Certificate of Death

STATE OF IDAHO

State File No. 2601
Local Reg. No. 223
Reg. Dist. No. 370

BIRTH NO.

RECEIVED JUL 12 1961 Bureau of Vital Statistics

1. PLACE OF DEATH
a. COUNTY: Ada
b. CITY OR TOWN (If outside corporate limits, write RURAL and give township): Boise
c. LENGTH OF STAY (in this place): 7 weeks
d. FULL NAME OF HOSPITAL OR INSTITUTION (If not in hospital or institution, give street address or location): St. Lukes Hospital

2. USUAL RESIDENCE (Where deceased lived. If institution: residence before admission).
a. STATE: Idaho
b. COUNTY: Ada
c. CITY OR TOWN (If outside corporate limits, write RURAL and give township): Boise
d. STREET ADDRESS (If rural, give location): 310 North 1st

3. NAME OF DECEASED (Type or Print): a. (First) Elizabeth b. (Middle) L. c. (Last) Vollmer

4. DATE OF DEATH: (Month) July (Day) 2, (Year) 1961

5. SEX: Female

6. COLOR OR RACE: White

7. MARRIED, NEVER MARRIED, WIDOWED, DIVORCED (Specify): Widowed

8. DATE OF BIRTH: April 30, 1871

9. AGE (In years last birthday): 90
IF UNDER 1 YEAR: Months / Days
IF UNDER 24 HRS.: Hours / Min.

10a. USUAL OCCUPATION (Give kind of work done during most of working life, even if retired): Teacher

10b. KIND OF BUSINESS OR INDUSTRY: School

11. BIRTHPLACE (State or foreign country): River Falls, Wis.

12. CITIZEN OF WHAT COUNTRY? USA

13. FATHER'S NAME: BIRTHPLACE: Penn.

14. MOTHER'S MAIDEN NAME: Susan Foster BIRTHPLACE: Unknown

15. WAS DECEASED EVER IN U.S. ARMED FORCES? (Yes, no, or unknown): No
(If yes, give war or dates of service)

16. SOCIAL SECURITY NO.: None

17. INFORMANT'S OWN SIGNATURE: Alberta Stanham ADDRESS

MEDICAL CERTIFICATION

18. CAUSE OF DEATH
Enter only one cause per line for (a), (b), and (c)

*This does not mean the mode of dying, such as heart failure, asthenia, etc. It means the disease, injury, or complication which caused death.

I. DISEASE OR CONDITION DIRECTLY LEADING TO DEATH* (a) Arterio-sclerotic Heart Disease — INTERVAL BETWEEN ONSET AND DEATH: 1 year

ANTECEDENT CAUSES
Morbid conditions, if any, giving rise to the above cause (a) stating the underlying cause last.
DUE TO (b) Arterio-sclerosis — unknown
DUE TO (c)

II. OTHER SIGNIFICANT CONDITIONS
Conditions contributing to the death but not related to the disease or condition causing death. Fracture Left Acetabulum — 7 mo

19a. DATE OF OPERATION:
19b. MAJOR FINDINGS OF OPERATION:
20. AUTOPSY? YES ☐ NO ☒

21a. ACCIDENT SUICIDE HOMICIDE (Specify):
21b. PLACE OF INJURY (e.g., in or about home, farm, factory, street, office bldg., etc.):
21c. (CITY, TOWN, OR TOWNSHIP) (COUNTY) (STATE):
21d. TIME OF INJURY (Month) (Day) (Year) (Hour) m.:
21e. INJURY OCCURRED WHILE AT WORK ☐ NOT WHILE AT WORK ☐
21f. HOW DID INJURY OCCUR?

22. *I hereby certify that I attended the deceased from* ____, 19 50, *to* 7-2-, 19 61, *that I last saw the deceased alive on* 6-30, 1961, *and that death occurred at* ____ *m., from the causes and on the date stated above.*

23a. SIGNATURE (Degree or title): O. F. Swindell M.D.
23b. ADDRESS: Boise Idaho
23c. DATE SIGNED: 7-6-61

24a. BURIAL, CREMATION, REMOVAL (Specify): Burial
24b. DATE: July 5, 1961
24c. NAME OF CEMETERY OR CREMATORY: Morris Hill
24d. LOCATION (City, town, or county) (State): Boise, Idaho

DATE REC'D BY LOCAL REG.: 7-7-61
REGISTRAR'S SIGNATURE: Myrtle Palmer
25. FUNERAL DIRECTOR: Schreiber and Gibson
ADDRESS: Boise, Ida.

Federal Security Agency
United States Public Health Service
Form DPH-48021

Informant, Funeral Director, Registrar and Medical Attendant. EACH must sign with BLACK INK in OWN handwriting. Each item should be answered as completely as possible. State answers as unknown only after a careful investigation. Use BLACK ink or BLACK record typewriter ribbon in filling out certificate. (ICA 38-206 and 215.) Address correspondence to DIVISION OF VITAL STATISTICS, BOISE, IDAHO

DUTIES:

1. INFORMANT SHALL SIGN HIS OWN NAME, under item 17 to authenticate the facts stated under items 1 to 16 inclusive. In case of facts taken from hospital or public records, the person authorized to release the facts shall sign HIS name in addition to giving the source of information.

2. THE FUNERAL DIRECTOR is responsible for completing the entire certificate, obtaining the signatures of the INFORMANT, the OFFICIAL last in attendance on the deceased and HIS OWN signature.

3. THE REGISTRAR can issue a burial or removal permit ONLY after receiving a completed death certificate, including the SIGNATURES IN BLACK ink under items 17, 23a and 25.

PENALTIES: Under the Idaho law, it is a misdemeanor to

(a) Knowingly supply false information to any one connected with completing a death certificate;
(b) Neglect or refuse to certify to the cause of death on request of the person in charge of the disposition of the deceased.
(c) Remove or bury the body of a deceased person WITHOUT the proper permit being FIRST obtained from the local registrar in the district WHERE THE DEATH OCCURRED;
(d) Alter a certificate on file in the office of a local registrar.

STATEMENT OF PLACE OF DEATH

Special attention should be given to the satisfactory completion of EACH portion of this item. The city or town and street address or route number refer to PLACE WHERE THE DEATH OCCURRED. For deaths occurring in hospitals, maternity homes, or institutions, the name of the place and length of stay MUST be stated.

STATEMENT OF USUAL RESIDENCE OF DECEASED

Regardless of the fact that the person may have lived his entire life at the place of death, ALWAYS COMPLETE ALL PARTS OF THIS ITEM. In case a person has resided in the county where death occurred for less than one year, give address of FORMER RESIDENCE. The post office of the deceased may be in a county or state other than the county of actual residence.

IDAHO CODE ANNOTATED-CHAPTER 38, SECTION 206.

The personal and statistical particulars (items 1 to 16) shall be authenticated by the signature of the informant, who may be any competent person acquainted with the facts.

The statement of facts relating to the disposition of the body shall be signed by the undertaker or person acting as such.

The medical certificate shall be made and signed by the physician, if any, last in attendance on the deceased, who shall specify the time in attendance, the time he last saw the deceased alive and the hour of the day at which death occurred. And he shall further state the cause of death, so as to show the course of disease or sequence of causes resulting in death, giving the primary cause, and also the contributory causes, if any, and the duration of each. Indefinite and unsatisfactory terms, indicating only symptoms of disease or conditions resulting from disease, will not be held sufficient for issuing a burial or removal permit; and any certificate containing only such terms as defined by the state registrar as indefinite and unsatisfactory, shall be returned to the physician for correction and definition. The international classification of the causes of death shall be used by all physicians in stating the cause of death in the medical certificate. Causes of death, which may be the result of either disease or violence, shall be carefully defined; and if from violence, its nature shall be stated, and whether (probably) accidental, suicidal, or homicidal.

This body embalmed under direction of G. W. Waters Lic. No. 461 at ..... on .....

ADDITIONAL REMARKS by Physician .....

State File No. 2602
Local Reg. No. 226
Reg. Dist. No. 370

Certificate of Death

STATE OF IDAHO

BIRTH NO.

RECEIVED JUL 12 1961 Bureau of Vital Statistics

1. PLACE OF DEATH
a. COUNTY: Ada
b. CITY OR TOWN (If outside corporate limits, write RURAL and give township): Boise
c. LENGTH OF STAY (in this place):
d. FULL NAME OF HOSPITAL OR INSTITUTION (If not in hospital or institution, give street address or location): St. LUkes Hospital

2. USUAL RESIDENCE (Where deceased lived. If institution: residence before admission).
a. STATE: Idaho
b. COUNTY: Canyon
c. CITY OR TOWN (If outside corporate limits, write RURAL and give township): Caldwell
d. STREET ADDRESS (If rural, give location): 2215 Locust St.

3. NAME OF DECEASED (Type or Print)
a. (First): Claude
b. (Middle): L.
c. (Last): Eddy

4. DATE OF DEATH (Month) (Day) (Year): July 2, 1961

5. SEX: Male
6. COLOR OR RACE: White
7. MARRIED, NEVER MARRIED, WIDOWED, DIVORCED (Specify): Married
8. DATE OF BIRTH: May 25, 1906
9. AGE (In years last birthday): 55 — IF UNDER 1 YEAR: Months 1, Days 7 — IF UNDER 24 HRS.: Hours, Min.

10a. USUAL OCCUPATION (Give kind of work done during most of working life, even if retired): Auto Mechanic
10b. KIND OF BUSINESS OR INDUSTRY:
11. BIRTHPLACE (State or foreign country): Claremore, Oklahoma
12. CITIZEN OF WHAT COUNTRY?: USA

13. FATHER'S NAME: Dewey Eddy — BIRTHPLACE: Kansas
14. MOTHER'S MAIDEN NAME: Eva Troglin — BIRTHPLACE: Unknown

15. WAS DECEASED EVER IN U.S. ARMED FORCES? (Yes, no, or unknown) (If yes, give war or dates of service):
16. SOCIAL SECURITY NO.: 546-05-5598
17. INFORMANT'S OWN SIGNATURE: X Marjorie J. Eddy — ADDRESS:

18. CAUSE OF DEATH Enter only one cause per line for (a), (b), and (c)

This does not mean the mode of dying, such as heart failure, asthenia, etc. It means the disease, injury, or complication which caused death.

446X

MEDICAL CERTIFICATION

I. DISEASE OR CONDITION DIRECTLY LEADING TO DEATH* (a): Renal Arteriosclerosis uremia — INTERVAL BETWEEN ONSET AND DEATH: 1 wk

ANTECEDENT CAUSES — *Morbid conditions, if any, giving rise to the above cause (a) stating the underlying cause last.*
DUE TO (b): Arteriosclerosis — 20 yr
DUE TO (c):

II. OTHER SIGNIFICANT CONDITIONS — *Conditions contributing to the death but not related to the disease or condition causing death.*: Hypertension — 3 yr

19a. DATE OF OPERATION: 6/14/61
19b. MAJOR FINDINGS OF OPERATION: Aortic obstruction; arteriosclerosis severe
AUTOPSY? YES ☐ NO ☒

21a. ACCIDENT SUICIDE HOMICIDE (Specify):
21b. PLACE OF INJURY (e.g., in or about home, farm, factory, street, office bldg., etc.):
21c. (CITY, TOWN, OR TOWNSHIP) (COUNTY) (STATE):
21d. TIME OF INJURY (Month) (Day) (Year) (Hour) m.
21e. INJURY OCCURRED WHILE AT WORK ☐ NOT WHILE AT WORK ☐
21f. HOW DID INJURY OCCUR?

22. *I hereby certify that I attended the deceased from* 5/19/61, 19__, *to* 7/2, 19 61, *that I last saw the deceased alive on* 7/2, 19 61, *and that death occurred at* 9:A *m., from the causes and on the date stated above.*

23a. SIGNATURE (Degree or title): Richard A. Forney, M.D. — 120 Richard A. Forney
23b. ADDRESS: 105 North 8th St. Boise, Idaho
23c. DATE SIGNED: 7/6/61

24a. BURIAL, CREMATION, REMOVAL (Specify): Burial
24b. DATE: July 5, 1961
24c. NAME OF CEMETERY OR CREMATORY: Mt. View Memorial Park
24d. LOCATION (City, town, or county) (State): Boise, Idaho

DATE REC'D BY LOCAL REG.: 7-10-61
REGISTRAR'S SIGNATURE: Myrtle Palmer
25. FUNERAL DIRECTOR — ADDRESS: Merville D Davis, Peckham-Dakan-Davis Chapel, Caldwell, Ida.

Federal Security Agency
United States Public Health Service
Form DPH-48021

Informant, Funeral Director, Registrar and Medical Attendant. EACH must sign with BLACK INK in OWN handwriting. Each item should be answered as completely as possible. State answers as unknown only after a careful investigation. Use BLACK ink or BLACK record typewriter ribbon in filling out certificate. (ICA 38-206 and 215.) Address correspondence to DIVISION OF VITAL STATISTICS, BOISE, IDAHO

APR 26 1962

DUTIES:

1. INFORMANT SHALL SIGN HIS OWN NAME, under item 17 to authenticate the facts stated under items 1 to 16 inclusive. In case of facts taken from hospital or public records, the person authorized to release the facts shall sign HIS name in addition to giving the source of information.

2. THE FUNERAL DIRECTOR is responsible for completing the entire certificate, obtaining the signatures of the INFORMANT, the OFFICIAL last in attendance on the deceased and HIS OWN signature.

3. THE REGISTRAR can issue a burial or removal permit ONLY after receiving a completed death certificate, including the SIGNATURES IN BLACK ink under items 17, 23a and 25.

PENALTIES: Under the Idaho law, it is a misdemeanor to

(a) Knowingly supply false information to any one connected with completing a death certificate;
(b) Neglect or refuse to certify to the cause of death on request of the person in charge of the disposition of the deceased.
(c) Remove or bury the body of a deceased person WITHOUT the proper permit being FIRST obtained from the local registrar in the district WHERE THE DEATH OCCURRED;
(d) Alter a certificate on file in the office of a local registrar.

STATEMENT OF PLACE OF DEATH

Special attention should be given to the satisfactory completion of EACH portion of this item. The city or town and street address or route number refer to PLACE WHERE THE DEATH OCCURRED. For deaths occurring in hospitals, maternity homes, or institutions, the name of the place and length of stay MUST be stated.

STATEMENT OF USUAL RESIDENCE OF DECEASED

Regardless of the fact that the person may have lived his entire life at the place of death, ALWAYS COMPLETE ALL PARTS OF THIS ITEM. In case a person has resided in the county where death occurred for less than one year, give address of FORMER RESIDENCE. The post office of the deceased may be in a county or state other than the county of actual residence.

IDAHO CODE ANNOTATED-CHAPTER 38, SECTION 206.

The personal and statistical particulars (items 1 to 16) shall be authenticated by the signature of the informant, who may be any competent person acquainted with the facts.

The statement of facts relating to the disposition of the body shall be signed by the undertaker or person acting as such.

The medical certificate shall be made and signed by the physician, if any, last in attendance on the deceased, who shall specify the time in attendance, the time he last saw the deceased alive and the hour of the day at which death occurred. And he shall further state the cause of death, so as to show the course of disease or sequence of causes resulting in death, giving the primary cause, and also the contributory causes, if any, and the duration of each. Indefinite and unsatisfactory terms, indicating only symptoms of disease or conditions resulting from disease, will not be held sufficient for issuing a burial or removal permit; and any certificate containing only such terms as defined by the state registrar as indefinite and unsatisfactory, shall be returned to the physician for correction and definition. The international classification of the causes of death shall be used by all physicians in stating the cause of death in the medical certificate. Causes of death, which may be the result of either disease or violence, shall be carefully defined; and if from violence, its nature shall be stated, and whether (probably) accidental, suicidal, or homicidal.

This body embalmed under direction of Clark M Sears Lic. No. E-760 at Caldwell on 7/2/61

ADDITIONAL REMARKS by Physician.....

Certificate of Death

STATE OF IDAHO

State File No. 2603
Local Reg. No. 208
Reg. Dist. No. 371

BIRTH NO.

NOWIERSKI 2400 OVERLAND

RECEIVED JUL - 6 1961 Bureau of Vital Statistics

Informant, Funeral Director, Registrar and Medical Attendant. EACH must sign with BLACK INK in OWN handwriting. Each item should be answered as completely as possible. State answers as unknown only after a careful investigation. Use BLACK ink or BLACK record typewriter ribbon in filling out certificate. (ICA 38-206 and 215.) Address correspondence to DIVISION OF VITAL STATISTICS, BOISE, IDAHO

1. PLACE OF DEATH
a. COUNTY: Ada
b. CITY OR TOWN (If outside corporate limits, write RURAL and give township): Boise
c. LENGTH OF STAY (in this place): 3 months
d. FULL NAME OF HOSPITAL OR INSTITUTION (If not in hospital or institution, give street address or location): 903 Richmond

2. USUAL RESIDENCE (Where deceased lived. If institution: residence before admission).
a. STATE: Idaho
b. COUNTY: Ada
c. CITY OR TOWN (If outside corporate limits, write RURAL and give township): Boise
d. STREET ADDRESS (If rural, give location): 903 Richmond

3. NAME OF DECEASED (Type or Print): a. (First) Eleanor; b. (Middle); c. (Last) Tetzlaff

4. DATE OF DEATH: (Month) (Day) (Year): July 2, 1961

5. SEX: Female

6. COLOR OR RACE: White

7. MARRIED, NEVER MARRIED, WIDOWED, DIVORCED (Specify): Never Married

8. DATE OF BIRTH: April 23, 1893

9. AGE (In years last birthday): 68
IF UNDER 1 YEAR: Months / Days
IF UNDER 24 HRS.: Hours / Min.

10a. USUAL OCCUPATION (Give kind of work done during most of working life, even if retired): Secretary

10b. KIND OF BUSINESS OR INDUSTRY: U.S. Forest Ser.

11. BIRTHPLACE (State or foreign country): Stevens Point, Wisc.

12. CITIZEN OF WHAT COUNTRY?: USA

13. FATHER'S NAME: Julius Tetzlaff
BIRTHPLACE: Germany

14. MOTHER'S MAIDEN NAME: Susan Kostuch
BIRTHPLACE: Wisconsin

15. WAS DECEASED EVER IN U.S. ARMED FORCES? (Yes, no, or unknown): No
(If yes, give war or dates of service)

16. SOCIAL SECURITY NO.: No

17. INFORMANT'S OWN SIGNATURE: Elizabeth J LaSalle
ADDRESS:

18. CAUSE OF DEATH
Enter only one cause per line for (a), (b), and (c)

**This does not mean the mode of dying, such as heart failure, asthenia, etc. It means the disease, injury, or complication which caused death.*

MEDICAL CERTIFICATION

I. DISEASE OR CONDITION DIRECTLY LEADING TO DEATH* (a): Coronary occlusion — INTERVAL BETWEEN ONSET AND DEATH*: 15 min

ANTECEDENT CAUSES

Morbid conditions, if any, giving rise to the above cause (a) stating the underlying cause last.

DUE TO (b): Cor pulmonale — 6 mos

DUE TO (c): Metastatic Cancer breast — 18 mos

II. OTHER SIGNIFICANT CONDITIONS

Conditions contributing to the death but not related to the disease or condition causing death.: Bilateral pulmonary & liver metastasis — 18 mos

19a. DATE OF OPERATION: None

19b. MAJOR FINDINGS OF OPERATION

20. AUTOPSY? YES ☐ NO ☐

21a. ACCIDENT SUICIDE HOMICIDE (Specify)

21b. PLACE OF INJURY (e.g., in or about home, farm, factory, street, office bldg., etc.)

21c. (CITY, TOWN, OR TOWNSHIP) (COUNTY) (STATE)

21d. TIME OF INJURY (Month) (Day) (Year) (Hour) m.

21e. INJURY OCCURRED WHILE AT WORK ☐ NOT WHILE AT WORK ☐

21f. HOW DID INJURY OCCUR?

22. *I hereby certify that I attended the deceased from* Mar 13, 1961, *to* July 2, 1961, *that I last saw the deceased alive on* July 2, 1961, *and that death occurred at* 9:45 p *m., from the causes and on the date stated above.*

23a. SIGNATURE (Degree or title): [signature] 473

23b. ADDRESS: Boise Idaho

23c. DATE SIGNED: July 3 1961

24a. BURIAL, CREMATION, REMOVAL (Specify): Removal

24b. DATE: 7-4-61

24c. NAME OF CEMETERY OR CREMATORY: Stevens Point cemetery

24d. LOCATION (City, town, or county) (State): Stevens Point, Wis.

DATE REC'D BY LOCAL REG.: 7-3-61

REGISTRAR'S SIGNATURE: Myrtle Palmer

25. FUNERAL DIRECTOR: Schreiber and Gibson
ADDRESS: Boise, Ida.

Federal Security Agency
United States Public Health Service

Form DPH-48021

DUTIES:

1. INFORMANT SHALL SIGN HIS OWN NAME, under item 17 to authenticate the facts stated under items 1 to 16 inclusive. In case of facts taken from hospital or public records, the person authorized to release the facts shall sign HIS name in addition to giving the source of information.

JUL 21 1961

JUN 02 2000

2. THE FUNERAL DIRECTOR is responsible for completing the entire certificate, obtaining the signatures of the INFORMANT, the OFFICIAL last in attendance on the deceased and HIS OWN signature.

3. THE REGISTRAR can issue a burial or removal permit ONLY after receiving a completed death certificate, including the SIGNATURES IN BLACK ink under items 17, 23a and 25.

PENALTIES: Under the Idaho law, it is a misdemeanor to

(a) Knowingly supply false information to any one connected with completing a death certificate;
(b) Neglect or refuse to certify to the cause of death on request of the person in charge of the disposition of the deceased.
(c) Remove or bury the body of a deceased person WITHOUT the proper permit being FIRST obtained from the local registrar in the district WHERE THE DEATH OCCURRED;
(d) Alter a certificate on file in the office of a local registrar.

STATEMENT OF PLACE OF DEATH

Special attention should be given to the satisfactory completion of EACH portion of this item. The city or town and street address or route number refer to PLACE WHERE THE DEATH OCCURRED. For deaths occurring in hospitals, maternity homes, or institutions, the name of the place and length of stay MUST be stated.

STATEMENT OF USUAL RESIDENCE OF DECEASED

Regardless of the fact that the person may have lived his entire life at the place of death, ALWAYS COMPLETE ALL PARTS OF THIS ITEM. In case a person has resided in the county where death occurred for less than one year, give address of FORMER RESIDENCE. The post office of the deceased may be in a county or state other than the county of actual residence.

IDAHO CODE ANNOTATED-CHAPTER 38, SECTION 206.

The personal and statistical particulars (items 1 to 16) shall be authenticated by the signature of the informant, who may be any competent person acquainted with the facts.

The statement of facts relating to the disposition of the body shall be signed by the undertaker or person acting as such.

The medical certificate shall be made and signed by the physician, if any, last in attendance on the deceased, who shall specify the time in attendance, the time he last saw the deceased alive and the hour of the day at which death occurred. And he shall further state the cause of death, so as to show the course of disease or sequence of causes resulting in death, giving the primary cause, and also the contributory causes, if any, and the duration of each. Indefinite and unsatisfactory terms, indicating only symptoms of disease or conditions resulting from disease, will not be held sufficient for issuing a burial or removal permit; and any certificate containing only such terms as defined by the state registrar as indefinite and unsatisfactory, shall be returned to the physician for correction and definition. The international classification of the causes of death shall be used by all physicians in stating the cause of death in the medical certificate. Causes of death, which may be the result of either disease or violence, shall be carefully defined; and if from violence, its nature shall be stated, and whether (probably) accidental, suicidal, or homicidal.

This body embalmed under direction of D. G. Gibson Lic. No. 400 at ..... on .....

ADDITIONAL REMARKS by Physician .....

Wm. Forney

Certificate of Death

STATE OF IDAHO

State File No. 2604
Local Reg. No. 233
Reg. Dist. No. 370

BIRTH NO.

RECEIVED JUL 18 1961 Bureau of Vital Statistics

1. PLACE OF DEATH
a. COUNTY: Ada 011
b. CITY OR TOWN (If outside corporate limits, write RURAL and give township): Boise
c. LENGTH OF STAY (in this place): 3 wks
d. FULL NAME OF HOSPITAL OR INSTITUTION (If not in hospital or institution, give street address or location): St. Alphonsus Hospital

2. USUAL RESIDENCE (Where deceased lived. If institution: residence before admission).
a. STATE: Idaho 011
b. COUNTY: Ada
c. CITY OR TOWN (If outside corporate limits, write RURAL and give township): Boise
d. STREET ADDRESS (If rural, give location): 1613 South Arcadia

3. NAME OF DECEASED (Type or Print)
a. (First): ARTHUR
b. (Middle): F. 003
c. (Last): GRAVES

4. DATE OF DEATH (Month) (Day) (Year): July 5, 1961

5. SEX: Male
6. COLOR OR RACE: White
7. MARRIED, NEVER MARRIED, WIDOWED, DIVORCED (Specify): Married
8. DATE OF BIRTH: Nov. 12, 1875
9. AGE (In years last birthday): 85 — IF UNDER 1 YEAR: Months / Days — IF UNDER 24 HRS.: Hours / Min.

10a. USUAL OCCUPATION (Give kind of work done during most of working life, even if retired): ret-maintainance
10b. KIND OF BUSINESS OR INDUSTRY: man-retail auto
11. BIRTHPLACE (State or foreign country): Junction City, Kansas
12. CITIZEN OF WHAT COUNTRY?: USA

13. FATHER'S NAME: George John Graves — BIRTHPLACE: England
14. MOTHER'S MAIDEN NAME: Mary Brockley — BIRTHPLACE: England

15. WAS DECEASED EVER IN U.S. ARMED FORCES? (Yes, no, or unknown): No — (If yes, give war or dates of service): --
16. SOCIAL SECURITY NO.: 519-20-2412
17. INFORMANT'S OWN SIGNATURE: Alice M. Graves — ADDRESS: 1613 S. Arcadia Boise, Ida.

18. CAUSE OF DEATH
Enter only one cause per line for (a), (b), and (c)

This does not mean the mode of dying, such as heart failure, asthenia, etc. It means the disease, injury, or complication which caused death.

MEDICAL CERTIFICATION

450.0

I. DISEASE OR CONDITION DIRECTLY LEADING TO DEATH* (a): General debility — INTERVAL BETWEEN ONSET AND DEATH: 3 wks

ANTECEDENT CAUSES — *Morbid conditions, if any, giving rise to the above cause (a) stating the underlying cause last.*
DUE TO (b): Abdominal infection — 3 wks
DUE TO (c): Cause not determined

II. OTHER SIGNIFICANT CONDITIONS — *Conditions contributing to the death but not related to the disease or condition causing death.*: Arterio sclerosis - Generalized

19a. DATE OF OPERATION
19b. MAJOR FINDINGS OF OPERATION
20. AUTOPSY? YES ☐ NO ☒

21a. ACCIDENT SUICIDE HOMICIDE (Specify)
21b. PLACE OF INJURY (e.g., in or about home, farm, factory, street, office bldg., etc.)
21c. (CITY, TOWN, OR TOWNSHIP) (COUNTY) (STATE)

21d. TIME OF INJURY (Month) (Day) (Year) (Hour) m.
21e. INJURY OCCURRED WHILE AT WORK ☐ NOT WHILE AT WORK ☐
21f. HOW DID INJURY OCCUR?

22. *I hereby certify that I attended the deceased from* 6-14, 1961, *to* 7-5, 1961, *that I last saw the deceased alive on* 7-5, 1961, *and that death occurred at* _____ *m., from the causes and on the date stated above.*

23a. SIGNATURE (Degree or title): W D Forney 131 MD
23b. ADDRESS: 303 N 5th Boise
23c. DATE SIGNED: 7-9-61

24a. BURIAL, CREMATION, REMOVAL (Specify): Burial
24b. DATE: 7-7-61
24c. NAME OF CEMETERY OR CREMATORY: Cloverdale Mem. Park
24d. LOCATION (City, town, or county) (State): Rt. 2, Boise, Idaho

DATE REC'D BY LOCAL REG.: 7-12-61
REGISTRAR'S SIGNATURE: Myrtle Palmer
25. FUNERAL DIRECTOR / **ADDRESS**: A. Dale McMurtrey — SUMMERS Funeral Home, Boise, Ida.

Federal Security Agency
United States Public Health Service

Form DPH-48021

Informant, Funeral Director, Registrar and Medical Attendant. EACH must sign with BLACK INK in OWN handwriting. Each item should be answered as completely as possible. State answers as unknown only after a careful investigation. Use BLACK ink or BLACK record typewriter ribbon in filling out certificate. (ICA 38-206 and 215.) Address correspondence to DIVISION OF VITAL STATISTICS, BOISE, IDAHO

DUTIES:

1. INFORMANT SHALL SIGN HIS OWN NAME, under item 17 to authenticate the facts stated under items 1 to 16 inclusive. In case of facts taken from hospital or public records, the person authorized to release the facts shall sign HIS name in addition to giving the source of information.

2. THE FUNERAL DIRECTOR is responsible for completing the entire certificate, obtaining the signatures of the INFORMANT, the OFFICIAL last in attendance on the deceased and HIS OWN signature.

3. THE REGISTRAR can issue a burial or removal permit ONLY after receiving a completed death certificate, including the SIGNATURES IN BLACK ink under items 17, 23a and 25.

PENALTIES: Under the Idaho law, it is a misdemeanor to

(a) Knowingly supply false information to any one connected with completing a death certificate;
(b) Neglect or refuse to certify to the cause of death on request of the person in charge of the disposition of the deceased.
(c) Remove or bury the body of a deceased person WITHOUT the proper permit being FIRST obtained from the local registrar in the district WHERE THE DEATH OCCURRED;
(d) Alter a certificate on file in the office of a local registrar.

STATEMENT OF PLACE OF DEATH

Special attention should be given to the satisfactory completion of EACH portion of this item. The city or town and street address or route number refer to PLACE WHERE THE DEATH OCCURRED. For deaths occurring in hospitals, maternity homes, or institutions, the name of the place and length of stay MUST be stated.

STATEMENT OF USUAL RESIDENCE OF DECEASED

Regardless of the fact that the person may have lived his entire life at the place of death, ALWAYS COMPLETE ALL PARTS OF THIS ITEM. In case a person has resided in the county where death occurred for less than one year, give address of FORMER RESIDENCE. The post office of the deceased may be in a county or state other than the county of actual residence.

IDAHO CODE ANNOTATED-CHAPTER 38, SECTION 206.

The personal and statistical particulars (items 1 to 16) shall be authenticated by the signature of the informant, who may be any competent person acquainted with the facts.

The statement of facts relating to the disposition of the body shall be signed by the undertaker or person acting as such.

The medical certificate shall be made and signed by the physician, if any, last in attendance on the deceased, who shall specify the time in attendance, the time he last saw the deceased alive and the hour of the day at which death occurred. And he shall further state the cause of death, so as to show the course of disease or sequence of causes resulting in death, giving the primary cause, and also the contributory causes, if any, and the duration of each. Indefinite and unsatisfactory terms, indicating only symptoms of disease or conditions resulting from disease, will not be held sufficient for issuing a burial or removal permit; and any certificate containing only such terms as defined by the state registrar as indefinite and unsatisfactory, shall be returned to the physician for correction and definition. The international classification of the causes of death shall be used by all physicians in stating the cause of death in the medical certificate. Causes of death, which may be the result of either disease or violence, shall be carefully defined; and if from violence, its nature shall be stated, and whether (probably) accidental, suicidal, or homicidal.

This body embalmed under direction of W. L. Hove Lic. No E-431 at Boise on 7/5/61

ADDITIONAL REMARKS by Physician

Certificate of Death

STATE OF IDAHO

State File No. 2605
Local Reg. No. 207
Reg. Dist. No. 370

BIRTH NO.

RECEIVED
JUL 11 1961
Bureau of Vital Statistics

1. PLACE OF DEATH
a. COUNTY: Ada
b. CITY OR TOWN (If outside corporate limits, write RURAL and give township): Star
c. LENGTH OF STAY (In this place):
d. FULL NAME OF HOSPITAL OR INSTITUTION (If not in hospital or institution, give street address or location): At his home

2. USUAL RESIDENCE (Where deceased lived. If institution: residence before admission).
a. STATE: Idaho
b. COUNTY: Ada
c. CITY OR TOWN (If outside corporate limits, write RURAL and give township): Star
d. STREET ADDRESS (If rural, give location):

3. NAME OF DECEASED (Type or Print): a. (First) WILL b. (Middle) C. c. (Last) KURTZ

4. DATE OF DEATH (Month) (Day) (Year): July 5, 1961

5. SEX: Male

6. COLOR OR RACE: White

7. MARRIED, NEVER MARRIED, WIDOWED, DIVORCED (Specify): Married

8. DATE OF BIRTH: July 17, 1895

9. AGE (In years last birthday): 65
IF UNDER 1 YEAR Months: Days:
IF UNDER 24 HRS. Hours: Min.:

10a. USUAL OCCUPATION (Give kind of work done during most of working life, even if retired): Carpenter

10b. KIND OF BUSINESS OR INDUSTRY:

11. BIRTHPLACE (State or foreign country): Granger, Iowa

12. CITIZEN OF WHAT COUNTRY?: USA

13. FATHER'S NAME: Frank Kurtz
BIRTHPLACE: Iowa

14. MOTHER'S MAIDEN NAME: Rose Mitchell
BIRTHPLACE: Iowa

15. WAS DECEASED EVER IN U.S. ARMED FORCES? (Yes, no, or unknown): Yes
(If yes, give war or dates of service): WW I

16. SOCIAL SECURITY NO.: 541-12-1945

17. INFORMANT'S OWN SIGNATURE: Louis W Kurtz
ADDRESS: Star, Idaho

18. CAUSE OF DEATH
Enter only one cause per line for (a), (b), and (c).

**This does not mean the mode of dying, such as heart failure, asthenia, etc. It means the disease, injury, or complication which caused death.*

MEDICAL CERTIFICATION

I. DISEASE OR CONDITION DIRECTLY LEADING TO DEATH*(a): Acute cononary occlusion — INTERVAL BETWEEN ONSET AND DEATH: Minutes

ANTECEDENT CAUSES
Morbid conditions, if any, giving rise to the above cause (a) stating the underlying cause last.
DUE TO (b): Chronic diabetic condition — Many years
DUE TO (c):

II. OTHER SIGNIFICANT CONDITIONS
Conditions contributing to the death but not related to the disease or condition causing death.: Pernicious anemia

260X

19a. DATE OF OPERATION:
19b. MAJOR FINDINGS OF OPERATION:
20. AUTOPSY? YES ☐ NO ☒

21a. ACCIDENT SUICIDE HOMICIDE (Specify):
21b. PLACE OF INJURY (e.g., in or about home, farm, factory, street, office bldg., etc.):
21c. (CITY, TOWN, OR TOWNSHIP) (COUNTY) (STATE):
21d. TIME OF INJURY (Month) (Day) (Year) (Hour) m.:
21e. INJURY OCCURRED WHILE AT WORK ☐ NOT WHILE AT WORK ☐
21f. HOW DID INJURY OCCUR?:

22. *I hereby certify that I attended the deceased from* As coroner only at the time of death *that I last saw the deceased alive on* , 19 , *and that death occurred at* 11:15 PM *from the causes and on the date stated above.*

23a. SIGNATURE: Ed Parry (Degree or title): County Coroner
23b. ADDRESS: Boise, Idaho 3720 Meadow Dr.,
23c. DATE SIGNED: 7-6-61

24a. BURIAL, CREMATION, REMOVAL (Specify): Burial
24b. DATE: July 8,1961
24c. NAME OF CEMETERY OR CREMATORY: Star Cemetery
24d. LOCATION (City, town, or county) (State): Star, Idaho

DATE REC'D BY LOCAL REG.: 7-10-61
REGISTRAR'S SIGNATURE: Myrtle Palmer
25. FUNERAL DIRECTOR ADDRESS: L Dale McMurtrey SUMMERS FUNERAL HOME, Boise, Ida.

Federal Security Agency
United States Public Health Service
Form DPH-46021

Informant, Funeral Director, Registrar and Medical Attendant. EACH must sign with BLACK INK in OWN handwriting. Each item should be answered as completely as possible. State answers as unknown only after a careful investigation. Use BLACK ink or BLACK record typewriter ribbon in filling out certificate. (ICA 38-206 and 215.) Address correspondence to DIVISION OF VITAL STATISTICS, BOISE, IDAHO

JUL 11 1961

DUTIES:

1. INFORMANT SHALL SIGN HIS OWN NAME, under item 17 to authenticate the facts stated under items 1 to 16 inclusive. In case of facts taken from hospital or public records, the person authorized to release the facts shall sign HIS name in addition to giving the source of information.

JUL 18 1961

2. THE FUNERAL DIRECTOR is responsible for completing the entire certificate, obtaining the signatures of the INFORMANT, the OFFICIAL last in attendance on the deceased and HIS OWN signature.

3. THE REGISTRAR can issue a burial or removal permit ONLY after receiving a completed death certificate, including the SIGNATURES IN BLACK ink under items 17, 23a and 25.

PENALTIES: Under the Idaho law, it is a misdemeanor to

(a) Knowingly supply false information to any one connected with completing a death certificate;
(b) Neglect or refuse to certify to the cause of death on request of the person in charge of the disposition of the deceased.
(c) Remove or bury the body of a deceased person WITHOUT the proper permit being FIRST obtained from the local registrar in the district WHERE THE DEATH OCCURRED;
(d) Alter a certificate on file in the office of a local registrar.

STATEMENT OF PLACE OF DEATH

Special attention should be given to the satisfactory completion of EACH portion of this item. The city or town and street address or route number refer to PLACE WHERE THE DEATH OCCURRED. For deaths occurring in hospitals, maternity homes, or institutions, the name of the place and length of stay MUST be stated.

STATEMENT OF USUAL RESIDENCE OF DECEASED

Regardless of the fact that the person may have lived his entire life at the place of death, ALWAYS COMPLETE ALL PARTS OF THIS ITEM. In case a person has resided in the county where death occurred for less than one year, give address of FORMER RESIDENCE. The post office of the deceased may be in a county or state other than the county of actual residence.

IDAHO CODE ANNOTATED-CHAPTER 38, SECTION 206.

The personal and statistical particulars (items 1 to 16) shall be authenticated by the signature of the informant, who may be any competent person acquainted with the facts.

The statement of facts relating to the disposition of the body shall be signed by the undertaker or person acting as such.

The medical certificate shall be made and signed by the physician, if any, last in attendance on the deceased, who shall specify the time in attendance, the time he last saw the deceased alive and the hour of the day at which death occurred. And he shall further state the cause of death, so as to show the course of disease or sequence of causes resulting in death, giving the primary cause, and also the contributory causes, if any, and the duration of each. Indefinite and unsatisfactory terms, indicating only symptoms of disease or conditions resulting from disease, will not be held sufficient for issuing a burial or removal permit; and any certificate containing only such terms as defined by the state registrar as indefinite and unsatisfactory, shall be returned to the physician for correction and definition. The international classification of the causes of death shall be used by all physicians in stating the cause of death in the medical certificate. Causes of death, which may be the result of either disease or violence, shall be carefully defined; and if from violence, its nature shall be stated, and whether (probably) accidental, suicidal, or homicidal.

This body embalmed under direction of Ray Heikkila Lic. No E-419 Boise, Ida. on 7/5/61

ADDITIONAL REMARKS by Physician

Certificate of Death

STATE OF IDAHO

State File No. 2606
Local Reg. No. 236
Reg. Dist. No. 370

BIRTH NO.

RECEIVED
JUL 18 1961
Bureau of Vital Statistics

1. PLACE OF DEATH
a. COUNTY: Ada
b. CITY OR TOWN (If outside corporate limits, write RURAL and give township): Boise
c. LENGTH OF STAY (in this place): 3 yrs
d. FULL NAME OF HOSPITAL OR INSTITUTION (If not in hospital or institution, give street address or location): Belknap Nursing Home

2. USUAL RESIDENCE (Where deceased lived. If institution: residence before admission).
a. STATE: Idaho
b. COUNTY: Ada
c. CITY OR TOWN (If outside corporate limits, write RURAL and give township): Meridian rural
d. STREET ADDRESS (If rural, give location): Rt. 3

3. NAME OF DECEASED (Type or Print): a. (First) CLARA b. (Middle) E. c. (Last) JANSEN

4. DATE OF DEATH (Month) (Day) (Year): July 6, 1961

5. SEX: Female

6. COLOR OR RACE: White

7. MARRIED, NEVER MARRIED, WIDOWED, DIVORCED (Specify): Widowed

8. DATE OF BIRTH: Jan. 2, 1888

9. AGE (In years last birthday): 73 — IF UNDER 1 YEAR: Months / Days — IF UNDER 24 HRS.: Hours / Min.

10a. USUAL OCCUPATION (Give kind of work done during most of working life, even if retired): Housewife

10b. KIND OF BUSINESS OR INDUSTRY:

11. BIRTHPLACE (State or foreign country): Ellis, Kansas

12. CITIZEN OF WHAT COUNTRY?: U.S.

13. FATHER'S NAME: Jeremiah E. Groff — BIRTHPLACE: Switzerland

14. MOTHER'S MAIDEN NAME: Petree Peterson — BIRTHPLACE: Denmark

15. WAS DECEASED EVER IN U.S. ARMED FORCES? (Yes, no, or unknown): No — (If yes, give war or dates of service):

16. SOCIAL SECURITY NO.: None

17. INFORMANT'S OWN SIGNATURE: Lucille Wright — ADDRESS: Rt. 3 Meridian

18. CAUSE OF DEATH
Enter only one cause per line for (a), (b), and (c).

**This does not mean the mode of dying, such as heart failure, asthenia, etc. It means the disease, injury, or complication which caused death.*

420.0

MEDICAL CERTIFICATION

I. DISEASE OR CONDITION DIRECTLY LEADING TO DEATH*(a): Coronary occlusion — INTERVAL BETWEEN ONSET AND DEATH: 1 Hr

ANTECEDENT CAUSES
Morbid conditions, if any, giving rise to the above cause (a) stating the underlying cause last.
DUE TO (b): Arteriosclerotic Heart Dis — yrs

DUE TO (c):

II. OTHER SIGNIFICANT CONDITIONS
Conditions contributing to the death but not related to the disease or condition causing death.

19a. DATE OF OPERATION:

19b. MAJOR FINDINGS OF OPERATION:

20. AUTOPSY? YES ☐ NO ☒

21a. ACCIDENT SUICIDE HOMICIDE (Specify):

21b. PLACE OF INJURY (e.g., in or about home, farm, factory, street, office bldg., etc.):

21c. (CITY, TOWN, OR TOWNSHIP) (COUNTY) (STATE):

21d. TIME OF INJURY (Month) (Day) (Year) (Hour) m.:

21e. INJURY OCCURRED WHILE AT WORK ☐ NOT WHILE AT WORK ☐

21f. HOW DID INJURY OCCUR?:

22. *I hereby certify that I attended the deceased from* ——, 19—, *to* ——, 19—, *that I last saw the deceased alive on* ——, 19—, *and that death occurred at* 1:30P *m., from the causes and on the date stated above.*

23a. SIGNATURE (Degree or title): James Hallingsworth, M.D.

23b. ADDRESS: Boise Idaho

23c. DATE SIGNED: 7-8-61

24a. BURIAL, CREMATION, REMOVAL (Specify): Removal

24b. DATE: 7/9/61

24c. NAME OF CEMETERY OR CREMATORY: Ellis Kansas

24d. LOCATION (City, town, or county) (State): Ellis Kansas

DATE REC'D BY LOCAL REG.: 7-12-61

REGISTRAR'S SIGNATURE: Myrtle Palmer

25. FUNERAL DIRECTOR: Geo. Snead

ADDRESS: Robison Chapel Meridian, Idaho

Federal Security Agency
United States Public Health Service

Form DPH-46021

Informant, Funeral Director, Registrar and Medical Attendant. EACH must sign with BLACK INK in OWN handwriting. Each item should be answered as completely as possible. State answers as unknown only after a careful investigation. Use BLACK ink or BLACK record typewriter ribbon in filling out certificate. (ICA 38-206 and 215.) Address correspondence to DIVISION OF VITAL STATISTICS, BOISE, IDAHO

DUTIES:

1. INFORMANT SHALL SIGN HIS OWN NAME, under item 17 to authenticate the facts stated under items 1 to 16 inclusive. In case of facts taken from hospital or public records, the person authorized to release the facts shall sign HIS name in addition to giving the source of information.

2. THE FUNERAL DIRECTOR is responsible for completing the entire certificate, obtaining the signatures of the INFORMANT, the OFFICIAL last in attendance on the deceased and HIS OWN signature.

3. THE REGISTRAR can issue a burial or removal permit ONLY after receiving a completed death certificate, including the SIGNATURES IN BLACK ink under items 17, 23a and 25.

PENALTIES: Under the Idaho law, it is a misdemeanor to

(a) Knowingly supply false information to any one connected with completing a death certificate;
(b) Neglect or refuse to certify to the cause of death on request of the person in charge of the disposition of the deceased.
(c) Remove or bury the body of a deceased person WITHOUT the proper permit being FIRST obtained from the local registrar in the district WHERE THE DEATH OCCURRED;
(d) Alter a certificate on file in the office of a local registrar.

STATEMENT OF PLACE OF DEATH

Special attention should be given to the satisfactory completion of EACH portion of this item. The city or town and street address or route number refer to PLACE WHERE THE DEATH OCCURRED. For deaths occurring in hospitals, maternity homes, or institutions, the name of the place and length of stay MUST be stated.

STATEMENT OF USUAL RESIDENCE OF DECEASED

Regardless of the fact that the person may have lived his entire life at the place of death, ALWAYS COMPLETE ALL PARTS OF THIS ITEM. In case a person has resided in the county where death occurred for less than one year, give address of FORMER RESIDENCE. The post office of the deceased may be in a county or state other than the county of actual residence.

IDAHO CODE ANNOTATED-CHAPTER 38, SECTION 206.

The personal and statistical particulars (items 1 to 16) shall be authenticated by the signature of the informant, who may be any competent person acquainted with the facts.

The statement of facts relating to the disposition of the body shall be signed by the undertaker or person acting as such.

The medical certificate shall be made and signed by the physician, if any, last in attendance on the deceased, who shall specify the time in attendance, the time he last saw the deceased alive and the hour of the day at which death occurred. And he shall further state the cause of death, so as to show the course of disease or sequence of causes resulting in death, giving the primary cause, and also the contributory causes, if any, and the duration of each. Indefinite and unsatisfactory terms, indicating only symptoms of disease or conditions resulting from disease, will not be held sufficient for issuing a burial or removal permit; and any certificate containing only such terms as defined by the state registrar as indefinite and unsatisfactory, shall be returned to the physician for correction and definition. The international classification of the causes of death shall be used by all physicians in stating the cause of death in the medical certificate. Causes of death, which may be the result of either disease or violence, shall be carefully defined; and if from violence, its nature shall be stated, and whether (probably) accidental, suicidal, or homicidal.

This body embalmed under direction of Geo. Jenrud Lic. No. 366 at Meridian on 7-6-64

ADDITIONAL REMARKS by Physician

Informant, Funeral Director, Registrar and Medical Attendant. EACH must sign with BLACK INK in OWN handwriting. Each item should be answered as completely as possible. State answers as unknown only after a careful investigation. Use BLACK ink or BLACK record typewriter ribbon in filling out certificate. (ICA 38-206 and 215.) Address correspondence to DIVISION OF VITAL STATISTICS, BOISE, IDAHO

Certificate of Death

STATE OF IDAHO

State File No. 2607
Local Reg. No. 229
Reg. Dist. No. 370

BIRTH NO.

RECEIVED JUL 13 1961 Bureau of Vital Statistics

1. PLACE OF DEATH
a. COUNTY: Ada
b. CITY OR TOWN (If outside corporate limits, write RURAL and give township): Boise
c. LENGTH OF STAY (in this place): Unknown
d. FULL NAME OF HOSPITAL OR INSTITUTION (If not in hospital or institution, give street address or location): On Side Walk 213 S. 9th.

2. USUAL RESIDENCE (Where deceased lived. If institution: residence before admission).
a. STATE: Idaho
b. COUNTY: Ada
c. CITY OR TOWN (If outside corporate limits, write RURAL and give township): Boise
d. STREET ADDRESS (If rural, give location): Unknown

3. NAME OF DECEASED (Type or Print) a. (First)	b. (Middle)	c. (Last)	4. DATE OF DEATH (Month) (Day) (Year)
CHARLES	EDDIE	BAXTER	July 7, 1961

5. SEX	6. COLOR OR RACE	7. MARRIED, NEVER MARRIED, WIDOWED, DIVORCED (Specify)	8. DATE OF BIRTH	9. AGE (In years last birthday)	IF UNDER 1 YEAR Months	Days	IF UNDER 24 HRS. Hours	Min.
Male	White	Divorced	Jan. 14, 1910	51				

10a. USUAL OCCUPATION (Give kind of work done during most of working life, even if retired)	10b. KIND OF BUSINESS OR INDUSTRY	11. BIRTHPLACE (State or foreign country)	12. CITIZEN OF WHAT COUNTRY?
Unknown	Unknown	Unknown	USA

13. FATHER'S NAME	BIRTHPLACE	14. MOTHER'S MAIDEN NAME	BIRTHPLACE
Unknown	Unknown	Unknown	Unknown

15. WAS DECEASED EVER IN U.S. ARMED FORCES? (Yes, no, or unknown)	(If yes, give war or dates of service)	16. SOCIAL SECURITY NO.	17. INFORMANT'S OWN SIGNATURE	ADDRESS
WW# 2	WW # 2	572-10-1819	Lincoln Cresswell	Idaho State Penitentiary Records

MEDICAL CERTIFICATION

18. CAUSE OF DEATH
Enter only one cause per line for (a), (b), and (c)

**This does not mean the mode of dying, such as heart failure, asthenia, etc. It means the disease, injury, or complication which caused death.*

I. DISEASE OR CONDITION DIRECTLY LEADING TO DEATH* (a) Unknown, Blood test only 0.033.

ANTECEDENT CAUSES
Morbid conditions, if any, giving rise to the above cause (a) stating the underlying cause last.

DUE TO (b) Coronary Occulision

DUE TO (c)

II. OTHER SIGNIFICANT CONDITIONS
Conditions contributing to the death but not related to the disease or condition causing death.

INTERVAL BETWEEN ONSET AND DEATH: Brief

19a. DATE OF OPERATION	19b. MAJOR FINDINGS OF OPERATION	20. AUTOPSY?
		YES ☐ NO ☒

21a. ACCIDENT SUICIDE HOMICIDE (Specify)	21b. PLACE OF INJURY (e.g., in or about home, farm, factory, street, office bldg., etc.)	21c. (CITY, TOWN, OR TOWNSHIP) (COUNTY) (STATE)

21d. TIME OF INJURY (Month) (Day) (Year) (Hour)	21e. INJURY OCCURRED WHILE AT WORK ☐ NOT WHILE AT WORK ☐	21f. HOW DID INJURY OCCUR?
m.		

22. *I hereby certify that I attended the deceased from* As Coroner only, after death *that I last saw the deceased alive on* ____, 19__ *and that death occurred at* 6 A *m., from the causes and on the date stated above.*

23a. SIGNATURE	(Degree or title)	23b. ADDRESS	23c. DATE SIGNED
Ed Parry	Coroner	3720 Meadow Drive, Boise	7-10-61

24a. BURIAL, CREMATION, REMOVAL (Specify)	24b. DATE	24c. NAME OF CEMETERY OR CREMATORY	24d. LOCATION (City, town, or county) (State)
Burial	7/10/61	Morris Hill	Boise, Idaho

DATE REC'D BY LOCAL REG.	REGISTRAR'S SIGNATURE	25. FUNERAL DIRECTOR	ADDRESS
7-12-61	Myrtle Palmer	Dale McMurtrey	SUMMERS FUNERAL HOME BOISE, IDAHO

Federal Security Agency
United States Public Health Service

Form DPH-48021

DUTIES:

JUL 13 1961

1. INFORMANT SHALL SIGN HIS OWN NAME, under item 17 to authenticate the facts stated under items 1 to 16 inclusive. In case of facts taken from hospital or public records, the person authorized to release the facts shall sign HIS name in addition to giving the source of information.

JUL 18 1961

2. THE FUNERAL DIRECTOR is responsible for completing the entire certificate, obtaining the signatures of the INFORMANT, the OFFICIAL last in attendance on the deceased and HIS OWN signature.

3. THE REGISTRAR can issue a burial or removal permit ONLY after receiving a completed death certificate, including the SIGNATURES IN BLACK ink under items 17, 23a and 25.

PENALTIES: Under the Idaho law, it is a misdemeanor to

(a) Knowingly supply false information to any one connected with completing a death certificate;
(b) Neglect or refuse to certify to the cause of death on request of the person in charge of the disposition of the deceased.
(c) Remove or bury the body of a deceased person WITHOUT the proper permit being FIRST obtained from the local registrar in the district WHERE THE DEATH OCCURRED;
(d) Alter a certificate on file in the office of a local registrar.

STATEMENT OF PLACE OF DEATH

Special attention should be given to the satisfactory completion of EACH portion of this item. The city or town and street address or route number refer to PLACE WHERE THE DEATH OCCURRED. For deaths occurring in hospitals, maternity homes, or institutions, the name of the place and length of stay MUST be stated.

STATEMENT OF USUAL RESIDENCE OF DECEASED

Regardless of the fact that the person may have lived his entire life at the place of death, ALWAYS COMPLETE ALL PARTS OF THIS ITEM. In case a person has resided in the county where death occurred for less than one year, give address of FORMER RESIDENCE. The post office of the deceased may be in a county or state other than the county of actual residence.

IDAHO CODE ANNOTATED-CHAPTER 38, SECTION 206.

The personal and statistical particulars (items 1 to 16) shall be authenticated by the signature of the informant, who may be any competent person acquainted with the facts.

The statement of facts relating to the disposition of the body shall be signed by the undertaker or person acting as such.

The medical certificate shall be made and signed by the physician, if any, last in attendance on the deceased, who shall specify the time in attendance, the time he last saw the deceased alive and the hour of the day at which death occurred. And he shall further state the cause of death, so as to show the course of disease or sequence of causes resulting in death, giving the primary cause, and also the contributory causes, if any, and the duration of each. Indefinite and unsatisfactory terms, indicating only symptoms of disease or conditions resulting from disease, will not be held sufficient for issuing a burial or removal permit; and any certificate containing only such terms as defined by the state registrar as indefinite and unsatisfactory, shall be returned to the physician for correction and definition. The international classification of the causes of death shall be used by all physicians in stating the cause of death in the medical certificate. Causes of death, which may be the result of either disease or violence, shall be carefully defined; and if from violence, its nature shall be stated, and whether (probably) accidental, suicidal, or homicidal.

This body embalmed under direction of Ray A. Heikkila Lic. No. E-419 at Boise, Idaho on 7/7/61

ADDITIONAL REMARKS by Physician

State File No. 2608
Local Reg. No. 231
Reg. Dist. No. 370

Certificate of Death

STATE OF IDAHO

BIRTH NO.

RECEIVED JUL 18 1961 Bureau of Vital Statistics

1. PLACE OF DEATH
a. COUNTY: Ada
b. CITY OR TOWN (If outside corporate limits, write RURAL and give township): Boise
c. LENGTH OF STAY (in this place):
d. FULL NAME OF HOSPITAL OR INSTITUTION (If not in hospital or institution, give street address or location): 1609 East Over Terrace

2. USUAL RESIDENCE (Where deceased lived. If institution: residence before admission).
a. STATE: Idaho
b. COUNTY: Ada
c. CITY OR TOWN (If outside corporate limits, write RURAL and give township): Boise
d. STREET ADDRESS (If rural, give location): 305 Peasley

3. NAME OF DECEASED (Type or Print)
a. (First): Ruby
b. (Middle): May
c. (Last): Collins

4. DATE OF DEATH (Month) (Day) (Year): July 7, 1961

5. SEX: Female
6. COLOR OR RACE: White
7. MARRIED, NEVER MARRIED, WIDOWED, DIVORCED (Specify): Widowed
8. DATE OF BIRTH: April 14, 1882
9. AGE (In years last birthday): 79 — IF UNDER 1 YEAR: Months / Days — IF UNDER 24 HRS.: Hours / Min.

10a. USUAL OCCUPATION (Give kind of work done during most of working life, even if retired): Housewife
10b. KIND OF BUSINESS OR INDUSTRY: Own Home
11. BIRTHPLACE (State or foreign country): Tilden, Nebraska
12. CITIZEN OF WHAT COUNTRY?: USA

13. FATHER'S NAME: Timothy N. Terry — BIRTHPLACE: Oconomowoc, Wisc.
14. MOTHER'S MAIDEN NAME: Josephine Estella — BIRTHPLACE:

15. WAS DECEASED EVER IN U.S. ARMED FORCES? (Yes, no, or unknown): No — (If yes, give war or dates of service):
16. SOCIAL SECURITY NO.: None
17. INFORMANT'S OWN SIGNATURE: Horace H. Collins — ADDRESS:

18. CAUSE OF DEATH
Enter only one cause per line for (a), (b), and (c)

This does not mean the mode of dying, such as heart failure, asthenia, etc. It means the disease, injury, or complication which caused death.

MEDICAL CERTIFICATION

I. DISEASE OR CONDITION DIRECTLY LEADING TO DEATH* (a): Acute Coronary Thrombosis — INTERVAL BETWEEN ONSET AND DEATH: 3 days

ANTECEDENT CAUSES
Morbid conditions, if any, giving rise to the above cause (a) stating the underlying cause last.
DUE TO (b):
DUE TO (c):

II. OTHER SIGNIFICANT CONDITIONS
Conditions contributing to the death but not related to the disease or condition causing death.: DIABETES MELLITUS — 12 yrs

19a. DATE OF OPERATION:
19b. MAJOR FINDINGS OF OPERATION:
20. AUTOPSY? YES ☐ NO ☑

21a. ACCIDENT SUICIDE HOMICIDE (Specify):
21b. PLACE OF INJURY (e.g., in or about home, farm, factory, street, office bldg., etc.):
21c. (CITY, TOWN, OR TOWNSHIP) (COUNTY) (STATE):
21d. TIME OF INJURY (Month) (Day) (Year) (Hour) m.
21e. INJURY OCCURRED WHILE AT WORK ☐ NOT WHILE AT WORK ☐
21f. HOW DID INJURY OCCUR?

22. *I hereby certify that I attended the deceased from* 4-30, 1959, *to* 7-7, 1961, *that I last saw the deceased alive on* 12-15, 1959, *and that death occurred at* 4 AM *m., from the causes and on the date stated above.*

23a. SIGNATURE (Degree or title): Maurice M. Burkholder M.D.
23b. ADDRESS: 1320 N. Garden, Boise
23c. DATE SIGNED:

24a. BURIAL, CREMATION, REMOVAL (Specify): Burial
24b. DATE: July 10, 1961
24c. NAME OF CEMETERY OR CREMATORY: Morris Hill
24d. LOCATION (City, town, or county): Boise — (State): Idaho

DATE REC'D BY LOCAL REG.: 7-11-61
REGISTRAR'S SIGNATURE: Myrtle Palmer
25. FUNERAL DIRECTOR: A. E. Alden — ADDRESS: Boise, Idaho
McBratney-Alden Chapel

Federal Security Agency
United States Public Health Service
Form DPH-48021

Informant, Funeral Director, Registrar and Medical Attendant. EACH must sign with BLACK INK in OWN handwriting. Each item should be answered as completely as possible. State answers as unknown only after a careful investigation. Use BLACK ink or BLACK record typewriter ribbon in filling out certificate. (ICA 38-206 and 215.) Address correspondence to DIVISION OF VITAL STATISTICS, BOISE, IDAHO

SEP 0 1 1995

DUTIES:

1. INFORMANT SHALL SIGN HIS OWN NAME, under item 17 to authenticate the facts stated under items 1 to 16 inclusive. In case of facts taken from hospital or public records, the person authorized to release the facts shall sign HIS name in addition to giving the source of information.

2. THE FUNERAL DIRECTOR is responsible for completing the entire certificate, obtaining the signatures of the INFORMANT, the OFFICIAL last in attendance on the deceased and HIS OWN signature.

3. THE REGISTRAR can issue a burial or removal permit ONLY after receiving a completed death certificate, including the SIGNATURES IN BLACK ink under items 17, 23a and 25.

PENALTIES: Under the Idaho law, it is a misdemeanor to

(a) Knowingly supply false information to any one connected with completing a death certificate;
(b) Neglect or refuse to certify to the cause of death on request of the person in charge of the disposition of the deceased.
(c) Remove or bury the body of a deceased person WITHOUT the proper permit being FIRST obtained from the local registrar in the district WHERE THE DEATH OCCURRED;
(d) Alter a certificate on file in the office of a local registrar.

STATEMENT OF PLACE OF DEATH

Special attention should be given to the satisfactory completion of EACH portion of this item. The city or town and street address or route number refer to PLACE WHERE THE DEATH OCCURRED. For deaths occurring in hospitals, maternity homes, or institutions, the name of the place and length of stay MUST be stated.

STATEMENT OF USUAL RESIDENCE OF DECEASED

Regardless of the fact that the person may have lived his entire life at the place of death, ALWAYS COMPLETE ALL PARTS OF THIS ITEM. In case a person has resided in the county where death occurred for less than one year, give address of FORMER RESIDENCE. The post office of the deceased may be in a county or state other than the county of actual residence.

IDAHO CODE ANNOTATED-CHAPTER 38, SECTION 206.

The personal and statistical particulars (items 1 to 16) shall be authenticated by the signature of the informant, who may be any competent person acquainted with the facts.

The statement of facts relating to the disposition of the body shall be signed by the undertaker or person acting as such.

The medical certificate shall be made and signed by the physician, if any, last in attendance on the deceased, who shall specify the time in attendance, the time he last saw the deceased alive and the hour of the day at which death occurred. And he shall further state the cause of death, so as to show the course of disease or sequence of causes resulting in death, giving the primary cause, and also the contributory causes, if any, and the duration of each. Indefinite and unsatisfactory terms, indicating only symptoms of disease or conditions resulting from disease, will not be held sufficient for issuing a burial or removal permit; and any certificate containing only such terms as defined by the state registrar as indefinite and unsatisfactory, shall be returned to the physician for correction and definition. The international classification of the causes of death shall be used by all physicians in stating the cause of death in the medical certificate. Causes of death, which may be the result of either disease or violence, shall be carefully defined; and if from violence, its nature shall be stated, and whether (probably) accidental, suicidal, or homicidal.

This body embalmed under direction of Earl Waggoner Lic. No. 422 at Boise on 7/7/61

ADDITIONAL REMARKS by Physician

Certificate of Death

STATE OF IDAHO

State File No. 2609
Local Reg. No. 209
Reg. Dist. No. 37

BIRTH NO.

RECEIVED JUL 19 1961 Bureau of Vital Statistics

1. PLACE OF DEATH
a. COUNTY: Ada
b. CITY OR TOWN (If outside corporate limits, write RURAL and give township): Boise
c. LENGTH OF STAY (in this place):
d. FULL NAME OF HOSPITAL OR INSTITUTION (If not in hospital or institution, give street address or location): 6007 W. State

2. USUAL RESIDENCE (Where deceased lived. If institution: residence before admission).
a. STATE: Idaho
b. COUNTY: Ada
c. CITY OR TOWN (If outside corporate limits, write RURAL and give township): Boise
d. STREET ADDRESS (If rural, give location): 6007 W. State

3. NAME OF DECEASED (Type or Print): a. (First) Hans b. (Middle) c. (Last) Koch

4. DATE OF DEATH (Month) (Day) (Year): July 7, 1961

5. SEX: Male

6. COLOR OR RACE: White

7. MARRIED, NEVER MARRIED, WIDOWED, DIVORCED (Specify): Married

8. DATE OF BIRTH: Aug. 1, 1880

9. AGE (In years last birthday): 80
IF UNDER 1 YEAR: Months / Days
IF UNDER 24 HRS.: Hours / Min.

10a. USUAL OCCUPATION (Give kind of work done during most of working life, even if retired): Farmer & Meat Processing

10b. KIND OF BUSINESS OR INDUSTRY:

11. BIRTHPLACE (State or foreign country): Frankfurt, Germany 2

12. CITIZEN OF WHAT COUNTRY?: USA

13. FATHER'S NAME: Unknown
BIRTHPLACE: Germany 2

14. MOTHER'S MAIDEN NAME: Unknown
BIRTHPLACE: Germany 2

15. WAS DECEASED EVER IN U.S. ARMED FORCES? (Yes, no, or unknown): No
(If yes, give war or dates of service):

16. SOCIAL SECURITY NO.: 519-14-2539

17. INFORMANT'S OWN SIGNATURE: Mrs. Julia Koch
ADDRESS:

18. CAUSE OF DEATH
Enter only one cause per line for (a), (b), and (c)

**This does not mean the mode of dying, such as heart failure, asthenia, etc. It means the disease, injury, or complication which caused death.*

420.0

MEDICAL CERTIFICATION

I. DISEASE OR CONDITION DIRECTLY LEADING TO DEATH* (a) Arteriosclerotic Heart Disease — INTERVAL BETWEEN ONSET AND DEATH: —

ANTECEDENT CAUSES
Morbid conditions, if any, giving rise to the above cause (a) stating the underlying cause last.
DUE TO (b):
DUE TO (c):

II. OTHER SIGNIFICANT CONDITIONS
Conditions contributing to the death but not related to the disease or condition causing death.

19a. DATE OF OPERATION:
19b. MAJOR FINDINGS OF OPERATION:
20. AUTOPSY? YES ☐ NO ☑

21a. ACCIDENT SUICIDE HOMICIDE (Specify):
21b. PLACE OF INJURY (e.g., in or about home, farm, factory, street, office bldg., etc.):
21c. (CITY, TOWN, OR TOWNSHIP) (COUNTY) (STATE):
21d. TIME OF INJURY (Month) (Day) (Year) (Hour) m.:
21e. INJURY OCCURRED WHILE AT WORK ☐ NOT WHILE AT WORK ☐
21f. HOW DID INJURY OCCUR?:

22. *I hereby certify that I attended the deceased from _____, 19____, to _____, 19____, that I last saw the deceased alive on 7-7, 1961, and that death occurred at _____ m., from the causes and on the date stated above.*

23a. SIGNATURE (Degree or title): Stewart Merrill MD 230
23b. ADDRESS: Boise Ida
23c. DATE SIGNED: 7-11-61

24a. BURIAL, CREMATION, REMOVAL (Specify): Cremation
24b. DATE: 7/10/61
24c. NAME OF CEMETERY OR CREMATORY: Mtn. View Memorial
24d. LOCATION (City, town, or county) (State): Boise, Idaho

DATE REC'D BY LOCAL REG.: 7-11-61
REGISTRAR'S SIGNATURE: Myrtle Palmer
25. FUNERAL DIRECTOR: G. E. Alden
ADDRESS: Boise, Idaho
McBratney-Alden Chapel

Federal Security Agency
United States Public Health Service
Form DPH-48021

Informant, Funeral Director, Registrar and Medical Attendant. EACH must sign with BLACK INK in OWN handwriting. Each item should be answered as completely as possible. State answers as unknown only after a careful investigation. Use BLACK ink or BLACK record typewriter ribbon in filling out certificate. (ICA 38-206 and 215.) Address correspondence to DIVISION OF VITAL STATISTICS, BOISE, IDAHO

DUTIES:

1. INFORMANT SHALL SIGN HIS OWN NAME, under item 17 to authenticate the facts stated under items 1 to 16 inclusive. In case of facts taken from hospital or public records, the person authorized to release the facts shall sign HIS name in addition to giving the source of information.

2. THE FUNERAL DIRECTOR is responsible for completing the entire certificate, obtaining the signatures of the INFORMANT, the OFFICIAL last in attendance on the deceased and HIS OWN signature.

3. THE REGISTRAR can issue a burial or removal permit ONLY after receiving a completed death certificate, including the SIGNATURES IN BLACK ink under items 17, 23a and 25.

PENALTIES: Under the Idaho law, it is a misdemeanor to

(a) Knowingly supply false information to any one connected with completing a death certificate;
(b) Neglect or refuse to certify to the cause of death on request of the person in charge of the disposition of the deceased.
(c) Remove or bury the body of a deceased person WITHOUT the proper permit being FIRST obtained from the local registrar in the district WHERE THE DEATH OCCURRED;
(d) Alter a certificate on file in the office of a local registrar.

STATEMENT OF PLACE OF DEATH

Special attention should be given to the satisfactory completion of EACH portion of this item. The city or town and street address or route number refer to PLACE WHERE THE DEATH OCCURRED. For deaths occurring in hospitals, maternity homes, or institutions, the name of the place and length of stay MUST be stated.

STATEMENT OF USUAL RESIDENCE OF DECEASED

Regardless of the fact that the person may have lived his entire life at the place of death, ALWAYS COMPLETE ALL PARTS OF THIS ITEM. In case a person has resided in the county where death occurred for less than one year, give address of FORMER RESIDENCE. The post office of the deceased may be in a county or state other than the county of actual residence.

IDAHO CODE ANNOTATED-CHAPTER 38, SECTION 206.

The personal and statistical particulars (items 1 to 16) shall be authenticated by the signature of the informant, who may be any competent person acquainted with the facts.

The statement of facts relating to the disposition of the body shall be signed by the undertaker or person acting as such.

The medical certificate shall be made and signed by the physician, if any, last in attendance on the deceased, who shall specify the time in attendance, the time he last saw the deceased alive and the hour of the day at which death occurred. And he shall further state the cause of death, so as to show the course of disease or sequence of causes resulting in death, giving the primary cause, and also the contributory causes, if any, and the duration of each. Indefinite and unsatisfactory terms, indicating only symptoms of disease or conditions resulting from disease, will not be held sufficient for issuing a burial or removal permit; and any certificate containing only such terms as defined by the state registrar as indefinite and unsatisfactory, shall be returned to the physician for correction and definition. The international classification of the causes of death shall be used by all physicians in stating the cause of death in the medical certificate. Causes of death, which may be the result of either disease or violence, shall be carefully defined; and if from violence, its nature shall be stated, and whether (probably) accidental, suicidal, or homicidal.

This body embalmed under direction of Earl Waggoner Lic. No. 422 at Boise on 7/11/61

ADDITIONAL REMARKS by Physician

Informant, Funeral Director, Registrar and Medical Attendant. EACH must sign with BLACK INK in OWN handwriting. Each item should be answered as completely as possible. State answers as unknown only after a careful investigation. Use BLACK ink or BLACK record typewriter ribbon in filling out certificate. (ICA 38-206 and 215.) Address correspondence to DIVISION OF VITAL STATISTICS, BOISE, IDAHO

Certificate of Death

STATE OF IDAHO

State File No. 2610
Local Reg. No. 320
Reg. Dist. No. 320

RECEIVED
JUL 19 1961
Bureau of Vital Statistics

BIRTH NO.

1. PLACE OF DEATH
a. COUNTY: Ada
b. CITY OR TOWN (If outside corporate limits, write RURAL and give township): Boise
c. LENGTH OF STAY (in this place):
d. FULL NAME OF HOSPITAL OR INSTITUTION (If not in hospital or institution, give street address or location): DOA St. Lukes Hospital

2. USUAL RESIDENCE (Where deceased lived. If institution: residence before admission).
a. STATE: Idaho
b. COUNTY: Ada
c. CITY OR TOWN (If outside corporate limits, write RURAL and give township): Boise
d. STREET ADDRESS (If rural, give location): 1720 Washington St.

3. NAME OF DECEASED (Type or Print)	a. (First)	b. (Middle)	c. (Last)	4. DATE OF DEATH (Month) (Day) (Year)
	John	Elwood	Shively	July 8, 1961

5. SEX	6. COLOR OR RACE	7. MARRIED, NEVER MARRIED, WIDOWED, DIVORCED (Specify)	8. DATE OF BIRTH	9. AGE (In years last birthday)	IF UNDER 1 YEAR Months	Days	IF UNDER 24 HRS. Hours	Min.
Male	White	Married	Nov. 21, 1891	69				

10a. USUAL OCCUPATION (Give kind of work done during most of working life, even if retired)	10b. KIND OF BUSINESS OR INDUSTRY	11. BIRTHPLACE (State or foreign country)	12. CITIZEN OF WHAT COUNTRY?
Bldg. Contractor	Building	Decatur, Illinois	USA

13. FATHER'S NAME	BIRTHPLACE	14. MOTHER'S MAIDEN NAME	BIRTHPLACE
Solomon Shively	Illinois	Mary Yunt	Illinois

15. WAS DECEASED EVER IN U.S. ARMED FORCES? (Yes, no, or unknown) (If yes, give war or dates of service)	16. SOCIAL SECURITY NO.	17. INFORMANT'S OWN SIGNATURE	ADDRESS
No	519-03-9459	X Mrs. Ina E. Shively	

MEDICAL CERTIFICATION

18. CAUSE OF DEATH
Enter only one cause per line for (a), (b), and (c)

**This does not mean the mode of dying, such as heart failure, asthenia, etc. It means the disease, injury, or complication which caused death.*

I. DISEASE OR CONDITION DIRECTLY LEADING TO DEATH* (a) Probable Coronary Thrombosis — INTERVAL BETWEEN ONSET AND DEATH: short

ANTECEDENT CAUSES
Morbid conditions, if any, giving rise to the above cause (a) stating the underlying cause last.
DUE TO (b) Collapsed at home after fishing trip
DUE TO (c)

II. OTHER SIGNIFICANT CONDITIONS
Conditions contributing to the death but not related to the disease or condition causing death.

19a. DATE OF OPERATION	19b. MAJOR FINDINGS OF OPERATION	20. AUTOPSY?
		YES ☐ NO ☒

21a. ACCIDENT SUICIDE HOMICIDE (Specify)	21b. PLACE OF INJURY (e.g., in or about home, farm, factory, street, office bldg., etc.)	21c. (CITY, TOWN, OR TOWNSHIP) (COUNTY) (STATE)

21d. TIME OF INJURY (Month) (Day) (Year) (Hour)	21e. INJURY OCCURRED WHILE AT WORK ☐ NOT WHILE AT WORK ☐	21f. HOW DID INJURY OCCUR?
m.		

AS CORONER ONLY

22. *I hereby certify that I attended the deceased from* _____, 19___, *to* _____, 19___, *that I last saw the deceased alive on* _____, 19___, *and that death occurred at* _____ *m., from the causes and on the date stated above.*

23a. SIGNATURE	(Degree or title)	23b. ADDRESS	23c. DATE SIGNED
[signature]	Coroner	3720 Meadow Drive, Boise,	7-10-61

24a. BURIAL, CREMATION, REMOVAL (Specify)	24b. DATE	24c. NAME OF CEMETERY OR CREMATORY	24d. LOCATION (City, town, or county) (State)
Burial	7/11/61	Dry Creek Cemetery	Boise, Idaho

DATE REC'D BY LOCAL REG.	REGISTRAR'S SIGNATURE	25. FUNERAL DIRECTOR	ADDRESS
7-17-61	Myrtle Palmer	[signature] McBratney-Aitken Chapel	Boise, Idaho

Federal Security Agency
United States Public Health Service

Form DPH-48021

DUTIES:

1. INFORMANT SHALL SIGN HIS OWN NAME, under item 17 to authenticate the facts stated under items 1 to 16 inclusive. In case of facts taken from hospital or public records, the person authorized to release the facts shall sign HIS name in addition to giving the source of information.

2. THE FUNERAL DIRECTOR is responsible for completing the entire certificate, obtaining the signatures of the INFORMANT, the OFFICIAL last in attendance on the deceased and HIS OWN signature.

3. THE REGISTRAR can issue a burial or removal permit ONLY after receiving a completed death certificate, including the SIGNATURES IN BLACK ink under items 17, 23a and 25.

PENALTIES: Under the Idaho law, it is a misdemeanor to

(a) Knowingly supply false information to any one connected with completing a death certificate;
(b) Neglect or refuse to certify to the cause of death on request of the person in charge of the disposition of the deceased.
(c) Remove or bury the body of a deceased person WITHOUT the proper permit being FIRST obtained from the local registrar in the district WHERE THE DEATH OCCURRED;
(d) Alter a certificate on file in the office of a local registrar.

STATEMENT OF PLACE OF DEATH

Special attention should be given to the satisfactory completion of EACH portion of this item. The city or town and street address or route number refer to PLACE WHERE THE DEATH OCCURRED. For deaths occurring in hospitals, maternity homes, or institutions, the name of the place and length of stay MUST be stated.

STATEMENT OF USUAL RESIDENCE OF DECEASED

Regardless of the fact that the person may have lived his entire life at the place of death, ALWAYS COMPLETE ALL PARTS OF THIS ITEM. In case a person has resided in the county where death occurred for less than one year, give address of FORMER RESIDENCE. The post office of the deceased may be in a county or state other than the county of actual residence.

IDAHO CODE ANNOTATED-CHAPTER 38, SECTION 206.

The personal and statistical particulars (items 1 to 16) shall be authenticated by the signature of the informant, who may be any competent person acquainted with the facts.

The statement of facts relating to the disposition of the body shall be signed by the undertaker or person acting as such.

The medical certificate shall be made and signed by the physician, if any, last in attendance on the deceased, who shall specify the time in attendance, the time he last saw the deceased alive and the hour of the day at which death occurred. And he shall further state the cause of death, so as to show the course of disease or sequence of causes resulting in death, giving the primary cause, and also the contributory causes, if any, and the duration of each. Indefinite and unsatisfactory terms, indicating only symptoms of disease or conditions resulting from disease, will not be held sufficient for issuing a burial or removal permit; and any certificate containing only such terms as defined by the state registrar as indefinite and unsatisfactory, shall be returned to the physician for correction and definition. The international classification of the causes of death shall be used by all physicians in stating the cause of death in the medical certificate. Causes of death, which may be the result of either disease or violence, shall be carefully defined; and if from violence, its nature shall be stated, and whether (probably) accidental, suicidal, or homicidal.

This body embalmed under direction of Earl Wiggins Lic. No. E 422 at Boise, Ida on 7/8/61

ADDITIONAL REMARKS by Physician

Certificate of Death

STATE OF IDAHO

State File No. 2611
Local Reg. No. 214
Reg. Dist. No. 371

BIRTH NO.

RECEIVED
JUL 19 1961
Bureau of Vital Statistics

1. PLACE OF DEATH
a. COUNTY: Ada
b. CITY OR TOWN (If outside corporate limits, write RURAL and give township): Boise, Idaho
c. LENGTH OF STAY (in this place): 3 Days
d. FULL NAME OF HOSPITAL OR INSTITUTION (If not in hospital or institution, give street address or location): VA Center, Boise, Idaho

2. USUAL RESIDENCE (Where deceased lived. If institution: residence before admission).
a. STATE: Idaho
b. COUNTY: Ada
c. CITY OR TOWN (If outside corporate limits, write RURAL and give township): Boise, Idaho
d. STREET ADDRESS (If rural, give location): I.S.S.Home.

3. NAME OF DECEASED (Type or Print) a. (First)	b. (Middle)	c. (Last)	4. DATE OF DEATH (Month)	(Day)	(Year)
Edward	F	KEELE	7	8	61

5. SEX	6. COLOR OR RACE	7. MARRIED, NEVER MARRIED, WIDOWED, DIVORCED (Specify)	8. DATE OF BIRTH	9. AGE (In years last birthday)	IF UNDER 1 YEAR Months	Days	IF UNDER 24 HRS. Hours	Min.
Male	White	Divorced	2-12-88	73				

10a. USUAL OCCUPATION (Give kind of work done during most of working life, even if retired)	10b. KIND OF BUSINESS OR INDUSTRY	11. BIRTHPLACE (State or foreign country)	12. CITIZEN OF WHAT COUNTRY?
Laborer	Gen. Laborer	Idaho	USA

13. FATHER'S NAME	BIRTHPLACE	14. MOTHER'S MAIDEN NAME	BIRTHPLACE
George Keele	Mo	Lydia Powell	Mo

15. WAS DECEASED EVER IN U.S. ARMED FORCES? (Yes, no, or unknown)	(If yes, give war or dates of service)	16. SOCIAL SECURITY NO.	17. INFORMANT'S OWN SIGNATURE	ADDRESS
Yes	WW I	N A	John E Stark	Records, VA Center, Boise, Idaho

MEDICAL CERTIFICATION

18. CAUSE OF DEATH
Enter only one cause per line for (a), (b), and (c)

**This does not mean the mode of dying, such as heart failure, asthenia, etc. It means the disease, injury, or complication which caused death.*

I. DISEASE OR CONDITION DIRECTLY LEADING TO DEATH* (a) Meningitis Pneumococcal (Unk) (orbital temporal hematomota

ANTECEDENT CAUSES
Morbid conditions, if any, giving rise to the above cause (a) stating the underlying cause last.

DUE TO (b) Traumatic head injury, Rt with (2 Weeks) (Years)

DUE TO (c) Acute & Chronic Alcoholism

INTERVAL BETWEEN ONSET AND DEATH
(a) ?? Days
(b) 3 Days

II. OTHER SIGNIFICANT CONDITIONS
Conditions contributing to the death but not related to the disease or condition causing death.

19a. DATE OF OPERATION	19b. MAJOR FINDINGS OF OPERATION	20. AUTOPSY?
		YES ☐ NO ☒

21a. ACCIDENT / SUICIDE / HOMICIDE (Specify)	21b. PLACE OF INJURY (e.g., in or about home, farm, factory, street, office bldg., etc.)	21c. (CITY, TOWN, OR TOWNSHIP) (COUNTY) (STATE)
XX		

21d. TIME OF INJURY (Month) (Day) (Year) (Hour)	21e. INJURY OCCURRED	21f. HOW DID INJURY OCCUR?
m.	WHILE AT WORK ☐ NOT WHILE AT WORK ☐	

22. *I hereby certify that I attended the deceased from* 7-5, 1961, *to* 7-8, 1961, *that I last saw the deceased alive on* 7-8- 1961, *and that death occurred at* 9:45 P *m., from the causes and on the date stated above.*

23a. SIGNATURE (Degree or title)	23b. ADDRESS	23c. DATE SIGNED
E. D. Meyer, M.D. Ward Physician	VA Center, Boise, Idaho	7-9-61

24a. BURIAL, CREMATION, REMOVAL (Specify)	24b. DATE	24c. NAME OF CEMETERY OR CREMATORY	24d. LOCATION (City, town, or county) (State)
Removal	July 10, 1961		Payette, Idaho

DATE REC'D BY LOCAL REG.	REGISTRAR'S SIGNATURE	25. FUNERAL DIRECTOR	ADDRESS
7-14-61	Myrtle Palmer	Shaeffer Chapel	Payette, Ida.

Federal Security Agency
United States Public Health Service

Form DPH-48021

Informant, Funeral Director, Registrar and Medical Attendant. EACH must sign with BLACK INK in OWN handwriting. Each item should be answered as completely as possible. State answers as unknown only after a careful investigation. Use BLACK ink or BLACK record typewriter ribbon in filling out certificate. (ICA 38-206 and 215.) Address correspondence to DIVISION OF VITAL STATISTICS, BOISE, IDAHO

DUTIES:

1. INFORMANT SHALL SIGN HIS OWN NAME, under item 17 to authenticate the facts stated under items 1 to 16 inclusive. In case of facts taken from hospital or public records, the person authorized to release the facts shall sign HIS name in addition to giving the source of information.

JUL 6 - 1981

2. THE FUNERAL DIRECTOR is responsible for completing the entire certificate, obtaining the signatures of the INFORMANT, the OFFICIAL last in attendance on the deceased and HIS OWN signature.

3. THE REGISTRAR can issue a burial or removal permit ONLY after receiving a completed death certificate, including the SIGNATURES IN BLACK ink under items 17, 23a and 25.

PENALTIES: Under the Idaho law, it is a misdemeanor to

(a) Knowingly supply false information to any one connected with completing a death certificate;
(b) Neglect or refuse to certify to the cause of death on request of the person in charge of the disposition of the deceased.
(c) Remove or bury the body of a deceased person WITHOUT the proper permit being FIRST obtained from the local registrar in the district WHERE THE DEATH OCCURRED;
(d) Alter a certificate on file in the office of a local registrar.

STATEMENT OF PLACE OF DEATH

Special attention should be given to the satisfactory completion of EACH portion of this item. The city or town and street address or route number refer to PLACE WHERE THE DEATH OCCURRED. For deaths occurring in hospitals, maternity homes, or institutions, the name of the place and length of stay MUST be stated.

STATEMENT OF USUAL RESIDENCE OF DECEASED

Regardless of the fact that the person may have lived his entire life at the place of death, ALWAYS COMPLETE ALL PARTS OF THIS ITEM. In case a person has resided in the county where death occurred for less than one year, give address of FORMER RESIDENCE. The post office of the deceased may be in a county or state other than the county of actual residence.

IDAHO CODE ANNOTATED-CHAPTER 38, SECTION 206.

The personal and statistical particulars (items 1 to 16) shall be authenticated by the signature of the informant, who may be any competent person acquainted with the facts.

The statement of facts relating to the disposition of the body shall be signed by the undertaker or person acting as such.

The medical certificate shall be made and signed by the physician, if any, last in attendance on the deceased, who shall specify the time in attendance, the time he last saw the deceased alive and the hour of the day at which death occurred. And he shall further state the cause of death, so as to show the course of disease or sequence of causes resulting in death, giving the primary cause, and also the contributory causes, if any, and the duration of each. Indefinite and unsatisfactory terms, indicating only symptoms of disease or conditions resulting from disease, will not be held sufficient for issuing a burial or removal permit; and any certificate containing only such terms as defined by the state registrar as indefinite and unsatisfactory, shall be returned to the physician for correction and definition. The International classification of the causes of death shall be used by all physicians in stating the cause of death in the medical certificate. Causes of death, which may be the result of either disease or violence, shall be carefully defined; and if from violence, its nature shall be stated, and whether (probably) accidental, suicidal, or homicidal.

This body embalmed under direction of Ray A. Heikkila Lic. No E 419 at Boise, Ida. on 7/8/61

ADDITIONAL REMARKS by Physician

119

Certificate of Death

STATE OF IDAHO

State File No. 2612
Local Reg. No. 218
Reg. Dist. No. 371

BIRTH NO.

RECEIVED JUL 26 1961 Bureau of Vital Statistics

1. PLACE OF DEATH
a. COUNTY Ada 011
b. CITY OR TOWN (If outside corporate limits, write RURAL and give township) Boise
c. LENGTH OF STAY (in this place) 35 yrs.
d. FULL NAME OF HOSPITAL OR INSTITUTION (If not in hospital or institution, give street address or location) 805 Linden

2. USUAL RESIDENCE (Where deceased lived. If institution: residence before admission).
a. STATE Idaho 011
b. COUNTY Ada
c. CITY OR TOWN (If outside corporate limits, write RURAL and give township) Boise
d. STREET ADDRESS (If rural, give location) 1203 Federal Way

3. NAME OF DECEASED (Type or Print)
a. (First) HAROLD
b. (Middle) POWELL
c. (Last) MANN

4. DATE OF DEATH (Month) (Day) (Year) July 9, 1961

5. SEX Male
6. COLOR OR RACE White
7. MARRIED, NEVER MARRIED, WIDOWED, DIVORCED (Specify) Married
8. DATE OF BIRTH July 26, 1884
9. AGE (In years last birthday) 76 — IF UNDER 1 YEAR Months Days — IF UNDER 24 HRS. Hours Min.

10a. USUAL OCCUPATION (Give kind of work done during most of working life, even if retired) Raised Canaries 90
10b. KIND OF BUSINESS OR INDUSTRY Mann's Bird House
11. BIRTHPLACE (State or foreign country) England 2
12. CITIZEN OF WHAT COUNTRY? U.S. 1

13. FATHER'S NAME Unk — BIRTHPLACE 3
14. MOTHER'S MAIDEN NAME Unk — BIRTHPLACE 3

15. WAS DECEASED EVER IN U.S. ARMED FORCES? (Yes, no, or unknown) No (If yes, give war or dates of service)
16. SOCIAL SECURITY NO. 519-22-6017
17. INFORMANT'S OWN SIGNATURE Irene Mann — ADDRESS 1203 Federal Way Boise

18. CAUSE OF DEATH
Enter only one cause per line for (a), (b), and (c)

This does not mean the mode of dying, such as heart failure, asthenia, etc. It means the disease, injury, or complication which caused death.

350X

MEDICAL CERTIFICATION

I. DISEASE OR CONDITION DIRECTLY LEADING TO DEATH* (a) Paralysis Agitans — INTERVAL BETWEEN ONSET AND DEATH Years.

ANTECEDENT CAUSES
Morbid conditions, if any, giving rise to the above cause (a) stating the underlying cause last.
DUE TO (b) Generalized Arteriosclerosis
DUE TO (c)

II. OTHER SIGNIFICANT CONDITIONS
Conditions contributing to the death but not related to the disease or condition causing death.

19a. DATE OF OPERATION
19b. MAJOR FINDINGS OF OPERATION
20. AUTOPSY? YES ☐ NO ☒

21a. ACCIDENT SUICIDE HOMICIDE (Specify)
21b. PLACE OF INJURY (e.g., in or about home, farm, factory, street, office bldg., etc.)
21c. (CITY, TOWN, OR TOWNSHIP) (COUNTY) (STATE)

21d. TIME OF INJURY (Month) (Day) (Year) (Hour) m.
21e. INJURY OCCURRED WHILE AT WORK ☐ NOT WHILE AT WORK ☐
21f. HOW DID INJURY OCCUR?

22. *I hereby certify that I attended the deceased from* June 15 1961, *to* July 9, 1961, *that I last saw the deceased alive on* June 15, 1961, *and that death occurred at* _____ *m., from the causes and on the date stated above.*

23a. SIGNATURE [signature] 135 (Degree or title)
23b. ADDRESS 40 Woodward
23c. DATE SIGNED 7/18/61

24a. BURIAL, CREMATION, REMOVAL (Specify) Burial
24b. DATE July 13, 1961
24c. NAME OF CEMETERY OR CREMATORY Morris Hill
24d. LOCATION (City, town, or county) (State) Boise, Idaho

DATE REC'D BY LOCAL REG. 7-19-61
REGISTRAR'S SIGNATURE Myrtle Palmer
25. FUNERAL DIRECTOR A. E. Alden — ADDRESS Boise, Idaho

McBratney-Alden

Federal Security Agency
United States Public Health Service
Form DPH-48021

Informant, Funeral Director, Registrar and Medical Attendant. EACH must sign with BLACK INK in OWN handwriting. Each item should be answered as completely as possible. State answers as unknown only after a careful investigation. Use BLACK ink or BLACK record typewriter ribbon in filling out certificate. (ICA 38-206 and 215.) Address correspondence to DIVISION OF VITAL STATISTICS, BOISE, IDAHO

DUTIES: MAR 6 1962

1. INFORMANT SHALL SIGN HIS OWN NAME, under item 17 to authenticate the facts stated under items 1 to 16 inclusive. In case of facts taken from hospital or public records, the person authorized to release the facts shall sign HIS name in addition to giving the source of information.

2. THE FUNERAL DIRECTOR is responsible for completing the entire certificate, obtaining the signatures of the INFORMANT, the OFFICIAL last in attendance on the deceased and HIS OWN signature.

3. THE REGISTRAR can issue a burial or removal permit ONLY after receiving a completed death certificate, including the SIGNATURES IN BLACK ink under items 17, 23a and 25.

PENALTIES: Under the Idaho law, it is a misdemeanor to

(a) Knowingly supply false information to any one connected with completing a death certificate;
(b) Neglect or refuse to certify to the cause of death on request of the person in charge of the disposition of the deceased.
(c) Remove or bury the body of a deceased person WITHOUT the proper permit being FIRST obtained from the local registrar in the district WHERE THE DEATH OCCURRED;
(d) Alter a certificate on file in the office of a local registrar.

STATEMENT OF PLACE OF DEATH

Special attention should be given to the satisfactory completion of EACH portion of this item. The city or town and street address or route number refer to PLACE WHERE THE DEATH OCCURRED. For deaths occurring in hospitals, maternity homes, or institutions, the name of the place and length of stay MUST be stated.

STATEMENT OF USUAL RESIDENCE OF DECEASED

Regardless of the fact that the person may have lived his entire life at the place of death, ALWAYS COMPLETE ALL PARTS OF THIS ITEM. In case a person has resided in the county where death occurred for less than one year, give address of FORMER RESIDENCE. The post office of the deceased may be in a county or state other than the county of actual residence.

IDAHO CODE ANNOTATED-CHAPTER 38, SECTION 206.

The personal and statistical particulars (items 1 to 16) shall be authenticated by the signature of the informant, who may be any competent person acquainted with the facts.

The statement of facts relating to the disposition of the body shall be signed by the undertaker or person acting as such.

The medical certificate shall be made and signed by the physician, if any, last in attendance on the deceased, who shall specify the time in attendance, the time he last saw the deceased alive and the hour of the day at which death occurred. And he shall further state the cause of death, so as to show the course of disease or sequence of causes resulting in death, giving the primary cause, and also the contributory causes, if any, and the duration of each. Indefinite and unsatisfactory terms, indicating only symptoms of disease or conditions resulting from disease, will not be held sufficient for issuing a burial or removal permit; and any certificate containing only such terms as defined by the state registrar as indefinite and unsatisfactory, shall be returned to the physician for correction and definition. The international classification of the causes of death shall be used by all physicians in stating the cause of death in the medical certificate. Causes of death, which may be the result of either disease or violence, shall be carefully defined; and if from violence, its nature shall be stated, and whether (probably) accidental, suicidal, or homicidal.

This body embalmed under direction of A. E. Allen Lic. No. 299 at Boise on July 9, 1961

ADDITIONAL REMARKS by Physician

7-11

Certificate of Death

STATE OF IDAHO

State File No. 2613
Local Reg. No. 227
Reg. Dist. No. 370

BIRTH NO.

RECEIVED
JUL 12 1961
Bureau of Vital Statistics

011

1. PLACE OF DEATH
a. COUNTY: Ada
b. CITY OR TOWN (If outside corporate limits, write RURAL and give township): Boise
c. LENGTH OF STAY (in this place): 61 years
d. FULL NAME OF HOSPITAL OR INSTITUTION (If not in hospital or institution, give street address or location): 303 W. Bannock

2. USUAL RESIDENCE (Where deceased lived. If institution: residence before admission).
a. STATE: Idaho 011
b. COUNTY: Ada
c. CITY OR TOWN (If outside corporate limits, write RURAL and give township): Boise
d. STREET ADDRESS (If rural, give location): 303 W. Bannock

3. NAME OF DECEASED (Type or Print)
a. (First): Fermin
b. (Middle):
c. (Last): Zabala

4. DATE OF DEATH (Month) (Day) (Year): July 10, 1961

5. SEX: Male
6. COLOR OR RACE: White
7. MARRIED, NEVER MARRIED, WIDOWED, DIVORCED (Specify): Never married
8. DATE OF BIRTH: Sept. 22, 1887
9. AGE (In years last birthday): 73 — IF UNDER 1 YEAR: Months / Days — IF UNDER 24 HRS.: Hours / Min.

10a. USUAL OCCUPATION (Give kind of work done during most of working life, even if retired): Sheepman 36
10b. KIND OF BUSINESS OR INDUSTRY: Sheep
11. BIRTHPLACE (State or foreign country): Nachitua, Viscaya Spain
12. CITIZEN OF WHAT COUNTRY?: Spain 2

13. FATHER'S NAME: Pablo Zabala — BIRTHPLACE: Spain 2
14. MOTHER'S MAIDEN NAME: Mugdalena Arginchona — BIRTHPLACE: Spain 2

15. WAS DECEASED EVER IN U.S. ARMED FORCES? (Yes, no, or unknown): No — (If yes, give war or dates of service):
16. SOCIAL SECURITY NO.: None
17. INFORMANT'S OWN SIGNATURE: Ben Zabala — ADDRESS: Wilder

18. CAUSE OF DEATH
Enter only one cause per line for (a), (b), and (c)

This does not mean the mode of dying, such as heart failure, asthenia, etc. It means the disease, injury, or complication which caused death.

976X

MEDICAL CERTIFICATION

I. DISEASE OR CONDITION DIRECTLY LEADING TO DEATH* (a): self inflicted gunshot wound

ANTECEDENT CAUSES
Morbid conditions, if any, giving rise to the above cause (a) stating the underlying cause last.
DUE TO (b): to right temple
DUE TO (c): dispondent

II. OTHER SIGNIFICANT CONDITIONS
Conditions contributing to the death but not related to the disease or condition causing death.

INTERVAL BETWEEN ONSET AND DEATH: instant

19a. DATE OF OPERATION
19b. MAJOR FINDINGS OF OPERATION
20. AUTOPSY? YES ☐ NO ☐

21a. ACCIDENT SUICIDE HOMICIDE (Specify): XXX
21b. PLACE OF INJURY (e.g., in or about home, farm, factory, street, office bldg., etc.): Home
21c. (CITY, TOWN, OR TOWNSHIP) (COUNTY) (STATE): Boise, Ada, Idaho
21d. TIME OF INJURY (Month) (Day) (Year) (Hour): July 10, 1961 m.
21e. INJURY OCCURRED WHILE AT WORK ☐ NOT WHILE AT WORK ☒
21f. HOW DID INJURY OCCUR?: Gunshot

22. *I hereby certify that I attended the deceased from* AS CORONER *to* ONLY, 19___, *that I last saw the deceased alive on* ___, 19___, *and that death occurred at* 955A *m., from the causes and on the date stated above.*

23a. SIGNATURE: Ed Paris 077 (Degree or title) 4
23b. ADDRESS
23c. DATE SIGNED: 7-10-61

24a. BURIAL, CREMATION, REMOVAL (Specify): Burial
24b. DATE: 7-12-61
24c. NAME OF CEMETERY OR CREMATORY: Morris Hill
24d. LOCATION (City, town, or county) (State): Boise, Idaho

DATE REC'D BY LOCAL REG.: 7-11-61
REGISTRAR'S SIGNATURE: Myrtle Palmer
25. FUNERAL DIRECTOR — ADDRESS: Schreiber and Gibson Boise, Ida.

Federal Security Agency
United States Public Health Service
Form DPH-48021

Informant, Funeral Director, Registrar and Medical Attendant. EACH must sign with BLACK INK in OWN handwriting. Each item should be answered as completely as possible. State answers as unknown only after a careful investigation. Use BLACK ink or BLACK record typewriter ribbon in filling out certificate. (ICA 38-206 and 215.) Address correspondence to DIVISION OF VITAL STATISTICS, BOISE, IDAHO

DEC 22 1961

DUTIES:

1. INFORMANT SHALL SIGN HIS OWN NAME, under item 17 to authenticate the facts stated under items 1 to 16 inclusive. In case of facts taken from hospital or public records, the person authorized to release the facts shall sign HIS name in addition to giving the source of information.

2. THE FUNERAL DIRECTOR is responsible for completing the entire certificate, obtaining the signatures of the INFORMANT, the OFFICIAL last in attendance on the deceased and HIS OWN signature.

3. THE REGISTRAR can issue a burial or removal permit ONLY after receiving a completed death certificate, including the SIGNATURES IN BLACK ink under items 17, 23a and 25.

PENALTIES: Under the Idaho law, it is a misdemeanor to

(a) Knowingly supply false information to any one connected with completing a death certificate;
(b) Neglect or refuse to certify to the cause of death on request of the person in charge of the disposition of the deceased.
(c) Remove or bury the body of a deceased person WITHOUT the proper permit being FIRST obtained from the local registrar in the district WHERE THE DEATH OCCURRED;
(d) Alter a certificate on file in the office of a local registrar.

STATEMENT OF PLACE OF DEATH

Special attention should be given to the satisfactory completion of EACH portion of this item. The city or town and street address or route number refer to PLACE WHERE THE DEATH OCCURRED. For deaths occurring in hospitals, maternity homes, or institutions, the name of the place and length of stay MUST be stated.

STATEMENT OF USUAL RESIDENCE OF DECEASED

Regardless of the fact that the person may have lived his entire life at the place of death, ALWAYS COMPLETE ALL PARTS OF THIS ITEM. In case a person has resided in the county where death occurred for less than one year, give address of FORMER RESIDENCE. The post office of the deceased may be in a county or state other than the county of actual residence.

IDAHO CODE ANNOTATED-CHAPTER 38, SECTION 206.

The personal and statistical particulars (items 1 to 16) shall be authenticated by the signature of the informant, who may be any competent person acquainted with the facts.

The statement of facts relating to the disposition of the body shall be signed by the undertaker or person acting as such.

The medical certificate shall be made and signed by the physician, if any, last in attendance on the deceased, who shall specify the time in attendance, the time he last saw the deceased alive and the hour of the day at which death occurred. And he shall further state the cause of death, so as to show the course of disease or sequence of causes resulting in death, giving the primary cause, and also the contributory causes, if any, and the duration of each. Indefinite and unsatisfactory terms, indicating only symptoms of disease or conditions resulting from disease, will not be held sufficient for issuing a burial or removal permit; and any certificate containing only such terms as defined by the state registrar as indefinite and unsatisfactory, shall be returned to the physician for correction and definition. The international classification of the causes of death shall be used by all physicians in stating the cause of death in the medical certificate. Causes of death, which may be the result of either disease or violence, shall be carefully defined; and if from violence, its nature shall be stated, and whether (probably) accidental, suicidal, or homicidal.

This body embalmed under direction of G. W. Waters Lic. No. 461 at ..... on .....

ADDITIONAL REMARKS by Physician .....

Certificate of Death

STATE OF IDAHO

State File No. 2614
Local Reg. No. 215
Reg. Dist. No. 371

BIRTH NO.

RECEIVED JUL 25 1961 Bureau of Vital Statistics

1. PLACE OF DEATH
a. COUNTY: Ada D11
b. CITY OR TOWN (If outside corporate limits, write RURAL and give township): Boise, Idaho
c. LENGTH OF STAY (in this place): 136 Days
d. FULL NAME OF HOSPITAL OR INSTITUTION (If not in hospital or institution, give street address or location): VA Center, Boise, Idaho 004

2. USUAL RESIDENCE (Where deceased lived. If institution: residence before admission).
a. STATE: Idaho D11
b. COUNTY: Ada
c. CITY OR TOWN (If outside corporate limits, write RURAL and give township): Boise,
d. STREET ADDRESS (If rural, give location): 3716 Catalpa Drive.

3. NAME OF DECEASED (Type or Print): a. (First) Irwin b. (Middle) N c. (Last) STEVENSON

4. DATE OF DEATH: (Month) 7 (Day) 10 (Year) 61

5. SEX: Male

6. COLOR OR RACE: White

7. MARRIED, NEVER MARRIED, WIDOWED, DIVORCED (Specify): Married

8. DATE OF BIRTH: 3-18-92

9. AGE (In years last birthday): 69 IF UNDER 1 YEAR Months Days IF UNDER 24 HRS. Hours Min.

10a. USUAL OCCUPATION (Give kind of work done during most of working life, even if retired): Retired

10b. KIND OF BUSINESS OR INDUSTRY: Retired Military

11. BIRTHPLACE (State or foreign country): California

12. CITIZEN OF WHAT COUNTRY? USA

13. FATHER'S NAME: John M Stevenson BIRTHPLACE: Pa

14. MOTHER'S MAIDEN NAME: Clarissa Shannon BIRTHPLACE: California

15. WAS DECEASED EVER IN U.S. ARMED FORCES? (Yes, no, or unknown): Yes (If yes, give war or dates of service): WW 1

16. SOCIAL SECURITY NO.: N A

17. INFORMANT'S OWN SIGNATURE: John D Stark ADDRESS: Records, VA Center, Boise, Idaho

MEDICAL CERTIFICATION

18. CAUSE OF DEATH — Enter only one cause per line for (a), (b), and (c)

**This does not mean the mode of dying, such as heart failure, asthenia, etc. It means the disease, injury, or complication which caused death.*

I. DISEASE OR CONDITION DIRECTLY LEADING TO DEATH* (a) Adenocarcinoma, Colon Recurrent — INTERVAL BETWEEN ONSET AND DEATH: 5 Years

ANTECEDENT CAUSES

Morbid conditions, if any, giving rise to the above cause (a) stating the underlying cause last.

DUE TO (b)

DUE TO (c)

II. OTHER SIGNIFICANT CONDITIONS

Conditions contributing to the death but not related to the disease or condition causing death.

19a. DATE OF OPERATION

19b. MAJOR FINDINGS OF OPERATION

20. AUTOPSY? YES ☐ NO ☒

21a. ACCIDENT SUICIDE HOMICIDE (Specify)

21b. PLACE OF INJURY (e.g., in or about home, farm, factory, street, office bldg., etc.)

21c. (CITY, TOWN, OR TOWNSHIP) (COUNTY) (STATE)

21d. TIME OF INJURY (Month) (Day) (Year) (Hour) m.

21e. INJURY OCCURRED WHILE AT WORK ☐ NOT WHILE AT WORK ☐

21f. HOW DID INJURY OCCUR?

22. *I hereby certify that I attended the deceased from* 1-12, 1961, *to* 7-10, 19 61, *that I last saw the deceased alive on* 7-10, 19 61, *and that death occurred at* 8:20 P *m., from the causes and on the date stated above.*

23a. SIGNATURE: Wm. W. Laxson (Degree or title) W. W. Laxson, M.D. Ward Physician 795

23b. ADDRESS: VA Center, Boise, Idaho

23c. DATE SIGNED

24a. BURIAL, CREMATION, REMOVAL (Specify): Burial

24b. DATE: 7/13/61

24c. NAME OF CEMETERY OR CREMATORY: Cloverdale

24d. LOCATION (City, town, or county) (State): Boise, Idaho

DATE REC'D BY LOCAL REG.: 7-24-61

REGISTRAR'S SIGNATURE: Myrtle Palmer

25. FUNERAL DIRECTOR: Robert A. Deckard RELYEA MORTUARY ADDRESS: Boise, Idaho

Federal Security Agency
United States Public Health Service

Form DPH-48021

Informant, Funeral Director, Registrar and Medical Attendant. EACH must sign with BLACK INK in OWN handwriting. Each item should be answered as completely as possible. State answers as unknown only after a careful investigation. Use BLACK ink or BLACK record typewriter ribbon in filling out certificate. (ICA 38-206 and 215.) Address correspondence to DIVISION OF VITAL STATISTICS, BOISE, IDAHO

JUL 28 1961

JUL 31 1961

MAR 15 1962

DUTIES:

1. INFORMANT SHALL SIGN HIS OWN NAME, under item 17 to authenticate the facts stated under items 1 to 16 inclusive. In case of facts taken from hospital or public records, the person authorized to release the facts shall sign HIS name in addition to giving the source of information.

2. THE FUNERAL DIRECTOR is responsible for completing the entire certificate, obtaining the signatures of the INFORMANT, the OFFICIAL last in attendance on the deceased and HIS OWN signature.

3. THE REGISTRAR can issue a burial or removal permit ONLY after receiving a completed death certificate, including the SIGNATURES IN BLACK ink under items 17, 23a and 25.

PENALTIES: Under the Idaho law, it is a misdemeanor to

(a) Knowingly supply false information to any one connected with completing a death certificate;
(b) Neglect or refuse to certify to the cause of death on request of the person in charge of the disposition of the deceased.
(c) Remove or bury the body of a deceased person WITHOUT the proper permit being FIRST obtained from the local registrar in the district WHERE THE DEATH OCCURRED;
(d) Alter a certificate on file in the office of a local registrar.

STATEMENT OF PLACE OF DEATH

Special attention should be given to the satisfactory completion of EACH portion of this item. The city or town and street address or route number refer to PLACE WHERE THE DEATH OCCURRED. For deaths occurring in hospitals, maternity homes, or institutions, the name of the place and length of stay MUST be stated.

STATEMENT OF USUAL RESIDENCE OF DECEASED

Regardless of the fact that the person may have lived his entire life at the place of death, ALWAYS COMPLETE ALL PARTS OF THIS ITEM. In case a person has resided in the county where death occurred for less than one year, give address of FORMER RESIDENCE. The post office of the deceased may be in a county or state other than the county of actual residence.

IDAHO CODE ANNOTATED-CHAPTER 38, SECTION 206.

The personal and statistical particulars (items 1 to 16) shall be authenticated by the signature of the informant, who may be any competent person acquainted with the facts.

The statement of facts relating to the disposition of the body shall be signed by the undertaker or person acting as such.

The medical certificate shall be made and signed by the physician, if any, last in attendance on the deceased, who shall specify the time in attendance, the time he last saw the deceased alive and the hour of the day at which death occurred. And he shall further state the cause of death, so as to show the course of disease or sequence of causes resulting in death, giving the primary cause, and also the contributory causes, if any, and the duration of each. Indefinite and unsatisfactory terms, indicating only symptoms of disease or conditions resulting from disease, will not be held sufficient for issuing a burial or removal permit; and any certificate containing only such terms as defined by the state registrar as indefinite and unsatisfactory, shall be returned to the physician for correction and definition. The international classification of the causes of death shall be used by all physicians in stating the cause of death in the medical certificate. Causes of death, which may be the result of either disease or violence, shall be carefully defined; and if from violence, its nature shall be stated, and whether (probably) accidental, suicidal, or homicidal.

This body embalmed under direction of Russell A. Relyea Lic. No. E-412 at Boise, Idaho on 7/10/61

ADDITIONAL REMARKS by Physician

Certificate of Death

STATE OF IDAHO

State File No. 2615
Local Reg. No. 2615
Reg. Dist. No. 370

BIRTH NO.

RECEIVED JUL 1 1961 Div. of Vital Statistics

1. PLACE OF DEATH
a. COUNTY: Ada
b. CITY OR TOWN (If outside corporate limits, write RURAL and give township): Boise
c. LENGTH OF STAY (in this place): 83 yrs.
d. FULL NAME OF HOSPITAL OR INSTITUTION (If not in hospital or institution, give street address or location): 2402 Lemp

2. USUAL RESIDENCE (Where deceased lived. If institution: residence before admission).
a. STATE: Idaho
b. COUNTY: Ada
c. CITY OR TOWN (If outside corporate limits, write RURAL and give township): Boise
d. STREET ADDRESS (If rural, give location): 2402 Lemp

3. NAME OF DECEASED (Type or Print) a. (First)	b. (Middle)	c. (Last)	4. DATE OF DEATH (Month) (Day) (Year)
MILDRED	A.	PAULSON	July 10, 1961

5. SEX	6. COLOR OR RACE	7. MARRIED, NEVER MARRIED, WIDOWED, DIVORCED (Specify)	8. DATE OF BIRTH	9. AGE (In years last birthday)	IF UNDER 1 YEAR: Months / Days	IF UNDER 24 HRS.: Hours / Min.
Female	White	Widowed	July 28, 1877	83		

10a. USUAL OCCUPATION (Give kind of work done during most of working life, even if retired): Housewife
10b. KIND OF BUSINESS OR INDUSTRY:
11. BIRTHPLACE (State or foreign country): Kearney County, Nebr.
12. CITIZEN OF WHAT COUNTRY? U.S.

13. FATHER'S NAME: John D. Jones — BIRTHPLACE: Illinois
14. MOTHER'S MAIDEN NAME: Emma Jane Fiero — BIRTHPLACE: New York

15. WAS DECEASED EVER IN U.S. ARMED FORCES? (Yes, no, or unknown): No (If yes, give war or dates of service):
16. SOCIAL SECURITY NO.: None
17. INFORMANT'S OWN SIGNATURE: Geo. M Paulson — ADDRESS: 2402 Lemp, Boise

18. CAUSE OF DEATH
Enter only one cause per line for (a), (b), and (c)

**This does not mean the mode of dying, such as heart failure, asthenia, etc. It means the disease, injury, or complication which caused death.*

MEDICAL CERTIFICATION

I. DISEASE OR CONDITION DIRECTLY LEADING TO DEATH* (a) Cerebral Thrombosis — INTERVAL BETWEEN ONSET AND DEATH: 3-4 days

ANTECEDENT CAUSES
Morbid conditions, if any, giving rise to the above cause (a) stating the underlying cause last.
DUE TO (b) Generalized arteriosclerosis — many years
DUE TO (c)

II. OTHER SIGNIFICANT CONDITIONS
Conditions contributing to the death but not related to the disease or condition causing death.

332X

19a. DATE OF OPERATION:
19b. MAJOR FINDINGS OF OPERATION:
20. AUTOPSY? YES ☐ NO ☒

21a. ACCIDENT SUICIDE HOMICIDE (Specify):
21b. PLACE OF INJURY (e.g., in or about home, farm, factory, street, office bldg., etc.):
21c. (CITY, TOWN, OR TOWNSHIP) (COUNTY) (STATE):
21d. TIME OF INJURY (Month) (Day) (Year) (Hour) m.:
21e. INJURY OCCURRED WHILE AT WORK ☐ NOT WHILE AT WORK ☐
21f. HOW DID INJURY OCCUR?

22. *I hereby certify that I attended the deceased from* ____, 1959, *to* July, 1961, *that I last saw the deceased alive on* July 8, 1961, *and that death occurred at* 5:30 P *m., from the causes and on the date stated above.*

23a. SIGNATURE	(Degree or title)	23b. ADDRESS	23c. DATE SIGNED
[signature] 478	M.D.	Boise, Idaho	7/11/61

24a. BURIAL, CREMATION, REMOVAL (Specify)	24b. DATE	24c. NAME OF CEMETERY OR CREMATORY	24d. LOCATION (City, town, or county) (State)
Removal	July 11, 1961	Minden	Minden, Nebraska

DATE REC'D BY LOCAL REG.	REGISTRAR'S SIGNATURE	25. FUNERAL DIRECTOR	ADDRESS
7-11-61	Myrtle Palmer	U. E. Alden	Boise

McBratney-Alden

Federal Security Agency
United States Public Health Service

Form DPH-48021

Informant, Funeral Director, Registrar and Medical Attendant. EACH must sign with BLACK INK in OWN handwriting. Each item should be answered as completely as possible. State answers as unknown only after a careful investigation. Use BLACK ink or BLACK record typewriter ribbon in filling out certificate. (ICA 38-206 and 215.) Address correspondence to DIVISION OF VITAL STATISTICS, BOISE, IDAHO

DUTIES:

AUG 9 1961

1. INFORMANT SHALL SIGN HIS OWN NAME, under item 17 to authenticate the facts stated under items 1 to 16 inclusive. In case of facts taken from hospital or public records, the person authorized to release the facts shall sign HIS name in addition to giving the source of information.

AUG 30 1961

2. THE FUNERAL DIRECTOR is responsible for completing the entire certificate, obtaining the signatures of the INFORMANT, the OFFICIAL last in attendance on the deceased and HIS OWN signature.

JAN 5 1962

3. THE REGISTRAR can issue a burial or removal permit ONLY after receiving a completed death certificate, including the SIGNATURES IN BLACK ink under items 17, 23a and 25.

PENALTIES: Under the Idaho law, it is a misdemeanor to

(a) Knowingly supply false information to any one connected with completing a death certificate;
(b) Neglect or refuse to certify to the cause of death on request of the person in charge of the disposition of the deceased.
(c) Remove or bury the body of a deceased person WITHOUT the proper permit being FIRST obtained from the local registrar in the district WHERE THE DEATH OCCURRED;
(d) Alter a certificate on file in the office of a local registrar.

STATEMENT OF PLACE OF DEATH

Special attention should be given to the satisfactory completion of EACH portion of this item. The city or town and street address or route number refer to PLACE WHERE THE DEATH OCCURRED. For deaths occurring in hospitals, maternity homes, or institutions, the name of the place and length of stay MUST be stated.

STATEMENT OF USUAL RESIDENCE OF DECEASED

Regardless of the fact that the person may have lived his entire life at the place of death, ALWAYS COMPLETE ALL PARTS OF THIS ITEM. In case a person has resided in the county where death occurred for less than one year, give address of FORMER RESIDENCE. The post office of the deceased may be in a county or state other than the county of actual residence.

IDAHO CODE ANNOTATED-CHAPTER 38, SECTION 206.

The personal and statistical particulars (items 1 to 16) shall be authenticated by the signature of the informant, who may be any competent person acquainted with the facts.

The statement of facts relating to the disposition of the body shall be signed by the undertaker or person acting as such.

The medical certificate shall be made and signed by the physician, if any, last in attendance on the deceased, who shall specify the time in attendance, the time he last saw the deceased alive and the hour of the day at which death occurred. And he shall further state the cause of death, so as to show the course of disease or sequence of causes resulting in death, giving the primary cause, and also the contributory causes, if any, and the duration of each. Indefinite and unsatisfactory terms, indicating only symptoms of disease or conditions resulting from disease, will not be held sufficient for issuing a burial or removal permit; and any certificate containing only such terms as defined by the state registrar as indefinite and unsatisfactory, shall be returned to the physician for correction and definition. The international classification of the causes of death shall be used by all physicians in stating the cause of death in the medical certificate. Causes of death, which may be the result of either disease or violence, shall be carefully defined; and if from violence, its nature shall be stated, and whether (probably) accidental, suicidal, or homicidal.

This body embalmed under direction of Earl Wiggins Lic. No. 422 at July 10, 1961 on Boise

ADDITIONAL REMARKS by Physician

Certificate of Death

STATE OF IDAHO

State File No. 2616
Local Reg. No. 23
Reg. Dist. No. 370

RECEIVED JUL 19 1961 Bureau of Vital Statistics

BIRTH NO.

1. PLACE OF DEATH
a. COUNTY: Ada 01
b. CITY OR TOWN (If outside corporate limits, write RURAL and give township): Boise
c. LENGTH OF STAY in this place:
d. FULL NAME OF HOSPITAL OR INSTITUTION (If not in hospital or institution, give street address or location): St. Lukes Hospital

2. USUAL RESIDENCE (Where deceased lived. If institution: residence before admission).
a. STATE: Idaho 01
b. COUNTY: Ada
c. CITY OR TOWN (If outside corporate limits, write RURAL and give township): Boise
d. STREET ADDRESS (If rural, give location): 1010 Garfield

3. NAME OF DECEASED (Type or Print) a. (First)	b. (Middle)	c. (Last)	4. DATE OF DEATH (Month) (Day) (Year)
Katherine	Irene	Stevenson	July 11, 1961

5. SEX	6. COLOR OR RACE	7. MARRIED, NEVER MARRIED, WIDOWED, DIVORCED (Specify)	8. DATE OF BIRTH	9. AGE (In years last birthday)	IF UNDER 1 YEAR Months	Days	IF UNDER 24 HRS. Hours	Min.
Female	White	Married	April 3, 1887	74				

10a. USUAL OCCUPATION (Give kind of work done during most of working life, even if retired)	10b. KIND OF BUSINESS OR INDUSTRY	11. BIRTHPLACE (State or foreign country)	12. CITIZEN OF WHAT COUNTRY?
Housewife 01	Own Home	Sunshine, Boulder Co., Colo.	USA

13. FATHER'S NAME	BIRTHPLACE	14. MOTHER'S MAIDEN NAME	BIRTHPLACE
Edward G. Allen	Wyoming	Sadie	Unknown

15. WAS DECEASED EVER IN U.S. ARMED FORCES? (Yes, no, or unknown) (If yes, give war or dates of service)	16. SOCIAL SECURITY NO.	17. INFORMANT'S OWN SIGNATURE	ADDRESS
No	None	X Kenneth M Stevenson	

18. CAUSE OF DEATH
Enter only one cause per line for (a), (b), and (c)

**This does not mean the mode of dying, such as heart failure, asthenia, etc. It means the disease, injury, or complication which caused death.*

MEDICAL CERTIFICATION

I. DISEASE OR CONDITION DIRECTLY LEADING TO DEATH* (a) Coronary Artery Disease — INTERVAL BETWEEN ONSET AND DEATH: 5 days

ANTECEDENT CAUSES
Morbid conditions, if any, giving rise to the above cause (a) stating the underlying cause last.
DUE TO (b)
DUE TO (c)

II. OTHER SIGNIFICANT CONDITIONS
Conditions contributing to the death but not related to the disease or condition causing death. Bronchopneumonia

19a. DATE OF OPERATION	19b. MAJOR FINDINGS OF OPERATION	20. AUTOPSY?
		YES ☐ NO ☒

21a. ACCIDENT SUICIDE HOMICIDE (Specify)	21b. PLACE OF INJURY (e.g., in or about home, farm, factory, street, office bldg., etc.)	21c. (CITY, TOWN, OR TOWNSHIP) (COUNTY) (STATE)

21d. TIME OF INJURY (Month) (Day) (Year) (Hour)	21e. INJURY OCCURRED	21f. HOW DID INJURY OCCUR?
m.	WHILE AT WORK ☐ NOT WHILE AT WORK ☐	

22. *I hereby certify that I attended the deceased from* _____, 1956, *to* July 11, 1961, *that I last saw the deceased alive on* July 11, 1961, *and that death occurred at* 1:05 a.m., *from the causes and on the date stated above.*

23a. SIGNATURE (Degree or title)	23b. ADDRESS	23c. DATE SIGNED
Max F. Bell, M.D.	Boise, Idaho	7/11/61

24a. BURIAL, CREMATION, REMOVAL (Specify)	24b. DATE	24c. NAME OF CEMETERY OR CREMATORY	24d. LOCATION (City, town, or county) (State)
Burial	7/14/61	Cloverdale	Boise, Idaho

DATE REC'D BY LOCAL REG.	REGISTRAR'S SIGNATURE	25. FUNERAL DIRECTOR	ADDRESS
7-17-61	Myrtle Palmer	A. C. Alden	Boise, Idaho
		McBratney-Alden Chapel	

Federal Security Agency
United States Public Health Service

Form DPH-48021

Informant, Funeral Director, Registrar and Medical Attendant. EACH must sign with BLACK INK in OWN handwriting. Each item should be answered as completely as possible. State answers as unknown only after a careful investigation. Use BLACK ink or BLACK record typewriter ribbon in filling out certificate. (ICA 38-206 and 215.) Address correspondence to DIVISION OF VITAL STATISTICS, BOISE, IDAHO

DUTIES: JUL 20 1961

1. INFORMANT SHALL SIGN HIS OWN NAME, under item 17 to authenticate the facts stated under items 1 to 16 inclusive. In case of facts taken from hospital or public records, the person authorized to release the facts shall sign HIS name in addition to giving the source of information.

2. THE FUNERAL DIRECTOR is responsible for completing the entire certificate, obtaining the signatures of the INFORMANT, the OFFICIAL last in attendance on the deceased and HIS OWN signature.

3. THE REGISTRAR can issue a burial or removal permit ONLY after receiving a completed death certificate, including the SIGNATURES IN BLACK ink under items 17, 23a and 25.

PENALTIES: Under the Idaho law, it is a misdemeanor to

(a) Knowingly supply false information to any one connected with completing a death certificate;
(b) Neglect or refuse to certify to the cause of death on request of the person in charge of the disposition of the deceased.
(c) Remove or bury the body of a deceased person WITHOUT the proper permit being FIRST obtained from the local registrar in the district WHERE THE DEATH OCCURRED;
(d) Alter a certificate on file in the office of a local registrar.

STATEMENT OF PLACE OF DEATH

Special attention should be given to the satisfactory completion of EACH portion of this item. The city or town and street address or route number refer to PLACE WHERE THE DEATH OCCURRED. For deaths occurring in hospitals, maternity homes, or institutions, the name of the place and length of stay MUST be stated.

STATEMENT OF USUAL RESIDENCE OF DECEASED

Regardless of the fact that the person may have lived his entire life at the place of death, ALWAYS COMPLETE ALL PARTS OF THIS ITEM. In case a person has resided in the county where death occurred for less than one year, give address of FORMER RESIDENCE. The post office of the deceased may be in a county or state other than the county of actual residence.

IDAHO CODE ANNOTATED-CHAPTER 38, SECTION 206.

The personal and statistical particulars (items 1 to 16) shall be authenticated by the signature of the informant, who may be any competent person acquainted with the facts.

The statement of facts relating to the disposition of the body shall be signed by the undertaker or person acting as such.

The medical certificate shall be made and signed by the physician, if any, last in attendance on the deceased, who shall specify the time in attendance, the time he last saw the deceased alive and the hour of the day at which death occurred. And he shall further state the cause of death, so as to show the course of disease or sequence of causes resulting in death, giving the primary cause, and also the contributory causes, if any, and the duration of each. Indefinite and unsatisfactory terms, indicating only symptoms of disease or conditions resulting from disease, will not be held sufficient for issuing a burial or removal permit; and any certificate containing only such terms as defined by the state registrar as indefinite and unsatisfactory, shall be returned to the physician for correction and definition. The international classification of the causes of death shall be used by all physicians in stating the cause of death in the medical certificate. Causes of death, which may be the result of either disease or violence, shall be carefully defined; and if from violence, its nature shall be stated, and whether (probably) accidental, suicidal, or homicidal.

This body embalmed under direction of J. Earl Waggoner Lic. No 422 at Boise on 7/11/61

ADDITIONAL REMARKS by Physician

Certificate of Death

STATE OF IDAHO

State File No. 2617
Local Reg. No. 249
Reg. Dist. No. 370

BIRTH NO.

RECEIVED AUG 01 1961 VITAL STATISTICS

1. PLACE OF DEATH
a. COUNTY: Ada
b. CITY OR TOWN (If outside corporate limits, write RURAL and give township): Boise
c. LENGTH OF STAY (in this place): DOA
d. FULL NAME OF HOSPITAL OR INSTITUTION (If not in hospital or institution, give street address or location): DOA AT ST. LUKE'S HOSPITAL

2. USUAL RESIDENCE (Where deceased lived. If institution: residence before admission).
a. STATE: Idaho
b. COUNTY: Ada
c. CITY OR TOWN (If outside corporate limits, write RURAL and give township): Boise
d. STREET ADDRESS (If rural, give location): 740 Warm Springs Ave.

3. NAME OF DECEASED (Type or Print) a. (First)	b. (Middle)	c. (Last)	4. DATE OF DEATH (Month)	(Day)	(Year)
BEULAH	E.	MAUPIN	July	11	1961

5. SEX	6. COLOR OR RACE	7. MARRIED, NEVER MARRIED, WIDOWED, DIVORCED (Specify)	8. DATE OF BIRTH	9. AGE (In years last birthday)	IF UNDER 1 YEAR Months	Days	IF UNDER 24 HRS. Hours	Min.
Female	White	Widowed	Oct. 16, 1902	58				

10a. USUAL OCCUPATION (Give kind of work done during most of working life, even if retired): House Mother
10b. KIND OF BUSINESS OR INDUSTRY: Childrens' Home
11. BIRTHPLACE (State or foreign country): Shadduck County, Oklahoma
12. CITIZEN OF WHAT COUNTRY? U.S.A.

13. FATHER'S NAME: William Williams — BIRTHPLACE: No Record
14. MOTHER'S MAIDEN NAME: No Record — BIRTHPLACE: No Record

15. WAS DECEASED EVER IN U.S. ARMED FORCES? (Yes, no, or unknown): No (If yes, give war or dates of service)
16. SOCIAL SECURITY NO.
17. INFORMANT'S OWN SIGNATURE: x Geneva E. Fragier — ADDRESS

MEDICAL CERTIFICATION

18. CAUSE OF DEATH — Enter only one cause per line for (a), (b), and (c)

**This does not mean the mode of dying, such as heart failure, asthenia, etc. It means the disease, injury, or complication which caused death.*

I. DISEASE OR CONDITION DIRECTLY LEADING TO DEATH* (a) Coronary Artery Disease — INTERVAL BETWEEN ONSET AND DEATH

ANTECEDENT CAUSES

Morbid conditions, if any, giving rise to the above cause (a) stating the underlying cause last.

DUE TO (b)

DUE TO (c)

II. OTHER SIGNIFICANT CONDITIONS

Conditions contributing to the death but not related to the disease or condition causing death.

19a. DATE OF OPERATION	19b. MAJOR FINDINGS OF OPERATION	20. AUTOPSY? YES ☐ NO ☒

21a. ACCIDENT SUICIDE HOMICIDE (Specify)	21b. PLACE OF INJURY (e.g., in or about home, farm, factory, street, office bldg., etc.)	21c. (CITY, TOWN, OR TOWNSHIP) (COUNTY) (STATE)

21d. TIME OF INJURY (Month) (Day) (Year) (Hour)	21e. INJURY OCCURRED WHILE AT WORK ☐ NOT WHILE AT WORK ☐	21f. HOW DID INJURY OCCUR?
m.		

22. *I hereby certify that I attended the deceased from* Nov., 1958, *to* June, 1961, *that I last saw the deceased alive on* June 15, 1961, *and that death occurred at* ____ m., *from the causes and on the date stated above.*

23a. SIGNATURE (Degree or title)	23b. ADDRESS	23c. DATE SIGNED
Max L. Bell, M.D.	Boise, Idaho	7/25/61

24a. BURIAL, CREMATION, REMOVAL (Specify)	24b. DATE	24c. NAME OF CEMETERY OR CREMATORY	24d. LOCATION (City, town, or county) (State)
Burial	7/14/61	Dry Creek	Boise, Idaho

DATE REC'D BY LOCAL REG.	REGISTRAR'S SIGNATURE	25. FUNERAL DIRECTOR	ADDRESS
7-29-61	Myrtle Palmer	Robert F. Dickard	Boise, Idaho

Federal Security Agency
United States Public Health Service

Form DPH-48021

Informant, Funeral Director, Registrar and Medical Attendant. EACH must sign with BLACK INK in OWN handwriting. Each item should be answered as completely as possible. State answers as unknown only after a careful investigation. Use BLACK ink or BLACK record typewriter ribbon in filling out certificate. (ICA 38-206 and 215.) Address correspondence to DIVISION OF VITAL STATISTICS, BOISE, IDAHO

AUG 1 1961

DUTIES:

1. INFORMANT SHALL SIGN HIS OWN NAME, under item 17 to authenticate the facts stated under items 1 to 16 inclusive. In case of facts taken from hospital or public records, the person authorized to release the facts shall sign HIS name in addition to giving the source of information.

DEC 11 1961

2. THE FUNERAL DIRECTOR is responsible for completing the entire certificate, obtaining the signatures of the INFORMANT, the OFFICIAL last in attendance on the deceased and HIS OWN signature.

DEC 22 1988

3. THE REGISTRAR can issue a burial or removal permit ONLY after receiving a completed death certificate, including the SIGNATURES IN BLACK ink under items 17, 23a and 25.

PENALTIES: Under the Idaho law, it is a misdemeanor to

(a) Knowingly supply false information to any one connected with completing a death certificate;
(b) Neglect or refuse to certify to the cause of death on request of the person in charge of the disposition of the deceased.
(c) Remove or bury the body of a deceased person WITHOUT the proper permit being FIRST obtained from the local registrar in the district WHERE THE DEATH OCCURRED;
(d) Alter a certificate on file in the office of a local registrar.

STATEMENT OF PLACE OF DEATH

Special attention should be given to the satisfactory completion of EACH portion of this item. The city or town and street address or route number refer to PLACE WHERE THE DEATH OCCURRED. For deaths occurring in hospitals, maternity homes, or institutions, the name of the place and length of stay MUST be stated.

STATEMENT OF USUAL RESIDENCE OF DECEASED

Regardless of the fact that the person may have lived his entire life at the place of death, ALWAYS COMPLETE ALL PARTS OF THIS ITEM. In case a person has resided in the county where death occurred for less than one year, give address of FORMER RESIDENCE. The post office of the deceased may be in a county or state other than the county of actual residence.

IDAHO CODE ANNOTATED-CHAPTER 38, SECTION 206.

The personal and statistical particulars (items 1 to 16) shall be authenticated by the signature of the informant, who may be any competent person acquainted with the facts.

The statement of facts relating to the disposition of the body shall be signed by the undertaker or person acting as such.

The medical certificate shall be made and signed by the physician, if any, last in attendance on the deceased, who shall specify the time in attendance, the time he last saw the deceased alive and the hour of the day at which death occurred. And he shall further state the cause of death, so as to show the course of disease or sequence of causes resulting in death, giving the primary cause, and also the contributory causes, if any, and the duration of each. Indefinite and unsatisfactory terms, indicating only symptoms of disease or conditions resulting from disease, will not be held sufficient for issuing a burial or removal permit; and any certificate containing only such terms as defined by the state registrar as indefinite and unsatisfactory, shall be returned to the physician for correction and definition. The international classification of the causes of death shall be used by all physicians in stating the cause of death in the medical certificate. Causes of death, which may be the result of either disease or violence, shall be carefully defined; and if from violence, its nature shall be stated, and whether (probably) accidental, suicidal, or homicidal.

This body embalmed under direction of Russell A. Relyea Lic. No. E-412 at Boise, Idaho on 7/11/61

ADDITIONAL REMARKS by Physician

WARD

Certificate of Death

STATE OF IDAHO

State File No. 2618
Local Reg. No. 214
Reg. Dist. No. 371

BIRTH NO.

RECEIVED JUL 26 1961 Bureau of Vital Statistics

1. PLACE OF DEATH
a. COUNTY: Ada 011
b. CITY OR TOWN (If outside corporate limits, write RURAL and give township): Boise
c. LENGTH OF STAY (in this place): 4 years
d. FULL NAME OF HOSPITAL OR INSTITUTION (If not in hospital or institution, give street address or location): Rosedale Nursing Home 009

2. USUAL RESIDENCE (Where deceased lived. If institution: residence before admission).
a. STATE: Idaho 010
b. COUNTY: Boise
c. CITY OR TOWN (If outside corporate limits, write RURAL and give township): Garden Valley
d. STREET ADDRESS (If rural, give location):

3. NAME OF DECEASED (Type or Print)
a. (First): Alonzo
b. (Middle):
c. (Last): Cooley

4. DATE OF DEATH (Month) (Day) (Year): July 12, 1961

5. SEX: Male
6. COLOR OR RACE: White
7. MARRIED, NEVER MARRIED, WIDOWED, DIVORCED (Specify): Never Married
8. DATE OF BIRTH: May 27, 1876
9. AGE (In years last birthday): 85 — IF UNDER 1 YEAR: Months / Days — IF UNDER 24 HRS.: Hours / Min.

10a. USUAL OCCUPATION (Give kind of work done during most of working life, even if retired): Retired Packer 06
10b. KIND OF BUSINESS OR INDUSTRY: Hunting
11. BIRTHPLACE (State or foreign country): Kansas
12. CITIZEN OF WHAT COUNTRY?: USA

13. FATHER'S NAME: Unknown — BIRTHPLACE: 3 Unknown
14. MOTHER'S MAIDEN NAME: Unknown — BIRTHPLACE: 3 Unknown

15. WAS DECEASED EVER IN U.S. ARMED FORCES? (Yes, no, or unknown): No — (If yes, give war or dates of service):
16. SOCIAL SECURITY NO.: None
17. INFORMANT'S OWN SIGNATURE: Frank Lightbody — ADDRESS:

18. CAUSE OF DEATH Enter only one cause per line for (a), (b), and (c)

This does not mean the mode of dying, such as heart failure, asthenia, etc. It means the disease, injury, or complication which caused death.

450.1

MEDICAL CERTIFICATION

I. DISEASE OR CONDITION DIRECTLY LEADING TO DEATH* (a): Gangrene J Both legs — INTERVAL BETWEEN ONSET AND DEATH: 3 weeks

ANTECEDENT CAUSES — *Morbid conditions, if any, giving rise to the above cause (a) stating the underlying cause last.*

DUE TO (b): Arterio sclerosis — 2 years

DUE TO (c):

II. OTHER SIGNIFICANT CONDITIONS — *Conditions contributing to the death but not related to the disease or condition causing death.*

19a. DATE OF OPERATION:
19b. MAJOR FINDINGS OF OPERATION:
20. AUTOPSY? YES ☐ NO ☑

21a. ACCIDENT SUICIDE HOMICIDE (Specify):
21b. PLACE OF INJURY (e.g., in or about home, farm, factory, street, office bldg., etc.):
21c. (CITY, TOWN, OR TOWNSHIP) (COUNTY) (STATE):

21d. TIME OF INJURY (Month) (Day) (Year) (Hour) m.
21e. INJURY OCCURRED WHILE AT WORK ☐ NOT WHILE AT WORK ☐
21f. HOW DID INJURY OCCUR?

22. *I hereby certify that I attended the deceased from* Jan 1st, 1961, *to* July 12, 1961, *that I last saw the deceased alive on* July 11, 1961, *and that death occurred at* 10:15 p.m., *from the causes and on the date stated above.*

23a. SIGNATURE (Degree or title): Robert C Ward M.D. 425
23b. ADDRESS: Boise Idaho
23c. DATE SIGNED: 7/17/61

24a. BURIAL, CREMATION, REMOVAL (Specify): Burial
24b. DATE: 7-17-61
24c. NAME OF CEMETERY OR CREMATORY: Dry Creek
24d. LOCATION (City, town, or county): Boise — (State): Idaho

DATE REC'D BY LOCAL REG.: 7-18-61
REGISTRAR'S SIGNATURE: Myrtle Palmer
25. FUNERAL DIRECTOR — ADDRESS: Schreiber and Gibson Boise, Ida.

Informant, Funeral Director, Registrar and Medical Attendant. EACH must sign with BLACK INK in OWN handwriting. Each item should be answered as completely as possible. State answers as unknown only after a careful investigation. Use BLACK ink or BLACK record typewriter ribbon in filling out certificate. (ICA 38-206 and 215.) Address correspondence to DIVISION OF VITAL STATISTICS, BOISE, IDAHO

Federal Security Agency
United States Public Health Service

Form DPH-48021

DUTIES:

1. INFORMANT SHALL SIGN HIS OWN NAME, under item 17 to authenticate the facts stated under items 1 to 16 inclusive. In case of facts taken from hospital or public records, the person authorized to release the facts shall sign HIS name in addition to giving the source of information.

2. THE FUNERAL DIRECTOR is responsible for completing the entire certificate, obtaining the signatures of the INFORMANT, the OFFICIAL last in attendance on the deceased and HIS OWN signature.

3. THE REGISTRAR can issue a burial or removal permit ONLY after receiving a completed death certificate, including the SIGNATURES IN BLACK ink under items 17, 23a and 25.

PENALTIES: Under the Idaho law, it is a misdemeanor to

(a) Knowingly supply false information to any one connected with completing a death certificate;
(b) Neglect or refuse to certify to the cause of death on request of the person in charge of the disposition of the deceased.
(c) Remove or bury the body of a deceased person WITHOUT the proper permit being FIRST obtained from the local registrar in the district WHERE THE DEATH OCCURRED;
(d) Alter a certificate on file in the office of a local registrar.

STATEMENT OF PLACE OF DEATH

Special attention should be given to the satisfactory completion of EACH portion of this item. The city or town and street address or route number refer to PLACE WHERE THE DEATH OCCURRED. For deaths occurring in hospitals, maternity homes, or institutions, the name of the place and length of stay MUST be stated.

STATEMENT OF USUAL RESIDENCE OF DECEASED

Regardless of the fact that the person may have lived his entire life at the place of death, ALWAYS COMPLETE ALL PARTS OF THIS ITEM. In case a person has resided in the county where death occurred for less than one year, give address of FORMER RESIDENCE. The post office of the deceased may be in a county or state other than the county of actual residence.

IDAHO CODE ANNOTATED-CHAPTER 38, SECTION 206.

The personal and statistical particulars (items 1 to 16) shall be authenticated by the signature of the informant, who may be any competent person acquainted with the facts.

The statement of facts relating to the disposition of the body shall be signed by the undertaker or person acting as such.

The medical certificate shall be made and signed by the physician, if any, last in attendance on the deceased, who shall specify the time in attendance, the time he last saw the deceased alive and the hour of the day at which death occurred. And he shall further state the cause of death, so as to show the course of disease or sequence of causes resulting in death, giving the primary cause, and also the contributory causes, if any, and the duration of each. Indefinite and unsatisfactory terms, indicating only symptoms of disease or conditions resulting from disease, will not be held sufficient for issuing a burial or removal permit; and any certificate containing only such terms as defined by the state registrar as indefinite and unsatisfactory, shall be returned to the physician for correction and definition. The international classification of the causes of death shall be used by all physicians in stating the cause of death in the medical certificate. Causes of death, which may be the result of either disease or violence, shall be carefully defined; and if from violence, its nature shall be stated, and whether (probably) accidental, suicidal, or homicidal.

This body embalmed under direction of G. W. Waters Lic. No. 461 at ..... on .....

ADDITIONAL REMARKS by Physician .....

Certificate of Death

STATE OF IDAHO

State File No. 2619
Local Reg. No. 272
Reg. Dist. No. 371

BIRTH NO.

RECEIVED JUL 26 1961

1. PLACE OF DEATH
a. COUNTY: Ada
b. CITY OR TOWN (If outside corporate limits, write RURAL and give township): Boise, Idaho
c. LENGTH OF STAY (in this place): 6 Days
d. FULL NAME OF HOSPITAL OR INSTITUTION (If not in hospital or institution, give street address or location): VA Center, Boise, Idaho

2. USUAL RESIDENCE (Where deceased lived. If institution: residence before admission).
a. STATE: Idaho
b. COUNTY: Ada
c. CITY OR TOWN (If outside corporate limits, write RURAL and give township): Boise
d. STREET ADDRESS (If rural, give location): 810 Nth 19th Street

3. NAME OF DECEASED (Type or Print) a. (First)	b. (Middle)	c. (Last)	4. DATE OF DEATH (Month)	(Day)	(Year)
Louis	N	ROOS	7	13	61

5. SEX	6. COLOR OR RACE	7. MARRIED, NEVER MARRIED, WIDOWED, DIVORCED (Specify)	8. DATE OF BIRTH	9. AGE (In years last birthday)	IF UNDER 1 YEAR Months	Days	IF UNDER 24 HRS. Hours	Min.
Male	White	Married	2-27-74	87				

10a. USUAL OCCUPATION (Give kind of work done during most of working life, even if retired)	10b. KIND OF BUSINESS OR INDUSTRY	11. BIRTHPLACE (State or foreign country)	12. CITIZEN OF WHAT COUNTRY?
Retired	N A	Idaho	USA

13. FATHER'S NAME	BIRTHPLACE	14. MOTHER'S MAIDEN NAME	BIRTHPLACE
Ferninand Roos	Germany	Catherine Unk	Germany

15. WAS DECEASED EVER IN U.S. ARMED FORCES? (Yes, no, or unknown)	(If yes, give war or dates of service)	16. SOCIAL SECURITY NO.	17. INFORMANT'S OWN SIGNATURE	ADDRESS
Yes	SAW		John D Stock	Records, VA Center, Boise, Idaho

18. CAUSE OF DEATH
Enter only one cause per line for (a), (b), and (c)

*This does not mean the mode of dying, such as heart failure, asthenia, etc. It means the disease, injury, or complication which caused death.

MEDICAL CERTIFICATION

		INTERVAL BETWEEN ONSET AND DEATH
I. DISEASE OR CONDITION DIRECTLY LEADING TO DEATH* (a)	Cor pulmonale	1 yr.
ANTECEDENT CAUSES Morbid conditions, if any, giving rise to the above cause (a) stating the underlying cause last. DUE TO (b)	Chronic emphysema	3 yrs.+
DUE TO (c)		
II. OTHER SIGNIFICANT CONDITIONS Conditions contributing to the death but not related to the disease or condition causing death.		

19a. DATE OF OPERATION	19b. MAJOR FINDINGS OF OPERATION	20. AUTOPSY? YES ☐ NO ☒

21a. ACCIDENT SUICIDE HOMICIDE (Specify)	21b. PLACE OF INJURY (e.g., in or about home, farm, factory, street, office bldg., etc.)	21c. (CITY, TOWN, OR TOWNSHIP) (COUNTY) (STATE)

21d. TIME OF INJURY (Month) (Day) (Year) (Hour)	21e. INJURY OCCURRED WHILE AT WORK ☐ NOT WHILE AT WORK ☐	21f. HOW DID INJURY OCCUR?
m.		

22. *I hereby certify that I attended the deceased from* 7-7, 1961, *to* 7-13, 1961, *that I last saw the deceased alive on* 7-13, 1961 *and that death occurred at* 1:20P m., *from the causes and on the date stated above.*

23a. SIGNATURE (Degree or title)	23b. ADDRESS	23c. DATE SIGNED
R. C. Lewis MD R. C. Lewis, M.D. Ward Physician	VA Center, Boise, Idaho	7-14-61

24a. BURIAL, CREMATION, REMOVAL (Specify)	24b. DATE	24c. NAME OF CEMETERY OR CREMATORY	24d. LOCATION (City, town, or county) (State)
Burial	7/15/61	Morris Hill Cemetery	Boise, Idaho

DATE REC'D BY LOCAL REG.	REGISTRAR'S SIGNATURE	25. FUNERAL DIRECTOR	ADDRESS
7-17-61	Myrtle Palmer	C. E. Alden	Boise, Idaho McBratney-Alden Chapel

Federal Security Agency
United States Public Health Service

Form DPH-49021

Informant, Funeral Director, Registrar and Medical Attendant. EACH must sign with BLACK INK in OWN handwriting. Each item should be answered as completely as possible. State answers as unknown only after a careful investigation. Use BLACK ink or BLACK record typewriter ribbon in filling out certificate. (ICA 38-206 and 215.) Address correspondence to DIVISION OF VITAL STATISTICS, BOISE, IDAHO

JUL 31 1961

DUTIES:

1. INFORMANT SHALL SIGN HIS OWN NAME, under item 17 to authenticate the facts stated under items 1 to 16 inclusive. In case of facts taken from hospital or public records, the person authorized to release the facts shall sign HIS name in addition to giving the source of information.

2. THE FUNERAL DIRECTOR is responsible for completing the entire certificate, obtaining the signatures of the INFORMANT, the OFFICIAL last in attendance on the deceased and HIS OWN signature.

3. THE REGISTRAR can issue a burial or removal permit ONLY after receiving a completed death certificate, including the SIGNATURES IN BLACK ink under items 17, 23a and 25.

PENALTIES: Under the Idaho law, it is a misdemeanor to

(a) Knowingly supply false information to any one connected with completing a death certificate;
(b) Neglect or refuse to certify to the cause of death on request of the person in charge of the disposition of the deceased.
(c) Remove or bury the body of a deceased person WITHOUT the proper permit being FIRST obtained from the local registrar in the district WHERE THE DEATH OCCURRED;
(d) Alter a certificate on file in the office of a local registrar.

STATEMENT OF PLACE OF DEATH

Special attention should be given to the satisfactory completion of EACH portion of this item. The city or town and street address or route number refer to PLACE WHERE THE DEATH OCCURRED. For deaths occurring in hospitals, maternity homes, or institutions, the name of the place and length of stay MUST be stated.

STATEMENT OF USUAL RESIDENCE OF DECEASED

Regardless of the fact that the person may have lived his entire life at the place of death, ALWAYS COMPLETE ALL PARTS OF THIS ITEM. In case a person has resided in the county where death occurred for less than one year, give address of FORMER RESIDENCE. The post office of the deceased may be in a county or state other than the county of actual residence.

IDAHO CODE ANNOTATED-CHAPTER 38, SECTION 206.

The personal and statistical particulars (items 1 to 16) shall be authenticated by the signature of the informant, who may be any competent person acquainted with the facts.

The statement of facts relating to the disposition of the body shall be signed by the undertaker or person acting as such.

The medical certificate shall be made and signed by the physician, if any, last in attendance on the deceased, who shall specify the time in attendance, the time he last saw the deceased alive and the hour of the day at which death occurred. And he shall further state the cause of death, so as to show the course of disease or sequence of causes resulting in death, giving the primary cause, and also the contributory causes, if any, and the duration of each. Indefinite and unsatisfactory terms, indicating only symptoms of disease or conditions resulting from disease, will not be held sufficient for issuing a burial or removal permit; and any certificate containing only such terms as defined by the state registrar as indefinite and unsatisfactory, shall be returned to the physician for correction and definition. The international classification of the causes of death shall be used by all physicians in stating the cause of death in the medical certificate. Causes of death, which may be the result of either disease or violence, shall be carefully defined; and if from violence, its nature shall be stated, and whether (probably) accidental, suicidal, or homicidal.

This body embalmed under direction of J. Earl Waggoner Lic. No. E-422 at Boise, Ida. on 7/13/67

ADDITIONAL REMARKS by Physician

Certificate of Death

STATE OF IDAHO

State File No. 2620
Local Reg. No. 228
Reg. Dist. No. 371

BIRTH NO.

RECEIVED AUG 1 1961 DIVISION OF VITAL STATISTICS

1. PLACE OF DEATH
a. COUNTY: Ada 01
b. CITY OR TOWN (If outside corporate limits, write RURAL and give township): Boise
c. LENGTH OF STAY (If hospital or institution): 1 1/2 years
d. FULL NAME OF HOSPITAL OR INSTITUTION (If not in hospital or institution, give street address or location): Ada County Hospital 005

2. USUAL RESIDENCE (Where deceased lived. If institution: residence before admission).
a. STATE: Idaho 011
b. COUNTY: Ada
c. CITY OR TOWN (If outside corporate limits, write RURAL and give township): Boise
d. STREET ADDRESS (If rural, give location): 5709 Fairview Ave.

3. NAME OF DECEASED (Type or Print): a. (First) MERLE b. (Middle) c. (Last) BOWMAN

4. DATE OF DEATH: (Month) July (Day) 13 (Year) 1961

5. SEX: Male

6. COLOR OR RACE: White

7. MARRIED, NEVER MARRIED, WIDOWED, DIVORCED (Specify): Divorced

8. DATE OF BIRTH: Feb. 12, 1893

9. AGE (In years last birthday): 68 — IF UNDER 1 YEAR: Months / Days — IF UNDER 24 HRS.: Hours / Min.

10a. USUAL OCCUPATION (Give kind of work done during most of working life, even if retired): Laborer

10b. KIND OF BUSINESS OR INDUSTRY:

11. BIRTHPLACE (State or foreign country): Caldwell, Idaho

12. CITIZEN OF WHAT COUNTRY?: U.S.A.

13. FATHER'S NAME: Mounce Bowman — BIRTHPLACE: Tennessee

14. MOTHER'S MAIDEN NAME: Mary Parrish — BIRTHPLACE: Oregon

15. WAS DECEASED EVER IN U.S. ARMED FORCES? (Yes, no, or unknown): No — (If yes, give war or dates of service):

16. SOCIAL SECURITY NO.:

17. INFORMANT'S OWN SIGNATURE: X Mrs. Minnie Babcock — ADDRESS:

18. CAUSE OF DEATH
Enter only one cause per line for (a), (b), and (c)

**This does not mean the mode of dying, such as heart failure, asthenia, etc. It means the disease, injury, or complication which caused death.*

52711

MEDICAL CERTIFICATION

I. DISEASE OR CONDITION DIRECTLY LEADING TO DEATH* (a) Pneumonia

ANTECEDENT CAUSES
Morbid conditions, if any, giving rise to the above cause (a) stating the underlying cause last.
DUE TO (b) Bronchopneumonia Emphysema
DUE TO (c)

II. OTHER SIGNIFICANT CONDITIONS
Conditions contributing to the death but not related to the disease or condition causing death.

INTERVAL BETWEEN ONSET AND DEATH: 2-3 days

19a. DATE OF OPERATION:
19b. MAJOR FINDINGS OF OPERATION:
20. AUTOPSY? YES ☐ NO ☐

21a. ACCIDENT SUICIDE HOMICIDE (Specify):
21b. PLACE OF INJURY (e.g., in or about home, farm, factory, street, office bldg., etc.):
21c. (CITY, TOWN, OR TOWNSHIP) (COUNTY) (STATE):
21d. TIME OF INJURY (Month) (Day) (Year) (Hour) m.:
21e. INJURY OCCURRED WHILE AT WORK ☐ NOT WHILE AT WORK ☐
21f. HOW DID INJURY OCCUR?

22. *I hereby certify that I attended the deceased from* July 15, 1961, *to* 7/13, 19 61, *that I last saw the deceased alive on* 7/13, 19 61, *and that death occurred at* 6 53 p.m., *from the causes and on the date stated above.*

23a. SIGNATURE: R/Pro Rep 858 — (Degree or title): M.D. — **23b. ADDRESS**: Boise, Idaho — **23c. DATE SIGNED**: 7/26/61

24a. BURIAL, CREMATION, REMOVAL (Specify): Burial
24b. DATE: 7/17/61
24c. NAME OF CEMETERY OR CREMATORY: Morris Hill
24d. LOCATION (City, town, or county) (State): Boise, Idaho

DATE REC'D BY LOCAL REG.: 7-29-61
REGISTRAR'S SIGNATURE: Myrtle Palmer
25. FUNERAL DIRECTOR: RELYEA MORTUARY — Robert A. Decker — ADDRESS: Boise, Idaho

Federal Security Agency
United States Public Health Service

Form DPH-48021

Informant, Funeral Director, Registrar and Medical Attendant. EACH must sign with BLACK INK in OWN handwriting. Each item should be answered as completely as possible. State answers as unknown only after a careful investigation. Use BLACK ink or BLACK record typewriter ribbon in filling out certificate. (ICA 38-206 and 215.) Address correspondence to DIVISION OF VITAL STATISTICS, BOISE, IDAHO

DUTIES:

1. INFORMANT SHALL SIGN HIS OWN NAME, under item 17 to authenticate the facts stated under items 1 to 16 inclusive. In case of facts taken from hospital or public records, the person authorized to release the facts shall sign HIS name in addition to giving the source of information.

2. THE FUNERAL DIRECTOR is responsible for completing the entire certificate, obtaining the signatures of the INFORMANT, the OFFICIAL last in attendance on the deceased and HIS OWN signature.

3. THE REGISTRAR can issue a burial or removal permit ONLY after receiving a completed death certificate, including the SIGNATURES IN BLACK ink under items 17, 23a and 25.

PENALTIES: Under the Idaho law, it is a misdemeanor to

(a) Knowingly supply false information to any one connected with completing a death certificate;
(b) Neglect or refuse to certify to the cause of death on request of the person in charge of the disposition of the deceased.
(c) Remove or bury the body of a deceased person WITHOUT the proper permit being FIRST obtained from the local registrar in the district WHERE THE DEATH OCCURRED;
(d) Alter a certificate on file in the office of a local registrar.

STATEMENT OF PLACE OF DEATH

Special attention should be given to the satisfactory completion of EACH portion of this item. The city or town and street address or route number refer to PLACE WHERE THE DEATH OCCURRED. For deaths occurring in hospitals, maternity homes, or institutions, the name of the place and length of stay MUST be stated.

STATEMENT OF USUAL RESIDENCE OF DECEASED

Regardless of the fact that the person may have lived his entire life at the place of death, ALWAYS COMPLETE ALL PARTS OF THIS ITEM. In case a person has resided in the county where death occurred for less than one year, give address of FORMER RESIDENCE. The post office of the deceased may be in a county or state other than the county of actual residence.

IDAHO CODE ANNOTATED-CHAPTER 38, SECTION 206.

The personal and statistical particulars (items 1 to 16) shall be authenticated by the signature of the informant, who may be any competent person acquainted with the facts.

The statement of facts relating to the disposition of the body shall be signed by the undertaker or person acting as such.

The medical certificate shall be made and signed by the physician, if any, last in attendance on the deceased, who shall specify the time in attendance, the time he last saw the deceased alive and the hour of the day at which death occurred. And he shall further state the cause of death, so as to show the course of disease or sequence of causes resulting in death, giving the primary cause, and also the contributory causes, if any, and the duration of each. Indefinite and unsatisfactory terms, indicating only symptoms of disease or conditions resulting from disease, will not be held sufficient for issuing a burial or removal permit; and any certificate containing only such terms as defined by the state registrar as indefinite and unsatisfactory, shall be returned to the physician for correction and definition. The international classification of the causes of death shall be used by all physicians in stating the cause of death in the medical certificate. Causes of death, which may be the result of either disease or violence, shall be carefully defined; and if from violence, its nature shall be stated, and whether (probably) accidental, suicidal, or homicidal.

This body embalmed under direction of Russell A. Relyea Lic. No E-412 at Boise, Idaho on 7/13/61

ADDITIONAL REMARKS by Physician

Certificate of Death

STATE OF IDAHO

State File No. 2621
Local Reg. No. 2291
Reg. Dist. No. 371

BIRTH NO.

RECEIVED JUL 26 1961 Bureau of Vital Statistics

1. PLACE OF DEATH
a. COUNTY: Ada 011
b. CITY OR TOWN (If outside corporate limits, write RURAL and give township): Boise
c. LENGTH OF STAY (in this place): 5 mos.
d. FULL NAME OF HOSPITAL OR INSTITUTION (If not in hospital or institution, give street address or location): Rutledge Res.

2. USUAL RESIDENCE (Where deceased lived. If institution: residence before admission).
a. STATE: Idaho 011
b. COUNTY: Ada
c. CITY OR TOWN (If outside corporate limits, write RURAL and give township): Boise
d. STREET ADDRESS (If rural, give location): Fairview Trailer Court

3. NAME OF DECEASED (Type or Print)
a. (First): JOHN
b. (Middle): THOMAS
c. (Last): WILLIAMSON

4. DATE OF DEATH (Month) (Day) (Year): July 14, 1961

5. SEX: Male
6. COLOR OR RACE: White
7. MARRIED, NEVER MARRIED, WIDOWED, DIVORCED (Specify): Married
8. DATE OF BIRTH: Nov. 13 1878
9. AGE (In years last birthday): 82 — IF UNDER 1 YEAR: Months / Days — IF UNDER 24 HRS.: Hours / Min.

10a. USUAL OCCUPATION (Give kind of work done during most of working life, even if retired): rancher 04
10b. KIND OF BUSINESS OR INDUSTRY: self-employed
11. BIRTHPLACE (State or foreign country): Missouri
12. CITIZEN OF WHAT COUNTRY?: USA

13. FATHER'S NAME: John Hayden Williamson — BIRTHPLACE: ----
14. MOTHER'S MAIDEN NAME: Florida Elizabeth Johnson — BIRTHPLACE: -----

15. WAS DECEASED EVER IN U.S. ARMED FORCES? (Yes, no, or unknown): No — (If yes, give war or dates of service)
16. SOCIAL SECURITY NO.: 541-09-7547
17. INFORMANT'S OWN SIGNATURE: Bonnie A. Keithly — ADDRESS: Boise, Idaho

18. CAUSE OF DEATH
Enter only one cause per line for (a), (b), and (c)

This does not mean the mode of dying, such as heart failure, asthenia, etc. It means the disease, injury, or complication which caused death.

MEDICAL CERTIFICATION

5947

I. DISEASE OR CONDITION DIRECTLY LEADING TO DEATH* (a): Gouty renal nephropathy — INTERVAL BETWEEN ONSET AND DEATH: 2 wks

ANTECEDENT CAUSES
Morbid conditions, if any, giving rise to the above cause (a) stating the underlying cause last.
DUE TO (b): Gout
DUE TO (c):

II. OTHER SIGNIFICANT CONDITIONS
Conditions contributing to the death but not related to the disease or condition causing death.
Duodenal ulcer
Arteriosclerosis — 2 yrs

19a. DATE OF OPERATION
19b. MAJOR FINDINGS OF OPERATION
20. AUTOPSY? YES ☐ NO ☒

21a. ACCIDENT SUICIDE HOMICIDE (Specify)
21b. PLACE OF INJURY (e.g., in or about home, farm, factory, street, office bldg., etc.)
21c. (CITY, TOWN, OR TOWNSHIP) (COUNTY) (STATE)
21d. TIME OF INJURY (Month) (Day) (Year) (Hour) m.
21e. INJURY OCCURRED WHILE AT WORK ☐ NOT WHILE AT WORK ☐
21f. HOW DID INJURY OCCUR?

22. *I hereby certify that I attended the deceased from* Aug, 1949, *to* July 14, 1961, *that I last saw the deceased alive on* July 13, 1961, *and that death occurred at* 6:30 *A.m., from the causes and on the date stated above.*

23a. SIGNATURE (Degree or title): S. R. Brouth MD 386
23b. ADDRESS: Boise, Idaho
23c. DATE SIGNED: 21 July 61

24a. BURIAL, CREMATION, REMOVAL (Specify): removal
24b. DATE: 7/14/61
24c. NAME OF CEMETERY OR CREMATORY: Eastside
24d. LOCATION (City, town, or county) (State): Midvale, Idaho

DATE REC'D BY LOCAL REG.: 7-25-61
REGISTRAR'S SIGNATURE: Myrtle Palmer
25. FUNERAL DIRECTOR: R. Dan Thomason — ADDRESS: Weiser, Ida.

Federal Security Agency
United States Public Health Service
Form DPH-48021

Informant, Funeral Director, Registrar and Medical Attendant. EACH must sign with BLACK INK in OWN handwriting. Each item should be answered as completely as possible. State answers as unknown only after a careful investigation. Use BLACK ink or BLACK record typewriter ribbon in filling out certificate. (ICA 38-206 and 215.) Address correspondence to DIVISION OF VITAL STATISTICS, BOISE, IDAHO

JAN 27 1975

DUTIES:

1. INFORMANT SHALL SIGN HIS OWN NAME, under item 17 to authenticate the facts stated under items 1 to 16 inclusive. In case of facts taken from hospital or public records, the person authorized to release the facts shall sign HIS name in addition to giving the source of information.

2. THE FUNERAL DIRECTOR is responsible for completing the entire certificate, obtaining the signatures of the INFORMANT, the OFFICIAL last in attendance on the deceased and HIS OWN signature.

3. THE REGISTRAR can issue a burial or removal permit ONLY after receiving a completed death certificate, including the SIGNATURES IN BLACK ink under items 17, 23a and 25.

PENALTIES: Under the Idaho law, it is a misdemeanor to

(a) Knowingly supply false information to any one connected with completing a death certificate;
(b) Neglect or refuse to certify to the cause of death on request of the person in charge of the disposition of the deceased.
(c) Remove or bury the body of a deceased person WITHOUT the proper permit being FIRST obtained from the local registrar in the district WHERE THE DEATH OCCURRED;
(d) Alter a certificate on file in the office of a local registrar.

STATEMENT OF PLACE OF DEATH

Special attention should be given to the satisfactory completion of EACH portion of this item. The city or town and street address or route number refer to PLACE WHERE THE DEATH OCCURRED. For deaths occurring in hospitals, maternity homes, or institutions, the name of the place and length of stay MUST be stated.

STATEMENT OF USUAL RESIDENCE OF DECEASED

Regardless of the fact that the person may have lived his entire life at the place of death, ALWAYS COMPLETE ALL PARTS OF THIS ITEM. In case a person has resided in the county where death occurred for less than one year, give address of FORMER RESIDENCE. The post office of the deceased may be in a county or state other than the county of actual residence.

IDAHO CODE ANNOTATED-CHAPTER 38, SECTION 206.

The personal and statistical particulars (items 1 to 16) shall be authenticated by the signature of the informant, who may be any competent person acquainted with the facts.

The statement of facts relating to the disposition of the body shall be signed by the undertaker or person acting as such.

The medical certificate shall be made and signed by the physician, if any, last in attendance on the deceased, who shall specify the time in attendance, the time he last saw the deceased alive and the hour of the day at which death occurred. And he shall further state the cause of death, so as to show the course of disease or sequence of causes resulting in death, giving the primary cause, and also the contributory causes, if any, and the duration of each. Indefinite and unsatisfactory terms, indicating only symptoms of disease or conditions resulting from disease, will not be held sufficient for issuing a burial or removal permit; and any certificate containing only such terms as defined by the state registrar as indefinite and unsatisfactory, shall be returned to the physician for correction and definition. The international classification of the causes of death shall be used by all physicians in stating the cause of death in the medical certificate. Causes of death, which may be the result of either disease or violence, shall be carefully defined; and if from violence, its nature shall be stated, and whether (probably) accidental, suicidal, or homicidal.

This body embalmed under direction of F. B. Ashby Lic. No. E 418 at Weiser, Ida. on 7/14/61

ADDITIONAL REMARKS by Physician

Certificate of Death

STATE OF IDAHO

State File No. 2622
Local Reg. No. 2242
Reg. Dist. No. 371

BIRTH NO.

RECEIVED AUG 1 1961 Bureau of Vital Statistics

1. PLACE OF DEATH
a. COUNTY: Ada
b. CITY OR TOWN (If outside corporate limits, write RURAL and give township): Boise
c. LENGTH OF STAY (in this place): 3 Months
d. FULL NAME OF HOSPITAL OR INSTITUTION (If not in hospital or institution, give street address or location): Ada County Hospital 005

2. USUAL RESIDENCE (Where deceased lived. If institution: residence before admission).
a. STATE: Idaho 011
b. COUNTY: Ada
c. CITY OR TOWN (If outside corporate limits, write RURAL and give township): Boise
d. STREET ADDRESS (If rural, give location): 521 S. Latah St.

3. NAME OF DECEASED (Type or Print)	a. (First)	b. (Middle)	c. (Last)
	CARRIE	IONE	MC LAIN

4. DATE OF DEATH: (Month) July (Day) 14 (Year) 1961

5. SEX	6. COLOR OR RACE	7. MARRIED, NEVER MARRIED, WIDOWED, DIVORCED (Specify)	8. DATE OF BIRTH	9. AGE (In years last birthday)	IF UNDER 1 YEAR Months	Days	IF UNDER 24 HRS. Hours	Min.
Female	White	Widowed	Oct. 12, 1871	89				

10a. USUAL OCCUPATION (Give kind of work done during most of working life, even if retired): Housewife 01
10b. KIND OF BUSINESS OR INDUSTRY:
11. BIRTHPLACE (State or foreign country): LaGrange, Indiana
12. CITIZEN OF WHAT COUNTRY? U.S.A.

13. FATHER'S NAME: Lewellyn Newell — BIRTHPLACE: No Record 3
14. MOTHER'S MAIDEN NAME: No Record — BIRTHPLACE: 3

15. WAS DECEASED EVER IN U.S. ARMED FORCES? (Yes, no, or unknown): No (If yes, give war or dates of service)
16. SOCIAL SECURITY NO.
17. INFORMANT'S OWN SIGNATURE: Mrs Roderick W. Lewis — ADDRESS:

18. CAUSE OF DEATH
Enter only one cause per line for (a), (b), and (c)

**This does not mean the mode of dying, such as heart failure, asthenia, etc. It means the disease, injury, or complication which caused death.*

MEDICAL CERTIFICATION

I. DISEASE OR CONDITION DIRECTLY LEADING TO DEATH* (a) Cerebral vascular accident — INTERVAL BETWEEN ONSET AND DEATH: 1 wk

ANTECEDENT CAUSES
Morbid conditions, if any, giving rise to the above cause (a) stating the underlying cause last.
DUE TO (b) arteriosclerosis
DUE TO (c)

II. OTHER SIGNIFICANT CONDITIONS
Conditions contributing to the death but not related to the disease or condition causing death.

33.1X

19a. DATE OF OPERATION
19b. MAJOR FINDINGS OF OPERATION
20. AUTOPSY? YES ☐ NO ☐

21a. ACCIDENT SUICIDE HOMICIDE (Specify)
21b. PLACE OF INJURY (e.g., in or about home, farm, factory, street, office bldg., etc.)
21c. (CITY, TOWN, OR TOWNSHIP) (COUNTY) (STATE)
21d. TIME OF INJURY (Month) (Day) (Year) (Hour) m.
21e. INJURY OCCURRED WHILE AT WORK ☐ NOT WHILE AT WORK ☐
21f. HOW DID INJURY OCCUR?

22. *I hereby certify that I attended the deceased from* 5/19, 1961, *to* 7/14, 1961, *that I last saw the deceased alive on* 7/13, 1961, *and that death occurred at* 2:10 *m., from the causes and on the date stated above.*

23a. SIGNATURE	(Degree or title)	23b. ADDRESS	23c. DATE SIGNED
R. 848 Bayne	M.D.	Boise, Idaho	7/26/61

24a. BURIAL, CREMATION, REMOVAL (Specify)	24b. DATE	24c. NAME OF CEMETERY OR CREMATORY	24d. LOCATION (City, town, or county)	(State)
Burial	7/19/61	Morris Hill	Boise,	Idaho

DATE REC'D BY LOCAL REG.	REGISTRAR'S SIGNATURE	25. FUNERAL DIRECTOR	ADDRESS
7-29-61	Myrtle Palmer	Robert G. Orchard RELYEA MORTUARY	Boise, Idaho

Federal Security Agency
United States Public Health Service

Form DPH-48021

Informant, Funeral Director, Registrar and Medical Attendant. EACH must sign with BLACK INK in OWN handwriting. Each item should be answered as completely as possible. State answers as unknown only after a careful investigation. Use BLACK ink or BLACK record typewriter ribbon in filling out certificate. (ICA 38-206 and 215.) Address correspondence to DIVISION OF VITAL STATISTICS, BOISE, IDAHO

AUG 10 1979

DUTIES:

1. INFORMANT SHALL SIGN HIS OWN NAME, under item 17 to authenticate the facts stated under items 1 to 16 inclusive. In case of facts taken from hospital or public records, the person authorized to release the facts shall sign HIS name in addition to giving the source of information.

2. THE FUNERAL DIRECTOR is responsible for completing the entire certificate, obtaining the signatures of the INFORMANT, the OFFICIAL last in attendance on the deceased and HIS OWN signature.

3. THE REGISTRAR can issue a burial or removal permit ONLY after receiving a completed death certificate, including the SIGNATURES IN BLACK ink under items 17, 23a and 25.

PENALTIES: Under the Idaho law, it is a misdemeanor to

(a) Knowingly supply false information to any one connected with completing a death certificate;
(b) Neglect or refuse to certify to the cause of death on request of the person in charge of the disposition of the deceased.
(c) Remove or bury the body of a deceased person WITHOUT the proper permit being FIRST obtained from the local registrar in the district WHERE THE DEATH OCCURRED;
(d) Alter a certificate on file in the office of a local registrar.

STATEMENT OF PLACE OF DEATH

Special attention should be given to the satisfactory completion of EACH portion of this item. The city or town and street address or route number refer to PLACE WHERE THE DEATH OCCURRED. For deaths occurring in hospitals, maternity homes, or institutions, the name of the place and length of stay MUST be stated.

STATEMENT OF USUAL RESIDENCE OF DECEASED

Regardless of the fact that the person may have lived his entire life at the place of death, ALWAYS COMPLETE ALL PARTS OF THIS ITEM. In case a person has resided in the county where death occurred for less than one year, give address of FORMER RESIDENCE. The post office of the deceased may be in a county or state other than the county of actual residence.

IDAHO CODE ANNOTATED-CHAPTER 38, SECTION 206.

The personal and statistical particulars (items 1 to 16) shall be authenticated by the signature of the informant, who may be any competent person acquainted with the facts.

The statement of facts relating to the disposition of the body shall be signed by the undertaker or person acting as such.

The medical certificate shall be made and signed by the physician, if any, last in attendance on the deceased, who shall specify the time in attendance, the time he last saw the deceased alive and the hour of the day at which death occurred. And he shall further state the cause of death, so as to show the course of disease or sequence of causes resulting in death, giving the primary cause, and also the contributory causes, if any, and the duration of each. Indefinite and unsatisfactory terms, indicating only symptoms of disease or conditions resulting from disease, will not be held sufficient for issuing a burial or removal permit; and any certificate containing only such terms as defined by the state registrar as indefinite and unsatisfactory, shall be returned to the physician for correction and definition. The international classification of the causes of death shall be used by all physicians in stating the cause of death in the medical certificate. Causes of death, which may be the result of either disease or violence, shall be carefully defined; and if from violence, its nature shall be stated, and whether (probably) accidental, suicidal, or homicidal.

This body embalmed under direction of Russell A. Relyea Lic. No. E-412 at Boise, Idaho on 7/14/61

ADDITIONAL REMARKS by Physician

Informant, Funeral Director, Registrar and Medical Attendant. EACH must sign with BLACK INK in OWN handwriting. Each item should be answered as completely as possible. State answers as unknown only after a careful investigation. Use BLACK ink or BLACK record typewriter ribbon in filling out certificate. (ICA 38-206 and 215.) Address correspondence to DIVISION OF VITAL STATISTICS, BOISE, IDAHO

Miner

BIRTH NO.

Certificate of Death

STATE OF IDAHO

State File No. 2623
Local Reg. No. 243
Reg. Dist. No. 370

RECEIVED JUL 26 1961 Bureau of Vital Statistics

1. PLACE OF DEATH
a. COUNTY: Ada 011
b. CITY OR TOWN (If outside corporate limits, write RURAL and give township): Boise
LENGTH OF STAY (in this place): 15 years
d. FULL NAME OF HOSPITAL OR INSTITUTION (If not in hospital or institution, give street address or location): St. Lukes Hospital 002

2. USUAL RESIDENCE (Where deceased lived. If institution: residence before admission).
a. STATE: Idaho 011
b. COUNTY: Ada
c. CITY OR TOWN (If outside corporate limits, write RURAL and give township): Boise
d. STREET ADDRESS (If rural, give location): 1411 Alturas

3. NAME OF DECEASED (Type or Print) a. (First)	b. (Middle)	c. (Last)	4. DATE OF DEATH (Month) (Day) (Year)
Thomas	Franklin	Johnson	July 15, 1961

5. SEX	6. COLOR OR RACE	7. MARRIED, NEVER MARRIED, WIDOWED, DIVORCED (Specify)	8. DATE OF BIRTH	9. AGE (In years last birthday)	IF UNDER 1 YEAR Months	Days	IF UNDER 24 HRS. Hours	Min.
Male	White	Married	June 17, 1901	60				

10a. USUAL OCCUPATION (Give kind of work done during most of working life, even if retired)	10b. KIND OF BUSINESS OR INDUSTRY	11. BIRTHPLACE (State or foreign country)	12. CITIZEN OF WHAT COUNTRY?
Construction Worker	Construction	Redding, Calif.	USA

13. FATHER'S NAME	BIRTHPLACE	14. MOTHER'S MAIDEN NAME	BIRTHPLACE
Unknown	Unknown 3	Unknown 3	Unknown

15. WAS DECEASED EVER IN U.S. ARMED FORCES? (Yes, no, or unknown)	(If yes, give war or dates of service)	16. SOCIAL SECURITY NO.	17. INFORMANT'S OWN SIGNATURE	ADDRESS
Yes	WWI & WWII 3	520-12-1423	Ida M. Johnson	

18. CAUSE OF DEATH
Enter only one cause per line for (a), (b), and (c)

**This does not mean the mode of dying, such as heart failure, asthenia, etc. It means the disease, injury, or complication which caused death.*

MEDICAL CERTIFICATION

I. DISEASE OR CONDITION DIRECTLY LEADING TO DEATH*(a) Acute myocardial infarction — INTERVAL BETWEEN ONSET AND DEATH: 12 hrs

ANTECEDENT CAUSES
Morbid conditions, if any, giving rise to the above cause (a) stating the underlying cause last.
DUE TO (b) Coronary occlusion — 12 hrs
DUE TO (c) Coronary heart disease — ?

II. OTHER SIGNIFICANT CONDITIONS
Conditions contributing to the death but not related to the disease or condition causing death.
Nephrosclerosis — 9 yrs

420.1

19a. DATE OF OPERATION	19b. MAJOR FINDINGS OF OPERATION	20. AUTOPSY?
		YES ☒ NO ☐

21a. ACCIDENT SUICIDE HOMICIDE (Specify)	21b. PLACE OF INJURY (e.g., in or about home, farm, factory, street, office bldg., etc.)	21c. (CITY, TOWN, OR TOWNSHIP) (COUNTY) (STATE)

21d. TIME OF INJURY (Month) (Day) (Year) (Hour)	21e. INJURY OCCURRED	21f. HOW DID INJURY OCCUR?
m.	WHILE AT WORK ☐ NOT WHILE AT WORK ☐	

22. *I hereby certify that I attended the deceased from* July 14, 1961, *to* July 15, 1961, *that I last saw the deceased alive on* July 14, 1961, *and that death occurred at* 1:30 p.m., *from the causes and on the date stated above.*

23a. SIGNATURE	(Degree or title)	23b. ADDRESS	23c. DATE SIGNED
Paul F. Miner	M.D.	105 N. 8th St. Boise, Idaho	7-18-61

24a. BURIAL, CREMATION, REMOVAL (Specify)	24b. DATE	24c. NAME OF CEMETERY OR CREMATORY	24d. LOCATION (City, town, or county) (State)
Burial	July 19, 1961	Morris Hill	Boise Idaho

DATE REC'D BY LOCAL REG.	REGISTRAR'S SIGNATURE	25. FUNERAL DIRECTOR	ADDRESS
7-18-61	Myrtle Palmer	Schreiber and Gibson	Boise, Ida.

Federal Security Agency
United States Public Health Service

Form DPH-48021

DUTIES:

JUL 27 1961

1. INFORMANT SHALL SIGN HIS OWN NAME, under item 17 to authenticate the facts stated under items 1 to 16 inclusive. In case of facts taken from hospital or public records, the person authorized to release the facts shall sign HIS name in addition to giving the source of information.

JAN 11 1968

2. THE FUNERAL DIRECTOR is responsible for completing the entire certificate, obtaining the signatures of the INFORMANT, the OFFICIAL last in attendance on the deceased and HIS OWN signature.

3. THE REGISTRAR can issue a burial or removal permit ONLY after receiving a completed death certificate, including the SIGNATURES IN BLACK ink under items 17, 23a and 25.

PENALTIES: Under the Idaho law, it is a misdemeanor to

(a) Knowingly supply false information to any one connected with completing a death certificate;
(b) Neglect or refuse to certify to the cause of death on request of the person in charge of the disposition of the deceased.
(c) Remove or bury the body of a deceased person WITHOUT the proper permit being FIRST obtained from the local registrar in the district WHERE THE DEATH OCCURRED;
(d) Alter a certificate on file in the office of a local registrar.

STATEMENT OF PLACE OF DEATH

Special attention should be given to the satisfactory completion of EACH portion of this item. The city or town and street address or route number refer to PLACE WHERE THE DEATH OCCURRED. For deaths occurring in hospitals, maternity homes, or institutions, the name of the place and length of stay MUST be stated.

STATEMENT OF USUAL RESIDENCE OF DECEASED

Regardless of the fact that the person may have lived his entire life at the place of death, ALWAYS COMPLETE ALL PARTS OF THIS ITEM. In case a person has resided in the county where death occurred for less than one year, give address of FORMER RESIDENCE. The post office of the deceased may be in a county or state other than the county of actual residence.

IDAHO CODE ANNOTATED-CHAPTER 38, SECTION 206.

The personal and statistical particulars (items 1 to 16) shall be authenticated by the signature of the informant, who may be any competent person acquainted with the facts.

The statement of facts relating to the disposition of the body shall be signed by the undertaker or person acting as such.

The medical certificate shall be made and signed by the physician, if any, last in attendance on the deceased, who shall specify the time in attendance, the time he last saw the deceased alive and the hour of the day at which death occurred. And he shall further state the cause of death, so as to show the course of disease or sequence of causes resulting in death, giving the primary cause, and also the contributory causes, if any, and the duration of each. Indefinite and unsatisfactory terms, indicating only symptoms of disease or conditions resulting from disease, will not be held sufficient for issuing a burial or removal permit; and any certificate containing only such terms as defined by the state registrar as indefinite and unsatisfactory, shall be returned to the physician for correction and definition. The international classification of the causes of death shall be used by all physicians in stating the cause of death in the medical certificate. Causes of death, which may be the result of either disease or violence, shall be carefully defined; and if from violence, its nature shall be stated, and whether (probably) accidental, suicidal, or homicidal.

This body embalmed under direction of G. W. Waters Lic. No. 461 at ..... on .....

ADDITIONAL REMARKS by Physician .....

Certificate of Death

STATE OF IDAHO

State File No. 2624
Local Reg. No. 247
Reg. Dist. No. 370

BIRTH NO.

RECEIVED JUL 31 1961 Bureau of Vital Statistics

Informant, Funeral Director, Registrar and Medical Attendant. EACH must sign with BLACK INK in OWN handwriting. Each item should be answered as completely as possible. State answers as unknown only after a careful investigation. Use BLACK ink or BLACK record typewriter ribbon in filling out certificate. (ICA 38-206 and 215.) Address correspondence to DIVISION OF VITAL STATISTICS, BOISE, IDAHO

1. PLACE OF DEATH
a. COUNTY: Ada
b. CITY OR TOWN (If outside corporate limits, write RURAL and give township): Boise
c. LENGTH OF STAY (in this place):
d. FULL NAME OF HOSPITAL OR INSTITUTION (If not in hospital or institution, give street address or location): St. Alphonsus D.O.A. 003

2. USUAL RESIDENCE (Where deceased lived. If institution: residence before admission).
a. STATE: Idaho
b. COUNTY: Ada
c. CITY (If outside corporate limits, write RURAL and give township) OR TOWN: Boise
d. STREET ADDRESS (If rural, give location): 6728 Fairview

3. NAME OF DECEASED (Type or Print) a. (First)	b. (Middle)	c. (Last)	4. DATE OF DEATH (Month) (Day) (Year)
JAMES	HOLLISTER	TAYLOR	July 15, 1961

5. SEX	6. COLOR OR RACE	7. MARRIED, NEVER MARRIED, WIDOWED, DIVORCED (Specify)	8. DATE OF BIRTH	9. AGE (In years last birthday)	IF UNDER 1 YEAR Months	Days	IF UNDER 24 HRS. Hours	Min.
Male	White	Married	March 12, 1901	60				

10a. USUAL OCCUPATION (Give kind of work done during most of working life, even if retired)	10b. KIND OF BUSINESS OR INDUSTRY	11. BIRTHPLACE (State or foreign country)	12. CITIZEN OF WHAT COUNTRY?
Minister	Church	St. Hilaire, Minn.	U.S.

13. FATHER'S NAME	BIRTHPLACE	14. MOTHER'S MAIDEN NAME	BIRTHPLACE
Richard W. Taylor	Canada	Tryphena C. Dainard	Mich.

15. WAS DECEASED EVER IN U.S. ARMED FORCES? (Yes, no, or unknown) (If yes, give war or dates of service)	16. SOCIAL SECURITY NO.	17. INFORMANT'S OWN SIGNATURE	ADDRESS
No	547-05-7465	Mrs. James H. Taylor	Boise

18. CAUSE OF DEATH
Enter only one cause per line for (a), (b), and (c)

**This does not mean the mode of dying, such as heart failure, asthenia, etc. It means the disease, injury, or complication which caused death.*

MEDICAL CERTIFICATION

I. DISEASE OR CONDITION DIRECTLY LEADING TO DEATH* (a) Rheumatic heart disease — INTERVAL BETWEEN ONSET AND DEATH: 50 yrs

ANTECEDENT CAUSES
Morbid conditions, if any, giving rise to the above cause (a) stating the underlying cause last.
DUE TO (b)
DUE TO (c)

II. OTHER SIGNIFICANT CONDITIONS
Conditions contributing to the death but not related to the disease or condition causing death.

19a. DATE OF OPERATION	19b. MAJOR FINDINGS OF OPERATION	20. AUTOPSY?
		YES ☐ NO ☒

21a. ACCIDENT SUICIDE HOMICIDE (Specify)	21b. PLACE OF INJURY (e.g., in or about home, farm, factory, street, office bldg., etc.)	21c. (CITY, TOWN, OR TOWNSHIP) (COUNTY) (STATE)

21d. TIME OF INJURY (Month) (Day) (Year) (Hour)	21e. INJURY OCCURRED	21f. HOW DID INJURY OCCUR?
m.	WHILE AT WORK ☐ NOT WHILE AT WORK ☐	

22. *I hereby certify that I attended the deceased from* April 19, 1960, *to* July 15, 1961, *that I last saw the deceased alive on* June 23, 1961, *and that death occurred at* 4:00P m., *from the causes and on the date stated above.*

23a. SIGNATURE (Degree or title)	23b. ADDRESS	23c. DATE SIGNED
Paul F. Miner MD.	105 N. 8th St. Boise, Idaho	7/18/61

24a. BURIAL, CREMATION, REMOVAL (Specify)	24b. DATE	24c. NAME OF CEMETERY OR CREMATORY	24d. LOCATION (City, town, or county) (State)
Burial	7/19/61	Meridian Cemetery	Meridian, Idaho

DATE REC'D BY LOCAL REG.	REGISTRAR'S SIGNATURE	25. FUNERAL DIRECTOR	ADDRESS
7-27-61	Myrtle Palmer	Geo. Mead	Robison Chapel Meridian, Idaho

Federal Security Agency
United States Public Health Service

Form DPH-48021

DUTIES:

OCT 3 1961

DEC 0 8 1994

1. INFORMANT SHALL SIGN HIS OWN NAME, under item 17 to authenticate the facts stated under items 1 to 16 inclusive. In case of facts taken from hospital or public records, the person authorized to release the facts shall sign HIS name in addition to giving the source of information.

2. THE FUNERAL DIRECTOR is responsible for completing the entire certificate, obtaining the signatures of the INFORMANT, the OFFICIAL last in attendance on the deceased and HIS OWN signature.

3. THE REGISTRAR can issue a burial or removal permit ONLY after receiving a completed death certificate, including the SIGNATURES IN BLACK ink under items 17, 23a and 25.

PENALTIES: Under the Idaho law, it is a misdemeanor to

(a) Knowingly supply false information to any one connected with completing a death certificate;
(b) Neglect or refuse to certify to the cause of death on request of the person in charge of the disposition of the deceased.
(c) Remove or bury the body of a deceased person WITHOUT the proper permit being FIRST obtained from the local registrar in the district WHERE THE DEATH OCCURRED;
(d) Alter a certificate on file in the office of a local registrar.

STATEMENT OF PLACE OF DEATH

Special attention should be given to the satisfactory completion of EACH portion of this item. The city or town and street address or route number refer to PLACE WHERE THE DEATH OCCURRED. For deaths occurring in hospitals, maternity homes, or institutions, the name of the place and length of stay MUST be stated.

STATEMENT OF USUAL RESIDENCE OF DECEASED

Regardless of the fact that the person may have lived his entire life at the place of death, ALWAYS COMPLETE ALL PARTS OF THIS ITEM. In case a person has resided in the county where death occurred for less than one year, give address of FORMER RESIDENCE. The post office of the deceased may be in a county or state other than the county of actual residence.

IDAHO CODE ANNOTATED-CHAPTER 38, SECTION 206.

The personal and statistical particulars (items 1 to 16) shall be authenticated by the signature of the informant, who may be any competent person acquainted with the facts.

The statement of facts relating to the disposition of the body shall be signed by the undertaker or person acting as such.

The medical certificate shall be made and signed by the physician, if any, last in attendance on the deceased, who shall specify the time in attendance, the time he last saw the deceased alive and the hour of the day at which death occurred. And he shall further state the cause of death, so as to show the course of disease or sequence of causes resulting in death, giving the primary cause, and also the contributory causes, if any, and the duration of each. Indefinite and unsatisfactory terms, indicating only symptoms of disease or conditions resulting from disease, will not be held sufficient for issuing a burial or removal permit; and any certificate containing only such terms as defined by the state registrar as indefinite and unsatisfactory, shall be returned to the physician for correction and definition. The international classification of the causes of death shall be used by all physicians in stating the cause of death in the medical certificate. Causes of death, which may be the result of either disease or violence, shall be carefully defined; and if from violence, its nature shall be stated, and whether (probably) accidental, suicidal, or homicidal.

This body embalmed under direction of Leo Jensen Lic. No. 366 at Meridian on 7-19-61

ADDITIONAL REMARKS by Physician

Certificate of Death

STATE OF IDAHO

State File No. 2625
Local Reg. No. 219
Reg. Dist. No. 371

BIRTH NO.

RECEIVED JUL 26 1961

1. PLACE OF DEATH
a. COUNTY: Ada
b. CITY OR TOWN (If outside corporate limits, write RURAL and give township): Boise
c. LENGTH OF STAY (in this place): 1 week
d. FULL NAME OF HOSPITAL OR INSTITUTION (If not in hospital or institution, give street address or location): Ada County Hospital

2. USUAL RESIDENCE (Where deceased lived. If institution: residence before admission).
a. STATE: Idaho
b. COUNTY: Ada
c. CITY OR TOWN (If outside corporate limits, write RURAL and give township): Boise
d. STREET ADDRESS (If rural, give location): 3503 State St.

3. NAME OF DECEASED (Type or Print)	a. (First)	b. (Middle)	c. (Last)	4. DATE OF DEATH (Month) (Day) (Year)
	SARAH	JANE	NICHOLS	July 15, 1961

5. SEX	6. COLOR OR RACE	7. MARRIED, NEVER MARRIED, WIDOWED, DIVORCED (Specify)	8. DATE OF BIRTH	9. AGE (In years last birthday)	IF UNDER 1 YEAR Months	Days	IF UNDER 24 HRS. Hours	Min.
Female	White	Widowed	Feb. 20, 1869	92				

10a. USUAL OCCUPATION (Give kind of work done during most of working life, even if retired)	10b. KIND OF BUSINESS OR INDUSTRY	11. BIRTHPLACE (State or foreign country)	12. CITIZEN OF WHAT COUNTRY?
Housewife	at home	New York City, N. Y.	USA

13. FATHER'S NAME	BIRTHPLACE	14. MOTHER'S MAIDEN NAME	BIRTHPLACE
John Hart	Unknown	Unknown	Unknown

15. WAS DECEASED EVER IN U.S. ARMED FORCES? (Yes, no, or unknown)	(If yes, give war or dates of service)	16. SOCIAL SECURITY NO.	17. INFORMANT'S OWN SIGNATURE	ADDRESS
No		none	Mrs. Marion E. Jarrett	1610 No. Boise, Idaho

18. CAUSE OF DEATH Enter only one cause per line for (a), (b), and (c)

**This does not mean the mode of dying, such as heart failure, asthenia, etc. It means the disease, injury, or complication which caused death.*

493X

MEDICAL CERTIFICATION

I. DISEASE OR CONDITION DIRECTLY LEADING TO DEATH*(a) Pneumonia — INTERVAL BETWEEN ONSET AND DEATH: 24 hrs

ANTECEDENT CAUSES

Morbid conditions, if any, giving rise to the above cause (a) stating the underlying cause last.

DUE TO (b)

DUE TO (c)

II. OTHER SIGNIFICANT CONDITIONS

Conditions contributing to the death but not related to the disease or condition causing death. Atherosclerosis cerebral ?

19a. DATE OF OPERATION	19b. MAJOR FINDINGS OF OPERATION	20. AUTOPSY?
		YES ☐ NO ☐

21a. ACCIDENT SUICIDE HOMICIDE (Specify)	21b. PLACE OF INJURY (e.g., in or about home, farm, factory, street, office bldg., etc.)	21c. (CITY, TOWN, OR TOWNSHIP) (COUNTY) (STATE)

21d. TIME OF INJURY (Month) (Day) (Year) (Hour)	21e. INJURY OCCURRED	21f. HOW DID INJURY OCCUR?
m.	WHILE AT WORK ☐ NOT WHILE AT WORK ☐	

22. *I hereby certify that I attended the deceased from* 7/13/61, 19 61, *to* 7/15, 19 61, *that I last saw the deceased alive on* July 15, 19 61, *and that death occurred at* 12:45 *Am., from the causes and on the date stated above.*

23a. SIGNATURE	(Degree or title)	23b. ADDRESS	23c. DATE SIGNED
[signature]	M D	Boise, Idaho	7/18/61

24a. BURIAL, CREMATION, REMOVAL (Specify)	24b. DATE	24c. NAME OF CEMETERY OR CREMATORY	24d. LOCATION (City, town, or county) (State)
Burial	July 17, 1961	Pioneer Cemetery	Boise, Idaho

DATE REC'D BY LOCAL REG.	REGISTRAR'S SIGNATURE	25. FUNERAL DIRECTOR	ADDRESS
7-24-61	Myrtle Palmer	[signature]	SUMMERS FUNERAL HOME *Boise, Ida.

Federal Security Agency
United States Public Health Service

Form DPH-48021

Informant, Funeral Director, Registrar and Medical Attendant. EACH must sign with BLACK INK in OWN handwriting. Each item should be answered as completely as possible. State answers as unknown only after a careful investigation. Use BLACK ink or BLACK record typewriter ribbon in filling out certificate. (ICA 38-206 and 215.) Address correspondence to DIVISION OF VITAL STATISTICS, BOISE, IDAHO

DUTIES:

1. INFORMANT SHALL SIGN HIS OWN NAME, under item 17 to authenticate the facts stated under items 1 to 16 inclusive. In case of facts taken from hospital or public records, the person authorized to release the facts shall sign HIS name in addition to giving the source of information.

2. THE FUNERAL DIRECTOR is responsible for completing the entire certificate, obtaining the signatures of the INFORMANT, the OFFICIAL last in attendance on the deceased and HIS OWN signature.

3. THE REGISTRAR can issue a burial or removal permit ONLY after receiving a completed death certificate, including the SIGNATURES IN BLACK ink under items 17, 23a and 25.

PENALTIES: Under the Idaho law, it is a misdemeanor to

(a) Knowingly supply false information to any one connected with completing a death certificate;
(b) Neglect or refuse to certify to the cause of death on request of the person in charge of the disposition of the deceased.
(c) Remove or bury the body of a deceased person WITHOUT the proper permit being FIRST obtained from the local registrar in the district WHERE THE DEATH OCCURRED;
(d) Alter a certificate on file in the office of a local registrar.

STATEMENT OF PLACE OF DEATH

Special attention should be given to the satisfactory completion of EACH portion of this item. The city or town and street address or route number refer to PLACE WHERE THE DEATH OCCURRED. For deaths occurring in hospitals, maternity homes, or institutions, the name of the place and length of stay MUST be stated.

STATEMENT OF USUAL RESIDENCE OF DECEASED

Regardless of the fact that the person may have lived his entire life at the place of death, ALWAYS COMPLETE ALL PARTS OF THIS ITEM. In case a person has resided in the county where death occurred for less than one year, give address of FORMER RESIDENCE. The post office of the deceased may be in a county or state other than the county of actual residence.

IDAHO CODE ANNOTATED-CHAPTER 38, SECTION 206.

The personal and statistical particulars (items 1 to 16) shall be authenticated by the signature of the informant, who may be any competent person acquainted with the facts.

The statement of facts relating to the disposition of the body shall be signed by the undertaker or person acting as such.

The medical certificate shall be made and signed by the physician, if any, last in attendance on the deceased, who shall specify the time in attendance, the time he last saw the deceased alive and the hour of the day at which death occurred. And he shall further state the cause of death, so as to show the course of disease or sequence of causes resulting in death, giving the primary cause, and also the contributory causes, if any, and the duration of each. Indefinite and unsatisfactory terms, indicating only symptoms of disease or conditions resulting from disease, will not be held sufficient for issuing a burial or removal permit; and any certificate containing only such terms as defined by the state registrar as indefinite and unsatisfactory, shall be returned to the physician for correction and definition. The international classification of the causes of death shall be used by all physicians in stating the cause of death in the medical certificate. Causes of death, which may be the result of either disease or violence, shall be carefully defined; and if from violence, its nature shall be stated, and whether (probably) accidental, suicidal, or homicidal.

This body embalmed under direction of W. L. Hove Lic. No. E 431 at Boise, Ida. on 7/15/61

ADDITIONAL REMARKS by Physician

Certificate of Death

STATE OF IDAHO

State File No. 2626
Local Reg. No. 245
Reg. Dist. No. 370

BIRTH NO.

RECEIVED JUL 26 1961 Bureau of Vital Statistics

1. PLACE OF DEATH
a. COUNTY: Ada
b. CITY OR TOWN (If outside corporate limits, write RURAL and give township): Boise
c. LENGTH OF STAY (In this place): 7 hours
d. FULL NAME OF HOSPITAL OR INSTITUTION (If not in hospital or institution, give street address or location): St. Lukes Hospital

2. USUAL RESIDENCE (Where deceased lived. If institution: residence before admission).
a. STATE: Idaho
b. COUNTY: Ada
c. CITY OR TOWN (If outside corporate limits, write RURAL and give township): Boise
d. STREET ADDRESS (If rural, give location): 2407 Grant Street

3. NAME OF DECEASED (Type or Print) a. (First)	b. (Middle)	c. (Last)	4. DATE OF DEATH (Month) (Day) (Year)
ROSIE		PRIVATSKY	July 16, 1961

5. SEX	6. COLOR OR RACE	7. MARRIED, NEVER MARRIED, WIDOWED, DIVORCED (Specify)	8. DATE OF BIRTH	9. AGE (In years last birthday)	IF UNDER 1 YEAR Months	Days	IF UNDER 24 HRS. Hours	Min.
Female	White	Married	Nov. 25, 1895	65				

10a. USUAL OCCUPATION (Give kind of work done during most of working life, even if retired)	10b. KIND OF BUSINESS OR INDUSTRY	11. BIRTHPLACE (State or foreign country)	12. CITIZEN OF WHAT COUNTRY?
Housewife	At home	Dickinson, North Dakota	USA

13. FATHER'S NAME	BIRTHPLACE	14. MOTHER'S MAIDEN NAME	BIRTHPLACE
Joe Bray	Unknown	Rose (Unknown)	Bohemia

15. WAS DECEASED EVER IN U.S. ARMED FORCES? (Yes, no, or unknown) (If yes, give war or dates of service)	16. SOCIAL SECURITY NO.	17. INFORMANT'S OWN SIGNATURE ADDRESS
No	None	Robert Privatsky Aberdeen, Washington

18. CAUSE OF DEATH — Enter only one cause per line for (a), (b), and (c)

**This does not mean the mode of dying, such as heart failure, asthenia, etc. It means the disease, injury, or complication which caused death.*

MEDICAL CERTIFICATION

		INTERVAL BETWEEN ONSET AND DEATH
I. DISEASE OR CONDITION DIRECTLY LEADING TO DEATH* (a)	UREMIA	3 mos.
ANTECEDENT CAUSES *Morbid conditions, if any, giving rise to the above cause (a) stating the underlying cause last.* DUE TO (b)	Glomerulosclerosis	10 yrs
DUE TO (c)		
II. OTHER SIGNIFICANT CONDITIONS *Conditions contributing to the death but not related to the disease or condition causing death.*	Hypertension	10 yrs.

19a. DATE OF OPERATION	19b. MAJOR FINDINGS OF OPERATION	20. AUTOPSY? YES ☐ NO ☐

21a. ACCIDENT SUICIDE HOMICIDE (Specify)	21b. PLACE OF INJURY (e.g., in or about home, farm, factory, street, office bldg., etc.)	21c. (CITY, TOWN, OR TOWNSHIP) (COUNTY) (STATE)

21d. TIME OF INJURY (Month) (Day) (Year) (Hour)	21e. INJURY OCCURRED WHILE AT WORK ☐ NOT WHILE AT WORK ☐	21f. HOW DID INJURY OCCUR?
m.		

22. *I hereby certify that I attended the deceased from* 4-13, 19 59, *to* 7-16, 19 61, *that I last saw the deceased alive on* 7-16, 1961, *and that death occurred at* 11:25 P.M. *from the causes and on the date stated above.*

23a. SIGNATURE (Degree or title)	23b. ADDRESS	23c. DATE SIGNED
Maurice M. Rudolph MD	1320 W Garden Rose, Idaho	7-18-61

24a. BURIAL, CREMATION, REMOVAL (Specify)	24b. DATE	24c. NAME OF CEMETERY OR CREMATORY	24d. LOCATION (City, town, or county) (State)
Burial	7-20-61	Morris Hill	Boise (Ada) Idaho

DATE REC'D BY LOCAL REG.	REGISTRAR'S SIGNATURE	25. FUNERAL DIRECTOR	ADDRESS
7-20-61	Myrtle Palmer	Dale McMurtrey SUMMERS FUNERAL HOME	Boise, Idaho

Federal Security Agency
United States Public Health Service

Form DPH-48021

Informant, Funeral Director, Registrar and Medical Attendant. EACH must sign with BLACK INK in OWN handwriting. Each item should be answered as completely as possible. State answers as unknown only after a careful investigation. Use BLACK ink or BLACK record typewriter ribbon in filling out certificate. (ICA 38-206 and 215.) Address correspondence to DIVISION OF VITAL STATISTICS, BOISE, IDAHO

AUG 21 1961

AUG 25 1961

DUTIES:

1. INFORMANT SHALL SIGN HIS OWN NAME, under item 17 to authenticate the facts stated under items 1 to 16 inclusive. In case of facts taken from hospital or public records, the person authorized to release the facts shall sign HIS name in addition to giving the source of information.

2. THE FUNERAL DIRECTOR is responsible for completing the entire certificate, obtaining the signatures of the INFORMANT, the OFFICIAL last in attendance on the deceased and HIS OWN signature.

3. THE REGISTRAR can issue a burial or removal permit ONLY after receiving a completed death certificate, including the SIGNATURES IN BLACK ink under items 17, 23a and 25.

PENALTIES: Under the Idaho law, it is a misdemeanor to

(a) Knowingly supply false information to any one connected with completing a death certificate;
(b) Neglect or refuse to certify to the cause of death on request of the person in charge of the disposition of the deceased.
(c) Remove or bury the body of a deceased person WITHOUT the proper permit being FIRST obtained from the local registrar in the district WHERE THE DEATH OCCURRED;
(d) Alter a certificate on file in the office of a local registrar.

STATEMENT OF PLACE OF DEATH

Special attention should be given to the satisfactory completion of EACH portion of this item. The city or town and street address or route number refer to PLACE WHERE THE DEATH OCCURRED. For deaths occurring in hospitals, maternity homes, or institutions, the name of the place and length of stay MUST be stated.

STATEMENT OF USUAL RESIDENCE OF DECEASED

Regardless of the fact that the person may have lived his entire life at the place of death, ALWAYS COMPLETE ALL PARTS OF THIS ITEM. In case a person has resided in the county where death occurred for less than one year, give address of FORMER RESIDENCE. The post office of the deceased may be in a county or state other than the county of actual residence.

IDAHO CODE ANNOTATED-CHAPTER 38, SECTION 206.

The personal and statistical particulars (items 1 to 16) shall be authenticated by the signature of the informant, who may be any competent person acquainted with the facts.

The statement of facts relating to the disposition of the body shall be signed by the undertaker or person acting as such.

The medical certificate shall be made and signed by the physician, if any, last in attendance on the deceased, who shall specify the time in attendance, the time he last saw the deceased alive and the hour of the day at which death occurred. And he shall further state the cause of death, so as to show the course of disease or sequence of causes resulting in death, giving the primary cause, and also the contributory causes, if any, and the duration of each. Indefinite and unsatisfactory terms, indicating only symptoms of disease or conditions resulting from disease, will not be held sufficient for issuing a burial or removal permit; and any certificate containing only such terms as defined by the state registrar as indefinite and unsatisfactory, shall be returned to the physician for correction and definition. The international classification of the causes of death shall be used by all physicians in stating the cause of death in the medical certificate. Causes of death, which may be the result of either disease or violence, shall be carefully defined; and if from violence, its nature shall be stated, and whether (probably) accidental, suicidal, or homicidal.

This body embalmed under direction of W. L. Hove Lic. No. E-431 at Boise, Idaho on 7-17-61

ADDITIONAL REMARKS by Physician

Certificate of Death

STATE OF IDAHO

State File No. 2627
Local Reg. No. 254
Reg. Dist. No. 370

BIRTH NO.

1. PLACE OF DEATH
a. COUNTY: Ada 011
b. CITY OR TOWN (If outside corporate limits, write RURAL and give township): Boise
c. LENGTH OF STAY (in this place): 17 Mo.
d. FULL NAME OF HOSPITAL OR INSTITUTION (If not in hospital or institution, give street address or location): St. Alphonsus Hospital 003

2. USUAL RESIDENCE (Where deceased lived. If institution: residence before admission).
a. STATE: Idaho 011
b. COUNTY: Ada
c. CITY OR TOWN (If outside corporate limits, write RURAL and give township): Boise
d. STREET ADDRESS (If rural, give location): 1021 Manitou St.

3. NAME OF DECEASED (Type or Print)
a. (First): WILLIAM
b. (Middle):
c. (Last): WEISS, SR.

4. DATE OF DEATH (Month) (Day) (Year): July 17 1961

5. SEX: Male
6. COLOR OR RACE: White
7. MARRIED, NEVER MARRIED, WIDOWED, DIVORCED (Specify): Widowed
8. DATE OF BIRTH: Feb. 22, 1875
9. AGE (In years last birthday): 86 — IF UNDER 1 YEAR: Months / Days — IF UNDER 24 HRS.: Hours / Min.

10a. USUAL OCCUPATION (Give kind of work done during most of working life, even if retired): Carpenter 37
10b. KIND OF BUSINESS OR INDUSTRY:
11. BIRTHPLACE (State or foreign country): Zurich, Switzerland 2
12. CITIZEN OF WHAT COUNTRY? U.S.A. 1

13. FATHER'S NAME: No Record — BIRTHPLACE: 3
14. MOTHER'S MAIDEN NAME: No Record — BIRTHPLACE: 3

15. WAS DECEASED EVER IN U.S. ARMED FORCES? (Yes, no, or unknown): No — (If yes, give war or dates of service):
16. SOCIAL SECURITY NO.:
17. INFORMANT'S OWN SIGNATURE: X Ernest Weiss — ADDRESS:

18. CAUSE OF DEATH Enter only one cause per line for (a), (b), and (c)

This does not mean the mode of dying, such as heart failure, asthenia, etc. It means the disease, injury, or complication which caused death.

331X

MEDICAL CERTIFICATION

I. DISEASE OR CONDITION DIRECTLY LEADING TO DEATH* (a) Cerebro-Vascular accident — INTERVAL BETWEEN ONSET AND DEATH: 24 hrs

ANTECEDENT CAUSES
Morbid conditions, if any, giving rise to the above cause (a) stating the underlying cause last.
DUE TO (b) Generalized arteriosclerosis
DUE TO (c) — 10-12 yrs

II. OTHER SIGNIFICANT CONDITIONS
Conditions contributing to the death but not related to the disease or condition causing death.

19a. DATE OF OPERATION:
19b. MAJOR FINDINGS OF OPERATION:
20. AUTOPSY? YES ☐ NO ☑

21a. ACCIDENT SUICIDE HOMICIDE (Specify):
21b. PLACE OF INJURY (e.g., in or about home, farm, factory, street, office bldg., etc.):
21c. (CITY, TOWN, OR TOWNSHIP) (COUNTY) (STATE):
21d. TIME OF INJURY (Month) (Day) (Year) (Hour) m.
21e. INJURY OCCURRED: WHILE AT WORK ☐ NOT WHILE AT WORK ☐
21f. HOW DID INJURY OCCUR?

22. *I hereby certify that I attended the deceased from* April, 1957, *to* 5 July, 1961, *that I last saw the deceased alive on* 5 July, 1961, *and that death occurred at* 16 40 p.m., *from the causes and on the date stated above.*

23a. SIGNATURE: Charles E Reger MD 344 (Degree or title)
23b. ADDRESS: 110 N Orchard
23c. DATE SIGNED: 7/29/61

24a. BURIAL, CREMATION, REMOVAL (Specify): Burial
24b. DATE: 7/20/61
24c. NAME OF CEMETERY OR CREMATORY: Morris Hill
24d. LOCATION (City, town, or county): Boise, (State) Idaho

DATE REC'D BY LOCAL REG.: 8-1-61
REGISTRAR'S SIGNATURE: Myrtle Palmer
25. FUNERAL DIRECTOR: RELYEA MORTUARY — ADDRESS: Boise, Idaho

Federal Security Agency
United States Public Health Service
Form DPH-48021

Informant, Funeral Director, Registrar and Medical Attendant. EACH must sign with BLACK INK in OWN handwriting. Each item should be answered as completely as possible. State answers as unknown only after a careful investigation. Use BLACK ink or BLACK record typewriter ribbon in filling out certificate. (ICA 38-206 and 215.) Address correspondence to DIVISION OF VITAL STATISTICS, BOISE, IDAHO

DUTIES: AUG 1 1961

1. INFORMANT SHALL SIGN HIS OWN NAME, under item 17 to authenticate the facts stated under items 1 to 16 inclusive. In case of facts taken from hospital or public records, the person authorized to release the facts shall sign HIS name in addition to giving the source of information.

2. THE FUNERAL DIRECTOR is responsible for completing the entire certificate, obtaining the signatures of the INFORMANT, the OFFICIAL last in attendance on the deceased and HIS OWN signature.

3. THE REGISTRAR can issue a burial or removal permit ONLY after receiving a completed death certificate, including the SIGNATURES IN BLACK ink under items 17, 23a and 25.

PENALTIES: Under the Idaho law, it is a misdemeanor to

(a) Knowingly supply false information to any one connected with completing a death certificate;
(b) Neglect or refuse to certify to the cause of death on request of the person in charge of the disposition of the deceased.
(c) Remove or bury the body of a deceased person WITHOUT the proper permit being FIRST obtained from the local registrar in the district WHERE THE DEATH OCCURRED;
(d) Alter a certificate on file in the office of a local registrar.

STATEMENT OF PLACE OF DEATH

Special attention should be given to the satisfactory completion of EACH portion of this item. The city or town and street address or route number refer to PLACE WHERE THE DEATH OCCURRED. For deaths occurring in hospitals, maternity homes, or institutions, the name of the place and length of stay MUST be stated.

STATEMENT OF USUAL RESIDENCE OF DECEASED

Regardless of the fact that the person may have lived his entire life at the place of death, ALWAYS COMPLETE ALL PARTS OF THIS ITEM. In case a person has resided in the county where death occurred for less than one year, give address of FORMER RESIDENCE. The post office of the deceased may be in a county or state other than the county of actual residence.

IDAHO CODE ANNOTATED-CHAPTER 38, SECTION 206.

The personal and statistical particulars (items 1 to 16) shall be authenticated by the signature of the informant, who may be any competent person acquainted with the facts.

The statement of facts relating to the disposition of the body shall be signed by the undertaker or person acting as such.

The medical certificate shall be made and signed by the physician, if any, last in attendance on the deceased, who shall specify the time in attendance, the time he last saw the deceased alive and the hour of the day at which death occurred. And he shall further state the cause of death, so as to show the course of disease or sequence of causes resulting in death, giving the primary cause, and also the contributory causes, if any, and the duration of each. Indefinite and unsatisfactory terms, indicating only symptoms of disease or conditions resulting from disease, will not be held sufficient for issuing a burial or removal permit; and any certificate containing only such terms as defined by the state registrar as indefinite and unsatisfactory, shall be returned to the physician for correction and definition. The international classification of the causes of death shall be used by all physicians in stating the cause of death in the medical certificate. Causes of death, which may be the result of either disease or violence, shall be carefully defined; and if from violence, its nature shall be stated, and whether (probably) accidental, suicidal, or homicidal.

This body embalmed under direction of Russell A. Relyea Lic. No. E-412 at Boise, Idaho on 7/17/61

ADDITIONAL REMARKS by Physician

Informant, Funeral Director, Registrar and Medical Attendant. EACH must sign with BLACK INK in OWN handwriting. Each item should be answered as completely as possible. State answers as unknown only after a careful investigation. Use BLACK ink or BLACK record typewriter ribbon in filling out certificate. (ICA 38-206 and 215.) Address correspondence to DIVISION OF VITAL STATISTICS, BOISE, IDAHO

61-8036

BIRTH NO.

Certificate of Death

STATE OF IDAHO

RECEIVED AUG 1 1961 Bureau of Vital Statistics

State File No. 2628
Local Reg. No. 250
Reg. Dist. No. 370

1. PLACE OF DEATH
a. COUNTY: Ada 011
b. CITY OR TOWN (If outside corporate limits, write RURAL and give township): Boise
c. LENGTH OF STAY (in this place): 1 Day
d. FULL NAME OF HOSPITAL OR INSTITUTION (If not in hospital or institution, give street address or location): St. Alphonsus Hospital 003

2. USUAL RESIDENCE (Where deceased lived. If institution: residence before admission).
a. STATE: Idaho 011
b. COUNTY: Ada
c. CITY OR TOWN (If outside corporate limits, write RURAL and give township): Boise
d. STREET ADDRESS (If rural, give location): 20 S. Roosevelt

3. NAME OF DECEASED (Type or Print)
a. (First): MONICA
b. (Middle):
c. (Last): MARTINEZ

4. DATE OF DEATH (Month) (Day) (Year): July 18 1961

5. SEX: Female
6. COLOR OR RACE: Mexican
7. MARRIED, NEVER MARRIED, WIDOWED, DIVORCED (Specify): Infant
8. DATE OF BIRTH: July 17, 1961
9. AGE (In years last birthday): If under 1 year: Months / Days 1; If under 24 hrs.: Hours / Min.

10a. USUAL OCCUPATION (Give kind of work done during most of working life, even if retired): Infant 02
10b. KIND OF BUSINESS OR INDUSTRY:
11. BIRTHPLACE (State or foreign country): Boise, Idaho
12. CITIZEN OF WHAT COUNTRY?: U.S.A.

13. FATHER'S NAME: Enrique Martinez
BIRTHPLACE: Madrid, New Mexico 2
14. MOTHER'S MAIDEN NAME: Michiko Myamoto
BIRTHPLACE: Japan 2

15. WAS DECEASED EVER IN U.S. ARMED FORCES? (Yes, no, or unknown): No
(If yes, give war or dates of service):
16. SOCIAL SECURITY NO.:
17. INFORMANT'S OWN SIGNATURE: x Enrique Martinez
ADDRESS:

18. CAUSE OF DEATH
Enter only one cause per line for (a), (b), and (c)

This does not mean the mode of dying, such as heart failure, asthenia, etc. It means the disease, injury, or complication which caused death.

776X

MEDICAL CERTIFICATION

I. DISEASE OR CONDITION DIRECTLY LEADING TO DEATH* (a) Prematurity - 6 mo Gest. — INTERVAL BETWEEN ONSET AND DEATH: 20 hrs.

ANTECEDENT CAUSES
Morbid conditions, if any, giving rise to the above cause (a) stating the underlying cause last.
DUE TO (b) Premature Labor. — 20 hrs.
DUE TO (c) Cause undet -

II. OTHER SIGNIFICANT CONDITIONS
Conditions contributing to the death but not related to the disease or condition causing death.

19a. DATE OF OPERATION:
19b. MAJOR FINDINGS OF OPERATION:
20. AUTOPSY? YES ☐ NO ☑

21a. ACCIDENT SUICIDE HOMICIDE (Specify):
21b. PLACE OF INJURY (e.g., in or about home, farm, factory, street, office bldg., etc.):
21c. (CITY, TOWN, OR TOWNSHIP) (COUNTY) (STATE):
21d. TIME OF INJURY (Month) (Day) (Year) (Hour) m.
21e. INJURY OCCURRED WHILE AT WORK ☐ NOT WHILE AT WORK ☐
21f. HOW DID INJURY OCCUR?

22. *I hereby certify that I attended the deceased from* 7-17, 1961, *to* 7-18-, 1961, *that I last saw the deceased alive on* 7-18-, 1961, *and that death occurred at* 6:40 a.m., *from the causes and on the date stated above.*

23a. SIGNATURE (Degree or title): Carl B. Smithson 376
23b. ADDRESS: Boise Idah
23c. DATE SIGNED: 7-24-61

24a. BURIAL, CREMATION, REMOVAL (Specify): B Burial
24b. DATE: 7/20/61
24c. NAME OF CEMETERY OR CREMATORY: Morris Hill
24d. LOCATION (City, town, or county) (State): Boise, Idaho

DATE REC'D BY LOCAL REG.: 7-29-61
REGISTRAR'S SIGNATURE: Myrtle Palmer
25. FUNERAL DIRECTOR: RELYEA MORTUARY — Robert F. Dickard
ADDRESS: Boise, Idaho

Federal Security Agency
United States Public Health Service

Form DPH-48021

DUTIES:

1. INFORMANT SHALL SIGN HIS OWN NAME, under item 17 to authenticate the facts stated under items 1 to 16 inclusive. In case of facts taken from hospital or public records, the person authorized to release the facts shall sign HIS name in addition to giving the source of information.

2. THE FUNERAL DIRECTOR is responsible for completing the entire certificate, obtaining the signatures of the INFORMANT, the OFFICIAL last in attendance on the deceased and HIS OWN signature.

3. THE REGISTRAR can issue a burial or removal permit ONLY after receiving a completed death certificate, including the SIGNATURES IN BLACK ink under items 17, 23a and 25.

PENALTIES: Under the Idaho law, it is a misdemeanor to

(a) Knowingly supply false information to any one connected with completing a death certificate;
(b) Neglect or refuse to certify to the cause of death on request of the person in charge of the disposition of the deceased.
(c) Remove or bury the body of a deceased person WITHOUT the proper permit being FIRST obtained from the local registrar in the district WHERE THE DEATH OCCURRED;
(d) Alter a certificate on file in the office of a local registrar.

STATEMENT OF PLACE OF DEATH

Special attention should be given to the satisfactory completion of EACH portion of this item. The city or town and street address or route number refer to PLACE WHERE THE DEATH OCCURRED. For deaths occurring in hospitals, maternity homes, or institutions, the name of the place and length of stay MUST be stated.

STATEMENT OF USUAL RESIDENCE OF DECEASED

Regardless of the fact that the person may have lived his entire life at the place of death, ALWAYS COMPLETE ALL PARTS OF THIS ITEM. In case a person has resided in the county where death occurred for less than one year, give address of FORMER RESIDENCE. The post office of the deceased may be in a county or state other than the county of actual residence.

IDAHO CODE ANNOTATED-CHAPTER 38, SECTION 206.

The personal and statistical particulars (items 1 to 16) shall be authenticated by the signature of the informant, who may be any competent person acquainted with the facts.

The statement of facts relating to the disposition of the body shall be signed by the undertaker or person acting as such.

The medical certificate shall be made and signed by the physician, if any, last in attendance on the deceased, who shall specify the time in attendance, the time he last saw the deceased alive and the hour of the day at which death occurred. And he shall further state the cause of death, so as to show the course of disease or sequence of causes resulting in death, giving the primary cause, and also the contributory causes, if any, and the duration of each. Indefinite and unsatisfactory terms, indicating only symptoms of disease or conditions resulting from disease, will not be held sufficient for issuing a burial or removal permit; and any certificate containing only such terms as defined by the state registrar as indefinite and unsatisfactory, shall be returned to the physician for correction and definition. The international classification of the causes of death shall be used by all physicians in stating the cause of death in the medical certificate. Causes of death, which may be the result of either disease or violence, shall be carefully defined; and if from violence, its nature shall be stated, and whether (probably) accidental, suicidal, or homicidal.

This body embalmed under direction of Russell A. Relyea Lic. No. E-412 at Boise, Idaho on 7/18/61

ADDITIONAL REMARKS by Physician

Certificate of Death

STATE OF IDAHO

State File No. 2629
Local Reg. No. 228
Reg. Dist. No. 371

BIRTH NO.

RECEIVED JUL 26 1961 Bureau of Vital Statistics

1. PLACE OF DEATH
a. COUNTY: Ada
b. CITY OR TOWN (If outside corporate limits, write RURAL and give township): Boise, Idaho
c. LENGTH OF STAY (in this place): 5 Days
d. FULL NAME OF HOSPITAL OR INSTITUTION (If not in hospital or institution, give street address or location): VA Center, Boise, Idaho

2. USUAL RESIDENCE (Where deceased lived. If institution: residence before admission).
a. STATE: Idaho
b. COUNTY:
c. CITY OR TOWN (If outside corporate limits, write RURAL and give township): Paul
d. STREET ADDRESS (If rural, give location): Gen Del

3. NAME OF DECEASED (Type or Print): a. (First) Clifford b. (Middle) E c. (Last) MORGAN

4. DATE OF DEATH: (Month) 7 (Day) 18 (Year) 61

5. SEX: Male

6. COLOR OR RACE: White

7. MARRIED, NEVER MARRIED, WIDOWED, DIVORCED (Specify): Married

8. DATE OF BIRTH: 5-30-18

9. AGE (In years last birthday): 43 (If under 1 year: Months / Days; If under 24 hrs.: Hours / Min.)

10a. USUAL OCCUPATION (Give kind of work done during most of working life, even if retired): Retired A.F.

10b. KIND OF BUSINESS OR INDUSTRY: Same

11. BIRTHPLACE (State or foreign country): Idaho

12. CITIZEN OF WHAT COUNTRY?: USA

13. FATHER'S NAME: Roy J Morgan — BIRTHPLACE: Kansas

14. MOTHER'S MAIDEN NAME: Edith Ross — BIRTHPLACE: Wisc

15. WAS DECEASED EVER IN U.S. ARMED FORCES? (Yes, no, or unknown): Yes (If yes, give war or dates of service): PL 28 & WW II

16. SOCIAL SECURITY NO.: 530 03 50 21

17. INFORMANT'S OWN SIGNATURE AND ADDRESS: RECORDS, VA CENTER, BOISE, IDAHO

18. CAUSE OF DEATH — Enter only one cause per line for (a), (b), and (c)

**This does not mean the mode of dying, such as heart failure, asthenia, etc. It means the disease, injury, or complication which caused death.*

MEDICAL CERTIFICATION

I. DISEASE OR CONDITION DIRECTLY LEADING TO DEATH* (a): Hepatoma of liver with direct spread — INTERVAL BETWEEN ONSET AND DEATH: 8 Months

ANTECEDENT CAUSES — *Morbid conditions, if any, giving rise to the above cause (a) stating the underlying cause last.*

DUE TO (b): ** to Rt Lung

DUE TO (c):

II. OTHER SIGNIFICANT CONDITIONS — *Conditions contributing to the death but not related to the disease or condition causing death.*

19a. DATE OF OPERATION:

19b. MAJOR FINDINGS OF OPERATION:

20. AUTOPSY? YES [X] NO [ ]

21a. ACCIDENT SUICIDE HOMICIDE (Specify):

21b. PLACE OF INJURY (e.g., in or about home, farm, factory, street, office bldg., etc.):

21c. (CITY, TOWN, OR TOWNSHIP) (COUNTY) (STATE):

21d. TIME OF INJURY (Month) (Day) (Year) (Hour) m.:

21e. INJURY OCCURRED WHILE AT WORK [ ] NOT WHILE AT WORK [ ]

21f. HOW DID INJURY OCCUR?:

22. *I hereby certify that I attended the deceased from* 7-13, 1961, *to* 7-18, 1961, *that I last saw the deceased alive on* 7-18, 1961, *and that death occurred at* 3:45P m., *from the causes and on the date stated above.*

23a. SIGNATURE AND (Degree or title): E. D. Meyer, M.D. Ward Physician 666

23b. ADDRESS: VA Center, Boise, Idaho

23c. DATE SIGNED: 7-19-61

24a. BURIAL, CREMATION, REMOVAL (Specify): Removal 3

24b. DATE: 7/19/61

24c. NAME OF CEMETERY OR CREMATORY:

24d. LOCATION (City, town, or county) (State): Rupert, Idaho

DATE REC'D BY LOCAL REG.: 7-24-61

REGISTRAR'S SIGNATURE: Myrtle Palmer

25. FUNERAL DIRECTOR: RELYEA MORTUARY — ADDRESS: Boise, Idaho

Federal Security Agency
United States Public Health Service

Form DPH-40021

Informant, Funeral Director, Registrar and Medical Attendant. EACH must sign with BLACK INK in OWN handwriting. Each item should be answered as completely as possible. State answers as unknown only after a careful investigation. Use BLACK ink or BLACK record typewriter ribbon in filling out certificate. (ICA 38-206 and 215.) Address correspondence to DIVISION OF VITAL STATISTICS, BOISE, IDAHO

JUL 27 1961

DUTIES:

1. INFORMANT SHALL SIGN HIS OWN NAME, under item 17 to authenticate the facts stated under items 1 to 16 inclusive. In case of facts taken from hospital or public records, the person authorized to release the facts shall sign HIS name in addition to giving the source of information.

2. THE FUNERAL DIRECTOR is responsible for completing the entire certificate, obtaining the signatures of the INFORMANT, the OFFICIAL last in attendance on the deceased and HIS OWN signature.

3. THE REGISTRAR can issue a burial or removal permit ONLY after receiving a completed death certificate, including the SIGNATURES IN BLACK ink under items 17, 23a and 25.

PENALTIES: Under the Idaho law, it is a misdemeanor to

(a) Knowingly supply false information to any one connected with completing a death certificate;
(b) Neglect or refuse to certify to the cause of death on request of the person in charge of the disposition of the deceased.
(c) Remove or bury the body of a deceased person WITHOUT the proper permit being FIRST obtained from the local registrar in the district WHERE THE DEATH OCCURRED;
(d) Alter a certificate on file in the office of a local registrar.

STATEMENT OF PLACE OF DEATH

Special attention should be given to the satisfactory completion of EACH portion of this item. The city or town and street address or route number refer to PLACE WHERE THE DEATH OCCURRED. For deaths occurring in hospitals, maternity homes, or institutions, the name of the place and length of stay MUST be stated.

STATEMENT OF USUAL RESIDENCE OF DECEASED

Regardless of the fact that the person may have lived his entire life at the place of death, ALWAYS COMPLETE ALL PARTS OF THIS ITEM. In case a person has resided in the county where death occurred for less than one year, give address of FORMER RESIDENCE. The post office of the deceased may be in a county or state other than the county of actual residence.

IDAHO CODE ANNOTATED-CHAPTER 38, SECTION 206.

The personal and statistical particulars (items 1 to 16) shall be authenticated by the signature of the informant, who may be any competent person acquainted with the facts.

The statement of facts relating to the disposition of the body shall be signed by the undertaker or person acting as such.

The medical certificate shall be made and signed by the physician, if any, last in attendance on the deceased, who shall specify the time in attendance, the time he last saw the deceased alive and the hour of the day at which death occurred. And he shall further state the cause of death, so as to show the course of disease or sequence of causes resulting in death, giving the primary cause, and also the contributory causes, if any, and the duration of each. Indefinite and unsatisfactory terms, indicating only symptoms of disease or conditions resulting from disease, will not be held sufficient for issuing a burial or removal permit; and any certificate containing only such terms as defined by the state registrar as indefinite and unsatisfactory, shall be returned to the physician for correction and definition. The international classification of the causes of death shall be used by all physicians in stating the cause of death in the medical certificate. Causes of death, which may be the result of either disease or violence, shall be carefully defined; and if from violence, its nature shall be stated, and whether (probably) accidental, suicidal, or homicidal.

This body embalmed under direction of Russell A. Relyea Lic. No E-412 at Boise, Idaho on 7/18/61

ADDITIONAL REMARKS by Physician

State File No. 2630
Local Reg. No. 241
Reg. Dist. No. 370

Certificate of Death

STATE OF IDAHO

BIRTH NO.

RECEIVED JUL 26 1961 Bureau of Vital Statistics

1. PLACE OF DEATH
a. COUNTY: Ada
b. CITY OR TOWN (If outside corporate limits, write RURAL and give township): Boise
c. LENGTH OF STAY (in this place): 48 yrs.
d. FULL NAME OF HOSPITAL OR INSTITUTION (If not in hospital or institution, give street address or location): At her home

2. USUAL RESIDENCE (Where deceased lived. If institution: residence before admission).
a. STATE: Idaho
b. COUNTY: Ada
c. CITY OR TOWN (If outside corporate limits, write RURAL and give township): Boise
d. STREET ADDRESS (If rural, give location): 406 South 4th Street

3. NAME OF DECEASED (Type or Print)
a. (First): NINA
b. (Middle): IRENE
c. (Last): O'NEIL

4. DATE OF DEATH (Month) (Day) (Year): July 18, 1961

5. SEX: Female
6. COLOR OR RACE: White
7. MARRIED, NEVER MARRIED, WIDOWED, DIVORCED (Specify): Widowed
8. DATE OF BIRTH: July 24, 1885
9. AGE (In years last birthday): 75 — IF UNDER 1 YEAR: Months / Days — IF UNDER 24 HRS.: Hours / Min.

10a. USUAL OCCUPATION (Give kind of work done during most of working life, even if retired): Elevator Operator
10b. KIND OF BUSINESS OR INDUSTRY: Idaho Building
11. BIRTHPLACE (State or foreign country): Michigan
12. CITIZEN OF WHAT COUNTRY?: USA

13. FATHER'S NAME: Alvin Mc alvey — BIRTHPLACE: Michigan
14. MOTHER'S MAIDEN NAME: Savilla Bartholomew — BIRTHPLACE: Michigan

15. WAS DECEASED EVER IN U.S. ARMED FORCES? (Yes, no, or unknown): No — (If yes, give war or dates of service): --
16. SOCIAL SECURITY NO.: 518-07-8780
17. INFORMANT'S OWN SIGNATURE: Lance E. O'Neil — ADDRESS: 1020 North 22nd Boise, Idaho

18. CAUSE OF DEATH
Enter only one cause per line for (a), (b), and (c)

This does not mean the mode of dying, such as heart failure, asthenia, etc. It means the disease, injury, or complication which caused death.

MEDICAL CERTIFICATION

I. DISEASE OR CONDITION DIRECTLY LEADING TO DEATH* (a): Myocardial Infarction — INTERVAL BETWEEN ONSET AND DEATH: Minutes

ANTECEDENT CAUSES
Morbid conditions, if any, giving rise to the above cause (a) stating the underlying cause last.
DUE TO (b): Coronary Occlusion — Unknown
DUE TO (c): Atherosclerosis. — Unknown

II. OTHER SIGNIFICANT CONDITIONS
Conditions contributing to the death but not related to the disease or condition causing death.

19a. DATE OF OPERATION
19b. MAJOR FINDINGS OF OPERATION
20. AUTOPSY? YES ☐ NO ☒

21a. ACCIDENT SUICIDE HOMICIDE (Specify)
21b. PLACE OF INJURY (e.g., in or about home, farm, factory, street, office bldg., etc.)
21c. (CITY, TOWN, OR TOWNSHIP) (COUNTY) (STATE)

21d. TIME OF INJURY (Month) (Day) (Year) (Hour) m.
21e. INJURY OCCURRED WHILE AT WORK ☐ NOT WHILE AT WORK ☐
21f. HOW DID INJURY OCCUR?

22. *I hereby certify that I attended the deceased from* _____, 1950, *to* 7-18, 1961, *that I last saw the deceased alive on* 7-17, 1961, *and that death occurred at* 6:30 PM, *from the causes and on the date stated above.*

23a. SIGNATURE (Degree or title): [signature] — **23b. ADDRESS**: Boise Idaho — **23c. DATE SIGNED**: 7-19-61

24a. BURIAL, CREMATION, REMOVAL (Specify): Cremation
24b. DATE: 7-21-61
24c. NAME OF CEMETERY OR CREMATORY: Mountain View Memorial
24d. LOCATION (City, town, or county) (State): Boise (Ada) Idaho

DATE REC'D BY LOCAL REG.: 7-24-61
REGISTRAR'S SIGNATURE: Myrtle Palmer
25. FUNERAL DIRECTOR: A. Dale McMartin — ADDRESS: Boise, Idaho
SUMMERS FUNERAL HOME

Federal Security Agency
United States Public Health Service
Form DPH-48021

Informant, Funeral Director, Registrar and Medical Attendant. EACH must sign with BLACK INK in OWN handwriting. Each item should be answered as completely as possible. State answers as unknown only after a careful investigation. Use BLACK ink or BLACK record typewriter ribbon in filling out certificate. (ICA 38-206 and 215.) Address correspondence to DIVISION OF VITAL STATISTICS, BOISE, IDAHO

JUL 26 1961

DUTIES:

1. INFORMANT SHALL SIGN HIS OWN NAME, under item 17 to authenticate the facts stated under items 1 to 16 inclusive. In case of facts taken from hospital or public records, the person authorized to release the facts shall sign HIS name in addition to giving the source of information.

2. THE FUNERAL DIRECTOR is responsible for completing the entire certificate, obtaining the signatures of the INFORMANT, the OFFICIAL last in attendance on the deceased and HIS OWN signature.

3. THE REGISTRAR can issue a burial or removal permit ONLY after receiving a completed death certificate, including the SIGNATURES IN BLACK ink under items 17, 23a and 25.

PENALTIES: Under the Idaho law, it is a misdemeanor to

(a) Knowingly supply false information to any one connected with completing a death certificate;
(b) Neglect or refuse to certify to the cause of death on request of the person in charge of the disposition of the deceased.
(c) Remove or bury the body of a deceased person WITHOUT the proper permit being FIRST obtained from the local registrar in the district WHERE THE DEATH OCCURRED;
(d) Alter a certificate on file in the office of a local registrar.

STATEMENT OF PLACE OF DEATH

Special attention should be given to the satisfactory completion of EACH portion of this item. The city or town and street address or route number refer to PLACE WHERE THE DEATH OCCURRED. For deaths occurring in hospitals, maternity homes, or institutions, the name of the place and length of stay MUST be stated.

STATEMENT OF USUAL RESIDENCE OF DECEASED

Regardless of the fact that the person may have lived his entire life at the place of death, ALWAYS COMPLETE ALL PARTS OF THIS ITEM. In case a person has resided in the county where death occurred for less than one year, give address of FORMER RESIDENCE. The post office of the deceased may be in a county or state other than the county of actual residence.

IDAHO CODE ANNOTATED-CHAPTER 38, SECTION 206.

The personal and statistical particulars (items 1 to 16) shall be authenticated by the signature of the informant, who may be any competent person acquainted with the facts.

The statement of facts relating to the disposition of the body shall be signed by the undertaker or person acting as such.

The medical certificate shall be made and signed by the physician, if any, last in attendance on the deceased, who shall specify the time in attendance, the time he last saw the deceased alive and the hour of the day at which death occurred. And he shall further state the cause of death, so as to show the course of disease or sequence of causes resulting in death, giving the primary cause, and also the contributory causes, if any, and the duration of each. Indefinite and unsatisfactory terms, indicating only symptoms of disease or conditions resulting from disease, will not be held sufficient for issuing a burial or removal permit; and any certificate containing only such terms as defined by the state registrar as indefinite and unsatisfactory, shall be returned to the physician for correction and definition. The international classification of the causes of death shall be used by all physicians in stating the cause of death in the medical certificate. Causes of death, which may be the result of either disease or violence, shall be carefully defined; and if from violence, its nature shall be stated, and whether (probably) accidental, suicidal, or homicidal.

This body embalmed under direction of W. L. Hove Lic. No E-431 at Boise, Idaho on 7-18-61

ADDITIONAL REMARKS by Physician

State File No. 2631
Local Reg. No. 251
Reg. Dist. No. 370

RECEIVED AUG 1 1961 Bureau of Vital Statistics

Certificate of Death

STATE OF IDAHO

BIRTH NO.

1. PLACE OF DEATH
a. COUNTY: Ada
b. CITY OR TOWN (If outside corporate limits, write RURAL and give township): Boise
c. LENGTH OF STAY (in this place): 2 Weeks
d. FULL NAME OF HOSPITAL OR INSTITUTION (If not in hospital or institution, give street address or location): St. Alphonsus Hospital 003

2. USUAL RESIDENCE (Where deceased lived. If institution: residence before admission).
a. STATE: Idaho 011
b. COUNTY: Ada
c. CITY OR TOWN (If outside corporate limits, write RURAL and give township): Boise
d. STREET ADDRESS (If rural, give location): 533 S. 14th St.

3. NAME OF DECEASED (Type or Print)
a. (First): BLANCHE
b. (Middle):
c. (Last): MORROW

4. DATE OF DEATH (Month) July (Day) 18 (Year) 1961

5. SEX: Female
6. COLOR OR RACE: White
7. MARRIED, NEVER MARRIED, WIDOWED, DIVORCED (Specify): Married
8. DATE OF BIRTH: Nov. 7, 1902
9. AGE (In years last birthday): 58 — IF UNDER 1 YEAR: Months / Days — IF UNDER 24 HRS.: Hours / Min.

10a. USUAL OCCUPATION (Give kind of work done during most of working life, even if retired): Housewife 01
10b. KIND OF BUSINESS OR INDUSTRY:
11. BIRTHPLACE (State or foreign country): Lewiston, Utah
12. CITIZEN OF WHAT COUNTRY?: U.S.A.

13. FATHER'S NAME: Cyril J. Call — BIRTHPLACE: Clearfield, Utah
14. MOTHER'S MAIDEN NAME: Sarah Thomas — BIRTHPLACE: Wellsville, Utah

15. WAS DECEASED EVER IN U.S. ARMED FORCES? (Yes, no, or unknown): No (If yes, give war or dates of service)
16. SOCIAL SECURITY NO.:
17. INFORMANT'S OWN SIGNATURE: x George Morrow — ADDRESS:

18. CAUSE OF DEATH Enter only one cause per line for (a), (b), and (c)

This does not mean the mode of dying, such as heart failure, asthenia, etc. It means the disease, injury, or complication which caused death.

MEDICAL CERTIFICATION

I. DISEASE OR CONDITION DIRECTLY LEADING TO DEATH* (a) 331X Cerebral hemorrhage — INTERVAL BETWEEN ONSET AND DEATH: 2 weeks

ANTECEDENT CAUSES — *Morbid conditions, if any, giving rise to the above cause (a) stating the underlying cause last.*
DUE TO (b) Hypertension — several yrs
DUE TO (c)

II. OTHER SIGNIFICANT CONDITIONS — *Conditions contributing to the death but not related to the disease or condition causing death.* Hypertensive heart disease 2½ yrs

19a. DATE OF OPERATION:
19b. MAJOR FINDINGS OF OPERATION:
20. AUTOPSY? YES ☒ NO ☐

21a. ACCIDENT SUICIDE HOMICIDE (Specify):
21b. PLACE OF INJURY (e.g., in or about home, farm, factory, street, office bldg., etc.):
21c. (CITY, TOWN, OR TOWNSHIP) (COUNTY) (STATE):
21d. TIME OF INJURY (Month) (Day) (Year) (Hour) m.
21e. INJURY OCCURRED WHILE AT WORK ☐ NOT WHILE AT WORK ☐
21f. HOW DID INJURY OCCUR?:

22. *I hereby certify that I attended the deceased from* Aug. 8, 1960, *to* July 18, 1961, *that I last saw the deceased alive on* July 17, 1961, *and that death occurred at* 3 a. m., *from the causes and on the date stated above.*

23a. SIGNATURE: Paul F. Miner 256 (Degree or title) MD
23b. ADDRESS: 105 N. 8th St. Boise, Idaho
23c. DATE SIGNED: 7/24/61

24a. BURIAL, CREMATION, REMOVAL (Specify): Burial
24b. DATE: 7/21/61
24c. NAME OF CEMETERY OR CREMATORY: Morris Hill
24d. LOCATION (City, town, or county) (State): Boise, Idaho

DATE REC'D BY LOCAL REG.: 7-29-61
REGISTRAR'S SIGNATURE: Myrtle Palmer
25. FUNERAL DIRECTOR: RELYEA MORTUARY — Robert F. Dickard — ADDRESS: Boise, Idaho

Federal Security Agency
United States Public Health Service
Form DPH-48021

Informant, Funeral Director, Registrar and Medical Attendant. EACH must sign with BLACK INK in OWN handwriting. Each item should be answered as completely as possible. State answers as unknown only after a careful investigation. Use BLACK ink or BLACK record typewriter ribbon in filling out certificate. (ICA 38-206 and 215.) Address correspondence to DIVISION OF VITAL STATISTICS, BOISE, IDAHO

AUG 8 1961

DUTIES:

1. INFORMANT SHALL SIGN HIS OWN NAME, under item 17 to authenticate the facts stated under items 1 to 16 inclusive. In case of facts taken from hospital or public records, the person authorized to release the facts shall sign HIS name in addition to giving the source of information.

2. THE FUNERAL DIRECTOR is responsible for completing the entire certificate, obtaining the signatures of the INFORMANT, the OFFICIAL last in attendance on the deceased and HIS OWN signature.

3. THE REGISTRAR can issue a burial or removal permit ONLY after receiving a completed death certificate, including the SIGNATURES IN BLACK ink under items 17, 23a and 25.

PENALTIES: Under the Idaho law, it is a misdemeanor to

(a) Knowingly supply false information to any one connected with completing a death certificate;
(b) Neglect or refuse to certify to the cause of death on request of the person in charge of the disposition of the deceased.
(c) Remove or bury the body of a deceased person WITHOUT the proper permit being FIRST obtained from the local registrar in the district WHERE THE DEATH OCCURRED;
(d) Alter a certificate on file in the office of a local registrar.

STATEMENT OF PLACE OF DEATH

Special attention should be given to the satisfactory completion of EACH portion of this item. The city or town and street address or route number refer to PLACE WHERE THE DEATH OCCURRED. For deaths occurring in hospitals, maternity homes, or institutions, the name of the place and length of stay MUST be stated.

STATEMENT OF USUAL RESIDENCE OF DECEASED

Regardless of the fact that the person may have lived his entire life at the place of death, ALWAYS COMPLETE ALL PARTS OF THIS ITEM. In case a person has resided in the county where death occurred for less than one year, give address of FORMER RESIDENCE. The post office of the deceased may be in a county or state other than the county of actual residence.

IDAHO CODE ANNOTATED-CHAPTER 38, SECTION 206.

The personal and statistical particulars (items 1 to 16) shall be authenticated by the signature of the informant, who may be any competent person acquainted with the facts.

The statement of facts relating to the disposition of the body shall be signed by the undertaker or person acting as such.

The medical certificate shall be made and signed by the physician, if any, last in attendance on the deceased, who shall specify the time in attendance, the time he last saw the deceased alive and the hour of the day at which death occurred. And he shall further state the cause of death, so as to show the course of disease or sequence of causes resulting in death, giving the primary cause, and also the contributory causes, if any, and the duration of each. Indefinite and unsatisfactory terms, indicating only symptoms of disease or conditions resulting from disease, will not be held sufficient for issuing a burial or removal permit; and any certificate containing only such terms as defined by the state registrar as indefinite and unsatisfactory, shall be returned to the physician for correction and definition. The international classification of the causes of death shall be used by all physicians in stating the cause of death in the medical certificate. Causes of death, which may be the result of either disease or violence, shall be carefully defined; and if from violence, its nature shall be stated, and whether (probably) accidental, suicidal, or homicidal.

This body embalmed under direction of Russell A. Relyea Lic. No E-412 at Boise, Idaho on 7/18/61

ADDITIONAL REMARKS by Physician

Certificate of Death

STATE OF IDAHO

State File No. 24932
Local Reg. No. 24932
Reg. Dist. No. 370

61-8033
BIRTH NO.

RECEIVED AUG 14 1961 Bureau of Vital Statistics

Informant, Funeral Director, Registrar and Medical Attendant. EACH must sign with BLACK INK in OWN handwriting. Each item should be answered as completely as possible. State answers as unknown only after a careful investigation. Use BLACK ink or BLACK record typewriter ribbon in filling out certificate. (ICA 38-206 and 216.) Address correspondence to DIVISION OF VITAL STATISTICS, BOISE, IDAHO

1. PLACE OF DEATH
a. COUNTY: Ada
b. CITY OR TOWN (If outside corporate limits, write RURAL and give township): Boise
c. LENGTH OF STAY (In this place): 2 Days
d. FULL NAME OF HOSPITAL OR INSTITUTION (If not in hospital or institution, give street address or location): St. Alphonsus Hospital

2. USUAL RESIDENCE (Where deceased lived. If institution: residence before admission).
a. STATE: Idaho
b. COUNTY: Ada
c. CITY OR TOWN (If outside corporate limits, write RURAL and give township): Boise
d. STREET ADDRESS (If rural, give location): 1019½ N. 16th St.

3. NAME OF DECEASED (Type or Print): a. (First) DANIEL b. (Middle) RAY c. (Last) BARTON

4. DATE OF DEATH: (Month) July (Day) 18 (Year) 1961

5. SEX: Male

6. COLOR OR RACE: White

7. MARRIED, NEVER MARRIED, WIDOWED, DIVORCED (Specify): Infant

8. DATE OF BIRTH: July 16, 1961

9. AGE (In years last birthday): IF UNDER 1 YEAR Months / Days: 2 — IF UNDER 24 HRS. Hours / Min.

10a. USUAL OCCUPATION (Give kind of work done during most of working life, even if retired): Infant

10b. KIND OF BUSINESS OR INDUSTRY:

11. BIRTHPLACE (State or foreign country): Boise, Idaho

12. CITIZEN OF WHAT COUNTRY?: U.S.A.

13. FATHER'S NAME: Frederick B. Barton — BIRTHPLACE: Detroit, Mich.

14. MOTHER'S MAIDEN NAME: Charlotte G. Ellingson — BIRTHPLACE: Butte, Montana

15. WAS DECEASED EVER IN U.S. ARMED FORCES? (Yes, no, or unknown): No — (If yes, give war or dates of service)

16. SOCIAL SECURITY NO.:

17. INFORMANT'S OWN SIGNATURE: x Frederick B. Barton — ADDRESS:

18. CAUSE OF DEATH Enter only one cause per line for (a), (b), and (c)

**This does not mean the mode of dying, such as heart failure, asthenia, etc. It means the disease, injury, or complication which caused death.*

776X

MEDICAL CERTIFICATION

I. DISEASE OR CONDITION DIRECTLY LEADING TO DEATH* (a) Premature Birth — INTERVAL BETWEEN ONSET AND DEATH: 2 days

ANTECEDENT CAUSES

Morbid conditions, if any, giving rise to the above cause (a) stating the underlying cause last.

DUE TO (b) ?

DUE TO (c)

II. OTHER SIGNIFICANT CONDITIONS

Conditions contributing to the death but not related to the disease or condition causing death. Birth wt 20 oz

19a. DATE OF OPERATION:

19b. MAJOR FINDINGS OF OPERATION:

20. AUTOPSY? YES ☐ NO ☒

21a. ACCIDENT SUICIDE HOMICIDE (Specify):

21b. PLACE OF INJURY (e.g., in or about home, farm, factory, street, office bldg., etc.):

21c. (CITY, TOWN, OR TOWNSHIP) (COUNTY) (STATE):

21d. TIME OF INJURY (Month) (Day) (Year) (Hour) m.:

21e. INJURY OCCURRED WHILE AT WORK ☐ NOT WHILE AT WORK ☐

21f. HOW DID INJURY OCCUR?:

22. *I hereby certify that I attended the deceased from* 7-16, 1961, *to* 7-18, 1961, *that I last saw the deceased alive on* 7-18, 1961, *and that death occurred at* _____ m., *from the causes and on the date stated above.*

23a. SIGNATURE: Jay T Summerhart (Degree or title) MD

23b. ADDRESS: 200 E Bannock St

23c. DATE SIGNED: 8-7-61

24a. BURIAL, CREMATION, REMOVAL (Specify): Burial

24b. DATE: 7/21/61

24c. NAME OF CEMETERY OR CREMATORY: Morris Hill

24d. LOCATION (City, town, or county) (State): Boise, Idaho

DATE REC'D BY LOCAL REG.: 8-9-61

REGISTRAR'S SIGNATURE: Myrtle Palmer

25. FUNERAL DIRECTOR: Robert F. Duchard — ADDRESS: RELYEA MORTUARY Boise, Idaho

Federal Security Agency
United States Public Health Service

Form DPH-40031

DUTIES:

1. INFORMANT SHALL SIGN HIS OWN NAME, under item 17 to authenticate the facts stated under items 1 to 16 inclusive. In case of facts taken from hospital or public records, the person authorized to release the facts shall sign HIS name in addition to giving the source of information.

2. THE FUNERAL DIRECTOR is responsible for completing the entire certificate, obtaining the signatures of the INFORMANT, the OFFICIAL last in attendance on the deceased and HIS OWN signature.

3. THE REGISTRAR can issue a burial or removal permit ONLY after receiving a completed death certificate, including the SIGNATURES IN BLACK ink under items 17, 23a and 25.

PENALTIES: Under the Idaho law, it is a misdemeanor to

(a) Knowingly supply false information to any one connected with completing a death certificate;
(b) Neglect or refuse to certify to the cause of death on request of the person in charge of the disposition of the deceased.
(c) Remove or bury the body of a deceased person WITHOUT the proper permit being FIRST obtained from the local registrar in the district WHERE THE DEATH OCCURRED;
(d) Alter a certificate on file in the office of a local registrar.

STATEMENT OF PLACE OF DEATH

Special attention should be given to the satisfactory completion of EACH portion of this item. The city or town and street address or route number refer to PLACE WHERE THE DEATH OCCURRED. For deaths occurring in hospitals, maternity homes, or institutions, the name of the place and length of stay MUST be stated.

STATEMENT OF USUAL RESIDENCE OF DECEASED

Regardless of the fact that the person may have lived his entire life at the place of death, ALWAYS COMPLETE ALL PARTS OF THIS ITEM. In case a person has resided in the county where death occurred for less than one year, give address of FORMER RESIDENCE. The post office of the deceased may be in a county or state other than the county of actual residence.

IDAHO CODE ANNOTATED-CHAPTER 38, SECTION 206.

The personal and statistical particulars (items 1 to 16) shall be authenticated by the signature of the informant, who may be any competent person acquainted with the facts.

The statement of facts relating to the disposition of the body shall be signed by the undertaker or person acting as such.

The medical certificate shall be made and signed by the physician, if any, last in attendance on the deceased, who shall specify the time in attendance, the time he last saw the deceased alive and the hour of the day at which death occurred. And he shall further state the cause of death, so as to show the course of disease or sequence of causes resulting in death, giving the primary cause, and also the contributory causes, if any, and the duration of each. Indefinite and unsatisfactory terms, indicating only symptoms of disease or conditions resulting from disease, will not be held sufficient for issuing a burial or removal permit; and any certificate containing only such terms as defined by the state registrar as indefinite and unsatisfactory, shall be returned to the physician for correction and definition. The international classification of the causes of death shall be used by all physicians in stating the cause of death in the medical certificate. Causes of death, which may be the result of either disease or violence, shall be carefully defined; and if from violence, its nature shall be stated, and whether (probably) accidental, suicidal, or homicidal.

This body embalmed under direction of Russell A. Relyea Lic. No E-412 at Boise, Idaho on 7/18/61

ADDITIONAL REMARKS by Physician

NON-RESIDENT
Certificate of Death

STATE OF IDAHO

State File No. 2633
Local Reg. No. 255
Reg. Dist. No. 370

BIRTH NO.

RECEIVED AUG 2 1961

1. PLACE OF DEATH
a. COUNTY: Ada
b. CITY OR TOWN (If outside corporate limits, write RURAL and give township): Boise
c. LENGTH OF STAY (in this place): 12 Days
d. FULL NAME OF HOSPITAL OR INSTITUTION (If not in hospital or institution, give street address or location): St. Lukes Hospital

2. USUAL RESIDENCE (Where deceased lived. If institution: residence before admission).
a. STATE: Oregon
b. COUNTY: Baker
c. CITY OR TOWN (If outside corporate limits, write RURAL and give township): Rural
d. STREET ADDRESS (If rural, give location): 16 Miles North Huntington

3. NAME OF DECEASED (Type or Print)	a. (First)	b. (Middle)	c. (Last)	4. DATE OF DEATH (Month)	(Day)	(Year)
	Roby	A.	Winebarger	July	19	1961

5. SEX	6. COLOR OR RACE	7. MARRIED, NEVER MARRIED, WIDOWED, DIVORCED (Specify)	8. DATE OF BIRTH	9. AGE (In years last birthday)	If UNDER 1 YEAR: Months / Days	If UNDER 24 HRS.: Hours / Min.
Male	White	Married	June 7, 1892	69		

10a. USUAL OCCUPATION (Give kind of work done during most of working life, even if retired)	10b. KIND OF BUSINESS OR INDUSTRY	11. BIRTHPLACE (State or foreign country)	12. CITIZEN OF WHAT COUNTRY?
Farmer	Agricultural	Ash County North Carolina	U. S.

13. FATHER'S NAME	BIRTHPLACE	14. MOTHER'S MAIDEN NAME	BIRTHPLACE
William S. Winebarger	Unk.	Lora Eastrige	Unk.

15. WAS DECEASED EVER IN U.S. ARMED FORCES? (Yes, no, or unknown)	(If yes, give war or dates of service)	16. SOCIAL SECURITY NO.	17. INFORMANT'S OWN SIGNATURE	ADDRESS
No.		None	Ella J. Winebarger	Huntington, Ore.

MEDICAL CERTIFICATION

18. CAUSE OF DEATH
Enter only one cause per line for (a), (b), and (c)

**This does not mean the mode of dying, such as heart failure, asthenia, etc. It means the disease, injury, or complication which caused death.*

I. DISEASE OR CONDITION DIRECTLY LEADING TO DEATH*(a) Benign Enlargement of prostate — INTERVAL BETWEEN ONSET AND DEATH: 3 years

ANTECEDENT CAUSES
Morbid conditions, if any, giving rise to the above cause (a) stating the underlying cause last.
DUE TO (b) (pulmonary embolus 4th day P.O.)
DUE TO (c)

II. OTHER SIGNIFICANT CONDITIONS
Conditions contributing to the death but not related to the disease or condition causing death.

19a. DATE OF OPERATION	19b. MAJOR FINDINGS OF OPERATION	20. AUTOPSY?
7/15/61	Enlarged prostate	YES ☑ NO ☐

21a. ACCIDENT / SUICIDE / HOMICIDE (Specify)	21b. PLACE OF INJURY (e.g., in or about home, farm, factory, street, office bldg., etc.)	21c. (CITY, TOWN, OR TOWNSHIP) (COUNTY) (STATE)

21d. TIME OF INJURY (Month) (Day) (Year) (Hour)	21e. INJURY OCCURRED	21f. HOW DID INJURY OCCUR?
m.	WHILE AT WORK ☐ NOT WHILE AT WORK ☐	

22. *I hereby certify that I attended the deceased from* Jan 20, 1961, *to* death, 19___, *that I last saw the deceased alive on* July 19, 1961, *and that death occurred at* 1:30 p.m., *from the causes and on the date stated above.*

23a. SIGNATURE	(Degree or title)	23b. ADDRESS	23c. DATE SIGNED
T B Jeppesen 184	MD	Boise Idaho	7/28/61

24a. BURIAL, CREMATION, REMOVAL (Specify)	24b. DATE	24c. NAME OF CEMETERY OR CREMATORY	24d. LOCATION (City, town, or county) (State)
Burial	7-22-1961	Evergreen Cemetery	Ontario Oregon

DATE REC'D BY LOCAL REG.	REGISTRAR'S SIGNATURE	25. FUNERAL DIRECTOR	ADDRESS
8-1-61	Myrtle Palmer	Robert J. Bertelson	Ontario, Ore.

Federal Security Agency
United States Public Health Service

Form DPH-48021

Informant, Funeral Director, Registrar and Medical Attendant. EACH must sign with BLACK INK in OWN handwriting. Each item should be answered as completely as possible. State answers as unknown only after a careful investigation. Use BLACK ink or BLACK record typewriter ribbon in filling out certificate. (ICA 38-206 and 215.) Address correspondence to DIVISION OF VITAL STATISTICS, BOISE, IDAHO

DEC 18 1962

DUTIES:

1. INFORMANT SHALL SIGN HIS OWN NAME, under item 17 to authenticate the facts stated under items 1 to 16 inclusive. In case of facts taken from hospital or public records, the person authorized to release the facts shall sign HIS name in addition to giving the source of information.

2. THE FUNERAL DIRECTOR is responsible for completing the entire certificate, obtaining the signatures of the INFORMANT, the OFFICIAL last in attendance on the deceased and HIS OWN signature.

3. THE REGISTRAR can issue a burial or removal permit ONLY after receiving a completed death certificate, including the SIGNATURES IN BLACK ink under items 17, 23a and 25.

PENALTIES: Under the Idaho law, it is a misdemeanor to

(a) Knowingly supply false information to any one connected with completing a death certificate;
(b) Neglect or refuse to certify to the cause of death on request of the person in charge of the disposition of the deceased.
(c) Remove or bury the body of a deceased person WITHOUT the proper permit being FIRST obtained from the local registrar in the district WHERE THE DEATH OCCURRED;
(d) Alter a certificate on file in the office of a local registrar.

STATEMENT OF PLACE OF DEATH

Special attention should be given to the satisfactory completion of EACH portion of this item. The city or town and street address or route number refer to PLACE WHERE THE DEATH OCCURRED. For deaths occurring in hospitals, maternity homes, or institutions, the name of the place and length of stay MUST be stated.

STATEMENT OF USUAL RESIDENCE OF DECEASED

Regardless of the fact that the person may have lived his entire life at the place of death, ALWAYS COMPLETE ALL PARTS OF THIS ITEM. In case a person has resided in the county where death occurred for less than one year, give address of FORMER RESIDENCE. The post office of the deceased may be in a county or state other than the county of actual residence.

IDAHO CODE ANNOTATED-CHAPTER 38, SECTION 206.

The personal and statistical particulars (items 1 to 16) shall be authenticated by the signature of the informant, who may be any competent person acquainted with the facts.

The statement of facts relating to the disposition of the body shall be signed by the undertaker or person acting as such.

The medical certificate shall be made and signed by the physician, if any, last in attendance on the deceased, who shall specify the time in attendance, the time he last saw the deceased alive and the hour of the day at which death occurred. And he shall further state the cause of death, so as to show the course of disease or sequence of causes resulting in death, giving the primary cause, and also the contributory causes, if any, and the duration of each. Indefinite and unsatisfactory terms, indicating only symptoms of disease or conditions resulting from disease, will not be held sufficient for issuing a burial or removal permit; and any certificate containing only such terms as defined by the state registrar as indefinite and unsatisfactory, shall be returned to the physician for correction and definition. The international classification of the causes of death shall be used by all physicians in stating the cause of death in the medical certificate. Causes of death, which may be the result of either disease or violence, shall be carefully defined; and if from violence, its nature shall be stated, and whether (probably) accidental, suicidal, or homicidal.

This body embalmed under direction of Robert J. Bertelsen Lic. No 295 at Ontario on July 20, 1961

ADDITIONAL REMARKS by Physician

Certificate of Death

STATE OF IDAHO

State File No. 2634
Local Reg. No. 344
Reg. Dist. No. 370

BIRTH NO.

RECEIVED AUG 24 1961 Bureau of Vital Statistics

1. PLACE OF DEATH
a. COUNTY: Ada 01
b. CITY OR TOWN (If outside corporate limits, write RURAL and give township): Boise
LENGTH OF STAY (in this place): 6 Hours
d. FULL NAME OF HOSPITAL OR INSTITUTION (If not in hospital, give street address or location): St. Alphonsus Hospital 003

2. USUAL RESIDENCE (Where deceased lived. If institution: residence before admission).
a. STATE: Idaho 01
b. COUNTY: Ada
c. CITY OR TOWN (If outside corporate limits, write RURAL and give township): Boise
d. STREET ADDRESS (If rural, give location): 1604 N. 27th St.

3. NAME OF DECEASED (Type or Print)	a. (First)	b. (Middle)	c. (Last)	4. DATE OF DEATH	(Month)	(Day)	(Year)
	MELVIN	L.	SMITH, SR.		July	20	1961

5. SEX	6. COLOR OR RACE	7. MARRIED, NEVER MARRIED, WIDOWED, DIVORCED (Specify)	8. DATE OF BIRTH	9. AGE (In years last birthday)	IF UNDER 1 YEAR: Months	Days	IF UNDER 24 HRS.: Hours	Min.
Male	White	Married	May 17, 1882	79				

10a. USUAL OCCUPATION (Give kind of work done during most of working life, even if retired)	10b. KIND OF BUSINESS OR INDUSTRY	11. BIRTHPLACE (State or foreign country)	12. CITIZEN OF WHAT COUNTRY?
Contractor B	Building	South Bend, Indiana	U.S.A.

13. FATHER'S NAME	BIRTHPLACE	14. MOTHER'S MAIDEN NAME	BIRTHPLACE
Lafayette Smith	Oletha, Kansas	Ellen Watkins	South Bend, Indiana

15. WAS DECEASED EVER IN U.S. ARMED FORCES? (Yes, no, or unknown) (If yes, give war or dates of service)	16. SOCIAL SECURITY NO.	17. INFORMANT'S OWN SIGNATURE	ADDRESS
No	519-07-8883	Fred W Smith	

18. CAUSE OF DEATH Enter only one cause per line for (a), (b), and (c)

**This does not mean the mode of dying, such as heart failure, asthenia, etc. It means the disease, injury, or complication which caused death.*

MEDICAL CERTIFICATION

I. DISEASE OR CONDITION DIRECTLY LEADING TO DEATH*(a) 420.0 Coronary occlusion — INTERVAL BETWEEN ONSET AND DEATH: sudden

ANTECEDENT CAUSES
Morbid conditions, if any, giving rise to the above cause (a) stating the underlying cause last.
DUE TO (b) Arteriosclerotic heart disease — unknown
DUE TO (c)

II. OTHER SIGNIFICANT CONDITIONS
Conditions contributing to the death but not related to the disease or condition causing death. G.S.W - 22 cal. forehead beneath scalp - Self inflicted Shell not penetrated — 8 hours

19a. DATE OF OPERATION	19b. MAJOR FINDINGS OF OPERATION	20. AUTOPSY?
		YES ☐ NO ☑

21a. ACCIDENT SUICIDE HOMICIDE (Specify)	21b. PLACE OF INJURY (e.g., in or about home, farm, factory, street, office bldg., etc.)	21c. (CITY, TOWN, OR TOWNSHIP) (COUNTY) (STATE)

21d. TIME OF INJURY (Month) (Day) (Year) (Hour)	21e. INJURY OCCURRED WHILE AT WORK ☐ NOT WHILE AT WORK ☐	21f. HOW DID INJURY OCCUR?
m.		

22. *I hereby certify that I attended the deceased from* 7-20-, 1961, *to* 7-20-, 1961, *that I last saw the deceased alive on* 7-20-, 1961, *and that death occurred at* 9 A m., *from the causes and on the date stated above.*

23a. SIGNATURE (Degree or title)	23b. ADDRESS	23c. DATE SIGNED
Richard O. Lyeth M.D.	201 E. Bannock	8/11/61

24a. BURIAL, CREMATION, REMOVAL (Specify)	24b. DATE	24c. NAME OF CEMETERY OR CREMATORY	24d. LOCATION (City, town, or county) (State)
Burial	7/24/61	Dry Creek	Boise, Idaho

DATE REC'D BY LOCAL REG.	REGISTRAR'S SIGNATURE	25. FUNERAL DIRECTOR	ADDRESS
8-19-61	Myrtle Palmer	Robert F. Orchard RELYEA MORTUARY	Boise, Idaho

Federal Security Agency
United States Public Health Service

Form DPH-48021

Informant, Funeral Director, Registrar and Medical Attendant. EACH must sign with BLACK INK in OWN handwriting. Each item should be answered as completely as possible. State answers as unknown only after a careful investigation. Use BLACK ink or BLACK record typewriter ribbon in filling out certificate. (ICA 38-206 and 215.) Address correspondence to DIVISION OF VITAL STATISTICS, BOISE, IDAHO

DUTIES:

1. INFORMANT SHALL SIGN HIS OWN NAME, under item 17 to authenticate the facts stated under items 1 to 16 inclusive. In case of facts taken from hospital or public records, the person authorized to release the facts shall sign HIS name in addition to giving the source of information.

2. THE FUNERAL DIRECTOR is responsible for completing the entire certificate, obtaining the signatures of the INFORMANT, the OFFICIAL last in attendance on the deceased and HIS OWN signature.

3. THE REGISTRAR can issue a burial or removal permit ONLY after receiving a completed death certificate, including the SIGNATURES IN BLACK ink under items 17, 23a and 25.

PENALTIES: Under the Idaho law, it is a misdemeanor to

(a) Knowingly supply false information to any one connected with completing a death certificate;
(b) Neglect or refuse to certify to the cause of death on request of the person in charge of the disposition of the deceased.
(c) Remove or bury the body of a deceased person WITHOUT the proper permit being FIRST obtained from the local registrar in the district WHERE THE DEATH OCCURRED;
(d) Alter a certificate on file in the office of a local registrar.

STATEMENT OF PLACE OF DEATH

Special attention should be given to the satisfactory completion of EACH portion of this item. The city or town and street address or route number refer to PLACE WHERE THE DEATH OCCURRED. For deaths occurring in hospitals, maternity homes, or institutions, the name of the place and length of stay MUST be stated.

STATEMENT OF USUAL RESIDENCE OF DECEASED

Regardless of the fact that the person may have lived his entire life at the place of death, ALWAYS COMPLETE ALL PARTS OF THIS ITEM. In case a person has resided in the county where death occurred for less than one year, give address of FORMER RESIDENCE. The post office of the deceased may be in a county or state other than the county of actual residence.

IDAHO CODE ANNOTATED-CHAPTER 38, SECTION 206.

The personal and statistical particulars (items 1 to 16) shall be authenticated by the signature of the informant, who may be any competent person acquainted with the facts.

The statement of facts relating to the disposition of the body shall be signed by the undertaker or person acting as such.

The medical certificate shall be made and signed by the physician, if any, last in attendance on the deceased, who shall specify the time in attendance, the time he last saw the deceased alive and the hour of the day at which death occurred. And he shall further state the cause of death, so as to show the course of disease or sequence of causes resulting in death, giving the primary cause, and also the contributory causes, if any, and the duration of each. Indefinite and unsatisfactory terms, indicating only symptoms of disease or conditions resulting from disease, will not be held sufficient for issuing a burial or removal permit; and any certificate containing only such terms as defined by the state registrar as indefinite and unsatisfactory, shall be returned to the physician for correction and definition. The international classification of the causes of death shall be used by all physicians in stating the cause of death in the medical certificate. Causes of death, which may be the result of either disease or violence, shall be carefully defined; and if from violence, its nature shall be stated, and whether (probably) accidental, suicidal, or homicidal.

This body embalmed under direction of Russell A. Relyea Lic. No. E-412 at Boise, Idaho on 7/20/61

ADDITIONAL REMARKS by Physician

Certificate of Death

STATE OF IDAHO

State File No. 2635
Local Reg. No. 243
Reg. Dist. No. 370

BIRTH NO.

RECEIVED JUL 26 1961 Bureau of Vital Statistics

1. PLACE OF DEATH
a. COUNTY Ada 011
b. CITY OR TOWN (If outside corporate limits, write RURAL and give township) Boise
c. LENGTH OF STAY (in this place) 5 yrs.
d. FULL NAME OF HOSPITAL OR INSTITUTION (If not in hospital or institution, give street address or location) St. Lukes 002

2. USUAL RESIDENCE (Where deceased lived. If institution: residence before admission).
a. STATE Idaho 011
b. COUNTY Ada
c. CITY OR TOWN (If outside corporate limits, write RURAL and give township) Boise
d. STREET ADDRESS (If rural, give location) 6515 Fairview

3. NAME OF DECEASED (Type or Print) a. (First)	b. (Middle)	c. (Last)	4. DATE OF DEATH (Month) (Day) (Year)
FLOSSIE	LEE	BLANTON	July 20, 1961

5. SEX	6. COLOR OR RACE	7. MARRIED, NEVER MARRIED, WIDOWED, DIVORCED (Specify)	8. DATE OF BIRTH	9. AGE (In years last birthday)	IF UNDER 1 YEAR Months	Days	IF UNDER 24 HRS. Hours	Min.
Female	White	Widowed	January 18, 1894	67				

10a. USUAL OCCUPATION (Give kind of work done during most of working life, even if retired): Hospital Aid
10b. KIND OF BUSINESS OR INDUSTRY: 11
11. BIRTHPLACE (State or foreign country): Beckley, West Virginia
12. CITIZEN OF WHAT COUNTRY? U.S.

13. FATHER'S NAME: Patrick McCauley — BIRTHPLACE: Ireland
14. MOTHER'S MAIDEN NAME: Ellen Hawks — BIRTHPLACE: West Virginia

15. WAS DECEASED EVER IN U.S. ARMED FORCES? (Yes, no, or unknown) No (If yes, give war or dates of service)
16. SOCIAL SECURITY NO. 448-10-2112
17. INFORMANT'S OWN SIGNATURE: A. E. Alden — ADDRESS

18. CAUSE OF DEATH
Enter only one cause per line for (a), (b), and (c)

This does not mean the mode of dying, such as heart failure, asthenia, etc. It means the disease, injury, or complication which caused death.

MEDICAL CERTIFICATION

574.5

I. DISEASE OR CONDITION DIRECTLY LEADING TO DEATH* (a) Coronary Occlusion — INTERVAL BETWEEN ONSET AND DEATH: 6 hrs

ANTECEDENT CAUSES
Morbid conditions, if any, giving rise to the above cause (a) stating the underlying cause last.
DUE TO (b) Partial Bowel Obstruction — 6 days
DUE TO (c)

II. OTHER SIGNIFICANT CONDITIONS
Conditions contributing to the death but not related to the disease or condition causing death.

19a. DATE OF OPERATION
19b. MAJOR FINDINGS OF OPERATION
20. AUTOPSY? YES ☐ NO ☒

21a. ACCIDENT SUICIDE HOMICIDE (Specify)
21b. PLACE OF INJURY (e.g., in or about home, farm, factory, street, office bldg., etc.)
21c. (CITY, TOWN, OR TOWNSHIP) (COUNTY) (STATE)
21d. TIME OF INJURY (Month) (Day) (Year) (Hour) m.
21e. INJURY OCCURRED WHILE AT WORK ☐ NOT WHILE AT WORK ☐
21f. HOW DID INJURY occur?

22. *I hereby certify that I attended the deceased from* 17 July, 1961, *to* 20 July, 1961, *that I last saw the deceased alive on* 20 July, 1961, *and that death occurred at* ____ m., *from the causes and on the date stated above.*

23a. SIGNATURE (Degree or title)	23b. ADDRESS	23c. DATE SIGNED
Thomas Merrell MD	Boise Ida	7-21-61

24a. BURIAL, CREMATION, REMOVAL (Specify)	24b. DATE	24c. NAME OF CEMETERY OR CREMATORY	24d. LOCATION (City, town, or county) (State)
Burial	July 22, 1961	Dry Creek	Boise, Idaho

DATE REC'D BY LOCAL REG. 7-25-61
REGISTRAR'S SIGNATURE: Myrtle Palmer
25. FUNERAL DIRECTOR: A. E. Alden — ADDRESS: Boise
McBratney-Alden Chapel

Informant, Funeral Director, Registrar and Medical Attendant. EACH must sign with BLACK INK in OWN handwriting. Each item should be answered as completely as possible. State answers as unknown only after a careful investigation. Use BLACK ink or BLACK record typewriter ribbon in filling out certificate. (ICA 38-206 and 215.) Address correspondence to DIVISION OF VITAL STATISTICS, BOISE, IDAHO

Federal Security Agency
United States Public Health Service

Form DPH-48021

DUTIES:

JUL 27 1961

1. INFORMANT SHALL SIGN HIS OWN NAME, under item 17 to authenticate the facts stated under items 1 to 16 inclusive. In case of facts taken from hospital or public records, the person authorized to release the facts shall sign HIS name in addition to giving the source of information.

2. THE FUNERAL DIRECTOR is responsible for completing the entire certificate, obtaining the signatures of the INFORMANT, the OFFICIAL last in attendance on the deceased and HIS OWN signature.

3. THE REGISTRAR can issue a burial or removal permit ONLY after receiving a completed death certificate, including the SIGNATURES IN BLACK ink under items 17, 23a and 25.

PENALTIES: Under the Idaho law, it is a misdemeanor to

(a) Knowingly supply false information to any one connected with completing a death certificate;
(b) Neglect or refuse to certify to the cause of death on request of the person in charge of the disposition of the deceased.
(c) Remove or bury the body of a deceased person WITHOUT the proper permit being FIRST obtained from the local registrar in the district WHERE THE DEATH OCCURRED;
(d) Alter a certificate on file in the office of a local registrar.

STATEMENT OF PLACE OF DEATH

Special attention should be given to the satisfactory completion of EACH portion of this item. The city or town and street address or route number refer to PLACE WHERE THE DEATH OCCURRED. For deaths occurring in hospitals, maternity homes, or institutions, the name of the place and length of stay MUST be stated.

STATEMENT OF USUAL RESIDENCE OF DECEASED

Regardless of the fact that the person may have lived his entire life at the place of death, ALWAYS COMPLETE ALL PARTS OF THIS ITEM. In case a person has resided in the county where death occurred for less than one year, give address of FORMER RESIDENCE. The post office of the deceased may be in a county or state other than the county of actual residence.

IDAHO CODE ANNOTATED-CHAPTER 38, SECTION 206.

The personal and statistical particulars (items 1 to 16) shall be authenticated by the signature of the informant, who may be any competent person acquainted with the facts.

The statement of facts relating to the disposition of the body shall be signed by the undertaker or person acting as such.

The medical certificate shall be made and signed by the physician, if any, last in attendance on the deceased, who shall specify the time in attendance, the time he last saw the deceased alive and the hour of the day at which death occurred. And he shall further state the cause of death, so as to show the course of disease or sequence of causes resulting in death, giving the primary cause, and also the contributory causes, if any, and the duration of each. Indefinite and unsatisfactory terms, indicating only symptoms of disease or conditions resulting from disease, will not be held sufficient for issuing a burial or removal permit; and any certificate containing only such terms as defined by the state registrar as indefinite and unsatisfactory, shall be returned to the physician for correction and definition. The international classification of the causes of death shall be used by all physicians in stating the cause of death in the medical certificate. Causes of death, which may be the result of either disease or violence, shall be carefully defined; and if from violence, its nature shall be stated, and whether (probably) accidental, suicidal, or homicidal.

This body embalmed under direction of C. E. Allen Lic. No. 299 at Boise on 7/20/61

ADDITIONAL REMARKS by Physician

Informant, Funeral Director, Registrar and Medical Attendant. EACH must sign with BLACK INK in OWN handwriting. Each item should be answered as completely as possible. State answers as unknown only after a careful investigation. Use BLACK ink or BLACK record typewriter ribbon in filling out certificate. (ICA 38-206 and 215.) Address correspondence to DIVISION OF VITAL STATISTICS, BOISE, IDAHO

25

NON-RESIDENT Certificate of Death

STATE OF IDAHO

State File No. 2636
Local Reg. No. 24
Reg. Dist. No. 370

BIRTH NO.

RECEIVED JUL 26 1961 Division of Vital Statistics

011

1. PLACE OF DEATH
a. COUNTY: Ada
b. CITY OR TOWN (If outside corporate limits, write RURAL and give township): Boise
c. LENGTH OF STAY (in this place): 1½ Month
d. FULL NAME OF HOSPITAL OR INSTITUTION (If not in hospital or institution, give street address or location): DOA St. Lukes Hospital

2. USUAL RESIDENCE (Where deceased lived. If institution: residence before admission).
a. STATE: California 04
b. COUNTY: 000 Orange
c. CITY OR TOWN (If outside corporate limits, write RURAL and give township): Anaheim
d. STREET ADDRESS (If rural, give location): 1406 Gary Place

3. NAME OF DECEASED (Type or Print)
a. (First): FRANCES
b. (Middle): PRINCE
c. (Last): BIGGERS

4. DATE OF DEATH (Month) (Day) (Year): July 21, 1961

5. SEX: Female
6. COLOR OR RACE: White
7. MARRIED, NEVER MARRIED, WIDOWED, DIVORCED (Specify): Widowed
8. DATE OF BIRTH: October 2, 1892
9. AGE (In years last birthday): 68 — IF UNDER 1 YEAR: Months / Days — IF UNDER 24 HRS.: Hours / Min.

10a. USUAL OCCUPATION (Give kind of work done during most of working life, even if retired): Housewife 01
10b. KIND OF BUSINESS OR INDUSTRY:
11. BIRTHPLACE (State or foreign country): Virginia, Minn.
12. CITIZEN OF WHAT COUNTRY?: U.S.

13. FATHER'S NAME: Vivian Prince — BIRTHPLACE: England
14. MOTHER'S MAIDEN NAME: Irene A Biggers — BIRTHPLACE: England

15. WAS DECEASED EVER IN U.S. ARMED FORCES? (Yes, no, or unknown) (If yes, give war or dates of service): No
16. SOCIAL SECURITY NO.: 519-12-9852
17. INFORMANT'S OWN SIGNATURE: 5101 Ponder — ADDRESS: Boise

18. CAUSE OF DEATH Enter only one cause per line for (a), (b), and (c)

This does not mean the mode of dying, such as heart failure, asthenia, etc. It means the disease, injury, or complication which caused death.

MEDICAL CERTIFICATION

I. DISEASE OR CONDITION DIRECTLY LEADING TO DEATH* (a): Coronary Occlusion — INTERVAL BETWEEN ONSET AND DEATH: Short

ANTECEDENT CAUSES — *Morbid conditions, if any, giving rise to the above cause (a) stating the underlying cause last.*
DUE TO (b): History of Diabetes
DUE TO (c): Severe Coronary Attack 1956 treatments since that time

II. OTHER SIGNIFICANT CONDITIONS — *Conditions contributing to the death but not related to the disease or condition causing death.*

19a. DATE OF OPERATION:
19b. MAJOR FINDINGS OF OPERATION:
20. AUTOPSY? YES ☐ NO ☒

21a. ACCIDENT SUICIDE HOMICIDE (Specify):
21b. PLACE OF INJURY (e.g., in or about home, farm, factory, street, office bldg., etc.):
21c. (CITY, TOWN, OR TOWNSHIP) (COUNTY) (STATE):
21d. TIME OF INJURY (Month) (Day) (Year) (Hour) m.:
21e. INJURY OCCURRED WHILE AT WORK ☐ NOT WHILE AT WORK ☐
21f. HOW DID INJURY OCCUR?

22. *I hereby certify that I attended the deceased from* As Coroner only, after death *, 19__, to ____, 19__, that I last saw the deceased alive on ____, 19__, and that death occurred at* 1030A *m., from the causes and on the date stated above.*

23a. SIGNATURE (Degree or title): Coroner
23b. ADDRESS: 3720 Meadow Drive, Boise
23c. DATE SIGNED: 7-24-61

24a. BURIAL, CREMATION, REMOVAL (Specify): Removal
24b. DATE: July 22, 1961
24c. NAME OF CEMETERY OR CREMATORY: Fairhaven
24d. LOCATION (City, town, or county) (State): Santa Ana, California

DATE REC'D BY LOCAL REG.: 7-25-61
REGISTRAR'S SIGNATURE: Myrtle Palmer
25. FUNERAL DIRECTOR: A. E. Alden — ADDRESS: Boise

McBratney-Alden

Federal Security Agency
United States Public Health Service

Form DPH-48021

DUTIES:

1. INFORMANT SHALL SIGN HIS OWN NAME, under item 17 to authenticate the facts stated under items 1 to 16 inclusive. In case of facts taken from hospital or public records, the person authorized to release the facts shall sign HIS name in addition to giving the source of information.

2. THE FUNERAL DIRECTOR is responsible for completing the entire certificate, obtaining the signatures of the INFORMANT, the OFFICIAL last in attendance on the deceased and HIS OWN signature.

3. THE REGISTRAR can issue a burial or removal permit ONLY after receiving a completed death certificate, including the SIGNATURES IN BLACK ink under items 17, 23a and 25.

PENALTIES: Under the Idaho law, it is a misdemeanor to

(a) Knowingly supply false information to any one connected with completing a death certificate;
(b) Neglect or refuse to certify to the cause of death on request of the person in charge of the disposition of the deceased.
(c) Remove or bury the body of a deceased person WITHOUT the proper permit being FIRST obtained from the local registrar in the district WHERE THE DEATH OCCURRED;
(d) Alter a certificate on file in the office of a local registrar.

STATEMENT OF PLACE OF DEATH

Special attention should be given to the satisfactory completion of EACH portion of this item. The city or town and street address or route number refer to PLACE WHERE THE DEATH OCCURRED. For deaths occurring in hospitals, maternity homes, or institutions, the name of the place and length of stay MUST be stated.

STATEMENT OF USUAL RESIDENCE OF DECEASED

Regardless of the fact that the person may have lived his entire life at the place of death, ALWAYS COMPLETE ALL PARTS OF THIS ITEM. In case a person has resided in the county where death occurred for less than one year, give address of FORMER RESIDENCE. The post office of the deceased may be in a county or state other than the county of actual residence.

IDAHO CODE ANNOTATED-CHAPTER 38, SECTION 206.

The personal and statistical particulars (items 1 to 16) shall be authenticated by the signature of the informant, who may be any competent person acquainted with the facts.

The statement of facts relating to the disposition of the body shall be signed by the undertaker or person acting as such.

The medical certificate shall be made and signed by the physician, if any, last in attendance on the deceased, who shall specify the time in attendance, the time he last saw the deceased alive and the hour of the day at which death occurred. And he shall further state the cause of death, so as to show the course of disease or sequence of causes resulting in death, giving the primary cause, and also the contributory causes, if any, and the duration of each. Indefinite and unsatisfactory terms, indicating only symptoms of disease or conditions resulting from disease, will not be held sufficient for issuing a burial or removal permit; and any certificate containing only such terms as defined by the state registrar as indefinite and unsatisfactory, shall be returned to the physician for correction and definition. The international classification of the causes of death shall be used by all physicians in stating the cause of death in the medical certificate. Causes of death, which may be the result of either disease or violence, shall be carefully defined; and if from violence, its nature shall be stated, and whether (probably) accidental, suicidal, or homicidal.

This body embalmed under direction of A. E. Alden Lic. No. 299 at Boise on 7/20/61

ADDITIONAL REMARKS by Physician

State File No. 2637
Local Reg. No. 252
Reg. Dist. No. 370

Certificate of Death

STATE OF IDAHO

RECEIVED AUG 1 1961 Bureau of Vital Statistics

BIRTH NO.

1. PLACE OF DEATH
a. COUNTY: 011 Ada
b. CITY OR TOWN (If outside corporate limits, write RURAL and give township): Boise
c. LENGTH OF STAY (in this place): 5 Days
d. FULL NAME OF HOSPITAL OR INSTITUTION (If not in hospital or institution, give street address or location): St. Alphonsus Hospital 003

2. USUAL RESIDENCE (Where deceased lived. If institution: residence before admission).
a. STATE: Idaho 010
b. COUNTY: Ada
c. CITY OR TOWN (If outside corporate limits, write RURAL and give township): Meridian
d. STREET ADDRESS (If rural, give location): RFD # 2

3. NAME OF DECEASED (Type or Print)
a. (First): CATHERINE
b. (Middle):
c. (Last): VAN OOSTENDORP

4. DATE OF DEATH (Month) (Day) (Year): July 21 1961

5. SEX: Female
6. COLOR OR RACE: White
7. MARRIED, NEVER MARRIED, WIDOWED, DIVORCED (Specify): Married
8. DATE OF BIRTH: Oct. 6, 1900
9. AGE (In years last birthday): 60 — IF UNDER 1 YEAR: Months / Days — IF UNDER 24 HRS.: Hours / Min.

10a. USUAL OCCUPATION (Give kind of work done during most of working life, even if retired): Housewife 01
10b. KIND OF BUSINESS OR INDUSTRY:
11. BIRTHPLACE (State or foreign country): Rotterdam, Netherlands 2
12. CITIZEN OF WHAT COUNTRY?: U.S.A. 1

13. FATHER'S NAME: Isaak De Bruyn — BIRTHPLACE: Holland 2
14. MOTHER'S MAIDEN NAME: Johanna Eindhoven — BIRTHPLACE: Holland 2

15. WAS DECEASED EVER IN U.S. ARMED FORCES? (Yes, no, or unknown): No — (If yes, give war or dates of service)
16. SOCIAL SECURITY NO.:
17. INFORMANT'S OWN SIGNATURE: Bartel Van Oostendorp Jr — ADDRESS:

18. CAUSE OF DEATH
Enter only one cause per line for (a), (b), and (c)

This does not mean the mode of dying, such as heart failure, asthenia, etc. It means the disease, injury, or complication which caused death.

MEDICAL CERTIFICATION

I. DISEASE OR CONDITION DIRECTLY LEADING TO DEATH* (a): Acute Pulmonary Edema — INTERVAL BETWEEN ONSET AND DEATH:

ANTECEDENT CAUSES
Morbid conditions, if any, giving rise to the above cause (a) stating the underlying cause last.
DUE TO (b): Coronary Heart Disease 6 days
DUE TO (c): Coronary Atherosclerosis

II. OTHER SIGNIFICANT CONDITIONS
Conditions contributing to the death but not related to the disease or condition causing death.: Severe Hyperchoresterma

19a. DATE OF OPERATION:
19b. MAJOR FINDINGS OF OPERATION:
20. AUTOPSY? YES ☒ NO ☐

21a. ACCIDENT SUICIDE HOMICIDE (Specify):
21b. PLACE OF INJURY (e.g., in or about home, farm, factory, street, office bldg., etc.):
21c. (CITY, TOWN, OR TOWNSHIP) (COUNTY) (STATE):

21d. TIME OF INJURY (Month) (Day) (Year) (Hour) m.
21e. INJURY OCCURRED WHILE AT WORK ☐ NOT WHILE AT WORK ☐
21f. HOW DID INJURY OCCUR?

22. *I hereby certify that I attended the deceased from* 6-14, 1960, *to* 7-21, 1961, *that I last saw the deceased alive on* 7-21, 1961, *and that death occurred at* 9:30 A.M. *m., from the causes and on the date stated above.*

23a. SIGNATURE (Degree or title): Jack E Clifford MD 071
23b. ADDRESS: 311 Idaho Boise Idaho
23c. DATE SIGNED: 7-25-61

24a. BURIAL, CREMATION, REMOVAL (Specify): Removal 3
24b. DATE: 7/25/61
24c. NAME OF CEMETERY OR CREMATORY: City Cemetery
24d. LOCATION (City, town, or county) (State): Salt Lake City, Utah

DATE REC'D BY LOCAL REG.: 7-29-61
REGISTRAR'S SIGNATURE: Myrtle Palmer
25. FUNERAL DIRECTOR: RELYEA MORTUARY — Robert F. Dickard — ADDRESS: Boise, Idaho

Federal Security Agency
United States Public Health Service
Form DPH-48021

Informant, Funeral Director, Registrar and Medical Attendant. EACH must sign with BLACK INK in OWN handwriting. Each item should be answered as completely as possible. State answers as unknown only after a careful investigation. Use BLACK ink or BLACK record typewriter ribbon in filling out certificate. (ICA 38-206 and 215.) Address correspondence to DIVISION OF VITAL STATISTICS, BOISE, IDAHO

DUTIES: AUG 8 1961

1. INFORMANT SHALL SIGN HIS OWN NAME, under item 17 to authenticate the facts stated under items 1 to 16 inclusive. In case of facts taken from hospital or public records, the person authorized to release the facts shall sign HIS name in addition to giving the source of information.

2. THE FUNERAL DIRECTOR is responsible for completing the entire certificate, obtaining the signatures of the INFORMANT, the OFFICIAL last in attendance on the deceased and HIS OWN signature.

3. THE REGISTRAR can issue a burial or removal permit ONLY after receiving a completed death certificate, including the SIGNATURES IN BLACK ink under items 17, 23a and 25.

PENALTIES: Under the Idaho law, it is a misdemeanor to

(a) Knowingly supply false information to any one connected with completing a death certificate;
(b) Neglect or refuse to certify to the cause of death on request of the person in charge of the disposition of the deceased.
(c) Remove or bury the body of a deceased person WITHOUT the proper permit being FIRST obtained from the local registrar in the district WHERE THE DEATH OCCURRED;
(d) Alter a certificate on file in the office of a local registrar.

STATEMENT OF PLACE OF DEATH

Special attention should be given to the satisfactory completion of EACH portion of this item. The city or town and street address or route number refer to PLACE WHERE THE DEATH OCCURRED. For deaths occurring in hospitals, maternity homes, or institutions, the name of the place and length of stay MUST be stated.

STATEMENT OF USUAL RESIDENCE OF DECEASED

Regardless of the fact that the person may have lived his entire life at the place of death, ALWAYS COMPLETE ALL PARTS OF THIS ITEM. In case a person has resided in the county where death occurred for less than one year, give address of FORMER RESIDENCE. The post office of the deceased may be in a county or state other than the county of actual residence.

IDAHO CODE ANNOTATED-CHAPTER 38, SECTION 206.

The personal and statistical particulars (items 1 to 16) shall be authenticated by the signature of the informant, who may be any competent person acquainted with the facts.

The statement of facts relating to the disposition of the body shall be signed by the undertaker or person acting as such.

The medical certificate shall be made and signed by the physician, if any, last in attendance on the deceased, who shall specify the time in attendance, the time he last saw the deceased alive and the hour of the day at which death occurred. And he shall further state the cause of death, so as to show the course of disease or sequence of causes resulting in death, giving the primary cause, and also the contributory causes, if any, and the duration of each. Indefinite and unsatisfactory terms, indicating only symptoms of disease or conditions resulting from disease, will not be held sufficient for issuing a burial or removal permit; and any certificate containing only such terms as defined by the state registrar as indefinite and unsatisfactory, shall be returned to the physician for correction and definition. The international classification of the causes of death shall be used by all physicians in stating the cause of death in the medical certificate. Causes of death, which may be the result of either disease or violence, shall be carefully defined; and if from violence, its nature shall be stated, and whether (probably) accidental, suicidal, or homicidal.

This body embalmed under direction of Robert F. Dickard Lic. No E-312 at Boise, Idaho on 7/21/61

ADDITIONAL REMARKS by Physician

Informant, Funeral Director, Registrar and Medical Attendant. EACH must sign with BLACK INK in OWN handwriting. Each item should be answered as completely as possible. State answers as unknown only after a careful investigation. Use BLACK ink or BLACK record typewriter ribbon in filling out certificate. (ICA 38-206 and 215.) Address correspondence to DIVISION OF VITAL STATISTICS, BOISE, IDAHO

Certificate of Death

STATE OF IDAHO

State File No. 2638
Local Reg. No. 227
Reg. Dist. No. 371

BIRTH NO.

RECEIVED JUL 31 1961 010 Bureau of Vital Statistics

1. PLACE OF DEATH
a. COUNTY: Ada
b. CITY OR TOWN (If outside corporate limits, write RURAL and give township): Meridian Rural
c. LENGTH OF STAY (in this place):
d. FULL NAME OF HOSPITAL OR INSTITUTION (If not in hospital or institution, give street address or location): Rt. 2

2. USUAL RESIDENCE (Where deceased lived. If institution: residence before admission).
a. STATE: Idaho 010
b. COUNTY: Ada
c. CITY OR TOWN (If outside corporate limits, write RURAL and give township): Meridian Rural
d. STREET ADDRESS (If rural, give location): Rt. 2

3. NAME OF DECEASED (Type or Print)
a. (First): LOUIS
b. (Middle): E.
c. (Last): SPRAKER

4. DATE OF DEATH (Month) (Day) (Year): July 21, 1961

5. SEX: Male
6. COLOR OR RACE: White
7. MARRIED, NEVER MARRIED, WIDOWED, DIVORCED (Specify): Married
8. DATE OF BIRTH: Oct. 5, 1893
9. AGE (In years last birthday): 67 — IF UNDER 1 YEAR: Months / Days — IF UNDER 24 HRS.: Hours / Min.

10a. USUAL OCCUPATION (Give kind of work done during most of working life, even if retired): Farmer 04
10b. KIND OF BUSINESS OR INDUSTRY:
11. BIRTHPLACE (State or foreign country): Salem, Iowa
12. CITIZEN OF WHAT COUNTRY?: U.S.

13. FATHER'S NAME: Otto B. Spraker — BIRTHPLACE: Iowa
14. MOTHER'S MAIDEN NAME: Margaret — BIRTHPLACE: Iowa

15. WAS DECEASED EVER IN U.S. ARMED FORCES? (Yes, no, or unknown): No — (If yes, give war or dates of service):
16. SOCIAL SECURITY NO.: 518-38-4578A
17. INFORMANT'S OWN SIGNATURE: Ted Allphin — ADDRESS: Boise

18. CAUSE OF DEATH Enter only one cause per line for (a), (b), and (c)

This does not mean the mode of dying, such as heart failure, asthenia, etc. It means the disease, injury, or complication which caused death.

MEDICAL CERTIFICATION

151X

I. DISEASE OR CONDITION DIRECTLY LEADING TO DEATH* (a) Congestive Heart failure — INTERVAL BETWEEN ONSET AND DEATH: 2 days

ANTECEDENT CAUSES — *Morbid conditions, if any, giving rise to the above cause (a) stating the underlying cause last.*
DUE TO (b) Extensive mediastinal metastasis — 2 mos
DUE TO (c) Carcinoma Stomach + Esophagus — 18 mos

II. OTHER SIGNIFICANT CONDITIONS — *Conditions contributing to the death but not related to the disease or condition causing death.* Disseminated carcinoma abdomen — 2 mos

19a. DATE OF OPERATION: 5-29-61
19b. MAJOR FINDINGS OF OPERATION: Liver metastasis, Retroperitoneal metastasis
20. AUTOPSY? YES ☐ NO ☐

21a. ACCIDENT SUICIDE HOMICIDE (Specify):
21b. PLACE OF INJURY (e.g., in or about home, farm, factory, street, office bldg., etc.):
21c. (CITY, TOWN, OR TOWNSHIP) (COUNTY) (STATE):
21d. TIME OF INJURY (Month) (Day) (Year) (Hour) m.
21e. INJURY OCCURRED WHILE AT WORK ☐ NOT WHILE AT WORK ☐
21f. HOW DID INJURY OCCUR?

22. *I hereby certify that I attended the deceased from* 11-29, 1960, *to* July 21, 1961, *that I last saw the deceased alive on* July 21, 1961, *and that death occurred at* 7:10A *m., from the causes and on the date stated above.*

23a. SIGNATURE (Degree or title): Whowurski Jr. 474
23b. ADDRESS: Boise Idaho
23c. DATE SIGNED: 7-22-61

24a. BURIAL, CREMATION, REMOVAL (Specify): Burial
24b. DATE: 7/24/61
24c. NAME OF CEMETERY OR CREMATORY: Meridian Cemetery
24d. LOCATION (City, town, or county) (State): Meridian, Idaho

DATE REC'D BY LOCAL REG.: 7-27-61
REGISTRAR'S SIGNATURE: Myrtle Palmer
25. FUNERAL DIRECTOR: Geo. Jerrad — ADDRESS: Robison Chapel, Meridian, Idaho

Federal Security Agency
United States Public Health Service

Form DPH-48021

DUTIES:

1. INFORMANT SHALL SIGN HIS OWN NAME, under item 17 to authenticate the facts stated under item 1 to 16 inclusive. In case of facts taken from hospital or public records, the person authorized to release the facts shall sign HIS name in addition to giving the source of information.

AUG 8 1961

2. THE FUNERAL DIRECTOR is responsible for completing the entire certificate, obtaining the signatures of the INFORMANT, the OFFICIAL last in attendance on the deceased and HIS OWN signature.

3. THE REGISTRAR can issue a burial or removal permit ONLY after receiving a completed death certificate, including the SIGNATURES IN BLACK ink under items 17, 23a and 25.

PENALTIES: Under the Idaho law, it is a misdemeanor to

(a) Knowingly supply false information to any one connected with completing a death certificate;
(b) Neglect or refuse to certify to the cause of death on request of the person in charge of the disposition of the deceased.
(c) Remove or bury the body of a deceased person WITHOUT the proper permit being FIRST obtained from the local registrar in the district WHERE THE DEATH OCCURRED;
(d) Alter a certificate on file in the office of a local registrar.

STATEMENT OF PLACE OF DEATH

Special attention should be given to the satisfactory completion of EACH portion of this item. The city or town and street address or route number refer to PLACE WHERE THE DEATH OCCURRED. For deaths occurring in hospitals, maternity homes, or institutions, the name of the place and length of stay MUST be stated.

STATEMENT OF USUAL RESIDENCE OF DECEASED

Regardless of the fact that the person may have lived his entire life at the place of death, ALWAYS COMPLETE ALL PARTS OF THIS ITEM. In case a person has resided in the county where death occurred for less than one year, give address of FORMER RESIDENCE. The post office of the deceased may be in a county or state other than the county of actual residence.

IDAHO CODE ANNOTATED-CHAPTER 38, SECTION 206.

The personal and statistical particulars (items 1 to 16) shall be authenticated by the signature of the informant, who may be any competent person acquainted with the facts.

The statement of facts relating to the disposition of the body shall be signed by the undertaker or person acting as such.

The medical certificate shall be made and signed by the physician, if any, last in attendance on the deceased, who shall specify the time in attendance, the time he last saw the deceased alive and the hour of the day at which death occurred. And he shall further state the cause of death, so as to show the course of disease or sequence of causes resulting in death, giving the primary cause, and also the contributory causes, if any, and the duration of each. Indefinite and unsatisfactory terms, indicating only symptoms of disease or conditions resulting from disease, will not be held sufficient for issuing a burial or removal permit; and any certificate containing only such terms as defined by the state registrar as indefinite and unsatisfactory, shall be returned to the physician for correction and definition. The international classification of the causes of death shall be used by all physicians in stating the cause of death in the medical certificate. Causes of death, which may be the result of either disease or violence, shall be carefully defined; and if from violence, its nature shall be stated, and whether (probably) accidental, suicidal, or homicidal.

This body embalmed under direction of Leo Jensen Lic. No. 366 at Meridian on 7-21-61

ADDITIONAL REMARKS by Physician

Certificate of Death

State File No. 2639
Local Reg. No. 230
Reg. Dist. No. 371

BIRTH NO.

RECEIVED AUG 1 1961 STATE OF IDAHO

Informant, Funeral Director, Registrar and Medical Attendant. EACH must sign with BLACK INK in OWN handwriting. Each item should be answered as completely as possible. State answers as unknown only after a careful investigation. Use BLACK ink or BLACK record typewriter ribbon in filling out certificate. (ICA 38-206 and 215.) Address correspondence to DIVISION OF VITAL STATISTICS, BOISE, IDAHO

1. PLACE OF DEATH
a. COUNTY: Ada
b. CITY OR TOWN (If outside corporate limits, write RURAL and give township): Boise
c. LENGTH OF STAY IN (this place): 6 Years
d. FULL NAME OF HOSPITAL OR INSTITUTION (If not in hospital or institution, give street address or location): 104 Wallace St.

2. USUAL RESIDENCE (Where deceased lived. If institution: residence before admission).
a. STATE: Idaho
b. COUNTY: Ada
c. CITY OR TOWN (If outside corporate limits, write RURAL and give township): Boise
d. STREET ADDRESS (If rural, give location): 104 Wallace St.

3. NAME OF DECEASED (Type or Print) a. (First)	b. (Middle)	c. (Last)	4. DATE OF DEATH (Month)	(Day)	(Year)
JOHN	DANIEL	ELKINS	July	21	1961

5. SEX	6. COLOR OR RACE	7. MARRIED, NEVER MARRIED, WIDOWED, DIVORCED (Specify)	8. DATE OF BIRTH	9. AGE (In years last birthday)	If UNDER 1 YEAR Months	Days	If UNDER 24 HRS. Hours	Min.
Male	White	Married	Nov. 28, 1877	83				

10a. USUAL OCCUPATION (Give kind of work done during most of working life, even if retired): Carpenter 37
10b. KIND OF BUSINESS OR INDUSTRY:
11. BIRTHPLACE (State or foreign country): Evansville, Indiana
12. CITIZEN OF WHAT COUNTRY? U.S.A.

13. FATHER'S NAME: David Elkins — BIRTHPLACE: Texas
14. MOTHER'S MAIDEN NAME: Louisiana Holbrook — BIRTHPLACE: Louisiana

15. WAS DECEASED EVER IN U.S. ARMED FORCES? (Yes, no, or unknown): No
(If yes, give war or dates of service)
16. SOCIAL SECURITY NO.:
17. INFORMANT'S OWN SIGNATURE: Mrs John Sirus — ADDRESS:

18. CAUSE OF DEATH — MEDICAL CERTIFICATION

Enter only one cause per line for (a), (b), and (c)

**This does not mean the mode of dying, such as heart failure, asthenia, etc. It means the disease, injury, or complication which caused death.*

	I. DISEASE OR CONDITION DIRECTLY LEADING TO DEATH*	INTERVAL BETWEEN ONSET AND DEATH
(a)	Cerebro Vascular Accident - (Thrombosis)	10 days
ANTECEDENT CAUSES *Morbid conditions, if any, giving rise to the above cause (a) stating the underlying cause last.* DUE TO (b)	Arteriosclerosis Generalized	
DUE TO (c)	Senility	
II. OTHER SIGNIFICANT CONDITIONS *Conditions contributing to the death but not related to the disease or condition causing death.*	Hypertension Arterial	6 yrs.

19a. DATE OF OPERATION:
19b. MAJOR FINDINGS OF OPERATION:
20. AUTOPSY? YES ☐ NO ☒

21a. ACCIDENT SUICIDE HOMICIDE (Specify)
21b. PLACE OF INJURY (e.g., in or about home, farm, factory, street, office bldg., etc.)
21c. (CITY, TOWN, OR TOWNSHIP) (COUNTY) (STATE)
21d. TIME OF INJURY (Month) (Day) (Year) (Hour) m.
21e. INJURY OCCURRED WHILE AT WORK ☐ NOT WHILE AT WORK ☐
21f. HOW DID INJURY OCCUR?

22. *I hereby certify that I attended the deceased from* 6-28, 1955, *to* 7-21, 1961, *that I last saw the deceased alive on* 7-21, 1961, *and that death occurred at* 11:15 P.M., *from the causes and on the date stated above.*

23a. SIGNATURE (Degree or title)	23b. ADDRESS	23c. DATE SIGNED
Carl B Smithson 376	Boise Idaho	7-24-61

24a. BURIAL, CREMATION, REMOVAL (Specify)	24b. DATE	24c. NAME OF CEMETERY OR CREMATORY	24d. LOCATION (City, town, or county) (State)
Burial	7/24/61	Morris Hill	Boise, Idaho

DATE REC'D BY LOCAL REG.	REGISTRAR'S SIGNATURE	25. FUNERAL DIRECTOR	ADDRESS
7-29-61	Myrtle Palmer	Robert F. Dickard	BELYEA MORTUARY Boise, Idaho

Federal Security Agency
United States Public Health Service

Form DPH-48021

DUTIES:

1. INFORMANT SHALL SIGN HIS OWN NAME, under item 17 to authenticate the facts stated under items 1 to 16 inclusive. In case of facts taken from hospital or public records, the person authorized to release the facts shall sign HIS name in addition to giving the source of information.

2. THE FUNERAL DIRECTOR is responsible for completing the entire certificate, obtaining the signatures of the INFORMANT, the OFFICIAL last in attendance on the deceased and HIS OWN signature.

3. THE REGISTRAR can issue a burial or removal permit ONLY after receiving a completed death certificate, including the SIGNATURES IN BLACK ink under items 17, 23a and 25.

PENALTIES: Under the Idaho law, it is a misdemeanor to

(a) Knowingly supply false information to any one connected with completing a death certificate;
(b) Neglect or refuse to certify to the cause of death on request of the person in charge of the disposition of the deceased.
(c) Remove or bury the body of a deceased person WITHOUT the proper permit being FIRST obtained from the local registrar in the district WHERE THE DEATH OCCURRED;
(d) Alter a certificate on file in the office of a local registrar.

STATEMENT OF PLACE OF DEATH

Special attention should be given to the satisfactory completion of EACH portion of this item. The city or town and street address or route number refer to PLACE WHERE THE DEATH OCCURRED. For deaths occurring in hospitals, maternity homes, or institutions, the name of the place and length of stay MUST be stated.

STATEMENT OF USUAL RESIDENCE OF DECEASED

Regardless of the fact that the person may have lived his entire life at the place of death, ALWAYS COMPLETE ALL PARTS OF THIS ITEM. In case a person has resided in the county where death occurred for less than one year, give address of FORMER RESIDENCE. The post office of the deceased may be in a county or state other than the county of actual residence.

IDAHO CODE ANNOTATED-CHAPTER 38, SECTION 206.

The personal and statistical particulars (items 1 to 16) shall be authenticated by the signature of the informant, who may be any competent person acquainted with the facts.

The statement of facts relating to the disposition of the body shall be signed by the undertaker or person acting as such.

The medical certificate shall be made and signed by the physician, if any, last in attendance on the deceased, who shall specify the time in attendance, the time he last saw the deceased alive and the hour of the day at which death occurred. And he shall further state the cause of death, so as to show the course of disease or sequence of causes resulting in death, giving the primary cause, and also the contributory causes, if any, and the duration of each. Indefinite and unsatisfactory terms, indicating only symptoms of disease or conditions resulting from disease, will not be held sufficient for issuing a burial or removal permit; and any certificate containing only such terms as defined by the state registrar as indefinite and unsatisfactory, shall be returned to the physician for correction and definition. The international classification of the causes of death shall be used by all physicians in stating the cause of death in the medical certificate. Causes of death, which may be the result of either disease or violence, shall be carefully defined; and if from violence, its nature shall be stated, and whether (probably) accidental, suicidal, or homicidal.

This body embalmed under direction of Robert F. Dickard Lic. No E-312 at Boise, Idaho on 7/22/61

ADDITIONAL REMARKS by Physician

Certificate of Death

STATE OF IDAHO

State File No. 2640
Local Reg. No. 223
Reg. Dist. No. 371

BIRTH NO.

RECEIVED JUL 31 1961 Bureau of Vital Statistics

1. PLACE OF DEATH
a. COUNTY Ada 011
b. CITY OR TOWN (If outside corporate limits, write RURAL and give township) Boise, Idaho
c. LENGTH OF STAY (in this place) 5 Days
d. FULL NAME OF HOSPITAL OR INSTITUTION (If not in hospital or institution, give street address or location) VA Center, Boise, Idaho 004

2. USUAL RESIDENCE (Where deceased lived. If institution: residence before admission).
a. STATE Idaho 011
b. COUNTY
c. CITY OR TOWN (If outside corporate limits, write RURAL and give township) Boise,
d. STREET ADDRESS (If rural, give location) Manitou Hotel

3. NAME OF DECEASED (Type or Print) a. (First)	b. (Middle)	c. (Last)	4. DATE OF DEATH (Month)	(Day)	(Year)
Willard	B	MARTIN	7-	21	61

5. SEX	6. COLOR OR RACE	7. MARRIED, NEVER MARRIED, WIDOWED, DIVORCED (Specify)	8. DATE OF BIRTH	9. AGE (In years last birthday)	IF UNDER 1 YEAR Months	Days	IF UNDER 24 HRS. Hours	Min.
Male	White	Never Married	10-24-96	64				

10a. USUAL OCCUPATION (Give kind of work done during most of working life, even if retired) Salesman
10b. KIND OF BUSINESS OR INDUSTRY Same
11. BIRTHPLACE (State or foreign country) Kentucky
12. CITIZEN OF WHAT COUNTRY? USA

13. FATHER'S NAME George B Martin — BIRTHPLACE Ky
14. MOTHER'S MAIDEN NAME Barbara Glazer — BIRTHPLACE Ohio

15. WAS DECEASED EVER IN U.S. ARMED FORCES? (Yes, no, or unknown) Yes (If yes, give war or dates of service) WW I
16. SOCIAL SECURITY NO. 559 28 8797
17. INFORMANT'S OWN SIGNATURE John B Glover ADDRESS Records, VA Center, Boise, Idaho

MEDICAL CERTIFICATION

18. CAUSE OF DEATH
Enter only one cause per line for (a), (b), and (c)

This does not mean the mode of dying, such as heart failure, asthenia, etc. It means the disease, injury, or complication which caused death.

I. DISEASE OR CONDITION DIRECTLY LEADING TO DEATH* (a) Bronchopneumonia Bilateral — INTERVAL BETWEEN ONSET AND DEATH: 3 Weeks

ANTECEDENT CAUSES
Morbid conditions, if any, giving rise to the above cause (a) stating the underlying cause last.

DUE TO (b) Gastro Enteritis, Acute & Chronic (with Sec. Diarrhea probally Sec.)

DUE TO (c) (to infection type undet.)

II. OTHER SIGNIFICANT CONDITIONS
Conditions contributing to the death but not related to the disease or condition causing death. Necrotic ulcers anal, perineal & thigh areas, Acute & Chr. Alcoholism — Years

19a. DATE OF OPERATION	19b. MAJOR FINDINGS OF OPERATION	20. AUTOPSY?
	* Anemia, Malnutrition, 2 Months.)	YES ☐ NO ☒

21a. ACCIDENT SUICIDE HOMICIDE (Specify)	21b. PLACE OF INJURY (e.g., in or about home, farm, factory, street, office bldg., etc.)	21c. (CITY, TOWN, OR TOWNSHIP) (COUNTY) (STATE)

21d. TIME OF INJURY (Month) (Day) (Year) (Hour)	21e. INJURY OCCURRED	21f. HOW DID INJURY OCCUR?
m.	WHILE AT WORK ☐ NOT WHILE AT WORK ☐	

22. *I hereby certify that I attended the deceased from* 7-16, 1961, *to* 7-21-, 1961, *that I last saw the deceased alive on* 7-21, 1961, *and that death occurred at* 7/15 Pm., *from the causes and on the date stated above.*

23a. SIGNATURE (Degree or title)	23b. ADDRESS	23c. DATE SIGNED
E. D. Meyer, M.D. Ward Physician	VA Center, Boise, Idaho	7-25-61

24a. BURIAL, CREMATION, REMOVAL (Specify)	24b. DATE	24c. NAME OF CEMETERY OR CREMATORY	24d. LOCATION (City, town, or county) (State)
Burial	July 26, 1961	Morris Hill	Boise, Idaho

DATE REC'D BY LOCAL REG.	REGISTRAR'S SIGNATURE	25. FUNERAL DIRECTOR	ADDRESS
7-28-61	Myrtle Palmer	A. E. Alden McBratney-Alden	Boise

Federal Security Agency
United States Public Health Service

Form DPH-43021

Informant, Funeral Director, Registrar and Medical Attendant. EACH must sign with BLACK INK in OWN handwriting. Each item should be answered as completely as possible. State answers as unknown only after a careful investigation. Use BLACK ink or BLACK record typewriter ribbon in filling out certificate. (ICA 38-206 and 215.) Address correspondence to DIVISION OF VITAL STATISTICS, BOISE, IDAHO

DUTIES:

AUG 4 1961

JAN 15 1962

1. INFORMANT SHALL SIGN HIS OWN NAME, under item 17 to authenticate the facts stated under items 1 to 16 inclusive. In case of facts taken from hospital or public records, the person authorized to release the facts shall sign HIS name in addition to giving the source of information.

2. THE FUNERAL DIRECTOR is responsible for completing the entire certificate, obtaining the signatures of the INFORMANT, the OFFICIAL last in attendance on the deceased and HIS OWN signature.

3. THE REGISTRAR can issue a burial or removal permit ONLY after receiving a completed death certificate, including the SIGNATURES IN BLACK ink under items 17, 23a and 25.

PENALTIES: Under the Idaho law, it is a misdemeanor to

(a) Knowingly supply false information to any one connected with completing a death certificate;
(b) Neglect or refuse to certify to the cause of death on request of the person in charge of the disposition of the deceased.
(c) Remove or bury the body of a deceased person WITHOUT the proper permit being FIRST obtained from the local registrar in the district WHERE THE DEATH OCCURRED;
(d) Alter a certificate on file in the office of a local registrar.

STATEMENT OF PLACE OF DEATH

Special attention should be given to the satisfactory completion of EACH portion of this item. The city or town and street address or route number refer to PLACE WHERE THE DEATH OCCURRED. For deaths occurring in hospitals, maternity homes, or institutions, the name of the place and length of stay MUST be stated.

STATEMENT OF USUAL RESIDENCE OF DECEASED

Regardless of the fact that the person may have lived his entire life at the place of death, ALWAYS COMPLETE ALL PARTS OF THIS ITEM. In case a person has resided in the county where death occurred for less than one year, give address of FORMER RESIDENCE. The post office of the deceased may be in a county or state other than the county of actual residence.

IDAHO CODE ANNOTATED-CHAPTER 38, SECTION 206.

The personal and statistical particulars (items 1 to 16) shall be authenticated by the signature of the informant, who may be any competent person acquainted with the facts.

The statement of facts relating to the disposition of the body shall be signed by the undertaker or person acting as such.

The medical certificate shall be made and signed by the physician, if any, last in attendance on the deceased, who shall specify the time in attendance, the time he last saw the deceased alive and the hour of the day at which death occurred. And he shall further state the cause of death, so as to show the course of disease or sequence of causes resulting in death, giving the primary cause, and also the contributory causes, if any, and the duration of each. Indefinite and unsatisfactory terms, indicating only symptoms of disease or conditions resulting from disease, will not be held sufficient for issuing a burial or removal permit; and any certificate containing only such terms as defined by the state registrar as indefinite and unsatisfactory, shall be returned to the physician for correction and definition. The international classification of the causes of death shall be used by all physicians in stating the cause of death in the medical certificate. Causes of death, which may be the result of either disease or violence, shall be carefully defined; and if from violence, its nature shall be stated, and whether (probably) accidental, suicidal, or homicidal.

This body embalmed under direction of G. E. Allen Lic. No. 299 at Boise on 7/21/61

ADDITIONAL REMARKS by Physician

State File No. 2641
Local Reg. No. 253
Reg. Dist. No. 370

Certificate of Death

STATE OF IDAHO

RECEIVED AUG 1 1961 Bureau of Vital Statistics

BIRTH NO.

1. PLACE OF DEATH
a. COUNTY: Ada 011
b. CITY OR TOWN (If outside corporate limits, write RURAL and give township): Boise
c. LENGTH OF STAY (in this place): DOA
d. FULL NAME OF HOSPITAL OR INSTITUTION (If not in hospital or institution, give street address or location): DOA At St. Alphonsus Hospital

2. USUAL RESIDENCE (Where deceased lived. If institution: residence before admission).
a. STATE: Idaho 011 b. COUNTY: Ada
c. CITY OR TOWN (If outside corporate limits, write RURAL and give township): Boise
d. STREET ADDRESS (If rural, give location): 1319 Longmont St.

3. NAME OF DECEASED (Type or Print)
a. (First): MONTIE
b. (Middle): PAUL 003
c. (Last): BURNS

4. DATE OF DEATH (Month) July (Day) 22 (Year) 1961

5. SEX: Male
6. COLOR OR RACE: White
7. MARRIED, NEVER MARRIED, WIDOWED, DIVORCED (Specify): Married
8. DATE OF BIRTH: Dec. 11, 1900
9. AGE (In years last birthday): 60 — IF UNDER 1 YEAR: Months / Days — IF UNDER 24 HRS.: Hours / Min.

10a. USUAL OCCUPATION (Give kind of work done during most of working life, even if retired): Field Deputy 62 Ada County Assessor
10b. KIND OF BUSINESS OR INDUSTRY:
11. BIRTHPLACE (State or foreign country): Boise, Idaho
12. CITIZEN OF WHAT COUNTRY? U.S.A.

13. FATHER'S NAME: Milton Burns — BIRTHPLACE: Missouri
14. MOTHER'S MAIDEN NAME: Ara Ann Moots — BIRTHPLACE: Missouri

15. WAS DECEASED EVER IN U.S. ARMED FORCES? (Yes, no, or unknown) No (If yes, give war or dates of service)
16. SOCIAL SECURITY NO.
17. INFORMANT'S OWN SIGNATURE: Mabel F. Burns — ADDRESS:

18. CAUSE OF DEATH Enter only one cause per line for (a), (b), and (c)

This does not mean the mode of dying, such as heart failure, asthenia, etc. It means the disease, injury, or complication which caused death.

MEDICAL CERTIFICATION

I. DISEASE OR CONDITION DIRECTLY LEADING TO DEATH* (a) 420.1 Acute Myocardial Infarction — INTERVAL BETWEEN ONSET AND DEATH: 30 min

ANTECEDENT CAUSES
Morbid conditions, if any, giving rise to the above cause (a) stating the underlying cause last.
DUE TO (b)
DUE TO (c)

II. OTHER SIGNIFICANT CONDITIONS
Conditions contributing to the death but not related to the disease or condition causing death. Cerebro-Vasc. Insufficiency — 2 yrs

19a. DATE OF OPERATION
19b. MAJOR FINDINGS OF OPERATION
20. AUTOPSY? YES ☐ NO ☒

21a. ACCIDENT SUICIDE HOMICIDE (Specify)
21b. PLACE OF INJURY (e.g., in or about home, farm, factory, street, office bldg., etc.)
21c. (CITY, TOWN, OR TOWNSHIP) (COUNTY) (STATE)
21d. TIME OF INJURY (Month) (Day) (Year) (Hour) m.
21e. INJURY OCCURRED WHILE AT WORK ☐ NOT WHILE AT WORK ☐
21f. HOW DID INJURY OCCUR?

22. *I hereby certify that I attended the deceased from* 9-13, 1954, *to* 7-22, 1961, *that I last saw the deceased alive on* 7-30, 1959, *and that death occurred at* 11:00 A m., *from the causes and on the date stated above.*

23a. SIGNATURE: W. M. Rubinholder, M.D. 051 (Degree or title)
23b. ADDRESS: 1320 W. Garden Boise
23c. DATE SIGNED: 7-25-61

24a. BURIAL, CREMATION, REMOVAL (Specify): Burial
24b. DATE: 7/25/61
24c. NAME OF CEMETERY OR CREMATORY: Cloverdale
24d. LOCATION (City, town, or county) (State): Boise, Idaho

DATE REC'D BY LOCAL REG.: 7-29-61
REGISTRAR'S SIGNATURE: Myrtle Palmer
25. FUNERAL DIRECTOR: RELYEA MORTUARY — ADDRESS: Robert [illegible] Boise, Idaho

Federal Security Agency
United States Public Health Service
Form DPH-48021

Informant, Funeral Director, Registrar and Medical Attendant. EACH must sign with BLACK INK in OWN handwriting. Each item should be answered as completely as possible. State answers as unknown only after a careful investigation. Use BLACK ink or BLACK record typewriter ribbon in filling out certificate. (ICA 38-206 and 215.) Address correspondence to DIVISION OF VITAL STATISTICS, BOISE, IDAHO

AUG 3 1961

DUTIES:

1. INFORMANT SHALL SIGN HIS OWN NAME, under item 17 to authenticate the facts stated under items 1 to 16 inclusive. In case of facts taken from hospital or public records, the person authorized to release the facts shall sign HIS name in addition to giving the source of information.

AUG 10 1961

2. THE FUNERAL DIRECTOR is responsible for completing the entire certificate, obtaining the signatures of the INFORMANT, the OFFICIAL last in attendance on the deceased and HIS OWN signature.

MAR 30 1962

3. THE REGISTRAR can issue a burial or removal permit ONLY after receiving a completed death certificate, including the SIGNATURES IN BLACK ink under items 17, 23a and 25.

PENALTIES: Under the Idaho law, it is a misdemeanor to

(a) Knowingly supply false information to any one connected with completing a death certificate;
(b) Neglect or refuse to certify to the cause of death on request of the person in charge of the disposition of the deceased.
(c) Remove or bury the body of a deceased person WITHOUT the proper permit being FIRST obtained from the local registrar in the district WHERE THE DEATH OCCURRED;
(d) Alter a certificate on file in the office of a local registrar.

STATEMENT OF PLACE OF DEATH

Special attention should be given to the satisfactory completion of EACH portion of this item. The city or town and street address or route number refer to PLACE WHERE THE DEATH OCCURRED. For deaths occurring in hospitals, maternity homes, or institutions, the name of the place and length of stay MUST be stated.

STATEMENT OF USUAL RESIDENCE OF DECEASED

Regardless of the fact that the person may have lived his entire life at the place of death, ALWAYS COMPLETE ALL PARTS OF THIS ITEM. In case a person has resided in the county where death occurred for less than one year, give address of FORMER RESIDENCE. The post office of the deceased may be in a county or state other than the county of actual residence.

IDAHO CODE ANNOTATED-CHAPTER 38, SECTION 206.

The personal and statistical particulars (items 1 to 16) shall be authenticated by the signature of the informant, who may be any competent person acquainted with the facts.

The statement of facts relating to the disposition of the body shall be signed by the undertaker or person acting as such.

The medical certificate shall be made and signed by the physician, if any, last in attendance on the deceased, who shall specify the time in attendance, the time he last saw the deceased alive and the hour of the day at which death occurred. And he shall further state the cause of death, so as to show the course of disease or sequence of causes resulting in death, giving the primary cause, and also the contributory causes, if any, and the duration of each. Indefinite and unsatisfactory terms, indicating only symptoms of disease or conditions resulting from disease, will not be held sufficient for issuing a burial or removal permit; and any certificate containing only such terms as defined by the state registrar as indefinite and unsatisfactory, shall be returned to the physician for correction and definition. The International classification of the causes of death shall be used by all physicians in stating the cause of death in the medical certificate. Causes of death, which may be the result of either disease or violence, shall be carefully defined; and if from violence, its nature shall be stated, and whether (probably) accidental, suicidal, or homicidal.

This body embalmed under direction of Robert F. Dickard Lic. No. E-312 at Boise, Idaho on 7/22/61

ADDITIONAL REMARKS by Physician

Informant, Funeral Director, Registrar and Medical Attendant. EACH must sign with BLACK INK in OWN handwriting. Each item should be answered as completely as possible. State answers as unknown only after a careful investigation. Use BLACK ink or BLACK record typewriter ribbon in filling out certificate. (ICA 38-206 and 215.) Address correspondence to DIVISION OF VITAL STATISTICS, BOISE, IDAHO

Certificate of Death

STATE OF IDAHO

State File No. 2642
Local Reg. No. 22642
Reg. Dist. No. 371

BIRTH NO.

RECEIVED JUL 31 1961

1. PLACE OF DEATH
a. COUNTY: Ada
b. CITY OR TOWN (If outside corporate limits, write RURAL and give township): Boise Bureau
c. LENGTH OF STAY (in this place): 50 yrs.
d. FULL NAME OF HOSPITAL OR INSTITUTION (If not in hospital or institution, give street address or location): 2501 Hillway Dr.

2. USUAL RESIDENCE (Where deceased lived. If institution: residence before admission).
a. STATE: Idaho
b. COUNTY: Ada
c. CITY OR TOWN (If outside corporate limits, write RURAL and give township): Boise
d. STREET ADDRESS (If rural, give location): 2501 Hillway Dr.

3. NAME OF DECEASED (Type or Print) a. (First)	b. (Middle)	c. (Last)	4. DATE OF DEATH (Month)	(Day)	(Year)
Carl	Alfred	Burke	July	22	1961

5. SEX	6. COLOR OR RACE	7. MARRIED, NEVER MARRIED, WIDOWED, DIVORCED (Specify)	8. DATE OF BIRTH	9. AGE (In years last birthday)	IF UNDER 1 YEAR Months	Days	IF UNDER 24 HRS. Hours	Min.
Male	White	Married	Aug. 19, 1899	61				

10a. USUAL OCCUPATION (Give kind of work done during most of working life, even if retired)	10b. KIND OF BUSINESS OR INDUSTRY	11. BIRTHPLACE (State or foreign country)	12. CITIZEN OF WHAT COUNTRY?
Lawyer	Lawyer	Pueblo, Colorado	USA

13. FATHER'S NAME	BIRTHPLACE	14. MOTHER'S MAIDEN NAME	BIRTHPLACE
Alfred Burke	Sweden	Anna Larsen	Sweden

15. WAS DECEASED EVER IN U.S. ARMED FORCES? (Yes, no, or unknown)	(If yes, give war or dates of service)	16. SOCIAL SECURITY NO.	17. INFORMANT'S OWN SIGNATURE	ADDRESS
Yes	WWI		Carl P. Burke	Boise

MEDICAL CERTIFICATION

18. CAUSE OF DEATH
Enter only one cause per line for (a), (b), and (c)

*This does not mean the mode of dying, such as heart failure, asthenia, etc. It means the disease, injury, or complication which caused death.

I. DISEASE OR CONDITION DIRECTLY LEADING TO DEATH* (a) Malignant Glioblastoma of Rt motor Cortex of brain — INTERVAL BETWEEN ONSET AND DEATH: 3 mo

ANTECEDENT CAUSES
Morbid conditions, if any, giving rise to the above cause (a) stating the underlying cause last.
DUE TO (b)
DUE TO (c)

II. OTHER SIGNIFICANT CONDITIONS
Conditions contributing to the death but not related to the disease or condition causing death.

19a. DATE OF OPERATION	19b. MAJOR FINDINGS OF OPERATION	20. AUTOPSY?
about July 1	Brain tumor	YES ☐ NO ☑

21a. ACCIDENT SUICIDE HOMICIDE (Specify)	21b. PLACE OF INJURY (e.g., in or about home, farm, factory, street, office bldg., etc.)	21c. (CITY, TOWN, OR TOWNSHIP) (COUNTY) (STATE)

21d. TIME OF INJURY (Month) (Day) (Year) (Hour)	21e. INJURY OCCURRED	21f. HOW DID INJURY OCCUR?
m.	WHILE AT WORK ☐ NOT WHILE AT WORK ☐	

22. *I hereby certify that I attended the deceased from* 4/14, 1961, *to* 7/22, 1961, *that I last saw the deceased alive on* 7/21, 1961, *and that death occurred at* 5:15 *m., from the causes and on the date stated above.*

23a. SIGNATURE (185) (Degree or title)	23b. ADDRESS	23c. DATE SIGNED
Clarence N. Jones M.D.	Boise Ida	7/25/61

24a. BURIAL, CREMATION, REMOVAL (Specify)	24b. DATE	24c. NAME OF CEMETERY OR CREMATORY	24d. LOCATION (City, town, or county) (State)
Burial	July 24, 61	Morris Hill	Boise Idaho

DATE REC'D BY LOCAL REG.	REGISTRAR'S SIGNATURE	25. FUNERAL DIRECTOR	ADDRESS
7-28-61	Myrtle Palmer	Daniel G. Gibson	507 Idaho Boise

Federal Security Agency
United States Public Health Service

Form DPH-48021

AUG 11 1961

SEP 24 1963

DUTIES:

1. INFORMANT SHALL SIGN HIS OWN NAME, under item 17 to authenticate the facts stated under items 1 to 16 inclusive. In case of facts taken from hospital or public records, the person authorized to release the facts shall sign HIS name in addition to giving the source of information.

2. THE FUNERAL DIRECTOR is responsible for completing the entire certificate, obtaining the signatures of the INFORMANT, the OFFICIAL last in attendance on the deceased and HIS OWN signature.

3. THE REGISTRAR can issue a burial or removal permit ONLY after receiving a completed death certificate, including the SIGNATURES IN BLACK ink under items 17, 23a and 25.

PENALTIES: Under the Idaho law, it is a misdemeanor to

(a) Knowingly supply false information to any one connected with completing a death certificate;
(b) Neglect or refuse to certify to the cause of death on request of the person in charge of the disposition of the deceased.
(c) Remove or bury the body of a deceased person WITHOUT the proper permit being FIRST obtained from the local registrar in the district WHERE THE DEATH OCCURRED;
(d) Alter a certificate on file in the office of a local registrar.

STATEMENT OF PLACE OF DEATH

Special attention should be given to the satisfactory completion of EACH portion of this item. The city or town and street address or route number refer to PLACE WHERE THE DEATH OCCURRED. For deaths occurring in hospitals, maternity homes, or institutions, the name of the place and length of stay MUST be stated.

STATEMENT OF USUAL RESIDENCE OF DECEASED

Regardless of the fact that the person may have lived his entire life at the place of death, ALWAYS COMPLETE ALL PARTS OF THIS ITEM. In case a person has resided in the county where death occurred for less than one year, give address of FORMER RESIDENCE. The post office of the deceased may be in a county or state other than the county of actual residence.

IDAHO CODE ANNOTATED-CHAPTER 38, SECTION 206.

The personal and statistical particulars (items 1 to 16) shall be authenticated by the signature of the informant, who may be any competent person acquainted with the facts.

The statement of facts relating to the disposition of the body shall be signed by the undertaker or person acting as such.

The medical certificate shall be made and signed by the physician, if any, last in attendance on the deceased, who shall specify the time in attendance, the time he last saw the deceased alive and the hour of the day at which death occurred. And he shall further state the cause of death, so as to show the course of disease or sequence of causes resulting in death, giving the primary cause, and also the contributory causes, if any, and the duration of each. Indefinite and unsatisfactory terms, indicating only symptoms of disease or conditions resulting from disease, will not be held sufficient for issuing a burial or removal permit; and any certificate containing only such terms as defined by the state registrar as indefinite and unsatisfactory, shall be returned to the physician for correction and definition. The international classification of the causes of death shall be used by all physicians in stating the cause of death in the medical certificate. Causes of death, which may be the result of either disease or violence, shall be carefully defined; and if from violence, its nature shall be stated, and whether (probably) accidental, suicidal, or homicidal.

This body embalmed under direction of [signature] Lic. No. 140 at ..... on .....

ADDITIONAL REMARKS by Physician .....

Certificate of Death

STATE OF IDAHO

State File No. 2643
Local Reg. No. 22
Reg. Dist. No. 370

BIRTH NO.

RECEIVED AUG 14 1961 Bureau of Vital Statistics

1. PLACE OF DEATH
a. COUNTY Ada 011
b. CITY OR TOWN (If outside corporate limits, write RURAL and give township) Boise
c. LENGTH OF STAY (in this place)
d. FULL NAME OF HOSPITAL OR INSTITUTION (If not in hospital or institution, give street address or location) St. Lukes Hospital 002

2. USUAL RESIDENCE (Where deceased lived. If institution: residence before admission).
a. STATE Idaho 011
b. COUNTY Ada
c. CITY OR TOWN (If outside corporate limits, write RURAL and give township) Boise
d. STREET ADDRESS (If rural, give location) 4600 Clark

3. NAME OF DECEASED (Type or Print)	a. (First)	b. (Middle)	c. (Last)	4. DATE OF DEATH (Month) (Day) (Year)
	JOHN	MARTIN	CHRISTENSEN	JULY 22, 1961

5. SEX	6. COLOR OR RACE	7. MARRIED, NEVER MARRIED, WIDOWED, DIVORCED (Specify)	8. DATE OF BIRTH	9. AGE (In years last birthday)	IF UNDER 1 YEAR Months	Days	IF UNDER 24 HRS. Hours	Min.
Male	White	Married	Oct. 9, 1876	84				

10a. USUAL OCCUPATION (Give kind of work done during most of working life, even if retired)	10b. KIND OF BUSINESS OR INDUSTRY	11. BIRTHPLACE (State or foreign country)	12. CITIZEN OF WHAT COUNTRY?
Farmer 04		Denmark 2	U.S.

13. FATHER'S NAME	BIRTHPLACE	14. MOTHER'S MAIDEN NAME	BIRTHPLACE
Peter H. Christensen	Denmark 2	Hannah C. Nelson	Denmark 2

15. WAS DECEASED EVER IN U.S. ARMED FORCES? (Yes, no, or unknown) (If yes, give war or dates of service)	16. SOCIAL SECURITY NO.	17. INFORMANT'S OWN SIGNATURE	ADDRESS
No	519-10-0421	Mrs. John Christensen	Boise

MEDICAL CERTIFICATION

18. CAUSE OF DEATH
Enter only one cause per line for (a), (b), and (c)

**This does not mean the mode of dying, such as heart failure, asthenia, etc. It means the disease, injury, or complication which caused death.*

151X

I. DISEASE OR CONDITION DIRECTLY LEADING TO DEATH* (a) Carcinoma Stomach — INTERVAL BETWEEN ONSET AND DEATH: 6 mos

ANTECEDENT CAUSES
Morbid conditions, if any, giving rise to the above cause (a) stating the underlying cause last.
DUE TO (b)
DUE TO (c)

II. OTHER SIGNIFICANT CONDITIONS
Conditions contributing to the death but not related to the disease or condition causing death.

19a. DATE OF OPERATION	19b. MAJOR FINDINGS OF OPERATION	20. AUTOPSY?
		YES ☐ NO ☒

21a. ACCIDENT SUICIDE HOMICIDE (Specify)	21b. PLACE OF INJURY (e.g., in or about home, farm, factory, street, office bldg., etc.)	21c. (CITY, TOWN, OR TOWNSHIP) (COUNTY) (STATE)

21d. TIME OF INJURY (Month) (Day) (Year) (Hour)	21e. INJURY OCCURRED WHILE AT WORK ☐ NOT WHILE AT WORK ☐	21f. HOW DID INJURY OCCUR?
m.		

22. *I hereby certify that I attended the deceased from* June, 1961, *to* 22 July, 1961, *that I last saw the deceased alive on* 21 July, 1961, *and that death occurred at* 2:15A m., *from the causes and on the date stated above.*

23a. SIGNATURE (Degree or title)	23b. ADDRESS	23c. DATE SIGNED
Stewart D. Merrill MD	Boise Ida	7-26-61

24a. BURIAL, CREMATION, REMOVAL (Specify)	24b. DATE	24c. NAME OF CEMETERY OR CREMATORY	24d. LOCATION (City, town, or county) (State)
Burial	7/25/61	Kuna Cemetery	Kuna, Idaho

DATE REC'D BY LOCAL REG.	REGISTRAR'S SIGNATURE	25. FUNERAL DIRECTOR	ADDRESS
8-9-61	Myrtle Palmer	Geo. Sweat	Robison Chapel Meridian, Idaho

Informant, Funeral Director, Registrar and Medical Attendant. EACH must sign with BLACK INK in OWN handwriting. Each item should be answered as completely as possible. State answers as unknown only after a careful investigation. Use BLACK ink or BLACK record typewriter ribbon in filling out certificate. (ICA 38-206 and 215.) Address correspondence to DIVISION OF VITAL STATISTICS, BOISE, IDAHO

Federal Security Agency
United States Public Health Service

Form DPH-48021

OCT 19 1966

DUTIES:

1. INFORMANT SHALL SIGN HIS OWN NAME, under item 17 to authenticate the facts stated under items 1 to 16 inclusive. In case of facts taken from hospital or public records, the person authorized to release the facts shall sign HIS name in addition to giving the source of information.

2. THE FUNERAL DIRECTOR is responsible for completing the entire certificate, obtaining the signatures of the INFORMANT, the OFFICIAL last in attendance on the deceased and HIS OWN signature.

3. THE REGISTRAR can issue a burial or removal permit ONLY after receiving a completed death certificate, including the SIGNATURES IN BLACK ink under items 17, 23a and 25.

PENALTIES: Under the Idaho law, it is a misdemeanor to

(a) Knowingly supply false information to any one connected with completing a death certificate;
(b) Neglect or refuse to certify to the cause of death on request of the person in charge of the disposition of the deceased.
(c) Remove or bury the body of a deceased person WITHOUT the proper permit being FIRST obtained from the local registrar in the district WHERE THE DEATH OCCURRED;
(d) Alter a certificate on file in the office of a local registrar.

STATEMENT OF PLACE OF DEATH

Special attention should be given to the satisfactory completion of EACH portion of this item. The city or town and street address or route number refer to PLACE WHERE THE DEATH OCCURRED. For deaths occurring in hospitals, maternity homes, or institutions, the name of the place and length of stay MUST be stated.

STATEMENT OF USUAL RESIDENCE OF DECEASED

Regardless of the fact that the person may have lived his entire life at the place of death, ALWAYS COMPLETE ALL PARTS OF THIS ITEM. In case a person has resided in the county where death occurred for less than one year, give address of FORMER RESIDENCE. The post office of the deceased may be in a county or state other than the county of actual residence.

IDAHO CODE ANNOTATED-CHAPTER 38, SECTION 206.

The personal and statistical particulars (items 1 to 16) shall be authenticated by the signature of the informant, who may be any competent person acquainted with the facts.

The statement of facts relating to the disposition of the body shall be signed by the undertaker or person acting as such.

The medical certificate shall be made and signed by the physician, if any, last in attendance on the deceased, who shall specify the time in attendance, the time he last saw the deceased alive and the hour of the day at which death occurred. And he shall further state the cause of death, so as to show the course of disease or sequence of causes resulting in death, giving the primary cause, and also the contributory causes, if any, and the duration of each. Indefinite and unsatisfactory terms, indicating only symptoms of disease or conditions resulting from disease, will not be held sufficient for issuing a burial or removal permit; and any certificate containing only such terms as defined by the state registrar as indefinite and unsatisfactory, shall be returned to the physician for correction and definition. The international classification of the causes of death shall be used by all physicians in stating the cause of death in the medical certificate. Causes of death, which may be the result of either disease or violence, shall be carefully defined; and if from violence, its nature shall be stated, and whether (probably) accidental, suicidal, or homicidal.

This body embalmed under direction of Geo. Snead Lic. No. 366 at Meridian on 7-22-61

ADDITIONAL REMARKS by Physician

Certificate of Death

STATE OF IDAHO

State File No. 2644
Local Reg. No. 232
Reg. Dist. No. 371

BIRTH NO.

RECEIVED AUG 2 1961 Bureau of Vital Statistics

Ph 3-4281

1. PLACE OF DEATH
a. COUNTY: Ada
b. CITY OR TOWN (If outside corporate limits, write RURAL and give township): Boise
c. LENGTH OF STAY (in this place):
d. FULL NAME OF HOSPITAL OR INSTITUTION (If not in hospital or institution, give street address or location): 308 E. 48th

2. USUAL RESIDENCE (Where deceased lived. If institution: residence before admission).
a. STATE: Idaho
b. COUNTY: Ada
c. CITY OR TOWN (If outside corporate limits, write RURAL and give township): Boise
d. STREET ADDRESS (If rural, give location): 308 E. 48th

3. NAME OF DECEASED (Type or Print): a. (First) Pearl; b. (Middle); c. (Last) Malbone

4. DATE OF DEATH: (Month) (Day) (Year) July 22, 1961

5. SEX: Female

6. COLOR OR RACE: White

7. MARRIED, NEVER MARRIED, WIDOWED, DIVORCED (Specify): Married

8. DATE OF BIRTH: Dec. 16, 1891

9. AGE (In years last birthday): 69
IF UNDER 1 YEAR: Months / Days
IF UNDER 24 HRS.: Hours / Min.

10a. USUAL OCCUPATION (Give kind of work done during most of working life, even if retired): Housewife

10b. KIND OF BUSINESS OR INDUSTRY: Own Home

11. BIRTHPLACE (State or foreign country): Gordon, Nebraska

12. CITIZEN OF WHAT COUNTRY?: USA

13. FATHER'S NAME: Unknown
BIRTHPLACE: Unknown

14. MOTHER'S MAIDEN NAME: Unknown
BIRTHPLACE: Unknown

15. WAS DECEASED EVER IN U.S. ARMED FORCES? (Yes, no, or unknown): No
(If yes, give war or dates of service)

16. SOCIAL SECURITY NO.: 541-32-9317

17. INFORMANT'S OWN SIGNATURE: x Roy A Malbone
ADDRESS

MEDICAL CERTIFICATION

18. CAUSE OF DEATH
Enter only one cause per line for (a), (b), and (c)

**This does not mean the mode of dying, such as heart failure, asthenia, etc. It means the disease, injury, or complication which caused death.*

I. DISEASE OR CONDITION DIRECTLY LEADING TO DEATH* (a) Coronary artery disease — INTERVAL BETWEEN ONSET AND DEATH: ?

ANTECEDENT CAUSES
Morbid conditions, if any, giving rise to the above cause (a) stating the underlying cause last.
DUE TO (b) Atherosclerosis

DUE TO (c)

II. OTHER SIGNIFICANT CONDITIONS
Conditions contributing to the death but not related to the disease or condition causing death. Congestive heart failure

19a. DATE OF OPERATION

19b. MAJOR FINDINGS OF OPERATION

20. AUTOPSY? YES ☐ NO ☒

21a. ACCIDENT SUICIDE HOMICIDE (Specify)

21b. PLACE OF INJURY (e.g., in or about home, farm, factory, street, office bldg., etc.)

21c. (CITY, TOWN, OR TOWNSHIP) (COUNTY) (STATE)

21d. TIME OF INJURY (Month) (Day) (Year) (Hour) m.

21e. INJURY OCCURRED WHILE AT WORK ☐ NOT WHILE AT WORK ☐

21f. HOW DID INJURY OCCUR?

22. *I hereby certify that I attended the deceased from* Jan, 1961, *to* July, 1961, *that I last saw the deceased alive on* July 15, 1961, *and that death occurred at* 4 Am., *from the causes and on the date stated above.*

23a. SIGNATURE: Roy Romrip 848
(Degree or title): M.D.

23b. ADDRESS: Boise, Idaho

23c. DATE SIGNED: 7/28/61

24a. BURIAL, CREMATION, REMOVAL (Specify): Burial

24b. DATE: 7-26-61

24c. NAME OF CEMETERY OR CREMATORY: Dry Creek

24d. LOCATION (City, town, or county) (State): Boise, Idaho

DATE REC'D BY LOCAL REG.: 7-31-61

REGISTRAR'S SIGNATURE: Myrtle Palmer

25. FUNERAL DIRECTOR: Ford Wiggon
ADDRESS: Boise, Idaho
Nebraney-Wiggon Chapel

Federal Security Agency
United States Public Health Service

Form DPH-48021

Informant, Funeral Director, Registrar and Medical Attendant. EACH must sign with BLACK INK in OWN handwriting. Each item should be answered as completely as possible. State answers as unknown only after a careful investigation. Use BLACK ink or BLACK record typewriter ribbon in filling out certificate. (ICA 38-206 and 215.) Address correspondence to DIVISION OF VITAL STATISTICS, BOISE, IDAHO

DUTIES:

1. INFORMANT SHALL SIGN HIS OWN NAME, under item 17 to authenticate the facts stated under items 1 to 16 inclusive. In case of facts taken from hospital or public records, the person authorized to release the facts shall sign HIS name in addition to giving the source of information.

2. THE FUNERAL DIRECTOR is responsible for completing the entire certificate, obtaining the signatures of the INFORMANT, the OFFICIAL last in attendance on the deceased and HIS OWN signature.

3. THE REGISTRAR can issue a burial or removal permit ONLY after receiving a completed death certificate, including the SIGNATURES IN BLACK ink under items 17, 23a and 25.

NOV 4 1976

PENALTIES: Under the Idaho law, it is a misdemeanor to

(a) Knowingly supply false information to any one connected with completing a death certificate;
(b) Neglect or refuse to certify to the cause of death on request of the person in charge of the disposition of the deceased.
(c) Remove or bury the body of a deceased person WITHOUT the proper permit being FIRST obtained from the local registrar in the district WHERE THE DEATH OCCURRED;
(d) Alter a certificate on file in the office of a local registrar.

STATEMENT OF PLACE OF DEATH

Special attention should be given to the satisfactory completion of EACH portion of this item. The city or town and street address or route number refer to PLACE WHERE THE DEATH OCCURRED. For deaths occurring in hospitals, maternity homes, or institutions, the name of the place and length of stay MUST be stated.

STATEMENT OF USUAL RESIDENCE OF DECEASED

Regardless of the fact that the person may have lived his entire life at the place of death, ALWAYS COMPLETE ALL PARTS OF THIS ITEM. In case a person has resided in the county where death occurred for less than one year, give address of FORMER RESIDENCE. The post office of the deceased may be in a county or state other than the county of actual residence.

IDAHO CODE ANNOTATED-CHAPTER 38, SECTION 206.

The personal and statistical particulars (items 1 to 16) shall be authenticated by the signature of the informant, who may be any competent person acquainted with the facts.

The statement of facts relating to the disposition of the body shall be signed by the undertaker or person acting as such.

The medical certificate shall be made and signed by the physician, if any, last in attendance on the deceased, who shall specify the time in attendance, the time he last saw the deceased alive and the hour of the day at which death occurred. And he shall further state the cause of death, so as to show the course of disease or sequence of causes resulting in death, giving the primary cause, and also the contributory causes, if any, and the duration of each. Indefinite and unsatisfactory terms, indicating only symptoms of disease or conditions resulting from disease, will not be held sufficient for issuing a burial or removal permit; and any certificate containing only such terms as defined by the state registrar as indefinite and unsatisfactory, shall be returned to the physician for correction and definition. The international classification of the causes of death shall be used by all physicians in stating the cause of death in the medical certificate. Causes of death, which may be the result of either disease or violence, shall be carefully defined; and if from violence, its nature shall be stated, and whether (probably) accidental, suicidal, or homicidal.

This body embalmed under direction of A. E. Allen Lic. No. E-299 at Boise, Ida. on 7/27/61

ADDITIONAL REMARKS by Physician

Certificate of Death

STATE OF IDAHO

State File No. 2645
Local Reg. No. 256
Reg. Dist. No. 370

BIRTH NO.

RECEIVED AUG 2 1961 Bureau of Vital Statistics

Informant, Funeral Director, Registrar and Medical Attendant. EACH must sign with BLACK INK in OWN handwriting. Each item should be answered as completely as possible. State answers as unknown only after a careful investigation. Use BLACK ink or BLACK record typewriter ribbon in filling out certificate. (ICA 38-206 and 215.) Address correspondence to DIVISION OF VITAL STATISTICS, BOISE, IDAHO

1. PLACE OF DEATH
a. COUNTY: Ada
b. CITY OR TOWN (If outside corporate limits, write RURAL and give township): Boise
LENGTH OF STAY (in this place):
d. FULL NAME OF HOSPITAL OR INSTITUTION (If not in hospital or institution, give street address or location): At his home

2. USUAL RESIDENCE (Where deceased lived. If institution: residence before admission).
a. STATE: Idaho
b. COUNTY: Ada
c. CITY OR TOWN (If outside corporate limits, write RURAL and give township): Boise
d. STREET ADDRESS (If rural, give location): 1502 Colorado Street

3. NAME OF DECEASED (Type or Print): a. (First) EUGENE; b. (Middle) CHESTER; c. (Last) HEALY

4. DATE OF DEATH: (Month) July (Day) 23, (Year) 1961

5. SEX: Male

6. COLOR OR RACE: White

7. MARRIED, NEVER MARRIED, WIDOWED, DIVORCED (Specify): Married

8. DATE OF BIRTH: Dec. 17, 1871

9. AGE (In years last birthday): 89
IF UNDER 1 YEAR: Months / Days
IF UNDER 24 HRS.: Hours / Min.

10a. USUAL OCCUPATION (Give kind of work done during most of working life, even if retired): Stereotyper

10b. KIND OF BUSINESS OR INDUSTRY: Retired

11. BIRTHPLACE (State or foreign country): Earville, Iowa

12. CITIZEN OF WHAT COUNTRY?: USA

13. FATHER'S NAME: Eugene Chester Healy - BIRTHPLACE: England

14. MOTHER'S MAIDEN NAME: Unknown - BIRTHPLACE: Unknown

15. WAS DECEASED EVER IN U.S. ARMED FORCES? (Yes, no, or unknown): No
(If yes, give war or dates of service): ---

16. SOCIAL SECURITY NO.: 518-07-8380

17. INFORMANT'S OWN SIGNATURE: Eugene C. Healy ADDRESS: 1502 Colorado Boise Ida

18. CAUSE OF DEATH
Enter only one cause per line for (a), (b), and (c)

**This does not mean the mode of dying, such as heart failure, asthenia, etc. It means the disease, injury, or complication which caused death.*

MEDICAL CERTIFICATION

I. DISEASE OR CONDITION DIRECTLY LEADING TO DEATH* (a) Heart Disease — INTERVAL BETWEEN ONSET AND DEATH: 4 yrs.

ANTECEDENT CAUSES
Morbid conditions, if any, giving rise to the above cause (a) stating the underlying cause last.
DUE TO (b) Arteriosclerosis
DUE TO (c)

II. OTHER SIGNIFICANT CONDITIONS
Conditions contributing to the death but not related to the disease or condition causing death. Decompensation

19a. DATE OF OPERATION:
19b. MAJOR FINDINGS OF OPERATION:
20. AUTOPSY? YES ☐ NO ☐

21a. ACCIDENT SUICIDE HOMICIDE (Specify):
21b. PLACE OF INJURY (e.g., in or about home, farm, factory, street, office bldg., etc.):
21c. (CITY, TOWN, OR TOWNSHIP) (COUNTY) (STATE):
21d. TIME OF INJURY (Month) (Day) (Year) (Hour) m.:
21e. INJURY OCCURRED WHILE AT WORK ☐ NOT WHILE AT WORK ☐
21f. HOW DID INJURY OCCUR?:

22. *I hereby certify that I attended the deceased from* ____, 1957, *to* July 23 1961, *that I last saw the deceased alive on* July 23, 1961, *and that death occurred at* 4:15 PM, *from the causes and on the date stated above.*

23a. SIGNATURE: W. B. Patterson (Degree or title): md
23b. ADDRESS: Boise
23c. DATE SIGNED: 7-27-61

24a. BURIAL, CREMATION, REMOVAL (Specify): Burial
24b. DATE: 7-26-61
24c. NAME OF CEMETERY OR CREMATORY: Cloverdale
24d. LOCATION (City, town, or county) (State): Boise (Ada) Idaho

DATE REC'D BY LOCAL REG.: 8-1-61
REGISTRAR'S SIGNATURE: Myrtle Palmer
25. FUNERAL DIRECTOR: C. Dale McMurdo
ADDRESS: Boise, Idaho
SUMMERS FUNERAL HOME

Federal Security Agency
United States Public Health Service
Form DPH-48021

DUTIES:

1. INFORMANT SHALL SIGN HIS OWN NAME, under item 17 to authenticate the facts stated under items 1 to 16 inclusive. In case of facts taken from hospital or public records, the person authorized to release the facts shall sign HIS name in addition to giving the source of information.

2. THE FUNERAL DIRECTOR is responsible for completing the entire certificate, obtaining the signatures of the INFORMANT, the OFFICIAL last in attendance on the deceased and HIS OWN signature.

3. THE REGISTRAR can issue a burial or removal permit ONLY after receiving a completed death certificate, including the SIGNATURES IN BLACK ink under items 17, 23a and 25.

PENALTIES: Under the Idaho law, it is a misdemeanor to

(a) Knowingly supply false information to any one connected with completing a death certificate;
(b) Neglect or refuse to certify to the cause of death on request of the person in charge of the disposition of the deceased.
(c) Remove or bury the body of a deceased person WITHOUT the proper permit being FIRST obtained from the local registrar in the district WHERE THE DEATH OCCURRED;
(d) Alter a certificate on file in the office of a local registrar.

STATEMENT OF PLACE OF DEATH

Special attention should be given to the satisfactory completion of EACH portion of this item. The city or town and street address or route number refer to PLACE WHERE THE DEATH OCCURRED. For deaths occurring in hospitals, maternity homes, or institutions, the name of the place and length of stay MUST be stated.

STATEMENT OF USUAL RESIDENCE OF DECEASED

Regardless of the fact that the person may have lived his entire life at the place of death, ALWAYS COMPLETE ALL PARTS OF THIS ITEM. In case a person has resided in the county where death occurred for less than one year, give address of FORMER RESIDENCE. The post office of the deceased may be in a county or state other than the county of actual residence.

IDAHO CODE ANNOTATED-CHAPTER 38, SECTION 206.

The personal and statistical particulars (items 1 to 16) shall be authenticated by the signature of the informant, who may be any competent person acquainted with the facts.

The statement of facts relating to the disposition of the body shall be signed by the undertaker or person acting as such.

The medical certificate shall be made and signed by the physician, if any, last in attendance on the deceased, who shall specify the time in attendance, the time he last saw the deceased alive and the hour of the day at which death occurred. And he shall further state the cause of death, so as to show the course of disease or sequence of causes resulting in death, giving the primary cause, and also the contributory causes, if any, and the duration of each. Indefinite and unsatisfactory terms, indicating only symptoms of disease or conditions resulting from disease, will not be held sufficient for issuing a burial or removal permit; and any certificate containing only such terms as defined by the state registrar as indefinite and unsatisfactory, shall be returned to the physician for correction and definition. The international classification of the causes of death shall be used by all physicians in stating the cause of death in the medical certificate. Causes of death, which may be the result of either disease or violence, shall be carefully defined; and if from violence, its nature shall be stated, and whether (probably) accidental, suicidal, or homicidal.

This body embalmed under direction of W. L. Hove Lic. No. E-431 at Boise, Idaho on 7-23-61

ADDITIONAL REMARKS by Physician

Certificate of Death

STATE OF IDAHO

State File No. 2646
Local Reg. No. 222
Reg. Dist. No. 370

BIRTH NO.

RECEIVED JUL 31 1961 Bureau of Vital Statistics

Informant, Funeral Director, Registrar and Medical Attendant. EACH must sign with BLACK INK in OWN handwriting. Each item should be answered as completely as possible. State answers as unknown only after a careful investigation. Use BLACK ink or BLACK record typewriter ribbon in filling out certificate. (ICA 38-206 and 215.) Address correspondence to DIVISION OF VITAL STATISTICS, BOISE, IDAHO

1. PLACE OF DEATH
a. COUNTY: Ada
b. CITY OR TOWN (If outside corporate limits, write RURAL and give township): Boise
c. LENGTH OF STAY (in this place): 1 year
d. FULL NAME OF HOSPITAL OR INSTITUTION (If not in hospital or institution, give street address or location): Elks Rehabilitation Center

2. USUAL RESIDENCE (Where deceased lived. If institution: residence before admission).
a. STATE: Idaho
b. COUNTY: Ada
c. CITY OR TOWN (If outside corporate limits, write RURAL and give township): Boise
d. STREET ADDRESS (If rural, give location): 1816 Jefferson Street

3. NAME OF DECEASED (Type or Print)	a. (First)	b. (Middle)	c. (Last)	4. DATE OF DEATH (Month) (Day) (Year)
	KATE	E.	ROSENHEIM	July 23, 1961

5. SEX	6. COLOR OR RACE	7. MARRIED, NEVER MARRIED, WIDOWED, DIVORCED (Specify)	8. DATE OF BIRTH	9. AGE (In years last birthday)	IF UNDER 1 YEAR Months	Days	IF UNDER 24 HRS. Hours	Min.
Female	White	Widowed	Sept. 27, 1898	62				

10a. USUAL OCCUPATION (Give kind of work done during most of working life, even if retired)	10b. KIND OF BUSINESS OR INDUSTRY	11. BIRTHPLACE (State or foreign country)	12. CITIZEN OF WHAT COUNTRY?
Housewife	At home	Isbella, Illinois	USA

13. FATHER'S NAME	BIRTHPLACE	14. MOTHER'S MAIDEN NAME	BIRTHPLACE
John Eggert Timm - Schleswig Holstein	Germany	Christiana Margaret Knutzen	Germany

15. WAS DECEASED EVER IN U.S. ARMED FORCES? (Yes, no, or unknown) (If yes, give war or dates of service)	16. SOCIAL SECURITY NO.	17. INFORMANT'S OWN SIGNATURE	ADDRESS
No ---	562-01-9909	[signature]	[illegible]

18. CAUSE OF DEATH — Enter only one cause per line for (a), (b), and (c).

**This does not mean the mode of dying, such as heart failure, asthenia, etc. It means the disease, injury, or complication which caused death.*

MEDICAL CERTIFICATION

I. DISEASE OR CONDITION DIRECTLY LEADING TO DEATH*(a): Cerebral thrombosis - 332X — INTERVAL BETWEEN ONSET AND DEATH: 1 yr.

ANTECEDENT CAUSES
Morbid conditions, if any, giving rise to the above cause (a) stating the underlying cause last.
DUE TO (b): Hypertension & Arteriosclerosis — several years
DUE TO (c): — several years

II. OTHER SIGNIFICANT CONDITIONS
Conditions contributing to the death but not related to the disease or condition causing death.: Rheumatic Heart disease — many years

19a. DATE OF OPERATION	19b. MAJOR FINDINGS OF OPERATION	20. AUTOPSY?
		YES ☐ NO ☒

21a. ACCIDENT SUICIDE HOMICIDE (Specify)	21b. PLACE OF INJURY (e.g., in or about home, farm, factory, street, office bldg., etc.)	21c. (CITY, TOWN, OR TOWNSHIP) (COUNTY) (STATE)

21d. TIME OF INJURY (Month) (Day) (Year) (Hour)	21e. INJURY OCCURRED	21f. HOW DID INJURY OCCUR?
m.	WHILE AT WORK ☐ NOT WHILE AT WORK ☐	

22. *I hereby certify that I attended the deceased from* Jan 30, 1959, *to* July 23, 1961, *that I last saw the deceased alive on* July 23 1961, *and that death occurred at* 11:15 a.m., *from the causes and on the date stated above.*

23a. SIGNATURE (Degree or title)	23b. ADDRESS	23c. DATE SIGNED
Paul F. Miner MD.	105 N. 8th St. Boise Idaho	7/25/61

24a. BURIAL, CREMATION, REMOVAL (Specify)	24b. DATE	24c. NAME OF CEMETERY OR CREMATORY	24d. LOCATION (City, town, or county) (State)
Burial	7-27-61	Morris Hill Cemetery	Boise (Ada) Idaho

DATE REC'D BY LOCAL REG.	REGISTRAR'S SIGNATURE	25. FUNERAL DIRECTOR	ADDRESS
7-27-61	Myrtle Palmer	Dale McMahan SUMMERS FUNERAL HOME	Boise, Idaho

Federal Security Agency
United States Public Health Service

Form DPH-48021

JAN 3 1963

APR 26 1965

DUTIES:

1. INFORMANT SHALL SIGN HIS OWN NAME, under item 17 to authenticate the facts stated under items 1 to 16 inclusive. In case of facts taken from hospital or public records, the person authorized to release the facts shall sign HIS name in addition to giving the source of information.

2. THE FUNERAL DIRECTOR is responsible for completing the entire certificate, obtaining the signatures of the INFORMANT, the OFFICIAL last in attendance on the deceased and HIS OWN signature.

3. THE REGISTRAR can issue a burial or removal permit ONLY after receiving a completed death certificate, including the SIGNATURES IN BLACK ink under items 17, 23a and 25.

PENALTIES: Under the Idaho law, it is a misdemeanor to

(a) Knowingly supply false information to any one connected with completing a death certificate;
(b) Neglect or refuse to certify to the cause of death on request of the person in charge of the disposition of the deceased.
(c) Remove or bury the body of a deceased person WITHOUT the proper permit being FIRST obtained from the local registrar in the district WHERE THE DEATH OCCURRED;
(d) Alter a certificate on file in the office of a local registrar.

STATEMENT OF PLACE OF DEATH

Special attention should be given to the satisfactory completion of EACH portion of this item. The city or town and street address or route number refer to PLACE WHERE THE DEATH OCCURRED. For deaths occurring in hospitals, maternity homes, or institutions, the name of the place and length of stay MUST be stated.

STATEMENT OF USUAL RESIDENCE OF DECEASED

Regardless of the fact that the person may have lived his entire life at the place of death, ALWAYS COMPLETE ALL PARTS OF THIS ITEM. In case a person has resided in the county where death occurred for less than one year, give address of FORMER RESIDENCE. The post office of the deceased may be in a county or state other than the county of actual residence.

IDAHO CODE ANNOTATED-CHAPTER 38, SECTION 206.

The personal and statistical particulars (items 1 to 16) shall be authenticated by the signature of the informant, who may be any competent person acquainted with the facts.

The statement of facts relating to the disposition of the body shall be signed by the undertaker or person acting as such.

The medical certificate shall be made and signed by the physician, if any, last in attendance on the deceased, who shall specify the time in attendance, the time he last saw the deceased alive and the hour of the day at which death occurred. And he shall further state the cause of death, so as to show the course of disease or sequence of causes resulting in death, giving the primary cause, and also the contributory causes, if any, and the duration of each. Indefinite and unsatisfactory terms, indicating only symptoms of disease or conditions resulting from disease, will not be held sufficient for issuing a burial or removal permit; and any certificate containing only such terms as defined by the state registrar as indefinite and unsatisfactory, shall be returned to the physician for correction and definition. The international classification of the causes of death shall be used by all physicians in stating the cause of death in the medical certificate. Causes of death, which may be the result of either disease or violence, shall be carefully defined; and if from violence, its nature shall be stated, and whether (probably) accidental, suicidal, or homicidal.

This body embalmed under direction of W. L. Hove Lic. No. E-431 at Boise, Idaho on 7-24-61

ADDITIONAL REMARKS by Physician

Certificate of Death

STATE OF IDAHO

State File No. 2647
Local Reg. No. 246
Reg. Dist. No. 370

BIRTH NO.

RECEIVED JUL 31 1961 Vital Statistics

1. PLACE OF DEATH
a. COUNTY: Ada 011
b. CITY OR TOWN (If outside corporate limits, write RURAL and give township): Boise
c. LENGTH OF STAY (in this place): 9 mos.
d. FULL NAME OF HOSPITAL OR INSTITUTION (If not in hospital or institution, give street address or location): Curington Nursing Home 014

2. USUAL RESIDENCE (Where deceased lived. If institution: residence before admission).
a. STATE: Idaho 011
b. COUNTY: Ada
c. CITY OR TOWN (If outside corporate limits, write RURAL and give township): Boise
d. STREET ADDRESS (If rural, give location): 1609 No. 14th.

3. NAME OF DECEASED (Type or Print)	a. (First)	b. (Middle)	c. (Last)	4. DATE OF DEATH (Month) (Day) (Year)
	IDA	C.	McQUEGG	July 23, 1961

5. SEX	6. COLOR OR RACE	7. MARRIED, NEVER MARRIED, WIDOWED, DIVORCED (Specify)	8. DATE OF BIRTH	9. AGE (In years last birthday)	IF UNDER 1 YEAR Months	Days	IF UNDER 24 HRS. Hours	Min.
Female	White	Married	Aug. 12, 1889	71				

10a. USUAL OCCUPATION (Give kind of work done during most of working life, even if retired)	10b. KIND OF BUSINESS OR INDUSTRY	11. BIRTHPLACE (State or foreign country)	12. CITIZEN OF WHAT COUNTRY?
Housewife 01	at home	Hadley, Minnesota	USA

13. FATHER'S NAME	BIRTHPLACE	14. MOTHER'S MAIDEN NAME	BIRTHPLACE
Unknown	Norway 9	Unknown 2	Norway

15. WAS DECEASED EVER IN U.S. ARMED FORCES? (Yes, no, or unknown)	(If yes, give war or dates of service)	16. SOCIAL SECURITY NO.	17. INFORMANT'S OWN SIGNATURE	ADDRESS
No	---	--	Wesley M. McQuegg	1609 No. 14th Boise, Ida

MEDICAL CERTIFICATION

18. CAUSE OF DEATH Enter only one cause per line for (a), (b), and (c).

**This does not mean the mode of dying, such as heart failure, asthenia, etc. It means the disease, injury, or complication which caused death.*

		INTERVAL BETWEEN ONSET AND DEATH
I. DISEASE OR CONDITION DIRECTLY LEADING TO DEATH* (a)	Cerebral Thrombosis 332X	Sud suddenly
ANTECEDENT CAUSES *Morbid conditions, if any, giving rise to the above cause (a) stating the underlying cause last.* DUE TO (b)	Cerebral Arterio-sclerosis	2 yr
DUE TO (c)		
II. OTHER SIGNIFICANT CONDITIONS *Conditions contributing to the death but not related to the disease or condition causing death.*	Senile psychosis	1 yr

19a. DATE OF OPERATION	19b. MAJOR FINDINGS OF OPERATION	20. AUTOPSY?
		YES ☐ NO ☒

21a. ACCIDENT SUICIDE HOMICIDE (Specify)	21b. PLACE OF INJURY (e.g., in or about home, farm, factory, street, office bldg., etc.)	21c. (CITY, TOWN, OR TOWNSHIP) (COUNTY) (STATE)

21d. TIME OF INJURY (Month) (Day) (Year) (Hour)	21e. INJURY OCCURRED	21f. HOW DID INJURY OCCUR?
m.	WHILE AT WORK ☐ NOT WHILE AT WORK ☐	

22. *I hereby certify that I attended the deceased from* 5-14-, 1959, *to* 7-23, 1961, *that I last saw the deceased alive on* 5-10, 1961, *and that death occurred at* _____ m., *from the causes and on the date stated above.*

23a. SIGNATURE	(Degree or title)	23b. ADDRESS	23c. DATE SIGNED
O.F. Swindell 373	M. D.	Boise Idaho	7-24-61

24a. BURIAL, CREMATION, REMOVAL (Specify)	24b. DATE	24c. NAME OF CEMETERY OR CREMATORY	24d. LOCATION (City, town, or county) (State)
Burial	July 26, 1961	Morris Hill Cemetery	Boise, Idaho

DATE REC'D BY LOCAL REG.	REGISTRAR'S SIGNATURE	25. FUNERAL DIRECTOR	ADDRESS
7-26-61	Myrtle Palmer	C. Dale McMurray	SUMMERS FUNERAL HOME, Boise, Idaho

Federal Security Agency
United States Public Health Service

Form DPH-48021

Informant, Funeral Director, Registrar and Medical Attendant. EACH must sign with BLACK INK in OWN handwriting. Each item should be answered as completely as possible. State answers as unknown only after a careful investigation. Use BLACK ink or BLACK record typewriter ribbon in filling out certificate. (ICA 38-206 and 215.) Address correspondence to DIVISION OF VITAL STATISTICS, BOISE, IDAHO

DUTIES: AUG 4 1961

1. INFORMANT SHALL SIGN HIS OWN NAME, under item 17 to authenticate the facts stated under items 1 to 16 inclusive. In case of facts taken from hospital or public records, the person authorized to release the facts shall sign HIS name in addition to giving the source of information.

2. THE FUNERAL DIRECTOR is responsible for completing the entire certificate, obtaining the signatures of the INFORMANT, the OFFICIAL last in attendance on the deceased and HIS OWN signature.

3. THE REGISTRAR can issue a burial or removal permit ONLY after receiving a completed death certificate, including the SIGNATURES IN BLACK ink under items 17, 23a and 25.

PENALTIES: Under the Idaho law, it is a misdemeanor to

(a) Knowingly supply false information to any one connected with completing a death certificate;
(b) Neglect or refuse to certify to the cause of death on request of the person in charge of the disposition of the deceased.
(c) Remove or bury the body of a deceased person WITHOUT the proper permit being FIRST obtained from the local registrar in the district WHERE THE DEATH OCCURRED;
(d) Alter a certificate on file in the office of a local registrar.

STATEMENT OF PLACE OF DEATH

Special attention should be given to the satisfactory completion of EACH portion of this item. The city or town and street address or route number refer to PLACE WHERE THE DEATH OCCURRED. For deaths occurring in hospitals, maternity homes, or institutions, the name of the place and length of stay MUST be stated.

STATEMENT OF USUAL RESIDENCE OF DECEASED

Regardless of the fact that the person may have lived his entire life at the place of death, ALWAYS COMPLETE ALL PARTS OF THIS ITEM. In case a person has resided in the county where death occurred for less than one year, give address of FORMER RESIDENCE. The post office of the deceased may be in a county or state other than the county of actual residence.

IDAHO CODE ANNOTATED-CHAPTER 38, SECTION 206.

The personal and statistical particulars (items 1 to 16) shall be authenticated by the signature of the informant, who may be any competent person acquainted with the facts.

The statement of facts relating to the disposition of the body shall be signed by the undertaker or person acting as such.

The medical certificate shall be made and signed by the physician, if any, last in attendance on the deceased, who shall specify the time in attendance, the time he last saw the deceased alive and the hour of the day at which death occurred. And he shall further state the cause of death, so as to show the course of disease or sequence of causes resulting in death, giving the primary cause, and also the contributory causes, if any, and the duration of each. Indefinite and unsatisfactory terms, indicating only symptoms of disease or conditions resulting from disease, will not be held sufficient for issuing a burial or removal permit; and any certificate containing only such terms as defined by the state registrar as indefinite and unsatisfactory, shall be returned to the physician for correction and definition. The international classification of the causes of death shall be used by all physicians in stating the cause of death in the medical certificate. Causes of death, which may be the result of either disease or violence, shall be carefully defined; and if from violence, its nature shall be stated, and whether (probably) accidental, suicidal, or homicidal.

This body embalmed under direction of W. L. Hove Lic. No E 431 at Boise, Ida. on 7/23/61

ADDITIONAL REMARKS by Physician

Certificate of Death

STATE OF IDAHO

State File No. 2648
Local Reg. No. 231
Reg. Dist. No. 371

BIRTH NO.

RECEIVED AUG 1 1961 Bureau of Vital Statistics

1. PLACE OF DEATH
a. COUNTY: Ada
b. CITY OR TOWN (If outside corporate limits, write RURAL and give township): Boise, Idaho
c. LENGTH OF STAY (in this place): 15 Days
d. FULL NAME OF HOSPITAL OR INSTITUTION (If not in hospital or institution, give street address or location): VA Center, Boise, Idaho

2. USUAL RESIDENCE (Where deceased lived. If institution: residence before admission).
a. STATE: Idaho
b. COUNTY: Ada
c. CITY OR TOWN (If outside corporate limits, write RURAL and give township): Boise
d. STREET ADDRESS (If rural, give location): 1515 Vermont

3. NAME OF DECEASED (Type or Print): a. (First) Cyrus b. (Middle) M c. (Last) PURSLEY

4. DATE OF DEATH: (Month) 7 (Day) 24 (Year) 61

5. SEX: Male

6. COLOR OR RACE: White

7. MARRIED, NEVER MARRIED, WIDOWED, DIVORCED (Specify): Married

8. DATE OF BIRTH: 5-13-93

9. AGE (In years last birthday): 68 IF UNDER 1 YEAR Months Days IF UNDER 24 HRS. Hours Min.

10a. USUAL OCCUPATION (Give kind of work done during most of working life, even if retired): Retired Gov. Employee

10b. KIND OF BUSINESS OR INDUSTRY: Same

11. BIRTHPLACE (State or foreign country): Virginia

12. CITIZEN OF WHAT COUNTRY? USA

13. FATHER'S NAME: David Pursley
BIRTHPLACE: Virginia

14. MOTHER'S MAIDEN NAME: Susan Hill
BIRTHPLACE: Virginia

15. WAS DECEASED EVER IN U.S. ARMED FORCES? (Yes, no, or unknown): Yes (If yes, give war or dates of service): WW I

16. SOCIAL SECURITY NO.: N A

17. INFORMANT'S OWN SIGNATURE: John D Stark ADDRESS: Records, VA Center, Boise, Idaho

MEDICAL CERTIFICATION

18. CAUSE OF DEATH
Enter only one cause per line for (a), (b), and (c).

**This does not mean the mode of dying, such as heart failure, asthenia, etc. It means the disease, injury, or complication which caused death.*

I. DISEASE OR CONDITION DIRECTLY LEADING TO DEATH* (a) Arteriosclerotic Heart Disease with auricular fibrillation & myocardial infarction — INTERVAL BETWEEN ONSET AND DEATH: 3 yrs.

ANTECEDENT CAUSES
Morbid conditions, if any, giving rise to the above cause (a) stating the underlying cause last.
DUE TO (b) Pulmonary Emphysema — 10 years.
DUE TO (c)

II. OTHER SIGNIFICANT CONDITIONS
Conditions contributing to the death but not related to the disease or condition causing death.

19a. DATE OF OPERATION

19b. MAJOR FINDINGS OF OPERATION

20. AUTOPSY? YES [X] NO [ ]

21a. ACCIDENT SUICIDE HOMICIDE (Specify)

21b. PLACE OF INJURY (e.g., in or about home, farm, factory, street, office bldg., etc.)

21c. (CITY, TOWN, OR TOWNSHIP) (COUNTY) (STATE)

21d. TIME OF INJURY (Month) (Day) (Year) (Hour) m.

21e. INJURY OCCURRED WHILE AT WORK [ ] NOT WHILE AT WORK [ ]

21f. HOW DID INJURY OCCUR?

22. *I hereby certify that I attended the deceased from* 7-9, 1961, *to* 7-24, 1961, *that I last saw the deceased alive on* 7-24, 1961, *and that death occurred at* 8/30 P m., *from the causes and on the date stated above.*

23a. SIGNATURE: M. G. Stromberg, M.D. (Degree or title): Ward Physician

23b. ADDRESS: VA Center, Boise, Idaho

23c. DATE SIGNED: 7-25-61

24a. BURIAL, CREMATION, REMOVAL (Specify): Burial

24b. DATE: 7-28-61

24c. NAME OF CEMETERY OR CREMATORY: Cloverdale Memorial Park

24d. LOCATION (City, town, or county) (State): Boise (Ada) Idaho

DATE REC'D BY LOCAL REG.: 7-29-61

REGISTRAR'S SIGNATURE: Myrtle Palmer

25. FUNERAL DIRECTOR: C. Dale McMurtrey ADDRESS: Boise, Idaho
SUMMERS FUNERAL HOME

Federal Security Agency
United States Public Health Service

Form DPH-48021

Informant, Funeral Director, Registrar and Medical Attendant. EACH must sign with BLACK INK in OWN handwriting. Each item should be answered as completely as possible. State answers as unknown only after a careful investigation. Use BLACK ink or BLACK record typewriter ribbon in filling out certificate. (ICA 38-206 and 215.) Address correspondence to DIVISION OF VITAL STATISTICS, BOISE, IDAHO

AUG 1 1961

DUTIES:

1. INFORMANT SHALL SIGN HIS OWN NAME, under item 17 to authenticate the facts stated under items 1 to 16 inclusive. In case of facts taken from hospital or public records, the person authorized to release the facts shall sign HIS name in addition to giving the source of information.

2. THE FUNERAL DIRECTOR is responsible for completing the entire certificate, obtaining the signatures of the INFORMANT, the OFFICIAL last in attendance on the deceased and HIS OWN signature.

3. THE REGISTRAR can issue a burial or removal permit ONLY after receiving a completed death certificate, including the SIGNATURES IN BLACK ink under items 17, 23a and 25.

PENALTIES: Under the Idaho law, it is a misdemeanor to

(a) Knowingly supply false information to any one connected with completing a death certificate;
(b) Neglect or refuse to certify to the cause of death on request of the person in charge of the disposition of the deceased.
(c) Remove or bury the body of a deceased person WITHOUT the proper permit being FIRST obtained from the local registrar in the district WHERE THE DEATH OCCURRED;
(d) Alter a certificate on file in the office of a local registrar.

STATEMENT OF PLACE OF DEATH

Special attention should be given to the satisfactory completion of EACH portion of this item. The city or town and street address or route number refer to PLACE WHERE THE DEATH OCCURRED. For deaths occurring in hospitals, maternity homes, or institutions, the name of the place and length of stay MUST be stated.

STATEMENT OF USUAL RESIDENCE OF DECEASED

Regardless of the fact that the person may have lived his entire life at the place of death, ALWAYS COMPLETE ALL PARTS OF THIS ITEM. In case a person has resided in the county where death occurred for less than one year, give address of FORMER RESIDENCE. The post office of the deceased may be in a county or state other than the county of actual residence.

IDAHO CODE ANNOTATED-CHAPTER 38, SECTION 206.

The personal and statistical particulars (items 1 to 16) shall be authenticated by the signature of the informant, who may be any competent person acquainted with the facts.

The statement of facts relating to the disposition of the body shall be signed by the undertaker or person acting as such.

The medical certificate shall be made and signed by the physician, if any, last in attendance on the deceased, who shall specify the time in attendance, the time he last saw the deceased alive and the hour of the day at which death occurred. And he shall further state the cause of death, so as to show the course of disease or sequence of causes resulting in death, giving the primary cause, and also the contributory causes, if any, and the duration of each. Indefinite and unsatisfactory terms, indicating only symptoms of disease or conditions resulting from disease, will not be held sufficient for issuing a burial or removal permit; and any certificate containing only such terms as defined by the state registrar as indefinite and unsatisfactory, shall be returned to the physician for correction and definition. The international classification of the causes of death shall be used by all physicians in stating the cause of death in the medical certificate. Causes of death, which may be the result of either disease or violence, shall be carefully defined; and if from violence, its nature shall be stated, and whether (probably) accidental, suicidal, or homicidal.

This body embalmed under direction of A. Dale McMurtrey Lic. No. E-410 at Boise, Idaho on 7-24-61

ADDITIONAL REMARKS by Physician

Certificate of Death

STATE OF IDAHO

State File No. 2649
Local Reg. No. 238
Reg. Dist. No. 371

BIRTH NO.

RECEIVED AUG 14 1961 Bureau of Vital Statistics

1. PLACE OF DEATH
a. COUNTY: Ada
b. CITY OR TOWN (If outside corporate limits, write RURAL and give township): Boise
c. LENGTH OF STAY (in this place): 10 days
d. FULL NAME OF HOSPITAL OR INSTITUTION (If not in hospital or institution, give street address or location): Homewood Nursing Home 201

2. USUAL RESIDENCE (Where deceased lived. If institution: residence before admission).
a. STATE: Idaho
b. COUNTY: Elmore
c. CITY OR TOWN (If outside corporate limits, write RURAL and give township): Rural - Glenns Ferry
d. STREET ADDRESS (If rural, give location): Rural - Glenns Ferry

3. NAME OF DECEASED (Type or Print): a. (First) HORACE b. (Middle) GREELEY c. (Last) GLENN

4. DATE OF DEATH (Month) (Day) (Year): July 25, 1961

5. SEX: Male

6. COLOR OR RACE: white

7. MARRIED, NEVER MARRIED, WIDOWED, DIVORCED (Specify): never married

8. DATE OF BIRTH: June 22, 1874

9. AGE (In years last birthday): 87
IF UNDER 1 YEAR: Months / Days
IF UNDER 24 HRS.: Hours / Min.

10a. USUAL OCCUPATION (Give kind of work done during most of working life, even if retired): Retired - rancher

10b. KIND OF BUSINESS OR INDUSTRY:

11. BIRTHPLACE (State or foreign country): Glenns Ferry, Idaho

12. CITIZEN OF WHAT COUNTRY?: USA

13. FATHER'S NAME: Gus Glenn
BIRTHPLACE: Ohio

14. MOTHER'S MAIDEN NAME: Jennie Tombs
BIRTHPLACE: Idaho

15. WAS DECEASED EVER IN U.S. ARMED FORCES? (Yes, no, or unknown): No
(If yes, give war or dates of service):

16. SOCIAL SECURITY NO.:

17. INFORMANT'S OWN SIGNATURE: Roy E. Glenn
ADDRESS: Glenns Ferry

18. CAUSE OF DEATH
Enter only one cause per line for (a), (b), and (c)

**This does not mean the mode of dying, such as heart failure, asthenia, etc. It means the disease, injury, or complication which caused death.*

MEDICAL CERTIFICATION

I. DISEASE OR CONDITION DIRECTLY LEADING TO DEATH* (a) Cerebral arteriosclerosis 3347
INTERVAL BETWEEN ONSET AND DEATH: Unknown

ANTECEDENT CAUSES
Morbid conditions, if any, giving rise to the above cause (a) stating the underlying cause last.
DUE TO (b):
DUE TO (c):

II. OTHER SIGNIFICANT CONDITIONS
Conditions contributing to the death but not related to the disease or condition causing death.

19a. DATE OF OPERATION:
19b. MAJOR FINDINGS OF OPERATION:
20. AUTOPSY? YES ☐ NO ☒

21a. ACCIDENT SUICIDE HOMICIDE (Specify):
21b. PLACE OF INJURY (e.g., in or about home, farm, factory, street, office bldg., etc.):
21c. (CITY, TOWN, OR TOWNSHIP) (COUNTY) (STATE):
21d. TIME OF INJURY (Month) (Day) (Year) (Hour) m.:
21e. INJURY OCCURRED WHILE AT WORK ☐ NOT WHILE AT WORK ☐
21f. HOW DID INJURY OCCUR?:

22. *I hereby certify that I attended the deceased from* July 14, 1961, *to* July 25, 1961, *that I last saw the deceased alive on* July 14, 1961, *and that death occurred at* 2:30 P.M., *from the causes and on the date stated above.*

23a. SIGNATURE (Degree or title): L. Hallquist M.D.
23b. ADDRESS: 403 Eastman Bldg. Boise
23c. DATE SIGNED: Aug. 7/1961

24a. BURIAL, CREMATION, REMOVAL (Specify): Burial
24b. DATE: 7/27/61
24c. NAME OF CEMETERY OR CREMATORY: Glenn Rest Cemetery
24d. LOCATION (City, town, or county) (State): Glenns Ferry, Idaho

DATE REC'D BY LOCAL REG.: 8-10-61
REGISTRAR'S SIGNATURE: Myrtle Palmer
25. FUNERAL DIRECTOR: Arthur Smith
ADDRESS: Bey Mortuary, Mtn. Home, Ida.

Federal Security Agency
United States Public Health Service
Form DPH-48021

Informant, Funeral Director, Registrar and Medical Attendant. EACH must sign with BLACK INK in OWN handwriting. Each item should be answered as completely as possible. State answers as unknown only after a careful investigation. Use BLACK ink or BLACK record typewriter ribbon in filling out certificate. (ICA 38-206 and 215.) Address correspondence to DIVISION OF VITAL STATISTICS, BOISE, IDAHO

DUTIES:

AUG 18 1961

1. INFORMANT SHALL SIGN HIS OWN NAME, under item 17 to authenticate the facts stated under items 1 to 16 inclusive. In case of facts taken from hospital or public records, the person authorized to release the facts shall sign HIS name in addition to giving the source of information.

FEB 28 1975

2. THE FUNERAL DIRECTOR is responsible for completing the entire certificate, obtaining the signatures of the INFORMANT, the OFFICIAL last in attendance on the deceased and HIS OWN signature.

JAN 12 1990

3. THE REGISTRAR can issue a burial or removal permit ONLY after receiving a completed death certificate, including the SIGNATURES IN BLACK ink under items 17, 23a and 25.

PENALTIES: Under the Idaho law, it is a misdemeanor to

(a) Knowingly supply false information to any one connected with completing a death certificate;
(b) Neglect or refuse to certify to the cause of death on request of the person in charge of the disposition of the deceased.
(c) Remove or bury the body of a deceased person WITHOUT the proper permit being FIRST obtained from the local registrar in the district WHERE THE DEATH OCCURRED;
(d) Alter a certificate on file in the office of a local registrar.

STATEMENT OF PLACE OF DEATH

Special attention should be given to the satisfactory completion of EACH portion of this item. The city or town and street address or route number refer to PLACE WHERE THE DEATH OCCURRED. For deaths occurring in hospitals, maternity homes, or institutions, the name of the place and length of stay MUST be stated.

STATEMENT OF USUAL RESIDENCE OF DECEASED

Regardless of the fact that the person may have lived his entire life at the place of death, ALWAYS COMPLETE ALL PARTS OF THIS ITEM. In case a person has resided in the county where death occurred for less than one year, give address of FORMER RESIDENCE. The post office of the deceased may be in a county or state other than the county of actual residence.

IDAHO CODE ANNOTATED-CHAPTER 38, SECTION 206.

The personal and statistical particulars (items 1 to 16) shall be authenticated by the signature of the informant, who may be any competent person acquainted with the facts.

The statement of facts relating to the disposition of the body shall be signed by the undertaker or person acting as such.

The medical certificate shall be made and signed by the physician, if any, last in attendance on the deceased, who shall specify the time in attendance, the time he last saw the deceased alive and the hour of the day at which death occurred. And he shall further state the cause of death, so as to show the course of disease or sequence of causes resulting in death, giving the primary cause, and also the contributory causes, if any, and the duration of each. Indefinite and unsatisfactory terms, indicating only symptoms of disease or conditions resulting from disease, will not be held sufficient for issuing a burial or removal permit; and any certificate containing only such terms as defined by the state registrar as indefinite and unsatisfactory, shall be returned to the physician for correction and definition. The international classification of the causes of death shall be used by all physicians in stating the cause of death in the medical certificate. Causes of death, which may be the result of either disease or violence, shall be carefully defined; and if from violence, its nature shall be stated, and whether (probably) accidental, suicidal, or homicidal.

This body embalmed under direction of Arthur Smith Lic. No. 403 at Mt. Home on 2-25-61

ADDITIONAL REMARKS by Physician

Certificate of Death

STATE OF IDAHO

State File No. 2650
Local Reg. No. 258
Reg. Dist. No. 370

BIRTH NO.

RECEIVED AUG 2 1961 Bureau of Vital Statistics

1. PLACE OF DEATH
a. COUNTY: Ada
b. CITY OR TOWN (If outside corporate limits, write RURAL and give township): Boise
c. LENGTH OF STAY (in this place): 9½ Days
d. FULL NAME OF HOSPITAL OR INSTITUTION (If not in hospital or institution, give street address or location): St. Lukes Hospital

2. USUAL RESIDENCE (Where deceased lived. If institution: residence before admission).
a. STATE: Idaho
b. COUNTY: Ada
c. CITY OR TOWN (If outside corporate limits, write RURAL and give township): Boise
d. STREET ADDRESS (If rural, give location): 305 North 4th Street

3. NAME OF DECEASED (Type or Print) a. (First)	b. (Middle)	c. (Last)	4. DATE OF DEATH (Month) (Day) (Year)
HAROLD	M.	HAUGEN	July 26, 1961

5. SEX	6. COLOR OR RACE	7. MARRIED, NEVER MARRIED, WIDOWED, DIVORCED (Specify)	8. DATE OF BIRTH	9. AGE (In years last birthday)	IF UNDER 1 YEAR Months	Days	IF UNDER 24 HRS. Hours	Min.
Male	White	Married	Dec. 14, 1897	63				

10a. USUAL OCCUPATION (Give kind of work done during most of working life, even if retired)	10b. KIND OF BUSINESS OR INDUSTRY	11. BIRTHPLACE (State or foreign country)	12. CITIZEN OF WHAT COUNTRY?
Auditor	M-K Company	Fort Dodge, Iowa	USA

13. FATHER'S NAME	BIRTHPLACE	14. MOTHER'S MAIDEN NAME	BIRTHPLACE
Martin C. Haugen	Norway	Engred Olson	Lake City, Iowa

15. WAS DECEASED EVER IN U.S. ARMED FORCES? (Yes, no, or unknown) (If yes, give war or dates of service)	16. SOCIAL SECURITY NO.	17. INFORMANT'S OWN SIGNATURE	ADDRESS
Yes WW #1 3	560-01-7230	Irene R. Haugen	305 N. 4th S Boise, Ida

18. CAUSE OF DEATH — Enter only one cause per line for (a), (b), and (c)

**This does not mean the mode of dying, such as heart failure, asthenia, etc. It means the disease, injury, or complication which caused death.*

MEDICAL CERTIFICATION

I. DISEASE OR CONDITION DIRECTLY LEADING TO DEATH* (a) Gastric Hemorrhage — INTERVAL BETWEEN ONSET AND DEATH:

ANTECEDENT CAUSES
Morbid conditions, if any, giving rise to the above cause (a) stating the underlying cause last.
DUE TO (b) Malignant Gastric Ulcer
DUE TO (c) Metastatic Reticulum Sarcoma

II. OTHER SIGNIFICANT CONDITIONS
Conditions contributing to the death but not related to the disease or condition causing death: Arteriosclerotic Heart Disease

19a. DATE OF OPERATION	19b. MAJOR FINDINGS OF OPERATION	20. AUTOPSY?
		YES ☒ NO ☐

21a. ACCIDENT SUICIDE HOMICIDE (Specify)	21b. PLACE OF INJURY (e.g., in or about home, farm, factory, street, office bldg., etc.)	21c. (CITY, TOWN, OR TOWNSHIP) (COUNTY) (STATE)

21d. TIME OF INJURY (Month) (Day) (Year) (Hour)	21e. INJURY OCCURRED	21f. HOW DID INJURY OCCUR?
m.	WHILE AT WORK ☐ NOT WHILE AT WORK ☐	

22. *I hereby certify that I attended the deceased from* Dec, 1959, *to* July 26, 1961, *that I last saw the deceased alive on* July 25, 1961, *and that death occurred at* 3:00 AM, *from the causes and on the date stated above.*

23a. SIGNATURE	(Degree or title)	23b. ADDRESS	23c. DATE SIGNED
C. C. Johnson	M.D.	Boise Idaho	7-27-61

24a. BURIAL, CREMATION, REMOVAL (Specify)	24b. DATE	24c. NAME OF CEMETERY OR CREMATORY	24d. LOCATION (City, town, or county) (State)
Removal	7-27-61		Sacramento, California

DATE REC'D BY LOCAL REG.	REGISTRAR'S SIGNATURE	25. FUNERAL DIRECTOR	ADDRESS
8-1-61	Myrtle Palmer	Dale McMurtrey SUMMERS FUNERAL HOME	Boise, Idaho

Federal Security Agency
United States Public Health Service

Form DPH-48021

Informant, Funeral Director, Registrar and Medical Attendant. EACH must sign with BLACK INK in OWN handwriting. Each item should be answered as completely as possible. State answers as unknown only after a careful investigation. Use BLACK ink or BLACK record typewriter ribbon in filling out certificate. (ICA 38-206 and 215.) Address correspondence to DIVISION OF VITAL STATISTICS, BOISE, IDAHO

DUTIES:

AUG 2 1961

1. INFORMANT SHALL SIGN HIS OWN NAME, under item 17 to authenticate the facts stated under items 1 to 16 inclusive. In case of facts taken from hospital or public records, the person authorized to release the facts shall sign HIS name in addition to giving the source of information.

OCT 30 1961

2. THE FUNERAL DIRECTOR is responsible for completing the entire certificate, obtaining the signatures of the INFORMANT, the OFFICIAL last in attendance on the deceased and HIS OWN signature.

NOV 5 1965

3. THE REGISTRAR can issue a burial or removal permit ONLY after receiving a completed death certificate, including the SIGNATURES IN BLACK ink under items 17, 23a and 25.

PENALTIES: Under the Idaho law, it is a misdemeanor to

(a) Knowingly supply false information to any one connected with completing a death certificate;
(b) Neglect or refuse to certify to the cause of death on request of the person in charge of the disposition of the deceased.
(c) Remove or bury the body of a deceased person WITHOUT the proper permit being FIRST obtained from the local registrar in the district WHERE THE DEATH OCCURRED;
(d) Alter a certificate on file in the office of a local registrar.

STATEMENT OF PLACE OF DEATH

Special attention should be given to the satisfactory completion of EACH portion of this item. The city or town and street address or route number refer to PLACE WHERE THE DEATH OCCURRED. For deaths occurring in hospitals, maternity homes, or institutions, the name of the place and length of stay MUST be stated.

STATEMENT OF USUAL RESIDENCE OF DECEASED

Regardless of the fact that the person may have lived his entire life at the place of death, ALWAYS COMPLETE ALL PARTS OF THIS ITEM. In case a person has resided in the county where death occurred for less than one year, give address of FORMER RESIDENCE. The post office of the deceased may be in a county or state other than the county of actual residence.

IDAHO CODE ANNOTATED-CHAPTER 38, SECTION 206.

The personal and statistical particulars (items 1 to 16) shall be authenticated by the signature of the informant, who may be any competent person acquainted with the facts.

The statement of facts relating to the disposition of the body shall be signed by the undertaker or person acting as such.

The medical certificate shall be made and signed by the physician, if any, last in attendance on the deceased, who shall specify the time in attendance, the time he last saw the deceased alive and the hour of the day at which death occurred. And he shall further state the cause of death, so as to show the course of disease or sequence of causes resulting in death, giving the primary cause, and also the contributory causes, if any, and the duration of each. Indefinite and unsatisfactory terms, indicating only symptoms of disease or conditions resulting from disease, will not be held sufficient for issuing a burial or removal permit; and any certificate containing only such terms as defined by the state registrar as indefinite and unsatisfactory, shall be returned to the physician for correction and definition. The international classification of the causes of death shall be used by all physicians in stating the cause of death in the medical certificate. Causes of death, which may be the result of either disease or violence, shall be carefully defined; and if from violence, its nature shall be stated, and whether (probably) accidental, suicidal, or homicidal.

This body embalmed under direction of Ray A. Heikkila Lic. No. E-419 at Boise, Idaho on 7-26-61

ADDITIONAL REMARKS by Physician

State File No. 2651
Local Reg. No. 225
Reg. Dist. No. 371

Certificate of Death

STATE OF IDAHO

BIRTH NO.

RECEIVED JUL 31 1961

1. PLACE OF DEATH
a. COUNTY: Ada 011
b. CITY OR TOWN (If outside corporate limits, write RURAL and give township): Boise
c. LENGTH OF STAY (in this place): 62 yrs.
d. FULL NAME OF HOSPITAL OR INSTITUTION (If not in hospital or institution, give street address or location): Rt. 2, (3/4 Mi. W. ¼ N. Cole Road & Fairview

2. USUAL RESIDENCE (Where deceased lived. If institution: residence before admission).
a. STATE: Idaho 011
b. COUNTY: Ada
c. CITY OR TOWN (If outside corporate limits, write RURAL and give township): Boise
d. STREET ADDRESS (If rural, give location): Same as 1.d.

3. NAME OF DECEASED (Type or Print)
a. (First): ELMER
b. (Middle): GRANT
c. (Last): ADAMS

4. DATE OF DEATH (Month) (Day) (Year): July 26, 1961

5. SEX: Male
6. COLOR OR RACE: White
7. MARRIED, NEVER MARRIED, WIDOWED, DIVORCED (Specify): Married
8. DATE OF BIRTH: July 27, 1894
9. AGE (In years last birthday): 66 — IF UNDER 1 YEAR: Months / Days — IF UNDER 24 HRS.: Hours / Min.

10a. USUAL OCCUPATION (Give kind of work done during most of working life, even if retired): Accountant 72
10b. KIND OF BUSINESS OR INDUSTRY: Idaho Powr Co.
11. BIRTHPLACE (State or foreign country): Central City, Nebraska
12. CITIZEN OF WHAT COUNTRY?: U.S.

13. FATHER'S NAME: Howard G. Adams — BIRTHPLACE: Ill.
14. MOTHER'S MAIDEN NAME: Cora Mae Reece — BIRTHPLACE: Fort Wayne, Ind.

15. WAS DECEASED EVER IN U.S. ARMED FORCES? (Yes, no, or unknown): Yes — (If yes, give war or dates of service): WW1 3
16. SOCIAL SECURITY NO.:
17. INFORMANT'S OWN SIGNATURE: Richard D. Adams — ADDRESS: Rt. 2 Boise

18. CAUSE OF DEATH
Enter only one cause per line for (a), (b), and (c)

**This does not mean the mode of dying, such as heart failure, asthenia, etc. It means the disease, injury, or complication which caused death.*

MEDICAL CERTIFICATION

I. DISEASE OR CONDITION DIRECTLY LEADING TO DEATH*(a): Ruptured Aortic Aneurysm — INTERVAL BETWEEN ONSET AND DEATH: 12 hrs.

ANTECEDENT CAUSES
Morbid conditions, if any, giving rise to the above cause (a) stating the underlying cause last.
DUE TO (b)
DUE TO (c)

II. OTHER SIGNIFICANT CONDITIONS
Conditions contributing to the death but not related to the disease or condition causing death.

19a. DATE OF OPERATION
19b. MAJOR FINDINGS OF OPERATION
20. AUTOPSY? YES ☐ NO ☒

21a. ACCIDENT SUICIDE HOMICIDE (Specify)
21b. PLACE OF INJURY (e.g., in or about home, farm, factory, street, office bldg., etc.)
21c. (CITY, TOWN, OR TOWNSHIP) (COUNTY) (STATE)

21d. TIME OF INJURY (Month) (Day) (Year) (Hour) m.
21e. INJURY OCCURRED WHILE AT WORK ☐ NOT WHILE AT WORK ☐
21f. HOW DID INJURY OCCUR?

22. *I hereby certify that I attended the deceased from* 11-10, 1955, *to* 7-26, 1961, *that I last saw the deceased alive on* 7-26, 1961, *and that death occurred at* 2:00 P *m., from the causes and on the date stated above.*

23a. SIGNATURE (Degree or title): Maurice M. Rubholder M.D. 051
23b. ADDRESS: 1320 W. Garden, Boise
23c. DATE SIGNED: 7/28/61

24a. BURIAL, CREMATION, REMOVAL (Specify): Burial
24b. DATE: July 29, 1961
24c. NAME OF CEMETERY OR CREMATORY: Dry Creek
24d. LOCATION (City, town, or county) (State): Boise, Idaho

DATE REC'D BY LOCAL REG.: 7-28-61
REGISTRAR'S SIGNATURE: Myrtle Palmer
25. FUNERAL DIRECTOR: A. E. Alden — ADDRESS: Boise

Federal Security Agency
United States Public Health Service
Form DPH-48021

Informant, Funeral Director, Registrar and Medical Attendant. EACH must sign with BLACK INK in OWN handwriting. Each item should be answered as completely as possible. State answers as unknown only after a careful investigation. Use BLACK ink or BLACK record typewriter ribbon in filling out certificate. (ICA 38-206 and 215.) Address correspondence to DIVISION OF VITAL STATISTICS, BOISE, IDAHO

AUG 1 1961

APR 23 1962

DUTIES:

1. INFORMANT SHALL SIGN HIS OWN NAME, under item 17 to authenticate the facts stated under items 1 to 16 inclusive. In case of facts taken from hospital or public records, the person authorized to release the facts shall sign HIS name in addition to giving the source of information.

2. THE FUNERAL DIRECTOR is responsible for completing the entire certificate, obtaining the signatures of the INFORMANT, the OFFICIAL last in attendance on the deceased and HIS OWN signature.

3. THE REGISTRAR can issue a burial or removal permit ONLY after receiving a completed death certificate, including the SIGNATURES IN BLACK ink under items 17, 23a and 25.

PENALTIES: Under the Idaho law, it is a misdemeanor to

(a) Knowingly supply false information to any one connected with completing a death certificate;
(b) Neglect or refuse to certify to the cause of death on request of the person in charge of the disposition of the deceased.
(c) Remove or bury the body of a deceased person WITHOUT the proper permit being FIRST obtained from the local registrar in the district WHERE THE DEATH OCCURRED;
(d) Alter a certificate on file in the office of a local registrar.

STATEMENT OF PLACE OF DEATH

Special attention should be given to the satisfactory completion of EACH portion of this item. The city or town and street address or route number refer to PLACE WHERE THE DEATH OCCURRED. For deaths occurring in hospitals, maternity homes, or institutions, the name of the place and length of stay MUST be stated.

STATEMENT OF USUAL RESIDENCE OF DECEASED

Regardless of the fact that the person may have lived his entire life at the place of death, ALWAYS COMPLETE ALL PARTS OF THIS ITEM. In case a person has resided in the county where death occurred for less than one year, give address of FORMER RESIDENCE. The post office of the deceased may be in a county or state other than the county of actual residence.

IDAHO CODE ANNOTATED-CHAPTER 38, SECTION 206.

The personal and statistical particulars (items 1 to 16) shall be authenticated by the signature of the informant, who may be any competent person acquainted with the facts.

The statement of facts relating to the disposition of the body shall be signed by the undertaker or person acting as such.

The medical certificate shall be made and signed by the physician, if any, last in attendance on the deceased, who shall specify the time in attendance, the time he last saw the deceased alive and the hour of the day at which death occurred. And he shall further state the cause of death, so as to show the course of disease or sequence of causes resulting in death, giving the primary cause, and also the contributory causes, if any, and the duration of each. Indefinite and unsatisfactory terms, indicating only symptoms of disease or conditions resulting from disease, will not be held sufficient for issuing a burial or removal permit; and any certificate containing only such terms as defined by the state registrar as indefinite and unsatisfactory, shall be returned to the physician for correction and definition. The international classification of the causes of death shall be used by all physicians in stating the cause of death in the medical certificate. Causes of death, which may be the result of either disease or violence, shall be carefully defined; and if from violence, its nature shall be stated, and whether (probably) accidental, suicidal, or homicidal.

This body embalmed under direction of J. Earl Waggoner Lic. No. 422 at Boise on 7/26/61

ADDITIONAL REMARKS by Physician

Dr Quirk

Certificate of Death

STATE OF IDAHO

State File No. 2652
Local Reg. No. 226
Reg. Dist. No. 371

BIRTH NO.

RECEIVED JUL 31 1961

1. PLACE OF DEATH
a. COUNTY: Ada
b. CITY OR TOWN (If outside corporate limits, write RURAL and give township): Boise
c. LENGTH OF STAY (in this place): 11 years
d. FULL NAME OF HOSPITAL OR INSTITUTION (If not in hospital or institution, give street address or location): 2032 North 24th

2. USUAL RESIDENCE (Where deceased lived. If institution: residence before admission).
a. STATE: Idaho
b. COUNTY: Ada
c. CITY OR TOWN (If outside corporate limits, write RURAL and give township): Boise
d. STREET ADDRESS (If rural, give location): 2032 North 24th

3. NAME OF DECEASED (Type or Print) a. (First)	b. (Middle)	c. (Last)	4. DATE OF DEATH (Month) (Day) (Year)
Mary	A.	Shea	July 26, 1961

5. SEX	6. COLOR OR RACE	7. MARRIED, NEVER MARRIED, WIDOWED, DIVORCED (Specify)	8. DATE OF BIRTH	9. AGE (In years last birthday)	IF UNDER 1 YEAR Months	Days	IF UNDER 24 HRS. Hours	Min.
Female	White	Widowed	May 29, 1867	94				

10a. USUAL OCCUPATION (Give kind of work done during most of working life, even if retired)	10b. KIND OF BUSINESS OR INDUSTRY	11. BIRTHPLACE (State or foreign country)	12. CITIZEN OF WHAT COUNTRY?
Housewife	Home	Milwaukee, Wisconsin	USA

13. FATHER'S NAME	BIRTHPLACE	14. MOTHER'S MAIDEN NAME	BIRTHPLACE
Patrick Cary	Ireland	Catherine Cody	Ireland

15. WAS DECEASED EVER IN U.S. ARMED FORCES? (Yes, no, or unknown) (If yes, give war or dates of service)	16. SOCIAL SECURITY NO.	17. INFORMANT'S OWN SIGNATURE	ADDRESS
No	None	John Shea	

18. CAUSE OF DEATH
Enter only one cause per line for (a), (b), and (c)

**This does not mean the mode of dying, such as heart failure, asthenia, etc. It means the disease, injury, or complication which caused death.*

MEDICAL CERTIFICATION

I. DISEASE OR CONDITION DIRECTLY LEADING TO DEATH* (a) Chronic myocarditis — INTERVAL BETWEEN ONSET AND DEATH: 10 yrs

ANTECEDENT CAUSES
Morbid conditions, if any, giving rise to the above cause (a) stating the underlying cause last.
DUE TO (b) Senility
DUE TO (c)

II. OTHER SIGNIFICANT CONDITIONS
Conditions contributing to the death but not related to the disease or condition causing death.

19a. DATE OF OPERATION	19b. MAJOR FINDINGS OF OPERATION	20. AUTOPSY?
		YES ☐ NO ☒

21a. ACCIDENT SUICIDE HOMICIDE (Specify)	21b. PLACE OF INJURY (e.g., in or about home, farm, factory, street, office bldg., etc.)	21c. (CITY, TOWN, OR TOWNSHIP) (COUNTY) (STATE)

21d. TIME OF INJURY (Month) (Day) (Year) (Hour)	21e. INJURY OCCURRED	21f. HOW DID INJURY OCCUR?
m.	WHILE AT WORK ☐ NOT WHILE AT WORK ☐	

22. *I hereby certify that I attended the deceased from* 7-12, 19 61, *to* 7-26, 19 61, *that I last saw the deceased alive on* 7-11, 19 61, *and that death occurred at* 12:30 p.m., *from the causes and on the date stated above.*

23a. SIGNATURE (Degree or title)	23b. ADDRESS	23c. DATE SIGNED
[signature] 235	Boise Ida	7-27-61

24a. BURIAL, CREMATION, REMOVAL (Specify)	24b. DATE	24c. NAME OF CEMETERY OR CREMATORY	24d. LOCATION (City, town, or county) (State)
Burial	July 29	Morris Hill	Boise Idaho

DATE REC'D BY LOCAL REG.	REGISTRAR'S SIGNATURE	25. FUNERAL DIRECTOR	ADDRESS
7-28-61	Myrtle Palmer	[signature]	Schreiber and Gibson Boise, Idaho

Federal Security Agency
United States Public Health Service

Form DPH-48021

Informant, Funeral Director, Registrar and Medical Attendant. EACH must sign with BLACK INK in OWN handwriting. Each item should be answered as completely as possible. State answers as unknown only after a careful investigation. Use BLACK ink or BLACK record typewriter ribbon in filling out certificate. (ICA 38-206 and 215.) Address correspondence to DIVISION OF VITAL STATISTICS, BOISE, IDAHO

DUTIES:

1. INFORMANT SHALL SIGN HIS OWN NAME, under item 17 to authenticate the facts stated under items 1 to 16 inclusive. In case of facts taken from hospital or public records, the person authorized to release the facts shall sign HIS name in addition to giving the source of information.

2. THE FUNERAL DIRECTOR is responsible for completing the entire certificate, obtaining the signatures of the INFORMANT, the OFFICIAL last in attendance on the deceased and HIS OWN signature.

3. THE REGISTRAR can issue a burial or removal permit ONLY after receiving a completed death certificate, including the SIGNATURES IN BLACK ink under items 17, 23a and 25.

PENALTIES: Under the Idaho law, it is a misdemeanor to

(a) Knowingly supply false information to any one connected with completing a death certificate;
(b) Neglect or refuse to certify to the cause of death on request of the person in charge of the disposition of the deceased.
(c) Remove or bury the body of a deceased person WITHOUT the proper permit being FIRST obtained from the local registrar in the district WHERE THE DEATH OCCURRED;
(d) Alter a certificate on file in the office of a local registrar.

STATEMENT OF PLACE OF DEATH

Special attention should be given to the satisfactory completion of EACH portion of this item. The city or town and street address or route number refer to PLACE WHERE THE DEATH OCCURRED. For deaths occurring in hospitals, maternity homes, or institutions, the name of the place and length of stay MUST be stated.

STATEMENT OF USUAL RESIDENCE OF DECEASED

Regardless of the fact that the person may have lived his entire life at the place of death, ALWAYS COMPLETE ALL PARTS OF THIS ITEM. In case a person has resided in the county where death occurred for less than one year, give address of FORMER RESIDENCE. The post office of the deceased may be in a county or state other than the county of actual residence.

IDAHO CODE ANNOTATED-CHAPTER 38, SECTION 206.

The personal and statistical particulars (items 1 to 16) shall be authenticated by the signature of the informant, who may be any competent person acquainted with the facts.

The statement of facts relating to the disposition of the body shall be signed by the undertaker or person acting as such.

The medical certificate shall be made and signed by the physician, if any, last in attendance on the deceased, who shall specify the time in attendance, the time he last saw the deceased alive and the hour of the day at which death occurred. And he shall further state the cause of death, so as to show the course of disease or sequence of causes resulting in death, giving the primary cause, and also the contributory causes, if any, and the duration of each. Indefinite and unsatisfactory terms, indicating only symptoms of disease or conditions resulting from disease, will not be held sufficient for issuing a burial or removal permit; and any certificate containing only such terms as defined by the state registrar as indefinite and unsatisfactory, shall be returned to the physician for correction and definition. The international classification of the causes of death shall be used by all physicians in stating the cause of death in the medical certificate. Causes of death, which may be the result of either disease or violence, shall be carefully defined; and if from violence, its nature shall be stated, and whether (probably) accidental, suicidal, or homicidal.

This body embalmed under direction of G. W. Waters Lic. No. 461 at ..... on .....

ADDITIONAL REMARKS by Physician .....

State File No. 2653
Local Reg. No. 257
Reg. Dist. No. 370

Certificate of Death

STATE OF IDAHO

BIRTH NO.

RECEIVED AUG 2 1961 Bureau of Vital Statistics

1. PLACE OF DEATH
a. COUNTY: Ada 011
b. CITY OR TOWN (If outside corporate limits, write RURAL and give township): Boise
c. LENGTH OF STAY (In this place): 2 days
d. FULL NAME OF HOSPITAL OR INSTITUTION (If not in hospital or institution, give street address or location): St. Lukes Hospital 002

2. USUAL RESIDENCE (Where deceased lived. If institution: residence before admission).
a. STATE: Idaho 011
b. COUNTY: Ada
c. CITY OR TOWN (If outside corporate limits, write RURAL and give township): Boise
d. STREET ADDRESS (If rural, give location): 2303 Story Avenue

3. NAME OF DECEASED (Type or Print)
a. (First): HARRY
b. (Middle): H.
c. (Last): GIESLER

4. DATE OF DEATH (Month) (Day) (Year): July 26, 1961

5. SEX: Male
6. COLOR OR RACE: White
7. MARRIED, NEVER MARRIED, WIDOWED, DIVORCED (Specify): Married
8. DATE OF BIRTH: Sept. 8, 1893
9. AGE (In years last birthday): 67 — IF UNDER 1 YEAR: Months / Days — IF UNDER 24 HRS.: Hours / Min.

10a. USUAL OCCUPATION (Give kind of work done during most of working life, even if retired): Farming and Ex. Officer- Bunting Tractor
10b. KIND OF BUSINESS OR INDUSTRY:
11. BIRTHPLACE (State or foreign country): Lincoln, Neb.
12. CITIZEN OF WHAT COUNTRY?: USA

13. FATHER'S NAME: Charles Giesler 04
BIRTHPLACE: Iowa
14. MOTHER'S MAIDEN NAME: Minnie Suter
BIRTHPLACE: Ohio

15. WAS DECEASED EVER IN U.S. ARMED FORCES? (Yes, no, or unknown): No
(If yes, give war or dates of service): --
16. SOCIAL SECURITY NO.: 518-07-6475
17. INFORMANT'S OWN SIGNATURE: Mrs Harry Giesler
ADDRESS: 2303 Story Boise, Id

18. CAUSE OF DEATH
Enter only one cause per line for (a), (b), and (c)

This does not mean the mode of dying, such as heart failure, asthenia, etc. It means the disease, injury, or complication which caused death.

241X

MEDICAL CERTIFICATION

I. DISEASE OR CONDITION DIRECTLY LEADING TO DEATH* (a) Pulmonary Emphysema — INTERVAL BETWEEN ONSET AND DEATH: 2 years

ANTECEDENT CAUSES
Morbid conditions, if any, giving rise to the above cause (a) stating the underlying cause last.
DUE TO (b) Bronchial Asthma — 5 years
DUE TO (c) Allergic

II. OTHER SIGNIFICANT CONDITIONS
Conditions contributing to the death but not related to the disease or condition causing death.

19a. DATE OF OPERATION
19b. MAJOR FINDINGS OF OPERATION
20. AUTOPSY? YES ☐ NO ☑

21a. ACCIDENT SUICIDE HOMICIDE (Specify)
21b. PLACE OF INJURY (e.g., in or about home, farm, factory, street, office bldg., etc.)
21c. (CITY, TOWN, OR TOWNSHIP) (COUNTY) (STATE)

21d. TIME OF INJURY (Month) (Day) (Year) (Hour) m.
21e. INJURY OCCURRED WHILE AT WORK ☐ NOT WHILE AT WORK ☐
21f. HOW DID INJURY OCCUR?

22. *I hereby certify that I attended the deceased from* _____, 1943 *to* 7-26, 1961, *that I last saw the deceased alive on* 7-26, 1961, *and that death occurred at* 10:30 AM *m., from the causes and on the date stated above.*

23a. SIGNATURE (Degree or title): O. F. Swindell M.D. 373
23b. ADDRESS: Boise Idaho
23c. DATE SIGNED: 7-27-61

24a. BURIAL, CREMATION, REMOVAL (Specify): Burial
24b. DATE: 7-28-61
24c. NAME OF CEMETERY OR CREMATORY: Morris Hill Cemetery
24d. LOCATION (City, town, or county) (State): Boise (Ada) Idaho

DATE REC'D BY LOCAL REG.: 8-1-61
REGISTRAR'S SIGNATURE: Myrtle Palmer
25. FUNERAL DIRECTOR: [signature] SUMMERS FUNERAL HOME
ADDRESS: Boise, Idaho

Federal Security Agency
United States Public Health Service
Form DPH-48021

Informant, Funeral Director, Registrar and Medical Attendant. EACH must sign with BLACK INK in OWN handwriting. Each item should be answered as completely as possible. State answers as unknown only after a careful investigation. Use BLACK ink or BLACK record typewriter ribbon in filling out certificate. (ICA 38-206 and 215.) Address correspondence to DIVISION OF VITAL STATISTICS, BOISE, IDAHO

AUG 2 1961

DUTIES:

1. INFORMANT SHALL SIGN HIS OWN NAME, under item 17 to authenticate the facts stated under items 1 to 16 inclusive. In case of facts taken from hospital or public records, the person authorized to release the facts shall sign HIS name in addition to giving the source of information.

2. THE FUNERAL DIRECTOR is responsible for completing the entire certificate, obtaining the signatures of the INFORMANT, the OFFICIAL last in attendance on the deceased and HIS OWN signature.

3. THE REGISTRAR can issue a burial or removal permit ONLY after receiving a completed death certificate, including the SIGNATURES IN BLACK ink under items 17, 23a and 25.

PENALTIES: Under the Idaho law, it is a misdemeanor to

(a) Knowingly supply false information to any one connected with completing a death certificate;
(b) Neglect or refuse to certify to the cause of death on request of the person in charge of the disposition of the deceased.
(c) Remove or bury the body of a deceased person WITHOUT the proper permit being FIRST obtained from the local registrar in the district WHERE THE DEATH OCCURRED;
(d) Alter a certificate on file in the office of a local registrar.

STATEMENT OF PLACE OF DEATH

Special attention should be given to the satisfactory completion of EACH portion of this item. The city or town and street address or route number refer to PLACE WHERE THE DEATH OCCURRED. For deaths occurring in hospitals, maternity homes, or institutions, the name of the place and length of stay MUST be stated.

STATEMENT OF USUAL RESIDENCE OF DECEASED

Regardless of the fact that the person may have lived his entire life at the place of death, ALWAYS COMPLETE ALL PARTS OF THIS ITEM. In case a person has resided in the county where death occurred for less than one year, give address of FORMER RESIDENCE. The post office of the deceased may be in a county or state other than the county of actual residence.

IDAHO CODE ANNOTATED-CHAPTER 38, SECTION 206.

The personal and statistical particulars (items 1 to 16) shall be authenticated by the signature of the informant, who may be any competent person acquainted with the facts.

The statement of facts relating to the disposition of the body shall be signed by the undertaker or person acting as such.

The medical certificate shall be made and signed by the physician, if any, last in attendance on the deceased, who shall specify the time in attendance, the time he last saw the deceased alive and the hour of the day at which death occurred. And he shall further state the cause of death, so as to show the course of disease or sequence of causes resulting in death, giving the primary cause, and also the contributory causes, if any, and the duration of each. Indefinite and unsatisfactory terms, indicating only symptoms of disease or conditions resulting from disease, will not be held sufficient for issuing a burial or removal permit; and any certificate containing only such terms as defined by the state registrar as indefinite and unsatisfactory, shall be returned to the physician for correction and definition. The international classification of the causes of death shall be used by all physicians in stating the cause of death in the medical certificate. Causes of death, which may be the result of either disease or violence, shall be carefully defined; and if from violence, its nature shall be stated, and whether (probably) accidental, suicidal, or homicidal.

This body embalmed under direction of W. L. Hove Lic. No E-431 at Boise, Idaho on 7-26-61

ADDITIONAL REMARKS by Physician

Certificate of Death

STATE OF IDAHO

State File No. 2654
Local Reg. No. 259
Reg. Dist. No. 370

BIRTH NO.

RECEIVED AUG 2 1961 Bureau of Vital Statistics

1. PLACE OF DEATH
a. COUNTY: Ada 011
b. CITY OR TOWN (If outside corporate limits, write RURAL and give township): Boise
c. LENGTH OF STAY (in this place): 15 mos.
d. FULL NAME OF HOSPITAL OR INSTITUTION (If not in hospital or institution, give street address or location): At his home

2. USUAL RESIDENCE (Where deceased lived. If institution: residence before admission).
a. STATE: Idaho 011
b. COUNTY: Ada
c. CITY OR TOWN (If outside corporate limits, write RURAL and give township): Boise
d. STREET ADDRESS (If rural, give location): 2121 West State Street

3. NAME OF DECEASED (Type or Print) a. (First)	b. (Middle)	c. (Last)	4. DATE OF DEATH (Month) (Day) (Year)
FLOYD	ALFRED	ROBB	July 27, 1961

5. SEX	6. COLOR OR RACE	7. MARRIED, NEVER MARRIED, WIDOWED, DIVORCED (Specify)	8. DATE OF BIRTH	9. AGE (In years last birthday)	IF UNDER 1 YEAR: Months / Days	IF UNDER 24 HRS.: Hours / Min.
Male	White	Married	April 6, 1890	71		

10a. USUAL OCCUPATION (Give kind of work done during most of working life, even if retired)	10b. KIND OF BUSINESS OR INDUSTRY	11. BIRTHPLACE (State or foreign country)	12. CITIZEN OF WHAT COUNTRY?
Civil Engineer	Coos County Hwy Dept.	Girard, Kansas	USA

13. FATHER'S NAME	BIRTHPLACE	14. MOTHER'S MAIDEN NAME	BIRTHPLACE
Francis Eugene Robb	Fairfield, Iowa	Mary Jane Warick	Fairfield, Iowa

15. WAS DECEASED EVER IN U.S. ARMED FORCES? (Yes, no, or unknown)	(If yes, give war or dates of service)	16. SOCIAL SECURITY NO.	17. INFORMANT'S OWN SIGNATURE	ADDRESS
Yes	WW I	541-22-8002	Alice Robb	2121 W. State Boise, Idaho

18. CAUSE OF DEATH Enter only one cause per line for (a), (b), and (c).

**This does not mean the mode of dying, such as heart failure, asthenia, etc. It means the disease, injury, or complication which caused death.*

MEDICAL CERTIFICATION

		INTERVAL BETWEEN ONSET AND DEATH
I. DISEASE OR CONDITION DIRECTLY LEADING TO DEATH*(a)	Coronary Occlusion	
ANTECEDENT CAUSES *Morbid conditions, if any, giving rise to the above cause (a) stating the underlying cause last.* DUE TO (b)	Arteriosclerosis	
DUE TO (c)		
II. OTHER SIGNIFICANT CONDITIONS *Conditions contributing to the death but not related to the disease or condition causing death.*		

19a. DATE OF OPERATION	19b. MAJOR FINDINGS OF OPERATION	20. AUTOPSY?
		YES ☐ NO ☒

21a. ACCIDENT SUICIDE HOMICIDE (Specify)	21b. PLACE OF INJURY (e.g., in or about home, farm, factory, street, office bldg., etc.)	21c. (CITY, TOWN, OR TOWNSHIP) (COUNTY) (STATE)

21d. TIME OF INJURY (Month) (Day) (Year) (Hour)	21e. INJURY OCCURRED WHILE AT WORK ☐ NOT WHILE AT WORK ☐	21f. HOW DID INJURY OCCUR?
m.		

22. *I hereby certify that I attended the deceased from* May, 1954, *to* Aug, 1960, *that I last saw the deceased alive on* Aug 16, 1960, *and that death occurred at* 12:30 m. P *from the causes and on the date stated above.*

23a. SIGNATURE	(Degree or title)	23b. ADDRESS	23c. DATE SIGNED
C. E. Johnson 187	MD	Boise Ida	7-27-61

24a. BURIAL, CREMATION, REMOVAL (Specify)	24b. DATE	24c. NAME OF CEMETERY OR CREMATORY	24d. LOCATION (City, town, or county) (State)
Burial	7-29-61	Cloverdale	Boise (Ada) Idaho

DATE REC'D BY LOCAL REG.	REGISTRAR'S SIGNATURE	25. FUNERAL DIRECTOR	ADDRESS
8-1-61	Myrtle Palmer	C. Dale McMurtrey SUMMERS FUNERAL HOME	Boise, Idaho

Federal Security Agency
United States Public Health Service

Form DPH-48021

Informant, Funeral Director, Registrar and Medical Attendant. EACH must sign with BLACK INK in OWN handwriting. Each item should be answered as completely as possible. State answers as unknown only after a careful investigation. Use BLACK ink or BLACK record typewriter ribbon in filling out certificate. (ICA 38-206 and 215.) Address correspondence to DIVISION OF VITAL STATISTICS, BOISE, IDAHO

AUG 2 1961

DUTIES:

1. INFORMANT SHALL SIGN HIS OWN NAME, under item 17 to authenticate the facts stated under items 1 to 16 inclusive. In case of facts taken from hospital or public records, the person authorized to release the facts shall sign HIS name in addition to giving the source of information.

AUG 17 1961

2. THE FUNERAL DIRECTOR is responsible for completing the entire certificate, obtaining the signatures of the INFORMANT, the OFFICIAL last in attendance on the deceased and HIS OWN signature.

OCT 10 1961

3. THE REGISTRAR can issue a burial or removal permit ONLY after receiving a completed death certificate, including the SIGNATURES IN BLACK ink under items 17, 23a and 25.

PENALTIES: Under the Idaho law, it is a misdemeanor to

(a) Knowingly supply false information to any one connected with completing a death certificate;
(b) Neglect or refuse to certify to the cause of death on request of the person in charge of the disposition of the deceased.
(c) Remove or bury the body of a deceased person WITHOUT the proper permit being FIRST obtained from the local registrar in the district WHERE THE DEATH OCCURRED;
(d) Alter a certificate on file in the office of a local registrar.

STATEMENT OF PLACE OF DEATH

Special attention should be given to the satisfactory completion of EACH portion of this item. The city or town and street address or route number refer to PLACE WHERE THE DEATH OCCURRED. For deaths occurring in hospitals, maternity homes, or institutions, the name of the place and length of stay MUST be stated.

STATEMENT OF USUAL RESIDENCE OF DECEASED

Regardless of the fact that the person may have lived his entire life at the place of death, ALWAYS COMPLETE ALL PARTS OF THIS ITEM. In case a person has resided in the county where death occurred for less than one year, give address of FORMER RESIDENCE. The post office of the deceased may be in a county or state other than the county of actual residence.

IDAHO CODE ANNOTATED-CHAPTER 38, SECTION 206.

The personal and statistical particulars (items 1 to 16) shall be authenticated by the signature of the informant, who may be any competent person acquainted with the facts.

The statement of facts relating to the disposition of the body shall be signed by the undertaker or person acting as such.

The medical certificate shall be made and signed by the physician, if any, last in attendance on the deceased, who shall specify the time in attendance, the time he last saw the deceased alive and the hour of the day at which death occurred. And he shall further state the cause of death, so as to show the course of disease or sequence of causes resulting in death, giving the primary cause, and also the contributory causes, if any, and the duration of each. Indefinite and unsatisfactory terms, indicating only symptoms of disease or conditions resulting from disease, will not be held sufficient for issuing a burial or removal permit; and any certificate containing only such terms as defined by the state registrar as indefinite and unsatisfactory, shall be returned to the physician for correction and definition. The International classification of the causes of death shall be used by all physicians in stating the cause of death in the medical certificate. Causes of death, which may be the result of either disease or violence, shall be carefully defined; and if from violence, its nature shall be stated, and whether (probably) accidental, suicidal, or homicidal.

This body embalmed under direction of W. L. Hove Lic. No. E-431 at Boise, Idaho on 7-27-61

ADDITIONAL REMARKS by Physician

Certificate of Death

STATE OF IDAHO

State File No. 2655
Local Reg. No. 233
Reg. Dist. No. 371

BIRTH NO.

RECEIVED AUG 2 1961 Bureau of Vital Statistics

1. PLACE OF DEATH
a. COUNTY: Ada
b. CITY OR TOWN (If outside corporate limits, write RURAL and give township): Boise, Idaho
c. LENGTH OF STAY (in this place): 31 Days
d. FULL NAME OF HOSPITAL OR INSTITUTION (If not in hospital or institution, give street address or location): VA Center, Boise, Idaho

2. USUAL RESIDENCE (Where deceased lived. If institution: residence before admission).
a. STATE: Idaho
b. COUNTY:
c. CITY OR TOWN (If outside corporate limits, write RURAL and give township): Twin Falls, Idaho
d. STREET ADDRESS (If rural, give location): RT # 1

3. NAME OF DECEASED (Type or Print): a. (First) Edward b. (Middle) R c. (Last) LIBERT

4. DATE OF DEATH: (Month) 7 (Day) 27 (Year) 61

5. SEX: Male

6. COLOR OR RACE: White

7. MARRIED, NEVER MARRIED, WIDOWED, DIVORCED (Specify): Married

8. DATE OF BIRTH: 8-10-95

9. AGE (In years last birthday): 65 — IF UNDER 1 YEAR: Months / Days — IF UNDER 24 HRS.: Hours / Min.

10a. USUAL OCCUPATION (Give kind of work done during most of working life, even if retired): Retired Postal Emp.

10b. KIND OF BUSINESS OR INDUSTRY: Same

11. BIRTHPLACE (State or foreign country): Nebraska

12. CITIZEN OF WHAT COUNTRY? USA

13. FATHER'S NAME: Peter Libert — BIRTHPLACE: Luxenbourg, Germany

14. MOTHER'S MAIDEN NAME: Louisa Schneider — BIRTHPLACE: Ill.

15. WAS DECEASED EVER IN U.S. ARMED FORCES? (Yes, no, or unknown): Yes — (If yes, give war or dates of service): WW 1

16. SOCIAL SECURITY NO.: 519-24-3471

17. INFORMANT'S OWN SIGNATURE: John O Stark — ADDRESS: Records, VA Center, Boise, Idaho

MEDICAL CERTIFICATION

18. CAUSE OF DEATH — Enter only one cause per line for (a), (b), and (c).

**This does not mean the mode of dying, such as heart failure, asthenia, etc. It means the disease, injury, or complication which caused death.*

I. DISEASE OR CONDITION DIRECTLY LEADING TO DEATH* (a) Myocardial infarction — INTERVAL BETWEEN ONSET AND DEATH:

ANTECEDENT CAUSES
Morbid conditions, if any, giving rise to the above cause (a) stating the underlying cause last.
DUE TO (b) Arteriosclerosis generalized
DUE TO (c)

II. OTHER SIGNIFICANT CONDITIONS
Conditions contributing to the death but not related to the disease or condition causing death. Toxemia - due to gangrene of right leg.

19a. DATE OF OPERATION:

19b. MAJOR FINDINGS OF OPERATION: Arteriosclerosis and gangrene of right leg.

20. AUTOPSY? YES ☐ NO XXX

21a. ACCIDENT SUICIDE HOMICIDE (Specify):

21b. PLACE OF INJURY (e.g., in or about home, farm, factory, street, office bldg., etc.):

21c. (CITY, TOWN, OR TOWNSHIP) (COUNTY) (STATE):

21d. TIME OF INJURY (Month) (Day) (Year) (Hour) m.:

21e. INJURY OCCURRED WHILE AT WORK ☐ NOT WHILE AT WORK ☐

21f. HOW DID INJURY OCCUR?

22. *I hereby certify that I attended the deceased from* 6-26 *1961, to* 7-27- *1961, that I last saw the deceased alive on* 7-27 *1961 and that death occurred at* 7/20 A *m., from the causes and on the date stated above.*

23a. SIGNATURE (Degree or title): J. K. HELFERTY, M.D. Ward Physician

23b. ADDRESS: VA Center, Boise, Idaho

23c. DATE SIGNED: 7-28-61

24a. BURIAL, CREMATION, REMOVAL (Specify): Removal

24b. DATE: 7/27/61

24c. NAME OF CEMETERY OR CREMATORY: Sunset Memorial Park

24d. LOCATION (City, town, or county) (State): Twin Falls, Idaho

DATE REC'D BY LOCAL REG.: 7-31-61

REGISTRAR'S SIGNATURE: Myrtle Palmer

25. FUNERAL DIRECTOR: Earl Waggoner — ADDRESS: Boise, Idaho

McBratney-Alden Chapel

Federal Security Agency
United States Public Health Service

Form DPH-48021

Informant, Funeral Director, Registrar and Medical Attendant. EACH must sign with BLACK INK in OWN handwriting. Each item should be answered as completely as possible. State answers as unknown only after a careful investigation. Use BLACK ink or BLACK record typewriter ribbon in filling out certificate. (ICA 38-206 and 215.) Address correspondence to DIVISION OF VITAL STATISTICS, BOISE, IDAHO

AUG 2 1961

DUTIES:

1. INFORMANT SHALL SIGN HIS OWN NAME, under item 17 to authenticate the facts stated under items 1 to 16 inclusive. In case of facts taken from hospital or public records, the person authorized to release the facts shall sign HIS name in addition to giving the source of information.

2. THE FUNERAL DIRECTOR is responsible for completing the entire certificate, obtaining the signatures of the INFORMANT, the OFFICIAL last in attendance on the deceased and HIS OWN signature.

3. THE REGISTRAR can issue a burial or removal permit ONLY after receiving a completed death certificate, including the SIGNATURES IN BLACK ink under items 17, 23a and 25.

PENALTIES: Under the Idaho law, it is a misdemeanor to

(a) Knowingly supply false information to any one connected with completing a death certificate;
(b) Neglect or refuse to certify to the cause of death on request of the person in charge of the disposition of the deceased.
(c) Remove or bury the body of a deceased person WITHOUT the proper permit being FIRST obtained from the local registrar in the district WHERE THE DEATH OCCURRED;
(d) Alter a certificate on file in the office of a local registrar.

STATEMENT OF PLACE OF DEATH

Special attention should be given to the satisfactory completion of EACH portion of this item. The city or town and street address or route number refer to PLACE WHERE THE DEATH OCCURRED. For deaths occurring in hospitals, maternity homes, or institutions, the name of the place and length of stay MUST be stated.

STATEMENT OF USUAL RESIDENCE OF DECEASED

Regardless of the fact that the person may have lived his entire life at the place of death, ALWAYS COMPLETE ALL PARTS OF THIS ITEM. In case a person has resided in the county where death occurred for less than one year, give address of FORMER RESIDENCE. The post office of the deceased may be in a county or state other than the county of actual residence.

IDAHO CODE ANNOTATED-CHAPTER 38, SECTION 206.

The personal and statistical particulars (items 1 to 16) shall be authenticated by the signature of the informant, who may be any competent person acquainted with the facts.

The statement of facts relating to the disposition of the body shall be signed by the undertaker or person acting as such.

The medical certificate shall be made and signed by the physician, if any, last in attendance on the deceased, who shall specify the time in attendance, the time he last saw the deceased alive and the hour of the day at which death occurred. And he shall further state the cause of death, so as to show the course of disease or sequence of causes resulting in death, giving the primary cause, and also the contributory causes, if any, and the duration of each. Indefinite and unsatisfactory terms, indicating only symptoms of disease or conditions resulting from disease, will not be held sufficient for issuing a burial or removal permit; and any certificate containing only such terms as defined by the state registrar as indefinite and unsatisfactory, shall be returned to the physician for correction and definition. The international classification of the causes of death shall be used by all physicians in stating the cause of death in the medical certificate. Causes of death, which may be the result of either disease or violence, shall be carefully defined; and if from violence, its nature shall be stated, and whether (probably) accidental, suicidal, or homicidal.

This body embalmed under direction of J. Earl Waggoner Lic. No. E-422 at Boise, Ida. on 7/27/61

ADDITIONAL REMARKS by Physician

State File No. 2656 2856
Local Reg. No. 262
Reg. Dist. No.

Certificate of Death

STATE OF IDAHO

BIRTH NO.

RECEIVED AUG 4 1961 Bureau of Vital Statistics

1. PLACE OF DEATH
a. COUNTY: Ada 011
b. CITY OR TOWN (If outside corporate limits, write RURAL and give township): Boise
c. LENGTH OF STAY (in this place): DOA
d. FULL NAME OF HOSPITAL OR INSTITUTION (If not in hospital or institution, give street address or location): St. Lukes Hospital 002

2. USUAL RESIDENCE (Where deceased lived. If institution: residence before admission).
a. STATE: Idaho 011
b. COUNTY: Ada
c. CITY OR TOWN (If outside corporate limits, write RURAL and give township): Boise
d. STREET ADDRESS (If rural, give location): 1015 Day Drive

3. NAME OF DECEASED (Type or Print)
a. (First): AUSTIN
b. (Middle): EUGENE
c. (Last): LYNCH

4. DATE OF DEATH (Month) (Day) (Year): July 27, 1961

5. SEX: Male
6. COLOR OR RACE: White
7. MARRIED, NEVER MARRIED, WIDOWED, DIVORCED (Specify): Married
8. DATE OF BIRTH: Oct. 22, 1884
9. AGE (In years last birthday): 76 — IF UNDER 1 YEAR: Months / Days — IF UNDER 24 HRS.: Hours / Min.

10a. USUAL OCCUPATION (Give kind of work done during most of working life, even if retired): Wheat farmer 04
10b. KIND OF BUSINESS OR INDUSTRY: Self
11. BIRTHPLACE (State or foreign country): Colfax, Washington
12. CITIZEN OF WHAT COUNTRY? USA

13. FATHER'S NAME: Alexander H. Lynch — BIRTHPLACE: Kansas
14. MOTHER'S MAIDEN NAME: Mary Stuart — BIRTHPLACE: Kansas

15. WAS DECEASED EVER IN U.S. ARMED FORCES? (Yes, no, or unknown): No — (If yes, give war or dates of service): --
16. SOCIAL SECURITY NO.: --
17. INFORMANT'S OWN SIGNATURE: Maud M. Lynch — ADDRESS: 1015 Day Drive, Boise, Ida.

18. CAUSE OF DEATH Enter only one cause per line for (a), (b), and (c)

This does not mean the mode of dying, such as heart failure, asthenia, etc. It means the disease, injury, or complication which caused death.

MEDICAL CERTIFICATION

I. DISEASE OR CONDITION DIRECTLY LEADING TO DEATH* (a) Peptic Ulcer - Exsanguination — INTERVAL BETWEEN ONSET AND DEATH: 1 HR

ANTECEDENT CAUSES — *Morbid conditions, if any, giving rise to the above cause (a) stating the underlying cause last.*
DUE TO (b) Arteriosclerosis
DUE TO (c)

II. OTHER SIGNIFICANT CONDITIONS — *Conditions contributing to the death but not related to the disease or condition causing death.* Aortic Obstruction

19a. DATE OF OPERATION: 3/14/60
19b. MAJOR FINDINGS OF OPERATION: Gangrene g feet & c. leg.
20. AUTOPSY? YES ☐ NO ☒

21a. ACCIDENT SUICIDE HOMICIDE (Specify)
21b. PLACE OF INJURY (e.g., in or about home, farm, factory, street, office bldg., etc.)
21c. (CITY, TOWN, OR TOWNSHIP) (COUNTY) (STATE)
21d. TIME OF INJURY (Month) (Day) (Year) (Hour) m.
21e. INJURY OCCURRED: WHILE AT WORK ☐ NOT WHILE AT WORK ☐
21f. HOW DID INJURY OCCUR?

22. *I hereby certify that I attended the deceased from* 2/25, 19 60 *to* 7/27, 19 61, *that I last saw the deceased alive on* 7/25/61, 19__, *and that death occurred at* 5:10 P m., 7/27/61 *from the causes and on the date stated above.*

23a. SIGNATURE: Richard A. Forney, M.D. (Degree or title) 120
23b. ADDRESS: 105 North 8th St. Boise, Idaho
23c. DATE SIGNED: 8/1/61

24a. BURIAL, CREMATION, REMOVAL (Specify): Entombment 4
24b. DATE: 7-31-61
24c. NAME OF CEMETERY OR CREMATORY: Mountain View Memorial
24d. LOCATION (City, town, or county) (State): Boise (Ada) Idaho

DATE REC'D BY LOCAL REG.: 8-3-61
REGISTRAR'S SIGNATURE: Myrtle Palmer
25. FUNERAL DIRECTOR: A. Dale McMurphy — ADDRESS: Boise, Idaho
SUMMERS FUNERAL HOME

Federal Security Agency
United States Public Health Service
Form DPH-48021

Informant, Funeral Director, Registrar and Medical Attendant. EACH must sign with BLACK INK in OWN handwriting. Each item should be answered as completely as possible. State answers as unknown only after a careful investigation. Use BLACK ink or BLACK record typewriter ribbon in filling out certificate. (ICA 38-206 and 215.) Address correspondence to DIVISION OF VITAL STATISTICS, BOISE, IDAHO

DUTIES:

AUG 4 1961

1. INFORMANT SHALL SIGN HIS OWN NAME, under item 17 to authenticate the facts stated under items 1 to 16 inclusive. In case of facts taken from hospital or public records, the person authorized to release the facts shall sign HIS name in addition to giving the source of information.

2. THE FUNERAL DIRECTOR is responsible for completing the entire certificate, obtaining the signatures of the INFORMANT, the OFFICIAL last in attendance on the deceased and HIS OWN signature.

3. THE REGISTRAR can issue a burial or removal permit ONLY after receiving a completed death certificate, including the SIGNATURES IN BLACK ink under items 17, 23a and 25.

PENALTIES: Under the Idaho law, it is a misdemeanor to

(a) Knowingly supply false information to any one connected with completing a death certificate;
(b) Neglect or refuse to certify to the cause of death on request of the person in charge of the disposition of the deceased.
(c) Remove or bury the body of a deceased person WITHOUT the proper permit being FIRST obtained from the local registrar in the district WHERE THE DEATH OCCURRED;
(d) Alter a certificate on file in the office of a local registrar.

STATEMENT OF PLACE OF DEATH

Special attention should be given to the satisfactory completion of EACH portion of this item. The city or town and street address or route number refer to PLACE WHERE THE DEATH OCCURRED. For deaths occurring in hospitals, maternity homes, or institutions, the name of the place and length of stay MUST be stated.

STATEMENT OF USUAL RESIDENCE OF DECEASED

Regardless of the fact that the person may have lived his entire life at the place of death, ALWAYS COMPLETE ALL PARTS OF THIS ITEM. In case a person has resided in the county where death occurred for less than one year, give address of FORMER RESIDENCE. The post office of the deceased may be in a county or state other than the county of actual residence.

IDAHO CODE ANNOTATED-CHAPTER 38, SECTION 206.

The personal and statistical particulars (items 1 to 16) shall be authenticated by the signature of the informant, who may be any competent person acquainted with the facts.

The statement of facts relating to the disposition of the body shall be signed by the undertaker or person acting as such.

The medical certificate shall be made and signed by the physician, if any, last in attendance on the deceased, who shall specify the time in attendance, the time he last saw the deceased alive and the hour of the day at which death occurred. And he shall further state the cause of death, so as to show the course of disease or sequence of causes resulting in death, giving the primary cause, and also the contributory causes, if any, and the duration of each. Indefinite and unsatisfactory terms, indicating only symptoms of disease or conditions resulting from disease, will not be held sufficient for issuing a burial or removal permit; and any certificate containing only such terms as defined by the state registrar as indefinite and unsatisfactory, shall be returned to the physician for correction and definition. The international classification of the causes of death shall be used by all physicians in stating the cause of death in the medical certificate. Causes of death, which may be the result of either disease or violence, shall be carefully defined; and if from violence, its nature shall be stated, and whether (probably) accidental, suicidal, or homicidal.

This body embalmed under direction of Ray A. Heikkila Lic. No. E-419 at Boise, Idaho on 7-27-61

ADDITIONAL REMARKS by Physician.....

Certificate of Death

STATE OF IDAHO

State File No. 2657
Local Reg. No. 261
Reg. Dist. No. 370

BIRTH NO.

RECEIVED AUG 4 1961 Vital Statistics Bureau of

1. PLACE OF DEATH
a. COUNTY: Ada
b. CITY OR TOWN (If outside corporate limits, write RURAL and give township): Boise
c. LENGTH OF STAY (in this place): 6 hrs.
d. FULL NAME OF HOSPITAL OR INSTITUTION (If not in hospital or institution, give street address or location): St. Alphonsus Hospital

2. USUAL RESIDENCE (Where deceased lived. If institution: residence before admission).
a. STATE: Idaho
b. COUNTY: Ada
c. CITY OR TOWN (If outside corporate limits, write RURAL and give township): Boise
d. STREET ADDRESS (If rural, give location): 4802 Kootenai St.

3. NAME OF DECEASED (Type or Print): a. (First) RAYMOND b. (Middle) L. c. (Last) BULLOCK

4. DATE OF DEATH (Month) (Day) (Year): July 27, 1961

5. SEX: Male
6. COLOR OR RACE: White
7. MARRIED, NEVER MARRIED, WIDOWED, DIVORCED (Specify): Married
8. DATE OF BIRTH: Dec. 25, 1906
9. AGE (In years last birthday): 54 (If under 1 year: Months / Days; If under 24 hrs.: Hours / Min.)
10a. USUAL OCCUPATION (Give kind of work done during most of working life, even if retired): Partner-Boise Brake & Wheel Co.
10b. KIND OF BUSINESS OR INDUSTRY:
11. BIRTHPLACE (State or foreign country): Independence, Missouri
12. CITIZEN OF WHAT COUNTRY? USA
13. FATHER'S NAME: Rollo R. Bullock — BIRTHPLACE: Missouri
14. MOTHER'S MAIDEN NAME: Belle Cato — BIRTHPLACE: Missouri
15. WAS DECEASED EVER IN U.S. ARMED FORCES? (Yes, no, or unknown): Yes (If yes, give war or dates of service): W.W. #2
16. SOCIAL SECURITY NO.: 518-07-6262
17. INFORMANT'S OWN SIGNATURE: Kathryn Bullock — ADDRESS: 4802 Kootenai

330X

18. CAUSE OF DEATH
Enter only one cause per line for (a), (b), and (c).
*This does not mean the mode of dying, such as heart failure, asthenia, etc. It means the disease, injury, or complication which caused death.

MEDICAL CERTIFICATION

I. DISEASE OR CONDITION DIRECTLY LEADING TO DEATH* (a) Acute Subarachnoid Hemorrhage — INTERVAL BETWEEN ONSET AND DEATH: 5½ hours

ANTECEDENT CAUSES
Morbid conditions, if any, giving rise to the above cause (a) stating the underlying cause last.
DUE TO (b) Cerebral Aneurysm
DUE TO (c) —

II. OTHER SIGNIFICANT CONDITIONS
Conditions contributing to the death but not related to the disease or condition causing death. None

19a. DATE OF OPERATION:
19b. MAJOR FINDINGS OF OPERATION: None
20. AUTOPSY? YES ☑ NO ☐

21a. ACCIDENT / SUICIDE / HOMICIDE (Specify):
21b. PLACE OF INJURY (e.g., in or about home, farm, factory, street, office bldg., etc.):
21c. (CITY, TOWN, OR TOWNSHIP) (COUNTY) (STATE):
21d. TIME OF INJURY (Month) (Day) (Year) (Hour) m.:
21e. INJURY OCCURRED: WHILE AT WORK ☐ NOT WHILE AT WORK ☐
21f. HOW DID INJURY OCCUR?

22. I hereby certify that I attended the deceased from Sept, 1956, to July 27, 1961, that I last saw the deceased alive on July 27, 1961, and that death occurred at 5 p. m., from the causes and on the date stated above.

23a. SIGNATURE (Degree or title): Jack E. Clifford M.D.
23b. ADDRESS: 311 W Idaho St Boise
23c. DATE SIGNED: 7/31/61

24a. BURIAL, CREMATION, REMOVAL (Specify): Burial
24b. DATE: 7-31-61
24c. NAME OF CEMETERY OR CREMATORY: Cloverdale Memorial Park
24d. LOCATION (City, town, or county) (State): Boise (Ada) Idaho

DATE REC'D BY LOCAL REG.: 8-3-61
REGISTRAR'S SIGNATURE: Myrtle Palmer
25. FUNERAL DIRECTOR: C. Dale McMurtrey
ADDRESS: Boise, Idaho
SUMMERS FUNERAL HOME

Federal Security Agency
United States Public Health Service
Form DPH-48021

Informant, Funeral Director, Registrar and Medical Attendant. EACH must sign with BLACK INK in OWN handwriting. Each item should be answered as completely as possible. State answers as unknown only after a careful investigation. Use BLACK ink or BLACK record typewriter ribbon in filling out certificate. (ICA 38-206 and 215.) Address correspondence to DIVISION OF VITAL STATISTICS, BOISE, IDAHO

DUTIES:

AUG 4 1961

JAN 1 C 1966

DEC 19 1967

1. INFORMANT SHALL SIGN HIS OWN NAME, under item 17 to authenticate the facts stated under items 1 to 16 inclusive. In case of facts taken from hospital or public records, the person authorized to release the facts shall sign HIS name in addition to giving the source of information.

2. THE FUNERAL DIRECTOR is responsible for completing the entire certificate, obtaining the signatures of the INFORMANT, the OFFICIAL last in attendance on the deceased and HIS OWN signature.

3. THE REGISTRAR can issue a burial or removal permit ONLY after receiving a completed death certificate, including the SIGNATURES IN BLACK ink under items 17, 23a and 25.

PENALTIES: Under the Idaho law, it is a misdemeanor to

(a) Knowingly supply false information to any one connected with completing a death certificate;
(b) Neglect or refuse to certify to the cause of death on request of the person in charge of the disposition of the deceased.
(c) Remove or bury the body of a deceased person WITHOUT the proper permit being FIRST obtained from the local registrar in the district WHERE THE DEATH OCCURRED;
(d) Alter a certificate on file in the office of a local registrar.

STATEMENT OF PLACE OF DEATH

Special attention should be given to the satisfactory completion of EACH portion of this item. The city or town and street address or route number refer to PLACE WHERE THE DEATH OCCURRED. For deaths occurring in hospitals, maternity homes, or institutions, the name of the place and length of stay MUST be stated.

STATEMENT OF USUAL RESIDENCE OF DECEASED

Regardless of the fact that the person may have lived his entire life at the place of death, ALWAYS COMPLETE ALL PARTS OF THIS ITEM. In case a person has resided in the county where death occurred for less than one year, give address of FORMER RESIDENCE. The post office of the deceased may be in a county or state other than the county of actual residence.

IDAHO CODE ANNOTATED-CHAPTER 38, SECTION 206.

The personal and statistical particulars (items 1 to 16) shall be authenticated by the signature of the informant, who may be any competent person acquainted with the facts.

The statement of facts relating to the disposition of the body shall be signed by the undertaker or person acting as such.

The medical certificate shall be made and signed by the physician, if any, last in attendance on the deceased, who shall specify the time in attendance, the time he last saw the deceased alive and the hour of the day at which death occurred. And he shall further state the cause of death, so as to show the course of disease or sequence of causes resulting in death, giving the primary cause, and also the contributory causes, if any, and the duration of each. Indefinite and unsatisfactory terms, indicating only symptoms of disease or conditions resulting from disease, will not be held sufficient for issuing a burial or removal permit; and any certificate containing only such terms as defined by the state registrar as indefinite and unsatisfactory, shall be returned to the physician for correction and definition. The international classification of the causes of death shall be used by all physicians in stating the cause of death in the medical certificate. Causes of death, which may be the result of either disease or violence, shall be carefully defined; and if from violence, its nature shall be stated, and whether (probably) accidental, suicidal, or homicidal.

This body embalmed under direction of Ray A. Heikkila Lic. No. E-419 at Boise, Idaho On 7/27/61

ADDITIONAL REMARKS by Physician

Informant, Funeral Director, Registrar and Medical Attendant. EACH must sign with BLACK INK in OWN handwriting. Each item should be answered as completely as possible. State answers as unknown only after a careful investigation. Use BLACK ink or BLACK record typewriter ribbon in filling out certificate. (ICA 38-206 and 215.) Address correspondence to DIVISION OF VITAL STATISTICS, BOISE, IDAHO

Certificate of Death

STATE OF IDAHO

State File No. 2658
Local Reg. No. 267
Reg. Dist. No. 370

BIRTH NO.

RECEIVED AUG 8 1961

1. PLACE OF DEATH
a. COUNTY: Ada
b. CITY OR TOWN: Boise — Bureau (Township) — c. LENGTH OF STAY (in this place): 7 days
d. FULL NAME OF HOSPITAL OR INSTITUTION: St Alphosus

2. USUAL RESIDENCE (Where deceased lived. If institution: residence before admission).
a. STATE: Idaho — b. COUNTY: Ada
c. CITY OR TOWN (If outside corporate limits, write RURAL and give township): Meridian rural
d. STREET ADDRESS (If rural, give location): Rt. 1

3. NAME OF DECEASED (Type or Print): a. (First) JOSEPH — b. (Middle) A. — c. (Last) FENDRICK

4. DATE OF DEATH (Month) (Day) (Year): July 27, 1961

5. SEX: Male
6. COLOR OR RACE: White
7. MARRIED, NEVER MARRIED, WIDOWED, DIVORCED (Specify): Married
8. DATE OF BIRTH: Dec. 21, 1911
9. AGE (In years last birthday): 49 — IF UNDER 1 YEAR: Months / Days — IF UNDER 24 HRS.: Hours / Min.

10a. USUAL OCCUPATION (Give kind of work done during most of working life, even if retired): Body repairman
10b. KIND OF BUSINESS OR INDUSTRY: Automobile
11. BIRTHPLACE (State or foreign country): Dickinson, No. Dakota
12. CITIZEN OF WHAT COUNTRY?: U.S.

13. FATHER'S NAME: Engebert Fendrick — BIRTHPLACE: Czechoslovakia
14. MOTHER'S MAIDEN NAME: Mary Kostelecky — BIRTHPLACE: Czechoslovakia

15. WAS DECEASED EVER IN U.S. ARMED FORCES? (Yes, no, or unknown)
16. SOCIAL SECURITY NO.: 472-16-1124
17. INFORMANT'S OWN SIGNATURE: Mrs. Alma Fendrick — ADDRESS: Meridian

18. CAUSE OF DEATH — MEDICAL CERTIFICATION

Enter only one cause per line for (a), (b), and (c)

*This does not mean the mode of dying, such as heart failure, asthenia, etc. It means the disease, injury, or complication which caused death.

I. DISEASE OR CONDITION DIRECTLY LEADING TO DEATH* (a) Anaplastic metastatic

ANTECEDENT CAUSES
Morbid conditions, if any, giving rise to the above cause (a) stating the underlying cause last.

DUE TO (b) Carcinomatosis

DUE TO (c) Prob primary in lung

INTERVAL BETWEEN ONSET AND DEATH: Several Mo

II. OTHER SIGNIFICANT CONDITIONS
Conditions contributing to the death but not related to the disease or condition causing death.

19a. DATE OF OPERATION
19b. MAJOR FINDINGS OF OPERATION
20. AUTOPSY? YES ☐ NO ☒

21a. ACCIDENT / SUICIDE / HOMICIDE (Specify)
21b. PLACE OF INJURY (e.g., in or about home, farm, factory, street, office bldg., etc.)
21c. (CITY, TOWN, OR TOWNSHIP) (COUNTY) (STATE)
21d. TIME OF INJURY (Month) (Day) (Year) (Hour) m.
21e. INJURY OCCURRED WHILE AT WORK ☐ NOT WHILE AT WORK ☐
21f. HOW DID INJURY OCCUR?

22. *I hereby certify that I attended the deceased from* June 1, 1961, to July 27, 1961, *that I last saw the deceased alive on* July 27 19__, *and that death occurred at* 3:45P m., *from the causes and on the date stated above.*

23a. SIGNATURE: [signature] (Degree or title) MD
23b. ADDRESS: Meridian Idaho
23c. DATE SIGNED: 7-31-61

24a. BURIAL, CREMATION, REMOVAL (Specify): Burial
24b. DATE: 8/1/61
24c. NAME OF CEMETERY OR CREMATORY: Meridian Cemetery
24d. LOCATION (City, town, or county) (State): Meridian, Idaho

DATE REC'D BY LOCAL REG.: 8-5-61
REGISTRAR'S SIGNATURE: Myrtle Palmer
25. FUNERAL DIRECTOR: Les Jared
ADDRESS: Robison Chapel Meridian, Idaho

Federal Security Agency
United States Public Health Service
Form DPH-48021

MAR 28 1962

MAR 29 1962

DUTIES:

1. INFORMANT SHALL SIGN HIS OWN NAME, under item 17 to authenticate the facts stated under items 1 to 16 inclusive. In case of facts taken from hospital or public records, the person authorized to release the facts shall sign HIS name in addition to giving the source of information.

2. THE FUNERAL DIRECTOR is responsible for completing the entire certificate, obtaining the signatures of the INFORMANT, the OFFICIAL last in attendance on the deceased and HIS OWN signature.

3. THE REGISTRAR can issue a burial or removal permit ONLY after receiving a completed death certificate, including the SIGNATURES IN BLACK ink under items 17, 23a and 25.

PENALTIES: Under the Idaho law, it is a misdemeanor to

(a) Knowingly supply false information to any one connected with completing a death certificate;
(b) Neglect or refuse to certify to the cause of death on request of the person in charge of the disposition of the deceased.
(c) Remove or bury the body of a deceased person WITHOUT the proper permit being FIRST obtained from the local registrar in the district WHERE THE DEATH OCCURRED;
(d) Alter a certificate on file in the office of a local registrar.

STATEMENT OF PLACE OF DEATH

Special attention should be given to the satisfactory completion of EACH portion of this item. The city or town and street address or route number refer to PLACE WHERE THE DEATH OCCURRED. For deaths occurring in hospitals, maternity homes, or institutions, the name of the place and length of stay MUST be stated.

STATEMENT OF USUAL RESIDENCE OF DECEASED

Regardless of the fact that the person may have lived his entire life at the place of death, ALWAYS COMPLETE ALL PARTS OF THIS ITEM. In case a person has resided in the county where death occurred for less than one year, give address of FORMER RESIDENCE. The post office of the deceased may be in a county or state other than the county of actual residence.

IDAHO CODE ANNOTATED-CHAPTER 38, SECTION 206.

The personal and statistical particulars (items 1 to 16) shall be authenticated by the signature of the informant, who may be any competent person acquainted with the facts.

The statement of facts relating to the disposition of the body shall be signed by the undertaker or person acting as such.

The medical certificate shall be made and signed by the physician, if any, last in attendance on the deceased, who shall specify the time in attendance, the time he last saw the deceased alive and the hour of the day at which death occurred. And he shall further state the cause of death, so as to show the course of disease or sequence of causes resulting in death, giving the primary cause, and also the contributory causes, if any, and the duration of each. Indefinite and unsatisfactory terms, indicating only symptoms of disease or conditions resulting from disease, will not be held sufficient for issuing a burial or removal permit; and any certificate containing only such terms as defined by the state registrar as indefinite and unsatisfactory, shall be returned to the physician for correction and definition. The international classification of the causes of death shall be used by all physicians in stating the cause of death in the medical certificate. Causes of death, which may be the result of either disease or violence, shall be carefully defined; and if from violence, its nature shall be stated, and whether (probably) accidental, suicidal, or homicidal.

This body embalmed under direction of Geo Jensen Lic. No. 366 at Meridian on 7-27-61

ADDITIONAL REMARKS by Physician

State File No. 2659
Local Reg. No. 270
Reg. Dist. No. 370

RECEIVED AUG 9 1961 Bureau of Vital Statistics

Certificate of Death

STATE OF IDAHO

BIRTH NO.

1. PLACE OF DEATH
a. COUNTY Ada 011
b. CITY OR TOWN (If outside corporate limits, write RURAL and give township) Boise
c. LENGTH OF STAY (in this place) 1½ days
d. FULL NAME OF HOSPITAL OR INSTITUTION (If not in hospital or institution, give street address or location) St. Lukes 002

2. USUAL RESIDENCE (Where deceased lived. If institution: residence before admission).
a. STATE Idaho 010
b. COUNTY Ada
c. CITY OR TOWN (If outside corporate limits, write RURAL and give township) Meridian
d. STREET ADDRESS (If rural, give location) 922 W. 2nd. St.

3. NAME OF DECEASED (Type or Print)
a. (First) PATRICIA
b. (Middle) MARIE
c. (Last) WILLIAMS

4. DATE OF DEATH (Month) (Day) (Year) July 27, 1961

5. SEX Female
6. COLOR OR RACE White
7. MARRIED, NEVER MARRIED, WIDOWED, DIVORCED (Specify) Married
8. DATE OF BIRTH Jan. 14, 1935
9. AGE (In years last birthday) 26 — IF UNDER 1 YEAR: Months / Days — IF UNDER 24 HRS.: Hours / Min.

10a. USUAL OCCUPATION (Give kind of work done during most of working life, even if retired) Housewife 01
10b. KIND OF BUSINESS OR INDUSTRY At home
11. BIRTHPLACE (State or foreign country) Wakefield, Michigan
12. CITIZEN OF WHAT COUNTRY? USA

13. FATHER'S NAME Frank B. Langa — BIRTHPLACE Michigan
14. MOTHER'S MAIDEN NAME Margaret Heabert — BIRTHPLACE Michigan

15. WAS DECEASED EVER IN U.S. ARMED FORCES? (Yes, no, or unknown) No (If yes, give war or dates of service)
16. SOCIAL SECURITY NO.
17. INFORMANT'S OWN SIGNATURE [signature] ADDRESS Meridian, Ida.

18. CAUSE OF DEATH 900.0
Enter only one cause per line for (a), (b), and (c)

This does not mean the mode of dying, such as heart failure, asthenia, etc. It means the disease, injury, or complication which caused death.

MEDICAL CERTIFICATION

I. DISEASE OR CONDITION DIRECTLY LEADING TO DEATH* (a) Severe Cranio-Cerebral Injury — INTERVAL BETWEEN ONSET AND DEATH 1½ Days

ANTECEDENT CAUSES
Morbid conditions, if any, giving rise to the above cause (a) stating the underlying cause last.
DUE TO (b)
DUE TO (c)

II. OTHER SIGNIFICANT CONDITIONS
Conditions contributing to the death but not related to the disease or condition causing death.

19a. DATE OF OPERATION
19b. MAJOR FINDINGS OF OPERATION
20. AUTOPSY? YES [X] NO [ ]

21a. ACCIDENT SUICIDE HOMICIDE (Specify) Accident
21b. PLACE OF INJURY (e.g., in or about home, farm, factory, street, office bldg., etc.) Home
21c. (CITY, TOWN, OR TOWNSHIP) Meridian (COUNTY) Ada (STATE) Idaho

21d. TIME OF INJURY (Month) (Day) (Year) (Hour) July 26, 1961 2A m.
21e. INJURY OCCURRED WHILE AT WORK [ ] NOT WHILE AT WORK [X]
21f. HOW DID INJURY OCCUR? Fell Down Flight of Stairs

22. *I hereby certify that I attended the deceased from* July 26, 1961, *to* July 27, 1961, *that I last saw the deceased alive on* July 27, 1961, *and that death occurred at* 5:10 P *m., from the causes and on the date stated above.*

23a. SIGNATURE (Degree or title) 661 J. L. Twickstad, M.D.
23b. ADDRESS 6613 Vestick Rd, Boise, Idaho
23c. DATE SIGNED 1 August 1961

24a. BURIAL, CREMATION, REMOVAL (Specify) Burial
24b. DATE Aug. 3, 1961
24c. NAME OF CEMETERY OR CREMATORY Dry Creek Cemetery
24d. LOCATION (City, town, or county) (State) Boise, Idaho

DATE REC'D BY LOCAL REG. 8-8-61
REGISTRAR'S SIGNATURE Myrtle Palmer
25. FUNERAL DIRECTOR [signature] ADDRESS SUMMERS FUNERAL HOME, Boise, Ida.

Federal Security Agency
United States Public Health Service
Form DPH-48021

Informant, Funeral Director, Registrar and Medical Attendant. EACH must sign with BLACK INK in OWN handwriting. Each item should be answered as completely as possible. State answers as unknown only after a careful investigation. Use BLACK ink or BLACK record typewriter ribbon in filling out certificate. (ICA 38-206 and 215.) Address correspondence to DIVISION OF VITAL STATISTICS, BOISE, IDAHO

AUG 9 1961

DUTIES:

1. INFORMANT SHALL SIGN HIS OWN NAME, under item 17 to authenticate the facts stated under items 1 to 16 inclusive. In case of facts taken from hospital or public records, the person authorized to release the facts shall sign HIS name in addition to giving the source of information. APR 12 1996

2. THE FUNERAL DIRECTOR is responsible for completing the entire certificate, obtaining the signatures of the INFORMANT, the OFFICIAL last in attendance on the deceased and HIS OWN signature.

3. THE REGISTRAR can issue a burial or removal permit ONLY after receiving a completed death certificate, including the SIGNATURES IN BLACK ink under items 17, 23a and 25.

PENALTIES: Under the Idaho law, it is a misdemeanor to

(a) Knowingly supply false information to any one connected with completing a death certificate;
(b) Neglect or refuse to certify to the cause of death on request of the person in charge of the disposition of the deceased.
(c) Remove or bury the body of a deceased person WITHOUT the proper permit being FIRST obtained from the local registrar in the district WHERE THE DEATH OCCURRED;
(d) Alter a certificate on file in the office of a local registrar.

STATEMENT OF PLACE OF DEATH

Special attention should be given to the satisfactory completion of EACH portion of this item. The city or town and street address or route number refer to PLACE WHERE THE DEATH OCCURRED. For deaths occurring in hospitals, maternity homes, or institutions, the name of the place and length of stay MUST be stated.

STATEMENT OF USUAL RESIDENCE OF DECEASED

Regardless of the fact that the person may have lived his entire life at the place of death, ALWAYS COMPLETE ALL PARTS OF THIS ITEM. In case a person has resided in the county where death occurred for less than one year, give address of FORMER RESIDENCE. The post office of the deceased may be in a county or state other than the county of actual residence.

IDAHO CODE ANNOTATED–CHAPTER 38, SECTION 206.

The personal and statistical particulars (items 1 to 16) shall be authenticated by the signature of the informant, who may be any competent person acquainted with the facts.

The statement of facts relating to the disposition of the body shall be signed by the undertaker or person acting as such.

The medical certificate shall be made and signed by the physician, if any, last in attendance on the deceased, who shall specify the time in attendance, the time he last saw the deceased alive and the hour of the day at which death occurred. And he shall further state the cause of death, so as to show the course of disease or sequence of causes resulting in death, giving the primary cause, and also the contributory causes, if any, and the duration of each. Indefinite and unsatisfactory terms, indicating only symptoms of disease or conditions resulting from disease, will not be held sufficient for issuing a burial or removal permit; and any certificate containing only such terms as defined by the state registrar as indefinite and unsatisfactory, shall be returned to the physician for correction and definition. The international classification of the causes of death shall be used by all physicians in stating the cause of death in the medical certificate. Causes of death, which may be the result of either disease or violence, shall be carefully defined; and if from violence, its nature shall be stated, and whether (probably) accidental, suicidal, or homicidal.

This body embalmed under direction of W. L. Hove Lic. No. E 431 at Boise, Ida. on 7/27/61

ADDITIONAL REMARKS by Physician

Certificate of Death

STATE OF IDAHO

State File No. 2660
Local Reg. No. 260
Reg. Dist. No. 270

BIRTH NO.

RECEIVED AUG 2 1961

Informant, Funeral Director, Registrar and Medical Attendant. EACH must sign with BLACK INK in OWN handwriting. Each item should be answered as completely as possible. State answers as unknown only after a careful investigation. Use BLACK ink or BLACK record typewriter ribbon in filling out certificate. (ICA 38-206 and 215.) Address correspondence to DIVISION OF VITAL STATISTICS, BOISE, IDAHO

1. PLACE OF DEATH
a. COUNTY: Ada
b. CITY OR TOWN (If outside corporate limits, write RURAL and give township): Boise
c. LENGTH OF STAY (In this place): D. O. A.
d. FULL NAME OF HOSPITAL OR INSTITUTION (If not in hospital or institution, give street address or location): St. Alphonsus Hospital

2. USUAL RESIDENCE (Where deceased lived. If institution: residence before admission).
a. STATE: Idaho
b. COUNTY: Ada
c. CITY OR TOWN (If outside corporate limits, write RURAL and give township): Boise
d. STREET ADDRESS (If rural, give location): 5824 Randolph Drive

3. NAME OF DECEASED (Type or Print): a. (First) CLARENCE b. (Middle) TRULOCK c. (Last) WARD

4. DATE OF DEATH (Month) (Day) (Year): July 28, 1961

5. SEX: Male

6. COLOR OR RACE: White

7. MARRIED, NEVER MARRIED, WIDOWED, DIVORCED (Specify): Married

8. DATE OF BIRTH: April 26, 1888

9. AGE (In years last birthday): 73 — IF UNDER 1 YEAR: Months / Days — IF UNDER 24 HRS.: Hours / Min.

10a. USUAL OCCUPATION (Give kind of work done during most of working life, even if retired): Attorney-at-Law

10b. KIND OF BUSINESS OR INDUSTRY: Same

11. BIRTHPLACE (State or foreign country): Almo, Idaho

12. CITIZEN OF WHAT COUNTRY?: USA

13. FATHER'S NAME: Unknown — BIRTHPLACE: Unknown

14. MOTHER'S MAIDEN NAME: Unknown — BIRTHPLACE: Unknown

15. WAS DECEASED EVER IN U.S. ARMED FORCES? (Yes, no, or unknown): No — (If yes, give war or dates of service): ---

16. SOCIAL SECURITY NO.: 519-44-3318

17. INFORMANT'S OWN SIGNATURE: Mrs C. T. Ward — ADDRESS: 5824 Randolph Boise, Idaho

18. CAUSE OF DEATH
Enter only one cause per line for (a), (b), and (c)

**This does not mean the mode of dying, such as heart failure, asthenia, etc. It means the disease, injury, or complication which caused death.*

420.1

MEDICAL CERTIFICATION

I. DISEASE OR CONDITION DIRECTLY LEADING TO DEATH* (a): Acute Coronary occlusion

ANTECEDENT CAUSES
Morbid conditions, if any, giving rise to the above cause (a) stating the underlying cause last.

DUE TO (b): Coronary Sclerosis

DUE TO (c):

INTERVAL BETWEEN ONSET AND DEATH: 1-2 hours

II. OTHER SIGNIFICANT CONDITIONS
Conditions contributing to the death but not related to the disease or condition causing death.

19a. DATE OF OPERATION:

19b. MAJOR FINDINGS OF OPERATION:

20. AUTOPSY? YES ☐ NO ☒

21a. ACCIDENT SUICIDE HOMICIDE (Specify):

21b. PLACE OF INJURY (e.g., in or about home, farm, factory, street, office bldg., etc.):

21c. (CITY, TOWN, OR TOWNSHIP) (COUNTY) (STATE):

21d. TIME OF INJURY (Month) (Day) (Year) (Hour):

21e. INJURY OCCURRED WHILE AT WORK ☐ NOT WHILE AT WORK ☐

21f. HOW DID INJURY OCCUR?

22. *I hereby certify that I attended the deceased from* 3/21, 1946, *to* 7/28, 1961, *that I last saw the deceased alive on* 7/28, 1961, *and that death occurred at* 3:25 AM *from the causes and on the date stated above.*

23a. SIGNATURE (Degree or title): [signature] M.D.

23b. ADDRESS: Boise

23c. DATE SIGNED: 7/28/61

24a. BURIAL, CREMATION, REMOVAL (Specify): Burial

24b. DATE: 7-31-61

24c. NAME OF CEMETERY OR CREMATORY: Morris Hill Cemetery

24d. LOCATION (City, town, or county) (State): Boise (Ada) Idaho

DATE REC'D BY LOCAL REG.: 8-1-61

REGISTRAR'S SIGNATURE: Myrtle Palmer

25. FUNERAL DIRECTOR: C. Dale McMasters — SUMMERS FUNERAL HOME

ADDRESS: Boise, Idaho

Federal Security Agency
United States Public Health Service

Form DPH-48021

SEP 5 1961

NOV 1 1961

JAN 15 1963

DUTIES:

1. INFORMANT SHALL SIGN HIS OWN NAME, under item 17 to authenticate the facts stated under items 1 to 16 inclusive. In case of facts taken from hospital or public records, the person authorized to release the facts shall sign HIS name in addition to giving the source of information.

2. THE FUNERAL DIRECTOR is responsible for completing the entire certificate, obtaining the signature of the INFORMANT, the OFFICIAL last in attendance on the deceased and HIS OWN signature.

3. THE REGISTRAR can issue a burial or removal permit ONLY after receiving a completed death certificate, including the SIGNATURES IN BLACK ink under items 17, 23a and 25.

PENALTIES: Under the Idaho law, it is a misdemeanor to

(a) Knowingly supply false information to any one connected with completing a death certificate;
(b) Neglect or refuse to certify to the cause of death on request of the person in charge of the disposition of the deceased.
(c) Remove or bury the body of a deceased person WITHOUT the proper permit being FIRST obtained from the local registrar in the district WHERE THE DEATH OCCURRED;
(d) Alter a certificate on file in the office of a local registrar.

STATEMENT OF PLACE OF DEATH

Special attention should be given to the satisfactory completion of EACH portion of this item. The city or town and street address or route number refer to PLACE WHERE THE DEATH OCCURRED. For deaths occurring in hospitals, maternity homes, or institutions, the name of the place and length of stay MUST be stated.

STATEMENT OF USUAL RESIDENCE OF DECEASED

Regardless of the fact that the person may have lived his entire life at the place of death, ALWAYS COMPLETE ALL PARTS OF THIS ITEM. In case a person has resided in the county where death occurred for less than one year, give address of FORMER RESIDENCE. The post office of the deceased may be in a county or state other than the county of actual residence.

IDAHO CODE ANNOTATED-CHAPTER 38, SECTION 206.

The personal and statistical particulars (items 1 to 16) shall be authenticated by the signature of the informant, who may be any competent person acquainted with the facts.

The statement of facts relating to the disposition of the body shall be signed by the undertaker or person acting as such.

The medical certificate shall be made and signed by the physician, if any, last in attendance on the deceased, who shall specify the time in attendance, the time he last saw the deceased alive and the hour of the day at which death occurred. And he shall further state the cause of death, so as to show the course of disease or sequence of causes resulting in death, giving the primary cause, and also the contributory causes, if any, and the duration of each. Indefinite and unsatisfactory terms, indicating only symptoms of disease or conditions resulting from disease, will not be held sufficient for issuing a burial or removal permit; and any certificate containing only such terms as defined by the state registrar as indefinite and unsatisfactory, shall be returned to the physician for correction and definition. The international classification of the causes of death shall be used by all physicians in stating the cause of death in the medical certificate. Causes of death, which may be the result of either disease or violence, shall be carefully defined; and if from violence, its nature shall be stated, and whether (probably) accidental, suicidal, or homicidal.

This body embalmed under direction of A. Dale McMurtrey Lic. No. E-410 at Boise, Idaho on 7-28-61

ADDITIONAL REMARKS by Physician

State File No. 2661
Local Reg. No. 235
Reg. Dist. No. 371

Certificate of Death

STATE OF IDAHO

BIRTH NO.

RECEIVED AUG 4 1961 Bureau of Vital Statistics

1. PLACE OF DEATH a. COUNTY: Ada	2. USUAL RESIDENCE (Where deceased lived. If institution: residence before admission). a. STATE: Idaho 011 b. COUNTY: Ada
b. CITY OR TOWN (If outside corporate limits, write RURAL and give township): Boise, Idaho	c. LENGTH OF STAY (in this place): 1 day
c. CITY OR TOWN (If outside corporate limits, write RURAL and give township): Boise	
d. FULL NAME OF HOSPITAL OR INSTITUTION (If not in hospital or institution, give street address or location): VA Center, Boise, Idaho 004	d. STREET ADDRESS (If rural, give location): 1820 Jesse St.

3. NAME OF DECEASED (Type or Print)	a. (First): James	b. (Middle): F.	c. (Last): Dealy	4. DATE OF DEATH (Month) (Day) (Year): July 28, 1961
5. SEX: M	6. COLOR OR RACE: W.	7. MARRIED, NEVER MARRIED, WIDOWED, DIVORCED (Specify): Married	8. DATE OF BIRTH: 12-27-17	9. AGE (In years last birthday): 43 — IF UNDER 1 YEAR: Months, Days — IF UNDER 24 HRS.: Hours, Min.
10a. USUAL OCCUPATION (Give kind of work done during most of working life, even if retired): Laborer	10b. KIND OF BUSINESS OR INDUSTRY: Labor	11. BIRTHPLACE (State or foreign country): Ely, Nevada	12. CITIZEN OF WHAT COUNTRY? USA	
13. FATHER'S NAME: Robert L. Dealy	BIRTHPLACE: Silver City, Idaho	14. MOTHER'S MAIDEN NAME: Hattie F. Crawford	BIRTHPLACE: Emmett, Idaho	
15. WAS DECEASED EVER IN U.S. ARMED FORCES? (Yes, no, or unknown): Yes	(If yes, give war or dates of service): WW II	16. SOCIAL SECURITY NO.: NA	17. INFORMANT'S OWN SIGNATURE: John D. Stout	ADDRESS: RECORDS, VA CENTER, BOISE, IDAHO

513X

MEDICAL CERTIFICATION

18. CAUSE OF DEATH — Enter only one cause per line for (a), (b), and (c)

This does not mean the mode of dying, such as heart failure, asthenia, etc. It means the disease, injury, or complication which caused death.

I. DISEASE OR CONDITION DIRECTLY LEADING TO DEATH* (a) Brain Abscess Left frontal lobe — INTERVAL BETWEEN ONSET AND DEATH: 1 Mo

ANTECEDENT CAUSES — *Morbid conditions, if any, giving rise to the above cause (a) stating the underlying cause last.*

DUE TO (b) Chronic left frontal sinusitis — 9 MO

DUE TO (c)

II. OTHER SIGNIFICANT CONDITIONS — *Conditions contributing to the death but not related to the disease or condition causing death.*

19a. DATE OF OPERATION

19b. MAJOR FINDINGS OF OPERATION

20. AUTOPSY? YES [X] NO [ ]

21a. ACCIDENT SUICIDE HOMICIDE (Specify)

21b. PLACE OF INJURY (e.g., in or about home, farm, factory, street, office bldg., etc.)

21c. (CITY, TOWN, OR TOWNSHIP) (COUNTY) (STATE)

21d. TIME OF INJURY (Month) (Day) (Year) (Hour) m.

21e. INJURY OCCURRED WHILE AT WORK [ ] NOT WHILE AT WORK [ ]

21f. HOW DID INJURY OCCUR?

22. *I hereby certify that I attended the deceased from* 7-28-, 1961, *to* 7-28-, 1961, *that I last saw the deceased alive on* 7-28-, 1961 *and that death occurred at* 2:20 p.m., *from the causes and on the date stated above.*

23a. SIGNATURE: Robert C. Lewis 138 (Degree or title): ROBERT C. LEWIS, M.D., Ward Physician	23b. ADDRESS: VA Center, Boise, Idaho	23c. DATE SIGNED	
24a. BURIAL, CREMATION, REMOVAL (Specify): Burial	24b. DATE: 8-2-61	24c. NAME OF CEMETERY OR CREMATORY: Dry Creek Cemetery	24d. LOCATION (City, town, or county) (State): Boise (Ada) Idaho
DATE REC'D BY LOCAL REG.: 8-3-61	REGISTRAR'S SIGNATURE: Myrtle Palmer	25. FUNERAL DIRECTOR: A. Dale McMurphy	ADDRESS: Boise, Idaho

SUMMERS FUNERAL HOME

Federal Security Agency
United States Public Health Service

Form DPH-48021

Informant, Funeral Director, Registrar and Medical Attendant. EACH must sign with BLACK INK in OWN handwriting. Each item should be answered as completely as possible. State answers as unknown only after a careful investigation. Use BLACK ink or BLACK record typewriter ribbon in filling out certificate. (ICA 38-206 and 215.) Address correspondence to DIVISION OF VITAL STATISTICS, BOISE, IDAHO

DUTIES: AUG 4 1961

1. INFORMANT SHALL SIGN HIS OWN NAME, under item 17 to authenticate the facts stated under items 1 to 16 inclusive. In case of facts taken from hospital or public records, the person authorized to release the facts shall sign HIS name in addition to giving the source of information.

2. THE FUNERAL DIRECTOR is responsible for completing the entire certificate, obtaining the signatures of the INFORMANT, the OFFICIAL last in attendance on the deceased and HIS OWN signature.

3. THE REGISTRAR can issue a burial or removal permit ONLY after receiving a completed death certificate, including the SIGNATURES IN BLACK ink under items 17, 23a and 25.

PENALTIES: Under the Idaho law, it is a misdemeanor to

(a) Knowingly supply false information to any one connected with completing a death certificate;
(b) Neglect or refuse to certify to the cause of death on request of the person in charge of the disposition of the deceased.
(c) Remove or bury the body of a deceased person WITHOUT the proper permit being FIRST obtained from the local registrar in the district WHERE THE DEATH OCCURRED;
(d) Alter a certificate on file in the office of a local registrar.

STATEMENT OF PLACE OF DEATH

Special attention should be given to the satisfactory completion of EACH portion of this item. The city or town and street address or route number refer to PLACE WHERE THE DEATH OCCURRED. For deaths occurring in hospitals, maternity homes, or institutions, the name of the place and length of stay MUST be stated.

STATEMENT OF USUAL RESIDENCE OF DECEASED

Regardless of the fact that the person may have lived his entire life at the place of death, ALWAYS COMPLETE ALL PARTS OF THIS ITEM. In case a person has resided in the county where death occurred for less than one year, give address of FORMER RESIDENCE. The post office of the deceased may be in a county or state other than the county of actual residence.

IDAHO CODE ANNOTATED-CHAPTER 38, SECTION 206.

The personal and statistical particulars (items 1 to 16) shall be authenticated by the signature of the informant, who may be any competent person acquainted with the facts.

The statement of facts relating to the disposition of the body shall be signed by the undertaker or person acting as such.

The medical certificate shall be made and signed by the physician, if any, last in attendance on the deceased, who shall specify the time in attendance, the time he last saw the deceased alive and the hour of the day at which death occurred. And he shall further state the cause of death, so as to show the course of disease or sequence of causes resulting in death, giving the primary cause, and also the contributory causes, if any, and the duration of each. Indefinite and unsatisfactory terms, indicating only symptoms of disease or conditions resulting from disease, will not be held sufficient for issuing a burial or removal permit; and any certificate containing only such terms as defined by the state registrar as indefinite and unsatisfactory, shall be returned to the physician for correction and definition. The international classification of the causes of death shall be used by all physicians in stating the cause of death in the medical certificate. Causes of death, which may be the result of either disease or violence, shall be carefully defined; and if from violence, its nature shall be stated, and whether (probably) accidental, suicidal, or homicidal.

This body embalmed under direction of W. L. Hove Lic. No. E-431 at Boise, Idaho on 7-28-61

ADDITIONAL REMARKS by Physician

Certificate of Death

STATE OF IDAHO

State File No. 2662
Local Reg. No. 273
Reg. Dist. No. 370

BIRTH NO.

RECEIVED AUG 14 1961 Bureau of Vital Statistics

1. PLACE OF DEATH
a. COUNTY: Ada
b. CITY OR TOWN (If outside corporate limits, write RURAL and give township): Boise
LENGTH OF STAY (in this place): 3 hrs
d. FULL NAME OF HOSPITAL OR INSTITUTION (If not in hospital or institution, give street address or location): St. Lukes Hospital

2. USUAL RESIDENCE (Where deceased lived. If institution: residence before admission).
a. STATE: Idaho
b. COUNTY: Gem
c. CITY OR TOWN (If outside corporate limits, write RURAL and give township): Emmett
d. STREET ADDRESS (If rural, give location):

3. NAME OF DECEASED (Type or Print): a. (First) Dorris b. (Middle) L. c. (Last) Gordon

4. DATE OF DEATH (Month) (Day) (Year): July 29, 1961

5. SEX: male

6. COLOR OR RACE: white

7. MARRIED, NEVER MARRIED, WIDOWED, DIVORCED (Specify): divorced

8. DATE OF BIRTH: Aug. 12, 1902

9. AGE (In years last birthday): 58
IF UNDER 1 YEAR: Months 11 Days 17
IF UNDER 24 HRS.: Hours Min.

10a. USUAL OCCUPATION (Give kind of work done during most of working life, even if retired): equipment operator

10b. KIND OF BUSINESS OR INDUSTRY: lumber

11. BIRTHPLACE (State or foreign country): Provo Utah

12. CITIZEN OF WHAT COUNTRY? USA

13. FATHER'S NAME: Lewis W. Gordon
BIRTHPLACE: Utah

14. MOTHER'S MAIDEN NAME: Jeanette Carter
BIRTHPLACE: Utah

15. WAS DECEASED EVER IN U.S. ARMED FORCES? (Yes, no, or unknown): no
(If yes, give war or dates of service)

16. SOCIAL SECURITY NO.: 519=12=9465

17. INFORMANT'S OWN SIGNATURE: Maxine Harrison
ADDRESS:

18. CAUSE OF DEATH
Enter only one cause per line for (a), (b), and (c)

*This does not mean the mode of dying, such as heart failure, asthenia, etc. It means the disease, injury, or complication which caused death.

420.1

MEDICAL CERTIFICATION

I. DISEASE OR CONDITION DIRECTLY LEADING TO DEATH* (a) Coronary Occlusion — INTERVAL BETWEEN ONSET AND DEATH: Sudden

ANTECEDENT CAUSES

Morbid conditions, if any, giving rise to the above cause (a) stating the underlying cause last.

DUE TO (b)

DUE TO (c)

II. OTHER SIGNIFICANT CONDITIONS

Conditions contributing to the death but not related to the disease or condition causing death.

19a. DATE OF OPERATION

19b. MAJOR FINDINGS OF OPERATION

20. AUTOPSY? YES ☐ NO ☐

21a. ACCIDENT SUICIDE HOMICIDE (Specify)

21b. PLACE OF INJURY (e.g., in or about home, farm, factory, street, office bldg., etc.)

21c. (CITY, TOWN, OR TOWNSHIP) (COUNTY) (STATE)

21d. TIME OF INJURY (Month) (Day) (Year) (Hour) m.

21e. INJURY OCCURRED WHILE AT WORK ☐ NOT WHILE AT WORK ☐

21f. HOW DID INJURY OCCUR?

22. *I hereby certify that I attended the deceased from* 5-19, 19 58, *to* 7-29, 19 61, *that I last saw the deceased alive on* 7-27, 19 61, *and that death occurred at* 10:30 p m., *from the causes and on the date stated above.*

23a. SIGNATURE (Degree or title): Harmon E. Holverson M.D

23b. ADDRESS: Emmett Idaho

23c. DATE SIGNED: 7/31/61

24a. BURIAL, CREMATION, REMOVAL (Specify): burial

24b. DATE: Aug. 4, 1961

24c. NAME OF CEMETERY OR CREMATORY: Emmett Cemetery

24d. LOCATION (City, Town, or county) (State): Emmett Idaho

DATE REC'D BY LOCAL REG.: 8-10-61

REGISTRAR'S SIGNATURE: Myrtle Palmer

25. FUNERAL DIRECTOR: Glenn W Beatty
ADDRESS: The Beatty Chapel Emmett, Idaho

Federal Security Agency
United States Public Health Service

Form DPH-48021

Informant, Funeral Director, Registrar and Medical Attendant. EACH must sign with BLACK INK in OWN handwriting. Each item should be answered as completely as possible. State answers as unknown only after a careful investigation. Use BLACK ink or BLACK record typewriter ribbon in filling out certificate. (ICA 38-206 and 215.) Address correspondence to DIVISION OF VITAL STATISTICS, BOISE, IDAHO

DUTIES:

1. INFORMANT SHALL SIGN HIS OWN NAME, under item 17 to authenticate the facts stated under items 1 to 16 inclusive. In case of facts taken from hospital or public records, the person authorized to release the facts shall sign HIS name in addition to giving the source of information.

2. THE FUNERAL DIRECTOR is responsible for completing the entire certificate, obtaining the signatures of the INFORMANT, the OFFICIAL last in attendance on the deceased and HIS OWN signature.

3. THE REGISTRAR can issue a burial or removal permit ONLY after receiving a completed death certificate, including the SIGNATURES IN BLACK ink under items 17, 23a and 25.

PENALTIES: Under the Idaho law, it is a misdemeanor to

(a) Knowingly supply false information to any one connected with completing a death certificate;
(b) Neglect or refuse to certify to the cause of death on request of the person in charge of the disposition of the deceased;
(c) Remove or bury the body of a deceased person WITHOUT the proper permit being FIRST obtained from the local registrar in the district WHERE THE DEATH OCCURRED;
(d) Alter a certificate on file in the office of a local registrar.

STATEMENT OF PLACE OF DEATH

Special attention should be given to the satisfactory completion of EACH portion of this item. The city or town and street address or route number refer to PLACE WHERE THE DEATH OCCURRED. For deaths occurring in hospitals, maternity homes, or institutions, the name of the place and length of stay MUST be stated.

STATEMENT OF USUAL RESIDENCE OF DECEASED

Regardless of the fact that the person may have lived his entire life at the place of death, ALWAYS COMPLETE ALL PARTS OF THIS ITEM. In case a person has resided in the county where death occurred for less than one year, give address of FORMER RESIDENCE. The post office of the deceased may be in a county or state other than the county of actual residence.

IDAHO CODE ANNOTATED-CHAPTER 38, SECTION 206.

The personal and statistical particulars (items 1 to 16) shall be authenticated by the signature of the informant, who may be any competent person acquainted with the facts.

The statement of facts relating to the disposition of the body shall be signed by the undertaker or person acting as such.

The medical certificate shall be made and signed by the physician, if any, last in attendance on the deceased, who shall specify the time in attendance, the time he last saw the deceased alive and the hour of the day at which death occurred. And he shall further state the cause of death, so as to show the course of disease or sequence of causes resulting in death, giving the primary cause, and also the contributory causes, if any, and the duration of each. Indefinite and unsatisfactory terms, indicating only symptoms of disease or conditions resulting from disease, will not be held sufficient for issuing a burial or removal permit; and any certificate containing only such terms as defined by the state registrar as indefinite and unsatisfactory, shall be returned to the physician for correction and definition. The international classification of the causes of death shall be used by all physicians in stating the cause of death in the medical certificate. Causes of death, which may be the result of either disease or violence, shall be carefully defined; and if from violence, its nature shall be stated, and whether (probably) accidental, suicidal, or homicidal.

This body embalmed under direction of Walt Potter Lic. No. E-445 at Emmett on 7-29-61

ADDITIONAL REMARKS by Physician

State File No. 2663
Local Reg. No. 176
Reg. Dist. No. 363

Certificate of Death

STATE OF IDAHO

BIRTH NO.

RECEIVED AUG 11 1961 Bureau of Vital Statistics

1. PLACE OF DEATH
a. COUNTY: Ada
b. CITY OR TOWN (If outside corporate limits, write RURAL and give township): Meridian -Rural
c. LENGTH OF STAY (In this place):
d. FULL NAME OF HOSPITAL OR INSTITUTION (If not in hospital or institution, give street address or location): Home-Meridian Idaho R# 1

2. USUAL RESIDENCE (Where deceased lived. If institution: residence before admission).
a. STATE: Idaho 010
b. COUNTY: Ada
c. CITY OR TOWN (If outside corporate limits, write RURAL and give township): Meridian Rural
d. STREET ADDRESS (If rural, give location): R # 1

3. NAME OF DECEASED (Type or Print)
a. (First): Saylor
b. (Middle): J.
c. (Last): Brown

4. DATE OF DEATH (Month) July (Day) 29 (Year) 1961

5. SEX: M
6. COLOR OR RACE: White
7. MARRIED, NEVER MARRIED, WIDOWED, DIVORCED (Specify): Married
8. DATE OF BIRTH: March 11, 1891
9. AGE (In years last birthday): 70 — IF UNDER 1 YEAR: Months / Days — IF UNDER 24 HRS.: Hours / Min.

10a. USUAL OCCUPATION (Give kind of work done during most of working life, even if retired): Farmer 04
10b. KIND OF BUSINESS OR INDUSTRY: Farming
11. BIRTHPLACE (State or foreign country): Ray County, near Stet, Mo.
12. CITIZEN OF WHAT COUNTRY? USA

13. FATHER'S NAME: Joseph Brown — BIRTHPLACE: Virginia
14. MOTHER'S MAIDEN NAME: Mary A. — BIRTHPLACE: Virginia

15. WAS DECEASED EVER IN U.S. ARMED FORCES? (Yes, no, or unknown): No — (If yes, give war or dates of service):
16. SOCIAL SECURITY NO.: 519-40-6190
17. INFORMANT'S OWN SIGNATURE: John O Bentley — ADDRESS: Meridian, Ida.

18. CAUSE OF DEATH
Enter only one cause per line for (a), (b), and (c)

This does not mean the mode of dying, such as heart failure, asthenia, etc. It means the disease, injury, or complication which caused death.

443X

MEDICAL CERTIFICATION

I. DISEASE OR CONDITION DIRECTLY LEADING TO DEATH* (a) Hypertensive Ht Disease — INTERVAL BETWEEN ONSET AND DEATH: 1 yr.

ANTECEDENT CAUSES
Morbid conditions, if any, giving rise to the above cause (a) stating the underlying cause last.
DUE TO (b) Cause Undetermined.
DUE TO (c)

II. OTHER SIGNIFICANT CONDITIONS
Conditions contributing to the death but not related to the disease or condition causing death.

19a. DATE OF OPERATION:
19b. MAJOR FINDINGS OF OPERATION:
20. AUTOPSY? YES ☐ NO ☒

21a. ACCIDENT SUICIDE HOMICIDE (Specify):
21b. PLACE OF INJURY (e.g., in or about home, farm, factory, street, office bldg., etc.):
21c. (CITY, TOWN, OR TOWNSHIP) (COUNTY) (STATE):
21d. TIME OF INJURY (Month) (Day) (Year) (Hour) m.
21e. INJURY OCCURRED: WHILE AT WORK ☐ NOT WHILE AT WORK ☐
21f. HOW DID INJURY OCCUR?

22. *I hereby certify that I attended the deceased from* Nov 1959 *to* July 29, 1961, *that I last saw the deceased alive on* July 5, 1961, *and that death occurred at* July 29 1961 *from the causes and on the date stated above.*

23a. SIGNATURE: J. B. Mangum Mm (Degree or title) 241
23b. ADDRESS: Nampa Idaho
23c. DATE SIGNED:

24a. BURIAL, CREMATION, REMOVAL (Specify): Burial
24b. DATE: Aug. 1, 1961
24c. NAME OF CEMETERY OR CREMATORY: Cloverdale Cemetery
24d. LOCATION (City, town, or county) (State): Ada County Idaho

DATE REC'D BY LOCAL REG.: Aug 2, 1961
REGISTRAR'S SIGNATURE: Janet Steck
25. FUNERAL DIRECTOR: Larry J. Kraus — ADDRESS: Nampa, Idaho
ALSIP FUNERAL CHAPEL 404-10Ave. So.

Federal Security Agency
United States Public Health Service
Form DPH-48021

Informant, Funeral Director, Registrar and Medical Attendant. EACH must sign with BLACK INK in OWN handwriting. Each item should be answered as completely as possible. State answers as unknown only after a careful investigation. Use BLACK ink or BLACK record typewriter ribbon in filling out certificate. (ICA 38-206 and 215.) Address correspondence to DIVISION OF VITAL STATISTICS, BOISE, IDAHO

AUG 11 1961

DUTIES:

1. INFORMANT SHALL SIGN HIS OWN NAME, under item 17 to authenticate the facts stated under items 1 to 16 inclusive. In case of facts taken from hospital or public records, the person authorized to release the facts shall sign HIS name in addition to giving the source of information.

2. THE FUNERAL DIRECTOR is responsible for completing the entire certificate, obtaining the signatures of the INFORMANT, the OFFICIAL last in attendance on the deceased and HIS OWN signature.

3. THE REGISTRAR can issue a burial or removal permit ONLY after receiving a completed death certificate, including the SIGNATURES IN BLACK ink under items 17, 23a and 25.

PENALTIES: Under the Idaho law, it is a misdemeanor to

(a) Knowingly supply false information to any one connected with completing a death certificate;
(b) Neglect or refuse to certify to the cause of death on request of the person in charge of the disposition of the deceased.
(c) Remove or bury the body of a deceased person WITHOUT the proper permit being FIRST obtained from the local registrar in the district WHERE THE DEATH OCCURRED;
(d) Alter a certificate on file in the office of a local registrar.

STATEMENT OF PLACE OF DEATH

Special attention should be given to the satisfactory completion of EACH portion of this item. The city or town and street address or route number refer to PLACE WHERE THE DEATH OCCURRED. For deaths occurring in hospitals, maternity homes, or institutions, the name of the place and length of stay MUST be stated.

STATEMENT OF USUAL RESIDENCE OF DECEASED

Regardless of the fact that the person may have lived his entire life at the place of death, ALWAYS COMPLETE ALL PARTS OF THIS ITEM. In case a person has resided in the county where death occurred for less than one year, give address of FORMER RESIDENCE. The post office of the deceased may be in a county or state other than the county of actual residence.

IDAHO CODE ANNOTATED-CHAPTER 38, SECTION 206.

The personal and statistical particulars (items 1 to 16) shall be authenticated by the signature of the informant, who may be any competent person acquainted with the facts.

The statement of facts relating to the disposition of the body shall be signed by the undertaker or person acting as such.

The medical certificate shall be made and signed by the physician, if any, last in attendance on the deceased, who shall specify the time in attendance, the time he last saw the deceased alive and the hour of the day at which death occurred. And he shall further state the cause of death, so as to show the course of disease or sequence of causes resulting in death, giving the primary cause, and also the contributory causes, if any, and the duration of each. Indefinite and unsatisfactory terms, indicating only symptoms of disease or conditions resulting from disease, will not be held sufficient for issuing a burial or removal permit; and any certificate containing only such terms as defined by the state registrar as indefinite and unsatisfactory, shall be returned to the physician for correction and definition. The international classification of the causes of death shall be used by all physicians in stating the cause of death in the medical certificate. Causes of death, which may be the result of either disease or violence, shall be carefully defined; and if from violence, its nature shall be stated, and whether (probably) accidental, suicidal, or homicidal.

This body embalmed under direction of Ross E. Chastain, Jr. Lic. No. E-438 at Nampa on 7/29/61

ADDITIONAL REMARKS by Physician

Certificate of Death

STATE OF IDAHO

State File No. 2664
Local Reg. No. 265
Reg. Dist. No. 370

BIRTH NO.

RECEIVED AUG 8 1961 Vital Statistics

1. PLACE OF DEATH
a. COUNTY: Ada
b. CITY OR TOWN (If outside corporate limits, write RURAL and give township): Boise
c. LENGTH OF STAY (in this place): 8 years
d. FULL NAME OF HOSPITAL OR INSTITUTION (If not in hospital or institution, give street address or location): At her home

2. USUAL RESIDENCE (Where deceased lived. If institution: residence before admission).
a. STATE: Idaho
b. COUNTY: Ada
c. CITY OR TOWN (If outside corporate limits, write RURAL and give township): Boise
d. STREET ADDRESS (If rural, give location): 1620 Bannock Street

3. NAME OF DECEASED (Type or Print)	a. (First)	b. (Middle)	c. (Last)	4. DATE OF DEATH (Month) (Day) (Year)
	ADA	ALMIRA	PETERSON	July 29, 1961

5. SEX	6. COLOR OR RACE	7. MARRIED, NEVER MARRIED, WIDOWED, DIVORCED (Specify)	8. DATE OF BIRTH	9. AGE (In years last birthday)	IF UNDER 1 YEAR Months	Days	IF UNDER 24 HRS. Hours	Min.
Female	White	Widowed	Feb. 15, 1872	89				

10a. USUAL OCCUPATION (Give kind of work done during most of working life, even if retired)	10b. KIND OF BUSINESS OR INDUSTRY	11. BIRTHPLACE (State or foreign country)	12. CITIZEN OF WHAT COUNTRY?
Housewife	At Home	Willard, Utah	USA

13. FATHER'S NAME	BIRTHPLACE	14. MOTHER'S MAIDEN NAME	BIRTHPLACE
Richard T. Ward,	Suffolkshire, England	Lizzie Saby,	Hedfordshire, England

15. WAS DECEASED EVER IN U.S. ARMED FORCES? (Yes, no, or unknown) (If yes, give war or dates of service)	16. SOCIAL SECURITY NO.	17. INFORMANT'S OWN SIGNATURE	ADDRESS
No	--	Mrs Jack Isabel	1620 Bannock Boise, Id

18. CAUSE OF DEATH
Enter only one cause per line for (a), (b), and (c)

**This does not mean the mode of dying, such as heart failure, asthenia, etc. It means the disease, injury, or complication which caused death.*

4280

MEDICAL CERTIFICATION

I. DISEASE OR CONDITION DIRECTLY LEADING TO DEATH*(a) Myocardial Infarction — INTERVAL BETWEEN ONSET AND DEATH

ANTECEDENT CAUSES
Morbid conditions, if any, giving rise to the above cause (a) stating the underlying cause last.
DUE TO (b) Arteriosclerotic Heart Disease
DUE TO (c) Congestive Heart Failure chronic

II. OTHER SIGNIFICANT CONDITIONS
Conditions contributing to the death but not related to the disease or condition causing death.
Old age; Old CVA

19a. DATE OF OPERATION	19b. MAJOR FINDINGS OF OPERATION	20. AUTOPSY?
		YES ☐ NO ☒

21a. ACCIDENT SUICIDE HOMICIDE (Specify)	21b. PLACE OF INJURY (e.g., in or about home, farm, factory, street, office bldg., etc.)	21c. (CITY, TOWN, OR TOWNSHIP) (COUNTY) (STATE)

21d. TIME OF INJURY (Month) (Day) (Year) (Hour)	21e. INJURY OCCURRED WHILE AT WORK ☐ NOT WHILE AT WORK ☐	21f. HOW DID INJURY OCCUR?
m.		

22. *I hereby certify that I attended the deceased from* 1-4-, 19 55, *to* 7-22-, 19 61, *that I last saw the deceased alive on* 7-22-, 19 61, *and that death occurred at* 8:35 P.M. *from the causes and on the date stated above.*

23a. SIGNATURE (Degree or title)	23b. ADDRESS	23c. DATE SIGNED
R. Bruce Moody, MD	Suite 500 Boise Idaho	8/1/61

24a. BURIAL, CREMATION, REMOVAL (Specify)	24b. DATE	24c. NAME OF CEMETERY OR CREMATORY	24d. LOCATION (City, town, or county) (State)
Entombment	8-1-61	Mountain View Memorial	Boise (Ada) Idaho

DATE REC'D BY LOCAL REG.	REGISTRAR'S SIGNATURE	25. FUNERAL DIRECTOR	ADDRESS
8-3-61	Myrtle Palmer	C. Dale McMillan	Boise, Idaho

SUMMERS FUNERAL HOME

Federal Security Agency
United States Public Health Service

Form DPH-48021

Informant, Funeral Director, Registrar and Medical Attendant. EACH must sign with BLACK INK in OWN handwriting. Each item should be answered as completely as possible. State answers as unknown only after a careful investigation. Use BLACK ink or BLACK record typewriter ribbon in filling out certificate. (ICA 38-206 and 215.) Address correspondence to DIVISION OF VITAL STATISTICS, BOISE, IDAHO

DUTIES:

1. INFORMANT SHALL SIGN HIS OWN NAME, under item 17 to authenticate the facts stated under items 1 to 16 inclusive. In case of facts taken from hospital or public records, the person authorized to release the facts shall sign HIS name in addition to giving the source of information.

2. THE FUNERAL DIRECTOR is responsible for completing the entire certificate, obtaining the signatures of the INFORMANT, the OFFICIAL last in attendance on the deceased and HIS OWN signature.

3. THE REGISTRAR can issue a burial or removal permit ONLY after receiving a completed death certificate, including the SIGNATURES IN BLACK ink under items 17, 23a and 25.

PENALTIES: Under the Idaho law, it is a misdemeanor to

(a) Knowingly supply false information to any one connected with completing a death certificate;
(b) Neglect or refuse to certify to the cause of death on request of the person in charge of the disposition of the deceased.
(c) Remove or bury the body of a deceased person WITHOUT the proper permit being FIRST obtained from the local registrar in the district WHERE THE DEATH OCCURRED;
(d) Alter a certificate on file in the office of a local registrar.

STATEMENT OF PLACE OF DEATH

Special attention should be given to the satisfactory completion of EACH portion of this item. The city or town and street address or route number refer to PLACE WHERE THE DEATH OCCURRED. For deaths occurring in hospitals, maternity homes, or institutions, the name of the place and length of stay MUST be stated.

STATEMENT OF USUAL RESIDENCE OF DECEASED

Regardless of the fact that the person may have lived his entire life at the place of death, ALWAYS COMPLETE ALL PARTS OF THIS ITEM. In case a person has resided in the county where death occurred for less than one year, give address of FORMER RESIDENCE. The post office of the deceased may be in a county or state other than the county of actual residence.

IDAHO CODE ANNOTATED-CHAPTER 38, SECTION 206.

The personal and statistical particulars (items 1 to 16) shall be authenticated by the signature of the informant, who may be any competent person acquainted with the facts.

The statement of facts relating to the disposition of the body shall be signed by the undertaker or person acting as such.

The medical certificate shall be made and signed by the physician, if any, last in attendance on the deceased, who shall specify the time in attendance, the time he last saw the deceased alive and the hour of the day at which death occurred. And he shall further state the cause of death, so as to show the course of disease or sequence of causes resulting in death, giving the primary cause, and also the contributory causes, if any, and the duration of each. Indefinite and unsatisfactory terms, indicating only symptoms of disease or conditions resulting from disease, will not be held sufficient for issuing a burial or removal permit; and any certificate containing only such terms as defined by the state registrar as indefinite and unsatisfactory, shall be returned to the physician for correction and definition. The international classification of the causes of death shall be used by all physicians in stating the cause of death in the medical certificate. Causes of death, which may be the result of either disease or violence, shall be carefully defined; and if from violence, its nature shall be stated, and whether (probably) accidental, suicidal, or homicidal.

This body embalmed under direction of Ray A. Heikkila Lic. No. E-419 at Boise, Idaho on 7-29-61

ADDITIONAL REMARKS by Physician .....

Certificate of Death

STATE OF IDAHO

State File No. 2665
Local Reg. No. 263
Reg. Dist. No. 3-70

BIRTH NO.

RECEIVED AUG 7 1961 Bureau of Vital Statistics

Informant, Funeral Director, Registrar and Medical Attendant. EACH must sign with BLACK INK in OWN handwriting. Each item should be answered as completely as possible. State answers as unknown only after a careful investigation. Use BLACK ink or BLACK record typewriter ribbon in filling out certificate. (ICA 38-206 and 215.) Address correspondence to DIVISION OF VITAL STATISTICS, BOISE, IDAHO

1. PLACE OF DEATH
a. COUNTY: Ada
b. CITY OR TOWN (If outside corporate limits, write RURAL and give township): Boise
c. LENGTH OF STAY (in this place): 17 days
d. FULL NAME OF HOSPITAL OR INSTITUTION (If not in hospital or institution, give street address or location): St. Alphonsus Hospital

2. USUAL RESIDENCE (Where deceased lived. If institution: residence before admission).
a. STATE: Idaho
b. COUNTY: Ada
c. CITY OR TOWN (If outside corporate limits, write RURAL and give township): Boise
d. STREET ADDRESS (If rural, give location): 2510 Davis St.

3. NAME OF DECEASED (Type or Print): a. (First) Juana b. (Middle) Gabiola c. (Last) Anduiza

4. DATE OF DEATH: July 29, 1961

5. SEX: F

6. COLOR OR RACE: W

7. MARRIED, NEVER MARRIED, WIDOWED, DIVORCED (Specify): Widowed

8. DATE OF BIRTH: May 6, 1879

9. AGE (In years last birthday): 82 — IF UNDER 1 YEAR: Months / Days — IF UNDER 24 HRS.: Hours / Min.

10a. USUAL OCCUPATION (Give kind of work done during most of working life, even if retired): Housewife

10b. KIND OF BUSINESS OR INDUSTRY: House

11. BIRTHPLACE (State or foreign country): Guizaburuaga Vizcaya, Spain

12. CITIZEN OF WHAT COUNTRY?: USA

13. FATHER'S NAME: Unknown Gabiola — BIRTHPLACE: Spain

14. MOTHER'S MAIDEN NAME: Unknown Aramburu — BIRTHPLACE: Spain

15. WAS DECEASED EVER IN U.S. ARMED FORCES? (Yes, no, or unknown): No (If yes, give war or dates of service)

16. SOCIAL SECURITY NO.

17. INFORMANT'S OWN SIGNATURE: [signature] — ADDRESS: Boise

18. CAUSE OF DEATH — Enter only one cause per line for (a), (b), and (c)

**This does not mean the mode of dying, such as heart failure, asthenia, etc. It means the disease, injury, or complication which caused death.*

331X

MEDICAL CERTIFICATION

I. DISEASE OR CONDITION DIRECTLY LEADING TO DEATH*(a): Cerebrovascular accident — INTERVAL BETWEEN ONSET AND DEATH: 10 days

ANTECEDENT CAUSES

Morbid conditions, if any, giving rise to the above cause (a) stating the underlying cause last.

DUE TO (b): Cerebroateroscleroses — 1 year

DUE TO (c):

II. OTHER SIGNIFICANT CONDITIONS

Conditions contributing to the death but not related to the disease or condition causing death.

19a. DATE OF OPERATION

19b. MAJOR FINDINGS OF OPERATION

20. AUTOPSY? YES ☐ NO ☒

21a. ACCIDENT SUICIDE HOMICIDE (Specify)

21b. PLACE OF INJURY (e.g., in or about home, farm, factory, street, office bldg., etc.)

21c. (CITY, TOWN, OR TOWNSHIP) (COUNTY) (STATE)

21d. TIME OF INJURY (Month) (Day) (Year) (Hour) m.

21e. INJURY OCCURRED WHILE AT WORK ☐ NOT WHILE AT WORK ☐

21f. HOW DID INJURY OCCUR?

22. *I hereby certify that I attended the deceased from* Aug 1961 *to* July 29, 1961, *that I last saw the deceased alive on* July 25, 1961, *and that death occurred at* 4:30 p.m., *from the causes and on the date stated above.*

23a. SIGNATURE [signature] (Degree or title) MD — **23b. ADDRESS** 1370 N. 5th Boise, Ida — **23c. DATE SIGNED** 3 Aug 61

24a. BURIAL, CREMATION, REMOVAL (Specify): Burial — **24b. DATE**: Aug. 1, 1961 — **24c. NAME OF CEMETERY OR CREMATORY**: Morris Hill — **24d. LOCATION** (City, town, or county) (State): Boise, Ada Idaho

DATE REC'D BY LOCAL REG.: 8-7-61 — **REGISTRAR'S SIGNATURE**: Myrtle Palmer

25. FUNERAL DIRECTOR — **ADDRESS**: Schreiber & Gibson 507 Idaho, Boise

Federal Security Agency
United States Public Health Service

Form DPH-48021

DUTIES:

1. INFORMANT SHALL SIGN HIS OWN NAME, under item 17 to authenticate the facts stated under items 1 to 16 inclusive. In case of facts taken from hospital or public records, the person authorized to release the facts shall sign HIS name in addition to giving the source of information.

2. THE FUNERAL DIRECTOR is responsible for completing the entire certificate, obtaining the signatures of the INFORMANT, the OFFICIAL last in attendance on the deceased and HIS OWN signature.

3. THE REGISTRAR can issue a burial or removal permit ONLY after receiving a completed death certificate, including the SIGNATURES IN BLACK ink under items 17, 23a and 25.

PENALTIES: Under the Idaho law, it is a misdemeanor to

(a) Knowingly supply false information to any one connected with completing a death certificate;
(b) Neglect or refuse to certify to the cause of death on request of the person in charge of the disposition of the deceased.
(c) Remove or bury the body of a deceased person WITHOUT the proper permit being FIRST obtained from the local registrar in the district WHERE THE DEATH OCCURRED;
(d) Alter a certificate on file in the office of a local registrar.

STATEMENT OF PLACE OF DEATH

Special attention should be given to the satisfactory completion of EACH portion of this item. The city or town and street address or route number refer to PLACE WHERE THE DEATH OCCURRED. For deaths occurring in hospitals, maternity homes, or institutions, the name of the place and length of stay MUST be stated.

STATEMENT OF USUAL RESIDENCE OF DECEASED

Regardless of the fact that the person may have lived his entire life at the place of death, ALWAYS COMPLETE ALL PARTS OF THIS ITEM. In case a person has resided in the county where death occurred for less than one year, give address of FORMER RESIDENCE. The post office of the deceased may be in a county or state other than the county of actual residence.

IDAHO CODE ANNOTATED-CHAPTER 38, SECTION 206.

The personal and statistical particulars (items 1 to 16) shall be authenticated by the signature of the informant, who may be any competent person acquainted with the facts.

The statement of facts relating to the disposition of the body shall be signed by the undertaker or person acting as such.

The medical certificate shall be made and signed by the physician, if any, last in attendance on the deceased, who shall specify the time in attendance, the time he last saw the deceased alive and the hour of the day at which death occurred. And he shall further state the cause of death, so as to show the course of disease or sequence of causes resulting in death, giving the primary cause, and also the contributory causes, if any, and the duration of each. Indefinite and unsatisfactory terms, indicating only symptoms of disease or conditions resulting from disease, will not be held sufficient for issuing a burial or removal permit; and any certificate containing only such terms as defined by the state registrar as indefinite and unsatisfactory, shall be returned to the physician for correction and definition. The international classification of the causes of death shall be used by all physicians in stating the cause of death in the medical certificate. Causes of death, which may be the result of either disease or violence, shall be carefully defined; and if from violence, its nature shall be stated, and whether (probably) accidental, suicidal, or homicidal.

This body embalmed under direction of [illegible] Lic. No. 1166 at ..... on .....

ADDITIONAL REMARKS by Physician .....

State File No. 2666
Local Reg. No. 234
Reg. Dist. No. 371

Certificate of Death

STATE OF IDAHO

BIRTH NO.

RECEIVED AUG 2 1961 Bureau of Vital Statistics

1. PLACE OF DEATH a. COUNTY: Ada	2. USUAL RESIDENCE (Where deceased lived. If institution: residence before admission). a. STATE: Idaho 511 b. COUNTY: Ada
b. CITY OR TOWN (If outside corporate limits, write RURAL and give township): Boise; LENGTH OF STAY (in this place): 3 mo.	c. CITY OR TOWN (If outside corporate limits, write RURAL and give township): Boise
d. FULL NAME OF HOSPITAL OR INSTITUTION (If not in hospital or institution, give street address or location): 407 S Cole Rd.	d. STREET ADDRESS (If rural, give location): 407 S Cole Rd.

3. NAME OF DECEASED (Type or Print): a. (First) Guy b. (Middle) Alexander c. (Last) Moore

4. DATE OF DEATH (Month) (Day) (Year): July 30 1961

5. SEX: Male

6. COLOR OR RACE: White

7. MARRIED, NEVER MARRIED, WIDOWED, DIVORCED (Specify): Married

8. DATE OF BIRTH: Nov. 7, 1880

9. AGE (In years last birthday): 80 — IF UNDER 1 YEAR: Months / Days — IF UNDER 24 HRS.: Hours / Min.

10a. USUAL OCCUPATION (Give kind of work done during most of working life, even if retired): Tax Receiver 62

10b. KIND OF BUSINESS OR INDUSTRY:

11. BIRTHPLACE (State or foreign country): Georga

12. CITIZEN OF WHAT COUNTRY? USA

13. FATHER'S NAME: Dr. James Moore — BIRTHPLACE: Marietta, Georgia

14. MOTHER'S MAIDEN NAME: Martha Alexander — BIRTHPLACE: Virginia

15. WAS DECEASED EVER IN U.S. ARMED FORCES? (Yes, no, or unknown): Yes — (If yes, give war or dates of service): WW I 976X

16. SOCIAL SECURITY NO.:

17. INFORMANT'S OWN SIGNATURE: X Helen B. Moore — ADDRESS:

18. CAUSE OF DEATH — Enter only one cause per line for (a), (b), and (c)

*This does not mean the mode of dying, such as heart failure, asthenia, etc. It means the disease, injury, or complication which caused death.

MEDICAL CERTIFICATION

I. DISEASE OR CONDITION DIRECTLY LEADING TO DEATH* (a) Bad heart condition, broken hip. and bronchical condition.

ANTECEDENT CAUSES — *Morbid conditions, if any, giving rise to the above cause (a) stating the underlying cause last.*

DUE TO (b)

DUE TO (c) Self Inflicted gun shot.

II. OTHER SIGNIFICANT CONDITIONS — *Conditions contributing to the death but not related to the disease or condition causing death.*

INTERVAL BETWEEN ONSET AND DEATH: Instant

19a. DATE OF OPERATION:

19b. MAJOR FINDINGS OF OPERATION:

20. AUTOPSY? YES ☐ NO ☒

21a. ACCIDENT SUICIDE HOMICIDE (Specify): Suicide

21b. PLACE OF INJURY (e.g., in or about home, farm, factory, street, office bldg., etc.):

21c. (CITY, TOWN, OR TOWNSHIP) (COUNTY) (STATE):

21d. TIME OF INJURY (Month) (Day) (Year) (Hour) m.

21e. INJURY OCCURRED: WHILE AT WORK ☐ NOT WHILE AT WORK ☐

21f. HOW DID INJURY OCCUR?

22. *I hereby certify that I attended the deceased from* As Coroner only, after death, *that I last saw the deceased alive on* ____, *and that death occurred at* 515 A *m., from the causes and on the date stated above.*

23a. SIGNATURE: Ed Paris 0077 (Degree or title): Coroner

23b. ADDRESS: 3720 Meadow Drive, Boise.

23c. DATE SIGNED: 7-31-61.

24a. BURIAL, CREMATION, REMOVAL (Specify): Removal

24b. DATE: Aug. 2 1961

24c. NAME OF CEMETERY OR CREMATORY: Spring Hill

24d. LOCATION (City, town, or county) (State): Atlanta Georgia

DATE REC'D BY LOCAL REG.: 7-31-61

REGISTRAR'S SIGNATURE: Myrtle Palmer

25. FUNERAL DIRECTOR: Schreiber & Gibson — ADDRESS: 507 Idaho, Boise

Federal Security Agency
United States Public Health Service

Form DPH-48021

Informant, Funeral Director, Registrar and Medical Attendant. EACH must sign with BLACK INK in OWN handwriting. Each item should be answered as completely as possible. State answers as unknown only after a careful investigation. Use BLACK ink or BLACK record typewriter ribbon in filling out certificate. (ICA 38-206 and 215.) Address correspondence to DIVISION OF VITAL STATISTICS, BOISE, IDAHO

AUG 24 1961

OCT 31 1961

APR 18 1966

DUTIES:

1. INFORMANT SHALL SIGN HIS OWN NAME, under item 17 to authenticate the facts stated under items 1 to 16 inclusive. In case of facts taken from hospital or public records, the person authorized to release the facts shall sign HIS name in addition to giving the source of information.

2. THE FUNERAL DIRECTOR is responsible for completing the entire certificate, obtaining the signatures of the INFORMANT, the OFFICIAL last in attendance on the deceased and HIS OWN signature.

3. THE REGISTRAR can issue a burial or removal permit ONLY after receiving a completed death certificate, including the SIGNATURES IN BLACK ink under items 17, 23a and 25.

PENALTIES: Under the Idaho law, it is a misdemeanor to

(a) Knowingly supply false information to any one connected with completing a death certificate;
(b) Neglect or refuse to certify to the cause of death on request of the person in charge of the disposition of the deceased.
(c) Remove or bury the body of a deceased person WITHOUT the proper permit being FIRST obtained from the local registrar in the district WHERE THE DEATH OCCURRED;
(d) Alter a certificate on file in the office of a local registrar.

STATEMENT OF PLACE OF DEATH

Special attention should be given to the satisfactory completion of EACH portion of this item. The city or town and street address or route number refer to PLACE WHERE THE DEATH OCCURRED. For deaths occurring in hospitals, maternity homes, or institutions, the name of the place and length of stay MUST be stated.

STATEMENT OF USUAL RESIDENCE OF DECEASED

Regardless of the fact that the person may have lived his entire life at the place of death, ALWAYS COMPLETE ALL PARTS OF THIS ITEM. In case a person has resided in the county where death occurred for less than one year, give address of FORMER RESIDENCE. The post office of the deceased may be in a county or state other than the county of actual residence.

IDAHO CODE ANNOTATED-CHAPTER 38, SECTION 206.

The personal and statistical particulars (items 1 to 16) shall be authenticated by the signature of the informant, who may be any competent person acquainted with the facts.

The statement of facts relating to the disposition of the body shall be signed by the undertaker or person acting as such.

The medical certificate shall be made and signed by the physician, if any, last in attendance on the deceased, who shall specify the time in attendance, the time he last saw the deceased alive and the hour of the day at which death occurred. And he shall further state the cause of death, so as to show the course of disease or sequence of causes resulting in death, giving the primary cause, and also the contributory causes, if any, and the duration of each. Indefinite and unsatisfactory terms, indicating only symptoms of disease or conditions resulting from disease, will not be held sufficient for issuing a burial or removal permit; and any certificate containing only such terms as defined by the state registrar as indefinite and unsatisfactory, shall be returned to the physician for correction and definition. The international classification of the causes of death shall be used by all physicians in stating the cause of death in the medical certificate. Causes of death, which may be the result of either disease or violence, shall be carefully defined; and if from violence, its nature shall be stated, and whether (probably) accidental, suicidal, or homicidal.

This body embalmed under direction of [signature] Lic. No. 400 at ..... on .....

ADDITIONAL REMARKS by Physician .....

DAVID

Certificate of Death

STATE OF IDAHO

State File No. 2667
Local Reg. No. 264
Reg. Dist. No. 370

BIRTH NO.

RECEIVED AUG 7 1961 Bureau of Vital Statistics

1. PLACE OF DEATH
a. COUNTY: Ada
b. CITY OR TOWN (If outside corporate limits, write RURAL and give township): Boise
c. LENGTH OF STAY (in this place): D.O.A.
d. FULL NAME OF HOSPITAL OR INSTITUTION (If not in hospital or institution, give street address or location): St. Alphonsus Hospital

2. USUAL RESIDENCE (Where deceased lived. If institution: residence before admission).
a. STATE: Idaho
b. COUNTY: Ada
c. CITY OR TOWN (If outside corporate limits, write RURAL and give township): Boise
d. STREET ADDRESS (If rural, give location): 5819 Flamingo Dr.

3. NAME OF DECEASED (Type or Print): a. (First) Henry b. (Middle) Charles c. (Last) Spicka

4. DATE OF DEATH (Month) (Day) (Year): July 31, 1961

5. SEX: M

6. COLOR OR RACE: Wh

7. MARRIED, NEVER MARRIED, WIDOWED, DIVORCED (Specify): Married

8. DATE OF BIRTH: April 28, 1912

9. AGE (In years last birthday): 49
IF UNDER 1 YEAR: Months / Days
IF UNDER 24 HRS.: Hours / Min.

10a. USUAL OCCUPATION (Give kind of work done during most of working life, even if retired): Insurance Agent

10b. KIND OF BUSINESS OR INDUSTRY: Insurance

11. BIRTHPLACE (State or foreign country): Nebraska

12. CITIZEN OF WHAT COUNTRY?: USA

13. FATHER'S NAME: Frank J. Spicka — BIRTHPLACE: Nebraska

14. MOTHER'S MAIDEN NAME: Mary Hladik — BIRTHPLACE: Nebraska

15. WAS DECEASED EVER IN U.S. ARMED FORCES? (Yes, no, or unknown): No
(If yes, give war or dates of service)

16. SOCIAL SECURITY NO.: 518-07-3771

17. INFORMANT'S OWN SIGNATURE: Mary L. Spicka — ADDRESS: Boise

18. CAUSE OF DEATH
Enter only one cause per line for (a), (b), and (c)

**This does not mean the mode of dying, such as heart failure, asthenia, etc. It means the disease, injury, or complication which caused death.*

MEDICAL CERTIFICATION

I. DISEASE OR CONDITION DIRECTLY LEADING TO DEATH* (a): Cardiac Arrhythmia — INTERVAL BETWEEN ONSET AND DEATH: Seconds

ANTECEDENT CAUSES
Morbid conditions, if any, giving rise to the above cause (a) stating the underlying cause last.

DUE TO (b): Myocardial Fibrosis — INTERVAL BETWEEN ONSET AND DEATH: Unknown

DUE TO (c): Coronary Artery Occlusion — INTERVAL BETWEEN ONSET AND DEATH: Unknown

II. OTHER SIGNIFICANT CONDITIONS
Conditions contributing to the death but not related to the disease or condition causing death.

19a. DATE OF OPERATION

19b. MAJOR FINDINGS OF OPERATION

20. AUTOPSY? YES [X] NO [ ]

21a. ACCIDENT SUICIDE HOMICIDE (Specify)

21b. PLACE OF INJURY (e.g., in or about home, farm, factory, street, office bldg., etc.)

21c. (CITY, TOWN, OR TOWNSHIP) (COUNTY) (STATE)

21d. TIME OF INJURY (Month) (Day) (Year) (Hour) m.

21e. INJURY OCCURRED WHILE AT WORK [ ] NOT WHILE AT WORK [ ]

21f. HOW DID INJURY OCCUR?

22. *I hereby certify that I attended the deceased from* [illegible], 19[illegible], *to* June 30, 19 61, *that I last saw the deceased alive on* June 30, 19 61, *and that death occurred at* 6:40 p.m., *from the causes and on the date stated above.*

23a. SIGNATURE (Degree or title): Edward Ng — **23b. ADDRESS**: Boise Idaho — **23c. DATE SIGNED**: 8-4-61

24a. BURIAL, CREMATION, REMOVAL (Specify): Burial
24b. DATE: Aug. 4, 1961
24c. NAME OF CEMETERY OR CREMATORY: Morris Hill
24d. LOCATION (City, town, or county) (State): Boise, Ada, Idaho

DATE REC'D BY LOCAL REG.: 8-7-61
REGISTRAR'S SIGNATURE: Myrtle Palmer

25. FUNERAL DIRECTOR: Daniel B. Gibson — **ADDRESS**: Schreiber&Gibson, 507 Idaho Boise

Federal Security Agency
United States Public Health Service

Form DPH-48021

Informant, Funeral Director, Registrar and Medical Attendant. EACH must sign with BLACK INK in OWN handwriting. Each item should be answered as completely as possible. State answers as unknown only after a careful investigation. Use BLACK ink or BLACK record typewriter ribbon in filling out certificate. (ICA 38-206 and 215.) Address correspondence to DIVISION OF VITAL STATISTICS, BOISE, IDAHO

DUTIES:

AUG 7 1961

MAR 19 1962

1. INFORMANT SHALL SIGN HIS OWN NAME, under item 17 to authenticate the facts stated under items 1 to 16 inclusive. In case of facts taken from hospital or public records, the person authorized to release the facts shall sign HIS name in addition to giving the source of information.

2. THE FUNERAL DIRECTOR is responsible for completing the entire certificate, obtaining the signatures of the INFORMANT, the OFFICIAL last in attendance on the deceased and HIS OWN signature.

3. THE REGISTRAR can issue a burial or removal permit ONLY after receiving a completed death certificate, including the SIGNATURES IN BLACK ink under items 17, 23a and 25.

PENALTIES: Under the Idaho law, it is a misdemeanor to

(a) Knowingly supply false information to any one connected with completing a death certificate;
(b) Neglect or refuse to certify to the cause of death on request of the person in charge of the disposition of the deceased.
(c) Remove or bury the body of a deceased person WITHOUT the proper permit being FIRST obtained from the local registrar in the district WHERE THE DEATH OCCURRED;
(d) Alter a certificate on file in the office of a local registrar.

STATEMENT OF PLACE OF DEATH

Special attention should be given to the satisfactory completion of EACH portion of this item. The city or town and street address or route number refer to PLACE WHERE THE DEATH OCCURRED. For deaths occurring in hospitals, maternity homes, or institutions, the name of the place and length of stay MUST be stated.

STATEMENT OF USUAL RESIDENCE OF DECEASED

Regardless of the fact that the person may have lived his entire life at the place of death, ALWAYS COMPLETE ALL PARTS OF THIS ITEM. In case a person has resided in the county where death occurred for less than one year, give address of FORMER RESIDENCE. The post office of the deceased may be in a county or state other than the county of actual residence.

IDAHO CODE ANNOTATED-CHAPTER 38, SECTION 206.

The personal and statistical particulars (items 1 to 16) shall be authenticated by the signature of the informant, who may be any competent person acquainted with the facts.

The statement of facts relating to the disposition of the body shall be signed by the undertaker or person acting as such.

The medical certificate shall be made and signed by the physician, if any, last in attendance on the deceased, who shall specify the time in attendance, the time he last saw the deceased alive and the hour of the day at which death occurred. And he shall further state the cause of death, so as to show the course of disease or sequence of causes resulting in death, giving the primary cause, and also the contributory causes, if any, and the duration of each. Indefinite and unsatisfactory terms, indicating only symptoms of disease or conditions resulting from disease, will not be held sufficient for issuing a burial or removal permit; and any certificate containing only such terms as defined by the state registrar as indefinite and unsatisfactory, shall be returned to the physician for correction and definition. The international classification of the causes of death shall be used by all physicians in stating the cause of death in the medical certificate. Causes of death, which may be the result of either disease or violence, shall be carefully defined; and if from violence, its nature shall be stated, and whether (probably) accidental, suicidal or homicidal.

This body embalmed under direction of Harold L. Gibson Lic. No. 400 at ..... on .....

ADDITIONAL REMARKS by Physician .....

Informant, Funeral Director, Registrar and Medical Attendant. EACH must sign with BLACK INK in OWN handwriting. Each item should be answered as completely as possible. State answers as unknown only after a careful investigation. Use BLACK ink or BLACK record typewriter ribbon in filling out certificate. (ICA 38-206 and 215.) Address correspondence to DIVISION OF VITAL STATISTICS, BOISE, IDAHO

Certificate of Death

STATE OF IDAHO

State File No. 2668
Local Reg. No. 236
Reg. Dist. No. 371

BIRTH NO.

RECEIVED AUG 4 1961 Bureau of Vital Statistics

1. PLACE OF DEATH
a. COUNTY: Ada
b. CITY OR TOWN (If outside corporate limits, write RURAL and give township): Boise
c. LENGTH OF STAY (in this place): 42 days
d. FULL NAME OF HOSPITAL OR INSTITUTION (If not in hospital or institution, give street address or location): VA Center, Boise, Idaho 004

2. USUAL RESIDENCE (Where deceased lived. If institution: residence before admission).
a. STATE: Idaho 200
b. COUNTY: Elmore
c. CITY OR TOWN (If outside corporate limits, write RURAL and give township): Mountain Home
d. STREET ADDRESS (If rural, give location): 240 No. 3rd East.

3. NAME OF DECEASED (Type or Print)
a. (First): Burt
b. (Middle):
c. (Last): Kennison

4. DATE OF DEATH (Month) (Day) (Year): July 31, 1961

5. SEX: M
6. COLOR OR RACE: W
7. MARRIED, NEVER MARRIED, WIDOWED, DIVORCED (Specify): Widowed
8. DATE OF BIRTH: 3-28-88
9. AGE (In years last birthday): 73 — IF UNDER 1 YEAR: Months / Days — IF UNDER 24 HRS.: Hours / Min.

10a. USUAL OCCUPATION (Give kind of work done during most of working life, even if retired): Retired 91
10b. KIND OF BUSINESS OR INDUSTRY: Retired
11. BIRTHPLACE (State or foreign country): Brockton, Mass.
12. CITIZEN OF WHAT COUNTRY?: USA

13. FATHER'S NAME: Hiram Kennison — BIRTHPLACE: Mass.
14. MOTHER'S MAIDEN NAME: Emma T. Sprague — BIRTHPLACE: Mass.

15. WAS DECEASED EVER IN U.S. ARMED FORCES? (Yes, no, or unknown): Yes — (If yes, give war or dates of service): WW I 4
16. SOCIAL SECURITY NO.: 519 03 3851
17. INFORMANT'S OWN SIGNATURE: John D Stark — ADDRESS: RECORDS, VA CENTER, BOISE, IDAHO

18. CAUSE OF DEATH
Enter only one cause per line for (a), (b), and (c)

This does not mean the mode of dying, such as heart failure, asthenia, etc. It means the disease, injury, or complication which caused death.

584X

MEDICAL CERTIFICATION

I. DISEASE OR CONDITION DIRECTLY LEADING TO DEATH* (a) Biliary fistula, retroperitoneal — INTERVAL BETWEEN ONSET AND DEATH: 3 Mo

ANTECEDENT CAUSES
Morbid conditions, if any, giving rise to the above cause (a) stating the underlying cause last.
DUE TO (b) Chronic cholecystitis and cholelithasis. 3 Mo
DUE TO (c)

II. OTHER SIGNIFICANT CONDITIONS
Conditions contributing to the death but not related to the disease or condition causing death.

19a. DATE OF OPERATION
19b. MAJOR FINDINGS OF OPERATION
20. AUTOPSY? YES ☒ NO ☐

21a. ACCIDENT SUICIDE HOMICIDE (Specify)
21b. PLACE OF INJURY (e.g., in or about home, farm, factory, street, office bldg., etc.)
21c. (CITY, TOWN, OR TOWNSHIP) (COUNTY) (STATE)

21d. TIME OF INJURY (Month) (Day) (Year) (Hour) m.
21e. INJURY OCCURRED WHILE AT WORK ☐ NOT WHILE AT WORK ☐
21f. HOW DID INJURY OCCUR?

22. *I hereby certify that I attended the deceased from* 6-19-, 19 61 *to* 7-31-, 19 61, *that I last saw the deceased alive on* 7-31-, 19 61 *and that death occurred at* 7:40 a.m., *from the causes and on the date stated above.*

23a. SIGNATURE (Degree or title): Robert C. Lewis 930 — ROBERT C. LEWIS, M.D., Ward Physician
23b. ADDRESS: VA Center, Boise, Idaho
23c. DATE SIGNED

24a. BURIAL, CREMATION, REMOVAL (Specify): Removal 3
24b. DATE: 7-31-61 03
24c. NAME OF CEMETERY OR CREMATORY: Mountain View Cemetery
24d. LOCATION (City, town, or county) (State): Mountain Home, Idaho

DATE REC'D BY LOCAL REG.: 8-3-61
REGISTRAR'S SIGNATURE: Myrtle Palmer
25. FUNERAL DIRECTOR: A. Dale McMenthrey — ADDRESS: Boise, Idaho
SUMMERS FUNERAL HOME

Federal Security Agency
United States Public Health Service
Form DPH-48021

SEP 15 1961

DUTIES:

1. INFORMANT SHALL SIGN HIS OWN NAME, under item 17 to authenticate the facts stated under items 1 to 16 inclusive. In case of facts taken from hospital or public records, the person authorized to release the facts shall sign HIS name in addition to giving the source of information.

2. THE FUNERAL DIRECTOR is responsible for completing the entire certificate, obtaining the signatures of the INFORMANT, the OFFICIAL last in attendance on the deceased and HIS OWN signature.

3. THE REGISTRAR can issue a burial or removal permit ONLY after receiving a completed death certificate, including the SIGNATURES IN BLACK ink under items 17, 23a and 25.

PENALTIES: Under the Idaho law, it is a misdemeanor to

(a) Knowingly supply false information to any one connected with completing a death certificate;
(b) Neglect or refuse to certify to the cause of death on request of the person in charge of the disposition of the deceased.
(c) Remove or bury the body of a deceased person WITHOUT the proper permit being FIRST obtained from the local registrar in the district WHERE THE DEATH OCCURRED;
(d) Alter a certificate on file in the office of a local registrar.

STATEMENT OF PLACE OF DEATH

Special attention should be given to the satisfactory completion of EACH portion of this item. The city or town and street address or route number refer to PLACE WHERE THE DEATH OCCURRED. For deaths occurring in hospitals, maternity homes, or institutions, the name of the place and length of stay MUST be stated.

STATEMENT OF USUAL RESIDENCE OF DECEASED

Regardless of the fact that the person may have lived his entire life at the place of death, ALWAYS COMPLETE ALL PARTS OF THIS ITEM. In case a person has resided in the county where death occurred for less than one year, give address of FORMER RESIDENCE. The post office of the deceased may be in a county or state other than the county of actual residence.

IDAHO CODE ANNOTATED-CHAPTER 38, SECTION 206.

The personal and statistical particulars (items 1 to 16) shall be authenticated by the signature of the informant, who may be any competent person acquainted with the facts.

The statement of facts relating to the disposition of the body shall be signed by the undertaker or person acting as such.

The medical certificate shall be made and signed by the physician, if any, last in attendance on the deceased, who shall specify the time in attendance, the time he last saw the deceased alive and the hour of the day at which death occurred. And he shall further state the cause of death, so as to show the course of disease or sequence of causes resulting in death, giving the primary cause, and also the contributory causes, if any, and the duration of each. Indefinite and unsatisfactory terms, indicating only symptoms of disease or conditions resulting from disease, will not be held sufficient for issuing a burial or removal permit; and any certificate containing only such terms as defined by the state registrar as indefinite and unsatisfactory, shall be returned to the physician for correction and definition. The international classification of the causes of death shall be used by all physicians in stating the cause of death in the medical certificate. Causes of death, which may be the result of either disease or violence, shall be carefully defined; and if from violence, its nature shall be stated, and whether (probably) accidental, suicidal, or homicidal.

This body embalmed under direction of Ray A. Heikkila Lic. No. E-419 at Boise, Idaho on 7-31-61

ADDITIONAL REMARKS by Physician

State File No. 2669
Local Reg. No. 286
Reg. Dist. No. 370

Certificate of Death

STATE OF IDAHO

BIRTH NO. 61-8122

RECEIVED AUG 18 1961

511

1. PLACE OF DEATH
a. COUNTY: Ada
b. CITY OR TOWN (If outside corporate limits, write RURAL and give township): Boise
c. LENGTH OF STAY (in this place): 1 Day
d. FULL NAME OF HOSPITAL OR INSTITUTION (If not in hospital or institution, give street address or location): St. Luke's Hospital

2. USUAL RESIDENCE (Where deceased lived. If institution: residence before admission).
a. STATE: Idaho 011
b. COUNTY: Ada
c. CITY OR TOWN (If outside corporate limits, write RURAL and give township): Boise
d. STREET ADDRESS (If rural, give location): 5602 Kootenai St.

3. NAME OF DECEASED (Type or Print)
a. (First): BRUCE
b. (Middle): KEVAN
c. (Last): HAMILTON

4. DATE OF DEATH (Month) (Day) (Year): July 31 1961

5. SEX: Male
6. COLOR OR RACE: White
7. MARRIED, NEVER MARRIED, WIDOWED, DIVORCED (Specify): Infant
8. DATE OF BIRTH: July 30, 1961
9. AGE (In years last birthday): If under 1 year: Months / Days 1; If under 24 hrs.: Hours / Min.

10a. USUAL OCCUPATION (Give kind of work done during most of working life, even if retired): Infant
10b. KIND OF BUSINESS OR INDUSTRY:
11. BIRTHPLACE (State or foreign country): Boise, Idaho
12. CITIZEN OF WHAT COUNTRY?: U.S.A.

13. FATHER'S NAME: Harold O. Hamilton — BIRTHPLACE: Caldwell, Idaho
14. MOTHER'S MAIDEN NAME: Rosie Jantz — BIRTHPLACE: Boise, Idaho

15. WAS DECEASED EVER IN U.S. ARMED FORCES? (Yes, no, or unknown): No (If yes, give war or dates of service)
16. SOCIAL SECURITY NO.:
17. INFORMANT'S OWN SIGNATURE: Harold O. Hamilton Jr. — ADDRESS:

18. CAUSE OF DEATH
Enter only one cause per line for (a), (b), and (c)

This does not mean the mode of dying, such as heart failure, asthenia, etc. It means the disease, injury, or complication which caused death.

7660

MEDICAL CERTIFICATION

I. DISEASE OR CONDITION DIRECTLY LEADING TO DEATH* (a): Skull Fracture — INTERVAL BETWEEN ONSET AND DEATH: 8 hrs

ANTECEDENT CAUSES
Morbid conditions, if any, giving rise to the above cause (a) stating the underlying cause last.
DUE TO (b): birth injury
DUE TO (c):

II. OTHER SIGNIFICANT CONDITIONS
Conditions contributing to the death but not related to the disease or condition causing death.

19a. DATE OF OPERATION:
19b. MAJOR FINDINGS OF OPERATION: No operation
20. AUTOPSY? YES ☒ NO ☐

21a. ACCIDENT SUICIDE HOMICIDE (Specify): None
21b. PLACE OF INJURY (e.g., in or about home, farm, factory, street, office bldg., etc.):
21c. (CITY, TOWN, OR TOWNSHIP) (COUNTY) (STATE):
21d. TIME OF INJURY (Month) (Day) (Year) (Hour) m.
21e. INJURY OCCURRED WHILE AT WORK ☐ NOT WHILE AT WORK ☐
21f. HOW DID INJURY OCCUR?

22. *I hereby certify that I attended the deceased from _____, 19___, to _____, 19___, that I last saw the deceased alive on _____, 19___, and that death occurred at _____ m., from the causes and on the date stated above.*

23a. SIGNATURE (Degree or title): Harvey A. P. Myers III MD
23b. ADDRESS: 106 North Latah St.
23c. DATE SIGNED: August 6, 1961

24a. BURIAL, CREMATION, REMOVAL (Specify): Burial
24b. DATE: 8/3/61
24c. NAME OF CEMETERY OR CREMATORY: Dry Creek
24d. LOCATION (City, town, or county) (State): Boise, Idaho

DATE REC'D BY LOCAL REG.: 8-14-61
REGISTRAR'S SIGNATURE: Myrtle Palmer
25. FUNERAL DIRECTOR: RELYEA MORTUARY — ADDRESS: Robert M. Dickard, Boise, Idaho

Federal Security Agency
United States Public Health Service

Form DPH-48021

Informant, Funeral Director, Registrar and Medical Attendant. EACH must sign with BLACK INK in OWN handwriting. Each item should be answered as completely as possible. State answers as unknown only after a careful investigation. Use BLACK ink or BLACK record typewriter ribbon in filling out certificate. (ICA 38-206 and 215.) Address correspondence to DIVISION OF VITAL STATISTICS, BOISE, IDAHO

DUTIES:

1. INFORMANT SHALL SIGN HIS OWN NAME, under item 17 to authenticate the facts stated under items 1 to 16 inclusive. In case of facts taken from hospital or public records, the person authorized to release the facts shall sign HIS name in addition to giving the source of information.

2. THE FUNERAL DIRECTOR is responsible for completing the entire certificate, obtaining the signatures of the INFORMANT, the OFFICIAL last in attendance on the deceased and HIS OWN signature.

3. THE REGISTRAR can issue a burial or removal permit ONLY after receiving a completed death certificate, including the SIGNATURES IN BLACK ink under items 17, 23a and 25.

PENALTIES: Under the Idaho law, it is a misdemeanor to

(a) Knowingly supply false information to any one connected with completing a death certificate;
(b) Neglect or refuse to certify to the cause of death on request of the person in charge of the disposition of the deceased.
(c) Remove or bury the body of a deceased person WITHOUT the proper permit being FIRST obtained from the local registrar in the district WHERE THE DEATH OCCURRED;
(d) Alter a certificate on file in the office of a local registrar.

STATEMENT OF PLACE OF DEATH

Special attention should be given to the satisfactory completion of EACH portion of this item. The city or town and street address or route number refer to PLACE WHERE THE DEATH OCCURRED. For deaths occurring in hospitals, maternity homes, or institutions, the name of the place and length of stay MUST be stated.

STATEMENT OF USUAL RESIDENCE OF DECEASED

Regardless of the fact that the person may have lived his entire life at the place of death, ALWAYS COMPLETE ALL PARTS OF THIS ITEM. In case a person has resided in the county where death occurred for less than one year, give address of FORMER RESIDENCE. The post office of the deceased may be in a county or state other than the county of actual residence.

IDAHO CODE ANNOTATED-CHAPTER 38, SECTION 206.

The personal and statistical particulars (items 1 to 16) shall be authenticated by the signature of the informant, who may be any competent person acquainted with the facts.

The statement of facts relating to the disposition of the body shall be signed by the undertaker or person acting as such.

The medical certificate shall be made and signed by the physician, if any, last in attendance on the deceased, who shall specify the time in attendance, the time he last saw the deceased alive and the hour of the day at which death occurred. And he shall further state the cause of death, so as to show the course of disease or sequence of causes resulting in death, giving the primary cause, and also the contributory causes, if any, and the duration of each. Indefinite and unsatisfactory terms, indicating only symptoms of disease or conditions resulting from disease, will not be held sufficient for issuing a burial or removal permit; and any certificate containing only such terms as defined by the state registrar as indefinite and unsatisfactory, shall be returned to the physician for correction and definition. The international classification of the causes of death shall be used by all physicians in stating the cause of death in the medical certificate. Causes of death, which may be the result of either disease or violence, shall be carefully defined; and if from violence, its nature shall be stated, and whether (probably) accidental, suicidal, or homicidal.

This body embalmed under direction of Robert F. Dickard Lic. No. E-312 at Boise, Idaho on 7/31/61

ADDITIONAL REMARKS by Physician

Certificate of Death

STATE OF IDAHO

State File No. 2670
Local Reg. No. 14
Reg. Dist. No. 300

BIRTH NO.

RECEIVED
JUL 17 1961
Bureau of Vital Statistics

1. PLACE OF DEATH
a. COUNTY: Adams
b. CITY OR TOWN (If outside corporate limits, write RURAL and give township): Council
c. LENGTH OF STAY (in this place): 10 days
d. FULL NAME OF HOSPITAL OR INSTITUTION (If not in hospital or institution, give street address or location): Community Hospital

2. USUAL RESIDENCE (Where deceased lived. If institution: residence before admission).
a. STATE: Idaho
b. COUNTY: Adams
c. CITY OR TOWN (If outside corporate limits, write RURAL and give township): Council
d. STREET ADDRESS (If rural, give location):

3. NAME OF DECEASED (Type or Print) a. (First)	b. (Middle)	c. (Last)	4. DATE OF DEATH (Month) (Day) (Year)
ANNA		HEIMSOTH	July 3, 1961

5. SEX	6. COLOR OR RACE	7. MARRIED, NEVER MARRIED, WIDOWED, DIVORCED (Specify)	8. DATE OF BIRTH	9. AGE (In years last birthday)	IF UNDER 1 YEAR Months	Days	IF UNDER 24 HRS. Hours	Min.
female	white	widowed	Jan. 30, 1877	84				

10a. USUAL OCCUPATION (Give kind of work done during most of working life, even if retired)	10b. KIND OF BUSINESS OR INDUSTRY	11. BIRTHPLACE (State or foreign country)	12. CITIZEN OF WHAT COUNTRY?
housewife	own home	Fairport, Iowa	USA

13. FATHER'S NAME	BIRTHPLACE	14. MOTHER'S MAIDEN NAME	BIRTHPLACE
Daniel Anthony	Germany	Susan Blauer	Switzerland

15. WAS DECEASED EVER IN U.S. ARMED FORCES? (Yes, no, or unknown) (If yes, give war or dates of service)	16. SOCIAL SECURITY NO.	17. INFORMANT'S OWN SIGNATURE	ADDRESS
no		Mrs. A. L. Welden	Payette, Ida.

MEDICAL CERTIFICATION

18. CAUSE OF DEATH
Enter only one cause per line for (a), (b), and (c)

**This does not mean the mode of dying, such as heart failure, asthenia, etc. It means the disease, injury, or complication which caused death.*

331X

I. DISEASE OR CONDITION DIRECTLY LEADING TO DEATH*(a) cerebral cardio-vascular disease of long duration — INTERVAL BETWEEN ONSET AND DEATH: years

ANTECEDENT CAUSES
Morbid conditions, if any, giving rise to the above cause (a) stating the underlying cause last.
DUE TO (b) arteriosclerosis — years
DUE TO (c)

II. OTHER SIGNIFICANT CONDITIONS
Conditions contributing to the death but not related to the disease or condition causing death. recurrent and chronic goiter with toxicity — years

19a. DATE OF OPERATION	19b. MAJOR FINDINGS OF OPERATION	20. AUTOPSY?
		YES ☐ NO ☒

21a. ACCIDENT SUICIDE HOMICIDE (Specify)	21b. PLACE OF INJURY (e.g., in or about home, farm, factory, street, office bldg., etc.)	21c. (CITY, TOWN, OR TOWNSHIP) (COUNTY) (STATE)

21d. TIME OF INJURY (Month) (Day) (Year) (Hour)	21e. INJURY OCCURRED	21f. HOW DID INJURY OCCUR?
m.	WHILE AT WORK ☐ NOT WHILE AT WORK ☐	

22. *I hereby certify that I attended the deceased from* 6-23- , 1961, *to* 7-3- , 1961, *that I last saw the deceased alive on* 7-3- , 1961, *and that death occurred at* 10:45p *m., from the causes and on the date stated above.*

23a. SIGNATURE (Degree or title)	23b. ADDRESS	23c. DATE SIGNED
Donald Whitehead M.D.	Council, Idaho	7-7-61

24a. BURIAL, CREMATION, REMOVAL (Specify)	24b. DATE	24c. NAME OF CEMETERY OR CREMATORY	24d. LOCATION (City, town, or county) (State)
removal 3	7/3/61	Hillcrest	Weiser, Idaho

DATE REC'D BY LOCAL REG.	REGISTRAR'S SIGNATURE	25. FUNERAL DIRECTOR	ADDRESS
7-6-61		L. Dan Thomason	Weiser, Ida.

Dr. Whitehead

Informant, Funeral Director, Registrar and Medical Attendant. EACH must sign with BLACK INK in OWN handwriting. Each item should be answered as completely as possible. State answers as unknown only after a careful investigation. Use BLACK ink or BLACK record typewriter ribbon in filling out certificate. (ICA 38-206 and 215.) Address correspondence to DIVISION OF VITAL STATISTICS, BOISE, IDAHO

Federal Security Agency
United States Public Health Service

Form DPH-48021

DUTIES:

1. INFORMANT SHALL SIGN HIS OWN NAME, under item 17 to authenticate the facts stated under items 1 to 16 inclusive. In case of facts taken from hospital or public records, the person authorized to release the facts shall sign HIS name in addition to giving the source of information.

2. THE FUNERAL DIRECTOR is responsible for completing the entire certificate, obtaining the signatures of the INFORMANT, the OFFICIAL last in attendance on the deceased and HIS OWN signature.

3. THE REGISTRAR can issue a burial or removal permit ONLY after receiving a completed death certificate, including the SIGNATURES IN BLACK ink under items 17, 23a and 25.

PENALTIES: Under the Idaho law, it is a misdemeanor to

(a) Knowingly supply false information to any one connected with completing a death certificate;
(b) Neglect or refuse to certify to the cause of death on request of the person in charge of the disposition of the deceased.
(c) Remove or bury the body of a deceased person WITHOUT the proper permit being FIRST obtained from the local registrar in the district WHERE THE DEATH OCCURRED;
(d) Alter a certificate on file in the office of a local registrar.

STATEMENT OF PLACE OF DEATH

Special attention should be given to the satisfactory completion of EACH portion of this item. The city or town and street address or route number refer to PLACE WHERE THE DEATH OCCURRED. For deaths occurring in hospitals, maternity homes, or institutions, the name of the place and length of stay MUST be stated.

STATEMENT OF USUAL RESIDENCE OF DECEASED

Regardless of the fact that the person may have lived his entire life at the place of death, ALWAYS COMPLETE ALL PARTS OF THIS ITEM. In case a person has resided in the county where death occurred for less than one year, give address of FORMER RESIDENCE. The post office of the deceased may be in a county or state other than the county of actual residence.

IDAHO CODE ANNOTATED-CHAPTER 38, SECTION 206.

The personal and statistical particulars (items 1 to 16) shall be authenticated by the signature of the informant, who may be any competent person acquainted with the facts.

The statement of facts relating to the disposition of the body shall be signed by the undertaker or person acting as such.

The medical certificate shall be made and signed by the physician, if any, last in attendance on the deceased, who shall specify the time in attendance, the time he last saw the deceased alive and the hour of the day at which death occurred. And he shall further state the cause of death, so as to show the course of disease or sequence of causes resulting in death, giving the primary cause, and also the contributory causes, if any, and the duration of each. Indefinite and unsatisfactory terms, indicating only symptoms of disease or conditions resulting from disease, will not be held sufficient for issuing a burial or removal permit; and any certificate containing only such terms as defined by the state registrar as indefinite and unsatisfactory, shall be returned to the physician for correction and definition. The international classification of the causes of death shall be used by all physicians in stating the cause of death in the medical certificate. Causes of death, which may be the result of either disease or violence, shall be carefully defined; and if from violence, its nature shall be stated, and whether (probably) accidental, suicidal, or homicidal.

This body embalmed under direction of F. B. Ashby Lic. No. E 418 at Weiser, Ida. on 7/3/61

ADDITIONAL REMARKS by Physician

Informant, Funeral Director, Registrar and Medical Attendant. EACH must sign with BLACK INK in OWN handwriting. Each item should be answered as completely as possible. State answers as unknown only after a careful investigation. Use BLACK ink or BLACK record typewriter ribbon in filling out certificate. (ICA 38-206 and 215.) Address correspondence to DIVISION OF VITAL STATISTICS, BOISE, IDAHO

Certificate of Death

STATE OF IDAHO

State File No. 2671
Local Reg. No. 16
Reg. Dist. No. 300

BIRTH NO.

RECEIVED JUL 31 1961

1. PLACE OF DEATH
a. COUNTY: Adams 020
b. CITY OR TOWN (If outside corporate limits, write RURAL and give township): Council
c. LENGTH OF STAY (in this place): 2 days
d. FULL NAME OF HOSPITAL OR INSTITUTION (If not in hospital or institution, give street address or location): Council Hospital 017

2. USUAL RESIDENCE (Where deceased lived. If institution: residence before admission).
a. STATE: Idaho 250
b. COUNTY: Idaho
c. CITY OR TOWN (If outside corporate limits, write RURAL and give township): Slate Creek
d. STREET ADDRESS (If rural, give location): Slate Creek

3. NAME OF DECEASED (Type or Print)
a. (First): HARRY
b. (Middle): B
c. (Last): PARRENT

4. DATE OF DEATH (Month) (Day) (Year): July 13, 1961

5. SEX: Male
6. COLOR OR RACE: White
7. MARRIED, NEVER MARRIED, WIDOWED, DIVORCED (Specify): Widowed
8. DATE OF BIRTH: February 15, 1885
9. AGE (In years last birthday): 76 — IF UNDER 1 YEAR: Months / Days — IF UNDER 24 HRS.: Hours / Min.

10a. USUAL OCCUPATION (Give kind of work done during most of working life, even if retired): Farmer 24
10b. KIND OF BUSINESS OR INDUSTRY: Rancher
11. BIRTHPLACE (State or foreign country): La Grande, Oregon
12. CITIZEN OF WHAT COUNTRY?: U.S.

13. FATHER'S NAME: William Henry Parent — BIRTHPLACE: Louisville, Kty.
14. MOTHER'S MAIDEN NAME: Sara Brower — BIRTHPLACE: Waine Co. Iowa

15. WAS DECEASED EVER IN U.S. ARMED FORCES? (Yes, no, or unknown): No (If yes, give war or dates of service)
16. SOCIAL SECURITY NO.: 540-28-3311
17. INFORMANT'S OWN SIGNATURE: X Herb Parrent — ADDRESS: Fruitland Ida.

18. CAUSE OF DEATH Enter only one cause per line for (a), (b), and (c)

This does not mean the mode of dying, such as heart failure, asthenia, etc. It means the disease, injury, or complication which caused death.

442X

MEDICAL CERTIFICATION

I. DISEASE OR CONDITION DIRECTLY LEADING TO DEATH* (a): cardiac failure — INTERVAL BETWEEN ONSET AND DEATH: minutes

ANTECEDENT CAUSES — *Morbid conditions, if any, giving rise to the above cause (a) stating the underlying cause last.*
DUE TO (b): chronic cerebral cardio-vasc. renal arteriosclerotic dis. — years
DUE TO (c):

II. OTHER SIGNIFICANT CONDITIONS — *Conditions contributing to the death but not related to the disease or condition causing death.*: compression fracture of cervical vertebra few days before death made the patient unable to sit up without cyanosis and he could not tolerated traction.

19a. DATE OF OPERATION
19b. MAJOR FINDINGS OF OPERATION
20. AUTOPSY? YES ☐ NO ☒

21a. ACCIDENT SUICIDE HOMICIDE (Specify)
21b. PLACE OF INJURY (e.g., in or about home, farm, factory, street, office bldg., etc.): nursing home
21c. (CITY, TOWN, OR TOWNSHIP) (COUNTY) (STATE): Paradise Pines Adams Idaho
21d. TIME OF INJURY (Month) (Day) (Year) (Hour): day of admission to the hosptial
21e. INJURY OCCURRED WHILE AT WORK ☐ NOT WHILE AT WORK ☐
21f. HOW DID INJURY OCCUR?: fell

22. *I hereby certify that I attended the deceased from* 7-11-61, *19*___, *to* 7-13-61, *19*___, *that I last saw the deceased alive on* 7-13-61, *19*___, *and that death occurred at* 12:20p *m., from the causes and on the date stated above.*

23a. SIGNATURE (Degree or title): Donald White 559
23b. ADDRESS: Council, Idaho
23c. DATE SIGNED: 7-19-61

24a. BURIAL, CREMATION, REMOVAL (Specify): Removal 3
24b. DATE: July 17, 1961
24c. NAME OF CEMETERY OR CREMATORY: Riggins
24d. LOCATION (City, town, or county) (State): Riggins, Idaho

DATE REC'D BY LOCAL REG.: 7-19-61
REGISTRAR'S SIGNATURE: [signature]
25. FUNERAL DIRECTOR: Robert R. Hansen — ADDRESS: Grangeville

Federal Security Agency
United States Public Health Service

Form DPH-48021

DUTIES:

AUG 4 1961

1. INFORMANT SHALL SIGN HIS OWN NAME, under item 17 to authenticate the facts stated under items 1 to 16 inclusive. In case of facts taken from hospital or public records, the person authorized to release the facts shall sign HIS name in addition to giving the source of information.

AUG 18 1961

2. THE FUNERAL DIRECTOR is responsible for completing the entire certificate, obtaining the signatures of the INFORMANT, the OFFICIAL last in attendance on the deceased and HIS OWN signature.

3. THE REGISTRAR can issue a burial or removal permit ONLY after receiving a completed death certificate, including the SIGNATURES IN BLACK ink under items 17, 23a and 25.

PENALTIES: Under the Idaho law, it is a misdemeanor to

(a) Knowingly supply false information to any one connected with completing a death certificate;
(b) Neglect or refuse to certify to the cause of death on request of the person in charge of the disposition of the deceased.
(c) Remove or bury the body of a deceased person WITHOUT the proper permit being FIRST obtained from the local registrar in the district WHERE THE DEATH OCCURRED;
(d) Alter a certificate on file in the office of a local registrar.

STATEMENT OF PLACE OF DEATH

Special attention should be given to the satisfactory completion of EACH portion of this item. The city or town and street address or route number refer to PLACE WHERE THE DEATH OCCURRED. For deaths occurring in hospitals, maternity homes, or institutions, the name of the place and length of stay MUST be stated.

STATEMENT OF USUAL RESIDENCE OF DECEASED

Regardless of the fact that the person may have lived his entire life at the place of death, ALWAYS COMPLETE ALL PARTS OF THIS ITEM. In case a person has resided in the county where death occurred for less than one year, give address of FORMER RESIDENCE. The post office of the deceased may be in a county or state other than the county of actual residence.

IDAHO CODE ANNOTATED-CHAPTER 38, SECTION 206.

The personal and statistical particulars (items 1 to 16) shall be authenticated by the signature of the informant, who may be any competent person acquainted with the facts.

The statement of facts relating to the disposition of the body shall be signed by the undertaker or person acting as such.

The medical certificate shall be made and signed by the physician, if any, last in attendance on the deceased, who shall specify the time in attendance, the time he last saw the deceased alive and the hour of the day at which death occurred. And he shall further state the cause of death, so as to show the course of disease or sequence of causes resulting in death, giving the primary cause, and also the contributory causes, if any, and the duration of each. Indefinite and unsatisfactory terms, indicating only symptoms of disease or conditions resulting from disease, will not be held sufficient for issuing a burial or removal permit; and any certificate containing only such terms as defined by the state registrar as indefinite and unsatisfactory, shall be returned to the physician for correction and definition. The international classification of the causes of death shall be used by all physicians in stating the cause of death in the medical certificate. Causes of death, which may be the result of either disease or violence, shall be carefully defined; and if from violence, its nature shall be stated, and whether (probably) accidental, suicidal, or homicidal.

This body embalmed under direction of Glenn Allor Lic. No. ..... at Grangeville on 7/13/61

ADDITIONAL REMARKS by Physician .....

State File No. 2672
Local Reg. No. 15
Reg. Dist. No. 300

Certificate of Death

STATE OF IDAHO

BIRTH NO.

RECEIVED JUL 31 1961 Bureau of Vital Statistics

1. PLACE OF DEATH
a. COUNTY: Adams 020
b. CITY OR TOWN (If outside corporate limits, write RURAL and give township): Council
c. LENGTH OF STAY (in this place): 14 days
d. FULL NAME OF HOSPITAL OR INSTITUTION (If not in hospital or institution, give street address or location): Community Hospital 017

2. USUAL RESIDENCE (Where deceased lived. If institution: residence before admission).
a. STATE: Idaho 020
b. COUNTY: Adams
c. CITY OR TOWN (If outside corporate limits, write RURAL and give township): Council
d. STREET ADDRESS (If rural, give location):

3. NAME OF DECEASED (Type or Print)
a. (First): GEORGE
b. (Middle): HENRY
c. (Last): LUCKER

4. DATE OF DEATH (Month) (Day) (Year): July 14, 1961

5. SEX: male
6. COLOR OR RACE: white
7. MARRIED, NEVER MARRIED, WIDOWED, DIVORCED (Specify): married
8. DATE OF BIRTH: Jan. 11, 1889
9. AGE (In years last birthday): 72 — IF UNDER 1 YEAR: Months / Days — IF UNDER 24 HRS.: Hours / Min.

10a. USUAL OCCUPATION (Give kind of work done during most of working life, even if retired): Retail Clerk 29
10b. KIND OF BUSINESS OR INDUSTRY: Butcher Shop
11. BIRTHPLACE (State or foreign country): Ann Arbor, Michigan
12. CITIZEN OF WHAT COUNTRY? U.S.A.

13. FATHER'S NAME: Don't Know — BIRTHPLACE: Germany 2
14. MOTHER'S MAIDEN NAME: Don't Know — BIRTHPLACE: Michigan

15. WAS DECEASED EVER IN U.S. ARMED FORCES? (Yes, no, or unknown): No — (If yes, give war or dates of service)
16. SOCIAL SECURITY NO.
17. INFORMANT'S OWN SIGNATURE: Henry G. Lucker — ADDRESS: Rainier, Ore.

18. CAUSE OF DEATH
Enter only one cause per line for (a), (b), and (c)

This does not mean the mode of dying, such as heart failure, asthenia, etc. It means the disease, injury, or complication which caused death.

442X

MEDICAL CERTIFICATION

I. DISEASE OR CONDITION DIRECTLY LEADING TO DEATH* (a) Renal failure — INTERVAL BETWEEN ONSET AND DEATH: Almost 3 wks

ANTECEDENT CAUSES
Morbid conditions, if any, giving rise to the above cause (a) stating the underlying cause last.
DUE TO (b) Arteriosclerotic Cerebral
Cardio vascular - renal — many
DUE TO (c) disease — yen

II. OTHER SIGNIFICANT CONDITIONS
Conditions contributing to the death but not related to the disease or condition causing death.

19a. DATE OF OPERATION
19b. MAJOR FINDINGS OF OPERATION
20. AUTOPSY? YES ☐ NO ☒

21a. ACCIDENT SUICIDE HOMICIDE (Specify)
21b. PLACE OF INJURY (e.g., in or about home, farm, factory, street, office bldg., etc.)
21c. (CITY, TOWN, OR TOWNSHIP) (COUNTY) (STATE)

21d. TIME OF INJURY (Month) (Day) (Year) (Hour) m.
21e. INJURY OCCURRED: WHILE AT WORK ☐ NOT WHILE AT WORK ☐
21f. HOW DID INJURY OCCUR?

22. *I hereby certify that I attended the deceased from* January 1, 1961, *to* July 14, 1961, *that I last saw the deceased alive on* July 14, 1961, *and that death occurred at* 1:30p *m., from the causes and on the date stated above.*

23a. SIGNATURE: [signature] (Degree or title) 159
23b. ADDRESS: Council, Idaho
23c. DATE SIGNED: 7-18-61

24a. BURIAL, CREMATION, REMOVAL (Specify): Removal 13
24b. DATE: 7-18-61
24c. NAME OF CEMETERY OR CREMATORY: McCall,
24d. LOCATION (City, town, or county) (State): McCall, Idaho

DATE REC'D BY LOCAL REG.: 7-18-61
REGISTRAR'S SIGNATURE: [signature]
25. FUNERAL DIRECTOR: R. Dale Thomason — ADDRESS: Weiser, Idaho

Federal Security Agency
United States Public Health Service
Form DPH-48021

Dr. Whitenack

Informant, Funeral Director, Registrar and Medical Attendant. EACH must sign with BLACK INK in OWN handwriting. Each item should be answered as completely as possible. State answers as unknown only after a careful investigation. Use BLACK ink or BLACK record typewriter ribbon in filling out certificate. (ICA 38-206 and 215.) Address correspondence to DIVISION OF VITAL STATISTICS, BOISE, IDAHO

DUTIES:

1. INFORMANT SHALL SIGN HIS OWN NAME, under item 17 to authenticate the facts stated under items 1 to 16 inclusive. In case of facts taken from hospital or public records, the person authorized to release the facts shall sign HIS name in addition to giving the source of information.

2. THE FUNERAL DIRECTOR is responsible for completing the entire certificate, obtaining the signatures of the INFORMANT, the OFFICIAL last in attendance on the deceased and HIS OWN signature.

3. THE REGISTRAR can issue a burial or removal permit ONLY after receiving a completed death certificate, including the SIGNATURES IN BLACK ink under items 17, 23a and 25.

PENALTIES: Under the Idaho law, it is a misdemeanor to

(a) Knowingly supply false information to any one connected with completing a death certificate;
(b) Neglect or refuse to certify to the cause of death on request of the person in charge of the disposition of the deceased.
(c) Remove or bury the body of a deceased person WITHOUT the proper permit being FIRST obtained from the local registrar in the district WHERE THE DEATH OCCURRED;
(d) Alter a certificate on file in the office of a local registrar.

STATEMENT OF PLACE OF DEATH

Special attention should be given to the satisfactory completion of EACH portion of this item. The city or town and street address or route number refer to PLACE WHERE THE DEATH OCCURRED. For deaths occurring in hospitals, maternity homes, or institutions, the name of the place and length of stay MUST be stated.

STATEMENT OF USUAL RESIDENCE OF DECEASED

Regardless of the fact that the person may have lived his entire life at the place of death, ALWAYS COMPLETE ALL PARTS OF THIS ITEM. In case a person has resided in the county where death occurred for less than one year, give address of FORMER RESIDENCE. The post office of the deceased may be in a county or state other than the county of actual residence.

IDAHO CODE ANNOTATED-CHAPTER 38, SECTION 206.

The personal and statistical particulars (items 1 to 16) shall be authenticated by the signature of the informant, who may be any competent person acquainted with the facts.

The statement of facts relating to the disposition of the body shall be signed by the undertaker or person acting as such.

The medical certificate shall be made and signed by the physician, if any, last in attendance on the deceased, who shall specify the time in attendance, the time he last saw the deceased alive and the hour of the day at which death occurred. And he shall further state the cause of death, so as to show the course of disease or sequence of causes resulting in death, giving the primary cause, and also the contributory causes, if any, and the duration of each. Indefinite and unsatisfactory terms, indicating only symptoms of disease or conditions resulting from disease, will not be held sufficient for issuing a burial or removal permit; and any certificate containing only such terms as defined by the state registrar as indefinite and unsatisfactory, shall be returned to the physician for correction and definition. The international classification of the causes of death shall be used by all physicians in stating the cause of death in the medical certificate. Causes of death, which may be the result of either disease or violence, shall be carefully defined; and if from violence, its nature shall be stated, and whether (probably) accidental, suicidal, or homicidal.

This body embalmed under direction of..... Lic. No..... at..... on.....

ADDITIONAL REMARKS by Physician.....

.....

.....

Certificate of Death

STATE OF IDAHO

State File No. 2673
Local Reg. No. 17
Reg. Dist. No. 300

BIRTH NO. 61-8132

RECEIVED AUG 9 1961 020 Bureau of Vital Statistics

Informant, Funeral Director, Registrar and Medical Attendant. EACH must sign with BLACK INK in OWN handwriting. Each item should be answered as completely as possible. State answers as unknown only after a careful investigation. Use BLACK ink or BLACK record typewriter ribbon in filling out certificate. (ICA 38-206 and 215.) Address correspondence to DIVISION OF VITAL STATISTICS, BOISE, IDAHO

1. PLACE OF DEATH
a. COUNTY: Adams
b. CITY OR TOWN (If outside corporate limits, write RURAL and give township): Council
c. LENGTH OF STAY (in this place): 10 hours
d. FULL NAME OF HOSPITAL OR INSTITUTION (If not in hospital or institution, give street address or location): Council Memorial Hospital

2. USUAL RESIDENCE (Where deceased lived. If institution: residence before admission).
a. STATE: Idaho
b. COUNTY: Valley
c. CITY OR TOWN (If outside corporate limits, write RURAL and give township): Mc Call
d. STREET ADDRESS (If rural, give location): Mc Call, Idaho

3. NAME OF DECEASED (Type or Print): a. (First) Kevin b. (Middle) Gregg c. (Last) Rowland

4. DATE OF DEATH (Month) (Day) (Year): July 22, 1961

5. SEX: male

6. COLOR OR RACE: white

7. MARRIED, NEVER MARRIED, WIDOWED, DIVORCED (Specify): infant

8. DATE OF BIRTH: July 22, 1961

9. AGE (In years last birthday) | If UNDER 1 YEAR: Months | Days | If UNDER 24 HRS.: Hours: 9 | Min.: 40

10a. USUAL OCCUPATION (Give kind of work done during most of working life, even if retired): infant

10b. KIND OF BUSINESS OR INDUSTRY: 07

11. BIRTHPLACE (State or foreign country): Council, Idaho

12. CITIZEN OF WHAT COUNTRY?: U.S.A.

13. FATHER'S NAME: Edward G. Rowland
BIRTHPLACE: Barber, Idaho

14. MOTHER'S MAIDEN NAME: Agnes A. Fincher
BIRTHPLACE: Lakefork, Idaho

15. WAS DECEASED EVER IN U.S. ARMED FORCES? (Yes, no, or unknown): no
(If yes, give war or dates of service)

16. SOCIAL SECURITY NO.: 759-3

17. INFORMANT'S OWN SIGNATURE: Edward G Rowland
ADDRESS: Mc Call, Ida

MEDICAL CERTIFICATION

18. CAUSE OF DEATH
Enter only one cause per line for (a), (b), and (c)

**This does not mean the mode of dying, such as heart failure, asthenia, etc. It means the disease, injury, or complication which caused death.*

I. DISEASE OR CONDITION DIRECTLY LEADING TO DEATH* (a): CNS Agenesis
INTERVAL BETWEEN ONSET AND DEATH: 9 hrs

ANTECEDENT CAUSES
Morbid conditions, if any, giving rise to the above cause (a) stating the underlying cause last.
DUE TO (b):
DUE TO (c):

II. OTHER SIGNIFICANT CONDITIONS
Conditions contributing to the death but not related to the disease or condition causing death.

19a. DATE OF OPERATION:
19b. MAJOR FINDINGS OF OPERATION:
20. AUTOPSY? YES ☐ NO ☒

21a. ACCIDENT SUICIDE HOMICIDE (Specify):
21b. PLACE OF INJURY (e.g., in or about home, farm, factory, street, office bldg., etc.):
21c. (CITY, TOWN, OR TOWNSHIP) (COUNTY) (STATE):
21d. TIME OF INJURY (Month) (Day) (Year) (Hour) m.:
21e. INJURY OCCURRED WHILE AT WORK ☐ NOT WHILE AT WORK ☐
21f. HOW DID INJURY OCCUR?:

22. *I hereby certify that I attended the deceased from _____, 19____, to _____, 19____, that I last saw the deceased alive on _____, 19____, and that death occurred at _____ m., from the causes and on the date stated above.*

23a. SIGNATURE: [signature] (Degree or title): M.D.
23b. ADDRESS:
23c. DATE SIGNED:

24a. BURIAL, CREMATION, REMOVAL (Specify): burial
24b. DATE: July 27, 1961
24c. NAME OF CEMETERY OR CREMATORY: McCall Memetery
24d. LOCATION (City, town, or county) (State): McCall, Idaho

DATE REC'D BY LOCAL REG.: 7/29/61
REGISTRAR'S SIGNATURE: [signature]
25. FUNERAL DIRECTOR ADDRESS: Burton E. Walker, McCall, Idaho

WALKER FUNERAL HOME

Federal Security Agency
United States Public Health Service
Form DPH-48021

DUTIES:

1. **INFORMANT SHALL SIGN HIS OWN NAME, under item 17 to authenticate the facts stated under items 1 to 16 inclusive. In case of facts taken from hospital or public records, the person authorized to release the facts shall sign HIS name in addition to giving the source of information.**

2. **THE FUNERAL DIRECTOR is responsible for completing the entire certificate, obtaining the signatures of the INFORMANT, the OFFICIAL last in attendance on the deceased and HIS OWN signature.**

3. **THE REGISTRAR can issue a burial or removal permit ONLY after receiving a completed death certificate, including the SIGNATURES IN BLACK ink under items 17, 23a and 25.**

PENALTIES: Under the Idaho law, it is a misdemeanor to

(a) **Knowingly supply false information to any one connected with completing a death certificate;**
(b) **Neglect or refuse to certify to the cause of death on request of the person in charge of the disposition of the deceased.**
(c) **Remove or bury the body of a deceased person WITHOUT the proper permit being FIRST obtained from the local registrar in the district WHERE THE DEATH OCCURRED;**
(d) **Alter a certificate on file in the office of a local registrar.**

STATEMENT OF PLACE OF DEATH

Special attention should be given to the satisfactory completion of EACH portion of this item. The city or town and street address or route number refer to PLACE WHERE THE DEATH OCCURRED. For deaths occurring in hospitals, maternity homes, or institutions, the name of the place and length of stay MUST be stated.

STATEMENT OF USUAL RESIDENCE OF DECEASED

Regardless of the fact that the person may have lived his entire life at the place of death, ALWAYS COMPLETE ALL PARTS OF THIS ITEM. In case a person has resided in the county where death occurred for less than one year, give address of FORMER RESIDENCE. The post office of the deceased may be in a county or state other than the county of actual residence.

IDAHO CODE ANNOTATED-CHAPTER 38, SECTION 206.

The personal and statistical particulars (items 1 to 16) shall be authenticated by the signature of the informant, who may be any competent person acquainted with the facts.

The statement of facts relating to the disposition of the body shall be signed by the undertaker or person acting as such.

The medical certificate shall be made and signed by the physician, if any, last in attendance on the deceased, who shall specify the time in attendance, the time he last saw the deceased alive and the hour of the day at which death occurred. And he shall further state the cause of death, so as to show the course of disease or sequence of causes resulting in death, giving the primary cause, and also the contributory causes, if any, and the duration of each. Indefinite and unsatisfactory terms, indicating only symptoms of disease or conditions resulting from disease, will not be held sufficient for issuing a burial or removal permit; and any certificate containing only such terms as defined by the state registrar as indefinite and unsatisfactory, shall be returned to the physician for correction and definition. The international classification of the causes of death shall be used by all physicians in stating the cause of death in the medical certificate. Causes of death, which may be the result of either disease or violence, shall be carefully defined; and if from violence, its nature shall be stated, and whether (probably) accidental, suicidal, or homicidal.

This body embalmed under direction of Burton E Walker Lic. No. E 386 at McCall Ida on 7/26/61

ADDITIONAL REMARKS by Physician

Informant, Funeral Director, Registrar and Medical Attendant. EACH must sign with BLACK INK in OWN handwriting. Each item should be answered as completely as possible. State answers as unknown only after a careful investigation. Use BLACK ink or BLACK record typewriter ribbon in filling out certificate. (ICA 38-206 and 215.) Address correspondence to DIVISION OF VITAL STATISTICS, BOISE, IDAHO

Certificate of Death

STATE OF IDAHO

State File No. 2674
Local Reg. No. 1737
Reg. Dist. No. 510

RECEIVED
AUG 4 1961
Bureau of Vital Statistics

BIRTH NO. 031

1. PLACE OF DEATH
a. COUNTY: Bannock
b. CITY OR TOWN (If outside corporate limits, write RURAL and give township): Pocatello
c. LENGTH OF STAY (in this place):
d. FULL NAME OF HOSPITAL OR INSTITUTION (If not in hospital or institution, give street address or location): Bannock Memorial Hospital

2. USUAL RESIDENCE (Where deceased lived. If institution: residence before admission).
a. STATE: Idaho 03
b. COUNTY: Bannock
c. CITY OR TOWN (If outside corporate limits, write RURAL and give township): Pocatello, Idaho
d. STREET ADDRESS (If rural, give location): 247 North 12th Avenue

3. NAME OF DECEASED (Type or Print)	a. (First)	b. (Middle) 08	c. (Last)	4. DATE OF DEATH (Month)	(Day)	(Year)
	RONALD	SCOTT	DOSER	July	2	1961

5. SEX	6. COLOR OR RACE	7. MARRIED, NEVER MARRIED, WIDOWED, DIVORCED (Specify)	8. DATE OF BIRTH	9. AGE (In years last birthday)	IF UNDER 1 YEAR Months	Days	IF UNDER 24 HRS. Hours	Min.
Male	White	Never Married	April 24, 1961		2	8		

10a. USUAL OCCUPATION (Give kind of work done during most of working life, even if retired): ****** 02
10b. KIND OF BUSINESS OR INDUSTRY: ******
11. BIRTHPLACE (State or foreign country): Pocatello, Idaho
12. CITIZEN OF WHAT COUNTRY? U. S. A.

13. FATHER'S NAME	BIRTHPLACE	14. MOTHER'S MAIDEN NAME	BIRTHPLACE
Billy R. Doser	Nampa, Idaho	Frances Savell	Union, Mississippi

15. WAS DECEASED EVER IN U.S. ARMED FORCES? (Yes, no, or unknown)	(If yes, give war or dates of service)	16. SOCIAL SECURITY NO.	17. INFORMANT'S OWN SIGNATURE	ADDRESS
No	*****	None	Billy R. Doser	Pocatello, Idaho

MEDICAL CERTIFICATION

18. CAUSE OF DEATH
Enter only one cause per line for (a), (b), and (c)

*This does not mean the mode of dying, such as heart failure, asthenia, etc. It means the disease, injury, or complication which caused death.

493 X

I. DISEASE OR CONDITION DIRECTLY LEADING TO DEATH* (a) Pneumonia — INTERVAL BETWEEN ONSET AND DEATH: 3 days

ANTECEDENT CAUSES
Morbid conditions, if any, giving rise to the above cause (a) stating the underlying cause last.
DUE TO (b)
DUE TO (c)

II. OTHER SIGNIFICANT CONDITIONS
Conditions contributing to the death but not related to the disease or condition causing death. Microcephaly, hare lip, epilepsy, club feet

19a. DATE OF OPERATION	19b. MAJOR FINDINGS OF OPERATION	20. AUTOPSY?
		YES ☐ NO ☒

21a. ACCIDENT / SUICIDE / HOMICIDE (Specify)	21b. PLACE OF INJURY (e.g., in or about home, farm, factory, street, office bldg., etc.)	21c. (CITY, TOWN, OR TOWNSHIP) (COUNTY) (STATE)

21d. TIME OF INJURY (Month) (Day) (Year) (Hour)	21e. INJURY OCCURRED	21f. HOW DID INJURY OCCUR?
m.	WHILE AT WORK ☐ NOT WHILE AT WORK ☐	

22. *I hereby certify that I attended the deceased from* 26 June, 1961, *to* July 2, 1961, *that I last saw the deceased alive on* July 2, 1961, *and that death occurred at* 9:10p.m., *from the causes and on the date stated above.*

23a. SIGNATURE (Degree or title)	23b. ADDRESS	23c. DATE SIGNED
Louis E. Bush MD	Pocatello, Idaho	July 3, 1961

24a. BURIAL, CREMATION, REMOVAL (Specify)	24b. DATE	24c. NAME OF CEMETERY OR CREMATORY	24d. LOCATION (City, town, or county) (State)
Burial	July 5, 1961	Melba Cemetery	Melba, Idaho

DATE REC'D BY LOCAL REG.	REGISTRAR'S SIGNATURE	25. FUNERAL DIRECTOR	ADDRESS
JUL 25 1961	8/3/61	Jack Henderson	Pocatello, Idaho

Federal Security Agency
United States Public Health Service

Form DPH-48021

DUTIES:

1. INFORMANT SHALL SIGN HIS OWN NAME, under item 17 to authenticate the facts stated under items 1 to 16 inclusive. In case of facts taken from hospital or public records, the person authorized to release the facts shall sign HIS name in addition to giving the source of information.

2. THE FUNERAL DIRECTOR is responsible for completing the entire certificate, obtaining the signatures of the INFORMANT, the OFFICIAL last in attendance on the deceased and HIS OWN signature.

3. THE REGISTRAR can issue a burial or removal permit ONLY after receiving a completed death certificate, including the SIGNATURES IN BLACK ink under items 17, 23a and 25.

PENALTIES: Under the Idaho law, it is a misdemeanor to

(a) Knowingly supply false information to any one connected with completing a death certificate;
(b) Neglect or refuse to certify to the cause of death on request of the person in charge of the disposition of the deceased.
(c) Remove or bury the body of a deceased person WITHOUT the proper permit being FIRST obtained from the local registrar in the district WHERE THE DEATH OCCURRED;
(d) Alter a certificate on file in the office of a local registrar.

STATEMENT OF PLACE OF DEATH

Special attention should be given to the satisfactory completion of EACH portion of this item. The city or town and street address or route number refer to PLACE WHERE THE DEATH OCCURRED. For deaths occurring in hospitals, maternity homes, or institutions, the name of the place and length of stay MUST be stated.

STATEMENT OF USUAL RESIDENCE OF DECEASED

Regardless of the fact that the person may have lived his entire life at the place of death, ALWAYS COMPLETE ALL PARTS OF THIS ITEM. In case a person has resided in the county where death occurred for less than one year, give address of FORMER RESIDENCE. The post office of the deceased may be in a county or state other than the county of actual residence.

IDAHO CODE ANNOTATED-CHAPTER 38, SECTION 206.

The personal and statistical particulars (items 1 to 16) shall be authenticated by the signature of the informant, who may be any competent person acquainted with the facts.

The statement of facts relating to the disposition of the body shall be signed by the undertaker or person acting as such.

The medical certificate shall be made and signed by the physician, if any, last in attendance on the deceased, who shall specify the time in attendance, the time he last saw the deceased alive and the hour of the day at which death occurred. And he shall further state the cause of death, so as to show the course of disease or sequence of causes resulting in death, giving the primary cause, and also the contributory causes, if any, and the duration of each. Indefinite and unsatisfactory terms, indicating only symptoms of disease or conditions resulting from disease, will not be held sufficient for issuing a burial or removal permit; and any certificate containing only such terms as defined by the state registrar as indefinite and unsatisfactory, shall be returned to the physician for correction and definition. The international classification of the causes of death shall be used by all physicians in stating the cause of death in the medical certificate. Causes of death, which may be the result of either disease or violence, shall be carefully defined; and if from violence, its nature shall be stated, and whether (probably) accidental, suicidal, or homicidal.

This body embalmed under direction of Jack Henderson Lic. No. E349 at Pocatello, Ida on 7/2/1961

ADDITIONAL REMARKS by Physician

Certificate of Death

RECEIVED STATE OF IDAHO

State File No. 2675
Local Reg. No. 1739
Reg. Dist. No. 510

BIRTH NO.

JUL 21 1961

Bureau of Vital Statistics

1. PLACE OF DEATH
a. COUNTY Bannock 031
b. CITY OR TOWN (If outside corporate limits, write RURAL and give township) Pocatello
LENGTH OF STAY (in this place) 7 hrs.

2. USUAL RESIDENCE (Where deceased lived. If institution: residence before admission).
a. STATE Idaho 03
b. COUNTY Bannock
c. CITY OR TOWN (If outside corporate limits, write RURAL and give township) Pocatello
d. STREET ADDRESS (If rural, give location) 139 N. 13th

d. FULL NAME OF HOSPITAL OR INSTITUTION (If not in hospital or institution, give street address or location) St. Anthony Hospital 019

3. NAME OF DECEASED (Type or Print)	a. (First)	b. (Middle)	c. (Last)	4. DATE OF DEATH (Month) (Day) (Year)
	VITO		CUOIO	July 5, 1961

5. SEX	6. COLOR OR RACE	7. MARRIED, NEVER MARRIED, WIDOWED, DIVORCED (Specify)	8. DATE OF BIRTH	9. AGE (In years last birthday)	IF UNDER 1 YEAR Months	Days	IF UNDER 24 HRS. Hours	Min.
M	W	Widowed	Jan. 26, 1881	80				

10a. USUAL OCCUPATION (Give kind of work done during most of working life, even if retired)	10b. KIND OF BUSINESS OR INDUSTRY	11. BIRTHPLACE (State or foreign country)	12. CITIZEN OF WHAT COUNTRY?
Manager-Owner 35	Grocery	Bella, Italy 2	USA

13. FATHER'S NAME	BIRTHPLACE	14. MOTHER'S MAIDEN NAME	BIRTHPLACE
Antonio Cuoio	Italy 2	Angelina Celentana	Italy 2

15. WAS DECEASED EVER IN U.S. ARMED FORCES? (Yes, no, or unknown) (If yes, give war or dates of service)	16. SOCIAL SECURITY NO.	17. INFORMANT'S OWN SIGNATURE	ADDRESS
No		Tony Cuoio	Pocatello, Ida.

MEDICAL CERTIFICATION

18. CAUSE OF DEATH
Enter only one cause per line for (a), (b), and (c)

**This does not mean the mode of dying, such as heart failure, asthenia, etc. It means the disease, injury, or complication which caused death.*

I. DISEASE OR CONDITION DIRECTLY LEADING TO DEATH* (a) 42 9.1 Myocardial Infarction — INTERVAL BETWEEN ONSET AND DEATH: hours

ANTECEDENT CAUSES

Morbid conditions, if any, giving rise to the above cause (a) stating the underlying cause last.

DUE TO (b)

DUE TO (c)

II. OTHER SIGNIFICANT CONDITIONS

Conditions contributing to the death but not related to the disease or condition causing death.

19a. DATE OF OPERATION	19b. MAJOR FINDINGS OF OPERATION	20. AUTOPSY?
		YES ☐ NO ☒

21a. ACCIDENT SUICIDE HOMICIDE (Specify)	21b. PLACE OF INJURY (e.g., in or about home, farm, factory, street, office bldg., etc.)	21c. (CITY, TOWN, OR TOWNSHIP) (COUNTY) (STATE)

21d. TIME OF INJURY (Month) (Day) (Year) (Hour)	21e. INJURY OCCURRED WHILE AT WORK ☐ NOT WHILE AT WORK ☐	21f. HOW DID INJURY OCCUR?
m.		

22. *I hereby certify that I attended the deceased from* 1955, 19___, *to* 7/5/61, 19___, *that I last saw the deceased alive on* 7/5/61, 19___, *and that death occurred at* 9:45a m., *from the causes and on the date stated above.*

23a. SIGNATURE	(Degree or title)	23b. ADDRESS	23c. DATE SIGNED
[signature] 680	MD	Kaneska Bldg. Pocatello	7-10-61

24a. BURIAL, CREMATION, REMOVAL (Specify)	24b. DATE	24c. NAME OF CEMETERY OR CREMATORY	24d. LOCATION (City, town, or county) (State)
Burial	7-8-61	Mountainview Cem.	Pocatello, Idaho

DATE REC'D BY LOCAL REG.	REGISTRAR'S SIGNATURE	25. FUNERAL DIRECTOR	ADDRESS
JUL 12 1961	[signature]	Downard Funeral Home, John P. Downard	Pocatello, Idaho

Federal Security Agency
United States Public Health Service

Form DPH-46021

Informant, Funeral Director, Registrar and Medical Attendant. EACH must sign with BLACK INK in OWN handwriting. Each item should be answered as completely as possible. State answers as unknown only after a careful investigation. Use BLACK ink or BLACK record typewriter ribbon in filling out certificate. (ICA 38-206 and 215.) Address correspondence to DIVISION OF VITAL STATISTICS, BOISE, IDAHO

JUN 2 8 1999

DUTIES:

1. INFORMANT SHALL SIGN HIS OWN NAME, under item 17 to authenticate the facts stated under items 1 to 16 inclusive. In case of facts taken from hospital or public records, the person authorized to release the facts shall sign HIS name in addition to giving the source of information.

2. THE FUNERAL DIRECTOR is responsible for completing the entire certificate, obtaining the signatures of the INFORMANT, the OFFICIAL last in attendance on the deceased and HIS OWN signature.

3. THE REGISTRAR can issue a burial or removal permit ONLY after receiving a completed death certificate, including the SIGNATURES IN BLACK ink under items 17, 23a and 25.

PENALTIES: Under the Idaho law, it is a misdemeanor to

(a) Knowingly supply false information to any one connected with completing a death certificate;
(b) Neglect or refuse to certify to the cause of death on request of the person in charge of the disposition of the deceased.
(c) Remove or bury the body of a deceased person WITHOUT the proper permit being FIRST obtained from the local registrar in the district WHERE THE DEATH OCCURRED;
(d) Alter a certificate on file in the office of a local registrar.

STATEMENT OF PLACE OF DEATH

Special attention should be given to the satisfactory completion of EACH portion of this item. The city or town and street address or route number refer to PLACE WHERE THE DEATH OCCURRED. For deaths occurring in hospitals, maternity homes, or institutions, the name of the place and length of stay MUST be stated.

STATEMENT OF USUAL RESIDENCE OF DECEASED

Regardless of the fact that the person may have lived his entire life at the place of death, ALWAYS COMPLETE ALL PARTS OF THIS ITEM. In case a person has resided in the county where death occurred for less than one year, give address of FORMER RESIDENCE. The post office of the deceased may be in a county or state other than the county of actual residence.

IDAHO CODE ANNOTATED-CHAPTER 38, SECTION 206.

The personal and statistical particulars (items 1 to 16) shall be authenticated by the signature of the informant, who may be any competent person acquainted with the facts.

The statement of facts relating to the disposition of the body shall be signed by the undertaker or person acting as such.

The medical certificate shall be made and signed by the physician, if any, last in attendance on the deceased, who shall specify the time in attendance, the time he last saw the deceased alive and the hour of the day at which death occurred. And he shall further state the cause of death, so as to show the course of disease or sequence of causes resulting in death, giving the primary cause, and also the contributory causes, if any, and the duration of each. Indefinite and unsatisfactory terms, indicating only symptoms of disease or conditions resulting from disease, will not be held sufficient for issuing a burial or removal permit; and any certificate containing only such terms as defined by the state registrar as indefinite and unsatisfactory, shall be returned to the physician for correction and definition. The international classification of the causes of death shall be used by all physicians in stating the cause of death in the medical certificate. Causes of death, which may be the result of either disease or violence, shall be carefully defined; and if from violence, its nature shall be stated, and whether (probably) accidental, suicidal, or homicidal.

This body embalmed under direction of [signature] Lic. No. 292 at Pocatello on 7/5/61

ADDITIONAL REMARKS by Physician

Informant, Funeral Director, Registrar and Medical Attendant. EACH must sign with BLACK INK in OWN handwriting. Each item should be answered as completely as possible. State answers as unknown only after a careful investigation. Use BLACK ink or BLACK record typewriter ribbon in filling out certificate. (ICA 38-206 and 215.) Address correspondence to DIVISION OF VITAL STATISTICS, BOISE, IDAHO

NON-RESIDENT Certificate of Death

RECEIVED JUL 21 1961 Bureau of Vital Statistics

STATE OF IDAHO

State File No. 2676
Local Reg. No. 1740
Reg. Dist. No. 511

BIRTH NO.

1. PLACE OF DEATH
a. COUNTY: Bannock
b. CITY OR TOWN (If outside corporate limits, write RURAL and give township): Pocatello
c. LENGTH OF STAY (in this place):
d. FULL NAME OF HOSPITAL OR INSTITUTION (If not in hospital or institution, give street address or location): St. Anthony Hospital

2. USUAL RESIDENCE (Where deceased lived. If institution: residence before admission).
a. STATE: Utah
b. COUNTY: Salt Lake
c. CITY OR TOWN (If outside corporate limits, write RURAL and give township): Salt Lake City
d. STREET ADDRESS (If rural, give location): 1106 West 7th North

3. NAME OF DECEASED (Type or Print)
a. (First): HELEN
b. (Middle):
c. (Last): JOLLEY

4. DATE OF DEATH (Month) (Day) (Year): July 5, 1961

5. SEX: Female
6. COLOR OR RACE: White
7. MARRIED, NEVER MARRIED, WIDOWED, DIVORCED (Specify): Widowed
8. DATE OF BIRTH: Oct. 7, 1880
9. AGE (In years last birthday): 80 — IF UNDER 1 YEAR: Months / Days — IF UNDER 24 HRS.: Hours / Min.

10a. USUAL OCCUPATION (Give kind of work done during most of working life, even if retired): Housewife
10b. KIND OF BUSINESS OR INDUSTRY: Own Home
11. BIRTHPLACE (State or foreign country): Rockville, Utah
12. CITIZEN OF WHAT COUNTRY?: USA

13. FATHER'S NAME: Alfred Misner — BIRTHPLACE: New York
14. MOTHER'S MAIDEN NAME: Cherrizade Thaxton — BIRTHPLACE: Manti, Utah

15. WAS DECEASED EVER IN U.S. ARMED FORCES? (Yes, no, or unknown): No — (If yes, give war or dates of service): ------
16. SOCIAL SECURITY NO.:
17. INFORMANT'S OWN SIGNATURE: Floyd A Jolley — ADDRESS:

18. CAUSE OF DEATH
Enter only one cause per line for (a), (b), and (c)

This does not mean the mode of dying, such as heart failure, asthenia, etc. It means the disease, injury, or complication which caused death.

MEDICAL CERTIFICATION

I. DISEASE OR CONDITION DIRECTLY LEADING TO DEATH* (a) Internal injuries (Multiple) — INTERVAL BETWEEN ONSET AND DEATH: 1 Hour

ANTECEDENT CAUSES
Morbid conditions, if any, giving rise to the above cause (a) stating the underlying cause last.
DUE TO (b)
DUE TO (c)

II. OTHER SIGNIFICANT CONDITIONS
Conditions contributing to the death but not related to the disease or condition causing death.

19a. DATE OF OPERATION:
19b. MAJOR FINDINGS OF OPERATION:
20. AUTOPSY? YES ☐ NO ☒

21a. ACCIDENT SUICIDE HOMICIDE (Specify): Accident
21b. PLACE OF INJURY (e.g., in or about home, farm, factory, street, office bldg., etc.): Highway
21c. (CITY, TOWN, OR TOWNSHIP) (COUNTY) (STATE): Power, Idaho

21d. TIME OF INJURY (Month) (Day) (Year) (Hour): 7-6-61 1 P.m.
21e. INJURY OCCURRED WHILE AT WORK ☐ NOT WHILE AT WORK ☒
21f. HOW DID INJURY OCCUR?: Hit dump truck

22. *I hereby certify that I attended the deceased from* —, 19__, *to* —, 19__, *that I ~~last~~ saw the deceased alive on* 7-5-, 1961, *and that death occurred at* 2 P.m., *from the causes and on the date stated above.*

23a. SIGNATURE: Burton H John — (Degree or title): Coroner
23b. ADDRESS: Bannock County
23c. DATE SIGNED: 7-13-61

24a. BURIAL, CREMATION, REMOVAL (Specify): Burial
24b. DATE: Jul. 8, 1961
24c. NAME OF CEMETERY OR CREMATORY: Rupert Cemetery
24d. LOCATION (City, town, or county) (State): Rupert, Idaho

DATE REC'D BY LOCAL REG.: July 14, 1961
REGISTRAR'S SIGNATURE: Irma Rhodehouse
25. FUNERAL DIRECTOR: Leon W Manning — ADDRESS: 510 North 12th, Pocatello, Idaho

Federal Security Agency
United States Public Health Service

Form DPH-48021

JUL 21 1961

SEP 14 1961

DUTIES:

1. INFORMANT SHALL SIGN HIS OWN NAME, under item 17 to authenticate the facts stated under items 1 to 16 inclusive. In case of facts taken from hospital or public records, the person authorized to release the facts shall sign HIS name in addition to giving the source of information.

2. THE FUNERAL DIRECTOR is responsible for completing the entire certificate, obtaining the signatures of the INFORMANT, the OFFICIAL last in attendance on the deceased and HIS OWN signature.

3. THE REGISTRAR can issue a burial or removal permit ONLY after receiving a completed death certificate, including the SIGNATURES IN BLACK ink under items 17, 23a and 25.

PENALTIES: Under the Idaho law, it is a misdemeanor to

(a) Knowingly supply false information to any one connected with completing a death certificate;
(b) Neglect or refuse to certify to the cause of death on request of the person in charge of the disposition of the deceased.
(c) Remove or bury the body of a deceased person WITHOUT the proper permit being FIRST obtained from the local registrar in the district WHERE THE DEATH OCCURRED;
(d) Alter a certificate on file in the office of a local registrar.

STATEMENT OF PLACE OF DEATH

Special attention should be given to the satisfactory completion of EACH portion of this item. The city or town and street address or route number refer to PLACE WHERE THE DEATH OCCURRED. For deaths occurring in hospitals, maternity homes, or institutions, the name of the place and length of stay MUST be stated.

STATEMENT OF USUAL RESIDENCE OF DECEASED

Regardless of the fact that the person may have lived his entire life at the place of death, ALWAYS COMPLETE ALL PARTS OF THIS ITEM. In case a person has resided in the county where death occurred for less than one year, give address of FORMER RESIDENCE. The post office of the deceased may be in a county or state other than the county of actual residence.

IDAHO CODE ANNOTATED-CHAPTER 38, SECTION 206.

The personal and statistical particulars (items 1 to 16) shall be authenticated by the signature of the informant, who may be any competent person acquainted with the facts.

The statement of facts relating to the disposition of the body shall be signed by the undertaker or person acting as such.

The medical certificate shall be made and signed by the physician, if any, last in attendance on the deceased, who shall specify the time in attendance, the time he last saw the deceased alive and the hour of the day at which death occurred. And he shall further state the cause of death, so as to show the course of disease or sequence of causes resulting in death, giving the primary cause, and also the contributory causes, if any, and the duration of each. Indefinite and unsatisfactory terms, indicating only symptoms of disease or conditions resulting from disease, will not be held sufficient for issuing a burial or removal permit; and any certificate containing only such terms as defined by the state registrar as indefinite and unsatisfactory, shall be returned to the physician for correction and definition. The international classification of the causes of death shall be used by all physicians in stating the cause of death in the medical certificate. Causes of death, which may be the result of either disease or violence, shall be carefully defined; and if from violence, its nature shall be stated, and whether (probably) accidental, suicidal, or homicidal.

This body embalmed under direction of Allen J. Bowring Lic. No. E-416 at Pocatello on 7/5/61

ADDITIONAL REMARKS by Physician

NON-RESIDENT
Certificate of Death
STATE OF IDAHO

RECEIVED
JUL 21 1961
Bureau of Vital Statistics

State File No. 2677
Local Reg. No. 1741
Reg. Dist. No. 511

BIRTH NO.

1. PLACE OF DEATH
a. COUNTY: Bannock
b. CITY OR TOWN (If outside corporate limits, write RURAL and give township): Pocatello
c. LENGTH OF STAY (in this place):
d. FULL NAME OF HOSPITAL OR INSTITUTION (If not in hospital or institution, give street address or location): DOA St. Anthony Hospital

2. USUAL RESIDENCE (Where deceased lived. If institution: residence before admission).
a. STATE: Utah 43
b. COUNTY: Salt Lake
c. CITY OR TOWN (If outside corporate limits, write RURAL and give township): Salt Lake City
d. STREET ADDRESS (If rural, give location): 1106 West 7th North

3. NAME OF DECEASED (Type or Print)
a. (First): EMMA
b. (Middle):
c. (Last): PECK

4. DATE OF DEATH (Month) (Day) (Year): July 5, 1961

5. SEX: Female
6. COLOR OR RACE: White
7. MARRIED, NEVER MARRIED, WIDOWED, DIVORCED (Specify): Married
8. DATE OF BIRTH: Mar. 12, 1919
9. AGE (In years last birthday): 42 — IF UNDER 1 YEAR: Months / Days — IF UNDER 24 HRS.: Hours / Min.

10a. USUAL OCCUPATION (Give kind of work done during most of working life, even if retired): Housewife 01
10b. KIND OF BUSINESS OR INDUSTRY: Own Home
11. BIRTHPLACE (State or foreign country): Rupert, Idaho
12. CITIZEN OF WHAT COUNTRY?: USA

13. FATHER'S NAME / BIRTHPLACE: James B. Jolley, Washington Co, Ut.
14. MOTHER'S MAIDEN NAME / BIRTHPLACE: Helen Misner, Rockville, Utah

15. WAS DECEASED EVER IN U.S. ARMED FORCES? (Yes, no, or unknown): No — (If yes, give war or dates of service): ------
16. SOCIAL SECURITY NO.:
17. INFORMANT'S OWN SIGNATURE / ADDRESS: Martin L. Peck

18. CAUSE OF DEATH
Enter only one cause per line for (a), (b), and (c)

This does not mean the mode of dying, such as heart failure, asthenia, etc. It means the disease, injury, or complication which caused death.

MEDICAL CERTIFICATION

I. DISEASE OR CONDITION DIRECTLY LEADING TO DEATH* (a): Cerebral Hemorrhage — INTERVAL BETWEEN ONSET AND DEATH: Immed.

ANTECEDENT CAUSES
Morbid conditions, if any, giving rise to the above cause (a) stating the underlying cause last.
DUE TO (b): Fractured Skull
DUE TO (c):

II. OTHER SIGNIFICANT CONDITIONS
Conditions contributing to the death but not related to the disease or condition causing death.

816.1

19a. DATE OF OPERATION:
19b. MAJOR FINDINGS OF OPERATION:
20. AUTOPSY? YES ☐ NO ☒

21a. ACCIDENT / SUICIDE / HOMICIDE (Specify): Accident
21b. PLACE OF INJURY (e.g., in or about home, farm, factory, street, office bldg., etc.): Highway 06
21c. (CITY, TOWN, OR TOWNSHIP) (COUNTY) (STATE): Power, Idaho
21d. TIME OF INJURY (Month) (Day) (Year) (Hour): 7-5-61 1 P.m.
21e. INJURY OCCURRED WHILE AT WORK ☐ NOT WHILE AT WORK ☒
21f. HOW DID INJURY OCCUR?: Hit dump truck

22. *I hereby certify that I attended the deceased from ——, 19—, to ——, 19—, that I saw the deceased on 7-5-, 1961, and that death occurred at 1 P m., from the causes and on the date stated above.*

23a. SIGNATURE (Degree or title): Burton H. John 077, Coroner
23b. ADDRESS: Bannock County
23c. DATE SIGNED: 7-13-61

24a. BURIAL, CREMATION, REMOVAL (Specify): Burial
24b. DATE: Jul. 8, 1961
24c. NAME OF CEMETERY OR CREMATORY: Rupert Cemetery
24d. LOCATION (City, town, or county) (State): Rupert, Idaho

DATE REC'D BY LOCAL REG.: July 14, 1961
REGISTRAR'S SIGNATURE: Dora Rhodehouse
25. FUNERAL DIRECTOR: Leon W. Manning
ADDRESS: 510 North 12th, Pocatello, Idaho

Federal Security Agency
United States Public Health Service
Form DPH-48021

Informant, Funeral Director, Registrar and Medical Attendant. EACH must sign with BLACK INK in OWN handwriting. Each item should be answered as completely as possible. State answers as unknown only after a careful investigation. Use BLACK ink or BLACK record typewriter ribbon in filling out certificate. (ICA 38-206 and 215.) Address correspondence to DIVISION OF VITAL STATISTICS, BOISE, IDAHO

DUTIES:

1. INFORMANT SHALL SIGN HIS OWN NAME, under item 17 to authenticate the facts stated under items 1 to 16 inclusive. In case of facts taken from hospital or public records, the person authorized to release the facts shall sign HIS name in addition to giving the source of information.

JUL 21 1961

2. THE FUNERAL DIRECTOR is responsible for completing the entire certificate, obtaining the signature of the INFORMANT, the OFFICIAL last in attendance on the deceased and HIS OWN signature.

SEP 14 1961

3. THE REGISTRAR can issue a burial or removal permit ONLY after receiving a completed death certificate, including the SIGNATURES IN BLACK ink under items 17, 23a and 25.

PENALTIES: Under the Idaho law, it is a misdemeanor to

(a) Knowingly supply false information to any one connected with completing a death certificate;
(b) Neglect or refuse to certify to the cause of death on request of the person in charge of the disposition of the deceased.
(c) Remove or bury the body of a deceased person WITHOUT the proper permit being FIRST obtained from the local registrar in the district WHERE THE DEATH OCCURRED;
(d) Alter a certificate on file in the office of a local registrar.

STATEMENT OF PLACE OF DEATH

Special attention should be given to the satisfactory completion of EACH portion of this item. The city or town and street address or route number refer to PLACE WHERE THE DEATH OCCURRED. For deaths occurring in hospitals, maternity homes, or institutions, the name of the place and length of stay MUST be stated.

STATEMENT OF USUAL RESIDENCE OF DECEASED

Regardless of the fact that the person may have lived his entire life at the place of death, ALWAYS COMPLETE ALL PARTS OF THIS ITEM. In case a person has resided in the county where death occurred for less than one year, give address of FORMER RESIDENCE. The post office of the deceased may be in a county or state other than the county of actual residence.

IDAHO CODE ANNOTATED-CHAPTER 38, SECTION 206.

The personal and statistical particulars (items 1 to 16) shall be authenticated by the signature of the informant, who may be any competent person acquainted with the facts.

The statement of facts relating to the disposition of the body shall be signed by the undertaker or person acting as such.

The medical certificate shall be made and signed by the physician, if any, last in attendance on the deceased, who shall specify the time in attendance, the time he last saw the deceased alive and the hour of the day at which death occurred. And he shall further state the cause of death, so as to show the course of disease or sequence of causes resulting in death, giving the primary cause, and also the contributory causes, if any, and the duration of each. Indefinite and unsatisfactory terms, indicating only symptoms of disease or conditions resulting from disease, will not be held sufficient for issuing a burial or removal permit; and any certificate containing only such terms as defined by the state registrar as indefinite and unsatisfactory, shall be returned to the physician for correction and definition. The international classification of the causes of death shall be used by all physicians in stating the cause of death in the medical certificate. Causes of death, which may be the result of either disease or violence, shall be carefully defined; and if from violence, its nature shall be stated, and whether (probably) accidental, suicidal, or homicidal.

This body embalmed under direction of [signature] Lic. No. E-416 at Pocatello on 7/5/61

ADDITIONAL REMARKS by Physician

DISINTERMENT PERMIT

IDAHO STATE BOARD OF HEALTH

BOISE, IDAHO

APPLICATION HAVING BEEN MADE for the disinterment of the body of **Emma Peck**

now lying buried in **Rupert** Cemetery, in the City or Town of **Rupert**

County of **Minidoka** State of Idaho, who died on the **5th** day of **July**, 19**61**, Aged **42** years ____ months ____ days, the cause of death being **Cerebral Hemorrhage, Auto Accident** and not directly or indirectly by diphtheria; (membranous croup); scarlet fever; smallpox; leprosy; asiatic cholera; typhus fever or yellow fever as shown by the certificate of death of said deceased, given by

Burton H. John, Coroner attending physician

THIS IS TO CERTIFY that permission is hereby given for such disinterment and removal by **private** private or railway conveyance to **Elysian Burial Gardens** Cemetery in the City or Town of **Salt Lake City** County of **---**

State of **Utah** to take effect upon the approval by the local board of health of the City, Town, or County of **Minidoka** it being understood and provided that nothing herein shall be deemed as contravening or in anywise modifying or releasing the Regulations of the State Board of Health governing the Transportation of corpses or the requirements for a Transportation permit, and all Transportation Companies and Common Carriers will be governed accordingly; and provided further, that where the disinterment is for the purpose of reinterment in another part of the same cemetery, or in a contiguous cemetery, the removal shall not be made by any public conveyance. The disinterment and removal must be done under the personal supervision of a licensed Embalmer in good standing. If the remains are to be removed from the cemetery they (including the disinterred casket), must be enclosed in a new metallic lined outer case before removal.

Given under my hand and Seal of the State Board of Health at Boise, Idaho,

this **9th** day of **September**, A.D. 19**70**.

Permit issued to:
Jenkins-Soffe Mortuary Chapel
4760 South State Street
Murray, Utah 84107

W. W. Benson

by Director, Division of Vital Statistics

The foregoing application for disinterment and removal is hereby approved by the local Board of Health of the City, Town or County of ____ State of Idaho, this ____ day of ____, 19__.

Health Officer

FORM BH 56-019

TITLE 39, CHAPTER 2, VOL. 7 OF THE IDAHO CODE

"Sec. 39-211. No body shall be disinterred within the State of Idaho except upon a permit granted by the State Board of Health. The forms of disinterment permits shall be prepared by the State Board of Health. Disinterment and removal must be done under the personal supervision of a licensed embalmer, and must be done at an hour when there is the least possible exposure. Only such persons as are actually necessary shall be present. The coffin shall not be opened either at place of disinterment or place of destination, except special permit be issued by the State Board of Health. And in case of disinterment of bodies dead by reason of contagious and infectious diseases, as shown by the certificate of death given by the attending physician, the sexton and all other persons engaged in such removal or being present shall immediately thereafter change their clothing and properly disinfect their hands, head and face, provided, that such disinterment may also be governed by rules and regulations promulgated by the State Board of Health and a synopsis of the same shall be printed on the back of every permit: provided, also, that in case of any contagious and infectious disease where remains are to be shipped to points in other states, permission must first be obtained from the Secretary of State Board of Health of such State. The State Board of Health may also issue a special disinterment permit for legal purposes. This permit for legal purposes shall be granted only upon application of a prosecuting attorney or the Attorney General of this State, stating therein such facts which make it evident to the State Board of Health that the ends of justice require that disinterment be permitted. Such special disinterment for legal purposes shall be governed by rules and regulations promulgated by the State Board of Health and a synopsis of the same shall be printed on the back of every such special disinterment permit for legal purposes."

D C Ray

Certificate of Death

STATE OF IDAHO

State File No. 2678
Local Reg. No. 1742
Reg. Dist. No. 510

RECEIVED
JUL 21 1961
Bureau of Vital Statistics

BIRTH NO.

1. PLACE OF DEATH
a. COUNTY: Bannock 031
b. CITY OR TOWN (If outside corporate limits, write RURAL and give township): Pocatello
c. LENGTH OF STAY (in this place):
d. FULL NAME OF HOSPITAL OR INSTITUTION (If not in hospital or institution, give street address or location): Bannock Memorial Hospital

2. USUAL RESIDENCE (Where deceased lived. If institution: residence before admission).
a. STATE: Idaho 031
b. COUNTY: Bannock
c. CITY OR TOWN (If outside corporate limits, write RURAL and give township): Pocatello
d. STREET ADDRESS (If rural, give location): Idaho Hotel

3. NAME OF DECEASED (Type or Print)
a. (First): LYNN
b. (Middle): 018
c. (Last): RICHARDSON

4. DATE OF DEATH (Month) (Day) (Year): July 6, 1961

5. SEX: Male
6. COLOR OR RACE: White
7. MARRIED, NEVER MARRIED, WIDOWED, DIVORCED (Specify): Divorced
8. DATE OF BIRTH: April 14, 1896
9. AGE (In years last birthday): 65 — IF UNDER 1 YEAR: Months / Days — IF UNDER 24 HRS.: Hours / Min.

10a. USUAL OCCUPATION (Give kind of work done during most of working life, even if retired): Painter 23
10b. KIND OF BUSINESS OR INDUSTRY: U.P.R.R.
11. BIRTHPLACE (State or foreign country): Loa, Wayne County, Utah
12. CITIZEN OF WHAT COUNTRY?: USA

13. FATHER'S NAME: George A. Richardson — BIRTHPLACE: Utah
14. MOTHER'S MAIDEN NAME: Alice Blackburn — BIRTHPLACE: Loa, Utah

15. WAS DECEASED EVER IN U.S. ARMED FORCES? (Yes, no, or unknown): No — (If yes, give war or dates of service): ------
16. SOCIAL SECURITY NO.:
17. INFORMANT'S OWN SIGNATURE: George A Richardson — ADDRESS: Mink Creek Rd Poca

18. CAUSE OF DEATH
Enter only one cause per line for (a), (b), and (c)

This does not mean the mode of dying, such as heart failure, asthenia, etc. It means the disease, injury, or complication which caused death.

545X

MEDICAL CERTIFICATION

I. DISEASE OR CONDITION DIRECTLY LEADING TO DEATH* (a): Ruptured stomach — INTERVAL BETWEEN ONSET AND DEATH: 10 days

ANTECEDENT CAUSES
Morbid conditions, if any, giving rise to the above cause (a) stating the underlying cause last.
DUE TO (b): pneumonia — 14 days
DUE TO (c):

II. OTHER SIGNIFICANT CONDITIONS
Conditions contributing to the death but not related to the disease or condition causing death.

19a. DATE OF OPERATION: 7-3-1968
19b. MAJOR FINDINGS OF OPERATION: abscess drainage. upper right abdomen
20. AUTOPSY? YES ☐ NO ☒

21a. ACCIDENT SUICIDE HOMICIDE (Specify):
21b. PLACE OF INJURY (e.g., in or about home, farm, factory, street, office bldg., etc.):
21c. (CITY, TOWN, OR TOWNSHIP) (COUNTY) (STATE):
21d. TIME OF INJURY (Month) (Day) (Year) (Hour) m.
21e. INJURY OCCURRED WHILE AT WORK ☐ NOT WHILE AT WORK ☐
21f. HOW DID INJURY OCCUR?

22. *I hereby certify that I attended the deceased from* 6 23, 1961, *to* 7-6, 1961, *that I last saw the deceased alive on* 7-6, 1961, *and that death occurred at* 4:45 p.m., *from the causes and on the date stated above.*

23a. SIGNATURE (Degree or title): D C Ray MD 318
23b. ADDRESS: Box 72 Pocatello
23c. DATE SIGNED: 7-13-1961

24a. BURIAL, CREMATION, REMOVAL (Specify): Burial
24b. DATE: July 8, 1961
24c. NAME OF CEMETERY OR CREMATORY: Mountainview Cemetery
24d. LOCATION (City, town, or county) (State): Pocatello, Bannock, Idaho

DATE REC'D BY LOCAL REG.: July 14, 1961
REGISTRAR'S SIGNATURE: Ima Rhodehouse
25. FUNERAL DIRECTOR: Leon C. Manning — ADDRESS: 510 North 12th Pocatello, Idaho

Federal Security Agency
United States Public Health Service
Form DPH-48021

Informant, Funeral Director, Registrar and Medical Attendant. EACH must sign with BLACK INK in OWN handwriting. Each item should be answered as completely as possible. State answers as unknown only after a careful investigation. Use BLACK ink or BLACK record typewriter ribbon in filling out certificate. (ICA 38-206 and 215.) Address correspondence to DIVISION OF VITAL STATISTICS, BOISE, IDAHO

DUTIES:

1. INFORMANT SHALL SIGN HIS OWN NAME, under item 17 to authenticate the facts stated under items 1 to 16 inclusive. In case of facts taken from hospital or public records, the person authorized to release the facts shall sign HIS name in addition to giving the source of information.

2. THE FUNERAL DIRECTOR is responsible for completing the entire certificate, obtaining the signatures of the INFORMANT, the OFFICIAL last in attendance on the deceased and HIS OWN signature.

3. THE REGISTRAR can issue a burial or removal permit ONLY after receiving a completed death certificate, including the SIGNATURES IN BLACK ink under items 17, 23a and 25.

PENALTIES: Under the Idaho law, it is a misdemeanor to

(a) Knowingly supply false information to any one connected with completing a death certificate;
(b) Neglect or refuse to certify to the cause of death on request of the person in charge of the disposition of the deceased.
(c) Remove or bury the body of a deceased person WITHOUT the proper permit being FIRST obtained from the local registrar in the district WHERE THE DEATH OCCURRED;
(d) Alter a certificate on file in the office of a local registrar.

STATEMENT OF PLACE OF DEATH

Special attention should be given to the satisfactory completion of EACH portion of this item. The city or town and street address or route number refer to PLACE WHERE THE DEATH OCCURRED. For deaths occurring in hospitals, maternity homes, or institutions, the name of the place and length of stay MUST be stated.

STATEMENT OF USUAL RESIDENCE OF DECEASED

Regardless of the fact that the person may have lived his entire life at the place of death, ALWAYS COMPLETE ALL PARTS OF THIS ITEM. In case a person has resided in the county where death occurred for less than one year, give address of FORMER RESIDENCE. The post office of the deceased may be in a county or state other than the county of actual residence.

IDAHO CODE ANNOTATED-CHAPTER 38, SECTION 206.

The personal and statistical particulars (items 1 to 16) shall be authenticated by the signature of the informant, who may be any competent person acquainted with the facts.

The statement of facts relating to the disposition of the body shall be signed by the undertaker or person acting as such.

The medical certificate shall be made and signed by the physician, if any, last in attendance on the deceased, who shall specify the time in attendance, the time he last saw the deceased alive and the hour of the day at which death occurred. And he shall further state the cause of death, so as to show the course of disease or sequence of causes resulting in death, giving the primary cause, and also the contributory causes, if any, and the duration of each. Indefinite and unsatisfactory terms, indicating only symptoms of disease or conditions resulting from disease, will not be held sufficient for issuing a burial or removal permit; and any certificate containing only such terms as defined by the state registrar as indefinite and unsatisfactory, shall be returned to the physician for correction and definition. The international classification of the causes of death shall be used by all physicians in stating the cause of death in the medical certificate. Causes of death, which may be the result of either disease or violence, shall be carefully defined; and if from violence, its nature shall be stated, and whether (probably) accidental, suicidal, or homicidal.

This body embalmed under direction of Allen J. Manning Lic. No. E-416 at Pocatello on 7/6/61

ADDITIONAL REMARKS by Physician.....

State File No. 2679
Local Reg. No. 1743
Reg. Dist. No. 510

Certificate of Death

STATE OF IDAHO

BIRTH NO. JUL 21 1961

Bureau of Vital Statistics

1. PLACE OF DEATH
a. COUNTY: Bannock 031
b. CITY OR TOWN (If outside corporate limits, write RURAL and give township): Pocatello
c. LENGTH OF STAY (in this place): 2 hrs.
d. FULL NAME OF HOSPITAL OR INSTITUTION (If not in hospital or institution, give street address or location): Bannock Memorial Hosp. 018

2. USUAL RESIDENCE (Where deceased lived. If institution: residence before admission).
a. STATE: Idaho 031
b. COUNTY: Bannock
c. CITY OR TOWN (If outside corporate limits, write RURAL and give township): Pocatello
d. STREET ADDRESS (If rural, give location): 138 N. Arthur

3. NAME OF DECEASED (Type or Print)
a. (First): REUBEN
b. (Middle): DANIEL
c. (Last): SCOTT

4. DATE OF DEATH (Month) (Day) (Year): July 7, 1961

5. SEX: M
6. COLOR OR RACE: W
7. MARRIED, NEVER MARRIED, WIDOWED, DIVORCED (Specify): Divorced
8. DATE OF BIRTH: March 27, 1892
9. AGE (In years last birthday): 69 — IF UNDER 1 YEAR: Months / Days — IF UNDER 24 HRS.: Hours / Min.

10a. USUAL OCCUPATION (Give kind of work done during most of working life, even if retired): Road Engineer 16
10b. KIND OF BUSINESS OR INDUSTRY: U.P. Railroad
11. BIRTHPLACE (State or foreign country): Alam, Wisconsin
12. CITIZEN OF WHAT COUNTRY?: USA 1

13. FATHER'S NAME: Oliver Scott — BIRTHPLACE: Unknown 3
14. MOTHER'S MAIDEN NAME: Anna Louise Putizer 3 — BIRTHPLACE: Unknown

15. WAS DECEASED EVER IN U.S. ARMED FORCES? (Yes, no, or unknown): No — (If yes, give war or dates of service)
16. SOCIAL SECURITY NO.
17. INFORMANT'S OWN SIGNATURE: X Mrs. S. W. Scott by — ADDRESS: Tacoma, Wash.

18. CAUSE OF DEATH
Enter only one cause per line for (a), (b), and (c)

This does not mean the mode of dying, such as heart failure, asthenia, etc. It means the disease, injury, or complication which caused death.

MEDICAL CERTIFICATION

I. DISEASE OR CONDITION DIRECTLY LEADING TO DEATH* (a): acute coronary thrombosis — INTERVAL BETWEEN ONSET AND DEATH: 2 hours

ANTECEDENT CAUSES
Morbid conditions, if any, giving rise to the above cause (a) stating the underlying cause last.
DUE TO (b): arterio sclerotic vascular disease — yes
DUE TO (c):

II. OTHER SIGNIFICANT CONDITIONS
Conditions contributing to the death but not related to the disease or condition causing death.

19a. DATE OF OPERATION
19b. MAJOR FINDINGS OF OPERATION
20. AUTOPSY? YES ☐ NO ☒

21a. ACCIDENT SUICIDE HOMICIDE (Specify)
21b. PLACE OF INJURY (e.g., in or about home, farm, factory, street, office bldg., etc.)
21c. (CITY, TOWN, OR TOWNSHIP) (COUNTY) (STATE)
21d. TIME OF INJURY (Month) (Day) (Year) (Hour) m.
21e. INJURY OCCURRED WHILE AT WORK ☐ NOT WHILE AT WORK ☐
21f. HOW DID INJURY OCCUR?

22. *I hereby certify that I attended the deceased from* 1956, 19__, *to* 7-7, 1961, *that I last saw the deceased alive on* 7-7, 1961, *and that death occurred at* 3 pm *m., from the causes and on the date stated above.*

23a. SIGNATURE (Degree or title): David C. Miller, M.D. (261)
23b. ADDRESS: Pocatello, Idaho
23c. DATE SIGNED: 7-11-61

24a. BURIAL, CREMATION, REMOVAL (Specify): Burial
24b. DATE: 7-11-61
24c. NAME OF CEMETERY OR CREMATORY: Mount Moriah Cem.
24d. LOCATION (City, town, or county) (State): Pocatello, Idaho

DATE REC'D BY LOCAL REG.: JUL 13 1961
REGISTRAR'S SIGNATURE: Ima Rhodehouse
25. FUNERAL DIRECTOR — ADDRESS: Downard Funeral Home, Pocatello, Idaho — John P. Grann

Federal Security Agency
United States Public Health Service
Form DPH-48021

Informant, Funeral Director, Registrar and Medical Attendant. EACH must sign with BLACK INK in OWN handwriting. Each item should be answered as completely as possible. State answers as unknown only after a careful investigation. Use BLACK ink or BLACK record typewriter ribbon in filling out certificate. (ICA 38-206 and 215.) Address correspondence to DIVISION OF VITAL STATISTICS, BOISE, IDAHO

JUL 21 1961

JUL 25 1961

DUTIES:

1. INFORMANT SHALL SIGN HIS OWN NAME, under item 17 to authenticate the facts stated under items 1 to 16 inclusive. In case of facts taken from hospital or public records, the person authorized to release the facts shall sign HIS name in addition to giving the source of information.

2. THE FUNERAL DIRECTOR is responsible for completing the entire certificate, obtaining the signatures of the INFORMANT, the OFFICIAL last in attendance on the deceased and HIS OWN signature.

3. THE REGISTRAR can issue a burial or removal permit ONLY after receiving a completed death certificate, including the SIGNATURES IN BLACK ink under items 17, 23a and 25.

PENALTIES: Under the Idaho law, it is a misdemeanor to

(a) Knowingly supply false information to any one connected with completing a death certificate;
(b) Neglect or refuse to certify to the cause of death on request of the person in charge of the disposition of the deceased.
(c) Remove or bury the body of a deceased person WITHOUT the proper permit being FIRST obtained from the local registrar in the district WHERE THE DEATH OCCURRED;
(d) Alter a certificate on file in the office of a local registrar.

STATEMENT OF PLACE OF DEATH

Special attention should be given to the satisfactory completion of EACH portion of this item. The city or town and street address or route number refer to PLACE WHERE THE DEATH OCCURRED. For deaths occurring in hospitals, maternity homes, or institutions, the name of the place and length of stay MUST be stated.

STATEMENT OF USUAL RESIDENCE OF DECEASED

Regardless of the fact that the person may have lived his entire life at the place of death, ALWAYS COMPLETE ALL PARTS OF THIS ITEM. In case a person has resided in the county where death occurred for less than one year, give address of FORMER RESIDENCE. The post office of the deceased may be in a county or state other than the county of actual residence.

IDAHO CODE ANNOTATED-CHAPTER 38, SECTION 206.

The personal and statistical particulars (items 1 to 16) shall be authenticated by the signature of the informant, who may be any competent person acquainted with the facts.

The statement of facts relating to the disposition of the body shall be signed by the undertaker or person acting as such.

The medical certificate shall be made and signed by the physician, if any, last in attendance on the deceased, who shall specify the time in attendance, the time he last saw the deceased alive and the hour of the day at which death occurred. And he shall further state the cause of death, so as to show the course of disease or sequence of causes resulting in death, giving the primary cause, and also the contributory causes, if any, and the duration of each. Indefinite and unsatisfactory terms, indicating only symptoms of disease or conditions resulting from disease, will not be held sufficient for issuing a burial or removal permit; and any certificate containing only such terms as defined by the state registrar as indefinite and unsatisfactory, shall be returned to the physician for correction and definition. The international classification of the causes of death shall be used by all physicians in stating the cause of death in the medical certificate. Causes of death, which may be the result of either disease or violence, shall be carefully defined; and if from violence, its nature shall be stated, and whether (probably) accidental, suicidal, or homicidal.

This body embalmed under direction of J. L. Gossner Lic. No 292 at Pocatello on 7/7/61

ADDITIONAL REMARKS by Physician .....

NON-RESIDENT

Certificate of Death

STATE OF IDAHO

State File No. 2680
Local Reg. No. 1745
Reg. Dist. No. 511

BIRTH NO.

JUL 21 1961
Bureau of Vital Statistics

1. PLACE OF DEATH
a. COUNTY: Bannock 031
b. CITY OR TOWN (If outside corporate limits, write RURAL and give township): Pocatello
c. LENGTH OF STAY (in this place):
d. FULL NAME OF HOSPITAL OR INSTITUTION (If not in hospital or institution, give street address or location): U. S. Highway 30N

2. USUAL RESIDENCE (Where deceased lived. If institution: residence before admission).
a. STATE: Oregon 36
b. COUNTY: 000
c. CITY OR TOWN (If outside corporate limits, write RURAL and give township): Bandon
d. STREET ADDRESS (If rural, give location):

3. NAME OF DECEASED (Type or Print)
a. (First): WILLIAM
b. (Middle): CHARLES
c. (Last): TRENHAM

4. DATE OF DEATH (Month) (Day) (Year): July 8 1961

5. SEX: Male
6. COLOR OR RACE: White
7. MARRIED, NEVER MARRIED, WIDOWED, DIVORCED (Specify): Married
8. DATE OF BIRTH: May 29, 1891
9. AGE (In years last birthday): 70 — IF UNDER 1 YEAR: Months / Days — IF UNDER 24 HRS.: Hours / Min.

10a. USUAL OCCUPATION (Give kind of work done during most of working life, even if retired): Carpenter 37
10b. KIND OF BUSINESS OR INDUSTRY: Commercial
11. BIRTHPLACE (State or foreign country): Folly, Minnesota
12. CITIZEN OF WHAT COUNTRY?: U. S. A.

13. FATHER'S NAME: Noble Trenham — BIRTHPLACE: Syracuse, New York
14. MOTHER'S MAIDEN NAME: (no data) Ashton — BIRTHPLACE: No data

15. WAS DECEASED EVER IN U.S. ARMED FORCES? (Yes, no, or unknown): No — (If yes, give war or dates of service): *******
16. SOCIAL SECURITY NO.: 476-22-4247
17. INFORMANT'S OWN SIGNATURE: Mrs. Rose Yerkin Trenham — ADDRESS: New Castle, Wyo.

18. CAUSE OF DEATH
Enter only one cause per line for (a), (b), and (c)

This does not mean the mode of dying, such as heart failure, asthenia, etc. It means the disease, injury, or complication which caused death.

434.4

MEDICAL CERTIFICATION

I. DISEASE OR CONDITION DIRECTLY LEADING TO DEATH* (a): Heart Attack

ANTECEDENT CAUSES

Morbid conditions, if any, giving rise to the above cause (a) stating the underlying cause last.

DUE TO (b):

DUE TO (c): Died enroute to hospital

II. OTHER SIGNIFICANT CONDITIONS

Conditions contributing to the death but not related to the disease or condition causing death.

INTERVAL BETWEEN ONSET AND DEATH

19a. DATE OF OPERATION
19b. MAJOR FINDINGS OF OPERATION
20. AUTOPSY? YES ☐ NO ☒

21a. ACCIDENT SUICIDE HOMICIDE (Specify)
21b. PLACE OF INJURY (e.g., in or about home, farm, factory, street, office bldg., etc.)
21c. (CITY, TOWN, OR TOWNSHIP) (COUNTY) (STATE)
21d. TIME OF INJURY (Month) (Day) (Year) (Hour) m.
21e. INJURY OCCURRED WHILE AT WORK ☐ NOT WHILE AT WORK ☐
21f. HOW DID INJURY OCCUR?

22. *I hereby certify that* ~~[illegible]~~, *that I* ~~last~~ *saw the deceased* ~~dead~~ *alive on* July 8, 1961, *and that death occurred at* 11:50a *m., from the causes and on the date stated above.*

23a. SIGNATURE (Degree or title): Burton H. John 4
23b. ADDRESS: Bannock County Coroner
23c. DATE SIGNED: July 8, 1961

24a. BURIAL, CREMATION, REMOVAL (Specify): Removal 3
24b. DATE: July 9, 1961
24c. NAME OF CEMETERY OR CREMATORY: McColley Funeral Home
24d. LOCATION (City, town, or county) (State): New Castle, Wyoming

DATE REC'D BY LOCAL REG.: JUL 17 1961
REGISTRAR'S SIGNATURE: Irma Rhodehouse
25. FUNERAL DIRECTOR: Jack Henderson — ADDRESS: Pocatello, Idaho

Federal Security Agency
United States Public Health Service
Form DPH-48021

Informant, Funeral Director, Registrar and Medical Attendant. EACH must sign with BLACK INK in OWN handwriting. Each item should be answered as completely as possible. State answers as unknown only after a careful investigation. Use BLACK ink or BLACK record typewriter ribbon in filling out certificate. (ICA 38-206 and 215.) Address correspondence to DIVISION OF VITAL STATISTICS, BOISE, IDAHO

DUTIES:

1. INFORMANT SHALL SIGN HIS OWN NAME, under item 17 to authenticate the facts stated under items 1 to 16 inclusive. In case of facts taken from hospital or public records, the person authorized to release the facts shall sign HIS name in addition to giving the source of information.

FEB 0 5 1992

2. THE FUNERAL DIRECTOR is responsible for completing the entire certificate, obtaining the signatures of the INFORMANT, the OFFICIAL last in attendance on the deceased and HIS OWN signature.

3. THE REGISTRAR can issue a burial or removal permit ONLY after receiving a completed death certificate, including the SIGNATURES IN BLACK ink under items 17, 23a and 25.

PENALTIES: Under the Idaho law, it is a misdemeanor to

(a) Knowingly supply false information to any one connected with completing a death certificate;
(b) Neglect or refuse to certify to the cause of death on request of the person in charge of the disposition of the deceased.
(c) Remove or bury the body of a deceased person WITHOUT the proper permit being FIRST obtained from the local registrar in the district WHERE THE DEATH OCCURRED;
(d) Alter a certificate on file in the office of a local registrar.

STATEMENT OF PLACE OF DEATH

Special attention should be given to the satisfactory completion of EACH portion of this item. The city or town and street address or route number refer to PLACE WHERE THE DEATH OCCURRED. For deaths occurring in hospitals, maternity homes, or institutions, the name of the place and length of stay MUST be stated.

STATEMENT OF USUAL RESIDENCE OF DECEASED

Regardless of the fact that the person may have lived his entire life at the place of death, ALWAYS COMPLETE ALL PARTS OF THIS ITEM. In case a person has resided in the county where death occurred for less than one year, give address of FORMER RESIDENCE. The post office of the deceased may be in a county or state other than the county of actual residence.

IDAHO CODE ANNOTATED-CHAPTER 38, SECTION 206.

The personal and statistical particulars (items 1 to 16) shall be authenticated by the signature of the informant, who may be any competent person acquainted with the facts.

The statement of facts relating to the disposition of the body shall be signed by the undertaker or person acting as such.

The medical certificate shall be made and signed by the physician, if any, last in attendance on the deceased, who shall specify the time in attendance, the time he last saw the deceased alive and the hour of the day at which death occurred. And he shall further state the cause of death, so as to show the course of disease or sequence of causes resulting in death, giving the primary cause, and also the contributory causes, if any, and the duration of each. Indefinite and unsatisfactory terms, indicating only symptoms of disease or conditions resulting from disease, will not be held sufficient for issuing a burial or removal permit; and any certificate containing only such terms as defined by the state registrar as indefinite and unsatisfactory, shall be returned to the physician for correction and definition. The international classification of the causes of death shall be used by all physicians in stating the cause of death in the medical certificate. Causes of death, which may be the result of either disease or violence, shall be carefully defined; and if from violence, its nature shall be stated, and whether (probably) accidental, suicidal, or homicidal.

This body embalmed under direction of Jack Henderson Lic. No. E349 at Pocatello, Idaho on 7/8/1961

ADDITIONAL REMARKS by Physician

Informant, Funeral Director, Registrar and Medical Attendant. EACH must sign with BLACK INK in OWN handwriting. Each item should be answered as completely as possible. State answers as unknown only after a careful investigation. Use BLACK ink or BLACK record typewriter ribbon in filling out certificate. (ICA 38-206 and 215.) Address correspondence to DIVISION OF VITAL STATISTICS, BOISE, IDAHO

Certificate of Death

STATE OF IDAHO

State File No. 2681
Local Reg. No. 1733
Reg. Dist. No. 510

RECEIVED AUG 4 1961 Bureau of Vital Statistics

BIRTH NO.

1. PLACE OF DEATH
a. COUNTY: Bannock
b. CITY OR TOWN (If outside corporate limits, write township): Pocatello
LENGTH OF STAY (in this place): One day
d. FULL NAME OF HOSPITAL OR INSTITUTION (If not in hospital or institution, give street address or location): Bannock Memorial Hospital

2. USUAL RESIDENCE (Where deceased lived. If institution: residence before admission).
a. STATE: Idaho
b. COUNTY: Bannock
c. CITY OR TOWN (If outside corporate limits, write RURAL and give township): Pocatello
d. STREET ADDRESS (If rural, give location): 654 North Harrison Avenue

3. NAME OF DECEASED (Type or Print)
a. (First): BESSIE
b. (Middle): A.
c. (Last): OLSEN

4. DATE OF DEATH: July 9 1961

5. SEX: Female

6. COLOR OR RACE: White

7. MARRIED, NEVER MARRIED, WIDOWED, DIVORCED (Specify): Married

8. DATE OF BIRTH: June 20, 1894

9. AGE (In years last birthday): 67
If under 1 year: Months / Days
If under 24 hrs.: Hours / Min.

10a. USUAL OCCUPATION (Give kind of work done during most of working life, even if retired): Housewife

10b. KIND OF BUSINESS OR INDUSTRY: At Home

11. BIRTHPLACE (State or foreign country): LaGrande Oregon

12. CITIZEN OF WHAT COUNTRY?: U. S. A.

13. FATHER'S NAME: Charles W. Girton
BIRTHPLACE: Loveland, Ohio

14. MOTHER'S MAIDEN NAME: Enbru T. Bolanger
BIRTHPLACE: Cincinnati, Ohio

15. WAS DECEASED EVER IN U.S. ARMED FORCES? (Yes, no, or unknown): No
(If yes, give war or dates of service): *****

16. SOCIAL SECURITY NO.: None

17. INFORMANT'S OWN SIGNATURE: Betty June Rhoads
ADDRESS: Pocatello, Idaho

18. CAUSE OF DEATH
Enter only one cause per line for (a), (b), and (c)

**This does not mean the mode of dying, such as heart failure, asthenia, etc. It means the disease, injury, or complication which caused death.*

MEDICAL CERTIFICATION

I. DISEASE OR CONDITION DIRECTLY LEADING TO DEATH* (a) Cerebral Vascular Thrombosis — INTERVAL BETWEEN ONSET AND DEATH: Approx. 48hs.

ANTECEDENT CAUSES
Morbid conditions, if any, giving rise to the above cause (a) stating the underlying cause last.
DUE TO (b) Probable Myocardial Infarction — Approx. 48hs.
DUE TO (c) Generalized Arteriosclerosis not known.

II. OTHER SIGNIFICANT CONDITIONS
Conditions contributing to the death but not related to the disease or condition causing death.

19a. DATE OF OPERATION

19b. MAJOR FINDINGS OF OPERATION

20. AUTOPSY? YES ☐ NO ☒

21a. ACCIDENT SUICIDE HOMICIDE (Specify): NO.

21b. PLACE OF INJURY (e.g., in or about home, farm, factory, street, office bldg., etc.)

21c. (CITY, TOWN, OR TOWNSHIP) (COUNTY) (STATE)

21d. TIME OF INJURY (Month) (Day) (Year) (Hour)

21e. INJURY OCCURRED WHILE AT WORK ☐ NOT WHILE AT WORK ☐

21f. HOW DID INJURY OCCUR?

22. *I hereby certify that I attended the deceased from* July 7, 19 61, *to* July 9, 19 61, *that I last saw the deceased alive on* July 9, 19 61, *and that death occurred at* 2:15 a.m., *from the causes and on the date stated above.*

23a. SIGNATURE (Degree or title): John E. Comstock, M. D.

23b. ADDRESS: Pocatello, Idaho

23c. DATE SIGNED: July 10, '61

24a. BURIAL, CREMATION, REMOVAL (Specify): Burial

24b. DATE: July 11, 1961

24c. NAME OF CEMETERY OR CREMATORY: Mountainview Cemetery

24d. LOCATION (City, town, or county) (State): Pocatello Idaho

DATE REC'D BY LOCAL REG.: AUG 3 1961

REGISTRAR'S SIGNATURE: OK 8/3/61

25 FUNERAL DIRECTOR: Jack Henderson

ADDRESS: Pocatello, Idaho

Federal Security Agency
United States Public Health Service

Form DPH-48021

DUTIES:

AUG 4 1961

1. INFORMANT SHALL SIGN HIS OWN NAME, under item 17 to authenticate the facts stated under items 1 to 16 inclusive. In case of facts taken from hospital or public records, the person authorized to release the facts shall sign HIS name in addition to giving the source of information.

MAR 13 1969

2. THE FUNERAL DIRECTOR is responsible for completing the entire certificate, obtaining the signatures of the INFORMANT, the OFFICIAL last in attendance on the deceased and HIS OWN signature.

3. THE REGISTRAR can issue a burial or removal permit ONLY after receiving a completed death certificate, including the SIGNATURES IN BLACK ink under items 17, 23a and 25.

PENALTIES: Under the Idaho law, it is a misdemeanor to

(a) Knowingly supply false information to any one connected with completing a death certificate;
(b) Neglect or refuse to certify to the cause of death on request of the person in charge of the disposition of the deceased.
(c) Remove or bury the body of a deceased person WITHOUT the proper permit being FIRST obtained from the local registrar in the district WHERE THE DEATH OCCURRED;
(d) Alter a certificate on file in the office of a local registrar.

STATEMENT OF PLACE OF DEATH

Special attention should be given to the satisfactory completion of EACH portion of this item. The city or town and street address or route number refer to PLACE WHERE THE DEATH OCCURRED. For deaths occurring in hospitals, maternity homes, or institutions, the name of the place and length of stay MUST be stated.

STATEMENT OF USUAL RESIDENCE OF DECEASED

Regardless of the fact that the person may have lived his entire life at the place of death, ALWAYS COMPLETE ALL PARTS OF THIS ITEM. In case a person has resided in the county where death occurred for less than one year, give address of FORMER RESIDENCE. The post office of the deceased may be in a county or state other than the county of actual residence.

IDAHO CODE ANNOTATED-CHAPTER 38, SECTION 206.

The personal and statistical particulars (items 1 to 16) shall be authenticated by the signature of the informant, who may be any competent person acquainted with the facts.

The statement of facts relating to the disposition of the body shall be signed by the undertaker or person acting as such.

The medical certificate shall be made and signed by the physician, if any, last in attendance on the deceased, who shall specify the time in attendance, the time he last saw the deceased alive and the hour of the day at which death occurred. And he shall further state the cause of death, so as to show the course of disease or sequence of causes resulting in death, giving the primary cause, and also the contributory causes, if any, and the duration of each. Indefinite and unsatisfactory terms, indicating only symptoms of disease or conditions resulting from disease, will not be held sufficient for issuing a burial or removal permit; and any certificate containing only such terms as defined by the state registrar as indefinite and unsatisfactory, shall be returned to the physician for correction and definition. The international classification of the causes of death shall be used by all physicians in stating the cause of death in the medical certificate. Causes of death, which may be the result of either disease or violence, shall be carefully defined; and if from violence, its nature shall be stated, and whether (probably) accidental, suicidal, or homicidal.

This body embalmed under direction of Jack Henderson Lic. No. E349 at Pocatello, Ida on 7/9/1961

ADDITIONAL REMARKS by Physician

Certificate of Death

State File No. 2682
Local Reg. No. 1246
Reg. Dist. No. 510

RECEIVED STATE OF IDAHO

BIRTH NO.

Informant, Funeral Director, Registrar and Medical Attendant. EACH must sign with BLACK INK in OWN handwriting. Each item should be answered as completely as possible. State answers as unknown only after a careful investigation. Use BLACK ink or BLACK record typewriter ribbon in filling out certificate. (ICA 38-206 and 215.) Address correspondence to DIVISION OF VITAL STATISTICS, BOISE, IDAHO

1. PLACE OF DEATH
a. COUNTY: Bannock — JUL 21 1961 — 03
b. CITY OR TOWN (If outside corporate limits, write RURAL and give township): Pocatello
Bureau of Vital Statistics
LENGTH OF STAY (in this place):
d. FULL NAME OF HOSPITAL OR INSTITUTION (If not in hospital or institution, give street address or location): Bannock Memorial Hospital

2. USUAL RESIDENCE (Where deceased lived. If institution: residence before admission).
a. STATE: Idaho 03 — b. COUNTY: Bannock
c. CITY OR TOWN (If outside corporate limits, write RURAL and give township): Pocatello
d. STREET ADDRESS (If rural, give location): Sant's Trailer Court

3. NAME OF DECEASED (Type or Print): a. (First) CARRIE — b. (Middle) 018 — c. (Last) BARNHART

4. DATE OF DEATH: (Month) July (Day) 11, (Year) 1961

5. SEX: Female

6. COLOR OR RACE: White

7. MARRIED, NEVER MARRIED, WIDOWED, DIVORCED (Specify): Married

8. DATE OF BIRTH: Jan. 6, 1888

9. AGE (In years last birthday): 73 — If UNDER 1 YEAR: Months / Days — If UNDER 1 DAY: Hours / Min.

10a. USUAL OCCUPATION (Give kind of work done during most of working life, even if retired): Housewife 01

10b. KIND OF BUSINESS OR INDUSTRY: Own Home

11. BIRTHPLACE (State or foreign country): Mulberry, Bienville Parrish, La.

12. CITIZEN OF WHAT COUNTRY?: USA

13. FATHER'S NAME: Thomas Jefferson Carlile — BIRTHPLACE: La.

14. MOTHER'S MAIDEN NAME: Mary Ellen Person — BIRTHPLACE: La.

15. WAS DECEASED EVER IN U.S. ARMED FORCES? (Yes, no, or unknown): No — (If yes, give war or dates of service): ------

16. SOCIAL SECURITY NO.:

17. INFORMANT'S OWN SIGNATURE: [signature] — ADDRESS:

155.1

18. CAUSE OF DEATH — Enter only one cause per line for (a), (b), and (c).

**This does not mean the mode of dying, such as heart failure, asthenia, etc. It means the disease, injury, or complication which caused death.*

MEDICAL CERTIFICATION

I. DISEASE OR CONDITION DIRECTLY LEADING TO DEATH* (a) Carcinoma of gall bladder & liver — INTERVAL BETWEEN ONSET AND DEATH: 2 to 3 months

ANTECEDENT CAUSES

Morbid conditions, if any, giving rise to the above cause (a) stating the underlying cause last.

DUE TO (b)

DUE TO (c)

II. OTHER SIGNIFICANT CONDITIONS

Conditions contributing to the death but not related to the disease or condition causing death.

19a. DATE OF OPERATION:

19b. MAJOR FINDINGS OF OPERATION: as above stated

20. AUTOPSY? YES ☐ NO ☒

21a. ACCIDENT SUICIDE HOMICIDE (Specify):

21b. PLACE OF INJURY (e.g., in or about home, farm, factory, street, office bldg., etc.):

21c. (CITY, TOWN, OR TOWNSHIP) (COUNTY) (STATE):

21d. TIME OF INJURY (Month) (Day) (Year) (Hour):

21e. INJURY OCCURRED WHILE AT WORK ☐ NOT WHILE AT WORK ☐

21f. HOW DID INJURY OCCUR?:

22. *I hereby certify that I attended the deceased from* ____, 19____, *to* 7/13/61, 19____, *that I last saw the deceased alive on* 7/13/61, 19____, *and that death occurred at* ____ *m., from the causes and on the date stated above.*

23a. SIGNATURE: R K Merrell (249) — (Degree or title): MD — **23b. ADDRESS**: Pocatello, Ida. — **23c. DATE SIGNED**: 7-14-61

24a. BURIAL, CREMATION, REMOVAL (Specify): Burial — **24b. DATE**: Jul. 14, 1961 — **24c. NAME OF CEMETERY OR CREMATORY**: Mountainview Cemetery — **24d. LOCATION** (City, town, or county) (State): Pocatello, Bannock, Idaho

DATE REC'D BY LOCAL REG.: July 17 1961 — REGISTRAR'S SIGNATURE: Irma Rhodehamel — **25. FUNERAL DIRECTOR**: Leon C. Manning — ADDRESS: 510 North 12th, Pocatello, Idaho

Federal Security Agency
United States Public Health Service

Form DPH-48021

DUTIES:

JUL 21 1961

1. INFORMANT SHALL SIGN HIS OWN NAME, under item 17 to authenticate the facts stated under items 1 to 16 inclusive. In case of facts taken from hospital or public records, the person authorized to release the facts shall sign HIS name in addition to giving the source of information.

2. THE FUNERAL DIRECTOR is responsible for completing the entire certificate, obtaining the signatures of the INFORMANT, the OFFICIAL last in attendance on the deceased and HIS OWN signature.

3. THE REGISTRAR can issue a burial or removal permit ONLY after receiving a completed death certificate, including the SIGNATURES IN BLACK ink under items 17, 23a and 25.

PENALTIES: Under the Idaho law, it is a misdemeanor to

(a) Knowingly supply false information to any one connected with completing a death certificate;
(b) Neglect or refuse to certify to the cause of death on request of the person in charge of the disposition of the deceased.
(c) Remove or bury the body of a deceased person WITHOUT the proper permit being FIRST obtained from the local registrar in the district WHERE THE DEATH OCCURRED;
(d) Alter a certificate on file in the office of a local registrar.

STATEMENT OF PLACE OF DEATH

Special attention should be given to the satisfactory completion of EACH portion of this item. The city or town and street address or route number refer to PLACE WHERE THE DEATH OCCURRED. For deaths occurring in hospitals, maternity homes, or institutions, the name of the place and length of stay MUST be stated.

STATEMENT OF USUAL RESIDENCE OF DECEASED

Regardless of the fact that the person may have lived his entire life at the place of death, ALWAYS COMPLETE ALL PARTS OF THIS ITEM. In case a person has resided in the county where death occurred for less than one year, give address of FORMER RESIDENCE. The post office of the deceased may be in a county or state other than the county of actual residence.

IDAHO CODE ANNOTATED-CHAPTER 38, SECTION 206.

The personal and statistical particulars (items 1 to 16) shall be authenticated by the signature of the informant, who may be any competent person acquainted with the facts.

The statement of facts relating to the disposition of the body shall be signed by the undertaker or person acting as such.

The medical certificate shall be made and signed by the physician, if any, last in attendance on the deceased, who shall specify the time in attendance, the time he last saw the deceased alive and the hour of the day at which death occurred. And he shall further state the cause of death, so as to show the course of disease or sequence of causes resulting in death, giving the primary cause, and also the contributory causes, if any, and the duration of each. Indefinite and unsatisfactory terms, indicating only symptoms of disease or conditions resulting from disease, will not be held sufficient for issuing a burial or removal permit; and any certificate containing only such terms as defined by the state registrar as indefinite and unsatisfactory, shall be returned to the physician for correction and definition. The international classification of the causes of death shall be used by all physicians in stating the cause of death in the medical certificate. Causes of death, which may be the result of either disease or violence, shall be carefully defined; and if from violence, its nature shall be stated, and whether (probably) accidental, suicidal, or homicidal.

This body embalmed under direction of [signature] Lic. No. E-416 at Pocatello on 7/11/61

ADDITIONAL REMARKS by Physician

Informant, Funeral Director, Registrar and Medical Attendant. EACH must sign with BLACK INK in OWN handwriting. Each item should be answered as completely as possible. State answers as unknown only after a careful investigation. Use BLACK ink or BLACK record typewriter ribbon in filling out certificate. (ICA 38-206 and 215.) Address correspondence to DIVISION OF VITAL STATISTICS, BOISE, IDAHO

61-8192

BIRTH NO.

Certificate of Death

RECEIVED STATE OF IDAHO

State File No. 2683
Local Reg. No. 1747
Reg. Dist. No. 510

JUL 21 1961
Bureau of Vital Statistics

1. PLACE OF DEATH
a. COUNTY: Bannock 031
b. CITY OR TOWN (If outside corporate limits, write RURAL and give township): Pocatello
c. LENGTH OF STAY (in this place):
d. FULL NAME OF HOSPITAL OR INSTITUTION (If not in hospital or institution, give street address or location): Bannock Memorial Hospital 018

2. USUAL RESIDENCE (Where deceased lived. If institution: residence before admission).
a. STATE: Idaho 031
b. COUNTY: Bannock
c. CITY OR TOWN (If outside corporate limits, write RURAL and give township): Pocatello
d. STREET ADDRESS (If rural, give location): 615 South 10th Avenue

3. NAME OF DECEASED (Type or Print)
a. (First): KENT
b. (Middle): DAVID
c. (Last): STRINGHAM

4. DATE OF DEATH (Month) (Day) (Year): July 12, 1961

5. SEX: Male
6. COLOR OR RACE: White
7. MARRIED, NEVER MARRIED, WIDOWED, DIVORCED (Specify): Never married
8. DATE OF BIRTH:
9. AGE (In years last birthday): If under 1 year: Months / Days; If under 24 hrs.: Hours / Min. 18

10a. USUAL OCCUPATION (Give kind of work done during most of working life, even if retired): 02
10b. KIND OF BUSINESS OR INDUSTRY:
11. BIRTHPLACE (State or foreign country): Pocatello, Idaho
12. CITIZEN OF WHAT COUNTRY?: USA

13. FATHER'S NAME: Lonnie Edward Stringham
BIRTHPLACE: Pocatello
14. MOTHER'S MAIDEN NAME: Aleta Hunt
BIRTHPLACE: American Falls, Idaho

15. WAS DECEASED EVER IN U.S. ARMED FORCES? (Yes, no, or unknown): No
(If yes, give war or dates of service):
16. SOCIAL SECURITY NO.:
17. INFORMANT'S OWN SIGNATURE:
ADDRESS:

18. CAUSE OF DEATH
Enter only one cause per line for (a), (b), and (c)

This does not mean the mode of dying, such as heart failure, asthenia, etc. It means the disease, injury, or complication which caused death.

MEDICAL CERTIFICATION

I. DISEASE OR CONDITION DIRECTLY LEADING TO DEATH* (a) 773.5 Atelectasis & Hyaline Membrane Dis.

ANTECEDENT CAUSES
Morbid conditions, if any, giving rise to the above cause (a) stating the underlying cause last.
DUE TO (b) Prematurity
DUE TO (c)

II. OTHER SIGNIFICANT CONDITIONS
Conditions contributing to the death but not related to the disease or condition causing death.

INTERVAL BETWEEN ONSET AND DEATH

19a. DATE OF OPERATION:
19b. MAJOR FINDINGS OF OPERATION:
20. AUTOPSY? YES ☐ NO ☒

21a. ACCIDENT SUICIDE HOMICIDE (Specify):
21b. PLACE OF INJURY (e.g., in or about home, farm, factory, street, office bldg., etc.):
21c. (CITY, TOWN, OR TOWNSHIP) (COUNTY) (STATE):
21d. TIME OF INJURY (Month) (Day) (Year) (Hour) m.:
21e. INJURY OCCURRED WHILE AT WORK ☐ NOT WHILE AT WORK ☐
21f. HOW DID INJURY OCCUR?:

22. *I hereby certify that I attended the deceased from* July 11, 1961 *to* July 11, 1961, *that I last saw the deceased alive on* July 11, 1961, *and that death occurred at* _____ *m., from the causes and on the date stated above.*

23a. SIGNATURE: H Cotton 776 (Degree or title)
23b. ADDRESS: Pocatello
23c. DATE SIGNED: July 13, 1961

24a. BURIAL, CREMATION, REMOVAL (Specify): Burial
24b. DATE: Jul. 15, 1961
24c. NAME OF CEMETERY OR CREMATORY: American Falls Cemetery
24d. LOCATION (City, town, or county) (State): American Falls, Idaho

DATE REC'D BY LOCAL REG.: JUL 19 1961
REGISTRAR'S SIGNATURE: Ora Rhodenouse
25. FUNERAL DIRECTOR: Allen J Manning
ADDRESS: 510 North 12th, Pocatello, Idaho

Federal Security Agency
United States Public Health Service

Form DPH-48021

DUTIES:

1. INFORMANT SHALL SIGN HIS OWN NAME, under item 17 to authenticate the facts stated under items 1 to 16 inclusive. In case of facts taken from hospital or public records, the person authorized to release the facts shall sign HIS name in addition to giving the source of information.

2. THE FUNERAL DIRECTOR is responsible for completing the entire certificate, obtaining the signatures of the INFORMANT, the OFFICIAL last in attendance on the deceased and HIS OWN signature.

3. THE REGISTRAR can issue a burial or removal permit ONLY after receiving a completed death certificate, including the SIGNATURES IN BLACK ink under items 17, 23a and 25.

PENALTIES: Under the Idaho law, it is a misdemeanor to

(a) Knowingly supply false information to any one connected with completing a death certificate;
(b) Neglect or refuse to certify to the cause of death on request of the person in charge of the disposition of the deceased.
(c) Remove or bury the body of a deceased person WITHOUT the proper permit being FIRST obtained from the local registrar in the district WHERE THE DEATH OCCURRED;
(d) Alter a certificate on file in the office of a local registrar.

STATEMENT OF PLACE OF DEATH

Special attention should be given to the satisfactory completion of EACH portion of this item. The city or town and street address or route number refer to PLACE WHERE THE DEATH OCCURRED. For deaths occurring in hospitals, maternity homes, or institutions, the name of the place and length of stay MUST be stated.

STATEMENT OF USUAL RESIDENCE OF DECEASED

Regardless of the fact that the person may have lived his entire life at the place of death, ALWAYS COMPLETE ALL PARTS OF THIS ITEM. In case a person has resided in the county where death occurred for less than one year, give address of FORMER RESIDENCE. The post office of the deceased may be in a county or state other than the county of actual residence.

IDAHO CODE ANNOTATED-CHAPTER 38, SECTION 206.

The personal and statistical particulars (items 1 to 16) shall be authenticated by the signature of the informant, who may be any competent person acquainted with the facts.

The statement of facts relating to the disposition of the body shall be signed by the undertaker or person acting as such.

The medical certificate shall be made and signed by the physician, if any, last in attendance on the deceased, who shall specify the time in attendance, the time he last saw the deceased alive and the hour of the day at which death occurred. And he shall further state the cause of death, so as to show the course of disease or sequence of causes resulting in death, giving the primary cause, and also the contributory causes, if any, and the duration of each. Indefinite and unsatisfactory terms, indicating only symptoms of disease or conditions resulting from disease, will not be held sufficient for issuing a burial or removal permit; and any certificate containing only such terms as defined by the state registrar as indefinite and unsatisfactory, shall be returned to the physician for correction and definition. The international classification of the causes of death shall be used by all physicians in stating the cause of death in the medical certificate. Causes of death, which may be the result of either disease or violence, shall be carefully defined; and if from violence, its nature shall be stated, and whether (probably) accidental, suicidal, or homicidal.

This body embalmed under direction of Allen J. Manning Lic. No E-416 at Pocatello on 7/12/61

ADDITIONAL REMARKS by Physician.....

State File No. 2684
Local Reg. No. 1747
Reg. Dist. No. 510

Certificate of Death

STATE OF IDAHO

RECEIVED
JUL 21 1961
Bureau of Vital Statistics

BIRTH NO.

1. PLACE OF DEATH
a. COUNTY: Bannock 031
b. CITY OR TOWN (If outside corporate limits, write RURAL and give township): Pocatello
c. LENGTH OF STAY (in this place): 5 mos.
d. FULL NAME OF HOSPITAL OR INSTITUTION (If not in hospital or institution, give street address or location): St. Anthony Hospital 019

2. USUAL RESIDENCE (Where deceased lived. If institution: residence before admission).
a. STATE: Idaho 031
b. COUNTY: Bannock
c. CITY OR TOWN (If outside corporate limits, write RURAL and give township): Pocatello
d. STREET ADDRESS (If rural, give location): 231 N. 6th

3. NAME OF DECEASED (Type or Print)
a. (First): GRACE
b. (Middle): BILYEU
c. (Last): CONNAUGHTON

4. DATE OF DEATH (Month) (Day) (Year): July 13, 1961

5. SEX: F
6. COLOR OR RACE: W
7. MARRIED, NEVER MARRIED, WIDOWED, DIVORCED (Specify): Widowed
8. DATE OF BIRTH: Sept. 17, 1874
9. AGE (In years last birthday): 86 — IF UNDER 1 YEAR: Months / Days — IF UNDER 24 HRS.: Hours / Min.

10a. USUAL OCCUPATION (Give kind of work done during most of working life, even if retired): Housewife 01
10b. KIND OF BUSINESS OR INDUSTRY: Home
11. BIRTHPLACE (State or foreign country): Lexington, Kentucky
12. CITIZEN OF WHAT COUNTRY?: USA

13. FATHER'S NAME: Hiram Bilyeu — BIRTHPLACE: Unknown 3
14. MOTHER'S MAIDEN NAME: Mary Van Aucken — BIRTHPLACE: Unknown 3

15. WAS DECEASED EVER IN U.S. ARMED FORCES? (Yes, no, or unknown): No — (If yes, give war or dates of service)
16. SOCIAL SECURITY NO.
17. INFORMANT'S OWN SIGNATURE: Joseph F. Connaughton — ADDRESS: Pocatello, Idaho

18. CAUSE OF DEATH
Enter only one cause per line for (a), (b), and (c)

This does not mean the mode of dying, such as heart failure, asthenia, etc. It means the disease, injury, or complication which caused death.

MEDICAL CERTIFICATION

I. DISEASE OR CONDITION DIRECTLY LEADING TO DEATH* (a): Generalized arterio-sclerosis with arterio-sclerotic heart disease

ANTECEDENT CAUSES
Morbid conditions, if any, giving rise to the above cause (a) stating the underlying cause last.
DUE TO (b)
DUE TO (c)

II. OTHER SIGNIFICANT CONDITIONS
Conditions contributing to the death but not related to the disease or condition causing death.: senile dementia

INTERVAL BETWEEN ONSET AND DEATH

19a. DATE OF OPERATION
19b. MAJOR FINDINGS OF OPERATION
20. AUTOPSY? YES ☐ NO ☒

21a. ACCIDENT SUICIDE HOMICIDE (Specify)
21b. PLACE OF INJURY (e.g., in or about home, farm, factory, street, office bldg., etc.)
21c. (CITY, TOWN, OR TOWNSHIP) (COUNTY) (STATE)

21d. TIME OF INJURY (Month) (Day) (Year) (Hour) m.
21e. INJURY OCCURRED WHILE AT WORK ☐ NOT WHILE AT WORK ☐
21f. HOW DID INJURY OCCUR?

22. *I hereby certify that I attended the deceased from* 2-6, 1961, *to* 7-13, 1961, *that I last saw the deceased alive on* 7/13/61, 19__, *and that death occurred at* 2 P *m., from the causes and on the date stated above.*

23a. SIGNATURE (Degree or title): R. R. Merrell 49 MD
23b. ADDRESS: 156 So. 6th, Pocatello, Ida.
23c. DATE SIGNED: 7/17/61

24a. BURIAL, CREMATION, REMOVAL (Specify): Burial
24b. DATE: 7-17-61
24c. NAME OF CEMETERY OR CREMATORY: Mountainview Cem.
24d. LOCATION (City, town, or county) (State): Pocatello, Idaho

DATE REC'D BY LOCAL REG.: JUL 20 1961
REGISTRAR'S SIGNATURE: Dena Rhodehouse
25. FUNERAL DIRECTOR: Downard Funeral Home, Pocatello, Idaho — ADDRESS: John P. Gram

Federal Security Agency
United States Public Health Service
Form DPH-48021

Informant, Funeral Director, Registrar and Medical Attendant. EACH must sign with BLACK INK in OWN handwriting. Each item should be answered as completely as possible. State answers as unknown only after a careful investigation. Use BLACK ink or BLACK record typewriter ribbon in filling out certificate. (ICA 38-206 and 215.) Address correspondence to DIVISION OF VITAL STATISTICS, BOISE, IDAHO

JUL 25 1961

DUTIES:

1. INFORMANT SHALL SIGN HIS OWN NAME, under item 17 to authenticate the facts stated under items 1 to 16 inclusive. In case of facts taken from hospital or public records, the person authorized to release the facts shall sign HIS name in addition to giving the source of information.

2. THE FUNERAL DIRECTOR is responsible for completing the entire certificate, obtaining the signatures of the INFORMANT, the OFFICIAL last in attendance on the deceased and HIS OWN signature.

3. THE REGISTRAR can issue a burial or removal permit ONLY after receiving a completed death certificate, including the SIGNATURES IN BLACK ink under items 17, 23a and 25.

PENALTIES: Under the Idaho law, it is a misdemeanor to

(a) Knowingly supply false information to any one connected with completing a death certificate;
(b) Neglect or refuse to certify to the cause of death on request of the person in charge of the disposition of the deceased.
(c) Remove or bury the body of a deceased person WITHOUT the proper permit being FIRST obtained from the local registrar in the district WHERE THE DEATH OCCURRED;
(d) Alter a certificate on file in the office of a local registrar.

STATEMENT OF PLACE OF DEATH

Special attention should be given to the satisfactory completion of EACH portion of this item. The city or town and street address or route number refer to PLACE WHERE THE DEATH OCCURRED. For deaths occurring in hospitals, maternity homes, or institutions, the name of the place and length of stay MUST be stated.

STATEMENT OF USUAL RESIDENCE OF DECEASED

Regardless of the fact that the person may have lived his entire life at the place of death, ALWAYS COMPLETE ALL PARTS OF THIS ITEM. In case a person has resided in the county where death occurred for less than one year, give address of FORMER RESIDENCE. The post office of the deceased may be in a county or state other than the county of actual residence.

IDAHO CODE ANNOTATED-CHAPTER 38, SECTION 206.

The personal and statistical particulars (items 1 to 16) shall be authenticated by the signature of the informant, who may be any competent person acquainted with the facts.

The statement of facts relating to the disposition of the body shall be signed by the undertaker or person acting as such.

The medical certificate shall be made and signed by the physician, if any, last in attendance on the deceased, who shall specify the time in attendance, the time he last saw the deceased alive and the hour of the day at which death occurred. And he shall further state the cause of death, so as to show the course of disease or sequence of causes resulting in death, giving the primary cause, and also the contributory causes, if any, and the duration of each. Indefinite and unsatisfactory terms, indicating only symptoms of disease or conditions resulting from disease, will not be held sufficient for issuing a burial or removal permit; and any certificate containing only such terms as defined by the state registrar as indefinite and unsatisfactory, shall be returned to the physician for correction and definition. The international classification of the causes of death shall be used by all physicians in stating the cause of death in the medical certificate. Causes of death, which may be the result of either disease or violence, shall be carefully defined; and if from violence, its nature shall be stated, and whether (probably) accidental, suicidal, or homicidal.

This body embalmed under direction of Joe Gomm Lic. No. 292 at Pocatello on 7/13/61

ADDITIONAL REMARKS by Physician .....

Certificate of Death

STATE OF IDAHO

State File No. 2685
Local Reg. No. 175
Reg. Dist. No. 511

BIRTH NO.

RECEIVED JUL 21 1961 Bureau of Vital Statistics

1. PLACE OF DEATH
a. COUNTY: 031 Bannock
b. CITY OR TOWN (If outside corporate limits, write RURAL and give Township): Pocatello
c. LENGTH OF STAY (In this place): 39 Months
d. FULL NAME OF HOSPITAL OR INSTITUTION (If not in hospital or institution, give street address or location): St. Anthony's Mercy Hospital

2. USUAL RESIDENCE (Where deceased lived. If institution: residence before admission).
a. STATE: Idaho 06
b. COUNTY: Bingham
c. CITY OR TOWN (If outside corporate limits, write RURAL and give township): Blackfoot
d. STREET ADDRESS (If rural, give location): 295 West Center Street

3. NAME OF DECEASED (Type or Print): a. (First) Gladys; b. (Middle) 019; c. (Last) Joslin

4. DATE OF DEATH: (Month) July (Day) 14, (Year) 1961

5. SEX: female

6. COLOR OR RACE: white

7. MARRIED, NEVER MARRIED, WIDOWED, DIVORCED (Specify): divorced

8. DATE OF BIRTH: Dec. 25, 1906

9. AGE (In years last birthday): 54 | IF UNDER 1 YEAR: Months 6, Days 19 | IF UNDER 24 HRS.: Hours, Min.

10a. USUAL OCCUPATION (Give kind of work done during most of working life, even if retired): Secretary & Accountant

10b. KIND OF BUSINESS OR INDUSTRY: Argonne Laboratory

11. BIRTHPLACE (State or foreign country): Sheridan, Wyoming

12. CITIZEN OF WHAT COUNTRY?: U.S.A.

13. FATHER'S NAME: Weldon Ragan Robbins 72 — BIRTHPLACE: Nebraska

14. MOTHER'S MAIDEN NAME: Floyd Catherine Harden — BIRTHPLACE: Nebraska

15. WAS DECEASED EVER IN U.S. ARMED FORCES? (Yes, no, or unknown): no (If yes, give war or dates of service)

16. SOCIAL SECURITY NO.: 518-36-3696

17. INFORMANT'S OWN SIGNATURE: Mrs. W. R. Robbins — ADDRESS: Blackfoot, Idaho

18. CAUSE OF DEATH — Enter only one cause per line for (a), (b), and (c)

**This does not mean the mode of dying, such as heart failure, asthenia, etc. It means the disease, injury, or complication which caused death.*

MEDICAL CERTIFICATION

5804

I. DISEASE OR CONDITION DIRECTLY LEADING TO DEATH* (a) Acute hepatitis + Liver Insufficiency — INTERVAL BETWEEN ONSET AND DEATH: 2 months

ANTECEDENT CAUSES

Morbid conditions, if any, giving rise to the above cause (a) stating the underlying cause last.

DUE TO (b)

DUE TO (c)

II. OTHER SIGNIFICANT CONDITIONS

Conditions contributing to the death but not related to the disease or condition causing death. Terminal anemia + Electrolyte imbalance 10 days

19a. DATE OF OPERATION

19b. MAJOR FINDINGS OF OPERATION

20. AUTOPSY? YES ☐ NO ☒

21a. ACCIDENT SUICIDE HOMICIDE (Specify)

21b. PLACE OF INJURY (e.g., in or about home, farm, factory, street, office bldg., etc.)

21c. (CITY, TOWN, OR TOWNSHIP) (COUNTY) (STATE)

21d. TIME OF INJURY (Month) (Day) (Year) (Hour) m.

21e. INJURY OCCURRED WHILE AT WORK ☐ NOT WHILE AT WORK ☐

21f. HOW DID INJURY OCCUR?

22. *I hereby certify that I attended the deceased from* June, 1961, *to* 7-14, 1961, *that I last saw the deceased alive on* 7-13, 1961, *and that death occurred at* 3 a. m., *from the causes and on the date stated above.*

23a. SIGNATURE: David C. Miller 251 — (Degree or title): M. D.

23b. ADDRESS: 1448 E. Center, Pocatello, Idaho

23c. DATE SIGNED: 7-18-61

24a. BURIAL, CREMATION, REMOVAL (Specify): Burial

24b. DATE: 7-17-61

24c. NAME OF CEMETERY OR CREMATORY: Grove City Cemetery

24d. LOCATION (City, town, or county) (State): Blackfoot, Bingham, Idaho

DATE REC'D BY LOCAL REG.: JUL 19 1961

REGISTRAR'S SIGNATURE: Ona Rhodehouse

25. FUNERAL DIRECTOR: Howard Packham — ADDRESS: Blackfoot, Idaho

Federal Security Agency
United States Public Health Service

Form DPH-48021

Informant, Funeral Director, Registrar and Medical Attendant. EACH must sign with BLACK INK in OWN handwriting. Each item should be answered as completely as possible. State answers as unknown only after a careful investigation. Use BLACK ink or BLACK record typewriter ribbon in filling out certificate. (ICA 38-206 and 215.) Address correspondence to DIVISION OF VITAL STATISTICS, BOISE, IDAHO

DUTIES:

1. INFORMANT SHALL SIGN HIS OWN NAME, under item 17 to authenticate the facts stated under items 1 to 16 inclusive. In case of facts taken from hospital or public records, the person authorized to release the facts shall sign HIS name in addition to giving the source of information.

SEP 1 1961

2. THE FUNERAL DIRECTOR is responsible for completing the entire certificate, obtaining the signatures of the INFORMANT, the OFFICIAL last in attendance on the deceased and HIS OWN signature.

3. THE REGISTRAR can issue a burial or removal permit ONLY after receiving a completed death certificate, including the SIGNATURES IN BLACK ink under items 17, 23a and 25.

PENALTIES: Under the Idaho law, it is a misdemeanor to

(a) Knowingly supply false information to any one connected with completing a death certificate;
(b) Neglect or refuse to certify to the cause of death on request of the person in charge of the disposition of the deceased.
(c) Remove or bury the body of a deceased person WITHOUT the proper permit being FIRST obtained from the local registrar in the district WHERE THE DEATH OCCURRED;
(d) Alter a certificate on file in the office of a local registrar.

STATEMENT OF PLACE OF DEATH

Special attention should be given to the satisfactory completion of EACH portion of this item. The city or town and street address or route number refer to PLACE WHERE THE DEATH OCCURRED. For deaths occurring in hospitals, maternity homes, or institutions, the name of the place and length of stay MUST be stated.

STATEMENT OF USUAL RESIDENCE OF DECEASED

Regardless of the fact that the person may have lived his entire life at the place of death, ALWAYS COMPLETE ALL PARTS OF THIS ITEM. In case a person has resided in the county where death occurred for less than one year, give address of FORMER RESIDENCE. The post office of the deceased may be in a county or state other than the county of actual residence.

IDAHO CODE ANNOTATED-CHAPTER 38, SECTION 206.

The personal and statistical particulars (items 1 to 16) shall be authenticated by the signature of the informant, who may be any competent person acquainted with the facts.

The statement of facts relating to the disposition of the body shall be signed by the undertaker or person acting as such.

The medical certificate shall be made and signed by the physician, if any, last in attendance on the deceased, who shall specify the time in attendance, the time he last saw the deceased alive and the hour of the day at which death occurred. And he shall further state the cause of death, so as to show the course of disease or sequence of causes resulting in death, giving the primary cause, and also the contributory causes, if any, and the duration of each. Indefinite and unsatisfactory terms, indicating only symptoms of disease or conditions resulting from disease, will not be held sufficient for issuing a burial or removal permit; and any certificate containing only such terms as defined by the state registrar as indefinite and unsatisfactory, shall be returned to the physician for correction and definition. The international classification of the causes of death shall be used by all physicians in stating the cause of death in the medical certificate. Causes of death, which may be the result of either disease or violence, shall be carefully defined; and if from violence, its nature shall be stated, and whether (probably) accidental, suicidal, or homicidal.

This body embalmed under direction of Howard Packham Lic. No. E-338 at Blackfoot on 7-14-61

ADDITIONAL REMARKS by Physician

State File No. 2686
Local Reg. No. 1748
Reg. Dist. No. 54

RECEIVED
JUL 21 1961
Bureau of Vital Statistics

Certificate of Death

STATE OF IDAHO

BIRTH NO.

1. PLACE OF DEATH
a. COUNTY: Bannock 03
b. CITY OR TOWN (If outside corporate limits, write RURAL and give township): Pocatello
c. LENGTH OF STAY (in this place): 4 weeks
d. FULL NAME OF HOSPITAL OR INSTITUTION (If not in hospital or institution, give street address or location): St. Anthony Hospital 019

2. USUAL RESIDENCE (Where deceased lived. If institution: residence before admission).
a. STATE: Idaho 060
b. COUNTY: Bingham
c. CITY OR TOWN (If outside corporate limits, write RURAL and give township): Rural - Grandview
d. STREET ADDRESS (If rural, give location): Grandview

3. NAME OF DECEASED (Type or Print)
a. (First): PATRICK
b. (Middle):
c. (Last): HEANEY

4. DATE OF DEATH (Month) (Day) (Year): July 14, 1961

5. SEX: M
6. COLOR OR RACE: W
7. MARRIED, NEVER MARRIED, WIDOWED, DIVORCED (Specify): Married
8. DATE OF BIRTH: Jan. 8, 1881
9. AGE (In years last birthday): 80 — IF UNDER 1 YEAR: Months / Days — IF UNDER 24 HRS.: Hours / Min.

10a. USUAL OCCUPATION (Give kind of work done during most of working life, even if retired): Farmer 04
10b. KIND OF BUSINESS OR INDUSTRY: Agriculture
11. BIRTHPLACE (State or foreign country): Newfoundland, Canada 2
12. CITIZEN OF WHAT COUNTRY?: USA 1

13. FATHER'S NAME: Patrick Heaney — BIRTHPLACE: Unknown 3
14. MOTHER'S MAIDEN NAME: Elizabeth Barker — BIRTHPLACE: Unknown 3

15. WAS DECEASED EVER IN U.S. ARMED FORCES? (Yes, no, or unknown): No — (If yes, give war or dates of service):
16. SOCIAL SECURITY NO.:
17. INFORMANT'S OWN SIGNATURE: x P. E. Heaney — ADDRESS: Sterling Grandview, Ida.

18. CAUSE OF DEATH
Enter only one cause per line for (a), (b), and (c)

This does not mean the mode of dying, such as heart failure, asthenia, etc. It means the disease, injury, or complication which caused death.

MEDICAL CERTIFICATION

I. DISEASE OR CONDITION DIRECTLY LEADING TO DEATH* (a): Uremia — INTERVAL BETWEEN ONSET AND DEATH: 1 year

ANTECEDENT CAUSES
Morbid conditions, if any, giving rise to the above cause (a) stating the underlying cause last.
DUE TO (b): Chronic pyelonephritis — 7 years
DUE TO (c):

II. OTHER SIGNIFICANT CONDITIONS
Conditions contributing to the death but not related to the disease or condition causing death.

19a. DATE OF OPERATION:
19b. MAJOR FINDINGS OF OPERATION:
20. AUTOPSY? YES ☐ NO ☒

21a. ACCIDENT SUICIDE HOMICIDE (Specify):
21b. PLACE OF INJURY (e.g., in or about home, farm, factory, street, office bldg., etc.):
21c. (CITY, TOWN, OR TOWNSHIP) (COUNTY) (STATE): Pocatello Bannock Idaho
21d. TIME OF INJURY (Month) (Day) (Year) (Hour) m.
21e. INJURY OCCURRED WHILE AT WORK ☐ NOT WHILE AT WORK ☐
21f. HOW DID INJURY OCCUR?

22. *I hereby certify that I attended the deceased from* January, 1952, *to* July 14, 1961, *that I last saw the deceased alive on* July 14, 1961, *and that death occurred at* 11:55 P *m., from the causes and on the date stated above.*

23a. SIGNATURE: C. E. Groom, 586 (Degree or title): M. D.
23b. ADDRESS: 1505 E. Center
23c. DATE SIGNED: July 17-61

24a. BURIAL, CREMATION, REMOVAL (Specify): Burial
24b. DATE: 7-18-61
24c. NAME OF CEMETERY OR CREMATORY: Aberdeen Cem,
24d. LOCATION (City, town, or county) (State): Aberdeen, Idaho

DATE REC'D BY LOCAL REG.: JUL 2 1961
REGISTRAR'S SIGNATURE: Irma Rhodehouse
25. FUNERAL DIRECTOR: Downard Funeral Home, John P. Grimm — ADDRESS: Pocatello, Idaho

Federal Security Agency
United States Public Health Service
Form DPH-48021

Informant, Funeral Director, Registrar and Medical Attendant. EACH must sign with BLACK INK in OWN handwriting. Each item should be answered as completely as possible. State answers as unknown only after a careful investigation. Use BLACK ink or BLACK record typewriter ribbon in filling out certificate. (ICA 38-206 and 215.) Address correspondence to DIVISION OF VITAL STATISTICS, BOISE, IDAHO

JUL 28 1961

DUTIES:

1. INFORMANT SHALL SIGN HIS OWN NAME, under item 17 to authenticate the facts stated under items 1 to 16 inclusive. In case of facts taken from hospital or public records, the person authorized to release the facts shall sign HIS name in addition to giving the source of information.

2. THE FUNERAL DIRECTOR is responsible for completing the entire certificate, obtaining the signatures of the INFORMANT, the OFFICIAL last in attendance on the deceased and HIS OWN signature.

3. THE REGISTRAR can issue a burial or removal permit ONLY after receiving a completed death certificate, including the SIGNATURES IN BLACK ink under items 17, 23a and 25.

PENALTIES: Under the Idaho law, it is a misdemeanor to

(a) Knowingly supply false information to any one connected with completing a death certificate;
(b) Neglect or refuse to certify to the cause of death on request of the person in charge of the disposition of the deceased.
(c) Remove or bury the body of a deceased person WITHOUT the proper permit being FIRST obtained from the local registrar in the district WHERE THE DEATH OCCURRED;
(d) Alter a certificate on file in the office of a local registrar.

STATEMENT OF PLACE OF DEATH

Special attention should be given to the satisfactory completion of EACH portion of this item. The city or town and street address or route number refer to PLACE WHERE THE DEATH OCCURRED. For deaths occurring in hospitals, maternity homes, or institutions, the name of the place and length of stay MUST be stated.

STATEMENT OF USUAL RESIDENCE OF DECEASED

Regardless of the fact that the person may have lived his entire life at the place of death, ALWAYS COMPLETE ALL PARTS OF THIS ITEM. In case a person has resided in the county where death occurred for less than one year, give address of FORMER RESIDENCE. The post office of the deceased may be in a county or state other than the county of actual residence.

IDAHO CODE ANNOTATED-CHAPTER 38, SECTION 206.

The personal and statistical particulars (items 1 to 16) shall be authenticated by the signature of the informant, who may be any competent person acquainted with the facts.

The statement of facts relating to the disposition of the body shall be signed by the undertaker or person acting as such.

The medical certificate shall be made and signed by the physician, if any, last in attendance on the deceased, who shall specify the time in attendance, the time he last saw the deceased alive and the hour of the day at which death occurred. And he shall further state the cause of death, so as to show the course of disease or sequence of causes resulting in death, giving the primary cause, and also the contributory causes, if any, and the duration of each. Indefinite and unsatisfactory terms, indicating only symptoms of disease or conditions resulting from disease, will not be held sufficient for issuing a burial or removal permit; and any certificate containing only such terms as defined by the state registrar as indefinite and unsatisfactory, shall be returned to the physician for correction and definition. The international classification of the causes of death shall be used by all physicians in stating the cause of death in the medical certificate. Causes of death, which may be the result of either disease or violence, shall be carefully defined; and if from violence, its nature shall be stated, and whether (probably) accidental, suicidal, or homicidal.

This body embalmed under direction of [illegible] Lic. No. 292 at Boise on 7/15/61

ADDITIONAL REMARKS by Physician

Informant, Funeral Director, Registrar and Medical Attendant. EACH must sign with BLACK INK in OWN handwriting. Each item should be answered as completely as possible. State answers as unknown only after a careful investigation. Use BLACK ink or BLACK record typewriter ribbon in filling out certificate. (ICA 38-206 and 215.) Address correspondence to DIVISION OF VITAL STATISTICS, BOISE, IDAHO

RECEIVED
JUL 21 1961
Bureau of Vital Statistics

Certificate of Death

STATE OF IDAHO

State File No. 2687
Local Reg. No. 1749
Reg. Dist. No. 510

BIRTH NO.

1. PLACE OF DEATH
a. COUNTY: Bannock 03
b. CITY OR TOWN (If outside corporate limits, write RURAL and give township): Pocatello
c. LENGTH OF STAY (in this place): 0
d. FULL NAME OF HOSPITAL OR INSTITUTION (If not in hospital or institution, give street address or location): D.O.A.St.Anthony Hosp.

2. USUAL RESIDENCE (Where deceased lived. If institution: residence before admission).
a. STATE: Idaho 03
b. COUNTY: Bannock
c. CITY OR TOWN (If outside corporate limits, write RURAL and give township): Pocatello
d. STREET ADDRESS (If rural, give location): 835 N. 9th

3. NAME OF DECEASED (Type or Print)
a. (First): GUS
b. (Middle): C.
c. (Last): CONTOS

4. DATE OF DEATH (Month) (Day) (Year): July 14, 1961

5. SEX: M
6. COLOR OR RACE: W
7. MARRIED, NEVER MARRIED, WIDOWED, DIVORCED (Specify): Married
8. DATE OF BIRTH: June 28, 1906
9. AGE (In years last birthday): 54 — IF UNDER 1 YEAR: Months / Days — IF UNDER 24 HRS.: Hours / Min.

10a. USUAL OCCUPATION (Give kind of work done during most of working life, even if retired): Car Inspector 70
10b. KIND OF BUSINESS OR INDUSTRY: U.P.Railroad
11. BIRTHPLACE (State or foreign country): Chicago, Illinois
12. CITIZEN OF WHAT COUNTRY?: USA

13. FATHER'S NAME: James K. Contos — BIRTHPLACE: Greece 2
14. MOTHER'S MAIDEN NAME: Amanda Kapetanios — BIRTHPLACE: 2 Greece

15. WAS DECEASED EVER IN U.S. ARMED FORCES? (Yes, no, or unknown) (If yes, give war or dates of service)
16. SOCIAL SECURITY NO.: 712-09-1889
17. INFORMANT'S OWN SIGNATURE: Peter J Contos — ADDRESS: Pocatello, Ida

18. CAUSE OF DEATH
Enter only one cause per line for (a), (b), and (c)

This does not mean the mode of dying, such as heart failure, asthenia, etc. It means the disease, injury, or complication which caused death.

420.1

MEDICAL CERTIFICATION

I. DISEASE OR CONDITION DIRECTLY LEADING TO DEATH* (a): Myocardial infarction — INTERVAL BETWEEN ONSET AND DEATH: instant

ANTECEDENT CAUSES
Morbid conditions, if any, giving rise to the above cause (a) stating the underlying cause last.
DUE TO (b): Coronary artery insufficiency — 3 mo

DUE TO (c):

II. OTHER SIGNIFICANT CONDITIONS
Conditions contributing to the death but not related to the disease or condition causing death.

19a. DATE OF OPERATION
19b. MAJOR FINDINGS OF OPERATION
20. AUTOPSY? YES ☐ NO ☒

21a. ACCIDENT SUICIDE HOMICIDE (Specify)
21b. PLACE OF INJURY (e.g., in or about home, farm, factory, street, office bldg., etc.)
21c. (CITY, TOWN, OR TOWNSHIP) (COUNTY) (STATE)

21d. TIME OF INJURY (Month) (Day) (Year) (Hour) m.
21e. INJURY OCCURRED WHILE AT WORK ☐ NOT WHILE AT WORK ☐
21f. HOW DID INJURY OCCUR?

22. *I hereby certify that I attended the deceased from* July, 1953, *to* 7-17, 1961, *that I last saw the deceased alive on* 7-11, 1961, *and that death occurred at* 9:30 P. m., *from the causes and on the date stated above.*

23a. SIGNATURE: [signature] 075 (Degree or title) MD
23b. ADDRESS: 804 E. Center Pocatello Ida
23c. DATE SIGNED: 7-17-61

24a. BURIAL, CREMATION, REMOVAL (Specify): Burial
24b. DATE: 7-18-61
24c. NAME OF CEMETERY OR CREMATORY: Mountainview Cem.
24d. LOCATION (City, town, or county) (State): Pocatello, Idaho

DATE REC'D BY LOCAL REG.: JUL 20 1961
REGISTRAR'S SIGNATURE: [signature]
25. FUNERAL DIRECTOR: Downard Funeral Home, Pocatello, Idaho — ADDRESS: John P. Gum

Federal Security Agency
United States Public Health Service

Form DPH-48021

DUTIES:

JUL 25 1961

1. INFORMANT SHALL SIGN HIS OWN NAME, under item 17 to authenticate the facts stated under items 1 to 16 inclusive. In case of facts taken from hospital or public records, the person authorized to release the facts shall sign HIS name in addition to giving the source of information.

AUG 10 1961

2. THE FUNERAL DIRECTOR is responsible for completing the entire certificate, obtaining the signatures of the INFORMANT, the OFFICIAL last in attendance on the deceased and HIS OWN signature.

3. THE REGISTRAR can issue a burial or removal permit ONLY after receiving a completed death certificate, including the SIGNATURES IN BLACK ink under items 17, 23a and 25.

PENALTIES: Under the Idaho law, it is a misdemeanor to

(a) Knowingly supply false information to any one connected with completing a death certificate;
(b) Neglect or refuse to certify to the cause of death on request of the person in charge of the disposition of the deceased.
(c) Remove or bury the body of a deceased person WITHOUT the proper permit being FIRST obtained from the local registrar in the district WHERE THE DEATH OCCURRED;
(d) Alter a certificate on file in the office of a local registrar.

STATEMENT OF PLACE OF DEATH

Special attention should be given to the satisfactory completion of EACH portion of this item. The city or town and street address or route number refer to PLACE WHERE THE DEATH OCCURRED. For deaths occurring in hospitals, maternity homes, or institutions, the name of the place and length of stay MUST be stated.

STATEMENT OF USUAL RESIDENCE OF DECEASED

Regardless of the fact that the person may have lived his entire life at the place of death, ALWAYS COMPLETE ALL PARTS OF THIS ITEM. In case a person has resided in the county where death occurred for less than one year, give address of FORMER RESIDENCE. The post office of the deceased may be in a county or state other than the county of actual residence.

IDAHO CODE ANNOTATED-CHAPTER 38, SECTION 206.

The personal and statistical particulars (items 1 to 16) shall be authenticated by the signature of the informant, who may be any competent person acquainted with the facts.

The statement of facts relating to the disposition of the body shall be signed by the undertaker or person acting as such.

The medical certificate shall be made and signed by the physician, if any, last in attendance on the deceased, who shall specify the time in attendance, the time he last saw the deceased alive and the hour of the day at which death occurred. And he shall further state the cause of death, so as to show the course of disease or sequence of causes resulting in death, giving the primary cause, and also the contributory causes, if any, and the duration of each. Indefinite and unsatisfactory terms, indicating only symptoms of disease or conditions resulting from disease, will not be held sufficient for issuing a burial or removal permit; and any certificate containing only such terms as defined by the state registrar as indefinite and unsatisfactory, shall be returned to the physician for correction and definition. The international classification of the causes of death shall be used by all physicians in stating the cause of death in the medical certificate. Causes of death, which may be the result of either disease or violence, shall be carefully defined; and if from violence, its nature shall be stated, and whether (probably) accidental, suicidal, or homicidal.

This body embalmed under direction of [signature] Lic. No. 292 at Pocatello on 7/14/61

ADDITIONAL REMARKS by Physician

Certificate of Death

STATE OF IDAHO

State File No. 2688
Local Reg. No. 1 2688
Reg. Dist. No. 511

BIRTH NO.

RECEIVED AUG 14 1961 Bureau of Vital Statistics

1. PLACE OF DEATH
a. COUNTY: Bannock 030
b. CITY OR TOWN (If outside corporate limits, write RURAL and give township): Downey
c. LENGTH OF STAY (in this place):
d. FULL NAME OF HOSPITAL OR INSTITUTION (If not in hospital or institution, give street address or location): Marsh Valley Hospital

2. USUAL RESIDENCE (Where deceased lived. If institution: residence before admission).
a. STATE: Idaho 030 b. COUNTY: Bannock
c. CITY OR TOWN (If outside corporate limits, write RURAL and give township): McCammon
d. STREET ADDRESS (If rural, give location):

3. NAME OF DECEASED (Type or Print) a. (First)	b. (Middle)	c. (Last)	4. DATE OF DEATH (Month) (Day) (Year)
CHARLES	STUART	THORNLEY	July 18, 1961

5. SEX	6. COLOR OR RACE	7. MARRIED, NEVER MARRIED, WIDOWED, DIVORCED (Specify)	8. DATE OF BIRTH	9. AGE (In years last birthday)	IF UNDER 1 YEAR Months	Days	IF UNDER 24 HRS. Hours	Min.
Male	White	Married	April 26, 1897	64				

10a. USUAL OCCUPATION (Give kind of work done during most of working life, even if retired)	10b. KIND OF BUSINESS OR INDUSTRY	11. BIRTHPLACE (State or foreign country)	12. CITIZEN OF WHAT COUNTRY?
Postmaster 30	U.S. Post Office	Smithfield, Utah	USA

13. FATHER'S NAME	BIRTHPLACE	14. MOTHER'S MAIDEN NAME	BIRTHPLACE
John Stuart Thornley	Utah	Lydia Baker	England

15. WAS DECEASED EVER IN U.S. ARMED FORCES? (Yes, no, or unknown) (If yes, give war or dates of service)	16. SOCIAL SECURITY NO.	17. INFORMANT'S OWN SIGNATURE	ADDRESS
No ------		Mary R Thornley	McCammon

18. CAUSE OF DEATH
Enter only one cause per line for (a), (b), and (c)

*This does not mean the mode of dying, such as heart failure, asthenia, etc. It means the disease, injury, or complication which caused death.

MEDICAL CERTIFICATION

I. DISEASE OR CONDITION DIRECTLY LEADING TO DEATH* (a) Myocardial infarction — INTERVAL BETWEEN ONSET AND DEATH

ANTECEDENT CAUSES
Morbid conditions, if any, giving rise to the above cause (a) stating the underlying cause last.
DUE TO (b) Chronic Bronchitis
DUE TO (c) COR pulmonale

II. OTHER SIGNIFICANT CONDITIONS
Conditions contributing to the death but not related to the disease or condition causing death.
Rheumatic heart disease

19a. DATE OF OPERATION	19b. MAJOR FINDINGS OF OPERATION	20. AUTOPSY?
		YES ☐ NO ☑

21a. ACCIDENT SUICIDE HOMICIDE (Specify)	21b. PLACE OF INJURY (e.g., in or about home, farm, factory, street, office bldg., etc.)	21c. (CITY, TOWN, OR TOWNSHIP) (COUNTY) (STATE)

21d. TIME OF INJURY (Month) (Day) (Year) (Hour)	21e. INJURY OCCURRED	21f. HOW DID INJURY OCCUR?
m.	WHILE AT WORK ☐ NOT WHILE AT WORK ☐	

22. *I hereby certify that I attended the deceased from* ____, 1961, *to* July 18, 1961, *that I last saw the deceased alive on* July 18, 1961, *and that death occurred at* 4:30 P.m., *from the causes and on the date stated above.*

23a. SIGNATURE (Degree or title)	23b. ADDRESS	23c. DATE SIGNED
[signature]	Downey Id	7-26-61

24a. BURIAL, CREMATION, REMOVAL (Specify)	24b. DATE	24c. NAME OF CEMETERY OR CREMATORY	24d. LOCATION (City, town, or county) (State)
Burial	Jul. 21, 1961	McCammon Cemetery	McCammon, Bannock, Idaho

DATE REC'D BY LOCAL REG.	REGISTRAR'S SIGNATURE	25. FUNERAL DIRECTOR	ADDRESS
AUG 8 1961	Mae Jones, Deputy	[signature]	510 North 12th Pocatello, Idaho

Federal Security Agency
United States Public Health Service

Form DPH-48021

Informant, Funeral Director, Registrar and Medical Attendant. EACH must sign with BLACK INK in OWN handwriting. Each item should be answered as completely as possible. State answers as unknown only after a careful investigation. Use BLACK ink or BLACK record typewriter ribbon in filling out certificate. (ICA 38-206 and 215.) Address correspondence to DIVISION OF VITAL STATISTICS, BOISE, IDAHO

AUG 23 1961

DUTIES:

1. INFORMANT SHALL SIGN HIS OWN NAME, under item 17 to authenticate the facts stated under items 1 to 16 inclusive. In case of facts taken from hospital or public records, the person authorized to release the facts shall sign HIS name in addition to giving the source of information.

2. THE FUNERAL DIRECTOR is responsible for completing the entire certificate, obtaining the signatures of the INFORMANT, the OFFICIAL last in attendance on the deceased and HIS OWN signature.

3. THE REGISTRAR can issue a burial or removal permit ONLY after receiving a completed death certificate, including the SIGNATURES IN BLACK ink under items 17, 23a and 25.

PENALTIES: Under the Idaho law, it is a misdemeanor to

(a) Knowingly supply false information to any one connected with completing a death certificate;
(b) Neglect or refuse to certify to the cause of death on request of the person in charge of the disposition of the deceased.
(c) Remove or bury the body of a deceased person WITHOUT the proper permit being FIRST obtained from the local registrar in the district WHERE THE DEATH OCCURRED;
(d) Alter a certificate on file in the office of a local registrar.

STATEMENT OF PLACE OF DEATH

Special attention should be given to the satisfactory completion of EACH portion of this item. The city or town and street address or route number refer to PLACE WHERE THE DEATH OCCURRED. For deaths occurring in hospitals, maternity homes, or institutions, the name of the place and length of stay MUST be stated.

STATEMENT OF USUAL RESIDENCE OF DECEASED

Regardless of the fact that the person may have lived his entire life at the place of death, ALWAYS COMPLETE ALL PARTS OF THIS ITEM. In case a person has resided in the county where death occurred for less than one year, give address of FORMER RESIDENCE. The post office of the deceased may be in a county or state other than the county of actual residence.

IDAHO CODE ANNOTATED-CHAPTER 38, SECTION 206.

The personal and statistical particulars (items 1 to 16) shall be authenticated by the signature of the informant, who may be any competent person acquainted with the facts.

The statement of facts relating to the disposition of the body shall be signed by the undertaker or person acting as such.

The medical certificate shall be made and signed by the physician, if any, last in attendance on the deceased, who shall specify the time in attendance, the time he last saw the deceased alive and the hour of the day at which death occurred. And he shall further state the cause of death, so as to show the course of disease or sequence of causes resulting in death, giving the primary cause, and also the contributory causes, if any, and the duration of each. Indefinite and unsatisfactory terms, indicating only symptoms of disease or conditions resulting from disease, will not be held sufficient for issuing a burial or removal permit; and any certificate containing only such terms as defined by the state registrar as indefinite and unsatisfactory, shall be returned to the physician for correction and definition. The international classification of the causes of death shall be used by all physicians in stating the cause of death in the medical certificate. Causes of death, which may be the result of either disease or violence, shall be carefully defined; and if from violence, its nature shall be stated, and whether (probably) accidental, suicidal, or homicidal.

This body embalmed under direction of Allen J. Manning Lic. No. E-416 at Pocatello, Ida. on 18 May 1961

ADDITIONAL REMARKS by Physician

Informant, Funeral Director, Registrar and Medical Attendant. EACH must sign with BLACK INK in OWN handwriting. Each item should be answered as completely as possible. State answers as unknown only after a careful investigation. Use BLACK ink or BLACK record typewriter ribbon in filling out certificate. (ICA 38-206 and 215.) Address correspondence to DIVISION OF VITAL STATISTICS, BOISE, IDAHO

RECEIVED
AUG 4 1961
Bureau of Vital Statistics

Certificate of Death

STATE OF IDAHO

State File No. 2689
Local Reg. No. 1754
Reg. Dist. No. 510

BIRTH NO.

1. PLACE OF DEATH
a. COUNTY: Bannock 03
b. CITY OR TOWN (If outside corporate limits, write RURAL and give township): Pocatello
c. LENGTH OF STAY (in this place):
d. FULL NAME OF HOSPITAL OR INSTITUTION (If not in hospital or institution, give street address or location): 330 Pocatello Avenue

2. USUAL RESIDENCE (Where deceased lived. If institution: residence before admission).
a. STATE: Idaho 03
b. COUNTY: Bannock
c. CITY OR TOWN (If outside corporate limits, write RURAL and give township): Pocatelle
d. STREET ADDRESS (If rural, give location): 330 Pocatello Avenue

3. NAME OF DECEASED (Type or Print)
a. (First): ALONZO
b. (Middle): SAMUEL
c. (Last): DOSTER, Jr.

4. DATE OF DEATH (Month) (Day) (Year): July 20 1961

5. SEX: Male

6. COLOR OR RACE: Negro

7. MARRIED, NEVER MARRIED, WIDOWED, DIVORCED (Specify): Divorced

8. DATE OF BIRTH: May 27, 1922

9. AGE (In years last birthday): 39 — If under 1 year: Months / Days — If under 24 hrs.: Hours / Min.

10a. USUAL OCCUPATION (Give kind of work done during most of working life, even if retired): Laborer 70

10b. KIND OF BUSINESS OR INDUSTRY: Union Pacific R. R.

11. BIRTHPLACE (State or foreign country): Biloxi Mississippi

12. CITIZEN OF WHAT COUNTRY?: U. S. A.

13. FATHER'S NAME: Alonzo S. Doster — BIRTHPLACE: Biloxi, Mississippi

14. MOTHER'S MAIDEN NAME: Mayola Wiggins — BIRTHPLACE: Biloxi, Mississippi

15. WAS DECEASED EVER IN U.S. ARMED FORCES? (Yes, no, or unknown): Yes — (If yes, give war or dates of service): World War II

16. SOCIAL SECURITY NO.: 425-24-5418

17. INFORMANT'S OWN SIGNATURE: Theophas Doster — ADDRESS: Pocatello, Idaho

18. CAUSE OF DEATH
Enter only one cause per line for (a), (b), and (c)

This does not mean the mode of dying, such as heart failure, asthenia, etc. It means the disease, injury, or complication which caused death.

MEDICAL CERTIFICATION

I. DISEASE OR CONDITION DIRECTLY LEADING TO DEATH*(a): Abdominal Hemorrhage — INTERVAL BETWEEN ONSET AND DEATH: Immediate

ANTECEDENT CAUSES
Morbid conditions, if any, giving rise to the above cause (a) stating the underlying cause last.
DUE TO (b): Exsanguination from bullet hole in Left common Iliac Vein
DUE TO (c): Bullet hole in left upper Abdominal wall, in Transverse Colon; several loops Jejunum, hole in base of lower portion Mesentery

II. OTHER SIGNIFICANT CONDITIONS
Conditions contributing to the death but not related to the disease or condition causing death.

19a. DATE OF OPERATION:

19b. MAJOR FINDINGS OF OPERATION:

20. AUTOPSY? YES [X] NO [ ]

21a. ACCIDENT SUICIDE HOMICIDE (Specify): Homicide

21b. PLACE OF INJURY (e.g., in or about home, farm, factory, street, office bldg., etc.): At Home 01

21c. (CITY, TOWN, OR TOWNSHIP) (COUNTY) (STATE): Pocatello Bannock Idaho

21d. TIME OF INJURY (Month) (Day) (Year) (Hour): July 20 1961 1:58 a.m.

21e. INJURY OCCURRED WHILE AT WORK [ ] NOT WHILE AT WORK [ ]

21f. HOW DID INJURY OCCUR?: Bullet wound

22. *I hereby certify that I last saw the deceased dead alive on* July 20, 1961, *and that death occurred at* 1:58a. *m., from the causes and on the date stated above.*

23a. SIGNATURE: Burton H. John 017 — (Degree or title): Bannock County Coroner

23b. ADDRESS: Pocatello, Idaho

23c. DATE SIGNED: July 21, '61

24a. BURIAL, CREMATION, REMOVAL (Specify): Removal 3

24b. DATE: July 21, 1961

24c. NAME OF CEMETERY OR CREMATORY: McDaniel Funeral Service

24d. LOCATION (City, town, or county) (State): Biloxi Mississippi

DATE REC'D BY LOCAL REG.: JUL 25 1961

REGISTRAR'S SIGNATURE: Ima Chodelhouse

25. FUNERAL DIRECTOR: Jack Henderson — ADDRESS: Pocatello, Idaho

Federal Security Agency
United States Public Health Service

Form DPH-48021

DUTIES:

1. INFORMANT SHALL SIGN HIS OWN NAME, under item 17 to authenticate the facts stated under items 1 to 16 inclusive. In case of facts taken from hospital or public records, the person authorized to release the facts shall sign HIS name in addition to giving the source of information. AUG 1 1961

2. THE FUNERAL DIRECTOR is responsible for completing the entire certificate, obtaining the signatures of the INFORMANT, the OFFICIAL last in attendance on the deceased and HIS OWN signature.

3. THE REGISTRAR can issue a burial or removal permit ONLY after receiving a completed death certificate, including the SIGNATURES IN BLACK ink under items 17, 23a and 25.

PENALTIES: Under the Idaho law, it is a misdemeanor to

(a) Knowingly supply false information to any one connected with completing a death certificate;
(b) Neglect or refuse to certify to the cause of death on request of the person in charge of the disposition of the deceased.
(c) Remove or bury the body of a deceased person WITHOUT the proper permit being FIRST obtained from the local registrar in the district WHERE THE DEATH OCCURRED;
(d) Alter a certificate on file in the office of a local registrar.

STATEMENT OF PLACE OF DEATH

Special attention should be given to the satisfactory completion of EACH portion of this item. The city or town and street address or route number refer to PLACE WHERE THE DEATH OCCURRED. For deaths occurring in hospitals, maternity homes, or institutions, the name of the place and length of stay MUST be stated.

STATEMENT OF USUAL RESIDENCE OF DECEASED

Regardless of the fact that the person may have lived his entire life at the place of death, ALWAYS COMPLETE ALL PARTS OF THIS ITEM. In case a person has resided in the county where death occurred for less than one year, give address of FORMER RESIDENCE. The post office of the deceased may be in a county or state other than the county of actual residence.

IDAHO CODE ANNOTATED-CHAPTER 38, SECTION 206.

The personal and statistical particulars (items 1 to 16) shall be authenticated by the signature of the informant, who may be any competent person acquainted with the facts.

The statement of facts relating to the disposition of the body shall be signed by the undertaker or person acting as such.

The medical certificate shall be made and signed by the physician, if any, last in attendance on the deceased, who shall specify the time in attendance, the time he last saw the deceased alive and the hour of the day at which death occurred. And he shall further state the cause of death, so as to show the course of disease or sequence of causes resulting in death, giving the primary cause, and also the contributory causes, if any, and the duration of each. Indefinite and unsatisfactory terms, indicating only symptoms of disease or conditions resulting from disease, will not be held sufficient for issuing a burial or removal permit; and any certificate containing only such terms as defined by the state registrar as indefinite and unsatisfactory, shall be returned to the physician for correction and definition. The international classification of the causes of death shall be used by all physicians in stating the cause of death in the medical certificate. Causes of death, which may be the result of either disease or violence, shall be carefully defined; and if from violence, its nature shall be stated, and whether (probably) accidental, suicidal, or homicidal.

This body embalmed under direction of Jack Henderson Lic. No. E349 at Pocatello, Ida on 7/20, 1961

ADDITIONAL REMARKS by Physician

State File No. 2690
Local Reg. No. 1753
Reg. Dist. No. 510

Certificate of Death

RECEIVED
AUG 4 1961
Bureau of Vital Statistics

STATE OF IDAHO

BIRTH NO.

1. PLACE OF DEATH
a. COUNTY: Bannock 031
b. CITY OR TOWN (If outside corporate limits, write RURAL and give township): Pocatello
c. LENGTH OF STAY (in this place): 3 days
d. FULL NAME OF HOSPITAL OR INSTITUTION (If not in hospital or institution, give street address or location): St. Anthony Hospital 019

2. USUAL RESIDENCE (Where deceased lived. If institution: residence before admission).
a. STATE: Idaho 031
b. COUNTY: Bannock
c. CITY OR TOWN (If outside corporate limits, write RURAL and give township): Pocatello
d. STREET ADDRESS (If rural, give location): 345 S. Hayes

3. NAME OF DECEASED (Type or Print)
a. (First): MIGUEL
b. (Middle):
c. (Last): JUARISTI

4. DATE OF DEATH (Month) (Day) (Year): July 20, 1961

5. SEX: M
6. COLOR OR RACE: W
7. MARRIED, NEVER MARRIED, WIDOWED, DIVORCED (Specify): Married
8. DATE OF BIRTH: May 8, 1884
9. AGE (In years last birthday): 77 — IF UNDER 1 YEAR: Months / Days — IF UNDER 24 HRS.: Hours / Min.

10a. USUAL OCCUPATION (Give kind of work done during most of working life, even if retired): Laborer 70
10b. KIND OF BUSINESS OR INDUSTRY: Railroad
11. BIRTHPLACE (State or foreign country): Viscaya, Spain 2
12. CITIZEN OF WHAT COUNTRY?: USA 1

13. FATHER'S NAME: Ramon Juaristi — BIRTHPLACE: Spain 2
14. MOTHER'S MAIDEN NAME: Mary Goicoechea — BIRTHPLACE: Spain 2

15. WAS DECEASED EVER IN U.S. ARMED FORCES? (Yes, no, or unknown): No — (If yes, give war or dates of service)
16. SOCIAL SECURITY NO.
17. INFORMANT'S OWN SIGNATURE: Ray Juaristi — ADDRESS: Pocatello, Ida.

18. CAUSE OF DEATH
Enter only one cause per line for (a), (b), and (c)

This does not mean the mode of dying, such as heart failure, asthenia, etc. It means the disease, injury, or complication which caused death.

332X

MEDICAL CERTIFICATION

I. DISEASE OR CONDITION DIRECTLY LEADING TO DEATH* (a): Cerebral thrombosis — INTERVAL BETWEEN ONSET AND DEATH: 4 days

ANTECEDENT CAUSES
Morbid conditions, if any, giving rise to the above cause (a) stating the underlying cause last.
DUE TO (b):
DUE TO (c):

II. OTHER SIGNIFICANT CONDITIONS
Conditions contributing to the death but not related to the disease or condition causing death: Arteriosclerotic heart disease — 4 yrs

19a. DATE OF OPERATION
19b. MAJOR FINDINGS OF OPERATION
20. AUTOPSY? YES ☐ NO ☒

21a. ACCIDENT SUICIDE HOMICIDE (Specify)
21b. PLACE OF INJURY (e.g., in or about home, farm, factory, street, office bldg., etc.)
21c. (CITY, TOWN, OR TOWNSHIP) (COUNTY) (STATE)

21d. TIME OF INJURY (Month) (Day) (Year) (Hour) m.
21e. INJURY OCCURRED WHILE AT WORK ☐ NOT WHILE AT WORK ☐
21f. HOW DID INJURY OCCUR?

22. *I hereby certify that I attended the deceased from* Jan, 1953, *to* 20 July, 1961, *that I last saw the deceased alive on* 20 July, 1961, *and that death occurred at* 3 A *m., from the causes and on the date stated above.*

23a. SIGNATURE (Degree or title): [signature] 075 MD
23b. ADDRESS: 804 E Center Pocatello Ida
23c. DATE SIGNED: 7-25-61

24a. BURIAL, CREMATION, REMOVAL (Specify): Burial
24b. DATE: 7-22-61
24c. NAME OF CEMETERY OR CREMATORY: Mountainview Cem.
24d. LOCATION (City, town, or county) (State): Pocatello, Idaho

DATE REC'D BY LOCAL REG.: JUL 27 1961
REGISTRAR'S SIGNATURE: Irma Rhodehouse
25. FUNERAL DIRECTOR: Downard Funeral Home, Pocatello, Idaho — ADDRESS: John P. Grown

Federal Security Agency
United States Public Health Service
Form DPH-48021

Informant, Funeral Director, Registrar and Medical Attendant. EACH must sign with BLACK INK in OWN handwriting. Each item should be answered as completely as possible. State answers as unknown only after a careful investigation. Use BLACK ink or BLACK record typewriter ribbon in filling out certificate. (ICA 38-206 and 215.) Address correspondence to DIVISION OF VITAL STATISTICS, BOISE, IDAHO

DUTIES:

AUG 7 1961

1. INFORMANT SHALL SIGN HIS OWN NAME, under item 17 to authenticate the facts stated under items 1 to 16 inclusive. In case of facts taken from hospital or public records, the person authorized to release the facts shall sign HIS name in addition to giving the source of information.

APR 27 1962

2. THE FUNERAL DIRECTOR is responsible for completing the entire certificate, obtaining the signatures of the INFORMANT, the OFFICIAL last in attendance on the deceased and HIS OWN signature.

3. THE REGISTRAR can issue a burial or removal permit ONLY after receiving a completed death certificate, including the SIGNATURES IN BLACK ink under items 17, 23a and 25.

PENALTIES: Under the Idaho law, it is a misdemeanor to

(a) Knowingly supply false information to any one connected with completing a death certificate;
(b) Neglect or refuse to certify to the cause of death on request of the person in charge of the disposition of the deceased.
(c) Remove or bury the body of a deceased person WITHOUT the proper permit being FIRST obtained from the local registrar in the district WHERE THE DEATH OCCURRED;
(d) Alter a certificate on file in the office of a local registrar.

STATEMENT OF PLACE OF DEATH

Special attention should be given to the satisfactory completion of EACH portion of this item. The city or town and street address or route number refer to PLACE WHERE THE DEATH OCCURRED. For deaths occurring in hospitals, maternity homes, or institutions, the name of the place and length of stay MUST be stated.

STATEMENT OF USUAL RESIDENCE OF DECEASED

Regardless of the fact that the person may have lived his entire life at the place of death, ALWAYS COMPLETE ALL PARTS OF THIS ITEM. In case a person has resided in the county where death occurred for less than one year, give address of FORMER RESIDENCE. The post office of the deceased may be in a county or state other than the county of actual residence.

IDAHO CODE ANNOTATED-CHAPTER 38, SECTION 206.

The personal and statistical particulars (items 1 to 16) shall be authenticated by the signature of the informant, who may be any competent person acquainted with the facts.

The statement of facts relating to the disposition of the body shall be signed by the undertaker or person acting as such.

The medical certificate shall be made and signed by the physician, if any, last in attendance on the deceased, who shall specify the time in attendance, the time he last saw the deceased alive and the hour of the day at which death occurred. And he shall further state the cause of death, so as to show the course of disease or sequence of causes resulting in death, giving the primary cause, and also the contributory causes, if any, and the duration of each. Indefinite and unsatisfactory terms, indicating only symptoms of disease or conditions resulting from disease, will not be held sufficient for issuing a burial or removal permit; and any certificate containing only such terms as defined by the state registrar as indefinite and unsatisfactory, shall be returned to the physician for correction and definition. The international classification of the causes of death shall be used by all physicians in stating the cause of death in the medical certificate. Causes of death, which may be the result of either disease or violence, shall be carefully defined; and if from violence, its nature shall be stated, and whether (probably) accidental, suicidal, or homicidal.

This body embalmed under direction of [illegible] Lic. No 292 at Pocatello on 7/28/61

ADDITIONAL REMARKS by Physician

Certificate of Death

STATE OF IDAHO

State File No. 2691
Local Reg. No. 1767
Reg. Dist. No. 511

BIRTH NO.

RECEIVED AUG 10 1961

Informant, Funeral Director, Registrar and Medical Attendant. EACH must sign with BLACK INK in OWN handwriting. Each item should be answered as completely as possible. State answers as unknown only after a careful investigation. Use BLACK ink or BLACK record typewriter ribbon in filling out certificate. (ICA 38-206 and 215.) Address correspondence to DIVISION OF VITAL STATISTICS, BOISE, IDAHO

1. PLACE OF DEATH
a. COUNTY: Bannock
b. CITY OR TOWN (If outside corporate limits, write RURAL and give township): Downey
LENGTH OF STAY (in this place): 3 days
d. FULL NAME OF HOSPITAL OR INSTITUTION (If not in hospital or institution, give street address or location): Mardh Valley Hospital

2. USUAL RESIDENCE (Where deceased lived. If institution: residence before admission).
a. STATE: Idaho
b. COUNTY: Bannock
c. CITY OR TOWN (If outside corporate limits, write RURAL and give township): Lava Hot Springs
d. STREET ADDRESS (If rural, give location): None

3. NAME OF DECEASED (Type or Print)	a. (First)	b. (Middle)	c. (Last)	4. DATE OF DEATH (Month) (Day) (Year)
	FRANK	L.	GROVER	July 20, 1961

5. SEX	6. COLOR OR RACE	7. MARRIED, NEVER MARRIED, WIDOWED, DIVORCED (Specify)	8. DATE OF BIRTH	9. AGE (In years last birthday)	IF UNDER 1 YEAR: Months / Days	IF UNDER 24 HRS.: Hours / Min.
M	W	Married	Jan. 19, 1916	45		

10a. USUAL OCCUPATION (Give kind of work done during most of working life, even if retired)	10b. KIND OF BUSINESS OR INDUSTRY	11. BIRTHPLACE (State or foreign country)	12. CITIZEN OF WHAT COUNTRY?
Business Manager	Nursing Home	St. Joseph Missouri	USA

13. FATHER'S NAME	BIRTHPLACE	14. MOTHER'S MAIDEN NAME	BIRTHPLACE
Frank D. Grover	Missouri	Irene Baldwin	Missouri

15. WAS DECEASED EVER IN U.S. ARMED FORCES? (Yes, no, or unknown)	(If yes, give war or dates of service)	16. SOCIAL SECURITY NO.	17. INFORMANT'S OWN SIGNATURE	ADDRESS
Yes	World War II	518-12-6837	Mrs. Helen Grover	Lava Hot Spr. Ida.

18. CAUSE OF DEATH
Enter only one cause per line for (a), (b), and (c).

**This does not mean the mode of dying, such as heart failure, asthenia, etc. It means the disease, injury, or complication which caused death.*

MEDICAL CERTIFICATION

I. DISEASE OR CONDITION DIRECTLY LEADING TO DEATH* (a) Myocardial infarction — INTERVAL BETWEEN ONSET AND DEATH

ANTECEDENT CAUSES
Morbid conditions, if any, giving rise to the above cause (a) stating the underlying cause last.
DUE TO (b) Coronary Artery Disease
DUE TO (c)

II. OTHER SIGNIFICANT CONDITIONS
Conditions contributing to the death but not related to the disease or condition causing death.

19a. DATE OF OPERATION	19b. MAJOR FINDINGS OF OPERATION	20. AUTOPSY?
		YES ☐ NO ☒

21a. ACCIDENT / SUICIDE / HOMICIDE (Specify)	21b. PLACE OF INJURY (e.g., in or about home, farm, factory, street, office bldg., etc.)	21c. (CITY, TOWN, OR TOWNSHIP) (COUNTY) (STATE)

21d. TIME OF INJURY (Month) (Day) (Year) (Hour)	21e. INJURY OCCURRED	21f. HOW DID INJURY OCCUR?
m.	WHILE AT WORK ☐ NOT WHILE AT WORK ☐	

22. *I hereby certify that I attended the deceased from* _____, 19__, *to* _____, 19__, *that I last saw the deceased alive on* _____, 19__, *and that death occurred at* _____ m., *from the causes and on the date stated above.*

23a. SIGNATURE	(Degree or title)	23b. ADDRESS	23c. DATE SIGNED
[signature]	[signature]	Downey Idaho	8-2-61

24a. BURIAL, CREMATION, REMOVAL (Specify)	24b. DATE	24c. NAME OF CEMETERY OR CREMATORY	24d. LOCATION (City, town, or county) (State)
Burial	7-24-61	Mount Moriah Cem.	Pocatello, Idaho

DATE REC'D BY LOCAL REG.	REGISTRAR'S SIGNATURE	25. FUNERAL DIRECTOR	ADDRESS
	Mae Jones Deputy	Downard Funeral Home	Pocatello, Idaho

Federal Security Agency
United States Public Health Service

Form DPH-40021

DUTIES:

AUG 10 1961

1. INFORMANT SHALL SIGN HIS OWN NAME, under item 17 to authenticate the facts stated under items 1 to 16 inclusive. In case of facts taken from hospital or public records, the person authorized to release the facts shall sign HIS name in addition to giving the source of information.

NOV 14 1961

2. THE FUNERAL DIRECTOR is responsible for completing the entire certificate, obtaining the signatures of the INFORMANT, the OFFICIAL last in attendance on the deceased and HIS OWN signature.

MAY 7 1964

3. THE REGISTRAR can issue a burial or removal permit ONLY after receiving a completed death certificate, including the SIGNATURES IN BLACK ink under items 17, 23a and 25.

FEB 19 1970

PENALTIES: Under the Idaho law, it is a misdemeanor to

(a) Knowingly supply false information to any one connected with completing a death certificate;
(b) Neglect or refuse to certify to the cause of death on request of the person in charge of the disposition of the deceased.
(c) Remove or bury the body of a deceased person WITHOUT the proper permit being FIRST obtained from the local registrar in the district WHERE THE DEATH OCCURRED;
(d) Alter a certificate on file in the office of a local registrar.

STATEMENT OF PLACE OF DEATH

Special attention should be given to the satisfactory completion of EACH portion of this item. The city or town and street address or route number refer to PLACE WHERE THE DEATH OCCURRED. For deaths occurring in hospitals, maternity homes, or institutions, the name of the place and length of stay MUST be stated.

STATEMENT OF USUAL RESIDENCE OF DECEASED

Regardless of the fact that the person may have lived his entire life at the place of death, ALWAYS COMPLETE ALL PARTS OF THIS ITEM. In case a person has resided in the county where death occurred for less than one year, give address of FORMER RESIDENCE. The post office of the deceased may be in a county or state other than the county of actual residence.

IDAHO CODE ANNOTATED–CHAPTER 38, SECTION 206.

The personal and statistical particulars (items 1 to 16) shall be authenticated by the signature of the informant, who may be any competent person acquainted with the facts.

The statement of facts relating to the disposition of the body shall be signed by the undertaker or person acting as such.

The medical certificate shall be made and signed by the physician, if any, last in attendance on the deceased, who shall specify the time in attendance, the time he last saw the deceased alive and the hour of the day at which death occurred. And he shall further state the cause of death, so as to show the course of disease or sequence of causes resulting in death, giving the primary cause, and also the contributory causes, if any, and the duration of each. Indefinite and unsatisfactory terms, indicating only symptoms of disease or conditions resulting from disease, will not be held sufficient for issuing a burial or removal permit; and any certificate containing only such terms as defined by the state registrar as indefinite and unsatisfactory, shall be returned to the physician for correction and definition. The International classification of the causes of death shall be used by all physicians in stating the cause of death in the medical certificate. Causes of death, which may be the result of either disease or violence, shall be carefully defined; and if from violence, its nature shall be stated, and whether (probably) accidental, suicidal, or homicidal.

This body embalmed under direction of J. P. Loomis Lic. No. 292 Pocatello on 7/20/64

ADDITIONAL REMARKS by Physician

Comstock

Certificate of Death

RECEIVED AUG 4 1961 Bureau of Vital Statistics

STATE OF IDAHO

State File No. 2692
Local Reg. No. 175
Reg. Dist. No. 510

BIRTH NO.

1. PLACE OF DEATH
a. COUNTY Bannock 03
b. CITY OR TOWN (If outside corporate limits, write RURAL and give township) Pocatello
LENGTH OF STAY (in this place) 2 days
d. FULL NAME OF HOSPITAL OR INSTITUTION (If not in hospital or institution, give street address or location) St. Anthony Hospital 019

2. USUAL RESIDENCE (Where deceased lived. If institution: residence before admission).
a. STATE Idaho 03 b. COUNTY Bannock
c. CITY OR TOWN (If outside corporate limits, write RURAL and give township) Pocatello
d. STREET ADDRESS (If rural, give location) 707 East Bridger

3. NAME OF DECEASED (Type or Print) a. (First) WILLIAM b. (Middle) JOSEPH c. (Last) SEIDEL

4. DATE OF DEATH (Month) (Day) (Year) July 21, 1961

5. SEX M

6. COLOR OR RACE W

7. MARRIED, NEVER MARRIED, WIDOWED, DIVORCED (Specify) Divorced

8. DATE OF BIRTH July 3, 1925

9. AGE (In years last birthday) 36 | IF UNDER 1 YEAR Months Days | IF UNDER 24 HRS. Hours Min.

10a. USUAL OCCUPATION (Give kind of work done during most of working life, even if retired) Construction Worker

10b. KIND OF BUSINESS OR INDUSTRY Buiding Trade

11. BIRTHPLACE (State or foreign country) Ellis, Kansas

12. CITIZEN OF WHAT COUNTRY? USA

13. FATHER'S NAME Fred Seidel BIRTHPLACE Austria

14. MOTHER'S MAIDEN NAME Carrie Honas BIRTHPLACE Austria

15. WAS DECEASED EVER IN U.S. ARMED FORCES? (Yes, no, or unknown) Yes (If yes, give war or dates of service) Korean conflict

16. SOCIAL SECURITY NO. 512-18-1665

17. INFORMANT'S OWN SIGNATURE Carrie Seidel ADDRESS Pocatello, Ida.

18. CAUSE OF DEATH
Enter only one cause per line for (a), (b), and (c)

*This does not mean the mode of dying, such as heart failure, asthenia, etc. It means the disease, injury, or complication which caused death.

3871

MEDICAL CERTIFICATION

I. DISEASE OR CONDITION DIRECTLY LEADING TO DEATH* (a) Hemorrhage from pancreatic cyst — INTERVAL BETWEEN ONSET AND DEATH: 24 hours

ANTECEDENT CAUSES
Morbid conditions, if any, giving rise to the above cause (a) stating the underlying cause last.

DUE TO (b) Hemorrhagic pancreatitis — 72 hours

DUE TO (c) Chronic pancreatitis — 2-3 years

II. OTHER SIGNIFICANT CONDITIONS
Conditions contributing to the death but not related to the disease or condition causing death.

19a. DATE OF OPERATION

19b. MAJOR FINDINGS OF OPERATION

20. AUTOPSY? YES [X] NO [ ]

21a. ACCIDENT SUICIDE HOMICIDE (Specify) No

21b. PLACE OF INJURY (e.g., in or about home, farm, factory, street, office bldg., etc.)

21c. (CITY, TOWN, OR TOWNSHIP) (COUNTY) (STATE)

21d. TIME OF INJURY (Month) (Day) (Year) (Hour) m.

21e. INJURY OCCURRED WHILE AT WORK [ ] NOT WHILE AT WORK [ ]

21f. HOW DID INJURY OCCUR?

22. *I hereby certify that I attended the deceased from* July 18, 1961, to July 21, 1961, *that I last saw the deceased alive on* July 21, 1961, *and that death occurred at* _____ m., *from the causes and on the date stated above.*

23a. SIGNATURE John E. Bronstuh (Degree or title) M.D.

23b. ADDRESS Pocatello, Idaho

23c. DATE SIGNED 7-27-61

24a. BURIAL-CREMATION-REMOVAL (Specify) Burial

24b. DATE 7-24-61

24c. NAME OF CEMETERY OR CREMATORY Mountainview Cem.

24d. LOCATION (City, town, or county) (State) Pocatello, Idaho

DATE REC'D BY LOCAL REG. JUL 31 1961

REGISTRAR'S SIGNATURE Lena Rodeheaver

25. FUNERAL DIRECTOR John P. Thomson ADDRESS Downard Funeral Home, Pocatello, Idaho

Informant, Funeral Director, Registrar and Medical Attendant. EACH must sign with BLACK INK in OWN handwriting. Each item should be answered as completely as possible. State answers as unknown only after a careful investigation. Use BLACK ink or BLACK record typewriter ribbon in filling out certificate. (ICA 38-206 and 215.) Address correspondence to DIVISION OF VITAL STATISTICS, BOISE, IDAHO

Federal Security Agency
United States Public Health Service

Form DPH-48021

DUTIES:

AUG 7 1961

NOV 21 1961

1. INFORMANT SHALL SIGN HIS OWN NAME, under item 17 to authenticate the facts stated under items 1 to 16 inclusive. In case of facts taken from hospital or public records, the person authorized to release the facts shall sign HIS name in addition to giving the source of information.

2. THE FUNERAL DIRECTOR is responsible for completing the entire certificate, obtaining the signatures of the INFORMANT, the OFFICIAL last in attendance on the deceased and HIS OWN signature.

3. THE REGISTRAR can issue a burial or removal permit ONLY after receiving a completed death certificate, including the SIGNATURES IN BLACK ink under items 17, 23a and 25.

PENALTIES: Under the Idaho law, it is a misdemeanor to

(a) Knowingly supply false information to any one connected with completing a death certificate;
(b) Neglect or refuse to certify to the cause of death on request of the person in charge of the disposition of the deceased.
(c) Remove or bury the body of a deceased person WITHOUT the proper permit being FIRST obtained from the local registrar in the district WHERE THE DEATH OCCURRED;
(d) Alter a certificate on file in the office of a local registrar.

STATEMENT OF PLACE OF DEATH

Special attention should be given to the satisfactory completion of EACH portion of this item. The city or town and street address or route number refer to PLACE WHERE THE DEATH OCCURRED. For deaths occurring in hospitals, maternity homes, or institutions, the name of the place and length of stay MUST be stated.

STATEMENT OF USUAL RESIDENCE OF DECEASED

Regardless of the fact that the person may have lived his entire life at the place of death, ALWAYS COMPLETE ALL PARTS OF THIS ITEM. In case a person has resided in the county where death occurred for less than one year, give address of FORMER RESIDENCE. The post office of the deceased may be in a county or state other than the county of actual residence.

IDAHO CODE ANNOTATED-CHAPTER 38, SECTION 206.

The personal and statistical particulars (items 1 to 16) shall be authenticated by the signature of the informant, who may be any competent person acquainted with the facts.

The statement of facts relating to the disposition of the body shall be signed by the undertaker or person acting as such.

The medical certificate shall be made and signed by the physician, if any, last in attendance on the deceased, who shall specify the time in attendance, the time he last saw the deceased alive and the hour of the day at which death occurred. And he shall further state the cause of death, so as to show the course of disease or sequence of causes resulting in death, giving the primary cause, and also the contributory causes, if any, and the duration of each. Indefinite and unsatisfactory terms, indicating only symptoms of disease or conditions resulting from disease, will not be held sufficient for issuing a burial or removal permit; and any certificate containing only such terms as defined by the state registrar as indefinite and unsatisfactory, shall be returned to the physician for correction and definition. The international classification of the causes of death shall be used by all physicians in stating the cause of death in the medical certificate. Causes of death, which may be the result of either disease or violence, shall be carefully defined; and if from violence, its nature shall be stated, and whether (probably) accidental, suicidal, or homicidal.

This body embalmed under direction of [signature] Lic. No. 292 at Pocatello on 7/21/61

ADDITIONAL REMARKS by Physician

Informant, Funeral Director, Registrar and Medical Attendant. EACH must sign with BLACK INK in OWN handwriting. Each item should be answered as completely as possible. State answers as unknown only after a careful investigation. Use BLACK ink or BLACK record typewriter ribbon in filling out certificate. (ICA 38-206 and 215.) Address correspondence to DIVISION OF VITAL STATISTICS, BOISE, IDAHO

Certificate of Death

STATE OF IDAHO

State File No. 2693
Local Reg. No. 1756
Reg. Dist. No. 510

RECEIVED
AUG 4 1961
Bureau of Vital Statistics

BIRTH NO.

1. PLACE OF DEATH
a. COUNTY: Bannock
b. CITY OR TOWN (If outside corporate limits, write RURAL and give township): Pocatello
c. LENGTH OF STAY (in this place): 20 years
d. FULL NAME OF HOSPITAL OR INSTITUTION (If not in hospital or institution, give street address or location): 265 Jefferson Avenue

2. USUAL RESIDENCE (Where deceased lived. If institution: residence before admission).
a. STATE: Idaho 03
b. COUNTY: Bannock
c. CITY OR TOWN (If outside corporate limits, write RURAL and give township): Pocatello
d. STREET ADDRESS (If rural, give location): 265 Jefferson Avenue

3. NAME OF DECEASED (Type or Print): a. (First) WILLIAM b. (Middle) HENRY c. (Last) CUTLER

4. DATE OF DEATH: (Month) July (Day) 23 (Year) 1961

5. SEX: Male

6. COLOR OR RACE: White

7. MARRIED, NEVER MARRIED, WIDOWED, DIVORCED (Specify): Married

8. DATE OF BIRTH: November 2, 1903

9. AGE (In years last birthday): 57
If UNDER 1 YEAR: Months / Days
If UNDER 24 HRS.: Hours / Min.

10a. USUAL OCCUPATION (Give kind of work done during most of working life, even if retired): Conductor

10b. KIND OF BUSINESS OR INDUSTRY: Union Pacific R. R.

11. BIRTHPLACE (State or foreign country): Ellis Kansas

12. CITIZEN OF WHAT COUNTRY?: U. S. A.

13. FATHER'S NAME: Alva W. Cutler
BIRTHPLACE: Brushy Fork, Illinois

14. MOTHER'S MAIDEN NAME: Alice Cool
BIRTHPLACE: 3

15. WAS DECEASED EVER IN U.S. ARMED FORCES? (Yes, no, or unknown): No
(If yes, give war or dates of service): ****

16. SOCIAL SECURITY NO.: 712-09-4551

17. INFORMANT'S OWN SIGNATURE: Phyllis Cutler
ADDRESS: Pocatello, Idaho

18. CAUSE OF DEATH
Enter only one cause per line for (a), (h), and (c)

**This does not mean the mode of dying, such as heart failure, asthenia, etc. It means the disease, injury, or complication which caused death.*

420.1

MEDICAL CERTIFICATION

I. DISEASE OR CONDITION DIRECTLY LEADING TO DEATH* (a) Hypertensive Cardiovascular disease — INTERVAL BETWEEN ONSET AND DEATH: 5 years

ANTECEDENT CAUSES
Morbid conditions, if any, giving rise to the above cause (a) stating the underlying cause last.

DUE TO (b) Congestive heart failure — 5 years

DUE TO (c) suspected Myocardial Infarction — 1 day

II. OTHER SIGNIFICANT CONDITIONS
Conditions contributing to the death but not related to the disease or condition causing death. Probable multiple sclerosis — 5 years

19a. DATE OF OPERATION

19b. MAJOR FINDINGS OF OPERATION

20. AUTOPSY? YES ☐ NO ☒

21a. ACCIDENT SUICIDE HOMICIDE (Specify): No

21b. PLACE OF INJURY (e.g., in or about home, farm, factory, street, office bldg., etc.)

21c. (CITY, TOWN, OR TOWNSHIP) (COUNTY) (STATE)

21d. TIME OF INJURY (Month) (Day) (Year) (Hour) m.

21e. INJURY OCCURRED WHILE AT WORK ☐ NOT WHILE AT WORK ☐

21f. HOW DID INJURY OCCUR?

22. *I hereby certify that I attended the deceased from* Mar 27, 1956, *to* July 23, 1961, *that I last saw the deceased alive on* July 23, 1961, *and that death occurred at* 1:30 a.m., *from the causes and on the date stated above.*

23a. SIGNATURE (Degree or title): John R. Comstock MD

23b. ADDRESS: Pocatello, Idaho

23c. DATE SIGNED: July 25, 1961

24a. BURIAL, CREMATION, REMOVAL (Specify): Burial

24b. DATE: July 26, 1961

24c. NAME OF CEMETERY OR CREMATORY: Mountainview Cemetery

24d. LOCATION (City, town, or county) (State): Pocatello Idaho

DATE REC'D BY LOCAL REG.: JUL 31 1961

REGISTRAR'S SIGNATURE: Irma Rodkey

25. FUNERAL DIRECTOR: Jack Henderson
ADDRESS: Pocatello, Idaho

Federal Security Agency
United States Public Health Service

Form DPH-48021

DUTIES:

AUG 4 1961

1. INFORMANT SHALL SIGN HIS OWN NAME, under item 17 to authenticate the facts stated under items 1 to 16 inclusive. In case of facts taken from hospital or public records, the person authorized to release the facts shall sign HIS name in addition to giving the source of information.

AUG 8 1961

2. THE FUNERAL DIRECTOR is responsible for completing the entire certificate, obtaining the signatures of the INFORMANT, the OFFICIAL last in attendance on the deceased and HIS OWN signature.

3. THE REGISTRAR can issue a burial or removal permit ONLY after receiving a completed death certificate, including the SIGNATURES IN BLACK ink under items 17, 23a and 25.

PENALTIES: Under the Idaho law, it is a misdemeanor to

(a) Knowingly supply false information to any one connected with completing a death certificate;
(b) Neglect or refuse to certify to the cause of death on request of the person in charge of the disposition of the deceased.
(c) Remove or bury the body of a deceased person WITHOUT the proper permit being FIRST obtained from the local registrar in the district WHERE THE DEATH OCCURRED;
(d) Alter a certificate on file in the office of a local registrar.

STATEMENT OF PLACE OF DEATH

Special attention should be given to the satisfactory completion of EACH portion of this item. The city or town and street address or route number refer to PLACE WHERE THE DEATH OCCURRED. For deaths occurring in hospitals, maternity homes, or institutions, the name of the place and length of stay MUST be stated.

STATEMENT OF USUAL RESIDENCE OF DECEASED

Regardless of the fact that the person may have lived his entire life at the place of death, ALWAYS COMPLETE ALL PARTS OF THIS ITEM. In case a person has resided in the county where death occurred for less than one year, give address of FORMER RESIDENCE. The post office of the deceased may be in a county or state other than the county of actual residence.

IDAHO CODE ANNOTATED-CHAPTER 38, SECTION 206.

The personal and statistical particulars (items 1 to 16) shall be authenticated by the signature of the informant, who may be any competent person acquainted with the facts.

The statement of facts relating to the disposition of the body shall be signed by the undertaker or person acting as such.

The medical certificate shall be made and signed by the physician, if any, last in attendance on the deceased, who shall specify the time in attendance, the time he last saw the deceased alive and the hour of the day at which death occurred. And he shall further state the cause of death, so as to show the course of disease or sequence of causes resulting in death, giving the primary cause, and also the contributory causes, if any, and the duration of each. Indefinite and unsatisfactory terms, indicating only symptoms of disease or conditions resulting from disease, will not be held sufficient for issuing a burial or removal permit; and any certificate containing only such terms as defined by the state registrar as indefinite and unsatisfactory, shall be returned to the physician for correction and definition. The international classification of the causes of death shall be used by all physicians in stating the cause of death in the medical certificate. Causes of death, which may be the result of either disease or violence, shall be carefully defined; and if from violence, its nature shall be stated, and whether (probably) accidental, suicidal, or homicidal.

This body embalmed under direction of Jack Henderson Lic. No. E349 at Pocatello, Ida on 7/23/1961

ADDITIONAL REMARKS by Physician

Certificate of Death

STATE OF IDAHO

State File No. 2694
Local Reg. No. 15594
Reg. Dist. No. 510

RECEIVED
AUG 4 1961
Bureau of Vital Statistics

BIRTH NO.

1. PLACE OF DEATH
a. COUNTY: Bannock 031
b. CITY OR TOWN (If outside corporate limits, write RURAL and give township): Pocatello
c. LENGTH OF STAY (in this place):
d. FULL NAME OF HOSPITAL OR INSTITUTION (If not in hospital or institution, give street address or location): St. Anthony Hospital 019

2. USUAL RESIDENCE (Where deceased lived. If institution: residence before admission).
a. STATE: Idaho 031
b. COUNTY: Bannock
c. CITY OR TOWN (If outside corporate limits, write RURAL and give township): Pocatello
d. STREET ADDRESS (If rural, give location): 1021 East Clark

3. NAME OF DECEASED (Type or Print): a. (First) MARGARET b. (Middle) C. c. (Last) STEELE

4. DATE OF DEATH: (Month) July (Day) 24, (Year) 1961

5. SEX: Female

6. COLOR OR RACE: White

7. MARRIED, NEVER MARRIED, WIDOWED, DIVORCED (Specify):

8. DATE OF BIRTH: Aug. 6, 1882

9. AGE (In years last birthday) | IF UNDER 1 YEAR Months | Days | IF UNDER 24 HRS. Hours | Min.

10a. USUAL OCCUPATION (Give kind of work done during most of working life, even if retired): Housewife 01

10b. KIND OF BUSINESS OR INDUSTRY: Own Home

11. BIRTHPLACE (State or foreign country): Providence, Utah

12. CITIZEN OF WHAT COUNTRY?: USA

13. FATHER'S NAME: Charles Samuel Crabtree BIRTHPLACE: Utah

14. MOTHER'S MAIDEN NAME: Elizabeth Blair BIRTHPLACE: 3

15. WAS DECEASED EVER IN U.S. ARMED FORCES? (Yes, no, or unknown): No (If yes, give war or dates of service):

16. SOCIAL SECURITY NO.:

17. INFORMANT'S OWN SIGNATURE: Mrs. Mark A. Shurtleff ADDRESS:

18. CAUSE OF DEATH — Enter only one cause per line for (a), (b), and (c)

**This does not mean the mode of dying, such as heart failure, asthenia, etc. It means the disease, injury, or complication which caused death.*

MEDICAL CERTIFICATION

I. DISEASE OR CONDITION DIRECTLY LEADING TO DEATH* (a) 334 Cerebral arteriosclerosis. — INTERVAL BETWEEN ONSET AND DEATH: 2 mo.

ANTECEDENT CAUSES

Morbid conditions, if any, giving rise to the above cause (a) stating the underlying cause last.

DUE TO (b):

DUE TO (c):

II. OTHER SIGNIFICANT CONDITIONS

Conditions contributing to the death but not related to the disease or condition causing death. Fracture left hip — 2 mo

19a. DATE OF OPERATION:

19b. MAJOR FINDINGS OF OPERATION:

20. AUTOPSY? YES ☐ NO ☒

21a. ACCIDENT SUICIDE HOMICIDE (Specify):

21b. PLACE OF INJURY (e.g., in or about home, farm, factory, street, office bldg., etc.):

21c. (CITY, TOWN, OR TOWNSHIP) (COUNTY) (STATE):

21d. TIME OF INJURY (Month) (Day) (Year) (Hour) m.:

21e. INJURY OCCURRED WHILE AT WORK ☐ NOT WHILE AT WORK ☐

21f. HOW DID INJURY OCCUR?:

22. *I hereby certify that I attended the deceased from* Jun, 1958, *to* 24 July, 1961, *that I last saw the deceased alive on* 24 July, 1961, *and that death occurred at* 8 P m., *from the causes and on the date stated above.*

23a. SIGNATURE: [signature] (Degree or title) MD

23b. ADDRESS: 804 E Center Pocatello Ida

23c. DATE SIGNED: 7-25-61

24a. BURIAL, CREMATION, REMOVAL (Specify): Burial

24b. DATE: Jul. 27, 1961

24c. NAME OF CEMETERY OR CREMATORY: Rose Hill Cemetery

24d. LOCATION (City, town, or county) (State): Idaho Falls, Bonneville, Ida

DATE RECEIVED BY LOCAL REG.: AUG 31 1961

REGISTRAR'S SIGNATURE: Dena Rhodes

25. FUNERAL DIRECTOR: Allen J. Mauney ADDRESS:

Federal Security Agency
United States Public Health Service

Form DPH-48021

Informant, Funeral Director, Registrar and Medical Attendant. EACH must sign with BLACK INK in OWN handwriting. Each item should be answered as completely as possible. State answers as unknown only after a careful investigation. Use BLACK ink or BLACK record typewriter ribbon in filling out certificate. (ICA 38-206 and 215.) Address correspondence to DIVISION OF VITAL STATISTICS, BOISE, IDAHO

DUTIES:

1. INFORMANT SHALL SIGN HIS OWN NAME, under item 17 to authenticate the facts stated under items 1 to 16 inclusive. In case of facts taken from hospital or public records, the person authorized to release the facts shall sign HIS name in addition to giving the source of information.

2. THE FUNERAL DIRECTOR is responsible for completing the entire certificate, obtaining the signatures of the INFORMANT, the OFFICIAL last in attendance on the deceased and HIS OWN signature.

3. THE REGISTRAR can issue a burial or removal permit ONLY after receiving a completed death certificate, including the SIGNATURES IN BLACK ink under items 17, 23a and 25.

PENALTIES: Under the Idaho law, it is a misdemeanor to

(a) Knowingly supply false information to any one connected with completing a death certificate;
(b) Neglect or refuse to certify to the cause of death on request of the person in charge of the disposition of the deceased.
(c) Remove or bury the body of a deceased person WITHOUT the proper permit being FIRST obtained from the local registrar in the district WHERE THE DEATH OCCURRED;
(d) Alter a certificate on file in the office of a local registrar.

STATEMENT OF PLACE OF DEATH

Special attention should be given to the satisfactory completion of EACH portion of this item. The city or town and street address or route number refer to PLACE WHERE THE DEATH OCCURRED. For deaths occurring in hospitals, maternity homes, or institutions, the name of the place and length of stay MUST be stated.

STATEMENT OF USUAL RESIDENCE OF DECEASED

Regardless of the fact that the person may have lived his entire life at the place of death, ALWAYS COMPLETE ALL PARTS OF THIS ITEM. In case a person has resided in the county where death occurred for less than one year, give address of FORMER RESIDENCE. The post office of the deceased may be in a county or state other than the county of actual residence.

IDAHO CODE ANNOTATED-CHAPTER 38, SECTION 206.

The personal and statistical particulars (items 1 to 16) shall be authenticated by the signature of the informant, who may be any competent person acquainted with the facts.

The statement of facts relating to the disposition of the body shall be signed by the undertaker or person acting as such.

The medical certificate shall be made and signed by the physician, if any, last in attendance on the deceased, who shall specify the time in attendance, the time he last saw the deceased alive and the hour of the day at which death occurred. And he shall further state the cause of death, so as to show the course of disease or sequence of causes resulting in death, giving the primary cause, and also the contributory causes, if any, and the duration of each. Indefinite and unsatisfactory terms, indicating only symptoms of disease or conditions resulting from disease, will not be held sufficient for issuing a burial or removal permit; and any certificate containing only such terms as defined by the state registrar as indefinite and unsatisfactory, shall be returned to the physician for correction and definition. The international classification of the causes of death shall be used by all physicians in stating the cause of death in the medical certificate. Causes of death, which may be the result of either disease or violence, shall be carefully defined; and if from violence, its nature shall be stated, and whether (probably) accidental, suicidal, or homicidal.

This body embalmed under direction of Allan J. Bannon Lic. No. E-416 at Pocatello, Ida on 24 July 61

ADDITIONAL REMARKS by Physician

Certificate of Death

STATE OF IDAHO

State File No. 2695
Local Reg. No. 1762
Reg. Dist. No. 511

BIRTH NO.

RECEIVED AUG 10 1961 Division of Vital Statistics

1. PLACE OF DEATH
a. COUNTY Bannock 031
b. CITY OR TOWN (If outside corporate limits, write RURAL and give township) Pocatello
c. LENGTH OF STAY in this place 2 days
d. FULL NAME OF HOSPITAL OR INSTITUTION (If not in hospital or institution, give street address or location) St. Anthony's 019

2. USUAL RESIDENCE (Where deceased lived. If institution: residence before admission).
a. STATE Idaho 310
b. COUNTY Bower
c. CITY OR TOWN (If outside corporate limits, write RURAL and give township) Bannock Creek (RURAL)
d. STREET ADDRESS (If rural, give location)

3. NAME OF DECEASED (Type or Print) a. (First)	b. (Middle)	c. (Last)	4. DATE OF DEATH (Month) (Day) (Year)
MAUDE		JACK	July 25, 1961

5. SEX	6. COLOR OR RACE	7. MARRIED, NEVER MARRIED, WIDOWED, DIVORCED (Specify)	8. DATE OF BIRTH	9. AGE (In years last birthday)	IF UNDER 1 YEAR Months	Days	IF UNDER 24 HRS. Hours	Min.
Female	Indian 3	Widow	? 1878	93				

10a. USUAL OCCUPATION (Give kind of work done during most of working life, even if retired)	10b. KIND OF BUSINESS OR INDUSTRY	11. BIRTHPLACE (State or foreign country)	12. CITIZEN OF WHAT COUNTRY?
Housewife 01	Home	McGill, Nevada	U.S.A.

13. FATHER'S NAME	BIRTHPLACE	14. MOTHER'S MAIDEN NAME	BIRTHPLACE
Frank West	Unknown 3	Unknown	Unknown

15. WAS DECEASED EVER IN U.S. ARMED FORCES? (Yes, no, or unknown) (If yes, give war or dates of service)	16. SOCIAL SECURITY NO.	17. INFORMANT'S OWN SIGNATURE	ADDRESS
no	none	Laurence Study	Idaho Bannock Creek

18. CAUSE OF DEATH Enter only one cause per line for (a), (b), and (c)

**This does not mean the mode of dying, such as heart failure, asthenia, etc. It means the disease, injury, or complication which caused death.*

420.8

MEDICAL CERTIFICATION

I. DISEASE OR CONDITION DIRECTLY LEADING TO DEATH* (a) Arteriosclerotic Heart Disease — INTERVAL BETWEEN ONSET AND DEATH 1 year

ANTECEDENT CAUSES

Morbid conditions, if any, giving rise to the above cause (a) stating the underlying cause last.

DUE TO (b)

DUE TO (c)

II. OTHER SIGNIFICANT CONDITIONS

Conditions contributing to the death but not related to the disease or condition causing death.

19a. DATE OF OPERATION	19b. MAJOR FINDINGS OF OPERATION	20. AUTOPSY?
		YES ☐ NO ☒

21a. ACCIDENT SUICIDE HOMICIDE (Specify)	21b. PLACE OF INJURY (e.g., in or about home, farm, factory, street, office bldg., etc.)	21c. (CITY, TOWN, OR TOWNSHIP) (COUNTY) (STATE)

21d. TIME OF INJURY (Month) (Day) (Year) (Hour)	21e. INJURY OCCURRED WHILE AT WORK ☐ NOT WHILE AT WORK ☐	21f. HOW DID INJURY OCCUR?
m.		

22. *I hereby certify that I attended the deceased from* 28 June, 1961, *to* 25 July, 1961, *that I last saw the deceased alive on* 24 July, 1961, *and that death occurred at* 3:00 p.m., *from the causes and on the date stated above.*

23a. SIGNATURE (Degree or title)	23b. ADDRESS	23c. DATE SIGNED
M.D. 176	Pocatello, Idaho	29 July '61

24a. BURIAL, CREMATION, REMOVAL (Specify)	24b. DATE	24c. NAME OF CEMETERY OR CREMATORY	24d. LOCATION (City, town, or county) (State)
Burial	7/28/1961	Bannock Creek	Power Co. Idaho

DATE REC'D BY LOCAL REG.	REGISTRAR'S SIGNATURE	25. FUNERAL DIRECTOR	ADDRESS
	Mae Jones, Deputy	Foland & Rees	Pocatello, Idaho

Federal Security Agency
United States Public Health Service

Form DPH-48021

Informant, Funeral Director, Registrar and Medical Attendant. EACH must sign with BLACK INK in OWN handwriting. Each item should be answered as completely as possible. State answers as unknown only after a careful investigation. Use BLACK ink or BLACK record typewriter ribbon in filling out certificate. (ICA 38-206 and 215.) Address correspondence to DIVISION OF VITAL STATISTICS, BOISE, IDAHO

DUTIES:

1. INFORMANT SHALL SIGN HIS OWN NAME, under item 17 to authenticate the facts stated under items 1 to 16 inclusive. In case of facts taken from hospital or public records, the person authorized to release the facts shall sign HIS name in addition to giving the source of information.

2. THE FUNERAL DIRECTOR is responsible for completing the entire certificate, obtaining the signatures of the INFORMANT, the OFFICIAL last in attendance on the deceased and HIS OWN signature.

3. THE REGISTRAR can issue a burial or removal permit ONLY after receiving a completed death certificate, including the SIGNATURES IN BLACK ink under items 17, 23a and 25.

PENALTIES: Under the Idaho law, it is a misdemeanor to

(a) Knowingly supply false information to any one connected with completing a death certificate;
(b) Neglect or refuse to certify to the cause of death on request of the person in charge of the disposition of the deceased.
(c) Remove or bury the body of a deceased person WITHOUT the proper permit being FIRST obtained from the local registrar in the district WHERE THE DEATH OCCURRED;
(d) Alter a certificate on file in the office of a local registrar.

STATEMENT OF PLACE OF DEATH

Special attention should be given to the satisfactory completion of EACH portion of this item. The city or town and street address or route number refer to PLACE WHERE THE DEATH OCCURRED. For deaths occurring in hospitals, maternity homes, or institutions, the name of the place and length of stay MUST be stated.

STATEMENT OF USUAL RESIDENCE OF DECEASED

Regardless of the fact that the person may have lived his entire life at the place of death, ALWAYS COMPLETE ALL PARTS OF THIS ITEM. In case a person has resided in the county where death occurred for less than one year, give address of FORMER RESIDENCE. The post office of the deceased may be in a county or state other than the county of actual residence.

IDAHO CODE ANNOTATED-CHAPTER 38, SECTION 206.

The personal and statistical particulars (items 1 to 16) shall be authenticated by the signature of the informant, who may be any competent person acquainted with the facts.

The statement of facts relating to the disposition of the body shall be signed by the undertaker or person acting as such.

The medical certificate shall be made and signed by the physician, if any, last in attendance on the deceased, who shall specify the time in attendance, the time he last saw the deceased alive and the hour of the day at which death occurred. And he shall further state the cause of death, so as to show the course of disease or sequence of causes resulting in death, giving the primary cause, and also the contributory causes, if any, and the duration of each. Indefinite and unsatisfactory terms, indicating only symptoms of disease or conditions resulting from disease, will not be held sufficient for issuing a burial or removal permit; and any certificate containing only such terms as defined by the state registrar as indefinite and unsatisfactory, shall be returned to the physician for correction and definition. The international classification of the causes of death shall be used by all physicians in stating the cause of death in the medical certificate. Causes of death, which may be the result of either disease or violence, shall be carefully defined; and if from violence, its nature shall be stated, and whether (probably) accidental, suicidal, or homicidal.

This body embalmed under direction of Rolland G. Weiser Lic. No. E298 at Pocatello on 7/25/1961

ADDITIONAL REMARKS by Physician .....

Informant, Funeral Director, Registrar and Medical Attendant. EACH must sign with BLACK INK in OWN handwriting. Each item should be answered as completely as possible. State answers as unknown only after a careful investigation. Use BLACK ink or BLACK record typewriter ribbon in filling out certificate. (ICA 38-206 and 215.) Address correspondence to DIVISION OF VITAL STATISTICS, BOISE, IDAHO

State File No. 2696
Local Reg. No. 1758
Reg. Dist. No. 510

Certificate of Death

STATE OF IDAHO

RECEIVED
AUG 4 1961
Bureau of Vital Statistics

BIRTH NO.

1. PLACE OF DEATH
a. COUNTY: Bannock
b. CITY OR TOWN (If outside corporate limits, write RURAL and give township): Pocatello
c. LENGTH OF STAY (in this place): 6months
d. FULL NAME OF HOSPITAL OR INSTITUTION (If not in hospital or institution, give street address or location): St. Anthony Mercy Hosp.

2. USUAL RESIDENCE (Where deceased lived. If institution: residence before admission).
a. STATE: Idaho
b. COUNTY: Bannock
c. CITY OR TOWN (If outside corporate limits, write RURAL and give township): Pocatello
d. STREET ADDRESS (If rural, give location): St. Anthony Hosp.--No. 7th St

3. NAME OF DECEASED (Type or Print)	a. (First)	b. (Middle)	c. (Last)	4. DATE OF DEATH (Month)	(Day)	(Year)
	THERESA	C	MC LAUGHLIN	July	25	1961

5. SEX	6. COLOR OR RACE	7. MARRIED, NEVER MARRIED, WIDOWED, DIVORCED (Specify)	8. DATE OF BIRTH	9. AGE (In years last birthday)	If under 1 year: Months	Days	If under 24 hrs.: Hours	Min.
Female	White	Never Married	Feb. 1, 1882	79				

10a. USUAL OCCUPATION (Give kind of work done during most of working life, even if retired)	10b. KIND OF BUSINESS OR INDUSTRY	11. BIRTHPLACE (State or foreign country)	12. CITIZEN OF WHAT COUNTRY?
Postal Clerk	U.S. Post Office	Sydney, Nebraska	USA

13. FATHER'S NAME	BIRTHPLACE	14. MOTHER'S MAIDEN NAME	BIRTHPLACE
Michael McLaughlin	Ireland	Rose Dougherty	

15. WAS DECEASED EVER IN U.S. ARMED FORCES? (Yes, no, or unknown) (If yes, give war or dates of service)	16. SOCIAL SECURITY NO.	17. INFORMANT'S OWN SIGNATURE	ADDRESS
No	none	Charles McLaughlin	Cheyenne Wyoming

18. CAUSE OF DEATH
Enter only one cause per line for (a), (b), and (c)

**This does not mean the mode of dying, such as heart failure, asthenia, etc. It means the disease, injury, or complication which caused death.*

MEDICAL CERTIFICATION

		INTERVAL BETWEEN ONSET AND DEATH
I. DISEASE OR CONDITION DIRECTLY LEADING TO DEATH* (a)	Generalized arteriosclerosis	4 yrs.
ANTECEDENT CAUSES *Morbid conditions, if any, giving rise to the above cause (a) stating the underlying cause last.* DUE TO (b)		
DUE TO (c)		
II. OTHER SIGNIFICANT CONDITIONS *Conditions contributing to the death but not related to the disease or condition causing death.*		

19a. DATE OF OPERATION	19b. MAJOR FINDINGS OF OPERATION	20. AUTOPSY?
		YES ☐ NO ☒

21a. ACCIDENT SUICIDE HOMICIDE (Specify)	21b. PLACE OF INJURY (e.g., in or about home, farm, factory, street, office bldg., etc.)	21c. (CITY, TOWN, OR TOWNSHIP) (COUNTY) (STATE)

21d. TIME OF INJURY (Month) (Day) (Year) (Hour)	21e. INJURY OCCURRED	21f. HOW DID INJURY OCCUR?
m.	WHILE AT WORK ☐ NOT WHILE AT WORK ☐	

22. *I hereby certify that I attended the deceased from* 1959, 19__, *to* 7-25, 1961, *that I last saw the deceased alive on* 7-25, 1961, *and that death occurred at* 7 m., *from the causes and on the date stated above.*

23a. SIGNATURE	(Degree or title)	23b. ADDRESS	23c. DATE SIGNED
David C. Mills	M.D.	Pocatello, Idaho	7-27-61

24a. BURIAL, CREMATION, REMOVAL (Specify)	24b. DATE	24c. NAME OF CEMETERY OR CREMATORY	24d. LOCATION (City, town, or county) (State)
Burial	7/27/1961	Mountainview	Pocatello Idaho

DATE REC'D BY LOCAL REG.	REGISTRAR'S SIGNATURE	25. FUNERAL DIRECTOR	ADDRESS
JUL 31 1961	Irma Chadderdon	Downard Fun'l. Home	Pocatello, Ida.

by BBN

Federal Security Agency
United States Public Health Service

Form DPH-40021

AUG 7 1961

DUTIES:

1. INFORMANT SHALL SIGN HIS OWN NAME, under item 17 to authenticate the facts stated under items 1 to 16 inclusive. In case of facts taken from hospital or public records, the person authorized to release the facts shall sign HIS name in addition to giving the source of information.

2. THE FUNERAL DIRECTOR is responsible for completing the entire certificate, obtaining the signatures of the INFORMANT, the OFFICIAL last in attendance on the deceased and HIS OWN signature.

3. THE REGISTRAR can issue a burial or removal permit ONLY after receiving a completed death certificate, including the SIGNATURES IN BLACK ink under items 17, 23a and 25.

PENALTIES: Under the Idaho law, it is a misdemeanor to

(a) Knowingly supply false information to any one connected with completing a death certificate;
(b) Neglect or refuse to certify to the cause of death on request of the person in charge of the disposition of the deceased.
(c) Remove or bury the body of a deceased person WITHOUT the proper permit being FIRST obtained from the local registrar in the district WHERE THE DEATH OCCURRED;
(d) Alter a certificate on file in the office of a local registrar.

STATEMENT OF PLACE OF DEATH

Special attention should be given to the satisfactory completion of EACH portion of this item. The city or town and street address or route number refer to PLACE WHERE THE DEATH OCCURRED. For deaths occurring in hospitals, maternity homes, or institutions, the name of the place and length of stay MUST be stated.

STATEMENT OF USUAL RESIDENCE OF DECEASED

Regardless of the fact that the person may have lived his entire life at the place of death, ALWAYS COMPLETE ALL PARTS OF THIS ITEM. In case a person has resided in the county where death occurred for less than one year, give address of FORMER RESIDENCE. The post office of the deceased may be in a county or state other than the county of actual residence.

IDAHO CODE ANNOTATED-CHAPTER 38, SECTION 206.

The personal and statistical particulars (items 1 to 16) shall be authenticated by the signature of the informant, who may be any competent person acquainted with the facts.

The statement of facts relating to the disposition of the body shall be signed by the undertaker or person acting as such.

The medical certificate shall be made and signed by the physician, if any, last in attendance on the deceased, who shall specify the time in attendance, the time he last saw the deceased alive and the hour of the day at which death occurred. And he shall further state the cause of death, so as to show the course of disease or sequence of causes resulting in death, giving the primary cause, and also the contributory causes, if any, and the duration of each. Indefinite and unsatisfactory terms, indicating only symptoms of disease or conditions resulting from disease, will not be held sufficient for issuing a burial or removal permit; and any certificate containing only such terms as defined by the state registrar as indefinite and unsatisfactory, shall be returned to the physician for correction and definition. The international classification of the causes of death shall be used by all physicians in stating the cause of death in the medical certificate. Causes of death, which may be the result of either disease or violence, shall be carefully defined; and if from violence, its nature shall be stated, and whether (probably) accidental, suicidal, or homicidal.

This body embalmed under direction of G.W. Knoff Lic. No. 409 at Pocatello on 7/25/61

ADDITIONAL REMARKS by Physician

Certificate of Death

STATE OF IDAHO

State File No. 2697
Local Reg. No. 1783
Reg. Dist. No. 510

BIRTH NO.

RECEIVED AUG 10 1961 Vital Statistics

1. PLACE OF DEATH
a. COUNTY: Bannock
b. CITY OR TOWN (If outside corporate limits, write RURAL and give township): Pocatello
LENGTH OF STAY (in this place): 1 yr.
d. FULL NAME OF HOSPITAL OR INSTITUTION (If not in hospital or institution, give street address or location): Bannock Memorial Hospital

2. USUAL RESIDENCE (Where deceased lived. If institution: residence before admission).
a. STATE: Idaho
b. COUNTY: Oneida
c. CITY OR TOWN (If outside corporate limits, write RURAL and give township): Pocatello
d. STREET ADDRESS (If rural, give location): 821 North Lincoln St.

3. NAME OF DECEASED (Type or Print)	a. (First)	b. (Middle)	c. (Last)	4. DATE OF DEATH (Month) (Day) (Year)
	MARY	JANEAL	BRODIE	July 26, 1961

5. SEX	6. COLOR OR RACE	7. MARRIED, NEVER MARRIED, WIDOWED, DIVORCED (Specify)	8. DATE OF BIRTH	9. AGE (In years last birthday)	IF UNDER 1 YEAR Months	Days	IF UNDER 24 HRS. Hours	Min.
Female	white	never married	August 3, 1950	10				

10a. USUAL OCCUPATION (Give kind of work done during most of working life, even if retired): student 03
10b. KIND OF BUSINESS OR INDUSTRY: ----
11. BIRTHPLACE (State or foreign country): Brigham City, Utah
12. CITIZEN OF WHAT COUNTRY? U.S.A.

13. FATHER'S NAME: Charles Wesley Brodie — BIRTHPLACE: Belt, Montana
14. MOTHER'S MAIDEN NAME: Estella Roberts — BIRTHPLACE: Malad, Idaho

15. WAS DECEASED EVER IN U.S. ARMED FORCES? (Yes, no, or unknown): no (If yes, give war or dates of service)
16. SOCIAL SECURITY NO.: none
17. INFORMANT'S OWN SIGNATURE: Charles W Brodie — ADDRESS: Pocatello, Id.

MEDICAL CERTIFICATION

18. CAUSE OF DEATH — Enter only one cause per line for (a), (b), and (c)

**This does not mean the mode of dying, such as heart failure, asthenia, etc. It means the disease, injury, or complication which caused death.*

	I. DISEASE OR CONDITION DIRECTLY LEADING TO DEATH* (a)	INTERVAL BETWEEN ONSET AND DEATH
	Interstitial Pneumonitis + Myocarditis	1 Month / 1 Month
ANTECEDENT CAUSES — *Morbid conditions, if any, giving rise to the above cause (a) stating the underlying cause last.*	DUE TO (b)	
	DUE TO (c)	
II. OTHER SIGNIFICANT CONDITIONS — *Conditions contributing to the death but not related to the disease or condition causing death.*	Rheumatoid Arthritis	1 year

19a. DATE OF OPERATION
19b. MAJOR FINDINGS OF OPERATION
20. AUTOPSY? YES ☒ NO ☐

21a. ACCIDENT SUICIDE HOMICIDE (Specify)
21b. PLACE OF INJURY (e.g., in or about home, farm, factory, street, office bldg., etc.)
21c. (CITY, TOWN, OR TOWNSHIP) (COUNTY) (STATE)
21d. TIME OF INJURY (Month) (Day) (Year) (Hour) m.
21e. INJURY OCCURRED WHILE AT WORK ☐ NOT WHILE AT WORK ☐
21f. HOW DID INJURY OCCUR?

22. *I hereby certify that I attended the deceased from* 3 July, 1961, *to* 26 July, 1961, *that I last saw the deceased alive on* 26 July, 1961, *and that death occurred at* 11:43 Am., *from the causes and on the date stated above.*

23a. SIGNATURE	(Degree or title)	23b. ADDRESS	23c. DATE SIGNED
Louis G Bush	MD	Pocatello, Idaho	27 July 61

24a. BURIAL, CREMATION, REMOVAL (Specify)	24b. DATE	24c. NAME OF CEMETERY OR CREMATORY	24d. LOCATION (City, town, or county) (State)
Removal	7-26-61	Malad City Cemetery	Malad, Idaho

DATE REC'D BY LOCAL REG.: 8/2/61
REGISTRAR'S SIGNATURE: Mae Jones, Deputy
25. FUNERAL DIRECTOR: Raiford G. Benson — ADDRESS: Malad, Idaho

Federal Security Agency
United States Public Health Service
Form DPH-48021

Informant, Funeral Director, Registrar and Medical Attendant. EACH must sign with BLACK INK in OWN handwriting. Each item should be answered as completely as possible. State answers as unknown only after a careful investigation. Use BLACK ink or BLACK record typewriter ribbon in filling out certificate. (ICA 38-206 and 215.) Address correspondence to DIVISION OF VITAL STATISTICS, BOISE, IDAHO

DUTIES:

1. INFORMANT SHALL SIGN HIS OWN NAME, under item 17 to authenticate the facts stated under items 1 to 16 inclusive. In case of facts taken from hospital or public records, the person authorized to release the facts shall sign HIS name in addition to giving the source of information.

2. THE FUNERAL DIRECTOR is responsible for completing the entire certificate, obtaining the signatures of the INFORMANT, the OFFICIAL last in attendance on the deceased and HIS OWN signature.

3. THE REGISTRAR can issue a burial or removal permit ONLY after receiving a completed death certificate, including the SIGNATURES IN BLACK ink under items 17, 23a and 25.

PENALTIES: Under the Idaho law, it is a misdemeanor to

(a) Knowingly supply false information to any one connected with completing a death certificate;
(b) Neglect or refuse to certify to the cause of death on request of the person in charge of the disposition of the deceased.
(c) Remove or bury the body of a deceased person WITHOUT the proper permit being FIRST obtained from the local registrar in the district WHERE THE DEATH OCCURRED;
(d) Alter a certificate on file in the office of a local registrar.

STATEMENT OF PLACE OF DEATH

Special attention should be given to the satisfactory completion of EACH portion of this item. The city or town and street address or route number refer to PLACE WHERE THE DEATH OCCURRED. For deaths occurring in hospitals, maternity homes, or institutions, the name of the place and length of stay MUST be stated.

STATEMENT OF USUAL RESIDENCE OF DECEASED

Regardless of the fact that the person may have lived his entire life at the place of death, ALWAYS COMPLETE ALL PARTS OF THIS ITEM. In case a person has resided in the county where death occurred for less than one year, give address of FORMER RESIDENCE. The post office of the deceased may be in a county or state other than the county of actual residence.

IDAHO CODE ANNOTATED-CHAPTER 38, SECTION 206.

The personal and statistical particulars (items 1 to 16) shall be authenticated by the signature of the informant, who may be any competent person acquainted with the facts.

The statement of facts relating to the disposition of the body shall be signed by the undertaker or person acting as such.

The medical certificate shall be made and signed by the physician, if any, last in attendance on the deceased, who shall specify the time in attendance, the time he last saw the deceased alive and the hour of the day at which death occurred. And he shall further state the cause of death, so as to show the course of disease or sequence of causes resulting in death, giving the primary cause, and also the contributory causes, if any, and the duration of each. Indefinite and unsatisfactory terms, indicating only symptoms of disease or conditions resulting from disease, will not be held sufficient for issuing a burial or removal permit; and any certificate containing only such terms as defined by the state registrar as indefinite and unsatisfactory, shall be returned to the physician for correction and definition. The international classification of the causes of death shall be used by all physicians in stating the cause of death in the medical certificate. Causes of death, which may be the result of either disease or violence, shall be carefully defined; and if from violence, its nature shall be stated, and whether (probably) accidental, suicidal, or homicidal.

This body embalmed under direction of Raiford G. Benson Lic. No. E-351 at Malad, Idaho on 7-26-61

ADDITIONAL REMARKS by Physician

Certificate of Death

STATE OF IDAHO

State File No. 2698
Local Reg. No. 1759
Reg. Dist. No. 510

RECEIVED
AUG 4 1961
Bureau of Vital Statistics

BIRTH NO.

1. PLACE OF DEATH
a. COUNTY: Bannock 031
b. CITY OR TOWN (If outside corporate limits, write RURAL and give township): Pocatello
c. LENGTH OF STAY (in this place): 20 yrs.
d. FULL NAME OF HOSPITAL OR INSTITUTION (If not in hospital or institution, give street address or location): St. Anthony Hosp. 017

2. USUAL RESIDENCE (Where deceased lived. If institution: residence before admission).
a. STATE: Idaho 031
b. COUNTY: Bannock
c. CITY OR TOWN (If outside corporate limits, write RURAL and give township): Pocatello
d. STREET ADDRESS (If rural, give location): 1019 E. Hayden

3. NAME OF DECEASED (Type or Print): a. (First) Gilbert b. (Middle) Fred c. (Last) Honas

4. DATE OF DEATH (Month) (Day) (Year): July, 26, 1961

5. SEX: Male

6. COLOR OR RACE: White

7. MARRIED, NEVER MARRIED, WIDOWED, DIVORCED (Specify): Single

8. DATE OF BIRTH: Jan., 23, 1928

9. AGE (In years last birthday): 32
IF UNDER 1 YEAR: Months / Days
IF UNDER 24 HRS.: Hours / Min.

10a. USUAL OCCUPATION (Give kind of work done during most of working life, even if retired): Constr. worker 06

10b. KIND OF BUSINESS OR INDUSTRY: Ridley Constr.

11. BIRTHPLACE (State or foreign country): Ellis Kansas

12. CITIZEN OF WHAT COUNTRY?: USA

13. FATHER'S NAME: Paul Honas
BIRTHPLACE: Austria

14. MOTHER'S MAIDEN NAME: Pauline Steckline
BIRTHPLACE: Austria

15. WAS DECEASED EVER IN U.S. ARMED FORCES? (Yes, no, or unknown) (If yes, give war or dates of service): no

16. SOCIAL SECURITY NO.: 578-34-4489

17. INFORMANT'S OWN SIGNATURE: Mrs. Pauline Honas
ADDRESS: Pocatello Id

18. CAUSE OF DEATH
Enter only one cause per line for (a), (b), and (c).
**This does not mean the mode of dying, such as heart failure, asthenia, etc. It means the disease, injury, or complication which caused death.*

MEDICAL CERTIFICATION

I. DISEASE OR CONDITION DIRECTLY LEADING TO DEATH* (a): Asphixiation - Suffocation
ANTECEDENT CAUSES
Morbid conditions, if any, giving rise to the above cause (a) stating the underlying cause last.
DUE TO (b): Cave-in
DUE TO (c): Ditch.

II. OTHER SIGNIFICANT CONDITIONS
Conditions contributing to the death but not related to the disease or condition causing death.

INTERVAL BETWEEN ONSET AND DEATH

19a. DATE OF OPERATION

19b. MAJOR FINDINGS OF OPERATION

20. AUTOPSY? YES ☐ NO ☒

21a. ACCIDENT / SUICIDE / HOMICIDE (Specify): Accident

21b. PLACE OF INJURY (e.g., in or about home, farm, factory, street, office bldg., etc.): Street

21c. (CITY, TOWN, OR TOWNSHIP) (COUNTY) (STATE): Pocatello Bannock Idaho

21d. TIME OF INJURY (Month) (Day) (Year) (Hour): 7-26-61 3 P.M.

21e. INJURY OCCURRED WHILE AT WORK ☒ NOT WHILE AT WORK ☐

21f. HOW DID INJURY OCCUR?: Utility Ditch Cave-in.

22. I hereby certify that I attended the deceased from ——, 19—— to ——, 19——, that I ~~last~~ saw the deceased alive on 7-26-, 1961, and that death occurred at 3:24 P.M., from the causes and on the date stated above.

23a. SIGNATURE: Burton H. Orr (Degree or title): Corona. 4

23b. ADDRESS: Sawtooth Cemetery

23c. DATE SIGNED: 7-29-1961

24a. BURIAL, CREMATION, REMOVAL (Specify): Burial

24b. DATE: July, 29, 61

24c. NAME OF CEMETERY OR CREMATORY: Mountainview

24d. LOCATION (City, town, or county) (State): Pocatello Idaho

DATE REC'D BY LOCAL REG.: AUG 1 1961

REGISTRAR'S SIGNATURE: Dena Rhodes

25. FUNERAL DIRECTOR ADDRESS: Downard Funeral Home Pocatello Id.
by B.B.D.

Federal Security Agency
United States Public Health Service

Form DPH-48021

Informant, Funeral Director, Registrar and Medical Attendant. EACH must sign with BLACK INK in OWN handwriting. Each item should be answered as completely as possible. State answers as unknown only after a careful investigation. Use BLACK ink or BLACK record typewriter ribbon in filling out certificate. (ICA 38-206 and 215.) Address correspondence to DIVISION OF VITAL STATISTICS, BOISE, IDAHO

DUTIES:

1. INFORMANT SHALL SIGN HIS OWN NAME, under item 17 to authenticate the facts stated under items 1 to 16 inclusive. In case of facts taken from hospital or public records, the person authorized to release the facts shall sign HIS name in addition to giving the source of information.

2. THE FUNERAL DIRECTOR is responsible for completing the entire certificate, obtaining the signatures of the INFORMANT, the OFFICIAL last in attendance on the deceased and HIS OWN signature.

3. THE REGISTRAR can issue a burial or removal permit ONLY after receiving a completed death certificate, including the SIGNATURES IN BLACK ink under items 17, 23a and 25.

PENALTIES: Under the Idaho law, it is a misdemeanor to

(a) Knowingly supply false information to any one connected with completing a death certificate;
(b) Neglect or refuse to certify to the cause of death on request of the person in charge of the disposition of the deceased.
(c) Remove or bury the body of a deceased person WITHOUT the proper permit being FIRST obtained from the local registrar in the district WHERE THE DEATH OCCURRED;
(d) Alter a certificate on file in the office of a local registrar.

STATEMENT OF PLACE OF DEATH

Special attention should be given to the satisfactory completion of EACH portion of this item. The city or town and street address or route number refer to PLACE WHERE THE DEATH OCCURRED. For deaths occurring in hospitals, maternity homes, or institutions, the name of the place and length of stay MUST be stated.

STATEMENT OF USUAL RESIDENCE OF DECEASED

Regardless of the fact that the person may have lived his entire life at the place of death, ALWAYS COMPLETE ALL PARTS OF THIS ITEM. In case a person has resided in the county where death occurred for less than one year, give address of FORMER RESIDENCE. The post office of the deceased may be in a county or state other than the county of actual residence.

IDAHO CODE ANNOTATED-CHAPTER 38, SECTION 206.

The personal and statistical particulars (items 1 to 16) shall be authenticated by the signature of the informant, who may be any competent person acquainted with the facts.

The statement of facts relating to the disposition of the body shall be signed by the undertaker or person acting as such.

The medical certificate shall be made and signed by the physician, if any, last in attendance on the deceased, who shall specify the time in attendance, the time he last saw the deceased alive and the hour of the day at which death occurred. And he shall further state the cause of death, so as to show the course of disease or sequence of causes resulting in death, giving the primary cause, and also the contributory causes, if any, and the duration of each. Indefinite and unsatisfactory terms, indicating only symptoms of disease or conditions resulting from disease, will not be held sufficient for issuing a burial or removal permit; and any certificate containing only such terms as defined by the state registrar as indefinite and unsatisfactory, shall be returned to the physician for correction and definition. The international classification of the causes of death shall be used by all physicians in stating the cause of death in the medical certificate. Causes of death, which may be the result of either disease or violence, shall be carefully defined; and if from violence, its nature shall be stated, and whether (probably) accidental, suicidal, or homicidal.

This body embalmed under direction of George W. Knoff Lic. No. 409 at Pocatello on 7/26/61

ADDITIONAL REMARKS by Physician

State File No. 2699
Local Reg. No. 1760
Reg. Dist. No. 510

Certificate of Death

STATE OF IDAHO

RECEIVED
AUG 4 1961
Bureau of Vital Statistics

BIRTH NO.

1. PLACE OF DEATH
a. COUNTY: Bannock 031
b. CITY OR TOWN (If outside corporate limits, write RURAL and give township): Pocatello
c. LENGTH OF STAY (in this place): 3 yrs.
d. FULL NAME OF HOSPITAL OR INSTITUTION (If not in hospital or institution, give street address or location): St. Anthony Hosp. 019

2. USUAL RESIDENCE (Where deceased lived. If institution: residence before admission).
a. STATE: Idaho 031
b. COUNTY: Bannock
c. CITY OR TOWN (If outside corporate limits, write RURAL and give township): Pocatello
d. STREET ADDRESS (If rural, give location): 906 E. Wyeth

3. NAME OF DECEASED (Type or Print)
a. (First): Ellen
b. (Middle):
c. (Last): Garvin

4. DATE OF DEATH (Month) (Day) (Year): July, 27, 1961

5. SEX: Female
6. COLOR OR RACE: White
7. MARRIED, NEVER MARRIED, WIDOWED, DIVORCED (Specify): Widowed
8. DATE OF BIRTH: Sept., 31, '71
9. AGE (In years last birthday): 79 — IF UNDER 1 YEAR: Months / Days — IF UNDER 24 HRS.: Hours / Min.

10a. USUAL OCCUPATION (Give kind of work done during most of working life, even if retired): Housewife 01
10b. KIND OF BUSINESS OR INDUSTRY:
11. BIRTHPLACE (State or foreign country): Blue River, Wisconsin
12. CITIZEN OF WHAT COUNTRY?: USA

13. FATHER'S NAME: James O'Reilly — BIRTHPLACE: Ireland
14. MOTHER'S MAIDEN NAME: unknown — BIRTHPLACE: Ireland

15. WAS DECEASED EVER IN U.S. ARMED FORCES? (Yes, no, or unknown): no — (If yes, give war or dates of service): no
16. SOCIAL SECURITY NO.: none
17. INFORMANT'S OWN SIGNATURE: Mrs. D. C. Jensen — ADDRESS: Burley Idaho

18. CAUSE OF DEATH
Enter only one cause per line for (a), (b), and (c)

This does not mean the mode of dying, such as heart failure, asthenia, etc. It means the disease, injury, or complication which caused death.

MEDICAL CERTIFICATION

I. DISEASE OR CONDITION DIRECTLY LEADING TO DEATH* (a) 450.0 Generalized arterio sclerosis — INTERVAL BETWEEN ONSET AND DEATH: yrs.

ANTECEDENT CAUSES
Morbid conditions, if any, giving rise to the above cause (a) stating the underlying cause last.
DUE TO (b)
DUE TO (c)

II. OTHER SIGNIFICANT CONDITIONS
Conditions contributing to the death but not related to the disease or condition causing death.

19a. DATE OF OPERATION
19b. MAJOR FINDINGS OF OPERATION
20. AUTOPSY? YES ☐ NO ☒

21a. ACCIDENT SUICIDE HOMICIDE (Specify)
21b. PLACE OF INJURY (e.g., in or about home, farm, factory, street, office bldg., etc.)
21c. (CITY, TOWN, OR TOWNSHIP) (COUNTY) (STATE)
21d. TIME OF INJURY (Month) (Day) (Year) (Hour) m.
21e. INJURY OCCURRED WHILE AT WORK ☐ NOT WHILE AT WORK ☐
21f. HOW DID INJURY OCCUR?

22. *I hereby certify that I attended the deceased from* 1956, 19__, *to* 7-27, 1961, *that I last saw the deceased alive on* 7-26, 1961, *and that death occurred at* 7 A m., *from the causes and on the date stated above.*

23a. SIGNATURE (Degree or title): David C. Miller, M.D.
23b. ADDRESS: Pocatello, Idaho
23c. DATE SIGNED: 7-27-61

24a. BURIAL, CREMATION, REMOVAL (Specify): Burial
24b. DATE: July, 31, 61
24c. NAME OF CEMETERY OR CREMATORY: Mountainview
24d. LOCATION (City, town, or county) (State): Pocatello Idaho

DATE REC'D BY LOCAL REG.: AUG 3 1961
REGISTRAR'S SIGNATURE: Irma Rhodehouse
25. FUNERAL DIRECTOR: Downard Funeral Home — ADDRESS: Pocatello Id. by H. W. Knoff

Federal Security Agency
United States Public Health Service

Form DPH-48021

Informant, Funeral Director, Registrar and Medical Attendant. EACH must sign with BLACK INK in OWN handwriting. Each item should be answered as completely as possible. State answers as unknown only after a careful investigation. Use BLACK ink or BLACK record typewriter ribbon in filling out certificate. (ICA 38-206 and 215.) Address correspondence to DIVISION OF VITAL STATISTICS, BOISE, IDAHO

DUTIES:

1. INFORMANT SHALL SIGN HIS OWN NAME, under item 17 to authenticate the facts stated under items 1 to 16 inclusive. In case of facts taken from hospital or public records, the person authorized to release the facts shall sign HIS name in addition to giving the source of information.

2. THE FUNERAL DIRECTOR is responsible for completing the entire certificate, obtaining the signatures of the INFORMANT, the OFFICIAL last in attendance on the deceased and HIS OWN signature.

3. THE REGISTRAR can issue a burial or removal permit ONLY after receiving a completed death certificate, including the SIGNATURES IN BLACK ink under items 17, 23a and 25.

PENALTIES: Under the Idaho law, it is a misdemeanor to

(a) Knowingly supply false information to any one connected with completing a death certificate;
(b) Neglect or refuse to certify to the cause of death on request of the person in charge of the disposition of the deceased.
(c) Remove or bury the body of a deceased person WITHOUT the proper permit being FIRST obtained from the local registrar in the district WHERE THE DEATH OCCURRED;
(d) Alter a certificate on file in the office of a local registrar.

STATEMENT OF PLACE OF DEATH

Special attention should be given to the satisfactory completion of EACH portion of this item. The city or town and street address or route number refer to PLACE WHERE THE DEATH OCCURRED. For deaths occurring in hospitals, maternity homes, or institutions, the name of the place and length of stay MUST be stated.

STATEMENT OF USUAL RESIDENCE OF DECEASED

Regardless of the fact that the person may have lived his entire life at the place of death, ALWAYS COMPLETE ALL PARTS OF THIS ITEM. In case a person has resided in the county where death occurred for less than one year, give address of FORMER RESIDENCE. The post office of the deceased may be in a county or state other than the county of actual residence.

IDAHO CODE ANNOTATED-CHAPTER 38, SECTION 206.

The personal and statistical particulars (items 1 to 16) shall be authenticated by the signature of the informant, who may be any competent person acquainted with the facts.

The statement of facts relating to the disposition of the body shall be signed by the undertaker or person acting as such.

The medical certificate shall be made and signed by the physician, if any, last in attendance on the deceased, who shall specify the time in attendance, the time he last saw the deceased alive and the hour of the day at which death occurred. And he shall further state the cause of death, so as to show the course of disease or sequence of causes resulting in death, giving the primary cause, and also the contributory causes, if any, and the duration of each. Indefinite and unsatisfactory terms, indicating only symptoms of disease or conditions resulting from disease, will not be held sufficient for issuing a burial or removal permit; and any certificate containing only such terms as defined by the state registrar as indefinite and unsatisfactory, shall be returned to the physician for correction and definition. The international classification of the causes of death shall be used by all physicians in stating the cause of death in the medical certificate. Causes of death, which may be the result of either disease or violence, shall be carefully defined; and if from violence, its nature shall be stated, and whether (probably) accidental, suicidal, or homicidal.

This body embalmed under direction of George W. Knoff Lic. No. 409 at Pocatello on July 27-61

ADDITIONAL REMARKS by Physician .....

Certificate of Death

STATE OF IDAHO

State File No. 2700
Local Reg. No. 1764
Reg. Dist. No. 510

BIRTH NO.

RECEIVED AUG 10 1961 Bureau of Vital Statistics

1. PLACE OF DEATH
a. COUNTY Bannock
b. CITY OR TOWN Pocatello
LENGTH OF STAY (in this place) 30 yrs
d. FULL NAME OF HOSPITAL OR INSTITUTION (If not in hospital or institution, give street address or location) 638 Cottage Ave.

2. USUAL RESIDENCE (Where deceased lived. If institution: residence before admission).
a. STATE Idaho 03
b. COUNTY Bannock
c. CITY OR TOWN Pocatello
d. STREET ADDRESS (If rural, give location) 638 Cottage Ave.

3. NAME OF DECEASED (Type or Print) a. (First) Donald b. (Middle) Charles c. (Last) Sandles

4. DATE OF DEATH (Month) (Day) (Year) July, 28, 1961

5. SEX Male
6. COLOR OR RACE White
7. MARRIED, NEVER MARRIED, WIDOWED, DIVORCED (Specify) Married
8. DATE OF BIRTH Oct., 15, 1902
9. AGE (In years last birthday) 58
IF UNDER 1 YEAR Months Days
IF UNDER 24 HRS. Hours Min.

10a. USUAL OCCUPATION (Give kind of work done during most of working life, even if retired) Salesman 19
10b. KIND OF BUSINESS OR INDUSTRY Norton Prod. Co
11. BIRTHPLACE (State or foreign country) England 2
12. CITIZEN OF WHAT COUNTRY? USA

13. FATHER'S NAME Charles W. Sandles
BIRTHPLACE England 2
14. MOTHER'S MAIDEN NAME Unknown
BIRTHPLACE Unknown 3

15. WAS DECEASED EVER IN U.S. ARMED FORCES? (Yes, no, or unknown) No
(If yes, give war or dates of service)
16. SOCIAL SECURITY NO.
17. INFORMANT'S OWN SIGNATURE M R Sandles ADDRESS 638 Cottage Ave.

18. CAUSE OF DEATH
Enter only one cause per line for (a), (b), and (c)

*This does not mean the mode of dying, such as heart failure, asthenia, etc. It means the disease, injury, or complication which caused death.

420.0

MEDICAL CERTIFICATION

I. DISEASE OR CONDITION DIRECTLY LEADING TO DEATH* (a) Myocardial Infarction — INTERVAL BETWEEN ONSET AND DEATH Sudden

ANTECEDENT CAUSES
Morbid conditions, if any, giving rise to the above cause (a) stating the underlying cause last.
DUE TO (b) Arteriosclerotic Heart Disease
DUE TO (c)

II. OTHER SIGNIFICANT CONDITIONS
Conditions contributing to the death but not related to the disease or condition causing death.

19a. DATE OF OPERATION
19b. MAJOR FINDINGS OF OPERATION
20. AUTOPSY? YES ☐ NO ☐

21a. ACCIDENT SUICIDE HOMICIDE (Specify)
21b. PLACE OF INJURY (e.g., in or about home, farm, factory, street, office bldg., etc.)
21c. (CITY, TOWN, OR TOWNSHIP) (COUNTY) (STATE)
21d. TIME OF INJURY (Month) (Day) (Year) (Hour) m.
21e. INJURY OCCURRED WHILE AT WORK ☐ NOT WHILE AT WORK ☐
21f. HOW DID INJURY OCCUR?

22. *I hereby certify that I attended the deceased from* 1955, 19___, *to* 7-28-61, 19___, *that I last saw the deceased alive on* 7-26-61, 19___, *and that death occurred at* early a. m., *from the causes and on the date stated above.*

23a. SIGNATURE M D (Degree or title)
23b. ADDRESS Pocatello Idaho
23c. DATE SIGNED 8/1/61

24a. BURIAL, CREMATION, REMOVAL (Specify) Burial
24b. DATE July, 31, 61
24c. NAME OF CEMETERY OR CREMATORY Rose Hill Cemetery
24d. LOCATION (City, town, or county) (State) Idaho Falls, Idaho

DATE REC'D BY LOCAL REG.
REGISTRAR'S SIGNATURE Mae Jones Deputy
25. FUNERAL DIRECTOR Downard Funeral Home, Pocatello Id.
ADDRESS

Federal Security Agency
United States Public Health Service
Form DPH-48021

Informant, Funeral Director, Registrar and Medical Attendant. EACH must sign with BLACK INK in OWN handwriting. Each item should be answered as completely as possible. State answers as unknown only after a careful investigation. Use BLACK ink or BLACK record typewriter ribbon in filling out certificate. (ICA 38-206 and 215.) Address correspondence to DIVISION OF VITAL STATISTICS, BOISE, IDAHO

AUG 10 1961

DUTIES:

1. INFORMANT SHALL SIGN HIS OWN NAME, under item 17 to authenticate the facts stated under items 1 to 16 inclusive. In case of facts taken from hospital or public records, the person authorized to release the facts shall sign HIS name in addition to giving the source of information.

2. THE FUNERAL DIRECTOR is responsible for completing the entire certificate, obtaining the signatures of the INFORMANT, the OFFICIAL last in attendance on the deceased and HIS OWN signature.

3. THE REGISTRAR can issue a burial or removal permit ONLY after receiving a completed death certificate, including the SIGNATURES IN BLACK ink under items 17, 23a and 25.

PENALTIES: Under the Idaho law, it is a misdemeanor to

(a) Knowingly supply false information to any one connected with completing a death certificate;
(b) Neglect or refuse to certify to the cause of death on request of the person in charge of the disposition of the deceased.
(c) Remove or bury the body of a deceased person WITHOUT the proper permit being FIRST obtained from the local registrar in the district WHERE THE DEATH OCCURRED;
(d) Alter a certificate on file in the office of a local registrar.

STATEMENT OF PLACE OF DEATH

Special attention should be given to the satisfactory completion of EACH portion of this item. The city or town and street address or route number refer to PLACE WHERE THE DEATH OCCURRED. For deaths occurring in hospitals, maternity homes, or institutions, the name of the place and length of stay MUST be stated.

STATEMENT OF USUAL RESIDENCE OF DECEASED

Regardless of the fact that the person may have lived his entire life at the place of death, ALWAYS COMPLETE ALL PARTS OF THIS ITEM. In case a person has resided in the county where death occurred for less than one year, give address of FORMER RESIDENCE. The post office of the deceased may be in a county or state other than the county of actual residence.

IDAHO CODE ANNOTATED-CHAPTER 38, SECTION 206.

The personal and statistical particulars (items 1 to 16) shall be authenticated by the signature of the informant, who may be any competent person acquainted with the facts.

The statement of facts relating to the disposition of the body shall be signed by the undertaker or person acting as such.

The medical certificate shall be made and signed by the physician, if any, last in attendance on the deceased, who shall specify the time in attendance, the time he last saw the deceased alive and the hour of the day at which death occurred. And he shall further state the cause of death, so as to show the course of disease or sequence of causes resulting in death, giving the primary cause, and also the contributory causes, if any, and the duration of each. Indefinite and unsatisfactory terms, indicating only symptoms of disease or conditions resulting from disease, will not be held sufficient for issuing a burial or removal permit; and any certificate containing only such terms as defined by the state registrar as indefinite and unsatisfactory, shall be returned to the physician for correction and definition. The international classification of the causes of death shall be used by all physicians in stating the cause of death in the medical certificate. Causes of death, which may be the result of either disease or violence, shall be carefully defined; and if from violence, its nature shall be stated, and whether (probably) accidental, suicidal, or homicidal.

This body embalmed under direction of H. W. Knopf Lic. No. 409 at Pocatello on 7/28/61

ADDITIONAL REMARKS by Physician

Certificate of Death

STATE OF IDAHO

State File No. 2701
Local Reg. No.
Reg. Dist. No. 552

BIRTH NO.

RECEIVED AUG 2 1961 Statistics

1. PLACE OF DEATH
a. COUNTY Bear Lake 040
b. CITY OR TOWN (If outside corporate limits, write RURAL and give township) Montpelier Idaho
c. LENGTH OF STAY (in this place)
d. FULL NAME OF HOSPITAL OR INSTITUTION (If not in hospital or institution, give street address or location) Bear Lake Memorial Hosp.

2. USUAL RESIDENCE (Where deceased lived. If institution: residence before admission)
a. STATE Idaho 040 b. COUNTY Bear Lake
c. CITY OR TOWN (If outside corporate limits, write RURAL and give township) Paris Idaho
d. STREET ADDRESS (If rural, give location)

3. NAME OF DECEASED (Type or Print) a. (First) Pauline 024 b. (Middle) R. c. (Last) Whittington

4. DATE OF DEATH (Month) July (Day) 3 (Year) 1961

5. SEX Female

6. COLOR OR RACE White

7. MARRIED, NEVER MARRIED, WIDOWED, DIVORCED (Specify) Married

8. DATE OF BIRTH Dec 10 1908

9. AGE (In years last birthday) 52 — IF UNDER 1 YEAR Months / Days — IF UNDER 24 HRS. Hours / Min.

10a. USUAL OCCUPATION (Give kind of work done during most of working life, even if retired) Owner Operator 74

10b. KIND OF BUSINESS OR INDUSTRY Hotel Paris

11. BIRTHPLACE (State or foreign country) St. Charles Idaho

12. CITIZEN OF WHAT COUNTRY? U. S. a.

13. FATHER'S NAME Edwin Dick — BIRTHPLACE Paris Idaho

14. MOTHER'S MAIDEN NAME Luna Booth — BIRTHPLACE St. Charles Idaho

15. WAS DECEASED EVER IN U.S. ARMED FORCES? (Yes, no, or unknown) No

16. SOCIAL SECURITY NO. 529-18-2088

17. INFORMANT'S OWN SIGNATURE Burnell Whittington — ADDRESS Garden City, Ut.

18. CAUSE OF DEATH Enter only one cause per line for (a), (b), and (c)

**This does not mean the mode of dying, such as heart failure, asthenia, etc. It means the disease, injury, or complication which caused death.*

1998

MEDICAL CERTIFICATION

I. DISEASE OR CONDITION DIRECTLY LEADING TO DEATH* (a) Metastatic Carcinoma. — INTERVAL BETWEEN ONSET AND DEATH 10 mo.

ANTECEDENT CAUSES

Morbid conditions, if any, giving rise to the above cause (a) stating the underlying cause last.

DUE TO (b)

DUE TO (c)

II. OTHER SIGNIFICANT CONDITIONS

Conditions contributing to the death but not related to the disease or condition causing death.

19a. DATE OF OPERATION

19b. MAJOR FINDINGS OF OPERATION

20. AUTOPSY? YES ☐ NO ☐

21a. ACCIDENT SUICIDE HOMICIDE (Specify)

21b. PLACE OF INJURY (e.g., in or about home, farm, factory, street, office bldg., etc.)

21c. (CITY, TOWN, OR TOWNSHIP) (COUNTY) (STATE)

21d. TIME OF INJURY (Month) (Day) (Year) (Hour) m.

21e. INJURY OCCURRED WHILE AT WORK ☐ NOT WHILE AT WORK ☐

21f. HOW DID INJURY OCCUR?

22. *I hereby certify that I attended the deceased from* July, 1960, *to* July, 1961, *that I last saw the deceased alive on* July 3, 1961, *and that death occurred at* 6:32 p.m., *from the causes and on the date stated above.*

23a. SIGNATURE Paul R. Davies 609 (Degree or title) M.D.

23b. ADDRESS Mont. Idaho

23c. DATE SIGNED 7-7-61

24a. BURIAL, CREMATION, REMOVAL (Specify) Removal

24b. DATE July 5, 1961

24c. NAME OF CEMETERY OR CREMATORY Garden City Cemetery

24d. LOCATION (City, town, or county) Garden City (State) Utah

DATE REC'D BY LOCAL REG. 7/29/61

REGISTRAR'S SIGNATURE [illegible]

25. FUNERAL DIRECTOR Miles Matthews — ADDRESS Montpelier, Ida.

Federal Security Agency
United States Public Health Service

Form DPH-48021

Informant, Funeral Director, Registrar and Medical Attendant. EACH must sign with BLACK INK in OWN handwriting. Each item should be answered as completely as possible. State answers as unknown only after a careful investigation. Use BLACK ink or BLACK record typewriter ribbon in filling out certificate. (ICA 38-206 and 215.) Address correspondence to DIVISION OF VITAL STATISTICS, BOISE, IDAHO

DUTIES:

NOV 2 8 1973

1. INFORMANT SHALL SIGN HIS OWN NAME, under item 17 to authenticate the facts stated under items 1 to 16 inclusive. In case of facts taken from hospital or public records, the person authorized to release the facts shall sign HIS name in addition to giving the source of information.

MAY 2 2 1985

2. THE FUNERAL DIRECTOR is responsible for completing the entire certificate, obtaining the signatures of the INFORMANT, the OFFICIAL last in attendance on the deceased and HIS OWN signature.

3. THE REGISTRAR can issue a burial or removal permit ONLY after receiving a completed death certificate, including the SIGNATURES IN BLACK ink under items 17, 23a and 25.

PENALTIES: Under the Idaho law, it is a misdemeanor to

(a) Knowingly supply false information to any one connected with completing a death certificate;
(b) Neglect or refuse to certify to the cause of death on request of the person in charge of the disposition of the deceased.
(c) Remove or bury the body of a deceased person WITHOUT the proper permit being FIRST obtained from the local registrar in the district WHERE THE DEATH OCCURRED;
(d) Alter a certificate on file in the office of a local registrar.

STATEMENT OF PLACE OF DEATH

Special attention should be given to the satisfactory completion of EACH portion of this item. The city or town and street address or route number refer to PLACE WHERE THE DEATH OCCURRED. For deaths occurring in hospitals, maternity homes, or institutions, the name of the place and length of stay MUST be stated.

STATEMENT OF USUAL RESIDENCE OF DECEASED

Regardless of the fact that the person may have lived his entire life at the place of death, ALWAYS COMPLETE ALL PARTS OF THIS ITEM. In case a person has resided in the county where death occurred for less than one year, give address of FORMER RESIDENCE. The post office of the deceased may be in a county or state other than the county of actual residence.

IDAHO CODE ANNOTATED-CHAPTER 38, SECTION 206.

The personal and statistical particulars (items 1 to 16) shall be authenticated by the signature of the informant, who may be any competent person acquainted with the facts.

The statement of facts relating to the disposition of the body shall be signed by the undertaker or person acting as such.

The medical certificate shall be made and signed by the physician, if any, last in attendance on the deceased, who shall specify the time in attendance, the time he last saw the deceased alive and the hour of the day at which death occurred. And he shall further state the cause of death, so as to show the course of disease or sequence of causes resulting in death, giving the primary cause, and also the contributory causes, if any, and the duration of each. Indefinite and unsatisfactory terms, indicating only symptoms of disease or conditions resulting from disease, will not be held sufficient for issuing a burial or removal permit; and any certificate containing only such terms as defined by the state registrar as indefinite and unsatisfactory, shall be returned to the physician for correction and definition. The international classification of the causes of death shall be used by all physicians in stating the cause of death in the medical certificate. Causes of death, which may be the result of either disease or violence, shall be carefully defined; and if from violence, its nature shall be stated, and whether (probably) accidental, suicidal, or homicidal.

This body embalmed under direction of Nile Matthews Lic. No. E359 at Moorefield on 7-3-61

ADDITIONAL REMARKS by Physician

State File No. 2702
Local Reg. No.
Reg. Dist. No. 552

Certificate of Death

STATE OF IDAHO

BIRTH NO.

RECEIVED AUG 2 1961 Bureau of Vital Statistics

1. PLACE OF DEATH
a. COUNTY Bear Lake 040
b. CITY OR TOWN (If outside corporate limits, write RURAL and give township) Montpelier Idaho
c. LENGTH OF STAY (in this place)
d. FULL NAME OF HOSPITAL OR INSTITUTION (If not in hospital or institution, give street address or location) Bear Lake Memorial Hosp.

2. USUAL RESIDENCE (Where deceased lived. If institution: residence before admission).
a. STATE Idaho 040 b. COUNTY Bear Lake
c. CITY OR TOWN (If outside corporate limits, write RURAL and give township) Paris Idaho
d. STREET ADDRESS (If rural, give location)

3. NAME OF DECEASED (Type or Print) a. (First) Peter 024 b. (Middle) John c. (Last) Grandy

4. DATE OF DEATH (Month) July (Day) 16 (Year) 1961

5. SEX Male
6. COLOR OR RACE White
7. MARRIED, NEVER MARRIED, WIDOWED, DIVORCED (Specify) Married
8. DATE OF BIRTH May 24 1889
9. AGE (In years last birthday) 72 | IF UNDER 1 YEAR Months Days | IF UNDER 24 HRS. Hours Min.

10a. USUAL OCCUPATION (Give kind of work done during most of working life, even if retired) Blacksmith 38
10b. KIND OF BUSINESS OR INDUSTRY
11. BIRTHPLACE (State or foreign country) Almy Wyoming
12. CITIZEN OF WHAT COUNTRY? U.S.A.

13. FATHER'S NAME Peter Paul Grandy BIRTHPLACE Italy 2
14. MOTHER'S MAIDEN NAME Amelia Chalmers BIRTHPLACE London, England 2

15. WAS DECEASED EVER IN U.S. ARMED FORCES? (Yes, no, or unknown) (If yes, give war or dates of service)
16. SOCIAL SECURITY NO. 518-22-3790
17. INFORMANT'S OWN SIGNATURE Mrs. Lee Bunderson ADDRESS St. Charles Ida.

18. CAUSE OF DEATH Enter only one cause per line for (a), (b), and (c)

This does not mean the mode of dying, such as heart failure, asthenia, etc. It means the disease, injury, or complication which caused death.

260X

MEDICAL CERTIFICATION

I. DISEASE OR CONDITION DIRECTLY LEADING TO DEATH* (a) Hypertension — INTERVAL BETWEEN ONSET AND DEATH 2 yrs

ANTECEDENT CAUSES

Morbid conditions, if any, giving rise to the above cause (a) stating the underlying cause last.

DUE TO (b) Diabetes — 5 yrs

DUE TO (c)

II. OTHER SIGNIFICANT CONDITIONS

Conditions contributing to the death but not related to the disease or condition causing death.

19a. DATE OF OPERATION
19b. MAJOR FINDINGS OF OPERATION
20. AUTOPSY? YES ☐ NO ☐

21a. ACCIDENT SUICIDE HOMICIDE (Specify)
21b. PLACE OF INJURY (e.g., in or about home, farm, factory, street, office bldg., etc.)
21c. (CITY, TOWN, OR TOWNSHIP) (COUNTY) (STATE)

21d. TIME OF INJURY (Month) (Day) (Year) (Hour) m.
21e. INJURY OCCURRED WHILE AT WORK ☐ NOT WHILE AT WORK ☐
21f. HOW DID INJURY OCCUR?

22. *I hereby certify that I attended the deceased from* 7-2, 1959, *to* 7-16, 1961, *that I last saw the deceased alive on* 7-16, 1961, *and that death occurred at* 9 P. m., *from the causes and on the date stated above.*

23a. SIGNATURE Paul R. Daines 609 (Degree or title) M.D.
23b. ADDRESS Mont. Ida.
23c. DATE SIGNED 7-18-61

24a. BURIAL, CREMATION, REMOVAL (Specify) Burial
24b. DATE July 20, 1961
24c. NAME OF CEMETERY OR CREMATORY Paris Cemetery
24d. LOCATION (City, town, or county) Paris (State) Idaho

DATE REC'D BY LOCAL REG. 7/29/61
REGISTRAR'S SIGNATURE A. Hheng
25. FUNERAL DIRECTOR Vile Matthews ADDRESS Montpelier Ida.

Informant, Funeral Director, Registrar and Medical Attendant. EACH must sign with BLACK INK in OWN handwriting. Each item should be answered as completely as possible. State answers as unknown only after a careful investigation. Use BLACK ink or BLACK record typewriter ribbon in filling out certificate. (ICA 38-206 and 215.) Address correspondence to DIVISION OF VITAL STATISTICS, BOISE, IDAHO

Federal Security Agency
United States Public Health Service

Form DPH-48021

DUTIES:

1. INFORMANT SHALL SIGN HIS OWN NAME, under item 17 to authenticate the facts stated under items 1 to 16 inclusive. In case of facts taken from hospital or public records, the person authorized to release the facts shall sign HIS name in addition to giving the source of information.

2. THE FUNERAL DIRECTOR is responsible for completing the entire certificate, obtaining the signatures of the INFORMANT, the OFFICIAL last in attendance on the deceased and HIS OWN signature.

3. THE REGISTRAR can issue a burial or removal permit ONLY after receiving a completed death certificate, including the SIGNATURES IN BLACK ink under items 17, 23a and 25.

PENALTIES: Under the Idaho law, it is a misdemeanor to

(a) Knowingly supply false information to any one connected with completing a death certificate;
(b) Neglect or refuse to certify to the cause of death on request of the person in charge of the disposition of the deceased.
(c) Remove or bury the body of a deceased person WITHOUT the proper permit being FIRST obtained from the local registrar in the district WHERE THE DEATH OCCURRED;
(d) Alter a certificate on file in the office of a local registrar.

STATEMENT OF PLACE OF DEATH

Special attention should be given to the satisfactory completion of EACH portion of this item. The city or town and street address or route number refer to PLACE WHERE THE DEATH OCCURRED. For deaths occurring in hospitals, maternity homes, or institutions, the name of the place and length of stay MUST be stated.

STATEMENT OF USUAL RESIDENCE OF DECEASED

Regardless of the fact that the person may have lived his entire life at the place of death, ALWAYS COMPLETE ALL PARTS OF THIS ITEM. In case a person has resided in the county where death occurred for less than one year, give address of FORMER RESIDENCE. The post office of the deceased may be in a county or state other than the county of actual residence.

IDAHO CODE ANNOTATED-CHAPTER 38, SECTION 206.

The personal and statistical particulars (items 1 to 16) shall be authenticated by the signature of the informant, who may be any competent person acquainted with the facts.

The statement of facts relating to the disposition of the body shall be signed by the undertaker or person acting as such.

The medical certificate shall be made and signed by the physician, if any, last in attendance on the deceased, who shall specify the time in attendance, the time he last saw the deceased alive and the hour of the day at which death occurred. And he shall further state the cause of death, so as to show the course of disease or sequence of causes resulting in death, giving the primary cause, and also the contributory causes, if any, and the duration of each. Indefinite and unsatisfactory terms, indicating only symptoms of disease or conditions resulting from disease, will not be held sufficient for issuing a burial or removal permit; and any certificate containing only such terms as defined by the state registrar as indefinite and unsatisfactory, shall be returned to the physician for correction and definition. The international classification of the causes of death shall be used by all physicians in stating the cause of death in the medical certificate. Causes of death, which may be the result of either disease or violence, shall be carefully defined; and if from violence, its nature shall be stated, and whether (probably) accidental, suicidal, or homicidal.

This body embalmed under direction of Nile Matthews Lic. No. E-359 at Grantsburg on 7-6-'61

ADDITIONAL REMARKS by Physician

State File No. 2703
Local Reg. No.
Reg. Dist. No. 5J2

Certificate of Death

STATE OF IDAHO

BIRTH NO.

RECEIVED AUG 2 1961

1. PLACE OF DEATH
a. COUNTY: Bear Lake 040
b. CITY OR TOWN (If outside corporate limits, write RURAL and give township): Wardboro Idaho
c. LENGTH OF STAY (in this place):
d. FULL NAME OF HOSPITAL OR INSTITUTION (If not in hospital or institution, give street address or location):

2. USUAL RESIDENCE (Where deceased lived. If institution: residence before admission).
a. STATE: Idaho 040
b. COUNTY: Bear Lake
c. CITY OR TOWN (If outside corporate limits, write RURAL and give township): Montpelier, Idaho
d. STREET ADDRESS (If rural, give location): 495 Clay.

3. NAME OF DECEASED (Type or Print)
a. (First): Terry
b. (Middle): Lynn
c. (Last): Nield

4. DATE OF DEATH (Month) (Day) (Year): July 17 1961

5. SEX: Male
6. COLOR OR RACE: White
7. MARRIED, NEVER MARRIED, WIDOWED, DIVORCED (Specify): Never Married
8. DATE OF BIRTH: Sept 29 1947
9. AGE (In years last birthday): 12 — IF UNDER 1 YEAR: Months / Days — IF UNDER 24 HRS.: Hours / Min.

10a. USUAL OCCUPATION (Give kind of work done during most of working life, even if retired): Going to School
10b. KIND OF BUSINESS OR INDUSTRY:
11. BIRTHPLACE (State or foreign country): Montpelier, Idaho
12. CITIZEN OF WHAT COUNTRY?: U. S. a

13. FATHER'S NAME: William E. Nield — BIRTHPLACE: Afton Wyoming
14. MOTHER'S MAIDEN NAME: Viola Laughter — BIRTHPLACE: Montpelier Idaho

15. WAS DECEASED EVER IN U.S. ARMED FORCES? (Yes, no, or unknown) (If yes, give war or dates of service):
16. SOCIAL SECURITY NO.:
17. INFORMANT'S OWN SIGNATURE: William Edward Nield — ADDRESS:

18. CAUSE OF DEATH
Enter only one cause per line for (a), (b), and (c)

This does not mean the mode of dying, such as heart failure, asthenia, etc. It means the disease, injury, or complication which caused death.

925.8

MEDICAL CERTIFICATION

I. DISEASE OR CONDITION DIRECTLY LEADING TO DEATH* (a): Suffocation — INTERVAL BETWEEN ONSET AND DEATH: Sudden

ANTECEDENT CAUSES
Morbid conditions, if any, giving rise to the above cause (a) stating the underlying cause last.
DUE TO (b):
DUE TO (c):

II. OTHER SIGNIFICANT CONDITIONS
Conditions contributing to the death but not related to the disease or condition causing death.

19a. DATE OF OPERATION: 7-17-61
19b. MAJOR FINDINGS OF OPERATION: Physical Exam
20. AUTOPSY? YES ☐ NO ☑

21a. ACCIDENT SUICIDE HOMICIDE (Specify): Buried in Cavern with Sand
21b. PLACE OF INJURY (e.g., in or about home, farm, factory, street, office bldg., etc.): Sand pit 28
21c. (CITY, TOWN, OR TOWNSHIP): Wardboro — (COUNTY): Bear Lake — (STATE): Idaho

21d. TIME OF INJURY (Month) (Day) (Year) (Hour): July 17 1961 4:P m.
21e. INJURY OCCURRED WHILE AT WORK ☑ NOT WHILE AT WORK ☐
21f. HOW DID INJURY OCCUR?: Buried in sand Cavern

22. *I hereby certify that I attended the deceased from* July 17, 1961, *to* July 17, 1961, *that I last saw the deceased alive on* ____, 19__, *and that death occurred at* 4:00 P m., *from the causes and on the date stated above.*

23a. SIGNATURE: Reed Rich MD (Degree or title) 324
23b. ADDRESS: Montpelier Idaho
23c. DATE SIGNED: 7-20-61

24a. BURIAL, CREMATION, REMOVAL (Specify): Burial
24b. DATE: July 21, 1961
24c. NAME OF CEMETERY OR CREMATORY: Montpelier Cemetery
24d. LOCATION (City, town, or county) (State): Montpelier, Idaho.

DATE REC'D BY LOCAL REG.: 7/29/61
REGISTRAR'S SIGNATURE: A. Hess
25. FUNERAL DIRECTOR: Vile Matthews — ADDRESS: Montpelier Ida.

Federal Security Agency
United States Public Health Service

Form DPH-48021

Informant, Funeral Director, Registrar and Medical Attendant. EACH must sign with BLACK INK in OWN handwriting. Each item should be answered as completely as possible. State answers as unknown only after a careful investigation. Use BLACK ink or BLACK record typewriter ribbon in filling out certificate. (ICA 38-206 and 215.) Address correspondence to DIVISION OF VITAL STATISTICS, BOISE, IDAHO

DUTIES:

1. INFORMANT SHALL SIGN HIS OWN NAME, under item 17 to authenticate the facts stated under items 1 to 16 inclusive. In case of facts taken from hospital or public records, the person authorized to release the facts shall sign HIS name in addition to giving the source of information.

2. THE FUNERAL DIRECTOR is responsible for completing the entire certificate, obtaining the signatures of the INFORMANT, the OFFICIAL last in attendance on the deceased and HIS OWN signature.

3. THE REGISTRAR can issue a burial or removal permit ONLY after receiving a completed death certificate, including the SIGNATURES IN BLACK ink under items 17, 23a and 25.

PENALTIES: Under the Idaho law, it is a misdemeanor to

(a) Knowingly supply false information to any one connected with completing a death certificate;
(b) Neglect or refuse to certify to the cause of death on request of the person in charge of the disposition of the deceased.
(c) Remove or bury the body of a deceased person WITHOUT the proper permit being FIRST obtained from the local registrar in the district WHERE THE DEATH OCCURRED;
(d) Alter a certificate on file in the office of a local registrar.

STATEMENT OF PLACE OF DEATH

Special attention should be given to the satisfactory completion of EACH portion of this item. The city or town and street address or route number refer to PLACE WHERE THE DEATH OCCURRED. For deaths occurring in hospitals, maternity homes, or institutions, the name of the place and length of stay MUST be stated.

STATEMENT OF USUAL RESIDENCE OF DECEASED

Regardless of the fact that the person may have lived his entire life at the place of death, ALWAYS COMPLETE ALL PARTS OF THIS ITEM. In case a person has resided in the county where death occurred for less than one year, give address of FORMER RESIDENCE. The post office of the deceased may be in a county or state other than the county of actual residence.

IDAHO CODE ANNOTATED-CHAPTER 38, SECTION 206.

The personal and statistical particulars (items 1 to 16) shall be authenticated by the signature of the informant, who may be any competent person acquainted with the facts.

The statement of facts relating to the disposition of the body shall be signed by the undertaker or person acting as such.

The medical certificate shall be made and signed by the physician, if any, last in attendance on the deceased, who shall specify the time in attendance, the time he last saw the deceased alive and the hour of the day at which death occurred. And he shall further state the cause of death, so as to show the course of disease or sequence of causes resulting in death, giving the primary cause, and also the contributory causes, if any, and the duration of each. Indefinite and unsatisfactory terms, indicating only symptoms of disease or conditions resulting from disease, will not be held sufficient for issuing a burial or removal permit; and any certificate containing only such terms as defined by the state registrar as indefinite and unsatisfactory, shall be returned to the physician for correction and definition. The international classification of the causes of death shall be used by all physicians in stating the cause of death in the medical certificate. Causes of death, which may be the result of either disease or violence, shall be carefully defined; and if from violence, its nature shall be stated, and whether (probably) accidental, suicidal, or homicidal.

This body embalmed under direction of Nile Matthews Lic. No. E359 at Montpelier Ida. on July 17, 1961

ADDITIONAL REMARKS by Physician

Informant, Funeral Director, Registrar and Medical Attendant. EACH must sign with BLACK INK in OWN handwriting. Each item should be answered as completely as possible. State answers as unknown only after a careful investigation. Use BLACK ink or BLACK record typewriter ribbon in filling out certificate. (ICA 38-206 and 215.) Address correspondence to DIVISION OF VITAL STATISTICS, BOISE, IDAHO

Certificate of Death

STATE OF IDAHO

State File No. 2704
Local Reg. No.
Reg. Dist. No. 572

RECEIVED AUG 2 1961

BIRTH NO.

1. PLACE OF DEATH
a. COUNTY: Bear Lake
b. CITY OR TOWN (If outside corporate limits, write RURAL and give township): Montpelier Ida
c. LENGTH OF STAY (in this place):
d. FULL NAME OF HOSPITAL OR INSTITUTION (If not in hospital or institution, give street address or location): Bear Lake Memorial Hosp.

2. USUAL RESIDENCE (Where deceased lived. If institution: residence before admission).
a. STATE: Idaho
b. COUNTY: Bear Lake
c. CITY OR TOWN (If outside corporate limits, write RURAL and give township): Montpelier Idaho
d. STREET ADDRESS (If rural, give location):

3. NAME OF DECEASED (Type or Print)
a. (First): Charles
b. (Middle): Fugmire
c. (Last): Keetch

4. DATE OF DEATH (Month) (Day) (Year): July 19 1961

5. SEX: Male
6. COLOR OR RACE:
7. MARRIED, NEVER MARRIED, WIDOWED, DIVORCED (Specify): Widowed
8. DATE OF BIRTH: July 18, 1886
9. AGE (In years last birthday): 75 — IF UNDER 1 YEAR: Months, Days — IF UNDER 24 HRS.: Hours, Min.

10a. USUAL OCCUPATION (Give kind of work done during most of working life, even if retired): Farming & Stock
10b. KIND OF BUSINESS OR INDUSTRY: Raising
11. BIRTHPLACE (State or foreign country): St. Charles Ida
12. CITIZEN OF WHAT COUNTRY? U.S.A.

13. FATHER'S NAME: Charles Keetch — BIRTHPLACE: Gunnison Utah
14. MOTHER'S MAIDEN NAME: Helen Fugmire — BIRTHPLACE: St. Charles Ida

15. WAS DECEASED EVER IN U.S. ARMED FORCES? (Yes, no, or unknown): No — (If yes, give war or dates of service): None
16. SOCIAL SECURITY NO.: 519-429858
17. INFORMANT'S OWN SIGNATURE: Golden Keetch — ADDRESS: Montpelier Ida

177 X

18. CAUSE OF DEATH
Enter only one cause per line for (a), (b), and (c)

This does not mean the mode of dying, such as heart failure, asthenia, etc. It means the disease, injury, or complication which caused death.

MEDICAL CERTIFICATION

I. DISEASE OR CONDITION DIRECTLY LEADING TO DEATH* (a): Uremia — INTERVAL BETWEEN ONSET AND DEATH: 2 months

ANTECEDENT CAUSES
Morbid conditions, if any, giving rise to the above cause (a) stating the underlying cause last.
DUE TO (b): Cancer Prostate — 5 yrs.
DUE TO (c):

II. OTHER SIGNIFICANT CONDITIONS
Conditions contributing to the death but not related to the disease or condition causing death.

19a. DATE OF OPERATION: 7-19-61
19b. MAJOR FINDINGS OF OPERATION: Physical Lab 4+ Albumen Cancer - Pathologist
20. AUTOPSY? YES ☐ NO ☑

21a. ACCIDENT SUICIDE HOMICIDE (Specify):
21b. PLACE OF INJURY (e.g., in or about home, farm, factory, street, office bldg., etc.):
21c. (CITY, TOWN, OR TOWNSHIP) (COUNTY) (STATE):

21d. TIME OF INJURY (Month) (Day) (Year) (Hour) m.
21e. INJURY OCCURRED: WHILE AT WORK ☐ NOT WHILE AT WORK ☐
21f. HOW DID INJURY OCCUR?

22. *I hereby certify that I attended the deceased from* 1956, 19__, *to* 7-19, 1961, *that I last saw the deceased alive on* 7-19, 1961, *and that death occurred at* 11:58 *m., from the causes and on the date stated above.*

23a. SIGNATURE: Reed Rich (Degree or title): MD
23b. ADDRESS: Montpelier Idaho
23c. DATE SIGNED: 7-26-61

24a. BURIAL, CREMATION, REMOVAL (Specify): Burial
24b. DATE: July 24 1961
24c. NAME OF CEMETERY OR CREMATORY: Wardboro Cemetery
24d. LOCATION (City, town, or county) (State): Wardboro Idaho

DATE REC'D BY LOCAL REG.: 7/29/61
REGISTRAR'S SIGNATURE: N. Hking
25. FUNERAL DIRECTOR: Nile Matthews — ADDRESS: Montpelier Ida.

Federal Security Agency
United States Public Health Service

Form DPH-48021

AUG 17 1961

DUTIES:

1. INFORMANT SHALL SIGN HIS OWN NAME, under item 17 to authenticate the facts stated under items 1 to 16 inclusive. In case of facts taken from hospital or public records, the person authorized to release the facts shall sign HIS name in addition to giving the source of information.

MAR 24 1981

2. THE FUNERAL DIRECTOR is responsible for completing the entire certificate, obtaining the signatures of the INFORMANT, the OFFICIAL last in attendance on the deceased and HIS OWN signature.

MAY 16 1984

3. THE REGISTRAR can issue a burial or removal permit ONLY after receiving a completed death certificate, including the SIGNATURES IN BLACK ink under items 17, 23a and 25.

PENALTIES: Under the Idaho law, it is a misdemeanor to

(a) Knowingly supply false information to any one connected with completing a death certificate;
(b) Neglect or refuse to certify to the cause of death on request of the person in charge of the disposition of the deceased.
(c) Remove or bury the body of a deceased person WITHOUT the proper permit being FIRST obtained from the local registrar in the district WHERE THE DEATH OCCURRED;
(d) Alter a certificate on file in the office of a local registrar.

STATEMENT OF PLACE OF DEATH

Special attention should be given to the satisfactory completion of EACH portion of this item. The city or town and street address or route number refer to PLACE WHERE THE DEATH OCCURRED. For deaths occurring in hospitals, maternity homes, or institutions, the name of the place and length of stay MUST be stated.

STATEMENT OF USUAL RESIDENCE OF DECEASED

Regardless of the fact that the person may have lived his entire life at the place of death, ALWAYS COMPLETE ALL PARTS OF THIS ITEM. In case a person has resided in the county where death occurred for less than one year, give address of FORMER RESIDENCE. The post office of the deceased may be in a county or state other than the county of actual residence.

IDAHO CODE ANNOTATED-CHAPTER 38, SECTION 206.

The personal and statistical particulars (items 1 to 16) shall be authenticated by the signature of the informant, who may be any competent person acquainted with the facts.

The statement of facts relating to the disposition of the body shall be signed by the undertaker or person acting as such.

The medical certificate shall be made and signed by the physician, if any, last in attendance on the deceased, who shall specify the time in attendance, the time he last saw the deceased alive and the hour of the day at which death occurred. And he shall further state the cause of death, so as to show the course of disease or sequence of causes resulting in death, giving the primary cause, and also the contributory causes, if any, and the duration of each. Indefinite and unsatisfactory terms, indicating only symptoms of disease or conditions resulting from disease, will not be held sufficient for issuing a burial or removal permit; and any certificate containing only such terms as defined by the state registrar as indefinite and unsatisfactory, shall be returned to the physician for correction and definition. The international classification of the causes of death shall be used by all physicians in stating the cause of death in the medical certificate. Causes of death, which may be the result of either disease or violence, shall be carefully defined; and if from violence, its nature shall be stated, and whether (probably) accidental, suicidal, or homicidal.

This body embalmed under direction of [illegible] Lic. No. 2359 at [illegible] on 2-19-61

ADDITIONAL REMARKS by Physician

State File No. 2705
Local Reg. No.
Reg. Dist. No. 57

Certificate of Death

STATE OF IDAHO

BIRTH NO.

RECEIVED AUG 2 1961 Bureau of Vital Statistics

1. PLACE OF DEATH
a. COUNTY Bear Lake 040
b. CITY OR TOWN (If outside corporate limits, write RURAL and give township) Montpelier Idaho
c. LENGTH OF STAY (in this place)
d. FULL NAME OF HOSPITAL OR INSTITUTION (If not in hospital or institution, give street address or location) 415 Garfield Montpelier Ida

2. USUAL RESIDENCE (Where deceased lived. If institution: residence before admission).
a. STATE Idaho 040
b. COUNTY Bear Lake
c. CITY OR TOWN (If outside corporate limits, write RURAL and give township) Montpelier, Idaho
d. STREET ADDRESS (If rural, give location) 831 Grant

3. NAME OF DECEASED (Type or Print) a. (First) Afa Loney b. (Middle) A. c. (Last) Jensen

4. DATE OF DEATH (Month) July (Day) 20 (Year) 1961

5. SEX Female
6. COLOR OR RACE White
7. MARRIED, NEVER MARRIED, WIDOWED, DIVORCED (Specify) Widowed
8. DATE OF BIRTH Feb 29. 1880
9. AGE (In years last birthday) 81 — IF UNDER 1 YEAR: Months / Days — IF UNDER 24 HRS.: Hours / Min.

10a. USUAL OCCUPATION (Give kind of work done during most of working life, even if retired) Housewife 01
10b. KIND OF BUSINESS OR INDUSTRY
11. BIRTHPLACE (State or foreign country) Bloomington Idaho
12. CITIZEN OF WHAT COUNTRY? U. S. A

13. FATHER'S NAME John Hansen — BIRTHPLACE Denmark
14. MOTHER'S MAIDEN NAME Martha Jensen — BIRTHPLACE Denmark

15. WAS DECEASED EVER IN U.S. ARMED FORCES? (Yes, no, or unknown) No — (If yes, give war or dates of service)
16. SOCIAL SECURITY NO. None
17. INFORMANT'S OWN SIGNATURE Sterling W Jensen — ADDRESS Montpelier Ida

18. CAUSE OF DEATH 451X
Enter only one cause per line for (a), (b), and (c)

This does not mean the mode of dying, such as heart failure, asthenia, etc. It means the disease, injury, or complication which caused death.

MEDICAL CERTIFICATION

I. DISEASE OR CONDITION DIRECTLY LEADING TO DEATH* (a) Abdominal Aortic Aneurism — INTERVAL BETWEEN ONSET AND DEATH: 3 wks

ANTECEDENT CAUSES
Morbid conditions, if any, giving rise to the above cause (a) stating the underlying cause last.
DUE TO (b) Hypertension — 2 yrs
DUE TO (c)

II. OTHER SIGNIFICANT CONDITIONS
Conditions contributing to the death but not related to the disease or condition causing death.

19a. DATE OF OPERATION
19b. MAJOR FINDINGS OF OPERATION
20. AUTOPSY? YES ☐ NO ☐

21a. ACCIDENT SUICIDE HOMICIDE (Specify)
21b. PLACE OF INJURY (e.g., in or about home, farm, factory, street, office bldg., etc.)
21c. (CITY, TOWN, OR TOWNSHIP) (COUNTY) (STATE)

21d. TIME OF INJURY (Month) (Day) (Year) (Hour) m.
21e. INJURY OCCURRED WHILE AT WORK ☐ NOT WHILE AT WORK ☐
21f. HOW DID INJURY OCCUR?

22. *I hereby certify that I attended the deceased from* 7-26, 1959, *to* 7-20, 1961, *that I last saw the deceased alive on* 7-20, 1961, *and that death occurred at* 11 50 *m., from the causes and on the date stated above.*

23a. SIGNATURE Paul A. Daines 609 (Degree or title) M.D.
23b. ADDRESS Mont. Ida.
23c. DATE SIGNED 7-26-61

24a. BURIAL, CREMATION, REMOVAL (Specify) Burial
24b. DATE July 22. 1961
24c. NAME OF CEMETERY OR CREMATORY Montpelier Cemetery
24d. LOCATION (City, town, or county) Montpelier (State) Idaho

DATE REC'D BY LOCAL REG. 7/29/61
REGISTRAR'S SIGNATURE H H Riley
25. FUNERAL DIRECTOR Nile Matthews — ADDRESS Montpelier Idaho

Federal Security Agency
United States Public Health Service
Form DPH-48021

Informant, Funeral Director, Registrar and Medical Attendant. EACH must sign with BLACK INK in OWN handwriting. Each item should be answered as completely as possible. State answers as unknown only after a careful investigation. Use BLACK ink or BLACK record typewriter ribbon in filling out certificate. (ICA 38-206 and 215.) Address correspondence to DIVISION OF VITAL STATISTICS, BOISE, IDAHO

DUTIES:

1. INFORMANT SHALL SIGN HIS OWN NAME, under item 17 to authenticate the facts stated under items 1 to 16 inclusive. In case of facts taken from hospital or public records, the person authorized to release the facts shall sign HIS name in addition to giving the source of information.

SEP 15 1980

2. THE FUNERAL DIRECTOR is responsible for completing the entire certificate, obtaining the signatures of the INFORMANT, the OFFICIAL last in attendance on the deceased and HIS OWN signature.

OCT 17 1980

3. THE REGISTRAR can issue a burial or removal permit ONLY after receiving a completed death certificate, including the SIGNATURES IN BLACK ink under items 17, 23a and 25.

PENALTIES: Under the Idaho law, it is a misdemeanor to

(a) Knowingly supply false information to any one connected with completing a death certificate;
(b) Neglect or refuse to certify to the cause of death on request of the person in charge of the disposition of the deceased.
(c) Remove or bury the body of a deceased person WITHOUT the proper permit being FIRST obtained from the local registrar in the district WHERE THE DEATH OCCURRED;
(d) Alter a certificate on file in the office of a local registrar.

STATEMENT OF PLACE OF DEATH

Special attention should be given to the satisfactory completion of EACH portion of this item. The city or town and street address or route number refer to PLACE WHERE THE DEATH OCCURRED. For deaths occurring in hospitals, maternity homes, or institutions, the name of the place and length of stay MUST be stated.

STATEMENT OF USUAL RESIDENCE OF DECEASED

Regardless of the fact that the person may have lived his entire life at the place of death, ALWAYS COMPLETE ALL PARTS OF THIS ITEM. In case a person has resided in the county where death occurred for less than one year, give address of FORMER RESIDENCE. The post office of the deceased may be in a county or state other than the county of actual residence.

IDAHO CODE ANNOTATED-CHAPTER 38, SECTION 206.

The personal and statistical particulars (items 1 to 16) shall be authenticated by the signature of the informant, who may be any competent person acquainted with the facts.

The statement of facts relating to the disposition of the body shall be signed by the undertaker or person acting as such.

The medical certificate shall be made and signed by the physician, if any, last in attendance on the deceased, who shall specify the time in attendance, the time he last saw the deceased alive and the hour of the day at which death occurred. And he shall further state the cause of death, so as to show the course of disease or sequence of causes resulting in death, giving the primary cause, and also the contributory causes, if any, and the duration of each. Indefinite and unsatisfactory terms, indicating only symptoms of disease or conditions resulting from disease, will not be held sufficient for issuing a burial or removal permit; and any certificate containing only such terms as defined by the state registrar as indefinite and unsatisfactory, shall be returned to the physician for correction and definition. The international classification of the causes of death shall be used by all physicians in stating the cause of death in the medical certificate. Causes of death, which may be the result of either disease or violence, shall be carefully defined; and if from violence, its nature shall be stated, and whether (probably) accidental, suicidal, or homicidal.

This body embalmed under direction of Vale Matthews Lic. No. E357 at Mountain Home on 7-20-'61

ADDITIONAL REMARKS by Physician

61-9677

Certificate of Death

STATE OF IDAHO

State File No. 2706
Local Reg. No.
Reg. Dist. No. 552

BIRTH NO.

RECEIVED AUG 2 1961

1. PLACE OF DEATH
a. COUNTY Bear Lake 040
b. CITY OR TOWN (If outside corporate limits, write RURAL and give township) Montpelier Ida
c. LENGTH OF STAY (in this place) 3½ days
d. FULL NAME OF HOSPITAL OR INSTITUTION (If not in hospital or institution, give street address or location) Bear Lake Memorial Hosp.

2. USUAL RESIDENCE (Where deceased lived. If institution: residence before admission).
a. STATE Idaho 040 b. COUNTY Bear Lake
c. CITY OR TOWN (If outside corporate limits, write RURAL and give township) Montpelier Idaho.
d. STREET ADDRESS (If rural, give location) 156 North 6th

3. NAME OF DECEASED (Type or Print) a. (First) Thomas b. (Middle) 024 Wayne c. (Last) Lyon.

4. DATE OF DEATH (Month) (Day) (Year) July 23 1961

5. SEX Male
6. COLOR OR RACE White
7. MARRIED, NEVER MARRIED, WIDOWED, DIVORCED (Specify) Never Married
8. DATE OF BIRTH July 20 1961
9. AGE (In years last birthday) 3 days. IF UNDER 1 YEAR Months Days IF UNDER 24 HRS. Hours Min.

10a. USUAL OCCUPATION (Give kind of work done during most of working life, even if retired) None 02
10b. KIND OF BUSINESS OR INDUSTRY
11. BIRTHPLACE (State or foreign country) Montpelier Idaho
12. CITIZEN OF WHAT COUNTRY? U.S.A.

13. FATHER'S NAME Oneal Lyon BIRTHPLACE Sharon Idaho
14. MOTHER'S MAIDEN NAME Sandra Spiedel BIRTHPLACE Montpelier Ida.

15. WAS DECEASED EVER IN U.S. ARMED FORCES? (Yes, no, or unknown) No (If yes, give war or dates of service)
16. SOCIAL SECURITY NO. None
17. INFORMANT'S OWN SIGNATURE Oneal Lyon ADDRESS Montpelier Ida.

18. CAUSE OF DEATH
Enter only one cause per line for (a), (b), and (c)

This does not mean the mode of dying, such as heart failure, asthenia, etc. It means the disease, injury, or complication which caused death.

MEDICAL CERTIFICATION

I. DISEASE OR CONDITION DIRECTLY LEADING TO DEATH* (a) 773.5 Respiratory insufficiency — INTERVAL BETWEEN ONSET AND DEATH 3 days

ANTECEDENT CAUSES
Morbid conditions, if any, giving rise to the above cause (a) stating the underlying cause last.
DUE TO (b) Premature birth 6½ mo.
DUE TO (c)

II. OTHER SIGNIFICANT CONDITIONS
Conditions contributing to the death but not related to the disease or condition causing death.

19a. DATE OF OPERATION
19b. MAJOR FINDINGS OF OPERATION
20. AUTOPSY? YES ☐ NO ☐

21a. ACCIDENT SUICIDE HOMICIDE (Specify)
21b. PLACE OF INJURY (e.g., in or about home, farm, factory, street, office bldg., etc.)
21c. (CITY, TOWN, OR TOWNSHIP) (COUNTY) (STATE)

21d. TIME OF INJURY (Month) (Day) (Year) (Hour) m.
21e. INJURY OCCURRED WHILE AT WORK ☐ NOT WHILE AT WORK ☐
21f. HOW DID INJURY OCCUR?

22. *I hereby certify that I attended the deceased from* July 20, 1961, *to* July 23, 1961, *that I last saw the deceased alive on* July 23, 1961, *and that death occurred at* 4:30 P m., *from the causes and on the date stated above.*

23a. SIGNATURE R B Lindsay, 221 (Degree or title) M.D.
23b. ADDRESS Montpelier Idaho
23c. DATE SIGNED July 23 61

24a. BURIAL, CREMATION, REMOVAL (Specify) Burial
24b. DATE July 25 1961
24c. NAME OF CEMETERY OR CREMATORY Montpelier Cemetery
24d. LOCATION (City, town, or county) (State) Montpelier Idaho

DATE REC'D BY LOCAL REG. 7/29/61
REGISTRAR'S SIGNATURE [illegible]
25. FUNERAL DIRECTOR Nile Matthews ADDRESS Montpelier Ida.

Federal Security Agency
United States Public Health Service

Form DPH-48021

Informant, Funeral Director, Registrar and Medical Attendant. EACH must sign with BLACK INK in OWN handwriting. Each item should be answered as completely as possible. State answers as unknown only after a careful investigation. Use BLACK ink or BLACK record typewriter ribbon in filling out certificate. (ICA 38-206 and 215.) Address correspondence to DIVISION OF VITAL STATISTICS, BOISE, IDAHO

DUTIES:

1. INFORMANT SHALL SIGN HIS OWN NAME, under item 17 to authenticate the facts stated under items 1 to 16 inclusive. In case of facts taken from hospital or public records, the person authorized to release the facts shall sign HIS name in addition to giving the source of information.

2. THE FUNERAL DIRECTOR is responsible for completing the entire certificate, obtaining the signatures of the INFORMANT, the OFFICIAL last in attendance on the deceased and HIS OWN signature.

3. THE REGISTRAR can issue a burial or removal permit ONLY after receiving a completed death certificate, including the SIGNATURES IN BLACK ink under items 17, 23a and 25.

PENALTIES: Under the Idaho law, it is a misdemeanor to

(a) Knowingly supply false information to any one connected with completing a death certificate;
(b) Neglect or refuse to certify to the cause of death on request of the person in charge of the disposition of the deceased.
(c) Remove or bury the body of a deceased person WITHOUT the proper permit being FIRST obtained from the local registrar in the district WHERE THE DEATH OCCURRED;
(d) Alter a certificate on file in the office of a local registrar.

STATEMENT OF PLACE OF DEATH

Special attention should be given to the satisfactory completion of EACH portion of this item. The city or town and street address or route number refer to PLACE WHERE THE DEATH OCCURRED. For deaths occurring in hospitals, maternity homes, or institutions, the name of the place and length of stay MUST be stated.

STATEMENT OF USUAL RESIDENCE OF DECEASED

Regardless of the fact that the person may have lived his entire life at the place of death, ALWAYS COMPLETE ALL PARTS OF THIS ITEM. In case a person has resided in the county where death occurred for less than one year, give address of FORMER RESIDENCE. The post office of the deceased may be in a county or state other than the county of actual residence.

IDAHO CODE ANNOTATED-CHAPTER 38, SECTION 206.

The personal and statistical particulars (items 1 to 16) shall be authenticated by the signature of the informant, who may be any competent person acquainted with the facts.

The statement of facts relating to the disposition of the body shall be signed by the undertaker or person acting as such.

The medical certificate shall be made and signed by the physician, if any, last in attendance on the deceased, who shall specify the time in attendance, the time he last saw the deceased alive and the hour of the day at which death occurred. And he shall further state the cause of death, so as to show the course of disease or sequence of causes resulting in death, giving the primary cause, and also the contributory causes, if any, and the duration of each. Indefinite and unsatisfactory terms, indicating only symptoms of disease or conditions resulting from disease, will not be held sufficient for issuing a burial or removal permit; and any certificate containing only such terms as defined by the state registrar as indefinite and unsatisfactory, shall be returned to the physician for correction and definition. The international classification of the causes of death shall be used by all physicians in stating the cause of death in the medical certificate. Causes of death, which may be the result of either disease or violence, shall be carefully defined; and if from violence, its nature shall be stated, and whether (probably) accidental, suicidal, or homicidal.

This body embalmed under direction of Mile Matthews Lic. No. E359 at Montpelier Ida. on July 23, 1961

ADDITIONAL REMARKS by Physician

Certificate of Death

STATE OF IDAHO

State File No. 2707
Local Reg. No. 26
Reg. Dist. No. 130

BIRTH NO.

RECEIVED AUG 2 1961

1. PLACE OF DEATH
a. COUNTY: Benewah
b. CITY OR TOWN (If outside corporate limits, write RURAL and give township): Rural St. Maries
c. LENGTH OF STAY (in this place): 1 day
d. FULL NAME OF HOSPITAL OR INSTITUTION (If not in hospital or institution, give street address or location): Rocky Point Rec. area

2. USUAL RESIDENCE (Where deceased lived. If institution: residence before admission).
a. STATE: Idaho
b. COUNTY: Adams
c. CITY OR TOWN (If outside corporate limits, write RURAL and give township): New Meadows
d. STREET ADDRESS (If rural, give location): Box 28

3. NAME OF DECEASED (Type or Print)	a. (First)	b. (Middle)	c. (Last)	4. DATE OF DEATH (Month) (Day) (Year)
	Clarence	L.	Dunn	June 3. 1961

5. SEX	6. COLOR OR RACE	7. MARRIED, NEVER MARRIED, WIDOWED, DIVORCED (Specify)	8. DATE OF BIRTH	9. AGE (In years last birthday)	IF UNDER 1 YEAR Months	Days	IF UNDER 24 HRS. Hours	Min.
male	white	never married	Feburary 7,1942	19				

10a. USUAL OCCUPATION (Give kind of work done during most of working life, even if retired)	10b. KIND OF BUSINESS OR INDUSTRY	11. BIRTHPLACE (State or foreign country)	12. CITIZEN OF WHAT COUNTRY?
logger 98	lumber	Weiser, Idaho	U.S.A.

13. FATHER'S NAME	BIRTHPLACE	14. MOTHER'S MAIDEN NAME	BIRTHPLACE
Charles E. Dunn	Oklahoma	Ada Burnett	Virginia

15. WAS DECEASED EVER IN U.S. ARMED FORCES? (Yes, no, or unknown) (If yes, give war or dates of service)	16. SOCIAL SECURITY NO.	17. INFORMANT'S OWN SIGNATURE	ADDRESS
no	518-46-8152	David R. Dunn	Box 28 New Meadows Ida.

MEDICAL CERTIFICATION

18. CAUSE OF DEATH — Enter only one cause per line for (a), (b), and (c)

**This does not mean the mode of dying, such as heart failure, asthenia, etc. It means the disease, injury, or complication which caused death.*

I. DISEASE OR CONDITION DIRECTLY LEADING TO DEATH* (a) Drowning — INTERVAL BETWEEN ONSET AND DEATH: 10 min

ANTECEDENT CAUSES

Morbid conditions, if any, giving rise to the above cause (a) stating the underlying cause last.

DUE TO (b) —

DUE TO (c) —

II. OTHER SIGNIFICANT CONDITIONS

Conditions contributing to the death but not related to the disease or condition causing death. None

19a. DATE OF OPERATION	19b. MAJOR FINDINGS OF OPERATION	20. AUTOPSY?
		YES ☐ NO ☒

21a. ACCIDENT / SUICIDE / HOMICIDE (Specify)	21b. PLACE OF INJURY (e.g., in or about home, farm, factory, street, office bldg., etc.)	21c. (CITY, TOWN, OR TOWNSHIP) (COUNTY) (STATE)
Accident	Rocky Point	Rocky Point Benewah Idaho

21d. TIME OF INJURY (Month) (Day) (Year) (Hour)	21e. INJURY OCCURRED	21f. HOW DID INJURY OCCUR?
8 m.	WHILE AT WORK ☐ NOT WHILE AT WORK ☒	Swimming at beach

22. *I hereby certify that I attended the deceased from* DOA, 19___, *to* ___, 19___, *that I last saw the deceased alive on* ___, 19___, *and that death occurred at* 9P m., *from the causes and on the date stated above.*

23a. SIGNATURE (Degree or title)	23b. ADDRESS	23c. DATE SIGNED
W.D. Thurston MD	St. Maries Idaho	7-24-61

24a. BURIAL, CREMATION, REMOVAL (Specify)	24b. DATE	24c. NAME OF CEMETERY OR CREMATORY	24d. LOCATION (City, town, or county) (State)
burial	June 9. 1961	Meadows Cemetery	Meadows, Idaho

DATE REC'D BY LOCAL REG.	REGISTRAR'S SIGNATURE	25. FUNERAL DIRECTOR	ADDRESS
7-31-61	Beatrice L. Mitchell	Burton E. Walker	Mc Call, Idaho

WALKER FUNERAL HOME

Federal Security Agency
United States Public Health Service

Form DPH-48021

Informant, Funeral Director, Registrar and Medical Attendant. EACH must sign with BLACK INK in OWN handwriting. Each item should be answered as completely as possible. State answers as unknown only after a careful investigation. Use BLACK ink or BLACK record typewriter ribbon in filling out certificate. (ICA 38-206 and 215.) Address correspondence to DIVISION OF VITAL STATISTICS, BOISE, IDAHO

DUTIES:

1. INFORMANT SHALL SIGN HIS OWN NAME, under item 17 to authenticate the facts stated under items 1 to 16 inclusive. In case of facts taken from hospital or public records, the person authorized to release the facts shall sign HIS name in addition to giving the source of information.

2. THE FUNERAL DIRECTOR is responsible for completing the entire certificate, obtaining the signatures of the INFORMANT, the OFFICIAL last in attendance on the deceased and HIS OWN signature.

3. THE REGISTRAR can issue a burial or removal permit ONLY after receiving a completed death certificate, including the SIGNATURES IN BLACK ink under items 17, 23a and 25.

PENALTIES: Under the Idaho law, it is a misdemeanor to

(a) Knowingly supply false information to any one connected with completing a death certificate;
(b) Neglect or refuse to certify to the cause of death on request of the person in charge of the disposition of the deceased.
(c) Remove or bury the body of a deceased person WITHOUT the proper permit being FIRST obtained from the local registrar in the district WHERE THE DEATH OCCURRED;
(d) Alter a certificate on file in the office of a local registrar.

STATEMENT OF PLACE OF DEATH

Special attention should be given to the satisfactory completion of EACH portion of this item. The city or town and street address or route number refer to PLACE WHERE THE DEATH OCCURRED. For deaths occurring in hospitals, maternity homes, or institutions, the name of the place and length of stay MUST be stated.

STATEMENT OF USUAL RESIDENCE OF DECEASED

Regardless of the fact that the person may have lived his entire life at the place of death, ALWAYS COMPLETE ALL PARTS OF THIS ITEM. In case a person has resided in the county where death occurred for less than one year, give address of FORMER RESIDENCE. The post office of the deceased may be in a county or state other than the county of actual residence.

IDAHO CODE ANNOTATED-CHAPTER 38, SECTION 206.

The personal and statistical particulars (items 1 to 16) shall be authenticated by the signature of the informant, who may be any competent person acquainted with the facts.

The statement of facts relating to the disposition of the body shall be signed by the undertaker or person acting as such.

The medical certificate shall be made and signed by the physician, if any, last in attendance on the deceased, who shall specify the time in attendance, the time he last saw the deceased alive and the hour of the day at which death occurred. And he shall further state the cause of death, so as to show the course of disease or sequence of causes resulting in death, giving the primary cause, and also the contributory causes, if any, and the duration of each. Indefinite and unsatisfactory terms, indicating only symptoms of disease or conditions resulting from disease, will not be held sufficient for issuing a burial or removal permit; and any certificate containing only such terms as defined by the state registrar as indefinite and unsatisfactory, shall be returned to the physician for correction and definition. The International classification of the causes of death shall be used by all physicians in stating the cause of death in the medical certificate. Causes of death, which may be the result of either disease or violence, shall be carefully defined; and if from violence, its nature shall be stated, and whether (probably) accidental, suicidal, or homicidal.

This body embalmed under direction of Gerald Broeming Lic. No. E-411 at St. Maries on 6-3-61

ADDITIONAL REMARKS by Physician

Certificate of Death

STATE OF IDAHO

State File No. 2708
Local Reg. No. 35
Reg. Dist. No. 130

BIRTH NO.

RECEIVED JUL 11 1961 Bureau of Vital Statistics

1. PLACE OF DEATH
a. COUNTY Benewah
b. CITY OR TOWN (If outside corporate limits, write RURAL and give township) St. Maries
c. LENGTH OF STAY (in this place) 3 yrs
d. FULL NAME OF HOSPITAL OR INSTITUTION (If not in hospital or institution, give street address or location) Home

2. USUAL RESIDENCE (Where deceased lived. If institution: residence before admission).
a. STATE Idaho b. COUNTY Benewah
c. CITY OR TOWN (If outside corporate limits, write RURAL and give township) St. Maries
d. STREET ADDRESS (If rural, give location) 225 S. 3rd St.

3. NAME OF DECEASED (Type or Print) a. (First)	b. (Middle)	c. (Last)	4. DATE OF DEATH (Month) (Day) (Year)
Otis	C.	Maloy	July 2 1961

5. SEX	6. COLOR OR RACE	7. MARRIED, NEVER MARRIED, WIDOWED, DIVORCED (Specify)	8. DATE OF BIRTH	9. AGE (In years last birthday)	IF UNDER 1 YEAR Months	Days	IF UNDER 24 HRS. Hours	Min.
Male	White	Married	Dec. 12, 1899	61				

10a. USUAL OCCUPATION (Give kind of work done during most of working life, even if retired)	10b. KIND OF BUSINESS OR INDUSTRY	11. BIRTHPLACE (State or foreign country)	12. CITIZEN OF WHAT COUNTRY?
Contractor 73	Construction	Oklahoma	USA

13. FATHER'S NAME	BIRTHPLACE	14. MOTHER'S MAIDEN NAME	BIRTHPLACE
no data	3	no data	3

15. WAS DECEASED EVER IN U.S. ARMED FORCES? (Yes, no, or unknown)	(If yes, give war or dates of service)	16. SOCIAL SECURITY NO.	17. INFORMANT'S OWN SIGNATURE	ADDRESS
Yes	1-28-1919-11-29-1922	519-07-7206	Mrs Otis C. Maloy	St. Maries

MEDICAL CERTIFICATION

18. CAUSE OF DEATH
Enter only one cause per line for (a), (b), and (c)

**This does not mean the mode of dying, such as heart failure, asthenia, etc. It means the disease, injury, or complication which caused death.*

I. DISEASE OR CONDITION DIRECTLY LEADING TO DEATH* (a) Coronary Occlusion — INTERVAL BETWEEN ONSET AND DEATH: 5 min

ANTECEDENT CAUSES
Morbid conditions, if any, giving rise to the above cause (a) stating the underlying cause last.

DUE TO (b) Arteriosclerosis — 15 yrs

DUE TO (c)

II. OTHER SIGNIFICANT CONDITIONS
Conditions contributing to the death but not related to the disease or condition causing death.

19a. DATE OF OPERATION	19b. MAJOR FINDINGS OF OPERATION	20. AUTOPSY?
		YES ☐ NO ☒

21a. ACCIDENT SUICIDE HOMICIDE (Specify)	21b. PLACE OF INJURY (e.g., in or about home, farm, factory, street, office bldg., etc.)	21c. (CITY, TOWN, OR TOWNSHIP) (COUNTY) (STATE)

21d. TIME OF INJURY (Month) (Day) (Year) (Hour)	21e. INJURY OCCURRED	21f. HOW DID INJURY OCCUR?
m.	WHILE AT WORK ☐ NOT WHILE AT WORK ☐	

22. *I hereby certify that I attended the deceased from* DOA, 19___, *to* ___, 19___, *that I last saw the deceased alive on* ___, 19___, *and that death occurred at* 11:50 *m., from the causes and on the date stated above.*

23a. SIGNATURE (Degree or title)	23b. ADDRESS	23c. DATE SIGNED
W. D. Thuesta M.D. 818	St. Maries Idaho	7-3-61

24a. BURIAL, CREMATION, REMOVAL (Specify)	24b. DATE	24c. NAME OF CEMETERY OR CREMATORY	24d. LOCATION (City, town, or county) (State)
Burial	July 6 1961	Woodlawn	St. Maries Idaho

DATE REC'D BY LOCAL REG.	REGISTRAR'S SIGNATURE	25. FUNERAL DIRECTOR	ADDRESS
7-6-61	Beatrice L. Mitchell	Gerald E. Browning	St. Maries Idaho

Informant, Funeral Director, Registrar and Medical Attendant. EACH must sign with BLACK INK in OWN handwriting. Each item should be answered as completely as possible. State answers as unknown only after a careful investigation. Use BLACK ink or BLACK record typewriter ribbon in filling out certificate. (ICA 38-206 and 215.) Address correspondence to DIVISION OF VITAL STATISTICS, BOISE, IDAHO

Federal Security Agency
United States Public Health Service

Form DPH-48021

JUL 11 1961

DUTIES:

1. INFORMANT SHALL SIGN HIS OWN NAME, under item 17 to authenticate the facts stated under items 1 to 16 inclusive. In case of facts taken from hospital or public records, the person authorized to release the facts shall sign HIS name in addition to giving the source of information.

OCT 30 1991

2. THE FUNERAL DIRECTOR is responsible for completing the entire certificate, obtaining the signatures of the INFORMANT, the OFFICIAL last in attendance on the deceased and HIS OWN signature.

3. THE REGISTRAR can issue a burial or removal permit ONLY after receiving a completed death certificate, including the SIGNATURES IN BLACK ink under items 17, 23a and 25.

PENALTIES: Under the Idaho law, it is a misdemeanor to

(a) Knowingly supply false information to any one connected with completing a death certificate;
(b) Neglect or refuse to certify to the cause of death on request of the person in charge of the disposition of the deceased.
(c) Remove or bury the body of a deceased person WITHOUT the proper permit being FIRST obtained from the local registrar in the district WHERE THE DEATH OCCURRED;
(d) Alter a certificate on file in the office of a local registrar.

STATEMENT OF PLACE OF DEATH

Special attention should be given to the satisfactory completion of EACH portion of this item. The city or town and street address or route number refer to PLACE WHERE THE DEATH OCCURRED. For deaths occurring in hospitals, maternity homes, or institutions, the name of the place and length of stay MUST be stated.

STATEMENT OF USUAL RESIDENCE OF DECEASED

Regardless of the fact that the person may have lived his entire life at the place of death, ALWAYS COMPLETE ALL PARTS OF THIS ITEM. In case a person has resided in the county where death occurred for less than one year, give address of FORMER RESIDENCE. The post office of the deceased may be in a county or state other than the county of actual residence.

IDAHO CODE ANNOTATED-CHAPTER 38, SECTION 206.

The personal and statistical particulars (items 1 to 16) shall be authenticated by the signature of the informant, who may be any competent person acquainted with the facts.

The statement of facts relating to the disposition of the body shall be signed by the undertaker or person acting as such.

The medical certificate shall be made and signed by the physician, if any, last in attendance on the deceased, who shall specify the time in attendance, the time he last saw the deceased alive and the hour of the day at which death occurred. And he shall further state the cause of death, so as to show the course of disease or sequence of causes resulting in death, giving the primary cause, and also the contributory causes, if any, and the duration of each. Indefinite and unsatisfactory terms, indicating only symptoms of disease or conditions resulting from disease, will not be held sufficient for issuing a burial or removal permit; and any certificate containing only such terms as defined by the state registrar as indefinite and unsatisfactory, shall be returned to the physician for correction and definition. The international classification of the causes of death shall be used by all physicians in stating the cause of death in the medical certificate. Causes of death, which may be the result of either disease or violence, shall be carefully defined; and if from violence, its nature shall be stated, and whether (probably) accidental, suicidal, or homicidal.

This body embalmed under direction of J. E. Browning Lic. No E-411 at St. Maries on 7-3-61

ADDITIONAL REMARKS by Physician.....

Certificate of Death

STATE OF IDAHO

State File No. 2709 2709
Local Reg. No. 36
Reg. Dist. No. 130

BIRTH NO.

RECEIVED JUL 1 1961 Bureau of Vital Statistics

1. PLACE OF DEATH
a. COUNTY Bene
b. CITY OR TOWN (If outside corporate limits, write RURAL and give township) St. Maries
c. LENGTH OF STAY (in this place) 4 yrs
d. FULL NAME OF HOSPITAL OR INSTITUTION (If not in hospital or institution, give street address or location) Home

2. USUAL RESIDENCE (Where deceased lived. If institution: residence before admission)
a. STATE Idaho
b. COUNTY Benewah
c. CITY OR TOWN (If outside corporate limits, write RURAL and give township) St. Maries
d. STREET ADDRESS (If rural, give location) 1327 Kootenai Ave.

3. NAME OF DECEASED (Type or Print) a. (First)	b. (Middle)	c. (Last)	4. DATE OF DEATH (Month) (Day) (Year)
Rice	-	Lockard	July 3 1961

5. SEX	6. COLOR OR RACE	7. MARRIED, NEVER MARRIED, WIDOWED, DIVORCED (Specify)	8. DATE OF BIRTH	9. AGE (In years last birthday)	IF UNDER 1 YEAR Months	Days	IF UNDER 24 HRS. Hours	Min.
Male	white	Married	Sept. 6 1890	70				

10a. USUAL OCCUPATION (Give kind of work done during most of working life, even if retired)	10b. KIND OF BUSINESS OR INDUSTRY	11. BIRTHPLACE (State or foreign country)	12. CITIZEN OF WHAT COUNTRY?
Woods	Logging	Kentucky	USA

13. FATHER'S NAME	BIRTHPLACE	14. MOTHER'S MAIDEN NAME	BIRTHPLACE
Henry Lockard	Tenn.	Katherine King	Kentucky

15. WAS DECEASED EVER IN U.S. ARMED FORCES? (Yes, no, or unknown)	(If yes, give war or dates of service)	16. SOCIAL SECURITY NO.	17. INFORMANT'S OWN SIGNATURE	ADDRESS
no	none	392-09-9257	Rose M. Lockard	St. Maries Ida.

MEDICAL CERTIFICATION

18. CAUSE OF DEATH
Enter only one cause per line for (a), (b), and (c)

**This does not mean the mode of dying, such as heart failure, asthenia, etc. It means the disease, injury, or complication which caused death.*

I. DISEASE OR CONDITION DIRECTLY LEADING TO DEATH* (a) Cerebral vascular Accid — INTERVAL BETWEEN ONSET AND DEATH: 15 min

ANTECEDENT CAUSES
Morbid conditions, if any, giving rise to the above cause (a) stating the underlying cause last.

DUE TO (b) Arteriosclerosis — 20 yrs

DUE TO (c)

II. OTHER SIGNIFICANT CONDITIONS
Conditions contributing to the death but not related to the disease or condition causing death. Repeat previous strokes — Past year

19a. DATE OF OPERATION	19b. MAJOR FINDINGS OF OPERATION	20. AUTOPSY?
		YES ☐ NO ☒

21a. ACCIDENT SUICIDE HOMICIDE (Specify)	21b. PLACE OF INJURY (e.g., in or about home, farm, factory, street, office bldg., etc.)	21c. (CITY, TOWN, OR TOWNSHIP) (COUNTY) (STATE)

21d. TIME OF INJURY (Month) (Day) (Year) (Hour)	21e. INJURY OCCURRED WHILE AT WORK ☐ NOT WHILE AT WORK ☐	21f. HOW DID INJURY OCCUR?
m.		

22. *I hereby certify that I attended the deceased from* Jan, 1960, *to* July 3, 1961, *that I last saw the deceased alive on* June 27, 1961, *and that death occurred at* 12 30 P m., *from the causes and on the date stated above.*

23a. SIGNATURE (Degree or title)	23b. ADDRESS	23c. DATE SIGNED
W. D. Thurston MD	St Maries Idaho	7-3-61

24a. BURIAL, CREMATION, REMOVAL (Specify)	24b. DATE	24c. NAME OF CEMETERY OR CREMATORY	24d. LOCATION (City, town, or county) (State)
Burial	July 7 1961	Wood Lawn	St. Maries Idaho

DATE REC'D BY LOCAL REG.	REGISTRAR'S SIGNATURE	25. FUNERAL DIRECTOR	ADDRESS
7-6-61	Beatrice L. Mitchell	Gerald Browning	St Maries Idaho

Federal Security Agency
United States Public Health Service

Form DPH-48021

Informant, Funeral Director, Registrar and Medical Attendant. EACH must sign with BLACK INK in OWN handwriting. Each item should be answered as completely as possible. State answers as unknown only after a careful investigation. Use BLACK ink or BLACK record typewriter ribbon in filling out certificate. (ICA 38-206 and 215.) Address correspondence to DIVISION OF VITAL STATISTICS, BOISE, IDAHO

DUTIES:

NOV 13 2012

1. INFORMANT SHALL SIGN HIS OWN NAME, under item 17 to authenticate the facts stated under items 1 to 16 inclusive. In case of facts taken from hospital or public records, the person authorized to release the facts shall sign HIS name in addition to giving the source of information.

2. THE FUNERAL DIRECTOR is responsible for completing the entire certificate, obtaining the signatures of the INFORMANT, the OFFICIAL last in attendance on the deceased and HIS OWN signature.

3. THE REGISTRAR can issue a burial or removal permit ONLY after receiving a completed death certificate, including the SIGNATURES IN BLACK ink under items 17, 23a and 25.

PENALTIES: Under the Idaho law, it is a misdemeanor to

(a) Knowingly supply false information to any one connected with completing a death certificate;
(b) Neglect or refuse to certify to the cause of death on request of the person in charge of the disposition of the deceased.
(c) Remove or bury the body of a deceased person WITHOUT the proper permit being FIRST obtained from the local registrar in the district WHERE THE DEATH OCCURRED;
(d) Alter a certificate on file in the office of a local registrar.

STATEMENT OF PLACE OF DEATH

Special attention should be given to the satisfactory completion of EACH portion of this item. The city or town and street address or route number refer to PLACE WHERE THE DEATH OCCURRED. For deaths occurring in hospitals, maternity homes, or institutions, the name of the place and length of stay MUST be stated.

STATEMENT OF USUAL RESIDENCE OF DECEASED

Regardless of the fact that the person may have lived his entire life at the place of death, ALWAYS COMPLETE ALL PARTS OF THIS ITEM. In case a person has resided in the county where death occurred for less than one year, give address of FORMER RESIDENCE. The post office of the deceased may be in a county or state other than the county of actual residence.

IDAHO CODE ANNOTATED-CHAPTER 38, SECTION 206.

The personal and statistical particulars (items 1 to 16) shall be authenticated by the signature of the informant, who may be any competent person acquainted with the facts.

The statement of facts relating to the disposition of the body shall be signed by the undertaker or person acting as such.

The medical certificate shall be made and signed by the physician, if any, last in attendance on the deceased, who shall specify the time in attendance, the time he last saw the deceased alive and the hour of the day at which death occurred. And he shall further state the cause of death, so as to show the course of disease or sequence of causes resulting in death, giving the primary cause, and also the contributory causes, if any, and the duration of each. Indefinite and unsatisfactory terms, indicating only symptoms of disease or conditions resulting from disease, will not be held sufficient for issuing a burial or removal permit; and any certificate containing only such terms as defined by the state registrar as indefinite and unsatisfactory, shall be returned to the physician for correction and definition. The international classification of the causes of death shall be used by all physicians in stating the cause of death in the medical certificate. Causes of death, which may be the result of either disease or violence, shall be carefully defined; and if from violence, its nature shall be stated, and whether (probably) accidental, suicidal, or homicidal.

This body embalmed under direction of D. E. Browning Lic. No. E-44 at St. Maries on 7-3-61

ADDITIONAL REMARKS by Physician

Certificate of Death

STATE OF IDAHO

State File No. 2710
Local Reg. No. 37
Reg. Dist. No. 130

RECEIVED
JUL 19 1961
Bureau of Vital Statistics

BIRTH NO.

1. PLACE OF DEATH
a. COUNTY Benewah 050
b. CITY OR TOWN (If outside corporate limits, write RURAL and give township) St. Maries
c. LENGTH OF STAY (in this place) 50 Yrs.
d. FULL NAME OF HOSPITAL OR INSTITUTION (If not in hospital or institution, give street address or location) Home

2. USUAL RESIDENCE (Where deceased lived. If institution: residence before admission)
a. STATE Idaho 050 b. COUNTY Benewah
c. CITY OR TOWN (If outside corporate limits, write RURAL and give township) St. Maries
d. STREET ADDRESS (If rural, give location) 132 7th Street

3. NAME OF DECEASED (Type or Print) a. (First)	b. (Middle)	c. (Last)	4. DATE OF DEATH (Month) (Day) (Year)
William	Joseph	Morris	July 5 1961

5. SEX	6. COLOR OR RACE	7. MARRIED, NEVER MARRIED, WIDOWED, DIVORCED (Specify)	8. DATE OF BIRTH	9. AGE (In years last birthday)	IF UNDER 1 YEAR Months	Days	IF UNDER 24 HRS. Hours	Min.
Male	White	Widowed	Jan. 28 1888	73				

10a. USUAL OCCUPATION (Give kind of work done during most of working life, even if retired)	10b. KIND OF BUSINESS OR INDUSTRY	11. BIRTHPLACE (State or foreign country)	12. CITIZEN OF WHAT COUNTRY?
Conductor 70	Milwaukee Railroad	Missouri	USA

13. FATHER'S NAME	BIRTHPLACE	14. MOTHER'S MAIDEN NAME	BIRTHPLACE
no data		no data	

15. WAS DECEASED EVER IN U.S. ARMED FORCES? (Yes, no, or unknown)	(If yes, give war or dates of service)	16. SOCIAL SECURITY NO.	17. INFORMANT'S OWN SIGNATURE	ADDRESS
No	none	707-14-9991	Thomas C. Morris	St. Maries

MEDICAL CERTIFICATION

18. CAUSE OF DEATH
Enter only one cause per line for (a), (b), and (c)

*This does not mean the mode of dying, such as heart failure, asthenia, etc. It means the disease, injury, or complication which caused death.

I. DISEASE OR CONDITION DIRECTLY LEADING TO DEATH* (a) Coronary Occlusion — INTERVAL BETWEEN ONSET AND DEATH: 5 min

ANTECEDENT CAUSES
Morbid conditions, if any, giving rise to the above cause (a) stating the underlying cause last.
DUE TO (b) Arteriosclerosis — 15 yrs
DUE TO (c)

II. OTHER SIGNIFICANT CONDITIONS
Conditions contributing to the death but not related to the disease or condition causing death.

19a. DATE OF OPERATION	19b. MAJOR FINDINGS OF OPERATION	20. AUTOPSY?
		YES ☐ NO ☒

21a. ACCIDENT SUICIDE HOMICIDE (Specify)	21b. PLACE OF INJURY (e.g., in or about home, farm, factory, street, office bldg., etc.)	21c. (CITY, TOWN, OR TOWNSHIP) (COUNTY) (STATE)

21d. TIME OF INJURY (Month) (Day) (Year) (Hour)	21e. INJURY OCCURRED	21f. HOW DID INJURY OCCUR?
m.	WHILE AT WORK ☐ NOT WHILE AT WORK ☐	

22. *I hereby certify that I attended the deceased from* D OA, 19___, *to* ___, 19___, *that I last saw the deceased alive on* ___, 19___, *and that death occurred at* 5 P m., *from the causes and on the date stated above.*

23a. SIGNATURE	(Degree or title)	23b. ADDRESS	23c. DATE SIGNED
W. D. Thurston 818	M.D.	St Maries Idaho	7-7-61

24a. BURIAL, CREMATION, REMOVAL (Specify)	24b. DATE	24c. NAME OF CEMETERY OR CREMATORY	24d. LOCATION (City, town, or county) (State)
Burial	July 10 1961	Woodlawn	St. Maries Idaho

DATE REC'D BY LOCAL REG.	REGISTRAR'S SIGNATURE	25. FUNERAL DIRECTOR	ADDRESS
7-17-61	Beatrice L. Mitchell	Gerald E. Browning	St. Maries Idaho

Federal Security Agency
United States Public Health Service

Form DPH-48021

Informant, Funeral Director, Registrar and Medical Attendant. EACH must sign with BLACK INK in OWN handwriting. Each item should be answered as completely as possible. State answers as unknown only after a careful investigation. Use BLACK ink or BLACK record typewriter ribbon in filling out certificate. (ICA 38-206 and 215.) Address correspondence to DIVISION OF VITAL STATISTICS, BOISE, IDAHO

JUL 19 1961

DUTIES:

1. INFORMANT SHALL SIGN HIS OWN NAME, under item 17 to authenticate the facts stated under items 1 to 16 inclusive. In case of facts taken from hospital or public records, the person authorized to release the facts shall sign HIS name in addition to giving the source of information.

2. THE FUNERAL DIRECTOR is responsible for completing the entire certificate, obtaining the signatures of the INFORMANT, the OFFICIAL last in attendance on the deceased and HIS OWN signature.

3. THE REGISTRAR can issue a burial or removal permit ONLY after receiving a completed death certificate, including the SIGNATURES IN BLACK ink under items 17, 23a and 25.

PENALTIES: Under the Idaho law, it is a misdemeanor to

(a) Knowingly supply false information to any one connected with completing a death certificate;
(b) Neglect or refuse to certify to the cause of death on request of the person in charge of the disposition of the deceased.
(c) Remove or bury the body of a deceased person WITHOUT the proper permit being FIRST obtained from the local registrar in the district WHERE THE DEATH OCCURRED;
(d) Alter a certificate on file in the office of a local registrar.

STATEMENT OF PLACE OF DEATH

Special attention should be given to the satisfactory completion of EACH portion of this item. The city or town and street address or route number refer to PLACE WHERE THE DEATH OCCURRED. For deaths occurring in hospitals, maternity homes, or institutions, the name of the place and length of stay MUST be stated.

STATEMENT OF USUAL RESIDENCE OF DECEASED

Regardless of the fact that the person may have lived his entire life at the place of death, ALWAYS COMPLETE ALL PARTS OF THIS ITEM. In case a person has resided in the county where death occurred for less than one year, give address of FORMER RESIDENCE. The post office of the deceased may be in a county or state other than the county of actual residence.

IDAHO CODE ANNOTATED-CHAPTER 38, SECTION 206.

The personal and statistical particulars (items 1 to 16) shall be authenticated by the signature of the informant, who may be any competent person acquainted with the facts.

The statement of facts relating to the disposition of the body shall be signed by the undertaker or person acting as such.

The medical certificate shall be made and signed by the physician, if any, last in attendance on the deceased, who shall specify the time in attendance, the time he last saw the deceased alive and the hour of the day at which death occurred. And he shall further state the cause of death, so as to show the course of disease or sequence of causes resulting in death, giving the primary cause, and also the contributory causes, if any, and the duration of each. Indefinite and unsatisfactory terms, indicating only symptoms of disease or conditions resulting from disease, will not be held sufficient for issuing a burial or removal permit; and any certificate containing only such terms as defined by the state registrar as indefinite and unsatisfactory, shall be returned to the physician for correction and definition. The international classification of the causes of death shall be used by all physicians in stating the cause of death in the medical certificate. Causes of death, which may be the result of either disease or violence, shall be carefully defined; and if from violence, its nature shall be stated, and whether (probably) accidental, suicidal, or homicidal.

This body embalmed under direction of Gerald Browning Lic. No. E-411 at St. Maries on 7-6-61

ADDITIONAL REMARKS by Physician

NON-RESIDENT
Certificate of Death

STATE OF IDAHO

State File No. 2711
Local Reg. No. 38
Reg. Dist. No. 130

RECEIVED JUL 21 1961 Division of Vital Statistics

BIRTH NO.

1. PLACE OF DEATH
a. COUNTY: Benewah
b. CITY OR TOWN (If outside corporate limits, write RURAL and give township): St. Maries
c. LENGTH OF STAY (in this place): 1 day
d. FULL NAME OF HOSPITAL OR INSTITUTION (If not in hospital or institution, give street address or location): 432 [illegible] St.

2. USUAL RESIDENCE (Where deceased lived. If institution: residence before admission).
a. STATE: Washington
b. COUNTY: Spokane
c. CITY OR TOWN (If outside corporate limits, write RURAL and give township): Spokane
d. STREET ADDRESS (If rural, give location): 558 E. Dalton

3. NAME OF DECEASED (Type or Print) a. (First)	b. (Middle)	c. (Last)	4. DATE OF DEATH (Month) (Day) (Year)
Charles	E.	Schmidt	July 20 1961

5. SEX	6. COLOR OR RACE	7. MARRIED, NEVER MARRIED, WIDOWED, DIVORCED (Specify)	8. DATE OF BIRTH	9. AGE (In years last birthday)	IF UNDER 1 YEAR: Months / Days	IF UNDER 24 HRS.: Hours / Min.
Male	White	Married	Aug. 14 1883	77		

10a. USUAL OCCUPATION (Give kind of work done during most of working life, even if retired)	10b. KIND OF BUSINESS OR INDUSTRY	11. BIRTHPLACE (State or foreign country)	12. CITIZEN OF WHAT COUNTRY?
Agent	Insurance	Indiana	USA

13. FATHER'S NAME	BIRTHPLACE	14. MOTHER'S MAIDEN NAME	BIRTHPLACE
Peter Schmidt	no data	Elizabeth Wentz	no data

15. WAS DECEASED EVER IN U.S. ARMED FORCES? (Yes, no, or unknown) (If yes, give war or dates of service)	16. SOCIAL SECURITY NO.	17. INFORMANT'S OWN SIGNATURE	ADDRESS
Yes WWI	537-28-4775	Lena Schmidt-Wife	St. Maries Idaho

18. CAUSE OF DEATH
Enter only one cause per line for (a), (b), and (c)

**This does not mean the mode of dying, such as heart failure, asthenia, etc. It means the disease, injury, or complication which caused death.*

MEDICAL CERTIFICATION

		INTERVAL BETWEEN ONSET AND DEATH
I. DISEASE OR CONDITION DIRECTLY LEADING TO DEATH* (a)	Coronary Occlusion	5 min
ANTECEDENT CAUSES *Morbid conditions, if any, giving rise to the above cause (a) stating the underlying cause last.* DUE TO (b)	Arteriosclerosis	20 yrs
DUE TO (c)		
II. OTHER SIGNIFICANT CONDITIONS *Conditions contributing to the death but not related to the disease or condition causing death.*		

19a. DATE OF OPERATION	19b. MAJOR FINDINGS OF OPERATION	20. AUTOPSY?
		YES ☐ NO ☑

21a. ACCIDENT / SUICIDE / HOMICIDE (Specify)	21b. PLACE OF INJURY (e.g., in or about home, farm, factory, street, office bldg., etc.)	21c. (CITY, TOWN, OR TOWNSHIP) (COUNTY) (STATE)

21d. TIME OF INJURY (Month) (Day) (Year) (Hour)	21e. INJURY OCCURRED	21f. HOW DID INJURY OCCUR?
m.	WHILE AT WORK ☐ NOT WHILE AT WORK ☐	

22. *I hereby certify that I attended the deceased from* July 19, to ____, 19____, *that I last saw the deceased alive on* ____, 19____, *and that death occurred at* 4:30 P.M., *from the causes and on the date stated above.*

23a. SIGNATURE	(Degree or title)	23b. ADDRESS	23c. DATE SIGNED
W. D. Thurston	M.D.	St. Maries, Idaho	7-26-61

24a. BURIAL, CREMATION, REMOVAL (Specify)	24b. DATE	24c. NAME OF CEMETERY OR CREMATORY	24d. LOCATION (City, town, or county) (State)
Burial	July 25 1961	Fairmount Memorial	Spokane Wash.

DATE REC'D BY LOCAL REG.	REGISTRAR'S SIGNATURE	25. FUNERAL DIRECTOR	ADDRESS
7-27-61	Beatrice L. Mitchell	Gerald E. Downing	St. Maries Idaho

Federal Security Agency
United States Public Health Service

Form DPH-48021

Informant, Funeral Director, Registrar and Medical Attendant. EACH must sign with BLACK INK in OWN handwriting. Each item should be answered as completely as possible. State answers as unknown only after a careful investigation. Use BLACK ink or BLACK record typewriter ribbon in filling out certificate. (ICA 38-206 and 215.) Address correspondence to DIVISION OF VITAL STATISTICS, BOISE, IDAHO

DUTIES:

AUG 1 1961

AUG 4 1961

1. INFORMANT SHALL SIGN HIS OWN NAME, under item 17 to authenticate the facts stated under items 1 to 16 inclusive. In case of facts taken from hospital or public records, the person authorized to release the facts shall sign HIS name in addition to giving the source of information.

2. THE FUNERAL DIRECTOR is responsible for completing the entire certificate, obtaining the signatures of the INFORMANT, the OFFICIAL last in attendance on the deceased and HIS OWN signature.

3. THE REGISTRAR can issue a burial or removal permit ONLY after receiving a completed death certificate, including the SIGNATURES IN BLACK ink under items 17, 23a and 25.

PENALTIES: Under the Idaho law, it is a misdemeanor to

(a) Knowingly supply false information to any one connected with completing a death certificate;
(b) Neglect or refuse to certify to the cause of death on request of the person in charge of the disposition of the deceased.
(c) Remove or bury the body of a deceased person WITHOUT the proper permit being FIRST obtained from the local registrar in the district WHERE THE DEATH OCCURRED;
(d) Alter a certificate on file in the office of a local registrar.

STATEMENT OF PLACE OF DEATH

Special attention should be given to the satisfactory completion of EACH portion of this item. The city or town and street address or route number refer to PLACE WHERE THE DEATH OCCURRED. For deaths occurring in hospitals, maternity homes, or institutions, the name of the place and length of stay MUST be stated.

STATEMENT OF USUAL RESIDENCE OF DECEASED

Regardless of the fact that the person may have lived his entire life at the place of death, ALWAYS COMPLETE ALL PARTS OF THIS ITEM. In case a person has resided in the county where death occurred for less than one year, give address of FORMER RESIDENCE. The post office of the deceased may be in a county or state other than the county of actual residence.

IDAHO CODE ANNOTATED-CHAPTER 38, SECTION 206.

The personal and statistical particulars (items 1 to 16) shall be authenticated by the signature of the informant, who may be any competent person acquainted with the facts.

The statement of facts relating to the disposition of the body shall be signed by the undertaker or person acting as such.

The medical certificate shall be made and signed by the physician, if any, last in attendance on the deceased, who shall specify the time in attendance, the time he last saw the deceased alive and the hour of the day at which death occurred. And he shall further state the cause of death, so as to show the course of disease or sequence of causes resulting in death, giving the primary cause, and also the contributory causes, if any, and the duration of each. Indefinite and unsatisfactory terms, indicating only symptoms of disease or conditions resulting from disease, will not be held sufficient for issuing a burial or removal permit; and any certificate containing only such terms as defined by the state registrar as indefinite and unsatisfactory, shall be returned to the physician for correction and definition. The international classification of the causes of death shall be used by all physicians in stating the cause of death in the medical certificate. Causes of death, which may be the result of either disease or violence, shall be carefully defined; and if from violence, its nature shall be stated, and whether (probably) accidental, suicidal, or homicidal.

This body embalmed under direction of Derrold Browning Lic. No E-411 at St Maries on 7-21-61

ADDITIONAL REMARKS by Physician.....

State File No. 2712
Local Reg. No. 99
Reg. Dist. No. 601

Certificate of Death

STATE OF IDAHO

BIRTH NO.

RECEIVED JUL 17 1961 Vital Statistics

1. PLACE OF DEATH
a. COUNTY Bingham
b. CITY OR TOWN (If outside corporate limits, write RURAL and give township) Shelley,
c. LENGTH OF STAY (in this place)
d. FULL NAME OF HOSPITAL OR INSTITUTION (If not in hospital or institution, give street address or location)

2. USUAL RESIDENCE (Where deceased lived. If institution: residence before admission).
a. STATE Idaho
b. COUNTY Bingham
c. CITY OR TOWN (If outside corporate limits, write RURAL and give township) Shelley,
d. STREET ADDRESS (If rural, give location)

3. NAME OF DECEASED (Type or Print) a. (First) Robert b. (Middle) John c. (Last) Reams

4. DATE OF DEATH (Month) (Day) (Year) Not Known

5. SEX Male
6. COLOR OR RACE White
7. MARRIED, NEVER MARRIED, WIDOWED, DIVORCED (Specify) NeverMarried
8. DATE OF BIRTH 31 Dec 1904
9. AGE (In years last birthday) 56 IF UNDER 1 YEAR Months Days IF UNDER 24 HRS. Hours Min.

10a. USUAL OCCUPATION (Give kind of work done during most of working life, even if retired) 0
10b. KIND OF BUSINESS OR INDUSTRY
11. BIRTHPLACE (State or foreign country) Kanosh, Utah
12. CITIZEN OF WHAT COUNTRY? 3

13. FATHER'S NAME Lewis Henry Reams BIRTHPLACE Ark
14. MOTHER'S MAIDEN NAME Elizabeth Paxton BIRTHPLACE Kanosh, Utah

15. WAS DECEASED EVER IN U.S. ARMED FORCES? (Yes, no, or unknown) Yes (If yes, give war or dates of service)
16. SOCIAL SECURITY NO.
17. INFORMANT'S OWN SIGNATURE Fay J. Reams ADDRESS 662 E. 800 So. Midvale Ut

18. CAUSE OF DEATH Enter only one cause per line for (a), (b), and (c)

This does not mean the mode of dying, such as heart failure, asthenia, etc. It means the disease, injury, or complication which caused death.

MEDICAL CERTIFICATION

I. DISEASE OR CONDITION DIRECTLY LEADING TO DEATH* (a) Drowning — INTERVAL BETWEEN ONSET AND DEATH

ANTECEDENT CAUSES

Morbid conditions, if any, giving rise to the above cause (a) stating the underlying cause last.

DUE TO (b)

DUE TO (c)

II. OTHER SIGNIFICANT CONDITIONS

Conditions contributing to the death but not related to the disease or condition causing death.

929.9

19a. DATE OF OPERATION
19b. MAJOR FINDINGS OF OPERATION
20. AUTOPSY? YES ☐ NO ☐

21a. ACCIDENT SUICIDE HOMICIDE (Specify) Accident
21b. PLACE OF INJURY (e.g., in or about home, farm, factory, street, office bldg., etc.) Not Known
21c. (CITY, TOWN, OR TOWNSHIP) (COUNTY) (STATE)

21d. TIME OF INJURY (Month) (Day) (Year) (Hour) Not Known m.
21e. INJURY OCCURRED WHILE AT WORK ☐ NOT WHILE AT WORK ☐
21f. HOW DID INJURY OCCUR?

22. *I hereby certify that I attended the deceased from _____, 19___, to _____, 19___, that I last saw the deceased alive on _____, 19___, and that death occurred at _____ m., from the causes and on the date stated above.*

23a. SIGNATURE (Degree or title) Earl Rodgers, Coroner
23b. ADDRESS Blackfoot, Idaho
23c. DATE SIGNED 7/6-61

24a. BURIAL, CREMATION, REMOVAL (Specify) Burial
24b. DATE 7-7-61
24c. NAME OF CEMETERY OR CREMATORY Hill Crest
24d. LOCATION (City, town, or county) Shelley, Bingham (State) Idaho

DATE REC'D BY LOCAL REG. 7-12-1961
REGISTRAR'S SIGNATURE Mrs Walter E. Patrick
25. FUNERAL DIRECTOR Gary L. Nolder ADDRESS Shelley Ida.

Federal Security Agency
United States Public Health Service

Form DPH-48021

Informant, Funeral Director, Registrar and Medical Attendant. EACH must sign with BLACK INK in OWN handwriting. Each item should be answered as completely as possible. State answers as unknown only after a careful investigation. Use BLACK ink or BLACK record typewriter ribbon in filling out certificate. (ICA 38-206 and 215.) Address correspondence to DIVISION OF VITAL STATISTICS, BOISE, IDAHO

OCT 11 1961

DUTIES:

1. INFORMANT SHALL SIGN HIS OWN NAME, under item 17 to authenticate the facts stated under items 1 to 16 inclusive. In case of facts taken from hospital or public records, the person authorized to release the facts shall sign HIS name in addition to giving the source of information.

2. THE FUNERAL DIRECTOR is responsible for completing the entire certificate, obtaining the signatures of the INFORMANT, the OFFICIAL last in attendance on the deceased and HIS OWN signature.

3. THE REGISTRAR can issue a burial or removal permit ONLY after receiving a completed death certificate, including the SIGNATURES IN BLACK ink under items 17, 23a and 25.

PENALTIES: Under the Idaho law, it is a misdemeanor to

(a) Knowingly supply false information to any one connected with completing a death certificate;
(b) Neglect or refuse to certify to the cause of death on request of the person in charge of the disposition of the deceased.
(c) Remove or bury the body of a deceased person WITHOUT the proper permit being FIRST obtained from the local registrar in the district WHERE THE DEATH OCCURRED;
(d) Alter a certificate on file in the office of a local registrar.

STATEMENT OF PLACE OF DEATH

Special attention should be given to the satisfactory completion of EACH portion of this item. The city or town and street address or route number refer to PLACE WHERE THE DEATH OCCURRED. For deaths occurring in hospitals, maternity homes, or institutions, the name of the place and length of stay MUST be stated.

STATEMENT OF USUAL RESIDENCE OF DECEASED

Regardless of the fact that the person may have lived his entire life at the place of death, ALWAYS COMPLETE ALL PARTS OF THIS ITEM. In case a person has resided in the county where death occurred for less than one year, give address of FORMER RESIDENCE. The post office of the deceased may be in a county or state other than the county of actual residence.

IDAHO CODE ANNOTATED-CHAPTER 38, SECTION 206.

The personal and statistical particulars (items 1 to 16) shall be authenticated by the signature of the informant, who may be any competent person acquainted with the facts.

The statement of facts relating to the disposition of the body shall be signed by the undertaker or person acting as such.

The medical certificate shall be made and signed by the physician, if any, last in attendance on the deceased, who shall specify the time in attendance, the time he last saw the deceased alive and the hour of the day at which death occurred. And he shall further state the cause of death, so as to show the course of disease or sequence of causes resulting in death, giving the primary cause, and also the contributory causes, if any, and the duration of each. Indefinite and unsatisfactory terms, indicating only symptoms of disease or conditions resulting from disease, will not be held sufficient for issuing a burial or removal permit; and any certificate containing only such terms as defined by the state registrar as indefinite and unsatisfactory, shall be returned to the physician for correction and definition. The international classification of the causes of death shall be used by all physicians in stating the cause of death in the medical certificate. Causes of death, which may be the result of either disease or violence, shall be carefully defined; and if from violence, its nature shall be stated, and whether (probably) accidental, suicidal, or homicidal.

This body embalmed under direction of Gary L. Noelder Lic. No. E444 at Shelley Ida on 7-6-61

ADDITIONAL REMARKS by Physician

State File No. 2713
Local Reg. No. 97
Reg. Dist. No. 600

Certificate of Death

STATE OF IDAHO

BIRTH NO. 61-8289

RECEIVED JUL 17 1961 Bureau of Vital Statistics

061

1. PLACE OF DEATH
a. COUNTY: Bingham
b. CITY OR TOWN (If outside corporate limits, write RURAL and give township): Blackfoot
c. LENGTH OF STAY (in this place): 6 hrs.
d. FULL NAME OF HOSPITAL OR INSTITUTION (If not in hospital or institution, give street address or location): Bingham Memorial Hospital 029

2. USUAL RESIDENCE (Where deceased lived. If institution: residence before admission).
a. STATE: Idaho 060
b. COUNTY: Bingham
c. CITY OR TOWN (If outside corporate limits, write RURAL and give township): Rural Blackfoot
d. STREET ADDRESS (If rural, give location): Rt. # 2

3. NAME OF DECEASED (Type or Print)
a. (First): WILLIAM
b. (Middle): GEROLD
c. (Last): DURRANT

4. DATE OF DEATH (Month) (Day) (Year): July 3, 1961

5. SEX: Male
6. COLOR OR RACE: White
7. MARRIED, NEVER MARRIED, WIDOWED, DIVORCED (Specify): Never Married
8. DATE OF BIRTH: July 3, 1961
9. AGE (In years last birthday): If under 1 year: Months / Days; If under 24 hrs.: Hours 6 / Min. 37

10a. USUAL OCCUPATION (Give kind of work done during most of working life, even if retired): ---------- 02
10b. KIND OF BUSINESS OR INDUSTRY: ----------
11. BIRTHPLACE (State or foreign country): Blackfoot, Idaho
12. CITIZEN OF WHAT COUNTRY?: U.S.

13. FATHER'S NAME: Gerold Durrant — BIRTHPLACE: Franklin, Idaho
14. MOTHER'S MAIDEN NAME: Gloria Warren — BIRTHPLACE: Idaho Falls / Idaho

15. WAS DECEASED EVER IN U.S. ARMED FORCES? (Yes, no, or unknown): No (If yes, give war or dates of service)
16. SOCIAL SECURITY NO.: ---------
17. INFORMANT'S OWN SIGNATURE: Gloria Durrant — ADDRESS: Blackfoot

18. CAUSE OF DEATH Enter only one cause per line for (a), (b), and (c)

This does not mean the mode of dying, such as heart failure, asthenia, etc. It means the disease, injury, or complication which caused death.

776X

MEDICAL CERTIFICATION

I. DISEASE OR CONDITION DIRECTLY LEADING TO DEATH* (a): Prematurity

ANTECEDENT CAUSES

Morbid conditions, if any, giving rise to the above cause (a) stating the underlying cause last.

DUE TO (b): —

DUE TO (c): —

II. OTHER SIGNIFICANT CONDITIONS

Conditions contributing to the death but not related to the disease or condition causing death.

—

INTERVAL BETWEEN ONSET AND DEATH

19a. DATE OF OPERATION
19b. MAJOR FINDINGS OF OPERATION
20. AUTOPSY? YES ☐ NO ☐

21a. ACCIDENT SUICIDE HOMICIDE (Specify)
21b. PLACE OF INJURY (e.g., in or about home, farm, factory, street, office bldg., etc.)
21c. (CITY, TOWN, OR TOWNSHIP) (COUNTY) (STATE)

21d. TIME OF INJURY (Month) (Day) (Year) (Hour) m.
21e. INJURY OCCURRED WHILE AT WORK ☐ NOT WHILE AT WORK ☐
21f. HOW DID INJURY OCCUR?

22. *I hereby certify that I attended the deceased from* Birth, 19___, *to* Death July 3 1961, *that I last saw the deceased alive on* _____, 19___, *and that death occurred at* 11:20 a.m., *from the causes and on the date stated above.*

23a. SIGNATURE (Degree or title): Ralph G. Gates MD
23b. ADDRESS: Blackfoot, Idaho
23c. DATE SIGNED: 7-5-61

24a. BURIAL, CREMATION, REMOVAL (Specify): Burial
24b. DATE: July 6, 1961
24c. NAME OF CEMETERY OR CREMATORY: Riverside-Thomas Cemetery
24d. LOCATION (City, town, or county): Bingham County (State): Idaho

DATE REC'D BY LOCAL REG.: July 6-1961
REGISTRAR'S SIGNATURE: Mrs Evelyn E. Palmer
25. FUNERAL DIRECTOR: Howard Packham — ADDRESS: Blackfoot, Idaho

Federal Security Agency
United States Public Health Service

Form DPH-48021

Informant, Funeral Director, Registrar and Medical Attendant. EACH must sign with BLACK INK in OWN handwriting. Each item should be answered as completely as possible. State answers as unknown only after a careful investigation. Use BLACK ink or BLACK record typewriter ribbon in filling out certificate. (ICA 38-206 and 215.) Address correspondence to DIVISION OF VITAL STATISTICS, BOISE, IDAHO

DUTIES:

1. INFORMANT SHALL SIGN HIS OWN NAME, under item 17 to authenticate the facts stated under items 1 to 16 inclusive. In case of facts taken from hospital or public records, the person authorized to release the facts shall sign HIS name in addition to giving the source of information.

2. THE FUNERAL DIRECTOR is responsible for completing the entire certificate, obtaining the signatures of the INFORMANT, the OFFICIAL last in attendance on the deceased and HIS OWN signature.

3. THE REGISTRAR can issue a burial or removal permit ONLY after receiving a completed death certificate, including the SIGNATURES IN BLACK ink under items 17, 23a and 25.

PENALTIES: Under the Idaho law, it is a misdemeanor to

(a) Knowingly supply false information to any one connected with completing a death certificate;
(b) Neglect or refuse to certify to the cause of death on request of the person in charge of the disposition of the deceased.
(c) Remove or bury the body of a deceased person WITHOUT the proper permit being FIRST obtained from the local registrar in the district WHERE THE DEATH OCCURRED;
(d) Alter a certificate on file in the office of a local registrar.

STATEMENT OF PLACE OF DEATH

Special attention should be given to the satisfactory completion of EACH portion of this item. The city or town and street address or route number refer to PLACE WHERE THE DEATH OCCURRED. For deaths occurring in hospitals, maternity homes, or institutions, the name of the place and length of stay MUST be stated.

STATEMENT OF USUAL RESIDENCE OF DECEASED

Regardless of the fact that the person may have lived his entire life at the place of death, ALWAYS COMPLETE ALL PARTS OF THIS ITEM. In case a person has resided in the county where death occurred for less than one year, give address of FORMER RESIDENCE. The post office of the deceased may be in a county or state other than the county of actual residence.

IDAHO CODE ANNOTATED-CHAPTER 38, SECTION 206.

The personal and statistical particulars (items 1 to 16) shall be authenticated by the signature of the informant, who may be any competent person acquainted with the facts.

The statement of facts relating to the disposition of the body shall be signed by the undertaker or person acting as such.

The medical certificate shall be made and signed by the physician, if any, last in attendance on the deceased, who shall specify the time in attendance, the time he last saw the deceased alive and the hour of the day at which death occurred. And he shall further state the cause of death, so as to show the course of disease or sequence of causes resulting in death, giving the primary cause, and also the contributory causes, if any, and the duration of each. Indefinite and unsatisfactory terms, indicating only symptoms of disease or conditions resulting from disease, will not be held sufficient for issuing a burial or removal permit; and any certificate containing only such terms as defined by the state registrar as indefinite and unsatisfactory, shall be returned to the physician for correction and definition. The international classification of the causes of death shall be used by all physicians in stating the cause of death in the medical certificate. Causes of death, which may be the result of either disease or violence, shall be carefully defined; and if from violence, its nature shall be stated, and whether (probably) accidental, suicidal, or homicidal.

This body embalmed under direction of Howard Packham Lic. No. E-338 at Blackfoot, Idaho on July 3, 1961

ADDITIONAL REMARKS by Physician

State File No. 2714
Local Reg. No. 98
Reg. Dist. No. 601

Certificate of Death

STATE OF IDAHO

BIRTH NO.

RECEIVED JUL 17 1961

060

1. PLACE OF DEATH
a. COUNTY: Bingham
b. CITY OR TOWN (If outside corporate limits, write RURAL and give township): Shelley, Id[redacted]au of
c. LENGTH OF STAY (in this place):
d. FULL NAME OF HOSPITAL OR INSTITUTION (If not in hospital or institution, give street address or location):

2. USUAL RESIDENCE (Where deceased lived. If institution: residence before admission).
a. STATE: Idaho 060
b. COUNTY: Bingham
c. CITY OR TOWN (If outside corporate limits, write RURAL and give township): Shelley
d. STREET ADDRESS (If rural, give location): Center Street

3. NAME OF DECEASED (Type or Print)
a. (First): Homer
b. (Middle): J
c. (Last): Dyer Sr.

4. DATE OF DEATH (Month) (Day) (Year): 7 3 1961

5. SEX: Male
6. COLOR OR RACE: Caucasian
7. MARRIED, NEVER MARRIED, WIDOWED, DIVORCED (Specify): Married
8. DATE OF BIRTH: J[redacted]3, 1899
9. AGE (In years last birthday): 62
IF UNDER 1 YEAR: Months 1 Days
IF UNDER 24 HRS.: Hours Min.

10a. USUAL OCCUPATION (Give kind of work done during most of working life, even if retired): 14
10b. KIND OF BUSINESS OR INDUSTRY: Dr. of Dentistry
11. BIRTHPLACE (State or foreign country): Cross Timbers, Missouri
12. CITIZEN OF WHAT COUNTRY?: U.S.A.

13. FATHER'S NAME: George H Dyer
BIRTHPLACE: Chillicothe, Missouri
14. MOTHER'S MAIDEN NAME: Ella Coon
BIRTHPLACE: Miland, Missouri

15. WAS DECEASED EVER IN U.S. ARMED FORCES? (Yes, no, or unknown) (If yes, give war or dates of service):
16. SOCIAL SECURITY NO.: 519-44-1633
17. INFORMANT'S OWN SIGNATURE: Shelley, Idaho
ADDRESS: Homer Jenning Dyer Jr. Seattle, Washington

18. CAUSE OF DEATH
Enter only one cause per line for (a), (b), and (c)

This does not mean the mode of dying, such as heart failure, asthenia, etc. It means the disease, injury, or complication which caused death.

420.1

MEDICAL CERTIFICATION

I. DISEASE OR CONDITION DIRECTLY LEADING TO DEATH* (a) Coronary Occlusion — INTERVAL BETWEEN ONSET AND DEATH: 10 minutes

ANTECEDENT CAUSES

Morbid conditions, if any, giving rise to the above cause (a) stating the underlying cause last.

DUE TO (b)

DUE TO (c)

II. OTHER SIGNIFICANT CONDITIONS

Conditions contributing to the death but not related to the disease or condition causing death.

19a. DATE OF OPERATION
19b. MAJOR FINDINGS OF OPERATION
20. AUTOPSY? YES ☐ NO ☑

21a. ACCIDENT SUICIDE HOMICIDE (Specify)
21b. PLACE OF INJURY (e.g., in or about home, farm, factory, street, office bldg., etc.)
21c. (CITY, TOWN, OR TOWNSHIP) (COUNTY) (STATE)

21d. TIME OF INJURY (Month) (Day) (Year) (Hour) m.
21e. INJURY OCCURRED WHILE AT WORK ☐ NOT WHILE AT WORK ☐
21f. HOW DID INJURY OCCUR?

22. *I hereby certify that I attended the deceased from* ——, 19—, *to* ——, 19—, *that I last saw the deceased alive on* July 3, 1961, *and that death occurred at* 10:00 *m., from the causes and on the date stated above.*

23a. SIGNATURE (Degree or title): [signature] 469 [signature]
23b. ADDRESS: Shelley Idaho
23c. DATE SIGNED: 7/7/61

24a. BURIAL, CREMATION, REMOVAL (Specify): Burial
24b. DATE: 7/7/61 04
24c. NAME OF CEMETERY OR CREMATORY: Hillcrest Cemetary
24d. LOCATION (City, town, or county) (State): Shelley Idaho

DATE REC'D BY LOCAL REG.: 7-12-61
REGISTRAR'S SIGNATURE: Mrs Walter E. Patrick
25. FUNERAL DIRECTOR: Gary L. Naldor
ADDRESS: Shelley Ida

Federal Security Agency
United States Public Health Service

Form DPH-48021

Informant, Funeral Director, Registrar and Medical Attendant. EACH must sign with BLACK INK in OWN handwriting. Each item should be answered as completely as possible. State answers as unknown only after a careful investigation. Use BLACK ink or BLACK record typewriter ribbon in filling out certificate. (ICA 38-206 and 215.) Address correspondence to DIVISION OF VITAL STATISTICS, BOISE, IDAHO

DUTIES:

1. INFORMANT SHALL SIGN HIS OWN NAME, under item 17 to authenticate the facts stated under items 1 to 16 inclusive. In case of facts taken from hospital or public records, the person authorized to release the facts shall sign HIS name in addition to giving the source of information. JUL 25 1961

2. THE FUNERAL DIRECTOR is responsible for completing the entire certificate, obtaining the signatures of the INFORMANT, the OFFICIAL last in attendance on the deceased and HIS OWN signature.

3. THE REGISTRAR can issue a burial or removal permit ONLY after receiving a completed death certificate, including the SIGNATURES IN BLACK ink under items 17, 23a and 25. MAR 30 1971

PENALTIES: Under the Idaho law, it is a misdemeanor to

(a) Knowingly supply false information to any one connected with completing a death certificate;
(b) Neglect or refuse to certify to the cause of death on request of the person in charge of the disposition of the deceased.
(c) Remove or bury the body of a deceased person WITHOUT the proper permit being FIRST obtained from the local registrar in the district WHERE THE DEATH OCCURRED;
(d) Alter a certificate on file in the office of a local registrar.

STATEMENT OF PLACE OF DEATH

Special attention should be given to the satisfactory completion of EACH portion of this item. The city or town and street address or route number refer to PLACE WHERE THE DEATH OCCURRED. For deaths occurring in hospitals, maternity homes, or institutions, the name of the place and length of stay MUST be stated.

STATEMENT OF USUAL RESIDENCE OF DECEASED

Regardless of the fact that the person may have lived his entire life at the place of death, ALWAYS COMPLETE ALL PARTS OF THIS ITEM. In case a person has resided in the county where death occurred for less than one year, give address of FORMER RESIDENCE. The post office of the deceased may be in a county or state other than the county of actual residence.

IDAHO CODE ANNOTATED-CHAPTER 38, SECTION 206.

The personal and statistical particulars (items 1 to 16) shall be authenticated by the signature of the informant, who may be any competent person acquainted with the facts.

The statement of facts relating to the disposition of the body shall be signed by the undertaker or person acting as such.

The medical certificate shall be made and signed by the physician, if any, last in attendance on the deceased, who shall specify the time in attendance, the time he last saw the deceased alive and the hour of the day at which death occurred. And he shall further state the cause of death, so as to show the course of disease or sequence of causes resulting in death, giving the primary cause, and also the contributory causes, if any, and the duration of each. Indefinite and unsatisfactory terms, indicating only symptoms of disease or conditions resulting from disease, will not be held sufficient for issuing a burial or removal permit; and any certificate containing only such terms as defined by the state registrar as indefinite and unsatisfactory, shall be returned to the physician for correction and definition. The international classification of the causes of death shall be used by all physicians in stating the cause of death in the medical certificate. Causes of death, which may be the result of either disease or violence, shall be carefully defined; and if from violence, its nature shall be stated, and whether (probably) accidental, suicidal, or homicidal.

This body embalmed under direction of [signature] Lic. No. E444 at [signature] on 6-3-61

ADDITIONAL REMARKS by Physician

State File No. 2715
Local Reg. No. 101
Reg. Dist. No. 600

Certificate of Death

STATE OF IDAHO

BIRTH NO.

RECEIVED JUL 25 1961 Bureau of Vital Statistics

1. PLACE OF DEATH
a. COUNTY Bingham 061
b. CITY OR TOWN (If outside corporate limits, write RURAL and give township) Blackfoot
c. LENGTH OF STAY (in this place) 7 years
d. FULL NAME OF HOSPITAL OR INSTITUTION (If not in hospital or institution, give street address or location) State Hospital South 033

2. USUAL RESIDENCE (Where deceased lived. If institution: residence before admission).
a. STATE Idaho 011
b. COUNTY Ada
c. CITY OR TOWN (If outside corporate limits, write RURAL and give township) Boise
d. STREET ADDRESS (If rural, give location) 511½ Main Street

3. NAME OF DECEASED (Type or Print) a. (First) Hobart b. (Middle) Lyle c. (Last) Amos

4. DATE OF DEATH (Month) July (Day) 8, (Year) 1961

5. SEX Male
6. COLOR OR RACE white
7. MARRIED, NEVER MARRIED, WIDOWED, DIVORCED (Specify) married
8. DATE OF BIRTH 9-3-1896
9. AGE (In years last birthday) 65 IF UNDER 1 YEAR Months Days IF UNDER 24 HRS. Hours Min.

10a. USUAL OCCUPATION (Give kind of work done during most of working life, even if retired)
10b. KIND OF BUSINESS OR INDUSTRY Groceryman
11. BIRTHPLACE (State or foreign country) Wyoming
12. CITIZEN OF WHAT COUNTRY? U.S.

13. FATHER'S NAME UNKNOWN BIRTHPLACE 3
14. MOTHER'S MAIDEN NAME UNKNOWN BIRTHPLACE 3

15. WAS DECEASED EVER IN U.S. ARMED FORCES? (Yes, no, or unknown) (If yes, give war or dates of service)
16. SOCIAL SECURITY NO.
17. INFORMANT'S OWN SIGNATURE Medical records ADDRESS State Hosp. So. Blackfoot E. Bourne Rw.

18. CAUSE OF DEATH
Enter only one cause per line for (a), (b), and (c)

*This does not mean the mode of dying, such as heart failure, asthenia, etc. It means the disease, injury, or complication which caused death.

MEDICAL CERTIFICATION

I. DISEASE OR CONDITION DIRECTLY LEADING TO DEATH* (a) Heart failure 450.0

ANTECEDENT CAUSES
Morbid conditions, if any, giving rise to the above cause (a) stating the underlying cause last.
DUE TO (b) Arteriosclerosis
DUE TO (c)

II. OTHER SIGNIFICANT CONDITIONS
Conditions contributing to the death but not related to the disease or condition causing death. Senile Brain disease, psychotic reaction

INTERVAL BETWEEN ONSET AND DEATH

19a. DATE OF OPERATION
19b. MAJOR FINDINGS OF OPERATION
20. AUTOPSY? YES ☐ NO ☒

21a. ACCIDENT SUICIDE HOMICIDE (Specify)
21b. PLACE OF INJURY (e.g., in or about home, farm, factory, street, office bldg., etc.)
21c. (CITY, TOWN, OR TOWNSHIP) (COUNTY) (STATE)

21d. TIME OF INJURY (Month) (Day) (Year) (Hour) m.
21e. INJURY OCCURRED WHILE AT WORK ☐ NOT WHILE AT WORK ☐
21f. HOW DID INJURY OCCUR?

22. *I hereby certify that I attended the deceased from* 4/14/, 1961, *to* 7/8/, 1961, *that I last saw the deceased alive on* 7/8/, 1961, *and that death occurred at* 2.45 P.m., *from the causes and on the date stated above.*

23a. SIGNATURE Wilfor Sotelo 922 (Degree or title) M. D.
23b. ADDRESS State Hospital South
23c. DATE SIGNED 7-8-61

24a. BURIAL, CREMATION, REMOVAL (Specify) Removal 3
24b. DATE 7-9-61
24c. NAME OF CEMETERY OR CREMATORY
24d. LOCATION (City, town, or county) (State) Boise, Ada, Idaho

DATE REC'D BY LOCAL REG. July 9-1961
REGISTRAR'S SIGNATURE Mrs Walter E. Patrick
25. FUNERAL DIRECTOR Howard Parkham ADDRESS Blackfoot, Idaho

Federal Security Agency
United States Public Health Service
Form DPH-48021

Informant, Funeral Director, Registrar and Medical Attendant. EACH must sign with BLACK INK in OWN handwriting. Each item should be answered as completely as possible. State answers as unknown only after a careful investigation. Use BLACK ink or BLACK record typewriter ribbon in filling out certificate. (ICA 38-206 and 215.) Address correspondence to DIVISION OF VITAL STATISTICS, BOISE, IDAHO

JUL 25 1961

DUTIES:

1. INFORMANT SHALL SIGN HIS OWN NAME, under item 17 to authenticate the facts stated under items 1 to 16 inclusive. In case of facts taken from hospital or public records, the person authorized to release the facts shall sign HIS name in addition to giving the source of information.

2. THE FUNERAL DIRECTOR is responsible for completing the entire certificate, obtaining the signatures of the INFORMANT, the OFFICIAL last in attendance on the deceased and HIS OWN signature.

3. THE REGISTRAR can issue a burial or removal permit ONLY after receiving a completed death certificate, including the SIGNATURES IN BLACK ink under items 17, 23a and 25.

PENALTIES: Under the Idaho law, it is a misdemeanor to

(a) Knowingly supply false information to any one connected with completing a death certificate;
(b) Neglect or refuse to certify to the cause of death on request of the person in charge of the disposition of the deceased.
(c) Remove or bury the body of a deceased person WITHOUT the proper permit being FIRST obtained from the local registrar in the district WHERE THE DEATH OCCURRED;
(d) Alter a certificate on file in the office of a local registrar.

STATEMENT OF PLACE OF DEATH

Special attention should be given to the satisfactory completion of EACH portion of this item. The city or town and street address or route number refer to PLACE WHERE THE DEATH OCCURRED. For deaths occurring in hospitals, maternity homes, or institutions, the name of the place and length of stay MUST be stated.

STATEMENT OF USUAL RESIDENCE OF DECEASED

Regardless of the fact that the person may have lived his entire life at the place of death, ALWAYS COMPLETE ALL PARTS OF THIS ITEM. In case a person has resided in the county where death occurred for less than one year, give address of FORMER RESIDENCE. The post office of the deceased may be in a county or state other than the county of actual residence.

IDAHO CODE ANNOTATED-CHAPTER 38, SECTION 206.

The personal and statistical particulars (items 1 to 16) shall be authenticated by the signature of the informant, who may be any competent person acquainted with the facts.

The statement of facts relating to the disposition of the body shall be signed by the undertaker or person acting as such.

The medical certificate shall be made and signed by the physician, if any, last in attendance on the deceased, who shall specify the time in attendance, the time he last saw the deceased alive and the hour of the day at which death occurred. And he shall further state the cause of death, so as to show the course of disease or sequence of causes resulting in death, giving the primary cause, and also the contributory causes, if any, and the duration of each. Indefinite and unsatisfactory terms, indicating only symptoms of disease or conditions resulting from disease, will not be held sufficient for issuing a burial or removal permit; and any certificate containing only such terms as defined by the state registrar as indefinite and unsatisfactory, shall be returned to the physician for correction and definition. The international classification of the causes of death shall be used by all physicians in stating the cause of death in the medical certificate. Causes of death, which may be the result of either disease or violence, shall be carefully defined; and if from violence, its nature shall be stated, and whether (probably) accidental, suicidal, or homicidal.

This body embalmed under direction of Howard Peckham Lic. No. E-338 at Blackfoot on 7-8-61

ADDITIONAL REMARKS by Physician.....

RECEIVED
JUL 17 1961
Bureau of Vital Statistics

Certificate of Death

STATE OF IDAHO

State File No. 2716
Local Reg. No. 10
Reg. Dist. No. 6

BIRTH NO.

1. PLACE OF DEATH
a. COUNTY: Bingham 061
b. CITY OR TOWN (If outside corporate limits, write RURAL and give township): Blackfoot
c. LENGTH OF STAY (in this place): 8 yrs
d. FULL NAME OF HOSPITAL OR INSTITUTION (If not in hospital or institution, give street address or location): 695 So. Shilling

2. USUAL RESIDENCE (Where deceased lived. If institution: residence before admission).
a. STATE: Idaho 061
b. COUNTY: Bingham
c. CITY OR TOWN (If outside corporate limits, write RURAL and give township): Blackfoot
d. STREET ADDRESS (If rural, give location): 695 So. Shilling

3. NAME OF DECEASED (Type or Print)
a. (First): Samuel
b. (Middle): LeRoy
c. (Last): Green

4. DATE OF DEATH (Month) (Day) (Year): July 10, 1961

5. SEX: male
6. COLOR OR RACE: white
7. MARRIED, NEVER MARRIED, WIDOWED, DIVORCED (Specify): married
8. DATE OF BIRTH: August 24, 1909
9. AGE (In years last birthday): 51 — IF UNDER 1 YEAR: Months / Days — IF UNDER 24 HRS.: Hours / Min.

10a. USUAL OCCUPATION (Give kind of work done during most of working life, even if retired): Boiler Operator
10b. KIND OF BUSINESS OR INDUSTRY: Westinghouse
11. BIRTHPLACE (State or foreign country): Logan, Utah 1
12. CITIZEN OF WHAT COUNTRY?: U.S.A. 1

13. FATHER'S NAME: William Green — BIRTHPLACE: England 2
14. MOTHER'S MAIDEN NAME: Florence Martha Pool — BIRTHPLACE: England 2

15. WAS DECEASED EVER IN U.S. ARMED FORCES? (Yes, no, or unknown): No — (If yes, give war or dates of service)
16. SOCIAL SECURITY NO.: 519-07-3745
17. INFORMANT'S OWN SIGNATURE: Jerry Green — ADDRESS: Blackfoot, Idaho

18. CAUSE OF DEATH
Enter only one cause per line for (a), (b), and (c)

This does not mean the mode of dying, such as heart failure, asthenia, etc. It means the disease, injury, or complication which caused death.

MEDICAL CERTIFICATION

I. DISEASE OR CONDITION DIRECTLY LEADING TO DEATH* (a): Coronary artery occlusion 420.1 — INTERVAL BETWEEN ONSET AND DEATH: 12 hours

ANTECEDENT CAUSES
Morbid conditions, if any, giving rise to the above cause (a) stating the underlying cause last.
DUE TO (b)
DUE TO (c)

II. OTHER SIGNIFICANT CONDITIONS
Conditions contributing to the death but not related to the disease or condition causing death.

19a. DATE OF OPERATION
19b. MAJOR FINDINGS OF OPERATION
20. AUTOPSY? YES ☐ NO ☒

21a. ACCIDENT SUICIDE HOMICIDE (Specify)
21b. PLACE OF INJURY (e.g., in or about home, farm, factory, street, office bldg., etc.)
21c. (CITY, TOWN, OR TOWNSHIP) (COUNTY) (STATE)
21d. TIME OF INJURY (Month) (Day) (Year) (Hour) m.
21e. INJURY OCCURRED WHILE AT WORK ☐ NOT WHILE AT WORK ☐
21f. HOW DID INJURY OCCUR?

22. *I hereby certify that I attended the deceased from* July 9, 1961, *to* July 10, 1961, *that I last saw the deceased alive on* July 10, 1961, *and that death occurred at* 11:30 pm, *from the causes and on the date stated above.*

23a. SIGNATURE (Degree or title): L Henderson 607 M.D.
23b. ADDRESS: Blackfoot, Idaho
23c. DATE SIGNED: July 13, 1961

24a. BURIAL, CREMATION, REMOVAL (Specify): Burial
24b. DATE: July 14, 1961
24c. NAME OF CEMETERY OR CREMATORY: Grove city cemetery
24d. LOCATION (City, town, or county): Blackfoot — (State): Idaho

DATE REC'D BY LOCAL REG.: July 14, 1961
REGISTRAR'S SIGNATURE: Mrs Walter E. Patrick
25. FUNERAL DIRECTOR: John C. Sandberg — ADDRESS: Blackfoot, Idaho

Federal Security Agency
United States Public Health Service
Form DPH-48021

Informant, Funeral Director, Registrar and Medical Attendant. EACH must sign with BLACK INK in OWN handwriting. Each item should be answered as completely as possible. State answers as unknown only after a careful investigation. Use BLACK ink or BLACK record typewriter ribbon in filling out certificate. (ICA 38-206 and 215.) Address correspondence to DIVISION OF VITAL STATISTICS, BOISE, IDAHO

DUTIES:

1. INFORMANT SHALL SIGN HIS OWN NAME, under item 17 to authenticate the facts stated under items 1 to 16 inclusive. In case of facts taken from hospital or public records, the person authorized to release the facts shall sign HIS name in addition to giving the source of information.

JUL 28 1961
AUG 23 1961

2. THE FUNERAL DIRECTOR is responsible for completing the entire certificate, obtaining the signatures of the INFORMANT, the OFFICIAL last in attendance on the deceased and HIS OWN signature.

JUL 9 1969

3. THE REGISTRAR can issue a burial or removal permit ONLY after receiving a completed death certificate, including the SIGNATURES IN BLACK ink under items 17, 23a and 25.

PENALTIES: Under the Idaho law, it is a misdemeanor to

(a) Knowingly supply false information to any one connected with completing a death certificate;
(b) Neglect or refuse to certify to the cause of death on request of the person in charge of the disposition of the deceased.
(c) Remove or bury the body of a deceased person WITHOUT the proper permit being FIRST obtained from the local registrar in the district WHERE THE DEATH OCCURRED;
(d) Alter a certificate on file in the office of a local registrar.

STATEMENT OF PLACE OF DEATH

Special attention should be given to the satisfactory completion of EACH portion of this item. The city or town and street address or route number refer to PLACE WHERE THE DEATH OCCURRED. For deaths occurring in hospitals, maternity homes, or institutions, the name of the place and length of stay MUST be stated.

STATEMENT OF USUAL RESIDENCE OF DECEASED

Regardless of the fact that the person may have lived his entire life at the place of death, ALWAYS COMPLETE ALL PARTS OF THIS ITEM. In case a person has resided in the county where death occurred for less than one year, give address of FORMER RESIDENCE. The post office of the deceased may be in a county or state other than the county of actual residence.

IDAHO CODE ANNOTATED-CHAPTER 38, SECTION 206.

The personal and statistical particulars (items 1 to 16) shall be authenticated by the signature of the informant, who may be any competent person acquainted with the facts.

The statement of facts relating to the disposition of the body shall be signed by the undertaker or person acting as such.

The medical certificate shall be made and signed by the physician, if any, last in attendance on the deceased, who shall specify the time in attendance, the time he last saw the deceased alive and the hour of the day at which death occurred. And he shall further state the cause of death, so as to show the course of disease or sequence of causes resulting in death, giving the primary cause, and also the contributory causes, if any, and the duration of each. Indefinite and unsatisfactory terms, indicating only symptoms of disease or conditions resulting from disease, will not be held sufficient for issuing a burial or removal permit; and any certificate containing only such terms as defined by the state registrar as indefinite and unsatisfactory, shall be returned to the physician for correction and definition. The international classification of the causes of death shall be used by all physicians in stating the cause of death in the medical certificate. Causes of death, which may be the result of either disease or violence, shall be carefully defined; and if from violence, its nature shall be stated, and whether (probably) accidental, suicidal, or homicidal.

This body embalmed under direction of C. Dean Hill Lic. No. E-466 at Blackfoot on July 10,61

ADDITIONAL REMARKS by Physician

Certificate of Death

STATE OF IDAHO

State File No. 2717
Local Reg. No. 164
Reg. Dist. No. 601

BIRTH NO.

RECEIVED JUL 25 1961 Bureau of Vital Statistics

1. PLACE OF DEATH
a. COUNTY: Bingham
b. CITY OR TOWN (If outside corporate limits, write RURAL and give township): Firth, Blackfoot
LENGTH OF STAY (in this place):
d. FULL NAME OF HOSPITAL OR INSTITUTION (If not in hospital or institution, give street address or location): Bingham Memorial

2. USUAL RESIDENCE (Where deceased lived. If institution: residence before admission).
a. STATE: Idaho
b. COUNTY: Bingham
c. CITY OR TOWN (If outside corporate limits, write RURAL and give township): Firth,
d. STREET ADDRESS (If rural, give location):

3. NAME OF DECEASED (Type or Print)	a. (First)	b. (Middle)	c. (Last)	4. DATE OF DEATH (Month)	(Day)	(Year)
	Leo	Moroni	Mecham	July	13	1961

5. SEX	6. COLOR OR RACE	7. MARRIED, NEVER MARRIED, WIDOWED, DIVORCED (Specify)	8. DATE OF BIRTH	9. AGE (In years last birthday)	IF UNDER 1 YEAR: Months / Days	IF UNDER 24 HRS.: Hours / Min.
Male	White	Married	Sept. 6, 1900	60		

10a. USUAL OCCUPATION (Give kind of work done during most of working life, even if retired): Farmer
10b. KIND OF BUSINESS OR INDUSTRY:
11. BIRTHPLACE (State or foreign country): Liberty, Idaho
12. CITIZEN OF WHAT COUNTRY?

13. FATHER'S NAME: William Mecham — BIRTHPLACE: Franklin, Idaho
14. MOTHER'S MAIDEN NAME: Sarah Lyon — BIRTHPLACE: Hyde, Park, Utah

15. WAS DECEASED EVER IN U.S. ARMED FORCES? (Yes, no, or unknown) (If yes, give war or dates of service):
16. SOCIAL SECURITY NO.: 518-26-1109
17. INFORMANT'S OWN SIGNATURE: Veloy L. Mecham — ADDRESS: Firth, Idaho

18. CAUSE OF DEATH
Enter only one cause per line for (a), (b), and (c)

This does not mean the mode of dying, such as heart failure, asthenia, etc. It means the disease, injury, or complication which caused death.

MEDICAL CERTIFICATION

I. DISEASE OR CONDITION DIRECTLY LEADING TO DEATH* (a) Myocardial infarction. — INTERVAL BETWEEN ONSET AND DEATH: 19 hours.

ANTECEDENT CAUSES

Morbid conditions, if any, giving rise to the above cause (a) stating the underlying cause last.

DUE TO (b)

DUE TO (c)

II. OTHER SIGNIFICANT CONDITIONS

Conditions contributing to the death but not related to the disease or condition causing death.

19a. DATE OF OPERATION	19b. MAJOR FINDINGS OF OPERATION	20. AUTOPSY?
		YES ☐ NO ☐

21a. ACCIDENT / SUICIDE / HOMICIDE (Specify)	21b. PLACE OF INJURY (e.g., in or about home, farm, factory, street, office bldg., etc.)	21c. (CITY, TOWN, OR TOWNSHIP) (COUNTY) (STATE)

21d. TIME OF INJURY (Month) (Day) (Year) (Hour)	21e. INJURY OCCURRED	21f. HOW DID INJURY OCCUR?
m.	WHILE AT WORK ☐ NOT WHILE AT WORK ☐	

22. *I hereby certify that I attended the deceased from* 12 July, 1961, *to* 13 July, 1961, *that I last saw the deceased alive on* 13 July, 1961, *and that death occurred at* 2:15 A.m., *from the causes and on the date stated above.*

23a. SIGNATURE	(Degree or title)	23b. ADDRESS	23c. DATE SIGNED
Walter G Hoge 179	MD	WALTER G. HOGE, M. D. 53 POPLAR STREET BLACKFOOT, IDAHO	JUL 15 1961

24a. BURIAL, CREMATION, REMOVAL (Specify)	24b. DATE	24c. NAME OF CEMETERY OR CREMATORY	24d. LOCATION (City, town, or county) (State)
Burial	July 17-1961	Basalt, Idaho	Bingham Idaho

DATE REC'D BY LOCAL REG.	REGISTRAR'S SIGNATURE	25. FUNERAL DIRECTOR	ADDRESS
7-21-1961	Mrs Walter E Hoge	M Madden	Shelley Idaho

Federal Security Agency
United States Public Health Service

Form DPH-48021

Informant, Funeral Director, Registrar and Medical Attendant. EACH must sign with BLACK INK in OWN handwriting. Each item should be answered as completely as possible. State answers as unknown only after a careful investigation. Use BLACK ink or BLACK record typewriter ribbon in filling out certificate. (ICA 38-206 and 215.) Address correspondence to DIVISION OF VITAL STATISTICS, BOISE, IDAHO

DUTIES:

JUL 25 1961

1. INFORMANT SHALL SIGN HIS OWN NAME, under item 17 to authenticate the facts stated under items 1 to 16 inclusive. In case of facts taken from hospital or public records, the person authorized to release the facts shall sign HIS name in addition to giving the source of information.

SEP 12 1980

2. THE FUNERAL DIRECTOR is responsible for completing the entire certificate, obtaining the signatures of the INFORMANT, the OFFICIAL last in attendance on the deceased and HIS OWN signature.

3. THE REGISTRAR can issue a burial or removal permit ONLY after receiving a completed death certificate, including the SIGNATURES IN BLACK ink under items 17, 23a and 25.

PENALTIES: Under the Idaho law, it is a misdemeanor to

(a) Knowingly supply false information to any one connected with completing a death certificate;
(b) Neglect or refuse to certify to the cause of death on request of the person in charge of the disposition of the deceased.
(c) Remove or bury the body of a deceased person WITHOUT the proper permit being FIRST obtained from the local registrar in the district WHERE THE DEATH OCCURRED;
(d) Alter a certificate on file in the office of a local registrar.

STATEMENT OF PLACE OF DEATH

Special attention should be given to the satisfactory completion of EACH portion of this item. The city or town and street address or route number refer to PLACE WHERE THE DEATH OCCURRED. For deaths occurring in hospitals, maternity homes, or institutions, the name of the place and length of stay MUST be stated.

STATEMENT OF USUAL RESIDENCE OF DECEASED

Regardless of the fact that the person may have lived his entire life at the place of death, ALWAYS COMPLETE ALL PARTS OF THIS ITEM. In case a person has resided in the county where death occurred for less than one year, give address of FORMER RESIDENCE. The post office of the deceased may be in a county or state other than the county of actual residence.

IDAHO CODE ANNOTATED-CHAPTER 38, SECTION 206.

The personal and statistical particulars (items 1 to 16) shall be authenticated by the signature of the informant, who may be any competent person acquainted with the facts.

The statement of facts relating to the disposition of the body shall be signed by the undertaker or person acting as such.

The medical certificate shall be made and signed by the physician, if any, last in attendance on the deceased, who shall specify the time in attendance, the time he last saw the deceased alive and the hour of the day at which death occurred. And he shall further state the cause of death, so as to show the course of disease or sequence of causes resulting in death, giving the primary cause, and also the contributory causes, if any, and the duration of each. Indefinite and unsatisfactory terms, indicating only symptoms of disease or conditions resulting from disease, will not be held sufficient for issuing a burial or removal permit; and any certificate containing only such terms as defined by the state registrar as indefinite and unsatisfactory, shall be returned to the physician for correction and definition. The international classification of the causes of death shall be used by all physicians in stating the cause of death in the medical certificate. Causes of death, which may be the result of either disease or violence, shall be carefully defined; and if from violence, its nature shall be stated, and whether (probably) accidental, suicidal, or homicidal.

This body embalmed under direction of Floyd M Madden Lic. No. E 275 at Shelley on 7-31-61

ADDITIONAL REMARKS by Physician

Certificate of Death

STATE OF IDAHO

State File No. 2718
Local Reg. No. 103
Reg. Dist. No. 600

BIRTH NO.

RECEIVED JUL 25 1961 Bureau of Vital Statistics

1. PLACE OF DEATH
a. COUNTY: BINGHAM 011
b. CITY OR TOWN (If outside corporate limits, write RURAL and give township): BLACKFOOT
c. LENGTH OF STAY (in this place):
d. FULL NAME OF HOSPITAL OR INSTITUTION (If not in hospital or institution, give street address or location): STATE HOSP. SOUTH

2. USUAL RESIDENCE (Where deceased lived. If institution: residence before admission).
a. STATE: IDAHO
b. COUNTY: CARIBOU
c. CITY OR TOWN (If outside corporate limits, write RURAL and give township): GRACE
d. STREET ADDRESS (If rural, give location):

3. NAME OF DECEASED (Type or Print)	a. (First)	b. (Middle)	c. (Last)
	LELAND	BLAINE	WILLIAMS

4. DATE OF DEATH: (Month) JULY (Day) 15 (Year) 1961

5. SEX	6. COLOR OR RACE	7. MARRIED, NEVER MARRIED, WIDOWED, DIVORCED (Specify)	8. DATE OF BIRTH	9. AGE (In years last birthday)	IF UNDER 1 YEAR Months	Days	IF UNDER 24 HRS. Hours	Min.
MALE	White	MARRIED	11/17/17	43				

10a. USUAL OCCUPATION (Give kind of work done during most of working life, even if retired)	10b. KIND OF BUSINESS OR INDUSTRY	11. BIRTHPLACE (State or foreign country)	12. CITIZEN OF WHAT COUNTRY?
LABORER. 06		GRACE, IDAHO	U.S.A.

13. FATHER'S NAME	BIRTHPLACE	14. MOTHER'S MAIDEN NAME	BIRTHPLACE
WILLARD WILLIAMS	GRACE IDA	EMILY HARRIS	?

15. WAS DECEASED EVER IN U.S. ARMED FORCES? (Yes, no, or unknown)	(If yes, give war or dates of service)	16. SOCIAL SECURITY NO.	17. INFORMANT'S OWN SIGNATURE	Medical Record, ADDRESS
NO		519-18-6829	Eric F. Holt	St. Hospt. So.

18. CAUSE OF DEATH
Enter only one cause per line for (a), (b), and (c)

**This does not mean the mode of dying, such as heart failure, asthenia, etc. It means the disease, injury, or complication which caused death.*

434.1

MEDICAL CERTIFICATION

I. DISEASE OR CONDITION DIRECTLY LEADING TO DEATH*(a) Pulmonary Edema, acute — INTERVAL BETWEEN ONSET AND DEATH:

ANTECEDENT CAUSES
Morbid conditions, if any, giving rise to the above cause (a) stating the underlying cause last.
DUE TO (b) Congestive Heart Failure
DUE TO (c)

II. OTHER SIGNIFICANT CONDITIONS
Conditions contributing to the death but not related to the disease or condition causing death.

19a. DATE OF OPERATION	19b. MAJOR FINDINGS OF OPERATION	20. AUTOPSY?
		YES ☐ NO ☒

21a. ACCIDENT SUICIDE HOMICIDE (Specify)	21b. PLACE OF INJURY (e.g., in or about home, farm, factory, street, office bldg., etc.)	21c. (CITY, TOWN, OR TOWNSHIP) (COUNTY) (STATE)

21d. TIME OF INJURY (Month) (Day) (Year) (Hour)	21e. INJURY OCCURRED	21f. HOW DID INJURY OCCUR?
m.	WHILE AT WORK ☐ NOT WHILE AT WORK ☐	

22. *I hereby certify that I attended the deceased from* JULY 14, 1961, *to* JULY 15, 1961, *that I last saw the deceased alive on* JULY 15, 1961, *and that death occurred at* 11:40 A m., *from the causes and on the date stated above.*

23a. SIGNATURE	(Degree or title)	23b. ADDRESS	23c. DATE SIGNED
Eric F. Holt, Extern	MD	State Hosp., South, Blackfoot	JULY 15, 61

24a. BURIAL, CREMATION, REMOVAL (Specify)	24b. DATE	24c. NAME OF CEMETERY OR CREMATORY	24d. LOCATION (City, town, or county) (State)
Burial	7/18/61	Grace Cemetery	Grace, Idaho

DATE REC'D BY LOCAL REG.	REGISTRAR'S SIGNATURE	25. FUNERAL DIRECTOR	ADDRESS
July 18 1961	Mrs Walter E. Peterson	Theodore Allen	Soda Springs

Federal Security Agency
United States Public Health Service

Form DPH-48021

Informant, Funeral Director, Registrar and Medical Attendant. EACH must sign with BLACK INK in OWN handwriting. Each item should be answered as completely as possible. State answers as unknown only after a careful investigation. Use BLACK ink or BLACK record typewriter ribbon in filling out certificate. (ICA 38-206 and 215.) Address correspondence to DIVISION OF VITAL STATISTICS, BOISE, IDAHO

OCT 6 1961

DUTIES:

1. INFORMANT SHALL SIGN HIS OWN NAME, under item 17 to authenticate the facts stated under items 1 to 16 inclusive. In case of facts taken from hospital or public records, the person authorized to release the facts shall sign HIS name in addition to giving the source of information.

2. THE FUNERAL DIRECTOR is responsible for completing the entire certificate, obtaining the signatures of the INFORMANT, the OFFICIAL last in attendance on the deceased and HIS OWN signature.

3. THE REGISTRAR can issue a burial or removal permit ONLY after receiving a completed death certificate, including the SIGNATURES IN BLACK ink under items 17, 23a and 25.

PENALTIES: Under the Idaho law, it is a misdemeanor to

(a) Knowingly supply false information to any one connected with completing a death certificate;
(b) Neglect or refuse to certify to the cause of death on request of the person in charge of the disposition of the deceased.
(c) Remove or bury the body of a deceased person WITHOUT the proper permit being FIRST obtained from the local registrar in the district WHERE THE DEATH OCCURRED;
(d) Alter a certificate on file in the office of a local registrar.

STATEMENT OF PLACE OF DEATH

Special attention should be given to the satisfactory completion of EACH portion of this item. The city or town and street address or route number refer to PLACE WHERE THE DEATH OCCURRED. For deaths occurring in hospitals, maternity homes, or institutions, the name of the place and length of stay MUST be stated.

STATEMENT OF USUAL RESIDENCE OF DECEASED

Regardless of the fact that the person may have lived his entire life at the place of death, ALWAYS COMPLETE ALL PARTS OF THIS ITEM. In case a person has resided in the county where death occurred for less than one year, give address of FORMER RESIDENCE. The post office of the deceased may be in a county or state other than the county of actual residence.

IDAHO CODE ANNOTATED-CHAPTER 38, SECTION 206.

The personal and statistical particulars (items 1 to 16) shall be authenticated by the signature of the informant, who may be any competent person acquainted with the facts.

The statement of facts relating to the disposition of the body shall be signed by the undertaker or person acting as such.

The medical certificate shall be made and signed by the physician, if any, last in attendance on the deceased, who shall specify the time in attendance, the time he last saw the deceased alive and the hour of the day at which death occurred. And he shall further state the cause of death, so as to show the course of disease or sequence of causes resulting in death, giving the primary cause, and also the contributory causes, if any, and the duration of each. Indefinite and unsatisfactory terms, indicating only symptoms of disease or conditions resulting from disease, will not be held sufficient for issuing a burial or removal permit; and any certificate containing only such terms as defined by the state registrar as indefinite and unsatisfactory, shall be returned to the physician for correction and definition. The international classification of the causes of death shall be used by all physicians in stating the cause of death in the medical certificate. Causes of death, which may be the result of either disease or violence, shall be carefully defined; and if from violence, its nature shall be stated, and whether (probably) accidental, suicidal, or homicidal.

This body embalmed under direction of Verdere Allen Lic. No. E370 at Soda Springs on 7/15/61

ADDITIONAL REMARKS by Physician

State File No. 2719
Local Reg. No. 102
Reg. Dist. No. 600

Certificate of Death

STATE OF IDAHO

BIRTH NO.

RECEIVED JUL 25 1961 Bureau of Vital Statistics

1. PLACE OF DEATH
a. COUNTY: Bingham
b. CITY OR TOWN (If outside corporate limits, write RURAL and give township): Blackfoot
c. LENGTH OF STAY (in this place): 10 min.
d. FULL NAME OF HOSPITAL OR INSTITUTION (If not in hospital or institution, give street address or location): Bingham Memorial Hospital 029

2. USUAL RESIDENCE (Where deceased lived. If institution: residence before admission).
a. STATE: Idaho 060
b. COUNTY: Bingham
c. CITY OR TOWN (If outside corporate limits, write RURAL and give township): Route 3, Blackfoot
d. STREET ADDRESS (If rural, give location): Rural, Blackfoot

3. NAME OF DECEASED (Type or Print)
a. (First): NANNIE
b. (Middle): B.
c. (Last): CARLSON

4. DATE OF DEATH (Month) (Day) (Year): July 15, 1961

5. SEX: Female
6. COLOR OR RACE: White
7. MARRIED, NEVER MARRIED, WIDOWED, DIVORCED (Specify): Widowed
8. DATE OF BIRTH: Oct. 24, 1880
9. AGE (In years last birthday): 79 — IF UNDER 1 YEAR: Months / Days — IF UNDER 24 HRS.: Hours / Min.

10a. USUAL OCCUPATION (Give kind of work done during most of working life, even if retired): Housewife
10b. KIND OF BUSINESS OR INDUSTRY: Home
11. BIRTHPLACE (State or foreign country): Cincinnati, Ohio
12. CITIZEN OF WHAT COUNTRY?: U.S.A.

13. FATHER'S NAME: Brown — BIRTHPLACE: 3
14. MOTHER'S MAIDEN NAME: Mary Stephens — BIRTHPLACE: Kentucky

15. WAS DECEASED EVER IN U.S. ARMED FORCES? (Yes, no, or unknown) (If yes, give war or dates of service)
16. SOCIAL SECURITY NO.: 518-46-0116
17. INFORMANT'S OWN SIGNATURE: + Gladys Duncan — ADDRESS: Blackfoot, Ida.

18. CAUSE OF DEATH Enter only one cause per line for (a), (b), and (c)

This does not mean the mode of dying, such as heart failure, asthenia, etc. It means the disease, injury, or complication which caused death.

MEDICAL CERTIFICATION

420.1

I. DISEASE OR CONDITION DIRECTLY LEADING TO DEATH* (a): Myocardial infarction. — INTERVAL BETWEEN ONSET AND DEATH: 2 days.

ANTECEDENT CAUSES

Morbid conditions, if any, giving rise to the above cause (a) stating the underlying cause last.

DUE TO (b)

DUE TO (c)

II. OTHER SIGNIFICANT CONDITIONS

Conditions contributing to the death but not related to the disease or condition causing death.

19a. DATE OF OPERATION
19b. MAJOR FINDINGS OF OPERATION
20. AUTOPSY? YES ☐ NO ☒

21a. ACCIDENT SUICIDE HOMICIDE (Specify)
21b. PLACE OF INJURY (e.g., in or about home, farm, factory, street, office bldg., etc.)
21c. (CITY, TOWN, OR TOWNSHIP) (COUNTY) (STATE)
21d. TIME OF INJURY (Month) (Day) (Year) (Hour) m.
21e. INJURY OCCURRED WHILE AT WORK ☐ NOT WHILE AT WORK ☐
21f. HOW DID INJURY OCCUR?

22. *I hereby certify that I attended the deceased from* 3 July, 1961, *to* 15 July, 1961, *that I last saw the deceased alive on* 15 July, 1961, *and that death occurred at* 9:55 a.m., *from the causes and on the date stated above.*

23a. SIGNATURE: Walter G Hoge 179 (Degree or title): M. D.
23b. ADDRESS: Blackfoot, Idaho
23c. DATE SIGNED: 7-18-61

24a. BURIAL, CREMATION, REMOVAL (Specify): Burial
24b. DATE: 7-19-61
24c. NAME OF CEMETERY OR CREMATORY: Grove City Cemetery
24d. LOCATION (City, town, or county) (State): Blackfoot Idaho

DATE REC'D BY LOCAL REG.: July-18-1961
REGISTRAR'S SIGNATURE: Mrs Walter E. Patrick
25. FUNERAL DIRECTOR: Howard Packham — ADDRESS: Blackfoot, Idaho

Federal Security Agency
United States Public Health Service

Form DPH-48021

Informant, Funeral Director, Registrar and Medical Attendant. EACH must sign with BLACK INK in OWN handwriting. Each item should be answered as completely as possible. State answers as unknown only after a careful investigation. Use BLACK ink or BLACK record typewriter ribbon in filling out certificate. (ICA 38-206 and 215.) Address correspondence to DIVISION OF VITAL STATISTICS, BOISE, IDAHO

DUTIES:

SEP 12 1961

1. INFORMANT SHALL SIGN HIS OWN NAME, under item 17 to authenticate the facts stated under items 1 to 16 inclusive. In case of facts taken from hospital or public records, the person authorized to release the facts shall sign HIS name in addition to giving the source of information.

2. THE FUNERAL DIRECTOR is responsible for completing the entire certificate, obtaining the signatures of the INFORMANT, the OFFICIAL last in attendance on the deceased and HIS OWN signature.

3. THE REGISTRAR can issue a burial or removal permit ONLY after receiving a completed death certificate, including the SIGNATURES IN BLACK ink under items 17, 23a and 25.

PENALTIES: Under the Idaho law, it is a misdemeanor to

(a) Knowingly supply false information to any one connected with completing a death certificate;
(b) Neglect or refuse to certify to the cause of death on request of the person in charge of the disposition of the deceased.
(c) Remove or bury the body of a deceased person WITHOUT the proper permit being FIRST obtained from the local registrar in the district WHERE THE DEATH OCCURRED;
(d) Alter a certificate on file in the office of a local registrar.

STATEMENT OF PLACE OF DEATH

Special attention should be given to the satisfactory completion of EACH portion of this item. The city or town and street address or route number refer to PLACE WHERE THE DEATH OCCURRED. For deaths occurring in hospitals, maternity homes, or institutions, the name of the place and length of stay MUST be stated.

STATEMENT OF USUAL RESIDENCE OF DECEASED

Regardless of the fact that the person may have lived his entire life at the place of death, ALWAYS COMPLETE ALL PARTS OF THIS ITEM. In case a person has resided in the county where death occurred for less than one year, give address of FORMER RESIDENCE. The post office of the deceased may be in a county or state other than the county of actual residence.

IDAHO CODE ANNOTATED-CHAPTER 38, SECTION 206.

The personal and statistical particulars (items 1 to 16) shall be authenticated by the signature of the informant, who may be any competent person acquainted with the facts.

The statement of facts relating to the disposition of the body shall be signed by the undertaker or person acting as such.

The medical certificate shall be made and signed by the physician, if any, last in attendance on the deceased, who shall specify the time in attendance, the time he last saw the deceased alive and the hour of the day at which death occurred. And he shall further state the cause of death, so as to show the course of disease or sequence of causes resulting in death, giving the primary cause, and also the contributory causes, if any, and the duration of each. Indefinite and unsatisfactory terms, indicating only symptoms of disease or conditions resulting from disease, will not be held sufficient for issuing a burial or removal permit; and any certificate containing only such terms as defined by the state registrar as indefinite and unsatisfactory, shall be returned to the physician for correction and definition. The international classification of the causes of death shall be used by all physicians in stating the cause of death in the medical certificate. Causes of death, which may be the result of either disease or violence, shall be carefully defined; and if from violence, its nature shall be stated, and whether (probably) accidental, suicidal, or homicidal.

This body embalmed under direction of Howard Packham Lic. No. E 338 at Blackfoot on 7-15-61

ADDITIONAL REMARKS by Physician

State File No. 2720
Local Reg. No. 107
Reg. Dist. No. 601

Certificate of Death

STATE OF IDAHO

BIRTH NO.

RECEIVED AUG 8 1961 Division of Vital Statistics

1. PLACE OF DEATH
a. COUNTY: Bingham
b. CITY OR TOWN (If outside corporate limits, write RURAL and give township): Shelley
c. LENGTH OF STAY (in this place): 2 Weeks
d. FULL NAME OF HOSPITAL OR INSTITUTION (If not in hospital or institution, give street address or location): Schellenberg Rest Home 232

2. USUAL RESIDENCE (Where deceased lived. If institution: residence before admission).
a. STATE: Idaho 100
b. COUNTY: Bonneville
c. CITY OR TOWN (If outside corporate limits, write RURAL and give township): Idaho Falls
d. STREET ADDRESS (If rural, give location): Route # 3

3. NAME OF DECEASED (Type or Print)
a. (First): Martha
b. (Middle): Auguste
c. (Last): Wirkus

4. DATE OF DEATH (Month) (Day) (Year): July 20 1961

5. SEX: Female
6. COLOR OR RACE: White
7. MARRIED, NEVER MARRIED, WIDOWED, DIVORCED (Specify): Married
8. DATE OF BIRTH: March 13, 1891
9. AGE (In years last birthday): 70 — IF UNDER 1 YEAR: Months / Days — IF UNDER 24 HRS.: Hours / Min.

10a. USUAL OCCUPATION (Give kind of work done during most of working life, even if retired): House Wife 01
10b. KIND OF BUSINESS OR INDUSTRY: Own Home
11. BIRTHPLACE (State or foreign country): West Prussia, Germany 2
12. CITIZEN OF WHAT COUNTRY?: USA 1

13. FATHER'S NAME: Karl Jahnke — BIRTHPLACE: Germany 2
14. MOTHER'S MAIDEN NAME: Auguste Strinke — BIRTHPLACE: Germany 2

15. WAS DECEASED EVER IN U.S. ARMED FORCES? (Yes, no, or unknown): No — (If yes, give war or dates of service)
16. SOCIAL SECURITY NO.
17. INFORMANT'S OWN SIGNATURE: Carol O. Wirkus — ADDRESS: Idaho Falls

18. CAUSE OF DEATH 450.0
Enter only one cause per line for (a), (b), and (c)

**This does not mean the mode of dying, such as heart failure, asthenia, etc. It means the disease, injury, or complication which caused death.*

MEDICAL CERTIFICATION

I. DISEASE OR CONDITION DIRECTLY LEADING TO DEATH*(a): Atherosclerosis — INTERVAL BETWEEN ONSET AND DEATH

ANTECEDENT CAUSES
Morbid conditions, if any, giving rise to the above cause (a) stating the underlying cause last.
DUE TO (b): Mental deterioration
DUE TO (c): Fractured hip causing complete confinement to bed

II. OTHER SIGNIFICANT CONDITIONS
Conditions contributing to the death but not related to the disease or condition causing death.: Hypostatic pneumonia

19a. DATE OF OPERATION
19b. MAJOR FINDINGS OF OPERATION
20. AUTOPSY? YES ☐ NO ☒

21a. ACCIDENT SUICIDE HOMICIDE No (Specify)
21b. PLACE OF INJURY (e.g., in or about home, farm, factory, street, office bldg., etc.)
21c. (CITY, TOWN, OR TOWNSHIP) (COUNTY) (STATE)
21d. TIME OF INJURY (Month) (Day) (Year) (Hour) m.
21e. INJURY OCCURRED WHILE AT WORK ☐ NOT WHILE AT WORK ☐
21f. HOW DID INJURY OCCUR?

22. *I hereby certify that I attended the deceased from* 10-28-, 1959, *to* 7-20, 1961, *that I last saw the deceased alive on* _____, 19____, *and that death occurred at* _____ *m., from the causes and on the date stated above.*

23a. SIGNATURE 321 (Degree or title): Milton T. Rees M.D.
23b. ADDRESS: 148 N. Corner Ave Ida. Falls
23c. DATE SIGNED: 7-25-61

24a. BURIAL, CREMATION, REMOVAL (Specify): Burial
24b. DATE: 7/22/61
24c. NAME OF CEMETERY OR CREMATORY: Ammon Cemetery
24d. LOCATION (City, town, or county) (State): Ammon Bonneville Idaho

DATE REC'D BY LOCAL REG.: July 26-1961
REGISTRAR'S SIGNATURE: Mrs Charles E. Patrick
25. FUNERAL DIRECTOR: Ralph M. Wood — ADDRESS: Idaho Falls, Idaho

Federal Security Agency
United States Public Health Service
Form DPH-48021

Informant, Funeral Director, Registrar and Medical Attendant. EACH must sign with BLACK INK in OWN handwriting. Each item should be answered as completely as possible. State answers as unknown only after a careful investigation. Use BLACK ink or BLACK record typewriter ribbon in filling out certificate. (ICA 38-206 and 215.) Address correspondence to DIVISION OF VITAL STATISTICS, BOISE, IDAHO

DUTIES:

1. INFORMANT SHALL SIGN HIS OWN NAME, under item 17 to authenticate the facts stated under items 1 to 16 inclusive. In case of facts taken from hospital or public records, the person authorized to release the facts shall sign HIS name in addition to giving the source of information.

2. THE FUNERAL DIRECTOR is responsible for completing the entire certificate, obtaining the signatures of the INFORMANT, the OFFICIAL last in attendance on the deceased and HIS OWN signature.

3. THE REGISTRAR can issue a burial or removal permit ONLY after receiving a completed death certificate, including the SIGNATURES IN BLACK ink under items 17, 23a and 25.

PENALTIES: Under the Idaho law, it is a misdemeanor to

(a) Knowingly supply false information to any one connected with completing a death certificate;
(b) Neglect or refuse to certify to the cause of death on request of the person in charge of the disposition of the deceased.
(c) Remove or bury the body of a deceased person WITHOUT the proper permit being FIRST obtained from the local registrar in the district WHERE THE DEATH OCCURRED;
(d) Alter a certificate on file in the office of a local registrar.

STATEMENT OF PLACE OF DEATH

Special attention should be given to the satisfactory completion of EACH portion of this item. The city or town and street address or route number refer to PLACE WHERE THE DEATH OCCURRED. For deaths occurring in hospitals, maternity homes, or institutions, the name of the place and length of stay MUST be stated.

STATEMENT OF USUAL RESIDENCE OF DECEASED

Regardless of the fact that the person may have lived his entire life at the place of death, ALWAYS COMPLETE ALL PARTS OF THIS ITEM. In case a person has resided in the county where death occurred for less than one year, give address of FORMER RESIDENCE. The post office of the deceased may be in a county or state other than the county of actual residence.

IDAHO CODE ANNOTATED-CHAPTER 38, SECTION 206.

The personal and statistical particulars (items 1 to 16) shall be authenticated by the signature of the informant, who may be any competent person acquainted with the facts.

The statement of facts relating to the disposition of the body shall be signed by the undertaker or person acting as such.

The medical certificate shall be made and signed by the physician, if any, last in attendance on the deceased, who shall specify the time in attendance, the time he last saw the deceased alive and the hour of the day at which death occurred. And he shall further state the cause of death, so as to show the course of disease or sequence of causes resulting in death, giving the primary cause, and also the contributory causes, if any, and the duration of each. Indefinite and unsatisfactory terms, indicating only symptoms of disease or conditions resulting from disease, will not be held sufficient for issuing a burial or removal permit; and any certificate containing only such terms as defined by the state registrar as indefinite and unsatisfactory, shall be returned to the physician for correction and definition. The international classification of the causes of death shall be used by all physicians in stating the cause of death in the medical certificate. Causes of death, which may be the result of either disease or violence, shall be carefully defined; and if from violence, its nature shall be stated, and whether (probably) accidental, suicidal, or homicidal.

This body embalmed under direction of Ralph M. Hood Lic. No. 413 at Idaho Falls on 7/20/61

ADDITIONAL REMARKS by Physician

Certificate of Death

STATE OF IDAHO

State File No. 2721
Local Reg. No. 105
Reg. Dist. No. 600

BIRTH NO.

RECEIVED AUG 1 1961 Bureau of Vital Statistics

1. PLACE OF DEATH
a. COUNTY Bingham 061
b. CITY OR TOWN (If outside corporate limits, write RURAL and give township) Blackfoot
c. LENGTH OF STAY (in this place) Life
d. FULL NAME OF HOSPITAL OR INSTITUTION (If not in hospital or institution, give street address or location) corner of Shilling and Last st.

2. USUAL RESIDENCE (Where deceased lived. If institution: residence before admission).
a. STATE Idaho 061
b. COUNTY Bingham
c. CITY OR TOWN (If outside corporate limits, write RURAL and give township) Blackfoot
d. STREET ADDRESS (If rural, give location) So. Asylum Lane

3. NAME OF DECEASED (Type or Print)	a. (First)	b. (Middle)	c. (Last)	4. DATE OF DEATH	(Month)	(Day)	(Year)
	John	Jackson	Nichols Sr.		July	21	1961

5. SEX	6. COLOR OR RACE	7. MARRIED, NEVER MARRIED, WIDOWED, DIVORCED (Specify)	8. DATE OF BIRTH	9. AGE (In years last birthday)	IF UNDER 1 YEAR Months	Days	IF UNDER 24 HRS. Hours	Min.
male	white	married	March 13, 1901	60				

10a. USUAL OCCUPATION (Give kind of work done during most of working life, even if retired)	10b. KIND OF BUSINESS OR INDUSTRY	11. BIRTHPLACE (State or foreign country)	12. CITIZEN OF WHAT COUNTRY?
Policeman 67	Blackfoot Police Dept.	Lower Presto, Idaho	U.S.A.

13. FATHER'S NAME	BIRTHPLACE	14. MOTHER'S MAIDEN NAME	BIRTHPLACE
Albert Robert Nichols	Birch Creek, Idaho	Emma Jane Jackson	3

15. WAS DECEASED EVER IN U.S. ARMED FORCES? (Yes, no, or unknown)	(If yes, give war or dates of service)	16. SOCIAL SECURITY NO.	17. INFORMANT'S OWN SIGNATURE	ADDRESS
no		518-05-7879	Thomas E. Nichols	Blackfoot, Idaho

18. CAUSE OF DEATH
Enter only one cause per line for (a), (b), and (c)

*This does not mean the mode of dying, such as heart failure, asthenia, etc. It means the disease, injury, or complication which caused death.

420.1

MEDICAL CERTIFICATION

I. DISEASE OR CONDITION DIRECTLY LEADING TO DEATH* (a) Coronary artery occlusion — INTERVAL BETWEEN ONSET AND DEATH: 1 hours

ANTECEDENT CAUSES

Morbid conditions, if any, giving rise to the above cause (a) stating the underlying cause last.

DUE TO (b)

DUE TO (c)

II. OTHER SIGNIFICANT CONDITIONS
Conditions contributing to the death but not related to the disease or condition causing death. Myocardial infarction — 4 years

19a. DATE OF OPERATION	19b. MAJOR FINDINGS OF OPERATION	20. AUTOPSY?
		YES ☐ NO ☒

21a. ACCIDENT SUICIDE HOMICIDE (Specify)	21b. PLACE OF INJURY (e.g., in or about home, farm, factory, street, office bldg., etc.)	21c. (CITY, TOWN, OR TOWNSHIP) (COUNTY) (STATE)

21d. TIME OF INJURY (Month) (Day) (Year) (Hour)	21e. INJURY OCCURRED	21f. HOW DID INJURY OCCUR?
m.	WHILE AT WORK ☐ NOT WHILE AT WORK ☐	

22. *I hereby certify that I attended the deceased from* Dec 6, 1957, *to* July 21, 1961, *that I last saw the deceased alive on* July 21, 1961, *and that death occurred at* 10:50p m., *from the causes and on the date stated above.*

23a. SIGNATURE (Degree or title)	23b. ADDRESS	23c. DATE SIGNED
67 L. Anderson M.D.	Blackfoot, Idaho	July 24, 1961

24a. BURIAL, CREMATION, REMOVAL (Specify)	24b. DATE	24c. NAME OF CEMETERY OR CREMATORY	24d. LOCATION (City, town, or county) (State)
Burial	July 25, 1961	Grove city cemetery	Blackfoot, Idaho

DATE REC'D BY LOCAL REG.	REGISTRAR'S SIGNATURE	25. FUNERAL DIRECTOR	ADDRESS
July 25--1961	Mrs Evelyn E. Patrick	L. Dean Hall	Blackfoot, Idaho

Sandberg Funeral Home

Federal Security Agency
United States Public Health Service

Form DPH-48021

Informant, Funeral Director, Registrar and Medical Attendant. EACH must sign with BLACK INK in OWN handwriting. Each item should be answered as completely as possible. State answers as unknown only after a careful investigation. Use BLACK ink or BLACK record typewriter ribbon in filling out certificate. (ICA 38-206 and 215.) Address correspondence to DIVISION OF VITAL STATISTICS, BOISE, IDAHO

AUG 15 1961

AUG 17 1961

DUTIES:

1. INFORMANT SHALL SIGN HIS OWN NAME, under item 17 to authenticate the facts stated under items 1 to 16 inclusive. In case of facts taken from hospital or public records, the person authorized to release the facts shall sign HIS name in addition to giving the source of information.

2. THE FUNERAL DIRECTOR is responsible for completing the entire certificate, obtaining the signatures of the INFORMANT, the OFFICIAL last in attendance on the deceased and HIS OWN signature.

3. THE REGISTRAR can issue a burial or removal permit ONLY after receiving a completed death certificate, including the SIGNATURES IN BLACK ink under items 17, 23a and 25.

PENALTIES: Under the Idaho law, it is a misdemeanor to

(a) Knowingly supply false information to any one connected with completing a death certificate;
(b) Neglect or refuse to certify to the cause of death on request of the person in charge of the disposition of the deceased.
(c) Remove or bury the body of a deceased person WITHOUT the proper permit being FIRST obtained from the local registrar in the district WHERE THE DEATH OCCURRED;
(d) Alter a certificate on file in the office of a local registrar.

STATEMENT OF PLACE OF DEATH

Special attention should be given to the satisfactory completion of EACH portion of this item. The city or town and street address or route number refer to PLACE WHERE THE DEATH OCCURRED. For deaths occurring in hospitals, maternity homes, or institutions, the name of the place and length of stay MUST be stated.

STATEMENT OF USUAL RESIDENCE OF DECEASED

Regardless of the fact that the person may have lived his entire life at the place of death, ALWAYS COMPLETE ALL PARTS OF THIS ITEM. In case a person has resided in the county where death occurred for less than one year, give address of FORMER RESIDENCE. The post office of the deceased may be in a county or state other than the county of actual residence.

IDAHO CODE ANNOTATED-CHAPTER 38, SECTION 206.

The personal and statistical particulars (items 1 to 16) shall be authenticated by the signature of the informant, who may be any competent person acquainted with the facts.

The statement of facts relating to the disposition of the body shall be signed by the undertaker or person acting as such.

The medical certificate shall be made and signed by the physician, if any, last in attendance on the deceased, who shall specify the time in attendance, the time he last saw the deceased alive and the hour of the day at which death occurred. And he shall further state the cause of death, so as to show the course of disease or sequence of causes resulting in death, giving the primary cause, and also the contributory causes, if any, and the duration of each. Indefinite and unsatisfactory terms, indicating only symptoms of disease or conditions resulting from disease, will not be held sufficient for issuing a burial or removal permit; and any certificate containing only such terms as defined by the state registrar as indefinite and unsatisfactory, shall be returned to the physician for correction and definition. The international classification of the causes of death shall be used by all physicians in stating the cause of death in the medical certificate. Causes of death, which may be the result of either disease or violence, shall be carefully defined; and if from violence, its nature shall be stated, and whether (probably) accidental, suicidal, or homicidal.

This body embalmed under direction of C. Dean Hill Lic. No. E-466 at Blackfoot on July 21, 61

ADDITIONAL REMARKS by Physician

Certificate of Death

STATE OF IDAHO

State File No. 2722
Local Reg. No. 3
Reg. Dist. No. 500-602

BIRTH NO.

RECEIVED AUG 3 1961 Bureau of Vital Statistics

1. PLACE OF DEATH
a. COUNTY: Bingham
b. CITY OR TOWN (If outside corporate limits, write RURAL and give township): Rural Springfield
c. LENGTH OF STAY (in this place): 21 days
d. FULL NAME OF HOSPITAL OR INSTITUTION (If not in hospital or institution, give street address or location): Springfield

2. USUAL RESIDENCE (Where deceased lived. If institution: residence before admission).
a. STATE: Idaho
b. COUNTY: Ada
c. CITY OR TOWN (If outside corporate limits, write RURAL and give township): Boise
d. STREET ADDRESS (If rural, give location): 2321 North 21st Street

3. NAME OF DECEASED (Type or Print): a. (First) Estella b. (Middle) Genevieve c. (Last) Larson

4. DATE OF DEATH (Month) (Day) (Year): July 21, 1961

5. SEX: female

6. COLOR OR RACE: white

7. MARRIED, NEVER MARRIED, WIDOWED, DIVORCED (Specify): widowed

8. DATE OF BIRTH: April 20, 1890

9. AGE (In years last birthday): 71
IF UNDER 1 YEAR: Months / Days
IF UNDER 24 HRS.: Hours / Min.

10a. USUAL OCCUPATION (Give kind of work done during most of working life, even if retired): housewife

10b. KIND OF BUSINESS OR INDUSTRY: own home

11. BIRTHPLACE (State or foreign country): Utah

12. CITIZEN OF WHAT COUNTRY?: U. S. A.

13. FATHER'S NAME: Joel H. Child
BIRTHPLACE: Ohio

14. MOTHER'S MAIDEN NAME: Christine Olson
BIRTHPLACE: Homestead, Sweden

15. WAS DECEASED EVER IN U.S. ARMED FORCES? (Yes, no, or unknown) (If yes, give war or dates of service):

16. SOCIAL SECURITY NO.:

17. INFORMANT'S OWN SIGNATURE: Maryone M. Sams
ADDRESS: Springfield, I.

18. CAUSE OF DEATH
Enter only one cause per line for (a), (b), and (c)

**This does not mean the mode of dying, such as heart failure, asthenia, etc. It means the disease, injury, or complication which caused death.*

420.1

MEDICAL CERTIFICATION

I. DISEASE OR CONDITION DIRECTLY LEADING TO DEATH*(a): Coronary Thrombosis

ANTECEDENT CAUSES

Morbid conditions, if any, giving rise to the above cause (a) stating the underlying cause last.

DUE TO (b):

DUE TO (c):

II. OTHER SIGNIFICANT CONDITIONS

Conditions contributing to the death but not related to the disease or condition causing death.

INTERVAL BETWEEN ONSET AND DEATH

19a. DATE OF OPERATION:

19b. MAJOR FINDINGS OF OPERATION:

20. AUTOPSY? YES ☐ NO ☒

21a. ACCIDENT SUICIDE HOMICIDE (Specify):

21b. PLACE OF INJURY (e.g., in or about home, farm, factory, street, office bldg., etc.):

21c. (CITY, TOWN, OR TOWNSHIP) (COUNTY) (STATE):

21d. TIME OF INJURY (Month) (Day) (Year) (Hour) m.:

21e. INJURY OCCURRED WHILE AT WORK ☐ NOT WHILE AT WORK ☐

21f. HOW DID INJURY OCCUR?:

22. *I hereby certify that I attended the deceased from* 7/11, 1961, *to* 7/11, 1961, *that I last saw the deceased alive on* 7/11, 1961, *and that death occurred at* 3a. m., *from the causes and on the date stated above.*

23a. SIGNATURE: Howard Thurston (Degree or title): M. D.

23b. ADDRESS: Aberdeen, Idaho

23c. DATE SIGNED: 7-27-61

24a. BURIAL, CREMATION, REMOVAL (Specify): Removal

24b. DATE: 7-21-61

24c. NAME OF CEMETERY OR CREMATORY: Cloverdale Cemetery

24d. LOCATION (City, town, or county) (State): Boise, Ada, Idaho

DATE REC'D BY LOCAL REG.: 7/29-61

REGISTRAR'S SIGNATURE: Clara Duncan

25. FUNERAL DIRECTOR: Howard Packham
ADDRESS: Blackfoot, Idaho

Federal Security Agency
United States Public Health Service

Form DPH-40021

Informant, Funeral Director, Registrar and Medical Attendant. EACH must sign with BLACK INK in OWN handwriting. Each item should be answered as completely as possible. State answers as unknown only after a careful investigation. Use BLACK ink or BLACK record typewriter ribbon in filling out certificate. (ICA 38-206 and 215.) Address correspondence to DIVISION OF VITAL STATISTICS, BOISE, IDAHO

AUG 11 1961

DUTIES:

1. INFORMANT SHALL SIGN HIS OWN NAME, under item 17 to authenticate the facts stated under items 1 to 16 inclusive. In case of facts taken from hospital or public records, the person authorized to release the facts shall sign HIS name in addition to giving the source of information.

2. THE FUNERAL DIRECTOR is responsible for completing the entire certificate, obtaining the signatures of the INFORMANT, the OFFICIAL last in attendance on the deceased and HIS OWN signature.

3. THE REGISTRAR can issue a burial or removal permit ONLY after receiving a completed death certificate, including the SIGNATURES IN BLACK ink under items 17, 23a and 25.

PENALTIES: Under the Idaho law, it is a misdemeanor to

(a) Knowingly supply false information to any one connected with completing a death certificate;
(b) Neglect or refuse to certify to the cause of death on request of the person in charge of the disposition of the deceased.
(c) Remove or bury the body of a deceased person WITHOUT the proper permit being FIRST obtained from the local registrar in the district WHERE THE DEATH OCCURRED;
(d) Alter a certificate on file in the office of a local registrar.

STATEMENT OF PLACE OF DEATH

Special attention should be given to the satisfactory completion of EACH portion of this item. The city or town and street address or route number refer to PLACE WHERE THE DEATH OCCURRED. For deaths occurring in hospitals, maternity homes, or institutions, the name of the place and length of stay MUST be stated.

STATEMENT OF USUAL RESIDENCE OF DECEASED

Regardless of the fact that the person may have lived his entire life at the place of death, ALWAYS COMPLETE ALL PARTS OF THIS ITEM. In case a person has resided in the county where death occurred for less than one year, give address of FORMER RESIDENCE. The post office of the deceased may be in a county or state other than the county of actual residence.

IDAHO CODE ANNOTATED-CHAPTER 38, SECTION 206.

The personal and statistical particulars (items 1 to 16) shall be authenticated by the signature of the informant, who may be any competent person acquainted with the facts.

The statement of facts relating to the disposition of the body shall be signed by the undertaker or person acting as such.

The medical certificate shall be made and signed by the physician, if any, last in attendance on the deceased, who shall specify the time in attendance, the time he last saw the deceased alive and the hour of the day at which death occurred. And he shall further state the cause of death, so as to show the course of disease or sequence of causes resulting in death, giving the primary cause, and also the contributory causes, if any, and the duration of each. Indefinite and unsatisfactory terms, indicating only symptoms of disease or conditions resulting from disease, will not be held sufficient for issuing a burial or removal permit; and any certificate containing only such terms as defined by the state registrar as indefinite and unsatisfactory, shall be returned to the physician for correction and definition. The international classification of the causes of death shall be used by all physicians in stating the cause of death in the medical certificate. Causes of death, which may be the result of either disease or violence, shall be carefully defined; and if from violence, its nature shall be stated, and whether (probably) accidental, suicidal, or homicidal.

This body embalmed under direction of Howard Packham Lic. No. E-338 at Blackfoot on 7-21-61

ADDITIONAL REMARKS by Physician

State File No. 2723
Local Reg. No. 106
Reg. Dist. No. 600

Certificate of Death

STATE OF IDAHO

BIRTH NO.

RECEIVED AUG 1 1961 Vital Statistics

1. PLACE OF DEATH
a. COUNTY: Bingham
b. CITY OR TOWN (If outside corporate limits, write RURAL and give township): Blackfoot
c. LENGTH OF STAY (in this place): 3 month
d. FULL NAME OF HOSPITAL OR INSTITUTION (If not in hospital or institution, give street address or location): State Hospital South 033

2. USUAL RESIDENCE (Where deceased lived. If institution: residence before admission).
a. STATE: Idaho 161
b. COUNTY: Cassia
c. CITY OR TOWN (If outside corporate limits, write RURAL and give township): Burley
d. STREET ADDRESS (If rural, give location): 1519 Elba Avenue

3. NAME OF DECEASED (Type or Print)
a. (First): Trueman
b. (Middle):
c. (Last): Cooper

4. DATE OF DEATH (Month) (Day) (Year): July 26, 1961

5. SEX: Male
6. COLOR OR RACE: White
7. MARRIED, NEVER MARRIED, WIDOWED, DIVORCED (Specify): Married
8. DATE OF BIRTH: 6-17-1893
9. AGE (In years last birthday): 68 — IF UNDER 1 YEAR: Months / Days — IF UNDER 24 HRS.: Hours / Min.

10a. USUAL OCCUPATION (Give kind of work done during most of working life, even if retired): Carpenter 37
10b. KIND OF BUSINESS OR INDUSTRY:
11. BIRTHPLACE (State or foreign country): Island, Idaho
12. CITIZEN OF WHAT COUNTRY?: USA

13. FATHER'S NAME: John Cooper — BIRTHPLACE: Utah
14. MOTHER'S MAIDEN NAME: Corelia Carson — BIRTHPLACE: Utah

15. WAS DECEASED EVER IN U.S. ARMED FORCES? (Yes, no, or unknown): Yes — (If yes, give war or dates of service): Army WWI 3
16. SOCIAL SECURITY NO.:
17. INFORMANT'S OWN SIGNATURE — ADDRESS: Records StateHospital South, Blackfoot, Ida.

18. CAUSE OF DEATH
Enter only one cause per line for (a), (b), and (c)

**This does not mean the mode of dying, such as heart failure, asthenia, etc. It means the disease, injury, or complication which caused death.*

332X

MEDICAL CERTIFICATION

I. DISEASE OR CONDITION DIRECTLY LEADING TO DEATH*(a): BRONCHIAL PNEUMONIA.

ANTECEDENT CAUSES
Morbid conditions, if any, giving rise to the above cause (a) stating the underlying cause last.
DUE TO (b): Cerebro Vascular Occlusion
DUE TO (c): Cerebral Arteriosclerosis.

II. OTHER SIGNIFICANT CONDITIONS
Conditions contributing to the death but not related to the disease or condition causing death.

INTERVAL BETWEEN ONSET AND DEATH: 2 days. Months yr.

19a. DATE OF OPERATION:
19b. MAJOR FINDINGS OF OPERATION:
20. AUTOPSY? YES ☐ NO ☐

21a. ACCIDENT SUICIDE HOMICIDE (Specify):
21b. PLACE OF INJURY (e.g., in or about home, farm, factory, street, office bldg., etc.):
21c. (CITY, TOWN, OR TOWNSHIP) (COUNTY) (STATE):
21d. TIME OF INJURY (Month) (Day) (Year) (Hour) m.:
21e. INJURY OCCURRED WHILE AT WORK ☐ NOT WHILE AT WORK ☐
21f. HOW DID INJURY OCCUR?:

22. *I hereby certify that I attended the deceased from* 4-20, 1961, *to* 7-26, 1961, *that I last saw the deceased alive on* 7-26, 1961, *and that death occurred at* 10:15 P.m., *from the causes and on the date stated above.*

23a. SIGNATURE (Degree or title): William H Greenwood 918 MD State Physician
23b. ADDRESS: State Hosp South
23c. DATE SIGNED: 7-26-61

24a. BURIAL, CREMATION, REMOVAL (Specify): Burial
24b. DATE: July28, 1961
24c. NAME OF CEMETERY OR CREMATORY: Pleasant View Cemetery
24d. LOCATION (City, town, or county): Twin Falls — (State): Idaho

DATE REC'D BY LOCAL REG.: July 28, 1961
REGISTRAR'S SIGNATURE: Mrs Walter E. Patrick
25. FUNERAL DIRECTOR: Dean Hill — ADDRESS: Blackfoot, Idaho

Federal Security Agency
United States Public Health Service

Form DPH-48021

Informant, Funeral Director, Registrar and Medical Attendant. EACH must sign with BLACK INK in OWN handwriting. Each item should be answered as completely as possible. State answers as unknown only after a careful investigation. Use BLACK ink or BLACK record typewriter ribbon in filling out certificate. (ICA 38-206 and 215.) Address correspondence to DIVISION OF VITAL STATISTICS, BOISE, IDAHO

DUTIES:

AUG 4 1961

1. INFORMANT SHALL SIGN HIS OWN NAME, under item 17 to authenticate the facts stated under items 1 to 16 inclusive. In case of facts taken from hospital or public records, the person authorized to release the facts shall sign HIS name in addition to giving the source of information.

2. THE FUNERAL DIRECTOR is responsible for completing the entire certificate, obtaining the signatures of the INFORMANT, the OFFICIAL last in attendance on the deceased and HIS OWN signature.

3. THE REGISTRAR can issue a burial or removal permit ONLY after receiving a completed death certificate, including the SIGNATURES IN BLACK ink under items 17, 23a and 25.

PENALTIES: Under the Idaho law, it is a misdemeanor to

(a) Knowingly supply false information to any one connected with completing a death certificate;
(b) Neglect or refuse to certify to the cause of death on request of the person in charge of the disposition of the deceased.
(c) Remove or bury the body of a deceased person WITHOUT the proper permit being FIRST obtained from the local registrar in the district WHERE THE DEATH OCCURRED;
(d) Alter a certificate on file in the office of a local registrar.

STATEMENT OF PLACE OF DEATH

Special attention should be given to the satisfactory completion of EACH portion of this item. The city or town and street address or route number refer to PLACE WHERE THE DEATH OCCURRED. For deaths occurring in hospitals, maternity homes, or institutions, the name of the place and length of stay MUST be stated.

STATEMENT OF USUAL RESIDENCE OF DECEASED

Regardless of the fact that the person may have lived his entire life at the place of death, ALWAYS COMPLETE ALL PARTS OF THIS ITEM. In case a person has resided in the county where death occurred for less than one year, give address of FORMER RESIDENCE. The post office of the deceased may be in a county or state other than the county of actual residence.

IDAHO CODE ANNOTATED-CHAPTER 38, SECTION 206.

The personal and statistical particulars (items 1 to 16) shall be authenticated by the signature of the informant, who may be any competent person acquainted with the facts.

The statement of facts relating to the disposition of the body shall be signed by the undertaker or person acting as such.

The medical certificate shall be made and signed by the physician, if any, last in attendance on the deceased, who shall specify the time in attendance, the time he last saw the deceased alive and the hour of the day at which death occurred. And he shall further state the cause of death, so as to show the course of disease or sequence of causes resulting in death, giving the primary cause, and also the contributory causes, if any, and the duration of each. Indefinite and unsatisfactory terms, indicating only symptoms of disease or conditions resulting from disease, will not be held sufficient for issuing a burial or removal permit; and any certificate containing only such terms as defined by the state registrar as indefinite and unsatisfactory, shall be returned to the physician for correction and definition. The international classification of the causes of death shall be used by all physicians in stating the cause of death in the medical certificate. Causes of death, which may be the result of either disease or violence, shall be carefully defined; and if from violence, its nature shall be stated, and whether (probably) accidental, suicidal, or homicidal.

This body embalmed under direction of C. Dean Hill Lic. No. E-466 at Blackfoot on July 26, 19

ADDITIONAL REMARKS by Physician

State File No. 2724
Local Reg. No. 108
Reg. Dist. No. 600

Certificate of Death

STATE OF IDAHO

BIRTH NO.

RECEIVED AUG 8 1961 Bureau of Vital Statistics

1. PLACE OF DEATH
a. COUNTY: Bingham 061
b. CITY OR TOWN (If outside corporate limits, write RURAL and give township): Blackfoot
c. LENGTH OF STAY (in this place): 39 years
d. FULL NAME OF HOSPITAL OR INSTITUTION (If not in hospital or institution, give street address or location): Bingham Memorial Hospital 029

2. USUAL RESIDENCE (Where deceased lived. If institution: residence before admission).
a. STATE: Idaho 060
b. COUNTY: Bingham
c. CITY OR TOWN (If outside corporate limits, write RURAL and give township): Blackfoot
d. STREET ADDRESS (If rural, give location): Route 3

3. NAME OF DECEASED (Type or Print)
a. (First): Zelma
b. (Middle): Stewart
c. (Last): Sims

4. DATE OF DEATH (Month) (Day) (Year): July 30, 1961

5. SEX: female
6. COLOR OR RACE: white
7. MARRIED, NEVER MARRIED, WIDOWED, DIVORCED (Specify): married
8. DATE OF BIRTH: November 22, 1907
9. AGE (In years last birthday): 53 — IF UNDER 1 YEAR: Months / Days — IF UNDER 24 HRS.: Hours / Min.

10a. USUAL OCCUPATION (Give kind of work done during most of working life, even if retired): housewife 01
10b. KIND OF BUSINESS OR INDUSTRY: Home
11. BIRTHPLACE (State or foreign country): Thatcher Idaho
12. CITIZEN OF WHAT COUNTRY? U.S.A.

13. FATHER'S NAME: Antone Stewart — BIRTHPLACE: Benjamen, Utah
14. MOTHER'S MAIDEN NAME: Mabel Cahoon — BIRTHPLACE: Grace, Idaho

15. WAS DECEASED EVER IN U.S. ARMED FORCES? (Yes, no, or unknown): no — (If yes, give war or dates of service)
16. SOCIAL SECURITY NO.: none
17. INFORMANT'S OWN SIGNATURE: Leon B. Sims — ADDRESS: Blackfoot, Idaho

18. CAUSE OF DEATH
Enter only one cause per line for (a), (b), and (c)

This does not mean the mode of dying, such as heart failure, asthenia, etc. It means the disease, injury, or complication which caused death.

MEDICAL CERTIFICATION

332 X

I. DISEASE OR CONDITION DIRECTLY LEADING TO DEATH* (a) Cerebral vascular occlusion — INTERVAL BETWEEN ONSET AND DEATH: 7½ mo.

ANTECEDENT CAUSES
Morbid conditions, if any, giving rise to the above cause (a) stating the underlying cause last.
DUE TO (b)
DUE TO (c)

II. OTHER SIGNIFICANT CONDITIONS
Conditions contributing to the death but not related to the disease or condition causing death. Hypertensive vascular disease 11 years

19a. DATE OF OPERATION
19b. MAJOR FINDINGS OF OPERATION
20. AUTOPSY? YES ☐ NO ☒

21a. ACCIDENT SUICIDE HOMICIDE (Specify)
21b. PLACE OF INJURY (e.g., in or about home, farm, factory, street, office bldg., etc.)
21c. (CITY, TOWN, OR TOWNSHIP) (COUNTY) (STATE)
21d. TIME OF INJURY (Month) (Day) (Year) (Hour) m.
21e. INJURY OCCURRED: WHILE AT WORK ☐ NOT WHILE AT WORK ☐
21f. HOW DID INJURY OCCUR?

22. *I hereby certify that I attended the deceased from* File 12, 1955, *to* July 30, 1961, *that I last saw the deceased alive on* July 30, 1961, *and that death occurred at* 12 50 p m., *from the causes and on the date stated above.*

23a. SIGNATURE (Degree or title): 607 L Henderson M.D.
23b. ADDRESS: Blackfoot, Idaho
23c. DATE SIGNED: July 31, 1961

24a. BURIAL, CREMATION, REMOVAL (Specify): Burial
24b. DATE: August 3, 1961
24c. NAME OF CEMETERY OR CREMATORY: Grove city cemetery
24d. LOCATION (City, town, or county): Blackfoot — (State): Idaho

DATE REC'D BY LOCAL REG.: Aug 3-1961
REGISTRAR'S SIGNATURE: Mrs Walter E. Patrick
25. FUNERAL DIRECTOR: C. Dean Hill — ADDRESS: Blackfoot, Idaho
Sandberg Funeral Home

Federal Security Agency
United States Public Health Service
Form DPH-48021

Informant, Funeral Director, Registrar and Medical Attendant. EACH must sign with BLACK INK in OWN handwriting. Each item should be answered as completely as possible. State answers as unknown only after a careful investigation. Use BLACK ink or BLACK record typewriter ribbon in filling out certificate. (ICA 38-206 and 215.) Address correspondence to DIVISION OF VITAL STATISTICS, BOISE, IDAHO

DUTIES:

AUG 23 1961

1. INFORMANT SHALL SIGN HIS OWN NAME, under item 17 to authenticate the facts stated under items 1 to 16 inclusive. In case of facts taken from hospital or public records, the person authorized to release the facts shall sign HIS name in addition to giving the source of information.

2. THE FUNERAL DIRECTOR is responsible for completing the entire certificate, obtaining the signatures of the INFORMANT, the OFFICIAL last in attendance on the deceased and HIS OWN signature.

3. THE REGISTRAR can issue a burial or removal permit ONLY after receiving a completed death certificate, including the SIGNATURES IN BLACK ink under items 17, 23a and 25.

PENALTIES: Under the Idaho law, it is a misdemeanor to

(a) Knowingly supply false information to any one connected with completing a death certificate;
(b) Neglect or refuse to certify to the cause of death on request of the person in charge of the disposition of the deceased.
(c) Remove or bury the body of a deceased person WITHOUT the proper permit being FIRST obtained from the local registrar in the district WHERE THE DEATH OCCURRED;
(d) Alter a certificate on file in the office of a local registrar.

STATEMENT OF PLACE OF DEATH

Special attention should be given to the satisfactory completion of EACH portion of this item. The city or town and street address or route number refer to PLACE WHERE THE DEATH OCCURRED. For deaths occurring in hospitals, maternity homes, or institutions, the name of the place and length of stay MUST be stated.

STATEMENT OF USUAL RESIDENCE OF DECEASED

Regardless of the fact that the person may have lived his entire life at the place of death, ALWAYS COMPLETE ALL PARTS OF THIS ITEM. In case a person has resided in the county where death occurred for less than one year, give address of FORMER RESIDENCE. The post office of the deceased may be in a county or state other than the county of actual residence.

IDAHO CODE ANNOTATED-CHAPTER 38, SECTION 206.

The personal and statistical particulars (items 1 to 16) shall be authenticated by the signature of the informant, who may be any competent person acquainted with the facts.

The statement of facts relating to the disposition of the body shall be signed by the undertaker or person acting as such.

The medical certificate shall be made and signed by the physician, if any, last in attendance on the deceased, who shall specify the time in attendance, the time he last saw the deceased alive and the hour of the day at which death occurred. And he shall further state the cause of death, so as to show the course of disease or sequence of causes resulting in death, giving the primary cause, and also the contributory causes, if any, and the duration of each. Indefinite and unsatisfactory terms, indicating only symptoms of disease or conditions resulting from disease, will not be held sufficient for issuing a burial or removal permit; and any certificate containing only such terms as defined by the state registrar as indefinite and unsatisfactory, shall be returned to the physician for correction and definition. The international classification of the causes of death shall be used by all physicians in stating the cause of death in the medical certificate. Causes of death, which may be the result of either disease or violence, shall be carefully defined; and if from violence, its nature shall be stated, and whether (probably) accidental, suicidal, or homicidal.

This body embalmed under direction of C. Dean Hill Lic. No. E-466 at Blackfoot on July 30, 1961

ADDITIONAL REMARKS by Physician

Certificate of Death

STATE OF IDAHO

State File No. 2725
Local Reg. No. 19
Reg. Dist. No. 410

BIRTH NO.

RECEIVED JUL 14 1961 Bureau of Vital Statistics

1. PLACE OF DEATH
a. COUNTY Blaine
b. CITY OR TOWN (If outside corporate limits, write RURAL and give township) Hailey
c. LENGTH OF STAY (in this place)
d. FULL NAME OF HOSPITAL OR INSTITUTION (If not in hospital or institution, give street address or location)

2. USUAL RESIDENCE (Where deceased lived. If institution: residence before admission).
a. STATE Idaho b. COUNTY Blaine
c. CITY OR TOWN (If outside corporate limits, write RURAL and give township) Hailey
d. STREET ADDRESS (If rural, give location)

3. NAME OF DECEASED (Type or Print)	a. (First)	b. (Middle)	c. (Last)	4. DATE OF DEATH (Month) (Day) (Year)
	Etta	J.	Wilmoth	July 1 1961

5. SEX	6. COLOR OR RACE	7. MARRIED, NEVER MARRIED, WIDOWED, DIVORCED (Specify)	8. DATE OF BIRTH	9. AGE (In years last birthday)	IF UNDER 1 YEAR Months	Days	IF UNDER 24 HRS. Hours	Min.
Famale	White	Married-Ambrose	March 31 1890	71	3	--		

10a. USUAL OCCUPATION (Give kind of work done during most of working life, even if retired)	10b. KIND OF BUSINESS OR INDUSTRY	11. BIRTHPLACE (State or foreign country)	12. CITIZEN OF WHAT COUNTRY?
House-wife		Edmond, Oklahoma	U S A

13. FATHER'S NAME	BIRTHPLACE	14. MOTHER'S MAIDEN NAME	BIRTHPLACE
John Hancock	U S A	Mary Hunt	Missouri

15. WAS DECEASED EVER IN U.S. ARMED FORCES? (Yes, no, or unknown)	(If yes, give war or dates of service)	16. SOCIAL SECURITY NO.	17. INFORMANT'S OWN SIGNATURE	ADDRESS
No	No	518 28 2879	X C. Granden	Bellevue

MEDICAL CERTIFICATION

18. CAUSE OF DEATH
Enter only one cause per line for (a), (b), and (c)

**This does not mean the mode of dying, such as heart failure, asthenia, etc. It means the disease, injury, or complication which caused death.*

I. DISEASE OR CONDITION DIRECTLY LEADING TO DEATH* (a) Cancer- Jaundice condition

ANTECEDENT CAUSES
Morbid conditions, if any, giving rise to the above cause (a) stating the underlying cause last.
DUE TO (b)
DUE TO (c)

II. OTHER SIGNIFICANT CONDITIONS
Conditions contributing to the death but not related to the disease or condition causing death. No Medical Doctor in attendance

INTERVAL BETWEEN ONSET AND DEATH

19a. DATE OF OPERATION	19b. MAJOR FINDINGS OF OPERATION	20. AUTOPSY?
		YES ☐ NO ☒

21a. ACCIDENT SUICIDE HOMICIDE (Specify)	21b. PLACE OF INJURY (e.g., in or about home, farm, factory, street, office bldg., etc.)	21c. (CITY, TOWN, OR TOWNSHIP) (COUNTY) (STATE)

21d. TIME OF INJURY (Month) (Day) (Year) (Hour)	21e. INJURY OCCURRED	21f. HOW DID INJURY OCCUR?
m.	WHILE AT WORK ☐ NOT WHILE AT WORK ☐	

22. *I hereby certify that I attended the deceased from* _____, 19____, *to* _____, 19____, *that I last saw the deceased alive on* _____, 19____, *and that death occurred at* 930 A m., *from the causes and on the date stated above.*

23a. SIGNATURE (Degree or title)	23b. ADDRESS	23c. DATE SIGNED
Ray McGoldrick Coroner	Hailey Idaho.	7-3-61

24a. BURIAL, CREMATION, REMOVAL (Specify)	24b. DATE	24c. NAME OF CEMETERY OR CREMATORY	24d. LOCATION (City, town, or county) (State)
Burial	7-3-1961	Picabo, Idaho	Picabo, Idaho

DATE REC'D BY LOCAL REG.	REGISTRAR'S SIGNATURE	25. FUNERAL DIRECTOR	ADDRESS
July 8-'61	Robert H. Wright per Ray McGoldrick		Hailey

Federal Security Agency
United States Public Health Service

Form DPH-48021

Informant, Funeral Director, Registrar and Medical Attendant. EACH must sign with BLACK INK in OWN handwriting. Each item should be answered as completely as possible. State answers as unknown only after a careful investigation. Use BLACK ink or BLACK record typewriter ribbon in filling out certificate. (ICA 38-206 and 215.) Address correspondence to DIVISION OF VITAL STATISTICS, BOISE, IDAHO

DUTIES:

1. INFORMANT SHALL SIGN HIS OWN NAME, under item 17 to authenticate the facts stated under items 1 to 16 inclusive. In case of facts taken from hospital or public records, the person authorized to release the facts shall sign HIS name in addition to giving the source of information.

2. THE FUNERAL DIRECTOR is responsible for completing the entire certificate, obtaining the signatures of the INFORMANT, the OFFICIAL last in attendance on the deceased and HIS OWN signature.

3. THE REGISTRAR can issue a burial or removal permit ONLY after receiving a completed death certificate, including the SIGNATURES IN BLACK ink under items 17, 23a and 25.

PENALTIES: Under the Idaho law, it is a misdemeanor to

(a) Knowingly supply false information to any one connected with completing a death certificate;
(b) Neglect or refuse to certify to the cause of death on request of the person in charge of the disposition of the deceased.
(c) Remove or bury the body of a deceased person WITHOUT the proper permit being FIRST obtained from the local registrar in the district WHERE THE DEATH OCCURRED;
(d) Alter a certificate on file in the office of a local registrar.

STATEMENT OF PLACE OF DEATH

Special attention should be given to the satisfactory completion of EACH portion of this item. The city or town and street address or route number refer to PLACE WHERE THE DEATH OCCURRED. For deaths occurring in hospitals, maternity homes, or institutions, the name of the place and length of stay MUST be stated.

STATEMENT OF USUAL RESIDENCE OF DECEASED

Regardless of the fact that the person may have lived his entire life at the place of death, ALWAYS COMPLETE ALL PARTS OF THIS ITEM. In case a person has resided in the county where death occurred for less than one year, give address of FORMER RESIDENCE. The post office of the deceased may be in a county or state other than the county of actual residence.

IDAHO CODE ANNOTATED-CHAPTER 38, SECTION 206.

The personal and statistical particulars (items 1 to 16) shall be authenticated by the signature of the informant, who may be any competent person acquainted with the facts.

The statement of facts relating to the disposition of the body shall be signed by the undertaker or person acting as such.

The medical certificate shall be made and signed by the physician, if any, last in attendance on the deceased, who shall specify the time in attendance, the time he last saw the deceased alive and the hour of the day at which death occurred. And he shall further state the cause of death, so as to show the course of disease or sequence of causes resulting in death, giving the primary cause, and also the contributory causes, if any, and the duration of each. Indefinite and unsatisfactory terms, indicating only symptoms of disease or conditions resulting from disease, will not be held sufficient for issuing a burial or removal permit; and any certificate containing only such terms as defined by the state registrar as indefinite and unsatisfactory, shall be returned to the physician for correction and definition. The international classification of the causes of death shall be used by all physicians in stating the cause of death in the medical certificate. Causes of death, which may be the result of either disease or violence, shall be carefully defined; and if from violence, its nature shall be stated, and whether (probably) accidental, suicidal, or homicidal.

This body embalmed under direction of Francis M. Bergin Lic. No. E-463 at Hailey, Idaho on 7-1-61

ADDITIONAL REMARKS by Physician

State File No. 2726
Local Reg. No. 21
Reg. Dist. No. 410

Certificate of Death

STATE OF IDAHO

BIRTH NO.

RECEIVED JUL 14 1961 Bureau of Vital Statistics

1. PLACE OF DEATH
a. COUNTY Blain County 070
b. CITY OR TOWN (If outside corporate limits, write RURAL and give township) Alturus Lake
c. LENGTH OF STAY (in this place)
d. FULL NAME OF HOSPITAL OR INSTITUTION (If not in hospital or institution, give street address or location) While fishing near Alturus Lake North of Galena summit

2. USUAL RESIDENCE (Where deceased lived. If institution: residence before admission).
a. STATE Idaho 130
b. COUNTY Camas
c. CITY OR TOWN (If outside corporate limits, write RURAL and give township)
d. STREET ADDRESS (If rural, give location)

3. NAME OF DECEASED (Type or Print)
a. (First) Guy
b. (Middle) Edwin
c. (Last) Williams

4. DATE OF DEATH (Month) July (Day) 2 (Year) 1961

5. SEX Male
6. COLOR OR RACE White
7. MARRIED, NEVER MARRIED, WIDOWED, DIVORCED (Specify) Married
8. DATE OF BIRTH Sept. 17, 1918
9. AGE (In years last birthday) 42 — IF UNDER 1 YEAR: Months / Days — IF UNDER 24 HRS.: Hours / Min.

10a. USUAL OCCUPATION (Give kind of work done during most of working life, even if retired) Laborer 06
10b. KIND OF BUSINESS OR INDUSTRY Sinclair Oil Co.
11. BIRTHPLACE (State or foreign country) Scarbors, Maine
12. CITIZEN OF WHAT COUNTRY? U. S. A.

13. FATHER'S NAME Percy Williams — BIRTHPLACE Unknown 3
14. MOTHER'S MAIDEN NAME Gertrude Skillings — BIRTHPLACE Unknown 3

15. WAS DECEASED EVER IN U.S. ARMED FORCES? (Yes, no or unknown) Yes — (If yes, give war or dates of service) War # II
16. SOCIAL SECURITY NO. 006-07-3467
17. INFORMANT'S OWN SIGNATURE Thompson Funeral Chapel - Gooding, Idaho — ADDRESS Fairfield, Idaho

795.4

18. CAUSE OF DEATH
Enter only one cause per line for (a), (b), and (c)

This does not mean the mode of dying, such as heart failure, asthenia, etc. It means the disease, injury, or complication which caused death.

MEDICAL CERTIFICATION

I. DISEASE OR CONDITION DIRECTLY LEADING TO DEATH* (a) Dead on arrival — INTERVAL BETWEEN ONSET AND DEATH ?

ANTECEDENT CAUSES
Morbid conditions, if any, giving rise to the above cause (a) stating the underlying cause last.
DUE TO (b) Not known
DUE TO (c)

II. OTHER SIGNIFICANT CONDITIONS
Conditions contributing to the death but not related to the disease or condition causing death.

19a. DATE OF OPERATION
19b. MAJOR FINDINGS OF OPERATION None
20. AUTOPSY? YES ☐ NO ☒

21a. ACCIDENT SUICIDE HOMICIDE (Specify)
21b. PLACE OF INJURY (e.g., in or about home, farm, factory, street, office bldg., etc.)
21c. (CITY, TOWN, OR TOWNSHIP) (COUNTY) (STATE)

21d. TIME OF INJURY (Month) (Day) (Year) (Hour) m.
21e. INJURY OCCURRED WHILE AT WORK ☐ NOT WHILE AT WORK ☐
21f. HOW DID INJURY OCCUR?

22. *I hereby certify that I attended the deceased from _____, 19___, to _____, 19___, that I last saw the deceased alive on _____, 19___, and that death occurred at _____ m., from the causes and on the date stated above.*

23a. SIGNATURE 257 John R. Montz (Degree or title) MD
23b. ADDRESS Sun Valley, Idaho
23c. DATE SIGNED 7-7-61

24a. BURIAL, CREMATION, REMOVAL (Specify) Burial
24b. DATE 7-8-1961
24c. NAME OF CEMETERY OR CREMATORY Elmwood Cemetery
24d. LOCATION (City, town, or county) Gooding (State) Idaho.

DATE REC'D BY LOCAL REG. July 11-61
REGISTRAR'S SIGNATURE Robert H. Wright per C.B.W.
25. FUNERAL DIRECTOR Robert S. Meyer
ADDRESS Thompson Chapel 737 Main Street Gooding, Idaho.

Federal Security Agency
United States Public Health Service
Form DPH-48021

Informant, Funeral Director, Registrar and Medical Attendant. EACH must sign with BLACK INK in OWN handwriting. Each item should be answered as completely as possible. State answers as unknown only after a careful investigation. Use BLACK ink or BLACK record (typewriter ribbon in filling out certificate. (ICA 38-206 and 215.) Address correspondence to DIVISION OF VITAL STATISTICS, BOISE, IDAHO

JUL 24 1961

DUTIES:

1. INFORMANT SHALL SIGN HIS OWN NAME, under item 17 to authenticate the facts stated under items 1 to 16 inclusive. In case of facts taken from hospital or public records, the person authorized to release the facts shall sign HIS name in addition to giving the source of information. AUG 1 1961

2. THE FUNERAL DIRECTOR is responsible for completing the entire certificate, obtaining the signatures of the INFORMANT, the OFFICIAL last in attendance on the deceased and HIS OWN signature. AUG 9 1961

3. THE REGISTRAR can issue a burial or removal permit ONLY after receiving a completed death certificate, including the SIGNATURES IN BLACK ink under items 17, 23a and 25.

PENALTIES: Under the Idaho law, it is a misdemeanor to

(a) Knowingly supply false information to any one connected with completing a death certificate;
(b) Neglect or refuse to certify to the cause of death on request of the person in charge of the disposition of the deceased.
(c) Remove or bury the body of a deceased person WITHOUT the proper permit being FIRST obtained from the local registrar in the district WHERE THE DEATH OCCURRED;
(d) Alter a certificate on file in the office of a local registrar.

STATEMENT OF PLACE OF DEATH

Special attention should be given to the satisfactory completion of EACH portion of this item. The city or town and street address or route number refer to PLACE WHERE THE DEATH OCCURRED. For deaths occurring in hospitals, maternity homes, or institutions, the name of the place and length of stay MUST be stated.

STATEMENT OF USUAL RESIDENCE OF DECEASED

Regardless of the fact that the person may have lived his entire life at the place of death, ALWAYS COMPLETE ALL PARTS OF THIS ITEM. In case a person has resided in the county where death occurred for less than one year, give address of FORMER RESIDENCE. The post office of the deceased may be in a county or state other than the county of actual residence.

IDAHO CODE ANNOTATED-CHAPTER 38, SECTION 206.

The personal and statistical particulars (items 1 to 16) shall be authenticated by the signature of the informant, who may be any competent person acquainted with the facts.

The statement of facts relating to the disposition of the body shall be signed by the undertaker or person acting as such.

The medical certificate shall be made and signed by the physician, if any, last in attendance on the deceased, who shall specify the time in attendance, the time he last saw the deceased alive and the hour of the day at which death occurred. And he shall further state the cause of death, so as to show the course of disease or sequence of causes resulting in death, giving the primary cause, and also the contributory causes, if any, and the duration of each. Indefinite and unsatisfactory terms, indicating only symptoms of disease or conditions resulting from disease, will not be held sufficient for issuing a burial or removal permit; and any certificate containing only such terms as defined by the state registrar as indefinite and unsatisfactory, shall be returned to the physician for correction and definition. The international classification of the causes of death shall be used by all physicians in stating the cause of death in the medical certificate. Causes of death, which may be the result of either disease or violence, shall be carefully defined; and if from violence, its nature shall be stated, and whether (probably) accidental, suicidal, or homicidal.

This body embalmed under direction of Robert S. Meyer Lic. No. E-424 at Thompson Chapel on 7-26-61

ADDITIONAL REMARKS by Physician

NON-RESIDENT
Certificate of Death

STATE OF IDAHO

State File No. 2727 2727
Local Reg. No. 20
Reg. Dist. No. 410

BIRTH NO.

RECEIVED JUL 14 1961 Bureau of Vital Statistics

1. PLACE OF DEATH
a. COUNTY: Blaine
b. CITY OR TOWN (If outside corporate limits, write RURAL and give township): Ketchum
c. LENGTH OF STAY (in this place):
d. FULL NAME OF HOSPITAL OR INSTITUTION (If not in hospital or institution, give street address or location): His Residence

2. USUAL RESIDENCE (Where deceased lived. If institution: residence before admission).
a. STATE: Cuba
b. COUNTY:
c. CITY OR TOWN (If outside corporate limits, write RURAL and give township): San Francisco, de Paula
d. STREET ADDRESS (If rural, give location):

3. NAME OF DECEASED (Type or Print)	a. (First)	b. (Middle)	c. (Last)	4. DATE OF DEATH (Month)	(Day)	(Year)
	Ernest	Miller	Hemingway	July	2	1961

5. SEX	6. COLOR OR RACE	7. MARRIED, NEVER MARRIED, WIDOWED, DIVORCED (Specify)	8. DATE OF BIRTH	9. AGE (In years last birthday)	IF UNDER 1 YEAR Months	Days	IF UNDER 24 HRS. Hours	Min.
Male	White	Married-Mary Welsh--	7-21-1899	61	11	11		

10a. USUAL OCCUPATION (Give kind of work done during most of working life, even if retired)	10b. KIND OF BUSINESS OR INDUSTRY	11. BIRTHPLACE (State or foreign country)	12. CITIZEN OF WHAT COUNTRY?
Author		Oak Park, Illinois	U S A

13. FATHER'S NAME	BIRTHPLACE	14. MOTHER'S MAIDEN NAME	BIRTHPLACE
Dr. Clarence Hemingway	Ill.	Grace Hall	Ill.

15. WAS DECEASED EVER IN U.S. ARMED FORCES? (Yes, no, or unknown)	(If yes, give war or dates of service)	16. SOCIAL SECURITY NO.	17. INFORMANT'S OWN SIGNATURE	ADDRESS
No	No	No	Mary Hemingway	Ketchum,

18. CAUSE OF DEATH Enter only one cause per line for (a), (b), and (c)

**This does not mean the mode of dying, such as heart failure, asthenia, etc. It means the disease, injury, or complication which caused death.*

MEDICAL CERTIFICATION

I. DISEASE OR CONDITION DIRECTLY LEADING TO DEATH* (a) Self inflicted gun shot wound in the head — INTERVAL BETWEEN ONSET AND DEATH: Instant

ANTECEDENT CAUSES — *Morbid conditions, if any, giving rise to the above cause (a) stating the underlying cause last.*
DUE TO (b)
DUE TO (c)

II. OTHER SIGNIFICANT CONDITIONS — *Conditions contributing to the death but not related to the disease or condition causing death.*

19a. DATE OF OPERATION	19b. MAJOR FINDINGS OF OPERATION	20. AUTOPSY?
		YES ☐ NO ☒

21a. ACCIDENT SUICIDE HOMICIDE (Specify)	21b. PLACE OF INJURY (e.g., in or about home, farm, factory, street, office bldg., etc.)	21c. (CITY, TOWN, OR TOWNSHIP)	(COUNTY)	(STATE)
	home 3	Ketchum	Blaine	Idaho

21d. TIME OF INJURY (Month)	(Day)	(Year)	(Hour)	21e. INJURY OCCURRED	21f. HOW DID INJURY OCCUR?
7	2	1961	730 AM p.m.	WHILE AT WORK ☐ NOT WHILE AT WORK ☒	Stated above

22. *I hereby certify that I attended the deceased from _____, 19____, to _____, 19____, that I last saw the deceased alive on _____, 19____, and that death occurred at _____ m., from the causes and on the date stated above.*

23a. SIGNATURE	(Degree or title)	23b. ADDRESS	23c. DATE SIGNED
Ray McGoldrick	Coroner	Hailey, Idaho	7-3-1961

24a. BURIAL, CREMATION, REMOVAL (Specify)	24b. DATE	24c. NAME OF CEMETERY OR CREMATORY	24d. LOCATION (City, town, or county)	(State)
Burial	July 6, 1961	Ketchum	Ketchum	Idaho

DATE REC'D BY LOCAL REG.	REGISTRAR'S SIGNATURE	25. FUNERAL DIRECTOR	ADDRESS
July 8-61	Robert N. Wright per Ray McGoldrick E.B.W.	Ray McGoldrick	Hailey

Federal Security Agency
United States Public Health Service

Form DPH-48021

Informant, Funeral Director, Registrar and Medical Attendant. EACH must sign with BLACK INK in OWN handwriting. Each item should be answered as completely as possible. State answers as unknown only after a careful investigation. Use BLACK ink or BLACK record typewriter ribbon in filling out certificate. (ICA 38-206 and 215.) Address correspondence to DIVISION OF VITAL STATISTICS, BOISE, IDAHO

OCT 2 1961

DUTIES:

1. INFORMANT SHALL SIGN HIS OWN NAME, under item 17 to authenticate the facts stated under items 1 to 16 inclusive. In case of facts taken from hospital or public records, the person authorized to release the facts shall sign HIS name in addition to giving the source of information.

OCT 16 1961

2. THE FUNERAL DIRECTOR is responsible for completing the entire certificate, obtaining the signatures of the INFORMANT, the OFFICIAL last in attendance on the deceased and HIS OWN signature.

APR 5 1966

3. THE REGISTRAR can issue a burial or removal permit ONLY after receiving a completed death certificate, including the SIGNATURES IN BLACK ink under items 17, 23a and 25.

JUL 29 1966

AUG 9 1971

AUG 04 1992

JAN 23 2015

PENALTIES: Under the Idaho law, it is a misdemeanor to

(a) Knowingly supply false information to any one connected with completing a death certificate;
(b) Neglect or refuse to certify to the cause of death on request of the person in charge of the disposition of the deceased.
(c) Remove or bury the body of a deceased person WITHOUT the proper permit being FIRST obtained from the local registrar in the district WHERE THE DEATH OCCURRED;
(d) Alter a certificate on file in the office of a local registrar.

STATEMENT OF PLACE OF DEATH

Special attention should be given to the satisfactory completion of EACH portion of this item. The city or town and street address or route number refer to PLACE WHERE THE DEATH OCCURRED. For deaths occurring in hospitals, maternity homes, or institutions, the name of the place and length of stay MUST be stated.

STATEMENT OF USUAL RESIDENCE OF DECEASED

Regardless of the fact that the person may have lived his entire life at the place of death, ALWAYS COMPLETE ALL PARTS OF THIS ITEM. In case a person has resided in the county where death occurred for less than one year, give address of FORMER RESIDENCE. The post office of the deceased may be in a county or state other than the county of actual residence.

IDAHO CODE ANNOTATED-CHAPTER 38, SECTION 206.

The personal and statistical particulars (items 1 to 16) shall be authenticated by the signature of the informant, who may be any competent person acquainted with the facts.

The statement of facts relating to the disposition of the body shall be signed by the undertaker or person acting as such.

The medical certificate shall be made and signed by the physician, if any, last in attendance on the deceased, who shall specify the time in attendance, the time he last saw the deceased alive and the hour of the day at which death occurred. And he shall further state the cause of death, so as to show the course of disease or sequence of causes resulting in death, giving the primary cause, and also the contributory causes, if any, and the duration of each. Indefinite and unsatisfactory terms, indicating only symptoms of disease or conditions resulting from disease, will not be held sufficient for issuing a burial or removal permit; and any certificate containing only such terms as defined by the state registrar as indefinite and unsatisfactory, shall be returned to the physician for correction and definition. The international classification of the causes of death shall be used by all physicians in stating the cause of death in the medical certificate. Causes of death, which may be the result of either disease or violence, shall be carefully defined; and if from violence, its nature shall be stated, and whether (probably) accidental, suicidal, or homicidal.

This body embalmed under direction of Francis M. Bergin Lic. No. E-463 at Hailey, Idaho on 7-2-62

ADDITIONAL REMARKS by Physician

State File No. 2728
Local Reg. No. 22
Reg. Dist. No. 410

Certificate of Death

RECEIVED
JUL 21 1961
Bureau of Vital Statistics

STATE OF IDAHO

BIRTH NO.

1. PLACE OF DEATH
a. COUNTY: Blaine 070
b. CITY OR TOWN (If outside corporate limits, write RURAL and give township): Hailey
c. LENGTH OF STAY (in this place):
d. FULL NAME OF HOSPITAL OR INSTITUTION (If not in hospital or institution, give street address or location): Blaine Co. Hospital

2. USUAL RESIDENCE (Where deceased lived. If institution: residence before admission).
a. STATE: Idaho 070
b. COUNTY: Blaine
c. CITY OR TOWN (If outside corporate limits, write RURAL and give township): Hailey
d. STREET ADDRESS (If rural, give location):

3. NAME OF DECEASED (Type or Print)
a. (First): Merle 037
b. (Middle): Lewis
c. (Last): Shanafelt

4. DATE OF DEATH (Month) 7 (Day) 3 (Year) 1961

5. SEX: Male
6. COLOR OR RACE: White
7. MARRIED, ~~NEVER MARRIED, WIDOWED, DIVORCED~~ (Specify): Married
8. DATE OF BIRTH: 8-3-1882
9. AGE (In years last birthday): 79 — IF UNDER 1 YEAR: Months / Days — IF UNDER 24 HRS.: Hours / Min.

10a. USUAL OCCUPATION (Give kind of work done during most of working life, even if retired): Merchant 35
10b. KIND OF BUSINESS OR INDUSTRY: Retail
11. BIRTHPLACE (State or foreign country): Kozad, Nebraska
12. CITIZEN OF WHAT COUNTRY?: U.S.A.

13. FATHER'S NAME: D.W. Shanafelt — BIRTHPLACE: Penn.
14. MOTHER'S MAIDEN NAME: Anna Martin — BIRTHPLACE: U.S.A.

15. WAS DECEASED EVER IN U.S. ARMED FORCES? (Yes, no, or unknown): No — (If yes, give war or dates of service): No
16. SOCIAL SECURITY NO.
17. INFORMANT'S OWN SIGNATURE: Pauline Shanafelt — ADDRESS: Boise

18. CAUSE OF DEATH
Enter only one cause per line for (a), (b), and (c)

This does not mean the mode of dying, such as heart failure, asthenia, etc. It means the disease, injury, or complication which caused death.

MEDICAL CERTIFICATION

I. DISEASE OR CONDITION DIRECTLY LEADING TO DEATH* (a) Acute myocardial infarction — INTERVAL BETWEEN ONSET AND DEATH: Sudden

ANTECEDENT CAUSES
Morbid conditions, if any, giving rise to the above cause (a) stating the underlying cause last.
DUE TO (b) Chronic myocardial heart disease — Several years
DUE TO (c)

II. OTHER SIGNIFICANT CONDITIONS
Conditions contributing to the death but not related to the disease or condition causing death.

19a. DATE OF OPERATION
19b. MAJOR FINDINGS OF OPERATION
20. AUTOPSY? YES ☐ NO ☒

21a. ACCIDENT SUICIDE HOMICIDE (Specify)
21b. PLACE OF INJURY (e.g., in or about home, farm, factory, street, office bldg., etc.)
21c. (CITY, TOWN, OR TOWNSHIP) (COUNTY) (STATE)

21d. TIME OF INJURY (Month) (Day) (Year) (Hour) m.
21e. INJURY OCCURRED WHILE AT WORK ☐ NOT WHILE AT WORK ☐
21f. HOW DID INJURY OCCUR?

22. *I hereby certify that I attended the deceased from* June, 1957, *to* July 3, 1961, *that I last saw the deceased alive on* July 3, 1961, *and that death occurred at* 5 A.M., *from the causes and on the date stated above.*

23a. SIGNATURE (Degree or title): [signature] M.D.
23b. ADDRESS: Hailey Idaho
23c. DATE SIGNED: 10 July 61

24a. BURIAL, CREMATION, REMOVAL (Specify): Removal-Burial
24b. DATE: 7-6-61
24c. NAME OF CEMETERY OR CREMATORY: Arco
24d. LOCATION (City, town, or county): Arco (State): Idaho

DATE REC'D BY LOCAL REG.: July 14-61
REGISTRAR'S SIGNATURE: Robert H. Wright Jr. C.B.W.
25. FUNERAL DIRECTOR: Ray McGoldrick — ADDRESS: Hailey

Federal Security Agency
United States Public Health Service
Form DPH-48021

Informant, Funeral Director, Registrar and Medical Attendant. EACH must sign with BLACK INK in OWN handwriting. Each item should be answered as completely as possible. State answers as unknown only after a careful investigation. Use BLACK ink or BLACK record typewriter ribbon in filling out certificate. (ICA 38-206 and 215.) Address correspondence to DIVISION OF VITAL STATISTICS, BOISE, IDAHO

DUTIES:

1. INFORMANT SHALL SIGN HIS OWN NAME, under item 17 to authenticate the facts stated under items 1 to 16 inclusive. In case of facts taken from hospital or public records, the person authorized to release the facts shall sign HIS name in addition to giving the source of information.

2. THE FUNERAL DIRECTOR is responsible for completing the entire certificate, obtaining the signatures of the INFORMANT, the OFFICIAL last in attendance on the deceased and HIS OWN signature.

3. THE REGISTRAR can issue a burial or removal permit ONLY after receiving a completed death certificate, including the SIGNATURES IN BLACK ink under items 17, 23a and 25.

PENALTIES: Under the Idaho law, it is a misdemeanor to

(a) Knowingly supply false information to any one connected with completing a death certificate;
(b) Neglect or refuse to certify to the cause of death on request of the person in charge of the disposition of the deceased.
(c) Remove or bury the body of a deceased person WITHOUT the proper permit being FIRST obtained from the local registrar in the district WHERE THE DEATH OCCURRED;
(d) Alter a certificate on file in the office of a local registrar.

STATEMENT OF PLACE OF DEATH

Special attention should be given to the satisfactory completion of EACH portion of this item. The city or town and street address or route number refer to PLACE WHERE THE DEATH OCCURRED. For deaths occurring in hospitals, maternity homes, or institutions, the name of the place and length of stay MUST be stated.

STATEMENT OF USUAL RESIDENCE OF DECEASED

Regardless of the fact that the person may have lived his entire life at the place of death, ALWAYS COMPLETE ALL PARTS OF THIS ITEM. In case a person has resided in the county where death occurred for less than one year, give address of FORMER RESIDENCE. The post office of the deceased may be in a county or state other than the county of actual residence.

IDAHO CODE ANNOTATED-CHAPTER 38, SECTION 206.

The personal and statistical particulars (items 1 to 16) shall be authenticated by the signature of the informant, who may be any competent person acquainted with the facts.

The statement of facts relating to the disposition of the body shall be signed by the undertaker or person acting as such.

The medical certificate shall be made and signed by the physician, if any, last in attendance on the deceased, who shall specify the time in attendance, the time he last saw the deceased alive and the hour of the day at which death occurred. And he shall further state the cause of death, so as to show the course of disease or sequence of causes resulting in death, giving the primary cause, and also the contributory causes, if any, and the duration of each. Indefinite and unsatisfactory terms, indicating only symptoms of disease or conditions resulting from disease, will not be held sufficient for issuing a burial or removal permit; and any certificate containing only such terms as defined by the state registrar as indefinite and unsatisfactory, shall be returned to the physician for correction and definition. The international classification of the causes of death shall be used by all physicians in stating the cause of death in the medical certificate. Causes of death, which may be the result of either disease or violence, shall be carefully defined; and if from violence, its nature shall be stated, and whether (probably) accidental, suicidal, or homicidal.

This body embalmed under direction of Francis M. Bergin Lic. No. E-463 at Hailey, Idaho on .....

ADDITIONAL REMARKS by Physician .....

Informant, Funeral Director, Registrar and Medical Attendant. EACH must sign with BLACK INK in OWN handwriting. Each item should be answered as completely as possible. State answers as unknown only after a careful investigation. Use BLACK ink or BLACK record typewriter ribbon in filling out certificate. (ICA 38-206 and 215.) Address correspondence to DIVISION OF VITAL STATISTICS, BOISE, IDAHO

Certificate of Death

STATE OF IDAHO

State File No. 2729
Local Reg. No. 23
Reg. Dist. No. 410

BIRTH NO.

RECEIVED AUG 7 1961 Division of Vital Statistics

1. PLACE OF DEATH
a. COUNTY: Blaine 07
b. CITY OR TOWN (If outside corporate limits, write RURAL and give township): Sun Valley
c. LENGTH OF STAY (in this place): 6 Days
d. FULL NAME OF HOSPITAL OR INSTITUTION (If not in hospital or institution, give street address or location): Sun Valley Hospital 037

2. USUAL RESIDENCE (Where deceased lived. If institution: residence before admission).
a. STATE: Idaho 07
b. COUNTY: Blaine
c. CITY OR TOWN (If outside corporate limits, write RURAL and give township): Hailey
d. STREET ADDRESS (If rural, give location):

3. NAME OF DECEASED (Type or Print) a. (First)	b. (Middle)	c. (Last)	4. DATE OF DEATH (Month)	(Day)	(Year)
George	H.	Aldridge	7	10	1961

5. SEX	6. COLOR OR RACE	7. MARRIED, NEVER MARRIED, WIDOWED, DIVORCED (Specify)	8. DATE OF BIRTH	9. AGE (In years last birthday)	IF UNDER 1 YEAR Months	Days	IF UNDER 24 HRS. Hours	Min.
Male	White	Married- Mabel	10-8-1906	54	9	2		

10a. USUAL OCCUPATION (Give kind of work done during most of working life, even if retired)	10b. KIND OF BUSINESS OR INDUSTRY	11. BIRTHPLACE (State or foreign country)	12. CITIZEN OF WHAT COUNTRY?
Presser in cleaning	shop(clothes)	Boise, Idaho	U S A

13. FATHER'S NAME	BIRTHPLACE	14. MOTHER'S MAIDEN NAME	BIRTHPLACE
Herbert Aldridge	U S	A-	

15. WAS DECEASED EVER IN U.S. ARMED FORCES? (Yes, no, or unknown)	(If yes, give war or dates of service)	16. SOCIAL SECURITY NO.	17. INFORMANT'S OWN SIGNATURE	ADDRESS
No	No		Mabel Aldridge	Hailey Idaho

MEDICAL CERTIFICATION

18. CAUSE OF DEATH — Enter only one cause per line for (a), (b), and (c)

**This does not mean the mode of dying, such as heart failure, asthenia, etc. It means the disease, injury, or complication which caused death.*

I. DISEASE OR CONDITION DIRECTLY LEADING TO DEATH*(a) PULMONARY BRONCHIECTASIS

ANTECEDENT CAUSES — *Morbid conditions, if any, giving rise to the above cause (a) stating the underlying cause last.*

DUE TO (b) WITH HEMORRHAGE

DUE TO (c)

II. OTHER SIGNIFICANT CONDITIONS — *Conditions contributing to the death but not related to the disease or condition causing death.*

INTERVAL BETWEEN ONSET AND DEATH: YEARS

19a. DATE OF OPERATION	19b. MAJOR FINDINGS OF OPERATION	20. AUTOPSY?
		YES ☐ NO ☒

21a. ACCIDENT SUICIDE HOMICIDE (Specify)	21b. PLACE OF INJURY (e.g., in or about home, farm, factory, street, office bldg., etc.)	21c. (CITY, TOWN, OR TOWNSHIP) (COUNTY) (STATE)

21d. TIME OF INJURY (Month) (Day) (Year) (Hour)	21e. INJURY OCCURRED	21f. HOW DID INJURY OCCUR?
m.	WHILE AT WORK ☐ NOT WHILE AT WORK ☐	

22. *I hereby certify that I attended the deceased from* JAN., 1961, *to* 10 JULY, 1961, *that I last saw the deceased alive on* 10 JULY, 1961, *and that death occurred at* 5 PM *m., from the causes and on the date stated above.*

23a. SIGNATURE	(Degree or title)	23b. ADDRESS	23c. DATE SIGNED
W. Scott Crane 403	M.D.	Sun Valley, Idaho	19 July 1961

24a. BURIAL, CREMATION, REMOVAL (Specify)	24b. DATE	24c. NAME OF CEMETERY OR CREMATORY	24d. LOCATION (City, town, or county) (State)
Burial	7-12-61	Hailey	Hailey, Idaho

DATE REC'D BY LOCAL REG.	REGISTRAR'S SIGNATURE	25. FUNERAL DIRECTOR	ADDRESS
July 21-61	Robert H. Wright Reg.	Ray McGoldrick	Hailey

Federal Security Agency
United States Public Health Service

Form DPH-48021

DUTIES:

FEB 19 1962

AUG 19 1965

JAN 26 1982

1. INFORMANT SHALL SIGN HIS OWN NAME, under item 17 to authenticate the facts stated under items 1 to 16 inclusive. In case of facts taken from hospital or public records, the person authorized to release the facts shall sign HIS name in addition to giving the source of information.

2. THE FUNERAL DIRECTOR is responsible for completing the entire certificate, obtaining the signatures of the INFORMANT, the OFFICIAL last in attendance on the deceased and HIS OWN signature.

3. THE REGISTRAR can issue a burial or removal permit ONLY after receiving a completed death certificate, including the SIGNATURES IN BLACK ink under items 17, 23a and 25.

PENALTIES: Under the Idaho law, it is a misdemeanor to

(a) Knowingly supply false information to any one connected with completing a death certificate;
(b) Neglect or refuse to certify to the cause of death on request of the person in charge of the disposition of the deceased.
(c) Remove or bury the body of a deceased person WITHOUT the proper permit being FIRST obtained from the local registrar in the district WHERE THE DEATH OCCURRED;
(d) Alter a certificate on file in the office of a local registrar.

STATEMENT OF PLACE OF DEATH

Special attention should be given to the satisfactory completion of EACH portion of this item. The city or town and street address or route number refer to PLACE WHERE THE DEATH OCCURRED. For deaths occurring in hospitals, maternity homes, or institutions, the name of the place and length of stay MUST be stated.

STATEMENT OF USUAL RESIDENCE OF DECEASED

Regardless of the fact that the person may have lived his entire life at the place of death, ALWAYS COMPLETE ALL PARTS OF THIS ITEM. In case a person has resided in the county where death occurred for less than one year, give address of FORMER RESIDENCE. The post office of the deceased may be in a county or state other than the county of actual residence.

IDAHO CODE ANNOTATED-CHAPTER 38, SECTION 206.

The personal and statistical particulars (items 1 to 16) shall be authenticated by the signature of the informant, who may be any competent person acquainted with the facts.

The statement of facts relating to the disposition of the body shall be signed by the undertaker or person acting as such.

The medical certificate shall be made and signed by the physician, if any, last in attendance on the deceased, who shall specify the time in attendance, the time he last saw the deceased alive and the hour of the day at which death occurred. And he shall further state the cause of death, so as to show the course of disease or sequence of causes resulting in death, giving the primary cause, and also the contributory causes, if any, and the duration of each. Indefinite and unsatisfactory terms, indicating only symptoms of disease or conditions resulting from disease, will not be held sufficient for issuing a burial or removal permit; and any certificate containing only such terms as defined by the state registrar as indefinite and unsatisfactory, shall be returned to the physician for correction and definition. The international classification of the causes of death shall be used by all physicians in stating the cause of death in the medical certificate. Causes of death, which may be the result of either disease or violence, shall be carefully defined; and if from violence, its nature shall be stated, and whether (probably) accidental, suicidal, or homicidal.

This body embalmed under direction of Francis M. Bergin Lic. No. E-463 at Hailey, Ida on 7-10-61

ADDITIONAL REMARKS by Physician

Certificate of Death

STATE OF IDAHO

State File No. 2730
Local Reg. No. 230
Reg. Dist. No. 410

BIRTH NO.

RECEIVED AUG 7 1961

Informant, Funeral Director, Registrar and Medical Attendant. EACH must sign with BLACK INK in OWN handwriting. Each item should be answered as completely as possible. State answers as unknown only after a careful investigation. Use BLACK ink or BLACK record typewriter ribbon in filling out certificate. (ICA 38-206 and 215.) Address correspondence to DIVISION OF VITAL STATISTICS, BOISE, IDAHO

1. PLACE OF DEATH
a. COUNTY: Blaine
b. CITY OR TOWN (If outside corporate limits, write RURAL and give township): Hailey
c. LENGTH OF STAY (in this place): 1930
d. FULL NAME OF HOSPITAL OR INSTITUTION (If not in hospital or institution, give street address or location): Blaine County Hospital

2. USUAL RESIDENCE (Where deceased lived. If institution: residence before admission).
a. STATE: Idaho b. COUNTY: Blaine
c. CITY OR TOWN (If outside corporate limits, write RURAL and give township): Hailey
d. STREET ADDRESS (If rural, give location):

3. NAME OF DECEASED (Type or Print)	a. (First)	b. (Middle)	c. (Last)	4. DATE OF DEATH (Month)	(Day)	(Year)
	Alice	Fern	Hartvigsen	7	30	1961

5. SEX	6. COLOR OR RACE	7. MARRIED, NEVER MARRIED, WIDOWED, DIVORCED (Specify)	8. DATE OF BIRTH	9. AGE (In years last birthday)	IF UNDER 1 YEAR Months	Days	IF UNDER 24 HRS. Hours	Min.
Female	White		Sept 22 1886	74	10	8		

10a. USUAL OCCUPATION (Give kind of work done during most of working life, even if retired): House wife
10b. KIND OF BUSINESS OR INDUSTRY:
11. BIRTHPLACE (State or foreign country): Indianola, Nebraska
12. CITIZEN OF WHAT COUNTRY? U S A

13. FATHER'S NAME: James F. Clark — BIRTHPLACE: Albia, Iowa
14. MOTHER'S MAIDEN NAME: Mary M. Morris — BIRTHPLACE: Albia, Iowa

15. WAS DECEASED EVER IN U.S. ARMED FORCES? (Yes, no, or unknown): No (If yes, give war or dates of service): No
16. SOCIAL SECURITY NO.: 712-03-1708
17. INFORMANT'S OWN SIGNATURE: Walter Hartvigsen — ADDRESS: Tacoma Was

MEDICAL CERTIFICATION

18. CAUSE OF DEATH
Enter only one cause per line for (a), (b), and (c).
This does not mean the mode of dying, such as heart failure, asthenia, etc. It means the disease, injury, or complication which caused death.

I. DISEASE OR CONDITION DIRECTLY LEADING TO DEATH* (a): NEPHROSCLEROSIS — INTERVAL BETWEEN ONSET AND DEATH: YEARS

ANTECEDENT CAUSES
Morbid conditions, if any, giving rise to the above cause (a) stating the underlying cause last.
DUE TO (b): HYPERTENSIVE CARDIO-VASCULAR DISEASE
DUE TO (c):

II. OTHER SIGNIFICANT CONDITIONS
Conditions contributing to the death but not related to the disease or condition causing death.

19a. DATE OF OPERATION: None
19b. MAJOR FINDINGS OF OPERATION:
20. AUTOPSY? YES ☐ NO ☑

21a. ACCIDENT SUICIDE HOMICIDE (Specify)
21b. PLACE OF INJURY (e.g., in or about home, farm, factory, street, office bldg., etc.)
21c. (CITY, TOWN, OR TOWNSHIP) (COUNTY) (STATE)
21d. TIME OF INJURY (Month) (Day) (Year) (Hour) m.
21e. INJURY OCCURRED WHILE AT WORK ☐ NOT WHILE AT WORK ☐
21f. HOW DID INJURY OCCUR?

22. *I hereby certify that I attended the deceased from* JULY, 1961, *to* 30 JULY, 1961, *that I last saw the deceased alive on* 29 JULY, 1961, *and that death occurred at* 715P *m., from the causes and on the date stated above.*

23a. SIGNATURE	(Degree or title)	23b. ADDRESS	23c. DATE SIGNED
G. Scott Eaves M.D	M.D	Sun Valley, Idaho	1 Aug 61

24a. BURIAL, CREMATION, REMOVAL (Specify)	24b. DATE	24c. NAME OF CEMETERY OR CREMATORY	24d. LOCATION (City, town, or county)	(State)
Removal-Burial	8-4-61	Morris Hill	Boise,	Idaho

DATE REC'D BY LOCAL REG.: Aug 2-61
REGISTRAR'S SIGNATURE: Robert H. Wright-for
25. FUNERAL DIRECTOR: Ray McGoldrick — ADDRESS: Hailey

Federal Security Agency
United States Public Health Service
Form DPH-48021

DUTIES:

1. INFORMANT SHALL SIGN HIS OWN NAME, under item 17 to authenticate the facts stated under items 1 to 16 inclusive. In case of facts taken from hospital or public records, the person authorized to release the facts shall sign HIS name in addition to giving the source of information.

2. THE FUNERAL DIRECTOR is responsible for completing the entire certificate, obtaining the signatures of the INFORMANT, the OFFICIAL last in attendance on the deceased and HIS OWN signature.

3. THE REGISTRAR can issue a burial or removal permit ONLY after receiving a completed death certificate, including the SIGNATURES IN BLACK ink under items 17, 23a and 25.

PENALTIES: Under the Idaho law, it is a misdemeanor to

(a) Knowingly supply false information to any one connected with completing a death certificate;
(b) Neglect or refuse to certify to the cause of death on request of the person in charge of the disposition of the deceased.
(c) Remove or bury the body of a deceased person WITHOUT the proper permit being FIRST obtained from the local registrar in the district WHERE THE DEATH OCCURRED;
(d) Alter a certificate on file in the office of a local registrar.

STATEMENT OF PLACE OF DEATH

Special attention should be given to the satisfactory completion of EACH portion of this item. The city or town and street address or route number refer to PLACE WHERE THE DEATH OCCURRED. For deaths occurring in hospitals, maternity homes, or institutions, the name of the place and length of stay MUST be stated.

STATEMENT OF USUAL RESIDENCE OF DECEASED

Regardless of the fact that the person may have lived his entire life at the place of death, ALWAYS COMPLETE ALL PARTS OF THIS ITEM. In case a person has resided in the county where death occurred for less than one year, give address of FORMER RESIDENCE. The post office of the deceased may be in a county or state other than the county of actual residence.

IDAHO CODE ANNOTATED-CHAPTER 38, SECTION 206.

The personal and statistical particulars (items 1 to 16) shall be authenticated by the signature of the informant, who may be any competent person acquainted with the facts.

The statement of facts relating to the disposition of the body shall be signed by the undertaker or person acting as such.

The medical certificate shall be made and signed by the physician, if any, last in attendance on the deceased, who shall specify the time in attendance, the time he last saw the deceased alive and the hour of the day at which death occurred. And he shall further state the cause of death, so as to show the course of disease or sequence of causes resulting in death, giving the primary cause, and also the contributory causes, if any, and the duration of each. Indefinite and unsatisfactory terms, indicating only symptoms of disease or conditions resulting from disease, will not be held sufficient for issuing a burial or removal permit; and any certificate containing only such terms as defined by the state registrar as indefinite and unsatisfactory, shall be returned to the physician for correction and definition. The international classification of the causes of death shall be used by all physicians in stating the cause of death in the medical certificate. Causes of death, which may be the result of either disease or violence, shall be carefully defined; and if from violence, its nature shall be stated, and whether (probably) accidental, suicidal, or homicidal.

This body embalmed under direction of Francis Bergin Lic. No. E463 at Hailey on 7-30-61

ADDITIONAL REMARKS by Physician

Certificate of Death

STATE OF IDAHO

State File No. 2731
Local Reg. No. 224
Reg. Dist. No. 410

BIRTH NO.

RECEIVED AUG 7 1961 Vital Statistics

1. PLACE OF DEATH
a. COUNTY: Blaine
b. CITY OR TOWN (If outside corporate limits, write RURAL and give township): Sun Valley
c. LENGTH OF STAY (in this place): 5 Hrs
d. FULL NAME OF HOSPITAL OR INSTITUTION (If not in hospital or institution, give street address or location): Sun Valley Hospital 036

2. USUAL RESIDENCE (Where deceased lived. If institution: residence before admission).
a. STATE: Idaho 070
b. COUNTY: Blaine
c. CITY OR TOWN (If outside corporate limits, write RURAL and give township): Hailey
d. STREET ADDRESS (If rural, give location):

3. NAME OF DECEASED (Type or Print)
a. (First): Alexander
b. (Middle):
c. (Last): McDonald

4. DATE OF DEATH: (Month) July (Day) 30 (Year) 1961

5. SEX: Male

6. COLOR OR RACE: White

7. MARRIED, NEVER MARRIED, WIDOWED, DIVORCED (Specify): Married-Nora B.

8. DATE OF BIRTH: Nov 11 1895

9. AGE (In years last birthday): 65
IF UNDER 1 YEAR — Months: 8 Days: 19
IF UNDER 24 HRS. — Hours: Min.:

10a. USUAL OCCUPATION (Give kind of work done during most of working life, even if retired): Miner-Lg Equip-Operator-

10b. KIND OF BUSINESS OR INDUSTRY: Blaine Co,

11. BIRTHPLACE (State or foreign country): Hailey, Idaho 1

12. CITIZEN OF WHAT COUNTRY?: U S A 1

13. FATHER'S NAME: Robert McDonald 07
BIRTHPLACE: Nova Scotia 2

14. MOTHER'S MAIDEN NAME: Mabel Pierce 3
BIRTHPLACE: Unknown

15. WAS DECEASED EVER IN U.S. ARMED FORCES? (Yes, no, or unknown): Yes
(If yes, give war or dates of service): W. W. I

16. SOCIAL SECURITY NO.:

17. INFORMANT'S OWN SIGNATURE: Nora B. McDonald
ADDRESS: Hailey

18. CAUSE OF DEATH
Enter only one cause per line for (a), (b), and (c).

**This does not mean the mode of dying, such as heart failure, asthenia, etc. It means the disease, injury, or complication which caused death.*

MEDICAL CERTIFICATION

I. DISEASE OR CONDITION DIRECTLY LEADING TO DEATH* (a) CORONARY INFARCTION — INTERVAL BETWEEN ONSET AND DEATH: 5 MINUTES

ANTECEDENT CAUSES
Morbid conditions, if any, giving rise to the above cause (a) stating the underlying cause last.
DUE TO (b) ARTERIOSCLEROSIS — YEARS
DUE TO (c)

II. OTHER SIGNIFICANT CONDITIONS
Conditions contributing to the death but not related to the disease or condition causing death.

19a. DATE OF OPERATION: None

19b. MAJOR FINDINGS OF OPERATION:

20. AUTOPSY? YES ☐ NO ☐

21a. ACCIDENT SUICIDE HOMICIDE (Specify):

21b. PLACE OF INJURY (e.g., in or about home, farm, factory, street, office bldg., etc.):

21c. (CITY, TOWN, OR TOWNSHIP) (COUNTY) (STATE):

21d. TIME OF INJURY (Month) (Day) (Year) (Hour) m.:

21e. INJURY OCCURRED WHILE AT WORK ☐ NOT WHILE AT WORK ☐

21f. HOW DID INJURY OCCUR?:

22. *I hereby certify that I attended the deceased from* JULY 30, 1961, *to* —, 19—, *that I last saw the deceased alive on* JULY 30, 19—, *and that death occurred at* 11 A m., *from the causes and on the date stated above.*

23a. SIGNATURE: R. Scott Earle 403 (Degree or title): M.D.

23b. ADDRESS: Sun Valley Idaho

23c. DATE SIGNED: 1 Aug 61

24a. BURIAL, CREMATION, REMOVAL (Specify): Burial

24b. DATE: Aug. 1St.

24c. NAME OF CEMETERY OR CREMATORY: Hailey

24d. LOCATION (City, town, or county) (State): Hailey Idaho

DATE REC'D BY LOCAL REG.: Aug 2-61

REGISTRAR'S SIGNATURE: Robert A. Wright per EBW.

25. FUNERAL DIRECTOR: Ray McGoldrick ADDRESS: Hailey

Federal Security Agency
United States Public Health Service

Form DPH-48021

Informant, Funeral Director, Registrar and Medical Attendant. EACH must sign with BLACK INK in OWN handwriting. Each item should be answered as completely as possible. State answers as unknown only after a careful investigation. Use BLACK ink or BLACK record typewriter ribbon in filling out certificate. (ICA 38-206 and 215.) Address correspondence to DIVISION OF VITAL STATISTICS, BOISE, IDAHO

AUG 8 1961

DUTIES:

1. INFORMANT SHALL SIGN HIS OWN NAME, under item 17 to authenticate the facts stated under items 1 to 16 inclusive. In case of facts taken from hospital or public records, the person authorized to release the facts shall sign HIS name in addition to giving the source of information.

AUG 14 1961

2. THE FUNERAL DIRECTOR is responsible for completing the entire certificate, obtaining the signature of the INFORMANT, the OFFICIAL last in attendance on the deceased and HIS OWN signature.

SEP 1 1961

3. THE REGISTRAR can issue a burial or removal permit ONLY after receiving a completed death certificate, including the SIGNATURES IN BLACK ink under items 17, 23a and 25.

PENALTIES: Under the Idaho law, it is a misdemeanor to

(a) Knowingly supply false information to any one connected with completing a death certificate;
(b) Neglect or refuse to certify to the cause of death on request of the person in charge of the disposition of the deceased.
(c) Remove or bury the body of a deceased person WITHOUT the proper permit being FIRST obtained from the local registrar in the district WHERE THE DEATH OCCURRED;
(d) Alter a certificate on file in the office of a local registrar.

STATEMENT OF PLACE OF DEATH

Special attention should be given to the satisfactory completion of EACH portion of this item. The city or town and street address or route number refer to PLACE WHERE THE DEATH OCCURRED. For deaths occurring in hospitals, maternity homes, or institutions, the name of the place and length of stay MUST be stated.

STATEMENT OF USUAL RESIDENCE OF DECEASED

Regardless of the fact that the person may have lived his entire life at the place of death, ALWAYS COMPLETE ALL PARTS OF THIS ITEM. In case a person has resided in the county where death occurred for less than one year, give address of FORMER RESIDENCE. The post office of the deceased may be in a county or state other than the county of actual residence.

IDAHO CODE ANNOTATED-CHAPTER 38, SECTION 206.

The personal and statistical particulars (items 1 to 16) shall be authenticated by the signature of the informant, who may be any competent person acquainted with the facts.

The statement of facts relating to the disposition of the body shall be signed by the undertaker or person acting as such.

The medical certificate shall be made and signed by the physician, if any, last in attendance on the deceased, who shall specify the time in attendance, the time he last saw the deceased alive and the hour of the day at which death occurred. And he shall further state the cause of death, so as to show the course of disease or sequence of causes resulting in death, giving the primary cause, and also the contributory causes, if any, and the duration of each. Indefinite and unsatisfactory terms, indicating only symptoms of disease or conditions resulting from disease, will not be held sufficient for issuing a burial or removal permit; and any certificate containing only such terms as defined by the state registrar as indefinite and unsatisfactory, shall be returned to the physician for correction and definition. The international classification of the causes of death shall be used by all physicians in stating the cause of death in the medical certificate. Causes of death, which may be the result of either disease or violence, shall be carefully defined; and if from violence, its nature shall be stated, and whether (probably) accidental, suicidal, or homicidal.

This body embalmed under direction of Francis M. Bergin Lic. No. E-463 at Hailey, Ida on 7-30-61

ADDITIONAL REMARKS by Physician

Certificate of Death

STATE OF IDAHO

State File No. 2732
Local Reg. No. 822
Reg. Dist. No. 110

BIRTH NO.

RECEIVED JUL 24 1961 Bureau of Vital Statistics

1. PLACE OF DEATH
a. COUNTY: Bonner
b. CITY OR TOWN (If outside corporate limits, write RURAL and give township): Sandpoint
LENGTH OF STAY (in this place): 3 Wks.
d. FULL NAME OF HOSPITAL OR INSTITUTION (If not in hospital or institution, give street address or location): Bonner General Hospital

2. USUAL RESIDENCE (Where deceased lived. If institution: residence before admission).
a. STATE: Idaho
b. COUNTY: Bonner
c. CITY OR TOWN (If outside corporate limits, write RURAL and give township): Sagle
d. STREET ADDRESS (If rural, give location): Route #1

3. NAME OF DECEASED (Type or Print)	a. (First)	b. (Middle)	c. (Last)	4. DATE OF DEATH (Month) (Day) (Year)
	Grace	Mable	Kremkau	June 13, 1961

5. SEX	6. COLOR OR RACE	7. MARRIED, NEVER MARRIED, WIDOWED, DIVORCED (Specify)	8. DATE OF BIRTH	9. AGE (In years last birthday)	IF UNDER 1 YEAR Months	Days	IF UNDER 24 HRS. Hours	Min.
Female	White	Married	Dec. 15, 1879	81				

10a. USUAL OCCUPATION (Give kind of work done during most of working life, even if retired)	10b. KIND OF BUSINESS OR INDUSTRY	11. BIRTHPLACE (State or foreign country)	12. CITIZEN OF WHAT COUNTRY?
Housewife	-----	Potsdam, New York	U.S.A.

13. FATHER'S NAME	BIRTHPLACE	14. MOTHER'S MAIDEN NAME	BIRTHPLACE
Unob.	Unob.	Unob.	Unob.

15. WAS DECEASED EVER IN U.S. ARMED FORCES? (Yes, no, or unknown)	(If yes, give war or dates of service)	16. SOCIAL SECURITY NO.	17. INFORMANT'S OWN SIGNATURE	ADDRESS
No	-----	None	Elsena E Sage	Sandpoint

18. CAUSE OF DEATH Enter only one cause per line for (a), (b), and (c)

**This does not mean the mode of dying, such as heart failure, asthenia, etc. It means the disease, injury, or complication which caused death.*

MEDICAL CERTIFICATION

I. DISEASE OR CONDITION DIRECTLY LEADING TO DEATH* (a) Cardiac decompensation — INTERVAL BETWEEN ONSET AND DEATH: 0r 2 weeks

ANTECEDENT CAUSES
Morbid conditions, if any, giving rise to the above cause (a) stating the underlying cause last.
DUE TO (b) Arteriosclerotic Heart Disease — yrs

DUE TO (c)

II. OTHER SIGNIFICANT CONDITIONS
Conditions contributing to the death but not related to the disease or condition causing death.

19a. DATE OF OPERATION	19b. MAJOR FINDINGS OF OPERATION	20. AUTOPSY?
		YES ☐ NO ☑

21a. ACCIDENT SUICIDE HOMICIDE (Specify)	21b. PLACE OF INJURY (e.g., in or about home, farm, factory, street, office bldg., etc.)	21c. (CITY, TOWN, OR TOWNSHIP) (COUNTY) (STATE)

21d. TIME OF INJURY (Month) (Day) (Year) (Hour)	21e. INJURY OCCURRED	21f. HOW DID INJURY OCCUR?
m.	WHILE AT WORK ☐ NOT WHILE AT WORK ☐	

22. *I hereby certify that I attended the deceased from* Jan 24, 1961, *to* June 13, 1961, *that I last saw the deceased alive on* June 13, 1961, *and that death occurred at* 11:00 A m., *from the causes and on the date stated above.*

23a. SIGNATURE	(Degree or title)	23b. ADDRESS	23c. DATE SIGNED
Frances Pearson MD 686		Sandpoint Idaho	6/16/61

24a. BURIAL, CREMATION, REMOVAL (Specify)	24b. DATE	24c. NAME OF CEMETERY OR CREMATORY	24d. LOCATION (City, town, or county) (State)
Cremation	6-15-61	Smith Funeral Home	Spokane, Washington

DATE REC'D BY LOCAL REG.	REGISTRAR'S SIGNATURE	25. FUNERAL DIRECTOR	ADDRESS
7-21-61	Caroline Walker	B.D. Nelson	Sandpoint, Idaho

Federal Security Agency
United States Public Health Service

Form DPH-48021

Informant, Funeral Director, Registrar and Medical Attendant. EACH must sign with BLACK INK in OWN handwriting. Each item should be answered as completely as possible. State answers as unknown only after a careful investigation. Use BLACK ink or BLACK record typewriter ribbon in filling out certificate. (ICA 38-206 and 215.) Address correspondence to DIVISION OF VITAL STATISTICS, BOISE, IDAHO

DUTIES:

JUL 25 1961

1. INFORMANT SHALL SIGN HIS OWN NAME, under item 17 to authenticate the facts stated under items 1 to 16 inclusive. In case of facts taken from hospital or public records, the person authorized to release the facts shall sign HIS name in addition to giving the source of information.

2. THE FUNERAL DIRECTOR is responsible for completing the entire certificate, obtaining the signatures of the INFORMANT, the OFFICIAL last in attendance on the deceased and HIS OWN signature.

3. THE REGISTRAR can issue a burial or removal permit ONLY after receiving a completed death certificate, including the SIGNATURES IN BLACK ink under items 17, 23a and 25.

PENALTIES: Under the Idaho law, it is a misdemeanor to

(a) Knowingly supply false information to any one connected with completing a death certificate;
(b) Neglect or refuse to certify to the cause of death on request of the person in charge of the disposition of the deceased.
(c) Remove or bury the body of a deceased person WITHOUT the proper permit being FIRST obtained from the local registrar in the district WHERE THE DEATH OCCURRED;
(d) Alter a certificate on file in the office of a local registrar.

STATEMENT OF PLACE OF DEATH

Special attention should be given to the satisfactory completion of EACH portion of this item. The city or town and street address or route number refer to PLACE WHERE THE DEATH OCCURRED. For deaths occurring in hospitals, maternity homes, or institutions, the name of the place and length of stay MUST be stated.

STATEMENT OF USUAL RESIDENCE OF DECEASED

Regardless of the fact that the person may have lived his entire life at the place of death, ALWAYS COMPLETE ALL PARTS OF THIS ITEM. In case a person has resided in the county where death occurred for less than one year, give address of FORMER RESIDENCE. The post office of the deceased may be in a county or state other than the county of actual residence.

IDAHO CODE ANNOTATED-CHAPTER 38, SECTION 206.

The personal and statistical particulars (items 1 to 16) shall be authenticated by the signature of the informant, who may be any competent person acquainted with the facts.

The statement of facts relating to the disposition of the body shall be signed by the undertaker or person acting as such.

The medical certificate shall be made and signed by the physician, if any, last in attendance on the deceased, who shall specify the time in attendance, the time he last saw the deceased alive and the hour of the day at which death occurred. And he shall further state the cause of death, so as to show the course of disease or sequence of causes resulting in death, giving the primary cause, and also the contributory causes, if any, and the duration of each. Indefinite and unsatisfactory terms, indicating only symptoms of disease or conditions resulting from disease, will not be held sufficient for issuing a burial or removal permit; and any certificate containing only such terms as defined by the state registrar as indefinite and unsatisfactory, shall be returned to the physician for correction and definition. The international classification of the causes of death shall be used by all physicians in stating the cause of death in the medical certificate. Causes of death, which may be the result of either disease or violence, shall be carefully defined; and if from violence, its nature shall be stated, and whether (probably) accidental, suicidal, or homicidal.

This body embalmed under direction of [illegible] Lic. No. E 405 at [illegible] on 6-13-61

ADDITIONAL REMARKS by Physician.....

Certificate of Death

STATE OF IDAHO

State File No. 2733
Local Reg. No. 65
Reg. Dist. No. 110

BIRTH NO.

RECEIVED JUL 31 1961 Bureau of Vital Statistics

Informant, Funeral Director, Registrar and Medical Attendant. EACH must sign with BLACK INK in OWN handwriting. Each item should be answered as completely as possible. State answers as unknown only after a careful investigation. Use BLACK ink or BLACK record typewriter ribbon in filling out certificate. (ICA 38-206 and 215.) Address correspondence to DIVISION OF VITAL STATISTICS, BOISE, IDAHO

1. PLACE OF DEATH
a. COUNTY: Bonner
b. CITY OR TOWN (If outside corporate limits, write RURAL and give township): Sandpoint
c. LENGTH OF STAY (in this place): 1 week
d. FULL NAME OF HOSPITAL OR INSTITUTION (If not in hospital or institution, give street address or location): Bonner General Hospital

2. USUAL RESIDENCE (Where deceased lived. If institution: residence before admission).
a. STATE: Idaho
b. COUNTY: Bonner
c. CITY OR TOWN (If outside corporate limits, write RURAL and give township): Sandpoint
d. STREET ADDRESS (If rural, give location): 105 So. First

3. NAME OF DECEASED (Type or Print): a. (First) Minnie b. (Middle) May c. (Last) Rood

4. DATE OF DEATH: (Month) June (Day) 20, (Year) 1961

5. SEX: Female

6. COLOR OR RACE: White

7. MARRIED, NEVER MARRIED, WIDOWED, DIVORCED (Specify): Married

8. DATE OF BIRTH: March 28, 1874

9. AGE (In years last birthday): 87
IF UNDER 1 YEAR: Months / Days
IF UNDER 24 HRS.: Hours / Min.

10a. USUAL OCCUPATION (Give kind of work done during most of working life, even if retired): Housewife

10b. KIND OF BUSINESS OR INDUSTRY: ——

11. BIRTHPLACE (State or foreign country): Joplin, Missouri

12. CITIZEN OF WHAT COUNTRY?: U.S.A.

13. FATHER'S NAME: Robert Williams
BIRTHPLACE: Missouri

14. MOTHER'S MAIDEN NAME: Nettie Harbeck
BIRTHPLACE: Missouri

15. WAS DECEASED EVER IN U.S. ARMED FORCES? (Yes, no, or unknown): No
(If yes, give war or dates of service): ——

16. SOCIAL SECURITY NO.: 533-10-1247 B

17. INFORMANT'S OWN SIGNATURE: Ina C. Hawbin
ADDRESS: Sagle

18. CAUSE OF DEATH
Enter only one cause per line for (a), (b), and (c)

**This does not mean the mode of dying, such as heart failure, asthenia, etc. It means the disease, injury, or complication which caused death.*

MEDICAL CERTIFICATION

I. DISEASE OR CONDITION DIRECTLY LEADING TO DEATH* (a): Cerebral Vascular Hemorrhage
INTERVAL BETWEEN ONSET AND DEATH: 5 days

ANTECEDENT CAUSES
Morbid conditions, if any, giving rise to the above cause (a) stating the underlying cause last.
DUE TO (b): Cerebral Thrombosis — same
DUE TO (c): Arteriosclerosis — Years

II. OTHER SIGNIFICANT CONDITIONS
Conditions contributing to the death but not related to the disease or condition causing death.

19a. DATE OF OPERATION:
19b. MAJOR FINDINGS OF OPERATION:
20. AUTOPSY? YES ☐ NO ☒

21a. ACCIDENT SUICIDE HOMICIDE (Specify):
21b. PLACE OF INJURY (e.g., in or about home, farm, factory, street, office bldg., etc.):
21c. (CITY, TOWN, OR TOWNSHIP) (COUNTY) (STATE):
21d. TIME OF INJURY (Month) (Day) (Year) (Hour) m.:
21e. INJURY OCCURRED WHILE AT WORK ☐ NOT WHILE AT WORK ☐
21f. HOW DID INJURY OCCUR?:

22. *I hereby certify that I attended the deceased from* June 1957 *to* June 20, 1961, *that I last saw the deceased alive on* June 20, 1961, *and that death occurred at* 8:00 m., *from the causes and on the date stated above.*

23a. SIGNATURE: Forrey Hawman (Degree or title) M.D.
23b. ADDRESS: Sandpoint Idaho
23c. DATE SIGNED: June 27, 1961

24a. BURIAL, CREMATION, REMOVAL (Specify): Burial
24b. DATE: 6-22-61
24c. NAME OF CEMETERY OR CREMATORY: Pinecrest Cemetery
24d. LOCATION (City, town, or county) (State): Sandpoint Idaho

DATE REC'D BY LOCAL REG.: 7-28-61
REGISTRAR'S SIGNATURE: Caroline Walker
25. FUNERAL DIRECTOR: L. G. Moon, Jr.
ADDRESS: Sandpoint, Idaho

Federal Security Agency
United States Public Health Service
Form DPH-48021

AUG 17 1971

DUTIES:

1. INFORMANT SHALL SIGN HIS OWN NAME, under item 17 to authenticate the facts stated under items 1 to 16 inclusive. In case of facts taken from hospital or public records, the person authorized to release the facts shall sign HIS name in addition to giving the source of information.

2. THE FUNERAL DIRECTOR is responsible for completing the entire certificate, obtaining the signatures of the INFORMANT, the OFFICIAL last in attendance on the deceased and HIS OWN signature.

3. THE REGISTRAR can issue a burial or removal permit ONLY after receiving a completed death certificate, including the SIGNATURES IN BLACK ink under items 17, 23a and 25.

PENALTIES: Under the Idaho law, it is a misdemeanor to

(a) Knowingly supply false information to any one connected with completing a death certificate;
(b) Neglect or refuse to certify to the cause of death on request of the person in charge of the disposition of the deceased.
(c) Remove or bury the body of a deceased person WITHOUT the proper permit being FIRST obtained from the local registrar in the district WHERE THE DEATH OCCURRED;
(d) Alter a certificate on file in the office of a local registrar.

STATEMENT OF PLACE OF DEATH

Special attention should be given to the satisfactory completion of EACH portion of this item. The city or town and street address or route number refer to PLACE WHERE THE DEATH OCCURRED. For deaths occurring in hospitals, maternity homes, or institutions, the name of the place and length of stay MUST be stated.

STATEMENT OF USUAL RESIDENCE OF DECEASED

Regardless of the fact that the person may have lived his entire life at the place of death, ALWAYS COMPLETE ALL PARTS OF THIS ITEM. In case a person has resided in the county where death occurred for less than one year, give address of FORMER RESIDENCE. The post office of the deceased may be in a county or state other than the county of actual residence.

IDAHO CODE ANNOTATED-CHAPTER 38, SECTION 206.

The personal and statistical particulars (items 1 to 16) shall be authenticated by the signature of the informant, who may be any competent person acquainted with the facts.

The statement of facts relating to the disposition of the body shall be signed by the undertaker or person acting as such.

The medical certificate shall be made and signed by the physician, if any, last in attendance on the deceased, who shall specify the time in attendance, the time he last saw the deceased alive and the hour of the day at which death occurred. And he shall further state the cause of death, so as to show the course of disease or sequence of causes resulting in death, giving the primary cause, and also the contributory causes, if any, and the duration of each. Indefinite and unsatisfactory terms, indicating only symptoms of disease or conditions resulting from disease, will not be held sufficient for issuing a burial or removal permit; and any certificate containing only such terms as defined by the state registrar as indefinite and unsatisfactory, shall be returned to the physician for correction and definition. The international classification of the causes of death shall be used by all physicians in stating the cause of death in the medical certificate. Causes of death, which may be the result of either disease or violence, shall be carefully defined; and if from violence, its nature shall be stated, and whether (probably) accidental, suicidal, or homicidal.

This body embalmed under direction of Barry D. Nelson Lic. No. E455 at Sandpoint on 6-20-61

ADDITIONAL REMARKS by Physician .....

Informant, Funeral Director, Registrar and Medical Attendant. EACH must sign with BLACK INK in OWN handwriting. Each item should be answered as completely as possible. State answers as unknown only after a careful investigation. Use BLACK ink or BLACK record typewriter ribbon in filling out certificate. (ICA 38-206 and 215.) Address correspondence to DIVISION OF VITAL STATISTICS, BOISE, IDAHO

Certificate of Death

STATE OF IDAHO

State File No. 2734
Local Reg. No. 6634
Reg. Dist. No. 110

BIRTH NO. 61-6847

RECEIVED JUL 31 1961 Bureau of Vital Statistics

1. PLACE OF DEATH
a. COUNTY: Bonner 09
b. CITY OR TOWN (If outside corporate limits, write RURAL and give township): Sandpoint
c. LENGTH OF STAY (in this place): 2 days
d. FULL NAME OF HOSPITAL OR INSTITUTION (If not in hospital or institution, give street address or location): Bonner General Hospital 039

2. USUAL RESIDENCE (Where deceased lived. If institution: residence before admission).
a. STATE: Idaho 09
b. COUNTY: Bonner
c. CITY OR TOWN (If outside corporate limits, write RURAL and give township): Sandpoint
d. STREET ADDRESS (If rural, give location): Bonner General Hospital

3. NAME OF DECEASED (Type or Print) a. (First)	b. (Middle)	c. (Last)	4. DATE OF DEATH (Month) (Day) (Year)
Frederika	Ruth	Venishnick	June 29, 1961

5. SEX	6. COLOR OR RACE	7. MARRIED, NEVER MARRIED, WIDOWED, DIVORCED (Specify)	8. DATE OF BIRTH	9. AGE (In years last birthday)	IF UNDER 1 YEAR Months	Days	IF UNDER 24 HRS. Hours	Min.
Female	White	Never Married	June 27, 1961			2		

10a. USUAL OCCUPATION (Give kind of work done during most of working life, even if retired)	10b. KIND OF BUSINESS OR INDUSTRY	11. BIRTHPLACE (State or foreign country)	12. CITIZEN OF WHAT COUNTRY?
Infant	------	Sandpoint, Idaho	U.S.a.

13. FATHER'S NAME	BIRTHPLACE	14. MOTHER'S MAIDEN NAME	BIRTHPLACE
Joseph C. Venishnick	Renton, Washington	Patricia Ann Reynolds	Portland, Oregon

15. WAS DECEASED EVER IN U.S. ARMED FORCES? (Yes, no, or unknown) (If yes, give war or dates of service)	16. SOCIAL SECURITY NO.	17. INFORMANT'S OWN SIGNATURE	ADDRESS
No ------	None	Bonner General Hospital	Sandpoint, Idaho

MEDICAL CERTIFICATION

18. CAUSE OF DEATH
Enter only one cause per line for (a), (b), and (c)

**This does not mean the mode of dying, such as heart failure, asthenia, etc. It means the disease, injury, or complication which caused death.*

I. DISEASE OR CONDITION DIRECTLY LEADING TO DEATH*(a) 7685 Atelectasis — INTERVAL BETWEEN ONSET AND DEATH: 2 hs

ANTECEDENT CAUSES
Morbid conditions, if any, giving rise to the above cause (a) stating the underlying cause last.
DUE TO (b) Prematurity of birth
DUE TO (c)

II. OTHER SIGNIFICANT CONDITIONS
Conditions contributing to the death but not related to the disease or condition causing death.

19a. DATE OF OPERATION	19b. MAJOR FINDINGS OF OPERATION	20. AUTOPSY?
		YES ☐ NO ☒

21a. ACCIDENT SUICIDE HOMICIDE (Specify)	21b. PLACE OF INJURY (e.g., in or about home, farm, factory, street, office bldg., etc.)	21c. (CITY, TOWN, OR TOWNSHIP) (COUNTY) (STATE)

21d. TIME OF INJURY (Month) (Day) (Year) (Hour)	21e. INJURY OCCURRED	21f. HOW DID INJURY OCCUR?
m.	WHILE AT WORK ☐ NOT WHILE AT WORK ☐	

22. *I hereby certify that I attended the deceased from* 6-27, 1961, *to* 6-29, 1961, *that I last saw the deceased alive on* 6-29, 1961, *and that death occurred at* 9:20 *m., from the causes and on the date stated above.*

23a. SIGNATURE (Degree or title)	23b. ADDRESS	23c. DATE SIGNED
John C. Smith MD	Sandpoint Idaho	7-19-61

24a. BURIAL, CREMATION, REMOVAL (Specify)	24b. DATE	24c. NAME OF CEMETERY OR CREMATORY	24d. LOCATION (City, town, or county) (State)
Removal	7-6-61	Dept. of Pathology, U. of O.	Portland 1, Oregon

DATE REC'D BY LOCAL REG.	REGISTRAR'S SIGNATURE	25. FUNERAL DIRECTOR	ADDRESS
7-28-61	Caroline Walker	L. G. Moon, Jr.	Sandpoint, Idaho

Federal Security Agency
United States Public Health Service

Form DPH-48021

DUTIES:

1. INFORMANT SHALL SIGN HIS OWN NAME, under item 17 to authenticate the facts stated under items 1 to 16 inclusive. In case of facts taken from hospital or public records, the person authorized to release the facts shall sign HIS name in addition to giving the source of information.

2. THE FUNERAL DIRECTOR is responsible for completing the entire certificate, obtaining the signatures of the INFORMANT, the OFFICIAL last in attendance on the deceased and HIS OWN signature.

3. THE REGISTRAR can issue a burial or removal permit ONLY after receiving a completed death certificate, including the SIGNATURES IN BLACK ink under items 17, 23a and 25.

PENALTIES: Under the Idaho law, it is a misdemeanor to

(a) Knowingly supply false information to any one connected with completing a death certificate;
(b) Neglect or refuse to certify to the cause of death on request of the person in charge of the disposition of the deceased.
(c) Remove or bury the body of a deceased person WITHOUT the proper permit being FIRST obtained from the local registrar in the district WHERE THE DEATH OCCURRED;
(d) Alter a certificate on file in the office of a local registrar.

STATEMENT OF PLACE OF DEATH

Special attention should be given to the satisfactory completion of EACH portion of this item. The city or town and street address or route number refer to PLACE WHERE THE DEATH OCCURRED. For deaths occurring in hospitals, maternity homes, or institutions, the name of the place and length of stay MUST be stated.

STATEMENT OF USUAL RESIDENCE OF DECEASED

Regardless of the fact that the person may have lived his entire life at the place of death, ALWAYS COMPLETE ALL PARTS OF THIS ITEM. In case a person has resided in the county where death occurred for less than one year, give address of FORMER RESIDENCE. The post office of the deceased may be in a county or state other than the county of actual residence.

IDAHO CODE ANNOTATED-CHAPTER 38, SECTION 206.

The personal and statistical particulars (items 1 to 16) shall be authenticated by the signature of the informant, who may be any competent person acquainted with the facts.

The statement of facts relating to the disposition of the body shall be signed by the undertaker or person acting as such.

The medical certificate shall be made and signed by the physician, if any, last in attendance on the deceased, who shall specify the time in attendance, the time he last saw the deceased alive and the hour of the day at which death occurred. And he shall further state the cause of death, so as to show the course of disease or sequence of causes resulting in death, giving the primary cause, and also the contributory causes, if any, and the duration of each. Indefinite and unsatisfactory terms, indicating only symptoms of disease or conditions resulting from disease, will not be held sufficient for issuing a burial or removal permit; and any certificate containing only such terms as defined by the state registrar as indefinite and unsatisfactory, shall be returned to the physician for correction and definition. The international classification of the causes of death shall be used by all physicians in stating the cause of death in the medical certificate. Causes of death, which may be the result of either disease or violence, shall be carefully defined; and if from violence, its nature shall be stated, and whether (probably) accidental, suicidal, or homicidal.

This body embalmed under direction of Larry D. Wilson Lic. No E455 at Soda Springs on 6-29-61

ADDITIONAL REMARKS by Physician

NON-RESIDENT
Certificate of Death
STATE OF IDAHO

State File No. 2735
Local Reg. No. 67
Reg. Dist. No. 110

BIRTH NO.

RECEIVED JUL 31 1961

1. PLACE OF DEATH
a. COUNTY: Bonner
b. CITY OR TOWN (If outside corporate limits, write RURAL and give township): Sandpoint
c. LENGTH OF STAY (in this place): 2 years
d. FULL NAME OF HOSPITAL OR INSTITUTION (If not in hospital or institution, give street address or location): Sandpoint Manor Resthome

2. USUAL RESIDENCE (Where deceased lived. If institution: residence before admission).
a. STATE: Washington
b. COUNTY: Walla Walla
c. CITY OR TOWN (If outside corporate limits, write RURAL and give township): Walla Walla
d. STREET ADDRESS (If rural, give location): ———

3. NAME OF DECEASED (Type or Print)	a. (First)	b. (Middle)	c. (Last)	4. DATE OF DEATH (Month) (Day) (Year)
	Eva	M.	Brown	July 4, 1961

5. SEX	6. COLOR OR RACE	7. MARRIED, NEVER MARRIED, WIDOWED, DIVORCED (Specify)	8. DATE OF BIRTH	9. AGE (In years last birthday)	IF UNDER 1 YEAR: Months / Days	IF UNDER 24 HRS.: Hours / Min.
Female	White	Widowed	April 17, 1888	73		

10a. USUAL OCCUPATION (Give kind of work done during most of working life, even if retired)	10b. KIND OF BUSINESS OR INDUSTRY	11. BIRTHPLACE (State or foreign country)	12. CITIZEN OF WHAT COUNTRY?
Registered Nurse	———	Walla Walla, Washington	U.S.A.

13. FATHER'S NAME	BIRTHPLACE	14. MOTHER'S MAIDEN NAME	BIRTHPLACE
John Wagner	Germany	Eva Margret Winter	Germany

15. WAS DECEASED EVER IN U.S. ARMED FORCES? (Yes, no, or unknown)	(If yes, give war or dates of service)	16. SOCIAL SECURITY NO.	17. INFORMANT'S OWN SIGNATURE	ADDRESS
No	———	532-32-3241	X Walter B. Spencer	Sandpoint, Idaho

MEDICAL CERTIFICATION

18. CAUSE OF DEATH
Enter only one cause per line for (a), (b), and (c)

**This does not mean the mode of dying, such as heart failure, asthenia, etc. It means the disease, injury, or complication which caused death.*

I. DISEASE OR CONDITION DIRECTLY LEADING TO DEATH* (a) Lobar pneumonia — INTERVAL BETWEEN ONSET AND DEATH: 10 da

ANTECEDENT CAUSES
Morbid conditions, if any, giving rise to the above cause (a) stating the underlying cause last.
DUE TO (b) ———
DUE TO (c) ———

II. OTHER SIGNIFICANT CONDITIONS
Conditions contributing to the death but not related to the disease or condition causing death. Parkinsons disease — 12 years

19a. DATE OF OPERATION	19b. MAJOR FINDINGS OF OPERATION	20. AUTOPSY?
		YES ☐ NO ☒

21a. ACCIDENT SUICIDE HOMICIDE (Specify)	21b. PLACE OF INJURY (e.g., in or about home, farm, factory, street, office bldg., etc.)	21c. (CITY, TOWN, OR TOWNSHIP) (COUNTY) (STATE)

21d. TIME OF INJURY (Month) (Day) (Year) (Hour)	21e. INJURY OCCURRED	21f. HOW DID INJURY OCCUR?
m.	WHILE AT WORK ☐ NOT WHILE AT WORK ☐	

22. *I hereby certify that I attended the deceased from* 9-25, 1961, *to* 7-3, 1961, *that I last saw the deceased alive on* 7-3, 1961, *and that death occurred at* 9:25 a m., *from the causes and on the date stated above.*

23a. SIGNATURE	(Degree or title)	23b. ADDRESS	23c. DATE SIGNED
John W. Smith	M.D.	Sandpoint Idaho	7-20-61

24a. BURIAL, CREMATION, REMOVAL (Specify)	24b. DATE	24c. NAME OF CEMETERY OR CREMATORY	24d. LOCATION (City, town, or county) (State)
Burial	7-7-61	Mountain View Cemetery	Walla Walla, Washington

DATE REC'D BY LOCAL REG.	REGISTRAR'S SIGNATURE	25. FUNERAL DIRECTOR	ADDRESS
7-28-61	Caroline Walker	L. G. Moon, Jr.	Sandpoint, Idaho

Federal Security Agency
United States Public Health Service

Form DPH-40021

Informant, Funeral Director, Registrar and Medical Attendant. EACH must sign with BLACK INK in OWN handwriting. Each item should be answered as completely as possible. State answers as unknown only after a careful investigation. Use BLACK ink or BLACK record typewriter ribbon in filling out certificate. (ICA 38-206 and 215.) Address correspondence to DIVISION OF VITAL STATISTICS, BOISE, IDAHO

DUTIES:

1. INFORMANT SHALL SIGN HIS OWN NAME, under item 17 to authenticate the facts stated under items 1 to 16 inclusive. In case of facts taken from hospital or public records, the person authorized to release the facts shall sign HIS name in addition to giving the source of information.

2. THE FUNERAL DIRECTOR is responsible for completing the entire certificate, obtaining the signatures of the INFORMANT, the OFFICIAL last in attendance on the deceased and HIS OWN signature.

3. THE REGISTRAR can issue a burial or removal permit ONLY after receiving a completed death certificate, including the SIGNATURES IN BLACK ink under items 17, 23a and 25.

PENALTIES: Under the Idaho law, it is a misdemeanor to

(a) Knowingly supply false information to any one connected with completing a death certificate;
(b) Neglect or refuse to certify to the cause of death on request of the person in charge of the disposition of the deceased.
(c) Remove or bury the body of a deceased person WITHOUT the proper permit being FIRST obtained from the local registrar in the district WHERE THE DEATH OCCURRED;
(d) Alter a certificate on file in the office of a local registrar.

STATEMENT OF PLACE OF DEATH

Special attention should be given to the satisfactory completion of EACH portion of this item. The city or town and street address or route number refer to PLACE WHERE THE DEATH OCCURRED. For deaths occurring in hospitals, maternity homes, or institutions, the name of the place and length of stay MUST be stated.

STATEMENT OF USUAL RESIDENCE OF DECEASED

Regardless of the fact that the person may have lived his entire life at the place of death, ALWAYS COMPLETE ALL PARTS OF THIS ITEM. In case a person has resided in the county where death occurred for less than one year, give address of FORMER RESIDENCE. The post office of the deceased may be in a county or state other than the county of actual residence.

IDAHO CODE ANNOTATED-CHAPTER 38, SECTION 206.

The personal and statistical particulars (items 1 to 16) shall be authenticated by the signature of the informant, who may be any competent person acquainted with the facts.

The statement of facts relating to the disposition of the body shall be signed by the undertaker or person acting as such.

The medical certificate shall be made and signed by the physician, if any, last in attendance on the deceased, who shall specify the time in attendance, the time he last saw the deceased alive and the hour of the day at which death occurred. And he shall further state the cause of death, so as to show the course of disease or sequence of causes resulting in death, giving the primary cause, and also the contributory causes, if any, and the duration of each. Indefinite and unsatisfactory terms, indicating only symptoms of disease or conditions resulting from disease, will not be held sufficient for issuing a burial or removal permit; and any certificate containing only such terms as defined by the state registrar as indefinite and unsatisfactory, shall be returned to the physician for correction and definition. The international classification of the causes of death shall be used by all physicians in stating the cause of death in the medical certificate. Causes of death, which may be the result of either disease or violence, shall be carefully defined; and if from violence, its nature shall be stated, and whether (probably) accidental, suicidal, or homicidal.

This body embalmed under direction of Barry D. Nelson Lic. No. E455 at Sandpoint on 7-4-61

ADDITIONAL REMARKS by Physician

Certificate of Death

STATE OF IDAHO

State File No. 2736
Local Reg. No. 8
Reg. Dist. No. 11

BIRTH NO.

RECEIVED JUL 17 1961 Bureau of Vital Statistics

1. PLACE OF DEATH
a. COUNTY: Bonner 090
b. CITY OR TOWN (If outside corporate limits, write RURAL and give township): Priest River
c. LENGTH OF STAY (in this place): 6 yrs
d. FULL NAME OF HOSPITAL OR INSTITUTION (If not in hospital or institution, give street address or location): Peterson Mill 14 mi N. of Priest River

2. USUAL RESIDENCE (Where deceased lived. If institution: residence before admission).
a. STATE: Idaho
b. COUNTY: Bonner 090
c. CITY OR TOWN (If outside corporate limits, write RURAL and give township): Priest River
d. STREET ADDRESS (If rural, give location):

3. NAME OF DECEASED (Type or Print): a. (First) b. (Middle) c. (Last): Lowery Earl Shellenbarger

4. DATE OF DEATH (Month) (Day) (Year): Jul 6-1961

5. SEX: Male

6. COLOR OR RACE: White

7. MARRIED, NEVER MARRIED, WIDOWED, DIVORCED (Specify): Married

8. DATE OF BIRTH: Mar 14-1915

9. AGE (In years last birthday): 46
IF UNDER 1 YEAR: Months / Days
IF UNDER 24 HRS.: Hours / Min.

10a. USUAL OCCUPATION (Give kind of work done during most of working life, even if retired): Logger 08

10b. KIND OF BUSINESS OR INDUSTRY: Timber

11. BIRTHPLACE (State or foreign country): Oregon

12. CITIZEN OF WHAT COUNTRY?: USA

13. FATHER'S NAME: Dick Shellenbarger - Oklahoma
BIRTHPLACE

14. MOTHER'S MAIDEN NAME: Carol Potts - Oklahoma
BIRTHPLACE

15. WAS DECEASED EVER IN U.S. ARMED FORCES? (Yes, no, or unknown) (If yes, give war or dates of service): Yes WW 2

16. SOCIAL SECURITY NO.: 533-12-1234

17. INFORMANT'S OWN SIGNATURE: Mrs Loyd Shellenbarger ADDRESS: Priest River Idaho

18. CAUSE OF DEATH
Enter only one cause per line for (a), (b), and (c).

*This does not mean the mode of dying, such as heart failure, asthenia, etc. It means the disease, injury, or complication which caused death.

MEDICAL CERTIFICATION

910.3

I. DISEASE OR CONDITION DIRECTLY LEADING TO DEATH* (a): Accidental Trauma — INTERVAL BETWEEN ONSET AND DEATH: Instantly

ANTECEDENT CAUSES
Morbid conditions, if any, giving rise to the above cause (a) stating the underlying cause last.
DUE TO (b): Struck by log falling off truck
DUE TO (c):

II. OTHER SIGNIFICANT CONDITIONS
Conditions contributing to the death but not related to the disease or condition causing death.

19a. DATE OF OPERATION:
19b. MAJOR FINDINGS OF OPERATION:
20. AUTOPSY? YES ☐ NO ☒

21a. ACCIDENT SUICIDE HOMICIDE (Specify): Accident
21b. PLACE OF INJURY (e.g., in or about home, farm, factory, street, office bldg., etc.): Lumber mill landing
21c. (CITY, TOWN, OR TOWNSHIP) (COUNTY) (STATE): Priest Lake Bonner Idaho
21d. TIME OF INJURY (Month) (Day) (Year) (Hour): Jul 6, 1961 11A
21e. INJURY OCCURRED WHILE AT WORK ☒ NOT WHILE AT WORK ☐
21f. HOW DID INJURY OCCUR?: Log rolled off truck crushing victim

22. I hereby certify that I attended the deceased from _____, 19____, to _____, 19____, that I last saw the deceased alive on _____, 19____, and that death occurred at _____ m., from the causes and on the date stated above.

23a. SIGNATURE: [signature] (Degree or title): Coroner
23b. ADDRESS: Sandpoint, Idaho
23c. DATE SIGNED: 8-11-61

24a. BURIAL, CREMATION, REMOVAL (Specify): Removal
24b. DATE: Jul 6-1961
24c. NAME OF CEMETERY OR CREMATORY: Sherman Funeral Home
24d. LOCATION (City, town, or county) (State): Newport, Wash.

DATE REC'D BY LOCAL REG.: 7-14-61
REGISTRAR'S SIGNATURE: Caroline Walker
25. FUNERAL DIRECTOR: D.E. Sherman
ADDRESS: Newport, Wash.

Federal Security Agency
United States Public Health Service
Form DPH-48021

Informant, Funeral Director, Registrar and Medical Attendant. EACH must sign with BLACK INK in OWN handwriting. Each item should be answered as completely as possible. State answers as unknown only after a careful investigation. Use BLACK ink or BLACK record typewriter ribbon in filling out certificate. (ICA 38-206 and 215.) Address correspondence to DIVISION OF VITAL STATISTICS, BOISE, IDAHO

JUL 25 1961

DUTIES:

1. INFORMANT SHALL SIGN HIS OWN NAME, under item 17 to authenticate the facts stated under items 1 to 16 inclusive. In case of facts taken from hospital or public records, the person authorized to release the facts shall sign HIS name in addition to giving the source of information.

JUL 26 1961

2. THE FUNERAL DIRECTOR is responsible for completing the entire certificate, obtaining the signatures of the INFORMANT, the OFFICIAL last in attendance on the deceased and HIS OWN signature.

AUG 1 1961

3. THE REGISTRAR can issue a burial or removal permit ONLY after receiving a completed death certificate, including the SIGNATURES IN BLACK ink under items 17, 23a and 25.

AUG 7 1961

PENALTIES: Under the Idaho law, it is a misdemeanor to

(a) Knowingly supply false information to any one connected with completing a death certificate;
(b) Neglect or refuse to certify to the cause of death on request of the person in charge of the disposition of the deceased.
(c) Remove or bury the body of a deceased person WITHOUT the proper permit being FIRST obtained from the local registrar in the district WHERE THE DEATH OCCURRED;
(d) Alter a certificate on file in the office of a local registrar.

STATEMENT OF PLACE OF DEATH

Special attention should be given to the satisfactory completion of EACH portion of this item. The city or town and street address or route number refer to PLACE WHERE THE DEATH OCCURRED. For deaths occurring in hospitals, maternity homes, or institutions, the name of the place and length of stay MUST be stated.

STATEMENT OF USUAL RESIDENCE OF DECEASED

Regardless of the fact that the person may have lived his entire life at the place of death, ALWAYS COMPLETE ALL PARTS OF THIS ITEM. In case a person has resided in the county where death occurred for less than one year, give address of FORMER RESIDENCE. The post office of the deceased may be in a county or state other than the county of actual residence.

IDAHO CODE ANNOTATED-CHAPTER 38, SECTION 206.

The personal and statistical particulars (items 1 to 16) shall be authenticated by the signature of the informant, who may be any competent person acquainted with the facts.

The statement of facts relating to the disposition of the body shall be signed by the undertaker or person acting as such.

The medical certificate shall be made and signed by the physician, if any, last in attendance on the deceased, who shall specify the time in attendance, the time he last saw the deceased alive and the hour of the day at which death occurred. And he shall further state the cause of death, so as to show the course of disease or sequence of causes resulting in death, giving the primary cause, and also the contributory causes, if any, and the duration of each. Indefinite and unsatisfactory terms, indicating only symptoms of disease or conditions resulting from disease, will not be held sufficient for issuing a burial or removal permit; and any certificate containing only such terms as defined by the state registrar as indefinite and unsatisfactory, shall be returned to the physician for correction and definition. The international classification of the causes of death shall be used by all physicians in stating the cause of death in the medical certificate. Causes of death, which may be the result of either disease or violence, shall be carefully defined; and if from violence, its nature shall be stated, and whether (probably) accidental, suicidal, or homicidal.

This body embalmed under direction of L. L. Moon Jr. Lic. No. E405 at Sandpoint on 7-6-61

ADDITIONAL REMARKS by Physician

Certificate of Death

STATE OF IDAHO

State File No. 2737
Local Reg. No. 68
Reg. Dist. No. 110

BIRTH NO.

RECEIVED JUL 17 1961 Bureau of Vital Statistics

Informant, Funeral Director, Registrar and Medical Attendant. EACH must sign with BLACK INK in OWN handwriting. Each item should be answered as completely as possible. State answers as unknown only after a careful investigation. Use BLACK ink or BLACK record typewriter ribbon in filling out certificate. (ICA 38-206 and 215.) Address correspondence to DIVISION OF VITAL STATISTICS, BOISE, IDAHO

1. PLACE OF DEATH
a. COUNTY: Bonner
b. CITY OR TOWN (If outside corporate limits, write RURAL and give township): Sandpoint
c. LENGTH OF STAY (in this place): 1 hour
d. FULL NAME OF HOSPITAL OR INSTITUTION (If not in hospital or institution, give street address or location): City Jail

2. USUAL RESIDENCE (Where deceased lived. If institution: residence before admission).
a. STATE: Idaho
b. COUNTY: Bonner
c. CITY OR TOWN (If outside corporate limits, write RURAL and give township): Sandpoint
d. STREET ADDRESS (If rural, give location): 307 Ella

3. NAME OF DECEASED (Type or Print): a. (First) Ralph; b. (Middle) Kedsey; c. (Last) Alger

4. DATE OF DEATH: (Month) July (Day) 11, (Year) 1961

5. SEX: Male

6. COLOR OR RACE: White

7. MARRIED, NEVER MARRIED, WIDOWED, DIVORCED (Specify): Married

8. DATE OF BIRTH: Aug. 2, 1927

9. AGE (In years last birthday): 33
IF UNDER 1 YEAR: Months / Days
IF UNDER 24 HRS.: Hours / Min.

10a. USUAL OCCUPATION (Give kind of work done during most of working life, even if retired): Whlsl. Butch. & Bartend.

10b. KIND OF BUSINESS OR INDUSTRY: Meat Proc; Tavern

11. BIRTHPLACE (State or foreign country): Cleveland, Utah

12. CITIZEN OF WHAT COUNTRY?: U.S.A.

13. FATHER'S NAME: James A. Alger
BIRTHPLACE: Utah

14. MOTHER'S MAIDEN NAME: Harriet Sanderson
BIRTHPLACE: Utah

15. WAS DECEASED EVER IN U.S. ARMED FORCES? (Yes, no, or unknown): yes (If yes, give war or dates of service): WW2 - U.S.M.C. 974x

16. SOCIAL SECURITY NO.:

17. INFORMANT'S OWN SIGNATURE: Aleta P. Alger
ADDRESS: Sandpoint, Idaho

18. CAUSE OF DEATH
Enter only one cause per line for (a), (b), and (c)

**This does not mean the mode of dying, such as heart failure, asthenia, etc. It means the disease, injury, or complication which caused death.*

MEDICAL CERTIFICATION

I. DISEASE OR CONDITION DIRECTLY LEADING TO DEATH* (a): Suicide by Hanging — INTERVAL BETWEEN ONSET AND DEATH: 1-3 Min.

ANTECEDENT CAUSES

Morbid conditions, if any, giving rise to the above cause (a) stating the underlying cause last.

DUE TO (b):

DUE TO (c):

II. OTHER SIGNIFICANT CONDITIONS

Conditions contributing to the death but not related to the disease or condition causing death.

19a. DATE OF OPERATION:

19b. MAJOR FINDINGS OF OPERATION:

20. AUTOPSY? YES ☐ NO ☒

21a. ACCIDENT / SUICIDE / HOMICIDE (Specify): Suicide

21b. PLACE OF INJURY (e.g., in or about home, farm, factory, street, office bldg., etc.): City Jail

21c. (CITY, TOWN, OR TOWNSHIP) (COUNTY) (STATE): Sandpoint Bonner Idaho

21d. TIME OF INJURY (Month) (Day) (Year) (Hour): 7-11-61 9:30 p.m.

21e. INJURY OCCURRED WHILE AT WORK ☐ NOT WHILE AT WORK ☒

21f. HOW DID INJURY OCCUR?: Deceased Hanged Self with Belt

22. *I hereby certify that I attended the deceased from _____, 19____, to _____, 19____, that I last saw the deceased alive on _____, 19____, and that death occurred at _____ m., from the causes and on the date stated above.*

23a. SIGNATURE: C. P. Moore (Degree or title): Coroner

23b. ADDRESS: Sandpoint Idaho

23c. DATE SIGNED: 7-13-61

24a. BURIAL, CREMATION, REMOVAL (Specify): Removal

24b. DATE: 7-12-61

24c. NAME OF CEMETERY OR CREMATORY: Gantner, Felder, Kenny Fun. Hm.

24d. LOCATION (City, town, or county) (State): San Francisco, California

DATE REC'D BY LOCAL REG.: 7-14-61

REGISTRAR'S SIGNATURE: Caroline Walker

25. FUNERAL DIRECTOR ADDRESS: Gantner, Felder, Kenny Fun. Hm, San Fran. Cal.

Federal Security Agency
United States Public Health Service

Form DPH-48021

JUL 18 1961

AUG 3 1961

DUTIES:

1. INFORMANT SHALL SIGN HIS OWN NAME, under item 17 to authenticate the facts stated under items 1 to 16 inclusive. In case of facts taken from hospital or public records, the person authorized to release the facts shall sign HIS name in addition to giving the source of information.

2. THE FUNERAL DIRECTOR is responsible for completing the entire certificate, obtaining the signatures of the INFORMANT, the OFFICIAL last in attendance on the deceased and HIS OWN signature.

3. THE REGISTRAR can issue a burial or removal permit ONLY after receiving a completed death certificate, including the SIGNATURES IN BLACK ink under items 17, 23a and 25.

PENALTIES: Under the Idaho law, it is a misdemeanor to

(a) Knowingly supply false information to any one connected with completing a death certificate;
(b) Neglect or refuse to certify to the cause of death on request of the person in charge of the disposition of the deceased.
(c) Remove or bury the body of a deceased person WITHOUT the proper permit being FIRST obtained from the local registrar in the district WHERE THE DEATH OCCURRED;
(d) Alter a certificate on file in the office of a local registrar.

STATEMENT OF PLACE OF DEATH

Special attention should be given to the satisfactory completion of EACH portion of this item. The city or town and street address or route number refer to PLACE WHERE THE DEATH OCCURRED. For deaths occurring in hospitals, maternity homes, or institutions, the name of the place and length of stay MUST be stated.

STATEMENT OF USUAL RESIDENCE OF DECEASED

Regardless of the fact that the person may have lived his entire life at the place of death, ALWAYS COMPLETE ALL PARTS OF THIS ITEM. In case a person has resided in the county where death occurred for less than one year, give address of FORMER RESIDENCE. The post office of the deceased may be in a county or state other than the county of actual residence.

IDAHO CODE ANNOTATED-CHAPTER 38, SECTION 206.

The personal and statistical particulars (items 1 to 16) shall be authenticated by the signature of the informant, who may be any competent person acquainted with the facts.

The statement of facts relating to the disposition of the body shall be signed by the undertaker or person acting as such.

The medical certificate shall be made and signed by the physician, if any, last in attendance on the deceased, who shall specify the time in attendance, the time he last saw the deceased alive and the hour of the day at which death occurred. And he shall further state the cause of death, so as to show the course of disease or sequence of causes resulting in death, giving the primary cause, and also the contributory causes, if any, and the duration of each. Indefinite and unsatisfactory terms, indicating only symptoms of disease or conditions resulting from disease, will not be held sufficient for issuing a burial or removal permit; and any certificate containing only such terms as defined by the state registrar as indefinite and unsatisfactory, shall be returned to the physician for correction and definition. The international classification of the causes of death shall be used by all physicians in stating the cause of death in the medical certificate. Causes of death, which may be the result of either disease or violence, shall be carefully defined; and if from violence, its nature shall be stated, and whether (probably) accidental, suicidal, or homicidal.

This body embalmed under direction of L. L. Moore Lic. No. E-405 at Sandpoint on 7-11-61

ADDITIONAL REMARKS by Physician

Certificate of Death

STATE OF IDAHO

State File No. 2738
Local Reg. No. 64
Reg. Dist. No. 110

BIRTH NO.

RECEIVED JUL 24 1961 090 Bureau of Vital Statistics

1. PLACE OF DEATH
a. COUNTY Bonner
b. CITY OR TOWN (If outside corporate limits, write RURAL and give township) Cocolalla Lake
c. LENGTH OF STAY (In this place) 12 hrs.
d. FULL NAME OF HOSPITAL OR INSTITUTION (If not in hospital or institution, give street address or location) Rural -- Lake

2. USUAL RESIDENCE (Where deceased lived. If institution: residence before admission).
a. STATE Idaho 110 b. COUNTY Boundary
c. CITY OR TOWN (If outside corporate limits, write RURAL and give township) Bonners Ferry RURAL Moyie Springs
d. STREET ADDRESS (If rural, give location) Route #1

3. NAME OF DECEASED (Type or Print)	a. (First)	b. (Middle)	c. (Last)	4. DATE OF DEATH	(Month)	(Day)	(Year)
	BASIL	(No middle name)	PRICE		July	15	1961

5. SEX	6. COLOR OR RACE	7. MARRIED, NEVER MARRIED, WIDOWED, DIVORCED (Specify)	8. DATE OF BIRTH	9. AGE (In years last birthday)	IF UNDER 1 YEAR Months	Days	IF UNDER 24 HRS. Hours	Min.
M	W	Married	May 31, 1902	59	1	15		

10a. USUAL OCCUPATION (Give kind of work done during most of working life, even if retired)	10b. KIND OF BUSINESS OR INDUSTRY	11. BIRTHPLACE (State or foreign country)	12. CITIZEN OF WHAT COUNTRY?
Section Hand 70	Railroad	Baxter Springs, Kansas	USA

13. FATHER'S NAME	BIRTHPLACE	14. MOTHER'S MAIDEN NAME	BIRTHPLACE
William Price	Unknown 3	unk	3

15. WAS DECEASED EVER IN U.S. ARMED FORCES? (Yes, no, or unknown) (If yes, give war or dates of service)	16. SOCIAL SECURITY NO.	17. INFORMANT'S OWN SIGNATURE, ADDRESS
yes	unk	X Mrs. Josephine Price (Wife)

MEDICAL CERTIFICATION

18. CAUSE OF DEATH
Enter only one cause per line for (a), (b), and (c)

**This does not mean the mode of dying, such as heart failure, asthenia, etc. It means the disease, injury, or complication which caused death.*

420.1

I. DISEASE OR CONDITION DIRECTLY LEADING TO DEATH* (a) Myocardial Infarct. — INTERVAL BETWEEN ONSET AND DEATH 12hrs

ANTECEDENT CAUSES

Morbid conditions, if any, giving rise to the above cause (a) stating the underlying cause last.

DUE TO (b) k

DUE TO (c)

II. OTHER SIGNIFICANT CONDITIONS

Conditions contributing to the death but not related to the disease or condition causing death.

19a. DATE OF OPERATION	19b. MAJOR FINDINGS OF OPERATION	20. AUTOPSY?
		YES ☐ NO ☒

21a. ACCIDENT SUICIDE HOMICIDE (Specify)	21b. PLACE OF INJURY (e.g., in or about home, farm, factory, street, office bldg., etc.)	21c. (CITY, TOWN, OR TOWNSHIP) (COUNTY) (STATE)

21d. TIME OF INJURY (Month) (Day) (Year) (Hour)	21e. INJURY OCCURRED WHILE AT WORK ☐ NOT WHILE AT WORK ☐	21f. HOW DID INJURY OCCUR?
m.		

22. *I hereby certify that I attended the deceased from* _____, 19____, *to* _____, 19____, *that I last saw the deceased alive on* _____, 19____, *and that death occurred at* _____ m., *from the causes and on the date stated above.*

23a. SIGNATURE (Degree or title)	23b. ADDRESS	23c. DATE SIGNED
F. D. Moore Jr Coroner	Sandpoint Ida	7-18-61

24a. BURIAL, CREMATION, REMOVAL (Specify)	24b. DATE	24c. NAME OF CEMETERY OR CREMATORY	24d. LOCATION (City, town, or county) (State)
Burial	7-19-61	Grandview	Bonners Ferry, Idaho

DATE REC'D BY LOCAL REG.	REGISTRAR'S SIGNATURE	25. FUNERAL DIRECTOR	ADDRESS
7-21-61	Caroline Walker	F. D. Moore Jr	

Federal Security Agency
United States Public Health Service

Form DPH-48021

Informant, Funeral Director, Registrar and Medical Attendant. EACH must sign with BLACK INK in OWN handwriting. Each item should be answered as completely as possible. State answers as unknown only after a careful investigation. Use BLACK ink or BLACK record typewriter ribbon in filling out certificate. (ICA 38-206 and 215.) Address correspondence to DIVISION OF VITAL STATISTICS, BOISE, IDAHO

DUTIES:

AUG 8 1961

1. INFORMANT SHALL SIGN HIS OWN NAME, under item 17 to authenticate the facts stated under items 1 to 16 inclusive. In case of facts taken from hospital or public records, the person authorized to release the facts shall sign HIS name in addition to giving the source of information.

FEB 7 1980

2. THE FUNERAL DIRECTOR is responsible for completing the entire certificate, obtaining the signatures of the INFORMANT, the OFFICIAL last in attendance on the deceased and HIS OWN signature.

3. THE REGISTRAR can issue a burial or removal permit ONLY after receiving a completed death certificate, including the SIGNATURES IN BLACK ink under items 17, 23a and 25.

PENALTIES: Under the Idaho law, it is a misdemeanor to

(a) Knowingly supply false information to any one connected with completing a death certificate;
(b) Neglect or refuse to certify to the cause of death on request of the person in charge of the disposition of the deceased.
(c) Remove or bury the body of a deceased person WITHOUT the proper permit being FIRST obtained from the local registrar in the district WHERE THE DEATH OCCURRED;
(d) Alter a certificate on file in the office of a local registrar.

STATEMENT OF PLACE OF DEATH

Special attention should be given to the satisfactory completion of EACH portion of this item. The city or town and street address or route number refer to PLACE WHERE THE DEATH OCCURRED. For deaths occurring in hospitals, maternity homes, or institutions, the name of the place and length of stay MUST be stated.

STATEMENT OF USUAL RESIDENCE OF DECEASED

Regardless of the fact that the person may have lived his entire life at the place of death, ALWAYS COMPLETE ALL PARTS OF THIS ITEM. In case a person has resided in the county where death occurred for less than one year, give address of FORMER RESIDENCE. The post office of the deceased may be in a county or state other than the county of actual residence.

IDAHO CODE ANNOTATED-CHAPTER 38, SECTION 206.

The personal and statistical particulars (items 1 to 16) shall be authenticated by the signature of the informant, who may be any competent person acquainted with the facts.

The statement of facts relating to the disposition of the body shall be signed by the undertaker or person acting as such.

The medical certificate shall be made and signed by the physician, if any, last in attendance on the deceased, who shall specify the time in attendance, the time he last saw the deceased alive and the hour of the day at which death occurred. And he shall further state the cause of death, so as to show the course of disease or sequence of causes resulting in death, giving the primary cause, and also the contributory causes, if any, and the duration of each. Indefinite and unsatisfactory terms, indicating only symptoms of disease or conditions resulting from disease, will not be held sufficient for issuing a burial or removal permit; and any certificate containing only such terms as defined by the state registrar as indefinite and unsatisfactory, shall be returned to the physician for correction and definition. The international classification of the causes of death shall be used by all physicians in stating the cause of death in the medical certificate. Causes of death, which may be the result of either disease or violence, shall be carefully defined; and if from violence, its nature shall be stated, and whether (probably) accidental, suicidal, or homicidal.

This body embalmed under direction of [signature] Lic. No. E-405 at [signature] on 7-15-61

ADDITIONAL REMARKS by Physician .....

Informant, Funeral Director, Registrar and Medical Attendant. EACH must sign with BLACK INK in OWN handwriting. Each item should be answered as completely as possible. State answers as unknown only after a careful investigation. Use BLACK ink or BLACK record typewriter ribbon in filling out certificate. (ICA 38-206 and 215.) Address correspondence to DIVISION OF VITAL STATISTICS, BOISE, IDAHO

Certificate of Death

STATE OF IDAHO

State File No. 2739
Local Reg. No. 68
Reg. Dist. No. 110

BIRTH NO.

RECEIVED JUL 31 1961 Bureau of Vital Statistics

1. PLACE OF DEATH
a. COUNTY: Bonner
b. CITY OR TOWN (If outside corporate limits, write RURAL and township): Sandpoint
c. LENGTH OF STAY (in this place): 2 hrs.
d. FULL NAME OF HOSPITAL OR INSTITUTION (If not in hospital or institution, give street address or location): N. Division Street

2. USUAL RESIDENCE (Where deceased lived. If institution: residence before admission).
a. STATE: Idaho
b. COUNTY: Boundary
c. CITY OR TOWN (If outside corporate limits, write RURAL and give township): Bonners Ferry
d. STREET ADDRESS (If rural, give location):

3. NAME OF DECEASED (Type or Print)	a. (First)	b. (Middle)	c. (Last)	4. DATE OF DEATH (Month)	(Day)	(Year)
	Leland	Alma	Page	7	20	61

5. SEX	6. COLOR OR RACE	7. MARRIED, NEVER MARRIED, WIDOWED, DIVORCED (Specify)	8. DATE OF BIRTH	9. AGE (In years last birthday)	IF UNDER 1 YEAR Months	Days	IF UNDER 24 HRS. Hours	Min.
M	W	Married	9-2-10	50	10	18		

10a. USUAL OCCUPATION (Give kind of work done during most of working life, even if retired)	10b. KIND OF BUSINESS OR INDUSTRY	11. BIRTHPLACE (State or foreign country)	12. CITIZEN OF WHAT COUNTRY?
Farmer 04		Sacramento, California 1	USA 1

13. FATHER'S NAME	BIRTHPLACE	14. MOTHER'S MAIDEN NAME	BIRTHPLACE
Alma Nathaniel Page	Unknown 3	Lydia Maude Harcourt 3	Unknown

15. WAS DECEASED EVER IN U.S. ARMED FORCES? (Yes, no, or unknown)	(If yes, give war or dates of service)	16. SOCIAL SECURITY NO.	17. INFORMANT'S OWN SIGNATURE	ADDRESS
No			D. Douglas Page	Bonners Ferry

18. CAUSE OF DEATH — Enter only one cause per line for (a), (b), and (c)

**This does not mean the mode of dying, such as heart failure, asthenia, etc. It means the disease, injury, or complication which caused death.*

MEDICAL CERTIFICATION

I. DISEASE OR CONDITION DIRECTLY LEADING TO DEATH* (a) Massive coronary occlusion — INTERVAL BETWEEN ONSET AND DEATH: 5 Min.

ANTECEDENT CAUSES

Morbid conditions, if any, giving rise to the above cause (a) stating the underlying cause last.

DUE TO (b)

DUE TO (c)

II. OTHER SIGNIFICANT CONDITIONS

Conditions contributing to the death but not related to the disease or condition causing death.

420.1

19a. DATE OF OPERATION	19b. MAJOR FINDINGS OF OPERATION	20. AUTOPSY?
		YES ☐ NO ☒

21a. ACCIDENT SUICIDE HOMICIDE (Specify)	21b. PLACE OF INJURY (e.g., in or about home, farm, factory, street, office bldg., etc.)	21c. (CITY, TOWN, OR TOWNSHIP) (COUNTY) (STATE)

21d. TIME OF INJURY (Month) (Day) (Year) (Hour)	21e. INJURY OCCURRED	21f. HOW DID INJURY OCCUR?
m.	WHILE AT WORK ☐ NOT WHILE AT WORK ☐	

22. *I hereby certify that I attended the deceased from* _____, 19____, *to* _____, 19____, *that I last saw the deceased alive on* _____, 19____, *and that death occurred at* _____ *m., from the causes and on the date stated above.*

23a. SIGNATURE	(Degree or title)	23b. ADDRESS	23c. DATE SIGNED
L.G. Moon Coroner	4	Sandpoint, Idaho	7-21-61

24a. BURIAL, CREMATION, REMOVAL (Specify)	24b. DATE	24c. NAME OF CEMETERY OR CREMATORY	24d. LOCATION (City, town, or county) (State)
Removal 3	7-22-61	Fielding Memorial Cemetery	Idaho Falls, Idaho

DATE REC'D BY LOCAL REG.	REGISTRAR'S SIGNATURE	25. FUNERAL DIRECTOR	ADDRESS
7-28-61	Caroline Walker	L.G. Moon Jr	Sandpoint, Idaho

Federal Security Agency
United States Public Health Service

Form DPH-40021

AUG 10 1961

SEP 1 1961

DUTIES:

1. INFORMANT SHALL SIGN HIS OWN NAME, under item 17 to authenticate the facts stated under items 1 to 16 inclusive. In case of facts taken from hospital or public records, the person authorized to release the facts shall sign HIS name in addition to giving the source of information.

2. THE FUNERAL DIRECTOR is responsible for completing the entire certificate, obtaining the signatures of the INFORMANT, the OFFICIAL last in attendance on the deceased and HIS OWN signature.

3. THE REGISTRAR can issue a burial or removal permit ONLY after receiving a completed death certificate, including the SIGNATURES IN BLACK ink under items 17, 23a and 25.

PENALTIES: Under the Idaho law, it is a misdemeanor to

(a) Knowingly supply false information to any one connected with completing a death certificate;
(b) Neglect or refuse to certify to the cause of death on request of the person in charge of the disposition of the deceased.
(c) Remove or bury the body of a deceased person WITHOUT the proper permit being FIRST obtained from the local registrar in the district WHERE THE DEATH OCCURRED;
(d) Alter a certificate on file in the office of a local registrar.

STATEMENT OF PLACE OF DEATH

Special attention should be given to the satisfactory completion of EACH portion of this item. The city or town and street address or route number refer to PLACE WHERE THE DEATH OCCURRED. For deaths occurring in hospitals, maternity homes, or institutions, the name of the place and length of stay MUST be stated.

STATEMENT OF USUAL RESIDENCE OF DECEASED

Regardless of the fact that the person may have lived his entire life at the place of death, ALWAYS COMPLETE ALL PARTS OF THIS ITEM. In case a person has resided in the county where death occurred for less than one year, give address of FORMER RESIDENCE. The post office of the deceased may be in a county or state other than the county of actual residence.

IDAHO CODE ANNOTATED-CHAPTER 38, SECTION 206.

The personal and statistical particulars (items 1 to 16) shall be authenticated by the signature of the informant, who may be any competent person acquainted with the facts.

The statement of facts relating to the disposition of the body shall be signed by the undertaker or person acting as such.

The medical certificate shall be made and signed by the physician, if any, last in attendance on the deceased, who shall specify the time in attendance, the time he last saw the deceased alive and the hour of the day at which death occurred. And he shall further state the cause of death, so as to show the course of disease or sequence of causes resulting in death, giving the primary cause, and also the contributory causes, if any, and the duration of each. Indefinite and unsatisfactory terms, indicating only symptoms of disease or conditions resulting from disease, will not be held sufficient for issuing a burial or removal permit; and any certificate containing only such terms as defined by the state registrar as indefinite and unsatisfactory, shall be returned to the physician for correction and definition. The international classification of the causes of death shall be used by all physicians in stating the cause of death in the medical certificate. Causes of death, which may be the result of either disease or violence, shall be carefully defined; and if from violence, its nature shall be stated, and whether (probably) accidental, suicidal, or homicidal.

This body embalmed under direction of L. D. Moon Jr. Lic. No. E-405 at Sandpoint 7-30-61

ADDITIONAL REMARKS by Physician

Informant, Funeral Director, Registrar and Medical Attendant. EACH must sign with BLACK INK in OWN handwriting. Each item should be answered as completely as possible. State answers as unknown only after a careful investigation. Use BLACK ink or BLACK record typewriter ribbon in filling out certificate. (ICA 38-206 and 215.) Address correspondence to DIVISION OF VITAL STATISTICS, BOISE, IDAHO

Certificate of Death

STATE OF IDAHO

State File No. 2740
Local Reg. No. 69
Reg. Dist. No. 110

BIRTH NO. 61-8348

RECEIVED JUL 31 1961 Bureau of Vital Statistics

1. PLACE OF DEATH
a. COUNTY: Bonner 09
b. CITY OR TOWN (If outside corporate limits, write RURAL and give township): Sandpoint
c. LENGTH OF STAY (in this place): 7 hours
d. FULL NAME OF HOSPITAL OR INSTITUTION (If not in hospital or institution, give street address or location): Bonner General Hospital 039

2. USUAL RESIDENCE (Where deceased lived. If institution: residence before admission).
a. STATE: Idaho 09
b. COUNTY: Bonner
c. CITY OR TOWN (If outside corporate limits, write RURAL and give township): Sandpoint
d. STREET ADDRESS (If rural, give location): Bonner General Hospital

3. NAME OF DECEASED (Type or Print): a. (First) Rodger b. (Middle) Mark c. (Last) Reeser

4. DATE OF DEATH: (Month) July (Day) 21, (Year) 1961

5. SEX: Male
6. COLOR OR RACE: White
7. MARRIED, NEVER MARRIED, WIDOWED, DIVORCED (Specify): Never Married
8. DATE OF BIRTH: July 21, 1961
9. AGE (In years last birthday) | IF UNDER 1 YEAR Months | Days | IF UNDER 24 HRS. Hours | Min.: 7

10a. USUAL OCCUPATION (Give kind of work done during most of working life, even if retired): Infant 02
10b. KIND OF BUSINESS OR INDUSTRY: ———
11. BIRTHPLACE (State or foreign country): Sandpoint, Idaho
12. CITIZEN OF WHAT COUNTRY?: U.S.A.

13. FATHER'S NAME: Robert John Reeser, BIRTHPLACE: Thompson Falls, Mont.
14. MOTHER'S MAIDEN NAME: Barbara Prishmont, BIRTHPLACE: Sandpoint, Idaho

15. WAS DECEASED EVER IN U.S. ARMED FORCES? (Yes, no, or unknown) (If yes, give war or dates of service): No.
16. SOCIAL SECURITY NO.: ———
17. INFORMANT'S OWN SIGNATURE: Robert J. Reeser, ADDRESS: Sandpoint, Idaho

MEDICAL CERTIFICATION

18. CAUSE OF DEATH
Enter only one cause per line for (a), (b), and (c)

*This does not mean the mode of dying, such as heart failure, asthenia, etc. It means the disease, injury, or complication which caused death.

754.5

I. DISEASE OR CONDITION DIRECTLY LEADING TO DEATH* (a) Congenital Heart Disease

ANTECEDENT CAUSES
Morbid conditions, if any, giving rise to the above cause (a) stating the underlying cause last.
DUE TO (b)
DUE TO (c)

II. OTHER SIGNIFICANT CONDITIONS
Conditions contributing to the death but not related to the disease or condition causing death.

INTERVAL BETWEEN ONSET AND DEATH

19a. DATE OF OPERATION
19b. MAJOR FINDINGS OF OPERATION
20. AUTOPSY? YES ☐ NO ☒

21a. ACCIDENT SUICIDE HOMICIDE (Specify)
21b. PLACE OF INJURY (e.g., in or about home, farm, factory, street, office bldg., etc.)
21c. (CITY, TOWN, OR TOWNSHIP) (COUNTY) (STATE)
21d. TIME OF INJURY (Month) (Day) (Year) (Hour) m.
21e. INJURY OCCURRED WHILE AT WORK ☐ NOT WHILE AT WORK ☐
21f. HOW DID INJURY OCCUR?

22. I hereby certify that I attended the deceased from July 21, 1961, to July 21, 1961, that I last saw the deceased alive on July 21, 1961, and that death occurred at 1:30 P m., from the causes and on the date stated above.

23a. SIGNATURE: J. L. Munson (Degree or title) M.D
23b. ADDRESS: Sandpoint Idaho
23c. DATE SIGNED: 7-25-61

24a. BURIAL, CREMATION, REMOVAL (Specify): Burial
24b. DATE: 7-22-61
24c. NAME OF CEMETERY OR CREMATORY: Thompson Falls Cemetery
24d. LOCATION (City, town, or county) (State): Thompson Falls, Montana

DATE REC'D BY LOCAL REG.: 7-28-61
REGISTRAR'S SIGNATURE: Caroline Walker
25. FUNERAL DIRECTOR: L. G. Moon, Jr. ADDRESS: Sandpoint, Idaho

Federal Security Agency
United States Public Health Service
Form DPH-48021

DUTIES:

1. INFORMANT SHALL SIGN HIS OWN NAME, under item 17 to authenticate the facts stated under items 1 to 16 inclusive. In case of facts taken from hospital or public records, the person authorized to release the facts shall sign HIS name in addition to giving the source of information.

2. THE FUNERAL DIRECTOR is responsible for completing the entire certificate, obtaining the signatures of the INFORMANT, the OFFICIAL last in attendance on the deceased and HIS OWN signature.

3. THE REGISTRAR can issue a burial or removal permit ONLY after receiving a completed death certificate, including the SIGNATURES IN BLACK ink under items 17, 23a and 25.

PENALTIES: Under the Idaho law, it is a misdemeanor to

(a) Knowingly supply false information to any one connected with completing a death certificate;
(b) Neglect or refuse to certify to the cause of death on request of the person in charge of the disposition of the deceased.
(c) Remove or bury the body of a deceased person WITHOUT the proper permit being FIRST obtained from the local registrar in the district WHERE THE DEATH OCCURRED;
(d) Alter a certificate on file in the office of a local registrar.

STATEMENT OF PLACE OF DEATH

Special attention should be given to the satisfactory completion of EACH portion of this item. The city or town and street address or route number refer to PLACE WHERE THE DEATH OCCURRED. For deaths occurring in hospitals, maternity homes, or institutions, the name of the place and length of stay MUST be stated.

STATEMENT OF USUAL RESIDENCE OF DECEASED

Regardless of the fact that the person may have lived his entire life at the place of death, ALWAYS ~~COMPLETE ALL PARTS OF THIS ITEM. In case a person has resided in the county where death occurred for~~ less than one year, give address of FORMER RESIDENCE. The post office of the deceased may be in a county or state other than the county of actual residence.

IDAHO CODE ANNOTATED–CHAPTER 38, SECTION 206.

The personal and statistical particulars (items 1 to 16) shall be authenticated by the signature of the informant, who may be any competent person acquainted with the facts.

The statement of facts relating to the disposition of the body shall be signed by the undertaker or person acting as such.

The medical certificate shall be made and signed by the physician, if any, last in attendance on the deceased, who shall specify the time in attendance, the time he last saw the deceased alive and the hour of the day at which death occurred. And he shall further state the cause of death, so as to show the course of disease or sequence of causes resulting in death, giving the primary cause, and also the contributory causes, if any, and the duration of each. Indefinite and unsatisfactory terms, indicating only symptoms of disease or conditions resulting from disease, will not be held sufficient for issuing a burial or removal permit; and any certificate containing only such terms as defined by the state registrar as indefinite and unsatisfactory, shall be returned to the physician for correction and definition. The international classification of the causes of death shall be used by all physicians in stating the cause of death in the medical certificate. Causes of death, which may be the result of either disease or violence, shall be carefully defined; and if from violence, its nature shall be stated, and whether (probably) accidental, suicidal, or homicidal.

This body embalmed under direction of Darrey D. Nelson Lic. No. E455 at Sandpoint on 7-21-61

ADDITIONAL REMARKS by Physician .....

Certificate of Death

STATE OF IDAHO

State File No. 2741
Local Reg. No. 70
Reg. Dist. No. 110

BIRTH NO.

RECEIVED AUG 7 1961 Vital Statistics

1. PLACE OF DEATH
a. COUNTY: Bonner 091
b. CITY OR TOWN (If outside corporate limits, write RURAL and give township): Sandpoint
c. LENGTH OF STAY (In this place): 2 days
d. FULL NAME OF HOSPITAL OR INSTITUTION (If not in hospital or institution, give street address or location): Sandpoint Manor Resthome 202

2. USUAL RESIDENCE (Where deceased lived. If institution: residence before admission).
a. STATE: Idaho 09
b. COUNTY: Bonner
c. CITY OR TOWN (If outside corporate limits, write RURAL and give township): Sandpoint
d. STREET ADDRESS (If rural, give location): 802 No. 6th.

3. NAME OF DECEASED (Type or Print) a. (First)	b. (Middle)	c. (Last)	4. DATE OF DEATH (Month) (Day) (Year)
Albert	Grayson Clifton	Heritage	July 21, 1961

5. SEX	6. COLOR OR RACE	7. MARRIED, NEVER MARRIED, WIDOWED, DIVORCED (Specify)	8. DATE OF BIRTH	9. AGE (In years last birthday)	IF UNDER 1 YEAR: Months / Days	IF UNDER 24 HRS.: Hours / Min.
Male	White	Divorced	Dec. 27, 1883	77		

10a. USUAL OCCUPATION (Give kind of work done during most of working life, even if retired)	10b. KIND OF BUSINESS OR INDUSTRY	11. BIRTHPLACE (State or foreign country)	12. CITIZEN OF WHAT COUNTRY?
Laborer 26	Pole yards	Ve Vay, Indiana	U.S.A.

13. FATHER'S NAME	BIRTHPLACE	14. MOTHER'S MAIDEN NAME	BIRTHPLACE
Charles F. Heritage	Linn, Ohio	Alpharetta Tapp	Ve Vay, Indiana

15. WAS DECEASED EVER IN U.S. ARMED FORCES? (Yes, no, or unknown)	(If yes, give war or dates of service)	16. SOCIAL SECURITY NO.	17. INFORMANT'S OWN SIGNATURE	ADDRESS
No.	-----	518-05-0482	Myron Heritage	Sandpoint, Idaho

MEDICAL CERTIFICATION

18. CAUSE OF DEATH
Enter only one cause per line for (a), (b), and (c)

**This does not mean the mode of dying, such as heart failure, asthenia, etc. It means the disease, injury, or complication which caused death.*

I. DISEASE OR CONDITION DIRECTLY LEADING TO DEATH* (a) Cerebral Vascular Accident — INTERVAL BETWEEN ONSET AND DEATH: 1-2 days

ANTECEDENT CAUSES
Morbid conditions, if any, giving rise to the above cause (a) stating the underlying cause last.
DUE TO (b) Arteriosclerosis & Cerebral Hemb — years
DUE TO (c)

II. OTHER SIGNIFICANT CONDITIONS
Conditions contributing to the death but not related to the disease or condition causing death.

19a. DATE OF OPERATION	19b. MAJOR FINDINGS OF OPERATION	20. AUTOPSY? YES ☐ NO ☐

21a. ACCIDENT SUICIDE HOMICIDE (Specify)	21b. PLACE OF INJURY (e.g., in or about home, farm, factory, street, office bldg., etc.)	21c. (CITY, TOWN, OR TOWNSHIP) (COUNTY) (STATE)

21d. TIME OF INJURY (Month) (Day) (Year) (Hour)	21e. INJURY OCCURRED WHILE AT WORK ☐ NOT WHILE AT WORK ☐	21f. HOW DID INJURY OCCUR?
m.		

22. *I hereby certify that I attended the deceased from* 7/17, 1961, *to* 7/21, 1961, *that I last saw the deceased alive on* 7/20, 1961, *and that death occurred at* 8:05 m., *from the causes and on the date stated above.*

23a. SIGNATURE (Degree or title)	23b. ADDRESS	23c. DATE SIGNED
Francis Lemmon MD	Sandpoint Idaho	7/26/61

24a. BURIAL, CREMATION, REMOVAL (Specify)	24b. DATE	24c. NAME OF CEMETERY OR CREMATORY	24d. LOCATION (City, town, or county) (State)
Burial	7-24-61	Pinecrest Cemetery	Sandpoint, Idaho

DATE REC'D BY LOCAL REG.	REGISTRAR'S SIGNATURE	25. FUNERAL DIRECTOR	ADDRESS
8-4-61	Caroline Walker	L. G. Moon, Jr.	Sandpoint, Idaho

Federal Security Agency
United States Public Health Service

Form DPH-43021

Informant, Funeral Director, Registrar and Medical Attendant. EACH must sign with BLACK INK in OWN handwriting. Each item should be answered as completely as possible. State answers as unknown only after a careful investigation. Use BLACK ink or BLACK record typewriter ribbon in filling out certificate. (ICA 38-206 and 215.) Address correspondence to DIVISION OF VITAL STATISTICS, BOISE, IDAHO

DUTIES:

1. INFORMANT SHALL SIGN HIS OWN NAME, under item 17 to authenticate the facts stated under items 1 to 16 inclusive. In case of facts taken from hospital or public records, the person authorized to release the facts shall sign HIS name in addition to giving the source of information.

2. THE FUNERAL DIRECTOR is responsible for completing the entire certificate, obtaining the signatures of the INFORMANT, the OFFICIAL last in attendance on the deceased and HIS OWN signature.

3. THE REGISTRAR can issue a burial or removal permit ONLY after receiving a completed death certificate, including the SIGNATURES IN BLACK ink under items 17, 23a and 25.

PENALTIES: Under the Idaho law, it is a misdemeanor to

(a) Knowingly supply false information to any one connected with completing a death certificate;
(b) Neglect or refuse to certify to the cause of death on request of the person in charge of the disposition of the deceased.
(c) Remove or bury the body of a deceased person WITHOUT the proper permit being FIRST obtained from the local registrar in the district WHERE THE DEATH OCCURRED;
(d) Alter a certificate on file in the office of a local registrar.

STATEMENT OF PLACE OF DEATH

Special attention should be given to the satisfactory completion of EACH portion of this item. The city or town and street address or route number refer to PLACE WHERE THE DEATH OCCURRED. For deaths occurring in hospitals, maternity homes, or institutions, the name of the place and length of stay MUST be stated.

STATEMENT OF USUAL RESIDENCE OF DECEASED

Regardless of the fact that the person may have lived his entire life at the place of death, ALWAYS COMPLETE ALL PARTS OF THIS ITEM. In case a person has resided in the county where death occurred for less than one year, give address of FORMER RESIDENCE. The post office of the deceased may be in a county or state other than the county of actual residence,

IDAHO CODE ANNOTATED-CHAPTER 38, SECTION 206.

The personal and statistical particulars (items 1 to 16) shall be authenticated by the signature of the informant, who may be any competent person acquainted with the facts.

The statement of facts relating to the disposition of the body shall be signed by the undertaker or person acting as such.

The medical certificate shall be made and signed by the physician, if any, last in attendance on the deceased, who shall specify the time in attendance, the time he last saw the deceased alive and the hour of the day at which death occurred. And he shall further state the cause of death, so as to show the course of disease or sequence of causes resulting in death, giving the primary cause, and also the contributory causes, if any, and the duration of each. Indefinite and unsatisfactory terms, indicating only symptoms of disease or conditions resulting from disease, will not be held sufficient for issuing a burial or removal permit; and any certificate containing only such terms as defined by the state registrar as indefinite and unsatisfactory, shall be returned to the physician for correction and definition. The international classification of the causes of death shall be used by all physicians in stating the cause of death in the medical certificate. Causes of death, which may be the result of either disease or violence, shall be carefully defined; and if from violence, its nature shall be stated, and whether (probably) accidental, suicidal, or homicidal.

This body embalmed under direction of Barry D. Nelson Lic. No E455 at Sandpoint on 7-21-61

ADDITIONAL REMARKS by Physician

NON-RESIDENT
Certificate of Death

STATE OF IDAHO

State File No. 2742
Local Reg. No.
Reg. Dist. No. 110

BIRTH NO.

RECEIVED AUG 11 1961

1. PLACE OF DEATH
a. COUNTY: Bonner
b. CITY OR TOWN (If outside corporate limits, write RURAL and give township): Sandpoint
c. LENGTH OF STAY (In this place): 2 days
d. FULL NAME OF HOSPITAL OR INSTITUTION (If not in hospital or institution, give street address or location): Bonner General Hospital

2. USUAL RESIDENCE (Where deceased lived. If institution: residence before admission).
a. STATE: California
b. COUNTY: San Francisco
c. CITY OR TOWN (If outside corporate limits, write RURAL and give township): San Francisco
d. STREET ADDRESS (If rural, give location): 447 28th St.

3. NAME OF DECEASED (Type or Print): a. (First) Francis b. (Middle) Frank c. (Last) William Murray

4. DATE OF DEATH: (Month) July (Day) 31, (Year) 1961

5. SEX: Male
6. COLOR OR RACE: White
7. MARRIED, NEVER MARRIED, WIDOWED, DIVORCED (Specify): Married
8. DATE OF BIRTH: July 30, 1890
9. AGE (In years last birthday): 71
IF UNDER 1 YEAR: Months / Days
IF UNDER 24 HRS.: Hours / Min.

10a. USUAL OCCUPATION (Give kind of work done during most of working life, even if retired): Construction - Piledriver & Bridgeworker
10b. KIND OF BUSINESS OR INDUSTRY:
11. BIRTHPLACE (State or foreign country): Rathdrum, Idaho
12. CITIZEN OF WHAT COUNTRY? U.S.A.

13. FATHER'S NAME: James Murray — BIRTHPLACE: Canada
14. MOTHER'S MAIDEN NAME: Helen Murray — BIRTHPLACE: Minnesota

15. WAS DECEASED EVER IN U.S. ARMED FORCES? (Yes, no, or unknown): Yes (If yes, give war or dates of service): W.W. I
16. SOCIAL SECURITY NO.: 566-03-2270
17. INFORMANT'S OWN SIGNATURE: Lorene Kundschy — ADDRESS: Spokane

18. CAUSE OF DEATH
Enter only one cause per line for (a), (b), and (c)

*This does not mean the mode of dying, such as heart failure, asthenia, etc. It means the disease, injury, or complication which caused death.

MEDICAL CERTIFICATION

I. DISEASE OR CONDITION DIRECTLY LEADING TO DEATH* (a) Cardiovascular Renal disease — INTERVAL BETWEEN ONSET AND DEATH: 2 years

ANTECEDENT CAUSES
Morbid conditions, if any, giving rise to the above cause (a) stating the underlying cause last.
DUE TO (b) arterio sclerosis — 10 years
DUE TO (c)

II. OTHER SIGNIFICANT CONDITIONS
Conditions contributing to the death but not related to the disease or condition causing death: Thrombosis Rt femoral artery — 24 hrs

19a. DATE OF OPERATION
19b. MAJOR FINDINGS OF OPERATION
20. AUTOPSY? YES ☐ NO ☒

21a. ACCIDENT SUICIDE HOMICIDE (Specify)
21b. PLACE OF INJURY (e.g., in or about home, farm, factory, street, office bldg., etc.)
21c. (CITY, TOWN, OR TOWNSHIP) (COUNTY) (STATE)
21d. TIME OF INJURY (Month) (Day) (Year) (Hour) m.
21e. INJURY OCCURRED WHILE AT WORK ☐ NOT WHILE AT WORK ☐
21f. HOW DID INJURY OCCUR?

22. I hereby certify that I attended the deceased from July 29, 1961, to July 31, 1961, that I last saw the deceased alive on July 30, 1961, and that death occurred at 3:40A m., from the causes and on the date stated above.

23a. SIGNATURE: Orel E. Mahenau MD (Degree or title)
23b. ADDRESS: Sandpoint
23c. DATE SIGNED: 8-4-61

24a. BURIAL, CREMATION, REMOVAL (Specify): Burial
24b. DATE: 8-2-61
24c. NAME OF CEMETERY OR CREMATORY: Lakeview Cemetery
24d. LOCATION (City, town, or county) (State): Sandpoint, Idaho

DATE REC'D BY LOCAL REG.: 8-9-61
REGISTRAR'S SIGNATURE: Caroline Walker
25. FUNERAL DIRECTOR: L. G. Moon, Jr. — ADDRESS: Sandpoint, Idaho

Federal Security Agency
United States Public Health Service
Form DPH-48021

Informant, Funeral Director, Registrar and Medical Attendant. EACH must sign with BLACK INK in OWN handwriting. Each item should be answered as completely as possible. State answers as unknown only after a careful investigation. Use BLACK ink or BLACK record typewriter ribbon in filling out certificate. (ICA 38-206 and 215.) Address correspondence to DIVISION OF VITAL STATISTICS, BOISE, IDAHO

DUTIES:

AUG 11 1961

1. INFORMANT SHALL SIGN HIS OWN NAME, under item 17 to authenticate the facts stated under items 1 to 16 inclusive. In case of facts taken from hospital or public records, the person authorized to release the facts shall sign HIS name in addition to giving the source of information.

2. THE FUNERAL DIRECTOR is responsible for completing the entire certificate, obtaining the signatures of the INFORMANT, the OFFICIAL last in attendance on the deceased and HIS OWN signature.

3. THE REGISTRAR can issue a burial or removal permit ONLY after receiving a completed death certificate, including the SIGNATURES IN BLACK ink under items 17, 23a and 25.

PENALTIES: Under the Idaho law, it is a misdemeanor to

(a) Knowingly supply false information to any one connected with completing a death certificate;
(b) Neglect or refuse to certify to the cause of death or request of the person in charge of the disposition of the deceased.
(c) Remove or bury the body of a deceased person WITHOUT the proper permit being FIRST obtained from the local registrar in the district WHERE THE DEATH OCCURRED;
(d) Alter a certificate on file in the office of a local registrar.

STATEMENT OF PLACE OF DEATH

Special attention should be given to the satisfactory completion of EACH portion of this item. The city or town and street address or route number refer to PLACE WHERE THE DEATH OCCURRED. For deaths occurring in hospitals, maternity homes, or institutions, the name of the place and length of stay MUST be stated.

STATEMENT OF USUAL RESIDENCE OF DECEASED

Regardless of the fact that the person may have lived his entire life at the place of death, ALWAYS COMPLETE ALL ~~PARTS OF THIS ITEM~~. In case a person has resided in the county where death occurred for less than one year, give address of FORMER RESIDENCE. The post office of the deceased may be in a county or state other than the county of actual residence.

IDAHO CODE ANNOTATED-CHAPTER 38, SECTION 206.

The personal and statistical particulars (items 1 to 16) shall be authenticated by the signature of the informant, who may be any competent person acquainted with the facts.

The statement of facts relating to the disposition of the body shall be signed by the undertaker or person acting as such.

The medical certificate shall be made and signed by the physician, if any, last in attendance on the deceased, who shall specify the time in attendance, the time he last saw the deceased alive and the hour of the day at which death occurred. And he shall further state the cause of death, so as to show the course of disease or sequence of causes resulting in death, giving the primary cause, and also the contributory causes, if any, and the duration of each. Indefinite and unsatisfactory terms, indicating only symptoms of disease or conditions resulting from disease, will not be held sufficient for issuing a burial or removal permit; and any certificate containing only such terms as defined by the state registrar as indefinite and unsatisfactory, shall be returned to the physician for correction and definition. The international classification of the causes of death shall be used by all physicians in stating the cause of death in the medical certificate. Causes of death, which may be the result of either disease or violence, shall be carefully defined; and if from violence, its nature shall be stated, and whether (probably) accidental, suicidal, or homicidal.

This body embalmed under direction of Barry D. Miller Lic. No. E453 at Lapwai on 7-31-61

ADDITIONAL REMARKS by Physician

Certificate of Death

STATE OF IDAHO

State File No. 2743
Local Reg. No. 150
Reg. Dist. No. 610

BIRTH NO.

RECEIVED JUL 27 1961 Bureau of Vital Statistics

1. PLACE OF DEATH
a. COUNTY: Bonneville 101
b. CITY OR TOWN (If outside corporate limits, write RURAL and give township): Idaho Falls
c. LENGTH OF STAY (in this place): 14 Years
d. FULL NAME OF HOSPITAL OR INSTITUTION (If not in hospital or institution, give street address or location): Sacred Heart Hospital 043

2. USUAL RESIDENCE (Where deceased lived. If institution: residence before admission).
a. STATE: Idaho 101
b. COUNTY: Bonneville
c. CITY OR TOWN (If outside corporate limits, write RURAL and give township): Idaho Falls
d. STREET ADDRESS (If rural, give location): 368 South Bridges

3. NAME OF DECEASED (Type or Print)
a. (First): WRELLSFORD
b. (Middle): JACK
c. (Last): HAMILTON

4. DATE OF DEATH (Month) June (Day) 4 (Year) 1961

5. SEX: Male
6. COLOR OR RACE: Negro 2
7. MARRIED, NEVER MARRIED, WIDOWED, DIVORCED (Specify): Married
8. DATE OF BIRTH: June 11, 1907
9. AGE (In years last birthday): 53 — IF UNDER 1 YEAR: Months / Days — IF UNDER 24 HRS.: Hours / Min.

10a. USUAL OCCUPATION (Give kind of work done during most of working life, even if retired): Shoe-Shiner 06
10b. KIND OF BUSINESS OR INDUSTRY:
11. BIRTHPLACE (State or foreign country): Waco, Texas 1
12. CITIZEN OF WHAT COUNTRY? U.S.A. 1

13. FATHER'S NAME: Van Hamilton — BIRTHPLACE: Texas 1
14. MOTHER'S MAIDEN NAME: Unknown 3 — BIRTHPLACE: Unknown

15. WAS DECEASED EVER IN U.S. ARMED FORCES? (Yes, no, or unknown): Yes 1 — (If yes, give war or dates of service): W.W. II 4
16. SOCIAL SECURITY NO.: 556-12-7772
17. INFORMANT'S OWN SIGNATURE: Betty Hamilton — ADDRESS: Idaho Falls

18. CAUSE OF DEATH
Enter only one cause per line for (a), (b), and (c)

This does not mean the mode of dying, such as heart failure, asthenia, etc. It means the disease, injury, or complication which caused death.

MEDICAL CERTIFICATION

I. DISEASE OR CONDITION DIRECTLY LEADING TO DEATH* (a): Cerebral Vascular Accident (Subarachnoid) — INTERVAL BETWEEN ONSET AND DEATH: 3 1/2 days

ANTECEDENT CAUSES
Morbid conditions, if any, giving rise to the above cause (a) stating the underlying cause last.
DUE TO (b): Malignant Hypertension — Progressive Years
DUE TO (c): Cerebral & Generalized Arterio Sclerosis — Progressive Years

II. OTHER SIGNIFICANT CONDITIONS
Conditions contributing to the death but not related to the disease or condition causing death.
1) Possible Chronic Glomerulonephritis & Nephrosclerosis
2) Cardiac Failure Compensated — Progressive

33 IX

19a. DATE OF OPERATION:
19b. MAJOR FINDINGS OF OPERATION:
20. AUTOPSY? YES ☒ NO ☐

21a. ACCIDENT SUICIDE HOMICIDE (Specify):
21b. PLACE OF INJURY (e.g., in or about home, farm, factory, street, office bldg., etc.):
21c. (CITY, TOWN, OR TOWNSHIP) (COUNTY) (STATE):
21d. TIME OF INJURY (Month) (Day) (Year) (Hour) m.
21e. INJURY OCCURRED: WHILE AT WORK ☐ NOT WHILE AT WORK ☐
21f. HOW DID INJURY OCCUR?

22. *I hereby certify that I attended the deceased from* May 24, 1961, *to* June, 1961, *that I last saw the deceased alive on* June 3, 1961, *and that death occurred at* 7:11.05 A.m., *from the causes and on the date stated above.*

23a. SIGNATURE: John W. Casper 039 (Degree or title) M.D.
23b. ADDRESS: Idaho Falls, Idaho
23c. DATE SIGNED: 6/19/61

24a. BURIAL, CREMATION, REMOVAL (Specify): Burial
24b. DATE: June 7, 1961
24c. NAME OF CEMETERY OR CREMATORY: Rose Hill Cemetery
24d. LOCATION (City, town, or county): Idaho Falls (State): Idaho

DATE REC'D BY LOCAL REG.: July 20-1961
REGISTRAR'S SIGNATURE: Anna Bulger
25. FUNERAL DIRECTOR: R. W. Maddard
ADDRESS: Idaho Falls, Ida

Federal Security Agency
United States Public Health Service
Form DPH-48021

Informant, Funeral Director, Registrar and Medical Attendant. EACH must sign with BLACK INK in OWN handwriting. Each item should be answered as completely as possible. State answers as unknown only after a careful investigation. Use BLACK ink or BLACK record typewriter ribbon in filling out certificate. (ICA 38-206 and 215.) Address correspondence to DIVISION OF VITAL STATISTICS, BOISE, IDAHO

DUTIES:

1. INFORMANT SHALL SIGN HIS OWN NAME, under item 17 to authenticate the facts stated under items 1 to 16 inclusive. In case of facts taken from hospital or public records, the person authorized to release the facts shall sign HIS name in addition to giving the source of information.

2. THE FUNERAL DIRECTOR is responsible for completing the entire certificate, obtaining the signatures of the INFORMANT, the OFFICIAL last in attendance on the deceased and HIS OWN signature.

3. THE REGISTRAR can issue a burial or removal permit ONLY after receiving a completed death certificate, including the SIGNATURES IN BLACK ink under items 17, 23a and 25.

PENALTIES: Under the Idaho law, it is a misdemeanor to

(a) Knowingly supply false information to any one connected with completing a death certificate;
(b) Neglect or refuse to certify to the cause of death on request of the person in charge of the disposition of the deceased.
(c) Remove or bury the body of a deceased person WITHOUT the proper permit being FIRST obtained from the local registrar in the district WHERE THE DEATH OCCURRED;
(d) Alter a certificate on file in the office of a local registrar.

STATEMENT OF PLACE OF DEATH

Special attention should be given to the satisfactory completion of EACH portion of this item. The city or town and street address or route number refer to PLACE WHERE THE DEATH OCCURRED. For deaths occurring in hospitals, maternity homes, or institutions, the name of the place and length of stay MUST be stated.

STATEMENT OF USUAL RESIDENCE OF DECEASED

Regardless of the fact that the person may have lived his entire life at the place of death, ALWAYS COMPLETE ALL PARTS OF THIS ITEM. In case a person has resided in the county where death occurred for less than one year, give address of FORMER RESIDENCE. The post office of the deceased may be in a county or state other than the county of actual residence.

IDAHO CODE ANNOTATED-CHAPTER 38, SECTION 206.

The personal and statistical particulars (items 1 to 16) shall be authenticated by the signature of the informant, who may be any competent person acquainted with the facts.

The statement of facts relating to the disposition of the body shall be signed by the undertaker or person acting as such.

The medical certificate shall be made and signed by the physician, if any, last in attendance on the deceased, who shall specify the time in attendance, the time he last saw the deceased alive and the hour of the day at which death occurred. And he shall further state the cause of death, so as to show the course of disease or sequence of causes resulting in death, giving the primary cause, and also the contributory causes, if any, and the duration of each. Indefinite and unsatisfactory terms, indicating only symptoms of disease or conditions resulting from disease, will not be held sufficient for issuing a burial or removal permit; and any certificate containing only such terms as defined by the state registrar as indefinite and unsatisfactory, shall be returned to the physician for correction and definition. The international classification of the causes of death shall be used by all physicians in stating the cause of death in the medical certificate. Causes of death, which may be the result of either disease or violence, shall be carefully defined; and if from violence, its nature shall be stated, and whether (probably) accidental, suicidal, or homicidal.

This body embalmed under direction of R. William Maddland Lic. No. E-468 at Idaho Falls on June 4, 1961

ADDITIONAL REMARKS by Physician Past History of Cerebral Hypertension has been poorly Treated in Past Only Known Patient for about 3 months.

State File No. 2744
Local Reg. No. 155
Reg. Dist. No. 610

Certificate of Death

STATE OF IDAHO

BIRTH NO.

RECEIVED JUL 27 1961 Bureau of Vital Statistics

1. PLACE OF DEATH
a. COUNTY: Bonneville 101 101
b. CITY OR TOWN (If outside corporate limits, write RURAL and give township): Idaho Falls
c. LENGTH OF STAY (in this place): 12 Years
d. FULL NAME OF HOSPITAL OR INSTITUTION (If not in hospital or institution, give street address or location): 425 Fanning Ave.

2. USUAL RESIDENCE (Where deceased lived. If institution: residence before admission).
a. STATE: Idaho 101
b. COUNTY: Bonneville
c. CITY OR TOWN (If outside corporate limits, write RURAL and give township): Idaho Falls
d. STREET ADDRESS (If rural, give location): 425 Fanning Ave.

3. NAME OF DECEASED (Type or Print)
a. (First): ELIZABETH
b. (Middle): (NMN)
c. (Last): SHIDLER

4. DATE OF DEATH (Month) (Day) (Year): June 7, 1961

5. SEX: Female
6. COLOR OR RACE: White
7. MARRIED, NEVER MARRIED, WIDOWED, DIVORCED (Specify): Widowed
8. DATE OF BIRTH: February 2, 1883
9. AGE (In years last birthday): 78 — IF UNDER 1 YEAR: Months / Days — IF UNDER 24 HRS.: Hours / Min.
10a. USUAL OCCUPATION (Give kind of work done during most of working life, even if retired): Home-Maker 01
10b. KIND OF BUSINESS OR INDUSTRY: Own Home
11. BIRTHPLACE (State or foreign country): New York, New York 1
12. CITIZEN OF WHAT COUNTRY? U.S.A.
13. FATHER'S NAME: John Dewhurst — BIRTHPLACE: Unknown 3
14. MOTHER'S MAIDEN NAME: Ann Murphy — BIRTHPLACE: Ireland 2
15. WAS DECEASED EVER IN U.S. ARMED FORCES? (Yes, no, or unknown): Yes — (If yes, give war or dates of service): W. W. I
16. SOCIAL SECURITY NO.:
17. INFORMANT'S OWN SIGNATURE: [signature] — ADDRESS: Idaho Falls Idaho

18. CAUSE OF DEATH Enter only one cause per line for (a), (b), and (c)

This does not mean the mode of dying, such as heart failure, asthenia, etc. It means the disease, injury, or complication which caused death.

MEDICAL CERTIFICATION

I. DISEASE OR CONDITION DIRECTLY LEADING TO DEATH* (a) X Myocardial Infarction — INTERVAL BETWEEN ONSET AND DEATH: 5 minutes

ANTECEDENT CAUSES — *Morbid conditions, if any, giving rise to the above cause (a) stating the underlying cause last.*
DUE TO (b) X Hypertension — 4 yrs
DUE TO (c)

II. OTHER SIGNIFICANT CONDITIONS — *Conditions contributing to the death but not related to the disease or condition causing death.*

19a. DATE OF OPERATION
19b. MAJOR FINDINGS OF OPERATION
20. AUTOPSY? YES ☐ NO ☐

21a. ACCIDENT SUICIDE HOMICIDE (Specify)
21b. PLACE OF INJURY (e.g., in or about home, farm, factory, street, office bldg., etc.)
21c. (CITY, TOWN, OR TOWNSHIP) (COUNTY) (STATE)
21d. TIME OF INJURY (Month) (Day) (Year) (Hour) m.
21e. INJURY OCCURRED: WHILE AT WORK ☐ NOT WHILE AT WORK ☐
21f. HOW DID INJURY OCCUR?

22. *I hereby certify that I attended the deceased from* Dec 6, 1956, *to* 7 June, 1961, *that I last saw the deceased alive on* March 31, 1961, *and that death occurred at* 10:00P *m., from the causes and on the date stated above.*

23a. SIGNATURE: [signature] 209 (Degree or title) M. D.
23b. ADDRESS: Idaho Falls, Idaho
23c. DATE SIGNED:

24a. BURIAL, CREMATION, REMOVAL (Specify): Removal 3
24b. DATE: June 10, 1961
24c. NAME OF CEMETERY OR CREMATORY: Woodlawn Cemetery
24d. LOCATION (City, town, or county) (State): Las Vegas Nevada

DATE REC'D BY LOCAL REG.: July 20-1961
REGISTRAR'S SIGNATURE: [signature]
25. FUNERAL DIRECTOR: Orland C. Beck — ADDRESS: Idaho Falls, Id

Federal Security Agency
United States Public Health Service
Form DPH-48021

Informant, Funeral Director, Registrar and Medical Attendant. EACH must sign with BLACK INK in OWN handwriting. Each item should be answered as completely as possible. State answers as unknown only after a careful investigation. Use BLACK ink or BLACK record typewriter ribbon in filling out certificate. (ICA 38-206 and 215.) Address correspondence to DIVISION OF VITAL STATISTICS, BOISE, IDAHO

DUTIES:

1. INFORMANT SHALL SIGN HIS OWN NAME, under item 17 to authenticate the facts stated under it inclusive. In case of facts taken from hospital or public records, the person authorized to release the facts shall sign HIS name in addition to giving the source of information. JUL 27 1961 DEC 1 1961

2. THE FUNERAL DIRECTOR is responsible for completing the entire certificate, obtaining the signatures of the INFORMANT, the OFFICIAL last in attendance on the deceased and HIS OWN signature.

3. THE REGISTRAR can issue a burial or removal permit ONLY after receiving a completed death certificate, including the SIGNATURES IN BLACK ink under items 17, 23a and 25.

PENALTIES: Under the Idaho law, it is a misdemeanor to

(a) Knowingly supply false information to any one connected with completing a death certificate;
(b) Neglect or refuse to certify to the cause of death on request of the person in charge of the disposition of the deceased.
(c) Remove or bury the body of a deceased person WITHOUT the proper permit being FIRST obtained from the local registrar in the district WHERE THE DEATH OCCURRED;
(d) Alter a certificate on file in the office of a local registrar.

STATEMENT OF PLACE OF DEATH

Special attention should be given to the satisfactory completion of EACH portion of this item. The city or town and street address or route number refer to PLACE WHERE THE DEATH OCCURRED. For deaths occurring in hospitals, maternity homes, or institutions, the name of the place and length of stay MUST be stated.

STATEMENT OF USUAL RESIDENCE OF DECEASED

Regardless of the fact that the person may have lived his entire life at the place of death, ALWAYS COMPLETE ALL PARTS OF THIS ITEM. In case a person has resided in the county where death occurred for less than one year, give address of FORMER RESIDENCE. The post office of the deceased may be in a county or state other than the county of actual residence.

IDAHO CODE ANNOTATED-CHAPTER 38, SECTION 206.

The personal and statistical particulars (items 1 to 16) shall be authenticated by the signature of the informant, who may be any competent person acquainted with the facts.

The statement of facts relating to the disposition of the body shall be signed by the undertaker or person acting as such.

The medical certificate shall be made and signed by the physician, if any, last in attendance on the deceased, who shall specify the time in attendance, the time he last saw the deceased alive and the hour of the day at which death occurred. And he shall further state the cause of death, so as to show the course of disease or sequence of causes resulting in death, giving the primary cause, and also the contributory causes, if any, and the duration of each. Indefinite and unsatisfactory terms, indicating only symptoms of disease or conditions resulting from disease, will not be held sufficient for issuing a burial or removal permit; and any certificate containing only such terms as defined by the state registrar as indefinite and unsatisfactory, shall be returned to the physician for correction and definition. The international classification of the causes of death shall be used by all physicians in stating the cause of death in the medical certificate. Causes of death, which may be the result of either disease or violence, shall be carefully defined; and if from violence, its nature shall be stated, and whether (probably) accidental, suicidal or homicidal.

This body embalmed under direction of R. William Madland Lic. No. E-468 at Idaho Falls on June 7, 1961

ADDITIONAL REMARKS by Physician.....

Certificate of Death

STATE OF IDAHO

State File No. 2745
Local Reg. No. 145
Reg. Dist. No. 610

BIRTH NO.

RECEIVED JUL 27 1961

1. PLACE OF DEATH
a. COUNTY Bonneville 101
b. CITY OR TOWN (If outside corporate limits, write RURAL and give township) Mackay Idaho Burgits
c. LENGTH OF STAY IN (this place)
d. FULL NAME OF HOSPITAL OR INSTITUTION (If not in hospital or institution, give street address or location) Sacred Heart Hospital

2. USUAL RESIDENCE (Where deceased lived. If institution: residence before admission).
a. STATE Idaho 14?
b. COUNTY Custer
c. CITY OR TOWN (If outside corporate limits, write RURAL and give township) Mackay
d. STREET ADDRESS (If rural, give location)

3. NAME OF DECEASED (Type or Print) a. (First) Claude b. (Middle) Eugene c. (Last) Woods

4. DATE OF DEATH (Month) June (Day) 14, (Year) 1961

5. SEX Male

6. COLOR OR RACE white

7. MARRIED, NEVER MARRIED, WIDOWED, DIVORCED (Specify) widowed

8. DATE OF BIRTH March 13, 1885

9. AGE (In years last birthday) 76 IF UNDER 1 YEAR Months Days IF UNDER 24 HRS. Hours Min.

10a. USUAL OCCUPATION (Give kind of work done during most of working life, even if retired) state hiway dept. maintenance

10b. KIND OF BUSINESS OR INDUSTRY retired

11. BIRTHPLACE (State or foreign country) Woodland, California

12. CITIZEN OF WHAT COUNTRY? USA

13. FATHER'S NAME Charles Allen Woods
BIRTHPLACE Iowa

14. MOTHER'S MAIDEN NAME Sarah Ann Oliver
BIRTHPLACE Missouri

15. WAS DECEASED EVER IN U.S. ARMED FORCES? (Yes, no, or unknown) no
(If yes, give war or dates of service)

16. SOCIAL SECURITY NO. 518 14 8479

17. INFORMANT'S OWN SIGNATURE Florence Nelson
ADDRESS Mackay, Idaho

MEDICAL CERTIFICATION

18. CAUSE OF DEATH
Enter only one cause per line for (a), (b), and (c)

This does not mean the mode of dying, such as heart failure, asthenia, etc. It means the disease, injury, or complication which caused death.

I. DISEASE OR CONDITION DIRECTLY LEADING TO DEATH* (a) Coronary occlusion — INTERVAL BETWEEN ONSET AND DEATH 2 wk

ANTECEDENT CAUSES
Morbid conditions, if any, giving rise to the above cause (a) stating the underlying cause last.
DUE TO (b) Generalized Arteriosclerosis
DUE TO (c)

II. OTHER SIGNIFICANT CONDITIONS
Conditions contributing to the death but not related to the disease or condition causing death. Cholangitis - Biliary Cirrhosis

19a. DATE OF OPERATION

19b. MAJOR FINDINGS OF OPERATION Injected Common Duct Biliary Stone

20. AUTOPSY? YES ☒ NO ☐

21a. ACCIDENT SUICIDE HOMICIDE (Specify)

21b. PLACE OF INJURY (e.g., in or about home, farm, factory, street, office bldg., etc.)

21c. (CITY, TOWN, OR TOWNSHIP) (COUNTY) (STATE)

21d. TIME OF INJURY (Month) (Day) (Year) (Hour) m.

21e. INJURY OCCURRED WHILE AT WORK ☐ NOT WHILE AT WORK ☐

21f. HOW DID INJURY OCCUR?

22. *I hereby certify that I attended the deceased from* May 25, 1961, *to* June 14, 1961, *that I last saw the deceased alive on* June 13, 1961, *and that death occurred at* 5:30 P.M., *from the causes and on the date stated above.*

23a. SIGNATURE (Degree or title) M.D.

23b. ADDRESS Idaho Falls Ida

23c. DATE SIGNED 7-5-61

24a. BURIAL, CREMATION, REMOVAL (Specify) Burial

24b. DATE June 19, 1961

24c. NAME OF CEMETERY OR CREMATORY Mt. McCaleb Cemetery

24d. LOCATION (City, town, or county) Mackay, Idaho (State)

DATE REC'D BY LOCAL REG. July 20-1961

REGISTRAR'S SIGNATURE

25. FUNERAL DIRECTOR Marvel Funeral Home

ADDRESS Arco, Idaho

Federal Security Agency
United States Public Health Service

Form DPH-48021

Informant, Funeral Director, Registrar and Medical Attendant. EACH must sign with BLACK INK in OWN handwriting. Each item should be answered as completely as possible. State answers as unknown only after a careful investigation. Use BLACK ink or BLACK record typewriter ribbon in filling out certificate. (ICA 38-206 and 215.) Address correspondence to DIVISION OF VITAL STATISTICS, BOISE, IDAHO

DUTIES:

JAN 17 1980

1. INFORMANT SHALL SIGN HIS OWN NAME, under item 17 to authenticate the facts stated under items 1 to 16 inclusive. In case of facts taken from hospital or public records, the person authorized to release the facts shall sign HIS name in addition to giving the source of information.

2. THE FUNERAL DIRECTOR is responsible for completing the entire certificate, obtaining the signatures of the INFORMANT, the OFFICIAL last in attendance on the deceased and HIS OWN signature.

3. THE REGISTRAR can issue a burial or removal permit ONLY after receiving a completed death certificate, including the SIGNATURES IN BLACK ink under items 17, 23a and 25.

PENALTIES: Under the Idaho law, it is a misdemeanor to

(a) Knowingly supply false information to any one connected with completing a death certificate;
(b) Neglect or refuse to certify to the cause of death on request of the person in charge of the disposition of the deceased.
(c) Remove or bury the body of a deceased person WITHOUT the proper permit being FIRST obtained from the local registrar in the district WHERE THE DEATH OCCURRED;
(d) Alter a certificate on file in the office of a local registrar.

STATEMENT OF PLACE OF DEATH

Special attention should be given to the satisfactory completion of EACH portion of this item. The city or town and street address or route number refer to PLACE WHERE THE DEATH OCCURRED. For deaths occurring in hospitals, maternity homes, or institutions, the name of the place and length of stay MUST be stated.

STATEMENT OF USUAL RESIDENCE OF DECEASED

Regardless of the fact that the person may have lived his entire life at the place of death, ALWAYS COMPLETE ALL PARTS OF THIS ITEM. In case a person has resided in the county where death occurred for less than one year, give address of FORMER RESIDENCE. The post office of the deceased may be in a county or state other than the county of actual residence.

IDAHO CODE ANNOTATED-CHAPTER 38, SECTION 206.

The personal and statistical particulars (items 1 to 16) shall be authenticated by the signature of the informant, who may be any competent person acquainted with the facts.

The statement of facts relating to the disposition of the body shall be signed by the undertaker or person acting as such.

The medical certificate shall be made and signed by the physician, if any, last in attendance on the deceased, who shall specify the time in attendance, the time he last saw the deceased alive and the hour of the day at which death occurred. And he shall further state the cause of death, so as to show the course of disease or sequence of causes resulting in death, giving the primary cause, and also the contributory causes, if any, and the duration of each. Indefinite and unsatisfactory terms, indicating only symptoms of disease or conditions resulting from disease, will not be held sufficient for issuing a burial or removal permit; and any certificate containing only such terms as defined by the state registrar as indefinite and unsatisfactory, shall be returned to the physician for correction and definition. The international classification of the causes of death shall be used by all physicians in stating the cause of death in the medical certificate. Causes of death, which may be the result of either disease or violence, shall be carefully defined; and if from violence, its nature shall be stated, and whether (probably) accidental, suicidal, or homicidal.

This body embalmed under direction of R. William Madland Lic. No. E-468 at Idaho Falls, Idaho on June 14, 61

ADDITIONAL REMARKS by Physician .....

Certificate of Death

STATE OF IDAHO

State File No. 2746
Local Reg. No. 151
Reg. Dist. No. 610

BIRTH NO.

RECEIVED JUL 27 1961 Bureau of Vital Statistics

1. PLACE OF DEATH
a. COUNTY: Bonneville
b. CITY OR TOWN (If outside corporate limits, write RURAL and give township): Idaho Falls
c. LENGTH OF STAY (in this place): 53 Years
d. FULL NAME OF HOSPITAL OR INSTITUTION (If not in hospital or institution, give street address or location): Sacred Heart Hospital

2. USUAL RESIDENCE (Where deceased lived. If institution: residence before admission).
a. STATE: Idaho
b. COUNTY: Bonneville
c. CITY OR TOWN (If outside corporate limits, write RURAL and give township): Idaho Falls
d. STREET ADDRESS (If rural, give location): 132 11th Street

3. NAME OF DECEASED (Type or Print): a. (First) JOHN b. (Middle) SLUMAN c. (Last) BEST

4. DATE OF DEATH: (Month) June (Day) 25 (Year) 1961

5. SEX: Male

6. COLOR OR RACE: White

7. MARRIED, NEVER MARRIED, WIDOWED, DIVORCED (Specify): Widowed

8. DATE OF BIRTH: November 5, 1873

9. AGE (In years last birthday): 87
IF UNDER 1 YEAR: Months / Days
IF UNDER 24 HRS.: Hours / Min.

10a. USUAL OCCUPATION (Give kind of work done during most of working life, even if retired): Teacher

10b. KIND OF BUSINESS OR INDUSTRY: Public School

11. BIRTHPLACE (State or foreign country): Girdland, Pennsylvania

12. CITIZEN OF WHAT COUNTRY?: U.S.A

13. FATHER'S NAME: John Best
BIRTHPLACE: Penn.

14. MOTHER'S MAIDEN NAME: Elizabeth Sluman
BIRTHPLACE: Wayne Co. Penn.

15. WAS DECEASED EVER IN U.S. ARMED FORCES? (Yes, no, or unknown): No
(If yes, give war or dates of service): None

16. SOCIAL SECURITY NO.: 518-42-9737

17. INFORMANT'S OWN SIGNATURE: James S. Best
ADDRESS:

18. CAUSE OF DEATH
Enter only one cause per line for (a), (b), and (c)

**This does not mean the mode of dying, such as heart failure, asthenia, etc. It means the disease, injury, or complication which caused death.*

MEDICAL CERTIFICATION

I. DISEASE OR CONDITION DIRECTLY LEADING TO DEATH* (a) Hypertension + Arteriosclerosis — INTERVAL BETWEEN ONSET AND DEATH

ANTECEDENT CAUSES
Morbid conditions, if any, giving rise to the above cause (a) stating the underlying cause last.
DUE TO (b) Heart disease with
DUE TO (c) Congestive failure

II. OTHER SIGNIFICANT CONDITIONS
Conditions contributing to the death but not related to the disease or condition causing death.

19a. DATE OF OPERATION:
19b. MAJOR FINDINGS OF OPERATION:
20. AUTOPSY? YES ☐ NO ☐

21a. ACCIDENT SUICIDE HOMICIDE (Specify):
21b. PLACE OF INJURY (e.g., in or about home, farm, factory, street, office bldg., etc.):
21c. (CITY, TOWN, OR TOWNSHIP) (COUNTY) (STATE):
21d. TIME OF INJURY (Month) (Day) (Year) (Hour) m.:
21e. INJURY OCCURRED WHILE AT WORK ☐ NOT WHILE AT WORK ☐
21f. HOW DID INJURY OCCUR?:

22. *I hereby certify that I attended the deceased from* June 6, 1961, *to* June 25, 1961, *that I last saw the deceased alive on* June 25, 1961, *and that death occurred at* 9:35 A.m., *from the causes and on the date stated above.*

23a. SIGNATURE: John Hatch 155 (Degree or title): M.D.
23b. ADDRESS: Idaho Falls, Idaho
23c. DATE SIGNED: 7-10-61

24a. BURIAL, CREMATION, REMOVAL (Specify): Burial
24b. DATE: June 28, 1961
24c. NAME OF CEMETERY OR CREMATORY: Rose Hill Cemetery
24d. LOCATION (City, town, or county) (State): Idaho Falls, Idaho

DATE REC'D BY LOCAL REG.: July 20 - 1961
REGISTRAR'S SIGNATURE: Emma Burgess
25. FUNERAL DIRECTOR: Orlando LeBeck
ADDRESS: Idaho Falls, Idaho

Federal Security Agency
United States Public Health Service
Form DPH-480.1

Informant, Funeral Director, Registrar and Medical Attendant. EACH must sign with BLACK INK in OWN handwriting. Each item should be answered as completely as possible. State answers as unknown only after a careful investigation. Use BLACK ink or BLACK record typewriter ribbon in filling out certificate. (ICA 38-206 and 215.) Address correspondence to DIVISION OF VITAL STATISTICS, BOISE, IDAHO

DUTIES:

1. INFORMANT SHALL SIGN HIS OWN NAME, under item 17 to authenticate the facts stated under items 1 to 16 inclusive. In case of facts taken from hospital or public records, the person authorized to release the facts shall sign HIS name in addition to giving the source of information.

2. THE FUNERAL DIRECTOR is responsible for completing the entire certificate, obtaining the signatures of the INFORMANT, the OFFICIAL last in attendance on the deceased and HIS OWN signature.

3. THE REGISTRAR can issue a burial or removal permit ONLY after receiving a completed death certificate, including the SIGNATURES IN BLACK ink under items 17, 23a and 25.

PENALTIES: Under the Idaho law, it is a misdemeanor to

(a) Knowingly supply false information to any one connected with completing a death certificate;
(b) Neglect or refuse to certify to the cause of death on request of the person in charge of the disposition of the deceased.
(c) Remove or bury the body of a deceased person WITHOUT the proper permit being FIRST obtained from the local registrar in the district WHERE THE DEATH OCCURRED;
(d) Alter a certificate on file in the office of a local registrar.

STATEMENT OF PLACE OF DEATH

Special attention should be given to the satisfactory completion of EACH portion of this item. The city or town and street address or route number refer to PLACE WHERE THE DEATH OCCURRED. For deaths occurring in hospitals, maternity homes, or institutions, the name of the place and length of stay MUST be stated.

STATEMENT OF USUAL RESIDENCE OF DECEASED

Regardless of the fact that the person may have lived his entire life at the place of death, ALWAYS COMPLETE ALL PARTS OF THIS ITEM. In case a person has resided in the county where death occurred for less than one year, give address of FORMER RESIDENCE. The post office of the deceased may be in a county or state other than the county of actual residence.

IDAHO CODE ANNOTATED-CHAPTER 38, SECTION 206.

The personal and statistical particulars (items 1 to 16) shall be authenticated by the signature of the informant, who may be any competent person acquainted with the facts.

The statement of facts relating to the disposition of the body shall be signed by the undertaker or person acting as such.

The medical certificate shall be made and signed by the physician, if any, last in attendance on the deceased, who shall specify the time in attendance, the time he last saw the deceased alive and the hour of the day at which death occurred. And he shall further state the cause of death, so as to show the course of disease or sequence of causes resulting in death, giving the primary cause, and also the contributory causes, if any, and the duration of each. Indefinite and unsatisfactory terms, indicating only symptoms of disease or conditions resulting from disease, will not be held sufficient for issuing a burial or removal permit; and any certificate containing only such terms as defined by the state registrar as indefinite and unsatisfactory, shall be returned to the physician for correction and definition. The international classification of the causes of death shall be used by all physicians in stating the cause of death in the medical certificate. Causes of death, which may be the result of either disease or violence, shall be carefully defined; and if from violence, its nature shall be stated, and whether (probably) accidental, suicidal, or homicidal.

1961

This body embalmed under direction of R. William Madland Lic. No. E-468 Idaho Falls on June 25

ADDITIONAL REMARKS by Physician

Informant, Funeral Director, Registrar and Medical Attendant. EACH must sign with BLACK INK in OWN handwriting. Each item should be answered as completely as possible. State answers as unknown only after a careful investigation. Use BLACK ink or BLACK record typewriter ribbon in filling out certificate. (ICA 38-206 and 215.) Address correspondence to DIVISION OF VITAL STATISTICS, BOISE, IDAHO

Rigby

Certificate of Death

STATE OF IDAHO

State File No. 2747
Local Reg. No. 162
Reg. Dist. No. 670

BIRTH NO.

RECEIVED JUL 27 1961 Bureau of Vital Statistics

1. PLACE OF DEATH
a. COUNTY: Bonneville 101
b. CITY OR TOWN (If outside corporate limits, write RURAL and give township): Idaho Falls
c. LENGTH OF STAY (in this place): 23 days
d. FULL NAME OF HOSPITAL OR INSTITUTION (If not in hospital or institution, give street address or location): L.D.S. Hospital 42

2. USUAL RESIDENCE (Where deceased lived. If institution: residence before admission).
a. STATE: Idaho 26
b. COUNTY: Jefferson
c. CITY OR TOWN (If outside corporate limits, write RURAL and give township): Ririe
d. STREET ADDRESS (If rural, give location): X

3. NAME OF DECEASED (Type or Print) a. (First)	b. (Middle)	c. (Last)	4. DATE OF DEATH (Month) (Day) (Year)
WILLIAM	LEROY	JOHNSON	June 29, 1961

5. SEX	6. COLOR OR RACE	7. MARRIED, NEVER MARRIED, WIDOWED, DIVORCED (Specify)	8. DATE OF BIRTH	9. AGE (In years last birthday)	IF UNDER 1 YEAR Months	Days	IF UNDER 24 HRS. Hours	Min.
Male	White	Married	Aug. 29, 1878	82				

10a. USUAL OCCUPATION (Give kind of work done during most of working life, even if retired)	10b. KIND OF BUSINESS OR INDUSTRY	11. BIRTHPLACE (State or foreign country)	12. CITIZEN OF WHAT COUNTRY?
Farmer 04	Farm	Brigham City, Utah.	U.S.A.

13. FATHER'S NAME	BIRTHPLACE	14. MOTHER'S MAIDEN NAME	BIRTHPLACE
Wm. Leamon Johnson	Nebraska	Katie Matilda Wickham	England

15. WAS DECEASED EVER IN U.S. ARMED FORCES? (Yes, no, or unknown)	(If yes, give war or dates of service)	16. SOCIAL SECURITY NO.	17. INFORMANT'S OWN SIGNATURE	ADDRESS
No	None	518-36-3287	Lillian Johnson	

18. CAUSE OF DEATH — MEDICAL CERTIFICATION

Enter only one cause per line for (a), (b), and (c)

**This does not mean the mode of dying, such as heart failure, asthenia, etc. It means the disease, injury, or complication which caused death.*

I. DISEASE OR CONDITION DIRECTLY LEADING TO DEATH* (a) Cerebral Embolism — INTERVAL BETWEEN ONSET AND DEATH: 3 wks

ANTECEDENT CAUSES
Morbid conditions, if any, giving rise to the above cause (a) stating the underlying cause last.
DUE TO (b) Arterio-Sclerosis
DUE TO (c) Senility

II. OTHER SIGNIFICANT CONDITIONS
Conditions contributing to the death but not related to the disease or condition causing death.

19a. DATE OF OPERATION	19b. MAJOR FINDINGS OF OPERATION	20. AUTOPSY?
		YES ☐ NO ☒

21a. ACCIDENT SUICIDE HOMICIDE (Specify)	21b. PLACE OF INJURY (e.g., in or about home, farm, factory, street, office bldg., etc.)	21c. (CITY, TOWN, OR TOWNSHIP) (COUNTY) (STATE)

21d. TIME OF INJURY (Month) (Day) (Year) (Hour)	21e. INJURY OCCURRED	21f. HOW DID INJURY OCCUR?
m.	WHILE AT WORK ☐ NOT WHILE AT WORK ☐	

22. *I hereby certify that I attended the deceased from* June 1, 1961, *to* June 29, 1961, *that I last saw the deceased alive on* June 29, 1961, *and that death occurred at* 2:05 P m., *from the causes and on the date stated above.*

23a. SIGNATURE (Degree or title)	23b. ADDRESS	23c. DATE SIGNED
Clifford B. Rigby M.D.	Rigby, Idaho	7-3-61

24a. BURIAL, CREMATION, REMOVAL (Specify)	24b. DATE	24c. NAME OF CEMETERY OR CREMATORY	24d. LOCATION (City, town, or county) (State)
Burial	7/3/1961	Ririe-Shelton Cemetery	Shelton Bonneville Ida.

DATE REC'D BY LOCAL REG.	REGISTRAR'S SIGNATURE	25. FUNERAL DIRECTOR	ADDRESS
7-10-61	Lorna Bridges	A.W. Rockwell	Rigby, Idaho.

Federal Security Agency
United States Public Health Service

Form DPH-40021

DUTIES:

1. INFORMANT SHALL SIGN HIS OWN NAME, under item 17 to authenticate the facts stated under items 1 to 16 inclusive. In case of facts taken from hospital or public records, the person authorized to release the facts shall sign HIS name in addition to giving the source of information.

2. THE FUNERAL DIRECTOR is responsible for completing the entire certificate, obtaining the signatures of the INFORMANT, the OFFICIAL last in attendance on the deceased and HIS OWN signature.

3. THE REGISTRAR can issue a burial or removal permit ONLY after receiving a completed death certificate, including the SIGNATURES IN BLACK ink under items 17, 23a and 25.

PENALTIES: Under the Idaho law, it is a misdemeanor to

(a) Knowingly supply false information to any one connected with completing a death certificate;
(b) Neglect or refuse to certify to the cause of death on request of the person in charge of the disposition of the deceased.
(c) Remove or bury the body of a deceased person WITHOUT the proper permit being FIRST obtained from the local registrar in the district WHERE THE DEATH OCCURRED;
(d) Alter a certificate on file in the office of a local registrar.

STATEMENT OF PLACE OF DEATH

Special attention should be given to the satisfactory completion of EACH portion of this item. The city or town and street address or route number refer to PLACE WHERE THE DEATH OCCURRED. For deaths occurring in hospitals, maternity homes, or institutions, the name of the place and length of stay MUST be stated.

STATEMENT OF USUAL RESIDENCE OF DECEASED

Regardless of the fact that the person may have lived his entire life at the place of death, ALWAYS COMPLETE ALL PARTS OF THIS ITEM. In case a person has resided in the county where death occurred for less than one year, give address of FORMER RESIDENCE. The post office of the deceased may be in a county or state other than the county of actual residence.

IDAHO CODE ANNOTATED-CHAPTER 38, SECTION 206.

The personal and statistical particulars (items 1 to 16) shall be authenticated by the signature of the informant, who may be any competent person acquainted with the facts.

The statement of facts relating to the disposition of the body shall be signed by the undertaker or person acting as such.

The medical certificate shall be made and signed by the physician, if any, last in attendance on the deceased, who shall specify the time in attendance, the time he last saw the deceased alive and the hour of the day at which death occurred. And he shall further state the cause of death, so as to show the course of disease or sequence of causes resulting in death, giving the primary cause, and also the contributory causes, if any, and the duration of each. Indefinite and unsatisfactory terms, indicating only symptoms of disease or conditions resulting from disease, will not be held sufficient for issuing a burial or removal permit; and any certificate containing only such terms as defined by the state registrar as indefinite and unsatisfactory, shall be returned to the physician for correction and definition. The international classification of the causes of death shall be used by all physicians in stating the cause of death in the medical certificate. Causes of death, which may be the result of either disease or violence, shall be carefully defined; and if from violence, its nature shall be stated, and whether (probably) accidental, suicidal, or homicidal.

This body embalmed under direction of Bruce A. Eckersell Lic. No. E-404 at Rigby, Idaho. on 6/29/1961

ADDITIONAL REMARKS by Physician.....

Informant, Funeral Director, Registrar and Medical Attendant. EACH must sign with BLACK INK in OWN handwriting. Each item should be answered as completely as possible. State answers as unknown only after a careful investigation. Use BLACK ink or BLACK record typewriter ribbon in filling out certificate. (ICA 38-206 and 215.) Address correspondence to DIVISION OF VITAL STATISTICS, BOISE, IDAHO

BETTY

Certificate of Death

STATE OF IDAHO

State File No. 2748
Local Reg. No. 1748
Reg. Dist. No. 610

RECEIVED
JUL 20 1961
Bureau of Vital Statistics

BIRTH NO.

1. PLACE OF DEATH
a. COUNTY: Bonneville 101
b. CITY OR TOWN (If outside corporate limits, write RURAL and give township): Idaho Falls,
c. LENGTH OF STAY (in this place):
d. FULL NAME OF HOSPITAL OR INSTITUTION (If not in hospital or institution, give street address or location): L.D.S. Hospital 042

2. USUAL RESIDENCE (Where deceased lived. If institution: residence before admission).
a. STATE: Idaho 060
b. COUNTY: Bingham
c. CITY OR TOWN (If outside corporate limits, write RURAL and give township): Basalt, Idaho
d. STREET ADDRESS (If rural, give location):

3. NAME OF DECEASED (Type or Print)	a. (First)	b. (Middle)	c. (Last)	4. DATE OF DEATH	(Month)	(Day)	(Year)
	Sheldon	B.	Bragg		July	1	1961

5. SEX	6. COLOR OR RACE	7. MARRIED, NEVER MARRIED, WIDOWED, DIVORCED (Specify)	8. DATE OF BIRTH	9. AGE (In years last birthday)	UNDER 1 YEAR Months	UNDER 1 YEAR Days	IF UNDER 24 HRS. Hours	IF UNDER 24 HRS. Min.
Male	White	Never Married	22 Sept. 1946	14	July			

10a. USUAL OCCUPATION (Give kind of work done during most of working life, even if retired): Farm Laborer 07
10b. KIND OF BUSINESS OR INDUSTRY:
11. BIRTHPLACE (State or foreign country): Shelley, Idaho
12. CITIZEN OF WHAT COUNTRY? USA.

13. FATHER'S NAME: Eugene Bragg — BIRTHPLACE: Basalt, Idaho
14. MOTHER'S MAIDEN NAME: Delma Hansen — BIRTHPLACE: Shelley, Idaho

15. WAS DECEASED EVER IN U.S. ARMED FORCES? (Yes, no, or unknown): No (If yes, give war or dates of service):
16. SOCIAL SECURITY NO.: 518-50-6420
17. INFORMANT'S OWN SIGNATURE: + Eugene Bragg — ADDRESS:

MEDICAL CERTIFICATION

18. CAUSE OF DEATH
Enter only one cause per line for (a), (b), and (c)

**This does not mean the mode of dying, such as heart failure, asthenia, etc. It means the disease, injury, or complication which caused death.*

I. DISEASE OR CONDITION DIRECTLY LEADING TO DEATH* (a) Intracranial Injuries — INTERVAL BETWEEN ONSET AND DEATH:

ANTECEDENT CAUSES
Morbid conditions, if any, giving rise to the above cause (a) stating the underlying cause last.
DUE TO (b) from tractor falling
DUE TO (c) on to patient's head

II. OTHER SIGNIFICANT CONDITIONS
Conditions contributing to the death but not related to the disease or condition causing death.

19a. DATE OF OPERATION:
19b. MAJOR FINDINGS OF OPERATION:
20. AUTOPSY? YES ☐ NO ☐

21a. ACCIDENT ✓ SUICIDE HOMICIDE (Specify):
21b. PLACE OF INJURY (e.g., in or about home, farm, factory, street, office bldg., etc.):
21c. (CITY, TOWN, OR TOWNSHIP) (COUNTY) (STATE):
21d. TIME OF INJURY (Month) (Day) (Year) (Hour): June 31, 1961 7a.m.
21e. INJURY OCCURRED WHILE AT WORK ☒ NOT WHILE AT WORK ☐
21f. HOW DID INJURY OCCUR? Tractor tipped over onto patient.

22. *I hereby certify that I attended the deceased from* 7:15 a.m. 6/31 1961, *to* 6/31, 1961, *that I last saw the deceased alive on* 6/31, 1961, *and that death occurred at* 10:00 a. m., *from the causes and on the date stated above.*

23a. SIGNATURE: Wendell Kelly, M.D. (Degree or title): 313
23b. ADDRESS: Shelley, Idaho
23c. DATE SIGNED: 7-11-61

24a. BURIAL, CREMATION, REMOVAL (Specify): Burial
24b. DATE: 5 July 1961
24c. NAME OF CEMETERY OR CREMATORY: Goshen
24d. LOCATION (City, town, or county) (State): Shelley, R#2 Bingham Idaho

DATE REC'D BY LOCAL REG.: July 17-1961
REGISTRAR'S SIGNATURE: Verna Burgess
25. FUNERAL DIRECTOR: Mary L. Nalder — ADDRESS: Shelley Ida

Federal Security Agency
United States Public Health Service
Form DPH-48021

DUTIES:

1. INFORMANT SHALL SIGN HIS OWN NAME, under item 17 to authenticate the facts stated under items 1 to 16 inclusive. In case of facts taken from hospital or public records, the person authorized to release the facts shall sign HIS name in addition to giving the source of information.

2. THE FUNERAL DIRECTOR is responsible for completing the entire certificate, obtaining the signatures of the INFORMANT, the OFFICIAL last in attendance on the deceased and HIS OWN signature.

3. THE REGISTRAR can issue a burial or removal permit ONLY after receiving a completed death certificate, including the SIGNATURES IN BLACK ink under items 17, 23a and 25.

PENALTIES: Under the Idaho law, it is a misdemeanor to

(a) Knowingly supply false information to any one connected with completing a death certificate;
(b) Neglect or refuse to certify to the cause of death on request of the person in charge of the disposition of the deceased.
(c) Remove or bury the body of a deceased person WITHOUT the proper permit being FIRST obtained from the local registrar in the district WHERE THE DEATH OCCURRED;
(d) Alter a certificate on file in the office of a local registrar.

STATEMENT OF PLACE OF DEATH

Special attention should be given to the satisfactory completion of EACH portion of this item. The city or town and street address or route number refer to PLACE WHERE THE DEATH OCCURRED. For deaths occurring in hospitals, maternity homes, or institutions, the name of the place and length of stay MUST be stated.

STATEMENT OF USUAL RESIDENCE OF DECEASED

Regardless of the fact that the person may have lived his entire life at the place of death, ALWAYS COMPLETE ALL PARTS OF THIS ITEM. In case a person has resided in the county where death occurred for less than one year, give address of FORMER RESIDENCE. The post office of the deceased may be in a county or state other than the county of actual residence.

IDAHO CODE ANNOTATED-CHAPTER 38, SECTION 206.

The personal and statistical particulars (items 1 to 16) shall be authenticated by the signature of the informant, who may be any competent person acquainted with the facts.

The statement of facts relating to the disposition of the body shall be signed by the undertaker or person acting as such.

The medical certificate shall be made and signed by the physician, if any, last in attendance on the deceased, who shall specify the time in attendance, the time he last saw the deceased alive and the hour of the day at which death occurred. And he shall further state the cause of death, so as to show the course of disease or sequence of causes resulting in death, giving the primary cause, and also the contributory causes, if any, and the duration of each. Indefinite and unsatisfactory terms, indicating only symptoms of disease or conditions resulting from disease, will not be held sufficient for issuing a burial or removal permit; and any certificate containing only such terms as defined by the state registrar as indefinite and unsatisfactory, shall be returned to the physician for correction and definition. The international classification of the causes of death shall be used by all physicians in stating the cause of death in the medical certificate. Causes of death, which may be the result of either disease or violence, shall be carefully defined; and if from violence, its nature shall be stated, and whether (probably) accidental, suicidal or homicidal.

This body embalmed under direction of [signature] Lic. No. E 445 [signature] on 7-1-61

ADDITIONAL REMARKS by Physician

Certificate of Death

STATE OF IDAHO

State File No. 2749
Local Reg. No. 1999
Reg. Dist. No. 611

BIRTH NO.

RECEIVED JUL 27 1961 Bureau of Vital Statistics

1. PLACE OF DEATH
a. COUNTY: Bonneville
b. CITY OR TOWN (If outside corporate limits, write RURAL and give township): Palisades
c. LENGTH OF STAY (in this place): 1 day
d. FULL NAME OF HOSPITAL OR INSTITUTION (If not in hospital or institution, give street address or location):

2. USUAL RESIDENCE (Where deceased lived. If institution: residence before admission).
a. STATE: Idaho
b. COUNTY: Cassia
c. CITY OR TOWN (If outside corporate limits, write RURAL and give township): Burley
d. STREET ADDRESS (If rural, give location): 524 Oakley Avenue

3. NAME OF DECEASED (Type or Print) a. (First)	b. (Middle)	c. (Last)	4. DATE OF DEATH (Month) (Day) (Year)
Keith	L.	Sneddon	July 2, 1961

5. SEX	6. COLOR OR RACE	7. MARRIED, NEVER MARRIED, WIDOWED, DIVORCED (Specify)	8. DATE OF BIRTH	9. AGE (In years last birthday)	IF UNDER 1 YEAR Months	Days	IF UNDER 24 HRS. Hours	Min.
Male	White	Never married	April 3, 1953	8	2	29		

10a. USUAL OCCUPATION (Give kind of work done during most of working life, even if retired)	10b. KIND OF BUSINESS OR INDUSTRY	11. BIRTHPLACE (State or foreign country)	12. CITIZEN OF WHAT COUNTRY?
Student 03		Pocatello, Idaho	U.S.

13. FATHER'S NAME	BIRTHPLACE	14. MOTHER'S MAIDEN NAME	BIRTHPLACE
Clendon F. Sneddon,	Tetonia, Idaho	Helen Frances Knicely,	St. Anthony, Idaho

15. WAS DECEASED EVER IN U.S. ARMED FORCES? (Yes, no, or unknown)	(If yes, give war or dates of service)	16. SOCIAL SECURITY NO.	17. INFORMANT'S OWN SIGNATURE	ADDRESS
No	- - -	None	Clendon F Sneddon	524 Oakley Ave Burley Idaho

MEDICAL CERTIFICATION

18. CAUSE OF DEATH
Enter only one cause per line for (a), (b), and (c)

**This does not mean the mode of dying, such as heart failure, asthenia, etc. It means the disease, injury, or complication which caused death.*

I. DISEASE OR CONDITION DIRECTLY LEADING TO DEATH* (a) Asphyxia

ANTECEDENT CAUSES
Morbid conditions, if any, giving rise to the above cause (a) stating the underlying cause last.
DUE TO (b) Drowning
DUE TO (c)

II. OTHER SIGNIFICANT CONDITIONS
Conditions contributing to the death but not related to the disease or condition causing death.

INTERVAL BETWEEN ONSET AND DEATH

19a. DATE OF OPERATION	19b. MAJOR FINDINGS OF OPERATION	20. AUTOPSY?
		YES ☐ NO ☐

21a. ACCIDENT / SUICIDE / HOMICIDE (Specify)	21b. PLACE OF INJURY (e.g., in or about home, farm, factory, street, office bldg., etc.)	21c. (CITY, TOWN, OR TOWNSHIP) (COUNTY) (STATE)
	Palisades Reservoir	~~Bonneville~~ ~~Idaho~~

21d. TIME OF INJURY (Month) (Day) (Year) (Hour)	21e. INJURY OCCURRED	21f. HOW DID INJURY OCCUR?
m.	WHILE AT WORK ☐ NOT WHILE AT WORK ☒	Fell from boat

22. *I hereby certify that I attended the deceased from _____, 19____, to _____, 19____, that I last saw the deceased alive on _____, 19____, and that death occurred at* 7:30A *m., from the causes and on the date stated above.*

23a. SIGNATURE (Degree or title)	23b. ADDRESS	23c. DATE SIGNED
David H. Smith, M.D. Coroner	Idaho Falls, Idaho	7-4-61

24a. BURIAL, CREMATION, REMOVAL (Specify)	24b. DATE	24c. NAME OF CEMETERY OR CREMATORY	24d. LOCATION (City, town, or county) (State)
Removal	July 3, 1961	Mountain View Cemetery	Pocatello, Idaho

DATE REC'D BY LOCAL REG.	REGISTRAR'S SIGNATURE	25. FUNERAL DIRECTOR	ADDRESS
July 12-1961	Anna Burgess	Orland C. Beck	

Federal Security Agency
United States Public Health Service

Form DPH-480(1)

Informant, Funeral Director, Registrar and Medical Attendant. EACH must sign with BLACK INK in OWN handwriting. Each item should be answered as completely as possible. State answers as unknown only after a careful investigation. Use BLACK ink or BLACK record typewriter ribbon in filling out certificate. (ICA 38-206 and 215.) Address correspondence to DIVISION OF VITAL STATISTICS, BOISE, IDAHO

DUTIES:

1. INFORMANT SHALL SIGN HIS OWN NAME, under item 17 to authenticate the facts stated under items 1 to 16 inclusive. In case of facts taken from hospital or public records, the person authorized to release the facts shall sign HIS name in addition to giving the source of information.

2. THE FUNERAL DIRECTOR is responsible for completing the entire certificate, obtaining the signatures of the INFORMANT, the OFFICIAL last in attendance on the deceased and HIS OWN signature.

3. THE REGISTRAR can issue a burial or removal permit ONLY after receiving a completed death certificate, including the SIGNATURES IN BLACK ink under items 17, 23a and 25.

PENALTIES: Under the Idaho law, it is a misdemeanor to

(a) Knowingly supply false information to any one connected with completing a death certificate;
(b) Neglect or refuse to certify to the cause of death on request of the person in charge of the disposition of the deceased.
(c) Remove or bury the body of a deceased person WITHOUT the proper permit being FIRST obtained from the local registrar in the district WHERE THE DEATH OCCURRED;
(d) Alter a certificate on file in the office of a local registrar.

STATEMENT OF PLACE OF DEATH

Special attention should be given to the satisfactory completion of EACH portion of this item. The city or town and street address or route number refer to PLACE WHERE THE DEATH OCCURRED. For deaths occurring in hospitals, maternity homes, or institutions, the name of the place and length of stay MUST be stated.

STATEMENT OF USUAL RESIDENCE OF DECEASED

Regardless of the fact that the person may have lived his entire life at the place of death, ALWAYS COMPLETE ALL PARTS OF THIS ITEM. In case a person has resided in the county where death occurred for less than one year, give address of FORMER RESIDENCE. The post office of the deceased may be in a county or state other than the county of actual residence.

IDAHO CODE ANNOTATED-CHAPTER 38, SECTION 206.

The personal and statistical particulars (items 1 to 16) shall be authenticated by the signature of the informant, who may be any competent person acquainted with the facts.

The statement of facts relating to the disposition of the body shall be signed by the undertaker or person acting as such.

The medical certificate shall be made and signed by the physician, if any, last in attendance on the deceased, who shall specify the time in attendance, the time he last saw the deceased alive and the hour of the day at which death occurred. And he shall further state the cause of death, so as to show the course of disease or sequence of causes resulting in death, giving the primary cause, and also the contributory causes, if any, and the duration of each. Indefinite and unsatisfactory terms, indicating only symptoms of disease or conditions resulting from disease, will not be held sufficient for issuing a burial or removal permit; and any certificate containing only such terms as defined by the state registrar as indefinite and unsatisfactory, shall be returned to the physician for correction and definition. The international classification of the causes of death shall be used by all physicians in stating the cause of death in the medical certificate. Causes of death, which may be the result of either disease or violence, shall be carefully defined; and if from violence, its nature shall be stated, and whether (probably) accidental, suicidal, or homicidal.

1961

This body embalmed under direction of R. William Madland Lic. No. E-684 at Idaho Falls on July 2

ADDITIONAL REMARKS by Physician

Mr. Smith, Caldwell

NON-RESIDENT Certificate of Death

STATE OF IDAHO

State File No. 2750
Local Reg. No. 142
Reg. Dist. No. 610

BIRTH NO.

RECEIVED AUG 2 1961 Bureau of Vital Statistics

1. PLACE OF DEATH
a. COUNTY: Bonneville
b. CITY OR TOWN (If outside corporate limits, write RURAL and give township): Idaho Falls
c. LENGTH OF STAY (in this place): 19 Days
d. FULL NAME OF HOSPITAL OR INSTITUTION (If not in hospital or institution, give street address or location): Sacred Heart Hospital

2. USUAL RESIDENCE (Where deceased lived. If institution: residence before admission).
a. STATE: Indiana
b. COUNTY: Porter
c. CITY OR TOWN (If outside corporate limits, write RURAL and give township): Valparaiso
d. STREET ADDRESS (If rural, give location): 609 Yellowstone Road

3. NAME OF DECEASED (Type or Print) a. (First)	b. (Middle)	c. (Last)	4. DATE OF DEATH (Month)	(Day)	(Year)
GEORGE	NELSON	BIGGS	July	2	1961

5. SEX	6. COLOR OR RACE	7. MARRIED, NEVER MARRIED, WIDOWED, DIVORCED (Specify)	8. DATE OF BIRTH	9. AGE (In years last birthday)	IF UNDER 1 YEAR: Months / Days	IF UNDER 24 HRS.: Hours / Min.
Male	White	Married	January 26, 1893	68		

10a. USUAL OCCUPATION (Give kind of work done during most of working life, even if retired)	10b. KIND OF BUSINESS OR INDUSTRY	11. BIRTHPLACE (State or foreign country)	12. CITIZEN OF WHAT COUNTRY?
Driver	City Bus	Liberty Township, Indiana	U.S.A.

13. FATHER'S NAME	BIRTHPLACE	14. MOTHER'S MAIDEN NAME	BIRTHPLACE
Harvey C. Biggs	Indiana	Eulala Freed	Indiana

15. WAS DECEASED EVER IN U.S. ARMED FORCES? (Yes, no, or unknown)	(If yes, give war or dates of service)	16. SOCIAL SECURITY NO.	17. INFORMANT'S OWN SIGNATURE	ADDRESS
No	None	317-09-2923	Mrs. George N. Biggs	

MEDICAL CERTIFICATION

18. CAUSE OF DEATH
Enter only one cause per line for (a), (b), and (c)

**This does not mean the mode of dying, such as heart failure, asthenia, etc. It means the disease, injury, or complication which caused death.*

I. DISEASE OR CONDITION DIRECTLY LEADING TO DEATH* (a) Bronchogenic Carcinoma — INTERVAL BETWEEN ONSET AND DEATH: Unknown

ANTECEDENT CAUSES
Morbid conditions, if any, giving rise to the above cause (a) stating the underlying cause last.
DUE TO (b)
DUE TO (c)

II. OTHER SIGNIFICANT CONDITIONS
Conditions contributing to the death but not related to the disease or condition causing death.

19a. DATE OF OPERATION	19b. MAJOR FINDINGS OF OPERATION	20. AUTOPSY?
		YES ☒ NO ☐

21a. ACCIDENT / SUICIDE / HOMICIDE (Specify)	21b. PLACE OF INJURY (e.g., in or about home, farm, factory, street, office bldg., etc.)	21c. (CITY, TOWN, OR TOWNSHIP) (COUNTY) (STATE)

21d. TIME OF INJURY (Month) (Day) (Year) (Hour)	21e. INJURY OCCURRED	21f. HOW DID INJURY OCCUR?
m.	WHILE AT WORK ☐ NOT WHILE AT WORK ☐	

22. *I hereby certify that I attended the deceased from* 6-26, 1961, *to* 2 July, 1961, *that I last saw the deceased alive on* 2 July, 1961, *and that death occurred at* _____ m., *from the causes and on the date stated above.*

23a. SIGNATURE	(Degree or title)	23b. ADDRESS	23c. DATE SIGNED
[signature]	M.D.	Idaho Falls, Idaho	

24a. BURIAL, CREMATION, REMOVAL (Specify)	24b. DATE	24c. NAME OF CEMETERY OR CREMATORY	24d. LOCATION (City, town, or county) (State)
Removal	July 13, 1961	Graceland Cemetery	Valparaiso, Indiana

DATE REC'D BY LOCAL REG.	REGISTRAR'S SIGNATURE	25. FUNERAL DIRECTOR	ADDRESS
July 29-1961	[signature]	Orland E. Beck	Idaho Falls, Ida.

Federal Security Agency
United States Public Health Service

Form DPH-48021

Informant, Funeral Director, Registrar and Medical Attendant. EACH must sign with BLACK INK in OWN handwriting. Each item should be answered as completely as possible. State answers as unknown only after a careful investigation. Use BLACK ink or BLACK record typewriter ribbon in filling out certificate. (ICA 38-206 and 215.) Address correspondence to DIVISION OF VITAL STATISTICS, BOISE, IDAHO

DUTIES:

1. INFORMANT SHALL SIGN HIS OWN NAME, under item 17 to authenticate the facts stated under items 1 to 16 inclusive. In case of facts taken from hospital or public records, the person authorized to release the facts shall sign HIS name in addition to giving the source of information.

AUG 7 1961

JUL 28 1965

2. THE FUNERAL DIRECTOR is responsible for completing the entire certificate, obtaining the signatures of the INFORMANT, the OFFICIAL last in attendance on the deceased and HIS OWN signature.

3. THE REGISTRAR can issue a burial or removal permit ONLY after receiving a completed death certificate, including the SIGNATURES IN BLACK ink under items 17, 23a and 25.

PENALTIES: Under the Idaho law, it is a misdemeanor to

(a) Knowingly supply false information to any one connected with completing a death certificate;
(b) Neglect or refuse to certify to the cause of death on request of the person in charge of the disposition of the deceased.
(c) Remove or bury the body of a deceased person WITHOUT the proper permit being FIRST obtained from the local registrar in the district WHERE THE DEATH OCCURRED;
(d) Alter a certificate on file in the office of a local registrar.

STATEMENT OF PLACE OF DEATH

Special attention should be given to the satisfactory completion of EACH portion of this item. The city or town and street address or route number refer to PLACE WHERE THE DEATH OCCURRED. For deaths occurring in hospitals, maternity homes, or institutions, the name of the place and length of stay MUST be stated.

STATEMENT OF USUAL RESIDENCE OF DECEASED

Regardless of the fact that the person may have lived his entire life at the place of death, ALWAYS COMPLETE ALL PARTS OF THIS ITEM. In case a person has resided in the county where death occurred for less than one year, give address of FORMER RESIDENCE. The post office of the deceased may be in a county or state other than the county of actual residence.

IDAHO CODE ANNOTATED-CHAPTER 38, SECTION 206.

The personal and statistical particulars (items 1 to 16) shall be authenticated by the signature of the informant, who may be any competent person acquainted with the facts.

The statement of facts relating to the disposition of the body shall be signed by the undertaker or person acting as such.

The medical certificate shall be made and signed by the physician, if any, last in attendance on the deceased, who shall specify the time in attendance, the time he last saw the deceased alive and the hour of the day at which death occurred. And he shall further state the cause of death, so as to show the course of disease or sequence of causes resulting in death, giving the primary cause, and also the contributory causes, if any, and the duration of each. Indefinite and unsatisfactory terms, indicating only symptoms of disease or conditions resulting from disease, will not be held sufficient for issuing a burial or removal permit; and any certificate containing only such terms as defined by the state registrar as indefinite and unsatisfactory, shall be returned to the physician for correction and definition. The international classification of the causes of death shall be used by all physicians in stating the cause of death in the medical certificate. Causes of death, which may be the result of either disease or violence, shall be carefully defined; and if from violence, its nature shall be stated, and whether (probably) accidental, suicidal, or homicidal.

Bingham County

1961

This body embalmed under direction R. William Madland Lic. No. E-468 at Idaho Falls on July 12

ADDITIONAL REMARKS by Physician

State File No. 2751
Local Reg. No. 138
Reg. Dist. No. 610

Certificate of Death

STATE OF IDAHO

BIRTH NO.

RECEIVED JUL 27 1961 Bureau of Vital Statistics

1. PLACE OF DEATH a. COUNTY Bonneville	2. USUAL RESIDENCE (Where deceased lived. If institution: residence before admission). a. STATE Idaho b. COUNTY Bonneville
b. CITY OR TOWN (If outside corporate limits, write RURAL and give township) Idaho Falls c. LENGTH OF STAY (in this place) 14 Years	c. CITY OR TOWN (If outside corporate limits, write RURAL and give township) Idaho Falls
d. FULL NAME OF HOSPITAL OR INSTITUTION (If not in hospital or institution, give street address or location) Sacred Heart Hospital	d. STREET ADDRESS (If rural, give location) 311 North Placer

3. NAME OF DECEASED (Type or Print)	a. (First) MARY	b. (Middle) ZANETTE	c. (Last) SCAIEFE	4. DATE OF DEATH (Month) July (Day) 4, (Year) 1961
5. SEX Female	6. COLOR OR RACE White	7. MARRIED, NEVER MARRIED, WIDOWED, DIVORCED (Specify) Widowed	8. DATE OF BIRTH September 20, 1873	9. AGE (In years last birthday) 87 IF UNDER 1 YEAR Months Days IF UNDER 24 HRS. Hours Min.
10a. USUAL OCCUPATION (Give kind of work done during most of working life, even if retired) House-wife	10b. KIND OF BUSINESS OR INDUSTRY Own Home	11. BIRTHPLACE (State or foreign country) Farina, Illinois	12. CITIZEN OF WHAT COUNTRY? U.S.A	
13. FATHER'S NAME Zachary Carlton	BIRTHPLACE No Record	14. MOTHER'S MAIDEN NAME Mary Unknowna	BIRTHPLACE No Record	
15. WAS DECEASED EVER IN U.S. ARMED FORCES? (Yes, no, or unknown) No (If yes, give war or dates of service) None	16. SOCIAL SECURITY NO.	17. INFORMANT'S OWN SIGNATURE Mrs. N. H. Battles	ADDRESS Idaho Falls, Id	

MEDICAL CERTIFICATION

18. CAUSE OF DEATH
Enter only one cause per line for (a), (b), and (c)

This does not mean the mode of dying, such as heart failure, asthenia, etc. It means the disease, injury, or complication which caused death.

331X

I. DISEASE OR CONDITION DIRECTLY LEADING TO DEATH* (a) Cerebro-vascular accident — INTERVAL BETWEEN ONSET AND DEATH 3 weeks

ANTECEDENT CAUSES

Morbid conditions, if any, giving rise to the above cause (a) stating the underlying cause last.

DUE TO (b)

DUE TO (c)

II. OTHER SIGNIFICANT CONDITIONS

Conditions contributing to the death but not related to the disease or condition causing death.

19a. DATE OF OPERATION	19b. MAJOR FINDINGS OF OPERATION	20. AUTOPSY? YES ☐ NO ☑
21a. ACCIDENT SUICIDE HOMICIDE (Specify)	21b. PLACE OF INJURY (e.g., in or about home, farm, factory, street, office bldg., etc.)	21c. (CITY, TOWN, OR TOWNSHIP) (COUNTY) (STATE)
21d. TIME OF INJURY (Month) (Day) (Year) (Hour) m.	21e. INJURY OCCURRED WHILE AT WORK ☐ NOT WHILE AT WORK ☐	21f. HOW DID INJURY OCCUR?

22. *I hereby certify that I attended the deceased from* May 29, 1951, *to* 4 July, 1961, *that I last saw the deceased alive on* 4 July, 1961, *and that death occurred at* 8:15 A *m., from the causes and on the date stated above.*

23a. SIGNATURE [signature]	(Degree or title) M.D.	23b. ADDRESS Idaho Falls, Idaho	23c. DATE SIGNED
24a. BURIAL, CREMATION, REMOVAL (Specify) Removal & Bur.	24b. DATE July 6, 1961	24c. NAME OF CEMETERY OR CREMATORY Salem Cemetery	24d. LOCATION (City, town, or county) Salem (State) Illinois
DATE REC'D BY LOCAL REG. July 6-1961	REGISTRAR'S SIGNATURE [signature]	25. FUNERAL DIRECTOR Orland C. Bruce	ADDRESS Idaho Falls, Idaho

Federal Security Agency
United States Public Health Service

Form DPH-48021

Informant, Funeral Director, Registrar and Medical Attendant. EACH must sign with BLACK INK in OWN handwriting. Each item should be answered as completely as possible. State answers as unknown only after a careful investigation. Use BLACK ink or BLACK record typewriter ribbon in filling out certificate. (ICA 38-206 and 215.) Address correspondence to DIVISION OF VITAL STATISTICS, BOISE, IDAHO

DUTIES:

1. INFORMANT SHALL SIGN HIS OWN NAME, under item 17 to authenticate the facts stated under items 1 to 16 inclusive. In case of facts taken from hospital or public records, the person authorized to release the facts shall sign HIS name in addition to giving the source of information.

2. THE FUNERAL DIRECTOR is responsible for completing the entire certificate, obtaining the signatures of the INFORMANT, the OFFICIAL last in attendance on the deceased and HIS OWN signature.

3. THE REGISTRAR can issue a burial or removal permit ONLY after receiving a completed death certificate, including the SIGNATURES IN BLACK ink under items 17, 23a and 25.

PENALTIES: Under the Idaho law, it is a misdemeanor to

(a) Knowingly supply false information to any one connected with completing a death certificate;
(b) Neglect or refuse to certify to the cause of death on request of the person in charge of the disposition of the deceased.
(c) Remove or bury the body of a deceased person WITHOUT the proper permit being FIRST obtained from the local registrar in the district WHERE THE DEATH OCCURRED;
(d) Alter a certificate on file in the office of a local registrar.

STATEMENT OF PLACE OF DEATH

Special attention should be given to the satisfactory completion of EACH portion of this item. The city or town and street address or route number refer to PLACE WHERE THE DEATH OCCURRED. For deaths occurring in hospitals, maternity homes, or institutions, the name of the place and length of stay MUST be stated.

STATEMENT OF USUAL RESIDENCE OF DECEASED

Regardless of the fact that the person may have lived his entire life at the place of death, ALWAYS COMPLETE ALL PARTS OF THIS ITEM. In case a person has resided in the county where death occurred for less than one year, give address of FORMER RESIDENCE. The post office of the deceased may be in a county or state other than the county of actual residence.

IDAHO CODE ANNOTATED-CHAPTER 38, SECTION 206.

The personal and statistical particulars (items 1 to 16) shall be authenticated by the signature of the informant, who may be any competent person acquainted with the facts.

The statement of facts relating to the disposition of the body shall be signed by the undertaker or person acting as such.

The medical certificate shall be made and signed by the physician, if any, last in attendance on the deceased, who shall specify the time in attendance, the time he last saw the deceased alive and the hour of the day at which death occurred. And he shall further state the cause of death, so as to show the course of disease or sequence of causes resulting in death, giving the primary cause, and also the contributory causes, if any, and the duration of each. Indefinite and unsatisfactory terms, indicating only symptoms of disease or conditions resulting from disease, will not be held sufficient for issuing a burial or removal permit; and any certificate containing only such terms as defined by the state registrar as indefinite and unsatisfactory, shall be returned to the physician for correction and definition. The international classification of the causes of death shall be used by all physicians in stating the cause of death in the medical certificate. Causes of death, which may be the result of either disease or violence, shall be carefully defined; and if from violence, its nature shall be stated, and whether (probably) accidental, suicidal, or homicidal.

This body embalmed under direction of Orland C. Buck Lic. No. E-250 at Idaho Falls on July 4, 1961

ADDITIONAL REMARKS by Physician

State File No. 2752
Local Reg. No. 137
Reg. Dist. No. 610

Certificate of Death

STATE OF IDAHO

BIRTH NO.

RECEIVED AUG 2 1961 Bureau of Vital Statistics

1. PLACE OF DEATH a. COUNTY: Bonneville	2. USUAL RESIDENCE (Where deceased lived. If institution: residence before admission). a. STATE: Idaho b. COUNTY: Bonneville
b. CITY OR TOWN (If outside corporate limits, write RURAL and give township): Idaho Falls; LENGTH OF STAY (in this place): 4 Days	c. CITY OR TOWN (If outside corporate limits, write RURAL and give township): Idaho Falls
d. FULL NAME OF HOSPITAL OR INSTITUTION (If not in hospital or institution, give street address or location): L.D.S. Hospital Rest Home	d. STREET ADDRESS (If rural, give location): 254 8th Street

3. NAME OF DECEASED (Type or Print)	a. (First): ROSELLA	b. (Middle): ELIZA	c. (Last): WARTHEN	4. DATE OF DEATH (Month) July (Day) 5 (Year) 1961
5. SEX: Female	6. COLOR OR RACE: White	7. MARRIED, NEVER MARRIED, WIDOWED, DIVORCED (Specify): Widowed	8. DATE OF BIRTH: February 3, 1883	9. AGE (In years last birthday): 78; IF UNDER 1 YEAR: Months, Days; IF UNDER 24 HRS.: Hours, Min.
10a. USUAL OCCUPATION (Give kind of work done during most of working life, even if retired): Housewife	10b. KIND OF BUSINESS OR INDUSTRY: Own Home	11. BIRTHPLACE (State or foreign country): Dorchester, Nebraska	12. CITIZEN OF WHAT COUNTRY? U.S.A	
13. FATHER'S NAME: Finley A. Strickland	BIRTHPLACE: Illinois	14. MOTHER'S MAIDEN NAME: Effie D. Arts	BIRTHPLACE: Illinois	
15. WAS DECEASED EVER IN U.S. ARMED FORCES? (Yes, no, or unknown): No	(If yes, give war or dates of service): None	16. SOCIAL SECURITY NO.: 507-54-1936	17. INFORMANT'S OWN SIGNATURE: Mrs Marjorie W. Krueger	ADDRESS: Idaho Falls

18. CAUSE OF DEATH
Enter only one cause per line for (a), (b), and (c)

*This does not mean the mode of dying, such as heart failure, asthenia, etc. It means the disease, injury, or complication which caused death.

MEDICAL CERTIFICATION

I. DISEASE OR CONDITION DIRECTLY LEADING TO DEATH* (a) Carcinomatosis of Abdomen. — INTERVAL BETWEEN ONSET AND DEATH: Circ. 6 mos

ANTECEDENT CAUSES

Morbid conditions, if any, giving rise to the above cause (a) stating the underlying cause last.

DUE TO (b)

DUE TO (c)

II. OTHER SIGNIFICANT CONDITIONS

Conditions contributing to the death but not related to the disease or condition causing death.

19a. DATE OF OPERATION: May 17, 1961	19b. MAJOR FINDINGS OF OPERATION: Carcinomatosis of Abdomen	20. AUTOPSY? YES ☐ NO ☑
21a. ACCIDENT SUICIDE HOMICIDE (Specify)	21b. PLACE OF INJURY (e.g., in or about home, farm, factory, street, office bldg., etc.)	21c. (CITY, TOWN, OR TOWNSHIP) (COUNTY) (STATE)
21d. TIME OF INJURY (Month) (Day) (Year) (Hour) m.	21e. INJURY OCCURRED WHILE AT WORK ☐ NOT WHILE AT WORK ☐	21f. HOW DID INJURY OCCUR?

22. *I hereby certify that I attended the deceased from* May 16, 1961, *to* July 2, 1961, *that I last saw the deceased alive on* July 2, 1961, *and that death occurred at* _____ *m., from the causes and on the date stated above.*

23a. SIGNATURE: X [signature]	(Degree or title): M.D.	23b. ADDRESS: Idaho Falls, Idaho	23c. DATE SIGNED
24a. BURIAL, CREMATION, REMOVAL (Specify): Removal	24b. DATE: July 6, 1961	24c. NAME OF CEMETERY OR CREMATORY: Rose Hill Cemetery	24d. LOCATION (City, town, or county) (State): Hebron Nebraska
DATE REC'D BY LOCAL REG.: July 29-1961	REGISTRAR'S SIGNATURE: [signature]	25. FUNERAL DIRECTOR: Orland C. Buck	ADDRESS: Idaho Falls Idaho

Informant, Funeral Director, Registrar and Medical Attendant. EACH must sign with BLACK INK in OWN handwriting. Each item should be answered as completely as possible. State answers as unknown only after a careful investigation. Use BLACK ink or BLACK record typewriter ribbon in filling out certificate. (ICA 38-206 and 215.) Address correspondence to DIVISION OF VITAL STATISTICS, BOISE, IDAHO

Federal Security Agency
United States Public Health Service

Form DPH-48021

DUTIES:

1. INFORMANT SHALL SIGN HIS OWN NAME, under item 17 to authenticate the facts stated under items 1 to 16 inclusive. In case of facts taken from hospital or public records, the person authorized to release the facts shall sign HIS name in addition to giving the source of information.

2. THE FUNERAL DIRECTOR is responsible for completing the entire certificate, obtaining the signatures of the INFORMANT, the OFFICIAL last in attendance on the deceased and HIS OWN signature.

3. THE REGISTRAR can issue a burial or removal permit ONLY after receiving a completed death certificate, including the SIGNATURES IN BLACK ink under items 17, 23a and 25.

PENALTIES: Under the Idaho law, it is a misdemeanor to

(a) Knowingly supply false information to any one connected with completing a death certificate;
(b) Neglect or refuse to certify to the cause of death on request of the person in charge of the disposition of the deceased.
(c) Remove or bury the body of a deceased person WITHOUT the proper permit being FIRST obtained from the local registrar in the district WHERE THE DEATH OCCURRED;
(d) Alter a certificate on file in the office of a local registrar.

STATEMENT OF PLACE OF DEATH

Special attention should be given to the satisfactory completion of EACH portion of this item. The city or town and street address or route number refer to PLACE WHERE THE DEATH OCCURRED. For deaths occurring in hospitals, maternity homes, or institutions, the name of the place and length of stay MUST be stated.

STATEMENT OF USUAL RESIDENCE OF DECEASED

Regardless of the fact that the person may have lived his entire life at the place of death, ALWAYS COMPLETE ALL PARTS OF THIS ITEM. In case a person has resided in the county where death occurred for less than one year, give address of FORMER RESIDENCE. The post office of the deceased may be in a county or state other than the county of actual residence.

IDAHO CODE ANNOTATED-CHAPTER 38, SECTION 206.

The personal and statistical particulars (items 1 to 16) shall be authenticated by the signature of the informant, who may be any competent person acquainted with the facts.

The statement of facts relating to the disposition of the body shall be signed by the undertaker or person acting as such.

The medical certificate shall be made and signed by the physician, if any, last in attendance on the deceased, who shall specify the time in attendance, the time he last saw the deceased alive and the hour of the day at which death occurred. And he shall further state the cause of death, so as to show the course of disease or sequence of causes resulting in death, giving the primary cause, and also the contributory causes, if any, and the duration of each. Indefinite and unsatisfactory terms, indicating only symptoms of disease or conditions resulting from disease, will not be held sufficient for issuing a burial or removal permit; and any certificate containing only such terms as defined by the state registrar as indefinite and unsatisfactory, shall be returned to the physician for correction and definition. The international classification of the causes of death shall be used by all physicians in stating the cause of death in the medical certificate. Causes of death, which may be the result of either disease or violence, shall be carefully defined; and if from violence, its nature shall be stated, and whether (probably) accidental, suicidal, or homicidal.

Zeigler

1961

This body embalmed under direction of R. William Madland Lic. No E-468 at Idaho Falls on July 5

ADDITIONAL REMARKS by Physician

Certificate of Death

STATE OF IDAHO

State File No. 2753
Local Reg. No. 147
Reg. Dist. No. 610

BIRTH NO.

RECEIVED JUL 20 1961 Bureau of Vital Statistics

1. PLACE OF DEATH
a. COUNTY: Bonneville
b. CITY OR TOWN (If outside corporate limits, write RURAL and give township): 514 So. Capital Idaho Falls
c. LENGTH OF STAY (in this place): 21 yrs
d. FULL NAME OF HOSPITAL OR INSTITUTION (If not in hospital or institution, give street address or location): L.D.S. Hospital

2. USUAL RESIDENCE (Where deceased lived. If institution: residence before admission).
a. STATE: Idaho
b. COUNTY: Bonneville
c. CITY OR TOWN (If outside corporate limits, write RURAL and give township): Idaho Falls, Idaho
d. STREET ADDRESS (If rural, give location): 514 So. Capital

3. NAME OF DECEASED (Type or Print)	a. (First)	b. (Middle)	c. (Last)	4. DATE OF DEATH (Month)	(Day)	(Year)
	Joseph	M	Messick	Jyly	6,	1961

5. SEX	6. COLOR OR RACE	7. MARRIED, NEVER MARRIED, WIDOWED, DIVORCED (Specify)	8. DATE OF BIRTH	9. AGE (In years last birthday)	IF UNDER 1 YEAR Months	Days	IF UNDER 24 HRS. Hours	Min.
Male	White	Married	16 June 1889	72				

10a. USUAL OCCUPATION (Give kind of work done during most of working life, even if retired): Ret Farmer
10b. KIND OF BUSINESS OR INDUSTRY:
11. BIRTHPLACE (State or foreign country): Kentucky
12. CITIZEN OF WHAT COUNTRY? USA.

13. FATHER'S NAME: George Louis Messick — BIRTHPLACE: Ky
14. MOTHER'S MAIDEN NAME: Kaziah Ballard — BIRTHPLACE: Ky.

15. WAS DECEASED EVER IN U.S. ARMED FORCES? (Yes, no, or unknown) (If yes, give war or dates of service): No
16. SOCIAL SECURITY NO.: 518-14-1316
17. INFORMANT'S OWN SIGNATURE: Evelyn Messick — ADDRESS: Idaho Falls, Ida.

MEDICAL CERTIFICATION

18. CAUSE OF DEATH
Enter only one cause per line for (a), (b), and (c)

**This does not mean the mode of dying, such as heart failure, asthenia, etc. It means the disease, injury, or complication which caused death.*

I. DISEASE OR CONDITION DIRECTLY LEADING TO DEATH*(a): Coronary Occlusion — INTERVAL BETWEEN ONSET AND DEATH: 24 hours

ANTECEDENT CAUSES
Morbid conditions, if any, giving rise to the above cause (a) stating the underlying cause last.
DUE TO (b): Arteriosclerosis — 6 years
DUE TO (c):

II. OTHER SIGNIFICANT CONDITIONS
Conditions contributing to the death but not related to the disease or condition causing death.

19a. DATE OF OPERATION	19b. MAJOR FINDINGS OF OPERATION	20. AUTOPSY?
		YES ☐ NO ☒

21a. ACCIDENT SUICIDE HOMICIDE (Specify)	21b. PLACE OF INJURY (e.g., in or about home, farm, factory, street, office bldg., etc.)	21c. (CITY, TOWN, OR TOWNSHIP) (COUNTY) (STATE)

21d. TIME OF INJURY (Month) (Day) (Year) (Hour) m.
21e. INJURY OCCURRED WHILE AT WORK ☐ NOT WHILE AT WORK ☐
21f. HOW DID INJURY OCCUR?

22. *I hereby certify that I attended the deceased from* 4/20, 1955, *to* July 6, 1961, *that I last saw the deceased alive on* July 5, 1961, *and that death occurred at* 5:52 p.m., *from the causes and on the date stated above.*

23a. SIGNATURE (Degree or title)	23b. ADDRESS	23c. DATE SIGNED
406 Nelson Hall, M.D.	Rigby, Idaho	7/11/61

24a. BURIAL, CREMATION, REMOVAL (Specify)	24b. DATE	24c. NAME OF CEMETERY OR CREMATORY	24d. LOCATION (City, town, or county) (State)
Burial	10 July 1961	Basalt Cemetery	Shelley, R#1 Bingham Idaho

DATE REC'D BY LOCAL REG.	REGISTRAR'S SIGNATURE	25. FUNERAL DIRECTOR	ADDRESS
July 17-1961	Anna Burgess	Floyd M Madsen	Shelley Ida.

Federal Security Agency
United States Public Health Service

Form DPH-48021

Informant, Funeral Director, Registrar and Medical Attendant. EACH must sign with BLACK INK in OWN handwriting. Each item should be answered as completely as possible. State answers as unknown only after a careful investigation. Use BLACK ink or BLACK record typewriter ribbon in filling out certificate. (ICA 38-206 and 215.) Address correspondence to DIVISION OF VITAL STATISTICS, BOISE, IDAHO

APR 18 1962

DUTIES:

1. INFORMANT SHALL SIGN HIS OWN NAME, under item 17 to authenticate the facts stated under items 1 to 16 inclusive. In case of facts taken from hospital or public records, the person authorized to release the facts shall sign HIS name in addition to giving the source of information.

2. THE FUNERAL DIRECTOR is responsible for completing the entire certificate, obtaining the signatures of the INFORMANT, the OFFICIAL last in attendance on the deceased and HIS OWN signature.

3. THE REGISTRAR can issue a burial or removal permit ONLY after receiving a completed death certificate, including the SIGNATURES IN BLACK ink under items 17, 23a and 25.

PENALTIES: Under the Idaho law, it is a misdemeanor to

(a) Knowingly supply false information to any one connected with completing a death certificate;
(b) Neglect or refuse to certify to the cause of death on request of the person in charge of the disposition of the deceased.
(c) Remove or bury the body of a deceased person WITHOUT the proper permit being FIRST obtained from the local registrar in the district WHERE THE DEATH OCCURRED;
(d) Alter a certificate on file in the office of a local registrar.

STATEMENT OF PLACE OF DEATH

Special attention should be given to the satisfactory completion of EACH portion of this item. The city or town and street address or route number refer to PLACE WHERE THE DEATH OCCURRED. For deaths occurring in hospitals, maternity homes, or institutions, the name of the place and length of stay MUST be stated.

STATEMENT OF USUAL RESIDENCE OF DECEASED

Regardless of the fact that the person may have lived his entire life at the place of death, ALWAYS COMPLETE ALL PARTS OF THIS ITEM. In case a person has resided in the county where death occurred for less than one year, give address of FORMER RESIDENCE. The post office of the deceased may be in a county or state other than the county of actual residence.

IDAHO CODE ANNOTATED-CHAPTER 38, SECTION 206.

The personal and statistical particulars (items 1 to 16) shall be authenticated by the signature of the informant, who may be any competent person acquainted with the facts.

The statement of facts relating to the disposition of the body shall be signed by the undertaker or person acting as such.

The medical certificate shall be made and signed by the physician, if any, last in attendance on the deceased, who shall specify the time in attendance, the time he last saw the deceased alive and the hour of the day at which death occurred. And he shall further state the cause of death, so as to show the course of disease or sequence of causes resulting in death, giving the primary cause, and also the contributory causes, if any, and the duration of each. Indefinite and unsatisfactory terms, indicating only symptoms of disease or conditions resulting from disease, will not be held sufficient for issuing a burial or removal permit; and any certificate containing only such terms as defined by the state registrar as indefinite and unsatisfactory, shall be returned to the physician for correction and definition. The international classification of the causes of death shall be used by all physicians in stating the cause of death in the medical certificate. Causes of death, which may be the result of either disease or violence, shall be carefully defined; and if from violence, its nature shall be stated, and whether (probably) accidental, suicidal, or homicidal.

This body embalmed under direction of Lloyd M Nalder Lic. No. E275 at E Kelly on 6 July 61

ADDITIONAL REMARKS by Physician

Certificate of Death

State File No. 2754
Local Reg. No. 13
Reg. Dist. No. 610

BIRTH NO.

RECEIVED JUL 27 1961 Bureau of Vital Statistics

STATE OF IDAHO

1. PLACE OF DEATH
a. COUNTY: Bonneville 101
b. CITY OR TOWN (If outside corporate limits, write RURAL and give township): Idaho Falls
c. LENGTH OF STAY in this place: 30 Years
d. FULL NAME OF HOSPITAL OR INSTITUTION (If not in hospital or institution, give street address or location): 257 10th Street

2. USUAL RESIDENCE (Where deceased lived. If institution: residence before admission).
a. STATE: Idaho 101
b. COUNTY: Bonneville
c. CITY OR TOWN (If outside corporate limits, write RURAL and give township): Idaho Falls
d. STREET ADDRESS (If rural, give location): 257 10th Street

3. NAME OF DECEASED (Type or Print) a. (First)	b. (Middle)	c. (Last)	4. DATE OF DEATH (Month)	(Day)	(Year)
JOHN	MYRON	SCHOLER	July	7	1961

5. SEX	6. COLOR OR RACE	7. MARRIED, NEVER MARRIED, WIDOWED, DIVORCED (Specify)	8. DATE OF BIRTH	9. AGE (In years last birthday)	IF UNDER 1 YEAR Months	Days	IF UNDER 24 HRS. Hours	Min.
Male	White	Married	December 30, 1894	66				

10a. USUAL OCCUPATION (Give kind of work done during most of working life, even if retired)	10b. KIND OF BUSINESS OR INDUSTRY	11. BIRTHPLACE (State or foreign country)	12. CITIZEN OF WHAT COUNTRY?
Optomotrist 14	Private Practice	Spokane, Washington	U.S.A.

13. FATHER'S NAME	BIRTHPLACE	14. MOTHER'S MAIDEN NAME	BIRTHPLACE
Gustave Adolph Scholer	Minnesota	Fannie Belle Palmer	Danville, Illinois

15. WAS DECEASED EVER IN U.S. ARMED FORCES? (Yes, no, or unknown)	(If yes, give war or dates of service)	16. SOCIAL SECURITY NO.	17. INFORMANT'S OWN SIGNATURE	ADDRESS
Yes	W.W. I	519-44-1644	Herman R. Scholer	Idaho Falls, Id

18. CAUSE OF DEATH Enter only one cause per line for (a), (b), and (c)

**This does not mean the mode of dying, such as heart failure, asthenia, etc. It means the disease, injury, or complication which caused death.*

MEDICAL CERTIFICATION

I. DISEASE OR CONDITION DIRECTLY LEADING TO DEATH* (a) Uremia — INTERVAL BETWEEN ONSET AND DEATH: 6 days

ANTECEDENT CAUSES
Morbid conditions, if any, giving rise to the above cause (a) stating the underlying cause last.
DUE TO (b) Metastatic Carcinoma — 3 yrs'
DUE TO (c) Lung Cancer

II. OTHER SIGNIFICANT CONDITIONS
Conditions contributing to the death but not related to the disease or condition causing death.

153.8

19a. DATE OF OPERATION	19b. MAJOR FINDINGS OF OPERATION	20. AUTOPSY? YES ☐ NO ☐

21a. ACCIDENT SUICIDE HOMICIDE (Specify)	21b. PLACE OF INJURY (e.g., in or about home, farm, factory, street, office bldg., etc.)	21c. (CITY, TOWN, OR TOWNSHIP) (COUNTY) (STATE)

21d. TIME OF INJURY (Month) (Day) (Year) (Hour)	21e. INJURY OCCURRED WHILE AT WORK ☐ NOT WHILE AT WORK ☐	21f. HOW DID INJURY OCCUR?
m.		

22. *I hereby certify that I attended the deceased from* Oct. *, 1960, to* July 7 *, 1961, that I last saw the deceased alive on* July 6 *, 1961, and that death occurred at* 12:23 A m., *from the causes and on the date stated above.*

23a. SIGNATURE	(Degree or title)	23b. ADDRESS	23c. DATE SIGNED
C. C. Erickson 113	M.D.	Idaho Falls, Idaho	

24a. BURIAL, CREMATION, REMOVAL (Specify)	24b. DATE	24c. NAME OF CEMETERY OR CREMATORY	24d. LOCATION (City, town, or county) (State)
Burial	July 10, 1961	Rose Hill Cemetery	Idaho Falls, Idaho

DATE REC'D BY LOCAL REG.	REGISTRAR'S SIGNATURE	25. FUNERAL DIRECTOR	ADDRESS
July 20-1961	Anna Burgess	Willard C. Beck	Idaho Falls, Ida.

Federal Security Agency
United States Public Health Service

Form DPH-48021

Informant, Funeral Director, Registrar and Medical Attendant. EACH must sign with BLACK INK in OWN handwriting. Each item should be answered as completely as possible. State answers as unknown only after a careful investigation. Use BLACK ink or BLACK record typewriter ribbon in filling out certificate. (ICA 38-206 and 215.) Address correspondence to DIVISION OF VITAL STATISTICS, BOISE, IDAHO

JUL 27 1961

AUG 24 1961

SEP 15 1961

DUTIES:

1. INFORMANT SHALL SIGN HIS OWN NAME, under item 17 to authenticate the facts stated under items 1 to 16 inclusive. In case of facts taken from hospital or public records, the person authorized to release the facts shall sign HIS name in addition to giving the source of information.

2. THE FUNERAL DIRECTOR is responsible for completing the entire certificate, obtaining the signatures of the INFORMANT, the OFFICIAL last in attendance on the deceased and HIS OWN signature.

3. THE REGISTRAR can issue a burial or removal permit ONLY after receiving a completed death certificate, including the SIGNATURES IN BLACK ink under items 17, 23a and 25.

PENALTIES: Under the Idaho law, it is a misdemeanor to

(a) Knowingly supply false information to any one connected with completing a death certificate;
(b) Neglect or refuse to certify to the cause of death on request of the person in charge of the disposition of the deceased.
(c) Remove or bury the body of a deceased person WITHOUT the proper permit being FIRST obtained from the local registrar in the district WHERE THE DEATH OCCURRED;
(d) Alter a certificate on file in the office of a local registrar.

STATEMENT OF PLACE OF DEATH

Special attention should be given to the satisfactory completion of EACH portion of this item. The city or town and street address or route number refer to PLACE WHERE THE DEATH OCCURRED. For deaths occurring in hospitals, maternity homes, or institutions, the name of the place and length of stay MUST be stated.

STATEMENT OF USUAL RESIDENCE OF DECEASED

Regardless of the fact that the person may have lived his entire life at the place of death, ALWAYS COMPLETE ALL PARTS OF THIS ITEM. In case a person has resided in the county where death occurred for less than one year, give address of FORMER RESIDENCE. The post office of the deceased may be in a county or state other than the county of actual residence.

IDAHO CODE ANNOTATED-CHAPTER 38, SECTION 206.

The personal and statistical particulars (items 1 to 16) shall be authenticated by the signature of the informant, who may be any competent person acquainted with the facts.

The statement of facts relating to the disposition of the body shall be signed by the undertaker or person acting as such.

The medical certificate shall be made and signed by the physician, if any, last in attendance on the deceased, who shall specify the time in attendance, the time he last saw the deceased alive and the hour of the day at which death occurred. And he shall further state the cause of death, so as to show the course of disease or sequence of causes resulting in death, giving the primary cause, and also the contributory causes, if any, and the duration of each. Indefinite and unsatisfactory terms, indicating only symptoms of disease or conditions resulting from disease, will not be held sufficient for issuing a burial or removal permit; and any certificate containing only such terms as defined by the state registrar as indefinite and unsatisfactory, shall be returned to the physician for correction and definition. The international classification of the causes of death shall be used by all physicians in stating the cause of death in the medical certificate. Causes of death, which may be the result of either disease or violence, shall be carefully defined; and if from violence, its nature shall be stated, and whether (probably) accidental, suicidal, or homicidal.

1961

This body embalmed under direction of R. William Madland Lic. No. E-468 at Idaho Falls on July 7

ADDITIONAL REMARKS by Physician

Certificate of Death

STATE OF IDAHO

State File No. 2755
Local Reg. No. 15
Reg. Dist. No. 610

BIRTH NO.

RECEIVED JUL 27 1961 VITAL STATISTICS

1. PLACE OF DEATH
a. COUNTY: Bonneville
b. CITY OR TOWN (If outside corporate limits, write RURAL and give township): Idaho Falls
c. LENGTH OF STAY (in this place): Life
d. FULL NAME OF HOSPITAL OR INSTITUTION (If not in hospital or institution, give street address or location): Sacred Heart Hospital

2. USUAL RESIDENCE (Where deceased lived. If institution: residence before admission).
a. STATE: Idaho
b. COUNTY: Bonneville
c. CITY OR TOWN (If outside corporate limits, write RURAL and give township): Idaho Falls
d. STREET ADDRESS (If rural, give location): Route # 2 Box 65

3. NAME OF DECEASED (Type or Print)	a. (First)	b. (Middle)	c. (Last)	4. DATE OF DEATH (Month)	(Day)	(Year)
	HUBERT	ROWLIN	NELSON	July	7	1961

5. SEX	6. COLOR OR RACE	7. MARRIED, NEVER MARRIED, WIDOWED, DIVORCED (Specify)	8. DATE OF BIRTH	9. AGE (In years last birthday)	IF UNDER 1 YEAR Months	Days	IF UNDER 24 HRS. Hours	Min.
Male	White	Divorced	May 2, 1900	61				

10a. USUAL OCCUPATION (Give kind of work done during most of working life, even if retired): Farmer
10b. KIND OF BUSINESS OR INDUSTRY: Farming
11. BIRTHPLACE (State or foreign country): Idaho Falls, Idaho
12. CITIZEN OF WHAT COUNTRY? U.S.A.

13. FATHER'S NAME: Martin Nelson — BIRTHPLACE: Sweden
14. MOTHER'S MAIDEN NAME: Mary Larson — BIRTHPLACE: Sweden

15. WAS DECEASED EVER IN U.S. ARMED FORCES? (Yes, no, or unknown): Yes (If yes, give war or dates of service): W.W. I
16. SOCIAL SECURITY NO.: 518-05-9465
17. INFORMANT'S OWN SIGNATURE: X Rudolph D Nelson — ADDRESS: Idaho Falls, Ida

MEDICAL CERTIFICATION

18. CAUSE OF DEATH
Enter only one cause per line for (a), (b), and (c)

**This does not mean the mode of dying, such as heart failure, asthenia, etc. It means the disease, injury, or complication which caused death.*

I. DISEASE OR CONDITION DIRECTLY LEADING TO DEATH* (a) Apoplexy — INTERVAL BETWEEN ONSET AND DEATH: 24 Hours

ANTECEDENT CAUSES
Morbid conditions, if any, giving rise to the above cause (a) stating the underlying cause last.
DUE TO (b) Chronic Endo-Carditis — About 2 Yrs
DUE TO (c) Pulmonary Emphysema — About 2 Yrs

II. OTHER SIGNIFICANT CONDITIONS
Conditions contributing to the death but not related to the disease or condition causing death.

19a. DATE OF OPERATION
19b. MAJOR FINDINGS OF OPERATION
20. AUTOPSY? YES ☐ NO ☒

21a. ACCIDENT SUICIDE HOMICIDE (Specify)
21b. PLACE OF INJURY (e.g., in or about home, farm, factory, street, office bldg., etc.)
21c. (CITY, TOWN, OR TOWNSHIP) (COUNTY) (STATE)
21d. TIME OF INJURY (Month) (Day) (Year) (Hour) m.
21e. INJURY OCCURRED WHILE AT WORK ☐ NOT WHILE AT WORK ☐
21f. HOW DID INJURY OCCUR?

22. *I hereby certify that I attended the deceased from* 1/9/ , 19 61, *to* 7/6/ , 19 61, *that I last saw the deceased alive on* 7/6 , 19 61 *and that death occurred at* 3:55A *m., from the causes and on the date stated above.*

23a. SIGNATURE (Degree or title): J.R. Rodriguez M.D. M.D. — 23b. ADDRESS: Idaho Falls, Idaho — 23c. DATE SIGNED: 7/12/61

24a. BURIAL, CREMATION, REMOVAL (Specify): Burial — 24b. DATE: July 10 1961 — 24c. NAME OF CEMETERY OR CREMATORY: Rose Hill Cemetery — 24d. LOCATION (City, town, or county) (State): Idaho Falls Idaho

DATE REC'D BY LOCAL REG.: July 20-1961 — REGISTRAR'S SIGNATURE: Irma Burgess — 25. FUNERAL DIRECTOR: Orland C Laws — ADDRESS: Idaho Falls, Ida

Federal Security Agency
United States Public Health Service
Form DPH-480(2)

Informant, Funeral Director, Registrar and Medical Attendant. EACH must sign with BLACK INK in OWN handwriting. Each item should be answered as completely as possible. State answers as unknown only after a careful investigation. Use BLACK ink or BLACK record typewriter ribbon in filling out certificate. (ICA 38-206 and 215.) Address correspondence to DIVISION OF VITAL STATISTICS, BOISE, IDAHO

DUTIES:

1. INFORMANT SHALL SIGN HIS OWN NAME, under item 17 to authenticate the facts stated under items 1 to 16 inclusive. In case of facts taken from hospital or public records, the person authorized to release the facts shall sign HIS name in addition to giving the source of information.

2. THE FUNERAL DIRECTOR is responsible for completing the entire certificate, obtaining the signatures of the INFORMANT, the OFFICIAL last in attendance on the deceased and HIS OWN signature.

3. THE REGISTRAR can issue a burial or removal permit ONLY after receiving a completed death certificate, including the SIGNATURES IN BLACK ink under items 17, 23a and 25.

PENALTIES: Under the Idaho law, it is a misdemeanor to

(a) Knowingly supply false information to any one connected with completing a death certificate;
(b) Neglect or refuse to certify to the cause of death on request of the person in charge of the disposition of the deceased.
(c) Remove or bury the body of a deceased person WITHOUT the proper permit being FIRST obtained from the local registrar in the district WHERE THE DEATH OCCURRED;
(d) Alter a certificate on file in the office of a local registrar.

STATEMENT OF PLACE OF DEATH

Special attention should be given to the satisfactory completion of EACH portion of this item. The city or town and street address or route number refer to PLACE WHERE THE DEATH OCCURRED. For deaths occurring in hospitals, maternity homes, or institutions, the name of the place and length of stay MUST be stated.

STATEMENT OF USUAL RESIDENCE OF DECEASED

Regardless of the fact that the person may have lived his entire life at the place of death, ALWAYS COMPLETE ALL PARTS OF THIS ITEM. In case a person has resided in the county where death occurred for less than one year, give address of FORMER RESIDENCE. The post office of the deceased may be in a county or state other than the county of actual residence.

IDAHO CODE ANNOTATED-CHAPTER 38, SECTION 206.

The personal and statistical particulars (items 1 to 16) shall be authenticated by the signature of the informant, who may be any competent person acquainted with the facts.

The statement of facts relating to the disposition of the body shall be signed by the undertaker or person acting as such.

The medical certificate shall be made and signed by the physician, if any, last in attendance on the deceased, who shall specify the time in attendance, the time he last saw the deceased alive and the hour of the day at which death occurred. And he shall further state the cause of death, so as to show the course of disease or sequence of causes resulting in death, giving the primary cause, and also the contributory causes, if any, and the duration of each. Indefinite and unsatisfactory terms, indicating only symptoms of disease or conditions resulting from disease, will not be held sufficient for issuing a burial or removal permit; and any certificate containing only such terms as defined by the state registrar as indefinite and unsatisfactory, shall be returned to the physician for correction and definition. The international classification of the causes of death shall be used by all physicians in stating the cause of death in the medical certificate. Causes of death, which may be the result of either disease or violence, shall be carefully defined; and if from violence, its nature shall be stated, and whether (probably) accidental, suicidal, or homicidal.

1961

This body embalmed under direction of R. William Madland Lic. No. E-468 at Idaho Falls on July 7

ADDITIONAL REMARKS by Physician

Certificate of Death

STATE OF IDAHO

State File No. 2756
Local Reg. No. 171
Reg. Dist. No. 610

BIRTH NO.

RECEIVED AUG 9 1961 Bureau of Vital Statistics

1. PLACE OF DEATH
a. COUNTY: Bonneville
b. CITY OR TOWN (If outside corporate limits, write RURAL and give township): Idaho Falls
c. LENGTH OF STAY (in this place): 23 Years
d. FULL NAME OF HOSPITAL OR INSTITUTION (If not in hospital or institution, give street address or location): Sacred Heart Hospital

2. USUAL RESIDENCE (Where deceased lived. If institution: residence before admission).
a. STATE: Idaho
b. COUNTY: Bonneville
c. CITY OR TOWN (If outside corporate limits, write RURAL and give township): Idaho Falls
d. STREET ADDRESS (If rural, give location): 182 W. 14th Street

3. NAME OF DECEASED (Type or Print) a. (First)	b. (Middle)	c. (Last)	4. DATE OF DEATH (Month)	(Day)	(Year)
EDWARD	LEROY	BUTZ	July	8	1961

5. SEX	6. COLOR OR RACE	7. MARRIED, NEVER MARRIED, WIDOWED, DIVORCED (Specify)	8. DATE OF BIRTH	9. AGE (In years last birthday)	IF UNDER 1 YEAR Months	Days	IF UNDER 24 HRS. Hours	Min.
Male	White	Married	November 3, 1881	79				

10a. USUAL OCCUPATION (Give kind of work done during most of working life, even if retired): Stockbuyer
10b. KIND OF BUSINESS OR INDUSTRY:
11. BIRTHPLACE (State or foreign country): Ridgeway, Iowa
12. CITIZEN OF WHAT COUNTRY? U.S.A.

13. FATHER'S NAME	BIRTHPLACE	14. MOTHER'S MAIDEN NAME	BIRTHPLACE
Jacob Butz	Unknown	Emma Rhinehart	Unknown

15. WAS DECEASED EVER IN U.S. ARMED FORCES? (Yes, no, or unknown): No
(If yes, give war or dates of service)
16. SOCIAL SECURITY NO.: 518-38-8934
17. INFORMANT'S OWN SIGNATURE: x Mrs E L Butz — ADDRESS: Idaho Falls, Idaho

MEDICAL CERTIFICATION

18. CAUSE OF DEATH — Enter only one cause per line for (a), (b), and (c)

**This does not mean the mode of dying, such as heart failure, asthenia, etc. It means the disease, injury, or complication which caused death.*

I. DISEASE OR CONDITION DIRECTLY LEADING TO DEATH* (a): Cerebrovascular accident — INTERVAL BETWEEN ONSET AND DEATH: 4 wks

ANTECEDENT CAUSES

Morbid conditions, if any, giving rise to the above cause (a) stating the underlying cause last.

DUE TO (b):

DUE TO (c):

II. OTHER SIGNIFICANT CONDITIONS

Conditions contributing to the death but not related to the disease or condition causing death.

19a. DATE OF OPERATION:
19b. MAJOR FINDINGS OF OPERATION:
20. AUTOPSY? YES [X] NO [ ]

21a. ACCIDENT SUICIDE HOMICIDE (Specify):
21b. PLACE OF INJURY (e.g., in or about home, farm, factory, street, office bldg., etc.):
21c. (CITY, TOWN, OR TOWNSHIP) (COUNTY) (STATE):
21d. TIME OF INJURY (Month) (Day) (Year) (Hour) m.:
21e. INJURY OCCURRED WHILE AT WORK [ ] NOT WHILE AT WORK [ ]
21f. HOW DID INJURY OCCUR?

22. *I hereby certify that I attended the deceased from* Oct. 1952 *to* 8 July 1961, *that I last saw the deceased alive on* 8 July 1961, *and that death occurred at* 7:10 P.m., *from the causes and on the date stated above.*

23a. SIGNATURE (Degree or title)	23b. ADDRESS	23c. DATE SIGNED
M.D.	Idaho Falls, Idaho	

24a. BURIAL, CREMATION, REMOVAL (Specify)	24b. DATE 1961	24c. NAME OF CEMETERY OR CREMATORY	24d. LOCATION (City, town, or county)	(State)
Removal	July 10	Riverside Cemetery	Huron	South Dakota

DATE REC'D BY LOCAL REG.	REGISTRAR'S SIGNATURE	25. FUNERAL DIRECTOR	ADDRESS
Aug 1-1961	Emma Butz jr	Orland C. Buck	Idaho Falls, Id

Informant, Funeral Director, Registrar and Medical Attendant. EACH must sign with BLACK INK in OWN handwriting. Each item should be answered as completely as possible. State answers as unknown only after a careful investigation. Use BLACK ink or BLACK record typewriter ribbon in filling out certificate. (ICA 38-206 and 215.) Address correspondence to DIVISION OF VITAL STATISTICS, BOISE, IDAHO

Federal Security Agency
United States Public Health Service

Form DPH-48021

DUTIES:

AUG 9 1961

1. INFORMANT SHALL SIGN HIS OWN NAME, under item 17 to authenticate the facts stated under items 1 to 16 inclusive. In case of facts taken from hospital or public records, the person authorized to release the facts shall sign HIS name in addition to giving the source of information.

2. THE FUNERAL DIRECTOR is responsible for completing the entire certificate, obtaining the signatures of the INFORMANT, the OFFICIAL last in attendance on the deceased and HIS OWN signature.

3. THE REGISTRAR can issue a burial or removal permit ONLY after receiving a completed death certificate, including the SIGNATURES IN BLACK ink under items 17, 23a and 25.

PENALTIES: Under the Idaho law, it is a misdemeanor to

(a) Knowingly supply false information to any one connected with completing a death certificate;
(b) Neglect or refuse to certify to the cause of death on request of the person in charge of the disposition of the deceased.
(c) Remove or bury the body of a deceased person WITHOUT the proper permit being FIRST obtained from the local registrar in the district WHERE THE DEATH OCCURRED;
(d) Alter a certificate on file in the office of a local registrar.

STATEMENT OF PLACE OF DEATH

Special attention should be given to the satisfactory completion of EACH portion of this item. The city or town and street address or route number refer to PLACE WHERE THE DEATH OCCURRED. For deaths occurring in hospitals, maternity homes, or institutions, the name of the place and length of stay MUST be stated.

STATEMENT OF USUAL RESIDENCE OF DECEASED

Regardless of the fact that the person may have lived his entire life at the place of death, ALWAYS COMPLETE ALL PARTS OF THIS ITEM. In case a person has resided in the county where death occurred for less than one year, give address of FORMER RESIDENCE. The post office of the deceased may be in a county or state other than the county of actual residence.

IDAHO CODE ANNOTATED-CHAPTER 38, SECTION 206.

The personal and statistical particulars (items 1 to 16) shall be authenticated by the signature of the informant, who may be any competent person acquainted with the facts.

The statement of facts relating to the disposition of the body shall be signed by the undertaker or person acting as such.

The medical certificate shall be made and signed by the physician, if any, last in attendance on the deceased, who shall specify the time in attendance, the time he last saw the deceased alive and the hour of the day at which death occurred. And he shall further state the cause of death, so as to show the course of disease or sequence of causes resulting in death, giving the primary cause, and also the contributory causes, if any, and the duration of each. Indefinite and unsatisfactory terms, indicating only symptoms of disease or conditions resulting from disease, will not be held sufficient for issuing a burial or removal permit; and any certificate containing only such terms as defined by the state registrar as indefinite and unsatisfactory, shall be returned to the physician for correction and definition. The international classification of the causes of death shall be used by all physicians in stating the cause of death in the medical certificate. Causes of death, which may be the result of either disease or violence, shall be carefully defined; and if from violence, its nature shall be stated, and whether (probably) accidental, suicidal, or homicidal.

1961

This body embalmed under direction of R. William Madland Lic. No. E-468 at Idaho Falls on July 8

ADDITIONAL REMARKS by Physician

Certificate of Death

STATE OF IDAHO

State File No. 2757
Local Reg. No. 163
Reg. Dist. No. 610

BIRTH NO. 61-5551

RECEIVED AUG 2 1961 Bureau of Vital Statistics

1. PLACE OF DEATH
a. COUNTY: Bonneville
b. CITY OR TOWN (If outside corporate limits, write RURAL and township): Idaho Falls
c. LENGTH OF STAY (in this place): 1 week
d. FULL NAME OF HOSPITAL OR INSTITUTION (If not in hospital or institution, give street address or location): L.D.S.H.

2. USUAL RESIDENCE (Where deceased lived. If institution: residence before admission).
a. STATE: Idaho
b. COUNTY: Bonneville
c. CITY OR TOWN (If outside corporate limits, write RURAL and give township): Osgood
d. STREET ADDRESS (If rural, give location): Rte. #5 Idaho Falls.

3. NAME OF DECEASED (Type or Print): a. (First) KURTIS b. (Middle) WADE c. (Last) LINDSAY

4. DATE OF DEATH (Month) (Day) (Year): July 8, 1961

5. SEX: Male

6. COLOR OR RACE: White

7. MARRIED, NEVER MARRIED, WIDOWED, DIVORCED (Specify): Never married

8. DATE OF BIRTH: May 12, 1961

9. AGE (In years last birthday): IF UNDER 1 YEAR Months: 2 Days: — IF UNDER 24 HRS. Hours: — Min.: —

10a. USUAL OCCUPATION (Give kind of work done during most of working life, even if retired): Infant

10b. KIND OF BUSINESS OR INDUSTRY: Infant

11. BIRTHPLACE (State or foreign country): Idaho Falls, Idaho.

12. CITIZEN OF WHAT COUNTRY?: U.S.A.

13. FATHER'S NAME: Ira L. Lindsay — BIRTHPLACE: Bramwell, Idaho.

14. MOTHER'S MAIDEN NAME: Evron Kinghorn — BIRTHPLACE: Lewisville, Idaho

15. WAS DECEASED EVER IN U.S. ARMED FORCES? (Yes, no, or unknown): No — (If yes, give war or dates of service): None

16. SOCIAL SECURITY NO.: None

17. INFORMANT'S OWN SIGNATURE: Ira L Lindsay — ADDRESS: Rte. #5 Idaho Falls, Ida.

18. CAUSE OF DEATH
Enter only one cause per line for (a), (b), and (c)

**This does not mean the mode of dying, such as heart failure, asthenia, etc. It means the disease, injury, or complication which caused death.*

MEDICAL CERTIFICATION

I. DISEASE OR CONDITION DIRECTLY LEADING TO DEATH* (a) Lobar pneumonia — INTERVAL BETWEEN ONSET AND DEATH: 8 days

ANTECEDENT CAUSES

Morbid conditions, if any, giving rise to the above cause (a) stating the underlying cause last.

DUE TO (b)

DUE TO (c)

II. OTHER SIGNIFICANT CONDITIONS (Multiple Congenital Anomalies)
Conditions contributing to the death but not related to the disease or condition causing death. Micrognathia, Microcephaly
Bilateral Congenital Cataracts

19a. DATE OF OPERATION

19b. MAJOR FINDINGS OF OPERATION

20. AUTOPSY? YES ☐ NO ☐

21a. ACCIDENT SUICIDE HOMICIDE (Specify)

21b. PLACE OF INJURY (e.g., in or about home, farm, factory, street, office bldg., etc.)

21c. (CITY, TOWN, OR TOWNSHIP) (COUNTY) (STATE)

21d. TIME OF INJURY (Month) (Day) (Year) (Hour) m.

21e. INJURY OCCURRED WHILE AT WORK ☐ NOT WHILE AT WORK ☐

21f. HOW DID INJURY OCCUR?

22. *I hereby certify that I attended the deceased from* 12 May, 1961, *to* 8 July, 1961, *that I last saw the deceased alive on* 8 July, 1961, *and that death occurred at* 8:15A m., *from the causes and on the date stated above.*

23a. SIGNATURE: [signature] 682 (Degree or title) M.D.

23b. ADDRESS: Idaho Falls, Idaho.

23c. DATE SIGNED

24a. BURIAL, CREMATION, REMOVAL (Specify): Burial

24b. DATE: July 11, 1961

24c. NAME OF CEMETERY OR CREMATORY: Lewisville

24d. LOCATION (City, town, or county) (State): Lewisville Jefferson Idaho

DATE REC'D BY LOCAL REG.: July 24-1961

REGISTRAR'S SIGNATURE: [signature]

25. FUNERAL DIRECTOR: Bruce A. Eckersell — ADDRESS: Rigby, Idaho.

Informant, Funeral Director, Registrar and Medical Attendant. EACH must sign with BLACK INK in OWN handwriting. Each item should be answered as completely as possible. State answers as unknown only after a careful investigation. Use BLACK ink or BLACK record typewriter ribbon in filling out certificate. (ICA 38-206 and 215.) Address correspondence to DIVISION OF VITAL STATISTICS, BOISE, IDAHO

Federal Security Agency
United States Public Health Service

Form DPH-48021

DUTIES:

1. INFORMANT SHALL SIGN HIS OWN NAME, under item 17 to authenticate the facts stated under items 1 to 16 inclusive. In case of facts taken from hospital or public records, the person authorized to release the facts shall sign HIS name in addition to giving the source of information.

2. THE FUNERAL DIRECTOR is responsible for completing the entire certificate, obtaining the signatures of the INFORMANT, the OFFICIAL last in attendance on the deceased and HIS OWN signature.

3. THE REGISTRAR can issue a burial or removal permit ONLY after receiving a completed death certificate, including the SIGNATURES IN BLACK ink under items 17, 23a and 25.

PENALTIES: Under the Idaho law, it is a misdemeanor to

(a) Knowingly supply false information to any one connected with completing a death certificate;
(b) Neglect or refuse to certify to the cause of death on request of the person in charge of the disposition of the deceased.
(c) Remove or bury the body of a deceased person WITHOUT the proper permit being FIRST obtained from the local registrar in the district WHERE THE DEATH OCCURRED;
(d) Alter a certificate on file in the office of a local registrar.

STATEMENT OF PLACE OF DEATH

Special attention should be given to the satisfactory completion of EACH portion of this item. The city or town and street address or route number refer to PLACE WHERE THE DEATH OCCURRED. For deaths occurring in hospitals, maternity homes, or institutions, the name of the place and length of stay MUST be stated.

STATEMENT OF USUAL RESIDENCE OF DECEASED

Regardless of the fact that the person may have lived his entire life at the place of death, ALWAYS COMPLETE ALL PARTS OF THIS ITEM. In case a person has resided in the county where death occurred for less than one year, give address of FORMER RESIDENCE. The post office of the deceased may be in a county or state other than the county of actual residence.

IDAHO CODE ANNOTATED-CHAPTER 38, SECTION 206.

The personal and statistical particulars (items 1 to 16) shall be authenticated by the signature of the informant, who may be any competent person acquainted with the facts.

The statement of facts relating to the disposition of the body shall be signed by the undertaker or person acting as such.

The medical certificate shall be made and signed by the physician, if any, last in attendance on the deceased, who shall specify the time in attendance, the time he last saw the deceased alive and the hour of the day at which death occurred. And he shall further state the cause of death, so as to show the course of disease or sequence of causes resulting in death, giving the primary cause, and also the contributory causes, if any, and the duration of each. Indefinite and unsatisfactory terms, indicating only symptoms of disease or conditions resulting from disease, will not be held sufficient for issuing a burial or removal permit; and any certificate containing only such terms as defined by the state registrar as indefinite and unsatisfactory, shall be returned to the physician for correction and definition. The international classification of the causes of death shall be used by all physicians in stating the cause of death in the medical certificate. Causes of death, which may be the result of either disease or violence, shall be carefully defined; and if from violence, its nature shall be stated, and whether (probably) accidental, suicidal, or homicidal.

This body embalmed under direction of Bruce A. Eckersell Lic. No. E-404 at Rigby, Idaho. on 7/8/1961

ADDITIONAL REMARKS by Physician.....

Certificate of Death

STATE OF IDAHO

State File No. 2758
Local Reg. No. 157
Reg. Dist. No. 610

BIRTH NO.

RECEIVED JUL 27 1961

1. PLACE OF DEATH
a. COUNTY: Bonneville 101
b. CITY OR TOWN (If outside corporate limits, write RURAL and give township): Idaho Falls
c. LENGTH OF STAY (in this place): 6 days
d. FULL NAME OF HOSPITAL OR INSTITUTION (If not in hospital, or institution, give street address or location): Sacred Heart 043

2. USUAL RESIDENCE (Where deceased lived. If institution: residence before admission).
a. STATE: Idaho 260
b. COUNTY: Jefferson
c. CITY OR TOWN (If outside corporate limits, write RURAL and give township): Ririe
d. STREET ADDRESS (If rural, give location): XX

3. NAME OF DECEASED (Type or Print): a. (First) IRA b. (Middle) GEORGE c. (Last) SPAULDING

4. DATE OF DEATH: (Month) July (Day) 8, (Year) 1961

5. SEX: Male

6. COLOR OR RACE: White

7. MARRIED, NEVER MARRIED, WIDOWED, DIVORCED (Specify): Widowed

8. DATE OF BIRTH: Aug. 31, 1898

9. AGE (In years last birthday): 62 | IF UNDER 1 YEAR Months | Days | IF UNDER 24 HRS. Hours | Min.

10a. USUAL OCCUPATION (Give kind of work done during most of working life, even if retired): Farmer 04

10b. KIND OF BUSINESS OR INDUSTRY: Farm

11. BIRTHPLACE (State or foreign country): Burton, Idaho.

12. CITIZEN OF WHAT COUNTRY?: U.S.A.

13. FATHER'S NAME: Julius Spaulding — BIRTHPLACE: Utah

14. MOTHER'S MAIDEN NAME: Ellen McCulloch — BIRTHPLACE: Utah.

15. WAS DECEASED EVER IN U.S. ARMED FORCES? (Yes, no, or unknown): Yes — (If yes, give war or dates of service): WWI

16. SOCIAL SECURITY NO.: 519-44-2066

17. INFORMANT'S OWN SIGNATURE: Mrs. James Mason — ADDRESS: Ida. Idaho Falls,

18. CAUSE OF DEATH — Enter only one cause per line for (a), (b), and (c)

**This does not mean the mode of dying, such as heart failure, asthenia, etc. It means the disease, injury, or complication which caused death.*

MEDICAL CERTIFICATION

527.1

I. DISEASE OR CONDITION DIRECTLY LEADING TO DEATH*(a): Congestive Heart Failure

ANTECEDENT CAUSES — *Morbid conditions, if any, giving rise to the above cause (a) stating the underlying cause last.*

DUE TO (b): Cor pulmonale

DUE TO (c): Chronic emphysema

II. OTHER SIGNIFICANT CONDITIONS — *Conditions contributing to the death but not related to the disease or condition causing death.*

INTERVAL BETWEEN ONSET AND DEATH

19a. DATE OF OPERATION

19b. MAJOR FINDINGS OF OPERATION

20. AUTOPSY? YES ☐ NO ☐

21a. ACCIDENT SUICIDE HOMICIDE (Specify)

21b. PLACE OF INJURY (e.g., in or about home, farm, factory, street, office bldg., etc.)

21c. (CITY, TOWN, OR TOWNSHIP) (COUNTY) (STATE)

21d. TIME OF INJURY (Month) (Day) (Year) (Hour) m.

21e. INJURY OCCURRED WHILE AT WORK ☐ NOT WHILE AT WORK ☐

21f. HOW DID INJURY OCCUR?

22. *I hereby certify that I attended the deceased from* _____, 19____, *to* _____, 19____, *that I last saw the deceased alive on* July 7, 1961, *and that death occurred at* 6:25P m., *from the causes and on the date stated above.*

23a. SIGNATURE (Degree or title): Drosten T. Baker M.D. — **23b. ADDRESS**: Idaho Falls, Idaho. — **23c. DATE SIGNED**

24a. BURIAL, CREMATION, REMOVAL (Specify): Burial — **24b. DATE**: July 11, 1961 — **24c. NAME OF CEMETERY OR CREMATORY**: Ririe-Shelton — **24d. LOCATION** (City, town, or county) (State): Shelton Bonneville Idaho.

DATE REC'D BY LOCAL REG.: July 21-1961 — REGISTRAR'S SIGNATURE: Irene Budge

25. FUNERAL DIRECTOR: Bruce A. Eskelsen — ADDRESS: Rigby, Idaho.

Federal Security Agency
United States Public Health Service

Form DPH-48021

Informant, Funeral Director, Registrar and Medical Attendant. EACH must sign with BLACK INK in OWN handwriting. Each item should be answered as completely as possible. State answers as unknown only after a careful investigation. Use BLACK ink or BLACK record typewriter ribbon in filling out certificate. (ICA 38-206 and 215.) Address correspondence to DIVISION OF VITAL STATISTICS, BOISE, IDAHO

JUL 27 1961

DUTIES:

1. INFORMANT SHALL SIGN HIS OWN NAME, under item 17 to authenticate the facts stated under items 1 to 16 inclusive. In case of facts taken from hospital or public records, the person authorized to release the facts shall sign HIS name in addition to giving the source of information.

2. THE FUNERAL DIRECTOR is responsible for completing the entire certificate, obtaining the signatures of the INFORMANT, the OFFICIAL last in attendance on the deceased and HIS OWN signature.

3. THE REGISTRAR can issue a burial or removal permit ONLY after receiving a completed death certificate, including the SIGNATURES IN BLACK ink under items 17, 23a and 25.

PENALTIES: Under the Idaho law, it is a misdemeanor to

(a) Knowingly supply false information to any one connected with completing a death certificate;
(b) Neglect or refuse to certify to the cause of death on request of the person in charge of the disposition of the deceased.
(c) Remove or bury the body of a deceased person WITHOUT the proper permit being FIRST obtained from the local registrar in the district WHERE THE DEATH OCCURRED;
(d) Alter a certificate on file in the office of a local registrar.

STATEMENT OF PLACE OF DEATH

Special attention should be given to the satisfactory completion of EACH portion of this item. The city or town and street address or route number refer to PLACE WHERE THE DEATH OCCURRED. For deaths occurring in hospitals, maternity homes, or institutions, the name of the place and length of stay MUST be stated.

STATEMENT OF USUAL RESIDENCE OF DECEASED

Regardless of the fact that the person may have lived his entire life at the place of death, ALWAYS COMPLETE ALL PARTS OF THIS ITEM. In case a person has resided in the county where death occurred for less than one year, give address of FORMER RESIDENCE. The post office of the deceased may be in a county or state other than the county of actual residence.

IDAHO CODE ANNOTATED-CHAPTER 38, SECTION 206.

The personal and statistical particulars (items 1 to 16) shall be authenticated by the signature of the informant, who may be any competent person acquainted with the facts.

The statement of facts relating to the disposition of the body shall be signed by the undertaker or person acting as such.

The medical certificate shall be made and signed by the physician, if any, last in attendance on the deceased, who shall specify the time in attendance, the time he last saw the deceased alive and the hour of the day at which death occurred. And he shall further state the cause of death, so as to show the course of disease or sequence of causes resulting in death, giving the primary cause, and also the contributory causes, if any, and the duration of each. Indefinite and unsatisfactory terms, indicating only symptoms of disease or conditions resulting from disease, will not be held sufficient for issuing a burial or removal permit; and any certificate containing only such terms as defined by the state registrar as indefinite and unsatisfactory, shall be returned to the physician for correction and definition. The international classification of the causes of death shall be used by all physicians in stating the cause of death in the medical certificate. Causes of death, which may be the result of either disease or violence, shall be carefully defined; and if from violence, its nature shall be stated, and whether (probably) accidental, suicidal, or homicidal.

This body embalmed under direction of Brice A. Eckersell Lic. No. E-404 at Rigby, Idaho on 7/8/1961

ADDITIONAL REMARKS by Physician .....

Informant, Funeral Director, Registrar and Medical Attendant. EACH must sign with BLACK INK in OWN handwriting. Each item should be answered as completely as possible. State answers as unknown only after a careful investigation. Use BLACK ink or BLACK record typewriter ribbon in filling out certificate. (ICA 38-206 and 215.) Address correspondence to DIVISION OF VITAL STATISTICS, BOISE, IDAHO

Certificate of Death

STATE OF IDAHO

State File No. 2759
Local Reg. No. 143
Reg. Dist. No. 610

RECEIVED
JUL 20 1961
Bureau of Vital Statistics

BIRTH NO.

1. PLACE OF DEATH
a. COUNTY: Bonneville
b. CITY OR TOWN (If outside corporate limits, write RURAL and give township): Idaho Falls
LENGTH OF STAY (in this place):
d. FULL NAME OF HOSPITAL OR INSTITUTION (If not in hospital or institution, give street address or location): L.D.S. Hospital

2. USUAL RESIDENCE (Where deceased lived. If institution: residence before admission).
a. STATE: Idaho
b. COUNTY: Bonneville
c. CITY OR TOWN (If outside corporate limits, write RURAL and give township): Rural
d. STREET ADDRESS (If rural, give location): Rt. 4 Idaho Falls

3. NAME OF DECEASED (Type or Print) a. (First)	b. (Middle)	c. (Last)	4. DATE OF DEATH (Month)	(Day)	(Year)
ALMA	EDWARD	BECK	July	9,	1961

5. SEX	6. COLOR OR RACE	7. MARRIED, NEVER MARRIED, WIDOWED, DIVORCED (Specify)	8. DATE OF BIRTH	9. AGE (In years last birthday)	IF UNDER 1 YEAR Months	Days	IF UNDER 24 HRS. Hours	Min.
Male	White	Married	June 3, 1878	83				

10a. USUAL OCCUPATION (Give kind of work done during most of working life, even if retired): Retired Farmer
10b. KIND OF BUSINESS OR INDUSTRY:
11. BIRTHPLACE (State or foreign country): Newton, Utah
12. CITIZEN OF WHAT COUNTRY? U.S.

13. FATHER'S NAME	BIRTHPLACE	14. MOTHER'S MAIDEN NAME	BIRTHPLACE
Jonas Nuttel Beck	Liverpool, England	Martha Sugden	Bradford, England

15. WAS DECEASED EVER IN U.S. ARMED FORCES? (Yes, no, or unknown)	(If yes, give war or dates of service)	16. SOCIAL SECURITY NO.	17. INFORMANT'S OWN SIGNATURE	ADDRESS
No		519-44-6317	A. Edward Beck	Idaho Fall

MEDICAL CERTIFICATION

18. CAUSE OF DEATH
Enter only one cause per line for (a), (b), and (c)

This does not mean the mode of dying, such as heart failure, asthenia, etc. It means the disease, injury, or complication which caused death.

I. DISEASE OR CONDITION DIRECTLY LEADING TO DEATH* (a) Myocardial infarction — INTERVAL BETWEEN ONSET AND DEATH: 4 hours

ANTECEDENT CAUSES

Morbid conditions, if any, giving rise to the above cause (a) stating the underlying cause last.

DUE TO (b)

DUE TO (c)

II. OTHER SIGNIFICANT CONDITIONS

Conditions contributing to the death but not related to the disease or condition causing death.

19a. DATE OF OPERATION
19b. MAJOR FINDINGS OF OPERATION
20. AUTOPSY? YES ☐ NO ☑

21a. ACCIDENT SUICIDE HOMICIDE (Specify)
21b. PLACE OF INJURY (e.g., in or about home, farm, factory, street, office bldg., etc.)
21c. (CITY, TOWN, OR TOWNSHIP) (COUNTY) (STATE)
21d. TIME OF INJURY (Month) (Day) (Year) (Hour) m.
21e. INJURY OCCURRED WHILE AT WORK ☐ NOT WHILE AT WORK ☐
21f. HOW DID INJURY OCCUR?

22. *I hereby certify that I attended the deceased from* July 9, 1961, *to* July 9, 1961, *that I last saw the deceased alive on* July 9, 1961, *and that death occurred at* _____ m., *from the causes and on the date stated above.*

23a. SIGNATURE (Degree or title)	23b. ADDRESS	23c. DATE SIGNED
[signature] MD	7985 Blvd - Idaho Falls	7-13-61

24a. BURIAL, CREMATION, REMOVAL (Specify)	24b. DATE	24c. NAME OF CEMETERY OR CREMATORY	24d. LOCATION (City, town, or county)	(State)
Burial	7/12/61	Rexburg	Rexburg	Madison Idaho

DATE REC'D BY LOCAL REG.	REGISTRAR'S SIGNATURE	25. FUNERAL DIRECTOR	ADDRESS
July 13-1961	Thelma Rudgen	[signature]	Rexburg, Idaho

Federal Security Agency
United States Public Health Service

Form DPH-48021

DUTIES:

1. INFORMANT SHALL SIGN HIS OWN NAME, under item 17 to authenticate the facts stated under items 1 to 16 inclusive. In case of facts taken from hospital or public records, the person authorized to release the facts shall sign HIS name in addition to giving the source of information.

2. THE FUNERAL DIRECTOR is responsible for completing the entire certificate, obtaining the signatures of the INFORMANT, the OFFICIAL last in attendance on the deceased and HIS OWN signature.

3. THE REGISTRAR can issue a burial or removal permit ONLY after receiving a completed death certificate, including the SIGNATURES IN BLACK ink under items 17, 23a and 25.

PENALTIES: Under the Idaho law, it is a misdemeanor to

(a) Knowingly supply false information to any one connected with completing a death certificate;
(b) Neglect or refuse to certify to the cause of death on request of the person in charge of the disposition of the deceased.
(c) Remove or bury the body of a deceased person WITHOUT the proper permit being FIRST obtained from the local registrar in the district WHERE THE DEATH OCCURRED;
(d) Alter a certificate on file in the office of a local registrar.

STATEMENT OF PLACE OF DEATH

Special attention should be given to the satisfactory completion of EACH portion of this item. The city or town and street address or route number refer to PLACE WHERE THE DEATH OCCURRED. For deaths occurring in hospitals, maternity homes, or institutions, the name of the place and length of stay MUST be stated.

STATEMENT OF USUAL RESIDENCE OF DECEASED

Regardless of the fact that the person may have lived his entire life at the place of death, ALWAYS COMPLETE ALL PARTS OF THIS ITEM. In case a person has resided in the county where death occurred for less than one year, give address of FORMER RESIDENCE. The post office of the deceased may be in a county or state other than the county of actual residence.

IDAHO CODE ANNOTATED-CHAPTER 38, SECTION 206.

The personal and statistical particulars (items 1 to 16) shall be authenticated by the signature of the informant, who may be any competent person acquainted with the facts.

The statement of facts relating to the disposition of the body shall be signed by the undertaker or person acting as such.

The medical certificate shall be made and signed by the physician, if any, last in attendance on the deceased, who shall specify the time in attendance, the time he last saw the deceased alive and the hour of the day at which death occurred. And he shall further state the cause of death, so as to show the course of disease or sequence of causes resulting in death, giving the primary cause, and also the contributory causes, if any, and the duration of each. Indefinite and unsatisfactory terms, indicating only symptoms of disease or conditions resulting from disease, will not be held sufficient for issuing a burial or removal permit; and any certificate containing only such terms as defined by the state registrar as indefinite and unsatisfactory, shall be returned to the physician for correction and definition. The international classification of the causes of death shall be used by all physicians in stating the cause of death in the medical certificate. Causes of death, which may be the result of either disease or violence, shall be carefully defined; and if from violence, its nature shall be stated, and whether (probably) accidental, suicidal, or homicidal.

This body embalmed under direction of Kenneth R. Flamm Lic. No. E347 at Rexburg on 7/9/61

ADDITIONAL REMARKS by Physician

Informant, Funeral Director, Registrar and Medical Attendant. EACH must sign with BLACK INK in OWN handwriting. Each item should be answered as completely as possible. State answers as unknown only after a careful investigation. Use BLACK ink or BLACK record typewriter ribbon in filling out certificate. (ICA 38-206 and 215.) Address correspondence to DIVISION OF VITAL STATISTICS, BOISE, IDAHO

Certificate of Death

STATE OF IDAHO

State File No. 2760
Local Reg. No. 167
Reg. Dist. No. 610

BIRTH NO. 61-8446

RECEIVED AUG 2 1961 Bureau of Vital Statistics

IDAHO FALLS, IDAHO

1. PLACE OF DEATH
a. COUNTY: Bonneville 101
b. CITY OR TOWN (If outside corporate limits, write RURAL and give township): Idaho Falls
c. LENGTH OF STAY (In this place): 2 Hours
d. FULL NAME OF HOSPITAL OR INSTITUTION (If not in hospital or institution, give street address or location): LDS Hospital 042

2. USUAL RESIDENCE (Where deceased lived. If institution: residence before admission).
a. STATE: Idaho 101
b. COUNTY: Bonneville
c. CITY OR TOWN (If outside corporate limits, write RURAL and give township): Idaho Falls
d. STREET ADDRESS (If rural, give location): 215 West 18th Street

3. NAME OF DECEASED (Type or Print)
a. (First): Baby Girl
b. (Middle):
c. (Last): Aschliman

4. DATE OF DEATH (Month) (Day) (Year): July 10 1961

5. SEX: Female
6. COLOR OR RACE: White
7. MARRIED, NEVER MARRIED, WIDOWED, DIVORCED (Specify): Never Married
8. DATE OF BIRTH: July 10, 1961
9. AGE (In years last birthday): IF UNDER 1 YEAR Months Days; IF UNDER 24 HRS. Hours 2 Min.

10a. USUAL OCCUPATION (Give kind of work done during most of working life, even if retired): None 02
10b. KIND OF BUSINESS OR INDUSTRY: None
11. BIRTHPLACE (State or foreign country): Idaho Falls, Idaho
12. CITIZEN OF WHAT COUNTRY?: USA

13. FATHER'S NAME: Robert Aschliman
BIRTHPLACE: Idaho
14. MOTHER'S MAIDEN NAME: Nadine Brown
BIRTHPLACE: Idaho

15. WAS DECEASED EVER IN U.S. ARMED FORCES? (Yes, no, or unknown): No (If yes, give war or dates of service)
16. SOCIAL SECURITY NO.: None
17. INFORMANT'S OWN SIGNATURE: Robert Aschliman
ADDRESS: Idaho Falls, Idaho

18. CAUSE OF DEATH
Enter only one cause per line for (a), (b), and (c)

This does not mean the mode of dying, such as heart failure, asthenia, etc. It means the disease, injury, or complication which caused death.

759.3

MEDICAL CERTIFICATION

I. DISEASE OR CONDITION DIRECTLY LEADING TO DEATH* (a): Congenital malformation (urogenital)

ANTECEDENT CAUSES

Morbid conditions, if any, giving rise to the above cause (a) stating the underlying cause last. ~~XXXXXX~~ ATELECTASIS OF LUNGS

DUE TO (c)

II. OTHER SIGNIFICANT CONDITIONS

Conditions contributing to the death but not related to the disease or condition causing death.

INTERVAL BETWEEN ONSET AND DEATH

19a. DATE OF OPERATION
19b. MAJOR FINDINGS OF OPERATION
20. AUTOPSY? YES [XX] NO [ ]

21a. ACCIDENT SUICIDE HOMICIDE (Specify)
21b. PLACE OF INJURY (e.g., in or about home, farm, factory, street, office bldg., etc.)
21c. (CITY, TOWN, OR TOWNSHIP) (COUNTY) (STATE): Idaho Falls, Bonneville Idaho

21d. TIME OF INJURY (Month) (Day) (Year) (Hour) m.
21e. INJURY OCCURRED WHILE AT WORK [ ] NOT WHILE AT WORK [ ]
21f. HOW DID INJURY OCCUR?

22. *I hereby certify that I attended the deceased from _____, 19__, to* July 19, *19* 61, *that I last saw the deceased alive on _____, 19__, and that death occurred at _____ m., from the causes and on the date stated above.*

23a. SIGNATURE (Degree or title): Bland Giddings, M.D. 405
23b. ADDRESS: Idaho Falls Hospital, IdahoFalls
23c. DATE SIGNED: July 20, '61

24a. BURIAL, CREMATION, REMOVAL (Specify): Burial
24b. DATE: 7/12/61
24c. NAME OF CEMETERY OR CREMATORY: Rose Hill Cemetery
24d. LOCATION (City, town, or county) (State): Idaho Falls Idaho

DATE REC'D BY LOCAL REG.: July 29-1961
REGISTRAR'S SIGNATURE: Anna Bredger
25. FUNERAL DIRECTOR: Ralph M. Wood
ADDRESS: Idaho Falls, Idaho

Federal Security Agency
United States Public Health Service

Form DPH-48021

DUTIES:

1. INFORMANT SHALL SIGN HIS OWN NAME, under item 17 to authenticate the facts stated under items 1 to 16 inclusive. In case of facts taken from hospital or public records, the person authorized to release the facts shall sign HIS name in addition to giving the source of information.

2. THE FUNERAL DIRECTOR is responsible for completing the entire certificate, obtaining the signatures of the INFORMANT, the OFFICIAL last in attendance on the deceased and HIS OWN signature.

3. THE REGISTRAR can issue a burial or removal permit ONLY after receiving a completed death certificate, including the SIGNATURES IN BLACK ink under items 17, 23a and 25.

PENALTIES: Under the Idaho law, it is a misdemeanor to

(a) Knowingly supply false information to any one connected with completing a death certificate;
(b) Neglect or refuse to certify to the cause of death on request of the person in charge of the disposition of the deceased.
(c) Remove or bury the body of a deceased person WITHOUT the proper permit being FIRST obtained from the local registrar in the district WHERE THE DEATH OCCURRED;
(d) Alter a certificate on file in the office of a local registrar.

STATEMENT OF PLACE OF DEATH

Special attention should be given to the satisfactory completion of EACH portion of this item. The city or town and street address or route number refer to PLACE WHERE THE DEATH OCCURRED. For deaths occurring in hospitals, maternity homes, or institutions, the name of the place and length of stay MUST be stated.

STATEMENT OF USUAL RESIDENCE OF DECEASED

Regardless of the fact that the person may have lived his entire life at the place of death, ALWAYS COMPLETE ALL PARTS OF THIS ITEM. In case a person has resided in the county where death occurred for less than one year, give address of FORMER RESIDENCE. The post office of the deceased may be in a county or state other than the county of actual residence.

IDAHO CODE ANNOTATED-CHAPTER 38, SECTION 206.

The personal and statistical particulars (items 1 to 16) shall be authenticated by the signature of the informant, who may be any competent person acquainted with the facts.

The statement of facts relating to the disposition of the body shall be signed by the undertaker or person acting as such.

The medical certificate shall be made and signed by the physician, if any, last in attendance on the deceased, who shall specify the time in attendance, the time he last saw the deceased alive and the hour of the day at which death occurred. And he shall further state the cause of death, so as to show the course of disease or sequence of causes resulting in death, giving the primary cause, and also the contributory causes, if any, and the duration of each. Indefinite and unsatisfactory terms, indicating only symptoms of disease or conditions resulting from disease, will not be held sufficient for issuing a burial or removal permit; and any certificate containing only such terms as defined by the state registrar as indefinite and unsatisfactory, shall be returned to the physician for correction and definition. The international classification of the causes of death shall be used by all physicians in stating the cause of death in the medical certificate. Causes of death, which may be the result of either disease or violence, shall be carefully defined; and if from violence, its nature shall be stated, and whether (probably) accidental, suicidal, or homicidal.

This body embalmed under direction of Jack A. Thad Jr Lic. No. 316 at Idaho Falls on .....

ADDITIONAL REMARKS by Physician .....

Alden Hall

Certificate of Death

STATE OF IDAHO

State File No. 2761
Local Reg. No. 154
Reg. Dist. No. 610

BIRTH NO.

RECEIVED JUL 27 1961 Vital Statistics

1. PLACE OF DEATH
a. COUNTY: Bonneville
b. CITY OR TOWN (If outside corporate limits, write RURAL and give township): Idaho Falls
c. LENGTH OF STAY (in this place): 3 days
d. FULL NAME OF HOSPITAL OR INSTITUTION (If not in hospital or institution, give street address or location): L.D.S.

2. USUAL RESIDENCE (Where deceased lived. If institution: residence before admission).
a. STATE: Idaho
b. COUNTY: Jefferson
c. CITY OR TOWN (If outside corporate limits, write RURAL and give township): Annis
d. STREET ADDRESS (If rural, give location): Rte. #1 Lorenzo

3. NAME OF DECEASED (Type or Print) a. (First)	b. (Middle)	c. (Last)	4. DATE OF DEATH (Month) (Day) (Year)
Janet	Ellen	Morgan	July 12, 1961

5. SEX	6. COLOR OR RACE	7. MARRIED, NEVER MARRIED, WIDOWED, DIVORCED (Specify)	8. DATE OF BIRTH	9. AGE (In years last birthday)	IF UNDER 1 YEAR Months	Days	IF UNDER 24 HRS. Hours	Min.
Female	White	Married	Dec. 5, 1907	53				

10a. USUAL OCCUPATION (Give kind of work done during most of working life, even if retired)	10b. KIND OF BUSINESS OR INDUSTRY	11. BIRTHPLACE (State or foreign country)	12. CITIZEN OF WHAT COUNTRY?
Hosewife	Home	Annis, Idaho.	U.S.A.

13. FATHER'S NAME	BIRTHPLACE	14. MOTHER'S MAIDEN NAME	BIRTHPLACE
James Bruce	Penn.	Charlotte Ellen Hill	Utah

15. WAS DECEASED EVER IN U.S. ARMED FORCES? (Yes, no, or unknown)	(If yes, give war or dates of service)	16. SOCIAL SECURITY NO.	17. INFORMANT'S OWN SIGNATURE	ADDRESS
No	None	X	Gertrude Ludlow	Rte. #1 Lorenzo, Ida.

18. CAUSE OF DEATH
Enter only one cause per line for (a), (b), and (c)

**This does not mean the mode of dying, such as heart failure, asthenia, etc. It means the disease, injury, or complication which caused death.*

MEDICAL CERTIFICATION

I. DISEASE OR CONDITION DIRECTLY LEADING TO DEATH* (a) Myocarditis & Failure — INTERVAL BETWEEN ONSET AND DEATH: 4 years

ANTECEDENT CAUSES
Morbid conditions, if any, giving rise to the above cause (a) stating the underlying cause last.
DUE TO (b) Emphysema, Chronic — 12 years
DUE TO (c) Asthma — years

II. OTHER SIGNIFICANT CONDITIONS
Conditions contributing to the death but not related to the disease or condition causing death.

19a. DATE OF OPERATION	19b. MAJOR FINDINGS OF OPERATION	20. AUTOPSY?
	None performed	YES ☐ NO ☒

21a. ACCIDENT SUICIDE HOMICIDE (Specify)	21b. PLACE OF INJURY (e.g., in or about home, farm, factory, street, office bldg., etc.)	21c. (CITY, TOWN, OR TOWNSHIP) (COUNTY) (STATE)

21d. TIME OF INJURY (Month) (Day) (Year) (Hour)	21e. INJURY OCCURRED	21f. HOW DID INJURY OCCUR?
m.	WHILE AT WORK ☐ NOT WHILE AT WORK ☐	

22. *I hereby certify that I attended the deceased from* March 18, 1947, *to* July 12, 1961, *that I last saw the deceased alive on* July 11, 1961, *and that death occurred at* 9:15A *m., from the causes and on the date stated above.*

23a. SIGNATURE	(Degree or title)	23b. ADDRESS	23c. DATE SIGNED
Alden Hall	M.D.	Rigby, Idaho.	7-14-61

24a. BURIAL, CREMATION, REMOVAL (Specify)	24b. DATE	24c. NAME OF CEMETERY OR CREMATORY	24d. LOCATION (City, town, or county) (State)
Burial	July 14, 1961	Little Butte	Annis Jefferson Idaho.

DATE REC'D BY LOCAL REG.	REGISTRAR'S SIGNATURE	25. FUNERAL DIRECTOR	ADDRESS
July 21-1961	Anna Budge	Bruce C. Eskelsen	Rigby, Idaho.

Informant, Funeral Director, Registrar and Medical Attendant. EACH must sign with BLACK INK in OWN handwriting. Each item should be answered as completely as possible. State answers as unknown only after a careful investigation. Use BLACK ink or BLACK record typewriter ribbon in filling out certificate. (ICA 38-206 and 215.) Address correspondence to DIVISION OF VITAL STATISTICS, BOISE, IDAHO

Federal Security Agency
United States Public Health Service

Form DPH-48021

DUTIES:

1. INFORMANT SHALL SIGN HIS OWN NAME, under item 17 to authenticate the facts stated under items 1 to 16 inclusive. In case of facts taken from hospital or public records, the person authorized to release the facts shall sign HIS name in addition to giving the source of information.

2. THE FUNERAL DIRECTOR is responsible for completing the entire certificate, obtaining the signatures of the INFORMANT, the OFFICIAL last in attendance on the deceased and HIS OWN signature.

3. THE REGISTRAR can issue a burial or removal permit ONLY after receiving a completed death certificate, including the SIGNATURES IN BLACK ink under items 17, 23a and 25.

PENALTIES: Under the Idaho law, it is a misdemeanor to

(a) Knowingly supply false information to any one connected with completing a death certificate;
(b) Neglect or refuse to certify to the cause of death on request of the person in charge of the disposition of the deceased.
(c) Remove or bury the body of a deceased person WITHOUT the proper permit being FIRST obtained from the local registrar in the district WHERE THE DEATH OCCURRED;
(d) Alter a certificate on file in the office of a local registrar.

STATEMENT OF PLACE OF DEATH

Special attention should be given to the satisfactory completion of EACH portion of this item. The city or town and street address or route number refer to PLACE WHERE THE DEATH OCCURRED. For deaths occurring in hospitals, maternity homes, or institutions, the name of the place and length of stay MUST be stated.

STATEMENT OF USUAL RESIDENCE OF DECEASED

Regardless of the fact that the person may have lived his entire life at the place of death, ALWAYS COMPLETE ALL PARTS OF THIS ITEM. In case a person has resided in the county where death occurred for less than one year, give address of FORMER RESIDENCE. The post office of the deceased may be in a county or state other than the county of actual residence.

IDAHO CODE ANNOTATED-CHAPTER 38, SECTION 206.

The personal and statistical particulars (items 1 to 16) shall be authenticated by the signature of the informant, who may be any competent person acquainted with the facts.

The statement of facts relating to the disposition of the body shall be signed by the undertaker or person acting as such.

The medical certificate shall be made and signed by the physician, if any, last in attendance on the deceased, who shall specify the time in attendance, the time he last saw the deceased alive and the hour of the day at which death occurred. And he shall further state the cause of death, so as to show the course of disease or sequence of causes resulting in death, giving the primary cause, and also the contributory causes, if any, and the duration of each. Indefinite and unsatisfactory terms, indicating only symptoms of disease or conditions resulting from disease, will not be held sufficient for issuing a burial or removal permit; and any certificate containing only such terms as defined by the state registrar as indefinite and unsatisfactory, shall be returned to the physician for correction and definition. The international classification of the causes of death shall be used by all physicians in stating the cause of death in the medical certificate. Causes of death, which may be the result of either disease or violence, shall be carefully defined; and if from violence, its nature shall be stated, and whether (probably) accidental, suicidal, or homicidal.

This body embalmed under direction of Bruce A. Eckersell Lic. No E-404 at Rigby, Idaho. on 7/12/1961

ADDITIONAL REMARKS by Physician.....

Certificate of Death

STATE OF IDAHO

State File No. 2762
Local Reg. No. 172
Reg. Dist. No. 610

BIRTH NO.

RECEIVED AUG 9 1961 Bureau of Vital Statistics

1. PLACE OF DEATH
a. COUNTY: Bonneville
b. CITY OR TOWN (If outside corporate limits, write RURAL and give township): Idaho Falls
c. LENGTH OF RESIDENCE (At this place): 8 Years
d. FULL NAME OF HOSPITAL OR INSTITUTION (If not in hospital or institution, give street address or location): 433 9th Street

2. USUAL RESIDENCE (Where deceased lived. If institution: residence before admission).
a. STATE: Idaho
b. COUNTY: Bonneville
c. CITY OR TOWN (If outside corporate limits, write RURAL and give township): Idaho Falls
d. STREET ADDRESS (If rural, give location): 433 9th Street

3. NAME OF DECEASED (Type or Print)	a. (First)	b. (Middle)	c. (Last)	4. DATE OF DEATH (Month)	(Day)	(Year)
	ELIZABETH	MERTLE	CRISWELL	July	12	1961

5. SEX	6. COLOR OR RACE	7. MARRIED, NEVER MARRIED, WIDOWED, DIVORCED (Specify)	8. DATE OF BIRTH	9. AGE (In years last birthday)	IF UNDER 1 YEAR Months	Days	IF UNDER 24 HRS. Hours	Min.
Female	White	Married	August 9, 1885	75				

10a. USUAL OCCUPATION (Give kind of work done during most of working life, even if retired): Housewife
10b. KIND OF BUSINESS OR INDUSTRY: Own Home
11. BIRTHPLACE (State or foreign country): Kirksville, Missouri
12. CITIZEN OF WHAT COUNTRY? U.S.A.

13. FATHER'S NAME: Charles Wm. Miller — BIRTHPLACE: Prussia
14. MOTHER'S MAIDEN NAME: Lena Vesper — BIRTHPLACE: Pennsylvania

15. WAS DECEASED EVER IN U.S. ARMED FORCES? (Yes, no, or unknown): None
(If yes, give war or dates of service): None
16. SOCIAL SECURITY NO.: None
17. INFORMANT'S OWN SIGNATURE: Irene Criswell Wallace — ADDRESS: Idaho Falls, Ida

18. CAUSE OF DEATH
Enter only one cause per line for (a), (b), and (c)

*This does not mean the mode of dying, such as heart failure, asthenia, etc. It means the disease, injury, or complication which caused death.

MEDICAL CERTIFICATION

I. DISEASE OR CONDITION DIRECTLY LEADING TO DEATH* (a) Cerebro-vascular accident — INTERVAL BETWEEN ONSET AND DEATH: 4 months

ANTECEDENT CAUSES

Morbid conditions, if any, giving rise to the above cause (a) stating the underlying cause last.

DUE TO (b)

DUE TO (c)

II. OTHER SIGNIFICANT CONDITIONS

Conditions contributing to the death but not related to the disease or condition causing death. Arteriosclerotic Heart Disease 12 months

19a. DATE OF OPERATION	19b. MAJOR FINDINGS OF OPERATION	20. AUTOPSY? YES ☐ NO ☐

21a. ACCIDENT SUICIDE HOMICIDE (Specify)	21b. PLACE OF INJURY (e.g., in or about home, farm, factory, street, office bldg., etc.)	21c. (CITY, TOWN, OR TOWNSHIP) (COUNTY) (STATE)

21d. TIME OF INJURY (Month) (Day) (Year) (Hour) m.
21e. INJURY OCCURRED WHILE AT WORK ☐ NOT WHILE AT WORK ☐
21f. HOW DID INJURY OCCUR?

22. *I hereby certify that I attended the deceased from* Aug 56, to July 12, 1961, *that I last saw the deceased alive on* July 10, 1961, *and that death occurred at* 5:40 P.m., *from the causes and on the date stated above.*

23a. SIGNATURE (Degree or title)	23b. ADDRESS	23c. DATE SIGNED
M.D.	Idaho Falls, Idaho	

24a. BURIAL, CREMATION, REMOVAL (Specify)	24b. DATE	24c. NAME OF CEMETERY OR CREMATORY	24d. LOCATION (City, town, or county) (State)
Burial	July 15, 1961	Rose Hill Cemetery	Idaho Falls Idaho

DATE REC'D BY LOCAL REG.: Aug. 5 - 1961
REGISTRAR'S SIGNATURE: Irma Budge
25. FUNERAL DIRECTOR — ADDRESS: Leland E. Beck — Idaho Falls, Ida.

Informant, Funeral Director, Registrar and Medical Attendant. EACH must sign with BLACK INK in OWN handwriting. Each item should be answered as completely as possible. State answers as unknown only after a careful investigation. Use BLACK ink or BLACK record typewriter ribbon in filling out certificate. (ICA 38-206 and 215.) Address correspondence to DIVISION OF VITAL STATISTICS, BOISE, IDAHO

Federal Security Agency
United States Public Health Service

Form DPH-48021

DUTIES:

1. INFORMANT SHALL SIGN HIS OWN NAME, under item 17 to authenticate the facts stated under items 1 to 16 inclusive. In case of facts taken from hospital or public records, the person authorized to release the facts shall sign HIS name in addition to giving the source of information.

2. THE FUNERAL DIRECTOR is responsible for completing the entire certificate, obtaining the signatures of the INFORMANT, the OFFICIAL last in attendance on the deceased and HIS OWN signature.

3. THE REGISTRAR can issue a burial or removal permit ONLY after receiving a completed death certificate, including the SIGNATURES IN BLACK ink under items 17, 23a and 25.

PENALTIES: Under the Idaho law, it is a misdemeanor to

(a) Knowingly supply false information to any one connected with completing a death certificate;
(b) Neglect or refuse to certify to the cause of death on request of the person in charge of the disposition of the deceased.
(c) Remove or bury the body of a deceased person WITHOUT the proper permit being FIRST obtained from the local registrar in the district WHERE THE DEATH OCCURRED;
(d) Alter a certificate on file in the office of a local registrar.

STATEMENT OF PLACE OF DEATH

Special attention should be given to the satisfactory completion of EACH portion of this item. The city or town and street address or route number refer to PLACE WHERE THE DEATH OCCURRED. For deaths occurring in hospitals, maternity homes, or institutions, the name of the place and length of stay MUST be stated.

STATEMENT OF USUAL RESIDENCE OF DECEASED

Regardless of the fact that the person may have lived his entire life at the place of death, ALWAYS COMPLETE ALL PARTS OF THIS ITEM. In case a person has resided in the county where death occurred for less than one year, give address of FORMER RESIDENCE. The post office of the deceased may be in a county or state other than the county of actual residence.

IDAHO CODE ANNOTATED-CHAPTER 38, SECTION 206.

The personal and statistical particulars (items 1 to 16) shall be authenticated by the signature of the informant, who may be any competent person acquainted with the facts.

The statement of facts relating to the disposition of the body shall be signed by the undertaker or person acting as such.

The medical certificate shall be made and signed by the physician, if any, last in attendance on the deceased, who shall specify the time in attendance, the time he last saw the deceased alive and the hour of the day at which death occurred. And he shall further state the cause of death, so as to show the course of disease or sequence of causes resulting in death, giving the primary cause, and also the contributory causes, if any, and the duration of each. Indefinite and unsatisfactory terms, indicating only symptoms of disease or conditions resulting from disease, will not be held sufficient for issuing a burial or removal permit; and any certificate containing only such terms as defined by the state registrar as indefinite and unsatisfactory, shall be returned to the physician for correction and definition. The international classification of the causes of death shall be used by all physicians in stating the cause of death in the medical certificate. Causes of death, which may be the result of either disease or violence, shall be carefully defined; and if from violence, its nature shall be stated, and whether (probably) accidental, suicidal or homicidal.

1961

This body embalmed under direction of R. William Madland Lic. No. E-468 at Idaho Falls on July 12

ADDITIONAL REMARKS by Physician

Certificate of Death

STATE OF IDAHO

State File No. 2763
Local Reg. No. 159
Reg. Dist. No. 610

BIRTH NO.

RECEIVED JUL 27 1961

1. PLACE OF DEATH
a. COUNTY: Bonneville
b. CITY OR TOWN (If outside corporate limits, write RURAL and give township): Idaho Falls
c. LENGTH OF STAY (in this place): 13 days
d. FULL NAME OF HOSPITAL OR INSTITUTION (If not in hospital or institution, give street address or location): L.D.S.

2. USUAL RESIDENCE (Where deceased lived. If institution: residence before admission).
a. STATE: Idaho
b. COUNTY: Jefferson
c. CITY OR TOWN (If outside corporate limits, write RURAL and give township): Annis
d. STREET ADDRESS (If rural, give location): Rte. #1 Lorenzo, Idaho.

3. NAME OF DECEASED (Type or Print): a. (First) JAMES b. (Middle) DUANE c. (Last) CHRISTIANSEN

4. DATE OF DEATH (Month) (Day) (Year): July 12, 1961

5. SEX	6. COLOR OR RACE	7. MARRIED, NEVER MARRIED, WIDOWED, DIVORCED (Specify)	8. DATE OF BIRTH	9. AGE (In years last birthday)	IF UNDER 1 YEAR Months	Days	IF UNDER 24 HRS. Hours	Min.
Male	White	Married	Sept. 12, 1908	52				

10a. USUAL OCCUPATION (Give kind of work done during most of working life, even if retired)	10b. KIND OF BUSINESS OR INDUSTRY	11. BIRTHPLACE (State or foreign country)	12. CITIZEN OF WHAT COUNTRY?
Farmer	Farm	Hyrum City, Utah.	U.S.A.

13. FATHER'S NAME	BIRTHPLACE	14. MOTHER'S MAIDEN NAME	BIRTHPLACE
Joseph Emanuel Christiansen	Utah	Sarah Maud Baron	Utah.

15. WAS DECEASED EVER IN U.S. ARMED FORCES? (Yes, no, or unknown)	(If yes, give war or dates of service)	16. SOCIAL SECURITY NO.	17. INFORMANT'S OWN SIGNATURE	ADDRESS
No	None	518-36-3404	Rosetta Christiansen	Rte. #1 Lorenzo, Ida.

18. CAUSE OF DEATH
Enter only one cause per line for (a), (b), and (c)

**This does not mean the mode of dying, such as heart failure, asthenia, etc. It means the disease, injury, or complication which caused death.*

MEDICAL CERTIFICATION

I. DISEASE OR CONDITION DIRECTLY LEADING TO DEATH*(a) Coronary Thrombosis — INTERVAL BETWEEN ONSET AND DEATH: 4 weeks

ANTECEDENT CAUSES
Morbid conditions, if any, giving rise to the above cause (a) stating the underlying cause last.

DUE TO (b) Chronic Myocarditis — 25 years

DUE TO (c) Rheumatic Fever — 12 yrs. prior

II. OTHER SIGNIFICANT CONDITIONS
Conditions contributing to the death but not related to the disease or condition causing death. Fracture Left Lower Leg — 6 weeks

19a. DATE OF OPERATION	19b. MAJOR FINDINGS OF OPERATION	20. AUTOPSY?
		YES ☐ NO ☒

21a. ACCIDENT SUICIDE HOMICIDE (Specify)	21b. PLACE OF INJURY (e.g., in or about home, farm, factory, street, office bldg., etc.)	21c. (CITY, TOWN, OR TOWNSHIP) (COUNTY) (STATE)

21d. TIME OF INJURY (Month) (Day) (Year) (Hour)	21e. INJURY OCCURRED WHILE AT WORK ☐ NOT WHILE AT WORK ☐	21f. HOW DID INJURY OCCUR?
m.		

22. *I hereby certify that I attended the deceased from* May 29, 1961, *to* July 12, 1961, *that I last saw the deceased alive on* 7/17, 1961, *and that death occurred at* 11:50 P.M., *from the causes and on the date stated above.*

23a. SIGNATURE (Degree or title)	23b. ADDRESS	23c. DATE SIGNED
Idon Hall, M.D.	Rigby, Idaho.	

24a. BURIAL, CREMATION, REMOVAL (Specify)	24b. DATE	24c. NAME OF CEMETERY OR CREMATORY	24d. LOCATION (City, town, or county) (State)
Burial	July 17, 1961	Little Butte	Annis Jefferson Idaho.

DATE REC'D BY LOCAL REG.	REGISTRAR'S SIGNATURE	25. FUNERAL DIRECTOR	ADDRESS
July 21-1961	Emma Budge	Bruce O. Eckersell	Rigby, Idaho.

Federal Security Agency
United States Public Health Service

Form DPH-48021

Informant, Funeral Director, Registrar and Medical Attendant. EACH must sign with BLACK INK in OWN handwriting. Each item should be answered as completely as possible. State answers as unknown only after a careful investigation. Use BLACK ink or BLACK record typewriter ribbon in filling out certificate. (ICA 38-206 and 215.) Address correspondence to DIVISION OF VITAL STATISTICS, BOISE, IDAHO

AUG 2 1961

DUTIES:

1. INFORMANT SHALL SIGN HIS OWN NAME, under item 17 to authenticate the facts stated under items 1 to 16 inclusive. In case of facts taken from hospital or public records, the person authorized to release the facts shall sign HIS name in addition to giving the source of information.

2. THE FUNERAL DIRECTOR is responsible for completing the entire certificate, obtaining the signatures of the INFORMANT, the OFFICIAL last in attendance on the deceased and HIS OWN signature.

3. THE REGISTRAR can issue a burial or removal permit ONLY after receiving a completed death certificate, including the SIGNATURES IN BLACK ink under items 17, 23a and 25.

PENALTIES: Under the Idaho law, it is a misdemeanor to

(a) Knowingly supply false information to any one connected with completing a death certificate;
(b) Neglect or refuse to certify to the cause of death on request of the person in charge of the disposition of the deceased.
(c) Remove or bury the body of a deceased person WITHOUT the proper permit being FIRST obtained from the local registrar in the district WHERE THE DEATH OCCURRED;
(d) Alter a certificate on file in the office of a local registrar.

STATEMENT OF PLACE OF DEATH

Special attention should be given to the satisfactory completion of EACH portion of this item. The city or town and street address or route number refer to PLACE WHERE THE DEATH OCCURRED. For deaths occurring in hospitals, maternity homes, or institutions, the name of the place and length of stay MUST be stated.

STATEMENT OF USUAL RESIDENCE OF DECEASED

Regardless of the fact that the person may have lived his entire life at the place of death, ALWAYS COMPLETE ALL PARTS OF THIS ITEM. In case a person has resided in the county where death occurred for less than one year, give address of FORMER RESIDENCE. The post office of the deceased may be in a county or state other than the county of actual residence.

IDAHO CODE ANNOTATED-CHAPTER 38, SECTION 206.

The personal and statistical particulars (items 1 to 16) shall be authenticated by the signature of the informant, who may be any competent person acquainted with the facts.

The statement of facts relating to the disposition of the body shall be signed by the undertaker or person acting as such.

The medical certificate shall be made and signed by the physician, if any, last in attendance on the deceased, who shall specify the time in attendance, the time he last saw the deceased alive and the hour of the day at which death occurred. And he shall further state the cause of death, so as to show the course of disease or sequence of causes resulting in death, giving the primary cause, and also the contributory causes, if any, and the duration of each. Indefinite and unsatisfactory terms, indicating only symptoms of disease or conditions resulting from disease, will not be held sufficient for issuing a burial or removal permit; and any certificate containing only such terms as defined by the state registrar as indefinite and unsatisfactory, shall be returned to the physician for correction and definition. The international classification of the causes of death shall be used by all physicians in stating the cause of death in the medical certificate. Causes of death, which may be the result of either disease or violence, shall be carefully defined; and if from violence, its nature shall be stated, and whether (probably) accidental, suicidal, or homicidal.

This body embalmed under direction of Bruce A. Eckersell Lic. No E-404 at Rigby, Idaho on 7/12/1961

ADDITIONAL REMARKS by Physician

Certificate of Death

STATE OF IDAHO

State File No. 2764
Local Reg. No. 156
Reg. Dist. No. 610

BIRTH NO.

RECEIVED JUL 27 1961

1. PLACE OF DEATH
a. COUNTY: Bonneville
b. CITY OR TOWN (If outside corporate limits, write RURAL and give township): Idaho Falls
c. LENGTH OF STAY (in this place): 26 Years
d. FULL NAME OF HOSPITAL OR INSTITUTION (If not in hospital or institution, give street address or location): Sacred Heart Hospital

2. USUAL RESIDENCE (Where deceased lived. If institution: residence before admission).
a. STATE: Idaho
b. COUNTY: Bonneville
c. CITY OR TOWN (If outside corporate limits, write RURAL and give township): Idaho Falls
d. STREET ADDRESS (If rural, give location): 385 7th Street

3. NAME OF DECEASED (Type or Print) a. (First)	b. (Middle)	c. (Last)	4. DATE OF DEATH (Month)	(Day)	(Year)
ALFRED	BURRELL	ASHTON	July	13	1961

5. SEX	6. COLOR OR RACE	7. MARRIED, NEVER MARRIED, WIDOWED, DIVORCED (Specify)	8. DATE OF BIRTH	9. AGE (In years last birthday)	IF UNDER 1 YEAR Months	Days	IF UNDER 24 HRS. Hours	Min.
Male	White	Married	April 19, 1915	46				

10a. USUAL OCCUPATION (Give kind of work done during most of working life, even if retired)	10b. KIND OF BUSINESS OR INDUSTRY	11. BIRTHPLACE (State or foreign country)	12. CITIZEN OF WHAT COUNTRY?
Merchant	Glass and Paint	Ogden, Utah	U.S.A.

13. FATHER'S NAME	BIRTHPLACE	14. MOTHER'S MAIDEN NAME	BIRTHPLACE
Alfred Hubbard Ashton	Ogden, Utah	Frances Burrell	Leon, Iowa

15. WAS DECEASED EVER IN U.S. ARMED FORCES? (Yes, no, or unknown)	(If yes, give war or dates of service)	16. SOCIAL SECURITY NO.	17. INFORMANT'S OWN SIGNATURE	ADDRESS
No	None		Alton J. Ashton	Idaho Falls, Id

MEDICAL CERTIFICATION

18. CAUSE OF DEATH
Enter only one cause per line for (a), (b), and (c)

**This does not mean the mode of dying, such as heart failure, asthenia, etc. It means the disease, injury, or complication which caused death.*

I. DISEASE OR CONDITION DIRECTLY LEADING TO DEATH* (a) Myocardial infarction — INTERVAL BETWEEN ONSET AND DEATH: 5 min

ANTECEDENT CAUSES
Morbid conditions, if any, giving rise to the above cause (a) stating the underlying cause last.
DUE TO (b)
DUE TO (c)

II. OTHER SIGNIFICANT CONDITIONS
Conditions contributing to the death but not related to the disease or condition causing death.

19a. DATE OF OPERATION	19b. MAJOR FINDINGS OF OPERATION	20. AUTOPSY?
		YES ☐ NO ☒

21a. ACCIDENT SUICIDE HOMICIDE (Specify)	21b. PLACE OF INJURY (e.g., in or about home, farm, factory, street, office bldg., etc.)	21c. (CITY, TOWN, OR TOWNSHIP) (COUNTY) (STATE)

21d. TIME OF INJURY (Month) (Day) (Year) (Hour)	21e. INJURY OCCURRED	21f. HOW DID INJURY OCCUR?
m.	WHILE AT WORK ☐ NOT WHILE AT WORK ☐	

22. *I hereby certify that I attended the deceased from* 4-20-54, 19__ *to* 7-13, 1961, *that I last saw the deceased alive on* 7-13, 19 61, *and that death occurred at* 7:50 P.M., *from the causes and on the date stated above.*

23a. SIGNATURE (Degree or title)	23b. ADDRESS	23c. DATE SIGNED
John J. McMullen M.D.	Idaho Falls	7-18-61

24a. BURIAL, CREMATION, REMOVAL (Specify)	24b. DATE	24c. NAME OF CEMETERY OR CREMATORY	24d. LOCATION (City, town, or county) (State)
Burial	July 17, 1961	Rose Hill Cemetery	Idaho Falls Idaho

DATE REC'D BY LOCAL REG.	REGISTRAR'S SIGNATURE	25. FUNERAL DIRECTOR	ADDRESS
July 20-1961	Anna Bridges	Leland E. Buck	Idaho Falls Idaho

Federal Security Agency
United States Public Health Service

Form DPH-48021

Informant, Funeral Director, Registrar and Medical Attendant. EACH must sign with BLACK INK in OWN handwriting. Each item should be answered as completely as possible. State answers as unknown only after a careful investigation. Use BLACK ink or BLACK record typewriter ribbon in filling out certificate. (ICA 38-206 and 215.) Address correspondence to DIVISION OF VITAL STATISTICS, BOISE, IDAHO

JUL 27 1961

AUG 21 1961

APR 17 1962

DUTIES:

1. INFORMANT SHALL SIGN HIS OWN NAME, under item 17 to authenticate the facts stated under items 1 to 16 inclusive. In case of facts taken from hospital or public records, the person authorized to release the facts shall sign HIS name in addition to giving the source of information.

2. THE FUNERAL DIRECTOR is responsible for completing the entire certificate, obtaining the signatures of the INFORMANT, the OFFICIAL last in attendance on the deceased and HIS OWN signature.

3. THE REGISTRAR can issue a burial or removal permit ONLY after receiving a completed death certificate, including the SIGNATURES IN BLACK ink under items 17, 23a and 25.

PENALTIES: Under the Idaho law, it is a misdemeanor to

(a) Knowingly supply false information to any one connected with completing a death certificate;
(b) Neglect or refuse to certify to the cause of death on request of the person in charge of the disposition of the deceased.
(c) Remove or bury the body of a deceased person WITHOUT the proper permit being FIRST obtained from the local registrar in the district WHERE THE DEATH OCCURRED;
(d) Alter a certificate on file in the office of a local registrar.

STATEMENT OF PLACE OF DEATH

Special attention should be given to the satisfactory completion of EACH portion of this item. The city or town and street address or route number refer to PLACE WHERE THE DEATH OCCURRED. For deaths occurring in hospitals, maternity homes, or institutions, the name of the place and length of stay MUST be stated.

STATEMENT OF USUAL RESIDENCE OF DECEASED

Regardless of the fact that the person may have lived his entire life at the place of death, ALWAYS COMPLETE ALL PARTS OF THIS ITEM. In case a person has resided in the county where death occurred for less than one year, give address of FORMER RESIDENCE. The post office of the deceased may be in a county or state other than the county of actual residence.

IDAHO CODE ANNOTATED-CHAPTER 38, SECTION 206.

The personal and statistical particulars (items 1 to 16) shall be authenticated by the signature of the informant, who may be any competent person acquainted with the facts.

The statement of facts relating to the disposition of the body shall be signed by the undertaker or person acting as such.

The medical certificate shall be made and signed by the physician, if any, last in attendance on the deceased, who shall specify the time in attendance, the time he last saw the deceased alive and the hour of the day at which death occurred. And he shall further state the cause of death, so as to show the course of disease or sequence of causes resulting in death, giving the primary cause, and also the contributory causes, if any, and the duration of each. Indefinite and unsatisfactory terms, indicating only symptoms of disease or conditions resulting from disease, will not be held sufficient for issuing a burial or removal permit; and any certificate containing only such terms as defined by the state registrar as indefinite and unsatisfactory, shall be returned to the physician for correction and definition. The international classification of the causes of death shall be used by all physicians in stating the cause of death in the medical certificate. Causes of death, which may be the result of either disease or violence, shall be carefully defined; and if from violence, its nature shall be stated, and whether (probably) accidental, suicidal, or homicidal.

This body embalmed under direction of Orland C. Buck Lic. No. E-250 at Idaho Falls on 7/13/61

ADDITIONAL REMARKS by Physician .....

Dr Nielsen

Certificate of Death

STATE OF IDAHO

State File No. 2765
Local Reg. No. 165
Reg. Dist. No. 610

BIRTH NO.

RECEIVED AUG 2 1961 Bureau of Vital Statistics

1. PLACE OF DEATH
a. COUNTY Bonneville 101
b. CITY OR TOWN (If outside corporate limits, write RURAL and give township) Idaho Falls
c. LENGTH OF STAY (in this place)
d. FULL NAME OF HOSPITAL OR INSTITUTION (If not in hospital or institution, give street address or location) Sacred Heart 043

2. USUAL RESIDENCE (Where deceased lived. If institution: residence before admission).
a. STATE Idaho 101
b. COUNTY Bonneville
c. CITY OR TOWN (If outside corporate limits, write RURAL and give township) Idaho Falls
d. STREET ADDRESS (If rural, give location)

3. NAME OF DECEASED (Type or Print)	a. (First)	b. (Middle)	c. (Last)	4. DATE OF DEATH (Month) (Day) (Year)
	Ada	Vest	Rowbury	July 13 - 1961

5. SEX	6. COLOR OR RACE	7. MARRIED, NEVER MARRIED, WIDOWED, DIVORCED (Specify)	8. DATE OF BIRTH	9. AGE (In years last birthday)	IF UNDER 1 YEAR Months	Days	IF UNDER 24 HRS. Hours	Min.
Female	white	Widowed	March 27, 1884	77				

10a. USUAL OCCUPATION (Give kind of work done during most of working life, even if retired)	10b. KIND OF BUSINESS OR INDUSTRY	11. BIRTHPLACE (State or foreign country)	12. CITIZEN OF WHAT COUNTRY?
Housewife 01		Box Creek - Utah	USA

13. FATHER'S NAME	BIRTHPLACE	14. MOTHER'S MAIDEN NAME	BIRTHPLACE
John Vest	England 2	Tobitha Norton -	Utah

15. WAS DECEASED EVER IN U.S. ARMED FORCES? (Yes, no, or unknown) (If yes, give war or dates of service)	16. SOCIAL SECURITY NO.	17. INFORMANT'S OWN SIGNATURE	ADDRESS
No	-	Ellen Rowbury	

18. CAUSE OF DEATH — Enter only one cause per line for (a), (b), and (c)

**This does not mean the mode of dying, such as heart failure, asthenia, etc. It means the disease, injury, or complication which caused death.*

4208

MEDICAL CERTIFICATION

I. DISEASE OR CONDITION DIRECTLY LEADING TO DEATH* (a) Bronchopneumonia - Terminal — INTERVAL BETWEEN ONSET AND DEATH

ANTECEDENT CAUSES
Morbid conditions, if any, giving rise to the above cause (a) stating the underlying cause last.

DUE TO (b) Arteriosclerotic Heart Disease

DUE TO (c) Age

II. OTHER SIGNIFICANT CONDITIONS
Conditions contributing to the death but not related to the disease or condition causing death. Cholecystectomy

19a. DATE OF OPERATION	19b. MAJOR FINDINGS OF OPERATION	20. AUTOPSY?
	Chronic cholecystitis & cholelithiasis	YES ☐ NO ☒

21a. ACCIDENT SUICIDE HOMICIDE (Specify)	21b. PLACE OF INJURY (e.g., in or about home, farm, factory, street, office bldg., etc.)	21c. (CITY, TOWN, OR TOWNSHIP) (COUNTY) (STATE)

21d. TIME OF INJURY (Month) (Day) (Year) (Hour)	21e. INJURY OCCURRED WHILE AT WORK ☐ NOT WHILE AT WORK ☐	21f. HOW DID INJURY OCCUR?
m.		

22. *I hereby certify that I attended the deceased from* July 7, 1961, *to* July 13 1961, *that I last saw the deceased alive on* July 12, 1961, *and that death occurred at* _____ m., *from the causes and on the date stated above.*

23a. SIGNATURE (Degree or title)	23b. ADDRESS	23c. DATE SIGNED
Wendell R Nielsen MD	Idaho Falls Ida	7-20 61

24a. BURIAL, CREMATION, REMOVAL (Specify)	24b. DATE	24c. NAME OF CEMETERY OR CREMATORY	24d. LOCATION (City, town, or county) (State)
Rem + Burial	July 19-1961	Hillcrest Cemetery	Shelley - Idaho

DATE REC'D BY LOCAL REG.	REGISTRAR'S SIGNATURE	25. FUNERAL DIRECTOR	ADDRESS
July 26 - 1961	Anna Rudgin	Geo A. Williams	Idaho Falls

Federal Security Agency
United States Public Health Service

Form DPH-40021

Informant, Funeral Director, Registrar and Medical Attendant. EACH must sign with BLACK INK in OWN handwriting. Each item should be answered as completely as possible. State answers as unknown only after a careful investigation. Use BLACK ink or BLACK record typewriter ribbon in filling out certificate. (ICA 38-206 and 215.) Address correspondence to DIVISION OF VITAL STATISTICS, BOISE, IDAHO

DUTIES:

1. INFORMANT SHALL SIGN HIS OWN NAME, under item 17 to authenticate the facts stated under items 1 to 16 inclusive. In case of facts taken from hospital or public records, the person authorized to release the facts shall sign HIS name in addition to giving the source of information.

2. THE FUNERAL DIRECTOR is responsible for completing the entire certificate, obtaining the signatures of the INFORMANT, the OFFICIAL last in attendance on the deceased and HIS OWN signature.

3. THE REGISTRAR can issue a burial or removal permit ONLY after receiving a completed death certificate, including the SIGNATURES IN BLACK ink under items 17, 23a and 25.

PENALTIES: Under the Idaho law, it is a misdemeanor to

(a) Knowingly supply false information to any one connected with completing a death certificate;
(b) Neglect or refuse to certify to the cause of death on request of the person in charge of the disposition of the deceased.
(c) Remove or bury the body of a deceased person WITHOUT the proper permit being FIRST obtained from the local registrar in the district WHERE THE DEATH OCCURRED;
(d) Alter a certificate on file in the office of a local registrar.

STATEMENT OF PLACE OF DEATH

Special attention should be given to the satisfactory completion of EACH portion of this item. The city or town and street address or route number refer to PLACE WHERE THE DEATH OCCURRED. For deaths occurring in hospitals, maternity homes, or institutions, the name of the place and length of stay MUST be stated.

STATEMENT OF USUAL RESIDENCE OF DECEASED

Regardless of the fact that the person may have lived his entire life at the place of death, ALWAYS COMPLETE ALL PARTS OF THIS ITEM. In case a person has resided in the county where death occurred for less than one year, give address of FORMER RESIDENCE. The post office of the deceased may be in a county or state other than the county of actual residence.

IDAHO CODE ANNOTATED-CHAPTER 38, SECTION 206.

The personal and statistical particulars (items 1 to 16) shall be authenticated by the signature of the informant, who may be any competent person acquainted with the facts.

The statement of facts relating to the disposition of the body shall be signed by the undertaker or person acting as such.

The medical certificate shall be made and signed by the physician, if any, last in attendance on the deceased, who shall specify the time in attendance, the time he last saw the deceased alive and the hour of the day at which death occurred. And he shall further state the cause of death, so as to show the course of disease or sequence of causes resulting in death, giving the primary cause, and also the contributory causes, if any, and the duration of each. Indefinite and unsatisfactory terms, indicating only symptoms of disease or conditions resulting from disease, will not be held sufficient for issuing a burial or removal permit; and any certificate containing only such terms as defined by the state registrar as indefinite and unsatisfactory, shall be returned to the physician for correction and definition. The international classification of the causes of death shall be used by all physicians in stating the cause of death in the medical certificate. Causes of death, which may be the result of either disease or violence, shall be carefully defined; and if from violence, its nature shall be stated, and whether (probably) accidental, suicidal, or homicidal.

This body embalmed under direction of Leo A. Williams Lic. No. 319 at Idaho Falls on .....

ADDITIONAL REMARKS by Physician .....

Dr Corbett

Certificate of Death

STATE OF IDAHO

State File No. 2766
Local Reg. No. 164
Reg. Dist. No. 610

BIRTH NO.

RECEIVED AUG 2 1961 Bureau of Vital Statistics

101

1. PLACE OF DEATH
a. COUNTY Bonneville
b. CITY OR TOWN (If outside corporate limits, write RURAL and give township) Idaho Falls
c. LENGTH OF STAY (In this place)
d. FULL NAME OF HOSPITAL OR INSTITUTION (If not in hospital or institution, give street address or location) Sacred Heart 043

2. USUAL RESIDENCE (Where deceased lived. If institution: residence before admission).
a. STATE Idaho 101
b. COUNTY Bonneville
c. CITY OR TOWN (If outside corporate limits, write RURAL and give township) Idaho Falls
d. STREET ADDRESS (If rural, give location) 1182 Canyon

3. NAME OF DECEASED (Type or Print)
a. (First) Fern
b. (Middle) Cary
c. (Last) Golberg

4. DATE OF DEATH (Month) (Day) (Year) July 13 - 1961

5. SEX Female
6. COLOR OR RACE White
7. MARRIED, NEVER MARRIED, WIDOWED, DIVORCED (Specify) Married
8. DATE OF BIRTH March 15, 1911
9. AGE (In years last birthday) 50 | IF UNDER 1 YEAR Months Days | IF UNDER 24 HRS. Hours Min.

10a. USUAL OCCUPATION (Give kind of work done during most of working life, even if retired) Housewife 01
10b. KIND OF BUSINESS OR INDUSTRY
11. BIRTHPLACE (State or foreign country) Grand Meadow - Minn.
12. CITIZEN OF WHAT COUNTRY? USA

13. FATHER'S NAME Dewitt Cary BIRTHPLACE Minnesota
14. MOTHER'S MAIDEN NAME Jeanette Schroder BIRTHPLACE S. Dakota

15. WAS DECEASED EVER IN U.S. ARMED FORCES? (Yes, no, or unknown) No (If yes, give war or dates of service)
16. SOCIAL SECURITY NO. 471-18-9538
17. INFORMANT'S OWN SIGNATURE Helmer L Golberg ADDRESS

18. CAUSE OF DEATH
Enter only one cause per line for (a), (b), and (c)

*This does not mean the mode of dying, such as heart failure, asthenia, etc. It means the disease, injury, or complication which caused death.

MEDICAL CERTIFICATION

I. DISEASE OR CONDITION DIRECTLY LEADING TO DEATH* (a) Carcinoma Rt. Breast 170X — INTERVAL BETWEEN ONSET AND DEATH 8 yrs

ANTECEDENT CAUSES
Morbid conditions, if any, giving rise to the above cause (a) stating the underlying cause last.
DUE TO (b)
DUE TO (c)

II. OTHER SIGNIFICANT CONDITIONS
Conditions contributing to the death but not related to the disease or condition causing death. Generalized Metastasis of Ca

19a. DATE OF OPERATION
19b. MAJOR FINDINGS OF OPERATION
20. AUTOPSY? YES ☐ NO ☑

21a. ACCIDENT SUICIDE HOMICIDE (Specify)
21b. PLACE OF INJURY (e.g., in or about home, farm, factory, street, office bldg., etc.)
21c. (CITY, TOWN, OR TOWNSHIP) (COUNTY) (STATE)

21d. TIME OF INJURY (Month) (Day) (Year) (Hour) m.
21e. INJURY OCCURRED WHILE AT WORK ☐ NOT WHILE AT WORK ☐
21f. HOW DID INJURY OCCUR?

22. *I hereby certify that I attended the deceased from* 5 - 18 -, 1953, *to* July 13, 1961, *that I last saw the deceased alive on* July 12, 1961, *and that death occurred at* 1:30 A *m., from the causes and on the date stated above.*

23a. SIGNATURE D W Corbett MD (Degree or title) 063
23b. ADDRESS Idaho Falls Ida
23c. DATE SIGNED 7-20-61

24a. BURIAL, CREMATION, REMOVAL (Specify) Burial
24b. DATE July 19, 1961
24c. NAME OF CEMETERY OR CREMATORY Fielding Memorial
24d. LOCATION (City, town, or county) Idaho Falls (State) Idaho

DATE REC'D BY LOCAL REG. July 26 - 1961
REGISTRAR'S SIGNATURE [signature]
25. FUNERAL DIRECTOR Leo A Williams ADDRESS Idaho Falls

Federal Security Agency
United States Public Health Service
Form DPH-48021

Informant, Funeral Director, Registrar and Medical Attendant. EACH must sign with BLACK INK in OWN handwriting. Each item should be answered as completely as possible. State answers as unknown only after a careful investigation. Use BLACK ink or BLACK record typewriter ribbon in filling out certificate. (ICA 38-206 and 215.) Address correspondence to DIVISION OF VITAL STATISTICS, BOISE, IDAHO

DUTIES:

FEB 27 1962

1. INFORMANT SHALL SIGN HIS OWN NAME, under item 17 to authenticate the facts stated under items 1 to 16 inclusive. In case of facts taken from hospital or public records, the person authorized to release the facts shall sign HIS name in addition to giving the source of information.

2. THE FUNERAL DIRECTOR is responsible for completing the entire certificate, obtaining the signatures of the INFORMANT, the OFFICIAL last in attendance on the deceased and HIS OWN signature.

3. THE REGISTRAR can issue a burial or removal permit ONLY after receiving a completed death certificate, including the SIGNATURES IN BLACK ink under items 17, 23a and 25.

PENALTIES: Under the Idaho law, it is a misdemeanor to

(a) Knowingly supply false information to any one connected with completing a death certificate;
(b) Neglect or refuse to certify to the cause of death on request of the person in charge of the disposition of the deceased.
(c) Remove or bury the body of a deceased person WITHOUT the proper permit being FIRST obtained from the local registrar in the district WHERE THE DEATH OCCURRED;
(d) Alter a certificate on file in the office of a local registrar.

STATEMENT OF PLACE OF DEATH

Special attention should be given to the satisfactory completion of EACH portion of this item. The city or town and street address or route number refer to PLACE WHERE THE DEATH OCCURRED. For deaths occurring in hospitals, maternity homes, or institutions, the name of the place and length of stay MUST be stated.

STATEMENT OF USUAL RESIDENCE OF DECEASED

Regardless of the fact that the person may have lived his entire life at the place of death, ALWAYS COMPLETE ALL PARTS OF THIS ITEM. In case a person has resided in the county where death occurred for less than one year, give address of FORMER RESIDENCE. The post office of the deceased may be in a county or state other than the county of actual residence.

IDAHO CODE ANNOTATED-CHAPTER 38, SECTION 206.

The personal and statistical particulars (items 1 to 16) shall be authenticated by the signature of the informant, who may be any competent person acquainted with the facts.

The statement of facts relating to the disposition of the body shall be signed by the undertaker or person acting as such.

The medical certificate shall be made and signed by the physician, if any, last in attendance on the deceased, who shall specify the time in attendance, the time he last saw the deceased alive and the hour of the day at which death occurred. And he shall further state the cause of death, so as to show the course of disease or sequence of causes resulting in death, giving the primary cause, and also the contributory causes, if any, and the duration of each. Indefinite and unsatisfactory terms, indicating only symptoms of disease or conditions resulting from disease, will not be held sufficient for issuing a burial or removal permit; and any certificate containing only such terms as defined by the state registrar as indefinite and unsatisfactory, shall be returned to the physician for correction and definition. The international classification of the causes of death shall be used by all physicians in stating the cause of death in the medical certificate. Causes of death, which may be the result of either disease or violence, shall be carefully defined; and if from violence, its nature shall be stated, and whether (probably) accidental, suicidal, or homicidal.

This body embalmed under direction of Leo A. Williams Lic. No. 319 at Idaho Falls Ida.

ADDITIONAL REMARKS by Physician

Certificate of Death

STATE OF IDAHO

State File No. 2767
Local Reg. No. 168
Reg. Dist. No. 610

BIRTH NO.

RECEIVED AUG 2 1961 Bureau of Vital Statistics

1. PLACE OF DEATH
a. COUNTY: Bonneville (101)
b. CITY OR TOWN (If outside corporate limits, write RURAL and give township): Idaho Falls
LENGTH OF STAY (in this place): 74 days
d. FULL NAME OF HOSPITAL OR INSTITUTION (If not in hospital or institution, give street address or location): LDS Hospital (047)

2. USUAL RESIDENCE (Where deceased lived. If institution: residence before admission).
a. STATE: Idaho (101) b. COUNTY: Bonneville
c. CITY OR TOWN (If outside corporate limits, write RURAL and give township): Idaho Falls
d. STREET ADDRESS (If rural, give location): 113 East 15th Street

3. NAME OF DECEASED (Type or Print): a. (First) Louise b. (Middle) c. (Last) Murphy

4. DATE OF DEATH: (Month) July (Day) 13 (Year) 1961

5. SEX: Female
6. COLOR OR RACE: White
7. MARRIED, NEVER MARRIED, WIDOWED, DIVORCED (Specify): Married
8. DATE OF BIRTH: October 2, 1908
9. AGE (In years last birthday): 52 IF UNDER 1 YEAR: Months / Days IF UNDER 24 HRS.: Hours / Min.

10a. USUAL OCCUPATION (Give kind of work done during most of working life, even if retired): Secretary
10b. KIND OF BUSINESS OR INDUSTRY: Atomic Energy Com.
11. BIRTHPLACE (State or foreign country): Salt Lake City, Utah
12. CITIZEN OF WHAT COUNTRY? USA

13. FATHER'S NAME: Edward Skidmore BIRTHPLACE: UTah
14. MOTHER'S MAIDEN NAME: Maude Hachett BIRTHPLACE: Missouri

15. WAS DECEASED EVER IN U.S. ARMED FORCES? (Yes, no, or unknown) (If yes, give war or dates of service): No
16. SOCIAL SECURITY NO.: 519-28-8063
17. INFORMANT'S OWN SIGNATURE: Lee C Murphy ADDRESS: Idaho Falls, Idaho

18. CAUSE OF DEATH
Enter only one cause per line for (a), (b), and (c)

*This does not mean the mode of dying, such as heart failure, asthenia, etc. It means the disease, injury, or complication which caused death.

MEDICAL CERTIFICATION

I. DISEASE OR CONDITION DIRECTLY LEADING TO DEATH* (a) Vascular leiomyosarcoma, retroperitoneal. 1979

ANTECEDENT CAUSES
Morbid conditions, if any, giving rise to the above cause (a) stating the underlying cause last.
DUE TO (b)
DUE TO (c)

II. OTHER SIGNIFICANT CONDITIONS
Conditions contributing to the death but not related to the disease or condition causing death.

INTERVAL BETWEEN ONSET AND DEATH

19a. DATE OF OPERATION: 3-9-61
19b. MAJOR FINDINGS OF OPERATION: Retro-peritoneal tumor- leiomyosarcoma, right.
20. AUTOPSY? YES ☐ NO ☑

21a. ACCIDENT SUICIDE HOMICIDE (Specify)
21b. PLACE OF INJURY (e.g., in or about home, farm, factory, street, office bldg., etc.)
21c. (CITY, TOWN, OR TOWNSHIP) (COUNTY) (STATE)
21d. TIME OF INJURY (Month) (Day) (Year) (Hour) m.
21e. INJURY OCCURRED WHILE AT WORK ☐ NOT WHILE AT WORK ☐
21f. HOW DID INJURY OCCUR?

22. *I hereby certify that I attended the deceased from* Dec. 20, *19* 60, *to* July 13, *19* 61, *that I last saw the deceased alive on* July 13, *19* 61, *and that death occurred at* _____ *m., from the causes and on the date stated above.*

23a. SIGNATURE (Degree or title): Harvey Hatch, M.D. 152 M.D.
23b. ADDRESS: 1050 Memorial Drive
23c. DATE SIGNED: 7-19-61

24a. BURIAL, CREMATION, REMOVAL (Specify): Burial
24b. DATE: 7/17/61
24c. NAME OF CEMETERY OR CREMATORY: Rose Hill Cemetery
24d. LOCATION (City, town, or county) (State): Idaho Falls Idaho

DATE REC'D BY LOCAL REG.: July 29-1961
REGISTRAR'S SIGNATURE: Emma Burgin
25. FUNERAL DIRECTOR: Ralph M. Wood ADDRESS: Idaho Falls, Idaho

Federal Security Agency
United States Public Health Service
Form DPH-480(1)

Informant, Funeral Director, Registrar and Medical Attendant. EACH must sign with BLACK INK in OWN handwriting. Each item should be answered as completely as possible. State answers as unknown only after a careful investigation. Use BLACK ink or BLACK record typewriter ribbon in filling out certificate. (ICA 38-206 and 215.) Address correspondence to DIVISION OF VITAL STATISTICS, BOISE, IDAHO

DUTIES: H Natch

FEB 27 1962

1. INFORMANT SHALL SIGN HIS OWN NAME, under item 17 to authenticate the facts stated under items 1 to 16 inclusive. In case of facts taken from hospital or public records, the person authorized to release the facts shall sign HIS name in addition to giving the source of information.

2. THE FUNERAL DIRECTOR is responsible for completing the entire certificate, obtaining the signatures of the INFORMANT, the OFFICIAL last in attendance on the deceased and HIS OWN signature.

3. THE REGISTRAR can issue a burial or removal permit ONLY after receiving a completed death certificate, including the SIGNATURES IN BLACK ink under items 17, 23a and 25.

PENALTIES: Under the Idaho law, it is a misdemeanor to
(a) Knowingly supply false information to any one connected with completing a death certificate;
(b) Neglect or refuse to certify to the cause of death on request of the person in charge of the disposition of the deceased.
(c) Remove or bury the body of a deceased person WITHOUT the proper permit being FIRST obtained from the local registrar in the district WHERE THE DEATH OCCURRED;
(d) Alter a certificate on file in the office of a local registrar.

STATEMENT OF PLACE OF DEATH

Special attention should be given to the satisfactory completion of EACH portion of this item. The city or town and street address or route number refer to PLACE WHERE THE DEATH OCCURRED. For deaths occurring in hospitals, maternity homes, or institutions, the name of the place and length of stay MUST be stated.

STATEMENT OF USUAL RESIDENCE OF DECEASED

Regardless of the fact that the person may have lived his entire life at the place of death, ALWAYS COMPLETE ALL PARTS OF THIS ITEM. In case a person has resided in the county where death occurred for less than one year, give address of FORMER RESIDENCE. The post office of the deceased may be in a county or state other than the county of actual residence.

IDAHO CODE ANNOTATED-CHAPTER 38, SECTION 206.

The personal and statistical particulars (items 1 to 16) shall be authenticated by the signature of the informant, who may be any competent person acquainted with the facts.

The statement of facts relating to the disposition of the body shall be signed by the undertaker or person acting as such.

The medical certificate shall be made and signed by the physician, if any, last in attendance on the deceased, who shall specify the time in attendance, the time he last saw the deceased alive and the hour of the day at which death occurred. And he shall further state the cause of death, so as to show the course of disease or sequence of causes resulting in death, giving the primary cause, and also the contributory causes, if any, and the duration of each. Indefinite and unsatisfactory terms, indicating only symptoms of disease or conditions resulting from disease, will not be held sufficient for issuing a burial or removal permit; and any certificate containing only such terms as defined by the state registrar as indefinite and unsatisfactory, shall be returned to the physician for correction and definition. The international classification of the causes of death shall be used by all physicians in stating the cause of death in the medical certificate. Causes of death, which may be the result of either disease or violence, shall be carefully defined; and if from violence, its nature shall be stated, and whether (probably) accidental, suicidal, or homicidal.

This body embalmed under direction of Ralph M. Wood Lic. No. 413 at Idaho Falls on 7/13/61

ADDITIONAL REMARKS by Physician

State File No. 2768
Local Reg. No. 145
Reg. Dist. No. 610

Certificate of Death

STATE OF IDAHO

BIRTH NO. 61-8455

RECEIVED JUL 27 1961 101

1. PLACE OF DEATH
a. COUNTY: Bonneville
b. CITY OR TOWN (If outside corporate limits, write RURAL and give township): Idaho Falls, Idaho
c. LENGTH OF STAY (in this place): 33 hrs.
d. FULL NAME OF HOSPITAL OR INSTITUTION (If not in hospital or institution, give street address or location): Sacred Heart Hospital 043

2. USUAL RESIDENCE (Where deceased lived. If institution: residence before admission).
a. STATE: Idaho 101
b. COUNTY: Bonneville
c. CITY OR TOWN (If outside corporate limits, write RURAL and give township): Idaho Falls, Idaho
d. STREET ADDRESS (If rural, give location): 384 Logan Dr.

3. NAME OF DECEASED (Type or Print)
a. (First): KRISTINE
b. (Middle): SUZANNE
c. (Last): MADLAND

4. DATE OF DEATH (Month) (Day) (Year): July 13, 1961

5. SEX: Female
6. COLOR OR RACE: Caucasian
7. MARRIED, NEVER MARRIED, WIDOWED, DIVORCED (Specify): Never Married
8. DATE OF BIRTH: July 12, 1961
9. AGE (In years last birthday): IF UNDER 1 YEAR Months / Days 1½; IF UNDER 24 HRS. Hours / Min.

10a. USUAL OCCUPATION (Give kind of work done during most of working life, even if retired): none 02
10b. KIND OF BUSINESS OR INDUSTRY: none
11. BIRTHPLACE (State or foreign country): Idaho Falls, Idaho
12. CITIZEN OF WHAT COUNTRY?: USA

13. FATHER'S NAME: R. William Madland — BIRTHPLACE: Twin Falls, Idaho
14. MOTHER'S MAIDEN NAME: Helga M. Stipa — BIRTHPLACE: Klodnitz, Germany

15. WAS DECEASED EVER IN U.S. ARMED FORCES? (Yes, no, or unknown): no — (If yes, give war or dates of service): none
16. SOCIAL SECURITY NO.: none
17. INFORMANT'S OWN SIGNATURE: R. W. Madland — ADDRESS: Idaho Falls

18. CAUSE OF DEATH
Enter only one cause per line for (a), (b), and (c)

This does not mean the mode of dying, such as heart failure, asthenia, etc. It means the disease, injury, or complication which caused death.

773.0

MEDICAL CERTIFICATION

I. DISEASE OR CONDITION DIRECTLY LEADING TO DEATH* (a): Hyaline membrane — INTERVAL BETWEEN ONSET AND DEATH: 33 hrs.

ANTECEDENT CAUSES
Morbid conditions, if any, giving rise to the above cause (a) stating the underlying cause last.
DUE TO (b): Prematurity
DUE TO (c):

II. OTHER SIGNIFICANT CONDITIONS
Conditions contributing to the death but not related to the disease or condition causing death.

19a. DATE OF OPERATION
19b. MAJOR FINDINGS OF OPERATION
20. AUTOPSY? YES ☐ NO ☑

21a. ACCIDENT SUICIDE HOMICIDE (Specify)
21b. PLACE OF INJURY (e.g., in or about home, farm, factory, street, office bldg., etc.)
21c. (CITY, TOWN, OR TOWNSHIP) (COUNTY) (STATE)
21d. TIME OF INJURY (Month) (Day) (Year) (Hour) m.
21e. INJURY OCCURRED WHILE AT WORK ☐ NOT WHILE AT WORK ☐
21f. HOW DID INJURY OCCUR?

22. *I hereby certify that I attended the deceased from* July 12, 1961, *to* July 13, 1961, *that I last saw the deceased alive on* July 13, 1961, *and that death occurred at* 3:20 P *m., from the causes and on the date stated above.*

23a. SIGNATURE (Degree or title): R. K. Leeks Ct, M.D.
23b. ADDRESS: 9th & Offord, Idaho Falls
23c. DATE SIGNED: 7/22/61

24a. BURIAL, CREMATION, REMOVAL (Specify): Burial
24b. DATE: July 14, 1961
24c. NAME OF CEMETERY OR CREMATORY: Twin Falls, Cemetery
24d. LOCATION (City, town, or county) (State): Twin Falls, Idaho

DATE REC'D BY LOCAL REG.: July 22-1961
REGISTRAR'S SIGNATURE: Anna Bedger
25. FUNERAL DIRECTOR: R. W. Madland — ADDRESS: Idaho Falls.

Federal Security Agency
United States Public Health Service
Form DPH-[illegible]

Informant, Funeral Director, Registrar and Medical Attendant. EACH must sign with BLACK INK in OWN handwriting. Each item should be answered as completely as possible. State answers as unknown only after a careful investigation. Use BLACK ink or BLACK record typewriter ribbon in filling out certificate. (ICA 38-206 and 215.) Address correspondence to DIVISION OF VITAL STATISTICS, BOISE, IDAHO

DUTIES:

1. INFORMANT SHALL SIGN HIS OWN NAME, under item 17 to authenticate the facts stated under items 1 to 16 inclusive. In case of facts taken from hospital or public records, the person authorized to release the facts shall sign HIS name in addition to giving the source of information.

2. THE FUNERAL DIRECTOR is responsible for completing the entire certificate, obtaining the signatures of the INFORMANT, the OFFICIAL last in attendance on the deceased and HIS OWN signature.

3. THE REGISTRAR can issue a burial or removal permit ONLY after receiving a completed death certificate, including the SIGNATURES IN BLACK ink under items 17, 23a and 25.

PENALTIES: Under the Idaho law, it is a misdemeanor to

(a) Knowingly supply false information to any one connected with completing a death certificate;
(b) Neglect or refuse to certify to the cause of death on request of the person in charge of the disposition of the deceased.
(c) Remove or bury the body of a deceased person WITHOUT the proper permit being FIRST obtained from the local registrar in the district WHERE THE DEATH OCCURRED;
(d) Alter a certificate on file in the office of a local registrar.

STATEMENT OF PLACE OF DEATH

Special attention should be given to the satisfactory completion of EACH portion of this item. The city or town and street address or route number refer to PLACE WHERE THE DEATH OCCURRED. For deaths occurring in hospitals, maternity homes, or institutions, the name of the place and length of stay MUST be stated.

STATEMENT OF USUAL RESIDENCE OF DECEASED

Regardless of the fact that the person may have lived his entire life at the place of death, ALWAYS COMPLETE ALL PARTS OF THIS ITEM. In case a person has resided in the county where death occurred for less than one year, give address of FORMER RESIDENCE. The post office of the deceased may be in a county or state other than the county of actual residence.

IDAHO CODE ANNOTATED-CHAPTER 38, SECTION 206.

The personal and statistical particulars (items 1 to 16) shall be authenticated by the signature of the informant, who may be any competent person acquainted with the facts.

The statement of facts relating to the disposition of the body shall be signed by the undertaker or person acting as such.

The medical certificate shall be made and signed by the physician, if any, last in attendance on the deceased, who shall specify the time in attendance, the time he last saw the deceased alive and the hour of the day at which death occurred. And he shall further state the cause of death, so as to show the course of disease or sequence of causes resulting in death, giving the primary cause, and also the contributory causes, if any, and the duration of each. Indefinite and unsatisfactory terms, indicating only symptoms of disease or conditions resulting from disease, will not be held sufficient for issuing a burial or removal permit; and any certificate containing only such terms as defined by the state registrar as indefinite and unsatisfactory, shall be returned to the physician for correction and definition. The international classification of the causes of death shall be used by all physicians in stating the cause of death in the medical certificate. Causes of death, which may be the result of either disease or violence, shall be carefully defined; and if from violence, its nature shall be stated, and whether (probably) accidental, suicidal or homicidal.

This body embalmed under direction of R. William Madland Lic. No. E-468 at Idaho Falls on July 13, 1961

ADDITIONAL REMARKS by Physician

Certificate of Death

STATE OF IDAHO

State File No. 2769
Local Reg. No. 17
Reg. Dist. No. 610

BIRTH NO.

RECEIVED AUG 9 1961 Bureau of Vital Statistics

1. PLACE OF DEATH
a. COUNTY: Bonneville
b. CITY OR TOWN (If outside corporate limits, write RURAL and give township): Idaho Falls
c. LENGTH OF STAY (In this place):
d. FULL NAME OF HOSPITAL OR INSTITUTION (If not in hospital or institution, give street address or location): L. D. S. Hospital

2. USUAL RESIDENCE (Where deceased lived. If institution: residence before admission).
a. STATE: Idaho
b. COUNTY: Clark
c. CITY OR TOWN (If outside corporate limits, write RURAL and give township): Dubois
d. STREET ADDRESS (If rural, give location):

3. NAME OF DECEASED (Type or Print)	a. (First)	b. (Middle)	c. (Last)	4. DATE OF DEATH	(Month)	(Day)	(Year)
	HELEN	MAY	JAQUES		July	14	1961

5. SEX	6. COLOR OR RACE	7. MARRIED, NEVER MARRIED, WIDOWED, DIVORCED (Specify)	8. DATE OF BIRTH	9. AGE (In years last birthday)	IF UNDER 1 YEAR Months	Days	IF UNDER 24 HRS. Hours	Min.
Female	White	Married	December 12, 1897	63				

10a. USUAL OCCUPATION (Give kind of work done during most of working life, even if retired)	10b. KIND OF BUSINESS OR INDUSTRY	11. BIRTHPLACE (State or foreign country)	12. CITIZEN OF WHAT COUNTRY?
Housewife	Own home	State Center, Iowa	USA

13. FATHER'S NAME	BIRTHPLACE	14. MOTHER'S MAIDEN NAME	BIRTHPLACE
Luther W. Phillips	Stanford, Connecticut	Martha May Beeghly	Ohio

15. WAS DECEASED EVER IN U.S. ARMED FORCES? (Yes, no, or unknown)	(If yes, give war or dates of service)	16. SOCIAL SECURITY NO.	17. INFORMANT'S OWN SIGNATURE	ADDRESS
No			Walter H. Phillips	Dubois, Idaho

18. CAUSE OF DEATH
Enter only one cause per line for (a), (b), and (c)

**This does not mean the mode of dying, such as heart failure, asthenia, etc. It means the disease, injury, or complication which caused death.*

MEDICAL CERTIFICATION

I. DISEASE OR CONDITION DIRECTLY LEADING TO DEATH* (a): 816.4 Fractured skull and multiple head and body injuries — INTERVAL BETWEEN ONSET AND DEATH: minutes

ANTECEDENT CAUSES

Morbid conditions, if any, giving rise to the above cause (a) stating the underlying cause last.

DUE TO (b):

DUE TO (c):

II. OTHER SIGNIFICANT CONDITIONS

Conditions contributing to the death but not related to the disease or condition causing death.

19a. DATE OF OPERATION	19b. MAJOR FINDINGS OF OPERATION	20. AUTOPSY?
		YES ☐ NO ☒

21a. ACCIDENT SUICIDE HOMICIDE (Specify)	21b. PLACE OF INJURY (e.g., in or about home, farm, factory, street, office bldg., etc.)	21c. (CITY, TOWN, OR TOWNSHIP)	(COUNTY)	(STATE)
Accident	Highway	Menan	Jefferson	Idaho

21d. TIME OF INJURY (Month) (Day) (Year)	(Hour)	21e. INJURY OCCURRED	21f. HOW DID INJURY OCCUR?
July 14, 1961	4:00 p.m.	WHILE AT WORK ☐ NOT WHILE AT WORK ☒	Automobile collision

22. *I hereby certify that I attended the deceased from* _____, 19____, *to* _____, 19____, *that I last saw the deceased alive on* _____, 19____, *and that death occurred at* 4:30P. m., *from the causes and on the date stated above.*

23a. SIGNATURE	(Degree or title)	23b. ADDRESS	23c. DATE SIGNED
Morgan Wall M.D.	Coroner	Rigby, Idaho	7/19/1961

24a. BURIAL, CREMATION, REMOVAL (Specify)	24b. DATE	24c. NAME OF CEMETERY OR CREMATORY	24d. LOCATION (City, town, or county) (State)
Removal	July 19, 1961	Dubois, Idaho	Dubois, Clark County, Idaho

DATE REC'D BY LOCAL REG.	REGISTRAR'S SIGNATURE	25. FUNERAL DIRECTOR	ADDRESS
Aug. 5 - 1961	Anna Budge	Orland C. Beck	Idaho Falls, Idaho

Federal Security Agency
United States Public Health Service

Form DPH-48021

Informant, Funeral Director, Registrar and Medical Attendant. EACH must sign with BLACK INK in OWN handwriting. Each item should be answered as completely as possible. State answers as unknown only after a careful investigation. Use BLACK ink or BLACK record typewriter ribbon in filling out certificate. (ICA 38-206 and 215.) Address correspondence to DIVISION OF VITAL STATISTICS, BOISE, IDAHO

DUTIES:

1. INFORMANT SHALL SIGN HIS OWN NAME, under item 17 to authenticate the facts stated under items 1 to 16 inclusive. In case of facts taken from hospital or public records, the person authorized to release the facts shall sign HIS name in addition to giving the source of information.

2. THE FUNERAL DIRECTOR is responsible for completing the entire certificate, obtaining the signatures of the INFORMANT, the OFFICIAL last in attendance on the deceased and HIS OWN signature.

3. THE REGISTRAR can issue a burial or removal permit ONLY after receiving a completed death certificate, including the SIGNATURES IN BLACK ink under items 17, 23a and 25.

PENALTIES: Under the Idaho law, it is a misdemeanor to

(a) Knowingly supply false information to any one connected with completing a death certificate;
(b) Neglect or refuse to certify to the cause of death on request of the person in charge of the disposition of the deceased.
(c) Remove or bury the body of a deceased person WITHOUT the proper permit being FIRST obtained from the local registrar in the district WHERE THE DEATH OCCURRED;
(d) Alter a certificate on file in the office of a local registrar.

STATEMENT OF PLACE OF DEATH

Special attention should be given to the satisfactory completion of EACH portion of this item. The city or town and street address or route number refer to PLACE WHERE THE DEATH OCCURRED. For deaths occurring in hospitals, maternity homes, or institutions, the name of the place and length of stay MUST be stated.

STATEMENT OF USUAL RESIDENCE OF DECEASED

Regardless of the fact that the person may have lived his entire life at the place of death, ALWAYS COMPLETE ALL PARTS OF THIS ITEM. In case a person has resided in the county where death occurred for less than one year, give address of FORMER RESIDENCE. The post office of the deceased may be in a county or state other than the county of actual residence.

IDAHO CODE ANNOTATED-CHAPTER 38, SECTION 206.

The personal and statistical particulars (items 1 to 16) shall be authenticated by the signature of the informant, who may be any competent person acquainted with the facts.

The statement of facts relating to the disposition of the body shall be signed by the undertaker or person acting as such.

The medical certificate shall be made and signed by the physician, if any, last in attendance on the deceased, who shall specify the time in attendance, the time he last saw the deceased alive and the hour of the day at which death occurred. And he shall further state the cause of death, so as to show the course of disease or sequence of causes resulting in death, giving the primary cause, and also the contributory causes, if any, and the duration of each. Indefinite and unsatisfactory terms, indicating only symptoms of disease or conditions resulting from disease, will not be held sufficient for issuing a burial or removal permit; and any certificate containing only such terms as defined by the state registrar as indefinite and unsatisfactory, shall be returned to the physician for correction and definition. The international classification of the causes of death shall be used by all physicians in stating the cause of death in the medical certificate. Causes of death, which may be the result of either disease or violence, shall be carefully defined; and if from violence, its nature shall be stated, and whether (probably) accidental, suicidal, or homicidal.

This body embalmed under direction of Orland C. Buck Lic. No. E-250 at Idaho Falls on 7/14/61

ADDITIONAL REMARKS by Physician Accident occured in Jefferson County, Idaho. Patient expired in ambulance, in Bonneville County, enroute to Hospital.

State File No. 2770
Local Reg. No. 161
Reg. Dist. No. 610

Certificate of Death

STATE OF IDAHO

BIRTH NO.

RECEIVED AUG 2 1961 Bureau of Vital Statistics

1. PLACE OF DEATH
a. COUNTY: Bonneville 101
b. CITY OR TOWN (If outside corporate limits, write RURAL and give township): Idaho Falls
c. LENGTH OF STAY (In place): Hrs.
d. FULL NAME OF HOSPITAL OR INSTITUTION (If not in hospital or institution, give street address or location): Sacred Heart Hospital 043

2. USUAL RESIDENCE (Where deceased lived. If institution: residence before admission).
a. STATE: Idaho 031
b. COUNTY: Bannock
c. CITY OR TOWN (If outside corporate limits, write RURAL and give township): Pocatello
d. STREET ADDRESS (If rural, give location): Sunset Road

3. NAME OF DECEASED (Type or Print)
a. (First): George
b. (Middle): Henry
c. (Last): Gregoire

4. DATE OF DEATH (Month) (Day) (Year): July 16, 1961

5. SEX: M
6. COLOR OR RACE: W
7. MARRIED, NEVER MARRIED, WIDOWED, DIVORCED (Specify): Married
8. DATE OF BIRTH: Dec. 10, 1895
9. AGE (In years last birthday): 65 — IF UNDER 1 YEAR: Months / Days — IF UNDER 24 HRS.: Hours / Min.

10a. USUAL OCCUPATION (Give kind of work done during most of working life, even if retired): Pres. and Manager
10b. KIND OF BUSINESS OR INDUSTRY: Automobile Agency
11. BIRTHPLACE (State or foreign country): Lowell, Mass.
12. CITIZEN OF WHAT COUNTRY?: USA

13. FATHER'S NAME: Thomas Gregoire 74 — BIRTHPLACE: Canada 2
14. MOTHER'S MAIDEN NAME: Mathilda Casavant 2 — BIRTHPLACE: Canada

15. WAS DECEASED EVER IN U.S. ARMED FORCES? (Yes, no, or unknown): Yes — (If yes, give war or dates of service): World War I
16. SOCIAL SECURITY NO.:
17. INFORMANT'S OWN SIGNATURE: Paul Gregoire — ADDRESS: Pocatello, Ida.

18. CAUSE OF DEATH
Enter only one cause per line for (a), (b), and (c)

This does not mean the mode of dying, such as heart failure, asthenia, etc. It means the disease, injury, or complication which caused death.

MEDICAL CERTIFICATION

I. DISEASE OR CONDITION DIRECTLY LEADING TO DEATH* (a): Shock due to — INTERVAL BETWEEN ONSET AND DEATH: 3 hours

ANTECEDENT CAUSES
Morbid conditions, if any, giving rise to the above cause (a) stating the underlying cause last.
DUE TO (b): Basal skull fracture
DUE TO (c): compound fracture of left humerus

II. OTHER SIGNIFICANT CONDITIONS
Conditions contributing to the death but not related to the disease or condition causing death.: myocardial failure

19a. DATE OF OPERATION:
19b. MAJOR FINDINGS OF OPERATION: due to coronary disease
20. AUTOPSY? YES [X] NO [ ]

21a. ACCIDENT SUICIDE HOMICIDE (Specify):
21b. PLACE OF INJURY (e.g., in or about home, farm, factory, street, office bldg., etc.):
21c. (CITY, TOWN, OR TOWNSHIP) (COUNTY) (STATE):

21d. TIME OF INJURY (Month) (Day) (Year) (Hour): 7 - 16 - 61 2 p.m.
21e. INJURY OCCURRED WHILE AT WORK [ ] NOT WHILE AT WORK [ ]
21f. HOW DID INJURY OCCUR?: Car collision

22. *I hereby certify that I attended the deceased from* July 16, 1961, *to* July 16, 1961, *that I last saw the deceased alive on* July 16, 1961, *and that death occurred at* 6p. m., *from the causes and on the date stated above.*

23a. SIGNATURE (Degree or title): [signature] 110
23b. ADDRESS: 1106 So. Blvd., Idaho Falls
23c. DATE SIGNED: 7-19-61

24a. BURIAL, CREMATION, REMOVAL (Specify): Burial
24b. DATE: 7-21-61 07
24c. NAME OF CEMETERY OR CREMATORY: Mountainview Cem.
24d. LOCATION (City, town, or county) (State): Pocatello, Idaho

DATE REC'D BY LOCAL REG.: July 22-1961
REGISTRAR'S SIGNATURE: [signature]
25. FUNERAL DIRECTOR — ADDRESS: Downard Funeral Home, Pocatello, Idaho — [signature]

Federal Security Agency
United States Public Health Service
Form DPH-48021

Informant, Funeral Director, Registrar and Medical Attendant. EACH must sign with BLACK INK in OWN handwriting. Each item should be answered as completely as possible. State answers as unknown only after a careful investigation. Use BLACK ink or BLACK record typewriter ribbon in filling out certificate. (ICA 38-206 and 215.) Address correspondence to DIVISION OF VITAL STATISTICS, BOISE, IDAHO

AUG 3 1961

OCT 2 1962

DEC 13 1968

DUTIES:

1. INFORMANT SHALL SIGN HIS OWN NAME, under item 17 to authenticate the facts stated under items 1 to 16 inclusive. In case of facts taken from hospital or public records, the person authorized to release the facts shall sign HIS name in addition to giving the source of information.

2. THE FUNERAL DIRECTOR is responsible for completing the entire certificate, obtaining the signatures of the INFORMANT, the OFFICIAL last in attendance on the deceased and HIS OWN signature.

3. THE REGISTRAR can issue a burial or removal permit ONLY after receiving a completed death certificate, including the SIGNATURES IN BLACK ink under items 17, 23a and 25.

PENALTIES: Under the Idaho law, it is a misdemeanor to

(a) Knowingly supply false information to any one connected with completing a death certificate;
(b) Neglect or refuse to certify to the cause of death on request of the person in charge of the disposition of the deceased.
(c) Remove or bury the body of a deceased person WITHOUT the proper permit being FIRST obtained from the local registrar in the district WHERE THE DEATH OCCURRED;
(d) Alter a certificate on file in the office of a local registrar.

STATEMENT OF PLACE OF DEATH

Special attention should be given to the satisfactory completion of EACH portion of this item. The city or town and street address or route number refer to PLACE WHERE THE DEATH OCCURRED. For deaths occurring in hospitals, maternity homes, or institutions, the name of the place and length of stay MUST be stated.

STATEMENT OF USUAL RESIDENCE OF DECEASED

Regardless of the fact that the person may have lived his entire life at the place of death, ALWAYS COMPLETE ALL PARTS OF THIS ITEM. In case a person has resided in the county where death occurred for less than one year, give address of FORMER RESIDENCE. The post office of the deceased may be in a county or state other than the county of actual residence.

IDAHO CODE ANNOTATED-CHAPTER 38, SECTION 206.

The personal and statistical particulars (items 1 to 16) shall be authenticated by the signature of the informant, who may be any competent person acquainted with the facts.

The statement of facts relating to the disposition of the body shall be signed by the undertaker or person acting as such.

The medical certificate shall be made and signed by the physician, if any, last in attendance on the deceased, who shall specify the time in attendance, the time he last saw the deceased alive and the hour of the day at which death occurred. And he shall further state the cause of death, so as to show the course of disease or sequence of causes resulting in death, giving the primary cause, and also the contributory causes, if any, and the duration of each. Indefinite and unsatisfactory terms, indicating only symptoms of disease or conditions resulting from disease, will not be held sufficient for issuing a burial or removal permit; and any certificate containing only such terms as defined by the state registrar as indefinite and unsatisfactory, shall be returned to the physician for correction and definition. The international classification of the causes of death shall be used by all physicians in stating the cause of death in the medical certificate. Causes of death, which may be the result of either disease or violence, shall be carefully defined; and if from violence, its nature shall be stated, and whether (probably) accidental, suicidal, or homicidal.

This body embalmed under direction of [signature] Lic. No. 272 at Pocatello on 7/16/61

ADDITIONAL REMARKS by Physician

NON-RESIDENT
Certificate of Death

STATE OF IDAHO

State File No. 2771
Local Reg. No. 144
Reg. Dist. No. 610

BIRTH NO.

RECEIVED JUL 27 1961

1. PLACE OF DEATH
a. COUNTY: Bonneville
b. CITY OR TOWN (If outside corporate limits, write RURAL and give township): Idaho Falls
c. LENGTH OF STAY (in this place): 1 day
d. FULL NAME OF HOSPITAL OR INSTITUTION (If not in hospital or institution, give street address or location): 847 John Adams

2. USUAL RESIDENCE (Where deceased lived. If institution: residence before admission).
a. STATE: Pennsylvania
b. COUNTY: Alleghany
c. CITY OR TOWN (If outside corporate limits, write RURAL and give township): Pittsburgh
d. STREET ADDRESS (If rural, give location): 213 Second Street

3. NAME OF DECEASED (Type or Print)
a. (First): BEULAH
b. (Middle): KENNARD
c. (Last): HOSFORD

4. DATE OF DEATH (Month) (Day) (Year): July 16 1961

5. SEX: Female
6. COLOR OR RACE: White
7. MARRIED, NEVER MARRIED, WIDOWED, DIVORCED (Specify): Divorced
8. DATE OF BIRTH: August 26, 1890
9. AGE (In years last birthday): 70 — IF UNDER 1 YEAR: Months / Days — IF UNDER 24 HRS.: Hours / Min.

10a. USUAL OCCUPATION (Give kind of work done during most of working life, even if retired): Housewife
10b. KIND OF BUSINESS OR INDUSTRY: Own home
11. BIRTHPLACE (State or foreign country): Chicago, Illinois
12. CITIZEN OF WHAT COUNTRY?: USA

13. FATHER'S NAME: James Stephen Martin — BIRTHPLACE: West Virginia
14. MOTHER'S MAIDEN NAME: Anne Kennard — BIRTHPLACE: Massachusetts

15. WAS DECEASED EVER IN U.S. ARMED FORCES? (Yes, no, or unknown): Yes — (If yes, give war or dates of service): World War II
16. SOCIAL SECURITY NO.: 034-16-3777
17. INFORMANT'S OWN SIGNATURE: Harry W Hosford — ADDRESS: Idaho Falls, Idaho

420.1

18. CAUSE OF DEATH
Enter only one cause per line for (a), (b), and (c)

This does not mean the mode of dying, such as heart failure, asthenia, etc. It means the disease, injury, or complication which caused death.

MEDICAL CERTIFICATION

I. DISEASE OR CONDITION DIRECTLY LEADING TO DEATH* (a): Myocardial infarction — INTERVAL BETWEEN ONSET AND DEATH: 5 min.

ANTECEDENT CAUSES
Morbid conditions, if any, giving rise to the above cause (a) stating the underlying cause last.
DUE TO (b):
DUE TO (c):

II. OTHER SIGNIFICANT CONDITIONS
Conditions contributing to the death but not related to the disease or condition causing death.

19a. DATE OF OPERATION
19b. MAJOR FINDINGS OF OPERATION
20. AUTOPSY? YES ☐ NO ☒

21a. ACCIDENT SUICIDE HOMICIDE (Specify)
21b. PLACE OF INJURY (e.g., in or about home, farm, factory, street, office bldg., etc.)
21c. (CITY, TOWN, OR TOWNSHIP) (COUNTY) (STATE)

21d. TIME OF INJURY (Month) (Day) (Year) (Hour) m.
21e. INJURY OCCURRED WHILE AT WORK ☐ NOT WHILE AT WORK ☐
21f. HOW DID INJURY OCCUR?

22. *I hereby certify that I attended the deceased from* 7-16- *19*61, *to* _____, *19*___, *that I last saw the deceased alive on* _____, *19*___, *and that death occurred at* 11:30A *m., from the causes and on the date stated above.*

23a. SIGNATURE: John S McMillan 273 (Degree or title): M. D.
23b. ADDRESS: Idaho Falls, Idaho
23c. DATE SIGNED: 7-18-61

24a. BURIAL, CREMATION, REMOVAL (Specify): Removal 3
24b. DATE: July 19, 1961
24c. NAME OF CEMETERY OR CREMATORY:
24d. LOCATION (City, town, or county): Pittsburgh (State): Pennsylvania

DATE REC'D BY LOCAL REG.: July 20-1961
REGISTRAR'S SIGNATURE: Anna Budger
25. FUNERAL DIRECTOR: Orland C. Buck — ADDRESS: Idaho Falls, Idaho

Federal Security Agency
United States Public Health Service
Form DPH-[illegible]

Informant, Funeral Director, Registrar and Medical Attendant. EACH must sign with BLACK INK in OWN handwriting. Each item should be answered as completely as possible. State answers as unknown only after a careful investigation. Use BLACK ink or BLACK record typewriter ribbon in filling out certificate. (ICA 38-206 and 215.) Address correspondence to DIVISION OF VITAL STATISTICS, BOISE, IDAHO

OCT 3 1961

DUTIES:

1. INFORMANT SHALL SIGN HIS OWN NAME, under item 17 to authenticate the facts stated under items 1 to 16 inclusive. In case of facts taken from hospital or public records, the person authorized to release the facts shall sign HIS name in addition to giving the source of information.

2. THE FUNERAL DIRECTOR is responsible for completing the entire certificate, obtaining the signatures of the INFORMANT, the OFFICIAL last in attendance on the deceased and HIS OWN signature.

3. THE REGISTRAR can issue a burial or removal permit ONLY after receiving a completed death certificate, including the SIGNATURES IN BLACK ink under items 17, 23a and 25.

PENALTIES: Under the Idaho law, it is a misdemeanor to

(a) Knowingly supply false information to any one connected with completing a death certificate;
(b) Neglect or refuse to certify to the cause of death on request of the person in charge of the disposition of the deceased.
(c) Remove or bury the body of a deceased person WITHOUT the proper permit being FIRST obtained from the local registrar in the district WHERE THE DEATH OCCURRED;
(d) Alter a certificate on file in the office of a local registrar.

STATEMENT OF PLACE OF DEATH

Special attention should be given to the satisfactory completion of EACH portion of this item. The city or town and street address or route number refer to PLACE WHERE THE DEATH OCCURRED. For deaths occurring in hospitals, maternity homes, or institutions, the name of the place and length of stay MUST be stated.

STATEMENT OF USUAL RESIDENCE OF DECEASED

Regardless of the fact that the person may have lived his entire life at the place of death, ALWAYS COMPLETE ALL PARTS OF THIS ITEM. In case a person has resided in the county where death occurred for less than one year, give address of FORMER RESIDENCE. The post office of the deceased may be in a county or state other than the county of actual residence.

IDAHO CODE ANNOTATED-CHAPTER 38, SECTION 206.

The personal and statistical particulars (items 1 to 16) shall be authenticated by the signature of the informant, who may be any competent person acquainted with the facts.

The statement of facts relating to the disposition of the body shall be signed by the undertaker or person acting as such.

The medical certificate shall be made and signed by the physician, if any, last in attendance on the deceased, who shall specify the time in attendance, the time he last saw the deceased alive and the hour of the day at which death occurred. And he shall further state the cause of death, so as to show the course of disease or sequence of causes resulting in death, giving the primary cause, and also the contributory causes, if any, and the duration of each. Indefinite and unsatisfactory terms, indicating only symptoms of disease or conditions resulting from disease, will not be held sufficient for issuing a burial or removal permit; and any certificate containing only such terms as defined by the state registrar as indefinite and unsatisfactory, shall be returned to the physician for correction and definition. The international classification of the causes of death shall be used by all physicians in stating the cause of death in the medical certificate. Causes of death, which may be the result of either disease or violence, shall be carefully defined; and if from violence, its nature shall be stated, and whether (probably) accidental, suicidal, or homicidal.

This body embalmed under direction of Orland C. Buck Lic. No. E-250 at Idaho Falls on 7/16/61

ADDITIONAL REMARKS by Physician

State File No. 2772
Local Reg. No. 160
Reg. Dist. No. 610

Certificate of Death

STATE OF IDAHO

RECEIVED JUL 27 1961 Bureau of Vital Statistics

BIRTH NO.

1. PLACE OF DEATH
a. COUNTY: Bonneville
b. CITY OR TOWN (If outside corporate limits, write RURAL and give township): Idaho Falls
c. LENGTH OF STAY (in this place): 4 mo.
d. FULL NAME OF HOSPITAL OR INSTITUTION (If not in hospital or institution, give street address or location): LDS Hospital

2. USUAL RESIDENCE (Where deceased lived. If institution: residence before admission).
a. STATE: Idaho
b. COUNTY: Bonneville
c. CITY OR TOWN (If outside corporate limits, write RURAL and give township): Idaho Falls, Idaho
d. STREET ADDRESS (If rural, give location): 466 1st Street

3. NAME OF DECEASED (Type or Print): a. (First) PHOEBE b. (Middle) ANN SAUNDERS c. (Last) WHITE SWANNER

4. DATE OF DEATH (Month) (Day) (Year): July 16, 1961

5. SEX: Female
6. COLOR OR RACE: White
7. MARRIED, NEVER MARRIED, WIDOWED, DIVORCED (Specify): Widowed
8. DATE OF BIRTH: Sept., 24, 1871
9. AGE (In years last birthday): 89 — IF UNDER 1 YEAR: Months / Days — IF UNDER 24 HRS.: Hours / Min.

10a. USUAL OCCUPATION (Give kind of work done during most of working life, even if retired): Housewife
10b. KIND OF BUSINESS OR INDUSTRY:
11. BIRTHPLACE (State or foreign country): Harrisville, Utah
12. CITIZEN OF WHAT COUNTRY? USA

13. FATHER'S NAME: William Gil Saunders — BIRTHPLACE: England
14. MOTHER'S MAIDEN NAME: Karen Mortensen — BIRTHPLACE: England

15. WAS DECEASED EVER IN U.S. ARMED FORCES? (Yes, no, or unknown) (If yes, give war or dates of service)
16. SOCIAL SECURITY NO.: No
17. INFORMANT'S OWN SIGNATURE: W. J. Thompson — ADDRESS: Idaho Falls, Ida

18. CAUSE OF DEATH Enter only one cause per line for (a), (b), and (c)

This does not mean the mode of dying, such as heart failure, asthenia, etc. It means the disease, injury, or complication which caused death.

MEDICAL CERTIFICATION

I. DISEASE OR CONDITION DIRECTLY LEADING TO DEATH* (a) Arteriosclerotic Heart Disease — INTERVAL BETWEEN ONSET AND DEATH: years

ANTECEDENT CAUSES

Morbid conditions, if any, giving rise to the above cause (a) stating the underlying cause last.

DUE TO (b)

DUE TO (c)

II. OTHER SIGNIFICANT CONDITIONS *Conditions contributing to the death but not related to the disease or condition causing death.* Pulmonary Emphysema Senility.

19a. DATE OF OPERATION:
19b. MAJOR FINDINGS OF OPERATION:
20. AUTOPSY? YES ☐ NO ☒

21a. ACCIDENT SUICIDE HOMICIDE (Specify)
21b. PLACE OF INJURY (e.g., in or about home, farm, factory, street, office bldg., etc.)
21c. (CITY, TOWN, OR TOWNSHIP) (COUNTY) (STATE)
21d. TIME OF INJURY (Month) (Day) (Year) (Hour) m.
21e. INJURY OCCURRED WHILE AT WORK ☐ NOT WHILE AT WORK ☐
21f. HOW DID INJURY OCCUR?

22. *I hereby certify that I attended the deceased from* 11-25, 1960, *to* 7-15, 1961, *that I last saw the deceased alive on* 7-15, 1961, *and that death occurred at* 6:45A *m., from the causes and on the date stated above.*

23a. SIGNATURE (Degree or title): [signature] 455 mo
23b. ADDRESS: Idaho Falls, Idaho
23c. DATE SIGNED:

24a. BURIAL, CREMATION, REMOVAL (Specify): Burial
24b. DATE: 19 July 61
24c. NAME OF CEMETERY OR CREMATORY: Wilford Cemetery
24d. LOCATION (City, town, or county) (State): RFD#1, St. Anthony, Idaho

DATE REC'D BY LOCAL REG.: July 21-1961
REGISTRAR'S SIGNATURE: [signature]
25. FUNERAL DIRECTOR: M. L. Hansen — ADDRESS: St. Anthony, Idaho

Federal Security Agency
United States Public Health Service
Form DPH-48021

Informant, Funeral Director, Registrar and Medical Attendant. EACH must sign with BLACK INK in OWN handwriting. Each item should be answered as completely as possible. State answers as unknown only after a careful investigation. Use BLACK ink or BLACK record typewriter ribbon in filling out certificate. (ICA 38-206 and 215.) Address correspondence to DIVISION OF VITAL STATISTICS, BOISE, IDAHO

DUTIES:

1. INFORMANT SHALL SIGN HIS OWN NAME, under item 17 to authenticate the facts stated under items 1 to 16 inclusive. In case of facts taken from hospital or public records, the person authorized to release the facts shall sign HIS name in addition to giving the source of information. DEC 11 1978

2. THE FUNERAL DIRECTOR is responsible for completing the entire certificate, obtaining the signatures of the INFORMANT, the OFFICIAL last in attendance on the deceased and HIS OWN signatur JAN 7 1981

3. THE REGISTRAR can issue a burial or removal permit ONLY after receiving a completed death certificate, including the SIGNATURES IN BLACK ink under items 17, 23a and 25.

PENALTIES: Under the Idaho law, it is a misdemeanor to

(a) Knowingly supply false information to any one connected with completing a death certificate;
(b) Neglect or refuse to certify to the cause of death on request of the person in charge of the disposition of the deceased.
(c) Remove or bury the body of a deceased person WITHOUT the proper permit being FIRST obtained from the local registrar in the district WHERE THE DEATH OCCURRED;
(d) Alter a certificate on file in the office of a local registrar.

STATEMENT OF PLACE OF DEATH

Special attention should be given to the satisfactory completion of EACH portion of this item. The city or town and street address or route number refer to PLACE WHERE THE DEATH OCCURRED. For deaths occurring in hospitals, maternity homes, or institutions, the name of the place and length of stay MUST be stated.

STATEMENT OF USUAL RESIDENCE OF DECEASED

Regardless of the fact that the person may have lived his entire life at the place of death, ALWAYS COMPLETE ALL PARTS OF THIS ITEM. In case a person has resided in the county where death occurred for less than one year, give address of FORMER RESIDENCE. The post office of the deceased may be in a county or state other than the county of actual residence.

IDAHO CODE ANNOTATED-CHAPTER 38, SECTION 206.

The personal and statistical particulars (items 1 to 16) shall be authenticated by the signature of the informant, who may be any competent person acquainted with the facts.

The statement of facts relating to the disposition of the body shall be signed by the undertaker or person acting as such.

The medical certificate shall be made and signed by the physician, if any, last in attendance on the deceased, who shall specify the time in attendance, the time he last saw the deceased alive and the hour of the day at which death occurred. And he shall further state the cause of death, so as to show the course of disease or sequence of causes resulting in death, giving the primary cause, and also the contributory causes, if any, and the duration of each. Indefinite and unsatisfactory terms, indicating only symptoms of disease or conditions resulting from disease, will not be held sufficient for issuing a burial or removal permit; and any certificate containing only such terms as defined by the state registrar as indefinite and unsatisfactory, shall be returned to the physician for correction and definition. The international classification of the causes of death shall be used by all physicians in stating the cause of death in the medical certificate. Causes of death, which may be the result of either disease or violence, shall be carefully defined; and if from violence, its nature shall be stated, and whether (probably) accidental, suicidal, or homicidal.

This body embalmed under direction of M L Hansen Lic. No. E-354 at St Anthony on 7/16/81

ADDITIONAL REMARKS by Physician

Certificate of Death

STATE OF IDAHO

State File No. 2773
Local Reg. No. 170
Reg. Dist. No. 610

BIRTH NO.

RECEIVED AUG 2 1961 Bureau of Vital Statistics

1. PLACE OF DEATH
a. COUNTY: Bonneville (01)
b. CITY OR TOWN (If outside corporate limits, write RURAL and give township): Idaho Falls
c. LENGTH OF STAY (in this place): 10 min.
d. FULL NAME OF HOSPITAL OR INSTITUTION (If not in hospital or institution, give street address or location): Sacred Heart Hospital 643

2. USUAL RESIDENCE (Where deceased lived. If institution: residence before admission).
a. STATE: Idaho (01)
b. COUNTY: Bonneville
c. CITY OR TOWN (If outside corporate limits, write RURAL and give township): Idaho Falls
d. STREET ADDRESS (If rural, give location): 2000 South Boulevard

3. NAME OF DECEASED (Type or Print)	a. (First)	b. (Middle)	c. (Last)	4. DATE OF DEATH (Month) (Day) (Year)
	Frank	B.	Brown	July 21 1961

5. SEX	6. COLOR OR RACE	7. MARRIED, NEVER MARRIED, WIDOWED, DIVORCED (Specify)	8. DATE OF BIRTH	9. AGE (In years last birthday)	IF UNDER 1 YEAR Months	Days	IF UNDER 24 HRS. Hours	Min.
Male	White	Married	December 15, 1893	67				

10a. USUAL OCCUPATION (Give kind of work done during most of working life, even if retired)	10b. KIND OF BUSINESS OR INDUSTRY	11. BIRTHPLACE (State or foreign country)	12. CITIZEN OF WHAT COUNTRY?
Owner (35)	Clothing Store	Salt Lake City, Utah	USA

13. FATHER'S NAME	BIRTHPLACE	14. MOTHER'S MAIDEN NAME	BIRTHPLACE
George Brown	Utah	Harriet Bates	England

15. WAS DECEASED EVER IN U.S. ARMED FORCES? (Yes, no, or unknown)	(If yes, give war or dates of service)	16. SOCIAL SECURITY NO.	17. INFORMANT'S OWN SIGNATURE	ADDRESS
Yes	WW I		Pat Brown	Idaho Falls

MEDICAL CERTIFICATION

18. CAUSE OF DEATH
Enter only one cause per line for (a), (b), and (c)

**This does not mean the mode of dying, such as heart failure, asthenia, etc. It means the disease, injury, or complication which caused death.*

I. DISEASE OR CONDITION DIRECTLY LEADING TO DEATH* (a) Due to myocardial infraction — INTERVAL BETWEEN ONSET AND DEATH: 30 mins.

ANTECEDENT CAUSES
Morbid conditions, if any, giving rise to the above cause (a) stating the underlying cause last.

DUE TO (b) arteriosclerosis — heart disease — 10 years

DUE TO (c) diabetes mellitus — 4 years

II. OTHER SIGNIFICANT CONDITIONS
Conditions contributing to the death but not related to the disease or condition causing death.

19a. DATE OF OPERATION	19b. MAJOR FINDINGS OF OPERATION	20. AUTOPSY?
		YES ☐ NO ☒

21a. ACCIDENT SUICIDE HOMICIDE (Specify)	21b. PLACE OF INJURY (e.g., in or about home, farm, factory, street, office bldg., etc.)	21c. (CITY, TOWN, OR TOWNSHIP) (COUNTY) (STATE)

21d. TIME OF INJURY (Month) (Day) (Year) (Hour)	21e. INJURY OCCURRED	21f. HOW DID INJURY OCCUR?
m.	WHILE AT WORK ☐ NOT WHILE AT WORK ☐	

22. *I hereby certify that I attended the deceased from* Nov., 19 46, *to* July, 19 61, *that I last saw the deceased alive on* 7-20, 19 61, *and that death occurred at* _____ *m., from the causes and on the date stated above.*

23a. SIGNATURE (Degree or title)	23b. ADDRESS	23c. DATE SIGNED
X R. Blair MD (110)	1106 So. Boulevard, Idaho Falls	7-27-61

24a. BURIAL, CREMATION, REMOVAL (Specify)	24b. DATE	24c. NAME OF CEMETERY OR CREMATORY	24d. LOCATION (City, town, or county) (State)
Burial	7/25/61	Rose Hill Cemetery	Idaho Falls Idaho

DATE REC'D BY LOCAL REG.	REGISTRAR'S SIGNATURE	25. FUNERAL DIRECTOR	ADDRESS
July 29-1961	Anna Berglund	Ralph M. Hood	Idaho Falls, Idaho

Federal Security Agency
United States Public Health Service

Form DPH-48021

Informant, Funeral Director, Registrar and Medical Attendant. EACH must sign with BLACK INK in OWN handwriting. Each item should be answered as completely as possible. State answers as unknown only after a careful investigation. Use BLACK ink or BLACK record typewriter ribbon in filling out certificate. (ICA 38-206 and 215.) Address correspondence to DIVISION OF VITAL STATISTICS, BOISE, IDAHO

AUG 3 1961

DUTIES:

1. INFORMANT SHALL SIGN HIS OWN NAME, under item 17 to authenticate the facts stated under items 1 to 16 inclusive. In case of facts taken from hospital or public records, the person authorized to release the facts shall sign HIS name in addition to giving the source of information.

2. THE FUNERAL DIRECTOR is responsible for completing the entire certificate, obtaining the signatures of the INFORMANT, the OFFICIAL last in attendance on the deceased and HIS OWN signature.

3. THE REGISTRAR can issue a burial or removal permit ONLY after receiving a completed death certificate, including the SIGNATURES IN BLACK ink under items 17, 23a and 25.

PENALTIES: Under the Idaho law, it is a misdemeanor to

(a) Knowingly supply false information to any one connected with completing a death certificate;
(b) Neglect or refuse to certify to the cause of death on request of the person in charge of the disposition of the deceased.
(c) Remove or bury the body of a deceased person WITHOUT the proper permit being FIRST obtained from the local registrar in the district WHERE THE DEATH OCCURRED;
(d) Alter a certificate on file in the office of a local registrar.

STATEMENT OF PLACE OF DEATH

Special attention should be given to the satisfactory completion of EACH portion of this item. The city or town and street address or route number refer to PLACE WHERE THE DEATH OCCURRED. For deaths occurring in hospitals, maternity homes, or institutions, the name of the place and length of stay MUST be stated.

STATEMENT OF USUAL RESIDENCE OF DECEASED

Regardless of the fact that the person may have lived his entire life at the place of death, ALWAYS COMPLETE ALL PARTS OF THIS ITEM. In case a person has resided in the county where death occurred for less than one year, give address of FORMER RESIDENCE. The post office of the deceased may be in a county or state other than the county of actual residence.

IDAHO CODE ANNOTATED-CHAPTER 38, SECTION 206.

The personal and statistical particulars (items 1 to 16) shall be authenticated by the signature of the informant, who may be any competent person acquainted with the facts.

The statement of facts relating to the disposition of the body shall be signed by the undertaker or person acting as such.

The medical certificate shall be made and signed by the physician, if any, last in attendance on the deceased, who shall specify the time in attendance, the time he last saw the deceased alive and the hour of the day at which death occurred. And he shall further state the cause of death, so as to show the course of disease or sequence of causes resulting in death, giving the primary cause, and also the contributory causes, if any, and the duration of each. Indefinite and unsatisfactory terms, indicating only symptoms of disease or conditions resulting from disease, will not be held sufficient for issuing a burial or removal permit; and any certificate containing only such terms as defined by the state registrar as indefinite and unsatisfactory, shall be returned to the physician for correction and definition. The international classification of the causes of death shall be used by all physicians in stating the cause of death in the medical certificate. Causes of death, which may be the result of either disease or violence, shall be carefully defined; and if from violence, its nature shall be stated, and whether (probably) accidental, suicidal, or homicidal.

This body embalmed under direction of Ralph M. Wood Lic. No. 413 at Idaho Falls on 7/21/61

ADDITIONAL REMARKS by Physician

State File No. 2774
Local Reg. No. 174
Reg. Dist. No. 610

Certificate of Death

STATE OF IDAHO

BIRTH NO.

RECEIVED
AUG 24 1961
Bureau of Vital Statistics

1. PLACE OF DEATH
a. COUNTY: Bonneville
b. CITY OR TOWN (If outside corporate limits, write RURAL and give township): Idaho Falls
c. LENGTH OF STAY (in this place):
d. FULL NAME OF HOSPITAL OR INSTITUTION (If not in hospital or institution, give street address or location): L.D.S. Hospital

2. USUAL RESIDENCE (Where deceased lived. If institution: residence before admission).
a. STATE: Idaho
b. COUNTY: Bingham
c. CITY OR TOWN (If outside corporate limits, write RURAL and give township): Basalt, Idaho
d. STREET ADDRESS (If rural, give location):

3. NAME OF DECEASED (Type or Print)
a. (First): Rhoda
b. (Middle): Alice Singleton
c. (Last): Bryant

4. DATE OF DEATH (Month) (Day) (Year): 25 July 23 1961

5. SEX: Female
6. COLOR OR RACE: White
7. MARRIED, NEVER MARRIED, WIDOWED, DIVORCED (Specify): Divorced
8. DATE OF BIRTH: 6 July, 1905
9. AGE (In years last birthday): 56 — IF UNDER 1 YEAR: Months / Days — IF UNDER 24 HRS.: Hours / Min.

10a. USUAL OCCUPATION (Give kind of work done during most of working life, even if retired): Housewife
10b. KIND OF BUSINESS OR INDUSTRY:
11. BIRTHPLACE (State or foreign country): Wilford, Idaho
12. CITIZEN OF WHAT COUNTRY?: USA

13. FATHER'S NAME: Charles William Singleton — BIRTHPLACE: UTAH
14. MOTHER'S MAIDEN NAME: Nancy S. Davis — BIRTHPLACE: HOOPER, UTAH

15. WAS DECEASED EVER IN U.S. ARMED FORCES? (Yes, no, or unknown): No — (If yes, give war or dates of service): None
16. SOCIAL SECURITY NO.: NONE
17. INFORMANT'S OWN SIGNATURE: William Bryant — ADDRESS: Idaho Falls Ida.

18. CAUSE OF DEATH
Enter only one cause per line for (a), (b), and (c)

This does not mean the mode of dying, such as heart failure, asthenia, etc. It means the disease, injury, or complication which caused death.

MEDICAL CERTIFICATION

480X

I. DISEASE OR CONDITION DIRECTLY LEADING TO DEATH*
(a) Bilateral Fulminating - Resistant Pneumonia Influenza & — INTERVAL BETWEEN ONSET AND DEATH: One Week

ANTECEDENT CAUSES
Morbid conditions, if any, giving rise to the above cause (a) stating the underlying cause last.
Chronic Recurrent Pneumonias - (25 times) — 30 years
DUE TO (b) Debilitation - Bedridden — 3 month
Cardiac Failure and Pulm. Edema — 10 days
DUE TO (c) 3-4 Past Myocardial Infarctions - 5-6 Years

II. OTHER SIGNIFICANT CONDITIONS
Conditions contributing to the death but not related to the disease or condition causing death.
Sever Rheumatoid Arthritis - Progressive
debilitated & disabled — 30 years
Chronic Recurrent Urine Infections - Years

19a. DATE OF OPERATION:
19b. MAJOR FINDINGS OF OPERATION:
20. AUTOPSY? YES ☐ NO ☒

21a. ACCIDENT SUICIDE HOMICIDE (Specify):
21b. PLACE OF INJURY (e.g., in or about home, farm, factory, street, office bldg., etc.):
21c. (CITY, TOWN, OR TOWNSHIP) (COUNTY) (STATE):
21d. TIME OF INJURY (Month) (Day) (Year) (Hour) m.
21e. INJURY OCCURRED WHILE AT WORK ☐ NOT WHILE AT WORK ☐
21f. HOW DID INJURY OCCUR?

22. *I hereby certify that I attended the deceased from* 5/27/61 *19—, to* 7/23, 1961, *that I last saw the deceased alive on* 7/23, 1961, *and that death occurred at* 12:21 *A.m., from the causes and on the date stated above.*

23a. SIGNATURE (Degree or title): John W. Casper MD
23b. ADDRESS: 560 Legion Dr. Idaho Falls
23c. DATE SIGNED: 7/28/61

24a. BURIAL, CREMATION, REMOVAL (Specify): Burial
24b. DATE: 26 July 61
24c. NAME OF CEMETERY OR CREMATORY: Wilford Cemeetery
24d. LOCATION (City, town, or county) (State): St. Anthony, Fremont Idaho

DATE REC'D BY LOCAL REG.: Aug. 1-1961
REGISTRAR'S SIGNATURE: Anna Bridges
25. FUNERAL DIRECTOR: L M Naldin — ADDRESS:

Federal Security Agency
United States Public Health Service
Form DPH-40021

Informant, Funeral Director, Registrar and Medical Attendant. EACH must sign with BLACK INK in OWN handwriting. Each item should be answered as completely as possible. State answers as unknown only after a careful investigation. Use BLACK ink or BLACK record typewriter ribbon in filling out certificate. (ICA 38-206 and 215.) Address correspondence to DIVISION OF VITAL STATISTICS, BOISE, IDAHO

DUTIES:

1. INFORMANT SHALL SIGN HIS OWN NAME, under item 17 to authenticate the facts stated under items 1 to 16 inclusive. In case of facts taken from hospital or public records, the person authorized to release the facts shall sign HIS name in addition to giving the source of information.

2. THE FUNERAL DIRECTOR is responsible for completing the entire certificate, obtaining the signatures of the INFORMANT, the OFFICIAL last in attendance on the deceased and HIS OWN signature.

3. THE REGISTRAR can issue a burial or removal permit ONLY after receiving a completed death certificate, including the SIGNATURES IN BLACK ink under items 17, 23a and 25.

PENALTIES: Under the Idaho law, it is a misdemeanor to

(a) Knowingly supply false information to any one connected with completing a death certificate;
(b) Neglect or refuse to certify to the cause of death on request of the person in charge of the disposition of the deceased.
(c) Remove or bury the body of a deceased person WITHOUT the proper permit being FIRST obtained from the local registrar in the district WHERE THE DEATH OCCURRED;
(d) Alter a certificate on file in the office of a local registrar.

STATEMENT OF PLACE OF DEATH

Special attention should be given to the satisfactory completion of EACH portion of this item. The city or town and street address or route number refer to PLACE WHERE THE DEATH OCCURRED. For deaths occurring in hospitals, maternity homes, or institutions, the name of the place and length of stay MUST be stated.

STATEMENT OF USUAL RESIDENCE OF DECEASED

Regardless of the fact that the person may have lived his entire life at the place of death, ALWAYS COMPLETE ALL PARTS OF THIS ITEM. In case a person has resided in the county where death occurred for less than one year, give address of FORMER RESIDENCE. The post office of the deceased may be in a county or state other than the county of actual residence.

~~IDAHO CODE ANNOTATED CHAPTER 38, SECTION 206.~~

The personal and statistical particulars (items 1 to 16) shall be authenticated by the signature of the informant, who may be any competent person acquainted with the facts.

The statement of facts relating to the disposition of the body shall be signed by the undertaker or person acting as such.

The medical certificate shall be made and signed by the physician, if any, last in attendance on the deceased, who shall specify the time in attendance, the time he last saw the deceased alive and the hour of the day at which death occurred. And he shall further state the cause of death, so as to show the course of disease or sequence of causes resulting in death, giving the primary cause, and also the contributory causes, if any, and the duration of each. Indefinite and unsatisfactory terms, indicating only symptoms of disease or conditions resulting from disease, will not be held sufficient for issuing a burial or removal permit; and any certificate containing only such terms as defined by the state registrar as indefinite and unsatisfactory, shall be returned to the physician for correction and definition. The international classification of the causes of death shall be used by all physicians in stating the cause of death in the medical certificate. Causes of death, which may be the result of either disease or violence, shall be carefully defined; and if from violence, its nature shall be stated, and whether (probably) accidental, suicidal, or homicidal.

This body embalmed under direction of L M Naldu Lic. No. E275 at Shelley on 7-23-61

ADDITIONAL REMARKS by Physician

Certificate of Death

STATE OF IDAHO

State File No. 2775
Local Reg. No. 166
Reg. Dist. No. 611

BIRTH NO.

RECEIVED AUG 2 1961 Bureau of Vital Statistics

1. PLACE OF DEATH
a. COUNTY: Bonneville 101
b. CITY OR TOWN (If outside corporate limits, write RURAL and give township): Idaho Falls
c. LENGTH OF STAY (in this place):
d. FULL NAME OF HOSPITAL OR INSTITUTION (If not in hospital or institution, give street address or location):

2. USUAL RESIDENCE (Where deceased lived. If institution: residence before admission).
a. STATE: Idaho 06
b. COUNTY: Bingham
c. CITY OR TOWN (If outside corporate limits, write RURAL and give township): Blackfoot
d. STREET ADDRESS (If rural, give location): 594 Lincoln St.

3. NAME OF DECEASED (Type or Print) a. (First)	b. (Middle)	c. (Last)	4. DATE OF DEATH (Month) (Day) (Year)
Lloyd	Vernon	Merritt	July 23 1961

5. SEX	6. COLOR OR RACE	7. MARRIED, NEVER MARRIED, WIDOWED, DIVORCED (Specify)	8. DATE OF BIRTH	9. AGE (In years last birthday)	IF UNDER 1 YEAR Months	Days	IF UNDER 24 HRS. Hours	Min.
male	white	married	February 14, 1937	24				

10a. USUAL OCCUPATION (Give kind of work done during most of working life, even if retired)	10b. KIND OF BUSINESS OR INDUSTRY	11. BIRTHPLACE (State or foreign country)	12. CITIZEN OF WHAT COUNTRY?
	American Potato	Afton, Wyoming	U.S.A.

13. FATHER'S NAME	BIRTHPLACE	14. MOTHER'S MAIDEN NAME	BIRTHPLACE
Paul Merritt	Eagle Rock, Virginia	Lau Fawn Skinner	Bedford, Wyoming

15. WAS DECEASED EVER IN U.S. ARMED FORCES? (Yes, no, or unknown)	(If yes, give war or dates of service)	16. SOCIAL SECURITY NO.	17. INFORMANT'S OWN SIGNATURE	ADDRESS
yes	1954 to 1958	518-38-6101	DeLores Merritt	Blackfoot, Idaho

MEDICAL CERTIFICATION

18. CAUSE OF DEATH
Enter only one cause per line for (a), (b), and (c)

**This does not mean the mode of dying, such as heart failure, asthenia, etc. It means the disease, injury, or complication which caused death.*

I. DISEASE OR CONDITION DIRECTLY LEADING TO DEATH* (a) Cerebral Concussion & Trauma — INTERVAL BETWEEN ONSET AND DEATH: ?

ANTECEDENT CAUSES

Morbid conditions, if any, giving rise to the above cause (a) stating the underlying cause last.

DUE TO (b)

DUE TO (c)

II. OTHER SIGNIFICANT CONDITIONS

Conditions contributing to the death but not related to the disease or condition causing death.

19a. DATE OF OPERATION	19b. MAJOR FINDINGS OF OPERATION	20. AUTOPSY?
		YES ☐ NO ☒

21a. ACCIDENT SUICIDE HOMICIDE (Specify)	21b. PLACE OF INJURY (e.g., in or about home, farm, factory, street, office bldg., etc.)	21c. (CITY, TOWN, OR TOWNSHIP)	(COUNTY)	(STATE)
Accident	Highway 26	Idaho Falls	Bonneville	Idaho

21d. TIME OF INJURY (Month) (Day) (Year) (Hour)	21e. INJURY OCCURRED	21f. HOW DID INJURY OCCUR?
7 m.	WHILE AT WORK ☐ NOT WHILE AT WORK ☐	Auto Turned Over

22. *I hereby certify that I attended the deceased from* _____, 19____, *to* _____, 19____, *that I last saw the deceased alive on* _____ 19____, *and that death occurred at* _____ m., *from the causes and on the date stated above.*

23a. SIGNATURE (Degree or title)	23b. ADDRESS	23c. DATE SIGNED
David H. Smith, M.D. & Coroner	Idaho Falls, Idaho	7-28-61

24a. BURIAL, CREMATION, REMOVAL (Specify)	24b. DATE	24c. NAME OF CEMETERY OR CREMATORY	24d. LOCATION (City, town, or county)	(State)
Burial	July 26, 1961	Grove city cemetery	Blackfoot	Idaho

DATE REC'D BY LOCAL REG.	REGISTRAR'S SIGNATURE	25. FUNERAL DIRECTOR	ADDRESS
July 29-1961	Irma Burgess	Alland C. Buck	Idaho Falls, Idaho

Federal Security Agency
United States Public Health Service

Form DPH-480.2

Informant, Funeral Director, Registrar and Medical Attendant. EACH must sign with BLACK INK in OWN handwriting. Each item should be answered as completely as possible. State answers as unknown only after a careful investigation. Use BLACK ink or BLACK record typewriter ribbon in filling out certificate. (ICA 38-206 and 215.) Address correspondence to DIVISION OF VITAL STATISTICS, BOISE, IDAHO

AUG 15 1961

DUTIES:

1. INFORMANT SHALL SIGN HIS OWN NAME, under item 17 to authenticate the facts stated under items 1 to 16 inclusive. In case of facts taken from hospital or public records, the person authorized to release the facts shall sign HIS name in addition to giving the source of information.

OCT 9 1961

2. THE FUNERAL DIRECTOR is responsible for completing the entire certificate, obtaining the signatures of the INFORMANT, the OFFICIAL last in attendance on the deceased and HIS OWN signature.

3. THE REGISTRAR can issue a burial or removal permit ONLY after receiving a completed death certificate, including the SIGNATURES IN BLACK ink under items 17, 23a and 25.

PENALTIES: Under the Idaho law, it is a misdemeanor to

(a) Knowingly supply false information to any one connected with completing a death certificate;
(b) Neglect or refuse to certify to the cause of death on request of the person in charge of the disposition of the deceased.
(c) Remove or bury the body of a deceased person WITHOUT the proper permit being FIRST obtained from the local registrar in the district WHERE THE DEATH OCCURRED;
(d) Alter a certificate on file in the office of a local registrar.

STATEMENT OF PLACE OF DEATH

Special attention should be given to the satisfactory completion of EACH portion of this item. The city or town and street address or route number refer to PLACE WHERE THE DEATH OCCURRED. For deaths occurring in hospitals, maternity homes, or institutions, the name of the place and length of stay MUST be stated.

STATEMENT OF USUAL RESIDENCE OF DECEASED

Regardless of the fact that the person may have lived his entire life at the place of death, ALWAYS COMPLETE ALL PARTS OF THIS ITEM. In case a person has resided in the county where death occurred for less than one year, give address of FORMER RESIDENCE. The post office of the deceased may be in a county or state other than the county of actual residence.

IDAHO CODE ANNOTATED-CHAPTER 38, SECTION 206.

The personal and statistical particulars (items 1 to 16) shall be authenticated by the signature of the informant, who may be any competent person acquainted with the facts.

The statement of facts relating to the disposition of the body shall be signed by the undertaker or person acting as such.

The medical certificate shall be made and signed by the physician, if any, last in attendance on the deceased, who shall specify the time in attendance, the time he last saw the deceased alive and the hour of the day at which death occurred. And he shall further state the cause of death, so as to show the course of disease or sequence of causes resulting in death, giving the primary cause, and also the contributory causes, if any, and the duration of each. Indefinite and unsatisfactory terms, indicating only symptoms of disease or conditions resulting from disease, will not be held sufficient for issuing a burial or removal permit; and any certificate containing only such terms as defined by the state registrar as indefinite and unsatisfactory, shall be returned to the physician for correction and definition. The international classification of the causes of death shall be used by all physicians in stating the cause of death in the medical certificate. Causes of death, which may be the result of either disease or violence, shall be carefully defined; and if from violence, its nature shall be stated, and whether (probably) accidental, suicidal, or homicidal.

This body embalmed under direction of..... Lic. No..... at..... on.....

ADDITIONAL REMARKS by Physician.....

.....

.....

State File No. 2776
Local Reg. No. 181
Reg. Dist. No. 610

Certificate of Death

STATE OF IDAHO

BIRTH NO. 61-8497

RECEIVED AUG 24 1961

1. PLACE OF DEATH
a. COUNTY: Bonneville 101
b. CITY OR TOWN (If outside corporate limits, write RURAL and give township): Idaho Falls
c. LENGTH OF STAY (in this place): 6 hrs.
d. FULL NAME OF HOSPITAL OR INSTITUTION (If not in hospital or institution, give street address or location): Sacred Heart Hosptial 043

2. USUAL RESIDENCE (Where deceased lived. If institution: residence before admission).
a. STATE: Idaho 101
b. COUNTY: Bonneville
c. CITY OR TOWN (If outside corporate limits, write RURAL and give township): Idaho Falls,
d. STREET ADDRESS (If rural, give location): 218 So. Water

3. NAME OF DECEASED (Type or Print)
a. (First): JEANNE
b. (Middle): (nmi)
c. (Last): HONG

4. DATE OF DEATH (Month) (Day) (Year): July 25, 1961

5. SEX: Female
6. COLOR OR RACE: Oriental
7. MARRIED, NEVER MARRIED, WIDOWED, DIVORCED (Specify): Never Married
8. DATE OF BIRTH: July 25, 1961
9. AGE (In years last birthday): IF UNDER 1 YEAR Months / Days; IF UNDER 24 HRS. Hours 6 / Min. 43

10a. USUAL OCCUPATION (Give kind of work done during most of working life, even if retired): none 02
10b. KIND OF BUSINESS OR INDUSTRY: none
11. BIRTHPLACE (State or foreign country): Idaho Falls, Idaho 1
12. CITIZEN OF WHAT COUNTRY?: USA

13. FATHER'S NAME: Danny Hong
BIRTHPLACE: China 2
14. MOTHER'S MAIDEN NAME: Rose Ruth Seid 1
BIRTHPLACE: Oregon

15. WAS DECEASED EVER IN U.S. ARMED FORCES? (Yes, no, or unknown): no
(If yes, give war or dates of service): none
16. SOCIAL SECURITY NO.: none
17. INFORMANT'S OWN SIGNATURE: Danny Hong
ADDRESS: I.F.

18. CAUSE OF DEATH
Enter only one cause per line for (a), (b), and (c)

This does not mean the mode of dying, such as heart failure, asthenia, etc. It means the disease, injury, or complication which caused death.

762.0

MEDICAL CERTIFICATION

I. DISEASE OR CONDITION DIRECTLY LEADING TO DEATH* (a) Anoxemia — INTERVAL BETWEEN ONSET AND DEATH: 2 hours

ANTECEDENT CAUSES
Morbid conditions, if any, giving rise to the above cause (a) stating the underlying cause last.
DUE TO (b) Fetal atelectasis — 6 1/2 hours
DUE TO (c)

II. OTHER SIGNIFICANT CONDITIONS
Conditions contributing to the death but not related to the disease or condition causing death.

19a. DATE OF OPERATION
19b. MAJOR FINDINGS OF OPERATION
20. AUTOPSY? YES ☐ NO ☒

21a. ACCIDENT SUICIDE HOMICIDE (Specify)
21b. PLACE OF INJURY (e.g., in or about home, farm, factory, street, office bldg., etc.)
21c. (CITY, TOWN, OR TOWNSHIP) (COUNTY) (STATE)

21d. TIME OF INJURY (Month) (Day) (Year) (Hour) m.
21e. INJURY OCCURRED WHILE AT WORK ☐ NOT WHILE AT WORK ☐
21f. HOW DID INJURY OCCUR?

22. *I hereby certify that I attended the deceased from* July 25, 1961, *to* July 25, 1961, *that I last saw the deceased alive on* 25 July, 1961, *and that death occurred at* 9:30 P *m., from the causes and on the date stated above.*

23a. SIGNATURE (Degree or title): [signature] 682
23b. ADDRESS: Idaho Falls Ida
23c. DATE SIGNED: 21 Aug 61

24a. BURIAL, CREMATION, REMOVAL (Specify): Burial
24b. DATE: July 27, 1961
24c. NAME OF CEMETERY OR CREMATORY: Rosehill Cemetery
24d. LOCATION (City, town, or county) (State): Idaho Falls, Idaho

DATE REC'D BY LOCAL REG.: Aug. 27-1961
REGISTRAR'S SIGNATURE: Anna Bridges
25. FUNERAL DIRECTOR: R. N. Madland
ADDRESS: I.F.

Federal Security Agency
United States Public Health Service
Form DPH-48021

Informant, Funeral Director, Registrar and Medical Attendant. EACH must sign with BLACK INK in OWN handwriting. Each item should be answered as completely as possible. State answers as unknown only after a careful investigation. Use BLACK ink or BLACK record typewriter ribbon in filling out certificate. (ICA 38-206 and 215.) Address correspondence to DIVISION OF VITAL STATISTICS, BOISE, IDAHO

DUTIES:

1. INFORMANT SHALL SIGN HIS OWN NAME, under item 17 to authenticate the facts stated under items 1 to 16 inclusive. In case of facts taken from hospital or public records, the person authorized to release the facts shall sign HIS name in addition to giving the source of information.

DEC 24 2013

2. THE FUNERAL DIRECTOR is responsible for completing the entire certificate, obtaining the signatures of the INFORMANT, the OFFICIAL last in attendance on the deceased and HIS OWN signature.

3. THE REGISTRAR can issue a burial or removal permit ONLY after receiving a completed death certificate, including the SIGNATURES IN BLACK ink under items 17, 23a and 25.

PENALTIES: Under the Idaho law, it is a misdemeanor to

(a) Knowingly supply false information to any one connected with completing a death certificate;
(b) Neglect or refuse to certify to the cause of death on request of the person in charge of the disposition of the deceased.
(c) Remove or bury the body of a deceased person WITHOUT the proper permit being FIRST obtained from the local registrar in the district WHERE THE DEATH OCCURRED;
(d) Alter a certificate on file in the office of a local registrar.

STATEMENT OF PLACE OF DEATH

Special attention should be given to the satisfactory completion of EACH portion of this item. The city or town and street address or route number refer to PLACE WHERE THE DEATH OCCURRED. For deaths occurring in hospitals, maternity homes, or institutions, the name of the place and length of stay MUST be stated.

STATEMENT OF USUAL RESIDENCE OF DECEASED

Regardless of the fact that the person may have lived his entire life at the place of death, ALWAYS COMPLETE ALL PARTS OF THIS ITEM. In case a person has resided in the county where death occurred for less than one year, give address of FORMER RESIDENCE. The post office of the deceased may be in a county or state other than the county of actual residence.

IDAHO CODE ANNOTATED-CHAPTER 38, SECTION 206.

The personal and statistical particulars (items 1 to 16) shall be authenticated by the signature of the informant, who may be any competent person acquainted with the facts.

The statement of facts relating to the disposition of the body shall be signed by the undertaker or person acting as such.

The medical certificate shall be made and signed by the physician, if any, last in attendance on the deceased, who shall specify the time in attendance, the time he last saw the deceased alive and the hour of the day at which death occurred. And he shall further state the cause of death, so as to show the course of disease or sequence of causes resulting in death, giving the primary cause, and also the contributory causes, if any, and the duration of each. Indefinite and unsatisfactory terms, indicating only symptoms of disease or conditions resulting from disease, will not be held sufficient for issuing a burial or removal permit; and any certificate containing only such terms as defined by the state registrar as indefinite and unsatisfactory, shall be returned to the physician for correction and definition. The international classification of the causes of death shall be used by all physicians in stating the cause of death in the medical certificate. Causes of death, which may be the result of either disease or violence, shall be carefully defined; and if from violence, its nature shall be stated, and whether (probably) accidental, suicidal or homicidal.

This body embalmed under direction of R. William Madland Lic. No. E-468 at Idaho Falls on July 25, 1961

ADDITIONAL REMARKS by Physician

DISINTERMENT PERMIT
(SPECIAL)

DEPARTMENT OF HEALTH AND WELFARE
Bureau of Vital Records and Health Statistics
450 West State Street
Boise, Idaho 83720

APPLICATION HAVING BEEN MADE for the disinterment (coffin will be opened for Cremation) of the body of Jeanne Hong, now lying buried in Rosehill Cemetery, in the City/Town of Idaho Falls, County of Bonneville, State of Idaho, who died on the 25th day of July, 1961, Aged 6hrs,43mins , the cause of death being Anoxemia due to Fetal Atelectasis and not directly or indirectly by AIDS or smallpox as shown by the certificate of death of said deceased, given by R. Reed Fife, MD, attending physician.

THIS IS TO CERTIFY that permission is hereby given for such disinterment and removal by Private conveyance to Blackfoot Crematory in the City/Town of Blackfoot, County of Bannock, State of Idaho, it being understood and provided that nothing herein shall be deemed as contravening or in anyway modifying or releasing the regulations of the Department of Health and Welfare governing the transportation of bodies or the requirements for a transportation permit, and all transportation companies and common carriers will be governed accordingly; and provided further, that where the disinterment is for the purpose of re-interment in another part of the same cemetery, or in a contiguous cemetery, the removal shall not be made by any public conveyance. The disinterment and removal must be done under the personal supervision of a licensed mortician in good standing.

Permit Issued To: KEVIN K. BODILY-M-0757
BUCK-MILLER-HANN FUNERAL HOME
825 EAST 17TH STREET
IDAHO FALLS ID 83404

Permit Issued By: James B. Aydelotte, State Registrar and Bureau Chief
Bureau of Vital Records and Health Statistics
Department of Health and Welfare

3/5/2014
Date: March 5, 2014

IDAHO CODE

VITAL STATISTICS ACT

39-269. DISINTERMENT -- RULES. NO BODY OR STILLBORN FETUS SHALL BE DISINTERRED WITHIN THE STATE OF IDAHO EXCEPT UPON A PERMIT GRANTED BY THE STATE REGISTRAR OF VITAL STATISTICS. THE FORMS OF DISINTERMENT PERMITS SHALL BE PREPARED BY THE STATE REGISTRAR. DISINTERMENT AND REMOVAL MUST BE DONE UNDER THE PERSONAL SUPERVISION OF A LICENSED MORTICIAN AND ONLY UPON VERIFIED APPLICATION OF THE PERSON OR PERSONS HAVING THE HIGHEST AUTHORITY UNDER THE PROVISIONS OF SECTION 54-1142, IDAHO CODE. ONLY SUCH PERSONS AS ARE ACTUALLY NECESSARY SHALL BE PRESENT. THE COFFIN SHALL NOT BE OPENED EITHER AT PLACE OF DISINTERMENT OR PLACE OF DESTINATION, EXCEPT SPECIAL PERMIT BE ISSUED BY THE STATE REGISTRAR. AND IN CASE OF DISINTERMENT OF BODIES DEAD BY REASON OF CONTAGIOUS AND INFECTIOUS DISEASES, AS SHOWN BY THE CERTIFICATE OF DEATH GIVEN BY THE CERTIFYING PHYSICIAN OR CORONER, THE SEXTON AND ALL OTHER PERSONS ENGAGED IN SUCH REMOVAL OR BEING PRESENT SHALL IMMEDIATELY THEREAFTER CHANGE AND DISINFECT THEIR CLOTHING AND PROPERLY DISINFECT THEIR HANDS, HEAD AND FACE, PROVIDED, THAT SUCH DISINTERMENT MAY ALSO BE GOVERNED BY RULES AND REGULATIONS PROMULGATED BY THE STATE BOARD OF HEALTH AND WELFARE AND A SYNOPSIS OF THE SAME SHALL BE PRINTED ON THE BACK OF EVERY PERMIT. IN CASE OF ANY CONTAGIOUS AND INFECTIOUS DISEASE WHERE REMAINS ARE TO BE SHIPPED TO POINTS IN OTHER STATES, PERMISSION MUST FIRST BE OBTAINED FROM THE STATE HEALTH OFFICER OF SUCH STATE. THE STATE REGISTRAR MAY ALSO ISSUE A SPECIAL DISINTERMENT PERMIT FOR LEGAL PURPOSES. THIS PERMIT FOR LEGAL PURPOSES SHALL BE GRANTED ONLY UPON APPLICATION OF A PROSECUTING ATTORNEY, THE ATTORNEY GENERAL OF THIS STATE, OR THE CORONER OF THE COUNTY IN WHICH THE BODY IS INTERRED, STATING THEREIN SUCH FACTS WHICH MAKE IT EVIDENT TO THE STATE REGISTRAR THAT THE ENDS OF JUSTICE REQUIRE THAT DISINTERMENT BE PERMITTED. SUCH SPECIAL DISINTERMENT FOR LEGAL PURPOSES SHALL BE GOVERNED BY RULES AND REGULATIONS PROMULGATED BY THE STATE BOARD OF HEALTH AND WELFARE AND A SYNOPSIS OF THE SAME SHALL BE PRINTED ON THE BACK OF EVERY SUCH SPECIAL DISINTERMENT PERMIT FOR LEGAL PURPOSES. BODIES IN A RECEIVING VAULT WHEN PREPARED BY A LICENSED MORTICIAN SHALL NOT BE REGARDED AS DISINTERRED BODIES UNTIL AFTER THE EXPIRATION OF THIRTY (30) DAYS.

STATE OF IDAHO

DEPARTMENT OF HEALTH AND WELFARE
RULES

TITLE 2, CHAPTER 8

VITAL STATISTICS

16.02.08.851, AUTHORIZATION FOR DISINTERMENT AND REINTERMENT.

01. Disinterment and Reinterment of a Dead Body or Fetus. Upon receipt of a notarized application, or an order of a court of record of this state, the State Registrar will issue a permit for the disinterment and reinterment of a dead body or fetus. The permit will be issued only to the mortician who is identified on the application or order as the mortician in charge of the disinterment. The application for the permit must be signed by the applicant and the mortician in charge of the disinterment. The applicant for the permit must be either: (3-30-07)

a. The person or persons who have the highest authority under the provisions of Section 54-1142, Idaho Code; or (3-30-07)

b. A person authorized by Section 39-269, Idaho Code, to request a special disinterment for legal purposes, in which case the application must state facts showing the ends of justice require disinterment. (3-30-07)

02. Mass Disinterment and Reinterment. Upon receipt of a notarized application, or an order of a court of record of this state, the State Registrar may issue a single permit for the disinterment and reinterment of all remains included in a mass disinterment. The permit will be issued only to the mortician who is identified on the application or order as the mortician in charge of the disinterment. The application or order for the permit must identify the remains of each body to the extent possible and specify the place of disinterment and reinterment. The application for the permit must be signed by the applicant and the mortician in charge of the disinterment. The applicant for the permit must be either: (3-30-07)

a. The person or persons who have the highest authority under the provisions of Section 54-1142, Idaho Code, for each of the deceased; or (3-30-07)

b. A person authorized by section 29-269, Idaho Code, to request a special disinterment for legal purposes, in which case the application must state facts showing that the ends of justice require disinterment. (3-30-07)

03. Nature of Permit. The authorization issued in accordance with the statutes and rules governing disinterment is permission for disinterment, transportation and reinterment. (3-30-07)

Certificate of Death

STATE OF IDAHO

State File No. 2777
Local Reg. No. 176
Reg. Dist. No. 611

BIRTH NO.

RECEIVED AUG 9 1961 Bureau of Vital Statistics

1. PLACE OF DEATH
a. COUNTY: Bonneville 100
b. CITY OR TOWN (If outside corporate limits, write RURAL and give township): Irwin
c. LENGTH OF STAY (in this place): 11 yrs
d. FULL NAME OF HOSPITAL OR INSTITUTION (If not in hospital or institution, give street address or location): At Home

2. USUAL RESIDENCE (Where deceased lived. If institution: residence before admission).
a. STATE: Idaho 100
b. COUNTY: Bonneville
c. CITY OR TOWN (If outside corporate limits, write RURAL and give township): Irwin
d. STREET ADDRESS (If rural, give location): Box 101

3. NAME OF DECEASED (Type or Print)
a. (First): Frank
b. (Middle):
c. (Last): Kinnamon

4. DATE OF DEATH: July 25, 1961

5. SEX: Male

6. COLOR OR RACE: White

7. MARRIED, NEVER MARRIED, WIDOWED, DIVORCED (Specify): Widowed

8. DATE OF BIRTH: Nov. 10, 1897

9. AGE (In years last birthday): 63
IF UNDER 1 YEAR: Months / Days
IF UNDER 24 HRS.: Hours / Min.

10a. USUAL OCCUPATION (Give kind of work done during most of working life, even if retired): Fisherman-Trammel Net

10b. KIND OF BUSINESS OR INDUSTRY:

11. BIRTHPLACE (State or foreign country): Glenwood, Iowa

12. CITIZEN OF WHAT COUNTRY?: USA

13. FATHER'S NAME: Not Available
BIRTHPLACE: Not Available

14. MOTHER'S MAIDEN NAME: Not Available
BIRTHPLACE: Not Available

15. WAS DECEASED EVER IN U.S. ARMED FORCES? (Yes, no, or unknown): Yes
(If yes, give war or dates of service): WW I & II

16. SOCIAL SECURITY NO.: 505 14 1954

17. INFORMANT'S OWN SIGNATURE: Thomas B. Cromwell
ADDRESS: Irwin, Idaho

18. CAUSE OF DEATH
Enter only one cause per line for (a), (b), and (c)

**This does not mean the mode of dying, such as heart failure, asthenia, etc. It means the disease, injury, or complication which caused death.*

MEDICAL CERTIFICATION

I. DISEASE OR CONDITION DIRECTLY LEADING TO DEATH*(a): Coronary Occlusion — INTERVAL BETWEEN ONSET AND DEATH: ?

ANTECEDENT CAUSES
Morbid conditions, if any, giving rise to the above cause (a) stating the underlying cause last.
DUE TO (b):
DUE TO (c):

II. OTHER SIGNIFICANT CONDITIONS
Conditions contributing to the death but not related to the disease or condition causing death.: Pancreatitis — ?

19a. DATE OF OPERATION:
19b. MAJOR FINDINGS OF OPERATION:
20. AUTOPSY? YES ☐ NO ☒

21a. ACCIDENT SUICIDE HOMICIDE (Specify):
21b. PLACE OF INJURY (e.g., in or about home, farm, factory, street, office bldg., etc.):
21c. (CITY, TOWN, OR TOWNSHIP) (COUNTY) (STATE):
21d. TIME OF INJURY (Month) (Day) (Year) (Hour) m.:
21e. INJURY OCCURRED WHILE AT WORK ☐ NOT WHILE AT WORK ☐
21f. HOW DID INJURY OCCUR?:

22. *I hereby certify that I attended the deceased from _____, 19____, to _____, 19____, that I last saw the deceased alive on _____, 19____, and that death occurred at _____ m., from the causes and on the date stated above.*

23a. SIGNATURE (Degree or title): David H. O'Smith, M.D. Coroner
23b. ADDRESS: Idaho Falls, Idaho
23c. DATE SIGNED: 8-1-61

24a. BURIAL, CREMATION, REMOVAL (Specify): Burial
24b. DATE: 7/30/61
24c. NAME OF CEMETERY OR CREMATORY: Rose Hill Cemetery
24d. LOCATION (City, town, or county) (State): Idaho Falls, Idaho

DATE REC'D BY LOCAL REG.: Aug. 1-1961
REGISTRAR'S SIGNATURE: Anna Burgess
25. FUNERAL DIRECTOR: Jack R Wood, Jr.
ADDRESS: Idaho Falls, Idaho

Federal Security Agency
United States Public Health Service
Form DPH-48021

Informant, Funeral Director, Registrar and Medical Attendant. EACH must sign with BLACK INK in OWN handwriting. Each item should be answered as completely as possible. State answers as unknown only after a careful investigation. Use BLACK ink or BLACK record typewriter ribbon in filling out certificate. (ICA 38-206 and 215.) Address correspondence to DIVISION OF VITAL STATISTICS, BOISE, IDAHO

AUG 9 1961

DUTIES:

1. INFORMANT SHALL SIGN HIS OWN NAME, under item 17 to authenticate the facts stated under items 1 to 16 inclusive. In case of facts taken from hospital or public records, the person authorized to release the facts shall sign HIS name in addition to giving the source of information.

2. THE FUNERAL DIRECTOR is responsible for completing the entire certificate, obtaining the signatures of the INFORMANT, the OFFICIAL last in attendance on the deceased and HIS OWN signature.

3. THE REGISTRAR can issue a burial or removal permit ONLY after receiving a completed death certificate, including the SIGNATURES IN BLACK ink under items 17, 23a and 25.

PENALTIES: Under the Idaho law, it is a misdemeanor to

(a) Knowingly supply false information to any one connected with completing a death certificate;
(b) Neglect or refuse to certify to the cause of death on request of the person in charge of the disposition of the deceased.
(c) Remove or bury the body of a deceased person WITHOUT the proper permit being FIRST obtained from the local registrar in the district WHERE THE DEATH OCCURRED;
(d) Alter a certificate on file in the office of a local registrar.

STATEMENT OF PLACE OF DEATH

Special attention should be given to the satisfactory completion of EACH portion of this item. The city or town and street address or route number refer to PLACE WHERE THE DEATH OCCURRED. For deaths occurring in hospitals, maternity homes, or institutions, the name of the place and length of stay MUST be stated.

STATEMENT OF USUAL RESIDENCE OF DECEASED

Regardless of the fact that the person may have lived his entire life at the place of death, ALWAYS COMPLETE ALL PARTS OF THIS ITEM. In case a person has resided in the county where death occurred for less than one year, give address of FORMER RESIDENCE. The post office of the deceased may be in a county or state other than the county of actual residence.

IDAHO CODE ANNOTATED-CHAPTER 38, SECTION 206.

The personal and statistical particulars (items 1 to 16) shall be authenticated by the signature of the informant, who may be any competent person acquainted with the facts.

The statement of facts relating to the disposition of the body shall be signed by the undertaker or person acting as such.

The medical certificate shall be made and signed by the physician, if any, last in attendance on the deceased, who shall specify the time in attendance, the time he last saw the deceased alive and the hour of the day at which death occurred. And he shall further state the cause of death, so as to show the course of disease or sequence of causes resulting in death, giving the primary cause, and also the contributory causes, if any, and the duration of each. Indefinite and unsatisfactory terms, indicating only symptoms of disease or conditions resulting from disease, will not be held sufficient for issuing a burial or removal permit; and any certificate containing only such terms as defined by the state registrar as indefinite and unsatisfactory, shall be returned to the physician for correction and definition. The international classification of the causes of death shall be used by all physicians in stating the cause of death in the medical certificate. Causes of death, which may be the result of either disease or violence, shall be carefully defined; and if from violence, its nature shall be stated, and whether (probably) accidental, suicidal, or homicidal.

This body embalmed under direction of Ralph [illegible] Lic. No. 413 at [illegible] on 2/25/61

ADDITIONAL REMARKS by Physician

Certificate of Death

STATE OF IDAHO

State File No. 2778
Local Reg. No. 173
Reg. Dist. No. 610

BIRTH NO.

RECEIVED AUG 9 1961 Bureau of Vital Statistics

1. PLACE OF DEATH
a. COUNTY: Bonneville
b. CITY OR TOWN (If outside corporate limits, write RURAL and give township): Idaho Falls
LENGTH OF STAY (in this place): 24 hrs.
d. FULL NAME OF HOSPITAL OR INSTITUTION (If not in hospital or institution, give street address or location): L.D.S. Hospital

2. USUAL RESIDENCE (Where deceased lived. If institution: residence before admission).
a. STATE: Idaho
b. COUNTY: Bingham
c. CITY OR TOWN (If outside corporate limits, write RURAL and give township): Firth
d. STREET ADDRESS (If rural, give location): R.F.D.

3. NAME OF DECEASED (Type or Print): a. (First) EMMA b. (Middle) LOREEN c. (Last) WOMACK

4. DATE OF DEATH: (Month) July (Day) 25 (Year) 1961

5. SEX	6. COLOR OR RACE	7. MARRIED, NEVER MARRIED, WIDOWED, DIVORCED (Specify)	8. DATE OF BIRTH	9. AGE (In years last birthday)	IF UNDER 1 YEAR Months	Days	IF UNDER 24 HRS. Hours	Min.
Female	White	Married	Oct. 24, 1923	37				

10a. USUAL OCCUPATION (Give kind of work done during most of working life, even if retired)	10b. KIND OF BUSINESS OR INDUSTRY	11. BIRTHPLACE (State or foreign country)	12. CITIZEN OF WHAT COUNTRY?
Housewife	Home	Pocatello, Idaho	U.S.A.

13. FATHER'S NAME	BIRTHPLACE	14. MOTHER'S MAIDEN NAME	BIRTHPLACE
Ogden Isham	Stoughton, Wisconsin	Isabell Packer	Pocatello, Idaho

15. WAS DECEASED EVER IN U.S. ARMED FORCES? (Yes, no, or unknown)	(If yes, give war or dates of service)	16. SOCIAL SECURITY NO.	17. INFORMANT'S OWN SIGNATURE	ADDRESS
Yes		519-14-1978	Vernon D. Womack	Firth, Idaho

MEDICAL CERTIFICATION

18. CAUSE OF DEATH
Enter only one cause per line for (a), (b), and (c)

**This does not mean the mode of dying, such as heart failure, asthenia, etc. It means the disease, injury, or complication which caused death.*

I. DISEASE OR CONDITION DIRECTLY LEADING TO DEATH* (a) Bilateral Pneumonia — INTERVAL BETWEEN ONSET AND DEATH

ANTECEDENT CAUSES

Morbid conditions, if any, giving rise to the above cause (a) stating the underlying cause last.

DUE TO (b)

DUE TO (c)

II. OTHER SIGNIFICANT CONDITIONS

Conditions contributing to the death but not related to the disease or condition causing death.

19a. DATE OF OPERATION	19b. MAJOR FINDINGS OF OPERATION	20. AUTOPSY?
		YES ☐ NO ☐

21a. ACCIDENT SUICIDE HOMICIDE (Specify)	21b. PLACE OF INJURY (e.g., in or about home, farm, factory, street, office bldg., etc.)	21c. (CITY, TOWN, OR TOWNSHIP) (COUNTY) (STATE)

21d. TIME OF INJURY (Month) (Day) (Year) (Hour)	21e. INJURY OCCURRED WHILE AT WORK ☐ NOT WHILE AT WORK ☐	21f. HOW DID INJURY OCCUR?
m.		

22. *I hereby certify that I attended the deceased from* 7-24, 1961, *to* 7-25, 1961, *that I last saw the deceased alive on* 7-25, 1961, *and that death occurred at* 2:15 p. m., *from the causes and on the date stated above.*

23a. SIGNATURE (Degree or title)	23b. ADDRESS	23c. DATE SIGNED
Wendell Petty MD	Shelley, Idaho	7-28-61

24a. BURIAL, CREMATION, REMOVAL (Specify)	24b. DATE	24c. NAME OF CEMETERY OR CREMATORY	24d. LOCATION (City, town, or county) (State)
Burial	7/28/61	Mountain View	Pocatello, Idaho

DATE REC'D BY LOCAL REG.	REGISTRAR'S SIGNATURE	25. FUNERAL DIRECTOR	ADDRESS
Aug. 5-1961	Emma Rudges	Wallace G. Reese	Pocatello, Idaho

Federal Security Agency
United States Public Health Service

Form DPH-48021

Informant, Funeral Director, Registrar and Medical Attendant. EACH must sign with BLACK INK in OWN handwriting. Each item should be answered as completely as possible. State answers as unknown only after a careful investigation. Use BLACK ink or BLACK record typewriter ribbon in filling out certificate. (ICA 38-206 and 215.) Address correspondence to DIVISION OF VITAL STATISTICS, BOISE, IDAHO

DUTIES: MAR 1 1962

1. INFORMANT SHALL SIGN HIS OWN NAME, under item 17 to authenticate the facts stated under items 1 to 16 inclusive. In case of facts taken from hospital or public records, the person authorized to release the facts shall sign HIS name in addition to giving the source of information.

2. THE FUNERAL DIRECTOR is responsible for completing the entire certificate, obtaining the signatures of the INFORMANT, the OFFICIAL last in attendance on the deceased and HIS OWN signature.

3. THE REGISTRAR can issue a burial or removal permit ONLY after receiving a completed death certificate, including the SIGNATURES IN BLACK ink under items 17, 23a and 25.

PENALTIES: Under the Idaho law, it is a misdemeanor to

(a) Knowingly supply false information to any one connected with completing a death certificate;
(b) Neglect or refuse to certify to the cause of death on request of the person in charge of the disposition of the deceased.
(c) Remove or bury the body of a deceased person WITHOUT the proper permit being FIRST obtained from the local registrar in the district WHERE THE DEATH OCCURRED;
(d) Alter a certificate on file in the office of a local registrar.

STATEMENT OF PLACE OF DEATH

Special attention should be given to the satisfactory completion of EACH portion of this item. The city or town and street address or route number refer to PLACE WHERE THE DEATH OCCURRED. For deaths occurring in hospitals, maternity homes, or institutions, the name of the place and length of stay MUST be stated.

STATEMENT OF USUAL RESIDENCE OF DECEASED

Regardless of the fact that the person may have lived his entire life at the place of death, ALWAYS COMPLETE ALL PARTS OF THIS ITEM. In case a person has resided in the county where death occurred for less than one year, give address of FORMER RESIDENCE. The post office of the deceased may be in a county or state other than the county of actual residence.

IDAHO CODE ANNOTATED-CHAPTER 38, SECTION 206.

The personal and statistical particulars (items 1 to 16) shall be authenticated by the signature of the informant, who may be any competent person acquainted with the facts.

The statement of facts relating to the disposition of the body shall be signed by the undertaker or person acting as such.

The medical certificate shall be made and signed by the physician, if any, last in attendance on the deceased, who shall specify the time in attendance, the time he last saw the deceased alive and the hour of the day at which death occurred. And he shall further state the cause of death, so as to show the course of disease or sequence of causes resulting in death, giving the primary cause, and also the contributory causes, if any, and the duration of each. Indefinite and unsatisfactory terms, indicating only symptoms of disease or conditions resulting from disease, will not be held sufficient for issuing a burial or removal permit; and any certificate containing only such terms as defined by the state registrar as indefinite and unsatisfactory, shall be returned to the physician for correction and definition. The International classification of the causes of death shall be used by all physicians in stating the cause of death in the medical certificate. Causes of death, which may be the result of either disease or violence, shall be carefully defined; and if from violence, its nature shall be stated, and whether (probably) accidental, suicidal, or homicidal.

This body embalmed under direction of Rolland G. Weiser Lic. No. E298 at Pocatello on 7/25/61

ADDITIONAL REMARKS by Physician.....

Certificate of Death

STATE OF IDAHO

State File No. 2779
Local Reg. No. 177
Reg. Dist. No. 610

BIRTH NO.

RECEIVED
AUG 24 1961
Bureau of Vital Statistics

1. PLACE OF DEATH
a. COUNTY: Bonneville
b. CITY OR TOWN (If outside corporate limits, write RURAL and give township): Idaho Falls
c. LENGTH OF STAY (in this place): 2 days
d. FULL NAME OF HOSPITAL OR INSTITUTION (If not in hospital or institution, give street address or location): Idaho Falls L. D. S.

2. USUAL RESIDENCE (Where deceased lived. If institution: residence before admission).
a. STATE: Idaho
b. COUNTY: Jefferson
c. CITY OR TOWN (If outside corporate limits, write RURAL and give township): Rigby
d. STREET ADDRESS (If rural, give location): 310 West 2nd North St.

3. NAME OF DECEASED (Type or Print) a. (First)	b. (Middle)	c. (Last)	4. DATE OF DEATH (Month)	(Day)	(Year)
Dorothy	Marie	Schuppenies	July	29,	1961

5. SEX	6. COLOR OR RACE	7. MARRIED, NEVER MARRIED, WIDOWED, DIVORCED (Specify)	8. DATE OF BIRTH	9. AGE (In years last birthday)	IF UNDER 1 YEAR Months	Days	IF UNDER 24 HRS. Hours	Min.
Female	White	Never Married	April 17, 1941	20	3	12		

10a. USUAL OCCUPATION (Give kind of work done during most of working life, even if retired)	10b. KIND OF BUSINESS OR INDUSTRY	11. BIRTHPLACE (State or foreign country)	12. CITIZEN OF WHAT COUNTRY?
College Student ??	School	Challis, Idaho	USA

13. FATHER'S NAME	BIRTHPLACE	14. MOTHER'S MAIDEN NAME	BIRTHPLACE
Robert A. Schuppenies	Panama, Mo.	Elva A. Harris	Carey, Idaho

15. WAS DECEASED EVER IN U.S. ARMED FORCES? (Yes, no, or unknown)	(If yes, give war or dates of service)	16. SOCIAL SECURITY NO.	17. INFORMANT'S OWN SIGNATURE	ADDRESS
No	No	None	Robert A. Schuppenies	Rigby

18. CAUSE OF DEATH
Enter only one cause per line for (a), (b), and (c)

**This does not mean the mode of dying, such as heart failure, asthenia, etc. It means the disease, injury, or complication which caused death.*

MEDICAL CERTIFICATION

2043

I. DISEASE OR CONDITION DIRECTLY LEADING TO DEATH*(a): Acute Lymphatic Leukemia — INTERVAL BETWEEN ONSET AND DEATH: 7 days

ANTECEDENT CAUSES

Morbid conditions, if any, giving rise to the above cause (a) stating the underlying cause last.

DUE TO (b):

DUE TO (c):

II. OTHER SIGNIFICANT CONDITIONS

Conditions contributing to the death but not related to the disease or condition causing death.

19a. DATE OF OPERATION	19b. MAJOR FINDINGS OF OPERATION	20. AUTOPSY?
		YES ☐ NO ☒

21a. ACCIDENT SUICIDE HOMICIDE (Specify)	21b. PLACE OF INJURY (e.g., in or about home, farm, factory, street, office bldg., etc.)	21c. (CITY, TOWN, OR TOWNSHIP) (COUNTY) (STATE)

21d. TIME OF INJURY (Month) (Day) (Year) (Hour)	21e. INJURY OCCURRED WHILE AT WORK ☐ NOT WHILE AT WORK ☐	21f. HOW DID INJURY OCCUR?
m.		

22. *I hereby certify that I attended the deceased from* July 27, 1961, *to* July 29, 1961, *that I last saw the deceased alive on* July 29, 1961, *and that death occurred at* 2:15 p.m., *from the causes and on the date stated above.*

23a. SIGNATURE (Degree or title)	23b. ADDRESS	23c. DATE SIGNED
Idaho Falls, M.D.	Rigby, Idaho	8/2/61

24a. BURIAL, CREMATION, REMOVAL (Specify)	24b. DATE	24c. NAME OF CEMETERY OR CREMATORY	24d. LOCATION (City, town, or county) (State)
Burial	Aug. 2, 1961	Shoshone	Shoshone Idaho

DATE REC'D BY LOCAL REG.	REGISTRAR'S SIGNATURE	25. FUNERAL DIRECTOR	ADDRESS
Aug. 9-1961	Verna Burgess	Ray McGoldrick Francis M. Bergin	Shoshone, Ida.

Federal Security Agency
United States Public Health Service

Form DPH-48061

Informant, Funeral Director, Registrar and Medical Attendant. EACH must sign with BLACK INK in OWN handwriting. Each item should be answered as completely as possible. State answers as unknown only after a careful investigation. Use BLACK ink or BLACK record typewriter ribbon in filling out certificate. (ICA 38-206 and 215.) Address correspondence to DIVISION OF VITAL STATISTICS, BOISE, IDAHO

AUG 24 1961

DUTIES:

1. INFORMANT SHALL SIGN HIS OWN NAME, under item 17 to authenticate the facts stated under items 1 to 16 inclusive. In case of facts taken from hospital or public records, the person authorized to release the facts shall sign HIS name in addition to giving the source of information.

2. THE FUNERAL DIRECTOR is responsible for completing the entire certificate, obtaining the signatures of the INFORMANT, the OFFICIAL last in attendance on the deceased and HIS OWN signature.

3. THE REGISTRAR can issue a burial or removal permit ONLY after receiving a completed death certificate, including the SIGNATURES IN BLACK ink under items 17, 23a and 25.

PENALTIES: Under the Idaho law, it is a misdemeanor to

(a) Knowingly supply false information to any one connected with completing a death certificate;
(b) Neglect or refuse to certify to the cause of death on request of the person in charge of the disposition of the deceased.
(c) Remove or bury the body of a deceased person WITHOUT the proper permit being FIRST obtained from the local registrar in the district WHERE THE DEATH OCCURRED;
(d) Alter a certificate on file in the office of a local registrar.

STATEMENT OF PLACE OF DEATH

Special attention should be given to the satisfactory completion of EACH portion of this item. The city or town and street address or route number refer to PLACE WHERE THE DEATH OCCURRED. For deaths occurring in hospitals, maternity homes, or institutions, the name of the place and length of stay MUST be stated.

STATEMENT OF USUAL RESIDENCE OF DECEASED

Regardless of the fact that the person may have lived his entire life at the place of death, ALWAYS COMPLETE ALL PARTS OF THIS ITEM. In case a person has resided in the county where death occurred for less than one year, give address of FORMER RESIDENCE. The post office of the deceased may be in a county or state other than the county of actual residence.

IDAHO CODE ANNOTATED-CHAPTER 38, SECTION 206.

The personal and statistical particulars (items 1 to 16) shall be authenticated by the signature of the informant, who may be any competent person acquainted with the facts.

The statement of facts relating to the disposition of the body shall be signed by the undertaker or person acting as such.

The medical certificate shall be made and signed by the physician, if any, last in attendance on the deceased, who shall specify the time in attendance, the time he last saw the deceased alive and the hour of the day at which death occurred. And he shall further state the cause of death, so as to show the course of disease or sequence of causes resulting in death, giving the primary cause, and also the contributory causes, if any, and the duration of each. Indefinite and unsatisfactory terms, indicating only symptoms of disease or conditions resulting from disease, will not be held sufficient for issuing a burial or removal permit; and any certificate containing only such terms as defined by the state registrar as indefinite and unsatisfactory, shall be returned to the physician for correction and definition. The International classification of the causes of death shall be used by all physicians in stating the cause of death in the medical certificate. Causes of death, which may be the result of either disease or violence, shall be carefully defined; and if from violence, its nature shall be stated, and whether (probably) accidental, suicidal, or homicidal.

This body embalmed under direction of Francis M. Bergin Lic. No. E-463 at Shoshone, Ida. on 7-29-61

ADDITIONAL REMARKS by Physician

NON-RESIDENT
Certificate of Death

STATE OF IDAHO

State File No. 2780
Local Reg. No. 180
Reg. Dist. No. 610

BIRTH NO.

RECEIVED 101
AUG 24 1961
Bureau of Vital Statistics

1. PLACE OF DEATH
a. COUNTY: Bonneville
b. CITY OR TOWN (If outside corporate limits, write RURAL and give township): Idaho Falls
c. LENGTH OF STAY (in this place): 60 days
d. FULL NAME OF HOSPITAL OR INSTITUTION (If not in hospital or institution, give street address or location): City Building

2. USUAL RESIDENCE (Where deceased lived. If institution: residence before admission).
a. STATE: Colorado 65
b. COUNTY: Montezuma 500
c. CITY OR TOWN (If outside corporate limits, write RURAL and give township): Cortez
d. STREET ADDRESS (If rural, give location):

3. NAME OF DECEASED (Type or Print)
a. (First): JAMES
b. (Middle): WILLIAM
c. (Last): WATKINS

4. DATE OF DEATH (Month) (Day) (Year): July 30, 1961

5. SEX: Male
6. COLOR OR RACE: Caucasian
7. MARRIED, NEVER MARRIED, WIDOWED, DIVORCED (Specify): Unk.
8. DATE OF BIRTH: Oct. 13, 1910
9. AGE (In years last birthday): 50 — IF UNDER 1 YEAR: Months / Days — IF UNDER 24 HRS.: Hours / Min.

10a. USUAL OCCUPATION (Give kind of work done during most of working life, even if retired): Cook 49
10b. KIND OF BUSINESS OR INDUSTRY: Restraunt
11. BIRTHPLACE (State or foreign country): Texas
12. CITIZEN OF WHAT COUNTRY?: USA

13. FATHER'S NAME: unk. — BIRTHPLACE: unk. 3
14. MOTHER'S MAIDEN NAME: unk. — BIRTHPLACE: unk. 3

15. WAS DECEASED EVER IN U.S. ARMED FORCES? (Yes, no, or unknown): unk. (If yes, give war or dates of service)
16. SOCIAL SECURITY NO.: 469-09-4518
17. INFORMANT'S OWN SIGNATURE: Idaho Falls Police Department — ADDRESS: I.F.

18. CAUSE OF DEATH
Enter only one cause per line for (a), (b), and (c)

**This does not mean the mode of dying, such as heart failure, asthenia, etc. It means the disease, injury, or complication which caused death.*

420.1

MEDICAL CERTIFICATION

I. DISEASE OR CONDITION DIRECTLY LEADING TO DEATH*(a): Coronary Occlusion — INTERVAL BETWEEN ONSET AND DEATH: ?

ANTECEDENT CAUSES
Morbid conditions, if any, giving rise to the above cause (a) stating the underlying cause last.
DUE TO (b):
DUE TO (c):

II. OTHER SIGNIFICANT CONDITIONS
Conditions contributing to the death but not related to the disease or condition causing death.: Pancreatitis — ?

19a. DATE OF OPERATION
19b. MAJOR FINDINGS OF OPERATION
20. AUTOPSY? YES ☒ NO ☐

21a. ACCIDENT SUICIDE HOMICIDE (Specify)
21b. PLACE OF INJURY (e.g., in or about home, farm, factory, street, office bldg., etc.)
21c. (CITY, TOWN, OR TOWNSHIP) (COUNTY) (STATE)
21d. TIME OF INJURY (Month) (Day) (Year) (Hour) m.
21e. INJURY OCCURRED WHILE AT WORK ☐ NOT WHILE AT WORK ☐
21f. HOW DID INJURY OCCUR?

22. *I hereby certify that I attended the deceased from _____, 19___, to _____, 19___, that I last saw the deceased alive on _____, 19___, and that death occurred at* 6:00P *m., from the causes and on the date stated above.*

23a. SIGNATURE: David H. Smith 077 — (Degree or title): M.D., Coroner
23b. ADDRESS: Idaho Falls, Idaho
23c. DATE SIGNED

24a. BURIAL, CREMATION, REMOVAL (Specify): Burial
24b. DATE: August 4, 1961
24c. NAME OF CEMETERY OR CREMATORY: Rosehill Cemetery
24d. LOCATION (City, town, or county) (State): Idaho Falls, Idaho

DATE REC'D BY LOCAL REG.: Aug. 9-1961
REGISTRAR'S SIGNATURE: Anna Budger
25. FUNERAL DIRECTOR: Orland C. Buck — ADDRESS: Idaho Falls, Id

Federal Security Agency
United States Public Health Service
Form DPH-48022

Informant, Funeral Director, Registrar and Medical Attendant. EACH must sign with BLACK INK in OWN handwriting. Each item should be answered as completely as possible. State answers as unknown only after a careful investigation. Use BLACK ink or BLACK record typewriter ribbon in filling out certificate. (ICA 38-206 and 215.) Address correspondence to DIVISION OF VITAL STATISTICS, BOISE, IDAHO

DUTIES:

1. INFORMANT SHALL SIGN HIS OWN NAME, under item 17 to authenticate the facts stated under items 1 to 16 inclusive. In case of facts taken from hospital or public records, the person authorized to release the facts shall sign HIS name in addition to giving the source of information.

2. THE FUNERAL DIRECTOR is responsible for completing the entire certificate, obtaining the signatures of the INFORMANT, the OFFICIAL last in attendance on the deceased and HIS OWN signature.

3. THE REGISTRAR can issue a burial or removal permit ONLY after receiving a completed death certificate, including the SIGNATURES IN BLACK ink under items 17, 23a and 25.

PENALTIES: Under the Idaho law, it is a misdemeanor to

(a) Knowingly supply false information to any one connected with completing a death certificate;
(b) Neglect or refuse to certify to the cause of death on request of the person in charge of the disposition of the deceased.
(c) Remove or bury the body of a deceased person WITHOUT the proper permit being FIRST obtained from the local registrar in the district WHERE THE DEATH OCCURRED;
(d) Alter a certificate on file in the office of a local registrar.

STATEMENT OF PLACE OF DEATH

Special attention should be given to the satisfactory completion of EACH portion of this item. The city or town and street address or route number refer to PLACE WHERE THE DEATH OCCURRED. For deaths occurring in hospitals, maternity homes, or institutions, the name of the place and length of stay MUST be stated.

STATEMENT OF USUAL RESIDENCE OF DECEASED

Regardless of the fact that the person may have lived his entire life at the place of death, ALWAYS COMPLETE ALL PARTS OF THIS ITEM. In case a person has resided in the county where death occurred for less than one year, give address of FORMER RESIDENCE. The post office of the deceased may be in a county or state other than the county of actual residence.

IDAHO CODE ANNOTATED-CHAPTER 38, SECTION 206.

The personal and statistical particulars (items 1 to 16) shall be authenticated by the signature of the informant, who may be any competent person acquainted with the facts.

The statement of facts relating to the disposition of the body shall be signed by the undertaker or person acting as such.

The medical certificate shall be made and signed by the physician, if any, last in attendance on the deceased, who shall specify the time in attendance, the time he last saw the deceased alive and the hour of the day at which death occurred. And he shall further state the cause of death, so as to show the course of disease or sequence of causes resulting in death, giving the primary cause, and also the contributory causes, if any, and the duration of each. Indefinite and unsatisfactory terms, indicating only symptoms of disease or conditions resulting from disease, will not be held sufficient for issuing a burial or removal permit; and any certificate containing only such terms as defined by the state registrar as indefinite and unsatisfactory, shall be returned to the physician for correction and definition. The international classification of the causes of death shall be used by all physicians in stating the cause of death in the medical certificate. Causes of death, which may be the result of either disease or violence, shall be carefully defined; and if from violence, its nature shall be stated, and whether (probably) accidental, suicidal, or homicidal.

This body embalmed under direction of R. William Madland Lic. No. E-468 at Idaho Falls on July 30, 1961

ADDITIONAL REMARKS by Physician

Certificate of Death

STATE OF IDAHO

State File No. 2781
Local Reg. No. 33-61
Reg. Dist. No. 100

BIRTH NO.

RECEIVED JUL 14 1961 BUREAU OF VITAL STATISTICS

Informant, Funeral Director, Registrar and Medical Attendant. EACH must sign with BLACK INK in OWN handwriting. Each item should be answered as completely as possible. State answers as unknown only after a careful investigation. Use BLACK ink or BLACK record typewriter ribbon in filling out certificate. (ICA 38-206 and 215.) Address correspondence to DIVISION OF VITAL STATISTICS, BOISE, IDAHO

1. PLACE OF DEATH
a. COUNTY: Boundary
b. CITY OR TOWN (If outside limits, write RURAL and give township): Bonners Ferry, Rural
c. LENGTH OF STAY (In this place): Years
d. FULL NAME OF HOSPITAL OR INSTITUTION (If not in hospital or institution, give street address or location): Residence

2. USUAL RESIDENCE (Where deceased lived. If institution: residence before admission).
a. STATE: Idaho
b. COUNTY: Boundary
c. CITY OR TOWN (If outside corporate limits, write RURAL and give township): Bonners Ferry, Rural
d. STREET ADDRESS (If rural, give location): 4 miles N. on U.S. Highway # 95

3. NAME OF DECEASED (Type or Print): a. (First) PHILLIP; b. (Middle) ------; c. (Last) JUSTUS

4. DATE OF DEATH (Month) (Day) (Year): July 2, 1961

5. SEX: Male

6. COLOR OR RACE: White

7. MARRIED, NEVER MARRIED, WIDOWED, DIVORCED (Specify): Married

8. DATE OF BIRTH: Sept. 24, 1899

9. AGE (In years last birthday): 61
IF UNDER 1 YEAR: Months -; Days -
IF UNDER 24 HRS.: Hours -; Min. -

10a. USUAL OCCUPATION (Give kind of work done during most of working life, even if retired): Farmer & Bricklayer

10b. KIND OF BUSINESS OR INDUSTRY: OwnFarm & Construct.

11. BIRTHPLACE (State or foreign country): Hungary

12. CITIZEN OF WHAT COUNTRY?: U.S.A.

13. FATHER'S NAME: Phillip Justus
BIRTHPLACE: Hungary

14. MOTHER'S MAIDEN NAME: Barbara Schneider
BIRTHPLACE: Hungary

15. WAS DECEASED EVER IN U.S. ARMED FORCES? (Yes, no, or unknown): No
(If yes, give war or dates of service): ------

16. SOCIAL SECURITY NO.: 518-14-5317

17. INFORMANT'S OWN SIGNATURE: Edmund Justus
ADDRESS: Bonners Ferry, Ida.

18. CAUSE OF DEATH
Enter only one cause per line for (a), (b), and (c)

**This does not mean the mode of dying, such as heart failure, asthenia, etc. It means the disease, injury, or complication which caused death.*

MEDICAL CERTIFICATION

I. DISEASE OR CONDITION DIRECTLY LEADING TO DEATH*(a): Myocardial infarction
INTERVAL BETWEEN ONSET AND DEATH: 10 min.

ANTECEDENT CAUSES
Morbid conditions, if any, giving rise to the above cause (a) stating the underlying cause last.
DUE TO (b): Arteriosclerotic heart Disease
DUE TO (c):

II. OTHER SIGNIFICANT CONDITIONS
Conditions contributing to the death but not related to the disease or condition causing death.: Bronchial asthma
15 yrs

19a. DATE OF OPERATION: ---
19b. MAJOR FINDINGS OF OPERATION: ------
20. AUTOPSY? YES ☐ NO ☒

21a. ACCIDENT SUICIDE HOMICIDE (Specify): ------
21b. PLACE OF INJURY (e.g., in or about home, farm, factory, street, office bldg., etc.): ------
21c. (CITY, TOWN, OR TOWNSHIP) (COUNTY) (STATE): ------
21d. TIME OF INJURY (Month) (Day) (Year) (Hour): ------ m.
21e. INJURY OCCURRED WHILE AT WORK ☐ NOT WHILE AT WORK ☐
21f. HOW DID INJURY OCCUR?: ------

22. *I hereby certify that I attended the deceased from* EXAMINATION ONLY *, 19 , that I last saw the deceased alive on , 19 , and that death occurred at* 4:00 a m., *from the causes and on the date stated above.*

23a. SIGNATURE (Degree or title): M.D.
23b. ADDRESS: Bonners Ferry, Idaho
23c. DATE SIGNED: July 5, '61

24a. BURIAL, CREMATION, REMOVAL (Specify): Burial
24b. DATE: July 5, 1961
24c. NAME OF CEMETERY OR CREMATORY: Mt. View Cemetery
24d. LOCATION (City, town, or county) (State): Boundary County, Idaho

DATE REC'D BY LOCAL REG.: July 8, 1961
REGISTRAR'S SIGNATURE: Twyla Stone
25. FUNERAL DIRECTOR: Don C. Zachary
ADDRESS: Bonners Ferry

Federal Security Agency
United States Public Health Service
Form DPH-48021

DUTIES:

JAN 28 1957

1. INFORMANT SHALL SIGN HIS OWN NAME, under item 17 to authenticate the facts stated under items 1 to 16 inclusive. In case of facts taken from hospital or public records, the person authorized to release the facts shall sign HIS name in addition to giving the source of information.

2. THE FUNERAL DIRECTOR is responsible for completing the entire certificate, obtaining the signatures of the INFORMANT, the OFFICIAL last in attendance on the deceased and HIS OWN signature.

3. THE REGISTRAR can issue a burial or removal permit ONLY after receiving a completed death certificate, including the SIGNATURES IN BLACK ink under items 17, 23a and 25.

PENALTIES: Under the Idaho law, it is a misdemeanor to

(a) Knowingly supply false information to any one connected with completing a death certificate;
(b) Neglect or refuse to certify to the cause of death on request of the person in charge of the disposition of the deceased.
(c) Remove or bury the body of a deceased person WITHOUT the proper permit being FIRST obtained from the local registrar in the district WHERE THE DEATH OCCURRED;
(d) Alter a certificate on file in the office of a local registrar.

STATEMENT OF PLACE OF DEATH

Special attention should be given to the satisfactory completion of EACH portion of this item. The city or town and street address or route number refer to PLACE WHERE THE DEATH OCCURRED. For deaths occurring in hospitals, maternity homes, or institutions, the name of the place and length of stay MUST be stated.

STATEMENT OF USUAL RESIDENCE OF DECEASED

Regardless of the fact that the person may have lived his entire life at the place of death, ALWAYS COMPLETE ALL PARTS OF THIS ITEM. In case a person has resided in the county where death occurred for less than one year, give address of FORMER RESIDENCE. The post office of the deceased may be in a county or state other than the county of actual residence.

IDAHO CODE ANNOTATED-CHAPTER 38, SECTION 206.

The personal and statistical particulars (items 1 to 16) shall be authenticated by the signature of the informant, who may be any competent person acquainted with the facts.

The statement of facts relating to the disposition of the body shall be signed by the undertaker or person acting as such.

The medical certificate shall be made and signed by the physician, if any, last in attendance on the deceased, who shall specify the time in attendance, the time he last saw the deceased alive and the hour of the day at which death occurred. And he shall further state the cause of death, so as to show the course of disease or sequence of causes resulting in death, giving the primary cause, and also the contributory causes, if any, and the duration of each. Indefinite and unsatisfactory terms, indicating only symptoms of disease or conditions resulting from disease, will not be held sufficient for issuing a burial or removal permit; and any certificate containing only such terms as defined by the state registrar as indefinite and unsatisfactory, shall be returned to the physician for correction and definition. The international classification of the causes of death shall be used by all physicians in stating the cause of death in the medical certificate. Causes of death, which may be the result of either disease or violence, shall be carefully defined; and if from violence, its nature shall be stated, and whether (probably) accidental, suicidal, or homicidal.

This body embalmed under direction of Don C. Zachary Lic. No. E-450 at Boise, Idaho on 8-2-57

ADDITIONAL REMARKS by Physician

State File No. 2782
Local Reg. No. 34-61
Reg. Dist. No. 100

Certificate of Death

RECEIVED
JUL 20 1961
Bureau of Vital Statistics

STATE OF IDAHO

BIRTH NO.

1. PLACE OF DEATH
a. COUNTY: Boundary
b. CITY OR TOWN (If outside corporate limits, write RURAL and give township): Bonners /ferry
c. LENGTH OF STAY (If outside place): 7 mths
d. FULL NAME OF HOSPITAL OR INSTITUTION (If not in hospital or institution, give street address or location): Community Hospital

2. USUAL RESIDENCE (Where deceased lived. If institution: residence before admission).
a. STATE: Idaho
b. COUNTY: Boundary
c. CITY OR TOWN (If outside corporate limits, write RURAL and give township): Bonners Ferry
d. STREET ADDRESS (If rural, give location): 116 North Main St.

3. NAME OF DECEASED (Type or Print)
a. (First): Lahoma
b. (Middle): Alice Dorothea
c. (Last): Hathaway

4. DATE OF DEATH (Month) July (Day) 9 (Year) 1961

5. SEX: F
6. COLOR OR RACE: W
7. MARRIED, NEVER MARRIED, WIDOWED, DIVORCED (Specify): Married
8. DATE OF BIRTH: 1-21-03
9. AGE (In years last birthday): 58 — IF UNDER 1 YEAR: Months 5, Days 18 — IF UNDER 24 HRS.: Hours, Min.

10a. USUAL OCCUPATION (Give kind of work done during most of working life, even if retired): Restaurant Work
10b. KIND OF BUSINESS OR INDUSTRY:
11. BIRTHPLACE (State or foreign country): Snyder, Oklahoma
12. CITIZEN OF WHAT COUNTRY?: U S A

13. FATHER'S NAME: Alaska Edgar Aldrich — BIRTHPLACE: Fisherswitch Indiana
14. MOTHER'S MAIDEN NAME: Mary Brant — BIRTHPLACE: Havana, Illinois

15. WAS DECEASED EVER IN U.S. ARMED FORCES? (Yes, no, or unknown): no — (If yes, give war or dates of service):
16. SOCIAL SECURITY NO.: 538-18-6218
17. INFORMANT'S OWN SIGNATURE: J. R. Hathaway — ADDRESS: 116 N Main, Bonners Ferry

18. CAUSE OF DEATH
Enter only one cause per line for (a), (b), and (c)

This does not mean the mode of dying, such as heart failure, asthenia, etc. It means the disease, injury, or complication which caused death.

MEDICAL CERTIFICATION

I. DISEASE OR CONDITION DIRECTLY LEADING TO DEATH* (a): Carcinoma Larynx — INTERVAL BETWEEN ONSET AND DEATH: 2 yr.

ANTECEDENT CAUSES
Morbid conditions, if any, giving rise to the above cause (a) stating the underlying cause last.
DUE TO (b):
DUE TO (c):

II. OTHER SIGNIFICANT CONDITIONS
Conditions contributing to the death but not related to the disease or condition causing death.: Uremia

19a. DATE OF OPERATION: 2-1960
19b. MAJOR FINDINGS OF OPERATION: radical neck dissection
20. AUTOPSY? YES ☐ NO ☒

21a. ACCIDENT SUICIDE HOMICIDE (Specify):
21b. PLACE OF INJURY (e.g., in or about home, farm, factory, street, office bldg., etc.):
21c. (CITY, TOWN, OR TOWNSHIP) (COUNTY) (STATE):
21d. TIME OF INJURY (Month) (Day) (Year) (Hour) m.
21e. INJURY OCCURRED WHILE AT WORK ☐ NOT WHILE AT WORK ☐
21f. HOW DID INJURY OCCUR?

22. *I hereby certify that I attended the deceased from* Feb, 1961, *to* July 9, 1961, *that I last saw the deceased alive on* July 9, 1961, *and that death occurred at* 8:27 a.m., *from the causes and on the date stated above.*

23a. SIGNATURE: F. J. Comm — (Degree or title): MD
23b. ADDRESS: Bonners Ferry Ida
23c. DATE SIGNED: 7-11-61

24a. BURIAL, CREMATION, REMOVAL (Specify): Burial
24b. DATE: 7-11-61
24c. NAME OF CEMETERY OR CREMATORY: Grandview
24d. LOCATION (City, town, or county) (State): Bonners Ferry, Idaho

DATE REC'D BY LOCAL REG.: July 18, 1961
REGISTRAR'S SIGNATURE: Gwyla Stone
25. FUNERAL DIRECTOR: L. S. Moon Jr. — ADDRESS: Sandpoint Ida

Federal Security Agency
United States Public Health Service
Form DPH-48021

Informant, Funeral Director, Registrar and Medical Attendant. EACH must sign with BLACK INK in OWN handwriting. Each item should be answered as completely as possible. State answers as unknown only after a careful investigation. Use BLACK ink or BLACK record typewriter ribbon in filling out certificate. (ICA 38-206 and 215.) Address correspondence to DIVISION OF VITAL STATISTICS, BOISE, IDAHO

SEP 19 1961

DUTIES:

1. INFORMANT SHALL SIGN HIS OWN NAME, under item 17 to authenticate the facts stated under items 1 to 16 inclusive. In case of facts taken from hospital or public records, the person authorized to release the facts shall sign HIS name in addition to giving the source of information.

2. THE FUNERAL DIRECTOR is responsible for completing the entire certificate, obtaining the signatures of the INFORMANT, the OFFICIAL last in attendance on the deceased and HIS OWN signature.

3. THE REGISTRAR can issue a burial or removal permit ONLY after receiving a completed death certificate, including the SIGNATURES IN BLACK ink under items 17, 23a and 25.

PENALTIES: Under the Idaho law, it is a misdemeanor to

(a) Knowingly supply false information to any one connected with completing a death certificate;
(b) Neglect or refuse to certify to the cause of death on request of the person in charge of the disposition of the deceased.
(c) Remove or bury the body of a deceased person WITHOUT the proper permit being FIRST obtained from the local registrar in the district WHERE THE DEATH OCCURRED;
(d) Alter a certificate on file in the office of a local registrar.

STATEMENT OF PLACE OF DEATH

Special attention should be given to the satisfactory completion of EACH portion of this item. The city or town and street address or route number refer to PLACE WHERE THE DEATH OCCURRED. For deaths occurring in hospitals, maternity homes, or institutions, the name of the place and length of stay MUST be stated.

STATEMENT OF USUAL RESIDENCE OF DECEASED

Regardless of the fact that the person may have lived his entire life at the place of death, ALWAYS COMPLETE ALL PARTS OF THIS ITEM. In case a person has resided in the county where death occurred for less than one year, give address of FORMER RESIDENCE. The post office of the deceased may be in a county or state other than the county of actual residence.

IDAHO CODE ANNOTATED-CHAPTER 38, SECTION 206.

The personal and statistical particulars (items 1 to 16) shall be authenticated by the signature of the informant, who may be any competent person acquainted with the facts.

The statement of facts relating to the disposition of the body shall be signed by the undertaker or person acting as such.

The medical certificate shall be made and signed by the physician, if any, last in attendance on the deceased, who shall specify the time in attendance, the time he last saw the deceased alive and the hour of the day at which death occurred. And he shall further state the cause of death, so as to show the course of disease or sequence of causes resulting in death, giving the primary cause, and also the contributory causes, if any, and the duration of each. Indefinite and unsatisfactory terms, indicating only symptoms of disease or conditions resulting from disease, will not be held sufficient for issuing a burial or removal permit; and any certificate containing only such terms as defined by the state registrar as indefinite and unsatisfactory, shall be returned to the physician for correction and definition. The international classification of the causes of death shall be used by all physicians in stating the cause of death in the medical certificate. Causes of death, which may be the result of either disease or violence, shall be carefully defined; and if from violence, its nature shall be stated, and whether (probably) accidental, suicidal, or homicidal.

This body embalmed under direction of L. C. Moon Jr. Lic. No. E 405 at Bonneville on 7-9-61

ADDITIONAL REMARKS by Physician

Certificate of Death

STATE OF IDAHO

State File No. 2783
Local Reg. No. 3523
Reg. Dist. No. 100

BIRTH NO.

RECEIVED JUL 24 1961 Bureau of Vital Statistics

1. PLACE OF DEATH
a. COUNTY: Boundary
b. CITY OR TOWN: Bonners Ferry
LENGTH OF STAY (in this place): approx 30 yrs
d. FULL NAME OF HOSPITAL OR INSTITUTION (If not in hospital or institution, give street address or location): Bonners Ferry-

2. USUAL RESIDENCE (Where deceased lived. If institution: residence before admission).
a. STATE: Idaho
b. COUNTY: Boundary
c. CITY OR TOWN (If outside corporate limits, write RURAL and give township): Bonners Ferry
d. STREET ADDRESS (If rural, give location):

3. NAME OF DECEASED (Type or Print) a. (First)	b. (Middle)	c. (Last)	4. DATE OF DEATH (Month)	(Day)	(Year)
Thelma	Louise	Stemmene	7	13	61

5. SEX	6. COLOR OR RACE	7. MARRIED, NEVER MARRIED, WIDOWED, DIVORCED (Specify)	8. DATE OF BIRTH	9. AGE (In years last birthday)	IF UNDER 1 YEAR Months	Days	IF UNDER 24 HRS. Hours	Min.
F	W	Widowed	3-23-1898	63	3	20		

10a. USUAL OCCUPATION (Give kind of work done during most of working life, even if retired)	10b. KIND OF BUSINESS OR INDUSTRY	11. BIRTHPLACE (State or foreign country)	12. CITIZEN OF WHAT COUNTRY?
homemaker	--	Granite Falls, Minnesota	U S A

13. FATHER'S NAME	BIRTHPLACE	14. MOTHER'S MAIDEN NAME	BIRTHPLACE
Louis Ringstead	Norway	unknown	unknown

15. WAS DECEASED EVER IN U.S. ARMED FORCES? (Yes, no, or unknown) (If yes, give war or dates of service)	16. SOCIAL SECURITY NO.	17. INFORMANT'S OWN SIGNATURE	ADDRESS
no	none	x Ruth L. Piper (daughter)	Columbia Falls Montana

18. CAUSE OF DEATH
Enter only one cause per line for (a), (b), and (c)

**This does not mean the mode of dying, such as heart failure, asthenia, etc. It means the disease, injury, or complication which caused death.*

420.0

MEDICAL CERTIFICATION

I. DISEASE OR CONDITION DIRECTLY LEADING TO DEATH* (a) Acute Coronary Occlusion - Sudden death — INTERVAL BETWEEN ONSET AND DEATH

ANTECEDENT CAUSES
Morbid conditions, if any, giving rise to the above cause (a) stating the underlying cause last.

DUE TO (b) Arteriosclerotic heart disease 2 yrs

DUE TO (c) General Arteriosclerosis

II. OTHER SIGNIFICANT CONDITIONS
Conditions contributing to the death but not related to the disease or condition causing death.

19a. DATE OF OPERATION	19b. MAJOR FINDINGS OF OPERATION	20. AUTOPSY?
		YES ☐ NO ☐

21a. ACCIDENT SUICIDE HOMICIDE (Specify)	21b. PLACE OF INJURY (e.g., in or about home, farm, factory, street, office bldg., etc.)	21c. (CITY, TOWN, OR TOWNSHIP) (COUNTY) (STATE)

21d. TIME OF INJURY (Month) (Day) (Year) (Hour)	21e. INJURY OCCURRED	21f. HOW DID INJURY OCCUR?
m.	WHILE AT WORK ☐ NOT WHILE AT WORK ☐	

22. *I hereby certify that I attended the deceased from* ____, 19__, *to* July 13, 1961, *that I last saw the deceased alive on* July 14, 1961, *and that death occurred at* 4 A. m., *from the causes and on the date stated above.*

23a. SIGNATURE	(Degree or title)	23b. ADDRESS	23c. DATE SIGNED
C. M. Bowell	M.D.	Bonners Ferry Ida	July 18-61

24a. BURIAL, CREMATION, REMOVAL (Specify)	24b. DATE	24c. NAME OF CEMETERY OR CREMATORY	24d. LOCATION (City, town, or county) (State)
Burial	7-17-61	Grandview	Bonners Ferry Boundary Idaho

DATE REC'D BY LOCAL REG.	REGISTRAR'S SIGNATURE	25. FUNERAL DIRECTOR	ADDRESS
July 19, 1961	Gwyla Stone	L. L. Moore	

Federal Security Agency
United States Public Health Service

Form DPH-48021

Informant, Funeral Director, Registrar and Medical Attendant. EACH must sign with BLACK INK in OWN handwriting. Each item should be answered as completely as possible. State answers as unknown only after a careful investigation. Use BLACK ink or BLACK record typewriter ribbon in filling out certificate. (ICA 38-206 and 215.) Address correspondence to DIVISION OF VITAL STATISTICS, BOISE, IDAHO

OCT 10 1961

DUTIES:

1. INFORMANT SHALL SIGN HIS OWN NAME, under item 17 to authenticate the facts stated under items 1 to 16 inclusive. In case of facts taken from hospital or public records, the person authorized to release the facts shall sign HIS name in addition to giving the source of information.

2. THE FUNERAL DIRECTOR is responsible for completing the entire certificate, obtaining the signatures of the INFORMANT, the OFFICIAL last in attendance on the deceased and HIS OWN signature.

3. THE REGISTRAR can issue a burial or removal permit ONLY after receiving a completed death certificate, including the SIGNATURES IN BLACK ink under items 17, 23a and 25.

PENALTIES: Under the Idaho law, it is a misdemeanor to

(a) Knowingly supply false information to any one connected with completing a death certificate;
(b) Neglect or refuse to certify to the cause of death on request of the person in charge of the disposition of the deceased.
(c) Remove or bury the body of a deceased person WITHOUT the proper permit being FIRST obtained from the local registrar in the district WHERE THE DEATH OCCURRED;
(d) Alter a certificate on file in the office of a local registrar.

STATEMENT OF PLACE OF DEATH

Special attention should be given to the satisfactory completion of EACH portion of this item. The city or town and street address or route number refer to PLACE WHERE THE DEATH OCCURRED. For deaths occurring in hospitals, maternity homes, or institutions, the name of the place and length of stay MUST be stated.

STATEMENT OF USUAL RESIDENCE OF DECEASED

Regardless of the fact that the person may have lived his entire life at the place of death, ALWAYS COMPLETE ALL PARTS OF THIS ITEM. In case a person has resided in the county where death occurred for less than one year, give address of FORMER RESIDENCE. The post office of the deceased may be in a county or state other than the county of actual residence.

IDAHO CODE ANNOTATED-CHAPTER 38, SECTION 206.

The personal and statistical particulars (items 1 to 16) shall be authenticated by the signature of the informant, who may be any competent person acquainted with the facts.

The statement of facts relating to the disposition of the body shall be signed by the undertaker or person acting as such.

The medical certificate shall be made and signed by the physician, if any, last in attendance on the deceased, who shall specify the time in attendance, the time he last saw the deceased alive and the hour of the day at which death occurred. And he shall further state the cause of death, so as to show the course of disease or sequence of causes resulting in death, giving the primary cause, and also the contributory causes, if any, and the duration of each. Indefinite and unsatisfactory terms, indicating only symptoms of disease or conditions resulting from disease, will not be held sufficient for issuing a burial or removal permit; and any certificate containing only such terms as defined by the state registrar as indefinite and unsatisfactory, shall be returned to the physician for correction and definition. The international classification of the causes of death shall be used by all physicians in stating the cause of death in the medical certificate. Causes of death, which may be the result of either disease or violence, shall be carefully defined; and if from violence, its nature shall be stated, and whether (probably) accidental, suicidal, or homicidal.

This body embalmed under direction of [illegible] Lic. No E405 at [illegible] Donnelly on 7-13-61

ADDITIONAL REMARKS by Physician .....

Certificate of Death

STATE OF IDAHO

State File No. 2784
Local Reg. No. 36-61
Reg. Dist. No. 100

BIRTH NO.

RECEIVED JUL 31 1961 Bureau of Vital Statistics

1. PLACE OF DEATH
a. COUNTY: Boundary
b. CITY OR TOWN (If outside corporate limits, write RURAL and give township): Bonners Ferry
c. LENGTH OF STAY in this place: 8 Days
d. FULL NAME OF HOSPITAL OR INSTITUTION (If not in hospital or institution, give street address or location): Community Hosptial

2. USUAL RESIDENCE (Where deceased lived. If institution: residence before admission).
a. STATE: Idaho
b. COUNTY: Boundary
c. CITY OR TOWN (If outside corporate limits, write RURAL and give township): Bonners Ferry
d. STREET ADDRESS (If rural, give location):

3. NAME OF DECEASED (Type or Print) a. (First)	b. (Middle)	c. (Last)	4. DATE OF DEATH (Month)	(Day)	(Year)
Anna	Wilhelmina	Skans	7	18	1961

5. SEX	6. COLOR OR RACE	7. MARRIED, NEVER MARRIED, WIDOWED, DIVORCED (Specify)	8. DATE OF BIRTH	9. AGE (In years last birthday)	IF UNDER 1 YEAR Months	Days	IF UNDER 24 HRS. Hours	Min.
F	W	widowed	8-29-1892	68	10	19		

10a. USUAL OCCUPATION (Give kind of work done during most of working life, even if retired)	10b. KIND OF BUSINESS OR INDUSTRY	11. BIRTHPLACE (State or foreign country)	12. CITIZEN OF WHAT COUNTRY?
Homemaker		Grand Harbor, North Dakota	US

13. FATHER'S NAME	BIRTHPLACE	14. MOTHER'S MAIDEN NAME	BIRTHPLACE
Hans Anderson	Sweden	Unknwon	Sweden

15. WAS DECEASED EVER IN U.S. ARMED FORCES? (Yes, no, or unknown) (If yes, give war or dates of service)	16. SOCIAL SECURITY NO.	17. INFORMANT'S OWN SIGNATURE	ADDRESS
	none	Clifford S. Skans	825 MAYBELLE MOSCOW, IDA.

18. CAUSE OF DEATH Enter only one cause per line for (a), (b), and (c)

**This does not mean the mode of dying, such as heart failure, asthenia, etc. It means the disease, injury, or complication which caused death.*

MEDICAL CERTIFICATION

		INTERVAL BETWEEN ONSET AND DEATH
I. DISEASE OR CONDITION DIRECTLY LEADING TO DEATH* (a)	Pulmonary Embolus	hrs.
ANTECEDENT CAUSES *Morbid conditions, if any, giving rise to the above cause (a) stating the underlying cause last.* DUE TO (b)	fractured hip	15 days
DUE TO (c)		
II. OTHER SIGNIFICANT CONDITIONS *Conditions contributing to the death but not related to the disease or condition causing death.*	Diabetes mellitus, arthritis	yrs.

19a. DATE OF OPERATION	19b. MAJOR FINDINGS OF OPERATION	20. AUTOPSY? YES ☐ NO ☒

21a. ACCIDENT ✓ SUICIDE HOMICIDE (Specify)	21b. PLACE OF INJURY (e.g., in or about home, farm, factory, street, office bldg., etc.)	21c. (CITY, TOWN, OR TOWNSHIP) (COUNTY) (STATE)
Accident	Nursing Home	Spokane

21d. TIME OF INJURY (Month) (Day) (Year) (Hour)	21e. INJURY OCCURRED WHILE AT WORK ☐ NOT WHILE AT WORK ☐	21f. HOW DID INJURY OCCUR?
— m.		Fell in nursing home-Spokane

22. *I hereby certify that I attended the deceased from* 7/10/61, 19___, *to* 7/18, 1961, *that I last saw the deceased alive on* 7/18, 1961, *and that death occurred at* 4:45 p.m., *from the causes and on the date stated above.*

23a. SIGNATURE	(Degree or title)	23b. ADDRESS	23c. DATE SIGNED
[signature]	MD	Bonners Ferry	7/21/61

24a. BURIAL, CREMATION, REMOVAL (Specify)	24b. DATE	24c. NAME OF CEMETERY OR CREMATORY	24d. LOCATION (City, town, or county) (State)
Burial	7-20-61	Grandview	Bonners Ferry Idaho

DATE REC'D BY LOCAL REG.	REGISTRAR'S SIGNATURE	25. FUNERAL DIRECTOR	ADDRESS
July 27, 1961	Virgila Stone	F. S. Moore	Bonners Ferry Ida

Federal Security Agency
United States Public Health Service

Form DPH-48021

Informant, Funeral Director, Registrar and Medical Attendant. EACH must sign with BLACK INK in OWN handwriting. Each item should be answered as completely as possible. State answers as unknown only after a careful investigation. Use BLACK ink or BLACK record typewriter ribbon in filling out certificate. (ICA 38-206 and 215.) Address correspondence to DIVISION OF VITAL STATISTICS, BOISE, IDAHO

DUTIES:

1. INFORMANT SHALL SIGN HIS OWN NAME, under item 17 to authenticate the facts stated under items 1 to 16 inclusive. In case of facts taken from hospital or public records, the person authorized to release the facts shall sign HIS name in addition to giving the source of information.

2. THE FUNERAL DIRECTOR is responsible for completing the entire certificate, obtaining the signatures of the INFORMANT, the OFFICIAL last in attendance on the deceased and HIS OWN signature.

3. THE REGISTRAR can issue a burial or removal permit ONLY after receiving a completed death certificate, including the SIGNATURES IN BLACK ink under items 17, 23a and 25.

PENALTIES: Under the Idaho law, it is a misdemeanor to

(a) Knowingly supply false information to any one connected with completing a death certificate;
(b) Neglect or refuse to certify to the cause of death on request of the person in charge of the disposition of the deceased.
(c) Remove or bury the body of a deceased person WITHOUT the proper permit being FIRST obtained from the local registrar in the district WHERE THE DEATH OCCURRED;
(d) Alter a certificate on file in the office of a local registrar.

STATEMENT OF PLACE OF DEATH

Special attention should be given to the satisfactory completion of EACH portion of this item. The city or town and street address or route number refer to PLACE WHERE THE DEATH OCCURRED. For deaths occurring in hospitals, maternity homes, or institutions, the name of the place and length of stay MUST be stated.

STATEMENT OF USUAL RESIDENCE OF DECEASED

Regardless of the fact that the person may have lived his entire life at the place of death, ALWAYS COMPLETE ALL PARTS OF THIS ITEM. In case a person has resided in the county where death occurred for less than one year, give address of FORMER RESIDENCE. The post office of the deceased may be in a county or state other than the county of actual residence.

IDAHO CODE ANNOTATED-CHAPTER 38, SECTION 206.

The personal and statistical particulars (items 1 to 16) shall be authenticated by the signature of the informant, who may be any competent person acquainted with the facts.

The statement of facts relating to the disposition of the body shall be signed by the undertaker or person acting as such.

The medical certificate shall be made and signed by the physician, if any, last in attendance on the deceased, who shall specify the time in attendance, the time he last saw the deceased alive and the hour of the day at which death occurred. And he shall further state the cause of death, so as to show the course of disease or sequence of causes resulting in death, giving the primary cause, and also the contributory causes, if any, and the duration of each. Indefinite and unsatisfactory terms, indicating only symptoms of disease or conditions resulting from disease, will not be held sufficient for issuing a burial or removal permit; and any certificate containing only such terms as defined by the state registrar as indefinite and unsatisfactory, shall be returned to the physician for correction and definition. The international classification of the causes of death shall be used by all physicians in stating the cause of death in the medical certificate. Causes of death, which may be the result of either disease or violence, shall be carefully defined; and if from violence, its nature shall be stated, and whether (probably) accidental, suicidal, or homicidal.

This body embalmed under direction of [signature] Lic. No. E 405 at ~~Sdp~~ Bonness Ferry on 7-18-61

ADDITIONAL REMARKS by Physician

State File No. 2785
Local Reg. No. 37-61
Reg. Dist. No. 100

Certificate of Death

STATE OF IDAHO

BIRTH NO.

RECEIVED AUG 10 1961

1. PLACE OF DEATH
a. COUNTY: Boundary
b. CITY OR TOWN (If outside corporate limits, write RURAL and give township): Bonners Ferry
c. LENGTH OF STAY (in this place): 4 days
d. FULL NAME OF HOSPITAL OR INSTITUTION (If not in hospital or institution, give street address or location): Community Hospital

2. USUAL RESIDENCE (Where deceased lived. If institution: residence before admission).
a. STATE: Idaho
b. COUNTY: Boundary
c. CITY OR TOWN (If outside corporate limits, write RURAL and give township): Bonners Ferry
d. STREET ADDRESS (If rural, give location): 115 E. Monroe

3. NAME OF DECEASED (Type or Print)
a. (First): GEORGE
b. (Middle): HENDERSON
c. (Last): PATTERSON

4. DATE OF DEATH (Month) (Day) (Year): July 30, 1961

5. SEX: Male
6. COLOR OR RACE: White
7. MARRIED, NEVER MARRIED, WIDOWED, DIVORCED (Specify): Married
8. DATE OF BIRTH: March 3, 1872
9. AGE (In years last birthday): 89 — IF UNDER 1 YEAR: Months – Days – IF UNDER 24 HRS.: Hours – Min. –

10a. USUAL OCCUPATION (Give kind of work done during most of working life, even if retired): Farmer
10b. KIND OF BUSINESS OR INDUSTRY: Own Farm
11. BIRTHPLACE (State or foreign country): Stanton County, Nebraska
12. CITIZEN OF WHAT COUNTRY?: U.S.A.

13. FATHER'S NAME: George W. Patterson — BIRTHPLACE: Indiana
14. MOTHER'S MAIDEN NAME: Caroline Slaughter — BIRTHPLACE: Indiana

15. WAS DECEASED EVER IN U.S. ARMED FORCES? (Yes, no, or unknown): No — (If yes, give war or dates of service): -----
16. SOCIAL SECURITY NO.: None
17. INFORMANT'S OWN SIGNATURE: Ivan G. Patterson — ADDRESS:

18. CAUSE OF DEATH
Enter only one cause per line for (a), (b), and (c)

This does not mean the mode of dying, such as heart failure, asthenia, etc. It means the disease, injury, or complication which caused death.

MEDICAL CERTIFICATION

570.5

I. DISEASE OR CONDITION DIRECTLY LEADING TO DEATH* (a) Intestinal Obstruction — INTERVAL BETWEEN ONSET AND DEATH: 4 Days

ANTECEDENT CAUSES
Morbid conditions, if any, giving rise to the above cause (a) stating the underlying cause last.
DUE TO (b) Intestinal Infection — 4 Days
DUE TO (c)

II. OTHER SIGNIFICANT CONDITIONS
Conditions contributing to the death but not related to the disease or condition causing death. Surgery – Shock — 1 Day

19a. DATE OF OPERATION: July 29-1961
19b. MAJOR FINDINGS OF OPERATION: Obstruction of sigmoid by adhesions
20. AUTOPSY? YES ☐ NO ☒

21a. ACCIDENT SUICIDE HOMICIDE (Specify): ----
21b. PLACE OF INJURY (e.g., in or about home, farm, factory, street, office bldg., etc.): -----
21c. (CITY, TOWN, OR TOWNSHIP) (COUNTY) (STATE): -------

21d. TIME OF INJURY (Month) (Day) (Year) (Hour): ---- m.
21e. INJURY OCCURRED WHILE AT WORK ☐ NOT WHILE AT WORK ☐
21f. HOW DID INJURY OCCUR?: -------

22. *I hereby certify that I attended the deceased from* July 26, 1961, *to* July 30, 1961, *that I last saw the deceased alive on* July 30, 1961, *and that death occurred at* 6:45 p.m., *from the causes and on the date stated above.*

23a. SIGNATURE: Ken Bowell — (Degree or title): M.D.
23b. ADDRESS: Bonners Ferry, Idaho
23c. DATE SIGNED: Aug 2, '61

24a. BURIAL, CREMATION, REMOVAL (Specify): Burial
24b. DATE: Aug. 2, 1961
24c. NAME OF CEMETERY OR CREMATORY: Paradise Valley Cemetery
24d. LOCATION (City, town, or county) (State): Boundary County, Idaho

DATE REC'D BY LOCAL REG.: Aug. 6, 1961
REGISTRAR'S SIGNATURE: Pervyla Stone
25. FUNERAL DIRECTOR: Don C. Zachary — ADDRESS: Bonners Ferry

Federal Security Agency
United States Public Health Service
Form DPH-48021

Informant, Funeral Director, Registrar and Medical Attendant. EACH must sign with BLACK INK in OWN handwriting. Each item should be answered as completely as possible. State answers as unknown only after a careful investigation. Use BLACK ink or BLACK record typewriter ribbon in filling out certificate. (ICA 38-206 and 215.) Address correspondence to DIVISION OF VITAL STATISTICS, BOISE, IDAHO

DUTIES:

1. INFORMANT SHALL SIGN HIS OWN NAME, under item 17 to authenticate the facts stated under items 1 to 16 inclusive. In case of facts taken from hospital or public records, the person authorized to release the facts shall sign HIS name in addition to giving the source of information.

FEB 24 1978

2. THE FUNERAL DIRECTOR is responsible for completing the entire certificate, obtaining the signatures of the INFORMANT, the OFFICIAL last in attendance on the deceased and HIS OWN signature.

3. THE REGISTRAR can issue a burial or removal permit ONLY after receiving a completed death certificate, including the SIGNATURES IN BLACK ink under items 17, 23a and 25.

PENALTIES: Under the Idaho law, it is a misdemeanor to

(a) Knowingly supply false information to any one connected with completing a death certificate;
(b) Neglect or refuse to certify to the cause of death on request of the person in charge of the disposition of the deceased.
(c) Remove or bury the body of a deceased person WITHOUT the proper permit being FIRST obtained from the local registrar in the district WHERE THE DEATH OCCURRED;
(d) Alter a certificate on file in the office of a local registrar.

STATEMENT OF PLACE OF DEATH

Special attention should be given to the satisfactory completion of EACH portion of this item. The city or town and street address or route number refer to PLACE WHERE THE DEATH OCCURRED. For deaths occurring in hospitals, maternity homes, or institutions, the name of the place and length of stay MUST be stated.

STATEMENT OF USUAL RESIDENCE OF DECEASED

Regardless of the fact that the person may have lived his entire life at the place of death, ALWAYS COMPLETE ALL PARTS OF THIS ITEM. In case a person has resided in the county where death occurred for less than one year, give address of FORMER RESIDENCE. The post office of the deceased may be in a county or state other than the county of actual residence.

IDAHO CODE ANNOTATED-CHAPTER 38, SECTION 206.

The personal and statistical particulars (items 1 to 16) shall be authenticated by the signature of the informant, who may be any competent person acquainted with the facts.

The statement of facts relating to the disposition of the body shall be signed by the undertaker or person acting as such.

The medical certificate shall be made and signed by the physician, if any, last in attendance on the deceased, who shall specify the time in attendance, the time he last saw the deceased alive and the hour of the day at which death occurred. And he shall further state the cause of death, so as to show the course of disease or sequence of causes resulting in death, giving the primary cause, and also the contributory causes, if any, and the duration of each. Indefinite and unsatisfactory terms, indicating only symptoms of disease or conditions resulting from disease, will not be held sufficient for issuing a burial or removal permit; and any certificate containing only such terms as defined by the state registrar as indefinite and unsatisfactory, shall be returned to the physician for correction and definition. The international classification of the causes of death shall be used by all physicians in stating the cause of death in the medical certificate. Causes of death, which may be the result of either disease or violence, shall be carefully defined; and if from violence, its nature shall be stated, and whether (probably) accidental, suicidal, or homicidal.

This body embalmed under direction of Don C. Zachary Lic. No. E-450 at Boise, Idaho on 8-2-57

ADDITIONAL REMARKS by Physician

Certificate of Death

STATE OF IDAHO

State File No. 2786
Local Reg. No. 14
Reg. Dist. No. 360

BIRTH NO.

RECEIVED JUL 31 1961

141

1. PLACE OF DEATH
a. COUNTY: Canyon
b. CITY OR TOWN (If outside corporate limits, write RURAL and give township): Caldwell
c. LENGTH OF STAY (in this place):
d. FULL NAME OF HOSPITAL OR INSTITUTION (If not in hospital or institution, give street address or location): Caldwell Memorial Hospital

2. USUAL RESIDENCE (Where deceased lived. If institution: residence before admission).
a. STATE: Idaho 141
b. COUNTY: Canyon
c. CITY OR TOWN (If outside corporate limits, write RURAL and give township): Caldwell,
d. STREET ADDRESS (If rural, give location): 301 Freeport

3. NAME OF DECEASED (Type or Print): a. (First) Lila b. (Middle) M. c. (Last) Evans

4. DATE OF DEATH (Month) (Day) (Year): June 7, 1961

5. SEX: Female
6. COLOR OR RACE: White
7. MARRIED, NEVER MARRIED, WIDOWED, DIVORCED (Specify): Widowed
8. DATE OF BIRTH: December 12, 1884
9. AGE (In years last birthday): 76 — IF UNDER 1 YEAR: Months / Days — IF UNDER 24 HRS.: Hours / Min.

10a. USUAL OCCUPATION (Give kind of work done during most of working life, even if retired): Housewife 61
10b. KIND OF BUSINESS OR INDUSTRY:
11. BIRTHPLACE (State or foreign country): Greenwood, Nebraska
12. CITIZEN OF WHAT COUNTRY? United States

13. FATHER'S NAME: W.S. Bethel — BIRTHPLACE: Iowa
14. MOTHER'S MAIDEN NAME: Hattie Irene Dixon — BIRTHPLACE: Wisconsin

15. WAS DECEASED EVER IN U.S. ARMED FORCES? (Yes, no, or unknown) (If yes, give war or dates of service)
16. SOCIAL SECURITY NO.: 519-03-1884
17. INFORMANT'S OWN SIGNATURE: Mrs Roy Morgan — ADDRESS: Lodi Calif

18. CAUSE OF DEATH Enter only one cause per line for (a), (b), and (c)

**This does not mean the mode of dying, such as heart failure, asthenia, etc. It means the disease, injury, or complication which caused death.*

587.1

MEDICAL CERTIFICATION

I. DISEASE OR CONDITION DIRECTLY LEADING TO DEATH*(a): Portal Cirrhosis — INTERVAL BETWEEN ONSET AND DEATH: indefinite

ANTECEDENT CAUSES — *Morbid conditions, if any, giving rise to the above cause (a) stating the underlying cause last.*
DUE TO (b): Chronic pancreatitis — indefinite
DUE TO (c): ~~(dry barrels)~~

II. OTHER SIGNIFICANT CONDITIONS — *Conditions contributing to the death but not related to the disease or condition causing death.*

19a. DATE OF OPERATION:
19b. MAJOR FINDINGS OF OPERATION:
20. AUTOPSY? YES ☒ NO ☐

21a. ACCIDENT SUICIDE HOMICIDE (Specify):
21b. PLACE OF INJURY (e.g., in or about home, farm, factory, street, office bldg., etc.):
21c. (CITY, TOWN, OR TOWNSHIP) (COUNTY) (STATE):

21d. TIME OF INJURY (Month) (Day) (Year) (Hour) m.
21e. INJURY OCCURRED WHILE AT WORK ☐ NOT WHILE AT WORK ☐
21f. HOW DID INJURY OCCUR?

22. *I hereby certify that I attended the deceased from* 1951, ~~19~~, *to* Jan 7, 1961, *that I last saw the deceased alive on* Jan 7, 1961, *and that death occurred at* ____ *m., from the causes and on the date stated above.*

23a. SIGNATURE (Degree or title): Charles Elewick 211 MD
23b. ADDRESS: 220 E Logan Caldwell
23c. DATE SIGNED: 7-25-61

24a. BURIAL, CREMATION, REMOVAL (Specify): Burial
24b. DATE: June 12, 1961
24c. NAME OF CEMETERY OR CREMATORY: Canyon Hill
24d. LOCATION (City, town, or county) (State): Caldwell, Idaho

DATE REC'D BY LOCAL REG.: 7-28-21
REGISTRAR'S SIGNATURE: Agnes M Denman
25. FUNERAL DIRECTOR: [signature] — ADDRESS: Caldwell, Idaho

Federal Security Agency
United States Public Health Service

Form DPH-48021

Informant, Funeral Director, Registrar and Medical Attendant. EACH must sign with BLACK INK in OWN handwriting. Each item should be answered as completely as possible. State answers as unknown only after a careful investigation. Use BLACK ink or BLACK record typewriter ribbon in filling out certificate. (ICA 38-206 and 215.) Address correspondence to DIVISION OF VITAL STATISTICS, BOISE, IDAHO

DUTIES:

1. INFORMANT SHALL SIGN HIS OWN NAME, under item 17 to authenticate the facts stated under items 1 to 16 inclusive. In case of facts taken from hospital or public records, the person authorized to release the facts shall sign HIS name in addition to giving the source of information.

2. THE FUNERAL DIRECTOR is responsible for completing the entire certificate, obtaining the signatures of the INFORMANT, the OFFICIAL last in attendance on the deceased and HIS OWN signature.

3. THE REGISTRAR can issue a burial or removal permit ONLY after receiving a completed death certificate, including the SIGNATURES IN BLACK ink under items 17, 23a and 25.

PENALTIES: Under the Idaho law, it is a misdemeanor to

(a) Knowingly supply false information to any one connected with completing a death certificate;
(b) Neglect or refuse to certify to the cause of death on request of the person in charge of the disposition of the deceased.
(c) Remove or bury the body of a deceased person WITHOUT the proper permit being FIRST obtained from the local registrar in the district WHERE THE DEATH OCCURRED;
(d) Alter a certificate on file in the office of a local registrar.

STATEMENT OF PLACE OF DEATH

Special attention should be given to the satisfactory completion of EACH portion of this item. The city or town and street address or route number refer to PLACE WHERE THE DEATH OCCURRED. For deaths occurring in hospitals, maternity homes, or institutions, the name of the place and length of stay MUST be stated.

STATEMENT OF USUAL RESIDENCE OF DECEASED

Regardless of the fact that the person may have lived his entire life at the place of death, ALWAYS COMPLETE ALL PARTS OF THIS ITEM. In case a person has resided in the county where death occurred for less than one year, give address of FORMER RESIDENCE. The post office of the deceased may be in a county or state other than the county of actual residence.

IDAHO CODE ANNOTATED-CHAPTER 38, SECTION 206.

The personal and statistical particulars (items 1 to 16) shall be authenticated by the signature of the informant, who may be any competent person acquainted with the facts.

The statement of facts relating to the disposition of the body shall be signed by the undertaker or person acting as such.

The medical certificate shall be made and signed by the physician, if any, last in attendance on the deceased, who shall specify the time in attendance, the time he last saw the deceased alive and the hour of the day at which death occurred. And he shall further state the cause of death, so as to show the course of disease or sequence of causes resulting in death, giving the primary cause, and also the contributory causes, if any, and the duration of each. Indefinite and unsatisfactory terms, indicating only symptoms of disease or conditions resulting from disease, will not be held sufficient for issuing a burial or removal permit; and any certificate containing only such terms as defined by the state registrar as indefinite and unsatisfactory, shall be returned to the physician for correction and definition. The international classification of the causes of death shall be used by all physicians in stating the cause of death in the medical certificate. Causes of death, which may be the result of either disease or violence, shall be carefully defined; and if from violence, its nature shall be stated, and whether (probably) accidental, suicidal, or homicidal.

This body embalmed under direction of Clark McLean Lic. No. E-960 at Caldwell on 6/7/61

ADDITIONAL REMARKS by Physician .....

Informant, Funeral Director, Registrar and Medical Attendant. EACH must sign with BLACK INK in OWN handwriting. Each item should be answered as completely as possible. State answers as unknown only after a careful investigation. Use BLACK ink or BLACK record typewriter ribbon in filling out certificate. (ICA 38-206 and 215.) Address correspondence to DIVISION OF VITAL STATISTICS, BOISE, IDAHO

Certificate of Death

STATE OF IDAHO

State File No. 2787
Local Reg. No. 166
Reg. Dist. No. 362

RECEIVED JUL 26 1961 Bureau of Vital Statistics

BIRTH NO.

1. PLACE OF DEATH
a. COUNTY: Canyon
b. CITY OR TOWN (If outside corporate limits, write RURAL and give township): Nampa
c. LENGTH OF STAY (in this place):
d. FULL NAME OF HOSPITAL OR INSTITUTION (If not in hospital or institution, give street address or location): Mercy Hospital

2. USUAL RESIDENCE (Where deceased lived. If institution: residence before admission).
a. STATE: Idaho
b. COUNTY: Canyon
c. CITY OR TOWN (If outside corporate limits, write RURAL and give township): Rural Nampa
d. STREET ADDRESS (If rural, give location): Sugar Ave., Route 2, Box 398

3. NAME OF DECEASED (Type or Print)
a. (First): NATHAN
b. (Middle): S.
c. (Last): SMITH

4. DATE OF DEATH (Month) (Day) (Year): June 30, 1961

5. SEX: Male
6. COLOR OR RACE: White
7. MARRIED, NEVER MARRIED, WIDOWED, DIVORCED (Specify): Married
8. DATE OF BIRTH: September 24, 1874
9. AGE (In years last birthday): 86 — IF UNDER 1 YEAR: Months / Days — IF UNDER 24 HRS.: Hours / Min.

10a. USUAL OCCUPATION (Give kind of work done during most of working life, even if retired): retired salesman
10b. KIND OF BUSINESS OR INDUSTRY: Rawleigh products
11. BIRTHPLACE (State or foreign country): Davenport, Nebraska
12. CITIZEN OF WHAT COUNTRY? USA

13. FATHER'S NAME: Charles Seward Smith — BIRTHPLACE: New York
14. MOTHER'S MAIDEN NAME: Lourinda Trotter — BIRTHPLACE: no record

15. WAS DECEASED EVER IN U.S. ARMED FORCES? (Yes, no, or unknown): no — (If yes, give war or dates of service): ----
16. SOCIAL SECURITY NO.: 519-073050
17. INFORMANT'S OWN SIGNATURE: Ella A. Smith — ADDRESS: Nampa, Idaho

18. CAUSE OF DEATH Enter only one cause per line for (a), (b), and (c)

This does not mean the mode of dying, such as heart failure, asthenia, etc. It means the disease, injury, or complication which caused death.

MEDICAL CERTIFICATION

331X

I. DISEASE OR CONDITION DIRECTLY LEADING TO DEATH* (a): Cerebral Hemorrhage — INTERVAL BETWEEN ONSET AND DEATH: 5 days

ANTECEDENT CAUSES
Morbid conditions, if any, giving rise to the above cause (a) stating the underlying cause last.
DUE TO (b):
DUE TO (c):

II. OTHER SIGNIFICANT CONDITIONS
Conditions contributing to the death but not related to the disease or condition causing death.: Gout — 15 yrs.

19a. DATE OF OPERATION:
19b. MAJOR FINDINGS OF OPERATION:
20. AUTOPSY? YES [X] NO [ ]

21a. ACCIDENT SUICIDE HOMICIDE (Specify):
21b. PLACE OF INJURY (e.g., in or about home, farm, factory, street, office bldg., etc.):
21c. (CITY, TOWN, OR TOWNSHIP) (COUNTY) (STATE):
21d. TIME OF INJURY (Month) (Day) (Year) (Hour) m.
21e. INJURY OCCURRED: WHILE AT WORK [ ] NOT WHILE AT WORK [ ]
21f. HOW DID INJURY OCCUR?

22. *I hereby certify that I attended the deceased from* June 23, 1961, *to* June 30, 1961, *that I last saw the deceased alive on* June 30, 1961, *and that death occurred at* 1:15 p.m., *from the causes and on the date stated above.*

23a. SIGNATURE: F. D. Koehne (Degree or title): M.D.
23b. ADDRESS: Nampa, Idaho
23c. DATE SIGNED: July 5, 1961

24a. BURIAL, CREMATION, REMOVAL (Specify): Burial
24b. DATE: July 5, 1961
24c. NAME OF CEMETERY OR CREMATORY: Kohlerlawn Cemetery
24d. LOCATION (City, town, or county) (State): Nampa, Idaho

DATE REC'D BY LOCAL REG.: July 20, 1961
REGISTRAR'S SIGNATURE: Jane Steck
25. FUNERAL DIRECTOR: Tony S. Krouch — ADDRESS: Nampa, Idaho

ALSIP FUNERAL CHAPEL

Federal Security Agency
United States Public Health Service

Form DPH-48021

AUG 2 2 1984

DUTIES:

1. INFORMANT SHALL SIGN HIS OWN NAME, under item 17 to authenticate the facts stated under items 1 to 16 inclusive. In case of facts taken from hospital or public records, the person authorized to release the facts shall sign HIS name in addition to giving the source of information.

2. THE FUNERAL DIRECTOR is responsible for completing the entire certificate, obtaining the signatures of the INFORMANT, the OFFICIAL last in attendance on the deceased and HIS OWN signature.

3. THE REGISTRAR can issue a burial or removal permit ONLY after receiving a completed death certificate, including the SIGNATURES IN BLACK ink under items 17, 23a and 25.

PENALTIES: Under the Idaho law, it is a misdemeanor to

(a) Knowingly supply false information to any one connected with completing a death certificate;
(b) Neglect or refuse to certify to the cause of death on request of the person in charge of the disposition of the deceased.
(c) Remove or bury the body of a deceased person WITHOUT the proper permit being FIRST obtained from the local registrar in the district WHERE THE DEATH OCCURRED;
(d) Alter a certificate on file in the office of a local registrar.

STATEMENT OF PLACE OF DEATH

Special attention should be given to the satisfactory completion of EACH portion of this item. The city or town and street address or route number refer to PLACE WHERE THE DEATH OCCURRED. For deaths occurring in hospitals, maternity homes, or institutions, the name of the place and length of stay MUST be stated.

STATEMENT OF USUAL RESIDENCE OF DECEASED

Regardless of the fact that the person may have lived his entire life at the place of death, ALWAYS COMPLETE ALL PARTS OF THIS ITEM. In case a person has resided in the county where death occurred for less than one year, give address of FORMER RESIDENCE. The post office of the deceased may be in a county or state other than the county of actual residence.

IDAHO CODE ANNOTATED-CHAPTER 38, SECTION 206.

The personal and statistical particulars (items 1 to 16) shall be authenticated by the signature of the informant, who may be any competent person acquainted with the facts.

The statement of facts relating to the disposition of the body shall be signed by the undertaker or person acting as such.

The medical certificate shall be made and signed by the physician, if any, last in attendance on the deceased, who shall specify the time in attendance, the time he last saw the deceased alive and the hour of the day at which death occurred. And he shall further state the cause of death, so as to show the course of disease or sequence of causes resulting in death, giving the primary cause, and also the contributory causes, if any, and the duration of each. Indefinite and unsatisfactory terms, indicating only symptoms of disease or conditions resulting from disease, will not be held sufficient for issuing a burial or removal permit; and any certificate containing only such terms as defined by the state registrar as indefinite and unsatisfactory, shall be returned to the physician for correction and definition. The international classification of the causes of death shall be used by all physicians in stating the cause of death in the medical certificate. Causes of death, which may be the result of either disease or violence, shall be carefully defined; and if from violence, its nature shall be stated, and whether (probably) accidental, suicidal, or homicidal.

This body embalmed under direction of Ross E. Chastain, Jr. Lic. No. E-438 at Nampa, Idaho on 30 June 61

ADDITIONAL REMARKS by Physician

Certificate of Death

STATE OF IDAHO

State File No. 2788
Local Reg. No. 1620
Reg. Dist. No. 363

BIRTH NO.

RECEIVED JUL 18 1961 Bureau of Vital Statistics

1. PLACE OF DEATH
a. COUNTY: Canyon
b. CITY OR TOWN (If outside corporate limits, write RURAL and give township): Nampa
c. LENGTH OF STAY (in this place): 1 day
d. FULL NAME OF HOSPITAL OR INSTITUTION (If not in hospital or institution, give street address or location): Mercy Hospital

2. USUAL RESIDENCE (Where deceased lived. If institution: residence before admission).
a. STATE: Idaho
b. COUNTY: Ada
c. CITY OR TOWN (If outside corporate limits, write RURAL and give township): Meridian
d. STREET ADDRESS (If rural, give location): Rt. 1

3. NAME OF DECEASED (Type or Print)	a. (First)	b. (Middle)	c. (Last)	4. DATE OF DEATH (Month) (Day) (Year)
	LAWSON	A.	HUSKEY	July 1, 1961

5. SEX	6. COLOR OR RACE	7. MARRIED, NEVER MARRIED, WIDOWED, DIVORCED (Specify)	8. DATE OF BIRTH	9. AGE (In years last birthday)	IF UNDER 1 YEAR Months	Days	IF UNDER 24 HRS. Hours	Min.
Male	White	Married	Feb. 8, 1882	79				

10a. USUAL OCCUPATION (Give kind of work done during most of working life, even if retired)	10b. KIND OF BUSINESS OR INDUSTRY	11. BIRTHPLACE (State or foreign country)	12. CITIZEN OF WHAT COUNTRY?
Farmer		Severe County Tenn.	U.S.

13. FATHER'S NAME	BIRTHPLACE	14. MOTHER'S MAIDEN NAME	BIRTHPLACE
John Huskey	Tenn.	Nancy Reagan	Tenn.

15. WAS DECEASED EVER IN U.S. ARMED FORCES? (Yes, no, or unknown) (If yes, give war or dates of service)	16. SOCIAL SECURITY NO.	17. INFORMANT'S OWN SIGNATURE	ADDRESS
	unk.	x Erma Graves	Boise

MEDICAL CERTIFICATION

18. CAUSE OF DEATH — Enter only one cause per line for (a), (b), and (c)

**This does not mean the mode of dying, such as heart failure, asthenia, etc. It means the disease, injury, or complication which caused death.*

I. DISEASE OR CONDITION DIRECTLY LEADING TO DEATH* (a) 1. Thrombosis abdominal aorta — 433.1

ANTECEDENT CAUSES
Morbid conditions, if any, giving rise to the above cause (a) stating the underlying cause last.
DUE TO (b) 2. Cardiac insufficiency
DUE TO (c) 3. Auricular Fibrillation

II. OTHER SIGNIFICANT CONDITIONS
Conditions contributing to the death but not related to the disease or condition causing death. 4. Anasarca

INTERVAL BETWEEN ONSET AND DEATH

19a. DATE OF OPERATION	19b. MAJOR FINDINGS OF OPERATION	20. AUTOPSY? YES ☐ NO ☐

21a. ACCIDENT SUICIDE HOMICIDE (Specify)	21b. PLACE OF INJURY (e.g., in or about home, farm, factory, street, office bldg., etc.)	21c. (CITY, TOWN, OR TOWNSHIP) (COUNTY) (STATE)

21d. TIME OF INJURY (Month) (Day) (Year) (Hour)	21e. INJURY OCCURRED WHILE AT WORK ☐ NOT WHILE AT WORK ☐	21f. HOW DID INJURY OCCUR?
m.		

22. *I hereby certify that I attended the deceased from* May, 19 53, *to* July, 19 61, *that I last saw the deceased alive on* July 1, 1961, *and that death occurred at* 11:30 P *m., from the causes and on the date stated above.*

23a. SIGNATURE (Degree or title)	23b. ADDRESS	23c. DATE SIGNED
Ino Baltzer MD	407 11th Ave. So., Nampa	7-7-61

24a. BURIAL, CREMATION, REMOVAL (Specify)	24b. DATE	24c. NAME OF CEMETERY OR CREMATORY	24d. LOCATION (City, town, or county) (State)
Burial	7/8/61	Meridian Cemetery	Meridian, Idaho

DATE REC'D BY LOCAL REG.	REGISTRAR'S SIGNATURE	25. FUNERAL DIRECTOR	ADDRESS
July 14, 1961	Jane Stuck	Geo Gread	Robison Chapel Meridian, Idaho

Federal Security Agency
United States Public Health Service

Form DPH-48021

Informant, Funeral Director, Registrar and Medical Attendant. EACH must sign with BLACK INK in OWN handwriting. Each item should be answered as completely as possible. State answers as unknown only after a careful investigation. Use BLACK ink or BLACK record typewriter ribbon in filling out certificate. (ICA 38-206 and 215.) Address correspondence to DIVISION OF VITAL STATISTICS, BOISE, IDAHO

DUTIES:

1. INFORMANT SHALL SIGN HIS OWN NAME, under item 17 to authenticate the facts stated under items 1 to 16 inclusive. In case of facts taken from hospital or public records, the person authorized to release the facts shall sign HIS name in addition to giving the source of information.

2. THE FUNERAL DIRECTOR is responsible for completing the entire certificate, obtaining the signatures of the INFORMANT, the OFFICIAL last in attendance on the deceased and HIS OWN signature.

3. THE REGISTRAR can issue a burial or removal permit ONLY after receiving a completed death certificate, including the SIGNATURES IN BLACK ink under items 17, 23a and 25.

PENALTIES: Under the Idaho law, it is a misdemeanor to

(a) Knowingly supply false information to any one connected with completing a death certificate;
(b) Neglect or refuse to certify to the cause of death on request of the person in charge of the disposition of the deceased.
(c) Remove or bury the body of a deceased person WITHOUT the proper permit being FIRST obtained from the local registrar in the district WHERE THE DEATH OCCURRED;
(d) Alter a certificate on file in the office of a local registrar.

STATEMENT OF PLACE OF DEATH

Special attention should be given to the satisfactory completion of EACH portion of this item. The city or town and street address or route number refer to PLACE WHERE THE DEATH OCCURRED. For deaths occurring in hospitals, maternity homes, or institutions, the name of the place and length of stay MUST be stated.

STATEMENT OF USUAL RESIDENCE OF DECEASED

Regardless of the fact that the person may have lived his entire life at the place of death, ALWAYS COMPLETE ALL PARTS OF THIS ITEM. In case a person has resided in the county where death occurred for less than one year, give address of FORMER RESIDENCE. The post office of the deceased may be in a county or state other than the county of actual residence.

IDAHO CODE ANNOTATED-CHAPTER 38, SECTION 206.

The personal and statistical particulars (items 1 to 16) shall be authenticated by the signature of the informant, who may be any competent person acquainted with the facts.

The statement of facts relating to the disposition of the body shall be signed by the undertaker or person acting as such.

The medical certificate shall be made and signed by the physician, if any, last in attendance on the deceased, who shall specify the time in attendance, the time he last saw the deceased alive and the hour of the day at which death occurred. And he shall further state the cause of death, so as to show the course of disease or sequence of causes resulting in death, giving the primary cause, and also the contributory causes, if any, and the duration of each. Indefinite and unsatisfactory terms, indicating only symptoms of disease or conditions resulting from disease, will not be held sufficient for issuing a burial or removal permit; and any certificate containing only such terms as defined by the state registrar as indefinite and unsatisfactory, shall be returned to the physician for correction and definition. The international classification of the causes of death shall be used by all physicians in stating the cause of death in the medical certificate. Causes of death, which may be the result of either disease or violence, shall be carefully defined; and if from violence, its nature shall be stated, and whether (probably) accidental, suicidal, or homicidal.

This body embalmed under direction of Leo Jensen Lic. No. 366 at Meridian on 7-1-61

ADDITIONAL REMARKS by Physician

Certificate of Death

STATE OF IDAHO

State File No. 2789
Local Reg. No. 158
Reg. Dist. No. 362

BIRTH NO.

RECEIVED JUL 18 1961

1. PLACE OF DEATH
a. COUNTY Canyon
b. CITY OR TOWN (If outside corporate limits, write RURAL and give township) Nampa
c. LENGTH OF STAY (in this place)
d. FULL NAME OF HOSPITAL OR INSTITUTION (If not in hospital or institution, give street address or location) Burrell Nepper Nursing Home

2. USUAL RESIDENCE (Where deceased lived. If institution: residence before admission).
a. STATE Idaho
b. COUNTY Canyon
c. CITY OR TOWN (If outside corporate limits, write RURAL and give township) Nampa
d. STREET ADDRESS (If rural, give location) 472 Caldwell Blvd.

3. NAME OF DECEASED (Type or Print) a. (First) Margaret b. (Middle) M. c. (Last) Bennett

4. DATE OF DEATH (Month) July (Day) 1, (Year) 1961

5. SEX Female
6. COLOR OR RACE White
7. MARRIED, NEVER MARRIED, WIDOWED, DIVORCED (Specify) Widowed
8. DATE OF BIRTH Jan. 10, 1870.
9. AGE (In years last birthday) 91 IF UNDER 1 YEAR Months Days IF UNDER 24 HRS. Hours Min.

10a. USUAL OCCUPATION (Give kind of work done during most of working life, even if retired) Housewife
10b. KIND OF BUSINESS OR INDUSTRY
11. BIRTHPLACE (State or foreign country) Titusville, Penn.
12. CITIZEN OF WHAT COUNTRY? USA

13. FATHER'S NAME John Rowe BIRTHPLACE Michigan
14. MOTHER'S MAIDEN NAME Mary Ferrier BIRTHPLACE Michigan

15. WAS DECEASED EVER IN U.S. ARMED FORCES? (Yes, no, or unknown) No (If yes, give war or dates of service)
16. SOCIAL SECURITY NO. None
17. INFORMANT'S OWN SIGNATURE [illegible] ADDRESS LaGrande, Ore

MEDICAL CERTIFICATION

18. CAUSE OF DEATH Enter only one cause per line for (a), (b), and (c)

*This does not mean the mode of dying, such as heart failure, asthenia, etc. It means the disease, injury, or complication which caused death.

I. DISEASE OR CONDITION DIRECTLY LEADING TO DEATH* (a) 331X Repeated Cerebral Hemorrhage — INTERVAL BETWEEN ONSET AND DEATH

ANTECEDENT CAUSES
Morbid conditions, if any, giving rise to the above cause (a) stating the underlying cause last.
DUE TO (b) Arteriosclerosis
DUE TO (c)

II. OTHER SIGNIFICANT CONDITIONS
Conditions contributing to the death but not related to the disease or condition causing death. Decubitus ulcer

19a. DATE OF OPERATION
19b. MAJOR FINDINGS OF OPERATION
20. AUTOPSY? YES ☐ NO ☒

21a. ACCIDENT SUICIDE HOMICIDE (Specify)
21b. PLACE OF INJURY (e.g., in or about home, farm, factory, street, office bldg., etc.)
21c. (CITY, TOWN, OR TOWNSHIP) (COUNTY) (STATE)
21d. TIME OF INJURY (Month) (Day) (Year) (Hour) m.
21e. INJURY OCCURRED WHILE AT WORK ☐ NOT WHILE AT WORK ☐
21f. HOW DID INJURY OCCUR?

22. *I hereby certify that I attended the deceased from* Feb, 19 59, *to* June, 1961, *that I last saw the deceased alive on* ____, 19__ *and that death occurred at* 9:05 P m., *from the causes and on the date stated above.*

23a. SIGNATURE [signature] (Degree or title) MD
23b. ADDRESS Nampa Idaho
23c. DATE SIGNED 7-6-61

24a. BURIAL, CREMATION, REMOVAL (Specify) Burial
24b. DATE July 6, 1961
24c. NAME OF CEMETERY OR CREMATORY Kohlerlawn Cemetery
24d. LOCATION (City, town, or county) Nampa, Idaho. (State)

DATE REC'D BY LOCAL REG. July 14 1961
REGISTRAR'S SIGNATURE [signature]
25. FUNERAL DIRECTOR John F Alsip Jr
ADDRESS Nampa, Idaho
ALSIP FUNERAL CHAPEL

Federal Security Agency
United States Public Health Service
Form DPH-48021

Informant, Funeral Director, Registrar and Medical Attendant. EACH must sign with BLACK INK in OWN handwriting. Each item should be answered as completely as possible. State answers as unknown only after a careful investigation. Use BLACK ink or BLACK record typewriter ribbon in filling out certificate. (ICA 38-206 and 215.) Address correspondence to DIVISION OF VITAL STATISTICS, BOISE, IDAHO

DUTIES:

1. INFORMANT SHALL SIGN HIS OWN NAME, under item 17 to authenticate the facts stated under items 1 to 16 inclusive. In case of facts taken from hospital or public records, the person authorized to release the facts shall sign HIS name in addition to giving the source of information.

2. THE FUNERAL DIRECTOR is responsible for completing the entire certificate, obtaining the signatures of the INFORMANT, the OFFICIAL last in attendance on the deceased and HIS OWN signature.

3. THE REGISTRAR can issue a burial or removal permit ONLY after receiving a completed death certificate, including the SIGNATURES IN BLACK ink under items 17, 23a and 25.

PENALTIES: Under the Idaho law, it is a misdemeanor to

(a) Knowingly supply false information to any one connected with completing a death certificate;
(b) Neglect or refuse to certify to the cause of death on request of the person in charge of the disposition of the deceased.
(c) Remove or bury the body of a deceased person WITHOUT the proper permit being FIRST obtained from the local registrar in the district WHERE THE DEATH OCCURRED;
(d) Alter a certificate on file in the office of a local registrar.

STATEMENT OF PLACE OF DEATH

Special attention should be given to the satisfactory completion of EACH portion of this item. The city or town and street address or route number refer to PLACE WHERE THE DEATH OCCURRED. For deaths occurring in hospitals, maternity homes, or institutions, the name of the place and length of stay MUST be stated.

STATEMENT OF USUAL RESIDENCE OF DECEASED

Regardless of the fact that the person may have lived his entire life at the place of death, ALWAYS COMPLETE ALL PARTS OF THIS ITEM. In case a person has resided in the county where death occurred for less than one year, give address of FORMER RESIDENCE. The post office of the deceased may be in a county or state other than the county of actual residence.

IDAHO CODE ANNOTATED-CHAPTER 38, SECTION 206.

The personal and statistical particulars (items 1 to 16) shall be authenticated by the signature of the informant, who may be any competent person acquainted with the facts.

The statement of facts relating to the disposition of the body shall be signed by the undertaker or person acting as such.

The medical certificate shall be made and signed by the physician, if any, last in attendance on the deceased, who shall specify the time in attendance, the time he last saw the deceased alive and the hour of the day at which death occurred. And he shall further state the cause of death, so as to show the course of disease or sequence of causes resulting in death, giving the primary cause, and also the contributory causes, if any, and the duration of each. Indefinite and unsatisfactory terms, indicating only symptoms of disease or conditions resulting from disease, will not be held sufficient for issuing a burial or removal permit; and any certificate containing only such terms as defined by the state registrar as indefinite and unsatisfactory, shall be returned to the physician for correction and definition. The international classification of the causes of death shall be used by all physicians in stating the cause of death in the medical certificate. Causes of death, which may be the result of either disease or violence, shall be carefully defined; and if from violence, its nature shall be stated, and whether (probably) accidental, suicidal, or homicidal.

This body embalmed under direction of Larry Kroush Lic. No. E447 at Nampa, Idaho on 7/1/61

ADDITIONAL REMARKS by Physician

Certificate of Death

STATE OF IDAHO

State File No. 2790
Local Reg. No. 156
Reg. Dist. No. 362

BIRTH NO.

RECEIVED JUL 12 1961

1. PLACE OF DEATH
a. COUNTY: CANYON
b. CITY OR TOWN (If outside corporate limits, write RURAL and give township): NAMPA
c. LENGTH OF STAY (in this place): 1 MONTH
d. FULL NAME OF HOSPITAL OR INSTITUTION (If not in hospital or institution, give street address or location): HORTONS NURSING HOME

2. USUAL RESIDENCE (Where deceased lived. If institution: residence before admission).
a. STATE: IDAHO
b. COUNTY: CANYON
c. CITY OR TOWN (If outside corporate limits, write RURAL and give township): NAMPA
d. STREET ADDRESS (If rural, give location): 504 10th AVE. NORTH

3. NAME OF DECEASED (Type or Print)
a. (First): MARVIN
b. (Middle):
c. (Last): WILLIAMS

4. DATE OF DEATH (Month) (Day) (Year): JULY 1, 1961

5. SEX: MALE
6. COLOR OR RACE: WHITE
7. MARRIED, NEVER MARRIED, WIDOWED, DIVORCED (Specify): WIDOWED
8. DATE OF BIRTH: APRIL 27, 1881
9. AGE (In years last birthday): 80 — IF UNDER 1 YEAR: Months / Days — IF UNDER 24 HRS.: Hours / Min.

10a. USUAL OCCUPATION (Give kind of work done during most of working life, even if retired): RETIRED
10b. KIND OF BUSINESS OR INDUSTRY: SAW FILER
11. BIRTHPLACE (State or foreign country): FULTON, KENTUCKY
12. CITIZEN OF WHAT COUNTRY?: U.S.A.

13. FATHER'S NAME: J. WILLIAMS — BIRTHPLACE: NO RECORD
14. MOTHER'S MAIDEN NAME: NO RECORD — BIRTHPLACE: NO RECORD

15. WAS DECEASED EVER IN U.S. ARMED FORCES? (Yes, no, or unknown): NO — (If yes, give war or dates of service):
16. SOCIAL SECURITY NO.: 518-18-0098
17. INFORMANT'S OWN SIGNATURE: X Joseph J. Williams — ADDRESS:

18. CAUSE OF DEATH Enter only one cause per line for (a), (b), and (c)

This does not mean the mode of dying, such as heart failure, asthenia, etc. It means the disease, injury, or complication which caused death.

420.1

MEDICAL CERTIFICATION

I. DISEASE OR CONDITION DIRECTLY LEADING TO DEATH* (a): Cardiac Failure — INTERVAL BETWEEN ONSET AND DEATH: 1 MO

ANTECEDENT CAUSES — *Morbid conditions, if any, giving rise to the above cause (a) stating the underlying cause last.*
DUE TO (b): Coronary Occlusion — 1 MO
DUE TO (c):

II. OTHER SIGNIFICANT CONDITIONS — *Conditions contributing to the death but not related to the disease or condition causing death.*: Cancer of bladder — unknown

19a. DATE OF OPERATION: 5/16/61
19b. MAJOR FINDINGS OF OPERATION: Cancer of bladder
20. AUTOPSY? YES ☐ NO ☒

21a. ACCIDENT SUICIDE HOMICIDE (Specify):
21b. PLACE OF INJURY (e.g., in or about home, farm, factory, street, office bldg., etc.):
21c. (CITY, TOWN, OR TOWNSHIP) (COUNTY) (STATE):
21d. TIME OF INJURY (Month) (Day) (Year) (Hour) m.
21e. INJURY OCCURRED WHILE AT WORK ☐ NOT WHILE AT WORK ☐
21f. HOW DID INJURY OCCUR?

22. *I hereby certify that I attended the deceased from* 5/2/61, 19__, *to* 7/1/61, 19__, *that I last saw the deceased alive on* 7/1/61, 19__, *and that death occurred at* 4:30 P., *from the causes and on the date stated above.*

23a. SIGNATURE (Degree or title): Alfred H. Rossomando M.D. 336
23b. ADDRESS: NAMPA, IDAHO
23c. DATE SIGNED: 7/5/61

24a. BURIAL, CREMATION, REMOVAL (Specify): BURIAL
24b. DATE: 7-5-61
24c. NAME OF CEMETERY OR CREMATORY: MT. CALVARY CEMETERY
24d. LOCATION (City, town, or county) (State): NAMPA, IDAHO

DATE REC'D BY LOCAL REG.: July 7, 1961
REGISTRAR'S SIGNATURE: Jane Steck
25. FUNERAL DIRECTOR: M. B. Shepherd — ADDRESS: NAMPA, IDAHO
SHEPHERD MORTUARY

Federal Security Agency
United States Public Health Service

Form DPH-48021

Informant, Funeral Director, Registrar and Medical Attendant. EACH must sign with BLACK INK in OWN handwriting. Each item should be answered as completely as possible. State answers as unknown only after a careful investigation. Use BLACK ink or BLACK record typewriter ribbon in filling out certificate. (ICA 38-206 and 215.) Address correspondence to DIVISION OF VITAL STATISTICS, BOISE, IDAHO

DUTIES:

1. INFORMANT SHALL SIGN HIS OWN NAME, under item 17 to authenticate the facts stated under items 1 to 16 inclusive. In case of facts taken from hospital or public records, the person authorized to release the facts shall sign HIS name in addition to giving the source of information.

2. THE FUNERAL DIRECTOR is responsible for completing the entire certificate, obtaining the signatures of the INFORMANT, the OFFICIAL last in attendance on the deceased and HIS OWN signature.

3. THE REGISTRAR can issue a burial or removal permit ONLY after receiving a completed death certificate, including the SIGNATURES IN BLACK ink under items 17, 23a and 25.

PENALTIES: Under the Idaho law, it is a misdemeanor to

(a) Knowingly supply false information to any one connected with completing a death certificate;
(b) Neglect or refuse to certify to the cause of death on request of the person in charge of the disposition of the deceased.
(c) Remove or bury the body of a deceased person WITHOUT the proper permit being FIRST obtained from the local registrar in the district WHERE THE DEATH OCCURRED;
(d) Alter a certificate on file in the office of a local registrar.

STATEMENT OF PLACE OF DEATH

Special attention should be given to the satisfactory completion of EACH portion of this item. The city or town and street address or route number refer to PLACE WHERE THE DEATH OCCURRED. For deaths occurring in hospitals, maternity homes, or institutions, the name of the place and length of stay MUST be stated.

STATEMENT OF USUAL RESIDENCE OF DECEASED

Regardless of the fact that the person may have lived his entire life at the place of death, ALWAYS COMPLETE ALL PARTS OF THIS ITEM. In case a person has resided in the county where death occurred for less than one year, give address of FORMER RESIDENCE. The post office of the deceased may be in a county or state other than the county of actual residence.

IDAHO CODE ANNOTATED-CHAPTER 38, SECTION 206.

The personal and statistical particulars (items 1 to 16) shall be authenticated by the signature of the informant, who may be any competent person acquainted with the facts.

The statement of facts relating to the disposition of the body shall be signed by the undertaker or person acting as such.

The medical certificate shall be made and signed by the physician, if any, last in attendance on the deceased, who shall specify the time in attendance, the time he last saw the deceased alive and the hour of the day at which death occurred. And he shall further state the cause of death, so as to show the course of disease or sequence of causes resulting in death, giving the primary cause, and also the contributory causes, if any, and the duration of each. Indefinite and unsatisfactory terms, indicating only symptoms of disease or conditions resulting from disease, will not be held sufficient for issuing a burial or removal permit; and any certificate containing only such terms as defined by the state registrar as indefinite and unsatisfactory, shall be returned to the physician for correction and definition. The international classification of the causes of death shall be used by all physicians in stating the cause of death in the medical certificate. Causes of death, which may be the result of either disease or violence, shall be carefully defined; and if from violence, its nature shall be stated, and whether (probably) accidental, suicidal, or homicidal.

This body embalmed under direction of Leo Funeral Lic. No. 366 at Nampa on 7-4-61

ADDITIONAL REMARKS by Physician

Certificate of Death

STATE OF IDAHO

State File No. 2791
Local Reg. No. 139
Reg. Dist. No. 362

BIRTH NO.

RECEIVED JUL 18 1961

1. PLACE OF DEATH
a. COUNTY: CANYON
b. CITY OR TOWN (If outside corporate limits, write RURAL and give township): NAMPA
c. LENGTH OF STAY in this place: 6 DAYS
d. FULL NAME OF HOSPITAL OR INSTITUTION (If not in hospital or institution, give street address or location): SAMARITAN HOSPITAL

2. USUAL RESIDENCE (Where deceased lived. If institution: residence before admission).
a. STATE: IDAHO
b. COUNTY: CANYON
c. CITY OR TOWN (If outside corporate limits, write RURAL and give township): NAMPA
d. STREET ADDRESS (If rural, give location): 216 DIAMOND

3. NAME OF DECEASED (Type or Print): a. (First) MYRTLE b. (Middle) J. c. (Last) VAN MATRE

4. DATE OF DEATH: (Month) (Day) (Year) JULY 2, 1961

5. SEX: FEMALE

6. COLOR OR RACE: WHITE

7. MARRIED, NEVER MARRIED, WIDOWED, DIVORCED (Specify): MARRIED

8. DATE OF BIRTH: MARCH 23, 1890

9. AGE (In years last birthday): 71
IF UNDER 1 YEAR: Months / Days
IF UNDER 24 HRS.: Hours / Min.

10a. USUAL OCCUPATION (Give kind of work done during most of working life, even if retired): HOUSE WIFE

10b. KIND OF BUSINESS OR INDUSTRY: AT HOME

11. BIRTHPLACE (State or foreign country): REYNOLDS, NEBRASKA

12. CITIZEN OF WHAT COUNTRY?: U.S.A.

13. FATHER'S NAME: EDWARD DAVENPORT
BIRTHPLACE: MISSOURI

14. MOTHER'S MAIDEN NAME: MARY VAN VALKENBERG
BIRTHPLACE: IOWA

15. WAS DECEASED EVER IN U.S. ARMED FORCES? (Yes, no, or unknown): NO
(If yes, give war or dates of service)

16. SOCIAL SECURITY NO.

17. INFORMANT'S SIGNATURE: x J.E. Van Matre
ADDRESS: NAMPA, IDAHO

18. CAUSE OF DEATH — Enter only one cause per line for (a), (b), and (c)

**This does not mean the mode of dying, such as heart failure, asthenia, etc. It means the disease, injury, or complication which caused death.*

MEDICAL CERTIFICATION

I. DISEASE OR CONDITION DIRECTLY LEADING TO DEATH* (a): Uremia — 331X

ANTECEDENT CAUSES
Morbid conditions, if any, giving rise to the above cause (a) stating the underlying cause last.
~~DUE TO~~ (b): Cerebral Hemorrhage
~~DUE TO~~ (c): arteriosclerosis

II. OTHER SIGNIFICANT CONDITIONS
Conditions contributing to the death but not related to the disease or condition causing death.

INTERVAL BETWEEN ONSET AND DEATH

19a. DATE OF OPERATION

19b. MAJOR FINDINGS OF OPERATION

20. AUTOPSY? YES [X] NO [ ]

21a. ACCIDENT SUICIDE HOMICIDE (Specify)

21b. PLACE OF INJURY (e.g., in or about home, farm, factory, street, office bldg., etc.)

21c. (CITY, TOWN, OR TOWNSHIP) (COUNTY) (STATE)

21d. TIME OF INJURY (Month) (Day) (Year) (Hour) m.

21e. INJURY OCCURRED WHILE AT WORK [ ] NOT WHILE AT WORK [ ]

21f. HOW DID INJURY OCCUR?

22. *I hereby certify that I attended the deceased from* May 6, 19 54, *to* 7-2, 19 61, *that I last saw the deceased alive on* 7-2-, 19 61, *and that death occurred at* 10:25 A.M. *from the causes and on the date stated above.*

23a. SIGNATURE (Degree or title): Henry C. Wesche MD

23b. ADDRESS: NAMPA, IDAHO

23c. DATE SIGNED: 7-6-61

24a. BURIAL, CREMATION, REMOVAL (Specify): BURIAL

24b. DATE: 7-5-61

24c. NAME OF CEMETERY OR CREMATORY: HILLCREST MEMORIAL GARDENS

24d. LOCATION (City, town, or county) (State): CALDWELL, IDAHO

DATE REC'D BY LOCAL REG.: July 14, 1961

REGISTRAR'S SIGNATURE: Jane Steck

25. FUNERAL DIRECTOR: M.B. Shepherd

ADDRESS: NAMPA, IDAHO

SHEPHERD MORTUARY

Federal Security Agency
United States Public Health Service

Form DPH-48021

Informant, Funeral Director, Registrar and Medical Attendant. EACH must sign with BLACK INK in OWN handwriting. Each item should be answered as completely as possible. State answers as unknown only after a careful investigation. Use BLACK ink or BLACK record typewriter ribbon in filling out certificate. (ICA 38-206 and 215.) Address correspondence to DIVISION OF VITAL STATISTICS, BOISE, IDAHO

JUL 19 1961

DUTIES:

1. INFORMANT SHALL SIGN HIS OWN NAME, under item 17 to authenticate the facts stated under items 1 to 16 inclusive. In case of facts taken from hospital or public records, the person authorized to release the facts shall sign HIS name in addition to giving the source of information.

2. THE FUNERAL DIRECTOR is responsible for completing the entire certificate, obtaining the signatures of the INFORMANT, the OFFICIAL last in attendance on the deceased and HIS OWN signature.

3. THE REGISTRAR can issue a burial or removal permit ONLY after receiving a completed death certificate, including the SIGNATURES IN BLACK ink under items 17, 23a and 25.

PENALTIES: Under the Idaho law, it is a misdemeanor to

(a) Knowingly supply false information to any one connected with completing a death certificate;
(b) Neglect or refuse to certify to the cause of death on request of the person in charge of the disposition of the deceased.
(c) Remove or bury the body of a deceased person WITHOUT the proper permit being FIRST obtained from the local registrar in the district WHERE THE DEATH OCCURRED;
(d) Alter a certificate on file in the office of a local registrar.

STATEMENT OF PLACE OF DEATH

Special attention should be given to the satisfactory completion of EACH portion of this item. The city or town and street address or route number refer to PLACE WHERE THE DEATH OCCURRED. For deaths occurring in hospitals, maternity homes, or institutions, the name of the place and length of stay MUST be stated.

STATEMENT OF USUAL RESIDENCE OF DECEASED

Regardless of the fact that the person may have lived his entire life at the place of death, ALWAYS COMPLETE ALL PARTS OF THIS ITEM. In case a person has resided in the county where death occurred for less than one year, give address of FORMER RESIDENCE. The post office of the deceased may be in a county or state other than the county of actual residence.

IDAHO CODE ANNOTATED-CHAPTER 38, SECTION 206.

The personal and statistical particulars (items 1 to 16) shall be authenticated by the signature of the informant, who may be any competent person acquainted with the facts.

The statement of facts relating to the disposition of the body shall be signed by the undertaker or person acting as such.

The medical certificate shall be made and signed by the physician, if any, last in attendance on the deceased, who shall specify the time in attendance, the time he last saw the deceased alive and the hour of the day at which death occurred. And he shall further state the cause of death, so as to show the course of disease or sequence of causes resulting in death, giving the primary cause, and also the contributory causes, if any, and the duration of each. Indefinite and unsatisfactory terms, indicating only symptoms of disease or conditions resulting from disease, will not be held sufficient for issuing a burial or removal permit; and any certificate containing only such terms as defined by the state registrar as indefinite and unsatisfactory, shall be returned to the physician for correction and definition. The international classification of the causes of death shall be used by all physicians in stating the cause of death in the medical certificate. Causes of death, which may be the result of either disease or violence, shall be carefully defined; and if from violence, its nature shall be stated, and whether (probably) accidental, suicidal, or homicidal.

This body embalmed under direction of Geo. Grad Lic. No. 366 at NAMPA on 7-2-61

ADDITIONAL REMARKS by Physician

Certificate of Death

STATE OF IDAHO

State File No. 2792
Local Reg. No. 1652
Reg. Dist. No. 362

BIRTH NO.

RECEIVED JUL 18 1961

1. PLACE OF DEATH
a. COUNTY: Canyon
b. CITY OR TOWN (If outside corporate limits, write RURAL and give township): Nampa
c. LENGTH OF STAY (in this place):
d. FULL NAME OF HOSPITAL OR INSTITUTION (If not in hospital or institution, give street address or location): Mercy Hospital

2. USUAL RESIDENCE (Where deceased lived. If institution: residence before admission).
a. STATE: Idaho
b. COUNTY: Canyon
c. CITY OR TOWN (If outside corporate limits, write RURAL and give township): Nampa
d. STREET ADDRESS (If rural, give location): 1715-First Street South

3. NAME OF DECEASED (Type or Print)	a. (First)	b. (Middle)	c. (Last)	4. DATE OF DEATH (Month) (Day) (Year)
	Alman	Blaine	Arkland	July 4 1961

5. SEX	6. COLOR OR RACE	7. MARRIED, NEVER MARRIED, WIDOWED, DIVORCED (Specify)	8. DATE OF BIRTH	9. AGE (In years last birthday)	IF UNDER 1 YEAR Months	Days	IF UNDER 24 HRS. Hours	Min.
M	White	Married	Nov. 8, 1884	76				

10a. USUAL OCCUPATION (Give kind of work done during most of working life, even if retired)	10b. KIND OF BUSINESS OR INDUSTRY	11. BIRTHPLACE (State or foreign country)		12. CITIZEN OF WHAT COUNTRY?
Ret. Interior Decorator 84	Int. Decorating	Kewanee	Illinois	USA

13. FATHER'S NAME	BIRTHPLACE	14. MOTHER'S MAIDEN NAME	BIRTHPLACE
Richard Arkland	Canada	No record	

15. WAS DECEASED EVER IN U.S. ARMED FORCES? (Yes, no, or unknown) (If yes, give war or dates of service)	16. SOCIAL SECURITY NO.	17. INFORMANT'S OWN SIGNATURE	ADDRESS
No	508 22 3879	Mrs Harriet Arkland	Nampa, Ida.

18. CAUSE OF DEATH Enter only one cause per line for (a), (b), and (c)

**This does not mean the mode of dying, such as heart failure, asthenia, etc. It means the disease, injury, or complication which caused death.*

MEDICAL CERTIFICATION

		INTERVAL BETWEEN ONSET AND DEATH
I. DISEASE OR CONDITION DIRECTLY LEADING TO DEATH* (a)	Myocardial infarction 420.1	10 min
ANTECEDENT CAUSES *Morbid conditions, if any, giving rise to the above cause (a) stating the underlying cause last.* DUE TO (b)		
DUE TO (c)		
II. OTHER SIGNIFICANT CONDITIONS *Conditions contributing to the death but not related to the disease or condition causing death.*	Congestive heart failure	2 yrs

19a. DATE OF OPERATION	19b. MAJOR FINDINGS OF OPERATION	20. AUTOPSY?
		YES ☐ NO ☒

21a. ACCIDENT SUICIDE HOMICIDE (Specify)	21b. PLACE OF INJURY (e.g., in or about home, farm, factory, street, office bldg., etc.)	21c. (CITY, TOWN, OR TOWNSHIP) (COUNTY) (STATE)

21d. TIME OF INJURY (Month) (Day) (Year) (Hour)	21e. INJURY OCCURRED	21f. HOW DID INJURY OCCUR?
m.	WHILE AT WORK ☐ NOT WHILE AT WORK ☐	

22. *I hereby certify that I attended the deceased from* ____, 1955, *to* ____, 19____, *that I last saw the deceased alive on* July 4, 1961, *and that death occurred at* 4 P *m., from the causes and on the date stated above.*

23a. SIGNATURE (Degree or title)	23b. ADDRESS	23c. DATE SIGNED
J.B. Marousek MD	824 17th Ave So	7/18/61

24a. BURIAL, CREMATION, REMOVAL (Specify)	24b. DATE	24c. NAME OF CEMETERY OR CREMATORY	24d. LOCATION (City, town, or county) (State)
Burial	July 10, 1961	Kohlerlawn Cemetery	Nampa Idaho

DATE REC'D BY LOCAL REG.	REGISTRAR'S SIGNATURE	25. FUNERAL DIRECTOR	ADDRESS
July 14 1961	Jane Steck	John F Alsip Jr.	Nampa, Idaho

ALSIP FUNERAL CHAPEL 404-10Ave. South

Federal Security Agency
United States Public Health Service

Form DPH-48021

Informant, Funeral Director, Registrar and Medical Attendant. EACH must sign with BLACK INK in OWN handwriting. Each item should be answered as completely as possible. State answers as unknown only after a careful investigation. Use BLACK ink or BLACK record typewriter ribbon in filling out certificate. (ICA 38-206 and 215.) Address correspondence to DIVISION OF VITAL STATISTICS, BOISE, IDAHO

DUTIES:

MAR 13 1962

1. INFORMANT SHALL SIGN HIS OWN NAME, under item 17 to authenticate the facts stated under items 1 to 16 inclusive. In case of facts taken from hospital or public records, the person authorized to release the facts shall sign HIS name in addition to giving the source of information.

MAY 11 1982

2. THE FUNERAL DIRECTOR is responsible for completing the entire certificate, obtaining the signatures of the INFORMANT, the OFFICIAL last in attendance on the deceased and HIS OWN signature.

3. THE REGISTRAR can issue a burial or removal permit ONLY after receiving a completed death certificate, including the SIGNATURES IN BLACK ink under items 17, 23a and 25.

PENALTIES: Under the Idaho law, it is a misdemeanor to

(a) Knowingly supply false information to any one connected with completing a death certificate;
(b) Neglect or refuse to certify to the cause of death on request of the person in charge of the disposition of the deceased.
(c) Remove or bury the body of a deceased person WITHOUT the proper permit being FIRST obtained from the local registrar in the district WHERE THE DEATH OCCURRED;
(d) Alter a certificate on file in the office of a local registrar.

STATEMENT OF PLACE OF DEATH

Special attention should be given to the satisfactory completion of EACH portion of this item. The city or town and street address or route number refer to PLACE WHERE THE DEATH OCCURRED. For deaths occurring in hospitals, maternity homes, or institutions, the name of the place and length of stay MUST be stated.

STATEMENT OF USUAL RESIDENCE OF DECEASED

Regardless of the fact that the person may have lived his entire life at the place of death, ALWAYS COMPLETE ALL PARTS OF THIS ITEM. In case a person has resided in the county where death occurred for less than one year, give address of FORMER RESIDENCE. The post office of the deceased may be in a county or state other than the county of actual residence.

IDAHO CODE ANNOTATED-CHAPTER 38, SECTION 206.

The personal and statistical particulars (items 1 to 16) shall be authenticated by the signature of the informant, who may be any competent person acquainted with the facts.

The statement of facts relating to the disposition of the body shall be signed by the undertaker or person acting as such.

The medical certificate shall be made and signed by the physician, if any, last in attendance on the deceased, who shall specify the time in attendance, the time he last saw the deceased alive and the hour of the day at which death occurred. And he shall further state the cause of death, so as to show the course of disease or sequence of causes resulting in death, giving the primary cause, and also the contributory causes, if any, and the duration of each. Indefinite and unsatisfactory terms, indicating only symptoms of disease or conditions resulting from disease, will not be held sufficient for issuing a burial or removal permit; and any certificate containing only such terms as defined by the state registrar as indefinite and unsatisfactory, shall be returned to the physician for correction and definition. The international classification of the causes of death shall be used by all physicians in stating the cause of death in the medical certificate. Causes of death, which may be the result of either disease or violence, shall be carefully defined; and if from violence, its nature shall be stated, and whether (probably) accidental, suicidal, or homicidal.

This body embalmed under direction of Ross Chastain, Jr. Lic. No. E-438 at Nampa on 7/4/61

ADDITIONAL REMARKS by Physician

Certificate of Death

STATE OF IDAHO

State File No. 2793
Local Reg. No. 757
Reg. Dist. No. 363

BIRTH NO.

RECEIVED JUL 12 1961

1. PLACE OF DEATH
a. COUNTY: CANYON
b. CITY OR TOWN (If outside corporate limits, write RURAL and give township): Nampa
c. LENGTH OF STAY (in this place): 1 mon.
d. FULL NAME OF HOSPITAL OR INSTITUTION (If not in hospital or institution, give street address or location): Nepper Nursing Home

2. USUAL RESIDENCE (Where deceased lived. If institution: residence before admission).
a. STATE: Idaho
b. COUNTY: Ada
c. CITY OR TOWN (If outside corporate limits, write RURAL and give township): Boise
d. STREET ADDRESS (If rural, give location): 510½ Hayes

3. NAME OF DECEASED (Type or Print)	a. (First)	b. (Middle)	c. (Last)	4. DATE OF DEATH (Month) (Day) (Year)
	ELLA	M.	MARTIN	July 4, 1961

5. SEX	6. COLOR OR RACE	7. MARRIED, NEVER MARRIED, WIDOWED, DIVORCED (Specify)	8. DATE OF BIRTH	9. AGE (In years last birthday)	IF UNDER 1 YEAR Months	Days	IF UNDER 24 HRS. Hours	Min.
Female	White	Widowed	Dec. 4, 1885	80				

10a. USUAL OCCUPATION (Give kind of work done during most of working life, even if retired): Housewife
10b. KIND OF BUSINESS OR INDUSTRY:
11. BIRTHPLACE (State or foreign country): Jefferson, Oregon
12. CITIZEN OF WHAT COUNTRY? U.S.

13. FATHER'S NAME: A. B. Hudelson — BIRTHPLACE: Ill.
14. MOTHER'S MAIDEN NAME: Eleanor Leonard — BIRTHPLACE: Ill.

15. WAS DECEASED EVER IN U.S. ARMED FORCES? (Yes, no, or unknown): No
(If yes, give war or dates of service):
16. SOCIAL SECURITY NO.: none
17. INFORMANT'S OWN SIGNATURE: Dorothy L. Hudelson Louis — ADDRESS: Boise

18. CAUSE OF DEATH
Enter only one cause per line for (a), (b), and (c)

*This does not mean the mode of dying, such as heart failure, asthenia, etc. It means the disease, injury, or complication which caused death.

MEDICAL CERTIFICATION

I. DISEASE OR CONDITION DIRECTLY LEADING TO DEATH* (a): Cerebral Thrombosis — INTERVAL BETWEEN ONSET AND DEATH: 3 days

ANTECEDENT CAUSES

Morbid conditions, if any, giving rise to the above cause (a) stating the underlying cause last.

DUE TO (b):

DUE TO (c):

II. OTHER SIGNIFICANT CONDITIONS

Conditions contributing to the death but not related to the disease or condition causing death.

19a. DATE OF OPERATION	19b. MAJOR FINDINGS OF OPERATION	20. AUTOPSY?
		YES ☐ NO ☒

21a. ACCIDENT SUICIDE HOMICIDE (Specify)	21b. PLACE OF INJURY (e.g., in or about home, farm, factory, street, office bldg., etc.)	21c. (CITY, TOWN, OR TOWNSHIP) (COUNTY) (STATE)

21d. TIME OF INJURY (Month) (Day) (Year) (Hour)	21e. INJURY OCCURRED	21f. HOW DID INJURY OCCUR?
m.	WHILE AT WORK ☐ NOT WHILE AT WORK ☐	

22. *I hereby certify that I attended the deceased from* March, 1961, *to* July 4, 1961, *that I last saw the deceased alive on* 3 July, 1961, *and that death occurred at* 8:30A m., *from the causes and on the date stated above.*

23a. SIGNATURE	(Degree or title)	23b. ADDRESS	23c. DATE SIGNED
J. B. Marvin	M.D.	Nampa Idaho	7/4/61

24a. BURIAL, CREMATION, REMOVAL (Specify)	24b. DATE	24c. NAME OF CEMETERY OR CREMATORY	24d. LOCATION (City, town, or county) (State)
Cremation	7/7/61	Mt. View	Boise, Idaho

DATE REC'D BY LOCAL REG.	REGISTRAR'S SIGNATURE	25. FUNERAL DIRECTOR	ADDRESS
July 7 1961	Jane Stuck	Geo Read	Robison Chapel Meridian, Idaho

Federal Security Agency
United States Public Health Service

Form DPH-48021

Informant, Funeral Director, Registrar and Medical Attendant. EACH must sign with BLACK INK in OWN handwriting. Each item should be answered as completely as possible. State answers as unknown only after a careful investigation. Use BLACK ink or BLACK record typewriter ribbon in filling out certificate. (ICA 38-206 and 215.) Address correspondence to DIVISION OF VITAL STATISTICS, BOISE, IDAHO

JUL 12 1961

DUTIES:

1. INFORMANT SHALL SIGN HIS OWN NAME, under item 17 to authenticate the facts stated under items 1 to 16 inclusive. In case of facts taken from hospital or public records, the person authorized to release the facts shall sign HIS name in addition to giving the source of information.

2. THE FUNERAL DIRECTOR is responsible for completing the entire certificate, obtaining the signatures of the INFORMANT, the OFFICIAL last in attendance on the deceased and HIS OWN signature.

3. THE REGISTRAR can issue a burial or removal permit ONLY after receiving a completed death certificate, including the SIGNATURES IN BLACK ink under items 17, 23a and 25.

PENALTIES: Under the Idaho law, it is a misdemeanor to

(a) Knowingly supply false information to any one connected with completing a death certificate;
(b) Neglect or refuse to certify to the cause of death on request of the person in charge of the disposition of the deceased.
(c) Remove or bury the body of a deceased person WITHOUT the proper permit being FIRST obtained from the local registrar in the district WHERE THE DEATH OCCURRED;
(d) Alter a certificate on file in the office of a local registrar.

STATEMENT OF PLACE OF DEATH

Special attention should be given to the satisfactory completion of EACH portion of this item. The city or town and street address or route number refer to PLACE WHERE THE DEATH OCCURRED. For deaths occurring in hospitals, maternity homes, or institutions, the name of the place and length of stay MUST be stated.

STATEMENT OF USUAL RESIDENCE OF DECEASED

Regardless of the fact that the person may have lived his entire life at the place of death, ALWAYS COMPLETE ALL PARTS OF THIS ITEM. In case a person has resided in the county where death occurred for less than one year, give address of FORMER RESIDENCE. The post office of the deceased may be in a county or state other than the county of actual residence.

IDAHO CODE ANNOTATED-CHAPTER 38, SECTION 206.

The personal and statistical particulars (items 1 to 16) shall be authenticated by the signature of the informant, who may be any competent person acquainted with the facts.

The statement of facts relating to the disposition of the body shall be signed by the undertaker or person acting as such.

The medical certificate shall be made and signed by the physician, if any, last in attendance on the deceased, who shall specify the time in attendance, the time he last saw the deceased alive and the hour of the day at which death occurred. And he shall further state the cause of death, so as to show the course of disease or sequence of causes resulting in death, giving the primary cause, and also the contributory causes, if any, and the duration of each. Indefinite and unsatisfactory terms, indicating only symptoms of disease or conditions resulting from disease, will not be held sufficient for issuing a burial or removal permit; and any certificate containing only such terms as defined by the state registrar as indefinite and unsatisfactory, shall be returned to the physician for correction and definition. The international classification of the causes of death shall be used by all physicians in stating the cause of death in the medical certificate. Causes of death, which may be the result of either disease or violence, shall be carefully defined; and if from violence, its nature shall be stated, and whether (probably) accidental, suicidal, or homicidal.

This body embalmed under direction of Remains not Embalmed Lic. No..... at..... on.....

ADDITIONAL REMARKS by Physician.....

Certificate of Death

STATE OF IDAHO

State File No. 2794
Local Reg. No. 961
Reg. Dist. No. 96

BIRTH NO.

RECEIVED JUL 17 1961 Bureau of V.

1. PLACE OF DEATH
a. COUNTY: Canyon
b. CITY OR TOWN (If outside corporate limits, write RURAL and give township): Caldwell
c. LENGTH OF STAY (in this place):
d. FULL NAME OF HOSPITAL OR INSTITUTION (If not in hospital or institution, give street address or location): Home, Rt. # 4

2. USUAL RESIDENCE (Where deceased lived. If institution: residence before admission).
a. STATE: Idaho
b. COUNTY: Canyon
c. CITY OR TOWN (If outside corporate limits, write RURAL and give township): Caldwell
d. STREET ADDRESS (If rural, give location): Rt. # 4

3. NAME OF DECEASED (Type or Print)	a. (First)	b. (Middle)	c. (Last)	4. DATE OF DEATH (Month) (Day) (Year)
	Joseph	E.	Stewart	July 4, 1961

5. SEX	6. COLOR OR RACE	7. MARRIED, NEVER MARRIED, WIDOWED, DIVORCED (Specify)	8. DATE OF BIRTH	9. AGE (In years last birthday)	IF UNDER 1 YEAR Months	Days	IF UNDER 24 HRS. Hours	Min.
Male	White	Widowed	Feb. 28, 1890	71	4	6		

10a. USUAL OCCUPATION (Give kind of work done during most of working life, even if retired):
10b. KIND OF BUSINESS OR INDUSTRY:
11. BIRTHPLACE (State or foreign country): Rifle, Colorado
12. CITIZEN OF WHAT COUNTRY? USA

13. FATHER'S NAME: John Stewart — BIRTHPLACE:
14. MOTHER'S MAIDEN NAME: Jennie Cofelt — BIRTHPLACE: Misouri

15. WAS DECEASED EVER IN U.S. ARMED FORCES? (Yes, no, or unknown) (If yes, give war or dates of service):
16. SOCIAL SECURITY NO. 520-32-9278
17. INFORMANT'S OWN SIGNATURE: Mrs Virginia Young — ADDRESS: Rt 4 Caldwell

MEDICAL CERTIFICATION

18. CAUSE OF DEATH — Enter only one cause per line for (a), (b), and (c)

**This does not mean the mode of dying, such as heart failure, asthenia, etc. It means the disease, injury, or complication which caused death.*

493X

I. DISEASE OR CONDITION DIRECTLY LEADING TO DEATH*(a): Pneumonia — INTERVAL BETWEEN ONSET AND DEATH: 10h

ANTECEDENT CAUSES

Morbid conditions, if any, giving rise to the above cause (a) stating the underlying cause last.

DUE TO (b):

DUE TO (c):

II. OTHER SIGNIFICANT CONDITIONS

Conditions contributing to the death but not related to the disease or condition causing death. Generalized Cyst — 52y

19a. DATE OF OPERATION:
19b. MAJOR FINDINGS OF OPERATION:
20. AUTOPSY? YES ☐ NO ☐

21a. ACCIDENT SUICIDE HOMICIDE (Specify):
21b. PLACE OF INJURY (e.g., in or about home, farm, factory, street, office bldg., etc.):
21c. (CITY, TOWN, OR TOWNSHIP) (COUNTY) (STATE):
21d. TIME OF INJURY (Month) (Day) (Year) (Hour) m.:
21e. INJURY OCCURRED WHILE AT WORK ☐ NOT WHILE AT WORK ☐
21f. HOW DID INJURY OCCUR?

22. *I hereby certify that I attended the deceased from* Oct, 1959, *to* June, 1961, *that I last saw the deceased alive on* June 30, 1961, *and that death occurred at* 10 a m., *from the causes and on the date stated above.*

23a. SIGNATURE (Degree or title): Earl E Reynolds VM
23b. ADDRESS: 222 E [illegible]
23c. DATE SIGNED: July 7-61

24a. BURIAL, CREMATION, REMOVAL (Specify): Burial
24b. DATE: July 7, 1961
24c. NAME OF CEMETERY OR CREMATORY: Knowlton Heights
24d. LOCATION (City, town, or county) (State): Caldwell Idaho

DATE REC'D BY LOCAL REG.: 7-8-61
REGISTRAR'S SIGNATURE: Agnes M Denman
25. FUNERAL DIRECTOR: [signature] — ADDRESS: Peckham-Dakan-Davis Chapel, Caldwell, Idaho

Federal Security Agency
United States Public Health Service
Form DPH-48021

Informant, Funeral Director, Registrar and Medical Attendant. EACH must sign with BLACK INK in OWN handwriting. Each item should be answered as completely as possible. State answers as unknown only after a careful investigation. Use BLACK ink or BLACK record typewriter ribbon in filling out certificate. (ICA 38-206 and 215.) Address correspondence to DIVISION OF VITAL STATISTICS, BOISE, IDAHO

SEP 8 1961

DUTIES:

1. INFORMANT SHALL SIGN HIS OWN NAME, under item 17 to authenticate the facts stated under items 1 to 16 inclusive. In case of facts taken from hospital or public records, the person authorized to release the facts shall sign HIS name in addition to giving the source of information.

JUN 28 1978

2. THE FUNERAL DIRECTOR is responsible for completing the entire certificate, obtaining the signatures of the INFORMANT, the OFFICIAL last in attendance on the deceased and HIS OWN signature.

APR 24 1980

3. THE REGISTRAR can issue a burial or removal permit ONLY after receiving a completed death certificate, including the SIGNATURES IN BLACK ink under items 17, 23a and 25.

PENALTIES: Under the Idaho law, it is a misdemeanor to

(a) Knowingly supply false information to any one connected with completing a death certificate;
(b) Neglect or refuse to certify to the cause of death on request of the person in charge of the disposition of the deceased.
(c) Remove or bury the body of a deceased person WITHOUT the proper permit being FIRST obtained from the local registrar in the district WHERE THE DEATH OCCURRED;
(d) Alter a certificate on file in the office of a local registrar.

STATEMENT OF PLACE OF DEATH

Special attention should be given to the satisfactory completion of EACH portion of this item. The city or town and street address or route number refer to PLACE WHERE THE DEATH OCCURRED. For deaths occurring in hospitals, maternity homes, or institutions, the name of the place and length of stay MUST be stated.

STATEMENT OF USUAL RESIDENCE OF DECEASED

Regardless of the fact that the person may have lived his entire life at the place of death, ALWAYS COMPLETE ALL PARTS OF THIS ITEM. In case a person has resided in the county where death occurred for less than one year, give address of FORMER RESIDENCE. The post office of the deceased may be in a county or state other than the county of actual residence.

IDAHO CODE ANNOTATED-CHAPTER 38, SECTION 206.

The personal and statistical particulars (items 1 to 16) shall be authenticated by the signature of the informant, who may be any competent person acquainted with the facts.

The statement of facts relating to the disposition of the body shall be signed by the undertaker or person acting as such.

The medical certificate shall be made and signed by the physician, if any, last in attendance on the deceased, who shall specify the time in attendance, the time he last saw the deceased alive and the hour of the day at which death occurred. And he shall further state the cause of death, so as to show the course of disease or sequence of causes resulting in death, giving the primary cause, and also the contributory causes, if any, and the duration of each. Indefinite and unsatisfactory terms, indicating only symptoms of disease or conditions resulting from disease, will not be held sufficient for issuing a burial or removal permit; and any certificate containing only such terms as defined by the state registrar as indefinite and unsatisfactory, shall be returned to the physician for correction and definition. The international classification of the causes of death shall be used by all physicians in stating the cause of death in the medical certificate. Causes of death, which may be the result of either disease or violence, shall be carefully defined; and if from violence, its nature shall be stated, and whether (probably) accidental, suicidal, or homicidal.

This body embalmed under direction of Kenneth L. Greene Lic. No. E-395 at Caldwell on 7-4-61

ADDITIONAL REMARKS by Physician

Certificate of Death

STATE OF IDAHO

State File No. 2795
Local Reg. No. 4
Reg. Dist. No. 36

BIRTH NO.

RECEIVED JUL 17 1961 Bureau of Vital Statistics

1. PLACE OF DEATH
a. COUNTY: Canyon
b. CITY OR TOWN (If outside corporate limits, write RURAL and give township): Caldwell
c. LENGTH OF STAY (in this place):
d. FULL NAME OF HOSPITAL OR INSTITUTION (If not in hospital or institution, give street address or location): Blakley's Nursing Home

2. USUAL RESIDENCE (Where deceased lived. If institution: residence before admission).
a. STATE: Idaho
b. COUNTY: Canyon
c. CITY OR TOWN (If outside corporate limits, write RURAL and give township): Caldwell
d. STREET ADDRESS (If rural, give location): Rt. # 3

3. NAME OF DECEASED (Type or Print): a. (First) Louis; b. (Middle) Bertrand; c. (Last) Hall

4. DATE OF DEATH: (Month) July (Day) 5, (Year) 1961

5. SEX: Male

6. COLOR OR RACE: White

7. MARRIED, NEVER MARRIED, WIDOWED, DIVORCED (Specify): Married

8. DATE OF BIRTH: Aug. 26, 1890

9. AGE (In years last birthday): 70 — IF UNDER 1 YEAR: Months 10, Days 9 — IF UNDER 24 HRS.: Hours, Min.

10a. USUAL OCCUPATION (Give kind of work done during most of working life, even if retired):

10b. KIND OF BUSINESS OR INDUSTRY:

11. BIRTHPLACE (State or foreign country): St. Joseph, Missouri

12. CITIZEN OF WHAT COUNTRY?: USA

13. FATHER'S NAME: William R. Hall — BIRTHPLACE: Kentucky

14. MOTHER'S MAIDEN NAME: Mattie Alice McDowell — BIRTHPLACE: Missouri

15. WAS DECEASED EVER IN U.S. ARMED FORCES? (Yes, no, or unknown) (If yes, give war or dates of service):

16. SOCIAL SECURITY NO.: 446-24-1659A

17. INFORMANT'S OWN SIGNATURE: Bertha E. Hall — ADDRESS:

MEDICAL CERTIFICATION

18. CAUSE OF DEATH — Enter only one cause per line for (a), (b), and (c)

**This does not mean the mode of dying, such as heart failure, asthenia, etc. It means the disease, injury, or complication which caused death.*

I. DISEASE OR CONDITION DIRECTLY LEADING TO DEATH* (a) Cerebral accident — INTERVAL BETWEEN ONSET AND DEATH:

ANTECEDENT CAUSES — *Morbid conditions, if any, giving rise to the above cause (a) stating the underlying cause last.*

DUE TO (b) 1-Hemiplegia cerebral accident — one week.

DUE TO (c) 2-Generalized arteriosclerosis

II. OTHER SIGNIFICANT CONDITIONS — *Conditions contributing to the death but not related to the disease or condition causing death.* Hypertension

19a. DATE OF OPERATION:

19b. MAJOR FINDINGS OF OPERATION:

20. AUTOPSY? YES ☐ NO ☑

21a. ACCIDENT SUICIDE HOMICIDE (Specify):

21b. PLACE OF INJURY (e.g., in or about home, farm, factory, street, office bldg., etc.):

21c. (CITY, TOWN, OR TOWNSHIP) (COUNTY) (STATE):

21d. TIME OF INJURY (Month) (Day) (Year) (Hour) m.:

21e. INJURY OCCURRED WHILE AT WORK ☐ NOT WHILE AT WORK ☐

21f. HOW DID INJURY OCCUR?:

22. *I hereby certify that I attended the deceased from* 7-1, 1959, *to* 7-5, 1961, *that I last saw the deceased alive on* 7-4, 1961, *and that death occurred at* 4 P.m., *from the causes and on the date stated above.*

23a. SIGNATURE (Degree or title): [signature] M.D.

23b. ADDRESS: Caldwell Idaho

23c. DATE SIGNED: 7-8-61

24a. BURIAL, CREMATION, REMOVAL (Specify): Removal

24b. DATE: July 6, 1961

24c. NAME OF CEMETERY OR CREMATORY: Meeker Cemetery

24d. LOCATION (City, town, or county) (State): Meeker Oklahoma

DATE REC'D BY LOCAL REG.: 7-12-61

REGISTRAR'S SIGNATURE: Agnes M Denman

25. FUNERAL DIRECTOR — ADDRESS: Merville D. Davis

Peckham-Dakan-Davis Chapel, Caldwell, Ida.

Federal Security Agency
United States Public Health Service

Form DPH-48021

Informant, Funeral Director, Registrar and Medical Attendant. EACH must sign with BLACK INK in OWN handwriting. Each item should be answered as completely as possible. State answers as unknown only after a careful investigation. Use BLACK ink or BLACK record typewriter ribbon in filling out certificate. (ICA 38-206 and 215.) Address correspondence to DIVISION OF VITAL STATISTICS, BOISE, IDAHO

SEP 1 1977

DUTIES:

1. INFORMANT SHALL SIGN HIS OWN NAME, under item 17 to authenticate the facts stated under items 1 to 16 inclusive. In case of facts taken from hospital or public records, the person authorized to release the facts shall sign HIS name in addition to giving the source of information.

2. THE FUNERAL DIRECTOR is responsible for completing the entire certificate, obtaining the signatures of the INFORMANT, the OFFICIAL last in attendance on the deceased and HIS OWN signature.

3. THE REGISTRAR can issue a burial or removal permit ONLY after receiving a completed death certificate, including the SIGNATURES IN BLACK ink under items 17, 23a and 25.

PENALTIES: Under the Idaho law, it is a misdemeanor to

(a) Knowingly supply false information to any one connected with completing a death certificate;
(b) Neglect or refuse to certify to the cause of death on request of the person in charge of the disposition of the deceased.
(c) Remove or bury the body of a deceased person WITHOUT the proper permit being FIRST obtained from the local registrar in the district WHERE THE DEATH OCCURRED;
(d) Alter a certificate on file in the office of a local registrar.

STATEMENT OF PLACE OF DEATH

Special attention should be given to the satisfactory completion of EACH portion of this item. The city or town and street address or route number refer to PLACE WHERE THE DEATH OCCURRED. For deaths occurring in hospitals, maternity homes, or institutions, the name of the place and length of stay MUST be stated.

STATEMENT OF USUAL RESIDENCE OF DECEASED

Regardless of the fact that the person may have lived his entire life at the place of death, ALWAYS COMPLETE ALL PARTS OF THIS ITEM. In case a person has resided in the county where death occurred for less than one year, give address of FORMER RESIDENCE. The post office of the deceased may be in a county or state other than the county of actual residence.

IDAHO CODE ANNOTATED-CHAPTER 38, SECTION 206.

The personal and statistical particulars (items 1 to 16) shall be authenticated by the signature of the informant, who may be any competent person acquainted with the facts.

The statement of facts relating to the disposition of the body shall be signed by the undertaker or person acting as such.

The medical certificate shall be made and signed by the physician, if any, last in attendance on the deceased, who shall specify the time in attendance, the time he last saw the deceased alive and the hour of the day at which death occurred. And he shall further state the cause of death, so as to show the course of disease or sequence of causes resulting in death, giving the primary cause, and also the contributory causes, if any, and the duration of each. Indefinite and unsatisfactory terms, indicating only symptoms of disease or conditions resulting from disease, will not be held sufficient for issuing a burial or removal permit; and any certificate containing only such terms as defined by the state registrar as indefinite and unsatisfactory, shall be returned to the physician for correction and definition. The international classification of the causes of death shall be used by all physicians in stating the cause of death in the medical certificate. Causes of death, which may be the result of either disease or violence, shall be carefully defined; and if from violence, its nature shall be stated, and whether (probably) accidental, suicidal, or homicidal.

This body embalmed under direction of Gerald N. Sears Lic. No. E-460 at Caldwell on 7/5/61

ADDITIONAL REMARKS by Physician

Certificate of Death

STATE OF IDAHO

State File No. 2796
Local Reg. No. 1622
Reg. Dist. No. 362

BIRTH NO.

RECEIVED JUL 18 1961

1. PLACE OF DEATH
a. COUNTY: Canyon
b. CITY OR TOWN (If outside corporate limits, write RURAL and give township): Nampa
c. LENGTH OF STAY (in this place):
d. FULL NAME OF HOSPITAL OR INSTITUTION (If not in hospital or institution, give street address or location): 1416 Third St. So.

2. USUAL RESIDENCE (Where deceased lived. If institution: residence before admission).
a. STATE: Idaho
b. COUNTY: Canyon
c. CITY OR TOWN (If outside corporate limits, write RURAL and give township): Nampa
d. STREET ADDRESS (If rural, give location): 1416 Third Street South

3. NAME OF DECEASED (Type or Print)
a. (First): Charles
b. (Middle): Benton
c. (Last): Houston

4. DATE OF DEATH (Month) (Day) (Year): July 7, 1961.

5. SEX: Male

6. COLOR OR RACE: White

7. MARRIED, NEVER MARRIED, WIDOWED, DIVORCED (Specify): Married

8. DATE OF BIRTH: Sept. 17, 1884.

9. AGE (In years last birthday): 76
IF UNDER 1 YEAR: Months / Days
IF UNDER 24 HRS.: Hours / Min.

10a. USUAL OCCUPATION (Give kind of work done during most of working life, even if retired): Ret. Sales Manager

10b. KIND OF BUSINESS OR INDUSTRY:

11. BIRTHPLACE (State or foreign country): Nashville, Tenn.

12. CITIZEN OF WHAT COUNTRY?: USA

13. FATHER'S NAME: Joseph Houston
BIRTHPLACE: Tenn.

14. MOTHER'S MAIDEN NAME: Belle McAllister
BIRTHPLACE: Tenn.

15. WAS DECEASED EVER IN U.S. ARMED FORCES? (Yes, no, or unknown): No
(If yes, give war or dates of service):

16. SOCIAL SECURITY NO.: 578-09-2086

17. INFORMANT'S OWN SIGNATURE: Charles B. Houston
ADDRESS: Nampa, Idaho.

18. CAUSE OF DEATH
Enter only one cause per line for (a), (b), and (c)

**This does not mean the mode of dying, such as heart failure, asthenia, etc. It means the disease, injury, or complication which caused death.*

MEDICAL CERTIFICATION

I. DISEASE OR CONDITION DIRECTLY LEADING TO DEATH* (a): Cerebral Vascular Accident
INTERVAL BETWEEN ONSET AND DEATH: 1 day

ANTECEDENT CAUSES
Morbid conditions, if any, giving rise to the above cause (a) stating the underlying cause last.
DUE TO (b): Ca of prostate
INTERVAL BETWEEN ONSET AND DEATH: years
DUE TO (c):

II. OTHER SIGNIFICANT CONDITIONS
Conditions contributing to the death but not related to the disease or condition causing death.

19a. DATE OF OPERATION:
19b. MAJOR FINDINGS OF OPERATION:
20. AUTOPSY? YES ☐ NO ☒

21a. ACCIDENT SUICIDE HOMICIDE (Specify):
21b. PLACE OF INJURY (e.g., in or about home, farm, factory, street, office bldg., etc.):
21c. (CITY, TOWN, OR TOWNSHIP) (COUNTY) (STATE):
21d. TIME OF INJURY (Month) (Day) (Year) (Hour) m.:
21e. INJURY OCCURRED WHILE AT WORK ☐ NOT WHILE AT WORK ☐
21f. HOW DID INJURY OCCUR?:

22. *I hereby certify that I attended the deceased from* 2/19, 1960, *to* 7/7, 1961, *that I last saw the deceased alive on* 7/7, 1961, *and that death occurred at* 5:30 P.m., *from the causes and on the date stated above.*

23a. SIGNATURE (Degree or title): Alfred Borromeo M D
23b. ADDRESS: 100 3-1/2 Ave S, Nampa
23c. DATE SIGNED: 7/10/61

24a. BURIAL, CREMATION, REMOVAL (Specify): Cremation
24b. DATE: July 11, 1961
24c. NAME OF CEMETERY OR CREMATORY: Mt. View Memorial
24d. LOCATION (City, town, or county) (State): Ada County, Idaho.

DATE REC'D BY LOCAL REG.: July 14 1961
REGISTRAR'S SIGNATURE: Jane Stuck
25. FUNERAL DIRECTOR: John F. Alsip Jr.
ADDRESS: Nampa, Idaho
ALSIP FUNERAL CHAPEL

Federal Security Agency
United States Public Health Service
Form DPH-48021

Informant, Funeral Director, Registrar and Medical Attendant. EACH must sign with BLACK INK in OWN handwriting. Each item should be answered as completely as possible. State answers as unknown only after a careful investigation. Use BLACK ink or BLACK record typewriter ribbon in filling out certificate. (ICA 38-206 and 215.) Address correspondence to DIVISION OF VITAL STATISTICS, BOISE, IDAHO

DUTIES:

1. INFORMANT SHALL SIGN HIS OWN NAME, under item 17 to authenticate the facts stated under items 1 to 16 inclusive. In case of facts taken from hospital or public records, the person authorized to release the facts shall sign HIS name in addition to giving the source of information.

2. THE FUNERAL DIRECTOR is responsible for completing the entire certificate, obtaining the signatures of the INFORMANT, the OFFICIAL last in attendance on the deceased and HIS OWN signature.

3. THE REGISTRAR can issue a burial or removal permit ONLY after receiving a completed death certificate, including the SIGNATURES IN BLACK ink under items 17, 23a and 25.

PENALTIES: Under the Idaho law, it is a misdemeanor to

(a) Knowingly supply false information to any one connected with completing a death certificate;
(b) Neglect or refuse to certify to the cause of death on request of the person in charge of the disposition of the deceased.
(c) Remove or bury the body of a deceased person WITHOUT the proper permit being FIRST obtained from the local registrar in the district WHERE THE DEATH OCCURRED;
(d) Alter a certificate on file in the office of a local registrar.

STATEMENT OF PLACE OF DEATH

Special attention should be given to the satisfactory completion of EACH portion of this item. The city or town and street address or route number refer to PLACE WHERE THE DEATH OCCURRED. For deaths occurring in hospitals, maternity homes, or institutions, the name of the place and length of stay MUST be stated.

STATEMENT OF USUAL RESIDENCE OF DECEASED

Regardless of the fact that the person may have lived his entire life at the place of death, ALWAYS COMPLETE ALL PARTS OF THIS ITEM. In case a person has resided in the county where death occurred for less than one year, give address of FORMER RESIDENCE. The post office of the deceased may be in a county or state other than the county of actual residence.

IDAHO CODE ANNOTATED-CHAPTER 38, SECTION 206.

The personal and statistical particulars (items 1 to 16) shall be authenticated by the signature of the informant, who may be any competent person acquainted with the facts.

The statement of facts relating to the disposition of the body shall be signed by the undertaker or person acting as such.

The medical certificate shall be made and signed by the physician, if any, last in attendance on the deceased, who shall specify the time in attendance, the time he last saw the deceased alive and the hour of the day at which death occurred. And he shall further state the cause of death, so as to show the course of disease or sequence of causes resulting in death, giving the primary cause, and also the contributory causes, if any, and the duration of each. Indefinite and unsatisfactory terms, indicating only symptoms of disease or conditions resulting from disease, will not be held sufficient for issuing a burial or removal permit; and any certificate containing only such terms as defined by the state registrar as indefinite and unsatisfactory, shall be returned to the physician for correction and definition. The international classification of the causes of death shall be used by all physicians in stating the cause of death in the medical certificate. Causes of death, which may be the result of either disease or violence, shall be carefully defined; and if from violence, its nature shall be stated, and whether (probably) accidental, suicidal, or homicidal.

This body embalmed under direction of L. D. Kroush Lic. No. E-447 at Nampa, Idaho on 7 July'61

ADDITIONAL REMARKS by Physician

Informant, Funeral Director, Registrar and Medical Attendant. EACH must sign with BLACK INK in OWN handwriting. Each item should be answered as completely as possible. State answers as unknown only after a careful investigation. Use BLACK ink or BLACK record typewriter ribbon in filling out certificate. (ICA 38-206 and 215.) Address correspondence to DIVISION OF VITAL STATISTICS, BOISE, IDAHO

Certificate of Death

STATE OF IDAHO

State File No. 2797
Local Reg. No. D
Reg. Dist. No. 36 D

BIRTH NO.

RECEIVED
JUL 17 1961
Bureau of Vital Statistics

1. PLACE OF DEATH
a. COUNTY: Canyon
b. CITY OR TOWN (If outside corporate limits, write RURAL and give township): Caldwell
c. LENGTH OF STAY (in this place):
d. FULL NAME OF HOSPITAL OR INSTITUTION (If not in hospital or institution, give street address or location): Caldwell Memorial Hospital

2. USUAL RESIDENCE (Where deceased lived. If institution: residence before admission).
a. STATE: Idaho
b. COUNTY: Canyon
c. CITY OR TOWN (If outside corporate limits, write RURAL and give township): Caldwell
d. STREET ADDRESS (If rural, give location): 704 East Ash St.

3. NAME OF DECEASED (Type or Print)
a. (First): Maybel
b. (Middle): I.
c. (Last): Norton

4. DATE OF DEATH: (Month) July (Day) 7, (Year) 1961

5. SEX: Female

6. COLOR OR RACE: White

7. MARRIED, NEVER MARRIED, WIDOWED, DIVORCED (Specify): Widowed

8. DATE OF BIRTH: Jan. 24, 1885

9. AGE (In years last birthday): 76
IF UNDER 1 YEAR: Months 5 Days 13
IF UNDER 24 HRS.: Hours Min.

10a. USUAL OCCUPATION (Give kind of work done during most of working life, even if retired): Housewife

10b. KIND OF BUSINESS OR INDUSTRY:

11. BIRTHPLACE (State or foreign country): Caldwell, Idaho

12. CITIZEN OF WHAT COUNTRY?: USA

13. FATHER'S NAME: James A. Dement
BIRTHPLACE: Illinois

14. MOTHER'S MAIDEN NAME: Belinda Callaway
BIRTHPLACE: Idaho

15. WAS DECEASED EVER IN U.S. ARMED FORCES? (Yes, no, or unknown) (If yes, give war or dates of service):

16. SOCIAL SECURITY NO.: 519-09-0832A

17. INFORMANT'S OWN SIGNATURE: Jeanne M. Johnson
ADDRESS:

18. CAUSE OF DEATH
Enter only one cause per line for (a), (b), and (c)

**This does not mean the mode of dying, such as heart failure, asthenia, etc. It means the disease, injury, or complication which caused death.*

MEDICAL CERTIFICATION

I. DISEASE OR CONDITION DIRECTLY LEADING TO DEATH* (a) Hypostatic pneumonia — INTERVAL BETWEEN ONSET AND DEATH: 2 weeks

ANTECEDENT CAUSES
Morbid conditions, if any, giving rise to the above cause (a) stating the underlying cause last.
DUE TO (b) Cerebral vascular accident — 1 mo
DUE TO (c) Arteriosclerotic Cardio-vas disease — 6 yrs

II. OTHER SIGNIFICANT CONDITIONS
Conditions contributing to the death but not related to the disease or condition causing death. Auricular fibrillation & Congestive failure —

19a. DATE OF OPERATION: None

19b. MAJOR FINDINGS OF OPERATION: None

20. AUTOPSY? YES ☒ NO ☐

21a. ACCIDENT SUICIDE HOMICIDE (Specify):

21b. PLACE OF INJURY (e.g., in or about home, farm, factory, street, office bldg., etc.):

21c. (CITY, TOWN, OR TOWNSHIP) (COUNTY) (STATE):

21d. TIME OF INJURY (Month) (Day) (Year) (Hour) m.:

21e. INJURY OCCURRED WHILE AT WORK ☐ NOT WHILE AT WORK ☐

21f. HOW DID INJURY OCCUR?:

22. *I hereby certify that I attended the deceased from* 14 May, 1952, *to* 7 July, 1961, *that I last saw the deceased alive on* 7 July, 1961, *and that death occurred at* 2 P. m., *from the causes and on the date stated above.*

23a. SIGNATURE: D. W. Simpson (Degree or title) M.D.

23b. ADDRESS: Caldwell

23c. DATE SIGNED: 10 July 61

24a. BURIAL, CREMATION, REMOVAL (Specify): Burial

24b. DATE: July 10, 1961

24c. NAME OF CEMETERY OR CREMATORY: Canyon Hill Cemetery

24d. LOCATION (City, town, or county) (State): Caldwell Idaho

DATE REC'D BY LOCAL REG.: 7-13-61

REGISTRAR'S SIGNATURE: Agnes M Denmas

25. FUNERAL DIRECTOR ADDRESS: Melville A Davis
Peckham-Dakan-Davis Chapel, Caldwell, Ida.

Federal Security Agency
United States Public Health Service

Form DPH-48021

JUL 24 1961

DEC 27 1961

DUTIES:

1. INFORMANT SHALL SIGN HIS OWN NAME, under item 17 to authenticate the facts stated under items 1 to 16 inclusive. In case of facts taken from hospital or public records, the person authorized to release the facts shall sign HIS name in addition to giving the source of information.

2. THE FUNERAL DIRECTOR is responsible for completing the entire certificate, obtaining the signatures of the INFORMANT, the OFFICIAL last in attendance on the deceased and HIS OWN signature.

3. THE REGISTRAR can issue a burial or removal permit ONLY after receiving a completed death certificate, including the SIGNATURES IN BLACK ink under items 17, 23a and 25.

PENALTIES: Under the Idaho law, it is a misdemeanor to

(a) Knowingly supply false information to any one connected with completing a death certificate;
(b) Neglect or refuse to certify to the cause of death on request of the person in charge of the disposition of the deceased.
(c) Remove or bury the body of a deceased person WITHOUT the proper permit being FIRST obtained from the local registrar in the district WHERE THE DEATH OCCURRED;
(d) Alter a certificate on file in the office of a local registrar.

STATEMENT OF PLACE OF DEATH

Special attention should be given to the satisfactory completion of EACH portion of this item. The city or town and street address or route number refer to PLACE WHERE THE DEATH OCCURRED. For deaths occurring in hospitals, maternity homes, or institutions, the name of the place and length of stay MUST be stated.

STATEMENT OF USUAL RESIDENCE OF DECEASED

Regardless of the fact that the person may have lived his entire life at the place of death, ALWAYS COMPLETE ALL PARTS OF THIS ITEM. In case a person has resided in the county where death occurred for less than one year, give address of FORMER RESIDENCE. The post office of the deceased may be in a county or state other than the county of actual residence.

IDAHO CODE ANNOTATED-CHAPTER 38, SECTION 206.

The personal and statistical particulars (items 1 to 16) shall be authenticated by the signature of the informant, who may be any competent person acquainted with the facts.

The statement of facts relating to the disposition of the body shall be signed by the undertaker or person acting as such.

The medical certificate shall be made and signed by the physician, if any, last in attendance on the deceased, who shall specify the time in attendance, the time he last saw the deceased alive and the hour of the day at which death occurred. And he shall further state the cause of death, so as to show the course of disease or sequence of causes resulting in death, giving the primary cause, and also the contributory causes, if any, and the duration of each. Indefinite and unsatisfactory terms, indicating only symptoms of disease or conditions resulting from disease, will not be held sufficient for issuing a burial or removal permit; and any certificate containing only such terms as defined by the state registrar as indefinite and unsatisfactory, shall be returned to the physician for correction and definition. The international classification of the causes of death shall be used by all physicians in stating the cause of death in the medical certificate. Causes of death, which may be the result of either disease or violence, shall be carefully defined; and if from violence, its nature shall be stated, and whether (probably) accidental, suicidal, or homicidal.

This body embalmed under direction of Emmille O Davis Lic. No. E 399 at Caldwell on 7/7/61.

ADDITIONAL REMARKS by Physician

NON-RESIDENT
Certificate of Death

STATE OF IDAHO

State File No. 2798
Local Reg. No. 1
Reg. Dist. No. 960

BIRTH NO. 61-8586

RECEIVED
JUL 17 1961
Bureau of Vital Statistics

1. PLACE OF DEATH
a. COUNTY Canyon
b. CITY OR TOWN (If outside corporate limits, write RURAL and give township) Caldwell
c. LENGTH OF STAY (in this place)
d. FULL NAME OF HOSPITAL OR INSTITUTION (If not in hospital or institution, give street address or location) Memorial Hospital

2. USUAL RESIDENCE (Where deceased lived. If institution: residence before admission).
a. STATE Oregon
b. COUNTY Union
c. CITY OR TOWN (If outside corporate limits, write RURAL and give township) La Grande
d. STREET ADDRESS (If rural, give location) 2002 Greenwood St.

3. NAME OF DECEASED (Type or Print)	a. (First)	b. (Middle)	c. (Last)	4. DATE OF DEATH (Month)	(Day)	(Year)
	Timothy	Ray	Clason	July	8.	1961

5. SEX	6. COLOR OR RACE	7. MARRIED, NEVER MARRIED, WIDOWED, DIVORCED (Specify)	8. DATE OF BIRTH	9. AGE (In years last birthday)	IF UNDER 1 YEAR Months	Days	IF UNDER 24 HRS. Hours	Min.
Male	White	Infant	July 7, 1961			1		

10a. USUAL OCCUPATION (Give kind of work done during most of working life, even if retired)
10b. KIND OF BUSINESS OR INDUSTRY
11. BIRTHPLACE (State or foreign country) Caldwell, Idaho
12. CITIZEN OF WHAT COUNTRY? USA

13. FATHER'S NAME Robert B. Clason — BIRTHPLACE Wilder, Idaho
14. MOTHER'S MAIDEN NAME Wamda M. Caler — BIRTHPLACE Kansas

15. WAS DECEASED EVER IN U.S. ARMED FORCES? (Yes, no, or unknown) (If yes, give war or dates of service)
16. SOCIAL SECURITY NO.
17. INFORMANT'S OWN SIGNATURE x Robert B Clason — ADDRESS

18. CAUSE OF DEATH
Enter only one cause per line for (a), (b), and (c)

*This does not mean the mode of dying, such as heart failure, asthenia, etc. It means the disease, injury, or complication which caused death.

MEDICAL CERTIFICATION

I. DISEASE OR CONDITION DIRECTLY LEADING TO DEATH* (a) 726X prematurity — INTERVAL BETWEEN ONSET AND DEATH

ANTECEDENT CAUSES
Morbid conditions, if any, giving rise to the above cause (a) stating the underlying cause last.
DUE TO (b)
DUE TO (c)

II. OTHER SIGNIFICANT CONDITIONS
Conditions contributing to the death but not related to the disease or condition causing death.

19a. DATE OF OPERATION
19b. MAJOR FINDINGS OF OPERATION
20. AUTOPSY? YES ☐ NO ☑

21a. ACCIDENT SUICIDE HOMICIDE (Specify)
21b. PLACE OF INJURY (e.g., in or about home, farm, factory, street, office bldg., etc.)
21c. (CITY, TOWN, OR TOWNSHIP) (COUNTY) (STATE)
21d. TIME OF INJURY (Month) (Day) (Year) (Hour) m.
21e. INJURY OCCURRED WHILE AT WORK ☐ NOT WHILE AT WORK ☐
21f. HOW DID INJURY OCCUR?

22. *I hereby certify that I attended the deceased from* 7-7, 1961, *to* 7-8, 1961 *that I last saw the deceased alive on* 7-8, 1961, *and that death occurred at* 3A m., *from the causes and on the date stated above.*

23a. SIGNATURE [signature] (Degree or title) M.D.
23b. ADDRESS Caldwell, Ida.
23c. DATE SIGNED 7-10-61

24a. BURIAL, CREMATION, REMOVAL (Specify) Burial
24b. DATE July 10, 1961
24c. NAME OF CEMETERY OR CREMATORY Wilder Cemetery
24d. LOCATION (City, town, or county) Wilder (State) Idaho

DATE REC'D BY LOCAL REG. 7-13-61
REGISTRAR'S SIGNATURE Agnes M Denman
25. FUNERAL DIRECTOR Merville D Davis — ADDRESS Peckham-Dakan-Davis Chapel, Caldwell, Ida.

Federal Security Agency
United States Public Health Service
Form DPH-48021

Informant, Funeral Director, Registrar and Medical Attendant. EACH must sign with BLACK INK in OWN handwriting. Each item should be answered as completely as possible. State answers as unknown only after a careful investigation. Use BLACK ink or BLACK record typewriter ribbon in filling out certificate. (ICA 38-206 and 215.) Address correspondence to DIVISION OF VITAL STATISTICS, BOISE, IDAHO

DUTIES:

1. INFORMANT SHALL SIGN HIS OWN NAME, under item 17 to authenticate the facts stated under items 1 to 16 inclusive. In case of facts taken from hospital or public records, the person authorized to release the facts shall sign HIS name in addition to giving the source of information.

2. THE FUNERAL DIRECTOR is responsible for completing the entire certificate, obtaining the signatures of the INFORMANT, the OFFICIAL last in attendance on the deceased and HIS OWN signature.

3. THE REGISTRAR can issue a burial or removal permit ONLY after receiving a completed death certificate, including the SIGNATURES IN BLACK ink under items 17, 23a and 25.

PENALTIES: Under the Idaho law, it is a misdemeanor to

(a) Knowingly supply false information to any one connected with completing a death certificate;
(b) Neglect or refuse to certify to the cause of death on request of the person in charge of the disposition of the deceased.
(c) Remove or bury the body of a deceased person WITHOUT the proper permit being FIRST obtained from the local registrar in the district WHERE THE DEATH OCCURRED;
(d) Alter a certificate on file in the office of a local registrar.

STATEMENT OF PLACE OF DEATH

Special attention should be given to the satisfactory completion of EACH portion of this item. The city or town and street address or route number refer to PLACE WHERE THE DEATH OCCURRED. For deaths occurring in hospitals, maternity homes, or institutions, the name of the place and length of stay MUST be stated.

STATEMENT OF USUAL RESIDENCE OF DECEASED

Regardless of the fact that the person may have lived his entire life at the place of death, ALWAYS COMPLETE ALL PARTS OF THIS ITEM. In case a person has resided in the county where death occurred for less than one year, give address of FORMER RESIDENCE. The post office of the deceased may be in a county or state other than the county of actual residence.

IDAHO CODE ANNOTATED-CHAPTER 38, SECTION 206.

The personal and statistical particulars (items 1 to 16) shall be authenticated by the signature of the informant, who may be any competent person acquainted with the facts.

The statement of facts relating to the disposition of the body shall be signed by the undertaker or person acting as such.

The medical certificate shall be made and signed by the physician, if any, last in attendance on the deceased, who shall specify the time in attendance, the time he last saw the deceased alive and the hour of the day at which death occurred. And he shall further state the cause of death, so as to show the course of disease or sequence of causes resulting in death, giving the primary cause, and also the contributory causes, if any, and the duration of each. Indefinite and unsatisfactory terms, indicating only symptoms of disease or conditions resulting from disease, will not be held sufficient for issuing a burial or removal permit; and any certificate containing only such terms as defined by the state registrar as indefinite and unsatisfactory, shall be returned to the physician for correction and definition. The international classification of the causes of death shall be used by all physicians in stating the cause of death in the medical certificate. Causes of death, which may be the result of either disease or violence, shall be carefully defined; and if from violence, its nature shall be stated, and whether (probably) accidental, suicidal, or homicidal.

This body embalmed under direction of Myrville D Davis Lic. No E 399 at Caldwell on 5/8/61

ADDITIONAL REMARKS by Physician

Certificate of Death

STATE OF IDAHO

State File No. 2799
Local Reg. No.
Reg. Dist. No. 360

BIRTH NO.

RECEIVED JUL 17 1961 Bureau of V

141

1. PLACE OF DEATH
a. COUNTY: Canyon
b. CITY OR TOWN (If outside corporate limits, write RURAL and give township): Caldwell
c. LENGTH OF STAY (in this place):
d. FULL NAME OF HOSPITAL OR INSTITUTION (If not in hospital or institution, give street address or location): Caldwell Memorial Hospital 051

2. USUAL RESIDENCE (Where deceased lived. If institution: residence before admission).
a. STATE: Idaho 141
b. COUNTY: Canyon
c. CITY OR TOWN (If outside corporate limits, write RURAL and give township): Caldwell
d. STREET ADDRESS (If rural, give location): Box 629

3. NAME OF DECEASED (Type or Print)
a. (First): Leo
b. (Middle): A.
c. (Last): Curtis

4. DATE OF DEATH (Month) (Day) (Year): July 8, 1961

5. SEX: Male
6. COLOR OR RACE: White
7. MARRIED, NEVER MARRIED, WIDOWED, DIVORCED (Specify):
8. DATE OF BIRTH: May 20, 1885
9. AGE (In years last birthday): 76
IF UNDER 1 YEAR: Months 1 Days 18
IF UNDER 24 HRS.: Hours Min.

10a. USUAL OCCUPATION (Give kind of work done during most of working life, even if retired): 02
10b. KIND OF BUSINESS OR INDUSTRY:
11. BIRTHPLACE (State or foreign country): Utah
12. CITIZEN OF WHAT COUNTRY?: USA

13. FATHER'S NAME: Hirium Joseph Curtis
BIRTHPLACE: Unknown 2
14. MOTHER'S MAIDEN NAME:
BIRTHPLACE: 2

15. WAS DECEASED EVER IN U.S. ARMED FORCES? (Yes, no, or unknown) (If yes, give war or dates of service):
16. SOCIAL SECURITY NO.:
17. INFORMANT'S OWN SIGNATURE: X Jessie Zehr
ADDRESS:

18. CAUSE OF DEATH
Enter only one cause per line for (a), (b), and (c)

This does not mean the mode of dying, such as heart failure, asthenia, etc. It means the disease, injury, or complication which caused death.

493X

MEDICAL CERTIFICATION

I. DISEASE OR CONDITION DIRECTLY LEADING TO DEATH* (a): Pneumonia — INTERVAL BETWEEN ONSET AND DEATH: 1 wk

ANTECEDENT CAUSES
Morbid conditions, if any, giving rise to the above cause (a) stating the underlying cause last.
DUE TO (b):
DUE TO (c):

II. OTHER SIGNIFICANT CONDITIONS
Conditions contributing to the death but not related to the disease or condition causing death. Malignant Melanoma — 2 yrs

19a. DATE OF OPERATION:
19b. MAJOR FINDINGS OF OPERATION:
20. AUTOPSY? YES ☐ NO ☐

21a. ACCIDENT SUICIDE HOMICIDE (Specify):
21b. PLACE OF INJURY (e.g., in or about home, farm, factory, street, office bldg., etc.):
21c. (CITY, TOWN, OR TOWNSHIP) (COUNTY) (STATE):
21d. TIME OF INJURY (Month) (Day) (Year) (Hour) m.
21e. INJURY OCCURRED WHILE AT WORK ☐ NOT WHILE AT WORK ☐
21f. HOW DID INJURY OCCUR?:

22. *I hereby certify that I attended the deceased from* May, 1961, *to* July 8, 1961, *that I last saw the deceased alive on* July 8, 1961, *and that death occurred at* 10 a m., *from the causes and on the date stated above.*

23a. SIGNATURE (Degree or title): Karl E. Neigwald MD
23b. ADDRESS: 222 E Logan
23c. DATE SIGNED: July 10 61

24a. BURIAL, CREMATION, REMOVAL (Specify): Removal 3
24b. DATE: July 10, 1961
24c. NAME OF CEMETERY OR CREMATORY: Firth Cemetery
24d. LOCATION (City, town, or county): Firth (State): Idaho

DATE REC'D BY LOCAL REG.: 7-13-61
REGISTRAR'S SIGNATURE: Agnes M Denman
25. FUNERAL DIRECTOR: Merville D Davis
ADDRESS: Peckham-Dakan-Davis Chapel, Caldwell, Idaho

Federal Security Agency
United States Public Health Service
Form DPH-48021

Informant, Funeral Director, Registrar and Medical Attendant. EACH must sign with BLACK INK in OWN handwriting. Each item should be answered as completely as possible. State answers as unknown only after a careful investigation. Use BLACK ink or BLACK record typewriter ribbon in filling out certificate. (ICA 38-206 and 215.) Address correspondence to DIVISION OF VITAL STATISTICS, BOISE, IDAHO

AUG 2 4 1989

DUTIES:

1. INFORMANT SHALL SIGN HIS OWN NAME, under item 17 to authenticate the facts stated under items 1 to 16 inclusive. In case of facts taken from hospital or public records, the person authorized to release the facts shall sign HIS name in addition to giving the source of information.

2. THE FUNERAL DIRECTOR is responsible for completing the entire certificate, obtaining the signatures of the INFORMANT, the OFFICIAL last in attendance on the deceased and HIS OWN signature.

3. THE REGISTRAR can issue a burial or removal permit ONLY after receiving a completed death certificate, including the SIGNATURES IN BLACK ink under items 17, 23a and 25.

PENALTIES: Under the Idaho law, it is a misdemeanor to

(a) Knowingly supply false information to any one connected with completing a death certificate;
(b) Neglect or refuse to certify to the cause of death on request of the person in charge of the disposition of the deceased.
(c) Remove or bury the body of a deceased person WITHOUT the proper permit being FIRST obtained from the local registrar in the district WHERE THE DEATH OCCURRED;
(d) Alter a certificate on file in the office of a local registrar.

STATEMENT OF PLACE OF DEATH

Special attention should be given to the satisfactory completion of EACH portion of this item. The city or town and street address or route number refer to PLACE WHERE THE DEATH OCCURRED. For deaths occurring in hospitals, maternity homes, or institutions, the name of the place and length of stay MUST be stated.

STATEMENT OF USUAL RESIDENCE OF DECEASED

Regardless of the fact that the person may have lived his entire life at the place of death, ALWAYS COMPLETE ALL PARTS OF THIS ITEM. In case a person has resided in the county where death occurred for less than one year, give address of FORMER RESIDENCE. The post office of the deceased may be in a county or state other than the county of actual residence.

IDAHO CODE ANNOTATED-CHAPTER 38, SECTION 206.

The personal and statistical particulars (items 1 to 16) shall be authenticated by the signature of the informant, who may be any competent person acquainted with the facts.

The statement of facts relating to the disposition of the body shall be signed by the undertaker or person acting as such.

The medical certificate shall be made and signed by the physician, if any, last in attendance on the deceased, who shall specify the time in attendance, the time he last saw the deceased alive and the hour of the day at which death occurred. And he shall further state the cause of death, so as to show the course of disease or sequence of causes resulting in death, giving the primary cause, and also the contributory causes, if any, and the duration of each. Indefinite and unsatisfactory terms, indicating only symptoms of disease or conditions resulting from disease, will not be held sufficient for issuing a burial or removal permit; and any certificate containing only such terms as defined by the state registrar as indefinite and unsatisfactory, shall be returned to the physician for correction and definition. The international classification of the causes of death shall be used by all physicians in stating the cause of death in the medical certificate. Causes of death, which may be the result of either disease or violence, shall be carefully defined; and if from violence, its nature shall be stated, and whether (probably) accidental, suicidal, or homicidal.

This body embalmed under direction of Melville D Davis Lic. No. E 399 at Caldwell on 7/9/89

ADDITIONAL REMARKS by Physician

State File No. 2800
Local Reg. No. 164
Reg. Dist. No. 363

Certificate of Death

STATE OF IDAHO

BIRTH NO.

RECEIVED JUL 18 1961

1. PLACE OF DEATH
a. COUNTY: Canyon
b. CITY OR TOWN (If outside corporate limits, write RURAL and give township): Nampa
c. LENGTH OF STAY (in this place):
d. FULL NAME OF HOSPITAL OR INSTITUTION (If not in hospital or institution, give street address or location): DOA Mercy Hospital

2. USUAL RESIDENCE (Where deceased lived. If institution: residence before admission).
a. STATE: Idaho
b. COUNTY:
c. CITY OR TOWN (If outside corporate limits, write RURAL and give township): Rural Nampa - Southeast
d. STREET ADDRESS (If rural, give location): (Mail address, Box 63, Kuna, Ida.)

3. NAME OF DECEASED (Type or Print)
a. (First): MARCIA
b. (Middle): KAY
c. (Last): RINGLEMAN

4. DATE OF DEATH (Month) (Day) (Year): July 8, 1961

5. SEX: Female
6. COLOR OR RACE: White
7. MARRIED, NEVER MARRIED, WIDOWED, DIVORCED (Specify): Married
8. DATE OF BIRTH: December 29, 1938
9. AGE (In years last birthday): 22 — IF UNDER 1 YEAR: Months / Days — IF UNDER 24 HRS.: Hours / Min.

10a. USUAL OCCUPATION (Give kind of work done during most of working life, even if retired): housewife
10b. KIND OF BUSINESS OR INDUSTRY: ----
11. BIRTHPLACE (State or foreign country): Omaha, Nebraska
12. CITIZEN OF WHAT COUNTRY?: USA

13. FATHER'S NAME: Carl Jensen — BIRTHPLACE: Craig, Nebraska
14. MOTHER'S MAIDEN NAME: Doris Duschka — BIRTHPLACE: Vesta, Nebraska

15. WAS DECEASED EVER IN U.S. ARMED FORCES? (Yes, no, or unknown): no — (If yes, give war or dates of service): --------
16. SOCIAL SECURITY NO.:
17. INFORMANT'S OWN SIGNATURE: Carl K. Jensen — ADDRESS: Box 63, Kuna, Ida.

18. CAUSE OF DEATH Enter only one cause per line for (a), (b), and (c)

This does not mean the mode of dying, such as heart failure, asthenia, etc. It means the disease, injury, or complication which caused death.

MEDICAL CERTIFICATION

I. DISEASE OR CONDITION DIRECTLY LEADING TO DEATH* (a): Pulmonary air emboli — INTERVAL BETWEEN ONSET AND DEATH:

ANTECEDENT CAUSES — *Morbid conditions, if any, giving rise to the above cause (a) stating the underlying cause last.*
DUE TO (b): Uterine emphysema
DUE TO (c): Self induced abortion

II. OTHER SIGNIFICANT CONDITIONS — *Conditions contributing to the death but not related to the disease or condition causing death.*: Pregnancy - 4 mos.

19a. DATE OF OPERATION:
19b. MAJOR FINDINGS OF OPERATION:
20. AUTOPSY? YES [X] NO [ ]

21a. ACCIDENT SUICIDE HOMICIDE (Specify):
21b. PLACE OF INJURY (e.g., in or about home, farm, factory, street, office bldg., etc.):
21c. (CITY, TOWN, OR TOWNSHIP) (COUNTY) (STATE):
21d. TIME OF INJURY (Month) (Day) (Year) (Hour) m.:
21e. INJURY OCCURRED WHILE AT WORK [ ] NOT WHILE AT WORK [ ]
21f. HOW DID INJURY OCCUR?:

22. *I hereby certify that I attended the deceased from* Autopsy only, *19___, that I last saw the deceased alive on ___, 19___ and that death occurred at* 6:15 p.m., *from the causes and on the date stated above.*

23a. SIGNATURE (Degree or title): K. E. Howland MD
23b. ADDRESS: Nampa Idaho
23c. DATE SIGNED: 7/9/61

24a. BURIAL, CREMATION, REMOVAL (Specify): Burial
24b. DATE: July 15'61
24c. NAME OF CEMETERY OR CREMATORY: Hillcrest Memorial Gardens
24d. LOCATION (City, town, or county): Canyon County (State): Idaho

DATE REC'D BY LOCAL REG.: July 15 1961
REGISTRAR'S SIGNATURE: Jane Steck
25. FUNERAL DIRECTOR: John F. Alsip, Jr. — ADDRESS: Nampa, Idaho
ALSIP FUNERAL CHAPEL

Federal Security Agency
United States Public Health Service
Form DPH-48021

Informant, Funeral Director, Registrar and Medical Attendant. EACH must sign with BLACK INK in OWN handwriting. Each item should be answered as completely as possible. State answers as unknown only after a careful investigation. Use BLACK ink or BLACK record typewriter ribbon in filling out certificate. (ICA 38-206 and 215.) Address correspondence to DIVISION OF VITAL STATISTICS, BOISE, IDAHO

AUG 15 1961

SEP 5 1961

DUTIES:

1. INFORMANT SHALL SIGN HIS OWN NAME, under item 17 to authenticate the facts stated under items 1 to 16 inclusive. In case of facts taken from hospital or public records, the person authorized to release the facts shall sign HIS name in addition to giving the source of information.

2. THE FUNERAL DIRECTOR is responsible for completing the entire certificate, obtaining the signatures of the INFORMANT, the OFFICIAL last in attendance on the deceased and HIS OWN signature.

3. THE REGISTRAR can issue a burial or removal permit ONLY after receiving a completed death certificate, including the SIGNATURES IN BLACK ink under items 17, 23a and 25.

PENALTIES: Under the Idaho law, it is a misdemeanor to

(a) Knowingly supply false information to any one connected with completing a death certificate;
(b) Neglect or refuse to certify to the cause of death on request of the person in charge of the disposition of the deceased.
(c) Remove or bury the body of a deceased person WITHOUT the proper permit being FIRST obtained from the local registrar in the district WHERE THE DEATH OCCURRED;
(d) Alter a certificate on file in the office of a local registrar.

STATEMENT OF PLACE OF DEATH

Special attention should be given to the satisfactory completion of EACH portion of this item. The city or town and street address or route number refer to PLACE WHERE THE DEATH OCCURRED. For deaths occurring in hospitals, maternity homes, or institutions, the name of the place and length of stay MUST be stated.

STATEMENT OF USUAL RESIDENCE OF DECEASED

Regardless of the fact that the person may have lived his entire life at the place of death, ALWAYS COMPLETE ALL PARTS OF THIS ITEM. In case a person has resided in the county where death occurred for less than one year, give address of FORMER RESIDENCE. The post office of the deceased may be in a county or state other than the county of actual residence.

IDAHO CODE ANNOTATED-CHAPTER 38, SECTION 206.

The personal and statistical particulars (items 1 to 16) shall be authenticated by the signature of the informant, who may be any competent person acquainted with the facts.

The statement of facts relating to the disposition of the body shall be signed by the undertaker or person acting as such.

The medical certificate shall be made and signed by the physician, if any, last in attendance on the deceased, who shall specify the time in attendance, the time he last saw the deceased alive and the hour of the day at which death occurred. And he shall further state the cause of death, so as to show the course of disease or sequence of causes resulting in death, giving the primary cause, and also the contributory causes, if any, and the duration of each. Indefinite and unsatisfactory terms, indicating only symptoms of disease or conditions resulting from disease, will not be held sufficient for issuing a burial or removal permit; and any certificate containing only such terms as defined by the state registrar as indefinite and unsatisfactory, shall be returned to the physician for correction and definition. The international classification of the causes of death shall be used by all physicians in stating the cause of death in the medical certificate. Causes of death, which may be the result of either disease or violence, shall be carefully defined; and if from violence, its nature shall be stated, and whether (probably) accidental, suicidal, or homicidal.

This body embalmed under direction of *Ross E. Chastain, Jr.* Lic. No. *E-438* at *Nampa, Idaho* on *8 July'61*

ADDITIONAL REMARKS by Physician

Certificate of Death

STATE OF IDAHO

State File No. 2801
Local Reg. No. 1
Reg. Dist. No. 362

BIRTH NO.

RECEIVED JUL 18 1961 U.S. Public Health Service

1. PLACE OF DEATH
a. COUNTY: Canyon
b. CITY OR TOWN (If outside corporate limits, write RURAL and give township): Nampa
c. LENGTH OF STAY (in this place): 4 years
d. FULL NAME OF HOSPITAL OR INSTITUTION (If not in hospital or institution, give street address or location): 233 Hudson Street

2. USUAL RESIDENCE (Where deceased lived. If institution: residence before admission).
a. STATE: Idaho
b. COUNTY: Canyon
c. CITY OR TOWN (If outside corporate limits, write RURAL and give township): Nampa
d. STREET ADDRESS (If rural, give location): 233 Hudson Street

3. NAME OF DECEASED (Type or Print): a. (First) ANNIE b. (Middle) J. c. (Last) PETERSON

4. DATE OF DEATH: (Month) July (Day) 9, (Year) 1961

5. SEX: Female

6. COLOR OR RACE: White

7. MARRIED, NEVER MARRIED, WIDOWED, DIVORCED (Specify): Widowed

8. DATE OF BIRTH: May 9, 1874

9. AGE (In years last birthday): 87
IF UNDER 1 YEAR: Months / Days
IF UNDER 24 HRS.: Hours / Min.

10a. USUAL OCCUPATION (Give kind of work done during most of working life, even if retired): housewife

10b. KIND OF BUSINESS OR INDUSTRY: ---

11. BIRTHPLACE (State or foreign country): Ogden, Utah

12. CITIZEN OF WHAT COUNTRY?: USA

13. FATHER'S NAME: Sanford Bingham, Jr.
BIRTHPLACE: Salt Lake City, Utah

14. MOTHER'S MAIDEN NAME: Julia Ann Hall
BIRTHPLACE: Iowa

15. WAS DECEASED EVER IN U.S. ARMED FORCES? (Yes, no, or unknown): no
(If yes, give war or dates of service): ---

16. SOCIAL SECURITY NO.: no

17. INFORMANT'S OWN SIGNATURE: *Victor J. Peterson
ADDRESS: Nampa, Ida.

18. CAUSE OF DEATH
Enter only one cause per line for (a), (b), and (c)

**This does not mean the mode of dying, such as heart failure, asthenia, etc. It means the disease, injury, or complication which caused death.*

MEDICAL CERTIFICATION

I. DISEASE OR CONDITION DIRECTLY LEADING TO DEATH* (a): Cerebral Thrombosis — 332 X
INTERVAL BETWEEN ONSET AND DEATH: one year

ANTECEDENT CAUSES
Morbid conditions, if any, giving rise to the above cause (a) stating the underlying cause last.
DUE TO (b):
DUE TO (c):

II. OTHER SIGNIFICANT CONDITIONS
Conditions contributing to the death but not related to the disease or condition causing death.: Encephalomalacia

19a. DATE OF OPERATION:
19b. MAJOR FINDINGS OF OPERATION:
20. AUTOPSY? YES ☐ NO ☒

21a. ACCIDENT SUICIDE HOMICIDE (Specify):
21b. PLACE OF INJURY (e.g., in or about home, farm, factory, street, office bldg., etc.):
21c. (CITY, TOWN, OR TOWNSHIP) (COUNTY) (STATE):
21d. TIME OF INJURY (Month) (Day) (Year) (Hour) m.:
21e. INJURY OCCURRED WHILE AT WORK ☐ NOT WHILE AT WORK ☐
21f. HOW DID INJURY OCCUR?:

22. *I hereby certify that I attended the deceased from* ____, 19 55, *to* July 9, 1961, *that I last saw the deceased alive on* ____, 19____, *and that death occurred at* 10:55 a.m. *from the causes and on the date stated above.*

23a. SIGNATURE (Degree or title): M.D.
23b. ADDRESS: Nampa Idaho
23c. DATE SIGNED: 7/11/61

24a. BURIAL, CREMATION, REMOVAL (Specify): Burial
24b. DATE: July 13, 1961
24c. NAME OF CEMETERY OR CREMATORY: McCall
24d. LOCATION (City, town, or county) (State): McCall, Valley, Idaho

DATE REC'D BY LOCAL REG.: July 14 1961
REGISTRAR'S SIGNATURE: Jane Steck
25. FUNERAL DIRECTOR: John F. Alsip, Jr.
ADDRESS: Nampa, Idaho
ALSIP FUNERAL CHAPEL

Federal Security Agency
United States Public Health Service
Form DPH-48021

Informant, Funeral Director, Registrar and Medical Attendant. EACH must sign with BLACK INK in OWN handwriting. Each item should be answered as completely as possible. State answers as unknown only after a careful investigation. Use BLACK ink or BLACK record typewriter ribbon in filling out certificate. (ICA 38-206 and 215.) Address correspondence to DIVISION OF VITAL STATISTICS, BOISE, IDAHO

JUL 19 1961

DUTIES:

1. INFORMANT SHALL SIGN HIS OWN NAME, under item 17 to authenticate the facts stated under items 1 to 16 inclusive. In case of facts taken from hospital or public records, the person authorized to release the facts shall sign HIS name in addition to giving the source of information.

2. THE FUNERAL DIRECTOR is responsible for completing the entire certificate, obtaining the signatures of the INFORMANT, the OFFICIAL last in attendance on the deceased and HIS OWN signature.

3. THE REGISTRAR can issue a burial or removal permit ONLY after receiving a completed death certificate, including the SIGNATURES IN BLACK ink under items 17, 23a and 25.

PENALTIES: Under the Idaho law, it is a misdemeanor to

(a) Knowingly supply false information to any one connected with completing a death certificate;
(b) Neglect or refuse to certify to the cause of death on request of the person in charge of the disposition of the deceased.
(c) Remove or bury the body of a deceased person WITHOUT the proper permit being FIRST obtained from the local registrar in the district WHERE THE DEATH OCCURRED;
(d) Alter a certificate on file in the office of a local registrar.

STATEMENT OF PLACE OF DEATH

Special attention should be given to the satisfactory completion of EACH portion of this item. The city or town and street address or route number refer to PLACE WHERE THE DEATH OCCURRED. For deaths occurring in hospitals, maternity homes, or institutions, the name of the place and length of stay MUST be stated.

STATEMENT OF USUAL RESIDENCE OF DECEASED

Regardless of the fact that the person may have lived his entire life at the place of death, ALWAYS COMPLETE ALL PARTS OF THIS ITEM. In case a person has resided in the county where death occurred for less than one year, give address of FORMER RESIDENCE. The post office of the deceased may be in a county or state other than the county of actual residence.

IDAHO CODE ANNOTATED-CHAPTER 38, SECTION 206.

The personal and statistical particulars (items 1 to 16) shall be authenticated by the signature of the informant, who may be any competent person acquainted with the facts.

The statement of facts relating to the disposition of the body shall be signed by the undertaker or person acting as such.

The medical certificate shall be made and signed by the physician, if any, last in attendance on the deceased, who shall specify the time in attendance, the time he last saw the deceased alive and the hour of the day at which death occurred. And he shall further state the cause of death, so as to show the course of disease or sequence of causes resulting in death, giving the primary cause, and also the contributory causes, if any, and the duration of each. Indefinite and unsatisfactory terms, indicating only symptoms of disease or conditions resulting from disease, will not be held sufficient for issuing a burial or removal permit; and any certificate containing only such terms as defined by the state registrar as indefinite and unsatisfactory, shall be returned to the physician for correction and definition. The international classification of the causes of death shall be used by all physicians in stating the cause of death in the medical certificate. Causes of death, which may be the result of either disease or violence, shall be carefully defined; and if from violence, its nature shall be stated, and whether (probably) accidental, suicidal, or homicidal.

This body embalmed under direction of *Richard Reed* Lic. No. *E-440* at *Nampa, Idaho* on *9 July'61*

ADDITIONAL REMARKS by Physician

Informant, Funeral Director, Registrar and Medical Attendant. EACH must sign with BLACK INK in OWN handwriting. Each item should be answered as completely as possible. State answers as unknown only after a careful investigation. Use BLACK ink or BLACK record typewriter ribbon in filling out certificate. (ICA 38-206 and 215.) Address correspondence to DIVISION OF VITAL STATISTICS, BOISE, IDAHO

Certificate of Death

STATE OF IDAHO

State File No. 12802
Local Reg. No. 360
Reg. Dist. No.

BIRTH NO.

RECEIVED JUL 31 1961 Bureau of Vital Statistics

1. PLACE OF DEATH
a. COUNTY: Canyon
b. CITY OR TOWN (If outside corporate limits, write RURAL and give township): Caldwell, Ida
c. LENGTH OF STAY (in this place):
d. FULL NAME OF HOSPITAL OR INSTITUTION (If not in hospital or institution, give street address or location): D.O. A. At Caldwell Hospital

2. USUAL RESIDENCE (Where deceased lived. If institution: residence before admission).
a. STATE: Idaho
b. COUNTY: Ada
c. CITY OR TOWN (If outside corporate limits, write RURAL and give township): Eagle
d. STREET ADDRESS (If rural, give location): Rt. # 1

3. NAME OF DECEASED (Type or Print) a. (First)	b. (Middle)	c. (Last)	4. DATE OF DEATH (Month)	(Day)	(Year)
Verona	Eugene	Wolf	July	10,	1961

5. SEX	6. COLOR OR RACE	7. MARRIED, NEVER MARRIED, WIDOWED, DIVORCED (Specify)	8. DATE OF BIRTH	9. AGE (In years last birthday)	IF UNDER 1 YEAR Months	Days	IF UNDER 24 HRS. Hours	Min.
Male	White	Married	June 13, 1901	60		27		

10a. USUAL OCCUPATION (Give kind of work done during most of working life, even if retired): Salesman
10b. KIND OF BUSINESS OR INDUSTRY:
11. BIRTHPLACE (State or foreign country): Knoxville, Tenn.
12. CITIZEN OF WHAT COUNTRY? USA

13. FATHER'S NAME: James S. Wolf — BIRTHPLACE: Temn.
14. MOTHER'S MAIDEN NAME: Arwood — BIRTHPLACE: Georgia

15. WAS DECEASED EVER IN U.S. ARMED FORCES? (Yes, no, or unknown) (If yes, give war or dates of service):
16. SOCIAL SECURITY NO. 374-34-8101
17. INFORMANT'S OWN SIGNATURE: x Nonabell Wolf — ADDRESS:

MEDICAL CERTIFICATION

18. CAUSE OF DEATH — Enter only one cause per line for (a), (b), and (c)

**This does not mean the mode of dying, such as heart failure, asthenia, etc. It means the disease, injury, or complication which caused death.*

I. DISEASE OR CONDITION DIRECTLY LEADING TO DEATH* (a) Arteriosclerosis, with — INTERVAL BETWEEN ONSET AND DEATH: Brief

ANTECEDENT CAUSES — *Morbid conditions, if any, giving rise to the above cause (a) stating the underlying cause last.*
DUE TO (b) Subsequent Heart Failure.
DUE TO (c) Coronary Heart Attack

II. OTHER SIGNIFICANT CONDITIONS — *Conditions contributing to the death but not related to the disease or condition causing death.*

19a. DATE OF OPERATION:
19b. MAJOR FINDINGS OF OPERATION:
20. AUTOPSY? YES ☐ NO ☒

21a. ACCIDENT SUICIDE HOMICIDE (Specify):
21b. PLACE OF INJURY (e.g., in or about home, farm, factory, street, office bldg., etc.):
21c. (CITY, TOWN, OR TOWNSHIP) (COUNTY) (STATE):
21d. TIME OF INJURY (Month) (Day) (Year) (Hour) m.:
21e. INJURY OCCURRED WHILE AT WORK ☐ NOT WHILE AT WORK ☐
21f. HOW DID INJURY OCCUR?

22. *I hereby certify that I attended the deceased from* Coroner only, 19__, *to* _____, 19__, *that I last saw the deceased alive on* _____, 19__ *and that death occurred at* 11 A *m., from the causes and on the date stated above.*

23a. SIGNATURE	(Degree or title)	23b. ADDRESS	23c. DATE SIGNED
Edd Vans	Coroner	3720 Meadow Drive, Boise	7-13-61.

24a. BURIAL, CREMATION, REMOVAL (Specify)	24b. DATE	24c. NAME OF CEMETERY OR CREMATORY	24d. LOCATION (City, town, or county) (State)
Burial	July 13, 1961	Star Cemetery	Star Idaho

DATE REC'D BY LOCAL REG.	REGISTRAR'S SIGNATURE	25. FUNERAL DIRECTOR	ADDRESS
7-27-61	Agnes Malenmar	Melville D Davis	Peckham-Dakan-Davis Chapel, Caldwell, Ida.

Federal Security Agency
United States Public Health Service

Form DPH-48021

DUTIES:

MAY 22 1962

1. INFORMANT SHALL SIGN HIS OWN NAME, under item 17 to authenticate the facts stated under items 1 to 16 inclusive. In case of facts taken from hospital or public records, the person authorized to release the facts shall sign HIS name in addition to giving the source of information.

JAN 15 1988

2. THE FUNERAL DIRECTOR is responsible for completing the entire certificate, obtaining the signatures of the INFORMANT, the OFFICIAL last in attendance on the deceased and HIS OWN signature.

3. THE REGISTRAR can issue a burial or removal permit ONLY after receiving a completed death certificate, including the SIGNATURES IN BLACK ink under items 17, 23a and 25.

PENALTIES: Under the Idaho law, it is a misdemeanor to

(a) Knowingly supply false information to any one connected with completing a death certificate;
(b) Neglect or refuse to certify to the cause of death on request of the person in charge of the disposition of the deceased.
(c) Remove or bury the body of a deceased person WITHOUT the proper permit being FIRST obtained from the local registrar in the district WHERE THE DEATH OCCURRED;
(d) Alter a certificate on file in the office of a local registrar.

STATEMENT OF PLACE OF DEATH

Special attention should be given to the satisfactory completion of EACH portion of this item. The city or town and street address or route number refer to PLACE WHERE THE DEATH OCCURRED. For deaths occurring in hospitals, maternity homes, or institutions, the name of the place and length of stay MUST be stated.

STATEMENT OF USUAL RESIDENCE OF DECEASED

Regardless of the fact that the person may have lived his entire life at the place of death, ALWAYS COMPLETE ALL PARTS OF THIS ITEM. In case a person has resided in the county where death occurred for less than one year, give address of FORMER RESIDENCE. The post office of the deceased may be in a county or state other than the county of actual residence.

IDAHO CODE ANNOTATED-CHAPTER 38, SECTION 206.

The personal and statistical particulars (items 1 to 16) shall be authenticated by the signature of the informant, who may be any competent person acquainted with the facts.

The statement of facts relating to the disposition of the body shall be signed by the undertaker or person acting as such.

The medical certificate shall be made and signed by the physician, if any, last in attendance on the deceased, who shall specify the time in attendance, the time he last saw the deceased alive and the hour of the day at which death occurred. And he shall further state the cause of death, so as to show the course of disease or sequence of causes resulting in death, giving the primary cause, and also the contributory causes, if any, and the duration of each. Indefinite and unsatisfactory terms, indicating only symptoms of disease or conditions resulting from disease, will not be held sufficient for issuing a burial or removal permit; and any certificate containing only such terms as defined by the state registrar as indefinite and unsatisfactory, shall be returned to the physician for correction and definition. The international classification of the causes of death shall be used by all physicians in stating the cause of death in the medical certificate. Causes of death, which may be the result of either disease or violence, shall be carefully defined; and if from violence, its nature shall be stated, and whether (probably) accidental, suicidal, or homicidal.

This body embalmed under direction of Melville D. Davis Lic. No E 399 at Caldwell on 7/10/61

ADDITIONAL REMARKS by Physician

Certificate of Death

STATE OF IDAHO

State File No. 2803
Local Reg. No. 172
Reg. Dist. No. 363

BIRTH NO.

RECEIVED AUG 8 1961 Bureau of Vital Statistics

1. PLACE OF DEATH
a. COUNTY: Canyon
b. CITY OR TOWN (If outside corporate limits, write RURAL and give township): Nampa
c. LENGTH OF STAY in this place:
d. FULL NAME OF HOSPITAL OR INSTITUTION (If not in hospital or institution, give street address or location): Horton Nursing Home 122

2. USUAL RESIDENCE (Where deceased lived. If institution: residence before admission).
a. STATE: Idaho 020
b. COUNTY: Adams
c. CITY OR TOWN (If outside corporate limits, write RURAL and give township): Indian Valley
d. STREET ADDRESS (If rural, give location):

3. NAME OF DECEASED (Type or Print) a. (First)	b. (Middle)	c. (Last)	4. DATE OF DEATH (Month)	(Day)	(Year)
(Jim) Stanley		Golvitch	July	10,	1961

5. SEX	6. COLOR OR RACE	7. MARRIED, NEVER MARRIED, WIDOWED, DIVORCED (Specify)	8. DATE OF BIRTH	9. AGE (In years last birthday)	IF UNDER 1 YEAR Months	Days	IF UNDER 24 HRS. Hours	Min.
M	White	Never Married	1871	90				

10a. USUAL OCCUPATION (Give kind of work done during most of working life, even if retired): Ret. Farmer & Sheep Herder
10b. KIND OF BUSINESS OR INDUSTRY:
11. BIRTHPLACE (State or foreign country): Poland 2
12. CITIZEN OF WHAT COUNTRY? USA- 1890

13. FATHER'S NAME: No record — BIRTHPLACE: 3
14. MOTHER'S MAIDEN NAME: No record — BIRTHPLACE: 3

15. WAS DECEASED EVER IN U.S. ARMED FORCES? (Yes, no, or unknown) (If yes, give war or dates of service):
16. SOCIAL SECURITY NO.: none
17. INFORMANT'S OWN SIGNATURE: Elva Weible — ADDRESS: Nampa, Idaho

18. CAUSE OF DEATH Enter only one cause per line for (a), (b), and (c).

**This does not mean the mode of dying, such as heart failure, asthenia, etc. It means the disease, injury, or complication which caused death.*

MEDICAL CERTIFICATION

I. DISEASE OR CONDITION DIRECTLY LEADING TO DEATH* (a) Coronary Occlusion — INTERVAL BETWEEN ONSET AND DEATH: Instant

ANTECEDENT CAUSES
Morbid conditions, if any, giving rise to the above cause (a) stating the underlying cause last.
DUE TO (b) Arterio-Sclr. C.V. Dis — Yrs

DUE TO (c)

II. OTHER SIGNIFICANT CONDITIONS
Conditions contributing to the death but not related to the disease or condition causing death. Aortic Aneurysm, Thes — Yrs

19a. DATE OF OPERATION:
19b. MAJOR FINDINGS OF OPERATION:
20. AUTOPSY? YES ☐ NO ☒

21a. ACCIDENT SUICIDE HOMICIDE (Specify):
21b. PLACE OF INJURY (e.g., in or about home, farm, factory, street, office bldg., etc.):
21c. (CITY, TOWN, OR TOWNSHIP) (COUNTY) (STATE):
21d. TIME OF INJURY (Month) (Day) (Year) (Hour) m.:
21e. INJURY OCCURRED WHILE AT WORK ☐ NOT WHILE AT WORK ☐
21f. HOW DID INJURY OCCUR?

22. *I hereby certify that I attended the deceased from* 1- , 1961, *to* 7-10 , 1961, *that I last saw the deceased alive on* 7-6, 1961, *and that death occurred at* 3P m., *from the causes and on the date stated above.*

23a. SIGNATURE (Degree or title)	23b. ADDRESS	23c. DATE SIGNED
Harold E. Nickels M.D. 429	Nampa Idaho	7-21-61

24a. BURIAL, CREMATION, REMOVAL (Specify)	24b. DATE	24c. NAME OF CEMETERY OR CREMATORY	24d. LOCATION (City, town, or county) (State)
	July 12, 1961	Indian Valley Cemetery	Council Idaho

DATE REC'D BY LOCAL REG.	REGISTRAR'S SIGNATURE	25. FUNERAL DIRECTOR	ADDRESS
Aug 1, 1961	Jane Steck	K. Rhue Thomason	Weiser, Idaho

Federal Security Agency
United States Public Health Service

Form DPH-43021

Informant, Funeral Director, Registrar and Medical Attendant. EACH must sign with BLACK INK in OWN handwriting. Each item should be answered as completely as possible. State answers as unknown only after a careful investigation. Use BLACK ink or BLACK record typewriter ribbon in filling out certificate. (ICA 38-206 and 215.) Address correspondence to DIVISION OF VITAL STATISTICS, BOISE, IDAHO

DUTIES:

1. INFORMANT SHALL SIGN HIS OWN NAME, under item 17 to authenticate the facts stated under items 1 to 16 inclusive. In case of facts taken from hospital or public records, the person authorized to release the facts shall sign HIS name in addition to giving the source of information.

2. THE FUNERAL DIRECTOR is responsible for completing the entire certificate, obtaining the signatures of the INFORMANT, the OFFICIAL last in attendance on the deceased and HIS OWN signature.

3. THE REGISTRAR can issue a burial or removal permit ONLY after receiving a completed death certificate, including the SIGNATURES IN BLACK ink under items 17, 23a and 25.

PENALTIES: Under the Idaho law, it is a misdemeanor to

(a) Knowingly supply false information to any one connected with completing a death certificate;
(b) Neglect or refuse to certify to the cause of death on request of the person in charge of the disposition of the deceased.
(c) Remove or bury the body of a deceased person WITHOUT the proper permit being FIRST obtained from the local registrar in the district WHERE THE DEATH OCCURRED;
(d) Alter a certificate on file in the office of a local registrar.

STATEMENT OF PLACE OF DEATH

Special attention should be given to the satisfactory completion of EACH portion of this item. The city or town and street address or route number refer to PLACE WHERE THE DEATH OCCURRED. For deaths occurring in hospitals, maternity homes, or institutions, the name of the place and length of stay MUST be stated.

STATEMENT OF USUAL RESIDENCE OF DECEASED

Regardless of the fact that the person may have lived his entire life at the place of death, ALWAYS COMPLETE ALL PARTS OF THIS ITEM. In case a person has resided in the county where death occurred for less than one year, give address of FORMER RESIDENCE. The post office of the deceased may be in a county or state other than the county of actual residence.

IDAHO CODE ANNOTATED-CHAPTER 38, SECTION 206.

The personal and statistical particulars (items 1 to 16) shall be authenticated by the signature of the informant, who may be any competent person acquainted with the facts.

The statement of facts relating to the disposition of the body shall be signed by the undertaker or person acting as such.

The medical certificate shall be made and signed by the physician, if any, last in attendance on the deceased, who shall specify the time in attendance, the time he last saw the deceased alive and the hour of the day at which death occurred. And he shall further state the cause of death, so as to show the course of disease or sequence of causes resulting in death, giving the primary cause, and also the contributory causes, if any, and the duration of each. Indefinite and unsatisfactory terms, indicating only symptoms of disease or conditions resulting from disease, will not be held sufficient for issuing a burial or removal permit; and any certificate containing only such terms as defined by the state registrar as indefinite and unsatisfactory, shall be returned to the physician for correction and definition. The international classification of the causes of death shall be used by all physicians in stating the cause of death in the medical certificate. Causes of death, which may be the result of either disease or violence, shall be carefully defined; and if from violence, its nature shall be stated, and whether (probably) accidental, suicidal, or homicidal.

This body embalmed under direction of R N. Thomason Lic. No. E 388 at Weiser on 7/11/61

ADDITIONAL REMARKS by Physician

Informant, Funeral Director, Registrar and Medical Attendant. EACH must sign with BLACK INK in OWN handwriting. Each item should be answered as completely as possible. State answers as unknown only after a careful investigation. Use BLACK ink or BLACK record typewriter ribbon in filling out certificate. (ICA 38-206 and 215.) Address correspondence to DIVISION OF VITAL STATISTICS, BOISE, IDAHO

Certificate of Death

STATE OF IDAHO

State File No. 2804
Local Reg. No. 960
Reg. Dist. No. 960

BIRTH NO.

RECEIVED JUL 24 1961 Bureau of Vital Statistics

1. PLACE OF DEATH
a. COUNTY: Canyon
b. CITY OR TOWN (If outside corporate limits, write RURAL and give Township): Caldwell
LENGTH OF STAY (in this place):
d. FULL NAME OF HOSPITAL OR INSTITUTION (If not in hospital or institution, give street address or location): Caldwell Memorial Hospital

2. USUAL RESIDENCE (Where deceased lived. If institution: residence before admission).
a. STATE: Idaho
b. COUNTY: Canyon
c. CITY OR TOWN (If outside corporate limits, write RURAL and give township): Caldwell
d. STREET ADDRESS (If rural, give location): 504 Elgin St.

3. NAME OF DECEASED (Type or Print) a. (First)	b. (Middle)	c. (Last)	4. DATE OF DEATH (Month) (Day) (Year)
Walter	L.	Shook	July 10, 1961

5. SEX	6. COLOR OR RACE	7. MARRIED, NEVER MARRIED, WIDOWED, DIVORCED (Specify)	8. DATE OF BIRTH	9. AGE (In years last birthday)	IF UNDER 1 YEAR Months	Days	IF UNDER 24 HRS. Hours	Min.
Male	White	Divorced	March 5, 1872	89	4	5		

10a. USUAL OCCUPATION (Give kind of work done during most of working life, even if retired): Retired
10b. KIND OF BUSINESS OR INDUSTRY:
11. BIRTHPLACE (State or foreign country): O'Niel, Nebraska
12. CITIZEN OF WHAT COUNTRY? USA

13. FATHER'S NAME: Abraham Shook — BIRTHPLACE: Unknown
14. MOTHER'S MAIDEN NAME: Unknown — BIRTHPLACE: Unknown

15. WAS DECEASED EVER IN U.S. ARMED FORCES? (Yes, no, or unknown) (If yes, give war or dates of service):
16. SOCIAL SECURITY NO.:
17. INFORMANT'S OWN SIGNATURE: x L L Shook — ADDRESS:

MEDICAL CERTIFICATION

18. CAUSE OF DEATH — Enter only one cause per line for (a), (b), and (c)

**This does not mean the mode of dying, such as heart failure, asthenia, etc. It means the disease, injury, or complication which caused death.*

I. DISEASE OR CONDITION DIRECTLY LEADING TO DEATH* (a) 420.1 Acute Myocardial infarction — INTERVAL BETWEEN ONSET AND DEATH: 8 Days

ANTECEDENT CAUSES

Morbid conditions, if any, giving rise to the above cause (a) stating the underlying cause last.

DUE TO (b):

DUE TO (c):

II. OTHER SIGNIFICANT CONDITIONS

Conditions contributing to the death but not related to the disease or condition causing death.

19a. DATE OF OPERATION:
19b. MAJOR FINDINGS OF OPERATION:
20. AUTOPSY? YES ☒ NO ☐

21a. ACCIDENT SUICIDE HOMICIDE (Specify):
21b. PLACE OF INJURY (e.g., in or about home, farm, factory, street, office bldg., etc.):
21c. (CITY, TOWN, OR TOWNSHIP) (COUNTY) (STATE):
21d. TIME OF INJURY (Month) (Day) (Year) (Hour) m.:
21e. INJURY OCCURRED WHILE AT WORK ☐ NOT WHILE AT WORK ☐:
21f. HOW DID INJURY OCCUR?

22. *I hereby certify that I attended the deceased from* 2 July, 19 61, *to* 10 July, 19 61, *that I last saw the deceased alive on* 10 July, 19 61, *and that death occurred at* 11:35 a.m., *from the causes and on the date stated above.*

23a. SIGNATURE	(Degree or title)	23b. ADDRESS	23c. DATE SIGNED
W S Auble	M. D.	222 East Elm St. Caldwell, Ida.	17 July '61

24a. BURIAL, CREMATION, REMOVAL (Specify)	24b. DATE	24c. NAME OF CEMETERY OR CREMATORY	24d. LOCATION (City, town, or county) (State)
Burial	July 13, 1961	Canyon Hill Cemetery	Caldwell Idaho

DATE REC'D BY LOCAL REG.: 7-19-61
REGISTRAR'S SIGNATURE: Agnes M Denman
25. FUNERAL DIRECTOR: [signature] — ADDRESS: Peckham-Dakan-Davis Chapel, Caldwell, Ida.

Federal Security Agency
United States Public Health Service
Form DPH-48021

DUTIES:

1. INFORMANT SHALL SIGN HIS OWN NAME, under item 17 to authenticate the facts stated under items 1 to 16 inclusive. In case of facts taken from hospital or public records, the person authorized to release the facts shall sign HIS name in addition to giving the source of information.

2. THE FUNERAL DIRECTOR is responsible for completing the entire certificate, obtaining the signatures of the INFORMANT, the OFFICIAL last in attendance on the deceased and HIS OWN signature.

3. THE REGISTRAR can issue a burial or removal permit ONLY after receiving a completed death certificate, including the SIGNATURES IN BLACK ink under items 17, 23a and 25.

PENALTIES: Under the Idaho law, it is a misdemeanor to

(a) Knowingly supply false information to any one connected with completing a death certificate;
(b) Neglect or refuse to certify to the cause of death on request of the person in charge of the disposition of the deceased.
(c) Remove or bury the body of a deceased person WITHOUT the proper permit being FIRST obtained from the local registrar in the district WHERE THE DEATH OCCURRED;
(d) Alter a certificate on file in the office of a local registrar.

STATEMENT OF PLACE OF DEATH

Special attention should be given to the satisfactory completion of EACH portion of this item. The city or town and street address or route number refer to PLACE WHERE THE DEATH OCCURRED. For deaths occurring in hospitals, maternity homes, or institutions, the name of the place and length of stay MUST be stated.

STATEMENT OF USUAL RESIDENCE OF DECEASED

Regardless of the fact that the person may have lived his entire life at the place of death, ALWAYS COMPLETE ALL PARTS OF THIS ITEM. In case a person has resided in the county where death occurred for less than one year, give address of FORMER RESIDENCE. The post office of the deceased may be in a county or state other than the county of actual residence.

IDAHO CODE ANNOTATED-CHAPTER 38, SECTION 206.

The personal and statistical particulars (items 1 to 16) shall be authenticated by the signature of the informant, who may be any competent person acquainted with the facts.

The statement of facts relating to the disposition of the body shall be signed by the undertaker or person acting as such.

The medical certificate shall be made and signed by the physician, if any, last in attendance on the deceased, who shall specify the time in attendance, the time he last saw the deceased alive and the hour of the day at which death occurred. And he shall further state the cause of death, so as to show the course of disease or sequence of causes resulting in death, giving the primary cause, and also the contributory causes, if any, and the duration of each. Indefinite and unsatisfactory terms, indicating only symptoms of disease or conditions resulting from disease, will not be held sufficient for issuing a burial or removal permit; and any certificate containing only such terms as defined by the state registrar as indefinite and unsatisfactory, shall be returned to the physician for correction and definition. The international classification of the causes of death shall be used by all physicians in stating the cause of death in the medical certificate. Causes of death, which may be the result of either disease or violence, shall be carefully defined; and if from violence, its nature shall be stated, and whether (probably) accidental, suicidal, or homicidal.

This body embalmed under direction of Clark M. Sears Lic. No. C-460 at Caldwell on 7/10/61

ADDITIONAL REMARKS by Physician

Certificate of Death

STATE OF IDAHO

State File No. 2805
Local Reg. No. 163
Reg. Dist. No. 363

BIRTH NO.

RECEIVED JUL 18 1961

1. PLACE OF DEATH
a. COUNTY: Canyon
b. CITY OR TOWN (If outside corporate limits, write RURAL and give township): Nampa
c. LENGTH OF STAY (in this place): 1 Month
d. FULL NAME OF HOSPITAL OR INSTITUTION (If not in hospital or institution, give street address or location): 31 Stinson St.

2. USUAL RESIDENCE (Where deceased lived. If institution: residence before admission).
a. STATE: Idaho
b. COUNTY: Twin Falls
c. CITY OR TOWN (If outside corporate limits, write RURAL and give township): Twin Falls
d. STREET ADDRESS (If rural, give location): 2091 11 Ave. E.

3. NAME OF DECEASED (Type or Print): a. (First) Jennie; b. (Middle); c. (Last) Johnson

4. DATE OF DEATH: (Month) July (Day) 11 (Year) 1961

5. SEX: Female

6. COLOR OR RACE: White

7. MARRIED, NEVER MARRIED, WIDOWED, DIVORCED (Specify): Widowed

8. DATE OF BIRTH: 24 May 1887

9. AGE (In years last birthday): 74
IF UNDER 1 YEAR: Months / Days
IF UNDER 24 HRS.: Hours / Min.

10a. USUAL OCCUPATION (Give kind of work done during most of working life, even if retired): House work

10b. KIND OF BUSINESS OR INDUSTRY: Own Home

11. BIRTHPLACE (State or foreign country): Brigham City, Utah

12. CITIZEN OF WHAT COUNTRY?: US

13. FATHER'S NAME: Mortensen — BIRTHPLACE: Denmark

14. MOTHER'S MAIDEN NAME: Unk. — BIRTHPLACE: Denmark

15. WAS DECEASED EVER IN U.S. ARMED FORCES? (Yes, no, or unknown): No
(If yes, give war or dates of service)

16. SOCIAL SECURITY NO.: None

17. INFORMANT'S OWN SIGNATURE: Joyce Shelley — ADDRESS

18. CAUSE OF DEATH
Enter only one cause per line for (a), (b), and (c)

**This does not mean the mode of dying, such as heart failure, asthenia, etc. It means the disease, injury, or complication which caused death.*

334X

MEDICAL CERTIFICATION

I. DISEASE OR CONDITION DIRECTLY LEADING TO DEATH* (a) Pseudo Bulbar Palsy — INTERVAL BETWEEN ONSET AND DEATH: 1 year

ANTECEDENT CAUSES
Morbid conditions, if any, giving rise to the above cause (a) stating the underlying cause last.

DUE TO (b) Bilat. Cerebral Infarction — 1 year

DUE TO (c) Cerebral arteriosclerosis — many years

II. OTHER SIGNIFICANT CONDITIONS
Conditions contributing to the death but not related to the disease or condition causing death.

19a. DATE OF OPERATION

19b. MAJOR FINDINGS OF OPERATION

20. AUTOPSY? YES ☐ NO ☐

21a. ACCIDENT SUICIDE HOMICIDE (Specify)

21b. PLACE OF INJURY (e.g., in or about home, farm, factory, street, office bldg., etc.)

21c. (CITY, TOWN, OR TOWNSHIP) (COUNTY) (STATE)

21d. TIME OF INJURY (Month) (Day) (Year) (Hour) m.

21e. INJURY OCCURRED WHILE AT WORK ☐ NOT WHILE AT WORK ☐

21f. HOW DID INJURY OCCUR?

22. *I hereby certify that I attended the deceased from* July, 1961, *to* _____, 19____, *that I last saw the deceased alive on* July 10, 19 61, *and that death occurred at* 11 AM *m., from the causes and on the date stated above.*

23a. SIGNATURE: Harold W Brown (Degree or title): MD

23b. ADDRESS: 407 11th Ave So

23c. DATE SIGNED: July 12-61

24a. BURIAL, CREMATION, REMOVAL (Specify): Burial

24b. DATE: 14 July 1961

24c. NAME OF CEMETERY OR CREMATORY: Brigham City Cemetery

24d. LOCATION (City, town, or county) (State): Brigham City, Utah

DATE REC'D BY LOCAL REG.: July 15, 1961

REGISTRAR'S SIGNATURE: Jane Steck

25. FUNERAL DIRECTOR — ADDRESS: White Mortuary, Twin Falls, Idaho

Federal Security Agency
United States Public Health Service

Form DPH-48021

Informant, Funeral Director, Registrar and Medical Attendant. EACH must sign with BLACK INK in OWN handwriting. Each item should be answered as completely as possible. State answers as unknown only after a careful investigation. Use BLACK ink or BLACK record typewriter ribbon in filling out certificate. (ICA 38-206 and 215.) Address correspondence to DIVISION OF VITAL STATISTICS, BOISE, IDAHO

DUTIES:

1. INFORMANT SHALL SIGN HIS OWN NAME, under item 17 to authenticate the facts stated under items 1 to 16 inclusive. In case of facts taken from hospital or public records, the person authorized to release the facts shall sign HIS name in addition to giving the source of information.

2. THE FUNERAL DIRECTOR is responsible for completing the entire certificate, obtaining the signatures of the INFORMANT, the OFFICIAL last in attendance on the deceased and HIS OWN signature.

3. THE REGISTRAR can issue a burial or removal permit ONLY after receiving a completed death certificate, including the SIGNATURES IN BLACK ink under items 17, 23a and 25.

PENALTIES: Under the Idaho law, it is a misdemeanor to

(a) Knowingly supply false information to any one connected with completing a death certificate;
(b) Neglect or refuse to certify to the cause of death on request of the person in charge of the disposition of the deceased.
(c) Remove or bury the body of a deceased person WITHOUT the proper permit being FIRST obtained from the local registrar in the district WHERE THE DEATH OCCURRED;
(d) Alter a certificate on file in the office of a local registrar.

STATEMENT OF PLACE OF DEATH

Special attention should be given to the satisfactory completion of EACH portion of this item. The city or town and street address or route number refer to PLACE WHERE THE DEATH OCCURRED. For deaths occurring in hospitals, maternity homes, or institutions, the name of the place and length of stay MUST be stated.

STATEMENT OF USUAL RESIDENCE OF DECEASED

Regardless of the fact that the person may have lived his entire life at the place of death, ALWAYS COMPLETE ALL PARTS OF THIS ITEM. In case a person has resided in the county where death occurred for less than one year, give address of FORMER RESIDENCE. The post office of the deceased may be in a county or state other than the county of actual residence.

IDAHO CODE ANNOTATED-CHAPTER 38, SECTION 206.

The personal and statistical particulars (items 1 to 16) shall be authenticated by the signature of the informant, who may be any competent person acquainted with the facts.

The statement of facts relating to the disposition of the body shall be signed by the undertaker or person acting as such.

The medical certificate shall be made and signed by the physician, if any, last in attendance on the deceased, who shall specify the time in attendance, the time he last saw the deceased alive and the hour of the day at which death occurred. And he shall further state the cause of death, so as to show the course of disease or sequence of causes resulting in death, giving the primary cause, and also the contributory causes, if any, and the duration of each. Indefinite and unsatisfactory terms, indicating only symptoms of disease or conditions resulting from disease, will not be held sufficient for issuing a burial or removal permit; and any certificate containing only such terms as defined by the state registrar as indefinite and unsatisfactory, shall be returned to the physician for correction and definition. The international classification of the causes of death shall be used by all physicians in stating the cause of death in the medical certificate. Causes of death, which may be the result of either disease or violence, shall be carefully defined; and if from violence, its nature shall be stated, and whether (probably) accidental, suicidal, or homicidal.

This body embalmed under direction of..... Lic. No..... at..... on.....

ADDITIONAL REMARKS by Physician.....

.....

.....

Informant, Funeral Director, Registrar and Medical Attendant. EACH must sign with BLACK INK in OWN handwriting. Each item should be answered as completely as possible. State answers as unknown only after a careful investigation. Use BLACK ink or BLACK record typewriter ribbon in filling out certificate. (ICA 38-206 and 215.) Address correspondence to DIVISION OF VITAL STATISTICS, BOISE, IDAHO

Certificate of Death

STATE OF IDAHO

State File No. 2806
Local Reg. No. 860
Reg. Dist. No. 860

BIRTH NO.

RECEIVED JUL 21 1961 Vital Statistics

1. PLACE OF DEATH
a. COUNTY: Canyon
b. CITY OR TOWN (If outside corporate limits, write RURAL and give township): Caldwell
c. LENGTH OF STAY (in this place):
d. FULL NAME OF HOSPITAL OR INSTITUTION (If not in hospital or institution, give street address or location): Memorial Hospital

2. USUAL RESIDENCE (Where deceased lived. If institution: residence before admission).
a. STATE: Idaho
b. COUNTY: Canyon
c. CITY OR TOWN (If outside corporate limits, write RURAL and give township): Caldwell
d. STREET ADDRESS (If rural, give location): 915 Freeport

3. NAME OF DECEASED (Type or Print): a. (First) Ben; b. (Middle) A.; c. (Last) Andrews

4. DATE OF DEATH: (Month) July (Day) 12, (Year) 1961

5. SEX: Male

6. COLOR OR RACE: White

7. MARRIED, NEVER MARRIED, WIDOWED, DIVORCED (Specify): Married

8. DATE OF BIRTH: Jan. 17, 1899

9. AGE (In years last birthday): 62
IF UNDER 1 YEAR — Months: 5 Days: 25
IF UNDER 24 HRS. — Hours: Min.:

10a. USUAL OCCUPATION (Give kind of work done during most of working life, even if retired):

10b. KIND OF BUSINESS OR INDUSTRY:

11. BIRTHPLACE (State or foreign country): Monument, Kansas

12. CITIZEN OF WHAT COUNTRY?: USA

13. FATHER'S NAME: Jesse Andrews
BIRTHPLACE: Iowa

14. MOTHER'S MAIDEN NAME: Mary Louise Young
BIRTHPLACE: Kansas

15. WAS DECEASED EVER IN U.S. ARMED FORCES? (Yes, no, or unknown):
(If yes, give war or dates of service):

16. SOCIAL SECURITY NO.:

17. INFORMANT'S OWN SIGNATURE: Lorine Andrews
ADDRESS:

18. CAUSE OF DEATH
Enter only one cause per line for (a), (b), and (c)

**This does not mean the mode of dying, such as heart failure, asthenia, etc. It means the disease, injury, or complication which caused death.*

MEDICAL CERTIFICATION

I. DISEASE OR CONDITION DIRECTLY LEADING TO DEATH*(a): Cirrosis of liver — INTERVAL BETWEEN ONSET AND DEATH: 1yr

ANTECEDENT CAUSES

Morbid conditions, if any, giving rise to the above cause (a) stating the underlying cause last.

DUE TO (b):

DUE TO (c):

II. OTHER SIGNIFICANT CONDITIONS

Conditions contributing to the death but not related to the disease or condition causing death.

19a. DATE OF OPERATION:

19b. MAJOR FINDINGS OF OPERATION:

20. AUTOPSY? YES ☒ NO ☐

21a. ACCIDENT SUICIDE HOMICIDE (Specify):

21b. PLACE OF INJURY (e.g., in or about home, farm, factory, street, office bldg., etc.):

21c. (CITY, TOWN, OR TOWNSHIP) (COUNTY) (STATE):

21d. TIME OF INJURY (Month) (Day) (Year) (Hour) m.:

21e. INJURY OCCURRED WHILE AT WORK ☐ NOT WHILE AT WORK ☐

21f. HOW DID INJURY OCCUR?:

22. *I hereby certify that I attended the deceased from* 1 October 1961, *to* 12 July 1961, *that I last saw the deceased alive on* 12 July 1961, *and that death occurred at* 11:00 a.m., *from the causes and on the date stated above.*

23a. SIGNATURE: W. J. Huber (Degree or title): M. D.

23b. ADDRESS: 222 East Elm St. Caldwell, Ida.

23c. DATE SIGNED: 17 July '61

24a. BURIAL, CREMATION, REMOVAL (Specify): Burial

24b. DATE: July 14, 1961

24c. NAME OF CEMETERY OR CREMATORY: Canyon Hill Cemetery

24d. LOCATION (City, town, or county) (State): Caldwell, Idaho

DATE REC'D BY LOCAL REG.: 7-19-61

REGISTRAR'S SIGNATURE: Agnes M Denman

25. FUNERAL DIRECTOR:

ADDRESS: Peckham-Dakan-Davis Chapel, Caldwell, Ida.

Federal Security Agency
United States Public Health Service

Form DPH-48021

DUTIES:

1. INFORMANT SHALL SIGN HIS OWN NAME, under item 17 to authenticate the facts stated under items 1 to 16 inclusive. In case of facts taken from hospital or public records, the person authorized to release the facts shall sign HIS name in addition to giving the source of information.

2. THE FUNERAL DIRECTOR is responsible for completing the entire certificate, obtaining the signatures of the INFORMANT, the OFFICIAL last in attendance on the deceased and HIS OWN signature.

3. THE REGISTRAR can issue a burial or removal permit ONLY after receiving a completed death certificate, including the SIGNATURES IN BLACK ink under items 17, 23a and 25.

PENALTIES: Under the Idaho law, it is a misdemeanor to

(a) Knowingly supply false information to any one connected with completing a death certificate;
(b) Neglect or refuse to certify to the cause of death on request of the person in charge of the disposition of the deceased.
(c) Remove or bury the body of a deceased person WITHOUT the proper permit being FIRST obtained from the local registrar in the district WHERE THE DEATH OCCURRED;
(d) Alter a certificate on file in the office of a local registrar.

STATEMENT OF PLACE OF DEATH

Special attention should be given to the satisfactory completion of EACH portion of this item. The city or town and street address or route number refer to PLACE WHERE THE DEATH OCCURRED. For deaths occurring in hospitals, maternity homes, or institutions, the name of the place and length of stay MUST be stated.

STATEMENT OF USUAL RESIDENCE OF DECEASED

Regardless of the fact that the person may have lived his entire life at the place of death, ALWAYS COMPLETE ALL PARTS OF THIS ITEM. In case a person has resided in the county where death occurred for less than one year, give address of FORMER RESIDENCE. The post office of the deceased may be in a county or state other than the county of actual residence.

IDAHO CODE ANNOTATED-CHAPTER 38, SECTION 206.

The personal and statistical particulars (items 1 to 16) shall be authenticated by the signature of the informant, who may be any competent person acquainted with the facts.

The statement of facts relating to the disposition of the body shall be signed by the undertaker or person acting as such.

The medical certificate shall be made and signed by the physician, if any, last in attendance on the deceased, who shall specify the time in attendance, the time he last saw the deceased alive and the hour of the day at which death occurred. And he shall further state the cause of death, so as to show the course of disease or sequence of causes resulting in death, giving the primary cause, and also the contributory causes, if any, and the duration of each. Indefinite and unsatisfactory terms, indicating only symptoms of disease or conditions resulting from disease, will not be held sufficient for issuing a burial or removal permit; and any certificate containing only such terms as defined by the state registrar as indefinite and unsatisfactory, shall be returned to the physician for correction and definition. The international classification of the causes of death shall be used by all physicians in stating the cause of death in the medical certificate. Causes of death, which may be the result of either disease or violence, shall be carefully defined; and if from violence, its nature shall be stated, and whether (probably) accidental, suicidal, or homicidal.

This body embalmed under direction of Clark Mortuary Lic. No. E-102 at Caldwell on 7/12/64

ADDITIONAL REMARKS by Physician .....

Informant, Funeral Director, Registrar and Medical Attendant. EACH must sign with BLACK INK in OWN handwriting. Each item should be answered as completely as possible. State answers as unknown only after a careful investigation. Use BLACK ink or BLACK record typewriter ribbon in filling out certificate. (ICA 38-206 and 215.) Address correspondence to DIVISION OF VITAL STATISTICS, BOISE, IDAHO

Certificate of Death

STATE OF IDAHO

State File No. 2807
Local Reg. No. 960
Reg. Dist. No.

BIRTH NO.

RECEIVED JUL 24 1961 Bureau of Vital Statistics

1. PLACE OF DEATH
a. COUNTY: Canyon
b. CITY OR TOWN (If outside corporate limits, write RURAL and give township): Caldwell
c. LENGTH OF STAY (in this place):
d. FULL NAME OF HOSPITAL OR INSTITUTION (If not in hospital or institution, give street address or location): Caldwell Memorial Hospital

2. USUAL RESIDENCE (Where deceased lived. If institution: residence before admission).
a. STATE: Idaho
b. COUNTY: Canyon
c. CITY OR TOWN (If outside corporate limits, write RURAL and give township): Caldwell
d. STREET ADDRESS (If rural, give location): 1208 Arthur

3. NAME OF DECEASED (Type or Print)
a. (First): George
b. (Middle):
c. (Last): Frank

4. DATE OF DEATH: (Month) (Day) (Year): July 15, 1961

5. SEX: Male

6. COLOR OR RACE: White

7. MARRIED, NEVER MARRIED, WIDOWED, DIVORCED (Specify): Married

8. DATE OF BIRTH: May 17, 1874

9. AGE (In years last birthday): 87
IF UNDER 1 YEAR: Months: 1 Days: 28
IF UNDER 24 HRS.: Hours: Min.:

10a. USUAL OCCUPATION (Give kind of work done during most of working life, even if retired): Retired

10b. KIND OF BUSINESS OR INDUSTRY:

11. BIRTHPLACE (State or foreign country): Germany

12. CITIZEN OF WHAT COUNTRY?:

13. FATHER'S NAME: Unknown
BIRTHPLACE: Unknown

14. MOTHER'S MAIDEN NAME: Unknown
BIRTHPLACE: Unknown

15. WAS DECEASED EVER IN U.S. ARMED FORCES? (Yes, no, or unknown):
(If yes, give war or dates of service):

16. SOCIAL SECURITY NO.:

17. INFORMANT'S OWN SIGNATURE: John Frank
ADDRESS:

18. CAUSE OF DEATH
Enter only one cause per line for (a), (b), and (c)

**This does not mean the mode of dying, such as heart failure, asthenia, etc. It means the disease, injury, or complication which caused death.*

MEDICAL CERTIFICATION

I. DISEASE OR CONDITION DIRECTLY LEADING TO DEATH* (a) Ruptured Abdominal Aortic Aneurysm — INTERVAL BETWEEN ONSET AND DEATH: 12 hours

ANTECEDENT CAUSES
Morbid conditions, if any, giving rise to the above cause (a) stating the underlying cause last.
DUE TO (b) Arteriosclerotic Vascular Disease — Progressive
DUE TO (c) Generalized Arteriosclerosis — Progressive

II. OTHER SIGNIFICANT CONDITIONS
Conditions contributing to the death but not related to the disease or condition causing death. Arteriosclerotic Heart Disease — Progressive

19a. DATE OF OPERATION: July 15, 1961

19b. MAJOR FINDINGS OF OPERATION: Ruptured Aneurysm. Internal Hemorrhage

20. AUTOPSY? YES ☐ NO ☑

21a. ACCIDENT SUICIDE HOMICIDE (Specify):

21b. PLACE OF INJURY (e.g., in or about home, farm, factory, street, office bldg., etc.):

21c. (CITY, TOWN, OR TOWNSHIP) (COUNTY) (STATE):

21d. TIME OF INJURY (Month) (Day) (Year) (Hour) m.:

21e. INJURY OCCURRED WHILE AT WORK ☐ NOT WHILE AT WORK ☐

21f. HOW DID INJURY OCCUR?:

22. *I hereby certify that I attended the deceased from* Feb. 26, 1958, *to* July 15, 1961, *that I last saw the deceased alive on* July 15, 1961, *and that death occurred at* 10:20 p. m., *from the causes and on the date stated above.*

23a. SIGNATURE (Degree or title): Clyde E. Krause M.D.

23b. ADDRESS: Caldwell, Idaho

23c. DATE SIGNED: July 15, 1961

24a. BURIAL, CREMATION, REMOVAL (Specify):

24b. DATE: 7-19-61

24c. NAME OF CEMETERY OR CREMATORY: Canyon Hill

24d. LOCATION (City, town, or county) (State):

DATE REC'D BY LOCAL REG.: 7-21-61

REGISTRAR'S SIGNATURE: Agnes M Denman

25. FUNERAL DIRECTOR:

ADDRESS:

Federal Security Agency
United States Public Health Service

Form DPH-48021

DUTIES:

1. INFORMANT SHALL SIGN HIS OWN NAME, under item 17 to authenticate the facts stated under items 1 to 16 inclusive. In case of facts taken from hospital or public records, the person authorized to release the facts shall sign HIS name in addition to giving the source of information.

2. THE FUNERAL DIRECTOR is responsible for completing the entire certificate, obtaining the signatures of the INFORMANT, the OFFICIAL last in attendance on the deceased and HIS OWN signature.

3. THE REGISTRAR can issue a burial or removal permit ONLY after receiving a completed death certificate, including the SIGNATURES IN BLACK ink under items 17, 23a and 25.

PENALTIES: Under the Idaho law, it is a misdemeanor to

(a) Knowingly supply false information to any one connected with completing a death certificate;
(b) Neglect or refuse to certify to the cause of death on request of the person in charge of the disposition of the deceased.
(c) Remove or bury the body of a deceased person WITHOUT the proper permit being FIRST obtained from the local registrar in the district WHERE THE DEATH OCCURRED;
(d) Alter a certificate on file in the office of a local registrar.

STATEMENT OF PLACE OF DEATH

Special attention should be given to the satisfactory completion of EACH portion of this item. The city or town and street address or route number refer to PLACE WHERE THE DEATH OCCURRED. For deaths occurring in hospitals, maternity homes, or institutions, the name of the place and length of stay MUST be stated.

STATEMENT OF USUAL RESIDENCE OF DECEASED

Regardless of the fact that the person may have lived his entire life at the place of death, ALWAYS COMPLETE ALL PARTS OF THIS ITEM. In case a person has resided in the county where death occurred for less than one year, give address of FORMER RESIDENCE. The post office of the deceased may be in a county or state other than the county of actual residence.

IDAHO CODE ANNOTATED-CHAPTER 38, SECTION 206.

The personal and statistical particulars (items 1 to 16) shall be authenticated by the signature of the informant, who may be any competent person acquainted with the facts.

The statement of facts relating to the disposition of the body shall be signed by the undertaker or person acting as such.

The medical certificate shall be made and signed by the physician, if any, last in attendance on the deceased, who shall specify the time in attendance, the time he last saw the deceased alive and the hour of the day at which death occurred. And he shall further state the cause of death, so as to show the course of disease or sequence of causes resulting in death, giving the primary cause, and also the contributory causes, if any, and the duration of each. Indefinite and unsatisfactory terms, indicating only symptoms of disease or conditions resulting from disease, will not be held sufficient for issuing a burial or removal permit; and any certificate containing only such terms as defined by the state registrar as indefinite and unsatisfactory, shall be returned to the physician for correction and definition. The international classification of the causes of death shall be used by all physicians in stating the cause of death in the medical certificate. Causes of death, which may be the result of either disease or violence, shall be carefully defined; and if from violence, its nature shall be stated, and whether (probably) accidental, suicidal, or homicidal.

This body embalmed under direction of..... Lic. No..... at..... on.....

ADDITIONAL REMARKS by Physician.....

State File No. 2808
Local Reg. No. 172
Reg. Dist. No. 362

Certificate of Death

STATE OF IDAHO

BIRTH NO.

RECEIVED AUG 8 1961 Bureau of Vital Statistics

1. PLACE OF DEATH
a. COUNTY: Canyon
b. CITY OR TOWN (If outside corporate limits, write RURAL and give township): Nampa
c. LENGTH OF STAY (in this place): 25yr
d. FULL NAME OF HOSPITAL OR INSTITUTION (If not in hospital or institution, give street address or location): Horton Nursing Home 172

2. USUAL RESIDENCE (Where deceased lived. If institution: residence before admission).
a. STATE: Idaho 142
b. COUNTY: Canyon
c. CITY OR TOWN (If outside corporate limits, write RURAL and give township): Nampa
d. STREET ADDRESS (If rural, give location):

3. NAME OF DECEASED (Type or Print)
a. (First): Joseph
b. (Middle): A.
c. (Last): Beberger

4. DATE OF DEATH (Month) (Day) (Year): July 16, 1961

5. SEX: Male
6. COLOR OR RACE: White
7. MARRIED, NEVER MARRIED, WIDOWED, DIVORCED (Specify): Unknown
8. DATE OF BIRTH: Jan. 26, 1879
9. AGE (In years last birthday): 84 — IF UNDER 1 YEAR: Months 6, Days 21 — IF UNDER 24 HRS.: Hours, Min.

10a. USUAL OCCUPATION (Give kind of work done during most of working life, even if retired): Laborer 24
10b. KIND OF BUSINESS OR INDUSTRY: Farm
11. BIRTHPLACE (State or foreign country): Goergetown, Colorado
12. CITIZEN OF WHAT COUNTRY?: USA

13. FATHER'S NAME: Unknown — BIRTHPLACE: Unknown 2
14. MOTHER'S MAIDEN NAME: Unknown 3 — BIRTHPLACE: Unknown

15. WAS DECEASED EVER IN U.S. ARMED FORCES? (Yes, no, or unknown): No — (If yes, give war or dates of service)
16. SOCIAL SECURITY NO.: 501-01-5817
17. INFORMANT'S OWN SIGNATURE: M. B. Shepherd — ADDRESS: Horton Nursing Home Records Nampa

18. CAUSE OF DEATH
Enter only one cause per line for (a), (b), and (c)

This does not mean the mode of dying, such as heart failure, asthenia, etc. It means the disease, injury, or complication which caused death.

331X

MEDICAL CERTIFICATION

I. DISEASE OR CONDITION DIRECTLY LEADING TO DEATH* (a): Cerebro Vascular Hemorrhage — INTERVAL BETWEEN ONSET AND DEATH: 3 days

ANTECEDENT CAUSES
Morbid conditions, if any, giving rise to the above cause (a) stating the underlying cause last.
DUE TO (b):
DUE TO (c):

II. OTHER SIGNIFICANT CONDITIONS
Conditions contributing to the death but not related to the disease or condition causing death.: Ventral Hernia — ?

19a. DATE OF OPERATION
19b. MAJOR FINDINGS OF OPERATION
20. AUTOPSY? YES ☐ NO ☑

21a. ACCIDENT SUICIDE HOMICIDE (Specify)
21b. PLACE OF INJURY (e.g., in or about home, farm, factory, street, office bldg., etc.)
21c. (CITY, TOWN, OR TOWNSHIP) (COUNTY) (STATE)
21d. TIME OF INJURY (Month) (Day) (Year) (Hour) m.
21e. INJURY OCCURRED WHILE AT WORK ☐ NOT WHILE AT WORK ☐
21f. HOW DID INJURY OCCUR?

22. *I hereby certify that I attended the deceased from* 3/18, 1959, *to* 7/16, 1961, *that I last saw the deceased alive on* July 14, 1961, *and that death occurred at* 2:15 A.m., *from the causes and on the date stated above.*

23a. SIGNATURE (Degree or title): [signature] M.D.
23b. ADDRESS: Nampa Idaho
23c. DATE SIGNED: 7/29/61

24a. BURIAL, CREMATION, REMOVAL (Specify): Burial
24b. DATE: July 19, 1961
24c. NAME OF CEMETERY OR CREMATORY: Kohlerlawn
24d. LOCATION (City, town, or county) (State): Nampa, Idaho

DATE REC'D BY LOCAL REG.: Aug. 3, 1961
REGISTRAR'S SIGNATURE: Jane Steck
25. FUNERAL DIRECTOR: M. B. Shepherd
ADDRESS: 415 12th Ave. S.

Federal Security Agency
United States Public Health Service

Form DPH-48021

Informant, Funeral Director, Registrar and Medical Attendant. EACH must sign with BLACK INK in OWN handwriting. Each item should be answered as completely as possible. State answers as unknown only after a careful investigation. Use BLACK ink or BLACK record typewriter ribbon in filling out certificate. (ICA 38-206 and 215.) Address correspondence to DIVISION OF VITAL STATISTICS, BOISE, IDAHO

DUTIES:

1. INFORMANT SHALL SIGN HIS OWN NAME, under item 17 to authenticate the facts stated under items 1 to 16 inclusive. In case of facts taken from hospital or public records, the person authorized to release the facts shall sign HIS name in addition to giving the source of information.

2. THE FUNERAL DIRECTOR is responsible for completing the entire certificate, obtaining the signatures of the INFORMANT, the OFFICIAL last in attendance on the deceased and HIS OWN signature.

3. THE REGISTRAR can issue a burial or removal permit ONLY after receiving a completed death certificate, including the SIGNATURES IN BLACK ink under items 17, 23a and 25.

PENALTIES: Under the Idaho law, it is a misdemeanor to

(a) Knowingly supply false information to any one connected with completing a death certificate;
(b) Neglect or refuse to certify to the cause of death on request of the person in charge of the disposition of the deceased.
(c) Remove or bury the body of a deceased person WITHOUT the proper permit being FIRST obtained from the local registrar in the district WHERE THE DEATH OCCURRED;
(d) Alter a certificate on file in the office of a local registrar.

STATEMENT OF PLACE OF DEATH

Special attention should be given to the satisfactory completion of EACH portion of this item. The city or town and street address or route number refer to PLACE WHERE THE DEATH OCCURRED. For deaths occurring in hospitals, maternity homes, or institutions, the name of the place and length of stay MUST be stated.

STATEMENT OF USUAL RESIDENCE OF DECEASED

Regardless of the fact that the person may have lived his entire life at the place of death, ALWAYS COMPLETE ALL PARTS OF THIS ITEM. In case a person has resided in the county where death occurred for less than one year, give address of FORMER RESIDENCE. The post office of the deceased may be in a county or state other than the county of actual residence.

IDAHO CODE ANNOTATED-CHAPTER 38, SECTION 206.

The personal and statistical particulars (items 1 to 16) shall be authenticated by the signature of the informant, who may be any competent person acquainted with the facts.

The statement of facts relating to the disposition of the body shall be signed by the undertaker or person acting as such.

The medical certificate shall be made and signed by the physician, if any, last in attendance on the deceased, who shall specify the time in attendance, the time he last saw the deceased alive and the hour of the day at which death occurred. And he shall further state the cause of death, so as to show the course of disease or sequence of causes resulting in death, giving the primary cause, and also the contributory causes, if any, and the duration of each. Indefinite and unsatisfactory terms, indicating only symptoms of disease or conditions resulting from disease, will not be held sufficient for issuing a burial or removal permit; and any certificate containing only such terms as defined by the state registrar as indefinite and unsatisfactory, shall be returned to the physician for correction and definition. The international classification of the causes of death shall be used by all physicians in stating the cause of death in the medical certificate. Causes of death, which may be the result of either disease or violence, shall be carefully defined; and if from violence, its nature shall be stated, and whether (probably) accidental, suicidal, or homicidal.

This body embalmed under direction of Leo Jerread Lic. No. 366 at Nampa on 7-16-61

ADDITIONAL REMARKS by Physician

Certificate of Death

STATE OF IDAHO

State File No. 2809
Local Reg. No. 17
Reg. Dist. No. 360

BIRTH NO.

RECEIVED
JUL 31 1961
Bureau of Vital Statistics

1. PLACE OF DEATH
a. COUNTY: Canyon
b. CITY OR TOWN (If outside corporate limits, write RURAL and give township): Caldwell, Idaho
c. LENGTH OF STAY (in this place):
d. FULL NAME OF HOSPITAL OR INSTITUTION (If not in hospital or institution, give street address or location): 207 Denver

2. USUAL RESIDENCE (Where deceased lived. If institution: residence before admission).
a. STATE: Idaho
b. COUNTY: Canyon
c. CITY OR TOWN (If outside corporate limits, write RURAL and give township): Caldwell
d. STREET ADDRESS (If rural, give location): 207 Denver

3. NAME OF DECEASED (Type or Print): a. (First) Luna b. (Middle) Belle c. (Last) Hammann

4. DATE OF DEATH: (Month) July (Day) 18, (Year) 1961

5. SEX: Female

6. COLOR OR RACE: White

7. MARRIED, NEVER MARRIED, WIDOWED, DIVORCED (Specify): Widowed

8. DATE OF BIRTH: Dec. 28, 1881

9. AGE (In years last birthday): 79 | IF UNDER 1 YEAR Months: 6 Days: 20 | IF UNDER 24 HRS. Hours: Min.:

10a. USUAL OCCUPATION (Give kind of work done during most of working life, even if retired): Housewife

10b. KIND OF BUSINESS OR INDUSTRY:

11. BIRTHPLACE (State or foreign country): Luna, Arkansas

12. CITIZEN OF WHAT COUNTRY?: USA

13. FATHER'S NAME: Abel Butler BIRTHPLACE: Unknown

14. MOTHER'S MAIDEN NAME: Nan Bradley BIRTHPLACE: Unknown

15. WAS DECEASED EVER IN U.S. ARMED FORCES? (Yes, no, or unknown): ---
(If yes, give war or dates of service): ---

16. SOCIAL SECURITY NO.: 519-46-1810

17. INFORMANT'S OWN SIGNATURE: X Hershel Trunnell ADDRESS: Parma, Idaho

18. CAUSE OF DEATH (Enter only one cause per line for (a), (b), and (c))

**This does not mean the mode of dying, such as heart failure, asthenia, etc. It means the disease, injury, or complication which caused death.*

MEDICAL CERTIFICATION

331X

I. DISEASE OR CONDITION DIRECTLY LEADING TO DEATH* (a) Undetermined (Probably C.V.A.) — INTERVAL BETWEEN ONSET AND DEATH: Minutes

ANTECEDENT CAUSES
Morbid conditions, if any, giving rise to the above cause (a) stating the underlying cause last.
DUE TO (b) Arterial Hypertension — 10 YRS.
DUE TO (c)

II. OTHER SIGNIFICANT CONDITIONS
Conditions contributing to the death but not related to the disease or condition causing death.

19a. DATE OF OPERATION:
19b. MAJOR FINDINGS OF OPERATION:
20. AUTOPSY? YES ☐ NO ☒

21a. ACCIDENT SUICIDE HOMICIDE (Specify):
21b. PLACE OF INJURY (e.g., in or about home, farm, factory, street, office bldg., etc.):
21c. (CITY, TOWN, OR TOWNSHIP) (COUNTY) (STATE):
21d. TIME OF INJURY (Month) (Day) (Year) (Hour) m.:
21e. INJURY OCCURRED WHILE AT WORK ☐ NOT WHILE AT WORK ☐
21f. HOW DID INJURY OCCUR?:

22. *I hereby certify that I attended the deceased from* April 3, 1956, *to* July 11, 1961, *that I last saw the deceased alive on* July 11, 1961, *and that death occurred at* 3:00 P.M., *from the causes and on the date stated above.*

23a. SIGNATURE: Oako H. Haines (Degree or title) M.D.
23b. ADDRESS: Caldwell, Idaho
23c. DATE SIGNED: 7/22/61

24a. BURIAL, CREMATION, REMOVAL (Specify): Burial
24b. DATE: July 21, 1961
24c. NAME OF CEMETERY OR CREMATORY: Canyon Hill Cemetery
24d. LOCATION (City, town, or county) (State): Caldwell Idaho

DATE REC'D BY LOCAL REG.: 7-26-61
REGISTRAR'S SIGNATURE: Agnes M Denman
25. FUNERAL DIRECTOR: Merville Peckham-Dakan-Davis Chapel ADDRESS: Caldwell

Federal Security Agency
United States Public Health Service
Form DPH-48021

Informant, Funeral Director, Registrar and Medical Attendant. EACH must sign with BLACK INK in OWN handwriting. Each item should be answered as completely as possible. State answers as unknown only after a careful investigation. Use BLACK ink or BLACK record typewriter ribbon in filling out certificate. (ICA 38-206 and 215.) Address correspondence to DIVISION OF VITAL STATISTICS, BOISE, IDAHO

AUG 10 1961

DUTIES:

1. INFORMANT SHALL SIGN HIS OWN NAME, under item 17 to authenticate the facts stated under items 1 to 16 inclusive. In case of facts taken from hospital or public records, the person authorized to release the facts shall sign HIS name in addition to giving the source of information.

2. THE FUNERAL DIRECTOR is responsible for completing the entire certificate, obtaining the signatures of the INFORMANT, the OFFICIAL last in attendance on the deceased and HIS OWN signature.

3. THE REGISTRAR can issue a burial or removal permit ONLY after receiving a completed death certificate, including the SIGNATURES IN BLACK ink under items 17, 23a and 25.

PENALTIES: Under the Idaho law, it is a misdemeanor to

(a) Knowingly supply false information to any one connected with completing a death certificate;
(b) Neglect or refuse to certify to the cause of death on request of the person in charge of the disposition of the deceased.
(c) Remove or bury the body of a deceased person WITHOUT the proper permit being FIRST obtained from the local registrar in the district WHERE THE DEATH OCCURRED;
(d) Alter a certificate on file in the office of a local registrar.

STATEMENT OF PLACE OF DEATH

Special attention should be given to the satisfactory completion of EACH portion of this item. The city or town and street address or route number refer to PLACE WHERE THE DEATH OCCURRED. For deaths occurring in hospitals, maternity homes, or institutions, the name of the place and length of stay MUST be stated.

STATEMENT OF USUAL RESIDENCE OF DECEASED

Regardless of the fact that the person may have lived his entire life at the place of death, ALWAYS COMPLETE ALL PARTS OF THIS ITEM. In case a person has resided in the county where death occurred for less than one year, give address of FORMER RESIDENCE. The post office of the deceased may be in a county or state other than the county of actual residence.

IDAHO CODE ANNOTATED-CHAPTER 38, SECTION 206.

The personal and statistical particulars (items 1 to 16) shall be authenticated by the signature of the informant, who may be any competent person acquainted with the facts.

The statement of facts relating to the disposition of the body shall be signed by the undertaker or person acting as such.

The medical certificate shall be made and signed by the physician, if any, last in attendance on the deceased, who shall specify the time in attendance, the time he last saw the deceased alive and the hour of the day at which death occurred. And he shall further state the cause of death, so as to show the course of disease or sequence of causes resulting in death, giving the primary cause, and also the contributory causes, if any, and the duration of each. Indefinite and unsatisfactory terms, indicating only symptoms of disease or conditions resulting from disease, will not be held sufficient for issuing a burial or removal permit; and any certificate containing only such terms as defined by the state registrar as indefinite and unsatisfactory, shall be returned to the physician for correction and definition. The international classification of the causes of death shall be used by all physicians in stating the cause of death in the medical certificate. Causes of death, which may be the result of either disease or violence, shall be carefully defined; and if from violence, its nature shall be stated, and whether (probably) accidental, suicidal, or homicidal.

This body embalmed under direction of Merville D Davis Lic. No. E-399 at Caldwell on 7/18/61

ADDITIONAL REMARKS by Physician

Certificate of Death

STATE OF IDAHO

State File No. 2810
Local Reg. No. 142
Reg. Dist. No. 362

BIRTH NO.

RECEIVED JUL 26 1961 Vital Statistics

1. PLACE OF DEATH
a. COUNTY: Canyon
b. CITY OR TOWN (If outside corporate limits, write RURAL and give township): Nampa
c. LENGTH OF STAY (In this place):
d. FULL NAME OF HOSPITAL OR INSTITUTION (If not in hospital or institution, give street address or location): Samaritan Community Hospital

2. USUAL RESIDENCE (Where deceased lived. If institution: residence before admission).
a. STATE: Idaho b. COUNTY: Canyon
c. CITY OR TOWN (If outside corporate limits, write RURAL and give township): Nampa
d. STREET ADDRESS (If rural, give location): 404-Elder Street

3. NAME OF DECEASED (Type or Print): a. (First) Nellie b. (Middle) A. c. (Last) Callen

4. DATE OF DEATH: (Month) July (Day) 19 (Year) 1961

5. SEX: F

6. COLOR OR RACE: White

7. MARRIED, NEVER MARRIED, WIDOWED, DIVORCED (Specify): Married

8. DATE OF BIRTH: Dec. 15, 1882

9. AGE (In years last birthday): 78
IF UNDER 1 YEAR: Months / Days
IF UNDER 24 HRS.: Hours / Min.

10a. USUAL OCCUPATION (Give kind of work done during most of working life, even if retired): Housewife

10b. KIND OF BUSINESS OR INDUSTRY: Home

11. BIRTHPLACE (State or foreign country): New York

12. CITIZEN OF WHAT COUNTRY?: U. S. A.

13. FATHER'S NAME: Franklin Dewey — BIRTHPLACE: New York

14. MOTHER'S MAIDEN NAME: no record — BIRTHPLACE:

15. WAS DECEASED EVER IN U.S. ARMED FORCES? (Yes, no, or unknown): No
(If yes, give war or dates of service)

16. SOCIAL SECURITY NO.: 518 05 8407

17. INFORMANT'S OWN SIGNATURE: A W Callen — ADDRESS: Nampa, Idaho

18. CAUSE OF DEATH
Enter only one cause per line for (a), (b), and (c)

**This does not mean the mode of dying, such as heart failure, asthenia, etc. It means the disease, injury, or complication which caused death.*

MEDICAL CERTIFICATION

I. DISEASE OR CONDITION DIRECTLY LEADING TO DEATH*(a): Cancer of rt. Kidney — INTERVAL BETWEEN ONSET AND DEATH:

ANTECEDENT CAUSES
Morbid conditions, if any, giving rise to the above cause (a) stating the underlying cause last.
DUE TO (b):
DUE TO (c):

II. OTHER SIsignificant CONDITIONS
Conditions contributing to the death but not related to the disease or condition causing death. Exhaustion

19a. DATE OF OPERATION: 5-24-61

19b. MAJOR FINDINGS OF OPERATION: Inoperable cancer - rt. kidney

20. AUTOPSY? YES ☐ NO ☒

21a. ACCIDENT SUICIDE HOMICIDE (Specify)

21b. PLACE OF INJURY (e.g., in or about home, farm, factory, street, office bldg., etc.)

21c. (CITY, TOWN, OR TOWNSHIP) (COUNTY) (STATE)

21d. TIME OF INJURY (Month) (Day) (Year) (Hour) m.

21e. INJURY OCCURRED WHILE AT WORK ☐ NOT WHILE AT WORK ☐

21f. HOW DID INJURY OCCUR?

22. *I hereby certify that I attended the deceased from* 1-6- , 1961, *to* 7-14- , 1961, *that I last saw the deceased alive on* 7-18- , 1961, *and that death occurred at* 2 A m., *from the causes and on the date stated above.*

23a. SIGNATURE (Degree or title): Samuel A Swayne M.D.

23b. ADDRESS: Nampa, Idaho

23c. DATE SIGNED: 7-19-61

24a. BURIAL, CREMATION, REMOVAL (Specify): Burial

24b. DATE: July 21, 1961

24c. NAME OF CEMETERY OR CREMATORY: Kohlerlawn Cemetery

24d. LOCATION (City, town, or county) (State): Nampa, Idaho

DATE REC'D BY LOCAL REG.: July 22 1961

REGISTRAR'S SIGNATURE: Jane Stuck

25. FUNERAL DIRECTOR: John F Alsip Jr — ADDRESS: Nampa, Idaho

404-10Ave. So. ALSIP FUNERAL CHAPEL

Federal Security Agency
United States Public Health Service

Form DPH-48021

Informant, Funeral Director, Registrar and Medical Attendant. EACH must sign with BLACK INK in OWN handwriting. Each item should be answered as completely as possible. State answers as unknown only after a careful investigation. Use BLACK ink or BLACK record typewriter ribbon in filling out certificate. (ICA 38-206 and 215.) Address correspondence to DIVISION OF VITAL STATISTICS, BOISE, IDAHO

DUTIES:

SEP 24 1973

1. INFORMANT SHALL SIGN HIS OWN NAME, under item 17 to authenticate the facts stated under items 1 to 16 inclusive. In case of facts taken from hospital or public records, the person authorized to release the facts shall sign HIS name in addition to giving the source of information.

OCT 22 1979

2. THE FUNERAL DIRECTOR is responsible for completing the entire certificate, obtaining the signatures of the INFORMANT, the OFFICIAL last in attendance on the deceased and HIS OWN signature.

3. THE REGISTRAR can issue a burial or removal permit ONLY after receiving a completed death certificate, including the SIGNATURES IN BLACK ink under items 17, 23a and 25.

PENALTIES: Under the Idaho law, it is a misdemeanor to

(a) Knowingly supply false information to any one connected with completing a death certificate;
(b) Neglect or refuse to certify to the cause of death on request of the person in charge of the disposition of the deceased.
(c) Remove or bury the body of a deceased person WITHOUT the proper permit being FIRST obtained from the local registrar in the district WHERE THE DEATH OCCURRED;
(d) Alter a certificate on file in the office of a local registrar.

STATEMENT OF PLACE OF DEATH

Special attention should be given to the satisfactory completion of EACH portion of this item. The city or town and street address or route number refer to PLACE WHERE THE DEATH OCCURRED. For deaths occurring in hospitals, maternity homes, or institutions, the name of the place and length of stay MUST be stated.

STATEMENT OF USUAL RESIDENCE OF DECEASED

Regardless of the fact that the person may have lived his entire life at the place of death, ALWAYS COMPLETE ALL PARTS OF THIS ITEM. In case a person has resided in the county where death occurred for less than one year, give address of FORMER RESIDENCE. The post office of the deceased may be in a county or state other than the county of actual residence.

IDAHO CODE ANNOTATED-CHAPTER 38, SECTION 206.

The personal and statistical particulars (items 1 to 16) shall be authenticated by the signature of the informant, who may be any competent person acquainted with the facts.

The statement of facts relating to the disposition of the body shall be signed by the undertaker or person acting as such.

The medical certificate shall be made and signed by the physician, if any, last in attendance on the deceased, who shall specify the time in attendance, the time he last saw the deceased alive and the hour of the day at which death occurred. And he shall further state the cause of death, so as to show the course of disease or sequence of causes resulting in death, giving the primary cause, and also the contributory causes, if any, and the duration of each. Indefinite and unsatisfactory terms, indicating only symptoms of disease or conditions resulting from disease, will not be held sufficient for issuing a burial or removal permit; and any certificate containing only such terms as defined by the state registrar as indefinite and unsatisfactory, shall be returned to the physician for correction and definition. The international classification of the causes of death shall be used by all physicians in stating the cause of death in the medical certificate. Causes of death, which may be the result of either disease or violence, shall be carefully defined; and if from violence, its nature shall be stated, and whether (probably) accidental, suicidal, or homicidal.

This body embalmed under direction of Ross E. Chastain Lic. No. 438 at Nampa on 7/19/61

ADDITIONAL REMARKS by Physician

Certificate of Death

STATE OF IDAHO

State File No. 2811
Local Reg. No. 168
Reg. Dist. No. 362

BIRTH NO.

RECEIVED
JUL 31 1961
Bureau of Vital Statistics

1. PLACE OF DEATH
a. COUNTY: Canyon
b. CITY OR TOWN (If outside corporate limits, write RURAL and give township): Nampa
c. LENGTH OF STAY (in this place):
d. FULL NAME OF HOSPITAL OR INSTITUTION (If not in hospital or institution, give street address or location): Mercy Hospital

2. USUAL RESIDENCE (Where deceased lived. If institution: residence before admission).
a. STATE: Idaho
b. COUNTY: Canyon
c. CITY OR TOWN (If outside corporate limits, write RURAL and give township): Nampa
d. STREET ADDRESS (If rural, give location): 515 South State Street

3. NAME OF DECEASED (Type or Print) a. (First)	b. (Middle)	c. (Last)	4. DATE OF DEATH (Month)	(Day)	(Year)
Amy	J.	Cagle	July	21	1961

5. SEX	6. COLOR OR RACE	7. MARRIED, NEVER MARRIED, WIDOWED, DIVORCED (Specify)	8. DATE OF BIRTH	9. AGE (In years last birthday)	IF UNDER 1 YEAR Months	Days	IF UNDER 24 HRS. Hours	Min.
F	White	Widowed	August 14, 1892	68				

10a. USUAL OCCUPATION (Give kind of work done during most of working life, even if retired)	10b. KIND OF BUSINESS OR INDUSTRY	11. BIRTHPLACE (State or foreign country)	12. CITIZEN OF WHAT COUNTRY?
Housewife	Home	Eustis Nebraska	USA

13. FATHER'S NAME	BIRTHPLACE	14. MOTHER'S MAIDEN NAME	BIRTHPLACE
John William Jack	Iowa	Adele C. Strickland	Iowa

15. WAS DECEASED EVER IN U.S. ARMED FORCES? (Yes, no, or unknown) (If yes, give war or dates of service)	16. SOCIAL SECURITY NO.	17. INFORMANT'S OWN SIGNATURE	ADDRESS
No		x John T. Zeltner	Nampa, Idaho

MEDICAL CERTIFICATION

18. CAUSE OF DEATH — Enter only one cause per line for (a), (b), and (c)

**This does not mean the mode of dying, such as heart failure, asthenia, etc. It means the disease, injury, or complication which caused death.*

		INTERVAL BETWEEN ONSET AND DEATH
I. DISEASE OR CONDITION DIRECTLY LEADING TO DEATH* (a)	Lymphosarcoma	
ANTECEDENT CAUSES *Morbid conditions, if any, giving rise to the above cause (a) stating the underlying cause last.* DUE TO (b)	Lymphocytic Leukemia	3 mos.
DUE TO (c)		
II. OTHER SIGNIFICANT CONDITIONS *Conditions contributing to the death but not related to the disease or condition causing death.*		

19a. DATE OF OPERATION	19b. MAJOR FINDINGS OF OPERATION	20. AUTOPSY?
		YES ☒ NO ☐

21a. ACCIDENT SUICIDE HOMICIDE (Specify)	21b. PLACE OF INJURY (e.g., in or about home, farm, factory, street, office bldg., etc.)	21c. (CITY, TOWN, OR TOWNSHIP) (COUNTY) (STATE)

21d. TIME OF INJURY (Month) (Day) (Year) (Hour)	21e. INJURY OCCURRED	21f. HOW DID INJURY OCCUR?
m.	WHILE AT WORK ☐ NOT WHILE AT WORK ☐	

22. *I hereby certify that I attended the deceased from* April, 1961, *to* July 22, 1961, *that I last saw the deceased alive on* July 22, 1961, *and that death occurred at* 7:20 p. m., *from the causes and on the date stated above.*

23a. SIGNATURE (Degree or title)	23b. ADDRESS	23c. DATE SIGNED
S. C. Tosh, M.D.	107 12th Ave. S. Nampa, Ida.	7/23/61

24a. BURIAL, CREMATION, REMOVAL (Specify)	24b. DATE	24c. NAME OF CEMETERY OR CREMATORY	24d. LOCATION (City, town, or county) (State)
Burial	July 24, 1961	Cloverdale Cemetery	Ada County Idaho

DATE REC'D BY LOCAL REG.	REGISTRAR'S SIGNATURE	25. FUNERAL DIRECTOR	ADDRESS
July 27, 1961	Jane Stuck	Alsip Funeral Chapel	Nampa, Idaho 404-10Ave. So.

Federal Security Agency
United States Public Health Service

Form DPH-48021

Informant, Funeral Director, Registrar and Medical Attendant. EACH must sign with BLACK INK in OWN handwriting. Each item should be answered as completely as possible. State answers as unknown only after a careful investigation. Use BLACK ink or BLACK record typewriter ribbon in filling out certificate. (ICA 38-206 and 215.) Address correspondence to DIVISION OF VITAL STATISTICS, BOISE, IDAHO

AUG 1 1961

DUTIES:

1. INFORMANT SHALL SIGN HIS OWN NAME, under item 17 to authenticate the facts stated under items 1 to 16 inclusive. In case of facts taken from hospital or public records, the person authorized to release the facts shall sign HIS name in addition to giving the source of information.

2. THE FUNERAL DIRECTOR is responsible for completing the entire certificate, obtaining the signatures of the INFORMANT, the OFFICIAL last in attendance on the deceased and HIS OWN signature.

3. THE REGISTRAR can issue a burial or removal permit ONLY after receiving a completed death certificate, including the SIGNATURES IN BLACK ink under items 17, 23a and 25.

PENALTIES: Under the Idaho law, it is a misdemeanor to

(a) Knowingly supply false information to any one connected with completing a death certificate;
(b) Neglect or refuse to certify to the cause of death on request of the person in charge of the disposition of the deceased.
(c) Remove or bury the body of a deceased person WITHOUT the proper permit being FIRST obtained from the local registrar in the district WHERE THE DEATH OCCURRED;
(d) Alter a certificate on file in the office of a local registrar.

STATEMENT OF PLACE OF DEATH

Special attention should be given to the satisfactory completion of EACH portion of this item. The city or town and street address or route number refer to PLACE WHERE THE DEATH OCCURRED. For deaths occurring in hospitals, maternity homes, or institutions, the name of the place and length of stay MUST be stated.

STATEMENT OF USUAL RESIDENCE OF DECEASED

Regardless of the fact that the person may have lived his entire life at the place of death, ALWAYS COMPLETE ALL PARTS OF THIS ITEM. In case a person has resided in the county where death occurred for less than one year, give address of FORMER RESIDENCE. The post office of the deceased may be in a county or state other than the county of actual residence.

IDAHO CODE ANNOTATED-CHAPTER 38, SECTION 206.

The personal and statistical particulars (items 1 to 16) shall be authenticated by the signature of the informant, who may be any competent person acquainted with the facts.

The statement of facts relating to the disposition of the body shall be signed by the undertaker or person acting as such.

The medical certificate shall be made and signed by the physician, if any, last in attendance on the deceased, who shall specify the time in attendance, the time he last saw the deceased alive and the hour of the day at which death occurred. And he shall further state the cause of death, so as to show the course of disease or sequence of causes resulting in death, giving the primary cause, and also the contributory causes, if any, and the duration of each. Indefinite and unsatisfactory terms, indicating only symptoms of disease or conditions resulting from disease, will not be held sufficient for issuing a burial or removal permit; and any certificate containing only such terms as defined by the state registrar as indefinite and unsatisfactory, shall be returned to the physician for correction and definition. The international classification of the causes of death shall be used by all physicians in stating the cause of death in the medical certificate. Causes of death, which may be the result of either disease or violence, shall be carefully defined; and if from violence, its nature shall be stated, and whether (probably) accidental, suicidal, or homicidal.

This body embalmed under direction of Ross E Chastain Jr Lic. No. E438 at Nampa, Ida on 7-21-61

ADDITIONAL REMARKS by Physician

Certificate of Death

STATE OF IDAHO

State File No. 12812
Local Reg. No. 960
Reg. Dist. No.

BIRTH NO.

RECEIVED JUL 31 1961 Bureau of Vital Statistics

1. PLACE OF DEATH
a. COUNTY: Canyon
b. CITY OR TOWN (If outside city limits, write RURAL and give township): Caldwell
c. LENGTH OF STAY (in this place):
d. FULL NAME OF HOSPITAL OR INSTITUTION (If not in hospital or institution, give street address or location): Caldwell Memorial Hospital

2. USUAL RESIDENCE (Where deceased lived. If institution: residence before admission).
a. STATE: Idaho
b. COUNTY: Canyon
c. CITY OR TOWN (If outside city limits, write RURAL and give township): Caldwell
d. STREET ADDRESS (If rural, give location): Rt. # 1

3. NAME OF DECEASED (Type or Print)
a. (First): Dale
b. (Middle): Wayne
c. (Last): Phillips

4. DATE OF DEATH: (Month) July (Day) 22, (Year) 1961

5. SEX: Male

6. COLOR OR RACE: White

7. MARRIED, NEVER MARRIED, WIDOWED, DIVORCED (Specify): Single

8. DATE OF BIRTH: May 3, 1940

9. AGE (In years last birthday): 21
IF UNDER 1 YEAR — Months: 2 Days: 19
IF UNDER 24 HRS. — Hours: Min.:

10a. USUAL OCCUPATION (Give kind of work done during most of working life, even if retired): Farmer

10b. KIND OF BUSINESS OR INDUSTRY:

11. BIRTHPLACE (State or foreign country): Boise, Idaho

12. CITIZEN OF WHAT COUNTRY?: USA

13. FATHER'S NAME: Ivan Phillips
BIRTHPLACE: Missouri

14. MOTHER'S MAIDEN NAME: Gladys L. Pethtel
BIRTHPLACE: Idaho

15. WAS DECEASED EVER IN U.S. ARMED FORCES? (Yes, no, or unknown) (If yes, give war or dates of service):

16. SOCIAL SECURITY NO.: 519-46-1671

17. INFORMANT'S OWN SIGNATURE: X Mrs David Rae
ADDRESS:

18. CAUSE OF DEATH
Enter only one cause per line for (a), (b), and (c)

**This does not mean the mode of dying, such as heart failure, asthenia, etc. It means the disease, injury, or complication which caused death.*

MEDICAL CERTIFICATION

I. DISEASE OR CONDITION DIRECTLY LEADING TO DEATH*(a): Diabetic Coma — INTERVAL BETWEEN ONSET AND DEATH:

ANTECEDENT CAUSES
Morbid conditions, if any, giving rise to the above cause (a) stating the underlying cause last.
DUE TO (b): Diabetes mellitus
DUE TO (c):

II. OTHER SIGNIFICANT CONDITIONS
Conditions contributing to the death but not related to the disease or condition causing death.

19a. DATE OF OPERATION:
19b. MAJOR FINDINGS OF OPERATION:
20. AUTOPSY? YES ☒ NO ☐

21a. ACCIDENT SUICIDE HOMICIDE (Specify):
21b. PLACE OF INJURY (e.g., in or about home, farm, factory, street, office bldg., etc.):
21c. (CITY, TOWN, OR TOWNSHIP) (COUNTY) (STATE):
21d. TIME OF INJURY (Month) (Day) (Year) (Hour) m.:
21e. INJURY OCCURRED WHILE AT WORK ☐ NOT WHILE AT WORK ☐
21f. HOW DID INJURY OCCUR?:

22. *I hereby certify that I attended the deceased from* 22 July, 1961, *to* 22 July, 1961, *that I last saw the deceased alive on* 22 July, 1961, *and that death occurred at* 9:00 P *m., from the causes and on the date stated above.*

23a. SIGNATURE: [signature] 477
(Degree or title): MD
23b. ADDRESS: 222 E Elm Caldwell, Idaho
23c. DATE SIGNED: 7-26-61

24a. BURIAL, CREMATION, REMOVAL (Specify): Burial
24b. DATE: July 25, 1961
24c. NAME OF CEMETERY OR CREMATORY: Ko hlerlawn Cemetery
24d. LOCATION (City, town, or county) (State): Nampa, Idaho

DATE REC'D BY LOCAL REG.: 7-28-61
REGISTRAR'S SIGNATURE: Agnes McLennan
25. FUNERAL DIRECTOR: Merville D Davis
ADDRESS: Peckham-Dakan-Davis Chapel, Caldwell, Idaho

Federal Security Agency
United States Public Health Service
Form DPH-48021

Informant, Funeral Director, Registrar and Medical Attendant. EACH must sign with BLACK INK in OWN handwriting. Each item should be answered as completely as possible. State answers as unknown only after a careful investigation. Use BLACK ink or BLACK record typewriter ribbon in filling out certificate. (ICA 38-206 and 215.) Address correspondence to DIVISION OF VITAL STATISTICS, BOISE, IDAHO

DUTIES:

1. INFORMANT SHALL SIGN HIS OWN NAME, under item 17 to authenticate the facts stated under items 1 to 16 inclusive. In case of facts taken from hospital or public records, the person authorized to release the facts shall sign HIS name in addition to giving the source of information.

2. THE FUNERAL DIRECTOR is responsible for completing the entire certificate, obtaining the signatures of the INFORMANT, the OFFICIAL last in attendance on the deceased and HIS OWN signature.

3. THE REGISTRAR can issue a burial or removal permit ONLY after receiving a completed death certificate, including the SIGNATURES IN BLACK ink under items 17, 23a and 25.

PENALTIES: Under the Idaho law, it is a misdemeanor to

(a) Knowingly supply false information to any one connected with completing a death certificate;
(b) Neglect or refuse to certify to the cause of death on request of the person in charge of the disposition of the deceased.
(c) Remove or bury the body of a deceased person WITHOUT the proper permit being FIRST obtained from the local registrar in the district WHERE THE DEATH OCCURRED;
(d) Alter a certificate on file in the office of a local registrar.

STATEMENT OF PLACE OF DEATH

Special attention should be given to the satisfactory completion of EACH portion of this item. The city or town and street address or route number refer to PLACE WHERE THE DEATH OCCURRED. For deaths occurring in hospitals, maternity homes, or institutions, the name of the place and length of stay MUST be stated.

STATEMENT OF USUAL RESIDENCE OF DECEASED

Regardless of the fact that the person may have lived his entire life at the place of death, ALWAYS COMPLETE ALL PARTS OF THIS ITEM. In case a person has resided in the county where death occurred for less than one year, give address of FORMER RESIDENCE. The post office of the deceased may be in a county or state other than the county of actual residence.

IDAHO CODE ANNOTATED-CHAPTER 38, SECTION 206.

The personal and statistical particulars (items 1 to 16) shall be authenticated by the signature of the informant, who may be any competent person acquainted with the facts.

The statement of facts relating to the disposition of the body shall be signed by the undertaker or person acting as such.

The medical certificate shall be made and signed by the physician, if any, last in attendance on the deceased, who shall specify the time in attendance, the time he last saw the deceased alive and the hour of the day at which death occurred. And he shall further state the cause of death, so as to show the course of disease or sequence of causes resulting in death, giving the primary cause, and also the contributory causes, if any, and the duration of each. Indefinite and unsatisfactory terms, indicating only symptoms of disease or conditions resulting from disease, will not be held sufficient for issuing a burial or removal permit; and any certificate containing only such terms as defined by the state registrar as indefinite and unsatisfactory, shall be returned to the physician for correction and definition. The international classification of the causes of death shall be used by all physicians in stating the cause of death in the medical certificate. Causes of death, which may be the result of either disease or violence, shall be carefully defined; and if from violence, its nature shall be stated, and whether (probably) accidental, suicidal, or homicidal.

This body embalmed under direction of Merville D Davis Lic. No. E-399 at Caldwell on 7/22/61

ADDITIONAL REMARKS by Physician

State File No. 2813
Local Reg. No. 169
Reg. Dist. No. 363

Certificate of Death

STATE OF IDAHO

BIRTH NO.

RECEIVED JUL 31 1961 Bureau of Vital Statistics

1. PLACE OF DEATH a. COUNTY: Canyon 142	2. USUAL RESIDENCE (Where deceased lived. If institution: residence before admission). a. STATE: Idaho 370 b. COUNTY: Owyhee
b. CITY OR TOWN (If outside corporate limits, write RURAL and give township): Nampa Rural c. LENGTH OF STAY (In this place)	c. CITY OR TOWN (If outside corporate limits, write RURAL and give township): Wilson
d. FULL NAME OF HOSPITAL OR INSTITUTION (If not in hospital or institution, give street address or location): Midby Nursing Home 055	d. STREET ADDRESS (If rural, give location)

3. NAME OF DECEASED (Type or Print)	a. (First) CATHERINE	b. (Middle)	c. (Last) HURLEY	4. DATE OF DEATH (Month) July (Day) 22 (Year) 1961
5. SEX: F	6. COLOR OR RACE: White	7. MARRIED, NEVER MARRIED, WIDOWED, DIVORCED (Specify): Widowed	8. DATE OF BIRTH: May 22, 1870	9. AGE (In years last birthday): 91 — IF UNDER 1 YEAR: Months, Days — IF UNDER 24 HRS.: Hours, Min.
10a. USUAL OCCUPATION (Give kind of work done during most of working life, even if retired): Housewife 01	10b. KIND OF BUSINESS OR INDUSTRY	11. BIRTHPLACE (State or foreign country): Belfast, Prince Edward Is. Nova Scotia 2	12. CITIZEN OF WHAT COUNTRY? 3	
13. FATHER'S NAME: McDonald	BIRTHPLACE: no record 3	14. MOTHER'S MAIDEN NAME: no record	BIRTHPLACE: 3	
15. WAS DECEASED EVER IN U.S. ARMED FORCES? (Yes, no, or unknown): No (If yes, give war or dates of service)	16. SOCIAL SECURITY NO.	17. INFORMANT'S OWN SIGNATURE: Mrs Daniel W. Hurley	ADDRESS: Wilson, Ida.	

18. CAUSE OF DEATH
Enter only one cause per line for (a), (b), and (c)

*This does not mean the mode of dying, such as heart failure, asthenia, etc. It means the disease, injury, or complication which caused death.

422.3

MEDICAL CERTIFICATION

I. DISEASE OR CONDITION DIRECTLY LEADING TO DEATH* (a) myocarditis.

ANTECEDENT CAUSES

Morbid conditions, if any, giving rise to the above cause (a) stating the underlying cause last.

DUE TO (b) Senility, Exhaustion

DUE TO (c) Gangrene of rt. foot.

II. OTHER SIGNIFICANT CONDITIONS

Conditions contributing to the death but not related to the disease or condition causing death.

INTERVAL BETWEEN ONSET AND DEATH

19a. DATE OF OPERATION: 7-15-61	19b. MAJOR FINDINGS OF OPERATION: Gangrene of rt foot.	20. AUTOPSY? YES ☐ NO ☒
21a. ACCIDENT SUICIDE HOMICIDE (Specify)	21b. PLACE OF INJURY (e.g., in or about home, farm, factory, street, office bldg., etc.)	21c. (CITY, TOWN, OR TOWNSHIP) (COUNTY) (STATE)
21d. TIME OF INJURY (Month) (Day) (Year) (Hour) m.	21e. INJURY OCCURRED WHILE AT WORK ☐ NOT WHILE AT WORK ☐	21f. HOW DID INJURY OCCUR?

22. *I hereby certify that I attended the deceased from* 1-1-61, 19___, *to* 7-22, 1961, *that I last saw the deceased alive on* 7-20, 1961 *and that death occurred at* ____ *m., from the causes and on the date stated above.*

23a. SIGNATURE: Samuel A. Gwayne MD (Degree or title)	23b. ADDRESS: Nampa, Id.	23c. DATE SIGNED: 7-25-61	
24a. BURIAL, CREMATION, REMOVAL (Specify): burial	24b. DATE: July 25, 1961	24c. NAME OF CEMETERY OR CREMATORY: Wilson Cemetery	24d. LOCATION (City, town, or county) (State): Wilson, Owyhee Co. Idaho
DATE REC'D BY LOCAL REG.: July 27, 1961	REGISTRAR'S SIGNATURE: Janet Steck	25. FUNERAL DIRECTOR: John F. Alsip Jr. Alsip Funeral Chapel	ADDRESS: Nampa, Idaho

Federal Security Agency
United States Public Health Service

Form DPH-48021

Informant, Funeral Director, Registrar and Medical Attendant. EACH must sign with BLACK INK in OWN handwriting. Each item should be answered as completely as possible. State answers as unknown only after a careful investigation. Use BLACK ink or BLACK record typewriter ribbon in filling out certificate. (ICA 38-206 and 215.) Address correspondence to DIVISION OF VITAL STATISTICS, BOISE, IDAHO

DUTIES:

1. INFORMANT SHALL SIGN HIS OWN NAME, under item 17 to authenticate the facts stated under items 1 to 16 inclusive. In case of facts taken from hospital or public records, the person authorized to release the facts shall sign HIS name in addition to giving the source of information.

2. THE FUNERAL DIRECTOR is responsible for completing the entire certificate, obtaining the signatures of the INFORMANT, the OFFICIAL last in attendance on the deceased and HIS OWN signature.

3. THE REGISTRAR can issue a burial or removal permit ONLY after receiving a completed death certificate, including the SIGNATURES IN BLACK ink under items 17, 23a and 25.

PENALTIES: Under the Idaho law, it is a misdemeanor to

(a) Knowingly supply false information to any one connected with completing a death certificate;
(b) Neglect or refuse to certify to the cause of death on request of the person in charge of the disposition of the deceased.
(c) Remove or bury the body of a deceased person WITHOUT the proper permit being FIRST obtained from the local registrar in the district WHERE THE DEATH OCCURRED;
(d) Alter a certificate on file in the office of a local registrar.

STATEMENT OF PLACE OF DEATH

Special attention should be given to the satisfactory completion of EACH portion of this item. The city or town and street address or route number refer to PLACE WHERE THE DEATH OCCURRED. For deaths occurring in hospitals, maternity homes, or institutions, the name of the place and length of stay MUST be stated.

STATEMENT OF USUAL RESIDENCE OF DECEASED

Regardless of the fact that the person may have lived his entire life at the place of death, ALWAYS COMPLETE ALL PARTS OF THIS ITEM. In case a person has resided in the county where death occurred for less than one year, give address of FORMER RESIDENCE. The post office of the deceased may be in a county or state other than the county of actual residence.

IDAHO CODE ANNOTATED-CHAPTER 38, SECTION 206.

The personal and statistical particulars (items 1 to 16) shall be authenticated by the signature of the informant, who may be any competent person acquainted with the facts.

The statement of facts relating to the disposition of the body shall be signed by the undertaker or person acting as such.

The medical certificate shall be made and signed by the physician, if any, last in attendance on the deceased, who shall specify the time in attendance, the time he last saw the deceased alive and the hour of the day at which death occurred. And he shall further state the cause of death, so as to show the course of disease or sequence of causes resulting in death, giving the primary cause, and also the contributory causes, if any, and the duration of each. Indefinite and unsatisfactory terms, indicating only symptoms of disease or conditions resulting from disease, will not be held sufficient for issuing a burial or removal permit; and any certificate containing only such terms as defined by the state registrar as indefinite and unsatisfactory, shall be returned to the physician for correction and definition. The international classification of the causes of death shall be used by all physicians in stating the cause of death in the medical certificate. Causes of death, which may be the result of either disease or violence, shall be carefully defined; and if from violence, its nature shall be stated, and whether (probably) accidental, suicidal, or homicidal.

This body embalmed under direction of Larry Kroush Lic. No. E-447 at Nampa on 7//22/61

ADDITIONAL REMARKS by Physician

State File No. 2814
Local Reg. No. 171
Reg. Dist. No. 362

Certificate of Death

STATE OF IDAHO

BIRTH NO.

RECEIVED AUG 8 1961 Bureau of Vital Statistics

1. PLACE OF DEATH
a. COUNTY: Canyon
b. CITY OR TOWN (If outside corporate limits, write RURAL and give township): Nampa
c. LENGTH OF STAY (in this place):
d. FULL NAME OF HOSPITAL OR INSTITUTION (If not in hospital or institution, give street address or location): Mercy Hospital

2. USUAL RESIDENCE (Where deceased lived. If institution: residence before admission).
a. STATE: Idaho
b. COUNTY: Canyon
c. CITY OR TOWN (If outside corporate limits, write RURAL and give township): Nampa
d. STREET ADDRESS (If rural, give location): 1016-9th. Ave. South

3. NAME OF DECEASED (Type or Print)
a. (First): Juanita
b. (Middle):
c. (Last): Garmendia

4. DATE OF DEATH (Month) (Day) (Year): July 23, 1961

5. SEX: F
6. COLOR OR RACE: White
7. MARRIED, NEVER MARRIED, WIDOWED, DIVORCED (Specify): Married
8. DATE OF BIRTH: April 24, 1895
9. AGE (In years last birthday): 66 — IF UNDER 1 YEAR: Months / Days — IF UNDER 24 HRS.: Hours / Min.

10a. USUAL OCCUPATION (Give kind of work done during most of working life, even if retired): Housewife
10b. KIND OF BUSINESS OR INDUSTRY:
11. BIRTHPLACE (State or foreign country): Marquina Spain
12. CITIZEN OF WHAT COUNTRY?:

13. FATHER'S NAME: Martin Barinarrementeria — BIRTHPLACE: Spain
14. MOTHER'S MAIDEN NAME: unk. — BIRTHPLACE: Spain

15. WAS DECEASED EVER IN U.S. ARMED FORCES? (Yes, no, or unknown): No — (If yes, give war or dates of service):
16. SOCIAL SECURITY NO.:
17. INFORMANT'S OWN SIGNATURE: Raymond Garmendia — ADDRESS: Nampa

18. CAUSE OF DEATH
Enter only one cause per line for (a), (b), and (c)

This does not mean the mode of dying, such as heart failure, asthenia, etc. It means the disease, injury, or complication which caused death.

541.0

MEDICAL CERTIFICATION

I. DISEASE OR CONDITION DIRECTLY LEADING TO DEATH* (a) Arteriosclerotic Heart Disease. Acute failure — INTERVAL BETWEEN ONSET AND DEATH: 12 hours

ANTECEDENT CAUSES
Morbid conditions, if any, giving rise to the above cause (a) stating the underlying cause last.
DUE TO (b) Hemorrhaging duodenal ulcer Gastric Resection. — 36 hours
DUE TO (c)

II. OTHER SIGNIFICANT CONDITIONS
Conditions contributing to the death but not related to the disease or condition causing death.

19a. DATE OF OPERATION:
19b. MAJOR FINDINGS OF OPERATION: Duodenal Ulcer. i Pyloric Obstruction Gastric Ulcer.
20. AUTOPSY? YES ☐ NO ☒

21a. ACCIDENT SUICIDE HOMICIDE (Specify):
21b. PLACE OF INJURY (e.g., in or about home, farm, factory, street, office bldg., etc.):
21c. (CITY, TOWN, OR TOWNSHIP) (COUNTY) (STATE):
21d. TIME OF INJURY (Month) (Day) (Year) (Hour) m.:
21e. INJURY OCCURRED WHILE AT WORK ☐ NOT WHILE AT WORK ☐
21f. HOW DID INJURY OCCUR?:

22. *I hereby certify that I attended the deceased from* _____, 1950, *to* July 23, 1961, *that I last saw the deceased alive on* July 23, 1961, *and that death occurred at* 7:20 A.m., *from the causes and on the date stated above.*

23a. SIGNATURE (Degree or title): W B Ross [signature] — **23b. ADDRESS**: Nampa Idaho — **23c. DATE SIGNED**: 7/26/61

24a. BURIAL, CREMATION, REMOVAL (Specify): Burial
24b. DATE: July 27, 1961
24c. NAME OF CEMETERY OR CREMATORY: Mt. Calvary Cemetery
24d. LOCATION (City, town, or county): Canyon Co. — (State): Idaho

DATE REC'D BY LOCAL REG.: Aug 3, 1961
REGISTRAR'S SIGNATURE: Jane Steck
25. FUNERAL DIRECTOR: John J. Alsip — **ADDRESS**: Nampa, Idaho

ALSIP FUNERAL CHAPEL 404-10Ave. So.

Federal Security Agency
United States Public Health Service

Form DPH-48021

Informant, Funeral Director, Registrar and Medical Attendant. EACH must sign with BLACK INK in OWN handwriting. Each item should be answered as completely as possible. State answers as unknown only after a careful investigation. Use BLACK ink or BLACK record typewriter ribbon in filling out certificate. (ICA 38-206 and 215.) Address correspondence to DIVISION OF VITAL STATISTICS, BOISE, IDAHO

DUTIES:

AUG 8 1961

1. INFORMANT SHALL SIGN HIS OWN NAME, under item 17 to authenticate the facts stated under items 1 to 16 inclusive. In case of facts taken from hospital or public records, the person authorized to release the facts shall sign HIS name in addition to giving the source of information.

2. THE FUNERAL DIRECTOR is responsible for completing the entire certificate, obtaining the signatures of the INFORMANT, the OFFICIAL last in attendance on the deceased and HIS OWN signature.

3. THE REGISTRAR can issue a burial or removal permit ONLY after receiving a completed death certificate, including the SIGNATURES IN BLACK ink under items 17, 23a and 25.

PENALTIES: Under the Idaho law, it is a misdemeanor to

(a) Knowingly supply false information to any one connected with completing a death certificate;
(b) Neglect or refuse to certify to the cause of death on request of the person in charge of the disposition of the deceased.
(c) Remove or bury the body of a deceased person WITHOUT the proper permit being FIRST obtained from the local registrar in the district WHERE THE DEATH OCCURRED;
(d) Alter a certificate on file in the office of a local registrar.

STATEMENT OF PLACE OF DEATH

Special attention should be given to the satisfactory completion of EACH portion of this item. The city or town and street address or route number refer to PLACE WHERE THE DEATH OCCURRED. For deaths occurring in hospitals, maternity homes, or institutions, the name of the place and length of stay MUST be stated.

STATEMENT OF USUAL RESIDENCE OF DECEASED

Regardless of the fact that the person may have lived his entire life at the place of death, ALWAYS COMPLETE ALL PARTS OF THIS ITEM. In case a person has resided in the county where death occurred for less than one year, give address of FORMER RESIDENCE. The post office of the deceased may be in a county or state other than the county of actual residence.

IDAHO CODE ANNOTATED-CHAPTER 38, SECTION 206.

The personal and statistical particulars (items 1 to 16) shall be authenticated by the signature of the informant, who may be any competent person acquainted with the facts.

The statement of facts relating to the disposition of the body shall be signed by the undertaker or person acting as such.

The medical certificate shall be made and signed by the physician, if any, last in attendance on the deceased, who shall specify the time in attendance, the time he last saw the deceased alive and the hour of the day at which death occurred. And he shall further state the cause of death, so as to show the course of disease or sequence of causes resulting in death, giving the primary cause, and also the contributory causes, if any, and the duration of each. Indefinite and unsatisfactory terms, indicating only symptoms of disease or conditions resulting from disease, will not be held sufficient for issuing a burial or removal permit; and any certificate containing only such terms as defined by the state registrar as indefinite and unsatisfactory, shall be returned to the physician for correction and definition. The international classification of the causes of death shall be used by all physicians in stating the cause of death in the medical certificate. Causes of death, which may be the result of either disease or violence, shall be carefully defined; and if from violence, its nature shall be stated, and whether (probably) accidental, suicidal, or homicidal.

This body embalmed under direction of Ross E. Chastain, Jr. Lic. No. E-438 at Nampa on 7/23/1961

ADDITIONAL REMARKS by Physician

Certificate of Death

STATE OF IDAHO

State File No. 2815
Local Reg. No. 13
Reg. Dist. No. 360

BIRTH NO.

RECEIVED AUG 7 1961 Bureau of Vital Statistics

1. PLACE OF DEATH
a. COUNTY: Canyon
b. CITY OR TOWN (If outside corporate limits, write RURAL and give township): Caldwell
c. LENGTH OF STAY (in this place):
d. FULL NAME OF HOSPITAL OR INSTITUTION (If not in hospital or institution, give street address or location): Caldwell Memorial Hospital

2. USUAL RESIDENCE (Where deceased lived. If institution: residence before admission).
a. STATE: Idaho
b. COUNTY: Canyon
c. CITY OR TOWN (If outside corporate limits, write RURAL and give township): Parma
d. STREET ADDRESS (If rural, give location): Rt. # 2

3. NAME OF DECEASED (Type or Print)
a. (First): Jess
b. (Middle): A.
c. (Last): Riggs

4. DATE OF DEATH (Month) (Day) (Year): July 25, 1961

5. SEX: Male
6. COLOR OR RACE: White
7. MARRIED, NEVER MARRIED, WIDOWED, DIVORCED (Specify): Married
8. DATE OF BIRTH: July 26, 1878
9. AGE (In years last birthday): 82 — IF UNDER 1 YEAR: Months 11, Days 29 — IF UNDER 24 HRS.: Hours, Min.

10a. USUAL OCCUPATION (Give kind of work done during most of working life, even if retired): Retired
10b. KIND OF BUSINESS OR INDUSTRY:
11. BIRTHPLACE (State or foreign country): Promise, Iowa
12. CITIZEN OF WHAT COUNTRY? USA

13. FATHER'S NAME: Henry A. Riggs — BIRTHPLACE: Iowa
14. MOTHER'S MAIDEN NAME: Sarah Summers — BIRTHPLACE: Iowa

15. WAS DECEASED EVER IN U.S. ARMED FORCES? (Yes, no, or unknown) (If yes, give war or dates of service):
16. SOCIAL SECURITY NO.:
17. INFORMANT'S OWN SIGNATURE: Elyde A. Riggs — ADDRESS:

18. CAUSE OF DEATH
Enter only one cause per line for (a), (b), and (c)

This does not mean the mode of dying, such as heart failure, asthenia, etc. It means the disease, injury, or complication which caused death.

MEDICAL CERTIFICATION

I. DISEASE OR CONDITION DIRECTLY LEADING TO DEATH* (a) Coronary occlusion — INTERVAL BETWEEN ONSET AND DEATH: 10 minutes

ANTECEDENT CAUSES — *Morbid conditions, if any, giving rise to the above cause (a) stating the underlying cause last.*

DUE TO (b) Arteriosclerotic Cardio

~~DUE TO (c)~~ vascular disease. — 10 yrs.

II. OTHER SIGNIFICANT CONDITIONS — *Conditions contributing to the death but not related to the disease or condition causing death.* Carcinoma prostate c̄ pelvic bone metastasis. — 1 year

19a. DATE OF OPERATION: None
19b. MAJOR FINDINGS OF OPERATION:
20. AUTOPSY? YES ☐ NO ☑

21a. ACCIDENT SUICIDE HOMICIDE (Specify):
21b. PLACE OF INJURY (e.g., in or about home, farm, factory, street, office bldg., etc.):
21c. (CITY, TOWN, OR TOWNSHIP) (COUNTY) (STATE):
21d. TIME OF INJURY (Month) (Day) (Year) (Hour) m.
21e. INJURY OCCURRED: WHILE AT WORK ☐ NOT WHILE AT WORK ☐
21f. HOW DID INJURY OCCUR?

22. *I hereby certify that I attended the deceased from* 8 July, 1961, *to* 25 July, 1961, *that I last saw the deceased alive on* 25 July, 1961, *and that death occurred at* 10:50 a.m., *from the causes and on the date stated above.*

23a. SIGNATURE: S. D. Simpson (Degree or title): M. D.
23b. ADDRESS: Caldwell
23c. DATE SIGNED: 27 July 61

24a. BURIAL, CREMATION, REMOVAL (Specify): Burial
24b. DATE: July 28, 1961
24c. NAME OF CEMETERY OR CREMATORY: Roswell Cemetery
24d. LOCATION (City, town, or county): Roswell, (State): Idaho

DATE REC'D BY LOCAL REG.: 8-1-61
REGISTRAR'S SIGNATURE: Agnes M Denman
25. FUNERAL DIRECTOR: [signature] — ADDRESS: Peckham-Dakan-Davis Chapel, Caldwell, Ida.

Federal Security Agency
United States Public Health Service
Form DPH-48021

Informant, Funeral Director, Registrar and Medical Attendant. EACH must sign with BLACK INK in OWN handwriting. Each item should be answered as completely as possible. State answers as unknown only after a careful investigation. Use BLACK ink or BLACK record typewriter ribbon in filling out certificate. (ICA 38-206 and 215.) Address correspondence to DIVISION OF VITAL STATISTICS, BOISE, IDAHO

DUTIES:

1. INFORMANT SHALL SIGN HIS OWN NAME, under item 17 to authenticate the facts stated under items 1 to 16 inclusive. In case of facts taken from hospital or public records, the person authorized to release the facts shall sign HIS name in addition to giving the source of information.

2. THE FUNERAL DIRECTOR is responsible for completing the entire certificate, obtaining the signatures of the INFORMANT, the OFFICIAL last in attendance on the deceased and HIS OWN signature.

3. THE REGISTRAR can issue a burial or removal permit ONLY after receiving a completed death certificate, including the SIGNATURES IN BLACK ink under items 17, 23a and 25.

PENALTIES: Under the Idaho law, it is a misdemeanor to

(a) Knowingly supply false information to any one connected with completing a death certificate;
(b) Neglect or refuse to certify to the cause of death on request of the person in charge of the disposition of the deceased.
(c) Remove or bury the body of a deceased person WITHOUT the proper permit being FIRST obtained from the local registrar in the district WHERE THE DEATH OCCURRED;
(d) Alter a certificate on file in the office of a local registrar.

STATEMENT OF PLACE OF DEATH

Special attention should be given to the satisfactory completion of EACH portion of this item. The city or town and street address or route number refer to PLACE WHERE THE DEATH OCCURRED. For deaths occurring in hospitals, maternity homes, or institutions, the name of the place and length of stay MUST be stated.

STATEMENT OF USUAL RESIDENCE OF DECEASED

Regardless of the fact that the person may have lived his entire life at the place of death, ALWAYS COMPLETE ALL PARTS OF THIS ITEM. In case a person has resided in the county where death occurred for less than one year, give address of FORMER RESIDENCE. The post office of the deceased may be in a county or state other than the county of actual residence.

IDAHO CODE ANNOTATED-CHAPTER 38, SECTION 206.

The personal and statistical particulars (items 1 to 16) shall be authenticated by the signature of the informant, who may be any competent person acquainted with the facts.

The statement of facts relating to the disposition of the body shall be signed by the undertaker or person acting as such.

The medical certificate shall be made and signed by the physician, if any, last in attendance on the deceased, who shall specify the time in attendance, the time he last saw the deceased alive and the hour of the day at which death occurred. And he shall further state the cause of death, so as to show the course of disease or sequence of causes resulting in death, giving the primary cause, and also the contributory causes, if any, and the duration of each. Indefinite and unsatisfactory terms, indicating only symptoms of disease or conditions resulting from disease, will not be held sufficient for issuing a burial or removal permit; and any certificate containing only such terms as defined by the state registrar as indefinite and unsatisfactory, shall be returned to the physician for correction and definition. The international classification of the causes of death shall be used by all physicians in stating the cause of death in the medical certificate. Causes of death, which may be the result of either disease or violence, shall be carefully defined; and if from violence, its nature shall be stated, and whether (probably) accidental, suicidal, or homicidal.

This body embalmed under direction of Kenneth E. Ipsen Lic. No. E-395 at Caldwell on 7-25-61

ADDITIONAL REMARKS by Physician

Certificate of Death

STATE OF IDAHO

State File No. 172816
Local Reg. No. 360
Reg. Dist. No.

BIRTH NO.

RECEIVED AUG 7 1961 Bureau of Vital Statistics

1. PLACE OF DEATH
a. COUNTY: Canyon
b. CITY OR TOWN (If outside corporate limits, write RURAL and give township): Caldwell Idaho
c. LENGTH OF STAY IN this place:
d. FULL NAME OF HOSPITAL OR INSTITUTION: Caldwell Merorial Hospital

2. USUAL RESIDENCE (Where deceased lived. If institution: residence before admission).
a. STATE: Idaho
b. COUNTY: Canyon
c. CITY OR TOWN (If outside corporate limits, write RURAL and give township): Caldwell, Idaho
d. STREET ADDRESS (If rural, give location): 511 S. 9th. St.

3. NAME OF DECEASED (Type or Print)	a. (First)	b. (Middle)	c. (Last)	4. DATE OF DEATH (Month)	(Day)	(Year)
	ALLIE	V.	TUCKER	7	26	61

5. SEX	6. COLOR OR RACE	7. MARRIED, NEVER MARRIED, WIDOWED, DIVORCED (Specify)	8. DATE OF BIRTH	9. AGE (In years last birthday)	IF UNDER 1 YEAR Months	Days	IF UNDER 24 HRS. Hours	Min.
F	W	Widowed	Sept. 2, 1869	91				

10a. USUAL OCCUPATION (Give kind of work done during most of working life, even if retired)	10b. KIND OF BUSINESS OR INDUSTRY	11. BIRTHPLACE (State or foreign country)	12. CITIZEN OF WHAT COUNTRY?
Housewife	Self	Urbana, Missouri	USA

13. FATHER'S NAME	BIRTHPLACE	14. MOTHER'S MAIDEN NAME	BIRTHPLACE
John Montgomery	Missouri	Unknown	Unknown

15. WAS DECEASED EVER IN U.S. ARMED FORCES? (Yes, no, or unknown)	(If yes, give war or dates of service)	16. SOCIAL SECURITY NO.	17. INFORMANT'S OWN SIGNATURE	ADDRESS
No	No	None	Bill M. Tucker	

MEDICAL CERTIFICATION

18. CAUSE OF DEATH
Enter only one cause per line for (a), (b), and (c)

**This does not mean the mode of dying, such as heart failure, asthenia, etc. It means the disease, injury, or complication which caused death.*

I. DISEASE OR CONDITION DIRECTLY LEADING TO DEATH* (a) Cerebral Thrombosis — INTERVAL BETWEEN ONSET AND DEATH: 4 days

ANTECEDENT CAUSES
Morbid conditions, if any, giving rise to the above cause (a) stating the underlying cause last.
DUE TO (b) Arteriosclerosis — Years
DUE TO (c)

II. OTHER SIGNIFICANT CONDITIONS
Conditions contributing to the death but not related to the disease or condition causing death.

19a. DATE OF OPERATION	19b. MAJOR FINDINGS OF OPERATION	20. AUTOPSY?
		YES ☐ NO ☒

21a. ACCIDENT SUICIDE HOMICIDE (Specify)	21b. PLACE OF INJURY (e.g., in or about home, farm, factory, street, office bldg., etc.)	21c. (CITY, TOWN, OR TOWNSHIP) (COUNTY) (STATE)

21d. TIME OF INJURY (Month) (Day) (Year) (Hour)	21e. INJURY OCCURRED	21f. HOW DID INJURY OCCUR?
m.	WHILE AT WORK ☐ NOT WHILE AT WORK ☐	

22. *I hereby certify that I attended the deceased from* 11-13, 1957, *to* 7-26, 1961, *that I last saw the deceased alive on* 7-26, 1961, *and that death occurred at* 6:15 P m., *from the causes and on the date stated above.*

23a. SIGNATURE	(Degree or title)	23b. ADDRESS	23c. DATE SIGNED
[signature]	MD	222 S. E Ave. Caldwell, Idaho	7-27-61

24a. BURIAL, CREMATION, REMOVAL (Specify)	24b. DATE	24c. NAME OF CEMETERY OR CREMATORY	24d. LOCATION (City, town, or county) (State)
Burial	7/31/61	Canyon Hill	Caldwell, Idaho

DATE REC'D BY LOCAL REG.	REGISTRAR'S SIGNATURE	25. FUNERAL DIRECTOR	ADDRESS
8-3-61	Agnes M Denman	Flafiff Funeral Chapel [signature]	

Federal Security Agency
United States Public Health Service

Form DPH-48021

Ist. Funeral Director, Registrar and Medical Attendant. EACH must sign with BLACK INK in OWN handwriting. Each item should red as completely as possible. State answers as unknown only after a careful investigation. Use BLACK ink or BLACK record ribbon in filling out certificate. (ICA 38-206 and 215.) Address correspondence to DIVISION OF VITAL STATISTICS, BOISE, IDAHO

DUTIES:

1. INFORMANT SHALL SIGN HIS OWN NAME, under item 17 to authenticate the facts stated under items 1 to 16 inclusive. In case of facts taken from hospital or public records, the person authorized to release the facts shall sign HIS name in addition to giving the source of information.

2. THE FUNERAL DIRECTOR is responsible for completing the entire certificate, obtaining the signatures of the INFORMANT, the OFFICIAL last in attendance on the deceased and HIS OWN signature.

3. THE REGISTRAR can issue a burial or removal permit ONLY after receiving a completed death certificate, including the SIGNATURES IN BLACK ink under items 17, 23a and 25.

PENALTIES: Under the Idaho law, it is a misdemeanor to

(a) Knowingly supply false information to any one connected with completing a death certificate;
(b) Neglect or refuse to certify to the cause of death on request of the person in charge of the disposition of the deceased.
(c) Remove or bury the body of a deceased person WITHOUT the proper permit being FIRST obtained from the local registrar in the district WHERE THE DEATH OCCURRED;
(d) Alter a certificate on file in the office of a local registrar.

STATEMENT OF PLACE OF DEATH

Special attention should be given to the satisfactory completion of EACH portion of this item. The city or town and street address or route number refer to PLACE WHERE THE DEATH OCCURRED. For deaths occurring in hospitals, maternity homes, or institutions, the name of the place and length of stay MUST be stated.

STATEMENT OF USUAL RESIDENCE OF DECEASED

Regardless of the fact that the person may have lived his entire life at the place of death, ALWAYS COMPLETE ALL PARTS OF THIS ITEM. In case a person has resided in the county where death occurred for less than one year, give address of FORMER RESIDENCE. The post office of the deceased may be in a county or state other than the county of actual residence.

IDAHO CODE ANNOTATED-CHAPTER 38, SECTION 206.

The personal and statistical particulars (items 1 to 16) shall be authenticated by the signature of the informant, who may be any competent person acquainted with the facts.

The statement of facts relating to the disposition of the body shall be signed by the undertaker or person acting as such.

The medical certificate shall be made and signed by the physician, if any, last in attendance on the deceased, who shall specify the time in attendance, the time he last saw the deceased alive and the hour of the day at which death occurred. And he shall further state the cause of death, so as to show the course of disease or sequence of causes resulting in death, giving the primary cause, and also the contributory causes, if any, and the duration of each. Indefinite and unsatisfactory terms, indicating only symptoms of disease or conditions resulting from disease, will not be held sufficient for issuing a burial or removal permit; and any certificate containing only such terms as defined by the state registrar as indefinite and unsatisfactory, shall be returned to the physician for correction and definition. The International classification of the causes of death shall be used by all physicians in stating the cause of death in the medical certificate. Causes of death, which may be the result of either disease or violence, shall be carefully defined; and if from violence, its nature shall be stated, and whether (probably) accidental, suicidal, or homicidal.

This body embalmed under direction of Lucy M Fleharty Lic. No. E 393 at Caldwell Ida on 1-26-61

ADDITIONAL REMARKS by Physician

Certificate of Death

STATE OF IDAHO

State File No. 2817
Local Reg. No. 1747
Reg. Dist. No. 363

BIRTH NO.

RECEIVED AUG 8 1961 Vital Statistics

1. PLACE OF DEATH
a. COUNTY: CANYON
b. CITY OR TOWN (If outside corporate limits, write RURAL and give township): RURAL NAMPA
c. LENGTH OF STAY (in this place): TRANSIT
d. FULL NAME OF HOSPITAL OR INSTITUTION (If not in hospital or institution, give street address or location): 3½ MILES EAST OF NAMPA

2. USUAL RESIDENCE (Where deceased lived. If institution: residence before admission).
a. STATE: IDAHO
b. COUNTY: ADA
c. CITY OR TOWN (If outside corporate limits, write RURAL and give township): RURAL MERIDIAN
d. STREET ADDRESS (If rural, give location): ROUTE 1

3. NAME OF DECEASED (Type or Print)
a. (First): MARGARET
b. (Middle): HATTIE
c. (Last): WILSON

4. DATE OF DEATH: (Month) JULY (Day) 26, (Year) 1961

5. SEX: FEMALE

6. COLOR OR RACE: WHITE

7. MARRIED, NEVER MARRIED, WIDOWED, DIVORCED (Specify): MARRIED

8. DATE OF BIRTH: SEPT. 2, 1944

9. AGE (In years last birthday): 16
IF UNDER 1 YEAR: Months / Days
IF UNDER 24 HRS.: Hours / Min.

10a. USUAL OCCUPATION (Give kind of work done during most of working life, even if retired): HOUSE WIFE

10b. KIND OF BUSINESS OR INDUSTRY: AT HOME

11. BIRTHPLACE (State or foreign country): CALDWELL, IDAHO

12. CITIZEN OF WHAT COUNTRY?: U.S.A.

13. FATHER'S NAME: GEORGE S. BRADFORD
BIRTHPLACE: OKLAHOMA

14. MOTHER'S MAIDEN NAME: ANNIE LEE STEVENS
BIRTHPLACE: MISSISSIPPI

15. WAS DECEASED EVER IN U.S. ARMED FORCES? (Yes, no, or unknown): NO
(If yes, give war or dates of service)

16. SOCIAL SECURITY NO.: 519-48-1250

17. INFORMANT'S OWN SIGNATURE: x George S. Bradford
ADDRESS: ROUTE 1 MERIDIAN

MEDICAL CERTIFICATION

18. CAUSE OF DEATH
Enter only one cause per line for (a), (b), and (c)

**This does not mean the mode of dying, such as heart failure, asthenia, etc. It means the disease, injury, or complication which caused death.*

I. DISEASE OR CONDITION DIRECTLY LEADING TO DEATH* (a) MULTIPLE FRACTURES AND LACERATIONS — INTERVAL BETWEEN ONSET AND DEATH:

ANTECEDENT CAUSES
Morbid conditions, if any, giving rise to the above cause (a) stating the underlying cause last.
DUE TO (b):
DUE TO (c) AUTO-TRAIN COLLISION

II. OTHER SIGNIFICANT CONDITIONS
Conditions contributing to the death but not related to the disease or condition causing death.

19a. DATE OF OPERATION:

19b. MAJOR FINDINGS OF OPERATION:

20. AUTOPSY? YES ☐ NO ☒

21a. ACCIDENT / ~~SUICIDE~~ / ~~HOMICIDE~~ (Specify): ACCIDENT

21b. PLACE OF INJURY (e.g., in or about home, farm, factory, street, office bldg., etc.): COUNTY ROAD

21c. (CITY, TOWN, OR TOWNSHIP) (COUNTY) (STATE): RURAL NAMPA CANYON IDAHO

21d. TIME OF INJURY (Month) (Day) (Year) (Hour): m.

21e. INJURY OCCURRED WHILE AT WORK ☐ NOT WHILE AT WORK ☐

21f. HOW DID INJURY OCCUR?: AUTO COLLIDED WITH WEST-BOUND TRAIN

22. *I hereby certify that I attended the deceased from* INVESTIGATION AND INSPECTION ONLY, *that I last saw the deceased alive on* _____, 19____, *and that death occurred at* 4:30 p.m., *from the causes and on the date stated above.*

23a. SIGNATURE (Degree or title): Actg Coroner

23b. ADDRESS: NAMPA, IDAHO

23c. DATE SIGNED: 7-28-61

24a. BURIAL, CREMATION, REMOVAL (Specify): BURIAL

24b. DATE: 7-31-61

24c. NAME OF CEMETERY OR CREMATORY: MERIDIAN CEMETERY

24d. LOCATION (City, town, or county) (State): MERIDIAN, IDAHO

DATE REC'D BY LOCAL REG.: Aug 3, 1961

REGISTRAR'S SIGNATURE: Jane Steele

25. FUNERAL DIRECTOR: M. C. Shepherd

ADDRESS: NAMPA, IDAHO
SHEPHERD MORTUARY

Federal Security Agency
United States Public Health Service

Form DPH-48021

Informant, Funeral Director, Registrar and Medical Attendant. EACH must sign with BLACK INK in OWN handwriting. Each item should be answered as completely as possible. State answers as unknown only after a careful investigation. Use BLACK ink or BLACK record typewriter ribbon in filling out certificate. (ICA 38-206 and 215.) Address correspondence to DIVISION OF VITAL STATISTICS, BOISE, IDAHO

DUTIES:

AUG 8 1961

1. INFORMANT SHALL SIGN HIS OWN NAME, under item 17 to authenticate the facts stated under items 1 to 16 inclusive. In case of facts taken from hospital or public records, the person authorized to release the facts shall sign HIS name in addition to giving the source of information.

AUG 14 1961

2. THE FUNERAL DIRECTOR is responsible for completing the entire certificate, obtaining the signatures of the INFORMANT, the OFFICIAL last in attendance on the deceased and HIS OWN signature.

SEP 10 1974

3. THE REGISTRAR can issue a burial or removal permit ONLY after receiving a completed death certificate, including the SIGNATURES IN BLACK ink under items 17, 23a and 25.

PENALTIES: Under the Idaho law, it is a misdemeanor to

(a) Knowingly supply false information to any one connected with completing a death certificate;
(b) Neglect or refuse to certify to the cause of death on request of the person in charge of the disposition of the deceased.
(c) Remove or bury the body of a deceased person WITHOUT the proper permit being FIRST obtained from the local registrar in the district WHERE THE DEATH OCCURRED;
(d) Alter a certificate on file in the office of a local registrar.

STATEMENT OF PLACE OF DEATH

Special attention should be given to the satisfactory completion of EACH portion of this item. The city or town and street address or route number refer to PLACE WHERE THE DEATH OCCURRED. For deaths occurring in hospitals, maternity homes, or institutions, the name of the place and length of stay MUST be stated.

STATEMENT OF USUAL RESIDENCE OF DECEASED

Regardless of the fact that the person may have lived his entire life at the place of death, ALWAYS COMPLETE ALL PARTS OF THIS ITEM. In case a person has resided in the county where death occurred for less than one year, give address of FORMER RESIDENCE. The post office of the deceased may be in a county or state other than the county of actual residence.

IDAHO CODE ANNOTATED-CHAPTER 38, SECTION 206.

The personal and statistical particulars (items 1 to 16) shall be authenticated by the signature of the informant, who may be any competent person acquainted with the facts.

The statement of facts relating to the disposition of the body shall be signed by the undertaker or person acting as such.

The medical certificate shall be made and signed by the physician, if any, last in attendance on the deceased, who shall specify the time in attendance, the time he last saw the deceased alive and the hour of the day at which death occurred. And he shall further state the cause of death, so as to show the course of disease or sequence of causes resulting in death, giving the primary cause, and also the contributory causes, if any, and the duration of each. Indefinite and unsatisfactory terms, indicating only symptoms of disease or conditions resulting from disease, will not be held sufficient for issuing a burial or removal permit; and any certificate containing only such terms as defined by the state registrar as indefinite and unsatisfactory, shall be returned to the physician for correction and definition. The international classification of the causes of death shall be used by all physicians in stating the cause of death in the medical certificate. Causes of death, which may be the result of either disease or violence, shall be carefully defined; and if from violence, its nature shall be stated, and whether (probably) accidental, suicidal, or homicidal.

This body embalmed under direction of GEO. JERREAD Lic. No. 366 at NAMPA on 7-26-61

ADDITIONAL REMARKS by Physician

Certificate of Death

STATE OF IDAHO

State File No. 2818
Local Reg. No. 173
Reg. Dist. No. 363

BIRTH NO.

RECEIVED AUG 8 1961 Vital Statistics

1. PLACE OF DEATH
a. COUNTY: CANYON
b. CITY OR TOWN (If outside corporate limits, write RURAL and give township): NAMPA RURAL
c. LENGTH OF STAY (in this place): TRANSIT
d. FULL NAME OF HOSPITAL OR INSTITUTION (If not in hospital or institution, give street address or location): 3½ MILES EAST OF NAMPA

2. USUAL RESIDENCE (Where deceased lived. If institution: residence before admission).
a. STATE: IDAHO
b. COUNTY: ADA
c. CITY OR TOWN (If outside corporate limits, write RURAL and give township): RURAL MERIDIAN
d. STREET ADDRESS (If rural, give location): ROUTE 1

3. NAME OF DECEASED (Type or Print): a. (First) JOHN b. (Middle) WAYNE c. (Last) WILSON

4. DATE OF DEATH: (Month) (Day) (Year) JULY 26, 1961

5. SEX: MALE
6. COLOR OR RACE: WHITE
7. MARRIED, NEVER MARRIED, WIDOWED, DIVORCED (Specify): MARRIED
8. DATE OF BIRTH: JAN. 25. 1940
9. AGE (In years last birthday): 21 | IF UNDER 1 YEAR: Months, Days | IF UNDER 24 HRS.: Hours, Min.
10a. USUAL OCCUPATION (Give kind of work done during most of working life, even if retired): FARMER
10b. KIND OF BUSINESS OR INDUSTRY: FARMING
11. BIRTHPLACE (State or foreign country): ALABAMA
12. CITIZEN OF WHAT COUNTRY? U.S.A.
13. FATHER'S NAME: ALBERT WILSON — BIRTHPLACE: NO RECORD
14. MOTHER'S MAIDEN NAME: LOIS — BIRTHPLACE: NO RECORD
15. WAS DECEASED EVER IN U.S. ARMED FORCES? (Yes, no, or unknown): NO (If yes, give war or dates of service)
16. SOCIAL SECURITY NO.: 434-58-4370
17. INFORMANT'S OWN SIGNATURE: George S Bradford — ADDRESS: ROUTE 1 MERIDIAN

MEDICAL CERTIFICATION

18. CAUSE OF DEATH — Enter only one cause per line for (a), (b), and (c)

**This does not mean the mode of dying, such as heart failure, asthenia, etc. It means the disease, injury, or complication which caused death.*

I. DISEASE OR CONDITION DIRECTLY LEADING TO DEATH* (a) Multiple FRACTURES and LACERATIONS AND PARTIAL DECAPITATION.

ANTECEDENT CAUSES

Morbid conditions, if any, giving rise to the above cause (a) stating the underlying cause last.

DUE TO (b)

DUE TO (c) AUTO-TRAIN COLLISION

II. OTHER SIGNIFICANT CONDITIONS

Conditions contributing to the death but not related to the disease or condition causing death.

INTERVAL BETWEEN ONSET AND DEATH

19a. DATE OF OPERATION
19b. MAJOR FINDINGS OF OPERATION
20. AUTOPSY? YES ☐ NO ☒

21a. ACCIDENT / ~~SUICIDE~~ / ~~HOMICIDE~~ (Specify): ACCIDENT
21b. PLACE OF INJURY (e.g., in or about home, farm, factory, street, office bldg., etc.): COUNTY ROAD
21c. (CITY, TOWN, OR TOWNSHIP) (COUNTY) (STATE): RURAL NAMPA CANYON IDAHO
21d. TIME OF INJURY (Month) (Day) (Year) (Hour): 7 26 61 4:30 pm
21e. INJURY OCCURRED: WHILE AT WORK ☐ NOT WHILE AT WORK ☒
21f. HOW DID INJURY OCCUR? AUTO COLLIDED WITH WEST BOUND TRAIN

22. *I hereby certify that I attended the deceased from* INVESTIGATION AND INSPECTION ONLY *that I last saw the deceased alive on* _____, 19____, *and that death occurred at* 4:30 p.m., *from the causes and on the date stated above.*

23a. SIGNATURE: R H [illegible] (Acting Coroner) (Degree or title)
23b. ADDRESS: NAMPA, IDAHO
23c. DATE SIGNED: 7-28-61

24a. BURIAL, CREMATION, REMOVAL (Specify): BURIAL
24b. DATE: 7-31-61
24c. NAME OF CEMETERY OR CREMATORY: MERIDIAN CEMETERY
24d. LOCATION (City, town, or county) (State): MERIDIAN, IDAHO

DATE REC'D BY LOCAL REG.: Aug 3 1961
REGISTRAR'S SIGNATURE: Jane Stock
25. FUNERAL DIRECTOR: M. B. Shepherd — ADDRESS: NAMPA, IDAHO
SHEPHERD MORTUARY

Federal Security Agency
United States Public Health Service
Form DPH-48021

Informant, Funeral Director, Registrar and Medical Attendant. EACH must sign with BLACK INK in OWN handwriting. Each item should be answered as completely as possible. State answers as unknown only after a careful investigation. Use BLACK ink or BLACK record typewriter ribbon in filling out certificate. (ICA 38-206 and 215.) Address correspondence to DIVISION OF VITAL STATISTICS, BOISE, IDAHO

DUTIES:

AUG 8 1961

1. INFORMANT SHALL SIGN HIS OWN NAME, under item 17 to authenticate the facts stated under items 1 to 16 inclusive. In case of facts taken from hospital or public records, the person authorized to release the facts shall sign HIS name in addition to giving the source of information.

AUG 14 1961

2. THE FUNERAL DIRECTOR is responsible for completing the entire certificate, obtaining the signatures of the INFORMANT, the OFFICIAL last in attendance on the deceased and HIS OWN signature.

FEB 27 1962

3. THE REGISTRAR can issue a burial or removal permit ONLY after receiving a completed death certificate, including the SIGNATURES IN BLACK ink under items 17, 23a and 25.

PENALTIES: Under the Idaho law, it is a misdemeanor to

(a) Knowingly supply false information to any one connected with completing a death certificate;
(b) Neglect or refuse to certify to the cause of death on request of the person in charge of the disposition of the deceased.
(c) Remove or bury the body of a deceased person WITHOUT the proper permit being FIRST obtained from the local registrar in the district WHERE THE DEATH OCCURRED;
(d) Alter a certificate on file in the office of a local registrar.

STATEMENT OF PLACE OF DEATH

Special attention should be given to the satisfactory completion of EACH portion of this item. The city or town and street address or route number refer to PLACE WHERE THE DEATH OCCURRED. For deaths occurring in hospitals, maternity homes, or institutions, the name of the place and length of stay MUST be stated.

STATEMENT OF USUAL RESIDENCE OF DECEASED

Regardless of the fact that the person may have lived his entire life at the place of death, ALWAYS COMPLETE ALL PARTS OF THIS ITEM. In case a person has resided in the county where death occurred for less than one year, give address of FORMER RESIDENCE. The post office of the deceased may be in a county or state other than the county of actual residence.

IDAHO CODE ANNOTATED-CHAPTER 38, SECTION 206.

The personal and statistical particulars (items 1 to 16) shall be authenticated by the signature of the informant, who may be any competent person acquainted with the facts.

The statement of facts relating to the disposition of the body shall be signed by the undertaker or person acting as such.

The medical certificate shall be made and signed by the physician, if any, last in attendance on the deceased, who shall specify the time in attendance, the time he last saw the deceased alive and the hour of the day at which death occurred. And he shall further state the cause of death, so as to show the course of disease or sequence of causes resulting in death, giving the primary cause, and also the contributory causes, if any, and the duration of each. Indefinite and unsatisfactory terms, indicating only symptoms of disease or conditions resulting from disease, will not be held sufficient for issuing a burial or removal permit; and any certificate containing only such terms as defined by the state registrar as indefinite and unsatisfactory, shall be returned to the physician for correction and definition. The international classification of the causes of death shall be used by all physicians in stating the cause of death in the medical certificate. Causes of death, which may be the result of either disease or violence, shall be carefully defined; and if from violence, its nature shall be stated, and whether (probably) accidental, suicidal, or homicidal.

This body embalmed under direction of Geo. Gread Lic. No. 366 at Nampa on 7-26-61

ADDITIONAL REMARKS by Physician

State File No. 2819
Local Reg. No. 175
Reg. Dist. No. 362

Certificate of Death

STATE OF IDAHO

BIRTH NO.

RECEIVED AUG 11 1961 Bureau of Vital Statistics

1. PLACE OF DEATH
a. COUNTY: Canyon
b. CITY OR TOWN (If outside corporate limits, write RURAL and give township): Nampa
c. LENGTH OF STAY (in this place):
d. FULL NAME OF HOSPITAL OR INSTITUTION (If not in hospital or institution, give street address or location): Mercy Hospital

2. USUAL RESIDENCE (Where deceased lived. If institution: residence before admission).
a. STATE: Idaho
b. COUNTY: Canyon
c. CITY OR TOWN (If outside corporate limits, write RURAL and give township): Nampa
d. STREET ADDRESS (If rural, give location): 29- 9th. Avenue North

3. NAME OF DECEASED (Type or Print)
a. (First): Anna
b. (Middle): C.
c. (Last): Wing

4. DATE OF DEATH (Month) (Day) (Year): July 26, 1961

5. SEX: F
6. COLOR OR RACE: White
7. MARRIED, NEVER MARRIED, WIDOWED, DIVORCED (Specify): Widowed
8. DATE OF BIRTH: Aug. 21, 1873
9. AGE (In years last birthday): 87 — IF UNDER 1 YEAR: Months / Days — IF UNDER 24 HRS.: Hours / Min.

10a. USUAL OCCUPATION (Give kind of work done during most of working life, even if retired): Ret. Housewife
10b. KIND OF BUSINESS OR INDUSTRY: -----
11. BIRTHPLACE (State or foreign country): Gladbrook Iowa
12. CITIZEN OF WHAT COUNTRY?: USA

13. FATHER'S NAME: George L. Wilbur — BIRTHPLACE: Mass.
14. MOTHER'S MAIDEN NAME: Adelia Monleux — BIRTHPLACE: Michigan

15. WAS DECEASED EVER IN U.S. ARMED FORCES? (Yes, no, or unknown): No — (If yes, give war or dates of service):
16. SOCIAL SECURITY NO.: -----
17. INFORMANT'S OWN SIGNATURE: X Mrs Adah Lockman — ADDRESS: Nampa

18. CAUSE OF DEATH Enter only one cause per line for (a), (b), and (c)

This does not mean the mode of dying, such as heart failure, asthenia, etc. It means the disease, injury, or complication which caused death.

332X

MEDICAL CERTIFICATION

I. DISEASE OR CONDITION DIRECTLY LEADING TO DEATH* (a) Cerebral thrombosis — INTERVAL BETWEEN ONSET AND DEATH: 1 day

ANTECEDENT CAUSES — *Morbid conditions, if any, giving rise to the above cause (a) stating the underlying cause last.*
DUE TO (b) arteriolosclerosis — 12 years
hypertension
DUE TO (c)

II. OTHER SIGNIFICANT CONDITIONS — *Conditions contributing to the death but not related to the disease or condition causing death.*

19a. DATE OF OPERATION
19b. MAJOR FINDINGS OF OPERATION
20. AUTOPSY? YES ☐ NO ☒

21a. ACCIDENT SUICIDE HOMICIDE (Specify)
21b. PLACE OF INJURY (e.g., in or about home, farm, factory, street, office bldg., etc.)
21c. (CITY, TOWN, OR TOWNSHIP) (COUNTY) (STATE)
21d. TIME OF INJURY (Month) (Day) (Year) (Hour) m.
21e. INJURY OCCURRED WHILE AT WORK ☐ NOT WHILE AT WORK ☐
21f. HOW DID INJURY OCCUR?

22. *I hereby certify that I attended the deceased from* 9-17-, 19 48 *to* 7-26-, 19 61 *that I last saw the deceased alive on* 7-25-, 19 61 *and that death occurred at* 12:35 pm *from the causes and on the date stated above.*

23a. SIGNATURE (Degree or title): T C Horton MD
23b. ADDRESS: 1223 7th St. So., Nampa
23c. DATE SIGNED: 8-1-61

24a. BURIAL, CREMATION, REMOVAL (Specify): Burial
24b. DATE: 7-31-1961
24c. NAME OF CEMETERY OR CREMATORY: Kohlerlawn Cemetery
24d. LOCATION (City, town, or county) (State): Nampa Idaho

DATE REC'D BY LOCAL REG.: Aug 2, 1961
REGISTRAR'S SIGNATURE: Jane Steck
25. FUNERAL DIRECTOR: Gary S. Krauch — ALSIP FUNERAL CHAPEL
ADDRESS: Nampa, Idaho 404-10Ave. So.

Federal Security Agency
United States Public Health Service

Form DPH-48021

Informant, Funeral Director, Registrar and Medical Attendant. EACH must sign with BLACK INK in OWN handwriting. Each item should be answered as completely as possible. State answers as unknown only after a careful investigation. Use BLACK ink or BLACK record typewriter ribbon in filling out certificate. (ICA 38-206 and 215.) Address correspondence to DIVISION OF VITAL STATISTICS, BOISE, IDAHO

DUTIES:

1. INFORMANT SHALL SIGN HIS OWN NAME, under item 17 to authenticate the facts stated under items 1 to 16 inclusive. In case of facts taken from hospital or public records, the person authorized to release the facts shall sign HIS name in addition to giving the source of information.

2. THE FUNERAL DIRECTOR is responsible for completing the entire certificate, obtaining the signatures of the INFORMANT, the OFFICIAL last in attendance on the deceased and HIS OWN signature.

3. THE REGISTRAR can issue a burial or removal permit ONLY after receiving a completed death certificate, including the SIGNATURES IN BLACK ink under items 17, 23a and 25.

PENALTIES: Under the Idaho law, it is a misdemeanor to

(a) Knowingly supply false information to any one connected with completing a death certificate;
(b) Neglect or refuse to certify to the cause of death on request of the person in charge of the disposition of the deceased.
(c) Remove or bury the body of a deceased person WITHOUT the proper permit being FIRST obtained from the local registrar in the district WHERE THE DEATH OCCURRED;
(d) Alter a certificate on file in the office of a local registrar.

STATEMENT OF PLACE OF DEATH

Special attention should be given to the satisfactory completion of EACH portion of this item. The city or town and street address or route number refer to PLACE WHERE THE DEATH OCCURRED. For deaths occurring in hospitals, maternity homes, or institutions, the name of the place and length of stay MUST be stated.

STATEMENT OF USUAL RESIDENCE OF DECEASED

Regardless of the fact that the person may have lived his entire life at the place of death, ALWAYS COMPLETE ALL PARTS OF THIS ITEM. In case a person has resided in the county where death occurred for less than one year, give address of FORMER RESIDENCE. The post office of the deceased may be in a county or state other than the county of actual residence.

IDAHO CODE ANNOTATED-CHAPTER 38, SECTION 206.

The personal and statistical particulars (items 1 to 16) shall be authenticated by the signature of the informant, who may be any competent person acquainted with the facts.

The statement of facts relating to the disposition of the body shall be signed by the undertaker or person acting as such.

The medical certificate shall be made and signed by the physician, if any, last in attendance on the deceased, who shall specify the time in attendance, the time he last saw the deceased alive and the hour of the day at which death occurred. And he shall further state the cause of death, so as to show the course of disease or sequence of causes resulting in death, giving the primary cause, and also the contributory causes, if any, and the duration of each. Indefinite and unsatisfactory terms, indicating only symptoms of disease or conditions resulting from disease, will not be held sufficient for issuing a burial or removal permit; and any certificate containing only such terms as defined by the state registrar as indefinite and unsatisfactory, shall be returned to the physician for correction and definition. The international classification of the causes of death shall be used by all physicians in stating the cause of death in the medical certificate. Causes of death, which may be the result of either disease or violence, shall be carefully defined; and if from violence, its nature shall be stated, and whether (probably) accidental, suicidal, or homicidal.

This body embalmed under direction of Ross E. Chastain, Jr. Lic. No. E-438 at Nampa on 7/26/61

ADDITIONAL REMARKS by Physician

Certificate of Death

STATE OF IDAHO

State File No. 2820
Local Reg. No. 17820
Reg. Dist. No. 362

BIRTH NO.

RECEIVED AUG 11 1961 Bureau of Vital Statistics

1. PLACE OF DEATH
a. COUNTY: CANYON
b. CITY OR TOWN (If outside corporate limits, write RURAL and give township): NAMPA
LENGTH OF STAY (in this place): 11 YRS.
d. FULL NAME OF HOSPITAL OR INSTITUTION (If not in hospital or institution, give street address or location): CARTER NURSING HOME

2. USUAL RESIDENCE (Where deceased lived. If institution: residence before admission).
a. STATE: IDAHO
b. COUNTY: CANYON
c. CITY OR TOWN (If outside corporate limits, write RURAL and give township): NAMPA
d. STREET ADDRESS (If rural, give location): 903 11TH AVE. SOUTH

3. NAME OF DECEASED (Type or Print): a. (First) DAVID; b. (Middle) **; c. (Last) JARRON

4. DATE OF DEATH: (Month) JULY (Day) 27, (Year) 1961

5. SEX	6. COLOR OR RACE	7. MARRIED, NEVER MARRIED, WIDOWED, DIVORCED (Specify)	8. DATE OF BIRTH	9. AGE (In years last birthday)	IF UNDER 1 YEAR Months / Days	IF UNDER 24 HRS. Hours / Min.
MALE	WHITE	NEVER MARRIED	MAY 9, 1868	93		

10a. USUAL OCCUPATION (Give kind of work done during most of working life, even if retired)	10b. KIND OF BUSINESS OR INDUSTRY	11. BIRTHPLACE (State or foreign country)	12. CITIZEN OF WHAT COUNTRY?
NO RECORD	NO RECORD	SCOTLAND	U.S.A.

13. FATHER'S NAME	BIRTHPLACE	14. MOTHER'S MAIDEN NAME	BIRTHPLACE
NO RECORD	NO RECORD	NO RECORD	NO RECORD

15. WAS DECEASED EVER IN U.S. ARMED FORCES? (Yes, no, or unknown) (If yes, give war or dates of service)	16. SOCIAL SECURITY NO.	17. INFORMANT'S OWN SIGNATURE	ADDRESS
NONE RECORD	NO RECORD	Ruby Knapp	NAMPA, IDAHO

MEDICAL CERTIFICATION

18. CAUSE OF DEATH
Enter only one cause per line for (a), (b), and (c)

**This does not mean the mode of dying, such as heart failure, asthenia, etc. It means the disease, injury, or complication which caused death.*

I. DISEASE OR CONDITION DIRECTLY LEADING TO DEATH* (a) Cardio-Vascular Renal Disease

ANTECEDENT CAUSES
Morbid conditions, if any, giving rise to the above cause (a) stating the underlying cause last.
DUE TO (b) Senility
DUE TO (c)

II. OTHER SIGNIFICANT CONDITIONS
Conditions contributing to the death but not related to the disease or condition causing death.

INTERVAL BETWEEN ONSET AND DEATH

19a. DATE OF OPERATION
19b. MAJOR FINDINGS OF OPERATION
20. AUTOPSY? YES ☐ NO ☑

21a. ACCIDENT / SUICIDE / HOMICIDE (Specify)
21b. PLACE OF INJURY (e.g., in or about home, farm, factory, street, office bldg., etc.)
21c. (CITY, TOWN, OR TOWNSHIP) (COUNTY) (STATE)

21d. TIME OF INJURY (Month) (Day) (Year) (Hour) m.
21e. INJURY OCCURRED WHILE AT WORK ☐ NOT WHILE AT WORK ☐
21f. HOW DID INJURY Ooccur?

22. *I hereby certify that I attended the deceased from* Inspection only *, 19__, to __, 19__, that I last saw the deceased alive on __, 19__, and that death occurred at* 12:00 P.M., *from the causes and on the date stated above.*

23a. SIGNATURE (Degree or title)	23b. ADDRESS	23c. DATE SIGNED
Henry C. Wesche M.D. Canyon Co Coroner	NAMPA, IDAHO	7-27-61

24a. BURIAL, CREMATION, REMOVAL (Specify)	24b. DATE	24c. NAME OF CEMETERY OR CREMATORY	24d. LOCATION (City, town, or county) (State)
REMOVAL	7-27-61	GLENNS FERRY	GLENNS FERRY, IDAHO

DATE REC'D BY LOCAL REG.	REGISTRAR'S SIGNATURE	25. FUNERAL DIRECTOR	ADDRESS
Aug 3, 1961	Jane Fleck	M B Shepherd	NAMPA, IDAHO

SHEPHERD MORTUARY

Federal Security Agency
United States Public Health Service

Form DPH-48021

Informant, Funeral Director, Registrar and Medical Attendant. EACH must sign with BLACK INK in OWN handwriting. Each item should be answered as completely as possible. State answers as unknown only after a careful investigation. Use BLACK ink or BLACK record typewriter ribbon in filling out certificate. (ICA 38-206 and 215.) Address correspondence to DIVISION OF VITAL STATISTICS, BOISE, IDAHO

DUTIES:

1. INFORMANT SHALL SIGN HIS OWN NAME, under item 17 to authenticate the facts stated under items 1 to 16 inclusive. In case of facts taken from hospital or public records, the person authorized to release the facts shall sign HIS name in addition to giving the source of information.

2. THE FUNERAL DIRECTOR is responsible for completing the entire certificate, obtaining the signatures of the INFORMANT, the OFFICIAL last in attendance on the deceased and HIS OWN signature.

3. THE REGISTRAR can issue a burial or removal permit ONLY after receiving a completed death certificate, including the SIGNATURES IN BLACK ink under items 17, 23a and 25.

PENALTIES: Under the Idaho law, it is a misdemeanor to

(a) Knowingly supply false information to any one connected with completing a death certificate;
(b) Neglect or refuse to certify to the cause of death on request of the person in charge of the disposition of the deceased.
(c) Remove or bury the body of a deceased person WITHOUT the proper permit being FIRST obtained from the local registrar in the district WHERE THE DEATH OCCURRED;
(d) Alter a certificate on file in the office of a local registrar.

STATEMENT OF PLACE OF DEATH

Special attention should be given to the satisfactory completion of EACH portion of this item. The city or town and street address or route number refer to PLACE WHERE THE DEATH OCCURRED. For deaths occurring in hospitals, maternity homes, or institutions, the name of the place and length of stay MUST be stated.

STATEMENT OF USUAL RESIDENCE OF DECEASED

Regardless of the fact that the person may have lived his entire life at the place of death, ALWAYS COMPLETE ALL PARTS OF THIS ITEM. In case a person has resided in the county where death occurred for less than one year, give address of FORMER RESIDENCE. The post office of the deceased may be in a county or state other than the county of actual residence.

IDAHO CODE ANNOTATED-CHAPTER 38, SECTION 206.

The personal and statistical particulars (items 1 to 16) shall be authenticated by the signature of the informant, who may be any competent person acquainted with the facts.

The statement of facts relating to the disposition of the body shall be signed by the undertaker or person acting as such.

The medical certificate shall be made and signed by the physician, if any, last in attendance on the deceased, who shall specify the time in attendance, the time he last saw the deceased alive and the hour of the day at which death occurred. And he shall further state the cause of death, so as to show the course of disease or sequence of causes resulting in death, giving the primary cause, and also the contributory causes, if any, and the duration of each. Indefinite and unsatisfactory terms, indicating only symptoms of disease or conditions resulting from disease, will not be held sufficient for issuing a burial or removal permit; and any certificate containing only such terms as defined by the state registrar as indefinite and unsatisfactory, shall be returned to the physician for correction and definition. The international classification of the causes of death shall be used by all physicians in stating the cause of death in the medical certificate. Causes of death, which may be the result of either disease or violence, shall be carefully defined; and if from violence, its nature shall be stated, and whether (probably) accidental, suicidal, or homicidal.

This body embalmed under direction of Leo Linnead Lic. No. 366 at Nampa on 7-22-61

ADDITIONAL REMARKS by Physician

Certificate of Death

STATE OF IDAHO

State File No. 2821
Local Reg. No. 1
Reg. Dist. No. 36

BIRTH NO.

RECEIVED AUG 7 1961 Bureau of Vital Statistics

1. PLACE OF DEATH
a. COUNTY: Canyon
b. CITY OR TOWN (If outside corporate limits, write RURAL and give township): Caldwell
c. LENGTH OF STAY (in this place):
d. FULL NAME OF HOSPITAL OR INSTITUTION (If not in hospital or institution, give street address or location): Lake Lowell, Caldwell, Idaho

2. USUAL RESIDENCE (Where deceased lived. If institution: residence before admission).
a. STATE: Idaho
b. COUNTY: Canyon
c. CITY OR TOWN (If outside corporate limits, write RURAL and give township): Caldwell
d. STREET ADDRESS (If rural, give location): Rt. # 6

3. NAME OF DECEASED (Type or Print) a. (First)	b. (Middle)	c. (Last)	4. DATE OF DEATH (Month)	(Day)	(Year)
Linda	Lee	Stuchberry	July	27,	1961

5. SEX	6. COLOR OR RACE	7. MARRIED, NEVER MARRIED, WIDOWED, DIVORCED (Specify)	8. DATE OF BIRTH	9. AGE (In years last birthday)	IF UNDER 1 YEAR Months	Days	IF UNDER 24 HRS. Hours	Min.
Female	White	Single	Sept. 2, 1943	17	10	25		

10a. USUAL OCCUPATION (Give kind of work done during most of working life, even if retired): 97
10b. KIND OF BUSINESS OR INDUSTRY:
11. BIRTHPLACE (State or foreign country): Caldwell, Idaho
12. CITIZEN OF WHAT COUNTRY? USA

13. FATHER'S NAME: George Stuchberry — BIRTHPLACE: New York
14. MOTHER'S MAIDEN NAME: Gladys Lampkins — BIRTHPLACE: Colorado

15. WAS DECEASED EVER IN U.S. ARMED FORCES? (Yes, no, or unknown) (If yes, give war or dates of service):
16. SOCIAL SECURITY NO.: 519-44-4674
17. INFORMANT'S OWN SIGNATURE: X George Herbert Stuchberry — ADDRESS:

18. CAUSE OF DEATH — MEDICAL CERTIFICATION

Enter only one cause per line for (a), (b), and (c)

**This does not mean the mode of dying, such as heart failure, asthenia, etc. It means the disease, injury, or complication which caused death.*

I. DISEASE OR CONDITION DIRECTLY LEADING TO DEATH* (a): Skull Fracture with Brain Laceration — INTERVAL BETWEEN ONSET AND DEATH:

ANTECEDENT CAUSES
Morbid conditions, if any, giving rise to the above cause (a) stating the underlying cause last.
DUE TO (b): Trauma by Motor Boat Propeller.
DUE TO (c):

II. OTHER SIGNIFICANT CONDITIONS
Conditions contributing to the death but not related to the disease or condition causing death.
Lacerations right lower jaw — right shoulder + right arm. Drowning also a factor

19a. DATE OF OPERATION:
19b. MAJOR FINDINGS OF OPERATION:
20. AUTOPSY? YES ☐ NO ☑

21a. ACCIDENT ☑ SUICIDE ☐ HOMICIDE ☐ (Specify): Accident
21b. PLACE OF INJURY (e.g., in or about home, farm, factory, street, office bldg., etc.): Lake Lowell
21c. (CITY, TOWN, OR TOWNSHIP): Canyon (COUNTY): (STATE): Idaho
21d. TIME OF INJURY (Month) (Day) (Year) (Hour): July 27 1961 m.
21e. INJURY OCCURRED WHILE AT WORK ☐ NOT WHILE AT WORK ☑
21f. HOW DID INJURY OCCUR? Fell off boat into water and propeller of motor injured her.

22. *I hereby certify that I attended the deceased from* Inspection, 19 Only, to _____, 19____, *that I last saw the deceased alive on* _____, 19____, *and that death occurred at* _____ m., *from the causes and on the date stated above.*

23a. SIGNATURE (Degree or title)	23b. ADDRESS	23c. DATE SIGNED
Henry C. Wesche M.D. Canyon Co. Coroner.	Nampa Idaho	8-1-61

24a. BURIAL, CREMATION, REMOVAL (Specify)	24b. DATE	24c. NAME OF CEMETERY OR CREMATORY	24d. LOCATION (City, town, or county)	(State)
Burial	August 1, 1961	Canyon Hill Cemetery	Caldwell	Idaho

DATE REC'D BY LOCAL REG.: 8-3-61
REGISTRAR'S SIGNATURE: Agnes M Denman
25. FUNERAL DIRECTOR: Kenneth E Spence — ADDRESS: Peckham-Dakan-Davis Chapel, Caldwell, Ida.

Informant, Funeral Director, Registrar and Medical Attendant. EACH must sign with BLACK INK in OWN handwriting. Each item should be answered as completely as possible. State answers as unknown only after a careful investigation. Use BLACK ink or BLACK record typewriter ribbon in filling out certificate. (ICA 38-206 and 215.) Address correspondence to DIVISION OF VITAL STATISTICS, BOISE, IDAHO

Federal Security Agency
United States Public Health Service

Form DPH-48021

AUG 11 1961

DUTIES:

1. INFORMANT SHALL SIGN HIS OWN NAME, under item 17 to authenticate the facts stated under items 1 to 16 inclusive. In case of facts taken from hospital or public records, the person authorized to release the facts shall sign HIS name in addition to giving the source of information.

2. THE FUNERAL DIRECTOR is responsible for completing the entire certificate, obtaining the signatures of the INFORMANT, the OFFICIAL last in attendance on the deceased and HIS OWN signature.

3. THE REGISTRAR can issue a burial or removal permit ONLY after receiving a completed death certificate, including the SIGNATURES IN BLACK ink under items 17, 23a and 25.

PENALTIES: Under the Idaho law, it is a misdemeanor to

(a) Knowingly supply false information to any one connected with completing a death certificate;
(b) Neglect or refuse to certify to the cause of death on request of the person in charge of the disposition of the deceased.
(c) Remove or bury the body of a deceased person WITHOUT the proper permit being FIRST obtained from the local registrar in the district WHERE THE DEATH OCCURRED;
(d) Alter a certificate on file in the office of a local registrar.

STATEMENT OF PLACE OF DEATH

Special attention should be given to the satisfactory completion of EACH portion of this item. The city or town and street address or route number refer to PLACE WHERE THE DEATH OCCURRED. For deaths occurring in hospitals, maternity homes, or institutions, the name of the place and length of stay MUST be stated.

STATEMENT OF USUAL RESIDENCE OF DECEASED

Regardless of the fact that the person may have lived his entire life at the place of death, ALWAYS COMPLETE ALL PARTS OF THIS ITEM. In case a person has resided in the county where death occurred for less than one year, give address of FORMER RESIDENCE. The post office of the deceased may be in a county or state other than the county of actual residence.

IDAHO CODE ANNOTATED-CHAPTER 38, SECTION 206.

The personal and statistical particulars (items 1 to 16) shall be authenticated by the signature of the informant, who may be any competent person acquainted with the facts.

The statement of facts relating to the disposition of the body shall be signed by the undertaker or person acting as such.

The medical certificate shall be made and signed by the physician, if any, last in attendance on the deceased, who shall specify the time in attendance, the time he last saw the deceased alive and the hour of the day at which death occurred. And he shall further state the cause of death, so as to show the course of disease or sequence of causes resulting in death, giving the primary cause, and also the contributory causes, if any, and the duration of each. Indefinite and unsatisfactory terms, indicating only symptoms of disease or conditions resulting from disease, will not be held sufficient for issuing a burial or removal permit; and any certificate containing only such terms as defined by the state registrar as indefinite and unsatisfactory, shall be returned to the physician for correction and definition. The international classification of the causes of death shall be used by all physicians in stating the cause of death in the medical certificate. Causes of death, which may be the result of either disease or violence, shall be carefully defined; and if from violence, its nature shall be stated, and whether (probably) accidental, suicidal, or homicidal.

This body embalmed under direction of Kenneth E. Jensen Lic. No. E-395 at Caldwell on 7-29-61

ADDITIONAL REMARKS by Physician

Informant, Funeral Director, Registrar and Medical Attendant. EACH must sign with BLACK INK in OWN handwriting. Each item should be answered as completely as possible. State answers as unknown only after a careful investigation. Use BLACK ink or BLACK record typewriter ribbon in filling out certificate. (ICA 38-206 and 215.) Address correspondence to DIVISION OF VITAL STATISTICS, BOISE, IDAHO

Certificate of Death

STATE OF IDAHO

State File No. 2822
Local Reg. No. 18
Reg. Dist. No. 361

BIRTH NO.

RECEIVED AUG 14 1961

1. PLACE OF DEATH
a. COUNTY: Canyon
b. CITY OR TOWN (If outside corporate limits, write RURAL and give township): Middleton
c. LENGTH OF STAY (in this place):
d. FULL NAME OF HOSPITAL OR INSTITUTION (If not in hospital or institution, give street address or location): Home

2. USUAL RESIDENCE (Where deceased lived. If institution: residence before admission).
a. STATE: Idaho
b. COUNTY: Canyon
c. CITY OR TOWN (If outside corporate limits, write RURAL and give township): Middleton
d. STREET ADDRESS (If rural, give location): Box 105

3. NAME OF DECEASED (Type or Print)
a. (First): Phebe
b. (Middle): Agnes
c. (Last): Anderson

4. DATE OF DEATH (Month) July (Day) 29 (Year) 1961

5. SEX: Female
6. COLOR OR RACE: White
7. MARRIED, NEVER MARRIED, WIDOWED, DIVORCED (Specify): Married
8. DATE OF BIRTH: March 11, 1894
9. AGE (In years last birthday): 67 — IF UNDER 1 YEAR: Months 4, Days 18 — IF UNDER 24 HRS.: Hours, Min.

10a. USUAL OCCUPATION (Give kind of work done during most of working life, even if retired): Housewife
10b. KIND OF BUSINESS OR INDUSTRY:
11. BIRTHPLACE (State or foreign country): Frenchtown, Montana
12. CITIZEN OF WHAT COUNTRY? USA

13. FATHER'S NAME: Collins Tucker — BIRTHPLACE: Indiana
14. MOTHER'S MAIDEN NAME: Susan Evans — BIRTHPLACE: Missouri

15. WAS DECEASED EVER IN U.S. ARMED FORCES? (Yes, no, or unknown) (If yes, give war or dates of service):
16. SOCIAL SECURITY NO.: 519-24-6982
17. INFORMANT'S OWN SIGNATURE: John G. Anderson — ADDRESS:

18. CAUSE OF DEATH
Enter only one cause per line for (a), (b), and (c)

This does not mean the mode of dying, such as heart failure, asthenia, etc. It means the disease, injury, or complication which caused death.

420.0

MEDICAL CERTIFICATION

I. DISEASE OR CONDITION DIRECTLY LEADING TO DEATH* (a) Arteriosclerotic Heart Disease

ANTECEDENT CAUSES

Morbid conditions, if any, giving rise to the above cause (a) stating the underlying cause last.

DUE TO (b)

DUE TO (c)

II. OTHER SIGNIFICANT CONDITIONS

Conditions contributing to the death but not related to the disease or condition causing death.

INTERVAL BETWEEN ONSET AND DEATH

19a. DATE OF OPERATION:
19b. MAJOR FINDINGS OF OPERATION:
20. AUTOPSY? YES ☐ NO ☒

21a. ACCIDENT SUICIDE HOMICIDE (Specify):
21b. PLACE OF INJURY (e.g., in or about home, farm, factory, street, office bldg., etc.):
21c. (CITY, TOWN, OR TOWNSHIP) (COUNTY) (STATE):
21d. TIME OF INJURY (Month) (Day) (Year) (Hour) m.
21e. INJURY OCCURRED: WHILE AT WORK ☐ NOT WHILE AT WORK ☐
21f. HOW DID INJURY OCCUR?

22. *I hereby certify that I attended the deceased from* 11 April, 1961, *to* 29 July, 1961, *that I last saw the deceased alive on* 24 July, 1961, *and that death occurred at* between 2 & 3 a.m., *from the causes and on the date stated above.*

23a. SIGNATURE: [signature] (Degree or title) M. D.
23b. ADDRESS: 222 East Elm Street Caldwell, Ida.
23c. DATE SIGNED: 4 Aug. '61

24a. BURIAL, CREMATION, REMOVAL (Specify): Burirl
24b. DATE: Aug. 1, 1961
24c. NAME OF CEMETERY OR CREMATORY: Middleton Cemetery
24d. LOCATION (City, town, or county) (State): Middleton Idaho

DATE REC'D BY LOCAL REG.: 8-9-61
REGISTRAR'S SIGNATURE: Agnes M Denman
25. FUNERAL DIRECTOR: Merville D Davis — ADDRESS: Peckham-Dakan-Davis Chapel, Caldwell, Ida.

Federal Security Agency
United States Public Health Service

Form DPH-48021

DUTIES:

MAR 7 1963
NOV 1 1991

1. INFORMANT SHALL SIGN HIS OWN NAME, under item 17 to authenticate the facts stated under items 1 to 16 inclusive. In case of facts taken from hospital or public records, the person authorized to release the facts shall sign HIS name in addition to giving the source of information.

2. THE FUNERAL DIRECTOR is responsible for completing the entire certificate, obtaining the signatures of the INFORMANT, the OFFICIAL last in attendance on the deceased and HIS OWN signature.

3. THE REGISTRAR can issue a burial or removal permit ONLY after receiving a completed death certificate, including the SIGNATURES IN BLACK ink under items 17, 23a and 25.

PENALTIES: Under the Idaho law, it is a misdemeanor to

(a) Knowingly supply false information to any one connected with completing a death certificate;
(b) Neglect or refuse to certify to the cause of death on request of the person in charge of the disposition of the deceased.
(c) Remove or bury the body of a deceased person WITHOUT the proper permit being FIRST obtained from the local registrar in the district WHERE THE DEATH OCCURRED;
(d) Alter a certificate on file in the office of a local registrar.

STATEMENT OF PLACE OF DEATH

Special attention should be given to the satisfactory completion of EACH portion of this item. The city or town and street address or route number refer to PLACE WHERE THE DEATH OCCURRED. For deaths occurring in hospitals, maternity homes, or institutions, the name of the place and length of stay MUST be stated.

STATEMENT OF USUAL RESIDENCE OF DECEASED

Regardless of the fact that the person may have lived his entire life at the place of death, ALWAYS COMPLETE ALL PARTS OF THIS ITEM. In case a person has resided in the county where death occurred for less than one year, give address of FORMER RESIDENCE. The post office of the deceased may be in a county or state other than the county of actual residence.

IDAHO CODE ANNOTATED-CHAPTER 38, SECTION 206.

The personal and statistical particulars (items 1 to 16) shall be authenticated by the signature of the informant, who may be any competent person acquainted with the facts.

The statement of facts relating to the disposition of the body shall be signed by the undertaker or person acting as such.

The medical certificate shall be made and signed by the physician, if any, last in attendance on the deceased, who shall specify the time in attendance, the time he last saw the deceased alive and the hour of the day at which death occurred. And he shall further state the cause of death, so as to show the course of disease or sequence of causes resulting in death, giving the primary cause, and also the contributory causes, if any, and the duration of each. Indefinite and unsatisfactory terms, indicating only symptoms of disease or conditions resulting from disease, will not be held sufficient for issuing a burial or removal permit; and any certificate containing only such terms as defined by the state registrar as indefinite and unsatisfactory, shall be returned to the physician for correction and definition. The international classification of the causes of death shall be used by all physicians in stating the cause of death in the medical certificate. Causes of death, which may be the result of either disease or violence, shall be carefully defined; and if from violence, its nature shall be stated, and whether (probably) accidental, suicidal, or homicidal.

This body embalmed under direction of Kenneth E. Spence Lic. No. E-395 at Caldwell on 7-29-61

ADDITIONAL REMARKS by Physician

Certificate of Death

STATE OF IDAHO

State File No. 2823
Local Reg. No. 178
Reg. Dist. No. 362

BIRTH NO.

RECEIVED AUG 1 1961 Bureau of Vital Statistics

1. PLACE OF DEATH
a. COUNTY: Canyon 142
b. CITY OR TOWN (If outside corporate limits, write RURAL and give township): Nampa
c. LENGTH OF STAY (in this place): 050
d. FULL NAME OF HOSPITAL OR INSTITUTION (If not in hospital or institution, give street address or location): Mercy Hospital

2. USUAL RESIDENCE (Where deceased lived. If institution: residence before admission).
a. STATE: Idaho 142 b. COUNTY: Canyon
c. CITY OR TOWN (If outside corporate limits, write RURAL and give township): Nampa
d. STREET ADDRESS (If rural, give location): 404-12 Avenue Road

3. NAME OF DECEASED (Type or Print): a. (First) Lucy b. (Middle) c. (Last) Klusmeier

4. DATE OF DEATH: (Month) July (Day) 30 (Year) 1961

5. SEX: F

6. COLOR OR RACE: White

7. MARRIED, NEVER MARRIED, WIDOWED, DIVORCED (Specify): Divorced

8. DATE OF BIRTH: June 2, 1880

9. AGE (In years last birthday): 81 | IF UNDER 1 YEAR Months / Days | IF UNDER 24 HRS. Hours / Min.

10a. USUAL OCCUPATION (Give kind of work done during most of working life, even if retired): School Supervisor 42

10b. KIND OF BUSINESS OR INDUSTRY: School

11. BIRTHPLACE (State or foreign country): Osseo Wisconsin

12. CITIZEN OF WHAT COUNTRY?: USA

13. FATHER'S NAME: Frank Fessenden — BIRTHPLACE: Wisconsin

14. MOTHER'S MAIDEN NAME: Amanda Dighton — BIRTHPLACE: Wisconsin

15. WAS DECEASED EVER IN U.S. ARMED FORCES? (Yes, no, or unknown): No | (If yes, give war or dates of service): ---

16. SOCIAL SECURITY NO.: 518-36-0208A

17. INFORMANT'S OWN SIGNATURE: Mrs. Viola Duffy — ADDRESS: Nampa

18. CAUSE OF DEATH
Enter only one cause per line for (a), (b), and (c)

**This does not mean the mode of dying, such as heart failure, asthenia, etc. It means the disease, injury, or complication which caused death.*

443X

MEDICAL CERTIFICATION

I. DISEASE OR CONDITION DIRECTLY LEADING TO DEATH* (a): Cerebral Hemorrhage — INTERVAL BETWEEN ONSET AND DEATH

ANTECEDENT CAUSES
Morbid conditions, if any, giving rise to the above cause (a) stating the underlying cause last.
DUE TO (b): Hypertension, Myocarditis
DUE TO (c): Exhaustion

II. OTHER SIGNIFICANT CONDITIONS
Conditions contributing to the death but not related to the disease or condition causing death.

19a. DATE OF OPERATION

19b. MAJOR FINDINGS OF OPERATION

20. AUTOPSY? YES ☐ NO ☒

21a. ACCIDENT SUICIDE HOMICIDE (Specify)

21b. PLACE OF INJURY (e.g., in or about home, farm, factory, street, office bldg., etc.)

21c. (CITY, TOWN, OR TOWNSHIP) (COUNTY) (STATE)

21d. TIME OF INJURY (Month) (Day) (Year) (Hour) m.

21e. INJURY OCCURRED WHILE AT WORK ☐ NOT WHILE AT WORK ☐

21f. HOW DID INJURY OCCUR?

22. *I hereby certify that I attended the deceased from* July 15, 1961, *to* July 30, 1961, *that I last saw the deceased alive on* July 29, 1961, *and that death occurred at* 2 p.m., *from the causes and on the date stated above.*

23a. SIGNATURE: Samuel A. Wayne, M.D. 372 (Degree or title)

23b. ADDRESS: Nampa, Idaho

23c. DATE SIGNED: 8-1-61

24a. BURIAL, CREMATION, REMOVAL (Specify): Burial

24b. DATE: Aug. 1, 1961 12

24c. NAME OF CEMETERY OR CREMATORY: Kohler Lawn Cemetery

24d. LOCATION (City, town, or county) (State): Nampa Idaho

DATE REC'D BY LOCAL REG.: Aug 3 1961

REGISTRAR'S SIGNATURE: Jane Steck

25. FUNERAL DIRECTOR: Jerry D. Brunk — ADDRESS: Nampa, Ida.

ALSIP FUNERAL CHAPEL 404-10Ave. So.

Federal Security Agency
United States Public Health Service

Form DPH-48021

Informant, Funeral Director, Registrar and Medical Attendant. EACH must sign with BLACK INK in OWN handwriting. Each item should be answered as completely as possible. State answers as unknown only after a careful investigation. Use BLACK ink or BLACK record typewriter ribbon in filling out certificate. (ICA 38-206 and 218.) Address correspondence to DIVISION OF VITAL STATISTICS, BOISE, IDAHO

DUTIES:

1. INFORMANT SHALL SIGN HIS OWN NAME, under item 17 to authenticate the facts stated under items 1 to 16 inclusive. In case of facts taken from hospital or public records, the person authorized to release the facts shall sign HIS name in addition to giving the source of information.

2. THE FUNERAL DIRECTOR is responsible for completing the entire certificate, obtaining the signatures of the INFORMANT, the OFFICIAL last in attendance on the deceased and HIS OWN signature.

3. THE REGISTRAR can issue a burial or removal permit ONLY after receiving a completed death certificate, including the SIGNATURES IN BLACK ink under items 17, 23a and 25.

PENALTIES: Under the Idaho law, it is a misdemeanor to

(a) Knowingly supply false information to any one connected with completing a death certificate;
(b) Neglect or refuse to certify to the cause of death on request of the person in charge of the disposition of the deceased.
(c) Remove or bury the body of a deceased person WITHOUT the proper permit being FIRST obtained from the local registrar in the district WHERE THE DEATH OCCURRED;
(d) Alter a certificate on file in the office of a local registrar.

STATEMENT OF PLACE OF DEATH

Special attention should be given to the satisfactory completion of EACH portion of this item. The city or town and street address or route number refer to PLACE WHERE THE DEATH OCCURRED. For deaths occurring in hospitals, maternity homes, or institutions, the name of the place and length of stay MUST be stated.

STATEMENT OF USUAL RESIDENCE OF DECEASED

Regardless of the fact that the person may have lived his entire life at the place of death, ALWAYS COMPLETE ALL PARTS OF THIS ITEM. In case a person has resided in the county where death occurred for less than one year, give address of FORMER RESIDENCE. The post office of the deceased may be in a county or state other than the county of actual residence.

IDAHO CODE ANNOTATED-CHAPTER 38, SECTION 206.

The personal and statistical particulars (items 1 to 16) shall be authenticated by the signature of the informant, who may be any competent person acquainted with the facts.

The statement of facts relating to the disposition of the body shall be signed by the undertaker or person acting as such.

The medical certificate shall be made and signed by the physician, if any, last in attendance on the deceased, who shall specify the time in attendance, the time he last saw the deceased alive and the hour of the day at which death occurred. And he shall further state the cause of death, so as to show the course of disease or sequence of causes resulting in death, giving the primary cause, and also the contributory causes, if any, and the duration of each. Indefinite and unsatisfactory terms, indicating only symptoms of disease or conditions resulting from disease, will not be held sufficient for issuing a burial or removal permit; and any certificate containing only such terms as defined by the state registrar as indefinite and unsatisfactory, shall be returned to the physician for correction and definition. The international classification of the causes of death shall be used by all physicians in stating the cause of death in the medical certificate. Causes of death, which may be the result of either disease or violence, shall be carefully defined; and if from violence, its nature shall be stated, and whether (probably) accidental, suicidal, or homicidal.

This body embalmed under direction of Larry Kroush Lic. No. E-447 at Nampa on 7/30/61

ADDITIONAL REMARKS by Physician

Certificate of Death

STATE OF IDAHO

State File No. 2824
Local Reg. No. 2824
Reg. Dist. No. 362

BIRTH NO.

RECEIVED AUG 14 1961

1. PLACE OF DEATH
a. COUNTY: Canyon
b. CITY OR TOWN (If outside corporate limits, write RURAL and give township): Nampa
c. LENGTH OF STAY (in this place):
d. FULL NAME OF HOSPITAL OR INSTITUTION (If not in hospital or institution, give street address or location): DOA Mercy Hospital

2. USUAL RESIDENCE (Where deceased lived. If institution: residence before admission).
a. STATE: Idaho
b. COUNTY: Canyon
c. CITY OR TOWN (If outside corporate limits, write RURAL and give township): Nampa
d. STREET ADDRESS (If rural, give location): 316-6ht. Avenue South

3. NAME OF DECEASED (Type or Print) a. (First)	b. (Middle)	c. (Last)	4. DATE OF DEATH (Month)	(Day)	(Year)
Clifford	E.	Hosack	July	30	1961

5. SEX	6. COLOR OR RACE	7. MARRIED, NEVER MARRIED, WIDOWED, DIVORCED (Specify)	8. DATE OF BIRTH	9. AGE (In years last birthday)	IF UNDER 1 YEAR Months	Days	IF UNDER 24 HRS. Hours	Min.
M	White	Married	August 5, 1918	42				

10a. USUAL OCCUPATION (Give kind of work done during most of working life, even if retired): Well Driller - Contractor
10b. KIND OF BUSINESS OR INDUSTRY: Well Drilling
11. BIRTHPLACE (State or foreign country): Nampa Idaho
12. CITIZEN OF WHAT COUNTRY? USA

13. FATHER'S NAME: Allen Hosack — BIRTHPLACE: Iowa
14. MOTHER'S MAIDEN NAME: Charlotte Lyda — BIRTHPLACE: South Carolina

15. WAS DECEASED EVER IN U.S. ARMED FORCES? (Yes, no, or unknown): No (If yes, give war or dates of service)
16. SOCIAL SECURITY NO.: 519 16 7062
17. INFORMANT'S OWN SIGNATURE: Mrs Virginia M Hosack — ADDRESS: Nampa

18. CAUSE OF DEATH — Enter only one cause per line for (a), (b), and (c)

**This does not mean the mode of dying, such as heart failure, asthenia, etc. It means the disease, injury, or complication which caused death.*

MEDICAL CERTIFICATION

411X

I. DISEASE OR CONDITION DIRECTLY LEADING TO DEATH* (a) Heart failure, due to arythmia — INTERVAL BETWEEN ONSET AND DEATH: 1 hour

ANTECEDENT CAUSES
Morbid conditions, if any, giving rise to the above cause (a) stating the underlying cause last.
DUE TO (b) Cardiac enlargement — 1 year
DUE TO (c) aortic Stenosis — 42 years

II. OTHER SIGNIFICANT CONDITIONS
Conditions contributing to the death but not related to the disease or condition causing death.

19a. DATE OF OPERATION:
19b. MAJOR FINDINGS OF OPERATION:
20. AUTOPSY? YES [X] NO [ ]

21a. ACCIDENT SUICIDE HOMICIDE (Specify):
21b. PLACE OF INJURY (e.g., in or about home, farm, factory, street, office bldg., etc.):
21c. (CITY, TOWN, OR TOWNSHIP) (COUNTY) (STATE):
21d. TIME OF INJURY (Month) (Day) (Year) (Hour) m.:
21e. INJURY OCCURRED WHILE AT WORK [ ] NOT WHILE AT WORK [ ]:
21f. HOW DID INJURY OCCUR?

22. *I hereby certify that I attended the deceased from* July 30, 19 61, *to* July 30, 19 61, *that I last saw the deceased alive on* July 30, 1961, *and that death occurred at* 2 p m., *from the causes and on the date stated above.*

23a. SIGNATURE (Degree or title)	23b. ADDRESS	23c. DATE SIGNED
Harold W Brown M D	407 11th Ave So	Aug 3 1961

24a. BURIAL, CREMATION, REMOVAL (Specify)	24b. DATE	24c. NAME OF CEMETERY OR CREMATORY	24d. LOCATION (City, town, or county) (State)
Burial	Aug. 3, 1961	Hillcrest Memorial Gardens	Canyon County Idaho

DATE REC'D BY LOCAL REG.: Aug 9 1961
REGISTRAR'S SIGNATURE: Jane Steck
25. FUNERAL DIRECTOR: Larry D. French — ADDRESS: Nampa, Idaho
ALSIP FUNERAL CHAPEL 404-10Ave. So.

Federal Security Agency
United States Public Health Service
Form DPH-48021

Informant, Funeral Director, Registrar and Medical Attendant. EACH must sign with BLACK INK in OWN handwriting. Each item should be answered as completely as possible. State answers as unknown only after a careful investigation. Use BLACK ink or BLACK record typewriter ribbon in filling out certificate. (ICA 38-206 and 215.) Address correspondence to DIVISION OF VITAL STATISTICS, BOISE, IDAHO

NOV 30 1971

DUTIES:

1. INFORMANT SHALL SIGN HIS OWN NAME, under item 17 to authenticate the facts stated under items 1 to 16 inclusive. In case of facts taken from hospital or public records, the person authorized to release the facts shall sign HIS name in addition to giving the source of information.

2. THE FUNERAL DIRECTOR is responsible for completing the entire certificate, obtaining the signatures of the INFORMANT, the OFFICIAL last in attendance on the deceased and HIS OWN signature.

3. THE REGISTRAR can issue a burial or removal permit ONLY after receiving a completed death certificate, including the SIGNATURES IN BLACK ink under items 17, 23a and 25.

PENALTIES: Under the Idaho law, it is a misdemeanor to

(a) Knowingly supply false information to any one connected with completing a death certificate;
(b) Neglect or refuse to certify to the cause of death on request of the person in charge of the disposition of the deceased.
(c) Remove or bury the body of a deceased person WITHOUT the proper permit being FIRST obtained from the local registrar in the district WHERE THE DEATH OCCURRED;
(d) Alter a certificate on file in the office of a local registrar.

STATEMENT OF PLACE OF DEATH

Special attention should be given to the satisfactory completion of EACH portion of this item. The city or town and street address or route number refer to PLACE WHERE THE DEATH OCCURRED. For deaths occurring in hospitals, maternity homes, or institutions, the name of the place and length of stay MUST be stated.

STATEMENT OF USUAL RESIDENCE OF DECEASED

Regardless of the fact that the person may have lived his entire life at the place of death, ALWAYS COMPLETE ALL PARTS OF THIS ITEM. In case a person has resided in the county where death occurred for less than one year, give address of FORMER RESIDENCE. The post office of the deceased may be in a county or state other than the county of actual residence.

IDAHO CODE ANNOTATED-CHAPTER 38, SECTION 206.

The personal and statistical particulars (items 1 to 16) shall be authenticated by the signature of the informant, who may be any competent person acquainted with the facts.

The statement of facts relating to the disposition of the body shall be signed by the undertaker or person acting as such.

The medical certificate shall be made and signed by the physician, if any, last in attendance on the deceased, who shall specify the time in attendance, the time he last saw the deceased alive and the hour of the day at which death occurred. And he shall further state the cause of death, so as to show the course of disease or sequence of causes resulting in death, giving the primary cause, and also the contributory causes, if any, and the duration of each. Indefinite and unsatisfactory terms, indicating only symptoms of disease or conditions resulting from disease, will not be held sufficient for issuing a burial or removal permit; and any certificate containing only such terms as defined by the state registrar as indefinite and unsatisfactory, shall be returned to the physician for correction and definition. The international classification of the causes of death shall be used by all physicians in stating the cause of death in the medical certificate. Causes of death, which may be the result of either disease or violence, shall be carefully defined; and if from violence, its nature shall be stated, and whether (probably) accidental, suicidal, or homicidal.

This body embalmed under direction of Larry Kroush Lic. No E-447 at Nampa on 7/30/61

ADDITIONAL REMARKS by Physician

State File No. 2825
Local Reg. No. ~~27~~ 6
Reg. Dist. No. 520-521

Certificate of Death

STATE OF IDAHO

BIRTH NO.

RECEIVED AUG 14 1961

1. PLACE OF DEATH
a. COUNTY: Caribou
b. CITY OR TOWN (If outside corporate limits, write RURAL and give township): Soda Springs
c. LENGTH OF STAY (in this place):
d. FULL NAME OF HOSPITAL OR INSTITUTION (If not in hospital or institution, give street address or location): Caribou County Hospital

2. USUAL RESIDENCE (Where deceased lived. If institution: residence before admission).
a. STATE: Idaho
b. COUNTY: Caribou
c. CITY OR TOWN (If outside corporate limits, write RURAL and give township): Henry
d. STREET ADDRESS (If rural, give location):

3. NAME OF DECEASED (Type or Print)
a. (First) b. (Middle) c. (Last): Ray Christensen

4. DATE OF DEATH (Month) (Day) (Year): June 25, 1961

5. SEX: Male
6. COLOR OR RACE: white
7. MARRIED, NEVER MARRIED, WIDOWED, DIVORCED (Specify): married
8. DATE OF BIRTH: Nov. 2, 1887
9. AGE (In years last birthday): 73 — IF UNDER 1 YEAR: Months / Days — IF UNDER 24 HRS.: Hours / Min.

10a. USUAL OCCUPATION (Give kind of work done during most of working life, even if retired): Cattleman
10b. KIND OF BUSINESS OR INDUSTRY: Cattle Raising
11. BIRTHPLACE (State or foreign country): Richmond, Utah
12. CITIZEN OF WHAT COUNTRY?: U.S.

13. FATHER'S NAME: Frank Christensen — BIRTHPLACE: Utah
14. MOTHER'S MAIDEN NAME: Sarah Robinson — BIRTHPLACE: Utah

15. WAS DECEASED EVER IN U.S. ARMED FORCES? (Yes, no, or unknown): No — (If yes, give war or dates of service):
16. SOCIAL SECURITY NO.:
17. INFORMANT'S OWN SIGNATURE: Elvera Christensen — ADDRESS: Henry, Idaho

18. CAUSE OF DEATH
Enter only one cause per line for (a), (b), and (c)

This does not mean the mode of dying, such as heart failure, asthenia, etc. It means the disease, injury, or complication which caused death.

331X

MEDICAL CERTIFICATION

I. DISEASE OR CONDITION DIRECTLY LEADING TO DEATH*(a): Cerebral Crem on hage — INTERVAL BETWEEN ONSET AND DEATH: 6 weeks

ANTECEDENT CAUSES
Morbid conditions, if any, giving rise to the above cause (a) stating the underlying cause last.
DUE TO (b):
DUE TO (c):

II. OTHER SIGNIFICANT CONDITIONS
Conditions contributing to the death but not related to the disease or condition causing death.

19a. DATE OF OPERATION:
19b. MAJOR FINDINGS OF OPERATION:
20. AUTOPSY? YES ☐ NO ☐

21a. ACCIDENT SUICIDE HOMICIDE (Specify):
21b. PLACE OF INJURY (e.g., in or about home, farm, factory, street, office bldg., etc.):
21c. (CITY, TOWN, OR TOWNSHIP) (COUNTY) (STATE):
21d. TIME OF INJURY (Month) (Day) (Year) (Hour) m.:
21e. INJURY OCCURRED WHILE AT WORK ☐ NOT WHILE AT WORK ☐
21f. HOW DID INJURY OCCUR?:

22. *I hereby certify that I attended the deceased from* May, 1961, *to* June 25, 1961, *that I last saw the deceased alive on* June 25, 1961, *and that death occurred at* 11 40 P.m., *from the causes and on the date stated above.*

23a. SIGNATURE: Allen H. Tigert (Degree or title): M.D.
23b. ADDRESS: Soda Springs, Ida
23c. DATE SIGNED: 7-5-61

24a. BURIAL, CREMATION, REMOVAL (Specify): Burial
24b. DATE: 6/29/61
24c. NAME OF CEMETERY OR CREMATORY: Grace Cemetery
24d. LOCATION (City, town, or county) (State): Grace, Idaho

DATE REC'D BY LOCAL REG.: 8-19-61
REGISTRAR'S SIGNATURE: Darhl Chenrett
25. FUNERAL DIRECTOR: Theodore S Allen — ADDRESS: Soda Springs

Federal Security Agency
United States Public Health Service

Form DPH-48021

Informant, Funeral Director, Registrar and Medical Attendant. EACH must sign with BLACK INK in OWN handwriting. Each item should be answered as completely as possible. State answers as unknown only after a careful investigation. Use BLACK ink or BLACK record typewriter ribbon in filling out certificate. (ICA 38-206 and 215.) Address correspondence to DIVISION OF VITAL STATISTICS, BOISE, IDAHO

AUG 15 1961

DUTIES:

1. INFORMANT SHALL SIGN HIS OWN NAME, under item 17 to authenticate the facts stated under items 1 to 16 inclusive. In case of facts taken from hospital or public records, the person authorized to release the facts shall sign HIS name in addition to giving the source of information.

2. THE FUNERAL DIRECTOR is responsible for completing the entire certificate, obtaining the signatures of the INFORMANT, the OFFICIAL last in attendance on the deceased and HIS OWN signature.

3. THE REGISTRAR can issue a burial or removal permit ONLY after receiving a completed death certificate, including the SIGNATURES IN BLACK ink under items 17, 23a and 25.

PENALTIES: Under the Idaho law, it is a misdemeanor to

(a) Knowingly supply false information to any one connected with completing a death certificate;
(b) Neglect or refuse to certify to the cause of death on request of the person in charge of the disposition of the deceased.
(c) Remove or bury the body of a deceased person WITHOUT the proper permit being FIRST obtained from the local registrar in the district WHERE THE DEATH OCCURRED;
(d) Alter a certificate on file in the office of a local registrar.

STATEMENT OF PLACE OF DEATH

Special attention should be given to the satisfactory completion of EACH portion of this item. The city or town and street address or route number refer to PLACE WHERE THE DEATH OCCURRED. For deaths occurring in hospitals, maternity homes, or institutions, the name of the place and length of stay MUST be stated.

STATEMENT OF USUAL RESIDENCE OF DECEASED

Regardless of the fact that the person may have lived his entire life at the place of death, ALWAYS COMPLETE ALL PARTS OF THIS ITEM. In case a person has resided in the county where death occurred for less than one year, give address of FORMER RESIDENCE. The post office of the deceased may be in a county or state other than the county of actual residence.

IDAHO CODE ANNOTATED-CHAPTER 38, SECTION 206.

The personal and statistical particulars (items 1 to 16) shall be authenticated by the signature of the informant, who may be any competent person acquainted with the facts.

The statement of facts relating to the disposition of the body shall be signed by the undertaker or person acting as such.

The medical certificate shall be made and signed by the physician, if any, last in attendance on the deceased, who shall specify the time in attendance, the time he last saw the deceased alive and the hour of the day at which death occurred. And he shall further state the cause of death, so as to show the course of disease or sequence of causes resulting in death, giving the primary cause, and also the contributory causes, if any, and the duration of each. Indefinite and unsatisfactory terms, indicating only symptoms of disease or conditions resulting from disease, will not be held sufficient for issuing a burial or removal permit; and any certificate containing only such terms as defined by the state registrar as indefinite and unsatisfactory, shall be returned to the physician for correction and definition. The international classification of the causes of death shall be used by all physicians in stating the cause of death in the medical certificate. Causes of death, which may be the result of either disease or violence, shall be carefully defined; and if from violence, its nature shall be stated, and whether (probably) accidental, suicidal, or homicidal.

This body embalmed under direction of Leodore S Allen Lic. No. E370 at Soda Springs on 6/26/61

ADDITIONAL REMARKS by Physician

Informant, Funeral Director, Registrar and Medical Attendant. EACH must sign with BLACK INK in OWN handwriting. Each item should be answered as completely as possible. State answers as unknown only after a careful investigation. Use BLACK ink or BLACK record typewriter ribbon in filling out certificate. (ICA 38-206 and 215.) Address correspondence to DIVISION OF VITAL STATISTICS, BOISE, IDAHO

State File No. 2826
Local Reg. No. 1
Reg. Dist. No. 520-521

RECEIVED Certificate of Death

STATE OF IDAHO

BIRTH NO.

JUL 21 1961

Bureau of Vital Statistics

1. PLACE OF DEATH
a. COUNTY Carbon
b. CITY OR TOWN (If outside corporate limits, write RURAL and give township) Soda Springs Ldt. | c. LENGTH OF STAY (in this place) 1 day
d. FULL NAME OF HOSPITAL OR INSTITUTION (If not in hospital or institution, give street address or location) Carbon County Hospital

2. USUAL RESIDENCE (Where deceased lived. If institution, residence before admission).
a. STATE Idaho | b. COUNTY Carbon
c. CITY OR TOWN (If outside corporate limits, write RURAL and give township) Soda Springs Idaho
d. STREET ADDRESS (If rural, give location) 90 East 3rd South

3. NAME OF DECEASED (Type or Print) a. (First) Margie | b. (Middle) | c. (Last) Lewis

4. DATE OF DEATH (Month) July (Day) 11 (Year) 1961

5. SEX Female | 6. COLOR OR RACE White | 7. MARRIED, NEVER MARRIED, WIDOWED, DIVORCED (Specify) Married | 8. DATE OF BIRTH June 12 1905 | 9. AGE (In years last birthday) 56 | IF UNDER 1 YEAR Months Days | IF UNDER 24 HRS. Hours Min.

10a. USUAL OCCUPATION (Give kind of work done during most of working life, even if retired) Housewife | 10b. KIND OF BUSINESS OR INDUSTRY | 11. BIRTHPLACE (State or foreign country) Lenark Idaho | 12. CITIZEN OF WHAT COUNTRY? U.S.A.

13. FATHER'S NAME James F. Bunn | BIRTHPLACE England | 14. MOTHER'S MAIDEN NAME Marion M. King | BIRTHPLACE Salt Lake City Ut.

15. WAS DECEASED EVER IN U.S. ARMED FORCES? (Yes, no or unknown) No | (If yes, give war or dates of service) | 16. SOCIAL SECURITY NO. None | 17. INFORMANT'S OWN SIGNATURE Elmer Lewis | ADDRESS Soda Springs Ida.

MEDICAL CERTIFICATION

18. CAUSE OF DEATH
Enter only one cause per line for (a), (b), and (c)

*This does not mean the mode of dying, such as heart failure, asthenia, etc. It means the disease, injury, or complication which caused death.

I. DISEASE OR CONDITION DIRECTLY LEADING TO DEATH* (a) Bowel Obstruction | INTERVAL BETWEEN ONSET AND DEATH 2 days

ANTECEDENT CAUSES
Morbid conditions, if any, giving rise to the above cause (a) stating the underlying cause last.
DUE TO (b)
DUE TO (c)

II. OTHER SIGNIFICANT CONDITIONS
Conditions contributing to the death but not related to the disease or condition causing death.

19a. DATE OF OPERATION | 19b. MAJOR FINDINGS OF OPERATION | 20. AUTOPSY? YES ☐ NO ☒

21a. ACCIDENT SUICIDE HOMICIDE (Specify) | 21b. PLACE OF INJURY (e.g., in or about home, farm, factory, street, office bldg., etc.) | 21c. (CITY, TOWN, OR TOWNSHIP) (COUNTY) (STATE)

21d. TIME OF INJURY (Month) (Day) (Year) (Hour) m. | 21e. INJURY OCCURRED WHILE AT WORK ☐ NOT WHILE AT WORK ☐ | 21f. HOW DID INJURY OCCUR?

22. *I hereby certify that I attended the deceased from* _____, 1958, *to* 11 July, 1961, *that I last saw the deceased alive on* 11 July, 1961, *and that death occurred at* 3:40a m., *from the causes and on the date stated above.*

23a. SIGNATURE Ryrnel Jeppet (Degree or title) MD | 23b. ADDRESS Soda Springs Idaho | 23c. DATE SIGNED 7/16/61

24a. BURIAL, CREMATION, REMOVAL (Specify) Burial | 24b. DATE July 14 1961 | 24c. NAME OF CEMETERY OR CREMATORY Fairview Cemetery | 24d. LOCATION (City, town, or county) (State) Fairview Idaho.

DATE REC'D BY LOCAL REG. 7-18-61 | REGISTRAR'S SIGNATURE Earl Chirrett | 25. FUNERAL DIRECTOR Nebeker Mathews Mortuaries | ADDRESS Soda Springs Ida.

Federal Security Agency
United States Public Health Service

Form DPH-48021

DUTIES:

1. INFORMANT SHALL SIGN HIS OWN NAME, under item 17 to authenticate the facts stated under items 1 to 16 inclusive. In case of facts taken from hospital or public records, the person authorized to release the facts shall sign HIS name in addition to giving the source of information.

2. THE FUNERAL DIRECTOR is responsible for completing the entire certificate, obtaining the signatures of the INFORMANT, the OFFICIAL last in attendance on the deceased and HIS OWN signature.

3. THE REGISTRAR can issue a burial or removal permit ONLY after receiving a completed death certificate, including the SIGNATURES IN BLACK ink under items 17, 23a and 25.

PENALTIES: Under the Idaho law, it is a misdemeanor to

(a) Knowingly supply false information to any one connected with completing a death certificate;
(b) Neglect or refuse to certify to the cause of death on request of the person in charge of the disposition of the deceased.
(c) Remove or bury the body of a deceased person WITHOUT the proper permit being FIRST obtained from the local registrar in the district WHERE THE DEATH OCCURRED;
(d) Alter a certificate on file in the office of a local registrar.

STATEMENT OF PLACE OF DEATH

Special attention should be given to the satisfactory completion of EACH portion of this item. The city or town and street address or route number refer to PLACE WHERE THE DEATH OCCURRED. For deaths occurring in hospitals, maternity homes, or institutions, the name of the place and length of stay MUST be stated.

STATEMENT OF USUAL RESIDENCE OF DECEASED

Regardless of the fact that the person may have lived his entire life at the place of death, ALWAYS COMPLETE ALL PARTS OF THIS ITEM. In case a person has resided in the county where death occurred for less than one year, give address of FORMER RESIDENCE. The post office of the deceased may be in a county or state other than the county of actual residence.

IDAHO CODE ANNOTATED-CHAPTER 38, SECTION 206.

The personal and statistical particulars (items 1 to 16) shall be authenticated by the signature of the informant, who may be any competent person acquainted with the facts.

The statement of facts relating to the disposition of the body shall be signed by the undertaker or person acting as such.

The medical certificate shall be made and signed by the physician, if any, last in attendance on the deceased, who shall specify the time in attendance, the time he last saw the deceased alive and the hour of the day at which death occurred. And he shall further state the cause of death, so as to show the course of disease or sequence of causes resulting in death, giving the primary cause, and also the contributory causes, if any, and the duration of each. Indefinite and unsatisfactory terms, indicating only symptoms of disease or conditions resulting from disease, will not be held sufficient for issuing a burial or removal permit; and any certificate containing only such terms as defined by the state registrar as indefinite and unsatisfactory, shall be returned to the physician for correction and definition. The international classification of the causes of death shall be used by all physicians in stating the cause of death in the medical certificate. Causes of death, which may be the result of either disease or violence, shall be carefully defined; and if from violence, its nature shall be stated, and whether (probably) accidental, suicidal or homicidal.

This body embalmed under direction of Dale Matthews Lic. No. E359 at Soda Springs Ida on July 11, 1961

ADDITIONAL REMARKS by Physician

State File No. 2827
Local Reg. No. 2
Reg. Dist. No. 520-521

Certificate of Death

STATE OF IDAHO

BIRTH NO.

RECEIVED JUL 28 1961 Bureau of Vital Statistics

1. PLACE OF DEATH
a. COUNTY: Caribou
b. CITY OR TOWN (If outside corporate limits, write RURAL and give township): Grace
c. LENGTH OF STAY (In this place):
d. FULL NAME OF HOSPITAL OR INSTITUTION (If not in hospital or institution, give street address or location):

2. USUAL RESIDENCE (Where deceased lived. If institution: residence before admission).
a. STATE: Idaho
b. COUNTY: Caribou
c. CITY OR TOWN (If outside corporate limits, write RURAL and give township): Grace
d. STREET ADDRESS (If rural, give location):

3. NAME OF DECEASED (Type or Print)
a. (First) b. (Middle) c. (Last): Ethel Mather Sant

4. DATE OF DEATH (Month) (Day) (Year): July 17, 1961

5. SEX: Female
6. COLOR OR RACE: white
7. MARRIED, NEVER MARRIED, WIDOWED, DIVORCED (Specify): married
8. DATE OF BIRTH: April 9, 1892
9. AGE (In years last birthday): 69 — IF UNDER 1 YEAR: Months / Days — IF UNDER 24 HRS.: Hours / Min.

10a. USUAL OCCUPATION (Give kind of work done during most of working life, even if retired): Housewife
10b. KIND OF BUSINESS OR INDUSTRY: Own Home
11. BIRTHPLACE (State or foreign country): Smithfield, Utah
12. CITIZEN OF WHAT COUNTRY?: U.S.

13. FATHER'S NAME: Thomas Mather — BIRTHPLACE: England
14. MOTHER'S MAIDEN NAME: Mary Ann Cantwell — BIRTHPLACE: Missouri

15. WAS DECEASED EVER IN U.S. ARMED FORCES? (Yes, no, or unknown): No — (If yes, give war or dates of service):
16. SOCIAL SECURITY NO.:
17. INFORMANT'S OWN SIGNATURE: A. C. Sant — ADDRESS: Grace, Idaho

18. CAUSE OF DEATH
Enter only one cause per line for (a), (b), and (c)

This does not mean the mode of dying, such as heart failure, asthenia, etc. It means the disease, injury, or complication which caused death.

163X

MEDICAL CERTIFICATION

I. DISEASE OR CONDITION DIRECTLY LEADING TO DEATH* (a) Metastatic carcinoma of lungs — INTERVAL BETWEEN ONSET AND DEATH: 1 year

ANTECEDENT CAUSES
Morbid conditions, if any, giving rise to the above cause (a) stating the underlying cause last.
DUE TO (b)
DUE TO (c)

II. OTHER SIGNIFICANT CONDITIONS
Conditions contributing to the death but not related to the disease or condition causing death.

19a. DATE OF OPERATION:
19b. MAJOR FINDINGS OF OPERATION:
20. AUTOPSY? YES ☐ NO ☑

21a. ACCIDENT SUICIDE HOMICIDE (Specify):
21b. PLACE OF INJURY (e.g., in or about home, farm, factory, street, office bldg., etc.):
21c. (CITY, TOWN, OR TOWNSHIP) (COUNTY) (STATE):
21d. TIME OF INJURY (Month) (Day) (Year) (Hour) m.
21e. INJURY OCCURRED WHILE AT WORK ☐ NOT WHILE AT WORK ☐
21f. HOW DID INJURY OCCUR?

22. *I hereby certify that I attended the deceased from* May, 1961, *to* 17 July, 1961, *that I last saw the deceased alive on* 17 July, 1961, *and that death occurred at* 11 P. m., *from the causes and on the date stated above.*

23a. SIGNATURE: E. E. Kerron (Degree or title): MD
23b. ADDRESS: Grace, Idaho
23c. DATE SIGNED: 25 July 1961

24a. BURIAL, CREMATION, REMOVAL (Specify): Burial
24b. DATE: 7/21/61
24c. NAME OF CEMETERY OR CREMATORY: Smithfield Cemetery
24d. LOCATION (City, town, or county) (State): Smithfield, Utah

DATE REC'D BY LOCAL REG.: 7-26-61
REGISTRAR'S SIGNATURE: Darhl Cherrett
25. FUNERAL DIRECTOR: Theodore Allen — ADDRESS: Soda Springs

Federal Security Agency
United States Public Health Service
Form DPH-48021

Informant, Funeral Director, Registrar and Medical Attendant. EACH must sign with BLACK INK in OWN handwriting. Each item should be answered as completely as possible. State answers as unknown only after a careful investigation. Use BLACK ink or BLACK record typewriter ribbon in filling out certificate. (ICA 38-206 and 215.) Address correspondence to DIVISION OF VITAL STATISTICS, BOISE, IDAHO

JAN 18 1960

DUTIES:

1. INFORMANT SHALL SIGN HIS OWN NAME, under item 17 to authenticate the facts stated under items 1 to 16 inclusive. In case of facts taken from hospital or public records, the person authorized to release the facts shall sign HIS name in addition to giving the source of information.

2. THE FUNERAL DIRECTOR is responsible for completing the entire certificate, obtaining the signatures of the INFORMANT, the OFFICIAL last in attendance on the deceased and HIS OWN signature.

3. THE REGISTRAR can issue a burial or removal permit ONLY after receiving a completed death certificate, including the SIGNATURES IN BLACK ink under items 17, 23a and 25.

PENALTIES: Under the Idaho law, it is a misdemeanor to

(a) Knowingly supply false information to any one connected with completing a death certificate;
(b) Neglect or refuse to certify to the cause of death on request of the person in charge of the disposition of the deceased.
(c) Remove or bury the body of a deceased person WITHOUT the proper permit being FIRST obtained from the local registrar in the district WHERE THE DEATH OCCURRED;
(d) Alter a certificate on file in the office of a local registrar.

STATEMENT OF PLACE OF DEATH

Special attention should be given to the satisfactory completion of EACH portion of this item. The city or town and street address or route number refer to PLACE WHERE THE DEATH OCCURRED. For deaths occurring in hospitals, maternity homes, or institutions, the name of the place and length of stay MUST be stated.

STATEMENT OF USUAL RESIDENCE OF DECEASED

Regardless of the fact that the person may have lived his entire life at the place of death, ALWAYS COMPLETE ALL PARTS OF THIS ITEM. In case a person has resided in the county where death occurred for less than one year, give address of FORMER RESIDENCE. The post office of the deceased may be in a county or state other than the county of actual residence.

IDAHO CODE ANNOTATED-CHAPTER 38, SECTION 206.

The personal and statistical particulars (items 1 to 16) shall be authenticated by the signature of the informant, who may be any competent person acquainted with the facts.

The statement of facts relating to the disposition of the body shall be signed by the undertaker or person acting as such.

The medical certificate shall be made and signed by the physician, if any, last in attendance on the deceased, who shall specify the time in attendance, the time he last saw the deceased alive and the hour of the day at which death occurred. And he shall further state the cause of death, so as to show the course of disease or sequence of causes resulting in death, giving the primary cause, and also the contributory causes, if any, and the duration of each. Indefinite and unsatisfactory terms, indicating only symptoms of disease or conditions resulting from disease, will not be held sufficient for issuing a burial or removal permit; and any certificate containing only such terms as defined by the state registrar as indefinite and unsatisfactory, shall be returned to the physician for correction and definition. The international classification of the causes of death shall be used by all physicians in stating the cause of death in the medical certificate. Causes of death, which may be the result of either disease or violence, shall be carefully defined; and if from violence, its nature shall be stated, and whether (probably) accidental, suicidal, or homicidal.

This body embalmed under direction of Theodore Allen Lic. No. E370 at Soda Springs on 7/18/61

ADDITIONAL REMARKS by Physician

Certificate of Death

STATE OF IDAHO

State File No. 2828
Local Reg. No. 3
Reg. Dist. No. 520-521

BIRTH NO.

RECEIVED JUL 28 1961 Bureau of Vital Statistics

Informant, Funeral Director, Registrar and Medical Attendant. EACH must sign with BLACK INK in OWN handwriting. Each item should be answered as completely as possible. State answers as unknown only after a careful investigation. Use BLACK ink or BLACK record typewriter ribbon in filling out certificate. (ICA 38-206 and 215.) Address correspondence to DIVISION OF VITAL STATISTICS, BOISE, IDAHO

1. PLACE OF DEATH
a. COUNTY: Caribou
b. CITY OR TOWN (If outside corporate limits, write RURAL and give township): Soda Springs
c. LENGTH OF STAY in this place:
d. FULL NAME OF HOSPITAL OR INSTITUTION (If not in hospital or institution, give street address or location): Caribou County Hospital

2. USUAL RESIDENCE (Where deceased lived. If institution: residence before admission).
a. STATE: Idaho
b. COUNTY: Caribou
c. CITY OR TOWN (If outside corporate limits, write RURAL and give township): Soda Springs
d. STREET ADDRESS (If rural, give location):

3. NAME OF DECEASED (Type or Print)
a. (First): Grace
b. (Middle): Campbell
c. (Last): Beus

4. DATE OF DEATH (Month) (Day) (Year): July 20, 1961

5. SEX: Female

6. COLOR OR RACE: white

7. MARRIED, NEVER MARRIED, WIDOWED, DIVORCED (Specify): Widowed

8. DATE OF BIRTH: Sept. 10, 1885

9. AGE (In years last birthday): 75
IF UNDER 1 YEAR: Months / Days
IF UNDER 24 HRS.: Hours / Min.

10a. USUAL OCCUPATION (Give kind of work done during most of working life, even if retired): Housewife

10b. KIND OF BUSINESS OR INDUSTRY: own home

11. BIRTHPLACE (State or foreign country): Soda Springs, Idaho

12. CITIZEN OF WHAT COUNTRY?: U.S.

13. FATHER'S NAME: Edward Campbell
BIRTHPLACE: Utah

14. MOTHER'S MAIDEN NAME: Alice Babcock
BIRTHPLACE: Utah

15. WAS DECEASED EVER IN U.S. ARMED FORCES? (Yes, no, or unknown) (If yes, give war or dates of service): No

16. SOCIAL SECURITY NO.:

17. INFORMANT'S OWN SIGNATURE: x Vera Wilson
ADDRESS: Soda Springs

18. CAUSE OF DEATH
Enter only one cause per line for (a), (b), and (c)

**This does not mean the mode of dying, such as heart failure, asthenia, etc. It means the disease, injury, or complication which caused death.*

MEDICAL CERTIFICATION

I. DISEASE OR CONDITION DIRECTLY LEADING TO DEATH*(a): 1944 Metastatic Carcinoma to abdomen (Thyroid.)
INTERVAL BETWEEN ONSET AND DEATH: 3 mo's

ANTECEDENT CAUSES
Morbid conditions, if any, giving rise to the above cause (a) stating the underlying cause last.
DUE TO (b):
DUE TO (c):

II. OTHER SIGNIFICANT CONDITIONS
Conditions contributing to the death but not related to the disease or condition causing death.

19a. DATE OF OPERATION:
19b. MAJOR FINDINGS OF OPERATION:
20. AUTOPSY? YES ☐ NO ☐

21a. ACCIDENT SUICIDE HOMICIDE (Specify):
21b. PLACE OF INJURY (e.g., in or about home, farm, factory, street, office bldg., etc.):
21c. (CITY, TOWN, OR TOWNSHIP) (COUNTY) (STATE):
21d. TIME OF INJURY (Month) (Day) (Year) (Hour) m.:
21e. INJURY OCCURRED WHILE AT WORK ☐ NOT WHILE AT WORK ☐
21f. HOW DID INJURY OCCUR?:

22. *I hereby certify that I attended the deceased from* ____, 1954, *to* 20 July, 1961, *that I last saw the deceased alive on* 20 July, 1961, *and that death occurred at* 4:45 p m., *from the causes and on the date stated above.*

23a. SIGNATURE (Degree or title): Russell Sigert MD
23b. ADDRESS: Soda Springs Ida
23c. DATE SIGNED: 7/26/61

24a. BURIAL, CREMATION, REMOVAL (Specify): Burial
24b. DATE: 7/22/61
24c. NAME OF CEMETERY OR CREMATORY: Fairview Cemetery
24d. LOCATION (City, town, or county) (State): Soda Springs, Idaho

DATE REC'D BY LOCAL REG.: 7-26-61
REGISTRAR'S SIGNATURE: Darle Chemitt
25. FUNERAL DIRECTOR: Meadare Allen
ADDRESS: Soda Springs

Federal Security Agency
United States Public Health Service

Form DPH-48021

JUL 28 1961

DUTIES:

1. INFORMANT SHALL SIGN HIS OWN NAME, under item 17 to authenticate the facts stated under items 1 to 16 inclusive. In case of facts taken from hospital or public records, the person authorized to release the facts shall sign HIS name in addition to giving the source of information.

2. THE FUNERAL DIRECTOR is responsible for completing the entire certificate, obtaining the signatures of the INFORMANT, the OFFICIAL last in attendance on the deceased and HIS OWN signature.

3. THE REGISTRAR can issue a burial or removal permit ONLY after receiving a completed death certificate, including the SIGNATURES IN BLACK ink under items 17, 23a and 25.

PENALTIES: Under the Idaho law, it is a misdemeanor to

(a) Knowingly supply false information to any one connected with completing a death certificate;
(b) Neglect or refuse to certify to the cause of death on request of the person in charge of the disposition of the deceased.
(c) Remove or bury the body of a deceased person WITHOUT the proper permit being FIRST obtained from the local registrar in the district WHERE THE DEATH OCCURRED;
(d) Alter a certificate on file in the office of a local registrar.

STATEMENT OF PLACE OF DEATH

Special attention should be given to the satisfactory completion of EACH portion of this item. The city or town and street address or route number refer to PLACE WHERE THE DEATH OCCURRED. For deaths occurring in hospitals, maternity homes, or institutions, the name of the place and length of stay MUST be stated.

STATEMENT OF USUAL RESIDENCE OF DECEASED

Regardless of the fact that the person may have lived his entire life at the place of death, ALWAYS COMPLETE ALL PARTS OF THIS ITEM. In case a person has resided in the county where death occurred for less than one year, give address of FORMER RESIDENCE. The post office of the deceased may be in a county or state other than the county of actual residence.

IDAHO CODE ANNOTATED-CHAPTER 38, SECTION 206.

The personal and statistical particulars (items 1 to 16) shall be authenticated by the signature of the informant, who may be any competent person acquainted with the facts.

The statement of facts relating to the disposition of the body shall be signed by the undertaker or person acting as such.

The medical certificate shall be made and signed by the physician, if any, last in attendance on the deceased, who shall specify the time in attendance, the time he last saw the deceased alive and the hour of the day at which death occurred. And he shall further state the cause of death, so as to show the course of disease or sequence of causes resulting in death, giving the primary cause, and also the contributory causes, if any, and the duration of each. Indefinite and unsatisfactory terms, indicating only symptoms of disease or conditions resulting from disease, will not be held sufficient for issuing a burial or removal permit; and any certificate containing only such terms as defined by the state registrar as indefinite and unsatisfactory, shall be returned to the physician for correction and definition. The international classification of the causes of death shall be used by all physicians in stating the cause of death in the medical certificate. Causes of death, which may be the result of either disease or violence, shall be carefully defined; and if from violence, its nature shall be stated, and whether (probably) accidental, suicidal, or homicidal.

This body embalmed under direction of Theodore A. Allen Lic. No E370 at Ada Mortuary on 7/20/61

ADDITIONAL REMARKS by Physician .....

Certificate of Death

STATE OF IDAHO

State File No. 2829
Local Reg. No. 4
Reg. Dist. No. 520-521

BIRTH NO.

RECEIVED AUG 3 1961 Bureau of Vital Statistics

1. PLACE OF DEATH
a. COUNTY: Caribou
b. CITY OR TOWN (If outside corporate limits, write RURAL and give township): Grace-rural
c. LENGTH OF STAY (In this place):
d. FULL NAME OF HOSPITAL OR INSTITUTION (If not in hospital or institution, give street address or location):

2. USUAL RESIDENCE (Where deceased lived. If institution: residence before admission).
a. STATE: Idaho
b. COUNTY: Caribou
c. CITY OR TOWN (If outside corporate limits, write RURAL and give township): Grace-rural
d. STREET ADDRESS (If rural, give location):

3. NAME OF DECEASED (Type or Print): a. (First) John b. (Middle) Martin c. (Last) Aljets

4. DATE OF DEATH: (Month) July (Day) 28 (Year) 1961

5. SEX: Male

6. COLOR OR RACE: white

7. MARRIED, NEVER MARRIED, WIDOWED, DIVORCED (Specify): married

8. DATE OF BIRTH: Dec. 6, 1883

9. AGE (In years last birthday): 77
IF UNDER 1 YEAR: Months / Days
IF UNDER 24 HRS.: Hours / Min.

10a. USUAL OCCUPATION (Give kind of work done during most of working life, even if retired): Farmer-retired

10b. KIND OF BUSINESS OR INDUSTRY: Farming

11. BIRTHPLACE (State or foreign country): Clearwater, Kansas

12. CITIZEN OF WHAT COUNTRY?: U.S.

13. FATHER'S NAME: George Aljets
BIRTHPLACE: unknown

14. MOTHER'S MAIDEN NAME: Marie Seidel
BIRTHPLACE: unknown

15. WAS DECEASED EVER IN U.S. ARMED FORCES? (Yes, no, or unknown): No
(If yes, give war or dates of service):

16. SOCIAL SECURITY NO.: 519-36-5261

17. INFORMANT'S OWN SIGNATURE: Eliza Aljets
ADDRESS:

18. CAUSE OF DEATH
Enter only one cause per line for (a), (b), and (c)

**This does not mean the mode of dying, such as heart failure, asthenia, etc. It means the disease, injury, or complication which caused death.*

MEDICAL CERTIFICATION

352X

I. DISEASE OR CONDITION DIRECTLY LEADING TO DEATH*(a) Pneumonia — INTERVAL BETWEEN ONSET AND DEATH: 24 hours

ANTECEDENT CAUSES
Morbid conditions, if any, giving rise to the above cause (a) stating the underlying cause last.
DUE TO (b) Hemiplegia — 14 years
DUE TO (c)

II. OTHER SIGNIFICANT CONDITIONS
Conditions contributing to the death but not related to the disease or condition causing death.

19a. DATE OF OPERATION:
19b. MAJOR FINDINGS OF OPERATION:
20. AUTOPSY? YES ☐ NO ☒

21a. ACCIDENT SUICIDE HOMICIDE (Specify):
21b. PLACE OF INJURY (e.g., in or about home, farm, factory, street, office bldg., etc.):
21c. (CITY, TOWN, OR TOWNSHIP) (COUNTY) (STATE):
21d. TIME OF INJURY (Month) (Day) (Year) (Hour) m.:
21e. INJURY OCCURRED WHILE AT WORK ☐ NOT WHILE AT WORK ☐
21f. HOW DID INJURY OCCUR?

22. *I hereby certify that I attended the deceased from* 28 July, 1961, *to* 28 July, 1961, *that I last saw the deceased alive on* 28 July, 1961, *and that death occurred at* 8 P *m., from the causes and on the date stated above.*

23a. SIGNATURE: C C Iverson (Degree or title): MD
23b. ADDRESS: Grace, Idaho
23c. DATE SIGNED: 28 July 61

24a. BURIAL, CREMATION, REMOVAL (Specify): Burial
24b. DATE: 7/31/61
24c. NAME OF CEMETERY OR CREMATORY: Grace Cemetery
24d. LOCATION (City, town, or county) (State): Grace, Idaho

DATE REC'D BY LOCAL REG.: 8-1-61
REGISTRAR'S SIGNATURE: Darle Cherrett
25. FUNERAL DIRECTOR: Meadow Allen
ADDRESS: Soda Springs

Informant, Funeral Director, Registrar and Medical Attendant. EACH must sign with BLACK INK in OWN handwriting. Each item should be answered as completely as possible. State answers as unknown only after a careful investigation. Use BLACK ink or BLACK record typewriter ribbon in filling out certificate. (ICA 38-206 and 215.) Address correspondence to DIVISION OF VITAL STATISTICS, BOISE, IDAHO

Federal Security Agency
United States Public Health Service

Form DPH-48021

OCT 21 1981

DUTIES:

1. INFORMANT SHALL SIGN HIS OWN NAME, under item 17 to authenticate the facts stated under items 1 to 16 inclusive. In case of facts taken from hospital or public records, the person authorized to release the facts shall sign HIS name in addition to giving the source of information.

2. THE FUNERAL DIRECTOR is responsible for completing the entire certificate, obtaining the signatures of the INFORMANT, the OFFICIAL last in attendance on the deceased and HIS OWN signature.

3. THE REGISTRAR can issue a burial or removal permit ONLY after receiving a completed death certificate, including the SIGNATURES IN BLACK ink under items 17, 23a and 25.

PENALTIES: Under the Idaho law, it is a misdemeanor to

(a) Knowingly supply false information to any one connected with completing a death certificate;
(b) Neglect or refuse to certify to the cause of death on request of the person in charge of the disposition of the deceased.
(c) Remove or bury the body of a deceased person WITHOUT the proper permit being FIRST obtained from the local registrar in the district WHERE THE DEATH OCCURRED;
(d) Alter a certificate on file in the office of a local registrar.

STATEMENT OF PLACE OF DEATH

Special attention should be given to the satisfactory completion of EACH portion of this item. The city or town and street address or route number refer to PLACE WHERE THE DEATH OCCURRED. For deaths occurring in hospitals, maternity homes, or institutions, the name of the place and length of stay MUST be stated.

STATEMENT OF USUAL RESIDENCE OF DECEASED

Regardless of the fact that the person may have lived his entire life at the place of death, ALWAYS COMPLETE ALL PARTS OF THIS ITEM. In case a person has resided in the county where death occurred for less than one year, give address of FORMER RESIDENCE. The post office of the deceased may be in a county or state other than the county of actual residence.

IDAHO CODE ANNOTATED-CHAPTER 38, SECTION 206.

The personal and statistical particulars (items 1 to 16) shall be authenticated by the signature of the informant, who may be any competent person acquainted with the facts.

The statement of facts relating to the disposition of the body shall be signed by the undertaker or person acting as such.

The medical certificate shall be made and signed by the physician, if any, last in attendance on the deceased, who shall specify the time in attendance, the time he last saw the deceased alive and the hour of the day at which death occurred. And he shall further state the cause of death, so as to show the course of disease or sequence of causes resulting in death, giving the primary cause, and also the contributory causes, if any, and the duration of each. Indefinite and unsatisfactory terms, indicating only symptoms of disease or conditions resulting from disease, will not be held sufficient for issuing a burial or removal permit; and any certificate containing only such terms as defined by the state registrar as indefinite and unsatisfactory, shall be returned to the physician for correction and definition. The international classification of the causes of death shall be used by all physicians in stating the cause of death in the medical certificate. Causes of death, which may be the result of either disease or violence, shall be carefully defined; and if from violence, its nature shall be stated, and whether (probably) accidental, suicidal, or homicidal.

This body embalmed under direction of Theodore S. Allen Lic. No. E370 Soda Springs on 1/28/61

ADDITIONAL REMARKS by Physician

Informant, Funeral Director, Registrar and Medical Attendant. EACH must sign with BLACK INK in OWN handwriting. Each item should be answered as completely as possible. State answers as unknown only after a careful investigation. Use BLACK ink or BLACK record typewriter ribbon in filling out certificate. (ICA 38-206 and 215.) Address correspondence to DIVISION OF VITAL STATISTICS, BOISE, IDAHO

Certificate of Death

STATE OF IDAHO

State File No. 2830
Local Reg. No. 929
Reg. Dist. No. 470

BIRTH NO. 61-614

RECEIVED JUL 20 1961 Bureau of Vital Statistics

1. PLACE OF DEATH
a. COUNTY: Cassia
b. CITY OR TOWN (If outside corporate limits, write RURAL and give township): Burley
c. LENGTH OF STAY (in this place):
d. FULL NAME OF HOSPITAL OR INSTITUTION (If not in hospital or institution, give street address or location): Cassia Memorial Hospital

2. USUAL RESIDENCE (Where deceased lived. If institution: residence before admission).
a. STATE: Idaho
b. COUNTY: Cassia
c. CITY OR TOWN (If outside corporate limits, write RURAL and give township): Burley
d. STREET ADDRESS (If rural, give location): R.F.D.

3. NAME OF DECEASED (Type or Print)
a. (First): CARLOS
b. (Middle): RAY
c. (Last): ASHER

4. DATE OF DEATH (Month) (Day) (Year): July 8, 1961

5. SEX: Male
6. COLOR OR RACE: White
7. MARRIED, NEVER MARRIED, WIDOWED, DIVORCED (Specify): Never Married
8. DATE OF BIRTH: Jan. 17, 1961
9. AGE (In years last birthday): IF UNDER 1 YEAR Months 5 Days 21; IF UNDER 24 HRS. Hours Min.

10a. USUAL OCCUPATION (Give kind of work done during most of working life, even if retired): None
10b. KIND OF BUSINESS OR INDUSTRY: None
11. BIRTHPLACE (State or foreign country): Burley, Idaho
12. CITIZEN OF WHAT COUNTRY?: U.S.A.

13. FATHER'S NAME / BIRTHPLACE: Donald Kay Asher - Burley, Idaho
14. MOTHER'S MAIDEN NAME / BIRTHPLACE: Nola Peck - Baker, Oregon

15. WAS DECEASED EVER IN U.S. ARMED FORCES? (Yes, no, or unknown): No
(If yes, give war or dates of service): None
16. SOCIAL SECURITY NO.: None
17. INFORMANT'S OWN SIGNATURE / ADDRESS: [illegible] Carlos Asher - [illegible], Idaho

18. CAUSE OF DEATH
Enter only one cause per line for (a), (b), and (c)

This does not mean the mode of dying, such as heart failure, asthenia, etc. It means the disease, injury, or complication which caused death.

754.5

MEDICAL CERTIFICATION

I. DISEASE OR CONDITION DIRECTLY LEADING TO DEATH* (a): Bronchopneumonia — INTERVAL BETWEEN ONSET AND DEATH: 2 days

ANTECEDENT CAUSES
Morbid conditions, if any, giving rise to the above cause (a) stating the underlying cause last.
DUE TO (b): Congenital heart disease — 6 months
DUE TO (c):

II. OTHER SIGNIFICANT CONDITIONS
Conditions contributing to the death but not related to the disease or condition causing death.

19a. DATE OF OPERATION
19b. MAJOR FINDINGS OF OPERATION
20. AUTOPSY? YES ☐ NO ☒

21a. ACCIDENT SUICIDE HOMICIDE (Specify)
21b. PLACE OF INJURY (e.g., in or about home, farm, factory, street, office bldg., etc.)
21c. (CITY, TOWN, OR TOWNSHIP) (COUNTY) (STATE)
21d. TIME OF INJURY (Month) (Day) (Year) (Hour) m.
21e. INJURY OCCURRED WHILE AT WORK ☐ NOT WHILE AT WORK ☐
21f. HOW DID INJURY OCCUR?

22. *I hereby certify that I attended the deceased from* 1-17-61, 19__, *to* 7-8-61, 19__, *that I last saw the deceased alive on* 7-8-61, 19__, *and that death occurred at* 1:50 P *m., from the causes and on the date stated above.*

23a. SIGNATURE (Degree or title): Eugene H. Holzinger M.D. 477
23b. ADDRESS: Burley, Idaho
23c. DATE SIGNED: 8-12-61

24a. BURIAL, CREMATION, REMOVAL (Specify): Burial
24b. DATE: 7/11/61
24c. NAME OF CEMETERY OR CREMATORY: Pleasant View
24d. LOCATION (City, town, or county) (State): Burley, Idaho

DATE REC'D BY LOCAL REG.: 7-18-61
REGISTRAR'S SIGNATURE: [illegible]
25. FUNERAL DIRECTOR: [illegible]
ADDRESS: Burley

Federal Security Agency
United States Public Health Service

Form DPH-48021

DUTIES:

1. INFORMANT SHALL SIGN HIS OWN NAME, under item 17 to authenticate the facts stated under items 1 to 16 inclusive. In case of facts taken from hospital or public records, the person authorized to release the facts shall sign HIS name in addition to giving the source of information.

2. THE FUNERAL DIRECTOR is responsible for completing the entire certificate, obtaining the signatures of the INFORMANT, the OFFICIAL last in attendance on the deceased and HIS OWN signature.

3. THE REGISTRAR can issue a burial or removal permit ONLY after receiving a completed death certificate, including the SIGNATURES IN BLACK ink under items 17, 23a and 25.

PENALTIES: Under the Idaho law, it is a misdemeanor to

(a) Knowingly supply false information to any one connected with completing a death certificate;
(b) Neglect or refuse to certify to the cause of death on request of the person in charge of the disposition of the deceased.
(c) Remove or bury the body of a deceased person WITHOUT the proper permit being FIRST obtained from the local registrar in the district WHERE THE DEATH OCCURRED;
(d) Alter a certificate on file in the office of a local registrar.

STATEMENT OF PLACE OF DEATH

Special attention should be given to the satisfactory completion of EACH portion of this item. The city or town and street address or route number refer to PLACE WHERE THE DEATH OCCURRED. For deaths occurring in hospitals, maternity homes, or institutions, the name of the place and length of stay MUST be stated.

STATEMENT OF USUAL RESIDENCE OF DECEASED

Regardless of the fact that the person may have lived his entire life at the place of death, ALWAYS COMPLETE ALL PARTS OF THIS ITEM. In case a person has resided in the county where death occurred for less than one year, give address of FORMER RESIDENCE. The post office of the deceased may be in a county or state other than the county of actual residence.

IDAHO CODE ANNOTATED-CHAPTER 38, SECTION 206.

The personal and statistical particulars (items 1 to 16) shall be authenticated by the signature of the informant, who may be any competent person acquainted with the facts.

The statement of facts relating to the disposition of the body shall be signed by the undertaker or person acting as such.

The medical certificate shall be made and signed by the physician, if any, last in attendance on the deceased, who shall specify the time in attendance, the time he last saw the deceased alive and the hour of the day at which death occurred. And he shall further state the cause of death, so as to show the course of disease or sequence of causes resulting in death, giving the primary cause, and also the contributory causes, if any, and the duration of each. Indefinite and unsatisfactory terms, indicating only symptoms of disease or conditions resulting from disease, will not be held sufficient for issuing a burial or removal permit; and any certificate containing only such terms as defined by the state registrar as indefinite and unsatisfactory, shall be returned to the physician for correction and definition. The international classification of the causes of death shall be used by all physicians in stating the cause of death in the medical certificate. Causes of death, which may be the result of either disease or violence, shall be carefully defined; and if from violence, its nature shall be stated, and whether (probably) accidental, suicidal, or homicidal.

This body embalmed under direction of J. Garth Payne Lic. No. E-389 at Burley on 7/8/61

ADDITIONAL REMARKS by Physician

State File No. 2831
Local Reg. No. 927
Reg. Dist. No. 470

Certificate of Death

STATE OF IDAHO

BIRTH NO.

RECEIVED JUL 17 1961 Bureau of Vital Statistics

1. PLACE OF DEATH
a. COUNTY: Cassia
b. CITY OR TOWN (If outside corporate limits, write RURAL and give township): Burley
c. LENGTH OF STAY (in this place): 3 Years
d. FULL NAME OF HOSPITAL OR INSTITUTION (If not in hospital or institution, give street address or location): 100 Blk. E.Main Street

2. USUAL RESIDENCE (Where deceased lived. If institution: residence before admission).
a. STATE: Idaho
b. COUNTY: Cassia
c. CITY OR TOWN (If outside corporate limits, write RURAL and give township): Burley
d. STREET ADDRESS (If rural, give location): 842 Schodde Ave.

3. NAME OF DECEASED (Type or Print)
a. (First): Thomas
b. (Middle): Arthur
c. (Last): Rennick

4. DATE OF DEATH (Month) (Day) (Year): July 9, 1961

5. SEX: Male
6. COLOR OR RACE: White
7. MARRIED, NEVER MARRIED, WIDOWED, DIVORCED (Specify): Married
8. DATE OF BIRTH: Aug. 3, 1928
9. AGE (In years last birthday): 32 — IF UNDER 1 YEAR: Months 11, Days 6 — IF UNDER 24 HRS.: Hours, Min.

10a. USUAL OCCUPATION (Give kind of work done during most of working life, even if retired): Heavy Equip. Operator-Construction
10b. KIND OF BUSINESS OR INDUSTRY:
11. BIRTHPLACE (State or foreign country): Hinsdale, Montana
12. CITIZEN OF WHAT COUNTRY?: U. S.

13. FATHER'S NAME 52 — BIRTHPLACE: Walter Rennick, Fonda, Iowa
14. MOTHER'S MAIDEN NAME — BIRTHPLACE: Flora Sherry, Hinsdale, Montana

15. WAS DECEASED EVER IN U.S. ARMED FORCES? (Yes, no, or unknown): Yes — (If yes, give war or dates of service): Korean
16. SOCIAL SECURITY NO.: 517-26-6733
17. INFORMANT'S OWN SIGNATURE: Mary Rennick — ADDRESS: 842 Schodde Burley

18. CAUSE OF DEATH
Enter only one cause per line for (a), (b), and (c)

This does not mean the mode of dying, such as heart failure, asthenia, etc. It means the disease, injury, or complication which caused death.

420.1

MEDICAL CERTIFICATION

I. DISEASE OR CONDITION DIRECTLY LEADING TO DEATH* (a) Coronary Occlusion

ANTECEDENT CAUSES

Morbid conditions, if any, giving rise to the above cause (a) stating the underlying cause last.

DUE TO (b)

DUE TO (c)

II. OTHER SIGNIFICANT CONDITIONS

Conditions contributing to the death but not related to the disease or condition causing death.

INTERVAL BETWEEN ONSET AND DEATH

19a. DATE OF OPERATION
19b. MAJOR FINDINGS OF OPERATION
20. AUTOPSY? YES ☐ NO ☒

21a. ACCIDENT SUICIDE HOMICIDE (Specify)
21b. PLACE OF INJURY (e.g., in or about home, farm, factory, street, office bldg., etc.)
21c. (CITY, TOWN, OR TOWNSHIP) (COUNTY) (STATE)

21d. TIME OF INJURY (Month) (Day) (Year) (Hour) m.
21e. INJURY OCCURRED WHILE AT WORK ☐ NOT WHILE AT WORK ☐
21f. HOW DID INJURY OCCUR?

22. *I hereby certify that I attended the deceased from ——, 19——, to ——, 19——, that I last saw the deceased alive on ——, 19——, and that death occurred at 9 A m., from the causes and on the date stated above.*

23a. SIGNATURE (Degree or title): Alan Lewis Corona, 4
23b. ADDRESS: Declo, Idaho
23c. DATE SIGNED: 7-12-61

24a. BURIAL, CREMATION, REMOVAL (Specify): burial
24b. DATE: July 13,1961
24c. NAME OF CEMETERY OR CREMATORY: Pleasant View Cemetery
24d. LOCATION (City, town, or county) (State): Burley, Idaho

DATE REC'D BY LOCAL REG.: 7-14-61
REGISTRAR'S SIGNATURE: Karen Thurston
25. FUNERAL DIRECTOR: Vern B. McCulloch — ADDRESS: Burley, Idaho

Federal Security Agency
United States Public Health Service

Form DPH-48021

Informant, Funeral Director, Registrar and Medical Attendant. EACH must sign with BLACK INK in OWN handwriting. Each item should be answered as completely as possible. State answers as unknown only after a careful investigation. Use BLACK ink or BLACK record typewriter ribbon in filling out certificate. (ICA 38-206 and 215.) Address correspondence to DIVISION OF VITAL STATISTICS, BOISE, IDAHO

DUTIES:

1. INFORMANT SHALL SIGN HIS OWN NAME, under item 17 to authenticate the facts stated under items 1 to 16 inclusive. In case of facts taken from hospital or public records, the person authorized to release the facts shall sign HIS name in addition to giving the source of information.

AUG 4 1961
AUG 16 1961
NOV 9 1961

2. THE FUNERAL DIRECTOR is responsible for completing the entire certificate, obtaining the signatures of the INFORMANT, the OFFICIAL last in attendance on the deceased and HIS OWN signature.

3. THE REGISTRAR can issue a burial or removal permit ONLY after receiving a completed death certificate, including the SIGNATURES IN BLACK ink under items 17, 23a and 25.

PENALTIES: Under the Idaho law, it is a misdemeanor to

(a) Knowingly supply false information to any one connected with completing a death certificate;
(b) Neglect or refuse to certify to the cause of death on request of the person in charge of the disposition of the deceased.
(c) Remove or bury the body of a deceased person WITHOUT the proper permit being FIRST obtained from the local registrar in the district WHERE THE DEATH OCCURRED;
(d) Alter a certificate on file in the office of a local registrar.

STATEMENT OF PLACE OF DEATH

Special attention should be given to the satisfactory completion of EACH portion of this item. The city or town and street address or route number refer to PLACE WHERE THE DEATH OCCURRED. For deaths occurring in hospitals, maternity homes, or institutions, the name of the place and length of stay MUST be stated.

STATEMENT OF USUAL RESIDENCE OF DECEASED

Regardless of the fact that the person may have lived his entire life at the place of death, ALWAYS COMPLETE ALL PARTS OF THIS ITEM. In case a person has resided in the county where death occurred for less than one year, give address of FORMER RESIDENCE. The post office of the deceased may be in a county or state other than the county of actual residence.

IDAHO CODE ANNOTATED-CHAPTER 38, SECTION 206.

The personal and statistical particulars (items 1 to 16) shall be authenticated by the signature of the informant, who may be any competent person acquainted with the facts.

The statement of facts relating to the disposition of the body shall be signed by the undertaker or person acting as such.

The medical certificate shall be made and signed by the physician, if any, last in attendance on the deceased, who shall specify the time in attendance, the time he last saw the deceased alive and the hour of the day at which death occurred. And he shall further state the cause of death, so as to show the course of disease or sequence of causes resulting in death, giving the primary cause, and also the contributory causes, if any, and the duration of each. Indefinite and unsatisfactory terms, indicating only symptoms of disease or conditions resulting from disease, will not be held sufficient for issuing a burial or removal permit; and any certificate containing only such terms as defined by the state registrar as indefinite and unsatisfactory, shall be returned to the physician for correction and definition. The international classification of the causes of death shall be used by all physicians in stating the cause of death in the medical certificate. Causes of death, which may be the result of either disease or violence, shall be carefully defined; and if from violence, its nature shall be stated, and whether (probably) accidental, suicidal, or homicidal.

This body embalmed under direction of Vern B. McCullach Lic. No. E260 Burley Idaho on 7-9-61

ADDITIONAL REMARKS by Physician .....

State File No. 2832
Local Reg. No. 931
Reg. Dist. No. 470

Certificate of Death

STATE OF IDAHO

BIRTH NO.

RECEIVED JUL 28 1961 Bureau of Vital Statistics

1. PLACE OF DEATH
a. COUNTY: Cassia
b. CITY OR TOWN (If outside corporate limits, write RURAL and give township): Burley rural
c. LENGTH OF STAY (in this place):
d. FULL NAME OF HOSPITAL OR INSTITUTION (If not in hospital or institution, give street address or location): 400 So. 250 E.

2. USUAL RESIDENCE (Where deceased lived. If institution: residence before admission).
a. STATE: Idaho
b. COUNTY: Cassia
c. CITY OR TOWN (If outside corporate limits, write RURAL and give township): Burley - rural
d. STREET ADDRESS (If rural, give location): 400 So. 250 E.

3. NAME OF DECEASED (Type or Print)
a. (First): Jennie
b. (Middle): Mariette Dora
c. (Last): Callister

4. DATE OF DEATH (Month) (Day) (Year): July 12, 1961

5. SEX: female
6. COLOR OR RACE: White
7. MARRIED, NEVER MARRIED, WIDOWED, DIVORCED (Specify): Widowed
8. DATE OF BIRTH: April 30,1874
9. AGE (In years last birthday): 87 — IF UNDER 1 YEAR: Months 2, Days 12 — IF UNDER 24 HRS.: Hours, Min.

10a. USUAL OCCUPATION (Give kind of work done during most of working life, even if retired): Housewife
10b. KIND OF BUSINESS OR INDUSTRY:
11. BIRTHPLACE (State or foreign country): Hjermind, Viborg, Denmark
12. CITIZEN OF WHAT COUNTRY?: U.S.

13. FATHER'S NAME — BIRTHPLACE: Casper Jensen, Hjermind, Viborg Denmark
14. MOTHER'S MAIDEN NAME — BIRTHPLACE: Holsteboro, Ringkobing, Ane Petrine Caroline Schmidt, Denmark

15. WAS DECEASED EVER IN U.S. ARMED FORCES? (Yes, no, or unknown): No — (If yes, give war or dates of service): - - - -
16. SOCIAL SECURITY NO.: None
17. INFORMANT'S OWN SIGNATURE — ADDRESS: Jennie C. Steel, R1, Burley, Idaho

18. CAUSE OF DEATH
Enter only one cause per line for (a), (b), and (c)

This does not mean the mode of dying, such as heart failure, asthenia, etc. It means the disease, injury, or complication which caused death.

MEDICAL CERTIFICATION

I. DISEASE OR CONDITION DIRECTLY LEADING TO DEATH* (a) Arteriosclerotic Heart Disease — INTERVAL BETWEEN ONSET AND DEATH: 1 year.

ANTECEDENT CAUSES — *Morbid conditions, if any, giving rise to the above cause (a) stating the underlying cause last.*
DUE TO (b) Generalized Arteriosclerosis — 10-15 years
DUE TO (c)

II. OTHER SIGNIFICANT CONDITIONS — *Conditions contributing to the death but not related to the disease or condition causing death.* Cerebral Thromosis — 6 months

19a. DATE OF OPERATION:
19b. MAJOR FINDINGS OF OPERATION:
20. AUTOPSY? YES ☐ NO ☒

21a. ACCIDENT SUICIDE HOMICIDE (Specify):
21b. PLACE OF INJURY (e.g., in or about home, farm, factory, street, office bldg., etc.):
21c. (CITY, TOWN, OR TOWNSHIP) (COUNTY) (STATE):
21d. TIME OF INJURY (Month) (Day) (Year) (Hour) m.
21e. INJURY OCCURRED WHILE AT WORK ☐ NOT WHILE AT WORK ☐
21f. HOW DID INJURY OCCUR?

22. *I hereby certify that I attended the deceased from* 10-10, 1960, *to* 7-12, 1961, *that I last saw the deceased alive on* 7-9, 1961, *and that death occurred at* 12:30 P *m., from the causes and on the date stated above.*

23a. SIGNATURE (Degree or title): J. Kircher MD
23b. ADDRESS: Burley Idaho
23c. DATE SIGNED: 7-14-61

24a. BURIAL, CREMATION, REMOVAL (Specify): Burial
24b. DATE: July 15,1961
24c. NAME OF CEMETERY OR CREMATORY: Pleasant View Cemetery,
24d. LOCATION (City, town, or county) (State): Burley, Idaho

DATE REC'D BY LOCAL REG.: 7-26-61
REGISTRAR'S SIGNATURE: Loren L. Thurston
25. FUNERAL DIRECTOR: Vern B. McCullach
ADDRESS: Burley, Idaho

Federal Security Agency
United States Public Health Service

Form DPH-48021

Informant, Funeral Director, Registrar and Medical Attendant. EACH must sign with BLACK INK in OWN handwriting. Each item should be answered as completely as possible. State answers as unknown only after a careful investigation. Use BLACK ink or BLACK record typewriter ribbon in filling out certificate. (ICA 38-206 and 215.) Address correspondence to DIVISION OF VITAL STATISTICS, BOISE, IDAHO

DUTIES:

1. INFORMANT SHALL SIGN HIS OWN NAME, under item 17 to authenticate the facts stated under items 1 to 16 inclusive. In case of facts taken from hospital or public records, the person authorized to release the facts shall sign HIS name in addition to giving the source of information.

AUG 11 1982

2. THE FUNERAL DIRECTOR is responsible for completing the entire certificate, obtaining the signatures of the INFORMANT, the OFFICIAL last in attendance on the deceased and HIS OWN signature.

3. THE REGISTRAR can issue a burial or removal permit ONLY after receiving a completed death certificate, including the SIGNATURES IN BLACK ink under items 17, 23a and 25.

PENALTIES: Under the Idaho law, it is a misdemeanor to

(a) Knowingly supply false information to any one connected with completing a death certificate;
(b) Neglect or refuse to certify to the cause of death on request of the person in charge of the disposition of the deceased.
(c) Remove or bury the body of a deceased person WITHOUT the proper permit being FIRST obtained from the local registrar in the district WHERE THE DEATH OCCURRED;
(d) Alter a certificate on file in the office of a local registrar.

STATEMENT OF PLACE OF DEATH

Special attention should be given to the satisfactory completion of EACH portion of this item. The city or town and street address or route number refer to PLACE WHERE THE DEATH OCCURRED. For deaths occurring in hospitals, maternity homes, or institutions, the name of the place and length of stay MUST be stated.

STATEMENT OF USUAL RESIDENCE OF DECEASED

Regardless of the fact that the person may have lived his entire life at the place of death, ALWAYS COMPLETE ALL PARTS OF THIS ITEM. In case a person has resided in the county where death occurred for less than one year, give address of FORMER RESIDENCE. The post office of the deceased may be in a county or state other than the county of actual residence.

IDAHO CODE ANNOTATED-CHAPTER 38, SECTION 206.

The personal and statistical particulars (items 1 to 16) shall be authenticated by the signature of the informant, who may be any competent person acquainted with the facts.

The statement of facts relating to the disposition of the body shall be signed by the undertaker or person acting as such.

The medical certificate shall be made and signed by the physician, if any, last in attendance on the deceased, who shall specify the time in attendance, the time he last saw the deceased alive and the hour of the day at which death occurred. And he shall further state the cause of death, so as to show the course of disease or sequence of causes resulting in death, giving the primary cause, and also the contributory causes, if any, and the duration of each. Indefinite and unsatisfactory terms, indicating only symptoms of disease or conditions resulting from disease, will not be held sufficient for issuing a burial or removal permit; and any certificate containing only such terms as defined by the state registrar as indefinite and unsatisfactory, shall be returned to the physician for correction and definition. The international classification of the causes of death shall be used by all physicians in stating the cause of death in the medical certificate. Causes of death, which may be the result of either disease or violence, shall be carefully defined; and if from violence, its nature shall be stated, and whether (probably) accidental, suicidal, or homicidal.

This body embalmed under direction of Vern B. McCulloch Lic. No. E260 at Burley Idaho on 7-12-61

ADDITIONAL REMARKS by Physician

Certificate of Death

STATE OF IDAHO

State File No. 2833
Local Reg. No. 932
Reg. Dist. No. 470

BIRTH NO.

RECEIVED JUL 28 1961 Bureau of Vital Statistics

Informant, Funeral Director, Registrar and Medical Attendant. EACH must sign with BLACK INK in OWN handwriting. Each item should be answered as completely as possible. State answers as unknown only after a careful investigation. Use BLACK ink or BLACK record typewriter ribbon in filling out certificate. (ICA 38-206 and 215.) Address correspondence to DIVISION OF VITAL STATISTICS, BOISE, IDAHO

1. PLACE OF DEATH
a. COUNTY: Cassia
b. CITY OR TOWN (If outside corporate limits, write RURAL and give township): Burley
c. LENGTH OF STAY (in this place): 15 years
d. FULL NAME OF HOSPITAL OR INSTITUTION (If not in hospital or institution, give street address or location): 1511 Almo Ave.

2. USUAL RESIDENCE (Where deceased lived. If institution: residence before admission).
a. STATE: Idaho
b. COUNTY: Cassia
c. CITY OR TOWN (If outside corporate limits, write RURAL and give township): Burley
d. STREET ADDRESS (If rural, give location): 1018 Burton Ave.

3. NAME OF DECEASED (Type or Print): a. (First) Joseph; b. (Middle) Omer; c. (Last) Vann

4. DATE OF DEATH: (Month) July (Day) 17, (Year) 1961

5. SEX: male

6. COLOR OR RACE: White

7. MARRIED, NEVER MARRIED, WIDOWED, DIVORCED (Specify): Widowed

8. DATE OF BIRTH: Nov. 17, 1874

9. AGE (In years last birthday): 86 — IF UNDER 1 YEAR Months: 8 Days: 0 — IF UNDER 24 HRS. Hours: Min.:

10a. USUAL OCCUPATION (Give kind of work done during most of working life, even if retired): Farmer

10b. KIND OF BUSINESS OR INDUSTRY: Farming

11. BIRTHPLACE (State or foreign country): Potwin, Kansas

12. CITIZEN OF WHAT COUNTRY?: U. S.

13. FATHER'S NAME: James G. Vann — BIRTHPLACE: Unknown

14. MOTHER'S MAIDEN NAME: Sarah E. Adams — BIRTHPLACE: Unknown

15. WAS DECEASED EVER IN U.S. ARMED FORCES? (Yes, no, or unknown): No
(If yes, give war or dates of service): — — —

16. SOCIAL SECURITY NO.: None

17. INFORMANT'S OWN SIGNATURE: Earl Vann — ADDRESS: 1018 Burton

18. CAUSE OF DEATH
Enter only one cause per line for (a), (b), and (c)

**This does not mean the mode of dying, such as heart failure, asthenia, etc. It means the disease, injury, or complication which caused death.*

MEDICAL CERTIFICATION

I. DISEASE OR CONDITION DIRECTLY LEADING TO DEATH*(a): Uremia — INTERVAL BETWEEN ONSET AND DEATH: 3 days

ANTECEDENT CAUSES
Morbid conditions, if any, giving rise to the above cause (a) stating the underlying cause last.
DUE TO (b): Chronic Pyelonephritis — 1 year
DUE TO (c): Generalized Arteriosclerosis — 10 yrs.

II. OTHER SIGNIFICANT CONDITIONS
Conditions contributing to the death but not related to the disease or condition causing death.

19a. DATE OF OPERATION

19b. MAJOR FINDINGS OF OPERATION

20. AUTOPSY? YES ☐ NO ☒

21a. ACCIDENT SUICIDE HOMICIDE (Specify)

21b. PLACE OF INJURY (e.g., in or about home, farm, factory, street, office bldg., etc.)

21c. (CITY, TOWN, OR TOWNSHIP) (COUNTY) (STATE)

21d. TIME OF INJURY (Month) (Day) (Year) (Hour) m.

21e. INJURY OCCURRED WHILE AT WORK ☐ NOT WHILE AT WORK ☐

21f. HOW DID INJURY OCCUR?

22. *I hereby certify that I attended the deceased from* April 14, 1961, *to* July 17, 1961, *that I last saw the deceased alive on* July 17, 1961, *and that death occurred at* 3:00 Pm., *from the causes and on the date stated above.*

23a. SIGNATURE (Degree or title): [signature] MD

23b. ADDRESS: Burley Idaho

23c. DATE SIGNED: July 19, 1961

24a. BURIAL, CREMATION, REMOVAL (Specify): burial

24b. DATE: July 20, 1961

24c. NAME OF CEMETERY OR CREMATORY: Pleasant View Cemetery,

24d. LOCATION (City, town, or county) (State): Burley, Idaho

DATE REC'D BY LOCAL REG.: 7-26-61

REGISTRAR'S SIGNATURE: [signature]

25. FUNERAL DIRECTOR: Vern B. McCulloch

ADDRESS: Burley, Idaho

Federal Security Agency
United States Public Health Service

Form DPH-48021

DEC 3 1986

DUTIES:

1. INFORMANT SHALL SIGN HIS OWN NAME, under item 17 to authenticate the facts stated under items 1 to 16 inclusive. In case of facts taken from hospital or public records, the person authorized to release the facts shall sign HIS name in addition to giving the source of information.

2. THE FUNERAL DIRECTOR is responsible for completing the entire certificate, obtaining the signatures of the INFORMANT, the OFFICIAL last in attendance on the deceased and HIS OWN signature.

3. THE REGISTRAR can issue a burial or removal permit ONLY after receiving a completed death certificate, including the SIGNATURES IN BLACK ink under items 17, 23a and 25.

PENALTIES: Under the Idaho law, it is a misdemeanor to

(a) Knowingly supply false information to any one connected with completing a death certificate;
(b) Neglect or refuse to certify to the cause of death on request of the person in charge of the disposition of the deceased.
(c) Remove or bury the body of a deceased person WITHOUT the proper permit being FIRST obtained from the local registrar in the district WHERE THE DEATH OCCURRED;
(d) Alter a certificate on file in the office of a local registrar.

STATEMENT OF PLACE OF DEATH

Special attention should be given to the satisfactory completion of EACH portion of this item. The city or town and street address or route number refer to PLACE WHERE THE DEATH OCCURRED. For deaths occurring in hospitals, maternity homes, or institutions, the name of the place and length of stay MUST be stated.

STATEMENT OF USUAL RESIDENCE OF DECEASED

Regardless of the fact that the person may have lived his entire life at the place of death, ALWAYS COMPLETE ALL PARTS OF THIS ITEM. In case a person has resided in the county where death occurred for less than one year, give address of FORMER RESIDENCE. The post office of the deceased may be in a county or state other than the county of actual residence.

IDAHO CODE ANNOTATED-CHAPTER 38, SECTION 206.

The personal and statistical particulars (items 1 to 16) shall be authenticated by the signature of the informant, who may be any competent person acquainted with the facts.

The statement of facts relating to the disposition of the body shall be signed by the undertaker or person acting as such.

The medical certificate shall be made and signed by the physician, if any, last in attendance on the deceased, who shall specify the time in attendance, the time he last saw the deceased alive and the hour of the day at which death occurred. And he shall further state the cause of death, so as to show the course of disease or sequence of causes resulting in death, giving the primary cause, and also the contributory causes, if any, and the duration of each. Indefinite and unsatisfactory terms, indicating only symptoms of disease or conditions resulting from disease, will not be held sufficient for issuing a burial or removal permit; and any certificate containing only such terms as defined by the state registrar as indefinite and unsatisfactory, shall be returned to the physician for correction and definition. The international classification of the causes of death shall be used by all physicians in stating the cause of death in the medical certificate. Causes of death, which may be the result of either disease or violence, shall be carefully defined; and if from violence, its nature shall be stated, and whether (probably) accidental, suicidal, or homicidal.

This body embalmed under direction of Vern B. McCulloch Lic. No. E260 at Burley Ida on 7/18/61

ADDITIONAL REMARKS by Physician

Certificate of Death

STATE OF IDAHO

State File No. 2834
Local Reg. No. 930
Reg. Dist. No. 470

BIRTH NO.

RECEIVED JUL 28 1961 Vital Statistics

1. PLACE OF DEATH
a. COUNTY: Cassia
b. CITY OR TOWN (If outside corporate limits, write RURAL and give township): Burley
c. LENGTH OF STAY (in this place): Years
d. FULL NAME OF HOSPITAL OR INSTITUTION (If not in hospital or institution, give street address or location): 1358 Elba Ave.

2. USUAL RESIDENCE (Where deceased lived. If institution: residence before admission).
a. STATE: Idaho
b. COUNTY: Cassia
c. CITY OR TOWN (If outside corporate limits, write RURAL and give township): Burley
d. STREET ADDRESS (If rural, give location): 1358 Elba Ave.

3. NAME OF DECEASED (Type or Print): a. (First) Harry; b. (Middle) Joseph; c. (Last) Schmidt

4. DATE OF DEATH: (Month) July (Day) 18, (Year) 1961

5. SEX: Male

6. COLOR OR RACE: White

7. MARRIED, NEVER MARRIED, WIDOWED, DIVORCED (Specify): Married

8. DATE OF BIRTH: July 11, 1894

9. AGE (In years last birthday): 67
IF UNDER 1 YEAR — Months: 0 Days: 7
IF UNDER 24 HRS. — Hours: Min.:

10a. USUAL OCCUPATION (Give kind of work done during most of working life, even if retired): Director - Burley

10b. KIND OF BUSINESS OR INDUSTRY: Hiway District

11. BIRTHPLACE (State or foreign country): Spring Bluff, Missouri

12. CITIZEN OF WHAT COUNTRY?: U.S.

13. FATHER'S NAME: John Schmidt
BIRTHPLACE: Franklin Co., Missouri

14. MOTHER'S MAIDEN NAME: Emma Caroline Harrison
BIRTHPLACE: West Va, Jackson Co.

15. WAS DECEASED EVER IN U.S. ARMED FORCES? (Yes, no, or unknown): No
(If yes, give war or dates of service):

16. SOCIAL SECURITY NO.: - - - - 518 36 6343

17. INFORMANT'S OWN SIGNATURE: Mrs. Nettie G. Schmidt
ADDRESS: 1358 Elba Burley Ida

18. CAUSE OF DEATH
Enter only one cause per line for (a), (b), and (c).

**This does not mean the mode of dying, such as heart failure, asthenia, etc. It means the disease, injury, or complication which caused death.*

MEDICAL CERTIFICATION

I. DISEASE OR CONDITION DIRECTLY LEADING TO DEATH* (a) Urinary Retention — INTERVAL BETWEEN ONSET AND DEATH: 12 hr

ANTECEDENT CAUSES
Morbid conditions, if any, giving rise to the above cause (a) stating the underlying cause last.
DUE TO (b) Carcinoma of Colon — 3 yr.
DUE TO (c)

II. OTHER SIGNIFICANT CONDITIONS
Conditions contributing to the death but not related to the disease or condition causing death.

1538

19a. DATE OF OPERATION: 1959

19b. MAJOR FINDINGS OF OPERATION: Carcinoma of Colon

20. AUTOPSY? YES ☐ NO ☑

21a. ACCIDENT SUICIDE HOMICIDE (Specify)

21b. PLACE OF INJURY (e.g., in or about home, farm, factory, street, office bldg., etc.)

21c. (CITY, TOWN, OR TOWNSHIP) (COUNTY) (STATE): Burley Cassia Idaho

21d. TIME OF INJURY (Month) (Day) (Year) (Hour) m.

21e. INJURY OCCURRED WHILE AT WORK ☐ NOT WHILE AT WORK ☐

21f. HOW DID INJURY OCCUR?

22. *I hereby certify that I attended the deceased from* 1959, 19__, *to* July 18, 1961, *that I last saw the deceased alive on* July 18, 1961, *and that death occurred at* 1:30P m., *from the causes and on the date stated above.*

23a. SIGNATURE (Degree or title): Hugh E Dean MD

23b. ADDRESS: Burley Idaho

23c. DATE SIGNED: 7-19-61

24a. BURIAL, CREMATION, REMOVAL (Specify): burial

24b. DATE: July 22, 1961

24c. NAME OF CEMETERY OR CREMATORY: Pleasant View Cemetery,

24d. LOCATION (City, town, or county) (State): Burley, Idaho

DATE REC'D BY LOCAL REG.: 7-26-61

REGISTRAR'S SIGNATURE: Doreen Thurston

25. FUNERAL DIRECTOR: Vern B. McCulloch
ADDRESS: Burley, Idaho

Federal Security Agency
United States Public Health Service

Form DPH-48021

Informant, Funeral Director, Registrar and Medical Attendant. EACH must sign with BLACK INK in OWN handwriting. Each item should be answered as completely as possible. State answers as unknown only after a careful investigation. Use BLACK ink or BLACK record typewriter ribbon in filling out certificate. (ICA 38-206 and 215.) Address correspondence to DIVISION OF VITAL STATISTICS, BOISE, IDAHO

DUTIES:

AUG 4 1961

1. INFORMANT SHALL SIGN HIS OWN NAME, under item 17 to authenticate the facts stated under items 1 to 16 inclusive. In case of facts taken from hospital or public records, the person authorized to release the facts shall sign HIS name in addition to giving the source of information.

MAY 1 1962

2. THE FUNERAL DIRECTOR is responsible for completing the entire certificate, obtaining the signatures of the INFORMANT, the OFFICIAL last in attendance on the deceased and HIS OWN signature.

3. THE REGISTRAR can issue a burial or removal permit ONLY after receiving a completed death certificate, including the SIGNATURES IN BLACK ink under items 17, 23a and 25.

PENALTIES: Under the Idaho law, it is a misdemeanor to

(a) Knowingly supply false information to any one connected with completing a death certificate;
(b) Neglect or refuse to certify to the cause of death on request of the person in charge of the disposition of the deceased.
(c) Remove or bury the body of a deceased person WITHOUT the proper permit being FIRST obtained from the local registrar in the district WHERE THE DEATH OCCURRED;
(d) Alter a certificate on file in the office of a local registrar.

STATEMENT OF PLACE OF DEATH

Special attention should be given to the satisfactory completion of EACH portion of this item. The city or town and street address or route number refer to PLACE WHERE THE DEATH OCCURRED. For deaths occurring in hospitals, maternity homes, or institutions, the name of the place and length of stay MUST be stated.

STATEMENT OF USUAL RESIDENCE OF DECEASED

Regardless of the fact that the person may have lived his entire life at the place of death, ALWAYS COMPLETE ALL PARTS OF THIS ITEM. In case a person has resided in the county where death occurred for less than one year, give address of FORMER RESIDENCE. The post office of the deceased may be in a county or state other than the county of actual residence.

IDAHO CODE ANNOTATED-CHAPTER 38, SECTION 206.

The personal and statistical particulars (items 1 to 16) shall be authenticated by the signature of the informant, who may be any competent person acquainted with the facts.

The statement of facts relating to the disposition of the body shall be signed by the undertaker or person acting as such.

The medical certificate shall be made and signed by the physician, if any, last in attendance on the deceased, who shall specify the time in attendance, the time he last saw the deceased alive and the hour of the day at which death occurred. And he shall further state the cause of death, so as to show the course of disease or sequence of causes resulting in death, giving the primary cause, and also the contributory causes, if any, and the duration of each. Indefinite and unsatisfactory terms, indicating only symptoms of disease or conditions resulting from disease, will not be held sufficient for issuing a burial or removal permit; and any certificate containing only such terms as defined by the state registrar as indefinite and unsatisfactory, shall be returned to the physician for correction and definition. The international classification of the causes of death shall be used by all physicians in stating the cause of death in the medical certificate. Causes of death, which may be the result of either disease or violence, shall be carefully defined; and if from violence, its nature shall be stated, and whether (probably) accidental, suicidal, or homicidal.

This body embalmed under direction of Kenneth McCulloch Lic. No. E260 at Burley Idaho on 7/18/61

ADDITIONAL REMARKS by Physician

Certificate of Death

STATE OF IDAHO

State File No. 2835
Local Reg. No. 934
Reg. Dist. No. 470

BIRTH NO.

RECEIVED AUG 4 1961

1. PLACE OF DEATH
a. COUNTY: Cassia 161
b. CITY OR TOWN (If outside corporate limits, write RURAL and give township): Burley
c. LENGTH OF STAY (in this place): Years
d. FULL NAME OF HOSPITAL OR INSTITUTION (If not in hospital or institution, give street address or location): 300 East 5th Street

2. USUAL RESIDENCE (Where deceased lived. If institution: residence before admission).
a. STATE: Idaho 161
b. COUNTY: Cassia
c. CITY OR TOWN (If outside corporate limits, write RURAL and give township): Burley
d. STREET ADDRESS (If rural, give location): 300 East 5th Street

3. NAME OF DECEASED (Type or Print): a. (First) JAMES b. (Middle) FRANKLIN c. (Last) HARRIS

4. DATE OF DEATH (Month) (Day) (Year): July 20, 1961

5. SEX: Male

6. COLOR OR RACE: White

7. MARRIED, NEVER MARRIED, WIDOWED, DIVORCED (Specify): Married

8. DATE OF BIRTH: Nov. 21, 1888

9. AGE (In years last birthday): 73
IF UNDER 1 YEAR: Months / Days
IF UNDER 24 HRS.: Hours / Min.

10a. USUAL OCCUPATION (Give kind of work done during most of working life, even if retired): Retired Farmer

10b. KIND OF BUSINESS OR INDUSTRY: Agriculture

11. BIRTHPLACE (State or foreign country): Salt Lake City, Utah

12. CITIZEN OF WHAT COUNTRY?: U.S.A.

13. FATHER'S NAME: James Harris - BIRTHPLACE: England 2

14. MOTHER'S MAIDEN NAME: Edith Mary Marston - BIRTHPLACE: Not Known 3

15. WAS DECEASED EVER IN U.S. ARMED FORCES? (Yes, no, or unknown): No
(If yes, give war or dates of service): None

16. SOCIAL SECURITY NO.: 518-30-3298

17. INFORMANT'S OWN SIGNATURE: Ina M. Harris - ADDRESS: Burley, Ida.

18. CAUSE OF DEATH
Enter only one cause per line for (a), (b), and (c)

**This does not mean the mode of dying, such as heart failure, asthenia, etc. It means the disease, injury, or complication which caused death.*

420.1

MEDICAL CERTIFICATION

I. DISEASE OR CONDITION DIRECTLY LEADING TO DEATH*(a): Acute Coronary occlusion

ANTECEDENT CAUSES
Morbid conditions, if any, giving rise to the above cause (a) stating the underlying cause last.
DUE TO (b): Coronary atherosclerosis 7.
DUE TO (c):

II. OTHER SIGNIFICANT CONDITIONS
Conditions contributing to the death but not related to the disease or condition causing death.: none

INTERVAL BETWEEN ONSET AND DEATH

19a. DATE OF OPERATION

19b. MAJOR FINDINGS OF OPERATION: none

20. AUTOPSY? YES ☐ NO ☒

21a. ACCIDENT SUICIDE HOMICIDE (Specify): none

21b. PLACE OF INJURY (e.g., in or about home, farm, factory, street, office bldg., etc.)

21c. (CITY, TOWN, OR TOWNSHIP) (COUNTY) (STATE)

21d. TIME OF INJURY (Month) (Day) (Year) (Hour): none m.

21e. INJURY OCCURRED WHILE AT WORK ☐ NOT WHILE AT WORK ☐

21f. HOW DID INJURY OCCUR?

22. *I hereby certify that I attended the deceased from* July 17, 19__, *to* July 20, 1961, *that I last saw the deceased alive on* July, 19__, *and that death occurred at* 3:40 p.m., *from the causes and on the date stated above.*

23a. SIGNATURE: R Hutton 391 (Degree or title) MD

23b. ADDRESS: Burley Idaho

23c. DATE SIGNED: 7/22/61

24a. BURIAL, CREMATION, REMOVAL (Specify): Removal 3

24b. DATE: July 25, 1961

24c. NAME OF CEMETERY OR CREMATORY: Paul Cemetery

24d. LOCATION (City, town, or county) (State): Paul, Idaho

DATE REC'D BY LOCAL REG.: 8-7-61

REGISTRAR'S SIGNATURE: Karen Thurston

25. FUNERAL DIRECTOR: J. Leith Payne - ADDRESS: Burley

Federal Security Agency
United States Public Health Service

Form DPH-48021

Informant, Funeral Director, Registrar and Medical Attendant. EACH must sign with BLACK INK in OWN handwriting. Each item should be answered as completely as possible. State answers as unknown only after a careful investigation. Use BLACK ink or BLACK record typewriter ribbon in filling out certificate. (ICA 38-206 and 215.) Address correspondence to DIVISION OF VITAL STATISTICS, BOISE, IDAHO

APR 3 1962

APR 17 1981

DUTIES:

1. INFORMANT SHALL SIGN HIS OWN NAME, under item 17 to authenticate the facts stated under items 1 to 16 inclusive. In case of facts taken from hospital or public records, the person authorized to release the facts shall sign HIS name in addition to giving the source of information.

2. THE FUNERAL DIRECTOR is responsible for completing the entire certificate, obtaining the signatures of the INFORMANT, the OFFICIAL last in attendance on the deceased and HIS OWN signature.

3. THE REGISTRAR can issue a burial or removal permit ONLY after receiving a completed death certificate, including the SIGNATURES IN BLACK ink under items 17, 23a and 25.

PENALTIES: Under the Idaho law, it is a misdemeanor to

(a) Knowingly supply false information to any one connected with completing a death certificate;
(b) Neglect or refuse to certify to the cause of death on request of the person in charge of the disposition of the deceased.
(c) Remove or bury the body of a deceased person WITHOUT the proper permit being FIRST obtained from the local registrar in the district WHERE THE DEATH OCCURRED;
(d) Alter a certificate on file in the office of a local registrar.

STATEMENT OF PLACE OF DEATH

Special attention should be given to the satisfactory completion of EACH portion of this item. The city or town and street address or route number refer to PLACE WHERE THE DEATH OCCURRED. For deaths occurring in hospitals, maternity homes, or institutions, the name of the place and length of stay MUST be stated.

STATEMENT OF USUAL RESIDENCE OF DECEASED

Regardless of the fact that the person may have lived his entire life at the place of death, ALWAYS COMPLETE ALL PARTS OF THIS ITEM. In case a person has resided in the county where death occurred for less than one year, give address of FORMER RESIDENCE. The post office of the deceased may be in a county or state other than the county of actual residence.

IDAHO CODE ANNOTATED-CHAPTER 38, SECTION 206.

The personal and statistical particulars (items 1 to 16) shall be authenticated by the signature of the informant, who may be any competent person acquainted with the facts.

The statement of facts relating to the disposition of the body shall be signed by the undertaker or person acting as such.

The medical certificate shall be made and signed by the physician, if any, last in attendance on the deceased, who shall specify the time in attendance, the time he last saw the deceased alive and the hour of the day at which death occurred. And he shall further state the cause of death, so as to show the course of disease or sequence of causes resulting in death, giving the primary cause, and also the contributory causes, if any, and the duration of each. Indefinite and unsatisfactory terms, indicating only symptoms of disease or conditions resulting from disease, will not be held sufficient for issuing a burial or removal permit; and any certificate containing only such terms as defined by the state registrar as indefinite and unsatisfactory, shall be returned to the physician for correction and definition. The international classification of the causes of death shall be used by all physicians in stating the cause of death in the medical certificate. Causes of death, which may be the result of either disease or violence, shall be carefully defined; and if from violence, its nature shall be stated, and whether (probably) accidental, suicidal, or homicidal.

This body embalmed under direction of J. Garth Payne Lic. No. E-389 at Burley on 7/20/61

ADDITIONAL REMARKS by Physician

NON-RESIDENT
Certificate of Death

STATE OF IDAHO

State File No. 2836
Local Reg. No. 933
Reg. Dist. No. 470

BIRTH NO.

RECEIVED JUL 28 1961

1. PLACE OF DEATH
a. COUNTY: Cassia
b. CITY OR TOWN (If outside corporate limits, write RURAL and give township): Near Malta Rural
c. LENGTH OF STAY (In this place): None
d. FULL NAME OF HOSPITAL OR INSTITUTION (If not in hospital or institution, give street address or location): U. S. Highway 30, Sec 4 Miles N. of Malta

2. USUAL RESIDENCE (Where deceased lived. If institution: residence before admission).
a. STATE: Oregan
b. COUNTY: Washington
c. CITY OR TOWN (If outside corporate limits, write RURAL and give township): Hillsboro
d. STREET ADDRESS (If rural, give location): 220, S. W. Brookwood, Ave

3. NAME OF DECEASED (Type or Print): a. (First) John b. (Middle) Patrick c. (Last) Messick

4. DATE OF DEATH: (Month) July (Day) 20, (Year) 1961

5. SEX: Male

6. COLOR OR RACE: White

7. MARRIED, NEVER MARRIED, WIDOWED, DIVORCED (Specify): Married

8. DATE OF BIRTH: Aug. 21, 1927

9. AGE (In years last birthday): 33 — IF UNDER 1 YEAR: Months / Days — IF UNDER 24 HRS.: Hours / Min.

10a. USUAL OCCUPATION (Give kind of work done during most of working life, even if retired): Contractor

10b. KIND OF BUSINESS OR INDUSTRY: Bldg. Maintainence

11. BIRTHPLACE (State or foreign country): Blair, Nebraska

12. CITIZEN OF WHAT COUNTRY?: U.S.A.

13. FATHER'S NAME: H. E. Messick — BIRTHPLACE: Ohio

14. MOTHER'S MAIDEN NAME: Jennie Steffen — BIRTHPLACE: Nebraska

15. WAS DECEASED EVER IN U.S. ARMED FORCES? (Yes, no, or unknown): Yes — (If yes, give war or dates of service): Korean

16. SOCIAL SECURITY NO.: 543-26-7568

17. INFORMANT'S OWN SIGNATURE: Chas. Steffen — ADDRESS: 3424 Orange Denver Colo.

18. CAUSE OF DEATH
Enter only one cause per line for (a), (b), and (c)

**This does not mean the mode of dying, such as heart failure, asthenia, etc. It means the disease, injury, or complication which caused death.*

MEDICAL CERTIFICATION

I. DISEASE OR CONDITION DIRECTLY LEADING TO DEATH*(a): Traumatic Brain Damage — INTERVAL BETWEEN ONSET AND DEATH: 15 mins.

ANTECEDENT CAUSES
Morbid conditions, if any, giving rise to the above cause (a) stating the underlying cause last.

DUE TO (b): Fractured Skull

DUE TO (c):

II. OTHER SIGNIFICANT CONDITIONS
Conditions contributing to the death but not related to the disease or condition causing death.

19a. DATE OF OPERATION

19b. MAJOR FINDINGS OF OPERATION

20. AUTOPSY? YES ☐ NO ☒

21a. ACCIDENT / SUICIDE / HOMICIDE (Specify): Accident

21b. PLACE OF INJURY (e.g., in or about home, farm, factory, street, office bldg., etc.): U.S. Hiway 30 S.

21c. (CITY, TOWN, OR TOWNSHIP) (COUNTY) (STATE): Malta, Cassia, Idaho

21d. TIME OF INJURY: (Month) July (Day) 20, (Year) 61 (Hour) 4:30 p.m.

21e. INJURY OCCURRED WHILE AT WORK ☐ NOT WHILE AT WORK ☒

21f. HOW DID INJURY OCCUR?: Auto Accident

22. *I hereby certify that I attended the deceased from* Did Not See Alive: *, 19__, to __, 19__, that I last saw the deceased alive on __, 19__, and that death occurred at __ m., from the causes and on the date stated above.*

23a. SIGNATURE: Coroner (Degree or title) of Cassia County

23b. ADDRESS: Declo, Idaho

23c. DATE SIGNED

24a. BURIAL, CREMATION, REMOVAL (Specify): Removal

24b. DATE: 7/22/61

24c. NAME OF CEMETERY OR CREMATORY: Hillsboro

24d. LOCATION (City, town, or county) (State): Hillsboro, Oregon

DATE REC'D BY LOCAL REG.: 7-26-61

REGISTRAR'S SIGNATURE

25. FUNERAL DIRECTOR — **ADDRESS**: Burley

Federal Security Agency
United States Public Health Service

Form DPH-48021

Informant, Funeral Director, Registrar and Medical Attendant. EACH must sign with BLACK INK in OWN handwriting. Each item should be answered as completely as possible. State answers as unknown only after a careful investigation. Use BLACK ink or BLACK record typewriter ribbon in filling out certificate. (ICA 38-206 and 215.) Address correspondence to DIVISION OF VITAL STATISTICS, BOISE, IDAHO

DUTIES:

AUG 11 1961

1. INFORMANT SHALL SIGN HIS OWN NAME, under item 17 to authenticate the facts stated under items 1 to 16 inclusive. In case of facts taken from hospital or public records, the person authorized to release the facts shall sign HIS name in addition to giving the source of information.

AUG 31 1961

2. THE FUNERAL DIRECTOR is responsible for completing the entire certificate, obtaining the signatures of the INFORMANT, the OFFICIAL last in attendance on the deceased and HIS OWN signature.

FEB 27 1962

3. THE REGISTRAR can issue a burial or removal permit ONLY after receiving a completed death certificate, including the SIGNATURES IN BLACK ink under items 17, 23a and 25.

FEB 28 1962

PENALTIES: Under the Idaho law, it is a misdemeanor to

(a) Knowingly supply false information to any one connected with completing a death certificate;
(b) Neglect or refuse to certify to the cause of death on request of the person in charge of the disposition of the deceased.
(c) Remove or bury the body of a deceased person WITHOUT the proper permit being FIRST obtained from the local registrar in the district WHERE THE DEATH OCCURRED;
(d) Alter a certificate on file in the office of a local registrar.

STATEMENT OF PLACE OF DEATH

Special attention should be given to the satisfactory completion of EACH portion of this item. The city or town and street address or route number refer to PLACE WHERE THE DEATH OCCURRED. For deaths occurring in hospitals, maternity homes, or institutions, the name of the place and length of stay MUST be stated.

STATEMENT OF USUAL RESIDENCE OF DECEASED

Regardless of the fact that the person may have lived his entire life at the place of death, ALWAYS COMPLETE ALL PARTS OF THIS ITEM. In case a person has resided in the county where death occurred for less than one year, give address of FORMER RESIDENCE. The post office of the deceased may be in a county or state other than the county of actual residence.

IDAHO CODE ANNOTATED-CHAPTER 38, SECTION 206.

The personal and statistical particulars (items 1 to 16) shall be authenticated by the signature of the informant, who may be any competent person acquainted with the facts.

The statement of facts relating to the disposition of the body shall be signed by the undertaker or person acting as such.

The medical certificate shall be made and signed by the physician, if any, last in attendance on the deceased, who shall specify the time in attendance, the time he last saw the deceased alive and the hour of the day at which death occurred. And he shall further state the cause of death, so as to show the course of disease or sequence of causes resulting in death, giving the primary cause, and also the contributory causes, if any, and the duration of each. Indefinite and unsatisfactory terms, indicating only symptoms of disease or conditions resulting from disease, will not be held sufficient for issuing a burial or removal permit; and any certificate containing only such terms as defined by the state registrar as indefinite and unsatisfactory, shall be returned to the physician for correction and definition. The international classification of the causes of death shall be used by all physicians in stating the cause of death in the medical certificate. Causes of death, which may be the result of either disease or violence, shall be carefully defined; and if from violence, its nature shall be stated, and whether (probably) accidental, suicidal, or homicidal.

This body embalmed under direction of J. Garth Payne Lic. No. E-389 at Burley on 7/21/61

ADDITIONAL REMARKS by Physician

State File No. 2837
Local Reg. No. 935
Reg. Dist. No. 470

Certificate of Death

STATE OF IDAHO

RECEIVED AUG 4 1961 Bureau of Vital Statistics

BIRTH NO.

1. PLACE OF DEATH
a. COUNTY: Cassia
b. CITY OR TOWN (If outside corporate limits, write RURAL and give township): Burley
c. LENGTH OF STAY (in this place): Years
d. FULL NAME OF HOSPITAL OR INSTITUTION (If not in hospital or institution, give street address or location): R.F.D.

2. USUAL RESIDENCE (Where deceased lived. If institution: residence before admission).
a. STATE: Idaho
b. COUNTY: Cassia
c. CITY OR TOWN (If outside corporate limits, write RURAL and give township): Burley
d. STREET ADDRESS (If rural, give location): R.F.D.

3. NAME OF DECEASED (Type or Print)
a. (First): MARY
b. (Middle): ANN
c. (Last): EMPEY

4. DATE OF DEATH (Month) (Day) (Year): July 20, 1961

5. SEX: Female
6. COLOR OR RACE: White
7. MARRIED, NEVER MARRIED, WIDOWED, DIVORCED (Specify): Married
8. DATE OF BIRTH: May 11, 1892
9. AGE (In years last birthday): 69 — IF UNDER 1 YEAR: Months / Days — IF UNDER 24 HRS.: Hours / Min.

10a. USUAL OCCUPATION (Give kind of work done during most of working life, even if retired): Housewife
10b. KIND OF BUSINESS OR INDUSTRY: Home
11. BIRTHPLACE (State or foreign country): Malad, Idaho
12. CITIZEN OF WHAT COUNTRY?: U.S.A.

13. FATHER'S NAME / BIRTHPLACE: John Morgan - Malad, Idaho
14. MOTHER'S MAIDEN NAME / BIRTHPLACE: Acie Ann Ferry - England

15. WAS DECEASED EVER IN U.S. ARMED FORCES? (Yes, no, or unknown): No — (If yes, give war or dates of service): None
16. SOCIAL SECURITY NO.: None
17. INFORMANT'S OWN SIGNATURE: Arthur Empey Jr. — ADDRESS: Burley, Id

18. CAUSE OF DEATH
Enter only one cause per line for (a), (b), and (c)

This does not mean the mode of dying, such as heart failure, asthenia, etc. It means the disease, injury, or complication which caused death.

422.2

MEDICAL CERTIFICATION

I. DISEASE OR CONDITION DIRECTLY LEADING TO DEATH* (a): Bronchial Pneumonia — INTERVAL BETWEEN ONSET AND DEATH: 3 days

ANTECEDENT CAUSES
Morbid conditions, if any, giving rise to the above cause (a) stating the underlying cause last.
DUE TO (b): Emphysema — —
DUE TO (c): Myocarditis — —

II. OTHER SIGNIFICANT CONDITIONS
Conditions contributing to the death but not related to the disease or condition causing death.

19a. DATE OF OPERATION
19b. MAJOR FINDINGS OF OPERATION
20. AUTOPSY? YES ☐ NO ☐

21a. ACCIDENT SUICIDE HOMICIDE (Specify)
21b. PLACE OF INJURY (e.g., in or about home, farm, factory, street, office bldg., etc.)
21c. (CITY, TOWN, OR TOWNSHIP) (COUNTY) (STATE)

21d. TIME OF INJURY (Month) (Day) (Year) (Hour) m.
21e. INJURY OCCURRED WHILE AT WORK ☐ NOT WHILE AT WORK ☐
21f. HOW DID INJURY OCCUR?

22. *I hereby certify that I attended the deceased from* _____, 1952, *to* July 20, 1961, *that I last saw the deceased alive on* July 20, 1961, *and that death occurred at* 10:00 PM *m., from the causes and on the date stated above.*

23a. SIGNATURE (Degree or title): Hugh E. Dean MD
23b. ADDRESS: Burley Idaho
23c. DATE SIGNED: 7-29-61

24a. BURIAL, CREMATION, REMOVAL (Specify): Burial
24b. DATE: 7/25/61
24c. NAME OF CEMETERY OR CREMATORY: View Cemetery
24d. LOCATION (City, town, or county) (State): R.F.D. - Burley, Idaho

DATE REC'D BY LOCAL REG.: 8-1-61
REGISTRAR'S SIGNATURE: Karen Thurston
25. FUNERAL DIRECTOR: J. Barth Payne
ADDRESS: Burley

Federal Security Agency
United States Public Health Service
Form DPH-48021

Informant, Funeral Director, Registrar and Medical Attendant. EACH must sign with BLACK INK in OWN handwriting. Each item should be answered as completely as possible. State answers as unknown only after a careful investigation. Use BLACK ink or BLACK record typewriter ribbon in filling out certificate. (ICA 38-206 and 215.) Address correspondence to DIVISION OF VITAL STATISTICS, BOISE, IDAHO

DUTIES:

AUG 1 1961

1. INFORMANT SHALL SIGN HIS OWN NAME, under item 17 to authenticate the facts stated under items 1 to 16 inclusive. In case of facts taken from hospital or public records, the person authorized to release the facts shall sign HIS name in addition to giving the source of information.

2. THE FUNERAL DIRECTOR is responsible for completing the entire certificate, obtaining the signatures of the INFORMANT, the OFFICIAL last in attendance on the deceased and HIS OWN signature.

3. THE REGISTRAR can issue a burial or removal permit ONLY after receiving a completed death certificate, including the SIGNATURES IN BLACK ink under items 17, 23a and 25.

PENALTIES: Under the Idaho law, it is a misdemeanor to

(a) Knowingly supply false information to any one connected with completing a death certificate;
(b) Neglect or refuse to certify to the cause of death on request of the person in charge of the disposition of the deceased.
(c) Remove or bury the body of a deceased person WITHOUT the proper permit being FIRST obtained from the local registrar in the district WHERE THE DEATH OCCURRED;
(d) Alter a certificate on file in the office of a local registrar.

STATEMENT OF PLACE OF DEATH

Special attention should be given to the satisfactory completion of EACH portion of this item. The city or town and street address or route number refer to PLACE WHERE THE DEATH OCCURRED. For deaths occurring in hospitals, maternity homes, or institutions, the name of the place and length of stay MUST be stated.

STATEMENT OF USUAL RESIDENCE OF DECEASED

Regardless of the fact that the person may have lived his entire life at the place of death, ALWAYS COMPLETE ALL PARTS OF THIS ITEM. In case a person has resided in the county where death occurred for less than one year, give address of FORMER RESIDENCE. The post office of the deceased may be in a county or state other than the county of actual residence.

IDAHO CODE ANNOTATED-CHAPTER 38, SECTION 206.

The personal and statistical particulars (items 1 to 16) shall be authenticated by the signature of the informant, who may be any competent person acquainted with the facts.

The statement of facts relating to the disposition of the body shall be signed by the undertaker or person acting as such.

The medical certificate shall be made and signed by the physician, if any, last in attendance on the deceased, who shall specify the time in attendance, the time he last saw the deceased alive and the hour of the day at which death occurred. And he shall further state the cause of death, so as to show the course of disease or sequence of causes resulting in death, giving the primary cause, and also the contributory causes, if any, and the duration of each. Indefinite and unsatisfactory terms, indicating only symptoms of disease or conditions resulting from disease, will not be held sufficient for issuing a burial or removal permit; and any certificate containing only such terms as defined by the state registrar as indefinite and unsatisfactory, shall be returned to the physician for correction and definition. The international classification of the causes of death shall be used by all physicians in stating the cause of death in the medical certificate. Causes of death, which may be the result of either disease or violence, shall be carefully defined; and if from violence, its nature shall be stated, and whether (probably) accidental, suicidal, or homicidal.

This body embalmed under direction of J. Garth Payne Lic. No. E-389 at Burley on 7/20/61

ADDITIONAL REMARKS by Physician

Certificate of Death

STATE OF IDAHO

State File No. 2838
Local Reg. No. 938
Reg. Dist. No. 470

BIRTH NO.

RECEIVED AUG 4 1961

1. PLACE OF DEATH
a. COUNTY: Cassia
b. CITY OR TOWN (If outside corporate limits, write RURAL and give township): Burley
c. LENGTH OF STAY (in this place):
d. FULL NAME OF HOSPITAL OR INSTITUTION (If not in hospital or institution, give street address or location): Cassia Memorial Hospital

2. USUAL RESIDENCE (Where deceased lived. If institution: residence before admission).
a. STATE: Idaho
b. COUNTY: Cassia
c. CITY OR TOWN (If outside corporate limits, write RURAL and give township): Albion
d. STREET ADDRESS (If rural, give location):

3. NAME OF DECEASED (Type or Print) a. (First)	b. (Middle)	c. (Last)	4. DATE OF DEATH (Month) (Day) (Year)
Stephen		Mahoney	July 21, 1961

5. SEX	6. COLOR OR RACE	7. MARRIED, NEVER MARRIED, WIDOWED, DIVORCED (Specify)	8. DATE OF BIRTH	9. AGE (In years last birthday)	IF UNDER 1 YEAR Months	Days	IF UNDER 24 HRS. Hours	Min.
Male	White	Married	March 11, 1881	80	4	10		

10a. USUAL OCCUPATION (Give kind of work done during most of working life, even if retired)	10b. KIND OF BUSINESS OR INDUSTRY	11. BIRTHPLACE (State or foreign country)	12. CITIZEN OF WHAT COUNTRY?
Rancher & Cattleman	Ranching	Magnolia, Iowa	U.S.

13. FATHER'S NAME	BIRTHPLACE	14. MOTHER'S MAIDEN NAME	BIRTHPLACE
Benjamin Franklin Mahoney,	Ia. Magnolia,	Margaret Chatburn,	England

15. WAS DECEASED EVER IN U.S. ARMED FORCES? (Yes, no, or unknown)	(If yes, give war or dates of service)	16. SOCIAL SECURITY NO.	17. INFORMANT'S OWN SIGNATURE	ADDRESS
No	- - - -	518-42-6077	Florence Mahoney	Albion Ida

18. CAUSE OF DEATH
Enter only one cause per line for (a), (b), and (c)

This does not mean the mode of dying, such as heart failure, asthenia, etc. It means the disease, injury, or complication which caused death.

4210

MEDICAL CERTIFICATION

I. DISEASE OR CONDITION DIRECTLY LEADING TO DEATH* (a) Acute Myocardial infarction — INTERVAL BETWEEN ONSET AND DEATH: 10 days

ANTECEDENT CAUSES
Morbid conditions, if any, giving rise to the above cause (a) stating the underlying cause last.

DUE TO (b) Arteriosclerotic Heart Disease — 10 years

DUE TO (c)

II. OTHER SIGNIFICANT CONDITIONS
Conditions contributing to the death but not related to the disease or condition causing death. Emphysema, Chronic Bronchitis - 10 years

19a. DATE OF OPERATION	19b. MAJOR FINDINGS OF OPERATION	20. AUTOPSY?
		YES ☐ NO ☒

21a. ACCIDENT SUICIDE HOMICIDE (Specify)	21b. PLACE OF INJURY (e.g., in or about home, farm, factory, street, office bldg., etc.)	21c. (CITY, TOWN, OR TOWNSHIP) (COUNTY) (STATE)

21d. TIME OF INJURY (Month) (Day) (Year) (Hour)	21e. INJURY OCCURRED	21f. HOW DID INJURY OCCUR?
m.	WHILE AT WORK ☐ NOT WHILE AT WORK ☐	

22. *I hereby certify that I attended the deceased from* Aug 23, 1959, *to* 21 Jul, 1961, *that I last saw the deceased alive on* 21 Jul, 1961, *and that death occurred at* 9:30 A.m., *from the causes and on the date stated above.*

23a. SIGNATURE (Degree or title)	23b. ADDRESS	23c. DATE SIGNED
Dean Mahoney MD	Burley, Idaho	7/25/61

24a. BURIAL, CREMATION, REMOVAL (Specify)	24b. DATE	24c. NAME OF CEMETERY OR CREMATORY	24d. LOCATION (City, town, or county) (State)
Burial	July 25, 1961	Albion Masonic Cemetery,	Albion, Idaho

DATE REC'D BY LOCAL REG.	REGISTRAR'S SIGNATURE	25. FUNERAL DIRECTOR	ADDRESS
8-1-61	Sarah Thurston	Vern B. McCulloch	Burley, Idaho

Federal Security Agency
United States Public Health Service

Form DPH-48021

Informant, Funeral Director, Registrar and Medical Attendant. EACH must sign with BLACK INK in OWN handwriting. Each item should be answered as completely as possible. State answers as unknown only after a careful investigation. Use BLACK ink or BLACK record typewriter ribbon in filling out certificate. (ICA 38-206 and 215.) Address correspondence to DIVISION OF VITAL STATISTICS, BOISE, IDAHO

DUTIES:

AUG 9 1961

1. INFORMANT SHALL SIGN HIS OWN NAME, under item 17 to authenticate the facts stated under items 1 to 16 inclusive. In case of facts taken from hospital or public records, the person authorized to release the facts shall sign HIS name in addition to giving the source of information.

2. THE FUNERAL DIRECTOR is responsible for completing the entire certificate, obtaining the signatures of the INFORMANT, the OFFICIAL last in attendance on the deceased and HIS OWN signature.

3. THE REGISTRAR can issue a burial or removal permit ONLY after receiving a completed death certificate, including the SIGNATURES IN BLACK ink under items 17, 23a and 25.

PENALTIES: Under the Idaho law, it is a misdemeanor to

(a) Knowingly supply false information to any one connected with completing a death certificate;
(b) Neglect or refuse to certify to the cause of death on request of the person in charge of the disposition of the deceased.
(c) Remove or bury the body of a deceased person WITHOUT the proper permit being FIRST obtained from the local registrar in the district WHERE THE DEATH OCCURRED;
(d) Alter a certificate on file in the office of a local registrar.

STATEMENT OF PLACE OF DEATH

Special attention should be given to the satisfactory completion of EACH portion of this item. The city or town and street address or route number refer to PLACE WHERE THE DEATH OCCURRED. For deaths occurring in hospitals, maternity homes, or institutions, the name of the place and length of stay MUST be stated.

STATEMENT OF USUAL RESIDENCE OF DECEASED

Regardless of the fact that the person may have lived his entire life at the place of death, ALWAYS COMPLETE ALL PARTS OF THIS ITEM. In case a person has resided in the county where death occurred for less than one year, give address of FORMER RESIDENCE. The post office of the deceased may be in a county or state other than the county of actual residence.

IDAHO CODE ANNOTATED-CHAPTER 38, SECTION 206.

The personal and statistical particulars (items 1 to 16) shall be authenticated by the signature of the informant, who may be any competent person acquainted with the facts.

The statement of facts relating to the disposition of the body shall be signed by the undertaker or person acting as such.

The medical certificate shall be made and signed by the physician, if any, last in attendance on the deceased, who shall specify the time in attendance, the time he last saw the deceased alive and the hour of the day at which death occurred. And he shall further state the cause of death, so as to show the course of disease or sequence of causes resulting in death, giving the primary cause, and also the contributory causes, if any, and the duration of each. Indefinite and unsatisfactory terms, indicating only symptoms of disease or conditions resulting from disease, will not be held sufficient for issuing a burial or removal permit; and any certificate containing only such terms as defined by the state registrar as indefinite and unsatisfactory, shall be returned to the physician for correction and definition. The international classification of the causes of death shall be used by all physicians in stating the cause of death in the medical certificate. Causes of death, which may be the result of either disease or violence, shall be carefully defined; and if from violence, its nature shall be stated, and whether (probably) accidental, suicidal, or homicidal.

This body embalmed under direction of Vern B. McCulloch Lic. No E260 at Burley Ida on 7/21/61

ADDITIONAL REMARKS by Physician

Certificate of Death

STATE OF IDAHO

State File No. 2839
Local Reg. No. 45
Reg. Dist. No. 210

BIRTH NO.

RECEIVED JUL 27 1961 Bureau of Vital Statistics

1. PLACE OF DEATH
a. COUNTY Clearwater
b. CITY OR TOWN (If outside corporate limits, write RURAL and give township) Orofino
c. LENGTH OF STAY (in this place) 36 yrs.
d. FULL NAME OF HOSPITAL OR INSTITUTION (If not in hospital or institution, give street address or location) Home

2. USUAL RESIDENCE (Where deceased lived. If institution: residence before admission).
a. STATE Idaho
b. COUNTY Clearwater
c. CITY OR TOWN (If outside corporate limits, write RURAL and give township) Orofino
d. STREET ADDRESS (If rural, give location) 152 Johnson Ave.

3. NAME OF DECEASED (Type or Print) a. (First) CARL b. (Middle) HOFFMAN c. (Last) DAWSON

4. DATE OF DEATH (Month) (Day) (Year) July 14, 1961

5. SEX M

6. COLOR OR RACE W

7. MARRIED, NEVER MARRIED, WIDOWED, DIVORCED (Specify) Married

8. DATE OF BIRTH Nov. 8, 1885

9. AGE (In years last birthday) 75
IF UNDER 1 YEAR Months Days
IF UNDER 24 HRS. Hours Min.

10a. USUAL OCCUPATION (Give kind of work done during most of working life, even if retired) Grocery store operator

10b. KIND OF BUSINESS OR INDUSTRY Self.

11. BIRTHPLACE (State or foreign country) Kansas City, Mo.

12. CITIZEN OF WHAT COUNTRY? U.S.A.

13. FATHER'S NAME James A. Dawson
BIRTHPLACE Kansas

14. MOTHER'S MAIDEN NAME Alice A. Gaw
BIRTHPLACE Ohio

15. WAS DECEASED EVER IN U.S. ARMED FORCES? (Yes, no, or unknown) No
(If yes, give war or dates of service)

16. SOCIAL SECURITY NO. 518-36-4626

17. INFORMANT'S OWN SIGNATURE X Harry L. Cummings
ADDRESS Orofino

18. CAUSE OF DEATH
Enter only one cause per line for (a), (b), and (c)

*This does not mean the mode of dying, such as heart failure, asthenia, etc. It means the disease, injury, or complication which caused death.

MEDICAL CERTIFICATION

I. DISEASE OR CONDITION DIRECTLY LEADING TO DEATH* (a) Coronary occlusion.
INTERVAL BETWEEN ONSET AND DEATH: 1 hour

ANTECEDENT CAUSES
Morbid conditions, if any, giving rise to the above cause (a) stating the underlying cause last.
DUE TO (b) Arteriosclerosis.
INTERVAL BETWEEN ONSET AND DEATH: Years
DUE TO (c)

II. OTHER SIGNIFICANT CONDITIONS
Conditions contributing to the death but not related to the disease or condition causing death.

19a. DATE OF OPERATION
19b. MAJOR FINDINGS OF OPERATION
20. AUTOPSY? YES ☐ NO ☒

21a. ACCIDENT SUICIDE HOMICIDE (Specify)
21b. PLACE OF INJURY (e.g., in or about home, farm, factory, street, office bldg., etc.)
21c. (CITY, TOWN, OR TOWNSHIP) (COUNTY) (STATE)
21d. TIME OF INJURY (Month) (Day) (Year) (Hour) m.
21e. INJURY OCCURRED WHILE AT WORK ☐ NOT WHILE AT WORK ☐
21f. HOW DID INJURY OCCUR?

22. *I hereby certify that I attended the deceased from* ---------, 19--, *to* ---------, 19--, *that I last saw the deceased alive on* ---------, 19--, *and that death occurred at* 3:30p m., *from the causes and on the date stated above.*

23a. SIGNATURE (Degree or title) Coroner
23b. ADDRESS Orofino, Idaho
23c. DATE SIGNED 7-15-61

24a. BURIAL, CREMATION, REMOVAL (Specify) Burial
24b. DATE 7-17-1961
24c. NAME OF CEMETERY OR CREMATORY Weseman Cemetery
24d. LOCATION (City, town, or county) (State) Orofino, Idaho

DATE REC'D BY LOCAL REG. 7-15-61
REGISTRAR'S SIGNATURE
25. FUNERAL DIRECTOR
ADDRESS Orofino

Gilbert's Funeral Chapel

Federal Security Agency
United States Public Health Service
Form DPH-48021

Informant, Funeral Director, Registrar and Medical Attendant. EACH must sign with BLACK INK in OWN handwriting. Each item should be answered as completely as possible. State answers as unknown only after a careful investigation. Use BLACK ink or BLACK record typewriter ribbon in filling out certificate. (ICA 38-206 and 215.) Address correspondence to DIVISION OF VITAL STATISTICS, BOISE, IDAHO

DUTIES:

1. INFORMANT SHALL SIGN HIS OWN NAME, under item 17 to authenticate the facts stated under items 1 to 16 inclusive. In case of facts taken from hospital or public records, the person authorized to release the facts shall sign HIS name in addition to giving the source of information.

2. THE FUNERAL DIRECTOR is responsible for completing the entire certificate, obtaining the signatures of the INFORMANT, the OFFICIAL last in attendance on the deceased and HIS OWN signature.

3. THE REGISTRAR can issue a burial or removal permit ONLY after receiving a completed death certificate, including the SIGNATURES IN BLACK ink under items 17, 23a and 25.

PENALTIES: Under the Idaho law, it is a misdemeanor to

(a) Knowingly supply false information to any one connected with completing a death certificate;
(b) Neglect or refuse to certify to the cause of death on request of the person in charge of the disposition of the deceased.
(c) Remove or bury the body of a deceased person WITHOUT the proper permit being FIRST obtained from the local registrar in the district WHERE THE DEATH OCCURRED;
(d) Alter a certificate on file in the office of a local registrar.

STATEMENT OF PLACE OF DEATH

Special attention should be given to the satisfactory completion of EACH portion of this item. The city or town and street address or route number refer to PLACE WHERE THE DEATH OCCURRED. For deaths occurring in hospitals, maternity homes, or institutions, the name of the place and length of stay MUST be stated.

STATEMENT OF USUAL RESIDENCE OF DECEASED

Regardless of the fact that the person may have lived his entire life at the place of death, ALWAYS COMPLETE ALL PARTS OF THIS ITEM. In case a person has resided in the county where death occurred for less than one year, give address of FORMER RESIDENCE. The post office of the deceased may be in a county or state other than the county of actual residence.

IDAHO CODE ANNOTATED-CHAPTER 38, SECTION 206.

The personal and statistical particulars (items 1 to 16) shall be authenticated by the signature of the informant, who may be any competent person acquainted with the facts.

The statement of facts relating to the disposition of the body shall be signed by the undertaker or person acting as such.

The medical certificate shall be made and signed by the physician, if any, last in attendance on the deceased, who shall specify the time in attendance, the time he last saw the deceased alive and the hour of the day at which death occurred. And he shall further state the cause of death, so as to show the course of disease or sequence of causes resulting in death, giving the primary cause, and also the contributory causes, if any, and the duration of each. Indefinite and unsatisfactory terms, indicating only symptoms of disease or conditions resulting from disease, will not be held sufficient for issuing a burial or removal permit; and any certificate containing only such terms as defined by the state registrar as indefinite and unsatisfactory, shall be returned to the physician for correction and definition. The international classification of the causes of death shall be used by all physicians in stating the cause of death in the medical certificate. Causes of death, which may be the result of either disease or violence, shall be carefully defined; and if from violence, its nature shall be stated, and whether (probably) accidental, suicidal, or homicidal.

This body embalmed under direction of W. E. Gilbert Lic. No. E 378 at Orofino on 7-11-61

ADDITIONAL REMARKS by Physician

Certificate of Death

STATE OF IDAHO

State File No. 2840
Local Reg. No. 46
Reg. Dist. No. 210

BIRTH NO.

RECEIVED JUL 17 1961

1. PLACE OF DEATH
a. COUNTY Clearwater
b. CITY OR TOWN (If outside corporate limits, write RURAL and give township) Weippe-rural
c. LENGTH OF STAY (in this place) 52 yrs.
d. FULL NAME OF HOSPITAL OR INSTITUTION (If not in hospital or institution, give street address or location) Home

2. USUAL RESIDENCE (Where deceased lived. If institution: residence before admission).
a. STATE Idaho b. COUNTY Clearwater
c. CITY OR TOWN (If outside corporate limits, write RURAL and give township) Weippe
d. STREET ADDRESS (If rural, give location) Rural

3. NAME OF DECEASED (Type or Print)	a. (First)	b. (Middle)	c. (Last)	4. DATE OF DEATH (Month) (Day) (Year)
	MYRTLE	B.	JOHNSON	July 14, 1961

5. SEX	6. COLOR OR RACE	7. MARRIED, NEVER MARRIED, WIDOWED, DIVORCED (Specify)	8. DATE OF BIRTH	9. AGE (In years last birthday)	IF UNDER 1 YEAR Months	Days	IF UNDER 24 HRS. Hours	Min.
F	W	Married	Jan. 4, 1909	52				

10a. USUAL OCCUPATION (Give kind of work done during most of working life, even if retired)	10b. KIND OF BUSINESS OR INDUSTRY	11. BIRTHPLACE (State or foreign country)	12. CITIZEN OF WHAT COUNTRY?
Housewife	Home	Weippe, Idaho	U.S.A.

13. FATHER'S NAME	BIRTHPLACE	14. MOTHER'S MAIDEN NAME	BIRTHPLACE
LeRoy Wilson	Iowa	Adena Hendrickson	Minn.

15. WAS DECEASED EVER IN U.S. ARMED FORCES? (Yes, no, or unknown)	(If yes, give war or dates of service)	16. SOCIAL SECURITY NO.	17. INFORMANT'S OWN SIGNATURE	ADDRESS
No		None	William T. Cole	Weippe

MEDICAL CERTIFICATION

18. CAUSE OF DEATH
Enter only one cause per line for (a), (b), and (c)

**This does not mean the mode of dying, such as heart failure, asthenia, etc. It means the disease, injury, or complication which caused death.*

I. DISEASE OR CONDITION DIRECTLY LEADING TO DEATH* (a) Electrical shock.

ANTECEDENT CAUSES
Morbid conditions, if any, giving rise to the above cause (a) stating the underlying cause last.

DUE TO (b)

DUE TO (c)

II. OTHER SIGNIFICANT CONDITIONS
Conditions contributing to the death but not related to the disease or condition causing death.

INTERVAL BETWEEN ONSET AND DEATH: Instant

19a. DATE OF OPERATION	19b. MAJOR FINDINGS OF OPERATION	20. AUTOPSY?
		YES ☐ NO ☒

21a. ACCIDENT SUICIDE HOMICIDE (Specify)	21b. PLACE OF INJURY (e.g., in or about home, farm, factory, street, office bldg., etc.)	21c. (CITY, TOWN, OR TOWNSHIP) (COUNTY) (STATE)
Accident	Farm	Weippe-rural Clearwater Idaho

21d. TIME OF INJURY (Month) (Day) (Year) (Hour)	21e. INJURY OCCURRED	21f. HOW DID INJURY OCCUR?
7-14-61 9:00a m.	WHILE AT WORK ☒ NOT WHILE AT WORK ☐	Grasped downed W.W.P. transmission line with hand.

22. *I hereby certify that I attended the deceased from* ---------- *19* --, *to* ----------, *19* --, *that I last saw the deceased alive on* ----------, *19* --, *and that death occurred at* 9:00a. *m., from the causes and on the date stated above.*

23a. SIGNATURE	(Degree or title)	23b. ADDRESS	23c. DATE SIGNED
[signature]	Coroner	Orofino, Idaho	7-15-61

24a. BURIAL, CREMATION, REMOVAL (Specify)	24b. DATE	24c. NAME OF CEMETERY OR CREMATORY	24d. LOCATION (City, town, or county) (State)
Burial	7-17-1961	Weippe, Idaho	Weippe Idaho

DATE REC'D BY LOCAL REG.	REGISTRAR'S SIGNATURE	25. FUNERAL DIRECTOR	ADDRESS
7-17-61	[signature]	[signature]	Orofino

Gilbert's Funeral Chapel

Federal Security Agency
United States Public Health Service

Form OPH-48021

Informant, Funeral Director, Registrar and Medical Attendant. EACH must sign with BLACK INK in OWN handwriting. Each item should be answered as completely as possible. State answers as unknown only after a careful investigation. Use BLACK ink or BLACK record typewriter ribbon in filling out certificate. (ICA 38-206 and 215.) Address correspondence to DIVISION OF VITAL STATISTICS, BOISE, IDAHO

DUTIES:

1. INFORMANT SHALL SIGN HIS OWN NAME, under item 17 to authenticate the facts stated under items 1 to 16 inclusive. In case of facts taken from hospital or public records, the person authorized to release the facts shall sign HIS name in addition to giving the source of information.

2. THE FUNERAL DIRECTOR is responsible for completing the entire certificate, obtaining the signatures of the INFORMANT, the OFFICIAL last in attendance on the deceased and HIS OWN signature.

3. THE REGISTRAR can issue a burial or removal permit ONLY after receiving a completed death certificate, including the SIGNATURES IN BLACK ink under items 17, 23a and 25.

PENALTIES: Under the Idaho law, it is a misdemeanor to

(a) Knowingly supply false information to any one connected with completing a death certificate;
(b) Neglect or refuse to certify to the cause of death on request of the person in charge of the disposition of the deceased.
(c) Remove or bury the body of a deceased person WITHOUT the proper permit being FIRST obtained from the local registrar in the district WHERE THE DEATH OCCURRED;
(d) Alter a certificate on file in the office of a local registrar.

STATEMENT OF PLACE OF DEATH

Special attention should be given to the satisfactory completion of EACH portion of this item. The city or town and street address or route number refer to PLACE WHERE THE DEATH OCCURRED. For deaths occurring in hospitals, maternity homes, or institutions, the name of the place and length of stay MUST be stated.

STATEMENT OF USUAL RESIDENCE OF DECEASED

Regardless of the fact that the person may have lived his entire life at the place of death, ALWAYS COMPLETE ALL PARTS OF THIS ITEM. In case a person has resided in the county where death occurred for less than one year, give address of FORMER RESIDENCE. The post office of the deceased may be in a county or state other than the county of actual residence.

IDAHO CODE ANNOTATED-CHAPTER 38, SECTION 206.

The personal and statistical particulars (items 1 to 16) shall be authenticated by the signature of the informant, who may be any competent person acquainted with the facts.

The statement of facts relating to the disposition of the body shall be signed by the undertaker or person acting as such.

The medical certificate shall be made and signed by the physician, if any, last in attendance on the deceased, who shall specify the time in attendance, the time he last saw the deceased alive and the hour of the day at which death occurred. And he shall further state the cause of death, so as to show the course of disease or sequence of causes resulting in death, giving the primary cause, and also the contributory causes, if any, and the duration of each. Indefinite and unsatisfactory terms, indicating only symptoms of disease or conditions resulting from disease, will not be held sufficient for issuing a burial or removal permit; and any certificate containing only such terms as defined by the state registrar as indefinite and unsatisfactory, shall be returned to the physician for correction and definition. The international classification of the causes of death shall be used by all physicians in stating the cause of death in the medical certificate. Causes of death, which may be the result of either disease or violence, shall be carefully defined; and if from violence, its nature shall be stated, and whether (probably) accidental, suicidal, or homicidal.

This body embalmed under direction of W. E. Gilbert Lic. No E 378 at Orofino on 7-14-61

ADDITIONAL REMARKS by Physician

Informant, Funeral Director, Registrar and Medical Attendant. EACH must sign with BLACK INK in OWN handwriting. Each item should be answered as completely as possible. State answers as unknown only after a careful investigation. Use BLACK ink or BLACK record typewriter ribbon in filling out certificate. (ICA 38-206 and 215.) Address correspondence to DIVISION OF VITAL STATISTICS, BOISE, IDAHO

Certificate of Death

STATE OF IDAHO

State File No. 2841
Local Reg. No. 47
Reg. Dist. No. 210

BIRTH NO.

RECEIVED JUL 17 1961

1. PLACE OF DEATH
a. COUNTY: Clearwater
b. CITY OR TOWN (If outside corporate limits, write RURAL and give township): Orofino, Idaho
c. LENGTH OF STAY (in this place): 11 mo.
d. FULL NAME OF HOSPITAL OR INSTITUTION (If not in hospital or institution, give street address or location): State Hospital North

2. USUAL RESIDENCE (Where deceased lived. If institution: residence before admission).
a. STATE: Idaho
b. COUNTY: Kootenai
c. CITY OR TOWN (If outside corporate limits, write RURAL and give township): Coeur d'Alene
d. STREET ADDRESS (If rural, give location): Hawley Apt., Apt. A, 105 Lind st.

3. NAME OF DECEASED (Type or Print) a. (First)	b. (Middle)	c. (Last)	4. DATE OF DEATH (Month)	(Day)	(Year)
Hanna		LEET	July	14,	1961

5. SEX	6. COLOR OR RACE	7. MARRIED, NEVER MARRIED, WIDOWED, DIVORCED (Specify)	8. DATE OF BIRTH	9. AGE (In years last birthday)	IF UNDER 1 YEAR Months	Days	IF UNDER 24 HRS. Hours	Min.
Female	White	Widowed	12-1-1882	78				

10a. USUAL OCCUPATION (Give kind of work done during most of working life, even if retired): Housewife
10b. KIND OF BUSINESS OR INDUSTRY:
11. BIRTHPLACE (State or foreign country): London, England
12. CITIZEN OF WHAT COUNTRY? U.S.A.

13. FATHER'S NAME: William DeFrieze — BIRTHPLACE: London, England
14. MOTHER'S MAIDEN NAME: Mary (unknown — BIRTHPLACE: England

15. WAS DECEASED EVER IN U.S. ARMED FORCES? (Yes, no, or unknown) (If yes, give war or dates of service): No
16. SOCIAL SECURITY NO.: 539-24-8722A
17. INFORMANT'S OWN SIGNATURE: [signature] — ADDRESS: Records-State Hospital North

MEDICAL CERTIFICATION

18. CAUSE OF DEATH — Enter only one cause per line for (a), (b), and (c)

**This does not mean the mode of dying, such as heart failure, asthenia, etc. It means the disease, injury, or complication which caused death.*

I. DISEASE OR CONDITION DIRECTLY LEADING TO DEATH* (a) Pneumonia — INTERVAL BETWEEN ONSET AND DEATH: 3 days

ANTECEDENT CAUSES

Morbid conditions, if any, giving rise to the above cause (a) stating the underlying cause last.

DUE TO (b)

DUE TO (c)

II. OTHER SIGNIFICANT CONDITIONS

Conditions contributing to the death but not related to the disease or condition causing death. Chronic Brain Syndrome — 5 years

493 X

19a. DATE OF OPERATION:
19b. MAJOR FINDINGS OF OPERATION:
20. AUTOPSY? YES ☐ NO ☒

21a. ACCIDENT SUICIDE HOMICIDE (Specify):
21b. PLACE OF INJURY (e.g., in or about home, farm, factory, street, office bldg., etc.):
21c. (CITY, TOWN, OR TOWNSHIP) (COUNTY) (STATE):
21d. TIME OF INJURY (Month) (Day) (Year) (Hour) m.:
21e. INJURY OCCURRED WHILE AT WORK ☐ NOT WHILE AT WORK ☐
21f. HOW DID INJURY OCCUR?

22. *I hereby certify that I attended the deceased from* 8-9-60, 19___, *to* 7-14, 19 61, *that I last saw the deceased alive on* 7-14-61, 19___, *and that death occurred at* 11:50a.m., *from the causes and on the date stated above.*

23a. SIGNATURE (Degree or title)	23b. ADDRESS	23c. DATE SIGNED
Calvin A. Reber MD	Orofino, Idaho	7/14/61

24a. BURIAL, CREMATION, REMOVAL (Specify)	24b. DATE	24c. NAME OF CEMETERY OR CREMATORY	24d. LOCATION (City, town, or county) (State)
Burial	7-18-1961	Riverside Cemetery	Orofino, Idaho

DATE REC'D BY LOCAL REG.	REGISTRAR'S SIGNATURE	25. FUNERAL DIRECTOR	ADDRESS
July 19, 1961	Ruth Zeller	W. E. Gilbert	Orofino

Federal Security Agency
United States Public Health Service

Form DPH-48021

Gilbert's Funeral Chapel

DUTIES:

SEP 19 1961

1. INFORMANT SHALL SIGN HIS OWN NAME, under item 17 to authenticate the facts stated under items 1 to 16 inclusive. In case of facts taken from hospital or public records, the person authorized to release the facts shall sign HIS name in addition to giving the source of information.

2. THE FUNERAL DIRECTOR is responsible for completing the entire certificate, obtaining the signatures of the INFORMANT, the OFFICIAL last in attendance on the deceased and HIS OWN signature.

3. THE REGISTRAR can issue a burial or removal permit ONLY after receiving a completed death certificate, including the SIGNATURES IN BLACK ink under items 17, 23a and 25.

PENALTIES: Under the Idaho law, it is a misdemeanor to

(a) Knowingly supply false information to any one connected with completing a death certificate;
(b) Neglect or refuse to certify to the cause of death on request of the person in charge of the disposition of the deceased.
(c) Remove or bury the body of a deceased person WITHOUT the proper permit being FIRST obtained from the local registrar in the district WHERE THE DEATH OCCURRED;
(d) Alter a certificate on file in the office of a local registrar.

STATEMENT OF PLACE OF DEATH

Special attention should be given to the satisfactory completion of EACH portion of this item. The city or town and street address or route number refer to PLACE WHERE THE DEATH OCCURRED. For deaths occurring in hospitals, maternity homes, or institutions, the name of the place and length of stay MUST be stated.

STATEMENT OF USUAL RESIDENCE OF DECEASED

Regardless of the fact that the person may have lived his entire life at the place of death, ALWAYS COMPLETE ALL PARTS OF THIS ITEM. In case a person has resided in the county where death occurred for less than one year, give address of FORMER RESIDENCE. The post office of the deceased may be in a county or state other than the county of actual residence.

IDAHO CODE ANNOTATED-CHAPTER 38, SECTION 206.

The personal and statistical particulars (items 1 to 16) shall be authenticated by the signature of the informant, who may be any competent person acquainted with the facts.

The statement of facts relating to the disposition of the body shall be signed by the undertaker or person acting as such.

The medical certificate shall be made and signed by the physician, if any, last in attendance on the deceased, who shall specify the time in attendance, the time he last saw the deceased alive and the hour of the day at which death occurred. And he shall further state the cause of death, so as to show the course of disease or sequence of causes resulting in death, giving the primary cause, and also the contributory causes, if any, and the duration of each. Indefinite and unsatisfactory terms, indicating only symptoms of disease or conditions resulting from disease, will not be held sufficient for issuing a burial or removal permit; and any certificate containing only such terms as defined by the state registrar as indefinite and unsatisfactory, shall be returned to the physician for correction and definition. The International classification of the causes of death shall be used by all physicians in stating the cause of death in the medical certificate. Causes of death, which may be the result of either disease or violence, shall be carefully defined; and if from violence, its nature shall be stated, and whether (probably) accidental, suicidal, or homicidal.

This body embalmed under direction of W. E. Gilbert Lic. No. E 378 at Orofino on 7-14-61

ADDITIONAL REMARKS by Physician

Certificate of Death

STATE OF IDAHO

State File No. 2842
Local Reg. No. 19
Reg. Dist. No. 210

BIRTH NO.

RECEIVED JUL 27 1961 Bureau of Vital Statistics

1. PLACE OF DEATH
a. COUNTY Clearwater
b. CITY OR TOWN Orofino
c. LENGTH OF STAY (In this place) 15 days
d. FULL NAME OF HOSPITAL OR INSTITUTION (If not in hospital or institution, give street address or location) Clearwater Valley Hospital

2. USUAL RESIDENCE (Where deceased lived. If institution: residence before admission).
a. STATE Idaho
b. COUNTY Nez Perce
c. CITY OR TOWN (If outside corporate limits, write RURAL and give township) Peck
d. STREET ADDRESS (If rural, give location)

3. NAME OF DECEASED (Type or Print) a. (First) Junior b. (Middle) Dale c. (Last) Stephens

4. DATE OF DEATH (Month) (Day) (Year) July 14, 1961

5. SEX M

6. COLOR OR RACE W

7. MARRIED, NEVER MARRIED, WIDOWED, DIVORCED (Specify) Married

8. DATE OF BIRTH Nov. 3, 1927

9. AGE (In years last birthday) 33 | IF UNDER 1 YEAR Months Days | IF UNDER 24 HRS. Hours Min.

10a. USUAL OCCUPATION (Give kind of work done during most of working life, even if retired) Truck driver

10b. KIND OF BUSINESS OR INDUSTRY Oil Company

11. BIRTHPLACE (State or foreign country) Nashville, Wisconsin

12. CITIZEN OF WHAT COUNTRY? U.S.A.

13. FATHER'S NAME R. D. Stephens
BIRTHPLACE Ill.

14. MOTHER'S MAIDEN NAME Vera J. Ketchum
BIRTHPLACE Ill.

15. WAS DECEASED EVER IN U.S. ARMED FORCES? (Yes, no, or unknown) Yes (If yes, give war or dates of service) W.W. II

16. SOCIAL SECURITY NO. 391-24-0951

17. INFORMANT'S OWN SIGNATURE X Vera Stephens
ADDRESS Orofino

18. CAUSE OF DEATH
Enter only one cause per line for (a), (b), and (c)

*This does not mean the mode of dying, such as heart failure, asthenia, etc. It means the disease, injury, or complication which caused death.

MEDICAL CERTIFICATION

I. DISEASE OR CONDITION DIRECTLY LEADING TO DEATH* (a) Poliomyelitis

ANTECEDENT CAUSES
Morbid conditions, if any, giving rise to the above cause (a) stating the underlying cause last.
DUE TO (b) Bronchopneumonia
DUE TO (c)

INTERVAL BETWEEN ONSET AND DEATH
(a) 4 days

II. OTHER SIGNIFICANT CONDITIONS
Conditions contributing to the death but not related to the disease or condition causing death.

19a. DATE OF OPERATION

19b. MAJOR FINDINGS OF OPERATION

20. AUTOPSY? YES [X] NO [ ]

21a. ACCIDENT SUICIDE HOMICIDE (Specify)

21b. PLACE OF INJURY (e.g., in or about home, farm, factory, street, office bldg., etc.)

21c. (CITY, TOWN, OR TOWNSHIP) (COUNTY) (STATE)

21d. TIME OF INJURY (Month) (Day) (Year) (Hour) m.

21e. INJURY OCCURRED WHILE AT WORK [ ] NOT WHILE AT WORK [ ]

21f. HOW DID INJURY OCCUR?

22. *I hereby certify that I attended the deceased from* 7-9-61, *to* 7-14, 61, *that I last saw the deceased alive on* 7-14-61, *and that death occurred at* 3:22 m., *from the causes and on the date stated above.*

23a. SIGNATURE (Degree or title) M D

23b. ADDRESS Orofino Idaho

23c. DATE SIGNED 7-26-61

24a. BURIAL, CREMATION, REMOVAL (Specify) Removal-burial

24b. DATE 7-24-61

24c. NAME OF CEMETERY OR CREMATORY Willamette National

24d. LOCATION (City, town, or county) Portland (State) Ore.

DATE REC'D BY LOCAL REG. 7-22-1961

REGISTRAR'S SIGNATURE Jack Zeller

25. FUNERAL DIRECTOR W. E. Gilbert

ADDRESS Orofino

Gilbert's Funeral Chapel

Federal Security Agency
United States Public Health Service

Form DPH-48021

Informant, Funeral Director, Registrar and Medical Attendant. EACH must sign with BLACK INK in OWN handwriting. Each item should be answered as completely as possible. State answers as unknown only after a careful investigation. Use BLACK ink or BLACK record typewriter ribbon in filling out certificate. (ICA 38-206 and 215.) Address correspondence to DIVISION OF VITAL STATISTICS, BOISE, IDAHO

DUTIES:

JUL 27 1961

1. INFORMANT SHALL SIGN HIS OWN NAME, under item 17 to authenticate the facts stated under items 1 to 16 inclusive. In case of facts taken from hospital or public records, the person authorized to release the facts shall sign HIS name in addition to giving the source of information.

SEP 6 1961

2. THE FUNERAL DIRECTOR is responsible for completing the entire certificate, obtaining the signatures of the INFORMANT, the OFFICIAL last in attendance on the deceased and HIS OWN signature. JAN 11 1962

3. THE REGISTRAR can issue a burial or removal permit ONLY after receiving a completed death certificate, including the SIGNATURES IN BLACK ink under items 17, 23a and 25.

PENALTIES: Under the Idaho law, it is a misdemeanor to

(a) Knowingly supply false information to any one connected with completing a death certificate;
(b) Neglect or refuse to certify to the cause of death on request of the person in charge of the disposition of the deceased.
(c) Remove or bury the body of a deceased person WITHOUT the proper permit being FIRST obtained from the local registrar in the district WHERE THE DEATH OCCURRED;
(d) Alter a certificate on file in the office of a local registrar.

STATEMENT OF PLACE OF DEATH

Special attention should be given to the satisfactory completion of EACH portion of this item. The city or town and street address or route number refer to PLACE WHERE THE DEATH OCCURRED. For deaths occurring in hospitals, maternity homes, or institutions, the name of the place and length of stay MUST be stated.

STATEMENT OF USUAL RESIDENCE OF DECEASED

Regardless of the fact that the person may have lived his entire life at the place of death, ALWAYS COMPLETE ALL PARTS OF THIS ITEM. In case a person has resided in the county where death occurred for less than one year, give address of FORMER RESIDENCE. The post office of the deceased may be in a county or state other than the county of actual residence.

IDAHO CODE ANNOTATED-CHAPTER 38, SECTION 206.

The personal and statistical particulars (items 1 to 16) shall be authenticated by the signature of the informant, who may be any competent person acquainted with the facts.

The statement of facts relating to the disposition of the body shall be signed by the undertaker or person acting as such.

The medical certificate shall be made and signed by the physician, if any, last in attendance on the deceased, who shall specify the time in attendance, the time he last saw the deceased alive and the hour of the day at which death occurred. And he shall further state the cause of death, so as to show the course of disease or sequence of causes resulting in death, giving the primary cause, and also the contributory causes, if any, and the duration of each. Indefinite and unsatisfactory terms, indicating only symptoms of disease or conditions resulting from disease, will not be held sufficient for issuing a burial or removal permit; and any certificate containing only such terms as defined by the state registrar as indefinite and unsatisfactory, shall be returned to the physician for correction and definition. The International classification of the causes of death shall be used by all physicians in stating the cause of death in the medical certificate. Causes of death, which may be the result of either disease or violence, shall be carefully defined; and if from violence, its nature shall be stated, and whether (probably) accidental, suicidal, or homicidal.

This body embalmed under direction of W. E. Gilbert Lic. No E 378 at Orofino on 7-11-61

ADDITIONAL REMARKS by Physician

State File No. 2843
Local Reg. No. 48
Reg. Dist. No. 210

Certificate of Death

STATE OF IDAHO

BIRTH NO.

RECEIVED 27 1961

1. PLACE OF DEATH
a. COUNTY: Clearwater
b. CITY OR TOWN (If outside corporate limits, write RURAL and give township): Orofino
c. LENGTH OF STAY (in this place): 4 months
d. FULL NAME OF HOSPITAL OR INSTITUTION (If not in hospital or institution, give street address or location): State Hospital North

2. USUAL RESIDENCE (Where deceased lived. If institution: residence before admission).
a. STATE: Idaho
b. COUNTY: Nez Perce
c. CITY OR TOWN (If outside corporate limits, write RURAL and give township): Lewiston
d. STREET ADDRESS (If rural, give location): 616 Lindsay Creek Road

3. NAME OF DECEASED (Type or Print)
a. (First): WILLIAM
b. (Middle): F.
c. (Last): PETERSON

4. DATE OF DEATH (Month) (Day) (Year): July 18, 1961

5. SEX: male
6. COLOR OR RACE: white
7. MARRIED, NEVER MARRIED, WIDOWED, DIVORCED (Specify): married
8. DATE OF BIRTH: 11-28-1881
9. AGE (In years last birthday): 79 — IF UNDER 1 YEAR: Months / Days — IF UNDER 24 HRS.: Hours / Min.

10a. USUAL OCCUPATION (Give kind of work done during most of working life, even if retired): acreage farmer (ret)
10b. KIND OF BUSINESS OR INDUSTRY: agriculture
11. BIRTHPLACE (State or foreign country): Illinois
12. CITIZEN OF WHAT COUNTRY?: U.S.A.

13. FATHER'S NAME: Mark Peterson — BIRTHPLACE: Illinois
14. MOTHER'S MAIDEN NAME: Lucille Richards — BIRTHPLACE: Illinois

15. WAS DECEASED EVER IN U.S. ARMED FORCES? (Yes, no, or unknown): no — (If yes, give war or dates of service): —
16. SOCIAL SECURITY NO.: unknown
17. INFORMANT'S OWN SIGNATURE: Records Evelyn Olsen — ADDRESS: Box 672, Orofino, Idaho

18. CAUSE OF DEATH
Enter only one cause per line for (a), (b), and (c)

This does not mean the mode of dying, such as heart failure, asthenia, etc. It means the disease, injury, or complication which caused death.

420.8

MEDICAL CERTIFICATION

I. DISEASE OR CONDITION DIRECTLY LEADING TO DEATH* (a): Pneumonia — INTERVAL BETWEEN ONSET AND DEATH: 5 days

ANTECEDENT CAUSES
Morbid conditions, if any, giving rise to the above cause (a) stating the underlying cause last.
DUE TO (b): Arteriosclerotic Heart Disease — unknown
DUE TO (c):

II. OTHER SIGNIFICANT CONDITIONS
Conditions contributing to the death but not related to the disease or condition causing death.
Chronic Brain Syndrome associated with arteriosclerosis — 3 years

19a. DATE OF OPERATION
19b. MAJOR FINDINGS OF OPERATION
20. AUTOPSY? YES ☐ NO ☒

21a. ACCIDENT SUICIDE HOMICIDE (Specify)
21b. PLACE OF INJURY (e.g., in or about home, farm, factory, street, office bldg., etc.)
21c. (CITY, TOWN, OR TOWNSHIP) (COUNTY) (STATE)
21d. TIME OF INJURY (Month) (Day) (Year) (Hour) m.
21e. INJURY OCCURRED WHILE AT WORK ☐ NOT WHILE AT WORK ☐
21f. HOW DID INJURY OCCUR?

22. *I hereby certify that I attended the deceased from* 7-13-61, 19__, *to* 7-18-61, 19__, *that I last saw the deceased alive on* 7-17-61, 19__, *and that death occurred at* 12:02 a.m., *from the causes and on the date stated above.*

23a. SIGNATURE (Degree or title): Calvin A. Reber MD
23b. ADDRESS: Orofino Idaho
23c. DATE SIGNED: 7/17/61

24a. BURIAL, CREMATION, REMOVAL (Specify): burial
24b. DATE: 7/21/1961
24c. NAME OF CEMETERY OR CREMATORY: Normal Hill Cemetery
24d. LOCATION (City, town, or county) (State): Lewiston, Idaho

DATE REC'D BY LOCAL REG.: July 20 1961
REGISTRAR'S SIGNATURE: Ruth Zeller
25. FUNERAL DIRECTOR: Brower-Wahn by William H. Engle — ADDRESS: Lewiston, Idaho

Federal Security Agency
United States Public Health Service

Form DPH-48021

Informant, Funeral Director, Registrar and Medical Attendant. EACH must sign with BLACK INK in OWN handwriting. Each item should be answered as completely as possible. State answers as unknown only after a careful investigation. Use BLACK ink or BLACK record typewriter ribbon in filling out certificate. (ICA 38-206 and 215.) Address correspondence to DIVISION OF VITAL STATISTICS, BOISE, IDAHO

DUTIES:

1. INFORMANT SHALL SIGN HIS OWN NAME, under item 17 to authenticate the facts stated under items 1 to 16 inclusive. In case of facts taken from hospital or public records, the person authorized to release the facts shall sign HIS name in addition to giving the source of information.

2. THE FUNERAL DIRECTOR is responsible for completing the entire certificate, obtaining the signatures of the INFORMANT, the OFFICIAL last in attendance on the deceased and HIS OWN signature.

3. THE REGISTRAR can issue a burial or removal permit ONLY after receiving a completed death certificate, including the SIGNATURES IN BLACK ink under items 17, 23a and 25.

PENALTIES: Under the Idaho law, it is a misdemeanor to

(a) Knowingly supply false information to any one connected with completing a death certificate;
(b) Neglect or refuse to certify to the cause of death on request of the person in charge of the disposition of the deceased.
(c) Remove or bury the body of a deceased person WITHOUT the proper permit being FIRST obtained from the local registrar in the district WHERE THE DEATH OCCURRED;
(d) Alter a certificate on file in the office of a local registrar.

STATEMENT OF PLACE OF DEATH

Special attention should be given to the satisfactory completion of EACH portion of this item. The city or town and street address or route number refer to PLACE WHERE THE DEATH OCCURRED. For deaths occurring in hospitals, maternity homes, or institutions, the name of the place and length of stay MUST be stated.

STATEMENT OF USUAL RESIDENCE OF DECEASED

Regardless of the fact that the person may have lived his entire life at the place of death, ALWAYS COMPLETE ALL PARTS OF THIS ITEM. In case a person has resided in the county where death occurred for less than one year, give address of FORMER RESIDENCE. The post office of the deceased may be in a county or state other than the county of actual residence.

IDAHO CODE ANNOTATED-CHAPTER 38, SECTION 206.

The personal and statistical particulars (items 1 to 16) shall be authenticated by the signature of the informant, who may be any competent person acquainted with the facts.

The statement of facts relating to the disposition of the body shall be signed by the undertaker or person acting as such.

The medical certificate shall be made and signed by the physician, if any, last in attendance on the deceased, who shall specify the time in attendance, the time he last saw the deceased alive and the hour of the day at which death occurred. And he shall further state the cause of death, so as to show the course of disease or sequence of causes resulting in death, giving the primary cause, and also the contributory causes, if any, and the duration of each. Indefinite and unsatisfactory terms, indicating only symptoms of disease or conditions resulting from disease, will not be held sufficient for issuing a burial or removal permit; and any certificate containing only such terms as defined by the state registrar as indefinite and unsatisfactory, shall be returned to the physician for correction and definition. The international classification of the causes of death shall be used by all physicians in stating the cause of death in the medical certificate. Causes of death, which may be the result of either disease or violence, shall be carefully defined; and if from violence, its nature shall be stated, and whether (probably) accidental, suicidal, or homicidal.

This body embalmed under direction of W. H. Engle Lic. No. E-465 at Lewiston on 6/18/61

ADDITIONAL REMARKS by Physician

State File No. 2844
Local Reg. No. 52
Reg. Dist. No. 210

Certificate of Death

STATE OF IDAHO

BIRTH NO.

RECEIVED AUG 14 1961 Bureau of Vital Statistics

1. PLACE OF DEATH
a. COUNTY: Clearwater
b. CITY OR TOWN (If outside corporate limits, write RURAL and give township): Weippe-rural
c. LENGTH OF STAY (in this place): 47 yrs.
d. FULL NAME OF HOSPITAL OR INSTITUTION (If not in hospital or institution, give street address or location): HOME

2. USUAL RESIDENCE (Where deceased lived. If institution: residence before admission).
a. STATE: Idaho
b. COUNTY: Clearwater
c. CITY OR TOWN (If outside corporate limits, write RURAL and give township): Weippe
d. STREET ADDRESS (If rural, give location): Star Rt. 2

3. NAME OF DECEASED (Type or Print)
a. (First): BERTHA
b. (Middle): JANE
c. (Last): OWINGS

4. DATE OF DEATH (Month) (Day) (Year): July 23, 1961

5. SEX: F
6. COLOR OR RACE: W
7. MARRIED, NEVER MARRIED, WIDOWED, DIVORCED (Specify): Married
8. DATE OF BIRTH: Nov. 29, 1879
9. AGE (In years last birthday): 81 — IF UNDER 1 YEAR: Months / Days — IF UNDER 24 HRS.: Hours / Min.

10a. USUAL OCCUPATION (Give kind of work done during most of working life, even if retired): Housewife
10b. KIND OF BUSINESS OR INDUSTRY: Home
11. BIRTHPLACE (State or foreign country): Dry Fork, W. Virginia
12. CITIZEN OF WHAT COUNTRY? W.S.A.

13. FATHER'S NAME: Sylveanus Carr — BIRTHPLACE: W. Va.
14. MOTHER'S MAIDEN NAME: Jane Parson — BIRTHPLACE: W. Va.

15. WAS DECEASED EVER IN U.S. ARMED FORCES? (Yes, no, or unknown): No — (If yes, give war or dates of service):
16. SOCIAL SECURITY NO.: None
17. INFORMANT'S OWN SIGNATURE: Harold Zeller — ADDRESS: Weippe

18. CAUSE OF DEATH Enter only one cause per line for (a), (b), and (c)

This does not mean the mode of dying, such as heart failure, asthenia, etc. It means the disease, injury, or complication which caused death.

450.0

MEDICAL CERTIFICATION

I. DISEASE OR CONDITION DIRECTLY LEADING TO DEATH* (a): Congestive heart failure — INTERVAL BETWEEN ONSET AND DEATH: 5 wks.

ANTECEDENT CAUSES — *Morbid conditions, if any, giving rise to the above cause (a) stating the underlying cause last.*
DUE TO (b): Arteriosclerosis. — 20 yrs.
DUE TO (c):

II. OTHER SIGNIFICANT CONDITIONS — *Conditions contributing to the death but not related to the disease or condition causing death.*: Carcinoma of Right breast — 1 yr.

19a. DATE OF OPERATION:
19b. MAJOR FINDINGS OF OPERATION:
20. AUTOPSY? YES ☐ NO ☒

21a. ACCIDENT SUICIDE HOMICIDE (Specify):
21b. PLACE OF INJURY (e.g., in or about home, farm, factory, street, office bldg., etc.):
21c. (CITY, TOWN, OR TOWNSHIP) (COUNTY) (STATE):
21d. TIME OF INJURY (Month) (Day) (Year) (Hour) m.
21e. INJURY OCCURRED: WHILE AT WORK ☐ NOT WHILE AT WORK ☐
21f. HOW DID INJURY OCCUR?

22. *I hereby certify that I attended the deceased from* June 10, 1961, *to* July 15, 1961, *that I last saw the deceased alive on* July 15, 1961, *and that death occurred at* 2:25 *m., from the causes and on the date stated above.*

23a. SIGNATURE: John P. Braddon, M.D. (Degree or title)
23b. ADDRESS: 1522 - 17th St. Lewiston
23c. DATE SIGNED: Aug 3, 1961

24a. BURIAL, CREMATION, REMOVAL (Specify): Burial
24b. DATE: 7-25-1961
24c. NAME OF CEMETERY OR CREMATORY: Weippe Cemetery
24d. LOCATION (City, town, or county): Weippe — (State): Idaho

DATE REC'D BY LOCAL REG.: Aug. 7, 1961
REGISTRAR'S SIGNATURE: Ruth Zeller
25. FUNERAL DIRECTOR: W. E. Gilbert — ADDRESS: Orofino

Gilbert's Funeral Chapel

Federal Security Agency
United States Public Health Service
Form DPH-48021

Informant, Funeral Director, Registrar and Medical Attendant. EACH must sign with BLACK INK in OWN handwriting. Each item should be answered as completely as possible. State answers as unknown only after a careful investigation. Use BLACK ink or BLACK record typewriter ribbon in filling out certificate. (ICA 38-206 and 215.) Address correspondence to DIVISION OF VITAL STATISTICS, BOISE, IDAHO

DUTIES:

1. INFORMANT SHALL SIGN HIS OWN NAME, under item 17 to authenticate the facts stated under items 1 to 16 inclusive. In case of facts taken from hospital or public records, the person authorized to release the facts shall sign HIS name in addition to giving the source of information.

2. THE FUNERAL DIRECTOR is responsible for completing the entire certificate, obtaining the signatures of the INFORMANT, the OFFICIAL last in attendance on the deceased and HIS OWN signature.

3. THE REGISTRAR can issue a burial or removal permit ONLY after receiving a completed death certificate, including the SIGNATURES IN BLACK ink under items 17, 23a and 25.

PENALTIES: Under the Idaho law, it is a misdemeanor to

(a) Knowingly supply false information to any one connected with completing a death certificate;
(b) Neglect or refuse to certify to the cause of death on request of the person in charge of the disposition of the deceased.
(c) Remove or bury the body of a deceased person WITHOUT the proper permit being FIRST obtained from the local registrar in the district WHERE THE DEATH OCCURRED;
(d) Alter a certificate on file in the office of a local registrar.

STATEMENT OF PLACE OF DEATH

Special attention should be given to the satisfactory completion of EACH portion of this item. The city or town and street address or route number refer to PLACE WHERE THE DEATH OCCURRED. For deaths occurring in hospitals, maternity homes, or institutions, the name of the place and length of stay MUST be stated.

STATEMENT OF USUAL RESIDENCE OF DECEASED

Regardless of the fact that the person may have lived his entire life at the place of death, ALWAYS COMPLETE ALL PARTS OF THIS ITEM. In case a person has resided in the county where death occurred for less than one year, give address of FORMER RESIDENCE. The post office of the deceased may be in a county or state other than the county of actual residence.

IDAHO CODE ANNOTATED-CHAPTER 38, SECTION 206.

The personal and statistical particulars (items 1 to 16) shall be authenticated by the signature of the informant, who may be any competent person acquainted with the facts.

The statement of facts relating to the disposition of the body shall be signed by the undertaker or person acting as such.

The medical certificate shall be made and signed by the physician, if any, last in attendance on the deceased, who shall specify the time in attendance, the time he last saw the deceased alive and the hour of the day at which death occurred. And he shall further state the cause of death, so as to show the course of disease or sequence of causes resulting in death, giving the primary cause, and also the contributory causes, if any, and the duration of each. Indefinite and unsatisfactory terms, indicating only symptoms of disease or conditions resulting from disease, will not be held sufficient for issuing a burial or removal permit; and any certificate containing only such terms as defined by the state registrar as indefinite and unsatisfactory, shall be returned to the physician for correction and definition. The international classification of the causes of death shall be used by all physicians in stating the cause of death in the medical certificate. Causes of death, which may be the result of either disease or violence, shall be carefully defined; and if from violence, its nature shall be stated, and whether (probably) accidental, suicidal, or homicidal.

This body embalmed under direction of W. E. Gilbert Lic. No. E 378 at Orofino on 7-23-61

ADDITIONAL REMARKS by Physician

Certificate of Death

STATE OF IDAHO

State File No. 2845
Local Reg. No. 50
Reg. Dist. No. 210

BIRTH NO.

RECEIVED AUG 1 1961 VITAL STATISTICS

Informant, Funeral Director, Registrar and Medical Attendant. EACH must sign with BLACK INK in OWN handwriting. Each item should be answered as completely as possible. State answers as unknown only after a careful investigation. Use BLACK ink or BLACK record typewriter ribbon in filling out certificate. (ICA 38-206 and 215.) Address correspondence to DIVISION OF VITAL STATISTICS, BOISE, IDAHO

1. PLACE OF DEATH
a. COUNTY: Clearwater
b. CITY OR TOWN (If outside corporate limits, write RURAL and give township): Orofino
c. LENGTH OF STAY (in this place): 1 yr. 8 mos.
d. FULL NAME OF HOSPITAL OR INSTITUTION (If not in hospital or institution, give street address or location): State Hospital North

2. USUAL RESIDENCE (Where deceased lived. If institution: residence before admission).
a. STATE: Idaho
b. COUNTY: Nez Perce
c. CITY OR TOWN (If outside corporate limits, write RURAL and give township): Lewiston
d. STREET ADDRESS (If rural, give location): 3rd Avenue

3. NAME OF DECEASED (Type or Print): a. (First) PHOEBE b. (Middle) c. (Last) ABBOTT

4. DATE OF DEATH (Month) (Day) (Year): July 23, 1961

5. SEX: Female

6. COLOR OR RACE: White

7. MARRIED, NEVER MARRIED, WIDOWED, DIVORCED (Specify): Widowed

8. DATE OF BIRTH: 11-21-1875

9. AGE (In years last birthday): 85
IF UNDER 1 YEAR: Months / Days
IF UNDER 24 HRS.: Hours / Min.

10a. USUAL OCCUPATION (Give kind of work done during most of working life, even if retired): Housewife

10b. KIND OF BUSINESS OR INDUSTRY:

11. BIRTHPLACE (State or foreign country): England

12. CITIZEN OF WHAT COUNTRY?: U.S.A.

13. FATHER'S NAME: unknown
BIRTHPLACE: unknown

14. MOTHER'S MAIDEN NAME: unknown
BIRTHPLACE: unknown

15. WAS DECEASED EVER IN U.S. ARMED FORCES? (Yes, no, or unknown): no
(If yes, give war or dates of service):

16. SOCIAL SECURITY NO.: unknown

17. INFORMANT'S OWN SIGNATURE: [signature] Records-State Hospital North
ADDRESS:

MEDICAL CERTIFICATION

18. CAUSE OF DEATH Enter only one cause per line for (a), (b), and (c)

**This does not mean the mode of dying, such as heart failure, asthenia, etc. It means the disease, injury, or complication which caused death.*

I. DISEASE OR CONDITION DIRECTLY LEADING TO DEATH* (a) Acute cardiac failure — INTERVAL BETWEEN ONSET AND DEATH: 3 min.

ANTECEDENT CAUSES
Morbid conditions, if any, giving rise to the above cause (a) stating the underlying cause last.
DUE TO (b) Arteriosclerosis — 20 years
DUE TO (c)

II. OTHER SIGNIFICANT CONDITIONS
Conditions contributing to the death but not related to the disease or condition causing death.

19a. DATE OF OPERATION:
19b. MAJOR FINDINGS OF OPERATION:
20. AUTOPSY? YES ☐ NO ☒

21a. ACCIDENT SUICIDE HOMICIDE (Specify):
21b. PLACE OF INJURY (e.g., in or about home, farm, factory, street, office bldg., etc.):
21c. (CITY, TOWN, OR TOWNSHIP) (COUNTY) (STATE):

21d. TIME OF INJURY (Month) (Day) (Year) (Hour) m.:
21e. INJURY OCCURRED WHILE AT WORK ☐ NOT WHILE AT WORK ☐
21f. HOW DID INJURY OCCUR?:

22. *I hereby certify that I attended the deceased from* Nov. 4, 1959, *to* July 23, 1961, *that I last saw the deceased alive on* July 18, 1961, *and that death occurred at* 4:20 a m., *from the causes and on the date stated above.*

23a. SIGNATURE: Wyatt W. Fuller, Jr. (Degree or title): M.D.
23b. ADDRESS: Orofino Idaho
23c. DATE SIGNED: July 25, 1961

24a. BURIAL, CREMATION, REMOVAL (Specify): Burial
24b. DATE: 7-26-1961
24c. NAME OF CEMETERY OR CREMATORY: Normal Hill Cemetery
24d. LOCATION (City, town, or county) (State): Lewiston Idaho

DATE REC'D BY LOCAL REG.: 7-25-61
REGISTRAR'S SIGNATURE: Ruth Zeller
25. FUNERAL DIRECTOR: W. E. Gilbert
ADDRESS: Orofino

Federal Security Agency
United States Public Health Service
Form DPH-48021

Gilbert's Funeral Chapel

DUTIES:

1. INFORMANT SHALL SIGN HIS OWN NAME, under item 17 to authenticate the facts stated under items 1 to 16 inclusive. In case of facts taken from hospital or public records, the person authorized to release the facts shall sign HIS name in addition to giving the source of information.

2. THE FUNERAL DIRECTOR is responsible for completing the entire certificate, obtaining the signatures of the INFORMANT, the OFFICIAL last in attendance on the deceased and HIS OWN signature.

3. THE REGISTRAR can issue a burial or removal permit ONLY after receiving a completed death certificate, including the SIGNATURES IN BLACK ink under items 17, 23a and 25.

PENALTIES: Under the Idaho law, it is a misdemeanor to

(a) Knowingly supply false information to any one connected with completing a death certificate;
(b) Neglect or refuse to certify to the cause of death on request of the person in charge of the disposition of the deceased.
(c) Remove or bury the body of a deceased person WITHOUT the proper permit being FIRST obtained from the local registrar in the district WHERE THE DEATH OCCURRED;
(d) Alter a certificate on file in the office of a local registrar.

STATEMENT OF PLACE OF DEATH

Special attention should be given to the satisfactory completion of EACH portion of this item. The city or town and street address or route number refer to PLACE WHERE THE DEATH OCCURRED. For deaths occurring in hospitals, maternity homes, or institutions, the name of the place and length of stay MUST be stated.

STATEMENT OF USUAL RESIDENCE OF DECEASED

Regardless of the fact that the person may have lived his entire life at the place of death, ALWAYS COMPLETE ALL PARTS OF THIS ITEM. In case a person has resided in the county where death occurred for less than one year, give address of FORMER RESIDENCE. The post office of the deceased may be in a county or state other than the county of actual residence.

IDAHO CODE ANNOTATED-CHAPTER 38, SECTION 206.

The personal and statistical particulars (items 1 to 16) shall be authenticated by the signature of the informant, who may be any competent person acquainted with the facts.

The statement of facts relating to the disposition of the body shall be signed by the undertaker or person acting as such.

The medical certificate shall be made and signed by the physician, if any, last in attendance on the deceased, who shall specify the time in attendance, the time he last saw the deceased alive and the hour of the day at which death occurred. And he shall further state the cause of death, so as to show the course of disease or sequence of causes resulting in death, giving the primary cause, and also the contributory causes, if any, and the duration of each. Indefinite and unsatisfactory terms, indicating only symptoms of disease or conditions resulting from disease, will not be held sufficient for issuing a burial or removal permit; and any certificate containing only such terms as defined by the state registrar as indefinite and unsatisfactory, shall be returned to the physician for correction and definition. The International classification of the causes of death shall be used by all physicians in stating the cause of death in the medical certificate. Causes of death, which may be the result of either disease or violence, shall be carefully defined; and if from violence, its nature shall be stated, and whether (probably) accidental, suicidal, or homicidal.

This body embalmed under direction of W. E. Gilbert Lic. No. E 378 at Orofino on 7-23-61

ADDITIONAL REMARKS by Physician

Informant, Funeral Director, Registrar and Medical Attendant. EACH must sign with BLACK INK in OWN handwriting. Each item should be answered as completely as possible. State answers as unknown only after a careful investigation. Use BLACK ink or BLACK record typewriter ribbon in filling out certificate. (ICA 38-206 and 215.) Address correspondence to DIVISION OF VITAL STATISTICS, BOISE, IDAHO

State File No. 2846
Local Reg. No. 51
Reg. Dist. No. 210

Certificate of Death

STATE OF IDAHO

BIRTH NO.

RECEIVED AUG 10 1961 Bureau of Vital Statistics

1. PLACE OF DEATH
a. COUNTY: Clearwater 180
b. CITY OR TOWN (If outside corporate limits, write RURAL and give township): Orofino
c. LENGTH OF STAY (in this place): 1 day
d. FULL NAME OF HOSPITAL OR INSTITUTION (If not in hospital or institution, give street address or location): State Hospital North 074

2. USUAL RESIDENCE (Where deceased lived. If institution: residence before admission).
a. STATE: Idaho 180
b. COUNTY: Clearwater
c. CITY OR TOWN (If outside corporate limits, write RURAL and give township): Ahsahka
d. STREET ADDRESS (If rural, give location):

3. NAME OF DECEASED (Type or Print)	a. (First)	b. (Middle)	c. (Last)	4. DATE OF DEATH (Month)	(Day)	(Year)
	EUGENE		BRONCHEAU	July	23	1961

5. SEX	6. COLOR OR RACE	7. MARRIED, NEVER MARRIED, WIDOWED, DIVORCED (Specify)	8. DATE OF BIRTH	9. AGE (In years last birthday)	IF UNDER 1 YEAR: Months	Days	IF UNDER 24 HRS.: Hours	Min.
M	Indian 2		July 8, 1932	29				

10a. USUAL OCCUPATION (Give kind of work done during most of working life, even if retired)	10b. KIND OF BUSINESS OR INDUSTRY	11. BIRTHPLACE (State or foreign country)	12. CITIZEN OF WHAT COUNTRY?
Woodsman c8	Woods	Idaho	U.S.A.

13. FATHER'S NAME	BIRTHPLACE	14. MOTHER'S MAIDEN NAME	BIRTHPLACE
Milton Broncheau	Lapwai, Idaho	Elizabeth Moody	Ahsahka, Idaho

15. WAS DECEASED EVER IN U.S. ARMED FORCES? (Yes, no, or unknown)	(If yes, give war or dates of service)	16. SOCIAL SECURITY NO.	17. INFORMANT'S OWN SIGNATURE	ADDRESS
Yes	April-52 497	518-32-5735	Rita Haworth Records	State Hospital North

18. CAUSE OF DEATH
Enter only one cause per line for (a), (b), and (c)

**This does not mean the mode of dying, such as heart failure, asthenia, etc. It means the disease, injury, or complication which caused death.*

MEDICAL CERTIFICATION

I. DISEASE OR CONDITION DIRECTLY LEADING TO DEATH* (a) Chronic alcoholism

ANTECEDENT CAUSES
Morbid conditions, if any, giving rise to the above cause (a) stating the underlying cause last.
DUE TO (b) Fatty liver
DUE TO (c) Bronchopneumonia

II. OTHER SIGNIFICANT CONDITIONS
Conditions contributing to the death but not related to the disease or condition causing death.

INTERVAL BETWEEN ONSET AND DEATH

19a. DATE OF OPERATION	19b. MAJOR FINDINGS OF OPERATION	20. AUTOPSY?
		YES [X] NO [ ]

21a. ACCIDENT SUICIDE HOMICIDE (Specify)	21b. PLACE OF INJURY (e.g., in or about home, farm, factory, street, office bldg., etc.)	21c. (CITY, TOWN, OR TOWNSHIP) (COUNTY) (STATE)

21d. TIME OF INJURY (Month) (Day) (Year) (Hour)	21e. INJURY OCCURRED	21f. HOW DID INJURY Ooccur?
	WHILE AT WORK [ ] NOT WHILE AT WORK [ ]	

22. *I hereby certify that I attended the deceased from* _____, 19____, *to* _____, 19____, *that I last saw the deceased alive on* _____, 19____, *and that death occurred at* 3:45 p.m., *from the causes and on the date stated above.*

23a. SIGNATURE (Degree or title)	23b. ADDRESS	23c. DATE SIGNED
M.D. 513	936 7th Clarkston	26 Jul 61

24a. BURIAL, CREMATION, REMOVAL (Specify)	24b. DATE	24c. NAME OF CEMETERY OR CREMATORY	24d. LOCATION (City, town, or county) (State)
burial	7/28/61	Ahsahka Cmeetery	Ahsahka, Idaho

DATE REC'D BY LOCAL REG.	REGISTRAR'S SIGNATURE	25. FUNERAL DIRECTOR	ADDRESS
8-4-61	Ruth Zeller	W. H. Malcom	Lewiston, Idaho

Federal Security Agency
United States Public Health Service

Form DPHS-48021

DUTIES:

FEB 7 1963

1. INFORMANT SHALL SIGN HIS OWN NAME, under item 17 to authenticate the facts stated under items 1 to 16 inclusive. In case of facts taken from hospital or public records, the person authorized to release the facts shall sign HIS name in addition to giving the source of information.

2. THE FUNERAL DIRECTOR is responsible for completing the entire certificate, obtaining the signatures of the INFORMANT, the OFFICIAL last in attendance on the deceased and HIS OWN signature.

3. THE REGISTRAR can issue a burial or removal permit ONLY after receiving a completed death certificate, including the SIGNATURES IN BLACK ink under items 17, 23a and 25.

PENALTIES: Under the Idaho law, it is a misdemeanor to

(a) Knowingly supply false information to any one connected with completing a death certificate;
(b) Neglect or refuse to certify to the cause of death on request of the person in charge of the disposition of the deceased.
(c) Remove or bury the body of a deceased person WITHOUT the proper permit being FIRST obtained from the local registrar in the district WHERE THE DEATH OCCURRED;
(d) Alter a certificate on file in the office of a local registrar.

STATEMENT OF PLACE OF DEATH

Special attention should be given to the satisfactory completion of EACH portion of this item. The city or town and street address or route number refer to PLACE WHERE THE DEATH OCCURRED. For deaths occurring in hospitals, maternity homes, or institutions, the name of the place and length of stay MUST be stated.

STATEMENT OF USUAL RESIDENCE OF DECEASED

Regardless of the fact that the person may have lived his entire life at the place of death, ALWAYS COMPLETE ALL PARTS OF THIS ITEM. In case a person has resided in the county where death occurred for less than one year, give address of FORMER RESIDENCE. The post office of the deceased may be in a county or state other than the county of actual residence.

IDAHO CODE ANNOTATED-CHAPTER 38, SECTION 206.

The personal and statistical particulars (items 1 to 16) shall be authenticated by the signature of the informant, who may be any competent person acquainted with the facts.

The statement of facts relating to the disposition of the body shall be signed by the undertaker or person acting as such.

The medical certificate shall be made and signed by the physician, if any, last in attendance on the deceased, who shall specify the time in attendance, the time he last saw the deceased alive and the hour of the day at which death occurred. And he shall further state the cause of death, so as to show the course of disease or sequence of causes resulting in death, giving the primary cause, and also the contributory causes, if any, and the duration of each. Indefinite and unsatisfactory terms, indicating only symptoms of disease or conditions resulting from disease, will not be held sufficient for issuing a burial or removal permit; and any certificate containing only such terms as defined by the state registrar as indefinite and unsatisfactory, shall be returned to the physician for correction and definition. The international classification of the causes of death shall be used by all physicians in stating the cause of death in the medical certificate. Causes of death, which may be the result of either disease or violence, shall be carefully defined; and if from violence, its nature shall be stated, and whether (probably) accidental, suicidal, or homicidal.

This body embalmed under direction of W. H. Engle Lic. No. E-465 at Lewiston on 7/23/61

ADDITIONAL REMARKS by Physician

Certificate of Death

STATE OF IDAHO

State File No. 2847
Local Reg. No. 55
Reg. Dist. No. 210

BIRTH NO.

RECEIVED AUG 21 1961 Bureau of Vital Statistics

1. PLACE OF DEATH
a. COUNTY: Clearwater
b. CITY OR TOWN (If outside corporate limits, write RURAL and give township): Orofino (Rural)
c. [illegible] OF (in this place)
d. FULL NAME OF HOSPITAL OR INSTITUTION (If not in hospital or institution, give street address or location): Porter's Logging Camp

2. USUAL RESIDENCE (Where deceased lived. If institution: residence before admission).
a. STATE: Idaho
b. COUNTY: Nez Perce
c. CITY OR TOWN (If outside corporate limits, write RURAL and give township): Lewiston
d. STREET ADDRESS (If rural, give location): 1013 9th Avenue

3. NAME OF DECEASED (Type or Print) a. (First)	b. (Middle)	c. (Last)	4. DATE OF DEATH (Month)	(Day)	(Year)
EARL	RAYMOND	SCOLES	July	28,	1961

5. SEX	6. COLOR OR RACE	7. MARRIED, NEVER MARRIED, WIDOWED, DIVORCED (Specify)	8. DATE OF BIRTH	9. AGE (In years last birthday)	IF UNDER 1 YEAR Months	Days	IF UNDER 24 HRS. Hours	Min.
Male	White	married	Feb. 16, 1898	63				

10a. USUAL OCCUPATION (Give kind of work done during most of working life, even if retired)	10b. KIND OF BUSINESS OR INDUSTRY	11. BIRTHPLACE (State or foreign country)	12. CITIZEN OF WHAT COUNTRY?
woodsworker	lumbering	Albany, Missouri	U. S. A.

13. FATHER'S NAME	BIRTHPLACE	14. MOTHER'S MAIDEN NAME	BIRTHPLACE
Elmer Scoles	?	Mary Ellen Patrick	Albany, Missouri

15. WAS DECEASED EVER IN U.S. ARMED FORCES? (Yes, no, or unknown) (If yes, give war or dates of service)	16. SOCIAL SECURITY NO.	17. INFORMANT'S OWN SIGNATURE	ADDRESS
no	518 12 9555	Rosie A. Scoles	Lewiston, Idaho

MEDICAL CERTIFICATION

18. CAUSE OF DEATH
Enter only one cause per line for (a), (b), and (c)

**This does not mean the mode of dying, such as heart failure, asthenia, etc. It means the disease, injury, or complication which caused death.*

I. DISEASE OR CONDITION DIRECTLY LEADING TO DEATH* (a) Coronary thrombosis. — INTERVAL BETWEEN ONSET AND DEATH: 1 hour.

ANTECEDENT CAUSES
Morbid conditions, if any, giving rise to the above cause (a) stating the underlying cause last.
DUE TO (b) Arteriosclerotic heart disease. Unknown
DUE TO (c)

II. OTHER SIGNIFICANT CONDITIONS
Conditions contributing to the death but not related to the disease or condition causing death.

19a. DATE OF OPERATION	19b. MAJOR FINDINGS OF OPERATION	20. AUTOPSY?
		YES ☐ NO ☒

21a. ACCIDENT SUICIDE HOMICIDE (Specify)	21b. PLACE OF INJURY (e.g., in or about home, farm, factory, street, office bldg., etc.)	21c. (CITY, TOWN, OR TOWNSHIP) (COUNTY) (STATE)

21d. TIME OF INJURY (Month) (Day) (Year) (Hour)	21e. INJURY OCCURRED	21f. HOW DID INJURY OCCUR?
m.	WHILE AT WORK ☐ NOT WHILE AT WORK ☐	

22. *I hereby certify that I attended the deceased from* ---------, 19--, *to* ---------, 19--, *that I last saw the deceased alive on* ---------, 19--, *and that death occurred at* 2:30 p m., *from the causes and on the date stated above.*

23a. SIGNATURE (Degree or title)	23b. ADDRESS	23c. DATE SIGNED
Coroner	Orofino, Idaho	8-14-61

24a. BURIAL, CREMATION, REMOVAL (Specify)	24b. DATE	24c. NAME OF CEMETERY OR CREMATORY	24d. LOCATION (City, town, or county) (State)
burial	8/1/1961	Lewis-Clark Memorial Gardens,	Lewiston, Nez Perce, Idaho

DATE REC'D BY LOCAL REG.	REGISTRAR'S SIGNATURE	25. FUNERAL DIRECTOR	ADDRESS
Aug. 14, 1961	Jack Zeller	Brower-Warn Mortuary	Lewiston, Idaho

Federal Security Agency
United States Public Health Service

Form DPH-48021

Informant, Funeral Director, Registrar and Medical Attendant. EACH must sign with BLACK INK in OWN handwriting. Each item should be answered as completely as possible. State answers as unknown only after a careful investigation. Use BLACK ink or BLACK record typewriter ribbon in filling out certificate. (ICA 38-206 and 215.) Address correspondence to DIVISION OF VITAL STATISTICS, BOISE, IDAHO

DUTIES: FEB 14 1962

1. INFORMANT SHALL SIGN HIS OWN NAME, under item 17 to authenticate the facts stated under items 1 to 16 inclusive. In case of facts taken from hospital or public records, the person authorized to release the facts shall sign HIS name in addition to giving the source of information.

2. THE FUNERAL DIRECTOR is responsible for completing the entire certificate, obtaining the signatures of the INFORMANT, the OFFICIAL last in attendance on the deceased and HIS OWN signature.

3. THE REGISTRAR can issue a burial or removal permit ONLY after receiving a completed death certificate, including the SIGNATURES IN BLACK ink under items 17, 23a and 25.

PENALTIES: Under the Idaho law, it is a misdemeanor to

(a) Knowingly supply false information to any one connected with completing a death certificate;
(b) Neglect or refuse to certify to the cause of death on request of the person in charge of the disposition of the deceased.
(c) Remove or bury the body of a deceased person WITHOUT the proper permit being FIRST obtained from the local registrar in the district WHERE THE DEATH OCCURRED;
(d) Alter a certificate on file in the office of a local registrar.

STATEMENT OF PLACE OF DEATH

Special attention should be given to the satisfactory completion of EACH portion of this item. The city or town and street address or route number refer to PLACE WHERE THE DEATH OCCURRED. For deaths occurring in hospitals, maternity homes, or institutions, the name of the place and length of stay MUST be stated.

STATEMENT OF USUAL RESIDENCE OF DECEASED

Regardless of the fact that the person may have lived his entire life at the place of death, ALWAYS COMPLETE ALL PARTS OF THIS ITEM. In case a person has resided in the county where death occurred for less than one year, give address of FORMER RESIDENCE. The post office of the deceased may be in a county or state other than the county of actual residence.

IDAHO CODE ANNOTATED-CHAPTER 38, SECTION 206.

The personal and statistical particulars (items 1 to 16) shall be authenticated by the signature of the informant, who may be any competent person acquainted with the facts.

The statement of facts relating to the disposition of the body shall be signed by the undertaker or person acting as such.

The medical certificate shall be made and signed by the physician, if any, last in attendance on the deceased, who shall specify the time in attendance, the time he last saw the deceased alive and the hour of the day at which death occurred. And he shall further state the cause of death, so as to show the course of disease or sequence of causes resulting in death, giving the primary cause, and also the contributory causes, if any, and the duration of each. Indefinite and unsatisfactory terms, indicating only symptoms of disease or conditions resulting from disease, will not be held sufficient for issuing a burial or removal permit; and any certificate containing only such terms as defined by the state registrar as indefinite and unsatisfactory, shall be returned to the physician for correction and definition. The international classification of the causes of death shall be used by all physicians in stating the cause of death in the medical certificate. Causes of death, which may be the result of either disease or violence, shall be carefully defined; and if from violence, its nature shall be stated, and whether (probably) accidental, suicidal, or homicidal.

This body embalmed under direction of W. E. Gilbert Lic. No. E 378 at Orofino on 7-28-61

ADDITIONAL REMARKS by Physician

61-13127

Certificate of Death

STATE OF IDAHO

State File No. 2848
Local Reg. No. 43
Reg. Dist. No. 380 391

BIRTH NO.

RECEIVED JUL 25 1961 Bureau of Vital Statistics

1. PLACE OF DEATH
a. COUNTY: Elmore
b. CITY OR TOWN (If outside corporate limits, write RURAL and give township): Mountain Home
c. LENGTH OF STAY (in this place):
d. FULL NAME OF HOSPITAL OR INSTITUTION (If not in hospital or institution, give street address or location): Elmore Memorial Hospital 080

2. USUAL RESIDENCE (Where deceased lived. If institution: residence before admission).
a. STATE: Idaho 200
b. COUNTY: Elmore
c. CITY OR TOWN (If outside corporate limits, write RURAL and give township): Mountain Home
d. STREET ADDRESS (If rural, give location):

3. NAME OF DECEASED (Type or Print)
a. (First): IDAHO
b. (Middle): LEA
c. (Last): GOODNER

4. DATE OF DEATH (Month) (Day) (Year): May 30, 1961

5. SEX: Female
6. COLOR OR RACE: white
7. MARRIED, NEVER MARRIED, WIDOWED, DIVORCED (Specify): never married
8. DATE OF BIRTH: May 30, 1961
9. AGE (In years last birthday): IF UNDER 1 YEAR Months / Days; IF UNDER 24 HRS. Hours 6 / Min.

10a. USUAL OCCUPATION (Give kind of work done during most of working life, even if retired): Infant 021
10b. KIND OF BUSINESS OR INDUSTRY:
11. BIRTHPLACE (State or foreign country): Mountain Home, Idaho
12. CITIZEN OF WHAT COUNTRY?: USA

13. FATHER'S NAME: John Goodner — BIRTHPLACE: Arkansas
14. MOTHER'S MAIDEN NAME: Sharon Cosgrove — BIRTHPLACE: Oregon

15. WAS DECEASED EVER IN U.S. ARMED FORCES? (Yes, no, or unknown): No (If yes, give war or dates of service):
16. SOCIAL SECURITY NO.:
17. INFORMANT'S OWN SIGNATURE: Sharon A. Goodner — ADDRESS: Mt. Home, Ida.

18. CAUSE OF DEATH Enter only one cause per line for (a), (b), and (c)

This does not mean the mode of dying, such as heart failure, asthenia, etc. It means the disease, injury, or complication which caused death.

776X

MEDICAL CERTIFICATION

I. DISEASE OR CONDITION DIRECTLY LEADING TO DEATH* (a) Prematurity — INTERVAL BETWEEN ONSET AND DEATH: immediate

ANTECEDENT CAUSES

Morbid conditions, if any, giving rise to the above cause (a) stating the underlying cause last.

DUE TO (b)

DUE TO (c)

II. OTHER SIGNIFICANT CONDITIONS

Conditions contributing to the death but not related to the disease or condition causing death.

19a. DATE OF OPERATION:
19b. MAJOR FINDINGS OF OPERATION:
20. AUTOPSY? YES ☐ NO ☒

21a. ACCIDENT SUICIDE HOMICIDE (Specify):
21b. PLACE OF INJURY (e.g., in or about home, farm, factory, street, office bldg., etc.):
21c. (CITY, TOWN, OR TOWNSHIP) (COUNTY) (STATE):
21d. TIME OF INJURY (Month) (Day) (Year) (Hour) m.
21e. INJURY OCCURRED WHILE AT WORK ☐ NOT WHILE AT WORK ☐
21f. HOW DID INJURY OCCUR?

22. *I hereby certify that I attended the deceased from* 5/30/61 *to* 5/30/61, *that I last saw the deceased alive on* 5/30/61, *and that death occurred at* 2:40 p.m., *from the causes and on the date stated above.*

23a. SIGNATURE (Degree or title): Joseph C. McDonnell MD 842
23b. ADDRESS: 875 N. 6th E. Mountain Home
23c. DATE SIGNED: 6/28/61

24a. BURIAL, CREMATION, REMOVAL (Specify): Burial
24b. DATE: 6/2/61
24c. NAME OF CEMETERY OR CREMATORY: Mtn. View Cemetery
24d. LOCATION (City, town, or county) (State): Mountain Home, Idaho

DATE REC'D BY LOCAL REG.: Jul 6 1961
REGISTRAR'S SIGNATURE: [signature]
25. FUNERAL DIRECTOR: Arthur Smith — ADDRESS: Bey Mortuary Mt. Home, Ida.

Federal Security Agency
United States Public Health Service

Form DPH-48021

Informant, Funeral Director, Registrar and Medical Attendant. EACH must sign with BLACK INK in OWN handwriting. Each item should be answered as completely as possible. State answers as unknown only after a careful investigation. Use BLACK ink or BLACK record typewriter ribbon in filling out certificate. (ICA 38-206 and 215.) Address correspondence to DIVISION OF VITAL STATISTICS, BOISE, IDAHO

DUTIES:

1. INFORMANT SHALL SIGN HIS OWN NAME, under item 17 to authenticate the facts stated under items 1 to 16 inclusive. In case of facts taken from hospital or public records, the person authorized to release the facts shall sign HIS name in addition to giving the source of information.

2. THE FUNERAL DIRECTOR is responsible for completing the entire certificate, obtaining the signatures of the INFORMANT, the OFFICIAL last in attendance on the deceased and HIS OWN signature.

3. THE REGISTRAR can issue a burial or removal permit ONLY after receiving a completed death certificate, including the SIGNATURES IN BLACK ink under items 17, 23a and 25.

PENALTIES: Under the Idaho law, it is a misdemeanor to

(a) Knowingly supply false information to any one connected with completing a death certificate;
(b) Neglect or refuse to certify to the cause of death on request of the person in charge of the disposition of the deceased.
(c) Remove or bury the body of a deceased person WITHOUT the proper permit being FIRST obtained from the local registrar in the district WHERE THE DEATH OCCURRED;
(d) Alter a certificate on file in the office of a local registrar.

STATEMENT OF PLACE OF DEATH

Special attention should be given to the satisfactory completion of EACH portion of this item. The city or town and street address or route number refer to PLACE WHERE THE DEATH OCCURRED. For deaths occurring in hospitals, maternity homes, or institutions, the name of the place and length of stay MUST be stated.

STATEMENT OF USUAL RESIDENCE OF DECEASED

Regardless of the fact that the person may have lived his entire life at the place of death, ALWAYS COMPLETE ALL PARTS OF THIS ITEM. In case a person has resided in the county where death occurred for less than one year, give address of FORMER RESIDENCE. The post office of the deceased may be in a county or state other than the county of actual residence.

IDAHO CODE ANNOTATED-CHAPTER 38, SECTION 206.

The personal and statistical particulars (items 1 to 16) shall be authenticated by the signature of the informant, who may be any competent person acquainted with the facts.

The statement of facts relating to the disposition of the body shall be signed by the undertaker or person acting as such.

The medical certificate shall be made and signed by the physician, if any, last in attendance on the deceased, who shall specify the time in attendance, the time he last saw the deceased alive and the hour of the day at which death occurred. And he shall further state the cause of death, so as to show the course of disease or sequence of causes resulting in death, giving the primary cause, and also the contributory causes, if any, and the duration of each. Indefinite and unsatisfactory terms, indicating only symptoms of disease or conditions resulting from disease, will not be held sufficient for issuing a burial or removal permit; and any certificate containing only such terms as defined by the state registrar as indefinite and unsatisfactory, shall be returned to the physician for correction and definition. The international classification of the causes of death shall be used by all physicians in stating the cause of death in the medical certificate. Causes of death, which may be the result of either disease or violence, shall be carefully defined; and if from violence, its nature shall be stated, and whether (probably) accidental, suicidal, or homicidal.

This body embalmed under direction of Arthur Smith Lic. No. 403 at Mt. Home on 5-30-61

ADDITIONAL REMARKS by Physician

Informant, Funeral Director, Registrar and Medical Attendant. EACH must sign with BLACK INK in OWN handwriting. Each item should be answered as completely as possible. State answers as unknown only after a careful investigation. Use BLACK ink or BLACK record typewriter ribbon in filling out certificate. (ICA 38-206 and 215.) Address correspondence to DIVISION OF VITAL STATISTICS, BOISE, IDAHO

Certificate of Death

STATE OF IDAHO

State File No. 2849
Local Reg. No. 44
Reg. Dist. No. 380 391

BIRTH NO. 61-7223

RECEIVED JUL 25 1961 Bureau of Vital Statistics

1. PLACE OF DEATH
a. COUNTY: Elmore 200
b. CITY OR TOWN (If outside corporate limits, write RURAL and give township): Mountain Home
c. LENGTH OF [illegible] (in this place):
d. FULL NAME OF HOSPITAL OR INSTITUTION (If not in hospital or institution, give street address or location): Elmore Memorial Hospital 080

2. USUAL RESIDENCE (Where deceased lived. If institution: residence before admission).
a. STATE: Idaho 370
b. COUNTY: Owyhee
c. CITY OR TOWN (If outside corporate limits, write RURAL and give township): Rural - Bruneau
d. STREET ADDRESS (If rural, give location): Rural - Bruneau

3. NAME OF DECEASED (Type or Print)
a. (First): RICKY
b. (Middle): ROBERT
c. (Last): RANDALL

4. DATE OF DEATH (Month) (Day) (Year): June 7, 1961

5. SEX: Male
6. COLOR OR RACE: white
7. MARRIED, NEVER MARRIED, WIDOWED, DIVORCED (Specify): infant
8. DATE OF BIRTH: June 7, 1961
9. AGE (In years last birthday): IF UNDER 1 YEAR Months / Days; IF UNDER 24 HRS. Hours 6 / Min.

10a. USUAL OCCUPATION (Give kind of work done during most of working life, even if retired): Infant 02
10b. KIND OF BUSINESS OR INDUSTRY:
11. BIRTHPLACE (State or foreign country): Mountain Home, Idaho
12. CITIZEN OF WHAT COUNTRY?: USA

13. FATHER'S NAME: Owen E. Randall — BIRTHPLACE: Idaho
14. MOTHER'S MAIDEN NAME: Janice Hazeltine — BIRTHPLACE: Washington

15. WAS DECEASED EVER IN U.S. ARMED FORCES? (Yes, no, or unknown): No (If yes, give war or dates of service):
16. SOCIAL SECURITY NO.:
17. INFORMANT'S OWN SIGNATURE: Owen E. Randall — ADDRESS: Bruneau, Ida.

18. CAUSE OF DEATH Enter only one cause per line for (a), (b), and (c)

This does not mean the mode of dying, such as heart failure, asthenia, etc. It means the disease, injury, or complication which caused death.

MEDICAL CERTIFICATION

754.5

I. DISEASE OR CONDITION DIRECTLY LEADING TO DEATH* (a) Congenital defect not compatible with life.

ANTECEDENT CAUSES — *Morbid conditions, if any, giving rise to the above cause (a) stating the underlying cause last.*

DUE TO (b) Rt to left Shunt Heart.

DUE TO (c)

II. OTHER SIGNIFICANT CONDITIONS — *Conditions contributing to the death but not related to the disease or condition causing death.* 6 wk. Prematurity

INTERVAL BETWEEN ONSET AND DEATH: Birth

19a. DATE OF OPERATION:
19b. MAJOR FINDINGS OF OPERATION:
20. AUTOPSY? YES ☐ NO ☒

21a. ACCIDENT SUICIDE HOMICIDE (Specify):
21b. PLACE OF INJURY (e.g., in or about home, farm, factory, street, office bldg., etc.):
21c. (CITY, TOWN, OR TOWNSHIP) (COUNTY) (STATE):
21d. TIME OF INJURY (Month) (Day) (Year) (Hour) m.
21e. INJURY OCCURRED WHILE AT WORK ☐ NOT WHILE AT WORK ☐
21f. HOW DID INJURY OCCUR?

22. *I hereby certify that I attended the deceased from* June 7, 1961, *to* ——, 19—, *that I last saw the deceased alive on* June 7, 1961, *and that death occurred at* 4:30 p.m., *from the causes and on the date stated above.*

23a. SIGNATURE (Degree or title): Joseph Cell Dennis 842 MD
23b. ADDRESS: 875 N 6th E Mountain Home Idaho
23c. DATE SIGNED: 6/14/61

24a. BURIAL, CREMATION, REMOVAL (Specify): Burial
24b. DATE: June 10, 1961
24c. NAME OF CEMETERY OR CREMATORY: Bruneau, Cemetery
24d. LOCATION (City, town, or county) (State): Bruneau, Idaho

DATE REC'D BY LOCAL REG.: Jul 6 1961
REGISTRAR'S SIGNATURE: [signature]
25. FUNERAL DIRECTOR: Arthur Smith — ADDRESS: Bey Mortuary Mtn. Home, Idaho

Federal Security Agency
United States Public Health Service

Form DPH-48021

DUTIES:

1. INFORMANT SHALL SIGN HIS OWN NAME, under item 17 to authenticate the facts stated under items 1 to 16 inclusive. In case of facts taken from hospital or public records, the person authorized to release the facts shall sign HIS name in addition to giving the source of information.

2. THE FUNERAL DIRECTOR is responsible for completing the entire certificate, obtaining the signatures of the INFORMANT, the OFFICIAL last in attendance on the deceased and HIS OWN signature.

3. THE REGISTRAR can issue a burial or removal permit ONLY after receiving a completed death certificate, including the SIGNATURES IN BLACK ink under items 17, 23a and 25.

PENALTIES: Under the Idaho law, it is a misdemeanor to

(a) Knowingly supply false information to any one connected with completing a death certificate;
(b) Neglect or refuse to certify to the cause of death on request of the person in charge of the disposition of the deceased.
(c) Remove or bury the body of a deceased person WITHOUT the proper permit being FIRST obtained from the local registrar in the district WHERE THE DEATH OCCURRED;
(d) Alter a certificate on file in the office of a local registrar.

STATEMENT OF PLACE OF DEATH

Special attention should be given to the satisfactory completion of EACH portion of this item. The city or town and street address or route number refer to PLACE WHERE THE DEATH OCCURRED. For deaths occurring in hospitals, maternity homes, or institutions, the name of the place and length of stay MUST be stated.

STATEMENT OF USUAL RESIDENCE OF DECEASED

Regardless of the fact that the person may have lived his entire life at the place of death, ALWAYS COMPLETE ALL PARTS OF THIS ITEM. In case a person has resided in the county where death occurred for less than one year, give address of FORMER RESIDENCE. The post office of the deceased may be in a county or state other than the county of actual residence.

IDAHO CODE ANNOTATED-CHAPTER 38, SECTION 206.

The personal and statistical particulars (items 1 to 16) shall be authenticated by the signature of the informant, who may be any competent person acquainted with the facts.

The statement of facts relating to the disposition of the body shall be signed by the undertaker or person acting as such.

The medical certificate shall be made and signed by the physician, if any, last in attendance on the deceased, who shall specify the time in attendance, the time he last saw the deceased alive and the hour of the day at which death occurred. And he shall further state the cause of death, so as to show the course of disease or sequence of causes resulting in death, giving the primary cause, and also the contributory causes, if any, and the duration of each. Indefinite and unsatisfactory terms, indicating only symptoms of disease or conditions resulting from disease, will not be held sufficient for issuing a burial or removal permit; and any certificate containing only such terms as defined by the state registrar as indefinite and unsatisfactory, shall be returned to the physician for correction and definition. The international classification of the causes of death shall be used by all physicians in stating the cause of death in the medical certificate. Causes of death, which may be the result of either disease or violence, shall be carefully defined; and if from violence, its nature shall be stated, and whether (probably) accidental, suicidal, or homicidal.

This body embalmed under direction of Arthur Smith Lic. No. 403 at Mt. Home on 6-7-61

ADDITIONAL REMARKS by Physician

Certificate of Death

STATE OF IDAHO

State File No. 2850
Local Reg. No. 42
Reg. Dist. No. 380 391

BIRTH NO.

RECEIVED JUL - 5 1961 Bureau of Vital S...

1. PLACE OF DEATH
a. COUNTY: ELMORE
b. CITY OR TOWN (If outside corporate limits, write RURAL and give township): MOUNTAIN HOME, IDAHO
c. LENGTH OF STAY (in this place):
d. FULL NAME OF HOSPITAL OR INSTITUTION (If not in hospital or institution, give street address or location): USAF HOSPITAL

2. USUAL RESIDENCE (Where deceased lived. If institution: residence before admission).
a. STATE: IDAHO
b. COUNTY: ELMORE
c. CITY OR TOWN (If outside corporate limits, write RURAL and give township): MOUNTAIN HOME, IDAHO
d. STREET ADDRESS (If rural, give location): 54 BENNETT PARK

3. NAME OF DECEASED (Type or Print)
a. (First): THOMAS
b. (Middle):
c. (Last): EDISON

4. DATE OF DEATH (Month) (Day) (Year): JULY 1, 1961

5. SEX: MALE
6. COLOR OR RACE: CAU
7. MARRIED, NEVER MARRIED, WIDOWED, DIVORCED (Specify): MARRIED
8. DATE OF BIRTH: 22 Sept 1906
9. AGE (In years last birthday): 54 — IF UNDER 1 YEAR: Months / Days — IF UNDER 24 HRS.: Hours / Min.

10a. USUAL OCCUPATION (Give kind of work done during most of working life, even if retired): USAF
10b. KIND OF BUSINESS OR INDUSTRY: USAF
11. BIRTHPLACE (State or foreign country): WALDON, ARKANSAS
12. CITIZEN OF WHAT COUNTRY?: UNITED STATES

13. FATHER'S NAME: J. A. EDISON — BIRTHPLACE: WALDON, ARKANSAS
14. MOTHER'S MAIDEN NAME: LEE BAGWELL — BIRTHPLACE: WALDON, ARKANSAS

15. WAS DECEASED EVER IN U.S. ARMED FORCES? (Yes, no, or unknown): YES — (If yes, give war or dates of service):
16. SOCIAL SECURITY NO.: 516-32-9184
17. INFORMANT'S OWN SIGNATURE: Richard M McKinney — ADDRESS:

18. CAUSE OF DEATH — Enter only one cause per line for (a), (b), and (c)

**This does not mean the mode of dying, such as heart failure, asthenia, etc. It means the disease, injury, or complication which caused death.*

420.1

MEDICAL CERTIFICATION

I. DISEASE OR CONDITION DIRECTLY LEADING TO DEATH* (a) ACUTE MYOCARDIAL FAILURE

ANTECEDENT CAUSES

Morbid conditions, if any, giving rise to the above cause (a) stating the underlying cause last.

DUE TO (b) CORONARY ARTERIOSCLEROSIS

DUE TO (c) MYOCARDIAL HYPERTROPHY & FIBROSIS

II. OTHER SIGNIFICANT CONDITIONS

Conditions contributing to the death but not related to the disease or condition causing death.

INTERVAL BETWEEN ONSET AND DEATH

19a. DATE OF OPERATION
19b. MAJOR FINDINGS OF OPERATION
20. AUTOPSY? YES [X] NO [ ]

21a. ACCIDENT SUICIDE HOMICIDE (Specify)
21b. PLACE OF INJURY (e.g., in or about home, farm, factory, street, office bldg., etc.)
21c. (CITY, TOWN, OR TOWNSHIP) (COUNTY) (STATE)

21d. TIME OF INJURY (Month) (Day) (Year) (Hour) m.
21e. INJURY OCCURRED WHILE AT WORK [ ] NOT WHILE AT WORK [ ]
21f. HOW DID INJURY OCCUR?

22. *I hereby certify that I attended the deceased from _____, 19___, to _____, 19___, that I last saw the deceased alive on _____, 19___, and that death occurred at _____ m., from the causes and on the date stated above.*

23a. SIGNATURE (Degree or title): Mark S Kauffman MD 933
23b. ADDRESS: USAF Hospital, Mountain Home AFB, Idaho
23c. DATE SIGNED: 3 July 1961

24a. BURIAL, CREMATION, REMOVAL (Specify): Removal
24b. DATE: July 3 1961
24c. NAME OF CEMETERY OR CREMATORY: Warwickshire, England
24d. LOCATION (City, town, or county) (State): Warwickshire, England

DATE REC'D BY LOCAL REG.: July 3 1961
REGISTRAR'S SIGNATURE: T. Anderson
25. FUNERAL DIRECTOR Relyea Mortuary — ADDRESS: Robert F. Dickard Boise Idaho

Federal Security Agency
United States Public Health Service

Form DPH-48021

Informant, Funeral Director, Registrar and Medical Attendant. EACH must sign with BLACK INK in OWN handwriting. Each item should be answered as completely as possible. State answers as unknown only after a careful investigation. Use BLACK ink or BLACK record typewriter ribbon in filling out certificate. (ICA 38-206 and 215.) Address correspondence to DIVISION OF VITAL STATISTICS, BOISE, IDAHO

JUL 5 1961

DUTIES:

1. INFORMANT SHALL SIGN HIS OWN NAME, under item 17 to authenticate the facts stated under items 1 to 16 inclusive. In case of facts taken from hospital or public records, the person authorized to release the facts shall sign HIS name in addition to giving the source of information.

2. THE FUNERAL DIRECTOR is responsible for completing the entire certificate, obtaining the signatures of the INFORMANT, the OFFICIAL last in attendance on the deceased and HIS OWN signature.

3. THE REGISTRAR can issue a burial or removal permit ONLY after receiving a completed death certificate, including the SIGNATURES IN BLACK ink under items 17, 23a and 25.

PENALTIES: Under the Idaho law, it is a misdemeanor to

(a) Knowingly supply false information to any one connected with completing a death certificate;
(b) Neglect or refuse to certify to the cause of death on request of the person in charge of the disposition of the deceased.
(c) Remove or bury the body of a deceased person WITHOUT the proper permit being FIRST obtained from the local registrar in the district WHERE THE DEATH OCCURRED;
(d) Alter a certificate on file in the office of a local registrar.

STATEMENT OF PLACE OF DEATH

Special attention should be given to the satisfactory completion of EACH portion of this item. The city or town and street address or route number refer to PLACE WHERE THE DEATH OCCURRED. For deaths occurring in hospitals, maternity homes, or institutions, the name of the place and length of stay MUST be stated.

STATEMENT OF USUAL RESIDENCE OF DECEASED

Regardless of the fact that the person may have lived his entire life at the place of death, ALWAYS COMPLETE ALL PARTS OF THIS ITEM. In case a person has resided in the county where death occurred for less than one year, give address of FORMER RESIDENCE. The post office of the deceased may be in a county or state other than the county of actual residence.

IDAHO CODE ANNOTATED-CHAPTER 38, SECTION 206.

The personal and statistical particulars (items 1 to 16) shall be authenticated by the signature of the informant, who may be any competent person acquainted with the facts.

The statement of facts relating to the disposition of the body shall be signed by the undertaker or person acting as such.

The medical certificate shall be made and signed by the physician, if any, last in attendance on the deceased, who shall specify the time in attendance, the time he last saw the deceased alive and the hour of the day at which death occurred. And he shall further state the cause of death, so as to show the course of disease or sequence of causes resulting in death, giving the primary cause, and also the contributory causes, if any, and the duration of each. Indefinite and unsatisfactory terms, indicating only symptoms of disease or conditions resulting from disease, will not be held sufficient for issuing a burial or removal permit; and any certificate containing only such terms as defined by the state registrar as indefinite and unsatisfactory, shall be returned to the physician for correction and definition. The international classification of the causes of death shall be used by all physicians in stating the cause of death in the medical certificate. Causes of death, which may be the result of either disease or violence, shall be carefully defined; and if from violence, its nature shall be stated, and whether (probably) accidental, suicidal, or homicidal.

This body embalmed under direction of Robert F. Dickard Lic. No. E-312 at Boise, Idaho on 7/1/61

ADDITIONAL REMARKS by Physician

State File No. 2851
Local Reg. No. 53
Reg. Dist. No. 380 391

RECEIVED
AUG 17 1961
Bureau of Vital Statistics

Certificate of Death

STATE OF IDAHO

BIRTH NO.

1. PLACE OF DEATH
a. COUNTY: Elmore 200
b. CITY OR TOWN (If outside corporate limits, write RURAL and give township): Mountain Home
c. LENGTH OF STAY (in this place):
d. FULL NAME OF HOSPITAL OR INSTITUTION (If not in hospital or institution, give street address or location): Elmore Memorial Hospital 080

2. USUAL RESIDENCE (Where deceased lived. If institution: residence before admission).
a. STATE: Idaho 370
b. COUNTY: Owyhee
c. CITY OR TOWN (If outside corporate limits, write RURAL and give township): Rural - Bruneau
d. STREET ADDRESS (If rural, give location): Rural - Bruneau

3. NAME OF DECEASED (Type or Print)
a. (First): HENRY
b. (Middle): ERNEST
c. (Last): RUBELT

4. DATE OF DEATH (Month) (Day) (Year): July 4, 1961

5. SEX: male
6. COLOR OR RACE: white
7. MARRIED, NEVER MARRIED, WIDOWED, DIVORCED (Specify): widowed
8. DATE OF BIRTH: May 3, 1868
9. AGE (In years last birthday): 93 — IF UNDER 1 YEAR: Months / Days — IF UNDER 24 HRS.: Hours / Min.

10a. USUAL OCCUPATION (Give kind of work done during most of working life, even if retired): Rancher- retired
10b. KIND OF BUSINESS OR INDUSTRY:
11. BIRTHPLACE (State or foreign country): Breslau, Germany 2
12. CITIZEN OF WHAT COUNTRY?: USA 1

13. FATHER'S NAME: Henry Rubelt 04
BIRTHPLACE: Germany 2
14. MOTHER'S MAIDEN NAME: Unknown 3
BIRTHPLACE:

15. WAS DECEASED EVER IN U.S. ARMED FORCES? (Yes, no, or unknown): No
(If yes, give war or dates of service):
16. SOCIAL SECURITY NO.:
17. INFORMANT'S OWN SIGNATURE: Clara Ocanica
ADDRESS: Bruneau, Ida.

18. CAUSE OF DEATH Enter only one cause per line for (a), (b), and (c)

This does not mean the mode of dying, such as heart failure, asthenia, etc. It means the disease, injury, or complication which caused death.

422.1

MEDICAL CERTIFICATION

I. DISEASE OR CONDITION DIRECTLY LEADING TO DEATH* (a): Cardiac Arrest. — INTERVAL BETWEEN ONSET AND DEATH: none

ANTECEDENT CAUSES
Morbid conditions, if any, giving rise to the above cause (a) stating the underlying cause last.
DUE TO (b): Art. Sc. Card. Vas disease — 20 years.
DUE TO (c):

II. OTHER SIGNIFICANT CONDITIONS
Conditions contributing to the death but not related to the disease or condition causing death.: Pulmonary fibrosis — 20 years

19a. DATE OF OPERATION:
19b. MAJOR FINDINGS OF OPERATION:
20. AUTOPSY? YES ☐ NO ☒

21a. ACCIDENT SUICIDE HOMICIDE (Specify):
21b. PLACE OF INJURY (e.g., in or about home, farm, factory, street, office bldg., etc.):
21c. (CITY, TOWN, OR TOWNSHIP) (COUNTY) (STATE):

21d. TIME OF INJURY (Month) (Day) (Year) (Hour) m.
21e. INJURY OCCURRED WHILE AT WORK ☐ NOT WHILE AT WORK ☐
21f. HOW DID INJURY OCCUR?

22. *I hereby certify that I attended the deceased from* Jan 19, 1961, *to* Present, 19__, *that I last saw the deceased alive on* July 4, 1961, *and that death occurred at* 2:32 p.m., *from the causes and on the date stated above.*

23a. SIGNATURE (Degree or title): Joseph Allen Dennis MD 842
23b. ADDRESS: 815 N 6th E Mountain Home Idaho
23c. DATE SIGNED: July 10 61

24a. BURIAL, CREMATION, REMOVAL (Specify): Burial
24b. DATE: July 9, 1961
24c. NAME OF CEMETERY OR CREMATORY: Mtn. View Cemetery
24d. LOCATION (City, town, or county) (State): Mountain Home, Idaho

DATE REC'D BY LOCAL REG.: Aug 10 61
~~REGISTRAR'S SIGNATURE~~: [signature]
25. FUNERAL DIRECTOR: Arthur Smith
ADDRESS: Bey Mortuary, Inc. Mtn. Home, Idaho

Federal Security Agency
United States Public Health Service
Form DPH-48021

Informant, Funeral Director, Registrar and Medical Attendant. EACH must sign with BLACK INK in OWN handwriting. Each item should be answered as completely as possible. State answers as unknown only after a careful investigation. Use BLACK ink or BLACK record typewriter ribbon in filling out certificate. (ICA 38-206 and 215.) Address correspondence to DIVISION OF VITAL STATISTICS, BOISE, IDAHO

JUN 27 1997

DUTIES:

1. INFORMANT SHALL SIGN HIS OWN NAME, under item 17 to authenticate the facts stated under items 1 to 16 inclusive. In case of facts taken from hospital or public records, the person authorized to release the facts shall sign HIS name in addition to giving the source of information.

2. THE FUNERAL DIRECTOR is responsible for completing the entire certificate, obtaining the signatures of the INFORMANT, the OFFICIAL last in attendance on the deceased and HIS OWN signature.

3. THE REGISTRAR can issue a burial or removal permit ONLY after receiving a completed death certificate, including the SIGNATURES IN BLACK ink under items 17, 23a and 25.

PENALTIES: Under the Idaho law, it is a misdemeanor to

(a) Knowingly supply false information to any one connected with completing a death certificate;
(b) Neglect or refuse to certify to the cause of death on request of the person in charge of the disposition of the deceased.
(c) Remove or bury the body of a deceased person WITHOUT the proper permit being FIRST obtained from the local registrar in the district WHERE THE DEATH OCCURRED;
(d) Alter a certificate on file in the office of a local registrar.

STATEMENT OF PLACE OF DEATH

Special attention should be given to the satisfactory completion of EACH portion of this item. The city or town and street address or route number refer to PLACE WHERE THE DEATH OCCURRED. For deaths occurring in hospitals, maternity homes, or institutions, the name of the place and length of stay MUST be stated.

STATEMENT OF USUAL RESIDENCE OF DECEASED

Regardless of the fact that the person may have lived his entire life at the place of death, ALWAYS COMPLETE ALL PARTS OF THIS ITEM. In case a person has resided in the county where death occurred for less than one year, give address of FORMER RESIDENCE. The post office of the deceased may be in a county or state other than the county of actual residence.

IDAHO CODE ANNOTATED-CHAPTER 38, SECTION 206.

The personal and statistical particulars (items 1 to 16) shall be authenticated by the signature of the informant, who may be any competent person acquainted with the facts.

The statement of facts relating to the disposition of the body shall be signed by the undertaker or person acting as such.

The medical certificate shall be made and signed by the physician, if any, last in attendance on the deceased, who shall specify the time in attendance, the time he last saw the deceased alive and the hour of the day at which death occurred. And he shall further state the cause of death, so as to show the course of disease or sequence of causes resulting in death, giving the primary cause, and also the contributory causes, if any, and the duration of each. Indefinite and unsatisfactory terms, indicating only symptoms of disease or conditions resulting from disease, will not be held sufficient for issuing a burial or removal permit; and any certificate containing only such terms as defined by the state registrar as indefinite and unsatisfactory, shall be returned to the physician for correction and definition. The international classification of the causes of death shall be used by all physicians in stating the cause of death in the medical certificate. Causes of death, which may be the result of either disease or violence, shall be carefully defined; and if from violence, its nature shall be stated, and whether (probably) accidental, suicidal, or homicidal.

This body embalmed under direction of Arthur Smith Lic. No. 403 at Mt. Home on 7-4-61

ADDITIONAL REMARKS by Physician

Informant, Funeral Director, Registrar and Medical Attendant. EACH must sign with BLACK INK in OWN handwriting. Each item should be answered as completely as possible. State answers as unknown only after a careful investigation. Use BLACK ink or BLACK record typewriter ribbon in filling out certificate. (ICA 38-206 and 215.) Address correspondence to DIVISION OF VITAL STATISTICS, BOISE, IDAHO

RECEIVED
JUL 20 1961
Bureau of Vital Statistics

Certificate of Death

STATE OF IDAHO

State File No. 2852
Local Reg. No.
Reg. Dist. No.

BIRTH NO.

1. PLACE OF DEATH
a. COUNTY: Elmore 200
b. CITY OR TOWN (If outside corporate limits, write RURAL and give township): Hammett
c. LENGTH OF STAY (in this place):
d. FULL NAME OF HOSPITAL OR INSTITUTION (If not in hospital or institution, give street address or location): Hammett

2. USUAL RESIDENCE (Where deceased lived. If institution: residence before admission).
a. STATE: Idaho 200
b. COUNTY: Elmore
c. CITY OR TOWN (If outside corporate limits, write RURAL and give township): Hammett
d. STREET ADDRESS (If rural, give location): Hammett

3. NAME OF DECEASED (Type or Print)
a. (First): WALTER
b. (Middle): WILLIAM
c. (Last): KERN

4. DATE OF DEATH (Month) (Day) (Year): July 7, 1961

5. SEX: Male
6. COLOR OR RACE: white
7. MARRIED, NEVER MARRIED, WIDOWED, DIVORCED (Specify): Married
8. DATE OF BIRTH: March 17, 1896
9. AGE (In years last birthday): 65 — IF UNDER 1 YEAR: Months / Days — IF UNDER 24 HRS.: Hours / Min.

10a. USUAL OCCUPATION (Give kind of work done during most of working life, even if retired): Cafe operator - cook
10b. KIND OF BUSINESS OR INDUSTRY:
11. BIRTHPLACE (State or foreign country): Stillwater, Minnesota
12. CITIZEN OF WHAT COUNTRY?: USA

13. FATHER'S NAME: John L. Kern 14
BIRTHPLACE: Minnesota
14. MOTHER'S MAIDEN NAME: Bertha Flock
BIRTHPLACE: 2 Germany

15. WAS DECEASED EVER IN U.S. ARMED FORCES? (Yes, no, or unknown): No (If yes, give war or dates of service):
16. SOCIAL SECURITY NO.: 519-36-1839
17. INFORMANT'S OWN SIGNATURE: Mrs Suzzella E. Kern
ADDRESS: Hammett, Ida.

18. CAUSE OF DEATH
Enter only one cause per line for (a), (b), and (c)

This does not mean the mode of dying, such as heart failure, asthenia, etc. It means the disease, injury, or complication which caused death.

420.1

MEDICAL CERTIFICATION

I. DISEASE OR CONDITION DIRECTLY LEADING TO DEATH* (a): Coronary Thrombosis
INTERVAL BETWEEN ONSET AND DEATH: 30 minutes

ANTECEDENT CAUSES
Morbid conditions, if any, giving rise to the above cause (a) stating the underlying cause last.
DUE TO (b):
DUE TO (c):

II. OTHER SIGNIFICANT CONDITIONS
Conditions contributing to the death but not related to the disease or condition causing death.

19a. DATE OF OPERATION:
19b. MAJOR FINDINGS OF OPERATION:
20. AUTOPSY? YES ☐ NO ☒

21a. ACCIDENT SUICIDE HOMICIDE (Specify):
21b. PLACE OF INJURY (e.g., in or about home, farm, factory, street, office bldg., etc.):
21c. (CITY, TOWN, OR TOWNSHIP) (COUNTY) (STATE):
21d. TIME OF INJURY (Month) (Day) (Year) (Hour) m.:
21e. INJURY OCCURRED WHILE AT WORK ☐ NOT WHILE AT WORK ☐
21f. HOW DID INJURY OCCUR?:

22. *I hereby certify that I attended the deceased from* July 7, 1961, *to* July 7, 1961, *that I last saw the deceased alive on* July 7, 1961, *and that death occurred at* 5:45 P.M., *from the causes and on the date stated above.*

23a. SIGNATURE (Degree or title): Maud A. Reuben 333 M.D.
23b. ADDRESS: Glenns Ferry Ida
23c. DATE SIGNED: July 18, 1961

24a. BURIAL, CREMATION, REMOVAL (Specify): Burial
24b. DATE: 7/11/61
24c. NAME OF CEMETERY OR CREMATORY: Glenn Rest Cemetery
24d. LOCATION (City, town, or county) (State): Glenns Ferry, Idaho

DATE REC'D BY LOCAL REG.: July 18-61
REGISTRAR'S SIGNATURE: Mary Sullivan
25. FUNERAL DIRECTOR: Arthur Smith
ADDRESS: Bey Mortuary Mtn. Home, Idaho

Federal Security Agency
United States Public Health Service
Form DPH-48021

AUG 17 1961

AUG 22 1961

DUTIES:

1. INFORMANT SHALL SIGN HIS OWN NAME, under item 17 to authenticate the facts stated under items 1 to 16 inclusive. In case of facts taken from hospital or public records, the person authorized to release the facts shall sign HIS name in addition to giving the source of information.

2. THE FUNERAL DIRECTOR is responsible for completing the entire certificate, obtaining the signatures of the INFORMANT, the OFFICIAL last in attendance on the deceased and HIS OWN signature.

3. THE REGISTRAR can issue a burial or removal permit ONLY after receiving a completed death certificate, including the SIGNATURES IN BLACK ink under items 17, 23a and 25.

PENALTIES: Under the Idaho law, it is a misdemeanor to

(a) Knowingly supply false information to any one connected with completing a death certificate;
(b) Neglect or refuse to certify to the cause of death on request of the person in charge of the disposition of the deceased.
(c) Remove or bury the body of a deceased person WITHOUT the proper permit being FIRST obtained from the local registrar in the district WHERE THE DEATH OCCURRED;
(d) Alter a certificate on file in the office of a local registrar.

STATEMENT OF PLACE OF DEATH

Special attention should be given to the satisfactory completion of EACH portion of this item. The city or town and street address or route number refer to PLACE WHERE THE DEATH OCCURRED. For deaths occurring in hospitals, maternity homes, or institutions, the name of the place and length of stay MUST be stated.

STATEMENT OF USUAL RESIDENCE OF DECEASED

Regardless of the fact that the person may have lived his entire life at the place of death, ALWAYS COMPLETE ALL PARTS OF THIS ITEM. In case a person has resided in the county where death occurred for less than one year, give address of FORMER RESIDENCE. The post office of the deceased may be in a county or state other than the county of actual residence.

IDAHO CODE ANNOTATED-CHAPTER 38, SECTION 206.

The personal and statistical particulars (items 1 to 16) shall be authenticated by the signature of the informant, who may be any competent person acquainted with the facts.

The statement of facts relating to the disposition of the body shall be signed by the undertaker or person acting as such.

The medical certificate shall be made and signed by the physician, if any, last in attendance on the deceased, who shall specify the time in attendance, the time he last saw the deceased alive and the hour of the day at which death occurred. And he shall further state the cause of death, so as to show the course of disease or sequence of causes resulting in death, giving the primary cause, and also the contributory causes, if any, and the duration of each. Indefinite and unsatisfactory terms, indicating only symptoms of disease or conditions resulting from disease, will not be held sufficient for issuing a burial or removal permit; and any certificate containing only such terms as defined by the state registrar as indefinite and unsatisfactory, shall be returned to the physician for correction and definition. The international classification of the causes of death shall be used by all physicians in stating the cause of death in the medical certificate. Causes of death, which may be the result of either disease or violence, shall be carefully defined; and if from violence, its nature shall be stated, and whether (probably) accidental, suicidal, or homicidal.

This body embalmed under direction of Arthur Smith Lic. No. 403 at Mt. Home on 7-7-65

ADDITIONAL REMARKS by Physician

Certificate of Death

STATE OF IDAHO

State File No. 2853
Local Reg. No. 50
Reg. Dist. No. 380 391

RECEIVED
AUG 17 1961
Bureau of Vital Statistics

BIRTH NO.

1. PLACE OF DEATH
a. COUNTY: Elmore
b. CITY OR TOWN (If outside corporate limits, write RURAL and give township): Mountain Home
LENGTH OF STAY (in this place):
d. FULL NAME OF HOSPITAL OR INSTITUTION (If not in hospital or institution, give street address or location): Mellen Hotel

2. USUAL RESIDENCE (Where deceased lived. If institution: residence before admission).
a. STATE: Idaho
b. COUNTY: Elmore
c. CITY OR TOWN (If outside corporate limits, write RURAL and give township): Mountain Home
d. STREET ADDRESS (If rural, give location): Mellen Hotel

3. NAME OF DECEASED (Type or Print)	a. (First)	b. (Middle)	c. (Last)	4. DATE OF DEATH (Month) (Day) (Year)
	FRANK	ROYAL	LOCKMAN	July 8, 1961

5. SEX	6. COLOR OR RACE	7. MARRIED, NEVER MARRIED, WIDOWED, DIVORCED (Specify)	8. DATE OF BIRTH	9. AGE (In years last birthday)	IF UNDER 1 YEAR Months	Days	IF UNDER 24 HRS. Hours	Min.
Male	white	divorced	Dec. 7, 1885	76				

10a. USUAL OCCUPATION (Give kind of work done during most of working life, even if retired)	10b. KIND OF BUSINESS OR INDUSTRY	11. BIRTHPLACE (State or foreign country)	12. CITIZEN OF WHAT COUNTRY?
Hotel clerk 29	Hotel	Mountain Home, Idaho	USA

13. FATHER'S NAME	BIRTHPLACE	14. MOTHER'S MAIDEN NAME	BIRTHPLACE
	3		3

15. WAS DECEASED EVER IN U.S. ARMED FORCES? (Yes, no, or unknown) (If yes, give war or dates of service)	16. SOCIAL SECURITY NO.	17. INFORMANT'S OWN SIGNATURE	ADDRESS
No		Laura C Wheeler	Mt. Home, Id

18. CAUSE OF DEATH
Enter only one cause per line for (a), (b), and (c)

**This does not mean the mode of dying, such as heart failure, asthenia, etc. It means the disease, injury, or complication which caused death.*

420.0

MEDICAL CERTIFICATION

I. DISEASE OR CONDITION DIRECTLY LEADING TO DEATH* (a) Coronary Occlusion — INTERVAL BETWEEN ONSET AND DEATH: minutes

ANTECEDENT CAUSES
Morbid conditions, if any, giving rise to the above cause (a) stating the underlying cause last.
DUE TO (b) Arteriosclerotic heart disease — years
DUE TO (c)

II. OTHER SIGNIFICANT CONDITIONS
Conditions contributing to the death but not related to the disease or condition causing death.

19a. DATE OF OPERATION	19b. MAJOR FINDINGS OF OPERATION	20. AUTOPSY?
		YES ☐ NO ☒

21a. ACCIDENT SUICIDE HOMICIDE (Specify)	21b. PLACE OF INJURY (e.g., in or about home, farm, factory, street, office bldg., etc.)	21c. (CITY, TOWN, OR TOWNSHIP) (COUNTY) (STATE)

21d. TIME OF INJURY (Month) (Day) (Year) (Hour)	21e. INJURY OCCURRED	21f. HOW DID INJURY OCCUR?
m.	WHILE AT WORK ☐ NOT WHILE AT WORK ☐	

22. *I hereby certify that I attended the deceased from* _____, 19____, *to* _____, 19____, *that I last saw the deceased alive on* _____, 19____, *and that death occurred at* _____ *m., from the causes and on the date stated above.*

23a. SIGNATURE (Degree or title)	23b. ADDRESS	23c. DATE SIGNED
Arthur Smith M.D. Coroner	Mountain Home, Idaho	7/10/61

24a. BURIAL, CREMATION, REMOVAL (Specify)	24b. DATE	24c. NAME OF CEMETERY OR CREMATORY	24d. LOCATION (City, town, or county) (State)
Burial	7/12/61	Mtn. View Cemetery	Mountain Home, Idaho

DATE REC'D BY LOCAL REG.	REGISTRAR'S SIGNATURE	25. FUNERAL DIRECTOR	ADDRESS
Aug 7 1961	C Anderson	Arthur Smith	Bey Mortuary Mtn. Home, Idaho

Federal Security Agency
United States Public Health Service

Form DPH-48021

Informant, Funeral Director, Registrar and Medical Attendant. EACH must sign with BLACK INK in OWN handwriting. Each item should be answered as completely as possible. State answers as unknown only after a careful investigation. Use BLACK ink or BLACK record typewriter ribbon in filling out certificate. (ICA 38-206 and 215.) Address correspondence to DIVISION OF VITAL STATISTICS, BOISE, IDAHO

DUTIES:

1. INFORMANT SHALL SIGN HIS OWN NAME, under item 17 to authenticate the facts stated under items 1 to 16 inclusive. In case of facts taken from hospital or public records, the person authorized to release the facts shall sign HIS name in addition to giving the source of information.

2. THE FUNERAL DIRECTOR is responsible for completing the entire certificate, obtaining the signatures of the INFORMANT, the OFFICIAL last in attendance on the deceased and HIS OWN signature.

3. THE REGISTRAR can issue a burial or removal permit ONLY after receiving a completed death certificate, including the SIGNATURES IN BLACK ink under items 17, 23a and 25.

PENALTIES: Under the Idaho law, it is a misdemeanor to

(a) Knowingly supply false information to any one connected with completing a death certificate;
(b) Neglect or refuse to certify to the cause of death on request of the person in charge of the disposition of the deceased.
(c) Remove or bury the body of a deceased person WITHOUT the proper permit being FIRST obtained from the local registrar in the district WHERE THE DEATH OCCURRED;
(d) Alter a certificate on file in the office of a local registrar.

STATEMENT OF PLACE OF DEATH

Special attention should be given to the satisfactory completion of EACH portion of this item. The city or town and street address or route number refer to PLACE WHERE THE DEATH OCCURRED. For deaths occurring in hospitals, maternity homes, or institutions, the name of the place and length of stay MUST be stated.

STATEMENT OF USUAL RESIDENCE OF DECEASED

Regardless of the fact that the person may have lived his entire life at the place of death, ALWAYS COMPLETE ALL PARTS OF THIS ITEM. In case a person has resided in the county where death occurred for less than one year, give address of FORMER RESIDENCE. The post office of the deceased may be in a county or state other than the county of actual residence.

IDAHO CODE ANNOTATED-CHAPTER 38, SECTION 206.

The personal and statistical particulars (items 1 to 16) shall be authenticated by the signature of the informant, who may be any competent person acquainted with the facts.

The statement of facts relating to the disposition of the body shall be signed by the undertaker or person acting as such.

The medical certificate shall be made and signed by the physician, if any, last in attendance on the deceased, who shall specify the time in attendance, the time he last saw the deceased alive and the hour of the day at which death occurred. And he shall further state the cause of death, so as to show the course of disease or sequence of causes resulting in death, giving the primary cause, and also the contributory causes, if any, and the duration of each. Indefinite and unsatisfactory terms, indicating only symptoms of disease or conditions resulting from disease, will not be held sufficient for issuing a burial or removal permit; and any certificate containing only such terms as defined by the state registrar as indefinite and unsatisfactory, shall be returned to the physician for correction and definition. The international classification of the causes of death shall be used by all physicians in stating the cause of death in the medical certificate. Causes of death, which may be the result of either disease or violence, shall be carefully defined; and if from violence, its nature shall be stated, and whether (probably) accidental, suicidal, or homicidal.

This body embalmed under direction of Homer Smith Lic. No. 405 at Mt. Home on 7-8-61

ADDITIONAL REMARKS by Physician

Certificate of Death

STATE OF IDAHO

State File No. 2854
Local Reg. No.
Reg. Dist. No.

BIRTH NO.

RECEIVED AUG 11 1961

1. PLACE OF DEATH
a. COUNTY: Elmore
b. CITY OR TOWN (If outside corporate limits, write RURAL and give Township): Rural - Glenns Ferry
c. LENGTH OF STAY (in this place):
d. FULL NAME OF HOSPITAL OR INSTITUTION (If not in hospital or institution, give street address or location): Morrow Reservoir, 5 miles No.

2. USUAL RESIDENCE (Where deceased lived. If institution: residence before admission).
a. STATE: Idaho
b. COUNTY: Elmore
c. CITY OR TOWN (If outside corporate limits, write RURAL and give township): Glenns Ferry
d. STREET ADDRESS (If rural, give location): West End Trailer Court

3. NAME OF DECEASED (Type or Print): a. (First) ORVILLE b. (Middle) JEFFERSON c. (Last) WILLIAMS

4. DATE OF DEATH (Month) (Day) (Year): July 15, 1961

5. SEX: Male

6. COLOR OR RACE: white

7. MARRIED, NEVER MARRIED, WIDOWED, DIVORCED (Specify): married

8. DATE OF BIRTH: Jan. 10, 1927

9. AGE (In years last birthday): 34
IF UNDER 1 YEAR: Months / Days
IF UNDER 24 HRS.: Hours / Min.

10a. USUAL OCCUPATION (Give kind of work done during most of working life, even if retired): USAF

10b. KIND OF BUSINESS OR INDUSTRY: USAF

11. BIRTHPLACE (State or foreign country): Charleston, West Virginia

12. CITIZEN OF WHAT COUNTRY?: USA

13. FATHER'S NAME: Fred Williams
BIRTHPLACE: West Virginia

14. MOTHER'S MAIDEN NAME: Maude M.
BIRTHPLACE: West Virginia

15. WAS DECEASED EVER IN U.S. ARMED FORCES? (Yes, no, or unknown): Yes
(If yes, give war or dates of service): Jan. 5, 1949 to Present

16. SOCIAL SECURITY NO.: 214-22-2448

17. INFORMANT'S OWN SIGNATURE: Official Records
ADDRESS: Mtn. Home AFB, Ida.

MEDICAL CERTIFICATION

18. CAUSE OF DEATH
Enter only one cause per line for (a), (b), and (c)

**This does not mean the mode of dying, such as heart failure, asthenia, etc. It means the disease, injury, or complication which caused death.*

I. DISEASE OR CONDITION DIRECTLY LEADING TO DEATH* (a) Asphyxiation — INTERVAL BETWEEN ONSET AND DEATH: minutes

ANTECEDENT CAUSES
Morbid conditions, if any, giving rise to the above cause (a) stating the underlying cause last.
DUE TO (b) Drowning
DUE TO (c)

II. OTHER SIGNIFICANT CONDITIONS
Conditions contributing to the death but not related to the disease or condition causing death.

19a. DATE OF OPERATION:
19b. MAJOR FINDINGS OF OPERATION:
20. AUTOPSY? YES [X] NO [ ]

21a. ACCIDENT / SUICIDE / HOMICIDE (Specify): Accident
21b. PLACE OF INJURY (e.g., in or about home, farm, factory, street, office bldg., etc.): Morrow's Reservoir
21c. (CITY, TOWN, OR TOWNSHIP) (COUNTY) (STATE): Glenns Ferry, Elmore, Idaho

21d. TIME OF INJURY (Month) (Day) (Year) (Hour): July 15, 1961 9:15PM
21e. INJURY OCCURRED WHILE AT WORK [ ] NOT WHILE AT WORK [X]
21f. HOW DID INJURY OCCUR?: Fell from raft at Morrow's Reservoir

22. *I hereby certify that I attended the deceased from* Investigation only, did not see that I last saw the deceased *alive on* _____, 19____, *and that death occurred at* 9:15PM *m., from the causes and on the date stated above.*

23a. SIGNATURE (Degree or title): Arthur Smith, Coroner
23b. ADDRESS: Mountain Home, Idaho
23c. DATE SIGNED: 7/17/61

24a. BURIAL, CREMATION, REMOVAL (Specify): Removal
24b. DATE: 7/17/61
24c. NAME OF CEMETERY OR CREMATORY: Boise, Idaho
24d. LOCATION (City, town, or county) (State): Boise, Idaho

DATE REC'D BY LOCAL REG.: Aug 8 - 61
REGISTRAR'S SIGNATURE: Mary Sullivan
25. FUNERAL DIRECTOR: Russell A. Kilyea
ADDRESS: Boise, Idaho

Federal Security Agency
United States Public Health Service
Form DPH-48021

Informant, Funeral Director, Registrar and Medical Attendant. EACH must sign with BLACK INK in OWN handwriting. Each item should be answered as completely as possible. State answers as unknown only after a careful investigation. Use BLACK ink or BLACK record typewriter ribbon in filling out certificate. (ICA 38-206 and 215.) Address correspondence to DIVISION OF VITAL STATISTICS, BOISE, IDAHO

AUG 11 1961

DUTIES:

1. INFORMANT SHALL SIGN HIS OWN NAME, under item 17 to authenticate the facts stated under items 1 to 16 inclusive. In case of facts taken from hospital or public records, the person authorized to release the facts shall sign HIS name in addition to giving the source of information.

2. THE FUNERAL DIRECTOR is responsible for completing the entire certificate, obtaining the signatures of the INFORMANT, the OFFICIAL last in attendance on the deceased and HIS OWN signature.

3. THE REGISTRAR can issue a burial or removal permit ONLY after receiving a completed death certificate, including the SIGNATURES IN BLACK ink under items 17, 23a and 25.

PENALTIES: Under the Idaho law, it is a misdemeanor to

(a) Knowingly supply false information to any one connected with completing a death certificate;
(b) Neglect or refuse to certify to the cause of death on request of the person in charge of the disposition of the deceased.
(c) Remove or bury the body of a deceased person WITHOUT the proper permit being FIRST obtained from the local registrar in the district WHERE THE DEATH OCCURRED;
(d) Alter a certificate on file in the office of a local registrar.

STATEMENT OF PLACE OF DEATH

Special attention should be given to the satisfactory completion of EACH portion of this item. The city or town and street address or route number refer to PLACE WHERE THE DEATH OCCURRED. For deaths occurring in hospitals, maternity homes, or institutions, the name of the place and length of stay MUST be stated.

STATEMENT OF USUAL RESIDENCE OF DECEASED

Regardless of the fact that the person may have lived his entire life at the place of death, ALWAYS COMPLETE ALL PARTS OF THIS ITEM. In case a person has resided in the county where death occurred for less than one year, give address of FORMER RESIDENCE. The post office of the deceased may be in a county or state other than the county of actual residence.

IDAHO CODE ANNOTATED-CHAPTER 38, SECTION 206.

The personal and statistical particulars (items 1 to 16) shall be authenticated by the signature of the informant, who may be any competent person acquainted with the facts.

The statement of facts relating to the disposition of the body shall be signed by the undertaker or person acting as such.

The medical certificate shall be made and signed by the physician, if any, last in attendance on the deceased, who shall specify the time in attendance, the time he last saw the deceased alive and the hour of the day at which death occurred. And he shall further state the cause of death, so as to show the course of disease or sequence of causes resulting in death, giving the primary cause, and also the contributory causes, if any, and the duration of each. Indefinite and unsatisfactory terms, indicating only symptoms of disease or conditions resulting from disease, will not be held sufficient for issuing a burial or removal permit; and any certificate containing only such terms as defined by the state registrar as indefinite and unsatisfactory, shall be returned to the physician for correction and definition. The international classification of the causes of death shall be used by all physicians in stating the cause of death in the medical certificate. Causes of death, which may be the result of either disease or violence, shall be carefully defined; and if from violence, its nature shall be stated, and whether (probably) accidental, suicidal, or homicidal.

This body embalmed under direction of Crossell A. Kolyea Lic. No. 112 at Boise on 7-17-61

ADDITIONAL REMARKS by Physician

Informant, Funeral Director, Registrar and Medical Attendant. EACH must sign with BLACK INK in OWN handwriting. Each item should be answered as completely as possible. State answers as unknown only after a careful investigation. Use BLACK ink or BLACK record typewriter ribbon in filling out certificate. (ICA 38-206 and 215.) Address correspondence to DIVISION OF VITAL STATISTICS, BOISE, IDAHO

Certificate of Death

STATE OF IDAHO

State File No. 2855
Local Reg. No.
Reg. Dist. No.

BIRTH NO.

RECEIVED AUG 11 1961 Bureau of Vital Statistics

1. PLACE OF DEATH
a. COUNTY: Elmore
b. CITY OR TOWN (If outside corporate limits, write RURAL and give township): Rural - Glenns Ferry
c. LENGTH OF STAY (in this place):
d. FULL NAME OF HOSPITAL OR INSTITUTION (If not in hospital or institution, give street address or location): Morrow Reservoir, 5 miles No.

2. USUAL RESIDENCE (Where deceased lived. If institution: residence before admission).
a. STATE: Idaho
b. COUNTY: Elmore
c. CITY OR TOWN (If outside corporate limits, write RURAL and give township): Glenns Ferry
d. STREET ADDRESS (If rural, give location): West End Trailer Court

3. NAME OF DECEASED (Type or Print)	a. (First)	b. (Middle)	c. (Last)	4. DATE OF DEATH (Month) (Day) (Year)
	MAXINE	LILLIAN	WILLIAMS	July 15, 1961

5. SEX	6. COLOR OR RACE	7. MARRIED, NEVER MARRIED, WIDOWED, DIVORCED (Specify)	8. DATE OF BIRTH	9. AGE (In years last birthday)	IF UNDER 1 YEAR: Months / Days	IF UNDER 24 HRS.: Hours / Min.
Female	White	Married	Sept. 1, 1922	38		

10a. USUAL OCCUPATION (Give kind of work done during most of working life, even if retired): Housewife
10b. KIND OF BUSINESS OR INDUSTRY:
11. BIRTHPLACE (State or foreign country): Plymouth, West Virginia
12. CITIZEN OF WHAT COUNTRY? U.S.A.

13. FATHER'S NAME: Lester Hall — BIRTHPLACE: West Virginia
14. MOTHER'S MAIDEN NAME: Mary Smith — BIRTHPLACE: West Virginia

15. WAS DECEASED EVER IN U.S. ARMED FORCES? (Yes, no, or unknown): No (If yes, give war or dates of service):
16. SOCIAL SECURITY NO.:
17. INFORMANT'S OWN SIGNATURE: [signature] ADDRESS: Boise, Ida.

MEDICAL CERTIFICATION

18. CAUSE OF DEATH — Enter only one cause per line for (a), (b), and (c).

**This does not mean the mode of dying, such as heart failure, asthenia, etc. It means the disease, injury, or complication which caused death.*

I. DISEASE OR CONDITION DIRECTLY LEADING TO DEATH* (a) Asphyxiation — INTERVAL BETWEEN ONSET AND DEATH: minutes

ANTECEDENT CAUSES
Morbid conditions, if any, giving rise to the above cause (a) stating the underlying cause last.
DUE TO (b) Drowning
DUE TO (c)

II. OTHER SIGNIFICANT CONDITIONS
Conditions contributing to the death but not related to the disease or condition causing death.

19a. DATE OF OPERATION:
19b. MAJOR FINDINGS OF OPERATION:
20. AUTOPSY? YES ☐ NO ☒

21a. ACCIDENT / SUICIDE / HOMICIDE (Specify): Accident
21b. PLACE OF INJURY (e.g., in or about home, farm, factory, street, office bldg., etc.): Morrow's Reservoir
21c. (CITY, TOWN, OR TOWNSHIP) (COUNTY) (STATE): Glenns Ferry, Elmore, Idaho
21d. TIME OF INJURY (Month) (Day) (Year) (Hour): July 15, 1961 9:15 PM
21e. INJURY OCCURRED: WHILE AT WORK ☐ NOT WHILE AT WORK ☒
21f. HOW DID INJURY OCCUR? Fell from raft at Morrow's Reservoir

22. *I hereby certify that I attended the deceased from* Investigation only, did not see, *that I last saw the deceased alive on* ____, 19____, *and that death occurred at* 9:15 P.m., *from the causes and on the date stated above.*

23a. SIGNATURE	(Degree or title)	23b. ADDRESS	23c. DATE SIGNED
Arthur Smith	Coroner	Mountain Home, Idaho	7/17/61

24a. BURIAL, CREMATION, REMOVAL (Specify)	24b. DATE	24c. NAME OF CEMETERY OR CREMATORY	24d. LOCATION (City, town, or county) (State)
Transportation	7/17/61		Nitro, West Virginia

DATE REC'D BY LOCAL REG.	REGISTRAR'S SIGNATURE	25. FUNERAL DIRECTOR	ADDRESS
Aug 8-61	Mary Sullivan	RELYEA MORTUARY — Russell A. Relyea	Boise, Idaho

Federal Security Agency
United States Public Health Service

Form DPH-48021

DUTIES:

AUG 11 1961

1. INFORMANT SHALL SIGN HIS OWN NAME, under item 17 to authenticate the facts stated under items 1 to 16 inclusive. In case of facts taken from hospital or public records, the person authorized to release the facts shall sign HIS name in addition to giving the source of information.

2. THE FUNERAL DIRECTOR is responsible for completing the entire certificate, obtaining the signatures of the INFORMANT, the OFFICIAL last in attendance on the deceased and HIS OWN signature.

3. THE REGISTRAR can issue a burial or removal permit ONLY after receiving a completed death certificate, including the SIGNATURES IN BLACK ink under items 17, 23a and 25.

PENALTIES: Under the Idaho law, it is a misdemeanor to

(a) Knowingly supply false information to any one connected with completing a death certificate;
(b) Neglect or refuse to certify to the cause of death on request of the person in charge of the disposition of the deceased.
(c) Remove or bury the body of a deceased person WITHOUT the proper permit being FIRST obtained from the local registrar in the district WHERE THE DEATH OCCURRED;
(d) Alter a certificate on file in the office of a local registrar.

STATEMENT OF PLACE OF DEATH

Special attention should be given to the satisfactory completion of EACH portion of this item. The city or town and street address or route number refer to PLACE WHERE THE DEATH OCCURRED. For deaths occurring in hospitals, maternity homes, or institutions, the name of the place and length of stay MUST be stated.

STATEMENT OF USUAL RESIDENCE OF DECEASED

Regardless of the fact that the person may have lived his entire life at the place of death, ALWAYS COMPLETE ALL PARTS OF THIS ITEM. In case a person has resided in the county where death occurred for less than one year, give address of FORMER RESIDENCE. The post office of the deceased may be in a county or state other than the county of actual residence.

IDAHO CODE ANNOTATED-CHAPTER 38, SECTION 206.

The personal and statistical particulars (items 1 to 16) shall be authenticated by the signature of the informant, who may be any competent person acquainted with the facts.

The statement of facts relating to the disposition of the body shall be signed by the undertaker or person acting as such.

The medical certificate shall be made and signed by the physician, if any, last in attendance on the deceased, who shall specify the time in attendance, the time he last saw the deceased alive and the hour of the day at which death occurred. And he shall further state the cause of death, so as to show the course of disease or sequence of causes resulting in death, giving the primary cause, and also the contributory causes, if any, and the duration of each. Indefinite and unsatisfactory terms, indicating only symptoms of disease or conditions resulting from disease, will not be held sufficient for issuing a burial or removal permit; and any certificate containing only such terms as defined by the state registrar as indefinite and unsatisfactory, shall be returned to the physician for correction and definition. The international classification of the causes of death shall be used by all physicians in stating the cause of death in the medical certificate. Causes of death, which may be the result of either disease or violence, shall be carefully defined; and if from violence, its nature shall be stated, and whether (probably) accidental, suicidal, or homicidal.

This body embalmed under direction of Russell A. Relyea Lic. No. E-412 at Boise, Idaho on 7/16/61

ADDITIONAL REMARKS by Physician

State File No. 2856
Local Reg. No.
Reg. Dist. No.

Certificate of Death

STATE OF IDAHO

BIRTH NO.

RECEIVED JUL 28 1961 Bureau of Vital Stat.

1. PLACE OF DEATH
a. COUNTY: Elmore
b. CITY OR TOWN (If outside corporate limits, write RURAL and give township): Hammett
c. LENGTH OF STAY (in this place):
d. FULL NAME OF HOSPITAL OR INSTITUTION (If not in hospital or institution, give street address or location): Residence- rural

2. USUAL RESIDENCE (Where deceased lived. If institution: residence before admission).
a. STATE: Idaho
b. COUNTY: Elmore
c. CITY OR TOWN (If outside corporate limits, write RURAL and give township): Hammett
d. STREET ADDRESS (If rural, give location):

3. NAME OF DECEASED (Type or Print)
a. (First): May
b. (Middle): Lavilla
c. (Last): Davis

4. DATE OF DEATH (Month) (Day) (Year): July 20 61

5. SEX: F
6. COLOR OR RACE: W
7. MARRIED, NEVER MARRIED, WIDOWED, DIVORCED (Specify): Widowed
8. DATE OF BIRTH: May 14, 1878
9. AGE (In years last birthday): 84 — IF UNDER 1 YEAR: Months / Days — IF UNDER 24 HRS.: Hours / Min.

10a. USUAL OCCUPATION (Give kind of work done during most of working life, even if retired): 16
10b. KIND OF BUSINESS OR INDUSTRY:
11. BIRTHPLACE (State or foreign country): Farmington, Utah
12. CITIZEN OF WHAT COUNTRY?: US

13. FATHER'S NAME: William Kesey Rice — BIRTHPLACE: UNK.
14. MOTHER'S MAIDEN NAME: Ann Victoria Rose — BIRTHPLACE: UNK.

15. WAS DECEASED EVER IN U.S. ARMED FORCES? (Yes, no, or unknown) (If yes, give war or dates of service):
16. SOCIAL SECURITY NO.:
17. INFORMANT'S OWN SIGNATURE: Mrs. George Davis — ADDRESS: Hammett

18. CAUSE OF DEATH
Enter only one cause per line for (a), (b), and (c)

This does not mean the mode of dying, such as heart failure, asthenia, etc. It means the disease, injury, or complication which caused death.

332 X

MEDICAL CERTIFICATION

I. DISEASE OR CONDITION DIRECTLY LEADING TO DEATH* (a): Cerebral Thrombosis — INTERVAL BETWEEN ONSET AND DEATH: 2 days

ANTECEDENT CAUSES
Morbid conditions, if any, giving rise to the above cause (a) stating the underlying cause last.
DUE TO (b):
DUE TO (c):

II. OTHER SIGNIFICANT CONDITIONS
Conditions contributing to the death but not related to the disease or condition causing death.

19a. DATE OF OPERATION:
19b. MAJOR FINDINGS OF OPERATION:
20. AUTOPSY? YES ☐ NO ☐

21a. ACCIDENT SUICIDE HOMICIDE (Specify):
21b. PLACE OF INJURY (e.g., in or about home, farm, factory, street, office bldg., etc.):
21c. (CITY, TOWN, OR TOWNSHIP) (COUNTY) (STATE):
21d. TIME OF INJURY (Month) (Day) (Year) (Hour) m.:
21e. INJURY OCCURRED WHILE AT WORK ☐ NOT WHILE AT WORK ☐
21f. HOW DID INJURY OCCUR?:

22. *I hereby certify that I attended the deceased from* Nov 19, 1961, *to* July 20, 1961, *that I last saw the deceased alive on* July 19, 1961, *and that death occurred at* 11 05 p.m., *from the causes and on the date stated above.*

23a. SIGNATURE (Degree or title): Ward O. Richards M.D.
23b. ADDRESS: Glenns Ferry Idaho
23c. DATE SIGNED: July 24, 1961

24a. BURIAL, CREMATION, REMOVAL (Specify): Burial
24b. DATE: 7-25-61
24c. NAME OF CEMETERY OR CREMATORY: Glenn Rest Cem.
24d. LOCATION (City, town, or county) (State): Glenns Ferry Idaho

DATE REC'D BY LOCAL REG.: July 25-61
REGISTRAR'S SIGNATURE: Mary Sullivan
25. FUNERAL DIRECTOR: Arthur Smith — ADDRESS: Bey Mortuary Mt. Home

Federal Security Agency
United States Public Health Service

Form DPH-48021

Informant, Funeral Director, Registrar and Medical Attendant. EACH must sign with BLACK INK in OWN handwriting. Each item should be answered as completely as possible. State answers as unknown only after a careful investigation. Use BLACK ink or BLACK record typewriter ribbon in filling out certificate. (ICA 38-206 and 215.) Address correspondence to DIVISION OF VITAL STATISTICS, BOISE, IDAHO

DUTIES:

1. INFORMANT SHALL SIGN HIS OWN NAME, under item 17 to authenticate the facts stated under items 1 to 16 inclusive. In case of facts taken from hospital or public records, the person authorized to release the facts shall sign HIS name in addition to giving the source of information.

2. THE FUNERAL DIRECTOR is responsible for completing the entire certificate, obtaining the signatures of the INFORMANT, the OFFICIAL last in attendance on the deceased and HIS OWN signature.

3. THE REGISTRAR can issue a burial or removal permit ONLY after receiving a completed death certificate, including the SIGNATURES IN BLACK ink under items 17, 23a and 25.

PENALTIES: Under the Idaho law, it is a misdemeanor to

(a) Knowingly supply false information to any one connected with completing a death certificate;
(b) Neglect or refuse to certify to the cause of death on request of the person in charge of the disposition of the deceased.
(c) Remove or bury the body of a deceased person WITHOUT the proper permit being FIRST obtained from the local registrar in the district WHERE THE DEATH OCCURRED;
(d) Alter a certificate on file in the office of a local registrar.

STATEMENT OF PLACE OF DEATH

Special attention should be given to the satisfactory completion of EACH portion of this item. The city or town and street address or route number refer to PLACE WHERE THE DEATH OCCURRED. For deaths occurring in hospitals, maternity homes, or institutions, the name of the place and length of stay MUST be stated.

STATEMENT OF USUAL RESIDENCE OF DECEASED

Regardless of the fact that the person may have lived his entire life at the place of death, ALWAYS COMPLETE ALL PARTS OF THIS ITEM. In case a person has resided in the county where death occurred for less than one year, give address of FORMER RESIDENCE. The post office of the deceased may be in a county or state other than the county of actual residence.

IDAHO CODE ANNOTATED-CHAPTER 38, SECTION 206.

The personal and statistical particulars (items 1 to 16) shall be authenticated by the signature of the informant, who may be any competent person acquainted with the facts.

The statement of facts relating to the disposition of the body shall be signed by the undertaker or person acting as such.

The medical certificate shall be made and signed by the physician, if any, last in attendance on the deceased, who shall specify the time in attendance, the time he last saw the deceased alive and the hour of the day at which death occurred. And he shall further state the cause of death, so as to show the course of disease or sequence of causes resulting in death, giving the primary cause, and also the contributory causes, if any, and the duration of each. Indefinite and unsatisfactory terms, indicating only symptoms of disease or conditions resulting from disease, will not be held sufficient for issuing a burial or removal permit; and any certificate containing only such terms as defined by the state registrar as indefinite and unsatisfactory, shall be returned to the physician for correction and definition. The international classification of the causes of death shall be used by all physicians in stating the cause of death in the medical certificate. Causes of death, which may be the result of either disease or violence, shall be carefully defined; and if from violence, its nature shall be stated, and whether (probably) accidental, suicidal, or homicidal.

This body embalmed under direction of Arthur Smith Lic. No. 403 at Mt. Home on 7-20-61

ADDITIONAL REMARKS by Physician

Certificate of Death

STATE OF IDAHO

State File No. 2857
Local Reg. No.
Reg. Dist. No.

BIRTH NO.

RECEIVED JUL 28 1961 Bureau of Vital Statistics

1. PLACE OF DEATH
a. COUNTY Elmore
b. CITY OR TOWN (If outside corporate limits, write RURAL and give township) Glenns Ferry
c. LENGTH OF STAY (in this place)
d. FULL NAME OF HOSPITAL OR INSTITUTION (If not in hospital or institution, give street address or location) Residence-Glenns Ferry

2. USUAL RESIDENCE (Where deceased lived. If institution: residence before admission).
a. STATE Idaho
b. COUNTY Elmore
c. CITY OR TOWN (If outside corporate limits, write RURAL and give township) Glenns Ferry
d. STREET ADDRESS (If rural, give location)

3. NAME OF DECEASED (Type or Print)	a. (First)	b. (Middle)	c. (Last)	4. DATE OF DEATH (Month) (Day) (Year)
	Jack	W.	Koschnick	July 22 61

5. SEX	6. COLOR OR RACE	7. MARRIED, NEVER MARRIED, WIDOWED, DIVORCED (Specify)	8. DATE OF BIRTH	9. AGE (In years last birthday)	IF UNDER 1 YEAR Months	Days	IF UNDER 24 HRS. Hours	Min.
M	W	Divorced	Mar. 14, 1914	47				

10a. USUAL OCCUPATION (Give kind of work done during most of working life, even if retired)	10b. KIND OF BUSINESS OR INDUSTRY	11. BIRTHPLACE (State or foreign country)	12. CITIZEN OF WHAT COUNTRY?
Brakeman	U.P.R.R.Co	Rolla, N. D.	US

13. FATHER'S NAME	BIRTHPLACE	14. MOTHER'S MAIDEN NAME	BIRTHPLACE
Fred W. Koschnick	Germany	Mary Hronesh	New York

15. WAS DECEASED EVER IN U.S. ARMED FORCES? (Yes, no, or unknown) (If yes, give war or dates of service)	16. SOCIAL SECURITY NO.	17. INFORMANT'S OWN SIGNATURE	ADDRESS
Yes World War 2	553-10-1845	J.F. Koschnick	Grand Coulee, Wn.

18. CAUSE OF DEATH
Enter only one cause per line for (a), (b), and (c)

**This does not mean the mode of dying, such as heart failure, asthenia, etc. It means the disease, injury, or complication which caused death.*

MEDICAL CERTIFICATION

I. DISEASE OR CONDITION DIRECTLY LEADING TO DEATH* (a) Coronary occlusion — INTERVAL BETWEEN ONSET AND DEATH: 2 minutes

ANTECEDENT CAUSES
Morbid conditions, if any, giving rise to the above cause (a) stating the underlying cause last.
DUE TO (b)
DUE TO (c)

II. OTHER SIGNIFICANT CONDITIONS
Conditions contributing to the death but not related to the disease or condition causing death.

19a. DATE OF OPERATION	19b. MAJOR FINDINGS OF OPERATION	20. AUTOPSY?
		YES ☐ NO ☒

21a. ACCIDENT SUICIDE HOMICIDE (Specify)	21b. PLACE OF INJURY (e.g., in or about home, farm, factory, street, office bldg., etc.)	21c. (CITY, TOWN, OR TOWNSHIP) (COUNTY) (STATE)

21d. TIME OF INJURY (Month) (Day) (Year) (Hour)	21e. INJURY OCCURRED WHILE AT WORK ☐ NOT WHILE AT WORK ☐	21f. HOW DID INJURY OCCUR?
m.		

22. *I hereby certify that I attended the deceased from* July 21, 1961, *to* July 22, 1961, *that I last saw the deceased alive on* July 21, 1961, *and that death occurred at* 8:15 a. m., *from the causes and on the date stated above.*

23a. SIGNATURE (Degree or title)	23b. ADDRESS	23c. DATE SIGNED
Wadell Rubin M.D.	Glenns Ferry Idaho	July 22, 1961

24a. BURIAL, CREMATION, REMOVAL (Specify)	24b. DATE	24c. NAME OF CEMETERY OR CREMATORY	24d. LOCATION (City, town, or county) (State)
Burial	7-25-61	Glenn Rest Cem.	Glenns Ferry Idaho

DATE REC'D BY LOCAL REG.	REGISTRAR'S SIGNATURE	25. FUNERAL DIRECTOR	ADDRESS
July 26 61	Mary Sullivan	Arthur Smith	Bey Mortuary Ind. Home

Federal Security Agency
United States Public Health Service

Form DPH-48021

Informant, Funeral Director, Registrar and Medical Attendant. EACH must sign with BLACK INK in OWN handwriting. Each item should be answered as completely as possible. State answers as unknown only after a careful investigation. Use BLACK ink or BLACK record typewriter ribbon in filling out certificate. (ICA 38-206 and 215.) Address correspondence to DIVISION OF VITAL STATISTICS, BOISE, IDAHO

AUG 15 1961

AUG 17 1961

DUTIES:

1. INFORMANT SHALL SIGN HIS OWN NAME, under item 17 to authenticate the facts stated under items 1 to 16 inclusive. In case of facts taken from hospital or public records, the person authorized to release the facts shall sign HIS name in addition to giving the source of information.

2. THE FUNERAL DIRECTOR is responsible for completing the entire certificate, obtaining the signatures of the INFORMANT, the OFFICIAL last in attendance on the deceased and HIS OWN signature.

3. THE REGISTRAR can issue a burial or removal permit ONLY after receiving a completed death certificate, including the SIGNATURES IN BLACK ink under items 17, 23a and 25.

PENALTIES: Under the Idaho law, it is a misdemeanor to

(a) Knowingly supply false information to any one connected with completing a death certificate;
(b) Neglect or refuse to certify to the cause of death on request of the person in charge of the disposition of the deceased.
(c) Remove or bury the body of a deceased person WITHOUT the proper permit being FIRST obtained from the local registrar in the district WHERE THE DEATH OCCURRED;
(d) Alter a certificate on file in the office of a local registrar.

STATEMENT OF PLACE OF DEATH

Special attention should be given to the satisfactory completion of EACH portion of this item. The city or town and street address or route number refer to PLACE WHERE THE DEATH OCCURRED. For deaths occurring in hospitals, maternity homes, or institutions, the name of the place and length of stay MUST be stated.

STATEMENT OF USUAL RESIDENCE OF DECEASED

Regardless of the fact that the person may have lived his entire life at the place of death, ALWAYS COMPLETE ALL PARTS OF THIS ITEM. In case a person has resided in the county where death occurred for less than one year, give address of FORMER RESIDENCE. The post office of the deceased may be in a county or state other than the county of actual residence.

IDAHO CODE ANNOTATED-CHAPTER 38, SECTION 206.

The personal and statistical particulars (items 1 to 16) shall be authenticated by the signature of the informant, who may be any competent person acquainted with the facts.

The statement of facts relating to the disposition of the body shall be signed by the undertaker or person acting as such.

The medical certificate shall be made and signed by the physician, if any, last in attendance on the deceased, who shall specify the time in attendance, the time he last saw the deceased alive and the hour of the day at which death occurred. And he shall further state the cause of death, so as to show the course of disease or sequence of causes resulting in death, giving the primary cause, and also the contributory causes, if any, and the duration of each. Indefinite and unsatisfactory terms, indicating only symptoms of disease or conditions resulting from disease, will not be held sufficient for issuing a burial or removal permit; and any certificate containing only such terms as defined by the state registrar as indefinite and unsatisfactory, shall be returned to the physician for correction and definition. The international classification of the causes of death shall be used by all physicians in stating the cause of death in the medical certificate. Causes of death, which may be the result of either disease or violence, shall be carefully defined; and if from violence, its nature shall be stated, and whether (probably) accidental, suicidal, or homicidal.

This body embalmed under direction of Arthur Smith Lic. No. 405 at Nampa on 7-22-61

ADDITIONAL REMARKS by Physician

State File No. 2858
Local Reg. No. %" 52
Reg. Dist. No. 380 391

Certificate of Death

STATE OF IDAHO

RECEIVED
AUG 17 1961
Bureau of Vital Statistics

BIRTH NO. 61-8814

1. PLACE OF DEATH
a. COUNTY: Elmore
b. CITY OR TOWN (If outside corporate limits, write RURAL and give township): Mountain Home
LENGTH OF STAY (in this place):
d. FULL NAME OF HOSPITAL OR INSTITUTION (If not in hospital or institution, give street address or location): Elmore Memorial Hospital

2. USUAL RESIDENCE (Where deceased lived. If institution: residence before admission).
a. STATE: Idaho
b. COUNTY: Elmore
c. CITY OR TOWN (If outside corporate limits, write RURAL and give township): Mountain Home
d. STREET ADDRESS (If rural, give location): Rt. # 1, Box 23-B, Rose Garden Tr.

3. NAME OF DECEASED (Type or Print)
a. (First): CYNTHIA
b. (Middle): LOUISE
c. (Last): DOCKSTADER

4. DATE OF DEATH (Month) (Day) (Year): July 25, 1961

5. SEX: Female
6. COLOR OR RACE: white
7. MARRIED, NEVER MARRIED, WIDOWED, DIVORCED (Specify): never married
8. DATE OF BIRTH: July 25, 1961
9. AGE (In years last birthday): If under 1 year: Months / Days; If under 24 hrs.: Hours 9 / Min.

10a. USUAL OCCUPATION (Give kind of work done during most of working life, even if retired): Infant 02
10b. KIND OF BUSINESS OR INDUSTRY:
11. BIRTHPLACE (State or foreign country): Mountain Home, Idaho
12. CITIZEN OF WHAT COUNTRY?: USA

13. FATHER'S NAME: Eugene O. Dockstader
BIRTHPLACE: Idaho
14. MOTHER'S MAIDEN NAME: Carolie Smith
BIRTHPLACE: Idaho

15. WAS DECEASED EVER IN U.S. ARMED FORCES? (Yes, no, or unknown): No
(If yes, give war or dates of service):
16. SOCIAL SECURITY NO.:
17. INFORMANT'S OWN SIGNATURE: Eugene O. Dockstader
ADDRESS: Mt. Home

18. CAUSE OF DEATH
Enter only one cause per line for (a), (b), and (c)

This does not mean the mode of dying, such as heart failure, asthenia, etc. It means the disease, injury, or complication which caused death.

MEDICAL CERTIFICATION

I. DISEASE OR CONDITION DIRECTLY LEADING TO DEATH* (a) 773.5 Respiratory Failure
ANTECEDENT CAUSES
Morbid conditions, if any, giving rise to the above cause (a) stating the underlying cause last.
DUE TO (b) Prematurity
DUE TO (c)
II. OTHER SIGNIFICANT CONDITIONS
Conditions contributing to the death but not related to the disease or condition causing death.

INTERVAL BETWEEN ONSET AND DEATH: hours

19a. DATE OF OPERATION:
19b. MAJOR FINDINGS OF OPERATION:
20. AUTOPSY? YES ☐ NO ☒

21a. ACCIDENT SUICIDE HOMICIDE (Specify):
21b. PLACE OF INJURY (e.g., in or about home, farm, factory, street, office bldg., etc.):
21c. (CITY, TOWN, OR TOWNSHIP) (COUNTY) (STATE):
21d. TIME OF INJURY (Month) (Day) (Year) (Hour) m.
21e. INJURY OCCURRED WHILE AT WORK ☐ NOT WHILE AT WORK ☐
21f. HOW DID INJURY OCCUR?

22. *I hereby certify that I attended the deceased from* July 25, 1961, *to* July 25, 1961, *that I last saw the deceased alive on* July 25, 1961, *and that death occurred at* 12:35 a.m., *from the causes and on the date stated above.*

23a. SIGNATURE (Degree or title): Malone N. Voelsch M.D.
23b. ADDRESS: Mountain Home, Idaho
23c. DATE SIGNED: 7/26/61

24a. BURIAL, CREMATION, REMOVAL (Specify): Burial
24b. DATE: 7/27/61
24c. NAME OF CEMETERY OR CREMATORY: Mtn. View Cemetery
24d. LOCATION (City, town, or county) (State): Mtn. Home, Idaho

DATE REC'D BY LOCAL REG.: Aug 7 1961
REGISTRAR'S SIGNATURE: P. Anderson
25. FUNERAL DIRECTOR: Arthur Smith
ADDRESS: Bey Mortuary, Mtn. Home, Idaho

Federal Security Agency
United States Public Health Service
Form DPH-48021

Informant, Funeral Director, Registrar and Medical Attendant. EACH must sign with BLACK INK in OWN handwriting. Each item should be answered as completely as possible. State answers as unknown only after a careful investigation. Use BLACK ink or BLACK record typewriter ribbon in filling out certificate. (ICA 38-206 and 215.) Address correspondence to DIVISION OF VITAL STATISTICS, BOISE, IDAHO

DUTIES:

1. INFORMANT SHALL SIGN HIS OWN NAME, under item 17 to authenticate the facts stated under items 1 to 16 inclusive. In case of facts taken from hospital or public records, the person authorized to release the facts shall sign HIS name in addition to giving the source of information.

2. THE FUNERAL DIRECTOR is responsible for completing the entire certificate, obtaining the signatures of the INFORMANT, the OFFICIAL last in attendance on the deceased and HIS OWN signature.

3. THE REGISTRAR can issue a burial or removal permit ONLY after receiving a completed death certificate, including the SIGNATURES IN BLACK ink under items 17, 23a and 25.

PENALTIES: Under the Idaho law, it is a misdemeanor to

(a) Knowingly supply false information to any one connected with completing a death certificate;
(b) Neglect or refuse to certify to the cause of death on request of the person in charge of the disposition of the deceased.
(c) Remove or bury the body of a deceased person WITHOUT the proper permit being FIRST obtained from the local registrar in the district WHERE THE DEATH OCCURRED;
(d) Alter a certificate on file in the office of a local registrar.

STATEMENT OF PLACE OF DEATH

Special attention should be given to the satisfactory completion of EACH portion of this item. The city or town and street address or route number refer to PLACE WHERE THE DEATH OCCURRED. For deaths occurring in hospitals, maternity homes, or institutions, the name of the place and length of stay MUST be stated.

STATEMENT OF USUAL RESIDENCE OF DECEASED

Regardless of the fact that the person may have lived his entire life at the place of death, ALWAYS COMPLETE ALL PARTS OF THIS ITEM. In case a person has resided in the county where death occurred for less than one year, give address of FORMER RESIDENCE. The post office of the deceased may be in a county or state other than the county of actual residence.

IDAHO CODE ANNOTATED-CHAPTER 38, SECTION 206.

The personal and statistical particulars (items 1 to 16) shall be authenticated by the signature of the informant, who may be any competent person acquainted with the facts.

The statement of facts relating to the disposition of the body shall be signed by the undertaker or person acting as such.

The medical certificate shall be made and signed by the physician, if any, last in attendance on the deceased, who shall specify the time in attendance, the time he last saw the deceased alive and the hour of the day at which death occurred. And he shall further state the cause of death, so as to show the course of disease or sequence of causes resulting in death, giving the primary cause, and also the contributory causes, if any, and the duration of each. Indefinite and unsatisfactory terms, indicating only symptoms of disease or conditions resulting from disease, will not be held sufficient for issuing a burial or removal permit; and any certificate containing only such terms as defined by the state registrar as indefinite and unsatisfactory, shall be returned to the physician for correction and definition. The international classification of the causes of death shall be used by all physicians in stating the cause of death in the medical certificate. Causes of death, which may be the result of either disease or violence, shall be carefully defined; and if from violence, its nature shall be stated, and whether (probably) accidental, suicidal, or homicidal.

This body embalmed under direction of Arthur Smith Lic. No. 110 at M. Home on 7-25-61

ADDITIONAL REMARKS by Physician

Informant, Funeral Director, Registrar and Medical Attendant. EACH must sign with BLACK INK in OWN handwriting. Each item should be answered as completely as possible. State answers as unknown only after a careful investigation. Use BLACK ink or BLACK record typewriter ribbon in filling out certificate. (ICA 38-206 and 215.) Address correspondence to DIVISION OF VITAL STATISTICS, BOISE, IDAHO

RECEIVED
AUG 17 1961
Bureau of Vital Statistics

Certificate of Death

STATE OF IDAHO

State File No. 2859
Local Reg. No. 54
Reg. Dist. No. 380 391

BIRTH NO.

1. PLACE OF DEATH
a. COUNTY: Elmore
b. CITY OR TOWN (If outside corporate limits, write RURAL and give township): Mountain Home
c. LENGTH OF STAY (in this place):
d. FULL NAME OF HOSPITAL OR INSTITUTION (If not in hospital or institution, give street address or location): 590 East 2nd South

2. USUAL RESIDENCE (Where deceased lived. If institution: residence before admission).
a. STATE: Idaho
b. COUNTY: Elmore
c. CITY OR TOWN (If outside corporate limits, write RURAL and give township): Mountain Home
d. STREET ADDRESS (If rural, give location): 590 East 2nd South

3. NAME OF DECEASED (Type or Print)
a. (First): JOEL
b. (Middle): EUGENE
c. (Last): HUNT

4. DATE OF DEATH (Month) (Day) (Year): July 28, 1961

5. SEX: Male
6. COLOR OR RACE: white
7. MARRIED, NEVER MARRIED, WIDOWED, DIVORCED (Specify): married
8. DATE OF BIRTH: Dec. 9, 1893
9. AGE (In years last birthday): 67 — IF UNDER 1 YEAR: Months / Days — IF UNDER 24 HRS.: Hours / Min.

10a. USUAL OCCUPATION (Give kind of work done during most of working life, even if retired): Retired - Farmer
10b. KIND OF BUSINESS OR INDUSTRY: farm
11. BIRTHPLACE (State or foreign country): Conejos County, Colorado
12. CITIZEN OF WHAT COUNTRY?: USA

13. FATHER'S NAME: John W. Hunt — BIRTHPLACE: Colorado
14. MOTHER'S MAIDEN NAME — BIRTHPLACE:

15. WAS DECEASED EVER IN U.S. ARMED FORCES? (Yes, no, or unknown): yes — (If yes, give war or dates of service): World War 1
16. SOCIAL SECURITY NO.: 518-38-0634
17. INFORMANT'S OWN SIGNATURE: Charlotte E Hunt — ADDRESS: Mtn. Home

18. CAUSE OF DEATH
Enter only one cause per line for (a), (b), and (c)

This does not mean the mode of dying, such as heart failure, asthenia, etc. It means the disease, injury, or complication which caused death.

MEDICAL CERTIFICATION

I. DISEASE OR CONDITION DIRECTLY LEADING TO DEATH* (a): Cor Pulmonale — INTERVAL BETWEEN ONSET AND DEATH: years

ANTECEDENT CAUSES
Morbid conditions, if any, giving rise to the above cause (a) stating the underlying cause last.
DUE TO (b): Pulmonary emphysema — years
DUE TO (c): and ASHD — years

II. OTHER SIGNIFICANT CONDITIONS
Conditions contributing to the death but not related to the disease or condition causing death.
Bronchial Pneumonia — days

19a. DATE OF OPERATION
19b. MAJOR FINDINGS OF OPERATION
20. AUTOPSY? YES ☐ NO ☒

21a. ACCIDENT SUICIDE HOMICIDE (Specify)
21b. PLACE OF INJURY (e.g., in or about home, farm, factory, street, office bldg., etc.)
21c. (CITY, TOWN, OR TOWNSHIP) (COUNTY) (STATE)

21d. TIME OF INJURY (Month) (Day) (Year) (Hour) m.
21e. INJURY OCCURRED WHILE AT WORK ☐ NOT WHILE AT WORK ☐
21f. HOW DID INJURY OCCUR?

22. *I hereby certify that I attended the deceased from* _____, 1955 *to* July 28, 1961, *that I last saw the deceased alive on* July 27, 1961, *and that death occurred at* 2:00 p *m., from the causes and on the date stated above.*

23a. SIGNATURE (Degree or title): Malone N Vollsch MD
23b. ADDRESS: Mountain Home, Idaho
23c. DATE SIGNED: 7/31/61

24a. BURIAL, CREMATION, REMOVAL (Specify): Burial
24b. DATE: 7/31/61
24c. NAME OF CEMETERY OR CREMATORY: Mtn. View Cemetery
24d. LOCATION (City, town, or county) (State): Mountain Home, Idaho

DATE REC'D BY LOCAL REG.: Aug 10 1961
~~REGISTRAR'S SIGNATURE~~: P Anderson
25. FUNERAL DIRECTOR: Arthur Smith — ADDRESS: Bey Mortuary, Mtn. Home, Idaho

Federal Security Agency
United States Public Health Service
Form DPH-48021

AUG 17 1961

DUTIES:

1. INFORMANT SHALL SIGN HIS OWN NAME, under item 17 to authenticate the facts stated under items 1 to 16 inclusive. In case of facts taken from hospital or public records, the person authorized to release the facts shall sign HIS name in addition to giving the source of information.

JUL 23 1985

2. THE FUNERAL DIRECTOR is responsible for completing the entire certificate, obtaining the signatures of the INFORMANT, the OFFICIAL last in attendance on the deceased and HIS OWN signature.

3. THE REGISTRAR can issue a burial or removal permit ONLY after receiving a completed death certificate, including the SIGNATURES IN BLACK ink under items 17, 23a and 25.

PENALTIES: Under the Idaho law, it is a misdemeanor to

(a) Knowingly supply false information to any one connected with completing a death certificate;
(b) Neglect or refuse to certify to the cause of death on request of the person in charge of the disposition of the deceased.
(c) Remove or bury the body of a deceased person WITHOUT the proper permit being FIRST obtained from the local registrar in the district WHERE THE DEATH OCCURRED;
(d) Alter a certificate on file in the office of a local registrar.

STATEMENT OF PLACE OF DEATH

Special attention should be given to the satisfactory completion of EACH portion of this item. The city or town and street address or route number refer to PLACE WHERE THE DEATH OCCURRED. For deaths occurring in hospitals, maternity homes, or institutions, the name of the place and length of stay MUST be stated.

STATEMENT OF USUAL RESIDENCE OF DECEASED

Regardless of the fact that the person may have lived his entire life at the place of death, ALWAYS COMPLETE ALL PARTS OF THIS ITEM. In case a person has resided in the county where death occurred for less than one year, give address of FORMER RESIDENCE. The post office of the deceased may be in a county or state other than the county of actual residence.

IDAHO CODE ANNOTATED-CHAPTER 38, SECTION 206.

The personal and statistical particulars (items 1 to 16) shall be authenticated by the signature of the informant, who may be any competent person acquainted with the facts.

The statement of facts relating to the disposition of the body shall be signed by the undertaker or person acting as such.

The medical certificate shall be made and signed by the physician, if any, last in attendance on the deceased, who shall specify the time in attendance, the time he last saw the deceased alive and the hour of the day at which death occurred. And he shall further state the cause of death, so as to show the course of disease or sequence of causes resulting in death, giving the primary cause, and also the contributory causes, if any, and the duration of each. Indefinite and unsatisfactory terms, indicating only symptoms of disease or conditions resulting from disease, will not be held sufficient for issuing a burial or removal permit; and any certificate containing only such terms as defined by the state registrar as indefinite and unsatisfactory, shall be returned to the physician for correction and definition. The international classification of the causes of death shall be used by all physicians in stating the cause of death in the medical certificate. Causes of death, which may be the result of either disease or violence, shall be carefully defined; and if from violence, its nature shall be stated, and whether (probably) accidental, suicidal, or homicidal.

This body embalmed under direction of Arthur Smith Lic. No. 2105 at Mt. House on 7-28-61

ADDITIONAL REMARKS by Physician

Certificate of Death

STATE OF IDAHO

State File No. 2860
Local Reg. No. 47
Reg. Dist. No. 380 391

BIRTH NO.

RECEIVED AUG 11 1961 Bureau of Vital Statistics

Informant, Funeral Director, Registrar and Medical Attendant. EACH must sign with BLACK INK in OWN handwriting. Each item should be answered as completely as possible. State answers as unknown only after a careful investigation. Use BLACK ink or BLACK record typewriter ribbon in filling out certificate. (ICA 38-206 and 215.) Address correspondence to DIVISION OF VITAL STATISTICS, BOISE, IDAHO

1. PLACE OF DEATH

a. COUNTY: Elmore

b. CITY OR TOWN (If outside corporate limits, write RURAL and give township): Rural - Rocky Bar

c. LENGTH OF STAY (in this place):

d. FULL NAME OF HOSPITAL OR INSTITUTION (If not in hospital or institution, give street address or location): Trinity Lake

2. USUAL RESIDENCE (Where deceased lived. If institution: residence before admission).

a. STATE: Idaho

b. COUNTY: Elmore

c. CITY OR TOWN (If outside corporate limits, write RURAL and give township): Mountain Home

d. STREET ADDRESS (If rural, give location): 920 East 12th North

3. NAME OF DECEASED (Type or Print)	a. (First)	b. (Middle)	c. (Last)	4. DATE OF DEATH (Month) (Day) (Year)
	MARCUS	ERIK	HOLMGREN	July 28, 1961

5. SEX	6. COLOR OR RACE	7. MARRIED, NEVER MARRIED, WIDOWED, DIVORCED (Specify)	8. DATE OF BIRTH	9. AGE (In years last birthday)	IF UNDER 1 YEAR Months	Days	IF UNDER 24 HRS. Hours	Min.
Male	white	never married	March 4, 1959	2				

10a. USUAL OCCUPATION (Give kind of work done during most of working life, even if retired): Infant

10b. KIND OF BUSINESS OR INDUSTRY

11. BIRTHPLACE (State or foreign country): Mountain Home, Idaho

12. CITIZEN OF WHAT COUNTRY?: USA

13. FATHER'S NAME: Marcus M. Holmgren — BIRTHPLACE: Utah

14. MOTHER'S MAIDEN NAME: Karin Finlayson — BIRTHPLACE: Utah

15. WAS DECEASED EVER IN U.S. ARMED FORCES? (Yes, no, or unknown) (If yes, give war or dates of service): No

16. SOCIAL SECURITY NO.

17. INFORMANT'S OWN SIGNATURE: Melvin M. Holmgren — ADDRESS: Mtn. Home, Ida

18. CAUSE OF DEATH Enter only one cause per line for (a), (b), and (c)

**This does not mean the mode of dying, such as heart failure, asthenia, etc. It means the disease, injury, or complication which caused death.*

MEDICAL CERTIFICATION

I. DISEASE OR CONDITION DIRECTLY LEADING TO DEATH* (a) Asphyxiation — INTERVAL BETWEEN ONSET AND DEATH: minutes

ANTECEDENT CAUSES

Morbid conditions, if any, giving rise to the above cause (a) stating the underlying cause last.

DUE TO (b) Drowning

DUE TO (c)

II. OTHER SIGNIFICANT CONDITIONS

Conditions contributing to the death but not related to the disease or condition causing death.

19a. DATE OF OPERATION

19b. MAJOR FINDINGS OF OPERATION

20. AUTOPSY? YES ☐ NO ☒

21a. ACCIDENT / SUICIDE / HOMICIDE (Specify): Accident

21b. PLACE OF INJURY (e.g., in or about home, farm, factory, street, office bldg., etc.): Lake

21c. (CITY, TOWN, OR TOWNSHIP) (COUNTY) (STATE): Rural @ Rocky Bar, Elmore, Idaho

21d. TIME OF INJURY (Month) (Day) (Year) (Hour): July 28, 1961 8:45PM

21e. INJURY OCCURRED WHILE AT WORK ☐ NOT WHILE AT WORK ☒

21f. HOW DID INJURY OCCUR?: Youngster fell into lake.

22. *I hereby certify that I attended the deceased from* Did not see alive - investigation that day *saw the deceased alive on* _____, 19____, *and that death occurred at* 8:45P m., *from the causes and on the date stated above.*

23a. SIGNATURE	(Degree or title)	23b. ADDRESS	23c. DATE SIGNED
Arthur Smith 677	Coroner 4	Mountain Home, Idaho	7/29/61

24a. BURIAL, CREMATION, REMOVAL (Specify)	24b. DATE	24c. NAME OF CEMETERY OR CREMATORY	24d. LOCATION (City, town, or county) (State)
Removal	Aug. 1, 1961	Salt Lake City, Utah	Salt Lake City, Utah

DATE REC'D BY LOCAL REG.	REGISTRAR'S SIGNATURE	25. FUNERAL DIRECTOR	ADDRESS
July 31 1961	C. T. Anderson	Arthur Smith	Bey Mortuary Mtn. Home, Idaho

Federal Security Agency
United States Public Health Service

Form DPH-48021

DUTIES:

1. INFORMANT SHALL SIGN HIS OWN NAME, under item 17 to authenticate the facts stated under items 1 to 16 inclusive. In case of facts taken from hospital or public records, the person authorized to release the facts shall sign HIS name in addition to giving the source of information.

2. THE FUNERAL DIRECTOR is responsible for completing the entire certificate, obtaining the signatures of the INFORMANT, the OFFICIAL last in attendance on the deceased and HIS OWN signature.

3. THE REGISTRAR can issue a burial or removal permit ONLY after receiving a completed death certificate, including the SIGNATURES IN BLACK ink under items 17, 23a and 25.

PENALTIES: Under the Idaho law, it is a misdemeanor to

(a) Knowingly supply false information to any one connected with completing a death certificate;
(b) Neglect or refuse to certify to the cause of death on request of the person in charge of the disposition of the deceased.
(c) Remove or bury the body of a deceased person WITHOUT the proper permit being FIRST obtained from the local registrar in the district WHERE THE DEATH OCCURRED;
(d) Alter a certificate on file in the office of a local registrar.

STATEMENT OF PLACE OF DEATH

Special attention should be given to the satisfactory completion of EACH portion of this item. The city or town and street address or route number refer to PLACE WHERE THE DEATH OCCURRED. For deaths occurring in hospitals, maternity homes, or institutions, the name of the place and length of stay MUST be stated.

STATEMENT OF USUAL RESIDENCE OF DECEASED

Regardless of the fact that the person may have lived his entire life at the place of death, ALWAYS COMPLETE ALL PARTS OF THIS ITEM. In case a person has resided in the county where death occurred for less than one year, give address of FORMER RESIDENCE. The post office of the deceased may be in a county or state other than the county of actual residence.

IDAHO CODE ANNOTATED-CHAPTER 38, SECTION 206.

The personal and statistical particulars (items 1 to 16) shall be authenticated by the signature of the informant, who may be any competent person acquainted with the facts.

The statement of facts relating to the disposition of the body shall be signed by the undertaker or person acting as such.

The medical certificate shall be made and signed by the physician, if any, last in attendance on the deceased, who shall specify the time in attendance, the time he last saw the deceased alive and the hour of the day at which death occurred. And he shall further state the cause of death, so as to show the course of disease or sequence of causes resulting in death, giving the primary cause, and also the contributory causes, if any, and the duration of each. Indefinite and unsatisfactory terms, indicating only symptoms of disease or conditions resulting from disease, will not be held sufficient for issuing a burial or removal permit; and any certificate containing only such terms as defined by the state registrar as indefinite and unsatisfactory, shall be returned to the physician for correction and definition. The international classification of the causes of death shall be used by all physicians in stating the cause of death in the medical certificate. Causes of death, which may be the result of either disease or violence, shall be carefully defined; and if from violence, its nature shall be stated, and whether (probably) accidental, suicidal, or homicidal.

This body embalmed under direction of Arthur Smith Lic. No. 405 at Mt. Home on 7-29-61

ADDITIONAL REMARKS by Physician

Informant, Funeral Director, Registrar and Medical Attendant. EACH must sign with BLACK INK in OWN handwriting. Each item should be answered as completely as possible. State answers as unknown only after a careful investigation. Use BLACK ink or BLACK record typewriter ribbon in filling out certificate. (ICA 38-206 and 215.) Address correspondence to DIVISION OF VITAL STATISTICS, BOISE, IDAHO

Certificate of Death

STATE OF IDAHO

State File No. 2861
Local Reg. No. 48
Reg. Dist. No. 380 391

BIRTH NO.

RECEIVED AUG 11 1961

1. PLACE OF DEATH

a. COUNTY: ELMORE

b. CITY OR TOWN (If outside corporate limits, write RURAL and give township): MOUNTAIN HOME AFB, IDAHO

c. LENGTH OF STAY (in this place): 19 Days

d. FULL NAME OF HOSPITAL OR INSTITUTION (If not in hospital or institution, give street address or location): USAF HOSPITAL

2. USUAL RESIDENCE (Where deceased lived. If institution: residence before admission).

a. STATE: IDAHO

b. COUNTY: ELMORE

c. CITY OR TOWN (If outside corporate limits, write RURAL and give township): MOUNTAIN HOME

d. STREET ADDRESS (If rural, give location): FAMILY TRAILER COURT

3. NAME OF DECEASED (Type or Print) a. (First)	b. (Middle)	c. (Last)	4. DATE OF DEATH (Month) (Day) (Year)
LANDRA	BARNETT	LIPFORD	JULY 29, 1961

5. SEX	6. COLOR OR RACE	7. MARRIED, NEVER MARRIED, WIDOWED, DIVORCED (Specify)	8. DATE OF BIRTH	9. AGE (In years last birthday)	IF UNDER 1 YEAR Months	Days	IF UNDER 24 HRS. Hours	Min.
FEMALE	CAU	NEVER MARRIED	28 DECEMBER 1953	7				

10a. USUAL OCCUPATION (Give kind of work done during most of working life, even if retired)	10b. KIND OF BUSINESS OR INDUSTRY	11. BIRTHPLACE (State or foreign country)	12. CITIZEN OF WHAT COUNTRY?
NONE	NONE	HOUSTON, TEXAS	UNITED STATES

13. FATHER'S NAME	BIRTHPLACE	14. MOTHER'S MAIDEN NAME	BIRTHPLACE
BARNEY JOE ALLEN	WACO, TEXAS	PEGGY JEAN CAMPBELL	CLIFTON FORGE, VIRGINIA

15. WAS DECEASED EVER IN U.S. ARMED FORCES? (Yes, no, or unknown) (If yes, give war or dates of service)	16. SOCIAL SECURITY NO.	17. INFORMANT'S OWN SIGNATURE	ADDRESS
NO	NONE	Mrs Peggy Lipford	Mtn. Home, Idaho Family Trailer Court

MEDICAL CERTIFICATION

18. CAUSE OF DEATH — Enter only one cause per line for (a), (b), and (c)

**This does not mean the mode of dying, such as heart failure, asthenia, etc. It means the disease, injury, or complication which caused death.*

204.3

I. DISEASE OR CONDITION DIRECTLY LEADING TO DEATH* (a) LEUKEMIA, LYMPHOCYTIC, ACUTE — INTERVAL BETWEEN ONSET AND DEATH:

ANTECEDENT CAUSES

Morbid conditions, if any, giving rise to the above cause (a) stating the underlying cause last.

DUE TO (b) NONE

DUE TO (c) NONE

II. OTHER SIGNIFICANT CONDITIONS

Conditions contributing to the death but not related to the disease or condition causing death. NONE

19a. DATE OF OPERATION	19b. MAJOR FINDINGS OF OPERATION	20. AUTOPSY?
		YES ☐ NO ☒

21a. ACCIDENT SUICIDE HOMICIDE (Specify)	21b. PLACE OF INJURY (e.g., in or about home, farm, factory, street, office bldg., etc.)	21c. (CITY, TOWN, OR TOWNSHIP) (COUNTY) (STATE)

21d. TIME OF INJURY (Month) (Day) (Year) (Hour)	21e. INJURY OCCURRED	21f. HOW DID INJURY OCCUR?
m.	WHILE AT WORK ☐ NOT WHILE AT WORK ☐	

22. *I hereby certify that I attended the deceased from* 29 JULY, 19 61, *to* 29 JULY, 1961, *that I last saw the deceased alive on* 29 JULY, 19 61, *and that death occurred at* 10:45 P *m., from the causes and on the date stated above.*

23a. SIGNATURE (Degree or title)	23b. ADDRESS	23c. DATE SIGNED
Wm. H. Thorn Jr. M.D.	MTN HOME AFB, IDAHO	29 July 1961

24a. BURIAL CREMATION REMOVAL (Specify)	24b. DATE	24c. NAME OF CEMETERY OR CREMATORY	24d. LOCATION (City, town, or county) (State)
	29 Jul 61 1961	Englewood, Colorado	MTN HOME Englewood, Colorado IDAHO

DATE REC'D BY LOCAL REG.	REGISTRAR'S SIGNATURE	25. FUNERAL DIRECTOR	ADDRESS
Jul 31 1961	C. Anderson	Arthur Smith	Bey Mortuary Mt. Home I

Federal Security Agency
United States Public Health Service

Form DPH-48021

DUTIES:

AUG 29 1961

1. INFORMANT SHALL SIGN HIS OWN NAME, under item 17 to authenticate the facts stated under items 1 to 16 inclusive. In case of facts taken from hospital or public records, the person authorized to release the facts shall sign HIS name in addition to giving the source of information.

2. THE FUNERAL DIRECTOR is responsible for completing the entire certificate, obtaining the signatures of the INFORMANT, the OFFICIAL last in attendance on the deceased and HIS OWN signature.

3. THE REGISTRAR can issue a burial or removal permit ONLY after receiving a completed death certificate, including the SIGNATURES IN BLACK ink under items 17, 23a and 25.

PENALTIES: Under the Idaho law, it is a misdemeanor to

(a) Knowingly supply false information to any one connected with completing a death certificate;
(b) Neglect or refuse to certify to the cause of death on request of the person in charge of the disposition of the deceased.
(c) Remove or bury the body of a deceased person WITHOUT the proper permit being FIRST obtained from the local registrar in the district WHERE THE DEATH OCCURRED;
(d) Alter a certificate on file in the office of a local registrar.

STATEMENT OF PLACE OF DEATH

Special attention should be given to the satisfactory completion of EACH portion of this item. The city or town and street address or route number refer to PLACE WHERE THE DEATH OCCURRED. For deaths occurring in hospitals, maternity homes, or institutions, the name of the place and length of stay MUST be stated.

STATEMENT OF USUAL RESIDENCE OF DECEASED

Regardless of the fact that the person may have lived his entire life at the place of death, ALWAYS COMPLETE ALL PARTS OF THIS ITEM. In case a person has resided in the county where death occurred for less than one year, give address of FORMER RESIDENCE. The post office of the deceased may be in a county or state other than the county of actual residence.

IDAHO CODE ANNOTATED-CHAPTER 38, SECTION 206.

The personal and statistical particulars (items 1 to 16) shall be authenticated by the signature of the informant, who may be any competent person acquainted with the facts.

The statement of facts relating to the disposition of the body shall be signed by the undertaker or person acting as such.

The medical certificate shall be made and signed by the physician, if any, last in attendance on the deceased, who shall specify the time in attendance, the time he last saw the deceased alive and the hour of the day at which death occurred. And he shall further state the cause of death, so as to show the course of disease or sequence of causes resulting in death, giving the primary cause, and also the contributory causes, if any, and the duration of each. Indefinite and unsatisfactory terms, indicating only symptoms of disease or conditions resulting from disease, will not be held sufficient for issuing a burial or removal permit; and any certificate containing only such terms as defined by the state registrar as indefinite and unsatisfactory, shall be returned to the physician for correction and definition. The international classification of the causes of death shall be used by all physicians in stating the cause of death in the medical certificate. Causes of death, which may be the result of either disease or violence, shall be carefully defined; and if from violence, its nature shall be stated, and whether (probably) accidental, suicidal, or homicidal.

This body embalmed under direction of Arthur Smith Lic. No. 403 at Mt. Home on 7-30-61

ADDITIONAL REMARKS by Physician

RECEIVED
AUG 17 1961
Bureau of Vital Statistics

Certificate of Death

STATE OF IDAHO

State File No. 2862
Local Reg. No. 49
Reg. Dist. No. 380 391

BIRTH NO.

1. PLACE OF DEATH
a. COUNTY: Elmore
b. CITY OR TOWN (If outside corporate limits, write RURAL and give township): Rural-Mountain Home
LENGTH OF STAY (in this place):
d. FULL NAME OF HOSPITAL OR INSTITUTION (If not in hospital or institution, give street address or location): Highway 30 East

2. USUAL RESIDENCE (Where deceased lived. If institution: residence before admission).
a. STATE: Idaho
b. COUNTY: Elmore
c. CITY OR TOWN (If outside corporate limits, write RURAL and give township): Indian Grove
d. STREET ADDRESS (If rural, give location): General Delivery

3. NAME OF DECEASED (Type or Print) a. (First)	b. (Middle)	c. (Last)	4. DATE OF DEATH (Month) (Day) (Year)
John	Frank	Ramsey	July 31, 1961

5. SEX	6. COLOR OR RACE	7. MARRIED, NEVER MARRIED, WIDOWED, DIVORCED (Specify)	8. DATE OF BIRTH	9. AGE (In years last birthday)	IF UNDER 1 YEAR Months	Days	IF UNDER 24 HRS. Hours	Min.
Male	Cau	Married	21 Sep 21	39				

10a. USUAL OCCUPATION (Give kind of work done during most of working life, even if retired)	10b. KIND OF BUSINESS OR INDUSTRY	11. BIRTHPLACE (State or foreign country)	12. CITIZEN OF WHAT COUNTRY?
USAF	USAF	Asheville, North Carolina	United States

13. FATHER'S NAME	BIRTHPLACE	14. MOTHER'S MAIDEN NAME	BIRTHPLACE
John Dewey Ramsey	(Unknown)	Sarah E. Myers (Deceased)	(Unknown)

15. WAS DECEASED EVER IN U.S. ARMED FORCES? (Yes, no, or unknown)	(If yes, give war or dates of service)	16. SOCIAL SECURITY NO.	17. INFORMANT'S OWN SIGNATURE	ADDRESS
Yes	26 Apr 48-Present	530-16-6561	Edward S. Ramsey	

18. CAUSE OF DEATH
Enter only one cause per line for (a), (b), and (c).

**This does not mean the mode of dying, such as heart failure, asthenia, etc. It means the disease, injury, or complication which caused death.*

MEDICAL CERTIFICATION

I. DISEASE OR CONDITION DIRECTLY LEADING TO DEATH* (a) Compound Comminuted Fractures of Skull with Cerebral Fungus.

ANTECEDENT CAUSES
Morbid conditions, if any, giving rise to the above cause (a) stating the underlying cause last.
DUE TO (b)
DUE TO (c)

II. OTHER SIGNIFICANT CONDITIONS
Conditions contributing to the death but not related to the disease or condition causing death.

INTERVAL BETWEEN ONSET AND DEATH: Instantaneous

19a. DATE OF OPERATION	19b. MAJOR FINDINGS OF OPERATION	20. AUTOPSY?
		YES [X] NO [ ]

21a. ACCIDENT SUICIDE HOMICIDE (Specify)	21b. PLACE OF INJURY (e.g., in or about home, farm, factory, street, office bldg., etc.)	21c. (CITY, TOWN, OR TOWNSHIP)	(COUNTY)	(STATE)
Accident	Highway 30 East	Mountain Home	Elmore	Idaho

21d. TIME OF INJURY (Month) (Day) (Year) (Hour)	21e. INJURY OCCURRED	21f. HOW DID INJURY OCCUR?
July 31, 1961 9:15 p.m.	WHILE AT WORK [ ] NOT WHILE AT WORK [X]	Automobile Accident.

22. *I hereby certify that I attended the deceased from _____, 19____, to _____, 19____, that I last saw the deceased alive on _____, 19____, and that death occurred at _____ m., from the causes and on the date stated above.*

23a. SIGNATURE (Degree or title)	23b. ADDRESS	23c. DATE SIGNED
Arthur Smith Coroner	Mountain Home Idaho	8-1-61

24a. BURIAL, CREMATION, REMOVAL (Specify)	24b. DATE	24c. NAME OF CEMETERY OR CREMATORY	24d. LOCATION (City, town, or county) (State)
Removal	8-1-61	Boise, Idaho	Boise, Idaho

DATE REC'D BY LOCAL REG.	REGISTRAR'S SIGNATURE	25. FUNERAL DIRECTOR	ADDRESS
Aug 1 1961	A. Anderson	Robert A. Richard	

Federal Security Agency
United States Public Health Service

Form DPH-48021

Informant, Funeral Director, Registrar and Medical Attendant. EACH must sign with BLACK INK in OWN handwriting. Each item should be answered as completely as possible. State answers as unknown only after a careful investigation. Use BLACK ink or BLACK record typewriter ribbon in filling out certificate. (ICA 38-206 and 215.) Address correspondence to DIVISION OF VITAL STATISTICS, BOISE, IDAHO

DUTIES:

AUG 25 1961

1. INFORMANT SHALL SIGN HIS OWN NAME, under item 17 to authenticate the facts stated under items 1 to 16 inclusive. In case of facts taken from hospital or public records, the person authorized to release the facts shall sign HIS name in addition to giving the source of information.

OCT 20 1961

2. THE FUNERAL DIRECTOR is responsible for completing the entire certificate, obtaining the signatures of the INFORMANT, the OFFICIAL last in attendance on the deceased and HIS OWN signature.

3. THE REGISTRAR can issue a burial or removal permit ONLY after receiving a completed death certificate, including the SIGNATURES IN BLACK ink under items 17, 23a and 25.

PENALTIES: Under the Idaho law, it is a misdemeanor to

(a) Knowingly supply false information to any one connected with completing a death certificate;
(b) Neglect or refuse to certify to the cause of death on request of the person in charge of the disposition of the deceased.
(c) Remove or bury the body of a deceased person WITHOUT the proper permit being FIRST obtained from the local registrar in the district WHERE THE DEATH OCCURRED;
(d) Alter a certificate on file in the office of a local registrar.

STATEMENT OF PLACE OF DEATH

Special attention should be given to the satisfactory completion of EACH portion of this item. The city or town and street address or route number refer to PLACE WHERE THE DEATH OCCURRED. For deaths occurring in hospitals, maternity homes, or institutions, the name of the place and length of stay MUST be stated.

STATEMENT OF USUAL RESIDENCE OF DECEASED

Regardless of the fact that the person may have lived his entire life at the place of death, ALWAYS COMPLETE ALL PARTS OF THIS ITEM. In case a person has resided in the county where death occurred for less than one year, give address of FORMER RESIDENCE. The post office of the deceased may be in a county or state other than the county of actual residence.

IDAHO CODE ANNOTATED-CHAPTER 38, SECTION 206.

The personal and statistical particulars (items 1 to 16) shall be authenticated by the signature of the informant, who may be any competent person acquainted with the facts.

The statement of facts relating to the disposition of the body shall be signed by the undertaker or person acting as such.

The medical certificate shall be made and signed by the physician, if any, last in attendance on the deceased, who shall specify the time in attendance, the time he last saw the deceased alive and the hour of the day at which death occurred. And he shall further state the cause of death, so as to show the course of disease or sequence of causes resulting in death, giving the primary cause, and also the contributory causes, if any, and the duration of each. Indefinite and unsatisfactory terms, indicating only symptoms of disease or conditions resulting from disease, will not be held sufficient for issuing a burial or removal permit; and any certificate containing only such terms as defined by the state registrar as indefinite and unsatisfactory, shall be returned to the physician for correction and definition. The international classification of the causes of death shall be used by all physicians in stating the cause of death in the medical certificate. Causes of death, which may be the result of either disease or violence, shall be carefully defined; and if from violence, its nature shall be stated, and whether (probably) accidental, suicidal, or homicidal.

This body embalmed under direction of..... Lic. No..... at..... on.....

ADDITIONAL REMARKS by Physician.....

.....

.....

Certificate of Death

State File No. 2863
Local Reg. No.
Reg. Dist. No. 510

BIRTH NO.

RECEIVED JUL 20 1961 Bureau of Vital Statistics

STATE OF IDAHO

Informant, Funeral Director, Registrar and Medical Attendant. EACH must sign with BLACK INK in OWN handwriting. Each item should be answered as completely as possible. State answers as unknown only after a careful investigation. Use BLACK ink or BLACK record typewriter ribbon in filling out certificate. (ICA 38-206 and 215.) Address correspondence to DIVISION OF VITAL STATISTICS, BOISE, IDAHO

1. PLACE OF DEATH
a. COUNTY: Franklin
b. CITY OR TOWN (If outside corporate limits, write RURAL and give township): Preston
c. LENGTH OF STAY IN (This place): 14 days
d. FULL NAME OF HOSPITAL OR INSTITUTION (If not in hospital or institution, give street address or location): General Memorial Hospital

2. USUAL RESIDENCE (Where deceased lived. If institution: residence before admission).
a. STATE: Idaho
b. COUNTY: Franklin
c. CITY OR TOWN (If outside corporate limits, write RURAL and give township): Preston
d. STREET ADDRESS (If rural, give location):

3. NAME OF DECEASED (Type or Print): a. (First) Parley b. (Middle) c. (Last) Swainston

4. DATE OF DEATH: (Month) July (Day) 4 (Year) 1961

5. SEX: Male

6. COLOR OR RACE: White

7. MARRIED, NEVER MARRIED, WIDOWED, DIVORCED (Specify): Widowed

8. DATE OF BIRTH: Sept. 29, 1887

9. AGE (In years last birthday): 77 — IF UNDER 1 YEAR: Months / Days — IF UNDER 24 HRS.: Hours / Min.

10a. USUAL OCCUPATION (Give kind of work done during most of working life, even if retired): Farmer

10b. KIND OF BUSINESS OR INDUSTRY: Own Farm

11. BIRTHPLACE (State or foreign country): Ogden, Utah

12. CITIZEN OF WHAT COUNTRY?: U.S.

13. FATHER'S NAME: George Swainston — BIRTHPLACE: England

14. MOTHER'S MAIDEN NAME: Mary Emma Frost — BIRTHPLACE: Ogden, Utah

15. WAS DECEASED EVER IN U.S. ARMED FORCES? (Yes, no, or unknown) (If yes, give war or dates of service): No

16. SOCIAL SECURITY NO.:

17. INFORMANT'S OWN SIGNATURE: Parley P. Swainston — ADDRESS: Ogden, Utah

18. CAUSE OF DEATH — Enter only one cause per line for (a), (b), and (c)

**This does not mean the mode of dying, such as heart failure, asthenia, etc. It means the disease, injury, or complication which caused death.*

MEDICAL CERTIFICATION

I. DISEASE OR CONDITION DIRECTLY LEADING TO DEATH* (a) Carcinoma of colon — INTERVAL BETWEEN ONSET AND DEATH: 3 yr.

ANTECEDENT CAUSES

Morbid conditions, if any, giving rise to the above cause (a) stating the underlying cause last.

DUE TO (b)

DUE TO (c)

II. OTHER SIGNIFICANT CONDITIONS

Conditions contributing to the death but not related to the disease or condition causing death.

19a. DATE OF OPERATION:

19b. MAJOR FINDINGS OF OPERATION:

20. AUTOPSY? YES ☐ NO ☐

21a. ACCIDENT SUICIDE HOMICIDE (Specify):

21b. PLACE OF INJURY (e.g., in or about home, farm, factory, street, office bldg., etc.):

21c. (CITY, TOWN, OR TOWNSHIP) (COUNTY) (STATE):

21d. TIME OF INJURY (Month) (Day) (Year) (Hour) m.:

21e. INJURY OCCURRED WHILE AT WORK ☐ NOT WHILE AT WORK ☐

21f. HOW DID INJURY OCCUR?:

22. *I hereby certify that I attended the deceased from* Jan, 19 61 *to* July, 19 61, *that I last saw the deceased alive on* July 4, 19 61, *and that death occurred at* 10:30 a.m., *from the causes and on the date stated above.*

23a. SIGNATURE (Degree or title): Leo R. Hawkins M.D. — **23b. ADDRESS**: Preston Ida — **23c. DATE SIGNED**: 7/6/61

24a. BURIAL, CREMATION, REMOVAL (Specify): Burial — **24b. DATE**: July 7, 1961 — **24c. NAME OF CEMETERY OR CREMATORY**: Whitney — **24d. LOCATION** (City, town, or county) (State): Whitney Idaho

DATE REC'D BY LOCAL REG.: 7-7-1961 — **REGISTRAR'S SIGNATURE**: Eppie W. Brewer

25. FUNERAL DIRECTOR — **ADDRESS**: Webb Funeral Home, Preston, Idaho

Federal Security Agency
United States Public Health Service

Form DPH-48021

DUTIES:

1. INFORMANT SHALL SIGN HIS OWN NAME, under item 17 to authenticate the facts stated under items 1 to 16 inclusive. In case of facts taken from hospital or public records, the person authorized to release the facts shall sign HIS name in addition to giving the source of information.

2. THE FUNERAL DIRECTOR is responsible for completing the entire certificate, obtaining the signatures of the INFORMANT, the OFFICIAL last in attendance on the deceased and HIS OWN signature.

3. THE REGISTRAR can issue a burial or removal permit ONLY after receiving a completed death certificate, including the SIGNATURES IN BLACK ink under items 17, 23a and 25.

PENALTIES: Under the Idaho law, it is a misdemeanor to

(a) Knowingly supply false information to any one connected with completing a death certificate;
(b) Neglect or refuse to certify to the cause of death on request of the person in charge of the disposition of the deceased.
(c) Remove or bury the body of a deceased person WITHOUT the proper permit being FIRST obtained from the local registrar in the district WHERE THE DEATH OCCURRED;
(d) Alter a certificate on file in the office of a local registrar.

STATEMENT OF PLACE OF DEATH

Special attention should be given to the satisfactory completion of EACH portion of this item. The city or town and street address or route number refer to PLACE WHERE THE DEATH OCCURRED. For deaths occurring in hospitals, maternity homes, or institutions, the name of the place and length of stay MUST be stated.

STATEMENT OF USUAL RESIDENCE OF DECEASED

Regardless of the fact that the person may have lived his entire life at the place of death, ALWAYS COMPLETE ALL PARTS OF THIS ITEM. In case a person has resided in the county where death occurred for less than one year, give address of FORMER RESIDENCE. The post office of the deceased may be in a county or state other than the county of actual residence.

IDAHO CODE ANNOTATED-CHAPTER 38, SECTION 206.

The personal and statistical particulars (items 1 to 16) shall be authenticated by the signature of the informant, who may be any competent person acquainted with the facts.

The statement of facts relating to the disposition of the body shall be signed by the undertaker or person acting as such.

The medical certificate shall be made and signed by the physician, if any, last in attendance on the deceased, who shall specify the time in attendance, the time he last saw the deceased alive and the hour of the day at which death occurred. And he shall further state the cause of death, so as to show the course of disease or sequence of causes resulting in death, giving the primary cause, and also the contributory causes, if any, and the duration of each. Indefinite and unsatisfactory terms, indicating only symptoms of disease or conditions resulting from disease, will not be held sufficient for issuing a burial or removal permit; and any certificate containing only such terms as defined by the state registrar as indefinite and unsatisfactory, shall be returned to the physician for correction and definition. The international classification of the causes of death shall be used by all physicians in stating the cause of death in the medical certificate. Causes of death, which may be the result of either disease or violence, shall be carefully defined; and if from violence, its nature shall be stated, and whether (probably) accidental, suicidal, or homicidal.

This body embalmed under direction of [illegible] Lic. No. 316 at Preston on July 4, 1961

ADDITIONAL REMARKS by Physician

Certificate of Death

RECEIVED

STATE OF IDAHO

State File No. 2864
Local Reg. No. 3
Reg. Dist. No. 5 10

BIRTH NO.

1. PLACE OF DEATH — JUL 20 1961
a. COUNTY: Franklin
b. CITY OR TOWN (If outside corporate limits, write RURAL and give township): Preston
c. LENGTH OF STAY (in this place): 5 mo.
d. FULL NAME OF HOSPITAL OR INSTITUTION (If not in hospital or institution, give street address or location): Preston Hospital

Bureau of Vital Statistics

2. USUAL RESIDENCE (Where deceased lived. If institution: residence before admission).
a. STATE: Idaho
b. COUNTY: Franklin
c. CITY OR TOWN (If outside corporate limits, write RURAL and give township): Clifton
d. STREET ADDRESS (If rural, give location):

3. NAME OF DECEASED (Type or Print): a. (First) Carol; b. (Middle); c. (Last) Gailey

4. DATE OF DEATH (Month) (Day) (Year): July 6, 1961

5. SEX: Female

6. COLOR OR RACE: White

7. MARRIED, NEVER MARRIED, WIDOWED, DIVORCED (Specify): Never Married

8. DATE OF BIRTH: Nov. 15, 1960

9. AGE (In years last birthday): IF UNDER 1 YEAR Months: 5; Days: 9; IF UNDER 24 HRS. Hours; Min.

10a. USUAL OCCUPATION (Give kind of work done during most of working life, even if retired): Child

10b. KIND OF BUSINESS OR INDUSTRY: None

11. BIRTHPLACE (State or foreign country): Preston, Idaho

12. CITIZEN OF WHAT COUNTRY? USA

13. FATHER'S NAME: Gordon Gailey — BIRTHPLACE: Clifton, Idaho

14. MOTHER'S MAIDEN NAME: June Bergquist — BIRTHPLACE: Preston, Idaho

15. WAS DECEASED EVER IN U.S. ARMED FORCES? (Yes, no, or unknown) (If yes, give war or dates of service): No

16. SOCIAL SECURITY NO.:

17. INFORMANT'S OWN SIGNATURE: Gordon Gailey — ADDRESS: Clifton, Idaho

MEDICAL CERTIFICATION

18. CAUSE OF DEATH — Enter only one cause per line for (a), (b), and (c)

This does not mean the mode of dying, such as heart failure, asthenia, etc. It means the disease, injury, or complication which caused death.

759.3

I. DISEASE OR CONDITION DIRECTLY LEADING TO DEATH* (a) Cerebral edema — INTERVAL BETWEEN ONSET AND DEATH: 1 day

ANTECEDENT CAUSES

Morbid conditions, if any, giving rise to the above cause (a) stating the underlying cause last.

DUE TO (b) Malnutrition — 4 Months

DUE TO (c) inherent inability to grow — 5 Months

II. OTHER SIGNIFICANT CONDITIONS

Conditions contributing to the death but not related to the disease or condition causing death. apparent Congenital Metabolic defect 8 Months

19a. DATE OF OPERATION: NONE

19b. MAJOR FINDINGS OF OPERATION: NONE

20. AUTOPSY? YES [X] NO [ ]

21a. ACCIDENT SUICIDE HOMICIDE (Specify): NONE

21b. PLACE OF INJURY (e.g., in or about home, farm, factory, street, office bldg., etc.):

21c. (CITY, TOWN, OR TOWNSHIP) (COUNTY) (STATE):

21d. TIME OF INJURY (Month) (Day) (Year) (Hour): NONE m.

21e. INJURY OCCURRED WHILE AT WORK [ ] NOT WHILE AT WORK [ ]

21f. HOW DID INJURY occur?

22. *I hereby certify that I attended the deceased from* 4/16/61, 1961, *to* 7/6, 1961; *that I last saw the deceased alive on* 7/6, 1961, *and that death occurred at* 8:00 P *m., from the causes and on the date stated above.*

23a. SIGNATURE: S. G. Glaser M.D. (Degree or title) — 23b. ADDRESS: Preston Idaho — 23c. DATE SIGNED: 7/14/61

24a. BURIAL, CREMATION, REMOVAL (Specify): Burial — 24b. DATE: July 10, 1961 — 24c. NAME OF CEMETERY OR CREMATORY: Clifton Cemetery — 24d. LOCATION (City, town, or county) (State): Clifton, Idaho

DATE REC'D BY LOCAL REG.: 7-10-61 — REGISTRAR'S SIGNATURE: Effie W. Brewer

25. FUNERAL DIRECTOR — ADDRESS: Webb Funeral Home — Preston, Idaho

Federal Security Agency
United States Public Health Service

Form DPH-48021

Informant, Funeral Director, Registrar and Medical Attendant. EACH must sign with BLACK INK in OWN handwriting. Each item should be answered as completely as possible. State answers as unknown only after a careful investigation. Use BLACK ink or BLACK record typewriter ribbon in filling out certificate. (ICA 38-206 and 215.) Address correspondence to DIVISION OF VITAL STATISTICS, BOISE, IDAHO

DUTIES:

1. INFORMANT SHALL SIGN HIS OWN NAME, under item 17 to authenticate the facts stated under items 1 to 16 inclusive. In case of facts taken from hospital or public records, the person authorized to release the facts shall sign HIS name in addition to giving the source of information.

2. THE FUNERAL DIRECTOR is responsible for completing the entire certificate, obtaining the signatures of the INFORMANT, the OFFICIAL last in attendance on the deceased and HIS OWN signature.

3. THE REGISTRAR can issue a burial or removal permit ONLY after receiving a completed death certificate, including the SIGNATURES IN BLACK ink under items 17, 23a and 25.

PENALTIES: Under the Idaho law, it is a misdemeanor to

(a) Knowingly supply false information to any one connected with completing a death certificate;
(b) Neglect or refuse to certify to the cause of death on request of the person in charge of the disposition of the deceased.
(c) Remove or bury the body of a deceased person WITHOUT the proper permit being FIRST obtained from the local registrar in the district WHERE THE DEATH OCCURRED;
(d) Alter a certificate on file in the office of a local registrar.

STATEMENT OF PLACE OF DEATH

Special attention should be given to the satisfactory completion of EACH portion of this item. The city or town and street address or route number refer to PLACE WHERE THE DEATH OCCURRED. For deaths occurring in hospitals, maternity homes, or institutions, the name of the place and length of stay MUST be stated.

STATEMENT OF USUAL RESIDENCE OF DECEASED

Regardless of the fact that the person may have lived his entire life at the place of death, ALWAYS COMPLETE ALL PARTS OF THIS ITEM. In case a person has resided in the county where death occurred for less than one year, give address of FORMER RESIDENCE. The post office of the deceased may be in a county or state other than the county of actual residence.

IDAHO CODE ANNOTATED-CHAPTER 38, SECTION 206.

The personal and statistical particulars (items 1 to 16) shall be authenticated by the signature of the informant, who may be any competent person acquainted with the facts.

The statement of facts relating to the disposition of the body shall be signed by the undertaker or person acting as such.

The medical certificate shall be made and signed by the physician, if any, last in attendance on the deceased, who shall specify the time in attendance, the time he last saw the deceased alive and the hour of the day at which death occurred. And he shall further state the cause of death, so as to show the course of disease or sequence of causes resulting in death, giving the primary cause, and also the contributory causes, if any, and the duration of each. Indefinite and unsatisfactory terms, indicating only symptoms of disease or conditions resulting from disease, will not be held sufficient for issuing a burial or removal permit; and any certificate containing only such terms as defined by the state registrar as indefinite and unsatisfactory, shall be returned to the physician for correction and definition. The international classification of the causes of death shall be used by all physicians in stating the cause of death in the medical certificate. Causes of death, which may be the result of either disease or violence, shall be carefully defined; and if from violence, its nature shall be stated, and whether (probably) accidental, suicidal, or homicidal.

This body embalmed under direction of J. Sherman Webb Lic. No. 316 at Preston on June 4 1961

ADDITIONAL REMARKS by Physician

Certificate of Death

State File No. 2865
Local Reg. No.
Reg. Dist. No. 640

BIRTH NO.

RECEIVED JUL 20 1961 Bureau of Vital Statistics

STATE OF IDAHO

1. PLACE OF DEATH
a. COUNTY: Franklin
b. CITY OR TOWN (If outside corporate limits, write RURAL and give township): Franklin
c. LENGTH OF STAY (in this place):
d. FULL NAME OF HOSPITAL OR INSTITUTION (If not in hospital or institution, give street address or location):

2. USUAL RESIDENCE (Where deceased lived. If institution: residence before admission).
a. STATE: Idaho
b. COUNTY: Franklin
c. CITY OR TOWN (If outside corporate limits, write RURAL and give township): Franklin
d. STREET ADDRESS (If rural, give location): None

3. NAME OF DECEASED (Type or Print): a. (First) Bert; b. (Middle); c. (Last) Marshall

4. DATE OF DEATH: (Month) July (Day) 10, (Year) 1961

5. SEX: Male

6. COLOR OR RACE: White

7. MARRIED, NEVER MARRIED, WIDOWED, DIVORCED (Specify): Widowed

8. DATE OF BIRTH: Dec. 31, 1893

9. AGE (In years last birthday): 67
IF UNDER 1 YEAR: Months / Days
IF UNDER 24 HRS.: Hours / Min.

10a. USUAL OCCUPATION (Give kind of work done during most of working life, even if retired): Miller

10b. KIND OF BUSINESS OR INDUSTRY: Flour mill

11. BIRTHPLACE (State or foreign country): Franklin, Idaho

12. CITIZEN OF WHAT COUNTRY?: U.S.

13. FATHER'S NAME: George Thomas Marshall
BIRTHPLACE:

14. MOTHER'S MAIDEN NAME: Mary Jane Alder
BIRTHPLACE:

15. WAS DECEASED EVER IN U.S. ARMED FORCES? (Yes, no, or unknown): No
(If yes, give war or dates of service):

16. SOCIAL SECURITY NO.:

17. INFORMANT'S OWN SIGNATURE: Mrs. George Rasmussen
ADDRESS: Providence, Utah

18. CAUSE OF DEATH
Enter only one cause per line for (a), (b), and (c)

**This does not mean the mode of dying, such as heart failure, asthenia, etc. It means the disease, injury, or complication which caused death.*

MEDICAL CERTIFICATION

I. DISEASE OR CONDITION DIRECTLY LEADING TO DEATH* (a) Gun shot wound — INTERVAL BETWEEN ONSET AND DEATH:

ANTECEDENT CAUSES
Morbid conditions, if any, giving rise to the above cause (a) stating the underlying cause last.
DUE TO (b):
DUE TO (c):

II. OTHER SIGNIFICANT CONDITIONS
Conditions contributing to the death but not related to the disease or condition causing death.

19a. DATE OF OPERATION:
19b. MAJOR FINDINGS OF OPERATION:
20. AUTOPSY? YES ☐ NO ☒

21a. ACCIDENT / SUICIDE / HOMICIDE (Specify): Suicide
21b. PLACE OF INJURY (e.g., in or about home, farm, factory, street, office bldg., etc.): Home
21c. (CITY, TOWN, OR TOWNSHIP) (COUNTY) (STATE): Franklin Franklin Idaho
21d. TIME OF INJURY (Month) (Day) (Year) (Hour): July 10, 1961 4 AM
21e. INJURY OCCURRED WHILE AT WORK ☐ NOT WHILE AT WORK ☒
21f. HOW DID INJURY OCCUR?: Self inflicted gun shot wound

22. *I hereby certify that I attended the deceased from* ____ *19*____ *to* ____, *19*____, *that I last saw the deceased alive on* ____, *19*____, *and that death occurred at* 4:00 A.M. *m., from the causes and on the date stated above.*

23a. SIGNATURE (Degree or title): Howard C. Bennett Acting Coroner
23b. ADDRESS: Preston, Idaho
23c. DATE SIGNED: July 13, 1961

24a. BURIAL, CREMATION, REMOVAL (Specify): Burial
24b. DATE: July 13, 1961
24c. NAME OF CEMETERY OR CREMATORY: Logan
24d. LOCATION (City, town, or county) (State): Logan Utah

DATE REC'D BY LOCAL REG.: 7-13-1961
REGISTRAR'S SIGNATURE: Eppie W. Brower

25. FUNERAL DIRECTOR: Webb Funeral Home
ADDRESS: Preston, Idaho.
Sherman Webb

Federal Security Agency
United States Public Health Service

Form DPH-48021

Informant, Funeral Director, Registrar and Medical Attendant. EACH must sign with BLACK INK in OWN handwriting. Each item should be answered as completely as possible. State answers as unknown only after a careful investigation. Use BLACK ink or BLACK record typewriter ribbon in filling out certificate. (ICA 38-206 and 215.) Address correspondence to DIVISION OF VITAL STATISTICS, BOISE, IDAHO

DUTIES:

AUG 15 1961

1. INFORMANT SHALL SIGN HIS OWN NAME, under item 17 to authenticate the facts stated under items 1 to 16 inclusive. In case of facts taken from hospital or public records, the person authorized to release the facts shall sign HIS name in addition to giving the source of information.

JUL 23 1962

2. THE FUNERAL DIRECTOR is responsible for completing the entire certificate, obtaining the signatures of the INFORMANT, the OFFICIAL last in attendance on the deceased and HIS OWN signature.

3. THE REGISTRAR can issue a burial or removal permit ONLY after receiving a completed death certificate, including the SIGNATURES IN BLACK ink under items 17, 23a and 25.

PENALTIES: Under the Idaho law, it is a misdemeanor to

(a) Knowingly supply false information to any one connected with completing a death certificate;
(b) Neglect or refuse to certify to the cause of death on request of the person in charge of the disposition of the deceased.
(c) Remove or bury the body of a deceased person WITHOUT the proper permit being FIRST obtained from the local registrar in the district WHERE THE DEATH OCCURRED;
(d) Alter a certificate on file in the office of a local registrar.

STATEMENT OF PLACE OF DEATH

Special attention should be given to the satisfactory completion of EACH portion of this item. The city or town and street address or route number refer to PLACE WHERE THE DEATH OCCURRED. For deaths occurring in hospitals, maternity homes, or institutions, the name of the place and length of stay MUST be stated.

STATEMENT OF USUAL RESIDENCE OF DECEASED

Regardless of the fact that the person may have lived his entire life at the place of death, ALWAYS COMPLETE ALL PARTS OF THIS ITEM. In case a person has resided in the county where death occurred for less than one year, give address of FORMER RESIDENCE. The post office of the deceased may be in a county or state other than the county of actual residence.

IDAHO CODE ANNOTATED-CHAPTER 38, SECTION 206.

The personal and statistical particulars (items 1 to 16) shall be authenticated by the signature of the informant, who may be any competent person acquainted with the facts.

The statement of facts relating to the disposition of the body shall be signed by the undertaker or person acting as such.

The medical certificate shall be made and signed by the physician, if any, last in attendance on the deceased, who shall specify the time in attendance, the time he last saw the deceased alive and the hour of the day at which death occurred. And he shall further state the cause of death, so as to show the course of disease or sequence of causes resulting in death, giving the primary cause, and also the contributory causes, if any, and the duration of each. Indefinite and unsatisfactory terms, indicating only symptoms of disease or conditions resulting from disease, will not be held sufficient for issuing a burial or removal permit; and any certificate containing only such terms as defined by the state registrar as indefinite and unsatisfactory, shall be returned to the physician for correction and definition. The international classification of the causes of death shall be used by all physicians in stating the cause of death in the medical certificate. Causes of death, which may be the result of either disease or violence, shall be carefully defined; and if from violence, its nature shall be stated, and whether (probably) accidental, suicidal, or homicidal.

This body embalmed under direction of Clarence Webb Lic. No. 316 at Preston on July 10 1961

ADDITIONAL REMARKS by Physician

NON-RESIDENT
Certificate of Death

STATE OF IDAHO

State File No. 2866
Local Reg. No. 2
Reg. Dist. No. 540

BIRTH NO.

RECEIVED AUG 2 1961 Bureau of Vital Statistics

1. PLACE OF DEATH
a. COUNTY: Franklin
b. CITY OR TOWN (If outside corporate limits, write RURAL and give township): Fairview
c. LENGTH OF STAY (In this place): 1 mo.
d. FULL NAME OF HOSPITAL OR INSTITUTION (If not in hospital or institution, give street address or location): At Drury Farm

2. USUAL RESIDENCE (Where deceased lived. If institution: residence before admission).
a. STATE: Arizona
b. COUNTY:
c. CITY OR TOWN (If outside corporate limits, write RURAL and give township): Pinon
d. STREET ADDRESS (If rural, give location):

3. NAME OF DECEASED (Type or Print): a. (First) Barbara b. (Middle) Jean c. (Last) Redhair

4. DATE OF DEATH: (Month) July (Day) 24 (Year) 1961

5. SEX: Female

6. COLOR OR RACE: Indian

7. MARRIED, NEVER MARRIED, WIDOWED, DIVORCED (Specify): Single

8. DATE OF BIRTH: Feb. 8, 1961

9. AGE (In years last birthday): IF UNDER 1 YEAR Months 5 Days 19; IF UNDER 24 HRS. Hours Min.

10a. USUAL OCCUPATION (Give kind of work done during most of working life, even if retired): Baby

10b. KIND OF BUSINESS OR INDUSTRY:

11. BIRTHPLACE (State or foreign country): Pinon, Arizona

12. CITIZEN OF WHAT COUNTRY?:

13. FATHER'S NAME: Allen Red Hair BIRTHPLACE: Pinon, Arizona

14. MOTHER'S MAIDEN NAME: Anna Begay BIRTHPLACE: Pinon, Arizona

15. WAS DECEASED EVER IN U.S. ARMED FORCES? (Yes, no, or unknown): NO
(If yes, give war or dates of service):

16. SOCIAL SECURITY NO.:

17. INFORMANT'S OWN SIGNATURE: Allen Red Hair ADDRESS: Pinon, Arizona

18. CAUSE OF DEATH — Enter only one cause per line for (a), (b), and (c)

**This does not mean the mode of dying, such as heart failure, asthenia, etc. It means the disease, injury, or complication which caused death.*

MEDICAL CERTIFICATION

I. DISEASE OR CONDITION DIRECTLY LEADING TO DEATH* (a) Strangulation — INTERVAL BETWEEN ONSET AND DEATH:

ANTECEDENT CAUSES
Morbid conditions, if any, giving rise to the above cause (a) stating the underlying cause last.
DUE TO (b):
DUE TO (c):

II. OTHER SIGNIFICANT CONDITIONS
Conditions contributing to the death but not related to the disease or condition causing death.

19a. DATE OF OPERATION:
19b. MAJOR FINDINGS OF OPERATION:
20. AUTOPSY? YES ☐ NO ☒

21a. ACCIDENT / SUICIDE / HOMICIDE (Specify): Accident
21b. PLACE OF INJURY (e.g., in or about home, farm, factory, street, office bldg., etc.): On farm
21c. (CITY, TOWN, OR TOWNSHIP) (COUNTY) (STATE): Fairview Franklin Idaho

21d. TIME OF INJURY (Month) (Day) (Year) (Hour): July 24, 1961 m.
21e. INJURY OCCURRED WHILE AT WORK ☐ NOT WHILE AT WORK ☒
21f. HOW DID INJURY OCCUR?: While fastened to mothers back, apparently of regurgitated milk

22. *I hereby certify that I attended the deceased from _____, 19____, to _____, 19____, that I last saw the deceased alive on _____, 19____, and that death occurred at _____ m., from the causes and on the date stated above.*

23a. SIGNATURE (Degree or title): James A. Jensen Coroner
23b. ADDRESS: Preston, Idaho
23c. DATE SIGNED: July 26, 1961

24a. BURIAL, CREMATION, REMOVAL (Specify): Burial
24b. DATE: July 25, 1961
24c. NAME OF CEMETERY OR CREMATORY: Preston
24d. LOCATION (City, town, or county) (State): Preston Idaho

DATE REC'D BY LOCAL REG.: 7-26-61
REGISTRAR'S SIGNATURE: Effie W. Brower
25. FUNERAL DIRECTOR ADDRESS: Webb Funeral Home Preston, Idaho.

Federal Security Agency
United States Public Health Service
Form DPH-48021

Informant, Funeral Director, Registrar and Medical Attendant. EACH must sign with BLACK INK in OWN handwriting. Each item should be answered as completely as possible. State answers as unknown only after a careful investigation. Use BLACK ink or BLACK record typewriter ribbon in filling out certificate. (ICA 38-206 and 215.) Address correspondence to DIVISION OF VITAL STATISTICS, BOISE, IDAHO

DUTIES:

1. INFORMANT SHALL SIGN HIS OWN NAME, under item 17 to authenticate the facts stated under items 1 to 16 inclusive. In case of facts taken from hospital or public records, the person authorized to release the facts shall sign HIS name in addition to giving the source of information.

2. THE FUNERAL DIRECTOR is responsible for completing the entire certificate, obtaining the signatures of the INFORMANT, the OFFICIAL last in attendance on the deceased and HIS OWN signature.

3. THE REGISTRAR can issue a burial or removal permit ONLY after receiving a completed death certificate, including the SIGNATURES IN BLACK ink under items 17, 23a and 25.

PENALTIES: Under the Idaho law, it is a misdemeanor to

(a) Knowingly supply false information to any one connected with completing a death certificate;
(b) Neglect or refuse to certify to the cause of death on request of the person in charge of the disposition of the deceased.
(c) Remove or bury the body of a deceased person WITHOUT the proper permit being FIRST obtained from the local registrar in the district WHERE THE DEATH OCCURRED;
(d) Alter a certificate on file in the office of a local registrar.

STATEMENT OF PLACE OF DEATH

Special attention should be given to the satisfactory completion of EACH portion of this item. The city or town and street address or route number refer to PLACE WHERE THE DEATH OCCURRED. For deaths occurring in hospitals, maternity homes, or institutions, the name of the place and length of stay MUST be stated.

STATEMENT OF USUAL RESIDENCE OF DECEASED

Regardless of the fact that the person may have lived his entire life at the place of death, ALWAYS COMPLETE ALL PARTS OF THIS ITEM. In case a person has resided in the county where death occurred for less than one year, give address of FORMER RESIDENCE. The post office of the deceased may be in a county or state other than the county of actual residence.

IDAHO CODE ANNOTATED-CHAPTER 38, SECTION 206.

The personal and statistical particulars (items 1 to 16) shall be authenticated by the signature of the informant, who may be any competent person acquainted with the facts.

The statement of facts relating to the disposition of the body shall be signed by the undertaker or person acting as such.

The medical certificate shall be made and signed by the physician, if any, last in attendance on the deceased, who shall specify the time in attendance, the time he last saw the deceased alive and the hour of the day at which death occurred. And he shall further state the cause of death, so as to show the course of disease or sequence of causes resulting in death, giving the primary cause, and also the contributory causes, if any, and the duration of each. Indefinite and unsatisfactory terms, indicating only symptoms of disease or conditions resulting from disease, will not be held sufficient for issuing a burial or removal permit; and any certificate containing only such terms as defined by the state registrar as indefinite and unsatisfactory, shall be returned to the physician for correction and definition. The international classification of the causes of death shall be used by all physicians in stating the cause of death in the medical certificate. Causes of death, which may be the result of either disease or violence, shall be carefully defined; and if from violence, its nature shall be stated, and whether (probably) accidental, suicidal, or homicidal.

This body embalmed under direction of [illegible] Lic. No. 316 at Preston on July 24 1961

ADDITIONAL REMARKS by Physician .....

State File No. 2867
Local Reg. No. 36
Reg. Dist. No. 650

Certificate of Death

BIRTH NO. RECEIVED STATE OF IDAHO

JUL 21 1961

Bureau of Vital Statistics

1. PLACE OF DEATH
a. COUNTY: Fremont
b. CITY OR TOWN (If outside corporate limits, write RURAL and give township): St. Anthony
c. LENGTH OF STAY (In this place): 8 hrs.
d. FULL NAME OF HOSPITAL OR INSTITUTION (If not in hospital or institution, give street address or location): Fremont General Hospital

2. USUAL RESIDENCE (Where deceased lived. If institution: residence before admission).
a. STATE: Idaho
b. COUNTY: Fremont
c. CITY OR TOWN (If outside corporate limits, write RURAL and give township): St. Anthony
d. STREET ADDRESS (If rural, give location): 440 West 1st North

3. NAME OF DECEASED (Type or Print)
a. (First) b. (Middle) c. (Last): William Tracy Morton

4. DATE OF DEATH (Month) (Day) (Year): July 9, 1961

5. SEX: Male
6. COLOR OR RACE: White
7. MARRIED, NEVER MARRIED, WIDOWED, DIVORCED (Specify): Married
8. DATE OF BIRTH: July 24, 1901
9. AGE (In years last birthday): 59 — IF UNDER 1 YEAR: Months 11, Days 15 — IF UNDER 24 HRS.: Hours, Min.

10a. USUAL OCCUPATION (Give kind of work done during most of working life, even if retired): Warehouse Foreman
10b. KIND OF BUSINESS OR INDUSTRY: Potatoe Industry
11. BIRTHPLACE (State or foreign country): Pleasant Hill, Illino
12. CITIZEN OF WHAT COUNTRY?: USA

13. FATHER'S NAME: James T. Morton — BIRTHPLACE: Pleasant Hill, Ill
14. MOTHER'S MAIDEN NAME: Adie DeCamp — BIRTHPLACE: Pleasant Hill, Illinois

15. WAS DECEASED EVER IN U.S. ARMED FORCES? (Yes, no, or unknown) (If yes, give war or dates of service)
16. SOCIAL SECURITY NO.: 518-09-7867
17. INFORMANT'S OWN SIGNATURE: William D Morton — ADDRESS:

18. CAUSE OF DEATH
Enter only one cause per line for (a), (b), and (c)

This does not mean the mode of dying, such as heart failure, asthenia, etc. It means the disease, injury, or complication which caused death.

MEDICAL CERTIFICATION

I. DISEASE OR CONDITION DIRECTLY LEADING TO DEATH* (a): Myocardial Infarction — INTERVAL BETWEEN ONSET AND DEATH: 18 hours

ANTECEDENT CAUSES
Morbid conditions, if any, giving rise to the above cause (a) stating the underlying cause last.
DUE TO (b): Unknown
DUE TO (c):

II. OTHER SIGNIFICANT CONDITIONS
Conditions contributing to the death but not related to the disease or condition causing death.

19a. DATE OF OPERATION
19b. MAJOR FINDINGS OF OPERATION
20. AUTOPSY? YES ☐ NO ☐

21a. ACCIDENT SUICIDE HOMICIDE (Specify)
21b. PLACE OF INJURY (e.g., in or about home, farm, factory, street, office bldg., etc.)
21c. (CITY, TOWN, OR TOWNSHIP) (COUNTY) (STATE)
21d. TIME OF INJURY (Month) (Day) (Year) (Hour) m.
21e. INJURY OCCURRED WHILE AT WORK ☐ NOT WHILE AT WORK ☐
21f. HOW DID INJURY OCCUR?

22. *I hereby certify that I attended the deceased from* July 8, *19*61, *to* July 9, *19*61, *that I last saw the deceased alive on* July 8, *19*61 *and that death occurred at* 6:30A *m., from the causes and on the date stated above.*

23a. SIGNATURE (Degree or title): Robert R. Klamt, M.D.
23b. ADDRESS: St. Anthony, Idaho
23c. DATE SIGNED: 11 July 61

24a. BURIAL, CREMATION, REMOVAL (Specify): Burial
24b. DATE: 12 July 61
24c. NAME OF CEMETERY OR CREMATORY: Wilford Cemetery
24d. LOCATION (City, town, or county) (State): St. Anthony. RFD#1, Idaho

DATE REC'D BY LOCAL REG.: 12 July 61
REGISTRAR'S SIGNATURE: M D Hansen
25. FUNERAL DIRECTOR: M D Hansen
ADDRESS: St. Anthony, Ida

Federal Security Agency
United States Public Health Service

Form DPH-48021

Informant, Funeral Director, Registrar and Medical Attendant. EACH must sign with BLACK INK in OWN handwriting. Each item should be answered as completely as possible. State answers as unknown only after a careful investigation. Use BLACK ink or BLACK record typewriter ribbon in filling out certificate. (ICA 38-206 and 215.) Address correspondence to DIVISION OF VITAL STATISTICS, BOISE, IDAHO

JUL 21 1961

MAR 28 1962

DUTIES:

1. INFORMANT SHALL SIGN HIS OWN NAME, under item 17 to authenticate the facts stated under items 1 to 16 inclusive. In case of facts taken from hospital or public records, the person authorized to release the facts shall sign HIS name in addition to giving the source of information.

2. THE FUNERAL DIRECTOR is responsible for completing the entire certificate, obtaining the signatures of the INFORMANT, the OFFICIAL last in attendance on the deceased and HIS OWN signature.

3. THE REGISTRAR can issue a burial or removal permit ONLY after receiving a completed death certificate, including the SIGNATURES IN BLACK ink under items 17, 23a and 25.

PENALTIES: Under the Idaho law, it is a misdemeanor to

(a) Knowingly supply false information to any one connected with completing a death certificate;
(b) Neglect or refuse to certify to the cause of death on request of the person in charge of the disposition of the deceased.
(c) Remove or bury the body of a deceased person WITHOUT the proper permit being FIRST obtained from the local registrar in the district WHERE THE DEATH OCCURRED;
(d) Alter a certificate on file in the office of a local registrar.

STATEMENT OF PLACE OF DEATH

Special attention should be given to the satisfactory completion of EACH portion of this item. The city or town and street address or route number refer to PLACE WHERE THE DEATH OCCURRED. For deaths occurring in hospitals, maternity homes, or institutions, the name of the place and length of stay MUST be stated.

STATEMENT OF USUAL RESIDENCE OF DECEASED

Regardless of the fact that the person may have lived his entire life at the place of death, ALWAYS COMPLETE ALL PARTS OF THIS ITEM. In case a person has resided in the county where death occurred for less than one year, give address of FORMER RESIDENCE. The post office of the deceased may be in a county or state other than the county of actual residence.

IDAHO CODE ANNOTATED-CHAPTER 38, SECTION 206.

The personal and statistical particulars (items 1 to 16) shall be authenticated by the signature of the informant, who may be any competent person acquainted with the facts.

The statement of facts relating to the disposition of the body shall be signed by the undertaker or person acting as such.

The medical certificate shall be made and signed by the physician, if any, last in attendance on the deceased, who shall specify the time in attendance, the time he last saw the deceased alive and the hour of the day at which death occurred. And he shall further state the cause of death, so as to show the course of disease or sequence of causes resulting in death, giving the primary cause, and also the contributory causes, if any, and the duration of each. Indefinite and unsatisfactory terms, indicating only symptoms of disease or conditions resulting from disease, will not be held sufficient for issuing a burial or removal permit; and any certificate containing only such terms as defined by the state registrar as indefinite and unsatisfactory, shall be returned to the physician for correction and definition. The International classification of the causes of death shall be used by all physicians in stating the cause of death in the medical certificate. Causes of death, which may be the result of either disease or violence, shall be carefully defined; and if from violence, its nature shall be stated, and whether (probably) accidental, suicidal, or homicidal.

This body embalmed under direction of M S Hansen Lic. No E-354 at St Anthony on 7-9-61

ADDITIONAL REMARKS by Physician

Certificate of Death

STATE OF IDAHO

State File No. 2868
Local Reg. No. 37
Reg. Dist. No. 651

RECEIVED JUL 21 1961 Bureau of Vital Statistics

BIRTH NO.

1. PLACE OF DEATH
a. COUNTY: Fremont
b. CITY OR TOWN: Newdale
c. LENGTH OF STAY (In this place):
d. FULL NAME OF HOSPITAL OR INSTITUTION (If not in hospital or institution, give street address or location):

2. USUAL RESIDENCE (Where deceased lived. If institution: residence before admission).
a. STATE: Idaho
b. COUNTY: Fremont
c. CITY OR TOWN (If outside corporate limits, write RURAL and give township): Newdale
d. STREET ADDRESS (If rural, give location):

3. NAME OF DECEASED (Type or Print): a. (First) JOSEPH b. (Middle) W. c. (Last) ALDRIDGE

4. DATE OF DEATH: (Month) (Day) (Year) July 12, 1961

5. SEX: Male

6. COLOR OR RACE: White

7. MARRIED, NEVER MARRIED, WIDOWED, DIVORCED (Specify): Married

8. DATE OF BIRTH: April 9, 1875

9. AGE (In years last birthday): 86
IF UNDER 1 YEAR: Months / Days
IF UNDER 24 HRS.: Hours / Min.

10a. USUAL OCCUPATION (Give kind of work done during most of working life, even if retired): Farmer

10b. KIND OF BUSINESS OR INDUSTRY:

11. BIRTHPLACE (State or foreign country): Cottonwood Canyon, Utah

12. CITIZEN OF WHAT COUNTRY?: USA

13. FATHER'S NAME: William Aldridge
BIRTHPLACE:

14. MOTHER'S MAIDEN NAME: Mary Ann Davis
BIRTHPLACE: Wales

15. WAS DECEASED EVER IN U.S. ARMED FORCES? (Yes, no, or unknown) (If yes, give war or dates of service):

16. SOCIAL SECURITY NO.: No

17. INFORMANT'S OWN SIGNATURE: J. E. Aldridge
ADDRESS: Teton City

MEDICAL CERTIFICATION

18. CAUSE OF DEATH Enter only one cause per line for (a), (b), and (c)

**This does not mean the mode of dying, such as heart failure, asthenia, etc. It means the disease, injury, or complication which caused death.*

I. DISEASE OR CONDITION DIRECTLY LEADING TO DEATH* (a) Chronic Myocarditis — INTERVAL BETWEEN ONSET AND DEATH: 1 year

ANTECEDENT CAUSES

Morbid conditions, if any, giving rise to the above cause (a) stating the underlying cause last.

DUE TO (b)

DUE TO (c)

II. OTHER SIGNIFICANT CONDITIONS

Conditions contributing to the death but not related to the disease or condition causing death.

19a. DATE OF OPERATION:

19b. MAJOR FINDINGS OF OPERATION:

20. AUTOPSY? YES ☐ NO ☒

21a. ACCIDENT SUICIDE HOMICIDE (Specify):

21b. PLACE OF INJURY (e.g., in or about home, farm, factory, street, office bldg., etc.):

21c. (CITY, TOWN, OR TOWNSHIP) (COUNTY) (STATE):

21d. TIME OF INJURY (Month) (Day) (Year) (Hour) m.:

21e. INJURY OCCURRED WHILE AT WORK ☐ NOT WHILE AT WORK ☐

21f. HOW DID INJURY OCCUR?:

22. *I hereby certify that I attended the deceased from* 5-1- , 1961, *to* 7-11- , 1961, *that I last saw the deceased alive on* 7-11- , 1961, *and that death occurred at* 3:35A *m., from the causes and on the date stated above.*

23a. SIGNATURE (Degree or title): Cleon H. Cline, M.D.

23b. ADDRESS: Rexburg, Idaho

23c. DATE SIGNED: 7-14-61

24a. BURIAL, CREMATION, REMOVAL (Specify): Burial

24b. DATE: July 15, 1961

24c. NAME OF CEMETERY OR CREMATORY: Teton-Newdale Cemetery

24d. LOCATION (City, town, or county) (State): Sugar City, RFD, Idaho

DATE REC'D BY LOCAL REG.: 15 July 61

REGISTRAR'S SIGNATURE: M. L. Hansen

25. FUNERAL DIRECTOR: M. L. Hansen
ADDRESS: St. Anthony, Idaho

Federal Security Agency
United States Public Health Service

Form DPH-48021

Informant, Funeral Director, Registrar and Medical Attendant. EACH must sign with BLACK INK in OWN handwriting. Each item should be answered as completely as possible. State answers as unknown only after a careful investigation. Use BLACK ink or BLACK record typewriter ribbon in filling out certificate. (ICA 38-206 and 215.) Address correspondence to DIVISION OF VITAL STATISTICS, BOISE, IDAHO

DUTIES:

1. INFORMANT SHALL SIGN HIS OWN NAME, under item 17 to authenticate the facts stated under items 1 to 16 inclusive. In case of facts taken from hospital or public records, the person authorized to release the facts shall sign HIS name in addition to giving the source of information.

2. THE FUNERAL DIRECTOR is responsible for completing the entire certificate, obtaining the signatures of the INFORMANT, the OFFICIAL last in attendance on the deceased and HIS OWN signature.

3. THE REGISTRAR can issue a burial or removal permit ONLY after receiving a completed death certificate, including the SIGNATURES IN BLACK ink under items 17, 23a and 25.

PENALTIES: Under the Idaho law, it is a misdemeanor to

(a) Knowingly supply false information to any one connected with completing a death certificate;
(b) Neglect or refuse to certify to the cause of death on request of the person in charge of the disposition of the deceased.
(c) Remove or bury the body of a deceased person WITHOUT the proper permit being FIRST obtained from the local registrar in the district WHERE THE DEATH OCCURRED;
(d) Alter a certificate on file in the office of a local registrar.

STATEMENT OF PLACE OF DEATH

Special attention should be given to the satisfactory completion of EACH portion of this item. The city or town and street address or route number refer to PLACE WHERE THE DEATH OCCURRED. For deaths occurring in hospitals, maternity homes, or institutions, the name of the place and length of stay MUST be stated.

STATEMENT OF USUAL RESIDENCE OF DECEASED

Regardless of the fact that the person may have lived his entire life at the place of death, ALWAYS COMPLETE ALL PARTS OF THIS ITEM. In case a person has resided in the county where death occurred for less than one year, give address of FORMER RESIDENCE. The post office of the deceased may be in a county or state other than the county of actual residence.

IDAHO CODE ANNOTATED-CHAPTER 38, SECTION 206.

The personal and statistical particulars (items 1 to 16) shall be authenticated by the signature of the informant, who may be any competent person acquainted with the facts.

The statement of facts relating to the disposition of the body shall be signed by the undertaker or person acting as such.

The medical certificate shall be made and signed by the physician, if any, last in attendance on the deceased, who shall specify the time in attendance, the time he last saw the deceased alive and the hour of the day at which death occurred. And he shall further state the cause of death, so as to show the course of disease or sequence of causes resulting in death, giving the primary cause, and also the contributory causes, if any, and the duration of each. Indefinite and unsatisfactory terms, indicating only symptoms of disease or conditions resulting from disease, will not be held sufficient for issuing a burial or removal permit; and any certificate containing only such terms as defined by the state registrar as indefinite and unsatisfactory, shall be returned to the physician for correction and definition. The International classification of the causes of death shall be used by all physicians in stating the cause of death in the medical certificate. Causes of death, which may be the result of either disease or violence, shall be carefully defined; and if from violence, its nature shall be stated, and whether (probably) accidental, suicidal, or homicidal.

This body embalmed under direction of..... Lic. No..... at..... on.....

ADDITIONAL REMARKS by Physician.....

.....

.....

Informant, Funeral Director, Registrar and Medical Attendant. EACH must sign with BLACK INK in OWN handwriting. Each item should be answered as completely as possible. State answers as unknown only after a careful investigation. Use BLACK ink or BLACK record typewriter ribbon in filling out certificate. (ICA 38-206 and 215.) Address correspondence to DIVISION OF VITAL STATISTICS, BOISE, IDAHO

Certificate of Death

STATE OF IDAHO

State File No. 2869
Local Reg. No. 37
Reg. Dist. No. 651

BIRTH NO.

RECEIVED JUL 31 1961

1. PLACE OF DEATH
a. COUNTY: Fremont.
b. CITY OR TOWN (If outside corporate limits, write RURAL and give township): Ashton
c. LENGTH OF STAY (In this place): 40- Yrs
d. FULL NAME OF HOSPITAL OR INSTITUTION (If not in hospital or institution, give street address or location): Ashton Memorial Hospital

2. USUAL RESIDENCE (Where deceased lived. If institution: residence before admission).
a. STATE: Idaho
b. COUNTY: Fremont.
c. CITY OR TOWN (If outside corporate limits, write RURAL and give township): Macks Inn
d. STREET ADDRESS (If rural, give location):

3. NAME OF DECEASED (Type or Print): a. (First) George b. (Middle) [illegible] c. (Last) Peterson

4. DATE OF DEATH: (Month) July (Day) 13th (Year) 1961

5. SEX: Male

6. COLOR OR RACE: White

7. MARRIED, NEVER MARRIED, WIDOWED, DIVORCED (Specify): Married

8. DATE OF BIRTH: June 3rd-1892

9. AGE (In years last birthday): 69
IF UNDER 1 YEAR: Months / Days
IF UNDER 24 HRS.: Hours / Min.

10a. USUAL OCCUPATION (Give kind of work done during most of working life, even if retired): Care Taker

10b. KIND OF BUSINESS OR INDUSTRY: Sportsman Lodge.

11. BIRTHPLACE (State or foreign country): Denmark

12. CITIZEN OF WHAT COUNTRY?: U.S.

13. FATHER'S NAME: Chris Peterson, BIRTHPLACE: Denmark

14. MOTHER'S MAIDEN NAME: Ann. Johnson, BIRTHPLACE: Denmark

15. WAS DECEASED EVER IN U.S. ARMED FORCES? (Yes, no, or unknown): No
(If yes, give war or dates of service):

16. SOCIAL SECURITY NO.: 518-34-2423

17. INFORMANT'S OWN SIGNATURE: [illegible] ADDRESS: Ashton Idaho

18. CAUSE OF DEATH
Enter only one cause per line for (a), (b), and (c)

**This does not mean the mode of dying, such as heart failure, asthenia, etc. It means the disease, injury, or complication which caused death.*

MEDICAL CERTIFICATION

I. DISEASE OR CONDITION DIRECTLY LEADING TO DEATH* (a) Hypostatic Pneumonia — INTERVAL BETWEEN ONSET AND DEATH: 3 Days

ANTECEDENT CAUSES
Morbid conditions, if any, giving rise to the above cause (a) stating the underlying cause last.
DUE TO (b) Cardiac failure & Uremia — 4 Days
DUE TO (c)

II. OTHER SIGNIFICANT CONDITIONS
Conditions contributing to the death but not related to the disease or condition causing death.

19a. DATE OF OPERATION:
19b. MAJOR FINDINGS OF OPERATION:
20. AUTOPSY? YES ☐ NO ☑

21a. ACCIDENT SUICIDE HOMICIDE (Specify):
21b. PLACE OF INJURY (e.g., in or about home, farm, factory, street, office bldg., etc.):
21c. (CITY, TOWN, OR TOWNSHIP) (COUNTY) (STATE):
21d. TIME OF INJURY (Month) (Day) (Year) (Hour) m.:
21e. INJURY OCCURRED WHILE AT WORK ☐ NOT WHILE AT WORK ☐
21f. HOW DID INJURY OCCUR?:

22. *I hereby certify that I attended the deceased from* January, 1956, *to* 13th July, 1961, *that I last saw the deceased alive on* 13 July, 1961, *and that death occurred at* 5:20 p *m., from the causes and on the date stated above.*

23a. SIGNATURE (Degree or title): [illegible] M.D.
23b. ADDRESS: Ashton, Idaho
23c. DATE SIGNED: 15 July 61

24a. BURIAL, CREMATION, REMOVAL (Specify): Burial
24b. DATE: July, 17/61
24c. NAME OF CEMETERY OR CREMATORY: Pineview.
24d. LOCATION (City, town, or county): Ashton (State): Idaho

DATE REC'D BY LOCAL REG.: 15 July 61
REGISTRAR'S SIGNATURE: M. L. Hansen
25. FUNERAL DIRECTOR: [illegible] ADDRESS: Ashton Idaho

Federal Security Agency
United States Public Health Service

Form DPH-48021

DUTIES:

AUG 1 1961

1. INFORMANT SHALL SIGN HIS OWN NAME, under item 17 to authenticate the facts stated under items 1 to 16 inclusive. In case of facts taken from hospital or public records, the person authorized to release the facts shall sign HIS name in addition to giving the source of information.

FEB 20 1962

2. THE FUNERAL DIRECTOR is responsible for completing the entire certificate, obtaining the signatures of the INFORMANT, the OFFICIAL last in attendance on the deceased and HIS OWN signature.

MAY 8 1962

3. THE REGISTRAR can issue a burial or removal permit ONLY after receiving a completed death certificate, including the SIGNATURES IN BLACK ink under items 17, 23a and 25.

MAY 24 1976

PENALTIES: Under the Idaho law, it is a misdemeanor to

(a) Knowingly supply false information to any one connected with completing a death certificate;
(b) Neglect or refuse to certify to the cause of death on request of the person in charge of the disposition of the deceased.
(c) Remove or bury the body of a deceased person WITHOUT the proper permit being FIRST obtained from the local registrar in the district WHERE THE DEATH OCCURRED;
(d) Alter a certificate on file in the office of a local registrar.

STATEMENT OF PLACE OF DEATH

Special attention should be given to the satisfactory completion of EACH portion of this item. The city or town and street address or route number refer to PLACE WHERE THE DEATH OCCURRED. For deaths occurring in hospitals, maternity homes, or institutions, the name of the place and length of stay MUST be stated.

STATEMENT OF USUAL RESIDENCE OF DECEASED

Regardless of the fact that the person may have lived his entire life at the place of death, ALWAYS COMPLETE ALL PARTS OF THIS ITEM. In case a person has resided in the county where death occurred for less than one year, give address of FORMER RESIDENCE. The post office of the deceased may be in a county or state other than the county of actual residence.

IDAHO CODE ANNOTATED-CHAPTER 38, SECTION 206.

The personal and statistical particulars (items 1 to 16) shall be authenticated by the signature of the informant, who may be any competent person acquainted with the facts.

The statement of facts relating to the disposition of the body shall be signed by the undertaker or person acting as such.

The medical certificate shall be made and signed by the physician, if any, last in attendance on the deceased, who shall specify the time in attendance, the time he last saw the deceased alive and the hour of the day at which death occurred. And he shall further state the cause of death, so as to show the course of disease or sequence of causes resulting in death, giving the primary cause, and also the contributory causes, if any, and the duration of each. Indefinite and unsatisfactory terms, indicating only symptoms of disease or conditions resulting from disease, will not be held sufficient for issuing a burial or removal permit; and any certificate containing only such terms as defined by the state registrar as indefinite and unsatisfactory, shall be returned to the physician for correction and definition. The International classification of the causes of death shall be used by all physicians in stating the cause of death in the medical certificate. Causes of death, which may be the result of either disease or violence, shall be carefully defined; and if from violence, its nature shall be stated, and whether (probably) accidental, suicidal, or homicidal.

This body embalmed under direction of Lewis Kiser. Lic. No. E-194. at Ashton Idaho on 7/13/61

ADDITIONAL REMARKS by Physician

NON-RESIDENT Certificate of Death

STATE OF IDAHO

State File No. 2870
Local Reg. No. 38
Reg. Dist. No. 651

BIRTH NO.

RECEIVED JUL 31 1961 Bureau of Vital Statistics

1. PLACE OF DEATH
a. COUNTY: Fremont
b. CITY OR TOWN (If outside corporate limits, write RURAL and give township): Ashton (rural)
c. LENGTH OF STAY (in this place):
d. FULL NAME OF HOSPITAL OR INSTITUTION: U. S. Hiway 191-7 mi. N. of Ashton

2. USUAL RESIDENCE (Where deceased lived. If institution: residence before admission).
a. STATE: Utah
b. COUNTY: Davis
c. CITY OR TOWN (If outside corporate limits, write RURAL and give township): Farmington
d. STREET ADDRESS (If rural, give location): 819 South 200 East

3. NAME OF DECEASED (Type or Print)	a. (First)	b. (Middle)	c. (Last)	4. DATE OF DEATH (Month) (Day) (Year)
	NORMAN	WALTER	ELLIOTT	July 21, 1961

5. SEX	6. COLOR OR RACE	7. MARRIED, NEVER MARRIED, WIDOWED, DIVORCED (Specify)	8. DATE OF BIRTH	9. AGE (In years last birthday)	IF UNDER 1 YEAR: Months / Days	IF UNDER 24 HRS.: Hours / Min.
Male	White	Never Married	July 23rd, 1937	23		

10a. USUAL OCCUPATION (Give kind of work done during most of working life, even if retired): Student
10b. KIND OF BUSINESS OR INDUSTRY:
11. BIRTHPLACE (State or foreign country): Salt Lake City, Utah
12. CITIZEN OF WHAT COUNTRY? USA

13. FATHER'S NAME: Walter S. Elliott — BIRTHPLACE:
14. MOTHER'S MAIDEN NAME: Earlene Bray — BIRTHPLACE:

15. WAS DECEASED EVER IN U.S. ARMED FORCES? (Yes, no, or unknown) (If yes, give war or dates of service):
16. SOCIAL SECURITY NO. 529-40-7653
17. INFORMANT'S OWN SIGNATURE: John B. Quist — ADDRESS: 295 N. Main Bountiful

MEDICAL CERTIFICATION

18. CAUSE OF DEATH
Enter only one cause per line for (a), (b), and (c)

**This does not mean the mode of dying, such as heart failure, asthenia, etc. It means the disease, injury, or complication which caused death.*

I. DISEASE OR CONDITION DIRECTLY LEADING TO DEATH* (a) Internal Hemmohrage — INTERVAL BETWEEN ONSET AND DEATH:

ANTECEDENT CAUSES
Morbid conditions, if any, giving rise to the above cause (a) stating the underlying cause last.
DUE TO (b) Crushed Chest
DUE TO (c)

II. OTHER SIGNIFICANT CONDITIONS
Conditions contributing to the death but not related to the disease or condition causing death.

19a. DATE OF OPERATION:
19b. MAJOR FINDINGS OF OPERATION:
20. AUTOPSY? YES ☐ NO ☒

21a. ACCIDENT ☑ SUICIDE ☐ HOMICIDE ☐ (Specify): Accident
21b. PLACE OF INJURY (e.g., in or about home, farm, factory, street, office bldg., etc.): Highway 191
21c. (CITY, TOWN, OR TOWNSHIP) Ashton (COUNTY) Fremont (STATE) Idaho
21d. TIME OF INJURY (Month) (Day) (Year) (Hour): July 21, 1961 1:45 PM
21e. INJURY OCCURRED WHILE AT WORK ☐ NOT WHILE AT WORK ☒
21f. HOW DID INJURY OCCUR? Automobile accident on Highway 191

22. *I hereby certify that I attended the deceased from* _____, 19____, *to* _____, 19____, *that I last saw the deceased alive on* _____, 19____, *and that death occurred at* 10:00 P m., *from the causes and on the date stated above.*

23a. SIGNATURE (Degree or title)	23b. ADDRESS	23c. DATE SIGNED
Glen E. Brooks Coroner	Ashton, Idaho	7-22-61

24a. BURIAL, CREMATION, REMOVAL (Specify)	24b. DATE	24c. NAME OF CEMETERY OR CREMATORY	24d. LOCATION (City, town, or county) (State)
Burial	7-22-61	Farmington Cemetery	Farmington, Utah

DATE REC'D BY LOCAL REG.	REGISTRAR'S SIGNATURE	25. FUNERAL DIRECTOR	ADDRESS
26 July 61	M. L. Hansen	M. L. Hansen	St. Anthony, Idaho

Federal Security Agency
United States Public Health Service

Form DPH-48021

Informant, Funeral Director, Registrar and Medical Attendant. EACH must sign with BLACK INK in OWN handwriting. Each item should be answered as completely as possible. State answers as unknown only after a careful investigation. Use BLACK ink or BLACK record typewriter ribbon in filling out certificate. (ICA 38-206 and 215.) Address correspondence to DIVISION OF VITAL STATISTICS, BOISE, IDAHO

DUTIES: AUG 1 1961

1. INFORMANT SHALL SIGN HIS OWN NAME, under item 17 to authenticate the facts stated under items 1 to 16 inclusive. In case of facts taken from hospital or public records, the person authorized to release the facts shall sign HIS name in addition to giving the source of information.

2. THE FUNERAL DIRECTOR is responsible for completing the entire certificate, obtaining the signatures of the INFORMANT, the OFFICIAL last in attendance on the deceased and HIS OWN signature.

3. THE REGISTRAR can issue a burial or removal permit ONLY after receiving a completed death certificate, including the SIGNATURES IN BLACK ink under items 17, 23a and 25.

PENALTIES: Under the Idaho law, it is a misdemeanor to

(a) Knowingly supply false information to any one connected with completing a death certificate;
(b) Neglect or refuse to certify to the cause of death on request of the person in charge of the disposition of the deceased.
(c) Remove or bury the body of a deceased person WITHOUT the proper permit being FIRST obtained from the local registrar in the district WHERE THE DEATH OCCURRED;
(d) Alter a certificate on file in the office of a local registrar.

STATEMENT OF PLACE OF DEATH

Special attention should be given to the satisfactory completion of EACH portion of this item. The city or town and street address or route number refer to PLACE WHERE THE DEATH OCCURRED. For deaths occurring in hospitals, maternity homes, or institutions, the name of the place and length of stay MUST be stated.

STATEMENT OF USUAL RESIDENCE OF DECEASED

Regardless of the fact that the person may have lived his entire life at the place of death, ALWAYS COMPLETE ALL PARTS OF THIS ITEM. In case a person has resided in the county where death occurred for less than one year, give address of FORMER RESIDENCE. The post office of the deceased may be in a county or state other than the county of actual residence.

IDAHO CODE ANNOTATED-CHAPTER 38, SECTION 206.

The personal and statistical particulars (items 1 to 16) shall be authenticated by the signature of the informant, who may be any competent person acquainted with the facts.

The statement of facts relating to the disposition of the body shall be signed by the undertaker or person acting as such.

The medical certificate shall be made and signed by the physician, if any, last in attendance on the deceased, who shall specify the time in attendance, the time he last saw the deceased alive and the hour of the day at which death occurred. And he shall further state the cause of death, so as to show the course of disease or sequence of causes resulting in death, giving the primary cause, and also the contributory causes, if any, and the duration of each. Indefinite and unsatisfactory terms, indicating only symptoms of disease or conditions resulting from disease, will not be held sufficient for issuing a burial or removal permit; and any certificate containing only such terms as defined by the state registrar as indefinite and unsatisfactory, shall be returned to the physician for correction and definition. The International classification of the causes of death shall be used by all physicians in stating the cause of death in the medical certificate. Causes of death, which may be the result of either disease or violence, shall be carefully defined; and if from violence, its nature shall be stated, and whether (probably) accidental, suicidal, or homicidal.

This body embalmed under direction of M.D. Hansen Lic. No. E-354 at St Anthony on 22 July 61

ADDITIONAL REMARKS by Physician

NON-RESIDENT

Certificate of Death

STATE OF IDAHO

State File No. 2871
Local Reg. No. 39
Reg. Dist. No. 651

BIRTH NO.

RECEIVED AUG 14 1961 Vital Statistics

1. PLACE OF DEATH
a. COUNTY Bonneville
b. CITY OR TOWN (If outside corporate limits, write RURAL and give township) Ashton
c. LENGTH OF STAY (in this place)
d. FULL NAME OF HOSPITAL OR INSTITUTION (If not in hospital or institution, give street address or location) Ashton Memorial Hospital

2. USUAL RESIDENCE (Where deceased lived. If institution: residence before admission).
a. STATE Utah
b. COUNTY
c. CITY OR TOWN (If outside corporate limits, write RURAL and give township) Salt Lake City
d. STREET ADDRESS (If rural, give location) 220 West Plymouth

3. NAME OF DECEASED (Type or Print)
a. (First) Annetta
b. (Middle) Gundersen
c. (Last) Stevenson

4. DATE OF DEATH (Month) (Day) (Year) July 29 - 1961

5. SEX Female
6. COLOR OR RACE White
7. MARRIED, NEVER MARRIED, WIDOWED, DIVORCED (Specify) Divorced
8. DATE OF BIRTH June 17 - 1891
9. AGE (In years last birthday) 70 | IF UNDER 1 YEAR Months 1 Days 12 | IF UNDER 24 HRS. Hours Min.

10a. USUAL OCCUPATION (Give kind of work done during most of working life, even if retired) Housewife
10b. KIND OF BUSINESS OR INDUSTRY
11. BIRTHPLACE (State or foreign country) Salt Lake City - Utah
12. CITIZEN OF WHAT COUNTRY? 3

13. FATHER'S NAME Thomas O. Gundersen
BIRTHPLACE Norway
14. MOTHER'S MAIDEN NAME Harriet Casper
BIRTHPLACE Utah

15. WAS DECEASED EVER IN U.S. ARMED FORCES? (Yes, no, or unknown) no - (If yes, give war or dates of service)
16. SOCIAL SECURITY NO. none
17. INFORMANT'S OWN SIGNATURE Gail S. Smith
ADDRESS Murray - Utah

18. CAUSE OF DEATH Enter only one cause per line for (a), (b), and (c)

This does not mean the mode of dying, such as heart failure, asthenia, etc. It means the disease, injury, or complication which caused death.

MEDICAL CERTIFICATION

I. DISEASE OR CONDITION DIRECTLY LEADING TO DEATH* (a) Left heart failure — INTERVAL BETWEEN ONSET AND DEATH 3 days

ANTECEDENT CAUSES
Morbid conditions, if any, giving rise to the above cause (a) stating the underlying cause last.
DUE TO (b) Congestive Heart disease — 6 ms.
DUE TO (c)

II. OTHER SIGNIFICANT CONDITIONS
Conditions contributing to the death but not related to the disease or condition causing death. Diabetes Carcinoma of Vagina

19a. DATE OF OPERATION 7-26-61
19b. MAJOR FINDINGS OF OPERATION Carcinoma Vagina
20. AUTOPSY? YES ☐ NO ☒

21a. ACCIDENT SUICIDE HOMICIDE (Specify)
21b. PLACE OF INJURY (e.g., in or about home, farm, factory, street, office bldg., etc.)
21c. (CITY, TOWN, OR TOWNSHIP) (COUNTY) (STATE)

21d. TIME OF INJURY (Month) (Day) (Year) (Hour) m.
21e. INJURY OCCURRED WHILE AT WORK ☐ NOT WHILE AT WORK ☐
21f. HOW DID INJURY OCCUR?

22. *I hereby certify that I attended the deceased from* 7-13, 1961, *to* 7-29-, 1961, *that I last saw the deceased alive on* 7-29-, 1961 *and that death occurred at* 6:00 *m., from the causes and on the date stated above.*

23a. SIGNATURE (Degree or title)
23b. ADDRESS Ashton - Ida
23c. DATE SIGNED 8-1-61

24a. BURIAL, CREMATION, REMOVAL (Specify) Rem + Burial
24b. DATE Aug 2-1961
24c. NAME OF CEMETERY OR CREMATORY Murray Cemetery
24d. LOCATION (City, town, or county) (State) Murray - Utah

DATE REC'D BY LOCAL REG. 1 Aug 61
REGISTRAR'S SIGNATURE M S Hansen
25. FUNERAL DIRECTOR Leo A Williams
ADDRESS Idaho Falls Ida

Federal Security Agency
United States Public Health Service

Form DPH-48021

Informant, Funeral Director, Registrar and Medical Attendant. EACH must sign with BLACK INK in OWN handwriting. Each item should be answered as completely as possible. State answers as unknown only after a careful investigation. Use BLACK ink or BLACK record typewriter ribbon in filling out certificate. (ICA 38-206 and 215.) Address correspondence to DIVISION OF VITAL STATISTICS, BOISE, IDAHO

DUTIES:

1. INFORMANT SHALL SIGN HIS OWN NAME, under item 17 to authenticate the facts stated under items 1 to 16 inclusive. In case of facts taken from hospital or public records, the person authorized to release the facts shall sign HIS name in addition to giving the source of information.

2. THE FUNERAL DIRECTOR is responsible for completing the entire certificate, obtaining the signatures of the INFORMANT, the OFFICIAL last in attendance on the deceased and HIS OWN signature.

3. THE REGISTRAR can issue a burial or removal permit ONLY after receiving a completed death certificate, including the SIGNATURES IN BLACK ink under items 17, 23a and 25.

PENALTIES: Under the Idaho law, it is a misdemeanor to

(a) Knowingly supply false information to any one connected with completing a death certificate;
(b) Neglect or refuse to certify to the cause of death on request of the person in charge of the disposition of the deceased.
(c) Remove or bury the body of a deceased person WITHOUT the proper permit being FIRST obtained from the local registrar in the district WHERE THE DEATH OCCURRED;
(d) Alter a certificate on file in the office of a local registrar.

STATEMENT OF PLACE OF DEATH

Special attention should be given to the satisfactory completion of EACH portion of this item. The city or town and street address or route number refer to PLACE WHERE THE DEATH OCCURRED. For deaths occurring in hospitals, maternity homes, or institutions, the name of the place and length of stay MUST be stated.

STATEMENT OF USUAL RESIDENCE OF DECEASED

Regardless of the fact that the person may have lived his entire life at the place of death, ALWAYS COMPLETE ALL PARTS OF THIS ITEM. In case a person has resided in the county where death occurred for less than one year, give address of FORMER RESIDENCE. The post office of the deceased may be in a county or state other than the county of actual residence.

IDAHO CODE ANNOTATED-CHAPTER 38, SECTION 206.

The personal and statistical particulars (items 1 to 16) shall be authenticated by the signature of the informant, who may be any competent person acquainted with the facts.

The statement of facts relating to the disposition of the body shall be signed by the undertaker or person acting as such.

The medical certificate shall be made and signed by the physician, if any, last in attendance on the deceased, who shall specify the time in attendance, the time he last saw the deceased alive and the hour of the day at which death occurred. And he shall further state the cause of death, so as to show the course of disease or sequence of causes resulting in death, giving the primary cause, and also the contributory causes, if any, and the duration of each. Indefinite and unsatisfactory terms, indicating only symptoms of disease or conditions resulting from disease, will not be held sufficient for issuing a burial or removal permit; and any certificate containing only such terms as defined by the state registrar as indefinite and unsatisfactory, shall be returned to the physician for correction and definition. The international classification of the causes of death shall be used by all physicians in stating the cause of death in the medical certificate. Causes of death, which may be the result of either disease or violence, shall be carefully defined; and if from violence, its nature shall be stated, and whether (probably) accidental, suicidal, or homicidal.

This body embalmed under direction of..... Lic. No..... at..... on.....

ADDITIONAL REMARKS by Physician.....

.....

.....

Certificate of Death

STATE OF IDAHO

State File No. 2872
Local Reg. No. 1
Reg. Dist. No. 340-341

BIRTH NO.

RECEIVED JUL 11 1961 Bureau of Vital Statistics

Informant, Funeral Director, Registrar and Medical Attendant. EACH must sign with BLACK INK in OWN handwriting. Each item should be answered as completely as possible. State answers as unknown only after a careful investigation. Use BLACK ink or BLACK record typewriter ribbon in filling out certificate. (ICA 38-206 and 215.) Address correspondence to DIVISION OF VITAL STATISTICS, BOISE, IDAHO

1. PLACE OF DEATH
a. COUNTY: Gem
b. CITY OR TOWN (If outside corporate limits, write RURAL and give township): Emmett
c. LENGTH OF STAY (in this place): 1 day
d. FULL NAME OF HOSPITAL OR INSTITUTION (If not in hospital or institution, give street address or location): Mary Secor Hosptial

2. USUAL RESIDENCE (Where deceased lived. If institution: residence before admission).
a. STATE: Idaho
b. COUNTY: Gem
c. CITY OR TOWN (If outside corporate limits, write RURAL and give township): Emmett
d. STREET ADDRESS (If rural, give location): 813 So. Hayes

3. NAME OF DECEASED (Type or Print) a. (First)	b. (Middle)	c. (Last)	4. DATE OF DEATH (Month) (Day) (Year)
Charles	Orville	Wartenbe	July 2, 1961

5. SEX	6. COLOR OR RACE	7. MARRIED, NEVER MARRIED, WIDOWED, DIVORCED (Specify)	8. DATE OF BIRTH	9. AGE (In years last birthday)	IF UNDER 1 YEAR Months	Days	IF UNDER 24 HRS. Hours	Min.
male	white	never married	Aug. 23, 1906	54	10	9		

10a. USUAL OCCUPATION (Give kind of work done during most of working life, even if retired)	10b. KIND OF BUSINESS OR INDUSTRY	11. BIRTHPLACE (State or foreign country)	12. CITIZEN OF WHAT COUNTRY?
none	none	Poplar Bluff, Montana	USA

13. FATHER'S NAME	BIRTHPLACE	14. MOTHER'S MAIDEN NAME	BIRTHPLACE
Henry Oliver Wartenbe	Milton Center, Ohio	Angeline Grenier	Quebec, Canada

15. WAS DECEASED EVER IN U.S. ARMED FORCES? (Yes, no, or unknown) (If yes, give war or dates of service)	16. SOCIAL SECURITY NO.	17. INFORMANT'S OWN SIGNATURE	ADDRESS
No	No	X Jess W. Beaux	

18. CAUSE OF DEATH
Enter only one cause per line for (a), (b), and (c)

**This does not mean the mode of dying, such as heart failure, asthenia, etc. It means the disease, injury, or complication which caused death.*

MEDICAL CERTIFICATION

I. DISEASE OR CONDITION DIRECTLY LEADING TO DEATH* (a) CEREBRAL HEMORRHAGE — INTERVAL BETWEEN ONSET AND DEATH: 1 hour

ANTECEDENT CAUSES
Morbid conditions, if any, giving rise to the above cause (a) stating the underlying cause last.
DUE TO (b) LACERATION OF CEREBRUM
DUE TO (c) GUN SHOT WOUND

II. OTHER SIGNIFICANT CONDITIONS
Conditions contributing to the death but not related to the disease or condition causing death.
CEREBRUM

19a. DATE OF OPERATION	19b. MAJOR FINDINGS OF OPERATION	20. AUTOPSY?
July 2 1961	CRANIOTOMY LACERATION + HEMORRHAGE OF	YES ☐ NO ☑

21a. ACCIDENT SUICIDE HOMICIDE (Specify)	21b. PLACE OF INJURY (e.g., in or about home, farm, factory, street, office bldg., etc.)	21c. (CITY, TOWN, OR TOWNSHIP) (COUNTY) (STATE)
SUICIDE	HOME	EMMETT GEM IDAHO

21d. TIME OF INJURY (Month) (Day) (Year) (Hour)	21e. INJURY OCCURRED	21f. HOW DID INJURY OCCUR?
July 2 1961 9a m.	WHILE AT WORK ☐ NOT WHILE AT WORK ☑	SELF-INFLICTED GUNSHOT

22. *I hereby certify that I attended the deceased from* _____, 19___, *to* July 2, 1961, *that I last saw the deceased alive on* July 2, 1961, *and that death occurred at* 10:00 a.m., *from the causes and on the date stated above.*

23a. SIGNATURE (Degree or title)	23b. ADDRESS	23c. DATE SIGNED
Ronald P. Rawlinson M.D.	105 W 2nd EMMETT Ida	7/3/61

24a. BURIAL, CREMATION, REMOVAL (Specify)	24b. DATE	24c. NAME OF CEMETERY OR CREMATORY	24d. LOCATION (City, town, or county) (State)
burial	July 5, 1961	Elgin	Elgin, Oregon

DATE REC'D BY LOCAL REG.	REGISTRAR'S SIGNATURE	25. FUNERAL DIRECTOR ADDRESS
July 3, 1961	Jean A Beatty	THE BEATTY CHAPEL Emmett, Ida.

Federal Security Agency
United States Public Health Service

Form DPH-48021

DUTIES:

1. INFORMANT SHALL SIGN HIS OWN NAME, under item 17 to authenticate the facts stated under items 1 to 16 inclusive. In case of facts taken from hospital or public records, the person authorized to release the facts shall sign HIS name in addition to giving the source of information.

2. THE FUNERAL DIRECTOR is responsible for completing the entire certificate, obtaining the signatures of the INFORMANT, the OFFICIAL last in attendance on the deceased and HIS OWN signature.

3. THE REGISTRAR can issue a burial or removal permit ONLY after receiving a completed death certificate, including the SIGNATURES IN BLACK ink under items 17, 23a and 25.

PENALTIES: Under the Idaho law, it is a misdemeanor to

(a) Knowingly supply false information to any one connected with completing a death certificate;
(b) Neglect or refuse to certify to the cause of death on request of the person in charge of the disposition of the deceased.
(c) Remove or bury the body of a deceased person WITHOUT the proper permit being FIRST obtained from the local registrar in the district WHERE THE DEATH OCCURRED;
(d) Alter a certificate on file in the office of a local registrar.

STATEMENT OF PLACE OF DEATH

Special attention should be given to the satisfactory completion of EACH portion of this item. The city or town and street address or route number refer to PLACE WHERE THE DEATH OCCURRED. For deaths occurring in hospitals, maternity homes, or institutions, the name of the place and length of stay MUST be stated.

STATEMENT OF USUAL RESIDENCE OF DECEASED

Regardless of the fact that the person may have lived his entire life at the place of death, ALWAYS COMPLETE ALL PARTS OF THIS ITEM. In case a person has resided in the county where death occurred for less than one year, give address of FORMER RESIDENCE. The post office of the deceased may be in a county or state other than the county of actual residence.

IDAHO CODE ANNOTATED-CHAPTER 38, SECTION 206.

The personal and statistical particulars (items 1 to 16) shall be authenticated by the signature of the informant, who may be any competent person acquainted with the facts.

The statement of facts relating to the disposition of the body shall be signed by the undertaker or person acting as such.

The medical certificate shall be made and signed by the physician, if any, last in attendance on the deceased, who shall specify the time in attendance, the time he last saw the deceased alive and the hour of the day at which death occurred. And he shall further state the cause of death, so as to show the course of disease or sequence of causes resulting in death, giving the primary cause, and also the contributory causes, if any, and the duration of each. Indefinite and unsatisfactory terms, indicating only symptoms of disease or conditions resulting from disease, will not be held sufficient for issuing a burial or removal permit; and any certificate containing only such terms as defined by the state registrar as indefinite and unsatisfactory, shall be returned to the physician for correction and definition. The international classification of the causes of death shall be used by all physicians in stating the cause of death in the medical certificate. Causes of death, which may be the result of either disease or violence, shall be carefully defined; and if from violence, its nature shall be stated, and whether (probably) accidental, suicidal, or homicidal.

This body embalmed under direction of G. W. Beatty Lic. No. E-392 at Emmett on 7-2-61

ADDITIONAL REMARKS by Physician

6

RECEIVED JUL 17 1961 Bureau of Vital Statistics

Certificate of Death

STATE OF IDAHO

State File No. 2873
Local Reg. No. 2
Reg. Dist. No. 340-341

BIRTH NO.

1. PLACE OF DEATH
a. COUNTY: Gem
b. CITY OR TOWN (If outside corporate limits, write RURAL and give township): Emmett
c. LENGTH OF STAY (in this place): 5 days
d. FULL NAME OF HOSPITAL OR INSTITUTION (If not in hospital or institution, give street address or location): Mary Secor Hosp.

2. USUAL RESIDENCE (Where deceased lived. If institution: residence before admission).
a. STATE: Idaho
b. COUNTY: Gem
c. CITY OR TOWN (If outside corporate limits, write RURAL and give township): Emmett
d. STREET ADDRESS (If rural, give location): Mounted Route

3. NAME OF DECEASED (Type or Print)
a. (First): Frederick
b. (Middle): Verner
c. (Last): Spence

4. DATE OF DEATH (Month) (Day) (Year): July 11, 1961

5. SEX: male
6. COLOR OR RACE: white
7. MARRIED, NEVER MARRIED, WIDOWED, DIVORCED (Specify): married
8. DATE OF BIRTH: June 3, 1888
9. AGE (In years last birthday): 73 — IF UNDER 1 YEAR: Months 1, Days 8 — IF UNDER 24 HRS.: Hours, Min.

10a. USUAL OCCUPATION (Give kind of work done during most of working life, even if retired): laborer
10b. KIND OF BUSINESS OR INDUSTRY: Lumber
11. BIRTHPLACE (State or foreign country): Bismark No. Dakota
12. CITIZEN OF WHAT COUNTRY? USA

13. FATHER'S NAME: John Spence — BIRTHPLACE: Yorkshire, England
14. MOTHER'S MAIDEN NAME: Margaret S. Anderson — BIRTHPLACE: Stockholm, Swed

15. WAS DECEASED EVER IN U.S. ARMED FORCES? (Yes, no, or unknown): no — (If yes, give war or dates of service)
16. SOCIAL SECURITY NO.: 518-07-3141
17. INFORMANT'S OWN SIGNATURE: X Floyd F. Spence — ADDRESS:

18. CAUSE OF DEATH Enter only one cause per line for (a), (b), and (c)

This does not mean the mode of dying, such as heart failure, asthenia, etc. It means the disease, injury, or complication which caused death.

MEDICAL CERTIFICATION

I. DISEASE OR CONDITION DIRECTLY LEADING TO DEATH* (a) Hypertensive C-V-disease — INTERVAL BETWEEN ONSET AND DEATH: 4 yrs

ANTECEDENT CAUSES — *Morbid conditions, if any, giving rise to the above cause (a) stating the underlying cause last.*
DUE TO (b)
DUE TO (c)

II. OTHER SIGNIFICANT CONDITIONS — *Conditions contributing to the death but not related to the disease or condition causing death.* arthritis — 10 yrs

443X

19a. DATE OF OPERATION
19b. MAJOR FINDINGS OF OPERATION
20. AUTOPSY? YES ☐ NO ☑

21a. ACCIDENT SUICIDE HOMICIDE (Specify)
21b. PLACE OF INJURY (e.g., in or about home, farm, factory, street, office bldg., etc.)
21c. (CITY, TOWN, OR TOWNSHIP) (COUNTY) (STATE)
21d. TIME OF INJURY (Month) (Day) (Year) (Hour) m.
21e. INJURY OCCURRED: WHILE AT WORK ☐ NOT WHILE AT WORK ☐
21f. HOW DID INJURY OCCUR?

22. *I hereby certify that I attended the deceased from _____, 1945, to 7-11, 1961, that I last saw the deceased alive on 11 July, 1961, and that death occurred at _____ m., from the causes and on the date stated above.*

23a. SIGNATURE: R. Gooder 137, M.D. (Degree or title)
23b. ADDRESS: Emmett, Ida.
23c. DATE SIGNED: 11 July 1961

24a. BURIAL, CREMATION, REMOVAL (Specify): burial
24b. DATE: 7/14/61
24c. NAME OF CEMETERY OR CREMATORY: Emmett Cemetery
24d. LOCATION (City, town, or county) (State): Emmett Idaho

DATE REC'D BY LOCAL REG.: July 14, 1961
REGISTRAR'S SIGNATURE: Jean A. Beatty
25. FUNERAL DIRECTOR: Wm W Beatty — ADDRESS: The Beatty Chapel Emmett, Idaho

Federal Security Agency
United States Public Health Service

Form DPH-48021

Informant, Funeral Director, Registrar and Medical Attendant. EACH must sign with BLACK INK in OWN handwriting. Each item should be answered as completely as possible. State answers as unknown only after a careful investigation. Use BLACK ink or BLACK record typewriter ribbon in filling out certificate. (ICA 38-206 and 215.) Address correspondence to DIVISION OF VITAL STATISTICS, BOISE, IDAHO

DUTIES: JAN 13 1972

1. INFORMANT SHALL SIGN HIS OWN NAME, under item 17 to authenticate the facts stated under items 1 to 16 inclusive. In case of facts taken from hospital or public records, the person authorized to release the facts shall sign HIS name in addition to giving the source of information.

2. THE FUNERAL DIRECTOR is responsible for completing the entire certificate, obtaining the signatures of the INFORMANT, the OFFICIAL last in attendance on the deceased and HIS OWN signature.

3. THE REGISTRAR can issue a burial or removal permit ONLY after receiving a completed death certificate, including the SIGNATURES IN BLACK ink under items 17, 23a and 25.

PENALTIES: Under the Idaho law, it is a misdemeanor to
(a) Knowingly supply false information to any one connected with completing a death certificate;
(b) Neglect or refuse to certify to the cause of death on request of the person in charge of the disposition of the deceased.
(c) Remove or bury the body of a deceased person WITHOUT the proper permit being FIRST obtained from the local registrar in the district WHERE THE DEATH OCCURRED;
(d) Alter a certificate on file in the office of a local registrar.

STATEMENT OF PLACE OF DEATH

Special attention should be given to the satisfactory completion of EACH portion of this item. The city or town and street address or route number refer to PLACE WHERE THE DEATH OCCURRED. For deaths occurring in hospitals, maternity homes, or institutions, the name of the place and length of stay MUST be stated.

STATEMENT OF USUAL RESIDENCE OF DECEASED

Regardless of the fact that the person may have lived his entire life at the place of death, ALWAYS COMPLETE ALL PARTS OF THIS ITEM. In case a person has resided in the county where death occurred for less than one year, give address of FORMER RESIDENCE. The post office of the deceased may be in a county or state other than the county of actual residence.

IDAHO CODE ANNOTATED-CHAPTER 38, SECTION 206.

The personal and statistical particulars (items 1 to 16) shall be authenticated by the signature of the informant, who may be any competent person acquainted with the facts.

The statement of facts relating to the disposition of the body shall be signed by the undertaker or person acting as such.

The medical certificate shall be made and signed by the physician, if any, last in attendance on the deceased, who shall specify the time in attendance, the time he last saw the deceased alive and the hour of the day at which death occurred. And he shall further state the cause of death, so as to show the course of disease or sequence of causes resulting in death, giving the primary cause, and also the contributory causes, if any, and the duration of each. Indefinite and unsatisfactory terms, indicating only symptoms of disease or conditions resulting from disease, will not be held sufficient for issuing a burial or removal permit; and any certificate containing only such terms as defined by the state registrar as indefinite and unsatisfactory, shall be returned to the physician for correction and definition. The international classification of the causes of death shall be used by all physicians in stating the cause of death in the medical certificate. Causes of death, which may be the result of either disease or violence, shall be carefully defined; and if from violence, its nature shall be stated, and whether (probably) accidental, suicidal, or homicidal.

This body embalmed under direction of Glenn W. Beatty Lic. No. E 392 at Emmett on 7/11/61

ADDITIONAL REMARKS by Physician

Certificate of Death

STATE OF IDAHO

State File No. 2874
Local Reg. No. 4
Reg. Dist. No. 340-341

BIRTH NO.

RECEIVED JUL 26 1961

Informant, Funeral Director, Registrar and Medical Attendant. EACH must sign with BLACK INK in OWN handwriting. Each item should be answered as completely as possible. State answers as unknown only after a careful investigation. Use BLACK ink or BLACK record typewriter ribbon in filling out certificate. (ICA 38-206 and 215.) Address correspondence to DIVISION OF VITAL STATISTICS, BOISE, IDAHO

1. PLACE OF DEATH
a. COUNTY: Gem
b. CITY OR TOWN (If outside corporate limits, write RURAL and give township): Emmett
c. LENGTH OF STAY (in this place): 3 days

2. USUAL RESIDENCE (Where deceased lived. If institution: residence before admission).
a. STATE: Idaho
b. COUNTY: Gem
c. CITY OR TOWN (If outside corporate limits, write RURAL and give township): Montour
d. STREET ADDRESS (If rural, give location): Box 32

d. FULL NAME OF HOSPITAL OR INSTITUTION (If not in hospital or institution, give street address or location): Mary Secor Hosp.

3. NAME OF DECEASED (Type or Print) a. (First)	b. (Middle)	c. (Last)	4. DATE OF DEATH (Month) (Day) (Year)
Edna	Margarite	Cox	July 12, 1961

5. SEX	6. COLOR OR RACE	7. MARRIED, NEVER MARRIED, WIDOWED, DIVORCED (Specify)	8. DATE OF BIRTH	9. AGE (In years last birthday)	IF UNDER 1 YEAR Months	Days	IF UNDER 24 HRS. Hours	Min.
female	white	married	Nov. 15, 1891	69	7	27		

10a. USUAL OCCUPATION (Give kind of work done during most of working life, even if retired)	10b. KIND OF BUSINESS OR INDUSTRY	11. BIRTHPLACE (State or foreign country)	12. CITIZEN OF WHAT COUNTRY?
housewife	home	Caldwell, Idaho	USA

13. FATHER'S NAME	BIRTHPLACE	14. MOTHER'S MAIDEN NAME	BIRTHPLACE
Wesley Talley	Ill.	Emma K. White	Ind.

15. WAS DECEASED EVER IN U.S. ARMED FORCES? (Yes, no, or unknown) (If yes, give war or dates of service)	16. SOCIAL SECURITY NO.	17. INFORMANT'S OWN SIGNATURE	ADDRESS
no	519-40-2291	X Lloyd E. Cox	

18. CAUSE OF DEATH
Enter only one cause per line for (a), (b), and (c)

**This does not mean the mode of dying, such as heart failure, asthenia, etc. It means the disease, injury, or complication which caused death.*

MEDICAL CERTIFICATION

I. DISEASE OR CONDITION DIRECTLY LEADING TO DEATH* (a) METASTATIC CARCINOMA OF LIVER — INTERVAL BETWEEN ONSET AND DEATH: 6 MO

ANTECEDENT CAUSES
Morbid conditions, if any, giving rise to the above cause (a) stating the underlying cause last.
DUE TO (b) CARCINOMA DESCENDING COLON — 1 YR 5 MO
DUE TO (c)

II. OTHER SIGNIFICANT CONDITIONS
Conditions contributing to the death but not related to the disease or condition causing death.

19a. DATE OF OPERATION	19b. MAJOR FINDINGS OF OPERATION	20. AUTOPSY?
1953	CA of DESCENDING COLON	YES ☐ NO ☒

21a. ACCIDENT SUICIDE HOMICIDE (Specify)	21b. PLACE OF INJURY (e.g., in or about home, farm, factory, street, office bldg., etc.)	21c. (CITY, TOWN, OR TOWNSHIP) (COUNTY) (STATE)

21d. TIME OF INJURY (Month) (Day) (Year) (Hour)	21e. INJURY OCCURRED	21f. HOW DID INJURY OCCUR?
m.	WHILE AT WORK ☐ NOT WHILE AT WORK ☐	

22. *I hereby certify that I attended the deceased from* 1953, *to* 6/9/61, 1961, *that I last saw the deceased alive on* July 11, 1961, *and that death occurred at* 730 m., *from the causes and on the date stated above.*

23a. SIGNATURE (Degree or title)	23b. ADDRESS	23c. DATE SIGNED
Ronald P. Pattinson MD	Emmett Idaho	7/14/61

24a. BURIAL, CREMATION, REMOVAL (Specify)	24b. DATE	24c. NAME OF CEMETERY OR CREMATORY	24d. LOCATION (City, town, or county) (State)
burial	7/15/61	Emmett Cemetery	Emmett, Idaho

DATE REC'D BY LOCAL REG.	REGISTRAR'S SIGNATURE	25. FUNERAL DIRECTOR	ADDRESS
July 14, 1961	Jean A Beatty	Glenn W Beatty	The Beatty Chapel Emmett, Idaho

Federal Security Agency
United States Public Health Service

Form DPH-48021

DUTIES:

JUL 26 1961

1. INFORMANT SHALL SIGN HIS OWN NAME, under item 17 to authenticate the facts stated under items 1 to 16 inclusive. In case of facts taken from hospital or public records, the person authorized to release the facts shall sign HIS name in addition to giving the source of information.

NOV 24 1965

2. THE FUNERAL DIRECTOR is responsible for completing the entire certificate, obtaining the signatures of the INFORMANT, the OFFICIAL last in attendance on the deceased and HIS OWN signature.

3. THE REGISTRAR can issue a burial or removal permit ONLY after receiving a completed death certificate, including the SIGNATURES IN BLACK ink under items 17, 23a and 25.

PENALTIES: Under the Idaho law, it is a misdemeanor to

(a) Knowingly supply false information to any one connected with completing a death certificate;
(b) Neglect or refuse to certify to the cause of death on request of the person in charge of the disposition of the deceased.
(c) Remove or bury the body of a deceased person WITHOUT the proper permit being FIRST obtained from the local registrar in the district WHERE THE DEATH OCCURRED;
(d) Alter a certificate on file in the office of a local registrar.

STATEMENT OF PLACE OF DEATH

Special attention should be given to the satisfactory completion of EACH portion of this item. The city or town and street address or route number refer to PLACE WHERE THE DEATH OCCURRED. For deaths occurring in hospitals, maternity homes, or institutions, the name of the place and length of stay MUST be stated.

STATEMENT OF USUAL RESIDENCE OF DECEASED

Regardless of the fact that the person may have lived his entire life at the place of death, ALWAYS COMPLETE ALL PARTS OF THIS ITEM. In case a person has resided in the county where death occurred for less than one year, give address of FORMER RESIDENCE. The post office of the deceased may be in a county or state other than the county of actual residence.

IDAHO CODE ANNOTATED-CHAPTER 38, SECTION 206.

The personal and statistical particulars (items 1 to 16) shall be authenticated by the signature of the informant, who may be any competent person acquainted with the facts.

The statement of facts relating to the disposition of the body shall be signed by the undertaker or person acting as such.

The medical certificate shall be made and signed by the physician, if any, last in attendance on the deceased, who shall specify the time in attendance, the time he last saw the deceased alive and the hour of the day at which death occurred. And he shall further state the cause of death, so as to show the course of disease or sequence of causes resulting in death, giving the primary cause, and also the contributory causes, if any, and the duration of each. Indefinite and unsatisfactory terms, indicating only symptoms of disease or conditions resulting from disease, will not be held sufficient for issuing a burial or removal permit; and any certificate containing only such terms as defined by the state registrar as indefinite and unsatisfactory, shall be returned to the physician for correction and definition. The international classification of the causes of death shall be used by all physicians in stating the cause of death in the medical certificate. Causes of death, which may be the result of either disease or violence, shall be carefully defined; and if from violence, its nature shall be stated, and whether (probably) accidental, suicidal, or homicidal.

This body embalmed under direction of Glenn W. Beatty Lic. No. E-392 at Emmett on 7/12/61

ADDITIONAL REMARKS by Physician

Certificate of Death

STATE OF IDAHO

State File No. 2875
Local Reg. No. 3
Reg. Dist. No. 340-241

BIRTH NO.

RECEIVED JUL 17 1961 Bureau of Vital Statistics

1. PLACE OF DEATH
a. COUNTY: Gem
b. CITY OR TOWN (If outside corporate limits, write RURAL and give township): Emmett
c. LENGTH OF STAY (in this place): 20 yrs.
d. FULL NAME OF HOSPITAL OR INSTITUTION (If not in hospital or institution, give street address or location): 912 So. Johns Ave.

2. USUAL RESIDENCE (Where deceased lived. If institution: residence before admission).
a. STATE: Idaho
b. COUNTY: Gem
c. CITY OR TOWN (If outside corporate limits, write RURAL and give township): Emmett
d. STREET ADDRESS (If rural, give location): 912 So. Johns Ave.

3. NAME OF DECEASED (Type or Print)	a. (First)	b. (Middle)	c. (Last)	4. DATE OF DEATH (Month) (Day) (Year)
	Harold	Vincent	Koskey	July 14, 1961

5. SEX	6. COLOR OR RACE	7. MARRIED, NEVER MARRIED, WIDOWED, DIVORCED (Specify)	8. DATE OF BIRTH	9. AGE (In years last birthday)	IF UNDER 1 YEAR Months	Days	IF UNDER 24 HRS. Hours	Min.
male	white	married	Mar. 31, 1899	62	3	13		

10a. USUAL OCCUPATION (Give kind of work done during most of working life, even if retired)	10b. KIND OF BUSINESS OR INDUSTRY	11. BIRTHPLACE (State or foreign country)	12. CITIZEN OF WHAT COUNTRY?
laborer	general	St. Paul, Minnesota	USA

13. FATHER'S NAME	BIRTHPLACE	14. MOTHER'S MAIDEN NAME	BIRTHPLACE
John Kocikowski	Poland	Mary Schultz	Germany

15. WAS DECEASED EVER IN U.S. ARMED FORCES? (Yes, no, or unknown)	(If yes, give war or dates of service)	16. SOCIAL SECURITY NO.	17. INFORMANT'S OWN SIGNATURE	ADDRESS
Yes	WWI	475-12-3600	Delilah L. Koskey	

MEDICAL CERTIFICATION

18. CAUSE OF DEATH
Enter only one cause per line for (a), (b), and (c)

**This does not mean the mode of dying, such as heart failure, asthenia, etc. It means the disease, injury, or complication which caused death.*

I. DISEASE OR CONDITION DIRECTLY LEADING TO DEATH* (a) Coronary Occlusion — INTERVAL BETWEEN ONSET AND DEATH

ANTECEDENT CAUSES

Morbid conditions, if any, giving rise to the above cause (a) stating the underlying cause last.

DUE TO (b)

DUE TO (c)

II. OTHER SIGNIFICANT CONDITIONS

Conditions contributing to the death but not related to the disease or condition causing death.

19a. DATE OF OPERATION	19b. MAJOR FINDINGS OF OPERATION	20. AUTOPSY?
		YES ☐ NO ☑

21a. ACCIDENT SUICIDE HOMICIDE (Specify)	21b. PLACE OF INJURY (e.g., in or about home, farm, factory, street, office bldg., etc.)	21c. (CITY, TOWN, OR TOWNSHIP) (COUNTY) (STATE)

21d. TIME OF INJURY (Month) (Day) (Year) (Hour)	21e. INJURY OCCURRED	21f. HOW DID INJURY OCCUR?
m.	WHILE AT WORK ☐ NOT WHILE AT WORK ☐	

22. *I hereby certify that I attended the deceased from* July, 1961, *to* July, 1961, *that I last saw the deceased alive on* July, 1961, *and that death occurred at* 2:00 p.m., *from the causes and on the date stated above.*

23a. SIGNATURE	(Degree or title)	23b. ADDRESS	23c. DATE SIGNED
Wm B. Jewell	M.D.	107 N. Comm., Emmett, Ida	7-15-61

24a. BURIAL, CREMATION, REMOVAL (Specify)	24b. DATE	24c. NAME OF CEMETERY OR CREMATORY	24d. LOCATION (City, town, or county) (State)
burial	July 18, 1961	Emmett	Emmett, Idaho

DATE REC'D BY LOCAL REG.	REGISTRAR'S SIGNATURE	25. FUNERAL DIRECTOR ADDRESS
July 15 1961	Jean A. Beatty	Jean W. Beatty THE BEATTY CHAPEL Emmett, Ida.

Federal Security Agency
United States Public Health Service

Form DPH-48021

Informant, Funeral Director, Registrar and Medical Attendant. EACH must sign with BLACK INK in OWN handwriting. Each item should be answered as completely as possible. State answers as unknown only after a careful investigation. Use BLACK ink or BLACK record typewriter ribbon in filling out certificate. (ICA 38-206 and 215.) Address correspondence to DIVISION OF VITAL STATISTICS, BOISE, IDAHO

JUL 17 1961

DUTIES:

1. INFORMANT SHALL SIGN HIS OWN NAME, under item 17 to authenticate the facts stated under items 1 to 16 inclusive. In case of facts taken from hospital or public records, the person authorized to release the facts shall sign HIS name in addition to giving the source of information.

2. THE FUNERAL DIRECTOR is responsible for completing the entire certificate, obtaining the signatures of the INFORMANT, the OFFICIAL last in attendance on the deceased and HIS OWN signature.

3. THE REGISTRAR can issue a burial or removal permit ONLY after receiving a completed death certificate, including the SIGNATURES IN BLACK ink under items 17, 23a and 25.

PENALTIES: Under the Idaho law, it is a misdemeanor to

(a) Knowingly supply false information to any one connected with completing a death certificate;
(b) Neglect or refuse to certify to the cause of death on request of the person in charge of the disposition of the deceased.
(c) Remove or bury the body of a deceased person WITHOUT the proper permit being FIRST obtained from the local registrar in the district WHERE THE DEATH OCCURRED;
(d) Alter a certificate on file in the office of a local registrar.

STATEMENT OF PLACE OF DEATH

Special attention should be given to the satisfactory completion of EACH portion of this item. The city or town and street address or route number refer to PLACE WHERE THE DEATH OCCURRED. For deaths occurring in hospitals, maternity homes, or institutions, the name of the place and length of stay MUST be stated.

STATEMENT OF USUAL RESIDENCE OF DECEASED

Regardless of the fact that the person may have lived his entire life at the place of death, ALWAYS COMPLETE ALL PARTS OF THIS ITEM. In case a person has resided in the county where death occurred for less than one year, give address of FORMER RESIDENCE. The post office of the deceased may be in a county or state other than the county of actual residence.

IDAHO CODE ANNOTATED-CHAPTER 38, SECTION 206.

The personal and statistical particulars (items 1 to 16) shall be authenticated by the signature of the informant, who may be any competent person acquainted with the facts.

The statement of facts relating to the disposition of the body shall be signed by the undertaker or person acting as such.

The medical certificate shall be made and signed by the physician, if any, last in attendance on the deceased, who shall specify the time in attendance, the time he last saw the deceased alive and the hour of the day at which death occurred. And he shall further state the cause of death, so as to show the course of disease or sequence of causes resulting in death, giving the primary cause, and also the contributory causes, if any, and the duration of each. Indefinite and unsatisfactory terms, indicating only symptoms of disease or conditions resulting from disease, will not be held sufficient for issuing a burial or removal permit; and any certificate containing only such terms as defined by the state registrar as indefinite and unsatisfactory, shall be returned to the physician for correction and definition. The international classification of the causes of death shall be used by all physicians in stating the cause of death in the medical certificate. Causes of death, which may be the result of either disease or violence, shall be carefully defined; and if from violence, its nature shall be stated, and whether (probably) accidental, suicidal, or homicidal.

This body embalmed under direction of G. W. Beatty Lic. No. E-392 at Emmett on 7-14-61

ADDITIONAL REMARKS by Physician

Certificate of Death

STATE OF IDAHO

State File No. 2876
Local Reg. No. 5
Reg. Dist. No. 340 - 341

BIRTH NO.

RECEIVED JUL 28 1961 Vital Statistics

1. PLACE OF DEATH
a. COUNTY: Gem
b. CITY OR TOWN (If outside corporate limits, write RURAL and give township): Emmett
c. LENGTH OF STAY (in this place): wks.
d. FULL NAME OF HOSPITAL OR INSTITUTION (If not in hospital or institution, give street address or location): Mary Secor Hospital

2. USUAL RESIDENCE (Where deceased lived. If institution: residence before admission).
a. STATE: Idaho
b. COUNTY: Gem
c. CITY OR TOWN (If outside corporate limits, write RURAL and give township): Emmett
d. STREET ADDRESS (If rural, give location): 412 No. Wardwell

3. NAME OF DECEASED (Type or Print): a. (First) Eunice b. (Middle) c. (Last) Summers

4. DATE OF DEATH (Month) (Day) (Year): July 22, 1961

5. SEX: female

6. COLOR OR RACE: white

7. MARRIED, NEVER MARRIED, WIDOWED, DIVORCED (Specify): widowed

8. DATE OF BIRTH: Feb. 16, 1873

9. AGE (In years last birthday): 88 — IF UNDER 1 YEAR: Months 5, Days 6 — IF UNDER 24 HRS.: Hours, Min.

10a. USUAL OCCUPATION (Give kind of work done during most of working life, even if retired): housewife

10b. KIND OF BUSINESS OR INDUSTRY: home

11. BIRTHPLACE (State or foreign country): Lebanon, Missouri

12. CITIZEN OF WHAT COUNTRY?: USA

13. FATHER'S NAME: George Wyatt — BIRTHPLACE: unknown

14. MOTHER'S MAIDEN NAME: unknown — BIRTHPLACE:

15. WAS DECEASED EVER IN U.S. ARMED FORCES? (Yes, no, or unknown): No — (If yes, give war or dates of service)

16. SOCIAL SECURITY NO.: No

17. INFORMANT'S OWN SIGNATURE: X Florence A. Harris — ADDRESS:

18. CAUSE OF DEATH — Enter only one cause per line for (a), (b), and (c)

**This does not mean the mode of dying, such as heart failure, asthenia, etc. It means the disease, injury, or complication which caused death.*

153.8

MEDICAL CERTIFICATION

I. DISEASE OR CONDITION DIRECTLY LEADING TO DEATH* (a) CARDIAC DECOMPENSATION — INTERVAL BETWEEN ONSET AND DEATH: 6 wks

ANTECEDENT CAUSES — *Morbid conditions, if any, giving rise to the above cause (a) stating the underlying cause last.*

DUE TO (b) GENERAL DEBILITY

DUE TO (c) METASTISES FROM

II. OTHER SIGNIFICANT CONDITIONS — *Conditions contributing to the death but not related to the disease or condition causing death.* CARCINOMA of COLON 3 YEARS PREVIOUS

19a. DATE OF OPERATION

19b. MAJOR FINDINGS OF OPERATION

20. AUTOPSY? YES ☐ NO ☒

21a. ACCIDENT SUICIDE HOMICIDE (Specify)

21b. PLACE OF INJURY (e.g., in or about home, farm, factory, street, office bldg., etc.)

21c. (CITY, TOWN, OR TOWNSHIP) (COUNTY) (STATE)

21d. TIME OF INJURY (Month) (Day) (Year) (Hour) m.

21e. INJURY OCCURRED WHILE AT WORK ☐ NOT WHILE AT WORK ☐

21f. HOW DID INJURY OCCUR?

22. *I hereby certify that I attended the deceased from* Jan, 1961, *to* July 22, 1961, *that I last saw the deceased alive on* July 22, 1961, *and that death occurred at* 2:10 p. m., *from the causes and on the date stated above.*

23a. SIGNATURE (Degree or title): Russell P. Laidlaw M.D. — **23b. ADDRESS**: Emmett Ida — **23c. DATE SIGNED**: 7/22/61

24a. BURIAL, CREMATION, REMOVAL (Specify): burial — **24b. DATE**: July 25, 1961 — **24c. NAME OF CEMETERY OR CREMATORY**: Emmett — **24d. LOCATION** (City, town, or county) (State): Emmett, Idaho

DATE REC'D BY LOCAL REG.: Jul 22 1961 — **REGISTRAR'S SIGNATURE**: Jean A. Beatty

25. FUNERAL DIRECTOR: Glenn W Beatty — **ADDRESS**: THE BEATTY CHAPEL Emmett, Idaho

Federal Security Agency
United States Public Health Service

Form DPH-48021

Informant, Funeral Director, Registrar and Medical Attendant. EACH must sign with BLACK INK in OWN handwriting. Each item should be answered as completely as possible. State answers as unknown only after a careful investigation. Use BLACK ink or BLACK record typewriter ribbon in filling out certificate. (ICA 38-206 and 215.) Address correspondence to DIVISION OF VITAL STATISTICS, BOISE, IDAHO

DUTIES:

1. INFORMANT SHALL SIGN HIS OWN NAME, under item 17 to authenticate the facts stated under items 1 to 16 inclusive. In case of facts taken from hospital or public records, the person authorized to release the facts shall sign HIS name in addition to giving the source of information.

JUL 08 1999

2. THE FUNERAL DIRECTOR is responsible for completing the entire certificate, obtaining the signatures of the INFORMANT, the OFFICIAL last in attendance on the deceased and HIS OWN signature.

3. THE REGISTRAR can issue a burial or removal permit ONLY after receiving a completed death certificate, including the SIGNATURES IN BLACK ink under items 17, 23a and 25.

PENALTIES: Under the Idaho law, it is a misdemeanor to

(a) Knowingly supply false information to any one connected with completing a death certificate;
(b) Neglect or refuse to certify to the cause of death on request of the person in charge of the disposition of the deceased.
(c) Remove or bury the body of a deceased person WITHOUT the proper permit being FIRST obtained from the local registrar in the district WHERE THE DEATH OCCURRED;
(d) Alter a certificate on file in the office of a local registrar.

STATEMENT OF PLACE OF DEATH

Special attention should be given to the satisfactory completion of EACH portion of this item. The city or town and street address or route number refer to PLACE WHERE THE DEATH OCCURRED. For deaths occurring in hospitals, maternity homes, or institutions, the name of the place and length of stay MUST be stated.

STATEMENT OF USUAL RESIDENCE OF DECEASED

Regardless of the fact that the person may have lived his entire life at the place of death, ALWAYS COMPLETE ALL PARTS OF THIS ITEM. In case a person has resided in the county where death occurred for less than one year, give address of FORMER RESIDENCE. The post office of the deceased may be in a county or state other than the county of actual residence.

IDAHO CODE ANNOTATED-CHAPTER 38, SECTION 206.

The personal and statistical particulars (items 1 to 16) shall be authenticated by the signature of the informant, who may be any competent person acquainted with the facts.

The statement of facts relating to the disposition of the body shall be signed by the undertaker or person acting as such.

The medical certificate shall be made and signed by the physician, if any, last in attendance on the deceased, who shall specify the time in attendance, the time he last saw the deceased alive and the hour of the day at which death occurred. And he shall further state the cause of death, so as to show the course of disease or sequence of causes resulting in death, giving the primary cause, and also the contributory causes, if any, and the duration of each. Indefinite and unsatisfactory terms, indicating only symptoms of disease or conditions resulting from disease, will not be held sufficient for issuing a burial or removal permit; and any certificate containing only such terms as defined by the state registrar as indefinite and unsatisfactory, shall be returned to the physician for correction and definition. The international classification of the causes of death shall be used by all physicians in stating the cause of death in the medical certificate. Causes of death, which may be the result of either disease or violence, shall be carefully defined; and if from violence, its nature shall be stated, and whether (probably) accidental, suicidal, or homicidal.

This body embalmed under direction of G. W. Beatty Lic. No. E-392 at Emmett on 7-22-61

ADDITIONAL REMARKS by Physician

Informant, Funeral Director, Registrar and Medical Attendant. EACH must sign with BLACK INK in OWN handwriting. Each item should be answered as completely as possible. State answers as unknown only after a careful investigation. Use BLACK ink or BLACK record typewriter ribbon in filling out certificate. (ICA 38-206 and 215.) Address correspondence to DIVISION OF VITAL STATISTICS, BOISE, IDAHO

State File No. 2877
Local Reg. No. 2400
Reg. Dist. No. 420

Certificate of Death

STATE OF IDAHO

RECEIVED
JUL 19 1961
Bureau of Vital Statistics

BIRTH NO.

1. PLACE OF DEATH
a. COUNTY: GOODING
b. CITY OR TOWN (If outside corporate limits, write RURAL and give township): GOODING
c. LENGTH OF STAY (in this place): 7 DAYS
d. FULL NAME OF HOSPITAL OR INSTITUTION (If not in hospital or institution, give street address or location): GOODING MEM. HOSPITAL:

2. USUAL RESIDENCE (Where deceased lived. If institution: residence before admission).
a. STATE: IDAHO
b. COUNTY: GOODING
c. CITY OR TOWN (If outside corporate limits, write RURAL and give township): WENDELL
d. STREET ADDRESS (If rural, give location):

3. NAME OF DECEASED (Type or Print): a. (First) MARY b. (Middle) ANN c. (Last) AHDEMS

4. DATE OF DEATH: (Month) JULY (Day) 8. (Year) 1961

5. SEX: F

6. COLOR OR RACE: W

7. MARRIED, NEVER MARRIED, WIDOWED, DIVORCED (Specify): WIDOW

8. DATE OF BIRTH: JAN. 29. 1873

9. AGE (In years last birthday): 88
IF UNDER 1 YEAR: Months / Days
IF UNDER 24 HRS.: Hours / Min.

10a. USUAL OCCUPATION (Give kind of work done during most of working life, even if retired): SCHOOL TEACHER

10b. KIND OF BUSINESS OR INDUSTRY: EDUCATION

11. BIRTHPLACE (State or foreign country): ILL.

12. CITIZEN OF WHAT COUNTRY?: USA

13. FATHER'S NAME: ALFRED J SPIRE
BIRTHPLACE: ENGLAND

14. MOTHER'S MAIDEN NAME: MARY ANN POCKLINGTON
BIRTHPLACE: ENGLAND

15. WAS DECEASED EVER IN U.S. ARMED FORCES? (Yes, no, or unknown): NO
(If yes, give war or dates of service):

16. SOCIAL SECURITY NO.: NO

17. INFORMANT'S OWN SIGNATURE: Alison M Fish
ADDRESS: HAGERMAN IDAHO

MEDICAL CERTIFICATION

18. CAUSE OF DEATH Enter only one cause per line for (a), (b), and (c)

**This does not mean the mode of dying, such as heart failure, asthenia, etc. It means the disease, injury, or complication which caused death.*

I. DISEASE OR CONDITION DIRECTLY LEADING TO DEATH* (a) Cellulitis - rt ear — INTERVAL BETWEEN ONSET AND DEATH: 3 wks

ANTECEDENT CAUSES
Morbid conditions, if any, giving rise to the above cause (a) stating the underlying cause last.
DUE TO (b) Inanition — 3 mo
DUE TO (c) Old age

II. OTHER SIGNIFICANT CONDITIONS
Conditions contributing to the death but not related to the disease or condition causing death. Wanted to die

19a. DATE OF OPERATION:

19b. MAJOR FINDINGS OF OPERATION:

20. AUTOPSY? YES ☐ NO ☑

21a. ACCIDENT SUICIDE HOMICIDE (Specify):

21b. PLACE OF INJURY (e.g., in or about home, farm, factory, street, office bldg., etc.):

21c. (CITY, TOWN, OR TOWNSHIP) (COUNTY) (STATE):

21d. TIME OF INJURY (Month) (Day) (Year) (Hour) m.:

21e. INJURY OCCURRED WHILE AT WORK ☐ NOT WHILE AT WORK ☐

21f. HOW DID INJURY OCCUR?:

22. *I hereby certify that I attended the deceased from* June 26, 1961, *to* death, *that I last saw the deceased alive on* July 8, 1961, *and that death occurred at* 7:30 PM *from the causes and on the date stated above.*

23a. SIGNATURE (Degree or Title): Harold G Holsinger MD
23b. ADDRESS: Wendell Ida
23c. DATE SIGNED: 7-14-61

24a. BURIAL, CREMATION, REMOVAL (Specify): BURIAL
24b. DATE: JULY 11, 1961
24c. NAME OF CEMETERY OR CREMATORY: WENDELL
24d. LOCATION (City, town, or county) (State): CITY IDAHO.

DATE REC'D BY LOCAL REG.: 7-15-61
REGISTRAR'S SIGNATURE: Robert D Meyer
25. FUNERAL DIRECTOR: J Forest Weaver
ADDRESS: Wendell Idaho

Federal Security Agency
United States Public Health Service
Form DPH-48021

DUTIES:

1. INFORMANT SHALL SIGN HIS OWN NAME, under item 17 to authenticate the facts stated under items 1 to 16 inclusive. In case of facts taken from hospital or public records, the person authorized to release the facts shall sign HIS name in addition to giving the source of information.

2. THE FUNERAL DIRECTOR is responsible for completing the entire certificate, obtaining the signatures of the INFORMANT, the OFFICIAL last in attendance on the deceased and HIS OWN signature.

3. THE REGISTRAR can issue a burial or removal permit ONLY after receiving a completed death certificate, including the SIGNATURES IN BLACK ink under items 17, 23a and 25.

PENALTIES: Under the Idaho law, it is a misdemeanor to

(a) Knowingly supply false information to any one connected with completing a death certificate;
(b) Neglect or refuse to certify to the cause of death on request of the person in charge of the disposition of the deceased.
(c) Remove or bury the body of a deceased person WITHOUT the proper permit being FIRST obtained from the local registrar in the district WHERE THE DEATH OCCURRED;
(d) Alter a certificate on file in the office of a local registrar.

STATEMENT OF PLACE OF DEATH

Special attention should be given to the satisfactory completion of EACH portion of this item. The city or town and street address or route number refer to PLACE WHERE THE DEATH OCCURRED. For deaths occurring in hospitals, maternity homes, or institutions, the name of the place and length of stay MUST be stated.

STATEMENT OF USUAL RESIDENCE OF DECEASED

Regardless of the fact that the person may have lived his entire life at the place of death, ALWAYS COMPLETE ALL PARTS OF THIS ITEM. In case a person has resided in the county where death occurred for less than one year, give address of FORMER RESIDENCE. The post office of the deceased may be in a county or state other than the county of actual residence.

IDAHO CODE ANNOTATED-CHAPTER 38, SECTION 206.

The personal and statistical particulars (items 1 to 16) shall be authenticated by the signature of the informant, who may be any competent person acquainted with the facts.

The statement of facts relating to the disposition of the body shall be signed by the undertaker or person acting as such.

The medical certificate shall be made and signed by the physician, if any, last in attendance on the deceased, who shall specify the time in attendance, the time he last saw the deceased alive and the hour of the day at which death occurred. And he shall further state the cause of death, so as to show the course of disease or sequence of causes resulting in death, giving the primary cause, and also the contributory causes, if any, and the duration of each. Indefinite and unsatisfactory terms, indicating only symptoms of disease or conditions resulting from disease, will not be held sufficient for issuing a burial or removal permit; and any certificate containing only such terms as defined by the state registrar as indefinite and unsatisfactory, shall be returned to the physician for correction and definition. The international classification of the causes of death shall be used by all physicians in stating the cause of death in the medical certificate. Causes of death, which may be the result of either disease or violence, shall be carefully defined; and if from violence, its nature shall be stated, and whether (probably) accidental, suicidal, or homicidal.

This body embalmed under direction of J. J. [illegible] Lic. No. E353 at [illegible] on 7/8/1961

ADDITIONAL REMARKS by Physician

Certificate of Death

STATE OF IDAHO

State File No. 2878
Local Reg. No. 240 1
Reg. Dist. No. 420

BIRTH NO.

RECEIVED JUL 21 1961 Bureau of Vital Statistics

1. PLACE OF DEATH
a. COUNTY Gooding
b. CITY OR TOWN (If outside corporate limits, write RURAL and give township) Gooding
c. LENGTH OF STAY (In this place)
d. FULL NAME OF HOSPITAL OR INSTITUTION (If not in hospital or institution, give street address or location) Residence 319 Idaho Street

2. USUAL RESIDENCE (Where deceased lived. If institution: residence before admission).
a. STATE Idaho 24 b. COUNTY Gooding
c. CITY OR TOWN (If outside corporate limits, write RURAL and give township) Gooding
d. STREET ADDRESS (If rural, give location) 319 — Idaho Street

3. NAME OF DECEASED (Type or Print)	a. (First)	b. (Middle)	c. (Last)	4. DATE OF DEATH (Month)	(Day)	(Year)
	Claude Lenox	Lenox	Patterson	July	15	1961

5. SEX	6. COLOR OR RACE	7. MARRIED, NEVER MARRIED, WIDOWED, DIVORCED (Specify)	8. DATE OF BIRTH	9. AGE (In years last birthday)	IF UNDER 1 YEAR Months	Days	IF UNDER 24 HRS. Hours	Min.
Male	White	Never Married	May 12, 1883	78				

10a. USUAL OCCUPATION (Give kind of work done during most of working life, even if retired)	10b. KIND OF BUSINESS OR INDUSTRY	11. BIRTHPLACE (State or foreign country)	12. CITIZEN OF WHAT COUNTRY?
Farmer	Agriculture	Washington County, Arkansas	U. S. A.

13. FATHER'S NAME	BIRTHPLACE	14. MOTHER'S MAIDEN NAME	BIRTHPLACE
Braynard Patterson	Toledo, Ohio	Erene Thompson	Springfield, Missouri.

15. WAS DECEASED EVER IN U.S. ARMED FORCES? (Specify no, or unknown) (If yes, give war or dates of service)	16. SOCIAL SECURITY NO.	17. INFORMANT'S OWN SIGNATURE	ADDRESS
No None	518-22-9300	X Mrs Ethel O'Brien	Gooding Ida

MEDICAL CERTIFICATION

18. CAUSE OF DEATH
Enter only one cause per line for (a), (b), and (c)

**This does not mean the mode of dying, such as heart failure, asthenia, etc. It means the disease, injury, or complication which caused death.*

I. DISEASE OR CONDITION DIRECTLY LEADING TO DEATH* (a) Gastric hemorrhage — INTERVAL BETWEEN ONSET AND DEATH: 1 day

ANTECEDENT CAUSES
Morbid conditions, if any, giving rise to the above cause (a) stating the underlying cause last.
DUE TO (b) Metastatic carcinoma of Prostate. — 1 yr or so

DUE TO (c)

II. OTHER SIGNIFICANT CONDITIONS
Conditions contributing to the death but not related to the disease or condition causing death.

19a. DATE OF OPERATION	19b. MAJOR FINDINGS OF OPERATION	20. AUTOPSY?
		YES ☐ NO ☒

21a. ACCIDENT SUICIDE HOMICIDE (Specify)	21b. PLACE OF INJURY (e.g., in or about home, farm, factory, street, office bldg., etc.)	21c. (CITY, TOWN, OR TOWNSHIP) (COUNTY) (STATE)

21d. TIME OF INJURY (Month) (Day) (Year) (Hour)	21e. INJURY OCCURRED	21f. HOW DID INJURY OCCUR?
m.	WHILE AT WORK ☐ NOT WHILE AT WORK ☐	

22. *I hereby certify that I attended the deceased from* April, 1953, *to* 15 July, 1961, *that I last saw the deceased alive on* 15 July, 1961, *and that death occurred at* 8 PM m., *from the causes and on the date stated above.*

23a. SIGNATURE	(Degree or title)	23b. ADDRESS	23c. DATE SIGNED
Wallace E. Anderson	M.D.	Gooding, Idaho	17 July 1961

24a. BURIAL, CREMATION, REMOVAL (Specify)	24b. DATE	24c. NAME OF CEMETERY OR CREMATORY	24d. LOCATION (City, town, or county) (State)
Burial	7-19-1961	Elmwood Cemetery	Gooding Idaho.

DATE REC'D BY LOCAL REG.	REGISTRAR'S SIGNATURE	25. FUNERAL DIRECTOR	ADDRESS
7-18-61	Robert L. Meyer	Robert L. Meyer	Thompson Funeral Chapel Gooding, Idaho

Federal Security Agency
United States Public Health Service

Form DPH-48021

Informant, Funeral Director, Registrar and Medical Attendant. EACH must sign with BLACK INK in OWN handwriting. Each item should be answered as completely as possible. State answers as unknown only after a careful investigation. Use BLACK ink or BLACK record typewriter ribbon in filling out certificate. (ICA 38-206 and 215.) Address correspondence to DIVISION OF VITAL STATISTICS, BOISE, IDAHO

DUTIES:

1. INFORMANT SHALL SIGN HIS OWN NAME, under item 17 to authenticate the facts stated under items 1 to 16 inclusive. In case of facts taken from hospital or public records, the person authorized to release the facts shall sign HIS name in addition to giving the source of information.

2. THE FUNERAL DIRECTOR is responsible for completing the entire certificate, obtaining the signatures of the INFORMANT, the OFFICIAL last in attendance on the deceased and HIS OWN signature.

3. THE REGISTRAR can issue a burial or removal permit ONLY after receiving a completed death certificate, including the SIGNATURES IN BLACK ink under items 17, 23a and 25.

PENALTIES: Under the Idaho law, it is a misdemeanor to

(a) Knowingly supply false information to any one connected with completing a death certificate;
(b) Neglect or refuse to certify to the cause of death on request of the person in charge of the disposition of the deceased.
(c) Remove or bury the body of a deceased person WITHOUT the proper permit being FIRST obtained from the local registrar in the district WHERE THE DEATH OCCURRED;
(d) Alter a certificate on file in the office of a local registrar.

STATEMENT OF PLACE OF DEATH

Special attention should be given to the satisfactory completion of EACH portion of this item. The city or town and street address or route number refer to PLACE WHERE THE DEATH OCCURRED. For deaths occurring in hospitals, maternity homes, or institutions, the name of the place and length of stay MUST be stated.

STATEMENT OF USUAL RESIDENCE OF DECEASED

Regardless of the fact that the person may have lived his entire life at the place of death, ALWAYS COMPLETE ALL PARTS OF THIS ITEM. In case a person has resided in the county where death occurred for less than one year, give address of FORMER RESIDENCE. The post office of the deceased may be in a county or state other than the county of actual residence.

IDAHO CODE ANNOTATED-CHAPTER 38, SECTION 206.

The personal and statistical particulars (items 1 to 16) shall be authenticated by the signature of the informant, who may be any competent person acquainted with the facts.

The statement of facts relating to the disposition of the body shall be signed by the undertaker or person acting as such.

The medical certificate shall be made and signed by the physician, if any, last in attendance on the deceased, who shall specify the time in attendance, the time he last saw the deceased alive and the hour of the day at which death occurred. And he shall further state the cause of death, so as to show the course of disease or sequence of causes resulting in death, giving the primary cause, and also the contributory causes, if any, and the duration of each. Indefinite and unsatisfactory terms, indicating only symptoms of disease or conditions resulting from disease, will not be held sufficient for issuing a burial or removal permit; and any certificate containing only such terms as defined by the state registrar as indefinite and unsatisfactory, shall be returned to the physician for correction and definition. The international classification of the causes of death shall be used by all physicians in stating the cause of death in the medical certificate. Causes of death, which may be the result of either disease or violence, shall be carefully defined; and if from violence, its nature shall be stated, and whether (probably) accidental, suicidal, or homicidal.

This body embalmed under direction of Richard S. Thurgate Lic. No. E-424 at Thompson Funeral Chapel on 7-15-61

ADDITIONAL REMARKS by Physician

Gooding, Idaho

Informant, Funeral Director, Registrar and Medical Attendant. EACH must sign with BLACK INK in OWN handwriting. Each item should be answered as completely as possible. State answers as unknown only after a careful investigation. Use BLACK ink or BLACK record typewriter ribbon in filling out certificate. (ICA 38-206 and 215.) Address correspondence to DIVISION OF VITAL STATISTICS, BOISE, IDAHO

Certificate of Death

STATE OF IDAHO

State File No. 2879
Local Reg. No. 2402
Reg. Dist. No. 420

BIRTH NO.

RECEIVED
JUL 21 1961
Bureau of Vital Statistics

1. PLACE OF DEATH
a. COUNTY: Gooding
b. CITY OR TOWN (If outside corporate limits, write RURAL and give township): Gooding
c. LENGTH OF STAY (In this place)
d. FULL NAME OF HOSPITAL OR INSTITUTION (If not in hospital or institution, give street address or location): Gooding County Mem. Hospital

2. USUAL RESIDENCE (Where deceased lived. If institution: residence before admission).
a. STATE: Idaho
b. COUNTY: Gooding
c. CITY OR TOWN (If outside corporate limits, write RURAL and give township): Gooding
d. STREET ADDRESS (If rural, give location): 241 California Street

3. NAME OF DECEASED (Type or Print)	a. (First)	b. (Middle)	c. (Last)
	Essie	Jane	Bliss

4. DATE OF DEATH: (Month) July (Day) 16 (Year) 1961

5. SEX	6. COLOR OR RACE	7. MARRIED, NEVER MARRIED, WIDOWED, DIVORCED (Specify)	8. DATE OF BIRTH	9. AGE (In years last birthday)	IF UNDER 1 YEAR: Months / Days	IF UNDER 24 HRS.: Hours / Min.
Female	White	Divorced	July 27, 1886	74		

10a. USUAL OCCUPATION (Give kind of work done during most of working life, even if retired)	10b. KIND OF BUSINESS OR INDUSTRY	11. BIRTHPLACE (State or foreign country)	12. CITIZEN OF WHAT COUNTRY?
Housewife	Home	Oakley, Idaho	U. S. A.

13. FATHER'S NAME	BIRTHPLACE	14. MOTHER'S MAIDEN NAME	BIRTHPLACE
Melville Owens	California.	Annie Laurie Poage	Beaver City, Neb.

15. WAS DECEASED EVER IN U.S. ARMED FORCES? (Yes, no, or unknown)	(If yes, give war or dates of service)	16. SOCIAL SECURITY NO.	17. INFORMANT'S OWN SIGNATURE	ADDRESS
No	None	519-14-4116	Robert S. Meyer	Gooding, Idaho.

18. CAUSE OF DEATH
Enter only one cause per line for (a), (b), and (c)

**This does not mean the mode of dying, such as heart failure, asthenia, etc. It means the disease, injury, or complication which caused death.*

MEDICAL CERTIFICATION

I. DISEASE OR CONDITION DIRECTLY LEADING TO DEATH*(a) 420.1 Coronary Occlusion — INTERVAL BETWEEN ONSET AND DEATH: 3 days

ANTECEDENT CAUSES
Morbid conditions, if any, giving rise to the above cause (a) stating the underlying cause last.
DUE TO (b) Coronary Sclerosis — 5 yrs.
DUE TO (c)

II. OTHER SIGNIFICANT CONDITIONS
Conditions contributing to the death but not related to the disease or condition causing death.

19a. DATE OF OPERATION	19b. MAJOR FINDINGS OF OPERATION	20. AUTOPSY?
		YES ☐ NO ☒

21a. ACCIDENT SUICIDE HOMICIDE (Specify)	21b. PLACE OF INJURY (e.g., in or about home, farm, factory, street, office bldg., etc.)	21c. (CITY, TOWN, OR TOWNSHIP) (COUNTY) (STATE)

21d. TIME OF INJURY (Month) (Day) (Year) (Hour)	21e. INJURY OCCURRED	21f. HOW DID INJURY OCCUR?
m.	WHILE AT WORK ☐ NOT WHILE AT WORK ☐	

22. *I hereby certify that I attended the deceased from* ____, 1953, *to* July 16, 1961, *that I last saw the deceased alive on* July 16, 1961, *and that death occurred at* 2:40 p.m., *from the causes and on the date stated above.*

23a. SIGNATURE (Degree or title)	23b. ADDRESS	23c. DATE SIGNED
Wm. S. Anderson 2nd	Gooding, Ida.	17 July 1961

24a. BURIAL, CREMATION, REMOVAL (Specify)	24b. DATE	24c. NAME OF CEMETERY OR CREMATORY	24d. LOCATION (City, town, or county) (State)
Burial	7-20-1961	Elmwood Cemetery	Gooding Idaho.

DATE REC'D BY LOCAL REG.	REGISTRAR'S SIGNATURE	25. FUNERAL DIRECTOR	ADDRESS
7-18-61	Robert S. Meyer	Robert S. Meyer	Thompson Chapel 737 Main Street Gooding, Idaho.

Federal Security Agency
United States Public Health Service

Form DPH-48021

DUTIES:

1. INFORMANT SHALL SIGN HIS OWN NAME, under item 17 to authenticate the facts stated under items 1 to 16 inclusive. In case of facts taken from hospital or public records, the person authorized to release the facts shall sign HIS name in addition to giving the source of information.

2. THE FUNERAL DIRECTOR is responsible for completing the entire certificate, obtaining the signatures of the INFORMANT, the OFFICIAL last in attendance on the deceased and HIS OWN signature.

3. THE REGISTRAR can issue a burial or removal permit ONLY after receiving a completed death certificate, including the SIGNATURES IN BLACK ink under items 17, 23a and 25.

PENALTIES: Under the Idaho law, it is a misdemeanor to

(a) Knowingly supply false information to any one connected with completing a death certificate;
(b) Neglect or refuse to certify to the cause of death on request of the person in charge of the disposition of the deceased.
(c) Remove or bury the body of a deceased person WITHOUT the proper permit being FIRST obtained from the local registrar in the district WHERE THE DEATH OCCURRED;
(d) Alter a certificate on file in the office of a local registrar.

STATEMENT OF PLACE OF DEATH

Special attention should be given to the satisfactory completion of EACH portion of this item. The city or town and street address or route number refer to PLACE WHERE THE DEATH OCCURRED. For deaths occurring in hospitals, maternity homes, or institutions, the name of the place and length of stay MUST be stated.

STATEMENT OF USUAL RESIDENCE OF DECEASED

Regardless of the fact that the person may have lived his entire life at the place of death, ALWAYS COMPLETE ALL PARTS OF THIS ITEM. In case a person has resided in the county where death occurred for less than one year, give address of FORMER RESIDENCE. The post office of the deceased may be in a county or state other than the county of actual residence.

IDAHO CODE ANNOTATED-CHAPTER 38, SECTION 206.

The personal and statistical particulars (items 1 to 16) shall be authenticated by the signature of the informant, who may be any competent person acquainted with the facts.

The statement of facts relating to the disposition of the body shall be signed by the undertaker or person acting as such.

The medical certificate shall be made and signed by the physician, if any, last in attendance on the deceased, who shall specify the time in attendance, the time he last saw the deceased alive and the hour of the day at which death occurred. And he shall further state the cause of death, so as to show the course of disease or sequence of causes resulting in death, giving the primary cause, and also the contributory causes, if any, and the duration of each. Indefinite and unsatisfactory terms, indicating only symptoms of disease or conditions resulting from disease, will not be held sufficient for issuing a burial or removal permit; and any certificate containing only such terms as defined by the state registrar as indefinite and unsatisfactory, shall be returned to the physician for correction and definition. The international classification of the causes of death shall be used by all physicians in stating the cause of death in the medical certificate. Causes of death, which may be the result of either disease or violence, shall be carefully defined; and if from violence, its nature shall be stated, and whether (probably) accidental, suicidal, or homicidal.

This body embalmed under direction of Robert L Meyer Lic. No. E-424 at Thompson Chapel on 7-16-61

ADDITIONAL REMARKS by Physician 237 Main Street Grading Idaho

Certificate of Death

STATE OF IDAHO

State File No. 2880
Local Reg. No. 2403
Reg. Dist. No. 420

BIRTH NO.

RECEIVED JUL 21 1961 Bureau of Vital Statistics

1. PLACE OF DEATH
a. COUNTY Gooding
b. CITY OR TOWN (If outside corporate limits, write RURAL and give township) Gooding
LENGTH OF STAY (in this place) 3yrs 3mos
d. FULL NAME OF HOSPITAL OR INSTITUTION (If not in hospital or institution, give street address or location) Idaho State T.B. Hosp

2. USUAL RESIDENCE (Where deceased lived. If institution: residence before admission).
a. STATE Idaho b. COUNTY Gem
c. CITY OR TOWN (If outside corporate limits, write RURAL and give township) Wieser
d. STREET ADDRESS (If rural, give location) Route 2

3. NAME OF DECEASED (Type or Print) a. (First)	b. (Middle)	c. (Last)	4. DATE OF DEATH (Month)	(Day)	(Year)
Thomas	Brown	Carr	7	17	61

5. SEX	6. COLOR OR RACE	7. MARRIED, NEVER MARRIED, WIDOWED, DIVORCED (Specify)	8. DATE OF BIRTH	9. AGE (In years) last birthday	IF UNDER 1 YEAR Months	Days	IF UNDER 24 HRS. Hours	Min.
m	W	divorced	3-31-1888	73				

10a. USUAL OCCUPATION (Give kind of work done during most of working life, even if retired)	10b. KIND OF BUSINESS OR INDUSTRY	11. BIRTHPLACE (State or foreign country)	12. CITIZEN OF WHAT COUNTRY?
farmer	sheep raising	Scotland	U.S.A.

13. FATHER'S NAME	BIRTHPLACE	14. MOTHER'S MAIDEN NAME	BIRTHPLACE
Unknown	Unknown	Unknown	Unknown

15. WAS DECEASED EVER IN U.S. ARMED FORCES? (Yes, no, or unknown)	(If yes, give war or dates of service)	16. SOCIAL SECURITY NO.	17. INFORMANT'S OWN SIGNATURE	ADDRESS
		518-48-7313	T.B Hosp. records / K. Tyler MD	Gooding Ida

MEDICAL CERTIFICATION

18. CAUSE OF DEATH
Enter only one cause per line for (a), (b), and (c)

*This does not mean the mode of dying, such as heart failure, asthenia, etc. It means the disease, injury, or complication which caused death.

002X

I. DISEASE OR CONDITION DIRECTLY LEADING TO DEATH* (a) Far advanced Pul. Tbc.

ANTECEDENT CAUSES
Morbid conditions, if any, giving rise to the above cause (a) stating the underlying cause last.
DUE TO (b)
DUE TO (c)

II. OTHER SIGNIFICANT CONDITIONS
Conditions contributing to the death but not related to the disease or condition causing death.

INTERVAL BETWEEN ONSET AND DEATH

19a. DATE OF OPERATION	19b. MAJOR FINDINGS OF OPERATION	20. AUTOPSY? YES ☐ NO ☒

21a. ACCIDENT SUICIDE HOMICIDE (Specify)	21b. PLACE OF INJURY (e.g., in or about home, farm, factory, street, office bldg., etc.)	21c. (CITY, TOWN, OR TOWNSHIP) (COUNTY) (STATE)

21d. TIME OF INJURY (Month) (Day) (Year) (Hour)	21e. INJURY OCCURRED WHILE AT WORK ☐ NOT WHILE AT WORK ☐	21f. HOW DID INJURY OCCUR?
m.		

22. *I hereby certify that I attended the deceased from* 3-5, 1958, *to* 7-17, 1961, *that I last saw the deceased alive on* 7-17, 1961, *and that death occurred at* 10:50 m., *from the causes and on the date stated above.*

23a. SIGNATURE (Degree or title)	23b. ADDRESS	23c. DATE SIGNED
K. A. Tyler MD	Gooding, Ida. Idaho State T.B. Hosp.	7/17/61

24a. BURIAL, CREMATION, REMOVAL (Specify)	24b. DATE	24c. NAME OF CEMETERY OR CREMATORY	24d. LOCATION (City, town, or county) (State)
Burial	7-22-61	Wieser Cemetery	Wieser Ida

DATE REC'D BY LOCAL REG.	REGISTRAR'S SIGNATURE	25. FUNERAL DIRECTOR	ADDRESS
7-18-61	Robert S Meyer	Robert S Meyer	Thompson Chapel 737 Main Gooding Ida

Federal Security Agency
United States Public Health Service

Form DPH-48021

Informant, Funeral Director, Registrar and Medical Attendant. EACH must sign with BLACK INK in OWN handwriting. Each item should be answered as completely as possible. State answers as unknown only after a careful investigation. Use BLACK ink or BLACK record typewriter ribbon in filling out certificate. (ICA 38-206 and 215.) Address correspondence to DIVISION OF VITAL STATISTICS, BOISE, IDAHO

DUTIES:

1. INFORMANT SHALL SIGN HIS OWN NAME, under item 17 to authenticate the facts stated under items 1 to 16 inclusive. In case of facts taken from hospital or public records, the person authorized to release the facts shall sign HIS name in addition to giving the source of information.

2. THE FUNERAL DIRECTOR is responsible for completing the entire certificate, obtaining the signatures of the INFORMANT, the OFFICIAL last in attendance on the deceased and HIS OWN signature.

3. THE REGISTRAR can issue a burial or removal permit ONLY after receiving a completed death certificate, including the SIGNATURES IN BLACK ink under items 17, 23a and 25.

PENALTIES: Under the Idaho law, it is a misdemeanor to

(a) Knowingly supply false information to any one connected with completing a death certificate;
(b) Neglect or refuse to certify to the cause of death on request of the person in charge of the disposition of the deceased.
(c) Remove or bury the body of a deceased person WITHOUT the proper permit being FIRST obtained from the local registrar in the district WHERE THE DEATH OCCURRED;
(d) Alter a certificate on file in the office of a local registrar.

STATEMENT OF PLACE OF DEATH

Special attention should be given to the satisfactory completion of EACH portion of this item. The city or town and street address or route number refer to PLACE WHERE THE DEATH OCCURRED. For deaths occurring in hospitals, maternity homes, or institutions, the name of the place and length of stay MUST be stated.

STATEMENT OF USUAL RESIDENCE OF DECEASED

Regardless of the fact that the person may have lived his entire life at the place of death, ALWAYS COMPLETE ALL PARTS OF THIS ITEM. In case a person has resided in the county where death occurred for less than one year, give address of FORMER RESIDENCE. The post office of the deceased may be in a county or state other than the county of actual residence.

IDAHO CODE ANNOTATED-CHAPTER 38, SECTION 206.

The personal and statistical particulars (items 1 to 16) shall be authenticated by the signature of the informant, who may be any competent person acquainted with the facts.

The statement of facts relating to the disposition of the body shall be signed by the undertaker or person acting as such.

The medical certificate shall be made and signed by the physician, if any, last in attendance on the deceased, who shall specify the time in attendance, the time he last saw the deceased alive and the hour of the day at which death occurred. And he shall further state the cause of death, so as to show the course of disease or sequence of causes resulting in death, giving the primary cause, and also the contributory causes, if any, and the duration of each. Indefinite and unsatisfactory terms, indicating only symptoms of disease or conditions resulting from disease, will not be held sufficient for issuing a burial or removal permit; and any certificate containing only such terms as defined by the state registrar as indefinite and unsatisfactory, shall be returned to the physician for correction and definition. The international classification of the causes of death shall be used by all physicians in stating the cause of death in the medical certificate. Causes of death, which may be the result of either disease or violence, shall be carefully defined; and if from violence, its nature shall be stated, and whether (probably) accidental, suicidal, or homicidal.

This body embalmed under direction of Robert S. Meyer Lic. No. E-424 at Thompson Chapel 7-17-61

ADDITIONAL REMARKS by Physician 737 Main Gooding Ida.

State File No. 2881
Local Reg. No. 2404
Reg. Dist. No. 420

Certificate of Death

STATE OF IDAHO

BIRTH NO.

RECEIVED JUL 27 1961 Bureau of Vital Statistics

1. PLACE OF DEATH
a. COUNTY: GOODING
b. CITY OR TOWN (If outside corporate limits, write RURAL and give township): GOODING
c. LENGTH OF STAY (in this place): 3 DAYS
d. FULL NAME OF HOSPITAL OR INSTITUTION (If not in hospital or institution, give street address or location): GOODING MEM.HOSP.

2. USUAL RESIDENCE (Where deceased lived. If institution: residence before admission).
a. STATE: IDAHO
b. COUNTY: GOODING
c. CITY OR TOWN (If outside corporate limits, write RURAL and give township): HAGERMAN
d. STREET ADDRESS (If rural, give location): Rh. 1

3. NAME OF DECEASED (Type or Print)
a. (First): ELMER
b. (Middle):
c. (Last): COOK

4. DATE OF DEATH (Month) (Day) (Year): JULY 18, 1961

5. SEX: M
6. COLOR OR RACE: W
7. MARRIED, NEVER MARRIED, WIDOWED, DIVORCED (Specify): WIDOWED
8. DATE OF BIRTH: SEPT.29.1887
9. AGE (In years last birthday): 73 — IF UNDER 1 YEAR: Months / Days — IF UNDER 24 HRS.: Hours / Min.

10a. USUAL OCCUPATION (Give kind of work done during most of working life, even if retired): RANCHER 04
10b. KIND OF BUSINESS OR INDUSTRY: AGRICULTURE
11. BIRTHPLACE (State or foreign country): UTAH
12. CITIZEN OF WHAT COUNTRY?: USA

13. FATHER'S NAME: WILL COOK — BIRTHPLACE: NEW YORK
14. MOTHER'S MAIDEN NAME: LAZETTE HAINSWORTH — BIRTHPLACE: 3 UNK.

15. WAS DECEASED EVER IN U.S. ARMED FORCES? (Yes, no, or unknown): NO — (If yes, give war or dates of service):
16. SOCIAL SECURITY NO.: 918-42-6681
17. INFORMANT'S OWN SIGNATURE: Richard L. Cook — ADDRESS: HAGERMAN Idaho

18. CAUSE OF DEATH Enter only one cause per line for (a), (b), and (c)

This does not mean the mode of dying, such as heart failure, asthenia, etc. It means the disease, injury, or complication which caused death.

450.1

MEDICAL CERTIFICATION

I. DISEASE OR CONDITION DIRECTLY LEADING TO DEATH* (a): Gangrene of both legs — INTERVAL BETWEEN ONSET AND DEATH: 1 WK

ANTECEDENT CAUSES — *Morbid conditions, if any, giving rise to the above cause (a) stating the underlying cause last.*
DUE TO (b): due to Generalized arterio xlerosis.
DUE TO (c):

II. OTHER SIGNIFICANT CONDITIONS — *Conditions contributing to the death but not related to the disease or condition causing death.*

19a. DATE OF OPERATION
19b. MAJOR FINDINGS OF OPERATION
20. AUTOPSY? YES ☐ NO ☑

21a. ACCIDENT SUICIDE HOMICIDE (Specify)
21b. PLACE OF INJURY (e.g., in or about home, farm, factory, street, office bldg., etc.)
21c. (CITY, TOWN, OR TOWNSHIP) (COUNTY) (STATE)
21d. TIME OF INJURY (Month) (Day) (Year) (Hour) m.
21e. INJURY OCCURRED WHILE AT WORK ☐ NOT WHILE AT WORK ☐
21f. HOW DID INJURY OCCUR?

22. *I hereby certify that I attended the deceased from* July 1, 19 61, *to* July 18, 19 61, *that I last saw the deceased alive on* July 17 19 61 *and that death occurred at* 1.A.M *m., from the causes and on the date stated above.*

23a. SIGNATURE (Degree or title): Marvin V. Klingler M.D.
23b. ADDRESS: Gooding, Idaho
23c. DATE SIGNED: 7-24-61

24a. BURIAL, CREMATION, REMOVAL (Specify): BURIAL
24b. DATE: 7/20/1961
24c. NAME OF CEMETERY OR CREMATORY: HAGERMAN
24d. LOCATION (City, town, or county) (State): CITY IDAHO.

DATE REC'D BY LOCAL REG.: 7-25-61
REGISTRAR'S SIGNATURE: Robert S. Meyer
25. FUNERAL DIRECTOR: J. Forrest Weaver — ADDRESS: Wendell Idaho

Federal Security Agency
United States Public Health Service

Form DPH-48021

Informant, Funeral Director, Registrar and Medical Attendant. EACH must sign with BLACK INK in OWN handwriting. Each item should be answered as completely as possible. State answers as unknown only after a careful investigation. Use BLACK ink or BLACK record typewriter ribbon in filling out certificate. (ICA 38-206 and 215.) Address correspondence to DIVISION OF VITAL STATISTICS, BOISE, IDAHO

JUN 10 1961

MAR 31 1999

DUTIES:

1. INFORMANT SHALL SIGN HIS OWN NAME, under item 17 to authenticate the facts stated under items 1 to 16 inclusive. In case of facts taken from hospital or public records, the person authorized to release the facts shall sign HIS name in addition to giving the source of information.

2. THE FUNERAL DIRECTOR is responsible for completing the entire certificate, obtaining the signatures of the INFORMANT, the OFFICIAL last in attendance on the deceased and HIS OWN signature.

3. THE REGISTRAR can issue a burial or removal permit ONLY after receiving a completed death certificate, including the SIGNATURES IN BLACK ink under items 17, 23a and 25.

PENALTIES: Under the Idaho law, it is a misdemeanor to

(a) Knowingly supply false information to any one connected with completing a death certificate;
(b) Neglect or refuse to certify to the cause of death on request of the person in charge of the disposition of the deceased.
(c) Remove or bury the body of a deceased person WITHOUT the proper permit being FIRST obtained from the local registrar in the district WHERE THE DEATH OCCURRED;
(d) Alter a certificate on file in the office of a local registrar.

STATEMENT OF PLACE OF DEATH

Special attention should be given to the satisfactory completion of EACH portion of this item. The city or town and street address or route number refer to PLACE WHERE THE DEATH OCCURRED. For deaths occurring in hospitals, maternity homes, or institutions, the name of the place and length of stay MUST be stated.

STATEMENT OF USUAL RESIDENCE OF DECEASED

Regardless of the fact that the person may have lived his entire life at the place of death, ALWAYS COMPLETE ALL PARTS OF THIS ITEM. In case a person has resided in the county where death occurred for less than one year, give address of FORMER RESIDENCE. The post office of the deceased may be in a county or state other than the county of actual residence.

IDAHO CODE ANNOTATED-CHAPTER 38, SECTION 206.

The personal and statistical particulars (items 1 to 16) shall be authenticated by the signature of the informant, who may be any competent person acquainted with the facts.

The statement of facts relating to the disposition of the body shall be signed by the undertaker or person acting as such.

The medical certificate shall be made and signed by the physician, if any, last in attendance on the deceased, who shall specify the time in attendance, the time he last saw the deceased alive and the hour of the day at which death occurred. And he shall further state the cause of death, so as to show the course of disease or sequence of causes resulting in death, giving the primary cause, and also the contributory causes, if any, and the duration of each. Indefinite and unsatisfactory terms, indicating only symptoms of disease or conditions resulting from disease, will not be held sufficient for issuing a burial or removal permit; and any certificate containing only such terms as defined by the state registrar as indefinite and unsatisfactory, shall be returned to the physician for correction and definition. The international classification of the causes of death shall be used by all physicians in stating the cause of death in the medical certificate. Causes of death, which may be the result of either disease or violence, shall be carefully defined; and if from violence, its nature shall be stated, and whether (probably) accidental, suicidal, or homicidal.

This body embalmed under direction of J. T. Weaver Lic. No. E353 at Wendell on 7/18/61

ADDITIONAL REMARKS by Physician

Informant, Funeral Director, Registrar and Medical Attendant. EACH must sign with BLACK INK in OWN handwriting. Each item should be answered as completely as possible. State answers as unknown only after a careful investigation. Use BLACK ink or BLACK record typewriter ribbon in filling out certificate. (ICA 38-206 and 215.) Address correspondence to DIVISION OF VITAL STATISTICS, BOISE, IDAHO

Certificate of Death

STATE OF IDAHO

State File No. 2882
Local Reg. No. 703
Reg. Dist. No. 920

BIRTH NO.

RECEIVED AUG 10 1961 Bureau of Vital Statistics

1. PLACE OF DEATH
a. COUNTY: Gooding
b. CITY OR TOWN (If outside corporate limits, write RURAL and give township): Gooding
LENGTH OF STAY (in this place):
d. FULL NAME OF HOSPITAL OR INSTITUTION: Gooding County Memorial Hosp

2. USUAL RESIDENCE (Where deceased lived. If institution: residence before admission).
a. STATE: Idaho
b. COUNTY: Lincoln
c. CITY OR TOWN (If outside corporate limits, write RURAL and give township): Shoshone
d. STREET ADDRESS (If rural, give location): Rural Route North Of Shoshone

3. NAME OF DECEASED (Type or Print): a. (First) David b. (Middle) Fred c. (Last) Braun

4. DATE OF DEATH: (Month) July (Day) 28 (Year) 1961

5. SEX: Male

6. COLOR OR RACE: White

7. MARRIED, NEVER MARRIED, WIDOWED, DIVORCED (Specify): Never Married

8. DATE OF BIRTH: July 26, 1943

9. AGE (In years last birthday): 18 IF UNDER 1 YEAR Months Days IF UNDER 24 HRS. Hours Min.

10a. USUAL OCCUPATION (Give kind of work done during most of working life, even if retired): Student

10b. KIND OF BUSINESS OR INDUSTRY: High School

11. BIRTHPLACE (State or foreign country): Gooding, Idaho.

12. CITIZEN OF WHAT COUNTRY?: U. S. A.

13. FATHER'S NAME: Ervin Fred Braun BIRTHPLACE: Deshler, Nebbraska

14. MOTHER'S MAIDEN NAME: Louise Weisman BIRTHPLACE: Texhoma, Texas

15. WAS DECEASED EVER IN U.S. ARMED FORCES? (Yes, no or unknown) (If yes, give war or dates of service): No None

16. SOCIAL SECURITY NO.: None

17. INFORMANT'S OWN SIGNATURE: Mrs. Ervin Braun ADDRESS: Shoshone, Ida.

18. CAUSE OF DEATH
Enter only one cause per line for (a), (b), and (c)

**This does not mean the mode of dying, such as heart failure, asthenia, etc. It means the disease, injury, or complication which caused death.*

MEDICAL CERTIFICATION

I. DISEASE OR CONDITION DIRECTLY LEADING TO DEATH*(a) Compound Fracture of skull — INTERVAL BETWEEN ONSET AND DEATH: 1 hr.

ANTECEDENT CAUSES
Morbid conditions, if any, giving rise to the above cause (a) stating the underlying cause last.
DUE TO (b) None
DUE TO (c)

II. OTHER SIGNIFICANT CONDITIONS
Conditions contributing to the death but not related to the disease or condition causing death.

19a. DATE OF OPERATION:
19b. MAJOR FINDINGS OF OPERATION:
20. AUTOPSY? YES ☐ NO ☒

21a. ACCIDENT SUICIDE HOMICIDE (Specify): Accident
21b. PLACE OF INJURY (e.g., in or about home, farm, factory, street, office bldg., etc.): on farm
21c. (CITY, TOWN, OR TOWNSHIP) (COUNTY) (STATE): Lincoln Idaho
21d. TIME OF INJURY (Month) (Day) (Year) (Hour): 7-28-61 11:00 A
21e. INJURY OCCURRED WHILE AT WORK ☒ NOT WHILE AT WORK ☐
21f. HOW DID INJURY OCCUR?: Injured with hay baler

22. *I hereby certify that I attended the deceased from* 7-28-61, 19__ *to* 7-28-61, 19__, *that I last saw the deceased alive on* 7-28-61, 19__, *and that death occurred at* 12:20 P.M., *from the causes and on the date stated above.*

23a. SIGNATURE (Degree or title): Marvin V. Knight MD
23b. ADDRESS: Gooding, Idaho
23c. DATE SIGNED: August 1 1961

24a. BURIAL, CREMATION, REMOVAL (Specify): Burial
24b. DATE: 7-31-1961
24c. NAME OF CEMETERY OR CREMATORY: Elmwood Cemetery
24d. LOCATION (City, town, or county) (State): Gooding Idaho.

DATE REC'D BY LOCAL REG.: 8-7-61
REGISTRAR'S SIGNATURE: Richard S. Magee
25. FUNERAL DIRECTOR: Richard S. Magee
ADDRESS: Thompson Chapel 137 Main Street Gooding, Idaho.

Federal Security Agency
United States Public Health Service
Form DPH-48021

DUTIES:

1. INFORMANT SHALL SIGN HIS OWN NAME, under item 17 to authenticate the facts stated under items 1 to 16 inclusive. In case of facts taken from hospital or public records, the person authorized to release the facts shall sign HIS name in addition to giving the source of information.

2. THE FUNERAL DIRECTOR is responsible for completing the entire certificate, obtaining the signatures of the INFORMANT, the OFFICIAL last in attendance on the deceased and HIS OWN signature.

3. THE REGISTRAR can issue a burial or removal permit ONLY after receiving a completed death certificate, including the SIGNATURES IN BLACK ink under items 17, 23a and 25.

PENALTIES: Under the Idaho law, it is a misdemeanor to

(a) Knowingly supply false information to any one connected with completing a death certificate;
(b) Neglect or refuse to certify to the cause of death on request of the person in charge of the disposition of the deceased.
(c) Remove or bury the body of a deceased person WITHOUT the proper permit being FIRST obtained from the local registrar in the district WHERE THE DEATH OCCURRED;
(d) Alter a certificate on file in the office of a local registrar.

STATEMENT OF PLACE OF DEATH

Special attention should be given to the satisfactory completion of EACH portion of this item. The city or town and street address or route number refer to PLACE WHERE THE DEATH OCCURRED. For deaths occurring in hospitals, maternity homes, or institutions, the name of the place and length of stay MUST be stated.

STATEMENT OF USUAL RESIDENCE OF DECEASED

Regardless of the fact that the person may have lived his entire life at the place of death, ALWAYS COMPLETE ALL PARTS OF THIS ITEM. In case a person has resided in the county where death occurred for less than one year, give address of FORMER RESIDENCE. The post office of the deceased may be in a county or state other than the county of actual residence.

IDAHO CODE ANNOTATED-CHAPTER 38, SECTION 206.

The personal and statistical particulars (items 1 to 16) shall be authenticated by the signature of the informant, who may be any competent person acquainted with the facts.

The statement of facts relating to the disposition of the body shall be signed by the undertaker or person acting as such.

The medical certificate shall be made and signed by the physician, if any, last in attendance on the deceased, who shall specify the time in attendance, the time he last saw the deceased alive and the hour of the day at which death occurred. And he shall further state the cause of death, so as to show the course of disease or sequence of causes resulting in death, giving the primary cause, and also the contributory causes, if any, and the duration of each. Indefinite and unsatisfactory terms, indicating only symptoms of disease or conditions resulting from disease, will not be held sufficient for issuing a burial or removal permit; and any certificate containing only such terms as defined by the state registrar as indefinite and unsatisfactory, shall be returned to the physician for correction and definition. The international classification of the causes of death shall be used by all physicians in stating the cause of death in the medical certificate. Causes of death, which may be the result of either disease or violence, shall be carefully defined; and if from violence, its nature shall be stated, and whether (probably) accidental, suicidal, or homicidal.

This body embalmed under direction of Robert S. McVer Lic. No. E-424 at Thompson Chapel 737 Main Street on 7-28-1961

ADDITIONAL REMARKS by Physician

State File No. 2883
Local Reg. No. 2406
Reg. Dist. No. 420

Certificate of Death

STATE OF IDAHO

BIRTH NO.

RECEIVED AUG 10 1961 240

Bureau of Vital Statistics

1. PLACE OF DEATH
a. COUNTY Gooding
b. CITY OR TOWN (If outside corporate limits, write RURAL and give township) Gooding
c. LENGTH OF STAY (If in this place)
d. FULL NAME OF HOSPITAL OR INSTITUTION (If not in hospital or institution, give street address or location) Residence 445 Nev. Street

2. USUAL RESIDENCE (Where deceased lived. If institution: residence before admission).
a. STATE Idaho 240
b. COUNTY Gooding
c. CITY OR TOWN (If outside corporate limits, write RURAL and give township) Gooding
d. STREET ADDRESS (If rural, give location) 445 Nevada Street

3. NAME OF DECEASED (Type or Print)
a. (First) Clyde
b. (Middle) Walton
c. (Last) Mull

4. DATE OF DEATH (Month) July (Day) 30 (Year) 1961

5. SEX Male
6. COLOR OR RACE White
7. MARRIED, NEVER MARRIED, WIDOWED, DIVORCED (Specify) Married
8. DATE OF BIRTH March 18, 1880
9. AGE (In years last birthday) 81 — IF UNDER 1 YEAR Months 4 Days 12 — IF UNDER 24 HRS. Hours Min.

10a. USUAL OCCUPATION (Give kind of work done during most of working life, even if retired) Farmer 04
10b. KIND OF BUSINESS OR INDUSTRY Agriculture
11. BIRTHPLACE (State or foreign country) Hastings, Nebraska
12. CITIZEN OF WHAT COUNTRY? U. S. A.

13. FATHER'S NAME Jacob Mull — BIRTHPLACE Ohio
14. MOTHER'S MAIDEN NAME Hester Whelan — BIRTHPLACE Indiana

15. WAS DECEASED EVER IN U.S. ARMED FORCES? (Yes, no, or unknown) No — (If yes, give war or dates of service) None
16. SOCIAL SECURITY NO. 431-18-3618
17. INFORMANT'S OWN SIGNATURE X Mrs. Clyde W. Mull — ADDRESS Gooding Idaho.

18. CAUSE OF DEATH Enter only one cause per line for (a), (b), and (c)

This does not mean the mode of dying, such as heart failure, asthenia, etc. It means the disease, injury, or complication which caused death.

420.0

MEDICAL CERTIFICATION

I. DISEASE OR CONDITION DIRECTLY LEADING TO DEATH* (a) Acute Myocardial Infarction — INTERVAL BETWEEN ONSET AND DEATH 10 min

ANTECEDENT CAUSES
Morbid conditions, if any, giving rise to the above cause (a) stating the underlying cause last.
DUE TO (b) Arteriosclerotic Heart Disease
DUE TO (c)

II. OTHER SIGNIFICANT CONDITIONS
Conditions contributing to the death but not related to the disease or condition causing death.

19a. DATE OF OPERATION
19b. MAJOR FINDINGS OF OPERATION
20. AUTOPSY? YES ☐ NO ☒

21a. ACCIDENT SUICIDE HOMICIDE (Specify)
21b. PLACE OF INJURY (e.g., in or about home, farm, factory, street, office bldg., etc.)
21c. (CITY, TOWN, OR TOWNSHIP) (COUNTY) (STATE)

21d. TIME OF INJURY (Month) (Day) (Year) (Hour) m.
21e. INJURY OCCURRED WHILE AT WORK ☐ NOT WHILE AT WORK ☐
21f. HOW DID INJURY OCCUR?

22. *I hereby certify that I attended the deceased from* 30 July, 1961, *to* 30 July, 1961, *that I last saw the deceased alive on* 30 July, 1961, *and that death occurred at* 9:00 A. m., *from the causes and on the date stated above.*

23a. SIGNATURE Bernard A. Bodmer M.D. (Degree or title)
23b. ADDRESS Gooding Idaho
23c. DATE SIGNED 6 Aug 61

24a. BURIAL, CREMATION, REMOVAL (Specify) Burial
24b. DATE 8-3-1961
24c. NAME OF CEMETERY OR CREMATORY Elmwood Cemetery
24d. LOCATION (City, town, or county) Gooding (State) Idaho.

DATE REC'D BY LOCAL REG. 8-7-61
REGISTRAR'S SIGNATURE Robert S. Meyer
25. FUNERAL DIRECTOR Robert S. Meyer
ADDRESS Thompson Chapel 737 Main Street Gooding, Idaho.

Federal Security Agency
United States Public Health Service

Form DPH-48021

Informant, Funeral Director, Registrar and Medical Attendant. EACH must sign with BLACK INK in OWN handwriting. Each item should be answered as completely as possible. State answers as unknown only after a careful investigation. Use BLACK ink or BLACK record typewriter ribbon in filling out certificate. (ICA 38-206 and 215.) Address correspondence to DIVISION OF VITAL STATISTICS, BOISE, IDAHO

AUG 17 1961

DUTIES:

1. INFORMANT SHALL SIGN HIS OWN NAME, under item 17 to authenticate the facts stated under items 1 to 16 inclusive. In case of facts taken from hospital or public records, the person authorized to release the facts shall sign HIS name in addition to giving the source of information.

SEP 16 1974

2. THE FUNERAL DIRECTOR is responsible for completing the entire certificate, obtaining the signatures of the INFORMANT, the OFFICIAL last in attendance on the deceased and HIS OWN signature.

3. THE REGISTRAR can issue a burial or removal permit ONLY after receiving a completed death certificate, including the SIGNATURES IN BLACK ink under items 17, 23a and 25.

PENALTIES: Under the Idaho law, it is a misdemeanor to

(a) Knowingly supply false information to any one connected with completing a death certificate;
(b) Neglect or refuse to certify to the cause of death on request of the person in charge of the disposition of the deceased.
(c) Remove or bury the body of a deceased person WITHOUT the proper permit being FIRST obtained from the local registrar in the district WHERE THE DEATH OCCURRED;
(d) Alter a certificate on file in the office of a local registrar.

STATEMENT OF PLACE OF DEATH

Special attention should be given to the satisfactory completion of EACH portion of this item. The city or town and street address or route number refer to PLACE WHERE THE DEATH OCCURRED. For deaths occurring in hospitals, maternity homes, or institutions, the name of the place and length of stay MUST be stated.

STATEMENT OF USUAL RESIDENCE OF DECEASED

Regardless of the fact that the person may have lived his entire life at the place of death, ALWAYS COMPLETE ALL PARTS OF THIS ITEM. In case a person has resided in the county where death occurred for less than one year, give address of FORMER RESIDENCE. The post office of the deceased may be in a county or state other than the county of actual residence.

IDAHO CODE ANNOTATED-CHAPTER 38, SECTION 206.

The personal and statistical particulars (items 1 to 16) shall be authenticated by the signature of the informant, who may be any competent person acquainted with the facts.

The statement of facts relating to the disposition of the body shall be signed by the undertaker or person acting as such.

The medical certificate shall be made and signed by the physician, if any, last in attendance on the deceased, who shall specify the time in attendance, the time he last saw the deceased alive and the hour of the day at which death occurred. And he shall further state the cause of death, so as to show the course of disease or sequence of causes resulting in death, giving the primary cause, and also the contributory causes, if any, and the duration of each. Indefinite and unsatisfactory terms, indicating only symptoms of disease or conditions resulting from disease, will not be held sufficient for issuing a burial or removal permit; and any certificate containing only such terms as defined by the state registrar as indefinite and unsatisfactory, shall be returned to the physician for correction and definition. The international classification of the causes of death shall be used by all physicians in stating the cause of death in the medical certificate. Causes of death, which may be the result of either disease or violence, shall be carefully defined; and if from violence, its nature shall be stated, and whether (probably) accidental, suicidal, or homicidal.

This body embalmed under direction of Robert S. Meyer Lic. No. [illegible] at Thompson Chap. on 7-30-61

ADDITIONAL REMARKS by Physician [illegible]

State File No. 2884
Local Reg. No. 2407
Reg. Dist. No. 420

Certificate of Death

STATE OF IDAHO

RECEIVED AUG 10 1961 Bureau of Vital Statistics

BIRTH NO.

1. PLACE OF DEATH
a. COUNTY: Gooding 240
b. CITY OR TOWN (If outside corporate limits, write RURAL and give township): Gooding
c. LENGTH OF STAY (in this place): 2 yrs.
d. FULL NAME OF HOSPITAL OR INSTITUTION (If not in hospital or institution, give street address or location): Gooding Mem. Hospital 090

2. USUAL RESIDENCE (Where deceased lived. If institution: residence before admission).
a. STATE: Idaho 420
b. COUNTY: Twin Falls
c. CITY OR TOWN (If outside corporate limits, write RURAL and give township): Buhl
d. STREET ADDRESS (If rural, give location): Unknown

3. NAME OF DECEASED (Type or Print)
a. (First): Lilly
b. (Middle): M.
c. (Last): Salisbury

4. DATE OF DEATH (Month) (Day) (Year): July 31, 1961

5. SEX: Female
6. COLOR OR RACE: White
7. MARRIED, NEVER MARRIED, WIDOWED, DIVORCED (Specify): Widowed
8. DATE OF BIRTH: Jan. 3, 1875
9. AGE (In years last birthday): 86 — IF UNDER 1 YEAR: Months / Days — IF UNDER 24 HRS.: Hours / Min.

10a. USUAL OCCUPATION (Give kind of work done during most of working life, even if retired): Housewife
10b. KIND OF BUSINESS OR INDUSTRY: None
11. BIRTHPLACE (State or foreign country): Denver, Colorado
12. CITIZEN OF WHAT COUNTRY?: U.S.A.

13. FATHER'S NAME: Samuel Kiggens — BIRTHPLACE: Unk., Iowa
14. MOTHER'S MAIDEN NAME: Rebecca Berthof — BIRTHPLACE: Unknown

15. WAS DECEASED EVER IN U.S. ARMED FORCES? (Yes, no, or unknown): No — (If yes, give war or dates of service)
16. SOCIAL SECURITY NO.: None
17. INFORMANT'S OWN SIGNATURE: X [signature] — ADDRESS: Gooding, Ida.

18. CAUSE OF DEATH
Enter only one cause per line for (a), (b), and (c)

This does not mean the mode of dying, such as heart failure, asthenia, etc. It means the disease, injury, or complication which caused death.

MEDICAL CERTIFICATION

I. DISEASE OR CONDITION DIRECTLY LEADING TO DEATH* (a) 153.8 Intestinal obstruction — INTERVAL BETWEEN ONSET AND DEATH

ANTECEDENT CAUSES
Morbid conditions, if any, giving rise to the above cause (a) stating the underlying cause last.
DUE TO (b) Carcinomatous Generalized Primary in the Colon
DUE TO (c)

II. OTHER SIGNIFICANT CONDITIONS
Conditions contributing to the death but not related to the disease or condition causing death.

19a. DATE OF OPERATION
19b. MAJOR FINDINGS OF OPERATION
20. AUTOPSY? YES ☐ NO ☒

21a. ACCIDENT SUICIDE HOMICIDE (Specify)
21b. PLACE OF INJURY (e.g., in or about home, farm, factory, street, office bldg., etc.)
21c. (CITY, TOWN, OR TOWNSHIP) (COUNTY) (STATE)
21d. TIME OF INJURY (Month) (Day) (Year) (Hour) m.
21e. INJURY OCCURRED WHILE AT WORK ☐ NOT WHILE AT WORK ☐
21f. HOW DID INJURY OCCUR?

22. *I hereby certify that I attended the deceased from* June 1, 1961, *to* July 31-61, 19__, *that I last saw the deceased alive on* July 31-61, 19__, *and that death occurred at* 2:20p m., *from the causes and on the date stated above.*

23a. SIGNATURE 215 Marion [signature] (Degree or title)
23b. ADDRESS: Gooding Idaho
23c. DATE SIGNED: 8/3-61

24a. BURIAL, CREMATION, REMOVAL (Specify): Burial
24b. DATE: 8/3/61
24c. NAME OF CEMETERY OR CREMATORY: Sunset Memorial Park
24d. LOCATION (City, town, or county) (State): Twin Falls, Idaho

DATE REC'D BY LOCAL REG.: 8-7-61
REGISTRAR'S SIGNATURE: [signature]
25. FUNERAL DIRECTOR: C. W. Marvel — ADDRESS: Buhl, Idaho

Federal Security Agency
United States Public Health Service
Form DPH-48021

Informant, Funeral Director, Registrar and Medical Attendant. EACH must sign with BLACK INK in OWN handwriting. Each item should be answered as completely as possible. State answers as unknown only after a careful investigation. Use BLACK ink or BLACK record typewriter ribbon in filling out certificate. (ICA 38-206 and 215.) Address correspondence to DIVISION OF VITAL STATISTICS, BOISE, IDAHO

DUTIES:

1. INFORMANT SHALL SIGN HIS OWN NAME, under item 17 to authenticate the facts stated under items 1 to 16 inclusive. In case of facts taken from hospital or public records, the person authorized to release the facts shall sign HIS name in addition to giving the source of information.

2. THE FUNERAL DIRECTOR is responsible for completing the entire certificate, obtaining the signatures of the INFORMANT, the OFFICIAL last in attendance on the deceased and HIS OWN signature.

3. THE REGISTRAR can issue a burial or removal permit ONLY after receiving a completed death certificate, including the SIGNATURES IN BLACK ink under items 17, 23a and 25.

PENALTIES: Under the Idaho law, it is a misdemeanor to

(a) Knowingly supply false information to any one connected with completing a death certificate;
(b) Neglect or refuse to certify to the cause of death on request of the person in charge of the disposition of the deceased.
(c) Remove or bury the body of a deceased person WITHOUT the proper permit being FIRST obtained from the local registrar in the district WHERE THE DEATH OCCURRED;
(d) Alter a certificate on file in the office of a local registrar.

STATEMENT OF PLACE OF DEATH

Special attention should be given to the satisfactory completion of EACH portion of this item. The city or town and street address or route number refer to PLACE WHERE THE DEATH OCCURRED. For deaths occurring in hospitals, maternity homes, or institutions, the name of the place and length of stay MUST be stated.

STATEMENT OF USUAL RESIDENCE OF DECEASED

Regardless of the fact that the person may have lived his entire life at the place of death, ALWAYS COMPLETE ALL PARTS OF THIS ITEM. In case a person has resided in the county where death occurred for less than one year, give address of FORMER RESIDENCE. The post office of the deceased may be in a county or state other than the county of actual residence.

IDAHO CODE ANNOTATED-CHAPTER 38, SECTION 206.

The personal and statistical particulars (items 1 to 16) shall be authenticated by the signature of the informant, who may be any competent person acquainted with the facts.

The statement of facts relating to the disposition of the body shall be signed by the undertaker or person acting as such.

The medical certificate shall be made and signed by the physician, if any, last in attendance on the deceased, who shall specify the time in attendance, the time he last saw the deceased alive and the hour of the day at which death occurred. And he shall further state the cause of death, so as to show the course of disease or sequence of causes resulting in death, giving the primary cause, and also the contributory causes, if any, and the duration of each. Indefinite and unsatisfactory terms, indicating only symptoms of disease or conditions resulting from disease, will not be held sufficient for issuing a burial or removal permit; and any certificate containing only such terms as defined by the state registrar as indefinite and unsatisfactory, shall be returned to the physician for correction and definition. The international classification of the causes of death shall be used by all physicians in stating the cause of death in the medical certificate. Causes of death, which may be the result of either disease or violence, shall be carefully defined; and if from violence, its nature shall be stated, and whether (probably) accidental, suicidal, or homicidal.

This body embalmed under direction of C. W. Marvel Lic. No. E-457 at Buhl, Ida. on 7/31/61

ADDITIONAL REMARKS by Physician

Informant, Funeral Director, Registrar and Medical Attendant. EACH must sign with BLACK INK in OWN handwriting. Each item should be answered as completely as possible. State answers as unknown only after a careful investigation. Use BLACK ink or BLACK record typewriter ribbon in filling out certificate. (ICA 38-206 and 215.) Address correspondence to DIVISION OF VITAL STATISTICS, BOISE, IDAHO

NON-RESIDENT
Certificate of Death

STATE OF IDAHO

State File No. 2885
Local Reg. No. 30
Reg. Dist. No. 240

RECEIVED JUL 19 1961 Bureau of Vital Statistics

BIRTH NO.

1. PLACE OF DEATH
a. COUNTY: Idaho
b. CITY OR TOWN (If outside corporate limits, write RURAL and give township): Grangeville Airport
c. LENGTH OF STAY (in this place): seconds
d. FULL NAME OF HOSPITAL OR INSTITUTION (If not in hospital or institution, give street address or location): Grangeville Airport Runway

2. USUAL RESIDENCE (Where deceased lived. If institution: residence before admission).
a. STATE: California
b. COUNTY:
c. CITY OR TOWN (If outside corporate limits, write RURAL and give township): Redding
d. STREET ADDRESS (If rural, give location): 2455 Placer

3. NAME OF DECEASED (Type or Print) a. (First)	b. (Middle)	c. (Last)	4. DATE OF DEATH (Month) (Day) (Year)
CHARLES	H.	BUNTING	July 1, 1961

5. SEX	6. COLOR OR RACE	7. MARRIED, NEVER MARRIED, WIDOWED, DIVORCED (Specify)	8. DATE OF BIRTH	9. AGE (In years last birthday)	IF UNDER 1 YEAR Months	Days	IF UNDER 24 HRS. Hours	Min.
Male	White	Married	April 19, 1912	49				

10a. USUAL OCCUPATION (Give kind of work done during most of working life, even if retired)	10b. KIND OF BUSINESS OR INDUSTRY	11. BIRTHPLACE (State or foreign country)	12. CITIZEN OF WHAT COUNTRY?
Forester 20	Self Employeed	Seattle, Washington	U.S.

13. FATHER'S NAME	BIRTHPLACE	14. MOTHER'S MAIDEN NAME	BIRTHPLACE
Charle H.K. Bunting	Unknown 2	Mildred Snider 2	Unknown

15. WAS DECEASED EVER IN U.S. ARMED FORCES? (Yes, no, or unknown)	(If yes, give war or dates of service)	16. SOCIAL SECURITY NO.	17. INFORMANT'S OWN SIGNATURE	ADDRESS
No		Yes	Mrs. Eloise S. Bunting	Redding, Calif

18. CAUSE OF DEATH
Enter only one cause per line for (a), (b), and (c)

**This does not mean the mode of dying, such as heart failure, asthenia, etc. It means the disease, injury, or complication which caused death.*

MEDICAL CERTIFICATION

I. DISEASE OR CONDITION DIRECTLY LEADING TO DEATH* (a) Suffocation & burning — INTERVAL BETWEEN ONSET AND DEATH

ANTECEDENT CAUSES
Morbid conditions, if any, giving rise to the above cause (a) stating the underlying cause last.
DUE TO (b) airplane wreck & resulting fire
DUE TO (c)

II. OTHER SIGNIFICANT CONDITIONS
Conditions contributing to the death but not related to the disease or condition causing death.

19a. DATE OF OPERATION	19b. MAJOR FINDINGS OF OPERATION	20. AUTOPSY?
		YES ☐ NO ☐

21a. ACCIDENT / SUICIDE / HOMICIDE (Specify)	21b. PLACE OF INJURY (e.g., in or about home, farm, factory, street, office bldg., etc.)	21c. (CITY, TOWN, OR TOWNSHIP)	(COUNTY)	(STATE)
Accident	Grangeville Airport	Grangeville	Idaho	Idaho

21d. TIME OF INJURY (Month)	(Day)	(Year)	(Hour)	21e. INJURY OCCURRED WHILE AT WORK ☐ NOT WHILE AT WORK ☒	21f. HOW DID INJURY OCCUR?
July	1	1961	10:30 A.m.		Airplane Ground looped and burned

22. *I hereby certify that I attended the deceased from* _____, 19____, *to* _____, 19____, *that I last saw the deceased alive on* _____, 19____, *and that death occurred at* 10:35 A.m., *from the causes and on the date stated above.*

23a. SIGNATURE	(Degree or title)	23b. ADDRESS	23c. DATE SIGNED
William H Cone	M.D.	Grangeville, Idaho	8 July 61

24a. BURIAL, CREMATION, REMOVAL (Specify)	24b. DATE	24c. NAME OF CEMETERY OR CREMATORY	24d. LOCATION (City, town, or county) (State)
Cremation	7/3/61	Smith & Co. Spokane	Spokane, Washington

DATE REC'D BY LOCAL REG.	REGISTRAR'S SIGNATURE	25. FUNERAL DIRECTOR	ADDRESS
July 15 1961	Irma Cone	Robert R. Hansen	Grangeville, Idaho

Federal Security Agency
United States Public Health Service

Form DPH-48021

DUTIES:

JUL 19 1961

1. INFORMANT SHALL SIGN HIS OWN NAME, under item 17 to authenticate the facts stated under items 1 to 16 inclusive. In case of facts taken from hospital or public records, the person authorized to release the facts shall sign HIS name in addition to giving the source of information.

SEP 29 1961

2. THE FUNERAL DIRECTOR is responsible for completing the entire certificate, obtaining the signatures of the INFORMANT, the OFFICIAL last in attendance on the deceased and HIS OWN signature.

3. THE REGISTRAR can issue a burial or removal permit ONLY after receiving a completed death certificate, including the SIGNATURES IN BLACK ink under items 17, 23a and 25.

PENALTIES: Under the Idaho law, it is a misdemeanor to

(a) Knowingly supply false information to any one connected with completing a death certificate;
(b) Neglect or refuse to certify to the cause of death on request of the person in charge of the disposition of the deceased.
(c) Remove or bury the body of a deceased person WITHOUT the proper permit being FIRST obtained from the local registrar in the district WHERE THE DEATH OCCURRED;
(d) Alter a certificate on file in the office of a local registrar.

STATEMENT OF PLACE OF DEATH

Special attention should be given to the satisfactory completion of EACH portion of this item. The city or town and street address or route number refer to PLACE WHERE THE DEATH OCCURRED. For deaths occurring in hospitals, maternity homes, or institutions, the name of the place and length of stay MUST be stated.

STATEMENT OF USUAL RESIDENCE OF DECEASED

Regardless of the fact that the person may have lived his entire life at the place of death, ALWAYS COMPLETE ALL PARTS OF THIS ITEM. In case a person has resided in the county where death occurred for less than one year, give address of FORMER RESIDENCE. The post office of the deceased may be in a county or state other than the county of actual residence.

IDAHO CODE ANNOTATED-CHAPTER 38, SECTION 206.

The personal and statistical particulars (items 1 to 16) shall be authenticated by the signature of the informant, who may be any competent person acquainted with the facts.

The statement of facts relating to the disposition of the body shall be signed by the undertaker or person acting as such.

The medical certificate shall be made and signed by the physician, if any, last in attendance on the deceased, who shall specify the time in attendance, the time he last saw the deceased alive and the hour of the day at which death occurred. And he shall further state the cause of death, so as to show the course of disease or sequence of causes resulting in death, giving the primary cause, and also the contributory causes, if any, and the duration of each. Indefinite and unsatisfactory terms, indicating only symptoms of disease or conditions resulting from disease, will not be held sufficient for issuing a burial or removal permit; and any certificate containing only such terms as defined by the state registrar as indefinite and unsatisfactory, shall be returned to the physician for correction and definition. The international classification of the causes of death shall be used by all physicians in stating the cause of death in the medical certificate. Causes of death, which may be the result of either disease or violence, shall be carefully defined; and if from violence, its nature shall be stated, and whether (probably) accidental, suicidal, or homicidal.

This body embalmed under direction of Robert R. Hansen Lic. No. E 433 at Grangeville on 8/1/61

ADDITIONAL REMARKS by Physician

Certificate of Death

STATE OF IDAHO

State File No. 2886
Local Reg. No. 29
Reg. Dist. No. 240

RECEIVED
JUL 19 1961
Bureau of Vital Statistics

BIRTH NO.

1. PLACE OF DEATH
a. COUNTY: Idaho
b. CITY OR TOWN (If outside corporate limits, write RURAL and give township): Whitebird
c. LENGTH OF STAY (in this place): minutes
d. FULL NAME OF HOSPITAL OR INSTITUTION (If not in hospital or institution, give street address or location): 2½ Miles North of Whitebird

2. USUAL RESIDENCE (Where deceased lived. If institution: residence before admission).
a. STATE: Idaho
b. COUNTY: Idaho
c. CITY OR TOWN (If outside corporate limits, write RURAL and give township): Whitebird
d. STREET ADDRESS (If rural, give location): Bentz Ranch

3. NAME OF DECEASED (Type or Print)
a. (First): ALLISON
b. (Middle): GEORGE
c. (Last): BROWNLOW

4. DATE OF DEATH: (Month) July (Day) 1, (Year) 1961

5. SEX: Male

6. COLOR OR RACE: White

7. MARRIED, NEVER MARRIED, WIDOWED, DIVORCED (Specify): Divorced

8. DATE OF BIRTH: May 28, 1888

9. AGE (In years last birthday): 73
IF UNDER 1 YEAR: Months / Days
IF UNDER 24 HRS.: Hours / Min.

10a. USUAL OCCUPATION (Give kind of work done during most of working life, even if retired): Carpenter

10b. KIND OF BUSINESS OR INDUSTRY: Building

11. BIRTHPLACE (State or foreign country): Woodstock New Brunswick Canada

12. CITIZEN OF WHAT COUNTRY: USA.

13. FATHER'S NAME: John Brownlow
BIRTHPLACE: Unknown

14. MOTHER'S MAIDEN NAME: Unknown
BIRTHPLACE: Unknown

15. WAS DECEASED EVER IN U.S. ARMED FORCES? (Yes, no, or unknown): No

16. SOCIAL SECURITY NO. (If yes, give war or dates of service): 553-03-8764

17. INFORMANT'S OWN SIGNATURE: Jacqueline Maynard
ADDRESS: White Bird

18. CAUSE OF DEATH
Enter only one cause per line for (a), (b), and (c)

**This does not mean the mode of dying, such as heart failure, asthenia, etc. It means the disease, injury, or complication which caused death.*

928.1

MEDICAL CERTIFICATION

I. DISEASE OR CONDITION DIRECTLY LEADING TO DEATH* (a): O Skull fracture ② Crushed chest
INTERVAL BETWEEN ONSET AND DEATH: 30 min.

ANTECEDENT CAUSES
Morbid conditions, if any, giving rise to the above cause (a) stating the underlying cause last.
DUE TO (b): Being stepped on and Dragged by a horse
DUE TO (c):

II. OTHER SIGNIFICANT CONDITIONS
Conditions contributing to the death but not related to the disease or condition causing death.

19a. DATE OF OPERATION:
19b. MAJOR FINDINGS OF OPERATION:
20. AUTOPSY? YES ☐ NO ☒

21a. ACCIDENT / ~~SUICIDE~~ / ~~HOMICIDE~~ (Specify): Accident
21b. PLACE OF INJURY (e.g., in or about home, farm, factory, street, office bldg., etc.): Heckman Ranch
21c. (CITY, TOWN, OR TOWNSHIP): White Bird (COUNTY): Idaho (STATE): Idaho

21d. TIME OF INJURY: (Month) July (Day) 1 (Year) 1961 (Hour) 5:00 p.m.
21e. INJURY OCCURRED WHILE AT WORK ☐ NOT WHILE AT WORK ☒
21f. HOW DID INJURY OCCUR?: Thrown and trampled by a horse

22. *I hereby certify that I attended the deceased from* _____, 19____, *to* _____, 19____, *that I last saw the deceased alive on* _____, 19____, *and that death occurred at* 5:30 p.m., *from the causes and on the date stated above.*

23a. SIGNATURE (Degree or title): William H Cone M.D.
23b. ADDRESS: Grangeville Idaho
23c. DATE SIGNED: 8 July 61

24a. BURIAL, CREMATION, REMOVAL (Specify): Burial
24b. DATE: July 5, 1961
24c. NAME OF CEMETERY OR CREMATORY: Prairieview
24d. LOCATION (City, town, or county) (State): Grangeville, Idaho

DATE REC'D BY LOCAL REG.: July 15 1961
REGISTRAR'S SIGNATURE: Ima Cone

25. FUNERAL DIRECTOR: Robert R. Hansen
ADDRESS: Grangeville, Idaho

Federal Security Agency
United States Public Health Service

Form DPH-48021

Informant, Funeral Director, Registrar and Medical Attendant. EACH must sign with BLACK INK in OWN handwriting. Each item should be answered as completely as possible. State answers as unknown only after a careful investigation. Use BLACK ink or BLACK record typewriter ribbon in filling out certificate. (ICA 38-206 and 215.) Address correspondence to DIVISION OF VITAL STATISTICS, BOISE, IDAHO

DUTIES:

1. INFORMANT SHALL SIGN HIS OWN NAME, under item 17 to authenticate the facts stated under items 1 to 16 inclusive. In case of facts taken from hospital or public records, the person authorized to release the facts shall sign HIS name in addition to giving the source of information.

2. THE FUNERAL DIRECTOR is responsible for completing the entire certificate, obtaining the signatures of the INFORMANT, the OFFICIAL last in attendance on the deceased and HIS OWN signature.

3. THE REGISTRAR can issue a burial or removal permit ONLY after receiving a completed death certificate, including the SIGNATURES IN BLACK ink under items 17, 23a and 25.

PENALTIES: Under the Idaho law, it is a misdemeanor to

(a) Knowingly supply false information to any one connected with completing a death certificate;
(b) Neglect or refuse to certify to the cause of death on request of the person in charge of the disposition of the deceased.
(c) Remove or bury the body of a deceased person WITHOUT the proper permit being FIRST obtained from the local registrar in the district WHERE THE DEATH OCCURRED;
(d) Alter a certificate on file in the office of a local registrar.

STATEMENT OF PLACE OF DEATH

Special attention should be given to the satisfactory completion of EACH portion of this item. The city or town and street address or route number refer to PLACE WHERE THE DEATH OCCURRED. For deaths occurring in hospitals, maternity homes, or institutions, the name of the place and length of stay MUST be stated.

STATEMENT OF USUAL RESIDENCE OF DECEASED

Regardless of the fact that the person may have lived his entire life at the place of death, ALWAYS COMPLETE ALL PARTS OF THIS ITEM. In case a person has resided in the county where death occurred for less than one year, give address of FORMER RESIDENCE. The post office of the deceased may be in a county or state other than the county of actual residence.

IDAHO CODE ANNOTATED-CHAPTER 38, SECTION 206.

The personal and statistical particulars (items 1 to 16) shall be authenticated by the signature of the informant, who may be any competent person acquainted with the facts.

The statement of facts relating to the disposition of the body shall be signed by the undertaker or person acting as such.

The medical certificate shall be made and signed by the physician, if any, last in attendance on the deceased, who shall specify the time in attendance, the time he last saw the deceased alive and the hour of the day at which death occurred. And he shall further state the cause of death, so as to show the course of disease or sequence of causes resulting in death, giving the primary cause, and also the contributory causes, if any, and the duration of each. Indefinite and unsatisfactory terms, indicating only symptoms of disease or conditions resulting from disease, will not be held sufficient for issuing a burial or removal permit; and any certificate containing only such terms as defined by the state registrar as indefinite and unsatisfactory, shall be returned to the physician for correction and definition. The international classification of the causes of death shall be used by all physicians in stating the cause of death in the medical certificate. Causes of death, which may be the result of either disease or violence, shall be carefully defined; and if from violence, its nature shall be stated, and whether (probably) accidental, suicidal, or homicidal.

This body embalmed under direction of Robert R. Hansen Lic. No. E433 at Grangeville on 7/1/61

ADDITIONAL REMARKS by Physician

Certificate of Death

STATE OF IDAHO

State File No. 2887
Local Reg. No. 26
Reg. Dist. No. 240

BIRTH NO.

RECEIVED JUL 14 1961 Bureau of Vital Statistics

1. PLACE OF DEATH
a. COUNTY 20
b. CITY OR TOWN (If outside corporate limits, write RURAL and give township) Grangeville
c. LENGTH OF STAY (in this place) 09
d. FULL NAME OF HOSPITAL OR INSTITUTION (If not in hospital or institution, give street address or location) General

2. USUAL RESIDENCE (Where deceased lived. If institution: residence before admission).
a. STATE Idaho 25
b. COUNTY Idaho
c. CITY OR TOWN (If outside corporate limits, write RURAL and give township) Grangeville
d. STREET ADDRESS (If rural give location) Rural

3. NAME OF DECEASED (Type or Print) a. (First)	b. (Middle)	c. (Last)	4. DATE OF DEATH (Month) (Day) (Year)
John	Kraig	Goeckner	July 4 1961

5. SEX	6. COLOR OR RACE	7. MARRIED, NEVER MARRIED, WIDOWED, DIVORCED (Specify)	8. DATE OF BIRTH	9. AGE (In years last birthday)	If under 1 year: Months / Days	If under 24 hrs.: Hours / Min.
Male	White	Infant	June 9 1961	2		26

10a. USUAL OCCUPATION (Give kind of work done during most of working life, even if retired) /
10b. KIND OF BUSINESS OR INDUSTRY /
11. BIRTHPLACE (State or foreign country) Grangeville Idaho
12. CITIZEN OF WHAT COUNTRY? /

13. FATHER'S NAME John Goeckner — BIRTHPLACE Wendell
14. MOTHER'S MAIDEN NAME Carol Byram Wendell — BIRTHPLACE Ida
15. WAS DECEASED EVER IN U.S. ARMED FORCES? (Yes, no, or unknown) (If yes, give war or dates of service)
16. SOCIAL SECURITY NO.
17. INFORMANT'S OWN SIGNATURE John H. Rockwell — ADDRESS Grangeville Ida

MEDICAL CERTIFICATION

18. CAUSE OF DEATH — Enter only one cause per line for (a), (b), and (c)

**This does not mean the mode of dying, such as heart failure, asthenia, etc. It means the disease, injury, or complication which caused death.*

		INTERVAL BETWEEN ONSET AND DEATH
I. DISEASE OR CONDITION DIRECTLY LEADING TO DEATH* (a)	Pneumococcal bacteremia	3 hours
ANTECEDENT CAUSES *Morbid conditions, if any, giving rise to the above cause (a) stating the underlying cause last.* DUE TO (b)	Pneumococcal pneumonia (Lobular)	3 hours
DUE TO (c)		
II. OTHER SIGNIFICANT CONDITIONS *Conditions contributing to the death but not related to the disease or condition causing death.*		

7630

19a. DATE OF OPERATION	19b. MAJOR FINDINGS OF OPERATION	20. AUTOPSY?
		YES ☐ NO ☒

21a. ACCIDENT SUICIDE HOMICIDE (Specify)	21b. PLACE OF INJURY (e.g., in or about home, farm, factory, street, office bldg., etc.)	21c. (CITY, TOWN, OR TOWNSHIP) (COUNTY) (STATE)

21d. TIME OF INJURY (Month) (Day) (Year) (Hour)	21e. INJURY OCCURRED	21f. HOW DID INJURY OCCUR?
m.	WHILE AT WORK ☐ NOT WHILE AT WORK ☐	

22. *I hereby certify that I attended the deceased from* June 9, 1961 *to* July 4, 1961, *that I last saw the deceased alive on* June 20, 1961, *and that death occurred at* 6:15 a.m., *from the causes and on the date stated above.*

23a. SIGNATURE (Degree or title)	23b. ADDRESS	23c. DATE SIGNED
J. E. Rockwell, Jr., M.D.	711 W. North St. Grangeville, Idaho	7-6-61

24a. BURIAL, CREMATION, REMOVAL (Specify)	24b. DATE	24c. NAME OF CEMETERY OR CREMATORY	24d. LOCATION (City, town, or county) (State)
Burial	7/6/61	Gooding	Idaho Gooding Ida

DATE REC'D BY LOCAL REG.	REGISTRAR'S SIGNATURE	25. FUNERAL DIRECTOR	ADDRESS
July 8 1961	Irma Cone	Glenn Cutler	Grangeville Ida

Federal Security Agency
United States Public Health Service

Form DPH-48021

Informant, Funeral Director, Registrar and Medical Attendant. EACH must sign with BLACK INK in OWN handwriting. Each item should be answered as completely as possible. State answers as unknown only after a careful investigation. Use BLACK ink or BLACK record typewriter ribbon in filling out certificate. (ICA 38-206 and 215.) Address correspondence to DIVISION OF VITAL STATISTICS, BOISE, IDAHO

DUTIES:

1. INFORMANT SHALL SIGN HIS OWN NAME, under item 17 to authenticate the facts stated under items 1 to 16 inclusive. In case of facts taken from hospital or public records, the person authorized to release the facts shall sign HIS name in addition to giving the source of information.

2. THE FUNERAL DIRECTOR is responsible for completing the entire certificate, obtaining the signatures of the INFORMANT, the OFFICIAL last in attendance on the deceased and HIS OWN signature.

3. THE REGISTRAR can issue a burial or removal permit ONLY after receiving a completed death certificate, including the SIGNATURES IN BLACK ink under items 17, 23a and 25.

PENALTIES: Under the Idaho law, it is a misdemeanor to

(a) Knowingly supply false information to any one connected with completing a death certificate;
(b) Neglect or refuse to certify to the cause of death on request of the person in charge of the disposition of the deceased.
(c) Remove or bury the body of a deceased person WITHOUT the proper permit being FIRST obtained from the local registrar in the district WHERE THE DEATH OCCURRED;
(d) Alter a certificate on file in the office of a local registrar.

STATEMENT OF PLACE OF DEATH

Special attention should be given to the satisfactory completion of EACH portion of this item. The city or town and street address or route number refer to PLACE WHERE THE DEATH OCCURRED. For deaths occurring in hospitals, maternity homes, or institutions, the name of the place and length of stay MUST be stated.

STATEMENT OF USUAL RESIDENCE OF DECEASED

Regardless of the fact that the person may have lived his entire life at the place of death, ALWAYS COMPLETE ALL PARTS OF THIS ITEM. In case a person has resided in the county where death occurred for less than one year, give address of FORMER RESIDENCE. The post office of the deceased may be in a county or state other than the county of actual residence.

IDAHO CODE ANNOTATED-CHAPTER 30, SECTION 206.

The personal and statistical particulars (items 1 to 16) shall be authenticated by the signature of the informant, who may be any competent person acquainted with the facts.

The statement of facts relating to the disposition of the body shall be signed by the undertaker or person acting as such.

The medical certificate shall be made and signed by the physician, if any, last in attendance on the deceased, who shall specify the time in attendance, the time he last saw the deceased alive and the hour of the day at which death occurred. And he shall further state the cause of death, so as to show the course of disease or sequence of causes resulting in death, giving the primary cause, and also the contributory causes, if any, and the duration of each. Indefinite and unsatisfactory terms, indicating only symptoms of disease or conditions resulting from disease, will not be held sufficient for issuing a burial or removal permit; and any certificate containing only such terms as defined by the state registrar as indefinite and unsatisfactory, shall be returned to the physician for correction and definition. The international classification of the causes of death shall be used by all physicians in stating the cause of death in the medical certificate. Causes of death, which may be the result of either disease or violence, shall be carefully defined; and if from violence, its nature shall be stated, and whether (probably) accidental, suicidal, or homicidal.

This body embalmed under direction of Glenn Cole Lic. No E252 at Gooding on 7/4/61

ADDITIONAL REMARKS by Physician

Certificate of Death

STATE OF IDAHO

State File No. 2888
Local Reg. No. 37
Reg. Dist. No. 240

BIRTH NO. 61-8896 RECEIVED JUL 19 1961 Bureau of Vital Statistics

Informant, Funeral Director, Registrar and Medical Attendant. EACH must sign with BLACK INK in OWN handwriting. Each item should be answered as completely as possible. State answers as unknown only after a careful investigation. Use BLACK ink or BLACK record typewriter ribbon in filling out certificate. (ICA 38-206 and 215.) Address correspondence to DIVISION OF VITAL STATISTICS, BOISE, IDAHO

1. PLACE OF DEATH
a. COUNTY: Idaho
b. CITY OR TOWN (If outside corporate limits, write RURAL and give township): Grangeville
c. LENGTH OF STAY (in this place): Life
d. FULL NAME OF HOSPITAL OR INSTITUTION (If not in hospital or institution, give street address or location): General Hospital

2. USUAL RESIDENCE (Where deceased lived. If institution: residence before admission).
a. STATE: Idaho
b. COUNTY: Idaho
c. CITY OR TOWN (If outside corporate limits, write RURAL and give township): Grangeville
d. STREET ADDRESS (If rural, give location): Josef's Apt #8

3. NAME OF DECEASED (Type or Print): a. (First) BLAIR; b. (Middle) EDWARD; c. (Last) SMART

4. DATE OF DEATH: (Month) July (Day) 5 (Year) 1961

5. SEX: Male

6. COLOR OR RACE: White

7. MARRIED, NEVER MARRIED, WIDOWED, DIVORCED (Specify): Child

8. DATE OF BIRTH: July 2, 1961

9. AGE (In years last birthday): 0 — IF UNDER 1 YEAR: Months 0, Days 3 — IF UNDER 24 HRS.: Hours, Min.

10a. USUAL OCCUPATION (Give kind of work done during most of working life, even if retired): Child

10b. KIND OF BUSINESS OR INDUSTRY:

11. BIRTHPLACE (State or foreign country): Grangeville, Idaho

12. CITIZEN OF WHAT COUNTRY?: U.S.

13. FATHER'S NAME: Charles Smart — BIRTHPLACE: Boise, Idaho

14. MOTHER'S MAIDEN NAME: Darlene Nider — BIRTHPLACE: Pocatello, Idaho

15. WAS DECEASED EVER IN U.S. ARMED FORCES? (Yes, no, or unknown): No — (If yes, give war or dates of service):

16. SOCIAL SECURITY NO.: None

17. INFORMANT'S OWN SIGNATURE: [signature] — ADDRESS: Grangeville, Ida

18. CAUSE OF DEATH
Enter only one cause per line for (a), (b), and (c)

**This does not mean the mode of dying, such as heart failure, asthenia, etc. It means the disease, injury, or complication which caused death.*

MEDICAL CERTIFICATION

I. DISEASE OR CONDITION DIRECTLY LEADING TO DEATH* (a) Atelectasis — INTERVAL BETWEEN ONSET AND DEATH: 3 days

ANTECEDENT CAUSES
Morbid conditions, if any, giving rise to the above cause (a) stating the underlying cause last.
DUE TO (b) Prematurity
DUE TO (c)

II. OTHER SIGNIFICANT CONDITIONS
Conditions contributing to the death but not related to the disease or condition causing death.

19a. DATE OF OPERATION:

19b. MAJOR FINDINGS OF OPERATION:

20. AUTOPSY? YES ☐ NO ☒

21a. ACCIDENT SUICIDE HOMICIDE (Specify):

21b. PLACE OF INJURY (e.g., in or about home, farm, factory, street, office bldg., etc.):

21c. (CITY, TOWN, OR TOWNSHIP) (COUNTY) (STATE):

21d. TIME OF INJURY (Month) (Day) (Year) (Hour) m.:

21e. INJURY OCCURRED WHILE AT WORK ☐ NOT WHILE AT WORK ☐

21f. HOW DID INJURY occur?:

22. *I hereby certify that I attended the deceased from* 3 July, 1961, *to* 5 July, 1961, *that I last saw the deceased alive on* 5 July, 1961, *and that death occurred at* 10:30 A *m., from the causes and on the date stated above.*

23a. SIGNATURE: Donald Altman — (Degree or title): M.D. — **23b. ADDRESS**: Grangeville, Idaho — **23c. DATE SIGNED**: 12 July 61

24a. BURIAL, CREMATION, REMOVAL (Specify): Burial — **24b. DATE**: 7/8/61 — **24c. NAME OF CEMETERY OR CREMATORY**: Prairieview — **24d. LOCATION** (City, town, or county) (State): Grangeville, Idaho

DATE REC'D BY LOCAL REG.: July 17 1961 — REGISTRAR'S SIGNATURE: Irma Cone

25. FUNERAL DIRECTOR: Robert R. Hansen — ADDRESS: Grangeville, Idaho

Federal Security Agency
United States Public Health Service

Form DPH-48021

DUTIES:

1. INFORMANT SHALL SIGN HIS OWN NAME, under item 17 to authenticate the facts stated under items 1 to 16 inclusive. In case of facts taken from hospital or public records, the person authorized to release the facts shall sign HIS name in addition to giving the source of information.

2. THE FUNERAL DIRECTOR is responsible for completing the entire certificate, obtaining the signatures of the INFORMANT, the OFFICIAL last in attendance on the deceased and HIS OWN signature.

3. THE REGISTRAR can issue a burial or removal permit ONLY after receiving a completed death certificate, including the SIGNATURES IN BLACK ink under items 17, 23a and 25.

PENALTIES: Under the Idaho law, it is a misdemeanor to

(a) Knowingly supply false information to any one connected with completing a death certificate;
(b) Neglect or refuse to certify to the cause of death on request of the person in charge of the disposition of the deceased.
(c) Remove or bury the body of a deceased person WITHOUT the proper permit being FIRST obtained from the local registrar in the district WHERE THE DEATH OCCURRED;
(d) Alter a certificate on file in the office of a local registrar.

STATEMENT OF PLACE OF DEATH

Special attention should be given to the satisfactory completion of EACH portion of this item. The city or town and street address or route number refer to PLACE WHERE THE DEATH OCCURRED. For deaths occurring in hospitals, maternity homes, or institutions, the name of the place and length of stay MUST be stated.

STATEMENT OF USUAL RESIDENCE OF DECEASED

Regardless of the fact that the person may have lived his entire life at the place of death, ALWAYS COMPLETE ALL PARTS OF THIS ITEM. In case a person has resided in the county where death occurred for less than one year, give address of FORMER RESIDENCE. The post office of the deceased may be in a county or state other than the county of actual residence.

IDAHO CODE ANNOTATED-CHAPTER 38, SECTION 206.

The personal and statistical particulars (items 1 to 16) shall be authenticated by the signature of the informant, who may be any competent person acquainted with the facts.

The statement of facts relating to the disposition of the body shall be signed by the undertaker or person acting as such.

The medical certificate shall be made and signed by the physician, if any, last in attendance on the deceased, who shall specify the time in attendance, the time he last saw the deceased alive and the hour of the day at which death occurred. And he shall further state the cause of death, so as to show the course of disease or sequence of causes resulting in death, giving the primary cause, and also the contributory causes, if any, and the duration of each. Indefinite and unsatisfactory terms, indicating only symptoms of disease or conditions resulting from disease, will not be held sufficient for issuing a burial or removal permit; and any certificate containing only such terms as defined by the state registrar as indefinite and unsatisfactory, shall be returned to the physician for correction and definition. The International classification of the causes of death shall be used by all physicians in stating the cause of death in the medical certificate. Causes of death, which may be the result of either disease or violence, shall be carefully defined; and if from violence, its nature shall be stated, and whether (probably) accidental, suicidal, or homicidal.

This body embalmed under direction of Robert R. Hansen Lic. No. E 433 at Grangeville on 3/7/61

ADDITIONAL REMARKS by Physician

Certificate of Death

STATE OF IDAHO

State File No. 2889
Local Reg. No. 32
Reg. Dist. No. 240

BIRTH NO. 61-8904

RECEIVED JUL 24 1961 Bureau of Vital Statistics

1. PLACE OF DEATH
a. COUNTY Idaho
b. CITY OR TOWN (If outside corporate limits, write RURAL and give township) Grangeville
c. LENGTH OF STAY (In this place)
d. FULL NAME OF HOSPITAL OR INSTITUTION (If not in hospital or institution, give street address or location) General

2. USUAL RESIDENCE (Where deceased lived. If institution: residence before admission).
a. STATE Ida
b. COUNTY Nezperce
c. CITY OR TOWN (If outside corporate limits, write RURAL and give township) Lewiston
d. STREET ADDRESS (If rural, give location) Idaho

3. NAME OF DECEASED (Type or Print) a. (First) Baby b. (Middle) c. (Last) Vavra

4. DATE OF DEATH (Month) (Day) (Year) July 12 1961

5. SEX Female
6. COLOR OR RACE White
7. MARRIED, NEVER MARRIED, WIDOWED, DIVORCED (Specify) Infant
8. DATE OF BIRTH July 11 1961
9. AGE (In years last birthday) IF UNDER 1 YEAR Months Days IF UNDER 24 HRS Hours Min.

10a. USUAL OCCUPATION (Give kind of work done during most of working life, even if retired)
10b. KIND OF BUSINESS OR INDUSTRY
11. BIRTHPLACE (State or foreign country) Grangeville Ida
12. CITIZEN OF WHAT COUNTRY?

13. FATHER'S NAME Wendell Vavra BIRTHPLACE N.D.
14. MOTHER'S MAIDEN NAME Beatrise Dollarhide BIRTHPLACE Idaho

15. WAS DECEASED EVER IN U.S. ARMED FORCES? (Yes, no, or unknown) (If yes, give war or dates of service)
16. SOCIAL SECURITY NO.
17. INFORMANT'S OWN SIGNATURE Wendell Vavra ADDRESS

18. CAUSE OF DEATH
Enter only one cause per line for (a), (b), and (c)

*This does not mean the mode of dying, such as heart failure, asthenia, etc. It means the disease, injury, or complication which caused death.

MEDICAL CERTIFICATION

I. DISEASE OR CONDITION DIRECTLY LEADING TO DEATH* (a) C.N.S. depression anoxia — INTERVAL BETWEEN ONSET AND DEATH 36 hrs

ANTECEDENT CAUSES
Morbid conditions, if any, giving rise to the above cause (a) stating the underlying cause last.
DUE TO (b) Prematurity BW 1# 14 3/4
DUE TO (c)

II. OTHER SIGNIFICANT CONDITIONS
Conditions contributing to the death but not related to the disease or condition causing death.

19a. DATE OF OPERATION
19b. MAJOR FINDINGS OF OPERATION
20. AUTOPSY? YES ☐ NO ☑

21a. ACCIDENT SUICIDE HOMICIDE (Specify)
21b. PLACE OF INJURY (e.g., in or about home, farm, factory, street, office bldg., etc.)
21c. (CITY, TOWN, OR TOWNSHIP) (COUNTY) (STATE)
21d. TIME OF INJURY (Month) (Day) (Year) (Hour) m.
21e. INJURY OCCURRED WHILE AT WORK ☐ NOT WHILE AT WORK ☐
21f. HOW DID INJURY OCCUR?

22. *I hereby certify that I attended the deceased from* July 11, 1961, *to* July 12, 1961, *that I last saw the deceased alive on* July 12, 1961, *and that death occurred at* 6:45 p.m., *from the causes and on the date stated above.*

23a. SIGNATURE T E Dillon (Degree or title) M.D.
23b. ADDRESS 711 W. North St. Grangeville, Idaho
23c. DATE SIGNED July 18, '61

24a. BURIAL, CREMATION, REMOVAL (Specify) Burial
24b. DATE 7/13/61
24c. NAME OF CEMETERY OR CREMATORY Prairie View
24d. LOCATION (City, town, or county) (State) Grangeville Ida.

DATE REC'D BY LOCAL REG. July 20 1961
REGISTRAR'S SIGNATURE Irma Cone
25. FUNERAL DIRECTOR Glenn Miller ADDRESS Grangeville Ida.

Federal Security Agency
United States Public Health Service
Form DPH-48021

Informant, Funeral Director, Registrar and Medical Attendant. EACH must sign with BLACK INK in OWN handwriting. Each item should be answered as completely as possible. State answers as unknown only after a careful investigation. Use BLACK ink or BLACK record typewriter ribbon in filling out certificate. (ICA 38-206 and 215.) Address correspondence to DIVISION OF VITAL STATISTICS, BOISE, IDAHO

DUTIES:

1. INFORMANT SHALL SIGN HIS OWN NAME, under item 17 to authenticate the facts stated under items 1 to 16 inclusive. In case of facts taken from hospital or public records, the person authorized to release the facts shall sign HIS name in addition to giving the source of information. JUL 30 1981

2. THE FUNERAL DIRECTOR is responsible for completing the entire certificate, obtaining the signatures of the INFORMANT, the OFFICIAL last in attendance on the deceased and HIS OWN signature. FEB 10 2010

3. THE REGISTRAR can issue a burial or removal permit ONLY after receiving a completed death certificate, including the SIGNATURES IN BLACK ink under items 17, 23a and 25.

PENALTIES: Under the Idaho law, it is a misdemeanor to

(a) Knowingly supply false information to any one connected with completing a death certificate;
(b) Neglect or refuse to certify to the cause of death on request of the person in charge of the disposition of the deceased.
(c) Remove or bury the body of a deceased person WITHOUT the proper permit being FIRST obtained from the local registrar in the district WHERE THE DEATH OCCURRED;
(d) Alter a certificate on file in the office of a local registrar.

STATEMENT OF PLACE OF DEATH

Special attention should be given to the satisfactory completion of EACH portion of this item. The city or town and street address or route number refer to PLACE WHERE THE DEATH OCCURRED. For deaths occurring in hospitals, maternity homes, or institutions, the name of the place and length of stay MUST be stated.

STATEMENT OF USUAL RESIDENCE OF DECEASED

Regardless of the fact that the person may have lived his entire life at the place of death, ALWAYS COMPLETE ALL PARTS OF THIS ITEM. In case a person has resided in the county where death occurred for less than one year, give address of FORMER RESIDENCE. The post office of the deceased may be in a county or state other than the county of actual residence.

IDAHO CODE ANNOTATED-CHAPTER 34, SECTION 206.

The personal and statistical particulars (items 1 to 16) shall be authenticated by the signature of the informant, who may be any competent person acquainted with the facts.

The statement of facts relating to the disposition of the body shall be signed by the undertaker or person acting as such.

The medical certificate shall be made and signed by the physician, if any, last in attendance on the deceased, who shall specify the time in attendance, the time he last saw the deceased alive and the hour of the day at which death occurred. And he shall further state the cause of death, so as to show the course of disease or sequence of causes resulting in death, giving the primary cause, and also the contributory causes, if any, and the duration of each. Indefinite and unsatisfactory terms, indicating only symptoms of disease or conditions resulting from disease, will not be held sufficient for issuing a burial or removal permit; and any certificate containing only such terms as defined by the state registrar as indefinite and unsatisfactory, shall be returned to the physician for correction and definition. The international classification of the causes of death shall be used by all physicians in stating the cause of death in the medical certificate. Causes of death, which may be the result of either disease or violence, shall be carefully defined; and if from violence, its nature shall be stated, and whether (probably) accidental, suicidal, or homicidal.

This body embalmed under direction of..... Lic. No..... at..... on.....

ADDITIONAL REMARKS by Physician.....

.....

.....

Certificate of Death

STATE OF IDAHO

State File No. 2890
Local Reg. No. 33
Reg. Dist. No. 240

BIRTH NO.

RECEIVED AUG 14 1961

1. PLACE OF DEATH
a. COUNTY: Idaho
b. CITY OR TOWN (If outside corporate limits, write RURAL and give township): Grangeville
c. LENGTH OF STAY (in this place): 15 Min.
d. FULL NAME OF HOSPITAL OR INSTITUTION (If not in hospital or institution, give street address or location): General Hosp.

2. USUAL RESIDENCE (Where deceased lived. If institution: residence before admission).
a. STATE: Idaho
b. COUNTY: Idaho
c. CITY OR TOWN (If outside corporate limits, write RURAL and give township): Kamiah (Rural)
d. STREET ADDRESS (If rural, give location): Woodland

3. NAME OF DECEASED (Type or Print): a. (First) FRANK b. (Middle) L. c. (Last) JAY

4. DATE OF DEATH (Month) (Day) (Year): July 17, 1961

5. SEX: Male

6. COLOR OR RACE: White

7. MARRIED, NEVER MARRIED, WIDOWED, DIVORCED (Specify): married

8. DATE OF BIRTH: Oct 1, 1900

9. AGE (In years last birthday): 60
IF UNDER 1 YEAR: Months / Days
IF UNDER 24 HRS.: Hours / Min.

10a. USUAL OCCUPATION (Give kind of work done during most of working life, even if retired): Logger

10b. KIND OF BUSINESS OR INDUSTRY: lumber

11. BIRTHPLACE (State or foreign country): Northbranch, Kansas

12. CITIZEN OF WHAT COUNTRY? U.S.

13. FATHER'S NAME: Fred Jay
BIRTHPLACE: Stewart, Iowa

14. MOTHER'S MAIDEN NAME: Mary Shigley
BIRTHPLACE: Bimmingham, Iowa

15. WAS DECEASED EVER IN U.S. ARMED FORCES? (Yes, no, or unknown): No
(If yes, give war or dates of service)

16. SOCIAL SECURITY NO. 519-12-4941

17. INFORMANT'S OWN SIGNATURE: Ruby A. Jay
ADDRESS: Kamiah

MEDICAL CERTIFICATION

18. CAUSE OF DEATH
Enter only one cause per line for (a), (b), and (c)

*This does not mean the mode of dying, such as heart failure, asthenia, etc. It means the disease, injury, or complication which caused death.

I. DISEASE OR CONDITION DIRECTLY LEADING TO DEATH* (a) Severe trauma + shock

ANTECEDENT CAUSES
Morbid conditions, if any, giving rise to the above cause (a) stating the underlying cause last.

DUE TO (b) Multiple fractures of both femurs + Rgt ankle, penetrating wound of Rgt thigh and abdominal injuries.

DUE TO (c)

II. OTHER SIGNIFICANT CONDITIONS
Conditions contributing to the death but not related to the disease or condition causing death.

INTERVAL BETWEEN ONSET AND DEATH: 1-2 hours

19a. DATE OF OPERATION:

19b. MAJOR FINDINGS OF OPERATION:

20. AUTOPSY? YES ☐ NO ☒

21a. ACCIDENT / SUICIDE / HOMICIDE (Specify): accident

21b. PLACE OF INJURY (e.g., in or about home, farm, factory, street, office bldg., etc.): woods

21c. (CITY, TOWN, OR TOWNSHIP) (COUNTY) (STATE): Kamiah Lewis Idaho

21d. TIME OF INJURY (Month) (Day) (Year) (Hour): 10 a.m.

21e. INJURY OCCURRED: WHILE AT WORK ☒ NOT WHILE AT WORK ☐

21f. HOW DID INJURY OCCUR? Hit by tree

22. *I hereby certify that I attended the deceased from* 17 July, 1961, to _____, 19____, *that I last saw the deceased alive on* 17 July, 1961, *and that death occurred at* _____ m., *from the causes and on the date stated above.*

23a. SIGNATURE: Donald Deltman (Degree or title) M.D.

23b. ADDRESS: Grangeville, Idaho

23c. DATE SIGNED: 22 July 61

24a. BURIAL, CREMATION, REMOVAL (Specify): Burial

24b. DATE: July 22, 1961

24c. NAME OF CEMETERY OR CREMATORY: Woodland

24d. LOCATION (City, town, or county) (State): Woodland, Idaho

DATE REC'D BY LOCAL REG.: Aug. 9 1961

REGISTRAR'S SIGNATURE: Irma Cone

25. FUNERAL DIRECTOR: Robert R. Hansen
ADDRESS: Grangeville

Federal Security Agency
United States Public Health Service

Form DPH-48021

Informant, Funeral Director, Registrar and Medical Attendant. EACH must sign with BLACK INK in OWN handwriting. Each item should be answered as completely as possible. State answers as unknown only after a careful investigation. Use BLACK ink or BLACK record typewriter ribbon in filling out certificate. (ICA 38-206 and 215.) Address correspondence to DIVISION OF VITAL STATISTICS, BOISE, IDAHO

DUTIES:

AUG 15 1961

1. INFORMANT SHALL SIGN HIS OWN NAME, under item 17 to authenticate the facts stated under items 1 to 16 inclusive. In case of facts taken from hospital or public records, the person authorized to release the facts shall sign HIS name in addition to giving the source of information.

AUG 1 1977

2. THE FUNERAL DIRECTOR is responsible for completing the entire certificate, obtaining the signatures of the INFORMANT, the OFFICIAL last in attendance on the deceased and HIS OWN signature.

3. THE REGISTRAR can issue a burial or removal permit ONLY after receiving a completed death certificate, including the SIGNATURES IN BLACK ink under items 17, 23a and 25.

PENALTIES: Under the Idaho law, it is a misdemeanor to

(a) Knowingly supply false information to any one connected with completing a death certificate;
(b) Neglect or refuse to certify to the cause of death on request of the person in charge of the disposition of the deceased.
(c) Remove or bury the body of a deceased person WITHOUT the proper permit being FIRST obtained from the local registrar in the district WHERE THE DEATH OCCURRED;
(d) Alter a certificate on file in the office of a local registrar.

STATEMENT OF PLACE OF DEATH

Special attention should be given to the satisfactory completion of EACH portion of this item. The city or town and street address or route number refer to PLACE WHERE THE DEATH OCCURRED. For deaths occurring in hospitals, maternity homes, or institutions, the name of the place and length of stay MUST be stated.

STATEMENT OF USUAL RESIDENCE OF DECEASED

Regardless of the fact that the person may have lived his entire life at the place of death, ALWAYS COMPLETE ALL PARTS OF THIS ITEM. In case a person has resided in the county where death occurred for less than one year, give address of FORMER RESIDENCE. The post office of the deceased may be in a county or state other than the county of actual residence.

IDAHO CODE ANNOTATED-CHAPTER 38, SECTION 206.

The personal and statistical particulars (items 1 to 16) shall be authenticated by the signature of the informant, who may be any competent person acquainted with the facts.

The statement of facts relating to the disposition of the body shall be signed by the undertaker or person acting as such.

The medical certificate shall be made and signed by the physician, if any, last in attendance on the deceased, who shall specify the time in attendance, the time he last saw the deceased alive and the hour of the day at which death occurred. And he shall further state the cause of death, so as to show the course of disease or sequence of causes resulting in death, giving the primary cause, and also the contributory causes, if any, and the duration of each. Indefinite and unsatisfactory terms, indicating only symptoms of disease or conditions resulting from disease, will not be held sufficient for issuing a burial or removal permit; and any certificate containing only such terms as defined by the state registrar as indefinite and unsatisfactory, shall be returned to the physician for correction and definition. The international classification of the causes of death shall be used by all physicians in stating the cause of death in the medical certificate. Causes of death, which may be the result of either disease or violence, shall be carefully defined; and if from violence, its nature shall be stated, and whether (probably) accidental, suicidal, or homicidal.

This body embalmed under direction of Robert R. Hansen Lic. No E 433 at Grangeville on 7/17/61

ADDITIONAL REMARKS by Physician

Certificate of Death

STATE OF IDAHO

State File No.
Local Reg. No. 2891
Reg. Dist. No.

BIRTH NO.

RECEIVED AUG 2 1961 Bureau of Vital Statistics

Informant, Funeral Director, Registrar and Medical Attendant. EACH must sign with BLACK INK in OWN handwriting. Each item should be answered as completely as possible. State answers as unknown only after a careful investigation. Use BLACK ink or BLACK record typewriter ribbon in filling out certificate. (ICA 38-206 and 215.) Address correspondence to DIVISION OF VITAL STATISTICS, BOISE, IDAHO

1. PLACE OF DEATH
a. COUNTY: Bannock
b. CITY OR TOWN (If outside corporate limits, write RURAL and give township): Near Kraft, Ida
c. LENGTH OF STAY (in this place):
d. FULL NAME OF HOSPITAL OR INSTITUTION (If not in hospital or institution, give street address or location):

2. USUAL RESIDENCE (Where deceased lived. If institution: residence before admission).
a. STATE: Idaho
b. COUNTY: Bannock
c. CITY OR TOWN (If outside corporate limits, write RURAL and give township): Pocatello
d. STREET ADDRESS (If rural, give location): Idaho

3. NAME OF DECEASED (Type or Print) a. (First)	b. (Middle)	c. (Last)	4. DATE OF DEATH (Month)	(Day)	(Year)
Lamar	C	Kingsford	July	18,	1961

5. SEX	6. COLOR OR RACE	7. MARRIED, NEVER MARRIED, WIDOWED, DIVORCED (Specify)	8. DATE OF BIRTH	9. AGE (In years last birthday)	IF UNDER 1 YEAR: Months	Days	IF UNDER 24 HRS.: Hours	Min.
Male	White	Single	Jan 15 1944	17	6	3		

10a. USUAL OCCUPATION (Give kind of work done during most of working life, even if retired)	10b. KIND OF BUSINESS OR INDUSTRY	11. BIRTHPLACE (State or foreign country)	12. CITIZEN OF WHAT COUNTRY?
Student		Pocatello Ida	U.S.

13. FATHER'S NAME	BIRTHPLACE	14. MOTHER'S MAIDEN NAME	BIRTHPLACE
Loren Kingsford	Grace Ida	Olive Chatterton	Grace, Ida

15. WAS DECEASED EVER IN U.S. ARMED FORCES? (Yes, no, or unknown) (If yes, give war or dates of service)	16. SOCIAL SECURITY NO.	17. INFORMANT'S OWN SIGNATURE	ADDRESS
		Allen J. Manning	Pocatello

MEDICAL CERTIFICATION

18. CAUSE OF DEATH
Enter only one cause per line for (a), (b), and (c)

**This does not mean the mode of dying, such as heart failure, asthenia, etc. It means the disease, injury, or complication which caused death.*

I. DISEASE OR CONDITION DIRECTLY LEADING TO DEATH* (a) Drowning — INTERVAL BETWEEN ONSET AND DEATH: instant

ANTECEDENT CAUSES
Morbid conditions, if any, giving rise to the above cause (a) stating the underlying cause last.
DUE TO (b)
DUE TO (c)

II. OTHER SIGNIFICANT CONDITIONS
Conditions contributing to the death but not related to the disease or condition causing death.

19a. DATE OF OPERATION	19b. MAJOR FINDINGS OF OPERATION	20. AUTOPSY?
		YES ☐ NO ☒

21a. ACCIDENT / SUICIDE / HOMICIDE (Specify)	21b. PLACE OF INJURY (e.g., in or about home, farm, factory, street, office bldg., etc.)	21c. (CITY, TOWN, OR TOWNSHIP)	(COUNTY)	(STATE)
Accident	Walton Lake Powell Rd Sta	Kookia	Idaho	Idaho

21d. TIME OF INJURY (Month)	(Day)	(Year)	(Hour)	21e. INJURY OCCURRED WHILE AT WORK ☐ NOT WHILE AT WORK ☐	21f. HOW DID INJURY OCCUR?
			m.		

22. *I hereby certify that I attended the deceased from* _____, 19____, *to* _____, 19____, *that I last saw the deceased alive on* 18 July, 1961, *and that death occurred at* _____ m., *from the causes and on the date stated above.*

23a. SIGNATURE (Degree or title)	23b. ADDRESS	23c. DATE SIGNED
William H Lore M.D.	Grangeville, Ida	28 July 61

24a. BURIAL, CREMATION, REMOVAL (Specify)	24b. DATE	24c. NAME OF CEMETERY OR CREMATORY	24d. LOCATION (City, town, or county) (State)
Burial	7/26/61	Mountain View	Pocatello Ida

DATE REC'D BY LOCAL REG.	REGISTRAR'S SIGNATURE	25. FUNERAL DIRECTOR	ADDRESS
July 31, 1961	Claude Meyers	Glenn Culbertson	Grangeville

Federal Security Agency
United States Public Health Service

Form DPH-48021

AUG 23 1961

DUTIES:

1. INFORMANT SHALL SIGN HIS OWN NAME, under item 17 to authenticate the facts stated under items 1 to 16 inclusive. In case of facts taken from hospital or public records, the person authorized to release the facts shall sign HIS name in addition to giving the source of information.

2. THE FUNERAL DIRECTOR is responsible for completing the entire certificate, obtaining the signatures of the INFORMANT, the OFFICIAL last in attendance on the deceased and HIS OWN signature.

3. THE REGISTRAR can issue a burial or removal permit ONLY after receiving a completed death certificate, including the SIGNATURES IN BLACK ink under items 17, 23a and 25.

PENALTIES: Under the Idaho law, it is a misdemeanor to

(a) Knowingly supply false information to any one connected with completing a death certificate;
(b) Neglect or refuse to certify to the cause of death on request of the person in charge of the disposition of the deceased.
(c) Remove or bury the body of a deceased person WITHOUT the proper permit being FIRST obtained from the local registrar in the district WHERE THE DEATH OCCURRED;
(d) Alter a certificate on file in the office of a local registrar.

STATEMENT OF PLACE OF DEATH

Special attention should be given to the satisfactory completion of EACH portion of this item. The city or town and street address or route number refer to PLACE WHERE THE DEATH OCCURRED. For deaths occurring in hospitals, maternity homes, or institutions, the name of the place and length of stay MUST be stated.

STATEMENT OF USUAL RESIDENCE OF DECEASED

Regardless of the fact that the person may have lived his entire life at the place of death, ALWAYS COMPLETE ALL PARTS OF THIS ITEM. In case a person has resided in the county where death occurred for less than one year, give address of FORMER RESIDENCE. The post office of the deceased may be in a county or state other than the county of actual residence.

IDAHO CODE ANNOTATED-CHAPTER 38, SECTION 206.

The personal and statistical particulars (items 1 to 16) shall be authenticated by the signature of the informant, who may be any competent person acquainted with the facts.

The statement of facts relating to the disposition of the body shall be signed by the undertaker or person acting as such.

The medical certificate shall be made and signed by the physician, if any, last in attendance on the deceased, who shall specify the time in attendance, the time he last saw the deceased alive and the hour of the day at which death occurred. And he shall further state the cause of death, so as to show the course of disease or sequence of causes resulting in death, giving the primary cause, and also the contributory causes, if any, and the duration of each. Indefinite and unsatisfactory terms, indicating only symptoms of disease or conditions resulting from disease, will not be held sufficient for issuing a burial or removal permit; and any certificate containing only such terms as defined by the state registrar as indefinite and unsatisfactory, shall be returned to the physician for correction and definition. The international classification of the causes of death shall be used by all physicians in stating the cause of death in the medical certificate. Causes of death, which may be the result of either disease or violence, shall be carefully defined; and if from violence, its nature shall be stated, and whether (probably) accidental, suicidal, or homicidal.

This body embalmed under direction of Glenn Coker Lic. No. E-252 at Glenns Ferry on 7/23/61

ADDITIONAL REMARKS by Physician

NON-RESIDENT
Certificate of Death

STATE OF IDAHO

State File No. 2892
Local Reg. No. 711
Reg. Dist. No. 244

BIRTH NO.

RECEIVED AUG 21 1961

1. PLACE OF DEATH
a. COUNTY: Idaho
b. CITY OR TOWN (If outside corporate limits, write RURAL and give township): Kooskia
c. LENGTH OF STAY (in this place): Bure
d. FULL NAME OF HOSPITAL OR INSTITUTION (If not in hospital or institution, give street address or location): Mouth of Fish Cr. on Lochsa

2. USUAL RESIDENCE (Where deceased lived. If institution: residence before admission).
a. STATE: Washington
b. COUNTY: Walla Walla
c. CITY OR TOWN (If outside corporate limits, write RURAL and give township): Walla Walla
d. STREET ADDRESS (If rural, give location): 1235 Eldorado Terrace

3. NAME OF DECEASED (Type or Print): a. (First) Frederick b. (Middle) Henry c. (Last) Lonneker

4. DATE OF DEATH: (Month) July (Day) 25 (Year) 1961

5. SEX: Male

6. COLOR OR RACE: white

7. MARRIED, NEVER MARRIED, WIDOWED, DIVORCED (Specify): married

8. DATE OF BIRTH: January 30, 1884

9. AGE (In years last birthday): 77
IF UNDER 1 YEAR: Months / Days
IF UNDER 24 HRS.: Hours / Min.

10a. USUAL OCCUPATION (Give kind of work done during most of working life, even if retired): Farmer

10b. KIND OF BUSINESS OR INDUSTRY: Wheat

11. BIRTHPLACE (State or foreign country): Germany

12. CITIZEN OF WHAT COUNTRY?: U.S.A.

13. FATHER'S NAME: August Lonneker
BIRTHPLACE: Germany

14. MOTHER'S MAIDEN NAME: Unknown
BIRTHPLACE: Unk

15. WAS DECEASED EVER IN U.S. ARMED FORCES? (Yes, no, or unknown): No
(If yes, give war or dates of service):

16. SOCIAL SECURITY NO.: None

17. INFORMANT'S OWN SIGNATURE: Robert F. Lonneker
ADDRESS: Eureka Wash.

18. CAUSE OF DEATH
Enter only one cause per line for (a), (b), and (c)

**This does not mean the mode of dying, such as heart failure, asthenia, etc. It means the disease, injury, or complication which caused death.*

420.1

MEDICAL CERTIFICATION

I. DISEASE OR CONDITION DIRECTLY LEADING TO DEATH*(a): Myocardial infarction — INTERVAL BETWEEN ONSET AND DEATH: instant

ANTECEDENT CAUSES
Morbid conditions, if any, giving rise to the above cause (a) stating the underlying cause last.
DUE TO (b):
DUE TO (c):

II. OTHER SIGNIFICANT CONDITIONS
Conditions contributing to the death but not related to the disease or condition causing death.

19a. DATE OF OPERATION:
19b. MAJOR FINDINGS OF OPERATION:
20. AUTOPSY? YES ☐ NO ☒

21a. ACCIDENT SUICIDE HOMICIDE (Specify):
21b. PLACE OF INJURY (e.g., in or about home, farm, factory, street, office bldg., etc.):
21c. (CITY, TOWN, OR TOWNSHIP) (COUNTY) (STATE):
21d. TIME OF INJURY (Month) (Day) (Year) (Hour) m.:
21e. INJURY OCCURRED WHILE AT WORK ☐ NOT WHILE AT WORK ☐
21f. HOW DID INJURY OCCUR?:

22. *I hereby certify that I attended the deceased from* _____, 19____, *to* _____, 19____, *that I last saw the deceased alive on* _____, 19____, *and that death occurred at* 4:00 P. m., *from the causes and on the date stated above.*

23a. SIGNATURE (Degree or title): William Lone M.D.
23b. ADDRESS: Grangeville Idaho
23c. DATE SIGNED: 31 July 61

24a. BURIAL, CREMATION, REMOVAL (Specify): Burial
24b. DATE: July 28, 1961
24c. NAME OF CEMETERY OR CREMATORY: Mountain View
24d. LOCATION (City, town, or county) (State): Walla Walla Wash.

DATE REC'D BY LOCAL REG.: Aug 18, 1961
REGISTRAR'S SIGNATURE: Claude Tewary
25. FUNERAL DIRECTOR: Leonard Dewitt
ADDRESS: Walla Walla Wn

Federal Security Agency
United States Public Health Service
Form DPH-48021

Informant, Funeral Director, Registrar and Medical Attendant. EACH must sign with BLACK INK in OWN handwriting. Each item should be answered as completely as possible. State answers as unknown only after a careful investigation. Use BLACK ink or BLACK record typewriter ribbon in filling out certificate. (ICA 38-206 and 215.) Address correspondence to DIVISION OF VITAL STATISTICS, BOISE, IDAHO

AUG 22 1961

OCT 29 1965

DUTIES:

1. INFORMANT SHALL SIGN HIS OWN NAME, under item 17 to authenticate the facts stated under items 1 to 16 inclusive. In case of facts taken from hospital or public records, the person authorized to obtain the facts shall sign HIS name in addition to giving the source of information.

2. THE FUNERAL DIRECTOR is responsible for completing the entire certificate, obtaining the signatures of the INFORMANT, the OFFICIAL last in attendance on the deceased and HIS OWN signature.

3. THE REGISTRAR can issue a burial or removal permit ONLY after receiving a completed death certificate, including the SIGNATURES IN BLACK ink under items 17, 23a and 25.

PENALTIES: Under the Idaho law, it is a misdemeanor to

(a) Knowingly supply false information to any one connected with completing a death certificate;
(b) Neglect or refuse to certify to the cause of death on request of the person in charge of the disposition of the deceased.
(c) Remove or bury the body of a deceased person WITHOUT the proper permit being FIRST obtained from the local registrar in the district WHERE THE DEATH OCCURRED;
(d) Alter a certificate on file in the office of a local registrar.

STATEMENT OF PLACE OF DEATH

Special attention should be given to the satisfactory completion of EACH portion of this item. The city or town and street address or route number refer to PLACE WHERE THE DEATH OCCURRED. For deaths occurring in hospitals, maternity homes, or institutions, the name of the place and length of stay MUST be stated.

STATEMENT OF USUAL RESIDENCE OF DECEASED

Regardless of the fact that the person may have lived his entire life at the place of death, ALWAYS COMPLETE ALL PARTS OF THIS ITEM. In case a person has resided in the county where death occurred for less than one year, give address of FORMER RESIDENCE. The post office of the deceased may be in a county or state other than the county of actual residence.

IDAHO CODE ANNOTATED-CHAPTER 38, SECTION 206.

The personal and statistical particulars (items 1 to 16) shall be authenticated by the signature of the informant, who may be any competent person acquainted with the facts.

The statement of facts relating to the disposition of the body shall be signed by the undertaker or person acting as such.

The medical certificate shall be made and signed by the physician, if any, last in attendance on the deceased, who shall specify the time in attendance, the time he last saw the deceased alive and the hour of the day at which death occurred. And he shall further state the cause of death, so as to show the course of disease or sequence of causes resulting in death, giving the primary cause, and also the contributory causes, if any, and the duration of each. Indefinite and unsatisfactory terms, indicating only symptoms of disease or conditions resulting from disease, will not be held sufficient for issuing a burial or removal permit; and any certificate containing only such terms as defined by the state registrar as indefinite and unsatisfactory, shall be returned to the physician for correction and definition. The international classification of the causes of death shall be used by all physicians in stating the cause of death in the medical certificate. Causes of death, which may be the result of either disease or violence, shall be carefully defined; and if from violence, its nature shall be stated, and whether (probably) accidental, suicidal, or homicidal.

This body embalmed under direction of Leonard DeWitt Lic. No 2L251 at Walla Walla, Wash on July 26, 1961

ADDITIONAL REMARKS by Physician

State File No. 2893
Local Reg. No. 34
Reg. Dist. No. 240

Certificate of Death

STATE OF IDAHO

BIRTH NO.

RECEIVED
AUG 14 1961
Bureau of Vital Statistics

1. PLACE OF DEATH
a. COUNTY: Idaho
b. CITY OR TOWN (If outside corporate limits, write RURAL and give township): Grangeville
c. LENGTH OF STAY (in this place):
d. FULL NAME OF HOSPITAL OR INSTITUTION (If not in hospital or institution, give street address or location): General Hospital 092

2. USUAL RESIDENCE (Where deceased lived. If institution: residence before admission).
a. STATE: Idaho
b. COUNTY: Idaho
c. CITY OR TOWN (If outside corporate limits, write RURAL and give township): Kamiah
d. STREET ADDRESS (If rural, give location):

3. NAME OF DECEASED (Type or Print)
a. (First): John
b. (Middle): Henry
c. (Last): Turner

4. DATE OF DEATH (Month) (Day) (Year): July 27 61

5. SEX: Male
6. COLOR OR RACE: white
7. MARRIED, NEVER MARRIED, WIDOWED, DIVORCED (Specify): Never Married
8. DATE OF BIRTH: April 13 1876
9. AGE (In years last birthday): 85 — IF UNDER 1 YEAR: Months / Days — IF UNDER 24 HRS.: Hours / Min.

10a. USUAL OCCUPATION (Give kind of work done during most of working life, even if retired): Farmer
10b. KIND OF BUSINESS OR INDUSTRY: Grain
11. BIRTHPLACE (State or foreign country): Blue Earth, Minnesota
12. CITIZEN OF WHAT COUNTRY?: US

13. FATHER'S NAME: Issac Turner — BIRTHPLACE: New York
14. MOTHER'S MAIDEN NAME: Emily Willis — BIRTHPLACE: New York

15. WAS DECEASED EVER IN U.S. ARMED FORCES? (Yes, no, or unknown): no — (If yes, give war or dates of service):
16. SOCIAL SECURITY NO.: None
17. INFORMANT'S OWN SIGNATURE: Glenn Turner — ADDRESS:

18. CAUSE OF DEATH
Enter only one cause per line for (a), (b), and (c)

This does not mean the mode of dying, such as heart failure, asthenia, etc. It means the disease, injury, or complication which caused death.

MEDICAL CERTIFICATION

I. DISEASE OR CONDITION DIRECTLY LEADING TO DEATH* (a): Arteriosclerotic heart disease and congestive failure — INTERVAL BETWEEN ONSET AND DEATH: Few months

ANTECEDENT CAUSES
Morbid conditions, if any, giving rise to the above cause (a) stating the underlying cause last.
DUE TO (b):
DUE TO (c):

II. OTHER SIGNIFICANT CONDITIONS
Conditions contributing to the death but not related to the disease or condition causing death.: Urinary tract infection — 1 week

19a. DATE OF OPERATION:
19b. MAJOR FINDINGS OF OPERATION:
20. AUTOPSY? YES ☐ NO ☒

21a. ACCIDENT SUICIDE HOMICIDE (Specify):
21b. PLACE OF INJURY (e.g., in or about home, farm, factory, street, office bldg., etc.):
21c. (CITY, TOWN, OR TOWNSHIP) (COUNTY) (STATE):
21d. TIME OF INJURY (Month) (Day) (Year) (Hour) m.
21e. INJURY OCCURRED WHILE AT WORK ☐ NOT WHILE AT WORK ☐
21f. HOW DID INJURY OCCUR?

22. *I hereby certify that I attended the deceased from* July 10, 1961, *to* 27 July, 1961, *that I last saw the deceased alive on* 26 July, 1961, *and that death occurred at* 2:45 a.m., *from the causes and on the date stated above.*

23a. SIGNATURE (Degree or title): Donald Altman M.D
23b. ADDRESS: Grangeville Idaho
23c. DATE SIGNED: 29 July 61

24a. BURIAL, CREMATION, REMOVAL (Specify): Burial
24b. DATE: July 29 1961
24c. NAME OF CEMETERY OR CREMATORY: Mt. Zion
24d. LOCATION (City, town, or county) (State): Kamiah Idaho

DATE REC'D BY LOCAL REG.: Aug. 9 1961
REGISTRAR'S SIGNATURE: Irma Cone
25. FUNERAL DIRECTOR: Clint Hilborn — ADDRESS: Cottonwood

Federal Security Agency
United States Public Health Service

Form DPH-48021

Informant, Funeral Director, Registrar and Medical Attendant. EACH must sign with BLACK INK in OWN handwriting. Each item should be answered as completely as possible. State answers as unknown only after a careful investigation. Use BLACK ink or BLACK record typewriter ribbon in filling out certificate. (ICA 38-206 and 215.) Address correspondence to DIVISION OF VITAL STATISTICS, BOISE, IDAHO

DUTIES:

1. INFORMANT SHALL SIGN HIS OWN NAME, under item 17 to authenticate the facts stated under items 1 to 16 inclusive. In case of facts taken from hospital or public records, the person authorized to release the facts shall sign HIS name in addition to giving the source of information.

2. THE FUNERAL DIRECTOR is responsible for completing the entire certificate, obtaining the signatures of the INFORMANT, the OFFICIAL last in attendance on the deceased and HIS OWN signature.

3. THE REGISTRAR can issue a burial or removal permit ONLY after receiving a completed death certificate, including the SIGNATURES IN BLACK ink under items 17, 23a and 25.

PENALTIES: Under the Idaho law, it is a misdemeanor to

(a) Knowingly supply false information to any one connected with completing a death certificate;
(b) Neglect or refuse to certify to the cause of death on request of the person in charge of the disposition of the deceased.
(c) Remove or bury the body of a deceased person WITHOUT the proper permit being FIRST obtained from the local registrar in the district WHERE THE DEATH OCCURRED;
(d) Alter a certificate on file in the office of a local registrar.

STATEMENT OF PLACE OF DEATH

Special attention should be given to the satisfactory completion of EACH portion of this item. The city or town and street address or route number refer to PLACE WHERE THE DEATH OCCURRED. For deaths occurring in hospitals, maternity homes, or institutions, the name of the place and length of stay MUST be stated.

STATEMENT OF USUAL RESIDENCE OF DECEASED

Regardless of the fact that the person may have lived his entire life at the place of death, ALWAYS COMPLETE ALL PARTS OF THIS ITEM. In case a person has resided in the county where death occurred for less than one year, give address of FORMER RESIDENCE. The post office of the deceased may be in a county or state other than the county of actual residence.

IDAHO CODE ANNOTATED-CHAPTER 30, SECTION 206.

The personal and statistical particulars (items 1 to 16) shall be authenticated by the signature of the informant, who may be any competent person acquainted with the facts.

The statement of facts relating to the disposition of the body shall be signed by the undertaker or person acting as such.

The medical certificate shall be made and signed by the physician, if any, last in attendance on the deceased, who shall specify the time in attendance, the time he last saw the deceased alive and the hour of the day at which death occurred. And he shall further state the cause of death, so as to show the course of disease or sequence of causes resulting in death, giving the primary cause, and also the contributory causes, if any, and the duration of each. Indefinite and unsatisfactory terms, indicating only symptoms of disease or conditions resulting from disease, will not be held sufficient for issuing a burial or removal permit; and any certificate containing only such terms as defined by the state registrar as indefinite and unsatisfactory, shall be returned to the physician for correction and definition. The international classification of the causes of death shall be used by all physicians in stating the cause of death in the medical certificate. Causes of death, which may be the result of either disease or violence, shall be carefully defined; and if from violence, its nature shall be stated, and whether (probably) accidental, suicidal, or homicidal.

This body embalmed under direction of Cletus A. Uhlorn Lic. No E 421 at Grangeville on July 27

ADDITIONAL REMARKS by Physician

Certificate of Death

STATE OF IDAHO

State File No. 2894
Local Reg. No.
Reg. Dist. No. 640

BIRTH NO.

RECEIVED AUG 3 1961 Bureau of Vital Statistics

1. PLACE OF DEATH
a. COUNTY: Jefferson
b. CITY OR TOWN (If outside corporate limits, write RURAL and give township): Rigby R#1
c. LENGTH OF STAY (in this place):
d. FULL NAME OF HOSPITAL OR INSTITUTION (If not in hospital or institution, give street address or location):

2. USUAL RESIDENCE (Where deceased lived. If institution: residence before admission).
a. STATE: Idaho
b. COUNTY: Bingham
c. CITY OR TOWN (If outside corporate limits, write RURAL and give township): Shelley, Idaho
d. STREET ADDRESS (If rural, give location):

3. NAME OF DECEASED (Type or Print): a. (First) Charles b. (Middle) LeRoy c. (Last) Van'Orden

4. DATE OF DEATH: (Month) June (Day) 27 (Year) 1961

5. SEX: Male

6. COLOR OR RACE: White

7. MARRIED, NEVER MARRIED, WIDOWED, DIVORCED (Specify): Widowed

8. DATE OF BIRTH: 30 May, 1880

9. AGE (In years last birthday): 81
IF UNDER 1 YEAR: Months / Days
IF UNDER 24 HRS.: Hours / Min.

10a. USUAL OCCUPATION (Give kind of work done during most of working life, even if retired): Retired Farmer

10b. KIND OF BUSINESS OR INDUSTRY:

11. BIRTHPLACE (State or foreign country): Lewistown, Utah

12. CITIZEN OF WHAT COUNTRY?: U

13. FATHER'S NAME: Everett Clark Van'Orden
BIRTHPLACE: New York

14. MOTHER'S MAIDEN NAME: Elizabeth Harris
BIRTHPLACE: England

15. WAS DECEASED EVER IN U.S. ARMED FORCES? (Yes, no, or unknown): no
(If yes, give war or dates of service): no

16. SOCIAL SECURITY NO.: None

17. INFORMANT'S OWN SIGNATURE: Lillian Eaton
ADDRESS: Shelley, Ida

18. CAUSE OF DEATH Enter only one cause per line for (a), (b), and (c)

**This does not mean the mode of dying, such as heart failure, asthenia, etc. It means the disease, injury, or complication which caused death.*

443 X

MEDICAL CERTIFICATION

I. DISEASE OR CONDITION DIRECTLY LEADING TO DEATH* (a) myocarditis chronic + failure. — INTERVAL BETWEEN ONSET AND DEATH: 2 yrs.

ANTECEDENT CAUSES
Morbid conditions, if any, giving rise to the above cause (a) stating the underlying cause last.
DUE TO (b) Arteriosclerosis + — 2 years
DUE TO (c) Hypertension — 2 years

II. OTHER SIGNIFICANT CONDITIONS
Conditions contributing to the death but not related to the disease or condition causing death. Previous Stroke 1960 — 18 mos.

19a. DATE OF OPERATION:

19b. MAJOR FINDINGS OF OPERATION: None performed.

20. AUTOPSY? YES ☐ NO ☑

21a. ACCIDENT SUICIDE HOMICIDE (Specify):

21b. PLACE OF INJURY (e.g., in or about home, farm, factory, street, office bldg., etc.):

21c. (CITY, TOWN, OR TOWNSHIP) (COUNTY) (STATE):

21d. TIME OF INJURY (Month) (Day) (Year) (Hour) m.:

21e. INJURY OCCURRED WHILE AT WORK ☐ NOT WHILE AT WORK ☐

21f. HOW DID INJURY OCCUR?:

22. *I hereby certify that I attended the deceased from* 10/17, 1960, *to* 6/27, 1961, *that I last saw the deceased alive on* 6-25, 1961, *and that death occurred at* 8:30 p.m., *from the causes and on the date stated above.*

23a. SIGNATURE (Degree or title): Asael Hall M.D.

23b. ADDRESS: Rigby Idaho

23c. DATE SIGNED: 2 July 61

24a. BURIAL, CREMATION, REMOVAL (Specify): Burial

24b. DATE: 7-1-61

24c. NAME OF CEMETERY OR CREMATORY: Goshen

24d. LOCATION (City, town, or county) (State): Shelley R#2 Bingham Idaho

DATE REC'D BY LOCAL REG.: 7/1/61

REGISTRAR'S SIGNATURE: Mrs A B Eckersell

25. FUNERAL DIRECTOR: Mary L. Nelder — ADDRESS: Shelley Ida

Informant, Funeral Director, Registrar and Medical Attendant. EACH must sign with BLACK INK in OWN handwriting. Each item should be answered as completely as possible. State answers as unknown only after a careful investigation. Use BLACK ink or BLACK record typewriter ribbon in filling out certificate. (ICA 38-206 and 215.) Address correspondence to DIVISION OF VITAL STATISTICS, BOISE, IDAHO

Federal Security Agency
United States Public Health Service

Form DPH-48021

DUTIES:

AUG 4 1961

1. INFORMANT SHALL SIGN HIS OWN NAME, under item 17 to authenticate the facts stated under items 1 to 16 inclusive. In case of facts taken from hospital or public records, the person authorized to release the facts shall sign HIS name in addition to giving the source of information.

2. THE FUNERAL DIRECTOR is responsible for completing the entire certificate, obtaining the signatures of the INFORMANT, the OFFICIAL last in attendance on the deceased and HIS OWN signature.

3. THE REGISTRAR can issue a burial or removal permit ONLY after receiving a completed death certificate, including the SIGNATURES IN BLACK ink under items 17, 23a and 25.

PENALTIES: Under the Idaho law, it is a misdemeanor to

(a) Knowingly supply false information to any one connected with completing a death certificate;
(b) Neglect or refuse to certify to the cause of death on request of the person in charge of the disposition of the deceased.
(c) Remove or bury the body of a deceased person WITHOUT the proper permit being FIRST obtained from the local registrar in the district WHERE THE DEATH OCCURRED;
(d) Alter a certificate on file in the office of a local registrar.

STATEMENT OF PLACE OF DEATH

Special attention should be given to the satisfactory completion of EACH portion of this item. The city or town and street address or route number refer to PLACE WHERE THE DEATH OCCURRED. For deaths occurring in hospitals, maternity homes, or institutions, the name of the place and length of stay MUST be stated.

STATEMENT OF USUAL RESIDENCE OF DECEASED

Regardless of the fact that the person may have lived his entire life at the place of death, ALWAYS COMPLETE ALL PARTS OF THIS ITEM. In case a person has resided in the county where death occurred for less than one year, give address of FORMER RESIDENCE. The post office of the deceased may be in a county or state other than the county of actual residence.

IDAHO CODE ANNOTATED-CHAPTER 38, SECTION 206.

The personal and statistical particulars (items 1 to 16) shall be authenticated by the signature of the informant, who may be any competent person acquainted with the facts.

The statement of facts relating to the disposition of the body shall be signed by the undertaker or person acting as such.

The medical certificate shall be made and signed by the physician, if any, last in attendance on the deceased, who shall specify the time in attendance, the time he last saw the deceased alive and the hour of the day at which death occurred. And he shall further state the cause of death, so as to show the course of disease or sequence of causes resulting in death, giving the primary cause, and also the contributory causes, if any, and the duration of each. Indefinite and unsatisfactory terms, indicating only symptoms of disease or conditions resulting from disease, will not be held sufficient for issuing a burial or removal permit; and any certificate containing only such terms as defined by the state registrar as indefinite and unsatisfactory, shall be returned to the physician for correction and definition. The International classification of the causes of death shall be used by all physicians in stating the cause of death in the medical certificate. Causes of death, which may be the result of either disease or violence, shall be carefully defined; and if from violence, its nature shall be stated, and whether (probably) accidental, suicidal, or homicidal.

This body embalmed under direction of [signature] Lic. No. 5444 at [signature] on 6-27-61

ADDITIONAL REMARKS by Physician

VanOrden, Charles LeRoy 61

4244

Jefferson, Rigby

June 27, 1961

5-30- 1880

Duplicate of 61-2894

Certificate of Death

STATE OF IDAHO

State File No. 4244
Local Reg. No. 27
Reg. Dist. No. 6-40

BIRTH NO.

RECEIVED NOV 10 1961 Division of Vital Statistics

1. PLACE OF DEATH
a. COUNTY Jefferson
b. CITY OR TOWN (If outside corporate limits, write RURAL and give township) Rigby Idaho R#1
c. LENGTH OF STAY (in this place)
d. FULL NAME OF HOSPITAL OR INSTITUTION (If not in hospital or institution, give street address or location) Carson Rest Home

2. USUAL RESIDENCE (Where deceased lived. If institution: residence before admission).
a. STATE Idaho
b. COUNTY Binham
c. CITY OR TOWN (If outside corporate limits, write RURAL and give township) Shelley,
d. STREET ADDRESS (If rural, give location)

3. NAME OF DECEASED (Type or Print)	a. (First)	b. (Middle)	c. (Last)	4. DATE OF DEATH	(Month)	(Day)	(Year)
	Charles	LeRoy	VanOrden		June	27	1961

5. SEX	6. COLOR OR RACE	7. MARRIED, NEVER MARRIED, WIDOWED, DIVORCED (Specify)	8. DATE OF BIRTH	9. AGE (In years last birthday)	IF UNDER 1 YEAR Months	Days	IF UNDER 24 HRS. Hours	Min.
Male	White	Widowed	30 May 1880	81				

10a. USUAL OCCUPATION (Give kind of work done during most of working life, even if retired)	10b. KIND OF BUSINESS OR INDUSTRY	11. BIRTHPLACE (State or foreign country)	12. CITIZEN OF WHAT COUNTRY?
Retired Farmer		Lewiston, Utah	

13. FATHER'S NAME	BIRTHPLACE	14. MOTHER'S MAIDEN NAME	BIRTHPLACE
Everett Van'Orden	Newyork N.Y	Elizabeth Harris,	England

15. WAS DECEASED EVER IN U.S. ARMED FORCES? (Yes, no, or unknown) (If yes, give war or dates of service)	16. SOCIAL SECURITY NO.	17. INFORMANT'S OWN SIGNATURE	ADDRESS
No		Lillian Eaton	Shelley Idaho

MEDICAL CERTIFICATION

18. CAUSE OF DEATH
Enter only one cause per line for (a), (b), and (c)

**This does not mean the mode of dying, such as heart failure, asthenia, etc. It means the disease, injury, or complication which caused death.*

		INTERVAL BETWEEN ONSET AND DEATH
I. DISEASE OR CONDITION DIRECTLY LEADING TO DEATH* (a)	Myocarditis, Chronic	5 yrs
ANTECEDENT CAUSES *Morbid conditions, if any, giving rise to the above cause (a) stating the underlying cause last.* DUE TO (b)	Arteriosclerosis	Years
DUE TO (c)	Hypertension	10 yrs +
II. OTHER SIGNIFICANT CONDITIONS *Conditions contributing to the death but not related to the disease or condition causing death.*	Chronic cystitis.	1 yrs.

19a. DATE OF OPERATION	19b. MAJOR FINDINGS OF OPERATION	20. AUTOPSY?
	None performed	YES ☐ NO ☒

21a. ACCIDENT SUICIDE HOMICIDE (Specify)	21b. PLACE OF INJURY (e.g., in or about home, farm, factory, street, office bldg., etc.)	21c. (CITY, TOWN, OR TOWNSHIP) (COUNTY) (STATE)

21d. TIME OF INJURY (Month) (Day) (Year) (Hour)	21e. INJURY OCCURRED WHILE AT WORK ☐ NOT WHILE AT WORK ☐	21f. HOW DID INJURY OCCUR?
m.		

22. *I hereby certify that I attended the deceased from* 10-17, 1960, *to* 27 June, 1961, *that I last saw the deceased alive on* 6-27, 1961, *and that death occurred at* 8:30 p m., *from the causes and on the date stated above.*

23a. SIGNATURE	(Degree or title)	23b. ADDRESS	23c. DATE SIGNED
Asael Tall,	M.D.	Rigby, Idaho	1 July 61

24a. BURIAL, CREMATION, REMOVAL (Specify)	24b. DATE	24c. NAME OF CEMETERY OR CREMATORY	24d. LOCATION (City, town, or county) (State)
Goshen	1 July 1961	Goshen	Shelley, R#2. Bingham Idaho

DATE REC'D BY LOCAL REG.	REGISTRAR'S SIGNATURE	25. FUNERAL DIRECTOR	ADDRESS
Nov. 5 1961	Mrs A B Eckersell	Floyd McFadden	Shelley

Federal Security Agency
United States Public Health Service

Form DPH-48021

Informant, Funeral Director, Registrar and Medical Attendant. EACH must sign with BLACK INK in OWN handwriting. Each item should be answered as completely as possible. State answers as unknown only after a careful investigation. Use BLACK ink or BLACK record typewriter ribbon in filling out certificate. (ICA 38-206 and 215.) Address correspondence to DIVISION OF VITAL STATISTICS, BOISE, IDAHO

DUTIES:

1. INFORMANT SHALL SIGN HIS OWN NAME, under item 17 to authenticate the facts stated under items 1 to 16 inclusive. In case of facts taken from hospital or public records, the person authorized to release the facts shall sign HIS name in addition to giving the source of information.

2. THE FUNERAL DIRECTOR is responsible for completing the entire certificate, obtaining the signatures of the INFORMANT, the OFFICIAL last in attendance on the deceased and HIS OWN signature.

3. THE REGISTRAR can issue a burial or removal permit ONLY after receiving a completed death certificate, including the SIGNATURES IN BLACK ink under items 17, 23a and 25.

PENALTIES: Under the Idaho law, it is a misdemeanor to

(a) Knowingly supply false information to any one connected with completing a death certificate;
(b) Neglect or refuse to certify to the cause of death on request of the person in charge of the disposition of the deceased.
(c) Remove or bury the body of a deceased person WITHOUT the proper permit being FIRST obtained from the local registrar in the district WHERE THE DEATH OCCURRED;
(d) Alter a certificate on file in the office of a local registrar.

STATEMENT OF PLACE OF DEATH

Special attention should be given to the satisfactory completion of EACH portion of this item. The city or town and street address or route number refer to PLACE WHERE THE DEATH OCCURRED. For deaths occurring in hospitals, maternity homes, or institutions, the name of the place and length of stay MUST be stated.

STATEMENT OF USUAL RESIDENCE OF DECEASED

Regardless of the fact that the person may have lived his entire life at the place of death, ALWAYS COMPLETE ALL PARTS OF THIS ITEM. In case a person has resided in the county where death occurred for less than one year, give address of FORMER RESIDENCE. The post office of the deceased may be in a county or state other than the county of actual residence.

IDAHO CODE ANNOTATED-CHAPTER 38, SECTION 206.

The personal and statistical particulars (items 1 to 16) shall be authenticated by the signature of the informant, who may be any competent person acquainted with the facts.

The statement of facts relating to the disposition of the body shall be signed by the undertaker or person acting as such.

The medical certificate shall be made and signed by the physician, if any, last in attendance on the deceased, who shall specify the time in attendance, the time he last saw the deceased alive and the hour of the day at which death occurred. And he shall further state the cause of death, so as to show the course of disease or sequence of causes resulting in death, giving the primary cause, and also the contributory causes, if any, and the duration of each. Indefinite and unsatisfactory terms, indicating only symptoms of disease or conditions resulting from disease, will not be held sufficient for issuing a burial or removal permit; and any certificate containing only such terms as defined by the state registrar as indefinite and unsatisfactory, shall be returned to the physician for correction and definition. The international classification of the causes of death shall be used by all physicians in stating the cause of death in the medical certificate. Causes of death, which may be the result of either disease or violence, shall be carefully defined; and if from violence, its nature shall be stated, and whether (probably) accidental, suicidal, or homicidal.

This body embalmed under direction of Boyd McMullen Lic. No. E275 at S Kelley on 6-27-61

ADDITIONAL REMARKS by Physician

State File No. 2895
Local Reg. No. 2
Reg. Dist. No. 640

Certificate of Death

STATE OF IDAHO

BIRTH NO.

RECEIVED JUL 13 1961 Vital Statistics

1. PLACE OF DEATH
a. COUNTY: Jefferson
b. CITY OR TOWN (If outside corporate limits, write RURAL and give township): Rigby
c. LENGTH OF STAY (in this place): 5 years
d. FULL NAME OF HOSPITAL OR INSTITUTION (If not in hospital or institution, give street address or location): 251 Idaho Ave.

2. USUAL RESIDENCE (Where deceased lived. If institution: residence before admission).
a. STATE: Idaho
b. COUNTY: Jefferson
c. CITY OR TOWN (If outside corporate limits, write RURAL and give township): Rigby
d. STREET ADDRESS (If rural, give location): 251 Idaho Ave.

3. NAME OF DECEASED (Type or Print)
a. (First): MABEL
b. (Middle): SOPHIA
c. (Last): McMURTREY

4. DATE OF DEATH (Month) (Day) (Year): July 5, 1961

5. SEX: Female
6. COLOR OR RACE: White
7. MARRIED, NEVER MARRIED, WIDOWED, DIVORCED (Specify): Married
8. DATE OF BIRTH: Oct. 31, 1890
9. AGE (In years last birthday): 70 — IF UNDER 1 YEAR: Months / Days — IF UNDER 24 HRS.: Hours / Min.

10a. USUAL OCCUPATION (Give kind of work done during most of working life, even if retired): Housewife
10b. KIND OF BUSINESS OR INDUSTRY: Home
11. BIRTHPLACE (State or foreign country): Menan, Idaho.
12. CITIZEN OF WHAT COUNTRY?: U.S.A.

13. FATHER'S NAME: Ephraim Scott — BIRTHPLACE: Illinois
14. MOTHER'S MAIDEN NAME: Sarah Ellen Smithies — BIRTHPLACE: Illinois

15. WAS DECEASED EVER IN U.S. ARMED FORCES? (Yes, no, or unknown): No — (If yes, give war or dates of service): None
16. SOCIAL SECURITY NO.: 518-28-2494
17. INFORMANT'S OWN SIGNATURE: Ephraim McMurtrey — ADDRESS: Ririe, Idaho.

18. CAUSE OF DEATH
Enter only one cause per line for (a), (b), and (c)

This does not mean the mode of dying, such as heart failure, asthenia, etc. It means the disease, injury, or complication which caused death.

MEDICAL CERTIFICATION

I. DISEASE OR CONDITION DIRECTLY LEADING TO DEATH* (a): Cerebral Embolism — INTERVAL BETWEEN ONSET AND DEATH: 5 min.

ANTECEDENT CAUSES
Morbid conditions, if any, giving rise to the above cause (a) stating the underlying cause last.
DUE TO (b): Myocarditis c̄ Fibrillation — 2 yrs.
DUE TO (c): Arteriosclerosis — 5 yrs.

II. OTHER SIGNIFICANT CONDITIONS
Conditions contributing to the death but not related to the disease or condition causing death.

19a. DATE OF OPERATION
19b. MAJOR FINDINGS OF OPERATION: None performed
20. AUTOPSY? YES ☐ NO ☑

21a. ACCIDENT SUICIDE HOMICIDE (Specify)
21b. PLACE OF INJURY (e.g., in or about home, farm, factory, street, office bldg., etc.)
21c. (CITY, TOWN, OR TOWNSHIP) (COUNTY) (STATE)

21d. TIME OF INJURY (Month) (Day) (Year) (Hour) m.
21e. INJURY OCCURRED WHILE AT WORK ☐ NOT WHILE AT WORK ☐
21f. HOW DID INJURY OCCUR?

22. *I hereby certify that I attended the deceased from* April, 1947, *to* 5 July, 1961, *that I last saw the deceased alive on* June 20, 1961, *and that death occurred at* ___ *m., from the causes and on the date stated above.*

23a. SIGNATURE: Asael Hall, M.D. (Degree or title) 407
23b. ADDRESS: Rigby, Idaho
23c. DATE SIGNED: 6 July 61

24a. BURIAL, CREMATION, REMOVAL (Specify): Burial
24b. DATE: July 8, 1961
24c. NAME OF CEMETERY OR CREMATORY: Little Butte
24d. LOCATION (City, town, or county) (State): Annis Jefferson Idaho.

DATE REC'D BY LOCAL REG.: 7/8/61
REGISTRAR'S SIGNATURE: Mrs A B Eckersell
25. FUNERAL DIRECTOR: Bruce A. Eckersell — ADDRESS: Rigby, Idaho.

Federal Security Agency
United States Public Health Service
Form DPH-48021

Informant, Funeral Director, Registrar and Medical Attendant. EACH must sign with BLACK INK in OWN handwriting. Each item should be answered as completely as possible. State answers as unknown only after a careful investigation. Use BLACK ink or BLACK record typewriter ribbon in filling out certificate. (ICA 38-206 and 215.) Address correspondence to DIVISION OF VITAL STATISTICS, BOISE, IDAHO

DUTIES:

1. INFORMANT SHALL SIGN HIS OWN NAME, under item 17 to authenticate the facts stated under items 1 to 16 inclusive. In case of facts taken from hospital or public records, the person authorized to release the facts shall sign HIS name in addition to giving the source of information.

2. THE FUNERAL DIRECTOR is responsible for completing the entire certificate, obtaining the signatures of the INFORMANT, the OFFICIAL last in attendance on the deceased and HIS OWN signature.

3. THE REGISTRAR can issue a burial or removal permit ONLY after receiving a completed death certificate, including the SIGNATURES IN BLACK ink under items 17, 23a and 25.

PENALTIES: Under the Idaho law, it is a misdemeanor to

(a) Knowingly supply false information to any one connected with completing a death certificate;
(b) Neglect or refuse to certify to the cause of death on request of the person in charge of the disposition of the deceased.
(c) Remove or bury the body of a deceased person WITHOUT the proper permit being FIRST obtained from the local registrar in the district WHERE THE DEATH OCCURRED;
(d) Alter a certificate on file in the office of a local registrar.

STATEMENT OF PLACE OF DEATH

Special attention should be given to the satisfactory completion of EACH portion of this item. The city or town and street address or route number refer to PLACE WHERE THE DEATH OCCURRED. For deaths occurring in hospitals, maternity homes, or institutions, the name of the place and length of stay MUST be stated.

STATEMENT OF USUAL RESIDENCE OF DECEASED

Regardless of the fact that the person may have lived his entire life at the place of death, ALWAYS COMPLETE ALL PARTS OF THIS ITEM. In case a person has resided in the county where death occurred for less than one year, give address of FORMER RESIDENCE. The post office of the deceased may be in a county or state other than the county of actual residence.

IDAHO CODE ANNOTATED-CHAPTER 38, SECTION 206.

The personal and statistical particulars (items 1 to 16) shall be authenticated by the signature of the informant, who may be any competent person acquainted with the facts.

The statement of facts relating to the disposition of the body shall be signed by the undertaker or person acting as such.

The medical certificate shall be made and signed by the physician, if any, last in attendance on the deceased, who shall specify the time in attendance, the time he last saw the deceased alive and the hour of the day at which death occurred. And he shall further state the cause of death, so as to show the course of disease or sequence of causes resulting in death, giving the primary cause, and also the contributory causes, if any, and the duration of each. Indefinite and unsatisfactory terms, indicating only symptoms of disease or conditions resulting from disease, will not be held sufficient for issuing a burial or removal permit; and any certificate containing only such terms as defined by the state registrar as indefinite and unsatisfactory, shall be returned to the physician for correction and definition. The International classification of the causes of death shall be used by all physicians in stating the cause of death in the medical certificate. Causes of death, which may be the result of either disease or violence, shall be carefully defined; and if from violence, its nature shall be stated, and whether (probably) accidental, suicidal, or homicidal.

This body embalmed under direction of Bruce A. Eckersell Lic. No. E-404 at Rigby, Idaho on 7/5/1961

ADDITIONAL REMARKS by Physician .....

Informant, Funeral Director, Registrar and Medical Attendant. EACH must sign with BLACK INK in OWN handwriting. Each item should be answered as completely as possible. State answers as unknown only after a careful investigation. Use BLACK ink or BLACK record typewriter ribbon in filling out certificate. (ICA 38-206 and 215.) Address correspondence to DIVISION OF VITAL STATISTICS, BOISE, IDAHO

Rigby

Certificate of Death

STATE OF IDAHO

State File No. 2896
Local Reg. No. 10
Reg. Dist. No. 640

RECEIVED AUG 3 1961 Bureau of Vital Statistics

BIRTH NO.

1. PLACE OF DEATH
a. COUNTY: Jefferson
b. CITY OR TOWN (If outside corporate limits, write RURAL and give township): Rigby
c. LENGTH OF STAY (in this place): 6 weeks
d. FULL NAME OF HOSPITAL OR INSTITUTION (If not in hospital or institution, give street address or location): Rte. #1 Rigby

2. USUAL RESIDENCE (Where deceased lived. If institution: residence before admission).
a. STATE: Idaho
b. COUNTY: Jefferson
c. CITY OR TOWN (If outside corporate limits, write RURAL and give township): Clark
d. STREET ADDRESS (If rural, give location): Rte. #2 Rigby

3. NAME OF DECEASED (Type or Print)
a. (First): MARY
b. (Middle):
c. (Last): GUTSELL

4. DATE OF DEATH (Month) (Day) (Year): July 12, 1961

5. SEX: Female
6. COLOR OR RACE: White
7. MARRIED, NEVER MARRIED, WIDOWED, DIVORCED (Specify): Married
8. DATE OF BIRTH: Oct. 1, 1871
9. AGE (In years last birthday): 89 — IF UNDER 1 YEAR: Months / Days — IF UNDER 24 HRS.: Hours / Min.

10a. USUAL OCCUPATION (Give kind of work done during most of working life, even if retired): Housewife
10b. KIND OF BUSINESS OR INDUSTRY: Home
11. BIRTHPLACE (State or foreign country): Slaterville Utah.
12. CITIZEN OF WHAT COUNTRY?: U.S.A.

13. FATHER'S NAME: Joseph Henry Field — BIRTHPLACE: Illinois
14. MOTHER'S MAIDEN NAME: Sarah Bradshaw — BIRTHPLACE: England

15. WAS DECEASED EVER IN U.S. ARMED FORCES? (Yes, no, or unknown): No — (If yes, give war or dates of service): None
16. SOCIAL SECURITY NO.: None
17. INFORMANT'S OWN SIGNATURE: Naomi Wiese — ADDRESS: Rte. #1 Rigby, Idaho.

18. CAUSE OF DEATH
Enter only one cause per line for (a), (b), and (c)

This does not mean the mode of dying, such as heart failure, asthenia, etc. It means the disease, injury, or complication which caused death.

MEDICAL CERTIFICATION

I. DISEASE OR CONDITION DIRECTLY LEADING TO DEATH* (a): Hypostatic Pneumonia — INTERVAL BETWEEN ONSET AND DEATH: 24 hrs

ANTECEDENT CAUSES — *Morbid conditions, if any, giving rise to the above cause (a) stating the underlying cause last.*
DUE TO (b): (Heart) Auricular Fibrillation
DUE TO (c): Senility

II. OTHER SIGNIFICANT CONDITIONS
Conditions contributing to the death but not related to the disease or condition causing death.

19a. DATE OF OPERATION
19b. MAJOR FINDINGS OF OPERATION
20. AUTOPSY? YES ☐ NO ☒

21a. ACCIDENT SUICIDE HOMICIDE (Specify)
21b. PLACE OF INJURY (e.g., in or about home, farm, factory, street, office bldg., etc.)
21c. (CITY, TOWN, OR TOWNSHIP) (COUNTY) (STATE)

21d. TIME OF INJURY (Month) (Day) (Year) (Hour) m.
21e. INJURY OCCURRED WHILE AT WORK ☐ NOT WHILE AT WORK ☐
21f. HOW DID INJURY OCCUR?

22. *I hereby certify that I attended the deceased from* June 1, 1961, *to* July 12, 1961, *that I last saw the deceased alive on* July 10, 1961, *and that death occurred at* 4:00 P. m. *from the causes and on the date stated above.*

23a. SIGNATURE (Degree or title): Clifford B. Rigby MD
23b. ADDRESS: Rigby, Idaho
23c. DATE SIGNED: 7-17-61

24a. BURIAL, CREMATION, REMOVAL (Specify): Burial
24b. DATE: July 15, 1961
24c. NAME OF CEMETERY OR CREMATORY: Grant Central
24d. LOCATION (City, town, or county) (State): Grant Jefferson Idaho.

DATE REC'D BY LOCAL REG.: 7/15/61
REGISTRAR'S SIGNATURE: Mrs A B Eckersell
25. FUNERAL DIRECTOR: Bruce A. Eckersell — ADDRESS: Rigby, Idaho.

Federal Security Agency
United States Public Health Service

Form DPH-48021

DUTIES:

1. INFORMANT SHALL SIGN HIS OWN NAME, under item 17 to authenticate the facts stated under items 1 to 16 inclusive. In case of facts taken from hospital or public records, the person authorized to release the facts shall sign HIS name in addition to giving the source of information.

2. THE FUNERAL DIRECTOR is responsible for completing the entire certificate, obtaining the signatures of the INFORMANT, the OFFICIAL last in attendance on the deceased and HIS OWN signature.

3. THE REGISTRAR can issue a burial or removal permit ONLY after receiving a completed death certificate, including the SIGNATURES IN BLACK ink under items 17, 23a and 25.

PENALTIES: Under the Idaho law, it is a misdemeanor to

(a) Knowingly supply false information to any one connected with completing a death certificate;
(b) Neglect or refuse to certify to the cause of death on request of the person in charge of the disposition of the deceased.
(c) Remove or bury the body of a deceased person WITHOUT the proper permit being FIRST obtained from the local registrar in the district WHERE THE DEATH OCCURRED;
(d) Alter a certificate on file in the office of a local registrar.

STATEMENT OF PLACE OF DEATH

Special attention should be given to the satisfactory completion of EACH portion of this item. The city or town and street address or route number refer to PLACE WHERE THE DEATH OCCURRED. For deaths occurring in hospitals, maternity homes, or institutions, the name of the place and length of stay MUST be stated.

STATEMENT OF USUAL RESIDENCE OF DECEASED

Regardless of the fact that the person may have lived his entire life at the place of death, ALWAYS COMPLETE ALL PARTS OF THIS ITEM. In case a person has resided in the county where death occurred for less than one year, give address of FORMER RESIDENCE. The post office of the deceased may be in a county or state other than the county of actual residence.

IDAHO CODE ANNOTATED-CHAPTER 38, SECTION 206.

The personal and statistical particulars (items 1 to 16) shall be authenticated by the signature of the informant, who may be any competent person acquainted with the facts.

The statement of facts relating to the disposition of the body shall be signed by the undertaker or person acting as such.

The medical certificate shall be made and signed by the physician, if any, last in attendance on the deceased, who shall specify the time in attendance, the time he last saw the deceased alive and the hour of the day at which death occurred. And he shall further state the cause of death, so as to show the course of disease or sequence of causes resulting in death, giving the primary cause, and also the contributory causes, if any, and the duration of each. Indefinite and unsatisfactory terms, indicating only symptoms of disease or conditions resulting from disease, will not be held sufficient for issuing a burial or removal permit; and any certificate containing only such terms as defined by the state registrar as indefinite and unsatisfactory, shall be returned to the physician for correction and definition. The international classification of the causes of death shall be used by all physicians in stating the cause of death in the medical certificate. Causes of death, which may be the result of either disease or violence, shall be carefully defined; and if from violence, its nature shall be stated, and whether (probably) accidental, suicidal, or homicidal.

This body embalmed under direction of Bruce A. Eckersell Lic. No. E-404 at Rigby, Idaho on 7/12/1961

ADDITIONAL REMARKS by Physician

Informant, Funeral Director, Registrar and Medical Attendant. EACH must sign with BLACK INK in OWN handwriting. Each item should be answered as completely as possible. State answers as unknown only after a careful investigation. Use BLACK ink or BLACK record typewriter ribbon in filling out certificate. (ICA 38-206 and 215.) Address correspondence to DIVISION OF VITAL STATISTICS, BOISE, IDAHO

State File No. 2897
Local Reg. No. 6
Reg. Dist. No. 640

Certificate of Death

STATE OF IDAHO

BIRTH NO.

RECEIVED AUG 3 1961 Vital Statistics

1. PLACE OF DEATH
a. COUNTY: Jefferson
b. CITY OR TOWN (If outside corporate limits, write RURAL and give township): Grant, rural
LENGTH OF STAY (in this place): 0
d. FULL NAME OF HOSPITAL OR INSTITUTION (If not in hospital or institution, give street address or location): 1 mile East of Grant

2. USUAL RESIDENCE (Where deceased lived. If institution: residence before admission).
a. STATE: Idaho
b. COUNTY: Bingham
c. CITY OR TOWN (If outside corporate limits, write RURAL and give township): Shelley
d. STREET ADDRESS (If rural, give location): 225 S. Park Avenue

3. NAME OF DECEASED (Type or Print) a. (First)	b. (Middle)	c. (Last)	4. DATE OF DEATH (Month)	(Day)	(Year)
GEORGE	McDONALD	HAY	July	19	1961

5. SEX	6. COLOR OR RACE	7. MARRIED, NEVER MARRIED, WIDOWED, DIVORCED (Specify)	8. DATE OF BIRTH	9. AGE (In years last birthday)	IF UNDER 1 YEAR Months	Days	IF UNDER 24 HRS. Hours	Min.
Male	White	Married	July 6, 1895	66				

10a. USUAL OCCUPATION (Give kind of work done during most of working life, even if retired): Agent
10b. KIND OF BUSINESS OR INDUSTRY: Real Estate
11. BIRTHPLACE (State or foreign country): Hernandez, California
12. CITIZEN OF WHAT COUNTRY? USA

13. FATHER'S NAME: Thomas Hay — BIRTHPLACE: New Zealand
14. MOTHER'S MAIDEN NAME: Laura McKean — BIRTHPLACE: Santa Clara Co., Calif.

15. WAS DECEASED EVER IN U.S. ARMED FORCES? (Yes, no, or unknown): Yes (If yes, give war or dates of service): World War I
16. SOCIAL SECURITY NO.: 816-4
17. INFORMANT'S OWN SIGNATURE: Leona M. Hay — ADDRESS: Shelley, Idaho

MEDICAL CERTIFICATION

18. CAUSE OF DEATH
Enter only one cause per line for (a), (b), and (c)

**This does not mean the mode of dying, such as heart failure, asthenia, etc. It means the disease, injury, or complication which caused death.*

I. DISEASE OR CONDITION DIRECTLY LEADING TO DEATH* (a): Multiple injuries to head

ANTECEDENT CAUSES

Morbid conditions, if any, giving rise to the above cause (a) stating the underlying cause last.

DUE TO (b):

DUE TO (c):

II. OTHER SIGNIFICANT CONDITIONS

Conditions contributing to the death but not related to the disease or condition causing death.

INTERVAL BETWEEN ONSET AND DEATH: minutes

19a. DATE OF OPERATION:
19b. MAJOR FINDINGS OF OPERATION:
20. AUTOPSY? YES ☐ NO ☒

21a. ACCIDENT SUICIDE HOMICIDE (Specify): Accident
21b. PLACE OF INJURY (e.g., in or about home, farm, factory, street, office bldg., etc.): Public road
21c. (CITY, TOWN, OR TOWNSHIP) (COUNTY) (STATE): Grant, Jefferson, Idaho
21d. TIME OF INJURY (Month) (Day) (Year) (Hour): July 19, 1961 10:00 a m.
21e. INJURY OCCURRED WHILE AT WORK ☒ NOT WHILE AT WORK ☐
21f. HOW DID INJURY OCCUR? Automobile collision

22. *I hereby certify that I attended the deceased from* _____, 19____, *to* _____, 19____, *that I last saw the deceased alive on* _____, 19____, *and that death occurred at* 10:00A m., *from the causes and on the date stated above.*

23a. SIGNATURE: Norman Ball (Degree or title): Coroner
23b. ADDRESS: Rigby, Idaho
23c. DATE SIGNED: 7/22/1961

24a. BURIAL, CREMATION, REMOVAL (Specify): Removal
24b. DATE: July 22, 1961
24c. NAME OF CEMETERY OR CREMATORY: Winnemucca
24d. LOCATION (City, town, or county) (State): Winnemucca, Nevada

DATE REC'D BY LOCAL REG.: 7/22/61
REGISTRAR'S SIGNATURE: Mae B Parsell
25. FUNERAL DIRECTOR: Orland E. Buck — ADDRESS: Idaho Falls, Idaho

Federal Security Agency
United States Public Health Service

Form DPH-48021

DUTIES:

AUG 15 1961

1. INFORMANT SHALL SIGN HIS OWN NAME, under item 17 to authenticate the facts stated under items 1 to 16 inclusive. In case of facts taken from hospital or public records, the person authorized to release the facts shall sign HIS name in addition to giving the source of information.

AUG 22 1961

2. THE FUNERAL DIRECTOR is responsible for completing the entire certificate, obtaining the signatures of the INFORMANT, the OFFICIAL last in attendance on the deceased and HIS OWN signature.

AUG 23 1961

3. THE REGISTRAR can issue a burial or removal permit ONLY after receiving a completed death certificate, including the SIGNATURES IN BLACK ink under items 17, 23a and 25.

APR 2 1963

PENALTIES: Under the Idaho law, it is a misdemeanor to

MAY 11 1964

(a) Knowingly supply false information to any one connected with completing a death certificate;
(b) Neglect or refuse to certify to the cause of death on request of the person in charge of the disposition of the deceased.

OCT 24 1973

(c) Remove or bury the body of a deceased person WITHOUT the proper permit being FIRST obtained from the local registrar in the district WHERE THE DEATH OCCURRED;

SEP 18 1979

(d) Alter a certificate on file in the office of a local registrar.

STATEMENT OF PLACE OF DEATH

Special attention should be given to the satisfactory completion of EACH portion of this item. The city or town and street address or route number refer to PLACE WHERE THE DEATH OCCURRED. For deaths occurring in hospitals, maternity homes, or institutions, the name of the place and length of stay MUST be stated.

STATEMENT OF USUAL RESIDENCE OF DECEASED

Regardless of the fact that the person may have lived his entire life at the place of death, ALWAYS COMPLETE ALL PARTS OF THIS ITEM. In case a person has resided in the county where death occurred for less than one year, give address of FORMER RESIDENCE. The post office of the deceased may be in a county or state other than the county of actual residence.

IDAHO CODE ANNOTATED-CHAPTER 38, SECTION 206.

The personal and statistical particulars (items 1 to 16) shall be authenticated by the signature of the informant, who may be any competent person acquainted with the facts.

The statement of facts relating to the disposition of the body shall be signed by the undertaker or person acting as such.

The medical certificate shall be made and signed by the physician, if any, last in attendance on the deceased, who shall specify the time in attendance, the time he last saw the deceased alive and the hour of the day at which death occurred. And he shall further state the cause of death, so as to show the course of disease or sequence of causes resulting in death, giving the primary cause, and also the contributory causes, if any, and the duration of each. Indefinite and unsatisfactory terms, indicating only symptoms of disease or conditions resulting from disease, will not be held sufficient for issuing a burial or removal permit; and any certificate containing only such terms as defined by the state registrar as indefinite and unsatisfactory, shall be returned to the physician for correction and definition. The international classification of the causes of death shall be used by all physicians in stating the cause of death in the medical certificate. Causes of death, which may be the result of either disease or violence, shall be carefully defined; and if from violence, its nature shall be stated, and whether (probably) accidental, suicidal, or homicidal.

This body embalmed under direction of R. W. Madland Lic. No. 468-E at Idaho Falls on 7/19/61

ADDITIONAL REMARKS by Physician

Certificate of Death

STATE OF IDAHO

State File No. 2898
Local Reg. No. 7
Reg. Dist. No. 640

BIRTH NO.

RECEIVED AUG 3 1961 VITAL STATISTICS

1. PLACE OF DEATH
a. COUNTY: Jefferson
b. CITY OR TOWN (If outside corporate limits, write RURAL and give township): Rigby
c. LENGTH OF STAY (In this place): 3 Mo.
d. FULL NAME OF HOSPITAL OR INSTITUTION (If not in hospital or institution, give street address or location): Rigby Canal

2. USUAL RESIDENCE (Where deceased lived. If institution: residence before admission).
a. STATE: Idaho
b. COUNTY: Jefferson
c. CITY OR TOWN (If outside corporate limits, write RURAL and give township): Rigby
d. STREET ADDRESS (If rural, give location): Rte. #2

3. NAME OF DECEASED (Type or Print): a. (First) THEO b. (Middle) GLENN c. (Last) MADSEN

4. DATE OF DEATH: (Month) (Day) (Year) July 21, 1961

5. SEX	6. COLOR OR RACE	7. MARRIED, NEVER MARRIED, WIDOWED, DIVORCED (Specify)	8. DATE OF BIRTH	9. AGE (In years last birthday)	IF UNDER 1 YEAR: Months / Days	IF UNDER 24 HRS.: Hours / Min.
Male	White	Never married	April 19, 1903	58		

10a. USUAL OCCUPATION (Give kind of work done during most of working life, even if retired)	10b. KIND OF BUSINESS OR INDUSTRY	11. BIRTHPLACE (State or foreign country)	12. CITIZEN OF WHAT COUNTRY?
Laborer	Farm	Rigby, Idaho.	U.S.A.

13. FATHER'S NAME	BIRTHPLACE	14. MOTHER'S MAIDEN NAME	BIRTHPLACE
Hans Peter Madsen	Cottonwood, Ut.	Edith Ella Robbins Willard,	Utah.

15. WAS DECEASED EVER IN U.S. ARMED FORCES? (Yes, no, or unknown) (If yes, give war or dates of service)	16. SOCIAL SECURITY NO.	17. INFORMANT'S OWN SIGNATURE	ADDRESS
Yes WWII	518-10-8687	Howard Madsen	Rigby, Idaho.

MEDICAL CERTIFICATION

18. CAUSE OF DEATH — Enter only one cause per line for (a), (b), and (c)

**This does not mean the mode of dying, such as heart failure, asthenia, etc. It means the disease, injury, or complication which caused death.*

I. DISEASE OR CONDITION DIRECTLY LEADING TO DEATH*(a) Suffocation due to drowning — INTERVAL BETWEEN ONSET AND DEATH

ANTECEDENT CAUSES

Morbid conditions, if any, giving rise to the above cause (a) stating the underlying cause last.

DUE TO (b)

DUE TO (c)

II. OTHER SIGNIFICANT CONDITIONS

Conditions contributing to the death but not related to the disease or condition causing death.

19a. DATE OF OPERATION	19b. MAJOR FINDINGS OF OPERATION	20. AUTOPSY?
		YES [X] NO [ ]

21a. ACCIDENT / SUICIDE / HOMICIDE (Specify)	21b. PLACE OF INJURY (e.g., in or about home, farm, factory, street, office bldg., etc.)	21c. (CITY, TOWN, OR TOWNSHIP) (COUNTY) (STATE)
Accident	Canal	Rigby Jefferson Idaho.

21d. TIME OF INJURY (Month) (Day) (Year) (Hour)	21e. INJURY OCCURRED	21f. HOW DID INJURY OCCUR?
July 21, 1961 m.	WHILE AT WORK [ ] NOT WHILE AT WORK [X]	Fell into Rigby Canal.

22. *I hereby certify that I attended the deceased from* ~~XXXXXXXXXX~~ *to* ~~XXXXXXXXXX~~ *that I last saw the deceased alive on* ~~XXXXXXXXXX~~ *and that death occurred at* ? P. m., *from the causes and on the date stated above.*

23a. SIGNATURE	(Degree or title)	23b. ADDRESS	23c. DATE SIGNED
Norman Toll	Coroner	Rigby, Idaho.	7/28/61

24a. BURIAL, CREMATION, REMOVAL (Specify)	24b. DATE	24c. NAME OF CEMETERY OR CREMATORY	24d. LOCATION (City, town, or county) (State)
Burial	July 27, 1961	Pioneer	Rigby Jefferson Idaho.

DATE REC'D BY LOCAL REG.	REGISTRAR'S SIGNATURE	25. FUNERAL DIRECTOR	ADDRESS
7/28/61	Mrs A B Eckersell	Bruce O. Eckersell	Rigby, Idaho.

Informant, Funeral Director, Registrar and Medical Attendant. EACH must sign with BLACK INK in OWN handwriting. Each item should be answered as completely as possible. State answers as unknown only after a careful investigation. Use BLACK ink or BLACK record typewriter ribbon in filling out certificate. (ICA 38-206 and 215.) Address correspondence to DIVISION OF VITAL STATISTICS, BOISE, IDAHO

Federal Security Agency
United States Public Health Service

Form DPH-48021

AUG 4 1961

DUTIES:

1. INFORMANT SHALL SIGN HIS OWN NAME, under item 17 to authenticate the facts stated under items 1 to 16 inclusive. In case of facts taken from hospital or public records, the person authorized to release the facts shall sign HIS name in addition to giving the source of information.

2. THE FUNERAL DIRECTOR is responsible for completing the entire certificate, obtaining the signatures of the INFORMANT, the OFFICIAL last in attendance on the deceased and HIS OWN signature.

3. THE REGISTRAR can issue a burial or removal permit ONLY after receiving a completed death certificate, including the SIGNATURES IN BLACK ink under items 17, 23a and 25.

PENALTIES: Under the Idaho law, it is a misdemeanor to

(a) Knowingly supply false information to any one connected with completing a death certificate;
(b) Neglect or refuse to certify to the cause of death on request of the person in charge of the disposition of the deceased.
(c) Remove or bury the body of a deceased person WITHOUT the proper permit being FIRST obtained from the local registrar in the district WHERE THE DEATH OCCURRED;
(d) Alter a certificate on file in the office of a local registrar.

STATEMENT OF PLACE OF DEATH

Special attention should be given to the satisfactory completion of EACH portion of this item. The city or town and street address or route number refer to PLACE WHERE THE DEATH OCCURRED. For deaths occurring in hospitals, maternity homes, or institutions, the name of the place and length of stay MUST be stated.

STATEMENT OF USUAL RESIDENCE OF DECEASED

Regardless of the fact that the person may have lived his entire life at the place of death, ALWAYS COMPLETE ALL PARTS OF THIS ITEM. In case a person has resided in the county where death occurred for less than one year, give address of FORMER RESIDENCE. The post office of the deceased may be in a county or state other than the county of actual residence.

IDAHO CODE ANNOTATED-CHAPTER 38, SECTION 206.

The personal and statistical particulars (items 1 to 16) shall be authenticated by the signature of the informant, who may be any competent person acquainted with the facts.

The statement of facts relating to the disposition of the body shall be signed by the undertaker or person acting as such.

The medical certificate shall be made and signed by the physician, if any, last in attendance on the deceased, who shall specify the time in attendance, the time he last saw the deceased alive and the hour of the day at which death occurred. And he shall further state the cause of death, so as to show the course of disease or sequence of causes resulting in death, giving the primary cause, and also the contributory causes, if any, and the duration of each. Indefinite and unsatisfactory terms, indicating only symptoms of disease or conditions resulting from disease, will not be held sufficient for issuing a burial or removal permit; and any certificate containing only such terms as defined by the state registrar as indefinite and unsatisfactory, shall be returned to the physician for correction and definition. The international classification of the causes of death shall be used by all physicians in stating the cause of death in the medical certificate. Causes of death, which may be the result of either disease or violence, shall be carefully defined; and if from violence, its nature shall be stated, and whether (probably) accidental, suicidal, or homicidal.

This body embalmed under direction of..... Lic. No..... at..... on.....

ADDITIONAL REMARKS by Physician.....

.....

.....

Certificate of Death

STATE OF IDAHO

State File No. 2899
Local Reg. No. 6
Reg. Dist. No. 640

BIRTH NO.

RECEIVED AUG 3 1961 Bureau of Statistics

1. PLACE OF DEATH
a. COUNTY: Jefferson
b. CITY OR TOWN (If outside corporate limits, write RURAL and give township): Rigby
LENGTH OF STAY (in this place): 9 days
d. FULL NAME OF HOSPITAL OR INSTITUTION (If not in hospital or institution, give street address or location): Lowder Nursing Home

2. USUAL RESIDENCE (Where deceased lived. If institution: residence before admission).
a. STATE: Idaho
b. COUNTY: Bingham
c. CITY OR TOWN (If outside corporate limits, write RURAL and give township): Blackfoot
d. STREET ADDRESS (If rural, give location): 730 North Shilling

3. NAME OF DECEASED (Type or Print): a. (First) William; b. (Middle) King; c. (Last) Smith

4. DATE OF DEATH: (Month) July (Day) 22, (Year) 1961

5. SEX	6. COLOR OR RACE	7. MARRIED, NEVER MARRIED, WIDOWED, DIVORCED (Specify)	8. DATE OF BIRTH	9. AGE (In years last birthday)	IF UNDER 1 YEAR Months	Days	IF UNDER 24 HRS. Hours	Min.
Male	White	Married	March 19, 1888	73				

10a. USUAL OCCUPATION (Give kind of work done during most of working life, even if retired): Farmer & Laborer
10b. KIND OF BUSINESS OR INDUSTRY: Farm & Nav. Ord.
11. BIRTHPLACE (State or foreign country): Sharon, Idaho
12. CITIZEN OF WHAT COUNTRY? U.S.A.

13. FATHER'S NAME: William George Smith — BIRTHPLACE: England
14. MOTHER'S MAIDEN NAME: Elisabeth King — BIRTHPLACE: Salt Lake City, Ut.

15. WAS DECEASED EVER IN U.S. ARMED FORCES? (Yes, no, or unknown): no (If yes, give war or dates of service)
16. SOCIAL SECURITY NO.: 519-26-5337
17. INFORMANT'S OWN SIGNATURE: Ethel Smith — ADDRESS: Blackfoot, Idaho

MEDICAL CERTIFICATION

18. CAUSE OF DEATH
Enter only one cause per line for (a), (b), and (c)

**This does not mean the mode of dying, such as heart failure, asthenia, etc. It means the disease, injury, or complication which caused death.*

I. DISEASE OR CONDITION DIRECTLY LEADING TO DEATH* (a) Cerebral Hemorrhage — INTERVAL BETWEEN ONSET AND DEATH: 2 weeks

ANTECEDENT CAUSES
Morbid conditions, if any, giving rise to the above cause (a) stating the underlying cause last.

DUE TO (b) Chronic Myocarditis — 2 years

DUE TO (c) Arteriosclerosis — 3 years

II. OTHER SIGNIFICANT CONDITIONS
Conditions contributing to the death but not related to the disease or condition causing death. Femoral Phlebitis — 2 years

19a. DATE OF OPERATION
19b. MAJOR FINDINGS OF OPERATION
20. AUTOPSY? YES ☐ NO ☒

21a. ACCIDENT SUICIDE HOMICIDE (Specify)
21b. PLACE OF INJURY (e.g., in or about home, farm, factory, street, office bldg., etc.)
21c. (CITY, TOWN, OR TOWNSHIP) (COUNTY) (STATE)

21d. TIME OF INJURY (Month) (Day) (Year) (Hour) m.
21e. INJURY OCCURRED WHILE AT WORK ☐ NOT WHILE AT WORK ☐
21f. HOW DID INJURY OCCUR?

22. *I hereby certify that I attended the deceased from* July 13, 1961, *to* July 22, 1961, *that I last saw the deceased alive on* July 22, 1961, *and that death occurred at* 9 p. m., *from the causes and on the date stated above.*

23a. SIGNATURE (Degree or title): Leon Hall, M.D.
23b. ADDRESS: Rigby, Idaho
23c. DATE SIGNED: 7/26/61

24a. BURIAL, CREMATION, REMOVAL (Specify): Burial
24b. DATE: 7-26-61
24c. NAME OF CEMETERY OR CREMATORY: Liberty Cemetery
24d. LOCATION (City, town, or county) (State): Liberty Idaho

DATE REC'D BY LOCAL REG.: 7/26/61
REGISTRAR'S SIGNATURE: Mrs A B Eckwell
25. FUNERAL DIRECTOR: Howard Packham — ADDRESS: Blackfoot, Idaho

Federal Security Agency
United States Public Health Service
Form DPH-48021

Informant, Funeral Director, Registrar and Medical Attendant. EACH must sign with BLACK INK in OWN handwriting. Each item should be answered as completely as possible. State answers as unknown only after a careful investigation. Use BLACK ink or BLACK record typewriter ribbon in filling out certificate. (ICA 38-206 and 215.) Address correspondence to DIVISION OF VITAL STATISTICS, BOISE, IDAHO

DUTIES:

1. INFORMANT SHALL SIGN HIS OWN NAME, under item 17 to authenticate the facts stated under items 1 to 16 inclusive. In case of facts taken from hospital or public records, the person authorized to release the facts shall sign HIS name in addition to giving the source of information.

2. THE FUNERAL DIRECTOR is responsible for completing the entire certificate, obtaining the signatures of the INFORMANT, the OFFICIAL last in attendance on the deceased and HIS OWN signature.

3. THE REGISTRAR can issue a burial or removal permit ONLY after receiving a completed death certificate, including the SIGNATURES IN BLACK ink under items 17, 23a and 25.

PENALTIES: Under the Idaho law, it is a misdemeanor to

(a) Knowingly supply false information to any one connected with completing a death certificate;
(b) Neglect or refuse to certify to the cause of death on request of the person in charge of the disposition of the deceased.
(c) Remove or bury the body of a deceased person WITHOUT the proper permit being FIRST obtained from the local registrar in the district WHERE THE DEATH OCCURRED;
(d) Alter a certificate on file in the office of a local registrar.

STATEMENT OF PLACE OF DEATH

Special attention should be given to the satisfactory completion of EACH portion of this item. The city or town and street address or route number refer to PLACE WHERE THE DEATH OCCURRED. For deaths occurring in hospitals, maternity homes, or institutions, the name of the place and length of stay MUST be stated.

STATEMENT OF USUAL RESIDENCE OF DECEASED

Regardless of the fact that the person may have lived his entire life at the place of death, ALWAYS COMPLETE ALL PARTS OF THIS ITEM. In case a person has resided in the county where death occurred for less than one year, give address of FORMER RESIDENCE. The post office of the deceased may be in a county or state other than the county of actual residence.

IDAHO CODE ANNOTATED-CHAPTER 38, SECTION 206.

The personal and statistical particulars (items 1 to 16) shall be authenticated by the signature of the informant, who may be any competent person acquainted with the facts.

The statement of facts relating to the disposition of the body shall be signed by the undertaker or person acting as such.

The medical certificate shall be made and signed by the physician, if any, last in attendance on the deceased, who shall specify the time in attendance, the time he last saw the deceased alive and the hour of the day at which death occurred. And he shall further state the cause of death, so as to show the course of disease or sequence of causes resulting in death, giving the primary cause, and also the contributory causes, if any, and the duration of each. Indefinite and unsatisfactory terms, indicating only symptoms of disease or conditions resulting from disease, will not be held sufficient for issuing a burial or removal permit; and any certificate containing only such terms as defined by the state registrar as indefinite and unsatisfactory, shall be returned to the physician for correction and definition. The international classification of the causes of death shall be used by all physicians in stating the cause of death in the medical certificate. Causes of death, which may be the result of either disease or violence, shall be carefully defined; and if from violence, its nature shall be stated, and whether (probably) accidental, suicidal, or homicidal.

This body embalmed under direction of Howard Packham Lic. No. 338 at Blackfoot on 9/22/61

ADDITIONAL REMARKS by Physician

Certificate of Death

STATE OF IDAHO

State File No. 2900
Local Reg. No. 3
Reg. Dist. No. 640

BIRTH NO.

RECEIVED AUG 3 1961 Bureau of Vital Statistics

1. PLACE OF DEATH
a. COUNTY: Jefferson
b. CITY OR TOWN (If outside corporate limits, write RURAL and give township): Menan
c. LENGTH OF STAY (in this place): years
d. FULL NAME OF HOSPITAL OR INSTITUTION (If not in hospital or institution, give street address or location): X

2. USUAL RESIDENCE (Where deceased lived. If institution: residence before admission).
a. STATE: Idaho
b. COUNTY: Jefferson
c. CITY OR TOWN (If outside corporate limits, write RURAL and give township): Menan
d. STREET ADDRESS (If rural, give location): X

3. NAME OF DECEASED (Type or Print) a. (First)	b. (Middle)	c. (Last)	4. DATE OF DEATH (Month) (Day) (Year)
Ida	Oakley	Dodd	July 23, 1961

5. SEX	6. COLOR OR RACE	7. MARRIED, NEVER MARRIED, WIDOWED, DIVORCED (Specify)	8. DATE OF BIRTH	9. AGE (In years last birthday)	IF UNDER 1 YEAR Months	Days	IF UNDER 24 HRS. Hours	Min.
Female	White	Married	Apr. 19, 1885	76				

10a. USUAL OCCUPATION (Give kind of work done during most of working life, even if retired)	10b. KIND OF BUSINESS OR INDUSTRY	11. BIRTHPLACE (State or foreign country)	12. CITIZEN OF WHAT COUNTRY?
Housewife	Home	Charleston, West Virginia	U.S.A.

13. FATHER'S NAME	BIRTHPLACE	14. MOTHER'S MAIDEN NAME	BIRTHPLACE
Joseph W. Jones	West Virginia	Fannie Lago	Canada

15. WAS DECEASED EVER IN U.S. ARMED FORCES? (Yes, no, or unknown)	(If yes, give war or dates of service)	16. SOCIAL SECURITY NO.	17. INFORMANT'S OWN SIGNATURE	ADDRESS
None	None	None	Grace L Dodd	Menan, Idaho.

18. CAUSE OF DEATH Enter only one cause per line for (a), (b), and (c)

**This does not mean the mode of dying, such as heart failure, asthenia, etc. It means the disease, injury, or complication which caused death.*

MEDICAL CERTIFICATION

I. DISEASE OR CONDITION DIRECTLY LEADING TO DEATH* (a) Coronary Thrombosis — INTERVAL BETWEEN ONSET AND DEATH: 30 Minutes

ANTECEDENT CAUSES
Morbid conditions, if any, giving rise to the above cause (a) stating the underlying cause last.
DUE TO (b) Chronic Myocarditis — 14 years.
DUE TO (c) Hypertension — 14 years

II. OTHER SIGNIFICANT CONDITIONS
Conditions contributing to the death but not related to the disease or condition causing death.

19a. DATE OF OPERATION	19b. MAJOR FINDINGS OF OPERATION	20. AUTOPSY?
		YES ☐ NO ☒

21a. ACCIDENT SUICIDE HOMICIDE (Specify)	21b. PLACE OF INJURY (e.g., in or about home, farm, factory, street, office bldg., etc.)	21c. (CITY, TOWN, OR TOWNSHIP) (COUNTY) (STATE)

21d. TIME OF INJURY (Month) (Day) (Year) (Hour)	21e. INJURY OCCURRED	21f. HOW DID INJURY OCCUR?
m.	WHILE AT WORK ☐ NOT WHILE AT WORK ☐	

22. *I hereby certify that I attended the deceased from* 3/24, 1947, *to* 7/23, 1961, *that I last saw the deceased alive on* May 11, 1961, *and that death occurred at* 8:30 P.M., *from the causes and on the date stated above.*

23a. SIGNATURE (Degree or title)	23b. ADDRESS	23c. DATE SIGNED
406 Idon Lott, M.D.	Rigby, Idaho.	7/31/61

24a. BURIAL, CREMATION, REMOVAL (Specify)	24b. DATE	24c. NAME OF CEMETERY OR CREMATORY	24d. LOCATION (City, town, or county) (State)
Burial	7/26/1961	Little Butte	Annis Jefferson Idaho.

DATE REC'D BY LOCAL REG.	REGISTRAR'S SIGNATURE	25. FUNERAL DIRECTOR	ADDRESS
7/31/61	Mrs A B Eckersell	Bruce A. Eckersell	Rigby, Idaho.

Federal Security Agency
United States Public Health Service

Form DPH-48021

Informant, Funeral Director, Registrar and Medical Attendant. EACH must sign with BLACK INK in OWN handwriting. Each item should be answered as completely as possible. State answers as unknown only after a careful investigation. Use BLACK ink or BLACK record typewriter ribbon in filling out certificate. (ICA 38-206 and 215.) Address correspondence to DIVISION OF VITAL STATISTICS, BOISE, IDAHO

DUTIES:

1. INFORMANT SHALL SIGN HIS OWN NAME, under item 17 to authenticate the facts stated under items 1 to 16 inclusive. In case of facts taken from hospital or public records, the person authorized to release the facts shall sign HIS name in addition to giving the source of information.

2. THE FUNERAL DIRECTOR is responsible for completing the entire certificate, obtaining the signatures of the INFORMANT, the OFFICIAL last in attendance on the deceased and HIS OWN signature.

3. THE REGISTRAR can issue a burial or removal permit ONLY after receiving a completed death certificate, including the SIGNATURES IN BLACK ink under items 17, 23a and 25.

PENALTIES: Under the Idaho law, it is a misdemeanor to

(a) Knowingly supply false information to any one connected with completing a death certificate;
(b) Neglect or refuse to certify to the cause of death on request of the person in charge of the disposition of the deceased.
(c) Remove or bury the body of a deceased person WITHOUT the proper permit being FIRST obtained from the local registrar in the district WHERE THE DEATH OCCURRED;
(d) Alter a certificate on file in the office of a local registrar.

STATEMENT OF PLACE OF DEATH

Special attention should be given to the satisfactory completion of EACH portion of this item. The city or town and street address or route number refer to PLACE WHERE THE DEATH OCCURRED. For deaths occurring in hospitals, maternity homes, or institutions, the name of the place and length of stay MUST be stated.

STATEMENT OF USUAL RESIDENCE OF DECEASED

Regardless of the fact that the person may have lived his entire life at the place of death, ALWAYS COMPLETE ALL PARTS OF THIS ITEM. In case a person has resided in the county where death occurred for less than one year, give address of FORMER RESIDENCE. The post office of the deceased may be in a county or state other than the county of actual residence.

IDAHO CODE ANNOTATED-CHAPTER 38, SECTION 206.

The personal and statistical particulars (items 1 to 16) shall be authenticated by the signature of the informant, who may be any competent person acquainted with the facts.

The statement of facts relating to the disposition of the body shall be signed by the undertaker or person acting as such.

The medical certificate shall be made and signed by the physician, if any, last in attendance on the deceased, who shall specify the time in attendance, the time he last saw the deceased alive and the hour of the day at which death occurred. And he shall further state the cause of death, so as to show the course of disease or sequence of causes resulting in death, giving the primary cause, and also the contributory causes, if any, and the duration of each. Indefinite and unsatisfactory terms, indicating only symptoms of disease or conditions resulting from disease, will not be held sufficient for issuing a burial or removal permit; and any certificate containing only such terms as defined by the state registrar as indefinite and unsatisfactory, shall be returned to the physician for correction and definition. The international classification of the causes of death shall be used by all physicians in stating the cause of death in the medical certificate. Causes of death, which may be the result of either disease or violence, shall be carefully defined; and if from violence, its nature shall be stated, and whether (probably) accidental, suicidal, or homicidal.

This body embalmed under direction of Bruce A. Eckersell E-404 Rigby, Idaho. 7/23/1961

ADDITIONAL REMARKS by Physician

Certificate of Death

STATE OF IDAHO

State File No. 2901
Local Reg. No. 4
Reg. Dist. No. 64

BIRTH NO.

RECEIVED AUG 3 1961 Bureau of Vital Statistics

1. PLACE OF DEATH
a. COUNTY: Jefferson
b. CITY OR TOWN (If outside corporate limits, write RURAL and give township): Grant
c. LENGTH OF STAY (in this place): 33 years
d. FULL NAME OF HOSPITAL OR INSTITUTION (If not in hospital or institution, give street address or location): Rte. #2 Ida. Falls, Idaho.

2. USUAL RESIDENCE (Where deceased lived. If institution: residence before admission).
a. STATE: Idaho
b. COUNTY: Jefferson
c. CITY OR TOWN (If outside corporate limits, write RURAL and give township): Grant
d. STREET ADDRESS (If rural, give location): Rte. #2 Idaho Falls, Idaho.

3. NAME OF DECEASED (Type or Print): a. (First) JOSEPH b. (Middle) c. (Last) HANSEN

4. DATE OF DEATH (Month) (Day) (Year): July 24, 1961

5. SEX	6. COLOR OR RACE	7. MARRIED, NEVER MARRIED, WIDOWED, DIVORCED (Specify)	8. DATE OF BIRTH	9. AGE (In years last birthday)	IF UNDER 1 YEAR Months	Days	IF UNDER 24 HRS. Hours	Min.
Male	White	Married	Jan. 3, 1908	53				

10a. USUAL OCCUPATION (Give kind of work done during most of working life, even if retired)	10b. KIND OF BUSINESS OR INDUSTRY	11. BIRTHPLACE (State or foreign country)	12. CITIZEN OF WHAT COUNTRY?
Sales Representative	Tractor	Grant, Idaho.	U.S.A.

13. FATHER'S NAME	BIRTHPLACE	14. MOTHER'S MAIDEN NAME	BIRTHPLACE
Elias Hansen	Mount Fort, Utah	Ivy May Campbell	Pleasant View, Utah

15. WAS DECEASED EVER IN U.S. ARMED FORCES? (Yes, no, or unknown)	(If yes, give war or dates of service)	16. SOCIAL SECURITY NO.	17. INFORMANT'S OWN SIGNATURE	ADDRESS
No	None	518-14-3243	Fay Hansen	Rte. #2 Idaho Falls, Idaho.

18. CAUSE OF DEATH Enter only one cause per line for (a), (b), and (c)

**This does not mean the mode of dying, such as heart failure, asthenia, etc. It means the disease, injury, or complication which caused death.*

MEDICAL CERTIFICATION

I. DISEASE OR CONDITION DIRECTLY LEADING TO DEATH* (a) Coronary Thrombosis — INTERVAL BETWEEN ONSET AND DEATH: 10 Minutes

ANTECEDENT CAUSES
Morbid conditions, if any, giving rise to the above cause (a) stating the underlying cause last.
DUE TO (b) Chronic Myocarditis — November 1952
DUE TO (c)

II. OTHER SIGNIFICANT CONDITIONS
Conditions contributing to the death but not related to the disease or condition causing death.

19a. DATE OF OPERATION	19b. MAJOR FINDINGS OF OPERATION	20. AUTOPSY?
		YES ☐ NO ☒

21a. ACCIDENT SUICIDE HOMICIDE (Specify)	21b. PLACE OF INJURY (e.g., in or about home, farm, factory, street, office bldg., etc.)	21c. (CITY, TOWN, OR TOWNSHIP) (COUNTY) (STATE)

21d. TIME OF INJURY (Month) (Day) (Year) (Hour)	21e. INJURY OCCURRED	21f. HOW DID INJURY OCCUR?
m.	WHILE AT WORK ☐ NOT WHILE AT WORK ☐	

22. *I hereby certify that I attended the deceased from* November, 19 52, *to* July 24, 1961, *that I last saw the deceased alive on* July 24, 1961, *and that death occurred at* 1:30P m., *from the causes and on the date stated above.*

23a. SIGNATURE (Degree or title)	23b. ADDRESS	23c. DATE SIGNED
Eldon Hall, M.D.	Rigby, Idaho.	7/31/61

24a. BURIAL, CREMATION, REMOVAL (Specify)	24b. DATE	24c. NAME OF CEMETERY OR CREMATORY	24d. LOCATION (City, town, or county) (State)
Burial	July 27, 1961	Grant Central	Grant Jefferson Idaho

DATE REC'D BY LOCAL REG.	REGISTRAR'S SIGNATURE	25. FUNERAL DIRECTOR	ADDRESS
7/31/61	Mae B Eckersell	Bruce A. Eckersell	Rigby, Idaho.

Federal Security Agency
United States Public Health Service

Form DPH-48021

Informant, Funeral Director, Registrar and Medical Attendant. EACH must sign with BLACK INK in OWN handwriting. Each item should be answered as completely as possible. State answers as unknown only after a careful investigation. Use BLACK ink or BLACK record typewriter ribbon in filling out certificate. (ICA 38-206 and 215.) Address correspondence to DIVISION OF VITAL STATISTICS, BOISE, IDAHO

APR 10 1962

DUTIES:

1. INFORMANT SHALL SIGN HIS OWN NAME, under item 17 to authenticate the facts stated under items 1 to 16 inclusive. In case of facts taken from hospital or public records, the person authorized to release the facts shall sign HIS name in addition to giving the source of information.

2. THE FUNERAL DIRECTOR is responsible for completing the entire certificate, obtaining the signatures of the INFORMANT, the OFFICIAL last in attendance on the deceased and HIS OWN signature.

3. THE REGISTRAR can issue a burial or removal permit ONLY after receiving a completed death certificate, including the SIGNATURES IN BLACK ink under items 17, 23a and 25.

PENALTIES: Under the Idaho law, it is a misdemeanor to

(a) Knowingly supply false information to any one connected with completing a death certificate;
(b) Neglect or refuse to certify to the cause of death on request of the person in charge of the disposition of the deceased.
(c) Remove or bury the body of a deceased person WITHOUT the proper permit being FIRST obtained from the local registrar in the district WHERE THE DEATH OCCURRED;
(d) Alter a certificate on file in the office of a local registrar.

STATEMENT OF PLACE OF DEATH

Special attention should be given to the satisfactory completion of EACH portion of this item. The city or town and street address or route number refer to PLACE WHERE THE DEATH OCCURRED. For deaths occurring in hospitals, maternity homes, or institutions, the name of the place and length of stay MUST be stated.

STATEMENT OF USUAL RESIDENCE OF DECEASED

Regardless of the fact that the person may have lived his entire life at the place of death, ALWAYS COMPLETE ALL PARTS OF THIS ITEM. In case a person has resided in the county where death occurred for less than one year, give address of FORMER RESIDENCE. The post office of the deceased may be in a county or state other than the county of actual residence.

IDAHO CODE ANNOTATED-CHAPTER 38, SECTION 206.

The personal and statistical particulars (items 1 to 16) shall be authenticated by the signature of the informant, who may be any competent person acquainted with the facts.

The statement of facts relating to the disposition of the body shall be signed by the undertaker or person acting as such.

The medical certificate shall be made and signed by the physician, if any, last in attendance on the deceased, who shall specify the time in attendance, the time he last saw the deceased alive and the hour of the day at which death occurred. And he shall further state the cause of death, so as to show the course of disease or sequence of causes resulting in death, giving the primary cause, and also the contributory causes, if any, and the duration of each. Indefinite and unsatisfactory terms, indicating only symptoms of disease or conditions resulting from disease, will not be held sufficient for issuing a burial or removal permit; and any certificate containing only such terms as defined by the state registrar as indefinite and unsatisfactory, shall be returned to the physician for correction and definition. The international classification of the causes of death shall be used by all physicians in stating the cause of death in the medical certificate. Causes of death, which may be the result of either disease or violence, shall be carefully defined; and if from violence, its nature shall be stated, and whether (probably) accidental, suicidal, or homicidal.

This body embalmed under direction of Bruce A. Eckersell Lic. No E-404 at Rigby, Idaho on 7/24/1961

ADDITIONAL REMARKS by Physician

Certificate of Death

STATE OF IDAHO

State File No. 2902
Local Reg. No. 586
Reg. Dist. No. 440

BIRTH NO.

RECEIVED JUL 19 1961 Bureau of Vital Statistics

1. PLACE OF DEATH
a. COUNTY: Jerome 270
b. CITY OR TOWN (If outside corporate limits, write township): Jerome
c. LENGTH OF STAY (in this place): 1 day
d. FULL NAME OF HOSPITAL OR INSTITUTION (If not in hospital or institution, give street address or location): St. Benedict's 99

2. USUAL RESIDENCE (Where deceased lived. If institution: residence before admission).
a. STATE: Idaho 270
b. COUNTY: Jerome
c. CITY OR TOWN (If outside corporate limits, write RURAL and give township): Jerome
d. STREET ADDRESS (If rural, give location): R.R. # 1

3. NAME OF DECEASED (Type or Print) a. (First)	b. (Middle)	c. (Last)	4. DATE OF DEATH (Month) (Day) (Year)
Jack	Sammy	Stuhlberg	July 16-1961

5. SEX	6. COLOR OR RACE	7. MARRIED, NEVER MARRIED, WIDOWED, DIVORCED (Specify)	8. DATE OF BIRTH	9. AGE (In years last birthday)	IF UNDER 1 YEAR Months	Days	IF UNDER 24 HRS. Hours	Min.
male	white	never married	April 27, 1958	3				

10a. USUAL OCCUPATION (Give kind of work done during most of working life, even if retired)	10b. KIND OF BUSINESS OR INDUSTRY	11. BIRTHPLACE (State or foreign country)	12. CITIZEN OF WHAT COUNTRY?
none 02	none	Idaho	USA

13. FATHER'S NAME	BIRTHPLACE	14. MOTHER'S MAIDEN NAME	BIRTHPLACE
Edward Stuhlberg	Idaho	Georgia Hansen	Idaho

15. WAS DECEASED EVER IN U.S. ARMED FORCES? (Yes, no, or unknown) (If yes, give war or dates of service)	16. SOCIAL SECURITY NO.	17. INFORMANT'S OWN SIGNATURE	ADDRESS
no	none	Edward Stuhlberg	Idaho

18. CAUSE OF DEATH
Enter only one cause per line for (a), (b), and (c)

**This does not mean the mode of dying, such as heart failure, asthenia, etc. It means the disease, injury, or complication which caused death.*

903.0

MEDICAL CERTIFICATION

I. DISEASE OR CONDITION DIRECTLY LEADING TO DEATH* (a) Middle meningeal hemorrhage — INTERVAL BETWEEN ONSET AND DEATH: 30 hrs.

ANTECEDENT CAUSES

Morbid conditions, if any, giving rise to the above cause (a) stating the underlying cause last.

DUE TO (b)

DUE TO (c)

II. OTHER SIGNIFICANT CONDITIONS

Conditions contributing to the death but not related to the disease or condition causing death.

19a. DATE OF OPERATION	19b. MAJOR FINDINGS OF OPERATION	20. AUTOPSY?
7/15/61	Trephining only + Hemorrhage at origin artery - in	YES ☐ NO ☒

21a. ACCIDENT ~~SUICIDE~~ HOMICIDE (Specify)	21b. PLACE OF INJURY (e.g., in or about home, farm, factory, street, office bldg., etc.)	21c. (CITY, TOWN, OR TOWNSHIP) (COUNTY) (STATE)
Fall	Home	Jerome Idaho - farm

21d. TIME OF INJURY (Month) (Day) (Year) (Hour)	21e. INJURY OCCURRED	21f. HOW DID INJURY OCCUR?
7 15 61 11 a.m.	WHILE AT WORK ☐ NOT WHILE AT WORK ☒	Running + fell + struck head

22. *I hereby certify that I attended the deceased from* 7/15/61, 19__, *to* 7/16, 1961, *that I last saw the deceased alive on* 7/16/61, 19__, *and that death occurred at* 5:25 P *m., from the causes and on the date stated above.*

23a. SIGNATURE	(Degree or title)	23b. ADDRESS	23c. DATE SIGNED
W. Conkyle Smail 358	M.D.	Jerome, Idaho	7/18/61

24a. BURIAL, CREMATION, REMOVAL (Specify)	24b. DATE	24c. NAME OF CEMETERY OR CREMATORY	24d. LOCATION (City, town, or county) (State)
burial	July 19-61	Jerome Cemetery	Jerome Idaho

DATE REC'D BY LOCAL REG.	REGISTRAR'S SIGNATURE	25. FUNERAL DIRECTOR	ADDRESS
7-18-61	Lynda Lowe	Harry V. Compton	Jerome, Ida.

Federal Security Agency
United States Public Health Service

Form DPH-48021

Informant, Funeral Director, Registrar and Medical Attendant. EACH must sign with BLACK INK in OWN handwriting. Each item should be answered as completely as possible. State answers as unknown only after a careful investigation. Use BLACK ink or BLACK record typewriter ribbon in filling out certificate. (ICA 38-206 and 215.) Address correspondence to DIVISION OF VITAL STATISTICS, BOISE, IDAHO

DUTIES:

JUL 25 1961

1. INFORMANT SHALL SIGN HIS OWN NAME, under item 17 to authenticate the facts stated under items 1 to 16 inclusive. In case of facts taken from hospital or public records, the person authorized to release the facts shall sign HIS name in addition to giving the source of information.

2. THE FUNERAL DIRECTOR is responsible for completing the entire certificate, obtaining the signatures of the INFORMANT, the OFFICIAL last in attendance on the deceased and HIS OWN signature.

3. THE REGISTRAR can issue a burial or removal permit ONLY after receiving a completed death certificate, including the SIGNATURES IN BLACK ink under items 17, 23a and 25.

PENALTIES: Under the Idaho law, it is a misdemeanor to

(a) Knowingly supply false information to any one connected with completing a death certificate;
(b) Neglect or refuse to certify to the cause of death on request of the person in charge of the disposition of the deceased.
(c) Remove or bury the body of a deceased person WITHOUT the proper permit being FIRST obtained from the local registrar in the district WHERE THE DEATH OCCURRED;
(d) Alter a certificate on file in the office of a local registrar.

STATEMENT OF PLACE OF DEATH

Special attention should be given to the satisfactory completion of EACH portion of this item. The city or town and street address or route number refer to PLACE WHERE THE DEATH OCCURRED. For deaths occurring in hospitals, maternity homes, or institutions, the name of the place and length of stay MUST be stated.

STATEMENT OF USUAL RESIDENCE OF DECEASED

Regardless of the fact that the person may have lived his entire life at the place of death, ALWAYS COMPLETE ALL PARTS OF THIS ITEM. In case a person has resided in the county where death occurred for less than one year, give address of FORMER RESIDENCE. The post office of the deceased may be in a county or state other than the county of actual residence.

IDAHO CODE ANNOTATED-CHAPTER 38, SECTION 206.

The personal and statistical particulars (items 1 to 16) shall be authenticated by the signature of the informant, who may be any competent person acquainted with the facts.

The statement of facts relating to the disposition of the body shall be signed by the undertaker or person acting as such.

The medical certificate shall be made and signed by the physician, if any, last in attendance on the deceased, who shall specify the time in attendance, the time he last saw the deceased alive and the hour of the day at which death occurred. And he shall further state the cause of death, so as to show the course of disease or sequence of causes resulting in death, giving the primary cause, and also the contributory causes, if any, and the duration of each. Indefinite and unsatisfactory terms, indicating only symptoms of disease or conditions resulting from disease, will not be held sufficient for issuing a burial or removal permit; and any certificate containing only such terms as defined by the state registrar as indefinite and unsatisfactory, shall be returned to the physician for correction and definition. The international classification of the causes of death shall be used by all physicians in stating the cause of death in the medical certificate. Causes of death, which may be the result of either disease or violence, shall be carefully defined; and if from violence, its nature shall be stated, and whether (probably) accidental, suicidal, or homicidal.

This body embalmed under direction of Harry Crippin Lic. No. E-442 at Jerome, Idaho on 7/16/61

ADDITIONAL REMARKS by Physician

Certificate of Death

STATE OF IDAHO

State File No. 2903
Local Reg. No. 5-87
Reg. Dist. No. 440

BIRTH NO. 61-8952

RECEIVED AUG 1 1961 Bureau of Vital Statistics

1. PLACE OF DEATH
a. COUNTY: JEROME 270
b. CITY OR TOWN: JEROME
c. LENGTH OF STAY (in this place): 3 DAYS
d. FULL NAME OF HOSPITAL OR INSTITUTION (If not in hospital or institution, give street address or location): ST. BENEDICT 099

2. USUAL RESIDENCE (Where deceased lived. If institution: residence before admission).
a. STATE: IDAHO 240 b. COUNTY: GOODING
c. CITY OR TOWN (If outside corporate limits, write RURAL and give township): WENDELL
d. STREET ADDRESS (If rural, give location): 340 3nd. AVE E.

3. NAME OF DECEASED (Type or Print)	a. (First)	b. (Middle)	c. (Last)	4. DATE OF DEATH (Month) (Day) (Year)
	JAY	DAVID	TAYLOR	JULY 22, 1961

5. SEX	6. COLOR OR RACE	7. MARRIED, NEVER MARRIED, WIDOWED, DIVORCED (Specify)	8. DATE OF BIRTH	9. AGE (In years last birthday)	IF UNDER 1 YEAR Months	Days	IF UNDER 24 HRS. Hours	Min.
M	W	INFANT	JULY 19, 1961			3	13	29

10a. USUAL OCCUPATION (Give kind of work done during most of working life, even if retired): 02 INFANT
10b. KIND OF BUSINESS OR INDUSTRY:
11. BIRTHPLACE (State or foreign country): JEROME IDAHO
12. CITIZEN OF WHAT COUNTRY? USA

13. FATHER'S NAME: JAY TAYLOR — BIRTHPLACE: IDAHO
14. MOTHER'S MAIDEN NAME: LYLAS ROYCE — BIRTHPLACE: IDAHO

15. WAS DECEASED EVER IN U.S. ARMED FORCES? (Yes, no, or unknown): NO
(If yes, give war or dates of service)
16. SOCIAL SECURITY NO.: NO
17. INFORMANT'S OWN SIGNATURE: Lylas Taylor — ADDRESS: Wendell Idaho

MEDICAL CERTIFICATION

18. CAUSE OF DEATH
Enter only one cause per line for (a), (b), and (c)

This does not mean the mode of dying, such as heart failure, asthenia, etc. It means the disease, injury, or complication which caused death.

I. DISEASE OR CONDITION DIRECTLY LEADING TO DEATH* (a) Sub-Dural Hematoma — INTERVAL BETWEEN ONSET AND DEATH: 3 days

ANTECEDENT CAUSES

Morbid conditions, if any, giving rise to the above cause (a) stating the underlying cause last.

DUE TO (b)

DUE TO (c)

II. OTHER SIGNIFICANT CONDITIONS

Conditions contributing to the death but not related to the disease or condition causing death.

19a. DATE OF OPERATION
19b. MAJOR FINDINGS OF OPERATION
20. AUTOPSY? YES [X] NO [ ]

21a. ACCIDENT SUICIDE HOMICIDE (Specify)
21b. PLACE OF INJURY (e.g., in or about home, farm, factory, street, office bldg., etc.)
21c. (CITY, TOWN, OR TOWNSHIP) (COUNTY) (STATE)
21d. TIME OF INJURY (Month) (Day) (Year) (Hour) m.
21e. INJURY OCCURRED WHILE AT WORK [ ] NOT WHILE AT WORK [ ]
21f. HOW DID INJURY OCCUR?

22. *I hereby certify that I attended the deceased from* 7-18, 1961, *to* 7-22, 1961, *that I last saw the deceased alive on* 7-22, 1961 *and that death occurred at* 7 p. m., *from the causes and on the date stated above.*

23a. SIGNATURE (Degree or title): Maurice E. Scheel MD 388
23b. ADDRESS: Wendell Ida
23c. DATE SIGNED: 7-24-61

24a. BURIAL, CREMATION, REMOVAL (Specify): BURIAL
24b. DATE: 7/26/1961
24c. NAME OF CEMETERY OR CREMATORY: WENDELL
24d. LOCATION (City, town, or county) (State): CITY IDAHO

DATE REC'D BY LOCAL REG.:
REGISTRAR'S SIGNATURE: Lynda Lowe
25. FUNERAL DIRECTOR: J. Forrest Weaver — ADDRESS: Wendell Idaho

Federal Security Agency
United States Public Health Service
Form DPH-48021

Informant, Funeral Director, Registrar and Medical Attendant. EACH must sign with BLACK INK in OWN handwriting. Each item should be answered as completely as possible. State answers as unknown only after a careful investigation. Use BLACK ink or BLACK record typewriter ribbon in filling out certificate. (ICA 38-206 and 215.) Address correspondence to DIVISION OF VITAL STATISTICS, BOISE, IDAHO

DUTIES:

1. INFORMANT SHALL SIGN HIS OWN NAME, under item 17 to authenticate the facts stated under items 1 to 16 inclusive. In case of facts taken from hospital or public records, the person authorized to release the facts shall sign HIS name in addition to giving the source of information.

2. THE FUNERAL DIRECTOR is responsible for completing the entire certificate, obtaining the signatures of the INFORMANT, the OFFICIAL last in attendance on the deceased and HIS OWN signature.

3. THE REGISTRAR can issue a burial or removal permit ONLY after receiving a completed death certificate, including the SIGNATURES IN BLACK ink under items 17, 23a and 25.

PENALTIES: Under the Idaho law, it is a misdemeanor to

(a) Knowingly supply false information to any one connected with completing a death certificate;
(b) Neglect or refuse to certify to the cause of death on request of the person in charge of the disposition of the deceased.
(c) Remove or bury the body of a deceased person WITHOUT the proper permit being FIRST obtained from the local registrar in the district WHERE THE DEATH OCCURRED;
(d) Alter a certificate on file in the office of a local registrar.

STATEMENT OF PLACE OF DEATH

Special attention should be given to the satisfactory completion of EACH portion of this item. The city or town and street address or route number refer to PLACE WHERE THE DEATH OCCURRED. For deaths occurring in hospitals, maternity homes, or institutions, the name of the place and length of stay MUST be stated.

STATEMENT OF USUAL RESIDENCE OF DECEASED

Regardless of the fact that the person may have lived his entire life at the place of death, ALWAYS COMPLETE ALL PARTS OF THIS ITEM. In case a person has resided in the county where death occurred for less than one year, give address of FORMER RESIDENCE. The post office of the deceased may be in a county or state other than the county of actual residence.

IDAHO CODE ANNOTATED-CHAPTER 38, SECTION 206.

The personal and statistical particulars (items 1 to 16) shall be authenticated by the signature of the informant, who may be any competent person acquainted with the facts.

The statement of facts relating to the disposition of the body shall be signed by the undertaker or person acting as such.

The medical certificate shall be made and signed by the physician, if any, last in attendance on the deceased, who shall specify the time in attendance, the time he last saw the deceased alive and the hour of the day at which death occurred. And he shall further state the cause of death, so as to show the course of disease or sequence of causes resulting in death, giving the primary cause, and also the contributory causes, if any, and the duration of each. Indefinite and unsatisfactory terms, indicating only symptoms of disease or conditions resulting from disease, will not be held sufficient for issuing a burial or removal permit; and any certificate containing only such terms as defined by the state registrar as indefinite and unsatisfactory, shall be returned to the physician for correction and definition. The international classification of the causes of death shall be used by all physicians in stating the cause of death in the medical certificate. Causes of death, which may be the result of either disease or violence, shall be carefully defined; and if from violence, its nature shall be stated, and whether (probably) accidental, suicidal, or homicidal.

This body embalmed under direction of J Fuhrauer Lic. No. E 353 at Wendell on 7/22/61

ADDITIONAL REMARKS by Physician

Informant, Funeral Director, Registrar and Medical Attendant. EACH must sign with BLACK INK in OWN handwriting. Each item should be answered as completely as possible. State answers as unknown only after a careful investigation. Use BLACK ink or BLACK record typewriter ribbon in filling out certificate. (ICA 38-206 and 215.) Address correspondence to DIVISION OF VITAL STATISTICS, BOISE, IDAHO

Amended August 25, 1961

Certificate of Death

STATE OF IDAHO

State File No. 2904
Local Reg. No. 136
Reg. Dist. No. 120

BIRTH NO.

1. PLACE OF DEATH
a. COUNTY: Kootenai
b. CITY OR TOWN (If outside corporate limits, write RURAL and give township): Coeur d'Alene
c. LENGTH OF STAY (in this place):
d. FULL NAME OF HOSPITAL OR INSTITUTION (If not in hospital or institution, give street address or location): 2811 - 5th St.

2. USUAL RESIDENCE (Where deceased lived. If institution: residence before admission).
a. STATE: Idaho
b. COUNTY: Kootenai
c. CITY OR TOWN (If outside corporate limits, write RURAL and give township): Coeur d'Alene
d. STREET ADDRESS (If rural, give location): 2811 - 5th St.

3. NAME OF DECEASED (Type or Print): a. (First) Juanita; b. (Middle) L.; c. (Last) Schafer

4. DATE OF DEATH: (Month) June (Day) 6, (Year) 1961

5. SEX: Female

6. COLOR OR RACE: White

7. MARRIED, NEVER MARRIED, WIDOWED, DIVORCED (Specify): Never Married

8. DATE OF BIRTH: April 6, 1932

9. AGE (In years last birthday): 29
IF UNDER 1 YEAR: Months / Days
IF UNDER 24 HRS.: Hours / Min.

10a. USUAL OCCUPATION (Give kind of work done during most of working life, even if retired): Clerk

10b. KIND OF BUSINESS OR INDUSTRY: Kaiser-Aluminum

11. BIRTHPLACE (State or foreign country): Iowa

12. CITIZEN OF WHAT COUNTRY?: U.S.A.

13. FATHER'S NAME: Mark Schafer
BIRTHPLACE: Unknown

14. MOTHER'S MAIDEN NAME: Margaret Nicholson
BIRTHPLACE: Iowa

15. WAS DECEASED EVER IN U.S. ARMED FORCES? (Yes, no, or unknown): No
(If yes, give war or dates of service): None

16. SOCIAL SECURITY NO.: 535-26-1672

17. INFORMANT'S OWN SIGNATURE: Jeanne H. Rubert
ADDRESS: Coeur d'Alene, Ida.

18. CAUSE OF DEATH
Enter only one cause per line for (a), (b), and (c)

**This does not mean the mode of dying, such as heart failure, asthenia, etc. It means the disease, injury, or complication which caused death.*

MEDICAL CERTIFICATION

I. DISEASE OR CONDITION DIRECTLY LEADING TO DEATH* (a) Suicide by Arsenic Poisoning — INTERVAL BETWEEN ONSET AND DEATH: 30 minutes

ANTECEDENT CAUSES
Morbid conditions, if any, giving rise to the above cause (a) stating the underlying cause last.
DUE TO (b)
DUE TO (c)

II. OTHER SIGNIFICANT CONDITIONS
Conditions contributing to the death but not related to the disease or condition causing death. None

19a. DATE OF OPERATION:
19b. MAJOR FINDINGS OF OPERATION:
20. AUTOPSY? YES ☐ NO ☐

21a. ACCIDENT / SUICIDE / HOMICIDE (Specify): Suicide
21b. PLACE OF INJURY (e.g., in or about home, farm, factory, street, office bldg., etc.): Home
21c. (CITY, TOWN, OR TOWNSHIP) (COUNTY) (STATE): Coeur d'Alene, Kootenai, Idaho

21d. TIME OF INJURY (Month) (Day) (Year) (Hour): June 6, 1961 m.
21e. INJURY OCCURRED: WHILE AT WORK ☐ NOT WHILE AT WORK ☒
21f. HOW DID INJURY OCCUR?: Drank Weed Killer

22. *I hereby certify that I attended the deceased from* Did Not, 19____, *to* _____, 19____, *that I last saw the deceased alive on* 6-6, 19 61 *and that death occurred at* _____ m., *from the causes and on the date stated above.*

23a. SIGNATURE (Degree or title): William T. Wood, M.D., Coroner
23b. ADDRESS: Coeur d'Alene, Idaho
23c. DATE SIGNED: 7-31-61

24a. BURIAL, CREMATION, REMOVAL (Specify): Burial
24b. DATE: 6-10-1961
24c. NAME OF CEMETERY OR CREMATORY: Riverview Heights
24d. LOCATION (City, town, or county) (State): Kennewick, Washington

DATE REC'D BY LOCAL REG.: July 31, 1961
REGISTRAR'S SIGNATURE: Lorraine K. Brush
25. FUNERAL DIRECTOR / ADDRESS: Don English, Coeur d'Alene, Idaho

Federal Security Agency
United States Public Health Service

Form DPH-48021

DUTIES:

1. INFORMANT SHALL SIGN HIS OWN NAME, under item 17 to authenticate the facts stated under items 1 to 16 inclusive. In case of facts taken from hospital or public records, the person authorized to release the facts shall sign HIS name in addition to giving the source of information.

2. THE FUNERAL DIRECTOR is responsible for completing the entire certificate, obtaining the signatures of the INFORMANT, the OFFICIAL last in attendance on the deceased and HIS OWN signature.

3. THE REGISTRAR can issue a burial or removal permit ONLY after receiving a completed death certificate, including the SIGNATURES IN BLACK ink under items 17, 23a and 25.

PENALTIES: Under the Idaho law, it is a misdemeanor to

(a) Knowingly supply false information to any one connected with completing a death certificate;
(b) Neglect or refuse to certify to the cause of death on request of the person in charge of the disposition of the deceased.
(c) Remove or bury the body of a deceased person WITHOUT the proper permit being FIRST obtained from the local registrar in the district WHERE THE DEATH OCCURRED;
(d) Alter a certificate on file in the office of a local registrar.

STATEMENT OF PLACE OF DEATH

Special attention should be given to the satisfactory completion of EACH portion of this item. The city or town and street address or route number refer to PLACE WHERE THE DEATH OCCURRED. For deaths occurring in hospitals, maternity homes, or institutions, the name of the place and length of stay MUST be stated.

STATEMENT OF USUAL RESIDENCE OF DECEASED

Regardless of the fact that the person may have lived his entire life at the place of death, ALWAYS COMPLETE ALL PARTS OF THIS ITEM. In case a person has resided in the county where death occurred for less than one year, give address of FORMER RESIDENCE. The post office of the deceased may be in a county or state other than the county of actual residence.

IDAHO CODE ANNOTATED-CHAPTER 38, SECTION 206.

The personal and statistical particulars (items 1 to 16) shall be authenticated by the signature of the informant, who may be any competent person acquainted with the facts.

The statement of facts relating to the disposition of the body shall be signed by the undertaker or person acting as such.

The medical certificate shall be made and signed by the physician, if any, last in attendance on the deceased, who shall specify the time in attendance, the time he last saw the deceased alive and the hour of the day at which death occurred. And he shall further state the cause of death, so as to show the course of disease or sequence of causes resulting in death, giving the primary cause, and also the contributory causes, if any, and the duration of each. Indefinite and unsatisfactory terms, indicating only symptoms of disease or conditions resulting from disease, will not be held sufficient for issuing a burial or removal permit; and any certificate containing only such terms as defined by the state registrar as indefinite and unsatisfactory, shall be returned to the physician for correction and definition. The international classification of the causes of death shall be used by all physicians in stating the cause of death in the medical certificate. Causes of death, which may be the result of either disease or violence, shall be carefully defined; and if from violence, its nature shall be stated, and whether (probably) accidental, suicidal, or homicidal.

This body embalmed under direction of..... Lic. No..... at..... on.....

ADDITIONAL REMARKS by Physician.....

.....

.....

IDAHO DEPARTMENT OF HEALTH

BUREAU OF VITAL STATISTICS

Affidavit to Correct or Amend An Original Certificate of Birth or Death

State of Idaho } ss.
County of Kootenai

Certificate No. 136

Date Filed July 31, 1961

The undersigned does solemnly swear that certain facts on the certificate of Death (Birth or Death) for Juanita L. Schafer (Name on Original Certificate) who Died (Was Born or Died) on June 6, 1961 (Date of Event) in Coeur d' Alene, Idaho (Place of Event) are erroneous or were omitted; and that, to the best of his knowledge, the true facts are shown by (Bible Record, Insurance Policy, Etc.) prepared on August 22, 1961 (Give Date), are:

FACTS TO BE CORRECTED ("Name," "Birth Date," "Cause of Death," Etc.)	FROM (As on Original)	TO (The Correct Facts)
	Male	Female

Subscribed and sworn to before me this 22 day of August, 1961

Maud Smith

Notary Public, residing at Coeur d'Alene Idaho

My commission expires Dec 6, 1963

(Seal)

Signed Don English

(Signature of parent or attendant if correcting a birth record; of attendant, funeral director, informant if correcting a death record; or other credible person.)

Box-1059-Coeur d' Alene, Idaho

(Street Address, City, State)

SUPPORTING AFFIDAVIT OF A SECOND PERSON

State of Idaho } ss.
County of Kootenai

[This Affidavit MUST Also be Executed. (See Chapter 139, 1937 Idaho Session Laws.)]

The undersigned does solemnly swear that he has knowledge of the corrected facts as set forth above and that they are true to the best of his knowledge.

Subscribed and sworn to before me this 22 day of August, 1961

Maud Smith

Notary Public, residing at Coeur d'Alene Idaho

My commission expires Dec 6, 1963

(Seal)

Signed N. F. Riplinger Jr.

(Signature of Any Credible Person)

801-E-Garden, Coeur d' Alene, Idaho

(Street Address, City, State)

FORM DH 60-155

Certificate of Death

STATE OF IDAHO

State File No. 2904
Local Reg. No. 136
Reg. Dist. No. 120

BIRTH NO.

RECEIVED AUG 2 1961 Bureau of Vital Statistics

1. PLACE OF DEATH
a. COUNTY: Kootenai
b. CITY OR TOWN (If outside corporate limits, write RURAL and give township): Coeur d'Alene
c. LENGTH OF STAY (In hospital): —
d. FULL NAME OF HOSPITAL OR INSTITUTION (If not in hospital or institution, give street address or location): 2811-5th St.

2. USUAL RESIDENCE (Where deceased lived. If institution: residence before admission).
a. STATE: Idaho
b. COUNTY: Kootenai
c. CITY OR TOWN (If outside corporate limits, write RURAL and give township): Coeur d'Alene
d. STREET ADDRESS (If rural, give location): 2811-5th St.

3. NAME OF DECEASED (Type or Print): a. (First) Juanita b. (Middle) L. c. (Last) Schafer

4. DATE OF DEATH (Month) (Day) (Year): June 6, 1961

5. SEX: Male

6. COLOR OR RACE: White

7. MARRIED, NEVER MARRIED, WIDOWED, DIVORCED (Specify): Never Married

8. DATE OF BIRTH: April 6, 1932

9. AGE (In years last birthday): 29
IF UNDER 1 YEAR: Months / Days
IF UNDER 24 HRS.: Hours / Min.

10a. USUAL OCCUPATION (Give kind of work done during most of working life, even if retired): Clerk

10b. KIND OF BUSINESS OR INDUSTRY: Kaiser-Aluinum

11. BIRTHPLACE (State or foreign country): Iowa

12. CITIZEN OF WHAT COUNTRY?: U.S.A.

13. FATHER'S NAME: Mark Schafer
BIRTHPLACE: Unknown

14. MOTHER'S MAIDEN NAME: Margaret Nicholson
BIRTHPLACE: Iowa

15. WAS DECEASED EVER IN U.S. ARMED FORCES? (Yes, no, or unknown): No
(If yes, give war or dates of service): None

16. SOCIAL SECURITY NO.: 535-26-1672

17. INFORMANT'S OWN SIGNATURE: Joanne L. Hebert
ADDRESS: Coeur d'Alene

18. CAUSE OF DEATH
Enter only one cause per line for (a), (b), and (c)

**This does not mean the mode of dying, such as heart failure, asthenia, etc. It means the disease, injury, or complication which caused death.*

MEDICAL CERTIFICATION

I. DISEASE OR CONDITION DIRECTLY LEADING TO DEATH* (a): Suicide by arsenic poisoning — INTERVAL BETWEEN ONSET AND DEATH: 30 minutes

ANTECEDENT CAUSES
Morbid conditions, if any, giving rise to the above cause (a) stating the underlying cause last.
DUE TO (b): —
DUE TO (c): —

II. OTHER SIGNIFICANT CONDITIONS
Conditions contributing to the death but not related to the disease or condition causing death.: None

971 F

19a. DATE OF OPERATION: —
19b. MAJOR FINDINGS OF OPERATION: —
20. AUTOPSY? YES [X] NO [ ]

21a. ~~ACCIDENT~~ SUICIDE ~~HOMICIDE~~ (Specify): Suicide
21b. PLACE OF INJURY (e.g., in or about home, farm, factory, street, office bldg., etc.): Home
21c. (CITY, TOWN, OR TOWNSHIP) (COUNTY) (STATE): Coeur d'alene / Kootenai / Idaho
21d. TIME OF INJURY (Month) (Day) (Year) (Hour): June 6 '61 m.
21e. INJURY OCCURRED WHILE AT WORK [ ] NOT WHILE AT WORK [X]
21f. HOW DID INJURY OCCUR?: Drank Weed Killer

22. *I hereby certify that I attended the deceased from* Did not, 19___, *to* ___, 19___, *that I last saw the deceased alive on* 6-6, 1961, *and that death occurred at* ___ m., *from the causes and on the date stated above.*

23a. SIGNATURE (Degree or title): William T. Wood, M.D. Coroner
23b. ADDRESS: Coeur d'Alene, Idaho
23c. DATE SIGNED: 7-31-61

24a. BURIAL, CREMATION, REMOVAL (Specify): Burial
24b. DATE: 6-10-1961
24c. NAME OF CEMETERY OR CREMATORY: Riverview Heights
24d. LOCATION (City, town, or county) (State): Kennewick Washington

DATE REC'D BY LOCAL REG.: July 31, 1961
REGISTRAR'S SIGNATURE: Lorraine L. Breuch
25. FUNERAL DIRECTOR: Don English
ADDRESS: Coeur d'Alene, Idaho

Federal Security Agency
United States Public Health Service

Form DPH-48021

Informant, Funeral Director, Registrar and Medical Attendant. EACH must sign with BLACK INK in OWN handwriting. Each item should be answered as completely as possible. State answers as unknown only after a careful investigation. Use BLACK ink or BLACK record typewriter ribbon in filling out certificate. (ICA 38-206 and 215.) Address correspondence to DIVISION OF VITAL STATISTICS, BOISE, IDAHO

AUG 28 1961

DUTIES:

1. INFORMANT SHALL SIGN HIS OWN NAME, under item 17 to authenticate the facts stated under items 1 to 16 inclusive. In case of facts taken from hospital or public records, the person authorized to release the facts shall sign HIS name in addition to giving the source of information.

2. THE FUNERAL DIRECTOR is responsible for completing the entire certificate, obtaining the signatures of the INFORMANT, the OFFICIAL last in attendance on the deceased and HIS OWN signature.

3. THE REGISTRAR can issue a burial or removal permit ONLY after receiving a completed death certificate, including the SIGNATURES IN BLACK ink under items 17, 23a and 25.

PENALTIES: Under the Idaho law, it is a misdemeanor to

(a) Knowingly supply false information to any one connected with completing a death certificate;
(b) Neglect or refuse to certify to the cause of death on request of the person in charge of the disposition of the deceased.
(c) Remove or bury the body of a deceased person WITHOUT the proper permit being FIRST obtained from the local registrar in the district WHERE THE DEATH OCCURRED;
(d) Alter a certificate on file in the office of a local registrar.

STATEMENT OF PLACE OF DEATH

Special attention should be given to the satisfactory completion of EACH portion of this item. The city or town and street address or route number refer to PLACE WHERE THE DEATH OCCURRED. For deaths occurring in hospitals, maternity homes, or institutions, the name of the place and length of stay MUST be stated.

STATEMENT OF USUAL RESIDENCE OF DECEASED

Regardless of the fact that the person may have lived his entire life at the place of death, ALWAYS COMPLETE ALL PARTS OF THIS ITEM. In case a person has resided in the county where death occurred for less than one year, give address of FORMER RESIDENCE. The post office of the deceased may be in a county or state other than the county of actual residence.

IDAHO CODE ANNOTATED-CHAPTER 38, SECTION 206.

The personal and statistical particulars (items 1 to 16) shall be authenticated by the signature of the informant, who may be any competent person acquainted with the facts.

The statement of facts relating to the disposition of the body shall be signed by the undertaker or person acting as such.

The medical certificate shall be made and signed by the physician, if any, last in attendance on the deceased, who shall specify the time in attendance, the time he last saw the deceased alive and the hour of the day at which death occurred. And he shall further state the cause of death, so as to show the course of disease or sequence of causes resulting in death, giving the primary cause, and also the contributory causes, if any, and the duration of each. Indefinite and unsatisfactory terms, indicating only symptoms of disease or conditions resulting from disease, will not be held sufficient for issuing a burial or removal permit; and any certificate containing only such terms as defined by the state registrar as indefinite and unsatisfactory, shall be returned to the physician for correction and definition. The international classification of the causes of death shall be used by all physicians in stating the cause of death in the medical certificate. Causes of death, which may be the result of either disease or violence, shall be carefully defined; and if from violence, its nature shall be stated, and whether (probably) accidental, suicidal, or homicidal.

This body embalmed under direction of Don English Lic. No. E-337 at Coeur d'Alene on 6-6-61

ADDITIONAL REMARKS by Physician

Certificate of Death

STATE OF IDAHO

State File No. 2905
Local Reg. No. 141
Reg. Dist. No. 120

BIRTH NO.

RECEIVED AUG 14 1961

1. PLACE OF DEATH
a. COUNTY: Kootenai
b. CITY OR TOWN (If outside corporate limits, write RURAL and give township): Coeur d'Alene
c. LENGTH OF STAY (at this place): 48 hrs
d. FULL NAME OF HOSPITAL OR INSTITUTION (If not in hospital or institution, give street address or location): Coeur d'Alene General Hospital

2. USUAL RESIDENCE (Where deceased lived. If institution: residence before admission).
a. STATE: Idaho
b. COUNTY: Kootenai
c. CITY OR TOWN (If outside corporate limits, write RURAL and give township): Spirit Lake
d. STREET ADDRESS (If rural, give location):

3. NAME OF DECEASED (Type or Print) a. (First)	b. (Middle)	c. (Last)	4. DATE OF DEATH (Month)	(Day)	(Year)
CORA	E.	HUMPHREY	7	1	61

5. SEX	6. COLOR OR RACE	7. MARRIED, NEVER MARRIED, WIDOWED, DIVORCED (Specify)	8. DATE OF BIRTH	9. AGE (In years last birthday)	IF UNDER 1 YEAR Months	Days	IF UNDER 24 HRS. Hours	Min.
Female	White	Married	11-21-1895	65				

10a. USUAL OCCUPATION (Give kind of work done during most of working life, even if retired): Housewife
10b. KIND OF BUSINESS OR INDUSTRY: Own Home
11. BIRTHPLACE (State or foreign country): Northe Dakota
12. CITIZEN OF WHAT COUNTRY? USA

13. FATHER'S NAME: UNKNOWN — BIRTHPLACE: 3
14. MOTHER'S MAIDEN NAME: UNKNOWN — BIRTHPLACE: 3

15. WAS DECEASED EVER IN U.S. ARMED FORCES? (Yes, no, or unknown): no
(If yes, give war or dates of service): none
16. SOCIAL SECURITY NO.:
17. INFORMANT'S OWN SIGNATURE: George Humphrey — ADDRESS: Spirit Lake, Idaho

18. CAUSE OF DEATH — Enter only one cause per line for (a), (b), and (c)

**This does not mean the mode of dying, such as heart failure, asthenia, etc. It means the disease, injury, or complication which caused death.*

MEDICAL CERTIFICATION

I. DISEASE OR CONDITION DIRECTLY LEADING TO DEATH* (a) Decompensated Heart Disease — INTERVAL BETWEEN ONSET AND DEATH:

ANTECEDENT CAUSES
Morbid conditions, if any, giving rise to the above cause (a) stating the underlying cause last.
DUE TO (b) Arteriosclerosis
DUE TO (c) Cirrhosis of Liver

II. OTHER SIGNIFICANT CONDITIONS
Conditions contributing to the death but not related to the disease or condition causing death.

19a. DATE OF OPERATION	19b. MAJOR FINDINGS OF OPERATION	20. AUTOPSY? YES ☐ NO ☐

21a. ACCIDENT SUICIDE HOMICIDE (Specify)	21b. PLACE OF INJURY (e.g., in or about home, farm, factory, street, office bldg., etc.)	21c. (CITY, TOWN, OR TOWNSHIP) (COUNTY) (STATE)

21d. TIME OF INJURY (Month) (Day) (Year) (Hour) m.
21e. INJURY OCCURRED WHILE AT WORK ☐ NOT WHILE AT WORK ☐
21f. HOW DID INJURY OCCUR?

22. I hereby certify that I attended the deceased from Oct 17, 1959 to July 1, 1961, that I last saw the deceased alive on July 1, 1961, and that death occurred at 7:00 p.m., from the causes and on the date stated above.

23a. SIGNATURE (Degree or title)	23b. ADDRESS	23c. DATE SIGNED
John G. Cecil, MD	408 Montana Ave. Coeur d'Alene	7-29-61

24a. BURIAL, CREMATION, REMOVAL (Specify)	24b. DATE	24c. NAME OF CEMETERY OR CREMATORY	24d. LOCATION (City, town, or county) (State)
Burial	7-6-1961	Pine Grove Cemetery	Rathdrum, Idaho

DATE REC'D BY LOCAL REG.	REGISTRAR'S SIGNATURE	25. FUNERAL DIRECTOR	ADDRESS
Aug. 1, 1961	Lorraine K. Brush	Richard J. Lennox	Rathdrum, Idaho

Federal Security Agency
United States Public Health Service

Form DPH-48021

Informant, Funeral Director, Registrar and Medical Attendant. EACH must sign with BLACK INK in OWN handwriting. Each item should be answered as completely as possible. State answers as unknown only after a careful investigation. Use BLACK ink or BLACK record typewriter ribbon in filling out certificate. (ICA 38-206 and 215.) Address correspondence to DIVISION OF VITAL STATISTICS, BOISE, IDAHO

DUTIES:

1. INFORMANT SHALL SIGN HIS OWN NAME, under item 17 to authenticate the facts stated under items 1 to 16 inclusive. In case of facts taken from hospital or public records, the person authorized to release the facts shall sign HIS name in addition to giving the source of information.

2. THE FUNERAL DIRECTOR is responsible for completing the entire certificate, obtaining the signatures of the INFORMANT, the OFFICIAL last in attendance on the deceased and HIS OWN signature.

3. THE REGISTRAR can issue a burial or removal permit ONLY after receiving a completed death certificate, including the SIGNATURES IN BLACK ink under items 17, 23a and 25.

PENALTIES: Under the Idaho law, it is a misdemeanor to

(a) Knowingly supply false information to any one connected with completing a death certificate;
(b) Neglect or refuse to certify to the cause of death on request of the person in charge of the disposition of the deceased.
(c) Remove or bury the body of a deceased person WITHOUT the proper permit being FIRST obtained from the local registrar in the district WHERE THE DEATH OCCURRED;
(d) Alter a certificate on file in the office of a local registrar.

STATEMENT OF PLACE OF DEATH

Special attention should be given to the satisfactory completion of EACH portion of this item. The city or town and street address or route number refer to PLACE WHERE THE DEATH OCCURRED. For deaths occurring in hospitals, maternity homes, or institutions, the name of the place and length of stay MUST be stated.

STATEMENT OF USUAL RESIDENCE OF DECEASED

Regardless of the fact that the person may have lived his entire life at the place of death, ALWAYS COMPLETE ALL PARTS OF THIS ITEM. In case a person has resided in the county where death occurred for less than one year, give address of FORMER RESIDENCE. The post office of the deceased may be in a county or state other than the county of actual residence.

IDAHO CODE ANNOTATED-CHAPTER 38, SECTION 206.

The personal and statistical particulars (items 1 to 16) shall be authenticated by the signature of the informant, who may be any competent person acquainted with the facts.

The statement of facts relating to the disposition of the body shall be signed by the undertaker or person acting as such.

The medical certificate shall be made and signed by the physician, if any, last in attendance on the deceased, who shall specify the time in attendance, the time he last saw the deceased alive and the hour of the day at which death occurred. And he shall further state the cause of death, so as to show the course of disease or sequence of causes resulting in death, giving the primary cause, and also the contributory causes, if any, and the duration of each. Indefinite and unsatisfactory terms, indicating only symptoms of disease or conditions resulting from disease, will not be held sufficient for issuing a burial or removal permit; and any certificate containing only such terms as defined by the state registrar as indefinite and unsatisfactory, shall be returned to the physician for correction and definition. The international classification of the causes of death shall be used by all physicians in stating the cause of death in the medical certificate. Causes of death, which may be the result of either disease or violence, shall be carefully defined; and if from violence, its nature shall be stated, and whether (probably) accidental, suicidal, or homicidal.

This body embalmed under direction of R. J. Keenan Lic. No. 439 at Kathleen on 7-1-61

ADDITIONAL REMARKS by Physician

Q.L. 710
M.Zyph

Certificate of Death

STATE OF IDAHO

State File No. 2906
Local Reg. No. 125
Reg. Dist. No. 120

BIRTH NO.

RECEIVED
JUL 19 1961
Bureau of Vital Statistics

1. PLACE OF DEATH
a. COUNTY: Kootenai
b. CITY OR TOWN (If outside corporate limits, write RURAL and give township): Rathdrum
c. LENGTH OF STAY (in this place):
d. FULL NAME OF HOSPITAL OR INSTITUTION (If not in hospital or institution, give street address or location): Rathdrum

2. USUAL RESIDENCE (Where deceased lived. If institution: residence before admission).
a. STATE: Idaho
b. COUNTY: Kootenai
c. CITY OR TOWN (If outside corporate limits, write RURAL and give township): Rathdrum
d. STREET ADDRESS (If rural, give location):

3. NAME OF DECEASED (Type or Print)
a. (First): Edward
b. (Middle): E.
c. (Last): Thorp

4. DATE OF DEATH: (Month) 7 (Day) 1 (Year) 1961

5. SEX: M

6. COLOR OR RACE: W

7. MARRIED, NEVER MARRIED, WIDOWED, DIVORCED (Specify): married

8. DATE OF BIRTH: 10-14-1878

9. AGE (In years last birthday): 82
IF UNDER 1 YEAR: Months / Days
IF UNDER 24 HRS.: Hours / Min.

10a. USUAL OCCUPATION (Give kind of work done during most of working life, even if retired): farmer & store owner

10b. KIND OF BUSINESS OR INDUSTRY: Variety store

11. BIRTHPLACE (State or foreign country): Los Angelos Calif.

12. CITIZEN OF WHAT COUNTRY?: U.S.

13. FATHER'S NAME: Elsworth Thorp
BIRTHPLACE: 3

14. MOTHER'S MAIDEN NAME: Elizabeth Feiler
BIRTHPLACE: 3

15. WAS DECEASED EVER IN U.S. ARMED FORCES? (Yes, no, or unknown): no
(If yes, give war or dates of service)

16. SOCIAL SECURITY NO.: none

17. INFORMANT'S OWN SIGNATURE: Edna A. Thorp
ADDRESS:

MEDICAL CERTIFICATION

18. CAUSE OF DEATH
Enter only one cause per line for (a), (b), and (c)

**This does not mean the mode of dying, such as heart failure, asthenia, etc. It means the disease, injury, or complication which caused death.*

I. DISEASE OR CONDITION DIRECTLY LEADING TO DEATH* (a): UREMIA — INTERVAL BETWEEN ONSET AND DEATH: 6-7 Days

ANTECEDENT CAUSES
Morbid conditions, if any, giving rise to the above cause (a) stating the underlying cause last.
DUE TO (b): C.V.R Disease — 2yrs.
DUE TO (c):

II. OTHER SIGNIFICANT CONDITIONS
Conditions contributing to the death but not related to the disease or condition causing death.

19a. DATE OF OPERATION:
19b. MAJOR FINDINGS OF OPERATION:
20. AUTOPSY? YES ☐ NO ☐

21a. ACCIDENT SUICIDE HOMICIDE (Specify):
21b. PLACE OF INJURY (e.g., in or about home, farm, factory, street, office bldg., etc.):
21c. (CITY, TOWN, OR TOWNSHIP) (COUNTY) (STATE):
21d. TIME OF INJURY (Month) (Day) (Year) (Hour) m.:
21e. INJURY OCCURRED WHILE AT WORK ☐ NOT WHILE AT WORK ☐
21f. HOW DID INJURY Ooccur?:

22. *I hereby certify that I attended the deceased from* 1955, 19___ *to* 7/1/69, 19___, *that I last saw the deceased alive on* 6/29/61, 19___, *and that death occurred at* 6:30 A m., *from the causes and on the date stated above.*

23a. SIGNATURE (Degree or title): Lynn C. Ordinkson M.D.
23b. ADDRESS: Coeur d'Alene, Idaho
23c. DATE SIGNED:

24a. BURIAL, CREMATION, REMOVAL (Specify): burial
24b. DATE: 7-7-61
24c. NAME OF CEMETERY OR CREMATORY: Fairmount
24d. LOCATION (City, town, or county) (State): Spokane Wash.

DATE REC'D BY LOCAL REG.: July 12, 1961
REGISTRAR'S SIGNATURE: Lorraine L. Brush
25. FUNERAL DIRECTOR: Stanley May
ADDRESS: S.May Smith & Co. N124 W. Riv. Spokane Wash.

Federal Security Agency
United States Public Health Service
Form DPH-48021

Informant, Funeral Director, Registrar and Medical Attendant. EACH must sign with BLACK INK in OWN handwriting. Each item should be answered as completely as possible. State answers as unknown only after a careful investigation. Use BLACK ink or BLACK record typewriter ribbon in filling out certificate. (ICA 38-206 and 215.) Address correspondence to DIVISION OF VITAL STATISTICS, BOISE, IDAHO

DUTIES:

1. INFORMANT SHALL SIGN HIS OWN NAME, under item 17 to authenticate the facts stated under items 1 to 16 inclusive. In case of facts taken from hospital or public records, the person authorized to release the facts shall sign HIS name in addition to giving the source of information.

2. THE FUNERAL DIRECTOR is responsible for completing the entire certificate, obtaining the signatures of the INFORMANT, the OFFICIAL last in attendance on the deceased and HIS OWN signature.

3. THE REGISTRAR can issue a burial or removal permit ONLY after receiving a completed death certificate, including the SIGNATURES IN BLACK ink under items 17, 23a and 25.

PENALTIES: Under the Idaho law, it is a misdemeanor to

(a) Knowingly supply false information to any one connected with completing a death certificate;
(b) Neglect or refuse to certify to the cause of death on request of the person in charge of the disposition of the deceased.
(c) Remove or bury the body of a deceased person WITHOUT the proper permit being FIRST obtained from the local registrar in the district WHERE THE DEATH OCCURRED;
(d) Alter a certificate on file in the office of a local registrar.

STATEMENT OF PLACE OF DEATH

Special attention should be given to the satisfactory completion of EACH portion of this item. The city or town and street address or route number refer to PLACE WHERE THE DEATH OCCURRED. For deaths occurring in hospitals, maternity homes, or institutions, the name of the place and length of stay MUST be stated.

STATEMENT OF USUAL RESIDENCE OF DECEASED

Regardless of the fact that the person may have lived his entire life at the place of death, ALWAYS COMPLETE ALL PARTS OF THIS ITEM. In case a person has resided in the county where death occurred for less than one year, give address of FORMER RESIDENCE. The post office of the deceased may be in a county or state other than the county of actual residence.

IDAHO CODE ANNOTATED-CHAPTER 38, SECTION 206.

The personal and statistical particulars (items 1 to 16) shall be authenticated by the signature of the informant, who may be any competent person acquainted with the facts.

The statement of facts relating to the disposition of the body shall be signed by the undertaker or person acting as such.

The medical certificate shall be made and signed by the physician, if any, last in attendance on the deceased, who shall specify the time in attendance, the time he last saw the deceased alive and the hour of the day at which death occurred. And he shall further state the cause of death, so as to show the course of disease or sequence of causes resulting in death, giving the primary cause, and also the contributory causes, if any, and the duration of each. Indefinite and unsatisfactory terms, indicating only symptoms of disease or conditions resulting from disease, will not be held sufficient for issuing a burial or removal permit; and any certificate containing only such terms as defined by the state registrar as indefinite and unsatisfactory, shall be returned to the physician for correction and definition. The international classification of the causes of death shall be used by all physicians in stating the cause of death in the medical certificate. Causes of death, which may be the result of either disease or violence, shall be carefully defined; and if from violence, its nature shall be stated, and whether (probably) accidental, suicidal, or homicidal.

This body embalmed under direction of..... Lic. No..... at..... on.....

ADDITIONAL REMARKS by Physician.....

.....

.....

Certificate of Death

STATE OF IDAHO

State File No. 2807
Local Reg. No. 1280
Reg. Dist. No. 120

BIRTH NO.

RECEIVED JUL 19 1961 Bureau of Vital Statistics

1. PLACE OF DEATH
a. COUNTY: Kootenai
b. CITY OR TOWN (If outside corporate limits, write RURAL and give township): Spirit Lake
LENGTH OF STAY (in this place): 29 yrs.
d. FULL NAME OF HOSPITAL OR INSTITUTION (If not in hospital or institution, give street address or location): Family Home

2. USUAL RESIDENCE (Where deceased lived. If institution: residence before admission).
a. STATE: Idaho
b. COUNTY: Kootenai
c. CITY OR TOWN (If outside corporate limits, write RURAL and give township): Spirit Lake
d. STREET ADDRESS (If rural, give location):

3. NAME OF DECEASED (Type or Print)	a. (First)	b. (Middle)	c. (Last)	4. DATE OF DEATH (Month)	(Day)	(Year)
	WILLIAM	R.	MITCHELL	7	8	61

5. SEX	6. COLOR OR RACE	7. MARRIED, NEVER MARRIED, WIDOWED, DIVORCED (Specify)	8. DATE OF BIRTH	9. AGE (In years last birthday)	IF UNDER 1 YEAR Months	Days	IF UNDER 24 HRS. Hours	Min.
Male	White	Never Married	9-2-1883	77				

10a. USUAL OCCUPATION (Give kind of work done during most of working life, even if retired)	10b. KIND OF BUSINESS OR INDUSTRY	11. BIRTHPLACE (State or foreign country)	12. CITIZEN OF WHAT COUNTRY?
Woodsworker	Logging	West Virginia	USA

13. FATHER'S NAME	BIRTHPLACE	14. MOTHER'S MAIDEN NAME	BIRTHPLACE
UNKNOWN	3	UNKNOWN	3

15. WAS DECEASED EVER IN U.S. ARMED FORCES? (Yes, no, or unknown)	(If yes, give war or dates of service)	16. SOCIAL SECURITY NO.	17. INFORMANT'S OWN SIGNATURE	ADDRESS
yes	WW I		Mrs. R. W. Walkup	Spirit Lake, Idaho

18. CAUSE OF DEATH
Enter only one cause per line for (a), (b), and (c)

*This does not mean the mode of dying, such as heart failure, asthenia, etc. It means the disease, injury, or complication which caused death.

MEDICAL CERTIFICATION

I. DISEASE OR CONDITION DIRECTLY LEADING TO DEATH* (a) Probable acute Coronary — INTERVAL BETWEEN ONSET AND DEATH: Immediate

ANTECEDENT CAUSES
Morbid conditions, if any, giving rise to the above cause (a) stating the underlying cause last.
DUE TO (b) Occlusion.
DUE TO (c)

II. OTHER SIGNIFICANT CONDITIONS
Conditions contributing to the death but not related to the disease or condition causing death.

19a. DATE OF OPERATION	19b. MAJOR FINDINGS OF OPERATION	20. AUTOPSY?
		YES ☐ NO ☒

21a. ACCIDENT SUICIDE HOMICIDE (Specify)	21b. PLACE OF INJURY (e.g., in or about home, farm, factory, street, office bldg., etc.)	21c. (CITY, TOWN, OR TOWNSHIP) (COUNTY) (STATE)

21d. TIME OF INJURY (Month) (Day) (Year) (Hour)	21e. INJURY OCCURRED	21f. HOW DID INJURY OCCUR?
m.	WHILE AT WORK ☐ NOT WHILE AT WORK ☐	

22. *I hereby certify that I attended the deceased from* Did not, 19___, *to* ___, 19___, *that I last saw the deceased alive on* ___, 19___, *and that death occurred at* ___ m., *from the causes and on the date stated above.*

23a. SIGNATURE	(Degree or title)	23b. ADDRESS	23c. DATE SIGNED
William T. Wood	M.D., Coroner	Coeur d'Alene, Idaho	7-12-'61

24a. BURIAL, CREMATION, REMOVAL (Specify)	24b. DATE	24c. NAME OF CEMETERY OR CREMATORY	24d. LOCATION (City, town, or county) (State)
Burial	7-12-61	Greenwood Cemetery	Spirit Lake, Idaho

DATE REC'D BY LOCAL REG.	REGISTRAR'S SIGNATURE	25. FUNERAL DIRECTOR	ADDRESS
July 14, 1961	Lorraine K. Brush	Richard J. Penman	Rathdrum, Ida

Federal Security Agency
United States Public Health Service

Form DPH-48021

Informant, Funeral Director, Registrar and Medical Attendant. EACH must sign with BLACK INK in OWN handwriting. Each item should be answered as completely as possible. State answers as unknown only after a careful investigation. Use BLACK ink or BLACK record typewriter ribbon in filling out certificate. (ICA 38-206 and 215.) Address correspondence to DIVISION OF VITAL STATISTICS, BOISE, IDAHO

AUG 14 1961

DUTIES:

1. INFORMANT SHALL SIGN HIS OWN NAME, under item 17 to authenticate the facts stated under items 1 to 16 inclusive. In case of facts taken from hospital or public records, the person authorized to release the facts shall sign HIS name in addition to giving the source of information.

2. THE FUNERAL DIRECTOR is responsible for completing the entire certificate, obtaining the signatures of the INFORMANT, the OFFICIAL last in attendance on the deceased and HIS OWN signature.

3. THE REGISTRAR can issue a burial or removal permit ONLY after receiving a completed death certificate, including the SIGNATURES IN BLACK ink under items 17, 23a and 25.

PENALTIES: Under the Idaho law, it is a misdemeanor to

(a) Knowingly supply false information to any one connected with completing a death certificate;
(b) Neglect or refuse to certify to the cause of death on request of the person in charge of the disposition of the deceased.
(c) Remove or bury the body of a deceased person WITHOUT the proper permit being FIRST obtained from the local registrar in the district WHERE THE DEATH OCCURRED;
(d) Alter a certificate on file in the office of a local registrar.

STATEMENT OF PLACE OF DEATH

Special attention should be given to the satisfactory completion of EACH portion of this item. The city or town and street address or route number refer to PLACE WHERE THE DEATH OCCURRED. For deaths occurring in hospitals, maternity homes, or institutions, the name of the place and length of stay MUST be stated.

STATEMENT OF USUAL RESIDENCE OF DECEASED

Regardless of the fact that the person may have lived his entire life at the place of death, ALWAYS COMPLETE ALL PARTS OF THIS ITEM. In case a person has resided in the county where death occurred for less than one year, give address of FORMER RESIDENCE. The post office of the deceased may be in a county or state other than the county of actual residence.

IDAHO CODE ANNOTATED-CHAPTER 38, SECTION 206.

The personal and statistical particulars (items 1 to 16) shall be authenticated by the signature of the informant, who may be any competent person acquainted with the facts.

The statement of facts relating to the disposition of the body shall be signed by the undertaker or person acting as such.

The medical certificate shall be made and signed by the physician, if any, last in attendance on the deceased, who shall specify the time in attendance, the time he last saw the deceased alive and the hour of the day at which death occurred. And he shall further state the cause of death, so as to show the course of disease or sequence of causes resulting in death, giving the primary cause, and also the contributory causes, if any, and the duration of each. Indefinite and unsatisfactory terms, indicating only symptoms of disease or conditions resulting from disease, will not be held sufficient for issuing a burial or removal permit; and any certificate containing only such terms as defined by the state registrar as indefinite and unsatisfactory, shall be returned to the physician for correction and definition. The international classification of the causes of death shall be used by all physicians in stating the cause of death in the medical certificate. Causes of death, which may be the result of either disease or violence, shall be carefully defined; and if from violence, its nature shall be stated, and whether (probably) accidental, suicidal, or homicidal.

This body embalmed under direction of K. J. Peterson Lic. No. 434 at Kathleen on 7-8-61

ADDITIONAL REMARKS by Physician

Informant, Funeral Director, Registrar and Medical Attendant. EACH must sign with BLACK INK in OWN handwriting. Each item should be answered as completely as possible. State answers as unknown only after a careful investigation. Use BLACK ink or BLACK record typewriter ribbon in filling out certificate. (ICA 38-206 and 215.) Address correspondence to DIVISION OF VITAL STATISTICS, BOISE, IDAHO

Certificate of Death

STATE OF IDAHO

State File No. 2908
Local Reg. No. 924
Reg. Dist. No. 120

BIRTH NO. JUL 19 1961

Bureau of Vital Statistics

1. PLACE OF DEATH
a. COUNTY: Kootenai
b. CITY OR TOWN (If outside corporate limits, write RURAL and give township): Coeur d'Alene
c. LENGTH OF STAY (in this place): 4 days
d. FULL NAME OF HOSPITAL OR INSTITUTION (If not in hospital or institution, give street address or location): Coeur d'Alene General Hospital

2. USUAL RESIDENCE (Where deceased lived. If institution: residence before admission).
a. STATE: Idaho
b. COUNTY: Kootenai
c. CITY OR TOWN (If outside corporate limits, write RURAL and give township): Coeur d'Alene
d. STREET ADDRESS (If rural, give location): Route #2

3. NAME OF DECEASED (Type or Print): a. (First) Ruby b. (Middle) M. c. (Last) Blumberg

4. DATE OF DEATH: (Month) July (Day) 10, (Year) 1961

5. SEX: Female

6. COLOR OR RACE: White

7. MARRIED, NEVER MARRIED, WIDOWED, DIVORCED (Specify): Widowed

8. DATE OF BIRTH: May 23, 1886

9. AGE (In years last birthday): 75 | IF UNDER 1 YEAR: Months / Days | IF UNDER 24 HRS.: Hours / Min.

10a. USUAL OCCUPATION (Give kind of work done during most of working life, even if retired): Housewife

10b. KIND OF BUSINESS OR INDUSTRY: Own Home

11. BIRTHPLACE (State or foreign country): St Ignace, Michigan

12. CITIZEN OF WHAT COUNTRY?: U.S.A.

13. FATHER'S NAME: Unknown Frame — BIRTHPLACE: Unknown

14. MOTHER'S MAIDEN NAME: Unknown — BIRTHPLACE: Unknown

15. WAS DECEASED EVER IN U.S. ARMED FORCES? (Yes, no, or unknown): No
(If yes, give war or dates of service): None

16. SOCIAL SECURITY NO.: 518-05-4526

17. INFORMANT'S OWN SIGNATURE: Earl L. Mitchell — ADDRESS: Cd'A, Ida.

18. CAUSE OF DEATH
Enter only one cause per line for (a), (b), and (c)

**This does not mean the mode of dying, such as heart failure, asthenia, etc. It means the disease, injury, or complication which caused death.*

MEDICAL CERTIFICATION

I. DISEASE OR CONDITION DIRECTLY LEADING TO DEATH* (a) Cerebral Vascular Accident

ANTECEDENT CAUSES
Morbid conditions, if any, giving rise to the above cause (a) stating the underlying cause last.
DUE TO (b) Generalized Arteriosclerosis
DUE TO (c)

II. OTHER SIGNIFICANT CONDITIONS
Conditions contributing to the death but not related to the disease or condition causing death.

INTERVAL BETWEEN ONSET AND DEATH

19a. DATE OF OPERATION

19b. MAJOR FINDINGS OF OPERATION

20. AUTOPSY? YES ☐ NO ☐

21a. ACCIDENT SUICIDE HOMICIDE (Specify)

21b. PLACE OF INJURY (e.g., in or about home, farm, factory, street, office bldg., etc.)

21c. (CITY, TOWN, OR TOWNSHIP) (COUNTY) (STATE)

21d. TIME OF INJURY (Month) (Day) (Year) (Hour) m.

21e. INJURY OCCURRED WHILE AT WORK ☐ NOT WHILE AT WORK ☐

21f. HOW DID INJURY OCCUR?

22. *I hereby certify that I attended the deceased from* 1-19, 1961, *to* 7-10, 1961, *that I last saw the deceased alive on* 7/10, 1961, *and that death occurred at* 1 P. m., *from the causes and on the date stated above.*

23a. SIGNATURE (Degree or title): M.D.

23b. ADDRESS: Coeur d'Alene, Idaho

23c. DATE SIGNED

24a. BURIAL, CREMATION, REMOVAL (Specify): Burial

24b. DATE: 7-13-1961

24c. NAME OF CEMETERY OR CREMATORY: Forest Cemetery

24d. LOCATION (City, town, or county) (State): Coeur d'Alene Idaho

DATE REC'D BY LOCAL REG.: July 13, 1961

REGISTRAR'S SIGNATURE: Lorraine K. Brush

25. FUNERAL DIRECTOR: Don English — ADDRESS: Coeur d'Alene, Idaho

Federal Security Agency
United States Public Health Service

Form DPH-48021

DUTIES:

1. INFORMANT SHALL SIGN HIS OWN NAME, under item 17 to authenticate the facts stated under items 1 to 16 inclusive. In case of facts taken from hospital or public records, the person authorized to release the facts shall sign HIS name in addition to giving the source of information.

2. THE FUNERAL DIRECTOR is responsible for completing the entire certificate, obtaining the signatures of the INFORMANT, the OFFICIAL last in attendance on the deceased and HIS OWN signature.

MAR 18 1977

3. THE REGISTRAR can issue a burial or removal permit ONLY after receiving a completed death certificate, including the SIGNATURES IN BLACK ink under items 17, 23a and 25.

PENALTIES: Under the Idaho law, it is a misdemeanor to

(a) Knowingly supply false information to any one connected with completing a death certificate;
(b) Neglect or refuse to certify to the cause of death on request of the person in charge of the disposition of the deceased.
(c) Remove or bury the body of a deceased person WITHOUT the proper permit being FIRST obtained from the local registrar in the district WHERE THE DEATH OCCURRED;
(d) Alter a certificate on file in the office of a local registrar.

STATEMENT OF PLACE OF DEATH

Special attention should be given to the satisfactory completion of EACH portion of this item. The city or town and street address or route number refer to PLACE WHERE THE DEATH OCCURRED. For deaths occurring in hospitals, maternity homes, or institutions, the name of the place and length of stay MUST be stated.

STATEMENT OF USUAL RESIDENCE OF DECEASED

Regardless of the fact that the person may have lived his entire life at the place of death, ALWAYS COMPLETE ALL PARTS OF THIS ITEM. In case a person has resided in the county where death occurred for less than one year, give address of FORMER RESIDENCE. The post office of the deceased may be in a county or state other than the county of actual residence.

IDAHO CODE ANNOTATED-CHAPTER 38, SECTION 206.

The personal and statistical particulars (items 1 to 16) shall be authenticated by the signature of the informant, who may be any competent person acquainted with the facts.

The statement of facts relating to the disposition of the body shall be signed by the undertaker or person acting as such.

The medical certificate shall be made and signed by the physician, if any, last in attendance on the deceased, who shall specify the time in attendance, the time he last saw the deceased alive and the hour of the day at which death occurred. And he shall further state the cause of death, so as to show the course of disease or sequence of causes resulting in death, giving the primary cause, and also the contributory causes, if any, and the duration of each. Indefinite and unsatisfactory terms, indicating only symptoms of disease or conditions resulting from disease, will not be held sufficient for issuing a burial or removal permit; and any certificate containing only such terms as defined by the state registrar as indefinite and unsatisfactory, shall be returned to the physician for correction and definition. The international classification of the causes of death shall be used by all physicians in stating the cause of death in the medical certificate. Causes of death, which may be the result of either disease or violence, shall be carefully defined; and if from violence, its nature shall be stated, and whether (probably) accidental, suicidal, or homicidal.

This body embalmed under direction of Don English Lic. No. E-337 at Coeur d'Alene on 7-10-61

ADDITIONAL REMARKS by Physician

Informant, Funeral Director, Registrar and Medical Attendant. EACH must sign with BLACK INK in OWN handwriting. Each item should be answered as completely as possible. State answers as unknown only after a careful investigation. Use BLACK ink or BLACK record typewriter ribbon in filling out certificate. (ICA 38-206 and 215.) Address correspondence to DIVISION OF VITAL STATISTICS, BOISE, IDAHO

RECEIVED
JUL 19 1961
Bureau of Vital Statistics

Certificate of Death
STATE OF IDAHO

State File No. 2909
Local Reg. No. 123
Reg. Dist. No. 120

BIRTH NO.

1. PLACE OF DEATH
a. COUNTY: Kootenai
b. CITY OR TOWN (If outside corporate limits, write RURAL and give township): Coeur d'Alene
c. LENGTH OF STAY (in this place): 7 weeks
d. FULL NAME OF HOSPITAL OR INSTITUTION (If not in hospital or institution, give street address or location): C.d'A. General Hosp.

2. USUAL RESIDENCE (Where deceased lived. If institution: residence before admission).
a. STATE: Idaho
b. COUNTY: Kootenai
c. CITY OR TOWN (If outside corporate limits, write RURAL and give township): Coeur d'Alene
d. STREET ADDRESS (If rural, give location): 309 Garden Ave.

3. NAME OF DECEASED (Type or Print) a. (First)	b. (Middle)	c. (Last)	4. DATE OF DEATH (Month) (Day) (Year)
Robert	Anderson	Brown	7/12/61

5. SEX	6. COLOR OR RACE	7. MARRIED, NEVER MARRIED, WIDOWED, DIVORCED (Specify)	8. DATE OF BIRTH	9. AGE (In years last birthday)	IF UNDER 1 YEAR Months	Days	IF UNDER 24 HRS. Hours	Min.
Male	White	Widowed	3/17/1883	78				

10a. USUAL OCCUPATION (Give kind of work done during most of working life, even if retired)	10b. KIND OF BUSINESS OR INDUSTRY	11. BIRTHPLACE (State or foreign country)	12. CITIZEN OF WHAT COUNTRY?
Ret. Woodsworker	Lumbering	Murchloch, Scotland	U.S.A.

13. FATHER'S NAME	BIRTHPLACE	14. MOTHER'S MAIDEN NAME	BIRTHPLACE
Alexander Brown	Scotland	Jessie Unknown	Scotland

15. WAS DECEASED EVER IN U.S. ARMED FORCES? (Yes, no, or unknown) (If yes, give war or dates of service)	16. SOCIAL SECURITY NO.	17. INFORMANT'S OWN SIGNATURE	ADDRESS
No	518-05-4006	Indigent Files of Kootenai Co.	Idaho

18. CAUSE OF DEATH Enter only one cause per line for (a), (b), and (c)

**This does not mean the mode of dying, such as heart failure, asthenia, etc. It means the disease, injury, or complication which caused death.*

MEDICAL CERTIFICATION

I. DISEASE OR CONDITION DIRECTLY LEADING TO DEATH*(a) Malignant Lymphoma — INTERVAL BETWEEN ONSET AND DEATH

ANTECEDENT CAUSES

Morbid conditions, if any, giving rise to the above cause (a) stating the underlying cause last.

DUE TO (b)

DUE TO (c)

II. OTHER SIGNIFICANT CONDITIONS

Conditions contributing to the death but not related to the disease or condition causing death.

19a. DATE OF OPERATION	19b. MAJOR FINDINGS OF OPERATION	20. AUTOPSY?
		YES ☐ NO ☐

21a. ACCIDENT SUICIDE HOMICIDE (Specify)	21b. PLACE OF INJURY (e.g., in or about home, farm, factory, street, office bldg., etc.)	21c. (CITY, TOWN, OR TOWNSHIP) (COUNTY) (STATE)

21d. TIME OF INJURY (Month) (Day) (Year) (Hour)	21e. INJURY OCCURRED	21f. HOW DID INJURY OCCUR?
m.	WHILE AT WORK ☐ NOT WHILE AT WORK ☐	

22. *I hereby certify that I attended the deceased from* _____, 19____, *to* _____, 19____, *that I last saw the deceased alive on* _____, 19____, *and that death occurred at* 2:30 P.M., *from the causes and on the date stated above.*

23a. SIGNATURE	(Degree or title)	23b. ADDRESS	23c. DATE SIGNED
[signature]	M.D.	Coeur d'Alene, Idaho	

24a. BURIAL, CREMATION, REMOVAL (Specify)	24b. DATE	24c. NAME OF CEMETERY OR CREMATORY	24d. LOCATION (City, town, or county) (State)
Burial	7/14/61	Forest Lawn Memorial Park	Coeur d'Alene, Idaho

DATE REC'D BY LOCAL REG.	REGISTRAR'S SIGNATURE	25. FUNERAL DIRECTOR	ADDRESS
July 14, 1961	Lorraine R. Brust	Yates-Morse Funeral Home	Coeur D'Alene, Idaho

Federal Security Agency
United States Public Health Service

Form DPH-48021

DUTIES:

1. INFORMANT SHALL SIGN HIS OWN NAME, under item 17 to authenticate the facts stated under items 1 to 16 inclusive. In case of facts taken from hospital or public records, the person authorized to release the facts shall sign HIS name in addition to giving the source of information.

2. THE FUNERAL DIRECTOR is responsible for completing the entire certificate, obtaining the signatures of the INFORMANT, the OFFICIAL last in attendance on the deceased and HIS OWN signature.

3. THE REGISTRAR can issue a burial or removal permit ONLY after receiving a completed death certificate, including the SIGNATURES IN BLACK ink under items 17, 23a and 25.

PENALTIES: Under the Idaho law, it is a misdemeanor to

(a) Knowingly supply false information to any one connected with completing a death certificate;
(b) Neglect or refuse to certify to the cause of death on request of the person in charge of the disposition of the deceased.
(c) Remove or bury the body of a deceased person WITHOUT the proper permit being FIRST obtained from the local registrar in the district WHERE THE DEATH OCCURRED;
(d) Alter a certificate on file in the office of a local registrar.

STATEMENT OF PLACE OF DEATH

Special attention should be given to the satisfactory completion of EACH portion of this item. The city or town and street address or route number refer to PLACE WHERE THE DEATH OCCURRED. For deaths occurring in hospitals, maternity homes, or institutions, the name of the place and length of stay MUST be stated.

STATEMENT OF USUAL RESIDENCE OF DECEASED

Regardless of the fact that the person may have lived his entire life at the place of death, ALWAYS COMPLETE ALL PARTS OF THIS ITEM. In case a person has resided in the county where death occurred for less than one year, give address of FORMER RESIDENCE. The post office of the deceased may be in a county or state other than the county of actual residence.

IDAHO CODE ANNOTATED-CHAPTER 38, SECTION 206.

The personal and statistical particulars (items 1 to 16) shall be authenticated by the signature of the informant, who may be any competent person acquainted with the facts.

The statement of facts relating to the disposition of the body shall be signed by the undertaker or person acting as such.

The medical certificate shall be made and signed by the physician, if any, last in attendance on the deceased, who shall specify the time in attendance, the time he last saw the deceased alive and the hour of the day at which death occurred. And he shall further state the cause of death, so as to show the course of disease or sequence of causes resulting in death, giving the primary cause, and also the contributory causes, if any, and the duration of each. Indefinite and unsatisfactory terms, indicating only symptoms of disease or conditions resulting from disease, will not be held sufficient for issuing a burial or removal permit; and any certificate containing only such terms as defined by the state registrar as indefinite and unsatisfactory, shall be returned to the physician for correction and definition. The international classification of the causes of death shall be used by all physicians in stating the cause of death in the medical certificate. Causes of death, which may be the result of either disease or violence, shall be carefully defined; and if from violence, its nature shall be stated, and whether (probably) accidental, suicidal, or homicidal.

This body embalmed under direction of Frank Morse Lic. No. 350 at C. of A. Ida. on 7/12/61

ADDITIONAL REMARKS by Physician

State File No. 2910
Local Reg. No. 129
Reg. Dist. No. 120

Certificate of Death

STATE OF IDAHO

BIRTH NO.

RECEIVED AUG 2 1961 Bureau of Vital Statistics

1. PLACE OF DEATH
a. COUNTY: Kootenai 281
b. CITY OR TOWN (If outside corporate limits, write RURAL and give township): Coeur d'Alene
c. LENGTH OF STAY (in this place): 11 day
d. FULL NAME OF HOSPITAL OR INSTITUTION (If not in hospital or institution, give street address or location): Coeur d'Alene General Hospital 101

2. USUAL RESIDENCE (Where deceased lived. If institution: residence before admission).
a. STATE: Idaho 281
b. COUNTY: Kootenai
c. CITY OR TOWN (If outside corporate limits, write RURAL and give township): Coeur d'Alene
d. STREET ADDRESS (If rural, give location): 706 N. 9th St.

3. NAME OF DECEASED (Type or Print)
a. (First): LANTA
b. (Middle): A.
c. (Last): KRIDER

4. DATE OF DEATH (Month) (Day) (Year): July 17, 1961

5. SEX: Male
6. COLOR OR RACE: White
7. MARRIED, NEVER MARRIED, WIDOWED, DIVORCED (Specify): Married
8. DATE OF BIRTH: July 9, 1897
9. AGE (In years last birthday): 64 — IF UNDER 1 YEAR: Months / Days — IF UNDER 24 HRS.: Hours / Min.

10a. USUAL OCCUPATION (Give kind of work done during most of working life, even if retired): Traffic Survey 62
10b. KIND OF BUSINESS OR INDUSTRY: Idaho Highway
11. BIRTHPLACE (State or foreign country): Spokane, Washington
12. CITIZEN OF WHAT COUNTRY?: U.S.A.

13. FATHER'S NAME: William M Krider, BIRTHPLACE: Burlington, Iowa
14. MOTHER'S MAIDEN NAME: Halcyone N. Kenyon, BIRTHPLACE: Mt. Carroll, Ill.

15. WAS DECEASED EVER IN U.S. ARMED FORCES? (Yes, no, or unknown): Yes — (If yes, give war or dates of service): WW I
16. SOCIAL SECURITY NO.: 519-03-2043
17. INFORMANT'S OWN SIGNATURE: Frederick C. Williams — ADDRESS: Arcadia, Calif

18. CAUSE OF DEATH
Enter only one cause per line for (a), (b), and (c)

This does not mean the mode of dying, such as heart failure, asthenia, etc. It means the disease, injury, or complication which caused death.

MEDICAL CERTIFICATION

I. DISEASE OR CONDITION DIRECTLY LEADING TO DEATH* (a): Cerebral Hemorrhage — INTERVAL BETWEEN ONSET AND DEATH: 1 day

ANTECEDENT CAUSES
Morbid conditions, if any, giving rise to the above cause (a) stating the underlying cause last.
DUE TO (b): Essential hypertension
DUE TO (c):

II. OTHER SIGNIFICANT CONDITIONS
Conditions contributing to the death but not related to the disease or condition causing death.

19a. DATE OF OPERATION
19b. MAJOR FINDINGS OF OPERATION
20. AUTOPSY? YES ☐ NO ☐

21a. ACCIDENT SUICIDE HOMICIDE (Specify)
21b. PLACE OF INJURY (e.g., in or about home, farm, factory, street, office bldg., etc.)
21c. (CITY, TOWN, OR TOWNSHIP) (COUNTY) (STATE)

21d. TIME OF INJURY (Month) (Day) (Year) (Hour) m.
21e. INJURY OCCURRED WHILE AT WORK ☐ NOT WHILE AT WORK ☐
21f. HOW DID INJURY OCCUR?

22. *I hereby certify that I attended the deceased from* 1951, 19__, *to* 1961, 19__, *that I last saw the deceased alive on* July 17, 1961, *and that death occurred at* 10 *m., from the causes and on the date stated above.*

23a. SIGNATURE (Degree or title): D M Shumrick 139
23b. ADDRESS: Coeur d'Alene, Idaho
23c. DATE SIGNED

24a. BURIAL, CREMATION, REMOVAL (Specify): Burial
24b. DATE: 7-19-1961
24c. NAME OF CEMETERY OR CREMATORY: Forest Cemetery
24d. LOCATION (City, town, or county) (State): Coeur d'Alene, Idaho

DATE REC'D BY LOCAL REG.: July 19, 1961
REGISTRAR'S SIGNATURE: Lorraine K. Brush
25. FUNERAL DIRECTOR: Don English — ADDRESS: Coeur d'Alene, Idaho

Informant, Funeral Director, Registrar and Medical Attendant. EACH must sign with BLACK INK in OWN handwriting. Each item should be answered as completely as possible. State answers as unknown only after a careful investigation. Use BLACK ink or BLACK record typewriter ribbon in filling out certificate. (ICA 38-206 and 215.) Address correspondence to DIVISION OF VITAL STATISTICS, BOISE, IDAHO

Federal Security Agency
United States Public Health Service

Form DPH-48021

DUTIES:

AUG 3 1961

1. INFORMANT SHALL SIGN HIS OWN NAME, under item 17 to authenticate the facts stated under items 1 to 16 inclusive. In case of facts taken from hospital or public records, the person authorized to release the facts shall sign HIS name in addition to giving the source of information.

JUN 15 1972

2. THE FUNERAL DIRECTOR is responsible for completing the entire certificate, obtaining the signatures of the INFORMANT, the OFFICIAL last in attendance on the deceased and HIS OWN signature.

3. THE REGISTRAR can issue a burial or removal permit ONLY after receiving a completed death certificate, including the SIGNATURES IN BLACK ink under items 17, 23a and 25.

PENALTIES: Under the Idaho law, it is a misdemeanor to

(a) Knowingly supply false information to any one connected with completing a death certificate;
(b) Neglect or refuse to certify to the cause of death on request of the person in charge of the disposition of the deceased.
(c) Remove or bury the body of a deceased person WITHOUT the proper permit being FIRST obtained from the local registrar in the district WHERE THE DEATH OCCURRED;
(d) Alter a certificate on file in the office of a local registrar.

STATEMENT OF PLACE OF DEATH

Special attention should be given to the satisfactory completion of EACH portion of this item. The city or town and street address or route number refer to PLACE WHERE THE DEATH OCCURRED. For deaths occurring in hospitals, maternity homes, or institutions, the name of the place and length of stay MUST be stated.

STATEMENT OF USUAL RESIDENCE OF DECEASED

Regardless of the fact that the person may have lived his entire life at the place of death, ALWAYS COMPLETE ALL PARTS OF THIS ITEM. In case a person has resided in the county where death occurred for less than one year, give address of FORMER RESIDENCE. The post office of the deceased may be in a county or state other than the county of actual residence.

IDAHO CODE ANNOTATED-CHAPTER 38, SECTION 206.

The personal and statistical particulars (items 1 to 16) shall be authenticated by the signature of the informant, who may be any competent person acquainted with the facts.

The statement of facts relating to the disposition of the body shall be signed by the undertaker or person acting as such.

The medical certificate shall be made and signed by the physician, if any, last in attendance on the deceased, who shall specify the time in attendance, the time he last saw the deceased alive and the hour of the day at which death occurred. And he shall further state the cause of death, so as to show the course of disease or sequence of causes resulting in death, giving the primary cause, and also the contributory causes, if any, and the duration of each. Indefinite and unsatisfactory terms, indicating only symptoms of disease or conditions resulting from disease, will not be held sufficient for issuing a burial or removal permit; and any certificate containing only such terms as defined by the state registrar as indefinite and unsatisfactory, shall be returned to the physician for correction and definition. The international classification of the causes of death shall be used by all physicians in stating the cause of death in the medical certificate. Causes of death, which may be the result of either disease or violence, shall be carefully defined; and if from violence, its nature shall be stated, and whether (probably) accidental, suicidal, or homicidal.

This body embalmed under direction of Don English Lic. No. E-337 at Coeur d'Alene on 7-17-61

ADDITIONAL REMARKS by Physician

Certificate of Death

STATE OF IDAHO

State File No. 2911
Local Reg. No. 128
Reg. Dist. No. 12c

BIRTH NO.

RECEIVED AUG 2 1961 Bureau of Vital Statistics

1. PLACE OF DEATH
a. COUNTY: Kootenai
b. CITY OR TOWN (If outside corporate limits, write RURAL and give township): Coeur d'Alene
LENGTH OF STAY (in this place): D.O.A.
d. FULL NAME OF HOSPITAL OR INSTITUTION (If not in hospital or institution, give street address or location): Lake City General Hosp.

2. USUAL RESIDENCE (Where deceased lived. If institution: residence before admission).
a. STATE: Idaho
b. COUNTY: Kootenai
c. CITY OR TOWN (If outside corporate limits, write RURAL and give township): Spirit Lake
d. STREET ADDRESS (If rural, give location):

3. NAME OF DECEASED (Type or Print)	a. (First)	b. (Middle)	c. (Last)	4. DATE OF DEATH (Month) (Day) (Year)
	Myrtle	Ellen	Gabel	7/20/61

5. SEX	6. COLOR OR RACE	7. MARRIED, NEVER MARRIED, WIDOWED, DIVORCED (Specify)	8. DATE OF BIRTH	9. AGE (In years last birthday)	IF UNDER 1 YEAR Months	Days	IF UNDER 24 HRS. Hours	Min.
Female	White	Divorced	7/25/1928	32				

10a. USUAL OCCUPATION (Give kind of work done during most of working life, even if retired)	10b. KIND OF BUSINESS OR INDUSTRY	11. BIRTHPLACE (State or foreign country)	12. CITIZEN OF WHAT COUNTRY?
Pine Shed Waitress	Tavern	Washington	U.S.A.

13. FATHER'S NAME	BIRTHPLACE	14. MOTHER'S MAIDEN NAME	BIRTHPLACE
Alvin Johnson	Unknown	Pearl Scott	Unknown

15. WAS DECEASED EVER IN U.S. ARMED FORCES? (Yes, no, or unknown)	(If yes, give war or dates of service)	16. SOCIAL SECURITY NO.	17. INFORMANT'S OWN SIGNATURE	ADDRESS
No		535-22-1524	Clarence Johnson	Spokane, Wash.

MEDICAL CERTIFICATION

18. CAUSE OF DEATH
Enter only one cause per line for (a), (b), and (c)

**This does not mean the mode of dying, such as heart failure, asthenia, etc. It means the disease, injury, or complication which caused death.*

I. DISEASE OR CONDITION DIRECTLY LEADING TO DEATH* (a) accidental traumatism by auto — INTERVAL BETWEEN ONSET AND DEATH: Immediate

ANTECEDENT CAUSES
Morbid conditions, if any, giving rise to the above cause (a) stating the underlying cause last.
DUE TO (b) accident.
DUE TO (c) Multiple crush injuries. — Immediate

II. OTHER SIGNIFICANT CONDITIONS
Conditions contributing to the death but not related to the disease or condition causing death.

19a. DATE OF OPERATION	19b. MAJOR FINDINGS OF OPERATION	20. AUTOPSY?
		YES ☐ NO ☒

21a. ACCIDENT / SUICIDE / HOMICIDE (Specify)	21b. PLACE OF INJURY (e.g., in or about home, farm, factory, street, office bldg., etc.)	21c. (CITY, TOWN, OR TOWNSHIP) (COUNTY) (STATE)
accident	Highway	Kootenai Idaho

21d. TIME OF INJURY (Month) (Day) (Year) (Hour)	21e. INJURY OCCURRED	21f. HOW DID INJURY OCCUR?
7-20-'61 m.	WHILE AT WORK ☐ NOT WHILE AT WORK ☒	Car went out of control & rolled over

22. *I hereby certify that I attended the deceased from* Did Not ; 19___, to ___, 19___, *that I last saw the deceased alive on* ___, 19___, *and that death occurred at* ___ m., *from the causes and on the date stated above.*

23a. SIGNATURE (Degree or title)	23b. ADDRESS	23c. DATE SIGNED
William T. Wood, M.D. Coroner	Coeur d'Alene, Idaho	7-25-'61

24a. BURIAL, CREMATION, REMOVAL (Specify)	24b. DATE	24c. NAME OF CEMETERY OR CREMATORY	24d. LOCATION (City, town, or county) (State)
Removal	7/24/61	Fairmount Memorial Park	Spokane, Wn.

DATE REC'D BY LOCAL REG.	REGISTRAR'S SIGNATURE	25. FUNERAL DIRECTOR	ADDRESS
July 26, 1961	Lorraine K. Brush	Yates-Morse Funeral Home	Coeur D'Alene, Idaho

Federal Security Agency
United States Public Health Service

Form DPH-46021

Informant, Funeral Director, Registrar and Medical Attendant. EACH must sign with BLACK INK in OWN handwriting. Each item should be answered as completely as possible. State answers as unknown only after a careful investigation. Use BLACK ink or BLACK record typewriter ribbon in filling out certificate. (ICA 38-206 and 215.) Address correspondence to DIVISION OF VITAL STATISTICS, BOISE, IDAHO

DUTIES:

1. INFORMANT SHALL SIGN HIS OWN NAME, under item 17 to authenticate the facts stated under items 1 to 16 inclusive. In case of facts taken from hospital or public records, the person authorized to release the facts shall sign HIS name in addition to giving the source of information.

2. THE FUNERAL DIRECTOR is responsible for completing the entire certificate, obtaining the signatures of the INFORMANT, the OFFICIAL last in attendance on the deceased and HIS OWN signature.

3. THE REGISTRAR can issue a burial or removal permit ONLY after receiving a completed death certificate, including the SIGNATURES IN BLACK ink under items 17, 23a and 25.

PENALTIES: Under the Idaho law, it is a misdemeanor to

(a) Knowingly supply false information to any one connected with completing a death certificate;
(b) Neglect or refuse to certify to the cause of death on request of the person in charge of the disposition of the deceased.
(c) Remove or bury the body of a deceased person WITHOUT the proper permit being FIRST obtained from the local registrar in the district WHERE THE DEATH OCCURRED;
(d) Alter a certificate on file in the office of a local registrar.

STATEMENT OF PLACE OF DEATH

Special attention should be given to the satisfactory completion of EACH portion of this item. The city or town and street address or route number refer to PLACE WHERE THE DEATH OCCURRED. For deaths occurring in hospitals, maternity homes, or institutions, the name of the place and length of stay MUST be stated.

STATEMENT OF USUAL RESIDENCE OF DECEASED

Regardless of the fact that the person may have lived his entire life at the place of death, ALWAYS COMPLETE ALL PARTS OF THIS ITEM. In case a person has resided in the county where death occurred for less than one year, give address of FORMER RESIDENCE. The post office of the deceased may be in a county or state other than the county of actual residence.

IDAHO CODE ANNOTATED-CHAPTER 38, SECTION 206.

The personal and statistical particulars (items 1 to 16) shall be authenticated by the signature of the informant, who may be any competent person acquainted with the facts.

The statement of facts relating to the disposition of the body shall be signed by the undertaker or person acting as such.

The medical certificate shall be made and signed by the physician, if any, last in attendance on the deceased, who shall specify the time in attendance, the time he last saw the deceased alive and the hour of the day at which death occurred. And he shall further state the cause of death, so as to show the course of disease or sequence of causes resulting in death, giving the primary cause, and also the contributory causes, if any, and the duration of each. Indefinite and unsatisfactory terms, indicating only symptoms of disease or conditions resulting from disease, will not be held sufficient for issuing a burial or removal permit; and any certificate containing only such terms as defined by the state registrar as indefinite and unsatisfactory, shall be returned to the physician for correction and definition. The International classification of the causes of death shall be used by all physicians in stating the cause of death in the medical certificate. Causes of death, which may be the result of either disease or violence, shall be carefully defined; and if from violence, its nature shall be stated, and whether (probably) accidental, suicidal, or homicidal.

This body embalmed under direction of Frank Thorne Lic. No. 350 at Gooding on 7/20/16

ADDITIONAL REMARKS by Physician

Certificate of Death

STATE OF IDAHO

State File No. 2912
Local Reg. No. 131
Reg. Dist. No. 120

BIRTH NO.

RECEIVED AUG 2 1961

1. PLACE OF DEATH
a. COUNTY Kootenai
b. CITY OR TOWN (If outside corporate limits, write RURAL and give township) Coeur d'Alene
c. LENGTH OF STAY (in this place) 5 days
d. FULL NAME OF HOSPITAL OR INSTITUTION (If not in hospital or institution, give street address or location) C.d'A. General Hospital

2. USUAL RESIDENCE (Where deceased lived. If institution: residence before admission).
a. STATE Idaho
b. COUNTY Kootenai
c. CITY OR TOWN (If outside corporate limits, write RURAL and give township) Coeur d'Alene
d. STREET ADDRESS (If rural, give location) 2206 Coeur d'Alene, Ave.

3. NAME OF DECEASED (Type or Print) a. (First) Charles b. (Middle) W. c. (Last) Palmer

4. DATE OF DEATH (Month) (Day) (Year) 7/21/61

5. SEX Male
6. COLOR OR RACE White
7. MARRIED, NEVER MARRIED, WIDOWED, DIVORCED (Specify) Married
8. DATE OF BIRTH 9/10/1877
9. AGE (In years last birthday) 83 IF UNDER 1 YEAR Months Days IF UNDER 24 HRS. Hours Min.

10a. USUAL OCCUPATION (Give kind of work done during most of working life, even if retired) Ret. Woodsworker
10b. KIND OF BUSINESS OR INDUSTRY at large
11. BIRTHPLACE (State or foreign country) Portland, Ore.
12. CITIZEN OF WHAT COUNTRY? U.S.A.

13. FATHER'S NAME Richard Palmer BIRTHPLACE England
14. MOTHER'S MAIDEN NAME Suzanne Smith BIRTHPLACE England

15. WAS DECEASED EVER IN U.S. ARMED FORCES? (Yes, no, or unknown) No (If yes, give war or dates of service)
16. SOCIAL SECURITY NO. 536-07-2445
17. INFORMANT'S OWN SIGNATURE ADDRESS June Palmer, Coeur d'Alene, Idaho

18. CAUSE OF DEATH
Enter only one cause per line for (a), (b), and (c)

*This does not mean the mode of dying, such as heart failure, asthenia, etc. It means the disease, injury, or complication which caused death.

MEDICAL CERTIFICATION

I. DISEASE OR CONDITION DIRECTLY LEADING TO DEATH* (a) Carcinoma of Prostate

ANTECEDENT CAUSES
Morbid conditions, if any, giving rise to the above cause (a) stating the underlying cause last.
DUE TO (b) metastasis.
DUE TO (c)

II. OTHER SIGNIFICANT CONDITIONS
Conditions contributing to the death but not related to the disease or condition causing death.

INTERVAL BETWEEN ONSET AND DEATH

19a. DATE OF OPERATION
19b. MAJOR FINDINGS OF OPERATION
20. AUTOPSY? YES ☐ NO ☐

21a. ACCIDENT SUICIDE HOMICIDE (Specify)
21b. PLACE OF INJURY (e.g., in or about home, farm, factory, street, office bldg., etc.)
21c. (CITY, TOWN, OR TOWNSHIP) (COUNTY) (STATE)
21d. TIME OF INJURY (Month) (Day) (Year) (Hour) m.
21e. INJURY OCCURRED WHILE AT WORK ☐ NOT WHILE AT WORK ☐
21f. HOW DID INJURY OCCUR?

22. *I hereby certify that I attended the deceased from* 12-16, 1959, *to* 7-21, 1961, *that I last saw the deceased alive on* 7-21, 1961, *and that death occurred at* 1:30 P.M. *from the causes and on the date stated above.*

23a. SIGNATURE (Degree or title) M.D.
23b. ADDRESS Coeur d'Alene, Idaho
23c. DATE SIGNED

24a. BURIAL, CREMATION, REMOVAL (Specify) Burial
24b. DATE 7/24/61
24c. NAME OF CEMETERY OR CREMATORY Forest Cemetery
24d. LOCATION (City, town, or county) (State) Coeur d'Alene, Idaho

DATE REC'D BY LOCAL REG. July 26, 1961
REGISTRAR'S SIGNATURE Lorraine K. Brush
25. FUNERAL DIRECTOR Frank Morse
ADDRESS Yates-Morse Funeral Home Coeur D'Alene, Idaho

Federal Security Agency
United States Public Health Service
Form DPH-48021

Informant, Funeral Director, Registrar and Medical Attendant. EACH must sign with BLACK INK in OWN handwriting. Each item should be answered as completely as possible. State answers as unknown only after a careful investigation. Use BLACK ink or BLACK record typewriter ribbon in filling out certificate. (ICA 38-206 and 215.) Address correspondence to DIVISION OF VITAL STATISTICS, BOISE, IDAHO

~~JUN 23~~ 1965

JUN 24 1965

DUTIES:

1. INFORMANT SHALL SIGN HIS OWN NAME, under item 17 to authenticate the facts stated under items 1 to 16 inclusive. In case of facts taken from hospital or public records, the person authorized to release the facts shall sign HIS name in addition to giving the source of information.

2. THE FUNERAL DIRECTOR is responsible for completing the entire certificate, obtaining the signatures of the INFORMANT, the OFFICIAL last in attendance on the deceased and HIS OWN signature.

3. THE REGISTRAR can issue a burial or removal permit ONLY after receiving a completed death certificate, including the SIGNATURES IN BLACK ink under items 17, 23a and 25.

PENALTIES: Under the Idaho law, it is a misdemeanor to

(a) Knowingly supply false information to any one connected with completing a death certificate;
(b) Neglect or refuse to certify to the cause of death on request of the person in charge of the disposition of the deceased.
(c) Remove or bury the body of a deceased person WITHOUT the proper permit being FIRST obtained from the local registrar in the district WHERE THE DEATH OCCURRED;
(d) Alter a certificate on file in the office of a local registrar.

STATEMENT OF PLACE OF DEATH

Special attention should be given to the satisfactory completion of EACH portion of this item. The city or town and street address or route number refer to PLACE WHERE THE DEATH OCCURRED. For deaths occurring in hospitals, maternity homes, or institutions, the name of the place and length of stay MUST be stated.

STATEMENT OF USUAL RESIDENCE OF DECEASED

Regardless of the fact that the person may have lived his entire life at the place of death, ALWAYS COMPLETE ALL PARTS OF THIS ITEM. In case a person has resided in the county where death occurred for less than one year, give address of FORMER RESIDENCE. The post office of the deceased may be in a county or state other than the county of actual residence.

IDAHO CODE ANNOTATED-CHAPTER 38, SECTION 206.

The personal and statistical particulars (items 1 to 16) shall be authenticated by the signature of the informant, who may be any competent person acquainted with the facts.

The statement of facts relating to the disposition of the body shall be signed by the undertaker or person acting as such.

The medical certificate shall be made and signed by the physician, if any, last in attendance on the deceased, who shall specify the time in attendance, the time he last saw the deceased alive and the hour of the day at which death occurred. And he shall further state the cause of death, so as to show the course of disease or sequence of causes resulting in death, giving the primary cause, and also the contributory causes, if any, and the duration of each. Indefinite and unsatisfactory terms, indicating only symptoms of disease or conditions resulting from disease, will not be held sufficient for issuing a burial or removal permit; and any certificate containing only such terms as defined by the state registrar as indefinite and unsatisfactory, shall be returned to the physician for correction and definition. The international classification of the causes of death shall be used by all physicians in stating the cause of death in the medical certificate. Causes of death, which may be the result of either disease or violence, shall be carefully defined; and if from violence, its nature shall be stated, and whether (probably) accidental, suicidal, or homicidal.

This body embalmed under direction of Frank Morse Lic. No. 350 at C. d'A. Ido on 7/2/16.

ADDITIONAL REMARKS by Physician

Informant, Funeral Director, Registrar and Medical Attendant. EACH must sign with BLACK INK in OWN handwriting. Each item should be answered as completely as possible. State answers as unknown only after a careful investigation. Use BLACK ink or BLACK record typewriter ribbon in filling out certificate. (ICA 38-206 and 215.) Address correspondence to DIVISION OF VITAL STATISTICS, BOISE, IDAHO

Certificate of Death

STATE OF IDAHO

State File No. 2913
Local Reg. No. 130
Reg. Dist. No. 120

BIRTH NO.

RECEIVED AUG 2 1961 Bureau of Vital Statistics

281

1. PLACE OF DEATH
a. COUNTY: Kootenai
b. CITY OR TOWN (If outside corporate limits, write RURAL and give township): Coeur d'Alene
c. LENGTH OF STAY (in this place): 7 Mos
d. FULL NAME OF HOSPITAL OR INSTITUTION (If not in hospital or institution, give street address or location): Pine Wood Manor Nursing H 261

2. USUAL RESIDENCE (Where deceased lived. If institution: residence before admission).
a. STATE: Idaho 281
b. COUNTY: Kootenai
c. CITY OR TOWN (If outside corporate limits, write RURAL and give township): Coeur d'Alene
d. STREET ADDRESS (If rural, give location):

3. NAME OF DECEASED (Type or Print)
a. (First): Minnie
b. (Middle): S.
c. (Last): Meeker

4. DATE OF DEATH (Month) (Day) (Year): July 23, 1961

5. SEX: Female
6. COLOR OR RACE: White
7. MARRIED, NEVER MARRIED, WIDOWED, DIVORCED (Specify): Married
8. DATE OF BIRTH: May 22, 1881
9. AGE (In years last birthday): 80 — IF UNDER 1 YEAR: Months / Days — IF UNDER 24 HRS.: Hours / Min.

10a. USUAL OCCUPATION (Give kind of work done during most of working life, even if retired): Nurse-Hospitals 15
10b. KIND OF BUSINESS OR INDUSTRY: Practical
11. BIRTHPLACE (State or foreign country): Minnesota
12. CITIZEN OF WHAT COUNTRY? U.S.A.

13. FATHER'S NAME: Unknown — BIRTHPLACE: Unknown 3
14. MOTHER'S MAIDEN NAME: Unknown — BIRTHPLACE: Unknown 3

15. WAS DECEASED EVER IN U.S. ARMED FORCES? (Yes, no, or unknown): No — (If yes, give war or dates of service): None
16. SOCIAL SECURITY NO.: None
17. INFORMANT'S OWN SIGNATURE: Mrs Adna Tapley — ADDRESS: Pendleton, Ore

18. CAUSE OF DEATH
Enter only one cause per line for (a), (b), and (c)

This does not mean the mode of dying, such as heart failure, asthenia, etc. It means the disease, injury, or complication which caused death.

331X

MEDICAL CERTIFICATION

I. DISEASE OR CONDITION DIRECTLY LEADING TO DEATH* (a): Cerebral Vascular Accident

ANTECEDENT CAUSES

Morbid conditions, if any, giving rise to the above cause (a) stating the underlying cause last.

DUE TO (b)

DUE TO (c)

II. OTHER SIGNIFICANT CONDITIONS

Conditions contributing to the death but not related to the disease or condition causing death.

INTERVAL BETWEEN ONSET AND DEATH

19a. DATE OF OPERATION
19b. MAJOR FINDINGS OF OPERATION
20. AUTOPSY? YES ☐ NO ☐

21a. ACCIDENT SUICIDE HOMICIDE (Specify)
21b. PLACE OF INJURY (e.g., in or about home, farm, factory, street, office bldg., etc.)
21c. (CITY, TOWN, OR TOWNSHIP) (COUNTY) (STATE)

21d. TIME OF INJURY (Month) (Day) (Year) (Hour) m.
21e. INJURY OCCURRED: WHILE AT WORK ☐ NOT WHILE AT WORK ☐
21f. HOW DID INJURY OCCUR?

22. *I hereby certify that I attended the deceased from* 7-22-, 1961, *to* 7-23-, 1961, *that I last saw the deceased alive on* 7-22-, 1961, *and that death occurred at* ____ *m., from the causes and on the date stated above.*

23a. SIGNATURE (Degree or title): R. A. Daugharty MD. 879
23b. ADDRESS: Coeur d'Alene, Idaho
23c. DATE SIGNED: 7-24-61

24a. BURIAL, CREMATION, REMOVAL (Specify): Burial
24b. DATE: 7-25-1961
24c. NAME OF CEMETERY OR CREMATORY: Restlawn Cemetery
24d. LOCATION (City, town, or county) (State): Coeur d'Alene Idaho

DATE REC'D BY LOCAL REG.: July 26, 1961
REGISTRAR'S SIGNATURE: Lorraine K. Brush
25. FUNERAL DIRECTOR: Don English — ADDRESS: Coeur d'Alene, Ida.

Federal Security Agency
United States Public Health Service

Form DPH-48021

DUTIES:

1. INFORMANT SHALL SIGN HIS OWN NAME, under item 17 to authenticate the facts stated under items 1 to 16 inclusive. In case of facts taken from hospital or public records, the person authorized to release the facts shall sign HIS name in addition to giving the source of information.

2. THE FUNERAL DIRECTOR is responsible for completing the entire certificate, obtaining the signatures of the INFORMANT, the OFFICIAL last in attendance on the deceased and HIS OWN signature.

3. THE REGISTRAR can issue a burial or removal permit ONLY after receiving a completed death certificate, including the SIGNATURES IN BLACK ink under items 17, 23a and 25.

PENALTIES: Under the Idaho law, it is a misdemeanor to

(a) Knowingly supply false information to any one connected with completing a death certificate;
(b) Neglect or refuse to certify to the cause of death on request of the person in charge of the disposition of the deceased.
(c) Remove or bury the body of a deceased person WITHOUT the proper permit being FIRST obtained from the local registrar in the district WHERE THE DEATH OCCURRED;
(d) Alter a certificate on file in the office of a local registrar.

STATEMENT OF PLACE OF DEATH

Special attention should be given to the satisfactory completion of EACH portion of this item. The city or town and street address or route number refer to PLACE WHERE THE DEATH OCCURRED. For deaths occurring in hospitals, maternity homes, or institutions, the name of the place and length of stay MUST be stated.

STATEMENT OF USUAL RESIDENCE OF DECEASED

Regardless of the fact that the person may have lived his entire life at the place of death, ALWAYS COMPLETE ALL PARTS OF THIS ITEM. In case a person has resided in the county where death occurred for less than one year, give address of FORMER RESIDENCE. The post office of the deceased may be in a county or state other than the county of actual residence.

IDAHO CODE ANNOTATED-CHAPTER 38, SECTION 206.

The personal and statistical particulars (items 1 to 16) shall be authenticated by the signature of the informant, who may be any competent person acquainted with the facts.

The statement of facts relating to the disposition of the body shall be signed by the undertaker or person acting as such.

The medical certificate shall be made and signed by the physician, if any, last in attendance on the deceased, who shall specify the time in attendance, the time he last saw the deceased alive and the hour of the day at which death occurred. And he shall further state the cause of death, so as to show the course of disease or sequence of causes resulting in death, giving the primary cause, and also the contributory causes, if any, and the duration of each. Indefinite and unsatisfactory terms, indicating only symptoms of disease or conditions resulting from disease, will not be held sufficient for issuing a burial or removal permit; and any certificate containing only such terms as defined by the state registrar as indefinite and unsatisfactory, shall be returned to the physician for correction and definition. The international classification of the causes of death shall be used by all physicians in stating the cause of death in the medical certificate. Causes of death, which may be the result of either disease or violence, shall be carefully defined; and if from violence, its nature shall be stated, and whether (probably) accidental, suicidal, or homicidal.

This body embalmed under direction of Don English Lic. No. E-337 at Coeur d'Alene on 7-23-61

ADDITIONAL REMARKS by Physician

Certificate of Death

STATE OF IDAHO

State File No. 2914
Local Reg. No. 134
Reg. Dist. No. 120

BIRTH NO.

RECEIVED AUG 2 1961 Bureau of Vital Statistics

281

1. PLACE OF DEATH
a. COUNTY: Kootenai
b. CITY OR TOWN (If outside corporate limits, write RURAL and give township): Coeur d'Alene
LENGTH OF STAY (in this place): 5 days
d. FULL NAME OF HOSPITAL OR INSTITUTION (If not in hospital or institution, give street address or location): Coeur d'Alene General Hdsp.

2. USUAL RESIDENCE (Where deceased lived. If institution: residence before admission).
a. STATE: Idaho
b. COUNTY: Kootenai
c. CITY OR TOWN (If outside corporate limits, write RURAL and give township): Coeur d'Alene
d. STREET ADDRESS (If rural, give location): 917 8th. St.

3. NAME OF DECEASED (Type or Print) a. (First)	b. (Middle)	c. (Last)	4. DATE OF DEATH (Month) (Day) (Year)
William	F.	Kessel	7/25/61

5. SEX	6. COLOR OR RACE	7. MARRIED, NEVER MARRIED, WIDOWED, DIVORCED (Specify)	8. DATE OF BIRTH	9. AGE (In years last birthday)	IF UNDER 1 YEAR Months	Days	IF UNDER 24 HRS. Hours	Min.
Male	White	Married	1/15/1877	84				

10a. USUAL OCCUPATION (Give kind of work done during most of working life, even if retired)	10b. KIND OF BUSINESS OR INDUSTRY	11. BIRTHPLACE (State or foreign country)	12. CITIZEN OF WHAT COUNTRY?
Ret. Engineer	Lumbering	Warsaw, Minn.	U.S.A.

13. FATHER'S NAME	BIRTHPLACE	14. MOTHER'S MAIDEN NAME	BIRTHPLACE
Unknown	Unknown	Melvina Borchert	Germany

15. WAS DECEASED EVER IN U.S. ARMED FORCES? (Yes, no, or unknown) (If yes, give war or dates of service)	16. SOCIAL SECURITY NO.	17. INFORMANT'S OWN SIGNATURE	ADDRESS
No	518-01-3069	Anna Kessel	Coeur d'Alene, Idaho

MEDICAL CERTIFICATION

18. CAUSE OF DEATH — Enter only one cause per line for (a), (b), and (c)

**This does not mean the mode of dying, such as heart failure, asthenia, etc. It means the disease, injury, or complication which caused death.*

I. DISEASE OR CONDITION DIRECTLY LEADING TO DEATH* (a) Myocardial failure

ANTECEDENT CAUSES — *Morbid conditions, if any, giving rise to the above cause (a) stating the underlying cause last.*

DUE TO (b) Generalized Arteriosclerosis

DUE TO (c)

II. OTHER SIGNIFICANT CONDITIONS — *Conditions contributing to the death but not related to the disease or condition causing death.* Uremic Convulsions.

INTERVAL BETWEEN ONSET AND DEATH

19a. DATE OF OPERATION	19b. MAJOR FINDINGS OF OPERATION	20. AUTOPSY? YES ☐ NO ☐

21a. ACCIDENT SUICIDE HOMICIDE (Specify)	21b. PLACE OF INJURY (e.g., in or about home, farm, factory, street, office bldg., etc.)	21c. (CITY, TOWN, OR TOWNSHIP) (COUNTY) (STATE)

21d. TIME OF INJURY (Month) (Day) (Year) (Hour)	21e. INJURY OCCURRED WHILE AT WORK ☐ NOT WHILE AT WORK ☐	21f. HOW DID INJURY OCCUR?
m.		

22. *I hereby certify that I attended the deceased from* 7/21, 1961, *to* 7/25, 1961, *that I last saw the deceased alive on* 7/25, 1961, *and that death occurred at* 9:00PM, *from the causes and on the date stated above.*

23a. SIGNATURE	(Degree or title)	23b. ADDRESS	23c. DATE SIGNED
[signature] 879	M.D.	Coeur d'Alene, Idaho	

24a. BURIAL, CREMATION, REMOVAL (Specify)	24b. DATE	24c. NAME OF CEMETERY OR CREMATORY	24d. LOCATION (City, town, or county) (State)
Burial	7/28/61	Forest Cemetery	Coeur d'Alene, Idaho.

DATE REC'D BY LOCAL REG.	REGISTRAR'S SIGNATURE	25. FUNERAL DIRECTOR	ADDRESS
July 31, 1961	Lorraine K. Brush	Frank Yates	Yates-Morse Funeral Home Coeur D'Alene, Idaho

Federal Security Agency
United States Public Health Service

Form DPH-48021

Informant, Funeral Director, Registrar and Medical Attendant. EACH must sign with BLACK INK in OWN handwriting. Each item should be answered as completely as possible. State answers as unknown only after a careful investigation. Use BLACK ink or BLACK record typewriter ribbon in filling out certificate. (ICA 38-206 and 215.) Address correspondence to DIVISION OF VITAL STATISTICS, BOISE, IDAHO

DUTIES:

1. INFORMANT SHALL SIGN HIS OWN NAME, under item 17 to authenticate the facts stated under items 1 to 16 inclusive. In case of facts taken from hospital or public records, the person authorized to release the facts shall sign HIS name in addition to giving the source of information.

MAY 7 1984

2. THE FUNERAL DIRECTOR is responsible for completing the entire certificate, obtaining the signatures of the INFORMANT, the OFFICIAL last in attendance on the deceased and HIS OWN signature.

3. THE REGISTRAR can issue a burial or removal permit ONLY after receiving a completed death certificate, including the SIGNATURES IN BLACK ink under items 17, 23a and 25.

PENALTIES: Under the Idaho law, it is a misdemeanor to

(a) Knowingly supply false information to any one connected with completing a death certificate;
(b) Neglect or refuse to certify to the cause of death on request of the person in charge of the disposition of the deceased.
(c) Remove or bury the body of a deceased person WITHOUT the proper permit being FIRST obtained from the local registrar in the district WHERE THE DEATH OCCURRED;
(d) Alter a certificate on file in the office of a local registrar.

STATEMENT OF PLACE OF DEATH

Special attention should be given to the satisfactory completion of EACH portion of this item. The city or town and street address or route number refer to PLACE WHERE THE DEATH OCCURRED. For deaths occurring in hospitals, maternity homes, or institutions, the name of the place and length of stay MUST be stated.

STATEMENT OF USUAL RESIDENCE OF DECEASED

Regardless of the fact that the person may have lived his entire life at the place of death, ALWAYS COMPLETE ALL PARTS OF THIS ITEM. In case a person has resided in the county where death occurred for less than one year, give address of FORMER RESIDENCE. The post office of the deceased may be in a county or state other than the county of actual residence.

IDAHO CODE ANNOTATED-CHAPTER 38, SECTION 206.

The personal and statistical particulars (items 1 to 16) shall be authenticated by the signature of the informant, who may be any competent person acquainted with the facts.

The statement of facts relating to the disposition of the body shall be signed by the undertaker or person acting as such.

The medical certificate shall be made and signed by the physician, if any, last in attendance on the deceased, who shall specify the time in attendance, the time he last saw the deceased alive and the hour of the day at which death occurred. And he shall further state the cause of death, so as to show the course of disease or sequence of causes resulting in death, giving the primary cause, and also the contributory causes, if any, and the duration of each. Indefinite and unsatisfactory terms, indicating only symptoms of disease or conditions resulting from disease, will not be held sufficient for issuing a burial or removal permit; and any certificate containing only such terms as defined by the state registrar as indefinite and unsatisfactory, shall be returned to the physician for correction and definition. The international classification of the causes of death shall be used by all physicians in stating the cause of death in the medical certificate. Causes of death, which may be the result of either disease or violence, shall be carefully defined; and if from violence, its nature shall be stated, and whether (probably) accidental, suicidal, or homicidal.

This body embalmed under direction of L. D. Yates Lic. No. 360 at C. of A. 206 on 7/26/6

ADDITIONAL REMARKS by Physician

NON-RESIDENT

Certificate of Death

STATE OF IDAHO

State File No. 2915
Local Reg. No. 133
Reg. Dist. No. 120

BIRTH NO.

RECEIVED AUG 2 1961 281

1. PLACE OF DEATH
a. COUNTY: Kootenai
b. CITY OR TOWN (If outside corporate limits, write RURAL and give township): Coeur d'Alene
c. LENGTH OF STAY (in this place): 1 day
d. FULL NAME OF HOSPITAL OR INSTITUTION (If not in hospital or institution, give street address or location): C. d.Alene Gen.Hosp.

2. USUAL RESIDENCE (Where deceased lived. If institution: residence before admission).
a. STATE: Wash. 46
b. COUNTY: King
c. CITY OR TOWN (If outside corporate limits, write RURAL and give township): Seattle
d. STREET ADDRESS (If rural, give location): 3223 N.W. 67th.

3. NAME OF DECEASED (Type or Print)
a. (First): Frederick
b. (Middle): William 101
c. (Last): Hoefer

4. DATE OF DEATH (Month) (Day) (Year): 7/27/61

5. SEX: Male
6. COLOR OR RACE: White
7. MARRIED, NEVER MARRIED, WIDOWED, DIVORCED (Specify): Married
8. DATE OF BIRTH: 12/20/1897
9. AGE (In years last birthday): 63 — IF UNDER 1 YEAR: Months / Days — IF UNDER 24 HRS.: Hours / Min.

10a. USUAL OCCUPATION (Give kind of work done during most of working life, even if retired): Electrician 45
10b. KIND OF BUSINESS OR INDUSTRY: Electric
11. BIRTHPLACE (State or foreign country): Seattle, Wash.
12. CITIZEN OF WHAT COUNTRY?: U.S.A.

13. FATHER'S NAME: Frederick Hoefer — BIRTHPLACE: Germany 2
14. MOTHER'S MAIDEN NAME: Sophia Miller — BIRTHPLACE: Germany 2

15. WAS DECEASED EVER IN U.S. ARMED FORCES? (Yes, no, or unknown): No — (If yes, give war or dates of service)
16. SOCIAL SECURITY NO.: 531-09-2485
17. INFORMANT'S OWN SIGNATURE — ADDRESS: Marjory Hoefer, Seattle, Wash.

18. CAUSE OF DEATH
Enter only one cause per line for (a), (b), and (c)

This does not mean the mode of dying, such as heart failure, asthenia, etc. It means the disease, injury, or complication which caused death.

MEDICAL CERTIFICATION

I. DISEASE OR CONDITION DIRECTLY LEADING TO DEATH* (a) 420.1 Acute Myocardial Infarction — INTERVAL BETWEEN ONSET AND DEATH

ANTECEDENT CAUSES
Morbid conditions, if any, giving rise to the above cause (a) stating the underlying cause last.
DUE TO (b)
DUE TO (c)

II. OTHER SIGNIFICANT CONDITIONS
Conditions contributing to the death but not related to the disease or condition causing death.

19a. DATE OF OPERATION
19b. MAJOR FINDINGS OF OPERATION
20. AUTOPSY? YES ☐ NO ☐

21a. ACCIDENT SUICIDE HOMICIDE (Specify)
21b. PLACE OF INJURY (e.g., in or about home, farm, factory, street, office bldg., etc.)
21c. (CITY, TOWN, OR TOWNSHIP) (COUNTY) (STATE)

21d. TIME OF INJURY (Month) (Day) (Year) (Hour) m.
21e. INJURY OCCURRED WHILE AT WORK ☐ NOT WHILE AT WORK ☐
21f. HOW DID INJURY OCCUR?

22. *I hereby certify that I attended the deceased from* 7/27, 1961, *to* ——, 19__, *that I last saw the deceased alive on* 7/27, 1961, *and that death occurred at* 4:30 P.M. *from the causes and on the date stated above.*

23a. SIGNATURE (Degree or title): D.A. Daugharty 279 M.D.
23b. ADDRESS: Coeur d'Alene, Idaho.
23c. DATE SIGNED

24a. BURIAL, CREMATION, REMOVAL (Specify): Removal 3
24b. DATE: 7/27/61
24c. NAME OF CEMETERY OR CREMATORY
24d. LOCATION (City, town, or county) (State): Seattle, Wash.

DATE REC'D BY LOCAL REG.: July 31, 1961
REGISTRAR'S SIGNATURE: Lorraine K. Brush
25. FUNERAL DIRECTOR — ADDRESS: Frank Morse — Coeur D'Alene, Idaho — Yates-Morse Funeral Home

Informant, Funeral Director, Registrar and Medical Attendant. EACH must sign with BLACK INK in OWN handwriting. Each item should be answered as completely as possible. State answers as unknown only after a careful investigation. Use BLACK ink or BLACK record typewriter ribbon in filling out certificate. (ICA 38-206 and 215.) Address correspondence to DIVISION OF VITAL STATISTICS, BOISE, IDAHO

Federal Security Agency
United States Public Health Service

Form DPH-48021

AUG 15 1961

AUG 25 1961

DEC 26 1962

DUTIES:

1. INFORMANT SHALL SIGN HIS OWN NAME, under item 17 to authenticate the facts stated under items 1 to 16 inclusive. In case of facts taken from hospital or public records, the person authorized to release the facts shall sign HIS name in addition to giving the source of information.

2. THE FUNERAL DIRECTOR is responsible for completing the entire certificate, obtaining the signatures of the INFORMANT, the OFFICIAL last in attendance on the deceased and HIS OWN signature.

3. THE REGISTRAR can issue a burial or removal permit ONLY after receiving a completed death certificate, including the SIGNATURES IN BLACK ink under items 17, 23a and 25.

PENALTIES: Under the Idaho law, it is a misdemeanor to

(a) Knowingly supply false information to any one connected with completing a death certificate;
(b) Neglect or refuse to certify to the cause of death on request of the person in charge of the disposition of the deceased.
(c) Remove or bury the body of a deceased person WITHOUT the proper permit being FIRST obtained from the local registrar in the district WHERE THE DEATH OCCURRED;
(d) Alter a certificate on file in the office of a local registrar.

STATEMENT OF PLACE OF DEATH

Special attention should be given to the satisfactory completion of EACH portion of this item. The city or town and street address or route number refer to PLACE WHERE THE DEATH OCCURRED. For deaths occurring in hospitals, maternity homes, or institutions, the name of the place and length of stay MUST be stated.

STATEMENT OF USUAL RESIDENCE OF DECEASED

Regardless of the fact that the person may have lived his entire life at the place of death, ALWAYS COMPLETE ALL PARTS OF THIS ITEM. In case a person has resided in the county where death occurred for less than one year, give address of FORMER RESIDENCE. The post office of the deceased may be in a county or state other than the county of actual residence.

IDAHO CODE ANNOTATED-CHAPTER 38, SECTION 206.

The personal and statistical particulars (items 1 to 16) shall be authenticated by the signature of the informant, who may be any competent person acquainted with the facts.

The statement of facts relating to the disposition of the body shall be signed by the undertaker or person acting as such.

The medical certificate shall be made and signed by the physician, if any, last in attendance on the deceased, who shall specify the time in attendance, the time he last saw the deceased alive and the hour of the day at which death occurred. And he shall further state the cause of death, so as to show the course of disease or sequence of causes resulting in death, giving the primary cause, and also the contributory causes, if any, and the duration of each. Indefinite and unsatisfactory terms, indicating only symptoms of disease or conditions resulting from disease, will not be held sufficient for issuing a burial or removal permit; and any certificate containing only such terms as defined by the state registrar as indefinite and unsatisfactory, shall be returned to the physician for correction and definition. The international classification of the causes of death shall be used by all physicians in stating the cause of death in the medical certificate. Causes of death, which may be the result of either disease or violence, shall be carefully defined; and if from violence, its nature shall be stated, and whether (probably) accidental, suicidal, or homicidal.

This body embalmed under direction of L. D. Yates Lic. No. 365 at C d'A on 7/27/6

ADDITIONAL REMARKS by Physician

Certificate of Death

STATE OF IDAHO

State File No. 2916
Local Reg. No. 132
Reg. Dist. No. 120

BIRTH NO.

RECEIVED AUG 2 1961 Bureau of Vital Statistics

Informant, Funeral Director, Registrar and Medical Attendant. EACH must sign with BLACK INK in OWN handwriting. Each item should be answered as completely as possible. State answers as unknown only after a careful investigation. Use BLACK ink or BLACK record typewriter ribbon in filling out certificate. (ICA 38-206 and 215.) Address correspondence to DIVISION OF VITAL STATISTICS, BOISE, IDAHO

1. PLACE OF DEATH
a. COUNTY: Kootenai
b. CITY OR TOWN (If outside corporate limits, write RURAL and give township): Coeur d'Alene
c. STATUS OF STAY (in this place):
d. FULL NAME OF HOSPITAL OR INSTITUTION (If not in hospital or institution, give street address or location): 810 N. 3rd St.

2. USUAL RESIDENCE (Where deceased lived. If institution: residence before admission).
a. STATE: Idaho
b. COUNTY: Kootenai
c. CITY OR TOWN (If outside corporate limits, write RURAL and give township): Coeur d'Alene
d. STREET ADDRESS (If rural, give location): 810 N. 3rd St.

3. NAME OF DECEASED (Type or Print)	a. (First)	b. (Middle)	c. (Last)	4. DATE OF DEATH (Month) (Day) (Year)
	Ernest	M.	Grant	July 28, 1961

5. SEX	6. COLOR OR RACE	7. MARRIED, NEVER MARRIED, WIDOWED, DIVORCED (Specify)	8. DATE OF BIRTH	9. AGE (In years last birthday)	IF UNDER 1 YEAR Months	Days	IF UNDER 24 HRS. Hours	Min.
Male	White	Married	May 21, 1877	84				

10a. USUAL OCCUPATION (Give kind of work done during most of working life, even if retired)	10b. KIND OF BUSINESS OR INDUSTRY	11. BIRTHPLACE (State or foreign country)	12. CITIZEN OF WHAT COUNTRY?
Telegrapher-Dispatcher	RailRoad	Michigan	U.S.A.

13. FATHER'S NAME	BIRTHPLACE	14. MOTHER'S MAIDEN NAME	BIRTHPLACE
Eugene Grant	Michigan	Laura Holbrook	Michigan

15. WAS DECEASED EVER IN U.S. ARMED FORCES? (Yes, no, or unknown)	(If yes, give war or dates of service)	16. SOCIAL SECURITY NO.	17. INFORMANT'S OWN SIGNATURE	ADDRESS
No	None	518-01-2882	Mrs. E.M. Grant	Coeur d'Alene, Ida.

18. CAUSE OF DEATH
Enter only one cause per line for (a), (b), and (c)

**This does not mean the mode of dying, such as heart failure, asthenia, etc. It means the disease, injury, or complication which caused death.*

MEDICAL CERTIFICATION

I. DISEASE OR CONDITION DIRECTLY LEADING TO DEATH* (a) Cerebro-vascular accident — INTERVAL BETWEEN ONSET AND DEATH: 3 hrs.

ANTECEDENT CAUSES

Morbid conditions, if any, giving rise to the above cause (a) stating the underlying cause last.

DUE TO (b)

DUE TO (c)

II. OTHER SIGNIFICANT CONDITIONS

Conditions contributing to the death but not related to the disease or condition causing death.

331X

19a. DATE OF OPERATION	19b. MAJOR FINDINGS OF OPERATION	20. AUTOPSY?
		YES ☐ NO ☒

21a. ACCIDENT SUICIDE HOMICIDE (Specify)	21b. PLACE OF INJURY (e.g., in or about home, farm, factory, street, office bldg., etc.)	21c. (CITY, TOWN, OR TOWNSHIP) (COUNTY) (STATE)

21d. TIME OF INJURY (Month) (Day) (Year) (Hour)	21e. INJURY OCCURRED	21f. HOW DID INJURY OCCUR?
m.	WHILE AT WORK ☐ NOT WHILE AT WORK ☐	

22. *I hereby certify that I attended the deceased from* 7-19, 1961, *to* 7-28, 1961, *that I last saw the deceased alive on* 7-28, 1961, *and that death occurred at* 7 20 p.m., *from the causes and on the date stated above.*

23a. SIGNATURE (Degree or title)	23b. ADDRESS	23c. DATE SIGNED
Frank Barclay MD	Coeur d'Alene, Idaho	

24a. BURIAL, CREMATION, REMOVAL (Specify)	24b. DATE	24c. NAME OF CEMETERY OR CREMATORY	24d. LOCATION (City, town, or county) (State)
Burial	7-31-1961	Forest Cemetery	Coeur d'Alene Idaho

DATE REC'D BY LOCAL REG.	REGISTRAR'S SIGNATURE	25. FUNERAL DIRECTOR	ADDRESS
July 31, 1961	Lorraine K. Brush	Don English	Coeur d'Alene, Ida.

Federal Security Agency
United States Public Health Service

Form DPH-48021

DUTIES:

AUG 8 1961

1. INFORMANT SHALL SIGN HIS OWN NAME, under item 17 to authenticate the facts stated under items 1 to 16 inclusive. In case of facts taken from hospital or public records, the person authorized to release the facts shall sign HIS name in addition to giving the source of information.

AUG 16 1961

2. THE FUNERAL DIRECTOR is responsible for completing the entire certificate, obtaining the signatures of the INFORMANT, the OFFICIAL last in attendance on the deceased and HIS OWN signature.

SEP 6 1961

3. THE REGISTRAR can issue a burial or removal permit ONLY after receiving a completed death certificate, including the SIGNATURES IN BLACK ink under items 17, 23a and 25.

JUN 22 1982

PENALTIES: Under the Idaho law, it is a misdemeanor to

(a) Knowingly supply false information to any one connected with completing a death certificate;
(b) Neglect or refuse to certify to the cause of death on request of the person in charge of the disposition of the deceased.
(c) Remove or bury the body of a deceased person WITHOUT the proper permit being FIRST obtained from the local registrar in the district WHERE THE DEATH OCCURRED;
(d) Alter a certificate on file in the office of a local registrar.

STATEMENT OF PLACE OF DEATH

Special attention should be given to the satisfactory completion of EACH portion of this item. The city or town and street address or route number refer to PLACE WHERE THE DEATH OCCURRED. For deaths occurring in hospitals, maternity homes, or institutions, the name of the place and length of stay MUST be stated.

STATEMENT OF USUAL RESIDENCE OF DECEASED

Regardless of the fact that the person may have lived his entire life at the place of death, ALWAYS COMPLETE ALL PARTS OF THIS ITEM. In case a person has resided in the county where death occurred for less than one year, give address of FORMER RESIDENCE. The post office of the deceased may be in a county or state other than the county of actual residence.

IDAHO CODE ANNOTATED-CHAPTER 38, SECTION 206.

The personal and statistical particulars (items 1 to 16) shall be authenticated by the signature of the informant, who may be any competent person acquainted with the facts.

The statement of facts relating to the disposition of the body shall be signed by the undertaker or person acting as such.

The medical certificate shall be made and signed by the physician, if any, last in attendance on the deceased, who shall specify the time in attendance, the time he last saw the deceased alive and the hour of the day at which death occurred. And he shall further state the cause of death, so as to show the course of disease or sequence of causes resulting in death, giving the primary cause, and also the contributory causes, if any, and the duration of each. Indefinite and unsatisfactory terms, indicating only symptoms of disease or conditions resulting from disease, will not be held sufficient for issuing a burial or removal permit; and any certificate containing only such terms as defined by the state registrar as indefinite and unsatisfactory, shall be returned to the physician for correction and definition. The international classification of the causes of death shall be used by all physicians in stating the cause of death in the medical certificate. Causes of death, which may be the result of either disease or violence, shall be carefully defined; and if from violence, its nature shall be stated, and whether (probably) accidental, suicidal, or homicidal.

This body embalmed under direction of..... Lic. No..... at..... on.....

ADDITIONAL REMARKS by Physician.....

State File No. 2917
Local Reg. No. 135
Reg. Dist. No. 120

Certificate of Death

STATE OF IDAHO

RECEIVED AUG 2 1961

BIRTH NO.

1. PLACE OF DEATH
a. COUNTY: Kootenai 281
b. CITY OR TOWN (If outside corporate limits, write RURAL and give township): Coeur d'Alene
c. LENGTH OF STAY (in this place): 1 mo.
d. FULL NAME OF HOSPITAL OR INSTITUTION (If not in hospital or institution, give street address or location): Kootenai Nursing Home 110

2. USUAL RESIDENCE (Where deceased lived. If institution: residence before admission).
a. STATE: Idaho 281
b. COUNTY: Kootenai
c. CITY OR TOWN (If outside corporate limits, write RURAL and give township): Coeur d'Alene, Idaho
d. STREET ADDRESS (If rural, give location): 1502 N. 3rd St.

3. NAME OF DECEASED (Type or Print)
a. (First): Frances
b. (Middle):
c. (Last): Kliewer

4. DATE OF DEATH (Month) (Day) (Year): July 28, 1961

5. SEX: Female
6. COLOR OR RACE: White
7. MARRIED, NEVER MARRIED, WIDOWED, DIVORCED (Specify): Married
8. DATE OF BIRTH: March 28, 1878
9. AGE (In years last birthday): 83 — IF UNDER 1 YEAR: Months / Days — IF UNDER 24 HRS.: Hours / Min.

10a. USUAL OCCUPATION (Give kind of work done during most of working life, even if retired): Housewife 01
10b. KIND OF BUSINESS OR INDUSTRY: Own Home
11. BIRTHPLACE (State or foreign country): South Dakota
12. CITIZEN OF WHAT COUNTRY?: U.S.A.

13. FATHER'S NAME: Andrew Albrecht — BIRTHPLACE: Russia 2
14. MOTHER'S MAIDEN NAME: D Frances Kauffman — BIRTHPLACE: Russia 2

15. WAS DECEASED EVER IN U.S. ARMED FORCES? (Yes, no, or unknown): No — (If yes, give war or dates of service): None
16. SOCIAL SECURITY NO.: None
17. INFORMANT'S OWN SIGNATURE: Peter N. Kliewer — ADDRESS: Cd'A, Ida.

18. CAUSE OF DEATH
Enter only one cause per line for (a), (b), and (c)

This does not mean the mode of dying, such as heart failure, asthenia, etc. It means the disease, injury, or complication which caused death.

332X

MEDICAL CERTIFICATION

I. DISEASE OR CONDITION DIRECTLY LEADING TO DEATH* (a): Cerebral Thrombosis

ANTECEDENT CAUSES

Morbid conditions, if any, giving rise to the above cause (a) stating the underlying cause last.

DUE TO (b): Arteriosclerosis

DUE TO (c):

II. OTHER SIGNIFICANT CONDITIONS

Conditions contributing to the death but not related to the disease or condition causing death.

INTERVAL BETWEEN ONSET AND DEATH

19a. DATE OF OPERATION
19b. MAJOR FINDINGS OF OPERATION
20. AUTOPSY? YES ☐ NO ☐

21a. ACCIDENT SUICIDE HOMICIDE (Specify)
21b. PLACE OF INJURY (e.g., in or about home, farm, factory, street, office bldg., etc.)
21c. (CITY, TOWN, OR TOWNSHIP) (COUNTY) (STATE)

21d. TIME OF INJURY (Month) (Day) (Year) (Hour) m.
21e. INJURY OCCURRED WHILE AT WORK ☐ NOT WHILE AT WORK ☐
21f. HOW DID INJURY OCCUR?

22. *I hereby certify that I attended the deceased from* 1953, 19__, *to* 1961, 19__, *that I last saw the deceased alive on* July 27, 1961, *and that death occurred at* 11P *m., from the causes and on the date stated above.*

23a. SIGNATURE (Degree or title): WM Gunnerbeck MD 139
23b. ADDRESS: Coeur d'Alene, Idaho
23c. DATE SIGNED

24a. BURIAL, CREMATION, REMOVAL (Specify): Burial
24b. DATE: 8-2-1961
24c. NAME OF CEMETERY OR CREMATORY: Restlawn Cemetery
24d. LOCATION (City, town, or county) (State): Coeur d'Alene Idaho

DATE REC'D BY LOCAL REG.: July 31, 1961
REGISTRAR'S SIGNATURE: Lorraine K. Breush
25. FUNERAL DIRECTOR: Don English — ADDRESS: Coeur d'Alene, Idaho

Federal Security Agency
United States Public Health Service

Form DPH-48021

Informant, Funeral Director, Registrar and Medical Attendant. EACH must sign with BLACK INK in OWN handwriting. Each item should be answered as completely as possible. State answers as unknown only after a careful investigation. Use BLACK ink or BLACK record typewriter ribbon in filling out certificate. (ICA 38-206 and 215.) Address correspondence to DIVISION OF VITAL STATISTICS, BOISE, IDAHO

DUTIES:

1. INFORMANT SHALL SIGN HIS OWN NAME, under item 17 to authenticate the facts stated under items 1 to 16 inclusive. In case of facts taken from hospital or public records, the person authorized to release the facts shall sign HIS name in addition to giving the source of information.

2. THE FUNERAL DIRECTOR is responsible for completing the entire certificate, obtaining the signatures of the INFORMANT, the OFFICIAL last in attendance on the deceased and HIS OWN signature.

3. THE REGISTRAR can issue a burial or removal permit ONLY after receiving a completed death certificate, including the SIGNATURES IN BLACK ink under items 17, 23a and 25.

PENALTIES: Under the Idaho law, it is a misdemeanor to

(a) Knowingly supply false information to any one connected with completing a death certificate;
(b) Neglect or refuse to certify to the cause of death on request of the person in charge of the disposition of the deceased.
(c) Remove or bury the body of a deceased person WITHOUT the proper permit being FIRST obtained from the local registrar in the district WHERE THE DEATH OCCURRED;
(d) Alter a certificate on file in the office of a local registrar.

STATEMENT OF PLACE OF DEATH

Special attention should be given to the satisfactory completion of EACH portion of this item. The city or town and street address or route number refer to PLACE WHERE THE DEATH OCCURRED. For deaths occurring in hospitals, maternity homes, or institutions, the name of the place and length of stay MUST be stated.

STATEMENT OF USUAL RESIDENCE OF DECEASED

Regardless of the fact that the person may have lived his entire life at the place of death, ALWAYS COMPLETE ALL PARTS OF THIS ITEM. In case a person has resided in the county where death occurred for less than one year, give address of FORMER RESIDENCE. The post office of the deceased may be in a county or state other than the county of actual residence.

IDAHO CODE ANNOTATED-CHAPTER 38, SECTION 206.

The personal and statistical particulars (items 1 to 16) shall be authenticated by the signature of the informant, who may be any competent person acquainted with the facts.

The statement of facts relating to the disposition of the body shall be signed by the undertaker or person acting as such.

The medical certificate shall be made and signed by the physician, if any, last in attendance on the deceased, who shall specify the time in attendance, the time he last saw the deceased alive and the hour of the day at which death occurred. And he shall further state the cause of death, so as to show the course of disease or sequence of causes resulting in death, giving the primary cause, and also the contributory causes, if any, and the duration of each. Indefinite and unsatisfactory terms, indicating only symptoms of disease or conditions resulting from disease, will not be held sufficient for issuing a burial or removal permit; and any certificate containing only such terms as defined by the state registrar as indefinite and unsatisfactory, shall be returned to the physician for correction and definition. The international classification of the causes of death shall be used by all physicians in stating the cause of death in the medical certificate. Causes of death, which may be the result of either disease or violence, shall be carefully defined; and if from violence, its nature shall be stated, and whether (probably) accidental, suicidal, or homicidal.

This body embalmed under direction of Don English Lic. No. E-337 at Coeur d'Alene on 7-28-61

ADDITIONAL REMARKS by Physician

Certificate of Death

STATE OF IDAHO

State File No. 2918
Local Reg. No. 137
Reg. Dist. No. 126

BIRTH NO.

RECEIVED AUG 2 1961

1. PLACE OF DEATH
a. COUNTY: Kootenai
b. CITY OR TOWN (If outside corporate limits, write RURAL and give township): Coeur d'Alene
c. LENGTH OF STAY (in this place): 5 days
d. FULL NAME OF HOSPITAL OR INSTITUTION (If not in hospital or institution, give street address or location): Kootenai Nursing Home

2. USUAL RESIDENCE (Where deceased lived. If institution: residence before admission).
a. STATE: Idaho
b. COUNTY: Kootenai
c. CITY OR TOWN (If outside corporate limits, write RURAL and give township): Coeur d'Alene
d. STREET ADDRESS (If rural, give location): 1038 Government Way

3. NAME OF DECEASED (Type or Print) a. (First)	b. (Middle)	c. (Last)	4. DATE OF DEATH (Month)	(Day)	(Year)
Mabel	H.	Storlie	July	29,	1961

5. SEX	6. COLOR OR RACE	7. MARRIED, NEVER MARRIED, WIDOWED, DIVORCED (Specify)	8. DATE OF BIRTH	9. AGE (In years last birthday)	IF UNDER 1 YEAR Months	Days	IF UNDER 24 HRS. Hours	Min.
Female	White	Widowed	Dec. 11, 1888	72				

10a. USUAL OCCUPATION (Give kind of work done during most of working life, even if retired)	10b. KIND OF BUSINESS OR INDUSTRY	11. BIRTHPLACE (State or foreign country)	12. CITIZEN OF WHAT COUNTRY?
Housewife	Own Home	Wisconsin	U.S.A.

13. FATHER'S NAME	BIRTHPLACE	14. MOTHER'S MAIDEN NAME	BIRTHPLACE
Unknown Hansen	Norway	Unknown	Norway

15. WAS DECEASED EVER IN U.S. ARMED FORCES? (Yes, no, or unknown)	(If yes, give war or dates of service)	16. SOCIAL SECURITY NO.	17. INFORMANT'S OWN SIGNATURE	ADDRESS
No	None	None	Mabel Storlie	Cd'A, Idaho

18. CAUSE OF DEATH
Enter only one cause per line for (a), (b), and (c)

**This does not mean the mode of dying, such as heart failure, asthenia, etc. It means the disease, injury, or complication which caused death.*

MEDICAL CERTIFICATION

		INTERVAL BETWEEN ONSET AND DEATH
I. DISEASE OR CONDITION DIRECTLY LEADING TO DEATH* (a)	Cardiac failure	½ hour
ANTECEDENT CAUSES *Morbid conditions, if any, giving rise to the above cause (a) stating the underlying cause last.* DUE TO (b)	Arteriosclerosis	4 years
DUE TO (c)		
II. OTHER SIGNIFICANT CONDITIONS *Conditions contributing to the death but not related to the disease or condition causing death.*	Chronic pyelonephritis & uremia previous cerebrovascular accident	4 years

19a. DATE OF OPERATION	19b. MAJOR FINDINGS OF OPERATION	20. AUTOPSY? YES ☐ NO ☐

21a. ACCIDENT SUICIDE HOMICIDE (Specify)	21b. PLACE OF INJURY (e.g., in or about home, farm, factory, street, office bldg., etc.)	21c. (CITY, TOWN, OR TOWNSHIP) (COUNTY) (STATE)

21d. TIME OF INJURY (Month) (Day) (Year) (Hour)	21e. INJURY OCCURRED WHILE AT WORK ☐ NOT WHILE AT WORK ☐	21f. HOW DID INJURY OCCUR?
m.		

22. *I hereby certify that I attended the deceased from* 5-6, 1949, *to* 7.29, 1961, *that I last saw the deceased alive on* 7.29, 1961, *and that death occurred at* 6:10 P m., *from the causes and on the date stated above.*

23a. SIGNATURE (Degree or title)	23b. ADDRESS	23c. DATE SIGNED
C Barclay 617 M.D.	Coeur d'Alene, Idaho	

24a. BURIAL, CREMATION, REMOVAL (Specify)	24b. DATE	24c. NAME OF CEMETERY OR CREMATORY	24d. LOCATION (City, town, or county) (State)
Burial	8-1-1961	Forest Cemetery	Coeur d'Alene, Idaho

DATE REC'D BY LOCAL REG.	REGISTRAR'S SIGNATURE	25. FUNERAL DIRECTOR	ADDRESS
July 31, 1961	Lorraine K. Brewer	Don English	Coeur d'Alene, Ida.

Federal Security Agency
United States Public Health Service

Form DPH-48021

Informant, Funeral Director, Registrar and Medical Attendant. EACH must sign with BLACK INK in OWN handwriting. Each item should be answered as completely as possible. State answers as unknown only after a careful investigation. Use BLACK ink or BLACK record typewriter ribbon in filling out certificate. (ICA 38-206 and 215.) Address correspondence to DIVISION OF VITAL STATISTICS, BOISE, IDAHO

DUTIES:

1. INFORMANT SHALL SIGN HIS OWN NAME, under item 17 to authenticate the facts stated under items 1 to 16 inclusive. In case of facts taken from hospital or public records, the person authorized to release the facts shall sign HIS name in addition to giving the source of information.

2. THE FUNERAL DIRECTOR is responsible for completing the entire certificate, obtaining the signatures of the INFORMANT, the OFFICIAL last in attendance on the deceased and HIS OWN signature.

3. THE REGISTRAR can issue a burial or removal permit ONLY after receiving a completed death certificate, including the SIGNATURES IN BLACK ink under items 17, 23a and 25.

PENALTIES: Under the Idaho law, it is a misdemeanor to

(a) Knowingly supply false information to any one connected with completing a death certificate;
(b) Neglect or refuse to certify to the cause of death on request of the person in charge of the disposition of the deceased.
(c) Remove or bury the body of a deceased person WITHOUT the proper permit being FIRST obtained from the local registrar in the district WHERE THE DEATH OCCURRED;
(d) Alter a certificate on file in the office of a local registrar.

STATEMENT OF PLACE OF DEATH

Special attention should be given to the satisfactory completion of EACH portion of this item. The city or town and street address or route number refer to PLACE WHERE THE DEATH OCCURRED. For deaths occurring in hospitals, maternity homes, or institutions, the name of the place and length of stay MUST be stated.

STATEMENT OF USUAL RESIDENCE OF DECEASED

Regardless of the fact that the person may have lived his entire life at the place of death, ALWAYS COMPLETE ALL PARTS OF THIS ITEM. In case a person has resided in the county where death occurred for less than one year, give address of FORMER RESIDENCE. The post office of the deceased may be in a county or state other than the county of actual residence.

IDAHO CODE ANNOTATED-CHAPTER 38, SECTION 206.

The personal and statistical particulars (items 1 to 16) shall be authenticated by the signature of the informant, who may be any competent person acquainted with the facts.

The statement of facts relating to the disposition of the body shall be signed by the undertaker or person acting as such.

The medical certificate shall be made and signed by the physician, if any, last in attendance on the deceased, who shall specify the time in attendance, the time he last saw the deceased alive and the hour of the day at which death occurred. And he shall further state the cause of death, so as to show the course of disease or sequence of causes resulting in death, giving the primary cause, and also the contributory causes, if any, and the duration of each. Indefinite and unsatisfactory terms, indicating only symptoms of disease or conditions resulting from disease, will not be held sufficient for issuing a burial or removal permit; and any certificate containing only such terms as defined by the state registrar as indefinite and unsatisfactory, shall be returned to the physician for correction and definition. The international classification of the causes of death shall be used by all physicians in stating the cause of death in the medical certificate. Causes of death, which may be the result of either disease or violence, shall be carefully defined; and if from violence, its nature shall be stated, and whether (probably) accidental, suicidal, or homicidal.

This body embalmed under direction of Don English Lic. No #-337 at Coeur d'Alene on 7-29-61

ADDITIONAL REMARKS by Physician

Informant, Funeral Director, Registrar and Medical Attendant. EACH must sign with BLACK INK in OWN handwriting. Each item should be answered as completely as possible. State answers as unknown only after a careful investigation. Use BLACK ink or BLACK record typewriter ribbon in filling out certificate. (ICA 38-206 and 215.) Address correspondence to DIVISION OF VITAL STATISTICS, BOISE, IDAHO

Certificate of Death

STATE OF IDAHO

State File No. 2919
Local Reg. No. 78
Reg. Dist. No. 200

BIRTH NO.

RECEIVED AUG 9 1961

1. PLACE OF DEATH
a. COUNTY Latah 291
b. CITY OR TOWN (If outside corporate limits, write RURAL and give township) Moscow
c. LENGTH OF STAY (in this place)
d. FULL NAME OF HOSPITAL OR INSTITUTION (If not in hospital or institution, give street address or location) 909 S. Washington

2. USUAL RESIDENCE (Where deceased lived. If institution: residence before admission).
a. STATE Idaho 291
b. COUNTY Latah
c. CITY OR TOWN (If outside corporate limits, write RURAL and give township) Moscow
d. STREET ADDRESS (If rural, give location) 909 S. Washington

3. NAME OF DECEASED (Type or Print) a. (First) Jere b. (Middle) Lynn c. (Last) Jensen

4. DATE OF DEATH (Month) June (Day) 23, (Year) 1961

5. SEX Female

6. COLOR OR RACE White

7. MARRIED, NEVER MARRIED, WIDOWED, DIVORCED (Specify) never Married

8. DATE OF BIRTH Dec. 13, 1959

9. AGE (In years last birthday) 1 IF UNDER 1 YEAR Months Days IF UNDER 24 HRS. Hours Min.

10a. USUAL OCCUPATION (Give kind of work done during most of working life, even if retired) 07

10b. KIND OF BUSINESS OR INDUSTRY

11. BIRTHPLACE (State or foreign country) Lewiston, Idaho

12. CITIZEN OF WHAT COUNTRY? U.S.A.

13. FATHER'S NAME Gerard L. Jensen BIRTHPLACE Walla Walla Wn.

14. MOTHER'S MAIDEN NAME Wanda F. Guston BIRTHPLACE Bovill, Idaho

15. WAS DECEASED EVER IN U.S. ARMED FORCES? (Yes, no, or unknown) no (If yes, give war or dates of service)

16. SOCIAL SECURITY NO. none

17. INFORMANT'S OWN SIGNATURE x Mrs. Jim Reischl ADDRESS Moscow,

MEDICAL CERTIFICATION

18. CAUSE OF DEATH
Enter only one cause per line for (a), (b), and (c)

**This does not mean the mode of dying, such as heart failure, asthenia, etc. It means the disease, injury, or complication which caused death.*

929.8

I. DISEASE OR CONDITION DIRECTLY LEADING TO DEATH* (a) Asphyxia due to drowning — INTERVAL BETWEEN ONSET AND DEATH: 15 Minutes

ANTECEDENT CAUSES

Morbid conditions, if any, giving rise to the above cause (a) stating the underlying cause last.

DUE TO (b)

DUE TO (c)

II. OTHER SIGNIFICANT CONDITIONS

Conditions contributing to the death but not related to the disease or condition causing death.

19a. DATE OF OPERATION June 27,1961

19b. MAJOR FINDINGS OF OPERATION: post mortem examination by Donald K. Merkeley, M.D.,Sc.D., sustaining asphyxia due to drowning.

20. AUTOPSY? YES [X] NO [ ]

21a. ACCIDENT / SUICIDE / HOMICIDE (Specify) Accident

21b. PLACE OF INJURY (e.g., in or about home, farm, factory, street, office bldg., etc.) Small back yard pond

21c. (CITY, TOWN, OR TOWNSHIP) Moscow, (COUNTY) Latah, (STATE) Idaho

21d. TIME OF INJURY (Month) June (Day) 23, (Year) 1961 (Hour) 8 pm

21e. INJURY OCCURRED WHILE AT WORK [ ] NOT WHILE AT WORK [ ]

21f. HOW DID INJURY OCCUR? Infant accidentally fell into small pond.

22. *I hereby certify that I attended the deceased from _____, 19____, to _____, 19____, that I last saw the deceased alive on _____, 19 61, and that death occurred at 8 p. m., from the causes and on the date stated above.*

23a. SIGNATURE Gene A. De Ment (Degree or title) M.D. Gene A. De Ment, B.Sc.,D.C., Coroner Latah County, Moscow, Idaho

23b. ADDRESS

23c. DATE SIGNED 1961 August 3,

24a. BURIAL, CREMATION, REMOVAL (Specify) Burial

24b. DATE June 27, 1961

24c. NAME OF CEMETERY OR CREMATORY Elwood Cemetery

24d. LOCATION (City, town, or county) Latah Co. (State) Idaho

DATE REC'D BY LOCAL REG. Aug. 7, 1961

REGISTRAR'S SIGNATURE Ruth L. Bruce

25. FUNERAL DIRECTOR Donald Ward ADDRESS Moscow, Idaho

Federal Security Agency
United States Public Health Service

Form DPH-48021

DUTIES:

1. INFORMANT SHALL SIGN HIS OWN NAME, under item 17 to authenticate the facts stated under items 1 to 16 inclusive. In case of facts taken from hospital or public records, the person authorized to release the facts shall sign HIS name in addition to giving the source of information.

2. THE FUNERAL DIRECTOR is responsible for completing the entire certificate, obtaining the signatures of the INFORMANT, the OFFICIAL last in attendance on the deceased and HIS OWN signature.

3. THE REGISTRAR can issue a burial or removal permit ONLY after receiving a completed death certificate, including the SIGNATURES IN BLACK ink under items 17, 23a and 25.

PENALTIES: Under the Idaho law, it is a misdemeanor to

(a) Knowingly supply false information to any one connected with completing a death certificate;
(b) Neglect or refuse to certify to the cause of death on request of the person in charge of the disposition of the deceased.
(c) Remove or bury the body of a deceased person WITHOUT the proper permit being FIRST obtained from the local registrar in the district WHERE THE DEATH OCCURRED;
(d) Alter a certificate on file in the office of a local registrar.

STATEMENT OF PLACE OF DEATH

Special attention should be given to the satisfactory completion of EACH portion of this item. The city or town and street address or route number refer to PLACE WHERE THE DEATH OCCURRED. For deaths occurring in hospitals, maternity homes, or institutions, the name of the place and length of stay MUST be stated.

STATEMENT OF USUAL RESIDENCE OF DECEASED

Regardless of the fact that the person may have lived his entire life at the place of death, ALWAYS COMPLETE ALL PARTS OF THIS ITEM. In case a person has resided in the county where death occurred for less than one year, give address of FORMER RESIDENCE. The post office of the deceased may be in a county or state other than the county of actual residence.

IDAHO CODE ANNOTATED-CHAPTER 38, SECTION 206.

The personal and statistical particulars (items 1 to 16) shall be authenticated by the signature of the informant, who may be any competent person acquainted with the facts.

The statement of facts relating to the disposition of the body shall be signed by the undertaker or person acting as such.

The medical certificate shall be made and signed by the physician, if any, last in attendance on the deceased, who shall specify the time in attendance, the time he last saw the deceased alive and the hour of the day at which death occurred. And he shall further state the cause of death, so as to show the course of disease or sequence of causes resulting in death, giving the primary cause, and also the contributory causes, if any, and the duration of each. Indefinite and unsatisfactory terms, indicating only symptoms of disease or conditions resulting from disease, will not be held sufficient for issuing a burial or removal permit; and any certificate containing only such terms as defined by the state registrar as indefinite and unsatisfactory, shall be returned to the physician for correction and definition. The international classification of the causes of death shall be used by all physicians in stating the cause of death in the medical certificate. Causes of death, which may be the result of either disease or violence, shall be carefully defined; and if from violence, its nature shall be stated, and whether (probably) accidental, suicidal, or homicidal.

This body embalmed under direction of Donald Ward Lic. No. 380 at Moscow on 6-23-61

ADDITIONAL REMARKS by Physician

Certificate of Death

STATE OF IDAHO

State File No. 69 2920
Local Reg. No.
Reg. Dist. No. 200

BIRTH NO.

RECEIVED AUG 1 1961 Vital Statistics Bureau of Health

1. PLACE OF DEATH
a. COUNTY: Latah
b. CITY OR TOWN (If outside corporate limits, write RURAL and give township): Moscow
d. FULL NAME OF HOSPITAL OR INSTITUTION (If not in hospital or institution, give street address or location): Gritman Memorial Hospital, Moscow, Ida.

2. USUAL RESIDENCE (Where deceased lived. If institution: residence before admission).
a. STATE: Idaho
b. COUNTY: Latah
c. CITY OR TOWN (If outside corporate limits, write RURAL and give township): Rural: 2 Miles West of Potlatch, Idaho
d. STREET ADDRESS (If rural, give location): 2 Miles West of Potlatch, Idaho

3. NAME OF DECEASED (Type or Print)	a. (First)	b. (Middle)	c. (Last)	4. DATE OF DEATH (Month)	(Day)	(Year)
	Rex	William	Gross	June	27	1961

5. SEX	6. COLOR OR RACE	7. MARRIED, NEVER MARRIED, WIDOWED, DIVORCED (Specify)	8. DATE OF BIRTH	9. AGE (In years last birthday)	IF UNDER 1 YEAR Months	Days	IF UNDER 24 HRS. Hours	Min.
Male	White	Married	September 25, 1893	67				

10a. USUAL OCCUPATION (Give kind of work done during most of working life, even if retired): Turbine Operator
10b. KIND OF BUSINESS OR INDUSTRY: Potlatch Forests
11. BIRTHPLACE (State or foreign country): Whitman County, Washington
12. CITIZEN OF WHAT COUNTRY? USA

13. FATHER'S NAME: Walter Gross — BIRTHPLACE: Missouri
14. MOTHER'S MAIDEN NAME: Alice McConnell — BIRTHPLACE: Missouri

15. WAS DECEASED EVER IN U.S. ARMED FORCES? (Yes, no, or unknown): Yes
(If yes, give war or dates of service): World War I
16. SOCIAL SECURITY NO.: 518-01-0420
X INFORMANT'S OWN SIGNATURE: Ethel M. Gross — ADDRESS: Potlatch, Idaho

MEDICAL CERTIFICATION

18. CAUSE OF DEATH
Enter only one cause per line for (a), (b), and (c)
This does not mean the mode of dying, such as heart failure, asthenia, etc. It means the disease, injury, or complication which caused death.

I. DISEASE OR CONDITION DIRECTLY LEADING TO DEATH* (a): Massive Cerebral Hemorrhage and Edema — INTERVAL BETWEEN ONSET AND DEATH: 2 Hours

ANTECEDENT CAUSES
Morbid conditions, if any, giving rise to the above cause (a) stating the underlying cause last.
DUE TO (b): Accidental self-inflicted wound to head
DUE TO (c):

II. OTHER SIGNIFICANT CONDITIONS
Conditions contributing to the death but not related to the disease or condition causing death.: None

919.1

19a. DATE OF OPERATION:
19b. MAJOR FINDINGS OF OPERATION:
20. AUTOPSY? YES ☐ NO ☐

21a. ACCIDENT ✓ SUICIDE HOMICIDE (Specify): Accident
21b. PLACE OF INJURY (e.g., in or about home, farm, factory, street, office bldg., etc.): Farm
21c. (CITY, TOWN, OR TOWNSHIP) (COUNTY) (STATE): Potlatch, Latah, Idaho
21d. TIME OF INJURY (Month) (Day) (Year) (Hour): June 27, 1961, 6 a.m.
21e. INJURY OCCURRED WHILE AT WORK ☐ NOT WHILE AT WORK ☐
21f. HOW DID INJURY OCCUR?: Bird Hunting

22. *I hereby certify that I attended the deceased from _____, 19____, to _____, 19____, that I last saw the deceased alive on* June 27, 1961, *and that death occurred at* 8 a. m., *from the causes and on the date stated above.*

23a. SIGNATURE (Degree or title): Gene A. De Ment
23b. ADDRESS: B.Sc. D.C., Latah County Coroner, Moscow, Idaho
23c. DATE SIGNED: July 25, 1961

24a. BURIAL, CREMATION, REMOVAL (Specify): Burial
24b. DATE: June 30, 1961
24c. NAME OF CEMETERY OR CREMATORY: Greenwood Cemetery
24d. LOCATION (City, town, or county) (State): Palouse, Whitman, Washington

DATE REC'D BY LOCAL REG.: July 27, 1961
REGISTRAR'S SIGNATURE: Ruth L. Bruce
25. FUNERAL DIRECTOR: W. E. Kimball
ADDRESS: Palouse, Wash

Federal Security Agency
United States Public Health Service
Form DPH-48021

J.E. Kimball, Palouse, Washington

Informant, Funeral Director, Registrar and Medical Attendant. EACH must sign with BLACK INK in OWN handwriting. Each item should be answered as completely as possible. State answers as unknown only after a careful investigation. Use BLACK ink or BLACK record typewriter ribbon in filling out certificate. (ICA 38-206 and 215.) Address correspondence to DIVISION OF VITAL STATISTICS, BOISE, IDAHO

AUG 2 1961

AUG 23 1961

AUG 29 1961

DUTIES:

1. INFORMANT SHALL SIGN HIS OWN NAME, under item 17 to authenticate the facts stated under items 1 to 16 inclusive. In case of facts taken from hospital or public records, the person authorized to release the facts shall sign HIS name in addition to giving the source of information.

2. THE FUNERAL DIRECTOR is responsible for completing the entire certificate, obtaining the signatures of the INFORMANT, the OFFICIAL last in attendance on the deceased and HIS OWN signature.

3. THE REGISTRAR can issue a burial or removal permit ONLY after receiving a completed death certificate, including the SIGNATURES IN BLACK ink under items 17, 23a and 25.

PENALTIES: Under the Idaho law, it is a misdemeanor to

(a) Knowingly supply false information to any one connected with completing a death certificate;
(b) Neglect or refuse to certify to the cause of death on request of the person in charge of the disposition of the deceased.
(c) Remove or bury the body of a deceased person WITHOUT the proper permit being FIRST obtained from the local registrar in the district WHERE THE DEATH OCCURRED;
(d) Alter a certificate on file in the office of a local registrar.

STATEMENT OF PLACE OF DEATH

Special attention should be given to the satisfactory completion of EACH portion of this item. The city or town and street address or route number refer to PLACE WHERE THE DEATH OCCURRED. For deaths occurring in hospitals, maternity homes, or institutions, the name of the place and length of stay MUST be stated.

STATEMENT OF USUAL RESIDENCE OF DECEASED

Regardless of the fact that the person may have lived his entire life at the place of death, ALWAYS COMPLETE ALL PARTS OF THIS ITEM. In case a person has resided in the county where death occurred for less than one year, give address of FORMER RESIDENCE. The post office of the deceased may be in a county or state other than the county of actual residence.

IDAHO CODE ANNOTATED-CHAPTER 38, SECTION 206.

The personal and statistical particulars (items 1 to 16) shall be authenticated by the signature of the informant, who may be any competent person acquainted with the facts.

The statement of facts relating to the disposition of the body shall be signed by the undertaker or person acting as such.

The medical certificate shall be made and signed by the physician, if any, last in attendance on the deceased, who shall specify the time in attendance, the time he last saw the deceased alive and the hour of the day at which death occurred. And he shall further state the cause of death, so as to show the course of disease or sequence of causes resulting in death, giving the primary cause, and also the contributory causes, if any, and the duration of each. Indefinite and unsatisfactory terms, indicating only symptoms of disease or conditions resulting from disease, will not be held sufficient for issuing a burial or removal permit; and any certificate containing only such terms as defined by the state registrar as indefinite and unsatisfactory, shall be returned to the physician for correction and definition. The international classification of the causes of death shall be used by all physicians in stating the cause of death in the medical certificate. Causes of death, which may be the result of either disease or violence, shall be carefully defined; and if from violence, its nature shall be stated, and whether (probably) accidental, suicidal, or homicidal.

This body embalmed under direction of H E Kimball Lic. No. E269 at Palouse Wn on 6-27-61

ADDITIONAL REMARKS by Physician

Informant, Funeral Director, Registrar and Medical Attendant. EACH must sign with BLACK INK in OWN handwriting. Each item should be answered as completely as possible. State answers as unknown only after a careful investigation. Use BLACK ink or BLACK record typewriter ribbon in filling out certificate. (ICA 38-206 and 215.) Address correspondence to DIVISION OF VITAL STATISTICS, BOISE, IDAHO

Certificate of Death

STATE OF IDAHO

State File No. 2921
Local Reg. No. 64
Reg. Dist. No. 200

BIRTH NO.

RECEIVED JUL 11 1961 Bureau of Vital Statistics

1. PLACE OF DEATH
a. COUNTY: Latah
b. CITY OR TOWN (If outside corporate limits, write RURAL and give township): Moscow
c. LENGTH OF STAY (in this place):
d. FULL NAME OF HOSPITAL OR INSTITUTION (If not in hospital or institution, give street address or location): Latah Nursing Home

2. USUAL RESIDENCE (Where deceased lived. If institution: residence before admission).
a. STATE: Idaho
b. COUNTY: Latah
c. CITY OR TOWN (If outside corporate limits, write RURAL and give township): Genesee
d. STREET ADDRESS (If rural, give location): In Town

3. NAME OF DECEASED (Type or Print): a. (First) ANTON b. (Middle) ARTHUR c. (Last) HANSMAN

4. DATE OF DEATH (Month) (Day) (Year): July 3, 1961

5. SEX: Male
6. COLOR OR RACE: White
7. MARRIED, NEVER MARRIED, WIDOWED, DIVORCED (Specify): Widowed
8. DATE OF BIRTH: March 4 1890
9. AGE (In years last birthday): 71 — IF UNDER 1 YEAR: Months / Days — IF UNDER 24 HRS.: Hours / Min.

10a. USUAL OCCUPATION (Give kind of work done during most of working life, even if retired): Labor
10b. KIND OF BUSINESS OR INDUSTRY: Farming
11. BIRTHPLACE (State or foreign country): Moorhead Minn.
12. CITIZEN OF WHAT COUNTRY? USA

13. FATHER'S NAME: Joseph Hansman — BIRTHPLACE: Germany
14. MOTHER'S MAIDEN NAME: Bertha Hanson — BIRTHPLACE: Norway

15. WAS DECEASED EVER IN U.S. ARMED FORCES? (Yes, no, or unknown): No — (If yes, give war or dates of service): ——
16. SOCIAL SECURITY NO.: 518-16-8732
17. INFORMANT'S OWN SIGNATURE: Mrs. Bernard Griese — ADDRESS: Genesee, Ida

18. CAUSE OF DEATH
Enter only one cause per line for (a), (b), and (c)

This does not mean the mode of dying, such as heart failure, asthenia, etc. It means the disease, injury, or complication which caused death.

MEDICAL CERTIFICATION

I. DISEASE OR CONDITION DIRECTLY LEADING TO DEATH* (a) Cerebral Vascular Accident — INTERVAL BETWEEN ONSET AND DEATH: 3 days

ANTECEDENT CAUSES
Morbid conditions, if any, giving rise to the above cause (a) stating the underlying cause last.
DUE TO (b) Generalized Arteriosclerosis — yrs
DUE TO (c)

II. OTHER SIGNIFICANT CONDITIONS
Conditions contributing to the death but not related to the disease or condition causing death. Diabetes Mellitus — years

19a. DATE OF OPERATION
19b. MAJOR FINDINGS OF OPERATION
20. AUTOPSY? YES ☐ NO ☑

21a. ACCIDENT SUICIDE HOMICIDE (Specify)
21b. PLACE OF INJURY (e.g., in or about home, farm, factory, street, office bldg., etc.)
21c. (CITY, TOWN, OR TOWNSHIP) (COUNTY) (STATE)

21d. TIME OF INJURY (Month) (Day) (Year) (Hour) m.
21e. INJURY OCCURRED: WHILE AT WORK ☐ NOT WHILE AT WORK ☐
21f. HOW DID INJURY OCCUR?

22. *I hereby certify that I attended the deceased from* Nov, 1959, *to* July 3, 1961, *that I last saw the deceased alive on* July 2, 1961, *and that death occurred at* 7:15 p.m., *from the causes and on the date stated above.*

23a. SIGNATURE: Philip D. Szechka (Degree or title) — 23b. ADDRESS: Genesee, Idaho — 23c. DATE SIGNED: July 7, 1961

24a. BURIAL, CREMATION, REMOVAL (Specify): Burial
24b. DATE: July 7 1961
24c. NAME OF CEMETERY OR CREMATORY: Genesee Catholic
24d. LOCATION (City, town, or county) (State): Genesee Latah Idaho

DATE REC'D BY LOCAL REG.: July 10, 1961
REGISTRAR'S SIGNATURE: Ruth L. Bruce
25. FUNERAL DIRECTOR: E. Russell Short — ADDRESS: Moscow Idaho

Federal Security Agency
United States Public Health Service

Form DPH-48021

DUTIES:

1. INFORMANT SHALL SIGN HIS OWN NAME, under item 17 to authenticate the facts stated under items 1 to 16 inclusive. In case of facts taken from hospital or public records, the person authorized to release the facts shall sign HIS name in addition to giving the source of information.

2. THE FUNERAL DIRECTOR is responsible for completing the entire certificate, obtaining the signatures of the INFORMANT, the OFFICIAL last in attendance on the deceased and HIS OWN signature.

3. THE REGISTRAR can issue a burial or removal permit ONLY after receiving a completed death certificate, including the SIGNATURES IN BLACK ink under items 17, 23a and 25.

PENALTIES: Under the Idaho law, it is a misdemeanor to

(a) Knowingly supply false information to any one connected with completing a death certificate;
(b) Neglect or refuse to certify to the cause of death on request of the person in charge of the disposition of the deceased.
(c) Remove or bury the body of a deceased person WITHOUT the proper permit being FIRST obtained from the local registrar in the district WHERE THE DEATH OCCURRED;
(d) Alter a certificate on file in the office of a local registrar.

STATEMENT OF PLACE OF DEATH .

Special attention should be given to the satisfactory completion of EACH portion of this item. The city or town and street address or route number refer to PLACE WHERE THE DEATH OCCURRED. For deaths occurring in hospitals, maternity homes, or institutions, the name of the place and length of stay MUST be stated.

STATEMENT OF USUAL RESIDENCE OF DECEASED

Regardless of the fact that the person may have lived his entire life at the place of death, ALWAYS COMPLETE ALL PARTS OF THIS ITEM. In case a person has resided in the county where death occurred for less than one year, give address of FORMER RESIDENCE. The post office of the deceased may be in a county or state other than the county of actual residence.

IDAHO CODE ANNOTATED-CHAPTER 38, SECTION 206.

The personal and statistical particulars (items 1 to 16) shall be authenticated by the signature of the informant, who may be any competent person acquainted with the facts.

The statement of facts relating to the disposition of the body shall be signed by the undertaker or person acting as such.

The medical certificate shall be made and signed by the physician, if any, last in attendance on the deceased, who shall specify the time in attendance, the time he last saw the deceased alive and the hour of the day at which death occurred. And he shall further state the cause of death, so as to show the course of disease or sequence of causes resulting in death, giving the primary cause, and also the contributory causes, if any, and the duration of each. Indefinite and unsatisfactory terms, indicating only symptoms of disease or conditions resulting from disease, will not be held sufficient for issuing a burial or removal permit; and any certificate containing only such terms as defined by the state registrar as indefinite and unsatisfactory, shall be returned to the physician for correction and definition. The International classification of the causes of death shall be used by all physicians in stating the cause of death in the medical certificate. Causes of death, which may be the result of either disease or violence, shall be carefully defined; and if from violence, its nature shall be stated, and whether (probably) accidental, suicidal, or homicidal.

This body embalmed under direction of E. Russell Short Lic. No. 420 at Moscow on 7-3-61

ADDITIONAL REMARKS by Physician

Informant, Funeral Director, Registrar and Medical Attendant. EACH must sign with BLACK INK in OWN handwriting. Each item should be answered as completely as possible. State answers as unknown only after a careful investigation. Use BLACK ink or BLACK record typewriter ribbon in filling out certificate. (ICA 38-206 and 215.) Address correspondence to DIVISION OF VITAL STATISTICS, BOISE, IDAHO

Certificate of Death

STATE OF IDAHO

State File No.
Local Reg. No. 65 2922
Reg. Dist. No. 200

RECEIVED
JUL 17 1961
Bureau of Vital Statistics

BIRTH NO.

1. PLACE OF DEATH
a. COUNTY: Latah
b. CITY OR TOWN (If outside corporate limits, write RURAL and give township): Moscow
LENGTH OF STAY (in this place): 1 month
d. FULL NAME OF HOSPITAL OR INSTITUTION (If not in hospital or institution, give street address or location): Latah Nursing Home

2. USUAL RESIDENCE (Where deceased lived. If institution: residence before admission).
a. STATE: Idaho b. COUNTY: Latah
c. CITY OR TOWN (If outside corporate limits, write RURAL and give township): Moscow
d. STREET ADDRESS (If rural, give location): Rt. 2

3. NAME OF DECEASED (Type or Print)	a. (First)	b. (Middle)	c. (Last)	4. DATE OF DEATH (Month)	(Day)	(Year)
	Silas	Arthur	Horton	July	6	1961

5. SEX	6. COLOR OR RACE	7. MARRIED, NEVER MARRIED, WIDOWED, DIVORCED (Specify)	8. DATE OF BIRTH	9. AGE (In years last birthday)	IF UNDER 1 YEAR: Months	Days	IF UNDER 24 HRS.: Hours	Min.
Male	White	married	Sept 11, 1873	87				

10a. USUAL OCCUPATION (Give kind of work done during most of working life, even if retired): Farming
10b. KIND OF BUSINESS OR INDUSTRY:
11. BIRTHPLACE (State or foreign country): Kirksville, Mo.
12. CITIZEN OF WHAT COUNTRY? USA

13. FATHER'S NAME: William Horton — BIRTHPLACE: Mo.
14. MOTHER'S MAIDEN NAME: Marandie Marquess — BIRTHPLACE: Virginia

15. WAS DECEASED EVER IN U.S. ARMED FORCES? (Yes, no, or unknown) (If yes, give war or dates of service): No
16. SOCIAL SECURITY NO.: None
17. INFORMANT'S OWN SIGNATURE: x Arthur Horton — ADDRESS: Troy Ida.

MEDICAL CERTIFICATION

18. CAUSE OF DEATH
Enter only one cause per line for (a), (b), and (c)

**This does not mean the mode of dying, such as heart failure, asthenia, etc. It means the disease, injury, or complication which caused death.*

331X

I. DISEASE OR CONDITION DIRECTLY LEADING TO DEATH* (a) Cerebro-vascular accident — INTERVAL BETWEEN ONSET AND DEATH: 2 days

ANTECEDENT CAUSES
Morbid conditions, if any, giving rise to the above cause (a) stating the underlying cause last.
DUE TO (b) cerebral arteriosclerosis — unknown
DUE TO (c)

II. OTHER SIGNIFICANT CONDITIONS
Conditions contributing to the death but not related to the disease or condition causing death. Previous cerebro-vascular accidents — unknown

19a. DATE OF OPERATION:
19b. MAJOR FINDINGS OF OPERATION:
20. AUTOPSY? YES ☐ NO ☒

21a. ACCIDENT SUICIDE HOMICIDE (Specify):
21b. PLACE OF INJURY (e.g., in or about home, farm, factory, street, office bldg., etc.):
21c. (CITY, TOWN, OR TOWNSHIP) (COUNTY) (STATE):
21d. TIME OF INJURY (Month) (Day) (Year) (Hour) m.:
21e. INJURY OCCURRED WHILE AT WORK ☐ NOT WHILE AT WORK ☐
21f. HOW DID INJURY OCCUR?

22. *I hereby certify that I attended the deceased from* Feb, 19 55, *to* June, 19 61, *that I last saw the deceased alive on* 11 June, 19 61, *and that death occurred at* 11:26P m., *from the causes and on the date stated above.*

23a. SIGNATURE	(Degree or title)	23b. ADDRESS	23c. DATE SIGNED
W. W. Myers	M.D.	Moscow, Idaho	11 July 1961

24a. BURIAL, CREMATION, REMOVAL (Specify)	24b. DATE	24c. NAME OF CEMETERY OR CREMATORY	24d. LOCATION (City, town, or county) (State)
Burial	July 11, 61	Moscow Cemetery	Moscow Idaho

DATE REC'D BY LOCAL REG.	REGISTRAR'S SIGNATURE	25. FUNERAL DIRECTOR	ADDRESS
July 14, 1961	Ruth L. Bruce	David R. Lee	Moscow, Idaho

Federal Security Agency
United States Public Health Service

Form DPH-48021

DUTIES:

1. INFORMANT SHALL SIGN HIS OWN NAME, under item 17 to authenticate the facts stated under items 1 to 16 inclusive. In case of facts taken from hospital or public records, the person authorized to release the facts shall sign HIS name in addition to giving the source of information.

2. THE FUNERAL DIRECTOR is responsible for completing the entire certificate, obtaining the signatures of the INFORMANT, the OFFICIAL last in attendance on the deceased and HIS OWN signature.

3. THE REGISTRAR can issue a burial or removal permit ONLY after receiving a completed death certificate, including the SIGNATURES IN BLACK ink under items 17, 23a and 25.

PENALTIES: Under the Idaho law, it is a misdemeanor to

(a) Knowingly supply false information to any one connected with completing a death certificate;
(b) Neglect or refuse to certify to the cause of death on request of the person in charge of the disposition of the deceased.
(c) Remove or bury the body of a deceased person WITHOUT the proper permit being FIRST obtained from the local registrar in the district WHERE THE DEATH OCCURRED;
(d) Alter a certificate on file in the office of a local registrar.

STATEMENT OF PLACE OF DEATH

Special attention should be given to the satisfactory completion of EACH portion of this item. The city or town and street address or route number refer to PLACE WHERE THE DEATH OCCURRED. For deaths occurring in hospitals, maternity homes, or institutions, the name of the place and length of stay MUST be stated.

STATEMENT OF USUAL RESIDENCE OF DECEASED

Regardless of the fact that the person may have lived his entire life at the place of death, ALWAYS COMPLETE ALL PARTS OF THIS ITEM. In case a person has resided in the county where death occurred for less than one year, give address of FORMER RESIDENCE. The post office of the deceased may be in a county or state other than the county of actual residence.

IDAHO CODE ANNOTATED-CHAPTER 38, SECTION 206.

The personal and statistical particulars (items 1 to 16) shall be authenticated by the signature of the informant, who may be any competent person acquainted with the facts.

The statement of facts relating to the disposition of the body shall be signed by the undertaker or person acting as such.

The medical certificate shall be made and signed by the physician, if any, last in attendance on the deceased, who shall specify the time in attendance, the time he last saw the deceased alive and the hour of the day at which death occurred. And he shall further state the cause of death, so as to show the course of disease or sequence of causes resulting in death, giving the primary cause, and also the contributory causes, if any, and the duration of each. Indefinite and unsatisfactory terms, indicating only symptoms of disease or conditions resulting from disease, will not be held sufficient for issuing a burial or removal permit; and any certificate containing only such terms as defined by the state registrar as indefinite and unsatisfactory, shall be returned to the physician for correction and definition. The International classification of the causes of death shall be used by all physicians in stating the cause of death in the medical certificate. Causes of death, which may be the result of either disease or violence, shall be carefully defined; and if from violence, its nature shall be stated, and whether (probably) accidental, suicidal, or homicidal.

This body embalmed under direction of Donald Ward Lic. No. 380 at Moscow on 7-6-61

ADDITIONAL REMARKS by Physician

Certificate of Death

State File No. 2923
Local Reg. No. 67
Reg. Dist. No. 200

STATE OF IDAHO

RECEIVED

JUL 19 1961

BIRTH NO.

Informant, Funeral Director, Registrar and Medical Attendant. EACH must sign with BLACK INK in OWN handwriting. Each item should be answered as completely as possible. State answers as unknown only after a careful investigation. Use BLACK ink or BLACK record typewriter ribbon in filling out certificate. (ICA 38-206 and 215.) Address correspondence to DIVISION OF VITAL STATISTICS, BOISE, IDAHO

1. PLACE OF DEATH
a. COUNTY: Latah 29
b. CITY OR TOWN (If outside corporate limits, write RURAL and give township): near Troy
c. LENGTH OF STAY in this place: life
d. FULL NAME OF HOSPITAL OR INSTITUTION (If not in hospital or institution, give street address or location): 4 mi. west of Troy

2. USUAL RESIDENCE (Where deceased lived. If institution: residence before admission).
a. STATE: Idaho 29
b. COUNTY: Latah
c. CITY OR TOWN (If outside corporate limits, write RURAL and give township): near Troy
d. STREET ADDRESS (If rural, give location): 4 mi. west of Troy

3. NAME OF DECEASED (Type or Print): a. (First) George; b. (Middle); c. (Last) Rowley

4. DATE OF DEATH: (Month) July (Day) 6 (Year) 1961

5. SEX: Male

6. COLOR OR RACE: White

7. MARRIED, NEVER MARRIED, WIDOWED, DIVORCED (Specify): widowed

8. DATE OF BIRTH: Nov 3, 1891

9. AGE (In years last birthday): 69
IF UNDER 1 YEAR: Months / Days
IF UNDER 24 HRS.: Hours / Min.

10a. USUAL OCCUPATION (Give kind of work done during most of working life, even if retired): farmer 04

10b. KIND OF BUSINESS OR INDUSTRY

11. BIRTHPLACE (State or foreign country): Moscow, Idaho

12. CITIZEN OF WHAT COUNTRY?: USA

13. FATHER'S NAME: Charles Rowley
BIRTHPLACE: Unknown 3

14. MOTHER'S MAIDEN NAME: Unknown
BIRTHPLACE: Unknown 3

15. WAS DECEASED EVER IN U.S. ARMED FORCES? (Yes, no, or unknown): No
(If yes, give war or dates of service)

16. SOCIAL SECURITY NO.: 518-40-8217

17. INFORMANT'S OWN SIGNATURE: T. O. Brooke
ADDRESS: Troy, Idaho

18. CAUSE OF DEATH
Enter only one cause per line for (a), (b), and (c)

**This does not mean the mode of dying, such as heart failure, asthenia, etc. It means the disease, injury, or complication which caused death.*

MEDICAL CERTIFICATION

I. DISEASE OR CONDITION DIRECTLY LEADING TO DEATH*(a) Coronary occlusion - myocardial infarction — INTERVAL BETWEEN ONSET AND DEATH: Instantaneous

ANTECEDENT CAUSES
Morbid conditions, if any, giving rise to the above cause (a) stating the underlying cause last.

DUE TO (b) Coronary atherosclerosis, with hypertensive H. D. + congestive failure — 5 yrs.

DUE TO (c) generalized atherosclerosis — Years

II. OTHER SIGNIFICANT CONDITIONS
Conditions contributing to the death but not related to the disease or condition causing death.

19a. DATE OF OPERATION

19b. MAJOR FINDINGS OF OPERATION

20. AUTOPSY? YES ☐ NO ☒

21a. ACCIDENT SUICIDE HOMICIDE (Specify)

21b. PLACE OF INJURY (e.g., in or about home, farm, factory, street, office bldg., etc.)

21c. (CITY, TOWN, OR TOWNSHIP) (COUNTY) (STATE)

21d. TIME OF INJURY (Month) (Day) (Year) (Hour) m.

21e. INJURY OCCURRED WHILE AT WORK ☐ NOT WHILE AT WORK ☐

21f. HOW DID INJURY OCCUR?

22. *I hereby certify that I attended the deceased from* July, 1956, *to* July 6, 1961, *that I last saw the deceased alive on* July 6, 1961, *and that death occurred at* 10:00 P m., *from the causes and on the date stated above.*

23a. SIGNATURE (Degree or title): Leurs Hobart M.D.

23b. ADDRESS: Troy Idaho

23c. DATE SIGNED: July 13, 1961

24a. BURIAL, CREMATION, REMOVAL (Specify): Burial

24b. DATE: July 10, 1961

24c. NAME OF CEMETERY OR CREMATORY: Bethel Cemetery

24d. LOCATION (City, town, or county) (State): near Troy Idaho

DATE REC'D BY LOCAL REG.: July 17, 1961

REGISTRAR'S SIGNATURE: Ruth L. Bruce

25. FUNERAL DIRECTOR: David R. Shea
ADDRESS: Moscow, Idaho

Federal Security Agency
United States Public Health Service

Form DPH-48021

DUTIES:

1. INFORMANT SHALL SIGN HIS OWN NAME, under item 17 to authenticate the facts stated under items 1 to 16 inclusive. In case of facts taken from hospital or public records, the person authorized to release the facts shall sign HIS name in addition to giving the source of information.

2. THE FUNERAL DIRECTOR is responsible for completing the entire certificate, obtaining the signatures of the INFORMANT, the OFFICIAL last in attendance on the deceased and HIS OWN signature.

3. THE REGISTRAR can issue a burial or removal permit ONLY after receiving a completed death certificate, including the SIGNATURES IN BLACK ink under items 17, 23a and 25.

PENALTIES: Under the Idaho law, it is a misdemeanor to

(a) Knowingly supply false information to any one connected with completing a death certificate;
(b) Neglect or refuse to certify to the cause of death on request of the person in charge of the disposition of the deceased.
(c) Remove or bury the body of a deceased person WITHOUT the proper permit being FIRST obtained from the local registrar in the district WHERE THE DEATH OCCURRED;
(d) Alter a certificate on file in the office of a local registrar.

STATEMENT OF PLACE OF DEATH

Special attention should be given to the satisfactory completion of EACH portion of this item. The city or town and street address or route number refer to PLACE WHERE THE DEATH OCCURRED. For deaths occurring in hospitals, maternity homes, or institutions, the name of the place and length of stay MUST be stated.

STATEMENT OF USUAL RESIDENCE OF DECEASED

Regardless of the fact that the person may have lived his entire life at the place of death, ALWAYS COMPLETE ALL PARTS OF THIS ITEM. In case a person has resided in the county where death occurred for less than one year, give address of FORMER RESIDENCE. The post office of the deceased may be in a county or state other than the county of actual residence.

IDAHO CODE ANNOTATED-CHAPTER 38, SECTION 206.

The personal and statistical particulars (items 1 to 16) shall be authenticated by the signature of the informant, who may be any competent person acquainted with the facts.

The statement of facts relating to the disposition of the body shall be signed by the undertaker or person acting as such.

The medical certificate shall be made and signed by the physician, if any, last in attendance on the deceased, who shall specify the time in attendance, the time he last saw the deceased alive and the hour of the day at which death occurred. And he shall further state the cause of death, so as to show the course of disease or sequence of causes resulting in death, giving the primary cause, and also the contributory causes, if any, and the duration of each. Indefinite and unsatisfactory terms, indicating only symptoms of disease or conditions resulting from disease, will not be held sufficient for issuing a burial or removal permit; and any certificate containing only such terms as defined by the state registrar as indefinite and unsatisfactory, shall be returned to the physician for correction and definition. The international classification of the causes of death shall be used by all physicians in stating the cause of death in the medical certificate. Causes of death, which may be the result of either disease or violence, shall be carefully defined; and if from violence, its nature shall be stated, and whether (probably) accidental, suicidal, or homicidal.

This body embalmed under direction of E K Short Lic. No. 420 at Moscow on 7-6-61

ADDITIONAL REMARKS by Physician

Informant, Funeral Director, Registrar and Medical Attendant. EACH must sign with BLACK INK in OWN handwriting. Each item should be answered as completely as possible. State answers as unknown only after a careful investigation. Use BLACK ink or BLACK record typewriter ribbon in filling out certificate. (ICA 38-206 and 215.) Address correspondence to DIVISION OF VITAL STATISTICS, BOISE, IDAHO

RECEIVED JUL 17 1961 Division of Vital Statistics

Certificate of Death

STATE OF IDAHO

State File No. 2924
Local Reg. No. 66
Reg. Dist. No. 200

BIRTH NO.

1. PLACE OF DEATH
a. COUNTY: Latah 291
b. CITY OR TOWN (If outside corporate limits, write RURAL and give township): Moscow
c. LENGTH OF STAY (in this place): 4 months
d. FULL NAME OF HOSPITAL OR INSTITUTION (If not in hospital or institution, give street address or location): Latah Nursing Home 115

2. USUAL RESIDENCE (Where deceased lived. If institution: residence before admission).
a. STATE: Idaho 291
b. COUNTY: Latah
c. CITY OR TOWN (If outside corporate limits, write RURAL and give township): Moscow
d. STREET ADDRESS (If rural, give location): Moscow Hotel

3. NAME OF DECEASED (Type or Print): a. (First) Frank; b. (Middle) C.; c. (Last) Jones

4. DATE OF DEATH (Month) July (Day) 9 (Year) 1961

5. SEX: Male
6. COLOR OR RACE: White
7. MARRIED, NEVER MARRIED, WIDOWED, DIVORCED (Specify): never married
8. DATE OF BIRTH: March 3, 1875
9. AGE (In years last birthday): 86 — IF UNDER 1 YEAR: Months / Days — IF UNDER 24 HRS.: Hours / Min.

10a. USUAL OCCUPATION (Give kind of work done during most of working life, even if retired): Post Office 34
10b. KIND OF BUSINESS OR INDUSTRY:
11. BIRTHPLACE (State or foreign country): Keytesville, Mo.
12. CITIZEN OF WHAT COUNTRY? USA

13. FATHER'S NAME: John P. Jones — BIRTHPLACE: Mass.
14. MOTHER'S MAIDEN NAME: Emma Veatch — BIRTHPLACE: Mo.

15. WAS DECEASED EVER IN U.S. ARMED FORCES? (Yes, no, or unknown): No — (If yes, give war or dates of service)
16. SOCIAL SECURITY NO.: 519-30-3972
17. INFORMANT'S OWN SIGNATURE: X Paul E. Jones — ADDRESS: Spokane, Wn.

18. CAUSE OF DEATH 332X
Enter only one cause per line for (a), (b), and (c)

This does not mean the mode of dying, such as heart failure, asthenia, etc. It means the disease, injury, or complication which caused death.

MEDICAL CERTIFICATION

I. DISEASE OR CONDITION DIRECTLY LEADING TO DEATH* (a) CEREBRAL THROMBOSIS — INTERVAL BETWEEN ONSET AND DEATH: 3 DAYS

ANTECEDENT CAUSES
Morbid conditions, if any, giving rise to the above cause (a) stating the underlying cause last.
DUE TO (b) CEREBRAL ARTERIOSCLEROSIS — 20 YEARS
DUE TO (c)

II. OTHER SIGNIFICANT CONDITIONS
Conditions contributing to the death but not related to the disease or condition causing death.

19a. DATE OF OPERATION:
19b. MAJOR FINDINGS OF OPERATION:
20. AUTOPSY? YES ☐ NO ☒

21a. ACCIDENT SUICIDE HOMICIDE (Specify)
21b. PLACE OF INJURY (e.g., in or about home, farm, factory, street, office bldg., etc.)
21c. (CITY, TOWN, OR TOWNSHIP) (COUNTY) (STATE)
21d. TIME OF INJURY (Month) (Day) (Year) (Hour) m.
21e. INJURY OCCURRED WHILE AT WORK ☐ NOT WHILE AT WORK ☐
21f. HOW DID INJURY OCCUR?

22. *I hereby certify that I attended the deceased from* 9 Sep, 1957, *to* 9 July, 1961, *that I last saw the deceased alive on* 4 July, 1961, *and that death occurred at* 1:30 P m., *from the causes and on the date stated above.*

23a. SIGNATURE: W. P. Mannheim, Mrs. 792 (Degree or title)
23b. ADDRESS: Moscow, Idaho
23c. DATE SIGNED: 11 July 1961

24a. BURIAL, CREMATION, REMOVAL (Specify): Burial
24b. DATE: July 12, 1961 59
24c. NAME OF CEMETERY OR CREMATORY: Moscow Cemetery
24d. LOCATION (City, town, or county): Moscow (State): Idaho

DATE REC'D BY LOCAL REG.: July 14, 1961
REGISTRAR'S SIGNATURE: Ruth L. Bruce
25. FUNERAL DIRECTOR: David R. Fate — ADDRESS: Moscow, Idaho

Federal Security Agency
United States Public Health Service

Form DPH-48021

JUL 19 1961

DUTIES:

1. INFORMANT SHALL SIGN HIS OWN NAME, under item 17 to authenticate the facts stated under items 1 to 16 inclusive. In case of facts taken from hospital or public records, the person authorized to release the facts shall sign HIS name in addition to giving the source of information.

2. THE FUNERAL DIRECTOR is responsible for completing the entire certificate, obtaining the signatures of the INFORMANT, the OFFICIAL last in attendance on the deceased and HIS OWN signature.

3. THE REGISTRAR can issue a burial or removal permit ONLY after receiving a completed death certificate, including the SIGNATURES IN BLACK ink under items 17, 23a and 25.

PENALTIES: Under the Idaho law, it is a misdemeanor to

(a) Knowingly supply false information to any one connected with completing a death certificate;
(b) Neglect or refuse to certify to the cause of death on request of the person in charge of the disposition of the deceased.
(c) Remove or bury the body of a deceased person WITHOUT the proper permit being FIRST obtained from the local registrar in the district WHERE THE DEATH OCCURRED;
(d) Alter a certificate on file in the office of a local registrar.

STATEMENT OF PLACE OF DEATH

Special attention should be given to the satisfactory completion of EACH portion of this item. The city or town and street address or route number refer to PLACE WHERE THE DEATH OCCURRED. For deaths occurring in hospitals, maternity homes, or institutions, the name of the place and length of stay MUST be stated.

STATEMENT OF USUAL RESIDENCE OF DECEASED

Regardless of the fact that the person may have lived his entire life at the place of death, ALWAYS COMPLETE ALL PARTS OF THIS ITEM. In case a person has resided in the county where death occurred for less than one year, give address of FORMER RESIDENCE. The post office of the deceased may be in a county or state other than the county of actual residence.

IDAHO CODE ANNOTATED-CHAPTER 38, SECTION 206.

The personal and statistical particulars (items 1 to 16) shall be authenticated by the signature of the informant, who may be any competent person acquainted with the facts.

The statement of facts relating to the disposition of the body shall be signed by the undertaker or person acting as such.

The medical certificate shall be made and signed by the physician, if any, last in attendance on the deceased, who shall specify the time in attendance, the time he last saw the deceased alive and the hour of the day at which death occurred. And he shall further state the cause of death, so as to show the course of disease or sequence of causes resulting in death, giving the primary cause, and also the contributory causes, if any, and the duration of each. Indefinite and unsatisfactory terms, indicating only symptoms of disease or conditions resulting from disease, will not be held sufficient for issuing a burial or removal permit; and any certificate containing only such terms as defined by the state registrar as indefinite and unsatisfactory, shall be returned to the physician for correction and definition. The International classification of the causes of death shall be used by all physicians in stating the cause of death in the medical certificate. Causes of death, which may be the result of either disease or violence, shall be carefully defined; and if from violence, its nature shall be stated, and whether (probably) accidental, suicidal, or homicidal.

This body embalmed under direction of E R Short Lic. No. 420 at Moscow on 7-19-61

ADDITIONAL REMARKS by Physician

NON-RESIDENT Certificate of Death

STATE OF IDAHO

State File No. 2925
Local Reg. No. 71
Reg. Dist. No. 200

BIRTH NO.

RECEIVED AUG 1 1961 Bureau of Vital Statistics

1. PLACE OF DEATH
a. COUNTY: Latah
b. CITY OR TOWN: Moscow
LENGTH OF STAY (in this place): 5 hrs.
d. FULL NAME OF HOSPITAL OR INSTITUTION (If not in hospital or institution, give street address or location): Gritman Memorial Hospital

2. USUAL RESIDENCE (Where deceased lived. If institution: residence before admission).
a. STATE: Washington
b. COUNTY: Whitman
c. CITY OR TOWN (If outside corporate limits, write RURAL and give township): Pullman
d. STREET ADDRESS (If rural, give location): 501 Hill

3. NAME OF DECEASED (Type or Print) a. (First)	b. (Middle)	c. (Last)	4. DATE OF DEATH (Month) (Day) (Year)
William		Mennet	7/20/61

5. SEX	6. COLOR OR RACE	7. MARRIED, NEVER MARRIED, WIDOWED, DIVORCED (Specify)	8. DATE OF BIRTH	9. AGE (In years last birthday)	IF UNDER 1 YEAR: Months / Days	IF UNDER 24 HRS.: Hours / Min.
male	white	married	7/3/77	84		

10a. USUAL OCCUPATION (Give kind of work done during most of working life, even if retired): retired farmer
10b. KIND OF BUSINESS OR INDUSTRY: wheat farm
11. BIRTHPLACE (State or foreign country): Walla Walla Washington
12. CITIZEN OF WHAT COUNTRY? USA

13. FATHER'S NAME: Julius Mennet — BIRTHPLACE: France
14. MOTHER'S MAIDEN NAME: J ulia Baud — BIRTHPLACE: France

15. WAS DECEASED EVER IN U.S. ARMED FORCES? (Yes, no, or unknown): no
(If yes, give war or dates of service)
16. SOCIAL SECURITY NO.: no
17. INFORMANT'S OWN SIGNATURE: Louise C. Mennet — ADDRESS: Pullman Wash.

18. CAUSE OF DEATH
Enter only one cause per line for (a), (b), and (c)

**This does not mean the mode of dying, such as heart failure, asthenia, etc. It means the disease, injury, or complication which caused death.*

MEDICAL CERTIFICATION

I. DISEASE OR CONDITION DIRECTLY LEADING TO DEATH* (a) Acute Coronary Occlusion — INTERVAL BETWEEN ONSET AND DEATH: 6 hours

ANTECEDENT CAUSES
Morbid conditions, if any, giving rise to the above cause (a) stating the underlying cause last.
DUE TO (b) Coronary Sclerosis — years
DUE TO (c) Generalized arteriosclerosis

II. OTHER SIGNIFICANT CONDITIONS
Conditions contributing to the death but not related to the disease or condition causing death.
Hardod 2 previous Coronaries

19a. DATE OF OPERATION	19b. MAJOR FINDINGS OF OPERATION	20. AUTOPSY?
		YES ☐ NO ☑

21a. ACCIDENT SUICIDE HOMICIDE (Specify)	21b. PLACE OF INJURY (e.g., in or about home, farm, factory, street, office bldg., etc.)	21c. (CITY, TOWN, OR TOWNSHIP) (COUNTY) (STATE)

21d. TIME OF INJURY (Month) (Day) (Year) (Hour)	21e. INJURY OCCURRED WHILE AT WORK ☐ NOT WHILE AT WORK ☐	21f. HOW DID INJURY OCCUR?
m.		

22. *I hereby certify that I attended the deceased from* 4-1-57 *to* 7-20-61, *that I last saw the deceased alive on* 7-20-61, *and that death occurred at* _____ m., *from the causes and on the date stated above.*

23a. SIGNATURE	(Degree or title)	23b. ADDRESS	23c. DATE SIGNED
Joseph H. Wilson	M.D.	Moscow, Idaho	7-22-61

24a. BURIAL, CREMATION, REMOVAL (Specify)	24b. DATE	24c. NAME OF CEMETERY OR CREMATORY	24d. LOCATION (City, town, or county) (State)
Burial	7/22/61	Pullman City Cemetery	Pullman, Washington

DATE REC'D BY LOCAL REG.	REGISTRAR'S SIGNATURE	25. FUNERAL DIRECTOR	ADDRESS
July 31, 1961	Ruth LeBruce	Kimball Funeral Home By: Dale E. Kimball	Pullman, Wash.

Federal Security Agency
United States Public Health Service

Form DPH-48021

Informant, Funeral Director, Registrar and Medical Attendant. EACH must sign with BLACK INK in OWN handwriting. Each item should be answered as completely as possible. State answers as unknown only after a careful investigation. Use BLACK ink or BLACK record typewriter ribbon in filling out certificate. (ICA 38-206 and 215.) Address correspondence to DIVISION OF VITAL STATISTICS, BOISE, IDAHO

DUTIES:

1. INFORMANT SHALL SIGN HIS OWN NAME, under item 17 to authenticate the facts stated under items 1 to 16 inclusive. In case of facts taken from hospital or public records, the person authorized to release the facts shall sign HIS name in addition to giving the source of information.

2. THE FUNERAL DIRECTOR is responsible for completing the entire certificate, obtaining the signatures of the INFORMANT, the OFFICIAL last in attendance on the deceased and HIS OWN signature.

3. THE REGISTRAR can issue a burial or removal permit ONLY after receiving a completed death certificate, including the SIGNATURES IN BLACK ink under items 17, 23a and 25.

PENALTIES: Under the Idaho law, it is a misdemeanor to

(a) Knowingly supply false information to any one connected with completing a death certificate;
(b) Neglect or refuse to certify to the cause of death on request of the person in charge of the disposition of the deceased.
(c) Remove or bury the body of a deceased person WITHOUT the proper permit being FIRST obtained from the local registrar in the district WHERE THE DEATH OCCURRED;
(d) Alter a certificate on file in the office of a local registrar.

STATEMENT OF PLACE OF DEATH

Special attention should be given to the satisfactory completion of EACH portion of this item. The city or town and street address or route number refer to PLACE WHERE THE DEATH OCCURRED. For deaths occurring in hospitals, maternity homes, or institutions, the name of the place and length of stay MUST be stated.

STATEMENT OF USUAL RESIDENCE OF DECEASED

Regardless of the fact that the person may have lived his entire life at the place of death, ALWAYS COMPLETE ALL PARTS OF THIS ITEM. In case a person has resided in the county where death occurred for less than one year, give address of FORMER RESIDENCE. The post office of the deceased may be in a county or state other than the county of actual residence.

IDAHO CODE ANNOTATED-CHAPTER 38, SECTION 206.

The personal and statistical particulars (items 1 to 16) shall be authenticated by the signature of the informant, who may be any competent person acquainted with the facts.

The statement of facts relating to the disposition of the body shall be signed by the undertaker or person acting as such.

The medical certificate shall be made and signed by the physician, if any, last in attendance on the deceased, who shall specify the time in attendance, the time he last saw the deceased alive and the hour of the day at which death occurred. And he shall further state the cause of death, so as to show the course of disease or sequence of causes resulting in death, giving the primary cause, and also the contributory causes, if any, and the duration of each. Indefinite and unsatisfactory terms, indicating only symptoms of disease or conditions resulting from disease, will not be held sufficient for issuing a burial or removal permit; and any certificate containing only such terms as defined by the state registrar as indefinite and unsatisfactory, shall be returned to the physician for correction and definition. The international classification of the causes of death shall be used by all physicians in stating the cause of death in the medical certificate. Causes of death, which may be the result of either disease or violence, shall be carefully defined; and if from violence, its nature shall be stated, and whether (probably) accidental, suicidal, or homicidal.

This body embalmed under direction of Dale E Arnold Lic. No. L 59 at Pullman on 7-20-6

ADDITIONAL REMARKS by Physician

State File No. 2926
Local Reg. No. 72
Reg. Dist. No. 200

Certificate of Death

STATE OF IDAHO

BIRTH NO.

RECEIVED AUG 1 1961 Bureau of Vital Statistics

291

1. PLACE OF DEATH
a. COUNTY: Latah
b. CITY OR TOWN (If outside corporate limits, write RURAL and give township): Moscow
c. LENGTH OF STAY (in this place): 13 Days
d. FULL NAME OF HOSPITAL OR INSTITUTION (If not in hospital or institution, give street address or location): Gritman Memorial Hosp. 112

2. USUAL RESIDENCE (Where deceased lived. If institution: residence before admission).
a. STATE: Idaho 291
b. COUNTY: Latah
c. CITY OR TOWN (If outside corporate limits, write RURAL and give township): Moscow
d. STREET ADDRESS (If rural, give location): 204 East "D" St.

3. NAME OF DECEASED (Type or Print)
a. (First): Lilly
b. (Middle): Virlee
c. (Last): French

4. DATE OF DEATH (Month) (Day) (Year): July 22, 1961

5. SEX: Female
6. COLOR OR RACE: White
7. MARRIED, NEVER MARRIED, WIDOWED, DIVORCED (Specify): Widowed
8. DATE OF BIRTH: Feb. 6, 1883
9. AGE (In years last birthday): 78 — IF UNDER 1 YEAR: Months / Days — IF UNDER 24 HRS.: Hours / Min.

10a. USUAL OCCUPATION (Give kind of work done during most of working life, even if retired): Housewife 01
10b. KIND OF BUSINESS OR INDUSTRY: at Home
11. BIRTHPLACE (State or foreign country): Macon Co. Missouri
12. CITIZEN OF WHAT COUNTRY?: U.S.A.

13. FATHER'S NAME: O. O. Hurt — BIRTHPLACE: Unknown 3
14. MOTHER'S MAIDEN NAME: Marcellina Vaughan — BIRTHPLACE: Unknown 3

15. WAS DECEASED EVER IN U.S. ARMED FORCES? (Yes, no, or unknown): no — (If yes, give war or dates of service)
16. SOCIAL SECURITY NO.: none
17. INFORMANT'S OWN SIGNATURE: J. Alva Wheeler — ADDRESS: Pullman, Wn.

18. CAUSE OF DEATH
Enter only one cause per line for (a), (b), and (c)

This does not mean the mode of dying, such as heart failure, asthenia, etc. It means the disease, injury, or complication which caused death.

MEDICAL CERTIFICATION

I. DISEASE OR CONDITION DIRECTLY LEADING TO DEATH* (a) Hypostatic Pneumonia — INTERVAL BETWEEN ONSET AND DEATH: 14 days

ANTECEDENT CAUSES — Morbid conditions, if any, giving rise to the above cause (a) stating the underlying cause last.
DUE TO (b) Cerebral Hemorrhage
DUE TO (c) Generalize arteriosclerosis

II. OTHER SIGNIFICANT CONDITIONS — Conditions contributing to the death but not related to the disease or condition causing death: With Hypertension Hadbad a previous Stroke

19a. DATE OF OPERATION: —
19b. MAJOR FINDINGS OF OPERATION: —
20. AUTOPSY? YES ☐ NO ☒

21a. ACCIDENT SUICIDE HOMICIDE (Specify): —
21b. PLACE OF INJURY (e.g., in or about home, farm, factory, street, office bldg., etc.): —
21c. (CITY, TOWN, OR TOWNSHIP) (COUNTY) (STATE): —

21d. TIME OF INJURY (Month) (Day) (Year) (Hour) m.: —
21e. INJURY OCCURRED WHILE AT WORK ☐ NOT WHILE AT WORK ☐
21f. HOW DID INJURY OCCUR?: —

22. *I hereby certify that I attended the deceased from* 7-9-, 1961, *to* 7-22, 1961, *that I last saw the deceased alive on* 7-22-, 1961, *and that death occurred at* 11:30 P. *m., from the causes and on the date stated above.*

23a. SIGNATURE (Degree or title): Joseph G. Wilson, M.D. 450
23b. ADDRESS: Moscow, Idaho
23c. DATE SIGNED: 7-26-61

24a. BURIAL, CREMATION, REMOVAL (Specify): Burial
24b. DATE: July 26, 1961
24c. NAME OF CEMETERY OR CREMATORY: Moscow Cemetery
24d. LOCATION (City, town, or county) (State): Moscow Idaho

DATE REC'D BY LOCAL REG.: July 31, 1961
REGISTRAR'S SIGNATURE: Ruth L. Bruce
25. FUNERAL DIRECTOR: Donald Ward — ADDRESS: Moscow, Idaho

Federal Security Agency
United States Public Health Service

Form DPH-48021

Informant, Funeral Director, Registrar and Medical Attendant. EACH must sign with BLACK INK in OWN handwriting. Each item should be answered as completely as possible. State answers as unknown only after a careful investigation. Use BLACK ink or BLACK record typewriter ribbon in filling out certificate. (ICA 38-206 and 215.) Address correspondence to DIVISION OF VITAL STATISTICS, BOISE, IDAHO

DUTIES:

JUL 16 1997

1. INFORMANT SHALL SIGN HIS OWN NAME, under item 17 to authenticate the facts stated under items 1 to 16 inclusive. In case of facts taken from hospital or public records, the person authorized to release the facts shall sign HIS name in addition to giving the source of information.

2. THE FUNERAL DIRECTOR is responsible for completing the entire certificate, obtaining the signatures of the INFORMANT, the OFFICIAL last in attendance on the deceased and HIS OWN signature.

3. THE REGISTRAR can issue a burial or removal permit ONLY after receiving a completed death certificate, including the SIGNATURES IN BLACK ink under items 17, 23a and 25.

PENALTIES: Under the Idaho law, it is a misdemeanor to

(a) Knowingly supply false information to any one connected with completing a death certificate;
(b) Neglect or refuse to certify to the cause of death on request of the person in charge of the disposition of the deceased.
(c) Remove or bury the body of a deceased person WITHOUT the proper permit being FIRST obtained from the local registrar in the district WHERE THE DEATH OCCURRED;
(d) Alter a certificate on file in the office of a local registrar.

STATEMENT OF PLACE OF DEATH

Special attention should be given to the satisfactory completion of EACH portion of this item. The city or town and street address or route number refer to PLACE WHERE THE DEATH OCCURRED. For deaths occurring in hospitals, maternity homes, or institutions, the name of the place and length of stay MUST be stated.

STATEMENT OF USUAL RESIDENCE OF DECEASED

Regardless of the fact that the person may have lived his entire life at the place of death, ALWAYS COMPLETE ALL PARTS OF THIS ITEM. In case a person has resided in the county where death occurred for less than one year, give address of FORMER RESIDENCE. The post office of the deceased may be in a county or state other than the county of actual residence.

IDAHO CODE ANNOTATED-CHAPTER 38, SECTION 206.

The personal and statistical particulars (items 1 to 16) shall be authenticated by the signature of the informant, who may be any competent person acquainted with the facts.

The statement of facts relating to the disposition of the body shall be signed by the undertaker or person acting as such.

The medical certificate shall be made and signed by the physician, if any, last in attendance on the deceased, who shall specify the time in attendance, the time he last saw the deceased alive and the hour of the day at which death occurred. And he shall further state the cause of death, so as to show the course of disease or sequence of causes resulting in death, giving the primary cause, and also the contributory causes, if any, and the duration of each. Indefinite and unsatisfactory terms, indicating only symptoms of disease or conditions resulting from disease, will not be held sufficient for issuing a burial or removal permit; and any certificate containing only such terms as defined by the state registrar as indefinite and unsatisfactory, shall be returned to the physician for correction and definition. The International classification of the causes of death shall be used by all physicians in stating the cause of death in the medical certificate. Causes of death, which may be the result of either disease or violence, shall be carefully defined; and if from violence, its nature shall be stated, and whether (probably) accidental, suicidal, or homicidal.

This body embalmed under direction of Donald Ward Lic. No. 380 at Moscow on 8-22-61

ADDITIONAL REMARKS by Physician

State File No. 2927
Local Reg. No. 76
Reg. Dist. No. 200

Certificate of Death

STATE OF IDAHO

BIRTH NO.

RECEIVED AUG 7 1961 Bureau of Vital Statistics

1. PLACE OF DEATH
a. COUNTY: Latah
b. CITY OR TOWN (If outside corporate limits, write RURAL and give township): Deary Rural
c. LENGTH OF STAY (in this place): 15 Yrs.
d. FULL NAME OF HOSPITAL OR INSTITUTION (If not in hospital or institution, give street address or location): Rural

2. USUAL RESIDENCE (Where deceased lived. If institution: residence before admission).
a. STATE: Idaho
b. COUNTY: Latah
c. CITY OR TOWN (If outside corporate limits, write RURAL and give township): Deary Rural
d. STREET ADDRESS (If rural, give location):

3. NAME OF DECEASED (Type or Print)
a. (First): Toney
b. (Middle): J.
c. (Last): Schumaker

4. DATE OF DEATH (Month) (Day) (Year): July 22, 1961

5. SEX: Male
6. COLOR OR RACE: White
7. MARRIED, NEVER MARRIED, WIDOWED, DIVORCED (Specify): Widowed
8. DATE OF BIRTH: Jan. 9, 1880
9. AGE (In years last birthday): 81 — IF UNDER 1 YEAR: Months / Days — IF UNDER 24 HRS.: Hours / Min.

10a. USUAL OCCUPATION (Give kind of work done during most of working life, even if retired): Dairy
10b. KIND OF BUSINESS OR INDUSTRY: Dairyman
11. BIRTHPLACE (State or foreign country): Fond du Lac County Wisc.
12. CITIZEN OF WHAT COUNTRY?: U.S.A.

13. FATHER'S NAME: Unknown Schumaker — BIRTHPLACE: Unknown
14. MOTHER'S MAIDEN NAME: Unknown — BIRTHPLACE: Unknown

15. WAS DECEASED EVER IN U.S. ARMED FORCES? (Yes, no, or unknown): no — (If yes, give war or dates of service):
16. SOCIAL SECURITY NO.: none
17. INFORMANT'S OWN SIGNATURE: Orval C. Schumaker — ADDRESS: Deary Ida.

18. CAUSE OF DEATH Enter only one cause per line for (a), (b), and (c)

This does not mean the mode of dying, such as heart failure, asthenia, etc. It means the disease, injury, or complication which caused death.

MEDICAL CERTIFICATION

I. DISEASE OR CONDITION DIRECTLY LEADING TO DEATH* (a) Occlusion Cerebral + coronary atherosclerosis — INTERVAL BETWEEN ONSET AND DEATH: sudden

ANTECEDENT CAUSES — *Morbid conditions, if any, giving rise to the above cause (a) stating the underlying cause last.*
DUE TO (b) Generalized arteriosclerosis — years
DUE TO (c)

II. OTHER SIGNIFICANT CONDITIONS — *Conditions contributing to the death but not related to the disease or condition causing death.* Diabetes gold ogs. Has had one leg amputated years.

19a. DATE OF OPERATION
19b. MAJOR FINDINGS OF OPERATION
20. AUTOPSY? YES ☐ NO ☒

21a. ACCIDENT SUICIDE HOMICIDE (Specify)
21b. PLACE OF INJURY (e.g., in or about home, farm, factory, street, office bldg., etc.)
21c. (CITY, TOWN, OR TOWNSHIP) (COUNTY) (STATE)
21d. TIME OF INJURY (Month) (Day) (Year) (Hour) m.
21e. INJURY OCCURRED WHILE AT WORK ☐ NOT WHILE AT WORK ☐
21f. HOW DID INJURY OCCUR?

22. *I hereby certify that I attended the deceased from* 5-28, 1953, *to* 2-23, 1960, *that I last saw the deceased alive on* 2-23, 1960, *and that death occurred at* A. *m., from the causes and on the date stated above.*

23a. SIGNATURE (Degree or title): Omer H Drury 104 M.D.
23b. ADDRESS: Troy Idaho
23c. DATE SIGNED: 8-1-61

24a. BURIAL, CREMATION, REMOVAL (Specify): Burial
24b. DATE: July 24, 1961
24c. NAME OF CEMETERY OR CREMATORY: Vineland Cemetery
24d. LOCATION (City, town, or county) (State): Clarkston, Washington

DATE REC'D BY LOCAL REG.: August 3, 1961
REGISTRAR'S SIGNATURE: Ruth L. Bruce
25. FUNERAL DIRECTOR: Donald Ward — ADDRESS: Moscow, Idaho

Federal Security Agency
United States Public Health Service

Form DPH-48021

Informant, Funeral Director, Registrar and Medical Attendant. EACH must sign with BLACK INK in OWN handwriting. Each item should be answered as completely as possible. State answers as unknown only after a careful investigation. Use BLACK ink or BLACK record typewriter ribbon in filling out certificate. (ICA 38-206 and 215.) Address correspondence to DIVISION OF VITAL STATISTICS, BOISE, IDAHO

DUTIES:

1. INFORMANT SHALL SIGN HIS OWN NAME, under item 17 to authenticate the facts stated under items 1 to 16 inclusive. In case of facts taken from hospital or public records, the person authorized to release the facts shall sign HIS name in addition to giving the source of information.

2. THE FUNERAL DIRECTOR is responsible for completing the entire certificate, obtaining the signatures of the INFORMANT, the OFFICIAL last in attendance on the deceased and HIS OWN signature.

3. THE REGISTRAR can issue a burial or removal permit ONLY after receiving a completed death certificate, including the SIGNATURES IN BLACK ink under items 17, 23a and 25.

PENALTIES: Under the Idaho law, it is a misdemeanor to

(a) Knowingly supply false information to any one connected with completing a death certificate;
(b) Neglect or refuse to certify to the cause of death on request of the person in charge of the disposition of the deceased.
(c) Remove or bury the body of a deceased person WITHOUT the proper permit being FIRST obtained from the local registrar in the district WHERE THE DEATH OCCURRED;
(d) Alter a certificate on file in the office of a local registrar.

STATEMENT OF PLACE OF DEATH

Special attention should be given to the satisfactory completion of EACH portion of this item. The city or town and street address or route number refer to PLACE WHERE THE DEATH OCCURRED. For deaths occurring in hospitals, maternity homes, or institutions, the name of the place and length of stay MUST be stated.

STATEMENT OF USUAL RESIDENCE OF DECEASED

Regardless of the fact that the person may have lived his entire life at the place of death, ALWAYS COMPLETE ALL PARTS OF THIS ITEM. In case a person has resided in the county where death occurred for less than one year, give address of FORMER RESIDENCE. The post office of the deceased may be in a county or state other than the county of actual residence.

IDAHO CODE ANNOTATED-CHAPTER 38, SECTION 206.

The personal and statistical particulars (items 1 to 16) shall be authenticated by the signature of the informant, who may be any competent person acquainted with the facts.

The statement of facts relating to the disposition of the body shall be signed by the undertaker or person acting as such.

The medical certificate shall be made and signed by the physician, if any, last in attendance on the deceased, who shall specify the time in attendance, the time he last saw the deceased alive and the hour of the day at which death occurred. And he shall further state the cause of death, so as to show the course of disease or sequence of causes resulting in death, giving the primary cause, and also the contributory causes, if any, and the duration of each. Indefinite and unsatisfactory terms, indicating only symptoms of disease or conditions resulting from disease, will not be held sufficient for issuing a burial or removal permit; and any certificate containing only such terms as defined by the state registrar as indefinite and unsatisfactory, shall be returned to the physician for correction and definition. The international classification of the causes of death shall be used by all physicians in stating the cause of death in the medical certificate. Causes of death, which may be the result of either disease or violence, shall be carefully defined; and if from violence, its nature shall be stated, and whether (probably) accidental, suicidal, or homicidal.

This body embalmed under direction of Donald Ward Lic. No. 380 at Moscow on 7-22-61

ADDITIONAL REMARKS by Physician

Certificate of Death

STATE OF IDAHO

State File No. 2928
Local Reg. No. 73
Reg. Dist. No. 200

BIRTH NO.

RECEIVED AUG 1 1961 Statistics

Informant, Funeral Director, Registrar and Medical Attendant. EACH must sign with BLACK INK in OWN handwriting. Each item should be answered as completely as possible. State answers as unknown only after a careful investigation. Use BLACK ink or BLACK record typewriter ribbon in filling out certificate. (ICA 38-206 and 215.) Address correspondence to DIVISION OF VITAL STATISTICS, BOISE, IDAHO

1. PLACE OF DEATH
a. COUNTY: Latah
b. CITY OR TOWN (If outside corporate limits, write RURAL and give township): Moscow
c. LENGTH OF STAY (in this place): 5 Days
d. FULL NAME OF HOSPITAL OR INSTITUTION (If not in hospital or institution, give street address or location): Gritman Memorial Hosp.

2. USUAL RESIDENCE (Where deceased lived. If institution: residence before admission).
a. STATE: Idaho
b. COUNTY: Latah
c. CITY OR TOWN (If outside corporate limits, write RURAL and give township): Moscow
d. STREET ADDRESS (If rural, give location): 123 North Lilly

3. NAME OF DECEASED (Type or Print)	a. (First)	b. (Middle)	c. (Last)	4. DATE OF DEATH (Month) (Day) (Year)
	Ralph	LeRoy	White	July 23, 1961

5. SEX	6. COLOR OR RACE	7. MARRIED, NEVER MARRIED, WIDOWED, DIVORCED (Specify)	8. DATE OF BIRTH	9. AGE (In years last birthday)	IF UNDER 1 YEAR: Months / Days	IF UNDER 24 HRS.: Hours / Min.
Male	White	Married	July 22, 1897	64		

10a. USUAL OCCUPATION (Give kind of work done during most of working life, even if retired)	10b. KIND OF BUSINESS OR INDUSTRY	11. BIRTHPLACE (State or foreign country)	12. CITIZEN OF WHAT COUNTRY?
Apt. Owner	———	Potlatch, Idaho	U.S.A.

13. FATHER'S NAME	BIRTHPLACE	14. MOTHER'S MAIDEN NAME	BIRTHPLACE
Clarence D. White	Unknown	Edith Muzzy	Unknown

15. WAS DECEASED EVER IN U.S. ARMED FORCES? (Yes, no, or unknown)	16. SOCIAL SECURITY NO. (If yes, give war or dates of service)	17. INFORMANT'S OWN SIGNATURE	ADDRESS
no	519-18-9874	C. D. White	Orofino Idaho

18. CAUSE OF DEATH
Enter only one cause per line for (a), (b), and (c)

**This does not mean the mode of dying, such as heart failure, asthenia, etc. It means the disease, injury, or complication which caused death.*

MEDICAL CERTIFICATION

		INTERVAL BETWEEN ONSET AND DEATH
I. DISEASE OR CONDITION DIRECTLY LEADING TO DEATH* (a)	Cardiac rupture	instant
ANTECEDENT CAUSES *Morbid conditions, if any, giving rise to the above cause (a) stating the underlying cause last.* DUE TO (b)	Coronary Thrombosis causing Cardiac infaret	10 days
DUE TO (c)		
II. OTHER SIGNIFICANT CONDITIONS *Conditions contributing to the death but not related to the disease or condition causing death.*		

19a. DATE OF OPERATION	19b. MAJOR FINDINGS OF OPERATION	20. AUTOPSY?
		YES ☐ NO ☒

21a. ACCIDENT SUICIDE HOMICIDE (Specify)	21b. PLACE OF INJURY (e.g., in or about home, farm, factory, street, office bldg., etc.)	21c. (CITY, TOWN, OR TOWNSHIP) (COUNTY) (STATE)

21d. TIME OF INJURY (Month) (Day) (Year) (Hour)	21e. INJURY OCCURRED	21f. HOW DID INJURY OCCUR?
m.	WHILE AT WORK ☐ NOT WHILE AT WORK ☐	

22. *I hereby certify that I attended the deceased from* ____, 19__, *to* ____, 19__, *that I last saw the deceased alive on* ____, 19__, *and that death occurred at* 9:15A.m., *from the causes and on the date stated above.*

23a. SIGNATURE	(Degree or title)	23b. ADDRESS	23c. DATE SIGNED
Doyle M. Lieber	M.D.	Moscow, Idaho	7-26-61

24a. BURIAL, CREMATION, REMOVAL (Specify)	24b. DATE	24c. NAME OF CEMETERY OR CREMATORY	24d. LOCATION (City, town, or county) (State)
Burial	July 26, 1961	Sunset Memorial Cemetery	Moscow, Idaho

DATE REC'D BY LOCAL REG.	REGISTRAR'S SIGNATURE	25. FUNERAL DIRECTOR	ADDRESS
July 31, 1961	Ruth L. Bruce	Donald Ward	Moscow, Idaho

Federal Security Agency
United States Public Health Service

Form DPH-48021

APR 17 1962

DUTIES:

1. INFORMANT SHALL SIGN HIS OWN NAME, under item 17 to authenticate the facts stated under items 1 to 16 inclusive. In case of facts taken from hospital or public records, the person authorized to release the facts shall sign HIS name in addition to giving the source of information.

MAY 31 1968

2. THE FUNERAL DIRECTOR is responsible for completing the entire certificate, obtaining the signatures of the INFORMANT, the OFFICIAL last in attendance on the deceased and HIS OWN signature.

3. THE REGISTRAR can issue a burial or removal permit ONLY after receiving a completed death certificate, including the SIGNATURES IN BLACK ink under items 17, 23a and 25.

PENALTIES: Under the Idaho law, it is a misdemeanor to

(a) Knowingly supply false information to any one connected with completing a death certificate;
(b) Neglect or refuse to certify to the cause of death on request of the person in charge of the disposition of the deceased.
(c) Remove or bury the body of a deceased person WITHOUT the proper permit being FIRST obtained from the local registrar in the district WHERE THE DEATH OCCURRED;
(d) Alter a certificate on file in the office of a local registrar.

STATEMENT OF PLACE OF DEATH

Special attention should be given to the satisfactory completion of EACH portion of this item. The city or town and street address or route number refer to PLACE WHERE THE DEATH OCCURRED. For deaths occurring in hospitals, maternity homes, or institutions, the name of the place and length of stay MUST be stated.

STATEMENT OF USUAL RESIDENCE OF DECEASED

Regardless of the fact that the person may have lived his entire life at the place of death, ALWAYS COMPLETE ALL PARTS OF THIS ITEM. In case a person has resided in the county where death occurred for less than one year, give address of FORMER RESIDENCE. The post office of the deceased may be in a county or state other than the county of actual residence.

IDAHO CODE ANNOTATED-CHAPTER 38, SECTION 206.

The personal and statistical particulars (items 1 to 16) shall be authenticated by the signature of the informant, who may be any competent person acquainted with the facts.

The statement of facts relating to the disposition of the body shall be signed by the undertaker or person acting as such.

The medical certificate shall be made and signed by the physician, if any, last in attendance on the deceased, who shall specify the time in attendance, the time he last saw the deceased alive and the hour of the day at which death occurred. And he shall further state the cause of death, so as to show the course of disease or sequence of causes resulting in death, giving the primary cause, and also the contributory causes, if any, and the duration of each. Indefinite and unsatisfactory terms, indicating only symptoms of disease or conditions resulting from disease, will not be held sufficient for issuing a burial or removal permit; and any certificate containing only such terms as defined by the state registrar as indefinite and unsatisfactory, shall be returned to the physician for correction and definition. The international classification of the causes of death shall be used by all physicians in stating the cause of death in the medical certificate. Causes of death, which may be the result of either disease or violence, shall be carefully defined; and if from violence, its nature shall be stated, and whether (probably) accidental, suicidal, or homicidal.

This body embalmed under direction of E;R. Short Lic. No. 420 at Moscow on 7-23-61

ADDITIONAL REMARKS by Physician.....

Amended August 21,1961

Certificate of Death

STATE OF IDAHO

State File No. 2929
Local Reg. No. 75
Reg. Dist. No. 200

BIRTH NO.

1. PLACE OF DEATH
a. COUNTY: Latah
b. CITY OR TOWN (If outside corporate limits, write RURAL and give township): Moscow
c. LENGTH OF STAY (in this place): 2 days
d. FULL NAME OF HOSPITAL OR INSTITUTION (If not in hospital or institution, give street address or location): Gritman Memorial Hosp.

2. USUAL RESIDENCE (Where deceased lived. If institution: residence before admission).
a. STATE: Idaho
b. COUNTY: Latah
c. CITY OR TOWN (If outside corporate limits, write RURAL and give township): Genesee
d. STREET ADDRESS (If rural, give location):

3. NAME OF DECEASED (Type or Print)	a. (First)	b. (Middle)	c. (Last)	4. DATE OF DEATH (Month)	(Day)	(Year)
	Albert	Elmer	Mayer	July	24,	1961

5. SEX	6. COLOR OR RACE	7. MARRIED, NEVER MARRIED, WIDOWED, DIVORCED (Specify)	8. DATE OF BIRTH	9. AGE (In years last birthday)	IF UNDER 1 YEAR Months	Days	IF UNDER 24 HRS. Hours	Min.
Male	White	Married	Aug. 11, 1876	84				

10a. USUAL OCCUPATION (Give kind of work done during most of working life, even if retired)	10b. KIND OF BUSINESS OR INDUSTRY	11. BIRTHPLACE (State or foreign country)	12. CITIZEN OF WHAT COUNTRY?
Mailman	U.S.Post Office	Medina County, Ohio	U.S.A.

13. FATHER'S NAME	BIRTHPLACE	14. MOTHER'S MAIDEN NAME	BIRTHPLACE
Jacob F. Mayer	Germany	Unknown	Unknown

15. WAS DECEASED EVER IN U.S. ARMED FORCES? (Yes, no, or unknown) (If yes, give war or dates of service)	16. SOCIAL SECURITY NO.	17. INFORMANT'S OWN SIGNATURE	ADDRESS
no	None	A. G. Mayer	Spokane, Washington

18. CAUSE OF DEATH
Enter only one cause per line for (a), (b), and (c)

**This does not mean the mode of dying, such as heart failure, asthenia, etc. It means the disease, injury, or complication which caused death.*

MEDICAL CERTIFICATION

I. DISEASE OR CONDITION DIRECTLY LEADING TO DEATH*(a) Cerebral Vascular Accident — INTERVAL BETWEEN ONSET AND DEATH: One day

ANTECEDENT CAUSES
Morbid conditions, if any, giving rise to the above cause (a) stating the underlying cause last.

DUE TO (b) Cerebral Arterial Sclerosis — Yrs

DUE TO (c) Generalized Arteriosclerosis — Yrs

II. OTHER SIGNIFICANT CONDITIONS
Conditions contributing to the death but not related to the disease or condition causing death. Thrombosis left ilial artery — 2 weeks

19a. DATE OF OPERATION	19b. MAJOR FINDINGS OF OPERATION	20. AUTOPSY?
		YES ☐ NO ☒

21a. ACCIDENT SUICIDE HOMICIDE (Specify)	21b. PLACE OF INJURY (e.g., in or about home, farm, factory, street, office bldg., etc.)	21c. (CITY, TOWN, OR TOWNSHIP) (COUNTY) (STATE)

21d. TIME OF INJURY (Month) (Day) (Year) (Hour)	21e. INJURY OCCURRED	21f. HOW DID INJURY OCCUR?
m.	WHILE AT WORK ☐ NOT WHILE AT WORK ☐	

22. *I hereby certify that I attended the deceased from* April, 19 55, *to* July 24, 19 61, *that I last saw the deceased alive on* July 24, 19 61, *and that death occurred at* 1:15 P m., *from the causes and on the date stated above.*

23a. SIGNATURE (Degree or title)	23b. ADDRESS	23c. DATE SIGNED
Philip D. Spechko, M.D.	Genesee, Idaho	7-28-61

24a. BURIAL, CREMATION, REMOVAL (Specify)	24b. DATE	24c. NAME OF CEMETERY OR CREMATORY	24d. LOCATION (City, town, or county) (State)
Burial	July 27,1961	Genesee City Cemetery	Genesee, Idaho

DATE REC'D BY LOCAL REG.	REGISTRAR'S SIGNATURE	25. FUNERAL DIRECTOR	ADDRESS
July 31,1961	Ruth L. Bruce	Donald Ward	Moscow, Idaho

Federal Security Agency
United States Public Health Service

Form DPH-48021

Informant, Funeral Director, Registrar and Medical Attendant. EACH must sign with BLACK INK in OWN handwriting. Each item should be answered as completely as possible. State answers as unknown only after a careful investigation. Use BLACK ink or BLACK record typewriter ribbon in filling out certificate. (ICA 38-206 and 215.) Address correspondence to DIVISION OF VITAL STATISTICS, BOISE, IDAHO

DUTIES:

1. INFORMANT SHALL SIGN HIS OWN NAME, under item 17 to authenticate the facts stated under items 1 to 16 inclusive. In case of facts taken from hospital or public records, the person authorized to release the facts shall sign HIS name in addition to giving the source of information.

2. THE FUNERAL DIRECTOR is responsible for completing the entire certificate, obtaining the signatures of the INFORMANT, the OFFICIAL last in attendance on the deceased and HIS OWN signature.

3. THE REGISTRAR can issue a burial or removal permit ONLY after receiving a completed death certificate, including the SIGNATURES IN BLACK ink under items 17, 23a and 25.

PENALTIES: Under the Idaho law, it is a misdemeanor to

(a) Knowingly supply false information to any one connected with completing a death certificate;
(b) Neglect or refuse to certify to the cause of death on request of the person in charge of the disposition of the deceased.
(c) Remove or bury the body of a deceased person WITHOUT the proper permit being FIRST obtained from the local registrar in the district WHERE THE DEATH OCCURRED;
(d) Alter a certificate on file in the office of a local registrar.

STATEMENT OF PLACE OF DEATH

Special attention should be given to the satisfactory completion of EACH portion of this item. The city or town and street address or route number refer to PLACE WHERE THE DEATH OCCURRED. For deaths occurring in hospitals, maternity homes, or institutions, the name of the place and length of stay MUST be stated.

STATEMENT OF USUAL RESIDENCE OF DECEASED

Regardless of the fact that the person may have lived his entire life at the place of death, ALWAYS COMPLETE ALL PARTS OF THIS ITEM. In case a person has resided in the county where death occurred for less than one year, give address of FORMER RESIDENCE. The post office of the deceased may be in a county or state other than the county of actual residence.

IDAHO CODE ANNOTATED-CHAPTER 38, SECTION 206.

The personal and statistical particulars (items 1 to 16) shall be authenticated by the signature of the informant, who may be any competent person acquainted with the facts.

The statement of facts relating to the disposition of the body shall be signed by the undertaker or person acting as such.

The medical certificate shall be made and signed by the physician, if any, last in attendance on the deceased, who shall specify the time in attendance, the time he last saw the deceased alive and the hour of the day at which death occurred. And he shall further state the cause of death, so as to show the course of disease or sequence of causes resulting in death, giving the primary cause, and also the contributory causes, if any, and the duration of each. Indefinite and unsatisfactory terms, indicating only symptoms of disease or conditions resulting from disease, will not be held sufficient for issuing a burial or removal permit; and any certificate containing only such terms as defined by the state registrar as indefinite and unsatisfactory, shall be returned to the physician for correction and definition. The international classification of the causes of death shall be used by all physicians in stating the cause of death in the medical certificate. Causes of death, which may be the result of either disease or violence, shall be carefully defined; and if from violence, its nature shall be stated, and whether (probably) accidental, suicidal, or homicidal.

This body embalmed under direction of..... Lic. No..... at..... on.....

ADDITIONAL REMARKS by Physician.....

.....

.....

IDAHO DEPARTMENT OF HEALTH

BUREAU OF VITAL STATISTICS

Affidavit to Correct or Amend An Original Certificate of Birth or Death

State of Washington } ss.
County of Spokane }

Certificate No. .....

Date Filed .....

The undersigned does solemnly swear that certain facts on the certificate of death (Birth or Death)

for Albert Elmer Mayer (Name on Original Certificate) who died (Was Born or Died) on July 24, 1961 (Date of Event)

in Moscow, Idaho (Place of Event) are erroneous or were omitted; and that, to the best of his knowledge, the true facts are shown by ..... (Bible Record, Insurance Policy, Etc.) prepared on ..... (Give Date) are:

FACTS TO BE CORRECTED ("Name," "Birth Date," "Cause of Death," Etc.)	FROM (As on Original)	TO (The Correct Facts)
#11	Medina Co., California	Medina County, Ohio

Subscribed and sworn to before me this 14th day of August, 1961

D. C. Wolen

Notary Public, residing at Spokane, Wash.

My commission expires Oct 14 - 1964

(Seal) D. C. Wolen

Signed A. E. Mayer

(Signature of parent or attendant if correcting a birth record; of attendant, funeral director, informant if correcting a death record; or other credible person.)

E. 1426 - 38th Ave Spokane Wn.

(Street Address, City, State)

SUPPORTING AFFIDAVIT OF A SECOND PERSON

State of Washington } ss.
County of Spokane }

[This Affidavit MUST Also be Executed. (See Chapter 139, 1937 Idaho Session Laws.)]

The undersigned does solemnly swear that he has knowledge of the corrected facts as set forth above and that they are true to the best of his knowledge.

Subscribed and sworn to before me this 14 day of August, 1961

D. C. Wolen

Notary Public, residing at Spokane, Wash.

My commission expires Oct 14 - 1964

(Seal) D. C. Wolen

Signed .....

(Signature of Any Credible Person)

5726 N. Cook Spokane Wash

(Street Address, City, State)

FORM DH 60-155

L. S. - 11 - 61 bf

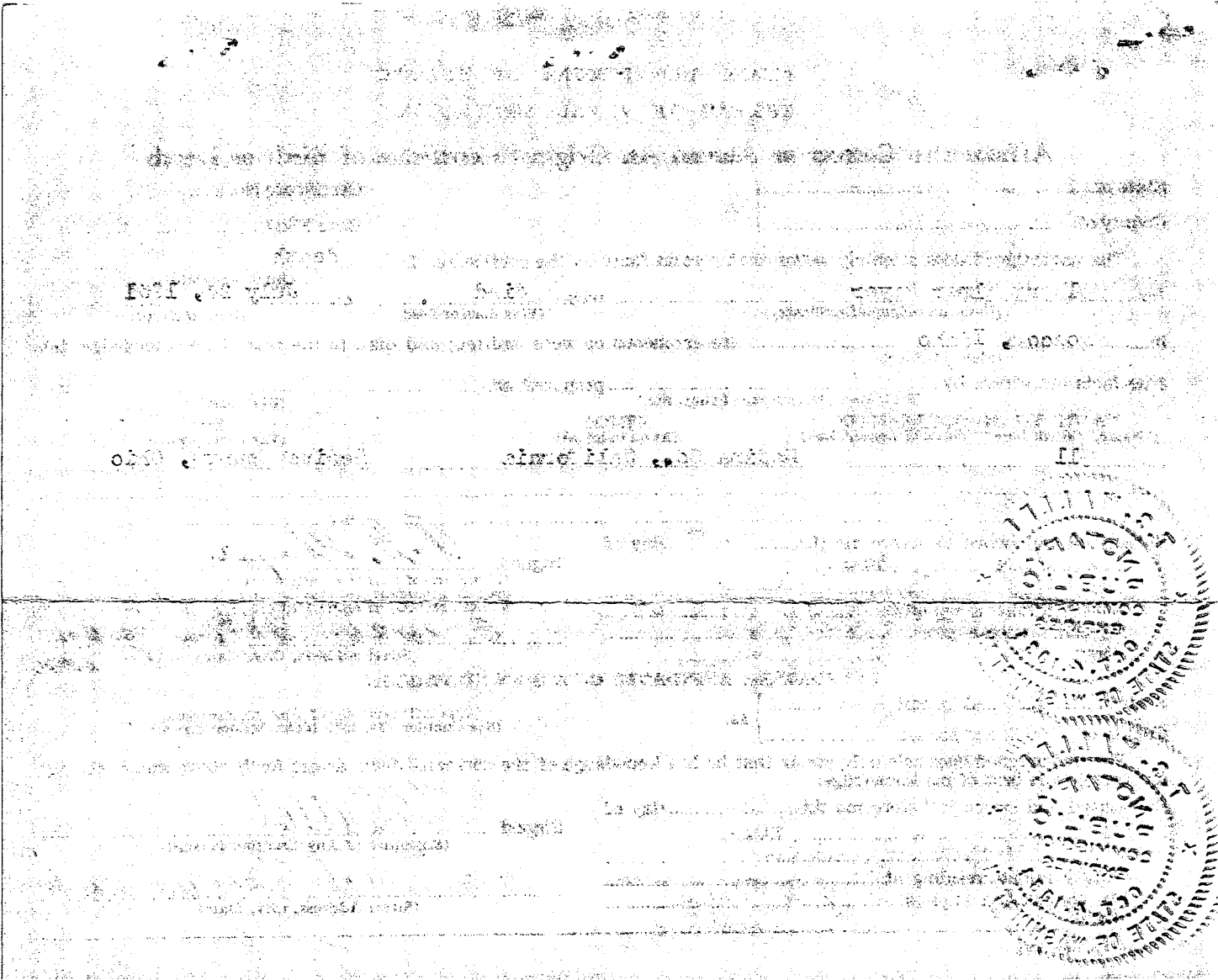

Certificate of Death

STATE OF IDAHO

State File No.
Local Reg. No. 75
Reg. Dist. No. 200

BIRTH NO.

RECEIVED AUG 1 1961 Bureau of Vital Statistics

1. PLACE OF DEATH
a. COUNTY: Latah
b. CITY OR TOWN (If outside corporate limits, write RURAL and give township): Moscow
c. LENGTH OF STAY (in this place): 2 Days
d. FULL NAME OF HOSPITAL OR INSTITUTION (If not in hospital or institution, give street address or location): Gritman Memorial Hosp.

2. USUAL RESIDENCE (Where deceased lived. If institution: residence before admission).
a. STATE: Idaho
b. COUNTY: Latah
c. CITY OR TOWN (If outside corporate limits, write RURAL and give township): Genesee
d. STREET ADDRESS (If rural, give location):

3. NAME OF DECEASED (Type or Print)	a. (First)	b. (Middle)	c. (Last)	4. DATE OF DEATH (Month) (Day) (Year)
	Albert	Elmer	Mayer	July 24, 1961

5. SEX	6. COLOR OR RACE	7. MARRIED, NEVER MARRIED, WIDOWED, DIVORCED (Specify)	8. DATE OF BIRTH	9. AGE (In years last birthday)	IF UNDER 1 YEAR: Months	Days	IF UNDER 24 HRS.: Hours	Min.
Male	white	Married	Aug. 11, 1876	84				

10a. USUAL OCCUPATION (Give kind of work done during most of working life, even if retired)	10b. KIND OF BUSINESS OR INDUSTRY	11. BIRTHPLACE (State or foreign country)	12. CITIZEN OF WHAT COUNTRY?
Mailman	U.S.Post Office	Medina Co. California	U.S.A.

13. FATHER'S NAME	BIRTHPLACE	14. MOTHER'S MAIDEN NAME	BIRTHPLACE
Jacob F. Mayer	Germany	Unknown	Unknown

15. WAS DECEASED EVER IN U.S. ARMED FORCES? (Yes, no, or unknown) (If yes, give war or dates of service)	16. SOCIAL SECURITY NO.	17. INFORMANT'S OWN SIGNATURE	ADDRESS
no	none	C.E. Mayer	Spokane Wash

MEDICAL CERTIFICATION

18. CAUSE OF DEATH
Enter only one cause per line for (a), (b), and (c)

**This does not mean the mode of dying, such as heart failure, asthenia, etc. It means the disease, injury, or complication which caused death.*

I. DISEASE OR CONDITION DIRECTLY LEADING TO DEATH* (a) Cerebral Vascular Accident — INTERVAL BETWEEN ONSET AND DEATH: one Day

ANTECEDENT CAUSES
Morbid conditions, if any, giving rise to the above cause (a) stating the underlying cause last.

DUE TO (b) Cerebral Arterial Sclerosis — 4yrs

DUE TO (c) Generalized Arteriosclerosis — 4yrs

II. OTHER SIGNIFICANT CONDITIONS
Conditions contributing to the death but not related to the disease or condition causing death: Thrombosed left Iliac Artery — 2 weeks

19a. DATE OF OPERATION	19b. MAJOR FINDINGS OF OPERATION	20. AUTOPSY?
		YES ☐ NO ☒

21a. ACCIDENT SUICIDE HOMICIDE (Specify)	21b. PLACE OF INJURY (e.g., in or about home, farm, factory, street, office bldg., etc.)	21c. (CITY, TOWN, OR TOWNSHIP) (COUNTY) (STATE)

21d. TIME OF INJURY (Month) (Day) (Year) (Hour)	21e. INJURY OCCURRED	21f. HOW DID INJURY OCCUR?
m.	WHILE AT WORK ☐ NOT WHILE AT WORK ☐	

22. *I hereby certify that I attended the deceased from* April 19 55, *to* July 24, 19 61, *that I last saw the deceased alive on* July 24, 19 61, *and that death occurred at* 1:15 P. m., *from the causes and on the date stated above.*

23a. SIGNATURE (Degree or title)	23b. ADDRESS	23c. DATE SIGNED
Philip D. Speck M.D.	Genesee Idaho	7-28-61

24a. BURIAL, CREMATION, REMOVAL (Specify)	24b. DATE	24c. NAME OF CEMETERY OR CREMATORY	24d. LOCATION (City, town, or county) (State)
Burial	July 27, 1961	Genesee City Cemetery	Genesee, Idaho

DATE REC'D BY LOCAL REG.	REGISTRAR'S SIGNATURE	25. FUNERAL DIRECTOR	ADDRESS
July 31, 1961	Ruth L. Bruce	Donald Ward	Moscow, Idaho

Federal Security Agency
United States Public Health Service

Form DPH-48021

Informant, Funeral Director, Registrar and Medical Attendant. EACH must sign with BLACK INK in OWN handwriting. Each item should be answered as completely as possible. State answers as unknown only after a careful investigation. Use BLACK ink or BLACK record typewriter ribbon in filling out certificate. [ICA 38-206 and 215.) Address correspondence to DIVISION OF VITAL STATISTICS, BOISE, IDAHO

AUG 2 1961

DUTIES:

1. INFORMANT SHALL SIGN HIS OWN NAME, under item 17, to authenticate the facts stated under items 1 to 16 inclusive. In case of facts taken from hospital or public records, the person authorized to release the facts shall sign HIS name in addition to giving the source of information.

2. THE FUNERAL DIRECTOR is responsible for completing the entire certificate, obtaining the signatures of the INFORMANT, the OFFICIAL last in attendance on the deceased and HIS OWN signature.

3. THE REGISTRAR can issue a burial or removal permit ONLY after receiving a completed death certificate, including the SIGNATURES IN BLACK ink under items 17, 23a and 25.

PENALTIES: Under the Idaho law, it is a misdemeanor to

(a) Knowingly supply false information to any one connected with completing a death certificate;
(b) Neglect or refuse to certify to the cause of death on request of the person in charge of the disposition of the deceased.
(c) Remove or bury the body of a deceased person WITHOUT the proper permit being FIRST obtained from the local registrar in the district WHERE THE DEATH OCCURRED;
(d) Alter a certificate on file in the office of a local registrar.

STATEMENT OF PLACE OF DEATH

Special attention should be given to the satisfactory completion of EACH portion of this item. The city or town and street address or route number refer to PLACE WHERE THE DEATH OCCURRED. For deaths occurring in hospitals, maternity homes, or institutions, the name of the place and length of stay MUST be stated.

STATEMENT OF USUAL RESIDENCE OF DECEASED

Regardless of the fact that the person may have lived his entire life at the place of death, ALWAYS COMPLETE ALL PARTS OF THIS ITEM. In case a person has resided in the county where death occurred for less than one year, give address of FORMER RESIDENCE. The post office of the deceased may be in a county or state other than the county of actual residence.

IDAHO CODE ANNOTATED-CHAPTER 38, SECTION 206.

The personal and statistical particulars (items 1 to 16) shall be authenticated by the signature of the informant, who may be any competent person acquainted with the facts.

The statement of facts relating to the disposition of the body shall be signed by the undertaker or person acting as such.

The medical certificate shall be made and signed by the physician, if any, last in attendance on the deceased, who shall specify the time in attendance, the time he last saw the deceased alive and the hour of the day at which death occurred. And he shall further state the cause of death, so as to show the course of disease or sequence of causes resulting in death, giving the primary cause, and also the contributory causes, if any, and the duration of each. Indefinite and unsatisfactory terms, indicating only symptoms of disease or conditions resulting from disease, will not be held sufficient for issuing a burial or removal permit; and any certificate containing only such terms as defined by the state registrar as indefinite and unsatisfactory, shall be returned to the physician for correction and definition. The international classification of the causes of death shall be used by all physicians in stating the cause of death in the medical certificate. Causes of death, which may be the result of either disease or violence, shall be carefully defined; and if from violence, its nature shall be stated, and whether (probably) accidental, suicidal, or homicidal.

This body embalmed under direction of Ronald Ward Lic. No. 380 at Moscow on 7-24-61

ADDITIONAL REMARKS by Physician

Certificate of Death

STATE OF IDAHO

State File No. 2930
Local Reg. No. 74
Reg. Dist. No. 200

BIRTH NO.

RECEIVED AUG 1 1961 Bureau of Vital Statistics

1. PLACE OF DEATH
a. COUNTY: Latah
b. CITY OR TOWN (If outside corporate limits, write RURAL and give township): Genesee (Rural)
c. LENGTH OF STAY (in this place): 1 Hr.
d. FULL NAME OF HOSPITAL OR INSTITUTION (If not in hospital or institution, give street address or location): (Rural)

2. USUAL RESIDENCE (Where deceased lived. If institution: residence before admission).
a. STATE: Idaho b. COUNTY: Latah
c. CITY OR TOWN (If outside corporate limits, write RURAL and give township): Genesee
d. STREET ADDRESS (If rural, give location): Main

3. NAME OF DECEASED (Type or Print) a. (First)	b. (Middle)	c. (Last)	4. DATE OF DEATH (Month) (Day) (Year)
Joseph	P.	Anderson	July 24, 1961

5. SEX	6. COLOR OR RACE	7. MARRIED, NEVER MARRIED, WIDOWED, DIVORCED (Specify)	8. DATE OF BIRTH	9. AGE (In years last birthday)	IF UNDER 1 YEAR Months	Days	IF UNDER 24 HRS. Hours	Min.
Male	White	Married	Aug. 13, 1887	73				

10a. USUAL OCCUPATION (Give kind of work done during most of working life, even if retired)	10b. KIND OF BUSINESS OR INDUSTRY	11. BIRTHPLACE (State or foreign country)	12. CITIZEN OF WHAT COUNTRY?
Retired Famer	Farming	Norcross, Minnesota	U.S.A.

13. FATHER'S NAME	BIRTHPLACE	14. MOTHER'S MAIDEN NAME	BIRTHPLACE
Louis Anderson	Norway	Mali Unknown	Norway

15. WAS DECEASED EVER IN U.S. ARMED FORCES? (Yes, no, or unknown)	(If yes, give war or dates of service)	16. SOCIAL SECURITY NO.	17. INFORMANT'S OWN SIGNATURE	ADDRESS
Yes	WW I	518-40-8775	Laverne A. Anderson	Genesee, Ida.

18. CAUSE OF DEATH
Enter only one cause per line for (a), (b), and (c)

*This does not mean the mode of dying, such as heart failure, asthenia, etc. It means the disease, injury, or complication which caused death.

MEDICAL CERTIFICATION

I. DISEASE OR CONDITION DIRECTLY LEADING TO DEATH* (a) Acute Coronary occlusion — INTERVAL BETWEEN ONSET AND DEATH: minutes

ANTECEDENT CAUSES
Morbid conditions, if any, giving rise to the above cause (a) stating the underlying cause last.

DUE TO (b) Arteriosclerotic Heart Dis — yrs

DUE TO (c) Generalized Arteriosclerosis

II. OTHER SIGNIFICANT CONDITIONS
Conditions contributing to the death but not related to the disease or condition causing death. Diabetes mellitus

19a. DATE OF OPERATION	19b. MAJOR FINDINGS OF OPERATION	20. AUTOPSY?
		YES ☐ NO ☒

21a. ACCIDENT SUICIDE HOMICIDE (Specify)	21b. PLACE OF INJURY (e.g., in or about home, farm, factory, street, office bldg., etc.)	21c. (CITY, TOWN, OR TOWNSHIP) (COUNTY) (STATE)

21d. TIME OF INJURY (Month) (Day) (Year) (Hour)	21e. INJURY OCCURRED	21f. HOW DID INJURY OCCUR?
m.	WHILE AT WORK ☐ NOT WHILE AT WORK ☐	

22. *I hereby certify that I attended the deceased from* April 1955 *to* July 24, 1961, *that I last saw the deceased alive on* July 23, 1961, *and that death occurred at* 4:30P *m., from the causes and on the date stated above.*

23a. SIGNATURE (Degree or title)	23b. ADDRESS	23c. DATE SIGNED
Philip D. Specht (M.D.)	Genesee Idaho	7-28-61

24a. BURIAL, CREMATION, REMOVAL (Specify)	24b. DATE	24c. NAME OF CEMETERY OR CREMATORY	24d. LOCATION (City, town, or county) (State)
Burial	July 27, 1961	Genesee Valley Cemetery	Latah Co. Idaho

DATE REC'D BY LOCAL REG.	REGISTRAR'S SIGNATURE	25. FUNERAL DIRECTOR	ADDRESS
July 31, 1961	Ruth L. Bruce	Donald Ward	Moscow, Idaho

Federal Security Agency
United States Public Health Service

Form DPH-48021

Informant, Funeral Director, Registrar and Medical Attendant. EACH must sign with BLACK INK in OWN handwriting. Each item should be answered as completely as possible. State answers as unknown only after a careful investigation. Use BLACK ink or BLACK record typewriter ribbon in filling out certificate. (ICA 38-206 and 215.) Address correspondence to DIVISION OF VITAL STATISTICS, BOISE, IDAHO

AUG 25 1961

AUG 29 1961

DUTIES:

1. INFORMANT SHALL SIGN HIS OWN NAME, under item 17 to authenticate the facts stated under items 1 to 16 inclusive. In case of facts taken from hospital or public records, the person authorized to release the facts shall sign HIS name in addition to giving the source of information.

2. THE FUNERAL DIRECTOR is responsible for completing the entire certificate, obtaining the signatures of the INFORMANT, the OFFICIAL last in attendance on the deceased and HIS OWN signature.

3. THE REGISTRAR can issue a burial or removal permit ONLY after receiving a completed death certificate, including the SIGNATURES IN BLACK ink under items 17, 23a and 25.

PENALTIES: Under the Idaho law, it is a misdemeanor to

(a) Knowingly supply false information to any one connected with completing a death certificate;
(b) Neglect or refuse to certify to the cause of death on request of the person in charge of the disposition of the deceased.
(c) Remove or bury the body of a deceased person WITHOUT the proper permit being FIRST obtained from the local registrar in the district WHERE THE DEATH OCCURRED;
(d) Alter a certificate on file in the office of a local registrar.

STATEMENT OF PLACE OF DEATH

Special attention should be given to the satisfactory completion of EACH portion of this item. The city or town and street address or route number refer to PLACE WHERE THE DEATH OCCURRED. For deaths occurring in hospitals, maternity homes, or institutions, the name of the place and length of stay MUST be stated.

STATEMENT OF USUAL RESIDENCE OF DECEASED

Regardless of the fact that the person may have lived his entire life at the place of death, ALWAYS COMPLETE ALL PARTS OF THIS ITEM. In case a person has resided in the county where death occurred for less than one year, give address of FORMER RESIDENCE. The post office of the deceased may be in a county or state other than the county of actual residence.

IDAHO CODE ANNOTATED-CHAPTER 38, SECTION 206.

The personal and statistical particulars (items 1 to 16) shall be authenticated by the signature of the informant, who may be any competent person acquainted with the facts.

The statement of facts relating to the disposition of the body shall be signed by the undertaker or person acting as such.

The medical certificate shall be made and signed by the physician, if any, last in attendance on the deceased, who shall specify the time in attendance, the time he last saw the deceased alive and the hour of the day at which death occurred. And he shall further state the cause of death, so as to show the course of disease or sequence of causes resulting in death, giving the primary cause, and also the contributory causes, if any, and the duration of each. Indefinite and unsatisfactory terms, indicating only symptoms of disease or conditions resulting from disease, will not be held sufficient for issuing a burial or removal permit; and any certificate containing only such terms as defined by the state registrar as indefinite and unsatisfactory, shall be returned to the physician for correction and definition. The international classification of the causes of death shall be used by all physicians in stating the cause of death in the medical certificate. Causes of death, which may be the result of either disease or violence, shall be carefully defined; and if from violence, its nature shall be stated, and whether (probably) accidental, suicidal, or homicidal.

This body embalmed under direction of Ronald Ward Lic. No. 380 at Moscow on 7-24-61

ADDITIONAL REMARKS by Physician

NON-RESIDENT
Certificate of Death

State File No. 2931
Local Reg. No. 80
Reg. Dist. No. 200

STATE OF IDAHO

BIRTH NO.

RECEIVED AUG 9 1961 Bureau of Vital Statistics

291

1. PLACE OF DEATH
a. COUNTY: Latah
b. CITY OR TOWN (If outside corporate limits, write RURAL and give township): Moscow
c. LENGTH OF STAY (in this place): 5 days
d. FULL NAME OF HOSPITAL OR INSTITUTION (If not in hospital or institution, give street address or location): Gritman Memorial Hospital 112

2. USUAL RESIDENCE (Where deceased lived. If institution: residence before admission).
a. STATE: Washington 46
b. COUNTY: Whitman 000
c. CITY OR TOWN (If outside corporate limits, write RURAL and give township): Farmington
d. STREET ADDRESS (If rural, give location): Rural Town

3. NAME OF DECEASED (Type or Print)
a. (First): GLENN
b. (Middle): ALBERT
c. (Last): NORTON

4. DATE OF DEATH (Month) (Day) (Year): July 28, 1961

5. SEX: Male
6. COLOR OR RACE: White
7. MARRIED, NEVER MARRIED, WIDOWED, DIVORCED (Specify): Married
8. DATE OF BIRTH: July 16, 1885
9. AGE (In years last birthday): 76 — IF UNDER 1 YEAR: Months / Days — IF UNDER 24 HRS.: Hours / Min.

10a. USUAL OCCUPATION (Give kind of work done during most of working life, even if retired): Laborer 06
10b. KIND OF BUSINESS OR INDUSTRY: Common
11. BIRTHPLACE (State or foreign country): Dodge Center, Minnesota 1
12. CITIZEN OF WHAT COUNTRY?: U.S.A. 1

13. FATHER'S NAME: Fred Norton — BIRTHPLACE: 3
14. MOTHER'S MAIDEN NAME: Tena Castle — BIRTHPLACE: 3

15. WAS DECEASED EVER IN U.S. ARMED FORCES? (Yes, no, or unknown): No — (If yes, give war or dates of service)
16. SOCIAL SECURITY NO.
17. INFORMANT'S OWN SIGNATURE: Mrs. Glenn Norton — ADDRESS: Farmington, Wn

18. CAUSE OF DEATH
Enter only one cause per line for (a), (b), and (c)

This does not mean the mode of dying, such as heart failure, asthenia, etc. It means the disease, injury, or complication which caused death.

MEDICAL CERTIFICATION

I. DISEASE OR CONDITION DIRECTLY LEADING TO DEATH* (a) Coronary occlusion with myocardial infarction — INTERVAL BETWEEN ONSET AND DEATH: 7 days

ANTECEDENT CAUSES
Morbid conditions, if any, giving rise to the above cause (a) stating the underlying cause last.
DUE TO (b) Coronary atherosclerosis — several years
DUE TO (c)

II. OTHER SIGNIFICANT CONDITIONS
Conditions contributing to the death but not related to the disease or condition causing death.

420.1

19a. DATE OF OPERATION
19b. MAJOR FINDINGS OF OPERATION
20. AUTOPSY? YES ☐ NO ☒

21a. ACCIDENT SUICIDE HOMICIDE (Specify)
21b. PLACE OF INJURY (e.g., in or about home, farm, factory, street, office bldg., etc.)
21c. (CITY, TOWN, OR TOWNSHIP) (COUNTY) (STATE)

21d. TIME OF INJURY (Month) (Day) (Year) (Hour) m.
21e. INJURY OCCURRED WHILE AT WORK ☐ NOT WHILE AT WORK ☐
21f. HOW DID INJURY OCCUR?

22. *I hereby certify that I attended the deceased from* _____, 1959, *to* July 28 1961, *that I last saw the deceased alive on* July 28, 1961, *and that death occurred at* 10:45 a.m., *from the causes and on the date stated above.*

23a. SIGNATURE (Degree or title): Lewis H Hart M.D. 168
23b. ADDRESS: Troy, Idaho
23c. DATE SIGNED: Aug 2, 1961

24a. BURIAL, CREMATION, REMOVAL (Specify): Burial
24b. DATE: July 31, 1961
24c. NAME OF CEMETERY OR CREMATORY: Farmington Cemetery
24d. LOCATION (City, town, or county) (State): Farmington, Whitman Co., Wash.

DATE REC'D BY LOCAL REG.: Aug. 7, 1961
REGISTRAR'S SIGNATURE: Ruth L. Bruce
25. FUNERAL DIRECTOR: L. L. BRUNING FUNERAL HOME By W. P. Goodrich
ADDRESS: Colfax, Wash.

COLFAX, WASHINGTON

Federal Security Agency
United States Public Health Service

Form DPH-48021

Informant, Funeral Director, Registrar and Medical Attendant. EACH must sign with BLACK INK in OWN handwriting. Each item should be answered as completely as possible. State answers as unknown only after a careful investigation. Use BLACK ink or BLACK record typewriter ribbon in filling out certificate. (ICA 38-206 and 215.) Address correspondence to DIVISION OF VITAL STATISTICS, BOISE, IDAHO

DUTIES:

1. INFORMANT SHALL SIGN HIS OWN NAME, under item 17 to authenticate the facts stated under items 1 to 16 inclusive. In case of facts taken from hospital or public records, the person authorized to release the facts shall sign HIS name in addition to giving the source of information.

2. THE FUNERAL DIRECTOR is responsible for completing the entire certificate, obtaining the signatures of the INFORMANT, the OFFICIAL last in attendance on the deceased and HIS OWN signature.

3. THE REGISTRAR can issue a burial or removal permit ONLY after receiving a completed death certificate, including the SIGNATURES IN BLACK ink under items 17, 23a and 25.

PENALTIES: Under the Idaho law, it is a misdemeanor to

(a) Knowingly supply false information to any one connected with completing a death certificate;
(b) Neglect or refuse to certify to the cause of death on request of the person in charge of the disposition of the deceased.
(c) Remove or bury the body of a deceased person WITHOUT the proper permit being FIRST obtained from the local registrar in the district WHERE THE DEATH OCCURRED;
(d) Alter a certificate on file in the office of a local registrar.

STATEMENT OF PLACE OF DEATH

Special attention should be given to the satisfactory completion of EACH portion of this item. The city or town and street address or route number refer to PLACE WHERE THE DEATH OCCURRED. For deaths occurring in hospitals, maternity homes, or institutions, the name of the place and length of stay MUST be stated.

STATEMENT OF USUAL RESIDENCE OF DECEASED

Regardless of the fact that the person may have lived his entire life at the place of death, ALWAYS COMPLETE ALL PARTS OF THIS ITEM. In case a person has resided in the county where death occurred for less than one year, give address of FORMER RESIDENCE. The post office of the deceased may be in a county or state other than the county of actual residence.

IDAHO CODE ANNOTATED-CHAPTER 38, SECTION 206.

The personal and statistical particulars (items 1 to 16) shall be authenticated by the signature of the informant, who may be any competent person acquainted with the facts.

The statement of facts relating to the disposition of the body shall be signed by the undertaker or person acting as such.

The medical certificate shall be made and signed by the physician, if any, last in attendance on the deceased, who shall specify the time in attendance, the time he last saw the deceased alive and the hour of the day at which death occurred. And he shall further state the cause of death, so as to show the course of disease or sequence of causes resulting in death, giving the primary cause, and also the contributory causes, if any, and the duration of each. Indefinite and unsatisfactory terms, indicating only symptoms of disease or conditions resulting from disease, will not be held sufficient for issuing a burial or removal permit; and any certificate containing only such terms as defined by the state registrar as indefinite and unsatisfactory, shall be returned to the physician for correction and definition. The international classification of the causes of death shall be used by all physicians in stating the cause of death in the medical certificate. Causes of death, which may be the result of either disease or violence, shall be carefully defined; and if from violence, its nature shall be stated, and whether (probably) accidental, suicidal, or homicidal.

This body embalmed under direction of W. R. Goodrich Lic. No E 212 at Colfax, Wn. on 7-28-61

ADDITIONAL REMARKS by Physician

Certificate of Death

STATE OF IDAHO

State File No. 2932
Local Reg. No. 79
Reg. Dist. No. 200

BIRTH NO.

RECEIVED AUG 9 1961 Bureau of Vital Statistics

1. PLACE OF DEATH
a. COUNTY: Latah
b. CITY OR TOWN: Moscow
LENGTH OF STAY (in this place): 14 days
d. FULL NAME OF HOSPITAL OR INSTITUTION (If not in hospital or institution, give street address or location): Latah Nursing Home

2. USUAL RESIDENCE (Where deceased lived. If institution: residence before admission).
a. STATE: Idaho
b. COUNTY: Latah
c. CITY OR TOWN (If outside corporate limits, write RURAL and give township): Troy
d. STREET ADDRESS (If rural, give location): In Town

3. NAME OF DECEASED (Type or Print) a. (First)	b. (Middle)	c. (Last)	4. DATE OF DEATH (Month) (Day) (Year)
VICTOR	ANDERS	BERG	July 28 1961

5. SEX	6. COLOR OR RACE	7. MARRIED, NEVER MARRIED, WIDOWED, DIVORCED (Specify)	8. DATE OF BIRTH	9. AGE (In years last birthday)	IF UNDER 1 YEAR Months	Days	IF UNDER 24 HRS. Hours	Min.
Male	White	Single	September 15 1888	72				

10a. USUAL OCCUPATION (Give kind of work done during most of working life, even if retired)	10b. KIND OF BUSINESS OR INDUSTRY	11. BIRTHPLACE (State or foreign country)	12. CITIZEN OF WHAT COUNTRY?
Farmer	Agric.	Streeter Ill	USA

13. FATHER'S NAME	BIRTHPLACE	14. MOTHER'S MAIDEN NAME	BIRTHPLACE
Unknown	Unknown	Ada Justina Swanson	Sweden

15. WAS DECEASED EVER IN U.S. ARMED FORCES? (Yes, no, or unknown)	(If yes, give war or dates of service)	16. SOCIAL SECURITY NO.	17. INFORMANT'S OWN SIGNATURE	ADDRESS
No	No	518-03-7642	X Albin C. Swanson	Troy Ida

18. CAUSE OF DEATH

Enter only one cause per line for (a), (b), and (c)

**This does not mean the mode of dying, such as heart failure, asthenia, etc. It means the disease, injury, or complication which caused death.*

MEDICAL CERTIFICATION

I. DISEASE OR CONDITION DIRECTLY LEADING TO DEATH* (a) Carcinoma of the pancreas — INTERVAL BETWEEN ONSET AND DEATH: unknown

ANTECEDENT CAUSES

Morbid conditions, if any, giving rise to the above cause (a) stating the underlying cause last.

DUE TO (b)

DUE TO (c)

II. OTHER SIGNIFICANT CONDITIONS

Conditions contributing to the death but not related to the disease or condition causing death.

19a. DATE OF OPERATION	19b. MAJOR FINDINGS OF OPERATION	20. AUTOPSY?
		YES ☐ NO ☒

21a. ACCIDENT SUICIDE HOMICIDE (Specify)	21b. PLACE OF INJURY (e.g., in or about home, farm, factory, street, office bldg., etc.)	21c. (CITY, TOWN, OR TOWNSHIP) (COUNTY) (STATE)

21d. TIME OF INJURY (Month) (Day) (Year) (Hour)	21e. INJURY OCCURRED WHILE AT WORK ☐ NOT WHILE AT WORK ☐	21f. HOW DID INJURY OCCUR?
m.		

22. *I hereby certify that I attended the deceased from* June 16, 1961, *to* July 28, 1961, *that I last saw the deceased alive on* July 28 1961, *and that death occurred at* _____ m., *from the causes and on the date stated above.*

23a. SIGNATURE (Degree or title)	23b. ADDRESS	23c. DATE SIGNED
Laura Hobart M.D.	Troy Idaho	Aug 2, 1961

24a. BURIAL, CREMATION, REMOVAL (Specify)	24b. DATE	24c. NAME OF CEMETERY OR CREMATORY	24d. LOCATION (City, town, or county) (State)
Burial	7-31-1961	Burnt Ridge Cemetery	Troy Latah Idaho

DATE REC'D BY LOCAL REG.	REGISTRAR'S SIGNATURE	25. FUNERAL DIRECTOR	ADDRESS
Aug. 7, 1961	Ruth L. Bruce	E. Russell Hoot	Moscow Idaho

Federal Security Agency
United States Public Health Service

Form DPH-48021

Informant, Funeral Director, Registrar and Medical Attendant. EACH must sign with BLACK INK in OWN handwriting. Each item should be answered as completely as possible. State answers as unknown only after a careful investigation. Use BLACK ink or BLACK record typewriter ribbon in filling out certificate. (ICA 38-206 and 215.) Address correspondence to DIVISION OF VITAL STATISTICS, BOISE, IDAHO

AUG 11 1961

DUTIES:

1. INFORMANT SHALL SIGN HIS OWN NAME, under item 17 to authenticate the facts stated under items 1 to 16 inclusive. In case of facts taken from hospital or public records, the person authorized to release the facts shall sign HIS name in addition to giving the source of information.

2. THE FUNERAL DIRECTOR is responsible for completing the entire certificate, obtaining the signatures of the INFORMANT, the OFFICIAL last in attendance on the deceased and HIS OWN signature.

3. THE REGISTRAR can issue a burial or removal permit ONLY after receiving a completed death certificate, including the SIGNATURES IN BLACK ink under items 17, 23a and 25.

PENALTIES: Under the Idaho law, it is a misdemeanor to

(a) Knowingly supply false information to any one connected with completing a death certificate;
(b) Neglect or refuse to certify to the cause of death on request of the person in charge of the disposition of the deceased.
(c) Remove or bury the body of a deceased person WITHOUT the proper permit being FIRST obtained from the local registrar in the district WHERE THE DEATH OCCURRED;
(d) Alter a certificate on file in the office of a local registrar.

STATEMENT OF PLACE OF DEATH

Special attention should be given to the satisfactory completion of EACH portion of this item. The city or town and street address or route number refer to PLACE WHERE THE DEATH OCCURRED. For deaths occurring in hospitals, maternity homes, or institutions, the name of the place and length of stay MUST be stated.

STATEMENT OF USUAL RESIDENCE OF DECEASED

Regardless of the fact that the person may have lived his entire life at the place of death, ALWAYS COMPLETE ALL PARTS OF THIS ITEM. In case a person has resided in the county where death occurred for less than one year, give address of FORMER RESIDENCE. The post office of the deceased may be in a county or state other than the county of actual residence.

IDAHO CODE ANNOTATED-CHAPTER 38, SECTION 206.

The personal and statistical particulars (items 1 to 16) shall be authenticated by the signature of the informant, who may be any competent person acquainted with the facts.

The statement of facts relating to the disposition of the body shall be signed by the undertaker or person acting as such.

The medical certificate shall be made and signed by the physician, if any, last in attendance on the deceased, who shall specify the time in attendance, the time he last saw the deceased alive and the hour of the day at which death occurred. And he shall further state the cause of death, so as to show the course of disease or sequence of causes resulting in death, giving the primary cause, and also the contributory causes, if any, and the duration of each. Indefinite and unsatisfactory terms, indicating only symptoms of disease or conditions resulting from disease, will not be held sufficient for issuing a burial or removal permit; and any certificate containing only such terms as defined by the state registrar as indefinite and unsatisfactory, shall be returned to the physician for correction and definition. The international classification of the causes of death shall be used by all physicians in stating the cause of death in the medical certificate. Causes of death, which may be the result of either disease or violence, shall be carefully defined; and if from violence, its nature shall be stated, and whether (probably) accidental, suicidal, or homicidal.

This body embalmed under direction of E R Short Lic. No. E 420 at Moscow on 7-28-61

ADDITIONAL REMARKS by Physician

Informant, Funeral Director, Registrar and Medical Attendant. EACH must sign with BLACK INK in OWN handwriting. Each item should be answered as completely as possible. State answers as unknown only after a careful investigation. Use BLACK ink or BLACK record typewriter ribbon in filling out certificate. (ICA 38-206 and 215.) Address correspondence to DIVISION OF VITAL STATISTICS, BOISE, IDAHO

Certificate of Death

STATE OF IDAHO

State File No. 2933
Local Reg. No.
Reg. Dist. No. 200

RECEIVED AUG 7 1961 Bureau of Vital Statistics

BIRTH NO.

1. PLACE OF DEATH
a. COUNTY: Latah
b. CITY OR TOWN (If outside corporate limits, write RURAL and give township): Moscow
c. LENGTH OF STAY (in this place): 20 days
d. FULL NAME OF HOSPITAL OR INSTITUTION (If not in hospital or institution, give street address or location): Gritman Hospital

2. USUAL RESIDENCE (Where deceased lived. If institution: residence before admission).
a. STATE: Idaho
b. COUNTY: Latah
c. CITY OR TOWN (If outside corporate limits, write RURAL and give township): Moscow
d. STREET ADDRESS (If rural, give location): 716 West A St.

3. NAME OF DECEASED (Type or Print)
a. (First): Kathryn
b. (Middle): Marian
c. (Last): Laing

4. DATE OF DEATH (Month) July (Day) 29 (Year) 1961

5. SEX: Female
6. COLOR OR RACE: White
7. MARRIED, NEVER MARRIED, WIDOWED, DIVORCED (Specify): married
8. DATE OF BIRTH: April 20, 1896
9. AGE (In years last birthday): 65 — IF UNDER 1 YEAR: Months / Days — IF UNDER 24 HRS.: Hours / Min.
10a. USUAL OCCUPATION (Give kind of work done during most of working life, even if retired): housewife
10b. KIND OF BUSINESS OR INDUSTRY:
11. BIRTHPLACE (State or foreign country): Elma, Washington
12. CITIZEN OF WHAT COUNTRY? USA
13. FATHER'S NAME: James Marshall — BIRTHPLACE: Nova Scotia
14. MOTHER'S MAIDEN NAME: Unknwon — BIRTHPLACE: Washington
15. WAS DECEASED EVER IN U.S. ARMED FORCES? (Yes, no, or unknown) No — (If yes, give war or dates of service)
16. SOCIAL SECURITY NO.: None
17. INFORMANT'S OWN SIGNATURE: Roy L Laing — ADDRESS: Moscow, Ida.

18. CAUSE OF DEATH Enter only one cause per line for (a), (b), and (c)

This does not mean the mode of dying, such as heart failure, asthenia, etc. It means the disease, injury, or complication which caused death.

MEDICAL CERTIFICATION

I. DISEASE OR CONDITION DIRECTLY LEADING TO DEATH* (a) Hypostatic Pneumonia — INTERVAL BETWEEN ONSET AND DEATH: 2 days

ANTECEDENT CAUSES — *Morbid conditions, if any, giving rise to the above cause (a) stating the underlying cause last.*
DUE TO (b) General Peritonitis — 2 Weeks
DUE TO (c) Adenocarcinoma of Colon — 2 Weeks

II. OTHER SIGNIFICANT CONDITIONS — *Conditions contributing to the death but not related to the disease or condition causing death.* Chronic myocarditis with failure

153.8

19a. DATE OF OPERATION:
19b. MAJOR FINDINGS OF OPERATION: Carcinoma of Right Colon with abscess formation
20. AUTOPSY? YES ☐ NO ☒

21a. ACCIDENT SUICIDE HOMICIDE (Specify): —
21b. PLACE OF INJURY (e.g., in or about home, farm, factory, street, office bldg., etc.): —
21c. (CITY, TOWN, OR TOWNSHIP) (COUNTY) (STATE): —
21d. TIME OF INJURY (Month) (Day) (Year) (Hour) m.: —
21e. INJURY OCCURRED: WHILE AT WORK ☐ NOT WHILE AT WORK ☐
21f. HOW DID INJURY OCCUR? —

22. *I hereby certify that I attended the deceased from* 1-4-1932 *to* 7-29, 1961, *that I last saw the deceased alive on* July 29, 1961, *and that death occurred at* 10:30 a m., *from the causes and on the date stated above.*

23a. SIGNATURE: Joseph G. Wilson (Degree or title) MD
23b. ADDRESS: Professional Bldg. Moscow Ida
23c. DATE SIGNED: 8-1-61

24a. BURIAL, CREMATION, REMOVAL (Specify): Burial
24b. DATE: Aug 2, 1961
24c. NAME OF CEMETERY OR CREMATORY: Moscow Cemetery
24d. LOCATION (City, town, or county) (State): Moscow Idaho

DATE REC'D BY LOCAL REG.: August 3, 1961
REGISTRAR'S SIGNATURE: Ruth L. Bruce
25. FUNERAL DIRECTOR: Harold R. Fate — ADDRESS: Moscow, Idaho

Federal Security Agency
United States Public Health Service

Form DPH-48021

MAR 6 1962

DUTIES:

1. INFORMANT SHALL SIGN HIS OWN NAME, under item 17 to authenticate the facts stated under items 1 to 16 inclusive. In case of facts taken from hospital or public records, the person authorized to release the facts shall sign HIS name in addition to giving the source of information.

NOV 27 1962

2. THE FUNERAL DIRECTOR is responsible for completing the entire certificate, obtaining the signatures of the INFORMANT, the OFFICIAL last in attendance on the deceased and HIS OWN signature.

3. THE REGISTRAR can issue a burial or removal permit ONLY after receiving a completed death certificate, including the SIGNATURES IN BLACK ink under items 17, 23a and 25.

PENALTIES: Under the Idaho law, it is a misdemeanor to

(a) Knowingly supply false information to any one connected with completing a death certificate;
(b) Neglect or refuse to certify to the cause of death on request of the person in charge of the disposition of the deceased.
(c) Remove or bury the body of a deceased person WITHOUT the proper permit being FIRST obtained from the local registrar in the district WHERE THE DEATH OCCURRED;
(d) Alter a certificate on file in the office of a local registrar.

STATEMENT OF PLACE OF DEATH

Special attention should be given to the satisfactory completion of EACH portion of this item. The city or town and street address or route number refer to PLACE WHERE THE DEATH OCCURRED. For deaths occurring in hospitals, maternity homes, or institutions, the name of the place and length of stay MUST be stated.

STATEMENT OF USUAL RESIDENCE OF DECEASED

Regardless of the fact that the person may have lived his entire life at the place of death, ALWAYS COMPLETE ALL PARTS OF THIS ITEM. In case a person has resided in the county where death occurred for less than one year, give address of FORMER RESIDENCE. The post office of the deceased may be in a county or state other than the county of actual residence.

IDAHO CODE ANNOTATED-CHAPTER 38, SECTION 206.

The personal and statistical particulars (items 1 to 16) shall be authenticated by the signature of the informant, who may be any competent person acquainted with the facts.

The statement of facts relating to the disposition of the body shall be signed by the undertaker or person acting as such.

The medical certificate shall be made and signed by the physician, if any, last in attendance on the deceased, who shall specify the time in attendance, the time he last saw the deceased alive and the hour of the day at which death occurred. And he shall further state the cause of death, so as to show the course of disease or sequence of causes resulting in death, giving the primary cause, and also the contributory causes, if any, and the duration of each. Indefinite and unsatisfactory terms, indicating only symptoms of disease or conditions resulting from disease, will not be held sufficient for issuing a burial or removal permit; and any certificate containing only such terms as defined by the state registrar as indefinite and unsatisfactory, shall be returned to the physician for correction and definition. The international classification of the causes of death shall be used by all physicians in stating the cause of death in the medical certificate. Causes of death, which may be the result of either disease or violence, shall be carefully defined; and if from violence, its nature shall be stated, and whether (probably) accidental, suicidal, or homicidal.

This body embalmed under direction of E R Short Lic. No. 420 at Moscow on 7-29-61

ADDITIONAL REMARKS by Physician

Certificate of Death

STATE OF IDAHO

State File No. 2934
Local Reg. No. 81
Reg. Dist. No. 200

BIRTH NO. 61-9058

RECEIVED AUG 9 1961

1. PLACE OF DEATH
a. COUNTY Latah
b. CITY OR TOWN (If outside corporate limits, write RURAL and give township) Moscow
c. LENGTH OF STAY (in this place) 10 days
d. FULL NAME OF HOSPITAL OR INSTITUTION (If not in hospital or institution, give street address or location) Gritman Memorial Hosp.

2. USUAL RESIDENCE (Where deceased lived. If institution: residence before admission).
a. STATE Idaho
b. COUNTY Latah
c. CITY OR TOWN (If outside corporate limits, write RURAL and give township) Moscow
d. STREET ADDRESS (If rural, give location) Same

3. NAME OF DECEASED (Type or Print)	a. (First)	b. (Middle)	c. (Last)	4. DATE OF DEATH (Month) (Day) (Year)
	WILLIAM	OLIVER	HANSON	July 29 1961

5. SEX	6. COLOR OR RACE	7. MARRIED, NEVER MARRIED, WIDOWED, DIVORCED (Specify)	8. DATE OF BIRTH	9. AGE (In years last birthday)	IF UNDER 1 YEAR Months	Days	IF UNDER 24 HRS. Hours	Min.
Male	White	Single	July 19 1961			10		

10a. USUAL OCCUPATION (Give kind of work done during most of working life, even if retired)	10b. KIND OF BUSINESS OR INDUSTRY	11. BIRTHPLACE (State or foreign country)	12. CITIZEN OF WHAT COUNTRY?
None	None	Moscow Idaho	USA

13. FATHER'S NAME	BIRTHPLACE	14. MOTHER'S MAIDEN NAME	BIRTHPLACE
Oliver Hanson	Seattle, Wash	Mary L. Morken	Lewiston, Idaho

15. WAS DECEASED EVER IN U.S. ARMED FORCES? (Yes, no, or unknown) (If yes, give war or dates of service)	16. SOCIAL SECURITY NO.	17. INFORMANT'S OWN SIGNATURE	ADDRESS
No	none	Lucie E. Hanson	Moscow Ida

18. CAUSE OF DEATH
Enter only one cause per line for (a), (b), and (c)

*This does not mean the mode of dying, such as heart failure, asthenia, etc. It means the disease, injury, or complication which caused death.

757.3

MEDICAL CERTIFICATION

I. DISEASE OR CONDITION DIRECTLY LEADING TO DEATH* (a) Hypoplasia of the Kidneys — INTERVAL BETWEEN ONSET AND DEATH: 10 Days

ANTECEDENT CAUSES

Morbid conditions, if any, giving rise to the above cause (a) stating the underlying cause last.

DUE TO (b)

DUE TO (c)

II. OTHER SIGNIFICANT CONDITIONS

Conditions contributing to the death but not related to the disease or condition causing death.

19a. DATE OF OPERATION	19b. MAJOR FINDINGS OF OPERATION	20. AUTOPSY?
		YES ☑ NO ☐

21a. ACCIDENT SUICIDE HOMICIDE (Specify)	21b. PLACE OF INJURY (e.g., in or about home, farm, factory, street, office bldg., etc.)	21c. (CITY, TOWN, OR TOWNSHIP) (COUNTY) (STATE)

21d. TIME OF INJURY (Month) (Day) (Year) (Hour)	21e. INJURY OCCURRED	21f. HOW DID INJURY OCCUR?
m.	WHILE AT WORK ☐ NOT WHILE AT WORK ☐	

22. *I hereby certify that I attended the deceased from* July 19, 1961, *to* July 29, 1961, *that I last saw the deceased alive on* July 29, 1961, *and that death occurred at* 2:55 A.m., *from the causes and on the date stated above.*

23a. SIGNATURE	(Degree or title)	23b. ADDRESS	23c. DATE SIGNED
W. R. Adams 577	M.D	Moscow, Idaho	8/4/61

24a. BURIAL, CREMATION, REMOVAL (Specify)	24b. DATE	24c. NAME OF CEMETERY OR CREMATORY	24d. LOCATION (City, town, or county) (State)
Burial	7-31-1961	Genesee Valley	Genesee Latah Idaho

DATE REC'D BY LOCAL REG.	REGISTRAR'S SIGNATURE	25. FUNERAL DIRECTOR	ADDRESS
Aug. 7, 1961	Ruth L. Bruce	Russell Hoot	Moscow, Idaho

Federal Security Agency
United States Public Health Service

Form DPH-43021

Informant, Funeral Director, Registrar and Medical Attendant. EACH must sign with BLACK INK in OWN handwriting. Each item should be answered as completely as possible. State answers as unknown only after a careful investigation. Use BLACK ink or BLACK record typewriter ribbon in filling out certificate. (ICA 38-206 and 215.) Address correspondence to DIVISION OF VITAL STATISTICS, BOISE, IDAHO

DUTIES:

1. INFORMANT SHALL SIGN HIS OWN NAME, under item 17 to authenticate the facts stated under items 1 to 16 inclusive. In case of facts taken from hospital or public records, the person authorized to release the facts shall sign HIS name in addition to giving the source of information.

2. THE FUNERAL DIRECTOR is responsible for completing the entire certificate, obtaining the signatures of the INFORMANT, the OFFICIAL last in attendance on the deceased and HIS OWN signature.

3. THE REGISTRAR can issue a burial or removal permit ONLY after receiving a completed death certificate, including the SIGNATURES IN BLACK ink under items 17, 23a and 25.

PENALTIES: Under the Idaho law, it is a misdemeanor to

(a) Knowingly supply false information to any one connected with completing a death certificate;
(b) Neglect or refuse to certify to the cause of death on request of the person in charge of the disposition of the deceased.
(c) Remove or bury the body of a deceased person WITHOUT the proper permit being FIRST obtained from the local registrar in the district WHERE THE DEATH OCCURRED;
(d) Alter a certificate on file in the office of a local registrar.

STATEMENT OF PLACE OF DEATH

Special attention should be given to the satisfactory completion of EACH portion of this item. The city or town and street address or route number refer to PLACE WHERE THE DEATH OCCURRED. For deaths occurring in hospitals, maternity homes, or institutions, the name of the place and length of stay MUST be stated.

STATEMENT OF USUAL RESIDENCE OF DECEASED

Regardless of the fact that the person may have lived his entire life at the place of death, ALWAYS COMPLETE ALL PARTS OF THIS ITEM. In case a person has resided in the county where death occurred for less than one year, give address of FORMER RESIDENCE. The post office of the deceased may be in a county or state other than the county of actual residence.

IDAHO CODE ANNOTATED-CHAPTER 38, SECTION 206.

The personal and statistical particulars (items 1 to 16) shall be authenticated by the signature of the informant, who may be any competent person acquainted with the facts.

The statement of facts relating to the disposition of the body shall be signed by the undertaker or person acting as such.

The medical certificate shall be made and signed by the physician, if any, last in attendance on the deceased, who shall specify the time in attendance, the time he last saw the deceased alive and the hour of the day at which death occurred. And he shall further state the cause of death, so as to show the course of disease or sequence of causes resulting in death, giving the primary cause, and also the contributory causes, if any, and the duration of each. Indefinite and unsatisfactory terms, indicating only symptoms of disease or conditions resulting from disease, will not be held sufficient for issuing a burial or removal permit; and any certificate containing only such terms as defined by the state registrar as indefinite and unsatisfactory, shall be returned to the physician for correction and definition. The International classification of the causes of death shall be used by all physicians in stating the cause of death in the medical certificate. Causes of death, which may be the result of either disease or violence, shall be carefully defined; and if from violence, its nature shall be stated, and whether (probably) accidental, suicidal, or homicidal.

This body embalmed under direction of Donald Ward Lic. No. E 380 at Moscow on 7-29-61

ADDITIONAL REMARKS by Physician

Certificate of Death

STATE OF IDAHO

State File No. 2935
Local Reg. No. 82
Reg. Dist. No. 200

BIRTH NO.

RECEIVED AUG 11 1961 Bureau of Vital Statistics

1. PLACE OF DEATH
a. COUNTY Latah
b. CITY OR TOWN (If outside corporate limits, write RURAL and give township) Moscow
c. LENGTH OF STAY (in this place) 3 days
d. FULL NAME OF HOSPITAL OR INSTITUTION (If not in hospital or institution, give street address or location) Gritman Memorial Hospital

2. USUAL RESIDENCE (Where deceased lived. If institution: residence before admission).
a. STATE Idaho
b. COUNTY Latah
c. CITY OR TOWN (If outside corporate limits, write RURAL and give township) Genesee
d. STREET ADDRESS (If rural, give location) Route #2

3. NAME OF DECEASED (Type or Print)	a. (First)	b. (Middle)	c. (Last)	4. DATE OF DEATH (Month) (Day) (Year)
	Frances	Boone	Brewer	7/30/61

5. SEX	6. COLOR OR RACE	7. MARRIED, NEVER MARRIED, WIDOWED, DIVORCED (Specify)	8. DATE OF BIRTH	9. AGE (In years last birthday)	IF UNDER 1 YEAR Months	Days	IF UNDER 24 HRS. Hours	Min.
female	white	widowed	2/19/90	71				

10a. USUAL OCCUPATION (Give kind of work done during most of working life, even if retired)	10b. KIND OF BUSINESS OR INDUSTRY	11. BIRTHPLACE (State or foreign country)	12. CITIZEN OF WHAT COUNTRY?
at home	own home	Pullman, Wash	U S A

13. FATHER'S NAME	BIRTHPLACE	14. MOTHER'S MAIDEN NAME	BIRTHPLACE
D.W. Boone	St. Louis Indiana	Amelia Williams	Illinois

15. WAS DECEASED EVER IN U.S. ARMED FORCES? (Yes, no, or unknown) (If yes, give war or dates of service)	16. SOCIAL SECURITY NO.	17. INFORMANT'S OWN SIGNATURE	ADDRESS
no	no	John W. Brewer	Pullman

18. CAUSE OF DEATH
Enter only one cause per line for (a), (b), and (c)

**This does not mean the mode of dying, such as heart failure, asthenia, etc. It means the disease, injury, or complication which caused death.*

MEDICAL CERTIFICATION

		INTERVAL BETWEEN ONSET AND DEATH
I. DISEASE OR CONDITION DIRECTLY LEADING TO DEATH*(a)	Coronary Occlusion	3 days
ANTECEDENT CAUSES *Morbid conditions, if any, giving rise to the above cause (a) stating the underlying cause last.* DUE TO (b)	Rheumatic Heart Dis &	yrs
DUE TO (c)	Generalized Arteriosclerosis	yrs
II. OTHER SIGNIFICANT CONDITIONS *Conditions contributing to the death but not related to the disease or condition causing death.*	Cerebral Vascular Accident	yrs

19a. DATE OF OPERATION	19b. MAJOR FINDINGS OF OPERATION	20. AUTOPSY?
		YES ☐ NO ☑

21a. ACCIDENT SUICIDE HOMICIDE (Specify)	21b. PLACE OF INJURY (e.g., in or about home, farm, factory, street, office bldg., etc.)	21c. (CITY, TOWN, OR TOWNSHIP) (COUNTY) (STATE)

21d. TIME OF INJURY (Month) (Day) (Year) (Hour)	21e. INJURY OCCURRED	21f. HOW DID INJURY OCCUR?
m.	WHILE AT WORK ☐ NOT WHILE AT WORK ☐	

22. *I hereby certify that I attended the deceased from* 7-27, 1961, *to* 7-30, 1961, *that I last saw the deceased alive on* 7-29, 1961, *and that death occurred at* 10:15 *m., from the causes and on the date stated above.*

23a. SIGNATURE (Degree or title)	23b. ADDRESS	23c. DATE SIGNED
Harley D. Speckhart MD	Genesee Idaho	8-3-61

24a. BURIAL, CREMATION, REMOVAL (Specify)	24b. DATE	24c. NAME OF CEMETERY OR CREMATORY	24d. LOCATION (City, town, or county) (State)
Burial	8/2/61	Pullman City Cemetery	Pullman, Wash.

DATE REC'D BY LOCAL REG.	REGISTRAR'S SIGNATURE	25. FUNERAL DIRECTOR	ADDRESS
Aug., 8, 1961	Ruth L. Bruce	Dale E. Kimball	Pullman, Wash.

Federal Security Agency
United States Public Health Service

Form DPH-48021

Informant, Funeral Director, Registrar and Medical Attendant. EACH must sign with BLACK INK in OWN handwriting. Each item should be answered as completely as possible. State answers as unknown only after a careful investigation. Use BLACK ink or BLACK record typewriter ribbon in filling out certificate. (ICA 38-206 and 215.) Address correspondence to DIVISION OF VITAL STATISTICS, BOISE, IDAHO

DUTIES:

1. INFORMANT SHALL SIGN HIS OWN NAME, under item 17 to authenticate the facts stated under items 1 to 16 inclusive. In case of facts taken from hospital or public records, the person authorized to release the facts shall sign HIS name in addition to giving the source of information.

2. THE FUNERAL DIRECTOR is responsible for completing the entire certificate, obtaining the signatures of the INFORMANT, the OFFICIAL last in attendance on the deceased and HIS OWN signature.

3. THE REGISTRAR can issue a burial or removal permit ONLY after receiving a completed death certificate, including the SIGNATURES IN BLACK ink under items 17, 23a and 25.

PENALTIES: Under the Idaho law, it is a misdemeanor to

(a) Knowingly supply false information to any one connected with completing a death certificate;
(b) Neglect or refuse to certify to the cause of death on request of the person in charge of the disposition of the deceased.
(c) Remove or bury the body of a deceased person WITHOUT the proper permit being FIRST obtained from the local registrar in the district WHERE THE DEATH OCCURRED;
(d) Alter a certificate on file in the office of a local registrar.

STATEMENT OF PLACE OF DEATH

Special attention should be given to the satisfactory completion of EACH portion of this item. The city or town and street address or route number refer to PLACE WHERE THE DEATH OCCURRED. For deaths occurring in hospitals, maternity homes, or institutions, the name of the place and length of stay MUST be stated.

STATEMENT OF USUAL RESIDENCE OF DECEASED

Regardless of the fact that the person may have lived his entire life at the place of death, ALWAYS COMPLETE ALL PARTS OF THIS ITEM. In case a person has resided in the county where death occurred for less than one year, give address of FORMER RESIDENCE. The post office of the deceased may be in a county or state other than the county of actual residence.

IDAHO CODE ANNOTATED-CHAPTER 38, SECTION 206.

The personal and statistical particulars (items 1 to 16) shall be authenticated by the signature of the informant, who may be any competent person acquainted with the facts.

The statement of facts relating to the disposition of the body shall be signed by the undertaker or person acting as such.

The medical certificate shall be made and signed by the physician, if any, last in attendance on the deceased, who shall specify the time in attendance, the time he last saw the deceased alive and the hour of the day at which death occurred. And he shall further state the cause of death, so as to show the course of disease or sequence of causes resulting in death, giving the primary cause, and also the contributory causes, if any, and the duration of each. Indefinite and unsatisfactory terms, indicating only symptoms of disease or conditions resulting from disease, will not be held sufficient for issuing a burial or removal permit; and any certificate containing only such terms as defined by the state registrar as indefinite and unsatisfactory, shall be returned to the physician for correction and definition. The international classification of the causes of death shall be used by all physicians in stating the cause of death in the medical certificate. Causes of death, which may be the result of either disease or violence, shall be carefully defined; and if from violence, its nature shall be stated, and whether (probably) accidental, suicidal, or homicidal.

This body embalmed under direction of Dale E. Kimball Lic. No. L 59 at Pullman on 7-31-61

ADDITIONAL REMARKS by Physician

State File No. 2936
Local Reg. No. 678
Reg. Dist. No.

Certificate of Death

RECEIVED
JUL 20 1961
Bureau of Vital Statistics

STATE OF IDAHO

BIRTH NO.

1. PLACE OF DEATH
a. COUNTY: LEMHI
b. CITY OR TOWN (If outside corporate limits, write RURAL and give township): SALMON
c. LENGTH OF STAY (in this place): 58 yrs.
d. FULL NAME OF HOSPITAL OR INSTITUTION (If not in hospital or institution, give street address or location): STEELE MEMORIAL HOSPITAL 117

2. USUAL RESIDENCE (Where deceased lived. If institution: residence before admission).
a. STATE: IDAHO 300
b. COUNTY: LEMHI
c. CITY OR TOWN (If outside corporate limits, write RURAL and give township): CARMEN
d. STREET ADDRESS (If rural, give location): BIG FLAT

3. NAME OF DECEASED (Type or Print)
a. (First): JOHN
b. (Middle): DAVID
c. (Last): SCHULTZ

4. DATE OF DEATH (Month) (Day) (Year): July 3 1961

5. SEX: M
6. COLOR OR RACE: W
7. MARRIED, NEVER MARRIED, WIDOWED, DIVORCED (Specify): Married
8. DATE OF BIRTH: Nov. 27, 1899
9. AGE (In years last birthday): 61 — IF UNDER 1 YEAR: Months / Days — IF UNDER 24 HRS.: Hours / Min.

10a. USUAL OCCUPATION (Give kind of work done during most of working life, even if retired): Rancher 04
10b. KIND OF BUSINESS OR INDUSTRY: Livestock
11. BIRTHPLACE (State or foreign country): Carbondale, Kansas
12. CITIZEN OF WHAT COUNTRY? U S

13. FATHER'S NAME: William W. Schultz — BIRTHPLACE: Erie, Penn.
14. MOTHER'S MAIDEN NAME: Lona D. Coffman — BIRTHPLACE: Fortsprings, W. Va.

15. WAS DECEASED EVER IN U.S. ARMED FORCES? (Yes, no, or unknown): No — (If yes, give war or dates of service)
16. SOCIAL SECURITY NO.: 519-40-4602
17. INFORMANT'S OWN SIGNATURE: Peggy Schultz — ADDRESS: Carmen

18. CAUSE OF DEATH Enter only one cause per line for (a), (b), and (c)

This does not mean the mode of dying, such as heart failure, asthenia, etc. It means the disease, injury, or complication which caused death.

MEDICAL CERTIFICATION

I. DISEASE OR CONDITION DIRECTLY LEADING TO DEATH* (a) Coronary Thrombosis — INTERVAL BETWEEN ONSET AND DEATH: 2 years

ANTECEDENT CAUSES
Morbid conditions, if any, giving rise to the above cause (a) stating the underlying cause last.
DUE TO (b)
DUE TO (c)

II. OTHER SIGNIFICANT CONDITIONS
Conditions contributing to the death but not related to the disease or condition causing death.

420.1

19a. DATE OF OPERATION
19b. MAJOR FINDINGS OF OPERATION
20. AUTOPSY? YES ☐ NO ☒

21a. ACCIDENT SUICIDE HOMICIDE (Specify)
21b. PLACE OF INJURY (e.g., in or about home, farm, factory, street, office bldg., etc.)
21c. (CITY, TOWN, OR TOWNSHIP) (COUNTY) (STATE)
21d. TIME OF INJURY (Month) (Day) (Year) (Hour) m.
21e. INJURY OCCURRED: WHILE AT WORK ☐ NOT WHILE AT WORK ☐
21f. HOW DID INJURY OCCUR?

22. *I hereby certify that I attended the deceased from* June, 1959, *to* July 3, 1961, *that I last saw the deceased alive on* June 28, 1961, *and that death occurred at* 11:10 p. m., *from the causes and on the date stated above.*

23a. SIGNATURE: M J Moore, M.D. 730 (Degree or title)
23b. ADDRESS: Salmon, Idaho
23c. DATE SIGNED: 7-8-61

24a. BURIAL, CREMATION, REMOVAL (Specify): Burial
24b. DATE: 7-7-61
24c. NAME OF CEMETERY OR CREMATORY: Salmon
24d. LOCATION (City, town, or county) (State): Salmon, Idaho

DATE REC'D BY LOCAL REG.: 7-17-61
REGISTRAR'S SIGNATURE: Viola E. Johnson
25. FUNERAL DIRECTOR: Delbert C Jones
ADDRESS: Salmon, Ida

Informant, Funeral Director, Registrar and Medical Attendant. EACH must sign with BLACK INK in OWN handwriting. Each item should be answered as completely as possible. State answers as unknown only after a careful investigation. Use BLACK ink or BLACK record typewriter ribbon in filling out certificate. (ICA 38-206 and 215.) Address correspondence to DIVISION OF VITAL STATISTICS, BOISE, IDAHO

Federal Security Agency
United States Public Health Service
Form DPH-48921

DUTIES:

1. INFORMANT SHALL SIGN HIS OWN NAME, under item 17 to authenticate the facts stated under items 1 to 16 inclusive. In case of facts taken from hospital or public records, the person authorized to release the facts shall sign HIS name in addition to giving the source of information.

2. THE FUNERAL DIRECTOR is responsible for completing the entire certificate, obtaining the signatures of the INFORMANT, the OFFICIAL last in attendance on the deceased and HIS OWN signature.

3. THE REGISTRAR can issue a burial or removal permit ONLY after receiving a completed death certificate, including the SIGNATURES IN BLACK ink under items 17, 23a and 25.

PENALTIES: Under the Idaho law, it is a misdemeanor to

(a) Knowingly supply false information to any one connected with completing a death certificate;
(b) Neglect or refuse to certify to the cause of death on request of the person in charge of the disposition of the deceased.
(c) Remove or bury the body of a deceased person WITHOUT the proper permit being FIRST obtained from the local registrar in the district WHERE THE DEATH OCCURRED;
(d) Alter a certificate on file in the office of a local registrar.

STATEMENT OF PLACE OF DEATH

Special attention should be given to the satisfactory completion of EACH portion of this item. The city or town and street address or route number refer to PLACE WHERE THE DEATH OCCURRED. For deaths occurring in hospitals, maternity homes, or institutions, the name of the place and length of stay MUST be stated.

STATEMENT OF USUAL RESIDENCE OF DECEASED

Regardless of the fact that the person may have lived his entire life at the place of death, ALWAYS COMPLETE ALL PARTS OF THIS ITEM. In case a person has resided in the county where death occurred for less than one year, give address of FORMER RESIDENCE. The post office of the deceased may be in a county or state other than the county of actual residence.

IDAHO CODE ANNOTATED-CHAPTER 38, SECTION 206.

The personal and statistical particulars (items 1 to 16) shall be authenticated by the signature of the informant, who may be any competent person acquainted with the facts.

The statement of facts relating to the disposition of the body shall be signed by the undertaker or person acting as such.

The medical certificate shall be made and signed by the physician, if any, last in attendance on the deceased, who shall specify the time in attendance, the time he last saw the deceased alive and the hour of the day at which death occurred. And he shall further state the cause of death, so as to show the course of disease or sequence of causes resulting in death, giving the primary cause, and also the contributory causes, if any, and the duration of each. Indefinite and unsatisfactory terms, indicating only symptoms of disease or conditions resulting from disease, will not be held sufficient for issuing a burial or removal permit; and any certificate containing only such terms as defined by the state registrar as indefinite and unsatisfactory, shall be returned to the physician for correction and definition. The International classification of the causes of death shall be used by all physicians in stating the cause of death in the medical certificate. Causes of death, which may be the result of either disease or violence, shall be carefully defined; and if from violence, its nature shall be stated, and whether (probably) accidental, suicidal, or homicidal.

This body embalmed under direction of Delbert C. Jones Lic. No. E369 at Salmon on 7-3-61

ADDITIONAL REMARKS by Physician

Certificate of Death

STATE OF IDAHO

State File No.
Local Reg. No. 2937
Reg. Dist. No.

RECEIVED
JUL 20 1961
Bureau of Vital Statistics

BIRTH NO.

1. PLACE OF DEATH
a. COUNTY: Lemhi
b. CITY OR TOWN (If outside corporate limits, write RURAL and give township): Salmon
LENGTH OF STAY (In this place): 2 yrs.
d. FULL NAME OF HOSPITAL OR INSTITUTION (If not in hospital or institution, give street address or location): Steele Memorial Hosp.

2. USUAL RESIDENCE (Where deceased lived. If institution: residence before admission).
a. STATE: Idaho
b. COUNTY: Lemhi
c. CITY OR TOWN (If outside corporate limits, write RURAL and give township): Salmon
d. STREET ADDRESS (If rural, give location):

3. NAME OF DECEASED (Type or Print)
a. (First): Wanda
b. (Middle): Juanita
c. (Last): Kirkwood

4. DATE OF DEATH (Month) (Day) (Year): July 8, 1961

5. SEX: Female

6. COLOR OR RACE: White

7. MARRIED, NEVER MARRIED, WIDOWED, DIVORCED (Specify): Married

8. DATE OF BIRTH: Oct. 26, 1908

9. AGE (In years last birthday): 52
IF UNDER 1 YEAR: Months / Days
IF UNDER 24 HRS.: Hours / Min.

10a. USUAL OCCUPATION (Give kind of work done during most of working life, even if retired): home

10b. KIND OF BUSINESS OR INDUSTRY:

11. BIRTHPLACE (State or foreign country): Carmen Creek, Idaho

12. CITIZEN OF WHAT COUNTRY?: US

13. FATHER'S NAME: Finley D. Winterowd
BIRTHPLACE: Iowa

14. MOTHER'S MAIDEN NAME: Lily Juanita Clark
BIRTHPLACE: Idaho

15. WAS DECEASED EVER IN U.S. ARMED FORCES? (Yes, no, or unknown): no
(If yes, give war or dates of service):

16. SOCIAL SECURITY NO.:

17. INFORMANT'S OWN SIGNATURE: W. J. Kirkwood
ADDRESS: Salmon, Ida

18. CAUSE OF DEATH
Enter only one cause per line for (a), (b), and (c)

**This does not mean the mode of dying, such as heart failure, asthenia, etc. It means the disease, injury, or complication which caused death.*

MEDICAL CERTIFICATION

153.8

I. DISEASE OR CONDITION DIRECTLY LEADING TO DEATH*(a): Carcinoma of Colon
INTERVAL BETWEEN ONSET AND DEATH: 2 years

ANTECEDENT CAUSES
Morbid conditions, if any, giving rise to the above cause (a) stating the underlying cause last.
DUE TO (b):
DUE TO (c):

II. OTHER SIGNIFICANT CONDITIONS
Conditions contributing to the death but not related to the disease or condition causing death.

19a. DATE OF OPERATION:
19b. MAJOR FINDINGS OF OPERATION:
20. AUTOPSY? YES ☐ NO ☒

21a. ACCIDENT SUICIDE HOMICIDE (Specify):
21b. PLACE OF INJURY (e.g., in or about home, farm, factory, street, office bldg., etc.):
21c. (CITY, TOWN, OR TOWNSHIP) (COUNTY) (STATE):
21d. TIME OF INJURY (Month) (Day) (Year) (Hour) m.:
21e. INJURY OCCURRED WHILE AT WORK ☐ NOT WHILE AT WORK ☐
21f. HOW DID INJURY OCCUR?:

22. *I hereby certify that I attended the deceased from* 1958 *to* July 8, 1961, *that I last saw the deceased alive on* July 8, 1961, *and that death occurred at* 8 m., *from the causes and on the date stated above.*

23a. SIGNATURE: W. J. Moore, M.D. (Degree or title)
23b. ADDRESS: Salmon, Idaho
23c. DATE SIGNED: 7-10-61

24a. BURIAL, CREMATION, REMOVAL (Specify): Burial
24b. DATE: 7-12-61
24c. NAME OF CEMETERY OR CREMATORY: Salmon
24d. LOCATION (City, town, or county) (State): Salmon, Idaho

DATE REC'D BY LOCAL REG.: 7-17-61
REGISTRAR'S SIGNATURE: Viola E. Johnson
25. FUNERAL DIRECTOR: Delbert C. Jones
ADDRESS: Salmon, Ida.

Federal Security Agency
United States Public Health Service
Form DPHS-46021

Informant, Funeral Director, Registrar and Medical Attendant. EACH must sign with BLACK INK in OWN handwriting. Each item should be answered as completely as possible. State answers as unknown only after a careful investigation. Use BLACK ink or BLACK record typewriter ribbon in filling out certificate. (ICA 38-206 and 215.) Address correspondence to DIVISION OF VITAL STATISTICS, BOISE, IDAHO

FEB 19 1962

DUTIES:

1. INFORMANT SHALL SIGN HIS OWN NAME, under item 17 to authenticate the facts stated under items 1 to 16 inclusive. In case of facts taken from hospital or public records, the person authorized to release the facts shall sign HIS name in addition to giving the source of information.

2. THE FUNERAL DIRECTOR is responsible for completing the entire certificate, obtaining the signatures of the INFORMANT, the OFFICIAL last in attendance on the deceased and HIS OWN signature.

3. THE REGISTRAR can issue a burial or removal permit ONLY after receiving a completed death certificate, including the SIGNATURES IN BLACK ink under items 17, 23a and 25.

PENALTIES: Under the Idaho law, it is a misdemeanor to

(a) Knowingly supply false information to any one connected with completing a death certificate;
(b) Neglect or refuse to certify to the cause of death on request of the person in charge of the disposition of the deceased.
(c) Remove or bury the body of a deceased person WITHOUT the proper permit being FIRST obtained from the local registrar in the district WHERE THE DEATH OCCURRED;
(d) Alter a certificate on file in the office of a local registrar.

STATEMENT OF PLACE OF DEATH

Special attention should be given to the satisfactory completion of EACH portion of this item. The city or town and street address or route number refer to PLACE WHERE THE DEATH OCCURRED. For deaths occurring in hospitals, maternity homes, or institutions, the name of the place and length of stay MUST be stated.

STATEMENT OF USUAL RESIDENCE OF DECEASED

Regardless of the fact that the person may have lived his entire life at the place of death, ALWAYS COMPLETE ALL PARTS OF THIS ITEM. In case a person has resided in the county where death occurred for less than one year, give address of FORMER RESIDENCE. The post office of the deceased may be in a county or state other than the county of actual residence.

IDAHO CODE ANNOTATED-CHAPTER 38, SECTION 206.

The personal and statistical particulars (items 1 to 16) shall be authenticated by the signature of the informant, who may be any competent person acquainted with the facts.

The statement of facts relating to the disposition of the body shall be signed by the undertaker or person acting as such.

The medical certificate shall be made and signed by the physician, if any, last in attendance on the deceased, who shall specify the time in attendance, the time he last saw the deceased alive and the hour of the day at which death occurred. And he shall further state the cause of death, so as to show the course of disease or sequence of causes resulting in death, giving the primary cause, and also the contributory causes, if any, and the duration of each. Indefinite and unsatisfactory terms, indicating only symptoms of disease or conditions resulting from disease, will not be held sufficient for issuing a burial or removal permit; and any certificate containing only such terms as defined by the state registrar as indefinite and unsatisfactory, shall be returned to the physician for correction and definition. The international classification of the causes of death shall be used by all physicians in stating the cause of death in the medical certificate. Causes of death, which may be the result of either disease or violence, shall be carefully defined; and if from violence, its nature shall be stated, and whether (probably) accidental, suicidal, or homicidal.

This body embalmed under direction of..... Lic. No..... at..... on.....

ADDITIONAL REMARKS by Physician.....

State File No. 2938
Local Reg. No. 690
Reg. Dist. No.

Certificate of Death

STATE OF IDAHO

BIRTH NO.

RECEIVED JUL 24 1961 Bureau of Vital Statistics

300

1. PLACE OF DEATH
a. COUNTY: Lemhi
b. CITY OR TOWN (If outside corporate limits, write RURAL and give township): Salmon
LENGTH OF STAY (in this place): 1 mo.
d. FULL NAME OF HOSPITAL OR INSTITUTION (If not in hospital or institution, give street address or location):

2. USUAL RESIDENCE (Where deceased lived. If institution: residence before admission).
a. STATE: Idaho 300 b. COUNTY: Lemhi
c. CITY OR TOWN (If outside corporate limits, write RURAL and give township): Salmon
d. STREET ADDRESS (If rural, give location):

3. NAME OF DECEASED (Type or Print) a. (First) b. (Middle) c. (Last): Delbert John also John Delbert Hanni

4. DATE OF DEATH (Month) (Day) (Year): July 13, 1961

5. SEX: Male
6. COLOR OR RACE: White
7. MARRIED, NEVER MARRIED, WIDOWED, DIVORCED (Specify): Divorced
8. DATE OF BIRTH: March 1, 1914
9. AGE (In years last birthday): 47 — IF UNDER 1 YEAR: Months / Days — IF UNDER 24 HRS.: Hours / Min.

10a. USUAL OCCUPATION (Give kind of work done during most of working life, even if retired): construction worker
10b. KIND OF BUSINESS OR INDUSTRY:
11. BIRTHPLACE (State or foreign country): Moore, Idaho
12. CITIZEN OF WHAT COUNTRY? US

13. FATHER'S NAME: William Hanni — BIRTHPLACE: Wyoming
14. MOTHER'S MAIDEN NAME: Sylvia Heaps — BIRTHPLACE: Utah

15. WAS DECEASED EVER IN U.S. ARMED FORCES? (Yes, no, or unknown): no — (If yes, give war or dates of service):
16. SOCIAL SECURITY NO.: 519-01-6348
17. INFORMANT'S OWN SIGNATURE: Ivan L. Hanni — ADDRESS: Lorenze, Idaho

18. CAUSE OF DEATH
Enter only one cause per line for (a), (b), and (c)

This does not mean the mode of dying, such as heart failure, asthenia, etc. It means the disease, injury, or complication which caused death.

MEDICAL CERTIFICATION

I. DISEASE OR CONDITION DIRECTLY LEADING TO DEATH* (a) Arteriosclerotic — INTERVAL BETWEEN ONSET AND DEATH:

ANTECEDENT CAUSES — *Morbid conditions, if any, giving rise to the above cause (a) stating the underlying cause last.*
DUE TO (b) Cardiovascular
DUE TO (c) Disease — 2 years

II. OTHER SIGNIFICANT CONDITIONS — *Conditions contributing to the death but not related to the disease or condition causing death.*

19a. DATE OF OPERATION:
19b. MAJOR FINDINGS OF OPERATION:
20. AUTOPSY? YES ☐ NO ☒

21a. ACCIDENT SUICIDE HOMICIDE (Specify):
21b. PLACE OF INJURY (e.g., in or about home, farm, factory, street, office bldg., etc.):
21c. (CITY, TOWN, OR TOWNSHIP) (COUNTY) (STATE):
21d. TIME OF INJURY (Month) (Day) (Year) (Hour) m.
21e. INJURY OCCURRED WHILE AT WORK ☐ NOT WHILE AT WORK ☐
21f. HOW DID INJURY OCCUR?

22. *I hereby certify that I attended the deceased from* 8-30, 1960, *to* 9-7, 1960, *that I last saw the deceased alive on* 9-7, 1960, *and that death occurred at* 5 P *m., from the causes and on the date stated above.*

23a. SIGNATURE (Degree or title): W. Blackadar M.D. — 031
23b. ADDRESS: Salmon, Ida
23c. DATE SIGNED: 7-13-61

24a. BURIAL, CREMATION, REMOVAL (Specify): Burial
24b. DATE: 7-17-61
24c. NAME OF CEMETERY OR CREMATORY: Salmon
24d. LOCATION (City, town, or county) (State): Salmon, Idaho

DATE REC'D BY LOCAL REG.: 7-21-61
REGISTRAR'S SIGNATURE: Viola E. Johnson
25. FUNERAL DIRECTOR: Delbert C. Jones — ADDRESS: Salmon, Ida.

Federal Security Agency
United States Public Health Service
Form DPH-48021

Informant, Funeral Director, Registrar and Medical Attendant. EACH must sign with BLACK INK in OWN handwriting. Each item should be answered as completely as possible. State answers as unknown only after a careful investigation. Use BLACK ink or BLACK record typewriter ribbon in filling out certificate. (ICA 38-206 and 215.) Address correspondence to DIVISION OF VITAL STATISTICS, BOISE, IDAHO

DUTIES:

1. INFORMANT SHALL SIGN HIS OWN NAME, under item 17 to authenticate the facts stated under items 1 to 16 inclusive. In case of facts taken from hospital or public records, the person authorized to release the facts shall sign HIS name in addition to giving the source of information.

2. THE FUNERAL DIRECTOR is responsible for completing the entire certificate, obtaining the signatures of the INFORMANT, the OFFICIAL last in attendance on the deceased and HIS OWN signature.

3. THE REGISTRAR can issue a burial or removal permit ONLY after receiving a completed death certificate, including the SIGNATURES IN BLACK ink under items 17, 23a and 25.

PENALTIES: Under the Idaho law, it is a misdemeanor to

(a) Knowingly supply false information to any one connected with completing a death certificate;
(b) Neglect or refuse to certify to the cause of death on request of the person in charge of the disposition of the deceased.
(c) Remove or bury the body of a deceased person WITHOUT the proper permit being FIRST obtained from the local registrar in the district WHERE THE DEATH OCCURRED;
(d) Alter a certificate on file in the office of a local registrar.

STATEMENT OF PLACE OF DEATH

Special attention should be given to the satisfactory completion of EACH portion of this item. The city or town and street address or route number refer to PLACE WHERE THE DEATH OCCURRED. For deaths occurring in hospitals, maternity homes, or institutions, the name of the place and length of stay MUST be stated.

STATEMENT OF USUAL RESIDENCE OF DECEASED

Regardless of the fact that the person may have lived his entire life at the place of death, ALWAYS COMPLETE ALL PARTS OF THIS ITEM. In case a person has resided in the county where death occurred for less than one year, give address of FORMER RESIDENCE. The post office of the deceased may be in a county or state other than the county of actual residence.

IDAHO CODE ANNOTATED-CHAPTER 38, SECTION 206.

The personal and statistical particulars (items 1 to 16) shall be authenticated by the signature of the informant, who may be any competent person acquainted with the facts.

The statement of facts relating to the disposition of the body shall be signed by the undertaker or person acting as such.

The medical certificate shall be made and signed by the physician, if any, last in attendance on the deceased, who shall specify the time in attendance, the time he last saw the deceased alive and the hour of the day at which death occurred. And he shall further state the cause of death, so as to show the course of disease or sequence of causes resulting in death, giving the primary cause, and also the contributory causes, if any, and the duration of each. Indefinite and unsatisfactory terms, indicating only symptoms of disease or conditions resulting from disease, will not be held sufficient for issuing a burial or removal permit; and any certificate containing only such terms as defined by the state registrar as indefinite and unsatisfactory, shall be returned to the physician for correction and definition. The international classification of the causes of death shall be used by all physicians in stating the cause of death in the medical certificate. Causes of death, which may be the result of either disease or violence, shall be carefully defined; and if from violence, its nature shall be stated, and whether (probably) accidental, suicidal, or homicidal.

This body embalmed under direction of Delbert C. Jones Lic. No E369 at Salmon on 7-13,-61

ADDITIONAL REMARKS by Physician

State File No.
Local Reg. No. 2939
Reg. Dist. No.

Certificate of Death

STATE OF IDAHO

BIRTH NO.

RECEIVED AUG 9 1961 Division of Vital Statistics

1. PLACE OF DEATH
a. COUNTY: Lemhi
b. CITY OR TOWN (If outside corporate limits, write RURAL and give township): Salmon
c. LENGTH OF STAY (in this place): 2 mos.
d. FULL NAME OF HOSPITAL OR INSTITUTION (If not in hospital or institution, give street address or location): Steele Memorial 117

2. USUAL RESIDENCE (Where deceased lived. If institution: residence before admission).
a. STATE: Idaho 198
b. COUNTY: Custer
c. CITY OR TOWN (If outside corporate limits, write RURAL and give township): Challis
d. STREET ADDRESS (If rural, give location):

3. NAME OF DECEASED (Type or Print)
a. (First): Mary
b. (Middle): Sinclair
c. (Last): Davison

4. DATE OF DEATH (Month) (Day) (Year): July 28, 1961

5. SEX: Female
6. COLOR OR RACE: White
7. MARRIED, NEVER MARRIED, WIDOWED, DIVORCED (Specify): Widowed
8. DATE OF BIRTH: Oct. 17, 1885
9. AGE (In years last birthday): 75 — IF UNDER 1 YEAR: Months / Days — IF UNDER 24 HRS.: Hours / Min.

10a. USUAL OCCUPATION (Give kind of work done during most of working life, even if retired): 26
10b. KIND OF BUSINESS OR INDUSTRY:
11. BIRTHPLACE (State or foreign country): Lapeer County, Michigan
12. CITIZEN OF WHAT COUNTRY?: US

13. FATHER'S NAME: John B. Redhead — BIRTHPLACE: Ohio
14. MOTHER'S MAIDEN NAME: Ada V. Boomer — BIRTHPLACE: Kentucky

15. WAS DECEASED EVER IN U.S. ARMED FORCES? (Yes, no, or unknown): no — (If yes, give war or dates of service):
16. SOCIAL SECURITY NO.: 546-20-5790
17. INFORMANT'S OWN SIGNATURE: Virginia D Wheeler — ADDRESS: Challis, Id

18. CAUSE OF DEATH
Enter only one cause per line for (a), (b), and (c)

This does not mean the mode of dying, such as heart failure, asthenia, etc. It means the disease, injury, or complication which caused death.

420.1

MEDICAL CERTIFICATION

I. DISEASE OR CONDITION DIRECTLY LEADING TO DEATH* (a): myocardial infarction

ANTECEDENT CAUSES
Morbid conditions, if any, giving rise to the above cause (a) stating the underlying cause last.
DUE TO (b): Coronary artery disease & arteria sclerosis
DUE TO (c):

II. OTHER SIGNIFICANT CONDITIONS
Conditions contributing to the death but not related to the disease or condition causing death.

INTERVAL BETWEEN ONSET AND DEATH:

19a. DATE OF OPERATION:
19b. MAJOR FINDINGS OF OPERATION:
20. AUTOPSY? YES ☐ NO ☐

21a. ACCIDENT SUICIDE HOMICIDE (Specify):
21b. PLACE OF INJURY (e.g., in or about home, farm, factory, street, office bldg., etc.):
21c. (CITY, TOWN, OR TOWNSHIP) (COUNTY) (STATE):
21d. TIME OF INJURY (Month) (Day) (Year) (Hour) m.
21e. INJURY OCCURRED WHILE AT WORK ☐ NOT WHILE AT WORK ☐
21f. HOW DID INJURY OCCUR?

22. *I hereby certify that I attended the deceased from* 5-23, 1961, *to* 7-28, 1961, *that I last saw the deceased alive on* 7-28, 1961, *and that death occurred at* _____ *m., from the causes and on the date stated above.*

23a. SIGNATURE (Degree or title): E. Johnson 189 M D
23b. ADDRESS: Salmon Idaho
23c. DATE SIGNED: 8-1-61

24a. BURIAL, CREMATION, REMOVAL (Specify): Cremation
24b. DATE: 8-1-61
24c. NAME OF CEMETERY OR CREMATORY: Hillcrest Lawn Mem.
24d. LOCATION (City, town, or county) (State): Great Falls, Montana

DATE REC'D BY LOCAL REG.: 8-5-61
REGISTRAR'S SIGNATURE: Viola E. Johnson
25. FUNERAL DIRECTOR: Delbert C Jones — ADDRESS: Salmon, Ida.

Federal Security Agency
United States Public Health Service
Form DPH-48021

Informant, Funeral Director, Registrar and Medical Attendant. EACH must sign with BLACK INK in OWN handwriting. Each item should be answered as completely as possible. State answers as unknown only after a careful investigation. Use BLACK ink or BLACK record typewriter ribbon in filling out certificate. (ICA 38-206 and 215.) Address correspondence to DIVISION OF VITAL STATISTICS, BOISE, IDAHO

SEP 18 1961

DUTIES:

1. INFORMANT SHALL SIGN HIS OWN NAME, under item 17 to authenticate the facts stated under items 1 to 16 inclusive. In case of facts taken from hospital or public records, the person authorized to release the facts shall sign HIS name in addition to giving the source of information.

2. THE FUNERAL DIRECTOR is responsible for completing the entire certificate, obtaining the signatures of the INFORMANT, the OFFICIAL last in attendance on the deceased and HIS OWN signature.

3. THE REGISTRAR can issue a burial or removal permit ONLY after receiving a completed death certificate, including the SIGNATURES IN BLACK ink under items 17, 23a and 25.

PENALTIES: Under the Idaho law, it is a misdemeanor to

(a) Knowingly supply false information to any one connected with completing a death certificate;
(b) Neglect or refuse to certify to the cause of death on request of the person in charge of the disposition of the deceased.
(c) Remove or bury the body of a deceased person WITHOUT the proper permit being FIRST obtained from the local registrar in the district WHERE THE DEATH OCCURRED;
(d) Alter a certificate on file in the office of a local registrar.

STATEMENT OF PLACE OF DEATH

Special attention should be given to the satisfactory completion of EACH portion of this item. The city or town and street address or route number refer to PLACE WHERE THE DEATH OCCURRED. For deaths occurring in hospitals, maternity homes, or institutions, the name of the place and length of stay MUST be stated.

STATEMENT OF USUAL RESIDENCE OF DECEASED

Regardless of the fact that the person may have lived his entire life at the place of death, ALWAYS COMPLETE ALL PARTS OF THIS ITEM. In case a person has resided in the county where death occurred for less than one year, give address of FORMER RESIDENCE. The post office of the deceased may be in a county or state other than the county of actual residence.

IDAHO CODE ANNOTATED-CHAPTER 38, SECTION 206.

The personal and statistical particulars (items 1 to 16) shall be authenticated by the signature of the informant, who may be any competent person acquainted with the facts.

The statement of facts relating to the disposition of the body shall be signed by the undertaker or person acting as such.

The medical certificate shall be made and signed by the physician, if any, last in attendance on the deceased, who shall specify the time in attendance, the time he last saw the deceased alive and the hour of the day at which death occurred. And he shall further state the cause of death, so as to show the course of disease or sequence of causes resulting in death, giving the primary cause, and also the contributory causes, if any, and the duration of each. Indefinite and unsatisfactory terms, indicating only symptoms of disease or conditions resulting from disease, will not be held sufficient for issuing a burial or removal permit; and any certificate containing only such terms as defined by the state registrar as indefinite and unsatisfactory, shall be returned to the physician for correction and definition. The international classification of the causes of death shall be used by all physicians in stating the cause of death in the medical certificate. Causes of death, which may be the result of either disease or violence, shall be carefully defined; and if from violence, its nature shall be stated, and whether (probably) accidental, suicidal, or homicidal.

This body embalmed under direction of Delbert C. Jones Lic. No E369 at Salmon on 7-28-61

ADDITIONAL REMARKS by Physician .....

Certificate of Death

STATE OF IDAHO

State File No. 2940
Local Reg. No.
Reg. Dist. No.

BIRTH NO.

RECEIVED JUL 31 1961 Bureau of Vital Statistics

1. PLACE OF DEATH
a. COUNTY: Lewis
b. CITY OR TOWN (If outside corporate limits, write RURAL and give township): Kamiah
c. LENGTH OF STAY (in this place): 86 yrs
d. FULL NAME OF HOSPITAL OR INSTITUTION (If not in hospital, give street address or location): Kamiah Home

2. USUAL RESIDENCE (Where deceased lived. If institution: residence before admission).
a. STATE: Idaho
b. COUNTY: Lewis
c. CITY OR TOWN (If outside corporate limits, write RURAL and give township): Kamiah
d. STREET ADDRESS (If rural, give location): Kamiah

3. NAME OF DECEASED (Type or Print)	a. (First)	b. (Middle)	c. (Last)	4. DATE OF DEATH (Month) (Day) (Year)
	JOHN	HAROLD	MILLS	July 18, 1961

5. SEX	6. COLOR OR RACE	7. MARRIED, NEVER MARRIED, WIDOWED, DIVORCED (Specify)	8. DATE OF BIRTH	9. AGE (In years last birthday)	IF UNDER 1 YEAR Months	Days	IF UNDER 24 HRS. Hours	Min.
Male	WHITE	married	July 15, 1875	86				

10a. USUAL OCCUPATION (Give kind of work done during most of working life, even if retired)	10b. KIND OF BUSINESS OR INDUSTRY	11. BIRTHPLACE (State or foreign country)	12. CITIZEN OF WHAT COUNTRY?
Store Owner 35	Conf &Sporting	LaCross Wisconson	U.S.

13. FATHER'S NAME	BIRTHPLACE	14. MOTHER'S MAIDEN NAME	BIRTHPLACE
Martin Mills	Unknown	Elizabeth Hoon	Unknown

15. WAS DECEASED EVER IN U.S. ARMED FORCES? (Yes, no, or unknown) (If yes, give war or dates of service)	16. SOCIAL SECURITY NO.	17. INFORMANT'S OWN SIGNATURE	ADDRESS
No	519-32-9304	Geo. W. Mills	Kamiah

MEDICAL CERTIFICATION

18. CAUSE OF DEATH
Enter only one cause per line for (a), (b), and (c)

**This does not mean the mode of dying, such as heart failure, asthenia, etc. It means the disease, injury, or complication which caused death.*

I. DISEASE OR CONDITION DIRECTLY LEADING TO DEATH* (a) Uremic Coma — INTERVAL BETWEEN ONSET AND DEATH: 7 days

ANTECEDENT CAUSES
Morbid conditions, if any, giving rise to the above cause (a) stating the underlying cause last.

DUE TO (b) Chronic Nephritis — Years

DUE TO (c)

II. OTHER SIGNIFICANT CONDITIONS
Conditions contributing to the death but not related to the disease or condition causing death. Senility

19a. DATE OF OPERATION	19b. MAJOR FINDINGS OF OPERATION	20. AUTOPSY?
		YES ☐ NO ☐

21a. ACCIDENT SUICIDE HOMICIDE (Specify)	21b. PLACE OF INJURY (e.g., in or about home, farm, factory, street, office bldg., etc.)	21c. (CITY, TOWN, OR TOWNSHIP) (COUNTY) (STATE)

21d. TIME OF INJURY (Month) (Day) (Year) (Hour)	21e. INJURY OCCURRED	21f. HOW DID INJURY OCCUR?
m.	WHILE AT WORK ☐ NOT WHILE AT WORK ☐	

22. *I hereby certify that I attended the deceased from* 7/11/ , 1961, *to* 7/18/61 , 19 , *that I last saw the deceased alive on* 7/17/61 , 19 , *and that death occurred at* 1.30 p.m., *from the causes and on the date stated above.*

23a. SIGNATURE (Degree or title)	23b. ADDRESS	23c. DATE SIGNED
[signature] M.D.	Kamiah-Idaho	7/19/61

24a. BURIAL, CREMATION, REMOVAL (Specify)	24b. DATE	24c. NAME OF CEMETERY OR CREMATORY	24d. LOCATION (City, town, or county) (State)
Burial	7/20/61	Kamiah	Kamiah, Idaho

DATE REC'D BY LOCAL REG.	REGISTRAR'S SIGNATURE	25. FUNERAL DIRECTOR	ADDRESS
7-20-61	[signature]	Robert Hansen	Robert Hansen Grangeville, Idaho

Federal Security Agency
United States Public Health Service

Form DPH-48021

Informant, Funeral Director, Registrar and Medical Attendant. EACH must sign with BLACK INK in OWN handwriting. Each item should be answered as completely as possible. State answers as unknown only after a careful investigation. Use BLACK ink or BLACK record typewriter ribbon in filling out certificate. (ICA 38-206 and 215.) Address correspondence to DIVISION OF VITAL STATISTICS, BOISE, IDAHO

DUTIES:

1. INFORMANT SHALL SIGN HIS OWN NAME, under item 17 to authenticate the facts stated under items 1 to 16 inclusive. In case of facts taken from hospital or public records, the person authorized to release the facts shall sign HIS name in addition to giving the source of information.

2. THE FUNERAL DIRECTOR is responsible for completing the entire certificate, obtaining the signatures of the INFORMANT, the OFFICIAL last in attendance on the deceased and HIS OWN signature.

3. THE REGISTRAR can issue a burial or removal permit ONLY after receiving a completed death certificate, including the SIGNATURES IN BLACK ink under items 17, 23a and 25.

PENALTIES: Under the Idaho law, it is a misdemeanor to

(a) Knowingly supply false information to any one connected with completing a death certificate;
(b) Neglect or refuse to certify to the cause of death on request of the person in charge of the disposition of the deceased.
(c) Remove or bury the body of a deceased person WITHOUT the proper permit being FIRST obtained from the local registrar in the district WHERE THE DEATH OCCURRED;
(d) Alter a certificate on file in the office of a local registrar.

STATEMENT OF PLACE OF DEATH

Special attention should be given to the satisfactory completion of EACH portion of this item. The city or town and street address or route number refer to PLACE WHERE THE DEATH OCCURRED. For deaths occurring in hospitals, maternity homes, or institutions, the name of the place and length of stay MUST be stated.

STATEMENT OF USUAL RESIDENCE OF DECEASED

Regardless of the fact that the person may have lived his entire life at the place of death, ALWAYS COMPLETE ALL PARTS OF THIS ITEM. In ~~case a person~~ has resided in the county where death occurred for less than one year, give address of FORMER RESIDENCE. The post office of the deceased may be in a county or state other than the county of actual residence.

IDAHO CODE ANNOTATED-CHAPTER 38, SECTION 206.

The personal and statistical particulars (items 1 to 16) shall be authenticated by the signature of the informant, who may be any competent person acquainted with the facts.

The statement of facts relating to the disposition of the body shall be signed by the undertaker or person acting as such.

The medical certificate shall be made and signed by the physician, if any, last in attendance on the deceased, who shall specify the time in attendance, the time he last saw the deceased alive and the hour of the day at which death occurred. And he shall further state the cause of death, so as to show the course of disease or sequence of causes resulting in death, giving the primary cause, and also the contributory causes, if any, and the duration of each. Indefinite and unsatisfactory terms, indicating only symptoms of disease or conditions resulting from disease, will not be held sufficient for issuing a burial or removal permit; and any certificate containing only such terms as defined by the state registrar as indefinite and unsatisfactory, shall be returned to the physician for correction and definition. The international classification of the causes of death shall be used by all physicians in stating the cause of death in the medical certificate. Causes of death, which may be the result of either disease or violence, shall be carefully defined; and if from violence, its nature shall be stated, and whether (probably) accidental, suicidal, or homicidal.

This body embalmed under direction of Robert R. Hansen Lic. No. E 433 at Kamiah on 7/18/61

ADDITIONAL REMARKS by Physician

Certificate of Death

STATE OF IDAHO

State File No. 2941
Local Reg. No.
Reg. Dist. No.

BIRTH NO.

RECEIVED AUG 9 1961 310

Bureau of Vital Statistics

1. PLACE OF DEATH
a. COUNTY: Lewis
b. CITY OR TOWN (If outside corporate limits, write RURAL and give township): Mohler (rural)
c. LENGTH OF STAY (In this place): 17 yr.
d. FULL NAME OF HOSPITAL OR INSTITUTION (If not in hospital or institution, give street address or location): own home

2. USUAL RESIDENCE (Where deceased lived. If institution: residence before admission).
a. STATE: Idaho 310
b. COUNTY: Lewis
c. CITY OR TOWN (If outside corporate limits, write RURAL and give township): Mohler (rural)
d. STREET ADDRESS (If rural, give location): 8 mile N. Mohler

3. NAME OF DECEASED (Type or Print)
a. (First): Nora
b. (Middle): Mae
c. (Last): Ragan

4. DATE OF DEATH: July 22 1961

5. SEX: Female

6. COLOR OR RACE: White

7. MARRIED, NEVER MARRIED, WIDOWED, DIVORCED (Specify): Married

8. DATE OF BIRTH: Feb. 5, 1920

9. AGE (In years last birthday): 41
If under 1 year: Months / Days
If under 24 hrs.: Hours / Min.

10a. USUAL OCCUPATION (Give kind of work done during most of working life, even if retired): housewife

10b. KIND OF BUSINESS OR INDUSTRY:

11. BIRTHPLACE (State or foreign country): Archer County, Texas

12. CITIZEN OF WHAT COUNTRY?: U.S.

13. FATHER'S NAME: Samuel B. Thompson
BIRTHPLACE: Gray County, Texas

14. MOTHER'S MAIDEN NAME: Willie Thompson
BIRTHPLACE: Texas

15. WAS DECEASED EVER IN U.S. ARMED FORCES? (Yes, no, or unknown): yes
(If yes, give war or dates of service): 1943 1944

16. SOCIAL SECURITY NO.: 462 12 5177

17. INFORMANT'S OWN SIGNATURE: Nora Mae Ragan
ADDRESS: Mohler, Idaho

18. CAUSE OF DEATH
Enter only one cause per line for (a), (b), and (c)

**This does not mean the mode of dying, such as heart failure, asthenia, etc. It means the disease, injury, or complication which caused death.*

MEDICAL CERTIFICATION

I. DISEASE OR CONDITION DIRECTLY LEADING TO DEATH* (a): Suffocation

ANTECEDENT CAUSES
Morbid conditions, if any, giving rise to the above cause (a) stating the underlying cause last.
DUE TO (b): Home Fire
DUE TO (c):

II. OTHER SIGNIFICANT CONDITIONS
Conditions contributing to the death but not related to the disease or condition causing death.

INTERVAL BETWEEN ONSET AND DEATH:

19a. DATE OF OPERATION:

19b. MAJOR FINDINGS OF OPERATION:

20. AUTOPSY? YES ☐ NO ☒

21a. ACCIDENT SUICIDE HOMICIDE (Specify): Accident

21b. PLACE OF INJURY (e.g., in or about home, farm, factory, street, office bldg., etc.):

21c. (CITY, TOWN, OR TOWNSHIP) (COUNTY) (STATE): Mohler (rural) Lewis Idaho

21d. TIME OF INJURY (Month) (Day) (Year) (Hour): July 22 1961 10:30 p.m.

21e. INJURY OCCURRED WHILE AT WORK ☐ NOT WHILE AT WORK ☒

21f. HOW DID INJURY OCCUR?: Home Fire

22. *I hereby certify that I attended the deceased from* _____, 19____, *to* _____, 19____, *that I last saw the deceased alive on* _____, 19____, *and that death occurred at* 10:30 p.m., *from the causes and on the date stated above.*

23a. SIGNATURE: Philip L. Ellis
(Degree or title): Coroner
23b. ADDRESS: Craigmont, Idaho
23c. DATE SIGNED: 7-24-61

24a. BURIAL, CREMATION, REMOVAL (Specify): Burial
24b. DATE: 7-28-61
24c. NAME OF CEMETERY OR CREMATORY: Normal Hill Cemetery
24d. LOCATION (City, town, or county) (State): Lewiston Idaho

DATE REC'D BY LOCAL REG.: 7-24-61
REGISTRAR'S SIGNATURE: H. L. Ellis
25. FUNERAL DIRECTOR: H. L. Ellis
ADDRESS: Craigmont, Idaho

Federal Security Agency
United States Public Health Service
Form DPH-48021

Informant, Funeral Director, Registrar and Medical Attendant. EACH must sign with BLACK INK in OWN handwriting. Each item should be answered as completely as possible. State answers as unknown only after a careful investigation. Use BLACK ink or BLACK record typewriter ribbon in filling out certificate. (ICA 38-206 and 215.) Address correspondence to DIVISION OF VITAL STATISTICS, BOISE, IDAHO

DUTIES:

AUG 9 1961

1. INFORMANT SHALL SIGN HIS OWN NAME, under item 17 to authenticate the facts stated under items 1 to 16 inclusive. In case of facts taken from hospital or public records, the person authorized to release the facts shall sign HIS name in addition to giving the source of information.

MAR 16 1962

2. THE FUNERAL DIRECTOR is responsible for completing the entire certificate, obtaining the signatures of the INFORMANT, the OFFICIAL last in attendance on the deceased and HIS OWN signature.

JAN 17 1973

3. THE REGISTRAR can issue a burial or removal permit ONLY after receiving a completed death certificate, including the SIGNATURES IN BLACK ink under items 17, 23a and 25.

PENALTIES: Under the Idaho law, it is a misdemeanor to

(a) Knowingly supply false information to any one connected with completing a death certificate;
(b) Neglect or refuse to certify to the cause of death on request of the person in charge of the disposition of the deceased.
(c) Remove or bury the body of a deceased person WITHOUT the proper permit being FIRST obtained from the local registrar in the district WHERE THE DEATH OCCURRED;
(d) Alter a certificate on file in the office of a local registrar.

STATEMENT OF PLACE OF DEATH

Special attention should be given to the satisfactory completion of EACH portion of this item. The city or town and street address or route number refer to PLACE WHERE THE DEATH OCCURRED. For deaths occurring in hospitals, maternity homes, or institutions, the name of the place and length of stay MUST be stated.

STATEMENT OF USUAL RESIDENCE OF DECEASED

Regardless of the fact that the person may have lived his entire life at the place of death, ALWAYS COMPLETE ALL PARTS OF THIS ITEM. In case a person has resided in the county where death occurred for less than one year, give address of FORMER RESIDENCE. The post office of the deceased may be in a county or state other than the county of actual residence.

IDAHO CODE ANNOTATED-CHAPTER 38, SECTION 206.

The personal and statistical particulars (items 1 to 16) shall be authenticated by the signature of the informant, who may be any competent person acquainted with the facts.

The statement of facts relating to the disposition of the body shall be signed by the undertaker or person acting as such.

The medical certificate shall be made and signed by the physician, if any, last in attendance on the deceased, who shall specify the time in attendance, the time he last saw the deceased alive and the hour of the day at which death occurred. And he shall further state the cause of death, so as to show the course of disease or sequence of causes resulting in death, giving the primary cause, and also the contributory causes, if any, and the duration of each. Indefinite and unsatisfactory terms, indicating only symptoms of disease or conditions resulting from disease, will not be held sufficient for issuing a burial or removal permit; and any certificate containing only such terms as defined by the state registrar as indefinite and unsatisfactory, shall be returned to the physician for correction and definition. The international classification of the causes of death shall be used by all physicians in stating the cause of death in the medical certificate. Causes of death, which may be the result of either disease or violence, shall be carefully defined; and if from violence, its nature shall be stated, and whether (probably) accidental, suicidal, or homicidal.

This body embalmed under direction of Wm. Howlett Lic. No. OL609 at Craigmont on 7-28-61

ADDITIONAL REMARKS by ~~[illegible]~~ external embalming only because of burned condition of body

State File No. 2942
Local Reg. No. 529
Reg. Dist. No. 430

Certificate of Death

STATE OF IDAHO

BIRTH NO.

RECEIVED JUL 27 1961 Bureau of Vital Statistics

1. PLACE OF DEATH
a. COUNTY: Lincoln
b. CITY OR TOWN (If outside corporate limits, write RURAL and give township): Shoshone
c. LENGTH OF STAY (in this place): 9 days
d. FULL NAME OF HOSPITAL OR INSTITUTION (If not in hospital or institution, give street address or location): Wood River Convalesent Home

2. USUAL RESIDENCE (Where deceased lived. If institution: residence before admission).
a. STATE: Idaho
b. COUNTY: Lincoln
c. CITY OR TOWN (If outside corporate limits, write RURAL and give township): Shoshone
d. STREET ADDRESS (If rural, give location):

3. NAME OF DECEASED (Type or Print)
a. (First): Seraphine
b. (Middle): Earl
c. (Last): Silva

4. DATE OF DEATH (Month) (Day) (Year): July 18, 1961

5. SEX: Male
6. COLOR OR RACE: White
7. MARRIED, NEVER MARRIED, WIDOWED, DIVORCED (Specify): Married
8. DATE OF BIRTH: Nov. 24, 1889
9. AGE (In years last birthday): 71 — IF UNDER 1 YEAR: Months 7, Days 24 — IF UNDER 24 HRS.: Hours, Min.

10a. USUAL OCCUPATION (Give kind of work done during most of working life, even if retired): Shoeman-Carpenter
10b. KIND OF BUSINESS OR INDUSTRY: Same
11. BIRTHPLACE (State or foreign country): Azor Islands, Portugal
12. CITIZEN OF WHAT COUNTRY?: USA

13. FATHER'S NAME: Antone Silva — BIRTHPLACE: Portugal
14. MOTHER'S MAIDEN NAME: Mary Ennis — BIRTHPLACE: Portugal

15. WAS DECEASED EVER IN U.S. ARMED FORCES? (Yes, no, or unknown): No — (If yes, give war or dates of service): No
16. SOCIAL SECURITY NO.: 518-30-7956
17. INFORMANT'S OWN SIGNATURE: Robert E. Silva — ADDRESS: Fresno, Calif.

18. CAUSE OF DEATH Enter only one cause per line for (a), (b), and (c)

This does not mean the mode of dying, such as heart failure, asthenia, etc. It means the disease, injury, or complication which caused death.

157X

MEDICAL CERTIFICATION

I. DISEASE OR CONDITION DIRECTLY LEADING TO DEATH* (a): Metastatic Ca of Pancreas — INTERVAL BETWEEN ONSET AND DEATH: 8 Mo

ANTECEDENT CAUSES

Morbid conditions, if any, giving rise to the above cause (a) stating the underlying cause last.

DUE TO (b):

DUE TO (c):

II. OTHER SIGNIFICANT CONDITIONS

Conditions contributing to the death but not related to the disease or condition causing death.

19a. DATE OF OPERATION
19b. MAJOR FINDINGS OF OPERATION
20. AUTOPSY? YES ☐ NO ☒

21a. ACCIDENT SUICIDE HOMICIDE (Specify)
21b. PLACE OF INJURY (e.g., in or about home, farm, factory, street, office bldg., etc.)
21c. (CITY, TOWN, OR TOWNSHIP) (COUNTY) (STATE)

21d. TIME OF INJURY (Month) (Day) (Year) (Hour) m.
21e. INJURY OCCURRED WHILE AT WORK ☐ NOT WHILE AT WORK ☐
21f. HOW DID INJURY OCCUR?

22. *I hereby certify that I attended the deceased from* Nov, 1960, *to* July 18, 1961, *that I last saw the deceased alive on* July 18, 1961, *and that death occurred at* 6:00 P m., *from the causes and on the date stated above.*

23a. SIGNATURE (Degree or title): [signature] 283
23b. ADDRESS: Box 68 Shoshone Idaho
23c. DATE SIGNED: 7-24-61

24a. BURIAL, CREMATION, REMOVAL (Specify): Burial
24b. DATE: July 18, 1961
24c. NAME OF CEMETERY OR CREMATORY: Shoshone
24d. LOCATION (City, town, or county) (State): Shoshone Idaho

DATE REC'D BY LOCAL REG.: 7-27-61
REGISTRAR'S SIGNATURE: Francis M. Bergin
25. FUNERAL DIRECTOR: Ray McGoldrick — ADDRESS: Francis M. Bergin Shoshone, Ida.

Federal Security Agency
United States Public Health Service

Form DPH-48021

Informant, Funeral Director, Registrar and Medical Attendant. EACH must sign with BLACK INK in OWN handwriting. Each item should be answered as completely as possible. State answers as unknown only after a careful investigation. Use BLACK ink or BLACK record typewriter ribbon in filling out certificate. (ICA 38-206 and 215.) Address correspondence to DIVISION OF VITAL STATISTICS, BOISE, IDAHO

DUTIES:

1. INFORMANT SHALL SIGN HIS OWN NAME, under item 17 to authenticate the facts stated under items 1 to 16 inclusive. In case of facts taken from hospital or public records, the person authorized to release the facts shall sign HIS name in addition to giving the source of information.

2. THE FUNERAL DIRECTOR is responsible for completing the entire certificate, obtaining the signatures of the INFORMANT, the OFFICIAL last in attendance on the deceased and HIS OWN signature.

3. THE REGISTRAR can issue a burial or removal permit ONLY after receiving a completed death certificate, including the SIGNATURES IN BLACK ink under items 17, 23a and 25.

PENALTIES: Under the Idaho law, it is a misdemeanor to

(a) Knowingly supply false information to any one connected with completing a death certificate;
(b) Neglect or refuse to certify to the cause of death on request of the person in charge of the disposition of the deceased.
(c) Remove or bury the body of a deceased person WITHOUT the proper permit being FIRST obtained from the local registrar in the district WHERE THE DEATH OCCURRED;
(d) Alter a certificate on file in the office of a local registrar.

STATEMENT OF PLACE OF DEATH

Special attention should be given to the satisfactory completion of EACH portion of this item. The city or town and street address or route number refer to PLACE WHERE THE DEATH OCCURRED. For deaths occurring in hospitals, maternity homes, or institutions, the name of the place and length of stay MUST be stated.

STATEMENT OF USUAL RESIDENCE OF DECEASED

Regardless of the fact that the person may have lived his entire life at the place of death, ALWAYS COMPLETE ALL PARTS OF THIS ITEM. In case a person has resided in the county where death occurred for less than one year, give address of FORMER RESIDENCE. The post office of the deceased may be in a county or state other than the county of actual residence.

IDAHO CODE ANNOTATED-CHAPTER 38, SECTION 206.

The personal and statistical particulars (items 1 to 16) shall be authenticated by the signature of the informant, who may be any competent person acquainted with the facts.

The statement of facts relating to the disposition of the body shall be signed by the undertaker or person acting as such.

The medical certificate shall be made and signed by the physician, if any, last in attendance on the deceased, who shall specify the time in attendance, the time he last saw the deceased alive and the hour of the day at which death occurred. And he shall further state the cause of death, so as to show the course of disease or sequence of causes resulting in death, giving the primary cause, and also the contributory causes, if any, and the duration of each. Indefinite and unsatisfactory terms, indicating only symptoms of disease or conditions resulting from disease, will not be held sufficient for issuing a burial or removal permit; and any certificate containing only such terms as defined by the state registrar as indefinite and unsatisfactory, shall be returned to the physician for correction and definition. The international classification of the causes of death shall be used by all physicians in stating the cause of death in the medical certificate. Causes of death, which may be the result of either disease or violence, shall be carefully defined; and if from violence, its nature shall be stated, and whether (probably) accidental, suicidal, or homicidal.

This body embalmed under direction of Francis M. Bargin Lic. No. E-463 at Shoshone, Ida. on 7-18-61

ADDITIONAL REMARKS by Physician

Certificate of Death

STATE OF IDAHO

State File No. 2943
Local Reg. No. 5-3-043
Reg. Dist. No. 430

BIRTH NO.

RECEIVED
JUL 27 1961
Bureau of Vital Statistics

1. PLACE OF DEATH
a. COUNTY: Lincoln
b. CITY OR TOWN (If outside corporate limits, write RURAL and give Township): Shoshone Rural
c. LENGTH OF STAY (in this place): Life
d. FULL NAME OF HOSPITAL OR INSTITUTION (If not in hospital or institution, give street address or location): At home on ranch north of Sho.

2. USUAL RESIDENCE (Where deceased lived. If institution: residence before admission).
a. STATE: Idaho
b. COUNTY: Lincoln
c. CITY OR TOWN (If outside corporate limits, write RURAL and give township): Shoshone
d. STREET ADDRESS (If rural, give location):

3. NAME OF DECEASED (Type or Print): a. (First) Susan b. (Middle) Gay c. (Last) Sorensen

4. DATE OF DEATH: (Month) July (Day) 21, (Year) 1961

5. SEX: Female
6. COLOR OR RACE: White
7. MARRIED, NEVER MARRIED, WIDOWED, DIVORCED (Specify): Child
8. DATE OF BIRTH: Apr. 22, 1954
9. AGE (In years last birthday): 7 — IF UNDER 1 YEAR: Months 2, Days 29 — IF UNDER 24 HRS.: Hours, Min.

10a. USUAL OCCUPATION (Give kind of work done during most of working life, even if retired): Childhood 03
10b. KIND OF BUSINESS OR INDUSTRY: Same
11. BIRTHPLACE (State or foreign country): Jerome, Idaho
12. CITIZEN OF WHAT COUNTRY?: USA

13. FATHER'S NAME: Wayne D. Sorensen — BIRTHPLACE: Montpelier, Ida.
14. MOTHER'S MAIDEN NAME: Nina E. Ferguson — BIRTHPLACE: Buhl, Idaho

15. WAS DECEASED EVER IN U.S. ARMED FORCES? (Yes, no, or unknown): No — (If yes, give war or dates of service): No
16. SOCIAL SECURITY NO.: No
17. INFORMANT'S OWN SIGNATURE: X Wayne D. Sorensen — ADDRESS: Shoshone, Id

18. CAUSE OF DEATH
Enter only one cause per line for (a), (b), and (c)

*This does not mean the mode of dying, such as heart failure, asthenia, etc. It means the disease, injury, or complication which caused death.

MEDICAL CERTIFICATION

I. DISEASE OR CONDITION DIRECTLY LEADING TO DEATH* (a) Fractured neck & skull — INTERVAL BETWEEN ONSET AND DEATH: Instant

ANTECEDENT CAUSES

Morbid conditions, if any, giving rise to the above cause (a) stating the underlying cause last.

DUE TO (b)

DUE TO (c)

II. OTHER SIGNIFICANT CONDITIONS

Conditions contributing to the death but not related to the disease or condition causing death.

19a. DATE OF OPERATION:
19b. MAJOR FINDINGS OF OPERATION:
20. AUTOPSY? YES ☐ NO ☑

21a. ACCIDENT ☑ SUICIDE ☐ HOMICIDE ☐ (Specify): Accident
21b. PLACE OF INJURY (e.g., in or about home, farm, factory, street, office bldg., etc.): Farm home
21c. (CITY, TOWN, OR TOWNSHIP): 4 Mi N., ½ Mi W. of Shoshone — (COUNTY) — (STATE): Idaho

21d. TIME OF INJURY: (Month) 7 (Day) 21 (Year) 61 (Hour) 10:00 a.m.
21e. INJURY OCCURRED: WHILE AT WORK ☐ NOT WHILE AT WORK ☑
21f. HOW DID INJURY OCCUR?: Water Tank fell on her

22. *I hereby certify that I attended the deceased from* Did not see alive, 19___, *that I last saw the deceased alive on* ___, 19___, *and that death occurred at* 10:05 a.m., *from the causes and on the date stated above.*

23a. SIGNATURE: [signature], Coroner (Degree or title)
23b. ADDRESS: Box 68 Shoshone Idaho
23c. DATE SIGNED: 7-24-61

24a. BURIAL, CREMATION, REMOVAL (Specify): Burial
24b. DATE: July 24, 61
24c. NAME OF CEMETERY OR CREMATORY: Shoshone
24d. LOCATION (City, town, or county) (State): Shoshone Idaho

DATE REC'D BY LOCAL REG.: 7-22-61
REGISTRAR'S SIGNATURE: Francis M. Bergin
25. FUNERAL DIRECTOR: Ray McGoldrick — ADDRESS: Shoshone, Idaho
Francis M. Bergin

Federal Security Agency
United States Public Health Service

Form DPH-48021

Informant, Funeral Director, Registrar and Medical Attendant. EACH must sign with BLACK INK in OWN handwriting. Each item should be answered as completely as possible. State answers as unknown only after a careful investigation. Use BLACK ink or BLACK record typewriter ribbon in filling out certificate. (ICA 36-206 and 215.) Address correspondence to DIVISION OF VITAL STATISTICS, BOISE, IDAHO

DUTIES:

1. INFORMANT SHALL SIGN HIS OWN NAME, under item 17 to authenticate the facts stated under items 1 to 16 inclusive. In case of facts taken from hospital or public records, the person authorized to release the facts shall sign HIS name in addition to giving the source of information.

2. THE FUNERAL DIRECTOR is responsible for completing the entire certificate, obtaining the signatures of the INFORMANT, the OFFICIAL last in attendance on the deceased and HIS OWN signature.

3. THE REGISTRAR can issue a burial or removal permit ONLY after receiving a completed death certificate, including the SIGNATURES IN BLACK ink under items 17, 23a and 25.

PENALTIES: Under the Idaho law, it is a misdemeanor to

(a) Knowingly supply false information to any one connected with completing a death certificate;
(b) Neglect or refuse to certify to the cause of death on request of the person in charge of the disposition of the deceased.
(c) Remove or bury the body of a deceased person WITHOUT the proper permit being FIRST obtained from the local registrar in the district WHERE THE DEATH OCCURRED;
(d) Alter a certificate on file in the office of a local registrar.

STATEMENT OF PLACE OF DEATH

Special attention should be given to the satisfactory completion of EACH portion of this item. The city or town and street address or route number refer to PLACE WHERE THE DEATH OCCURRED. For deaths occurring in hospitals, maternity homes, or institutions, the name of the place and length of stay MUST be stated.

STATEMENT OF USUAL RESIDENCE OF DECEASED

Regardless of the fact that the person may have lived his entire life at the place of death, ALWAYS COMPLETE ALL PARTS OF THIS ITEM. In case a person has resided in the county where death occurred for less than one year, give address of FORMER RESIDENCE. The post office of the deceased may be in a county or state other than the county of actual residence.

IDAHO CODE ANNOTATED-CHAPTER 38, SECTION 206.

The personal and statistical particulars (items 1 to 16) shall be authenticated by the signature of the informant, who may be any competent person acquainted with the facts.

The statement of facts relating to the disposition of the body shall be signed by the undertaker or person acting as such.

The medical certificate shall be made and signed by the physician, if any, last in attendance on the deceased, who shall specify the time in attendance, the time he last saw the deceased alive and the hour of the day at which death occurred. And he shall further state the cause of death, so as to show the course of disease or sequence of causes resulting in death, giving the primary cause, and also the contributory causes, if any, and the duration of each. Indefinite and unsatisfactory terms, indicating only symptoms of disease or conditions resulting from disease, will not be held sufficient for issuing a burial or removal permit; and any certificate containing only such terms as defined by the state registrar as indefinite and unsatisfactory, shall be returned to the physician for correction and definition. The international classification of the causes of death shall be used by all physicians in stating the cause of death in the medical certificate. Causes of death, which may be the result of either disease or violence, shall be carefully defined; and if from violence, its nature shall be stated, and whether (probably) accidental, suicidal, or homicidal.

This body embalmed under direction of Francis M. Bergin Lic. No. E-463 at Shoshone, Ida on 7-21-69

ADDITIONAL REMARKS by Physician

Certificate of Death

STATE OF IDAHO

State File No. 2944
Local Reg. No. 31
Reg. Dist. No. 630

BIRTH NO.

RECEIVED JUL 14 1961 330

1. PLACE OF DEATH
a. COUNTY: Madison
b. CITY OR TOWN (If outside corporate limits, write RURAL and give township): Rural- Hibbard
c. LENGTH OF STAY (in this place):
d. FULL NAME OF HOSPITAL OR INSTITUTION (If not in hospital or institution, give street address or location): Bureau

2. USUAL RESIDENCE (Where deceased lived. If institution: residence before admission).
a. STATE: Idaho 330
b. COUNTY: Madison
c. CITY OR TOWN (If outside corporate limits, write RURAL and give township): Rural - Hibbard
d. STREET ADDRESS (If rural, give location): Rexburg, RFD 2

3. NAME OF DECEASED (Type or Print)
a. (First): Cecil
b. (Middle): Thomas
c. (Last): Clements

4. DATE OF DEATH (Month) July (Day) 1 (Year) 1961

5. SEX: Male
6. COLOR OR RACE: White
7. MARRIED, NEVER MARRIED, WIDOWED, DIVORCED (Specify): Married
8. DATE OF BIRTH: June 6, 1883
9. AGE (In years last birthday): 78 — IF UNDER 1 YEAR: Months / Days — IF UNDER 24 HRS.: Hours / Min.

10a. USUAL OCCUPATION (Give kind of work done during most of working life, even if retired): 96
10b. KIND OF BUSINESS OR INDUSTRY:
11. BIRTHPLACE (State or foreign country): Logan, Utah
12. CITIZEN OF WHAT COUNTRY?:

13. FATHER'S NAME: Eugene P. Clements — BIRTHPLACE: St Anthony (Minneapolis) Minn.
14. MOTHER'S MAIDEN NAME: Bertha Estelle Nichols — BIRTHPLACE: North Vasselboro, Maine

15. WAS DECEASED EVER IN U.S. ARMED FORCES? (Yes, no, or unknown) (If yes, give war or dates of service):
16. SOCIAL SECURITY NO.:
17. INFORMANT'S OWN SIGNATURE: Keith Clements — ADDRESS: Thornto, Ida

18. CAUSE OF DEATH
Enter only one cause per line for (a), (b), and (c)

**This does not mean the mode of dying, such as heart failure, asthenia, etc. It means the disease, injury, or complication which caused death.*

MEDICAL CERTIFICATION

I. DISEASE OR CONDITION DIRECTLY LEADING TO DEATH*(a): Acute coronary occlusion — INTERVAL BETWEEN ONSET AND DEATH: 1 minute

ANTECEDENT CAUSES
Morbid conditions, if any, giving rise to the above cause (a) stating the underlying cause last.
DUE TO (b): Coronary insufficiency — 6 weeks.
DUE TO (c):

II. OTHER SIGNIFICANT CONDITIONS
Conditions contributing to the death but not related to the disease or condition causing death.

19a. DATE OF OPERATION:
19b. MAJOR FINDINGS OF OPERATION:
20. AUTOPSY? YES ☐ NO ☒

21a. ACCIDENT SUICIDE HOMICIDE (Specify):
21b. PLACE OF INJURY (e.g., in or about home, farm, factory, street, office bldg., etc.):
21c. (CITY, TOWN, OR TOWNSHIP) (COUNTY) (STATE):
21d. TIME OF INJURY (Month) (Day) (Year) (Hour) m.:
21e. INJURY OCCURRED WHILE AT WORK ☐ NOT WHILE AT WORK ☐
21f. HOW DID INJURY OCCUR?:

22. *I hereby certify that I attended the deceased from* July, 1945, *to* July 1, 1961, *that I last saw the deceased alive on* June 26, 1961, *and that death occurred at* 7:40 P m., *from the causes and on the date stated above.*

23a. SIGNATURE (Degree or title): Blaine B. Passey M.D. 312
23b. ADDRESS: Ashburg, Idaho.
23c. DATE SIGNED: 7-5-61

24a. BURIAL, CREMATION, REMOVAL (Specify): Burial
24b. DATE: 7/5/61
24c. NAME OF CEMETERY OR CREMATORY: Rexburg Cemetery
24d. LOCATION (City, town, or county) (State): Rexburg, Madison, Idaho

DATE REC'D BY LOCAL REG.: 7-5-61
REGISTRAR'S SIGNATURE: Leona Flamm
25. FUNERAL DIRECTOR: Russel Flamm — ADDRESS: Rexburg

Federal Security Agency
United States Public Health Service

Form DPH-48021

Informant, Funeral Director, Registrar and Medical Attendant. EACH must sign with BLACK INK in OWN handwriting. Each item should be answered as completely as possible. State answers as unknown only after a careful investigation. Use BLACK ink or BLACK record typewriter ribbon in filling out certificate. (ICA 38-206 and 215.) Address correspondence to DIVISION OF VITAL STATISTICS, BOISE, IDAHO

DUTIES:

1. INFORMANT SHALL SIGN HIS OWN NAME, under item 17 to authenticate the facts stated under items 1 to 16 inclusive. In case of facts taken from hospital or public records, the person authorized to release the facts shall sign HIS name in addition to giving the source of information.

JUN 22 1981

DEC 26 1985

2. THE FUNERAL DIRECTOR is responsible for completing the entire certificate, obtaining the signatures of the INFORMANT, the OFFICIAL last in attendance on the deceased and HIS OWN signature.

3. THE REGISTRAR can issue a burial or removal permit ONLY after receiving a completed death certificate, including the SIGNATURES IN BLACK ink under items 17, 23a and 25.

PENALTIES: Under the Idaho law, it is a misdemeanor to

(a) Knowingly supply false information to any one connected with completing a death certificate;
(b) Neglect or refuse to certify to the cause of death on request of the person in charge of the disposition of the deceased.
(c) Remove or bury the body of a deceased person WITHOUT the proper permit being FIRST obtained from the local registrar in the district WHERE THE DEATH OCCURRED;
(d) Alter a certificate on file in the office of a local registrar.

STATEMENT OF PLACE OF DEATH

Special attention should be given to the satisfactory completion of EACH portion of this item. The city or town and street address or route number refer to PLACE WHERE THE DEATH OCCURRED. For deaths occurring in hospitals, maternity homes, or institutions, the name of the place and length of stay MUST be stated.

STATEMENT OF USUAL RESIDENCE OF DECEASED

Regardless of the fact that the person may have lived his entire life at the place of death, ALWAYS COMPLETE ALL PARTS OF THIS ITEM. In case a person has resided in the county where death occurred for less than one year, give address of FORMER RESIDENCE. The post office of the deceased may be in a county or state other than the county of actual residence.

IDAHO CODE ANNOTATED-CHAPTER 38, SECTION 206.

The personal and statistical particulars (items 1 to 16) shall be authenticated by the signature of the informant, who may be any competent person acquainted with the facts.

The statement of facts relating to the disposition of the body shall be signed by the undertaker or person acting as such.

The medical certificate shall be made and signed by the physician, if any, last in attendance on the deceased, who shall specify the time in attendance, the time he last saw the deceased alive and the hour of the day at which death occurred. And he shall further state the cause of death, so as to show the course of disease or sequence of causes resulting in death, giving the primary cause, and also the contributory causes, if any, and the duration of each. Indefinite and unsatisfactory terms, indicating only symptoms of disease or conditions resulting from disease, will not be held sufficient for issuing a burial or removal permit; and any certificate containing only such terms as defined by the state registrar as indefinite and unsatisfactory, shall be returned to the physician for correction and definition. The international classification of the causes of death shall be used by all physicians in stating the cause of death in the medical certificate. Causes of death, which may be the result of either disease or violence, shall be carefully defined; and if from violence, its nature shall be stated, and whether (probably) accidental, suicidal, or homicidal.

This body embalmed under direction of Russell Hamm Lic. No E-264 at Rexburg on 7/1/81

ADDITIONAL REMARKS by Physician

Certificate of Death

STATE OF IDAHO

State File No. 2945
Local Reg. No. 82
Reg. Dist. No. 630

BIRTH NO.

RECEIVED AUG 21 1961 331 Bureau of Vital Statistics

1. PLACE OF DEATH
a. COUNTY: Madison
b. CITY OR TOWN (If outside corporate limits, write RURAL and give township): Rexburg
c. LENGTH OF STAY (in this place):
d. FULL NAME OF HOSPITAL OR INSTITUTION (If not in hospital or institution, give street address or location): Home

2. USUAL RESIDENCE (Where deceased lived. If institution: residence before admission).
a. STATE: Idaho 331
b. COUNTY: Madison
c. CITY OR TOWN (If outside corporate limits, write RURAL and give township): Rexburg
d. STREET ADDRESS (If rural, give location):

3. NAME OF DECEASED (Type or Print) a. (First)	b. (Middle)	c. (Last)	4. DATE OF DEATH (Month)	(Day)	(Year)
CAROL		PEARSON	July	20,	1961

5. SEX	6. COLOR OR RACE	7. MARRIED, NEVER MARRIED, WIDOWED, DIVORCED (Specify)	8. DATE OF BIRTH	9. AGE (In years last birthday)	IF UNDER 1 YEAR Months	Days	IF UNDER 24 HRS. Hours	Min.
Female	White	Never Married	Sept. 25, 1941	19				

10a. USUAL OCCUPATION (Give kind of work done during most of working life, even if retired): Student 77
10b. KIND OF BUSINESS OR INDUSTRY:
11. BIRTHPLACE (State or foreign country): Idaho Falls, Idaho
12. CITIZEN OF WHAT COUNTRY? U. S.

13. FATHER'S NAME: John Theo Pearson — BIRTHPLACE: Rexburg, Idaho
14. MOTHER'S MAIDEN NAME: Tressa Munro — BIRTHPLACE: Shoshone, Idaho

15. WAS DECEASED EVER IN U.S. ARMED FORCES? (Yes, no, or unknown) (If yes, give war or dates of service):
16. SOCIAL SECURITY NO.:
17. INFORMANT'S OWN SIGNATURE: Tressa M. Pearson — ADDRESS: Rexburg, Ida

MEDICAL CERTIFICATION

18. CAUSE OF DEATH
Enter only one cause per line for (a), (b), and (c)

**This does not mean the mode of dying, such as heart failure, asthenia, etc. It means the disease, injury, or complication which caused death.*

2043

I. DISEASE OR CONDITION DIRECTLY LEADING TO DEATH* (a) Acute Lymphocytic Leukemia — INTERVAL BETWEEN ONSET AND DEATH: 3 months

ANTECEDENT CAUSES

Morbid conditions, if any, giving rise to the above cause (a) stating the underlying cause last.

DUE TO (b)

DUE TO (c)

II. OTHER SIGNIFICANT CONDITIONS

Conditions contributing to the death but not related to the disease or condition causing death.

19a. DATE OF OPERATION:
19b. MAJOR FINDINGS OF OPERATION:
20. AUTOPSY? YES ☐ NO ☑

21a. ACCIDENT SUICIDE HOMICIDE (Specify):
21b. PLACE OF INJURY (e.g., in or about home, farm, factory, street, office bldg., etc.):
21c. (CITY, TOWN, OR TOWNSHIP) (COUNTY) (STATE):
21d. TIME OF INJURY (Month) (Day) (Year) (Hour) m.:
21e. INJURY OCCURRED WHILE AT WORK ☐ NOT WHILE AT WORK ☐
21f. HOW DID INJURY OCCUR?

22. *I hereby certify that I attended the deceased from* April, 1961, *to* July 20, 1961, *that I last saw the deceased alive on* July 19, 1961, *and that death occurred at* 5:00 A m., *from the causes and on the date stated above.*

23a. SIGNATURE	(Degree or title)	23b. ADDRESS	23c. DATE SIGNED
Blaine Hoskey 317	MD	Rexburg, Idaho	7-22-61

24a. BURIAL, CREMATION, REMOVAL (Specify)	24b. DATE	24c. NAME OF CEMETERY OR CREMATORY	24d. LOCATION (City, town, or county) (State)
Burial	7/22/61	Fielding Memorial	Idaho Falls, Bonn. Idaho

DATE REC'D BY LOCAL REG.	REGISTRAR'S SIGNATURE	25. FUNERAL DIRECTOR	ADDRESS
7-22-61	Lona Flamm	Dewitt Flamm	Rexburg, Idaho

Federal Security Agency
United States Public Health Service

Form DPH-48021

Informant, Funeral Director, Registrar and Medical Attendant. EACH must sign with BLACK INK in OWN handwriting. Each item should be answered as completely as possible. State answers as unknown only after a careful investigation. Use BLACK ink or BLACK record typewriter ribbon in filling out certificate. (ICA 38-206 and 215.) Address correspondence to DIVISION OF VITAL STATISTICS, BOISE, IDAHO

JUN 27 1962

DUTIES:

1. INFORMANT SHALL SIGN HIS OWN NAME, under item 17 to authenticate the facts stated under items 1 to 16 inclusive. In case of facts taken from hospital or public records, the person authorized to release the facts shall sign HIS name in addition to giving the source of information.

2. THE FUNERAL DIRECTOR is responsible for completing the entire certificate, obtaining the signatures of the INFORMANT, the OFFICIAL last in attendance on the deceased and HIS OWN signature.

3. THE REGISTRAR can issue a burial or removal permit ONLY after receiving a completed death certificate, including the SIGNATURES IN BLACK ink under items 17, 23a and 25.

PENALTIES: Under the Idaho law, it is a misdemeanor to

(a) Knowingly supply false information to any one connected with completing a death certificate;
(b) Neglect or refuse to certify to the cause of death on request of the person in charge of the disposition of the deceased.
(c) Remove or bury the body of a deceased person WITHOUT the proper permit being FIRST obtained from the local registrar in the district WHERE THE DEATH OCCURRED;
(d) Alter a certificate on file in the office of a local registrar.

STATEMENT OF PLACE OF DEATH

Special attention should be given to the satisfactory completion of EACH portion of this item. The city or town and street address or route number refer to PLACE WHERE THE DEATH OCCURRED. For deaths occurring in hospitals, maternity homes, or institutions, the name of the place and length of stay MUST be stated.

STATEMENT OF USUAL RESIDENCE OF DECEASED

Regardless of the fact that the person may have lived his entire life at the place of death, ALWAYS COMPLETE ALL PARTS OF THIS ITEM. In case a person has resided in the county where death occurred for less than one year, give address of FORMER RESIDENCE. The post office of the deceased may be in a county or state other than the county of actual residence.

IDAHO CODE ANNOTATED-CHAPTER 38, SECTION 206.

The personal and statistical particulars (items 1 to 16) shall be authenticated by the signature of the informant, who may be any competent person acquainted with the facts.

The statement of facts relating to the disposition of the body shall be signed by the undertaker or person acting as such.

The medical certificate shall be made and signed by the physician, if any, last in attendance on the deceased, who shall specify the time in attendance, the time he last saw the deceased alive and the hour of the day at which death occurred. And he shall further state the cause of death, so as to show the course of disease or sequence of causes resulting in death, giving the primary cause, and also the contributory causes, if any, and the duration of each. Indefinite and unsatisfactory terms, indicating only symptoms of disease or conditions resulting from disease, will not be held sufficient for issuing a burial or removal permit; and any certificate containing only such terms as defined by the state registrar as indefinite and unsatisfactory, shall be returned to the physician for correction and definition. The international classification of the causes of death shall be used by all physicians in stating the cause of death in the medical certificate. Causes of death, which may be the result of either disease or violence, shall be carefully defined; and if from violence, its nature shall be stated, and whether (probably) accidental, suicidal, or homicidal.

This body embalmed under direction of Kenneth R. Flamm Lic. No. E347 at Rexburg on 7/20/61

ADDITIONAL REMARKS by Physician

NON-RESIDENT

RECEIVED

JUL 20 1961

Bureau of Vital Statistics

Certificate of Death

STATE OF IDAHO

State File No. 2946
Local Reg. No. 58
Reg. Dist. No. 1000

BIRTH NO.

1. PLACE OF DEATH
a. COUNTY: Minidoka 340
b. CITY OR TOWN (If outside corporate limits, write RURAL and give township): Rupert
c. LENGTH OF STAY (in this place): one week
d. FULL NAME OF HOSPITAL OR INSTITUTION (If not in hospital or institution, give street address or location): Minidoka Memorial Hosp 125

2. USUAL RESIDENCE (Where deceased lived. If institution: residence before admission).
a. STATE: Texas 42
b. COUNTY: 500
c. CITY OR TOWN (If outside corporate limits, write RURAL and give township): Mathis Texas
d. STREET ADDRESS (If rural, give location): Gen Delivery

3. NAME OF DECEASED (Type or Print): a. (First) Leonidas b. (Middle) c. (Last) Cardoza Jr.

4. DATE OF DEATH (Month) (Day) (Year): July 7 1961

5. SEX: Male

6. COLOR OR RACE: Mexican

7. MARRIED, NEVER MARRIED, WIDOWED, DIVORCED (Specify): Never Married

8. DATE OF BIRTH: Feb 8 1961

9. AGE (In years last birthday): If under 1 year: Months 5 Days; If under 24 hrs.: Hours Min.

10a. USUAL OCCUPATION (Give kind of work done during most of working life, even if retired): Child 02

10b. KIND OF BUSINESS OR INDUSTRY: None

11. BIRTHPLACE (State or foreign country): Mathis Texas

12. CITIZEN OF WHAT COUNTRY?: U.S.A.

13. FATHER'S NAME: Leonidas Cardoza BIRTHPLACE: George West

14. MOTHER'S MAIDEN NAME: Texas Ava Gloria BIRTHPLACE: George West Texas

15. WAS DECEASED EVER IN U.S. ARMED FORCES? (Yes, no, or unknown): No (If yes, give war or dates of service): None

16. SOCIAL SECURITY NO.: None

17. INFORMANT'S OWN SIGNATURE: Leonidas Cardoza ADDRESS:

18. CAUSE OF DEATH
Enter only one cause per line for (a), (b), and (c)

*This does not mean the mode of dying, such as heart failure, asthenia, etc. It means the disease, injury, or complication which caused death.

MEDICAL CERTIFICATION

I. DISEASE OR CONDITION DIRECTLY LEADING TO DEATH* (a) 570.0 Intussusception

ANTECEDENT CAUSES

Morbid conditions, if any, giving rise to the above cause (a) stating the underlying cause last.

DUE TO (b)

DUE TO (c)

II. OTHER SIGNIFICANT CONDITIONS

Conditions contributing to the death but not related to the disease or condition causing death. Dehydration, Shock

INTERVAL BETWEEN ONSET AND DEATH

19a. DATE OF OPERATION: 7-5-61

19b. MAJOR FINDINGS OF OPERATION: Intussusception with absence of [illegible]

20. AUTOPSY? YES ☐ NO ☒

21a. ACCIDENT SUICIDE HOMICIDE (Specify)

21b. PLACE OF INJURY (e.g., in or about home, farm, factory, street, office bldg., etc.)

21c. (CITY, TOWN, OR TOWNSHIP) (COUNTY) (STATE)

21d. TIME OF INJURY (Month) (Day) (Year) (Hour) m.

21e. INJURY OCCURRED WHILE AT WORK ☐ NOT WHILE AT WORK ☐

21f. HOW DID INJURY OCCUR?

22. *I hereby certify that I attended the deceased from* July 4, 1961, *to* July 7, 1961, *that I last saw the deceased alive on* July 7, 1961, *and that death occurred at* 12:35 *m., from the causes and on the date stated above.*

23a. SIGNATURE (Degree or title): T. A. [illegible] 897 [illegible]

23b. ADDRESS: 645 [illegible] Rupert

23c. DATE SIGNED: 7-8-61

24a. BURIAL, CREMATION, REMOVAL (Specify): Burial

24b. DATE: July 8 1961

24c. NAME OF CEMETERY OR CREMATORY: Rupert Cemetery

24d. LOCATION (City, town, or county) (State): Rupert Idaho

DATE REC'D BY LOCAL REG.: July 8 1961

REGISTRAR'S SIGNATURE: Mary Ellen Carlson

25. FUNERAL DIRECTOR: Robert C Walk ADDRESS: Rupert Idaho

Federal Security Agency
United States Public Health Service

Form DPH-48021

Informant, Funeral Director, Registrar and Medical Attendant. EACH must sign with BLACK INK in OWN handwriting. Each item should be answered as completely as possible. State answers as unknown only after a careful investigation. Use BLACK ink or BLACK record typewriter ribbon in filling out certificate. (ICA 38-206 and 215.) Address correspondence to DIVISION OF VITAL STATISTICS, BOISE, IDAHO

DUTIES:

1. INFORMANT SHALL SIGN HIS OWN NAME, under item 17 to authenticate the facts stated under items 1 to 16 inclusive. In case of facts taken from hospital or public records, the person authorized to release the facts shall sign HIS name in addition to giving the source of information.

2. THE FUNERAL DIRECTOR is responsible for completing the entire certificate, obtaining the signatures of the INFORMANT, the OFFICIAL last in attendance on the deceased and HIS OWN signature.

3. THE REGISTRAR can issue a burial or removal permit ONLY after receiving a completed death certificate, including the SIGNATURES IN BLACK ink under items 17, 23a and 25.

PENALTIES: Under the Idaho law, it is a misdemeanor to

(a) Knowingly supply false information to any one connected with completing a death certificate;
(b) Neglect or refuse to certify to the cause of death on request of the person in charge of the disposition of the deceased.
(c) Remove or bury the body of a deceased person WITHOUT the proper permit being FIRST obtained from the local registrar in the district WHERE THE DEATH OCCURRED;
(d) Alter a certificate on file in the office of a local registrar.

STATEMENT OF PLACE OF DEATH

Special attention should be given to the satisfactory completion of EACH portion of this item. The city or town and street address or route number refer to PLACE WHERE THE DEATH OCCURRED. For deaths occurring in hospitals, maternity homes, or institutions, the name of the place and length of stay MUST be stated.

STATEMENT OF USUAL RESIDENCE OF DECEASED

Regardless of the fact that the person may have lived his entire life at the place of death, ALWAYS COMPLETE ALL PARTS OF THIS ITEM. In case a person has resided in the county where death occurred for less than one year, give address of FORMER RESIDENCE. The post office of the deceased may be in a county or state other than the county of actual residence.

IDAHO CODE ANNOTATED-CHAPTER 38, SECTION 206.

The personal and statistical particulars (items 1 to 16) shall be authenticated by the signature of the informant, who may be any competent person acquainted with the facts.

The statement of facts relating to the disposition of the body shall be signed by the undertaker or person acting as such.

The medical certificate shall be made and signed by the physician, if any, last in attendance on the deceased, who shall specify the time in attendance, the time he last saw the deceased alive and the hour of the day at which death occurred. And he shall further state the cause of death, so as to show the course of disease or sequence of causes resulting in death, giving the primary cause, and also the contributory causes, if any, and the duration of each. Indefinite and unsatisfactory terms, indicating only symptoms of disease or conditions resulting from disease, will not be held sufficient for issuing a burial or removal permit; and any certificate containing only such terms as defined by the state registrar as indefinite and unsatisfactory, shall be returned to the physician for correction and definition. The international classification of the causes of death shall be used by all physicians in stating the cause of death in the medical certificate. Causes of death, which may be the result of either disease or violence, shall be carefully defined; and if from violence, its nature shall be stated, and whether (probably) accidental, suicidal, or homicidal.

This body embalmed under direction of Robert C. Walker No. 6294 at Rupert on 7-7-64

ADDITIONAL REMARKS by Physician

Certificate of Death

STATE OF IDAHO

State File No. 2947
Local Reg. No. 56
Reg. Dist. No. 450

RECEIVED JUL 20 1961 Bureau of Vital Statistics

BIRTH NO.

1. PLACE OF DEATH
a. COUNTY Minidoka
b. CITY OR TOWN (If outside corporate limits, write RURAL and give township) Rupert
LENGTH OF STAY IN THIS PLACE one week

2. USUAL RESIDENCE (Where deceased lived. If institution: residence before admission).
a. STATE Idaho
b. COUNTY Minidoka
c. CITY OR TOWN (If outside corporate limits, write RURAL and give township) Rupert
d. STREET ADDRESS (If rural, give location) 200 south 188 east

d. FULL NAME OF HOSPITAL OR INSTITUTION (If not in hospital or institution, give street address or location) Minidoka Memorial

3. NAME OF DECEASED (Type or Print)
a. (First) Lee
b. (Middle) Oran
c. (Last) Kessinger

4. DATE OF DEATH (Month) (Day) (Year) July 9 1961

5. SEX Male
6. COLOR OR RACE White
7. MARRIED, NEVER MARRIED, WIDOWED, DIVORCED (Specify) Married
8. DATE OF BIRTH Jan 31 1888
9. AGE (In years last birthday) 73
IF UNDER 1 YEAR Months Days
IF UNDER 24 HRS. Hours Min.

10a. USUAL OCCUPATION (Give kind of work done during most of working life, even if retired) Retired Farmer
10b. KIND OF BUSINESS OR INDUSTRY Agriculture
11. BIRTHPLACE (State or foreign country) Breckenridge Missouri
12. CITIZEN OF WHAT COUNTRY? U.S.A.

13. FATHER'S NAME Gohlson Kessinger
BIRTHPLACE U.S.A.
14. MOTHER'S MAIDEN NAME America Swam
BIRTHPLACE U.S.A.

15. WAS DECEASED EVER IN U.S. ARMED FORCES? (Yes, no, or unknown) Yes (If yes, give war or dates of service) W.W.I
16. SOCIAL SECURITY NO. 518-40-9977
17. INFORMANT'S OWN SIGNATURE x Emma Kessinger ADDRESS

MEDICAL CERTIFICATION

18. CAUSE OF DEATH
Enter only one cause per line for (a), (b), and (c)

*This does not mean the mode of dying, such as heart failure, asthenia, etc. It means the disease, injury, or complication which caused death.

I. DISEASE OR CONDITION DIRECTLY LEADING TO DEATH* (a) Coronary Thrombosis
ANTECEDENT CAUSES
Morbid conditions, if any, giving rise to the above cause (a) stating the underlying cause last.
DUE TO (b) arterio sclerosis
DUE TO (c)

II. OTHER SIGNIFICANT CONDITIONS
Conditions contributing to the death but not related to the disease or condition causing death.

INTERVAL BETWEEN ONSET AND DEATH

19a. DATE OF OPERATION
19b. MAJOR FINDINGS OF OPERATION
20. AUTOPSY? YES ☐ NO ☒

21a. ACCIDENT SUICIDE HOMICIDE (Specify)
21b. PLACE OF INJURY (e.g., in or about home, farm, factory, street, office bldg., etc.)
21c. (CITY, TOWN, OR TOWNSHIP) (COUNTY) (STATE)
21d. TIME OF INJURY (Month) (Day) (Year) (Hour) m.
21e. INJURY OCCURRED WHILE AT WORK ☐ NOT WHILE AT WORK ☐
21f. HOW DID INJURY OCCUR?

22. *I hereby certify that I attended the deceased from* 7-7, 1961, *to* 7-9, 1961, *that I last saw the deceased alive on* 7-9, 1961, *and that death occurred at* 9:45 P m., *from the causes and on the date stated above.*

23a. SIGNATURE I. A. Hurst 897
(Degree or title) M D
23b. ADDRESS Rupert Idaho
23c. DATE SIGNED 7-10-61

24a. BURIAL, CREMATION, REMOVAL (Specify) Burial
24b. DATE July 14 1961
24c. NAME OF CEMETERY OR CREMATORY Rupert Cemetery
24d. LOCATION (City, town, or county) (State) Rupert Idaho

DATE REC'D BY LOCAL REG. July 17th 1961
REGISTRAR'S SIGNATURE Mary Ellen Carlson
25. FUNERAL DIRECTOR Robert C. Walk
ADDRESS Rupert Idaho

Federal Security Agency
United States Public Health Service
Form DPH-48021

Informant, Funeral Director, Registrar and Medical Attendant. EACH must sign with BLACK INK in OWN handwriting. Each item should be answered as completely as possible. State answers as unknown only after a careful investigation. Use BLACK ink or BLACK record typewriter ribbon in filling out certificate. (ICA 38-206 and 215.) Address correspondence to DIVISION OF VITAL STATISTICS, BOISE, IDAHO

DUTIES:

JUL 21 1961

1. INFORMANT SHALL SIGN HIS OWN NAME, under item 17 to authenticate the facts stated under items 1 to 16 inclusive. In case of facts taken from hospital or public records, the person authorized to release the facts shall sign HIS name in addition to giving the source of information.

FEB 11 1975

MAY 4 1981

2. THE FUNERAL DIRECTOR is responsible for completing the entire certificate, obtaining the signatures of the INFORMANT, the OFFICIAL last in attendance on the deceased and HIS OWN signature.

FEB 9 1984

3. THE REGISTRAR can issue a burial or removal permit ONLY after receiving a completed death certificate, including the SIGNATURES IN BLACK ink under items 17, 23a and 25.

PENALTIES: Under the Idaho law, it is a misdemeanor to

(a) Knowingly supply false information to any one connected with completing a death certificate;
(b) Neglect or refuse to certify to the cause of death on request of the person in charge of the disposition of the deceased.
(c) Remove or bury the body of a deceased person WITHOUT the proper permit being FIRST obtained from the local registrar in the district WHERE THE DEATH OCCURRED;
(d) Alter a certificate on file in the office of a local registrar.

STATEMENT OF PLACE OF DEATH

Special attention should be given to the satisfactory completion of EACH portion of this item. The city or town and street address or route number refer to PLACE WHERE THE DEATH OCCURRED. For deaths occurring in hospitals, maternity homes, or institutions, the name of the place and length of stay MUST be stated.

STATEMENT OF USUAL RESIDENCE OF DECEASED

Regardless of the fact that the person may have lived his entire life at the place of death, ALWAYS COMPLETE ALL PARTS OF THIS ITEM. In case a person has resided in the county where death occurred for less than one year, give address of FORMER RESIDENCE. The post office of the deceased may be in a county or state other than the county of actual residence.

IDAHO CODE ANNOTATED-CHAPTER 38, SECTION 206.

The personal and statistical particulars (items 1 to 16) shall be authenticated by the signature of the informant, who may be any competent person acquainted with the facts.

The statement of facts relating to the disposition of the body shall be signed by the undertaker or person acting as such.

The medical certificate shall be made and signed by the physician, if any, last in attendance on the deceased, who shall specify the time in attendance, the time he last saw the deceased alive and the hour of the day at which death occurred. And he shall further state the cause of death, so as to show the course of disease or sequence of causes resulting in death, giving the primary cause, and also the contributory causes, if any, and the duration of each. Indefinite and unsatisfactory terms, indicating only symptoms of disease or conditions resulting from disease, will not be held sufficient for issuing a burial or removal permit; and any certificate containing only such terms as defined by the state registrar as indefinite and unsatisfactory, shall be returned to the physician for correction and definition. The international classification of the causes of death shall be used by all physicians in stating the cause of death in the medical certificate. Causes of death, which may be the result of either disease or violence, shall be carefully defined; and if from violence, its nature shall be stated, and whether (probably) accidental, suicidal or homicidal.

This body embalmed under direction of Robert Cobb Lic. No. E294 at Rupert on July-9-1961

ADDITIONAL REMARKS by Physician

Certificate of Death

STATE OF IDAHO

State File No. 2948
Local Reg. No. 47
Reg. Dist. No. 450

BIRTH NO.

RECEIVED
JUL 20 1961
Bureau of Vital Statistics

1. PLACE OF DEATH
a. COUNTY: Minidoka
b. CITY OR TOWN (If outside corporate limits, write RURAL and give township): Rupert
c. LENGTH OF STAY (in this place): 34
d. FULL NAME OF HOSPITAL OR INSTITUTION (If not in hospital or institution, give street address or location): Wilson Labor Camp Rupert

2. USUAL RESIDENCE (Where deceased lived. If institution: residence before admission).
a. STATE: Idaho
b. COUNTY: Canyon 142
c. CITY OR TOWN (If outside corporate limits, write RURAL and give township): Nampa
d. STREET ADDRESS (If rural, give location): 208-12th ave north

3. NAME OF DECEASED (Type or Print): a. (First) Serafin b. (Middle) c. (Last) Morin

4. DATE OF DEATH: (Month) July (Day) 12 (Year) 1961

5. SEX: Male
6. COLOR OR RACE: White Mexican
7. MARRIED, NEVER MARRIED, WIDOWED, DIVORCED (Specify): Married
8. DATE OF BIRTH: 1898
9. AGE (In years last birthday): 62 | IF UNDER 1 YEAR: Months, Days | IF UNDER 24 HRS.: Hours, Min.

10a. USUAL OCCUPATION (Give kind of work done during most of working life, even if retired): Farm Laborer 04
10b. KIND OF BUSINESS OR INDUSTRY: Agriculture
11. BIRTHPLACE (State or foreign country): Texas
12. CITIZEN OF WHAT COUNTRY: U.S.A.

13. FATHER'S NAME: Gasimito Morin — BIRTHPLACE: Not known 3
14. MOTHER'S MAIDEN NAME: Teophilo — BIRTHPLACE: not known 3

15. WAS DECEASED EVER IN U.S. ARMED FORCES? (Yes, no or unknown): No (If yes, give war or dates of service): None
16. SOCIAL SECURITY: 461-14-8793
17. INFORMANT'S OWN SIGNATURE: Ramon Morin — ADDRESS

18. CAUSE OF DEATH
Enter only one cause per line for (a), (b), and (c).
*This does not mean the mode of dying, such as heart failure, asthenia, etc. It means the disease, injury, or complication which caused death.

MEDICAL CERTIFICATION

I. DISEASE OR CONDITION DIRECTLY LEADING TO DEATH* (a): This man died of natural causes while in a field as a laborer, apparently from a heart attack. — INTERVAL BETWEEN ONSET AND DEATH

ANTECEDENT CAUSES
Morbid conditions, if any, giving rise to the above cause (a) stating the underlying cause last.
DUE TO (b)
DUE TO (c)

II. OTHER SIGNIFICANT CONDITIONS
Conditions contributing to the death but not related to the disease or condition causing death.

434.4

Robert C Walk
Minidoka County Coroner

19a. DATE OF OPERATION
19b. MAJOR FINDINGS OF OPERATION
20. AUTOPSY? YES ☐ NO ☒

21a. ACCIDENT / SUICIDE / HOMICIDE (Specify): accident
21b. PLACE OF INJURY (e.g., in or about home, farm, factory, street, office bldg., etc.): farm 04
21c. (CITY, TOWN, OR TOWNSHIP) (COUNTY) (STATE): Rupert Idaho — Minidoka
21d. TIME OF INJURY (Month) (Day) (Year) (Hour) m.
21e. INJURY OCCURRED: WHILE AT WORK ☒ NOT WHILE AT WORK ☐
21f. HOW DID INJURY OCCUR? Collapsed in the field while at work

22. *I hereby certify that I attended the deceased from _____, 19____, to _____, 19____, that I last saw the deceased alive on _____, 19____, and that death occurred at _____ m., from the causes and on the date stated above.*

23a. SIGNATURE: Robert C Walk (Degree or title): Coroner
23b. ADDRESS: 7-12-61 Rupert Idaho
23c. DATE SIGNED

24a. BURIAL, CREMATION, REMOVAL (Specify): Removal
24b. DATE: 7-13-61
24c. NAME OF CEMETERY OR CREMATORY: Caldwell Cemetery
24d. LOCATION (City, town, or county) (State): Caldwell Idaho

DATE REC'D BY LOCAL REG.: 7-13-61
REGISTRAR'S SIGNATURE: Mary Ellen Carlson
25. FUNERAL DIRECTOR — ADDRESS: Robert C Walk Rupert Idaho

Federal Security Agency
United States Public Health Service
Form DPH-48021

Informant, Funeral Director, Registrar and Medical Attendant. EACH must sign with BLACK INK in OWN handwriting. Each item should be answered as completely as possible. State answers as unknown only after a careful investigation. Use BLACK ink or BLACK record typewriter ribbon in filling out certificate. (ICA 38-206 and 215.) Address correspondence to DIVISION OF VITAL STATISTICS, BOISE, IDAHO

AUG 2 1961

AUG 7 1961

DUTIES:

1. INFORMANT SHALL SIGN HIS OWN NAME, under item 17 to authenticate the facts stated under items 1 to 16 inclusive. In case of facts taken from hospital or public records, the person authorized to release the facts shall sign HIS name in addition to giving the source of information.

2. THE FUNERAL DIRECTOR is responsible for completing the entire certificate, obtaining the signatures of the INFORMANT, the OFFICIAL last in attendance on the deceased and HIS OWN signature.

3. THE REGISTRAR can issue a burial or removal permit ONLY after receiving a completed death certificate, including the SIGNATURES IN BLACK ink under items 17, 23a and 25.

PENALTIES: Under the Idaho law, it is a misdemeanor to

(a) Knowingly supply false information to any one connected with completing a death certificate;
(b) Neglect or refuse to certify to the cause of death on request of the person in charge of the disposition of the deceased.
(c) Remove or bury the body of a deceased person WITHOUT the proper permit being FIRST obtained from the local registrar in the district WHERE THE DEATH OCCURRED;
(d) Alter a certificate on file in the office of a local registrar.

STATEMENT OF PLACE OF DEATH

Special attention should be given to the satisfactory completion of EACH portion of this item. The city or town and street address or route number refer to PLACE WHERE THE DEATH OCCURRED. For deaths occurring in hospitals, maternity homes, or institutions, the name of the place and length of stay MUST be stated.

STATEMENT OF USUAL RESIDENCE OF DECEASED

Regardless of the fact that the person may have lived his entire life at the place of death, ALWAYS COMPLETE ALL PARTS OF THIS ITEM. In case a person has resided in the county where death occurred for less than one year, give address of FORMER RESIDENCE. The post office of the deceased may be in a county or state other than the county of actual residence.

IDAHO CODE ANNOTATED-CHAPTER 38, SECTION 206.

The personal and statistical particulars (items 1 to 16) shall be authenticated by the signature of the informant, who may be any competent person acquainted with the facts.

The statement of facts relating to the disposition of the body shall be signed by the undertaker or person acting as such.

The medical certificate shall be made and signed by the physician, if any, last in attendance on the deceased, who shall specify the time in attendance, the time he last saw the deceased alive and the hour of the day at which death occurred. And he shall further state the cause of death, so as to show the course of disease or sequence of causes resulting in death, giving the primary cause, and also the contributory causes, if any, and the duration of each. Indefinite and unsatisfactory terms, indicating only symptoms of disease or conditions resulting from disease, will not be held sufficient for issuing a burial or removal permit; and any certificate containing only such terms as defined by the state registrar as indefinite and unsatisfactory, shall be returned to the physician for correction and definition. The international classification of the causes of death shall be used by all physicians in stating the cause of death in the medical certificate. Causes of death, which may be the result of either disease or violence, shall be carefully defined; and if from violence, its nature shall be stated, and whether (probably) accidental, suicidal, or homicidal.

This body embalmed under direction of Robert C Walk Lic. No. E 294 at Rupert on 7-12-61

ADDITIONAL REMARKS by Physician

State File No. 2949
Local Reg. No. 59
Reg. Dist. No. 450

BIRTH NO. 61-8721

RECEIVED JUL 24 1961 Bureau of Vital Statistics 340

Certificate of Death

STATE OF IDAHO

1. PLACE OF DEATH
a. COUNTY: Minidoka
b. CITY OR TOWN (If outside corporate limits, write RURAL and give township): Rupert
c. LENGTH OF STAY (in this place): 1 week
d. FULL NAME OF HOSPITAL OR INSTITUTION (If not in hospital or institution, give street address or location): R.F.D. # 1

2. USUAL RESIDENCE (Where deceased lived. If institution: residence before admission).
a. STATE: Idaho 340
b. COUNTY: Minidoka
c. CITY OR TOWN (If outside corporate limits, write RURAL and give township): Rupert
d. STREET ADDRESS (If rural, give location): R.F.D. # 1

3. NAME OF DECEASED (Type or Print)
a. (First): ELIDA
b. (Middle):
c. (Last): MARTINEZ

4. DATE OF DEATH (Month) (Day) (Year): July 14, 1961

5. SEX: Female
6. COLOR OR RACE: Mexican
7. MARRIED, NEVER MARRIED, WIDOWED, DIVORCED (Specify): Never Married
8. DATE OF BIRTH: July 3, 1961
9. AGE (In years last birthday): IF UNDER 1 YEAR Months / Days 11; IF UNDER 24 HRS. Hours / Min.

10a. USUAL OCCUPATION (Give kind of work done during most of working life, even if retired): None 02
10b. KIND OF BUSINESS OR INDUSTRY: None
11. BIRTHPLACE (State or foreign country): Burley, Idaho
12. CITIZEN OF WHAT COUNTRY?: U.S.A.

13. FATHER'S NAME: Presiliano Martinez — BIRTHPLACE: Texas
14. MOTHER'S MAIDEN NAME: Romona Jimenez — BIRTHPLACE: Texas

15. WAS DECEASED EVER IN U.S. ARMED FORCES? (Yes, no, or unknown): No — (If yes, give war or dates of service): None
16. SOCIAL SECURITY NO.: None
17. INFORMANT'S OWN SIGNATURE: Presiliano Martinez — ADDRESS: Rupert, Ida.

18. CAUSE OF DEATH
Enter only one cause per line for (a), (b), and (c)

This does not mean the mode of dying, such as heart failure, asthenia, etc. It means the disease, injury, or complication which caused death.

752 X

MEDICAL CERTIFICATION

I. DISEASE OR CONDITION DIRECTLY LEADING TO DEATH* (a): hydrocephalus — INTERVAL BETWEEN ONSET AND DEATH: Approx. 1 wk.

ANTECEDENT CAUSES

Morbid conditions, if any, giving rise to the above cause (a) stating the underlying cause last.

DUE TO (b):

DUE TO (c):

II. OTHER SIGNIFICANT CONDITIONS

Conditions contributing to the death but not related to the disease or condition causing death.

19a. DATE OF OPERATION
19b. MAJOR FINDINGS OF OPERATION
20. AUTOPSY? YES ☐ NO ☑

21a. ACCIDENT SUICIDE HOMICIDE (Specify)
21b. PLACE OF INJURY (e.g., in or about home, farm, factory, street, office bldg., etc.)
21c. (CITY, TOWN, OR TOWNSHIP) (COUNTY) (STATE)
21d. TIME OF INJURY (Month) (Day) (Year) (Hour) m.
21e. INJURY OCCURRED WHILE AT WORK ☐ NOT WHILE AT WORK ☐
21f. HOW DID INJURY OCCUR?

22. *I hereby certify that I attended the deceased from* July 3, 1961, *to* July 14, 1961, *that I last saw the deceased alive on* 7-12-61, 19__, *and that death occurred at* 2 PM *m., from the causes and on the date stated above.*

23a. SIGNATURE (Degree or title): Eugene H. Holmes 477 M.D.
23b. ADDRESS: 1341 Overland Ave. Burley,
23c. DATE SIGNED: da 7-17-61

24a. BURIAL, CREMATION, REMOVAL (Specify): Burial
24b. DATE: 7/15/61
24c. NAME OF CEMETERY OR CREMATORY: Rupert Cemetery
24d. LOCATION (City, town, or county) (State): Rupert, Idaho

DATE REC'D BY LOCAL REG.: 7-19-61
REGISTRAR'S SIGNATURE: Mary Ellen Carlson
25. FUNERAL DIRECTOR: J. Barth Payne — ADDRESS: Burley

Federal Security Agency
United States Public Health Service
Form DPH-48021

Informant, Funeral Director, Registrar and Medical Attendant. EACH must sign with BLACK INK in OWN handwriting. Each item should be answered as completely as possible. State answers as unknown only after a careful investigation. Use BLACK ink or BLACK record typewriter ribbon in filling out certificate. (ICA 38-206 and 215.) Address correspondence to DIVISION OF VITAL STATISTICS, BOISE, IDAHO

DUTIES:

1. INFORMANT SHALL SIGN HIS OWN NAME, under item 17 to authenticate the facts stated under items 1 to 16 inclusive. In case of facts taken from hospital or public records, the person authorized to release the facts shall sign HIS name in addition to giving the source of information.

2. THE FUNERAL DIRECTOR is responsible for completing the entire certificate, obtaining the signatures of the INFORMANT, the OFFICIAL last in attendance on the deceased and HIS OWN signature.

3. THE REGISTRAR can issue a burial or removal permit ONLY after receiving a completed death certificate, including the SIGNATURES IN BLACK ink under items 17, 23a and 25.

PENALTIES: Under the Idaho law, it is a misdemeanor to

(a) Knowingly supply false information to any one connected with completing a death certificate;
(b) Neglect or refuse to certify to the cause of death on request of the person in charge of the disposition of the deceased.
(c) Remove or bury the body of a deceased person WITHOUT the proper permit being FIRST obtained from the local registrar in the district WHERE THE DEATH OCCURRED;
(d) Alter a certificate on file in the office of a local registrar.

STATEMENT OF PLACE OF DEATH

Special attention should be given to the satisfactory completion of EACH portion of this item. The city or town and street address or route number refer to PLACE WHERE THE DEATH OCCURRED. For deaths occurring in hospitals, maternity homes, or institutions, the name of the place and length of stay MUST be stated.

STATEMENT OF USUAL RESIDENCE OF DECEASED

Regardless of the fact that the person may have lived his entire life at the place of death, ALWAYS COMPLETE ALL PARTS OF THIS ITEM. In case a person has resided in the county where death occurred for less than one year, give address of FORMER RESIDENCE. The post office of the deceased may be in a county or state other than the county of actual residence.

IDAHO CODE ANNOTATED-CHAPTER 38, SECTION 206.

The personal and statistical particulars (items 1 to 16) shall be authenticated by the signature of the informant, who may be any competent person acquainted with the facts.

The statement of facts relating to the disposition of the body shall be signed by the undertaker or person acting as such.

The medical certificate shall be made and signed by the physician, if any, last in attendance on the deceased, who shall specify the time in attendance, the time he last saw the deceased alive and the hour of the day at which death occurred. And he shall further state the cause of death, so as to show the course of disease or sequence of causes resulting in death, giving the primary cause, and also the contributory causes, if any, and the duration of each. Indefinite and unsatisfactory terms, indicating only symptoms of disease or conditions resulting from disease, will not be held sufficient for issuing a burial or removal permit; and any certificate containing only such terms as defined by the state registrar as indefinite and unsatisfactory, shall be returned to the physician for correction and definition. The International classification of the causes of death shall be used by all physicians in stating the cause of death in the medical certificate. Causes of death, which may be the result of either disease or violence, shall be carefully defined; and if from violence, its nature shall be stated, and whether (probably) accidental, suicidal, or homicidal.

This body embalmed under direction of J. Garth Payne Lic. No. E-389 at Burley on 7/14/61

ADDITIONAL REMARKS by Physician

Certificate of Death

STATE OF IDAHO

State File No. 2950
Local Reg. No. 62
Reg. Dist. No. 450

BIRTH NO.

RECEIVED JUL 31 1961 Vital Stats

1. PLACE OF DEATH
a. COUNTY Minidoka
b. CITY OR TOWN (If outside corporate limits, write RURAL and give township) Rupert
c. LENGTH OF STAY IN THIS PLACE 2 days
d. FULL NAME OF HOSPITAL OR INSTITUTION (If not in hospital or institution, give street address or location) Minidoka Memorial Hospital

2. USUAL RESIDENCE (Where deceased lived. If institution: residence before admission).
a. STATE Idaho
b. COUNTY Minidoka
c. CITY OR TOWN (If outside corporate limits, write RURAL and give township) Rupert 904 10th street
d. STREET ADDRESS (If rural, give location) 904 10th street

3. NAME OF DECEASED (Type or Print) a. (First) Ruth b. (Middle) Turner c. (Last) Beymer

4. DATE OF DEATH (Month) July (Day) 16 (Year) 1961

5. SEX Female
6. COLOR OR RACE White
7. MARRIED, NEVER MARRIED, WIDOWED, DIVORCED (Specify) Married
8. DATE OF BIRTH June 6 1884
9. AGE (In years last birthday) 77
IF UNDER 1 YEAR Months Days
IF UNDER 24 HRS. Hours Min.

10a. USUAL OCCUPATION (Give kind of work done during most of working life, even if retired) Housewife
10b. KIND OF BUSINESS OR INDUSTRY
11. BIRTHPLACE (State or foreign country) Corning Iowa
12. CITIZEN OF WHAT COUNTRY? U.S.A.

13. FATHER'S NAME A.B. Turner BIRTHPLACE New York State
14. MOTHER'S MAIDEN NAME Ruth Crippen BIRTHPLACE New York State

15. WAS DECEASED EVER IN U.S. ARMED FORCES? (Yes, no, or unknown) No (If yes, give war or dates of service) None
16. SOCIAL SECURITY NO. None
17. INFORMANT'S OWN SIGNATURE ADDRESS

MEDICAL CERTIFICATION

18. CAUSE OF DEATH Enter only one cause per line for (a), (b), and (c).

**This does not mean the mode of dying, such as heart failure, asthenia, etc. It means the disease, injury, or complication which caused death.*

I. DISEASE OR CONDITION DIRECTLY LEADING TO DEATH* (a) Cardiac arrest. — INTERVAL BETWEEN ONSET AND DEATH: seconds.

ANTECEDENT CAUSES
Morbid conditions, if any, giving rise to the above cause (a) stating the underlying cause last.
DUE TO (b) A.S.C.V.D. — years.
DUE TO (c) age

II. OTHER SIGNIFICANT CONDITIONS
Conditions contributing to the death but not related to the disease or condition causing death.

19a. DATE OF OPERATION
19b. MAJOR FINDINGS OF OPERATION
20. AUTOPSY? YES ☐ NO ☒

21a. ACCIDENT SUICIDE HOMICIDE (Specify)
21b. PLACE OF INJURY (e.g., in or about home, farm, factory, street, office bldg., etc.)
21c. (CITY, TOWN, OR TOWNSHIP) (COUNTY) (STATE)
21d. TIME OF INJURY (Month) (Day) (Year) (Hour) m.
21e. INJURY OCCURRED WHILE AT WORK ☐ NOT WHILE AT WORK ☐
21f. HOW DID INJURY OCCUR?

22. *I hereby certify that I attended the deceased from* ____, 19__, *to time of death*, 19__, *that I last saw the deceased alive on* July 16, 19 61, *and that death occurred at* 12:20 *a.m., from the causes and on the date stated above.*

23a. SIGNATURE Ben K. Humphrey (Degree or title)
23b. ADDRESS 645 5th St. - Rupert
23c. DATE SIGNED 7-24-61

24a. BURIAL, CREMATION, REMOVAL (Specify) Burial
24b. DATE July 18 1961
24c. NAME OF CEMETERY OR CREMATORY Rupert Cemetery
24d. LOCATION (City, town, or county) (State) Rupert Idaho

DATE REC'D BY LOCAL REG. 7-27-61
REGISTRAR'S SIGNATURE Mary Ellen Carlson

25. FUNERAL DIRECTOR ADDRESS Robert C Walk Rupert Idaho

Federal Security Agency
United States Public Health Service
Form DPH-48021

Informant, Funeral Director, Registrar and Medical Attendant. EACH must sign with BLACK INK in OWN handwriting. Each item should be answered as completely as possible. State answers as unknown only after a careful investigation. Use BLACK ink or BLACK record typewriter ribbon in filling out certificate. (ICA 38-206 and 215.) Address correspondence to DIVISION OF VITAL STATISTICS, BOISE, IDAHO

DUTIES:

OCT 18 1962

NOV 2 1964

NOV 17 1964

FEB 2 1965

1. INFORMANT SHALL SIGN HIS OWN NAME, under item 17 to authenticate the facts stated under items 1 to 16 inclusive. In case of facts taken from hospital or public records, the person authorized to release the facts shall sign HIS name in addition to giving the source of information.

2. THE FUNERAL DIRECTOR is responsible for completing the entire certificate, obtaining the signatures of the INFORMANT, the OFFICIAL last in attendance on the deceased and HIS OWN signature.

3. THE REGISTRAR can issue a burial or removal permit ONLY after receiving a completed death certificate, including the SIGNATURES IN BLACK ink under items 17, 23a and 25.

PENALTIES: Under the Idaho law, it is a misdemeanor to

(a) Knowingly supply false information to any one connected with completing a death certificate;
(b) Neglect or refuse to certify to the cause of death on request of the person in charge of the disposition of the deceased.
(c) Remove or bury the body of a deceased person WITHOUT the proper permit being FIRST obtained from the local registrar in the district WHERE THE DEATH OCCURRED;
(d) Alter a certificate on file in the office of a local registrar.

STATEMENT OF PLACE OF DEATH

Special attention should be given to the satisfactory completion of EACH portion of this item. The city or town and street address or route number refer to PLACE WHERE THE DEATH OCCURRED. For deaths occurring in hospitals, maternity homes, or institutions, the name of the place and length of stay MUST be stated.

STATEMENT OF USUAL RESIDENCE OF DECEASED

Regardless of the fact that the person may have lived his entire life at the place of death, ALWAYS COMPLETE ALL PARTS OF THIS ITEM. In case a person has resided in the county where death occurred for less than one year, give address of FORMER RESIDENCE. The post office of the deceased may be in a county or state other than the county of actual residence.

IDAHO CODE ANNOTATED-CHAPTER 38, SECTION 206.

The personal and statistical particulars (items 1 to 16) shall be authenticated by the signature of the informant, who may be any competent person acquainted with the facts.

The statement of facts relating to the disposition of the body shall be signed by the undertaker or person acting as such.

The medical certificate shall be made and signed by the physician, if any, last in attendance on the deceased, who shall specify the time in attendance, the time he last saw the deceased alive and the hour of the day at which death occurred. And he shall further state the cause of death, so as to show the course of disease or sequence of causes resulting in death, giving the primary cause, and also the contributory causes, if any, and the duration of each. Indefinite and unsatisfactory terms, indicating only symptoms of disease or conditions resulting from disease, will not be held sufficient for issuing a burial or removal permit; and any certificate containing only such terms as defined by the state registrar as indefinite and unsatisfactory, shall be returned to the physician for correction and definition. The international classification of the causes of death shall be used by all physicians in stating the cause of death in the medical certificate. Causes of death, which may be the result of either disease or violence, shall be carefully defined; and if from violence, its nature shall be stated, and whether (probably) accidental, suicidal, or homicidal.

This body embalmed under direction of Robert C. Walker No. E29H at Rupert on 7-16-61

ADDITIONAL REMARKS by Physician

Certificate of Death

STATE OF IDAHO

State File No. 2951
Local Reg. No. 61
Reg. Dist. No. 1426

BIRTH NO.

RECEIVED JUL 31 1961 Vital Statistics

1. PLACE OF DEATH
a. COUNTY Minidoka
b. CITY OR TOWN (If outside corporate limits, write RURAL and give township) Rupert
c. LENGTH OF STAY in this place) 6 months
d. FULL NAME OF HOSPITAL OR INSTITUTION (If not in hospital or institution, give street address or location) Minidoka Memorial Hosp

2. USUAL RESIDENCE (Where deceased lived. If institution: residence before admission).
a. STATE Idaho b. COUNTY Minidoka
c. CITY OR TOWN (If outside corporate limits, write RURAL and give township) 814 5th street
d. STREET ADDRESS (If rural, give location) Rupert Idaho

3. NAME OF DECEASED (Type or Print) a. (First) Ralph b. (Middle) Worsham c. (Last) Faust

4. DATE OF DEATH (Month) (Day) (Year) July 22 1961

5. SEX Male
6. COLOR OR RACE White
7. MARRIED, NEVER MARRIED, WIDOWED, DIVORCED (Specify) Married
8. DATE OF BIRTH May 19 1898
9. AGE (In years last birthday) 63 IF UNDER 1 YEAR Months Days IF UNDER 24 HRS. Hours Min.

10a. USUAL OCCUPATION (Give kind of work done during most of working life, even if retired) Farm Laborer
10b. KIND OF BUSINESS OR INDUSTRY Agriculture
11. BIRTHPLACE (State or foreign country) Caris Oregon
12. CITIZEN OF WHAT COUNTRY? U.S.A.

13. FATHER'S NAME Benjiman Grant Faust BIRTHPLACE Penna.
14. MOTHER'S MAIDEN NAME Minnie Cook BIRTHPLACE Eldrado Oreg

15. WAS DECEASED EVER IN U.S. ARMED FORCES? (Yes, no, or unknown) No (If yes, specify war or dates of service) None
16. SOCIAL SECURITY NO. 540-18-7709
17. INFORMANT'S OWN SIGNATURE Gertrude N. Faust ADDRESS

18. CAUSE OF DEATH
Enter only one cause per line for (a), (b), and (c)

*This does not mean the mode of dying, such as heart failure, asthenia, etc. It means the disease, injury, or complication which caused death.

MEDICAL CERTIFICATION

I. DISEASE OR CONDITION DIRECTLY LEADING TO DEATH* (a) Cerebral Hemorrhage 331X — INTERVAL BETWEEN ONSET AND DEATH

ANTECEDENT CAUSES
Morbid conditions, if any, giving rise to the above cause (a) stating the underlying cause last.
DUE TO (b) arterio Sclerosis
DUE TO (c)

II. OTHER SIGNIFICANT CONDITIONS
Conditions contributing to the death but not related to the disease or condition causing death. Pyloric stenosis

19a. DATE OF OPERATION
19b. MAJOR FINDINGS OF OPERATION
20. AUTOPSY? YES ☐ NO ☒

21a. ACCIDENT SUICIDE HOMICIDE (Specify)
21b. PLACE OF INJURY (e.g., in or about home, farm, factory, street, office bldg., etc.)
21c. (CITY, TOWN, OR TOWNSHIP) (COUNTY) (STATE)
21d. TIME OF INJURY (Month) (Day) (Year) (Hour) m.
21e. INJURY OCCURRED WHILE AT WORK ☐ NOT WHILE AT WORK ☐
21f. HOW DID INJURY OCCUR?

22. *I hereby certify that I attended the deceased from* Feb, 1961, *to* 7-22, 1961, *that I last saw the deceased alive on* 7-22-6, 1961, *and that death occurred at* 2:30 P.M., *from the causes and on the date stated above.*

23a. SIGNATURE T. A. Hunt 897 (Degree or title) MD
23b. ADDRESS Rupert, Idaho
23c. DATE SIGNED 7-27 61

24a. BURIAL, CREMATION, REMOVAL (Specify) Burial
24b. DATE July 26 1961
24c. NAME OF CEMETERY OR CREMATORY Rupert Cemetery
24d. LOCATION (City, town, or county) (State) Rupert Idaho

DATE REC'D BY LOCAL REG. 7-27-61
REGISTRAR'S SIGNATURE Mary Ellen Carlson
25. FUNERAL DIRECTOR ADDRESS Robert C Walk Rupert Idaho

Federal Security Agency
United States Public Health Service
Form DPH-48021

Informant, Funeral Director, Registrar and Medical Attendant. EACH must sign with BLACK INK in OWN handwriting. Each item should be answered as completely as possible. State answers as unknown only after a careful investigation. Use BLACK ink or BLACK record typewriter ribbon in filling out certificate. (ICA 38-206 and 215.) Address correspondence to DIVISION OF VITAL STATISTICS, BOISE, IDAHO

SEP 14 2000 OCT 5 1961

JAN 2 1962

DUTIES:

1. INFORMANT SHALL SIGN HIS OWN NAME, under item 17 to authenticate the facts stated under items 1 to 16 inclusive. In case of facts taken from hospital or public records, the person authorized to release the facts shall sign HIS name in addition to giving the source of information.

2. THE FUNERAL DIRECTOR is responsible for completing the entire certificate, obtaining the signatures of the INFORMANT, the OFFICIAL last in attendance on the deceased and HIS OWN signature.

3. THE REGISTRAR can issue a burial or removal permit ONLY after receiving a completed death certificate, including the SIGNATURES IN BLACK ink under items 17, 23a and 25.

PENALTIES: Under the Idaho law, it is a misdemeanor to

(a) Knowingly supply false information to any one connected with completing a death certificate;
(b) Neglect or refuse to certify to the cause of death on request of the person in charge of the disposition of the deceased.
(c) Remove or bury the body of a deceased person WITHOUT the proper permit being FIRST obtained from the local registrar in the district WHERE THE DEATH OCCURRED;
(d) Alter a certificate on file in the office of a local registrar.

STATEMENT OF PLACE OF DEATH

Special attention should be given to the satisfactory completion of EACH portion of this item. The city or town and street address or route number refer to PLACE WHERE THE DEATH OCCURRED. For deaths occurring in hospitals, maternity homes, or institutions, the name of the place and length of stay MUST be stated.

STATEMENT OF USUAL RESIDENCE OF DECEASED

Regardless of the fact that the person may have lived his entire life at the place of death, ALWAYS COMPLETE ALL PARTS OF THIS ITEM. In case a person has resided in the county where death occurred for less than one year, give address of FORMER RESIDENCE. The post office of the deceased may be in a county or state other than the county of actual residence.

IDAHO CODE ANNOTATED-CHAPTER 38, SECTION 206.

The personal and statistical particulars (items 1 to 16) shall be authenticated by the signature of the informant, who may be any competent person acquainted with the facts.

The statement of facts relating to the disposition of the body shall be signed by the undertaker or person acting as such.

The medical certificate shall be made and signed by the physician, if any, last in attendance on the deceased, who shall specify the time in attendance, the time he last saw the deceased alive and the hour of the day at which death occurred. And he shall further state the cause of death, so as to show the course of disease or sequence of causes resulting in death, giving the primary cause, and also the contributory causes, if any, and the duration of each. Indefinite and unsatisfactory terms, indicating only symptoms of disease or conditions resulting from disease, will not be held sufficient for issuing a burial or removal permit; and any certificate containing only such terms as defined by the state registrar as indefinite and unsatisfactory, shall be returned to the physician for correction and definition. The international classification of the causes of death shall be used by all physicians in stating the cause of death in the medical certificate. Causes of death, which may be the result of either disease or violence, shall be carefully defined; and if from violence, its nature shall be stated, and whether (probably) accidental, suicidal, or homicidal.

This body embalmed under direction of J Robert C Walk Lic. No. E294 at Rupert 7-22-61 on

ADDITIONAL REMARKS by Physician

Certificate of Death

STATE OF IDAHO

State File No. 2952
Local Reg. No. 62
Reg. Dist. No. 430

BIRTH NO.

RECEIVED JUL 3 1961

1. PLACE OF DEATH
a. COUNTY: Minadoka 345
b. CITY OR TOWN (If outside corporate limits, write RURAL and give township): Rural--Burley
c. LENGTH OF STAY (in this place): 0
d. FULL NAME OF HOSPITAL OR INSTITUTION (If not in hospital or institution, give street address or location):

2. USUAL RESIDENCE (Where deceased lived. If institution: residence before admission).
a. STATE: Idaho 775
b. COUNTY: Blaine
c. CITY OR TOWN (If outside corporate limits, write RURAL and give township): Bellevue
d. STREET ADDRESS (If rural, give location):

3. NAME OF DECEASED (Type or Print) a. (First)	b. (Middle)	c. (Last)	4. DATE OF DEATH (Month)	(Day)	(Year)
Jerry	Bernard	Watts	July	23	1961

5. SEX	6. COLOR OR RACE	7. MARRIED, NEVER MARRIED, WIDOWED, DIVORCED (Specify)	8. DATE OF BIRTH	9. AGE (In years last birthday)	IF UNDER 1 YEAR Months	Days	IF UNDER 24 HRS. Hours	Min.
Male	White	Never-Married	Oct 30 1942	18	8	23		

10a. USUAL OCCUPATION (Give kind of work done during most of working life, even if retired)	10b. KIND OF BUSINESS OR INDUSTRY	11. BIRTHPLACE (State or foreign country)	12. CITIZEN OF WHAT COUNTRY?
Farmer		Hailey, Idaho	U S A

13. FATHER'S NAME	BIRTHPLACE	14. MOTHER'S MAIDEN NAME	BIRTHPLACE
Woodrow R. Watts	Marshall N. C.	Anna Lee Fora	Marshall, N. C.

15. WAS DECEASED EVER IN U.S. ARMED FORCES? (Yes, no, or unknown) (If yes, give war or dates of service)	16. SOCIAL SECURITY NO.	17. INFORMANT'S OWN SIGNATURE	ADDRESS
No. No.	None		Bellevue Ida

18. CAUSE OF DEATH
Enter only one cause per line for (a), (b), and (c)

**This does not mean the mode of dying, such as heart failure, asthenia, etc. It means the disease, injury, or complication which caused death.*

MEDICAL CERTIFICATION

I. DISEASE OR CONDITION DIRECTLY LEADING TO DEATH*(a) A Accidental drowning while in swimming.

ANTECEDENT CAUSES

Morbid conditions, if any, giving rise to the above cause (a) stating the underlying cause last.

DUE TO (b)

DUE TO (c)

II. OTHER SIGNIFICANT CONDITIONS

Conditions contributing to the death but not related to the disease or condition causing death.

INTERVAL BETWEEN ONSET AND DEATH

Robert C Walk
Robert C Walk.
Minidoka County Coroner

19a. DATE OF OPERATION	19b. MAJOR FINDINGS OF OPERATION	20. AUTOPSY?
		YES ☐ NO ☒

21a. ACCIDENT SUICIDE HOMICIDE (Specify)	21b. PLACE OF INJURY (e.g., in or about home, farm, factory, street, office bldg., etc.)	21c. (CITY, TOWN, OR TOWNSHIP) (COUNTY) (STATE)
Accident	hiway 27 & 350 South	Rupert-Minidoka County Idaho

21d. TIME OF INJURY (Month) (Day) (Year) (Hour)	21e. INJURY OCCURRED WHILE AT WORK ☐ NOT WHILE AT WORK ☒	21f. HOW DID INJURY OCCUR?
7-23-61 6:30 P.M.		Drowned while swimming

22. *I hereby certify that I attended the deceased from _____, 19____, to _____, 19____, that I last saw the deceased alive on _____, 19____, and that death occurred at _____ m., from the causes and on the date stated above.*

23a. SIGNATURE	(Degree or title)	23b. ADDRESS	23c. DATE SIGNED
Robert C Walk	Coroner	710 6th street Rupert Idaho	

24a. BURIAL, CREMATION, REMOVAL (Specify)	24b. DATE	24c. NAME OF CEMETERY OR CREMATORY	24d. LOCATION (City, town, or county) (State)
Removal-Burial	7-27-61	Hailey--Masonic	Hailey Idaho

DATE REC'D BY LOCAL REG.	REGISTRAR'S SIGNATURE	25. FUNERAL DIRECTOR	ADDRESS
7-27-61	Mary Ellen Carlson	Ray McGoldrick	Hailey

Federal Security Agency
United States Public Health Service

Form DPH-48021

Informant, Funeral Director, Registrar and Medical Attendant. EACH must sign with BLACK INK in OWN handwriting. Each item should be answered as completely as possible. State answers as unknown only after a careful investigation. Use BLACK ink or BLACK record typewriter ribbon in filling out certificate. (ICA 38-206 and 215.) Address correspondence to DIVISION OF VITAL STATISTICS, BOISE, IDAHO

AUG 15 1961

DUTIES:

1. INFORMANT SHALL SIGN HIS OWN NAME, under item 17 to authenticate the facts stated under items 1 to 16 inclusive. In case of facts taken from hospital or public records, the person authorized to release the facts shall sign HIS name in addition to giving the source of information.

2. THE FUNERAL DIRECTOR is responsible for completing the entire certificate, obtaining the signatures of the INFORMANT, the OFFICIAL last in attendance on the deceased and HIS OWN signature.

3. THE REGISTRAR can issue a burial or removal permit ONLY after receiving a completed death certificate, including the SIGNATURES IN BLACK ink under items 17, 23a and 25.

PENALTIES: Under the Idaho law, it is a misdemeanor to

(a) Knowingly supply false information to any one connected with completing a death certificate;
(b) Neglect or refuse to certify to the cause of death on request of the person in charge of the disposition of the deceased.
(c) Remove or bury the body of a deceased person WITHOUT the proper permit being FIRST obtained from the local registrar in the district WHERE THE DEATH OCCURRED;
(d) Alter a certificate on file in the office of a local registrar.

STATEMENT OF PLACE OF DEATH

Special attention should be given to the satisfactory completion of EACH portion of this item. The city or town and street address or route number refer to PLACE WHERE THE DEATH OCCURRED. For deaths occurring in hospitals, maternity homes, or institutions, the name of the place and length of stay MUST be stated.

STATEMENT OF USUAL RESIDENCE OF DECEASED

Regardless of the fact that the person may have lived his entire life at the place of death, ALWAYS COMPLETE ALL PARTS OF THIS ITEM. In case a person has resided in the county where death occurred for less than one year, give address of FORMER RESIDENCE. The post office of the deceased may be in a county or state other than the county of actual residence.

IDAHO CODE ANNOTATED-CHAPTER 38, SECTION 206.

The personal and statistical particulars (items 1 to 16) shall be authenticated by the signature of the informant, who may be any competent person acquainted with the facts.

The statement of facts relating to the disposition of the body shall be signed by the undertaker or person acting as such.

The medical certificate shall be made and signed by the physician, if any, last in attendance on the deceased, who shall specify the time in attendance, the time he last saw the deceased alive and the hour of the day at which death occurred. And he shall further state the cause of death, so as to show the course of disease or sequence of causes resulting in death, giving the primary cause, and also the contributory causes, if any, and the duration of each. Indefinite and unsatisfactory terms, indicating only symptoms of disease or conditions resulting from disease, will not be held sufficient for issuing a burial or removal permit; and any certificate containing only such terms as defined by the state registrar as indefinite and unsatisfactory, shall be returned to the physician for correction and definition. The International classification of the causes of death shall be used by all physicians in stating the cause of death in the medical certificate. Causes of death, which may be the result of either disease or violence, shall be carefully defined; and if from violence, its nature shall be stated, and whether (probably) accidental, suicidal or homicidal.

This body embalmed under direction of Robert C. Wells Lic. No. 6294 at Rupert on 7-23-61

ADDITIONAL REMARKS by Physician

Certificate of Death

STATE OF IDAHO

State File No. 2953
Local Reg. No. 63
Reg. Dist. No. 450

BIRTH NO.

RECEIVED AUG 14 1961 340

Informant, Funeral Director, Registrar and Medical Attendant. EACH must sign with BLACK INK in OWN handwriting. Each item should be answered as completely as possible. State answers as unknown only after a careful investigation. Use BLACK ink or BLACK record typewriter ribbon in filling out certificate. (ICA 38-206 and 215.) Address correspondence to DIVISION OF VITAL STATISTICS, BOISE, IDAHO

1. PLACE OF DEATH

a. COUNTY: Minidoka

b. CITY OR TOWN (If outside corporate limits, write RURAL and give township): Rupert

c. LENGTH OF STAY (In this place): 35 months

d. FULL NAME OF HOSPITAL OR INSTITUTION (If not in hospital or institution, give street address or location): Minidoka Memorial Hospital

2. USUAL RESIDENCE (Where deceased lived. If institution: residence before admission).

a. STATE: Idaho 340

b. COUNTY: Minidoka

c. CITY OR TOWN (If outside corporate limits, write RURAL and give township): Rupert

d. STREET ADDRESS (If rural, give location):

3. NAME OF DECEASED (Type or Print)

a. (First): Martha

b. (Middle): 125

c. (Last): Fostner

4. DATE OF DEATH: (Month) July (Day) 27 (Year) 1961

5. SEX: Female

6. COLOR OR RACE: White

7. MARRIED, NEVER MARRIED, WIDOWED, DIVORCED (Specify): Married

8. DATE OF BIRTH: Oct 16 1875

9. AGE (In years last birthday): 85

IF UNDER 1 YEAR: Months / Days

IF UNDER 24 HRS.: Hours / Min.

10a. USUAL OCCUPATION (Give kind of work done during most of working life, even if retired): Retired Housewife

10b. KIND OF BUSINESS OR INDUSTRY:

11. BIRTHPLACE (State or foreign country): Doniphan Kansas

12. CITIZEN OF WHAT COUNTRY?: U.S.A.

13. FATHER'S NAME: David Waddell

BIRTHPLACE: unknown 3

14. MOTHER'S MAIDEN NAME: Martha Ashcraft

BIRTHPLACE: unknown 3

15. WAS DECEASED EVER IN U.S. ARMED FORCES? (Yes, no, or unknown): NO

(If yes, give war or dates of service): None

16. SOCIAL SECURITY NO.: None

17. INFORMANT'S OWN SIGNATURE: Mrs. Myrtle Bean

ADDRESS:

18. CAUSE OF DEATH

Enter only one cause per line for (a), (b), and (c)

**This does not mean the mode of dying, such as heart failure, asthenia, etc. It means the disease, injury, or complication which caused death.*

MEDICAL CERTIFICATION

I. DISEASE OR CONDITION DIRECTLY LEADING TO DEATH* (a): Myocarditis 422.2

ANTECEDENT CAUSES

Morbid conditions, if any, giving rise to the above cause (a) stating the underlying cause last.

DUE TO (b): —

DUE TO (c): —

II. OTHER SIGNIFICANT CONDITIONS

Conditions contributing to the death but not related to the disease or condition causing death.

INTERVAL BETWEEN ONSET AND DEATH: 5 years.

19a. DATE OF OPERATION:

19b. MAJOR FINDINGS OF OPERATION:

20. AUTOPSY? YES ☐ NO ☑

21a. ACCIDENT SUICIDE HOMICIDE (Specify):

21b. PLACE OF INJURY (e.g., in or about home, farm, factory, street, office bldg., etc.):

21c. (CITY, TOWN, OR TOWNSHIP) (COUNTY) (STATE):

21d. TIME OF INJURY (Month) (Day) (Year) (Hour) m.:

21e. INJURY OCCURRED WHILE AT WORK ☐ NOT WHILE AT WORK ☐

21f. HOW DID INJURY OCCUR?:

22. *I hereby certify that I attended the deceased from* 11-21 *, 1960, to* 7-27 *, 1961, that I last saw the deceased alive on* 7-27 *, 1961, and that death occurred at* 6:05 a.m., *from the causes and on the date stated above.*

23a. SIGNATURE (Degree or title): MD

23b. ADDRESS: Rupert, Idaho

23c. DATE SIGNED: 8-8-61

24a. BURIAL, CREMATION, REMOVAL (Specify): Burial

24b. DATE: Aug 3 1961

24c. NAME OF CEMETERY OR CREMATORY: Rupert Cemetery

24d. LOCATION (City, town, or county) (State): Rupert Idaho

DATE REC'D BY LOCAL REG.: 8-11-61

REGISTRAR'S SIGNATURE: Mary Ellen Larson

25. FUNERAL DIRECTOR ADDRESS: Robert C Walk Rupert Idaho

Federal Security Agency
United States Public Health Service

Form DPH-48021

DUTIES:

1. INFORMANT SHALL SIGN HIS OWN NAME, under item 17 to authenticate the facts stated under items 1 to 16 inclusive. In case of facts taken from hospital or public records, the person authorized to release the facts shall sign HIS name in addition to giving the source of information.

2. THE FUNERAL DIRECTOR is responsible for completing the entire certificate, obtaining the signatures of the INFORMANT, the OFFICIAL last in attendance on the deceased and HIS OWN signature.

3. THE REGISTRAR can issue a burial or removal permit ONLY after receiving a completed death certificate, including the SIGNATURES IN BLACK ink under items 17, 23a and 25.

PENALTIES: Under the Idaho law, it is a misdemeanor to

(a) Knowingly supply false information to any one connected with completing a death certificate;
(b) Neglect or refuse to certify to the cause of death on request of the person in charge of the disposition of the deceased.
(c) Remove or bury the body of a deceased person WITHOUT the proper permit being FIRST obtained from the local registrar in the district WHERE THE DEATH OCCURRED;
(d) Alter a certificate on file in the office of a local registrar.

STATEMENT OF PLACE OF DEATH

Special attention should be given to the satisfactory completion of EACH portion of this item. The city or town and street address or route number refer to PLACE WHERE THE DEATH OCCURRED. For deaths occurring in hospitals, maternity homes, or institutions, the name of the place and length of stay MUST be stated.

STATEMENT OF USUAL RESIDENCE OF DECEASED

Regardless of the fact that the person may have lived his entire life at the place of death, ALWAYS COMPLETE ALL PARTS OF THIS ITEM. In case a person has resided in the county where death occurred for less than one year, give address of FORMER RESIDENCE. The post office of the deceased may be in a county or state other than the county of actual residence.

IDAHO CODE ANNOTATED–CHAPTER 38, SECTION 206.

The personal and statistical particulars (items 1 to 16) shall be authenticated by the signature of the informant, who may be any competent person acquainted with the facts.

The statement of facts relating to the disposition of the body shall be signed by the undertaker or person acting as such.

The medical certificate shall be made and signed by the physician, if any, last in attendance on the deceased, who shall specify the time in attendance, the time he last saw the deceased alive and the hour of the day at which death occurred. And he shall further state the cause of death, so as to show the course of disease or sequence of causes resulting in death, giving the primary cause, and also the contributory causes, if any, and the duration of each. Indefinite and unsatisfactory terms, indicating only symptoms of disease or conditions resulting from disease, will not be held sufficient for issuing a burial or removal permit; and any certificate containing only such terms as defined by the state registrar as indefinite and unsatisfactory, shall be returned to the physician for correction and definition. The international classification of the causes of death shall be used by all physicians in stating the cause of death in the medical certificate. Causes of death, which may be the result of either disease or violence, shall be carefully defined; and if from violence, its nature shall be stated, and whether (probably) accidental, suicidal, or homicidal.

This body embalmed under direction of..... Lic. No..... at..... on.....

ADDITIONAL REMARKS by Physician.....

.....

.....

Certificate of Death

STATE OF IDAHO

State File No. 2954
Local Reg. No. 64
Reg. Dist. No. 450

BIRTH NO.

RECEIVED AUG 1 1961 Bureau of V. S.

1. PLACE OF DEATH
a. COUNTY Minidoka 340
b. CITY OR TOWN (If outside corporate limits, write RURAL and give township) Rupert
c. LENGTH OF STAY (in this place)
d. FULL NAME OF HOSPITAL OR INSTITUTION (If not in hospital or institution, give street address or location) 125 East 200 south

2. USUAL RESIDENCE (Where deceased lived. If institution: residence before admission).
a. STATE Idaho 340
b. COUNTY Minidoka
c. CITY OR TOWN (If outside corporate limits, write RURAL and give township) Rupert
d. STREET ADDRESS (If rural, give location) 125 east and 200 south

3. NAME OF DECEASED (Type or Print) a. (First) Carl b. (Middle) c. (Last) Studer

4. DATE OF DEATH (Month) (Day) (Year) July 31 1961

5. SEX Male

6. COLOR OR RACE White

7. MARRIED, NEVER MARRIED, WIDOWED, DIVORCED (Specify) Married

8. DATE OF BIRTH Feb 9 1904

9. AGE (In years last birthday) 57 IF UNDER 1 YEAR Months Days IF UNDER 24 HRS. Hours Min.

10a. USUAL OCCUPATION (Give kind of work done during most of working life, even if retired) Farmer 04

10b. KIND OF BUSINESS OR INDUSTRY Agriculture

11. BIRTHPLACE (State or foreign country) Ottoville Ohio

12. CITIZEN OF WHAT COUNTRY? U.S.A.

13. FATHER'S NAME Joseph Studer BIRTHPLACE Ottoville Ohio

14. MOTHER'S MAIDEN NAME Anna Brener BIRTHPLACE Berlin Germany

15. WAS DECEASED EVER IN U.S. ARMED FORCES? (Yes, no, or unknown) No (If yes, give war or dates of service) None

16. SOCIAL SECURITY NO. 518-14-4121

17. INFORMANT'S OWN SIGNATURE Sandra Studer ADDRESS

18. CAUSE OF DEATH
Enter only one cause per line for (a), (b), and (c)

*This does not mean the mode of dying, such as heart failure, asthenia, etc. It means the disease, injury, or complication which caused death.

153.8

MEDICAL CERTIFICATION

I. DISEASE OR CONDITION DIRECTLY LEADING TO DEATH* (a) Carcinoma of Colon

INTERVAL BETWEEN ONSET AND DEATH

ANTECEDENT CAUSES

Morbid conditions, if any, giving rise to the above cause (a) stating the underlying cause last.

DUE TO (b)

DUE TO (c)

II. OTHER SIGNIFICANT CONDITIONS

Conditions contributing to the death but not related to the disease or condition causing death.

19a. DATE OF OPERATION

19b. MAJOR FINDINGS OF OPERATION

20. AUTOPSY? YES ☐ NO ☒

21a. ACCIDENT SUICIDE HOMICIDE (Specify)

21b. PLACE OF INJURY (e.g., in or about home, farm, factory, street, office bldg., etc.)

21c. (CITY, TOWN, OR TOWNSHIP) (COUNTY) (STATE)

21d. TIME OF INJURY (Month) (Day) (Year) (Hour) m.

21e. INJURY OCCURRED WHILE AT WORK ☐ NOT WHILE AT WORK ☐

21f. HOW DID INJURY OCCUR?

22. *I hereby certify that I attended the deceased from* May 1961, *to* July 31, 1961, *that I last saw the deceased alive on* July 31, 1961, *and that death occurred at* 5:55 p.m. *from the causes and on the date stated above.*

23a. SIGNATURE T. A. Hunt 879 (Degree or title) MD

23b. ADDRESS Rupert, Idaho

23c. DATE SIGNED 8-1-61

24a. BURIAL, CREMATION, REMOVAL (Specify) Burial

24b. DATE Aug 3 1961

24c. NAME OF CEMETERY OR CREMATORY Rupert Cemetery

24d. LOCATION (City, town, or county) Rupert Idaho (State)

DATE REC'D BY LOCAL REG. 8-11-61

REGISTRAR'S SIGNATURE Mary Helen Larson

25. FUNERAL DIRECTOR Robert C Walk ADDRESS Rupert Idaho

Federal Security Agency
United States Public Health Service

Form DPH-48021

Informant, Funeral Director, Registrar and Medical Attendant. EACH must sign with BLACK INK in OWN handwriting. Each item should be answered as completely as possible. State answers as unknown only after a careful investigation. Use BLACK ink or BLACK record typewriter ribbon in filling out certificate. (ICA 38-206 and 215.) Address correspondence to DIVISION OF VITAL STATISTICS, BOISE, IDAHO

DUTIES:

1. INFORMANT SHALL SIGN HIS OWN NAME, under item 17 to authenticate the facts stated under items 1 to 16 inclusive. In case of facts taken from hospital or public records, the person authorized to release the facts shall sign HIS name in addition to giving the source of information.

2. THE FUNERAL DIRECTOR is responsible for completing the entire certificate, obtaining the signatures of the INFORMANT, the OFFICIAL last in attendance on the deceased and HIS OWN signature.

3. THE REGISTRAR can issue a burial or removal permit ONLY after receiving a completed death certificate, including the SIGNATURES IN BLACK ink under items 17, 23a and 25.

PENALTIES: Under the Idaho law, it is a misdemeanor to

(a) Knowingly supply false information to any one connected with completing a death certificate;
(b) Neglect or refuse to certify to the cause of death on request of the person in charge of the disposition of the deceased.
(c) Remove or bury the body of a deceased person WITHOUT the proper permit being FIRST obtained from the local registrar in the district WHERE THE DEATH OCCURRED;
(d) Alter a certificate on file in the office of a local registrar.

STATEMENT OF PLACE OF DEATH

Special attention should be given to the satisfactory completion of EACH portion of this item. The city or town and street address or route number refer to PLACE WHERE THE DEATH OCCURRED. For deaths occurring in hospitals, maternity homes, or institutions, the name of the place and length of stay MUST be stated.

STATEMENT OF USUAL RESIDENCE OF DECEASED

Regardless of the fact that the person may have lived his entire life at the place of death, ALWAYS COMPLETE ALL PARTS OF THIS ITEM. In case a person has resided in the county where death occurred for less than one year, give address of FORMER RESIDENCE. The post office of the deceased may be in a county or state other than the county of actual residence.

IDAHO CODE ANNOTATED-CHAPTER 38, SECTION 206.

The personal and statistical particulars (items 1 to 16) shall be authenticated by the signature of the informant, who may be any competent person acquainted with the facts.

The statement of facts relating to the disposition of the body shall be signed by the undertaker or person acting as such.

The medical certificate shall be made and signed by the physician, if any, last in attendance on the deceased, who shall specify the time in attendance, the time he last saw the deceased alive and the hour of the day at which death occurred. And he shall further state the cause of death, so as to show the course of disease or sequence of causes resulting in death, giving the primary cause, and also the contributory causes, if any, and the duration of each. Indefinite and unsatisfactory terms, indicating only symptoms of disease or conditions resulting from disease, will not be held sufficient for issuing a burial or removal permit; and any certificate containing only such terms as defined by the state registrar as indefinite and unsatisfactory, shall be returned to the physician for correction and definition. The international classification of the causes of death shall be used by all physicians in stating the cause of death in the medical certificate. Causes of death, which may be the result of either disease or violence, shall be carefully defined; and if from violence, its nature shall be stated, and whether (probably) accidental, suicidal, or homicidal.

This body embalmed under direction of..... Lic. No..... at..... on.....

ADDITIONAL REMARKS by Physician.....

.....

.....

Informant, Funeral Director, Registrar and Medical Attendant. EACH must sign with BLACK INK in OWN handwriting. Each item should be answered as completely as possible. State answers as unknown only after a careful investigation. Use BLACK ink or BLACK record typewriter ribbon in filling out certificate. (ICA 38-206 and 215.) Address correspondence to DIVISION OF VITAL STATISTICS, BOISE, IDAHO

NON-RESIDENT
Certificate of Death

STATE OF IDAHO

State File No. 2955
Local Reg. No. 1366
Reg. Dist. No. 220

BIRTH NO.

RECEIVED JUL 11 1961 Bureau of Vital Statistics

1. PLACE OF DEATH
a. COUNTY: Nez Perce 351
b. CITY OR TOWN (If outside corporate limits, write RURAL and give township): Lewiston
c. LENGTH OF STAY (in this place): since Jun
d. FULL NAME OF HOSPITAL OR INSTITUTION (If not in hospital or institution, give street address or location): 306 1st Avenue

2. USUAL RESIDENCE (Where deceased lived. If institution: residence before admission).
a. STATE: Washington
b. COUNTY: Asotin
c. CITY OR TOWN (If outside corporate limits, write RURAL and give township): Asotin
d. STREET ADDRESS (If rural, give location): - - - - - - - - - -

3. NAME OF DECEASED (Type or Print)	a. (First)	b. (Middle)	c. (Last)	4. DATE OF DEATH (Month) (Day) (Year)
	EDWIN	L	GARRETT	JULY 1, 1961

5. SEX	6. COLOR OR RACE	7. MARRIED, NEVER MARRIED, WIDOWED, DIVORCED (Specify)	8. DATE OF BIRTH	9. AGE (In years last birthday)	IF UNDER 1 YEAR: Months	Days	IF UNDER 24 HRS.: Hours	Min.
Male	White	Married	July 10, 1890	70				

10a. USUAL OCCUPATION (Give kind of work done during most of working life, even if retired)	10b. KIND OF BUSINESS OR INDUSTRY	11. BIRTHPLACE (State or foreign country)	12. CITIZEN OF WHAT COUNTRY?
Rancher	Cattle	Dayton, Washington	USA

13. FATHER'S NAME	BIRTHPLACE	14. MOTHER'S MAIDEN NAME	BIRTHPLACE
Brock Garrett	North Carolina	Edith Able	Dayton, Washington

15. WAS DECEASED EVER IN U.S. ARMED FORCES? (Yes, no, or unknown)	(If yes, give war or dates of service)	16. SOCIAL SECURITY NO.	17. INFORMANT'S OWN SIGNATURE	ADDRESS
No	- - - - - - -	531 30 8058	Wilma Garrett	Lewiston, Idaho

18. CAUSE OF DEATH
Enter only one cause per line for (a), (b), and (c)

**This does not mean the mode of dying, such as heart failure, asthenia, etc. It means the disease, injury, or complication which caused death.*

MEDICAL CERTIFICATION

I. DISEASE OR CONDITION DIRECTLY LEADING TO DEATH* (a) 4208 Arteriosclerotic Heart Disease — INTERVAL BETWEEN ONSET AND DEATH: 1 hour

ANTECEDENT CAUSES

Morbid conditions, if any, giving rise to the above cause (a) stating the underlying cause last.

DUE TO (b)

DUE TO (c)

II. OTHER SIGNIFICANT CONDITIONS

Conditions contributing to the death but not related to the disease or condition causing death.

19a. DATE OF OPERATION	19b. MAJOR FINDINGS OF OPERATION	20. AUTOPSY?
		YES ☐ NO ☑

21a. ACCIDENT SUICIDE HOMICIDE (Specify)	21b. PLACE OF INJURY (e.g., in or about home, farm, factory, street, office bldg., etc.)	21c. (CITY, TOWN, OR TOWNSHIP) (COUNTY) (STATE)

21d. TIME OF INJURY (Month) (Day) (Year) (Hour)	21e. INJURY OCCURRED	21f. HOW DID INJURY OCCUR?
m.	WHILE AT WORK ☐ NOT WHILE AT WORK ☐	

22. *I hereby certify that I attended the deceased from* June 20, 1961, *to* July 1, 1961, *that I last saw the deceased alive on* 30 June, 1961, *and that death occurred at* 6 A m., *from the causes and on the date stated above.*

23a. SIGNATURE (Degree or title)	23b. ADDRESS	23c. DATE SIGNED
Russell T. Scott 155 M.D.	Lewiston Idaho	7/3/61

24a. BURIAL, CREMATION, REMOVAL (Specify)	24b. DATE	24c. NAME OF CEMETERY OR CREMATORY	24d. LOCATION (City, town, or county) (State)
Removal	7/3/1961	Vineland Cemetery	Clarkston, Washington

DATE REC'D BY LOCAL REG.	REGISTRAR'S SIGNATURE	25. FUNERAL DIRECTOR	ADDRESS
7/6/61	Cora Kinzer	Merchant Funeral Home	Clarkston, Wash

Federal Security Agency
United States Public Health Service

Form DPH-48021

JUL 27 1961

DUTIES:

1. INFORMANT SHALL SIGN HIS OWN NAME, under item 17 to authenticate the facts stated under items 1 to 16 inclusive. In case of facts taken from hospital or public records, the person authorized to release the facts shall sign HIS name in addition to giving the source of information.

2. THE FUNERAL DIRECTOR is responsible for completing the entire certificate, obtaining the signatures of the INFORMANT, the OFFICIAL last in attendance on the deceased and HIS OWN signature.

3. THE REGISTRAR can issue a burial or removal permit ONLY after receiving a completed death certificate, including the SIGNATURES IN BLACK ink under items 17, 23a and 25.

PENALTIES: Under the Idaho law, it is a misdemeanor to

(a) Knowingly supply false information to any one connected with completing a death certificate;
(b) Neglect or refuse to certify to the cause of death on request of the person in charge of the disposition of the deceased.
(c) Remove or bury the body of a deceased person WITHOUT the proper permit being FIRST obtained from the local registrar in the district WHERE THE DEATH OCCURRED;
(d) Alter a certificate on file in the office of a local registrar.

STATEMENT OF PLACE OF DEATH

Special attention should be given to the satisfactory completion of EACH portion of this item. The city or town and street address or route number refer to PLACE WHERE THE DEATH OCCURRED. For deaths occurring in hospitals, maternity homes, or institutions, the name of the place and length of stay MUST be stated.

STATEMENT OF USUAL RESIDENCE OF DECEASED

Regardless of the fact that the person may have lived his entire life at the place of death, ALWAYS COMPLETE ALL PARTS OF THIS ITEM. In case a person has resided in the county where death occurred for less than one year, give address of FORMER RESIDENCE. The post office of the deceased may be in a county or state other than the county of actual residence.

IDAHO CODE ANNOTATED-CHAPTER 38, SECTION 206.

The personal and statistical particulars (items 1 to 16) shall be authenticated by the signature of the informant, who may be any competent person acquainted with the facts.

The statement of facts relating to the disposition of the body shall be signed by the undertaker or person acting as such.

The medical certificate shall be made and signed by the physician, if any, last in attendance on the deceased, who shall specify the time in attendance, the time he last saw the deceased alive and the hour of the day at which death occurred. And he shall further state the cause of death, so as to show the course of disease or sequence of causes resulting in death, giving the primary cause, and also the contributory causes, if any, and the duration of each. Indefinite and unsatisfactory terms, indicating only symptoms of disease or conditions resulting from disease, will not be held sufficient for issuing a burial or removal permit; and any certificate containing only such terms as defined by the state registrar as indefinite and unsatisfactory, shall be returned to the physician for correction and definition. The international classification of the causes of death shall be used by all physicians in stating the cause of death in the medical certificate. Causes of death, which may be the result of either disease or violence, shall be carefully defined; and if from violence, its nature shall be stated, and whether (probably) accidental, suicidal, or homicidal.

This body embalmed under direction of M. C. Merchant Lic. No. F.D. 5 at ..... on .....

ADDITIONAL REMARKS by Physician .....

Stark

Certificate of Death

STATE OF IDAHO

State File No. 2956
Local Reg. No. 143
Reg. Dist. No. 220

BIRTH NO.

RECEIVED
JUL 24 1961
Bureau of Vital Statistics

1. PLACE OF DEATH
a. COUNTY: NezPerce
b. CITY OR TOWN (If outside corporate limits, write RURAL and give township): Lewiston
c. LENGTH OF STAY (in this place): 35
d. FULL NAME OF HOSPITAL OR INSTITUTION (If not in hospital or institution, give street address or location): Sommerville Rest Home 131

2. USUAL RESIDENCE (Where deceased lived. If institution: residence before admission).
a. STATE: Idaho 35
b. COUNTY: NezPerce
c. CITY OR TOWN (If outside corporate limits, write RURAL and give township): Lewiston
d. STREET ADDRESS (If rural, give location): 626-3rd St

3. NAME OF DECEASED (Type or Print) a. (First)	b. (Middle)	c. (Last)	4. DATE OF DEATH (Month) (Day) (Year)
Charles	L.	Mills	July 2, 1961

5. SEX	6. COLOR OR RACE	7. MARRIED, NEVER MARRIED, WIDOWED, DIVORCED (Specify)	8. DATE OF BIRTH	9. AGE (In years last birthday)	IF UNDER 1 YEAR Months	Days	IF UNDER 24 HRS. Hours	Min.
male	White	Widowed	Oct, 9, 1872	88				

10a. USUAL OCCUPATION (Give kind of work done during most of working life, even if retired): retired Farmer 54
10b. KIND OF BUSINESS OR INDUSTRY:
11. BIRTHPLACE (State or foreign country): Mich.
12. CITIZEN OF WHAT COUNTRY? USA

13. FATHER'S NAME: James Mills — BIRTHPLACE: N.Y.
14. MOTHER'S MAIDEN NAME: No Record 32 — BIRTHPLACE:

15. WAS DECEASED EVER IN U.S. ARMED FORCES? (Yes, no, or unknown) (If yes, give war or dates of service):
16. SOCIAL SECURITY NO.: 518-10-8093
17. INFORMANT'S OWN SIGNATURE: Lloyd L Mills — ADDRESS: El Paso Texas

MEDICAL CERTIFICATION

18. CAUSE OF DEATH
Enter only one cause per line for (a), (b), and (c).
**This does not mean the mode of dying, such as heart failure, asthenia, etc. It means the disease, injury, or complication which caused death.*

177X

I. DISEASE OR CONDITION DIRECTLY LEADING TO DEATH* (a): Carcinoma prostate gland
ANTECEDENT CAUSES
Morbid conditions, if any, giving rise to the above cause (a) stating the underlying cause last.
DUE TO (b):
DUE TO (c):
II. OTHER SIGNIFICANT CONDITIONS
Conditions contributing to the death but not related to the disease or condition causing death.

INTERVAL BETWEEN ONSET AND DEATH:

19a. DATE OF OPERATION: 12/16/59 - 1/6/60
19b. MAJOR FINDINGS OF OPERATION: Bladder neck obstruction from carcinoma prostate gland
20. AUTOPSY? YES ☐ NO ☒

21a. ACCIDENT SUICIDE HOMICIDE (Specify)
21b. PLACE OF INJURY (e.g., in or about home, farm, factory, street, office bldg., etc.)
21c. (CITY, TOWN, OR TOWNSHIP) (COUNTY) (STATE)
21d. TIME OF INJURY (Month) (Day) (Year) (Hour) m.
21e. INJURY OCCURRED WHILE AT WORK ☐ NOT WHILE AT WORK ☐
21f. HOW DID INJURY OCCUR?

22. *I hereby certify that I attended the deceased from* 7/16/, 1957, *to* 7/8/, 1961, *that I last saw the deceased alive on* 6/7/, 1961, *and that death occurred at* 6 a. m., *from the causes and on the date stated above.*

23a. SIGNATURE (Degree or title)	23b. ADDRESS	23c. DATE SIGNED
Richard F. Stack M.D.	307 St. John Way Lewiston, Idaho	7/11/61

24a. BURIAL, CREMATION, REMOVAL (Specify)	24b. DATE	24c. NAME OF CEMETERY OR CREMATORY	24d. LOCATION (City, town, or county) (State)
Burial	July 5, 1961	Normal Hill Cemetery	Lewiston, Idaho.

DATE REC'D BY LOCAL REG.	REGISTRAR'S SIGNATURE	25. FUNERAL DIRECTOR ADDRESS
7/17/61	Cora Singer	Vassar-Rawls Funeral Home, Lewiston, Idaho.

Federal Security Agency
United States Public Health Service
Form DPH-40021

Informant, Funeral Director, Registrar and Medical Attendant. EACH must sign with BLACK INK in OWN handwriting. Each item should be answered as completely as possible. State answers as unknown only after a careful investigation. Use BLACK ink or BLACK record typewriter ribbon in filling out certificate. (ICA 38-206 and 215.) Address correspondence to DIVISION OF VITAL STATISTICS, BOISE, IDAHO

DUTIES:

1. INFORMANT SHALL SIGN HIS OWN NAME, under item 17 to authenticate the facts stated under items 1 to 16 inclusive. In case of facts taken from hospital or public records, the person authorized to release the facts shall sign HIS name in addition to giving the source of information.

2. THE FUNERAL DIRECTOR is responsible for completing the entire certificate, obtaining the signatures of the INFORMANT, the OFFICIAL last in attendance on the deceased and HIS OWN signature.

3. THE REGISTRAR can issue a burial or removal permit ONLY after receiving a completed death certificate, including the SIGNATURES IN BLACK ink under items 17, 23a and 25.

PENALTIES: Under the Idaho law, it is a misdemeanor to

(a) Knowingly supply false information to any one connected with completing a death certificate;
(b) Neglect or refuse to certify to the cause of death on request of the person in charge of the disposition of the deceased.
(c) Remove or bury the body of a deceased person WITHOUT the proper permit being FIRST obtained from the local registrar in the district WHERE THE DEATH OCCURRED;
(d) Alter a certificate on file in the office of a local registrar.

STATEMENT OF PLACE OF DEATH

Special attention should be given to the satisfactory completion of EACH portion of this item. The city or town and street address or route number refer to PLACE WHERE THE DEATH OCCURRED. For deaths occurring in hospitals, maternity homes, or institutions, the name of the place and length of stay MUST be stated.

STATEMENT OF USUAL RESIDENCE OF DECEASED

Regardless of the fact that the person may have lived his entire life at the place of death, ALWAYS COMPLETE ALL PARTS OF THIS ITEM. In case a person has resided in the county where death occurred for less than one year, give address of FORMER RESIDENCE. The post office of the deceased may be in a county or state other than the county of actual residence.

IDAHO CODE ANNOTATED-CHAPTER 38, SECTION 206.

The personal and statistical particulars (items 1 to 16) shall be authenticated by the signature of the informant, who may be any competent person acquainted with the facts.

The statement of facts relating to the disposition of the body shall be signed by the undertaker or person acting as such.

The medical certificate shall be made and signed by the physician, if any, last in attendance on the deceased, who shall specify the time in attendance, the time he last saw the deceased alive and the hour of the day at which death occurred. And he shall further state the cause of death, so as to show the course of disease or sequence of causes resulting in death, giving the primary cause, and also the contributory causes, if any, and the duration of each. Indefinite and unsatisfactory terms, indicating only symptoms of disease or conditions resulting from disease, will not be held sufficient for issuing a burial or removal permit; and any certificate containing only such terms as defined by the state registrar as indefinite and unsatisfactory, shall be returned to the physician for correction and definition. The international classification of the causes of death shall be used by all physicians in stating the cause of death in the medical certificate. Causes of death, which may be the result of either disease or violence, shall be carefully defined; and if from violence, its nature shall be stated, and whether (probably) accidental, suicidal, or homicidal.

This body embalmed under direction of C. F. Vassar Lic. No. E315 at Lewiston on 7-2-61

ADDITIONAL REMARKS by Physician

Informant, Funeral Director, Registrar and Medical Attendant. EACH must sign with BLACK INK in OWN handwriting. Each item should be answered as completely as possible. State answers as unknown only after a careful investigation. Use BLACK ink or BLACK record typewriter ribbon in filling out certificate. (ICA 38-206 and 215.) Address correspondence to DIVISION OF VITAL STATISTICS, BOISE, IDAHO

Certificate of Death

STATE OF IDAHO

State File No. 2957
Local Reg. No. 145
Reg. Dist. No. 220

BIRTH NO.

RECEIVED JUL 24 1961 Bureau of Vital Statistics

1. PLACE OF DEATH
a. COUNTY: Nez Perce 351
b. CITY OR TOWN (If outside corporate limits, write RURAL and give township): Lewiston
c. LENGTH OF STAY (in this place):
d. FULL NAME OF HOSPITAL OR INSTITUTION (If not in hospital or institution, give street address or location): St. Joseph's Hospital 128

2. USUAL RESIDENCE (Where deceased lived. If institution: residence before admission).
a. STATE: Idaho 350
b. COUNTY: Nez Perce
c. CITY OR TOWN (If outside corporate limits, write RURAL and give township): Leland
d. STREET ADDRESS (If rural, give location):

3. NAME OF DECEASED (Type or Print)
a. (First): JULIA
b. (Middle): NEOTO
c. (Last): FLESHMAN

4. DATE OF DEATH (Month) (Day) (Year): July, 4, 1961

5. SEX: Female
6. COLOR OR RACE: White
7. MARRIED, NEVER MARRIED, WIDOWED, DIVORCED (Specify): widowed
8. DATE OF BIRTH: July 26, 1887
9. AGE (In years last birthday): 73 — IF UNDER 1 YEAR: Months / Days — IF UNDER 24 HRS.: Hours / Min.

10a. USUAL OCCUPATION (Give kind of work done during most of working life, even if retired): housewife 01
10b. KIND OF BUSINESS OR INDUSTRY: home
11. BIRTHPLACE (State or foreign country): Turon, Kansas
12. CITIZEN OF WHAT COUNTRY?: U. S. A.

13. FATHER'S NAME: Benjamin E. Lotspeich — BIRTHPLACE: Illinois
14. MOTHER'S MAIDEN NAME: Amanda Gray — BIRTHPLACE: Tenn.

15. WAS DECEASED EVER IN U.S. ARMED FORCES? (Yes, no, or unknown): no — (If yes, give war or dates of service):
16. SOCIAL SECURITY NO.: none
17. INFORMANT'S OWN SIGNATURE: Mrs Andrew Dreps — ADDRESS: Lewiston, Idaho

18. CAUSE OF DEATH
Enter only one cause per line for (a), (b), and (c)

*This does not mean the mode of dying, such as heart failure, asthenia, etc. It means the disease, injury, or complication which caused death.

MEDICAL CERTIFICATION

420.1

I. DISEASE OR CONDITION DIRECTLY LEADING TO DEATH* (a): Myocardial Fibrosis — INTERVAL BETWEEN ONSET AND DEATH: 1+ yr.

ANTECEDENT CAUSES
Morbid conditions, if any, giving rise to the above cause (a) stating the underlying cause last.
DUE TO (b): Coronary atherosclerosis. — 1+ yr.
DUE TO (c):

II. OTHER SIGNIFICANT CONDITIONS
Conditions contributing to the death but not related to the disease or condition causing death.: Diabetes Mellitus. — Three yrs.

19a. DATE OF OPERATION:
19b. MAJOR FINDINGS OF OPERATION:
20. AUTOPSY? YES [X] NO [ ]

21a. ACCIDENT SUICIDE HOMICIDE (Specify):
21b. PLACE OF INJURY (e.g., in or about home, farm, factory, street, office bldg., etc.):
21c. (CITY, TOWN, OR TOWNSHIP) (COUNTY) (STATE):
21d. TIME OF INJURY (Month) (Day) (Year) (Hour) m.:
21e. INJURY OCCURRED WHILE AT WORK [ ] NOT WHILE AT WORK [ ]
21f. HOW DID INJURY OCCUR?:

22. *I hereby certify that I attended the deceased from* July 1, 1961, *to* July 4, 1961, *that I last saw the deceased alive on* July 4, 1961, *and that death occurred at* 1:00 a.m., *from the causes and on the date stated above.*

23a. SIGNATURE: B R Stein 366 (Degree or title) MD
23b. ADDRESS: Lewiston, Idaho.
23c. DATE SIGNED: 7/17/61

24a. BURIAL, CREMATION, REMOVAL (Specify): burial
24b. DATE: 7/7/1961
24c. NAME OF CEMETERY OR CREMATORY: Cameron Cemetery
24d. LOCATION (City, town, or county) (State): Cameron, Idaho

DATE REC'D BY LOCAL REG.: 7/18/61
REGISTRAR'S SIGNATURE: Cora Kinzer
25. FUNERAL DIRECTOR: Brower-Wann by William A. Engle — ADDRESS: Lewiston, Idaho

Federal Security Agency
United States Public Health Service
Form DPH-48021

DUTIES:

1. INFORMANT SHALL SIGN HIS OWN NAME, under item 17 to authenticate the facts stated under items 1 to 16 inclusive. In case of facts taken from hospital or public records, the person authorized to release the facts shall sign HIS name in addition to giving the source of information.

2. THE FUNERAL DIRECTOR is responsible for completing the entire certificate, obtaining the signatures of the INFORMANT, the OFFICIAL last in attendance on the deceased and HIS OWN signature.

3. THE REGISTRAR can issue a burial or removal permit ONLY after receiving a completed death certificate, including the SIGNATURES IN BLACK ink under items 17, 23a and 25.

PENALTIES: Under the Idaho law, it is a misdemeanor to

(a) Knowingly supply false information to any one connected with completing a death certificate;
(b) Neglect or refuse to certify to the cause of death on request of the person in charge of the disposition of the deceased.
(c) Remove or bury the body of a deceased person WITHOUT the proper permit being FIRST obtained from the local registrar in the district WHERE THE DEATH OCCURRED;
(d) Alter a certificate on file in the office of a local registrar.

STATEMENT OF PLACE OF DEATH

Special attention should be given to the satisfactory completion of EACH portion of this item. The city or town and street address or route number refer to PLACE WHERE THE DEATH OCCURRED. For deaths occurring in hospitals, maternity homes, or institutions, the name of the place and length of stay MUST be stated.

STATEMENT OF USUAL RESIDENCE OF DECEASED

Regardless of the fact that the person may have lived his entire life at the place of death, ALWAYS COMPLETE ALL PARTS OF THIS ITEM. In case a person has resided in the county where death occurred for less than one year, give address of FORMER RESIDENCE. The post office of the deceased may be in a county or state other than the county of actual residence.

IDAHO CODE ANNOTATED-CHAPTER 38, SECTION 206.

The personal and statistical particulars (items 1 to 16) shall be authenticated by the signature of the informant, who may be any competent person acquainted with the facts.

The statement of facts relating to the disposition of the body shall be signed by the undertaker or person acting as such.

The medical certificate shall be made and signed by the physician, if any, last in attendance on the deceased, who shall specify the time in attendance, the time he last saw the deceased alive and the hour of the day at which death occurred. And he shall further state the cause of death, so as to show the course of disease or sequence of causes resulting in death, giving the primary cause, and also the contributory causes, if any, and the duration of each. Indefinite and unsatisfactory terms, indicating only symptoms of disease or conditions resulting from disease, will not be held sufficient for issuing a burial or removal permit; and any certificate containing only such terms as defined by the state registrar as indefinite and unsatisfactory, shall be returned to the physician for correction and definition. The international classification of the causes of death shall be used by all physicians in stating the cause of death in the medical certificate. Causes of death, which may be the result of either disease or violence, shall be carefully defined; and if from violence, its nature shall be stated, and whether (probably) accidental, suicidal, or homicidal.

This body embalmed under direction of W. H. Engle Lic. No E-465 at Lewiston on 7/4/61

ADDITIONAL REMARKS by Physician Dr. Burton Stein

Certificate of Death

STATE OF IDAHO

State File No. 2958
Local Reg. No. 140
Reg. Dist. No. 220

BIRTH NO.

RECEIVED JUL 17 1961 Bureau of Vital Statistics

1. PLACE OF DEATH
a. COUNTY: Nez Perce
b. CITY OR TOWN (If outside corporate limits, write RURAL and give township): Lewiston
c. LENGTH OF STAY (in this place):
d. FULL NAME OF HOSPITAL OR INSTITUTION (If not in hospital or institution, give street address or location): Residence

2. USUAL RESIDENCE (Where deceased lived. If institution: residence before admission).
a. STATE: Idaho
b. COUNTY: Nez Perce
c. CITY OR TOWN (If outside corporate limits, write RURAL and give township): Lewiston
d. STREET ADDRESS (If rural, give location): 315 Thain Road

3. NAME OF DECEASED (Type or Print): a. (First) EDWARD b. (Middle) EARNEST c. (Last) HESLER

4. DATE OF DEATH: (Month) July (Day) 6, (Year) 1961

5. SEX: Male

6. COLOR OR RACE: White

7. MARRIED, NEVER MARRIED, WIDOWED, DIVORCED (Specify): Married

8. DATE OF BIRTH: Oct. 27, 1882

9. AGE (In years last birthday): 78
IF UNDER 1 YEAR: Months / Days
IF UNDER 24 HRS.: Hours / Min.

10a. USUAL OCCUPATION (Give kind of work done during most of working life, even if retired): Retired

10b. KIND OF BUSINESS OR INDUSTRY: Farmer

11. BIRTHPLACE (State or foreign country): Casey, Illinois

12. CITIZEN OF WHAT COUNTRY? U. S. A.

13. FATHER'S NAME: Fletcher Hesler
BIRTHPLACE: Illinois

14. MOTHER'S MAIDEN NAME: Ellie (?)
BIRTHPLACE: Illinois

15. WAS DECEASED EVER IN U.S. ARMED FORCES? (Yes, no, or unknown): no
(If yes, give war or dates of service):

16. SOCIAL SECURITY NO.: 518 16 2758

17. INFORMANT'S OWN SIGNATURE: Norman Hesler
ADDRESS: Lewiston, Ida.

MEDICAL CERTIFICATION

18. CAUSE OF DEATH
Enter only one cause per line for (a), (b), and (c)

*This does not mean the mode of dying, such as heart failure, asthenia, etc. It means the disease, injury, or complication which caused death.

241X

I. DISEASE OR CONDITION DIRECTLY LEADING TO DEATH* (a) Arteriosclerosis

INTERVAL BETWEEN ONSET AND DEATH: 1 week

ANTECEDENT CAUSES
Morbid conditions, if any, giving rise to the above cause (a) stating the underlying cause last.

DUE TO (b) Emphysema of Lungs 2 yrs

DUE TO (c) Bronchial Asthma

II. OTHER SIGNIFICANT CONDITIONS
Conditions contributing to the death but not related to the disease or condition causing death.

19a. DATE OF OPERATION: (illegible)

19b. MAJOR FINDINGS OF OPERATION: no surgery

20. AUTOPSY? YES ☐ NO ☒

21a. ACCIDENT SUICIDE HOMICIDE (Specify)

21b. PLACE OF INJURY (e.g., in or about home, farm, factory, street, office bldg., etc.)

21c. (CITY, TOWN, OR TOWNSHIP) (COUNTY) (STATE)

21d. TIME OF INJURY (Month) (Day) (Year) (Hour) m.

21e. INJURY OCCURRED WHILE AT WORK ☐ NOT WHILE AT WORK ☐

21f. HOW DID INJURY OCCUR?

22. *I hereby certify that I attended the deceased from* 1955, 19__, *to* 7/6, 19 61, *that I last saw the deceased alive on* July 5, 19 61, *and that death occurred at* 1:20 P m., *from the causes and on the date stated above.*

23a. SIGNATURE (Degree or title): Joseph E. Pollock M.D.

23b. ADDRESS: Lewiston, Idaho. 1522 - 19th St.

23c. DATE SIGNED: 7/10/61

24a. BURIAL, CREMATION, REMOVAL (Specify): Burial

24b. DATE: 7-10-1961

24c. NAME OF CEMETERY OR CREMATORY: Lewis-Clark Mem. Gardens

24d. LOCATION (City, town, or county) (State): Lewiston, Idaho

DATE REC'D BY LOCAL REG.: 7/12/61

REGISTRAR'S SIGNATURE: Cara Kinzer

25. FUNERAL DIRECTOR: William A. Engle
ADDRESS: Lewiston, Ida.

Federal Security Agency
United States Public Health Service

Form DPH-4806

Informant, Funeral Director, Registrar and Medical Attendant. EACH must sign with BLACK INK in OWN handwriting. Each item should be answered as completely as possible. State answers as unknown only after a careful investigation. Use BLACK ink or BLACK record typewriter ribbon in filling out certificate. (ICA 38-206 and 215.) Address correspondence to DIVISION OF VITAL STATISTICS, BOISE, IDAHO

DUTIES:

1. INFORMANT SHALL SIGN HIS OWN NAME, under item 17 to authenticate the facts stated under items 1 to 16 inclusive. In case of facts taken from hospital or public records, the person authorized to release the facts shall sign HIS name in addition to giving the source of information.

2. THE FUNERAL DIRECTOR is responsible for completing the entire certificate, obtaining the signatures of the INFORMANT, the OFFICIAL last in attendance on the deceased and HIS OWN signature.

3. THE REGISTRAR can issue a burial or removal permit ONLY after receiving a completed death certificate, including the SIGNATURES IN BLACK ink under items 17, 23a and 25.

PENALTIES: Under the Idaho law, it is a misdemeanor to

(a) Knowingly supply false information to any one connected with completing a death certificate;
(b) Neglect or refuse to certify to the cause of death on request of the person in charge of the disposition of the deceased.
(c) Remove or bury the body of a deceased person WITHOUT the proper permit being FIRST obtained from the local registrar in the district WHERE THE DEATH OCCURRED;
(d) Alter a certificate on file in the office of a local registrar.

STATEMENT OF PLACE OF DEATH

Special attention should be given to the satisfactory completion of EACH portion of this item. The city or town and street address or route number refer to PLACE WHERE THE DEATH OCCURRED. For deaths occurring in hospitals, maternity homes, or institutions, the name of the place and length of stay MUST be stated.

STATEMENT OF USUAL RESIDENCE OF DECEASED

Regardless of the fact that the person may have lived his entire life at the place of death, ALWAYS COMPLETE ALL PARTS OF THIS ITEM. In case a person has resided in the county where death occurred for less than one year, give address of FORMER RESIDENCE. The post office of the deceased may be in a county or state other than the county of actual residence.

IDAHO CODE ANNOTATED-CHAPTER 38, SECTION 206.

The personal and statistical particulars (items 1 to 16) shall be authenticated by the signature of the informant, who may be any competent person acquainted with the facts.

The statement of facts relating to the disposition of the body shall be signed by the undertaker or person acting as such.

The medical certificate shall be made and signed by the physician, if any, last in attendance on the deceased, who shall specify the time in attendance, the time he last saw the deceased alive and the hour of the day at which death occurred. And he shall further state the cause of death, so as to show the course of disease or sequence of causes resulting in death, giving the primary cause, and also the contributory causes, if any, and the duration of each. Indefinite and unsatisfactory terms, indicating only symptoms of disease or conditions resulting from disease, will not be held sufficient for issuing a burial or removal permit; and any certificate containing only such terms as defined by the state registrar as indefinite and unsatisfactory, shall be returned to the physician for correction and definition. The international classification of the causes of death shall be used by all physicians in stating the cause of death in the medical certificate. Causes of death, which may be the result of either disease or violence, shall be carefully defined; and if from violence, its nature shall be stated, and whether (probably) accidental, suicidal, or homicidal.

This body embalmed under direction of Lauren DeBaun Lic. No. E-295 at Lewiston, Ida. on 7-6-61

ADDITIONAL REMARKS by Physician

Certificate of Death

STATE OF IDAHO

State File No. 2959
Local Reg. No. 141
Reg. Dist. No. 220

BIRTH NO.

RECEIVED JUL 17 1961

1. PLACE OF DEATH
a. COUNTY: Nez Perce
b. CITY OR TOWN (If outside corporate limits, write RURAL and give township): Lewiston Bureau
c. LENGTH OF STAY (in this place): 3 months
d. FULL NAME OF HOSPITAL OR INSTITUTION (If not in hospital or institution, give street address or location): Orchard's Nursing Home

2. USUAL RESIDENCE (Where deceased lived. If institution: residence before admission).
a. STATE: Idaho
b. COUNTY: Nez Perce
c. CITY OR TOWN (If outside corporate limits, write RURAL and give township): Lewiston
d. STREET ADDRESS (If rural, give location): 3712 - 18th St.

3. NAME OF DECEASED (Type or Print)	a. (First)	b. (Middle)	c. (Last)	4. DATE OF DEATH (Month)	(Day)	(Year)
	WALTER	ADAM	ECKEL	July	6,	1961

5. SEX	6. COLOR OR RACE	7. MARRIED, NEVER MARRIED, WIDOWED, DIVORCED (Specify)	8. DATE OF BIRTH	9. AGE (In years last birthday)	IF UNDER 1 YEAR Months	Days	IF UNDER 24 HRS. Hours	Min.
Male	White	Married	Nov. 18, 1884	76				

10a. USUAL OCCUPATION (Give kind of work done during most of working life, even if retired): Retired
10b. KIND OF BUSINESS OR INDUSTRY: Carpenter
11. BIRTHPLACE (State or foreign country): Denver, Colorado
12. CITIZEN OF WHAT COUNTRY? U. S. A.

13. FATHER'S NAME: Adam Eckel — BIRTHPLACE: New York
14. MOTHER'S MAIDEN NAME: Elizabeth Rose — BIRTHPLACE: Chicago, Illinois

15. WAS DECEASED EVER IN U.S. ARMED FORCES? (Yes, no, or unknown): No (If yes, give war or dates of service)
16. SOCIAL SECURITY NO.: 518 01 9148
17. INFORMANT'S OWN SIGNATURE: Jennie C. Eckel — ADDRESS: Lewiston, Idaho

MEDICAL CERTIFICATION

18. CAUSE OF DEATH — Enter only one cause per line for (a), (b), and (c)

**This does not mean the mode of dying, such as heart failure, asthenia, etc. It means the disease, injury, or complication which caused death.*

I. DISEASE OR CONDITION DIRECTLY LEADING TO DEATH* (a) Hemorrhage — INTERVAL BETWEEN ONSET AND DEATH: 3 days

ANTECEDENT CAUSES
Morbid conditions, if any, giving rise to the above cause (a) stating the underlying cause last.
DUE TO (b) Cancer of Prostate & metastasis to left hip
DUE TO (c)

II. OTHER SIGNIFICANT CONDITIONS
Conditions contributing to the death but not related to the disease or condition causing death. —

19a. DATE OF OPERATION
19b. MAJOR FINDINGS OF OPERATION
20. AUTOPSY? YES ☐ NO ☒

21a. ACCIDENT SUICIDE HOMICIDE (Specify)
21b. PLACE OF INJURY (e.g., in or about home, farm, factory, street, office bldg., etc.)
21c. (CITY, TOWN, OR TOWNSHIP) (COUNTY) (STATE)
21d. TIME OF INJURY (Month) (Day) (Year) (Hour) m.
21e. INJURY OCCURRED WHILE AT WORK ☐ NOT WHILE AT WORK ☐
21f. HOW DID INJURY OCCUR?

22. *I hereby certify that I attended the deceased from* 7/31, 1954, *to* 7/6, 1961, *that I last saw the deceased alive on* 7/6, 1961, *and that death occurred at* 12:46 A.m., *from the causes and on the date stated above.*

23a. SIGNATURE (Degree or title): R. M. Stover, M.D. 383
23b. ADDRESS: 527 Burrell Ave., Lewiston, Idaho
23c. DATE SIGNED: 7/10/61

24a. BURIAL, CREMATION, REMOVAL (Specify): Burial
24b. DATE: 7-8-1961
24c. NAME OF CEMETERY OR CREMATORY: Lewis-Clark Memorial Gardens
24d. LOCATION (City, town, or county) (State): Lewiston, Idaho

DATE REC'D BY LOCAL REG.: 7/12/61
REGISTRAR'S SIGNATURE: Cora Kinzer
25. FUNERAL DIRECTOR: William D. Engle — ADDRESS: Lewiston, Ida.

Federal Security Agency
United States Public Health Service
Form DPH-48021

Informant, Funeral Director, Registrar and Medical Attendant. EACH must sign with BLACK INK in OWN handwriting. Each item should be answered as completely as possible. State answers as unknown only after a careful investigation. Use BLACK ink or BLACK record typewriter ribbon in filling out certificate. (ICA 38-206 and 215.) Address correspondence to DIVISION OF VITAL STATISTICS, BOISE, IDAHO

AUG 8 1969

DUTIES:

1. INFORMANT SHALL SIGN HIS OWN NAME, under item 17 to authenticate the facts stated under items 1 to 16 inclusive. In case of facts taken from hospital or public records, the person authorized to release the facts shall sign HIS name in addition to giving the source of information.

2. THE FUNERAL DIRECTOR is responsible for completing the entire certificate, obtaining the signatures of the INFORMANT, the OFFICIAL last in attendance on the deceased and HIS OWN signature.

3. THE REGISTRAR can issue a burial or removal permit ONLY after receiving a completed death certificate, including the SIGNATURES IN BLACK ink under items 17, 23a and 25.

PENALTIES: Under the Idaho law, it is a misdemeanor to

(a) Knowingly supply false information to any one connected with completing a death certificate;
(b) Neglect or refuse to certify to the cause of death on request of the person in charge of the disposition of the deceased.
(c) Remove or bury the body of a deceased person WITHOUT the proper permit being FIRST obtained from the local registrar in the district WHERE THE DEATH OCCURRED;
(d) Alter a certificate on file in the office of a local registrar.

STATEMENT OF PLACE OF DEATH

Special attention should be given to the satisfactory completion of EACH portion of this item. The city or town and street address or route number refer to PLACE WHERE THE DEATH OCCURRED. For deaths occurring in hospitals, maternity homes, or institutions, the name of the place and length of stay MUST be stated.

STATEMENT OF USUAL RESIDENCE OF DECEASED

Regardless of the fact that the person may have lived his entire life at the place of death, ALWAYS COMPLETE ALL PARTS OF THIS ITEM. In case a person has resided in the county where death occurred for less than one year, give address of FORMER RESIDENCE. The post office of the deceased may be in a county or state other than the county of actual residence.

IDAHO CODE ANNOTATED-CHAPTER 38, SECTION 206.

The personal and statistical particulars (items 1 to 16) shall be authenticated by the signature of the informant, who may be any competent person acquainted with the facts.

The statement of facts relating to the disposition of the body shall be signed by the undertaker or person acting as such.

The medical certificate shall be made and signed by the physician, if any, last in attendance on the deceased, who shall specify the time in attendance, the time he last saw the deceased alive and the hour of the day at which death occurred. And he shall further state the cause of death, so as to show the course of disease or sequence of causes resulting in death, giving the primary cause, and also the contributory causes, if any, and the duration of each. Indefinite and unsatisfactory terms, indicating only symptoms of disease or conditions resulting from disease, will not be held sufficient for issuing a burial or removal permit; and any certificate containing only such terms as defined by the state registrar as indefinite and unsatisfactory, shall be returned to the physician for correction and definition. The international classification of the causes of death shall be used by all physicians in stating the cause of death in the medical certificate. Causes of death, which may be the result of either disease or violence, shall be carefully defined; and if from violence, its nature shall be stated, and whether (probably) accidental, suicidal, or homicidal.

This body embalmed under direction of Lauren DeBaun Lic. No E-295 at Lewiston on 7-6-61

ADDITIONAL REMARKS by Physician

State File No. 2960
Local Reg. No. 138
Reg. Dist. No. 220

Certificate of Death

STATE OF IDAHO

BIRTH NO.

RECEIVED JUL 17 1961

1. PLACE OF DEATH a. COUNTY: Nez Perce b. CITY OR TOWN (If outside corporate limits, write RURAL and give township): Myrtle c. LENGTH OF STAY (in this place): d. FULL NAME OF HOSPITAL OR INSTITUTION (If not in hospital or institution, give street address or location):	2. USUAL RESIDENCE (Where deceased lived. If institution: residence before admission). a. STATE: Idaho 350 b. COUNTY: Nez Perce c. CITY OR TOWN (If outside corporate limits, write RURAL and give township): Myrtle d. STREET ADDRESS (If rural, give location):

3. NAME OF DECEASED (Type or Print)	a. (First): ALBERT	b. (Middle): BENJAMIN	c. (Last): ROOT	4. DATE OF DEATH (Month) (Day) (Year): July 7, 1961
5. SEX: Male	6. COLOR OR RACE: White	7. MARRIED, NEVER MARRIED, WIDOWED, DIVORCED (Specify): never married	8. DATE OF BIRTH: Feb. 12, 1881	9. AGE (In years last birthday): 80 — IF UNDER 1 YEAR: Months / Days — IF UNDER 24 HRS.: Hours / Min.
10a. USUAL OCCUPATION (Give kind of work done during most of working life, even if retired): laborer	10b. KIND OF BUSINESS OR INDUSTRY: various	11. BIRTHPLACE (State or foreign country): Maple Grove, Michigan	12. CITIZEN OF WHAT COUNTRY? U. S. A.	
13. FATHER'S NAME: George Root	BIRTHPLACE: New York	14. MOTHER'S MAIDEN NAME: Mary Barrett	BIRTHPLACE: Penn.	
15. WAS DECEASED EVER IN U.S. ARMED FORCES? (Yes, no, or unknown): unknown (If yes, give war or dates of service)	16. SOCIAL SECURITY NO.: 519 18 9520	17. INFORMANT'S OWN SIGNATURE: Moscow, Idaho [signature]	ADDRESS: 517-E Lewis St.	

MEDICAL CERTIFICATION

18. CAUSE OF DEATH — Enter only one cause per line for (a), (b), and (c)

This does not mean the mode of dying, such as heart failure, asthenia, etc. It means the disease, injury, or complication which caused death.

420.1

I. DISEASE OR CONDITION DIRECTLY LEADING TO DEATH* (a): Coronary Thrombosis — INTERVAL BETWEEN ONSET AND DEATH: approx. 10min

ANTECEDENT CAUSES

Morbid conditions, if any, giving rise to the above cause (a) stating the underlying cause last.

DUE TO (b)

DUE TO (c)

II. OTHER SIGNIFICANT CONDITIONS

Conditions contributing to the death but not related to the disease or condition causing death.

19a. DATE OF OPERATION	19b. MAJOR FINDINGS OF OPERATION	20. AUTOPSY? YES ☐ NO ☒
21a. ACCIDENT SUICIDE HOMICIDE (Specify)	21b. PLACE OF INJURY (e.g., in or about home, farm, factory, street, office bldg., etc.)	21c. (CITY, TOWN, OR TOWNSHIP) (COUNTY) (STATE)
21d. TIME OF INJURY (Month) (Day) (Year) (Hour) m.	21e. INJURY OCCURRED: WHILE AT WORK ☐ NOT WHILE AT WORK ☐	21f. HOW DID INJURY OCCUR?

22. *I hereby certify that I attended the deceased from _____, 19___, to _____, 19___, that I last saw the deceased alive on _____, 19___, and that death occurred at* 1:15 p *m., from the causes and on the date stated above.*

23a. SIGNATURE: Wilfred J. Duclos (Degree or title): County Coroner	23b. ADDRESS: Lewiston, Idaho	23c. DATE SIGNED: 7/7/1961	
24a. BURIAL, CREMATION, REMOVAL (Specify): burial	24b. DATE: July 10, 1961	24c. NAME OF CEMETERY OR CREMATORY: Moscow City Cemetery	24d. LOCATION (City, town, or county) (State): Moscow, Latah, Idaho
DATE REC'D BY LOCAL REG.: 7/10/61	REGISTRAR'S SIGNATURE: Cora Kinzer	25. FUNERAL DIRECTOR: William H. Engle	ADDRESS: Lewiston, Idaho

Federal Security Agency
United States Public Health Service

Form DPH-40021

Informant, Funeral Director, Registrar and Medical Attendant. EACH must sign with BLACK INK in OWN handwriting. Each item should be answered as completely as possible. State answers as unknown only after a careful investigation. Use BLACK ink or BLACK record typewriter ribbon in filling out certificate. (ICA 38-206 and 215.) Address correspondence to DIVISION OF VITAL STATISTICS, BOISE, IDAHO

DUTIES:

1. INFORMANT SHALL SIGN HIS OWN NAME, under item 17 to authenticate the facts stated under items 1 to 16 inclusive. In case of facts taken from hospital or public records, the person authorized to release the facts shall sign HIS name in addition to giving the source of information.

2. THE FUNERAL DIRECTOR is responsible for completing the entire certificate, obtaining the signatures of the INFORMANT, the OFFICIAL last in attendance on the deceased and HIS OWN signature.

3. THE REGISTRAR can issue a burial or removal permit ONLY after receiving a completed death certificate, including the SIGNATURES IN BLACK ink under items 17, 23a and 25.

PENALTIES: Under the Idaho law, it is a misdemeanor to

(a) Knowingly supply false information to any one connected with completing a death certificate;
(b) Neglect or refuse to certify to the cause of death on request of the person in charge of the disposition of the deceased.
(c) Remove or bury the body of a deceased person WITHOUT the proper permit being FIRST obtained from the local registrar in the district WHERE THE DEATH OCCURRED;
(d) Alter a certificate on file in the office of a local registrar.

STATEMENT OF PLACE OF DEATH

Special attention should be given to the satisfactory completion of EACH portion of this item. The city or town and street address or route number refer to PLACE WHERE THE DEATH OCCURRED. For deaths occurring in hospitals, maternity homes, or institutions, the name of the place and length of stay MUST be stated.

STATEMENT OF USUAL RESIDENCE OF DECEASED

Regardless of the fact that the person may have lived his entire life at the place of death, ALWAYS COMPLETE ALL PARTS OF THIS ITEM. In case a person has resided in the county where death occurred for less than one year, give address of FORMER RESIDENCE. The post office of the deceased may be in a county or state other than the county of actual residence.

IDAHO CODE ANNOTATED-CHAPTER 38, SECTION 206.

The personal and statistical particulars (items 1 to 16) shall be authenticated by the signature of the informant, who may be any competent person acquainted with the facts.

The statement of facts relating to the disposition of the body shall be signed by the undertaker or person acting as such.

The medical certificate shall be made and signed by the physician, if any, last in attendance on the deceased, who shall specify the time in attendance, the time he last saw the deceased alive and the hour of the day at which death occurred. And he shall further state the cause of death, so as to show the course of disease or sequence of causes resulting in death, giving the primary cause, and also the contributory causes, if any, and the duration of each. Indefinite and unsatisfactory terms, indicating only symptoms of disease or conditions resulting from disease, will not be held sufficient for issuing a burial or removal permit; and any certificate containing only such terms as defined by the state registrar as indefinite and unsatisfactory, shall be returned to the physician for correction and definition. The international classification of the causes of death shall be used by all physicians in stating the cause of death in the medical certificate. Causes of death, which may be the result of either disease or violence, shall be carefully defined; and if from violence, its nature shall be stated, and whether (probably) accidental, suicidal, or homicidal.

This body embalmed under direction of L. E. DeBaun Lic. No. E-295 at Lewiston on 7/7/1961

ADDITIONAL REMARKS by Physician

Certificate of Death

STATE OF IDAHO

State File No. 2961
Local Reg. No. 146
Reg. Dist. No. 220

BIRTH NO.

RECEIVED JUL 21 1961

1. PLACE OF DEATH
a. COUNTY Nezperce
b. CITY OR TOWN (If outside corporate limits, write RURAL and give township) Lewiston
c. LENGTH OF STAY (in this place) 19 days
d. FULL NAME OF HOSPITAL OR INSTITUTION (If not in hospital or institution, give street address or location) St Josephs Hospital

2. USUAL RESIDENCE (Where deceased lived. If institution: residence before admission).
a. STATE Idaho
b. COUNTY Nezperce
c. CITY OR TOWN (If outside corporate limits, write RURAL and give township) Lewiston
d. STREET ADDRESS (If rural, give location) 625 6th Street

3. NAME OF DECEASED (Type or Print) a. (First) WINIFRED b. (Middle) GRACE c. (Last) SMITH

4. DATE OF DEATH (Month) July (Day) 7 (Year) 1961

5. SEX Female

6. COLOR OR RACE White

7. MARRIED, NEVER MARRIED, WIDOWED, DIVORCED (Specify) Widowed

8. DATE OF BIRTH November 4, 1879

9. AGE (In years last birthday) 81 IF UNDER 1 YEAR Months Days IF UNDER 24 HRS. Hours Min.

10a. USUAL OCCUPATION (Give kind of work done during most of working life, even if retired) Housewife

10b. KIND OF BUSINESS OR INDUSTRY Own Home

11. BIRTHPLACE (State or foreign country) The Dalls, Oregon

12. CITIZEN OF WHAT COUNTRY? U.S.

13. FATHER'S NAME William A. Hall BIRTHPLACE London, England

14. MOTHER'S MAIDEN NAME Susan M. Haynes BIRTHPLACE Beth, Main

15. WAS DECEASED EVER IN U.S. ARMED FORCES? (Yes, no, or unknown) No (If yes, give war or dates of service)

16. SOCIAL SECURITY NO. 533-01-8281

17. INFORMANT'S OWN SIGNATURE Mrs. Hubert L. Powell ADDRESS Lewiston, Idaho

MEDICAL CERTIFICATION

18. CAUSE OF DEATH
Enter only one cause per line for (a), (b), and (c)

*This does not mean the mode of dying, such as heart failure, asthenia, etc. It means the disease, injury, or complication which caused death.

I. DISEASE OR CONDITION DIRECTLY LEADING TO DEATH* (a) Basilar Artery thrombosis — INTERVAL BETWEEN ONSET AND DEATH 12 days.

ANTECEDENT CAUSES
Morbid conditions, if any, giving rise to the above cause (a) stating the underlying cause last.
DUE TO (b)
DUE TO (c)

II. OTHER SIGNIFICANT CONDITIONS
Conditions contributing to the death but not related to the disease or condition causing death.

19a. DATE OF OPERATION June, 1961

19b. MAJOR FINDINGS OF OPERATION Cataract. by Dr. Henry. St. Josephs. Hosp.

20. AUTOPSY? YES ☐ NO ☒

21a. ACCIDENT SUICIDE HOMICIDE (Specify)

21b. PLACE OF INJURY (e.g., in or about home, farm, factory, street, office bldg., etc.)

21c. (CITY, TOWN, OR TOWNSHIP) (COUNTY) (STATE)

21d. TIME OF INJURY (Month) (Day) (Year) (Hour) m.

21e. INJURY OCCURRED WHILE AT WORK ☐ NOT WHILE AT WORK ☐

21f. HOW DID INJURY OCCUR?

22. *I hereby certify that I attended the deceased from* 6-25, 1961, *to* 7-7-, 1961, *that I last saw the deceased alive on* 7-7-61, 19__, *and that death occurred at* 2 15 a m., *from the causes and on the date stated above.*

23a. SIGNATURE [signature] (Degree or title) M.D.

23b. ADDRESS 307 St John's Way, Lewiston

23c. DATE SIGNED 7-17-61

24a. BURIAL, CREMATION, REMOVAL (Specify) Burial

24b. DATE July 10, 1961

24c. NAME OF CEMETERY OR CREMATORY Prairieview

24d. LOCATION (City, town, or county) (State) Grangeville, Idaho

DATE REC'D BY LOCAL REG. 7/18/61

REGISTRAR'S SIGNATURE Cora Kinzer

25. FUNERAL DIRECTOR Robert R. Hansen ADDRESS Grangeville
Robert R. Hansen

Federal Security Agency
United States Public Health Service

Form DPH-48021

Informant, Funeral Director, Registrar and Medical Attendant. EACH must sign with BLACK INK in OWN handwriting. Each item should be answered as completely as possible. State answers as unknown only after a careful investigation. Use BLACK ink or BLACK record typewriter ribbon in filling out certificate. (ICA 38-206 and 215.) Address correspondence to DIVISION OF VITAL STATISTICS, BOISE, IDAHO

JUL 28 1961

DUTIES:

1. INFORMANT SHALL SIGN HIS OWN NAME, under item 17 to authenticate the facts stated under items 1 to 16 inclusive. In case of facts taken from hospital or public records, the person authorized to release the facts shall sign HIS name in addition to giving the source of information.

2. THE FUNERAL DIRECTOR is responsible for completing the entire certificate, obtaining the signatures of the INFORMANT, the OFFICIAL last in attendance on the deceased and HIS OWN signature.

3. THE REGISTRAR can issue a burial or removal permit ONLY after receiving a completed death certificate, including the SIGNATURES IN BLACK ink under items 17, 23a and 25.

PENALTIES: Under the Idaho law, it is a misdemeanor to

(a) Knowingly supply false information to any one connected with completing a death certificate;
(b) Neglect or refuse to certify to the cause of death on request of the person in charge of the disposition of the deceased.
(c) Remove or bury the body of a deceased person WITHOUT the proper permit being FIRST obtained from the local registrar in the district WHERE THE DEATH OCCURRED;
(d) Alter a certificate on file in the office of a local registrar.

STATEMENT OF PLACE OF DEATH

Special attention should be given to the satisfactory completion of EACH portion of this item. The city or town and street address or route number refer to PLACE WHERE THE DEATH OCCURRED. For deaths occurring in hospitals, maternity homes, or institutions, the name of the place and length of stay MUST be stated.

STATEMENT OF USUAL RESIDENCE OF DECEASED

Regardless of the fact that the person may have lived his entire life at the place of death, ALWAYS COMPLETE ALL PARTS OF THIS ITEM. ~~In case a person has resided in the county where death occurred for~~ less than one year, give address of FORMER RESIDENCE. The post office of the deceased may be in a county or state other than the county of actual residence.

IDAHO CODE ANNOTATED-CHAPTER 38, SECTION 206.

The personal and statistical particulars (items 1 to 16) shall be authenticated by the signature of the informant, who may be any competent person acquainted with the facts.

The statement of facts relating to the disposition of the body shall be signed by the undertaker or person acting as such.

The medical certificate shall be made and signed by the physician, if any, last in attendance on the deceased, who shall specify the time in attendance, the time he last saw the deceased alive and the hour of the day at which death occurred. And he shall further state the cause of death, so as to show the course of disease or sequence of causes resulting in death, giving the primary cause, and also the contributory causes, if any, and the duration of each. Indefinite and unsatisfactory terms, indicating only symptoms of disease or conditions resulting from disease, will not be held sufficient for issuing a burial or removal permit; and any certificate containing only such terms as defined by the state registrar as indefinite and unsatisfactory, shall be returned to the physician for correction and definition. The International classification of the causes of death shall be used by all physicians in stating the cause of death in the medical certificate. Causes of death, which may be the result of either disease or violence, shall be carefully defined; and if from violence, its nature shall be stated, and whether (probably) accidental, suicidal, or homicidal.

This body embalmed under direction of Robert R. Hansen Lic. No. E433 at Grangeville on 7/7/61

ADDITIONAL REMARKS by Physician

State File No. 2962
Local Reg. No. 142
Reg. Dist. No. 220

Certificate of Death

STATE OF IDAHO

BIRTH NO.

RECEIVED JUL 24 1961 Bureau of Vital Statistics

351

1. PLACE OF DEATH
a. COUNTY: NezPerce
b. CITY OR TOWN (If outside corporate limits, write RURAL and give township): Lewiston
c. LENGTH OF STAY (in this place): 5 Days
d. FULL NAME OF HOSPITAL OR INSTITUTION (If not in hospital or institution, give street address or location): 929 Airway

2. USUAL RESIDENCE (Where deceased lived. If institution: residence before admission).
a. STATE: Idaho 350
b. COUNTY: NezPerce
c. CITY OR TOWN (If outside corporate limits, write RURAL and give township): Culdesac
d. STREET ADDRESS (If rural, give location):

3. NAME OF DECEASED (Type or Print)
a. (First): ORA
b. (Middle): MAY
c. (Last): KNORR

4. DATE OF DEATH (Month) July (Day) 8 (Year) 1961

5. SEX: Female
6. COLOR OR RACE: White
7. MARRIED, NEVER MARRIED, WIDOWED, DIVORCED (Specify): Widowed
8. DATE OF BIRTH: Jan. 11, 1886
9. AGE (In years last birthday): 75 — IF UNDER 1 YEAR: Months / Days — IF UNDER 24 HRS.: Hours / Min.

10a. USUAL OCCUPATION (Give kind of work done during most of working life, even if retired): Housewife
10b. KIND OF BUSINESS OR INDUSTRY:
11. BIRTHPLACE (State or foreign country): Dayton, Washington
12. CITIZEN OF WHAT COUNTRY? USA

13. FATHER'S NAME: James A. Goodwin — BIRTHPLACE: Illinois
14. MOTHER'S MAIDEN NAME: Venetta V. Goodwin — BIRTHPLACE: Fort Collins, Col.

15. WAS DECEASED EVER IN U.S. ARMED FORCES? (Yes, no, or unknown): No — (If yes, give war or dates of service):
16. SOCIAL SECURITY NO.: NONE
17. INFORMANT'S OWN SIGNATURE: Ida H Brundige — ADDRESS: Coeur d'Alene, Idaho

18. CAUSE OF DEATH
Enter only one cause per line for (a), (b), and (c)

This does not mean the mode of dying, such as heart failure, asthenia, etc. It means the disease, injury, or complication which caused death.

MEDICAL CERTIFICATION

I. DISEASE OR CONDITION DIRECTLY LEADING TO DEATH* (a) Heart Block — INTERVAL BETWEEN ONSET AND DEATH: 3 days

ANTECEDENT CAUSES
Morbid conditions, if any, giving rise to the above cause (a) stating the underlying cause last.
DUE TO (b) Coronary Insufficiency — 2 years
DUE TO (c)

II. OTHER SIGNIFICANT CONDITIONS
Conditions contributing to the death but not related to the disease or condition causing death.

420.1

19a. DATE OF OPERATION:
19b. MAJOR FINDINGS OF OPERATION:
20. AUTOPSY? YES ☐ NO ☑

21a. ACCIDENT SUICIDE HOMICIDE (Specify):
21b. PLACE OF INJURY (e.g., in or about home, farm, factory, street, office bldg., etc.):
21c. (CITY, TOWN, OR TOWNSHIP) (COUNTY) (STATE):
21d. TIME OF INJURY (Month) (Day) (Year) (Hour) m.
21e. INJURY OCCURRED: WHILE AT WORK ☐ NOT WHILE AT WORK ☐
21f. HOW DID INJURY OCCUR?

22. *I hereby certify that I attended the deceased from* 8-25, 1960, *to* 7-8, 1961, *that I last saw the deceased alive on* 7-8, 1961, *and that death occurred at* 11:30 a *m., from the causes and on the date stated above.*

23a. SIGNATURE: [signature] (Degree or title) 344
23b. ADDRESS: Lewiston Ida
23c. DATE SIGNED: 7/13/61

24a. BURIAL, CREMATION, REMOVAL (Specify): Burial
24b. DATE: July 12, 1961
24c. NAME OF CEMETERY OR CREMATORY: Vineland Cemetery
24d. LOCATION (City, town, or county) (State): Clarkston, Washington

DATE REC'D BY LOCAL REG.: 7/14/61
REGISTRAR'S SIGNATURE: Cora Kinzer
25. FUNERAL DIRECTOR: Brower-Wann by K.H. Malcom — ADDRESS: Lewiston, Ida.

Federal Security Agency
United States Public Health Service
Form DPH-48021

Informant, Funeral Director, Registrar and Medical Attendant. EACH must sign with BLACK INK in OWN handwriting. Each item should be answered as completely as possible. State answers as unknown only after a careful investigation. Use BLACK ink or BLACK record typewriter ribbon in filling out certificate. (ICA 38-206 and 215.) Address correspondence to DIVISION OF VITAL STATISTICS, BOISE, IDAHO

AUG 8 1961

DUTIES:

1. INFORMANT SHALL SIGN HIS OWN NAME, under item 17 to authenticate the facts stated under items 1 to 16 inclusive. In case of facts taken from hospital or public records, the person authorized to release the facts shall sign HIS name in addition to giving the source of information.

2. THE FUNERAL DIRECTOR is responsible for completing the entire certificate, obtaining the signatures of the INFORMANT, the OFFICIAL last in attendance on the deceased and HIS OWN signature.

3. THE REGISTRAR can issue a burial or removal permit ONLY after receiving a completed death certificate, including the SIGNATURES IN BLACK ink under items 17, 23a and 25.

PENALTIES: Under the Idaho law, it is a misdemeanor to

(a) Knowingly supply false information to any one connected with completing a death certificate;
(b) Neglect or refuse to certify to the cause of death on request of the person in charge of the disposition of the deceased.
(c) Remove or bury the body of a deceased person WITHOUT the proper permit being FIRST obtained from the local registrar in the district WHERE THE DEATH OCCURRED;
(d) Alter a certificate on file in the office of a local registrar.

STATEMENT OF PLACE OF DEATH

Special attention should be given to the satisfactory completion of EACH portion of this item. The city or town and street address or route number refer to PLACE WHERE THE DEATH OCCURRED. For deaths occurring in hospitals, maternity homes, or institutions, the name of the place and length of stay MUST be stated.

STATEMENT OF USUAL RESIDENCE OF DECEASED

Regardless of the fact that the person may have lived his entire life at the place of death, ALWAYS COMPLETE ALL PARTS OF THIS ITEM. In case a person has resided in the county where death occurred for less than one year, give address of FORMER RESIDENCE. The post office of the deceased may be in a county or state other than the county of actual residence.

IDAHO CODE ANNOTATED-CHAPTER 38, SECTION 206.

The personal and statistical particulars (items 1 to 16) shall be authenticated by the signature of the informant, who may be any competent person acquainted with the facts.

The statement of facts relating to the disposition of the body shall be signed by the undertaker or person acting as such.

The medical certificate shall be made and signed by the physician, if any, last in attendance on the deceased, who shall specify the time in attendance, the time he last saw the deceased alive and the hour of the day at which death occurred. And he shall further state the cause of death, so as to show the course of disease or sequence of causes resulting in death, giving the primary cause, and also the contributory causes, if any, and the duration of each. Indefinite and unsatisfactory terms, indicating only symptoms of disease or conditions resulting from disease, will not be held sufficient for issuing a burial or removal permit; and any certificate containing only such terms as defined by the state registrar as indefinite and unsatisfactory, shall be returned to the physician for correction and definition. The international classification of the causes of death shall be used by all physicians in stating the cause of death in the medical certificate. Causes of death, which may be the result of either disease or violence, shall be carefully defined; and if from violence, its nature shall be stated, and whether (probably) accidental, suicidal, or homicidal.

This body embalmed under direction of William H. Engle Lic. No. E-465 at Lewiston on 7/8/61

ADDITIONAL REMARKS by Physician

State File No. 2963
Local Reg. No. 139
Reg. Dist. No. 220

Certificate of Death

STATE OF IDAHO

BIRTH NO.

RECEIVED JUL 17 1961 350

1. PLACE OF DEATH
a. COUNTY: Nez Perce
b. CITY OR TOWN (If outside corporate limits, write RURAL and give township): Lewiston Orchards
c. LENGTH OF STAY (If not in this place): 6 months
d. FULL NAME OF HOSPITAL OR INSTITUTION (If not in hospital or institution, give street address or location): Somerville Home 131

2. USUAL RESIDENCE (Where deceased lived. If institution: residence before admission).
a. STATE: Idaho 350
b. COUNTY: Nez Perce
c. CITY OR TOWN (If outside corporate limits, write RURAL and give township): Lewiston Orchards
d. STREET ADDRESS (If rural, give location): Somerville Home

3. NAME OF DECEASED (Type or Print)
a. (First): GEORGE
b. (Middle):
c. (Last): IRVIN

4. DATE OF DEATH (Month) (Day) (Year): 7/9/61

5. SEX: male
6. COLOR OR RACE: white
7. MARRIED, NEVER MARRIED, WIDOWED, DIVORCED (Specify):
8. DATE OF BIRTH: 6/13/1882
9. AGE (In years last birthday): 79 — IF UNDER 1 YEAR: Months / Days — IF UNDER 24 HRS.: Hours / Min.

10a. USUAL OCCUPATION (Give kind of work done during most of working life, even if retired): farming
10b. KIND OF BUSINESS OR INDUSTRY: grain
11. BIRTHPLACE (State or foreign country): Perryville, Kentucky
12. CITIZEN OF WHAT COUNTRY?: U. S. A.

13. FATHER'S NAME: no record
BIRTHPLACE: no record 3
14. MOTHER'S MAIDEN NAME: no record
BIRTHPLACE: 3 no record

15. WAS DECEASED EVER IN U.S. ARMED FORCES? (Yes, no, or unknown): no
(If yes, give war or dates of service):
16. SOCIAL SECURITY NO.: no record
17. INFORMANT'S OWN SIGNATURE: V. Vasser
ADDRESS: Lewiston, Idaho

18. CAUSE OF DEATH
Enter only one cause per line for (a), (b), and (c)

This does not mean the mode of dying, such as heart failure, asthenia, etc. It means the disease, injury, or complication which caused death.

450.0

MEDICAL CERTIFICATION

I. DISEASE OR CONDITION DIRECTLY LEADING TO DEATH* (a): Inanition

ANTECEDENT CAUSES
Morbid conditions, if any, giving rise to the above cause (a) stating the underlying cause last.
DUE TO (b): Generalized antenna sclerosis
DUE TO (c):

II. OTHER SIGNIFICANT CONDITIONS
Conditions contributing to the death but not related to the disease or condition causing death.
1. Senile dementia
2. Decubitus ulcers

INTERVAL BETWEEN ONSET AND DEATH:

19a. DATE OF OPERATION:
19b. MAJOR FINDINGS OF OPERATION:
20. AUTOPSY? YES ☐ NO ☒

21a. ACCIDENT SUICIDE HOMICIDE (Specify):
21b. PLACE OF INJURY (e.g., in or about home, farm, factory, street, office bldg., etc.):
21c. (CITY, TOWN, OR TOWNSHIP) (COUNTY) (STATE):
21d. TIME OF INJURY (Month) (Day) (Year) (Hour) m.
21e. INJURY OCCURRED WHILE AT WORK ☐ NOT WHILE AT WORK ☐
21f. HOW DID INJURY OCCUR?

22. *I hereby certify that I attended the deceased from* _____, 1960, *to* 7-9, 1961, *that I last saw the deceased alive on* 6-28, 1961, *and that death occurred at* 3:30P *m., from the causes and on the date stated above.*

23a. SIGNATURE (Degree or title): Roy W. Eastwood MD 115
23b. ADDRESS: Lewiston Idaho
23c. DATE SIGNED: 7-11-61

24a. BURIAL, CREMATION, REMOVAL (Specify): burial
24b. DATE: 7/12/61
24c. NAME OF CEMETERY OR CREMATORY: Normal Hill
24d. LOCATION (City, town, or county) (State): Lewiston, Idaho

DATE REC'D BY LOCAL REG.: 7/12/61
REGISTRAR'S SIGNATURE: Cora Kinzer
25. FUNERAL DIRECTOR: V. Vasser
ADDRESS: Lewiston, Idaho

Federal Security Agency
United States Public Health Service
Form DPH-48021

Informant, Funeral Director, Registrar and Medical Attendant. EACH must sign with BLACK INK in OWN handwriting. Each item should be answered as completely as possible. State answers as unknown only after a careful investigation. Use BLACK ink or BLACK record typewriter ribbon in filling out certificate. (ICA 38-206 and 215.) Address correspondence to DIVISION OF VITAL STATISTICS, BOISE, IDAHO

DUTIES:

1. INFORMANT SHALL SIGN HIS OWN NAME, under item 17 to authenticate the facts stated under items 1 to 16 inclusive. In case of facts taken from hospital or public records, the person authorized to release the facts shall sign HIS name in addition to giving the source of information.

2. THE FUNERAL DIRECTOR is responsible for completing the entire certificate, obtaining the signatures of the INFORMANT, the OFFICIAL last in attendance on the deceased and HIS OWN signature.

3. THE REGISTRAR can issue a burial or removal permit ONLY after receiving a completed death certificate, including the SIGNATURES IN BLACK ink under items 17, 23a and 25.

PENALTIES: Under the Idaho law, it is a misdemeanor to

(a) Knowingly supply false information to any one connected with completing a death certificate;
(b) Neglect or refuse to certify to the cause of death on request of the person in charge of the disposition of the deceased.
(c) Remove or bury the body of a deceased person WITHOUT the proper permit being FIRST obtained from the local registrar in the district WHERE THE DEATH OCCURRED;
(d) Alter a certificate on file in the office of a local registrar.

STATEMENT OF PLACE OF DEATH

Special attention should be given to the satisfactory completion of EACH portion of this item. The city or town and street address or route number refer to PLACE WHERE THE DEATH OCCURRED. For deaths occurring in hospitals, maternity homes, or institutions, the name of the place and length of stay MUST be stated.

STATEMENT OF USUAL RESIDENCE OF DECEASED

Regardless of the fact that the person may have lived his entire life at the place of death, ALWAYS COMPLETE ALL PARTS OF THIS ITEM. In case a person has resided in the county where death occurred for less than one year, give address of FORMER RESIDENCE. The post office of the deceased may be in a county or state other than the county of actual residence.

IDAHO CODE ANNOTATED-CHAPTER 38, SECTION 206.

The personal and statistical particulars (items 1 to 16) shall be authenticated by the signature of the informant, who may be any competent person acquainted with the facts.

The statement of facts relating to the disposition of the body shall be signed by the undertaker or person acting as such.

The medical certificate shall be made and signed by the physician, if any, last in attendance on the deceased, who shall specify the time in attendance, the time he last saw the deceased alive and the hour of the day at which death occurred. And he shall further state the cause of death, so as to show the course of disease or sequence of causes resulting in death, giving the primary cause, and also the contributory causes, if any, and the duration of each. Indefinite and unsatisfactory terms, indicating only symptoms of disease or conditions resulting from disease, will not be held sufficient for issuing a burial or removal permit; and any certificate containing only such terms as defined by the state registrar as indefinite and unsatisfactory, shall be returned to the physician for correction and definition. The international classification of the causes of death shall be used by all physicians in stating the cause of death in the medical certificate. Causes of death, which may be the result of either disease or violence, shall be carefully defined; and if from violence, its nature shall be stated, and whether (probably) accidental, suicidal, or homicidal.

This body embalmed under direction of V. Vassar Lic. No E297 at Lewiston, Idaho on 7/9/61

ADDITIONAL REMARKS by Physician

Certificate of Death

STATE OF IDAHO

State File No. 2964
Local Reg. No. 147
Reg. Dist. No. 220

BIRTH NO.

RECEIVED JUL 24 1961 Vital Statistics

1. PLACE OF DEATH
a. COUNTY: Nez Perce
b. CITY OR TOWN (If outside corporate limits, write RURAL and give township): Lewiston
c. LENGTH OF STAY (In this place): 1 day
d. FULL NAME OF HOSPITAL OR INSTITUTION (If not in hospital or institution, give street address or location): St. Joseph's Hospital

2. USUAL RESIDENCE (Where deceased lived. If institution: residence before admission).
a. STATE: Idaho
b. COUNTY: Nez Perce
c. CITY OR TOWN (If outside corporate limits, write RURAL and give township): Lewiston
d. STREET ADDRESS (If rural, give location): 1328 14th Avenue

3. NAME OF DECEASED (Type or Print): a. (First) ELIZABETH; b. (Middle); c. (Last) ADAMS

4. DATE OF DEATH: (Month) (Day) (Year) July 13, 1961

5. SEX: Female

6. COLOR OR RACE: White

7. MARRIED, NEVER MARRIED, WIDOWED, DIVORCED (Specify): widowed

8. DATE OF BIRTH: Nov. 9, 1874

9. AGE (In years last birthday): 86 — IF UNDER 1 YEAR: Months / Days; IF UNDER 24 HRS.: Hours / Min.

10a. USUAL OCCUPATION (Give kind of work done during most of working life, even if retired): housewife

10b. KIND OF BUSINESS OR INDUSTRY: home

11. BIRTHPLACE (State or foreign country): McMinnville, Oregon

12. CITIZEN OF WHAT COUNTRY?: U. S. / A.

13. FATHER'S NAME: John Siefert — BIRTHPLACE: Switzerland

14. MOTHER'S MAIDEN NAME: Mary Burnner — BIRTHPLACE: Kansas

15. WAS DECEASED EVER IN U.S. ARMED FORCES? (Yes, no, or unknown): no — (If yes, give war or dates of service)

16. SOCIAL SECURITY NO.: none

17. INFORMANT'S OWN SIGNATURE: Virgie Beadley — ADDRESS: Lewiston, Idaho

18. CAUSE OF DEATH
Enter only one cause per line for (a), (b), and (c)

**This does not mean the mode of dying, such as heart failure, asthenia, etc. It means the disease, injury, or complication which caused death.*

MEDICAL CERTIFICATION

I. DISEASE OR CONDITION DIRECTLY LEADING TO DEATH*(a): Cerebro Vascular Accident — INTERVAL BETWEEN ONSET AND DEATH: 1 day

ANTECEDENT CAUSES
Morbid conditions, if any, giving rise to the above cause (a) stating the underlying cause last.
DUE TO (b): Arteriosclerotic Ht. Dis. — years
DUE TO (c):

II. OTHER SIGNIFICANT CONDITIONS
Conditions contributing to the death but not related to the disease or condition causing death.

19a. DATE OF OPERATION

19b. MAJOR FINDINGS OF OPERATION

20. AUTOPSY? YES ☐ NO ☒

21a. ACCIDENT SUICIDE HOMICIDE (Specify)

21b. PLACE OF INJURY (e.g., in or about home, farm, factory, street, office bldg., etc.)

21c. (CITY, TOWN, OR TOWNSHIP) (COUNTY) (STATE)

21d. TIME OF INJURY: (Month) (Day) (Year) (Hour) m.

21e. INJURY OCCURRED WHILE AT WORK ☐ NOT WHILE AT WORK ☐

21f. HOW DID INJURY OCCUR?

22. *I hereby certify that I attended the deceased from* July 9, 1961, *to* July 13, 1961, *that I last saw the deceased alive on* July 13, 1961, *and that death occurred at* 2:50 a.m., *from the causes and on the date stated above.*

23a. SIGNATURE (Degree or Title): Dr Hupe MD — **23b. ADDRESS**: 628 5th Ave. Lewiston, Idaho — **23c. DATE SIGNED**: 7-15-61

24a. BURIAL, CREMATION, REMOVAL (Specify): burial — **24b. DATE**: 7/15/1961 — **24c. NAME OF CEMETERY OR CREMATORY**: Normal Hill Cemetery — **24d. LOCATION** (City, town, or county) (State): Lewiston Idaho

DATE REC'D BY LOCAL REG.: 7/18/61 — **REGISTRAR'S SIGNATURE**: Cora Kinzer — **25. FUNERAL DIRECTOR**: Brower-Wann by William Boyd — **ADDRESS**: Lewiston, Idaho

Federal Security Agency
United States Public Health Service

Form DPH-48021

Informant, Funeral Director, Registrar and Medical Attendant. EACH must sign with BLACK INK in OWN handwriting. Each item should be answered as completely as possible. State answers as unknown only after a careful investigation. Use BLACK ink or BLACK record typewriter ribbon in filling out certificate. (ICA 38-206 and 215.) Address correspondence to DIVISION OF VITAL STATISTICS, BOISE, IDAHO

DUTIES:

1. INFORMANT SHALL SIGN HIS OWN NAME, under item 17 to authenticate the facts stated under items 1 to 16 inclusive. In case of facts taken from hospital or public records, the person authorized to release the facts shall sign HIS name in addition to giving the source of information.

2. THE FUNERAL DIRECTOR is responsible for completing the entire certificate, obtaining the signatures of the INFORMANT, the OFFICIAL last in attendance on the deceased and HIS OWN signature.

3. THE REGISTRAR can issue a burial or removal permit ONLY after receiving a completed death certificate, including the SIGNATURES IN BLACK ink under items 17, 23a and 25.

PENALTIES: Under the Idaho law, it is a misdemeanor to

(a) Knowingly supply false information to any one connected with completing a death certificate;
(b) Neglect or refuse to certify to the cause of death on request of the person in charge of the disposition of the deceased.
(c) Remove or bury the body of a deceased person WITHOUT the proper permit being FIRST obtained from the local registrar in the district WHERE THE DEATH OCCURRED;
(d) Alter a certificate on file in the office of a local registrar.

STATEMENT OF PLACE OF DEATH

Special attention should be given to the satisfactory completion of EACH portion of this item. The city or town and street address or route number refer to PLACE WHERE THE DEATH OCCURRED. For deaths occurring in hospitals, maternity homes, or institutions, the name of the place and length of stay MUST be stated.

STATEMENT OF USUAL RESIDENCE OF DECEASED

Regardless of the fact that the person may have lived his entire life at the place of death, ALWAYS COMPLETE ALL PARTS OF THIS ITEM. In case a person has resided in the county where death occurred for less than one year, give address of FORMER RESIDENCE. The post office of the deceased may be in a county or state other than the county of actual residence.

IDAHO CODE ANNOTATED-CHAPTER 38, SECTION 206.

The personal and statistical particulars (items 1 to 16) shall be authenticated by the signature of the informant, who may be any competent person acquainted with the facts.

The statement of facts relating to the disposition of the body shall be signed by the undertaker or person acting as such.

The medical certificate shall be made and signed by the physician, if any, last in attendance on the deceased, who shall specify the time in attendance, the time he last saw the deceased alive and the hour of the day at which death occurred. And he shall further state the cause of death, so as to show the course of disease or sequence of causes resulting in death, giving the primary cause, and also the contributory causes, if any, and the duration of each. Indefinite and unsatisfactory terms, indicating only symptoms of disease or conditions resulting from disease, will not be held sufficient for issuing a burial or removal permit; and any certificate containing only such terms as defined by the state registrar as indefinite and unsatisfactory, shall be returned to the physician for correction and definition. The international classification of the causes of death shall be used by all physicians in stating the cause of death in the medical certificate. Causes of death, which may be the result of either disease or violence, shall be carefully defined; and if from violence, its nature shall be stated, and whether (probably) accidental, suicidal, or homicidal.

This body embalmed under direction of L. E. DeBaun Lic. No. E-295 at Lewiston on 7/13/61

ADDITIONAL REMARKS by Physician Dr. Stipe

Informant, Funeral Director, Registrar and Medical Attendant: EACH must sign with BLACK INK in OWN handwriting. Each item should be answered as completely as possible. State answers as unknown only after a careful investigation. Use BLACK ink or BLACK record typewriter ribbon in filling out certificate. (ICA 38-206 and 215.) Address correspondence to DIVISION OF VITAL STATISTICS, BOISE, IDAHO

Certificate of Death

STATE OF IDAHO

State File No. 2965
Local Reg. No. 152
Reg. Dist. No. 220

BIRTH NO.

RECEIVED JUL 14 1961 Bureau of Vital Statistics

1. PLACE OF DEATH
a. COUNTY: Nez Perce
b. CITY OR TOWN (If outside corporate limits, write RURAL and give township): Lewiston
c. LENGTH OF STAY (in this place): 22 days
d. FULL NAME OF HOSPITAL OR INSTITUTION (If not in hospital or institution, give street address or location): Orchards Nursing Home

2. USUAL RESIDENCE (Where deceased lived. If institution: residence before admission).
a. STATE: Idaho
b. COUNTY: Nez Perce
c. CITY OR TOWN (If outside corporate limits, write RURAL and give township): Lapwai
d. STREET ADDRESS (If rural, give location): Route 1

3. NAME OF DECEASED (Type or Print)	a. (First)	b. (Middle)	c. (Last)	4. DATE OF DEATH (Month) (Day) (Year)
	EVERETT	LESTER	CANNON	July 14, 1961

5. SEX	6. COLOR OR RACE	7. MARRIED, NEVER MARRIED, WIDOWED, DIVORCED (Specify)	8. DATE OF BIRTH	9. AGE (In years last birthday)	IF UNDER 1 YEAR Months	Days	IF UNDER 24 HRS. Hours	Min.
Male	White	married	November 18, 1901	59				

10a. USUAL OCCUPATION (Give kind of work done during most of working life, even if retired)	10b. KIND OF BUSINESS OR INDUSTRY	11. BIRTHPLACE (State or foreign country)	12. CITIZEN OF WHAT COUNTRY
school bus driver 67	education	Messena, Iowa	U. S. A.

13. FATHER'S NAME	BIRTHPLACE	14. MOTHER'S MAIDEN NAME	BIRTHPLACE
John Cannon	Atlanta, Iowa	Nora Barnholt	Atlanta, Iowa

15. WAS DECEASED EVER IN U.S. ARMED FORCES? (Yes, no, or unknown) (If yes, give war or dates of service)	16. SOCIAL SECURITY NO.	17. INFORMANT'S OWN SIGNATURE	ADDRESS
no	519 12 4914	Everett L. Cannon	Nezperce, Idaho

MEDICAL CERTIFICATION

18. CAUSE OF DEATH Enter only one cause per line for (a), (b), and (c)		INTERVAL BETWEEN ONSET AND DEATH
*This does not mean the mode of dying, such as heart failure, asthenia, etc. It means the disease, injury, or complication which caused death.	I. DISEASE OR CONDITION DIRECTLY LEADING TO DEATH* (a) Chronic Emphysema, arteriosclerosis	6-7 yrs.
ANTECEDENT CAUSES Morbid conditions, if any, giving rise to the above cause (a) stating the underlying cause last.	DUE TO (b) History of Asthma--Nephrosclerosis	
	DUE TO (c) Agents of times.	60 yrs.
	II. OTHER SIGNIFICANT CONDITIONS Conditions contributing to the death but not related to the disease or condition causing death.	

19a. DATE OF OPERATION	19b. MAJOR FINDINGS OF OPERATION	20. AUTOPSY?
---	---	YES ☐ NO ☒

21a. ACCIDENT SUICIDE HOMICIDE (Specify)	21b. PLACE OF INJURY (e.g., in or about home, farm, factory, street, office bldg., etc.)	21c. (CITY, TOWN, OR TOWNSHIP) (COUNTY) (STATE)
None	---	---

21d. TIME OF INJURY (Month) (Day) (Year) (Hour)	21e. INJURY OCCURRED WHILE AT WORK ☐ NOT WHILE AT WORK ☐	21f. HOW DID INJURY OCCUR?
--- m.		---

22. *I hereby certify that I attended the deceased from* Jan 7, 1959, *to* July 13, 1961, *that I last saw the deceased alive on* 7-11, 1961, *and that death occurred at* 9:40 p.m., *from the causes and on the date stated above.*

23a. SIGNATURE (Degree or title)	23b. ADDRESS	23c. DATE SIGNED
[signature] M.D.	715 Sycamore--Clarkston, Wn.	7-19-61

24a. BURIAL, CREMATION, REMOVAL (Specify)	24b. DATE	24c. NAME OF CEMETERY OR CREMATORY	24d. LOCATION (City, town, or county) (State)
burial	7/19/1961	Normal Hill Cemetery	Lewiston, Idaho

DATE REC'D BY LOCAL REG.	REGISTRAR'S SIGNATURE	25. FUNERAL DIRECTOR	ADDRESS
7/21/61	Cora Kinzer	Brower-Wann by L. E. DeBarr	Lewiston, Idaho

Federal Security Agency
United States Public Health Service

Form DPH-48021

DUTIES:

JUL 25 1961

1. INFORMANT SHALL SIGN HIS OWN NAME, under item 17 to authenticate the facts stated under item 1 to 16 inclusive. In case of facts taken from hospital or public records, the person authorized to release the facts shall sign HIS name in addition to giving the source of information.

2. THE FUNERAL DIRECTOR is responsible for completing the entire certificate, obtaining the signatures of the INFORMANT, the OFFICIAL last in attendance on the deceased and HIS OWN signature.

3. THE REGISTRAR can issue a burial or removal permit ONLY after receiving a completed death certificate, including the SIGNATURES IN BLACK ink under items 17, 23a and 25.

PENALTIES: Under the Idaho law, it is a misdemeanor to

(a) Knowingly supply false information to any one connected with completing a death certificate;
(b) Neglect or refuse to certify to the cause of death on request of the person in charge of the disposition of the deceased.
(c) Remove or bury the body of a deceased person WITHOUT the proper permit being FIRST obtained from the local registrar in the district WHERE THE DEATH OCCURRED;
(d) Alter a certificate on file in the office of a local registrar.

STATEMENT OF PLACE OF DEATH

Special attention should be given to the satisfactory completion of EACH portion of this item. The city or town and street address or route number refer to PLACE WHERE THE DEATH OCCURRED. For deaths occurring in hospitals, maternity homes, or institutions, the name of the place and length of stay MUST be stated.

STATEMENT OF USUAL RESIDENCE OF DECEASED

Regardless of the fact that the person may have lived his entire life at the place of death, ALWAYS COMPLETE ALL PARTS OF THIS ITEM. In case a person has resided in the county where death occurred for less than one year, give address of FORMER RESIDENCE. The post office of the deceased may be in a county or state other than the county of actual residence.

IDAHO CODE ANNOTATED-CHAPTER 38, SECTION 206.

The personal and statistical particulars (items 1 to 16) shall be authenticated by the signature of the informant, who may be any competent person acquainted with the facts.

The statement of facts relating to the disposition of the body shall be signed by the undertaker or person acting as such.

The medical certificate shall be made and signed by the physician, if any, last in attendance on the deceased, who shall specify the time in attendance, the time he last saw the deceased alive and the hour of the day at which death occurred. And he shall further state the cause of death, so as to show the course of disease or sequence of causes resulting in death, giving the primary cause, and also the contributory causes, if any, and the duration of each. Indefinite and unsatisfactory terms, indicating only symptoms of disease or conditions resulting from disease, will not be held sufficient for issuing a burial or removal permit; and any certificate containing only such terms as defined by the state registrar as indefinite and unsatisfactory, shall be returned to the physician for correction and definition. The international classification of the causes of death shall be used by all physicians in stating the cause of death in the medical certificate. Causes of death, which may be the result of either disease or violence, shall be carefully defined; and if from violence, its nature shall be stated, and whether (probably) accidental, suicidal, or homicidal.

This body embalmed under direction of L. E. DeBaun Lic. No. E-295 at Lewiston on 7/14/61

ADDITIONAL REMARKS by Physician Doctor Klein

Certificate of Death

STATE OF IDAHO

State File No. 2966
Local Reg. No. 149
Reg. Dist. No. 220

BIRTH NO.

RECEIVED JUL 24 1961 Bureau of Vital Statistics

1. PLACE OF DEATH
a. COUNTY: Nez Perce 351
b. CITY OR TOWN (If outside corporate limits, write RURAL and give township): Lewiston
c. LENGTH OF STAY (in this place): 10 days
d. FULL NAME OF HOSPITAL OR INSTITUTION (If not in hospital or institution, give street address or location): St. Joseph's Hospital 12

2. USUAL RESIDENCE (Where deceased lived. If institution: residence before admission).
a. STATE: Idaho 350
b. COUNTY: Nez Perce
c. CITY OR TOWN (If outside corporate limits, write RURAL and give township): Lewiston
d. STREET ADDRESS (If rural, give location): Route # 2 - 1041 Hemlock Ave.

3. NAME OF DECEASED (Type or Print): a. (First) PETER; b. (Middle); c. (Last) GECICH, JR.

4. DATE OF DEATH: (Month) July (Day) 14, (Year) 1961

5. SEX: Male

6. COLOR OR RACE: White

7. MARRIED, NEVER MARRIED, WIDOWED, DIVORCED (Specify): never married

8. DATE OF BIRTH: May 29, 1924

9. AGE (In years last birthday): 37 | IF UNDER 1 YEAR Months | Days | IF UNDER 24 HRS. Hours | Min.

10a. USUAL OCCUPATION (Give kind of work done during most of working life, even if retired): musician 65

10b. KIND OF BUSINESS OR INDUSTRY: music

11. BIRTHPLACE (State or foreign country): Lorain, Ohio

12. CITIZEN OF WHAT COUNTRY? U. S. A.

13. FATHER'S NAME: Peter Gecich — BIRTHPLACE: Vienna, Austria

14. MOTHER'S MAIDEN NAME: Mary Vurrec — BIRTHPLACE: Vienna, Austria

15. WAS DECEASED EVER IN U.S. ARMED FORCES? (Yes, no, or unknown): yes (If yes, give war or dates of service): WWII 4

16. SOCIAL SECURITY NO.: 518 20 5921

17. INFORMANT'S OWN SIGNATURE: Robert Gecich — ADDRESS: Lewiston, Idaho

18. CAUSE OF DEATH — MEDICAL CERTIFICATION

Enter only one cause per line for (a), (b), and (c)

This does not mean the mode of dying, such as heart failure, asthenia, etc. It means the disease, injury, or complication which caused death.

I. DISEASE OR CONDITION DIRECTLY LEADING TO DEATH* (a) Cerebral embolism — INTERVAL BETWEEN ONSET AND DEATH: 8 days

ANTECEDENT CAUSES

Morbid conditions, if any, giving rise to the above cause (a) stating the underlying cause last.

DUE TO (b) thrombosis

DUE TO (c) Pancreatitis, Chronic — 5 yrs

II. OTHER SIGNIFICANT CONDITIONS

Conditions contributing to the death but not related to the disease or condition causing death. None

19a. DATE OF OPERATION: 1956

19b. MAJOR FINDINGS OF OPERATION: Pancreatic cyst, large

20. AUTOPSY? YES ☐ NO ☒

21a. ACCIDENT SUICIDE HOMICIDE (Specify)

21b. PLACE OF INJURY (e.g., in or about home, farm, factory, street, office bldg., etc.)

21c. (CITY, TOWN, OR TOWNSHIP) (COUNTY) (STATE)

21d. TIME OF INJURY (Month) (Day) (Year) (Hour) m.

21e. INJURY OCCURRED WHILE AT WORK ☐ NOT WHILE AT WORK ☐

21f. HOW DID INJURY Ooccur?

22. *I hereby certify that I attended the deceased from* 10-1, 1954 *to* 7-14, 1961, *that I last saw the deceased alive on* 7-14, 1961, *and that death occurred at* 8:45 P m., *from the causes and on the date stated above.*

23a. SIGNATURE: [signature] (Degree or title) MD

23b. ADDRESS: Lewiston, Ida

23c. DATE SIGNED: 7-17-61

24a. BURIAL, CREMATION, REMOVAL (Specify): burial

24b. DATE: 7/19/61

24c. NAME OF CEMETERY OR CREMATORY: Normal Hill Cemetery

24d. LOCATION (City, town, or county) (State): Lewiston, Idaho

DATE REC'D BY LOCAL REG.: 7/19/61

REGISTRAR'S SIGNATURE: Cora Kinzer

25. FUNERAL DIRECTOR: Brower-Wann by L E DeBaun — ADDRESS: Lewiston, Idaho

Federal Security Agency
United States Public Health Service

Form DPH-40021

Informant, Funeral Director, Registrar and Medical Attendant. EACH must sign with BLACK INK in OWN handwriting. Each item should be answered as completely as possible. State answers as unknown only after a careful investigation. Use BLACK ink or BLACK record typewriter ribbon in filling out certificate. (ICA 38-206 and 215.) Address correspondence to DIVISION OF VITAL STATISTICS, BOISE, IDAHO

JUL 25 1961

DUTIES:

1. INFORMANT SHALL SIGN HIS OWN NAME, under item 17 to authenticate the facts stated under items 1 to 16 inclusive. In case of facts taken from hospital or public records, the person authorized to release the facts shall sign HIS name in addition to giving the source of information.

2. THE FUNERAL DIRECTOR is responsible for completing the entire certificate, obtaining the signatures of the INFORMANT, the OFFICIAL last in attendance on the deceased and HIS OWN signature.

3. THE REGISTRAR can issue a burial or removal permit ONLY after receiving a completed death certificate, including the SIGNATURES IN BLACK ink under items 17, 23a and 25.

PENALTIES: Under the Idaho law, it is a misdemeanor to

(a) Knowingly supply false information to any one connected with completing a death certificate;
(b) Neglect or refuse to certify to the cause of death on request of the person in charge of the disposition of the deceased.
(c) Remove or bury the body of a deceased person WITHOUT the proper permit being FIRST obtained from the local registrar in the district WHERE THE DEATH OCCURRED;
(d) Alter a certificate on file in the office of a local registrar.

STATEMENT OF PLACE OF DEATH

Special attention should be given to the satisfactory completion of EACH portion of this item. The city or town and street address or route number refer to PLACE WHERE THE DEATH OCCURRED. For deaths occurring in hospitals, maternity homes, or institutions, the name of the place and length of stay MUST be stated.

STATEMENT OF USUAL RESIDENCE OF DECEASED

Regardless of the fact that the person may have lived his entire life at the place of death, ALWAYS COMPLETE ALL PARTS OF THIS ITEM. In case a person has resided in the county where death occurred for less than one year, give address of FORMER RESIDENCE. The post office of the deceased may be in a county or state other than the county of actual residence.

IDAHO CODE ANNOTATED-CHAPTER 38, SECTION 206.

The personal and statistical particulars (items 1 to 16) shall be authenticated by the signature of the informant, who may be any competent person acquainted with the facts.

The statement of facts relating to the disposition of the body shall be signed by the undertaker or person acting as such.

The medical certificate shall be made and signed by the physician, if any, last in attendance on the deceased, who shall specify the time in attendance, the time he last saw the deceased alive and the hour of the day at which death occurred. And he shall further state the cause of death, so as to show the course of disease or sequence of causes resulting in death, giving the primary cause, and also the contributory causes, if any, and the duration of each. Indefinite and unsatisfactory terms, indicating only symptoms of disease or conditions resulting from disease, will not be held sufficient for issuing a burial or removal permit; and any certificate containing only such terms as defined by the state registrar as indefinite and unsatisfactory, shall be returned to the physician for correction and definition. The international classification of the causes of death shall be used by all physicians in stating the cause of death in the medical certificate. Causes of death, which may be the result of either disease or violence, shall be carefully defined; and if from violence, its nature shall be stated, and whether (probably) accidental, suicidal, or homicidal.

This body embalmed under direction of L. E. DeBaun Lic. No. E-295 at Lewiston on 7/14/61

ADDITIONAL REMARKS by Physician Doctor J. S. Newton

Certificate of Death

STATE OF IDAHO

State File No. 2967
Local Reg. No. 150
Reg. Dist. No. 220

BIRTH NO.

RECEIVED JUL 24 1961 351

Informant, Funeral Director, Registrar and Medical Attendant. EACH must sign with BLACK INK in OWN handwriting. Each item should be answered as completely as possible. State answers as unknown only after a careful investigation. Use BLACK ink or BLACK record typewriter ribbon in filling out certificate. (ICA 38-206 and 215.) Address correspondence to DIVISION OF VITAL STATISTICS, BOISE, IDAHO

1. PLACE OF DEATH

a. COUNTY: Nez Perce

b. CITY OR TOWN (If outside corporate limits, write RURAL and give township): Lewiston

c. LENGTH OF STAY (in this place): 5 days

d. FULL NAME OF HOSPITAL OR INSTITUTION (If not in hospital or institution, give street address or location): St. Joseph's Hospital

2. USUAL RESIDENCE (Where deceased lived. If institution: residence before admission).

a. STATE: Idaho

b. COUNTY: Nez Perce

c. CITY OR TOWN (If outside corporate limits, write RURAL and give township): Lewiston

d. STREET ADDRESS (If rural, give location): 622 Burrell

3. NAME OF DECEASED (Type or Print) a. (First)	b. (Middle)	c. (Last)	4. DATE OF DEATH (Month)	(Day)	(Year)
EARL	NORMAN	VAN IDOUR	July	17,	1961

5. SEX	6. COLOR OR RACE	7. MARRIED, NEVER MARRIED, WIDOWED, DIVORCED (Specify)	8. DATE OF BIRTH	9. AGE (In years last birthday)	IF UNDER 1 YEAR Months	Days	IF UNDER 24 HRS. Hours	Min.
Male	White	married	March 31, 1929	31				

10a. USUAL OCCUPATION (Give kind of work done during most of working life, even if retired)	10b. KIND OF BUSINESS OR INDUSTRY	11. BIRTHPLACE (State or foreign country)	12. CITIZEN OF WHAT COUNTRY?
truck driver	road construction	Princeton, Idaho	U. S. A.

13. FATHER'S NAME	BIRTHPLACE	14. MOTHER'S MAIDEN NAME	BIRTHPLACE
Bryan VanIdour	Michigan	Clara Maxey	Steptoe, Washington

15. WAS DECEASED EVER IN U.S. ARMED FORCES? (Yes, no, or unknown)	(If yes, give war or dates of service)	16. SOCIAL SECURITY NO.	17. INFORMANT'S OWN SIGNATURE	ADDRESS
yes	Korean 7	519 24 9873	LeRoy Snyder	Lewiston, Idaho

18. CAUSE OF DEATH

Enter only one cause per line for (a), (b), and (c)

**This does not mean the mode of dying, such as heart failure, asthenia, etc. It means the disease, injury, or complication which caused death.*

MEDICAL CERTIFICATION

I. DISEASE OR CONDITION DIRECTLY LEADING TO DEATH* (a) Fracture dislocation C4 On C5 Vertebra — INTERVAL BETWEEN ONSET AND DEATH: 41 hours

ANTECEDENT CAUSES

Morbid conditions, if any, giving rise to the above cause (a) stating the underlying cause last.

DUE TO (b) Severe brain damage — 41 hours

DUE TO (c) truck accident

II. OTHER SIGNIFICANT CONDITIONS

Conditions contributing to the death but not related to the disease or condition causing death.

19a. DATE OF OPERATION	19b. MAJOR FINDINGS OF OPERATION	20. AUTOPSY?
7-15-61	application Crutchfield tongs; repair of lac. scalp	YES ☐ NO ☒

21a. ACCIDENT / SUICIDE / HOMICIDE (Specify)	21b. PLACE OF INJURY (e.g., in or about home, farm, factory, street, office bldg., etc.)	21c. (CITY, TOWN, OR TOWNSHIP) (COUNTY) (STATE)
Accident	Highway 06	Lewiston Nez Perce Idaho

21d. TIME OF INJURY (Month)	(Day)	(Year)	(Hour)	21e. INJURY OCCURRED WHILE AT WORK ☒	NOT WHILE AT WORK ☐	21f. HOW DID INJURY OCCUR?
July	15	'61	3:30 p.m.			Truck over grade: failure of brakes

22. *I hereby certify that I attended the deceased from* July 15, *19*61, *to* July 17, *19*61, *that I last saw the deceased alive on* July 17, *19*61, *and that death occurred at* 9:30 a *m., from the causes and on the date stated above.*

23a. SIGNATURE (Degree or title)	23b. ADDRESS	23c. DATE SIGNED
John F. Bauer M.D.	347 St. Johns Way Lewiston, Idaho	7-19-61

24a. BURIAL, CREMATION, REMOVAL (Specify)	24b. DATE	24c. NAME OF CEMETERY OR CREMATORY	24d. LOCATION (City, town, or county) (State)
burial	7/19/61	Moscow City Cemetery	Moscow, Latah, Idaho

DATE REC'D BY LOCAL REG.	REGISTRAR'S SIGNATURE	25. FUNERAL DIRECTOR	ADDRESS
7/19/61	Cora Ringer	Brower-WANN by L.E. DeBaun	Lewiston, Idaho

Federal Security Agency
United States Public Health Service

Form DPH-48021

DUTIES:

1. INFORMANT SHALL SIGN HIS OWN NAME, under item 17 to authenticate the facts stated under items 1 to 16 inclusive. In case of facts taken from hospital or public records, the person authorized to release the facts shall sign HIS name in addition to giving the source of information.

2. THE FUNERAL DIRECTOR is responsible for completing the entire certificate, obtaining the signatures of the INFORMANT, the OFFICIAL last in attendance on the deceased and HIS OWN signature.

3. THE REGISTRAR can issue a burial or removal permit ONLY after receiving a completed death certificate, including the SIGNATURES IN BLACK ink under items 17, 23a and 25.

JUL 25 1961
JUL 26 1961
JAN 5 1962
OCT 1 1963
MAR 20 1991

PENALTIES: Under the Idaho law, it is a misdemeanor to

(a) Knowingly supply false information to any one connected with completing a death certificate;
(b) Neglect or refuse to certify to the cause of death on request of the person in charge of the disposition of the deceased.
(c) Remove or bury the body of a deceased person WITHOUT the proper permit being FIRST obtained from the local registrar in the district WHERE THE DEATH OCCURRED;
(d) Alter a certificate on file in the office of a local registrar.

STATEMENT OF PLACE OF DEATH

Special attention should be given to the satisfactory completion of EACH portion of this item. The city or town and street address or route number refer to PLACE WHERE THE DEATH OCCURRED. For deaths occurring in hospitals, maternity homes, or institutions, the name of the place and length of stay MUST be stated.

STATEMENT OF USUAL RESIDENCE OF DECEASED

Regardless of the fact that the person may have lived his entire life at the place of death, ALWAYS COMPLETE ALL PARTS OF THIS ITEM. In case a person has resided in the county where death occurred for less than one year, give address of FORMER RESIDENCE. The post office of the deceased may be in a county or state other than the county of actual residence.

IDAHO CODE ANNOTATED-CHAPTER 38, SECTION 206.

The personal and statistical particulars (items 1 to 16) shall be authenticated by the signature of the informant, who may be any competent person acquainted with the facts.

The statement of facts relating to the disposition of the body shall be signed by the undertaker or person acting as such.

The medical certificate shall be made and signed by the physician, if any, last in attendance on the deceased, who shall specify the time in attendance, the time he last saw the deceased alive and the hour of the day at which death occurred. And he shall further state the cause of death, so as to show the course of disease or sequence of causes resulting in death, giving the primary cause, and also the contributory causes, if any, and the duration of each. Indefinite and unsatisfactory terms, indicating only symptoms of disease or conditions resulting from disease, will not be held sufficient for issuing a burial or removal permit; and any certificate containing only such terms as defined by the state registrar as indefinite and unsatisfactory, shall be returned to the physician for correction and definition. The international classification of the causes of death shall be used by all physicians in stating the cause of death in the medical certificate. Causes of death, which may be the result of either disease or violence, shall be carefully defined; and if from violence, its nature shall be stated, and whether (probably) accidental, suicidal, or homicidal.

This body embalmed under direction of W. H. Engle Lic. No. E-465 at Lewiston on 7/18/61

ADDITIONAL REMARKS by Physician Dr. J. F. Barnes

State File No. 2968
Local Reg. No. 151
Reg. Dist. No. 220

Certificate of Death

STATE OF IDAHO

BIRTH NO.

RECEIVED JUL 24 1961 Bureau of Vital Statistics

350

1. PLACE OF DEATH
a. COUNTY: Nez Perce
b. CITY OR TOWN (If outside corporate limits, write RURAL and give township): Reubens
c. LENGTH OF STAY (in this place): 7/19/61
d. FULL NAME OF HOSPITAL OR INSTITUTION (If not in hospital or institution, give street address or location): Roy Crowe Farm

2. USUAL RESIDENCE (Where deceased lived. If institution: residence before admission).
a. STATE: Idaho 351
b. COUNTY:
c. CITY OR TOWN (If outside corporate limits, write RURAL and give township): Lewiston
d. STREET ADDRESS (If rural, give location): 1923 14th Avenue

3. NAME OF DECEASED (Type or Print)
a. (First): BARNEY
b. (Middle): EDWARD
c. (Last): ELDRED

4. DATE OF DEATH (Month) (Day) (Year): July 19, 1961

5. SEX: Male
6. COLOR OR RACE: White
7. MARRIED, NEVER MARRIED, WIDOWED, DIVORCED (Specify): never married
8. DATE OF BIRTH: Oct. 20, 1945
9. AGE (In years last birthday): 15 — IF UNDER 1 YEAR: Months / Days — IF UNDER 24 HRS.: Hours / Min.

10a. USUAL OCCUPATION (Give kind of work done during most of working life, even if retired): laborer - student 77
10b. KIND OF BUSINESS OR INDUSTRY: farming
11. BIRTHPLACE (State or foreign country): Minot, North Dakota
12. CITIZEN OF WHAT COUNTRY?: U. S. A.

13. FATHER'S NAME: Roy Eldred — BIRTHPLACE: Mohall, N. D.
14. MOTHER'S MAIDEN NAME: Iala Hanson — BIRTHPLACE: Mohall, N. D.

15. WAS DECEASED EVER IN U.S. ARMED FORCES? (Yes, no, or unknown): no — (If yes, give war or dates of service):
16. SOCIAL SECURITY NO.: Unknown
17. INFORMANT'S OWN SIGNATURE: Roy Eldred — ADDRESS: Lewiston, Idaho

18. CAUSE OF DEATH
Enter only one cause per line for (a), (b), and (c)

**This does not mean the mode of dying, such as heart failure, asthenia, etc. It means the disease, injury, or complication which caused death.*

936.1

MEDICAL CERTIFICATION

I. DISEASE OR CONDITION DIRECTLY LEADING TO DEATH*(a): Shock & Hemorrhage — INTERVAL BETWEEN ONSET AND DEATH: immediate

ANTECEDENT CAUSES
Morbid conditions, if any, giving rise to the above cause (a) stating the underlying cause last.
DUE TO (b): crushed skull
DUE TO (c):

II. OTHER SIGNIFICANT CONDITIONS
Conditions contributing to the death but not related to the disease or condition causing death.

19a. DATE OF OPERATION:
19b. MAJOR FINDINGS OF OPERATION:
20. AUTOPSY? YES ☐ NO ☒

21a. ACCIDENT SUICIDE HOMICIDE (Specify): accident
21b. PLACE OF INJURY (e.g., in or about home, farm, factory, street, office bldg., etc.): Roy Crowe Farm 02
21c. (CITY, TOWN, OR TOWNSHIP) (COUNTY) (STATE): Reubens, Nez Perce, Idaho
21d. TIME OF INJURY (Month) (Day) (Year) (Hour): July 19, 1961 5:32 a m
21e. INJURY OCCURRED WHILE AT WORK ☒ NOT WHILE AT WORK ☐
21f. HOW DID INJURY OCCUR?: Ran over by wheel of truck

22. *I hereby certify that I attended the deceased from* ——, 19__, *to* ——, 19__, *that I last saw the deceased alive on* ——, 19__, *and that death occurred at* 5:23 a m., *from the causes and on the date stated above.*

23a. SIGNATURE: Wilfred J. Duclos 077 — (Degree or title): County Coroner 4
23b. ADDRESS: Lewiston, Idaho
23c. DATE SIGNED: 7/19/61

24a. BURIAL, CREMATION, REMOVAL (Specify): burial
24b. DATE: 7/24/ 1961
24c. NAME OF CEMETERY OR CREMATORY: Lewis-Clark Memorial Gardens, Lewiston, Idaho
24d. LOCATION (City, town, or county) (State):

DATE REC'D BY LOCAL REG.: 7/20/61
REGISTRAR'S SIGNATURE: Cora Kinzer
25. FUNERAL DIRECTOR: Brower-Wann by K. H. Malcom — ADDRESS: Lewiston, Idaho

Federal Security Agency
United States Public Health Service
Form DPH-48021

Informant, Funeral Director, Registrar and Medical Attendant. EACH must sign with BLACK INK in OWN handwriting. Each item should be answered as completely as possible. State answers as unknown only after a careful investigation. Use BLACK ink or BLACK record typewriter ribbon in filling out certificate. (ICA 38-206 and 215.) Address correspondence to DIVISION OF VITAL STATISTICS, BOISE, IDAHO

JUL 28 1961

AUG 8 1961

AUG 11 1961

DUTIES:

1. INFORMANT SHALL SIGN HIS OWN NAME, under item 17 to authenticate the facts stated under items 1 to 16 inclusive. In case of facts taken from hospital or public records, the person authorized to release the facts shall sign HIS name in addition to giving the source of information.

2. THE FUNERAL DIRECTOR is responsible for completing the entire certificate, obtaining the signatures of the INFORMANT, the OFFICIAL last in attendance on the deceased and HIS OWN signature.

3. THE REGISTRAR can issue a burial or removal permit ONLY after receiving a completed death certificate, including the SIGNATURES IN BLACK ink under items 17, 23a and 25.

PENALTIES: Under the Idaho law, it is a misdemeanor to

(a) Knowingly supply false information to any one connected with completing a death certificate;
(b) Neglect or refuse to certify to the cause of death on request of the person in charge of the disposition of the deceased.
(c) Remove or bury the body of a deceased person WITHOUT the proper permit being FIRST obtained from the local registrar in the district WHERE THE DEATH OCCURRED;
(d) Alter a certificate on file in the office of a local registrar.

STATEMENT OF PLACE OF DEATH

Special attention should be given to the satisfactory completion of EACH portion of this item. The city or town and street address or route number refer to PLACE WHERE THE DEATH OCCURRED. For deaths occurring in hospitals, maternity homes, or institutions, the name of the place and length of stay MUST be stated.

STATEMENT OF USUAL RESIDENCE OF DECEASED

Regardless of the fact that the person may have lived his entire life at the place of death, ALWAYS COMPLETE ALL PARTS OF THIS ITEM. In case a person has resided in the county where death occurred for less than one year, give address of FORMER RESIDENCE. The post office of the deceased may be in a county or state other than the county of actual residence.

IDAHO CODE ANNOTATED-CHAPTER 38, SECTION 206.

The personal and statistical particulars (items 1 to 16) shall be authenticated by the signature of the informant, who may be any competent person acquainted with the facts.

The statement of facts relating to the disposition of the body shall be signed by the undertaker or person acting as such.

The medical certificate shall be made and signed by the physician, if any, last in attendance on the deceased, who shall specify the time in attendance, the time he last saw the deceased alive and the hour of the day at which death occurred. And he shall further state the cause of death, so as to show the course of disease or sequence of causes resulting in death, giving the primary cause, and also the contributory causes, if any, and the duration of each. Indefinite and unsatisfactory terms, indicating only symptoms of disease or conditions resulting from disease, will not be held sufficient for issuing a burial or removal permit; and any certificate containing only such terms as defined by the state registrar as indefinite and unsatisfactory, shall be returned to the physician for correction and definition. The international classification of the causes of death shall be used by all physicians in stating the cause of death in the medical certificate. Causes of death, which may be the result of either disease or violence, shall be carefully defined; and if from violence, its nature shall be stated, and whether (probably) accidental, suicidal, or homicidal.

This body embalmed under direction of W. E. Black Lic. No. E-465 at Lewiston on 7/19/61

ADDITIONAL REMARKS by Physician

State File No. 2969
Local Reg. No. 153
Reg. Dist. No. 220

Certificate of Death

STATE OF IDAHO

RECEIVED JUL 31 1961 Bureau of Vital Statistics

BIRTH NO.

1. PLACE OF DEATH
a. COUNTY: Nez Perce 351
b. CITY OR TOWN (If outside corporate limits, write RURAL and give township): Lewiston
c. LENGTH OF STAY (in this place): 1 hr. 15 min.
d. FULL NAME OF HOSPITAL OR INSTITUTION (If not in hospital or institution, give street address or location): St. Joseph's Hospital 128

2. USUAL RESIDENCE (Where deceased lived. If institution: residence before admission).
a. STATE: Idaho 351
b. COUNTY: Nez Perce
c. CITY OR TOWN (If outside corporate limits, write RURAL and give township): Lewiston
d. STREET ADDRESS (If rural, give location): Jess Apt. # 1

3. NAME OF DECEASED (Type or Print)
a. (First): FAYE
b. (Middle):
c. (Last): GREGG

4. DATE OF DEATH (Month) (Day) (Year): July 21, 1961

5. SEX: Female
6. COLOR OR RACE: White
7. MARRIED, NEVER MARRIED, WIDOWED, DIVORCED (Specify): married
8. DATE OF BIRTH: March 12, 1905
9. AGE (In years last birthday): 56 — IF UNDER 1 YEAR: Months / Days — IF UNDER 24 HRS.: Hours / Min.

10a. USUAL OCCUPATION (Give kind of work done during most of working life, even if retired): clerk 29
10b. KIND OF BUSINESS OR INDUSTRY: clothing sales
11. BIRTHPLACE (State or foreign country): Santa, Idaho
12. CITIZEN OF WHAT COUNTRY?: U. S. A.

13. FATHER'S NAME: P. C. Mashburn — BIRTHPLACE: South Carolina
14. MOTHER'S MAIDEN NAME: Rosa Forest — BIRTHPLACE: South Carolina

15. WAS DECEASED EVER IN U.S. ARMED FORCES? (Yes, no, or unknown): no — (If yes, give war or dates of service):
16. SOCIAL SECURITY NO.: 519 28 9091
17. INFORMANT'S OWN SIGNATURE: Grover C Gregg — ADDRESS: Lewiston, Idaho

18. CAUSE OF DEATH
Enter only one cause per line for (a), (b), and (c)

**This does not mean the mode of dying, such as heart failure, asthenia, etc. It means the disease, injury, or complication which caused death.*

420.1

MEDICAL CERTIFICATION

I. DISEASE OR CONDITION DIRECTLY LEADING TO DEATH*(a): Coronary occlusion; Septal infarct — INTERVAL BETWEEN ONSET AND DEATH: 3 hrs

ANTECEDENT CAUSES
Morbid conditions, if any, giving rise to the above cause (a) stating the underlying cause last.
DUE TO (b): ~~Obesity~~
DUE TO (c): Chronic Coronary Insufficiency — 3 years

II. OTHER SIGNIFICANT CONDITIONS
Conditions contributing to the death but not related to the disease or condition causing death.: Obesity

19a. DATE OF OPERATION
19b. MAJOR FINDINGS OF OPERATION
20. AUTOPSY? YES ☐ NO ☒

21a. ACCIDENT SUICIDE HOMICIDE (Specify): none
21b. PLACE OF INJURY (e.g., in or about home, farm, factory, street, office bldg., etc.)
21c. (CITY, TOWN, OR TOWNSHIP) (COUNTY) (STATE)

21d. TIME OF INJURY (Month) (Day) (Year) (Hour) m.
21e. INJURY OCCURRED WHILE AT WORK ☐ NOT WHILE AT WORK ☐
21f. HOW DID INJURY OCCUR?

22. *I hereby certify that I attended the deceased from* 1955, 19__, *to* July 21, 1961, *that I last saw the deceased alive on* 7/21, 19 61, *and that death occurred at* 4:30 p.m., *from the causes and on the date stated above.*

23a. SIGNATURE (Degree or title): Joseph E. Baldeck M.D.
23b. ADDRESS: 1522 Irish St City
23c. DATE SIGNED: 7/24/61

24a. BURIAL, CREMATION, REMOVAL (Specify): burial
24b. DATE: 7/24/1961
24c. NAME OF CEMETERY OR CREMATORY: Woodlawn Cemetery
24d. LOCATION (City, town, or county) (State): St. Maries, Idaho

DATE REC'D BY LOCAL REG.: 7/26/61
REGISTRAR'S SIGNATURE: Cora Kinzer
25. FUNERAL DIRECTOR: Brower-Wann by L. E. DeBaun — ADDRESS: Lewiston, Idaho

Federal Security Agency
United States Public Health Service
Form DPH-48021

Informant, Funeral Director, Registrar and Medical Attendant. EACH must sign with BLACK INK in OWN handwriting. Each item should be answered as completely as possible. State answers as unknown only after a careful investigation. Use BLACK ink or BLACK record typewriter ribbon in filling out certificate. (ICA 38-206 and 215.) Address correspondence to DIVISION OF VITAL STATISTICS, BOISE, IDAHO

OCT 11 1961

DUTIES:

1. INFORMANT SHALL SIGN HIS OWN NAME, under item 17 to authenticate the facts stated under items 1 to 16 inclusive. In case of facts taken from hospital or public records, the person authorized to release the facts shall sign HIS name in addition to giving the source of information.

JUN 4 1971

2. THE FUNERAL DIRECTOR is responsible for completing the entire certificate, obtaining the signatures of the INFORMANT, the OFFICIAL last in attendance on the deceased and HIS OWN signature.

3. THE REGISTRAR can issue a burial or removal permit ONLY after receiving a completed death certificate, including the SIGNATURES IN BLACK ink under items 17, 23a and 25.

PENALTIES: Under the Idaho law, it is a misdemeanor to

(a) Knowingly supply false information to any one connected with completing a death certificate;
(b) Neglect or refuse to certify to the cause of death on request of the person in charge of the disposition of the deceased.
(c) Remove or bury the body of a deceased person WITHOUT the proper permit being FIRST obtained from the local registrar in the district WHERE THE DEATH OCCURRED;
(d) Alter a certificate on file in the office of a local registrar.

STATEMENT OF PLACE OF DEATH

Special attention should be given to the satisfactory completion of EACH portion of this item. The city or town and street address or route number refer to PLACE WHERE THE DEATH OCCURRED. For deaths occurring in hospitals, maternity homes, or institutions, the name of the place and length of stay MUST be stated.

STATEMENT OF USUAL RESIDENCE OF DECEASED

Regardless of the fact that the person may have lived his entire life at the place of death, ALWAYS COMPLETE ALL PARTS OF THIS ITEM. In case a person has resided in the county where death occurred for less than one year, give address of FORMER RESIDENCE. The post office of the deceased may be in a county or state other than the county of actual residence.

IDAHO CODE ANNOTATED-CHAPTER 38, SECTION 206.

The personal and statistical particulars (items 1 to 16) shall be authenticated by the signature of the informant, who may be any competent person acquainted with the facts.

The statement of facts relating to the disposition of the body shall be signed by the undertaker or person acting as such.

The medical certificate shall be made and signed by the physician, if any, last in attendance on the deceased, who shall specify the time in attendance, the time he last saw the deceased alive and the hour of the day at which death occurred. And he shall further state the cause of death, so as to show the course of disease or sequence of causes resulting in death, giving the primary cause, and also the contributory causes, if any, and the duration of each. Indefinite and unsatisfactory terms, indicating only symptoms of disease or conditions resulting from disease, will not be held sufficient for issuing a burial or removal permit; and any certificate containing only such terms as defined by the state registrar as indefinite and unsatisfactory, shall be returned to the physician for correction and definition. The international classification of the causes of death shall be used by all physicians in stating the cause of death in the medical certificate. Causes of death, which may be the result of either disease or violence, shall be carefully defined; and if from violence, its nature shall be stated, and whether (probably) accidental, suicidal, or homicidal.

This body embalmed under direction of L. E. DeBaun Lic. No. E-295 at Lewiston on 7/21/61

ADDITIONAL REMARKS by Physician Dr. J. E. Baldeck

State File No. 2970
Local Reg. No. 170
Reg. Dist. No. 220

Certificate of Death

STATE OF IDAHO

BIRTH NO.

RECEIVED
AUG 14 1961
Bureau of Vital Statistics

1. PLACE OF DEATH
a. COUNTY: Nez Perce 351
b. CITY OR TOWN (If outside corporate limits, write RURAL and give township): Lewiston
c. LENGTH OF STAY (in this place): 8 yrs.
d. FULL NAME OF HOSPITAL OR INSTITUTION (If not in hospital or institution, give street address or location): St Joseph Hospital 128

2. USUAL RESIDENCE (Where deceased lived. If institution: residence before admission).
a. STATE: Idaho 351
b. COUNTY: Nez Perce
c. CITY OR TOWN (If outside corporate limits, write RURAL and give township): Lewiston
d. STREET ADDRESS (If rural, give location): 3510 14th St.

3. NAME OF DECEASED (Type or Print)
a. (First): SYLVIA
b. (Middle): OGDEN
c. (Last): DRURY

4. DATE OF DEATH (Month) (Day) (Year): 7 21 1961

5. SEX: Female
6. COLOR OR RACE: White
7. MARRIED, NEVER MARRIED, WIDOWED, DIVORCED (Specify): Maried
8. DATE OF BIRTH: 10-8-1891
9. AGE (In years last birthday): 69 — IF UNDER 1 YEAR: Months / Days — IF UNDER 24 HRS.: Hours / Min.

10a. USUAL OCCUPATION (Give kind of work done during most of working life, even if retired): Housewife 01
10b. KIND OF BUSINESS OR INDUSTRY: home
11. BIRTHPLACE (State or foreign country): Peola, Washington
12. CITIZEN OF WHAT COUNTRY?: U.S.A.

13. FATHER'S NAME: James Fuller — BIRTHPLACE: Unknown 3
14. MOTHER'S MAIDEN NAME: Iva Forney 3 — BIRTHPLACE: Unknown

15. WAS DECEASED EVER IN U.S. ARMED FORCES? (Yes, no, or unknown): no — (If yes, give war or dates of service): no
16. SOCIAL SECURITY NO.: 533-16-9546
17. INFORMANT'S OWN SIGNATURE: R. A. Drury — ADDRESS: Lewiston, Ida.

18. CAUSE OF DEATH
Enter only one cause per line for (a), (b), and (c)

This does not mean the mode of dying, such as heart failure, asthenia, etc. It means the disease, injury, or complication which caused death.

331X

MEDICAL CERTIFICATION

I. DISEASE OR CONDITION DIRECTLY LEADING TO DEATH* (a) [illegible]

ANTECEDENT CAUSES
Morbid conditions, if any, giving rise to the above cause (a) stating the underlying cause last.
DUE TO (b) [illegible]
DUE TO (c) [illegible]

II. OTHER SIGNIFICANT CONDITIONS
Conditions contributing to the death but not related to the disease or condition causing death.

INTERVAL BETWEEN ONSET AND DEATH: 2 days

19a. DATE OF OPERATION
19b. MAJOR FINDINGS OF OPERATION
20. AUTOPSY? YES ☐ NO ☑

21a. ACCIDENT SUICIDE HOMICIDE (Specify)
21b. PLACE OF INJURY (e.g., in or about home, farm, factory, street, office bldg., etc.)
21c. (CITY, TOWN, OR TOWNSHIP) (COUNTY) (STATE)
21d. TIME OF INJURY (Month) (Day) (Year) (Hour) m.
21e. INJURY OCCURRED WHILE AT WORK ☐ NOT WHILE AT WORK ☐
21f. HOW DID INJURY OCCUR?

22. *I hereby certify that I attended the deceased from* 7-16, 1961, *to* 7-21, 1961, *that I last saw the deceased alive on* 7/21, 1961, *and that death occurred at* 9:45 A *m., from the causes and on the date stated above.*

23a. SIGNATURE (Degree or title): [illegible] 012
23b. ADDRESS: [illegible]
23c. DATE SIGNED: 8/7/61

24a. BURIAL, CREMATION, REMOVAL (Specify): Removal 3
24b. DATE: 7-21-61
24c. NAME OF CEMETERY OR CREMATORY: City Cemetery
24d. LOCATION (City, town, or county) (State): Pomeroy, Washington

DATE REC'D BY LOCAL REG.: 8/7/61
REGISTRAR'S SIGNATURE: Cora Kinzer
OF FUNERAL DIRECTOR: Bert Richardson — ADDRESS: Pomeroy, Wash.

Federal Security Agency
United States Public Health Service
Form DPH-48021

Informant, Funeral Director, Registrar and Medical Attendant. EACH must sign with BLACK INK in OWN handwriting. Each item should be answered as completely as possible. State answers as unknown only after a careful investigation. Use BLACK ink or BLACK record typewriter ribbon in filling out certificate. (ICA 38-206 and 215.) Address correspondence to DIVISION OF VITAL STATISTICS, BOISE, IDAHO

DUTIES:

1. INFORMANT SHALL SIGN HIS OWN NAME, under item 17 to authenticate the facts stated under items 1 to 16 inclusive. In case of facts taken from hospital or public records, the person authorized to release the facts shall sign HIS name in addition to giving the source of information.

2. THE FUNERAL DIRECTOR is responsible for completing the entire certificate, obtaining the signatures of the INFORMANT, the OFFICIAL last in attendance on the deceased and HIS OWN signature.

3. THE REGISTRAR can issue a burial or removal permit ONLY after receiving a completed death certificate, including the SIGNATURES IN BLACK ink under items 17, 23a and 25.

PENALTIES: Under the Idaho law, it is a misdemeanor to

(a) Knowingly supply false information to any one connected with completing a death certificate;
(b) Neglect or refuse to certify to the cause of death on request of the person in charge of the disposition of the deceased.
(c) Remove or bury the body of a deceased person WITHOUT the proper permit being FIRST obtained from the local registrar in the district WHERE THE DEATH OCCURRED;
(d) Alter a certificate on file in the office of a local registrar.

STATEMENT OF PLACE OF DEATH

Special attention should be given to the satisfactory completion of EACH portion of this item. The city or town and street address or route number refer to PLACE WHERE THE DEATH OCCURRED. For deaths occurring in hospitals, maternity homes, or institutions, the name of the place and length of stay MUST be stated.

STATEMENT OF USUAL RESIDENCE OF DECEASED

Regardless of the fact that the person may have lived his entire life at the place of death, ALWAYS COMPLETE ALL PARTS OF THIS ITEM. In case a person has resided in the county where death occurred for less than one year, give address of FORMER RESIDENCE. The post office of the deceased may be in a county or state other than the county of actual residence.

IDAHO CODE ANNOTATED-CHAPTER 38, SECTION 206.

The personal and statistical particulars (items 1 to 16) shall be authenticated by the signature of the informant, who may be any competent person acquainted with the facts.

The statement of facts relating to the disposition of the body shall be signed by the undertaker or person acting as such.

The medical certificate shall be made and signed by the physician, if any, last in attendance on the deceased, who shall specify the time in attendance, the time he last saw the deceased alive and the hour of the day at which death occurred. And he shall further state the cause of death, so as to show the course of disease or sequence of causes resulting in death, giving the primary cause, and also the contributory causes, if any, and the duration of each. Indefinite and unsatisfactory terms, indicating only symptoms of disease or conditions resulting from disease, will not be held sufficient for issuing a burial or removal permit; and any certificate containing only such terms as defined by the state registrar as indefinite and unsatisfactory, shall be returned to the physician for correction and definition. The international classification of the causes of death shall be used by all physicians in stating the cause of death in the medical certificate. Causes of death, which may be the result of either disease or violence, shall be carefully defined; and if from violence, its nature shall be stated, and whether (probably) accidental, suicidal, or homicidal.

This body embalmed under direction of [signature] Lic. No. 4h 278 at Pomeroy Wash. on 7-21-61

ADDITIONAL REMARKS by Physician

Certificate of Death

STATE OF IDAHO

State File No. 2971
Local Reg. No. 155
Reg. Dist. No. 220

BIRTH NO.

RECEIVED AUG 7 1961 Bureau of Vital Statistics

1. PLACE OF DEATH
a. COUNTY NezPerce 351
b. CITY OR TOWN (If outside corporate limits, write RURAL and give township) Lewiston
c. LENGTH OF STAY (in this place)
d. FULL NAME OF HOSPITAL OR INSTITUTION (If not in hospital or institution, give street address or location) 138-North Garden Court

2. USUAL RESIDENCE (Where deceased lived. If institution: residence before admission).
a. STATE Idaho 358 COUNTY NezPerce
c. CITY OR TOWN (If outside corporate limits, write RURAL and give township) LewistonOrchard
d. STREET ADDRESS (If rural, give location) 138-North Garden Court

3. NAME OF DECEASED (Type or Print)	a. (First)	b. (Middle)	c. (Last)	4. DATE OF DEATH (Month) (Day) (Year)
	Alice	Eva	Hayward	July 22, 1961

5. SEX	6. COLOR OR RACE	7. MARRIED, NEVER MARRIED, WIDOWED, DIVORCED (Specify)	8. DATE OF BIRTH	9. AGE (In years last birthday)	IF UNDER 1 YEAR Months	Days	IF UNDER 24 HRS. Hours	Min.
female	white	Widowed	Oct 14, 1905	55				

10a. USUAL OCCUPATION (Give kind of work done during most of working life, even if retired) housewife 01
10b. KIND OF BUSINESS OR INDUSTRY
11. BIRTHPLACE (State or foreign country) Durango, Colo
12. CITIZEN OF WHAT COUNTRY? USA

13. FATHER'S NAME Dr Wm J. Baker — BIRTHPLACE no record
14. MOTHER'S MAIDEN NAME Louise McDowell — BIRTHPLACE no record

15. WAS DECEASED EVER IN U.S. ARMED FORCES? (Yes, no, or unknown) no (If yes, give war or dates of service)
16. SOCIAL SECURITY NO. no record
17. INFORMANT'S OWN SIGNATURE William S. Hayward ADDRESS Portland, Ore.

MEDICAL CERTIFICATION

18. CAUSE OF DEATH
Enter only one cause per line for (a), (b), and (c)

**This does not mean the mode of dying, such as heart failure, asthenia, etc. It means the disease, injury, or complication which caused death.*

153.0

I. DISEASE OR CONDITION DIRECTLY LEADING TO DEATH* (a) Bronchopneumonia — INTERVAL BETWEEN ONSET AND DEATH: 1 week

ANTECEDENT CAUSES
Morbid conditions, if any, giving rise to the above cause (a) stating the underlying cause last.
DUE TO (b) Adenocarcinoma cecum with extensive regional and general metastasis — 1 year
DUE TO (c)

II. OTHER SIGNIFICANT CONDITIONS
Conditions contributing to the death but not related to the disease or condition causing death.

19a. DATE OF OPERATION	19b. MAJOR FINDINGS OF OPERATION	20. AUTOPSY?
5/8/61	adeno-carcinoma cecum and ascending colon with extensive regional and liver metastasis	YES ☐ NO ☒

21a. ACCIDENT SUICIDE HOMICIDE (Specify)	21b. PLACE OF INJURY (e.g., in or about home, farm, factory, street, office bldg., etc.)	21c. (CITY, TOWN, OR TOWNSHIP) (COUNTY) (STATE)

21d. TIME OF INJURY (Month) (Day) (Year) (Hour)	21e. INJURY OCCURRED	21f. HOW DID INJURY OCCUR?
m.	WHILE AT WORK ☐ NOT WHILE AT WORK ☐	

22. *I hereby certify that I attended the deceased from* 5/5/61, 19__, *to* 7/22, 1961, *that I last saw the deceased alive on* 7/15, 1961, *and that death occurred at* 11:30a *m., from the causes and on the date stated above.*

23a. SIGNATURE	(Degree or title)	23b. ADDRESS	23c. DATE SIGNED
John F. Baines 047	M.D.	347 St. Johns Way Lewiston, Idaho.	7/28/61

24a. BURIAL, CREMATION, REMOVAL (Specify)	24b. DATE	24c. NAME OF CEMETERY OR CREMATORY	24d. LOCATION (City, town, or county) (State)
burial	July24,1961	Lewis-Clark Memorial Gardens	Lewiston, Idaho

DATE REC'D BY LOCAL REG.	REGISTRAR'S SIGNATURE	25. FUNERAL DIRECTOR ADDRESS
7/27/61	Cora Kinzer	Vassar-Rawls Funeral Home, Lewiston, Idaho

Federal Security Agency
United States Public Health Service

Form DPH-48021

Informant, Funeral Director, Registrar and Medical Attendant. EACH must sign with BLACK INK in OWN handwriting. Each item should be answered as completely as possible. State answers as unknown only after a careful investigation. Use BLACK ink or BLACK record typewriter ribbon in filling out certificate. (ICA 38-206 and 215.) Address correspondence to DIVISION OF VITAL STATISTICS, BOISE, IDAHO

SEP 1 1961

DUTIES:

1. INFORMANT SHALL SIGN HIS OWN NAME, under item 17 to authenticate the facts stated under items 1 to 16 inclusive. In case of facts taken from hospital or public records, the person authorized to release the facts shall sign HIS name in addition to giving the source of information.

2. THE FUNERAL DIRECTOR is responsible for completing the entire certificate, obtaining the signatures of the INFORMANT, the OFFICIAL last in attendance on the deceased and HIS OWN signature.

3. THE REGISTRAR can issue a burial or removal permit ONLY after receiving a completed death certificate, including the SIGNATURES IN BLACK ink under items 17, 23a and 25.

PENALTIES: Under the Idaho law, it is a misdemeanor to

(a) Knowingly supply false information to any one connected with completing a death certificate;
(b) Neglect or refuse to certify to the cause of death on request of the person in charge of the disposition of the deceased.
(c) Remove or bury the body of a deceased person WITHOUT the proper permit being FIRST obtained from the local registrar in the district WHERE THE DEATH OCCURRED;
(d) Alter a certificate on file in the office of a local registrar.

STATEMENT OF PLACE OF DEATH

Special attention should be given to the satisfactory completion of EACH portion of this item. The city or town and street address or route number refer to PLACE WHERE THE DEATH OCCURRED. For deaths occurring in hospitals, maternity homes, or institutions, the name of the place and length of stay MUST be stated.

STATEMENT OF USUAL RESIDENCE OF DECEASED

Regardless of the fact that the person may have lived his entire life at the place of death, ALWAYS COMPLETE ALL PARTS OF THIS ITEM. In case a person has resided in the county where death occurred for less than one year, give address of FORMER RESIDENCE. The post office of the deceased may be in a county or state other than the county of actual residence.

IDAHO CODE ANNOTATED-CHAPTER 38, SECTION 206.

The personal and statistical particulars (items 1 to 16) shall be authenticated by the signature of the informant, who may be any competent person acquainted with the facts.

The statement of facts relating to the disposition of the body shall be signed by the undertaker or person acting as such.

The medical certificate shall be made and signed by the physician, if any, last in attendance on the deceased, who shall specify the time in attendance, the time he last saw the deceased alive and the hour of the day at which death occurred. And he shall further state the cause of death, so as to show the course of disease or sequence of causes resulting in death, giving the primary cause, and also the contributory causes, if any, and the duration of each. Indefinite and unsatisfactory terms, indicating only symptoms of disease or conditions resulting from disease, will not be held sufficient for issuing a burial or removal permit; and any certificate containing only such terms as defined by the state registrar as indefinite and unsatisfactory, shall be returned to the physician for correction and definition. The international classification of the causes of death shall be used by all physicians in stating the cause of death in the medical certificate. Causes of death, which may be the result of either disease or violence, shall be carefully defined; and if from violence, its nature shall be stated, and whether (probably) accidental, suicidal, or homicidal.

This body embalmed under direction of R. F. Vassar Lic. No. E315 at July 22-61 on

ADDITIONAL REMARKS by Physician

Informant, Funeral Director, Registrar and Medical Attendant. EACH must sign with BLACK INK in OWN handwriting. Each item should be answered as completely as possible. State answers as unknown only after a careful investigation. Use BLACK ink or BLACK record typewriter ribbon in filling out certificate. (ICA 38-206 and 215.) Address correspondence to DIVISION OF VITAL STATISTICS, BOISE, IDAHO

Certificate of Death

STATE OF IDAHO

State File No. 2972
Local Reg. No. 154
Reg. Dist. No. 220

BIRTH NO.

RECEIVED JUL 31 1961 Bureau of Vital Statistics

1. PLACE OF DEATH
a. COUNTY: Nez Perce 351
b. CITY OR TOWN (If outside corporate limits, write RURAL and give township): Lewiston
c. LENGTH OF STAY (in this place): 1 day
d. FULL NAME OF HOSPITAL OR INSTITUTION (If not in hospital or institution, give street address or location): St. Joseph's Hospital 128

2. USUAL RESIDENCE (Where deceased lived. If institution: residence before admission).
a. STATE: Idaho 351
b. COUNTY: Nez Perce
c. CITY OR TOWN (If outside corporate limits, write RURAL and give township): Lewiston
d. STREET ADDRESS (If rural, give location): 1127½ Linden

3. NAME OF DECEASED (Type or Print)
a. (First): MARY
b. (Middle): ELLEN
c. (Last): McDOWELL

4. DATE OF DEATH (Month) (Day) (Year): July 22, 1961

5. SEX: Female
6. COLOR OR RACE: White
7. MARRIED, NEVER MARRIED, WIDOWED, DIVORCED (Specify): married
8. DATE OF BIRTH: April 21, 1896
9. AGE (In years last birthday): 65 — IF UNDER 1 YEAR: Months / Days — IF UNDER 24 HRS.: Hours / Min.

10a. USUAL OCCUPATION (Give kind of work done during most of working life, even if retired): housewife 01
10b. KIND OF BUSINESS OR INDUSTRY: home
11. BIRTHPLACE (State or foreign country): Cheyenne, Wyoming
12. CITIZEN OF WHAT COUNTRY?: U. S. A.

13. FATHER'S NAME: David Nelson Smith — BIRTHPLACE: Idaho
14. MOTHER'S MAIDEN NAME: Grace Wallace — BIRTHPLACE: Kansas

15. WAS DECEASED EVER IN U.S. ARMED FORCES? (Yes, no, or unknown): no — (If yes, give war or dates of service)
16. SOCIAL SECURITY NO.: 519-26-6139
17. INFORMANT'S OWN SIGNATURE: E G McDowell — ADDRESS: Lewiston, Idaho

18. CAUSE OF DEATH
Enter only one cause per line for (a), (b), and (c)

This does not mean the mode of dying, such as heart failure, asthenia, etc. It means the disease, injury, or complication which caused death.

MEDICAL CERTIFICATION

I. DISEASE OR CONDITION DIRECTLY LEADING TO DEATH* (a) 331X C. V. A. Missing Sevine — INTERVAL BETWEEN ONSET AND DEATH

ANTECEDENT CAUSES
Morbid conditions, if any, giving rise to the above cause (a) stating the underlying cause last.
DUE TO (b) Hypertension
DUE TO (c) Arteriosclerosis

II. OTHER SIGNIFICANT CONDITIONS
Conditions contributing to the death but not related to the disease or condition causing death. None

19a. DATE OF OPERATION
19b. MAJOR FINDINGS OF OPERATION: none
20. AUTOPSY? YES ☐ NO ☒

21a. ACCIDENT SUICIDE HOMICIDE (Specify): none
21b. PLACE OF INJURY (e.g., in or about home, farm, factory, street, office bldg., etc.)
21c. (CITY, TOWN, OR TOWNSHIP) (COUNTY) (STATE)
21d. TIME OF INJURY (Month) (Day) (Year) (Hour) m.
21e. INJURY OCCURRED WHILE AT WORK ☐ NOT WHILE AT WORK ☐
21f. HOW DID INJURY OCCUR?

22. *I hereby certify that I attended the deceased from* 1950, 19__, *to* July 22, 1961, *that I last saw the deceased alive on* July 22, 1961, *and that death occurred at* 10:55p *m., from the causes and on the date stated above.*

23a. SIGNATURE (Degree or title): Joseph L. Baldwin M.D. 011
23b. ADDRESS: 1522 15th St City
23c. DATE SIGNED: 7/24/61

24a. BURIAL, CREMATION, REMOVAL (Specify): burial
24b. DATE: 7/25/1961
24c. NAME OF CEMETERY OR CREMATORY: Lewis-Clark Memorial Gardens
24d. LOCATION (City, town, or county) (State): Lewiston, Idaho

DATE REC'D BY LOCAL REG.: 7/26/61
REGISTRAR'S SIGNATURE: Cora Kinzer
25. FUNERAL DIRECTOR: Brower-Wann — K. H. Malcom — ADDRESS: Lewiston, Idaho

Federal Security Agency
United States Public Health Service

Form DPH-48021

DUTIES:

1. INFORMANT SHALL SIGN HIS OWN NAME, under item 17 to authenticate the facts stated under items 1 to 16 inclusive. In case of facts taken from hospital or public records, the person authorized to release the facts shall sign HIS name in addition to giving the source of information.

2. THE FUNERAL DIRECTOR is responsible for completing the entire certificate, obtaining the signatures of the INFORMANT, the OFFICIAL last in attendance on the deceased and HIS OWN signature.

3. THE REGISTRAR can issue a burial or removal permit ONLY after receiving a completed death certificate, including the SIGNATURES IN BLACK ink under items 17, 23a and 25.

PENALTIES: Under the Idaho law, it is a misdemeanor to

(a) Knowingly supply false information to any one connected with completing a death certificate;
(b) Neglect or refuse to certify to the cause of death on request of the person in charge of the disposition of the deceased.
(c) Remove or bury the body of a deceased person WITHOUT the proper permit being FIRST obtained from the local registrar in the district WHERE THE DEATH OCCURRED;
(d) Alter a certificate on file in the office of a local registrar.

STATEMENT OF PLACE OF DEATH

Special attention should be given to the satisfactory completion of EACH portion of this item. The city or town and street address or route number refer to PLACE WHERE THE DEATH OCCURRED. For deaths occurring in hospitals, maternity homes, or institutions, the name of the place and length of stay MUST be stated.

STATEMENT OF USUAL RESIDENCE OF DECEASED

Regardless of the fact that the person may have lived his entire life at the place of death, ALWAYS COMPLETE ALL PARTS OF THIS ITEM. In case a person has resided in the county where death occurred for less than one year, give address of FORMER RESIDENCE. The post office of the deceased may be in a county or state other than the county of actual residence.

IDAHO CODE ANNOTATED-CHAPTER 38, SECTION 206.

The personal and statistical particulars (items 1 to 16) shall be authenticated by the signature of the informant, who may be any competent person acquainted with the facts.

The statement of facts relating to the disposition of the body shall be signed by the undertaker or person acting as such.

The medical certificate shall be made and signed by the physician, if any, last in attendance on the deceased, who shall specify the time in attendance, the time he last saw the deceased alive and the hour of the day at which death occurred. And he shall further state the cause of death, so as to show the course of disease or sequence of causes resulting in death, giving the primary cause, and also the contributory causes, if any, and the duration of each. Indefinite and unsatisfactory terms, indicating only symptoms of disease or conditions resulting from disease, will not be held sufficient for issuing a burial or removal permit; and any certificate containing only such terms as defined by the state registrar as indefinite and unsatisfactory, shall be returned to the physician for correction and definition. The international classification of the causes of death shall be used by all physicians in stating the cause of death in the medical certificate. Causes of death, which may be the result of either disease or violence, shall be carefully defined; and if from violence, its nature shall be stated, and whether (probably) accidental, suicidal, or homicidal.

This body embalmed under direction of L. E. DeBaun Lic. No. E-295 at Lewiston on 7/22/61

ADDITIONAL REMARKS by Physician Dr. J. E. Baldeck

Certificate of Death

STATE OF IDAHO

State File No. 2973
Local Reg. No. 156
Reg. Dist. No. 220

BIRTH NO.

RECEIVED AUG 7 1961 Bureau of Vital Statistics

1. PLACE OF DEATH
a. COUNTY: Nez Perce 351
b. CITY OR TOWN (If outside corporate limits, write RURAL and give township): Lewiston
c. LENGTH OF STAY (in this place):
d. FULL NAME OF HOSPITAL OR INSTITUTION (If not in hospital or institution, give street address or location): 328 Skyline Drive

2. USUAL RESIDENCE (Where deceased lived. If institution: residence before admission).
a. STATE: Idaho 351
b. COUNTY: Nez Perce
c. CITY OR TOWN (If outside corporate limits, write RURAL and give township): Lewiston
d. STREET ADDRESS (If rural, give location): 328 Skyline Drive

3. NAME OF DECEASED (Type or Print)	a. (First)	b. (Middle)	c. (Last)	4. DATE OF DEATH (Month)	(Day)	(Year)
	ELLIS	CLARK	GIBBS	July	23,	1961

5. SEX	6. COLOR OR RACE	7. MARRIED, NEVER MARRIED, WIDOWED, DIVORCED (Specify)	8. DATE OF BIRTH	9. AGE (In years last birthday)	IF UNDER 1 YEAR: Months	Days	IF UNDER 24 HRS.: Hours	Min.
Male	White	Married	April 19, 1897	64				

10a. USUAL OCCUPATION (Give kind of work done during most of working life, even if retired): Farmer-retired 24
10b. KIND OF BUSINESS OR INDUSTRY:
11. BIRTHPLACE (State or foreign country): Latah, Washington
12. CITIZEN OF WHAT COUNTRY? U. S. A.

13. FATHER'S NAME: John E. Gibbs — BIRTHPLACE: Michigan
14. MOTHER'S MAIDEN NAME: Nancy Clark — BIRTHPLACE: California

15. WAS DECEASED EVER IN U.S. ARMED FORCES? (Yes, no, or unknown): Yes (If yes, give war or dates of service): WWI 3
16. SOCIAL SECURITY NO.: 519-44-5083
17. INFORMANT'S OWN SIGNATURE: Goldie Gibbs — ADDRESS: Lewiston, Idaho

18. CAUSE OF DEATH — MEDICAL CERTIFICATION

Enter only one cause per line for (a), (b), and (c).

*This does not mean the mode of dying, such as heart failure, asthenia, etc. It means the disease, injury, or complication which caused death.

		INTERVAL BETWEEN ONSET AND DEATH
I. DISEASE OR CONDITION DIRECTLY LEADING TO DEATH* (a)	Massive Coronary occlusion	15 min
ANTECEDENT CAUSES Morbid conditions, if any, giving rise to the above cause (a) stating the underlying cause last. DUE TO (b)		
DUE TO (c)	Coronary Atherosclerosis ?	
II. OTHER SIGNIFICANT CONDITIONS Conditions contributing to the death but not related to the disease or condition causing death.	None	

19a. DATE OF OPERATION	19b. MAJOR FINDINGS OF OPERATION	20. AUTOPSY?
		YES ☐ NO ☒

21a. ACCIDENT SUICIDE HOMICIDE (Specify)	21b. PLACE OF INJURY (e.g., in or about home, farm, factory, street, office bldg., etc.)	21c. (CITY, TOWN, OR TOWNSHIP) (COUNTY) (STATE)

21d. TIME OF INJURY (Month) (Day) (Year) (Hour)	21e. INJURY OCCURRED	21f. HOW DID INJURY OCCUR?
m.	WHILE AT WORK ☐ NOT WHILE AT WORK ☐	

22. *I hereby certify that I attended the deceased from* 10-4, 1955, *to* 7-23, 1961, *that I last saw the deceased alive on* 7-25, 1961, *and that death occurred at* 11:55P m., *from the causes and on the date stated above.*

23a. SIGNATURE	(Degree or title)	23b. ADDRESS	23c. DATE SIGNED
C. S. Newton 284	MD	Lewiston, Idaho	7-28-61

24a. BURIAL, CREMATION, REMOVAL (Specify)	24b. DATE	24c. NAME OF CEMETERY OR CREMATORY	24d. LOCATION (City, town, or county) (State)
Burial	7-27-61	Normal-Hill Cemetery	Lewiston, Idaho

DATE REC'D BY LOCAL REG.	REGISTRAR'S SIGNATURE	25. FUNERAL DIRECTOR	ADDRESS
7/31/61	Cora Kinzer	K. H. Malcom Brower-Ware	Lewiston, Ida.

Newton

Federal Security Agency
United States Public Health Service

Form DPH-48021

Informant, Funeral Director, Registrar and Medical Attendant. EACH must sign with BLACK INK in OWN handwriting. Each item should be answered as completely as possible. State answers as unknown only after a careful investigation. Use BLACK ink or BLACK record typewriter ribbon in filling out certificate. (ICA 38-206 and 215.) Address correspondence to DIVISION OF VITAL STATISTICS, BOISE, IDAHO

DUTIES:

FEB 1 1962

1. INFORMANT SHALL SIGN HIS OWN NAME, under item 17 to authenticate the facts stated under items 1 to 16 inclusive. In case of facts taken from hospital or public records, the person authorized to release the facts shall sign HIS name in addition to giving the source of information.

FEB 2 1962

2. THE FUNERAL DIRECTOR is responsible for completing the entire certificate, obtaining the signatures of the INFORMANT, the OFFICIAL last in attendance on the deceased and HIS OWN signature.

JUN 2 1967

3. THE REGISTRAR can issue a burial or removal permit ONLY after receiving a completed death certificate, including the SIGNATURES IN BLACK ink under items 17, 23a and 25.

PENALTIES: Under the Idaho law, it is a misdemeanor to

(a) Knowingly supply false information to any one connected with completing a death certificate;
(b) Neglect or refuse to certify to the cause of death on request of the person in charge of the disposition of the deceased.
(c) Remove or bury the body of a deceased person WITHOUT the proper permit being FIRST obtained from the local registrar in the district WHERE THE DEATH OCCURRED;
(d) Alter a certificate on file in the office of a local registrar.

STATEMENT OF PLACE OF DEATH

Special attention should be given to the satisfactory completion of EACH portion of this item. The city or town and street address or route number refer to PLACE WHERE THE DEATH OCCURRED. For deaths occurring in hospitals, maternity homes, or institutions, the name of the place and length of stay MUST be stated.

STATEMENT OF USUAL RESIDENCE OF DECEASED

Regardless of the fact that the person may have lived his entire life at the place of death, ALWAYS COMPLETE ALL PARTS OF THIS ITEM. In case a person has resided in the county where death occurred for less than one year, give address of FORMER RESIDENCE. The post office of the deceased may be in a county or state other than the county of actual residence.

IDAHO CODE ANNOTATED-CHAPTER 38, SECTION 206.

The personal and statistical particulars (items 1 to 16) shall be authenticated by the signature of the informant, who may be any competent person acquainted with the facts.

The statement of facts relating to the disposition of the body shall be signed by the undertaker or person acting as such.

The medical certificate shall be made and signed by the physician, if any, last in attendance on the deceased, who shall specify the time in attendance, the time he last saw the deceased alive and the hour of the day at which death occurred. And he shall further state the cause of death, so as to show the course of disease or sequence of causes resulting in death, giving the primary cause, and also the contributory causes, if any, and the duration of each. Indefinite and unsatisfactory terms, indicating only symptoms of disease or conditions resulting from disease, will not be held sufficient for issuing a burial or removal permit; and any certificate containing only such terms as defined by the state registrar as indefinite and unsatisfactory, shall be returned to the physician for correction and definition. The international classification of the causes of death shall be used by all physicians in stating the cause of death in the medical certificate. Causes of death, which may be the result of either disease or violence, shall be carefully defined; and if from violence, its nature shall be stated, and whether (probably) accidental, suicidal, or homicidal.

This body embalmed under direction of Bill Engle Lic. No. E-465 at Lewiston, Ida. on 4-24-61

ADDITIONAL REMARKS by Physician

Certificate of Death

STATE OF IDAHO

State File No. 2974
Local Reg. No. 163
Reg. Dist. No. 220

BIRTH NO.

RECEIVED AUG 7 1961 Bureau of Vital Statistics

1. PLACE OF DEATH
a. COUNTY: Nez Perce 351
b. CITY OR TOWN (If outside corporate limits, write RURAL and give township): Lewiston
LENGTH OF STAY (in this place):
d. FULL NAME OF HOSPITAL OR INSTITUTION (If not in hospital or institution, give street address or location): St. Joseph Hospital 128

2. USUAL RESIDENCE (Where deceased lived. If institution: residence before admission).
a. STATE: Idaho 351
b. COUNTY: Nez Perce
c. CITY OR TOWN (If outside corporate limits, write RURAL and give township): Lewiston
d. STREET ADDRESS (If rural, give location): 821 Warner

3. NAME OF DECEASED (Type or Print) a. (First)	b. (Middle)	c. (Last)	4. DATE OF DEATH (Month)	(Day)	(Year)
Lillie	Mae	Brown	July	23,	1961

5. SEX	6. COLOR OR RACE	7. MARRIED, NEVER MARRIED, WIDOWED, DIVORCED (Specify)	8. DATE OF BIRTH	9. AGE (In years last birthday)	IF UNDER 1 YEAR Months	Days	IF UNDER 24 HRS. Hours	Min.
Female	White	widowed	March 2, 1875	86				

10a. USUAL OCCUPATION (Give kind of work done during most of working life, even if retired)	10b. KIND OF BUSINESS OR INDUSTRY	11. BIRTHPLACE (State or foreign country)	12. CITIZEN OF WHAT COUNTRY?
housewife 01	housewife	Dalton, Penn.	U.S.A.

13. FATHER'S NAME	BIRTHPLACE	14. MOTHER'S MAIDEN NAME	BIRTHPLACE
William Scott	England	Ann Baily	England

15. WAS DECEASED EVER IN U.S. ARMED FORCES? (Yes, no, or unknown) (If yes, give war or dates of service)	16. SOCIAL SECURITY NO.	17. INFORMANT'S OWN SIGNATURE	ADDRESS
No	518-16-2436	Floyd Brown	Lewiston, Idaho

MEDICAL CERTIFICATION

18. CAUSE OF DEATH — Enter only one cause per line for (a), (b), and (c)

**This does not mean the mode of dying, such as heart failure, asthenia, etc. It means the disease, injury, or complication which caused death.*

I. DISEASE OR CONDITION DIRECTLY LEADING TO DEATH* (a) Coronary Thrombosis 420.1

ANTECEDENT CAUSES

Morbid conditions, if any, giving rise to the above cause (a) stating the underlying cause last.

DUE TO (b) Arteriosclerosis

DUE TO (c) (Generalized)

II. OTHER SIGNIFICANT CONDITIONS

Conditions contributing to the death but not related to the disease or condition causing death.

INTERVAL BETWEEN ONSET AND DEATH

19a. DATE OF OPERATION	19b. MAJOR FINDINGS OF OPERATION	20. AUTOPSY?
		YES ☐ NO ☒

21a. ACCIDENT SUICIDE HOMICIDE (Specify)	21b. PLACE OF INJURY (e.g., in or about home, farm, factory, street, office bldg., etc.)	21c. (CITY, TOWN, OR TOWNSHIP) (COUNTY) (STATE)

21d. TIME OF INJURY (Month) (Day) (Year) (Hour)	21e. INJURY OCCURRED	21f. HOW DID INJURY OCCUR?
m.	WHILE AT WORK ☐ NOT WHILE AT WORK ☐	

22. *I hereby certify that I attended the deceased from* 7/17, 1961, *to* July 23, 1961, *that I last saw the deceased alive on* July 23, 1961, *and that death occurred at* 2:20 p.m., *from the causes and on the date stated above.*

23a. SIGNATURE	(Degree or title)	23b. ADDRESS	23c. DATE SIGNED
R. M. Stover 383	M.D.	527 Burrell LEWISTON, IDAHO	8/2/61

24a. BURIAL, CREMATION, REMOVAL (Specify)	24b. DATE	24c. NAME OF CEMETERY OR CREMATORY	24d. LOCATION (City, town, or county) (State)
Burial	7/27/1961	Normal Hill Cemetery	Lewiston, Idaho

DATE REC'D BY LOCAL REG.	REGISTRAR'S SIGNATURE	25. FUNERAL DIRECTOR	ADDRESS
7/31/61	Cora Kinzer	William D. Engle	Lewiston, Idaho

Federal Security Agency
United States Public Health Service

Form DPH-480.21

Informant, Funeral Director, Registrar and Medical Attendant. EACH must sign with BLACK INK in OWN handwriting. Each item should be answered as completely as possible. State answers as unknown only after a careful investigation. Use BLACK ink or BLACK record typewriter ribbon in filling out certificate. (ICA 38-206 and 215.) Address correspondence to DIVISION OF VITAL STATISTICS, BOISE, IDAHO

SEP 20 1961

DUTIES:

1. INFORMANT SHALL SIGN HIS OWN NAME, under item 17 to authenticate the facts stated under items 1 to 16 inclusive. In case of facts taken from hospital or public records, the person authorized to release the facts shall sign HIS name in addition to giving the source of information.

2. THE FUNERAL DIRECTOR is responsible for completing the entire certificate, obtaining the signatures of the INFORMANT, the OFFICIAL last in attendance on the deceased and HIS OWN signature.

3. THE REGISTRAR can issue a burial or removal permit ONLY after receiving a completed death certificate, including the SIGNATURES IN BLACK ink under items 17, 23a and 25.

PENALTIES: Under the Idaho law, it is a misdemeanor to

(a) Knowingly supply false information to any one connected with completing a death certificate;
(b) Neglect or refuse to certify to the cause of death on request of the person in charge of the disposition of the deceased.
(c) Remove or bury the body of a deceased person WITHOUT the proper permit being FIRST obtained from the local registrar in the district WHERE THE DEATH OCCURRED;
(d) Alter a certificate on file in the office of a local registrar.

STATEMENT OF PLACE OF DEATH

Special attention should be given to the satisfactory completion of EACH portion of this item. The city or town and street address or route number refer to PLACE WHERE THE DEATH OCCURRED. For deaths occurring in hospitals, maternity homes, or institutions, the name of the place and length of stay MUST be stated.

STATEMENT OF USUAL RESIDENCE OF DECEASED

Regardless of the fact that the person may have lived his entire life at the place of death, ALWAYS COMPLETE ALL PARTS OF THIS ITEM. In case a person has resided in the county where death occurred for less than one year, give address of FORMER RESIDENCE. The post office of the deceased may be in a county or state other than the county of actual residence.

IDAHO CODE ANNOTATED-CHAPTER 38, SECTION 206.

The personal and statistical particulars (items 1 to 16) shall be authenticated by the signature of the informant, who may be any competent person acquainted with the facts.

The statement of facts relating to the disposition of the body shall be signed by the undertaker or person acting as such.

The medical certificate shall be made and signed by the physician, if any, last in attendance on the deceased, who shall specify the time in attendance, the time he last saw the deceased alive and the hour of the day at which death occurred. And he shall further state the cause of death, so as to show the course of disease or sequence of causes resulting in death, giving the primary cause, and also the contributory causes, if any, and the duration of each. Indefinite and unsatisfactory terms, indicating only symptoms of disease or conditions resulting from disease, will not be held sufficient for issuing a burial or removal permit; and any certificate containing only such terms as defined by the state registrar as indefinite and unsatisfactory, shall be returned to the physician for correction and definition. The international classification of the causes of death shall be used by all physicians in stating the cause of death in the medical certificate. Causes of death, which may be the result of either disease or violence, shall be carefully defined; and if from violence, its nature shall be stated, and whether (probably) accidental, suicidal, or homicidal.

This body embalmed under direction of L. E. DeBaun Lic. No. 295 at Lewiston, Idaho on 7/23/61

ADDITIONAL REMARKS by Physician

Certificate of Death

STATE OF IDAHO

State File No. 2975
Local Reg. No. 159
Reg. Dist. No. 220

BIRTH NO.

RECEIVED AUG 7 1961 Bureau of Vital Statistics

1. PLACE OF DEATH
a. COUNTY: Nez Perce 351
b. CITY OR TOWN (If outside corporate limits, write RURAL and give township): Lewiston
c. LENGTH OF STAY (in this place):
d. FULL NAME OF HOSPITAL OR INSTITUTION (If not in hospital or institution, give street address or location): St. Joseph's 120

2. USUAL RESIDENCE (Where deceased lived. If institution: residence before admission).
a. STATE: Idaho 351
b. COUNTY: Nez Perce
c. CITY OR TOWN (If outside corporate limits, write RURAL and give township): Lewiston
d. STREET ADDRESS (If rural, give location): 1102 - 10th Avenue

3. NAME OF DECEASED (Type or Print)	a. (First)	b. (Middle)	c. (Last)	4. DATE OF DEATH (Month)	(Day)	(Year)
	IVAN	SYLVESTER	FRENCH	July	24,	1961

5. SEX	6. COLOR OR RACE	7. MARRIED, NEVER MARRIED, WIDOWED, DIVORCED (Specify)	8. DATE OF BIRTH	9. AGE (In years last birthday)	IF UNDER 1 YEAR Months	Days	IF UNDER 24 HRS. Hours	Min.
Male	White	Married	2-25-1900	61				

10a. USUAL OCCUPATION (Give kind of work done during most of working life, even if retired): 06
10b. KIND OF BUSINESS OR INDUSTRY: Pac. Tel. & Tel.
11. BIRTHPLACE (State or foreign country): Jericho Springs, Missouri
12. CITIZEN OF WHAT COUNTRY? U. S. A.

13. FATHER'S NAME: Walter Coole French — BIRTHPLACE: Joplin, Missouri
14. MOTHER'S MAIDEN NAME: Mary Catherine Ellis — BIRTHPLACE: Tennesses

15. WAS DECEASED EVER IN U.S. ARMED FORCES? (Yes, no, or unknown) (If yes, give war or dates of service): No
16. SOCIAL SECURITY NO.: 531-05-2555
17. INFORMANT'S OWN SIGNATURE: Mabel G. French — ADDRESS: Lewiston Idaho

18. CAUSE OF DEATH — Enter only one cause per line for (a), (b), and (c)

**This does not mean the mode of dying, such as heart failure, asthenia, etc. It means the disease, injury, or complication which caused death.*

200.1

MEDICAL CERTIFICATION

I. DISEASE OR CONDITION DIRECTLY LEADING TO DEATH*(a): Lymphosarcoma.
INTERVAL BETWEEN ONSET AND DEATH: 2 yrs.

ANTECEDENT CAUSES
Morbid conditions, if any, giving rise to the above cause (a) stating the underlying cause last.
DUE TO (b):
DUE TO (c):

II. OTHER SIGNIFICANT CONDITIONS
Conditions contributing to the death but not related to the disease or condition causing death.

19a. DATE OF OPERATION:
19b. MAJOR FINDINGS OF OPERATION:
20. AUTOPSY? YES [X] NO [ ]

21a. ACCIDENT / SUICIDE / HOMICIDE (Specify):
21b. PLACE OF INJURY (e.g., in or about home, farm, factory, street, office bldg., etc.):
21c. (CITY, TOWN, OR TOWNSHIP) (COUNTY) (STATE):
21d. TIME OF INJURY (Month) (Day) (Year) (Hour) m.:
21e. INJURY OCCURRED WHILE AT WORK [ ] NOT WHILE AT WORK [ ]:
21f. HOW DID INJURY OCCUR?

22. *I hereby certify that I attended the deceased from* Oct., 1959 *to* July., 1961, *that I last saw the deceased alive on* July 2 1961, *and that death occurred at* 9:50 A m., *from the causes and on the date stated above.*

23a. SIGNATURE (Degree or title)	23b. ADDRESS	23c. DATE SIGNED
W. R. Stinson 366 MD.	Lewiston, Ida.	July 31. 61.

24a. BURIAL, CREMATION, REMOVAL (Specify)	24b. DATE	24c. NAME OF CEMETERY OR CREMATORY	24d. LOCATION (City, town, or county) (State)
Burial	7-27-61	Normal-Hill Cemetery	Lewiston, Idaho

DATE REC'D BY LOCAL REG.	REGISTRAR'S SIGNATURE	25. FUNERAL DIRECTOR	ADDRESS
7/31/61	Cora Kinzer	William H. Engle	Lewiston, Ida.

Federal Security Agency
United States Public Health Service

Form DPH-48021

Informant, Funeral Director, Registrar and Medical Attendant. EACH must sign with BLACK INK in OWN handwriting. Each item should be answered as completely as possible. State answers as unknown only after a careful investigation. Use BLACK ink or BLACK record typewriter ribbon in filling out certificate. (ICA 38-206 and 215.) Address correspondence to DIVISION OF VITAL STATISTICS, BOISE, IDAHO

DUTIES:

AUG 21 1961

1. INFORMANT SHALL SIGN HIS OWN NAME, under item 17 to authenticate the facts stated under items 1 to 16 inclusive. In case of facts taken from hospital or public records, the person authorized to release the facts shall sign HIS name in addition to giving the source of information.

SEP 1 1961

2. THE FUNERAL DIRECTOR is responsible for completing the entire certificate, obtaining the signatures of the INFORMANT, the OFFICIAL last in attendance on the deceased and HIS OWN signature.

3. THE REGISTRAR can issue a burial or removal permit ONLY after receiving a completed death certificate, including the SIGNATURES IN BLACK ink under items 17, 23a and 25.

PENALTIES: Under the Idaho law, it is a misdemeanor to

(a) Knowingly supply false information to any one connected with completing a death certificate;
(b) Neglect or refuse to certify to the cause of death on request of the person in charge of the disposition of the deceased.
(c) Remove or bury the body of a deceased person WITHOUT the proper permit being FIRST obtained from the local registrar in the district WHERE THE DEATH OCCURRED;
(d) Alter a certificate on file in the office of a local registrar.

STATEMENT OF PLACE OF DEATH

Special attention should be given to the satisfactory completion of EACH portion of this item. The city or town and street address or route number refer to PLACE WHERE THE DEATH OCCURRED. For deaths occurring in hospitals, maternity homes, or institutions, the name of the place and length of stay MUST be stated.

STATEMENT OF USUAL RESIDENCE OF DECEASED

Regardless of the fact that the person may have lived his entire life at the place of death, ALWAYS COMPLETE ALL PARTS OF THIS ITEM. In case a person has resided in the county where death occurred for less than one year, give address of FORMER RESIDENCE. The post office of the deceased may be in a county or state other than the county of actual residence.

IDAHO CODE ANNOTATED-CHAPTER 38, SECTION 206.

The personal and statistical particulars (items 1 to 16) shall be authenticated by the signature of the informant, who may be any competent person acquainted with the facts.

The statement of facts relating to the disposition of the body shall be signed by the undertaker or person acting as such.

The medical certificate shall be made and signed by the physician, if any, last in attendance on the deceased, who shall specify the time in attendance, the time he last saw the deceased alive and the hour of the day at which death occurred. And he shall further state the cause of death, so as to show the course of disease or sequence of causes resulting in death, giving the primary cause, and also the contributory causes, if any, and the duration of each. Indefinite and unsatisfactory terms, indicating only symptoms of disease or conditions resulting from disease, will not be held sufficient for issuing a burial or removal permit; and any certificate containing only such terms as defined by the state registrar as indefinite and unsatisfactory, shall be returned to the physician for correction and definition. The international classification of the causes of death shall be used by all physicians in stating the cause of death in the medical certificate. Causes of death, which may be the result of either disease or violence, shall be carefully defined; and if from violence, its nature shall be stated, and whether (probably) accidental, suicidal, or homicidal.

This body embalmed under direction of William Engle Lic. No. E-465 at Lewiston, Ida. on 7-24-61

ADDITIONAL REMARKS by Physician

Certificate of Death

STATE OF IDAHO

State File No. 2976
Local Reg. No. 760
Reg. Dist. No. 220

BIRTH NO.

RECEIVED AUG 7 1961 Bureau of Vital Statistics

1. PLACE OF DEATH
a. COUNTY Nez Perce
b. CITY OR TOWN (If outside corporate limits, write RURAL and give township) Lewiston
LENGTH OF STAY (in this place)
d. FULL NAME OF HOSPITAL OR INSTITUTION (If not in hospital or institution, give street address or location) St Joseph Hospital

2. USUAL RESIDENCE (Where deceased lived. If institution: residence before admission).
a. STATE Idaho
b. COUNTY Nez Perce
c. CITY OR TOWN (If outside corporate limits, write RURAL and give township) Lewiston
d. STREET ADDRESS (If rural, give location) 0212 23rd st

3. NAME OF DECEASED (Type or Print) a. (First) Louis b. (Middle) c. (Last) Peltier

4. DATE OF DEATH (Month) (Day) (Year) July 24, 1961

5. SEX male

6. COLOR OR RACE white

7. MARRIED, NEVER MARRIED, WIDOWED, DIVORCED (Specify) Married

8. DATE OF BIRTH Aug 13, 1885

9. AGE (In years last birthday) 75 IF UNDER 1 YEAR Months Days IF UNDER 24 HRS. Hours Min.

10a. USUAL OCCUPATION (Give kind of work done during most of working life, even if retired) retired

10b. KIND OF BUSINESS OR INDUSTRY P.F.I.

11. BIRTHPLACE (State or foreign country) Centerville, Minn

12. CITIZEN OF WHAT COUNTRY? U

13. FATHER'S NAME A. Peltier BIRTHPLACE Canada

14. MOTHER'S MAIDEN NAME Vitaline Dupree BIRTHPLACE Minn

15. WAS DECEASED EVER IN U.S. ARMED FORCES? (Yes, no, or unknown) (If yes, give war or dates of service)

16. SOCIAL SECURITY NO. 516-01-1780

17. INFORMANT'S OWN SIGNATURE Mrs Frances Peltier ADDRESS Lewiston

18. CAUSE OF DEATH
Enter only one cause per line for (a), (b), and (c)

*This does not mean the mode of dying, such as heart failure, asthenia, etc. It means the disease, injury, or complication which caused death.

331X

MEDICAL CERTIFICATION

I. DISEASE OR CONDITION DIRECTLY LEADING TO DEATH* (a) Cerebrovascular accident, disease — INTERVAL BETWEEN ONSET AND DEATH: month

ANTECEDENT CAUSES
Morbid conditions, if any, giving rise to the above cause (a) stating the underlying cause last.
DUE TO (b) Arteriosclerosis — 10 yrs
DUE TO (c)

II. OTHER SIGNIFICANT CONDITIONS
Conditions contributing to the death but not related to the disease or condition causing death.

19a. DATE OF OPERATION

19b. MAJOR FINDINGS OF OPERATION

20. AUTOPSY? YES ☒ NO ☐

21a. ACCIDENT SUICIDE HOMICIDE (Specify)

21b. PLACE OF INJURY (e.g., in or about home, farm, factory, street, office bldg., etc.)

21c. (CITY, TOWN, OR TOWNSHIP) (COUNTY) (STATE)

21d. TIME OF INJURY (Month) (Day) (Year) (Hour) m.

21e. INJURY OCCURRED WHILE AT WORK ☐ NOT WHILE AT WORK ☐

21f. HOW DID INJURY Ooccur?

22. *I hereby certify that I attended the deceased from* 7-7, 1952, *to* 7-24, 1961, *that I last saw the deceased alive on* 7-24-61, 19__, *and that death occurred at* 9:45 p m., *from the causes and on the date stated above.*

23a. SIGNATURE Edward G. Hofmann M.D. (Degree or title)

23b. ADDRESS 347 St Johns Way

23c. DATE SIGNED 7-28-61

24a. BURIAL, CREMATION, REMOVAL (Specify) Burial

24b. DATE July 28-61

24c. NAME OF CEMETERY OR CREMATORY Normal Hill Cemetery

24d. LOCATION (City, town, or county) Lewiston (State) Idaho

DATE REC'D BY LOCAL REG. 7/31/61

REGISTRAR'S SIGNATURE Cora Kinzer

25. FUNERAL DIRECTOR Andrew H. Vassar ADDRESS Vassar-Rawls Funeral Home, Lewiston, Idaho.

Federal Security Agency
United States Public Health Service

Form DPH-4801

Informant, Funeral Director, Registrar and Medical Attendant. EACH must sign with BLACK INK in OWN handwriting. Each item should be answered as completely as possible. State answers as unknown only after a careful investigation. Use BLACK ink or BLACK record typewriter ribbon in filling out certificate. (ICA 38-206 and 215.) Address correspondence to DIVISION OF VITAL STATISTICS, BOISE, IDAHO

DUTIES:

1. INFORMANT SHALL SIGN HIS OWN NAME, under item 17 to authenticate the facts stated under items 1 to 16 inclusive. In case of facts taken from hospital or public records, the person authorized to release the facts shall sign HIS name in addition to giving the source of information.

2. THE FUNERAL DIRECTOR is responsible for completing the entire certificate, obtaining the signatures of the INFORMANT, the OFFICIAL last in attendance on the deceased and HIS OWN signature.

3. THE REGISTRAR can issue a burial or removal permit ONLY after receiving a completed death certificate, including the SIGNATURES IN BLACK ink under items 17, 23a and 25.

PENALTIES: Under the Idaho law, it is a misdemeanor to

(a) Knowingly supply false information to any one connected with completing a death certificate;
(b) Neglect or refuse to certify to the cause of death on request of the person in charge of the disposition of the deceased.
(c) Remove or bury the body of a deceased person WITHOUT the proper permit being FIRST obtained from the local registrar in the district WHERE THE DEATH OCCURRED;
(d) Alter a certificate on file in the office of a local registrar.

STATEMENT OF PLACE OF DEATH

Special attention should be given to the satisfactory completion of EACH portion of this item. The city or town and street address or route number refer to PLACE WHERE THE DEATH OCCURRED. For deaths occurring in hospitals, maternity homes, or institutions, the name of the place and length of stay MUST be stated.

STATEMENT OF USUAL RESIDENCE OF DECEASED

Regardless of the fact that the person may have lived his entire life at the place of death, ALWAYS COMPLETE ALL PARTS OF THIS ITEM. In case a person has resided in the county where death occurred for less than one year, give address of FORMER RESIDENCE. The post office of the deceased may be in a county or state other than the county of actual residence.

IDAHO CODE ANNOTATED-CHAPTER 38, SECTION 206.

The personal and statistical particulars (items 1 to 16) shall be authenticated by the signature of the informant, who may be any competent person acquainted with the facts.

The statement of facts relating to the disposition of the body shall be signed by the undertaker or person acting as such.

The medical certificate shall be made and signed by the physician, if any, last in attendance on the deceased, who shall specify the time in attendance, the time he last saw the deceased alive and the hour of the day at which death occurred. And he shall further state the cause of death, so as to show the course of disease or sequence of causes resulting in death, giving the primary cause, and also the contributory causes, if any, and the duration of each. Indefinite and unsatisfactory terms, indicating only symptoms of disease or conditions resulting from disease, will not be held sufficient for issuing a burial or removal permit; and any certificate containing only such terms as defined by the state registrar as indefinite and unsatisfactory, shall be returned to the physician for correction and definition. The international classification of the causes of death shall be used by all physicians in stating the cause of death in the medical certificate. Causes of death, which may be the result of either disease or violence, shall be carefully defined; and if from violence, its nature shall be stated, and whether (probably) accidental, suicidal, or homicidal.

This body embalmed under direction of G. Vassar Lic. No. E315 at Lewiston on 7-24-61

ADDITIONAL REMARKS by Physician

NON-RESIDENT
Certificate of Death

STATE OF IDAHO

State File No. 2977
Local Reg. No. 158
Reg. Dist. No. 220

BIRTH NO.

RECEIVED AUG 7 1961 Bureau of Vital Statistics

1. PLACE OF DEATH
a. COUNTY: Nez Perce 351
b. CITY OR TOWN (If outside corporate limits, write RURAL and give township): Lewiston
c. LENGTH OF STAY (in this place): 5 Days
d. FULL NAME OF HOSPITAL OR INSTITUTION (If not in hospital or institution, give street address or location): St. Joseph Hospital 128

2. USUAL RESIDENCE (Where deceased lived. If institution: residence before admission).
a. STATE: Washington 46
b. COUNTY: Asotin
c. CITY OR TOWN (If outside corporate limits, write RURAL and give township): Clarkston,
d. STREET ADDRESS (If rural, give location): 1111 9th Street,

3. NAME OF DECEASED (Type or Print)
a. (First): CLARENCE
b. (Middle): 0
c. (Last): LELAND

4. DATE OF DEATH (Month) (Day) (Year): July 26, 1961

5. SEX: Male
6. COLOR OR RACE: White
7. MARRIED, NEVER MARRIED, WIDOWED, DIVORCED (Specify): Married
8. DATE OF BIRTH: Feb 24, 1898
9. AGE (In years last birthday): 63 — IF UNDER 1 YEAR: Months / Days — IF UNDER 24 HRS.: Hours / Min.

10a. USUAL OCCUPATION (Give kind of work done during most of working life, even if retired): Owner 35
10b. KIND OF BUSINESS OR INDUSTRY: Retail Lumber
11. BIRTHPLACE (State or foreign country): Briton, South Dakota
12. CITIZEN OF WHAT COUNTRY?: USA

13. FATHER'S NAME: Mathias Leland — BIRTHPLACE: Oslo, Norway 2
14. MOTHER'S MAIDEN NAME: Johanna Paulson — BIRTHPLACE: Iowa

15. WAS DECEASED EVER IN U.S. ARMED FORCES? (Yes, no, or unknown): No — (If yes, give war or dates of service): - - - - - -
16. SOCIAL SECURITY NO.: 532-10-5088
17. INFORMANT'S OWN SIGNATURE: Pansy Leland — ADDRESS: Clarkston, Wash

18. CAUSE OF DEATH
Enter only one cause per line for (a), (b), and (c)

This does not mean the mode of dying, such as heart failure, asthenia, etc. It means the disease, injury, or complication which caused death.

364X

MEDICAL CERTIFICATION

I. DISEASE OR CONDITION DIRECTLY LEADING TO DEATH* (a): Fo. Infectious Neronitis — INTERVAL BETWEEN ONSET AND DEATH: ONE WK.

ANTECEDENT CAUSES
Morbid conditions, if any, giving rise to the above cause (a) stating the underlying cause last.
DUE TO (b)
DUE TO (c)

II. OTHER SIGNIFICANT CONDITIONS
Conditions contributing to the death but not related to the disease or condition causing death. None

19a. DATE OF OPERATION
19b. MAJOR FINDINGS OF OPERATION
20. AUTOPSY? YES [X] NO [ ]

21a. ACCIDENT SUICIDE HOMICIDE (Specify)
21b. PLACE OF INJURY (e.g., in or about home, farm, factory, street, office bldg., etc.)
21c. (CITY, TOWN, OR TOWNSHIP) (COUNTY) (STATE)

21d. TIME OF INJURY (Month) (Day) (Year) (Hour) m.
21e. INJURY OCCURRED WHILE AT WORK [ ] NOT WHILE AT WORK [ ]
21f. HOW DID INJURY OCCUR?

22. *I hereby certify that I attended the deceased from* July 20, 1961, *to* July 26, 1961, *that I last saw the deceased alive on* July 26, 1961, *and that death occurred at* 7:30 A m., *from the causes and on the date stated above.*

23a. SIGNATURE (Degree or title): John A. Armstrong MD
23b. ADDRESS: 307 St John's Lewiston Idaho
23c. DATE SIGNED: July 27, 1961

24a. BURIAL, CREMATION, REMOVAL (Specify): Removal
24b. DATE: 7/26/1961
24c. NAME OF CEMETERY OR CREMATORY: Vineland Cemetery
24d. LOCATION (City, town, or county) (State): Clarkston, Washington

DATE REC'D BY LOCAL REG.: 7/31/61
REGISTRAR'S SIGNATURE: Cora Kinzer
25. FUNERAL DIRECTOR: W.C. Merchant — ADDRESS: Clarkston, Washington

Federal Security Agency
United States Public Health Service
Form DPH-48021

Informant, Funeral Director, Registrar and Medical Attendant. EACH must sign with BLACK INK in OWN handwriting. Each item should be answered as completely as possible. State answers as unknown only after a careful investigation. Use BLACK ink or BLACK record typewriter ribbon in filling out certificate. (ICA 38-206 and 215.) Address correspondence to DIVISION OF VITAL STATISTICS, BOISE, IDAHO

DUTIES:

AUG 11 1961

1. INFORMANT SHALL SIGN HIS OWN NAME, under item 17 to authenticate the facts stated under items 1 to 16 inclusive. In case of facts taken from hospital or public records, the person authorized to release the facts shall sign HIS name in addition to giving the source of information.

MAR 2 1962

2. THE FUNERAL DIRECTOR is responsible for completing the entire certificate, obtaining the signatures of the INFORMANT, the OFFICIAL last in attendance on the deceased and HIS OWN signature.

3. THE REGISTRAR can issue a burial or removal permit ONLY after receiving a completed death certificate, including the SIGNATURES IN BLACK ink under items 17, 23a and 25.

PENALTIES: Under the Idaho law, it is a misdemeanor to

(a) Knowingly supply false information to any one connected with completing a death certificate;
(b) Neglect or refuse to certify to the cause of death on request of the person in charge of the disposition of the deceased.
(c) Remove or bury the body of a deceased person WITHOUT the proper permit being FIRST obtained from the local registrar in the district WHERE THE DEATH OCCURRED;
(d) Alter a certificate on file in the office of a local registrar.

STATEMENT OF PLACE OF DEATH

Special attention should be given to the satisfactory completion of EACH portion of this item. The city or town and street address or route number refer to PLACE WHERE THE DEATH OCCURRED. For deaths occurring in hospitals, maternity homes, or institutions, the name of the place and length of stay MUST be stated.

STATEMENT OF USUAL RESIDENCE OF DECEASED

Regardless of the fact that the person may have lived his entire life at the place of death, ALWAYS COMPLETE ALL PARTS OF THIS ITEM. In case a person has resided in the county where death occurred for less than one year, give address of FORMER RESIDENCE. The post office of the deceased may be in a county or state other than the county of actual residence.

IDAHO CODE ANNOTATED-CHAPTER 38, SECTION 206.

The personal and statistical particulars (items 1 to 16) shall be authenticated by the signature of the informant, who may be any competent person acquainted with the facts.

The statement of facts relating to the disposition of the body shall be signed by the undertaker or person acting as such.

The medical certificate shall be made and signed by the physician, if any, last in attendance on the deceased, who shall specify the time in attendance, the time he last saw the deceased alive and the hour of the day at which death occurred. And he shall further state the cause of death, so as to show the course of disease or sequence of causes resulting in death, giving the primary cause, and also the contributory causes, if any, and the duration of each. Indefinite and unsatisfactory terms, indicating only symptoms of disease or conditions resulting from disease, will not be held sufficient for issuing a burial or removal permit; and any certificate containing only such terms as defined by the state registrar as indefinite and unsatisfactory, shall be returned to the physician for correction and definition. The international classification of the causes of death shall be used by all physicians in stating the cause of death in the medical certificate. Causes of death, which may be the result of either disease or violence, shall be carefully defined; and if from violence, its nature shall be stated, and whether (probably) accidental, suicidal, or homicidal.

This body embalmed under direction of N. D. Merchant Lic. No. F.D. 5 at ..... on .....

ADDITIONAL REMARKS by Physician .....

Certificate of Death

STATE OF IDAHO

State File No. 2978
Local Reg. No. 163
Reg. Dist. No. 220

BIRTH NO.

RECEIVED
AUG 14 1961
Bureau of Vital Statistics

1. PLACE OF DEATH
a. COUNTY: Nez Perce (351)
b. CITY OR TOWN (If outside corporate limits, write RURAL and give township): Lewiston
c. LENGTH OF STAY (in this place):
d. FULL NAME OF HOSPITAL OR INSTITUTION (If not in hospital or institution, give street address or location): St. Joseph's Hospital (28)

2. USUAL RESIDENCE (Where deceased lived. If institution: residence before admission).
a. STATE: Idaho (35)
b. COUNTY: Nez Perce
c. CITY OR TOWN (If outside corporate limits, write RURAL and give township): Lewiston
d. STREET ADDRESS (If rural, give location): 1918 - 5th Ave. N.

3. NAME OF DECEASED (Type or Print): a. (First) KYLE b. (Middle) CLINTON c. (Last) GUSTIN

4. DATE OF DEATH: (Month) July (Day) 26, (Year) 1961

5. SEX: Male

6. COLOR OR RACE: White

7. MARRIED, NEVER MARRIED, WIDOWED, DIVORCED (Specify): Single

8. DATE OF BIRTH: February 29, 1960

9. AGE (In years last birthday): 1 | IF UNDER 1 YEAR: Months / Days | IF UNDER 24 HRS.: Hours / Min.

10a. USUAL OCCUPATION (Give kind of work done during most of working life, even if retired): 0

10b. KIND OF BUSINESS OR INDUSTRY:

11. BIRTHPLACE (State or foreign country): Lewiston, Idaho

12. CITIZEN OF WHAT COUNTRY? U. S. A.

13. FATHER'S NAME: Leslie Gustin — BIRTHPLACE: Princeton, Idaho

14. MOTHER'S MAIDEN NAME: Daisy Dykes — BIRTHPLACE: Pullman, Washington

15. WAS DECEASED EVER IN U.S. ARMED FORCES? (Yes, no, or unknown): No (If yes, give war or dates of service):

16. SOCIAL SECURITY NO.: none

17. INFORMANT'S OWN SIGNATURE: Les Gustin — ADDRESS: Lewiston, Idaho

MEDICAL CERTIFICATION

18. CAUSE OF DEATH
Enter only one cause per line for (a), (b), and (c)

**This does not mean the mode of dying, such as heart failure, asthenia, etc. It means the disease, injury, or complication which caused death.*

I. DISEASE OR CONDITION DIRECTLY LEADING TO DEATH* (a) INTERSTITIAL PNEUMONIA — INTERVAL BETWEEN ONSET AND DEATH: 5 HRS.

ANTECEDENT CAUSES

Morbid conditions, if any, giving rise to the above cause (a) stating the underlying cause last.

DUE TO (b)

DUE TO (c)

II. OTHER SIGNIFICANT CONDITIONS

Conditions contributing to the death but not related to the disease or condition causing death.

19a. DATE OF OPERATION:

19b. MAJOR FINDINGS OF OPERATION:

20. AUTOPSY? YES [X] NO [ ]

21a. ACCIDENT SUICIDE HOMICIDE (Specify):

21b. PLACE OF INJURY (e.g., in or about home, farm, factory, street, office bldg., etc.):

21c. (CITY, TOWN, OR TOWNSHIP) (COUNTY) (STATE):

21d. TIME OF INJURY (Month) (Day) (Year) (Hour) m.:

21e. INJURY OCCURRED WHILE AT WORK [ ] NOT WHILE AT WORK [ ]

21f. HOW DID INJURY OCCUR?

22. *I hereby certify that I attended the deceased from* FEB. 29, 1960, *to* July 26, 1961, *that I last saw the deceased alive on* DOA, 19__, *and that death occurred at* 10:30 Pm., *from the causes and on the date stated above.*

23a. SIGNATURE: [illegible] Mosby, M.D. (Degree or title)

23b. ADDRESS: Lewiston, Idaho

23c. DATE SIGNED: Aug. 2, 1961

24a. BURIAL, CREMATION, REMOVAL (Specify): Burial

24b. DATE: 7-29-61

24c. NAME OF CEMETERY OR CREMATORY: Lewis-Clark Memorial Gardens

24d. LOCATION (City, town, or county) (State): Lewiston, Idaho

DATE REC'D BY LOCAL REG.: 8/4/61

REGISTRAR'S SIGNATURE: Cora Kinzer

25. FUNERAL DIRECTOR: W. H. Malcom — ADDRESS: Lewiston, Ida.

Federal Security Agency
United States Public Health Service

Form DPH-48021

Informant, Funeral Director, Registrar and Medical Attendant. EACH must sign with BLACK INK in OWN handwriting. Each item should be answered as completely as possible. State answers as unknown only after a careful investigation. Use BLACK ink or BLACK record typewriter ribbon in filling out certificate. (ICA 38-206 and 215.) Address correspondence to DIVISION OF VITAL STATISTICS, BOISE, IDAHO

DUTIES:

1. INFORMANT SHALL SIGN HIS OWN NAME, under item 17 to authenticate the facts stated under items 1 to 16 inclusive. In case of facts taken from hospital or public records, the person authorized to release the facts shall sign HIS name in addition to giving the source of information.

2. THE FUNERAL DIRECTOR is responsible for completing the entire certificate, obtaining the signatures of the INFORMANT, the OFFICIAL last in attendance on the deceased and HIS OWN signature.

3. THE REGISTRAR can issue a burial or removal permit ONLY after receiving a completed death certificate, including the SIGNATURES IN BLACK ink under items 17, 23a and 25.

PENALTIES: Under the Idaho law, it is a misdemeanor to

(a) Knowingly supply false information to any one connected with completing a death certificate;
(b) Neglect or refuse to certify to the cause of death on request of the person in charge of the disposition of the deceased.
(c) Remove or bury the body of a deceased person WITHOUT the proper permit being FIRST obtained from the local registrar in the district WHERE THE DEATH OCCURRED;
(d) Alter a certificate on file in the office of a local registrar.

STATEMENT OF PLACE OF DEATH

Special attention should be given to the satisfactory completion of EACH portion of this item. The city or town and street address or route number refer to PLACE WHERE THE DEATH OCCURRED. For deaths occurring in hospitals, maternity homes, or institutions, the name of the place and length of stay MUST be stated.

STATEMENT OF USUAL RESIDENCE OF DECEASED

Regardless of the fact that the person may have lived his entire life at the place of death, ALWAYS COMPLETE ALL PARTS OF THIS ITEM. In case a person has resided in the county where death occurred for less than one year, give address of FORMER RESIDENCE. The post office of the deceased may be in a county or state other than the county of actual residence.

IDAHO CODE ANNOTATED-CHAPTER 38, SECTION 206.

The personal and statistical particulars (items 1 to 16) shall be authenticated by the signature of the informant, who may be any competent person acquainted with the facts.

The statement of facts relating to the disposition of the body shall be signed by the undertaker or person acting as such.

The medical certificate shall be made and signed by the physician, if any, last in attendance on the deceased, who shall specify the time in attendance, the time he last saw the deceased alive and the hour of the day at which death occurred. And he shall further state the cause of death, so as to show the course of disease or sequence of causes resulting in death, giving the primary cause, and also the contributory causes, if any, and the duration of each. Indefinite and unsatisfactory terms, indicating only symptoms of disease or conditions resulting from disease, will not be held sufficient for issuing a burial or removal permit; and any certificate containing only such terms as defined by the state registrar as indefinite and unsatisfactory, shall be returned to the physician for correction and definition. The international classification of the causes of death shall be used by all physicians in stating the cause of death in the medical certificate. Causes of death, which may be the result of either disease or violence, shall be carefully defined; and if from violence, its nature shall be stated, and whether (probably) accidental, suicidal, or homicidal.

This body embalmed under direction of William Engle Lic. No. E-465 at Lewiston, Idaho on 7-27-61

ADDITIONAL REMARKS by Physician

Certificate of Death

STATE OF IDAHO

State File No. 2979
Local Reg. No. 161
Reg. Dist. No. 220

BIRTH NO.

RECEIVED AUG 7 1961 Bureau of Vital Statistics

1. PLACE OF DEATH
a. COUNTY: NezPerce
b. CITY OR TOWN (If outside corporate limits, write RURAL and give township): Lewiston
c. LENGTH OF STAY (In this place):
d. FULL NAME OF HOSPITAL OR INSTITUTION (If not in hospital or institution, give street address or location): St Joseph Hospital

2. USUAL RESIDENCE (Where deceased lived. If institution: residence before admission).
a. STATE: Idaho
b. COUNTY: NezPerce
c. CITY OR TOWN (If outside corporate limits, write RURAL and give township): Lewiston
d. STREET ADDRESS (If rural, give location): 906-9th ave

3. NAME OF DECEASED (Type or Print): a. (First) Minnie; b. (Middle) E.; c. (Last) Stookey

4. DATE OF DEATH: (Month) July (Day) 26, (Year) 1961

5. SEX: Female

6. COLOR OR RACE: White

7. MARRIED, NEVER MARRIED, WIDOWED, DIVORCED (Specify): Widowed

8. DATE OF BIRTH: July 29, 1865

9. AGE (In years last birthday): 95
IF UNDER 1 YEAR: Months / Days
IF UNDER 24 HRS.: Hours / Min.

10a. USUAL OCCUPATION (Give kind of work done during most of working life, even if retired): house wife

10b. KIND OF BUSINESS OR INDUSTRY:

11. BIRTHPLACE (State or foreign country): McDonough Ill.

12. CITIZEN OF WHAT COUNTRY: USA

13. FATHER'S NAME: D.J. Fugate
BIRTHPLACE: Ind.

14. MOTHER'S MAIDEN NAME: no record
BIRTHPLACE:

15. WAS DECEASED EVER IN U.S. ARMED FORCES? (Yes, no, or unknown): no
(If yes, give war or dates of service):

16. SOCIAL SECURITY NO.: none

17. INFORMANT'S OWN SIGNATURE: Bonnie Whitman
ADDRESS: Sprague Wn.

18. CAUSE OF DEATH
Enter only one cause per line for (a), (b), and (c).

This does not mean the mode of dying, such as heart failure, asthenia, etc. It means the disease, injury, or complication which caused death.

MEDICAL CERTIFICATION

I. DISEASE OR CONDITION DIRECTLY LEADING TO DEATH* (a) CEREBRAL HEMMORHAGE — INTERVAL BETWEEN ONSET AND DEATH: 5 WEEKS

ANTECEDENT CAUSES
Morbid conditions, if any, giving rise to the above cause (a) stating the underlying cause last.

DUE TO (b) ARTERIOSCLEROTIC HEART DISEASE — 10 YRS.

DUE TO (c)

II. OTHER SIGNIFICANT CONDITIONS
Conditions contributing to the death but not related to the disease or condition causing death.

19a. DATE OF OPERATION:
19b. MAJOR FINDINGS OF OPERATION:
20. AUTOPSY? YES ☐ NO ☒

21a. ACCIDENT / SUICIDE / HOMICIDE (Specify):
21b. PLACE OF INJURY (e.g., in or about home, farm, factory, street, office bldg., etc.):
21c. (CITY, TOWN, OR TOWNSHIP) (COUNTY) (STATE):
21d. TIME OF INJURY (Month) (Day) (Year) (Hour) m.:
21e. INJURY OCCURRED WHILE AT WORK ☐ NOT WHILE AT WORK ☐
21f. HOW DID INJURY OCCUR?

22. *I hereby certify that I attended the deceased from* JAN., 1950, *to* July 26, 1961, *that I last saw the deceased alive on* July 26, 1961, *and that death occurred at* 11:30 A. m., *from the causes and on the date stated above.*

23a. SIGNATURE (Degree or title): O.M. Morby M.D.
23b. ADDRESS: Lewiston, Idaho
23c. DATE SIGNED: July 28, 1961

24a. BURIAL, CREMATION, REMOVAL (Specify): burial
24b. DATE: July 28, 1961
24c. NAME OF CEMETERY OR CREMATORY: Normal Hill Cemetery
24d. LOCATION (City, town, or county) (State): Lewiston, Idaho.

DATE REC'D BY LOCAL REG.: 7/31/61
REGISTRAR'S SIGNATURE: Cora Kreiger

25. FUNERAL DIRECTOR: Vassar
ADDRESS: Vassar-Rawls Funeral Home, Lewiston, Idaho.

Informant, Funeral Director, Registrar and Medical Attendant. EACH must sign with BLACK INK in OWN handwriting. Each item should be answered as completely as possible. State answers as unknown only after a careful investigation. Use BLACK ink or BLACK record typewriter ribbon in filling out certificate. (ICA 38-206 and 215.) Address correspondence to DIVISION OF VITAL STATISTICS, BOISE, IDAHO

Federal Security Agency
United States Public Health Service

Form DPH-48021

DUTIES:

1. INFORMANT SHALL SIGN HIS OWN NAME, under item 17 to authenticate the facts stated under items 1 to 16 inclusive. In case of facts taken from hospital or public records, the person authorized to release the facts shall sign HIS name in addition to giving the source of information.

2. THE FUNERAL DIRECTOR is responsible for completing the entire certificate, obtaining the signatures of the INFORMANT, the OFFICIAL last in attendance on the deceased and HIS OWN signature.

3. THE REGISTRAR can issue a burial or removal permit ONLY after receiving a completed death certificate, including the SIGNATURES IN BLACK ink under items 17, 23a and 25.

PENALTIES: Under the Idaho law, it is a misdemeanor to

(a) Knowingly supply false information to any one connected with completing a death certificate;
(b) Neglect or refuse to certify to the cause of death on request of the person in charge of the disposition of the deceased.
(c) Remove or bury the body of a deceased person WITHOUT the proper permit being FIRST obtained from the local registrar in the district WHERE THE DEATH OCCURRED;
(d) Alter a certificate on file in the office of a local registrar.

STATEMENT OF PLACE OF DEATH

Special attention should be given to the satisfactory completion of EACH portion of this item. The city or town and street address or route number refer to PLACE WHERE THE DEATH OCCURRED. For deaths occurring in hospitals, maternity homes, or institutions, the name of the place and length of stay MUST be stated.

STATEMENT OF USUAL RESIDENCE OF DECEASED

Regardless of the fact that the person may have lived his entire life at the place of death, ALWAYS COMPLETE ALL PARTS OF THIS ITEM. In case a person has resided in the county where death occurred for less than one year, give address of FORMER RESIDENCE. The post office of the deceased may be in a county or state other than the county of actual residence.

IDAHO CODE ANNOTATED-CHAPTER 38, SECTION 206.

The personal and statistical particulars (items 1 to 16) shall be authenticated by the signature of the informant, who may be any competent person acquainted with the facts.

The statement of facts relating to the disposition of the body shall be signed by the undertaker or person acting as such.

The medical certificate shall be made and signed by the physician, if any, last in attendance on the deceased, who shall specify the time in attendance, the time he last saw the deceased alive and the hour of the day at which death occurred. And he shall further state the cause of death, so as to show the course of disease or sequence of causes resulting in death, giving the primary cause, and also the contributory causes, if any, and the duration of each. Indefinite and unsatisfactory terms, indicating only symptoms of disease or conditions resulting from disease, will not be held sufficient for issuing a burial or removal permit; and any certificate containing only such terms as defined by the state registrar as indefinite and unsatisfactory, shall be returned to the physician for correction and definition. The international classification of the causes of death shall be used by all physicians in stating the cause of death in the medical certificate. Causes of death, which may be the result of either disease or violence, shall be carefully defined; and if from violence, its nature shall be stated, and whether (probably) accidental, suicidal, or homicidal.

This body embalmed under direction of A. H. Vassar Lic. No. E315 at Lewiston Ida. on July 26-41

ADDITIONAL REMARKS by Physician

Certificate of Death

STATE OF IDAHO

State File No. 2980
Local Reg. No. 157
Reg. Dist. No. 220

BIRTH NO.

RECEIVED AUG 7 1961 Vital Statistics

Informant, Funeral Director, Registrar and Medical Attendant. EACH must sign with BLACK INK in OWN handwriting. Each item should be answered as completely as possible. State answers as unknown only after a careful investigation. Use BLACK ink or BLACK record typewriter ribbon in filling out certificate. (ICA 38-206 and 215.) Address correspondence to DIVISION OF VITAL STATISTICS, BOISE, IDAHO

1. PLACE OF DEATH
a. COUNTY: Nez Perce 35
b. CITY OR TOWN (If outside corporate limits, write RURAL and give township): Lewiston
c. LENGTH OF STAY (in this place): 1 day
d. FULL NAME OF HOSPITAL OR INSTITUTION (If not in hospital or institution, give street address or location): St. Joseph Hospital 128

2. USUAL RESIDENCE (Where deceased lived. If institution: residence before admission).
a. STATE: Idaho 180
b. COUNTY: Clearwater
c. CITY OR TOWN (If outside corporate limits, write RURAL and give township): Elk River
d. STREET ADDRESS (If rural, give location):

3. NAME OF DECEASED (Type or Print): a. (First) Antonio b. (Middle) c. (Last) D'Amico

4. DATE OF DEATH: (Month) (Day) (Year) July 28, 1961

5. SEX: M

6. COLOR OR RACE: Italian

7. MARRIED, NEVER MARRIED, WIDOWED, DIVORCED (Specify): Widowed

8. DATE OF BIRTH: Nov. 22, 1885

9. AGE (In years last birthday): 75 | IF UNDER 1 YEAR: Months, Days | IF UNDER 24 HRS.: Hours, Min.

10a. USUAL OCCUPATION (Give kind of work done during most of working life, even if retired): Section Hand 70

10b. KIND OF BUSINESS OR INDUSTRY: Railroad

11. BIRTHPLACE (State or foreign country): Italy 2

12. CITIZEN OF WHAT COUNTRY?: Unknown 3

13. FATHER'S NAME: Unknown
BIRTHPLACE: Italy 2

14. MOTHER'S MAIDEN NAME: Unknown
BIRTHPLACE: Italy 2

15. WAS DECEASED EVER IN U.S. ARMED FORCES? (Yes, no, or unknown): No
(If yes, give war or dates of service):

16. SOCIAL SECURITY NO.: unknown

17. INFORMANT'S OWN SIGNATURE: Mrs Jacob Blind
ADDRESS: Elk River

18. CAUSE OF DEATH
Enter only one cause per line for (a), (b), and (c)

**This does not mean the mode of dying, such as heart failure, asthenia, etc. It means the disease, injury, or complication which caused death.*

420.1

MEDICAL CERTIFICATION

I. DISEASE OR CONDITION DIRECTLY LEADING TO DEATH*(a) Coronary Heart Disease — INTERVAL BETWEEN ONSET AND DEATH: 2 YRS

ANTECEDENT CAUSES

Morbid conditions, if any, giving rise to the above cause (a) stating the underlying cause last.

DUE TO (b)

DUE TO (c)

II. OTHER SIGNIFICANT CONDITIONS

Conditions contributing to the death but not related to the disease or condition causing death. CARCINOMA OF BLADDER — 3 yrs

19a. DATE OF OPERATION

19b. MAJOR FINDINGS OF OPERATION

20. AUTOPSY? YES ☐ NO ☒

21a. ACCIDENT SUICIDE HOMICIDE (Specify)

21b. PLACE OF INJURY (e.g., in or about home, farm, factory, street, office bldg., etc.)

21c. (CITY, TOWN, OR TOWNSHIP) (COUNTY) (STATE)

21d. TIME OF INJURY: (Month) (Day) (Year) (Hour) m.

21e. INJURY OCCURRED WHILE AT WORK ☐ NOT WHILE AT WORK ☐

21f. HOW DID INJURY OCCUR?

22. *I hereby certify that I attended the deceased from* July 18, 1961, *to* July 28, 1961, *that I last saw the deceased alive on* July 27, 1961, *and that death occurred at* 7:00a m., *from the causes and on the date stated above.*

23a. SIGNATURE: W. Armstrong 204 (Degree or title) MD

23b. ADDRESS: 307 St John's Way Lewiston Idaho

23c. DATE SIGNED: July 29, 1961

24a. BURIAL, CREMATION, REMOVAL (Specify): Burial

24b. DATE: 7-31-1961

24c. NAME OF CEMETERY OR CREMATORY: Sunset Memorial

24d. LOCATION (City, town, or county) (State): Moscow Idaho

DATE REC'D BY LOCAL REG.: 7/31/61

REGISTRAR'S SIGNATURE: Cora Kinzer

25. FUNERAL DIRECTOR: W. E. Gilbert
ADDRESS: Orofino

Gilbert's Funeral Chapel

Federal Security Agency
United States Public Health Service

Form DPH-48021

DUTIES:

1. INFORMANT SHALL SIGN HIS OWN NAME, under item 17 to authenticate the facts stated under items 1 to 16 inclusive. In case of facts taken from hospital or public records, the person authorized to release the facts shall sign HIS name in addition to giving the source of information.

2. THE FUNERAL DIRECTOR is responsible for completing the entire certificate, obtaining the signatures of the INFORMANT, the OFFICIAL last in attendance on the deceased and HIS OWN signature.

3. THE REGISTRAR can issue a burial or removal permit ONLY after receiving a completed death certificate, including the SIGNATURES IN BLACK ink under items 17, 23a and 25.

PENALTIES: Under the Idaho law, it is a misdemeanor to

(a) Knowingly supply false information to any one connected with completing a death certificate;
(b) Neglect or refuse to certify to the cause of death on request of the person in charge of the disposition of the deceased.
(c) Remove or bury the body of a deceased person WITHOUT the proper permit being FIRST obtained from the local registrar in the district WHERE THE DEATH OCCURRED;
(d) Alter a certificate on file in the office of a local registrar.

STATEMENT OF PLACE OF DEATH

Special attention should be given to the satisfactory completion of EACH portion of this item. The city or town and street address or route number refer to PLACE WHERE THE DEATH OCCURRED. For deaths occurring in hospitals, maternity homes, or institutions, the name of the place and length of stay MUST be stated.

STATEMENT OF USUAL RESIDENCE OF DECEASED

Regardless of the fact that the person may have lived his entire life at the place of death, ALWAYS COMPLETE ALL PARTS OF THIS ITEM. In case a person has resided in the county where death occurred for less than one year, give address of FORMER RESIDENCE. The post office of the deceased may be in a county or state other than the county of actual residence.

IDAHO CODE ANNOTATED-CHAPTER 38, SECTION 206.

The personal and statistical particulars (items 1 to 16) shall be authenticated by the signature of the informant, who may be any competent person acquainted with the facts.

The statement of facts relating to the disposition of the body shall be signed by the undertaker or person acting as such.

The medical certificate shall be made and signed by the physician, if any, last in attendance on the deceased, who shall specify the time in attendance, the time he last saw the deceased alive and the hour of the day at which death occurred. And he shall further state the cause of death, so as to show the course of disease or sequence of causes resulting in death, giving the primary cause, and also the contributory causes, if any, and the duration of each. Indefinite and unsatisfactory terms, indicating only symptoms of disease or conditions resulting from disease, will not be held sufficient for issuing a burial or removal permit; and any certificate containing only such terms as defined by the state registrar as indefinite and unsatisfactory, shall be returned to the physician for correction and definition. The international classification of the causes of death shall be used by all physicians in stating the cause of death in the medical certificate. Causes of death, which may be the result of either disease or violence, shall be carefully defined; and if from violence, its nature shall be stated, and whether (probably) accidental, suicidal, or homicidal.

This body embalmed under direction of W. E. Gilbert Lic. No. E 378 at Orofino on 7-28-61

ADDITIONAL REMARKS by Physician.....

Certificate of Death

STATE OF IDAHO

State File No. 2981
Local Reg. No. 162
Reg. Dist. No. 220

BIRTH NO.

RECEIVED AUG 7 1961 Bureau of Vital Statistics

1. PLACE OF DEATH
a. COUNTY Nezperce
b. CITY OR TOWN (If outside corporate limits, write RURAL and give township) Reubens, Rural
c. LENGTH OF STAY (in this place) 82 yr.
d. FULL NAME OF HOSPITAL OR INSTITUTION (If not in hospital or institution, give street address or location) own home

2. USUAL RESIDENCE (Where deceased lived. If institution: residence before admission).
a. STATE Idaho
b. COUNTY Nezperce
c. CITY OR TOWN (If outside corporate limits, write RURAL and give township) Reubens
d. STREET ADDRESS (If rural, give location) Rural

3. NAME OF DECEASED (Type or Print)	a. (First)	b. (Middle)	c. (Last)	4. DATE OF DEATH (Month)	(Day)	(Year)
	Mary	Grace	Brackett	July	29	1961

5. SEX	6. COLOR OR RACE	7. MARRIED, NEVER MARRIED, WIDOWED, DIVORCED (Specify)	8. DATE OF BIRTH	9. AGE (In years last birthday)	IF UNDER 1 YEAR Months	Days	IF UNDER 24 HRS. Hours	Min.
Female	White	Widowed	May 7, 1875	86				

10a. USUAL OCCUPATION (Give kind of work done during most of working life, even if retired) Housewife
10b. KIND OF BUSINESS OR INDUSTRY
11. BIRTHPLACE (State or foreign country) Howard Lake, Minnesota
12. CITIZEN OF WHAT COUNTRY? U. S.

13. FATHER'S NAME BIRTHPLACE Henry Milton Lockwood Janesville, Wis.
14. MOTHER'S MAIDEN NAME BIRTHPLACE Sara Elizabeth Brewster Buffalo N. Y.

15. WAS DECEASED EVER IN U.S. ARMED FORCES? (Yes, no, or unknown) (If yes, give war or dates of service) no
16. SOCIAL SECURITY NO. none
17. INFORMANT'S OWN SIGNATURE Lora Jean Albright ADDRESS Juliaetta Idaho

18. CAUSE OF DEATH
Enter only one cause per line for (a), (b), and (c)

*This does not mean the mode of dying, such as heart failure, asthenia, etc. It means the disease, injury, or complication which caused death.

MEDICAL CERTIFICATION

I. DISEASE OR CONDITION DIRECTLY LEADING TO DEATH* (a) Coronary Occlusion — INTERVAL BETWEEN ONSET AND DEATH 6 hrs

ANTECEDENT CAUSES
Morbid conditions, if any, giving rise to the above cause (a) stating the underlying cause last.
DUE TO (b) Hypertensive Arteriosclerotic Heart Disease — 7 years
DUE TO (c)

II. OTHER SIGNIFICANT CONDITIONS
Conditions contributing to the death but not related to the disease or condition causing death.

4201

19a. DATE OF OPERATION	19b. MAJOR FINDINGS OF OPERATION	20. AUTOPSY?
		YES ☐ NO ☑

21a. ACCIDENT SUICIDE HOMICIDE (Specify)	21b. PLACE OF INJURY (e.g., in or about home, farm, factory, street, office bldg., etc.)	21c. (CITY, TOWN, OR TOWNSHIP) (COUNTY) (STATE)

21d. TIME OF INJURY (Month) (Day) (Year) (Hour)	21e. INJURY OCCURRED	21f. HOW DID INJURY OCCUR?
m.	WHILE AT WORK ☐ NOT WHILE AT WORK ☐	

22. *I hereby certify that I attended the deceased from* 7-29, 1961, *to* 7-29, 1961, *that I last saw the deceased alive on* 7-29, 1961, *and that death occurred at* 7:30 P. m., *from the causes and on the date stated above.*

23a. SIGNATURE	(Degree or title)	23b. ADDRESS	23c. DATE SIGNED
K. Hollins	MD	Craigmont Ida	7-31-61

24a. BURIAL, CREMATION, REMOVAL (Specify)	24b. DATE	24c. NAME OF CEMETERY OR CREMATORY	24d. LOCATION (City, town, or county) (State)
burial	8-1-61	Lookout Cemetery	Nezperce County Idaho

DATE REC'D BY LOCAL REG.	REGISTRAR'S SIGNATURE	25. FUNERAL DIRECTOR	ADDRESS
8/1/61	Cora Kinzer	[illegible]	Craigmont, Idaho

Federal Security Agency
United States Public Health Service

Form DPH-48021

Informant, Funeral Director, Registrar and Medical Attendant. EACH must sign with BLACK INK in OWN handwriting. Each item should be answered as completely as possible. State answers as unknown only after a careful investigation. Use BLACK ink or BLACK record typewriter ribbon in filling out certificate. (ICA 38-206 and 215.) Address correspondence to DIVISION OF VITAL STATISTICS, BOISE, IDAHO

DUTIES:

1. INFORMANT SHALL SIGN HIS OWN NAME, under item 17 to authenticate the facts stated under items 1 to 16 inclusive. In case of facts taken from hospital or public records, the person authorized to release the facts shall sign HIS name in addition to giving the source of information.

APR 25 1996

2. THE FUNERAL DIRECTOR is responsible for completing the entire certificate, obtaining the signatures of the INFORMANT, the OFFICIAL last in attendance on the deceased and HIS OWN signature.

3. THE REGISTRAR can issue a burial or removal permit ONLY after receiving a completed death certificate, including the SIGNATURES IN BLACK ink under items 17, 23a and 25.

PENALTIES: Under the Idaho law, it is a misdemeanor to

(a) Knowingly supply false information to any one connected with completing a death certificate;
(b) Neglect or refuse to certify to the cause of death on request of the person in charge of the disposition of the deceased.
(c) Remove or bury the body of a deceased person WITHOUT the proper permit being FIRST obtained from the local registrar in the district WHERE THE DEATH OCCURRED;
(d) Alter a certificate on file in the office of a local registrar.

STATEMENT OF PLACE OF DEATH

Special attention should be given to the satisfactory completion of EACH portion of this item. The city or town and street address or route number refer to PLACE WHERE THE DEATH OCCURRED. For deaths occurring in hospitals, maternity homes, or institutions, the name of the place and length of stay MUST be stated.

STATEMENT OF USUAL RESIDENCE OF DECEASED

Regardless of the fact that the person may have lived his entire life at the place of death, ALWAYS COMPLETE ALL PARTS OF THIS ITEM. In case a person has resided in the county where death occurred for less than one year, give address of FORMER RESIDENCE. The post office of the deceased may be in a county or state other than the county of actual residence.

IDAHO CODE ANNOTATED-CHAPTER 38, SECTION 206.

The personal and statistical particulars (items 1 to 16) shall be authenticated by the signature of the informant, who may be any competent person acquainted with the facts.

The statement of facts relating to the disposition of the body shall be signed by the undertaker or person acting as such.

The medical certificate shall be made and signed by the physician, if any, last in attendance on the deceased, who shall specify the time in attendance, the time he last saw the deceased alive and the hour of the day at which death occurred. And he shall further state the cause of death, so as to show the course of disease or sequence of causes resulting in death, giving the primary cause, and also the contributory causes, if any, and the duration of each. Indefinite and unsatisfactory terms, indicating only symptoms of disease or conditions resulting from disease, will not be held sufficient for issuing a burial or removal permit; and any certificate containing only such terms as defined by the state registrar as indefinite and unsatisfactory, shall be returned to the physician for correction and definition. The international classification of the causes of death shall be used by all physicians in stating the cause of death in the medical certificate. Causes of death, which may be the result of either disease or violence, shall be carefully defined; and if from violence, its nature shall be stated, and whether (probably) accidental, suicidal, or homicidal.

This body embalmed under direction of Wm. Howlett Lic. No. QL 609 at Clarkston on 7-29-61

ADDITIONAL REMARKS by Physician

Informant, Funeral Director, Registrar and Medical Attendant. EACH must sign with BLACK INK in OWN handwriting. Each item should be answered as completely as possible. State answers as unknown only after a careful investigation. Use BLACK ink or BLACK record typewriter ribbon in filling out certificate. (ICA 38-206 and 215.) Address correspondence to DIVISION OF VITAL STATISTICS, BOISE, IDAHO

Certificate of Death

STATE OF IDAHO

State File No. 2982
Local Reg. No. 70
Reg. Dist. No. 630

BIRTH NO.

RECEIVED JUL 17 1961 Bureau of Vital Statistics

361

1. PLACE OF DEATH
a. COUNTY: Oneida
b. CITY OR TOWN (If outside corporate limits, write RURAL and give township): Malad
c. LENGTH OF STAY (in this place): 22 yrs.
d. FULL NAME OF HOSPITAL OR INSTITUTION (If not in hospital or institution, give street address or location): 71 W. 300 North St.

2. USUAL RESIDENCE (Where deceased lived. If institution: residence before admission).
a. STATE: Idaho 361
b. COUNTY: Oneida
c. CITY OR TOWN (If outside corporate limits, write RURAL and give township): Malad
d. STREET ADDRESS (If rural, give location): 71 West 300 North St.

3. NAME OF DECEASED (Type or Print)
a. (First): GUY
b. (Middle): ----
c. (Last): LARSEN

4. DATE OF DEATH (Month) (Day) (Year): July 1, 1961

5. SEX: Male
6. COLOR OR RACE: white
7. MARRIED, NEVER MARRIED, WIDOWED, DIVORCED (Specify): married
8. DATE OF BIRTH: January 18, 1896
9. AGE (In years last birthday): 65 — IF UNDER 1 YEAR: Months / Days — IF UNDER 24 HRS.: Hours / Min.

10a. USUAL OCCUPATION (Give kind of work done during most of working life, even if retired): farmer 04
10b. KIND OF BUSINESS OR INDUSTRY: Agriculture
11. BIRTHPLACE (State or foreign country): Mendon, Utah
12. CITIZEN OF WHAT COUNTRY?: U.S.A.

13. FATHER'S NAME: Peter M. Larsen — BIRTHPLACE: Mendon, Utah
14. MOTHER'S MAIDEN NAME: Charlotte Ann Longstroth — BIRTHPLACE: Mendon, Utah

15. WAS DECEASED EVER IN U.S. ARMED FORCES? (Yes, no, or unknown): no — (If yes, give war or dates of service)
16. SOCIAL SECURITY NO.: 528-50-7291
17. INFORMANT'S OWN SIGNATURE: DeLone Larsen — ADDRESS: Malad, Idaho

18. CAUSE OF DEATH
Enter only one cause per line for (a), (b), and (c)

This does not mean the mode of dying, such as heart failure, asthenia, etc. It means the disease, injury, or complication which caused death.

428.1

MEDICAL CERTIFICATION

I. DISEASE OR CONDITION DIRECTLY LEADING TO DEATH* (a) Acute Myocardial Infarction — INTERVAL BETWEEN ONSET AND DEATH: Instant

ANTECEDENT CAUSES
Morbid conditions, if any, giving rise to the above cause (a) stating the underlying cause last.
DUE TO (b) Acute Coronary Insufficiency — 2 wks
DUE TO (c) Chronic Coronary Sclerosis — Progressive several yrs

II. OTHER SIGNIFICANT CONDITIONS
Conditions contributing to the death but not related to the disease or condition causing death.

19a. DATE OF OPERATION
19b. MAJOR FINDINGS OF OPERATION
20. AUTOPSY? YES ☐ NO ☑

21a. ACCIDENT SUICIDE HOMICIDE (Specify)
21b. PLACE OF INJURY (e.g., in or about home, farm, factory, street, office bldg., etc.)
21c. (CITY, TOWN, OR TOWNSHIP) (COUNTY) (STATE)

21d. TIME OF INJURY (Month) (Day) (Year) (Hour) m.
21e. INJURY OCCURRED WHILE AT WORK ☐ NOT WHILE AT WORK ☐
21f. HOW DID INJURY OCCUR?

22. *I hereby certify that I attended the deceased from* _____, 1952, *to* 1 July, 1961, *that I last saw the deceased alive on* 1 July, 1961, *and that death occurred at* 8:00 pm., *from the causes and on the date stated above.*

23a. SIGNATURE (Degree or title): Joseph T. Mabey M.D. 231
23b. ADDRESS: Malad City, Idaho
23c. DATE SIGNED: 7/3/61

24a. BURIAL, CREMATION, REMOVAL (Specify): Burial
24b. DATE: July 5, 1961
24c. NAME OF CEMETERY OR CREMATORY: MaladCity cemetery
24d. LOCATION (City, town, or county) (State): Malad, Idaho

DATE REC'D BY LOCAL REG.: July 5-1961
REGISTRAR'S SIGNATURE: Ruth G. Swaten
25. FUNERAL DIRECTOR: Rayford G. Lowe
ADDRESS: Malad, Idaho

Federal Security Agency
United States Public Health Service

Form DPH-48021

AUG 1 9 1971

DUTIES:

1. INFORMANT SHALL SIGN HIS OWN NAME, under item 17 to authenticate the facts stated under items 1 to 16 inclusive. In case of facts taken from hospital or public records, the person authorized to release the facts shall sign HIS name in addition to giving the source of information.

FEB 1 2 1973

2. THE FUNERAL DIRECTOR is responsible for completing the entire certificate, obtaining the signatures of the INFORMANT, the OFFICIAL last in attendance on the deceased and HIS OWN signature.

3. THE REGISTRAR can issue a burial or removal permit ONLY after receiving a completed death certificate, including the SIGNATURES IN BLACK ink under items 17, 23a and 25.

PENALTIES: Under the Idaho law, it is a misdemeanor to

(a) Knowingly supply false information to any one connected with completing a death certificate;
(b) Neglect or refuse to certify to the cause of death on request of the person in charge of the disposition of the deceased.
(c) Remove or bury the body of a deceased person WITHOUT the proper permit being FIRST obtained from the local registrar in the district WHERE THE DEATH OCCURRED;
(d) Alter a certificate on file in the office of a local registrar.

STATEMENT OF PLACE OF DEATH

Special attention should be given to the satisfactory completion of EACH portion of this item. The city or town and street address or route number refer to PLACE WHERE THE DEATH OCCURRED. For deaths occurring in hospitals, maternity homes, or institutions, the name of the place and length of stay MUST be stated.

STATEMENT OF USUAL RESIDENCE OF DECEASED

Regardless of the fact that the person may have lived his entire life at the place of death, ALWAYS COMPLETE ALL PARTS OF THIS ITEM. In case a person has resided in the county where death occurred for less than one year, give address of FORMER RESIDENCE. The post office of the deceased may be in a county or state other than the county of actual residence.

IDAHO CODE ANNOTATED-CHAPTER 38, SECTION 206.

The personal and statistical particulars (items 1 to 16) shall be authenticated by the signature of the informant, who may be any competent person acquainted with the facts.

The statement of facts relating to the disposition of the body shall be signed by the undertaker or person acting as such.

The medical certificate shall be made and signed by the physician, if any, last in attendance on the deceased, who shall specify the time in attendance, the time he last saw the deceased alive and the hour of the day at which death occurred. And he shall further state the cause of death, so as to show the course of disease or sequence of causes resulting in death, giving the primary cause, and also the contributory causes, if any, and the duration of each. Indefinite and unsatisfactory terms, indicating only symptoms of disease or conditions resulting from disease, will not be held sufficient for issuing a burial or removal permit; and any certificate containing only such terms as defined by the state registrar as indefinite and unsatisfactory, shall be returned to the physician for correction and definition. The international classification of the causes of death shall be used by all physicians in stating the cause of death in the medical certificate. Causes of death, which may be the result of either disease or violence, shall be carefully defined; and if from violence, its nature shall be stated, and whether (probably) accidental, suicidal, or homicidal.

This body embalmed under direction of R. K. Benson Lic. No. E 351 at Malad Idaho on July 1-61

ADDITIONAL REMARKS by Physician

State File No. 2983
Local Reg. No. 12
Reg. Dist. No. 530

Certificate of Death

STATE OF IDAHO

BIRTH NO.

RECEIVED JUL 17 1961 Bureau of Vital Statistics

1. PLACE OF DEATH
a. COUNTY: Oneida 361
b. CITY OR TOWN (If outside corporate limits, write RURAL and give township): Malad
c. LENGTH OF STAY (in this place): 51 yrs
d. FULL NAME OF HOSPITAL OR INSTITUTION (If not in hospital or institution, give street address or location): Oneida Hospital 132

2. USUAL RESIDENCE (Where deceased lived. If institution: residence before admission).
a. STATE: Idaho 361
b. COUNTY: Oneida
c. CITY OR TOWN (If outside corporate limits, write RURAL and give township): Malad
d. STREET ADDRESS (If rural, give location): 248 Samaria Lane

3. NAME OF DECEASED (Type or Print)
a. (First): MARY
b. (Middle): LEHMANN
c. (Last): MILLS

4. DATE OF DEATH (Month) (Day) (Year): July 6, 1961

5. SEX: Female
6. COLOR OR RACE: white
7. MARRIED, NEVER MARRIED, WIDOWED, DIVORCED (Specify): widowed
8. DATE OF BIRTH: March 24, 1876
9. AGE (In years last birthday): 85 — IF UNDER 1 YEAR: Months / Days — IF UNDER 24 HRS.: Hours / Min.

10a. USUAL OCCUPATION (Give kind of work done during most of working life, even if retired): housewife 01
10b. KIND OF BUSINESS OR INDUSTRY: --
11. BIRTHPLACE (State or foreign country): Bern, Switzerland 2
12. CITIZEN OF WHAT COUNTRY?: U.S.A. 1

13. FATHER'S NAME: Friederich Lehmann ~~Mills~~ — BIRTHPLACE: Switzerland 2
14. MOTHER'S MAIDEN NAME: ~~Ma~~dalene Jacobs — BIRTHPLACE: Switzerland 2

15. WAS DECEASED EVER IN U.S. ARMED FORCES? (Yes, no, or unknown): no — (If yes, give war or dates of service)
16. SOCIAL SECURITY NO.: —
17. INFORMANT'S OWN SIGNATURE: Paul H. Mills — ADDRESS: Malad, Idaho

18. CAUSE OF DEATH
Enter only one cause per line for (a), (b), and (c)

This does not mean the mode of dying, such as heart failure, asthenia, etc. It means the disease, injury, or complication which caused death.

420.0

MEDICAL CERTIFICATION

I. DISEASE OR CONDITION DIRECTLY LEADING TO DEATH* (a): Bronchopneumonia — INTERVAL BETWEEN ONSET AND DEATH: 2 days

ANTECEDENT CAUSES
Morbid conditions, if any, giving rise to the above cause (a) stating the underlying cause last.
DUE TO (b): Arterio Sclerotic Heart Disease — yrs

DUE TO (c):

II. OTHER SIGNIFICANT CONDITIONS
Conditions contributing to the death but not related to the disease or condition causing death.

19a. DATE OF OPERATION
19b. MAJOR FINDINGS OF OPERATION
20. AUTOPSY? YES ☐ NO ☐

21a. ACCIDENT SUICIDE HOMICIDE (Specify)
21b. PLACE OF INJURY (e.g., in or about home, farm, factory, street, office bldg., etc.)
21c. (CITY, TOWN, OR TOWNSHIP) (COUNTY) (STATE)

21d. TIME OF INJURY (Month) (Day) (Year) (Hour) m.
21e. INJURY OCCURRED WHILE AT WORK ☐ NOT WHILE AT WORK ☐
21f. HOW DID INJURY OCCUR?

22. *I hereby certify that I attended the deceased from* Aug 15, 1960, *to* July 5, 1961, *that I last saw the deceased alive on* July 5, 1961, *and that death occurred at* 8:35 A.M., *from the causes and on the date stated above.*

23a. SIGNATURE (Degree or title): 230 [signature] J.M.D.
23b. ADDRESS: Malad, Idaho
23c. DATE SIGNED: 7-10-61

24a. BURIAL, CREMATION, REMOVAL (Specify): Burial
24b. DATE: July 10, 1961
24c. NAME OF CEMETERY OR CREMATORY: Malad City Cemetery
24d. LOCATION (City, town, or county) (State): Malad, Idaho

DATE REC'D BY LOCAL REG.: July 8, 1961
REGISTRAR'S SIGNATURE: Ruth G. Swenton
25. FUNERAL DIRECTOR: Harold G. Lemon — ADDRESS: Malad, Idaho

Federal Security Agency
United States Public Health Service
Form DPH-48021

Informant, Funeral Director, Registrar and Medical Attendant. EACH must sign with BLACK INK in OWN handwriting. Each item should be answered as completely as possible. State answers as unknown only after a careful investigation. Use BLACK ink or BLACK record typewriter ribbon in filling out certificate. (ICA 38-206 and 215.) Address correspondence to DIVISION OF VITAL STATISTICS, BOISE, IDAHO

DUTIES:

DEC 19 1978

1. INFORMANT SHALL SIGN HIS OWN NAME, under item 17 to authenticate the facts stated under items 1 to 16 inclusive. In case of facts taken from hospital or public records, the person authorized to release the facts shall sign HIS name in addition to giving the source of information.

2. THE FUNERAL DIRECTOR is responsible for completing the entire certificate, obtaining the signatures of the INFORMANT, the OFFICIAL last in attendance on the deceased and HIS OWN signature.

3. THE REGISTRAR can issue a burial or removal permit ONLY after receiving a completed death certificate, including the SIGNATURES IN BLACK ink under items 17, 23a and 25.

PENALTIES: Under the Idaho law, it is a misdemeanor to

(a) Knowingly supply false information to any one connected with completing a death certificate;
(b) Neglect or refuse to certify to the cause of death on request of the person in charge of the disposition of the deceased.
(c) Remove or bury the body of a deceased person WITHOUT the proper permit being FIRST obtained from the local registrar in the district WHERE THE DEATH OCCURRED;
(d) Alter a certificate on file in the office of a local registrar.

STATEMENT OF PLACE OF DEATH

Special attention should be given to the satisfactory completion of EACH portion of this item. The city or town and street address or route number refer to PLACE WHERE THE DEATH OCCURRED. For deaths occurring in hospitals, maternity homes, or institutions, the name of the place and length of stay MUST be stated.

STATEMENT OF USUAL RESIDENCE OF DECEASED

Regardless of the fact that the person may have lived his entire life at the place of death, ALWAYS COMPLETE ALL PARTS OF THIS ITEM. In case a person has resided in the county where death occurred for less than one year, give address of FORMER RESIDENCE. The post office of the deceased may be in a county or state other than the county of actual residence.

IDAHO CODE ANNOTATED-CHAPTER 38, SECTION 206.

The personal and statistical particulars (items 1 to 16) shall be authenticated by the signature of the informant, who may be any competent person acquainted with the facts.

The statement of facts relating to the disposition of the body shall be signed by the undertaker or person acting as such.

The medical certificate shall be made and signed by the physician, if any, last in attendance on the deceased, who shall specify the time in attendance, the time he last saw the deceased alive and the hour of the day at which death occurred. And he shall further state the cause of death, so as to show the course of disease or sequence of causes resulting in death, giving the primary cause, and also the contributory causes, if any, and the duration of each. Indefinite and unsatisfactory terms, indicating only symptoms of disease or conditions resulting from disease, will not be held sufficient for issuing a burial or removal permit; and any certificate containing only such terms as defined by the state registrar as indefinite and unsatisfactory, shall be returned to the physician for correction and definition. The international classification of the causes of death shall be used by all physicians in stating the cause of death in the medical certificate. Causes of death, which may be the result of either disease or violence, shall be carefully defined; and if from violence, its nature shall be stated, and whether (probably) accidental, suicidal, or homicidal.

This body embalmed under direction of Raiford G. Benson Lic. No. E-351 at Malad, Idaho on 7-6-61

ADDITIONAL REMARKS by Physician

State File No. 2984
Local Reg. No. 17
Reg. Dist. No. 530

Certificate of Death

STATE OF IDAHO

BIRTH NO.

RECEIVED JUL 17 1961 Bureau of Vital Statistics

1. PLACE OF DEATH a. COUNTY: Oneida 361	2. USUAL RESIDENCE (Where deceased lived. If institution: residence before admission). a. STATE: Idaho 361 b. COUNTY: Oneida
b. CITY OR TOWN (If outside corporate limits, write RURAL and give township): Malad	c. LENGTH OF STAY (in this place): 29 yrs
c. CITY OR TOWN (If outside corporate limits, write RURAL and give township): Malad	
d. FULL NAME OF HOSPITAL OR INSTITUTION (If not in hospital or institution, give street address or location): Oneida Hospital 132	d. STREET ADDRESS (If rural, give location): Court Street

3. NAME OF DECEASED (Type or Print): a. (First) FRANK b. (Middle) -- c. (Last) ARK

4. DATE OF DEATH (Month) (Day) (Year): July 6, 1961

5. SEX: Male

6. COLOR OR RACE: white

7. MARRIED, NEVER MARRIED, WIDOWED, DIVORCED (Specify): widowed

8. DATE OF BIRTH: Dec. 26, 1869

9. AGE (In years last birthday): 92 — IF UNDER 1 YEAR: Months / Days — IF UNDER 24 HRS.: Hours / Min.

10a. USUAL OCCUPATION (Give kind of work done during most of working life, even if retired): mail piler 70

10b. KIND OF BUSINESS OR INDUSTRY: Railroad

11. BIRTHPLACE (State or foreign country): Holland 2

12. CITIZEN OF WHAT COUNTRY? U.S.A. 1

13. FATHER'S NAME: Unknown — BIRTHPLACE: 3

14. MOTHER'S MAIDEN NAME: Unknown — BIRTHPLACE: 3

15. WAS DECEASED EVER IN U.S. ARMED FORCES? (Yes, no, or unknown): no (If yes, give war or dates of service)

16. SOCIAL SECURITY NO.: 712-10-3102-A

17. INFORMANT'S OWN SIGNATURE: Mrs Morris Stuart — ADDRESS: Malad, Ida.

18. CAUSE OF DEATH — Enter only one cause per line for (a), (b), and (c)

This does not mean the mode of dying, such as heart failure, asthenia, etc. It means the disease, injury, or complication which caused death.

420.0

MEDICAL CERTIFICATION

I. DISEASE OR CONDITION DIRECTLY LEADING TO DEATH* (a) Arteriosclerotic heart — INTERVAL BETWEEN ONSET AND DEATH: years

ANTECEDENT CAUSES

Morbid conditions, if any, giving rise to the above cause (a) stating the underlying cause last.

DUE TO (b) Bronchopneumonia — 3 days

DUE TO (c)

II. OTHER SIGNIFICANT CONDITIONS

Conditions contributing to the death but not related to the disease or condition causing death.

19a. DATE OF OPERATION

19b. MAJOR FINDINGS OF OPERATION

20. AUTOPSY? YES ☐ NO ☐

21a. ACCIDENT SUICIDE HOMICIDE (Specify)

21b. PLACE OF INJURY (e.g., in or about home, farm, factory, street, office bldg., etc.)

21c. (CITY, TOWN, OR TOWNSHIP) (COUNTY) (STATE)

21d. TIME OF INJURY (Month) (Day) (Year) (Hour) m.

21e. INJURY OCCURRED: WHILE AT WORK ☐ NOT WHILE AT WORK ☐

21f. HOW DID INJURY OCCUR?

22. *I hereby certify that I attended the deceased from* Aug 10, 1960, *to* July 6, 1961, *that I last saw the deceased alive on* July 5, 1961, *and that death occurred at* 5:30 A.m., *from the causes and on the date stated above.*

23a. SIGNATURE: [signature] 231 (Degree or title) M.D.

23b. ADDRESS: Malad Idaho

23c. DATE SIGNED: 7-10-61

24a. BURIAL, CREMATION, REMOVAL (Specify): Burial 1

24b. DATE: July 8, 1961

24c. NAME OF CEMETERY OR CREMATORY: Malad City Cemetery

24d. LOCATION (City, town, or county) (State): Malad, Idaho

DATE REC'D BY LOCAL REG.: July 8, 1961

REGISTRAR'S SIGNATURE: Ruth G. Swenten

25. FUNERAL DIRECTOR: Rayford G. Denson — ADDRESS: Malad, Idaho

Federal Security Agency
United States Public Health Service

Form DPH-48021

Informant, Funeral Director, Registrar and Medical Attendant. EACH must sign with BLACK INK in OWN handwriting. Each item should be answered as completely as possible. State answers as unknown only after a careful investigation. Use BLACK ink or BLACK record typewriter ribbon in filling out certificate. (ICA 38-206 and 215.) Address correspondence to DIVISION OF VITAL STATISTICS, BOISE, IDAHO

DUTIES:

1. INFORMANT SHALL SIGN HIS OWN NAME, under item 17 to authenticate the facts stated under items 1 to 16 inclusive. In case of facts taken from hospital or public records, the person authorized to release the facts shall sign HIS name in addition to giving the source of information.

2. THE FUNERAL DIRECTOR is responsible for completing the entire certificate, obtaining the signatures of the INFORMANT, the OFFICIAL last in attendance on the deceased and HIS OWN signature.

3. THE REGISTRAR can issue a burial or removal permit ONLY after receiving a completed death certificate, including the SIGNATURES IN BLACK ink under items 17, 23a and 25.

PENALTIES: Under the Idaho law, it is a misdemeanor to

(a) Knowingly supply false information to any one connected with completing a death certificate;
(b) Neglect or refuse to certify to the cause of death on request of the person in charge of the disposition of the deceased.
(c) Remove or bury the body of a deceased person WITHOUT the proper permit being FIRST obtained from the local registrar in the district WHERE THE DEATH OCCURRED;
(d) Alter a certificate on file in the office of a local registrar.

STATEMENT OF PLACE OF DEATH

Special attention should be given to the satisfactory completion of EACH portion of this item. The city or town and street address or route number refer to PLACE WHERE THE DEATH OCCURRED. For deaths occurring in hospitals, maternity homes, or institutions, the name of the place and length of stay MUST be stated.

STATEMENT OF USUAL RESIDENCE OF DECEASED

Regardless of the fact that the person may have lived his entire life at the place of death, ALWAYS COMPLETE ALL PARTS OF THIS ITEM. In case a person has resided in the county where death occurred for less than one year, give address of FORMER RESIDENCE. The post office of the deceased may be in a county or state other than the county of actual residence.

IDAHO CODE ANNOTATED-CHAPTER 38, SECTION 206.

The personal and statistical particulars (items 1 to 16) shall be authenticated by the signature of the informant, who may be any competent person acquainted with the facts.

The statement of facts relating to the disposition of the body shall be signed by the undertaker or person acting as such.

The medical certificate shall be made and signed by the physician, if any, last in attendance on the deceased, who shall specify the time in attendance, the time he last saw the deceased alive and the hour of the day at which death occurred. And he shall further state the cause of death, so as to show the course of disease or sequence of causes resulting in death, giving the primary cause, and also the contributory causes, if any, and the duration of each. Indefinite and unsatisfactory terms, indicating only symptoms of disease or conditions resulting from disease, will not be held sufficient for issuing a burial or removal permit; and any certificate containing only such terms as defined by the state registrar as indefinite and unsatisfactory, shall be returned to the physician for correction and definition. The international classification of the causes of death shall be used by all physicians in stating the cause of death in the medical certificate. Causes of death, which may be the result of either disease or violence, shall be carefully defined; and if from violence, its nature shall be stated, and whether (probably) accidental, suicidal, or homicidal.

This body embalmed under direction of Raiford G. Benson Lic. No. E-351 at Malad, Idaho on 7-6-61

ADDITIONAL REMARKS by Physician

Certificate of Death

STATE OF IDAHO

State File No. 2985
Local Reg. No. 13
Reg. Dist. No. 530

RECEIVED JUL 17 1961

BIRTH NO.

1. PLACE OF DEATH
a. COUNTY: Oneida 36
b. CITY OR TOWN (If outside corporate limits, write RURAL and give township): Pleasant View
c. LENGTH OF STAY (in this place): 18 years
d. FULL NAME OF HOSPITAL OR INSTITUTION (If not in hospital or institution, give street address or location): --

2. USUAL RESIDENCE (Where deceased lived. If institution: residence before admission).
a. STATE: Idaho 36
b. COUNTY: Oneida
c. CITY OR TOWN (If outside corporate limits, write RURAL and give township): Malad, Idaho
d. STREET ADDRESS (If rural, give location): Rt. 1....Pleasant View

3. NAME OF DECEASED (Type or Print) a. (First)	b. (Middle)	c. (Last)	4. DATE OF DEATH (Month)	(Day)	(Year)
HARRY	OWEN	SCOTT	July	9	1961

5. SEX	6. COLOR OR RACE	7. MARRIED, NEVER MARRIED, WIDOWED, DIVORCED (Specify)	8. DATE OF BIRTH	9. AGE (In years last birthday)	IF UNDER 1 YEAR: Months / Days	IF UNDER 24 HRS.: Hours / Min.
male	white	married	Oct. 31, 1901	60		

10a. USUAL OCCUPATION (Give kind of work done during most of working life, even if retired)	10b. KIND OF BUSINESS OR INDUSTRY	11. BIRTHPLACE (State or foreign country)	12. CITIZEN OF WHAT COUNTRY?
farming 24	farming	Roscoe, Montana	U.S.A.

13. FATHER'S NAME	BIRTHPLACE	14. MOTHER'S MAIDEN NAME	BIRTHPLACE
James M. Scott	Fremont, Ohio	Ora Mosier	Des Moines, Iowa

15. WAS DECEASED EVER IN U.S. ARMED FORCES? (Yes, no, or unknown) (If yes, give war or dates of service)	16. SOCIAL SECURITY NO.	17. INFORMANT'S OWN SIGNATURE	ADDRESS
yes W.W. II	519-28-3959	Genevieve Scott	Rt. 1. Malad

18. CAUSE OF DEATH — Enter only one cause per line for (a), (b), and (c)

**This does not mean the mode of dying, such as heart failure, asthenia, etc. It means the disease, injury, or complication which caused death.*

MEDICAL CERTIFICATION

I. DISEASE OR CONDITION DIRECTLY LEADING TO DEATH*(a) Myocardial Degeneration — INTERVAL BETWEEN ONSET AND DEATH: sudden

ANTECEDENT CAUSES

Morbid conditions, if any, giving rise to the above cause (a) stating the underlying cause last.

DUE TO (b) Coronary Sclerosis

DUE TO (c)

II. OTHER SIGNIFICANT CONDITIONS

Conditions contributing to the death but not related to the disease or condition causing death.

19a. DATE OF OPERATION	19b. MAJOR FINDINGS OF OPERATION	20. AUTOPSY?
		YES ☐ NO ☒

21a. ACCIDENT / SUICIDE / HOMICIDE (Specify)	21b. PLACE OF INJURY (e.g., in or about home, farm, factory, street, office bldg., etc.)	21c. (CITY, TOWN, OR TOWNSHIP) (COUNTY) (STATE)

21d. TIME OF INJURY (Month) (Day) (Year) (Hour)	21e. INJURY OCCURRED	21f. HOW DID INJURY OCCUR?
m.	WHILE AT WORK ☐ NOT WHILE AT WORK ☐	

22. *I hereby certify that I attended the deceased from* May 1, 1961, *to* June 27, 1961, *that I last saw the deceased alive on* June 27, 1961, *and that death occurred at* 7 a.m., *from the causes and on the date stated above.*

23a. SIGNATURE	(Degree or title)	23b. ADDRESS	23c. DATE SIGNED
[signature] 230	M. D.	Malad, Idaho	July 10, 61

24a. BURIAL, CREMATION, REMOVAL (Specify)	24b. DATE	24c. NAME OF CEMETERY OR CREMATORY	24d. LOCATION (City, town, or county) (State)
burial	July 12, 1961	Sunset Lawn Memorial Park Salt Lake City	Utah

DATE REC'D BY LOCAL REG.	REGISTRAR'S SIGNATURE	25. FUNERAL DIRECTOR	ADDRESS
July 10, 1961	Ruth G. Lunceford	Raiford G. Benson	Malad, Idaho

Raiford G. Benson

Federal Security Agency
United States Public Health Service

Form DPH-48021

Informant, Funeral Director, Registrar and Medical Attendant. EACH must sign with BLACK INK in OWN handwriting. Each item should be answered as completely as possible. State answers as unknown only after a careful investigation. Use BLACK ink or BLACK record typewriter ribbon in filling out certificate. (ICA 38-206 and 215.) Address correspondence to DIVISION OF VITAL STATISTICS, BOISE, IDAHO

JUL 26 1961

DUTIES:

1. INFORMANT SHALL SIGN HIS OWN NAME, under item 17 to authenticate the facts stated under items 1 to 16 inclusive. In case of facts taken from hospital or public records, the person authorized to release the facts shall sign HIS name in addition to giving the source of information.

SEP 12 1961

2. THE FUNERAL DIRECTOR is responsible for completing the entire certificate, obtaining the signatures of the INFORMANT, the OFFICIAL last in attendance on the deceased and HIS OWN signature.

OCT 9 1961

3. THE REGISTRAR can issue a burial or removal permit ONLY after receiving a completed death certificate, including the SIGNATURES IN BLACK ink under items 17, 23a and 25.

PENALTIES: Under the Idaho law, it is a misdemeanor to

(a) Knowingly supply false information to any one connected with completing a death certificate;
(b) Neglect or refuse to certify to the cause of death on request of the person in charge of the disposition of the deceased.
(c) Remove or bury the body of a deceased person WITHOUT the proper permit being FIRST obtained from the local registrar in the district WHERE THE DEATH OCCURRED;
(d) Alter a certificate on file in the office of a local registrar.

STATEMENT OF PLACE OF DEATH

Special attention should be given to the satisfactory completion of EACH portion of this item. The city or town and street address or route number refer to PLACE WHERE THE DEATH OCCURRED. For deaths occurring in hospitals, maternity homes, or institutions, the name of the place and length of stay MUST be stated.

STATEMENT OF USUAL RESIDENCE OF DECEASED

Regardless of the fact that the person may have lived his entire life at the place of death, ALWAYS COMPLETE ALL PARTS OF THIS ITEM. In case a person has resided in the county where death occurred for less than one year, give address of FORMER RESIDENCE. The post office of the deceased may be in a county or state other than the county of actual residence.

IDAHO CODE ANNOTATED-CHAPTER 38, SECTION 206.

The personal and statistical particulars (items 1 to 16) shall be authenticated by the signature of the informant, who may be any competent person acquainted with the facts.

The statement of facts relating to the disposition of the body shall be signed by the undertaker or person acting as such.

The medical certificate shall be made and signed by the physician, if any, last in attendance on the deceased, who shall specify the time in attendance, the time he last saw the deceased alive and the hour of the day at which death occurred. And he shall further state the cause of death, so as to show the course of disease or sequence of causes resulting in death, giving the primary cause, and also the contributory causes, if any, and the duration of each. Indefinite and unsatisfactory terms, indicating only symptoms of disease or conditions resulting from disease, will not be held sufficient for issuing a burial or removal permit; and any certificate containing only such terms as defined by the state registrar as indefinite and unsatisfactory, shall be returned to the physician for correction and definition. The international classification of the causes of death shall be used by all physicians in stating the cause of death in the medical certificate. Causes of death, which may be the result of either disease or violence, shall be carefully defined; and if from violence, its nature shall be stated, and whether (probably) accidental, suicidal, or homicidal.

This body embalmed under direction of Raiford G. Benson Lic. No. E-351 at Malad, Idaho on 7-9-61

ADDITIONAL REMARKS by Physician

NON-RESIDENT
Certificate of Death

STATE OF IDAHO

State File No. 2986
Local Reg. No. 45
Reg. Dist. No. 380 391

BIRTH NO.

RECEIVED JUL 25 1961

1. PLACE OF DEATH
a. COUNTY Owyhee
b. CITY OR TOWN (If outside corporate limits, write RURAL and give township) Rural - Grand View
c. LENGTH OF STAY (in this place)
d. FULL NAME OF HOSPITAL OR INSTITUTION (If not in hospital or institution, give street address or location) 5miles So. of Grand View

2. USUAL RESIDENCE (Where deceased lived. If institution: residence before admission).
a. STATE California b. COUNTY
c. CITY OR TOWN (If outside corporate limits, write RURAL and give township) Blythe
d. STREET ADDRESS (If rural, give location) Blythe

3. NAME OF DECEASED (Type or Print) a. (First)	b. (Middle)	c. (Last)	4. DATE OF DEATH (Month) (Day) (Year)
JAMES	CLARK	WILSON	July 6, 1961

5. SEX	6. COLOR OR RACE	7. MARRIED, NEVER MARRIED, WIDOWED, DIVORCED (Specify)	8. DATE OF BIRTH	9. AGE (In years last birthday)	IF UNDER 1 YEAR Months	Days	IF UNDER 24 HRS. Hours	Min.
Male	white	divorced	Aug. 25, 1917	43				

10a. USUAL OCCUPATION (Give kind of work done during most of working life, even if retired)	10b. KIND OF BUSINESS OR INDUSTRY	11. BIRTHPLACE (State or foreign country)	12. CITIZEN OF WHAT COUNTRY?
Cook 49	restraunt	Hooversville, Pennsylvania	USA

13. FATHER'S NAME	BIRTHPLACE	14. MOTHER'S MAIDEN NAME	BIRTHPLACE
Unknown	3	Unknown	3

15. WAS DECEASED EVER IN U.S. ARMED FORCES? (Yes, no, or unknown) (If yes, give war or dates of service)	16. SOCIAL SECURITY NO.	17. INFORMANT'S OWN SIGNATURE	ADDRESS
	162-16-7863	Arthur Smith	Mtn. Home, Idaho

MEDICAL CERTIFICATION

18. CAUSE OF DEATH — Enter only one cause per line for (a), (b), and (c)

**This does not mean the mode of dying, such as heart failure, asthenia, etc. It means the disease, injury, or complication which caused death.*

I. DISEASE OR CONDITION DIRECTLY LEADING TO DEATH*(a) Crushing injury to skull — INTERVAL BETWEEN ONSET AND DEATH: instant

ANTECEDENT CAUSES

Morbid conditions, if any, giving rise to the above cause (a) stating the underlying cause last.

DUE TO (b)

DUE TO (c)

II. OTHER SIGNIFICANT CONDITIONS — *Conditions contributing to the death but not related to the disease or condition causing death.* Compound fractures of left arm, simple fracture of left hip.

19a. DATE OF OPERATION	19b. MAJOR FINDINGS OF OPERATION	20. AUTOPSY?
		YES ☐ NO ☒

21a. ACCIDENT / SUICIDE / HOMICIDE (Specify)	21b. PLACE OF INJURY (e.g., in or about home, farm, factory, street, office bldg., etc.)	21c. (CITY, TOWN, OR TOWNSHIP) (COUNTY) (STATE)
Accident	highway	Grand View, Owyhee, Idaho

21d. TIME OF INJURY (Month) (Day) (Year) (Hour)	21e. INJURY OCCURRED	21f. HOW DID INJURY OCCUR?
July 6, 1961 11:30AM	WHILE AT WORK ☐ NOT WHILE AT WORK ☒	Victim thrown from auto, Single car accident

22. *I hereby certify that I attended the deceased from* Did not see alive, investigation that I last saw the deceased *alive on* ____, 19____, *and that death occurred at* 11:30A m., *from the causes and on the date stated above.*

23a. SIGNATURE	(Degree or title)	23b. ADDRESS	23c. DATE SIGNED
Arthur Smith M.D.	Coroner	Mountain Home, Idaho	7/9/61

24a. BURIAL, CREMATION, REMOVAL (Specify)	24b. DATE	24c. NAME OF CEMETERY OR CREMATORY	24d. LOCATION (City, town, or county) (State)
Burial	7/12/61	Mountain View Cemetery	Mountain Home, Idaho

DATE REC'D BY LOCAL REG.	REGISTRAR'S SIGNATURE	25. FUNERAL DIRECTOR	ADDRESS
Jul 10 1961	[illegible] Anderson	Arthur Smith	Bey Mortuary, Inc. Mtn. Home, Ida.

Federal Security Agency
United States Public Health Service

Form DPH-40021

Informant, Funeral Director, Registrar and Medical Attendant. EACH must sign with BLACK INK in OWN handwriting. Each item should be answered as completely as possible. State answers as unknown only after a careful investigation. Use BLACK ink or BLACK record typewriter ribbon in filling out certificate. (ICA 38-206 and 215.) Address correspondence to DIVISION OF VITAL STATISTICS, BOISE, IDAHO

AUG 17 1961

DUTIES:

1. INFORMANT SHALL SIGN HIS OWN NAME, under item 17 to authenticate the facts stated under items 1 to 16 inclusive. In case of facts taken from hospital or public records, the person authorized to release the facts shall sign HIS name in addition to giving the source of information. MAY 22 1970

2. THE FUNERAL DIRECTOR is responsible for completing the entire certificate, obtaining the signatures of the INFORMANT, the OFFICIAL last in attendance on the deceased and HIS OWN signature.

3. THE REGISTRAR can issue a burial or removal permit ONLY after receiving a completed death certificate, including the SIGNATURES IN BLACK ink under items 17, 23a and 25.

PENALTIES: Under the Idaho law, it is a misdemeanor to

(a) Knowingly supply false information to any one connected with completing a death certificate;
(b) Neglect or refuse to certify to the cause of death on request of the person in charge of the disposition of the deceased.
(c) Remove or bury the body of a deceased person WITHOUT the proper permit being FIRST obtained from the local registrar in the district WHERE THE DEATH OCCURRED;
(d) Alter a certificate on file in the office of a local registrar.

STATEMENT OF PLACE OF DEATH

Special attention should be given to the satisfactory completion of EACH portion of this item. The city or town and street address or route number refer to PLACE WHERE THE DEATH OCCURRED. For deaths occurring in hospitals, maternity homes, or institutions, the name of the place and length of stay MUST be stated.

STATEMENT OF USUAL RESIDENCE OF DECEASED

Regardless of the fact that the person may have lived his entire life at the place of death, ALWAYS COMPLETE ALL PARTS OF THIS ITEM. In case a person has resided in the county where death occurred for less than one year, give address of FORMER RESIDENCE. The post office of the deceased may be in a county or state other than the county of actual residence.

IDAHO CODE ANNOTATED-CHAPTER 38, SECTION 206.

The personal and statistical particulars (items 1 to 16) shall be authenticated by the signature of the informant, who may be any competent person acquainted with the facts.

The statement of facts relating to the disposition of the body shall be signed by the undertaker or person acting as such.

The medical certificate shall be made and signed by the physician, if any, last in attendance on the deceased, who shall specify the time in attendance, the time he last saw the deceased alive and the hour of the day at which death occurred. And he shall further state the cause of death, so as to show the course of disease or sequence of causes resulting in death, giving the primary cause, and also the contributory causes, if any, and the duration of each. Indefinite and unsatisfactory terms, indicating only symptoms of disease or conditions resulting from disease, will not be held sufficient for issuing a burial or removal permit; and any certificate containing only such terms as defined by the state registrar as indefinite and unsatisfactory, shall be returned to the physician for correction and definition. The international classification of the causes of death shall be used by all physicians in stating the cause of death in the medical certificate. Causes of death, which may be the result of either disease or violence, shall be carefully defined; and if from violence, its nature shall be stated, and whether (probably) accidental, suicidal, or homicidal.

This body embalmed under direction of A. Hall Smith Lic. No. 403 at Mt. Home on 7-6-61

ADDITIONAL REMARKS by Physician

NON-RESIDENT Certificate of Death

STATE OF IDAHO

State File No. 2987
Local Reg. No. 46
Reg. Dist. No. 380 391

BIRTH NO.

RECEIVED AUG 11 1961 Vital Statistics Bureau of Public Health

1. PLACE OF DEATH
a. COUNTY Owyhee
b. CITY OR TOWN (If outside corporate limits, write RURAL and give township) Rural--Sand Dunes Lake
c. LENGTH OF STAY (in this place)
d. FULL NAME OF HOSPITAL OR INSTITUTION (If not in hospital or institution, give street address or location)

2. USUAL RESIDENCE (Where deceased lived. If institution: residence before admission).
a. STATE Wash.
b. COUNTY Grant
c. CITY OR TOWN (If outside corporate limits, write RURAL and give township) Grand Coulee
d. STREET ADDRESS (If rural, give location) Rural--star route

3. NAME OF DECEASED (Type or Print)	a. (First)	b. (Middle)	c. (Last)	4. DATE OF DEATH	(Month)	(Day)	(Year)
	Charles	Junior	Wood		July	23	61

5. SEX	6. COLOR OR RACE	7. MARRIED, NEVER MARRIED, WIDOWED, DIVORCED (Specify)	8. DATE OF BIRTH	9. AGE (In years last birthday)	IF UNDER 1 YEAR Months	Days	IF UNDER 24 HRS. Hours	Min.
M	W	Married	June 14, 1936	25				

10a. USUAL OCCUPATION (Give kind of work done during most of working life, even if retired): Truck driver
10b. KIND OF BUSINESS OR INDUSTRY:
11. BIRTHPLACE (State or foreign country): Hoke, N. C.
12. CITIZEN OF WHAT COUNTRY? US

13. FATHER'S NAME: Wm. J. Wood — BIRTHPLACE: N.C.
14. MOTHER'S MAIDEN NAME: Bruni Missouri Green — BIRTHPLACE: N.C.

15. WAS DECEASED EVER IN U.S. ARMED FORCES? (Yes, no, or unknown): Yes (If yes, give war or dates of service): Korean
16. SOCIAL SECURITY NO.: 245-60-6685
17. INFORMANT'S OWN SIGNATURE: Dave Rowe — ADDRESS: Grand Coulee Wash.

18. CAUSE OF DEATH
Enter only one cause per line for (a), (b), and (c).

This does not mean the mode of dying, such as heart failure, asthenia, etc. It means the disease, injury, or complication which caused death.

MEDICAL CERTIFICATION

I. DISEASE OR CONDITION DIRECTLY LEADING TO DEATH* (a) Asphyxiation due to drowning — INTERVAL BETWEEN ONSET AND DEATH: Mins.

ANTECEDENT CAUSES

Morbid conditions, if any, giving rise to the above cause (a) stating the underlying cause last.

DUE TO (b)

DUE TO (c)

II. OTHER SIGNIFICANT CONDITIONS

Conditions contributing to the death but not related to the disease or condition causing death.

19a. DATE OF OPERATION
19b. MAJOR FINDINGS OF OPERATION
20. AUTOPSY? YES ☐ NO ☒

21a. ACCIDENT / SUICIDE / HOMICIDE (Specify): Accident
21b. PLACE OF INJURY (e.g., in or about home, farm, factory, street, office bldg., etc.): Lake
21c. (CITY, TOWN, OR TOWNSHIP) (COUNTY) (STATE): Rural-Sand Dunes Lake Owyhee Idaho
21d. TIME OF INJURY (Month) (Day) (Year) (Hour): 7 23 61 4:45 P.M.
21e. INJURY OCCURRED WHILE AT WORK ☐ NOT WHILE AT WORK ☒
21f. HOW DID INJURY OCCUR? Accidental Drowning

22. *I hereby certify that I attended the deceased from _____, 19____, to _____, 19____, that I last saw the deceased alive on _____, 19____, and that death occurred at _____ m., from the causes and on the date stated above.*

23a. SIGNATURE	(Degree or title)	23b. ADDRESS	23c. DATE SIGNED
Arthur Smith	Coroner	Mtn. Home, Idaho	7-24-61

24a. BURIAL, CREMATION, REMOVAL (Specify)	24b. DATE	24c. NAME OF CEMETERY OR CREMATORY	24d. LOCATION (City, town, or county) (State)
Removal	7-24-61	Coulee Dam, Wash	Coulee Dam, wash.

DATE REC'D BY LOCAL REG.	REGISTRAR'S SIGNATURE	25. FUNERAL DIRECTOR	ADDRESS
Jul 25 1961	A Anderson	Arthur Smith	Mtn. Home

Federal Security Agency
United States Public Health Service

Form DPH-48021

Informant, Funeral Director, Registrar and Medical Attendant. EACH must sign with BLACK INK in OWN handwriting. Each item should be answered as completely as possible. State answers as unknown only after a careful investigation. Use BLACK ink or BLACK record typewriter ribbon in filling out certificate. (ICA 38-206 and 215.) Address correspondence to DIVISION OF VITAL STATISTICS, BOISE, IDAHO

AUG 17 1961

JUN 18 1962

DUTIES:

1. INFORMANT SHALL SIGN HIS OWN NAME, under item 17 to authenticate the facts stated under items 1 to 16 inclusive. In case of facts taken from hospital or public records, the person authorized to release the facts shall sign HIS name in addition to giving the source of information.

2. THE FUNERAL DIRECTOR is responsible for completing the entire certificate, obtaining the signatures of the INFORMANT, the OFFICIAL last in attendance on the deceased and HIS OWN signature.

3. THE REGISTRAR can issue a burial or removal permit ONLY after receiving a completed death certificate, including the SIGNATURES IN BLACK ink under items 17, 23a and 25.

PENALTIES: Under the Idaho law, it is a misdemeanor to

(a) Knowingly supply false information to any one connected with completing a death certificate;
(b) Neglect or refuse to certify to the cause of death on request of the person in charge of the disposition of the deceased.
(c) Remove or bury the body of a deceased person WITHOUT the proper permit being FIRST obtained from the local registrar in the district WHERE THE DEATH OCCURRED;
(d) Alter a certificate on file in the office of a local registrar.

STATEMENT OF PLACE OF DEATH

Special attention should be given to the satisfactory completion of EACH portion of this item. The city or town and street address or route number refer to PLACE WHERE THE DEATH OCCURRED. For deaths occurring in hospitals, maternity homes, or institutions, the name of the place and length of stay MUST be stated.

STATEMENT OF USUAL RESIDENCE OF DECEASED

Regardless of the fact that the person may have lived his entire life at the place of death, ALWAYS COMPLETE ALL PARTS OF THIS ITEM. In case a person has resided in the county where death occurred for less than one year, give address of FORMER RESIDENCE. The post office of the deceased may be in a county or state other than the county of actual residence.

IDAHO CODE ANNOTATED-CHAPTER 38, SECTION 206.

The personal and statistical particulars (items 1 to 16) shall be authenticated by the signature of the informant, who may be any competent person acquainted with the facts.

The statement of facts relating to the disposition of the body shall be signed by the undertaker or person acting as such.

The medical certificate shall be made and signed by the physician, if any, last in attendance on the deceased, who shall specify the time in attendance, the time he last saw the deceased alive and the hour of the day at which death occurred. And he shall further state the cause of death, so as to show the course of disease or sequence of causes resulting in death, giving the primary cause, and also the contributory causes, if any, and the duration of each. Indefinite and unsatisfactory terms, indicating only symptoms of disease or conditions resulting from disease, will not be held sufficient for issuing a burial or removal permit; and any certificate containing only such terms as defined by the state registrar as indefinite and unsatisfactory, shall be returned to the physician for correction and definition. The International classification of the causes of death shall be used by all physicians in stating the cause of death in the medical certificate. Causes of death, which may be the result of either disease or violence, shall be carefully defined; and if from violence, its nature shall be stated, and whether (probably) accidental, suicidal, or homicidal.

This body embalmed under direction of ..... Lic. No. ..... at ..... on .....

ADDITIONAL REMARKS by Physician .....

State File No. 1 2988
Local Reg. No. 392
Reg. Dist. No. Homedale

Certificate of Death

BIRTH NO. RECEIVED STATE OF IDAHO JUL 31 1961 370

1. PLACE OF DEATH
a. COUNTY: Owyhee
b. CITY OR TOWN (If outside corporate limits, write RURAL and give township): Homedale
c. LENGTH OF STAY (If outside place): 4 Months
d. FULL NAME OF HOSPITAL OR INSTITUTION (If not in hospital or institution, give street address or location): Homedale Nursing Home 133

2. USUAL RESIDENCE (Where deceased lived. If institution: residence before admission).
a. STATE: Idaho 370
b. COUNTY: Owyhee
c. CITY OR TOWN (If outside corporate limits, write RURAL and give township): Homedale
d. STREET ADDRESS (If rural, give location): Box 464

3. NAME OF DECEASED (Type or Print)
a. (First): WAYNE
b. (Middle): A.
c. (Last): SLAWSON

4. DATE OF DEATH (Month) July (Day) 24 (Year) 1961

5. SEX: Male
6. COLOR OR RACE: White
7. MARRIED, NEVER MARRIED, WIDOWED, DIVORCED (Specify): Married
8. DATE OF BIRTH: Dec. 18, 1878
9. AGE (In years last birthday): 82 — If under 1 year: Months / Days — If under 24 hrs.: Hours / Min.

10a. USUAL OCCUPATION (Give kind of work done during most of working life, even if retired): Salesman 19
10b. KIND OF BUSINESS OR INDUSTRY: Printing
11. BIRTHPLACE (State or foreign country): St. Joseph, Missouri
12. CITIZEN OF WHAT COUNTRY? U.S.A.

13. FATHER'S NAME: Edmond A. Slawson — BIRTHPLACE: Pennsylvania
14. MOTHER'S MAIDEN NAME: No Record — BIRTHPLACE: 3

15. WAS DECEASED EVER IN U.S. ARMED FORCES? (Yes, no, or unknown) (If yes, give war or dates of service)
16. SOCIAL SECURITY NO.
17. INFORMANT'S OWN SIGNATURE: [illegible] Slawson — ADDRESS

18. CAUSE OF DEATH Enter only one cause per line for (a), (b), and (c)

This does not mean the mode of dying, such as heart failure, asthenia, etc. It means the disease, injury, or complication which caused death.

MEDICAL CERTIFICATION

I. DISEASE OR CONDITION DIRECTLY LEADING TO DEATH* (a) 420.1 Coronary occlusion — INTERVAL BETWEEN ONSET AND DEATH: Immed

ANTECEDENT CAUSES
Morbid conditions, if any, giving rise to the above cause (a) stating the underlying cause last.
DUE TO (b) Coronary sclerosis — Years
DUE TO (c)

II. OTHER SIGNIFICANT CONDITIONS
Conditions contributing to the death but not related to the disease or condition causing death.

19a. DATE OF OPERATION
19b. MAJOR FINDINGS OF OPERATION
20. AUTOPSY? YES ☐ NO ☑

21a. ACCIDENT SUICIDE HOMICIDE (Specify)
21b. PLACE OF INJURY (e.g., in or about home, farm, factory, street, office bldg., etc.)
21c. (CITY, TOWN, OR TOWNSHIP) (COUNTY) (STATE)
21d. TIME OF INJURY (Month) (Day) (Year) (Hour) m.
21e. INJURY OCCURRED WHILE AT WORK ☐ NOT WHILE AT WORK ☐
21f. HOW DID INJURY OCCUR?

22. *I hereby certify that I attended the deceased from* June 1, 1961, *to* June 24, 1961, *that I last saw the deceased alive on* June 23, 1961, *and that death occurred at* 10 a m., *from the causes and on the date stated above.*

23a. SIGNATURE: [illegible] 454 (Degree or title) MD
23b. ADDRESS: Homedale Ida
23c. DATE SIGNED: 7-27-61

24a. BURIAL, CREMATION, REMOVAL (Specify): Burial
24b. DATE: 7/27/61
24c. NAME OF CEMETERY OR CREMATORY: Marsing-Homedale
24d. LOCATION (City, town, or county) (State): Homedale, Idaho

DATE REC'D BY LOCAL REG.: July 27-61
REGISTRAR'S SIGNATURE: Mrs Bessie Barnes
25. FUNERAL DIRECTOR: RELYEA MORTUARY — ADDRESS: Robert F. Dickson, Boise, Idaho

Federal Security Agency
United States Public Health Service
Form DPH-48021

Informant, Funeral Director, Registrar and Medical Attendant. EACH must sign with BLACK INK in OWN handwriting. Each item should be answered as completely as possible. State answers as unknown only after a careful investigation. Use BLACK ink or BLACK record typewriter ribbon in filling out certificate. (ICA 38-206 and 215.) Address correspondence to DIVISION OF VITAL STATISTICS, BOISE, IDAHO

DUTIES:

1. INFORMANT SHALL SIGN HIS OWN NAME, under item 17 to authenticate the facts stated under items 1 to 16 inclusive. In case of facts taken from hospital or public records, the person authorized to release the facts shall sign HIS name in addition to giving the source of information.

2. THE FUNERAL DIRECTOR is responsible for completing the entire certificate, obtaining the signatures of the INFORMANT, the OFFICIAL last in attendance on the deceased and HIS OWN signature.

3. THE REGISTRAR can issue a burial or removal permit ONLY after receiving a completed death certificate, including the SIGNATURES IN BLACK ink under items 17, 23a and 25.

PENALTIES: Under the Idaho law, it is a misdemeanor to

(a) Knowingly supply false information to any one connected with completing a death certificate;
(b) Neglect or refuse to certify to the cause of death on request of the person in charge of the disposition of the deceased.
(c) Remove or bury the body of a deceased person WITHOUT the proper permit being FIRST obtained from the local registrar in the district WHERE THE DEATH OCCURRED;
(d) Alter a certificate on file in the office of a local registrar.

STATEMENT OF PLACE OF DEATH

Special attention should be given to the satisfactory completion of EACH portion of this item. The city or town and street address or route number refer to PLACE WHERE THE DEATH OCCURRED. For deaths occurring in hospitals, maternity homes, or institutions, the name of the place and length of stay MUST be stated.

STATEMENT OF USUAL RESIDENCE OF DECEASED

Regardless of the fact that the person may have lived his entire life at the place of death, ALWAYS COMPLETE ALL PARTS OF THIS ITEM. In case a person has resided in the county where death occurred for less than one year, give address of FORMER RESIDENCE. The post office of the deceased may be in a county or state other than the county of actual residence.

IDAHO CODE ANNOTATED-CHAPTER 38, SECTION 206.

The personal and statistical particulars (items 1 to 16) shall be authenticated by the signature of the informant, who may be any competent person acquainted with the facts.

The statement of facts relating to the disposition of the body shall be signed by the undertaker or person acting as such.

The medical certificate shall be made and signed by the physician, if any, last in attendance on the deceased, who shall specify the time in attendance, the time he last saw the deceased alive and the hour of the day at which death occurred. And he shall further state the cause of death, so as to show the course of disease or sequence of causes resulting in death, giving the primary cause, and also the contributory causes, if any, and the duration of each. Indefinite and unsatisfactory terms, indicating only symptoms of disease or conditions resulting from disease, will not be held sufficient for issuing a burial or removal permit; and any certificate containing only such terms as defined by the state registrar as indefinite and unsatisfactory, shall be returned to the physician for correction and definition. The international classification of the causes of death shall be used by all physicians in stating the cause of death in the medical certificate. Causes of death, which may be the result of either disease or violence, shall be carefully defined; and if from violence, its nature shall be stated, and whether (probably) accidental, suicidal, or homicidal.

This body embalmed under direction of Robert F. Dickard Lic. No. E-312 at Boise, Idaho on 7/24/61

ADDITIONAL REMARKS by Physician

NON-RESIDENT

Certificate of Death

STATE OF IDAHO

RECEIVED AUG 7 1961 Bureau of Vital Statistics

State File No. 2 2989
Local Reg. No. 392
Reg. Dist. No. Homedale

BIRTH NO.

1. PLACE OF DEATH
a. COUNTY: Owyhee
b. CITY OR TOWN (If outside corporate limits, write RURAL and give township): 390
c. LENGTH OF STAY (in this place):
d. FULL NAME OF HOSPITAL OR INSTITUTION (If not in hospital or institution, give street address or location): South Mountain

2. USUAL RESIDENCE (Where deceased lived. If institution: residence before admission).
a. STATE: Oregon 36
b. COUNTY: Malheur
c. CITY OR TOWN (If outside corporate limits, write RURAL and give township): Jordan Valley
d. STREET ADDRESS (If rural, give location):

3. NAME OF DECEASED (Type or Print)
a. (First): Clarence
b. (Middle): Christian
c. (Last): Anderson

4. DATE OF DEATH (Month) (Day) (Year): July 26, 1961

5. SEX: Male
6. COLOR OR RACE: White
7. MARRIED, NEVER MARRIED, WIDOWED, DIVORCED (Specify): Married
8. DATE OF BIRTH: Nov. 5, 1903
9. AGE (In years last birthday): 57 — IF UNDER 1 YEAR: Months 8, Days 21 — IF UNDER 24 HRS.: Hours, Min.

10a. USUAL OCCUPATION (Give kind of work done during most of working life, even if retired): Stockman
10b. KIND OF BUSINESS OR INDUSTRY:
11. BIRTHPLACE (State or foreign country): Roswell, Idaho
12. CITIZEN OF WHAT COUNTRY?: USA

13. FATHER'S NAME: Christian Anderson — BIRTHPLACE: Denmark
14. MOTHER'S MAIDEN NAME: Anna M. Weaver — BIRTHPLACE: Denmark

15. WAS DECEASED EVER IN U.S. ARMED FORCES? (Yes, no, or unknown) (If yes, give war or dates of service):
16. SOCIAL SECURITY NO.: 519-12-1753
17. INFORMANT'S OWN SIGNATURE: X Vesma C. Anderson — ADDRESS:

18. CAUSE OF DEATH
Enter only one cause per line for (a), (b), and (c)

This does not mean the mode of dying, such as heart failure, asthenia, etc. It means the disease, injury, or complication which caused death.

420.1

MEDICAL CERTIFICATION

I. DISEASE OR CONDITION DIRECTLY LEADING TO DEATH* (a): Coronary occlusion — INTERVAL BETWEEN ONSET AND DEATH: Armed

ANTECEDENT CAUSES
Morbid conditions, if any, giving rise to the above cause (a) stating the underlying cause last.
DUE TO (b):
DUE TO (c):

II. OTHER SIGNIFICANT CONDITIONS
Conditions contributing to the death but not related to the disease or condition causing death.

19a. DATE OF OPERATION:
19b. MAJOR FINDINGS OF OPERATION:
20. AUTOPSY? YES ☐ NO ☒

21a. ACCIDENT SUICIDE HOMICIDE (Specify):
21b. PLACE OF INJURY (e.g., in or about home, farm, factory, street, office bldg., etc.):
21c. (CITY, TOWN, OR TOWNSHIP) (COUNTY) (STATE):
21d. TIME OF INJURY (Month) (Day) (Year) (Hour) m.:
21e. INJURY OCCURRED WHILE AT WORK ☐ NOT WHILE AT WORK ☐
21f. HOW DID INJURY OCCUR?:

22. *I hereby certify that* ~~I attended the deceased from~~ did not attend on June 26, 1961, ~~to ____, 19__, that I~~ *last saw the deceased alive on ____, 19__, and that death occurred at* 1 p. m., *from the causes and on the date stated above.*

23a. SIGNATURE (Degree or title): R. Wholey M.D. Coroner 4
23b. ADDRESS: Homedale Ida
23c. DATE SIGNED: 7-29-61

24a. BURIAL, CREMATION, REMOVAL (Specify): Burial
24b. DATE: July 31, 1961
24c. NAME OF CEMETERY OR CREMATORY: Jordan Valley Cemetery
24d. LOCATION (City, town, or county): Jordan Valley — (State): Oregon

DATE REC'D BY LOCAL REG.: Aug 2-61
REGISTRAR'S SIGNATURE: Mrs Bessie Barnes
25. FUNERAL DIRECTOR: P. Dakan — ADDRESS: Peckham-Dakan-Davis Chapel, Caldwell, Ida.

Federal Security Agency
United States Public Health Service

Form DPH-48021

Informant, Funeral Director, Registrar and Medical Attendant. EACH must sign with BLACK INK in OWN handwriting. Each item should be answered as completely as possible. State answers as unknown only after a careful investigation. Use BLACK ink or BLACK record typewriter ribbon in filling out certificate. (ICA 38-206 and 215.) Address correspondence to DIVISION OF VITAL STATISTICS, BOISE, IDAHO

AUG 11 1961

DUTIES:

1. INFORMANT SHALL SIGN HIS OWN NAME, under item 17 to authenticate the facts stated under items 1 to 16 inclusive. In case of facts taken from hospital or public records, the person authorized to release the facts shall sign HIS name in addition to giving the source of information.

2. THE FUNERAL DIRECTOR is responsible for completing the entire certificate, obtaining the signatures of the INFORMANT, the OFFICIAL last in attendance on the deceased and HIS OWN signature.

3. THE REGISTRAR can issue a burial or removal permit ONLY after receiving a completed death certificate, including the SIGNATURES IN BLACK ink under items 17, 23a and 25.

PENALTIES: Under the Idaho law, it is a misdemeanor to

(a) Knowingly supply false information to any one connected with completing a death certificate;
(b) Neglect or refuse to certify to the cause of death on request of the person in charge of the disposition of the deceased.
(c) Remove or bury the body of a deceased person WITHOUT the proper permit being FIRST obtained from the local registrar in the district WHERE THE DEATH OCCURRED;
(d) Alter a certificate on file in the office of a local registrar.

STATEMENT OF PLACE OF DEATH

Special attention should be given to the satisfactory completion of EACH portion of this item. The city or town and street address or route number refer to PLACE WHERE THE DEATH OCCURRED. For deaths occurring in hospitals, maternity homes, or institutions, the name of the place and length of stay MUST be stated.

STATEMENT OF USUAL RESIDENCE OF DECEASED

Regardless of the fact that the person may have lived his entire life at the place of death, ALWAYS COMPLETE ALL PARTS OF THIS ITEM. In case a person has resided in the county where death occurred for less than one year, give address of FORMER RESIDENCE. The post office of the deceased may be in a county or state other than the county of actual residence.

IDAHO CODE ANNOTATED-CHAPTER 38, SECTION 206.

The personal and statistical particulars (items 1 to 16) shall be authenticated by the signature of the informant, who may be any competent person acquainted with the facts.

The statement of facts relating to the disposition of the body shall be signed by the undertaker or person acting as such.

The medical certificate shall be made and signed by the physician, if any, last in attendance on the deceased, who shall specify the time in attendance, the time he last saw the deceased alive and the hour of the day at which death occurred. And he shall further state the cause of death, so as to show the course of disease or sequence of causes resulting in death, giving the primary cause, and also the contributory causes, if any, and the duration of each. Indefinite and unsatisfactory terms, indicating only symptoms of disease or conditions resulting from disease, will not be held sufficient for issuing a burial or removal permit; and any certificate containing only such terms as defined by the state registrar as indefinite and unsatisfactory, shall be returned to the physician for correction and definition. The international classification of the causes of death shall be used by all physicians in stating the cause of death in the medical certificate. Causes of death, which may be the result of either disease or violence, shall be carefully defined; and if from violence, its nature shall be stated, and whether (probably) accidental, suicidal, or homicidal.

This body embalmed under direction of Merville D. Davis Lic. No E-399 at Caldwell on 8/12/61

ADDITIONAL REMARKS by Physician

State File No. 2990
Local Reg. No. 41
Reg. Dist. No. 330

Certificate of Death

STATE OF IDAHO

BIRTH NO.

RECEIVED JUL 24 1961 Bureau of Vital Statistics

1. PLACE OF DEATH a. COUNTY: Payette	2. USUAL RESIDENCE (Where deceased lived. If institution: residence before admission). a. STATE: Idaho b. COUNTY: Payette
b. CITY OR TOWN (If outside corporate limits, write RURAL and give township): Fruitland c. LENGTH OF LIVING (in this place): 33 years	c. CITY OR TOWN (If outside corporate limits, write RURAL and give township): Fruitland
d. FULL NAME OF HOSPITAL OR INSTITUTION (If not in hospital or institution, give street address or location): 419 First Street	d. STREET ADDRESS (If rural, give location): 419 First Street

3. NAME OF DECEASED (Type or Print) a. (First)	b. (Middle)	c. (Last)	4. DATE OF DEATH (Month), (Day), (Year)
EDGAR	DAIRE	MARTIN	July, 6, 1961

5. SEX	6. COLOR OR RACE	7. MARRIED, NEVER MARRIED, WIDOWED, DIVORCED (Specify)	8. DATE OF BIRTH	9. AGE (In years last birthday)	IF UNDER 1 YEAR Months	Days	IF UNDER 24 HRS. Hours	Min.
male	white	married	June 20, 1909	52 years	-	-	-	-

10a. USUAL OCCUPATION (Give kind of work done during most of working life, even if retired)	10b. KIND OF BUSINESS OR INDUSTRY	11. BIRTHPLACE (State or foreign country)	12. CITIZEN OF WHAT COUNTRY?
Farmer	agriculture	Clyde, Texas	U.S.A.

13. FATHER'S NAME	BIRTHPLACE	14. MOTHER'S MAIDEN NAME	BIRTHPLACE
Thomas Martin	Texas	Viola Peacock	Texas

15. WAS DECEASED EVER IN U.S. ARMED FORCES? (Yes, no, or unknown)	(If yes, give war or dates of service)	16. SOCIAL SECURITY NO.	17. INFORMANT'S OWN SIGNATURE	ADDRESS
no	- - - - - - -		Donald Martin	Fruitland, Ida.

MEDICAL CERTIFICATION

18. CAUSE OF DEATH
Enter only one cause per line for (a), (b), and (c)

This does not mean the mode of dying, such as heart failure, asthenia, etc. It means the disease, injury, or complication which caused death.

420.1

I. DISEASE OR CONDITION DIRECTLY LEADING TO DEATH* (a) Coronary Occlusion — INTERVAL BETWEEN ONSET AND DEATH: 1 hr

ANTECEDENT CAUSES
Morbid conditions, if any, giving rise to the above cause (a) stating the underlying cause last.
DUE TO (b) Coronary Sclerosis
DUE TO (c)

II. OTHER SIGNIFICANT CONDITIONS
Conditions contributing to the death but not related to the disease or condition causing death. None

19a. DATE OF OPERATION
19b. MAJOR FINDINGS OF OPERATION: no Surg
20. AUTOPSY? YES ☐ NO ☒

21a. ACCIDENT SUICIDE HOMICIDE (Specify) - - - - -
21b. PLACE OF INJURY (e.g., in or about home, farm, factory, street, office bldg., etc.) - - - - - - - - -
21c. (CITY, TOWN, OR TOWNSHIP) (COUNTY) (STATE) - - - - - - - - - - - - - - - - - -

21d. TIME OF INJURY (Month) (Day) (Year) (Hour) - - - - - - - - m.
21e. INJURY OCCURRED WHILE AT WORK ☐ NOT WHILE AT WORK ☐
21f. HOW DID INJURY OCCUR? - - - - - - - - - - - - - - - - - -

22. *I hereby certify that I attended the deceased from* 7/5, 1961, *to* July 6, 1961, *that I last saw the deceased alive on* 7/5, 1961, *and that death occurred at* 12 30 A *m., from the causes and on the date stated above.*

23a. SIGNATURE (Degree or title)	23b. ADDRESS	23c. DATE SIGNED
Eugene Larson MD	Ontario, Oregon	7-6-1961

24a. BURIAL, CREMATION, REMOVAL (Specify)	24b. DATE	24c. NAME OF CEMETERY OR CREMATORY	24d. LOCATION (City, town, or county) (State)
Burial	7-8-1961	Rosedale Memorial Park	Payette, Payette, Idaho

DATE REC'D BY LOCAL REG.	REGISTRAR'S SIGNATURE	25. FUNERAL DIRECTOR	ADDRESS
7-7-1961	Roberta E. Shaffer	Gifford R. Shaffer	Payette, Idaho

Federal Security Agency
United States Public Health Service

Form DPH-48021

Informant, Funeral Director, Registrar and Medical Attendant. EACH must sign with BLACK INK in OWN handwriting. Each item should be answered as completely as possible. State answers as unknown only after a careful investigation. Use BLACK ink or BLACK record typewriter ribbon in filling out certificate. (ICA 38-206 and 215.) Address correspondence to DIVISION OF VITAL STATISTICS, BOISE, IDAHO

DUTIES:

JUL 25 1961

1. INFORMANT SHALL SIGN HIS OWN NAME, under item 17 to authenticate the facts stated under items 1 to 16 inclusive. In case of facts taken from hospital or public records, the person authorized to release the facts shall sign HIS name in addition to giving the source of information.

2. THE FUNERAL DIRECTOR is responsible for completing the entire certificate, obtaining the signatures of the INFORMANT, the OFFICIAL last in attendance on the deceased and HIS OWN signature.

3. THE REGISTRAR can issue a burial or removal permit ONLY after receiving a completed death certificate, including the SIGNATURES IN BLACK ink under items 17, 23a and 25.

PENALTIES: Under the Idaho law, it is a misdemeanor to

(a) Knowingly supply false information to any one connected with completing a death certificate;
(b) Neglect or refuse to certify to the cause of death on request of the person in charge of the disposition of the deceased.
(c) Remove or bury the body of a deceased person WITHOUT the proper permit being FIRST obtained from the local registrar in the district WHERE THE DEATH OCCURRED;
(d) Alter a certificate on file in the office of a local registrar.

STATEMENT OF PLACE OF DEATH

Special attention should be given to the satisfactory completion of EACH portion of this item. The city or town and street address or route number refer to PLACE WHERE THE DEATH OCCURRED. For deaths occurring in hospitals, maternity homes, or institutions, the name of the place and length of stay MUST be stated.

STATEMENT OF USUAL RESIDENCE OF DECEASED

Regardless of the fact that the person may have lived his entire life at the place of death, ALWAYS COMPLETE ALL PARTS OF THIS ITEM. In case a person has resided in the county where death occurred for less than one year, give address of FORMER RESIDENCE. The post office of the deceased may be in a county or state other than the county of actual residence.

IDAHO CODE ANNOTATED-CHAPTER 38, SECTION 206.

The personal and statistical particulars (items 1 to 16) shall be authenticated by the signature of the informant, who may be any competent person acquainted with the facts.

The statement of facts relating to the disposition of the body shall be signed by the undertaker or person acting as such.

The medical certificate shall be made and signed by the physician, if any, last in attendance on the deceased, who shall specify the time in attendance, the time he last saw the deceased alive and the hour of the day at which death occurred. And he shall further state the cause of death, so as to show the course of disease or sequence of causes resulting in death, giving the primary cause, and also the contributory causes, if any, and the duration of each. Indefinite and unsatisfactory terms, indicating only symptoms of disease or conditions resulting from disease, will not be held sufficient for issuing a burial or removal permit; and any certificate containing only such terms as defined by the state registrar as indefinite and unsatisfactory, shall be returned to the physician for correction and definition. The international classification of the causes of death shall be used by all physicians in stating the cause of death in the medical certificate. Causes of death, which may be the result of either disease or violence, shall be carefully defined; and if from violence, its nature shall be stated, and whether (probably) accidental, suicidal, or homicidal.

This body embalmed under direction of Gifford R. Shaffer Lic. No. E-344 at Payette, Idaho on 7-6-1961

ADDITIONAL REMARKS by Physician

Certificate of Death

STATE OF IDAHO

State File No. 2991
Local Reg. No. 42
Reg. Dist. No. 330

BIRTH NO.

RECEIVED JUL 24 1961 Bureau of Vital Statistics

1. PLACE OF DEATH
a. COUNTY Payette 380
b. CITY OR TOWN (If outside corporate limits, write RURAL and give township) Route # 1 -Fruitland | LENGTH OF STAY (in this place) 40 yrs.
d. FULL NAME OF HOSPITAL OR INSTITUTION (If not in hospital or institution, give street address or location) Rt. # 1 - Fruitland, Idaho

2. USUAL RESIDENCE (Where deceased lived. If institution: residence before admission).
a. STATE Idaho 380 b. COUNTY Payette
c. CITY OR TOWN (If outside corporate limits, write RURAL and give township) Route # 1 -- Fruitland
d. STREET ADDRESS (If rural, give location) Rt. # 1 - Fruitland, Idaho

3. NAME OF DECEASED (Type or Print) a. (First)	b. (Middle)	c. (Last)	4. DATE OF DEATH (Month) (Day) (Year)
JAMES	ARTHUR	POLLEY	July 12, 1961

5. SEX	6. COLOR OR RACE	7. MARRIED, NEVER MARRIED, WIDOWED, DIVORCED (Specify)	8. DATE OF BIRTH	9. AGE (In years last birthday)	IF UNDER 1 YEAR Months	Days	IF UNDER 24 HRS. Hours	Min.
male	white	married	Nov. 25, 1882	78 yrs	- -	- -	- -	- -

10a. USUAL OCCUPATION (Give kind of work done during most of working life, even if retired)	10b. KIND OF BUSINESS OR INDUSTRY	11. BIRTHPLACE (State or foreign country)	12. CITIZEN OF WHAT COUNTRY?
Farmer 84	own farm	Lamar, Missouri	U.S.A.

13. FATHER'S NAME	BIRTHPLACE	14. MOTHER'S MAIDEN NAME	BIRTHPLACE
Joseph M. Polley	Missouri	Frances A. Carter	Missouri

15. WAS DECEASED EVER IN U.S. ARMED FORCES? (Yes, no, or unknown)	(If yes, give war or dates of service)	16. SOCIAL SECURITY NO.	17. INFORMANT'S OWN SIGNATURE	ADDRESS
no	- - - - - - - -	519-12-9497	Edith P. Polley	Fruitland, Idaho

MEDICAL CERTIFICATION

18. CAUSE OF DEATH
Enter only one cause per line for (a), (b), and (c)

**This does not mean the mode of dying, such as heart failure, asthenia, etc. It means the disease, injury, or complication which caused death.*

420.1

I. DISEASE OR CONDITION DIRECTLY LEADING TO DEATH* (a) Myocardial Infarction. — INTERVAL BETWEEN ONSET AND DEATH: Immed

ANTECEDENT CAUSES
Morbid conditions, if any, giving rise to the above cause (a) stating the underlying cause last.
DUE TO (b) Coronary Atherosclerosis — Unknown
DUE TO (c)

II. OTHER SIGNIFICANT CONDITIONS
Conditions contributing to the death but not related to the disease or condition causing death.

19a. DATE OF OPERATION	19b. MAJOR FINDINGS OF OPERATION	20. AUTOPSY?
		YES ☐ NO ☒

21a. ACCIDENT SUICIDE HOMICIDE (Specify)	21b. PLACE OF INJURY (e.g., in or about home, farm, factory, street, office bldg., etc.)	21c. (CITY, TOWN, OR TOWNSHIP) (COUNTY) (STATE)
- - - - - -	- - - - - - - - - -	- - - - - - - - - - - - - - - -

21d. TIME OF INJURY (Month) (Day) (Year) (Hour)	21e. INJURY OCCURRED WHILE AT WORK ☐ NOT WHILE AT WORK ☐	21f. HOW DID INJURY OCCUR?
- - - - - - - - m.		- - - - - - - - - - - - - - - - - -

22. *I hereby certify that I attended the deceased from* 2/12/58, 19__, *to* May, 19 60, *that I last saw the deceased alive on* May, 1960, *and that death occurred at* 7:45a *m., from the causes and on the date stated above.*

23a. SIGNATURE (Degree or title)	23b. ADDRESS	23c. DATE SIGNED
Thomas W. Watkins M.D.	Payette, Idaho	7-12-1961

24a. BURIAL, CREMATION, REMOVAL (Specify)	24b. DATE	24c. NAME OF CEMETERY OR CREMATORY	24d. LOCATION (City, town, or county) (State)
Burial	July 14, 1961	Park View Cemetery	New Plymouth, Payette, Idaho

DATE REC'D BY LOCAL REG.	REGISTRAR'S SIGNATURE	25. FUNERAL DIRECTOR	ADDRESS
7-13-1961	Robert E. Shaffer	Gifford R. Shaffer	Payette, Idaho

Federal Security Agency
United States Public Health Service

Form DPH-48021

Informant, Funeral Director, Registrar and Medical Attendant. EACH must sign with BLACK INK in OWN handwriting. Each item should be answered as completely as possible. State answers as unknown only after a careful investigation. Use BLACK ink or BLACK record typewriter ribbon in filling out certificate. (ICA 38-206 and 215.) Address correspondence to DIVISION OF VITAL STATISTICS, BOISE, IDAHO

DUTIES: JUL 25 1961

1. INFORMANT SHALL SIGN HIS OWN NAME, under item 17 to authenticate the facts stated under items 1 to 16 inclusive. In case of facts taken from hospital or public records, the person authorized to release the facts shall sign HIS name in addition to giving the source of information.

2. THE FUNERAL DIRECTOR is responsible for completing the entire certificate, obtaining the signatures of the INFORMANT, the OFFICIAL last in attendance on the deceased and HIS OWN signature.

3. THE REGISTRAR can issue a burial or removal permit ONLY after receiving a completed death certificate, including the SIGNATURES IN BLACK ink under items 17, 23a and 25.

PENALTIES: Under the Idaho law, it is a misdemeanor to

(a) Knowingly supply false information to any one connected with completing a death certificate;
(b) Neglect or refuse to certify to the cause of death on request of the person in charge of the disposition of the deceased.
(c) Remove or bury the body of a deceased person WITHOUT the proper permit being FIRST obtained from the local registrar in the district WHERE THE DEATH OCCURRED;
(d) Alter a certificate on file in the office of a local registrar.

STATEMENT OF PLACE OF DEATH

Special attention should be given to the satisfactory completion of EACH portion of this item. The city or town and street address or route number refer to PLACE WHERE THE DEATH OCCURRED. For deaths occurring in hospitals, maternity homes, or institutions, the name of the place and length of stay MUST be stated.

STATEMENT OF USUAL RESIDENCE OF DECEASED

Regardless of the fact that the person may have lived his entire life at the place of death, ALWAYS COMPLETE ALL PARTS OF THIS ITEM. In case a person has resided in the county where death occurred for less than one year, give address of FORMER RESIDENCE. The post office of the deceased may be in a county or state other than the county of actual residence.

IDAHO CODE ANNOTATED-CHAPTER 38, SECTION 206.

The personal and statistical particulars (items 1 to 16) shall be authenticated by the signature of the informant, who may be any competent person acquainted with the facts.

The statement of facts relating to the disposition of the body shall be signed by the undertaker or person acting as such.

The medical certificate shall be made and signed by the physician, if any, last in attendance on the deceased, who shall specify the time in attendance, the time he last saw the deceased alive and the hour of the day at which death occurred. And he shall further state the cause of death, so as to show the course of disease or sequence of causes resulting in death, giving the primary cause, and also the contributory causes, if any, and the duration of each. Indefinite and unsatisfactory terms, indicating only symptoms of disease or conditions resulting from disease, will not be held sufficient for issuing a burial or removal permit; and any certificate containing only such terms as defined by the state registrar as indefinite and unsatisfactory, shall be returned to the physician for correction and definition. The international classification of the causes of death shall be used by all physicians in stating the cause of death in the medical certificate. Causes of death, which may be the result of either disease or violence, shall be carefully defined; and if from violence, its nature shall be stated, and whether (probably) accidental, suicidal, or homicidal.

This body embalmed under direction of..... Lic. No..... at..... on.....

ADDITIONAL REMARKS by Physician.....

.....

.....

State File No. 2992
Local Reg. No. 43
Reg. Dist. No. 330

Certificate of Death

STATE OF IDAHO

BIRTH NO.

RECEIVED JUL 24 1961 Bureau of Vital Statistics

1. PLACE OF DEATH a. COUNTY Payette 381	2. USUAL RESIDENCE (Where deceased lived. If institution: residence before admission). a. STATE Idaho 381 b. COUNTY Payette
b. CITY OR TOWN (If outside corporate limits, write RURAL and give township) Payette c. LENGTH OF STAY (in this place) 4 days	c. CITY OR TOWN (If outside corporate limits, write RURAL and give township) Payette
d. FULL NAME OF HOSPITAL OR INSTITUTION (If not in hospital or institution, give street address or location) Payette Valley Sanitarium	d. STREET ADDRESS (If rural, give location) Shady Nook Cabins Unit # 1

3. NAME OF DECEASED (Type or Print)	a. (First) CONN	b. (Middle) 243 **	c. (Last) BLICK	4. DATE OF DEATH (Month) (Day) (Year) July 15, 1961
5. SEX Male	6. COLOR OR RACE White	7. MARRIED, NEVER MARRIED, WIDOWED, DIVORCED (Specify) Married	8. DATE OF BIRTH Oct. 23, 1888	9. AGE (In years last birthday) 72 yrs; IF UNDER 1 YEAR Months Days; IF UNDER 24 HRS. Hours Min.
10a. USUAL OCCUPATION (Give kind of work done during most of working life, even if retired) farmer 04	10b. KIND OF BUSINESS OR INDUSTRY agriculture	11. BIRTHPLACE (State or foreign country) Lincoln, Nebraska 1	12. CITIZEN OF WHAT COUNTRY? U.S.A. 1	
13. FATHER'S NAME Constant Blick	BIRTHPLACE Unknown 3	14. MOTHER'S MAIDEN NAME Minnie Blockman	BIRTHPLACE Unknown 3	
15. WAS DECEASED EVER IN U.S. ARMED FORCES? (Yes, no, or unknown) No	(If yes, give war or dates of service) - - - - - - -	16. SOCIAL SECURITY NO. 518-16-5828	17. INFORMANT'S OWN SIGNATURE ✓ Hazel Dean Blick	ADDRESS Payette, Idaho

MEDICAL CERTIFICATION

191.9

18. CAUSE OF DEATH
Enter only one cause per line for (a), (b), and (c)

*This does not mean the mode of dying, such as heart failure, asthenia, etc. It means the disease, injury, or complication which caused death.

		INTERVAL BETWEEN ONSET AND DEATH
I. DISEASE OR CONDITION DIRECTLY LEADING TO DEATH* (a)	Metastatic cancer	6 mo
ANTECEDENT CAUSES *Morbid conditions, if any, giving rise to the above cause (a) stating the underlying cause last.* DUE TO (b)	Bowen's disease (Skin cancer)	15 yrs.
DUE TO (c)		
II. OTHER SIGNIFICANT CONDITIONS *Conditions contributing to the death but not related to the disease or condition causing death.*	Diabetes Mellitus	6 mo

19a. DATE OF OPERATION - - -	19b. MAJOR FINDINGS OF OPERATION - - - - - - - - - - - - - - - - - -	20. AUTOPSY? YES ☐ NO ☒
21a. ACCIDENT SUICIDE HOMICIDE (Specify) - - - -	21b. PLACE OF INJURY (e.g., in or about home, farm, factory, street, office bldg., etc.) - - - - - -	21c. (CITY, TOWN, OR TOWNSHIP) (COUNTY) (STATE) - - - - - - - - - - - - - - - - - -
21d. TIME OF INJURY (Month) (Day) (Year) (Hour) - - - - - m.	21e. INJURY OCCURRED WHILE AT WORK ☐ NOT WHILE AT WORK ☐	21f. HOW DID INJURY OCCUR? - - - - - - - - - - - - - - -

22. *I hereby certify that I attended the deceased from* May, 1959, *to* July 15, 1961, *that I last saw the deceased alive on* July 14, 1961, *and that death occurred at* 5:45 A *m., from the causes and on the date stated above.*

23a. SIGNATURE Thomas W. Watts Jr. M.D. 582 (Degree or title)	23b. ADDRESS Payette, Idaho	23c. DATE SIGNED 7-15-1961	
24a. BURIAL, CREMATION, REMOVAL (Specify) burial	24b. DATE July 18, 1961	24c. NAME OF CEMETERY OR CREMATORY Park View Cemetery	24d. LOCATION (City, town, or county) (State) New Plymouth, Idaho
DATE REC'D BY LOCAL REG. 7-16-1961	REGISTRAR'S SIGNATURE Roberta E. Shaffer	25. FUNERAL DIRECTOR Gifford R. Schaffer	ADDRESS Payette, Idaho

Federal Security Agency
United States Public Health Service

Form DPH-48021

Informant, Funeral Director, Registrar and Medical Attendant. EACH must sign with BLACK INK in OWN handwriting. Each item should be answered as completely as possible. State answers as unknown only after a careful investigation. Use BLACK ink or BLACK record typewriter ribbon in filling out certificate. (ICA 38-206 and 215.) Address correspondence to DIVISION OF VITAL STATISTICS, BOISE, IDAHO

JUL 25 1961

DUTIES:

1. INFORMANT SHALL SIGN HIS OWN NAME, under item 17 to authenticate the facts stated under items 1 to 16 inclusive. In case of facts taken from hospital or public records, the person authorized to release the facts shall sign HIS name in addition to giving the source of information.

2. THE FUNERAL DIRECTOR is responsible for completing the entire certificate, obtaining the signatures of the INFORMANT, the OFFICIAL last in attendance on the deceased and HIS OWN signature.

3. THE REGISTRAR can issue a burial or removal permit ONLY after receiving a completed death certificate, including the SIGNATURES IN BLACK ink under items 17, 23a and 25.

PENALTIES: Under the Idaho law, it is a misdemeanor to

(a) Knowingly supply false information to any one connected with completing a death certificate;
(b) Neglect or refuse to certify to the cause of death on request of the person in charge of the disposition of the deceased.
(c) Remove or bury the body of a deceased person WITHOUT the proper permit being FIRST obtained from the local registrar in the district WHERE THE DEATH OCCURRED;
(d) Alter a certificate on file in the office of a local registrar.

STATEMENT OF PLACE OF DEATH

Special attention should be given to the satisfactory completion of EACH portion of this item. The city or town and street address or route number refer to PLACE WHERE THE DEATH OCCURRED. For deaths occurring in hospitals, maternity homes, or institutions, the name of the place and length of stay MUST be stated.

STATEMENT OF USUAL RESIDENCE OF DECEASED

Regardless of the fact that the person may have lived his entire life at the place of death, ALWAYS COMPLETE ALL PARTS OF THIS ITEM. In case a person has resided in the county where death occurred for less than one year, give address of FORMER RESIDENCE. The post office of the deceased may be in a county or state other than the county of actual residence.

IDAHO CODE ANNOTATED-CHAPTER 38, SECTION 206.

The personal and statistical particulars (items 1 to 16) shall be authenticated by the signature of the informant, who may be any competent person acquainted with the facts.

The statement of facts relating to the disposition of the body shall be signed by the undertaker or person acting as such.

The medical certificate shall be made and signed by the physician, if any, last in attendance on the deceased, who shall specify the time in attendance, the time he last saw the deceased alive and the hour of the day at which death occurred. And he shall further state the cause of death, so as to show the course of disease or sequence of causes resulting in death, giving the primary cause, and also the contributory causes, if any, and the duration of each. Indefinite and unsatisfactory terms, indicating only symptoms of disease or conditions resulting from disease, will not be held sufficient for issuing a burial or removal permit; and any certificate containing only such terms as defined by the state registrar as indefinite and unsatisfactory, shall be returned to the physician for correction and definition. The international classification of the causes of death shall be used by all physicians in stating the cause of death in the medical certificate. Causes of death, which may be the result of either disease or violence, shall be carefully defined; and if from violence, its nature shall be stated, and whether (probably) accidental, suicidal, or homicidal.

This body embalmed under direction of Jiffard R. Shaffer Lic. No. E-344 at Payette Ida on 7-15-61

ADDITIONAL REMARKS by Physician

Certificate of Death

STATE OF IDAHO

State File No. 2993
Local Reg. No. 26
Reg. Dist. No. 500-602

RECEIVED
JUL 21 1961
Bureau of Vital Statistics

BIRTH NO.

1. PLACE OF DEATH
a. COUNTY: Power
b. CITY OR TOWN (If outside corporate limits, write RURAL and give township): American Falls
c. LENGTH OF STAY (in this place): 11 days
d. FULL NAME OF HOSPITAL OR INSTITUTION (If not in hospital or institution, give street address or location): Power County Hospital

2. USUAL RESIDENCE (Where deceased lived. If institution: residence before admission).
a. STATE: Idaho
b. COUNTY: Bingham
c. CITY OR TOWN (If outside corporate limits, write RURAL and give township): Aberdeen
d. STREET ADDRESS (If rural, give location):

3. NAME OF DECEASED (Type or Print) a. (First)	b. (Middle)	c. (Last)	4. DATE OF DEATH (Month)	(Day)	(Year)
SEVERO	C.	PENA	July	7,	1961

5. SEX	6. COLOR OR RACE	7. MARRIED, NEVER MARRIED, WIDOWED, DIVORCED (Specify)	8. DATE OF BIRTH	9. AGE (In years last birthday)	IF UNDER 1 YEAR Months	Days	IF UNDER 24 HRS. Hours	Min.
Male	Mexican	married	Aug. 9, 1884	76	10	28		

10a. USUAL OCCUPATION (Give kind of work done during most of working life, even if retired)	10b. KIND OF BUSINESS OR INDUSTRY	11. BIRTHPLACE (State or foreign country)	12. CITIZEN OF WHAT COUNTRY?
Farmer	Farm	Goeztville, Texas	U. S.

13. FATHER'S NAME	BIRTHPLACE	14. MOTHER'S MAIDEN NAME	BIRTHPLACE
Roman Pena	Goeztville, Texas	Cavrera Lionides	Goeztville, Texas

15. WAS DECEASED EVER IN U.S. ARMED FORCES? (Yes, no, or unknown)	(If yes, give war or dates of service)	16. SOCIAL SECURITY NO.	17. INFORMANT'S OWN SIGNATURE	ADDRESS
No		518-36-3029	Jessie Pena	Aberdeen, Ida.

MEDICAL CERTIFICATION

18. CAUSE OF DEATH — Enter only one cause per line for (a), (b), and (c)

**This does not mean the mode of dying, such as heart failure, asthenia, etc. It means the disease, injury, or complication which caused death.*

I. DISEASE OR CONDITION DIRECTLY LEADING TO DEATH* (a) Tetanic convulsion — INTERVAL BETWEEN ONSET AND DEATH: 10 Min.

ANTECEDENT CAUSES
Morbid conditions, if any, giving rise to the above cause (a) stating the underlying cause last.
DUE TO (b) Azotemia — 4 wks
DUE TO (c) Nephrosclerosis — 2 years

II. OTHER SIGNIFICANT CONDITIONS
Conditions contributing to the death but not related to the disease or condition causing death. Secondary anemia — 6 Mon.

19a. DATE OF OPERATION	19b. MAJOR FINDINGS OF OPERATION	20. AUTOPSY?
	None	YES ☐ NO ☒

21a. ACCIDENT SUICIDE HOMICIDE (Specify)	21b. PLACE OF INJURY (e.g., in or about home, farm, factory, street, office bldg., etc.)	21c. (CITY, TOWN, OR TOWNSHIP) (COUNTY) (STATE)

21d. TIME OF INJURY (Month) (Day) (Year) (Hour)	21e. INJURY OCCURRED	21f. HOW DID INJURY OCCUR?
m.	WHILE AT WORK ☐ NOT WHILE AT WORK ☐	

22. *I hereby certify that I attended the deceased from* Mar. 13, 1961, *to* Jul 7, 1961, *that I last saw the deceased alive on* Jul. 7 1961 *and that death occurred at* 10:30 A.M., *from the causes and on the date stated above.*

23a. SIGNATURE (Degree or title)	23b. ADDRESS	23c. DATE SIGNED
R. L. Harris, M.D.	American Falls, Idaho	13 Jul. '61

24a. BURIAL, CREMATION, REMOVAL (Specify)	24b. DATE	24c. NAME OF CEMETERY OR CREMATORY	24d. LOCATION (City, town, or county) (State)
Rem. & Burial	7-10-61	Aberdeen Cemetery	Aberdeen Idaho

DATE REC'D BY LOCAL REG.	REGISTRAR'S SIGNATURE	25. FUNERAL DIRECTOR	ADDRESS
July 18-61	Clara Duncan		Am. Falls, Idaho

Federal Security Agency
United States Public Health Service

Form DPH-48021

Informant, Funeral Director, Registrar and Medical Attendant. EACH must sign with BLACK INK in OWN handwriting. Each item should be answered as completely as possible. State answers as unknown only after a careful investigation. Use BLACK ink or BLACK record typewriter ribbon in filling out certificate. (ICA 38-206 and 215.) Address correspondence to DIVISION OF VITAL STATISTICS, BOISE, IDAHO

DUTIES:

1. INFORMANT SHALL SIGN HIS OWN NAME, under item 17 to authenticate the facts stated under items 1 to 16 inclusive. In case of facts taken from hospital or public records, the person authorized to release the facts shall sign HIS name in addition to giving the source of information.

2. THE FUNERAL DIRECTOR is responsible for completing the entire certificate, obtaining the signatures of the INFORMANT, the OFFICIAL last in attendance on the deceased and HIS OWN signature.

3. THE REGISTRAR can issue a burial or removal permit ONLY after receiving a completed death certificate, including the SIGNATURES IN BLACK ink under items 17, 23a and 25.

PENALTIES: Under the Idaho law, it is a misdemeanor to

(a) Knowingly supply false information to any one connected with completing a death certificate;
(b) Neglect or refuse to certify to the cause of death on request of the person in charge of the disposition of the deceased.
(c) Remove or bury the body of a deceased person WITHOUT the proper permit being FIRST obtained from the local registrar in the district WHERE THE DEATH OCCURRED;
(d) Alter a certificate on file in the office of a local registrar.

STATEMENT OF PLACE OF DEATH

Special attention should be given to the satisfactory completion of EACH portion of this item. The city or town and street address or route number refer to PLACE WHERE THE DEATH OCCURRED. For deaths occurring in hospitals, maternity homes, or institutions, the name of the place and length of stay MUST be stated.

STATEMENT OF USUAL RESIDENCE OF DECEASED

Regardless of the fact that the person may have lived his entire life at the place of death, ALWAYS COMPLETE ALL PARTS OF THIS ITEM. In case a person has resided in the county where death occurred for less than one year, give address of FORMER RESIDENCE. The post office of the deceased may be in a county or state other than the county of actual residence.

IDAHO CODE ANNOTATED-CHAPTER 38, SECTION 206.

The personal and statistical particulars (items 1 to 16) shall be authenticated by the signature of the informant, who may be any competent person acquainted with the facts.

The statement of facts relating to the disposition of the body shall be signed by the undertaker or person acting as such.

The medical certificate shall be made and signed by the physician, if any, last in attendance on the deceased, who shall specify the time in attendance, the time he last saw the deceased alive and the hour of the day at which death occurred. And he shall further state the cause of death, so as to show the course of disease or sequence of causes resulting in death, giving the primary cause, and also the contributory causes, if any, and the duration of each. Indefinite and unsatisfactory terms, indicating only symptoms of disease or conditions resulting from disease, will not be held sufficient for issuing a burial or removal permit; and any certificate containing only such terms as defined by the state registrar as indefinite and unsatisfactory, shall be returned to the physician for correction and definition. The international classification of the causes of death shall be used by all physicians in stating the cause of death in the medical certificate. Causes of death, which may be the result of either disease or violence, shall be carefully defined; and if from violence, its nature shall be stated, and whether (probably) accidental, suicidal, or homicidal.

This body embalmed under direction of Bud Kelly Lic. No E-467 at Am. Falls, Ida on 7-7-61

ADDITIONAL REMARKS by Physician

State File No. 2994
Local Reg. No. #17
Reg. Dist. No. 500-202

Certificate of Death

STATE OF IDAHO

BIRTH NO.

RECEIVED JUL 26 1961 Bureau of Vital Statistics 390

1. PLACE OF DEATH
a. COUNTY: Power
b. CITY OR TOWN (If outside corporate limits, write RURAL and give township): American Falls
c. LENGTH OF STAY (in this place):
d. FULL NAME OF HOSPITAL OR INSTITUTION (If not in hospital or institution, give street address or location): Highway # 30

2. USUAL RESIDENCE (Where deceased lived. If institution: residence before admission).
a. STATE: Idaho 031
b. COUNTY: Bannock
c. CITY OR TOWN (If outside corporate limits, write RURAL and give township): Pocatello
d. STREET ADDRESS (If rural, give location): 1116 North Main

3. NAME OF DECEASED (Type or Print)
a. (First): Jack
b. (Middle): R.
c. (Last): Fleenor

4. DATE OF DEATH (Month) (Day) (Year): July 20, 1961

5. SEX: Male
6. COLOR OR RACE: White
7. MARRIED, NEVER MARRIED, WIDOWED, DIVORCED (Specify): Divorced
8. DATE OF BIRTH: Jan. 2, 1928
9. AGE (In years last birthday): 33 — IF UNDER 1 YEAR: Months / Days — IF UNDER 24 HRS.: Hours / Min.

10a. USUAL OCCUPATION (Give kind of work done during most of working life, even if retired): Service Station Operator
10b. KIND OF BUSINESS OR INDUSTRY:
11. BIRTHPLACE (State or foreign country): Wendell, Idaho
12. CITIZEN OF WHAT COUNTRY? U S

13. FATHER'S NAME: Chas. Fleenor — BIRTHPLACE: Pendelton, Oregon
14. MOTHER'S MAIDEN NAME: Pearl Thorpe — BIRTHPLACE: Sheridan, Iowa

15. WAS DECEASED EVER IN U.S. ARMED FORCES? (Yes, no, or unknown) (If yes, give war or dates of service): Yes WW U S Navay 5
16. SOCIAL SECURITY NO.: 19 24 3864
17. INFORMANT'S OWN SIGNATURE: Mrs C Pearl Fleenor — ADDRESS:

8 25 4

18. CAUSE OF DEATH
Enter only one cause per line for (a), (b), and (c)

This does not mean the mode of dying, such as heart failure, asthenia, etc. It means the disease, injury, or complication which caused death.

MEDICAL CERTIFICATION

I. DISEASE OR CONDITION DIRECTLY LEADING TO DEATH* (a): Extreme trauma — INTERVAL BETWEEN ONSET AND DEATH: Instant

ANTECEDENT CAUSES
Morbid conditions, if any, giving rise to the above cause (a) stating the underlying cause last.
DUE TO (b): Automobile accident
DUE TO (c):

II. OTHER SIGNIFICANT CONDITIONS
Conditions contributing to the death but not related to the disease or condition causing death.

19a. DATE OF OPERATION:
19b. MAJOR FINDINGS OF OPERATION:
20. AUTOPSY? YES ☐ NO ☒

21a. ACCIDENT SUICIDE HOMICIDE (Specify): Accident
21b. PLACE OF INJURY (e.g., in or about home, farm, factory, street, office bldg., etc.): 20 mi. west Am. Falls Highway 30 N
21c. (CITY, TOWN, OR TOWNSHIP) (COUNTY) (STATE): Power Idaho

21d. TIME OF INJURY (Month) (Day) (Year) (Hour): July 20, 1961 10:00 p.m.
21e. INJURY OCCURRED: WHILE AT WORK ☐ NOT WHILE AT WORK ☒
21f. HOW DID INJURY OCCUR? Automobile Accident

22. *I hereby certify that I attended the deceased from* 7-20, 1961, *to* 7-20, 1961, *that I last saw the deceased* deadlive on 7-20, 1961, *and that death occurred at* 10:00 pm., *from the causes and on the date stated above.*

23a. SIGNATURE: Bud Kelly 077 — (Degree or title): Coroner 4
23b. ADDRESS: American Falls, Idaho
23c. DATE SIGNED: 7-25-61

24a. BURIAL, CREMATION, REMOVAL (Specify): Burial
24b. DATE: 7/24/61 04
24c. NAME OF CEMETERY OR CREMATORY: Twin Falls Cemetery
24d. LOCATION (City, town, or county) (State): Twin Falls, Idaho

DATE REC'D BY LOCAL REG.: 7/24/61
REGISTRAR'S SIGNATURE: Clara Duncan
25. FUNERAL DIRECTOR: Hugh A. Phillips — ADDRESS: White Mortuary Twin Falls, Idaho

Federal Security Agency
United States Public Health Service

Form DPH-48021

Informant, Funeral Director, Registrar and Medical Attendant. EACH must sign with BLACK INK in OWN handwriting. Each item should be answered as completely as possible. State answers as unknown only after a careful investigation. Use BLACK ink or BLACK record typewriter ribbon in filling out certificate. (ICA 38-206 and 215.) Address correspondence to DIVISION OF VITAL STATISTICS, BOISE, IDAHO

DUTIES:

JUL 26 1961

1. INFORMANT SHALL SIGN HIS OWN NAME, under item 17 to authenticate the facts stated under items 1 to 16 inclusive. In case of facts taken from hospital or public records, the person authorized to release the facts shall sign HIS name in addition to giving the source of information.

MAR 20 1962

2. THE FUNERAL DIRECTOR is responsible for completing the entire certificate, obtaining the signatures of the INFORMANT, the OFFICIAL last in attendance on the deceased and HIS OWN signature.

JUN 27 1996

3. THE REGISTRAR can issue a burial or removal permit ONLY after receiving a completed death certificate, including the SIGNATURES IN BLACK ink under items 17, 23a and 25.

PENALTIES: Under the Idaho law, it is a misdemeanor to

(a) Knowingly supply false information to any one connected with completing a death certificate;
(b) Neglect or refuse to certify to the cause of death on request of the person in charge of the disposition of the deceased.
(c) Remove or bury the body of a deceased person WITHOUT the proper permit being FIRST obtained from the local registrar in the district WHERE THE DEATH OCCURRED;
(d) Alter a certificate on file in the office of a local registrar.

STATEMENT OF PLACE OF DEATH

Special attention should be given to the satisfactory completion of EACH portion of this item. The city or town and street address or route number refer to PLACE WHERE THE DEATH OCCURRED. For deaths occurring in hospitals, maternity homes, or institutions, the name of the place and length of stay MUST be stated.

STATEMENT OF USUAL RESIDENCE OF DECEASED

Regardless of the fact that the person may have lived his entire life at the place of death, ALWAYS COMPLETE ALL PARTS OF THIS ITEM. In case a person has resided in the county where death occurred for less than one year, give address of FORMER RESIDENCE. The post office of the deceased may be in a county or state other than the county of actual residence.

IDAHO CODE ANNOTATED-CHAPTER 38, SECTION 206.

The personal and statistical particulars (items 1 to 16) shall be authenticated by the signature of the informant, who may be any competent person acquainted with the facts.

The statement of facts relating to the disposition of the body shall be signed by the undertaker or person acting as such.

The medical certificate shall be made and signed by the physician, if any, last in attendance on the deceased, who shall specify the time in attendance, the time he last saw the deceased alive and the hour of the day at which death occurred. And he shall further state the cause of death, so as to show the course of disease or sequence of causes resulting in death, giving the primary cause, and also the contributory causes, if any, and the duration of each. Indefinite and unsatisfactory terms, indicating only symptoms of disease or conditions resulting from disease, will not be held sufficient for issuing a burial or removal permit; and any certificate containing only such terms as defined by the state registrar as indefinite and unsatisfactory, shall be returned to the physician for correction and definition. The international classification of the causes of death shall be used by all physicians in stating the cause of death in the medical certificate. Causes of death, which may be the result of either disease or violence, shall be carefully defined; and if from violence, its nature shall be stated, and whether (probably) accidental, suicidal, or homicidal.

This body embalmed under direction of Hugh U. Phillips Lic. No. 343 at Twin Falls on 7/21/61

ADDITIONAL REMARKS by Physician

Certificate of Death

STATE OF IDAHO

State File No. 2995
Local Reg. No. 2
Reg. Dist. No. 560-602

RECEIVED
JUL 31 1961
Bureau of Vital Statistics

BIRTH NO.

1. PLACE OF DEATH
a. COUNTY: Power
b. CITY OR TOWN (If outside corporate limits, write RURAL and give township): American Falls
c. LENGTH OF STAY (in this place):
d. FULL NAME OF HOSPITAL OR INSTITUTION (If not in hospital or institution, give street address or location): Snake River

2. USUAL RESIDENCE (Where deceased lived. If institution: residence before admission).
a. STATE: Idaho
b. COUNTY: Bingham
c. CITY OR TOWN (If outside corporate limits, write RURAL and give township): Aberdeen
d. STREET ADDRESS (If rural, give location):

3. NAME OF DECEASED (Type or Print)	a. (First)	b. (Middle)	c. (Last)	4. DATE OF DEATH (Month) (Day) (Year)
	ROBERT	ERCOLE	RAMEY	July, 23, 1961

5. SEX	6. COLOR OR RACE	7. MARRIED, NEVER MARRIED, WIDOWED, DIVORCED (Specify)	8. DATE OF BIRTH	9. AGE (In years last birthday)	IF UNDER 1 YEAR Months	Days	IF UNDER 24 HRS. Hours	Min.
Male	White	never married	July 18, 1944	17	0	5		

10a. USUAL OCCUPATION (Give kind of work done during most of working life, even if retired)	10b. KIND OF BUSINESS OR INDUSTRY	11. BIRTHPLACE (State or foreign country)	12. CITIZEN OF WHAT COUNTRY?
Student 77	School	Pocatello, Idaho	U. S.

13. FATHER'S NAME	BIRTHPLACE	14. MOTHER'S MAIDEN NAME	BIRTHPLACE
William H. Ramey	Trinidad, Colorado	Edith Cominotti	Clayton, Idaho

15. WAS DECEASED EVER IN U.S. ARMED FORCES? (Yes, no, or unknown)	(If yes, give war or dates of service)	16. SOCIAL SECURITY NO.	17. INFORMANT'S OWN SIGNATURE	ADDRESS
No		518-48-0452	W. H. Ramey	Aberdeen, Idaho

MEDICAL CERTIFICATION

18. CAUSE OF DEATH
Enter only one cause per line for (a), (b), and (c)

**This does not mean the mode of dying, such as heart failure, asthenia, etc. It means the disease, injury, or complication which caused death.*

I. DISEASE OR CONDITION DIRECTLY LEADING TO DEATH* (a) Accidental drowning — INTERVAL BETWEEN ONSET AND DEATH: 1 min.

ANTECEDENT CAUSES
Morbid conditions, if any, giving rise to the above cause (a) stating the underlying cause last.
DUE TO (b)
DUE TO (c)

II. OTHER SIGNIFICANT CONDITIONS
Conditions contributing to the death but not related to the disease or condition causing death.

19a. DATE OF OPERATION:
19b. MAJOR FINDINGS OF OPERATION:
20. AUTOPSY? YES ☐ NO ☒

21a. ACCIDENT / SUICIDE / HOMICIDE (Specify)	21b. PLACE OF INJURY (e.g., in or about home, farm, factory, street, office bldg., etc.)	21c. (CITY, TOWN, OR TOWNSHIP)	(COUNTY)	(STATE)
Accident	R.R. Bridge, Snake River	Am. Falls	Power	Idaho

21d. TIME OF INJURY (Month) (Day) (Year)	(Hour)	21e. INJURY OCCURRED	21f. HOW DID INJURY OCCUR?
July, 23, 1961	9:45 a. m.	WHILE AT WORK ☐ NOT WHILE AT WORK ☒	Fell into river while fishing with bow & arrow

22. *I hereby certify that I attended the deceased from* 7-26, 19 61, *to* 7-26, 19 61, *that I last saw the deceased alive on* 7-26, 19 61 *and that death occurred at* 9:45a. m., *from the causes and on the date stated above.*

23a. SIGNATURE	(Degree or title)	23b. ADDRESS	23c. DATE SIGNED
Bud Kelly 077	Coroner	American Falls, Idaho	7-27-61

24a. BURIAL, CREMATION, REMOVAL (Specify)	24b. DATE	24c. NAME OF CEMETERY OR CREMATORY	24d. LOCATION (City, town, or county)	(State)
Burial & Rem.	7-29-61	Aberdeen Cemetery	Aberdeen	Idaho

DATE REC'D BY LOCAL REG.	REGISTRAR'S SIGNATURE	25. FUNERAL DIRECTOR	ADDRESS
7-27-61	Leland Duncan	H. L. Davis	Am. Falls, Ida.

Informant, Funeral Director, Registrar and Medical Attendant. EACH must sign with BLACK INK in OWN handwriting. Each item should be answered as completely as possible. State answers as unknown only after a careful investigation. Use BLACK ink or BLACK record typewriter ribbon in filling out certificate. (ICA 38-206 and 215.) Address correspondence to DIVISION OF VITAL STATISTICS, BOISE, IDAHO

Federal Security Agency
United States Public Health Service

Form DPH-48021

DUTIES:

AUG 1 1961

1. INFORMANT SHALL SIGN HIS OWN NAME, under item 17 to authenticate the facts stated under items 1 to 16 inclusive. In case of facts taken from hospital or public records, the person authorized to release the facts shall sign HIS name in addition to giving the source of information.

AUG 31 1967

2. THE FUNERAL DIRECTOR is responsible for completing the entire certificate, obtaining the signatures of the INFORMANT, the OFFICIAL last in attendance on the deceased and HIS OWN signature.

OCT 14 1968

3. THE REGISTRAR can issue a burial or removal permit ONLY after receiving a completed death certificate, including the SIGNATURES IN BLACK ink under items 17, 23a and 25.

PENALTIES: Under the Idaho law, it is a misdemeanor to

(a) Knowingly supply false information to any one connected with completing a death certificate;
(b) Neglect or refuse to certify to the cause of death on request of the person in charge of the disposition of the deceased.
(c) Remove or bury the body of a deceased person WITHOUT the proper permit being FIRST obtained from the local registrar in the district WHERE THE DEATH OCCURRED;
(d) Alter a certificate on file in the office of a local registrar.

STATEMENT OF PLACE OF DEATH

Special attention should be given to the satisfactory completion of EACH portion of this item. The city or town and street address or route number refer to PLACE WHERE THE DEATH OCCURRED. For deaths occurring in hospitals, maternity homes, or institutions, the name of the place and length of stay MUST be stated.

STATEMENT OF USUAL RESIDENCE OF DECEASED

Regardless of the fact that the person may have lived his entire life at the place of death, ALWAYS COMPLETE ALL PARTS OF THIS ITEM. In case a person has resided in the county where death occurred for less than one year, give address of FORMER RESIDENCE. The post office of the deceased may be in a county or state other than the county of actual residence.

IDAHO CODE ANNOTATED-CHAPTER 38, SECTION 206.

The personal and statistical particulars (items 1 to 16) shall be authenticated by the signature of the informant, who may be any competent person acquainted with the facts.

The statement of facts relating to the disposition of the body shall be signed by the undertaker or person acting as such.

The medical certificate shall be made and signed by the physician, if any, last in attendance on the deceased, who shall specify the time in attendance, the time he last saw the deceased alive and the hour of the day at which death occurred. And he shall further state the cause of death, so as to show the course of disease or sequence of causes resulting in death, giving the primary cause, and also the contributory causes, if any, and the duration of each. Indefinite and unsatisfactory terms, indicating only symptoms of disease or conditions resulting from disease, will not be held sufficient for issuing a burial or removal permit; and any certificate containing only such terms as defined by the state registrar as indefinite and unsatisfactory, shall be returned to the physician for correction and definition. The international classification of the causes of death shall be used by all physicians in stating the cause of death in the medical certificate. Causes of death, which may be the result of either disease or violence, shall be carefully defined; and if from violence, its nature shall be stated, and whether (probably) accidental, suicidal, or homicidal.

This body embalmed under direction of Bud Kelly Lic. No E-467 at Am. Falls, Ida on 7-26-61

ADDITIONAL REMARKS by Physician

NON-RESIDENT
Certificate of Death

STATE OF IDAHO

State File No. 2996
Local Reg. No. 4
Reg. Dist. No. 500-602

BIRTH NO.

RECEIVED AUG 3 1961 Division of Vital Statistics

Informant, Funeral Director, Registrar and Medical Attendant. EACH must sign with BLACK INK in OWN handwriting. Each item should be answered as completely as possible. State answers as unknown only after a careful investigation. Use BLACK ink or BLACK record typewriter ribbon in filling out certificate. (ICA 38-206 and 215.) Address correspondence to DIVISION OF VITAL STATISTICS, BOISE, IDAHO

1. PLACE OF DEATH
a. COUNTY: Power
b. CITY OR TOWN (If outside corporate limits, write RURAL and give township): 16 mi. East Am. Hi-way 30 N
c. LENGTH OF STAY (In this place): 39
d. FULL NAME OF HOSPITAL OR INSTITUTION (If not in hospital or institution, give street address or location): Hi-way 30 N

2. USUAL RESIDENCE (Where deceased lived. If institution: residence before admission).
a. STATE: Washington
b. COUNTY: Pierce
c. CITY OR TOWN (If outside corporate limits, write RURAL and give township): Tillecum
d. STREET ADDRESS (If rural, give location): 8810 Rose Road

3. NAME OF DECEASED (Type or Print)	a. (First)	b. (Middle)	c. (Last)	4. DATE OF DEATH (Month) (Day) (Year)
	CHERYL	ELIZABETH	THOMPSON	July 27, 1961

5. SEX	6. COLOR OR RACE	7. MARRIED, NEVER MARRIED, WIDOWED, DIVORCED (Specify)	8. DATE OF BIRTH	9. AGE (In years last birthday)	IF UNDER 1 YEAR Months	Days	IF UNDER 24 HRS. Hours	Min.
Female	White	never married	May 26, 1960	1	2	1		

10a. USUAL OCCUPATION (Give kind of work done during most of working life, even if retired)	10b. KIND OF BUSINESS OR INDUSTRY	11. BIRTHPLACE (State or foreign country)	12. CITIZEN OF WHAT COUNTRY?
Child		Tacoma, Washington	U. S.

13. FATHER'S NAME	BIRTHPLACE	14. MOTHER'S MAIDEN NAME	BIRTHPLACE
James Howard Thompson,	Mississippi	Julia Wilson	Tennessee

15. WAS DECEASED EVER IN U.S. ARMED FORCES? (Yes, no, or unknown)	(If yes, give war or dates of service)	16. SOCIAL SECURITY NO.	17. INFORMANT'S OWN SIGNATURE	ADDRESS
No		None	Davis Mortuary	Am. Falls, Ida

MEDICAL CERTIFICATION

18. CAUSE OF DEATH
Enter only one cause per line for (a), (b), and (c)

**This does not mean the mode of dying, such as heart failure, asthenia, etc. It means the disease, injury, or complication which caused death.*

I. DISEASE OR CONDITION DIRECTLY LEADING TO DEATH* (a) Extreme trauma — INTERVAL BETWEEN ONSET AND DEATH: instant

ANTECEDENT CAUSES
Morbid conditions, if any, giving rise to the above cause (a) stating the underlying cause last.
DUE TO (b) Automobile accident
DUE TO (c)

II. OTHER SIGNIFICANT CONDITIONS
Conditions contributing to the death but not related to the disease or condition causing death.

19a. DATE OF OPERATION	19b. MAJOR FINDINGS OF OPERATION	20. AUTOPSY?
		YES ☐ NO ☒

21a. ACCIDENT SUICIDE HOMICIDE (Specify)	21b. PLACE OF INJURY (e.g., in or about home, farm, factory, street, office bldg., etc.)	21c. (CITY, TOWN, OR TOWNSHIP)	(COUNTY)	(STATE)
Accident	Hi-way 30N, 16mi. East	American Falls	Power	Idaho

21d. TIME OF INJURY (Month) (Day) (Year) (Hour)	21e. INJURY OCCURRED	21f. HOW DID INJURY OCCUR?
July 27, 1961 6:16 p. m.	WHILE AT WORK ☐ NOT WHILE AT WORK ☒	Automobile accident

22. *I hereby certify that I attended the deceased from* 7-27, 19 61, *to* 7-27, 19 61, *that I last saw the deceased alive on* 7-27-61, 19 61, *and that death occurred at* 6:15 m., *from the causes and on the date stated above.*

23a. SIGNATURE	(Degree or title)	23b. ADDRESS	23c. DATE SIGNED
Bud Kelly	Coroner	American Falls, Idaho	7-29-61

24a. BURIAL, CREMATION, REMOVAL (Specify)	24b. DATE	24c. NAME OF CEMETERY OR CREMATORY	24d. LOCATION (City, town, or county) (State)
Rem. & Burial	7-30-61	Springfield Cemetery	Springhill Tenn.

DATE REC'D BY LOCAL REG.	REGISTRAR'S SIGNATURE	25. FUNERAL DIRECTOR	ADDRESS
7-31-61	Velma Duncan	Davis Mortuary	Am. Falls, Ida.

Federal Security Agency
United States Public Health Service

Form DPH-48021

DUTIES:

1. INFORMANT SHALL SIGN HIS OWN NAME, under item 17 to authenticate the facts stated under items 1 to 16 inclusive. In case of facts taken from hospital or public records, the person authorized to release the facts shall sign HIS name in addition to giving the source of information.

2. THE FUNERAL DIRECTOR is responsible for completing the entire certificate, obtaining the signatures of the INFORMANT, the OFFICIAL last in attendance on the deceased and HIS OWN signature.

FEB 13 1986

3. THE REGISTRAR can issue a burial or removal permit ONLY after receiving a completed death certificate, including the SIGNATURES IN BLACK ink under items 17, 23a and 25.

PENALTIES: Under the Idaho law, it is a misdemeanor to

(a) Knowingly supply false information to any one connected with completing a death certificate;
(b) Neglect or refuse to certify to the cause of death on request of the person in charge of the disposition of the deceased.
(c) Remove or bury the body of a deceased person WITHOUT the proper permit being FIRST obtained from the local registrar in the district WHERE THE DEATH OCCURRED;
(d) Alter a certificate on file in the office of a local registrar.

STATEMENT OF PLACE OF DEATH

Special attention should be given to the satisfactory completion of EACH portion of this item. The city or town and street address or route number refer to PLACE WHERE THE DEATH OCCURRED. For deaths occurring in hospitals, maternity homes, or institutions, the name of the place and length of stay MUST be stated.

STATEMENT OF USUAL RESIDENCE OF DECEASED

Regardless of the fact that the person may have lived his entire life at the place of death, ALWAYS COMPLETE ALL PARTS OF THIS ITEM. In case a person has resided in the county where death occurred for less than one year, give address of FORMER RESIDENCE. The post office of the deceased may be in a county or state other than the county of actual residence.

IDAHO CODE ANNOTATED-CHAPTER 38, SECTION 206.

The personal and statistical particulars (items 1 to 16) shall be authenticated by the signature of the informant, who may be any competent person acquainted with the facts.

The statement of facts relating to the disposition of the body shall be signed by the undertaker or person acting as such.

The medical certificate shall be made and signed by the physician, if any, last in attendance on the deceased, who shall specify the time in attendance, the time he last saw the deceased alive and the hour of the day at which death occurred. And he shall further state the cause of death, so as to show the course of disease or sequence of causes resulting in death, giving the primary cause, and also the contributory causes, if any, and the duration of each. Indefinite and unsatisfactory terms, indicating only symptoms of disease or conditions resulting from disease, will not be held sufficient for issuing a burial or removal permit; and any certificate containing only such terms as defined by the state registrar as indefinite and unsatisfactory, shall be returned to the physician for correction and definition. The international classification of the causes of death shall be used by all physicians in stating the cause of death in the medical certificate. Causes of death, which may be the result of either disease or violence, shall be carefully defined; and if from violence, its nature shall be stated, and whether (probably) accidental, suicidal, or homicidal.

This body embalmed under direction of H. L. Davis Lic. No. E-253 at Am. Falls, Ida on 7-28-61

ADDITIONAL REMARKS by Physician

NON-RESIDENT
Certificate of Death
STATE OF IDAHO

State File No. 2997
Local Reg. No. 1
Reg. Dist. No. 500-602

BIRTH NO.

RECEIVED AUG 3 1961 390

1. PLACE OF DEATH
a. COUNTY Power
b. CITY OR TOWN 16 mi. East Am. Falls Hi-way 30
c. LENGTH OF STAY (in this place)
d. FULL NAME OF HOSPITAL OR INSTITUTION Hi-way 30 N

2. USUAL RESIDENCE (Where deceased lived. If institution: residence before admission).
a. STATE Washington 46 b. COUNTY 670 Pierce
c. CITY OR TOWN Tillecum
d. STREET ADDRESS 8810 Rose Road

3. NAME OF DECEASED (Type or Print)	a. (First)	b. (Middle)	c. (Last)	4. DATE OF DEATH (Month)	(Day)	(Year)
	JAMES	HOWARD	THOMPSON	July	27	1961

5. SEX	6. COLOR OR RACE	7. MARRIED, NEVER MARRIED, WIDOWED, DIVORCED (Specify)	8. DATE OF BIRTH	9. AGE (In years last birthday)	IF UNDER 1 YEAR Months	Days	IF UNDER 24 HRS. Hours	Min.
Male	White	married	Aug. 6, 1932	28	11	21		

10a. USUAL OCCUPATION (Give kind of work done during most of working life, even if retired) Army 41
10b. KIND OF BUSINESS OR INDUSTRY Soldier
11. BIRTHPLACE (State or foreign country) Webster County, Miss.
12. CITIZEN OF WHAT COUNTRY? U. S.

13. FATHER'S NAME Howard B. Thompson — BIRTHPLACE Mississippi
14. MOTHER'S MAIDEN NAME Lillie M. Wilson — BIRTHPLACE Mississippi

15. WAS DECEASED EVER IN U.S. ARMED FORCES? (Yes, no, or unknown) Yes (If yes, give war or dates of service) Korean
16. SOCIAL SECURITY NO. 427-62-7285
17. INFORMANT'S OWN SIGNATURE [signature] ADDRESS Davis Mortuary Am. Falls, Ida.

18. CAUSE OF DEATH
Enter only one cause per line for (a), (b), and (c)

This does not mean the mode of dying, such as heart failure, asthenia, etc. It means the disease, injury, or complication which caused death.

E75.4

MEDICAL CERTIFICATION

I. DISEASE OR CONDITION DIRECTLY LEADING TO DEATH* (a) Extreme trauma — INTERVAL BETWEEN ONSET AND DEATH: instant

ANTECEDENT CAUSES
Morbid conditions, if any, giving rise to the above cause (a) stating the underlying cause last.
DUE TO (b) Automobile accident
DUE TO (c)

II. OTHER SIGNIFICANT CONDITIONS
Conditions contributing to the death but not related to the disease or condition causing death.

19a. DATE OF OPERATION
19b. MAJOR FINDINGS OF OPERATION
20. AUTOPSY? YES ☐ NO ☒

21a. ACCIDENT / SUICIDE / HOMICIDE (Specify) Accident
21b. PLACE OF INJURY (e.g., in or about home, farm, factory, street, office bldg., etc.) Hi-way 30, 16mi. East
21c. (CITY, TOWN, OR TOWNSHIP) American Falls, (COUNTY) Power (STATE) Idaho
21d. TIME OF INJURY (Month) July (Day) 27, (Year) 1961 (Hour) 6:15 p.m.
21e. INJURY OCCURRED WHILE AT WORK ☐ NOT WHILE AT WORK ☒
21f. HOW DID INJURY OCCUR? Automobile accident

22. *I hereby certify that I attended the deceased from* 7-27, 1961, *to* 7-27, 1961, *that I last saw the deceased alive on* 7-27, 1961, *and that death occurred at* ____ m., *from the causes and on the date stated above.*

23a. SIGNATURE	(Degree or title)	23b. ADDRESS	23c. DATE SIGNED
Bud Kelly 077	Coroner 4	American Falls, Idaho	7-29-61

24a. BURIAL, CREMATION, REMOVAL (Specify)	24b. DATE	24c. NAME OF CEMETERY OR CREMATORY	24d. LOCATION (City, town, or county) (State)
Rem. & Burial	7-30-61	Springfield Cemetery	Springhill Tenn.

DATE REC'D BY LOCAL REG. 7-31-61
REGISTRAR'S SIGNATURE [signature]
25. FUNERAL DIRECTOR Davis Mortuary ADDRESS Am. Falls, Ida.

Federal Security Agency
United States Public Health Service
Form DPH-48021

Informant, Funeral Director, Registrar and Medical Attendant. EACH must sign with BLACK INK in OWN handwriting. Each item should be answered as completely as possible. State answers as unknown only after a careful investigation. Use BLACK ink or BLACK record typewriter ribbon in filling out certificate. (ICA 38-206 and 215.) Address correspondence to DIVISION OF VITAL STATISTICS, BOISE, IDAHO

AUG 16 1961

JUL 13 1962

FEB 13 1986

DUTIES:

1. INFORMANT SHALL SIGN HIS OWN NAME, under item 17 to authenticate the facts stated under items 1 to 16 inclusive. In case of facts taken from hospital or public records, the person authorized to release the facts shall sign HIS name in addition to giving the source of information.

2. THE FUNERAL DIRECTOR is responsible for completing the entire certificate, obtaining the signatures of the INFORMANT, the OFFICIAL last in attendance on the deceased and HIS OWN signature.

3. THE REGISTRAR can issue a burial or removal permit ONLY after receiving a completed death certificate, including the SIGNATURES IN BLACK ink under items 17, 23a and 25.

PENALTIES: Under the Idaho law, it is a misdemeanor to

(a) Knowingly supply false information to any one connected with completing a death certificate;
(b) Neglect or refuse to certify to the cause of death on request of the person in charge of the disposition of the deceased.
(c) Remove or bury the body of a deceased person WITHOUT the proper permit being FIRST obtained from the local registrar in the district WHERE THE DEATH OCCURRED;
(d) Alter a certificate on file in the office of a local registrar.

STATEMENT OF PLACE OF DEATH

Special attention should be given to the satisfactory completion of EACH portion of this item. The city or town and street address or route number refer to PLACE WHERE THE DEATH OCCURRED. For deaths occurring in hospitals, maternity homes, or institutions, the name of the place and length of stay MUST be stated.

STATEMENT OF USUAL RESIDENCE OF DECEASED

Regardless of the fact that the person may have lived his entire life at the place of death, ALWAYS COMPLETE ALL PARTS OF THIS ITEM. In case a person has resided in the county where death occurred for less than one year, give address of FORMER RESIDENCE. The post office of the deceased may be in a county or state other than the county of actual residence.

IDAHO CODE ANNOTATED-CHAPTER 38, SECTION 206.

The personal and statistical particulars (items 1 to 16) shall be authenticated by the signature of the informant, who may be any competent person acquainted with the facts.

The statement of facts relating to the disposition of the body shall be signed by the undertaker or person acting as such.

The medical certificate shall be made and signed by the physician, if any, last in attendance on the deceased, who shall specify the time in attendance, the time he last saw the deceased alive and the hour of the day at which death occurred. And he shall further state the cause of death, so as to show the course of disease or sequence of causes resulting in death, giving the primary cause, and also the contributory causes, if any, and the duration of each. Indefinite and unsatisfactory terms, indicating only symptoms of disease or conditions resulting from disease, will not be held sufficient for issuing a burial or removal permit; and any certificate containing only such terms as defined by the state registrar as indefinite and unsatisfactory, shall be returned to the physician for correction and definition. The international classification of the causes of death shall be used by all physicians in stating the cause of death in the medical certificate. Causes of death, which may be the result of either disease or violence, shall be carefully defined; and if from violence, its nature shall be stated, and whether (probably) accidental, suicidal, or homicidal.

This body embalmed under direction of H. L. Davis Lic. No. E-253 at Am. Falls, Ida on 7-27-61

ADDITIONAL REMARKS by Physician

NON-RESIDENT Certificate of Death

STATE OF IDAHO

State File No. 2998
Local Reg. No. 5
Reg. Dist. No. 500-602

BIRTH NO.

RECEIVED AUG 3 1961 DIVISION OF VITAL STATISTICS

Informant, Funeral Director, Registrar and Medical Attendant. EACH must sign with BLACK INK in OWN handwriting. Each item should be answered as completely as possible. State answers as unknown only after a careful investigation. Use BLACK ink or BLACK record typewriter ribbon in filling out certificate. (ICA 38-206 and 215.) Address correspondence to DIVISION OF VITAL STATISTICS, BOISE, IDAHO

1. PLACE OF DEATH
a. COUNTY: Power
b. CITY OR TOWN (If outside corporate limits, write RURAL and give township): 16 mi. East Am. Falls Hi-way 30 N
c. LENGTH OF STAY (in this place):
d. FULL NAME OF HOSPITAL OR INSTITUTION (If not in hospital or institution, give street address or location): Hi-way 30 N

2. USUAL RESIDENCE (Where deceased lived. If institution: residence before admission).
a. STATE: Washington
b. COUNTY: Pierce
c. CITY OR TOWN (If outside corporate limits, write RURAL and give township): Tillecum
d. STREET ADDRESS (If rural, give location): 8810 Rose Road

3. NAME OF DECEASED (Type or Print) a. (First)	b. (Middle)	c. (Last)	4. DATE OF DEATH (Month) (Day) (Year)
JULIA	WILSON	THOMPSON	July 27, 1961

5. SEX	6. COLOR OR RACE	7. MARRIED, NEVER MARRIED, WIDOWED, DIVORCED (Specify)	8. DATE OF BIRTH	9. AGE (In years last birthday)	IF UNDER 1 YEAR Months	Days	IF UNDER 24 HRS. Hours	Min.
Female	White	Married	Jan. 8, 1935	26	6	19		

10a. USUAL OCCUPATION (Give kind of work done during most of working life, even if retired)	10b. KIND OF BUSINESS OR INDUSTRY	11. BIRTHPLACE (State or foreign country)	12. CITIZEN OF WHAT COUNTRY?
Housewife	Home	Colombia, Tennessee	U. S.

13. FATHER'S NAME	BIRTHPLACE	14. MOTHER'S MAIDEN NAME	BIRTHPLACE
Howard Wilson	Tennessee	Elizabeth Beard	Tennessee

15. WAS DECEASED EVER IN U.S. ARMED FORCES? (Yes, no, or unknown) (If yes, give war or dates of service)	16. SOCIAL SECURITY NO.	17. INFORMANT'S OWN SIGNATURE	ADDRESS
No		Davis Mortuary	Am. Falls, Ida.

MEDICAL CERTIFICATION

18. CAUSE OF DEATH — Enter only one cause per line for (a), (b), and (c)

**This does not mean the mode of dying, such as heart failure, asthenia, etc. It means the disease, injury, or complication which caused death.*

I. DISEASE OR CONDITION DIRECTLY LEADING TO DEATH* (a) Extreme trauma — INTERVAL BETWEEN ONSET AND DEATH: instant

ANTECEDENT CAUSES
Morbid conditions, if any, giving rise to the above cause (a) stating the underlying cause last.
DUE TO (b) Automobile accident
DUE TO (c)

II. OTHER SIGNIFICANT CONDITIONS
Conditions contributing to the death but not related to the disease or condition causing death.

19a. DATE OF OPERATION	19b. MAJOR FINDINGS OF OPERATION	20. AUTOPSY?
		YES ☐ NO ☒

21a. ACCIDENT / SUICIDE / HOMICIDE (Specify)	21b. PLACE OF INJURY (e.g., in or about home, farm, factory, street, office bldg., etc.)	21c. (CITY, TOWN, OR TOWNSHIP)	(COUNTY)	(STATE)
Accident	Hi-way 30N, 16 mi. East	American Falls	Power	Idaho

21d. TIME OF INJURY (Month) (Day) (Year) (Hour)	21e. INJURY OCCURRED	21f. HOW DID INJURY OCCUR?
July 27, 1961 6:15 p. m.	WHILE AT WORK ☐ NOT WHILE AT WORK ☒	Automobile accident

22. *I hereby certify that I attended the deceased from* 7-27, 1961, *to* 7-27, 19 61, *that I last saw the deceased alive on* 7-27, 19 61, *and that death occurred at* 6:15p.m., *from the causes and on the date stated above.*

23a. SIGNATURE	(Degree or title)	23b. ADDRESS	23c. DATE SIGNED
Bud Kelly	Coroner	American Falls, Idaho	7-29-61

24a. BURIAL, CREMATION, REMOVAL (Specify)	24b. DATE	24c. NAME OF CEMETERY OR CREMATORY	24d. LOCATION (City, town, or county) (State)
Rem. & Burial	7-30-61	Springfield Cemetery	Springhill Tenn.

DATE REC'D BY LOCAL REG.	REGISTRAR'S SIGNATURE	25. FUNERAL DIRECTOR	ADDRESS
7/31/61	Clara Duncan	Davis Mortuary	Am. Falls, Idaho

Federal Security Agency
United States Public Health Service

Form DPH-48021

DUTIES:

1. INFORMANT SHALL SIGN HIS OWN NAME, under item 17 to authenticate the facts stated under items 1 to 16 inclusive. In case of facts taken from hospital or public records, the person authorized to release the facts shall sign HIS name in addition to giving the source of information.

JUL 13 1962

2. THE FUNERAL DIRECTOR is responsible for completing the entire certificate, obtaining the signatures of the INFORMANT, the OFFICIAL last in attendance on the deceased and HIS OWN signature.

FEB 13 1986

3. THE REGISTRAR can issue a burial or removal permit ONLY after receiving a completed death certificate, including the SIGNATURES IN BLACK ink under items 17, 23a and 25.

PENALTIES: Under the Idaho law, it is a misdemeanor to

(a) Knowingly supply false information to any one connected with completing a death certificate;
(b) Neglect or refuse to certify to the cause of death on request of the person in charge of the disposition of the deceased.
(c) Remove or bury the body of a deceased person WITHOUT the proper permit being FIRST obtained from the local registrar in the district WHERE THE DEATH OCCURRED;
(d) Alter a certificate on file in the office of a local registrar.

STATEMENT OF PLACE OF DEATH

Special attention should be given to the satisfactory completion of EACH portion of this item. The city or town and street address or route number refer to PLACE WHERE THE DEATH OCCURRED. For deaths occurring in hospitals, maternity homes, or institutions, the name of the place and length of stay MUST be stated.

STATEMENT OF USUAL RESIDENCE OF DECEASED

Regardless of the fact that the person may have lived his entire life at the place of death, ALWAYS COMPLETE ALL PARTS OF THIS ITEM. In case a person has resided in the county where death occurred for less than one year, give address of FORMER RESIDENCE. The post office of the deceased may be in a county or state other than the county of actual residence.

IDAHO CODE ANNOTATED-CHAPTER 38, SECTION 206.

The personal and statistical particulars (items 1 to 16) shall be authenticated by the signature of the informant, who may be any competent person acquainted with the facts.

The statement of facts relating to the disposition of the body shall be signed by the undertaker or person acting as such.

The medical certificate shall be made and signed by the physician, if any, last in attendance on the deceased, who shall specify the time in attendance, the time he last saw the deceased alive and the hour of the day at which death occurred. And he shall further state the cause of death, so as to show the course of disease or sequence of causes resulting in death, giving the primary cause, and also the contributory causes, if any, and the duration of each. Indefinite and unsatisfactory terms, indicating only symptoms of disease or conditions resulting from disease, will not be held sufficient for issuing a burial or removal permit; and any certificate containing only such terms as defined by the state registrar as indefinite and unsatisfactory, shall be returned to the physician for correction and definition. The international classification of the causes of death shall be used by all physicians in stating the cause of death in the medical certificate. Causes of death, which may be the result of either disease or violence, shall be carefully defined; and if from violence, its nature shall be stated, and whether (probably) accidental, suicidal, or homicidal.

This body embalmed under direction of Bud Kelly Lic. No. E-467 at Am. Falls, Ida. on 7-27-61

ADDITIONAL REMARKS by Physician

RECEIVED NON-RESIDENT
390 AUG 3 1961
Bureau of Vital Statistics

Certificate of Death

STATE OF IDAHO

State File No. 2999
Local Reg. No. 6
Reg. Dist. No. 500-602

BIRTH NO.

1. PLACE OF DEATH
a. COUNTY Power
b. CITY OR TOWN (If outside corporate limits, write RURAL and give township) 16 mi. East Am. Falls Hi-way 30 N
c. LENGTH OF STAY (in this place)
d. FULL NAME OF HOSPITAL OR INSTITUTION (If not in hospital or institution, give street address or location) Hi-way 30 N

2. USUAL RESIDENCE (Where deceased lived. If institution: residence before admission).
a. STATE Washington
b. COUNTY Pierce
c. CITY OR TOWN (If outside corporate limits, write RURAL and give township) Tillecum
d. STREET ADDRESS (If rural, give location) 8810 Rose Road

3. NAME OF DECEASED (Type or Print)
a. (First) JAMES
b. (Middle) EARL
c. (Last) THOMPSON

4. DATE OF DEATH (Month) (Day) (Year) July 27, 1961

5. SEX: Male
6. COLOR OR RACE: Whit
7. MARRIED, NEVER MARRIED, WIDOWED, DIVORCED (Specify): never married
8. DATE OF BIRTH: April 29, 1956
9. AGE (In years last birthday): 5 — IF UNDER 1 YEAR: Months 2, Days 28 — IF UNDER 24 HRS.: Hours, Min.
10a. USUAL OCCUPATION (Give kind of work done during most of working life, even if retired): Child
10b. KIND OF BUSINESS OR INDUSTRY
11. BIRTHPLACE (State or foreign country): Alaska
12. CITIZEN OF WHAT COUNTRY? U. S.
13. FATHER'S NAME: James Howard Thompson, BIRTHPLACE: Mississippi
14. MOTHER'S MAIDEN NAME: Julia Wilson, BIRTHPLACE: Tennessee
15. WAS DECEASED EVER IN U.S. ARMED FORCES? (Yes, no, or unknown) No (If yes, give war or dates of service)
16. SOCIAL SECURITY NO.: None
17. INFORMANT'S OWN SIGNATURE: Davis Mortuary — ADDRESS: Am. Falls, Ida

18. CAUSE OF DEATH Enter only one cause per line for (a), (b), and (c)

This does not mean the mode of dying, such as heart failure, asthenia, etc. It means the disease, injury, or complication which caused death.

825.4

MEDICAL CERTIFICATION

I. DISEASE OR CONDITION DIRECTLY LEADING TO DEATH* (a) Extreme trauma — INTERVAL BETWEEN ONSET AND DEATH: few min.

ANTECEDENT CAUSES

Morbid conditions, if any, giving rise to the above cause (a) stating the underlying cause last.

DUE TO (b) Automobile accident

DUE TO (c)

II. OTHER SIGNIFICANT CONDITIONS

Conditions contributing to the death but not related to the disease or condition causing death.

19a. DATE OF OPERATION
19b. MAJOR FINDINGS OF OPERATION
20. AUTOPSY? YES ☐ NO ☒

21a. ACCIDENT ✓ SUICIDE HOMICIDE (Specify) Accident
21b. PLACE OF INJURY (e.g., in or about home, farm, factory, street, office bldg., etc.) Hi-way 30N, 16 mi. East
21c. (CITY, TOWN, OR TOWNSHIP) American Falls (COUNTY) Power (STATE) Idaho
21d. TIME OF INJURY (Month) (Day) (Year) (Hour) July 27, 1961 6:15 p.m.
21e. INJURY OCCURRED WHILE AT WORK ☐ NOT WHILE AT WORK ☒
21f. HOW DID INJURY OCCUR? Automobile accident

22. *I hereby certify that I attended the deceased from* on 7-28, 1961, *to* _____, 19__, *that I last saw the deceased* dead on 7-28-, 1961, *and that death occurred at* 6:20 p.m., *from the causes and on the date stated above.*

23a. SIGNATURE: Bud Kelly (Degree or title) Coroner
23b. ADDRESS: American Falls, Idaho
23c. DATE SIGNED: 7-29-61

24a. BURIAL, CREMATION, REMOVAL (Specify): Rem. & Burial
24b. DATE: 7-30-61
24c. NAME OF CEMETERY OR CREMATORY: Springfield Cemetery
24d. LOCATION (City, town, or county) (State): Springhill Tenn

DATE REC'D BY LOCAL REG.: 7-31-61
REGISTRAR'S SIGNATURE: Clara Duncan
25. FUNERAL DIRECTOR: Davis Mortuary — ADDRESS: American Falls, Idaho

Federal Security Agency
United States Public Health Service
Form DPH-48021

Informant, Funeral Director, Registrar and Medical Attendant. EACH must sign with BLACK INK in OWN handwriting. Each item should be answered as completely as possible. State answers as unknown only after a careful investigation. Use BLACK ink or BLACK record typewriter ribbon in filling out certificate. (ICA 38-206 and 215.) Address correspondence to DIVISION OF VITAL STATISTICS, BOISE, IDAHO

DUTIES:

1. INFORMANT SHALL SIGN HIS OWN NAME, under item 17 to authenticate the facts stated under items 1 to 16 inclusive. In case of facts taken from hospital or public records, the person authorized to release the facts shall sign HIS name in addition to giving the source of information.

2. THE FUNERAL DIRECTOR is responsible for completing the entire certificate, obtaining the signatures of the INFORMANT, the OFFICIAL last in attendance on the deceased and HIS OWN signature.

FEB 13 1986

3. THE REGISTRAR can issue a burial or removal permit ONLY after receiving a completed death certificate, including the SIGNATURES IN BLACK ink under items 17, 23a and 25.

PENALTIES: Under the Idaho law, it is a misdemeanor to

(a) Knowingly supply false information to any one connected with completing a death certificate;
(b) Neglect or refuse to certify to the cause of death on request of the person in charge of the disposition of the deceased.
(c) Remove or bury the body of a deceased person WITHOUT the proper permit being FIRST obtained from the local registrar in the district WHERE THE DEATH OCCURRED;
(d) Alter a certificate on file in the office of a local registrar.

STATEMENT OF PLACE OF DEATH

Special attention should be given to the satisfactory completion of EACH portion of this item. The city or town and street address or route number refer to PLACE WHERE THE DEATH OCCURRED. For deaths occurring in hospitals, maternity homes, or institutions, the name of the place and length of stay MUST be stated.

STATEMENT OF USUAL RESIDENCE OF DECEASED

Regardless of the fact that the person may have lived his entire life at the place of death, ALWAYS COMPLETE ALL PARTS OF THIS ITEM. In case a person has resided in the county where death occurred for less than one year, give address of FORMER RESIDENCE. The post office of the deceased may be in a county or state other than the county of actual residence.

IDAHO CODE ANNOTATED-CHAPTER 38, SECTION 206.

The personal and statistical particulars (items 1 to 16) shall be authenticated by the signature of the informant, who may be any competent person acquainted with the facts.

The statement of facts relating to the disposition of the body shall be signed by the undertaker or person acting as such.

The medical certificate shall be made and signed by the physician, if any, last in attendance on the deceased, who shall specify the time in attendance, the time he last saw the deceased alive and the hour of the day at which death occurred. And he shall further state the cause of death, so as to show the course of disease or sequence of causes resulting in death, giving the primary cause, and also the contributory causes, if any, and the duration of each. Indefinite and unsatisfactory terms, indicating only symptoms of disease or conditions resulting from disease, will not be held sufficient for issuing a burial or removal permit; and any certificate containing only such terms as defined by the state registrar as indefinite and unsatisfactory, shall be returned to the physician for correction and definition. The international classification of the causes of death shall be used by all physicians in stating the cause of death in the medical certificate. Causes of death, which may be the result of either disease or violence, shall be carefully defined; and if from violence, its nature shall be stated, and whether (probably) accidental, suicidal, or homicidal.

This body embalmed under direction of Jack Henderson Lic. No. ..... at Pocatello, Ida on 7-28-61

ADDITIONAL REMARKS by Physician .....

Informant, Funeral Director, Registrar and Medical Attendant. EACH must sign with BLACK INK in OWN handwriting. Each item should be answered as completely as possible. State answers as unknown only after a careful investigation. Use BLACK ink or BLACK record typewriter ribbon in filling out certificate. (ICA 38-206 and 215.) Address correspondence to DIVISION OF VITAL STATISTICS, BOISE, IDAHO

Certificate of Death

STATE OF IDAHO

State File No. 3000
Local Reg. No. 8
Reg. Dist. No. 500-602

BIRTH NO.

RECEIVED AUG 3 1961 Bureau of Vital Statistics

1. PLACE OF DEATH
a. COUNTY: Power
b. CITY (If outside corporate limits, write RURAL and give township) OR TOWN: N.E. Am. Falls, Ida. apt Pocatello Airport
c. LENGTH OF STAY (in this place):
d. FULL NAME OF HOSPITAL OR INSTITUTION (If not in hospital or institution, give street address or location):

2. USUAL RESIDENCE (Where deceased lived. If institution: residence before admission).
a. STATE: Idaho
b. COUNTY: Bingham
c. CITY (If outside corporate limits, write RURAL and give township) OR TOWN: Pingree
d. STREET ADDRESS (If rural, give location):

3. NAME OF DECEASED (Type or Print) a. (First)	b. (Middle)	c. (Last)	4. DATE OF DEATH (Month) (Day) (Year)
ALVIN	E.	ANNEN	July 28, 1961

5. SEX	6. COLOR OR RACE	7. MARRIED, NEVER MARRIED, WIDOWED, DIVORCED (Specify)	8. DATE OF BIRTH	9. AGE (In years last birthday)	IF UNDER 1 YEAR Months	Days	IF UNDER 24 HRS. Hours	Min.
Male	White	never married	Nov. 26, 1945	15	8	2		

10a. USUAL OCCUPATION (Give kind of work done during most of working life, even if retired)	10b. KIND OF BUSINESS OR INDUSTRY	11. BIRTHPLACE (State or foreign country)	12. CITIZEN OF WHAT COUNTRY?
Student 77	School	Alliance, Nebraska	U. S.

13. FATHER'S NAME BIRTHPLACE	14. MOTHER'S MAIDEN NAME BIRTHPLACE
Clarence Annen, Dowes County, Neb.	Esther Vollweiler, Blackfoot, Idaho

15. WAS DECEASED EVER IN U.S. ARMED FORCES? (Yes, no, or unknown) (If yes, give war or dates of service)	16. SOCIAL SECURITY NO.	17. INFORMANT'S OWN SIGNATURE ADDRESS
No		Clarence Annen

MEDICAL CERTIFICATION

18. CAUSE OF DEATH
Enter only one cause per line for (a), (b), and (c)

**This does not mean the mode of dying, such as heart failure, asthenia, etc. It means the disease, injury, or complication which caused death.*

I. DISEASE OR CONDITION DIRECTLY LEADING TO DEATH* (a) Extreme trauma — INTERVAL BETWEEN ONSET AND DEATH: few min.

ANTECEDENT CAUSES
Morbid conditions, if any, giving rise to the above cause (a) stating the underlying cause last.
DUE TO (b) Tractor accident
DUE TO (c) Tractor tipped over pinning him beneath it.

II. OTHER SIGNIFICANT CONDITIONS
Conditions contributing to the death but not related to the disease or condition causing death.

19a. DATE OF OPERATION	19b. MAJOR FINDINGS OF OPERATION	20. AUTOPSY?
		YES ☐ NO ☒

21a. ACCIDENT SUICIDE HOMICIDE (Specify)	21b. PLACE OF INJURY (e.g., in or about home, farm, factory, street, office bldg., etc.)	21c. (CITY, TOWN, OR TOWNSHIP) (COUNTY) (STATE)
Accident	Pocatello Airport	18 mi. N.E. Am. Falls N. E. Am. Falls Power Idaho

21d. TIME OF INJURY (Month) (Day) (Year) (Hour)	21e. INJURY OCCURRED	21f. HOW DID INJURY OCCUR?
July 28, 1961 app. 9:00 p.m.	WHILE AT WORK ☒ NOT WHILE AT WORK ☐	Tractor accident (see above)

22. *I hereby certify that I attended the deceased from* 7-28-61, 1961, *to* 7-28, 19 61, *that I last saw the deceased alive on* 7-28, 19 61, *and that death occurred at* 9:00 p. m., *from the causes and on the date stated above.*

23a. SIGNATURE (Degree or title)	23b. ADDRESS	23c. DATE SIGNED
Bud Kelly 77 Coroner 4	American Falls, Idaho	7-31-61

24a. BURIAL, CREMATION, REMOVAL (Specify)	24b. DATE	24c. NAME OF CEMETERY OR CREMATORY	24d. LOCATION (City, town, or county) (State)
Rem. & Burial	8-1-61	Grove City Cemetery	Blackfoot, Idaho

DATE REC'D BY LOCAL REG.	REGISTRAR'S SIGNATURE	25. FUNERAL DIRECTOR ADDRESS
7/31/61	Velora Duncan	Steven L. Custis Am. Falls, Ida.

Federal Security Agency
United States Public Health Service

Form DPH-48021

DUTIES:

1. INFORMANT SHALL SIGN HIS OWN NAME, under item 17 to authenticate the facts stated under items 1 to 16 inclusive. In case of facts taken from hospital or public records, the person authorized to release the facts shall sign HIS name in addition to giving the source of information.

2. THE FUNERAL DIRECTOR is responsible for completing the entire certificate, obtaining the signatures of the INFORMANT, the OFFICIAL last in attendance on the deceased and HIS OWN signature.

3. THE REGISTRAR can issue a burial or removal permit ONLY after receiving a completed death certificate, including the SIGNATURES IN BLACK ink under items 17, 23a and 25.

PENALTIES: Under the Idaho law, it is a misdemeanor to

(a) Knowingly supply false information to any one connected with completing a death certificate;
(b) Neglect or refuse to certify to the cause of death on request of the person in charge of the disposition of the deceased.
(c) Remove or bury the body of a deceased person WITHOUT the proper permit being FIRST obtained from the local registrar in the district WHERE THE DEATH OCCURRED;
(d) Alter a certificate on file in the office of a local registrar.

STATEMENT OF PLACE OF DEATH

Special attention should be given to the satisfactory completion of EACH portion of this item. The city or town and street address or route number refer to PLACE WHERE THE DEATH OCCURRED. For deaths occurring in hospitals, maternity homes, or institutions, the name of the place and length of stay MUST be stated.

STATEMENT OF USUAL RESIDENCE OF DECEASED

Regardless of the fact that the person may have lived his entire life at the place of death, ALWAYS COMPLETE ALL PARTS OF THIS ITEM. In case a person has resided in the county where death occurred for less than one year, give address of FORMER RESIDENCE. The post office of the deceased may be in a county or state other than the county of actual residence.

IDAHO CODE ANNOTATED-CHAPTER 38, SECTION 206.

The personal and statistical particulars (items 1 to 16) shall be authenticated by the signature of the informant, who may be any competent person acquainted with the facts.

The statement of facts relating to the disposition of the body shall be signed by the undertaker or person acting as such.

The medical certificate shall be made and signed by the physician, if any, last in attendance on the deceased, who shall specify the time in attendance, the time he last saw the deceased alive and the hour of the day at which death occurred. And he shall further state the cause of death, so as to show the course of disease or sequence of causes resulting in death, giving the primary cause, and also the contributory causes, if any, and the duration of each. Indefinite and unsatisfactory terms, indicating only symptoms of disease or conditions resulting from disease, will not be held sufficient for issuing a burial or removal permit; and any certificate containing only such terms as defined by the state registrar as indefinite and unsatisfactory, shall be returned to the physician for correction and definition. The international classification of the causes of death shall be used by all physicians in stating the cause of death in the medical certificate. Causes of death, which may be the result of either disease or violence, shall be carefully defined; and if from violence, its nature shall be stated, and whether (probably) accidental, suicidal, or homicidal.

This body embalmed under direction of H. L. Davis Lic. No. E-253 at Am. Falls, Ida. on 7-28-61

ADDITIONAL REMARKS by Physician

Informant, Funeral Director, Registrar and Medical Attendant. EACH must sign with BLACK INK in OWN handwriting. Each item should be answered as completely as possible. State answers as unknown only after a careful investigation. Use BLACK ink or BLACK record typewriter ribbon in filling out certificate. (ICA 38-206 and 215.) Address correspondence to DIVISION OF VITAL STATISTICS, BOISE, IDAHO

State File No. 3001
Local Reg. No. 49
Reg. Dist. No. 142

Certificate of Death

STATE OF IDAHO

BIRTH NO. 61-7696

RECEIVED JUL 28 1961 Bureau of Vital Statistics

401

1. PLACE OF DEATH
a. COUNTY: Shoshone
b. CITY OR TOWN (If outside corporate limits, write RURAL and give township): Kellogg
c. LENGTH OF STAY (in this place): 1 hour
d. FULL NAME OF HOSPITAL OR INSTITUTION (If not in hospital or institution, give street address or location): West Shoshone General Hospital

2. USUAL RESIDENCE (Where deceased lived. If institution: residence before admission).
a. STATE: Idaho 401
b. COUNTY: Shoshone
c. CITY OR TOWN (If outside corporate limits, write RURAL and give township): Kellogg
d. STREET ADDRESS (If rural, give location): 209 North Divison

3. NAME OF DECEASED (Type or Print)
a. (First): KIMBERLEY
b. (Middle): ANN 141
c. (Last): NORDSTROM

4. DATE OF DEATH (Month) (Day) (Year): June 22, 1961

5. SEX: Female
6. COLOR OR RACE: White
7. MARRIED, NEVER MARRIED, WIDOWED, DIVORCED (Specify): Never Married
8. DATE OF BIRTH: June 22, 1961
9. AGE (In years last birthday): 0 — IF UNDER 1 YEAR: Months 0, Days 0 — IF UNDER 24 HRS.: Hours 1, Min. 10

10a. USUAL OCCUPATION (Give kind of work done during most of working life, even if retired): None 02
10b. KIND OF BUSINESS OR INDUSTRY: None
11. BIRTHPLACE (State or foreign country): Kellogg, Idaho 1
12. CITIZEN OF WHAT COUNTRY?: U.S.A. 1

13. FATHER'S NAME: Melvin Nordstrom — BIRTHPLACE: 3
14. MOTHER'S MAIDEN NAME: Nina Mae Winters — BIRTHPLACE: Illinois 1

15. WAS DECEASED EVER IN U.S. ARMED FORCES? (Yes, no, or unknown): No — (If yes, give war or dates of service): None
16. SOCIAL SECURITY NO.: None
17. INFORMANT'S OWN SIGNATURE: Melvin Nordstrom — ADDRESS: Kellogg Idaho

18. CAUSE OF DEATH
Enter only one cause per line for (a), (b), and (c)

This does not mean the mode of dying, such as heart failure, asthenia, etc. It means the disease, injury, or complication which caused death.

761.0

MEDICAL CERTIFICATION

I. DISEASE OR CONDITION DIRECTLY LEADING TO DEATH* (a): Respiratory Center Damage — INTERVAL BETWEEN ONSET AND DEATH: 2 hours

ANTECEDENT CAUSES
Morbid conditions, if any, giving rise to the above cause (a) stating the underlying cause last.
DUE TO (b): Morbid & Rapid Delivery — 1 hour
DUE TO (c):

II. OTHER SIGNIFICANT CONDITIONS
Conditions contributing to the death but not related to the disease or condition causing death.

19a. DATE OF OPERATION
19b. MAJOR FINDINGS OF OPERATION
20. AUTOPSY? YES ☐ NO ☒

21a. ACCIDENT SUICIDE HOMICIDE (Specify)
21b. PLACE OF INJURY (e.g., in or about home, farm, factory, street, office bldg., etc.)
21c. (CITY, TOWN, OR TOWNSHIP) (COUNTY) (STATE): Kellogg Shoshone Idaho
21d. TIME OF INJURY (Month) (Day) (Year) (Hour) m.
21e. INJURY OCCURRED WHILE AT WORK ☐ NOT WHILE AT WORK ☐
21f. HOW DID INJURY OCCUR?

22. *I hereby certify that I attended the deceased from* 22 June 1961, *to* 22 June 1961, *that I last saw the deceased alive on* 22 June 1961 *and that death occurred at* 1:30 P *m., from the causes and on the date stated above.*

23a. SIGNATURE (Degree or title): Glen M. Whitesel MD 445
23b. ADDRESS: Kellogg, Idaho
23c. DATE SIGNED: 3 July 61

24a. BURIAL, CREMATION, REMOVAL (Specify): Burial
24b. DATE: June 24, 1961
24c. NAME OF CEMETERY OR CREMATORY: Greenwood Cemetery
24d. LOCATION (City, town, or county) (State): Kellogg, Idaho

DATE REC'D BY LOCAL REG.: 7/10/61
REGISTRAR'S SIGNATURE: [signature]
25. FUNERAL DIRECTOR: [signature] — ADDRESS: Kellogg Idaho

Federal Security Agency
United States Public Health Service

Form DPH-48021

DUTIES:

1. INFORMANT SHALL SIGN HIS OWN NAME, under item 17 to authenticate the facts stated under items 1 to 16 inclusive. In case of facts taken from hospital or public records, the person authorized to release the facts shall sign HIS name in addition to giving the source of information.

2. THE FUNERAL DIRECTOR is responsible for completing the entire certificate, obtaining the signatures of the INFORMANT, the OFFICIAL last in attendance on the deceased and HIS OWN signature.

3. THE REGISTRAR can issue a burial or removal permit ONLY after receiving a completed death certificate, including the SIGNATURES IN BLACK ink under items 17, 23a and 25.

PENALTIES: Under the Idaho law, it is a misdemeanor to

(a) Knowingly supply false information to any one connected with completing a death certificate;
(b) Neglect or refuse to certify to the cause of death on request of the person in charge of the disposition of the deceased.
(c) Remove or bury the body of a deceased person WITHOUT the proper permit being FIRST obtained from the local registrar in the district WHERE THE DEATH OCCURRED;
(d) Alter a certificate on file in the office of a local registrar.

STATEMENT OF PLACE OF DEATH

Special attention should be given to the satisfactory completion of EACH portion of this item. The city or town and street address or route number refer to PLACE WHERE THE DEATH OCCURRED. For deaths occurring in hospitals, maternity homes, or institutions, the name of the place and length of stay MUST be stated.

STATEMENT OF USUAL RESIDENCE OF DECEASED

Regardless of the fact that the person may have lived his entire life at the place of death, ALWAYS COMPLETE ALL PARTS OF THIS ITEM. In case a person has resided in the county where death occurred for less than one year, give address of FORMER RESIDENCE. The post office of the deceased may be in a county or state other than the county of actual residence.

IDAHO CODE ANNOTATED-CHAPTER 38, SECTION 206.

The personal and statistical particulars (items 1 to 16) shall be authenticated by the signature of the informant, who may be any competent person acquainted with the facts.

The statement of facts relating to the disposition of the body shall be signed by the undertaker or person acting as such.

The medical certificate shall be made and signed by the physician, if any, last in attendance on the deceased, who shall specify the time in attendance, the time he last saw the deceased alive and the hour of the day at which death occurred. And he shall further state the cause of death, so as to show the course of disease or sequence of causes resulting in death, giving the primary cause, and also the contributory causes, if any, and the duration of each. Indefinite and unsatisfactory terms, indicating only symptoms of disease or conditions resulting from disease, will not be held sufficient for issuing a burial or removal permit; and any certificate containing only such terms as defined by the state registrar as indefinite and unsatisfactory, shall be returned to the physician for correction and definition. The international classification of the causes of death shall be used by all physicians in stating the cause of death in the medical certificate. Causes of death, which may be the result of either disease or violence, shall be carefully defined; and if from violence, its nature shall be stated, and whether (probably) accidental, suicidal, or homicidal.

This body embalmed under direction of Grant M. Slade Lic. No. E 255 at Kellogg on 6/22/1961

ADDITIONAL REMARKS by Physician

Certificate of Death

STATE OF IDAHO

State File No. 3002
Local Reg. No. 26
Reg. Dist. No. 140

BIRTH NO. 61-7698

RECEIVED AUG 4 1961

Informant, Funeral Director, Registrar and Medical Attendant. EACH must sign with BLACK INK in OWN handwriting. Each item should be answered as completely as possible. State answers as unknown only after a careful investigation. Use BLACK ink or BLACK record typewriter ribbon in filling out certificate. (ICA 38-206 and 215.) Address correspondence to DIVISION OF VITAL STATISTICS, BOISE, IDAHO

1. PLACE OF DEATH
a. COUNTY: Sho shone
b. CITY OR TOWN (If outside corporate limits, write RURAL and give township): Wallace
c. LENGTH OF STAY (In this place):
d. FULL NAME OF HOSPITAL OR INSTITUTION (If not in hospital or institution, give street address or location): Wallace Hosp.

2. USUAL RESIDENCE (Where deceased lived. If institution: residence before admission).
a. STATE: Idaho
b. COUNTY: Kootenai
c. CITY OR TOWN (If outside corporate limits, write RURAL and give township): Couer d' alene
d. STREET ADDRESS (If rural, give location): 712 CDA Ave.

3. NAME OF DECEASED (Type or Print) a. (First)	b. (Middle)	c. (Last)	4. DATE OF DEATH (Month) (Day) (Year)
Kevin	Dean	Yost	6/24/61

5. SEX	6. COLOR OR RACE	7. MARRIED, NEVER MARRIED, WIDOWED, DIVORCED (Specify)	8. DATE OF BIRTH	9. AGE (In years last birthday)	IF UNDER 1 YEAR Months	Days	IF UNDER 24 HRS. Hours	Min.
Male	W	NM	6/24/61			2		

10a. USUAL OCCUPATION (Give kind of work done during most of working life, even if retired): Infant
10b. KIND OF BUSINESS OR INDUSTRY

11. BIRTHPLACE (State or foreign country): Wallace, Idaho
12. CITIZEN OF WHAT COUNTRY?: US

13. FATHER'S NAME: Robert W Yost — BIRTHPLACE: S. Dakota
14. MOTHER'S MAIDEN NAME: Donna A. Hager — BIRTHPLACE: Wallace Ida.

15. WAS DECEASED EVER IN U.S. ARMED FORCES? (Yes, no, or unknown): no (If yes, give war or dates of service)
16. SOCIAL SECURITY NO.
17. INFORMANT'S OWN SIGNATURE: Hosp. Records — ADDRESS

18. CAUSE OF DEATH
Enter only one cause per line for (a), (b), and (c)

**This does not mean the mode of dying, such as heart failure, asthenia, etc. It means the disease, injury, or complication which caused death.*

MEDICAL CERTIFICATION

I. DISEASE OR CONDITION DIRECTLY LEADING TO DEATH* (a) Prematurity — INTERVAL BETWEEN ONSET AND DEATH: 48hrs

ANTECEDENT CAUSES
Morbid conditions, if any, giving rise to the above cause (a) stating the underlying cause last.
DUE TO (b) Death of twin
DUE TO (c) unknown

II. OTHER SIGNIFICANT CONDITIONS
Conditions contributing to the death but not related to the disease or condition causing death.
Bilateral atelectasis

19a. DATE OF OPERATION	19b. MAJOR FINDINGS OF OPERATION	20. AUTOPSY? YES ☐ NO ☐

21a. ACCIDENT SUICIDE HOMICIDE (Specify)	21b. PLACE OF INJURY (e.g., in or about home, farm, factory, street, office bldg., etc.)	21c. (CITY, TOWN, OR TOWNSHIP) (COUNTY) (STATE)

21d. TIME OF INJURY (Month) (Day) (Year) (Hour)	21e. INJURY OCCURRED WHILE AT WORK ☐ NOT WHILE AT WORK ☐	21f. HOW DID INJURY OCCUR?
m.		

22. *I hereby certify that I attended the deceased from* 6-24, 1961, *to* 6-24, 1961, *that I last saw the deceased alive on* 6-24, 1961, *and that death occurred at* 4:50 p.m., *from the causes and on the date stated above.*

23a. SIGNATURE (Degree or title)	23b. ADDRESS	23c. DATE SIGNED
[signature] MD	Wallace Idaho	7-3-61

24a. BURIAL, CREMATION, REMOVAL (Specify)	24b. DATE	24c. NAME OF CEMETERY OR CREMATORY	24d. LOCATION (City, town, or county) (State)
Burial	6/27/61	Shoshone Memorial	Kingston

DATE REC'D BY LOCAL REG.	REGISTRAR'S SIGNATURE	25. FUNERAL DIRECTOR	ADDRESS
	Wale L Carnell	Wale L Carnell	Wallace

Ward Funeral Home, Wallace

Federal Security Agency
United States Public Health Service
Form DPH-48021

DUTIES:

1. INFORMANT SHALL SIGN HIS OWN NAME, under item 17 to authenticate the facts stated under items 1 to 16 inclusive. In case of facts taken from hospital or public records, the person authorized to release the facts shall sign HIS name in addition to giving the source of information.

2. THE FUNERAL DIRECTOR is responsible for completing the entire certificate, obtaining the signatures of the INFORMANT, the OFFICIAL last in attendance on the deceased and HIS OWN signature.

3. THE REGISTRAR can issue a burial or removal permit ONLY after receiving a completed death certificate, including the SIGNATURES IN BLACK ink under items 17, 23a and 25.

PENALTIES: Under the Idaho law, it is a misdemeanor to

(a) Knowingly supply false information to any one connected with completing a death certificate;
(b) Neglect or refuse to certify to the cause of death on request of the person in charge of the disposition of the deceased.
(c) Remove or bury the body of a deceased person WITHOUT the proper permit being FIRST obtained from the local registrar in the district WHERE THE DEATH OCCURRED;
(d) Alter a certificate on file in the office of a local registrar.

STATEMENT OF PLACE OF DEATH

Special attention should be given to the satisfactory completion of EACH portion of this item. The city or town and street address or route number refer to PLACE WHERE THE DEATH OCCURRED. For deaths occurring in hospitals, maternity homes, or institutions, the name of the place and length of stay MUST be stated.

STATEMENT OF USUAL RESIDENCE OF DECEASED

Regardless of the fact that the person may have lived his entire life at the place of death, ALWAYS COMPLETE ALL PARTS OF THIS ITEM. In case a person has resided in the county where death occurred for less than one year, give address of FORMER RESIDENCE. The post office of the deceased may be in a county or state other than the county of actual residence.

IDAHO CODE ANNOTATED-CHAPTER 38, SECTION 206.

The personal and statistical particulars (items 1 to 16) shall be authenticated by the signature of the informant, who may be any competent person acquainted with the facts.

The statement of facts relating to the disposition of the body shall be signed by the undertaker or person acting as such.

The medical certificate shall be made and signed by the physician, if any, last in attendance on the deceased, who shall specify the time in attendance, the time he last saw the deceased alive and the hour of the day at which death occurred. And he shall further state the cause of death, so as to show the course of disease or sequence of causes resulting in death, giving the primary cause, and also the contributory causes, if any, and the duration of each. Indefinite and unsatisfactory terms, indicating only symptoms of disease or conditions resulting from disease, will not be held sufficient for issuing a burial or removal permit; and any certificate containing only such terms as defined by the state registrar as indefinite and unsatisfactory, shall be returned to the physician for correction and definition. The international classification of the causes of death shall be used by all physicians in stating the cause of death in the medical certificate. Causes of death, which may be the result of either disease or violence, shall be carefully defined; and if from violence, its nature shall be stated, and whether (probably) accidental, suicidal, or homicidal.

This body embalmed under direction of Dale L Carnell Lic. No. E 406 on .....

ADDITIONAL REMARKS by Physician .....

Certificate of Death

STATE OF IDAHO

State File No. 3003
Local Reg. No. 50
Reg. Dist. No. 142

BIRTH NO.

RECEIVED JUL 28 1961 Bureau of Vital Statistics

401

1. PLACE OF DEATH
a. COUNTY: Shoshone
b. CITY OR TOWN (If outside corporate limits, write RURAL and give township): Kellogg
c. LENGTH OF STAY (in this place):
d. FULL NAME OF HOSPITAL OR INSTITUTION (If not in hospital or institution, give street address or location): Enroute to Hospital

2. USUAL RESIDENCE (Where deceased lived. If institution: residence before admission).
a. STATE: Idaho 400
b. COUNTY: Shoshone
c. CITY OR TOWN (If outside corporate limits, write RURAL and give township): Silver King
d. STREET ADDRESS (If rural, give location): Silver King, Idaho

3. NAME OF DECEASED (Type or Print)
a. (First): SHARON
b. (Middle):
c. (Last): SAUER

4. DATE OF DEATH (Month) (Day) (Year): June 25, 1961

5. SEX: Female
6. COLOR OR RACE: White
7. MARRIED, NEVER MARRIED, WIDOWED, DIVORCED (Specify): Married
8. DATE OF BIRTH: April 21, 1937
9. AGE (In years last birthday): 24 — IF UNDER 1 YEAR: Months 2, Days 4 — IF UNDER 24 HRS.: Hours, Min.

10a. USUAL OCCUPATION (Give kind of work done during most of working life, even if retired): Housewife 01
10b. KIND OF BUSINESS OR INDUSTRY: Home
11. BIRTHPLACE (State or foreign country): New Plymoth, Idaho
12. CITIZEN OF WHAT COUNTRY?: U.S.A.

13. FATHER'S NAME: Glenn Ogden — BIRTHPLACE: Nebraska
14. MOTHER'S MAIDEN NAME: Arbella Wood — BIRTHPLACE: Colorado

15. WAS DECEASED EVER IN U.S. ARMED FORCES? (Yes, no, or unknown): No — (If yes, give war or dates of service): None
16. SOCIAL SECURITY NO.: None
17. INFORMANT'S OWN SIGNATURE: Ronald Sauer — ADDRESS: Silver King, Idaho

18. CAUSE OF DEATH
Enter only one cause per line for (a), (b), and (c)

This does not mean the mode of dying, such as heart failure, asthenia, etc. It means the disease, injury, or complication which caused death.

754.3

MEDICAL CERTIFICATION

I. DISEASE OR CONDITION DIRECTLY LEADING TO DEATH* (a): Cerebral Hemorrhage — INTERVAL BETWEEN ONSET AND DEATH: Few minutes

ANTECEDENT CAUSES
Morbid conditions, if any, giving rise to the above cause (a) stating the underlying cause last.
DUE TO (b): Coarctation of Aorta — Since birth
DUE TO (c): Intraventricular Septal Defect — Since birth

II. OTHER SIGNIFICANT CONDITIONS
Conditions contributing to the death but not related to the disease or condition causing death.

19a. DATE OF OPERATION: 5-25-61
19b. MAJOR FINDINGS OF OPERATION: Coarctation of Aorta, Intraventricular Septal Defect
20. AUTOPSY? YES ☐ NO ☒

21a. ACCIDENT SUICIDE HOMICIDE (Specify):
21b. PLACE OF INJURY (e.g., in or about home, farm, factory, street, office bldg., etc.):
21c. (CITY, TOWN, OR TOWNSHIP) (COUNTY) (STATE):

21d. TIME OF INJURY (Month) (Day) (Year) (Hour) m.
21e. INJURY OCCURRED WHILE AT WORK ☐ NOT WHILE AT WORK ☐
21f. HOW DID INJURY OCCUR?

22. *I hereby certify that I attended the deceased from* 6-25-, 1961, *to* 6-25, 1961, *that I last saw the deceased alive on* 6-25, 1961, *and that death occurred at* 11:30 A.m., *from the causes and on the date stated above.*

23a. SIGNATURE (Degree or title): G. M. Peterson, M.D. 298
23b. ADDRESS: Wallace, Idaho
23c. DATE SIGNED: 6-29-61

24a. BURIAL, CREMATION, REMOVAL (Specify): Burial
24b. DATE: June 29, 1961
24c. NAME OF CEMETERY OR CREMATORY: Greenwood Cemetery
24d. LOCATION (City, town, or county) (State): Kellogg, Idaho

DATE REC'D BY LOCAL REG.: 7-10-61
REGISTRAR'S SIGNATURE: Joe [illegible]
25. FUNERAL DIRECTOR: Grant McGlade — ADDRESS: Kellogg, Idaho

Federal Security Agency
United States Public Health Service

Form DPH-48021

Informant, Funeral Director, Registrar and Medical Attendant. EACH must sign with BLACK INK in OWN handwriting. Each item should be answered as completely as possible. State answers as unknown only after a careful investigation. Use BLACK ink or BLACK record typewriter ribbon in filling out certificate. (ICA 38-206 and 215.) Address correspondence to DIVISION OF VITAL STATISTICS, BOISE, IDAHO

DUTIES:

FEB 21 1962

1. INFORMANT SHALL SIGN HIS OWN NAME, under item 17 to authenticate the facts stated under items 1 to 16 inclusive. In case of facts taken from hospital or public records, the person authorized to release the facts shall sign HIS name in addition to giving the source of information.

2. THE FUNERAL DIRECTOR is responsible for completing the entire certificate, obtaining the signatures of the INFORMANT, the OFFICIAL last in attendance on the deceased and HIS OWN signature.

3. THE REGISTRAR can issue a burial or removal permit ONLY after receiving a completed death certificate, including the SIGNATURES IN BLACK ink under items 17, 23a and 25.

PENALTIES: Under the Idaho law, it is a misdemeanor to

(a) Knowingly supply false information to any one connected with completing a death certificate;
(b) Neglect or refuse to certify to the cause of death on request of the person in charge of the disposition of the deceased.
(c) Remove or bury the body of a deceased person WITHOUT the proper permit being FIRST obtained from the local registrar in the district WHERE THE DEATH OCCURRED;
(d) Alter a certificate on file in the office of a local registrar.

STATEMENT OF PLACE OF DEATH

Special attention should be given to the satisfactory completion of EACH portion of this item. The city or town and street address or route number refer to PLACE WHERE THE DEATH OCCURRED. For deaths occurring in hospitals, maternity homes, or institutions, the name of the place and length of stay MUST be stated.

STATEMENT OF USUAL RESIDENCE OF DECEASED

Regardless of the fact that the person may have lived his entire life at the place of death, ALWAYS COMPLETE ALL PARTS OF THIS ITEM. In case a person has resided in the county where death occurred for less than one year, give address of FORMER RESIDENCE. The post office of the deceased may be in a county or state other than the county of actual residence.

IDAHO CODE ANNOTATED-CHAPTER 38, SECTION 206.

The personal and statistical particulars (items 1 to 16) shall be authenticated by the signature of the informant, who may be any competent person acquainted with the facts.

The statement of facts relating to the disposition of the body shall be signed by the undertaker or person acting as such.

The medical certificate shall be made and signed by the physician, if any, last in attendance on the deceased, who shall specify the time in attendance, the time he last saw the deceased alive and the hour of the day at which death occurred. And he shall further state the cause of death, so as to show the course of disease or sequence of causes resulting in death, giving the primary cause, and also the contributory causes, if any, and the duration of each. Indefinite and unsatisfactory terms, indicating only symptoms of disease or conditions resulting from disease, will not be held sufficient for issuing a burial or removal permit; and any certificate containing only such terms as defined by the state registrar as indefinite and unsatisfactory, shall be returned to the physician for correction and definition. The international classification of the causes of death shall be used by all physicians in stating the cause of death in the medical certificate. Causes of death, which may be the result of either disease or violence, shall be carefully defined; and if from violence, its nature shall be stated, and whether (probably) accidental, suicidal, or homicidal.

This body embalmed under direction of Donald Maisel Lic. No. E452 at Kellogg, Idaho on 6/25/61

ADDITIONAL REMARKS by Physician

Certificate of Death

STATE OF IDAHO

State File No. 3004
Local Reg. No. 5
Reg. Dist. No. 142

BIRTH NO.

RECEIVED JUL 28 1961 Bureau of Vital Statistics

1. PLACE OF DEATH
a. COUNTY: Shoshone
b. CITY OR TOWN (If outside corporate limits, write RURAL and give township): Kellogg
c. LENGTH OF STAY (in this place):
d. FULL NAME OF HOSPITAL OR INSTITUTION (If not in hospital or institution, give street address or location): Home at 116 W. Riverside

2. USUAL RESIDENCE (Where deceased lived. If institution: residence before admission).
a. STATE: Idaho
b. COUNTY: Shoshone
c. CITY OR TOWN (If outside corporate limits, write RURAL and give township): Kellogg
d. STREET ADDRESS (If rural, give location): 116 West Riverside

3. NAME OF DECEASED (Type or Print)
a. (First): REVA
b. (Middle): M.
c. (Last): JOHNSTON

4. DATE OF DEATH (Month) (Day) (Year): June 27, 1961

5. SEX: Female

6. COLOR OR RACE: White

7. MARRIED, NEVER MARRIED, WIDOWED, DIVORCED (Specify): Married

8. DATE OF BIRTH: December 30, 1903

9. AGE (In years last birthday): 57
IF UNDER 1 YEAR Months: 5 Days: 27
IF UNDER 24 HRS. Hours: Min.:

10a. USUAL OCCUPATION (Give kind of work done during most of working life, even if retired): Housewife

10b. KIND OF BUSINESS OR INDUSTRY: Home

11. BIRTHPLACE (State or foreign country): Park City, Utah

12. CITIZEN OF WHAT COUNTRY?: U.S.A.

13. FATHER'S NAME: John Brough
BIRTHPLACE: No Record

14. MOTHER'S MAIDEN NAME: Pauline Yates
BIRTHPLACE: No Record

15. WAS DECEASED EVER IN U.S. ARMED FORCES? (Yes, no, or unknown): No
(If yes, give war or dates of service): None

16. SOCIAL SECURITY NO.: None

17. INFORMANT'S OWN SIGNATURE: Homer Johnston
ADDRESS: Kellogg Idaho

MEDICAL CERTIFICATION

18. CAUSE OF DEATH
Enter only one cause per line for (a), (b), and (c)

**This does not mean the mode of dying, such as heart failure, asthenia, etc. It means the disease, injury, or complication which caused death.*

I. DISEASE OR CONDITION DIRECTLY LEADING TO DEATH* (a): Pulmonary embolus — INTERVAL BETWEEN ONSET AND DEATH: none

ANTECEDENT CAUSES
Morbid conditions, if any, giving rise to the above cause (a) stating the underlying cause last.

DUE TO (b): Endocardial mural thrombus — 2-3 wks

DUE TO (c): Open cardiac Surgery — 2 wks

II. OTHER SIGNIFICANT CONDITIONS
Conditions contributing to the death but not related to the disease or condition causing death.

19a. DATE OF OPERATION: June 9 1961

19b. MAJOR FINDINGS OF OPERATION: Aortic Valvular disease — rheumatic, old

20. AUTOPSY? YES ☒ NO ☐

21a. ACCIDENT SUICIDE HOMICIDE (Specify):

21b. PLACE OF INJURY (e.g., in or about home, farm, factory, street, office bldg., etc.):

21c. (CITY, TOWN, OR TOWNSHIP) (COUNTY) (STATE):

21d. TIME OF INJURY (Month) (Day) (Year) (Hour) m.:

21e. INJURY OCCURRED WHILE AT WORK ☐ NOT WHILE AT WORK ☐

21f. HOW DID INJURY OCCUR?

22. *I hereby certify that I attended the deceased from* June 24, 1961, *to* June 27, 1961, *that I last saw the deceased alive on* June 26, 1961, *and that death occurred at* 5a *m., from the causes and on the date stated above.*

23a. SIGNATURE: Orland B Scott (Degree or title): MD
23b. ADDRESS: Kellogg Idaho
23c. DATE SIGNED: June 29 1961

24a. BURIAL, CREMATION, REMOVAL (Specify): Burial
24b. DATE: 6/30/1961
24c. NAME OF CEMETERY OR CREMATORY: Greenwood
24d. LOCATION (City, town, or county) (State): Kellogg Idaho

DATE REC'D BY LOCAL REG.: 7/10/61
REGISTRAR'S SIGNATURE:

25. FUNERAL DIRECTOR: Grant M Gale
ADDRESS: Kellogg Idaho

Federal Security Agency
United States Public Health Service

Form DPH-48021

Informant, Funeral Director, Registrar and Medical Attendant. EACH must sign with BLACK INK in OWN handwriting. Each item should be answered as completely as possible. State answers as unknown only after a careful investigation. Use BLACK ink or BLACK record typewriter ribbon in filling out certificate. (ICA 38-206 and 215.) Address correspondence to DIVISION OF VITAL STATISTICS, BOISE, IDAHO

DUTIES: FEB 20 1962

1. INFORMANT SHALL SIGN HIS OWN NAME, under item 17 to authenticate the facts stated under items 1 to 16 inclusive. In case of facts taken from hospital or public records, the person authorized to release the facts shall sign HIS name in addition to giving the source of information.

2. THE FUNERAL DIRECTOR is responsible for completing the entire certificate, obtaining the signatures of the INFORMANT, the OFFICIAL last in attendance on the deceased and HIS OWN signature.

3. THE REGISTRAR can issue a burial or removal permit ONLY after receiving a completed death certificate, including the SIGNATURES IN BLACK ink under items 17, 23a and 25.

PENALTIES: Under the Idaho law, it is a misdemeanor to
(a) Knowingly supply false information to any one connected with completing a death certificate;
(b) Neglect or refuse to certify to the cause of death on request of the person in charge of the disposition of the deceased.
(c) Remove or bury the body of a deceased person WITHOUT the proper permit being FIRST obtained from the local registrar in the district WHERE THE DEATH OCCURRED;
(d) Alter a certificate on file in the office of a local registrar.

STATEMENT OF PLACE OF DEATH

Special attention should be given to the satisfactory completion of EACH portion of this item. The city or town and street address or route number refer to PLACE WHERE THE DEATH OCCURRED. For deaths occurring in hospitals, maternity homes, or institutions, the name of the place and length of stay MUST be stated.

STATEMENT OF USUAL RESIDENCE OF DECEASED

Regardless of the fact that the person may have lived his entire life at the place of death, ALWAYS COMPLETE ALL PARTS OF THIS ITEM. In case a person has resided in the county where death occurred for less than one year, give address of FORMER RESIDENCE. The post office of the deceased may be in a county or state other than the county of actual residence.

IDAHO CODE ANNOTATED-CHAPTER 38, SECTION 206.

The personal and statistical particulars (items 1 to 16) shall be authenticated by the signature of the informant, who may be any competent person acquainted with the facts.

The statement of facts relating to the disposition of the body shall be signed by the undertaker or person acting as such.

The medical certificate shall be made and signed by the physician, if any, last in attendance on the deceased, who shall specify the time in attendance, the time he last saw the deceased alive and the hour of the day at which death occurred. And he shall further state the cause of death, so as to show the course of disease or sequence of causes resulting in death, giving the primary cause, and also the contributory causes, if any, and the duration of each. Indefinite and unsatisfactory terms, indicating only symptoms of disease or conditions resulting from disease, will not be held sufficient for issuing a burial or removal permit; and any certificate containing only such terms as defined by the state registrar as indefinite and unsatisfactory, shall be returned to the physician for correction and definition. The international classification of the causes of death shall be used by all physicians in stating the cause of death in the medical certificate. Causes of death, which may be the result of either disease or violence, shall be carefully defined; and if from violence, its nature shall be stated, and whether (probably) accidental, suicidal, or homicidal.

This body embalmed under direction of Quentin Glad Lic. No. E 655 at Kellogg on 6/27/61

ADDITIONAL REMARKS by Physician

Certificate of Death

STATE OF IDAHO

State File No. 3005
Local Reg. No. 52
Reg. Dist. No. 142

BIRTH NO.

RECEIVED JUL 28 1961 Bureau of Vital Statistics

402

1. PLACE OF DEATH
a. COUNTY: Shoshone
b. CITY OR TOWN (If outside corporate limits, write RURAL and give township): Wallace
c. LENGTH OF STAY (in this place):
d. FULL NAME OF HOSPITAL OR INSTITUTION (If not in hospital or institution, give street address or location): Wallace Hospital 140

2. USUAL RESIDENCE (Where deceased lived. If institution: residence before admission).
a. STATE: Idaho 400
b. COUNTY: Shoshone
c. CITY OR TOWN (If outside corporate limits, write RURAL and give township): Kingston
d. STREET ADDRESS (If rural, give location): Kingston, Idaho

3. NAME OF DECEASED (Type or Print)
a. (First): CARL
b. (Middle): D.
c. (Last): HUGHES

4. DATE OF DEATH (Month) (Day) (Year): July 7, 1961

5. SEX: Male
6. COLOR OR RACE: White
7. MARRIED, NEVER MARRIED, WIDOWED, DIVORCED (Specify): Married
8. DATE OF BIRTH: September 1, 1896
9. AGE (In years last birthday): 64 — IF UNDER 1 YEAR: Months 10, Days 6 — IF UNDER 24 HRS.: Hours, Min.

10a. USUAL OCCUPATION (Give kind of work done during most of working life, even if retired): Shift Boss
10b. KIND OF BUSINESS OR INDUSTRY: Mining
11. BIRTHPLACE (State or foreign country): Huntington, Arkansas
12. CITIZEN OF WHAT COUNTRY?: U.S.A.

13. FATHER'S NAME: Ed Lee Hughes — BIRTHPLACE: Tennessee
14. MOTHER'S MAIDEN NAME: Ella Cole — BIRTHPLACE: Arkansas

15. WAS DECEASED EVER IN U.S. ARMED FORCES? (Yes, no, or unknown): No — (If yes, give war or dates of service): None
16. SOCIAL SECURITY NO.: 524-03-6552
17. INFORMANT'S OWN SIGNATURE: Phyllis Hughes — ADDRESS: Kellogg Idaho

18. CAUSE OF DEATH
Enter only one cause per line for (a), (b), and (c)

This does not mean the mode of dying, such as heart failure, asthenia, etc. It means the disease, injury, or complication which caused death.

420.1

MEDICAL CERTIFICATION

I. DISEASE OR CONDITION DIRECTLY LEADING TO DEATH* (a): Acute coronary occlusion — INTERVAL BETWEEN ONSET AND DEATH: 5 hrs

ANTECEDENT CAUSES
Morbid conditions, if any, giving rise to the above cause (a) stating the underlying cause last.
DUE TO (b): Atherosclerosis coronary vessels — unknown
DUE TO (c):

II. OTHER SIGNIFICANT CONDITIONS
Conditions contributing to the death but not related to the disease or condition causing death.
Hypostatic pneumonia perforated duodenal ulcer — -72 hrs

19a. DATE OF OPERATION
19b. MAJOR FINDINGS OF OPERATION
20. AUTOPSY? YES ☐ NO ☑

21a. ACCIDENT SUICIDE HOMICIDE (Specify)
21b. PLACE OF INJURY (e.g., in or about home, farm, factory, street, office bldg., etc.)
21c. (CITY, TOWN, OR TOWNSHIP) (COUNTY) (STATE)
21d. TIME OF INJURY (Month) (Day) (Year) (Hour) m.
21e. INJURY OCCURRED WHILE AT WORK ☐ NOT WHILE AT WORK ☐
21f. HOW DID INJURY OCCUR?

22. *I hereby certify that I attended the deceased from* 7-4, 1961, *to* 7-7, 1961, *that I last saw the deceased alive on* 7-6, 1961, *and that death occurred at* 4 a *m., from the causes and on the date stated above.*

23a. SIGNATURE (Degree or title): Paul W Ellis 109 WD
23b. ADDRESS: Wallace Idaho
23c. DATE SIGNED: 7-9-61

24a. BURIAL, CREMATION, REMOVAL (Specify): Burial
24b. DATE: July 10 1961
24c. NAME OF CEMETERY OR CREMATORY: Greenwood
24d. LOCATION (City, town, or county) (State): Kellogg Idaho

DATE REC'D BY LOCAL REG.: 7-10-61
REGISTRAR'S SIGNATURE: [signature]
25. FUNERAL DIRECTOR: Grant McGlade — ADDRESS: Kellogg Idaho

Informant, Funeral Director, Registrar and Medical Attendant. EACH must sign with BLACK INK in OWN handwriting. Each item should be answered as completely as possible. State answers as unknown only after a careful investigation. Use BLACK ink or BLACK record typewriter ribbon in filling out certificate. (ICA 38-206 and 215.) Address correspondence to DIVISION OF VITAL STATISTICS, BOISE, IDAHO

Federal Security Agency
United States Public Health Service

Form DPH-48021

DUTIES:

AUG 11 1961

AUG 17 1961

APR 18 1983

1. INFORMANT SHALL SIGN HIS OWN NAME, under item 17 to authenticate the facts stated under items 1 to 16 inclusive. In case of facts taken from hospital or public records, the person authorized to release the facts shall sign HIS name in addition to giving the source of information.

2. THE FUNERAL DIRECTOR is responsible for completing the entire certificate, obtaining the signatures of the INFORMANT, the OFFICIAL last in attendance on the deceased and HIS OWN signature.

3. THE REGISTRAR can issue a burial or removal permit ONLY after receiving a completed death certificate, including the SIGNATURES IN BLACK ink under items 17, 23a and 25.

PENALTIES: Under the Idaho law, it is a misdemeanor to

(a) Knowingly supply false information to any one connected with completing a death certificate;
(b) Neglect or refuse to certify to the cause of death on request of the person in charge of the disposition of the deceased.
(c) Remove or bury the body of a deceased person WITHOUT the proper permit being FIRST obtained from the local registrar in the district WHERE THE DEATH OCCURRED;
(d) Alter a certificate on file in the office of a local registrar.

STATEMENT OF PLACE OF DEATH

Special attention should be given to the satisfactory completion of EACH portion of this item. The city or town and street address or route number refer to PLACE WHERE THE DEATH OCCURRED. For deaths occurring in hospitals, maternity homes, or institutions, the name of the place and length of stay MUST be stated.

STATEMENT OF USUAL RESIDENCE OF DECEASED

Regardless of the fact that the person may have lived his entire life at the place of death, ALWAYS COMPLETE ALL PARTS OF THIS ITEM. In case a person has resided in the county where death occurred for less than one year, give address of FORMER RESIDENCE. The post office of the deceased may be in a county or state other than the county of actual residence.

IDAHO CODE ANNOTATED-CHAPTER 38, SECTION 206.

The personal and statistical particulars (items 1 to 16) shall be authenticated by the signature of the informant, who may be any competent person acquainted with the facts.

The statement of facts relating to the disposition of the body shall be signed by the undertaker or person acting as such.

The medical certificate shall be made and signed by the physician, if any, last in attendance on the deceased, who shall specify the time in attendance, the time he last saw the deceased alive and the hour of the day at which death occurred. And he shall further state the cause of death, so as to show the course of disease or sequence of causes resulting in death, giving the primary cause, and also the contributory causes, if any, and the duration of each. Indefinite and unsatisfactory terms, indicating only symptoms of disease or conditions resulting from disease, will not be held sufficient for issuing a burial or removal permit; and any certificate containing only such terms as defined by the state registrar as indefinite and unsatisfactory, shall be returned to the physician for correction and definition. The international classification of the causes of death shall be used by all physicians in stating the cause of death in the medical certificate. Causes of death, which may be the result of either disease or violence, shall be carefully defined; and if from violence, its nature shall be stated, and whether (probably) accidental, suicidal, or homicidal.

This body embalmed under direction of Quentin Glady Lic. No 8255 at Kellogg on 7/7/61

ADDITIONAL REMARKS by Physician

Certificate of Death

STATE OF IDAHO

State File No. 3006
Local Reg. No. 52
Reg. Dist. No. 142

BIRTH NO.

RECEIVED JUL 28 1961 Bureau of Statistics

1. PLACE OF DEATH
a. COUNTY: Shoshone
b. CITY OR TOWN (If outside corporate limits, write RURAL and give township): Kellogg
c. STATE OF (in this place):
d. FULL NAME OF HOSPITAL OR INSTITUTION (If not in hospital or institution, give street address or location): Enroute to Hospital

2. USUAL RESIDENCE (Where deceased lived. If institution: residence before admission).
a. STATE: Idaho
b. COUNTY: Shoshone
c. CITY OR TOWN (If outside corporate limits, write RURAL and give township): Smelterville
d. STREET ADDRESS (If rural, give location): 208 B Street

3. NAME OF DECEASED (Type or Print) a. (First)	b. (Middle)	c. (Last)	4. DATE OF DEATH (Month) (Day) (Year)
FRED		RIEKEN	July 7, 1961

5. SEX	6. COLOR OR RACE	7. MARRIED, NEVER MARRIED, WIDOWED, DIVORCED (Specify)	8. DATE OF BIRTH	9. AGE (In years last birthday)	IF UNDER 1 YEAR Months	Days	IF UNDER 24 HRS. Hours	Min.
Male	White	Married	July 24, 1891	69	11	13		

10a. USUAL OCCUPATION (Give kind of work done during most of working life, even if retired)	10b. KIND OF BUSINESS OR INDUSTRY	11. BIRTHPLACE (State or foreign country)	12. CITIZEN OF WHAT COUNTRY?
Building Construction	Construction	Minneapolis, Minnesota	U.S.A.

13. FATHER'S NAME	BIRTHPLACE	14. MOTHER'S MAIDEN NAME	BIRTHPLACE
Fred Rieken	Germany	Marie Bowers	Germany

15. WAS DECEASED EVER IN U.S. ARMED FORCES? (Yes, no, or unknown)	(If yes, give war or dates of service)	16. SOCIAL SECURITY NO.	17. INFORMANT'S OWN SIGNATURE	ADDRESS
Yes	W.W. I	518-03-2749	Mrs. Catherine Rieken	Smelterville Idaho

18. CAUSE OF DEATH
Enter only one cause per line for (a), (b), and (c)

**This does not mean the mode of dying, such as heart failure, asthenia, etc. It means the disease, injury, or complication which caused death.*

MEDICAL CERTIFICATION

I. DISEASE OR CONDITION DIRECTLY LEADING TO DEATH*(a) Acute Myocardial infarction — INTERVAL BETWEEN ONSET AND DEATH: 30 min.

ANTECEDENT CAUSES
Morbid conditions, if any, giving rise to the above cause (a) stating the underlying cause last.
DUE TO (b) Arteriosclerotic heart disease

DUE TO (c)

II. OTHER SIGNIFICANT CONDITIONS
Conditions contributing to the death but not related to the disease or condition causing death. Essential hypertension

19a. DATE OF OPERATION	19b. MAJOR FINDINGS OF OPERATION	20. AUTOPSY?
		YES ☐ NO ☒

21a. ACCIDENT SUICIDE HOMICIDE (Specify)	21b. PLACE OF INJURY (e.g., in or about home, farm, factory, street, office bldg., etc.)	21c. (CITY, TOWN, OR TOWNSHIP) (COUNTY) (STATE)

21d. TIME OF INJURY (Month) (Day) (Year) (Hour)	21e. INJURY OCCURRED	21f. HOW DID INJURY OCCUR?
m.	WHILE AT WORK ☐ NOT WHILE AT WORK ☐	

22. *I hereby certify that I attended the deceased from* May 20, 1959, *to* July 7, 1961, *that I last saw the deceased alive on* July 7, 1961, *and that death occurred at* 3:00 P.M., *from the causes and on the date stated above.*

23a. SIGNATURE (Degree or title)	23b. ADDRESS	23c. DATE SIGNED
Orland B Scott MD	Kellogg Idaho	July 11 1961

24a. BURIAL, CREMATION, REMOVAL (Specify)	24b. DATE	24c. NAME OF CEMETERY OR CREMATORY	24d. LOCATION (City, town, or county) (State)
Burial	July 11 1961	Shoshone Memorial	Kingston Idaho

DATE REC'D BY LOCAL REG.	REGISTRAR'S SIGNATURE	25. FUNERAL DIRECTOR	ADDRESS
7/11/61	Joe Devine	Grant McGlade	Kellogg Idaho

Federal Security Agency
United States Public Health Service

Form DPH-48021

Informant, Funeral Director, Registrar and Medical Attendant. EACH must sign with BLACK INK in OWN handwriting. Each item should be answered as completely as possible. State answers as unknown only after a careful investigation. Use BLACK ink or BLACK record typewriter ribbon in filling out certificate. (ICA 38-206 and 215.) Address correspondence to DIVISION OF VITAL STATISTICS, BOISE, IDAHO

DUTIES:

SEP 5 1961

DEC 13 1963

1. INFORMANT SHALL SIGN HIS OWN NAME, under item 17 to authenticate the facts stated under items 1 to 16 inclusive. In case of facts taken from hospital or public records, the person authorized to release the facts shall sign HIS name in addition to giving the source of information.

2. THE FUNERAL DIRECTOR is responsible for completing the entire certificate, obtaining the signatures of the INFORMANT, the OFFICIAL last in attendance on the deceased and HIS OWN signature.

3. THE REGISTRAR can issue a burial or removal permit ONLY after receiving a completed death certificate, including the SIGNATURES IN BLACK ink under items 17, 23a and 25.

PENALTIES: Under the Idaho law, it is a misdemeanor to

(a) Knowingly supply false information to any one connected with completing a death certificate;
(b) Neglect or refuse to certify to the cause of death on request of the person in charge of the disposition of the deceased.
(c) Remove or bury the body of a deceased person WITHOUT the proper permit being FIRST obtained from the local registrar in the district WHERE THE DEATH OCCURRED;
(d) Alter a certificate on file in the office of a local registrar.

STATEMENT OF PLACE OF DEATH

Special attention should be given to the satisfactory completion of EACH portion of this item. The city or town and street address or route number refer to PLACE WHERE THE DEATH OCCURRED. For deaths occurring in hospitals, maternity homes, or institutions, the name of the place and length of stay MUST be stated.

STATEMENT OF USUAL RESIDENCE OF DECEASED

Regardless of the fact that the person may have lived his entire life at the place of death, ALWAYS COMPLETE ALL PARTS OF THIS ITEM. In case a person has resided in the county where death occurred for less than one year, give address of FORMER RESIDENCE. The post office of the deceased may be in a county or state other than the county of actual residence.

IDAHO CODE ANNOTATED-CHAPTER 38, SECTION 206.

The personal and statistical particulars (items 1 to 16) shall be authenticated by the signature of the informant, who may be any competent person acquainted with the facts.

The statement of facts relating to the disposition of the body shall be signed by the undertaker or person acting as such.

The medical certificate shall be made and signed by the physician, if any, last in attendance on the deceased, who shall specify the time in attendance, the time he last saw the deceased alive and the hour of the day at which death occurred. And he shall further state the cause of death, so as to show the course of disease or sequence of causes resulting in death, giving the primary cause, and also the contributory causes, if any, and the duration of each. Indefinite and unsatisfactory terms, indicating only symptoms of disease or conditions resulting from disease, will not be held sufficient for issuing a burial or removal permit; and any certificate containing only such terms as defined by the state registrar as indefinite and unsatisfactory, shall be returned to the physician for correction and definition. The international classification of the causes of death shall be used by all physicians in stating the cause of death in the medical certificate. Causes of death, which may be the result of either disease or violence, shall be carefully defined; and if from violence, its nature shall be stated, and whether (probably) accidental, suicidal, or homicidal.

This body embalmed under direction of Gordon Glady Lic. No. E.E.S. 5 at Kellogg on 7/1/1961

ADDITIONAL REMARKS by Physician

Certificate of Death

STATE OF IDAHO

State File No. 3007
Local Reg. No. 27
Reg. Dist. No. 140

BIRTH NO.

RECEIVED AUG 4 1961 Bureau of Vital Statistics

1. PLACE OF DEATH
a. COUNTY: Shoshone
b. CITY OR TOWN (If outside corporate limits, write RURAL and give township): Wallace
c. LENGTH OF STAY IN (in this place):
d. FULL NAME OF HOSPITAL OR INSTITUTION (If not in hospital or institution, give street address or location): Wallace Hospital

2. USUAL RESIDENCE (Where deceased lived. If institution: residence before admission).
a. STATE: Idaho
b. COUNTY: Shoshone
c. CITY OR TOWN (If outside corporate limits, write RURAL and give township): Wallace
d. STREET ADDRESS (If rural, give location): 416 Cedar St.

3. NAME OF DECEASED (Type or Print) a. (First)	b. (Middle)	c. (Last)	4. DATE OF DEATH (Month) (Day) (Year)
Earl	Y.	Hackett	July 10, 1961

5. SEX	6. COLOR OR RACE	7. MARRIED, NEVER MARRIED, WIDOWED, DIVORCED (Specify)	8. DATE OF BIRTH	9. AGE (In years last birthday)	IF UNDER 1 YEAR Months / Days	IF UNDER 24 HRS. Hours / Min.
Male	White	Married	July 31, 1899	61	11 9	

10a. USUAL OCCUPATION (Give kind of work done during most of working life, even if retired)	10b. KIND OF BUSINESS OR INDUSTRY	11. BIRTHPLACE (State or foreign country)	12. CITIZEN OF WHAT COUNTRY?
Mining 07	Sullivan Mine	Puyallup, Washington	USA

13. FATHER'S NAME	BIRTHPLACE	14. MOTHER'S MAIDEN NAME	BIRTHPLACE
John Hackett		Minnie Hobbs	

15. WAS DECEASED EVER IN U.S. ARMED FORCES? (Yes, no, or unknown)	(If yes, give war or dates of service)	16. SOCIAL SECURITY NO.	17. INFORMANT'S OWN SIGNATURE	ADDRESS
No			X Mina J. Hackett	

MEDICAL CERTIFICATION

18. CAUSE OF DEATH — Enter only one cause per line for (a), (b), and (c)

**This does not mean the mode of dying, such as heart failure, asthenia, etc. It means the disease, injury, or complication which caused death.*

		INTERVAL BETWEEN ONSET AND DEATH
I. DISEASE OR CONDITION DIRECTLY LEADING TO DEATH* (a)	Acute myocardial infarction	minutes
ANTECEDENT CAUSES *Morbid conditions, if any, giving rise to the above cause (a) stating the underlying cause last.* DUE TO (b)	Chronic atherosclerosis	10 years
DUE TO (c)	Fall injuring chest wall	18 hrs
II. OTHER SIGNIFICANT CONDITIONS *Conditions contributing to the death but not related to the disease or condition causing death.*	Chr rheumatoid arthritis Chr emphysema by x-ray suspected tuberculosis	

19a. DATE OF OPERATION	19b. MAJOR FINDINGS OF OPERATION	20. AUTOPSY? YES ☐ NO ☑

21a. ACCIDENT SUICIDE HOMICIDE (Specify)	21b. PLACE OF INJURY (e.g., in or about home, farm, factory, street, office bldg., etc.)	21c. (CITY, TOWN, OR TOWNSHIP) (COUNTY) (STATE)

21d. TIME OF INJURY (Month) (Day) (Year) (Hour)	21e. INJURY OCCURRED WHILE AT WORK ☐ NOT WHILE AT WORK ☐	21f. HOW DID INJURY OCCUR?
m.		

22. *I hereby certify that I attended the deceased from* 1936, *to* July 10, 1961, *that I last saw the deceased alive on* July 9, 1961, *and that death occurred at* 4a m., *from the causes and on the date stated above.*

23a. SIGNATURE (Degree or title)	23b. ADDRESS	23c. DATE SIGNED
Paul Woodis MD	Wallace Idaho	7-11-61

24a. BURIAL, CREMATION, REMOVAL (Specify)	24b. DATE	24c. NAME OF CEMETERY OR CREMATORY	24d. LOCATION (City, town, or county) (State)
Burial	July 13 1961	Forest	Coeur d'Alene Idaho

DATE REC'D BY LOCAL REG.	REGISTRAR'S SIGNATURE	25. FUNERAL DIRECTOR	ADDRESS
July 12 1961	Dale P. Carnell	Dale P. Carnell	Ward Funeral Home

Informant, Funeral Director, Registrar and Medical Attendant. EACH must sign with BLACK INK in OWN handwriting. Each item should be answered as completely as possible. State answers as unknown only after a careful investigation. Use BLACK ink or BLACK record typewriter ribbon in filling out certificate. (ICA 38-206 and 215.) Address correspondence to DIVISION OF VITAL STATISTICS, BOISE, IDAHO

Federal Security Agency
United States Public Health Service

Form DPH-48021

SEP 19 1961

DEC 23 1964

DUTIES:

1. INFORMANT SHALL SIGN HIS OWN NAME, under item 17 to authenticate the facts stated under items 1 to 16 inclusive. In case of facts taken from hospital or public records, the person authorized to release the facts shall sign HIS name in addition to giving the source of information.

2. THE FUNERAL DIRECTOR is responsible for completing the entire certificate, obtaining the signatures of the INFORMANT, the OFFICIAL last in attendance on the deceased and HIS OWN signature.

3. THE REGISTRAR can issue a burial or removal permit ONLY after receiving a completed death certificate, including the SIGNATURES IN BLACK ink under items 17, 23a and 25.

PENALTIES: Under the Idaho law, it is a misdemeanor to

(a) Knowingly supply false information to any one connected with completing a death certificate;
(b) Neglect or refuse to certify to the cause of death on request of the person in charge of the disposition of the deceased.
(c) Remove or bury the body of a deceased person WITHOUT the proper permit being FIRST obtained from the local registrar in the district WHERE THE DEATH OCCURRED;
(d) Alter a certificate on file in the office of a local registrar.

STATEMENT OF PLACE OF DEATH

Special attention should be given to the satisfactory completion of EACH portion of this item. The city or town and street address or route number refer to PLACE WHERE THE DEATH OCCURRED. For deaths occurring in hospitals, maternity homes, or institutions, the name of the place and length of stay MUST be stated.

STATEMENT OF USUAL RESIDENCE OF DECEASED

Regardless of the fact that the person may have lived his entire life at the place of death, ALWAYS COMPLETE ALL PARTS OF THIS ITEM. In case a person has resided in the county where death occurred for less than one year, give address of FORMER RESIDENCE. The post office of the deceased may be in a county or state other than the county of actual residence.

IDAHO CODE ANNOTATED-CHAPTER 38, SECTION 206.

The personal and statistical particulars (items 1 to 16) shall be authenticated by the signature of the informant, who may be any competent person acquainted with the facts.

The statement of facts relating to the disposition of the body shall be signed by the undertaker or person acting as such.

The medical certificate shall be made and signed by the physician, if any, last in attendance on the deceased, who shall specify the time in attendance, the time he last saw the deceased alive and the hour of the day at which death occurred. And he shall further state the cause of death, so as to show the course of disease or sequence of causes resulting in death, giving the primary cause, and also the contributory causes, if any, and the duration of each. Indefinite and unsatisfactory terms, indicating only symptoms of disease or conditions resulting from disease, will not be held sufficient for issuing a burial or removal permit; and any certificate containing only such terms as defined by the state registrar as indefinite and unsatisfactory, shall be returned to the physician for correction and definition. The international classification of the causes of death shall be used by all physicians in stating the cause of death in the medical certificate. Causes of death, which may be the result of either disease or violence, shall be carefully defined; and if from violence, its nature shall be stated, and whether (probably) accidental, suicidal, or homicidal.

This body embalmed under direction of Dale T Cornell Lic. No E406 at Wallace on 7-10-61

ADDITIONAL REMARKS by Physician 2:35 AM

Not due to accident

State File No. 3008
Local Reg. No. 28
Reg. Dist. No. 140

Certificate of Death

STATE OF IDAHO

BIRTH NO.

RECEIVED AUG 4 1961 Bureau of Vital Statistics

402

1. PLACE OF DEATH
a. COUNTY: Shoshone
b. CITY OR TOWN (If outside corporate limits, write RURAL and give township): Wallace
c. LENGTH OF STAY (in this place): 2 Yrs.
d. FULL NAME OF HOSPITAL OR INSTITUTION (If not in hospital or institution, give street address or location): Wallace Hospital 140

2. USUAL RESIDENCE (Where deceased lived. If institution: residence before admission).
a. STATE: Idaho 402
b. COUNTY: Shoshone
c. CITY OR TOWN (If outside corporate limits, write RURAL and give township): Wallace
d. STREET ADDRESS (If rural, give location):

3. NAME OF DECEASED (Type or Print)
a. (First): Irene
b. (Middle): Zanetti
c. (Last): Haff

4. DATE OF DEATH (Month) (Day) (Year): July 18, 1961

5. SEX: Female
6. COLOR OR RACE: White
7. MARRIED, NEVER MARRIED, WIDOWED, DIVORCED (Specify): Widowed
8. DATE OF BIRTH: April 1, 1879
9. AGE (In years last birthday): 82 — IF UNDER 1 YEAR: Months / Days — IF UNDER 24 HRS.: Hours / Min.

10a. USUAL OCCUPATION (Give kind of work done during most of working life, even if retired): Home 01
10b. KIND OF BUSINESS OR INDUSTRY:
11. BIRTHPLACE (State or foreign country): Italy 2
12. CITIZEN OF WHAT COUNTRY?: US 1

13. FATHER'S NAME: Unknown — BIRTHPLACE: Italy 2
14. MOTHER'S MAIDEN NAME: Unknown — BIRTHPLACE: 2 Italy

15. WAS DECEASED EVER IN U.S. ARMED FORCES? (Yes, no, or unknown) (If yes, give war or dates of service): No
16. SOCIAL SECURITY NO.: None
17. INFORMANT'S OWN SIGNATURE: Hospital Records — ADDRESS:

18. CAUSE OF DEATH Enter only one cause per line for (a), (b), and (c)

This does not mean the mode of dying, such as heart failure, asthenia, etc. It means the disease, injury, or complication which caused death.

584X

MEDICAL CERTIFICATION

I. DISEASE OR CONDITION DIRECTLY LEADING TO DEATH* (a) Atherosclerotic ht. disease — INTERVAL BETWEEN ONSET AND DEATH: years

ANTECEDENT CAUSES — *Morbid conditions, if any, giving rise to the above cause (a) stating the underlying cause last.*
DUE TO (b) Chronic cholecystitis c̄ lithiasis — years
DUE TO (c)

II. OTHER SIGNIFICANT CONDITIONS — *Conditions contributing to the death but not related to the disease or condition causing death.* chronic rheumatoid arthritis — years

19a. DATE OF OPERATION:
19b. MAJOR FINDINGS OF OPERATION:
20. AUTOPSY? YES ☐ NO ☒

21a. ACCIDENT SUICIDE HOMICIDE (Specify):
21b. PLACE OF INJURY (e.g., in or about home, farm, factory, street, office bldg., etc.):
21c. (CITY, TOWN, OR TOWNSHIP) (COUNTY) (STATE):

21d. TIME OF INJURY (Month) (Day) (Year) (Hour) m.
21e. INJURY OCCURRED WHILE AT WORK ☐ NOT WHILE AT WORK ☐
21f. HOW DID INJURY OCCUR?

22. *I hereby certify that I attended the deceased from* October, 1954, *to* July 18, 1961, *that I last saw the deceased alive on* July 18, 1961, *and that death occurred at* 7:50 p m., *from the causes and on the date stated above.*

23a. SIGNATURE (Degree or title): P. E. Gnaedinger MD 147
23b. ADDRESS: Wallace, Idaho
23c. DATE SIGNED: 7-24-61

24a. BURIAL, CREMATION, REMOVAL (Specify): Burial
24b. DATE: July 20, 1961
24c. NAME OF CEMETERY OR CREMATORY: United Cem.
24d. LOCATION (City, town, or county) (State): Wallace, Idaho

DATE REC'D BY LOCAL REG.: July 24 1961
REGISTRAR'S SIGNATURE: Dale L Cornell
25. FUNERAL DIRECTOR ADDRESS: Dale L Cornell Wallace
Ward Funeral Home, Wallace

Federal Security Agency
United States Public Health Service

Form DPH-48021

Informant, Funeral Director, Registrar and Medical Attendant. EACH must sign with BLACK INK in OWN handwriting. Each item should be answered as completely as possible. State answers as unknown only after a careful investigation. Use BLACK ink or BLACK record typewriter ribbon in filling out certificate. (ICA 38-206 and 215.) Address correspondence to DIVISION OF VITAL STATISTICS, BOISE, IDAHO

AUG 15 1961

DUTIES:

1. INFORMANT SHALL SIGN HIS OWN NAME, under item 17 to authenticate the facts stated under items 1 to 16 inclusive. In case of facts taken from hospital or public records, the person authorized to release the facts shall sign HIS name in addition to giving the source of information.

2. THE FUNERAL DIRECTOR is responsible for completing the entire certificate, obtaining the signatures of the INFORMANT, the OFFICIAL last in attendance on the deceased and HIS OWN signature.

3. THE REGISTRAR can issue a burial or removal permit ONLY after receiving a completed death certificate, including the SIGNATURES IN BLACK ink under items 17, 23a and 25.

PENALTIES: Under the Idaho law, it is a misdemeanor to

(a) Knowingly supply false information to any one connected with completing a death certificate;
(b) Neglect or refuse to certify to the cause of death on request of the person in charge of the disposition of the deceased.
(c) Remove or bury the body of a deceased person WITHOUT the proper permit being FIRST obtained from the local registrar in the district WHERE THE DEATH OCCURRED;
(d) Alter a certificate on file in the office of a local registrar.

STATEMENT OF PLACE OF DEATH

Special attention should be given to the satisfactory completion of EACH portion of this item. The city or town and street address or route number refer to PLACE WHERE THE DEATH OCCURRED. For deaths occurring in hospitals, maternity homes, or institutions, the name of the place and length of stay MUST be stated.

STATEMENT OF USUAL RESIDENCE OF DECEASED

Regardless of the fact that the person may have lived his entire life at the place of death, ALWAYS COMPLETE ALL PARTS OF THIS ITEM. In case a person has resided in the county where death occurred for less than one year, give address of FORMER RESIDENCE. The post office of the deceased may be in a county or state other than the county of actual residence.

IDAHO CODE ANNOTATED-CHAPTER 38, SECTION 206.

The personal and statistical particulars (items 1 to 16) shall be authenticated by the signature of the informant, who may be any competent person acquainted with the facts.

The statement of facts relating to the disposition of the body shall be signed by the undertaker or person acting as such.

The medical certificate shall be made and signed by the physician, if any, last in attendance on the deceased, who shall specify the time in attendance, the time he last saw the deceased alive and the hour of the day at which death occurred. And he shall further state the cause of death, so as to show the course of disease or sequence of causes resulting in death, giving the primary cause, and also the contributory causes, if any, and the duration of each. Indefinite and unsatisfactory terms, indicating only symptoms of disease or conditions resulting from disease, will not be held sufficient for issuing a burial or removal permit; and any certificate containing only such terms as defined by the state registrar as indefinite and unsatisfactory, shall be returned to the physician for correction and definition. The International classification of the causes of death shall be used by all physicians in stating the cause of death in the medical certificate. Causes of death, which may be the result of either disease or violence, shall be carefully defined; and if from violence, its nature shall be stated, and whether (probably) accidental, suicidal, or homicidal.

This body embalmed under direction of Hall & Council Lic. No. [illegible] at [illegible] on .....

ADDITIONAL REMARKS by Physician .....

Certificate of Death

STATE OF IDAHO

State File No. 3009
Local Reg. No. 29
Reg. Dist. No. 140

BIRTH NO.

RECEIVED AUG 4 1961

1. PLACE OF DEATH
a. COUNTY Shoshone
b. CITY OR TOWN (If outside corporate limits, write RURAL and give township) Wallace
c. LENGTH OF STAY (in this place)
d. FULL NAME OF HOSPITAL OR INSTITUTION (If not in hospital or institution, give street address or location) Providence Hospital

2. USUAL RESIDENCE (Where deceased lived. If institution: residence before admission).
a. STATE Idaho b. COUNTY Shoshone
c. CITY OR TOWN (If outside corporate limits, write RURAL and give township) Wallace
d. STREET ADDRESS (If rural, give location)

3. NAME OF DECEASED (Type or Print) a. (First)	b. (Middle)	c. (Last)	4. DATE OF DEATH (Month) (Day) (Year)
Stella		Knott	July 25, 1961

5. SEX	6. COLOR OR RACE	7. MARRIED, NEVER MARRIED, WIDOWED, DIVORCED (Specify)	8. DATE OF BIRTH	9. AGE (In years last birthday)	IF UNDER 1 YEAR Months	Days	IF UNDER 24 HRS. Hours	Min.
F	W	Unmarried	Aug 18 1875	85				

10a. USUAL OCCUPATION (Give kind of work done during most of working life, even if retired) Home 91 — Retired
10b. KIND OF BUSINESS OR INDUSTRY
11. BIRTHPLACE (State or foreign country) Minnesota
12. CITIZEN OF WHAT COUNTRY? U

13. FATHER'S NAME Unknown BIRTHPLACE U
14. MOTHER'S MAIDEN NAME Unknown BIRTHPLACE U

15. WAS DECEASED EVER IN U.S. ARMED FORCES? (Yes, no, or unknown) (If yes, give war or dates of service)
16. SOCIAL SECURITY NO.
17. INFORMANT'S OWN SIGNATURE ADDRESS

MEDICAL CERTIFICATION

18. CAUSE OF DEATH
Enter only one cause per line for (a), (b), and (c)

This does not mean the mode of dying, such as heart failure, asthenia, etc. It means the disease, injury, or complication which caused death.

I. DISEASE OR CONDITION DIRECTLY LEADING TO DEATH* (a) 422.2 Chronic Myocarditis — INTERVAL BETWEEN ONSET AND DEATH: 4 years

ANTECEDENT CAUSES

Morbid conditions, if any, giving rise to the above cause (a) stating the underlying cause last.

DUE TO (b)

DUE TO (c)

II. OTHER SIGNIFICANT CONDITIONS

Conditions contributing to the death but not related to the disease or condition causing death.

19a. DATE OF OPERATION
19b. MAJOR FINDINGS OF OPERATION
20. AUTOPSY? YES ☐ NO ☐

21a. ACCIDENT SUICIDE HOMICIDE (Specify)
21b. PLACE OF INJURY (e.g., in or about home, farm, factory, street, office bldg., etc.)
21c. (CITY, TOWN, OR TOWNSHIP) (COUNTY) (STATE)

21d. TIME OF INJURY (Month) (Day) (Year) (Hour) m.
21e. INJURY OCCURRED WHILE AT WORK ☐ NOT WHILE AT WORK ☐
21f. HOW DID INJURY OCCUR?

22. *I hereby certify that I attended the deceased from* ____, 19__, *to* 7-25, 1961, *that I last saw the deceased alive on* 7-25, 1961, *and that death occurred at* 6:45 a.m., *from the causes and on the date stated above.*

23a. SIGNATURE	(Degree or title)	23b. ADDRESS	23c. DATE SIGNED
[signature]	MD	Wallace Ida	7/26/61

24a. BURIAL, CREMATION, REMOVAL (Specify)	24b. DATE	24c. NAME OF CEMETERY OR CREMATORY	24d. LOCATION (City, town, or county) (State)
Burial	July 28 1961	United	Wallace Idaho

DATE REC'D BY LOCAL REG.	REGISTRAR'S SIGNATURE	25. FUNERAL DIRECTOR	ADDRESS
July 27 61	Dale T Carnell	Dale T Carnell	Wallace Ida

Federal Security Agency
United States Public Health Service

Form DPH-48021

Informant, Funeral Director, Registrar and Medical Attendant. EACH must sign with BLACK INK in OWN handwriting. Each item should be answered as completely as possible. State answers as unknown only after a careful investigation. Use BLACK ink or BLACK record typewriter ribbon in filling out certificate. (ICA 38-206 and 215.) Address correspondence to DIVISION OF VITAL STATISTICS, BOISE, IDAHO

SEP 10 2014

DUTIES:

1. INFORMANT SHALL SIGN HIS OWN NAME, under item 17 to authenticate the facts stated under items 1 to 16 inclusive. In case of facts taken from hospital or public records, the person authorized to release the facts shall sign HIS name in addition to giving the source of information.

2. THE FUNERAL DIRECTOR is responsible for completing the entire certificate, obtaining the signatures of the INFORMANT, the OFFICIAL last in attendance on the deceased and HIS OWN signature.

3. THE REGISTRAR can issue a burial or removal permit ONLY after receiving a completed death certificate, including the SIGNATURES IN BLACK ink under items 17, 23a and 25.

PENALTIES: Under the Idaho law, it is a misdemeanor to

(a) Knowingly supply false information to any one connected with completing a death certificate;
(b) Neglect or refuse to certify to the cause of death or request of the person in charge of the disposition of the deceased.
(c) Remove or bury the body of a deceased person WITHOUT the proper permit being FIRST obtained from the local registrar in the district WHERE THE DEATH OCCURRED;
(d) Alter a certificate on file in the office of a local registrar.

STATEMENT OF PLACE OF DEATH

Special attention should be given to the satisfactory completion of EACH portion of this item. The city or town and street address or route number refer to PLACE WHERE THE DEATH OCCURRED. For deaths occurring in hospitals, maternity homes, or institutions, the name of the place and length of stay MUST be stated.

STATEMENT OF USUAL RESIDENCE OF DECEASED

Regardless of the fact that the person may have lived his entire life at the place of death, ALWAYS COMPLETE ALL PARTS OF THIS ITEM. In case a person has resided in the county where death occurred for less than one year, give address of FORMER RESIDENCE. The post office of the deceased may be in a county or state other than the county of actual residence.

IDAHO CODE ANNOTATED-CHAPTER 38, SECTION 206.

The personal and statistical particulars (items 1 to 16) shall be authenticated by the signature of the informant, who may be any competent person acquainted with the facts.

The statement of facts relating to the disposition of the body shall be signed by the undertaker or person acting as such.

The medical certificate shall be made and signed by the physician, if any, last in attendance on the deceased, who shall specify the time in attendance, the time he last saw the deceased alive and the hour of the day at which death occurred. And he shall further state the cause of death, so as to show the course of disease or sequence of causes resulting in death, giving the primary cause, and also the contributory causes, if any, and the duration of each. Indefinite and unsatisfactory terms, indicating only symptoms of disease or conditions resulting from disease, will not be held sufficient for issuing a burial or removal permit; and any certificate containing only such terms as defined by the state registrar as indefinite and unsatisfactory, shall be returned to the physician for correction and definition. The international classification of the causes of death shall be used by all physicians in stating the cause of death in the medical certificate. Causes of death, which may be the result of either disease or violence, shall be carefully defined; and if from violence, its nature shall be stated, and whether (probably) accidental, suicidal, or homicidal.

This body embalmed under direction of Hall Harwell Lic. No. E [illegible] at [illegible] on .....

ADDITIONAL REMARKS by Physician .....

State File No. 3010
Local Reg. No. 54
Reg. Dist. No. 142

Certificate of Death

STATE OF IDAHO

BIRTH NO. 61-9285

RECEIVED
AUG 14 1961
Bureau of

1. PLACE OF DEATH
a. COUNTY: Shoshone 401
b. CITY OR TOWN (If outside corporate limits, write RURAL and give township): Kellogg
c. LENGTH OF STAY (in this place): 14 hours
d. FULL NAME OF HOSPITAL OR INSTITUTION (If not in hospital or institution, give street address or location): West Shoshone General Hospital

2. USUAL RESIDENCE (Where deceased lived. If institution: residence before admission).
a. STATE: Idaho 401
b. COUNTY: Shoshone
c. CITY OR TOWN (If outside corporate limits, write RURAL and give township): Kellogg
d. STREET ADDRESS (If rural, give location): 440 Railroad Avenue

3. NAME OF DECEASED (Type or Print)
a. (First): DARCIE
b. (Middle): JEAN 141
c. (Last): BARKER

4. DATE OF DEATH (Month) (Day) (Year): July 26, 1961

5. SEX: Female
6. COLOR OR RACE: White
7. MARRIED, NEVER MARRIED, WIDOWED, DIVORCED (Specify): Never Married
8. DATE OF BIRTH: July 26, 1961
9. AGE (In years last birthday): 0 — IF UNDER 1 YEAR: Months 0, Days 0 — IF UNDER 24 HRS.: Hours 14, Min.

10a. USUAL OCCUPATION (Give kind of work done during most of working life, even if retired): None
10b. KIND OF BUSINESS OR INDUSTRY: None
11. BIRTHPLACE (State or foreign country): Kellogg, Idaho
12. CITIZEN OF WHAT COUNTRY?: U.S.A.

13. FATHER'S NAME: Jack Barker — BIRTHPLACE: Lewistown, Montana
14. MOTHER'S MAIDEN NAME: Doris B. Crook — BIRTHPLACE: Parkin, Arkansas

15. WAS DECEASED EVER IN U.S. ARMED FORCES? (Yes, no, or unknown): No — (If yes, give war or dates of service): None
16. SOCIAL SECURITY NO.: None
17. INFORMANT'S OWN SIGNATURE — ADDRESS

18. CAUSE OF DEATH
Enter only one cause per line for (a), (b), and (c)

This does not mean the mode of dying, such as heart failure, asthenia, etc. It means the disease, injury, or complication which caused death.

776X

MEDICAL CERTIFICATION

I. DISEASE OR CONDITION DIRECTLY LEADING TO DEATH* (a): Premature ~~birth~~ infant.

ANTECEDENT CAUSES
Morbid conditions, if any, giving rise to the above cause (a) stating the underlying cause last.
DUE TO (b):
DUE TO (c):

II. OTHER SIGNIFICANT CONDITIONS
Conditions contributing to the death but not related to the disease or condition causing death.

INTERVAL BETWEEN ONSET AND DEATH: 14

19a. DATE OF OPERATION
19b. MAJOR FINDINGS OF OPERATION
20. AUTOPSY? YES ☐ NO ☒

21a. ACCIDENT SUICIDE HOMICIDE (Specify)
21b. PLACE OF INJURY (e.g., in or about home, farm, factory, street, office bldg., etc.)
21c. (CITY, TOWN, OR TOWNSHIP) (COUNTY) (STATE)
21d. TIME OF INJURY (Month) (Day) (Year) (Hour) m.
21e. INJURY OCCURRED WHILE AT WORK ☐ NOT WHILE AT WORK ☐
21f. HOW DID INJURY OCCUR?

22. *I hereby certify that I attended the deceased from _____, 19__, to _____, 19__, that I last saw the deceased alive on _____, 19__, and that death occurred at 5:35 p m., from the causes and on the date stated above.*

23a. SIGNATURE C. Gibbon 136 (Degree or title) MD
23b. ADDRESS Kellogg
23c. DATE SIGNED 8/2/61

24a. BURIAL, CREMATION, REMOVAL (Specify): Burial
24b. DATE: July 28, 1961
24c. NAME OF CEMETERY OR CREMATORY: Greenwood Cemetery
24d. LOCATION (City, town, or county) (State): Kellogg, Idaho

DATE REC'D BY LOCAL REG.: 8-3-61
REGISTRAR'S SIGNATURE: [signature]
25. FUNERAL DIRECTOR — ADDRESS: Grant McGlade Kellogg Idaho

Federal Security Agency
United States Public Health Service
Form DPH-48021

Informant, Funeral Director, Registrar and Medical Attendant. EACH must sign with BLACK INK in OWN handwriting. Each item should be answered as completely as possible. State answers as unknown only after a careful investigation. Use BLACK ink or BLACK record typewriter ribbon in filling out certificate. (ICA 38-206 and 215.) Address correspondence to DIVISION OF VITAL STATISTICS, BOISE, IDAHO

DUTIES:

1. INFORMANT SHALL SIGN HIS OWN NAME, under item 17 to authenticate the facts stated under items 1 to 16 inclusive. In case of facts taken from hospital or public records, the person authorized to release the facts shall sign HIS name in addition to giving the source of information.

2. THE FUNERAL DIRECTOR is responsible for completing the entire certificate, obtaining the signatures of the INFORMANT, the OFFICIAL last in attendance on the deceased and HIS OWN signature.

3. THE REGISTRAR can issue a burial or removal permit ONLY after receiving a completed death certificate, including the SIGNATURES IN BLACK ink under items 17, 23a and 25.

PENALTIES: Under the Idaho law, it is a misdemeanor to

(a) Knowingly supply false information to any one connected with completing a death certificate;
(b) Neglect or refuse to certify to the cause of death on request of the person in charge of the disposition of the deceased.
(c) Remove or bury the body of a deceased person WITHOUT the proper permit being FIRST obtained from the local registrar in the district WHERE THE DEATH OCCURRED;
(d) Alter a certificate on file in the office of a local registrar.

STATEMENT OF PLACE OF DEATH

Special attention should be given to the satisfactory completion of EACH portion of this item. The city or town and street address or route number refer to PLACE WHERE THE DEATH OCCURRED. For deaths occurring in hospitals, maternity homes, or institutions, the name of the place and length of stay MUST be stated.

STATEMENT OF USUAL RESIDENCE OF DECEASED

Regardless of the fact that the person may have lived his entire life at the place of death, ALWAYS COMPLETE ALL PARTS OF THIS ITEM. In case a person has resided in the county where death occurred for less than one year, give address of FORMER RESIDENCE. The post office of the deceased may be in a county or state other than the county of actual residence.

IDAHO CODE ANNOTATED-CHAPTER 38, SECTION 206.

The personal and statistical particulars (items 1 to 16) shall be authenticated by the signature of the informant, who may be any competent person acquainted with the facts.

The statement of facts relating to the disposition of the body shall be signed by the undertaker or person acting as such.

The medical certificate shall be made and signed by the physician, if any, last in attendance on the deceased, who shall specify the time in attendance, the time he last saw the deceased alive and the hour of the day at which death occurred. And he shall further state the cause of death, so as to show the course of disease or sequence of causes resulting in death, giving the primary cause, and also the contributory causes, if any, and the duration of each. Indefinite and unsatisfactory terms, indicating only symptoms of disease or conditions resulting from disease, will not be held sufficient for issuing a burial or removal permit; and any certificate containing only such terms as defined by the state registrar as indefinite and unsatisfactory, shall be returned to the physician for correction and definition. The international classification of the causes of death shall be used by all physicians in stating the cause of death in the medical certificate. Causes of death, which may be the result of either disease or violence, shall be carefully defined; and if from violence, its nature shall be stated, and whether (probably) accidental, suicidal, or homicidal.

This body embalmed under direction of Grant McGlady Lic. No. E 255 at Kellogg on July 26 1961

ADDITIONAL REMARKS by Physician

Certificate of Death

STATE OF IDAHO

State File No. 3011
Local Reg. No. 55
Reg. Dist. No. 162

BIRTH NO.

RECEIVED
AUG 14 1961
Bureau of Vital Statistics

1. PLACE OF DEATH
a. COUNTY: Shoshone 401
b. CITY OR TOWN (If outside corporate limits, write RURAL and give township): Kellogg
c. LENGTH OF STAY (in this place): 17 days
d. FULL NAME OF HOSPITAL OR INSTITUTION (If not in hospital or institution, give street address or location): West Shoshone General Hospital

2. USUAL RESIDENCE (Where deceased lived. If institution: residence before admission).
a. STATE: Idaho 401
b. COUNTY: Shoshone
c. CITY OR TOWN (If outside corporate limits, write RURAL and give township): Kellogg
d. STREET ADDRESS (If rural, give location): 1 west Mission

3. NAME OF DECEASED (Type or Print)
a. (First): RAYMOND
b. (Middle): FRANCIS
c. (Last): ROLAND

4. DATE OF DEATH (Month) (Day) (Year): July 28, 1961

5. SEX: Male
6. COLOR OR RACE: White
7. MARRIED, NEVER MARRIED, WIDOWED, DIVORCED (Specify): Married
8. DATE OF BIRTH: February 11, 1892
9. AGE (In years last birthday): 69 — IF UNDER 1 YEAR: Months / Days — IF UNDER 24 HRS.: Hours / Min.

10a. USUAL OCCUPATION (Give kind of work done during most of working life, even if retired): Retired Concentrator
10b. KIND OF BUSINESS OR INDUSTRY: Foreman Mining
11. BIRTHPLACE (State or foreign country): Pinehurst, Idaho
12. CITIZEN OF WHAT COUNTRY?: U.S.A.

13. FATHER'S NAME: Frank Roland — BIRTHPLACE: New York
14. MOTHER'S MAIDEN NAME: Mary Sampson — BIRTHPLACE: Vermont

15. WAS DECEASED EVER IN U.S. ARMED FORCES? (Yes, no, or unknown): Yes — (If yes, give war or dates of service): W.W. 1 2
16. SOCIAL SECURITY NO.: 518-01-7574
17. INFORMANT'S OWN SIGNATURE: Mrs. Laura Roland — ADDRESS: Kellogg Idaho

18. CAUSE OF DEATH
Enter only one cause per line for (a), (b), and (c)

This does not mean the mode of dying, such as heart failure, asthenia, etc. It means the disease, injury, or complication which caused death.

155.1

MEDICAL CERTIFICATION

I. DISEASE OR CONDITION DIRECTLY LEADING TO DEATH* (a): Ca of Ampulla of Vater

ANTECEDENT CAUSES
Morbid conditions, if any, giving rise to the above cause (a) stating the underlying cause last.
DUE TO (b): Pancreatic Fistula &
DUE TO (c): Fecal fistula following

II. OTHER SIGNIFICANT CONDITIONS
Conditions contributing to the death but not related to the disease or condition causing death.: Whipple type of Resection

INTERVAL BETWEEN ONSET AND DEATH

19a. DATE OF OPERATION
19b. MAJOR FINDINGS OF OPERATION
20. AUTOPSY? YES ☐ NO ☐

21a. ACCIDENT SUICIDE HOMICIDE (Specify)
21b. PLACE OF INJURY (e.g., in or about home, farm, factory, street, office bldg., etc.)
21c. (CITY, TOWN, OR TOWNSHIP) (COUNTY) (STATE)
21d. TIME OF INJURY (Month) (Day) (Year) (Hour) m.
21e. INJURY OCCURRED WHILE AT WORK ☐ NOT WHILE AT WORK ☐
21f. HOW DID INJURY OCCUR?

22. *I hereby certify that I attended the deceased from* May 27, 1961, *to* July 28, 1961, *that I last saw the deceased alive on* July 28 1961, *and that death occurred at* 2 *m., from the causes and on the date stated above.*

23a. SIGNATURE (Degree or title): Robert Natey 352
23b. ADDRESS: Kellogg Idaho
23c. DATE SIGNED: 8-3-61

24a. BURIAL, CREMATION, REMOVAL (Specify): Burial
24b. DATE: July 31 1961
24c. NAME OF CEMETERY OR CREMATORY: Greenwood
24d. LOCATION (City, town, or county) (State): Kellogg Idaho

DATE REC'D BY LOCAL REG.: 8-3-61
REGISTRAR'S SIGNATURE: [signature]
25. FUNERAL DIRECTOR: Grant McGrade — ADDRESS: Kellogg Idaho

Federal Security Agency
United States Public Health Service
Form DPH-48021

Informant, Funeral Director, Registrar and Medical Attendant. EACH must sign with BLACK INK in OWN handwriting. Each item should be answered as completely as possible. State answers as unknown only after a careful investigation. Use BLACK ink or BLACK record typewriter ribbon in filling out certificate. (ICA 38-206 and 215.) Address correspondence to DIVISION OF VITAL STATISTICS, BOISE, IDAHO

SEP 5 1961

DUTIES:

1. INFORMANT SHALL SIGN HIS OWN NAME, under item 17 to authenticate the facts stated under items 1 to 16 inclusive. In case of facts taken from hospital or public records, the person authorized to release the facts shall sign HIS name in addition to giving the source of information.

SEP 26 1961

2. THE FUNERAL DIRECTOR is responsible for completing the entire certificate, obtaining the signatures of the INFORMANT, the OFFICIAL last in attendance on the deceased and HIS OWN signature.

NOV 7 1961

3. THE REGISTRAR can issue a burial or removal permit ONLY after receiving a completed death certificate, including the SIGNATURES IN BLACK ink under items 17, 23a and 25.

AUG 2 1962

APR 11 1967

APR 19 1967

PENALTIES: Under the Idaho law, it is a misdemeanor to

(a) Knowingly supply false information to any one connected with completing a death certificate;
(b) Neglect or refuse to certify to the cause of death on request of the person in charge of the disposition of the deceased.
(c) Remove or bury the body of a deceased person WITHOUT the proper permit being FIRST obtained from the local registrar in the district WHERE THE DEATH OCCURRED;
(d) Alter a certificate on file in the office of a local registrar.

STATEMENT OF PLACE OF DEATH

Special attention should be given to the satisfactory completion of EACH portion of this item. The city or town and street address or route number refer to PLACE WHERE THE DEATH OCCURRED. For deaths occurring in hospitals, maternity homes, or institutions, the name of the place and length of stay MUST be stated.

STATEMENT OF USUAL RESIDENCE OF DECEASED

Regardless of the fact that the person may have lived his entire life at the place of death, ALWAYS COMPLETE ALL PARTS OF THIS ITEM. In case a person has resided in the county where death occurred for less than one year, give address of FORMER RESIDENCE. The post office of the deceased may be in a county or state other than the county of actual residence.

IDAHO CODE ANNOTATED-CHAPTER 38, SECTION 206.

The personal and statistical particulars (items 1 to 16) shall be authenticated by the signature of the informant, who may be any competent person acquainted with the facts.

The statement of facts relating to the disposition of the body shall be signed by the undertaker or person acting as such.

The medical certificate shall be made and signed by the physician, if any, last in attendance on the deceased, who shall specify the time in attendance, the time he last saw the deceased alive and the hour of the day at which death occurred. And he shall further state the cause of death, so as to show the course of disease or sequence of causes resulting in death, giving the primary cause, and also the contributory causes, if any, and the duration of each. Indefinite and unsatisfactory terms, indicating only symptoms of disease or conditions resulting from disease, will not be held sufficient for issuing a burial or removal permit; and any certificate containing only such terms as defined by the state registrar as indefinite and unsatisfactory, shall be returned to the physician for correction and definition. The international classification of the causes of death shall be used by all physicians in stating the cause of death in the medical certificate. Causes of death, which may be the result of either disease or violence, shall be carefully defined; and if from violence, its nature shall be stated, and whether (probably) accidental, suicidal, or homicidal.

This body embalmed under direction of Grant McGlady Lic. No. E255 at Kellogg on July 28 1931

ADDITIONAL REMARKS by Physician

Certificate of Death

STATE OF IDAHO

State File No. 3012
Local Reg. No. 210
Reg. Dist. No. 460

BIRTH NO.

RECEIVED JUL 24 1961 Vital Statistics 421

1. PLACE OF DEATH
a. COUNTY: Twin Falls
b. CITY OR TOWN (If outside corporate limits, write RURAL and give township): Twin Falls
c. LENGTH OF STAY (In this place): 6 days
d. FULL NAME OF HOSPITAL OR INSTITUTION (If not in hospital or institution, give street address or location): Magic Valley Memo. Hosp.

2. USUAL RESIDENCE (Where deceased lived. If institution: residence before admission).
a. STATE: Idaho
b. COUNTY: Twin Falls
c. CITY OR TOWN (If outside corporate limits, write RURAL and give township): Hollister
d. STREET ADDRESS (If rural, give location): Route 1

3. NAME OF DECEASED (Type or Print)	a. (First)	b. (Middle)	c. (Last)	4. DATE OF DEATH (Month) (Day) (Year)
	Bessie	A.	Bess	July 3, 1961

5. SEX	6. COLOR OR RACE	7. MARRIED, NEVER MARRIED, WIDOWED, DIVORCED (Specify)	8. DATE OF BIRTH	9. AGE (In years last birthday)	IF UNDER 1 YEAR Months	Days	IF UNDER 24 HRS. Hours	Min.
Female	White	Widowed	January 14, 1888	73				

10a. USUAL OCCUPATION (Give kind of work done during most of working life, even if retired)	10b. KIND OF BUSINESS OR INDUSTRY	11. BIRTHPLACE (State or foreign country)	12. CITIZEN OF WHAT COUNTRY?
Housewife 01		Dover, Kentucky	U. S.

13. FATHER'S NAME	BIRTHPLACE	14. MOTHER'S MAIDEN NAME	BIRTHPLACE
John Miley	Kentucky	Lydia Jacobs	Kentucky

15. WAS DECEASED EVER IN U.S. ARMED FORCES? (Yes, no, or unknown) (If yes, give war or dates of service)	16. SOCIAL SECURITY NO.	17. INFORMANT'S OWN SIGNATURE	ADDRESS
No		Ernest C. Bess	Hazelton, Idaho

18. CAUSE OF DEATH — Enter only one cause per line for (a), (b), and (c)

**This does not mean the mode of dying, such as heart failure, asthenia, etc. It means the disease, injury, or complication which caused death.*

MEDICAL CERTIFICATION

		INTERVAL BETWEEN ONSET AND DEATH
I. DISEASE OR CONDITION DIRECTLY LEADING TO DEATH* (a)	Bronchopneumonia	3 days
ANTECEDENT CAUSES *Morbid conditions, if any, giving rise to the above cause (a) stating the underlying cause last.* DUE TO (b)	Pulmonary fibrosis	10 yrs.
DUE TO (c)	Generalized arteriosclerosis	15 yrs.
II. OTHER SIGNIFICANT CONDITIONS *Conditions contributing to the death but not related to the disease or condition causing death.*		

19a. DATE OF OPERATION	19b. MAJOR FINDINGS OF OPERATION	20. AUTOPSY?
		YES ☐ NO ☒

21a. ACCIDENT SUICIDE HOMICIDE (Specify)	21b. PLACE OF INJURY (e.g., in or about home, farm, factory, street, office bldg., etc.)	21c. (CITY, TOWN, OR TOWNSHIP) (COUNTY) (STATE)

21d. TIME OF INJURY (Month) (Day) (Year) (Hour)	21e. INJURY OCCURRED	21f. HOW DID INJURY OCCUR?
m.	WHILE AT WORK ☐ NOT WHILE AT WORK ☐	

22. *I hereby certify that I attended the deceased from* 4-7-, 1958, *to* 7-3-, 1961, *that I last saw the deceased alive on* 7-3, 1961, *and that death occurred at* 4:35A m., *from the causes and on the date stated above.*

23a. SIGNATURE (Degree or title)	23b. ADDRESS	23c. DATE SIGNED
Willard J. Clark M.D.	Twin Falls, Idaho	7/3/61

24a. BURIAL, CREMATION, REMOVAL (Specify)	24b. DATE	24c. NAME OF CEMETERY OR CREMATORY	24d. LOCATION (City, town, or county) (State)
Burial	July 6, 1961	Twin Falls Cemetery	Twin Falls, Idaho

DATE REC'D BY LOCAL REG.	REGISTRAR'S SIGNATURE	25. FUNERAL DIRECTOR	ADDRESS
July 14 1961	Lenora C. Forman	John F. Anderson	Twin Falls, Idaho

Federal Security Agency
United States Public Health Service

Form DPH-48021

Informant, Funeral Director, Registrar and Medical Attendant. EACH must sign with BLACK INK in OWN handwriting. Each item should be answered as completely as possible. State answers as unknown only after a careful investigation. Use BLACK ink or BLACK record typewriter ribbon in filling out certificate. (ICA 38-206 and 215.) Address correspondence to DIVISION OF VITAL STATISTICS, BOISE, IDAHO

DUTIES:

1. INFORMANT SHALL SIGN HIS OWN NAME, under item 17 to authenticate the facts stated under items 1 to 16 inclusive. In case of facts taken from hospital or public records, the person authorized to release the facts shall sign HIS name in addition to giving the source of information.

2. THE FUNERAL DIRECTOR is responsible for completing the entire certificate, obtaining the signatures of the INFORMANT, the OFFICIAL last in attendance on the deceased and HIS OWN signature.

3. THE REGISTRAR can issue a burial or removal permit ONLY after receiving a completed death certificate, including the SIGNATURES IN BLACK ink under items 17, 23a and 25.

PENALTIES: Under the Idaho law, it is a misdemeanor to

(a) Knowingly supply false information to any one connected with completing a death certificate;
(b) Neglect or refuse to certify to the cause of death on request of the person in charge of the disposition of the deceased.
(c) Remove or bury the body of a deceased person WITHOUT the proper permit being FIRST obtained from the local registrar in the district WHERE THE DEATH OCCURRED;
(d) Alter a certificate on file in the office of a local registrar.

STATEMENT OF PLACE OF DEATH

Special attention should be given to the satisfactory completion of EACH portion of this item. The city or town and street address or route number refer to PLACE WHERE THE DEATH OCCURRED. For deaths occurring in hospitals, maternity homes, or institutions, the name of the place and length of stay MUST be stated.

STATEMENT OF USUAL RESIDENCE OF DECEASED

Regardless of the fact that the person may have lived his entire life at the place of death, ALWAYS COMPLETE ALL PARTS OF THIS ITEM. In case a person has resided in the county where death occurred for less than one year, give address of FORMER RESIDENCE. The post office of the deceased may be in a county or state other than the county of actual residence.

IDAHO CODE ANNOTATED-CHAPTER 38, SECTION 206.

The personal and statistical particulars (items 1 to 16) shall be authenticated by the signature of the informant, who may be any competent person acquainted with the facts.

The statement of facts relating to the disposition of the body shall be signed by the undertaker or person acting as such.

The medical certificate shall be made and signed by the physician, if any, last in attendance on the deceased, who shall specify the time in attendance, the time he last saw the deceased alive and the hour of the day at which death occurred. And he shall further state the cause of death, so as to show the course of disease or sequence of causes resulting in death, giving the primary cause, and also the contributory causes, if any, and the duration of each. Indefinite and unsatisfactory terms, indicating only symptoms of disease or conditions resulting from disease, will not be held sufficient for issuing a burial or removal permit; and any certificate containing only such terms as defined by the state registrar as indefinite and unsatisfactory, shall be returned to the physician for correction and definition. The international classification of the causes of death shall be used by all physicians in stating the cause of death in the medical certificate. Causes of death, which may be the result of either disease or violence, shall be carefully defined; and if from violence, its nature shall be stated, and whether (probably) accidental, suicidal, or homicidal.

This body embalmed under direction of John Wilkerson Lic. No. E435 at Twin Falls on 7-3-61

ADDITIONAL REMARKS by Physician

State File No. 3013
Local Reg. No. 201
Reg. Dist. No. 460

Certificate of Death

STATE OF IDAHO

BIRTH NO.

RECEIVED JUL 14 1961 Bureau of Vital Statistics

421

1. PLACE OF DEATH
a. COUNTY: Twin Falls
b. CITY OR TOWN (If outside corporate limits, write RURAL and give township): Twin Falls, Idaho.
c. LENGTH OF STAY (in this place):
d. FULL NAME OF HOSPITAL OR INSTITUTION (If not in hospital or institution, give street address or location): Twin Falls Clinic 144

2. USUAL RESIDENCE (Where deceased lived. If institution: residence before admission).
a. STATE: Idaho 240
b. COUNTY: Gooding
c. CITY OR TOWN (If outside corporate limits, write RURAL and give township): Gooding
d. STREET ADDRESS (If rural, give location): Box 28, 1961

3. NAME OF DECEASED (Type or Print)
a. (First): Harold
b. (Middle): John
c. (Last): Lucke

4. DATE OF DEATH (Month) (Day) (Year): July 6 1961

5. SEX: Male
6. COLOR OR RACE: White
7. MARRIED, NEVER MARRIED, WIDOWED, DIVORCED (Specify): Married
8. DATE OF BIRTH: Oct. 2, 1893
9. AGE (In years last birthday): 67 — IF UNDER 1 YEAR: Months / Days — IF UNDER 24 HRS.: Hours / Min.

10a. USUAL OCCUPATION (Give kind of work done during most of working life, even if retired): Rancher 04
10b. KIND OF BUSINESS OR INDUSTRY: Cattle
11. BIRTHPLACE (State or foreign country): Schaller, Iowa
12. CITIZEN OF WHAT COUNTRY? U. S. A.

13. FATHER'S NAME: Adam John Lucke — BIRTHPLACE: Michigan
14. MOTHER'S MAIDEN NAME: Sarah Jane Cleevs — BIRTHPLACE: Unknown

15. WAS DECEASED EVER IN U.S. ARMED FORCES? (Yes, no or unknown): Yes — (If yes, give war or dates of service): War # I
16. SOCIAL SECURITY NO.:
17. INFORMANT'S OWN SIGNATURE: Laura A. Lucke — ADDRESS: Gooding, Idaho.

451X

18. CAUSE OF DEATH
Enter only one cause per line for (a), (b), and (c)

This does not mean the mode of dying, such as heart failure, asthenia, etc. It means the disease, injury, or complication which caused death.

MEDICAL CERTIFICATION

I. DISEASE OR CONDITION DIRECTLY LEADING TO DEATH* (a) Rupture of large dissecting aneurysm of abdominal aorta with extensive retroperitoneal hemorrhage

ANTECEDENT CAUSES
Morbid conditions, if any, giving rise to the above cause (a) stating the underlying cause last.
DUE TO (b)
DUE TO (c)

II. OTHER SIGNIFICANT CONDITIONS
Conditions contributing to the death but not related to the disease or condition causing death.

INTERVAL BETWEEN ONSET AND DEATH

19a. DATE OF OPERATION
19b. MAJOR FINDINGS OF OPERATION
20. AUTOPSY? YES ☒ NO ☐

21a. ACCIDENT SUICIDE HOMICIDE (Specify)
21b. PLACE OF INJURY (e.g., in or about home, farm, factory, street, office bldg., etc.)
21c. (CITY, TOWN, OR TOWNSHIP) (COUNTY) (STATE)
21d. TIME OF INJURY (Month) (Day) (Year) (Hour) m.
21e. INJURY OCCURRED: WHILE AT WORK ☐ NOT WHILE AT WORK ☐
21f. HOW DID INJURY OCCUR?

22. *I hereby certify that I attended the deceased from _____, 19__, to _____, 19__, that I last saw the deceased alive on _____, 19__, and that death occurred at _____ m., from the causes and on the date stated above.*

23a. SIGNATURE (Degree or title): J. Woodson Creed, M. Pathologist
23b. ADDRESS: Twin Falls Idaho
23c. DATE SIGNED: July 7, 1961

24a. BURIAL, CREMATION, REMOVAL (Specify): Burial
24b. DATE: 7-10-1961
24c. NAME OF CEMETERY OR CREMATORY: Elmwood Cemetery
24d. LOCATION (City, town, or county): Gooding (State): Idaho.

DATE REC'D BY LOCAL REG.: July 10, 1961
REGISTRAR'S SIGNATURE: Senora O. Gorman
25. FUNERAL DIRECTOR: Robert S. Meyer
ADDRESS: Thompson Chapel, 137 Main Street, Gooding, Idaho.

Federal Security Agency
United States Public Health Service

Form DPH-48021

Informant, Funeral Director, Registrar and Medical Attendant. EACH must sign with BLACK INK in OWN handwriting. Each item should be answered as completely as possible. State answers as unknown only after a careful investigation. Use BLACK ink or BLACK record typewriter ribbon in filling out certificate. (ICA 38-206 and 215.) Address correspondence to DIVISION OF VITAL STATISTICS, BOISE, IDAHO

JUL 24 1961

DUTIES:

1. INFORMANT SHALL SIGN HIS OWN NAME, under item 17 to authenticate the facts stated under items 1 to 16, inclusive. In case of facts taken from hospital or public records, the person authorized to release the facts shall sign HIS name in addition to giving the source of information.

AUG 18 1966

2. THE FUNERAL DIRECTOR is responsible for completing the entire certificate, obtaining the signatures of the INFORMANT, the OFFICIAL last in attendance on the deceased and HIS OWN signature.

3. THE REGISTRAR can issue a burial or removal permit ONLY after receiving a completed death certificate, including the SIGNATURES IN BLACK ink under items 17, 23a and 25.

PENALTIES: Under the Idaho law, it is a misdemeanor to

(a) Knowingly supply false information to any one connected with completing a death certificate;
(b) Neglect or refuse to certify to the cause of death on request of the person in charge of the disposition of the deceased.
(c) Remove or bury the body of a deceased person WITHOUT the proper permit being FIRST obtained from the local registrar in the district WHERE THE DEATH OCCURRED;
(d) Alter a certificate on file in the office of a local registrar.

STATEMENT OF PLACE OF DEATH

Special attention should be given to the satisfactory completion of EACH portion of this item. The city or town and street address or route number refer to PLACE WHERE THE DEATH OCCURRED. For deaths occurring in hospitals, maternity homes, or institutions, the name of the place and length of stay MUST be stated.

STATEMENT OF USUAL RESIDENCE OF DECEASED

Regardless of the fact that the person may have lived his entire life at the place of death, ALWAYS COMPLETE ALL PARTS OF THIS ITEM. In case a person has resided in the county where death occurred for less than one year, give address of FORMER RESIDENCE. The post office of the deceased may be in a county or state other than the county of actual residence.

IDAHO CODE ANNOTATED-CHAPTER 38, SECTION 206.

The personal and statistical particulars (items 1 to 16) shall be authenticated by the signature of the informant, who may be any competent person acquainted with the facts.

The statement of facts relating to the disposition of the body shall be signed by the undertaker or person acting as such.

The medical certificate shall be made and signed by the physician, if any, last in attendance on the deceased, who shall specify the time in attendance, the time he last saw the deceased alive and the hour of the day at which death occurred. And he shall further state the cause of death, so as to show the course of disease or sequence of causes resulting in death, giving the primary cause, and also the contributory causes, if any, and the duration of each. Indefinite and unsatisfactory terms, indicating only symptoms of disease or conditions resulting from disease, will not be held sufficient for issuing a burial or removal permit; and any certificate containing only such terms as defined by the state registrar as indefinite and unsatisfactory, shall be returned to the physician for correction and definition. The international classification of the causes of death shall be used by all physicians in stating the cause of death in the medical certificate. Causes of death, which may be the result of either disease or violence, shall be carefully defined; and if from violence, its nature shall be stated, and whether (probably) accidental, suicidal, or homicidal.

This body embalmed under direction of Robert D. Meyer Lic. No. D 424 at Thompson Chapel on 7-6-61

ADDITIONAL REMARKS by Physician K. Gordon Dea

Certificate of Death

STATE OF IDAHO

State File No. 3014
Local Reg. No. 204
Reg. Dist. No. 460

BIRTH NO.

RECEIVED AUG 10 1961 Bureau of Vital Statistics

1. PLACE OF DEATH
a. COUNTY: Twin Falls
b. CITY OR TOWN (If outside corporate limits, write RURAL and give township): Twin Falls
c. LENGTH OF STAY in this state:
d. FULL NAME OF HOSPITAL OR INSTITUTION (If not in hospital or institution, give street address or location): Magic Valley Memorial Hospital

2. USUAL RESIDENCE (Where deceased lived. If institution: residence before admission).
a. STATE: Idaho
b. COUNTY: Canyon
c. CITY OR TOWN (If outside corporate limits, write RURAL and give township): RURAL Nampa
d. STREET ADDRESS (If rural, give location): Route 5

3. NAME OF DECEASED (Type or Print)
a. (First): PEPPI
b. (Middle):
c. (Last): FLORES, Jr.

4. DATE OF DEATH: July 7, 1961

5. SEX: Male

6. COLOR OR RACE: White

7. MARRIED, NEVER MARRIED, WIDOWED, DIVORCED (Specify): never married

8. DATE OF BIRTH: June 29, 1959

9. AGE (In years last birthday): 2
IF UNDER 1 YEAR: Months / Days: 8
IF UNDER 24 HRS.: Hours / Min.:

10a. USUAL OCCUPATION (Give kind of work done during most of working life, even if retired): 0 ---- infant

10b. KIND OF BUSINESS OR INDUSTRY: ----

11. BIRTHPLACE (State or foreign country): Seattle, Washington

12. CITIZEN OF WHAT COUNTRY?: U.S.

13. FATHER'S NAME: Peppi D. Flores, Sr.
BIRTHPLACE: U.S.

14. MOTHER'S MAIDEN NAME: Joan Aultz
BIRTHPLACE: U.S.

15. WAS DECEASED EVER IN U.S. ARMED FORCES? (Yes, no, or unknown): no
(If yes, give war or dates of service): ----

16. SOCIAL SECURITY NO.: ----

17. INFORMANT'S OWN SIGNATURE: Peppi D Flores
ADDRESS: Nampa, Idaho

18. CAUSE OF DEATH
Enter only one cause per line for (a), (b), and (c)

**This does not mean the mode of dying, such as heart failure, asthenia, etc. It means the disease, injury, or complication which caused death.*

816.1

MEDICAL CERTIFICATION

I. DISEASE OR CONDITION DIRECTLY LEADING TO DEATH* (a): Respiratory Failure — INTERVAL BETWEEN ONSET AND DEATH: 2 hr

ANTECEDENT CAUSES
Morbid conditions, if any, giving rise to the above cause (a) stating the underlying cause last.
DUE TO (b): Cerebral Bleeding — 2 hr
DUE TO (c): Compound Fractured Skull — 2 hr

II. OTHER SIGNIFICANT CONDITIONS
Conditions contributing to the death but not related to the disease or condition causing death.

19a. DATE OF OPERATION:
19b. MAJOR FINDINGS OF OPERATION:
20. AUTOPSY? YES [X] NO [ ]

21a. ACCIDENT / SUICIDE / HOMICIDE (Specify): accident
21b. PLACE OF INJURY (e.g., in or about home, farm, factory, street, office bldg., etc.): Highway 93
21c. (CITY, TOWN, OR TOWNSHIP) (COUNTY) (STATE): 4 1/2 mi. south Hollister, Twin Falls, Idaho
21d. TIME OF INJURY (Month) (Day) (Year) (Hour): July 6 1961 10:30 p.m.
21e. INJURY OCCURRED WHILE AT WORK [ ] NOT WHILE AT WORK [X]
21f. HOW DID INJURY OCCUR?: car struck trailer truck head-on Riding in auto which struck a cow;

22. *I hereby certify that I attended the deceased from* ____, 19____, *to* ____, 19____, *that I last saw the deceased alive on* ____, 19____, *and that death occurred at* 1:37 a.m., *from the causes and on the date stated above.*

23a. SIGNATURE (Degree or title): Harry G. Brumbach Jr. M.D.
23b. ADDRESS: 676 Shoup W. Twin Falls
23c. DATE SIGNED: 7-10-61

24a. BURIAL, CREMATION, REMOVAL (Specify): Removal/burial
24b. DATE: July 12, 1961
24c. NAME OF CEMETERY OR CREMATORY: Mt. Calvary Cemetery
24d. LOCATION (City, town, or county) (State): Nampa Idaho

DATE REC'D BY LOCAL REG.: July 13, 1961
REGISTRAR'S SIGNATURE: Jenora O Gorman
25. FUNERAL DIRECTOR: John F Alsip Jr.
ADDRESS: Nampa, Idaho
ALSIP FUNERAL CHAPEL

Federal Security Agency
United States Public Health Service
Form DPH-48021

Informant, Funeral Director, Registrar and Medical Attendant. EACH must sign with BLACK INK in OWN handwriting. Each item should be answered as completely as possible. State answers as unknown only after a careful investigation. Use BLACK ink or BLACK record typewriter ribbon in filling out certificate. (ICA 38-206 and 215.) Address correspondence to DIVISION OF VITAL STATISTICS, BOISE, IDAHO

DUTIES:

1. INFORMANT SHALL SIGN HIS OWN NAME, under item 17 to authenticate the facts stated under items 1 to 16 inclusive. In case of facts taken from hospital or public records, the person authorized to release the facts shall sign HIS name in addition to giving the source of information.

2. THE FUNERAL DIRECTOR is responsible for completing the entire certificate, obtaining the signatures of the INFORMANT, the OFFICIAL last in attendance on the deceased and HIS OWN signature.

3. THE REGISTRAR can issue a burial or removal permit ONLY after receiving a completed death certificate, including the SIGNATURES IN BLACK ink under items 17, 23a and 25.

PENALTIES: Under the Idaho law, it is a misdemeanor to

(a) Knowingly supply false information to any one connected with completing a death certificate;
(b) Neglect or refuse to certify to the cause of death on request of the person in charge of the disposition of the deceased.
(c) Remove or bury the body of a deceased person WITHOUT the proper permit being FIRST obtained from the local registrar in the district WHERE THE DEATH OCCURRED;
(d) Alter a certificate on file in the office of a local registrar.

STATEMENT OF PLACE OF DEATH

Special attention should be given to the satisfactory completion of EACH portion of this item. The city or town and street address or route number refer to PLACE WHERE THE DEATH OCCURRED. For deaths occurring in hospitals, maternity homes, or institutions, the name of the place and length of stay MUST be stated.

STATEMENT OF USUAL RESIDENCE OF DECEASED

Regardless of the fact that the person may have lived his entire life at the place of death, ALWAYS COMPLETE ALL PARTS OF THIS ITEM. In case a person has resided in the county where death occurred for less than one year, give address of FORMER RESIDENCE. The post office of the deceased may be in a county or state other than the county of actual residence.

IDAHO CODE ANNOTATED-CHAPTER 38, SECTION 206.

The personal and statistical particulars (items 1 to 16) shall be authenticated by the signature of the informant, who may be any competent person acquainted with the facts.

The statement of facts relating to the disposition of the body shall be signed by the undertaker or person acting as such.

The medical certificate shall be made and signed by the physician, if any, last in attendance on the deceased, who shall specify the time in attendance, the time he last saw the deceased alive and the hour of the day at which death occurred. And he shall further state the cause of death, so as to show the course of disease or sequence of causes resulting in death, giving the primary cause, and also the contributory causes, if any, and the duration of each. Indefinite and unsatisfactory terms, indicating only symptoms of disease or conditions resulting from disease, will not be held sufficient for issuing a burial or removal permit; and any certificate containing only such terms as defined by the state registrar as indefinite and unsatisfactory, shall be returned to the physician for correction and definition. The international classification of the causes of death shall be used by all physicians in stating the cause of death in the medical certificate. Causes of death, which may be the result of either disease or violence, shall be carefully defined; and if from violence, its nature shall be stated, and whether (probably) accidental, suicidal, or homicidal.

This body embalmed under direction of L.D. Kroush Lic. No. E-447 at Nampa, Idaho on 7 July '61

ADDITIONAL REMARKS by Physician

Certificate of Death

STATE OF IDAHO

State File No. 3015
Local Reg. No. 205
Reg. Dist. No. 460

BIRTH NO.

RECEIVED JUL 24 1961

1. PLACE OF DEATH
a. COUNTY: Twin Falls 421
b. CITY OR TOWN (If outside corporate limits, write RURAL and give township): Twin Falls
c. LENGTH OF STAY (in this place): 28 yrs.
d. FULL NAME OF HOSPITAL OR INSTITUTION (If not in hospital or institution, give street address or location): Twin Falls Clinic Hosp. 147

2. USUAL RESIDENCE (Where deceased lived. If institution: residence before admission).
a. STATE: Idaho 421
b. COUNTY: Twin Falls
c. CITY OR TOWN (If outside corporate limits, write RURAL and give township): Twin Falls
d. STREET ADDRESS (If rural, give location): 173 Adams

3. NAME OF DECEASED (Type or Print)	a. (First)	b. (Middle)	c. (Last)	4. DATE OF DEATH (Month) (Day) (Year)
	Hattie	(None)	Pruett	July 7, 1961

5. SEX	6. COLOR OR RACE	7. MARRIED, NEVER MARRIED, WIDOWED, DIVORCED (Specify)	8. DATE OF BIRTH	9. AGE (In years last birthday)	IF UNDER 1 YEAR Months	Days	IF UNDER 24 HRS. Hours	Min.
Female	White	Married	August 20, 1890	70				

10a. USUAL OCCUPATION (Give kind of work done during most of working life, even if retired)	10b. KIND OF BUSINESS OR INDUSTRY	11. BIRTHPLACE (State or foreign country)	12. CITIZEN OF WHAT COUNTRY?
Housewife 01		Honey-Grove, Texas 3	U. S.

13. FATHER'S NAME	BIRTHPLACE	14. MOTHER'S MAIDEN NAME	BIRTHPLACE
A. E. Privett	(Unknown) 3	Mary Elizabeth (Unknown) 3	(Unknown)

15. WAS DECEASED EVER IN U.S. ARMED FORCES? (Yes, no, or unknown) (If yes, give war or dates of service)	16. SOCIAL SECURITY NO.	17. INFORMANT'S OWN SIGNATURE	ADDRESS
No	None	Noah Pruett	

18. CAUSE OF DEATH — Enter only one cause per line for (a), (b), and (c)

**This does not mean the mode of dying, such as heart failure, asthenia, etc. It means the disease, injury, or complication which caused death.*

MEDICAL CERTIFICATION

		INTERVAL BETWEEN ONSET AND DEATH
I. DISEASE OR CONDITION DIRECTLY LEADING TO DEATH* (a)	Cerebral Thrombosis 332X	10 days
ANTECEDENT CAUSES *Morbid conditions, if any, giving rise to the above cause (a) stating the underlying cause last.* DUE TO (b)	Generalized Arteriosclerosis,	?
DUE TO (c)		
II. OTHER SIGNIFICANT CONDITIONS *Conditions contributing to the death but not related to the disease or condition causing death.*	Diabetes Mellitus	20 years

19a. DATE OF OPERATION	19b. MAJOR FINDINGS OF OPERATION	20. AUTOPSY? YES ☐ NO ☐

21a. ACCIDENT SUICIDE HOMICIDE (Specify)	21b. PLACE OF INJURY (e.g., in or about home, farm, factory, street, office bldg., etc.)	21c. (CITY, TOWN, OR TOWNSHIP) (COUNTY) (STATE)

21d. TIME OF INJURY (Month) (Day) (Year) (Hour)	21e. INJURY OCCURRED WHILE AT WORK ☐ NOT WHILE AT WORK ☐	21f. HOW DID INJURY OCCUR?
m.		

22. *I hereby certify that I attended the deceased from* June 27, 1961, *to* July 7, 1961, *that I last saw the deceased alive on* July 7, 1961, *and that death occurred at* 11 A m., *from the causes and on the date stated above.*

23a. SIGNATURE (Degree or title)	23b. ADDRESS	23c. DATE SIGNED
Roy O. Hawks 895 M.D.	Twin Falls Clinic	7/10/61

24a. BURIAL, CREMATION, REMOVAL (Specify)	24b. DATE	24c. NAME OF CEMETERY OR CREMATORY	24d. LOCATION (City, town, or county) (State)
Burial	July 10, 1961	Sunset Memorial Park.	Twin Falls, Idaho

DATE REC'D BY LOCAL REG.	REGISTRAR'S SIGNATURE	25. FUNERAL DIRECTOR	ADDRESS
July 13, 1961	Jenora O. Forman	White Mortuary	Twin Falls, Ida.

Federal Security Agency
United States Public Health Service

Form DPH-48021

Informant, Funeral Director, Registrar and Medical Attendant. EACH must sign with BLACK INK in OWN handwriting. Each item should be answered as completely as possible. State answers as unknown only after a careful investigation. Use BLACK ink or BLACK record typewriter ribbon in filling out certificate. (ICA 38-206 and 215.) Address correspondence to DIVISION OF VITAL STATISTICS, BOISE, IDAHO

DUTIES:

1. INFORMANT SHALL SIGN HIS OWN NAME, under item 17 to authenticate the facts stated under items 1 to 16 inclusive. In case of facts taken from hospital or public records, the person authorized to release the facts shall sign HIS name in addition to giving the source of information.

2. THE FUNERAL DIRECTOR is responsible for completing the entire certificate, obtaining the signatures of the INFORMANT, the OFFICIAL last in attendance on the deceased and HIS OWN signature.

3. THE REGISTRAR can issue a burial or removal permit ONLY after receiving a completed death certificate, including the SIGNATURES IN BLACK ink under items 17, 23a and 25.

PENALTIES: Under the Idaho law, it is a misdemeanor to

(a) Knowingly supply false information to any one connected with completing a death certificate;
(b) Neglect or refuse to certify to the cause of death on request of the person in charge of the disposition of the deceased.
(c) Remove or bury the body of a deceased person WITHOUT the proper permit being FIRST obtained from the local registrar in the district WHERE THE DEATH OCCURRED;
(d) Alter a certificate on file in the office of a local registrar.

STATEMENT OF PLACE OF DEATH

Special attention should be given to the satisfactory completion of EACH portion of this item. The city or town and street address or route number refer to PLACE WHERE THE DEATH OCCURRED. For deaths occurring in hospitals, maternity homes, or institutions, the name of the place and length of stay MUST be stated.

STATEMENT OF USUAL RESIDENCE OF DECEASED

Regardless of the fact that the person may have lived his entire life at the place of death, ALWAYS COMPLETE ALL PARTS OF THIS ITEM. In case a person has resided in the county where death occurred for less than one year, give address of FORMER RESIDENCE. The post office of the deceased may be in a county or state other than the county of actual residence.

IDAHO CODE ANNOTATED-CHAPTER 38, SECTION 206.

The personal and statistical particulars (items 1 to 16) shall be authenticated by the signature of the informant, who may be any competent person acquainted with the facts.

The statement of facts relating to the disposition of the body shall be signed by the undertaker or person acting as such.

The medical certificate shall be made and signed by the physician, if any, last in attendance on the deceased, who shall specify the time in attendance, the time he last saw the deceased alive and the hour of the day at which death occurred. And he shall further state the cause of death, so as to show the course of disease or sequence of causes resulting in death, giving the primary cause, and also the contributory causes, if any, and the duration of each. Indefinite and unsatisfactory terms, indicating only symptoms of disease or conditions resulting from disease, will not be held sufficient for issuing a burial or removal permit; and any certificate containing only such terms as defined by the state registrar as indefinite and unsatisfactory, shall be returned to the physician for correction and definition. The international classification of the causes of death shall be used by all physicians in stating the cause of death in the medical certificate. Causes of death, which may be the result of either disease or violence, shall be carefully defined; and if from violence, its nature shall be stated, and whether (probably) accidental, suicidal, or homicidal.

This body embalmed under direction of Hugh U. Phillips Lic. No. 343 at White Mort. on 7/7/61

ADDITIONAL REMARKS by Physician

State File No. 3016
Local Reg. No. 202
Reg. Dist. No. 460

Certificate of Death

STATE OF IDAHO

BIRTH NO.

RECEIVED JUL 14 1961

421

1. PLACE OF DEATH
a. COUNTY: Twin Falls
b. CITY OR TOWN (If outside corporate limits, write RURAL and give township): Twin Falls
c. LENGTH OF STAY (in this place):
d. FULL NAME OF HOSPITAL OR INSTITUTION (If not in hospital or institution, give street address or location): 200 blk. on 2nd Ave. West

2. USUAL RESIDENCE (Where deceased lived. If institution: residence before admission).
a. STATE: Idaho 421
b. COUNTY: T.Falls
c. CITY OR TOWN (If outside corporate limits, write RURAL and give township): Twin Falls
d. STREET ADDRESS (If rural, give location): 344 Van Buren

3. NAME OF DECEASED (Type or Print)
a. (First): Larry
b. (Middle): Chris
c. (Last): Ochsner

4. DATE OF DEATH (Month) (Day) (Year): July 8, 1961

5. SEX: Male
6. COLOR OR RACE: White
7. MARRIED, NEVER MARRIED, WIDOWED, DIVORCED (Specify): Never married
8. DATE OF BIRTH: March 27, 1943
9. AGE (In years last birthday): 18 — IF UNDER 1 YEAR: Months / Days — IF UNDER 24 HRS.: Hours / Min.

10a. USUAL OCCUPATION (Give kind of work done during most of working life, even if retired): P.F.C. U.S. Army 41
10b. KIND OF BUSINESS OR INDUSTRY:
11. BIRTHPLACE (State or foreign country): Twin Falls, Idaho
12. CITIZEN OF WHAT COUNTRY?: U.S.A.

13. FATHER'S NAME: Harold Ochsner — BIRTHPLACE: Nebraska
14. MOTHER'S MAIDEN NAME: Frances Meeker — BIRTHPLACE: Nebraska

15. WAS DECEASED EVER IN U.S. ARMED FORCES? (Yes, no, or unknown): yes — (If yes, give war or dates of service): at present time
16. SOCIAL SECURITY NO.: 519-44-8945
17. INFORMANT'S OWN SIGNATURE: X Harold Ochsner — ADDRESS: Twin Falls, Idaho

18. CAUSE OF DEATH
Enter only one cause per line for (a), (b), and (c)

This does not mean the mode of dying, such as heart failure, asthenia, etc. It means the disease, injury, or complication which caused death.

MEDICAL CERTIFICATION

I. DISEASE OR CONDITION DIRECTLY LEADING TO DEATH* (a) Rupture of aorta, traumatic near origin — INTERVAL BETWEEN ONSET AND DEATH

ANTECEDENT CAUSES — *Morbid conditions, if any, giving rise to the above cause (a) stating the underlying cause last.*
DUE TO (b) Penetrating fragment of complete transverse fracture of manubrium of sternum
DUE TO (c)

II. OTHER SIGNIFICANT CONDITIONS — *Conditions contributing to the death but not related to the disease or condition causing death.*
Hemopericardium
Hemothorax - Left - 2000 cc

19a. DATE OF OPERATION:
19b. MAJOR FINDINGS OF OPERATION:
20. AUTOPSY? YES [X] NO [ ]

21a. ACCIDENT SUICIDE HOMICIDE (Specify): Accident 04
21b. PLACE OF INJURY (e.g., in or about home, farm, factory, street, office bldg., etc.): 200 blk. 2nd Ave. West
21c. (CITY, TOWN, OR TOWNSHIP) (COUNTY) (STATE): Twin Falls, Twin Falls, Idaho

21d. TIME OF INJURY (Month) (Day) (Year) (Hour): July 8, 1961 12:35a.
21e. INJURY OCCURRED WHILE AT WORK [ ] NOT WHILE AT WORK [X]
21f. HOW DID INJURY OCCUR?: Collision of two cars

22. *I hereby certify that I attended the deceased from* did not attend *to* _____, 19__, *that I last saw the deceased alive on* _____, 19__, *and that death occurred at* 12:35a *m., from the causes and on the date stated above.*

23a. SIGNATURE (Degree or title): J. Woodson Creed, M.D. Pathologist
23b. ADDRESS: Twin Falls, Idaho
23c. DATE SIGNED: July 8, 1961

24a. BURIAL, CREMATION, REMOVAL (Specify): Burial
24b. DATE: 7/11/61
24c. NAME OF CEMETERY OR CREMATORY: Sunset Memorial Park
24d. LOCATION (City, town, or county) (State): Twin Falls, Idaho

DATE REC'D BY LOCAL REG.: July 10, 1961
REGISTRAR'S SIGNATURE: Lenora O. Gorman
25. FUNERAL DIRECTOR — ADDRESS: Reynolds Funeral Chapel - Twin Falls, Idaho — James E. Reynolds

Federal Security Agency
United States Public Health Service

Form DPH-48021

Informant, Funeral Director, Registrar and Medical Attendant. EACH must sign with BLACK INK in OWN handwriting. Each item should be answered as completely as possible. State answers as unknown only after a careful investigation. Use BLACK ink or BLACK record typewriter ribbon in filling out certificate. (ICA 38-206 and 215.) Address correspondence to DIVISION OF VITAL STATISTICS, BOISE, IDAHO

JUL 19 1961

DUTIES:

1. INFORMANT SHALL SIGN HIS OWN NAME, under item 17 to authenticate the facts stated under items 1 to 16 inclusive. In case of facts taken from hospital or public records, the person authorized to release the facts shall sign HIS name in addition to giving the source of information.

2. THE FUNERAL DIRECTOR is responsible for completing the entire certificate, obtaining the signatures of the INFORMANT, the OFFICIAL last in attendance on the deceased and HIS OWN signature.

3. THE REGISTRAR can issue a burial or removal permit ONLY after receiving a completed death certificate, including the SIGNATURES IN BLACK ink under items 17, 23a and 25.

PENALTIES: Under the Idaho law, it is a misdemeanor to

(a) Knowingly supply false information to any one connected with completing a death certificate;
(b) Neglect or refuse to certify to the cause of death on request of the person in charge of the disposition of the deceased.
(c) Remove or bury the body of a deceased person WITHOUT the proper permit being FIRST obtained from the local registrar in the district WHERE THE DEATH OCCURRED;
(d) Alter a certificate on file in the office of a local registrar.

STATEMENT OF PLACE OF DEATH

Special attention should be given to the satisfactory completion of EACH portion of this item. The city or town and street address or route number refer to PLACE WHERE THE DEATH OCCURRED. For deaths occurring in hospitals, maternity homes, or institutions, the name of the place and length of stay MUST be stated.

STATEMENT OF USUAL RESIDENCE OF DECEASED

Regardless of the fact that the person may have lived his entire life at the place of death, ALWAYS COMPLETE ALL PARTS OF THIS ITEM. In case a person has resided in the county where death occurred for less than one year, give address of FORMER RESIDENCE. The post office of the deceased may be in a county or state other than the county of actual residence.

IDAHO CODE ANNOTATED-CHAPTER 38, SECTION 206.

The personal and statistical particulars (items 1 to 16) shall be authenticated by the signature of the informant, who may be any competent person acquainted with the facts.

The statement of facts relating to the disposition of the body shall be signed by the undertaker or person acting as such.

The medical certificate shall be made and signed by the physician, if any, last in attendance on the deceased, who shall specify the time in attendance, the time he last saw the deceased alive and the hour of the day at which death occurred. And he shall further state the cause of death, so as to show the course of disease or sequence of causes resulting in death, giving the primary cause, and also the contributory causes, if any, and the duration of each. Indefinite and unsatisfactory terms, indicating only symptoms of disease or conditions resulting from disease, will not be held sufficient for issuing a burial or removal permit; and any certificate containing only such terms as defined by the state registrar as indefinite and unsatisfactory, shall be returned to the physician for correction and definition. The international classification of the causes of death shall be used by all physicians in stating the cause of death in the medical certificate. Causes of death, which may be the result of either disease or violence, shall be carefully defined; and if from violence, its nature shall be stated, and whether (probably) accidental, suicidal, or homicidal.

This body embalmed under direction of James C. Reynolds Lic. No. E-279 at Twin Falls on 7/8/61

ADDITIONAL REMARKS by Physician

Informant, Funeral Director, Registrar and Medical Attendant. EACH must sign with BLACK INK in OWN handwriting. Each item should be answered as completely as possible. State answers as unknown only after a careful investigation. Use BLACK ink or BLACK record typewriter ribbon in filling out certificate. (ICA 38-206 and 215.) Address correspondence to DIVISION OF VITAL STATISTICS, BOISE, IDAHO

NON-RESIDENT Certificate of Death

STATE OF IDAHO

State File No. 3017
Local Reg. No. 203
Reg. Dist. No. 460

BIRTH NO.

RECEIVED JUL 14 1961

1. PLACE OF DEATH
a. COUNTY Twin Falls 421
b. CITY OR TOWN (If outside corporate limits, write RURAL and give township) Twin Falls
c. LENGTH OF STAY (in this place) 1 day
d. FULL NAME OF HOSPITAL OR INSTITUTION (If not in hospital or institution, give street address or location) Knoty Pine Motel Kimberly Rd

2. USUAL RESIDENCE (Where deceased lived. If institution: residence before admission).
a. STATE Texas 42
b. COUNTY ElPaso 000
c. CITY OR TOWN (If outside corporate limits, write RURAL and give township) El Paso
d. STREET ADDRESS (If rural, give location) 1124 Duke Circle

3. NAME OF DECEASED (Type or Print)
a. (First) GEORGE A.
b. (Middle)
c. (Last) BLAKESLEE

4. DATE OF DEATH (Month) (Day) (Year) July 9, 1961

5. SEX Male
6. COLOR OR RACE White
7. MARRIED, NEVER MARRIED, WIDOWED, DIVORCED (Specify) Married
8. DATE OF BIRTH Oct. 18, 1891
9. AGE (In years last birthday) 69 — IF UNDER 1 YEAR: Months / Days — IF UNDER 24 HRS.: Hours / Min.

10a. USUAL OCCUPATION (Give kind of work done during most of working life, even if retired) 29 Retired Postal Clerk
10b. KIND OF BUSINESS OR INDUSTRY
11. BIRTHPLACE (State or foreign country) Chicago, Illinois
12. CITIZEN OF WHAT COUNTRY? US

13. FATHER'S NAME Geo. A. Blakeslee — BIRTHPLACE Unknown 3
14. MOTHER'S MAIDEN NAME Unknown — BIRTHPLACE Unknown 3

15. WAS DECEASED EVER IN U.S. ARMED FORCES? (Yes, no, or unknown) no — (If yes, give war or dates of service)
16. SOCIAL SECURITY NO. none
17. INFORMANT'S OWN SIGNATURE Helen J. Blakeslee — ADDRESS ElPaso, Texas 1124 Duke Circle

18. CAUSE OF DEATH Enter only one cause per line for (a), (b), and (c)

This does not mean the mode of dying, such as heart failure, asthenia, etc. It means the disease, injury, or complication which caused death.

MEDICAL CERTIFICATION

I. DISEASE OR CONDITION DIRECTLY LEADING TO DEATH* (a) Myocardial infarction — INTERVAL BETWEEN ONSET AND DEATH 5 sec.

ANTECEDENT CAUSES

Morbid conditions, if any, giving rise to the above cause (a) stating the underlying cause last.

DUE TO (b)

DUE TO (c)

II. OTHER SIGNIFICANT CONDITIONS

Conditions contributing to the death but not related to the disease or condition causing death.

420.1

19a. DATE OF OPERATION
19b. MAJOR FINDINGS OF OPERATION
20. AUTOPSY? YES ☐ NO ☒

21a. ACCIDENT SUICIDE HOMICIDE (Specify)
21b. PLACE OF INJURY (e.g., in or about home, farm, factory, street, office bldg., etc.)
21c. (CITY, TOWN, OR TOWNSHIP) (COUNTY) (STATE)

21d. TIME OF INJURY (Month) (Day) (Year) (Hour) m.
21e. INJURY OCCURRED WHILE AT WORK ☐ NOT WHILE AT WORK ☐
21f. HOW DID INJURY OCCUR?

22. *I hereby certify that I attended the deceased from* About *, 19__, to _____, 19__, that I last saw the deceased alive on* July 9, 1961, *and that death occurred at* 5.30A *m., from the causes and on the date stated above.*

23a. SIGNATURE (Degree or title) A. W. Kendall 797 M.D.
23b. ADDRESS Twin Falls, Idaho
23c. DATE SIGNED 7/9/61

24a. BURIAL, CREMATION, REMOVAL (Specify) Removal 2
24b. DATE 7/10/61
24c. NAME OF CEMETERY OR CREMATORY
24d. LOCATION (City, town, or county) (State) ElPaso, Texas

DATE REC'D BY LOCAL REG. July 12, 1961
REGISTRAR'S SIGNATURE Lenora O. Gorman
25. FUNERAL DIRECTOR Hugh W. Phillips — ADDRESS White Mortuary Twin Falls, Idaho

Federal Security Agency
United States Public Health Service

Form DPH-48021

JUL 17 1961

DUTIES:

1. INFORMANT SHALL SIGN HIS OWN NAME, under item 17 to authenticate the facts stated under items 1 to 16 inclusive. In case of facts taken from hospital or public records, the person authorized to release the facts shall sign HIS name in addition to giving the source of information.

2. THE FUNERAL DIRECTOR is responsible for completing the entire certificate, obtaining the signatures of the INFORMANT, the OFFICIAL last in attendance on the deceased and HIS OWN signature.

3. THE REGISTRAR can issue a burial or removal permit ONLY after receiving a completed death certificate, including the SIGNATURES IN BLACK ink under items 17, 23a and 25.

PENALTIES: Under the Idaho law, it is a misdemeanor to

(a) Knowingly supply false information to any one connected with completing a death certificate;
(b) Neglect or refuse to certify to the cause of death on request of the person in charge of the disposition of the deceased.
(c) Remove or bury the body of a deceased person WITHOUT the proper permit being FIRST obtained from the local registrar in the district WHERE THE DEATH OCCURRED;
(d) Alter a certificate on file in the office of a local registrar.

STATEMENT OF PLACE OF DEATH

Special attention should be given to the satisfactory completion of EACH portion of this item. The city or town and street address or route number refer to PLACE WHERE THE DEATH OCCURRED. For deaths occurring in hospitals, maternity homes, or institutions, the name of the place and length of stay MUST be stated.

STATEMENT OF USUAL RESIDENCE OF DECEASED

Regardless of the fact that the person may have lived his entire life at the place of death, ALWAYS COMPLETE ALL PARTS OF THIS ITEM. In case a person has resided in the county where death occurred for less than one year, give address of FORMER RESIDENCE. The post office of the deceased may be in a county or state other than the county of actual residence.

IDAHO CODE ANNOTATED-CHAPTER 38, SECTION 206.

The personal and statistical particulars (items 1 to 16) shall be authenticated by the signature of the informant, who may be any competent person acquainted with the facts.

The statement of facts relating to the disposition of the body shall be signed by the undertaker or person acting as such.

The medical certificate shall be made and signed by the physician, if any, last in attendance on the deceased, who shall specify the time in attendance, the time he last saw the deceased alive and the hour of the day at which death occurred. And he shall further state the cause of death, so as to show the course of disease or sequence of causes resulting in death, giving the primary cause, and also the contributory causes, if any, and the duration of each. Indefinite and unsatisfactory terms, indicating only symptoms of disease or conditions resulting from disease, will not be held sufficient for issuing a burial or removal permit; and any certificate containing only such terms as defined by the state registrar as indefinite and unsatisfactory, shall be returned to the physician for correction and definition. The international classification of the causes of death shall be used by all physicians in stating the cause of death in the medical certificate. Causes of death, which may be the result of either disease or violence, shall be carefully defined; and if from violence, its nature shall be stated, and whether (probably) accidental, suicidal, or homicidal.

This body embalmed under direction of Hugh U. Phillips Lic. No. 343 at Twin Falls on 7/9/61

ADDITIONAL REMARKS by Physician

Certificate of Death

STATE OF IDAHO

State File No. 3018
Local Reg. No. 206
Reg. Dist. No. 60

BIRTH NO.

RECEIVED JUL 24 1961 Bureau of Vital Statistics

1. PLACE OF DEATH
a. COUNTY: Twin Falls
b. CITY OR TOWN: Twin Falls
c. LENGTH OF STAY (in this place): 28yrs
d. FULL NAME OF HOSPITAL OR INSTITUTION: DeWitt Rest Home

2. USUAL RESIDENCE (Where deceased lived. If institution: residence before admission).
a. STATE: Idaho
b. COUNTY: Twin Falls
c. CITY OR TOWN (If outside corporate limits, write RURAL and give township): Twin Falls
d. STREET ADDRESS (If rural, give location): 303 Jackson St.

3. NAME OF DECEASED (Type or Print): a. (First) Edith; b. (Middle); c. (Last) Tyner

4. DATE OF DEATH: (Month) July (Day) 10 (Year) 1961

5. SEX: Female

6. COLOR OR RACE: White

7. MARRIED, NEVER MARRIED, WIDOWED, DIVORCED (Specify): Widowed

8. DATE OF BIRTH: 4 April 1875

9. AGE (In years last birthday): 86 | IF UNDER 1 YEAR: Months / Days | IF UNDER 24 HRS.: Hours / Min.

10a. USUAL OCCUPATION (Give kind of work done during most of working life, even if retired): Housewife

10b. KIND OF BUSINESS OR INDUSTRY: Own Home

11. BIRTHPLACE (State or foreign country): Lafontaine, Ind.

12. CITIZEN OF WHAT COUNTRY? US

13. FATHER'S NAME: O. Green — BIRTHPLACE: Unk.

14. MOTHER'S MAIDEN NAME: Unk. — BIRTHPLACE: Unk.

15. WAS DECEASED EVER IN U.S. ARMED FORCES? (Yes, no, or unknown): No
(If yes, give war or dates of service)

16. SOCIAL SECURITY NO.: None

17. INFORMANT'S OWN SIGNATURE: x Eugene F. Tyner — ADDRESS

MEDICAL CERTIFICATION

18. CAUSE OF DEATH
Enter only one cause per line for (a), (b), and (c)

This does not mean the mode of dying, such as heart failure, asthenia, etc. It means the disease, injury, or complication which caused death.

I. DISEASE OR CONDITION DIRECTLY LEADING TO DEATH* (a) Cerebral Thrombosis — INTERVAL BETWEEN ONSET AND DEATH: 1 week

ANTECEDENT CAUSES
Morbid conditions, if any, giving rise to the above cause (a) stating the underlying cause last.

DUE TO (b) Generalized Arteriosclerosis — 1 year

DUE TO (c)

II. OTHER SIGNIFICANT CONDITIONS
Conditions contributing to the death but not related to the disease or condition causing death.

19a. DATE OF OPERATION

19b. MAJOR FINDINGS OF OPERATION

20. AUTOPSY? YES ☐ NO ☐

21a. ACCIDENT SUICIDE HOMICIDE (Specify)

21b. PLACE OF INJURY (e.g., in or about home, farm, factory, street, office bldg., etc.)

21c. (CITY, TOWN, OR TOWNSHIP) (COUNTY) (STATE)

21d. TIME OF INJURY (Month) (Day) (Year) (Hour) m.

21e. INJURY OCCURRED WHILE AT WORK ☐ NOT WHILE AT WORK ☐

21f. HOW DID INJURY OCCUR?

22. *I hereby certify that I attended the deceased from* July 12, 1957, *to* July 10, 1961, *that I last saw the deceased alive on* July 8, 1961, *and that death occurred at* 7:00 A. m., *from the causes and on the date stated above.*

23a. SIGNATURE (Degree or title): Dean C. Affleck

23b. ADDRESS: Twin Falls

23c. DATE SIGNED: 11 July 61

24a. BURIAL, CREMATION, REMOVAL (Specify): Burial

24b. DATE: 12 July 1961

24c. NAME OF CEMETERY OR CREMATORY: Sunset Mem. Park

24d. LOCATION (City, town, or county) (State): Twin Falls, Idaho

DATE REC'D BY LOCAL REG.: July 13, 1961

REGISTRAR'S SIGNATURE: Lenora O'Gorman

25. FUNERAL DIRECTOR: [signature] — ADDRESS: White Mortuary, Twin Falls, Idaho

Federal Security Agency
United States Public Health Service

Form DPH-48021

Informant, Funeral Director, Registrar and Medical Attendant. EACH must sign with BLACK INK in OWN handwriting. Each item should be answered as completely as possible. State answers as unknown only after a careful investigation. Use BLACK ink or BLACK record typewriter ribbon in filling out certificate. [ICA 38-206 and 215.] Address correspondence to DIVISION OF VITAL STATISTICS, BOISE, IDAHO

DUTIES:

1. INFORMANT SHALL SIGN HIS OWN NAME, under item 17 to authenticate the facts stated under items 1 to 16 inclusive. In case of facts taken from hospital or public records, the person authorized to release the facts shall sign HIS name in addition to giving the source of information.

2. THE FUNERAL DIRECTOR is responsible for completing the entire certificate, obtaining the signatures of the INFORMANT, the OFFICIAL last in attendance on the deceased and HIS OWN signature.

3. THE REGISTRAR can issue a burial or removal permit ONLY after receiving a completed death certificate, including the SIGNATURES IN BLACK ink under items 17, 23a and 25.

PENALTIES: Under the Idaho law, it is a misdemeanor to

(a) Knowingly supply false information to any one connected with completing a death certificate;
(b) Neglect or refuse to certify to the cause of death on request of the person in charge of the disposition of the deceased.
(c) Remove or bury the body of a deceased person WITHOUT the proper permit being FIRST obtained from the local registrar in the district WHERE THE DEATH OCCURRED;
(d) Alter a certificate on file in the office of a local registrar.

STATEMENT OF PLACE OF DEATH

Special attention should be given to the satisfactory completion of EACH portion of this item. The city or town and street address or route number refer to PLACE WHERE THE DEATH OCCURRED. For deaths occurring in hospitals, maternity homes, or institutions, the name of the place and length of stay MUST be stated.

STATEMENT OF USUAL RESIDENCE OF DECEASED

Regardless of the fact that the person may have lived his entire life at the place of death, ALWAYS COMPLETE ALL PARTS OF THIS ITEM. In case a person has resided in the county where death occurred for less than one year, give address of FORMER RESIDENCE. The post office of the deceased may be in a county or state other than the county of actual residence.

IDAHO CODE ANNOTATED-CHAPTER 38, SECTION 206.

The personal and statistical particulars (items 1 to 16) shall be authenticated by the signature of the informant, who may be any competent person acquainted with the facts.

The statement of facts relating to the disposition of the body shall be signed by the undertaker or person acting as such.

The medical certificate shall be made and signed by the physician, if any, last in attendance on the deceased, who shall specify the time in attendance, the time he last saw the deceased alive and the hour of the day at which death occurred. And he shall further state the cause of death, so as to show the course of disease or sequence of causes resulting in death, giving the primary cause, and also the contributory causes, if any, and the duration of each. Indefinite and unsatisfactory terms, indicating only symptoms of disease or conditions resulting from disease, will not be held sufficient for issuing a burial or removal permit; and any certificate containing only such terms as defined by the state registrar as indefinite and unsatisfactory, shall be returned to the physician for correction and definition. The international classification of the causes of death shall be used by all physicians in stating the cause of death in the medical certificate. Causes of death, which may be the result of either disease or violence, shall be carefully defined; and if from violence, its nature shall be stated, and whether (probably) accidental, suicidal, or homicidal.

This body embalmed under direction of James F. Banning Lic. No. 462 at Twin Falls on 10 July 61

ADDITIONAL REMARKS by Physician

Certificate of Death

STATE OF IDAHO.

State File No. 3019
Local Reg. No. 207
Reg. Dist. No. 460

BIRTH NO.

RECEIVED JUL 24 1961 Bureau of Vital Statistics

1. PLACE OF DEATH
a. COUNTY: Twin Falls
b. CITY OR TOWN (If outside corporate limits, write RURAL and give township): Twin Falls
c. LENGTH OF STAY (in this place): 8 yrs.
d. FULL NAME OF HOSPITAL OR INSTITUTION (If not in hospital or institution, give street address or location): 312 7th Ave. E.

2. USUAL RESIDENCE (Where deceased lived. If institution: residence before admission).
a. STATE: Idaho
b. COUNTY: Twin Falls
c. CITY OR TOWN (If outside corporate limits, write RURAL and give township): Twin Falls
d. STREET ADDRESS (If rural, give location): 312 7th Ave. E.

3. NAME OF DECEASED (Type or Print): a. (First) Margaret b. (Middle) B. c. (Last) Koke

4. DATE OF DEATH: (Month) July (Day) 10 (Year) 1961

5. SEX: Female

6. COLOR OR RACE: White

7. MARRIED, NEVER MARRIED, WIDOWED, DIVORCED (Specify): Widowed

8. DATE OF BIRTH: 17 July 1879

9. AGE (In years last birthday): 81 IF UNDER 1 YEAR: Months / Days IF UNDER 24 HRS.: Hours / Min.

10a. USUAL OCCUPATION (Give kind of work done during most of working life, even if retired): Housework

10b. KIND OF BUSINESS OR INDUSTRY: Own Home

11. BIRTHPLACE (State or foreign country): La Millon County

12. CITIZEN OF WHAT COUNTRY? US

13. FATHER'S NAME: Unk — BIRTHPLACE: Unk

14. MOTHER'S MAIDEN NAME: Unk — BIRTHPLACE: Unk

15. WAS DECEASED EVER IN U.S. ARMED FORCES? (Yes, no, or unknown): No (If yes, give war or dates of service):

16. SOCIAL SECURITY NO.: None

17. INFORMANT'S OWN SIGNATURE: Ernest B. Koke — ADDRESS:

18. CAUSE OF DEATH — MEDICAL CERTIFICATION

Enter only one cause per line for (a), (b), and (c)

*This does not mean the mode of dying, such as heart failure, asthenia, etc. It means the disease, injury, or complication which caused death.

I. DISEASE OR CONDITION DIRECTLY LEADING TO DEATH* (a) Right Heart Failure — INTERVAL BETWEEN ONSET AND DEATH: 3 months

ANTECEDENT CAUSES

Morbid conditions, if any, giving rise to the above cause (a) stating the underlying cause last.

DUE TO (b) Chronic Nephritis with chronic Passive Congestion

DUE TO (c)

II. OTHER SIGNIFICANT CONDITIONS

Conditions contributing to the death but not related to the disease or condition causing death.

19a. DATE OF OPERATION:

19b. MAJOR FINDINGS OF OPERATION:

20. AUTOPSY? YES ☐ NO ☒

21a. ACCIDENT SUICIDE HOMICIDE (Specify):

21b. PLACE OF INJURY (e.g., in or about home, farm, factory, street, office bldg., etc.):

21c. (CITY, TOWN, OR TOWNSHIP) (COUNTY) (STATE):

21d. TIME OF INJURY (Month) (Day) (Year) (Hour) m.:

21e. INJURY OCCURRED WHILE AT WORK ☐ NOT WHILE AT WORK ☐

21f. HOW DID INJURY OCCUR?

22. *I hereby certify that I attended the deceased from* Jan, 19 43, *to* 10 July, 19 61, *that I last saw the deceased alive on* 2 July, 19 61, *and that death occurred at* 10:00 AM *from the causes and on the date stated above.*

23a. SIGNATURE: [signature] (Degree or title): MD

23b. ADDRESS: 1221 Filer Ave. E. Twin Falls, Idaho

23c. DATE SIGNED: 7/11/61

24a. BURIAL, CREMATION, REMOVAL (Specify): Burial

24b. DATE: 13 July 1961

24c. NAME OF CEMETERY OR CREMATORY: Sunset Mem Park

24d. LOCATION (City, town, or county) (State): Twin Falls Idaho

DATE REC'D BY LOCAL REG.: July 13 1961

REGISTRAR'S SIGNATURE: Lenora O. Lorman

25. FUNERAL DIRECTOR: [signature] ADDRESS: White Mortuary Twin Falls, Idaho

Federal Security Agency
United States Public Health Service

Form DPH-48021

Informant, Funeral Director, Registrar and Medical Attendant. EACH must sign with BLACK INK in OWN handwriting. Each item should be answered as completely as possible. State answers as unknown only after a careful investigation. Use BLACK ink or BLACK record typewriter ribbon in filling out certificate. (ICA 38-206 and 215.) Address correspondence to DIVISION OF VITAL STATISTICS, BOISE, IDAHO

MAY 12 1965

DUTIES:

1. INFORMANT SHALL SIGN HIS OWN NAME, under item 17 to authenticate the facts stated under items 1 to 16 inclusive. In case of facts taken from hospital or public records, the person authorized to release the facts shall sign HIS name in addition to giving the source of information.

2. THE FUNERAL DIRECTOR is responsible for completing the entire certificate, obtaining the signatures of the INFORMANT, the OFFICIAL last in attendance on the deceased and HIS OWN signature.

3. THE REGISTRAR can issue a burial or removal permit ONLY after receiving a completed death certificate, including the SIGNATURES IN BLACK ink under items 17, 23a and 25.

PENALTIES: Under the Idaho law, it is a misdemeanor to

(a) Knowingly supply false information to any one connected with completing a death certificate;
(b) Neglect or refuse to certify to the cause of death on request of the person in charge of the disposition of the deceased.
(c) Remove or bury the body of a deceased person WITHOUT the proper permit being FIRST obtained from the local registrar in the district WHERE THE DEATH OCCURRED;
(d) Alter a certificate on file in the office of a local registrar.

STATEMENT OF PLACE OF DEATH

Special attention should be given to the satisfactory completion of EACH portion of this item. The city or town and street address or route number refer to PLACE WHERE THE DEATH OCCURRED. For deaths occurring in hospitals, maternity homes, or institutions, the name of the place and length of stay MUST be stated.

STATEMENT OF USUAL RESIDENCE OF DECEASED

Regardless of the fact that the person may have lived his entire life at the place of death, ALWAYS COMPLETE ALL PARTS OF THIS ITEM. In case a person has resided in the county where death occurred for less than one year, give address of FORMER RESIDENCE. The post office of the deceased may be in a county or state other than the county of actual residence.

IDAHO CODE ANNOTATED-CHAPTER 38, SECTION 206.

The personal and statistical particulars (items 1 to 16) shall be authenticated by the signature of the informant, who may be any competent person acquainted with the facts.

The statement of facts relating to the disposition of the body shall be signed by the undertaker or person acting as such.

The medical certificate shall be made and signed by the physician, if any, last in attendance on the deceased, who shall specify the time in attendance, the time he last saw the deceased alive and the hour of the day at which death occurred. And he shall further state the cause of death, so as to show the course of disease or sequence of causes resulting in death, giving the primary cause, and also the contributory causes, if any, and the duration of each. Indefinite and unsatisfactory terms, indicating only symptoms of disease or conditions resulting from disease, will not be held sufficient for issuing a burial or removal permit; and any certificate containing only such terms as defined by the state registrar as indefinite and unsatisfactory, shall be returned to the physician for correction and definition. The international classification of the causes of death shall be used by all physicians in stating the cause of death in the medical certificate. Causes of death, which may be the result of either disease or violence, shall be carefully defined; and if from violence, its nature shall be stated, and whether (probably) accidental, suicidal, or homicidal.

This body embalmed under direction of James F. Banning Lic. No. 462 at Twin Falls, Ida. on 10 July 61

ADDITIONAL REMARKS by Physician

State File No. 3020
Local Reg. No. 211
Reg. Dist. No. 460

Certificate of Death

STATE OF IDAHO

BIRTH NO.

RECEIVED JUL 24 1961

1. PLACE OF DEATH
a. COUNTY: Twin Falls 420
b. CITY OR TOWN (If outside corporate limits, write RURAL and give township): Rt. #1
c. LENGTH OF STAY (in this place): 3 yrs.
d. FULL NAME OF HOSPITAL OR INSTITUTION (If not in hospital or institution, give street address or location): Rt. #1 Kimberly

2. USUAL RESIDENCE (Where deceased lived. If institution: residence before admission).
a. STATE: Idaho 420
b. COUNTY: Twin Falls
c. CITY OR TOWN (If outside corporate limits, write RURAL and give township): Kimberly
d. STREET ADDRESS (If rural, give location): Rt. #1 Kimberly

3. NAME OF DECEASED (Type or Print)
a. (First): Mack
b. (Middle):
c. (Last): Gray

4. DATE OF DEATH (Month) (Day) (Year): July 12, 1961

5. SEX: Male
6. COLOR OR RACE: White
7. MARRIED, NEVER MARRIED, WIDOWED, DIVORCED (Specify): Married
8. DATE OF BIRTH: March 4, 1906m
9. AGE (In years last birthday): 55 — IF UNDER 1 YEAR: Months / Days — IF UNDER 24 HRS.: Hours / Min.

10a. USUAL OCCUPATION (Give kind of work done during most of working life, even if retired): Well Driller 31
10b. KIND OF BUSINESS OR INDUSTRY: Well drilling
11. BIRTHPLACE (State or foreign country): Rock Creek Idaho
12. CITIZEN OF WHAT COUNTRY?: U.S.

13. FATHER'S NAME: Alex Gray — BIRTHPLACE: Idaho
14. MOTHER'S MAIDEN NAME: Ollie Daniels — BIRTHPLACE: Mississippi

15. WAS DECEASED EVER IN U.S. ARMED FORCES? (Yes, no, or unknown): no — (If yes, give war or dates of service): none
16. SOCIAL SECURITY NO.:
17. INFORMANT'S OWN SIGNATURE: Charles Gray — ADDRESS: Hansen, Idaho

18. CAUSE OF DEATH
Enter only one cause per line for (a), (b), and (c)

This does not mean the mode of dying, such as heart failure, asthenia, etc. It means the disease, injury, or complication which caused death.

MEDICAL CERTIFICATION

I. DISEASE OR CONDITION DIRECTLY LEADING TO DEATH* (a) 428.1 Coronary Thrombosis — INTERVAL BETWEEN ONSET AND DEATH: 30 Min

ANTECEDENT CAUSES
Morbid conditions, if any, giving rise to the above cause (a) stating the underlying cause last.
DUE TO (b)
DUE TO (c)

II. OTHER SIGNIFICANT CONDITIONS
Conditions contributing to the death but not related to the disease or condition causing death.

19a. DATE OF OPERATION
19b. MAJOR FINDINGS OF OPERATION
20. AUTOPSY? YES ☐ NO ☒

21a. ACCIDENT SUICIDE HOMICIDE (Specify)
21b. PLACE OF INJURY (e.g., in or about home, farm, factory, street, office bldg., etc.)
21c. (CITY, TOWN, OR TOWNSHIP) (COUNTY) (STATE)

21d. TIME OF INJURY (Month) (Day) (Year) (Hour) m.
21e. INJURY OCCURRED WHILE AT WORK ☐ NOT WHILE AT WORK ☐
21f. HOW DID INJURY OCCUR?

22. *I hereby certify that I attended the deceased from* June, 1952, *to* July, 1961, *that I last saw the deceased alive on* July 12, 1961, *and that death occurred at* 6.30A *m., from the causes and on the date stated above.*

23a. SIGNATURE (Degree or title): T. Ellis Kingston MD 203
23b. ADDRESS: Kimberly, Idaho
23c. DATE SIGNED

24a. BURIAL, CREMATION, REMOVAL (Specify): Burial
24b. DATE: July 15, 61
24c. NAME OF CEMETERY OR CREMATORY: Sunset Memorial Park
24d. LOCATION (City, town, or county) (State): Twin Falls, Idaho

DATE REC'D BY LOCAL REG.: July 14, 1961
REGISTRAR'S SIGNATURE: Lenora O. Gorman
25. FUNERAL DIRECTOR: Stanley C. Phillips — ADDRESS: Twin Falls Mortuary

Federal Security Agency
United States Public Health Service
Form DPH-48021

Informant, Funeral Director, Registrar and Medical Attendant. EACH must sign with BLACK INK in OWN handwriting. Each item should be answered as completely as possible. State answers as unknown only after a careful investigation. Use BLACK ink or BLACK record typewriter ribbon in filling out certificate. (ICA 38-206 and 215.) Address correspondence to DIVISION OF VITAL STATISTICS, BOISE, IDAHO

DUTIES:

1. INFORMANT SHALL SIGN HIS OWN NAME, under item 17 to authenticate the facts stated under items 1 to 16 inclusive. In case of facts taken from hospital or public records, the person authorized to release the facts shall sign HIS name in addition to giving the source of information.

OCT 27 1977

2. THE FUNERAL DIRECTOR is responsible for completing the entire certificate, obtaining the signatures of the INFORMANT, the OFFICIAL last in attendance on the deceased and HIS OWN signature.

DEC 24 2013

3. THE REGISTRAR can issue a burial or removal permit ONLY after receiving a completed death certificate, including the SIGNATURES IN BLACK ink under items 17, 23a and 25.

PENALTIES: Under the Idaho law, it is a misdemeanor to

(a) Knowingly supply false information to any one connected with completing a death certificate;
(b) Neglect or refuse to certify to the cause of death on request of the person in charge of the disposition of the deceased.
(c) Remove or bury the body of a deceased person WITHOUT the proper permit being FIRST obtained from the local registrar in the district WHERE THE DEATH OCCURRED;
(d) Alter a certificate on file in the office of a local registrar.

STATEMENT OF PLACE OF DEATH

Special attention should be given to the satisfactory completion of EACH portion of this item. The city or town and street address or route number refer to PLACE WHERE THE DEATH OCCURRED. For deaths occurring in hospitals, maternity homes, or institutions, the name of the place and length of stay MUST be stated.

STATEMENT OF USUAL RESIDENCE OF DECEASED

Regardless of the fact that the person may have lived his entire life at the place of death, ALWAYS COMPLETE ALL PARTS OF THIS ITEM. In case a person has resided in the county where death occurred for less than one year, give address of FORMER RESIDENCE. The post office of the deceased may be in a county or state other than the county of actual residence.

IDAHO CODE ANNOTATED-CHAPTER 38, SECTION 206.

The personal and statistical particulars (items 1 to 16) shall be authenticated by the signature of the informant, who may be any competent person acquainted with the facts.

The statement of facts relating to the disposition of the body shall be signed by the undertaker or person acting as such.

The medical certificate shall be made and signed by the physician, if any, last in attendance on the deceased, who shall specify the time in attendance, the time he last saw the deceased alive and the hour of the day at which death occurred. And he shall further state the cause of death, so as to show the course of disease or sequence of causes resulting in death, giving the primary cause, and also the contributory causes, if any, and the duration of each. Indefinite and unsatisfactory terms, indicating only symptoms of disease or conditions resulting from disease, will not be held sufficient for issuing a burial or removal permit; and any certificate containing only such terms as defined by the state registrar as indefinite and unsatisfactory, shall be returned to the physician for correction and definition. The international classification of the causes of death shall be used by all physicians in stating the cause of death in the medical certificate. Causes of death, which may be the result of either disease or violence, shall be carefully defined; and if from violence, its nature shall be stated, and whether (probably) accidental, suicidal, or homicidal.

This body embalmed under direction of John F. Wilkerson Lic. No. E 435 at Twin Falls on 7-12-61

ADDITIONAL REMARKS by Physician.....

Certificate of Death

STATE OF IDAHO

State File No. 3021
Local Reg. No. 212
Reg. Dist. No. 460

BIRTH NO.

RECEIVED JUL 24 1961

1. PLACE OF DEATH
a. COUNTY: Twin Falls
b. CITY OR TOWN (If outside corporate limits, write RURAL and give township): Twin Falls
c. LENGTH OF STAY in this place:
d. FULL NAME OF HOSPITAL OR INSTITUTION (If not in hospital or institution, give street address or location): Magic Valley Mem. Hospital

2. USUAL RESIDENCE (Where deceased lived. If institution: residence before admission).
a. STATE: Idaho
b. COUNTY: Twin Falls
c. CITY OR TOWN (If outside corporate limits, write RURAL and give township): Twin Falls
d. STREET ADDRESS (If rural, give location): 235 5th St. South

3. NAME OF DECEASED (Type or Print)	a. (First)	b. (Middle)	c. (Last)	4. DATE OF DEATH (Month) (Day) (Year)
	Herbert	R.	McDonald Sr.	July 12 1961

5. SEX	6. COLOR OR RACE	7. MARRIED, NEVER MARRIED, WIDOWED, DIVORCED (Specify)	8. DATE OF BIRTH	9. AGE (In years last birthday)	IF UNDER 1 YEAR Months	Days	IF UNDER 24 HRS. Hours	Min.
Male	White	Married	11 March 1893	68				

10a. USUAL OCCUPATION (Give kind of work done during most of working life, even if retired)	10b. KIND OF BUSINESS OR INDUSTRY	11. BIRTHPLACE (State or foreign country)	12. CITIZEN OF WHAT COUNTRY?
Farmer	Own Farm	Villisca, Iowa	U.S.

13. FATHER'S NAME	BIRTHPLACE	14. MOTHER'S MAIDEN NAME	BIRTHPLACE
John McDonald	Ill.	Emma Means	Iowa

15. WAS DECEASED EVER IN U.S. ARMED FORCES? (Yes, No, or unknown) (If yes, give war or dates of service)	16. SOCIAL SECURITY NO.	17. INFORMANT'S OWN SIGNATURE	ADDRESS
No	512-03-5554	X Herbert R. McDonald Jr	

MEDICAL CERTIFICATION

18. CAUSE OF DEATH
Enter only one cause per line for (a), (b), and (c)

*This does not mean the mode of dying, such as heart failure, asthenia, etc. It means the disease, injury, or complication which caused death.

I. DISEASE OR CONDITION DIRECTLY LEADING TO DEATH* (a) Bronchopneumonia — INTERVAL BETWEEN ONSET AND DEATH: 1 day

ANTECEDENT CAUSES

Morbid conditions, if any, giving rise to the above cause (a) stating the underlying cause last.

DUE TO (b)

DUE TO (c) Ca. of the Prostate with metastases — 2 years

II. OTHER SIGNIFICANT CONDITIONS

Conditions contributing to the death but not related to the disease or condition causing death.

19a. DATE OF OPERATION	19b. MAJOR FINDINGS OF OPERATION	20. AUTOPSY?
		YES ☐ NO ☒

21a. ACCIDENT SUICIDE HOMICIDE (Specify)	21b. PLACE OF INJURY (e.g., in or about home, farm, factory, street, office bldg., etc.)	21c. (CITY, TOWN, OR TOWNSHIP) (COUNTY) (STATE)

21d. TIME OF INJURY (Month) (Day) (Year) (Hour)	21e. INJURY OCCURRED	21f. HOW DID INJURY OCCUR?
m.	WHILE AT WORK ☐ NOT WHILE AT WORK ☐	

22. *I hereby certify that I attended the deceased from* March 13, 1958 *to* July 12, 1961, *that I last saw the deceased alive on* July 12, 1961, *and that death occurred at* 10:10 P.M., *from the causes and on the date stated above.*

23a. SIGNATURE (Degree or title)	23b. ADDRESS	23c. DATE SIGNED
Willard H. Clark M.D.	632 Main Avenue North	7-17-61

24a. BURIAL, CREMATION, REMOVAL (Specify)	24b. DATE	24c. NAME OF CEMETERY OR CREMATORY	24d. LOCATION (City, town, or county) (State)
Burial	15 July 1961	Sunset Memorial Park	Twin Falls Idaho

DATE REC'D BY LOCAL REG.	REGISTRAR'S SIGNATURE	25. FUNERAL DIRECTOR	ADDRESS
July 17, 1961	Jenora O'Gorman		White Mortuary Twin Falls, Idaho

Federal Security Agency
United States Public Health Service

Form DPH-48021

Informant, Funeral Director, Registrar and Medical Attendant. EACH must sign with BLACK INK in OWN handwriting. Each item should be answered as completely as possible. State answers as unknown only after a careful investigation. Use BLACK ink or BLACK record typewriter ribbon in filling out certificate. (ICA 38-206 and 215.) Address correspondence to DIVISION OF VITAL STATISTICS, BOISE, IDAHO

JUL 26 1961

DUTIES:

1. INFORMANT SHALL SIGN HIS OWN NAME, under item 17 to authenticate the facts stated under items 1 to 16 inclusive. In case of facts taken from hospital or public records, the person authorized to release the facts shall sign HIS name in addition to giving the source of information.

JUL 27 1961

2. THE FUNERAL DIRECTOR is responsible for completing the entire certificate, obtaining the signatures of the INFORMANT, the OFFICIAL last in attendance on the deceased and HIS OWN signature.

3. THE REGISTRAR can issue a burial or removal permit ONLY after receiving a completed death certificate, including the SIGNATURES IN BLACK ink under items 17, 23a and 25.

PENALTIES: Under the Idaho law, it is a misdemeanor to

(a) Knowingly supply false information to any one connected with completing a death certificate;
(b) Neglect or refuse to certify to the cause of death on request of the person in charge of the disposition of the deceased.
(c) Remove or bury the body of a deceased person WITHOUT the proper permit being FIRST obtained from the local registrar in the district WHERE THE DEATH OCCURRED;
(d) Alter a certificate on file in the office of a local registrar.

STATEMENT OF PLACE OF DEATH

Special attention should be given to the satisfactory completion of EACH portion of this item. The city or town and street address or route number refer to PLACE WHERE THE DEATH OCCURRED. For deaths occurring in hospitals, maternity homes, or institutions, the name of the place and length of stay MUST be stated.

STATEMENT OF USUAL RESIDENCE OF DECEASED

Regardless of the fact that the person may have lived his entire life at the place of death, ALWAYS COMPLETE ALL PARTS OF THIS ITEM. In case a person has resided in the county where death occurred for less than one year, give address of FORMER RESIDENCE. The post office of the deceased may be in a county or state other than the county of actual residence.

IDAHO CODE ANNOTATED-CHAPTER 38, SECTION 206.

The personal and statistical particulars (items 1 to 16) shall be authenticated by the signature of the informant, who may be any competent person acquainted with the facts.

The statement of facts relating to the disposition of the body shall be signed by the undertaker or person acting as such.

The medical certificate shall be made and signed by the physician, if any, last in attendance on the deceased, who shall specify the time in attendance, the time he last saw the deceased alive and the hour of the day at which death occurred. And he shall further state the cause of death, so as to show the course of disease or sequence of causes resulting in death, giving the primary cause, and also the contributory causes, if any, and the duration of each. Indefinite and unsatisfactory terms, indicating only symptoms of disease or conditions resulting from disease, will not be held sufficient for issuing a burial or removal permit; and any certificate containing only such terms as defined by the state registrar as indefinite and unsatisfactory, shall be returned to the physician for correction and definition. The international classification of the causes of death shall be used by all physicians in stating the cause of death in the medical certificate. Causes of death, which may be the result of either disease or violence, shall be carefully defined; and if from violence, its nature shall be stated, and whether (probably) accidental, suicidal, or homicidal.

This body embalmed under direction of James F. Banning Lic. No. 462 at Twin Falls, on 12 July 61

ADDITIONAL REMARKS by Physician

State File No. 3022
Local Reg. No. 215
Reg. Dist. No. 460

Certificate of Death

STATE OF IDAHO

RECEIVED JUL 24 1961 Bureau of Vital Statistics

BIRTH NO.

1. PLACE OF DEATH
a. COUNTY: Twin Falls 421
b. CITY OR TOWN (If outside corporate limits, write RURAL and give township): Twin Falls
c. LENGTH OF STAY (in this place): 6 days
d. FULL NAME OF HOSPITAL OR INSTITUTION (If not in hospital or institution, give street address or location): Twin Falls Clinic & Hospt.

2. USUAL RESIDENCE (Where deceased lived. If institution: residence before admission).
a. STATE: Idaho 420
b. COUNTY: Twin Falls
c. CITY OR TOWN (If outside corporate limits, write RURAL and give township): Buhl
d. STREET ADDRESS (If rural, give location): 405 Broadway N.

3. NAME OF DECEASED (Type or Print)
a. (First): Oscar
b. (Middle): M. 144
c. (Last): Everson

4. DATE OF DEATH (Month) (Day) (Year): July 13, 1961

5. SEX: Male
6. COLOR OR RACE: White
7. MARRIED, NEVER MARRIED, WIDOWED, DIVORCED (Specify): Married
8. DATE OF BIRTH: Feb. 26, 1881
9. AGE (In years last birthday): 80 — IF UNDER 1 YEAR: Months / Days — IF UNDER 24 HRS.: Hours / Min.

10a. USUAL OCCUPATION (Give kind of work done during most of working life, even if retired): Farmer 04
10b. KIND OF BUSINESS OR INDUSTRY: Agriculture
11. BIRTHPLACE (State or foreign country): Fenimore, Wisconsin
12. CITIZEN OF WHAT COUNTRY?: U.S.A.

13. FATHER'S NAME: John Everson — BIRTHPLACE: Norway 2
14. MOTHER'S MAIDEN NAME: Vergit (unknown maiden) 2 — BIRTHPLACE: Norway

15. WAS DECEASED EVER IN U.S. ARMED FORCES? (Yes, no, or unknown): No — (If yes, give war or dates of service):
16. SOCIAL SECURITY NO.: 519-46-2820
17. INFORMANT'S OWN SIGNATURE: X Edith M. Everson — ADDRESS: Buhl, Id.

18. CAUSE OF DEATH
Enter only one cause per line for (a), (b), and (c)

This does not mean the mode of dying, such as heart failure, asthenia, etc. It means the disease, injury, or complication which caused death.

433.1

MEDICAL CERTIFICATION

I. DISEASE OR CONDITION DIRECTLY LEADING TO DEATH* (a): Uremia due to Cerebral.

ANTECEDENT CAUSES — *Morbid conditions, if any, giving rise to the above cause (a) stating the underlying cause last.*
DUE TO (b): Thrombosis — Arterio-sclerotic Heart Disease c
DUE TO (c): Congestive Heart Failure & Auricular Fibrillation

II. OTHER SIGNIFICANT CONDITIONS — *Conditions contributing to the death but not related to the disease or condition causing death.*: Diabetes Mellitus

INTERVAL BETWEEN ONSET AND DEATH: 9 days — 9 days — 50 yrs — Several years

19a. DATE OF OPERATION
19b. MAJOR FINDINGS OF OPERATION
20. AUTOPSY? YES ☐ NO ☒

21a. ACCIDENT SUICIDE HOMICIDE (Specify)
21b. PLACE OF INJURY (e.g., in or about home, farm, factory, street, office bldg., etc.)
21c. (CITY, TOWN, OR TOWNSHIP) (COUNTY) (STATE)
21d. TIME OF INJURY (Month) (Day) (Year) (Hour) m.
21e. INJURY OCCURRED WHILE AT WORK ☐ NOT WHILE AT WORK ☐
21f. HOW DID INJURY OCCUR?

22. *I hereby certify that I attended the deceased from* 6-1, 1961, *to* 7-13, 1961, *that I last saw the deceased alive on* 7-13, 1961, *and that death occurred at* 10:30a *m., from the causes and on the date stated above.*

23a. SIGNATURE: D. A. McCrosky MD 240 (Degree or title)
23b. ADDRESS: Twin Falls Idaho
23c. DATE SIGNED: 7/14/61

24a. BURIAL, CREMATION, REMOVAL (Specify): Burial
24b. DATE: 7/17/61
24c. NAME OF CEMETERY OR CREMATORY: Buhl City Cemetery
24d. LOCATION (City, town, or county) (State): Buhl, Idaho

DATE REC'D BY LOCAL REG.: July 19, 1961
REGISTRAR'S SIGNATURE: Lenora O. Gorman
25. FUNERAL DIRECTOR: C. W. Marvel — ADDRESS: Buhl, Idaho

Federal Security Agency
United States Public Health Service

Form DPH-48021

Informant, Funeral Director, Registrar and Medical Attendant. EACH must sign with BLACK INK in OWN handwriting. Each item should be answered as completely as possible. State answers as unknown only after a careful investigation. Use BLACK ink or BLACK record typewriter ribbon in filling out certificate. (ICA 38-206 and 215.) Address correspondence to DIVISION OF VITAL STATISTICS, BOISE, IDAHO

JUL 31 1961

DUTIES:

1. INFORMANT SHALL SIGN HIS OWN NAME, under item 17 to authenticate the facts stated under items 1 to 16 inclusive. In case of facts taken from hospital or public records, the person authorized to release the facts shall sign HIS name in addition to giving the source of information.

2. THE FUNERAL DIRECTOR is responsible for completing the entire certificate, obtaining the signatures of the INFORMANT, the OFFICIAL last in attendance on the deceased and HIS OWN signature.

3. THE REGISTRAR can issue a burial or removal permit ONLY after receiving a completed death certificate, including the SIGNATURES IN BLACK ink under items 17, 23a and 25.

PENALTIES: Under the Idaho law, it is a misdemeanor to

(a) Knowingly supply false information to any one connected with completing a death certificate;
(b) Neglect or refuse to certify to the cause of death on request of the person in charge of the disposition of the deceased.
(c) Remove or bury the body of a deceased person WITHOUT the proper permit being FIRST obtained from the local registrar in the district WHERE THE DEATH OCCURRED;
(d) Alter a certificate on file in the office of a local registrar.

STATEMENT OF PLACE OF DEATH

Special attention should be given to the satisfactory completion of EACH portion of this item. The city or town and street address or route number refer to PLACE WHERE THE DEATH OCCURRED. For deaths occurring in hospitals, maternity homes, or institutions, the name of the place and length of stay MUST be stated.

STATEMENT OF USUAL RESIDENCE OF DECEASED

Regardless of the fact that the person may have lived his entire life at the place of death, ALWAYS COMPLETE ALL PARTS OF THIS ITEM. In case a person has resided in the county where death occurred for less than one year, give address of FORMER RESIDENCE. The post office of the deceased may be in a county or state other than the county of actual residence.

IDAHO CODE ANNOTATED-CHAPTER 38, SECTION 206.

The personal and statistical particulars (items 1 to 16) shall be authenticated by the signature of the informant, who may be any competent person acquainted with the facts.

The statement of facts relating to the disposition of the body shall be signed by the undertaker or person acting as such.

The medical certificate shall be made and signed by the physician, if any, last in attendance on the deceased, who shall specify the time in attendance, the time he last saw the deceased alive and the hour of the day at which death occurred. And he shall further state the cause of death, so as to show the course of disease or sequence of causes resulting in death, giving the primary cause, and also the contributory causes, if any, and the duration of each. Indefinite and unsatisfactory terms, indicating only symptoms of disease or conditions resulting from disease, will not be held sufficient for issuing a burial or removal permit; and any certificate containing only such terms as defined by the state registrar as indefinite and unsatisfactory, shall be returned to the physician for correction and definition. The International classification of the causes of death shall be used by all physicians in stating the cause of death in the medical certificate. Causes of death, which may be the result of either disease or violence, shall be carefully defined; and if from violence, its nature shall be stated, and whether (probably) accidental, suicidal, or homicidal.

This body embalmed under direction of C. W. Marvel Lic. No. E-457 at Buhl, Idaho on 7/13/61

ADDITIONAL REMARKS by Physician

Informant, Funeral Director, Registrar and Medical Attendant. EACH must sign with BLACK INK in OWN handwriting. Each item should be answered as completely as possible. State answers as unknown only after a careful investigation. Use BLACK ink or BLACK record typewriter ribbon in filling out certificate. (ICA 38-206 and 215.) Address correspondence to DIVISION OF VITAL STATISTICS, BOISE, IDAHO

Certificate of Death

STATE OF IDAHO

State File No. 3023
Local Reg. No. 22223
Reg. Dist. No. 460

BIRTH NO.

RECEIVED JUL 31 1961 Bureau of Vital Statistics

1. PLACE OF DEATH
a. COUNTY: Twin Falls
b. CITY OR TOWN (If outside corporate limits, write RURAL and give township): Filer
LENGTH OF STAY (in this place): 45 yrs.
d. FULL NAME OF HOSPITAL OR INSTITUTION (If not in hospital or institution, give street address or location): 529 5th St.

2. USUAL RESIDENCE (Where deceased lived. If institution: residence before admission).
a. STATE: Idaho
b. COUNTY: Twin Falls
c. CITY OR TOWN (If outside corporate limits, write RURAL and give township): Filer
d. STREET ADDRESS (If rural, give location): 529 5th St.

3. NAME OF DECEASED (Type or Print) a. (First)	b. (Middle)	c. (Last)	4. DATE OF DEATH (Month)	(Day)	(Year)
Nellie		Allison	July	15	1961

5. SEX	6. COLOR OR RACE	7. MARRIED, NEVER MARRIED, WIDOWED, DIVORCED (Specify)	8. DATE OF BIRTH	9. AGE (In years if birthday)	IF UNDER 1 YEAR Months	Days	IF UNDER 24 HRS. Hours	Min.
Female	White	Married	26 Jan. 1890	71				

10a. USUAL OCCUPATION (Give kind of work done during most of working life, even if retired)	10b. KIND OF BUSINESS OR INDUSTRY	11. BIRTHPLACE (State or foreign country)	12. CITIZEN OF WHAT COUNTRY?
Housework	Own Home	Nebo, Ill.	U. S.

13. FATHER'S NAME	BIRTHPLACE	14. MOTHER'S MAIDEN NAME	BIRTHPLACE
John Miller	Unk.	Unk.	Unk.

15. WAS DECEASED EVER IN U.S. ARMED FORCES? (Yes, no, or unknown) (If yes, give war or dates of service)	16. SOCIAL SECURITY NO.	17. INFORMANT'S OWN SIGNATURE	ADDRESS
No	519-26-9584	V. R. Allison	Filer, Idaho

18. CAUSE OF DEATH Enter only one cause per line for (a), (b), and (c)

**This does not mean the mode of dying, such as heart failure, asthenia, etc. It means the disease, injury, or complication which caused death.*

MEDICAL CERTIFICATION

		INTERVAL BETWEEN ONSET AND DEATH
I. DISEASE OR CONDITION DIRECTLY LEADING TO DEATH* (a)	V. Pulmonary Edema	10 min
ANTECEDENT CAUSES *Morbid conditions, if any, giving rise to the above cause (a) stating the underlying cause last.* DUE TO (b)	Myocardial Failure	10 min
DUE TO (c)	Hypertensive Cardiovascular Disease	15 yrs
II. OTHER SIGNIFICANT CONDITIONS *Conditions contributing to the death but not related to the disease or condition causing death.*		

19a. DATE OF OPERATION	19b. MAJOR FINDINGS OF OPERATION	20. AUTOPSY?
		YES ☐ NO ☐

21a. ACCIDENT SUICIDE HOMICIDE (Specify)	21b. PLACE OF INJURY (e.g., in or about home, farm, factory, street, office bldg., etc.)	21c. (CITY, TOWN, OR TOWNSHIP) (COUNTY) (STATE)

21d. TIME OF INJURY (Month) (Day) (Year) (Hour)	21e. INJURY OCCURRED WHILE AT WORK ☐ NOT WHILE AT WORK ☐	21f. HOW DID INJURY OCCUR?
m.		

22. *I hereby certify that I attended the deceased from* ____, 19**41**, *to* July 15, 1961, *that I last saw the deceased alive on* July 13, 1961, *and that death occurred at* 11:25 p. m., *from the causes and on the date stated above.*

23a. SIGNATURE (Degree or title)	23b. ADDRESS	23c. DATE SIGNED
Frank Brown M.D.	Filer Idaho	7/19/61

24a. BURIAL, CREMATION, REMOVAL (Specify)	24b. DATE	24c. NAME OF CEMETERY OR CREMATORY	24d. LOCATION (City, town, or county) (State)
Burial	19 July 61	Filer IOOF Cemetery	Filer Idaho

DATE REC'D BY LOCAL REG.	REGISTRAR'S SIGNATURE	25. FUNERAL DIRECTOR	ADDRESS
JUL 26 1961	Lenora O'Gorman by Vera Ryals		White Mortuary Twin Falls, Idaho

Federal Security Agency
United States Public Health Service

Form DPH-48021

AUG 1 1961

DUTIES:

1. INFORMANT SHALL SIGN HIS OWN NAME, under item 17 to authenticate the facts stated under items 1 to 16 inclusive. In case of facts taken from hospital or public records, the person authorized to release the facts shall sign HIS name in addition to giving the source of information.

JUL 12 1966

2. THE FUNERAL DIRECTOR is responsible for completing the entire certificate, obtaining the signatures of the INFORMANT, the OFFICIAL last in attendance on the deceased and HIS OWN signature.

3. THE REGISTRAR can issue a burial or removal permit ONLY after receiving a completed death certificate, including the SIGNATURES IN BLACK ink under items 17, 23a and 25.

PENALTIES: Under the Idaho law, it is a misdemeanor to

(a) Knowingly supply false information to any one connected with completing a death certificate;
(b) Neglect or refuse to certify to the cause of death on request of the person in charge of the disposition of the deceased.
(c) Remove or bury the body of a deceased person WITHOUT the proper permit being FIRST obtained from the local registrar in the district WHERE THE DEATH OCCURRED;
(d) Alter a certificate on file in the office of a local registrar.

STATEMENT OF PLACE OF DEATH

Special attention should be given to the satisfactory completion of EACH portion of this item. The city or town and street address or route number refer to PLACE WHERE THE DEATH OCCURRED. For deaths occurring in hospitals, maternity homes, or institutions, the name of the place and length of stay MUST be stated.

STATEMENT OF USUAL RESIDENCE OF DECEASED

Regardless of the fact that the person may have lived his entire life at the place of death, ALWAYS COMPLETE ALL PARTS OF THIS ITEM. In case a person has resided in the county where death occurred for less than one year, give address of FORMER RESIDENCE. The post office of the deceased may be in a county or state other than the county of actual residence.

IDAHO CODE ANNOTATED-CHAPTER 38, SECTION 206.

The personal and statistical particulars (items 1 to 16) shall be authenticated by the signature of the informant, who may be any competent person acquainted with the facts.

The statement of facts relating to the disposition of the body shall be signed by the undertaker or person acting as such.

The medical certificate shall be made and signed by the physician, if any, last in attendance on the deceased, who shall specify the time in attendance, the time he last saw the deceased alive and the hour of the day at which death occurred. And he shall further state the cause of death, so as to show the course of disease or sequence of causes resulting in death, giving the primary cause, and also the contributory causes, if any, and the duration of each. Indefinite and unsatisfactory terms, indicating only symptoms of disease or conditions resulting from disease, will not be held sufficient for issuing a burial or removal permit; and any certificate containing only such terms as defined by the state registrar as indefinite and unsatisfactory, shall be returned to the physician for correction and definition. The international classification of the causes of death shall be used by all physicians in stating the cause of death in the medical certificate. Causes of death, which may be the result of either disease or violence, shall be carefully defined; and if from violence, its nature shall be stated, and whether (probably) accidental, suicidal, or homicidal.

This body embalmed under direction of James F. Banning Lic. No. 462 at Twin Falls on 15 July 61

ADDITIONAL REMARKS by Physician

Certificate of Death

STATE OF IDAHO

State File No. 3024
Local Reg. No. 229
Reg. Dist. No. 460

BIRTH NO.

RECEIVED AUG 10 1961 Bureau of Vital Statistics

1. PLACE OF DEATH
a. COUNTY: Twin Falls 420
b. CITY OR TOWN (If outside corporate limits, write RURAL and give township): Buhl
c. LENGTH OF STAY (In this place): 20 yrs.
d. FULL NAME OF HOSPITAL OR INSTITUTION (If not in hospital or institution, give street address or location): 220 8th Ave. South

2. USUAL RESIDENCE (Where deceased lived. If institution: residence before admission).
a. STATE: Idaho 420
b. COUNTY: Twin Falls
c. CITY OR TOWN (If outside corporate limits, write RURAL and give township): Buhl, Idaho
d. STREET ADDRESS (If rural, give location): 220 8th Ave. South

3. NAME OF DECEASED (Type or Print) a. (First)	b. (Middle)	c. (Last)	4. DATE OF DEATH (Month) (Day) (Year)
James	Lawrence	Grow	July 16, 1961

5. SEX	6. COLOR OR RACE	7. MARRIED, NEVER MARRIED, WIDOWED, DIVORCED (Specify)	8. DATE OF BIRTH	9. AGE (In years last birthday)	IF UNDER 1 YEAR Months	Days	IF UNDER 24 HRS. Hours	Min.
Male	White	Married	Jan. 30, 1881	80				

10a. USUAL OCCUPATION (Give kind of work done during most of working life, even if retired)	10b. KIND OF BUSINESS OR INDUSTRY	11. BIRTHPLACE (State or foreign country)	12. CITIZEN OF WHAT COUNTRY?
Grain Warehouseman	Grain Elevator	Hogansburg, N. Y.	U.S.A.

13. FATHER'S NAME	BIRTHPLACE	14. MOTHER'S MAIDEN NAME	BIRTHPLACE
Edwin Grow	Unk., New York	Almira Raymond	Unk., N. Y.

15. WAS DECEASED EVER IN U.S. ARMED FORCES? (Yes, no, or unknown) (If yes, give war or dates of service)	16. SOCIAL SECURITY NO.	17. INFORMANT'S OWN SIGNATURE	ADDRESS
No	528-10-2177	X Mrs. Carol Womack	Buhl, Idaho

18. CAUSE OF DEATH
Enter only one cause per line for (a), (b), and (c)

**This does not mean the mode of dying, such as heart failure, asthenia, etc. It means the disease, injury, or complication which caused death.*

MEDICAL CERTIFICATION

I. DISEASE OR CONDITION DIRECTLY LEADING TO DEATH* (a) Coronary failure — INTERVAL BETWEEN ONSET AND DEATH: 7 years

ANTECEDENT CAUSES
Morbid conditions, if any, giving rise to the above cause (a) stating the underlying cause last.
DUE TO (b) Arteriosclerosis
DUE TO (c) Senility

II. OTHER SIGNIFICANT CONDITIONS
Conditions contributing to the death but not related to the disease or condition causing death.

19a. DATE OF OPERATION	19b. MAJOR FINDINGS OF OPERATION	20. AUTOPSY?
		YES ☐ NO ☒

21a. ACCIDENT SUICIDE HOMICIDE (Specify)	21b. PLACE OF INJURY (e.g., in or about home, farm, factory, street, office bldg., etc.)	21c. (CITY, TOWN, OR TOWNSHIP) (COUNTY) (STATE)

21d. TIME OF INJURY (Month) (Day) (Year) (Hour)	21e. INJURY OCCURRED WHILE AT WORK ☐ NOT WHILE AT WORK ☐	21f. HOW DID INJURY OCCUR?
m.		

22. *I hereby certify that I attended the deceased from* July 16, 1961 *to* July 16, 1961 *that I last saw the deceased alive on* _____, 19____, *and that death occurred at* 1:10 p. m., *from the causes and on the date stated above.*

23a. SIGNATURE	(Degree or title)	23b. ADDRESS	23c. DATE SIGNED
C. W. Cullings	M.D.	Buhl Idaho	7-20-61

24a. BURIAL, CREMATION, REMOVAL (Specify)	24b. DATE	24c. NAME OF CEMETERY OR CREMATORY	24d. LOCATION (City, town, or county) (State)
Burial	7/21/61	Buhl City Cemetery	Buhl, Idaho

DATE REC'D BY LOCAL REG.	REGISTRAR'S SIGNATURE	25. FUNERAL DIRECTOR	ADDRESS
JUL 29 1961	Nenora O. Jensen	E. R. Marr	Buhl, Idaho

Federal Security Agency
United States Public Health Service

Form DPH-48021

Informant, Funeral Director, Registrar and Medical Attendant. EACH must sign with BLACK INK in OWN handwriting. Each item should be answered as completely as possible. State answers as unknown only after a careful investigation. Use BLACK ink or BLACK record typewriter ribbon in filling out certificate. (ICA 38-206 and 215.) Address correspondence to DIVISION OF VITAL STATISTICS, BOISE, IDAHO

DUTIES:

1. INFORMANT SHALL SIGN HIS OWN NAME, under item 17 to authenticate the facts stated under items 1 to 16 inclusive. In case of facts taken from hospital or public records, the person authorized to release the facts shall sign HIS name in addition to giving the source of information.

2. THE FUNERAL DIRECTOR is responsible for completing the entire certificate, obtaining the signatures of the INFORMANT, the OFFICIAL last in attendance on the deceased and HIS OWN signature.

3. THE REGISTRAR can issue a burial or removal permit ONLY after receiving a completed death certificate, including the SIGNATURES IN BLACK ink under items 17, 23a and 25.

PENALTIES: Under the Idaho law, it is a misdemeanor to

(a) Knowingly supply false information to any one connected with completing a death certificate;
(b) Neglect or refuse to certify to the cause of death on request of the person in charge of the disposition of the deceased.
(c) Remove or bury the body of a deceased person WITHOUT the proper permit being FIRST obtained from the local registrar in the district WHERE THE DEATH OCCURRED;
(d) Alter a certificate on file in the office of a local registrar.

STATEMENT OF PLACE OF DEATH

Special attention should be given to the satisfactory completion of EACH portion of this item. The city or town and street address or route number refer to PLACE WHERE THE DEATH OCCURRED. For deaths occurring in hospitals, maternity homes, or institutions, the name of the place and length of stay MUST be stated.

STATEMENT OF USUAL RESIDENCE OF DECEASED

Regardless of the fact that the person may have lived his entire life at the place of death, ALWAYS COMPLETE ALL PARTS OF THIS ITEM. In case a person has resided in the county where death occurred for less than one year, give address of FORMER RESIDENCE. The post office of the deceased may be in a county or state other than the county of actual residence.

IDAHO CODE ANNOTATED-CHAPTER 38, SECTION 206.

The personal and statistical particulars (items 1 to 16) shall be authenticated by the signature of the informant, who may be any competent person acquainted with the facts.

The statement of facts relating to the disposition of the body shall be signed by the undertaker or person acting as such.

The medical certificate shall be made and signed by the physician, if any, last in attendance on the deceased, who shall specify the time in attendance, the time he last saw the deceased alive and the hour of the day at which death occurred. And he shall further state the cause of death, so as to show the course of disease or sequence of causes resulting in death, giving the primary cause, and also the contributory causes, if any, and the duration of each. Indefinite and unsatisfactory terms, indicating only symptoms of disease or conditions resulting from disease, will not be held sufficient for issuing a burial or removal permit; and any certificate containing only such terms as defined by the state registrar as indefinite and unsatisfactory, shall be returned to the physician for correction and definition. The international classification of the causes of death shall be used by all physicians in stating the cause of death in the medical certificate. Causes of death, which may be the result of either disease or violence, shall be carefully defined; and if from violence, its nature shall be stated, and whether (probably) accidental, suicidal, or homicidal.

This body embalmed under direction of C. W. Marvel Lic. No. E-457 at Buhl, Ida. on 7/16/61

ADDITIONAL REMARKS by Physician

Certificate of Death

STATE OF IDAHO

State File No. 3025
Local Reg. No. 223
Reg. Dist. No. 460

BIRTH NO.

RECEIVED JUL 31 1961 Bureau of Vital Statistics

1. PLACE OF DEATH
a. COUNTY: Twin Falls County 421
b. CITY OR TOWN (If outside corporate limits, write RURAL and give township): Twin Falls
c. LENGTH OF STAY (in this place):
d. FULL NAME OF HOSPITAL OR INSTITUTION (If not in hospital or institution, give street address or location): Valley Nursing Home 255

2. USUAL RESIDENCE (Where deceased lived. If institution: residence before admission).
a. STATE: Idaho 421
b. COUNTY: Twin Falls
c. CITY OR TOWN (If outside corporate limits, write RURAL and give township): Twin Falls
d. STREET ADDRESS (If rural, give location): 1015 Shoshone St. No.

3. NAME OF DECEASED (Type or Print): a. (First) ARTHUR b. (Middle) I. c. (Last) ROSA

4. DATE OF DEATH: (Month) July (Day) 17 (Year) 1961

5. SEX: Male

6. COLOR OR RACE: White

7. MARRIED, NEVER MARRIED, WIDOWED, DIVORCED (Specify): Married

8. DATE OF BIRTH: April 29, 1873

9. AGE (In years last birthday): 88 IF UNDER 1 YEAR Months Days IF UNDER 24 HRS. Hours Min.

10a. USUAL OCCUPATION (Give kind of work done during most of working life, even if retired): Custodian

10b. KIND OF BUSINESS OR INDUSTRY: Janitor

11. BIRTHPLACE (State or foreign country): Marble Falls, Texas

12. CITIZEN OF WHAT COUNTRY? U.S.A.

13. FATHER'S NAME: John Rosa BIRTHPLACE: Unknown

14. MOTHER'S MAIDEN NAME: unknown BIRTHPLACE: Unknown

15. WAS DECEASED EVER IN U.S. ARMED FORCES? (Yes, no, or unknown): no (If yes, give war or dates of service):

16. SOCIAL SECURITY NO. 518-20-840 1-A

17. INFORMANT'S OWN SIGNATURE: [signature] ADDRESS: Twin Falls

MEDICAL CERTIFICATION

18. CAUSE OF DEATH
Enter only one cause per line for (a), (b), and (c)

*This does not mean the mode of dying, such as heart failure, asthenia, etc. It means the disease, injury, or complication which caused death.

I. DISEASE OR CONDITION DIRECTLY LEADING TO DEATH* (a) 177X Carcinoma of prostate c generalized metastasis — INTERVAL BETWEEN ONSET AND DEATH: 1 yr.

ANTECEDENT CAUSES
Morbid conditions, if any, giving rise to the above cause (a) stating the underlying cause last.
DUE TO (b)
DUE TO (c)

II. OTHER SIGNIFICANT CONDITIONS
Conditions contributing to the death but not related to the disease or condition causing death.

19a. DATE OF OPERATION:
19b. MAJOR FINDINGS OF OPERATION:
20. AUTOPSY? YES ☐ NO ☒

21a. ACCIDENT SUICIDE HOMICIDE (Specify):
21b. PLACE OF INJURY (e.g., in or about home, farm, factory, street, office bldg., etc.):
21c. (CITY, TOWN, OR TOWNSHIP) (COUNTY) (STATE):
21d. TIME OF INJURY (Month) (Day) (Year) (Hour) m.:
21e. INJURY OCCURRED WHILE AT WORK ☐ NOT WHILE AT WORK ☐
21f. HOW DID INJURY OCCUR?

22. *I hereby certify that I attended the deceased from* 4-11, 1960, *to* 7-17, 1961, *that I last saw the deceased alive on* 7-14, 1961, *and that death occurred at* 8:00 pm., *from the causes and on the date stated above.*

23a. SIGNATURE (Degree or title): Richard M. Smith MD
23b. ADDRESS: Twin Falls, Idaho
23c. DATE SIGNED:

24a. BURIAL, CREMATION, REMOVAL (Specify): Burial
24b. DATE: 7/20/61
24c. NAME OF CEMETERY OR CREMATORY: Sunset Memorial Park
24d. LOCATION (City, town, or county) (State): Twin Falls, Idaho

DATE REC'D BY LOCAL REG. JUL 26 1961
REGISTRAR'S SIGNATURE: Lenora O'Gorman by Von Ryals
25. FUNERAL DIRECTOR: [signature] ADDRESS: White Mortuary Twin Falls, Idaho

Federal Security Agency
United States Public Health Service
Form DPH-48021

Informant, Funeral Director, Registrar and Medical Attendant. EACH must sign with BLACK INK in OWN handwriting. Each item should be answered as completely as possible. State answers as unknown only after a careful investigation. Use BLACK ink or BLACK record typewriter ribbon in filling out certificate. (ICA 38-206 and 215.) Address correspondence to DIVISION OF VITAL STATISTICS, BOISE, IDAHO

AUG 1 1961

DUTIES:

1. INFORMANT SHALL SIGN HIS OWN NAME, under item 17 to authenticate the facts stated under items 1 to 16 inclusive. In case of facts taken from hospital or public records, the person authorized to release the facts shall sign HIS name in addition to giving the source of information.

2. THE FUNERAL DIRECTOR is responsible for completing the entire certificate, obtaining the signatures of the INFORMANT, the OFFICIAL last in attendance on the deceased and HIS OWN signature.

3. THE REGISTRAR can issue a burial or removal permit ONLY after receiving a completed death certificate, including the SIGNATURES IN BLACK ink under items 17, 23a and 25.

PENALTIES: Under the Idaho law, it is a misdemeanor to

(a) Knowingly supply false information to any one connected with completing a death certificate;
(b) Neglect or refuse to certify to the cause of death on request of the person in charge of the disposition of the deceased.
(c) Remove or bury the body of a deceased person WITHOUT the proper permit being FIRST obtained from the local registrar in the district WHERE THE DEATH OCCURRED;
(d) Alter a certificate on file in the office of a local registrar.

STATEMENT OF PLACE OF DEATH

Special attention should be given to the satisfactory completion of EACH portion of this item. The city or town and street address or route number refer to PLACE WHERE THE DEATH OCCURRED. For deaths occurring in hospitals, maternity homes, or institutions, the name of the place and length of stay MUST be stated.

STATEMENT OF USUAL RESIDENCE OF DECEASED

Regardless of the fact that the person may have lived his entire life at the place of death, ALWAYS COMPLETE ALL PARTS OF THIS ITEM. In case a person has resided in the county where death occurred for less than one year, give address of FORMER RESIDENCE. The post office of the deceased may be in a county or state other than the county of actual residence.

IDAHO CODE ANNOTATED-CHAPTER 38, SECTION 206.

The personal and statistical particulars (items 1 to 16) shall be authenticated by the signature of the informant, who may be any competent person acquainted with the facts.

The statement of facts relating to the disposition of the body shall be signed by the undertaker or person acting as such.

The medical certificate shall be made and signed by the physician, if any, last in attendance on the deceased, who shall specify the time in attendance, the time he last saw the deceased alive and the hour of the day at which death occurred. And he shall further state the cause of death, so as to show the course of disease or sequence of causes resulting in death, giving the primary cause, and also the contributory causes, if any, and the duration of each. Indefinite and unsatisfactory terms, indicating only symptoms of disease or conditions resulting from disease, will not be held sufficient for issuing a burial or removal permit; and any certificate containing only such terms as defined by the state registrar as indefinite and unsatisfactory, shall be returned to the physician for correction and definition. The international classification of the causes of death shall be used by all physicians in stating the cause of death in the medical certificate. Causes of death, which may be the result of either disease or violence, shall be carefully defined; and if from violence, its nature shall be stated, and whether (probably) accidental, suicidal, or homicidal.

This body embalmed under direction of James Banning Lic. No 462 at Twin Falls on 7/17/61

ADDITIONAL REMARKS by Physician

State File No. 3026
Local Reg. No. 220
Reg. Dist. No. 460

Certificate of Death

STATE OF IDAHO

BIRTH NO.

RECEIVED JUL 31 1961

1. PLACE OF DEATH
a. COUNTY: Twin Falls 421
b. CITY OR TOWN (If outside corporate limits, write RURAL and give township): Twin Falls
c. LENGTH OF STAY (in this place):
d. FULL NAME OF HOSPITAL OR INSTITUTION (If not in hospital or institution, give street address or location): Magic Valley Mem. Hosp.

2. USUAL RESIDENCE (Where deceased lived. If institution: residence before admission).
a. STATE: Idaho 421
b. COUNTY: Twin Falls
c. CITY OR TOWN (If outside corporate limits, write RURAL and give township): Twin Falls
d. STREET ADDRESS (If rural, give location): 1054 Blue Lakes Blvd.

3. NAME OF DECEASED (Type or Print)
a. (First): Caroline
b. (Middle): L. Ramsdell 143
c. (Last):

4. DATE OF DEATH (Month) (Day) (Year): July 18, 1961

5. SEX: Female
6. COLOR OR RACE: White
7. MARRIED, NEVER MARRIED, WIDOWED, DIVORCED (Specify): Widowed
8. DATE OF BIRTH: April 17, 1880
9. AGE (In years last birthday): 81 — IF UNDER 1 YEAR: Months / Days — IF UNDER 24 HRS.: Hours / Min.

10a. USUAL OCCUPATION (Give kind of work done during most of working life even if retired): Housewife 01
10b. KIND OF BUSINESS OR INDUSTRY:
11. BIRTHPLACE (State or foreign country): Ivesdale, Ill.
12. CITIZEN OF WHAT COUNTRY?: US

13. FATHER'S NAME: Unk. — BIRTHPLACE: Unk. 3
14. MOTHER'S MAIDEN NAME: Jennie Fisher — BIRTHPLACE: 3 Unk

15. WAS DECEASED EVER IN U.S. ARMED FORCES? (Yes, no, or unknown) (If yes, give war or dates of service):
16. SOCIAL SECURITY NO.: 518-26-4659A
17. INFORMANT'S OWN SIGNATURE: Eldon C. Morgal — ADDRESS:

18. CAUSE OF DEATH
Enter only one cause per line for (a), (b), and (c)

This does not mean the mode of dying, such as heart failure, asthenia, etc. It means the disease, injury, or complication which caused death.

420.1

MEDICAL CERTIFICATION

I. DISEASE OR CONDITION DIRECTLY LEADING TO DEATH* (a): Coronary occlusion — INTERVAL BETWEEN ONSET AND DEATH: 2 hrs

ANTECEDENT CAUSES
Morbid conditions, if any, giving rise to the above cause (a) stating the underlying cause last.
DUE TO (b): Old age Cardio — years
DUE TO (c): vascular Renal disease

II. OTHER SIGNIFICANT CONDITIONS
Conditions contributing to the death but not related to the disease or condition causing death.

19a. DATE OF OPERATION:
19b. MAJOR FINDINGS OF OPERATION:
20. AUTOPSY? YES ☐ NO ☒

21a. ACCIDENT SUICIDE HOMICIDE (Specify):
21b. PLACE OF INJURY (e.g., in or about home, farm, factory, street, office bldg., etc.):
21c. (CITY, TOWN, OR TOWNSHIP) (COUNTY) (STATE):

21d. TIME OF INJURY (Month) (Day) (Year) (Hour) m.
21e. INJURY OCCURRED WHILE AT WORK ☐ NOT WHILE AT WORK ☐
21f. HOW DID INJURY OCCUR?

22. *I hereby certify that I attended the deceased from* July 18 AM 1961, *to* July 18, 1961 pm, *that I last saw the deceased alive on* July 18, 1961, *and that death occurred at* 8:25 pm., *from the causes and on the date stated above.*

23a. SIGNATURE (Degree or title): R. A. Drake MD
23b. ADDRESS: 317 Shoshone N
23c. DATE SIGNED: 7-20-61

24a. BURIAL, CREMATION, REMOVAL (Specify): Burial
24b. DATE: July 22, 1961
24c. NAME OF CEMETERY OR CREMATORY: Twin Falls Cem.
24d. LOCATION (City, town, or county) (State): Twin Falls, Ida.

DATE REC'D BY LOCAL REG.: JUL 26 1961
REGISTRAR'S SIGNATURE: Lenora O'Gorman by Vera Ryals
25. FUNERAL DIRECTOR ADDRESS: Twin Falls Mortuary

Federal Security Agency
United States Public Health Service

Form DPH-48021

Informant, Funeral Director, Registrar and Medical Attendant. EACH must sign with BLACK INK in OWN handwriting. Each item should be answered as completely as possible. State answers as unknown only after a careful investigation. Use BLACK ink or BLACK record typewriter ribbon in filling out certificate. (ICA 38-206 and 215.) Address correspondence to DIVISION OF VITAL STATISTICS, BOISE, IDAHO

AUG 1 1961

NOV 13 1961

DUTIES:

1. INFORMANT SHALL SIGN HIS OWN NAME, under item 17 to authenticate the facts stated under items 1 to 16 inclusive. In case of facts taken from hospital or public records, the person authorized to release the facts shall sign HIS name in addition to giving the source of information.

2. THE FUNERAL DIRECTOR is responsible for completing the entire certificate, obtaining the signatures of the INFORMANT, the OFFICIAL last in attendance on the deceased and HIS OWN signature.

3. THE REGISTRAR can issue a burial or removal permit ONLY after receiving a completed death certificate, including the SIGNATURES IN BLACK ink under items 17, 23a and 25.

PENALTIES: Under the Idaho law, it is a misdemeanor to

(a) Knowingly supply false information to any one connected with completing a death certificate;
(b) Neglect or refuse to certify to the cause of death on request of the person in charge of the disposition of the deceased.
(c) Remove or bury the body of a deceased person WITHOUT the proper permit being FIRST obtained from the local registrar in the district WHERE THE DEATH OCCURRED;
(d) Alter a certificate on file in the office of a local registrar.

STATEMENT OF PLACE OF DEATH

Special attention should be given to the satisfactory completion of EACH portion of this item. The city or town and street address or route number refer to PLACE WHERE THE DEATH OCCURRED. For deaths occurring in hospitals, maternity homes, or institutions, the name of the place and length of stay MUST be stated.

STATEMENT OF USUAL RESIDENCE OF DECEASED

Regardless of the fact that the person may have lived his entire life at the place of death, ALWAYS COMPLETE ALL PARTS OF THIS ITEM. In case a person has resided in the county where death occurred for less than one year, give address of FORMER RESIDENCE. The post office of the deceased may be in a county or state other than the county of actual residence.

IDAHO CODE ANNOTATED-CHAPTER 38, SECTION 206.

The personal and statistical particulars (items 1 to 16) shall be authenticated by the signature of the informant, who may be any competent person acquainted with the facts.

The statement of facts relating to the disposition of the body shall be signed by the undertaker or person acting as such.

The medical certificate shall be made and signed by the physician, if any, last in attendance on the deceased, who shall specify the time in attendance, the time he last saw the deceased alive and the hour of the day at which death occurred. And he shall further state the cause of death, so as to show the course of disease or sequence of causes resulting in death, giving the primary cause, and also the contributory causes, if any, and the duration of each. Indefinite and unsatisfactory terms, indicating only symptoms of disease or conditions resulting from disease, will not be held sufficient for issuing a burial or removal permit; and any certificate containing only such terms as defined by the state registrar as indefinite and unsatisfactory, shall be returned to the physician for correction and definition. The international classification of the causes of death shall be used by all physicians in stating the cause of death in the medical certificate. Causes of death, which may be the result of either disease or violence, shall be carefully defined; and if from violence, its nature shall be stated, and whether (probably) accidental, suicidal, or homicidal.

This body embalmed under direction of JAMES BANNING Lic. No. 462 at TWIN FALLS on 7/18/61

ADDITIONAL REMARKS by Physician

NON-RESIDENT Certificate of Death

STATE OF IDAHO

State File No. 3027
Local Reg. No. 219
Reg. Dist. No. 460

BIRTH NO.

RECEIVED JUL 31 1961

1. PLACE OF DEATH
a. COUNTY Twin Falls 421
b. CITY OR TOWN (If outside corporate limits, write RURAL and give township) Twin Falls
c. LENGTH OF STAY (in this place) 15 days
d. FULL NAME OF HOSPITAL OR INSTITUTION (If not in hospital or institution, give street address or location) 451 Diamond St.

2. USUAL RESIDENCE (Where deceased lived. If institution: residence before admission).
a. STATE Oregon 36
b. COUNTY
c. CITY OR TOWN (If outside corporate limits, write RURAL and give township) White City
d. STREET ADDRESS (If rural, give location) Veterans Hospital

3. NAME OF DECEASED (Type or Print) a. (First)	b. (Middle)	c. (Last)	4. DATE OF DEATH (Month)	(Day)	(Year)
Clarence	E.	Carnes	July	18	1961

5. SEX	6. COLOR OR RACE	7. MARRIED, NEVER MARRIED, WIDOWED, DIVORCED (Specify)	8. DATE OF BIRTH	9. AGE (In years last birthday)	IF UNDER 1 YEAR Months	Days	IF UNDER 24 HRS. Hours	Min.
Male	White	Single	7 July 1906	55				

10a. USUAL OCCUPATION (Give kind of work done during most of working life, even if retired) Patient V. A. Hosp.
10b. KIND OF BUSINESS OR INDUSTRY last 13 yrs.
11. BIRTHPLACE (State or foreign country) Webb City, Mo.
12. CITIZEN OF WHAT COUNTRY? U.S.

13. FATHER'S NAME	BIRTHPLACE	14. MOTHER'S MAIDEN NAME	BIRTHPLACE
Walter Carnes	Ark.	Faith Hudgens	Mo.

15. WAS DECEASED EVER IN U.S. ARMED FORCES? (Yes, no, or unknown)	(If yes, give war or dates of service)	16. SOCIAL SECURITY NO.	17. INFORMANT'S OWN SIGNATURE	ADDRESS
Yes	W.W. 2	471-04-0676	Faye Sprague	

18. CAUSE OF DEATH
Enter only one cause per line for (a), (b), and (c)

*This does not mean the mode of dying, such as heart failure, asthenia, etc. It means the disease, injury, or complication which caused death.

420.1

MEDICAL CERTIFICATION

I. DISEASE OR CONDITION DIRECTLY LEADING TO DEATH* (a) Coronary Thrombosis — INTERVAL BETWEEN ONSET AND DEATH: minutes

ANTECEDENT CAUSES
Morbid conditions, if any, giving rise to the above cause (a) stating the underlying cause last.
DUE TO (b) Coronary Arteriosclerosis — 2 years
DUE TO (c) Generalized Arteriosclerosis — 5 years

II. OTHER SIGNIFICANT CONDITIONS
Conditions contributing to the death but not related to the disease or condition causing death. Epelepsy--grand mal — unknown

19a. DATE OF OPERATION	19b. MAJOR FINDINGS OF OPERATION	20. AUTOPSY?
		YES ☐ NO ☒

21a. ACCIDENT SUICIDE HOMICIDE (Specify)	21b. PLACE OF INJURY (e.g., in or about home, farm, factory, street, office bldg., etc.)	21c. (CITY, TOWN, OR TOWNSHIP) (COUNTY) (STATE)

21d. TIME OF INJURY (Month) (Day) (Year) (Hour)	21e. INJURY OCCURRED	21f. HOW DID INJURY OCCUR?
m.	WHILE AT WORK ☐ NOT WHILE AT WORK ☐	

22. *I hereby certify that I attended the deceased from* 7-18, 1961, *to* 7-18, 1961, *that I last saw the deceased alive on* 7-18, 1961, *and that death occurred at* 3:00 P.m., *from the causes and on the date stated above.*

23a. SIGNATURE (Degree or title)	23b. ADDRESS	23c. DATE SIGNED
Welland H. Clarke M.D.	632 Main Avenue North	7-20-61

24a. BURIAL, CREMATION, REMOVAL (Specify)	24b. DATE	24c. NAME OF CEMETERY OR CREMATORY	24d. LOCATION (City, town, or county) (State)
Burial	7/21/61	Sunset Mem Park	Twin Falls Idaho

DATE REC'D BY LOCAL REG.	REGISTRAR'S SIGNATURE	25. FUNERAL DIRECTOR
JUL 26 1961	Lenora O'Gorman, by Vera Ryals	White Mortuary Twin Falls, Idaho

Federal Security Agency
United States Public Health Service

Form DPH-48021

Informant, Funeral Director, Registrar and Medical Attendant. EACH must sign with BLACK INK in OWN handwriting. Each item should be answered as completely as possible. State answers as unknown only after a careful investigation. Use BLACK ink or BLACK record typewriter ribbon in filling out certificate. (ICA 38-206 and 215.) Address correspondence to DIVISION OF VITAL STATISTICS, BOISE, IDAHO

AUG 1 1961

DUTIES:

1. INFORMANT SHALL SIGN HIS OWN NAME, under item 17 to authenticate the facts stated under items 1 to 16 inclusive. In case of facts taken from hospital or public records, the person authorized to release the facts shall sign HIS name in addition to giving the source of information.

2. THE FUNERAL DIRECTOR is responsible for completing the entire certificate, obtaining the signatures of the INFORMANT, the OFFICIAL last in attendance on the deceased and HIS OWN signature.

3. THE REGISTRAR can issue a burial or removal permit ONLY after receiving a completed death certificate, including the SIGNATURES IN BLACK ink under items 17, 23a and 25.

PENALTIES: Under the Idaho law, it is a misdemeanor to

(a) Knowingly supply false information to any one connected with completing a death certificate;
(b) Neglect or refuse to certify to the cause of death on request of the person in charge of the disposition of the deceased.
(c) Remove or bury the body of a deceased person WITHOUT the proper permit being FIRST obtained from the local registrar in the district WHERE THE DEATH OCCURRED;
(d) Alter a certificate on file in the office of a local registrar.

STATEMENT OF PLACE OF DEATH

Special attention should be given to the satisfactory completion of EACH portion of this item. The city or town and street address or route number refer to PLACE WHERE THE DEATH OCCURRED. For deaths occurring in hospitals, maternity homes, or institutions, the name of the place and length of stay MUST be stated.

STATEMENT OF USUAL RESIDENCE OF DECEASED

Regardless of the fact that the person may have lived his entire life at the place of death, ALWAYS COMPLETE ALL PARTS OF THIS ITEM. In case a person has resided in the county where death occurred for less than one year, give address of FORMER RESIDENCE. The post office of the deceased may be in a county or state other than the county of actual residence.

IDAHO CODE ANNOTATED-CHAPTER 38, SECTION 206.

The personal and statistical particulars (items 1 to 16) shall be authenticated by the signature of the informant, who may be any competent person acquainted with the facts.

The statement of facts relating to the disposition of the body shall be signed by the undertaker or person acting as such.

The medical certificate shall be made and signed by the physician, if any, last in attendance on the deceased, who shall specify the time in attendance, the time he last saw the deceased alive and the hour of the day at which death occurred. And he shall further state the cause of death, so as to show the course of disease or sequence of causes resulting in death, giving the primary cause, and also the contributory causes, if any, and the duration of each. Indefinite and unsatisfactory terms, indicating only symptoms of disease or conditions resulting from disease, will not be held sufficient for issuing a burial or removal permit; and any certificate containing only such terms as defined by the state registrar as indefinite and unsatisfactory, shall be returned to the physician for correction and definition. The international classification of the causes of death shall be used by all physicians in stating the cause of death in the medical certificate. Causes of death, which may be the result of either disease or violence, shall be carefully defined; and if from violence, its nature shall be stated, and whether (probably) accidental, suicidal, or homicidal.

This body embalmed under direction of James J. Banning Lic. No. 462 of Twin Falls on 18 July 61

ADDITIONAL REMARKS by Physician

State File No. 3028
Local Reg. No. 225
Reg. Dist. No. 460

Certificate of Death

STATE OF IDAHO

BIRTH NO.

RECEIVED AUG 10 1961 Bureau of Vital Statistics

1. PLACE OF DEATH
a. COUNTY: Twin Falls 421
b. CITY OR TOWN (If outside corporate limits, write RURAL and give township): Twin Falls
c. LENGTH OF STAY (in this place): 33 yrs.
d. FULL NAME OF HOSPITAL OR INSTITUTION (If not in hospital or institution, give street address or location): 335 4th Ave. N.

2. USUAL RESIDENCE (Where deceased lived. If institution: residence before admission).
a. STATE: Idaho 421
b. COUNTY: Twin Falls
c. CITY OR TOWN (If outside corporate limits, write RURAL and give township): Twin Falls
d. STREET ADDRESS (If rural, give location): 335 4th Ave. N.

3. NAME OF DECEASED (Type or Print)
a. (First): Oliver
b. (Middle): Homer
c. (Last): Ramsey

4. DATE OF DEATH (Month) (Day) (Year): July 18 1961

5. SEX: Male
6. COLOR OR RACE: White
7. MARRIED, NEVER MARRIED, WIDOWED, DIVORCED (Specify): Widowed
8. DATE OF BIRTH: 8 Feb. 1869
9. AGE (In years last birthday): 92 — IF UNDER 1 YEAR: Months / Days — IF UNDER 24 HRS.: Hours / Min.

10a. USUAL OCCUPATION (Give kind of work done during most of working life, even if retired): Farmer 4
10b. KIND OF BUSINESS OR INDUSTRY: Own Farm
11. BIRTHPLACE (State or foreign country): Morning, Ohio
12. CITIZEN OF WHAT COUNTRY? US

13. FATHER'S NAME: James Marshall — BIRTHPLACE: Ohio
14. MOTHER'S MAIDEN NAME: Martha Gilmore — BIRTHPLACE: 3 Unk.

15. WAS DECEASED EVER IN U.S. ARMED FORCES? (Yes, no, or unknown): No — (If yes, give war or dates of service)
16. SOCIAL SECURITY NO.: None
17. INFORMANT'S OWN SIGNATURE: + Clyde Ramsey — ADDRESS

18. CAUSE OF DEATH Enter only one cause per line for (a), (b), and (c)

This does not mean the mode of dying, such as heart failure, asthenia, etc. It means the disease, injury, or complication which caused death.

443 X

MEDICAL CERTIFICATION

I. DISEASE OR CONDITION DIRECTLY LEADING TO DEATH* (a): Uremia — INTERVAL BETWEEN ONSET AND DEATH: 1 week

ANTECEDENT CAUSES — *Morbid conditions, if any, giving rise to the above cause (a) stating the underlying cause last.*
DUE TO (b): Generalized Arteriosclerosis — 2 yrs
DUE TO (c): c CNS Involvement and Cardiac Decompensation — 2 week

II. OTHER SIGNIFICANT CONDITIONS — *Conditions contributing to the death but not related to the disease or condition causing death.*: Hypertension + Cataracts — 6 yrs

19a. DATE OF OPERATION
19b. MAJOR FINDINGS OF OPERATION
20. AUTOPSY? YES ☐ NO ☒

21a. ACCIDENT SUICIDE HOMICIDE (Specify)
21b. PLACE OF INJURY (e.g., in or about home, farm, factory, street, office bldg., etc.)
21c. (CITY, TOWN, OR TOWNSHIP) (COUNTY) (STATE)
21d. TIME OF INJURY (Month) (Day) (Year) (Hour) m.
21e. INJURY OCCURRED: WHILE AT WORK ☐ NOT WHILE AT WORK ☐
21f. HOW DID INJURY OCCUR?

22. *I hereby certify that I attended the deceased from* 12-21, 1951, *to* 7-18, 1961, *that I last saw the deceased alive on* 7-16, 1961, *and that death occurred at* 3:55 P.m., *from the causes and on the date stated above.*

23a. SIGNATURE: D. A. McCluskey MD 240 (Degree or title)
23b. ADDRESS: Twin Falls Ida.
23c. DATE SIGNED: 7/20/61

24a. BURIAL, CREMATION, REMOVAL (Specify): Burial
24b. DATE: 20 July 61
24c. NAME OF CEMETERY OR CREMATORY: Sunset Memorial Park
24d. LOCATION (City, town, or county) (State): Twin Falls Idaho

DATE REC'D BY LOCAL REG.: JUL 26 1961
REGISTRAR'S SIGNATURE: Lenora O'Gorman
25. FUNERAL DIRECTOR: [signature] — ADDRESS: White Mortuary Twin Falls, Idaho

Federal Security Agency
United States Public Health Service
Form DPH-48021

Informant, Funeral Director, Registrar and Medical Attendant. EACH must sign with BLACK INK in OWN handwriting. Each item should be answered as completely as possible. State answers as unknown only after a careful investigation. Use BLACK ink or BLACK record typewriter ribbon in filling out certificate. (ICA 38-206 and 215.) Address correspondence to DIVISION OF VITAL STATISTICS, BOISE, IDAHO

DUTIES:

1. INFORMANT SHALL SIGN HIS OWN NAME, under item 17 to authenticate the facts stated under items 1 to 16 inclusive. In case of facts taken from hospital or public records, the person authorized to release the facts shall sign HIS name in addition to giving the source of information.

2. THE FUNERAL DIRECTOR is responsible for completing the entire certificate, obtaining the signatures of the INFORMANT, the OFFICIAL last in attendance on the deceased and HIS OWN signature.

3. THE REGISTRAR can issue a burial or removal permit ONLY after receiving a completed death certificate, including the SIGNATURES IN BLACK ink under items 17, 23a and 25.

PENALTIES: Under the Idaho law, it is a misdemeanor to

(a) Knowingly supply false information to any one connected with completing a death certificate;
(b) Neglect or refuse to certify to the cause of death on request of the person in charge of the disposition of the deceased.
(c) Remove or bury the body of a deceased person WITHOUT the proper permit being FIRST obtained from the local registrar in the district WHERE THE DEATH OCCURRED;
(d) Alter a certificate on file in the office of a local registrar.

STATEMENT OF PLACE OF DEATH

Special attention should be given to the satisfactory completion of EACH portion of this item. The city or town and street address or route number refer to PLACE WHERE THE DEATH OCCURRED. For deaths occurring in hospitals, maternity homes, or institutions, the name of the place and length of stay MUST be stated.

STATEMENT OF USUAL RESIDENCE OF DECEASED

Regardless of the fact that the person may have lived his entire life at the place of death, ALWAYS COMPLETE ALL PARTS OF THIS ITEM. In case a person has resided in the county where death occurred for less than one year, give address of FORMER RESIDENCE. The post office of the deceased may be in a county or state other than the county of actual residence.

IDAHO CODE ANNOTATED-CHAPTER 38, SECTION 206.

The personal and statistical particulars (items 1 to 16) shall be authenticated by the signature of the informant, who may be any competent person acquainted with the facts.

The statement of facts relating to the disposition of the body shall be signed by the undertaker or person acting as such.

The medical certificate shall be made and signed by the physician, if any, last in attendance on the deceased, who shall specify the time in attendance, the time he last saw the deceased alive and the hour of the day at which death occurred. And he shall further state the cause of death, so as to show the course of disease or sequence of causes resulting in death, giving the primary cause, and also the contributory causes, if any, and the duration of each. Indefinite and unsatisfactory terms, indicating only symptoms of disease or conditions resulting from disease, will not be held sufficient for issuing a burial or removal permit; and any certificate containing only such terms as defined by the state registrar as indefinite and unsatisfactory, shall be returned to the physician for correction and definition. The international classification of the causes of death shall be used by all physicians in stating the cause of death in the medical certificate. Causes of death, which may be the result of either disease or violence, shall be carefully defined; and if from violence, its nature shall be stated, and whether (probably) accidental, suicidal, or homicidal.

This body embalmed under direction of James I. Banning Lic. No. 462 at Twin Falls on 18 July 61

ADDITIONAL REMARKS by Physician

Certificate of Death

STATE OF IDAHO

State File No. 3029
Local Reg. No. 216
Reg. Dist. No. 460

BIRTH NO.

RECEIVED Bureau of Vital Statistics 31 1961

1. PLACE OF DEATH
a. COUNTY: Twin Falls 421
b. CITY OR TOWN (If outside corporate limits, write RURAL and give township): Twin Falls
c. LENGTH OF STAY (In this place)
d. FULL NAME OF HOSPITAL OR INSTITUTION (If not in hospital or institution, give street address or location)

2. USUAL RESIDENCE (Where deceased lived. If institution: residence before admission).
a. STATE: Idaho 421
b. COUNTY: Twin Falls
c. CITY OR TOWN (If outside corporate limits, write RURAL and give township): Twin Falls
d. STREET ADDRESS (If rural, give location): 1440 8th Ave. East

3. NAME OF DECEASED (Type or Print)	a. (First)	b. (Middle)	c. (Last)	4. DATE OF DEATH (Month) (Day) (Year)
	Edwin	Taylor	Wells	July 18, 1961

5. SEX	6. COLOR OR RACE	7. MARRIED, NEVER MARRIED, WIDOWED, DIVORCED (Specify)	8. DATE OF BIRTH	9. AGE (In years last birthday)	IF UNDER 1 YEAR Months	Days	IF UNDER 24 HRS. Hours	Min.
Male	White	Married	Nov. 9, 1880	80				

10a. USUAL OCCUPATION (Give kind of work done during most of working life, even if retired): Retired Sheepman 51
10b. KIND OF BUSINESS OR INDUSTRY:
11. BIRTHPLACE (State or foreign country): Wellsville, Ohio
12. CITIZEN OF WHAT COUNTRY? U. S.

13. FATHER'S NAME: Unknown — BIRTHPLACE: Unknown 3
14. MOTHER'S MAIDEN NAME: Unknown — BIRTHPLACE: 3 Unknown

15. WAS DECEASED EVER IN U.S. ARMED FORCES? (Yes, no, or unknown): no
(If yes, give war or dates of service): n
16. SOCIAL SECURITY NO. 518-44-1817
17. INFORMANT'S OWN SIGNATURE: [signature] ADDRESS: White Mortuary

18. CAUSE OF DEATH
Enter only one cause per line for (a), (b), and (c)

*This does not mean the mode of dying, such as heart failure, asthenia, etc. It means the disease, injury, or complication which caused death.

177X

MEDICAL CERTIFICATION

I. DISEASE OR CONDITION DIRECTLY LEADING TO DEATH* (a) Adenocarcinoma of Prostate gland with — INTERVAL BETWEEN ONSET AND DEATH

ANTECEDENT CAUSES
Morbid conditions, if any, giving rise to the above cause (a) stating the underlying cause last.
DUE TO (b) Generalized Metastases. — 11/1/56

DUE TO (c)

II. OTHER SIGNIFICANT CONDITIONS
Conditions contributing to the death but not related to the disease or condition causing death.

19a. DATE OF OPERATION	19b. MAJOR FINDINGS OF OPERATION	20. AUTOPSY?
2/14/57	Infiltrating anaplastic Carcinoma of prostate gland	YES ☐ NO ☒

21a. ACCIDENT SUICIDE HOMICIDE (Specify)	21b. PLACE OF INJURY (e.g., in or about home, farm, factory, street, office bldg., etc.)	21c. (CITY, TOWN, OR TOWNSHIP) (COUNTY) (STATE)

21d. TIME OF INJURY (Month) (Day) (Year) (Hour)	21e. INJURY OCCURRED	21f. HOW DID INJURY OCCUR?
m.	WHILE AT WORK ☐ NOT WHILE AT WORK ☐	

22. *I hereby certify that I attended the deceased from* 11/1, 1956, *to* 7/18, 1961, *that I last saw the deceased alive on* 7/17, 1961, *and that death occurred at* 2:45 A m., *from the causes and on the date stated above.*

23a. SIGNATURE	(Degree or title)	23b. ADDRESS	23c. DATE SIGNED
George T. Davis 105	M.D.	Twin Falls, Idaho	7/20/61

24a. BURIAL, CREMATION, REMOVAL (Specify)	24b. DATE	24c. NAME OF CEMETERY OR CREMATORY	24d. LOCATION (City, town, or county) (State)
Burial	July 21, 1961	Sunset Memorial Park	Twin Falls, Idaho

DATE REC'D BY LOCAL REG.	REGISTRAR'S SIGNATURE	25. FUNERAL DIRECTOR (Name and address)
JUL 26 1961	Lenora O'Gorman by Vera Ryals	[signature] Twin Falls, Idaho White Mortuary

Federal Security Agency
United States Public Health Service

Form DPH-48021

Informant, Funeral Director, Registrar and Medical Attendant. EACH must sign with BLACK INK in OWN handwriting. Each item should be answered as completely as possible. State answers as unknown only after a careful investigation. Use BLACK ink or BLACK record typewriter ribbon in filling out certificate. (ICA 38-206 and 215.) Address correspondence to DIVISION OF VITAL STATISTICS, BOISE, IDAHO

AUG 1 1961

DUTIES:

1. INFORMANT SHALL SIGN HIS OWN NAME, under item 17 to authenticate the facts stated under items 1 to 16 inclusive. In case of facts taken from hospital or public records, the person authorized to release the facts shall sign HIS name in addition to giving the source of information.

2. THE FUNERAL DIRECTOR is responsible for completing the entire certificate, obtaining the signatures of the INFORMANT, the OFFICIAL last in attendance on the deceased and HIS OWN signature.

3. THE REGISTRAR can issue a burial or removal permit ONLY after receiving a completed death certificate, including the SIGNATURES IN BLACK ink under items 17, 23a and 25.

PENALTIES: Under the Idaho law, it is a misdemeanor to

(a) Knowingly supply false information to any one connected with completing a death certificate;
(b) Neglect or refuse to certify to the cause of death on request of the person in charge of the disposition of the deceased.
(c) Remove or bury the body of a deceased person WITHOUT the proper permit being FIRST obtained from the local registrar in the district WHERE THE DEATH OCCURRED;
(d) Alter a certificate on file in the office of a local registrar.

STATEMENT OF PLACE OF DEATH

Special attention should be given to the satisfactory completion of EACH portion of this item. The city or town and street address or route number refer to PLACE WHERE THE DEATH OCCURRED. For deaths occurring in hospitals, maternity homes, or institutions, the name of the place and length of stay MUST be stated.

STATEMENT OF USUAL RESIDENCE OF DECEASED

Regardless of the fact that the person may have lived his entire life at the place of death, ALWAYS COMPLETE ALL PARTS OF THIS ITEM. In case a person has resided in the county where death occurred for less than one year, give address of FORMER RESIDENCE. The post office of the deceased may be in a county or state other than the county of actual residence.

IDAHO CODE ANNOTATED-CHAPTER 38, SECTION 206.

The personal and statistical particulars (items 1 to 16) shall be authenticated by the signature of the informant, who may be any competent person acquainted with the facts.

The statement of facts relating to the disposition of the body shall be signed by the undertaker or person acting as such.

The medical certificate shall be made and signed by the physician, if any, last in attendance on the deceased, who shall specify the time in attendance, the time he last saw the deceased alive and the hour of the day at which death occurred. And he shall further state the cause of death, so as to show the course of disease or sequence of causes resulting in death, giving the primary cause, and also the contributory causes, if any, and the duration of each. Indefinite and unsatisfactory terms, indicating only symptoms of disease or conditions resulting from disease, will not be held sufficient for issuing a burial or removal permit; and any certificate containing only such terms as defined by the state registrar as indefinite and unsatisfactory, shall be returned to the physician for correction and definition. The international classification of the causes of death shall be used by all physicians in stating the cause of death in the medical certificate. Causes of death, which may be the result of either disease or violence, shall be carefully defined; and if from violence, its nature shall be stated, and whether (probably) accidental, suicidal, or homicidal.

This body embalmed under direction of James Banning Lic. No. 462 at White Mortuary on July 18, 61

ADDITIONAL REMARKS by Physician

Certificate of Death

STATE OF IDAHO

State File No. 3030
Local Reg. No. 228
Reg. Dist. No. 460

BIRTH NO.

RECEIVED AUG 10 1961 Bureau of Vital Statistics

421

1. PLACE OF DEATH
a. COUNTY: Twin Falls
b. CITY OR TOWN (If outside corporate limits, write RURAL and give township): Twin Falls
c. LENGTH OF STAY (In this place):
d. FULL NAME OF HOSPITAL OR INSTITUTION (If not in hospital or institution, give street address or location): Magic Valley Memorial Hospital

2. USUAL RESIDENCE (Where deceased lived. If institution: residence before admission).
a. STATE: Idaho
b. COUNTY: Gooding
c. CITY OR TOWN (If outside corporate limits, write RURAL and give township): Gooding
d. STREET ADDRESS (If rural, give location):

3. NAME OF DECEASED (Type or Print)
a. (First): Henry
b. (Middle): Baxter
c. (Last): Baker

143

4. DATE OF DEATH (Month) July (Day) 21 (Year) 1961

5. SEX: Male
6. COLOR OR RACE: White
7. MARRIED, NEVER MARRIED, WIDOWED, DIVORCED (Specify): Married
8. DATE OF BIRTH: March 29, 1873
9. AGE (In years last birthday): 88 — IF UNDER 1 YEAR: Months / Days — IF UNDER 24 HRS.: Hours / Min.

10a. USUAL OCCUPATION (Give kind of work done during most of working life, even if retired): Retired Motor Man
10b. KIND OF BUSINESS OR INDUSTRY: Ticket Agent (Bosie Valley Traction Company)
11. BIRTHPLACE (State or foreign country): Frazeysburg, Ohio
12. CITIZEN OF WHAT COUNTRY? U. S. A.

13. FATHER'S NAME: William F. Baker — BIRTHPLACE: Frazeysburg, Ohio
14. MOTHER'S MAIDEN NAME: Anna E. Huff — BIRTHPLACE: Unknown

15. WAS DECEASED EVER IN U.S. ARMED FORCES? (Yes, no, or unknown): No — (If yes, give war or dates of service): None
16. SOCIAL SECURITY NO.: None
17. INFORMANT'S OWN SIGNATURE: X John Baker — ADDRESS: Ogden, Utah

18. CAUSE OF DEATH
Enter only one cause per line for (a), (b), and (c)

This does not mean the mode of dying, such as heart failure, asthenia, etc. It means the disease, injury, or complication which caused death.

160.2

MEDICAL CERTIFICATION

I. DISEASE OR CONDITION DIRECTLY LEADING TO DEATH* (a) LYMPHO-EPITHELIOMA RIGHT ANTRUM & NOSE — INTERVAL BETWEEN ONSET AND DEATH: 4 mos.

ANTECEDENT CAUSES
Morbid conditions, if any, giving rise to the above cause (a) stating the underlying cause last.
DUE TO (b) MYOCARDIAL FAILURE — 1 day
DUE TO (c) ARTERIOSCLEROSIS (General) — many years

II. OTHER SIGNIFICANT CONDITIONS
Conditions contributing to the death but not related to the disease or condition causing death.

19a. DATE OF OPERATION: July 11/61
19b. MAJOR FINDINGS OF OPERATION: Removal of malignant tissuefrom the nose
20. AUTOPSY? YES ☐ NO ☒

21a. ACCIDENT SUICIDE HOMICIDE (Specify):
21b. PLACE OF INJURY (e.g., in or about home, farm, factory, street, office bldg., etc.):
21c. (CITY, TOWN, OR TOWNSHIP) (COUNTY) (STATE):
21d. TIME OF INJURY (Month) (Day) (Year) (Hour) m.
21e. INJURY OCCURRED WHILE AT WORK ☐ NOT WHILE AT WORK ☐
21f. HOW DID INJURY OCCUR?

22. *I hereby certify that I attended the deceased from* July 10/61 *19*___, *to* July 21/61 *19*___, *that I last saw the deceased alive on* July 21, *19* 61, *and that death occurred at* 4.10 *P.m., from the causes and on the date stated above.*

23a. SIGNATURE (Degree or title): Wallace Bond 925 WALLACE BOND, M.D.
23b. ADDRESS: 144 East 4th Ave. Twin Falls
23c. DATE SIGNED: 7.23.61

24a. BURIAL, CREMATION, REMOVAL (Specify): Burial
24b. DATE: July 24, 1961
24c. NAME OF CEMETERY OR CREMATORY: Elmwood Cemetery
24d. LOCATION (City, town, or county): Gooding (State): Idaho.

DATE REC'D BY LOCAL REG.: JUL 28 1961
REGISTRAR'S SIGNATURE: Lenora O. Gorman
25. FUNERAL DIRECTOR: Robert S. Meyer
ADDRESS: Thompson Funeral Chap Gooding, Idaho

Federal Security Agency
United States Public Health Service
Form DPH-48021

Informant, Funeral Director, Registrar and Medical Attendant. EACH must sign with BLACK INK in OWN handwriting. Each item should be answered as completely as possible. State answers as unknown only after a careful investigation. Use BLACK ink or BLACK record typewriter ribbon in filling out certificate. (ICA 38-206 and 215.) Address correspondence to DIVISION OF VITAL STATISTICS, BOISE, IDAHO

DUTIES:

NOV 14 1966

1. INFORMANT SHALL SIGN HIS OWN NAME, under item 17 to authenticate the facts stated under items 1 to 16 inclusive. In case of facts taken from hospital or public records, the person authorized to release the facts shall sign HIS name in addition to giving the source of information.

JAN 22 1992

2. THE FUNERAL DIRECTOR is responsible for completing the entire certificate, obtaining the signatures of the INFORMANT, the OFFICIAL last in attendance on the deceased and HIS OWN signature.

3. THE REGISTRAR can issue a burial or removal permit ONLY after receiving a completed death certificate, including the SIGNATURES IN BLACK ink under items 17, 23a and 25.

PENALTIES: Under the Idaho law, it is a misdemeanor to

(a) Knowingly supply false information to any one connected with completing a death certificate;
(b) Neglect or refuse to certify to the cause of death on request of the person in charge of the disposition of the deceased.
(c) Remove or bury the body of a deceased person WITHOUT the proper permit being FIRST obtained from the local registrar in the district WHERE THE DEATH OCCURRED;
(d) Alter a certificate on file in the office of a local registrar.

STATEMENT OF PLACE OF DEATH

Special attention should be given to the satisfactory completion of EACH portion of this item. The city or town and street address or route number refer to PLACE WHERE THE DEATH OCCURRED. For deaths occurring in hospitals, maternity homes, or institutions, the name of the place and length of stay MUST be stated.

STATEMENT OF USUAL RESIDENCE OF DECEASED

Regardless of the fact that the person may have lived his entire life at the place of death, ALWAYS COMPLETE ALL PARTS OF THIS ITEM. In case a person has resided in the county where death occurred for less than one year, give address of FORMER RESIDENCE. The post office of the deceased may be in a county or state other than the county of actual residence.

IDAHO CODE ANNOTATED-CHAPTER 38, SECTION 206.

The personal and statistical particulars (items 1 to 16) shall be authenticated by the signature of the informant, who may be any competent person acquainted with the facts.

The statement of facts relating to the disposition of the body shall be signed by the undertaker or person acting as such.

The medical certificate shall be made and signed by the physician, if any, last in attendance on the deceased, who shall specify the time in attendance, the time he last saw the deceased alive and the hour of the day at which death occurred. And he shall further state the cause of death, so as to show the course of disease or sequence of causes resulting in death, giving the primary cause, and also the contributory causes, if any, and the duration of each. Indefinite and unsatisfactory terms, indicating only symptoms of disease or conditions resulting from disease, will not be held sufficient for issuing a burial or removal permit; and any certificate containing only such terms as defined by the state registrar as indefinite and unsatisfactory, shall be returned to the physician for correction and definition. The international classification of the causes of death shall be used by all physicians in stating the cause of death in the medical certificate. Causes of death, which may be the result of either disease or violence, shall be carefully defined; and if from violence, its nature shall be stated, and whether (probably) accidental, suicidal, or homicidal.

This body embalmed under direction of Robert S. Meyer Lic. No. E-424 at Thompson Chapel on July 24, 1961

ADDITIONAL REMARKS by Physician 737 Main Street
Gooding, Idaho.

Certificate of Death

STATE OF IDAHO

State File No. 3031
Local Reg. No. 230
Reg. Dist. No. 460

BIRTH NO.

RECEIVED AUG 10 1961

1. PLACE OF DEATH
a. COUNTY: Twin Falls 421
b. CITY OR TOWN (If outside corporate limits, write RURAL and give township): Twin Falls
c. LENGTH OF STAY (in this place):
d. FULL NAME OF HOSPITAL OR INSTITUTION (If not in hospital or institution, give street address or location): 246 Van Buren

2. USUAL RESIDENCE (Where deceased lived. If institution: residence before admission).
a. STATE: Idaho 421
b. COUNTY: T. Falls
c. CITY OR TOWN (If outside corporate limits, write RURAL and give township): Twin Falls
d. STREET ADDRESS (If rural, give location): 246 Van Buren

3. NAME OF DECEASED (Type or Print): a. (First) Robert b. (Middle) c. (Last) Lingnaw

4. DATE OF DEATH (Month) (Day) (Year): July 22, 1961

5. SEX: Male
6. COLOR OR RACE: white
7. MARRIED, NEVER MARRIED, WIDOWED, DIVORCED (Specify): Married
8. DATE OF BIRTH: July 6, 1894
9. AGE (In years last birthday): 67 IF UNDER 1 YEAR Months Days IF UNDER 24 HRS. Hours Min.

10a. USUAL OCCUPATION (Give kind of work done during most of working life, even if retired): Creamery employee 76
10b. KIND OF BUSINESS OR INDUSTRY:
11. BIRTHPLACE (State or foreign country): New Elm, Texas
12. CITIZEN OF WHAT COUNTRY? U.S.A.

13. FATHER'S NAME: unknown BIRTHPLACE: unknown 3
14. MOTHER'S MAIDEN NAME: unknown BIRTHPLACE: unknown 3

15. WAS DECEASED EVER IN U.S. ARMED FORCES? (Yes, no, or unknown): no (If yes, give war or dates of service)
16. SOCIAL SECURITY NO.: 51 8-07-7284
17. INFORMANT'S OWN SIGNATURE: X Leonard Lingnaw ADDRESS: Twin Falls Idaho

MEDICAL CERTIFICATION

18. CAUSE OF DEATH — Enter only one cause per line for (a), (b), and (c)

**This does not mean the mode of dying, such as heart failure, asthenia, etc. It means the disease, injury, or complication which caused death.*

I. DISEASE OR CONDITION DIRECTLY LEADING TO DEATH* (a) Coronary artery disease — INTERVAL BETWEEN ONSET AND DEATH: 1 year

ANTECEDENT CAUSES

Morbid conditions, if any, giving rise to the above cause (a) stating the underlying cause last.

DUE TO (b) Hypertension — 4 years

DUE TO (c) Congestive heart failure — 4 years

II. OTHER SIGNIFICANT CONDITIONS

Conditions contributing to the death but not related to the disease or condition causing death. Old C V A.

19a. DATE OF OPERATION:
19b. MAJOR FINDINGS OF OPERATION:
20. AUTOPSY? YES ☐ NO ☒

21a. ACCIDENT SUICIDE HOMICIDE (Specify):
21b. PLACE OF INJURY (e.g., in or about home, farm, factory, street, office bldg., etc.):
21c. (CITY, TOWN, OR TOWNSHIP) (COUNTY) (STATE):
21d. TIME OF INJURY (Month) (Day) (Year) (Hour) m.:
21e. INJURY OCCURRED WHILE AT WORK ☐ NOT WHILE AT WORK ☐
21f. HOW DID INJURY OCCUR?

22. *I hereby certify that I attended the deceased from* 8-15, 19 57, *to* 7/22/, 19 61, *that I last saw the deceased alive on* 7/24, 1961, *and that death occurred at* 1:00 a. m., *from the causes and on the date stated above.*

23a. SIGNATURE (Degree or title): Howard C. Luke M.D.
23b. ADDRESS: Twin Falls, Idaho
23c. DATE SIGNED: 7/29/61

24a. BURIAL, CREMATION, REMOVAL (Specify): Burial
24b. DATE: 7/25/61
24c. NAME OF CEMETERY OR CREMATORY: Sunset Memorial Park
24d. LOCATION (City, town, or county) (State): Twin Falls, Idaho

DATE REC'D BY LOCAL REG.: JUL 29 1961
REGISTRAR'S SIGNATURE: Lenora O. Lorman
25. FUNERAL DIRECTOR: Reynolds Funeral Chapel-Twin Falls, Idaho ADDRESS: Jonnie C. Reynolds

Federal Security Agency
United States Public Health Service
Form DPH-48021

Informant, Funeral Director, Registrar and Medical Attendant. EACH must sign with BLACK INK in OWN handwriting. Each item should be answered as completely as possible. State answers as unknown only after a careful investigation. Use BLACK ink or BLACK record typewriter ribbon in filling out certificate. (ICA 38-206 and 215.) Address correspondence to DIVISION OF VITAL STATISTICS, BOISE, IDAHO

AUG 10 1961

DUTIES:

1. INFORMANT SHALL SIGN HIS OWN NAME, under item 17 to authenticate the facts stated under items 1 to 16 inclusive. In case of facts taken from hospital or public records, the person authorized to release the facts shall sign HIS name in addition to giving the source of information.

2. THE FUNERAL DIRECTOR is responsible for completing the entire certificate, obtaining the signatures of the INFORMANT, the OFFICIAL last in attendance on the deceased and HIS OWN signature.

3. THE REGISTRAR can issue a burial or removal permit ONLY after receiving a completed death certificate, including the SIGNATURES IN BLACK ink under items 17, 23a and 25.

PENALTIES: Under the Idaho law, it is a misdemeanor to

(a) Knowingly supply false information to any one connected with completing a death certificate;
(b) Neglect or refuse to certify to the cause of death on request of the person in charge of the disposition of the deceased.
(c) Remove or bury the body of a deceased person WITHOUT the proper permit being FIRST obtained from the local registrar in the district WHERE THE DEATH OCCURRED;
(d) Alter a certificate on file in the office of a local registrar.

STATEMENT OF PLACE OF DEATH

Special attention should be given to the satisfactory completion of EACH portion of this item. The city or town and street address or route number refer to PLACE WHERE THE DEATH OCCURRED. For deaths occurring in hospitals, maternity homes, or institutions, the name of the place and length of stay MUST be stated.

STATEMENT OF USUAL RESIDENCE OF DECEASED

Regardless of the fact that the person may have lived his entire life at the place of death, ALWAYS COMPLETE ALL PARTS OF THIS ITEM. In case a person has resided in the county where death occurred for less than one year, give address of FORMER RESIDENCE. The post office of the deceased may be in a county or state other than the county of actual residence.

IDAHO CODE ANNOTATED-CHAPTER 38, SECTION 206.

The personal and statistical particulars (items 1 to 16) shall be authenticated by the signature of the informant, who may be any competent person acquainted with the facts.

The statement of facts relating to the disposition of the body shall be signed by the undertaker or person acting as such.

The medical certificate shall be made and signed by the physician, if any, last in attendance on the deceased, who shall specify the time in attendance, the time he last saw the deceased alive and the hour of the day at which death occurred. And he shall further state the cause of death, so as to show the course of disease or sequence of causes resulting in death, giving the primary cause, and also the contributory causes, if any, and the duration of each. Indefinite and unsatisfactory terms, indicating only symptoms of disease or conditions resulting from disease, will not be held sufficient for issuing a burial or removal permit; and any certificate containing only such terms as defined by the state registrar as indefinite and unsatisfactory, shall be returned to the physician for correction and definition. The international classification of the causes of death shall be used by all physicians in stating the cause of death in the medical certificate. Causes of death, which may be the result of either disease or violence, shall be carefully defined; and if from violence, its nature shall be stated, and whether (probably) accidental, suicidal, or homicidal.

This body embalmed under direction of James C. Reynolds Lic. No. E-279 at Twin Falls on 7/22/61

ADDITIONAL REMARKS by Physician

Certificate of Death

STATE OF IDAHO

State File No. 3032
Local Reg. No. 231
Reg. Dist. No. 160

BIRTH NO.

RECEIVED AUG 10 1961 Bureau of Vital Statistics

1. PLACE OF DEATH
a. COUNTY Twin Falls 420
b. CITY OR TOWN Kimberly (If outside corporate limits, write RURAL and give township) | LENGTH OF STAY (in this place)
d. FULL NAME OF HOSPITAL OR INSTITUTION 720 Center St. E. (If not in hospital or institution, give street address or location)

2. USUAL RESIDENCE (Where deceased lived. If institution: residence before admission).
a. STATE Idaho 421 b. COUNTY Twin Falls
c. CITY OR TOWN Twin Falls (If outside corporate limits, write RURAL and give township)
d. STREET ADDRESS 155 Filer Ave. (If rural, give location)

3. NAME OF DECEASED (Type or Print) a. (First) Anna b. (Middle) J. c. (Last) Hildebrand
4. DATE OF DEATH (Month) 7/22/61 (Day) (Year)
5. SEX Fe.
6. COLOR OR RACE White
7. MARRIED, NEVER MARRIED, WIDOWED, DIVORCED (Specify) Married
8. DATE OF BIRTH May 28, 1878
9. AGE (In years last birthday) 83 | IF UNDER 1 YEAR Months Days | IF UNDER 24 HRS. Hours Min.
10a. USUAL OCCUPATION (Give kind of work done during most of working life, even if retired) Housewf.
10b. KIND OF BUSINESS OR INDUSTRY Home
11. BIRTHPLACE (State or foreign country) Stockholm, Sweden 2
12. CITIZEN OF WHAT COUNTRY? 3
13. FATHER'S NAME August Anderson BIRTHPLACE Sweden 2
14. MOTHER'S MAIDEN NAME Unk. BIRTHPLACE Sweden 2
15. WAS DECEASED EVER IN U.S. ARMED FORCES? (Yes, no, or unknown) none (If yes, give war or dates of service)
16. SOCIAL SECURITY NO. ?
17. INFORMANT'S OWN SIGNATURE Roy E. Johns ADDRESS Kimberly, Idaho

18. CAUSE OF DEATH
Enter only one cause per line for (a), (b), and (c)

*This does not mean the mode of dying, such as heart failure, asthenia, etc. It means the disease, injury, or complication which caused death.

MEDICAL CERTIFICATION

I. DISEASE OR CONDITION DIRECTLY LEADING TO DEATH* (a) Generalized Carcinomatis — INTERVAL BETWEEN ONSET AND DEATH

ANTECEDENT CAUSES
Morbid conditions, if any, giving rise to the above cause (a) stating the underlying cause last.
DUE TO (b) Carcinoma of Breast — 3 years
DUE TO (c)

II. OTHER SIGNIFICANT CONDITIONS
Conditions contributing to the death but not related to the disease or condition causing death.

19a. DATE OF OPERATION
19b. MAJOR FINDINGS OF OPERATION
20. AUTOPSY? YES ☐ NO ☒

21a. ACCIDENT SUICIDE HOMICIDE (Specify)
21b. PLACE OF INJURY (e.g., in or about home, farm, factory, street, office bldg., etc.)
21c. (CITY, TOWN, OR TOWNSHIP) (COUNTY) (STATE)
21d. TIME OF INJURY (Month) (Day) (Year) (Hour) m.
21e. INJURY OCCURRED WHILE AT WORK ☐ NOT WHILE AT WORK ☐
21f. HOW DID INJURY OCCUR?

22. *I hereby certify that I attended the deceased from* 7/20-61, 19__, *to* 7/22-61, 19__, *that I last saw the deceased alive on* 7/20-61, 19__, *and that death occurred at* ____ m., *from the causes and on the date stated above.*

23a. SIGNATURE (Degree or title) C. Ellis Knight M.D. 203
23b. ADDRESS Kimberly, Idaho
23c. DATE SIGNED 7/27/61

24a. BURIAL, CREMATION, REMOVAL (Specify) Burial
24b. DATE 7/25/61
24c. NAME OF CEMETERY OR CREMATORY Sunset Mem. Park Cem.
24d. LOCATION (City, town, or county) (State) Twin Falls, Idaho

DATE REC'D BY LOCAL REG. JUL 29 1961
REGISTRAR'S SIGNATURE Jenora O. Jorman
25. FUNERAL DIRECTOR ADDRESS White Mortuary Twin Falls, Idaho

Federal Security Agency
United States Public Health Service
Form DPH-48021

Informant, Funeral Director, Registrar and Medical Attendant. EACH must sign with BLACK INK in OWN handwriting. Each item should be answered as completely as possible. State answers as unknown only after a careful investigation. Use BLACK ink or BLACK record typewriter ribbon in filling out certificate. (ICA 38-206 and 215.) Address correspondence to DIVISION OF VITAL STATISTICS, BOISE, IDAHO

DUTIES:

1. INFORMANT SHALL SIGN HIS OWN NAME, under item 17 to authenticate the facts stated under items 1 to 16 inclusive. In case of facts taken from hospital or public records, the person authorized to release the facts shall sign HIS name in addition to giving the source of information.

2. THE FUNERAL DIRECTOR is responsible for completing the entire certificate, obtaining the signatures of the INFORMANT, the OFFICIAL last in attendance on the deceased and HIS OWN signature.

3. THE REGISTRAR can issue a burial or removal permit ONLY after receiving a completed death certificate, including the SIGNATURES IN BLACK ink under items 17, 23a and 25.

PENALTIES: Under the Idaho law, it is a misdemeanor to

(a) Knowingly supply false information to any one connected with completing a death certificate;
(b) Neglect or refuse to certify to the cause of death on request of the person in charge of the disposition of the deceased.
(c) Remove or bury the body of a deceased person WITHOUT the proper permit being FIRST obtained from the local registrar in the district WHERE THE DEATH OCCURRED;
(d) Alter a certificate on file in the office of a local registrar.

STATEMENT OF PLACE OF DEATH

Special attention should be given to the satisfactory completion of EACH portion of this item. The city or town and street address or route number refer to PLACE WHERE THE DEATH OCCURRED. For deaths occurring in hospitals, maternity homes, or institutions, the name of the place and length of stay MUST be stated.

STATEMENT OF USUAL RESIDENCE OF DECEASED

Regardless of the fact that the person may have lived his entire life at the place of death, ALWAYS COMPLETE ALL PARTS OF THIS ITEM. In case a person has resided in the county where death occurred for less than one year, give address of FORMER RESIDENCE. The post office of the deceased may be in a county or state other than the county of actual residence.

IDAHO CODE ANNOTATED-CHAPTER 38, SECTION 206.

The personal and statistical particulars (items 1 to 16) shall be authenticated by the signature of the informant, who may be any competent person acquainted with the facts.

The statement of facts relating to the disposition of the body shall be signed by the undertaker or person acting as such.

The medical certificate shall be made and signed by the physician, if any, last in attendance on the deceased, who shall specify the time in attendance, the time he last saw the deceased alive and the hour of the day at which death occurred. And he shall further state the cause of death, so as to show the course of disease or sequence of causes resulting in death, giving the primary cause, and also the contributory causes, if any, and the duration of each. Indefinite and unsatisfactory terms, indicating only symptoms of disease or conditions resulting from disease, will not be held sufficient for issuing a burial or removal permit; and any certificate containing only such terms as defined by the state registrar as indefinite and unsatisfactory, shall be returned to the physician for correction and definition. The International classification of the causes of death shall be used by all physicians in stating the cause of death in the medical certificate. Causes of death, which may be the result of either disease or violence, shall be carefully defined; and if from violence, its nature shall be stated, and whether (probably) accidental, suicidal, or homicidal.

This body embalmed under direction of Hugh L. Nelson Lic. No. 343 at Twin Falls on 7/22/61

ADDITIONAL REMARKS by Physician

Certificate of Death

STATE OF IDAHO

State File No. 3033
Local Reg. No. 218
Reg. Dist. No. 460

BIRTH NO.

RECEIVED JUL 31 1961

1. PLACE OF DEATH
a. COUNTY Twin Falls
b. CITY OR TOWN (If outside corporate limits, write RURAL and give township) Twin Falls
c. LENGTH OF STAY (in this place) 12hrs.
d. FULL NAME OF HOSPITAL OR INSTITUTION (If not in hospital or institution, give street address or location) Magic Valley Mem. Hosp.

2. USUAL RESIDENCE (Where deceased lived. If institution: residence before admission).
a. STATE Idaho
b. COUNTY Twin Falls
c. CITY OR TOWN (If outside corporate limits, write RURAL and give township) Twin Falls
d. STREET ADDRESS (If rural, give location) 306 Terrace Dr.

3. NAME OF DECEASED (Type or Print) a. (First) Christopher b. (Middle) John c. (Last) Lowe
4. DATE OF DEATH (Month) (Day) (Year) July 23, 1961
5. SEX Male
6. COLOR OR RACE White
7. MARRIED, NEVER MARRIED, WIDOWED, DIVORCED (Specify) infant
8. DATE OF BIRTH May 25, 1960
9. AGE (In years last birthday) 14 Months | IF UNDER 1 YEAR Months Days | IF UNDER 24 HRS. Hours Min.
10a. USUAL OCCUPATION (Give kind of work done during most of working life, even if retired)
10b. KIND OF BUSINESS OR INDUSTRY
11. BIRTHPLACE (State or foreign country) Twin Falls, Idaho
12. CITIZEN OF WHAT COUNTRY? US
13. FATHER'S NAME Dennis K. Lowe BIRTHPLACE Jerome, Idaho
14. MOTHER'S MAIDEN NAME Sara Robertson BIRTHPLACE Twin Falls, Idaho
15. WAS DECEASED EVER IN U.S. ARMED FORCES? (Yes, no, or unknown) (If yes, give war or dates of service)
16. SOCIAL SECURITY NO.
17. INFORMANT'S OWN SIGNATURE Dennis K. Lowe ADDRESS

18. CAUSE OF DEATH
Enter only one cause per line for (a), (b), and (c)

*This does not mean the mode of dying, such as heart failure, asthenia, etc. It means the disease, injury, or complication which caused death.

MEDICAL CERTIFICATION

I. DISEASE OR CONDITION DIRECTLY LEADING TO DEATH* (a) Foreign body en trachea — INTERVAL BETWEEN ONSET AND DEATH 1½ hr

ANTECEDENT CAUSES
Morbid conditions, if any, giving rise to the above cause (a) stating the underlying cause last.
DUE TO (b) Cardiac arrest — 11 hr
DUE TO (c)

II. OTHER SIGNIFICANT CONDITIONS
Conditions contributing to the death but not related to the disease or condition causing death.

932.0

19a. DATE OF OPERATION
19b. MAJOR FINDINGS OF OPERATION
20. AUTOPSY? YES [X] NO [ ]

21a. ACCIDENT XX SUICIDE HOMICIDE (Specify)
21b. PLACE OF INJURY (e.g., in or about home, farm, factory, street, office bldg., etc.) Home
21c. (CITY, TOWN, OR TOWNSHIP) (COUNTY) (STATE) Twin Falls Twin Falls Idaho
21d. TIME OF INJURY (Month) (Day) (Year) (Hour) July 22, 1961 - 5:40 Pm.
21e. INJURY OCCURRED WHILE AT WORK [ ] NOT WHILE AT WORK [X]
21f. HOW DID INJURY OCCUR? Playing with pebbles & swallowed one

22. I hereby certify that I attended the deceased from 7/22/61, 19__, to 7/23/61, 19__, that I last saw the deceased alive on 7/23/61, 19__, and that death occurred at 4:55 A.m., from the causes and on the date stated above.

23a. SIGNATURE Dan T Kay 218 (Degree or title) M.D.
23b. ADDRESS Twin Falls Idaho
23c. DATE SIGNED 7/26/61

24a. BURIAL, CREMATION, REMOVAL (Specify) Burial
24b. DATE 7/25/61
24c. NAME OF CEMETERY OR CREMATORY Twin Falls Cemetery
24d. LOCATION (City, town, or county) (State) Twin Falls, Idaho

DATE REC'D BY LOCAL REG. JUL 26 1961
REGISTRAR'S SIGNATURE Lenore O'Gorman by Vera Ryals
25. FUNERAL DIRECTOR ADDRESS White Mortuary Twin Falls, Idaho

Federal Security Agency
United States Public Health Service
Form DPH-48021

Informant, Funeral Director, Registrar and Medical Attendant. EACH must sign with BLACK INK in OWN handwriting. Each item should be answered as completely as possible. State answers as unknown only after a careful investigation. Use BLACK ink or BLACK record typewriter ribbon in filling out certificate. (ICA 38-206 and 215.) Address correspondence to DIVISION OF VITAL STATISTICS, BOISE, IDAHO

AUG 1 1961

DUTIES:

1. INFORMANT SHALL SIGN HIS OWN NAME, under item 17 to authenticate the facts stated under items 1 to 16 inclusive. In case of facts taken from hospital or public records, the person authorized to release the facts shall sign HIS name in addition to giving the source of information.

2. THE FUNERAL DIRECTOR is responsible for completing the entire certificate, obtaining the signatures of the INFORMANT, the OFFICIAL last in attendance on the deceased and HIS OWN signature.

3. THE REGISTRAR can issue a burial or removal permit ONLY after receiving a completed death certificate, including the SIGNATURES IN BLACK ink under items 17, 23a and 25.

PENALTIES: Under the Idaho law, it is a misdemeanor to

(a) Knowingly supply false information to any one connected with completing a death certificate;
(b) Neglect or refuse to certify to the cause of death on request of the person in charge of the disposition of the deceased.
(c) Remove or bury the body of a deceased person WITHOUT the proper permit being FIRST obtained from the local registrar in the district WHERE THE DEATH OCCURRED;
(d) Alter a certificate on file in the office of a local registrar.

STATEMENT OF PLACE OF DEATH

Special attention should be given to the satisfactory completion of EACH portion of this item. The city or town and street address or route number refer to PLACE WHERE THE DEATH OCCURRED. For deaths occurring in hospitals, maternity homes, or institutions, the name of the place and length of stay MUST be stated.

STATEMENT OF USUAL RESIDENCE OF DECEASED

Regardless of the fact that the person may have lived his entire life at the place of death, ALWAYS COMPLETE ALL PARTS OF THIS ITEM. In case a person has resided in the county where death occurred for less than one year, give address of FORMER RESIDENCE. The post office of the deceased may be in a county or state other than the county of actual residence.

IDAHO CODE ANNOTATED-CHAPTER 38, SECTION 206.

The personal and statistical particulars (items 1 to 16) shall be authenticated by the signature of the informant, who may be any competent person acquainted with the facts.

The statement of facts relating to the disposition of the body shall be signed by the undertaker or person acting as such.

The medical certificate shall be made and signed by the physician, if any, last in attendance on the deceased, who shall specify the time in attendance, the time he last saw the deceased alive and the hour of the day at which death occurred. And he shall further state the cause of death, so as to show the course of disease or sequence of causes resulting in death, giving the primary cause, and also the contributory causes, if any, and the duration of each. Indefinite and unsatisfactory terms, indicating only symptoms of disease or conditions resulting from disease, will not be held sufficient for issuing a burial or removal permit; and any certificate containing only such terms as defined by the state registrar as indefinite and unsatisfactory, shall be returned to the physician for correction and definition. The international classification of the causes of death shall be used by all physicians in stating the cause of death in the medical certificate. Causes of death, which may be the result of either disease or violence, shall be carefully defined; and if from violence, its nature shall be stated, and whether (probably) accidental, suicidal, or homicidal.

This body embalmed under direction of James Bannin g Lic. No. 462 Twin Falls on 7/23/61

ADDITIONAL REMARKS by Physician

State File No. 3034
Local Reg. No. 226
Reg. Dist. No. 460

Certificate of Death

STATE OF IDAHO

BIRTH NO.

RECEIVED AUG 10 1961 Bureau of Vital Statistics

1. PLACE OF DEATH
a. COUNTY: TWIN FALLS 421
b. CITY OR TOWN (If outside corporate limits, write RURAL and give township): TWIN FALLS
c. LENGTH OF STAY (In this place): 3 WEEKS
d. FULL NAME OF HOSPITAL OR INSTITUTION (If not in hospital or institution, give street address or location): TWIN FALLS MEM. HOSP. 143

2. USUAL RESIDENCE (Where deceased lived. If institution: residence before admission).
a. STATE: IDAHO 240
b. COUNTY: GOODING
c. CITY OR TOWN (If outside corporate limits, write RURAL and give township): WENDELL
d. STREET ADDRESS (If rural, give location):

3. NAME OF DECEASED (Type or Print)
a. (First): MARY
b. (Middle): LENTZ
c. (Last): LARSON

4. DATE OF DEATH (Month) (Day) (Year): JULY 23, 1961

5. SEX: F
6. COLOR OR RACE: W
7. MARRIED, NEVER MARRIED, WIDOWED, DIVORCED (Specify): WIDOW
8. DATE OF BIRTH: APR. 30, 1887
9. AGE (In years last birthday): 74 — IF UNDER 1 YEAR: Months / Days — IF UNDER 24 HRS.: Hours / Min.

10a. USUAL OCCUPATION (Give kind of work done during most of working life, even if retired): HOUSEWIFE 01
10b. KIND OF BUSINESS OR INDUSTRY:
11. BIRTHPLACE (State or foreign country): KIRKWOOD ILL.
12. CITIZEN OF WHAT COUNTRY?: USA

13. FATHER'S NAME: JOHN W LENTZ — BIRTHPLACE: PENN.
14. MOTHER'S MAIDEN NAME: JENNIE GOODWIN — BIRTHPLACE: VIRGINIA

15. WAS DECEASED EVER IN U.S. ARMED FORCES? (Yes, no, or unknown): NO — (If yes, give war or dates of service):
16. SOCIAL SECURITY NO.: 518-12-2909
17. INFORMANT'S OWN SIGNATURE: Roxie Prescott — ADDRESS: 1204 Gamble Ave. Escondido, Calif.

18. CAUSE OF DEATH
Enter only one cause per line for (a), (b), and (c)

This does not mean the mode of dying, such as heart failure, asthenia, etc. It means the disease, injury, or complication which caused death.

MEDICAL CERTIFICATION

		INTERVAL BETWEEN ONSET AND DEATH
I. DISEASE OR CONDITION DIRECTLY LEADING TO DEATH* (a)	Congestive Heart Failure	3 weeks
ANTECEDENT CAUSES — *Morbid conditions, if any, giving rise to the above cause (a) stating the underlying cause last.* DUE TO (b)	Cerebral Hemorrhage	Since 7-1-61
DUE TO (c)	Arteriosclerosis	20 years
II. OTHER SIGNIFICANT CONDITIONS — *Conditions contributing to the death but not related to the disease or condition causing death.*	Rheumatoid Arthritis	25 years

19a. DATE OF OPERATION:
19b. MAJOR FINDINGS OF OPERATION:
20. AUTOPSY? YES ☐ NO ☒

21a. ACCIDENT SUICIDE HOMICIDE (Specify):
21b. PLACE OF INJURY (e.g., in or about home, farm, factory, street, office bldg., etc.):
21c. (CITY, TOWN, OR TOWNSHIP) (COUNTY) (STATE):
21d. TIME OF INJURY (Month) (Day) (Year) (Hour) m.
21e. INJURY OCCURRED WHILE AT WORK ☐ NOT WHILE AT WORK ☐
21f. HOW DID INJURY OCCUR?

22. *I hereby certify that I attended the deceased from* 9-28, 1959, *to* Present, 19__, *that I last saw the deceased alive on* July 22, 1961, *and that death occurred at* 10:55 A.M. *from the causes and on the date stated above.*

23a. SIGNATURE (Degree or title): Charles E. Marsh MD 803
23b. ADDRESS: Buhl, Idaho
23c. DATE SIGNED: 7-25-61

24a. BURIAL, CREMATION, REMOVAL (Specify): BURIAL
24b. DATE: 7/27/1961
24c. NAME OF CEMETERY OR CREMATORY: WENDELL
24d. LOCATION (City, town, or county) (State): CITY IDAHO

DATE REC'D BY LOCAL REG.: 7-26-61
REGISTRAR'S SIGNATURE: Lenora O. Gorman
25. FUNERAL DIRECTOR: J. Forrest Weaver — ADDRESS: Wendell Idaho

Federal Security Agency
United States Public Health Service
Form DPH-48021

Informant, Funeral Director, Registrar and Medical Attendant. EACH must sign with BLACK INK in OWN handwriting. Each item should be answered as completely as possible. State answers as unknown only after a careful investigation. Use BLACK ink or BLACK record typewriter ribbon in filling out certificate. (ICA 38-206 and 215.) Address correspondence to DIVISION OF VITAL STATISTICS, BOISE, IDAHO

DUTIES:

1. INFORMANT SHALL SIGN HIS OWN NAME, under item 17 to authenticate the facts stated under items 1 to 16 inclusive. In case of facts taken from hospital or public records, the person authorized to release the facts shall sign HIS name in addition to giving the source of information.

DEC 10 1960

SEP 14 1982

2. THE FUNERAL DIRECTOR is responsible for completing the entire certificate, obtaining the signatures of the INFORMANT, the OFFICIAL last in attendance on the deceased and HIS OWN signature.

3. THE REGISTRAR can issue a burial or removal permit ONLY after receiving a completed death certificate, including the SIGNATURES IN BLACK ink under items 17, 23a and 25.

PENALTIES: Under the Idaho law, it is a misdemeanor to

(a) Knowingly supply false information to any one connected with completing a death certificate;
(b) Neglect or refuse to certify to the cause of death on request of the person in charge of the disposition of the deceased.
(c) Remove or bury the body of a deceased person WITHOUT the proper permit being FIRST obtained from the local registrar in the district WHERE THE DEATH OCCURRED;
(d) Alter a certificate on file in the office of a local registrar.

STATEMENT OF PLACE OF DEATH

Special attention should be given to the satisfactory completion of EACH portion of this item. The city or town and street address or route number refer to PLACE WHERE THE DEATH OCCURRED. For deaths occurring in hospitals, maternity homes, or institutions, the name of the place and length of stay MUST be stated.

STATEMENT OF USUAL RESIDENCE OF DECEASED

Regardless of the fact that the person may have lived his entire life at the place of death, ALWAYS COMPLETE ALL PARTS OF THIS ITEM. In case a person has resided in the county where death occurred for less than one year, give address of FORMER RESIDENCE. The post office of the deceased may be in a county or state other than the county of actual residence.

IDAHO CODE ANNOTATED-CHAPTER 38, SECTION 206.

The personal and statistical particulars (items 1 to 16) shall be authenticated by the signature of the informant, who may be any competent person acquainted with the facts.

The statement of facts relating to the disposition of the body shall be signed by the undertaker or person acting as such.

The medical certificate shall be made and signed by the physician, if any, last in attendance on the deceased, who shall specify the time in attendance, the time he last saw the deceased alive and the hour of the day at which death occurred. And he shall further state the cause of death, so as to show the course of disease or sequence of causes resulting in death, giving the primary cause, and also the contributory causes, if any, and the duration of each. Indefinite and unsatisfactory terms, indicating only symptoms of disease or conditions resulting from disease, will not be held sufficient for issuing a burial or removal permit; and any certificate containing only such terms as defined by the state registrar as indefinite and unsatisfactory, shall be returned to the physician for correction and definition. The international classification of the causes of death shall be used by all physicians in stating the cause of death in the medical certificate. Causes of death, which may be the result of either disease or violence, shall be carefully defined; and if from violence, its nature shall be stated, and whether (probably) accidental, suicidal, or homicidal.

This body embalmed under direction of J. J. Williams Lic. No. 2353 at Rupert on 7/23/61

ADDITIONAL REMARKS by Physician

Informant, Funeral Director, Registrar and Medical Attendant. EACH must sign with BLACK INK in OWN handwriting. Each item should be answered as completely as possible. State answers as unknown only after a careful investigation. Use BLACK ink or BLACK record typewriter ribbon in filling out certificate. (ICA 38-206 and 215.) Address correspondence to DIVISION OF VITAL STATISTICS, BOISE, IDAHO

NON-RESIDENT Certificate of Death

STATE OF IDAHO

State File No. 3035
Local Reg. No. 217
Reg. Dist. No. 460

BIRTH NO.

RECEIVED JUL 31 1961 Bureau of Vital Statistics

1. PLACE OF DEATH
a. COUNTY: Twin Falls 420
b. CITY OR TOWN (If outside corporate limits, write RURAL and give township): Filer
c. LENGTH OF STAY (in this place):
d. FULL NAME OF HOSPITAL OR INSTITUTION (If not in hospital or institution, give street address or location): Greenwood res. Filer, Ida.

2. USUAL RESIDENCE (Where deceased lived. If institution: residence before admission).
a. STATE: California 04
b. COUNTY: Los Angeles 000
c. CITY OR TOWN (If outside corporate limits, write RURAL and give township): Van Nuys
d. STREET ADDRESS (If rural, give location): 5241 Leghorn Ave.

3. NAME OF DECEASED (Type or Print)
a. (First): Robert
b. (Middle): H.
c. (Last): Stevens

4. DATE OF DEATH (Month) (Day) (Year): July 23, 1961

5. SEX: Male
6. COLOR OR RACE: White
7. MARRIED, NEVER MARRIED, WIDOWED, DIVORCED (Specify): Married
8. DATE OF BIRTH: Sept. 19, 1911
9. AGE (In years last birthday): 49 — IF UNDER 1 YEAR: Months / Days — IF UNDER 24 HRS.: Hours / Min.

10a. USUAL OCCUPATION (Give kind of work done during most of working life, even if retired): Professional singer
10b. KIND OF BUSINESS OR INDUSTRY:
11. BIRTHPLACE (State or foreign country): Nevada, Missouri 1
12. CITIZEN OF WHAT COUNTRY? Us 1

13. FATHER'S NAME: George A. Stevens 65 — BIRTHPLACE: Unk. 3
14. MOTHER'S MAIDEN NAME: Lulu Hill — BIRTHPLACE: Unk. 3

15. WAS DECEASED EVER IN U.S. ARMED FORCES? (Yes, no, or unknown): yes — (If yes, give war or dates of service): W.W. 2 4
16. SOCIAL SECURITY NO.: 570 18 8780
17. INFORMANT'S OWN SIGNATURE: Mrs Marguerite A. Stevens — ADDRESS:

18. CAUSE OF DEATH Enter only one cause per line for (a), (b), and (c)

This does not mean the mode of dying, such as heart failure, asthenia, etc. It means the disease, injury, or complication which caused death.

420.1

MEDICAL CERTIFICATION

I. DISEASE OR CONDITION DIRECTLY LEADING TO DEATH* (a): Myocardial Infarction

ANTECEDENT CAUSES

Morbid conditions, if any, giving rise to the above cause (a) stating the underlying cause last.

DUE TO (b): Coronary Thrombosis

DUE TO (c): Artereo sclerosis

II. OTHER SIGNIFICANT CONDITIONS

Conditions contributing to the death but not related to the disease or condition causing death.

INTERVAL BETWEEN ONSET AND DEATH:

19a. DATE OF OPERATION:
19b. MAJOR FINDINGS OF OPERATION:
20. AUTOPSY? YES ☐ NO ☒

21a. ACCIDENT SUICIDE HOMICIDE (Specify):
21b. PLACE OF INJURY (e.g., in or about home, farm, factory, street, office bldg., etc.):
21c. (CITY, TOWN, OR TOWNSHIP) (COUNTY) (STATE):

21d. TIME OF INJURY (Month) (Day) (Year) (Hour) m.
21e. INJURY OCCURRED: WHILE AT WORK ☐ NOT WHILE AT WORK ☐
21f. HOW DID INJURY OCCUR?

22. *I hereby certify that I attended the deceased from* July 23, 1961, *to* July 23, 1961, *that I last saw the deceased alive on* July 23, 1961, *and that death occurred at* 6:40 Pm., *from the causes and on the date stated above.*

23a. SIGNATURE: [signature] 003 (Degree or title)
23b. ADDRESS: Filer, Idaho
23c. DATE SIGNED: 7-25-61

24a. BURIAL, CREMATION, REMOVAL (Specify): Removal 3
24b. DATE: 7/24/61 01
24c. NAME OF CEMETERY OR CREMATORY: Valhalla Cem.
24d. LOCATION (City, town, or county) (State): Los Angeles Co.

DATE REC'D BY LOCAL REG.: JUL 26 1961
REGISTRAR'S SIGNATURE: Lenora O'Gorman by Vera Ryals
25. FUNERAL DIRECTOR: [signature] — ADDRESS: White Mortuary, Twin Falls, Idaho

Federal Security Agency
United States Public Health Service

Form DPH-48021

DUTIES:

AUG 1 1961

AUG 2 1961

SEP 4 1962

1. INFORMANT SHALL SIGN HIS OWN NAME, under item 17 to authenticate the facts stated under items 1 to 16 inclusive. In case of facts taken from hospital or public records, the person authorized to release the facts shall sign HIS name in addition to giving the source of information.

2. THE FUNERAL DIRECTOR is responsible for completing the entire certificate, obtaining the signatures of the INFORMANT, the OFFICIAL last in attendance on the deceased and HIS OWN signature.

3. THE REGISTRAR can issue a burial or removal permit ONLY after receiving a completed death certificate, including the SIGNATURES IN BLACK ink under items 17, 23a and 25.

PENALTIES: Under the Idaho law, it is a misdemeanor to

(a) Knowingly supply false information to any one connected with completing a death certificate;
(b) Neglect or refuse to certify to the cause of death on request of the person in charge of the disposition of the deceased.
(c) Remove or bury the body of a deceased person WITHOUT the proper permit being FIRST obtained from the local registrar in the district WHERE THE DEATH OCCURRED;
(d) Alter a certificate on file in the office of a local registrar.

STATEMENT OF PLACE OF DEATH

Special attention should be given to the satisfactory completion of EACH portion of this item. The city or town and street address or route number refer to PLACE WHERE THE DEATH OCCURRED. For deaths occurring in hospitals, maternity homes, or institutions, the name of the place and length of stay MUST be stated.

STATEMENT OF USUAL RESIDENCE OF DECEASED

Regardless of the fact that the person may have lived his entire life at the place of death, ALWAYS COMPLETE ALL PARTS OF THIS ITEM. In case a person has resided in the county where death occurred for less than one year, give address of FORMER RESIDENCE. The post office of the deceased may be in a county or state other than the county of actual residence.

IDAHO CODE ANNOTATED-CHAPTER 38, SECTION 206.

The personal and statistical particulars (items 1 to 16) shall be authenticated by the signature of the informant, who may be any competent person acquainted with the facts.

The statement of facts relating to the disposition of the body shall be signed by the undertaker or person acting as such.

The medical certificate shall be made and signed by the physician, if any, last in attendance on the deceased, who shall specify the time in attendance, the time he last saw the deceased alive and the hour of the day at which death occurred. And he shall further state the cause of death, so as to show the course of disease or sequence of causes resulting in death, giving the primary cause, and also the contributory causes, if any, and the duration of each. Indefinite and unsatisfactory terms, indicating only symptoms of disease or conditions resulting from disease, will not be held sufficient for issuing a burial or removal permit; and any certificate containing only such terms as defined by the state registrar as indefinite and unsatisfactory, shall be returned to the physician for correction and definition. The international classification of the causes of death shall be used by all physicians in stating the cause of death in the medical certificate. Causes of death, which may be the result of either disease or violence, shall be carefully defined; and if from violence, its nature shall be stated, and whether (probably) accidental, suicidal, or homicidal.

This body embalmed under direction of Hugh U. Phillips Lic. No. 343 at Twin Falls on 7/27/61

ADDITIONAL REMARKS by Physician .....

Certificate of Death

STATE OF IDAHO

State File No. 3036
Local Reg. No. 235
Reg. Dist. No. 460

BIRTH NO.

RECEIVED AUG 10 1961 Bureau of Vital Statistics

1. PLACE OF DEATH
a. COUNTY: Twin Falls 421
b. CITY OR TOWN (If outside corporate limits, write RURAL and give township): Twin Falls
c. LENGTH OF STAY (in this place): 6 mks.
d. FULL NAME OF HOSPITAL OR INSTITUTION (If not in hospital or institution, give street address or location): Magic Valley Mem. Hospital

2. USUAL RESIDENCE (Where deceased lived. If institution: residence before admission).
a. STATE: Idaho 420
b. COUNTY: Twin Falls
c. CITY OR TOWN (If outside corporate limits, write RURAL and give township): Buhl
d. STREET ADDRESS (If rural, give location): 917 Robertson

3. NAME OF DECEASED (Type or Print)
a. (First): Florence
b. (Middle): Todd 143
c. (Last): Leslie

4. DATE OF DEATH (Month) (Day) (Year): July 24, 1961

5. SEX: Female
6. COLOR OR RACE: White
7. MARRIED, NEVER MARRIED, WIDOWED, DIVORCED (Specify): Divorced
8. DATE OF BIRTH: June 20, 1901
9. AGE (In years last birthday): 60 — IF UNDER 1 YEAR: Months / Days — IF UNDER 24 HRS.: Hours / Min.

10a. USUAL OCCUPATION (Give kind of work done during most of working life, even if retired): Housewife 01
10b. KIND OF BUSINESS OR INDUSTRY: None
11. BIRTHPLACE (State or foreign country): Crossville, Tenn. 1
12. CITIZEN OF WHAT COUNTRY?: U. S. A. 1

13. FATHER'S NAME: Unknown — BIRTHPLACE: Unknown 2
14. MOTHER'S MAIDEN NAME: Unknown — BIRTHPLACE: Unknown 3

15. WAS DECEASED EVER IN U.S. ARMED FORCES? (Yes, no, or unknown): No — (If yes, give war or dates of service):
16. SOCIAL SECURITY NO.: 519-26-8478
17. INFORMANT'S OWN SIGNATURE: X Henry A Todd — ADDRESS: Buhl, Idaho

18. CAUSE OF DEATH
Enter only one cause per line for (a), (b), and (c)

This does not mean the mode of dying, such as heart failure, asthenia, etc. It means the disease, injury, or complication which caused death.

155.1

MEDICAL CERTIFICATION

I. DISEASE OR CONDITION DIRECTLY LEADING TO DEATH* (a) Cachexia 00x — INTERVAL BETWEEN ONSET AND DEATH: 6 months

ANTECEDENT CAUSES
Morbid conditions, if any, giving rise to the above cause (a) stating the underlying cause last.
DUE TO (b)
DUE TO (c) Adenocarcinoma of gall bladder with metastases 687-8091G 687-814G — 2 years

II. OTHER SIGNIFICANT CONDITIONS
Conditions contributing to the death but not related to the disease or condition causing death.
Diverticulitis of the sigmoid. 660-642.0 — unknown

19a. DATE OF OPERATION
19b. MAJOR FINDINGS OF OPERATION
20. AUTOPSY? YES [X] NO [ ]

21a. ACCIDENT SUICIDE HOMICIDE (Specify)
21b. PLACE OF INJURY (e.g., in or about home, farm, factory, street, office bldg., etc.)
21c. (CITY, TOWN, OR TOWNSHIP) (COUNTY) (STATE)
21d. TIME OF INJURY (Month) (Day) (Year) (Hour) m.
21e. INJURY OCCURRED WHILE AT WORK [ ] NOT WHILE AT WORK [ ]
21f. HOW DID INJURY OCCUR?

22. *I hereby certify that I attended the deceased from* May 23, 1960, *to* July 24, 1961, *that I last saw the deceased alive on* July 24, 1961, *and that death occurred at* 10:45p *m., from the causes and on the date stated above.*

23a. SIGNATURE (Degree of title): Willard H. Clark M.D. 806
23b. ADDRESS: 632 Main Avenue North
23c. DATE SIGNED: 7-27-61

24a. BURIAL, CREMATION, REMOVAL (Specify): Burial
24b. DATE: 7/28/61
24c. NAME OF CEMETERY OR CREMATORY: Buhl City Cemetery
24d. LOCATION (City, town, or county) (State): Buhl, Idaho

DATE REC'D BY LOCAL REG.: AUG 2 1961
REGISTRAR'S SIGNATURE: Lenora O. Gorman
25. FUNERAL DIRECTOR: W. Marvel — ADDRESS: Buhl, Idaho

Federal Security Agency
United States Public Health Service
Form DPH-48021

Informant, Funeral Director, Registrar and Medical Attendant. EACH must sign with BLACK INK in OWN handwriting. Each item should be answered as completely as possible. State answers as unknown only after a careful investigation. Use BLACK ink or BLACK record typewriter ribbon in filling out certificate. (ICA 38-206 and 215.) Address correspondence to DIVISION OF VITAL STATISTICS, BOISE, IDAHO

DUTIES:

1. INFORMANT SHALL SIGN HIS OWN NAME, under item 17 to authenticate the facts stated under items 1 to 16 inclusive. In case of facts taken from hospital or public records, the person authorized to release the facts shall sign HIS name in addition to giving the source of information.

MAY 08 2008

2. THE FUNERAL DIRECTOR is responsible for completing the entire certificate, obtaining the signatures of the INFORMANT, the OFFICIAL last in attendance on the deceased and HIS OWN signature.

3. THE REGISTRAR can issue a burial or removal permit ONLY after receiving a completed death certificate, including the SIGNATURES IN BLACK ink under items 17, 23a and 25.

PENALTIES: Under the Idaho law, it is a misdemeanor to

(a) Knowingly supply false information to any one connected with completing a death certificate;
(b) Neglect or refuse to certify to the cause of death on request of the person in charge of the disposition of the deceased.
(c) Remove or bury the body of a deceased person WITHOUT the proper permit being FIRST obtained from the local registrar in the district WHERE THE DEATH OCCURRED;
(d) Alter a certificate on file in the office of a local registrar.

STATEMENT OF PLACE OF DEATH

Special attention should be given to the satisfactory completion of EACH portion of this item. The city or town and street address or route number refer to PLACE WHERE THE DEATH OCCURRED. For deaths occurring in hospitals, maternity homes, or institutions, the name of the place and length of stay MUST be stated.

STATEMENT OF USUAL RESIDENCE OF DECEASED

Regardless of the fact that the person may have lived his entire life at the place of death, ALWAYS COMPLETE ALL PARTS OF THIS ITEM. In case a person has resided in the county where death occurred for less than one year, give address of FORMER RESIDENCE. The post office of the deceased may be in a county or state other than the county of actual residence.

IDAHO CODE ANNOTATED-CHAPTER 38, SECTION 206.

The personal and statistical particulars (items 1 to 16) shall be authenticated by the signature of the informant, who may be any competent person acquainted with the facts.

The statement of facts relating to the disposition of the body shall be signed by the undertaker or person acting as such.

The medical certificate shall be made and signed by the physician, if any, last in attendance on the deceased, who shall specify the time in attendance, the time he last saw the deceased alive and the hour of the day at which death occurred. And he shall further state the cause of death, so as to show the course of disease or sequence of causes resulting in death, giving the primary cause, and also the contributory causes, if any, and the duration of each. Indefinite and unsatisfactory terms, indicating only symptoms of disease or conditions resulting from disease, will not be held sufficient for issuing a burial or removal permit; and any certificate containing only such terms as defined by the state registrar as indefinite and unsatisfactory, shall be returned to the physician for correction and definition. The international classification of the causes of death shall be used by all physicians in stating the cause of death in the medical certificate. Causes of death, which may be the result of either disease or violence, shall be carefully defined; and if from violence, its nature shall be stated, and whether (probably) accidental, suicidal, or homicidal.

This body embalmed under direction of C. W. Marvel Lic. No E-457 at Buhl, Idaho on 7/24/61

ADDITIONAL REMARKS by Physician

Certificate of Death

STATE OF IDAHO

State File No. 3037
Local Reg. No. 227
Reg. Dist. No. 460

BIRTH NO.

RECEIVED AUG 10 1961 Bureau of Vital Statistics

1. PLACE OF DEATH
a. COUNTY: Twin Falls 420
b. CITY OR TOWN (If outside corporate limits, write RURAL and give township): Buhl | LENGTH OF STAY (in this place):
d. FULL NAME OF HOSPITAL OR INSTITUTION (If not in hospital or institution, give street address or location): Harral Rest Home 205

2. USUAL RESIDENCE (Where deceased lived. If institution: residence before admission).
a. STATE: Idaho 270 b. COUNTY:
c. CITY OR TOWN (If outside corporate limits, write RURAL and give township): Jerome
d. STREET ADDRESS (If rural, give location): 310 - 8th Ave West

3. NAME OF DECEASED (Type or Print)	a. (First)	b. (Middle)	c. (Last)	4. DATE OF DEATH (Month) (Day) (Year)
	Walter	Leo	Stokesberry	July 25 1961

5. SEX	6. COLOR OR RACE	7. MARRIED, NEVER MARRIED, WIDOWED, DIVORCED (Specify)	8. DATE OF BIRTH	9. AGE (In years last birthday)	IF UNDER 1 YEAR Months	Days	IF UNDER 24 HRS. Hours	Min.
Male	White	Single	August 17.1887	73	11	8		

10a. USUAL OCCUPATION (Give kind of work done during most of working life, even if retired): Retired Groceryman
10b. KIND OF BUSINESS OR INDUSTRY:
11. BIRTHPLACE (State or foreign country): Newton County, Missouri
12. CITIZEN OF WHAT COUNTRY? U S

13. FATHER'S NAME: Alfred N Stokesberry 35 BIRTHPLACE: Indiana
14. MOTHER'S MAIDEN NAME: Annie Alward BIRTHPLACE: Kansas

15. WAS DECEASED EVER IN U.S. ARMED FORCES? (Yes, no, or unknown): no
16. SOCIAL SECURITY NO.: 518-42-5418
17. INFORMANT'S OWN SIGNATURE: Charlie E. Stokesberry ADDRESS: Jerome Idaho

18. CAUSE OF DEATH
Enter only one cause per line for (a), (b), and (c)

**This does not mean the mode of dying, such as heart failure, asthenia, etc. It means the disease, injury, or complication which caused death.*

MEDICAL CERTIFICATION

I. DISEASE OR CONDITION DIRECTLY LEADING TO DEATH* (a) Bronchopneumonia — INTERVAL BETWEEN ONSET AND DEATH: days

ANTECEDENT CAUSES
Morbid conditions, if any, giving rise to the above cause (a) stating the underlying cause last.
DUE TO (b) Congestive failure — days
DUE TO (c) arteriosclerotic HDis — years

II. OTHER SIGNIFICANT CONDITIONS
Conditions contributing to the death but not related to the disease or condition causing death.

19a. DATE OF OPERATION	19b. MAJOR FINDINGS OF OPERATION	20. AUTOPSY? YES ☐ NO ☐

21a. ACCIDENT SUICIDE HOMICIDE (Specify)	21b. PLACE OF INJURY (e.g., in or about home, farm, factory, street, office bldg., etc.)	21c. (CITY, TOWN, OR TOWNSHIP) (COUNTY) (STATE)

21d. TIME OF INJURY (Month) (Day) (Year) (Hour)	21e. INJURY OCCURRED WHILE AT WORK ☐ NOT WHILE AT WORK ☐	21f. HOW DID INJURY OCCUR?
m.		

22. *I hereby certify that I attended the deceased from* June, 1961, *to* July 26, 1961, *that I last saw the deceased alive on* July 25, 1961, *and that death occurred at* _____ m., *from the causes and on the date stated above.*

23a. SIGNATURE (Degree or title)	23b. ADDRESS	23c. DATE SIGNED
C R Cullity MD	Buhl Idaho	7-28-61

24a. BURIAL, CREMATION, REMOVAL (Specify)	24b. DATE	24c. NAME OF CEMETERY OR CREMATORY	24d. LOCATION (City, town, or county) (State)
Burial	July 28.1961	Jerome	Jerome Idaho

DATE REC'D BY LOCAL REG.	REGISTRAR'S SIGNATURE	25. FUNERAL DIRECTOR	ADDRESS
JUL 26 1961	Jenora O Forman	J R Wiley	Jerome Idaho

Federal Security Agency
United States Public Health Service

Form DPH-48021

Informant, Funeral Director, Registrar and Medical Attendant. EACH must sign with BLACK INK in OWN handwriting. Each item should be answered as completely as possible. State answers as unknown only after a careful investigation. Use BLACK ink or BLACK record typewriter ribbon in filling out certificate. (ICA 38-206 and 215.) Address correspondence to DIVISION OF VITAL STATISTICS, BOISE, IDAHO

DUTIES:

1. INFORMANT SHALL SIGN HIS OWN NAME, under item 17 to authenticate the facts stated under items 1 to 16 inclusive. In case of facts taken from hospital or public records, the person authorized to release the facts shall sign HIS name in addition to giving the source of information.

2. THE FUNERAL DIRECTOR is responsible for completing the entire certificate, obtaining the signatures of the INFORMANT, the OFFICIAL last in attendance on the deceased and HIS OWN signature.

3. THE REGISTRAR can issue a burial or removal permit ONLY after receiving a completed death certificate, including the SIGNATURES IN BLACK ink under items 17, 23a and 25.

PENALTIES: Under the Idaho law, it is a misdemeanor to

(a) Knowingly supply false information to any one connected with completing a death certificate;
(b) Neglect or refuse to certify to the cause of death on request of the person in charge of the disposition of the deceased.
(c) Remove or bury the body of a deceased person WITHOUT the proper permit being FIRST obtained from the local registrar in the district WHERE THE DEATH OCCURRED;
(d) Alter a certificate on file in the office of a local registrar.

STATEMENT OF PLACE OF DEATH

Special attention should be given to the satisfactory completion of EACH portion of this item. The city or town and street address or route number refer to PLACE WHERE THE DEATH OCCURRED. For deaths occurring in hospitals, maternity homes, or institutions, the name of the place and length of stay MUST be stated.

STATEMENT OF USUAL RESIDENCE OF DECEASED

Regardless of the fact that the person may have lived his entire life at the place of death, ALWAYS COMPLETE ALL PARTS OF THIS ITEM. In case a person has resided in the county where death occurred for less than one year, give address of FORMER RESIDENCE. The post office of the deceased may be in a county or state other than the county of actual residence.

IDAHO CODE ANNOTATED-CHAPTER 38, SECTION 206.

The personal and statistical particulars (items 1 to 16) shall be authenticated by the signature of the informant, who may be any competent person acquainted with the facts.

The statement of facts relating to the disposition of the body shall be signed by the undertaker or person acting as such.

The medical certificate shall be made and signed by the physician, if any, last in attendance on the deceased, who shall specify the time in attendance, the time he last saw the deceased alive and the hour of the day at which death occurred. And he shall further state the cause of death, so as to show the course of disease or sequence of causes resulting in death, giving the primary cause, and also the contributory causes, if any, and the duration of each. Indefinite and unsatisfactory terms, indicating only symptoms of disease or conditions resulting from disease, will not be held sufficient for issuing a burial or removal permit; and any certificate containing only such terms as defined by the state registrar as indefinite and unsatisfactory, shall be returned to the physician for correction and definition. The international classification of the causes of death shall be used by all physicians in stating the cause of death in the medical certificate. Causes of death, which may be the result of either disease or violence, shall be carefully defined; and if from violence, its nature shall be stated, and whether (probably) accidental, suicidal, or homicidal.

This body embalmed under direction of J R Worley Lic. No E 258 at Jerome Idaho on July 25 1961

ADDITIONAL REMARKS by Physician

State File No. 3038
Local Reg. No. 223
Reg. Dist. No. 460

Certificate of Death

STATE OF IDAHO

BIRTH NO.

RECEIVED AUG 4 1961 Bureau of Vital Statistics

421

1. PLACE OF DEATH
a. COUNTY: Twin Falls
b. CITY OR TOWN (If outside corporate limits, write RURAL and give township): Twin Falls
c. LENGTH OF STAY (in this place):
d. FULL NAME OF HOSPITAL OR INSTITUTION (If not in hospital or institution, give street address or location): Twin Falls Clinic Hosp. 14

2. USUAL RESIDENCE (Where deceased lived. If institution: residence before admission).
a. STATE: Idaho 421
b. COUNTY: Twin Falls
c. CITY OR TOWN (If outside corporate limits, write RURAL and give township): TwinFalls
d. STREET ADDRESS (If rural, give location): 328 7th Ave North

3. NAME OF DECEASED (Type or Print)
a. (First): PLEZ
b. (Middle): B.
c. (Last): WILSON

4. DATE OF DEATH (Month) (Day) (Year): July 25, 1961

5. SEX: Male
6. COLOR OR RACE: White
7. MARRIED, NEVER MARRIED, WIDOWED, DIVORCED (Specify): Married
8. DATE OF BIRTH: December 7, 1884
9. AGE (In years last birthday): 76 — IF UNDER 1 YEAR: Months / Days — IF UNDER 24 HRS.: Hours / Min.

10a. USUAL OCCUPATION (Give kind of work done during most of working life, even if retired): Civil Engineer 16
10b. KIND OF BUSINESS OR INDUSTRY:
11. BIRTHPLACE (State or foreign country): Mead County, Iowa
12. CITIZEN OF WHAT COUNTRY?:

13. FATHER'S NAME: A. C. Wilson — BIRTHPLACE: Iowa
14. MOTHER'S MAIDEN NAME: Caroline Robinson — BIRTHPLACE: Iowa

15. WAS DECEASED EVER IN U.S. ARMED FORCES? (Yes, no, or unknown): no — (If yes, give war or dates of service):
16. SOCIAL SECURITY NO.: 518 26 5318
17. INFORMANT'S OWN SIGNATURE: X Genevieve Wilson — ADDRESS:

18. CAUSE OF DEATH
Enter only one cause per line for (a), (b), and (c)

This does not mean the mode of dying, such as heart failure, asthenia, etc. It means the disease, injury, or complication which caused death.

MEDICAL CERTIFICATION

331X

I. DISEASE OR CONDITION DIRECTLY LEADING TO DEATH* (a) Cerebral Hemorrhage — INTERVAL BETWEEN ONSET AND DEATH: Sudden

ANTECEDENT CAUSES
Morbid conditions, if any, giving rise to the above cause (a) stating the underlying cause last.
DUE TO (b) Multiple Foci of Mucous Membrane Bleeding
DUE TO (c) Cause undetermined — 5 days

II. OTHER SIGNIFICANT CONDITIONS
Conditions contributing to the death but not related to the disease or condition causing death.

19a. DATE OF OPERATION:
19b. MAJOR FINDINGS OF OPERATION:
20. AUTOPSY? YES ☐ NO ☒

21a. ACCIDENT SUICIDE HOMICIDE (Specify):
21b. PLACE OF INJURY (e.g., in or about home, farm, factory, street, office bldg., etc.):
21c. (CITY, TOWN, OR TOWNSHIP) (COUNTY) (STATE):
21d. TIME OF INJURY (Month) (Day) (Year) (Hour) m.
21e. INJURY OCCURRED WHILE AT WORK ☐ NOT WHILE AT WORK ☐
21f. HOW DID INJURY OCCUR?

22. *I hereby certify that I attended the deceased from* 7-20, 1961, *to* 7-25, 1961, *that I last saw the deceased alive on* 7-25, 1961, *and that death occurred at* 1:10 P m., *from the causes and on the date stated above.*

23a. SIGNATURE (Degree or title): D. A. McQuisky MD 240
23b. ADDRESS: Twin Falls, Idaho
23c. DATE SIGNED: 2.26.61

24a. BURIAL, CREMATION, REMOVAL (Specify): Burial
24b. DATE: 7/29/61
24c. NAME OF CEMETERY OR CREMATORY: Twin Falls Cemetery
24d. LOCATION (City, town, or county) (State): Twin Falls, Idaho

DATE REC'D BY LOCAL: JUL 29 1961
REGISTRAR'S SIGNATURE: Lenora O'Gorman by Vera Ryals
25. FUNERAL DIRECTOR: [signature] — ADDRESS: White Mortuary, TwinFalls, Idaho

Federal Security Agency
United States Public Health Service

Form DPH-48021

Informant, Funeral Director, Registrar and Medical Attendant. EACH must sign with BLACK INK in OWN handwriting. Each item should be answered as completely as possible. State answers as unknown only after a careful investigation. Use BLACK ink or BLACK record typewriter ribbon in filling out certificate. (ICA 38-206 and 215.) Address correspondence to DIVISION OF VITAL STATISTICS, BOISE, IDAHO

DUTIES:

AUG 4 1961

FEB 13 1962

1. INFORMANT SHALL SIGN HIS OWN NAME, under item 17 to authenticate the facts stated under items 1 to 16 inclusive. In case of facts taken from hospital or public records, the person authorized to release the facts shall sign HIS name in addition to giving the source of information.

2. THE FUNERAL DIRECTOR is responsible for completing the entire certificate, obtaining the signatures of the INFORMANT, the OFFICIAL last in attendance on the deceased and HIS OWN signature.

3. THE REGISTRAR can issue a burial or removal permit ONLY after receiving a completed death certificate, including the SIGNATURES IN BLACK ink under items 17, 23a and 25.

PENALTIES: Under the Idaho law, it is a misdemeanor to

(a) Knowingly supply false information to any one connected with completing a death certificate;
(b) Neglect or refuse to certify to the cause of death on request of the person in charge of the disposition of the deceased.
(c) Remove or bury the body of a deceased person WITHOUT the proper permit being FIRST obtained from the local registrar in the district WHERE THE DEATH OCCURRED;
(d) Alter a certificate on file in the office of a local registrar.

STATEMENT OF PLACE OF DEATH

Special attention should be given to the satisfactory completion of EACH portion of this item. The city or town and street address or route number refer to PLACE WHERE THE DEATH OCCURRED. For deaths occurring in hospitals, maternity homes, or institutions, the name of the place and length of stay MUST be stated.

STATEMENT OF USUAL RESIDENCE OF DECEASED

Regardless of the fact that the person may have lived his entire life at the place of death, ALWAYS COMPLETE ALL PARTS OF THIS ITEM. In case a person has resided in the county where death occurred for less than one year, give address of FORMER RESIDENCE. The post office of the deceased may be in a county or state other than the county of actual residence.

IDAHO CODE ANNOTATED-CHAPTER 38, SECTION 206.

The personal and statistical particulars (items 1 to 16) shall be authenticated by the signature of the informant, who may be any competent person acquainted with the facts.

The statement of facts relating to the disposition of the body shall be signed by the undertaker or person acting as such.

The medical certificate shall be made and signed by the physician, if any, last in attendance on the deceased, who shall specify the time in attendance, the time he last saw the deceased alive and the hour of the day at which death occurred. And he shall further state the cause of death, so as to show the course of disease or sequence of causes resulting in death, giving the primary cause, and also the contributory causes, if any, and the duration of each. Indefinite and unsatisfactory terms, indicating only symptoms of disease or conditions resulting from disease, will not be held sufficient for issuing a burial or removal permit; and any certificate containing only such terms as defined by the state registrar as indefinite and unsatisfactory, shall be returned to the physician for correction and definition. The international classification of the causes of death shall be used by all physicians in stating the cause of death in the medical certificate. Causes of death, which may be the result of either disease or violence, shall be carefully defined; and if from violence, its nature shall be stated, and whether (probably) accidental, suicidal, or homicidal.

This body embalmed under direction of Hugh U. Phillips Lic. No. 343 at Twin Falls, Idaho

ADDITIONAL REMARKS by Physician

State File No. 3039
Local Reg. No. 221
Reg. Dist. No. 460

Certificate of Death

STATE OF IDAHO

BIRTH NO.

RECEIVED JUL 31 1961 Vital Statistics

1. PLACE OF DEATH
a. COUNTY: Twin Falls 420
b. CITY OR TOWN (If outside corporate limits, write RURAL and give township): Kimberly
c. LENGTH OF STAY (in this place):
d. FULL NAME OF HOSPITAL OR INSTITUTION (If not in hospital or institution, give street address or location): Rural Country Cross Road

2. USUAL RESIDENCE (Where deceased lived. If institution: residence before admission).
a. STATE: Idaho 420
b. COUNTY: Twin Falls
c. CITY OR TOWN (If outside corporate limits, write RURAL and give township): Hansen
d. STREET ADDRESS (If rural, give location): Route #2

3. NAME OF DECEASED (Type or Print)
a. (First): Patricia
b. (Middle): Joan
c. (Last): Glick

4. DATE OF DEATH (Month) (Day) (Year): July 25, 1961

5. SEX: Female
6. COLOR OR RACE: White
7. MARRIED, NEVER MARRIED, WIDOWED, DIVORCED (Specify): Married
8. DATE OF BIRTH: Nov. 11, 1929
9. AGE (In years last birthday): 31 — IF UNDER 1 YEAR: Months / Days — IF UNDER 24 HRS.: Hours / Min.

10a. USUAL OCCUPATION (Give kind of work done during most of working life, even if retired): Housewife
10b. KIND OF BUSINESS OR INDUSTRY:
11. BIRTHPLACE (State or foreign country): Twin Falls, Idaho
12. CITIZEN OF WHAT COUNTRY? Us

13. FATHER'S NAME: Claude Gorden — BIRTHPLACE: Alliance, Nebr
14. MOTHER'S MAIDEN NAME: Faye Smith — BIRTHPLACE: Kansas

15. WAS DECEASED EVER IN U.S. ARMED FORCES? (Yes, no, or unknown) (If yes, give war or dates of service): no
16. SOCIAL SECURITY NO.: 518-36-6392
17. INFORMANT'S OWN SIGNATURE: x Edwin E. Glick — ADDRESS: Hansen, Idaho

18. CAUSE OF DEATH Enter only one cause per line for (a), (b), and (c)

This does not mean the mode of dying, such as heart failure, asthenia, etc. It means the disease, injury, or complication which caused death.

MEDICAL CERTIFICATION

I. DISEASE OR CONDITION DIRECTLY LEADING TO DEATH* (a) Multiple fractures — INTERVAL BETWEEN ONSET AND DEATH: 10 Min

ANTECEDENT CAUSES

Morbid conditions, if any, giving rise to the above cause (a) stating the underlying cause last.

DUE TO (b)

DUE TO (c)

II. OTHER SIGNIFICANT CONDITIONS

Conditions contributing to the death but not related to the disease or condition causing death.

816.4

19a. DATE OF OPERATION:
19b. MAJOR FINDINGS OF OPERATION:
20. AUTOPSY? YES ☐ NO ☒

21a. ACCIDENT SUICIDE HOMICIDE (Specify): Accident
21b. PLACE OF INJURY (e.g., in or about home, farm, factory, street, office bldg., etc.): County Road
21c. (CITY, TOWN, OR TOWNSHIP) (COUNTY) (STATE): Kimberly - Twin Falls Idaho

21d. TIME OF INJURY (Month) (Day) (Year) (Hour): 7-25-61-2:35 P m.
21e. INJURY OCCURRED WHILE AT WORK ☐ NOT WHILE AT WORK ☒
21f. HOW DID INJURY OCCUR? Collision at intersection

22. *I hereby certify that I attended the deceased from* Did not *, 19* see *alive*, *19___, that I last saw the deceased alive on _____, 19___, and that death occurred at _____ m., from the causes and on the date stated above.*

23a. SIGNATURE (Degree or title): Claude Wiley
23b. ADDRESS: Twin Falls Co. Coroner
23c. DATE SIGNED: 7/26/61

24a. BURIAL, CREMATION, REMOVAL (Specify): Burial
24b. DATE: 7/29/61
24c. NAME OF CEMETERY OR CREMATORY: Sunset Memorial Park Cem.
24d. LOCATION (City, town, or county) (State): Twin Falls, Idaho

DATE REC'D BY LOCAL REG.: JUL 26 1961
REGISTRAR'S SIGNATURE: Lenora O'Gorman by Vera Ryals
25. FUNERAL DIRECTOR: [signature] — ADDRESS: White Mortuary, Twin Falls, Idaho

Federal Security Agency
United States Public Health Service

Form DPH-48021

Informant, Funeral Director, Registrar and Medical Attendant. EACH must sign with BLACK INK in OWN handwriting. Each item should be answered as completely as possible. State answers as unknown only after a careful investigation. Use BLACK ink or BLACK record typewriter ribbon in filling out certificate. (ICA 38-206 and 215.) Address correspondence to DIVISION OF VITAL STATISTICS, BOISE, IDAHO

AUG 1 1961

DUTIES:

1. INFORMANT SHALL SIGN HIS OWN NAME, under item 17 to authenticate the facts stated under items 1 to 16 inclusive. In case of facts taken from hospital or public records, the person authorized to release the facts shall sign HIS name in addition to giving the source of information.

2. THE FUNERAL DIRECTOR is responsible for completing the entire certificate, obtaining the signatures of the INFORMANT, the OFFICIAL last in attendance on the deceased and HIS OWN signature.

3. THE REGISTRAR can issue a burial or removal permit ONLY after receiving a completed death certificate, including the SIGNATURES IN BLACK ink under items 17, 23a and 25.

PENALTIES: Under the Idaho law, it is a misdemeanor to

(a) Knowingly supply false information to any one connected with completing a death certificate;
(b) Neglect or refuse to certify to the cause of death on request of the person in charge of the disposition of the deceased.
(c) Remove or bury the body of a deceased person WITHOUT the proper permit being FIRST obtained from the local registrar in the district WHERE THE DEATH OCCURRED;
(d) Alter a certificate on file in the office of a local registrar.

STATEMENT OF PLACE OF DEATH

Special attention should be given to the satisfactory completion of EACH portion of this item. The city or town and street address or route number refer to PLACE WHERE THE DEATH OCCURRED. For deaths occurring in hospitals, maternity homes, or institutions, the name of the place and length of stay MUST be stated.

STATEMENT OF USUAL RESIDENCE OF DECEASED

Regardless of the fact that the person may have lived his entire life at the place of death, ALWAYS COMPLETE ALL PARTS OF THIS ITEM. In case a person has resided in the county where death occurred for less than one year, give address of FORMER RESIDENCE. The post office of the deceased may be in a county or state other than the county of actual residence.

IDAHO CODE ANNOTATED-CHAPTER 38, SECTION 206.

The personal and statistical particulars (items 1 to 16) shall be authenticated by the signature of the informant, who may be any competent person acquainted with the facts.

The statement of facts relating to the disposition of the body shall be signed by the undertaker or person acting as such.

The medical certificate shall be made and signed by the physician, if any, last in attendance on the deceased, who shall specify the time in attendance, the time he last saw the deceased alive and the hour of the day at which death occurred. And he shall further state the cause of death, so as to show the course of disease or sequence of causes resulting in death, giving the primary cause, and also the contributory causes, if any, and the duration of each. Indefinite and unsatisfactory terms, indicating only symptoms of disease or conditions resulting from disease, will not be held sufficient for issuing a burial or removal permit; and any certificate containing only such terms as defined by the state registrar as indefinite and unsatisfactory, shall be returned to the physician for correction and definition. The international classification of the causes of death shall be used by all physicians in stating the cause of death in the medical certificate. Causes of death, which may be the result of either disease or violence, shall be carefully defined; and if from violence, its nature shall be stated, and whether (probably) accidental, suicidal, or homicidal.

This body embalmed under direction of James Banning Lic. No. 462 Twin Falls, Ida. on 7/25/61

ADDITIONAL REMARKS by Physician

Certificate of Death

STATE OF IDAHO

State File No. 3040
Local Reg. No. 232
Reg. Dist. No. 460

BIRTH NO.

RECEIVED AUG 10 1961 Vital Statistics Bureau

1. PLACE OF DEATH
a. COUNTY: Twin Falls
b. CITY OR TOWN (If outside corporate limits, write RURAL and give township): Twin Falls
c. LENGTH OF STAY (in this place):
d. FULL NAME OF HOSPITAL OR INSTITUTION (If not in hospital or institution, give street address or location): Skyview Manor 273

2. USUAL RESIDENCE (Where deceased lived. If institution: residence before admission).
a. STATE: Idaho
b. COUNTY: Twin Falls
c. CITY OR TOWN (If outside corporate limits, write RURAL and give township): Twin Falls
d. STREET ADDRESS (If rural, give location): Skyview Manor

3. NAME OF DECEASED (Type or Print)
a. (First): Robert
b. (Middle): M.
c. (Last): Newbry

4. DATE OF DEATH (Month) (Day) (Year): July 26, 1961

5. SEX: Male

6. COLOR OR RACE: White

7. MARRIED, NEVER MARRIED, WIDOWED, DIVORCED (Specify): Widowed

8. DATE OF BIRTH: Mar. 29, 1876

9. AGE (In years last birthday): 85
IF UNDER 1 YEAR — Months / Days
IF UNDER 24 HRS. — Hours / Min.

10a. USUAL OCCUPATION (Give kind of work done during most of working life, even if retired): Retired Farmer

10b. KIND OF BUSINESS OR INDUSTRY:

11. BIRTHPLACE (State or foreign country): Illinois

12. CITIZEN OF WHAT COUNTRY?: US

13. FATHER'S NAME: R. T. Newbry
BIRTHPLACE: Ind

14. MOTHER'S MAIDEN NAME: Margaret Hughes
BIRTHPLACE: Ohio

15. WAS DECEASED EVER IN U.S. ARMED FORCES? (Yes, no, or unknown): no
(If yes, give war or dates of service)

16. SOCIAL SECURITY NO: 519-01-9881

17. INFORMANT'S OWN SIGNATURE: T T Newbry
ADDRESS: Twin Falls, Id

18. CAUSE OF DEATH
Enter only one cause per line for (a), (b), and (c)

**This does not mean the mode of dying, such as heart failure, asthenia, etc. It means the disease, injury, or complication which caused death.*

MEDICAL CERTIFICATION

I. DISEASE OR CONDITION DIRECTLY LEADING TO DEATH* (a) Bronchopneumonia (364-190) — INTERVAL BETWEEN ONSET AND DEATH: 1 day.

ANTECEDENT CAUSES
Morbid conditions, if any, giving rise to the above cause (a) stating the underlying cause last.
DUE TO (b) Cachexia (00x) — 6 mons.
DUE TO (c) Gen. Arteriosclerosis (460-942) — 10 years.

II. OTHER SIGNIFICANT CONDITIONS
Conditions contributing to the death but not related to the disease or condition causing death.
Fractured left hip (23518-416) — 15 mons.

450.0

19a. DATE OF OPERATION:
19b. MAJOR FINDINGS OF OPERATION:
20. AUTOPSY? YES ☐ NO ☒

21a. ACCIDENT SUICIDE HOMICIDE (Specify):
21b. PLACE OF INJURY (e.g., in or about home, farm, factory, street, office bldg., etc.):
21c. (CITY, TOWN, OR TOWNSHIP) (COUNTY) (STATE):
21d. TIME OF INJURY (Month) (Day) (Year) (Hour) m.:
21e. INJURY OCCURRED WHILE AT WORK ☐ NOT WHILE AT WORK ☐
21f. HOW DID INJURY OCCUR?:

22. *I hereby certify that I attended the deceased from* Oct. 16, 1959, *to* July 26, 1961, *that I last saw the deceased alive on* July 26, 1961, *and that death occurred at* 3:30 P *m., from the causes and on the date stated above.*

23a. SIGNATURE (Degree or title): W. H. Clouch M.D.
23b. ADDRESS: Twin Falls, Idaho
23c. DATE SIGNED: 7/27/61

24a. BURIAL, CREMATION, REMOVAL (Specify): Burial
24b. DATE: 7/28/61
24c. NAME OF CEMETERY OR CREMATORY: Twin Falls Cem.
24d. LOCATION (City, town, or county) (State): Twin Falls Idaho

DATE REC'D BY LOCAL REG.: JUL 29 1961
REGISTRAR'S SIGNATURE: Lenora O. Forman
25. FUNERAL DIRECTOR: White Mortuary
ADDRESS: Twin Falls, Idaho

Federal Security Agency
United States Public Health Service
Form DPH-48021

Informant, Funeral Director, Registrar and Medical Attendant. EACH must sign with BLACK INK in OWN handwriting. Each item should be answered as completely as possible. State answers as unknown only after a careful investigation. Use BLACK ink or BLACK record typewriter ribbon in filling out certificate. (ICA 38-206 and 215.) Address correspondence to DIVISION OF VITAL STATISTICS, BOISE, IDAHO

DUTIES:

1. INFORMANT SHALL SIGN HIS OWN NAME, under item 17 to authenticate the facts stated under items 1 to 16 inclusive. In case of facts taken from hospital or public records, the person authorized to release the facts shall sign HIS name in addition to giving the source of information.

2. THE FUNERAL DIRECTOR is responsible for completing the entire certificate, obtaining the signatures of the INFORMANT, the OFFICIAL last in attendance on the deceased and HIS OWN signature.

3. THE REGISTRAR can issue a burial or removal permit ONLY after receiving a completed death certificate, including the SIGNATURES IN BLACK ink under items 17, 23a and 25.

PENALTIES: Under the Idaho law, it is a misdemeanor to

(a) Knowingly supply false information to any one connected with completing a death certificate;
(b) Neglect or refuse to certify to the cause of death on request of the person in charge of the disposition of the deceased.
(c) Remove or bury the body of a deceased person WITHOUT the proper permit being FIRST obtained from the local registrar in the district WHERE THE DEATH OCCURRED;
(d) Alter a certificate on file in the office of a local registrar.

STATEMENT OF PLACE OF DEATH

Special attention should be given to the satisfactory completion of EACH portion of this item. The city or town and street address or route number refer to PLACE WHERE THE DEATH OCCURRED. For deaths occurring in hospitals, maternity homes, or institutions, the name of the place and length of stay MUST be stated.

STATEMENT OF USUAL RESIDENCE OF DECEASED

Regardless of the fact that the person may have lived his entire life at the place of death, ALWAYS COMPLETE ALL PARTS OF THIS ITEM. In case a person has resided in the county where death occurred for less than one year, give address of FORMER RESIDENCE. The post office of the deceased may be in a county or state other than the county of actual residence.

IDAHO CODE ANNOTATED-CHAPTER 38, SECTION 206.

The personal and statistical particulars (items 1 to 16) shall be authenticated by the signature of the informant, who may be any competent person acquainted with the facts.

The statement of facts relating to the disposition of the body shall be signed by the undertaker or person acting as such.

The medical certificate shall be made and signed by the physician, if any, last in attendance on the deceased, who shall specify the time in attendance, the time he last saw the deceased alive and the hour of the day at which death occurred. And he shall further state the cause of death, so as to show the course of disease or sequence of causes resulting in death, giving the primary cause, and also the contributory causes, if any, and the duration of each. Indefinite and unsatisfactory terms, indicating only symptoms of disease or conditions resulting from disease, will not be held sufficient for issuing a burial or removal permit; and any certificate containing only such terms as defined by the state registrar as indefinite and unsatisfactory, shall be returned to the physician for correction and definition. The international classification of the causes of death shall be used by all physicians in stating the cause of death in the medical certificate. Causes of death, which may be the result of either disease or violence, shall be carefully defined; and if from violence, its nature shall be stated, and whether (probably) accidental, suicidal, or homicidal.

This body embalmed under direction of Hugh W. [illegible] Lic. No. 343 at Twin Falls on 7/26/61

ADDITIONAL REMARKS by Physician

State File No. 3041
Local Reg. No. 233
Reg. Dist. No. 460

Certificate of Death

STATE OF IDAHO

BIRTH NO.

RECEIVED AUG 10 1961 Bureau of Vital Statistics

Informant, Funeral Director, Registrar and Medical Attendant. EACH must sign with BLACK INK in OWN handwriting. Each item should be answered as completely as possible. State answers as unknown only after a careful investigation. Use BLACK ink or BLACK record typewriter ribbon in filling out certificate. (ICA 38-206 and 215.) Address correspondence to DIVISION OF VITAL STATISTICS, BOISE, IDAHO

1. PLACE OF DEATH
a. COUNTY: Twin Falls 421
b. CITY OR TOWN (If outside corporate limits, write RURAL and give township): Twin Falls
LENGTH OF STAY (in this place):
d. FULL NAME OF HOSPITAL OR INSTITUTION (If not in hospital or institution, give street address or location): 113 Lincoln

2. USUAL RESIDENCE (Where deceased lived. If institution: residence before admission).
a. STATE: Idaho 421
b. COUNTY: Twin Falls
c. CITY OR TOWN (If outside corporate limits, write RURAL and give township): Twin Falls
d. STREET ADDRESS (If rural, give location): 113 Lincoln

3. NAME OF DECEASED (Type or Print): a. (First) Marie b. (Middle) c. (Last) Ehlers

4. DATE OF DEATH (Month) (Day) (Year): July 28th 1961

5. SEX: Female

6. COLOR OR RACE: White

7. MARRIED, NEVER MARRIED, WIDOWED, DIVORCED (Specify): Married

8. DATE OF BIRTH: July 23, 1894

9. AGE (In years last birthday): 67 — IF UNDER 1 YEAR: Months / Days — IF UNDER 24 HRS.: Hours / Min.

10a. USUAL OCCUPATION (Give kind of work done during most of working life, even if retired): Housewife 01

10b. KIND OF BUSINESS OR INDUSTRY:

11. BIRTHPLACE (State or foreign country): Sherwood Oregon

12. CITIZEN OF WHAT COUNTRY?: US

13. FATHER'S NAME: Thomas Matthiesen — BIRTHPLACE: Germany

14. MOTHER'S MAIDEN NAME: Rebecca Schlichtine — BIRTHPLACE: Germany

15. WAS DECEASED EVER IN U.S. ARMED FORCES? (Yes, no, or unknown) (If yes, give war or dates of service): No

16. SOCIAL SECURITY NO.: 518-40-1906

17. INFORMANT'S OWN SIGNATURE: [signature] ADDRESS: Twin Falls, Ida

18. CAUSE OF DEATH — Enter only one cause per line for (a), (b), and (c)

**This does not mean the mode of dying, such as heart failure, asthenia, etc. It means the disease, injury, or complication which caused death.*

MEDICAL CERTIFICATION

24 IX

I. DISEASE OR CONDITION DIRECTLY LEADING TO DEATH* (a) Pulmonary Edema — INTERVAL BETWEEN ONSET AND DEATH: 12 hrs -

ANTECEDENT CAUSES — *Morbid conditions, if any, giving rise to the above cause (a) stating the underlying cause last.*

DUE TO (b) Acute Coronary Thrombosis — 1 Day -

DUE TO (c) Chronic Bronchial Asthma — Several years

II. OTHER SIGNIFICANT CONDITIONS — *Conditions contributing to the death but not related to the disease or condition causing death.* Acute Respiratory Infection — Several days

19a. DATE OF OPERATION:

19b. MAJOR FINDINGS OF OPERATION:

20. AUTOPSY? YES ☐ NO ☒

21a. ACCIDENT SUICIDE HOMICIDE (Specify):

21b. PLACE OF INJURY (e.g., in or about home, farm, factory, street, office bldg., etc.):

21c. (CITY, TOWN, OR TOWNSHIP) (COUNTY) (STATE):

21d. TIME OF INJURY (Month) (Day) (Year) (Hour) m.:

21e. INJURY OCCURRED WHILE AT WORK ☐ NOT WHILE AT WORK ☐

21f. HOW DID INJURY OCCUR?:

22. *I hereby certify that I attended the deceased from* 2/25, 1961, *to* 7-28, 1961, *that I last saw the deceased alive on* 7-28, 1961, *and that death occurred at* 1:15A.M., *from the causes and on the date stated above.*

23a. SIGNATURE: Dr. McGinley MD (Degree or title)

23b. ADDRESS: Twin Falls, Idaho

23c. DATE SIGNED: 7/28/61

24a. BURIAL, CREMATION, REMOVAL (Specify): Burial

24b. DATE: 8/1/61

24c. NAME OF CEMETERY OR CREMATORY: Sunset Memorial Park

24d. LOCATION (City, town, or county) (State): Cem Twin Falls, Idaho

DATE REC'D BY LOCAL REG.: JUL 29 1961

REGISTRAR'S SIGNATURE: Jenora O Forman

25. FUNERAL DIRECTOR: [signature] ADDRESS: White Mortuary Twin Falls, Idaho

Federal Security Agency
United States Public Health Service

Form DPH-48021

DUTIES:

1. INFORMANT SHALL SIGN HIS OWN NAME, under item 17 to authenticate the facts stated under items 1 to 16 inclusive. In case of facts taken from hospital or public records, the person authorized to release the facts shall sign HIS name in addition to giving the source of information.

2. THE FUNERAL DIRECTOR is responsible for completing the entire certificate, obtaining the signatures of the INFORMANT, the OFFICIAL last in attendance on the deceased and HIS OWN signature.

3. THE REGISTRAR can issue a burial or removal permit ONLY after receiving a completed death certificate, including the SIGNATURES IN BLACK ink under items 17, 23a and 25.

PENALTIES: Under the Idaho law, it is a misdemeanor to

(a) Knowingly supply false information to any one connected with completing a death certificate;
(b) Neglect or refuse to certify to the cause of death on request of the person in charge of the disposition of the deceased.
(c) Remove or bury the body of a deceased person WITHOUT the proper permit being FIRST obtained from the local registrar in the district WHERE THE DEATH OCCURRED;
(d) Alter a certificate on file in the office of a local registrar.

STATEMENT OF PLACE OF DEATH

Special attention should be given to the satisfactory completion of EACH portion of this item. The city or town and street address or route number refer to PLACE WHERE THE DEATH OCCURRED. For deaths occurring in hospitals, maternity homes, or institutions, the name of the place and length of stay MUST be stated.

STATEMENT OF USUAL RESIDENCE OF DECEASED

Regardless of the fact that the person may have lived his entire life at the place of death, ALWAYS COMPLETE ALL PARTS OF THIS ITEM. In case a person has resided in the county where death occurred for less than one year, give address of FORMER RESIDENCE. The post office of the deceased may be in a county or state other than the county of actual residence.

IDAHO CODE ANNOTATED-CHAPTER 38, SECTION 206.

The personal and statistical particulars (items 1 to 16) shall be authenticated by the signature of the informant, who may be any competent person acquainted with the facts.

The statement of facts relating to the disposition of the body shall be signed by the undertaker or person acting as such.

The medical certificate shall be made and signed by the physician, if any, last in attendance on the deceased, who shall specify the time in attendance, the time he last saw the deceased alive and the hour of the day at which death occurred. And he shall further state the cause of death, so as to show the course of disease or sequence of causes resulting in death, giving the primary cause, and also the contributory causes, if any, and the duration of each. Indefinite and unsatisfactory terms, indicating only symptoms of disease or conditions resulting from disease, will not be held sufficient for issuing a burial or removal permit; and any certificate containing only such terms as defined by the state registrar as indefinite and unsatisfactory, shall be returned to the physician for correction and definition. The international classification of the causes of death shall be used by all physicians in stating the cause of death in the medical certificate. Causes of death, which may be the result of either disease or violence, shall be carefully defined; and if from violence, its nature shall be stated, and whether (probably) accidental, suicidal, or homicidal.

This body embalmed under direction of James Banning Lic. No. 462 at Twin Falls, Ida 7/28/61

ADDITIONAL REMARKS by Physician

Certificate of Death

STATE OF IDAHO

State File No. 3042
Local Reg. No. 234
Reg. Dist. No. 460

BIRTH NO. 61-9366

RECEIVED AUG 10 1961 Bureau of Vital Statistics

Informant, Funeral Director, Registrar and Medical Attendant. EACH must sign with BLACK INK in OWN handwriting. Each item should be answered as completely as possible. State answers as unknown only after a careful investigation. Use BLACK ink or BLACK record typewriter ribbon in filling out certificate. (ICA 38-206 and 215.) Address correspondence to DIVISION OF VITAL STATISTICS, BOISE, IDAHO

1. PLACE OF DEATH
a. COUNTY: Twin Falls
b. CITY OR TOWN (If outside corporate limits, write RURAL and give township): Twin Falls
c. LENGTH OF STAY (in this place): 10 hrs.
d. FULL NAME OF HOSPITAL OR INSTITUTION (If not in hospital or institution, give street address or location): Magic Valley Memo. Hospital

2. USUAL RESIDENCE (Where deceased lived. If institution: residence before admission).
a. STATE: Idaho
b. COUNTY: Twin Falls
c. CITY OR TOWN (If outside corporate limits, write RURAL and give township): Twin Falls Idaho North.
d. STREET ADDRESS (If rural, give location): 726 Main Ave. North

3. NAME OF DECEASED (Type or Print): a. (First) LORRAINE b. (Middle) [illegible] c. (Last) WRIGHT

4. DATE OF DEATH: (Month) July (Day) 30 (Year) 1961

5. SEX: Female

6. COLOR OR RACE: White

7. MARRIED, NEVER MARRIED, WIDOWED, DIVORCED (Specify): Never Married

8. DATE OF BIRTH: July 30, 1961

9. AGE (In years last birthday): 10 hrs. IF UNDER 1 YEAR: Months / Days; IF UNDER 24 HRS.: Hours / Min.

10a. USUAL OCCUPATION (Give kind of work done during most of working life, even if retired): Infant

10b. KIND OF BUSINESS OR INDUSTRY: Infant

11. BIRTHPLACE (State or foreign country): Twin Falls

12. CITIZEN OF WHAT COUNTRY?: U.S.

13. FATHER'S NAME: William H. Wright — BIRTHPLACE: Idaho

14. MOTHER'S MAIDEN NAME: Helen Wetzstein — BIRTHPLACE: No. Dakota

15. WAS DECEASED EVER IN U.S. ARMED FORCES? (Yes, no, or unknown): No. (If yes, give war or dates of service): no

16. SOCIAL SECURITY NO.: None

17. INFORMANT'S OWN SIGNATURE: William H. Wright — ADDRESS: Twin Falls

18. CAUSE OF DEATH — Enter only one cause per line for (a), (b), and (c)

**This does not mean the mode of dying, such as heart failure, asthenia, etc. It means the disease, injury, or complication which caused death.*

MEDICAL CERTIFICATION

I. DISEASE OR CONDITION DIRECTLY LEADING TO DEATH* (a) Prematurity (6½ months age) — INTERVAL BETWEEN ONSET AND DEATH: 10 hours

ANTECEDENT CAUSES

Morbid conditions, if any, giving rise to the above cause (a) stating the underlying cause last.

DUE TO (b)

DUE TO (c)

II. OTHER SIGNIFICANT CONDITIONS

Conditions contributing to the death but not related to the disease or condition causing death.

776X

19a. DATE OF OPERATION

19b. MAJOR FINDINGS OF OPERATION

20. AUTOPSY? YES ☐ NO ☒

21a. ACCIDENT SUICIDE HOMICIDE (Specify)

21b. PLACE OF INJURY (e.g., in or about home, farm, factory, street, office bldg., etc.)

21c. (CITY, TOWN, OR TOWNSHIP) (COUNTY) (STATE)

21d. TIME OF INJURY (Month) (Day) (Year) (Hour) m.

21e. INJURY OCCURRED WHILE AT WORK ☐ NOT WHILE AT WORK ☐

21f. HOW DID INJURY OCCUR?

22. *I hereby certify that I attended the deceased from* July 30, 1961, *to* July 30, 1961, *that I last saw the deceased alive on* July 30, 1961, *and that death occurred at* 8:30 p.m., *from the causes and on the date stated above.*

23a. SIGNATURE (Degree or title): Willard H. Clark M.D. — **23b. ADDRESS**: 632 Main Avenue North — **23c. DATE SIGNED**: 8-1-61

24a. BURIAL, CREMATION, REMOVAL (Specify): Burial — **24b. DATE**: August 1, 1961 — **24c. NAME OF CEMETERY OR CREMATORY**: Buhl Cemetery — **24d. LOCATION** (City, town, or county) (State): Buhl Idaho

DATE REC'D BY LOCAL REG.: AUG 1 1961 — **REGISTRAR'S SIGNATURE**: Lenora O. Jorman — **25. FUNERAL DIRECTOR**: Stanley C. Phillips — **ADDRESS**: Twin Falls

Federal Security Agency
United States Public Health Service

Form DPH-48021

DUTIES:

1. INFORMANT SHALL SIGN HIS OWN NAME, under item 17 to authenticate the facts stated under items 1 to 16 inclusive. In case of facts taken from hospital or public records, the person authorized to release the facts shall sign HIS name in addition to giving the source of information.

2. THE FUNERAL DIRECTOR is responsible for completing the entire certificate, obtaining the signatures of the INFORMANT, the OFFICIAL last in attendance on the deceased and HIS OWN signature.

3. THE REGISTRAR can issue a burial or removal permit ONLY after receiving a completed death certificate, including the SIGNATURES IN BLACK ink under items 17, 23a and 25.

PENALTIES: Under the Idaho law, it is a misdemeanor to

(a) Knowingly supply false information to any one connected with completing a death certificate;
(b) Neglect or refuse to certify to the cause of death on request of the person in charge of the disposition of the deceased.
(c) Remove or bury the body of a deceased person WITHOUT the proper permit being FIRST obtained from the local registrar in the district WHERE THE DEATH OCCURRED;
(d) Alter a certificate on file in the office of a local registrar.

STATEMENT OF PLACE OF DEATH

Special attention should be given to the satisfactory completion of EACH portion of this item. The city or town and street address or route number refer to PLACE WHERE THE DEATH OCCURRED. For deaths occurring in hospitals, maternity homes, or institutions, the name of the place and length of stay MUST be stated.

STATEMENT OF USUAL RESIDENCE OF DECEASED

Regardless of the fact that the person may have lived his entire life at the place of death, ALWAYS COMPLETE ALL PARTS OF THIS ITEM. In case a person has resided in the county where death occurred for less than one year, give address of FORMER RESIDENCE. The post office of the deceased may be in a county or state other than the county of actual residence.

IDAHO CODE ANNOTATED-CHAPTER 38, SECTION 206.

The personal and statistical particulars (items 1 to 16) shall be authenticated by the signature of the informant, who may be any competent person acquainted with the facts.

The statement of facts relating to the disposition of the body shall be signed by the undertaker or person acting as such.

The medical certificate shall be made and signed by the physician, if any, last in attendance on the deceased, who shall specify the time in attendance, the time he last saw the deceased alive and the hour of the day at which death occurred. And he shall further state the cause of death, so as to show the course of disease or sequence of causes resulting in death, giving the primary cause, and also the contributory causes, if any, and the duration of each. Indefinite and unsatisfactory terms, indicating only symptoms of disease or conditions resulting from disease, will not be held sufficient for issuing a burial or removal permit; and any certificate containing only such terms as defined by the state registrar as indefinite and unsatisfactory, shall be returned to the physician for correction and definition. The international classification of the causes of death shall be used by all physicians in stating the cause of death in the medical certificate. Causes of death, which may be the result of either disease or violence, shall be carefully defined; and if from violence, its nature shall be stated, and whether (probably) accidental, suicidal, or homicidal.

This body embalmed under direction of Stanley C. Phillips Lic. No. E-263 at Twin Falls on 7-30-61

ADDITIONAL REMARKS by Physician.....

Informant, Funeral Director, Registrar and Medical Attendant: EACH must sign with BLACK INK in OWN handwriting. Each item should be answered as completely as possible. State answers as unknown only after a careful investigation. Use BLACK ink or BLACK record typewriter ribbon in filling out certificate. (ICA 38-206 and 215.) Address correspondence to DIVISION OF VITAL STATISTICS, BOISE, IDAHO

Certificate of Death

STATE OF IDAHO

State File No. 3043
Local Reg. No. 20
Reg. Dist. No. 3/0

BIRTH NO.

RECEIVED AUG 10 1961 Bureau of Vital Statistics

1. PLACE OF DEATH
a. COUNTY: Valley
b. CITY OR TOWN (If outside corporate limits, write RURAL and give township): McCall
c. LENGTH OF STAY (in this place):
d. FULL NAME OF HOSPITAL OR INSTITUTION (If not in hospital or institution, give street address or location): Payette Lakes

2. USUAL RESIDENCE (Where deceased lived. If institution: residence before admission).
a. STATE: Idaho
b. COUNTY: Canyon
c. CITY OR TOWN (If outside corporate limits, write RURAL and give township): Caldwell
d. STREET ADDRESS (If rural, give location): 312 Crescent Dr.

3. NAME OF DECEASED (Type or Print)	a. (First)	b. (Middle)	c. (Last)	4. DATE OF DEATH (Month) (Day) (Year)
	Wayne	R.	Rife	July 2, 1961

5. SEX	6. COLOR OR RACE	7. MARRIED, NEVER MARRIED, WIDOWED, DIVORCED (Specify)	8. DATE OF BIRTH	9. AGE (In years last birthday)	IF UNDER 1 YEAR Months	Days	IF UNDER 24 HRS. Hours	Min.
Male	White	Married	Nov. 20, 1918	42	7	12		

10a. USUAL OCCUPATION (Give kind of work done during most of working life, even if retired): Cattle buyer & Feeder
10b. KIND OF BUSINESS OR INDUSTRY:
11. BIRTHPLACE (State or foreign country): Wray, Colorado
12. CITIZEN OF WHAT COUNTRY? USA

13. FATHER'S NAME: Wesley G. Rife — BIRTHPLACE: Iowa
14. MOTHER'S MAIDEN NAME: Ethel May Green — BIRTHPLACE: Kansas

15. WAS DECEASED EVER IN U.S. ARMED FORCES? (Yes, no, or unknown): Yes (If yes, give war or dates of service): Dec. 1941- 1953
16. SOCIAL SECURITY NO.: 518-05-9702
17. INFORMANT'S OWN SIGNATURE: X Ethel M. Rife — ADDRESS:

MEDICAL CERTIFICATION

18. CAUSE OF DEATH
Enter only one cause per line for (a), (b), and (c)

**This does not mean the mode of dying, such as heart failure, asthenia, etc. It means the disease, injury, or complication which caused death.*

I. DISEASE OR CONDITION DIRECTLY LEADING TO DEATH* (a) penetration of the cranium — INTERVAL BETWEEN ONSET AND DEATH: instant

ANTECEDENT CAUSES
Morbid conditions, if any, giving rise to the above cause (a) stating the underlying cause last.
DUE TO (b) incised by propellor of boat
DUE TO (c)

II. OTHER SIGNIFICANT CONDITIONS
Conditions contributing to the death but not related to the disease or condition causing death.

19a. DATE OF OPERATION:
19b. MAJOR FINDINGS OF OPERATION:
20. AUTOPSY? YES ☐ NO ☒

21a. ACCIDENT ☑ SUICIDE ☐ HOMICIDE ☐ (Specify): accident
21b. PLACE OF INJURY (e.g., in or about home, farm, factory, street, office bldg., etc.): Payette Lake
21c. (CITY, TOWN, OR TOWNSHIP) McCall (COUNTY) Valley (STATE) Idaho
21d. TIME OF INJURY (Month) (Day) (Year) (Hour) July 2, 1961 -11:30 A.M.
21e. INJURY OCCURRED WHILE AT WORK ☐ NOT WHILE AT WORK ☒
21f. HOW DID INJURY OCCUR? Power boat collision

22. *I hereby certify that I attended the deceased from _____, 19____, to _____, 19____, that I last saw the deceased alive on _____, 19____, and that death occurred at _____ m., from the causes and on the date stated above.*

23a. SIGNATURE: Burton E. Welker (Degree or title): Coroner
23b. ADDRESS: McCall, Idaho
23c. DATE SIGNED: July 25, '61

24a. BURIAL, CREMATION, REMOVAL (Specify): burial
24b. DATE: July 18, 1961
24c. NAME OF CEMETERY OR CREMATORY: Canyon Hill
24d. LOCATION (City, town, or county) (State): Caldwell, Idaho

DATE REC'D BY LOCAL REG.: July 25, '61
REGISTRAR'S SIGNATURE: Burton E. Welker, Deputy
25. FUNERAL DIRECTOR: PECKHAM-DAKAN-DAVIS — ADDRESS: Caldwell, Idaho

Federal Security Agency
United States Public Health Service
Form DPH-48021

AUG 15 1961

AUG 25 1961

DUTIES:

1. INFORMANT SHALL SIGN HIS OWN NAME, under item 17 to authenticate the facts stated under items 1 to 16 inclusive. In case of facts taken from hospital or public records, the person authorized to release the facts shall sign HIS name in addition to giving the source of information.

2. THE FUNERAL DIRECTOR is responsible for completing the entire certificate, obtaining the signatures of the INFORMANT, the OFFICIAL last in attendance on the deceased and HIS OWN signature.

3. THE REGISTRAR can issue a burial or removal permit ONLY after receiving a completed death certificate, including the SIGNATURES IN BLACK ink under items 17, 23a and 25.

PENALTIES: Under the Idaho law, it is a misdemeanor to

(a) Knowingly supply false information to any one connected with completing a death certificate;
(b) Neglect or refuse to certify to the cause of death on request of the person in charge of the disposition of the deceased.
(c) Remove or bury the body of a deceased person WITHOUT the proper permit being FIRST obtained from the local registrar in the district WHERE THE DEATH OCCURRED;
(d) Alter a certificate on file in the office of a local registrar.

STATEMENT OF PLACE OF DEATH

Special attention should be given to the satisfactory completion of EACH portion of this item. The city or town and street address or route number refer to PLACE WHERE THE DEATH OCCURRED. For deaths occurring in hospitals, maternity homes, or institutions, the name of the place and length of stay MUST be stated.

STATEMENT OF USUAL RESIDENCE OF DECEASED

Regardless of the fact that the person may have lived his entire life at the place of death, ALWAYS COMPLETE ALL PARTS OF THIS ITEM. In case a person has resided in the county where death occurred for less than one year, give address of FORMER RESIDENCE. The post office of the deceased may be in a county or state other than the county of actual residence.

IDAHO CODE ANNOTATED-CHAPTER 38, SECTION 206.

The personal and statistical particulars (items 1 to 16) shall be authenticated by the signature of the informant, who may be any competent person acquainted with the facts.

The statement of facts relating to the disposition of the body shall be signed by the undertaker or person acting as such.

The medical certificate shall be made and signed by the physician, if any, last in attendance on the deceased, who shall specify the time in attendance, the time he last saw the deceased alive and the hour of the day at which death occurred. And he shall further state the cause of death, so as to show the course of disease or sequence of causes resulting in death, giving the primary cause, and also the contributory causes, if any, and the duration of each. Indefinite and unsatisfactory terms, indicating only symptoms of disease or conditions resulting from disease, will not be held sufficient for issuing a burial or removal permit; and any certificate containing only such terms as defined by the state registrar as indefinite and unsatisfactory, shall be returned to the physician for correction and definition. The international classification of the causes of death shall be used by all physicians in stating the cause of death in the medical certificate. Causes of death, which may be the result of either disease or violence, shall be carefully defined; and if from violence, its nature shall be stated, and whether (probably) accidental, suicidal, or homicidal.

This body embalmed under direction of Burton E Walker Lic. No E-386 at McCall on 7/15/61

ADDITIONAL REMARKS by Physician

Certificate of Death

STATE OF IDAHO

State File No. 3044
Local Reg. No. 16
Reg. Dist. No. 3/0

BIRTH NO.

RECEIVED JUL 24 1961 Vital Statistics

1. PLACE OF DEATH
a. COUNTY: Valley
b. CITY OR TOWN (If outside corporate limits, write RURAL and give township): McCall
c. LENGTH OF STAY (in this place): Visitor
d. FULL NAME OF HOSPITAL OR INSTITUTION (If not in hospital or institution, give street address or location): Payette Lakes

2. USUAL RESIDENCE (Where deceased lived. If institution: residence before admission).
a. STATE: Idaho
b. COUNTY: Ada
c. CITY OR TOWN (If outside corporate limits, write RURAL and give township): Boise
d. STREET ADDRESS (If rural, give location): 114 N. Curtis Road

3. NAME OF DECEASED (Type or Print)	a. (First)	b. (Middle)	c. (Last)
	RICHARD	LE ROY	CHERRY

4. DATE OF DEATH: July 4, 1961

5. SEX	6. COLOR OR RACE	7. MARRIED, NEVER MARRIED, WIDOWED, DIVORCED (Specify)	8. DATE OF BIRTH	9. AGE (In years last birthday)	IF UNDER 1 YEAR: Months	Days	IF UNDER 24 HRS.: Hours	Min.
Male	White	Never Married	Feb. 27, 1944	17				

10a. USUAL OCCUPATION (Give kind of work done during most of working life, even if retired): Student
10b. KIND OF BUSINESS OR INDUSTRY: High School
11. BIRTHPLACE (State or foreign country): Plover, Iowa
12. CITIZEN OF WHAT COUNTRY? U.S.A.

13. FATHER'S NAME: Orville Cherry — BIRTHPLACE: Illinois
14. MOTHER'S MAIDEN NAME: Ruby Strong — BIRTHPLACE: Iowa

15. WAS DECEASED EVER IN U.S. ARMED FORCES? (Yes, no, or unknown): No (If yes, give war or dates of service)
16. SOCIAL SECURITY NO.
17. INFORMANT'S OWN SIGNATURE: Ruby Cherry — ADDRESS: 114 N. Curtis

18. CAUSE OF DEATH — MEDICAL CERTIFICATION

Enter only one cause per line for (a), (b), and (c)

*This does not mean the mode of dying, such as heart failure, asthenia, etc. It means the disease, injury, or complication which caused death.

I. DISEASE OR CONDITION DIRECTLY LEADING TO DEATH* (a): Asphyxia — INTERVAL BETWEEN ONSET AND DEATH: minutes

ANTECEDENT CAUSES

Morbid conditions, if any, giving rise to the above cause (a) stating the underlying cause last.

DUE TO (b): drowning

DUE TO (c):

II. OTHER SIGNIFICANT CONDITIONS

Conditions contributing to the death but not related to the disease or condition causing death: recovered body July 8, 1961

19a. DATE OF OPERATION:
19b. MAJOR FINDINGS OF OPERATION:
20. AUTOPSY? YES ☐ NO ☒

21a. ACCIDENT / SUICIDE / HOMICIDE (Specify): Accident
21b. PLACE OF INJURY (e.g., in or about home, farm, factory, street, office bldg., etc.): in Payette Lake
21c. (CITY, TOWN, OR TOWNSHIP) (COUNTY) (STATE): Mc Call, Valley, Idaho
21d. TIME OF INJURY (Month) (Day) (Year) (Hour): July 4, 1961, 2A m.
21e. INJURY OCCURRED WHILE AT WORK ☐ NOT WHILE AT WORK ☒
21f. HOW DID INJURY OCCUR? Accidental fall from boat

22. *I hereby certify that I attended the deceased from* July 8, 19 61, *to* _____, 19____, *that I last saw the deceased alive on* _____, 19____, *and that death occurred at* _____ m., *from the causes and on the date stated above.*

23a. SIGNATURE (Degree or title): Burton E Walker, Coroner
23b. ADDRESS: Box 376, McCall, Idaho
23c. DATE SIGNED: July 10, '61

24a. BURIAL, CREMATION, REMOVAL (Specify): Burial
24b. DATE: 7/12/61
24c. NAME OF CEMETERY OR CREMATORY: Cloverdale
24d. LOCATION (City, town, or county) (State): Boise, Idaho

DATE REC'D BY LOCAL REG.: July-14-1961
REGISTRAR'S SIGNATURE: Rosella M. Gardner
25. FUNERAL DIRECTOR: RELYEA MORTUARY — ADDRESS: Boise, Idaho
Burton E Walker

Federal Security Agency
United States Public Health Service
Form DPH-43021

Informant, Funeral Director, Registrar and Medical Attendant. EACH must sign with BLACK INK in OWN handwriting. Each item should be answered as completely as possible. State answers as unknown only after a careful investigation. Use BLACK ink or BLACK record typewriter ribbon in filling out certificate. (ICA 38-206 and 215.) Address correspondence to DIVISION OF VITAL STATISTICS, BOISE, IDAHO

JUN 21-1962

DUTIES:

1. INFORMANT SHALL SIGN HIS OWN NAME, under item 17 to authenticate the facts stated under items 1 to 16 inclusive. In case of facts taken from hospital or public records, the person authorized to release the facts shall sign HIS name in addition to giving the source of information.

2. THE FUNERAL DIRECTOR is responsible for completing the entire certificate, obtaining the signatures of the INFORMANT, the OFFICIAL last in attendance on the deceased and HIS OWN signature.

3. THE REGISTRAR can issue a burial or removal permit ONLY after receiving a completed death certificate, including the SIGNATURES IN BLACK ink under items 17, 23a and 25.

PENALTIES: Under the Idaho law, it is a misdemeanor to

(a) Knowingly supply false information to any one connected with completing a death certificate;
(b) Neglect or refuse to certify to the cause of death on request of the person in charge of the disposition of the deceased.
(c) Remove or bury the body of a deceased person WITHOUT the proper permit being FIRST obtained from the local registrar in the district WHERE THE DEATH OCCURRED;
(d) Alter a certificate on file in the office of a local registrar.

STATEMENT OF PLACE OF DEATH

Special attention should be given to the satisfactory completion of EACH portion of this item. The city or town and street address or route number refer to PLACE WHERE THE DEATH OCCURRED. For deaths occurring in hospitals, maternity homes, or institutions, the name of the place and length of stay MUST be stated.

STATEMENT OF USUAL RESIDENCE OF DECEASED

Regardless of the fact that the person may have lived his entire life at the place of death, ALWAYS COMPLETE ALL PARTS OF THIS ITEM. In case a person has resided in the county where death occurred for less than one year, give address of FORMER RESIDENCE. The post office of the deceased may be in a county or state other than the county of actual residence.

IDAHO CODE ANNOTATED-CHAPTER 38, SECTION 206.

The personal and statistical particulars (items 1 to 16) shall be authenticated by the signature of the informant, who may be any competent person acquainted with the facts.

The statement of facts relating to the disposition of the body shall be signed by the undertaker or person acting as such.

The medical certificate shall be made and signed by the physician, if any, last in attendance on the deceased, who shall specify the time in attendance, the time he last saw the deceased alive and the hour of the day at which death occurred. And he shall further state the cause of death, so as to show the course of disease or sequence of causes resulting in death, giving the primary cause, and also the contributory causes, if any, and the duration of each. Indefinite and unsatisfactory terms, indicating only symptoms of disease or conditions resulting from disease, will not be held sufficient for issuing a burial or removal permit; and any certificate containing only such terms as defined by the state registrar as indefinite and unsatisfactory, shall be returned to the physician for correction and definition. The international classification of the causes of death shall be used by all physicians in stating the cause of death in the medical certificate. Causes of death, which may be the result of either disease or violence, shall be carefully defined; and if from violence, its nature shall be stated, and whether (probably) accidental, suicidal, or homicidal.

This body embalmed under direction of Burton E. Walker Lic. No. E-386 at McCall, Ida. on 7/8/61

ADDITIONAL REMARKS by Physician

Certificate of Death

STATE OF IDAHO

State File No. 3045
Local Reg. No. 13
Reg. Dist. No. 3/0

BIRTH NO.

RECEIVED JUL 24 1961 Bureau of Vital Statistics

1. PLACE OF DEATH
a. COUNTY: Valley 430
b. CITY OR TOWN (If outside corporate limits, write RURAL and give township): Mc Call
c. LENGTH OF STAY (in this place): 34 yrs.
d. FULL NAME OF HOSPITAL OR INSTITUTION (If not in hospital or institution, give street address or location): home, Mc Call

2. USUAL RESIDENCE (Where deceased lived. If institution: residence before admission).
a. STATE: Idaho 430
b. COUNTY: Valley
c. CITY OR TOWN (If outside corporate limits, write RURAL and give township): Mc Call
d. STREET ADDRESS (If rural, give location): Box 872

3. NAME OF DECEASED (Type or Print): a. (First) Eva b. (Middle) Murriel c. (Last) Stevens

4. DATE OF DEATH (Month) (Day) (Year): July 4, 1961

5. SEX: female

6. COLOR OR RACE: white

7. MARRIED, NEVER MARRIED, WIDOWED, DIVORCED (Specify): married

8. DATE OF BIRTH: August 7, 1907

9. AGE (In years last birthday): 53
IF UNDER 1 YEAR: Months / Days
IF UNDER 24 HRS.: Hours / Min.

10a. USUAL OCCUPATION (Give kind of work done during most of working life, even if retired): cook 49

10b. KIND OF BUSINESS OR INDUSTRY: Resturant

11. BIRTHPLACE (State or foreign country): La Grande, Oregon

12. CITIZEN OF WHAT COUNTRY?: U.S.A.

13. FATHER'S NAME: John Flannery, BIRTHPLACE: Missouri

14. MOTHER'S MAIDEN NAME: Etta Willey, BIRTHPLACE: Iowa

15. WAS DECEASED EVER IN U.S. ARMED FORCES? (Yes, no, or unknown): no
(If yes, give war or dates of service)

16. SOCIAL SECURITY NO.: 519-24-8179

17. INFORMANT'S OWN SIGNATURE: Hiram P. Stevens ADDRESS: Mc Call, Ida.

MEDICAL CERTIFICATION

18. CAUSE OF DEATH
Enter only one cause per line for (a), (b), and (c)

This does not mean the mode of dying, such as heart failure, asthenia, etc. It means the disease, injury, or complication which caused death.

I. DISEASE OR CONDITION DIRECTLY LEADING TO DEATH* (a) massive cranial hmmorhage — INTERVAL BETWEEN ONSET AND DEATH: minutes

ANTECEDENT CAUSES
Morbid conditions, if any, giving rise to the above cause (a) stating the underlying cause last.

DUE TO (b) gunshot wound

DUE TO (c)

II. OTHER SIGNIFICANT CONDITIONS
Conditions contributing to the death but not related to the disease or condition causing death.

976 X

19a. DATE OF OPERATION

19b. MAJOR FINDINGS OF OPERATION

20. AUTOPSY? YES [X] NO [ ]

21a. ACCIDENT / SUICIDE / HOMICIDE (Specify): suicide

21b. PLACE OF INJURY (e.g., in or about home, farm, factory, street, office bldg., etc.): in home

21c. (CITY, TOWN, OR TOWNSHIP) (COUNTY) (STATE): Mc Call, Valley, Idaho

21d. TIME OF INJURY (Month) (Day) (Year) (Hour): July 4, 1961- 4 P m.

21e. INJURY OCCURRED: WHILE AT WORK [ ] NOT WHILE AT WORK [X]

21f. HOW DID INJURY OCCUR?: self-inflicted bullet wound in rt. temple

22. *I hereby certify that I attended the deceased from* July 4, 1961, *to* _____, 19____, *that I last saw the deceased alive on* _____, 19____, *and that death occurred at* 4 P m., *from the causes and on the date stated above.*

23a. SIGNATURE (Degree or title): Burton E. Walker, Coroner

23b. ADDRESS: Box 367, Mc Call, Idaho

23c. DATE SIGNED: July 5, '61

24a. BURIAL, CREMATION, REMOVAL (Specify): burial

24b. DATE: July 7, 1961

24c. NAME OF CEMETERY OR CREMATORY: Mc Call Cemetery

24d. LOCATION (City, town, or county) (State): Mc Call, Idaho

DATE REC'D BY LOCAL REG.: July 14 1961

REGISTRAR'S SIGNATURE: Myrtle M. Gardner

25. FUNERAL DIRECTOR ADDRESS: Burton E Walker, Mc Call, Idaho

WALKER FUNERAL HOME

Federal Security Agency
United States Public Health Service

Form DPH-48021

Informant, Funeral Director, Registrar and Medical Attendant. EACH must sign with BLACK INK in OWN handwriting. Each item should be answered as completely as possible. State answers as unknown only after a careful investigation. Use BLACK ink or BLACK record typewriter ribbon in filling out certificate. (ICA 38-206 and 215.) Address correspondence to DIVISION OF VITAL STATISTICS, BOISE, IDAHO

DUTIES:

MAY 8 1962

1. INFORMANT SHALL SIGN HIS OWN NAME, under item 17 to authenticate the facts stated under items 1 to 16 inclusive. In case of facts taken from hospital or public records, the person authorized to release the facts shall sign HIS name in addition to giving the source of information.

2. THE FUNERAL DIRECTOR is responsible for completing the entire certificate, obtaining the signatures of the INFORMANT, the OFFICIAL last in attendance on the deceased and HIS OWN signature.

3. THE REGISTRAR can issue a burial or removal permit ONLY after receiving a completed death certificate, including the SIGNATURES IN BLACK ink under items 17, 23a and 25.

PENALTIES: Under the Idaho law, it is a misdemeanor to

(a) Knowingly supply false information to any one connected with completing a death certificate;
(b) Neglect or refuse to certify to the cause of death on request of the person in charge of the disposition of the deceased.
(c) Remove or bury the body of a deceased person WITHOUT the proper permit being FIRST obtained from the local registrar in the district WHERE THE DEATH OCCURRED;
(d) Alter a certificate on file in the office of a local registrar.

STATEMENT OF PLACE OF DEATH

Special attention should be given to the satisfactory completion of EACH portion of this item. The city or town and street address or route number refer to PLACE WHERE THE DEATH OCCURRED. For deaths occurring in hospitals, maternity homes, or institutions, the name of the place and length of stay MUST be stated.

STATEMENT OF USUAL RESIDENCE OF DECEASED

Regardless of the fact that the person may have lived his entire life at the place of death, ALWAYS COMPLETE ALL PARTS OF THIS ITEM. In case a person has resided in the county where death occurred for less than one year, give address of FORMER RESIDENCE. The post office of the deceased may be in a county or state other than the county of actual residence.

IDAHO CODE ANNOTATED—CHAPTER 38, SECTION 206.

The personal and statistical particulars (items 1 to 16) shall be authenticated by the signature of the informant, who may be any competent person acquainted with the facts.

The statement of facts relating to the disposition of the body shall be signed by the undertaker or person acting as such.

The medical certificate shall be made and signed by the physician, if any, last in attendance on the deceased, who shall specify the time in attendance, the time he last saw the deceased alive and the hour of the day at which death occurred. And he shall further state the cause of death, so as to show the course of disease or sequence of causes resulting in death, giving the primary cause, and also the contributory causes, if any, and the duration of each. Indefinite and unsatisfactory terms, indicating only symptoms of disease or conditions resulting from disease, will not be held sufficient for issuing a burial or removal permit; and any certificate containing only such terms as defined by the state registrar as indefinite and unsatisfactory, shall be returned to the physician for correction and definition. The international classification of the causes of death shall be used by all physicians in stating the cause of death in the medical certificate. Causes of death, which may be the result of either disease or violence, shall be carefully defined; and if from violence, its nature shall be stated, and whether (probably) accidental, suicidal, or homicidal.

This body embalmed under direction of Burton E. Walker Lic. No. E-386 at McCall Idaho on 7/4/61

ADDITIONAL REMARKS by Physician

State File No. 3046
Local Reg. No. 17
Reg. Dist. No. 310

Certificate of Death

STATE OF IDAHO

BIRTH NO.

RECEIVED JUL 31 1961 430

1. PLACE OF DEATH
a. COUNTY: Valley
b. CITY OR TOWN (If outside corporate limits, write RURAL and give township): McCall
c. LENGTH OF STAY (in this place):
d. FULL NAME OF HOSPITAL OR INSTITUTION (If not in hospital or institution, give street address or location): Summer Home, Wagon Wheel Bay

2. USUAL RESIDENCE (Where deceased lived. If institution: residence before admission).
a. STATE: Idaho
b. COUNTY: Ada
c. CITY OR TOWN (If outside corporate limits, write RURAL and give township): Boise
d. STREET ADDRESS (If rural, give location): 915 Warm Springs

3. NAME OF DECEASED (Type or Print)
a. (First): JACK
b. (Middle): FARRAR
c. (Last): SKILLERN

4. DATE OF DEATH (Month) (Day) (Year): July 19, 1961

5. SEX: Male
6. COLOR OR RACE: White
7. MARRIED, NEVER MARRIED, WIDOWED, DIVORCED (Specify): Married
8. DATE OF BIRTH: Sept. 23, 1882
9. AGE (In years last birthday): 78 — IF UNDER 1 YEAR: Months / Days — IF UNDER 24 HRS.: Hours / Min.

10a. USUAL OCCUPATION (Give kind of work done during most of working life, even if retired): Wool Buyer
10b. KIND OF BUSINESS OR INDUSTRY: Sheep industry
11. BIRTHPLACE (State or foreign country): Blue Springs, Tennessee
12. CITIZEN OF WHAT COUNTRY?: USA

13. FATHER'S NAME: John Skillern, BIRTHPLACE: Tennessee
14. MOTHER'S MAIDEN NAME: Kate Roberts, BIRTHPLACE: Tennessee

15. WAS DECEASED EVER IN U.S. ARMED FORCES? (Yes, no, or unknown): yes — (If yes, give war or dates of service): W.W.# 1
16. SOCIAL SECURITY NO.: 519-36-1804
17. INFORMANT'S OWN SIGNATURE: Inez S. Reller — ADDRESS: 121 Main St. Boise, Ida.

18. CAUSE OF DEATH
Enter only one cause per line for (a), (b), and (c)

This does not mean the mode of dying, such as heart failure, asthenia, etc. It means the disease, injury, or complication which caused death.

MEDICAL CERTIFICATION

I. DISEASE OR CONDITION DIRECTLY LEADING TO DEATH* (a): MYOCARDIAL INFARCTION — INTERVAL BETWEEN ONSET AND DEATH: SECONDS

ANTECEDENT CAUSES
Morbid conditions, if any, giving rise to the above cause (a) stating the underlying cause last.
DUE TO (b): ARTERIOSCLEROTIC HEART DISEASE 10 YRS.
DUE TO (c):

II. OTHER SIGNIFICANT CONDITIONS
Conditions contributing to the death but not related to the disease or condition causing death.

19a. DATE OF OPERATION
19b. MAJOR FINDINGS OF OPERATION
20. AUTOPSY? YES ☐ NO ☐

21a. ACCIDENT SUICIDE HOMICIDE (Specify)
21b. PLACE OF INJURY (e.g., in or about home, farm, factory, street, office bldg., etc.)
21c. (CITY, TOWN, OR TOWNSHIP) (COUNTY) (STATE)

21d. TIME OF INJURY (Month) (Day) (Year) (Hour) m.
21e. INJURY OCCURRED WHILE AT WORK ☐ NOT WHILE AT WORK ☐
21f. HOW DID INJURY OCCUR?

22. *I hereby certify that I attended the deceased from* 10-1, 1954, *to* 7-19, 1961, *that I last saw the deceased alive on* 7-18, 1961, *and that death occurred at* 4:00A *m., from the causes and on the date stated above.*

23a. SIGNATURE (Degree or title): A. Eugene Pflug, M.D. 316
23b. ADDRESS: McCALL, IDAHO
23c. DATE SIGNED: 7-25-61

24a. BURIAL, CREMATION, REMOVAL (Specify): Burial
24b. DATE: July 22, 1961
24c. NAME OF CEMETERY OR CREMATORY: Pioneer Cemetery
24d. LOCATION (City, town, or county) (State): Boise, Idaho

DATE REC'D BY LOCAL REG.: July-27-1961
REGISTRAR'S SIGNATURE: Myrtle M. Gardner
25. FUNERAL DIRECTOR: Dale McMurdo — ADDRESS: SUMMERS FUNERAL HOME BOISE, IDAHO

Federal Security Agency
United States Public Health Service
Form DPH-48021

Informant, Funeral Director, Registrar and Medical Attendant. EACH must sign with BLACK INK in OWN handwriting. Each item should be answered as completely as possible. State answers as unknown only after a careful investigation. Use BLACK ink or BLACK record typewriter ribbon in filling out certificate. (ICA 38-206 and 215.) Address correspondence to DIVISION OF VITAL STATISTICS, BOISE, IDAHO

DUTIES:

AUG 1 1961

1. INFORMANT SHALL SIGN HIS OWN NAME, under item 17 to authenticate the facts stated under items 1 to 16 inclusive. In case of facts taken from hospital or public records, the person authorized to release the facts shall sign HIS name in addition to giving the source of information.

AUG 17 1961

2. THE FUNERAL DIRECTOR is responsible for completing the entire certificate, obtaining the signatures of the INFORMANT, the OFFICIAL last in attendance on the deceased and HIS OWN signature.

AUG 22 1961

3. THE REGISTRAR can issue a burial or removal permit ONLY after receiving a completed death certificate, including the SIGNATURES IN BLACK ink under items 17, 23a and 25.

PENALTIES: Under the Idaho law, it is a misdemeanor to

(a) Knowingly supply false information to any one connected with completing a death certificate;
(b) Neglect or refuse to certify to the cause of death on request of the person in charge of the disposition of the deceased.
(c) Remove or bury the body of a deceased person WITHOUT the proper permit being FIRST obtained from the local registrar in the district WHERE THE DEATH OCCURRED;
(d) Alter a certificate on file in the office of a local registrar.

STATEMENT OF PLACE OF DEATH

Special attention should be given to the satisfactory completion of EACH portion of this item. The city or town and street address or route number refer to PLACE WHERE THE DEATH OCCURRED. For deaths occurring in hospitals, maternity homes, or institutions, the name of the place and length of stay MUST be stated.

STATEMENT OF USUAL RESIDENCE OF DECEASED

Regardless of the fact that the person may have lived his entire life at the place of death, ALWAYS COMPLETE ALL PARTS OF THIS ITEM. In case a person has resided in the county where death occurred for less than one year, give address of FORMER RESIDENCE. The post office of the deceased may be in a county or state other than the county of actual residence.

IDAHO CODE ANNOTATED-CHAPTER 38, SECTION 206.

The personal and statistical particulars (items 1 to 16) shall be authenticated by the signature of the informant, who may be any competent person acquainted with the facts.

The statement of facts relating to the disposition of the body shall be signed by the undertaker or person acting as such.

The medical certificate shall be made and signed by the physician, if any, last in attendance on the deceased, who shall specify the time in attendance, the time he last saw the deceased alive and the hour of the day at which death occurred. And he shall further state the cause of death, so as to show the course of disease or sequence of causes resulting in death, giving the primary cause, and also the contributory causes, if any, and the duration of each. Indefinite and unsatisfactory terms, indicating only symptoms of disease or conditions resulting from disease, will not be held sufficient for issuing a burial or removal permit; and any certificate containing only such terms as defined by the state registrar as indefinite and unsatisfactory, shall be returned to the physician for correction and definition. The international classification of the causes of death shall be used by all physicians in stating the cause of death in the medical certificate. Causes of death, which may be the result of either disease or violence, shall be carefully defined; and if from violence, its nature shall be stated, and whether (probably) accidental, suicidal, or homicidal.

This body embalmed under direction of Ray A. Heikkila Lic. No E-419 at Boise, Idaho on 7/19/61

ADDITIONAL REMARKS by Physician .....

Certificate of Death

STATE OF IDAHO

State File No. 3047
Local Reg. No. 78
Reg. Dist. No. 3/0

BIRTH NO.

RECEIVED AUG 1 1961 Vital Statistics

1. PLACE OF DEATH
a. COUNTY: Valley
b. CITY OR TOWN (If outside corporate limits, write RURAL and give township): Cascade
c. LENGTH OF STAY (in this place): 21 years
d. FULL NAME OF HOSPITAL OR INSTITUTION (If not in hospital or institution, give street address or location): Valley County Hospital

2. USUAL RESIDENCE (Where deceased lived. If institution: residence before admission).
a. STATE: Idaho
b. COUNTY: Valley
c. CITY OR TOWN (If outside corporate limits, write RURAL and give township): Cascade
d. STREET ADDRESS (If rural, give location): General Delivery

3. NAME OF DECEASED (Type or Print) a. (First)	b. (Middle)	c. (Last)	4. DATE OF DEATH (Month) (Day) (Year)
Le Roy	Franklin	Williams	July 23, 1961

5. SEX	6. COLOR OR RACE	7. MARRIED, NEVER MARRIED, WIDOWED, DIVORCED (Specify)	8. DATE OF BIRTH	9. AGE (In years last birthday)	IF UNDER 1 YEAR Months	Days	IF UNDER 24 HRS. Hours	Min.
male	White	married	July 4, 1905	56				

10a. USUAL OCCUPATION (Give kind of work done during most of working life, even if retired)	10b. KIND OF BUSINESS OR INDUSTRY	11. BIRTHPLACE (State or foreign country)	12. CITIZEN OF WHAT COUNTRY?
Cafe Operator-retired	Resturant	Ogden, Utah	U.S.A.

13. FATHER'S NAME	BIRTHPLACE	14. MOTHER'S MAIDEN NAME	BIRTHPLACE
Franklin Fay Williams	Ogden, Utah	Elsie Bjorkman	Sweden

15. WAS DECEASED EVER IN U.S. ARMED FORCES? (Yes, no, or unknown) (If yes, give war or dates of service)	16. SOCIAL SECURITY NO.	17. INFORMANT'S OWN SIGNATURE	ADDRESS
no	519-03-0105	Helen C. Williams	

18. CAUSE OF DEATH
Enter only one cause per line for (a), (b), and (c)

**This does not mean the mode of dying, such as heart failure, asthenia, etc. It means the disease, injury, or complication which caused death.*

MEDICAL CERTIFICATION

		INTERVAL BETWEEN ONSET AND DEATH
I. DISEASE OR CONDITION DIRECTLY LEADING TO DEATH* (a)	PULMONARY EMPHYSEMA	8 YRS
ANTECEDENT CAUSES *Morbid conditions, if any, giving rise to the above cause (a) stating the underlying cause last.* DUE TO (b)		
DUE TO (c)		
II. OTHER SIGNIFICANT CONDITIONS *Conditions contributing to the death but not related to the disease or condition causing death.*	CHRONIC GOUTY ARTHRITIS	16 YRS

19a. DATE OF OPERATION	19b. MAJOR FINDINGS OF OPERATION	20. AUTOPSY? YES ☐ NO ☐

21a. ACCIDENT SUICIDE HOMICIDE (Specify)	21b. PLACE OF INJURY (e.g., in or about home, farm, factory, street, office bldg., etc.)	21c. (CITY, TOWN, OR TOWNSHIP) (COUNTY) (STATE)
		CASCADE VALLEY IDA

21d. TIME OF INJURY (Month) (Day) (Year) (Hour)	21e. INJURY OCCURRED WHILE AT WORK ☐ NOT WHILE AT WORK ☐	21f. HOW DID INJURY OCCUR?
m.		

22. *I hereby certify that I attended the deceased from* June, 19 53, *to* July, 19 61, *that I last saw the deceased alive on* July 23, 19 61, *and that death occurred at* 3 P *m., from the causes and on the date stated above.*

23a. SIGNATURE (Degree or title)	23b. ADDRESS	23c. DATE SIGNED
John F. Moss M.D	CASCADE	7/27/61

24a. BURIAL, CREMATION, REMOVAL (Specify)	24b. DATE	24c. NAME OF CEMETERY OR CREMATORY	24d. LOCATION (City, town, or county) (State)
burial	July 27, 1961	Margaret Cemetery	Cascade, Idaho

DATE REC'D BY LOCAL REG.	REGISTRAR'S SIGNATURE	25. FUNERAL DIRECTOR	ADDRESS
July 29 1961	Myrtle M. Gardner	Burton E. Walker	Mc Call, Idaho

WALKER FUNERAL HOME

Federal Security Agency
United States Public Health Service
Form DPH-40021

Informant, Funeral Director, Registrar and Medical Attendant. EACH must sign with BLACK INK in OWN handwriting. Each item should be answered as completely as possible. State answers as unknown only after a careful investigation. Use BLACK ink or BLACK record typewriter ribbon in filling out certificate. (ICA 38-206 and 215.) Address correspondence to DIVISION OF VITAL STATISTICS, BOISE, IDAHO

DUTIES:

1. INFORMANT SHALL SIGN HIS OWN NAME, under item 17 to authenticate the facts stated under items 1 to 16 inclusive. In case of facts taken from hospital or public records, the person authorized to release the facts shall sign HIS name in addition to giving the source of information.

2. THE FUNERAL DIRECTOR is responsible for completing the entire certificate, obtaining the signatures of the INFORMANT, the OFFICIAL last in attendance on the deceased and HIS OWN signature.

3. THE REGISTRAR can issue a burial or removal permit ONLY after receiving a completed death certificate, including the SIGNATURES IN BLACK ink under items 17, 23a and 25.

PENALTIES: Under the Idaho law, it is a misdemeanor to

(a) Knowingly supply false information to any one connected with completing a death certificate;
(b) Neglect or refuse to certify to the cause of death on request of the person in charge of the disposition of the deceased.
(c) Remove or bury the body of a deceased person WITHOUT the proper permit being FIRST obtained from the local registrar in the district WHERE THE DEATH OCCURRED;
(d) Alter a certificate on file in the office of a local registrar.

STATEMENT OF PLACE OF DEATH

Special attention should be given to the satisfactory completion of EACH portion of this item. The city or town and street address or route number refer to PLACE WHERE THE DEATH OCCURRED. For deaths occurring in hospitals, maternity homes, or institutions, the name of the place and length of stay MUST be stated.

STATEMENT OF USUAL RESIDENCE OF DECEASED

Regardless of the fact that the person may have lived his entire life at the place of death, ALWAYS COMPLETE ALL PARTS OF THIS ITEM. In case a person has resided in the county where death occurred for less than one year, give address of FORMER RESIDENCE. The post office of the deceased may be in a county or state other than the county of actual residence.

IDAHO CODE ANNOTATED-CHAPTER 38, SECTION 206.

The personal and statistical particulars (items 1 to 16) shall be authenticated by the signature of the informant, who may be any competent person acquainted with the facts.

The statement of facts relating to the disposition of the body shall be signed by the undertaker or person acting as such.

The medical certificate shall be made and signed by the physician, if any, last in attendance on the deceased, who shall specify the time in attendance, the time he last saw the deceased alive and the hour of the day at which death occurred. And he shall further state the cause of death, so as to show the course of disease or sequence of causes resulting in death, giving the primary cause, and also the contributory causes, if any, and the duration of each. Indefinite and unsatisfactory terms, indicating only symptoms of disease or conditions resulting from disease, will not be held sufficient for issuing a burial or removal permit; and any certificate containing only such terms as defined by the state registrar as indefinite and unsatisfactory, shall be returned to the physician for correction and definition. The international classification of the causes of death shall be used by all physicians in stating the cause of death in the medical certificate. Causes of death, which may be the result of either disease or violence, shall be carefully defined; and if from violence, its nature shall be stated, and whether (probably) accidental, suicidal, or homicidal.

This body embalmed under direction of Burton E Walker Lic. No. E386 at McCall Idaho on 7/26/64

ADDITIONAL REMARKS by Physician

State File No. 3048
Local Reg. No. 19
Reg. Dist. No. 310

Certificate of Death

STATE OF IDAHO

RECEIVED
AUG 7 1961
Bureau of Vital Statistics

BIRTH NO.

1. PLACE OF DEATH
a. COUNTY: Valley
b. CITY OR TOWN (If outside corporate limits, write RURAL and give township): Deadwood Reservoir
c. LENGTH OF STAY (in this place):
d. FULL NAME OF HOSPITAL OR INSTITUTION (If not in hospital or institution, give street address or location): Deadwood Reservoir Area

2. USUAL RESIDENCE (Where deceased lived. If institution: residence before admission).
a. STATE: Idaho 142
b. COUNTY: Canyon
c. CITY OR TOWN (If outside corporate limits, write RURAL and give township): Nampa
d. STREET ADDRESS (If rural, give location): 403 Ivy

3. NAME OF DECEASED (Type or Print)
a. (First): Sylvester
b. (Middle): Joseph
c. (Last): Cunningham

4. DATE OF DEATH (Month) (Day) (Year): July 25 1961

5. SEX: M
6. COLOR OR RACE: White
7. MARRIED, NEVER MARRIED, WIDOWED, DIVORCED (Specify): Married
8. DATE OF BIRTH: Jan. 17, 1912
9. AGE (In years last birthday): 49 — IF UNDER 1 YEAR: Months / Days — IF UNDER 24 HRS.: Hours / Min.

10a. USUAL OCCUPATION (Give kind of work done during most of working life, even if retired): Engineering 16
10b. KIND OF BUSINESS OR INDUSTRY: Research & Eng.
11. BIRTHPLACE (State or foreign country): Corydon, Indiana
12. CITIZEN OF WHAT COUNTRY?: USA

13. FATHER'S NAME: Maurice Cunningham — BIRTHPLACE: Indiana
14. MOTHER'S MAIDEN NAME: Mae Gilmore — BIRTHPLACE: Indiana

15. WAS DECEASED EVER IN U.S. ARMED FORCES? (Yes, no, or unknown): Yes — (If yes, give war or dates of service):
16. SOCIAL SECURITY NO.: 519-03-3499
17. INFORMANT'S OWN SIGNATURE: Beatrice Cunningham — ADDRESS: Nampa

18. CAUSE OF DEATH
Enter only one cause per line for (a), (b), and (c)

This does not mean the mode of dying, such as heart failure, asthenia, etc. It means the disease, injury, or complication which caused death.

MEDICAL CERTIFICATION

420.1

I. DISEASE OR CONDITION DIRECTLY LEADING TO DEATH* (a): acute myocardial infarction — INTERVAL BETWEEN ONSET AND DEATH: sudden death

ANTECEDENT CAUSES
Morbid conditions, if any, giving rise to the above cause (a) stating the underlying cause last.
DUE TO (b): coronary sclerosis — 3 yrs
DUE TO (c):

II. OTHER SIGNIFICANT CONDITIONS
Conditions contributing to the death but not related to the disease or condition causing death.

19a. DATE OF OPERATION
19b. MAJOR FINDINGS OF OPERATION
20. AUTOPSY? YES ☐ NO ☒

21a. ACCIDENT SUICIDE HOMICIDE (Specify)
21b. PLACE OF INJURY (e.g., in or about home, farm, factory, street, office bldg., etc.)
21c. (CITY, TOWN, OR TOWNSHIP) (COUNTY) (STATE)

21d. TIME OF INJURY (Month) (Day) (Year) (Hour) m.
21e. INJURY OCCURRED WHILE AT WORK ☐ NOT WHILE AT WORK ☐
21f. HOW DID INJURY OCCUR?

22. *I hereby certify that I attended the deceased from* 23 October, 1958, *to* 25 July, 1961, *that I last saw the deceased alive on* 21 July, 1961, *and that death occurred at* 11:00 A.m., *from the causes and on the date stated above.*

23a. SIGNATURE (Degree or title): W. Auflerm 500
23b. ADDRESS: 222 East Elm Street - Caldwell, Idaho
23c. DATE SIGNED: 27, July 1961

24a. BURIAL, CREMATION, REMOVAL (Specify): Burial
24b. DATE: July 29, 1961
24c. NAME OF CEMETERY OR CREMATORY: Hillcrest Cemetery
24d. LOCATION (City, town, or county) (State): Canyon County Idaho

DATE REC'D BY LOCAL REG.: 7/31/61
REGISTRAR'S SIGNATURE: Myrtle M Gardner
25. FUNERAL DIRECTOR: Larry J. Brouck — ADDRESS: Nampa, Ida.
ALSIP FUNERAL CHAPEL 404-10Ave/So.

Federal Security Agency
United States Public Health Service
Form DPH-48021

Informant, Funeral Director, Registrar and Medical Attendant. EACH must sign with BLACK INK in OWN handwriting. Each item should be answered as completely as possible. State answers as unknown only after a careful investigation. Use BLACK ink or BLACK record typewriter ribbon in filling out certificate. (ICA 38-206 and 215.) Address correspondence to DIVISION OF VITAL STATISTICS, BOISE, IDAHO

APR 9 1962

DUTIES:

1. INFORMANT SHALL SIGN HIS OWN NAME, under item 17 to authenticate the facts stated under items 1 to 16 inclusive. In case of facts taken from hospital or public records, the person authorized to certify the facts shall sign HIS name in addition to giving the source of information. AUG 31 1983

2. THE FUNERAL DIRECTOR is responsible for completing the entire certificate, obtaining the signatures of the INFORMANT, the OFFICIAL last in attendance on the deceased and HIS OWN signature.

3. THE REGISTRAR can issue a burial or removal permit ONLY after receiving a completed death certificate, including the SIGNATURES IN BLACK ink under items 17, 23a and 25.

PENALTIES: Under the Idaho law, it is a misdemeanor to

(a) Knowingly supply false information to any one connected with completing a death certificate;
(b) Neglect or refuse to certify to the cause of death on request of the person in charge of the disposition of the deceased.
(c) Remove or bury the body of a deceased person WITHOUT the proper permit being FIRST obtained from the local registrar in the district WHERE THE DEATH OCCURRED;
(d) Alter a certificate on file in the office of a local registrar.

STATEMENT OF PLACE OF DEATH

Special attention should be given to the satisfactory completion of EACH portion of this item. The city or town and street address or route number refer to PLACE WHERE THE DEATH OCCURRED. For deaths occurring in hospitals, maternity homes, or institutions, the name of the place and length of stay MUST be stated.

STATEMENT OF USUAL RESIDENCE OF DECEASED

Regardless of the fact that the person may have lived his entire life at the place of death, ALWAYS COMPLETE ALL PARTS OF THIS ITEM. In case a person has resided in the county where death occurred for less than one year, give address of FORMER RESIDENCE. The post office of the deceased may be in a county or state other than the county of actual residence.

IDAHO CODE ANNOTATED-CHAPTER 38, SECTION 206.

The personal and statistical particulars (items 1 to 16) shall be authenticated by the signature of the informant, who may be any competent person acquainted with the facts.

The statement of facts relating to the disposition of the body shall be signed by the undertaker or person acting as such.

The medical certificate shall be made and signed by the physician, if any, last in attendance on the deceased, who shall specify the time in attendance, the time he last saw the deceased alive and the hour of the day at which death occurred. And he shall further state the cause of death, so as to show the course of disease or sequence of causes resulting in death, giving the primary cause, and also the contributory causes, if any, and the duration of each. Indefinite and unsatisfactory terms, indicating only symptoms of disease or conditions resulting from disease, will not be held sufficient for issuing a burial or removal permit; and any certificate containing only such terms as defined by the state registrar as indefinite and unsatisfactory, shall be returned to the physician for correction and definition. The international classification of the causes of death shall be used by all physicians in stating the cause of death in the medical certificate. Causes of death, which may be the result of either disease or violence, shall be carefully defined; and if from violence, its nature shall be stated, and whether (probably) accidental, suicidal, or homicidal.

This body embalmed under direction of Larry Kroush Lic. No. E-447 at Nampa on 7/25/61

ADDITIONAL REMARKS by Physician

Certificate of Death

STATE OF IDAHO

State File No. 3049
Local Reg. No. 1
Reg. Dist. No. 320

RECEIVED
JUL 20 1961
Bureau of Vital Statistics

BIRTH NO.

1. PLACE OF DEATH
a. COUNTY Washington 44
b. CITY OR TOWN (If outside corporate limits, write RURAL and give township) Weiser
c. LENGTH OF STAY (in this place) 5 days
d. FULL NAME OF HOSPITAL OR INSTITUTION (If not in hospital or institution, give street address or location) Weiser Memorial Hospital

2. USUAL RESIDENCE (Where deceased lived. If institution: residence before admission).
a. STATE Idaho 44
b. COUNTY Washington
c. CITY OR TOWN (If outside corporate limits, write RURAL and give township) Weiser
d. STREET ADDRESS (If rural, give location) 1006 East Main St.

3. NAME OF DECEASED (Type or Print) a. (First) IVA b. (Middle) WINONA 153 c. (Last) STRINGHAM

4. DATE OF DEATH (Month) (Day) (Year) July 2, 1961

5. SEX female

6. COLOR OR RACE white

7. MARRIED, NEVER MARRIED, WIDOWED, DIVORCED (Specify) widowed

8. DATE OF BIRTH Aug. 22, 1869

9. AGE (In years last birthday) 91 | IF UNDER 1 YEAR Months Days | IF UNDER 24 HRS. Hours Min.

10a. USUAL OCCUPATION (Give kind of work done during most of working life, even if retired) housewife

10b. KIND OF BUSINESS OR INDUSTRY own home

11. BIRTHPLACE (State or foreign country) Blandinville, Illinois

12. CITIZEN OF WHAT COUNTRY? USA

13. FATHER'S NAME John F. Mackey BIRTHPLACE Penn.

14. MOTHER'S MAIDEN NAME J,,lia A. Nelson BIRTHPLACE Illinois

15. WAS DECEASED EVER IN U.S. ARMED FORCES? (Yes, no, or unknown) no (If yes, give war or dates of service)

16. SOCIAL SECURITY NO.

17. INFORMANT'S OWN SIGNATURE W. E. Boyd ADDRESS Weiser, Idaho

18. CAUSE OF DEATH
Enter only one cause per line for (a), (b), and (c)

This does not mean the mode of dying, such as heart failure, asthenia, etc. It means the disease, injury, or complication which caused death.

794X

MEDICAL CERTIFICATION

I. DISEASE OR CONDITION DIRECTLY LEADING TO DEATH* (a) Cerebral Hemorrhage — INTERVAL BETWEEN ONSET AND DEATH 6 days

ANTECEDENT CAUSES

Morbid conditions, if any, giving rise to the above cause (a) stating the underlying cause last.

DUE TO (b)

DUE TO (c)

II. OTHER SIGNIFICANT CONDITIONS

Conditions contributing to the death but not related to the disease or condition causing death.

19a. DATE OF OPERATION

19b. MAJOR FINDINGS OF OPERATION

20. AUTOPSY? YES ☐ NO ☑

21a. ACCIDENT SUICIDE HOMICIDE (Specify)

21b. PLACE OF INJURY (e.g., in or about home, farm, factory, street, office bldg., etc.)

21c. (CITY, TOWN, OR TOWNSHIP) (COUNTY) (STATE)

21d. TIME OF INJURY (Month) (Day) (Year) (Hour) m.

21e. INJURY OCCURRED WHILE AT WORK ☐ NOT WHILE AT WORK ☐

21f. HOW DID INJURY OCCUR?

22. *I hereby certify that I attended the deceased from* June 26, 1961, *to* July 2, 1961, *that I last saw the deceased alive on* July 2, 1961, *and that death occurred at* 12:45 P m., *from the causes and on the date stated above.*

23a. SIGNATURE F. E. Schmitz MD (Degree or title) 350

23b. ADDRESS Weiser, Idaho

23c. DATE SIGNED 7/3/61

24a. BURIAL, CREMATION, REMOVAL (Specify) burial

24b. DATE 7/6/61

24c. NAME OF CEMETERY OR CREMATORY Mann Creek

24d. LOCATION (City, town, or county) (State) Washington Co., Idaho

DATE REC'D BY LOCAL REG. 7-6-61

REGISTRAR'S SIGNATURE L. Dee Thomason

25. FUNERAL DIRECTOR L. Dee Thomason

ADDRESS Weiser, Ida.

Dr. Schmitz

Informant, Funeral Director, Registrar and Medical Attendant. EACH must sign with BLACK INK in OWN handwriting. Each item should be answered as completely as possible. State answers as unknown only after a careful investigation. Use BLACK ink or BLACK record typewriter ribbon in filling out certificate. (ICA 38-206 and 215.) Address correspondence to DIVISION OF VITAL STATISTICS, BOISE, IDAHO

Federal Security Agency
United States Public Health Service

Form DPH-48021

DUTIES:

AUG 28 1961

1. INFORMANT SHALL SIGN HIS OWN NAME, under item 17 to authenticate the facts stated under items 1 to 16 inclusive. In case of facts taken from hospital or public records, the person authorized to release the facts shall sign HIS name in addition to giving the source of information.

2. THE FUNERAL DIRECTOR is responsible for completing the entire certificate, obtaining the signatures of the INFORMANT, the OFFICIAL last in attendance on the deceased and HIS OWN signature.

NOV 26 1985

3. THE REGISTRAR can issue a burial or removal permit ONLY after receiving a completed death certificate, including the SIGNATURES IN BLACK ink under items 17, 23a and 25.

DEC 07 1990

PENALTIES: Under the Idaho law, it is a misdemeanor to

(a) Knowingly supply false information to any one connected with completing a death certificate;
(b) Neglect or refuse to certify to the cause of death on request of the person in charge of the disposition of the deceased.
(c) Remove or bury the body of a deceased person WITHOUT the proper permit being FIRST obtained from the local registrar in the district WHERE THE DEATH OCCURRED;
(d) Alter a certificate on file in the office of a local registrar.

STATEMENT OF PLACE OF DEATH

Special attention should be given to the satisfactory completion of EACH portion of this item. The city or town and street address or route number refer to PLACE WHERE THE DEATH OCCURRED. For deaths occurring in hospitals, maternity homes, or institutions, the name of the place and length of stay MUST be stated.

STATEMENT OF USUAL RESIDENCE OF DECEASED

Regardless of the fact that the person may have lived his entire life at the place of death, ALWAYS COMPLETE ALL PARTS OF THIS ITEM. In case a person has resided in the county where death occurred for less than one year, give address of FORMER RESIDENCE. The post office of the deceased may be in a county or state other than the county of actual residence.

IDAHO CODE ANNOTATED-CHAPTER 38, SECTION 206.

The personal and statistical particulars (items 1 to 16) shall be authenticated by the signature of the informant, who may be any competent person acquainted with the facts.

The statement of facts relating to the disposition of the body shall be signed by the undertaker or person acting as such.

The medical certificate shall be made and signed by the physician, if any, last in attendance on the deceased, who shall specify the time in attendance, the time he last saw the deceased alive and the hour of the day at which death occurred. And he shall further state the cause of death, so as to show the course of disease or sequence of causes resulting in death, giving the primary cause, and also the contributory causes, if any, and the duration of each. Indefinite and unsatisfactory terms, indicating only symptoms of disease or conditions resulting from disease, will not be held sufficient for issuing a burial or removal permit; and any certificate containing only such terms as defined by the state registrar as indefinite and unsatisfactory, shall be returned to the physician for correction and definition. The international classification of the causes of death shall be used by all physicians in stating the cause of death in the medical certificate. Causes of death, which may be the result of either disease or violence, shall be carefully defined; and if from violence, its nature shall be stated, and whether (probably) accidental, suicidal, or homicidal.

This body embalmed under direction of F. B. Ashby Lic. No. E 418 at Weiser, Ida. on 7/2/61

ADDITIONAL REMARKS by Physician

Certificate of Death

RECEIVED JUL 20 1961 STATE OF IDAHO

Bureau of Vital Statistics

State File No. 3050
Local Reg. No. 2
Reg. Dist. No. 320

BIRTH NO.

1. PLACE OF DEATH
a. COUNTY: Washington
b. CITY OR TOWN (If outside corporate limits, write RURAL and give township): Brownlee Dam
d. FULL NAME OF HOSPITAL OR INSTITUTION (If not in hospital or institution, give street address or location): At work

2. USUAL RESIDENCE (Where deceased lived. If institution: residence before admission).
a. STATE: Idaho
b. COUNTY: Ada
c. CITY OR TOWN (If outside corporate limits, write RURAL and give township): Boise
d. STREET ADDRESS (If rural, give location): 1613 N. 20th Street

3. NAME OF DECEASED (Type or Print): a. (First) LEWIS; b. (Middle) PAUL; c. (Last) ROBERTS

4. DATE OF DEATH: (Month) July (Day) 8, (Year) 1961

5. SEX: Male

6. COLOR OR RACE: White

7. MARRIED, NEVER MARRIED, WIDOWED, DIVORCED (Specify): Married

8. DATE OF BIRTH: Jan. 4, 1919

9. AGE (In years last birthday): 42 — IF UNDER 1 YEAR: Months / Days — IF UNDER 24 HRS.: Hours / Min.

10a. USUAL OCCUPATION (Give kind of work done during most of working life, even if retired): Accountain-Morrison-Knudsen Co.

10b. KIND OF BUSINESS OR INDUSTRY:

11. BIRTHPLACE (State or foreign country): Council Grove, Kansas

12. CITIZEN OF WHAT COUNTRY?: USA

13. FATHER'S NAME: Edgar W. Roberts — BIRTHPLACE: Unknown

14. MOTHER'S MAIDEN NAME: Gertrude Viets — BIRTHPLACE: Unknown

15. WAS DECEASED EVER IN U.S. ARMED FORCES? (Yes, no, or unknown): No (If yes, give war or dates of service):

16. SOCIAL SECURITY NO.:

17. INFORMANT'S OWN SIGNATURE: Adah Roberts — ADDRESS: Boise, Ida. 1613 N. 20th

18. CAUSE OF DEATH — Enter only one cause per line for (a), (b), and (c)

**This does not mean the mode of dying, such as heart failure, asthenia, etc. It means the disease, injury, or complication which caused death.*

795.4

MEDICAL CERTIFICATION

I. DISEASE OR CONDITION DIRECTLY LEADING TO DEATH*(a): Subject had reportedly been in

ANTECEDENT CAUSES — *Morbid conditions, if any, giving rise to the above cause (a) stating the underlying cause last.*

DUE TO (b): declining health for a period

DUE TO (c): covering several years. He had complaine

II. OTHER SIGNIFICANT CONDITIONS — *Conditions contributing to the death but not related to the disease or condition causing death.*: especialy during the week preceeding death. All indications are that causes. death was due to natural

INTERVAL BETWEEN ONSET AND DEATH

19a. DATE OF OPERATION:

19b. MAJOR FINDINGS OF OPERATION:

20. AUTOPSY? YES ☐ NO ☒

21a. ACCIDENT SUICIDE HOMICIDE (Specify):

21b. PLACE OF INJURY (e.g., in or about home, farm, factory, street, office bldg., etc.):

21c. (CITY, TOWN, OR TOWNSHIP) (COUNTY) (STATE): Brownlee Dam. Washington Idaho

21d. TIME OF INJURY (Month) (Day) (Year) (Hour) m.:

21e. INJURY OCCURRED WHILE AT WORK ☐ NOT WHILE AT WORK ☐

21f. HOW DID INJURY OCCUR?:

22. *I hereby certify that I attended the deceased from _____, 19____, to _____, 19____, that I last saw the deceased alive on _____, 19____, and that death occurred at _____ m., from the causes and on the date stated above.*

23a. SIGNATURE: C. Stoner — (Degree or title): Coroner

23b. ADDRESS: Weiser, Idaho.

23c. DATE SIGNED: 7/9/61

24a. BURIAL, CREMATION, REMOVAL (Specify): Removal

24b. DATE: 7/9/61

24c. NAME OF CEMETERY OR CREMATORY:

24d. LOCATION (City, town, or county) (State): Boise, Idaho

DATE REC'D BY LOCAL REG.: 7-9-61

REGISTRAR'S SIGNATURE: R. Dale Thomason

25. FUNERAL DIRECTOR: Dale McMenteth — ADDRESS: Boise, Idaho

SUMMERS FUNERAL HOME

Federal Security Agency
United States Public Health Service

Form DPH-48021

Informant, Funeral Director, Registrar and Medical Attendant. EACH must sign with BLACK INK in OWN handwriting. Each item should be answered as completely as possible. State answers as unknown only after a careful investigation. Use BLACK ink or BLACK record typewriter ribbon in filling out certificate. (ICA 38-206 and 215.) Address correspondence to DIVISION OF VITAL STATISTICS, BOISE, IDAHO

DUTIES:

1. INFORMANT SHALL SIGN HIS OWN NAME, under item 17 to authenticate the facts stated under items 1 to 16 inclusive. In case of facts taken from hospital or public records, the person authorized to release the facts shall sign HIS name in addition to giving the source of information.

JUL 21 1961

MAY 11 2004

2. THE FUNERAL DIRECTOR is responsible for completing the entire certificate, obtaining the signatures of the INFORMANT, the OFFICIAL last in attendance on the deceased and HIS OWN signature.

3. THE REGISTRAR can issue a burial or removal permit ONLY after receiving a completed death certificate, including the SIGNATURES IN BLACK ink under items 17, 23a and 25.

PENALTIES: Under the Idaho law, it is a misdemeanor to

(a) Knowingly supply false information to any one connected with completing a death certificate;
(b) Neglect or refuse to certify to the cause of death on request of the person in charge of the disposition of the deceased.
(c) Remove or bury the body of a deceased person WITHOUT the proper permit being FIRST obtained from the local registrar in the district WHERE THE DEATH OCCURRED;
(d) Alter a certificate on file in the office of a local registrar.

STATEMENT OF PLACE OF DEATH

Special attention should be given to the satisfactory completion of EACH portion of this item. The city or town and street address or route number refer to PLACE WHERE THE DEATH OCCURRED. For deaths occurring in hospitals, maternity homes, or institutions, the name of the place and length of stay MUST be stated.

STATEMENT OF USUAL RESIDENCE OF DECEASED

Regardless of the fact that the person may have lived his entire life at the place of death, ALWAYS COMPLETE ALL PARTS OF THIS ITEM. In case a person has resided in the county where death occurred for less than one year, give address of FORMER RESIDENCE. The post office of the deceased may be in a county or state other than the county of actual residence.

IDAHO CODE ANNOTATED-CHAPTER 38, SECTION 206.

The personal and statistical particulars (items 1 to 16) shall be authenticated by the signature of the informant, who may be any competent person acquainted with the facts.

The statement of facts relating to the disposition of the body shall be signed by the undertaker or person acting as such.

The medical certificate shall be made and signed by the physician, if any, last in attendance on the deceased, who shall specify the time in attendance, the time he last saw the deceased alive and the hour of the day at which death occurred. And he shall further state the cause of death, so as to show the course of disease or sequence of causes resulting in death, giving the primary cause, and also the contributory causes, if any, and the duration of each. Indefinite and unsatisfactory terms, indicating only symptoms of disease or conditions resulting from disease, will not be held sufficient for issuing a burial or removal permit; and any certificate containing only such terms as defined by the state registrar as indefinite and unsatisfactory, shall be returned to the physician for correction and definition. The international classification of the causes of death shall be used by all physicians in stating the cause of death in the medical certificate. Causes of death, which may be the result of either disease or violence, shall be carefully defined; and if from violence, its nature shall be stated, and whether (probably) accidental, suicidal, or homicidal.

This body embalmed under direction of F.B. Ashby Lic. No E418 at Weiser on July 8, 61

ADDITIONAL REMARKS by Physician

NON-RESIDENT
Certificate of Death

State File No. 3051
Local Reg. No. 3
Reg. Dist. No. 320

STATE OF IDAHO

BIRTH NO.

RECEIVED JUL 21 1961 Bureau of Vital Statistics

1. PLACE OF DEATH
a. COUNTY: Washington 44
b. CITY OR TOWN (If outside corporate limits, write RURAL and give township): Weiser
c. LENGTH OF STAY (In this place): 3 days
d. FULL NAME OF HOSPITAL OR INSTITUTION (If not in hospital or institution, give street address or location): Weiser Memorial Hosp. 152

2. USUAL RESIDENCE (Where deceased lived. If institution: residence before admission).
a. STATE: Oregon 36
b. COUNTY: Malheur
c. CITY OR TOWN (If outside corporate limits, write RURAL and give township): Weiser, Idaho Rt. #3
d. STREET ADDRESS (If rural, give location): As above.

3. NAME OF DECEASED (Type or Print): a. (First) ALBERT; b. (Middle); c. (Last) RELKA

4. DATE OF DEATH: (Month) July (Day) 16 (Year) 1961

5. SEX: Male

6. COLOR OR RACE: White

7. MARRIED, NEVER MARRIED, WIDOWED, DIVORCED (Specify): Married

8. DATE OF BIRTH: Dec. 7 1919

9. AGE (In years last birthday): 41 — IF UNDER 1 YEAR: Months / Days; IF UNDER 24 HRS.: Hours / Min.

10a. USUAL OCCUPATION (Give kind of work done during most of working life, even if retired): Farmer 04

10b. KIND OF BUSINESS OR INDUSTRY: Gen'l Farming

11. BIRTHPLACE (State or foreign country): McGrew, Nebraska

12. CITIZEN OF WHAT COUNTRY?: U.S.A.

13. FATHER'S NAME: Adam Relka — BIRTHPLACE: Russia 2

14. MOTHER'S MAIDEN NAME: Mary Sieb — BIRTHPLACE: Russia 2

15. WAS DECEASED EVER IN U.S. ARMED FORCES? (Yes, no, or unknown) (If yes, give war or dates of service): No

16. SOCIAL SECURITY NO.

17. INFORMANT'S OWN SIGNATURE: Mrs. Albert Relka — ADDRESS: Weiser, Ida.

18. CAUSE OF DEATH — Enter only one cause per line for (a), (b), and (c).

**This does not mean the mode of dying, such as heart failure, asthenia, etc. It means the disease, injury, or complication which caused death.*

MEDICAL CERTIFICATION

I. DISEASE OR CONDITION DIRECTLY LEADING TO DEATH* (a) 3317 Cerebral Hemorrhage — INTERVAL BETWEEN ONSET AND DEATH: 4 days

ANTECEDENT CAUSES

Morbid conditions, if any, giving rise to the above cause (a) stating the underlying cause last.

DUE TO (b)

DUE TO (c)

II. OTHER SIGNIFICANT CONDITIONS

Conditions contributing to the death but not related to the disease or condition causing death.

19a. DATE OF OPERATION

19b. MAJOR FINDINGS OF OPERATION

20. AUTOPSY? YES ☐ NO ☒

21a. ACCIDENT SUICIDE HOMICIDE (Specify)

21b. PLACE OF INJURY (e.g., in or about home, farm, factory, street, office bldg., etc.)

21c. (CITY, TOWN, OR TOWNSHIP) (COUNTY) (STATE)

21d. TIME OF INJURY: (Month) (Day) (Year) (Hour) m.

21e. INJURY OCCURRED: WHILE AT WORK ☐ NOT WHILE AT WORK ☐

21f. HOW DID INJURY OCCUR?

22. *I hereby certify that I attended the deceased from* 12 July, 1961, *to* 16 July, 1961, *that I last saw the deceased alive on* 15 July, 1961, *and that death occurred at* 2:50A m., *from the causes and on the date stated above.*

23a. SIGNATURE (Degree or title): Hyden Hancock, M.D.

23b. ADDRESS: Weiser - Idaho

23c. DATE SIGNED: 26 July 61

24a. BURIAL, CREMATION, REMOVAL (Specify): Burial

24b. DATE: 7/19/61

24c. NAME OF CEMETERY OR CREMATORY: Hillcrest

24d. LOCATION (City, town, or county) (State): Weiser, Idaho

DATE REC'D BY LOCAL REG.: July 18 1961

REGISTRAR'S SIGNATURE: L. Dale Thomson

25. FUNERAL DIRECTOR: L. Dale Thomson — ADDRESS: Weiser, Idaho.

Dr. Hancock

Federal Security Agency
United States Public Health Service

Form DPH-48021

Informant, Funeral Director, Registrar and Medical Attendant. EACH must sign with BLACK INK in OWN handwriting. Each item should be answered as completely as possible. State answers as unknown only after a careful investigation. Use BLACK ink or BLACK record typewriter ribbon in filling out certificate. (ICA 38-206 and 215.) Address correspondence to DIVISION OF VITAL STATISTICS, BOISE, IDAHO

AUG 3 1961

DUTIES:

1. INFORMANT SHALL SIGN HIS OWN NAME, under item 17 to authenticate the facts stated under items 1 to 16 inclusive. In case of facts taken from hospital or public records, the person authorized to release the facts shall sign HIS name in addition to giving the source of information.

2. THE FUNERAL DIRECTOR is responsible for completing the entire certificate, obtaining the signatures of the INFORMANT, the OFFICIAL last in attendance on the deceased and HIS OWN signature.

3. THE REGISTRAR can issue a burial or removal permit ONLY after receiving a completed death certificate, including the SIGNATURES IN BLACK ink under items 17, 23a and 25.

PENALTIES: Under the Idaho law, it is a misdemeanor to

(a) Knowingly supply false information to any one connected with completing a death certificate;
(b) Neglect or refuse to certify to the cause of death on request of the person in charge of the disposition of the deceased.
(c) Remove or bury the body of a deceased person WITHOUT the proper permit being FIRST obtained from the local registrar in the district WHERE THE DEATH OCCURRED;
(d) Alter a certificate on file in the office of a local registrar.

STATEMENT OF PLACE OF DEATH

Special attention should be given to the satisfactory completion of EACH portion of this item. The city or town and street address or route number refer to PLACE WHERE THE DEATH OCCURRED. For deaths occurring in hospitals, maternity homes, or institutions, the name of the place and length of stay MUST be stated.

STATEMENT OF USUAL RESIDENCE OF DECEASED

Regardless of the fact that the person may have lived his entire life at the place of death, ALWAYS COMPLETE ALL PARTS OF THIS ITEM. In case a person has resided in the county where death occurred for less than one year, give address of FORMER RESIDENCE. The post office of the deceased may be in a county or state other than the county of actual residence.

IDAHO CODE ANNOTATED-CHAPTER 38, SECTION 206.

The personal and statistical particulars (items 1 to 16) shall be authenticated by the signature of the informant, who may be any competent person acquainted with the facts.

The statement of facts relating to the disposition of the body shall be signed by the undertaker or person acting as such.

The medical certificate shall be made and signed by the physician, if any, last in attendance on the deceased, who shall specify the time in attendance, the time he last saw the deceased alive and the hour of the day at which death occurred. And he shall further state the cause of death, so as to show the course of disease or sequence of causes resulting in death, giving the primary cause, and also the contributory causes, if any, and the duration of each. Indefinite and unsatisfactory terms, indicating only symptoms of disease or conditions resulting from disease, will not be held sufficient for issuing a burial or removal permit; and any certificate containing only such terms as defined by the state registrar as indefinite and unsatisfactory, shall be returned to the physician for correction and definition. The international classification of the causes of death shall be used by all physicians in stating the cause of death in the medical certificate. Causes of death, which may be the result of either disease or violence, shall be carefully defined; and if from violence, its nature shall be stated, and whether (probably) accidental, suicidal, or homicidal.

This body embalmed under direction of Marshall Dickerson Lic. No. _____ at Weiser, Ida. on 7/16/61

ADDITIONAL REMARKS by Physician _____

Certificate of Death

STATE OF IDAHO

State File No. 3052
Local Reg. No. 4
Reg. Dist. No. 320

BIRTH NO.

RECEIVED JUL 31 1961 441

Informant, Funeral Director, Registrar and Medical Attendant. EACH must sign with BLACK INK in OWN handwriting. Each item should be answered as completely as possible. State answers as unknown only after a careful investigation. Use BLACK ink or BLACK record typewriter ribbon in filling out certificate. (ICA 38-206 and 215.) Address correspondence to DIVISION OF VITAL STATISTICS, BOISE, IDAHO

1. PLACE OF DEATH
a. COUNTY: Washington
b. CITY OR TOWN (If outside corporate limits, write RURAL and give township): Weiser
Bureau of Vital Statistics
LENGTH OF STAY (in this place): 18 mon.

2. USUAL RESIDENCE (Where deceased lived. If institution: residence before admission).
a. STATE: Idaho 441
b. COUNTY: Washington
c. CITY OR TOWN (If outside corporate limits, write RURAL and give township): Weiser
d. STREET ADDRESS (If rural, give location): 230 East Park St.

d. FULL NAME OF HOSPITAL OR INSTITUTION (If not in hospital or institution, give street address or location): 230 East Park St.,

3. NAME OF DECEASED (Type or Print)	a. (First)	b. (Middle)	c. (Last)	4. DATE OF DEATH (Month) (Day) (Year)
	TIBURCIO		ESTRADA	July 25, 1961

5. SEX	6. COLOR OR RACE	7. MARRIED, NEVER MARRIED, WIDOWED, DIVORCED (Specify)	8. DATE OF BIRTH	9. AGE (In years last birthday)	IF UNDER 1 YEAR Months	Days	IF UNDER 24 HRS. Hours	Min.
male	mexican	widowed	Aug. 11, 1872	89				

10a. USUAL OCCUPATION (Give kind of work done during most of working life, even if retired): laborer
10b. KIND OF BUSINESS OR INDUSTRY: farm
11. BIRTHPLACE (State or foreign country): San Luis, Mexico
12. CITIZEN OF WHAT COUNTRY? 3

13. FATHER'S NAME: no record — BIRTHPLACE: 3
14. MOTHER'S MAIDEN NAME: no record — BIRTHPLACE: 3

15. WAS DECEASED EVER IN U.S. ARMED FORCES? (Yes, no, or unknown) (If yes, give war or dates of service):
16. SOCIAL SECURITY NO.:
17. INFORMANT'S OWN SIGNATURE: Carmen Villanueva — ADDRESS: Weiser, Ida

MEDICAL CERTIFICATION

18. CAUSE OF DEATH — Enter only one cause per line for (a), (b), and (c)

**This does not mean the mode of dying, such as heart failure, asthenia, etc. It means the disease, injury, or complication which caused death.*

795.4

I. DISEASE OR CONDITION DIRECTLY LEADING TO DEATH* (a) Unknown — INTERVAL BETWEEN ONSET AND DEATH:

ANTECEDENT CAUSES
Morbid conditions, if any, giving rise to the above cause (a) stating the underlying cause last.
DUE TO (b) Subject had been under doctor's care intermittently during the year. To the best
DUE TO (c) of my knowledge and belief subject died from natural cuases.

II. OTHER SIGNIFICANT CONDITIONS
Conditions contributing to the death but not related to the disease or condition causing death.

19a. DATE OF OPERATION:
19b. MAJOR FINDINGS OF OPERATION:
20. AUTOPSY? YES ☐ NO ☒

21a. ACCIDENT SUICIDE HOMICIDE (Specify):
21b. PLACE OF INJURY (e.g., in or about home, farm, factory, street, office bldg., etc.):
21c. (CITY, TOWN, OR TOWNSHIP) (COUNTY) (STATE):
21d. TIME OF INJURY (Month) (Day) (Year) (Hour) m.:
21e. INJURY OCCURRED WHILE AT WORK ☐ NOT WHILE AT WORK ☐
21f. HOW DID INJURY OCCUR?

22. *I hereby certify that I attended the deceased from* ____, 19____, *to* ____, 19____, *that I last saw the deceased alive on* ____, 19____, *and that death occurred at* 4:00A *m., from the causes and on the date stated above.*

23a. SIGNATURE (Degree or title)	23b. ADDRESS	23c. DATE SIGNED
L. Dan Thomason, Dep. Coroner Washington Co.	Weiser, Idaho	7-26-61

24a. BURIAL, CREMATION, REMOVAL (Specify)	24b. DATE	24c. NAME OF CEMETERY OR CREMATORY	24d. LOCATION (City, town, or county) (State)
burial	7/27/61	Hillcrest	Weiser, Idaho

DATE REC'D BY LOCAL REG.	REGISTRAR'S SIGNATURE	25. FUNERAL DIRECTOR	ADDRESS
7-26-61	L. Dan Thomason	L. Dan Thomason	Weiser, Idaho

Federal Security Agency
United States Public Health Service

Form DPH-48021

DUTIES:

1. INFORMANT SHALL SIGN HIS OWN NAME, under item 17 to authenticate the facts stated under items 1 to 16 inclusive. In case of facts taken from hospital or public records, the person authorized to release the facts shall sign HIS name in addition to giving the source of information.

2. THE FUNERAL DIRECTOR is responsible for completing the entire certificate, obtaining the signatures of the INFORMANT, the OFFICIAL last in attendance on the deceased and HIS OWN signature.

3. THE REGISTRAR can issue a burial or removal permit ONLY after receiving a completed death certificate, including the SIGNATURES IN BLACK ink under items 17, 23a and 25.

PENALTIES: Under the Idaho law, it is a misdemeanor to

(a) Knowingly supply false information to any one connected with completing a death certificate;
(b) Neglect or refuse to certify to the cause of death on request of the person in charge of the disposition of the deceased.
(c) Remove or bury the body of a deceased person WITHOUT the proper permit being FIRST obtained from the local registrar in the district WHERE THE DEATH OCCURRED;
(d) Alter a certificate on file in the office of a local registrar.

STATEMENT OF PLACE OF DEATH

Special attention should be given to the satisfactory completion of EACH portion of this item. The city or town and street address or route number refer to PLACE WHERE THE DEATH OCCURRED. For deaths occurring in hospitals, maternity homes, or institutions, the name of the place and length of stay MUST be stated.

STATEMENT OF USUAL RESIDENCE OF DECEASED

Regardless of the fact that the person may have lived his entire life at the place of death, ALWAYS COMPLETE ALL PARTS OF THIS ITEM. In case a person has resided in the county where death occurred for less than one year, give address of FORMER RESIDENCE. The post office of the deceased may be in a county or state other than the county of actual residence.

IDAHO CODE ANNOTATED—CHAPTER 38, SECTION 206.

The personal and statistical particulars (items 1 to 16) shall be authenticated by the signature of the informant, who may be any competent person acquainted with the facts.

The statement of facts relating to the disposition of the body shall be signed by the undertaker or person acting as such.

The medical certificate shall be made and signed by the physician, if any, last in attendance on the deceased, who shall specify the time in attendance, the time he last saw the deceased alive and the hour of the day at which death occurred. And he shall further state the cause of death, so as to show the course of disease or sequence of causes resulting in death, giving the primary cause, and also the contributory causes, if any, and the duration of each. Indefinite and unsatisfactory terms, indicating only symptoms of disease or conditions resulting from disease, will not be held sufficient for issuing a burial or removal permit; and any certificate containing only such terms as defined by the state registrar as indefinite and unsatisfactory, shall be returned to the physician for correction and definition. The international classification of the causes of death shall be used by all physicians in stating the cause of death in the medical certificate. Causes of death, which may be the result of either disease or violence, shall be carefully defined; and if from violence, its nature shall be stated, and whether (probably) accidental, suicidal, or homicidal.

This body embalmed under direction of Marshall Dickerson Lic. No. E 464 at Weiser, Ida. on 7/25/61

ADDITIONAL REMARKS by Physician

Informant, Funeral Director, Registrar and Medical Attendant. EACH must sign with BLACK INK in OWN handwriting. Each item should be answered as completely as possible. State answers as unknown only after a careful investigation. Use BLACK ink or BLACK record typewriter ribbon in filling out certificate. (ICA 38-206 and 215.) Address correspondence to DIVISION OF VITAL STATISTICS, BOISE, IDAHO

NON-RESIDENT Certificate of Death

STATE OF IDAHO

State File No. [redacted]
Local Reg. No. 279
Reg. Dist. No. 371

RECEIVED SEP 1 1961 Vital Statistics

BIRTH NO.

1. PLACE OF DEATH
a. COUNTY: Ada 010
b. CITY OR TOWN (If outside corporate limits, write RURAL and give township): Rural
c. LENGTH OF STAY (in this place): Unknown

2. USUAL RESIDENCE (Where deceased lived. If institution: residence before admission).
a. STATE: Missouri 24 b. COUNTY: 000
c. CITY OR TOWN (If outside corporate limits, write RURAL and give township): Caruthersville
d. STREET ADDRESS (If rural, give location): Unknown

d. FULL NAME OF HOSPITAL OR INSTITUTION: 1/4 M. West RR tracks; Kuna-Mora Road

3. NAME OF DECEASED (Type or Print): a. (First) WILLIE b. (Middle) c. (Last) DAVIS

4. DATE OF DEATH: (Month) About July (Day) 28 (Year) 1961

5. SEX: Male

6. COLOR OR RACE: Negroid

7. MARRIED, NEVER MARRIED, WIDOWED, DIVORCED (Specify): Unknown

8. DATE OF BIRTH: Unknown About

9. AGE (In years last birthday): 64 — If under 1 year: Months / Days — If under 24 hrs.: Hours / Min.

10a. USUAL OCCUPATION (Give kind of work done during most of working life, even if retired): Unknown 05

10b. KIND OF BUSINESS OR INDUSTRY

11. BIRTHPLACE (State or foreign country): Unknown 3

12. CITIZEN OF WHAT COUNTRY? 3 Unknown

13. FATHER'S NAME: Unknown — BIRTHPLACE: 3

14. MOTHER'S MAIDEN NAME: Unknown — BIRTHPLACE: 3

15. WAS DECEASED EVER IN U.S. ARMED FORCES? (Yes, no, or unknown) (If yes, give war or dates of service)

16. SOCIAL SECURITY NO.

17. INFORMANT'S OWN SIGNATURE [signature] ADDRESS

18. CAUSE OF DEATH Enter only one cause per line for (a), (b), and (c). 9369

**This does not mean the mode of dying, such as heart failure, asthenia, etc. It means the disease, injury, or complication which caused death.*

MEDICAL CERTIFICATION

I. DISEASE OR CONDITION DIRECTLY LEADING TO DEATH*(a): Case Not Diagnosed — INTERVAL BETWEEN ONSET AND DEATH: Unknown

ANTECEDENT CAUSES *Morbid conditions, if any, giving rise to the above cause (a) stating the underlying cause last.*
DUE TO (b): Probably Exposure
DUE TO (c):

II. OTHER SIGNIFICANT CONDITIONS *Conditions contributing to the death but not related to the disease or condition causing death.* Had been dead about two weeks when found.

19a. DATE OF OPERATION

19b. MAJOR FINDINGS OF OPERATION

20. AUTOPSY? YES ☐ NO ☒

21a. ACCIDENT SUICIDE HOMICIDE (Specify)

21b. PLACE OF INJURY (e.g., in or about home, farm, factory, street, office bldg., etc.)

21c. (CITY, TOWN, OR TOWNSHIP) (COUNTY) (STATE)

21d. TIME OF INJURY (Month) (Day) (Year) (Hour) m.

21e. INJURY OCCURRED WHILE AT WORK ☐ NOT WHILE AT WORK ☐

21f. HOW DID INJURY OCCUR?

22. *I hereby certify that I attended the deceased from* Investigation Only, 19__, *to* ____, 19__, *that I last saw the deceased alive on* ____, 19__, *and that death occurred at* Unknown, *from the causes and on the date stated above.*

23a. SIGNATURE [signature] (Degree or title) Ada County Coroner 4

23b. ADDRESS 3720 Meadow Drive, Boise, Ida.

23c. DATE SIGNED 8/31/61

24a. BURIAL, CREMATION, REMOVAL (Specify): Burial

24b. DATE 8/10/61

24c. NAME OF CEMETERY OR CREMATORY Joplin

24d. LOCATION (City, town, or county) (State): Boise, Idaho

DATE REC'D BY LOCAL REG.: 9-15-61

REGISTRAR'S SIGNATURE: Myrtle Paloner

25. FUNERAL DIRECTOR: RELYEA MORTUARY ADDRESS: Boise, Idaho

Federal Security Agency
United States Public Health Service

Form DPH-49021

DUTIES:

1. INFORMANT SHALL SIGN HIS OWN NAME, under item 17 to authenticate the facts stated under items 1 to 16 inclusive. In case of facts taken from hospital or public records, the person authorized to release the facts shall sign HIS name in addition to giving the source of information.

2. THE FUNERAL DIRECTOR is responsible for completing the entire certificate, obtaining the signatures of the INFORMANT, the OFFICIAL last in attendance on the deceased and HIS OWN signature.

3. THE REGISTRAR can issue a burial or removal permit ONLY after receiving a completed death certificate, including the SIGNATURES IN BLACK ink under items 17, 23a and 25.

PENALTIES: Under the Idaho law, it is a misdemeanor to

(a) Knowingly supply false information to any one connected with completing a death certificate;
(b) Neglect or refuse to certify to the cause of death on request of the person in charge of the disposition of the deceased.
(c) Remove or bury the body of a deceased person WITHOUT the proper permit being FIRST obtained from the local registrar in the district WHERE THE DEATH OCCURRED;
(d) Alter a certificate on file in the office of a local registrar.

STATEMENT OF PLACE OF DEATH

Special attention should be given to the satisfactory completion of EACH portion of this item. The city or town and street address or route number refer to PLACE WHERE THE DEATH OCCURRED. For deaths occurring in hospitals, maternity homes, or institutions, the name of the place and length of stay MUST be stated.

STATEMENT OF USUAL RESIDENCE OF DECEASED

Regardless of the fact that the person may have lived his entire life at the place of death, ALWAYS COMPLETE ALL PARTS OF THIS ITEM. In case a person has resided in the county where death occurred for less than one year, give address of FORMER RESIDENCE. The post office of the deceased may be in a county or state other than the county of actual residence.

IDAHO CODE ANNOTATED-CHAPTER 38, SECTION 206.

The personal and statistical particulars (items 1 to 16) shall be authenticated by the signature of the informant, who may be any competent person acquainted with the facts.

The statement of facts relating to the disposition of the body shall be signed by the undertaker or person acting as such.

The medical certificate shall be made and signed by the physician, if any, last in attendance on the deceased, who shall specify the time in attendance, the time he last saw the deceased alive and the hour of the day at which death occurred. And he shall further state the cause of death, so as to show the course of disease or sequence of causes resulting in death, giving the primary cause, and also the contributory causes, if any, and the duration of each. Indefinite and unsatisfactory terms, indicating only symptoms of disease or conditions resulting from disease, will not be held sufficient for issuing a burial or removal permit; and any certificate containing only such terms as defined by the state registrar as indefinite and unsatisfactory, shall be returned to the physician for correction and definition. The international classification of the causes of death shall be used by all physicians in stating the cause of death in the medical certificate. Causes of death, which may be the result of either disease or violence, shall be carefully defined; and if from violence, its nature shall be stated, and whether (probably) accidental, suicidal, or homicidal.

This body embalmed under direction of Russell A. Relyea Lic. No E-412 at Boise, Idaho on 8/6/61

ADDITIONAL REMARKS by Physician

NON-RESIDENT
Certificate of Death
STATE OF IDAHO

State File No. 2054
Local Reg. No. 27
Reg. Dist. No. 370

BIRTH NO.

RECEIVED AUG 14 1961 Bureau of Vital Statistics

1. PLACE OF DEATH
a. COUNTY Ada
b. CITY OR TOWN (If outside corporate limits, write RURAL and give township) Boise
c. LENGTH OF STAY (in this place) 4wk
d. FULL NAME OF HOSPITAL OR INSTITUTION (If not in hospital or institution, give street address or location) St. Alphonsus Hospital

2. USUAL RESIDENCE (Where deceased lived. If institution: residence before admission).
a. STATE Oregon b. COUNTY Malheur
c. CITY OR TOWN (If outside corporate limits, write RURAL and give township) Nyssa
d. STREET ADDRESS (If rural, give location) 805 N. 1st

3. NAME OF DECEASED (Type or Print)	a. (First)	b. (Middle)	c. (Last)	4. DATE OF DEATH (Month) (Day) (Year)
	Leva	Mae	Findling	8-1-1961

5. SEX	6. COLOR OR RACE	7. MARRIED, NEVER MARRIED, WIDOWED, DIVORCED (Specify)	8. DATE OF BIRTH	9. AGE (In years last birthday)	IF UNDER 1 YEAR: Months / Days	IF UNDER 24 HRS.: Hours / Min.
F	W	Married	8-17-1891	69		

10a. USUAL OCCUPATION (Give kind of work done during most of working life, even if retired)	10b. KIND OF BUSINESS OR INDUSTRY	11. BIRTHPLACE (State or foreign country)	12. CITIZEN OF WHAT COUNTRY?
Housewife	Home	Nebraska	USA

13. FATHER'S NAME	BIRTHPLACE	14. MOTHER'S MAIDEN NAME	BIRTHPLACE
Ephriam Frost	Illinois	Charlotte Thornburg	Iowa

15. WAS DECEASED EVER IN U.S. ARMED FORCES? (Yes, no, or unknown) (If yes, give war or dates of service)	16. SOCIAL SECURITY NO.	17. INFORMANT'S OWN SIGNATURE	ADDRESS
No	None	X W. F. Findling	Nyssa Oregon

18. CAUSE OF DEATH — MEDICAL CERTIFICATION

Enter only one cause per line for (a), (b), and (c)

*This does not mean the mode of dying, such as heart failure, asthenia, etc. It means the disease, injury, or complication which caused death.

I. DISEASE OR CONDITION DIRECTLY LEADING TO DEATH* (a) Cerebral Anoxia — INTERVAL BETWEEN ONSET AND DEATH: 3 hrs

ANTECEDENT CAUSES
Morbid conditions, if any, giving rise to the above cause (a) stating the underlying cause last.
DUE TO (b) Repeated Pulmonary infarcts — 3 wks
DUE TO (c) Appendiceal Abscess

II. OTHER SIGNIFICANT CONDITIONS
Conditions contributing to the death but not related to the disease or condition causing death
1. Advanced arteriosclerotic Heart Disease
2. Thrombosis Right Popliteal artery

19a. DATE OF OPERATION	19b. MAJOR FINDINGS OF OPERATION	20. AUTOPSY?
7-6-61	Appendiceal abscess ruptured into peritoneum	YES ☐ NO ☒

21a. ACCIDENT SUICIDE HOMICIDE (Specify)	21b. PLACE OF INJURY (e.g., in or about home, farm, factory, street, office bldg., etc.)	21c. (CITY, TOWN, OR TOWNSHIP) (COUNTY) (STATE)

21d. TIME OF INJURY (Month) (Day) (Year) (Hour)	21e. INJURY OCCURRED	21f. HOW DID INJURY OCCUR?
m.	WHILE AT WORK ☐ NOT WHILE AT WORK ☐	

22. I hereby certify that I attended the deceased from July 5, 1961, to Aug. 1, 1961, that I last saw the deceased alive on August 1, 1961, and that death occurred at 5:45 P.M., from the causes and on the date stated above.

23a. SIGNATURE (Degree or title)	23b. ADDRESS	23c. DATE SIGNED
H. W. Laurenzi Jr. M.D.	Boise Idaho	8-7-61

24a. BURIAL, CREMATION, REMOVAL (Specify)	24b. DATE	24c. NAME OF CEMETERY OR CREMATORY	24d. LOCATION (City, town, or county) (State)
Removal	8-2-1961	Nyssa	Nyssa Oregon

DATE REC'D BY LOCAL REG.	REGISTRAR'S SIGNATURE	25. FUNERAL DIRECTOR	ADDRESS
8-11-61	Myrtle Palmer	Dale McMaster SUMMERS FUNERAL HOME	Boise, Idaho

Federal Security Agency
United States Public Health Service

Form DPH-48021

Informant, Funeral Director, Registrar and Medical Attendant. EACH must sign with BLACK INK in OWN handwriting. Each item should be answered as completely as possible. State answers as unknown only after a careful investigation. Use BLACK ink or BLACK record typewriter ribbon in filling out certificate. (ICA 38-206 and 215.) Address correspondence to DIVISION OF VITAL STATISTICS, BOISE, IDAHO

DUTIES:

SEP 27 1961

1. INFORMANT SHALL SIGN HIS OWN NAME, under item 17 to authenticate the facts stated under items 1 to 16 inclusive. In case of facts taken from hospital or public records, the person authorized to release the facts shall sign HIS name in addition to giving the source of information.

JUL 13 1962

2. THE FUNERAL DIRECTOR is responsible for completing the entire certificate, obtaining the signatures of the INFORMANT, the OFFICIAL last in attendance on the deceased and HIS OWN signature.

JAN 7 1976

3. THE REGISTRAR can issue a burial or removal permit ONLY after receiving a completed death certificate, including the SIGNATURES IN BLACK ink under items 17, 23a and 25.

PENALTIES: Under the Idaho law, it is a misdemeanor to

(a) Knowingly supply false information to any one connected with completing a death certificate;
(b) Neglect or refuse to certify to the cause of death on request of the person in charge of the disposition of the deceased.
(c) Remove or bury the body of a deceased person WITHOUT the proper permit being FIRST obtained from the local registrar in the district WHERE THE DEATH OCCURRED;
(d) Alter a certificate on file in the office of a local registrar.

STATEMENT OF PLACE OF DEATH

Special attention should be given to the satisfactory completion of EACH portion of this item. The city or town and street address or route number refer to PLACE WHERE THE DEATH OCCURRED. For deaths occurring in hospitals, maternity homes, or institutions, the name of the place and length of stay MUST be stated.

STATEMENT OF USUAL RESIDENCE OF DECEASED

Regardless of the fact that the person may have lived his entire life at the place of death, ALWAYS COMPLETE ALL PARTS OF THIS ITEM. In case a person has resided in the county where death occurred for less than one year, give address of FORMER RESIDENCE. The post office of the deceased may be in a county or state other than the county of actual residence.

IDAHO CODE ANNOTATED-CHAPTER 38, SECTION 206.

The personal and statistical particulars (items 1 to 16) shall be authenticated by the signature of the informant, who may be any competent person acquainted with the facts.

The statement of facts relating to the disposition of the body shall be signed by the undertaker or person acting as such.

The medical certificate shall be made and signed by the physician, if any, last in attendance on the deceased, who shall specify the time in attendance, the time he last saw the deceased alive and the hour of the day at which death occurred. And he shall further state the cause of death, so as to show the course of disease or sequence of causes resulting in death, giving the primary cause, and also the contributory causes, if any, and the duration of each. Indefinite and unsatisfactory terms, indicating only symptoms of disease or conditions resulting from disease, will not be held sufficient for issuing a burial or removal permit; and any certificate containing only such terms as defined by the state registrar as indefinite and unsatisfactory, shall be returned to the physician for correction and definition. The international classification of the causes of death shall be used by all physicians in stating the cause of death in the medical certificate. Causes of death, which may be the result of either disease or violence, shall be carefully defined; and if from violence, its nature shall be stated, and whether (probably) accidental, suicidal, or homicidal.

This body embalmed under direction of Wilber L. Hove Lic. No. E-431 at Boise, Idaho on 8/1/61

ADDITIONAL REMARKS by Physician

Certificate of Death

STATE OF IDAHO

State File No. 3055
Local Reg. No. 268
Reg. Dist. No. 370

BIRTH NO.

RECEIVED AUG 8 1961 Bureau of Vital Statistics

1. PLACE OF DEATH
a. COUNTY: Ada
b. CITY OR TOWN (If outside corporate limits, write RURAL and give township): Boise
c. LENGTH OF STAY (in this place): —
d. FULL NAME OF HOSPITAL OR INSTITUTION (If not in hospital or institution, give street address or location): Julia Davis Park

2. USUAL RESIDENCE (Where deceased lived. If institution: residence before admission).
a. STATE: Idaho
b. COUNTY: Ada
c. CITY OR TOWN (If outside corporate limits, write RURAL and give township): Boise
d. STREET ADDRESS (If rural, give location): 1006 N. 16th St., Apt. # 3

3. NAME OF DECEASED (Type or Print)	a. (First)	b. (Middle)	c. (Last)	4. DATE OF DEATH (Month)	(Day)	(Year)
	CLAUDE	A.	GRIMM	Aug.	1	1961

5. SEX	6. COLOR OR RACE	7. MARRIED, NEVER MARRIED, WIDOWED, DIVORCED (Specify)	8. DATE OF BIRTH	9. AGE (In years last birthday)	IF UNDER 1 YEAR: Months	Days	IF UNDER 24 HRS.: Hours	Min.
Male	White	Married	Jan. 1, 1907	54				

10a. USUAL OCCUPATION (Give kind of work done during most of working life, even if retired): Salesman
10b. KIND OF BUSINESS OR INDUSTRY:
11. BIRTHPLACE (State or foreign country): Rome, New York
12. CITIZEN OF WHAT COUNTRY? U.S.A.

13. FATHER'S NAME: Charles Grimm — BIRTHPLACE: New York
14. MOTHER'S MAIDEN NAME: ? White — BIRTHPLACE: New York

15. WAS DECEASED EVER IN U.S. ARMED FORCES? (Yes, no, or unknown): No (If yes, give war or dates of service):
16. SOCIAL SECURITY NO.: 561-18-5192
17. INFORMANT'S OWN SIGNATURE: Doralley P. Grimm — ADDRESS:

MEDICAL CERTIFICATION

18. CAUSE OF DEATH
Enter only one cause per line for (a), (b), and (c)

**This does not mean the mode of dying, such as heart failure, asthenia, etc. It means the disease, injury, or complication which caused death.*

I. DISEASE OR CONDITION DIRECTLY LEADING TO DEATH*(a): Brain Lacerations — INTERVAL BETWEEN ONSET AND DEATH: Instant

ANTECEDENT CAUSES
Morbid conditions, if any, giving rise to the above cause (a) stating the underlying cause last.
DUE TO (b): Self inflicted Gunshot Wound
DUE TO (c):

II. OTHER SIGNIFICANT CONDITIONS
Conditions contributing to the death but not related to the disease or condition causing death.

19a. DATE OF OPERATION:
19b. MAJOR FINDINGS OF OPERATION:
20. AUTOPSY? YES ☐ NO ☒

21a. ACCIDENT / SUICIDE / HOMICIDE (Specify): Suicide
21b. PLACE OF INJURY (e.g., in or about home, farm, factory, street, office bldg., etc.): Public Park
21c. (CITY, TOWN, OR TOWNSHIP): Boise (COUNTY): Ada (STATE): Idaho
21d. TIME OF INJURY (Month) (Day) (Year) (Hour): Aug. 1 1961 About 1 p.m.
21e. INJURY OCCURRED WHILE AT WORK ☐ NOT WHILE AT WORK ☒
21f. HOW DID INJURY occur? Shot Self in Right temple with .38 revolver

22. *I hereby certify that I attended the deceased from* As Coroner Only, 19__, *to* __, 19__, *that I last saw the deceased alive on* __, 19__, *and that death occurred at* 1 P m., *from the causes and on the date stated above.*

23a. SIGNATURE: [signature] (Degree or title): Ada County Coroner
23b. ADDRESS: 3720 Meadow Drive, Boise, Ida.
23c. DATE SIGNED: 8/4/61

24a. BURIAL, CREMATION, REMOVAL (Specify): Cremation
24b. DATE: 8/4/61
24c. NAME OF CEMETERY OR CREMATORY: Mtn. View Memorial
24d. LOCATION (City, town, or county): Boise, (State): Idaho

DATE REC'D BY LOCAL REG.: 8-5-61
REGISTRAR'S SIGNATURE: Myrtle Palmer
25. FUNERAL DIRECTOR: RELYEA MORTUARY — ADDRESS: Boise, Idaho

Informant, Funeral Director, Registrar and Medical Attendant. EACH must sign with BLACK INK in OWN handwriting. Each item should be answered as completely as possible. State answers as unknown only after a careful investigation. Use BLACK ink or BLACK record typewriter ribbon in filling out certificate. (ICA 38-206 and 215.) Address correspondence to DIVISION OF VITAL STATISTICS, BOISE, IDAHO

Federal Security Agency
United States Public Health Service

Form DPH-48021

DUTIES:

1. INFORMANT SHALL SIGN HIS OWN NAME, under item 17 to authenticate the facts stated under items 1 to 16 inclusive. In case of facts taken from hospital or public records, the person authorized to release the facts shall sign HIS name in addition to giving the source of information.

AUG 8 1961

MAY 3 1962

2. THE FUNERAL DIRECTOR is responsible for completing the entire certificate, obtaining the signatures of the INFORMANT, the OFFICIAL last in attendance on the deceased and HIS OWN signature.

JAN 13 1983

3. THE REGISTRAR can issue a burial or removal permit ONLY after receiving a completed death certificate, including the SIGNATURES IN BLACK ink under items 17, 23a and 25.

JAN 27 1983

PENALTIES: Under the Idaho law, it is a misdemeanor to

(a) Knowingly supply false information to any one connected with completing a death certificate;
(b) Neglect or refuse to certify to the cause of death on request of the person in charge of the disposition of the deceased.
(c) Remove or bury the body of a deceased person WITHOUT the proper permit being FIRST obtained from the local registrar in the district WHERE THE DEATH OCCURRED;
(d) Alter a certificate on file in the office of a local registrar.

STATEMENT OF PLACE OF DEATH

Special attention should be given to the satisfactory completion of EACH portion of this item. The city or town and street address or route number refer to PLACE WHERE THE DEATH OCCURRED. For deaths occurring in hospitals, maternity homes, or institutions, the name of the place and length of stay MUST be stated.

STATEMENT OF USUAL RESIDENCE OF DECEASED

Regardless of the fact that the person may have lived his entire life at the place of death, ALWAYS COMPLETE ALL PARTS OF THIS ITEM. In case a person has resided in the county where death occurred for less than one year, give address of FORMER RESIDENCE. The post office of the deceased may be in a county or state other than the county of actual residence.

IDAHO CODE ANNOTATED-CHAPTER 38, SECTION 206.

The personal and statistical particulars (items 1 to 16) shall be authenticated by the signature of the informant, who may be any competent person acquainted with the facts.

The statement of facts relating to the disposition of the body shall be signed by the undertaker or person acting as such.

The medical certificate shall be made and signed by the physician, if any, last in attendance on the deceased, who shall specify the time in attendance, the time he last saw the deceased alive and the hour of the day at which death occurred. And he shall further state the cause of death, so as to show the course of disease or sequence of causes resulting in death, giving the primary cause, and also the contributory causes, if any, and the duration of each. Indefinite and unsatisfactory terms, indicating only symptoms of disease or conditions resulting from disease, will not be held sufficient for issuing a burial or removal permit; and any certificate containing only such terms as defined by the state registrar as indefinite and unsatisfactory, shall be returned to the physician for correction and definition. The international classification of the causes of death shall be used by all physicians in stating the cause of death in the medical certificate. Causes of death, which may be the result of either disease or violence, shall be carefully defined; and if from violence, its nature shall be stated, and whether (probably) accidental, suicidal, or homicidal.

This body embalmed under direction of Russell A. Relyea Lic. No. E-412 at Boise, Idaho on 8/2/61

ADDITIONAL REMARKS by Physician

Certificate of Death

STATE OF IDAHO

State File No. 3056
Local Reg. No. 26
Reg. Dist. No. 370

BIRTH NO.

RECEIVED AUG 8 1961

Informant, Funeral Director, Registrar and Medical Attendant. EACH must sign with BLACK INK in OWN handwriting. Each item should be answered as completely as possible. State answers as unknown only after a careful investigation. Use BLACK ink or BLACK record typewriter ribbon in filling out certificate. (ICA 38-206 and 215.) Address correspondence to DIVISION OF VITAL STATISTICS, BOISE, IDAHO

1. PLACE OF DEATH
a. COUNTY: Ada
b. CITY OR TOWN (If outside corporate limits, write RURAL and give Township): Boise
c. LENGTH OF STAY (in this place): Bureau of V
d. FULL NAME OF HOSPITAL OR INSTITUTION (If not in hospital or institution, give street address or location): St. Alphonsus Hospital 603

2. USUAL RESIDENCE (Where deceased lived. If institution: residence before admission).
a. STATE: Idaho
b. COUNTY: Ada
c. CITY OR TOWN (If outside corporate limits, write RURAL and give township): Boise
d. STREET ADDRESS (If rural, give location): 1913 Division

3. NAME OF DECEASED (Type or Print): a. (First) Joseph; b. (Middle) Dean; c. (Last) Payne

4. DATE OF DEATH (Month) (Day) (Year): Aug. 1, 1961

5. SEX: Male

6. COLOR OR RACE: White

7. MARRIED, NEVER MARRIED, WIDOWED, DIVORCED (Specify): Married

8. DATE OF BIRTH: Jan. 31, 1906

9. AGE (In years last birthday): 55 — IF UNDER 1 YEAR: Months / Days — IF UNDER 24 HRS.: Hours / Min.

10a. USUAL OCCUPATION (Give kind of work done during most of working life, even if retired): Machinist

10b. KIND OF BUSINESS OR INDUSTRY: General Machine Shop

11. BIRTHPLACE (State or foreign country): Green City, Mo.

12. CITIZEN OF WHAT COUNTRY?: USA

13. FATHER'S NAME: John Johnson Payne — BIRTHPLACE: Virginia

14. MOTHER'S MAIDEN NAME: Lizzie Lynn Sevier — BIRTHPLACE: Milan, Mo.

15. WAS DECEASED EVER IN U.S. ARMED FORCES? (Yes, no, or unknown): No — (If yes, give war or dates of service)

16. SOCIAL SECURITY NO.: 495-01-0796

17. INFORMANT'S OWN SIGNATURE: Robert L. Payne — ADDRESS:

18. CAUSE OF DEATH
Enter only one cause per line for (a), (b), and (c)

**This does not mean the mode of dying, such as heart failure, asthenia, etc. It means the disease, injury, or complication which caused death.*

MEDICAL CERTIFICATION

204.3

I. DISEASE OR CONDITION DIRECTLY LEADING TO DEATH* (a) Gastro intestinal Hemorrhage

ANTECEDENT CAUSES
Morbid conditions, if any, giving rise to the above cause (a) stating the underlying cause last.
DUE TO (b) Acute Myelogenous Leucemia
DUE TO (c)

II. OTHER SIGNIFICANT CONDITIONS
Conditions contributing to the death but not related to the disease or condition causing death.

INTERVAL BETWEEN ONSET AND DEATH

19a. DATE OF OPERATION

19b. MAJOR FINDINGS OF OPERATION

20. AUTOPSY? YES ☐ NO ☒

21a. ACCIDENT SUICIDE HOMICIDE (Specify)

21b. PLACE OF INJURY (e.g., in or about home, farm, factory, street, office bldg., etc.)

21c. (CITY, TOWN, OR TOWNSHIP) (COUNTY) (STATE)

21d. TIME OF INJURY (Month) (Day) (Year) (Hour) m.

21e. INJURY OCCURRED WHILE AT WORK ☐ NOT WHILE AT WORK ☐

21f. HOW DID INJURY OCCUR?

22. *I hereby certify that I attended the deceased from* July 31, 1961, *to* Aug 1, 1961, *that I last saw the deceased alive on* July 31, 1961, *and that death occurred at* 4:30 a m., *from the causes and on the date stated above.*

23a. SIGNATURE: C. E. Johnson (Degree or title) MD

23b. ADDRESS: Boise Idaho

23c. DATE SIGNED: 8-3-61

24a. BURIAL, CREMATION, REMOVAL (Specify): Burial

24b. DATE: Aug. 4, 1961

24c. NAME OF CEMETERY OR CREMATORY: Morris Hill

24d. LOCATION (City, town, or county) (State): Boise, I Idaho

DATE REC'D BY LOCAL REG.: 8-4-61

REGISTRAR'S SIGNATURE: Myrtle Palmer

25. FUNERAL DIRECTOR: C. E. Alden — ADDRESS: Boise, Idaho

McBratney-Alden Chapel

Federal Security Agency
United States Public Health Service

Form DPH-48021

DUTIES:

AUG 8 1961

1. INFORMANT SHALL SIGN HIS OWN NAME, under item 17 to authenticate the facts stated under items 1 to 16 inclusive. In case of facts taken from hospital or public records, the person authorized to release the facts shall sign HIS name in addition to giving the source of information.

2. THE FUNERAL DIRECTOR is responsible for completing the entire certificate, obtaining the signatures of the INFORMANT, the OFFICIAL last in attendance on the deceased and HIS OWN signature.

3. THE REGISTRAR can issue a burial or removal permit ONLY after receiving a completed death certificate, including the SIGNATURES IN BLACK ink under items 17, 23a and 25.

PENALTIES: Under the Idaho law, it is a misdemeanor to

(a) Knowingly supply false information to any one connected with completing a death certificate;
(b) Neglect or refuse to certify to the cause of death on request of the person in charge of the disposition of the deceased.
(c) Remove or bury the body of a deceased person WITHOUT the proper permit being FIRST obtained from the local registrar in the district WHERE THE DEATH OCCURRED;
(d) Alter a certificate on file in the office of a local registrar.

STATEMENT OF PLACE OF DEATH

Special attention should be given to the satisfactory completion of EACH portion of this item. The city or town and street address or route number refer to PLACE WHERE THE DEATH OCCURRED. For deaths occurring in hospitals, maternity homes, or institutions, the name of the place and length of stay MUST be stated.

STATEMENT OF USUAL RESIDENCE OF DECEASED

Regardless of the fact that the person may have lived his entire life at the place of death, ALWAYS COMPLETE ALL PARTS OF THIS ITEM. In case a person has resided in the county where death occurred for less than one year, give address of FORMER RESIDENCE. The post office of the deceased may be in a county or state other than the county of actual residence.

IDAHO CODE ANNOTATED-CHAPTER 38, SECTION 206.

The personal and statistical particulars (items 1 to 16) shall be authenticated by the signature of the informant, who may be any competent person acquainted with the facts.

The statement of facts relating to the disposition of the body shall be signed by the undertaker or person acting as such.

The medical certificate shall be made and signed by the physician, if any, last in attendance on the deceased, who shall specify the time in attendance, the time he last saw the deceased alive and the hour of the day at which death occurred. And he shall further state the cause of death, so as to show the course of disease or sequence of causes resulting in death, giving the primary cause, and also the contributory causes, if any, and the duration of each. Indefinite and unsatisfactory terms, indicating only symptoms of disease or conditions resulting from disease, will not be held sufficient for issuing a burial or removal permit; and any certificate containing only such terms as defined by the state registrar as indefinite and unsatisfactory, shall be returned to the physician for correction and definition. The international classification of the causes of death shall be used by all physicians in stating the cause of death in the medical certificate. Causes of death, which may be the result of either disease or violence, shall be carefully defined; and if from violence, its nature shall be stated, and whether (probably) accidental, suicidal, or homicidal.

This body embalmed under direction of Earl Waggoner Lic. No. 112 at Boise, Idaho on Aug. 1, 61

ADDITIONAL REMARKS by Physician

Certificate of Death

STATE OF IDAHO

State File No. 3057
Local Reg. No. 242
Reg. Dist. No. 371

BIRTH NO.

RECEIVED
AUG 18 1961
Division of Vital Statistics

1. PLACE OF DEATH
a. COUNTY: Ada
b. CITY OR TOWN (If outside corporate limits, write RURAL and give): Boise, Idaho
c. LENGTH OF STAY (in this place): 82 Days
d. FULL NAME OF HOSPITAL OR INSTITUTION (If not in hospital or institution, give street address or location): VA Center, Boise, Idaho

2. USUAL RESIDENCE (Where deceased lived. If institution: residence before admission).
a. STATE: Idaho
b. COUNTY:
c. CITY OR TOWN (If outside corporate limits, write RURAL and give township): Fruitland
d. STREET ADDRESS (If rural, give location): RT # 1

3. NAME OF DECEASED (Type or Print) a. (First)	b. (Middle)	c. (Last)	4. DATE OF DEATH (Month)	(Day)	(Year)
Edward		MESS	8	1	61

5. SEX	6. COLOR OR RACE	7. MARRIED, NEVER MARRIED, WIDOWED, DIVORCED (Specify)	8. DATE OF BIRTH	9. AGE (In years last birthday)	IF UNDER 1 YEAR: Months	Days	IF UNDER 24 HRS.: Hours	Min.
Male	White	Married	12-22-94	66				

10a. USUAL OCCUPATION (Give kind of work done during most of working life, even if retired)	10b. KIND OF BUSINESS OR INDUSTRY	11. BIRTHPLACE (State or foreign country)	12. CITIZEN OF WHAT COUNTRY?
Farmer	Farming	Nebraska	USA

13. FATHER'S NAME	BIRTHPLACE	14. MOTHER'S MAIDEN NAME	BIRTHPLACE
Herman Mess	Germany	Kathrine Mithoefer	Germany

15. WAS DECEASED EVER IN U.S. ARMED FORCES? (Yes, no, or unknown)	(If yes, give war or dates of service)	16. SOCIAL SECURITY NO.	17. INFORMANT'S OWN SIGNATURE	ADDRESS
Yes	WW I	519 28 34 81	John O. Mess	VA Center, Records, Boise, Idaho

MEDICAL CERTIFICATION

18. CAUSE OF DEATH
Enter only one cause per line for (a), (b), and (c)

**This does not mean the mode of dying, such as heart failure, asthenia, etc. It means the disease, injury, or complication which caused death.*

		INTERVAL BETWEEN ONSET AND DEATH
I. DISEASE OR CONDITION DIRECTLY LEADING TO DEATH* (a)	Bronchopneumonia	3 days
ANTECEDENT CAUSES *Morbid conditions, if any, giving rise to the above cause (a) stating the underlying cause last.* DUE TO (b)	Carcinoma of stomach	Unknown
DUE TO (c)	Adbominal carcinomotosis	3 months
II. OTHER SIGNIFICANT CONDITIONS *Conditions contributing to the death but not related to the disease or condition causing death.*		

19a. DATE OF OPERATION	19b. MAJOR FINDINGS OF OPERATION	20. AUTOPSY?
		YES ☑ NO ☐

21a. ACCIDENT SUICIDE HOMICIDE (Specify)	21b. PLACE OF INJURY (e.g., in or about home, farm, factory, street, office bldg., etc.)	21c. (CITY, TOWN, OR TOWNSHIP) (COUNTY) (STATE)

21d. TIME OF INJURY (Month) (Day) (Year) (Hour)	21e. INJURY OCCURRED	21f. HOW DID INJURY OCCUR?
m.	WHILE AT WORK ☐ NOT WHILE AT WORK ☐	

22. *I hereby certify that I attended the deceased from* 5-10, 19 61, *to* 8-1, 19 61, *that I last saw the deceased alive on* 8-1, 19 61, *and that death occurred at* 9/15 P m., *from the causes and on the date stated above.*

23a. SIGNATURE (Degree or title)	23b. ADDRESS	23c. DATE SIGNED
R. J. Bungard, M.D. Ward Physician 890	VA Center, Boise, Idaho	8-3-61

24a. BURIAL, CREMATION, REMOVAL (Specify)	24b. DATE	24c. NAME OF CEMETERY OR CREMATORY	24d. LOCATION (City, town, or county) (State)
Removal	8/3/61		Payette, Idaho

DATE REC'D BY LOCAL REG.	REGISTRAR'S SIGNATURE	25. FUNERAL DIRECTOR ADDRESS
8-14-61	Myrtle Palmer	SUMMERS FUNERAL HOME, Boise, Idaho

Federal Security Agency
United States Public Health Service

Form DPH-48021

Informant, Funeral Director, Registrar and Medical Attendant. EACH must sign with BLACK INK in OWN handwriting. Each item should be answered as completely as possible. State answers as unknown only after a careful investigation. Use BLACK ink or BLACK record typewriter ribbon in filling out certificate. (ICA 38-206 and 215.) Address correspondence to DIVISION OF VITAL STATISTICS, BOISE, IDAHO

AUG 21 1961

DUTIES:

1. INFORMANT SHALL SIGN HIS OWN NAME, under item 17 to authenticate the facts stated under items 1 to 16 inclusive. In case of facts taken from hospital or public records, the person authorized to release the facts shall sign HIS name in addition to giving the source of information.

2. THE FUNERAL DIRECTOR is responsible for completing the entire certificate, obtaining the signatures of the INFORMANT, the OFFICIAL last in attendance on the deceased and HIS OWN signature.

3. THE REGISTRAR can issue a burial or removal permit ONLY after receiving a completed death certificate, including the SIGNATURES IN BLACK ink under items 17, 23a and 25.

PENALTIES: Under the Idaho law, it is a misdemeanor to

(a) Knowingly supply false information to any one connected with completing a death certificate;
(b) Neglect or refuse to certify to the cause of death on request of the person in charge of the disposition of the deceased.
(c) Remove or bury the body of a deceased person WITHOUT the proper permit being FIRST obtained from the local registrar in the district WHERE THE DEATH OCCURRED;
(d) Alter a certificate on file in the office of a local registrar.

STATEMENT OF PLACE OF DEATH

Special attention should be given to the satisfactory completion of EACH portion of this item. The city or town and street address or route number refer to PLACE WHERE THE DEATH OCCURRED. For deaths occurring in hospitals, maternity homes, or institutions, the name of the place and length of stay MUST be stated.

STATEMENT OF USUAL RESIDENCE OF DECEASED

Regardless of the fact that the person may have lived his entire life at the place of death, ALWAYS COMPLETE ALL PARTS OF THIS ITEM. In case a person has resided in the county where death occurred for less than one year, give address of FORMER RESIDENCE. The post office of the deceased may be in a county or state other than the county of actual residence.

IDAHO CODE ANNOTATED-CHAPTER 38, SECTION 206.

The personal and statistical particulars (items 1 to 16) shall be authenticated by the signature of the informant, who may be any competent person acquainted with the facts.

The statement of facts relating to the disposition of the body shall be signed by the undertaker or person acting as such.

The medical certificate shall be made and signed by the physician, if any, last in attendance on the deceased, who shall specify the time in attendance, the time he last saw the deceased alive and the hour of the day at which death occurred. And he shall further state the cause of death, so as to show the course of disease or sequence of causes resulting in death, giving the primary cause, and also the contributory causes, if any, and the duration of each. Indefinite and unsatisfactory terms, indicating only symptoms of disease or conditions resulting from disease, will not be held sufficient for issuing a burial or removal permit; and any certificate containing only such terms as defined by the state registrar as indefinite and unsatisfactory, shall be returned to the physician for correction and definition. The international classification of the causes of death shall be used by all physicians in stating the cause of death in the medical certificate. Causes of death, which may be the result of either disease or violence, shall be carefully defined; and if from violence, its nature shall be stated, and whether (probably) accidental, suicidal, or homicidal.

This body embalmed under direction of A. Dale McMurtrey Lic. No. E-410 at Boise, Idaho on 8/1/61

ADDITIONAL REMARKS by Physician .....

State File No. 3058
Local Reg. No. 237
Reg. Dist. No. 371

Certificate of Death

STATE OF IDAHO

BIRTH NO.

RECEIVED AUG 14 1961 Bureau of Vital Stat. Boise

1. PLACE OF DEATH
a. COUNTY: Ada 011
b. CITY OR TOWN (If outside corporate limits, write RURAL and give township): Boise, Idaho
c. LENGTH OF STAY (In this place):
d. FULL NAME OF HOSPITAL OR INSTITUTION (If not in hospital or institution, give street address or location): Home

2. USUAL RESIDENCE (Where deceased lived. If institution: residence before admission).
a. STATE: Idaho 011
b. COUNTY: Ada
c. CITY OR TOWN (If outside corporate limits, write RURAL and give township): Boise, Idaho
d. STREET ADDRESS (If rural, give location): 405 Clithero

3. NAME OF DECEASED (Type or Print)
a. (First): GARDIS
b. (Middle): R
c. (Last): POST

4. DATE OF DEATH (Month) 8 (Day) 3 (Year) 61

5. SEX: F
6. COLOR OR RACE: W
7. MARRIED, NEVER MARRIED, WIDOWED, DIVORCED (Specify): Widowed
8. DATE OF BIRTH: Oct. 25, 1889
9. AGE (In years last birthday): 72 — IF UNDER 1 YEAR: Months / Days — IF UNDER 24 HRS.: Hours / Min.

10a. USUAL OCCUPATION (Give kind of work done during most of working life, even if retired): Housewife 01
10b. KIND OF BUSINESS OR INDUSTRY: Self
11. BIRTHPLACE (State or foreign country): Norway, Kansas
12. CITIZEN OF WHAT COUNTRY? USA

13. FATHER'S NAME: Judson Shivvers — BIRTHPLACE: Illinois
14. MOTHER'S MAIDEN NAME: Lucy A Green — BIRTHPLACE: Illinois

15. WAS DECEASED EVER IN U.S. ARMED FORCES? (Yes, no, or unknown): No — (If yes, give war or dates of service): No
16. SOCIAL SECURITY NO.: 518-44-5266
17. INFORMANT'S OWN SIGNATURE: X Percy Post — ADDRESS:

18. CAUSE OF DEATH Enter only one cause per line for (a), (b), and (c)

This does not mean the mode of dying, such as heart failure, asthenia, etc. It means the disease, injury, or complication which caused death.

422.1

MEDICAL CERTIFICATION

I. DISEASE OR CONDITION DIRECTLY LEADING TO DEATH* (a): Arteriosclerotic Cardio-vascular disease & cardiac decompensation — INTERVAL BETWEEN ONSET AND DEATH: Several years

ANTECEDENT CAUSES — *Morbid conditions, if any, giving rise to the above cause (a) stating the underlying cause last.*
DUE TO (b):
DUE TO (c):

II. OTHER SIGNIFICANT CONDITIONS — *Conditions contributing to the death but not related to the disease or condition causing death.*: Cerebral arteriosclerosis — Few years

19a. DATE OF OPERATION:
19b. MAJOR FINDINGS OF OPERATION:
20. AUTOPSY? YES ☐ NO ☑

21a. ACCIDENT SUICIDE HOMICIDE (Specify):
21b. PLACE OF INJURY (e.g., in or about home, farm, factory, street, office bldg., etc.):
21c. (CITY, TOWN, OR TOWNSHIP) (COUNTY) (STATE):
21d. TIME OF INJURY (Month) (Day) (Year) (Hour) m.
21e. INJURY OCCURRED: WHILE AT WORK ☐ NOT WHILE AT WORK ☐
21f. HOW DID INJURY OCCUR?

22. *I hereby certify that I attended the deceased from* 8-20, 1959, *to* 8-3, 1961, *that I last saw the deceased alive on* 8-3, 1961, *and that death occurred at* 9:00 p.m., *from the causes and on the date stated above.*

23a. SIGNATURE: H. L. Newcombe (Degree or title) 277 Vib
23b. ADDRESS: 512 N. 16 St. Boise Idaho
23c. DATE SIGNED: 8.5.61

24a. BURIAL, CREMATION, REMOVAL (Specify): Burial
24b. DATE: 8/8/61
24c. NAME OF CEMETERY OR CREMATORY: Terrace Lawn
24d. LOCATION (City, town, or county) (State): Near Boise, Idaho

DATE REC'D BY LOCAL REG.: 8-10-61
REGISTRAR'S SIGNATURE: Myrtle Palmer
25. FUNERAL DIRECTOR: Flahiff Funeral Chapel — ADDRESS: Chas B Flahiff

Federal Security Agency
United States Public Health Service
Form DPH-48021

Informant, Funeral Director, Registrar and Medical Attendant. EACH must sign with BLACK INK in OWN handwriting. Each item should be answered as completely as possible. State answers as unknown only after a careful investigation. Use BLACK ink or BLACK record typewriter ribbon in filling out certificate. (ICA 38-206 and 215.) Address correspondence to DIVISION OF VITAL STATISTICS, BOISE, IDAHO

DUTIES:

1. INFORMANT SHALL SIGN HIS OWN NAME, under item 17 to authenticate the facts stated under items 1 to 16 inclusive. In case of facts taken from hospital or public records, the person authorized to release the facts shall sign HIS name in addition to giving the source of information.

2. THE FUNERAL DIRECTOR is responsible for completing the entire certificate, obtaining the signatures of the INFORMANT, the OFFICIAL last in attendance on the deceased and HIS OWN signature.

3. THE REGISTRAR can issue a burial or removal permit ONLY after receiving a completed death certificate, including the SIGNATURES IN BLACK ink under items 17, 23a and 25.

PENALTIES: Under the Idaho law, it is a misdemeanor to

(a) Knowingly supply false information to any one connected with completing a death certificate;
(b) Neglect or refuse to certify to the cause of death on request of the person in charge of the disposition of the deceased.
(c) Remove or bury the body of a deceased person WITHOUT the proper permit being FIRST obtained from the local registrar in the district WHERE THE DEATH OCCURRED;
(d) Alter a certificate on file in the office of a local registrar.

STATEMENT OF PLACE OF DEATH

Special attention should be given to the satisfactory completion of EACH portion of this item. The city or town and street address or route number refer to PLACE WHERE THE DEATH OCCURRED. For deaths occurring in hospitals, maternity homes, or institutions, the name of the place and length of stay MUST be stated.

STATEMENT OF USUAL RESIDENCE OF DECEASED

Regardless of the fact that the person may have lived his entire life at the place of death, ALWAYS COMPLETE ALL PARTS OF THIS ITEM. In case a person has resided in the county where death occurred for less than one year, give address of FORMER RESIDENCE. The post office of the deceased may be in a county or state other than the county of actual residence.

IDAHO CODE ANNOTATED-CHAPTER 38, SECTION 206.

The personal and statistical particulars (items 1 to 16) shall be authenticated by the signature of the informant, who may be any competent person acquainted with the facts.

The statement of facts relating to the disposition of the body shall be signed by the undertaker or person acting as such.

The medical certificate shall be made and signed by the physician, if any, last in attendance on the deceased, who shall specify the time in attendance, the time he last saw the deceased alive and the hour of the day at which death occurred. And he shall further state the cause of death, so as to show the course of disease or sequence of causes resulting in death, giving the primary cause, and also the contributory causes, if any, and the duration of each. Indefinite and unsatisfactory terms, indicating only symptoms of disease or conditions resulting from disease, will not be held sufficient for issuing a burial or removal permit; and any certificate containing only such terms as defined by the state registrar as indefinite and unsatisfactory, shall be returned to the physician for correction and definition. The international classification of the causes of death shall be used by all physicians in stating the cause of death in the medical certificate. Causes of death, which may be the result of either disease or violence, shall be carefully defined; and if from violence, its nature shall be stated, and whether (probably) accidental, suicidal, or homicidal.

This body embalmed under direction of Lucy M. Flahiff Lic. No E303 at Caldwell Idaho on 8-3-61

ADDITIONAL REMARKS by Physician

Certificate of Death

STATE OF IDAHO

State File No. 3059
Local Reg. No. 237
Reg. Dist. No. 471

BIRTH NO.

RECEIVED AUG 14 1961 Bureau of Vital Statistics

1. PLACE OF DEATH
a. COUNTY ADA 011
b. CITY OR TOWN (If outside corporate limits, write RURAL and give township) Boise, Idaho
c. LENGTH OF STAY (in this place) 45 Days
d. FULL NAME OF HOSPITAL OR INSTITUTION (If not in hospital or institution, give street address or location) VA Center, Boise, Idaho 004

2. USUAL RESIDENCE (Where deceased lived. If institution: residence before admission).
a. STATE Idaho 12 b. COUNTY
c. CITY OR TOWN (If outside corporate limits, write RURAL and give township) Nampa
d. STREET ADDRESS (If rural, give location) Corwin Bldg, # 2. Apt # 15

3. NAME OF DECEASED (Type or Print) a. (First) Franklin b. (Middle) J c. (Last) MOORE

4. DATE OF DEATH (Month) 8 (Day) 3 (Year) 61

5. SEX Male

6. COLOR OR RACE White

7. MARRIED, NEVER MARRIED, WIDOWED, DIVORCED (Specify) Divorced

8. DATE OF BIRTH 3-4-00

9. AGE (In years last birthday) 61 IF UNDER 1 YEAR Months Days IF UNDER 24 HRS. Hours Min.

10a. USUAL OCCUPATION (Give kind of work done during most of working life, even if retired) Laborer

10b. KIND OF BUSINESS OR INDUSTRY Same

11. BIRTHPLACE (State or foreign country) Indiana

12. CITIZEN OF WHAT COUNTRY? USA

13. FATHER'S NAME Joseph Moore BIRTHPLACE Indiana

14. MOTHER'S MAIDEN NAME Alice Durham BIRTHPLACE Indiana

15. WAS DECEASED EVER IN U.S. ARMED FORCES? (Yes, no, or unknown) Yes (If yes, give war or dates of service) WW II

16. SOCIAL SECURITY NO. 540 2629 63

17. INFORMANT'S OWN SIGNATURE John O. Stark ADDRESS Records, VA Center, Boise, Idaho

331X

MEDICAL CERTIFICATION

18. CAUSE OF DEATH
Enter only one cause per line for (a), (b), and (c)

*This does not mean the mode of dying, such as heart failure, asthenia, etc. It means the disease, injury, or complication which caused death.

I. DISEASE OR CONDITION DIRECTLY LEADING TO DEATH* (a) Thrombosis of abdominal aortia — INTERVAL BETWEEN ONSET AND DEATH: 1 Mo

ANTECEDENT CAUSES
Morbid conditions, if any, giving rise to the above cause (a) stating the underlying cause last.
DUE TO (b) Arteriosclerodis obliterans — Years
DUE TO (c) Cerebro Vascular accident — 1 1/2 Mo

II. OTHER SIGNIFICANT CONDITIONS
Conditions contributing to the death but not related to the disease or condition causing death.

19a. DATE OF OPERATION
19b. MAJOR FINDINGS OF OPERATION
20. AUTOPSY? YES [X] NO [ ]

21a. ACCIDENT SUICIDE HOMICIDE (Specify)
21b. PLACE OF INJURY (e.g., in or about home, farm, factory, street, office bldg., etc.)
21c. (CITY, TOWN, OR TOWNSHIP) (COUNTY) (STATE)
21d. TIME OF INJURY (Month) (Day) (Year) (Hour) m.
21e. INJURY OCCURRED WHILE AT WORK [ ] NOT WHILE AT WORK [ ]
21f. HOW DID INJURY OCCUR?

22. *I hereby certify that I attended the deceased from* 6-19 *,* 1961 *, to* 8-3- *,* 1961 *, that I last saw the deceased alive on* 8-3- *,* 1961 *, and that death occurred at* 2:50 P.m., *from the causes and on the date stated above.*

23a. SIGNATURE (Degree or title) E. D. Meyer, M.D. Ward Physician
23b. ADDRESS VA Center, Boise, Idaho
23c. DATE SIGNED 8-4-61

24a. BURIAL, CREMATION, REMOVAL (Specify) Burial
24b. DATE 8/8/61
24c. NAME OF CEMETERY OR CREMATORY Morris Hill
24d. LOCATION (City, town, or county) Boise, (State) Idaho

DATE REC'D BY LOCAL REG. 8-9-61
REGISTRAR'S SIGNATURE Myrtle Palmer
25. FUNERAL DIRECTOR RELYEA MORTUARY ADDRESS Boise, Idaho

Informant, Funeral Director, Registrar and Medical Attendant. EACH must sign with BLACK INK in OWN handwriting. Each item should be answered as completely as possible. State answers as unknown only after a careful investigation. Use BLACK ink or BLACK record typewriter ribbon in filling out certificate. (ICA 38-206 and 215.) Address correspondence to DIVISION OF VITAL STATISTICS, BOISE, IDAHO

Federal Security Agency
United States Public Health Service

Form DPH-48021

DUTIES:

1. INFORMANT SHALL SIGN HIS OWN NAME, under item 17 to authenticate the facts stated under items 1 to 16 inclusive. In case of facts taken from hospital or public records, the person authorized to release the facts shall sign HIS name in addition to giving the source of information.

2. THE FUNERAL DIRECTOR is responsible for completing the entire certificate, obtaining the signatures of the INFORMANT, the OFFICIAL last in attendance on the deceased and HIS OWN signature.

3. THE REGISTRAR can issue a burial or removal permit ONLY after receiving a completed death certificate, including the SIGNATURES IN BLACK ink under items 17, 23a and 25.

PENALTIES: Under the Idaho law, it is a misdemeanor to

(a) Knowingly supply false information to any one connected with completing a death certificate;
(b) Neglect or refuse to certify to the cause of death on request of the person in charge of the disposition of the deceased.
(c) Remove or bury the body of a deceased person WITHOUT the proper permit being FIRST obtained from the local registrar in the district WHERE THE DEATH OCCURRED;
(d) Alter a certificate on file in the office of a local registrar.

STATEMENT OF PLACE OF DEATH

Special attention should be given to the satisfactory completion of EACH portion of this item. The city or town and street address or route number refer to PLACE WHERE THE DEATH OCCURRED. For deaths occurring in hospitals, maternity homes, or institutions, the name of the place and length of stay MUST be stated.

STATEMENT OF USUAL RESIDENCE OF DECEASED

Regardless of the fact that the person may have lived his entire life at the place of death, ALWAYS COMPLETE ALL PARTS OF THIS ITEM. In case a person has resided in the county where death occurred for less than one year, give address of FORMER RESIDENCE. The post office of the deceased may be in a county or state other than the county of actual residence.

IDAHO CODE ANNOTATED-CHAPTER 38, SECTION 206.

The personal and statistical particulars (items 1 to 16) shall be authenticated by the signature of the informant, who may be any competent person acquainted with the facts.

The statement of facts relating to the disposition of the body shall be signed by the undertaker or person acting as such.

The medical certificate shall be made and signed by the physician, if any, last in attendance on the deceased, who shall specify the time in attendance, the time he last saw the deceased alive and the hour of the day at which death occurred. And he shall further state the cause of death, so as to show the course of disease or sequence of causes resulting in death, giving the primary cause, and also the contributory causes, if any, and the duration of each. Indefinite and unsatisfactory terms, indicating only symptoms of disease or conditions resulting from disease, will not be held sufficient for issuing a burial or removal permit; and any certificate containing only such terms as defined by the state registrar as indefinite and unsatisfactory, shall be returned to the physician for correction and definition. The international classification of the causes of death shall be used by all physicians in stating the cause of death in the medical certificate. Causes of death, which may be the result of either disease or violence, shall be carefully defined; and if from violence, its nature shall be stated, and whether (probably) accidental, suicidal, or homicidal.

This body embalmed under direction of Robert F. Dickard Lic. No. E-312 at Boise, Idaho on 8/3/61

ADDITIONAL REMARKS by Physician

Informant, Funeral Director, Registrar and Medical Attendant. EACH must sign with BLACK INK in OWN handwriting. Each item should be answered as completely as possible. State answers as unknown only after a careful investigation. Use BLACK ink or BLACK record typewriter ribbon in filling out certificate. (ICA 38-206 and 215.) Address correspondence to DIVISION OF VITAL STATISTICS, BOISE, IDAHO

Certificate of Death

STATE OF IDAHO

State File No. 3060
Local Reg. No. 2
Reg. Dist. No. 370

BIRTH NO.

RECEIVED AUG 14 1961 Bureau of Vital Statistics

1. PLACE OF DEATH
a. COUNTY: Ada 011
b. CITY OR TOWN (If outside corporate limits, write RURAL and give township): Boise
c. LENGTH OF STAY (in this place): 32 yrs.
d. FULL NAME OF HOSPITAL OR INSTITUTION (If not in hospital or institution, give street address or location): St. Alphonsus 003

2. USUAL RESIDENCE (Where deceased lived. If institution: residence before admission).
a. STATE: Idaho 011
b. COUNTY: Ada
c. CITY OR TOWN (If outside corporate limits, write RURAL and give township): Boise
d. STREET ADDRESS (If rural, give location): 1116 N. 18th. St.

3. NAME OF DECEASED (Type or Print)
a. (First): GRACE
b. (Middle): M
c. (Last): JETER

4. DATE OF DEATH (Month) (Day) (Year): August 4, 1961

5. SEX: Female
6. COLOR OR RACE: White
7. MARRIED, NEVER MARRIED, WIDOWED, DIVORCED (Specify): Married
8. DATE OF BIRTH: July 8, 1877
9. AGE (In years last birthday): 84 — IF UNDER 1 YEAR: Months / Days — IF UNDER 24 HRS.: Hours / Min.

10a. USUAL OCCUPATION (Give kind of work done during most of working life, even if retired): Housewife 01
10b. KIND OF BUSINESS OR INDUSTRY:
11. BIRTHPLACE (State or foreign country): Roanoke, Illinois
12. CITIZEN OF WHAT COUNTRY?: U.S.

13. FATHER'S NAME: I. C. Upton — BIRTHPLACE: 3
14. MOTHER'S MAIDEN NAME: Mary — BIRTHPLACE: 3

15. WAS DECEASED EVER IN U.S. ARMED FORCES? (Yes, no, or unknown): No — (If yes, give war or dates of service)
16. SOCIAL SECURITY NO.:
17. INFORMANT'S OWN SIGNATURE: L. C. Jeter — ADDRESS: 1116 N. 18th Boise

18. CAUSE OF DEATH
Enter only one cause per line for (a), (b), and (c)

This does not mean the mode of dying, such as heart failure, asthenia, etc. It means the disease, injury, or complication which caused death.

MEDICAL CERTIFICATION

I. DISEASE OR CONDITION DIRECTLY LEADING TO DEATH* (a): Cerebrovascular Accident 331X — INTERVAL BETWEEN ONSET AND DEATH

ANTECEDENT CAUSES
Morbid conditions, if any, giving rise to the above cause (a) stating the underlying cause last.
DUE TO (b): Generalized Arteriosclerosis
DUE TO (c):

II. OTHER SIGNIFICANT CONDITIONS
Conditions contributing to the death but not related to the disease or condition causing death.: Congestive Heart Failure

19a. DATE OF OPERATION:
19b. MAJOR FINDINGS OF OPERATION:
20. AUTOPSY? YES ☐ NO ☑

21a. ACCIDENT SUICIDE HOMICIDE (Specify):
21b. PLACE OF INJURY (e.g., in or about home, farm, factory, street, office bldg., etc.):
21c. (CITY, TOWN, OR TOWNSHIP) (COUNTY) (STATE):
21d. TIME OF INJURY (Month) (Day) (Year) (Hour) m.
21e. INJURY OCCURRED WHILE AT WORK ☐ NOT WHILE AT WORK ☐
21f. HOW DID INJURY OCCUR?

22. *I hereby certify that I attended the deceased from* July 30, 1961, *to* Aug 4, 1961, *that I last saw the deceased alive on* Aug 3, 1961, *and that death occurred at* 7:40 P.M., *from the causes and on the date stated above.*

23a. SIGNATURE: R Bruce Moody 926 (Degree or title) M.D.
23b. ADDRESS: Suite 500 Eastman Bldg
23c. DATE SIGNED: 8/7/61

24a. BURIAL, CREMATION, REMOVAL (Specify): Burial
24b. DATE: August 9, 1961
24c. NAME OF CEMETERY OR CREMATORY: Morris Hill -Mausoleum
24d. LOCATION (City, town, or county): Boise (State): Idaho

DATE REC'D BY LOCAL REG.: 8-11-61
REGISTRAR'S SIGNATURE: Myrtle Palmer
25. FUNERAL DIRECTOR: A. E. Alden — ADDRESS: Boise

McBratney-Alden Chapel

Federal Security Agency
United States Public Health Service
Form DPH-48021

DUTIES:

1. INFORMANT SHALL SIGN HIS OWN NAME, under item 17 to authenticate the facts stated under items 1 to 16 inclusive. In case of facts taken from hospital or public records, the person authorized to release the facts shall sign HIS name in addition to giving the source of information.

2. THE FUNERAL DIRECTOR is responsible for completing the entire certificate, obtaining the signatures of the INFORMANT, the OFFICIAL last in attendance on the deceased and HIS OWN signature.

3. THE REGISTRAR can issue a burial or removal permit ONLY after receiving a completed death certificate, including the SIGNATURES IN BLACK ink under items 17, 23a and 25.

PENALTIES: Under the Idaho law, it is a misdemeanor to

(a) Knowingly supply false information to any one connected with completing a death certificate;
(b) Neglect or refuse to certify to the cause of death on request of the person in charge of the disposition of the deceased.
(c) Remove or bury the body of a deceased person WITHOUT the proper permit being FIRST obtained from the local registrar in the district WHERE THE DEATH OCCURRED;
(d) Alter a certificate on file in the office of a local registrar.

STATEMENT OF PLACE OF DEATH

Special attention should be given to the satisfactory completion of EACH portion of this item. The city or town and street address or route number refer to PLACE WHERE THE DEATH OCCURRED. For deaths occurring in hospitals, maternity homes, or institutions, the name of the place and length of stay MUST be stated.

STATEMENT OF USUAL RESIDENCE OF DECEASED

Regardless of the fact that the person may have lived his entire life at the place of death, ALWAYS COMPLETE ALL PARTS OF THIS ITEM. In case a person has resided in the county where death occurred for less than one year, give address of FORMER RESIDENCE. The post office of the deceased may be in a county or state other than the county of actual residence.

IDAHO CODE ANNOTATED-CHAPTER 38, SECTION 206.

The personal and statistical particulars (items 1 to 16) shall be authenticated by the signature of the informant, who may be any competent person acquainted with the facts.

The statement of facts relating to the disposition of the body shall be signed by the undertaker or person acting as such.

The medical certificate shall be made and signed by the physician, if any, last in attendance on the deceased, who shall specify the time in attendance, the time he last saw the deceased alive and the hour of the day at which death occurred. And he shall further state the cause of death, so as to show the course of disease or sequence of causes resulting in death, giving the primary cause, and also the contributory causes, if any, and the duration of each. Indefinite and unsatisfactory terms, indicating only symptoms of disease or conditions resulting from disease, will not be held sufficient for issuing a burial or removal permit; and any certificate containing only such terms as defined by the state registrar as indefinite and unsatisfactory, shall be returned to the physician for correction and definition. The international classification of the causes of death shall be used by all physicians in stating the cause of death in the medical certificate. Causes of death, which may be the result of either disease or violence, shall be carefully defined; and if from violence, its nature shall be stated, and whether (probably) accidental, suicidal, or homicidal.

This body embalmed under direction of A. E. Alden Lic. No. x99 at Boise, Idaho on Aug. 4, 1961

ADDITIONAL REMARKS by Physician

Certificate of Death

STATE OF IDAHO

State File No. 26 13061
Local Reg. No. 26
Reg. Dist. No. 371

BIRTH NO.

RECEIVED AUG 31 1961 Bureau of Vital Statistics

Informant, Funeral Director, Registrar and Medical Attendant. EACH must sign with BLACK INK in OWN handwriting. Each item should be answered as completely as possible. State answers as unknown only after a careful investigation. Use BLACK ink or BLACK record typewriter ribbon in filling out certificate. (ICA 38-206 and 215.) Address correspondence to DIVISION OF VITAL STATISTICS, BOISE, IDAHO

1. PLACE OF DEATH
a. COUNTY: Ada 01
b. CITY OR TOWN (If outside corporate limits, write RURAL and give township): Boise
LENGTH OF STAY (in this place): 31 yrs
d. FULL NAME OF HOSPITAL OR INSTITUTION (If not in hospital or institution, give street address or location): Ada County 005

2. USUAL RESIDENCE (Where deceased lived. If institution: residence before admission).
a. STATE: Idaho 01
b. COUNTY: Ada
c. CITY OR TOWN (If outside corporate limits, write RURAL and give township): Boise
d. STREET ADDRESS (If rural, give location): 1506 Grove

3. NAME OF DECEASED (Type or Print): a. (First) EMMA b. (Middle) JANE c. (Last) ROBERTS

4. DATE OF DEATH (Month) (Day) (Year): August 4, 1961

5. SEX: Female

6. COLOR OR RACE: White

7. MARRIED, NEVER MARRIED, WIDOWED, DIVORCED (Specify): Married

8. DATE OF BIRTH: March 22, 1874

9. AGE (In years last birthday): 87 — IF UNDER 1 YEAR Months / Days — IF UNDER 24 HRS. Hours / Min.

10a. USUAL OCCUPATION (Give kind of work done during most of working life, even if retired): Housewife 01

10b. KIND OF BUSINESS OR INDUSTRY:

11. BIRTHPLACE (State or foreign country): Nebraska

12. CITIZEN OF WHAT COUNTRY?: U.S.

13. FATHER'S NAME: John Shaddock — BIRTHPLACE: Unknown 3

14. MOTHER'S MAIDEN NAME: Unknown — BIRTHPLACE: Unknown 3

15. WAS DECEASED EVER IN U.S. ARMED FORCES? (Yes, no, or unknown): No — (If yes, give war or dates of service):

16. SOCIAL SECURITY NO.: No

17. INFORMANT'S OWN SIGNATURE: John W Roberts — ADDRESS: 1506 Grove, Boise

18. CAUSE OF DEATH — Enter only one cause per line for (a), (b), and (c)

**This does not mean the mode of dying, such as heart failure, asthenia, etc. It means the disease, injury, or complication which caused death.*

MEDICAL CERTIFICATION

493 X

I. DISEASE OR CONDITION DIRECTLY LEADING TO DEATH* (a): Pneumonia — INTERVAL BETWEEN ONSET AND DEATH: 1 wk

ANTECEDENT CAUSES

Morbid conditions, if any, giving rise to the above cause (a) stating the underlying cause last.

DUE TO (b):

DUE TO (c):

II. OTHER SIGNIFICANT CONDITIONS

Conditions contributing to the death but not related to the disease or condition causing death. arteriosclerosis - CVA

19a. DATE OF OPERATION:

19b. MAJOR FINDINGS OF OPERATION:

20. AUTOPSY? YES ☐ NO ☐

21a. ACCIDENT SUICIDE HOMICIDE (Specify):

21b. PLACE OF INJURY (e.g., in or about home, farm, factory, street, office bldg., etc.):

21c. (CITY, TOWN, OR TOWNSHIP) (COUNTY) (STATE):

21d. TIME OF INJURY (Month) (Day) (Year) (Hour) m.:

21e. INJURY OCCURRED WHILE AT WORK ☐ NOT WHILE AT WORK ☐

21f. HOW DID INJURY OCCUR?:

22. *I hereby certify that I attended the deceased from* Feb 15, 1961, *to* Aug 4, 1961, *that I last saw the deceased alive on* Aug 2, 1961, *and that death occurred at* 11 A m., *from the causes and on the date stated above.*

23a. SIGNATURE (Degree or title): M.D. — **23b. ADDRESS**: Boise Idaho — **23c. DATE SIGNED**: 8/28/61

24a. BURIAL, CREMATION, REMOVAL (Specify): Burial — **24b. DATE**: Aug. 7, 1961 — **24c. NAME OF CEMETERY OR CREMATORY**: Morris Hill — **24d. LOCATION** (City, town, or county) (State): Boise, Idaho

DATE REC'D BY LOCAL REG.: 8-29-61 — **REGISTRAR'S SIGNATURE**: Myrtle Palmer

25. FUNERAL DIRECTOR: Earl Waggoner — **ADDRESS**: 419 No. 9th.

McBratney-Alden Chapel — Boise, Idaho

Federal Security Agency
United States Public Health Service

Form DPH-48021

DUTIES:

1. INFORMANT SHALL SIGN HIS OWN NAME, under item 17 to authenticate the facts stated under items 1 to 16 inclusive. In case of facts taken from hospital or public records, the person authorized to release the facts shall sign HIS name in addition to giving the source of information.

2. THE FUNERAL DIRECTOR is responsible for completing the entire certificate, obtaining the signatures of the INFORMANT, the OFFICIAL last in attendance on the deceased and HIS OWN signature.

3. THE REGISTRAR can issue a burial or removal permit ONLY after receiving a completed death certificate, including the SIGNATURES IN BLACK ink under items 17, 23a and 25.

PENALTIES: Under the Idaho law, it is a misdemeanor to

(a) Knowingly supply false information to any one connected with completing a death certificate;
(b) Neglect or refuse to certify to the cause of death on request of the person in charge of the disposition of the deceased.
(c) Remove or bury the body of a deceased person WITHOUT the proper permit being FIRST obtained from the local registrar in the district WHERE THE DEATH OCCURRED;
(d) Alter a certificate on file in the office of a local registrar.

STATEMENT OF PLACE OF DEATH

Special attention should be given to the satisfactory completion of EACH portion of this item. The city or town and street address or route number refer to PLACE WHERE THE DEATH OCCURRED. For deaths occurring in hospitals, maternity homes, or institutions, the name of the place and length of stay MUST be stated.

STATEMENT OF USUAL RESIDENCE OF DECEASED

Regardless of the fact that the person may have lived his entire life at the place of death, ALWAYS COMPLETE ALL PARTS OF THIS ITEM. In case a person has resided in the county where death occurred for less than one year, give address of FORMER RESIDENCE. The post office of the deceased may be in a county or state other than the county of actual residence.

IDAHO CODE ANNOTATED-CHAPTER 38, SECTION 206.

The personal and statistical particulars (items 1 to 16) shall be authenticated by the signature of the informant, who may be any competent person acquainted with the facts.

The statement of facts relating to the disposition of the body shall be signed by the undertaker or person acting as such.

The medical certificate shall be made and signed by the physician, if any, last in attendance on the deceased, who shall specify the time in attendance, the time he last saw the deceased alive and the hour of the day at which death occurred. And he shall further state the cause of death, so as to show the course of disease or sequence of causes resulting in death, giving the primary cause, and also the contributory causes, if any, and the duration of each. Indefinite and unsatisfactory terms, indicating only symptoms of disease or conditions resulting from disease, will not be held sufficient for issuing a burial or removal permit; and any certificate containing only such terms as defined by the state registrar as indefinite and unsatisfactory, shall be returned to the physician for correction and definition. The international classification of the causes of death shall be used by all physicians in stating the cause of death in the medical certificate. Causes of death, which may be the result of either disease or violence, shall be carefully defined; and if from violence, its nature shall be stated, and whether (probably) accidental, suicidal, or homicidal.

This body embalmed under direction of E.A. Alden Lic. No. 299 at Boise, Idaho on Aug. 4, 1961

ADDITIONAL REMARKS by Physician

Certificate of Death

STATE OF IDAHO

State File No. 3062
Local Reg. No. 275
Reg. Dist. No. 370

BIRTH NO.

RECEIVED AUG 14 1961

1. PLACE OF DEATH
a. COUNTY: Ada
b. CITY OR TOWN (If outside corporate limits, write RURAL and give township): Boise
c. LENGTH OF STAY (In this place):
d. FULL NAME OF HOSPITAL OR INSTITUTION (If not in hospital or institution, give street address or location): St. Alphonsus Hospital

2. USUAL RESIDENCE (Where deceased lived. If institution: residence before admission).
a. STATE: Idaho
b. COUNTY: Canyon
c. CITY OR TOWN (If outside corporate limits, write RURAL and give township): Melba
d. STREET ADDRESS (If rural, give location):

3. NAME OF DECEASED (Type or Print)	a. (First)	b. (Middle)	c. (Last)	4. DATE OF DEATH (Month) (Day) (Year)
	John	Ashley	Frisch	August 4, 1961

5. SEX	6. COLOR OR RACE	7. MARRIED, NEVER MARRIED, WIDOWED, DIVORCED (Specify)	8. DATE OF BIRTH	9. AGE (In years last birthday)	IF UNDER 1 YEAR Months	Days	IF UNDER 24 HRS. Hours	Min.
M	W	Married	Oct. 27, 1897	63				

10a. USUAL OCCUPATION (Give kind of work done during most of working life, even if retired)	10b. KIND OF BUSINESS OR INDUSTRY	11. BIRTHPLACE (State or foreign country)	12. CITIZEN OF WHAT COUNTRY?
Farmer	Farming	Lincoln Missouri	USA

13. FATHER'S NAME	BIRTHPLACE	14. MOTHER'S MAIDEN NAME	BIRTHPLACE
John Frisch	Missouri	Doshia Berry	Missouri

15. WAS DECEASED EVER IN U.S. ARMED FORCES? (Yes, no, or unknown)	(If yes, give war or dates of service)	16. SOCIAL SECURITY NO.	17. INFORMANT'S OWN SIGNATURE	ADDRESS
No		519 20 2750	Ida Frisch	Melba, Idaho

MEDICAL CERTIFICATION

18. CAUSE OF DEATH
Enter only one cause per line for (a), (b), and (c)

**This does not mean the mode of dying, such as heart failure, asthenia, etc. It means the disease, injury, or complication which caused death.*

I. DISEASE OR CONDITION DIRECTLY LEADING TO DEATH*(a) Ca. Lung — INTERVAL BETWEEN ONSET AND DEATH: 2 yrs

ANTECEDENT CAUSES

Morbid conditions, if any, giving rise to the above cause (a) stating the underlying cause last.

DUE TO (b)

DUE TO (c)

II. OTHER SIGNIFICANT CONDITIONS

Conditions contributing to the death but not related to the disease or condition causing death.

19a. DATE OF OPERATION	19b. MAJOR FINDINGS OF OPERATION	20. AUTOPSY?
6/11/59	Bronchogenic carcinoma left lung	YES ☐ NO ☒

21a. ACCIDENT SUICIDE HOMICIDE (Specify)	21b. PLACE OF INJURY (e.g., in or about home, farm, factory, street, office bldg., etc.)	21c. (CITY, TOWN, OR TOWNSHIP) (COUNTY) (STATE)

21d. TIME OF INJURY (Month) (Day) (Year) (Hour)	21e. INJURY OCCURRED WHILE AT WORK ☐ NOT WHILE AT WORK ☐	21f. HOW DID INJURY OCCUR?
m.		

22. *I hereby certify that I attended the deceased from* 6/10, 19 59, *to* 8/4/, 19 61, *that I last saw the deceased alive on* 8/4, 19 61, *and that death occurred at* 11:00 A.M., *from the causes and on the date stated above.*

23a. SIGNATURE (Degree or title)	23b. ADDRESS	23c. DATE SIGNED
Richard A. Forney, M.D.	105 North 8th St. Boise, Idaho	8/7/61

24a. BURIAL, CREMATION, REMOVAL (Specify)	24b. DATE	24c. NAME OF CEMETERY OR CREMATORY	24d. LOCATION (City, town, or county) (State)
Burial	Aug. 8, 1961	Melba Cemetery	Melba, Idaho

DATE REC'D BY LOCAL REG.	REGISTRAR'S SIGNATURE	25. FUNERAL DIRECTOR	ADDRESS
8-11-61	Myrtle Palmer	John F. Alsip, Jr. ALSIP FUNERAL CHAPEL	Nampa, Idaho 104-10 Ave. So.

Federal Security Agency
United States Public Health Service

Form DPH-48021

Informant, Funeral Director, Registrar and Medical Attendant. EACH must sign with BLACK INK in OWN handwriting. Each item should be answered as completely as possible. State answers as unknown only after a careful investigation. Use BLACK ink or BLACK record typewriter ribbon in filling out certificate. (ICA 38-206 and 215.) Address correspondence to DIVISION OF VITAL STATISTICS, BOISE, IDAHO

DUTIES:

1. INFORMANT SHALL SIGN HIS OWN NAME, under item 17 to authenticate the facts stated under items 1 to 16 inclusive. In case of facts taken from hospital or public records, the person authorized to release the facts shall sign HIS name in addition to giving the source of information.

2. THE FUNERAL DIRECTOR is responsible for completing the entire certificate, obtaining the signatures of the INFORMANT, the OFFICIAL last in attendance on the deceased and HIS OWN signature.

3. THE REGISTRAR can issue a burial or removal permit ONLY after receiving a completed death certificate, including the SIGNATURES IN BLACK ink under items 17, 23a and 25.

PENALTIES: Under the Idaho law, it is a misdemeanor to

(a) Knowingly supply false information to any one connected with completing a death certificate;
(b) Neglect or refuse to certify to the cause of death on request of the person in charge of the disposition of the deceased.
(c) Remove or bury the body of a deceased person WITHOUT the proper permit being FIRST obtained from the local registrar in the district WHERE THE DEATH OCCURRED;
(d) Alter a certificate on file in the office of a local registrar.

STATEMENT OF PLACE OF DEATH

Special attention should be given to the satisfactory completion of EACH portion of this item. The city or town and street address or route number refer to PLACE WHERE THE DEATH OCCURRED. For deaths occurring in hospitals, maternity homes, or institutions, the name of the place and length of stay MUST be stated.

STATEMENT OF USUAL RESIDENCE OF DECEASED

Regardless of the fact that the person may have lived his entire life at the place of death, ALWAYS COMPLETE ALL PARTS OF THIS ITEM. In case a person has resided in the county where death occurred for less than one year, give address of FORMER RESIDENCE. The post office of the deceased may be in a county or state other than the county of actual residence.

IDAHO CODE ANNOTATED-CHAPTER 38, SECTION 206.

The personal and statistical particulars (items 1 to 16) shall be authenticated by the signature of the informant, who may be any competent person acquainted with the facts.

The statement of facts relating to the disposition of the body shall be signed by the undertaker or person acting as such.

The medical certificate shall be made and signed by the physician, if any, last in attendance on the deceased, who shall specify the time in attendance, the time he last saw the deceased alive and the hour of the day at which death occurred. And he shall further state the cause of death, so as to show the course of disease or sequence of causes resulting in death, giving the primary cause, and also the contributory causes, if any, and the duration of each. Indefinite and unsatisfactory terms, indicating only symptoms of disease or conditions resulting from disease, will not be held sufficient for issuing a burial or removal permit; and any certificate containing only such terms as defined by the state registrar as indefinite and unsatisfactory, shall be returned to the physician for correction and definition. The international classification of the causes of death shall be used by all physicians in stating the cause of death in the medical certificate. Causes of death, which may be the result of either disease or violence, shall be carefully defined; and if from violence, its nature shall be stated, and whether (probably) accidental, suicidal, or homicidal.

This body embalmed under direction of Ross E. Chastain, Jr Lic. No. E0438 at Nampa on 8/4/61

ADDITIONAL REMARKS by Physician

State File No. 3063
Local Reg. No. 277
Reg. Dist. No. 370

Certificate of Death

STATE OF IDAHO

RECEIVED AUG 14 1961 Bureau of Vital Statistics

BIRTH NO.

1. PLACE OF DEATH
a. COUNTY: Ada 011
b. CITY OR TOWN (If outside corporate limits, write RURAL and give township): Boise
c. LENGTH OF STAY (in this place): 40 years
d. FULL NAME OF HOSPITAL OR INSTITUTION (If not in hospital or institution, give street address or location): St. Alphonsus Hospital

2. USUAL RESIDENCE (Where deceased lived. If institution: residence before admission).
a. STATE: Idaho 011
b. COUNTY: Ada
c. CITY OR TOWN (If outside corporate limits, write RURAL and give township): Boise
d. STREET ADDRESS (If rural, give location): 614 N. 12th St.

3. NAME OF DECEASED (Type or Print)
a. (First): Mamie
b. (Middle): 802
c. (Last): Alloway

4. DATE OF DEATH (Month) (Day) (Year): Aug. 5, 1961

5. SEX: Female
6. COLOR OR RACE: White
7. MARRIED, NEVER MARRIED, WIDOWED, DIVORCED (Specify): Never Married
8. DATE OF BIRTH: Aug. 28, 1890
9. AGE (In years last birthday): 70 — IF UNDER 1 YEAR: Months / Days — IF UNDER 24 HRS.: Hours / Min.

10a. USUAL OCCUPATION (Give kind of work done during most of working life, even if retired): Nurse 15
10b. KIND OF BUSINESS OR INDUSTRY: Nursing
11. BIRTHPLACE (State or foreign country): Pendleton, Oregon
12. CITIZEN OF WHAT COUNTRY?: USA

13. FATHER'S NAME: Smith A. Alloway — BIRTHPLACE: Kentucky
14. MOTHER'S MAIDEN NAME: Georgian Mathews — BIRTHPLACE: Missouri

15. WAS DECEASED EVER IN U.S. ARMED FORCES? (Yes, no, or unknown): No (If yes, give war or dates of service)
16. SOCIAL SECURITY NO.
17. INFORMANT'S OWN SIGNATURE: Richard Alloway — ADDRESS: Boise

18. CAUSE OF DEATH 332X
Enter only one cause per line for (a), (b), and (c)

**This does not mean the mode of dying, such as heart failure, asthenia, etc. It means the disease, injury, or complication which caused death.*

MEDICAL CERTIFICATION

I. DISEASE OR CONDITION DIRECTLY LEADING TO DEATH* (a) Cerebral Thrombosis

ANTECEDENT CAUSES
Morbid conditions, if any, giving rise to the above cause (a) stating the underlying cause last.
DUE TO (b) Arteriosclerosis
DUE TO (c)

II. OTHER SIGNIFICANT CONDITIONS
Conditions contributing to the death but not related to the disease or condition causing death.
Recurrent Strokes
Old Myocardial Infarction

INTERVAL BETWEEN ONSET AND DEATH

19a. DATE OF OPERATION
19b. MAJOR FINDINGS OF OPERATION
20. AUTOPSY? YES ☐ NO ☒

21a. ACCIDENT SUICIDE HOMICIDE (Specify)
21b. PLACE OF INJURY (e.g., in or about home, farm, factory, street, office bldg., etc.)
21c. (CITY, TOWN, OR TOWNSHIP) (COUNTY) (STATE)

21d. TIME OF INJURY (Month) (Day) (Year) (Hour) m.
21e. INJURY OCCURRED WHILE AT WORK ☐ NOT WHILE AT WORK ☐
21f. HOW DID INJURY OCCUR?

22. *I hereby certify that I attended the deceased from* _____, 1952, *to* Aug 4, 1961, *that I last saw the deceased alive on* Aug 4, 1961, *and that death occurred at* 2:30 A *m., from the causes and on the date stated above.*

23a. SIGNATURE (Degree or title): C C Johnson M.D. 187
23b. ADDRESS: Boise Ida
23c. DATE SIGNED: 8-7-61

24a. BURIAL, CREMATION, REMOVAL (Specify): Burial
24b. DATE: 8-7-61
24c. NAME OF CEMETERY OR CREMATORY: Cloverdale
24d. LOCATION (City, town, or county) (State): Boise, Idaho

DATE REC'D BY LOCAL REG.: 8-8-61
REGISTRAR'S SIGNATURE: Myrtle Palmer
25. FUNERAL DIRECTOR: [signature] — ADDRESS: Schreiber and Gibson Boise, Ida.

Federal Security Agency
United States Public Health Service
Form DPH-48021

Informant, Funeral Director, Registrar and Medical Attendant. EACH must sign with BLACK INK in OWN handwriting. Each item should be answered as completely as possible. State answers as unknown only after a careful investigation. Use BLACK ink or BLACK record typewriter ribbon in filling out certificate. (ICA 38-206 and 215.) Address correspondence to DIVISION OF VITAL STATISTICS, BOISE, IDAHO

DUTIES:

1. INFORMANT SHALL SIGN HIS OWN NAME, under item 17 to authenticate the facts stated under items 1 to 16 inclusive. In case of facts taken from hospital or public records, the person authorized to release the facts shall sign HIS name in addition to giving the source of information.

2. THE FUNERAL DIRECTOR is responsible for completing the entire certificate, obtaining the signatures of the INFORMANT, the OFFICIAL last in attendance on the deceased and HIS OWN signature.

3. THE REGISTRAR can issue a burial or removal permit ONLY after receiving a completed death certificate, including the SIGNATURES IN BLACK ink under items 17, 23a and 25.

PENALTIES: Under the Idaho law, it is a misdemeanor to

(a) Knowingly supply false information to any one connected with completing a death certificate;
(b) Neglect or refuse to certify to the cause of death on request of the person in charge of the disposition of the deceased.
(c) Remove or bury the body of a deceased person WITHOUT the proper permit being FIRST obtained from the local registrar in the district WHERE THE DEATH OCCURRED;
(d) Alter a certificate on file in the office of a local registrar.

STATEMENT OF PLACE OF DEATH

Special attention should be given to the satisfactory completion of EACH portion of this item. The city or town and street address or route number refer to PLACE WHERE THE DEATH OCCURRED. For deaths occurring in hospitals, maternity homes, or institutions, the name of the place and length of stay MUST be stated.

STATEMENT OF USUAL RESIDENCE OF DECEASED

Regardless of the fact that the person may have lived his entire life at the place of death, ALWAYS COMPLETE ALL PARTS OF THIS ITEM. In case a person has resided in the county where death occurred for less than one year, give address of FORMER RESIDENCE. The post office of the deceased may be in a county or state other than the county of actual residence.

IDAHO CODE ANNOTATED-CHAPTER 38, SECTION 206.

The personal and statistical particulars (items 1 to 16) shall be authenticated by the signature of the informant, who may be any competent person acquainted with the facts.

The statement of facts relating to the disposition of the body shall be signed by the undertaker or person acting as such.

The medical certificate shall be made and signed by the physician, if any, last in attendance on the deceased, who shall specify the time in attendance, the time he last saw the deceased alive and the hour of the day at which death occurred. And he shall further state the cause of death, so as to show the course of disease or sequence of causes resulting in death, giving the primary cause, and also the contributory causes, if any, and the duration of each. Indefinite and unsatisfactory terms, indicating only symptoms of disease or conditions resulting from disease, will not be held sufficient for issuing a burial or removal permit; and any certificate containing only such terms as defined by the state registrar as indefinite and unsatisfactory, shall be returned to the physician for correction and definition. The international classification of the causes of death shall be used by all physicians in stating the cause of death in the medical certificate. Causes of death, which may be the result of either disease or violence, shall be carefully defined; and if from violence, its nature shall be stated, and whether (probably) accidental, suicidal, or homicidal.

This body embalmed under direction of G. W. Waters Lic. No. 461 at ..... on .....

ADDITIONAL REMARKS by Physician .....

State File No. 3064
Local Reg. No. 286
Reg. Dist. No. 370

Certificate of Death

STATE OF IDAHO

BIRTH NO. 61-9432

RECEIVED AUG 18 1961 Bureau of Vital Stat. 011

1. PLACE OF DEATH
a. COUNTY: Ada
b. CITY OR TOWN (If outside corporate limits, write RURAL and give township): Boise
c. LENGTH* OF STAY (in this place): 1 Day
d. FULL NAME OF HOSPITAL OR INSTITUTION (If not in hospital or institution, give street address or location): St. Luke's Hospital 002

2. USUAL RESIDENCE (Where deceased lived. If institution: residence before admission).
a. STATE: Idaho 011
b. COUNTY: Ada
c. CITY OR TOWN (If outside corporate limits, write RURAL and give township): Boise
d. STREET ADDRESS (If rural, give location): 1501 Newell St.

3. NAME OF DECEASED (Type or Print)
a. (First): CLINT
b. (Middle): ALTON
c. (Last): WEBB

4. DATE OF DEATH (Month) August (Day) 5 (Year) 1961

5. SEX: Male
6. COLOR OR RACE: White
7. MARRIED, NEVER MARRIED, WIDOWED, DIVORCED (Specify): Infant
8. DATE OF BIRTH: Aug. 4, 1961
9. AGE (In years last birthday): If under 1 year: Months / Days 1 / If under 24 hrs.: Hours / Min.

10a. USUAL OCCUPATION (Give kind of work done during most of working life, even if retired): Infant 02
10b. KIND OF BUSINESS OR INDUSTRY:
11. BIRTHPLACE (State or foreign country): Boise, Idaho
12. CITIZEN OF WHAT COUNTRY? U.S.A.

13. FATHER'S NAME: Charles Alton Webb — BIRTHPLACE: Logan, Utah
14. MOTHER'S MAIDEN NAME: Bonnie Tarter — BIRTHPLACE: Meridian, Idaho

15. WAS DECEASED EVER IN U.S. ARMED FORCES? (Yes, no, or unknown) No (If yes, give war or dates of service)
16. SOCIAL SECURITY NO.:
17. INFORMANT'S OWN SIGNATURE: Charles A Webb — ADDRESS:

18. CAUSE OF DEATH Enter only one cause per line for (a), (b), and (c)

**This does not mean the mode of dying, such as heart failure, asthenia, etc. It means the disease, injury, or complication which caused death.*

754.5

MEDICAL CERTIFICATION

I. DISEASE OR CONDITION DIRECTLY LEADING TO DEATH*(a): Congenital heart disease

ANTECEDENT CAUSES

Morbid conditions, if any, giving rise to the above cause (a) stating the underlying cause last.

DUE TO (b)

DUE TO (c)

II. OTHER SIGNIFICANT CONDITIONS

Conditions contributing to the death but not related to the disease or condition causing death.

INTERVAL BETWEEN ONSET AND DEATH

19a. DATE OF OPERATION:
19b. MAJOR FINDINGS OF OPERATION:
20. AUTOPSY? YES ☐ NO ☐

21a. ACCIDENT SUICIDE HOMICIDE (Specify)
21b. PLACE OF INJURY (e.g., in or about home, farm, factory, street, office bldg., etc.)
21c. (CITY, TOWN, OR TOWNSHIP) (COUNTY) (STATE)
21d. TIME OF INJURY (Month) (Day) (Year) (Hour) m.
21e. INJURY OCCURRED WHILE AT WORK ☐ NOT WHILE AT WORK ☐
21f. HOW DID INJURY OCCUR?

22. *I hereby certify that I attended the deceased from _____, 19___, to _____, 19___, that I last saw the deceased alive on _____, 19___, and that death occurred at _____ m., from the causes and on the date stated above.*

23a. SIGNATURE (Degree or title): W L Jenning M D
23b. ADDRESS: Boise Idaho
23c. DATE SIGNED: 8/11/61

24a. BURIAL, CREMATION, REMOVAL (Specify): Burial
24b. DATE: 8/7/61
24c. NAME OF CEMETERY OR CREMATORY: Meridian
24d. LOCATION (City, town, or county) (State): Meridian, Idaho

DATE REC'D BY LOCAL REG.: 8-14-61
REGISTRAR'S SIGNATURE: Myrtle Palmer
25. FUNERAL DIRECTOR: RELYEA MORTUARY — Robert H Dickard — ADDRESS: Boise, Idaho

Federal Security Agency
United States Public Health Service
Form DPH-48021

Informant, Funeral Director, Registrar and Medical Attendant. EACH must sign with BLACK INK in OWN handwriting. Each item should be answered as completely as possible. State answers as unknown only after a careful investigation. Use BLACK ink or BLACK record typewriter ribbon in filling out certificate. (ICA 38-206 and 215.) Address correspondence to DIVISION OF VITAL STATISTICS, BOISE, IDAHO

DUTIES:

1. INFORMANT SHALL SIGN HIS OWN NAME, under item 17 to authenticate the facts stated under items 1 to 16 inclusive. In case of facts taken from hospital or public records, the person authorized to release the facts shall sign HIS name in addition to giving the source of information.

2. THE FUNERAL DIRECTOR is responsible for completing the entire certificate, obtaining the signatures of the INFORMANT, the OFFICIAL last in attendance on the deceased and HIS OWN signature.

3. THE REGISTRAR can issue a burial or removal permit ONLY after receiving a completed death certificate, including the SIGNATURES IN BLACK ink under items 17, 23a and 25.

PENALTIES: Under the Idaho law, it is a misdemeanor to

(a) Knowingly supply false information to any one connected with completing a death certificate;
(b) Neglect or refuse to certify to the cause of death on request of the person in charge of the disposition of the deceased.
(c) Remove or bury the body of a deceased person WITHOUT the proper permit being FIRST obtained from the local registrar in the district WHERE THE DEATH OCCURRED;
(d) Alter a certificate on file in the office of a local registrar.

STATEMENT OF PLACE OF DEATH

Special attention should be given to the satisfactory completion of EACH portion of this item. The city or town and street address or route number refer to PLACE WHERE THE DEATH OCCURRED. For deaths occurring in hospitals, maternity homes, or institutions, the name of the place and length of stay MUST be stated.

STATEMENT OF USUAL RESIDENCE OF DECEASED

Regardless of the fact that the person may have lived his entire life at the place of death, ALWAYS COMPLETE ALL PARTS OF THIS ITEM. In case a person has resided in the county where death occurred for less than one year, give address of FORMER RESIDENCE. The post office of the deceased may be in a county or state other than the county of actual residence.

IDAHO CODE ANNOTATED-CHAPTER 38, SECTION 206.

The personal and statistical particulars (items 1 to 16) shall be authenticated by the signature of the informant, who may be any competent person acquainted with the facts.

The statement of facts relating to the disposition of the body shall be signed by the undertaker or person acting as such.

The medical certificate shall be made and signed by the physician, if any, last in attendance on the deceased, who shall specify the time in attendance, the time he last saw the deceased alive and the hour of the day at which death occurred. And he shall further state the cause of death, so as to show the course of disease or sequence of causes resulting in death, giving the primary cause, and also the contributory causes, if any, and the duration of each. Indefinite and unsatisfactory terms, indicating only symptoms of disease or conditions resulting from disease, will not be held sufficient for issuing a burial or removal permit; and any certificate containing only such terms as defined by the state registrar as indefinite and unsatisfactory, shall be returned to the physician for correction and definition. The international classification of the causes of death shall be used by all physicians in stating the cause of death in the medical certificate. Causes of death, which may be the result of either disease or violence, shall be carefully defined; and if from violence, its nature shall be stated, and whether (probably) accidental, suicidal, or homicidal.

This body embalmed under direction of Russell A. Relyea Lic. No. E-412 at Boise, Idaho on 8/5/61

ADDITIONAL REMARKS by Physician

NON-RESIDENT

Certificate of Death

STATE OF IDAHO

State File No. 3065
Local Reg. No. 300
Reg. Dist. No. 370

RECEIVED AUG 28 1961 Bureau of Vital Statistics

BIRTH NO.

1. PLACE OF DEATH
a. COUNTY: Ada 011
b. CITY OR TOWN (If outside corporate limits, write RURAL and give township): Boise
c. LENGTH OF STAY (in this place):
d. FULL NAME OF HOSPITAL OR INSTITUTION (If not in hospital or institution, give street address or location): St. Lukes Hospital 002

2. USUAL RESIDENCE (Where deceased lived. If institution: residence before admission).
a. STATE: Oregon 36
b. COUNTY: Malheur 000
c. CITY OR TOWN (If outside corporate limits, write RURAL and give township): Jordan Valley
d. STREET ADDRESS (If rural, give location):

3. NAME OF DECEASED (Type or Print)
a. (First): Pascual
b. (Middle):
c. (Last): Arritola

4. DATE OF DEATH (Month) (Day) (Year): Aug. 5, 1961

5. SEX: Male
6. COLOR OR RACE: White
7. MARRIED, NEVER MARRIED, WIDOWED, DIVORCED (Specify): Married
8. DATE OF BIRTH: May 4, 1909
9. AGE (In years last birthday): 52 — IF UNDER 1 YEAR: Months 3, Days 1 — IF UNDER 24 HRS.: Hours, Min.

10a. USUAL OCCUPATION (Give kind of work done during most of working life, even if retired): 8
10b. KIND OF BUSINESS OR INDUSTRY:
11. BIRTHPLACE (State or foreign country): Jordan Valley, Oregon
12. CITIZEN OF WHAT COUNTRY?: USA

13. FATHER'S NAME: Pedro Arritola — BIRTHPLACE: Spain 2
14. MOTHER'S MAIDEN NAME: Marie Ubernaga — BIRTHPLACE: Spain 2

15. WAS DECEASED EVER IN U.S. ARMED FORCES? (Yes, no, or unknown) (If yes, give war or dates of service):
16. SOCIAL SECURITY NO.: 543-03-1974
17. INFORMANT'S OWN SIGNATURE: Pasco C. Arritola — ADDRESS: La Grande Oregon

18. CAUSE OF DEATH Enter only one cause per line for (a), (b), and (c)

This does not mean the mode of dying, such as heart failure, asthenia, etc. It means the disease, injury, or complication which caused death.

163X

MEDICAL CERTIFICATION

I. DISEASE OR CONDITION DIRECTLY LEADING TO DEATH* (a): Cerebral hemorrhage — INTERVAL BETWEEN ONSET AND DEATH: 2 hrs

ANTECEDENT CAUSES — *Morbid conditions, if any, giving rise to the above cause (a) stating the underlying cause last.*
DUE TO (b): Cerebral metastasis — 3 mos
DUE TO (c): Disseminated Carcinoma Rt. Lung — 6 mos

II. OTHER SIGNIFICANT CONDITIONS — *Conditions contributing to the death but not related to the disease or condition causing death.*: Spinal & liver metastasis

19a. DATE OF OPERATION: 3-6-61
19b. MAJOR FINDINGS OF OPERATION: Right Scalene node Biopsy positive for Carcinoma
20. AUTOPSY? YES ☐ NO ☐

21a. ACCIDENT SUICIDE HOMICIDE (Specify):
21b. PLACE OF INJURY (e.g., in or about home, farm, factory, street, office bldg., etc.):
21c. (CITY, TOWN, OR TOWNSHIP) (COUNTY) (STATE):
21d. TIME OF INJURY (Month) (Day) (Year) (Hour) m.
21e. INJURY OCCURRED WHILE AT WORK ☐ NOT WHILE AT WORK ☐
21f. HOW DID INJURY OCCUR?

22. *I hereby certify that I attended the deceased from* 3-2, 1961, *to* 8-5, 1961, *that I last saw the deceased alive on* 8-5, 1961, *and that death occurred at* 7:55 P. m., *from the causes and on the date stated above.*

23a. SIGNATURE (Degree or title): [signature] 474
23b. ADDRESS: Boise Idaho
23c. DATE SIGNED: 8-11-61

24a. BURIAL, CREMATION, REMOVAL (Specify): Burial
24b. DATE: Aug. 9, 1961
24c. NAME OF CEMETERY OR CREMATORY: Jordan Valley Cemetery
24d. LOCATION (City, town, or county) (State): Jordan Valley Oregon

DATE REC'D BY LOCAL REG.: 8-24-61
REGISTRAR'S SIGNATURE: Myrtle Palmer
25. FUNERAL DIRECTOR — ADDRESS: Merville D Davis, Peckham-Dakan-Davis Chapel, Caldwell, Ida.

Federal Security Agency
United States Public Health Service
Form DPH-48021

Informant, Funeral Director, Registrar and Medical Attendant. EACH must sign with BLACK INK in OWN handwriting. Each item should be answered as completely as possible. State answers as unknown only after a careful investigation. Use BLACK ink or BLACK record typewriter ribbon in filling out certificate. (ICA 38-206 and 215.) Address correspondence to DIVISION OF VITAL STATISTICS, BOISE, IDAHO

AUG 28 1961

JUN 12 1962

DUTIES:

1. INFORMANT SHALL SIGN HIS OWN NAME, under item 17 to authenticate the facts stated under items 1 to 16 inclusive. In case of facts taken from hospital or public records, the person authorized to release the facts shall sign HIS name in addition to giving the source of information.

2. THE FUNERAL DIRECTOR is responsible for completing the entire certificate, obtaining the signatures of the INFORMANT, the OFFICIAL last in attendance on the deceased and HIS OWN signature.

3. THE REGISTRAR can issue a burial or removal permit ONLY after receiving a completed death certificate, including the SIGNATURES IN BLACK ink under items 17, 23a and 25.

PENALTIES: Under the Idaho law, it is a misdemeanor to

(a) Knowingly supply false information to any one connected with completing a death certificate;
(b) Neglect or refuse to certify to the cause of death on request of the person in charge of the disposition of the deceased.
(c) Remove or bury the body of a deceased person WITHOUT the proper permit being FIRST obtained from the local registrar in the district WHERE THE DEATH OCCURRED;
(d) Alter a certificate on file in the office of a local registrar.

STATEMENT OF PLACE OF DEATH

Special attention should be given to the satisfactory completion of EACH portion of this item. The city or town and street address or route number refer to PLACE WHERE THE DEATH OCCURRED. For deaths occurring in hospitals, maternity homes, or institutions, the name of the place and length of stay MUST be stated.

STATEMENT OF USUAL RESIDENCE OF DECEASED

Regardless of the fact that the person may have lived his entire life at the place of death, ALWAYS COMPLETE ALL PARTS OF THIS ITEM. In case a person has resided in the county where death occurred for less than one year, give address of FORMER RESIDENCE. The post office of the deceased may be in a county or state other than the county of actual residence.

IDAHO CODE ANNOTATED-CHAPTER 38, SECTION 206.

The personal and statistical particulars (items 1 to 16) shall be authenticated by the signature of the informant, who may be any competent person acquainted with the facts.

The statement of facts relating to the disposition of the body shall be signed by the undertaker or person acting as such.

The medical certificate shall be made and signed by the physician, if any, last in attendance on the deceased, who shall specify the time in attendance, the time he last saw the deceased alive and the hour of the day at which death occurred. And he shall further state the cause of death, so as to show the course of disease or sequence of causes resulting in death, giving the primary cause, and also the contributory causes, if any, and the duration of each. Indefinite and unsatisfactory terms, indicating only symptoms of disease or conditions resulting from disease, will not be held sufficient for issuing a burial or removal permit; and any certificate containing only such terms as defined by the state registrar as indefinite and unsatisfactory, shall be returned to the physician for correction and definition. The international classification of the causes of death shall be used by all physicians in stating the cause of death in the medical certificate. Causes of death, which may be the result of either disease or violence, shall be carefully defined; and if from violence, its nature shall be stated, and whether (probably) accidental, suicidal, or homicidal.

This body embalmed under direction of Clark M Dean Lic. No E-160 at Caldwell on 8/5/61

ADDITIONAL REMARKS by Physician.....

Certificate of Death

STATE OF IDAHO

State File No. 3066
Local Reg. No. 278
Reg. Dist. No. 370

BIRTH NO.

RECEIVED AUG 14 1961 Division of Vital Statistics

1. PLACE OF DEATH
a. COUNTY: Ada
b. CITY OR TOWN: Boise
c. LENGTH OF STAY (In this place): 42 yrs.
d. FULL NAME OF HOSPITAL OR INSTITUTION (If not in hospital or institution, give street address or location): 1013 N. 12th.

2. USUAL RESIDENCE (Where deceased lived. If institution: residence before admission).
a. STATE: Idaho
b. COUNTY: Ada
c. CITY OR TOWN (If outside corporate limits, write RURAL and give township): Boise
d. STREET ADDRESS (If rural, give location): 1013 N. 12th

3. NAME OF DECEASED (Type or Print)
a. (First): MARY
b. (Middle): EMMA
c. (Last): MOORE

4. DATE OF DEATH (Month) (Day) (Year): August 5, 1961

5. SEX: Female

6. COLOR OR RACE: White

7. MARRIED, NEVER MARRIED, WIDOWED, DIVORCED (Specify): Widowed

8. DATE OF BIRTH: August 9, 1880

9. AGE (In years last birthday): 80
If under 1 year: Months / Days
If under 24 hrs.: Hours / Min.

10a. USUAL OCCUPATION (Give kind of work done during most of working life, even if retired): Housewife

10b. KIND OF BUSINESS OR INDUSTRY:

11. BIRTHPLACE (State or foreign country): Cass County, Missouri

12. CITIZEN OF WHAT COUNTRY?: U.S.

13. FATHER'S NAME: Robert A. Bennett
BIRTHPLACE: Indiana

14. MOTHER'S MAIDEN NAME: Mary E. Wykle
BIRTHPLACE: St. Joseph, Mo

15. WAS DECEASED EVER IN U.S. ARMED FORCES? (Yes, no, or unknown): No
(If yes, give war or dates of service)

16. SOCIAL SECURITY NO.: No

17. INFORMANT'S OWN SIGNATURE: Sarah E. Moore
ADDRESS:

18. CAUSE OF DEATH
Enter only one cause per line for (a), (b), and (c)

**This does not mean the mode of dying, such as heart failure, asthenia, etc. It means the disease, injury, or complication which caused death.*

331X

MEDICAL CERTIFICATION

I. DISEASE OR CONDITION DIRECTLY LEADING TO DEATH* (a): Cerebral Hemorrhage. — INTERVAL BETWEEN ONSET AND DEATH: 24 hrs.

ANTECEDENT CAUSES
Morbid conditions, if any, giving rise to the above cause (a) stating the underlying cause last.

DUE TO (b): Hypertension Cor. — 10 yrs.

DUE TO (c): Arteriosclerosis Cerebral. Appox 10 yrs

II. OTHER SIGNIFICANT CONDITIONS
Conditions contributing to the death but not related to the disease or condition causing death.

19a. DATE OF OPERATION:

19b. MAJOR FINDINGS OF OPERATION:

20. AUTOPSY? YES ☐ NO ☒

21a. ACCIDENT SUICIDE HOMICIDE (Specify):

21b. PLACE OF INJURY (e.g., in or about home, farm, factory, street, office bldg., etc.):

21c. (CITY, TOWN, OR TOWNSHIP) (COUNTY) (STATE): Boise Ada Idaho.

21d. TIME OF INJURY (Month) (Day) (Year) (Hour) m.:

21e. INJURY OCCURRED WHILE AT WORK ☐ NOT WHILE AT WORK ☐

21f. HOW DID INJURY OCCUR?:

22. I hereby certify that I attended the deceased from 11/20 1950 to Aug. 5, 1961, that I last saw the deceased alive on Aug. 3, 1961, and that death occurred at 9:30 PM m., from the causes and, on the date stated above.

23a. SIGNATURE (Degree or title): Frank A. Minas MD 267

23b. ADDRESS: 3113 W. State

23c. DATE SIGNED: Aug. 10/61.

24a. BURIAL, CREMATION, REMOVAL (Specify): Burial

24b. DATE: Aug. 10, 1961

24c. NAME OF CEMETERY OR CREMATORY: Cloverdale

24d. LOCATION (City, town, or county) (State): Boise, Idaho

DATE REC'D BY LOCAL REG.: 8-11-61

REGISTRAR'S SIGNATURE: Myrtle Palmer

25. FUNERAL DIRECTOR: A. E. Alden

ADDRESS: Boise

McBratney-Alden Chapel

Federal Security Agency
United States Public Health Service

Form DPH-48021

Informant, Funeral Director, Registrar and Medical Attendant. EACH must sign with BLACK INK in OWN handwriting. Each item should be answered as completely as possible. State answers as unknown only after a careful investigation. Use BLACK ink or BLACK record typewriter ribbon in filling out certificate. (ICA 38-206 and 215.) Address correspondence to DIVISION OF VITAL STATISTICS, BOISE, IDAHO

AUG 12 1963

DUTIES:

1. INFORMANT SHALL SIGN HIS OWN NAME, under item 17 to authenticate the facts stated under items 1 to 16 inclusive. In case of facts taken from hospital or public records, the person authorized to release the facts shall sign HIS name in addition to giving the source of information.

MAY 2 1969

2. THE FUNERAL DIRECTOR is responsible for completing the entire certificate, obtaining the signatures of the INFORMANT, the OFFICIAL last in attendance on the deceased and HIS OWN signature.

3. THE REGISTRAR can issue a burial or removal permit ONLY after receiving a completed death certificate, including the SIGNATURES IN BLACK ink under items 17, 23a and 25.

PENALTIES: Under the Idaho law, it is a misdemeanor to

(a) Knowingly supply false information to any one connected with completing a death certificate;
(b) Neglect or refuse to certify to the cause of death on request of the person in charge of the disposition of the deceased.
(c) Remove or bury the body of a deceased person WITHOUT the proper permit being FIRST obtained from the local registrar in the district WHERE THE DEATH OCCURRED;
(d) Alter a certificate on file in the office of a local registrar.

STATEMENT OF PLACE OF DEATH

Special attention should be given to the satisfactory completion of EACH portion of this item. The city or town and street address or route number refer to PLACE WHERE THE DEATH OCCURRED. For deaths occurring in hospitals, maternity homes, or institutions, the name of the place and length of stay MUST be stated.

STATEMENT OF USUAL RESIDENCE OF DECEASED

Regardless of the fact that the person may have lived his entire life at the place of death, ALWAYS COMPLETE ALL PARTS OF THIS ITEM. In case a person has resided in the county where death occurred for less than one year, give address of FORMER RESIDENCE. The post office of the deceased may be in a county or state other than the county of actual residence.

IDAHO CODE ANNOTATED-CHAPTER 38, SECTION 206.

The personal and statistical particulars (items 1 to 16) shall be authenticated by the signature of the informant, who may be any competent person acquainted with the facts.

The statement of facts relating to the disposition of the body shall be signed by the undertaker or person acting as such.

The medical certificate shall be made and signed by the physician, if any, last in attendance on the deceased, who shall specify the time in attendance, the time he last saw the deceased alive and the hour of the day at which death occurred. And he shall further state the cause of death, so as to show the course of disease or sequence of causes resulting in death, giving the primary cause, and also the contributory causes, if any, and the duration of each. Indefinite and unsatisfactory terms, indicating only symptoms of disease or conditions resulting from disease, will not be held sufficient for issuing a burial or removal permit; and any certificate containing only such terms as defined by the state registrar as indefinite and unsatisfactory, shall be returned to the physician for correction and definition. The international classification of the causes of death shall be used by all physicians in stating the cause of death in the medical certificate. Causes of death, which may be the result of either disease or violence, shall be carefully defined; and if from violence, its nature shall be stated, and whether (probably) accidental, suicidal, or homicidal.

This body embalmed under direction of A.E. Alden Lic. No. 299 at Boise, Idaho on Aug. 5, 1961

ADDITIONAL REMARKS by Physician

Certificate of Death

STATE OF IDAHO

State File No. 3067
Local Reg. No. 2967
Reg. Dist. No. 370

BIRTH NO.

RECEIVED
AUG 14 1961
Bureau of Vital Statistics

1. PLACE OF DEATH
a. COUNTY: Ada 011
b. CITY OR TOWN: Boise
c. LENGTH OF STAY (in this place): 24 yrs.
d. FULL NAME OF HOSPITAL OR INSTITUTION (If not in hospital or institution, give street address or location): 403 Franklin

2. USUAL RESIDENCE (Where deceased lived. If institution: residence before admission).
a. STATE: Idaho 01
b. COUNTY: Ada
c. CITY OR TOWN (If outside corporate limits, write RURAL and give township): Boise
d. STREET ADDRESS (If rural, give location): 1210 Leadville

3. NAME OF DECEASED (Type or Print)
a. (First): DOROTHEA
b. (Middle):
c. (Last): RENSMEYER

4. DATE OF DEATH (Month) (Day) (Year): August 5, 1961

5. SEX: Female
6. COLOR OR RACE: White
7. MARRIED, NEVER MARRIED, WIDOWED, DIVORCED (Specify): Widowed
8. DATE OF BIRTH: Sept. 22, 1880
9. AGE (In years last birthday): 80
IF UNDER 1 YEAR: Months / Days
IF UNDER 24 HRS.: Hours / Min.

10a. USUAL OCCUPATION (Give kind of work done during most of working life, even if retired): Housewife
10b. KIND OF BUSINESS OR INDUSTRY:
11. BIRTHPLACE (State or foreign country): Hanover, Germany
12. CITIZEN OF WHAT COUNTRY?: U.S.
13. FATHER'S NAME: Fredrick Rippe
BIRTHPLACE: Germany
14. MOTHER'S MAIDEN NAME: Maehlop
BIRTHPLACE: Germany
15. WAS DECEASED EVER IN U.S. ARMED FORCES? (Yes, no, or unknown): No
(If yes, give war or dates of service):
16. SOCIAL SECURITY NO.: None
17. INFORMANT'S OWN SIGNATURE: Myrtle Rensmeyer
ADDRESS: Boise

MEDICAL CERTIFICATION

18. CAUSE OF DEATH
Enter only one cause per line for (a), (b), and (c)

**This does not mean the mode of dying, such as heart failure, asthenia, etc. It means the disease, injury, or complication which caused death.*

331X

I. DISEASE OR CONDITION DIRECTLY LEADING TO DEATH* (a): Cerebral Hemorrhage — INTERVAL BETWEEN ONSET AND DEATH: 12 hrs.

ANTECEDENT CAUSES

Morbid conditions, if any, giving rise to the above cause (a) stating the underlying cause last.

DUE TO (b):

DUE TO (c):

II. OTHER SIGNIFICANT CONDITIONS

Conditions contributing to the death but not related to the disease or condition causing death.: Parkinsonism — yrs.

19a. DATE OF OPERATION:
19b. MAJOR FINDINGS OF OPERATION:
20. AUTOPSY? YES ☐ NO ☒

21a. ACCIDENT SUICIDE HOMICIDE (Specify):
21b. PLACE OF INJURY (e.g., in or about home, farm, factory, street, office bldg., etc.):
21c. (CITY, TOWN, OR TOWNSHIP) (COUNTY) (STATE):
21d. TIME OF INJURY (Month) (Day) (Year) (Hour) m.:
21e. INJURY OCCURRED WHILE AT WORK ☐ NOT WHILE AT WORK ☐
21f. HOW DID INJURY OCCUR?:

22. *I hereby certify that I attended the deceased from* ____, 1955, *to* ____, 1961, *that I last saw the deceased alive on* July 27, 1961, *and that death occurred at* ____ m., *from the causes and on the date stated above.*

23a. SIGNATURE (Degree or title): W. B. Pattison M.D. (303)
23b. ADDRESS: Boise
23c. DATE SIGNED: 8-7-61

24a. BURIAL, CREMATION, REMOVAL (Specify): Burial
24b. DATE: Aug. 7, 1961
24c. NAME OF CEMETERY OR CREMATORY: Cloverdale
24d. LOCATION (City, town, or county) (State): Boise, Idaho

DATE REC'D BY LOCAL REG.: 8-11-61
REGISTRAR'S SIGNATURE: Myrtle Palmer
25. FUNERAL DIRECTOR: A. E. Alden
ADDRESS: Boise

Federal Security Agency
United States Public Health Service
Form DPH-48021

McBratney-Alden Chapel

Informant, Funeral Director, Registrar and Medical Attendant. EACH must sign with BLACK INK in OWN handwriting. Each item should be answered as completely as possible. State answers as unknown only after a careful investigation. Use BLACK ink or BLACK record typewriter ribbon in filling out certificate. (ICA 38-206 and 215.) Address correspondence to DIVISION OF VITAL STATISTICS, BOISE, IDAHO

DUTIES:

1. INFORMANT SHALL SIGN HIS OWN NAME, under item 17 to authenticate the facts stated under items 1 to 16 inclusive. In case of facts taken from hospital or public records, the person authorized to release the facts shall sign HIS name in addition to giving the source of information.

AUG 14 1961

AUG 28 1961

2. THE FUNERAL DIRECTOR is responsible for completing the entire certificate, obtaining the signatures of the INFORMANT, the OFFICIAL last in attendance on the deceased and HIS OWN signature.

3. THE REGISTRAR can issue a burial or removal permit ONLY after receiving a completed death certificate, including the SIGNATURES IN BLACK ink under items 17, 23a and 25.

PENALTIES: Under the Idaho law, it is a misdemeanor to

(a) Knowingly supply false information to any one connected with completing a death certificate;
(b) Neglect or refuse to certify to the cause of death on request of the person in charge of the disposition of the deceased.
(c) Remove or bury the body of a deceased person WITHOUT the proper permit being FIRST obtained from the local registrar in the district WHERE THE DEATH OCCURRED;
(d) Alter a certificate on file in the office of a local registrar.

STATEMENT OF PLACE OF DEATH

Special attention should be given to the satisfactory completion of EACH portion of this item. The city or town and street address or route number refer to PLACE WHERE THE DEATH OCCURRED. For deaths occurring in hospitals, maternity homes, or institutions, the name of the place and length of stay MUST be stated.

STATEMENT OF USUAL RESIDENCE OF DECEASED

Regardless of the fact that the person may have lived his entire life at the place of death, ALWAYS COMPLETE ALL PARTS OF THIS ITEM. In case a person has resided in the county where death occurred for less than one year, give address of FORMER RESIDENCE. The post office of the deceased may be in a county or state other than the county of actual residence.

IDAHO CODE ANNOTATED-CHAPTER 38, SECTION 206.

The personal and statistical particulars (items 1 to 16) shall be authenticated by the signature of the informant, who may be any competent person acquainted with the facts.

The statement of facts relating to the disposition of the body shall be signed by the undertaker or person acting as such.

The medical certificate shall be made and signed by the physician, if any, last in attendance on the deceased, who shall specify the time in attendance, the time he last saw the deceased alive and the hour of the day at which death occurred. And he shall further state the cause of death, so as to show the course of disease or sequence of causes resulting in death, giving the primary cause, and also the contributory causes, if any, and the duration of each. Indefinite and unsatisfactory terms, indicating only symptoms of disease or conditions resulting from disease, will not be held sufficient for issuing a burial or removal permit; and any certificate containing only such terms as defined by the state registrar as indefinite and unsatisfactory, shall be returned to the physician for correction and definition. The international classification of the causes of death shall be used by all physicians in stating the cause of death in the medical certificate. Causes of death, which may be the result of either disease or violence, shall be carefully defined; and if from violence, its nature shall be stated, and whether (probably) accidental, suicidal, or homicidal.

This body embalmed under direction of A. E. Alden Lic. No. 299 at Boise, Ida. on Aug. 5, 1961

ADDITIONAL REMARKS by Physician

Certificate of Death

STATE OF IDAHO

State File No. 3068
Local Reg. No. 2448
Reg. Dist. No. 371

BIRTH NO.

RECEIVED AUG 18 1961

1. PLACE OF DEATH
a. COUNTY: Ada
b. CITY OR TOWN (If outside corporate limits, write RURAL and give township): Boise
c. LENGTH OF STAY (In this place): 29 days
d. FULL NAME OF HOSPITAL OR INSTITUTION (If not in hospital or institution, give street address or location): VA Center Boise, Idaho

2. USUAL RESIDENCE (Where deceased lived. If institution: residence before admission).
a. STATE: Idaho
b. COUNTY: Bannock
c. CITY OR TOWN (If outside corporate limits, write RURAL and give township): Pocatello, Idaho
d. STREET ADDRESS (If rural, give location): 3309 Pole Line Rd.

3. NAME OF DECEASED (Type or Print): a. (First) Orson b. (Middle) James c. (Last) Sorensen

4. DATE OF DEATH: (Month) (Day) (Year): August 5, 1961

5. SEX: M

6. COLOR OR RACE: W

7. MARRIED, NEVER MARRIED, WIDOWED, DIVORCED (Specify): Married

8. DATE OF BIRTH: 3/5/98

9. AGE (In years last birthday): 63
IF UNDER 1 YEAR: Months / Days
IF UNDER 24 HRS.: Hours / Min.

10a. USUAL OCCUPATION (Give kind of work done during most of working life, even if retired): Retired

10b. KIND OF BUSINESS OR INDUSTRY: Retired

11. BIRTHPLACE (State or foreign country): College Ward, Utah

12. CITIZEN OF WHAT COUNTRY? USA

13. FATHER'S NAME: Hans Sorensen
BIRTHPLACE: Denmark

14. MOTHER'S MAIDEN NAME: Sofia Greggerson
BIRTHPLACE: Denmark

15. WAS DECEASED EVER IN U.S. ARMED FORCES? (Yes, no, or unknown): Yes
(If yes, give war or dates of service): WW I

16. SOCIAL SECURITY NO.: 712-03-8901

17. INFORMANT'S OWN SIGNATURE: John O Sorensen
ADDRESS: Records, VA Center Boise, Idaho

MEDICAL CERTIFICATION

18. CAUSE OF DEATH
Enter only one cause per line for (a), (b), and (c)

**This does not mean the mode of dying, such as heart failure, asthenia, etc. It means the disease, injury, or complication which caused death.*

I. DISEASE OR CONDITION DIRECTLY LEADING TO DEATH* (a) Bronchopneumonia, left — INTERVAL BETWEEN ONSET AND DEATH: 1 month

ANTECEDENT CAUSES

Morbid conditions, if any, giving rise to the above cause (a) stating the underlying cause last.

DUE TO (b)

DUE TO (c)

II. OTHER SIGNIFICANT CONDITIONS

Conditions contributing to the death but not related to the disease or condition causing death. Arteriosclerotic heart disease — 3 years

19a. DATE OF OPERATION

19b. MAJOR FINDINGS OF OPERATION: with myocardial insufficiency

20. AUTOPSY? YES [X] NO [ ]

21a. ACCIDENT / SUICIDE / HOMICIDE (Specify)

21b. PLACE OF INJURY (e.g., in or about home, farm, factory, street, office bldg., etc.)

21c. (CITY, TOWN, OR TOWNSHIP) (COUNTY) (STATE)

21d. TIME OF INJURY (Month) (Day) (Year) (Hour) m.

21e. INJURY OCCURRED WHILE AT WORK [ ] NOT WHILE AT WORK [ ]

21f. HOW DID INJURY OCCUR?

22. *I hereby certify that I attended the deceased from* July 10, 1961, *to* August 5, 1961, *that I last saw the deceased alive on* August 5, 1961, *and that death occurred at* 5:00 p m., *from the causes and on the date stated above.*

23a. SIGNATURE: M. G. Stromberg, M.D. (Degree or title) 392
23b. ADDRESS: VA Center Boise, Idaho
23c. DATE SIGNED

24a. BURIAL, CREMATION, REMOVAL (Specify): Removal
24b. DATE: 8/6/61
24c. NAME OF CEMETERY OR CREMATORY
24d. LOCATION (City, town, or county) (State): Pocatello, Idaho

DATE REC'D BY LOCAL REG.: 8-14-61
REGISTRAR'S SIGNATURE: Myrtle Palmer

25. FUNERAL DIRECTOR: RELYEA MORTUARY
ADDRESS: Boise, Idaho

Federal Security Agency
United States Public Health Service
Form DPH-48021

Informant, Funeral Director, Registrar and Medical Attendant. EACH must sign with BLACK INK in OWN handwriting. Each item should be answered as completely as possible. State answers as unknown only after a careful investigation. Use BLACK ink or BLACK record typewriter ribbon in filling out certificate. (ICA 38-206 and 215.) Address correspondence to DIVISION OF VITAL STATISTICS, BOISE, IDAHO

AUG 29 1961

MAY 3 1967

DUTIES:

1. INFORMANT SHALL SIGN HIS OWN NAME, under item 17 to authenticate the facts stated under items 1 to 16 inclusive. In case of facts taken from hospital or public records, the person authorized to release the facts shall sign HIS name in addition to giving the source of information.

2. THE FUNERAL DIRECTOR is responsible for completing the entire certificate, obtaining the signatures of the INFORMANT, the OFFICIAL last in attendance on the deceased and HIS OWN signature.

3. THE REGISTRAR can issue a burial or removal permit ONLY after receiving a completed death certificate, including the SIGNATURES IN BLACK ink under items 17, 23a and 25.

PENALTIES: Under the Idaho law, it is a misdemeanor to

(a) Knowingly supply false information to any one connected with completing a death certificate;
(b) Neglect or refuse to certify to the cause of death on request of the person in charge of the disposition of the deceased.
(c) Remove or bury the body of a deceased person WITHOUT the proper permit being FIRST obtained from the local registrar in the district WHERE THE DEATH OCCURRED;
(d) Alter a certificate on file in the office of a local registrar.

STATEMENT OF PLACE OF DEATH

Special attention should be given to the satisfactory completion of EACH portion of this item. The city or town and street address or route number refer to PLACE WHERE THE DEATH OCCURRED. For deaths occurring in hospitals, maternity homes, or institutions, the name of the place and length of stay MUST be stated.

STATEMENT OF USUAL RESIDENCE OF DECEASED

Regardless of the fact that the person may have lived his entire life at the place of death, ALWAYS COMPLETE ALL PARTS OF THIS ITEM. In case a person has resided in the county where death occurred for less than one year, give address of FORMER RESIDENCE. The post office of the deceased may be in a county or state other than the county of actual residence.

IDAHO CODE ANNOTATED-CHAPTER 38, SECTION 206.

The personal and statistical particulars (items 1 to 16) shall be authenticated by the signature of the informant, who may be any competent person acquainted with the facts.

The statement of facts relating to the disposition of the body shall be signed by the undertaker or person acting as such.

The medical certificate shall be made and signed by the physician, if any, last in attendance on the deceased, who shall specify the time in attendance, the time he last saw the deceased alive and the hour of the day at which death occurred. And he shall further state the cause of death, so as to show the course of disease or sequence of causes resulting in death, giving the primary cause, and also the contributory causes, if any, and the duration of each. Indefinite and unsatisfactory terms, indicating only symptoms of disease or conditions resulting from disease, will not be held sufficient for issuing a burial or removal permit; and any certificate containing only such terms as defined by the state registrar as indefinite and unsatisfactory, shall be returned to the physician for correction and definition. The international classification of the causes of death shall be used by all physicians in stating the cause of death in the medical certificate. Causes of death, which may be the result of either disease or violence, shall be carefully defined; and if from violence, its nature shall be stated, and whether (probably) accidental, suicidal, or homicidal.

This body embalmed under direction of Robert F. Dickard Lic. No. E-312 at Boise, Idaho on 8/5/61

ADDITIONAL REMARKS by Physician

Informant, Funeral Director, Registrar and Medical Attendant. EACH must sign with BLACK INK in OWN handwriting. Each item should be answered as completely as possible. State answers as unknown only after a careful investigation. Use BLACK ink or BLACK record typewriter ribbon in filling out certificate. (ICA 38-206 and 215.) Address correspondence to DIVISION OF VITAL STATISTICS, BOISE, IDAHO

Certificate of Death

STATE OF IDAHO

State File No. 3069
Local Reg. No. 269
Reg. Dist. No. 370

BIRTH NO.

RECEIVED
AUG 8 1961
Bureau of Vital Statistics

1. PLACE OF DEATH
a. COUNTY: Ada
b. CITY OR TOWN (If outside corporate limits, write RURAL and give township): Boise
c. LENGTH OF STAY (in this place): 5 years
d. FULL NAME OF HOSPITAL OR INSTITUTION (If not in hospital or institution, give street address or location): St. Alphonsus Hospital

2. USUAL RESIDENCE (Where deceased lived. If institution: residence before admission).
a. STATE: Idaho
b. COUNTY: Ada
c. CITY OR TOWN (If outside corporate limits, write RURAL and give township): Boise
d. STREET ADDRESS (If rural, give location): 2305 North 25th

3. NAME OF DECEASED (Type or Print) a. (First)	b. (Middle)	c. (Last)	4. DATE OF DEATH (Month) (Day) (Year)
Ida	D.	Moffitt	Aug. 5, 1961

5. SEX	6. COLOR OR RACE	7. MARRIED, NEVER MARRIED, WIDOWED, DIVORCED (Specify)	8. DATE OF BIRTH	9. AGE (In years last birthday)	IF UNDER 1 YEAR Months	Days	IF UNDER 24 HRS. Hours	Min.
Female	White	Married	March 27, 1903	58				

10a. USUAL OCCUPATION (Give kind of work done during most of working life, even if retired)	10b. KIND OF BUSINESS OR INDUSTRY	11. BIRTHPLACE (State or foreign country)	12. CITIZEN OF WHAT COUNTRY?
Housewife	Home	Tercio, Colorado	USA

13. FATHER'S NAME	BIRTHPLACE	14. MOTHER'S MAIDEN NAME	BIRTHPLACE
Macario Duran	Colo.	Inez Abeypa	Colo.

15. WAS DECEASED EVER IN U.S. ARMED FORCES? (Yes, no, or unknown) (If yes, give war or dates of service)	16. SOCIAL SECURITY NO.	17. INFORMANT'S OWN SIGNATURE	ADDRESS
	524-24-7342	Harry Moffitt	Boise

18. CAUSE OF DEATH

Enter only one cause per line for (a), (b), and (c)

**This does not mean the mode of dying, such as heart failure, asthenia, etc. It means the disease, injury, or complication which caused death.*

MEDICAL CERTIFICATION

I. DISEASE OR CONDITION DIRECTLY LEADING TO DEATH* (a) Massive myocardial infarction

ANTECEDENT CAUSES

Morbid conditions, if any, giving rise to the above cause (a) stating the underlying cause last.

DUE TO (b) Diabetes mellitus

DUE TO (c)

II. OTHER SIGNIFICANT CONDITIONS

Conditions contributing to the death but not related to the disease or condition causing death.

INTERVAL BETWEEN ONSET AND DEATH: 5 min; 10 yrs

19a. DATE OF OPERATION	19b. MAJOR FINDINGS OF OPERATION	20. AUTOPSY?
		YES ☒ NO ☐

21a. ACCIDENT SUICIDE HOMICIDE (Specify)	21b. PLACE OF INJURY (e.g., in or about home, farm, factory, street, office bldg., etc.)	21c. (CITY, TOWN, OR TOWNSHIP) (COUNTY) (STATE)

21d. TIME OF INJURY (Month) (Day) (Year) (Hour)	21e. INJURY OCCURRED	21f. HOW DID INJURY OCCUR?
m.	WHILE AT WORK ☐ NOT WHILE AT WORK ☐	

22. *I hereby certify that I attended the deceased from* Feb 19[illegible] *to* Aug 5, 1961, *that I last saw the deceased alive on* Aug 4, 1961 *and that death occurred at* [illegible] *m., from the causes and on the date stated above.*

23a. SIGNATURE (Degree or title)	23b. ADDRESS	23c. DATE SIGNED
[illegible] MD	Boise Ida	8-7-61

24a. BURIAL, CREMATION, REMOVAL (Specify)	24b. DATE	24c. NAME OF CEMETERY OR CREMATORY	24d. LOCATION (City, town, or county) (State)
Burial	8-9-61	Morris Hill	Boise, Ida.

DATE REC'D BY LOCAL REG.	REGISTRAR'S SIGNATURE	25. FUNERAL DIRECTOR	ADDRESS
8-8-61	Myrtle Palmer	Schreiber and Gibson	Boise, Ida.

Federal Security Agency
United States Public Health Service

Form DPH-48021

AUG 8 1961

APR 24 1962

DUTIES:

1. INFORMANT SHALL SIGN HIS OWN NAME, under item 17 to authenticate the facts stated under items 1 to 16 inclusive. In case of facts taken from hospital or public records, the person authorized to release the facts shall sign HIS name in addition to giving the source of information.

2. THE FUNERAL DIRECTOR is responsible for completing the entire certificate, obtaining the signatures of the INFORMANT, the OFFICIAL last in attendance on the deceased and HIS OWN signature.

3. THE REGISTRAR can issue a burial or removal permit ONLY after receiving a completed death certificate, including the SIGNATURES IN BLACK ink under items 17, 23a and 25.

PENALTIES: Under the Idaho law, it is a misdemeanor to

(a) Knowingly supply false information to any one connected with completing a death certificate;
(b) Neglect or refuse to certify to the cause of death on request of the person in charge of the disposition of the deceased.
(c) Remove or bury the body of a deceased person WITHOUT the proper permit being FIRST obtained from the local registrar in the district WHERE THE DEATH OCCURRED;
(d) Alter a certificate on file in the office of a local registrar.

STATEMENT OF PLACE OF DEATH

Special attention should be given to the satisfactory completion of EACH portion of this item. The city or town and street address or route number refer to PLACE WHERE THE DEATH OCCURRED. For deaths occurring in hospitals, maternity homes, or institutions, the name of the place and length of stay MUST be stated.

STATEMENT OF USUAL RESIDENCE OF DECEASED

Regardless of the fact that the person may have lived his entire life at the place of death, ALWAYS COMPLETE ALL PARTS OF THIS ITEM. In case a person has resided in the county where death occurred for less than one year, give address of FORMER RESIDENCE. The post office of the deceased may be in a county or state other than the county of actual residence.

IDAHO CODE ANNOTATED-CHAPTER 38, SECTION 206.

The personal and statistical particulars (items 1 to 16) shall be authenticated by the signature of the informant, who may be any competent person acquainted with the facts.

The statement of facts relating to the disposition of the body shall be signed by the undertaker or person acting as such.

The medical certificate shall be made and signed by the physician, if any, last in attendance on the deceased, who shall specify the time in attendance, the time he last saw the deceased alive and the hour of the day at which death occurred. And he shall further state the cause of death, so as to show the course of disease or sequence of causes resulting in death, giving the primary cause, and also the contributory causes, if any, and the duration of each. Indefinite and unsatisfactory terms, indicating only symptoms of disease or conditions resulting from disease, will not be held sufficient for issuing a burial or removal permit; and any certificate containing only such terms as defined by the state registrar as indefinite and unsatisfactory, shall be returned to the physician for correction and definition. The international classification of the causes of death shall be used by all physicians in stating the cause of death in the medical certificate. Causes of death, which may be the result of either disease or violence, shall be carefully defined; and if from violence, its nature shall be stated, and whether (probably) accidental, suicidal, or homicidal.

This body embalmed under direction of G. W. Waters Lic. No. 461 at ..... on .....

ADDITIONAL REMARKS by Physician .....

NON-RESIDENT

Certificate of Death

STATE OF IDAHO

State File No. 3070
Local Reg. No. 2
Reg. Dist. No. 371

BIRTH NO.

RECEIVED AUG 18 1961

1. PLACE OF DEATH
a. COUNTY: Ada
b. CITY OR TOWN (If outside corporate limits, write RURAL and give township): Boise
c. LENGTH OF STAY (in this place): 13 days
d. FULL NAME OF HOSPITAL OR INSTITUTION (If not in hospital or institution, give street address or location): VA Center, Boise, Idaho

2. USUAL RESIDENCE (Where deceased lived. If institution: residence before admission).
a. STATE: Oregon
b. COUNTY: Baker
c. CITY OR TOWN (If outside corporate limits, write RURAL and give township): Baker
d. STREET ADDRESS (If rural, give location): 2425 Balm St.

3. NAME OF DECEASED (Type or Print)
a. (First): George
b. (Middle):
c. (Last): Parks

4. DATE OF DEATH (Month) (Day) (Year): August 5, 1961

5. SEX: M
6. COLOR OR RACE: W
7. MARRIED, NEVER MARRIED, WIDOWED, DIVORCED (Specify): Married
8. DATE OF BIRTH: 6-2-94
9. AGE (In years last birthday): 67 — IF UNDER 1 YEAR: Months / Days — IF UNDER 24 HRS.: Hours / Min.

10a. USUAL OCCUPATION (Give kind of work done during most of working life, even if retired): NA
10b. KIND OF BUSINESS OR INDUSTRY: NA
11. BIRTHPLACE (State or foreign country): Minneapolis, Minn.
12. CITIZEN OF WHAT COUNTRY?: USA

13. FATHER'S NAME: John Parks — BIRTHPLACE: Baribou, Wisc.
14. MOTHER'S MAIDEN NAME: Ida Mattila — BIRTHPLACE: Finland

15. WAS DECEASED EVER IN U.S. ARMED FORCES? (Yes, no, or unknown): Yes — (If yes, give war or dates of service): WW I
16. SOCIAL SECURITY NO.: 078-14-3717
17. INFORMANT'S OWN SIGNATURE: John B. Stark — ADDRESS: Records, VA Center, Boise, Idaho

18. CAUSE OF DEATH 570.2
Enter only one cause per line for (a), (b), and (c)

This does not mean the mode of dying, such as heart failure, asthenia, etc. It means the disease, injury, or complication which caused death.

MEDICAL CERTIFICATION

		INTERVAL BETWEEN ONSET AND DEATH
I. DISEASE OR CONDITION DIRECTLY LEADING TO DEATH* (a)	Peritonitis	4 days
ANTECEDENT CAUSES — *Morbid conditions, if any, giving rise to the above cause (a) stating the underlying cause last.* DUE TO (b)	Perforation of descending colon	4 days
DUE TO (c)	Infarction of descending colon	4 days
II. OTHER SIGNIFICANT CONDITIONS — *Conditions contributing to the death but not related to the disease or condition causing death.*		

19a. DATE OF OPERATION
19b. MAJOR FINDINGS OF OPERATION: Infarction and perforation of descending colon
20. AUTOPSY? YES [X] NO [ ]

21a. ACCIDENT SUICIDE HOMICIDE (Specify)
21b. PLACE OF INJURY (e.g., in or about home, farm, factory, street, office bldg., etc.)
21c. (CITY, TOWN, OR TOWNSHIP) (COUNTY) (STATE)

21d. TIME OF INJURY (Month) (Day) (Year) (Hour) m.
21e. INJURY OCCURRED WHILE AT WORK [ ] NOT WHILE AT WORK [ ]
21f. HOW DID INJURY OCCUR?

22. *I hereby certify that I attended the deceased from* August 2, 1961, *to* August 5, 1961, *that I last saw the deceased alive on* August 5, 1961 *and that death occurred at* 4:50 p. m., *from the causes and on the date stated above.*

23a. SIGNATURE (Degree or title): R. J. Bungard, M.D.
23b. ADDRESS: VA Center, Boise, Idaho
23c. DATE SIGNED

24a. BURIAL, CREMATION, REMOVAL (Specify): Cremation
24b. DATE: Aug. 9, 1961
24c. NAME OF CEMETERY OR CREMATORY: Mountain View Crematory
24d. LOCATION (City, town, or county) (State): Boise, Idaho

DATE REC'D BY LOCAL REG.: 8-14-61
REGISTRAR'S SIGNATURE: Myrtle Palmer
25. FUNERAL DIRECTOR: A. E. Alden — Mc-Bratney-Alden
ADDRESS: 419 N. 9th. Boise, Idaho

Federal Security Agency
United States Public Health Service
Form DPH-48021

Informant, Funeral Director, Registrar and Medical Attendant. EACH must sign with BLACK INK in OWN handwriting. Each item should be answered as completely as possible. State answers as unknown only after a careful investigation. Use BLACK ink or BLACK record typewriter ribbon in filling out certificate. (ICA 38-206 and 215.) Address correspondence to DIVISION OF VITAL STATISTICS, BOISE, IDAHO

AUG 30 1961

DUTIES:

1. INFORMANT SHALL SIGN HIS OWN NAME, under item 17 to authenticate the facts stated under items 1 to 16 inclusive. In case of facts taken from hospital or public records, the person authorized to release the facts shall sign HIS name in addition to giving the source of information.

SEP 14 1961

2. THE FUNERAL DIRECTOR is responsible for completing the entire certificate, obtaining the signatures of the INFORMANT, the OFFICIAL last in attendance on the deceased and HIS OWN signature.

SEP 18 1961

3. THE REGISTRAR can issue a burial or removal permit ONLY after receiving a completed death certificate, including the SIGNATURES IN BLACK ink under items 17, 23a and 25.

PENALTIES: Under the Idaho law, it is a misdemeanor to

(a) Knowingly supply false information to any one connected with completing a death certificate;
(b) Neglect or refuse to certify to the cause of death on request of the person in charge of the disposition of the deceased.
(c) Remove or bury the body of a deceased person WITHOUT the proper permit being FIRST obtained from the local registrar in the district WHERE THE DEATH OCCURRED;
(d) Alter a certificate on file in the office of a local registrar.

STATEMENT OF PLACE OF DEATH

Special attention should be given to the satisfactory completion of EACH portion of this item. The city or town and street address or route number refer to PLACE WHERE THE DEATH OCCURRED. For deaths occurring in hospitals, maternity homes, or institutions, the name of the place and length of stay MUST be stated.

STATEMENT OF USUAL RESIDENCE OF DECEASED

Regardless of the fact that the person may have lived his entire life at the place of death, ALWAYS COMPLETE ALL PARTS OF THIS ITEM. In case a person has resided in the county where death occurred for less than one year, give address of FORMER RESIDENCE. The post office of the deceased may be in a county or state other than the county of actual residence.

IDAHO CODE ANNOTATED-CHAPTER 38, SECTION 206.

The personal and statistical particulars (items 1 to 16) shall be authenticated by the signature of the informant, who may be any competent person acquainted with the facts.

The statement of facts relating to the disposition of the body shall be signed by the undertaker or person acting as such.

The medical certificate shall be made and signed by the physician, if any, last in attendance on the deceased, who shall specify the time in attendance, the time he last saw the deceased alive and the hour of the day at which death occurred. And he shall further state the cause of death, so as to show the course of disease or sequence of causes resulting in death, giving the primary cause, and also the contributory causes, if any, and the duration of each. Indefinite and unsatisfactory terms, indicating only symptoms of disease or conditions resulting from disease, will not be held sufficient for issuing a burial or removal permit; and any certificate containing only such terms as defined by the state registrar as indefinite and unsatisfactory, shall be returned to the physician for correction and definition. The international classification of the causes of death shall be used by all physicians in stating the cause of death in the medical certificate. Causes of death, which may be the result of either disease or violence, shall be carefully defined; and if from violence, its nature shall be stated, and whether (probably) accidental, suicidal, or homicidal.

This body embalmed under direction of A.E. Alden Lic. No. 299 at Boise, Ida. on Aug.5,1961

ADDITIONAL REMARKS by Physician

Certificate of Death

STATE OF IDAHO

State File No. 3071
Local Reg. No. 241
Reg. Dist. No. 371

BIRTH NO.

RECEIVED AUG 15 1961

1. PLACE OF DEATH
a. COUNTY: Ada 011
b. CITY OR TOWN (If outside corporate limits, write RURAL and give township): Boise
c. LENGTH OF STAY (in this place): 49 days
d. FULL NAME OF HOSPITAL OR INSTITUTION (If not in hospital or institution, give street address or location): VA Center, Boise, Idaho 004

2. USUAL RESIDENCE (Where deceased lived. If institution: residence before admission).
a. STATE: Idaho 011
b. COUNTY: Ada
c. CITY OR TOWN (If outside corporate limits, write RURAL and give township): Boise
d. STREET ADDRESS (If rural, give location): 121 N. Orchard

3. NAME OF DECEASED (Type or Print): a. (First) Ernest; b. (Middle) L.; c. (Last) Cleveland

4. DATE OF DEATH (Month) (Day) (Year): August 5, 1961

5. SEX: M

6. COLOR OR RACE: W

7. MARRIED, NEVER MARRIED, WIDOWED, DIVORCED (Specify): Married

8. DATE OF BIRTH: 5-26-93

9. AGE (In years last birthday): 68
IF UNDER 1 YEAR: Months / Days
IF UNDER 24 HRS.: Hours / Min.

10a. USUAL OCCUPATION (Give kind of work done during most of working life, even if retired): Mail carrier 30

10b. KIND OF BUSINESS OR INDUSTRY: Retired

11. BIRTHPLACE (State or foreign country): Centralia, Washington

12. CITIZEN OF WHAT COUNTRY?: USA

13. FATHER'S NAME: Robert L. Cleveland
BIRTHPLACE: Tenn.

14. MOTHER'S MAIDEN NAME: Saloma Davis
BIRTHPLACE: Tenn.

15. WAS DECEASED EVER IN U.S. ARMED FORCES? (Yes, no, or unknown): Yes
(If yes, give war or dates of service): WW I

16. SOCIAL SECURITY NO.: None

17. INFORMANT'S OWN SIGNATURE: John D Stark
ADDRESS: Records, VA Center, Boise, Idaho

MEDICAL CERTIFICATION

18. CAUSE OF DEATH
Enter only one cause per line for (a), (b), and (c).

**This does not mean the mode of dying, such as heart failure, asthenia, etc. It means the disease, injury, or complication which caused death.*

I. DISEASE OR CONDITION DIRECTLY LEADING TO DEATH* (a) Bronchopneumonia — INTERVAL BETWEEN ONSET AND DEATH: 3 days

ANTECEDENT CAUSES
Morbid conditions, if any, giving rise to the above cause (a) stating the underlying cause last.

DUE TO (b) Abdominal carcinomatosis — Unknown

DUE TO (c) Carcinoma of pancreas — Unknown

II. OTHER SIGNIFICANT CONDITIONS
Conditions contributing to the death but not related to the disease or condition causing death.

19a. DATE OF OPERATION:
19b. MAJOR FINDINGS OF OPERATION:
20. AUTOPSY? YES [X] NO [ ]

21a. ACCIDENT / SUICIDE / HOMICIDE (Specify):
21b. PLACE OF INJURY (e.g., in or about home, farm, factory, street, office bldg., etc.):
21c. (CITY, TOWN, OR TOWNSHIP) (COUNTY) (STATE):

21d. TIME OF INJURY (Month) (Day) (Year) (Hour) m.:
21e. INJURY OCCURRED WHILE AT WORK [ ] NOT WHILE AT WORK [ ]:
21f. HOW DID INJURY OCCUR?

22. *I hereby certify that I attended the deceased from* June 17, 1961, *to* Aug. 5, 1961, *that I last saw the deceased alive on* Aug. 5, 1961, *and that death occurred at* 5:20 a m., *from the causes and on the date stated above.*

23a. SIGNATURE (Degree or title): 898 R.J. RUNGARD, M.D.
23b. ADDRESS: VA Center, Boise, Idaho
23c. DATE SIGNED:

24a. BURIAL, CREMATION, REMOVAL (Specify): Burial
24b. DATE: 8/9/61
24c. NAME OF CEMETERY OR CREMATORY: Morris Hill
24d. LOCATION (City, town, or county) (State): Boise, Idaho

DATE REC'D BY LOCAL REG.: 8-14-61
REGISTRAR'S SIGNATURE: Myrtle Palmer
25. FUNERAL DIRECTOR: SUMMERS FUNERAL HOME
ADDRESS: Boise, Idaho

Federal Security Agency
United States Public Health Service
Form DPH-48021

Informant, Funeral Director, Registrar and Medical Attendant. EACH must sign with BLACK INK in OWN handwriting. Each item should be answered as completely as possible. State answers as unknown only after a careful investigation. Use BLACK ink or BLACK record typewriter ribbon in filling out certificate. (ICA 38-206 and 215.) Address correspondence to DIVISION OF VITAL STATISTICS, BOISE, IDAHO

AUG 15 1961

DUTIES:

1. INFORMANT SHALL SIGN HIS OWN NAME, under item 17 to authenticate the facts stated under items 1 to 16 inclusive. In case of facts taken from hospital or public records, the person authorized to release the facts shall sign HIS name in addition to giving the source of information.

FEB 9 1962

2. THE FUNERAL DIRECTOR is responsible for completing the entire certificate, obtaining the signatures of the INFORMANT, the OFFICIAL last in attendance on the deceased and HIS OWN signature.

3. THE REGISTRAR can issue a burial or removal permit ONLY after receiving a completed death certificate, including the SIGNATURES IN BLACK ink under items 17, 23a and 25.

PENALTIES: Under the Idaho law, it is a misdemeanor to

(a) Knowingly supply false information to any one connected with completing a death certificate;
(b) Neglect or refuse to certify to the cause of death on request of the person in charge of the disposition of the deceased.
(c) Remove or bury the body of a deceased person WITHOUT the proper permit being FIRST obtained from the local registrar in the district WHERE THE DEATH OCCURRED;
(d) Alter a certificate on file in the office of a local registrar.

STATEMENT OF PLACE OF DEATH

Special attention should be given to the satisfactory completion of EACH portion of this item. The city or town and street address or route number refer to PLACE WHERE THE DEATH OCCURRED. For deaths occurring in hospitals, maternity homes, or institutions, the name of the place and length of stay MUST be stated.

STATEMENT OF USUAL RESIDENCE OF DECEASED

Regardless of the fact that the person may have lived his entire life at the place of death, ALWAYS COMPLETE ALL PARTS OF THIS ITEM. In case a person has resided in the county where death occurred for less than one year, give address of FORMER RESIDENCE. The post office of the deceased may be in a county or state other than the county of actual residence.

IDAHO CODE ANNOTATED-CHAPTER 38, SECTION 206.

The personal and statistical particulars (items 1 to 16) shall be authenticated by the signature of the informant, who may be any competent person acquainted with the facts.

The statement of facts relating to the disposition of the body shall be signed by the undertaker or person acting as such.

The medical certificate shall be made and signed by the physician, if any, last in attendance on the deceased, who shall specify the time in attendance, the time he last saw the deceased alive and the hour of the day at which death occurred. And he shall further state the cause of death, so as to show the course of disease or sequence of causes resulting in death, giving the primary cause, and also the contributory causes, if any, and the duration of each. Indefinite and unsatisfactory terms, indicating only symptoms of disease or conditions resulting from disease, will not be held sufficient for issuing a burial or removal permit; and any certificate containing only such terms as defined by the state registrar as indefinite and unsatisfactory, shall be returned to the physician for correction and definition. The international classification of the causes of death shall be used by all physicians in stating the cause of death in the medical certificate. Causes of death, which may be the result of either disease or violence, shall be carefully defined; and if from violence, its nature shall be stated, and whether (probably) accidental, suicidal, or homicidal.

This body embalmed under direction of Ray A. Heikkila Lic. No. E-419 at Boise, Idaho on 8/5/61

ADDITIONAL REMARKS by Physician

Certificate of Death

STATE OF IDAHO

State File No. 3072
Local Reg. No. 287
Reg. Dist. No. 320

BIRTH NO.

RECEIVED AUG 18 1961

1. PLACE OF DEATH
a. COUNTY Ada
b. CITY OR TOWN (If outside corporate limits, write RURAL and give township) Boise
c. LENGTH OF STAY (in this place) 12 days
d. FULL NAME OF HOSPITAL OR INSTITUTION (If not in hospital or institution, give street address or location) St. Lukes Hospital

2. USUAL RESIDENCE (Where deceased lived. If institution: residence before admission).
a. STATE Idaho
b. COUNTY Ada
c. CITY OR TOWN (If outside corporate limits, write RURAL and give township) Boise
d. STREET ADDRESS (If rural, give location) 1614 Jessie

3. NAME OF DECEASED (Type or Print) a. (First)	b. (Middle)	c. (Last)	4. DATE OF DEATH (Month) (Day) (Year)
LOLA	LORENAH	KINDALL	Aug. 6, 1961

5. SEX	6. COLOR OR RACE	7. MARRIED, NEVER MARRIED, WIDOWED, DIVORCED (Specify)	8. DATE OF BIRTH	9. AGE (In years last birthday)	IF UNDER 1 YEAR Months	Days	IF UNDER 24 HRS. Hours	Min.
Female	White	Married	Jan. 6, 1896	65				

10a. USUAL OCCUPATION (Give kind of work done during most of working life, even if retired)	10b. KIND OF BUSINESS OR INDUSTRY	11. BIRTHPLACE (State or foreign country)	12. CITIZEN OF WHAT COUNTRY?
Housewife	At home	Chester, Arkansas	U.S.

13. FATHER'S NAME	BIRTHPLACE	14. MOTHER'S MAIDEN NAME	BIRTHPLACE
David Mc Ginnis	Tenn.	Mary E. Moore	Tenn.

15. WAS DECEASED EVER IN U.S. ARMED FORCES? (Yes, no, or unknown) (If yes, give war or dates of service)	16. SOCIAL SECURITY NO.	17. INFORMANT'S OWN SIGNATURE	ADDRESS
		x Mrs George Ferguson	Boise

18. CAUSE OF DEATH
Enter only one cause per line for (a), (b), and (c)

**This does not mean the mode of dying, such as heart failure, asthenia, etc. It means the disease, injury, or complication which caused death.*

MEDICAL CERTIFICATION

I. DISEASE OR CONDITION DIRECTLY LEADING TO DEATH* (a) Acute Ulcerative Enteritis — INTERVAL BETWEEN ONSET AND DEATH: 24 hrs

ANTECEDENT CAUSES

Morbid conditions, if any, giving rise to the above cause (a) stating the underlying cause last.

DUE TO (b)

DUE TO (c)

II. OTHER SIGNIFICANT CONDITIONS

Conditions contributing to the death but not related to the disease or condition causing death.

19a. DATE OF OPERATION	19b. MAJOR FINDINGS OF OPERATION	20. AUTOPSY?
July 25, 1961	Cystocel, Rectocel, Cystoma of Ovary	YES ☐ NO ☒

21a. ACCIDENT SUICIDE HOMICIDE (Specify)	21b. PLACE OF INJURY (e.g., in or about home, farm, factory, street, office bldg., etc.)	21c. (CITY, TOWN, OR TOWNSHIP) (COUNTY) (STATE)

21d. TIME OF INJURY (Month) (Day) (Year) (Hour)	21e. INJURY OCCURRED WHILE AT WORK ☐ NOT WHILE AT WORK ☐	21f. HOW DID INJURY OCCUR?
m.		

22. *I hereby certify that I attended the deceased from* Jan., 1961, *to* Aug 6, 1961, *that I last saw the deceased alive on* 6 Aug, 1961, *and that death occurred at* 6:30A m., *from the causes and on the date stated above.*

23a. SIGNATURE (Degree or title)	23b. ADDRESS	23c. DATE SIGNED
Max F. Ball, M.D.	Boise, Idaho	8/8/61

24a. BURIAL, CREMATION, REMOVAL (Specify)	24b. DATE	24c. NAME OF CEMETERY OR CREMATORY	24d. LOCATION (City, town, or county) (State)
Burial	8-10-61	Meridian Cemetery	Meridian, Idaho

DATE REC'D BY LOCAL REG.	REGISTRAR'S SIGNATURE	25. FUNERAL DIRECTOR	ADDRESS
8-14-61	Myrtle Palmer	Jos Snead	Robison Chapel Meridian, Idaho

Federal Security Agency
United States Public Health Service

Form DPH-48021

Informant, Funeral Director, Registrar and Medical Attendant. EACH must sign with BLACK INK in OWN handwriting. Each item should be answered as completely as possible. State answers as unknown only after a careful investigation. Use BLACK ink or BLACK record typewriter ribbon in filling out certificate. (ICA 38-206 and 215.) Address correspondence to DIVISION OF VITAL STATISTICS, BOISE, IDAHO

DUTIES:

1. INFORMANT SHALL SIGN HIS OWN NAME, under item 17 to authenticate the facts stated under items 1 to 16 inclusive. In case of facts taken from hospital or public records, the person authorized to release the facts shall sign HIS name in addition to giving the source of information.

2. THE FUNERAL DIRECTOR is responsible for completing the entire certificate, obtaining the signatures of the INFORMANT, the OFFICIAL last in attendance on the deceased and HIS OWN signature.

3. THE REGISTRAR can issue a burial or removal permit ONLY after receiving a completed death certificate, including the SIGNATURES IN BLACK ink under items 17, 23a and 25.

PENALTIES: Under the Idaho law, it is a misdemeanor to

(a) Knowingly supply false information to any one connected with completing a death certificate;
(b) Neglect or refuse to certify to the cause of death on request of the person in charge of the disposition of the deceased.
(c) Remove or bury the body of a deceased person WITHOUT the proper permit being FIRST obtained from the local registrar in the district WHERE THE DEATH OCCURRED;
(d) Alter a certificate on file in the office of a local registrar.

STATEMENT OF PLACE OF DEATH

Special attention should be given to the satisfactory completion of EACH portion of this item. The city or town and street address or route number refer to PLACE WHERE THE DEATH OCCURRED. For deaths occurring in hospitals, maternity homes, or institutions, the name of the place and length of stay MUST be stated.

STATEMENT OF USUAL RESIDENCE OF DECEASED

Regardless of the fact that the person may have lived his entire life at the place of death, ALWAYS COMPLETE ALL PARTS OF THIS ITEM. In case a person has resided in the county where death occurred for less than one year, give address of FORMER RESIDENCE. The post office of the deceased may be in a county or state other than the county of actual residence.

IDAHO CODE ANNOTATED-CHAPTER 38, SECTION 206.

The personal and statistical particulars (items 1 to 16) shall be authenticated by the signature of the informant, who may be any competent person acquainted with the facts.

The statement of facts relating to the disposition of the body shall be signed by the undertaker or person acting as such.

The medical certificate shall be made and signed by the physician, if any, last in attendance on the deceased, who shall specify the time in attendance, the time he last saw the deceased alive and the hour of the day at which death occurred. And he shall further state the cause of death, so as to show the course of disease or sequence of causes resulting in death, giving the primary cause, and also the contributory causes, if any, and the duration of each. Indefinite and unsatisfactory terms, indicating only symptoms of disease or conditions resulting from disease, will not be held sufficient for issuing a burial or removal permit; and any certificate containing only such terms as defined by the state registrar as indefinite and unsatisfactory, shall be returned to the physician for correction and definition. The international classification of the causes of death shall be used by all physicians in stating the cause of death in the medical certificate. Causes of death, which may be the result of either disease or violence, shall be carefully defined; and if from violence, its nature shall be stated, and whether (probably) accidental, suicidal, or homicidal.

This body embalmed under direction of Geo. Jarrad Lic. No. 366 at Meridian on 8-6-61

ADDITIONAL REMARKS by Physician

Certificate of Death

STATE OF IDAHO

State File No. 3073
Local Reg. No. 280
Reg. Dist. No. 370

BIRTH NO.

RECEIVED AUG 14 1961 Bureau of Vital Statistics

1. PLACE OF DEATH
a. COUNTY: 011 Ada
b. CITY OR TOWN (If outside corporate limits, write RURAL and give township): Boise
c. LENGTH OF STAY (in this place): 26 Days
d. FULL NAME OF HOSPITAL OR INSTITUTION (If not in hospital or institution, give street address or location): St. Alphonsus Hospital

2. USUAL RESIDENCE (Where deceased lived. If institution: residence before admission).
a. STATE: Idaho 011
b. COUNTY: Ada
c. CITY OR TOWN (If outside corporate limits, write RURAL and give township): Boise
d. STREET ADDRESS (If rural, give location): 5120 Dir Drive

3. NAME OF DECEASED (Type or Print)
a. (First): WILLIAM
b. (Middle): N. 003
c. (Last): WOODALL

4. DATE OF DEATH (Month) (Day) (Year): Aug. 6, 1961

5. SEX: Male
6. COLOR OR RACE: White
7. MARRIED, NEVER MARRIED, WIDOWED, DIVORCED (Specify): Married
8. DATE OF BIRTH: Dec. 18, 1900
9. AGE (In years last birthday): 60 — IF UNDER 1 YEAR: Months / Days — IF UNDER 24 HRS.: Hours / Min.

10a. USUAL OCCUPATION (Give kind of work done during most of working life, even if retired): General Superintendent
10b. KIND OF BUSINESS OR INDUSTRY: M-K Company
11. BIRTHPLACE (State or foreign country): Columbus, Ohio
12. CITIZEN OF WHAT COUNTRY?: USA

13. FATHER'S NAME: William Woodall — BIRTHPLACE: Englad
14. MOTHER'S MAIDEN NAME: Lillie Myrtle Wolfe — BIRTHPLACE: Plainsville, Ohio

15. WAS DECEASED EVER IN U.S. ARMED FORCES? (Yes, no, or unknown): No — (If yes, give war or dates of service): --
16. SOCIAL SECURITY NO.: 519-12-0293
17. INFORMANT'S OWN SIGNATURE: Bernice A. Woodall — ADDRESS: 5120 Dir Dr Boise Idaho

18. CAUSE OF DEATH Enter only one cause per line for (a), (b), and (c)

This does not mean the mode of dying, such as heart failure, asthenia, etc. It means the disease, injury, or complication which caused death.

MEDICAL CERTIFICATION

I. DISEASE OR CONDITION DIRECTLY LEADING TO DEATH* (a) Anaplastic gastric Carcinoma — INTERVAL BETWEEN ONSET AND DEATH: approx. 6 mo

ANTECEDENT CAUSES — *Morbid conditions, if any, giving rise to the above cause (a) stating the underlying cause last.*
DUE TO (b) Unknown
DUE TO (c)

II. OTHER SIGNIFICANT CONDITIONS — *Conditions contributing to the death but not related to the disease or condition causing death.*
(1) Hepatic Failure
(2) Congestive Heart failure

19a. DATE OF OPERATION
19b. MAJOR FINDINGS OF OPERATION: Anaplastic Carcinoma With Melastasis
20. AUTOPSY? YES ☐ NO ☒

21a. ACCIDENT SUICIDE HOMICIDE (Specify)
21b. PLACE OF INJURY (e.g., in or about home, farm, factory, street, office bldg., etc.)
21c. (CITY, TOWN, OR TOWNSHIP) (COUNTY) (STATE)

21d. TIME OF INJURY (Month) (Day) (Year) (Hour) m.
21e. INJURY OCCURRED WHILE AT WORK ☐ NOT WHILE AT WORK ☐
21f. HOW DID INJURY OCCUR?

22. *I hereby certify that I attended the deceased from* July 11, 1961, *to* Aug 6, 1961, *that I last saw the deceased alive on* Aug 6, 1961, *and that death occurred at* 7P *m., from the causes and on the date stated above.*

23a. SIGNATURE (Degree or title): J. E. 071 Clifford MD
23b. ADDRESS: 311 Idaho St Boise
23c. DATE SIGNED: 8/8/61

24a. BURIAL, CREMATION, REMOVAL (Specify): Burial
24b. DATE: 8-10-61
24c. NAME OF CEMETERY OR CREMATORY: Morris Hill Cemetery
24d. LOCATION (City, town, or county) (State): Boise (Ada) Idaho

DATE REC'D BY LOCAL REG.: 8-11-61
REGISTRAR'S SIGNATURE: Myrtle Palmer
25. FUNERAL DIRECTOR: C. Dale McMurtrey — ADDRESS: Boise, Idaho
SUMMERS FUNERAL HOME

Federal Security Agency
United States Public Health Service
Form DPH-48021

Informant, Funeral Director, Registrar and Medical Attendant. EACH must sign with BLACK INK in OWN handwriting. Each item should be answered as completely as possible. State answers as unknown only after a careful investigation. Use BLACK ink or BLACK record typewriter ribbon in filling out certificate. (ICA 38-206 and 215.) Address correspondence to DIVISION OF VITAL STATISTICS, BOISE, IDAHO

DUTIES:

AUG 14 1961

1. INFORMANT SHALL SIGN HIS OWN NAME, under item 17 to authenticate the facts stated under items 1 to 16 inclusive. In case of facts taken from hospital or public records, the person authorized to release the facts shall sign HIS name in addition to giving the source of information.

MAR 21 1980

2. THE FUNERAL DIRECTOR is responsible for completing the entire certificate, obtaining the signatures of the INFORMANT, the OFFICIAL last in attendance on the deceased and HIS OWN signature.

3. THE REGISTRAR can issue a burial or removal permit ONLY after receiving a completed death certificate, including the SIGNATURES IN BLACK ink under items 17, 23a and 25.

PENALTIES: Under the Idaho law, it is a misdemeanor to

(a) Knowingly supply false information to any one connected with completing a death certificate;
(b) Neglect or refuse to certify to the cause of death on request of the person in charge of the disposition of the deceased.
(c) Remove or bury the body of a deceased person WITHOUT the proper permit being FIRST obtained from the local registrar in the district WHERE THE DEATH OCCURRED;
(d) Alter a certificate on file in the office of a local registrar.

STATEMENT OF PLACE OF DEATH

Special attention should be given to the satisfactory completion of EACH portion of this item. The city or town and street address or route number refer to PLACE WHERE THE DEATH OCCURRED. For deaths occurring in hospitals, maternity homes, or institutions, the name of the place and length of stay MUST be stated.

STATEMENT OF USUAL RESIDENCE OF DECEASED

Regardless of the fact that the person may have lived his entire life at the place of death, ALWAYS COMPLETE ALL PARTS OF THIS ITEM. In case a person has resided in the county where death occurred for less than one year, give address of FORMER RESIDENCE. The post office of the deceased may be in a county or state other than the county of actual residence.

IDAHO CODE ANNOTATED-CHAPTER 38, SECTION 206.

The personal and statistical particulars (items 1 to 16) shall be authenticated by the signature of the informant, who may be any competent person acquainted with the facts.

The statement of facts relating to the disposition of the body shall be signed by the undertaker or person acting as such.

The medical certificate shall be made and signed by the physician, if any, last in attendance on the deceased, who shall specify the time in attendance, the time he last saw the deceased alive and the hour of the day at which death occurred. And he shall further state the cause of death, so as to show the course of disease or sequence of causes resulting in death, giving the primary cause, and also the contributory causes, if any, and the duration of each. Indefinite and unsatisfactory terms, indicating only symptoms of disease or conditions resulting from disease, will not be held sufficient for issuing a burial or removal permit; and any certificate containing only such terms as defined by the state registrar as indefinite and unsatisfactory, shall be returned to the physician for correction and definition. The international classification of the causes of death shall be used by all physicians in stating the cause of death in the medical certificate. Causes of death, which may be the result of either disease or violence, shall be carefully defined; and if from violence, its nature shall be stated, and whether (probably) accidental, suicidal, or homicidal.

This body embalmed under direction of W. L. Hove Lic. No. E-431 at Boise, Idaho on 8-6-61

ADDITIONAL REMARKS by Physician

Certificate of Death

STATE OF IDAHO

State File No. 3074
Local Reg. No. 2255
Reg. Dist. No. 371

BIRTH NO.

RECEIVED
AUG 18 1961
Bureau of Vital Statistics

1. PLACE OF DEATH
a. COUNTY: Ada
b. CITY OR TOWN (If outside corporate limits, write RURAL and give township): Meridian Rural
c. LENGTH OF STAY (in this place):
d. FULL NAME OF HOSPITAL OR INSTITUTION (If not in hospital or institution, give street address or location): Rt. 3

2. USUAL RESIDENCE (Where deceased lived. If institution: residence before admission).
a. STATE: Idaho b. COUNTY: Ada
c. CITY OR TOWN (If outside corporate limits, write RURAL and give township): Meridian Rural
d. STREET ADDRESS (If rural, give location): Rt. 3

3. NAME OF DECEASED (Type or Print) a. (First)	b. (Middle)	c. (Last)	4. DATE OF DEATH (Month) (Day) (Year)
HELEN	ANN	CALNON	Aug. 6, 1961

5. SEX	6. COLOR OR RACE	7. MARRIED, NEVER MARRIED, WIDOWED, DIVORCED (Specify)	8. DATE OF BIRTH	9. AGE (In years last birthday)	IF UNDER 1 YEAR Months	Days	IF UNDER 24 HRS. Hours	Min.
Female	White	Married	Aug. 12, 1917	43				

10a. USUAL OCCUPATION (Give kind of work done during most of working life, even if retired)	10b. KIND OF BUSINESS OR INDUSTRY	11. BIRTHPLACE (State or foreign country)	12. CITIZEN OF WHAT COUNTRY?
House wife		Emmett, Idaho	U.S.

13. FATHER'S NAME	BIRTHPLACE	14. MOTHER'S MAIDEN NAME	BIRTHPLACE
Arthur O. Sutton	Ark.	[illegible]	Meridian

15. WAS DECEASED EVER IN U.S. ARMED FORCES? (Yes, no, or unknown) (If yes, give war or dates of service)	16. SOCIAL SECURITY NO.	17. INFORMANT'S OWN SIGNATURE	ADDRESS
	518-30-0835	Mother Mary Cozier	Idaho

MEDICAL CERTIFICATION

18. CAUSE OF DEATH
Enter only one cause per line for (a), (b), and (c)

**This does not mean the mode of dying, such as heart failure, asthenia, etc. It means the disease, injury, or complication which caused death.*

I. DISEASE OR CONDITION DIRECTLY LEADING TO DEATH* (a) Acute Coronary Thrombosis — INTERVAL BETWEEN ONSET AND DEATH: 15-30 min

ANTECEDENT CAUSES
Morbid conditions, if any, giving rise to the above cause (a) stating the underlying cause last.
DUE TO (b) Unknown
DUE TO (c)

II. OTHER SIGNIFICANT CONDITIONS
Conditions contributing to the death but not related to the disease or condition causing death.

19a. DATE OF OPERATION	19b. MAJOR FINDINGS OF OPERATION	20. AUTOPSY?
		YES ☐ NO ☒

21a. ACCIDENT SUICIDE HOMICIDE (Specify)	21b. PLACE OF INJURY (e.g., in or about home, farm, factory, street, office bldg., etc.)	21c. (CITY, TOWN, OR TOWNSHIP) (COUNTY) (STATE)

21d. TIME OF INJURY (Month) (Day) (Year) (Hour)	21e. INJURY OCCURRED	21f. HOW DID INJURY OCCUR?
m.	WHILE AT WORK ☐ NOT WHILE AT WORK ☐	

22. *I hereby certify that I attended the deceased from* 5-22, 1959, *to* 7-28-61, 19___, *that I last saw the deceased alive on* 7/28, 1961, *and that death occurred at* 4:15 A m., *from the causes and on the date stated above.*

23a. SIGNATURE (Degree or title)	23b. ADDRESS	23c. DATE SIGNED
James L. Hopingarner MD	104 N Latah Boise Idaho	8/8/61

24a. BURIAL, CREMATION, REMOVAL (Specify)	24b. DATE	24c. NAME OF CEMETERY OR CREMATORY	24d. LOCATION (City, town, or county) (State)
Burial	8/9/61	Meridian, Cemetery	Meridian, Idaho

DATE REC'D BY LOCAL REG.	REGISTRAR'S SIGNATURE	25. FUNERAL DIRECTOR	ADDRESS
8-14-61	Myrtle Palmer	Geo. Jerreal	Robison Chapel Meridian, Idaho

Federal Security Agency
United States Public Health Service

Form DPH-48021

Informant, Funeral Director, Registrar and Medical Attendant. EACH must sign with BLACK INK in OWN handwriting. Each item should be answered as completely as possible. State answers as unknown only after a careful investigation. Use BLACK ink or BLACK record typewriter ribbon in filling out certificate. (ICA 38-206 and 215.) Address correspondence to DIVISION OF VITAL STATISTICS, BOISE, IDAHO

DUTIES:

1. INFORMANT SHALL SIGN HIS OWN NAME, under item 17 to authenticate the facts stated under items 1 to 16 inclusive. In case of facts taken from hospital or public records, the person authorized to release the facts shall sign HIS name in addition to giving the source of information.

MAY 10 1962

2. THE FUNERAL DIRECTOR is responsible for completing the entire certificate, obtaining the signatures of the INFORMANT, the OFFICIAL last in attendance on the deceased and HIS OWN signature.

MAR 27 1963

3. THE REGISTRAR can issue a burial or removal permit ONLY after receiving a completed death certificate, including the SIGNATURES IN BLACK ink under items 17, 23a and 25.

FEB 11 1966

PENALTIES: Under the Idaho law, it is a misdemeanor to

(a) Knowingly supply false information to any one connected with completing a death certificate;
(b) Neglect or refuse to certify to the cause of death on request of the person in charge of the disposition of the deceased.
(c) Remove or bury the body of a deceased person WITHOUT the proper permit being FIRST obtained from the local registrar in the district WHERE THE DEATH OCCURRED;
(d) Alter a certificate on file in the office of a local registrar.

STATEMENT OF PLACE OF DEATH

Special attention should be given to the satisfactory completion of EACH portion of this item. The city or town and street address or route number refer to PLACE WHERE THE DEATH OCCURRED. For deaths occurring in hospitals, maternity homes, or institutions, the name of the place and length of stay MUST be stated.

STATEMENT OF USUAL RESIDENCE OF DECEASED

Regardless of the fact that the person may have lived his entire life at the place of death, ALWAYS COMPLETE ALL PARTS OF THIS ITEM. In case a person has resided in the county where death occurred for less than one year, give address of FORMER RESIDENCE. The post office of the deceased may be in a county or state other than the county of actual residence.

IDAHO CODE ANNOTATED-CHAPTER 38, SECTION 206.

The personal and statistical particulars (items 1 to 16) shall be authenticated by the signature of the informant, who may be any competent person acquainted with the facts.

The statement of facts relating to the disposition of the body shall be signed by the undertaker or person acting as such.

The medical certificate shall be made and signed by the physician, if any, last in attendance on the deceased, who shall specify the time in attendance, the time he last saw the deceased alive and the hour of the day at which death occurred. And he shall further state the cause of death, so as to show the course of disease or sequence of causes resulting in death, giving the primary cause, and also the contributory causes, if any, and the duration of each. Indefinite and unsatisfactory terms, indicating only symptoms of disease or conditions resulting from disease, will not be held sufficient for issuing a burial or removal permit; and any certificate containing only such terms as defined by the state registrar as indefinite and unsatisfactory, shall be returned to the physician for correction and definition. The international classification of the causes of death shall be used by all physicians in stating the cause of death in the medical certificate. Causes of death, which may be the result of either disease or violence, shall be carefully defined; and if from violence, its nature shall be stated, and whether (probably) accidental, suicidal, or homicidal.

This body embalmed under direction of Leo Snead Lic. No. 366 at Meridian on 8-6-61

ADDITIONAL REMARKS by Physician

Certificate of Death

STATE OF IDAHO

State File No. 3075
Local Reg. No. 28
Reg. Dist. No. 370

BIRTH NO.

RECEIVED AUG 14 1961 Bureau of Vital Statistics

1. PLACE OF DEATH
a. COUNTY: Ada
b. CITY OR TOWN (If outside corporate limits, write RURAL and give township): Boise
LENGTH OF STAY (in this place): 15 years
d. FULL NAME OF HOSPITAL OR INSTITUTION (If not in hospital or institution, give street address or location): 1903 North 23rd

2. USUAL RESIDENCE (Where deceased lived. If institution: residence before admission).
a. STATE: Idaho
b. COUNTY: Ada
c. CITY OR TOWN (If outside corporate limits, write RURAL and give township): Boise
d. STREET ADDRESS (If rural, give location): 1903 North 23rd

3. NAME OF DECEASED (Type or Print) a. (First)	b. (Middle)	c. (Last)	4. DATE OF DEATH (Month) (Day) (Year)
Laura	Francis	Renk	Aug. 7, 1961

5. SEX	6. COLOR OR RACE	7. MARRIED, NEVER MARRIED, WIDOWED, DIVORCED (Specify)	8. DATE OF BIRTH	9. AGE (In years last birthday)	IF UNDER 1 YEAR Months	Days	IF UNDER 24 HRS. Hours	Min.
Female	White	Widower	Sept. 3, 1884	76				

10a. USUAL OCCUPATION (Give kind of work done during most of working life, even if retired)	10b. KIND OF BUSINESS OR INDUSTRY	11. BIRTHPLACE (State or foreign country)	12. CITIZEN OF WHAT COUNTRY?
Housewife	Home	Pine Bluffs Wisconsin	USA

13. FATHER'S NAME	BIRTHPLACE	14. MOTHER'S MAIDEN NAME	BIRTHPLACE
Laurence Conrad	Wisconsin	Barbara Trapp	Wisconsin

15. WAS DECEASED EVER IN U.S. ARMED FORCES? (Yes, no, or unknown) (If yes, give war or dates of service)	16. SOCIAL SECURITY NO.	17. INFORMANT'S OWN SIGNATURE	ADDRESS
No	None	Laura Renk	

18. CAUSE OF DEATH
Enter only one cause per line for (a), (b), and (c)

*This does not mean the mode of dying, such as heart failure, asthenia, etc. It means the disease, injury, or complication which caused death.

332X

MEDICAL CERTIFICATION

I. DISEASE OR CONDITION DIRECTLY LEADING TO DEATH* (a) Cerebral Vascular Colusion — INTERVAL BETWEEN ONSET AND DEATH: 4 days

ANTECEDENT CAUSES
Morbid conditions, if any, giving rise to the above cause (a) stating the underlying cause last.
DUE TO (b) Arteriosclerosis. — Unknown
DUE TO (c)

II. OTHER SIGNIFICANT CONDITIONS
Conditions contributing to the death but not related to the disease or condition causing death. Auricular Fibrillation — 3 yrs

19a. DATE OF OPERATION	19b. MAJOR FINDINGS OF OPERATION	20. AUTOPSY?
		YES ☐ NO ☒

21a. ACCIDENT SUICIDE HOMICIDE (Specify)	21b. PLACE OF INJURY (e.g., in or about home, farm, factory, street, office bldg., etc.)	21c. (CITY, TOWN, OR TOWNSHIP) (COUNTY) (STATE)

21d. TIME OF INJURY (Month) (Day) (Year) (Hour)	21e. INJURY OCCURRED	21f. HOW DID INJURY OCCUR?
m.	WHILE AT WORK ☐ NOT WHILE AT WORK ☐	

22. *I hereby certify that I attended the deceased from* 1956, 19__, *to* 8-6-, 1961, *that I last saw the deceased alive on* 8-5, 1961, *and that death occurred at* 3:30 p.m., *from the causes and on the date stated above.*

23a. SIGNATURE (Degree or title)	23b. ADDRESS	23c. DATE SIGNED
C Lavert MD	Boise Idaho	8-8-61

24a. BURIAL, CREMATION, REMOVAL (Specify)	24b. DATE	24c. NAME OF CEMETERY OR CREMATORY	24d. LOCATION (City, town, or county) (State)
Burial	8-10-61	Morris Hill	Boise Idaho

DATE REC'D BY LOCAL REG.	REGISTRAR'S SIGNATURE	25. FUNERAL DIRECTOR	ADDRESS
8-8-61	Myrtle Palmer	Schreiber and Gibson	Boise, Ida.

Federal Security Agency
United States Public Health Service

Form DPH-48021

Informant, Funeral Director, Registrar and Medical Attendant. EACH must sign with BLACK INK in OWN handwriting. Each item should be answered as completely as possible. State answers as unknown only after a careful investigation. Use BLACK ink or BLACK record typewriter ribbon in filling out certificate. (ICA 38-206 and 215.) Address correspondence to DIVISION OF VITAL STATISTICS, BOISE, IDAHO

DUTIES:

1. INFORMANT SHALL SIGN HIS OWN NAME, under item 17 to authenticate the facts stated under items 1 to 16 inclusive. In case of facts taken from hospital or public records, the person authorized to release the facts shall sign HIS name in addition to giving the source of information.

2. THE FUNERAL DIRECTOR is responsible for completing the entire certificate, obtaining the signatures of the INFORMANT, the OFFICIAL last in attendance on the deceased and HIS OWN signature.

3. THE REGISTRAR can issue a burial or removal permit ONLY after receiving a completed death certificate, including the SIGNATURES IN BLACK ink under items 17, 23a and 25.

PENALTIES: Under the Idaho law, it is a misdemeanor to

(a) Knowingly supply false information to any one connected with completing a death certificate;
(b) Neglect or refuse to certify to the cause of death on request of the person in charge of the disposition of the deceased.
(c) Remove or bury the body of a deceased person WITHOUT the proper permit being FIRST obtained from the local registrar in the district WHERE THE DEATH OCCURRED;
(d) Alter a certificate on file in the office of a local registrar.

STATEMENT OF PLACE OF DEATH

Special attention should be given to the satisfactory completion of EACH portion of this item. The city or town and street address or route number refer to PLACE WHERE THE DEATH OCCURRED. For deaths occurring in hospitals, maternity homes, or institutions, the name of the place and length of stay MUST be stated.

STATEMENT OF USUAL RESIDENCE OF DECEASED

Regardless of the fact that the person may have lived his entire life at the place of death, ALWAYS COMPLETE ALL PARTS OF THIS ITEM. In case a person has resided in the county where death occurred for less than one year, give address of FORMER RESIDENCE. The post office of the deceased may be in a county or state other than the county of actual residence.

IDAHO CODE ANNOTATED-CHAPTER 38, SECTION 206.

The personal and statistical particulars (items 1 to 16) shall be authenticated by the signature of the informant, who may be any competent person acquainted with the facts.

The statement of facts relating to the disposition of the body shall be signed by the undertaker or person acting as such.

The medical certificate shall be made and signed by the physician, if any, last in attendance on the deceased, who shall specify the time in attendance, the time he last saw the deceased alive and the hour of the day at which death occurred. And he shall further state the cause of death, so as to show the course of disease or sequence of causes resulting in death, giving the primary cause, and also the contributory causes, if any, and the duration of each. Indefinite and unsatisfactory terms, indicating only symptoms of disease or conditions resulting from disease, will not be held sufficient for issuing a burial or removal permit; and any certificate containing only such terms as defined by the state registrar as indefinite and unsatisfactory, shall be returned to the physician for correction and definition. The international classification of the causes of death shall be used by all physicians in stating the cause of death in the medical certificate. Causes of death, which may be the result of either disease or violence, shall be carefully defined; and if from violence, its nature shall be stated, and whether (probably) accidental, suicidal, or homicidal.

This body embalmed under direction of G. W. Waters Lic. No. 461 at ..... on .....

ADDITIONAL REMARKS by Physician .....

Certificate of Death

STATE OF IDAHO

State File No. 3076
Local Reg. No. 246
Reg. Dist. No. 371

BIRTH NO.

RECEIVED AUG 18 1961 Bureau of Vital Statistics

1. PLACE OF DEATH
a. COUNTY: Ada 011
b. CITY OR TOWN (If outside corporate limits, write RURAL and give township): Boise
c. LENGTH OF STAY (in this place): 5 months
d. FULL NAME OF HOSPITAL OR INSTITUTION (If not in hospital or institution, give street address or location): LaRivera Nursing Home 381

2. USUAL RESIDENCE (Where deceased lived. If institution: residence before admission).
a. STATE: Idaho 011
b. COUNTY: Ada
c. CITY OR TOWN (If outside corporate limits, write RURAL and give township): Boise
d. STREET ADDRESS (If rural, give location): 924 Rivera Dr.

3. NAME OF DECEASED (Type or Print)
a. (First): Alfons
b. (Middle):
c. (Last): Wassler

4. DATE OF DEATH (Month) (Day) (Year): Aug. 7, 1961

5. SEX: Male
6. COLOR OR RACE: White
7. MARRIED, NEVER MARRIED, WIDOWED, DIVORCED (Specify): Widowed
8. DATE OF BIRTH: Nov. 28, 1877
9. AGE (In years last birthday): 83 — IF UNDER 1 YEAR: Months / Days — IF UNDER 24 HRS.: Hours / Min.

10a. USUAL OCCUPATION (Give kind of work done during most of working life, even if retired): Meat Cutter 63
10b. KIND OF BUSINESS OR INDUSTRY: Butchering
11. BIRTHPLACE (State or foreign country): Dumbach, Alsace-Lorraine 2
12. CITIZEN OF WHAT COUNTRY?: USA 1

13. FATHER'S NAME: Donael Wassler — BIRTHPLACE: France 2
14. MOTHER'S MAIDEN NAME: Unknown — BIRTHPLACE: France 3 Unknown

15. WAS DECEASED EVER IN U.S. ARMED FORCES? (Yes, no, or unknown): N — (If yes, give war or dates of service)
16. SOCIAL SECURITY NO.: 518-07-4108
17. INFORMANT'S OWN SIGNATURE: Emil Wassler — ADDRESS: Boise

18. CAUSE OF DEATH Enter only one cause per line for (a), (b), and (c)

*This does not mean the mode of dying, such as heart failure, asthenia, etc. It means the disease, injury, or complication which caused death.

MEDICAL CERTIFICATION

I. DISEASE OR CONDITION DIRECTLY LEADING TO DEATH* (a): Acute coronary sclerosis — INTERVAL BETWEEN ONSET AND DEATH: 10 minutes

ANTECEDENT CAUSES — *Morbid conditions, if any, giving rise to the above cause (a) stating the underlying cause last.*
DUE TO (b): arterio sclerotic heart disease — 7 years
DUE TO (c):

II. OTHER SIGNIFICANT CONDITIONS — *Conditions contributing to the death but not related to the disease or condition causing death.*: Congestive heart failure — 3 years

19a. DATE OF OPERATION
19b. MAJOR FINDINGS OF OPERATION
20. AUTOPSY? YES ☐ NO ☐

21a. ACCIDENT SUICIDE HOMICIDE (Specify)
21b. PLACE OF INJURY (e.g., in or about home, farm, factory, street, office bldg., etc.)
21c. (CITY, TOWN, OR TOWNSHIP) (COUNTY) (STATE)

21d. TIME OF INJURY (Month) (Day) (Year) (Hour) m.
21e. INJURY OCCURRED WHILE AT WORK ☐ NOT WHILE AT WORK ☐
21f. HOW DID INJURY OCCUR?

22. *I hereby certify that I attended the deceased from* Aug, 1958, *to* Aug 7, 1961, *that I last saw the deceased alive on* June 24, 1961, *and that death occurred at* 11:30 A.M., *from the causes and on the date stated above.*

23a. SIGNATURE (Degree or title): [signature] MD
23b. ADDRESS: 320 Vista Boise
23c. DATE SIGNED: 9 Aug 61

24a. BURIAL, CREMATION, REMOVAL (Specify): Burial
24b. DATE: 8-10-61
24c. NAME OF CEMETERY OR CREMATORY: Morris Hill
24d. LOCATION (City, town, or county): Boise (State): Idaho

DATE REC'D BY LOCAL REG.: 8-14-61
REGISTRAR'S SIGNATURE: Myrtle Palmer
25. FUNERAL DIRECTOR: [signature] Schreiber and Gibson — ADDRESS: Boise, Ida.

Federal Security Agency
United States Public Health Service
Form DPH-48021

Informant, Funeral Director, Registrar and Medical Attendant. EACH must sign with BLACK INK in OWN handwriting. Each item should be answered as completely as possible. State answers as unknown only after a careful investigation. Use BLACK ink or BLACK record typewriter ribbon in filling out certificate. (ICA 38-206 and 215.) Address correspondence to DIVISION OF VITAL STATISTICS, BOISE, IDAHO

DUTIES:

1. INFORMANT SHALL SIGN HIS OWN NAME, under item 17 to authenticate the facts stated under items 1 to 16 inclusive. In case of facts taken from hospital or public records, the person authorized to release the facts shall sign HIS name in addition to giving the source of information.

2. THE FUNERAL DIRECTOR is responsible for completing the entire certificate, obtaining the signatures of the INFORMANT, the OFFICIAL last in attendance on the deceased and HIS OWN signature.

3. THE REGISTRAR can issue a burial or removal permit ONLY after receiving a completed death certificate, including the SIGNATURES IN BLACK ink under items 17, 23a and 25.

PENALTIES: Under the Idaho law, it is a misdemeanor to

(a) Knowingly supply false information to any one connected with completing a death certificate;
(b) Neglect or refuse to certify to the cause of death on request of the person in charge of the disposition of the deceased.
(c) Remove or bury the body of a deceased person WITHOUT the proper permit being FIRST obtained from the local registrar in the district WHERE THE DEATH OCCURRED;
(d) Alter a certificate on file in the office of a local registrar.

STATEMENT OF PLACE OF DEATH

Special attention should be given to the satisfactory completion of EACH portion of this item. The city or town and street address or route number refer to PLACE WHERE THE DEATH OCCURRED. For deaths occurring in hospitals, maternity homes, or institutions, the name of the place and length of stay MUST be stated.

STATEMENT OF USUAL RESIDENCE OF DECEASED

Regardless of the fact that the person may have lived his entire life at the place of death, ALWAYS COMPLETE ALL PARTS OF THIS ITEM. In case a person has resided in the county where death occurred for less than one year, give address of FORMER RESIDENCE. The post office of the deceased may be in a county or state other than the county of actual residence.

IDAHO CODE ANNOTATED-CHAPTER 38, SECTION 206.

The personal and statistical particulars (items 1 to 16) shall be authenticated by the signature of the informant, who may be any competent person acquainted with the facts.

The statement of facts relating to the disposition of the body shall be signed by the undertaker or person acting as such.

The medical certificate shall be made and signed by the physician, if any, last in attendance on the deceased, who shall specify the time in attendance, the time he last saw the deceased alive and the hour of the day at which death occurred. And he shall further state the cause of death, so as to show the course of disease or sequence of causes resulting in death, giving the primary cause, and also the contributory causes, if any, and the duration of each. Indefinite and unsatisfactory terms, indicating only symptoms of disease or conditions resulting from disease, will not be held sufficient for issuing a burial or removal permit; and any certificate containing only such terms as defined by the state registrar as indefinite and unsatisfactory, shall be returned to the physician for correction and definition. The international classification of the causes of death shall be used by all physicians in stating the cause of death in the medical certificate. Causes of death, which may be the result of either disease or violence, shall be carefully defined; and if from violence, its nature shall be stated, and whether (probably) accidental, suicidal, or homicidal.

This body embalmed under direction of G. W. Waters Lic. No. 461 at ..... on .....

ADDITIONAL REMARKS by Physician .....

Certificate of Death

State File No. 3077
Local Reg. No. 377
Reg. Dist. No. 370

STATE OF IDAHO

RECEIVED AUG 31 1961

BIRTH NO.

1. PLACE OF DEATH
a. COUNTY: Ada
b. CITY OR TOWN (If outside corporate limits, write RURAL and give township): Boise Bureau of Vital Statistics
c. LENGTH OF STAY (In this place): Few Hours
d. FULL NAME OF HOSPITAL OR INSTITUTION (If not in hospital or institution, give street address or location): St. Luke's Hospital

2. USUAL RESIDENCE (Where deceased lived. If institution: residence before admission).
a. STATE: Idaho
b. COUNTY: Ada
c. CITY OR TOWN (If outside corporate limits, write RURAL and give township): Boise
d. STREET ADDRESS (If rural, give location): 2305 Pleasanton Ave.

3. NAME OF DECEASED (Type or Print): a. (First) MARY; b. (Middle) EMMA; c. (Last) ROBINSON

4. DATE OF DEATH: (Month) August (Day) 8 (Year) 1961

5. SEX: Female

6. COLOR OR RACE: White

7. MARRIED, NEVER MARRIED, WIDOWED, DIVORCED (Specify): Married

8. DATE OF BIRTH: March 10, 1895

9. AGE (In years last birthday): 66 — IF UNDER 1 YEAR: Months / Days — IF UNDER 24 HRS.: Hours / Min.

10a. USUAL OCCUPATION (Give kind of work done during most of working life, even if retired): Housewife

10b. KIND OF BUSINESS OR INDUSTRY:

11. BIRTHPLACE (State or foreign country): North Dakota

12. CITIZEN OF WHAT COUNTRY?: U.S.A.

13. FATHER'S NAME: Richard Carey Robertson — BIRTHPLACE: Missouri

14. MOTHER'S MAIDEN NAME: Martha Fellis — BIRTHPLACE: Texas

15. WAS DECEASED EVER IN U.S. ARMED FORCES? (Yes, no, or unknown) (If yes, give war or dates of service): No

16. SOCIAL SECURITY NO.:

17. INFORMANT'S OWN SIGNATURE X Bettylee Robinson — ADDRESS:

18. CAUSE OF DEATH Enter only one cause per line for (a), (b), and (c)

**This does not mean the mode of dying, such as heart failure, asthenia, etc. It means the disease, injury, or complication which caused death.*

MEDICAL CERTIFICATION

I. DISEASE OR CONDITION DIRECTLY LEADING TO DEATH* (a) Coronary heart disease — INTERVAL BETWEEN ONSET AND DEATH: not known

ANTECEDENT CAUSES

Morbid conditions, if any, giving rise to the above cause (a) stating the underlying cause last.

DUE TO (b) Hypertension — 6-7 yrs

DUE TO (c)

II. OTHER SIGNIFICANT CONDITIONS

Conditions contributing to the death but not related to the disease or condition causing death. Cirrhosis of liver

19a. DATE OF OPERATION:

19b. MAJOR FINDINGS OF OPERATION:

20. AUTOPSY? YES ☒ NO ☐

21a. ACCIDENT SUICIDE HOMICIDE (Specify):

21b. PLACE OF INJURY (e.g., in or about home, farm, factory, street, office bldg., etc.):

21c. (CITY, TOWN, OR TOWNSHIP) (COUNTY) (STATE):

21d. TIME OF INJURY (Month) (Day) (Year) (Hour) m.:

21e. INJURY OCCURRED WHILE AT WORK ☐ NOT WHILE AT WORK ☐

21f. HOW DID INJURY OCCUR?:

22. *I hereby certify that I attended the deceased from* May 23, 1951, *to* Aug. 8, 1961, *that I last saw the deceased alive on* Aug 8, 1961, *and that death occurred at* 11 p. m., *from the causes and on the date stated above.*

23a. SIGNATURE Paul F. Miner — (Degree or title) M.D. — **23b. ADDRESS** 105 N. 8th St. Boise Idaho — **23c. DATE SIGNED** 8/11/61

24a. BURIAL, CREMATION, REMOVAL (Specify): Burial — **24b. DATE**: 8/11/61 — **24c. NAME OF CEMETERY OR CREMATORY**: Morris Hill — **24d. LOCATION** (City, town, or county) (State): Boise, Idaho

DATE REC'D BY LOCAL REG.: 8-30-61 — REGISTRAR'S SIGNATURE: Myrtle Palmer — **25. FUNERAL DIRECTOR**: RELYEA MORTUARY — ADDRESS: Boise, Idaho

Robert H. Richard

Informant, Funeral Director, Registrar and Medical Attendant. EACH must sign with BLACK INK in OWN handwriting. Each item should be answered as completely as possible. State answers as unknown only after a careful investigation. Use BLACK ink or BLACK record typewriter ribbon in filling out certificate. (ICA 38-206 and 215.) Address correspondence to DIVISION OF VITAL STATISTICS, BOISE, IDAHO

Federal Security Agency
United States Public Health Service

Form DPH-46021

DUTIES: MAR 15 1962

1. INFORMANT SHALL SIGN HIS OWN NAME, under item 17 to authenticate the facts stated under items 1 to 16 inclusive. In case of facts taken from hospital or public records, the person authorized to release the facts shall sign HIS name in addition to giving the source of information.

2. THE FUNERAL DIRECTOR is responsible for completing the entire certificate, obtaining the signatures of the INFORMANT, the OFFICIAL last in attendance on the deceased and HIS OWN signature.

3. THE REGISTRAR can issue a burial or removal permit ONLY after receiving a completed death certificate, including the SIGNATURES IN BLACK ink under items 17, 23a and 25.

PENALTIES: Under the Idaho law, it is a misdemeanor to

(a) Knowingly supply false information to any one connected with completing a death certificate;
(b) Neglect or refuse to certify to the cause of death on request of the person in charge of the disposition of the deceased.
(c) Remove or bury the body of a deceased person WITHOUT the proper permit being FIRST obtained from the local registrar in the district WHERE THE DEATH OCCURRED;
(d) Alter a certificate on file in the office of a local registrar.

STATEMENT OF PLACE OF DEATH

Special attention should be given to the satisfactory completion of EACH portion of this item. The city or town and street address or route number refer to PLACE WHERE THE DEATH OCCURRED. For deaths occurring in hospitals, maternity homes, or institutions, the name of the place and length of stay MUST be stated.

STATEMENT OF USUAL RESIDENCE OF DECEASED

Regardless of the fact that the person may have lived his entire life at the place of death, ALWAYS COMPLETE ALL PARTS OF THIS ITEM. In case a person has resided in the county where death occurred for less than one year, give address of FORMER RESIDENCE. The post office of the deceased may be in a county or state other than the county of actual residence.

IDAHO CODE ANNOTATED-CHAPTER 38, SECTION 206.

The personal and statistical particulars (items 1 to 16) shall be authenticated by the signature of the informant, who may be any competent person acquainted with the facts.

The statement of facts relating to the disposition of the body shall be signed by the undertaker or person acting as such.

The medical certificate shall be made and signed by the physician, if any, last in attendance on the deceased, who shall specify the time in attendance, the time he last saw the deceased alive and the hour of the day at which death occurred. And he shall further state the cause of death, so as to show the course of disease or sequence of causes resulting in death, giving the primary cause, and also the contributory causes, if any, and the duration of each. Indefinite and unsatisfactory terms, indicating only symptoms of disease or conditions resulting from disease, will not be held sufficient for issuing a burial or removal permit; and any certificate containing only such terms as defined by the state registrar as indefinite and unsatisfactory, shall be returned to the physician for correction and definition. The International classification of the causes of death shall be used by all physicians in stating the cause of death in the medical certificate. Causes of death, which may be the result of either disease or violence, shall be carefully defined; and if from violence, its nature shall be stated, and whether (probably) accidental, suicidal, or homicidal.

This body embalmed under direction of Russell A. Relyea Lic. No. E-412 at Boise, Idaho on 8/9/61

ADDITIONAL REMARKS by Physician.....

Certificate of Death

STATE OF IDAHO

State File No. 3078
Local Reg. No. 278
Reg. Dist. No. 370

BIRTH NO.

RECEIVED AUG 18 1961 Bureau of Vital Statistics

1. PLACE OF DEATH
a. COUNTY Ada
b. CITY OR TOWN (If outside corporate limits, write RURAL and give township) Boise
c. LENGTH OF STAY (in this place) 4 Days
d. FULL NAME OF HOSPITAL OR INSTITUTION (If not in hospital or institution, give street address or location) St. Alphonsus Hospital

2. USUAL RESIDENCE (Where deceased lived. If institution: residence before admission).
a. STATE Idaho
b. COUNTY Ada
c. CITY OR TOWN (If outside corporate limits, write RURAL and give township) Boise
d. STREET ADDRESS (If rural, give location) 2217 Cherry Lane

3. NAME OF DECEASED (Type or Print)
a. (First) LU
b. (Middle) ELLEN
c. (Last) DARLING

4. DATE OF DEATH (Month) (Day) (Year) August 8, 1961

5. SEX Female

6. COLOR OR RACE White

7. MARRIED, NEVER MARRIED, WIDOWED, DIVORCED (Specify) Widowed

8. DATE OF BIRTH March 8, 1884

9. AGE (In years last birthday) 77
IF UNDER 1 YEAR: Months / Days
IF UNDER 24 HRS.: Hours / Min.

10a. USUAL OCCUPATION (Give kind of work done during most of working life, even if retired) Housewife

10b. KIND OF BUSINESS OR INDUSTRY At Home

11. BIRTHPLACE (State or foreign country) Fort Scott, Kansas

12. CITIZEN OF WHAT COUNTRY? USA

13. FATHER'S NAME Leonard Morgan
BIRTHPLACE Indiana

14. MOTHER'S MAIDEN NAME Sarah Dempsey
BIRTHPLACE Kansas

15. WAS DECEASED EVER IN U.S. ARMED FORCES? (Yes, no, or unknown) No
(If yes, give war or dates of service) ---

16. SOCIAL SECURITY NO. None

17. INFORMANT'S OWN SIGNATURE Irene A Harper ADDRESS 2217 Cherry Lane, Boise, Idaho

18. CAUSE OF DEATH
Enter only one cause per line for (a), (b), and (c)

**This does not mean the mode of dying, such as heart failure, asthenia, etc. It means the disease, injury, or complication which caused death.*

MEDICAL CERTIFICATION

153.8

I. DISEASE OR CONDITION DIRECTLY LEADING TO DEATH* (a) Adenocarcinoma of colon. — INTERVAL BETWEEN ONSET AND DEATH: 6mo.

ANTECEDENT CAUSES
Morbid conditions, if any, giving rise to the above cause (a) stating the underlying cause last.
DUE TO (b)
DUE TO (c)

II. OTHER SIGNIFICANT CONDITIONS
Conditions contributing to the death but not related to the disease or condition causing death. Arteriosclerotic heart disease — 2 yrs.

19a. DATE OF OPERATION 5/22/61

19b. MAJOR FINDINGS OF OPERATION Adenocarcinoma of transverse colon & liver metastases.

20. AUTOPSY? YES ☐ NO ☒

21a. ACCIDENT SUICIDE HOMICIDE (Specify)

21b. PLACE OF INJURY (e.g., in or about home, farm, factory, street, office bldg., etc.)

21c. (CITY, TOWN, OR TOWNSHIP) (COUNTY) (STATE)

21d. TIME OF INJURY (Month) (Day) (Year) (Hour) m.

21e. INJURY OCCURRED WHILE AT WORK ☐ NOT WHILE AT WORK ☐

21f. HOW DID INJURY OCCUR?

22. *I hereby certify that I attended the deceased from* 5-20-, 1961, *to* 8-8-, 1961, *that I last saw the deceased alive on* 8-8-, 1961, *and that death occurred at* 5 a. m., *from the causes and on the date stated above.*

23a. SIGNATURE (Degree or title) Glenn C. Talley M.D.
23b. ADDRESS 1205 Broadway
23c. DATE SIGNED 8/10/61

24a. BURIAL, CREMATION, REMOVAL (Specify) Burial
24b. DATE 8-11-61
24c. NAME OF CEMETERY OR CREMATORY Morris Hill Cemetery
24d. LOCATION (City, town, or county) (State) Boise (Ada) Idaho

DATE REC'D BY LOCAL REG. 8-14-61
REGISTRAR'S SIGNATURE Myrtle Palmer
25. FUNERAL DIRECTOR C. Dale McMurtrey ADDRESS Boise, Idaho
SUMMERS FUNERAL HOME

Federal Security Agency
United States Public Health Service
Form DPH-48021

Informant, Funeral Director, Registrar and Medical Attendant. EACH must sign with BLACK INK in OWN handwriting. Each item should be answered as completely as possible. State answers as unknown only after a careful investigation. Use BLACK ink or BLACK record typewriter ribbon in filling out certificate. (ICA 38-206 and 215.) Address correspondence to DIVISION OF VITAL STATISTICS, BOISE, IDAHO

DUTIES:

1. INFORMANT SHALL SIGN HIS OWN NAME, under item 17 to authenticate the facts stated under items 1 to 16 inclusive. In case of facts taken from hospital or public records, the person authorized to release the facts shall sign HIS name in addition to giving the source of information.

2. THE FUNERAL DIRECTOR is responsible for completing the entire certificate, obtaining the signatures of the INFORMANT, the OFFICIAL last in attendance on the deceased and HIS OWN signature.

3. THE REGISTRAR can issue a burial or removal permit ONLY after receiving a completed death certificate, including the SIGNATURES IN BLACK ink under items 17, 23a and 25.

PENALTIES: Under the Idaho law, it is a misdemeanor to

(a) Knowingly supply false information to any one connected with completing a death certificate;
(b) Neglect or refuse to certify to the cause of death on request of the person in charge of the disposition of the deceased.
(c) Remove or bury the body of a deceased person WITHOUT the proper permit being FIRST obtained from the local registrar in the district WHERE THE DEATH OCCURRED;
(d) Alter a certificate on file in the office of a local registrar.

STATEMENT OF PLACE OF DEATH

Special attention should be given to the satisfactory completion of EACH portion of this item. The city or town and street address or route number refer to PLACE WHERE THE DEATH OCCURRED. For deaths occurring in hospitals, maternity homes, or institutions, the name of the place and length of stay MUST be stated.

STATEMENT OF USUAL RESIDENCE OF DECEASED

Regardless of the fact that the person may have lived his entire life at the place of death, ALWAYS COMPLETE ALL PARTS OF THIS ITEM. In case a person has resided in the county where death occurred for less than one year, give address of FORMER RESIDENCE. The post office of the deceased may be in a county or state other than the county of actual residence.

IDAHO CODE ANNOTATED-CHAPTER 38, SECTION 206.

The personal and statistical particulars (items 1 to 16) shall be authenticated by the signature of the informant, who may be any competent person acquainted with the facts.

The statement of facts relating to the disposition of the body shall be signed by the undertaker or person acting as such.

The medical certificate shall be made and signed by the physician, if any, last in attendance on the deceased, who shall specify the time in attendance, the time he last saw the deceased alive and the hour of the day at which death occurred. And he shall further state the cause of death, so as to show the course of disease or sequence of causes resulting in death, giving the primary cause, and also the contributory causes, if any, and the duration of each. Indefinite and unsatisfactory terms, indicating only symptoms of disease or conditions resulting from disease, will not be held sufficient for issuing a burial or removal permit; and any certificate containing only such terms as defined by the state registrar as indefinite and unsatisfactory, shall be returned to the physician for correction and definition. The international classification of the causes of death shall be used by all physicians in stating the cause of death in the medical certificate. Causes of death, which may be the result of either disease or violence, shall be carefully defined; and if from violence, its nature shall be stated, and whether (probably) accidental, suicidal, or homicidal.

This body embalmed under direction of W. L. Hove Lic. No. E-431 at Boise, Idaho on 8-8-61

ADDITIONAL REMARKS by Physician

Informant, Funeral Director, Registrar and Medical Attendant. EACH must sign with BLACK INK in OWN handwriting. Each item should be answered as completely as possible. State answers as unknown only after a careful investigation. Use BLACK ink or BLACK record typewriter ribbon in filling out certificate. (ICA 38-206 and 215.) Address correspondence to DIVISION OF VITAL STATISTICS, BOISE, IDAHO

BIRTH NO. 61-9444

Certificate of Death

STATE OF IDAHO

State File No. 3079
Local Reg. No. 290
Reg. Dist. No. 370

RECEIVED AUG 18 1961 Division of Vital Statistics

1. PLACE OF DEATH
a. COUNTY: Ada 011
b. CITY OR TOWN (If outside corporate limits, write RURAL and give township): Boise
c. LENGTH OF STAY (in this place): 2 days
d. FULL NAME OF HOSPITAL OR INSTITUTION (If not in hospital or institution, give street address or location): St. Lukes Hospital 002

2. USUAL RESIDENCE (Where deceased lived. If institution: residence before admission).
a. STATE: Idaho 011
b. COUNTY: Ada
c. CITY OR TOWN (If outside corporate limits, write RURAL and give township): Boise
d. STREET ADDRESS (If rural, give location): 1633 Penninger

3. NAME OF DECEASED (Type or Print): a. (First) ELIZABETH b. (Middle) WEBSTER c. (Last) CHILDS

4. DATE OF DEATH: (Month) (Day) (Year): Aug. 9, 1961

5. SEX: Female

6. COLOR OR RACE: White

7. MARRIED, NEVER MARRIED, WIDOWED, DIVORCED (Specify): Infant

8. DATE OF BIRTH: Aug. 7, 1961

9. AGE (In years last birthday) | IF UNDER 1 YEAR: Months | Days: 2 | IF UNDER 24 HRS.: Hours | Min.

10a. USUAL OCCUPATION (Give kind of work done during most of working life, even if retired): None 027

10b. KIND OF BUSINESS OR INDUSTRY

11. BIRTHPLACE (State or foreign country): Boise, Idaho

12. CITIZEN OF WHAT COUNTRY?: USA

13. FATHER'S NAME: Frederick M. Childs — BIRTHPLACE: Malden, Mass.

14. MOTHER'S MAIDEN NAME: Margaret A. Hunt — BIRTHPLACE: New Brunswick, N.J.

15. WAS DECEASED EVER IN U.S. ARMED FORCES? (Yes, no, or unknown): No | (If yes, give war or dates of service)

16. SOCIAL SECURITY NO.: None

17. INFORMANT'S OWN SIGNATURE: Frederick M. Childs — ADDRESS: 1633 Penninger

18. CAUSE OF DEATH — Enter only one cause per line for (a), (b), and (c)

**This does not mean the mode of dying, such as heart failure, asthenia, etc. It means the disease, injury, or complication which caused death.*

MEDICAL CERTIFICATION

I. DISEASE OR CONDITION DIRECTLY LEADING TO DEATH* (a): 7615 Prematurity — INTERVAL BETWEEN ONSET AND DEATH: 3 days

ANTECEDENT CAUSES

Morbid conditions, if any, giving rise to the above cause (a) stating the underlying cause last.

DUE TO (b): abnormal implantation of placenta

DUE TO (c):

II. OTHER SIGNIFICANT CONDITIONS

Conditions contributing to the death but not related to the disease or condition causing death.: none

19a. DATE OF OPERATION: none

19b. MAJOR FINDINGS OF OPERATION

20. AUTOPSY? YES ☐ NO ☒

21a. ACCIDENT SUICIDE HOMICIDE (Specify): none

21b. PLACE OF INJURY (e.g., in or about home, farm, factory, street, office bldg., etc.)

21c. (CITY, TOWN, OR TOWNSHIP) (COUNTY) (STATE)

21d. TIME OF INJURY (Month) (Day) (Year) (Hour) m.

21e. INJURY OCCURRED WHILE AT WORK ☐ NOT WHILE AT WORK ☐

21f. HOW DID INJURY OCCUR?

22. *I hereby certify that I attended the deceased from* Aug 8, 1961, *to* Aug 9, 1961, *that I last saw the deceased alive on* Aug 9, 1961, *and that death occurred at* 9 a. m., *from the causes and on the date stated above.*

23a. SIGNATURE: Harvey A. Myers M.D. — (Degree or title): 514

23b. ADDRESS: 106 North La Veta Boise

23c. DATE SIGNED: 8/12/61

24a. BURIAL, CREMATION, REMOVAL (Specify): Burial

24b. DATE: 8/11/61

24c. NAME OF CEMETERY OR CREMATORY: Terrace Lawn

24d. LOCATION (City, town, or county) (State): Boise, Idaho

DATE REC'D BY LOCAL REG.: 8-14-61

REGISTRAR'S SIGNATURE: Myrtle Palmer

25. FUNERAL DIRECTOR: SUMMERS FUNERAL HOME — ADDRESS: Boise, Idaho

Federal Security Agency
United States Public Health Service

Form DPH-48021

DUTIES:

1. INFORMANT SHALL SIGN HIS OWN NAME, under item 17 to authenticate the facts stated under items 1 to 16 inclusive. In case of facts taken from hospital or public records, the person authorized to release the facts shall sign HIS name in addition to giving the source of information.

2. THE FUNERAL DIRECTOR is responsible for completing the entire certificate, obtaining the signatures of the INFORMANT, the OFFICIAL last in attendance on the deceased and HIS OWN signature.

3. THE REGISTRAR can issue a burial or removal permit ONLY after receiving a completed death certificate, including the SIGNATURES IN BLACK ink under items 17, 23a and 25.

PENALTIES: Under the Idaho law, it is a misdemeanor to

(a) Knowingly supply false information to any one connected with completing a death certificate;
(b) Neglect or refuse to certify to the cause of death on request of the person in charge of the disposition of the deceased.
(c) Remove or bury the body of a deceased person WITHOUT the proper permit being FIRST obtained from the local registrar in the district WHERE THE DEATH OCCURRED;
(d) Alter a certificate on file in the office of a local registrar.

STATEMENT OF PLACE OF DEATH

Special attention should be given to the satisfactory completion of EACH portion of this item. The city or town and street address or route number refer to PLACE WHERE THE DEATH OCCURRED. For deaths occurring in hospitals, maternity homes, or institutions, the name of the place and length of stay MUST be stated.

STATEMENT OF USUAL RESIDENCE OF DECEASED

Regardless of the fact that the person may have lived his entire life at the place of death, ALWAYS COMPLETE ALL PARTS OF THIS ITEM. In case a person has resided in the county where death occurred for less than one year, give address of FORMER RESIDENCE. The post office of the deceased may be in a county or state other than the county of actual residence.

IDAHO CODE ANNOTATED-CHAPTER 38, SECTION 206.

The personal and statistical particulars (items 1 to 16) shall be authenticated by the signature of the informant, who may be any competent person acquainted with the facts.

The statement of facts relating to the disposition of the body shall be signed by the undertaker or person acting as such.

The medical certificate shall be made and signed by the physician, if any, last in attendance on the deceased, who shall specify the time in attendance, the time he last saw the deceased alive and the hour of the day at which death occurred. And he shall further state the cause of death, so as to show the course of disease or sequence of causes resulting in death, giving the primary cause, and also the contributory causes, if any, and the duration of each. Indefinite and unsatisfactory terms, indicating only symptoms of disease or conditions resulting from disease, will not be held sufficient for issuing a burial or removal permit; and any certificate containing only such terms as defined by the state registrar as indefinite and unsatisfactory, shall be returned to the physician for correction and definition. The international classification of the causes of death shall be used by all physicians in stating the cause of death in the medical certificate. Causes of death, which may be the result of either disease or violence, shall be carefully defined; and if from violence, its nature shall be stated, and whether (probably) accidental, suicidal, or homicidal.

This body embalmed under direction of Wilber L. Hove Lic. No E-431 at Boise, Idaho on 8/9/61

ADDITIONAL REMARKS by Physician

State File No. 3080
Local Reg. No. 247
Reg. Dist. No. 371

Certificate of Death

STATE OF IDAHO

BIRTH NO.

RECEIVED AUG 18 1961

1. PLACE OF DEATH
a. COUNTY: Ada 011
b. CITY OR TOWN (If outside corporate limits, write RURAL and give township): Boise, Idaho
c. LENGTH OF STAY (in this place): 1 Day
d. FULL NAME OF HOSPITAL OR INSTITUTION (If not in hospital or institution, give street address or location): VA Center, Boise, Idaho 004

2. USUAL RESIDENCE (Where deceased lived. If institution: residence before admission).
a. STATE: Idaho 080
b. COUNTY:
c. CITY OR TOWN (If outside corporate limits, write RURAL and give township): Idaho City
d. STREET ADDRESS (If rural, give location): Idaho City Stage, Boise, Idaho

3. NAME OF DECEASED (Type or Print)
a. (First): Olai
b. (Middle):
c. (Last): NELSON

4. DATE OF DEATH (Month) 8 (Day) 9 (Year) 61

5. SEX: Male
6. COLOR OR RACE: White
7. MARRIED, NEVER MARRIED, WIDOWED, DIVORCED (Specify): Never Married
8. DATE OF BIRTH: 3-30-90
9. AGE (In years last birthday): 71 — IF UNDER 1 YEAR: Months / Days — IF UNDER 24 HRS.: Hours / Min.

10a. USUAL OCCUPATION (Give kind of work done during most of working life, even if retired): Farmer
10b. KIND OF BUSINESS OR INDUSTRY: Farming 04
11. BIRTHPLACE (State or foreign country): Idaho
12. CITIZEN OF WHAT COUNTRY? USA

13. FATHER'S NAME: Olai Nelson.Sr. — BIRTHPLACE: Norwar
14. MOTHER'S MAIDEN NAME: Ester Cornwell — BIRTHPLACE: Utah

15. WAS DECEASED EVER IN U.S. ARMED FORCES? (Yes, no, or unknown): Yes — (If yes, give war or dates of service): WW 1
16. SOCIAL SECURITY NO.: 519 44 3520
17. INFORMANT'S OWN SIGNATURE: John Stark — ADDRESS: VA Center, Records, Boise, Idaho

18. CAUSE OF DEATH Enter only one cause per line for (a), (b), and (c)

This does not mean the mode of dying, such as heart failure, asthenia, etc. It means the disease, injury, or complication which caused death.

MEDICAL CERTIFICATION

I. DISEASE OR CONDITION DIRECTLY LEADING TO DEATH* (a): Hemorrhage into Pons — INTERVAL BETWEEN ONSET AND DEATH: UNK

ANTECEDENT CAUSES — *Morbid conditions, if any, giving rise to the above cause (a) stating the underlying cause last.*
DUE TO (b): Bilateral Subdural hematoma — 3 Months
DUE TO (c): Cerebral trauma — 3 Months

II. OTHER SIGNIFICANT CONDITIONS — *Conditions contributing to the death but not related to the disease or condition causing death.*

19a. DATE OF OPERATION:
19b. MAJOR FINDINGS OF OPERATION:
20. AUTOPSY? YES [X] NO [ ]

21a. ACCIDENT / SUICIDE / HOMICIDE (Specify): Accident
21b. PLACE OF INJURY (e.g., in or about home, farm, factory, street, office bldg., etc.): At Work(Farm) 02
21c. (CITY, TOWN, OR TOWNSHIP) (COUNTY) (STATE):
21d. TIME OF INJURY (Month) 5 (Day) 12 (Year) 61 (Hour) m.
21e. INJURY OCCURRED WHILE AT WORK [X] NOT WHILE AT WORK [ ]
21f. HOW DID INJURY OCCUR? Tree struck head

22. *I hereby certify that I attended the deceased from* 8-8 *19*61, *to* 8-9- *19*61, *that I last saw the deceased alive on* 8-9 *19*61, *and that death occurred at* 4/05 *A.m., from the causes and on the date stated above.*

23a. SIGNATURE (Degree or title): R. J. Bungard — R. J. Bungard, M.D. Ward Physician 810
23b. ADDRESS: VA Center, Boise, Idaho
23c. DATE SIGNED:

24a. BURIAL, CREMATION, REMOVAL (Specify): Burial
24b. DATE: 8/12/61
24c. NAME OF CEMETERY OR CREMATORY: Clear Creek
24d. LOCATION (City, town, or county) (State): Boise County, Idaho

DATE REC'D BY LOCAL REG.: 8-14-61
REGISTRAR'S SIGNATURE: Myrtle Palmer
25. FUNERAL DIRECTOR: RELYEA MORTUARY — Robert H. Dickard — ADDRESS: Boise, Idaho

Federal Security Agency
United States Public Health Service
Form DPH-48021

Informant, Funeral Director, Registrar and Medical Attendant. EACH must sign with BLACK INK in OWN handwriting. Each item should be answered as completely as possible. State answers as unknown only after a careful investigation. Use BLACK ink or BLACK record typewriter ribbon in filling out certificate. (ICA 38-206 and 215.) Address correspondence to DIVISION OF VITAL STATISTICS, BOISE, IDAHO

DUTIES:

1. INFORMANT SHALL SIGN HIS OWN NAME, under item 17 to authenticate the facts stated under items 1 to 16 inclusive. In case of facts taken from hospital or public records, the person authorized to release the facts shall sign HIS name in addition to giving the source of information.

2. THE FUNERAL DIRECTOR is responsible for completing the entire certificate, obtaining the signatures of the INFORMANT, the OFFICIAL last in attendance on the deceased and HIS OWN signature.

3. THE REGISTRAR can issue a burial or removal permit ONLY after receiving a completed death certificate, including the SIGNATURES IN BLACK ink under items 17, 23a and 25.

PENALTIES: Under the Idaho law, it is a misdemeanor to

(a) Knowingly supply false information to any one connected with completing a death certificate;
(b) Neglect or refuse to certify to the cause of death on request of the person in charge of the disposition of the deceased.
(c) Remove or bury the body of a deceased person WITHOUT the proper permit being FIRST obtained from the local registrar in the district WHERE THE DEATH OCCURRED;
(d) Alter a certificate on file in the office of a local registrar.

STATEMENT OF PLACE OF DEATH

Special attention should be given to the satisfactory completion of EACH portion of this item. The city or town and street address or route number refer to PLACE WHERE THE DEATH OCCURRED. For deaths occurring in hospitals, maternity homes, or institutions, the name of the place and length of stay MUST be stated.

STATEMENT OF USUAL RESIDENCE OF DECEASED

Regardless of the fact that the person may have lived his entire life at the place of death, ALWAYS COMPLETE ALL PARTS OF THIS ITEM. In case a person has resided in the county where death occurred for less than one year, give address of FORMER RESIDENCE. The post office of the deceased may be in a county or state other than the county of actual residence.

IDAHO CODE ANNOTATED-CHAPTER 38, SECTION 206.

The personal and statistical particulars (items 1 to 16) shall be authenticated by the signature of the informant, who may be any competent person acquainted with the facts.

The statement of facts relating to the disposition of the body shall be signed by the undertaker or person acting as such.

The medical certificate shall be made and signed by the physician, if any, last in attendance on the deceased, who shall specify the time in attendance, the time he last saw the deceased alive and the hour of the day at which death occurred. And he shall further state the cause of death, so as to show the course of disease or sequence of causes resulting in death, giving the primary cause, and also the contributory causes, if any, and the duration of each. Indefinite and unsatisfactory terms, indicating only symptoms of disease or conditions resulting from disease, will not be held sufficient for issuing a burial or removal permit; and any certificate containing only such terms as defined by the state registrar as indefinite and unsatisfactory, shall be returned to the physician for correction and definition. The international classification of the causes of death shall be used by all physicians in stating the cause of death in the medical certificate. Causes of death, which may be the result of either disease or violence, shall be carefully defined; and if from violence, its nature shall be stated, and whether (probably) accidental, suicidal, or homicidal.

This body embalmed under direction of Robert F. Dickard Lic. No. E-312 at Boise, Idaho on 8/9/61

ADDITIONAL REMARKS by Physician

Informant, Funeral Director, Registrar and Medical Attendant. EACH must sign with BLACK INK in OWN handwriting. Each item should be answered as completely as possible. State answers as unknown only after a careful investigation. Use BLACK ink or BLACK record typewriter ribbon in filling out certificate. (ICA 38-206 and 215.) Address correspondence to DIVISION OF VITAL STATISTICS, BOISE, IDAHO

Certificate of Death

STATE OF IDAHO

State File No. 3081
Local Reg. No. 248
Reg. Dist. No. 371

BIRTH NO.

RECEIVED AUG 13 1961 Bureau of

1. PLACE OF DEATH
a. COUNTY: Ada
b. CITY OR TOWN (If outside corporate limits, write RURAL and give township): Boise
c. LENGTH OF STAY (in this place): 15 years
d. FULL NAME OF HOSPITAL OR INSTITUTION (If not in hospital or institution, give street address or location): 4028 Glendale

2. USUAL RESIDENCE (Where deceased lived. If institution: residence before admission).
a. STATE: Idaho
b. COUNTY: Ada
c. CITY OR TOWN (If outside corporate limits, write RURAL and give township): Boise
d. STREET ADDRESS (If rural, give location): 4028 Glendale

3. NAME OF DECEASED (Type or Print)
a. (First): Agnes
b. (Middle): Rosella
c. (Last): Reber

4. DATE OF DEATH (Month) (Day) (Year): Aug. 9, 1961

5. SEX: Female
6. COLOR OR RACE: White
7. MARRIED, NEVER MARRIED, WIDOWED, DIVORCED (Specify): Widowed
8. DATE OF BIRTH: Feb. 19, 1868
9. AGE (In years last birthday): 93 — IF UNDER 1 YEAR: Months / Days — IF UNDER 24 HRS.: Hours / Min.

10a. USUAL OCCUPATION (Give kind of work done during most of working life, even if retired): Nurse
10b. KIND OF BUSINESS OR INDUSTRY: Nursing
11. BIRTHPLACE (State or foreign country): Granite Creek, Idaho
12. CITIZEN OF WHAT COUNTRY?: USA

13. FATHER'S NAME: Thomas Scanlon — BIRTHPLACE: Ireland
14. MOTHER'S MAIDEN NAME: Julia Ann Hayes — BIRTHPLACE: Ireland

15. WAS DECEASED EVER IN U.S. ARMED FORCES? (Yes, no, or unknown): No — (If yes, give war or dates of service)
16. SOCIAL SECURITY NO.: None
17. INFORMANT'S OWN SIGNATURE: [signature] — ADDRESS: Boise

18. CAUSE OF DEATH
Enter only one cause per line for (a), (b), and (c)

This does not mean the mode of dying, such as heart failure, asthenia, etc. It means the disease, injury, or complication which caused death.

MEDICAL CERTIFICATION

I. DISEASE OR CONDITION DIRECTLY LEADING TO DEATH* (a): Arteriosclerotic cardiovascular disease — INTERVAL BETWEEN ONSET AND DEATH: Years

ANTECEDENT CAUSES
Morbid conditions, if any, giving rise to the above cause (a) stating the underlying cause last.
DUE TO (b):
DUE TO (c):

II. OTHER SIGNIFICANT CONDITIONS
Conditions contributing to the death but not related to the disease or condition causing death.
Hypertension — Years

19a. DATE OF OPERATION
19b. MAJOR FINDINGS OF OPERATION
20. AUTOPSY? YES ☐ NO ☑

21a. ACCIDENT SUICIDE HOMICIDE (Specify)
21b. PLACE OF INJURY (e.g., in or about home, farm, factory, street, office bldg., etc.)
21c. (CITY, TOWN, OR TOWNSHIP) (COUNTY) (STATE)
21d. TIME OF INJURY (Month) (Day) (Year) (Hour) m.
21e. INJURY OCCURRED WHILE AT WORK ☐ NOT WHILE AT WORK ☐
21f. HOW DID INJURY OCCUR?

22. *I hereby certify that I attended the deceased from* 9-2, 1959, *to* 8-9, 1961, *that I last saw the deceased alive on* 7-31, 1961, *and that death occurred at* 10:30 a m., *from the causes and on the date stated above.*

23a. SIGNATURE (Degree or title): [signature] 277 Town Co. Md.
23b. ADDRESS: 512 N. 16 St. Boise Idaho
23c. DATE SIGNED: 8-11-61

24a. BURIAL, CREMATION, REMOVAL (Specify): Burial
24b. DATE: 8-11-61
24c. NAME OF CEMETERY OR CREMATORY: Morris Hill
24d. LOCATION (City, town, or county) (State): Boise, Idaho

DATE REC'D BY LOCAL REG.: 8-15-61
REGISTRAR'S SIGNATURE: Myrtle Palmer
25. FUNERAL DIRECTOR: [signature] — ADDRESS: Schreiber and Gibson Boise, Ida.

Federal Security Agency
United States Public Health Service

Form DPH-48021

DUTIES:

1. INFORMANT SHALL SIGN HIS OWN NAME, under item 17 to authenticate the facts stated under items 1 to 16 inclusive. In case of facts taken from hospital or public records, the person authorized to release the facts shall sign HIS name in addition to giving the source of information.

APR 13 1981

2. THE FUNERAL DIRECTOR is responsible for completing the entire certificate, obtaining the signatures of the INFORMANT, the OFFICIAL last in attendance on the deceased and HIS OWN signature.

3. THE REGISTRAR can issue a burial or removal permit ONLY after receiving a completed death certificate, including the SIGNATURES IN BLACK ink under items 17, 23a and 25.

PENALTIES: Under the Idaho law, it is a misdemeanor to

(a) Knowingly supply false information to any one connected with completing a death certificate;
(b) Neglect or refuse to certify to the cause of death on request of the person in charge of the disposition of the deceased.
(c) Remove or bury the body of a deceased person WITHOUT the proper permit being FIRST obtained from the local registrar in the district WHERE THE DEATH OCCURRED;
(d) Alter a certificate on file in the office of a local registrar.

STATEMENT OF PLACE OF DEATH

Special attention should be given to the satisfactory completion of EACH portion of this item. The city or town and street address or route number refer to PLACE WHERE THE DEATH OCCURRED. For deaths occurring in hospitals, maternity homes, or institutions, the name of the place and length of stay MUST be stated.

STATEMENT OF USUAL RESIDENCE OF DECEASED

Regardless of the fact that the person may have lived his entire life at the place of death, ALWAYS COMPLETE ALL PARTS OF THIS ITEM. In case a person has resided in the county where death occurred for less than one year, give address of FORMER RESIDENCE. The post office of the deceased may be in a county or state other than the county of actual residence.

IDAHO CODE ANNOTATED-CHAPTER 38, SECTION 206.

The personal and statistical particulars (items 1 to 16) shall be authenticated by the signature of the informant, who may be any competent person acquainted with the facts.

The statement of facts relating to the disposition of the body shall be signed by the undertaker or person acting as such.

The medical certificate shall be made and signed by the physician, if any, last in attendance on the deceased, who shall specify the time in attendance, the time he last saw the deceased alive and the hour of the day at which death occurred. And he shall further state the cause of death, so as to show the course of disease or sequence of causes resulting in death, giving the primary cause, and also the contributory causes, if any, and the duration of each. Indefinite and unsatisfactory terms, indicating only symptoms of disease or conditions resulting from disease, will not be held sufficient for issuing a burial or removal permit; and any certificate containing only such terms as defined by the state registrar as indefinite and unsatisfactory, shall be returned to the physician for correction and definition. The international classification of the causes of death shall be used by all physicians in stating the cause of death in the medical certificate. Causes of death, which may be the result of either disease or violence, shall be carefully defined; and if from violence, its nature shall be stated, and whether (probably) accidental, suicidal, or homicidal.

This body embalmed under direction of G. W. Waters Lic. No. 461 at ..... on .....

ADDITIONAL REMARKS by Physician .....

Certificate of Death

STATE OF IDAHO

State File No. 3082
Local Reg. No. 240
Reg. Dist. No. 371

BIRTH NO.

RECEIVED AUG 14 1961 Vital Statistics Bureau of

Informant, Funeral Director, Registrar and Medical Attendant. EACH must sign with BLACK INK in OWN handwriting. Each item should be answered as completely as possible. State answers as unknown only after a careful investigation. Use BLACK ink or BLACK record typewriter ribbon in filling out certificate. (ICA 38-206 and 215.) Address correspondence to DIVISION OF VITAL STATISTICS, BOISE, IDAHO

1. PLACE OF DEATH
a. COUNTY: Ada (01)
b. CITY OR TOWN (If outside corporate limits, write RURAL and give township): Boise
c. LENGTH OF STAY (in this place):
d. FULL NAME OF HOSPITAL OR INSTITUTION (If not in hospital or institution, give street address or location): 3012 Ridenbaugh

2. USUAL RESIDENCE (Where deceased lived. If institution: residence before admission).
a. STATE: Idaho (01)
b. COUNTY: Ada
c. CITY OR TOWN (If outside corporate limits, write RURAL and give township): Boise
d. STREET ADDRESS (If rural, give location): 3012 Ridenbaugh

3. NAME OF DECEASED (Type or Print) a. (First)	b. (Middle)	c. (Last)	4. DATE OF DEATH (Month) (Day) (Year)
VIOLA	IRENE	SEILER	August 9, 1961

5. SEX	6. COLOR OR RACE	7. MARRIED, NEVER MARRIED, WIDOWED, DIVORCED (Specify)	8. DATE OF BIRTH	9. AGE (In years last birthday)	IF UNDER 1 YEAR Months	Days	IF UNDER 24 HRS. Hours	Min.
Female	White	Never Married	May 12, 1888	73				

10a. USUAL OCCUPATION (Give kind of work done during most of working life, even if retired)	10b. KIND OF BUSINESS OR INDUSTRY	11. BIRTHPLACE (State or foreign country)	12. CITIZEN OF WHAT COUNTRY?
Cashier (67)	Dept. Law Enforcement	Pilotknob, Missouri	U.S.

13. FATHER'S NAME	BIRTHPLACE	14. MOTHER'S MAIDEN NAME	BIRTHPLACE
Charles Seiler	3	Eliza Jane Jinkins	3

15. WAS DECEASED EVER IN U.S. ARMED FORCES? (Yes, no, or unknown)	(If yes, give war or dates of service)	16. SOCIAL SECURITY NO.	17. INFORMANT'S OWN SIGNATURE	ADDRESS
No			Irene Seiler	

18. CAUSE OF DEATH Enter only one cause per line for (a), (b), and (c)

**This does not mean the mode of dying, such as heart failure, asthenia, etc. It means the disease, injury, or complication which caused death.*

334X

MEDICAL CERTIFICATION

I. DISEASE OR CONDITION DIRECTLY LEADING TO DEATH* (a) Lobar Pneumonia — INTERVAL BETWEEN ONSET AND DEATH: 4 days

ANTECEDENT CAUSES
Morbid conditions, if any, giving rise to the above cause (a) stating the underlying cause last.
DUE TO (b) Cerebral Arteriosclerosis
DUE TO (c)

II. OTHER SIGNIFICANT CONDITIONS
Conditions contributing to the death but not related to the disease or condition causing death.

19a. DATE OF OPERATION	19b. MAJOR FINDINGS OF OPERATION	20. AUTOPSY?
		YES ☐ NO ☒

21a. ACCIDENT SUICIDE HOMICIDE (Specify)	21b. PLACE OF INJURY (e.g., in or about home, farm, factory, street, office bldg., etc.)	21c. (CITY, TOWN, OR TOWNSHIP) (COUNTY) (STATE)

21d. TIME OF INJURY (Month) (Day) (Year) (Hour)	21e. INJURY OCCURRED WHILE AT WORK ☐ NOT WHILE AT WORK ☐	21f. HOW DID INJURY OCCUR?
m.		

22. *I hereby certify that I attended the deceased from* 8/5, 1961, *to* ____, 19__, *that I last saw the deceased alive on* 8/5, 1961, *and that death occurred at* 8/9 m., *from the causes and on the date stated above.*

23a. SIGNATURE (Degree or title)	23b. ADDRESS	23c. DATE SIGNED
George R Babcock MD (516)	303 10 5th Boise Idaho	8/10/61

24a. BURIAL, CREMATION, REMOVAL (Specify)	24b. DATE	24c. NAME OF CEMETERY OR CREMATORY	24d. LOCATION (City, town, or county) (State)
Burial	Aug. 11, 1961	Morris Hill	Boise, Idaho

DATE REC'D BY LOCAL REG.	REGISTRAR'S SIGNATURE	25. FUNERAL DIRECTOR	ADDRESS
8-11-61	Myrtle Palmer	A. E. Alden	Boise

Federal Security Agency
United States Public Health Service

Form DPH-48021

McBratney-Alden Chapel

DUTIES:

1. INFORMANT SHALL SIGN HIS OWN NAME, under item 17 to authenticate the facts stated under items 1 to 16 inclusive. In case of facts taken from hospital or public records, the person authorized to release the facts shall sign HIS name in addition to giving the source of information.

2. THE FUNERAL DIRECTOR is responsible for completing the entire certificate, obtaining the signatures of the INFORMANT, the OFFICIAL last in attendance on the deceased and HIS OWN signature.

3. THE REGISTRAR can issue a burial or removal permit ONLY after receiving a completed death certificate, including the SIGNATURES IN BLACK ink under items 17, 23a and 25.

PENALTIES: Under the Idaho law, it is a misdemeanor to

(a) Knowingly supply false information to any one connected with completing a death certificate;
(b) Neglect or refuse to certify to the cause of death on request of the person in charge of the disposition of the deceased.
(c) Remove or bury the body of a deceased person WITHOUT the proper permit being FIRST obtained from the local registrar in the district WHERE THE DEATH OCCURRED;
(d) Alter a certificate on file in the office of a local registrar.

STATEMENT OF PLACE OF DEATH

Special attention should be given to the satisfactory completion of EACH portion of this item. The city or town and street address or route number refer to PLACE WHERE THE DEATH OCCURRED. For deaths occurring in hospitals, maternity homes, or institutions, the name of the place and length of stay MUST be stated.

STATEMENT OF USUAL RESIDENCE OF DECEASED

Regardless of the fact that the person may have lived his entire life at the place of death, ALWAYS COMPLETE ALL PARTS OF THIS ITEM. In case a person has resided in the county where death occurred for less than one year, give address of FORMER RESIDENCE. The post office of the deceased may be in a county or state other than the county of actual residence.

IDAHO CODE ANNOTATED-CHAPTER 38, SECTION 206.

The personal and statistical particulars (items 1 to 16) shall be authenticated by the signature of the informant, who may be any competent person acquainted with the facts.

The statement of facts relating to the disposition of the body shall be signed by the undertaker or person acting as such.

The medical certificate shall be made and signed by the physician, if any, last in attendance on the deceased, who shall specify the time in attendance, the time he last saw the deceased alive and the hour of the day at which death occurred. And he shall further state the cause of death, so as to show the course of disease or sequence of causes resulting in death, giving the primary cause, and also the contributory causes, if any, and the duration of each. Indefinite and unsatisfactory terms, indicating only symptoms of disease or conditions resulting from disease, will not be held sufficient for issuing a burial or removal permit; and any certificate containing only such terms as defined by the state registrar as indefinite and unsatisfactory, shall be returned to the physician for correction and definition. The international classification of the causes of death shall be used by all physicians in stating the cause of death in the medical certificate. Causes of death, which may be the result of either disease or violence, shall be carefully defined; and if from violence, its nature shall be stated, and whether (probably) accidental, suicidal, or homicidal.

This body embalmed under direction of A.E. Alden Lic. No. 295 at Boise, Idaho on Aug. 9, 1961

ADDITIONAL REMARKS by Physician

State File No. 3083
Local Reg. No. 295
Reg. Dist. No. 370

Certificate of Death

STATE OF IDAHO

BIRTH NO.

RECEIVED AUG 24 1961 Bureau of Vital Statistics

1. PLACE OF DEATH
a. COUNTY: Ada 011
b. CITY OR TOWN (If outside corporate limits, write RURAL and give township): Boise
c. LENGTH OF STAY (In this place): Few Hours
d. FULL NAME OF HOSPITAL OR INSTITUTION (If not in hospital or institution, give street address or location): St. Luke's Hospital 002

2. USUAL RESIDENCE (Where deceased lived. If institution: residence before admission).
a. STATE: Idaho 142
b. COUNTY: Canyon
c. CITY OR TOWN (If outside corporate limits, write RURAL and give township): Nampa
d. STREET ADDRESS (If rural, give location): 213 Hudson St.

3. NAME OF DECEASED (Type or Print)
a. (First): CHRISTINA
b. (Middle): HARRIET
c. (Last): MENDENHALL

4. DATE OF DEATH (Month) August (Day) 9 (Year) 1961

5. SEX: Female
6. COLOR OR RACE: White
7. MARRIED, NEVER MARRIED, WIDOWED, DIVORCED (Specify): Widowed
8. DATE OF BIRTH: Dec. 6, 1892
9. AGE (In years last birthday): 68 — IF UNDER 1 YEAR: Months / Days — IF UNDER 24 HRS.: Hours / Min.

10a. USUAL OCCUPATION (Give kind of work done during most of working life, even if retired): Housewife 01
10b. KIND OF BUSINESS OR INDUSTRY:
11. BIRTHPLACE (State or foreign country): Oskaloosa, Iowa 1
12. CITIZEN OF WHAT COUNTRY?: U.S.A. 1

13. FATHER'S NAME: Frank Beaver — BIRTHPLACE: No Record 3
14. MOTHER'S MAIDEN NAME: No Record — BIRTHPLACE: 3

15. WAS DECEASED EVER IN U.S. ARMED FORCES? (Yes, no, or unknown): No — (If yes, give war or dates of service)
16. SOCIAL SECURITY NO.:
17. INFORMANT'S OWN SIGNATURE: Gladys E. Morrison — ADDRESS:

18. CAUSE OF DEATH Enter only one cause per line for (a), (b), and (c)

This does not mean the mode of dying, such as heart failure, asthenia, etc. It means the disease, injury, or complication which caused death.

MEDICAL CERTIFICATION

I. DISEASE OR CONDITION DIRECTLY LEADING TO DEATH* (a): Aplastic Anemia 292.4 — INTERVAL BETWEEN ONSET AND DEATH: 2 yrs

ANTECEDENT CAUSES
Morbid conditions, if any, giving rise to the above cause (a) stating the underlying cause last.
DUE TO (b):
DUE TO (c):

II. OTHER SIGNIFICANT CONDITIONS
Conditions contributing to the death but not related to the disease or condition causing death.
Arteriosclerotic Cardio-Vascular disease — Several yrs

19a. DATE OF OPERATION:
19b. MAJOR FINDINGS OF OPERATION:
20. AUTOPSY? YES ☑ NO ☐

21a. ACCIDENT SUICIDE HOMICIDE (Specify):
21b. PLACE OF INJURY (e.g., in or about home, farm, factory, street, office bldg., etc.):
21c. (CITY, TOWN, OR TOWNSHIP) (COUNTY) (STATE):
21d. TIME OF INJURY (Month) (Day) (Year) (Hour) m.
21e. INJURY OCCURRED WHILE AT WORK ☐ NOT WHILE AT WORK ☐
21f. HOW DID INJURY OCCUR?

22. *I hereby certify that I attended the deceased from* 3-3, 1961, *to* 8-9, 1961, *that I last saw the deceased alive on* 6-26, 1961, *and that death occurred at* 4:30 p.m., *from the causes and on the date stated above.*

23a. SIGNATURE (Degree or title): [signature] Dr. D.
23b. ADDRESS: 512 N. 16 St. Boise - Idaho
23c. DATE SIGNED: 8-12-61

24a. BURIAL, CREMATION, REMOVAL (Specify): Removal 3
24b. DATE: 8/12/61
24c. NAME OF CEMETERY OR CREMATORY:
24d. LOCATION (City, town, or county) (State): Riverton, Wyoming

DATE REC'D BY LOCAL REG.: 8-19-61
REGISTRAR'S SIGNATURE: Myrtle Palmer
25. FUNERAL DIRECTOR: RELYEA MORTUARY — ADDRESS: Boise, Idaho

Federal Security Agency
United States Public Health Service
Form DPH-48021

Informant, Funeral Director, Registrar and Medical Attendant. EACH must sign with BLACK INK in OWN handwriting. Each item should be answered as completely as possible. State answers as unknown only after a careful investigation. Use BLACK ink or BLACK record typewriter ribbon in filling out certificate. (ICA 38-206 and 215.) Address correspondence to DIVISION OF VITAL STATISTICS, BOISE, IDAHO

DUTIES:

1. INFORMANT SHALL SIGN HIS OWN NAME, under item 17 to authenticate the facts stated under items 1 to 16 inclusive. In case of facts taken from hospital or public records, the person authorized to release the facts shall sign HIS name in addition to giving the source of information.

2. THE FUNERAL DIRECTOR is responsible for completing the entire certificate, obtaining the signatures of the INFORMANT, the OFFICIAL last in attendance on the deceased and HIS OWN signature.

3. THE REGISTRAR can issue a burial or removal permit ONLY after receiving a completed death certificate, including the SIGNATURES IN BLACK ink under items 17, 23a and 25.

PENALTIES: Under the Idaho law, it is a misdemeanor to

(a) Knowingly supply false information to any one connected with completing a death certificate;
(b) Neglect or refuse to certify to the cause of death on request of the person in charge of the disposition of the deceased.
(c) Remove or bury the body of a deceased person WITHOUT the proper permit being FIRST obtained from the local registrar in the district WHERE THE DEATH OCCURRED;
(d) Alter a certificate on file in the office of a local registrar.

STATEMENT OF PLACE OF DEATH

Special attention should be given to the satisfactory completion of EACH portion of this item. The city or town and street address or route number refer to PLACE WHERE THE DEATH OCCURRED. For deaths occurring in hospitals, maternity homes, or institutions, the name of the place and length of stay MUST be stated.

STATEMENT OF USUAL RESIDENCE OF DECEASED

Regardless of the fact that the person may have lived his entire life at the place of death, ALWAYS COMPLETE ALL PARTS OF THIS ITEM. In case a person has resided in the county where death occurred for less than one year, give address of FORMER RESIDENCE. The post office of the deceased may be in a county or state other than the county of actual residence.

IDAHO CODE ANNOTATED-CHAPTER 38, SECTION 206.

The personal and statistical particulars (items 1 to 16) shall be authenticated by the signature of the informant, who may be any competent person acquainted with the facts.

The statement of facts relating to the disposition of the body shall be signed by the undertaker or person acting as such.

The medical certificate shall be made and signed by the physician, if any, last in attendance on the deceased, who shall specify the time in attendance, the time he last saw the deceased alive and the hour of the day at which death occurred. And he shall further state the cause of death, so as to show the course of disease or sequence of causes resulting in death, giving the primary cause, and also the contributory causes, if any, and the duration of each. Indefinite and unsatisfactory terms, indicating only symptoms of disease or conditions resulting from disease, will not be held sufficient for issuing a burial or removal permit; and any certificate containing only such terms as defined by the state registrar as indefinite and unsatisfactory, shall be returned to the physician for correction and definition. The International classification of the causes of death shall be used by all physicians in stating the cause of death in the medical certificate. Causes of death, which may be the result of either disease or violence, shall be carefully defined; and if from violence, its nature shall be stated, and whether (probably) accidental, suicidal, or homicidal.

This body embalmed under direction of Robert F. Dickard Lic. No. E-312 at Boise, Idaho on 8/10/61

ADDITIONAL REMARKS by Physician.....

State File No. 3084
Local Reg. No. 289
Reg. Dist. No. 370

Certificate of Death

STATE OF IDAHO

BIRTH NO.

RECEIVED AUG 18 1961 Bureau of Vital

1. PLACE OF DEATH a. COUNTY: Ada 011	2. USUAL RESIDENCE (Where deceased lived. If institution: residence before admission). a. STATE: Idaho 011 b. COUNTY: Ada
b. CITY OR TOWN (If outside corporate limits, write RURAL and give township): Boise; c. LENGTH OF STAY (in this place): 10 Years	c. CITY OR TOWN (If outside corporate limits, write RURAL and give township): Boise
d. FULL NAME OF HOSPITAL OR INSTITUTION (If not in hospital or institution, give street address or location): 404 S 3rd St.	d. STREET ADDRESS (If rural, give location): 404 S. 3rd St.

3. NAME OF DECEASED (Type or Print): a. (First) JOSEPH b. (Middle) W. c. (Last) BEAUMONT

4. DATE OF DEATH: (Month) Aug. (Day) 9 (Year) 1961

5. SEX: Male

6. COLOR OR RACE: White

7. MARRIED, NEVER MARRIED, WIDOWED, DIVORCED (Specify): Married

8. DATE OF BIRTH: Aug. 19, 1881

9. AGE (In years last birthday): 79 — IF UNDER 1 YEAR: Months / Days — IF UNDER 24 HRS.: Hours / Min.

10a. USUAL OCCUPATION (Give kind of work done during most of working life, even if retired): Laborer

10b. KIND OF BUSINESS OR INDUSTRY: General

11. BIRTHPLACE (State or foreign country): Snyder, Nebraska

12. CITIZEN OF WHAT COUNTRY? U.S.A.

13. FATHER'S NAME: No Record — BIRTHPLACE: 3

14. MOTHER'S MAIDEN NAME: No Record — BIRTHPLACE: 3

15. WAS DECEASED EVER IN U.S. ARMED FORCES? (Yes, no, or unknown) No (If yes, give war or dates of service)

16. SOCIAL SECURITY NO.

17. INFORMANT'S OWN SIGNATURE: x Mrs. Evelyn Paulson — ADDRESS

18. CAUSE OF DEATH — Enter only one cause per line for (a), (b), and (c)

This does not mean the mode of dying, such as heart failure, asthenia, etc. It means the disease, injury, or complication which caused death.

260 X

MEDICAL CERTIFICATION

I. DISEASE OR CONDITION DIRECTLY LEADING TO DEATH* (a) Diabetes Mellitus — INTERVAL BETWEEN ONSET AND DEATH: Several yrs.

ANTECEDENT CAUSES — *Morbid conditions, if any, giving rise to the above cause (a) stating the underlying cause last.*

DUE TO (b) ~~Art~~

DUE TO (c)

II. OTHER SIGNIFICANT CONDITIONS — *Conditions contributing to the death but not related to the disease or condition causing death.* Arteriosclerosis — yrs.

19a. DATE OF OPERATION

19b. MAJOR FINDINGS OF OPERATION

20. AUTOPSY? YES ☐ NO ☒

21a. ACCIDENT SUICIDE HOMICIDE (Specify)

21b. PLACE OF INJURY (e.g., in or about home, farm, factory, street, office bldg., etc.)

21c. (CITY, TOWN, OR TOWNSHIP) (COUNTY) (STATE)

21d. TIME OF INJURY (Month) (Day) (Year) (Hour) m.

21e. INJURY OCCURRED: WHILE AT WORK ☐ NOT WHILE AT WORK ☐

21f. HOW DID INJURY OCCUR?

22. *I hereby certify that I attended the deceased from* 11/14, 1960, *to* 8/8, 1961, *that I last saw the deceased alive on* 8/8, 1961, *and that death occurred at* 8 *m., from the causes and on the date stated above.*

23a. SIGNATURE: C. A. Clohessy 044, M. D. (Degree or title)

23b. ADDRESS: 8 N. Latah, Boise

23c. DATE SIGNED: 8/11/61

24a. BURIAL, CREMATION, REMOVAL (Specify): Burial

24b. DATE: 8/12/61

24c. NAME OF CEMETERY OR CREMATORY: Cloverdale

24d. LOCATION (City, town, or county): Boise, (State) Idaho

DATE REC'D BY LOCAL REG.: 8-14-61

REGISTRAR'S SIGNATURE: Myrtle Palmer

25. FUNERAL DIRECTOR: RELYEA MORTUARY — ADDRESS: Robert H. Dickson, Boise, Idaho

Federal Security Agency
United States Public Health Service

Form DPH-48021

Informant, Funeral Director, Registrar and Medical Attendant. EACH must sign with BLACK INK in OWN handwriting. Each item should be answered as completely as possible. State answers as unknown only after a careful investigation. Use BLACK ink or BLACK record typewriter ribbon in filling out certificate. (ICA 38-206 and 215.) Address correspondence to DIVISION OF VITAL STATISTICS, BOISE, IDAHO

DUTIES:

SEP 6 1961

1. INFORMANT SHALL SIGN HIS OWN NAME, under item 17 to authenticate the facts stated under items 1 to 16 inclusive. In case of facts taken from hospital or public records, the person authorized to release the facts shall sign HIS name in addition to giving the source of information.

2. THE FUNERAL DIRECTOR is responsible for completing the entire certificate, obtaining the signatures of the INFORMANT, the OFFICIAL last in attendance on the deceased and HIS OWN signature.

3. THE REGISTRAR can issue a burial or removal permit ONLY after receiving a completed death certificate, including the SIGNATURES IN BLACK ink under items 17, 23a and 25.

PENALTIES: Under the Idaho law, it is a misdemeanor to

(a) Knowingly supply false information to any one connected with completing a death certificate;
(b) Neglect or refuse to certify to the cause of death on request of the person in charge of the disposition of the deceased.
(c) Remove or bury the body of a deceased person WITHOUT the proper permit being FIRST obtained from the local registrar in the district WHERE THE DEATH OCCURRED;
(d) Alter a certificate on file in the office of a local registrar.

STATEMENT OF PLACE OF DEATH

Special attention should be given to the satisfactory completion of EACH portion of this item. The city or town and street address or route number refer to PLACE WHERE THE DEATH OCCURRED. For deaths occurring in hospitals, maternity homes, or institutions, the name of the place and length of stay MUST be stated.

STATEMENT OF USUAL RESIDENCE OF DECEASED

Regardless of the fact that the person may have lived his entire life at the place of death, ALWAYS COMPLETE ALL PARTS OF THIS ITEM. In case a person has resided in the county where death occurred for less than one year, give address of FORMER RESIDENCE. The post office of the deceased may be in a county or state other than the county of actual residence.

IDAHO CODE ANNOTATED-CHAPTER 38, SECTION 206.

The personal and statistical particulars (items 1 to 16) shall be authenticated by the signature of the informant, who may be any competent person acquainted with the facts.

The statement of facts relating to the disposition of the body shall be signed by the undertaker or person acting as such.

The medical certificate shall be made and signed by the physician, if any, last in attendance on the deceased, who shall specify the time in attendance, the time he last saw the deceased alive and the hour of the day at which death occurred. And he shall further state the cause of death, so as to show the course of disease or sequence of causes resulting in death, giving the primary cause, and also the contributory causes, if any, and the duration of each. Indefinite and unsatisfactory terms, indicating only symptoms of disease or conditions resulting from disease, will not be held sufficient for issuing a burial or removal permit; and any certificate containing only such terms as defined by the state registrar as indefinite and unsatisfactory, shall be returned to the physician for correction and definition. The international classification of the causes of death shall be used by all physicians in stating the cause of death in the medical certificate. Causes of death, which may be the result of either disease or violence, shall be carefully defined; and if from violence, its nature shall be stated, and whether (probably) accidental, suicidal, or homicidal.

This body embalmed under direction of Robert F. Dickard Lic. No. E-312 at Boise, Idaho on 8/9/61

ADDITIONAL REMARKS by Physician

Informant, Funeral Director, Registrar and Medical Attendant. EACH must sign with BLACK INK in OWN handwriting. Each item should be answered as completely as possible. State answers as unknown only after a careful investigation. Use BLACK ink or BLACK record typewriter ribbon in filling out certificate. (ICA 38-206 and 215.) Address correspondence to DIVISION OF VITAL STATISTICS, BOISE, IDAHO

Certificate of Death

STATE OF IDAHO

State File No. 3085
Local Reg. No. 258
Reg. Dist. No. 371

BIRTH NO.

RECEIVED AUG 29 1961 Bureau of Vital Statistics

1. PLACE OF DEATH
a. COUNTY: Ada 01
b. CITY OR TOWN (If outside corporate limits, write RURAL and give township): Boise
c. LENGTH OF STAY (in this place):
d. FULL NAME OF HOSPITAL OR INSTITUTION (If not in hospital or institution, give street address or location): 3304 Nez Perce St.

2. USUAL RESIDENCE (Where deceased lived. If institution: residence before admission).
a. STATE: Idaho 01
b. COUNTY: Ada
c. CITY OR TOWN (If outside corporate limits, write RURAL and give township): Boise
d. STREET ADDRESS (If rural, give location): 904 Braemere Road

3. NAME OF DECEASED (Type or Print): a. (First) MARY b. (Middle) STACY c. (Last) SWARTZ

4. DATE OF DEATH (Month) (Day) (Year): Aug. 10, 1961

5. SEX: Female

6. COLOR OR RACE: White

7. MARRIED, NEVER MARRIED, WIDOWED, DIVORCED (Specify): Widowed

8. DATE OF BIRTH: Oct. 21, 1868

9. AGE (In years last birthday): 92 — IF UNDER 1 YEAR Months / Days — IF UNDER 24 HRS. Hours / Min.

10a. USUAL OCCUPATION (Give kind of work done during most of working life, even if retired): At home 01

10b. KIND OF BUSINESS OR INDUSTRY:

11. BIRTHPLACE (State or foreign country): Harford, , New York

12. CITIZEN OF WHAT COUNTRY?: USA

13. FATHER'S NAME: William Stacy, — BIRTHPLACE: New York

14. MOTHER'S MAIDEN NAME: Polly Spencer, — BIRTHPLACE: New York

15. WAS DECEASED EVER IN U.S. ARMED FORCES? (Yes, no, or unknown): No — (If yes, give war or dates of service):

16. SOCIAL SECURITY NO.: Unknown

17. INFORMANT'S OWN SIGNATURE: By Phone Called from Family — ADDRESS: Boise

18. CAUSE OF DEATH
Enter only one cause per line for (a), (b), and (c)

**This does not mean the mode of dying, such as heart failure, asthenia, etc. It means the disease, injury, or complication which caused death.*

MEDICAL CERTIFICATION

		INTERVAL BETWEEN ONSET AND DEATH
I. DISEASE OR CONDITION DIRECTLY LEADING TO DEATH* (a)	Gastrointestinal Bleeding	1 D.
ANTECEDENT CAUSES *Morbid conditions, if any, giving rise to the above cause (a) stating the underlying cause last.* DUE TO (b)	Arteriosclerotic Ulcer	2 wk
DUE TO (c)		
II. OTHER SIGNIFICANT CONDITIONS *Conditions contributing to the death but not related to the disease or condition causing death.*	Generalized Sclerosis	

19a. DATE OF OPERATION:

19b. MAJOR FINDINGS OF OPERATION:

20. AUTOPSY? YES ☐ NO ☒

21a. ACCIDENT SUICIDE HOMICIDE (Specify):

21b. PLACE OF INJURY (e.g., in or about home, farm, factory, street, office bldg., etc.):

21c. (CITY, TOWN, OR TOWNSHIP) (COUNTY) (STATE):

21d. TIME OF INJURY (Month) (Day) (Year) (Hour) m.:

21e. INJURY OCCURRED WHILE AT WORK ☐ NOT WHILE AT WORK ☐

21f. HOW DID INJURY OCCUR?:

22. *I hereby certify that I attended the deceased from* 4, 1959, *to* _____, 1961, *that I last saw the deceased alive on* 8-10-61, 1961, *and that death occurred at* 4 p. m., *from the causes and on the date stated above.*

23a. SIGNATURE (Degree or title): Gladys R Baker, MD

23b. ADDRESS: 303 No. 5th, Boise

23c. DATE SIGNED: 8/21/61

24a. BURIAL, CREMATION, REMOVAL (Specify): Burial

24b. DATE: 8/12/61

24c. NAME OF CEMETERY OR CREMATORY: Morris Hill

24d. LOCATION (City, town, or county) (State): Boise, Idaho

DATE REC'D BY LOCAL REG.: 8-26-61

REGISTRAR'S SIGNATURE: Myrtle Palmer

25. FUNERAL DIRECTOR: ~~SUMMERS FUNERAL HOME~~

ADDRESS: Boise, Idaho

Federal Security Agency
United States Public Health Service

Form DPH-48021

DUTIES:

1. INFORMANT SHALL SIGN HIS OWN NAME, under item 17 to authenticate the facts stated under items 1 to 16 inclusive. In case of facts taken from hospital or public records, the person authorized to release the facts shall sign HIS name in addition to giving the source of information.

2. THE FUNERAL DIRECTOR is responsible for completing the entire certificate, obtaining the signatures of the INFORMANT, the OFFICIAL last in attendance on the deceased and HIS OWN signature.

3. THE REGISTRAR can issue a burial or removal permit ONLY after receiving a completed death certificate, including the SIGNATURES IN BLACK ink under items 17, 23a and 25.

PENALTIES: Under the Idaho law, it is a misdemeanor to

(a) Knowingly supply false information to any one connected with completing a death certificate;
(b) Neglect or refuse to certify to the cause of death on request of the person in charge of the disposition of the deceased.
(c) Remove or bury the body of a deceased person WITHOUT the proper permit being FIRST obtained from the local registrar in the district WHERE THE DEATH OCCURRED;
(d) Alter a certificate on file in the office of a local registrar.

STATEMENT OF PLACE OF DEATH

Special attention should be given to the satisfactory completion of EACH portion of this item. The city or town and street address or route number refer to PLACE WHERE THE DEATH OCCURRED. For deaths occurring in hospitals, maternity homes, or institutions, the name of the place and length of stay MUST be stated.

STATEMENT OF USUAL RESIDENCE OF DECEASED

Regardless of the fact that the person may have lived his entire life at the place of death, ALWAYS COMPLETE ALL PARTS OF THIS ITEM. In case a person has resided in the county where death occurred for less than one year, give address of FORMER RESIDENCE. The post office of the deceased may be in a county or state other than the county of actual residence.

IDAHO CODE ANNOTATED-CHAPTER 38, SECTION 206.

The personal and statistical particulars (items 1 to 16) shall be authenticated by the signature of the informant, who may be any competent person acquainted with the facts.

The statement of facts relating to the disposition of the body shall be signed by the undertaker or person acting as such.

The medical certificate shall be made and signed by the physician, if any, last in attendance on the deceased, who shall specify the time in attendance, the time he last saw the deceased alive and the hour of the day at which death occurred. And he shall further state the cause of death, so as to show the course of disease or sequence of causes resulting in death, giving the primary cause, and also the contributory causes, if any, and the duration of each. Indefinite and unsatisfactory terms, indicating only symptoms of disease or conditions resulting from disease, will not be held sufficient for issuing a burial or removal permit; and any certificate containing only such terms as defined by the state registrar as indefinite and unsatisfactory, shall be returned to the physician for correction and definition. The international classification of the causes of death shall be used by all physicians in stating the cause of death in the medical certificate. Causes of death, which may be the result of either disease or violence, shall be carefully defined; and if from violence, its nature shall be stated, and whether (probably) accidental, suicidal, or homicidal.

This body embalmed under direction of RAY A. HEIKKILA Lic. No. E-419 at Boise, Idaho on 8/10/61

ADDITIONAL REMARKS by Physician

Informant, Funeral Director, Registrar and Medical Attendant. EACH must sign with BLACK INK in OWN handwriting. Each item should be answered as completely as possible. State answers as unknown only after a careful investigation. Use BLACK ink or BLACK record typewriter ribbon in filling out certificate. (ICA 38-206 and 215.) Address correspondence to DIVISION OF VITAL STATISTICS, BOISE, IDAHO

Certificate of Death

STATE OF IDAHO

State File No. 3086
Local Reg. No. 282
Reg. Dist. No. 370

BIRTH NO.

RECEIVED AUG 14 1961 Bureau of Vital Statistics

1. PLACE OF DEATH
a. COUNTY ADA 011
b. CITY OR TOWN (If outside corporate limits, write RURAL and give township) BOISE
c. LENGTH OF STAY (in this place) 12 YRS.
d. FULL NAME OF HOSPITAL OR INSTITUTION (If not in hospital or institution, give street address or location) ST. ALPHONSUS HOSPITAL

2. USUAL RESIDENCE (Where deceased lived. If institution: residence before admission).
a. STATE IDAHO 16 b. COUNTY CANYON
c. CITY OR TOWN (If outside corporate limits, write RURAL and give township) RURAL NAMPA
d. STREET ADDRESS (If rural, give location) ROUTE 4

3. NAME OF DECEASED (Type or Print) a. (First) ANTONIA b. (Middle) **** 002 c. (Last) PRCHAL

4. DATE OF DEATH (Month) (Day) (Year) AUGUST 10, 1961

5. SEX FEMALE
6. COLOR OR RACE WHITE
7. MARRIED, NEVER MARRIED, WIDOWED, DIVORCED (Specify) WIDOWED
8. DATE OF BIRTH JUNE 10, 1891
9. AGE (In years last birthday) 70 IF UNDER 1 YEAR Months Days IF UNDER 24 HRS. Hours Min.

10a. USUAL OCCUPATION (Give kind of work done during most of working life, even if retired) HOUSE WIFE 01
10b. KIND OF BUSINESS OR INDUSTRY AT HOME
11. BIRTHPLACE (State or foreign country) NEBRASKA
12. CITIZEN OF WHAT COUNTRY? U.S.A.

13. FATHER'S NAME JOSEPH PELC BIRTHPLACE NO RECORD 3
14. MOTHER'S MAIDEN NAME NO RECORD 3 BIRTHPLACE NO RECORD

15. WAS DECEASED EVER IN U.S. ARMED FORCES? (Yes, no, or unknown) NO (If yes, give war or dates of service)
16. SOCIAL SECURITY NO. NONE
17. INFORMANT'S OWN SIGNATURE Mrs. Lewis Cassidy ADDRESS NAMPA, IDAHO

MEDICAL CERTIFICATION

18. CAUSE OF DEATH 331X
Enter only one cause per line for (a), (b), and (c)

*This does not mean the mode of dying, such as heart failure, asthenia, etc. It means the disease, injury, or complication which caused death.

I. DISEASE OR CONDITION DIRECTLY LEADING TO DEATH* (a) Cerebral hemorrhage — INTERVAL BETWEEN ONSET AND DEATH 2 days

ANTECEDENT CAUSES
Morbid conditions, if any, giving rise to the above cause (a) stating the underlying cause last.
DUE TO (b) Arteriosclerosis — years
DUE TO (c) Hypertension — years

II. OTHER SIGNIFICANT CONDITIONS
Conditions contributing to the death but not related to the disease or condition causing death.

19a. DATE OF OPERATION
19b. MAJOR FINDINGS OF OPERATION
20. AUTOPSY? YES [X] NO [ ]

21a. ACCIDENT SUICIDE HOMICIDE (Specify)
21b. PLACE OF INJURY (e.g., in or about home, farm, factory, street, office bldg., etc.)
21c. (CITY, TOWN, OR TOWNSHIP) (COUNTY) (STATE)
21d. TIME OF INJURY (Month) (Day) (Year) (Hour) m.
21e. INJURY OCCURRED WHILE AT WORK [ ] NOT WHILE AT WORK [ ]
21f. HOW DID INJURY OCCUR?

22. *I hereby certify that I attended the deceased from* 8/9, 1961, *to* 8/10, 1961, *that I last saw the deceased alive on* 8/9, 1961, *and that death occurred at* 12:15 a m., *from the causes and on the date stated above.*

23a. SIGNATURE (Degree or title) C. A. Cohen MD
23b. ADDRESS 8 N Latah Boise
23c. DATE SIGNED 8/11/61

24a. BURIAL, CREMATION, REMOVAL (Specify) BURIAL
24b. DATE 8-14-61
24c. NAME OF CEMETERY OR CREMATORY MT. CALVARY CEMETERY
24d. LOCATION (City, town, or county) NAMPA (State) IDAHO

DATE REC'D BY LOCAL REG. 8-14-61
REGISTRAR'S SIGNATURE Myrtle Palmer
25. FUNERAL DIRECTOR W. E. Shepherd ADDRESS NAMPA, IDAHO
SHEPHERD MORTUARY

Federal Security Agency
United States Public Health Service
Form DPH-49021

AUG 15 1961

SEP 0 6 1990

DUTIES:

1. INFORMANT SHALL SIGN HIS OWN NAME, under item 17 to authenticate the facts stated under items 1 to 16 inclusive. In case of facts taken from hospital or public records, the person authorized to release the facts shall sign HIS name in addition to giving the source of information.

2. THE FUNERAL DIRECTOR is responsible for completing the entire certificate, obtaining the signatures of the INFORMANT, the OFFICIAL last in attendance on the deceased and HIS OWN signature.

3. THE REGISTRAR can issue a burial or removal permit ONLY after receiving a completed death certificate, including the SIGNATURES IN BLACK ink under items 17, 23a and 25.

PENALTIES: Under the Idaho law, it is a misdemeanor to

(a) Knowingly supply false information to any one connected with completing a death certificate;
(b) Neglect or refuse to certify to the cause of death on request of the person in charge of the disposition of the deceased.
(c) Remove or bury the body of a deceased person WITHOUT the proper permit being FIRST obtained from the local registrar in the district WHERE THE DEATH OCCURRED;
(d) Alter a certificate on file in the office of a local registrar.

STATEMENT OF PLACE OF DEATH

Special attention should be given to the satisfactory completion of EACH portion of this item. The city or town and street address or route number refer to PLACE WHERE THE DEATH OCCURRED. For deaths occurring in hospitals, maternity homes, or institutions, the name of the place and length of stay MUST be stated.

STATEMENT OF USUAL RESIDENCE OF DECEASED

Regardless of the fact that the person may have lived his entire life at the place of death, ALWAYS COMPLETE ALL PARTS OF THIS ITEM. In case a person has resided in the county where death occurred for less than one year, give address of FORMER RESIDENCE. The post office of the deceased may be in a county or state other than the county of actual residence.

IDAHO CODE ANNOTATED-CHAPTER 38, SECTION 206.

The personal and statistical particulars (items 1 to 16) shall be authenticated by the signature of the informant, who may be any competent person acquainted with the facts.

The statement of facts relating to the disposition of the body shall be signed by the undertaker or person acting as such.

The medical certificate shall be made and signed by the physician, if any, last in attendance on the deceased, who shall specify the time in attendance, the time he last saw the deceased alive and the hour of the day at which death occurred. And he shall further state the cause of death, so as to show the course of disease or sequence of causes resulting in death, giving the primary cause, and also the contributory causes, if any, and the duration of each. Indefinite and unsatisfactory terms, indicating only symptoms of disease or conditions resulting from disease, will not be held sufficient for issuing a burial or removal permit; and any certificate containing only such terms as defined by the state registrar as indefinite and unsatisfactory, shall be returned to the physician for correction and definition. The international classification of the causes of death shall be used by all physicians in stating the cause of death in the medical certificate. Causes of death, which may be the result of either disease or violence, shall be carefully defined; and if from violence, its nature shall be stated, and whether (probably) accidental, suicidal, or homicidal.

This body embalmed under direction of Russell A. Relyea Lic. No. E-412 at Boise, Idaho on 8/10/61

ADDITIONAL REMARKS by Physician.....

Certificate of Death

State File No. 3087
Local Reg. No. 250
Reg. Dist. No. 371

BIRTH NO. RECEIVED AUG 18 1961 011 Bureau of Vital Statistics

STATE OF IDAHO

1. PLACE OF DEATH
a. COUNTY: Ada
b. CITY OR TOWN (If outside corporate limits, write RURAL and give township): Boise
c. LENGTH OF STAY (in this place): 89 days
d. FULL NAME OF HOSPITAL OR INSTITUTION (If not in hospital or institution, give street address or location): VA Center, Boise, Idaho 004

2. USUAL RESIDENCE (Where deceased lived. If institution: residence before admission).
a. STATE: Idaho 011
b. COUNTY: Ada
c. CITY OR TOWN (If outside corporate limits, write RURAL and give township): Boise
d. STREET ADDRESS (If rural, give location): 2206 State Street

3. NAME OF DECEASED (Type or Print)
a. (First): Ray
b. (Middle):
c. (Last): Lovejoy

4. DATE OF DEATH (Month) (Day) (Year): August 10, 1961

5. SEX: M
6. COLOR OR RACE: W
7. MARRIED, NEVER MARRIED, WIDOWED, DIVORCED (Specify): Married
8. DATE OF BIRTH: 6-19-92
9. AGE (In years last birthday): 69 — IF UNDER 1 YEAR: Months / Days — IF UNDER 24 HRS.: Hours / Min.

10a. USUAL OCCUPATION (Give kind of work done during most of working life, even if retired): Retired 91
10b. KIND OF BUSINESS OR INDUSTRY: Retired
11. BIRTHPLACE (State or foreign country): Clyde New York
12. CITIZEN OF WHAT COUNTRY?: USA

13. FATHER'S NAME: Addison Lovejoy — BIRTHPLACE: NA 3
14. MOTHER'S MAIDEN NAME: Hulba Hubbard — BIRTHPLACE: NA 3

15. WAS DECEASED EVER IN U.S. ARMED FORCES? (Yes, no, or unknown): Yes 1 — (If yes, give war or dates of service): WW II 4
16. SOCIAL SECURITY NO.:
17. INFORMANT'S OWN SIGNATURE: John O Stark — ADDRESS: Records, VA Center, Boise, Idaho

18. CAUSE OF DEATH Enter only one cause per line for (a), (b), and (c)

This does not mean the mode of dying, such as heart failure, asthenia, etc. It means the disease, injury, or complication which caused death.

204.3

MEDICAL CERTIFICATION

I. DISEASE OR CONDITION DIRECTLY LEADING TO DEATH* (a): Myelocytic leukemia, acute — INTERVAL BETWEEN ONSET AND DEATH: 4 mo. +

ANTECEDENT CAUSES
Morbid conditions, if any, giving rise to the above cause (a) stating the underlying cause last.
DUE TO (b):
DUE TO (c):

II. OTHER SIGNIFICANT CONDITIONS
Conditions contributing to the death but not related to the disease or condition causing death. Bilateral bronchopneumonia — 2 days

19a. DATE OF OPERATION:
19b. MAJOR FINDINGS OF OPERATION:
20. AUTOPSY? YES ☒ NO ☐

21a. ACCIDENT SUICIDE HOMICIDE (Specify):
21b. PLACE OF INJURY (e.g., in or about home, farm, factory, street, office bldg., etc.):
21c. (CITY, TOWN, OR TOWNSHIP) (COUNTY) (STATE):
21d. TIME OF INJURY (Month) (Day) (Year) (Hour) m.
21e. INJURY OCCURRED WHILE AT WORK ☐ NOT WHILE AT WORK ☐
21f. HOW DID INJURY OCCUR?

22. *I hereby certify that I attended the deceased from* 5-13-61, *19*__, *to* 8-10-__, *19*61, *that I last saw the deceased alive on* 8-10-__, *19*61, *and that death occurred at* 7:50 a *m., from the causes and on the date stated above.*

23a. SIGNATURE (Degree or title): Robert C. Lewis — 930 R. C. LEWIS, M.D., Ward Physician
23b. ADDRESS: VA Center, Boise, Idaho
23c. DATE SIGNED:

24a. BURIAL, CREMATION, REMOVAL (Specify): Burial
24b. DATE: August 12, 1961
24c. NAME OF CEMETERY OR CREMATORY: Mtn. View Mausoleum
24d. LOCATION (City, town, or county) (State): Boise, Idaho

DATE REC'D BY LOCAL REG.: 8-17-61
REGISTRAR'S SIGNATURE: Myrtle Palmer
25. FUNERAL DIRECTOR: A. E. Alden — ADDRESS: 419 N. 9th. Boise, Idaho
McBratney-Alden

Federal Security Agency
United States Public Health Service
Form DPH-48021

Informant, Funeral Director, Registrar and Medical Attendant. EACH must sign with BLACK INK in OWN handwriting. Each item should be answered as completely as possible. State answers as unknown only after a careful investigation. Use BLACK ink or BLACK record typewriter ribbon in filling out certificate. (ICA 38-206 and 215.) Address correspondence to DIVISION OF VITAL STATISTICS, BOISE, IDAHO

AUG 21 1961

SEP 19 1961

DUTIES:

1. INFORMANT SHALL SIGN HIS OWN NAME, under item 17 to authenticate the facts stated under items 1 to 16 inclusive. In case of facts taken from hospital or public records, the person authorized to release the facts shall sign HIS name in addition to giving the source of information.

2. THE FUNERAL DIRECTOR is responsible for completing the entire certificate, obtaining the signatures of the INFORMANT, the OFFICIAL last in attendance on the deceased and HIS OWN signature.

3. THE REGISTRAR can issue a burial or removal permit ONLY after receiving a completed death certificate, including the SIGNATURES IN BLACK ink under items 17, 23a and 25.

PENALTIES: Under the Idaho law, it is a misdemeanor to

(a) Knowingly supply false information to any one connected with completing a death certificate;
(b) Neglect or refuse to certify to the cause of death on request of the person in charge of the disposition of the deceased.
(c) Remove or bury the body of a deceased person WITHOUT the proper permit being FIRST obtained from the local registrar in the district WHERE THE DEATH OCCURRED;
(d) Alter a certificate on file in the office of a local registrar.

STATEMENT OF PLACE OF DEATH

Special attention should be given to the satisfactory completion of EACH portion of this item. The city or town and street address or route number refer to PLACE WHERE THE DEATH OCCURRED. For deaths occurring in hospitals, maternity homes, or institutions, the name of the place and length of stay MUST be stated.

STATEMENT OF USUAL RESIDENCE OF DECEASED

Regardless of the fact that the person may have lived his entire life at the place of death, ALWAYS COMPLETE ALL PARTS OF THIS ITEM. In case a person has resided in the county where death occurred for less than one year, give address of FORMER RESIDENCE. The post office of the deceased may be in a county or state other than the county of actual residence.

IDAHO CODE ANNOTATED-CHAPTER 38, SECTION 206.

The personal and statistical particulars (items 1 to 16) shall be authenticated by the signature of the informant, who may be any competent person acquainted with the facts.

The statement of facts relating to the disposition of the body shall be signed by the undertaker or person acting as such.

The medical certificate shall be made and signed by the physician, if any, last in attendance on the deceased, who shall specify the time in attendance, the time he last saw the deceased alive and the hour of the day at which death occurred. And he shall further state the cause of death, so as to show the course of disease or sequence of causes resulting in death, giving the primary cause, and also the contributory causes, if any, and the duration of each. Indefinite and unsatisfactory terms, indicating only symptoms of disease or conditions resulting from disease, will not be held sufficient for issuing a burial or removal permit; and any certificate containing only such terms as defined by the state registrar as indefinite and unsatisfactory, shall be returned to the physician for correction and definition. The international classification of the causes of death shall be used by all physicians in stating the cause of death in the medical certificate. Causes of death, which may be the result of either disease or violence, shall be carefully defined; and if from violence, its nature shall be stated, and whether (probably) accidental, suicidal, or homicidal.

This body embalmed under direction of A.E. Alden Lic. No. 299 at Boise, Idaho on Aug.10, 1961

ADDITIONAL REMARKS by Physician

State File No. 3088
Local Reg. No. 284
Reg. Dist. No. 370

Certificate of Death

RECEIVED
AUG 17 1961
Bureau of Vital Statistics

STATE OF IDAHO

BIRTH NO.

1. PLACE OF DEATH
a. COUNTY: Ada 011
b. CITY OR TOWN (If outside corporate limits, write RURAL and give township): Boise
c. LENGTH OF STAY (In this place)
d. FULL NAME OF HOSPITAL OR INSTITUTION (If not in hospital or institution, give street address or location): St. Alphonus 003

2. USUAL RESIDENCE (Where deceased lived. If institution: residence before admission).
a. STATE: Idaho 011
b. COUNTY: Ada
c. CITY OR TOWN (If outside corporate limits, write RURAL and give township): Boise
d. STREET ADDRESS (If rural, give location): 3906 Albion

3. NAME OF DECEASED (Type or Print)
a. (First): JENNINGS
b. (Middle): ORVILLE
c. (Last): ADAMSON

4. DATE OF DEATH (Month) (Day) (Year): August 10, 1961

5. SEX: Male
6. COLOR OR RACE: White
7. MARRIED, NEVER MARRIED, WIDOWED, DIVORCED (Specify): Married
8. DATE OF BIRTH: January 14, 1902
9. AGE (In years last birthday): 59 — IF UNDER 1 YEAR: Months / Days — IF UNDER 24 HRS.: Hours / Min.

10a. USUAL OCCUPATION (Give kind of work done during most of working life, even if retired): Construction
10b. KIND OF BUSINESS OR INDUSTRY:
11. BIRTHPLACE (State or foreign country): Linneus, Missouri
12. CITIZEN OF WHAT COUNTRY?: U.S.

13. FATHER'S NAME: Ponsonby Adamson — BIRTHPLACE: Canada
14. MOTHER'S MAIDEN NAME: Sarah Frances Jones — BIRTHPLACE: Missouri

15. WAS DECEASED EVER IN U.S. ARMED FORCES? (Yes, no, or unknown): No — (If yes, give war or dates of service)
16. SOCIAL SECURITY NO.: 488-14-9587
17. INFORMANT'S OWN SIGNATURE: Helen Adamson — ADDRESS:

18. CAUSE OF DEATH
Enter only one cause per line for (a), (b), and (c)

This does not mean the mode of dying, such as heart failure, asthenia, etc. It means the disease, injury, or complication which caused death.

MEDICAL CERTIFICATION

420.1

I. DISEASE OR CONDITION DIRECTLY LEADING TO DEATH* (a) Myocardial failure — INTERVAL BETWEEN ONSET AND DEATH

ANTECEDENT CAUSES
Morbid conditions, if any, giving rise to the above cause (a) stating the underlying cause last.
DUE TO (b) Severe Myocardial damage
DUE TO (c) Coronary thrombosis — 1956

II. OTHER SIGNIFICANT CONDITIONS
Conditions contributing to the death but not related to the disease or condition causing death. Coronary arteriosclerosis

19a. DATE OF OPERATION
19b. MAJOR FINDINGS OF OPERATION
20. AUTOPSY? YES ☒ NO ☐

21a. ACCIDENT SUICIDE HOMICIDE (Specify)
21b. PLACE OF INJURY (e.g., in or about home, farm, factory, street, office bldg., etc.)
21c. (CITY, TOWN, OR TOWNSHIP) (COUNTY) (STATE)
21d. TIME OF INJURY (Month) (Day) (Year) (Hour) m.
21e. INJURY OCCURRED WHILE AT WORK ☐ NOT WHILE AT WORK ☐
21f. HOW DID INJURY OCCUR?

22. *I hereby certify that I attended the deceased from* Oct, 1956, *to* Aug 10, 1961, *that I last saw the deceased alive on* Aug 9, 1961, *and that death occurred at* 10 A. m., *from the causes and on the date stated above.*

23a. SIGNATURE: C. C. Johnson (Degree or title) MD
23b. ADDRESS: Boise Ida
23c. DATE SIGNED: 8-11-61

24a. BURIAL, CREMATION, REMOVAL (Specify): Burial
24b. DATE: Aug. 14, 1961
24c. NAME OF CEMETERY OR CREMATORY: Morris Hill
24d. LOCATION (City, town, or county) (State): Boise, Idaho

DATE REC'D BY LOCAL REG.: 8-17-61
REGISTRAR'S SIGNATURE: Myrtle Palmer
25. FUNERAL DIRECTOR: A. E. Alden — McBratney-Alden
ADDRESS: Boise

Federal Security Agency
United States Public Health Service
Form DPH-48021

Informant, Funeral Director, Registrar and Medical Attendant. EACH must sign with BLACK INK in OWN handwriting. Each item should be answered as completely as possible. State answers as unknown only after a careful investigation. Use BLACK ink or BLACK record typewriter ribbon in filling out certificate. (ICA 38-206 and 215.) Address correspondence to DIVISION OF VITAL STATISTICS, BOISE, IDAHO

AUG 17 1961

DUTIES:

1. INFORMANT SHALL SIGN HIS OWN NAME, under item 17 to authenticate the facts stated under items 1 to 16 inclusive. In case of facts taken from hospital or public records, the person authorized to release the facts shall sign HIS name in addition to giving the source of information.

2. THE FUNERAL DIRECTOR is responsible for completing the entire certificate, obtaining the signatures of the INFORMANT, the OFFICIAL last in attendance on the deceased and HIS OWN signature.

3. THE REGISTRAR can issue a burial or removal permit ONLY after receiving a completed death certificate, including the SIGNATURES IN BLACK ink under items 17, 23a and 25.

PENALTIES: Under the Idaho law, it is a misdemeanor to

(a) Knowingly supply false information to any one connected with completing a death certificate;
(b) Neglect or refuse to certify to the cause of death on request of the person in charge of the disposition of the deceased.
(c) Remove or bury the body of a deceased person WITHOUT the proper permit being FIRST obtained from the local registrar in the district WHERE THE DEATH OCCURRED;
(d) Alter a certificate on file in the office of a local registrar.

STATEMENT OF PLACE OF DEATH

Special attention should be given to the satisfactory completion of EACH portion of this item. The city or town and street address or route number refer to PLACE WHERE THE DEATH OCCURRED. For deaths occurring in hospitals, maternity homes, or institutions, the name of the place and length of stay MUST be stated.

STATEMENT OF USUAL RESIDENCE OF DECEASED

Regardless of the fact that the person may have lived his entire life at the place of death, ALWAYS COMPLETE ALL PARTS OF THIS ITEM. ~~In case a person has resided in the county where death occurred for~~ less than one year, give address of FORMER RESIDENCE. The post office of the deceased may be in a county or state other than the county of actual residence.

IDAHO CODE ANNOTATED-CHAPTER 38, SECTION 206.

The personal and statistical particulars (items 1 to 16) shall be authenticated by the signature of the informant, who may be any competent person acquainted with the facts.

The statement of facts relating to the disposition of the body shall be signed by the undertaker or person acting as such.

The medical certificate shall be made and signed by the physician, if any, last in attendance on the deceased, who shall specify the time in attendance, the time he last saw the deceased alive and the hour of the day at which death occurred. And he shall further state the cause of death, so as to show the course of disease or sequence of causes resulting in death, giving the primary cause, and also the contributory causes, if any, and the duration of each. Indefinite and unsatisfactory terms, indicating only symptoms of disease or conditions resulting from disease, will not be held sufficient for issuing a burial or removal permit; and any certificate containing only such terms as defined by the state registrar as indefinite and unsatisfactory, shall be returned to the physician for correction and definition. The international classification of the causes of death shall be used by all physicians in stating the cause of death in the medical certificate. Causes of death, which may be the result of either disease or violence, shall be carefully defined; and if from violence, its nature shall be stated, and whether (probably) accidental, suicidal, or homicidal.

This body embalmed under direction of A. E. Allen Lic. No. 299 at Boise on Aug 10, 1961

ADDITIONAL REMARKS by Physician

Certificate of Death

STATE OF IDAHO

State File No.
Local Reg. No. 243089
Reg. Dist. No. 371

BIRTH NO.

RECEIVED AUG 18 1961

1. PLACE OF DEATH
a. COUNTY Ada
b. CITY OR TOWN (If outside corporate limits, write RURAL and give township) Boise
c. LENGTH OF STAY (in this place) years
d. FULL NAME OF HOSPITAL OR INSTITUTION (If not in hospital or institution, give street address or location) 6518 York

2. USUAL RESIDENCE (Where deceased lived. If institution: residence before admission).
a. STATE Idaho
b. COUNTY Ada
c. CITY OR TOWN (If outside corporate limits, write RURAL and give township) Boise
d. STREET ADDRESS (Rural, give location) 6518 York

3. NAME OF DECEASED (Type or Print)	a. (First)	b. (Middle)	c. (Last)	4. DATE OF DEATH (Month) (Day) (Year)
	GUY	MELVIN	GROOMS	Aug. 10, 1961

5. SEX	6. COLOR OR RACE	7. MARRIED, NEVER MARRIED, WIDOWED, DIVORCED (Specify)	8. DATE OF BIRTH	9. AGE (In years last birthday)	IF UNDER 1 YEAR Months	Days	IF UNDER 24 HRS. Hours	Min.
Male	White	Married	Apr. 23, 1895	66				

10a. USUAL OCCUPATION (Give kind of work done during most of working life, even if retired)	10b. KIND OF BUSINESS OR INDUSTRY	11. BIRTHPLACE (State or foreign country)	12. CITIZEN OF WHAT COUNTRY?
Ret-horse shoer	Farm & ranch	Farnam, Nebraska	USA

13. FATHER'S NAME	BIRTHPLACE	14. MOTHER'S MAIDEN NAME	BIRTHPLACE
James Melvin Grooms	Iowa	Martha Jane Ray	Ohio

15. WAS DECEASED EVER IN U.S. ARMED FORCES? (Yes, no, or unknown)	(If yes, give war or dates of service)	16. SOCIAL SECURITY NO.	17. INFORMANT'S OWN SIGNATURE	ADDRESS
Yes	W.W. I	519 22 2462	Gabriel R. Grooms	1812 S. Fatal Boise

MEDICAL CERTIFICATION

18. CAUSE OF DEATH
Enter only one cause per line for (a), (b), and (c)

**This does not mean the mode of dying, such as heart failure, asthenia, etc. It means the disease, injury, or complication which caused death.*

I. DISEASE OR CONDITION DIRECTLY LEADING TO DEATH* (a) Acute Myocardial Infarction — INTERVAL BETWEEN ONSET AND DEATH: Instantaneous

ANTECEDENT CAUSES
Morbid conditions, if any, giving rise to the above cause (a) stating the underlying cause last.

DUE TO (b) Acute Coronary Thrombosis — Instantaneous

DUE TO (c) Coronary Arteriosclerosis — 2 yrs

II. OTHER SIGNIFICANT CONDITIONS
Conditions contributing to the death but not related to the disease or condition causing death.

19a. DATE OF OPERATION	19b. MAJOR FINDINGS OF OPERATION	20. AUTOPSY?
		YES ☐ NO ☒

21a. ACCIDENT SUICIDE HOMICIDE (Specify)	21b. PLACE OF INJURY (e.g., in or about home, farm, factory, street, office bldg., etc.)	21c. (CITY, TOWN, OR TOWNSHIP) (COUNTY) (STATE)

21d. TIME OF INJURY (Month) (Day) (Year) (Hour)	21e. INJURY OCCURRED	21f. HOW DID INJURY OCCUR?
m.	WHILE AT WORK ☐ NOT WHILE AT WORK ☐	

22. *I hereby certify that I attended the deceased from* Feb 18, 1960, *to* Aug 10, 1961, *that I last saw the deceased alive on* July 25, 1961, *and that death occurred at* 2:15 P m., *from the causes and on the date stated above.*

23a. SIGNATURE (Degree or title)	23b. ADDRESS	23c. DATE SIGNED
J. L. Jacobstad, M.D.	6613 Vetrick Rd, Boise, Idaho	14 Aug 61

24a. BURIAL, CREMATION, REMOVAL (Specify)	24b. DATE	24c. NAME OF CEMETERY OR CREMATORY	24d. LOCATION (City, town, or county) (State)
Burial	Aug. 12, 1961	Terrace Lawn	Rt. # 2, Meridian, Idaho

DATE REC'D BY LOCAL REG.	REGISTRAR'S SIGNATURE	25. FUNERAL DIRECTOR	ADDRESS
8-17-61	Myrtle Palmer	Dale McMartin	Summers Funeral Home, Boise, Ida.

Federal Security Agency
United States Public Health Service

Form DPH-48021

Informant, Funeral Director, Registrar and Medical Attendant. EACH must sign with BLACK INK in OWN handwriting. Each item should be answered as completely as possible. State answers as unknown only after a careful investigation. Use BLACK ink or BLACK record typewriter ribbon in filling out certificate. (ICA 38-206 and 215.) Address correspondence to DIVISION OF VITAL STATISTICS, BOISE, IDAHO

AUG 21 1961

DUTIES:

1. INFORMANT SHALL SIGN HIS OWN NAME, under item 17 to authenticate the facts stated under items 1 to 16 inclusive. In case of facts taken from hospital or public records, the person authorized to release the facts shall sign HIS name in addition to giving the source of information.

2. THE FUNERAL DIRECTOR is responsible for completing the entire certificate, obtaining the signatures of the INFORMANT, the OFFICIAL last in attendance on the deceased and HIS OWN signature.

3. THE REGISTRAR can issue a burial or removal permit ONLY after receiving a completed death certificate, including the SIGNATURES IN BLACK ink under items 17, 23a and 25.

PENALTIES: Under the Idaho law, it is a misdemeanor to

(a) Knowingly supply false information to any one connected with completing a death certificate;
(b) Neglect or refuse to certify to the cause of death on request of the person in charge of the disposition of the deceased.
(c) Remove or bury the body of a deceased person WITHOUT the proper permit being FIRST obtained from the local registrar in the district WHERE THE DEATH OCCURRED;
(d) Alter a certificate on file in the office of a local registrar.

STATEMENT OF PLACE OF DEATH

Special attention should be given to the satisfactory completion of EACH portion of this item. The city or town and street address or route number refer to PLACE WHERE THE DEATH OCCURRED. For deaths occurring in hospitals, maternity homes, or institutions, the name of the place and length of stay MUST be stated.

STATEMENT OF USUAL RESIDENCE OF DECEASED

Regardless of the fact that the person may have lived his entire life at the place of death, ALWAYS COMPLETE ALL PARTS OF THIS ITEM. In case a person has resided in the county where death occurred for less than one year, give address of FORMER RESIDENCE. The post office of the deceased may be in a county or state other than the county of actual residence.

IDAHO CODE ANNOTATED-CHAPTER 38, SECTION 206.

The personal and statistical particulars (items 1 to 16) shall be authenticated by the signature of the informant, who may be any competent person acquainted with the facts.

The statement of facts relating to the disposition of the body shall be signed by the undertaker or person acting as such.

The medical certificate shall be made and signed by the physician, if any, last in attendance on the deceased, who shall specify the time in attendance, the time he last saw the deceased alive and the hour of the day at which death occurred. And he shall further state the cause of death, so as to show the course of disease or sequence of causes resulting in death, giving the primary cause, and also the contributory causes, if any, and the duration of each. Indefinite and unsatisfactory terms, indicating only symptoms of disease or conditions resulting from disease, will not be held sufficient for issuing a burial or removal permit; and any certificate containing only such terms as defined by the state registrar as indefinite and unsatisfactory, shall be returned to the physician for correction and definition. The international classification of the causes of death shall be used by all physicians in stating the cause of death in the medical certificate. Causes of death, which may be the result of either disease or violence, shall be carefully defined; and if from violence, its nature shall be stated, and whether (probably) accidental, suicidal, or homicidal.

This body embalmed under direction of Ray A. Heikkila Lic. No. E-419 at Boise, Ida. on 8/10/61

ADDITIONAL REMARKS by Physician

Certificate of Death

STATE OF IDAHO

State File No. 3090
Local Reg. No. 303
Reg. Dist. No. 370

BIRTH NO.

RECEIVED AUG 28 1961 Bureau of Vital Statistics

1. PLACE OF DEATH
a. COUNTY: Ada
b. CITY OR TOWN (If outside corporate limits, write RURAL and give township): Boise
c. LENGTH OF STAY (in this place): 2 weeks
d. FULL NAME OF HOSPITAL OR INSTITUTION (If not in hospital or institution, give street address or location): St. Alphonsus Hosp.

2. USUAL RESIDENCE (Where deceased lived. If institution: residence before admission).
a. STATE: Idaho
b. COUNTY: Ada
c. CITY OR TOWN (If outside corporate limits, write RURAL and give township): Eagle
d. STREET ADDRESS (If rural, give location):

3. NAME OF DECEASED (Type or Print)	a. (First)	b. (Middle)	c. (Last)	4. DATE OF DEATH (Month) (Day) (Year)
	CHARLES	H.	SCHMELZER	Aug. 11, 1961

5. SEX	6. COLOR OR RACE	7. MARRIED, NEVER MARRIED, WIDOWED, DIVORCED (Specify)	8. DATE OF BIRTH	9. AGE (In years last birthday)	IF UNDER 1 YEAR: Months / Days	IF UNDER 24 HRS.: Hours / Min.
Male	White	Married	Nov. 6, 1873	87		

10a. USUAL OCCUPATION (Give kind of work done during most of working life, even if retired)	10b. KIND OF BUSINESS OR INDUSTRY	11. BIRTHPLACE (State or foreign country)	12. CITIZEN OF WHAT COUNTRY?
Farmer 04 Retired		Wellman, Iowa	U.S.

13. FATHER'S NAME	BIRTHPLACE	14. MOTHER'S MAIDEN NAME	BIRTHPLACE
Carl Schmelzer	Germany	Johanna Meuller	Germany

15. WAS DECEASED EVER IN U.S. ARMED FORCES? (Yes, no, or unknown) (If yes, give war or dates of service)	16. SOCIAL SECURITY NO.	17. INFORMANT'S OWN SIGNATURE	ADDRESS
No	None	x Bertha Nicolaus	Eagle

18. CAUSE OF DEATH
Enter only one cause per line for (a), (b), and (c)

**This does not mean the mode of dying, such as heart failure, asthenia, etc. It means the disease, injury, or complication which caused death.*

MEDICAL CERTIFICATION

I. DISEASE OR CONDITION DIRECTLY LEADING TO DEATH* (a) 4447X Gen 7 Lgr thigh — INTERVAL BETWEEN ONSET AND DEATH

ANTECEDENT CAUSES
Morbid conditions, if any, giving rise to the above cause (a) stating the underlying cause last.
DUE TO (b) Diabetes Mel.
DUE TO (c) Cutipid Atherosclerosis @ Hypertension.

II. OTHER SIGNIFICANT CONDITIONS
Conditions contributing to the death but not related to the disease or condition causing death.

19a. DATE OF OPERATION	19b. MAJOR FINDINGS OF OPERATION	20. AUTOPSY?
		YES ☐ NO ☐

21a. ACCIDENT SUICIDE HOMICIDE (Specify)	21b. PLACE OF INJURY (e.g., in or about home, farm, factory, street, office bldg., etc.)	21c. (CITY, TOWN, OR TOWNSHIP) (COUNTY) (STATE)

21d. TIME OF INJURY (Month) (Day) (Year) (Hour)	21e. INJURY OCCURRED	21f. HOW DID INJURY OCCUR?
m.	WHILE AT WORK ☐ NOT WHILE AT WORK ☐	

22. *I hereby certify that I attended the deceased from* 2-22, 1947, *to* 8-11, 1961, *that I last saw the deceased alive on* 8-11-, 1961, *and that death occurred at* 9:15P *m., from the causes and on the date stated above.*

23a. SIGNATURE (Degree or title)	23b. ADDRESS	23c. DATE SIGNED
[signature] M.D.	Boise, Idaho	8/13/61

24a. BURIAL, CREMATION, REMOVAL (Specify)	24b. DATE	24c. NAME OF CEMETERY OR CREMATORY	24d. LOCATION (City, town, or county) (State)
Burial	Aug. 14, 1961	Cloverdale	Boise, Idaho

DATE RECD BY LOCAL REG.	REGISTRAR'S SIGNATURE	25. FUNERAL DIRECTOR	ADDRESS
8-25-61	Myrtle Palmer	[signature]	Robison Chapel Meridian, Idaho

Federal Security Agency
United States Public Health Service

Form DPH-48021

Informant, Funeral Director, Registrar and Medical Attendant. EACH must sign with BLACK INK in OWN handwriting. Each item should be answered as completely as possible. State answers as unknown only after a careful investigation. Use BLACK ink or BLACK record typewriter ribbon in filling out certificate. (ICA 38-206 and 215.) Address correspondence to DIVISION OF VITAL STATISTICS, BOISE, IDAHO

MAY 4 1962

OCT 24 1962

DUTIES:

1. INFORMANT SHALL SIGN HIS OWN NAME, under item 17 to authenticate the facts stated under items 1 to 16 inclusive. In case of facts taken from hospital or public records, the person authorized to release the facts shall sign HIS name in addition to giving the source of information.

2. THE FUNERAL DIRECTOR is responsible for completing the entire certificate, obtaining the signatures of the INFORMANT, the OFFICIAL last in attendance on the deceased and HIS OWN signature.

3. THE REGISTRAR can issue a burial or removal permit ONLY after receiving a completed death certificate, including the SIGNATURES IN BLACK ink under items 17, 23a and 25.

PENALTIES: Under the Idaho law, it is a misdemeanor to

(a) Knowingly supply false information to any one connected with completing a death certificate;
(b) Neglect or refuse to certify to the cause of death on request of the person in charge of the disposition of the deceased.
(c) Remove or bury the body of a deceased person WITHOUT the proper permit being FIRST obtained from the local registrar in the district WHERE THE DEATH OCCURRED;
(d) Alter a certificate on file in the office of a local registrar.

STATEMENT OF PLACE OF DEATH

Special attention should be given to the satisfactory completion of EACH portion of this item. The city or town and street address or route number refer to PLACE WHERE THE DEATH OCCURRED. For deaths occurring in hospitals, maternity homes, or institutions, the name of the place and length of stay MUST be stated.

STATEMENT OF USUAL RESIDENCE OF DECEASED

Regardless of the fact that the person may have lived his entire life at the place of death, ALWAYS ~~COMPLETE ALL PARTS OF THIS ITEM. In case a person~~ has ~~resided in~~ the county where ~~death occurred~~ for less than one year, give address of FORMER RESIDENCE. The post office of the deceased may be in a county or state other than the county of actual residence.

IDAHO CODE ANNOTATED-CHAPTER 38, SECTION 206.

The personal and statistical particulars (items 1 to 16) shall be authenticated by the signature of the informant, who may be any competent person acquainted with the facts.

The statement of facts relating to the disposition of the body shall be signed by the undertaker or person acting as such.

The medical certificate shall be made and signed by the physician, if any, last in attendance on the deceased, who shall specify the time in attendance, the time he last saw the deceased alive and the hour of the day at which death occurred. And he shall further state the cause of death, so as to show the course of disease or sequence of causes resulting in death, giving the primary cause, and also the contributory causes, if any, and the duration of each. Indefinite and unsatisfactory terms, indicating only symptoms of disease or conditions resulting from disease, will not be held sufficient for issuing a burial or removal permit; and any certificate containing only such terms as defined by the state registrar as indefinite and unsatisfactory, shall be returned to the physician for correction and definition. The international classification of the causes of death shall be used by all physicians in stating the cause of death in the medical certificate. Causes of death, which may be the result of either disease or violence, shall be carefully defined; and if from violence, its nature shall be stated, and whether (probably) accidental, suicidal, or homicidal.

This body embalmed under direction of Geo. Jarvis Lic. No. 366 at Meridian on 8-11-61

ADDITIONAL REMARKS by Physician

Certificate of Death

STATE OF IDAHO

State File No. 3091
Local Reg. No. 251
Reg. Dist. No. 371

BIRTH NO.

RECEIVED AUG 18 1961 Bureau of Vital Statistics

1. PLACE OF DEATH
a. COUNTY: Ada
b. CITY OR TOWN (If outside corporate limits, write RURAL and give township): Boise, Idaho
c. LENGTH OF STAY (in this place): 3 Mo.
d. FULL NAME OF HOSPITAL OR INSTITUTION (If not in hospital or institution, give street address or location): VA Center, Boise, Idaho

2. USUAL RESIDENCE (Where deceased lived. If institution: residence before admission).
a. STATE: Idaho
b. COUNTY:
c. CITY OR TOWN (If outside corporate limits, write RURAL and give township): New Plymouth.
d. STREET ADDRESS (If rural, give location): RT # 2

3. NAME OF DECEASED (Type or Print): a. (First) Charles b. (Middle) C c. (Last) SCARBOROUGH

4. DATE OF DEATH: (Month) 8 (Day) 12 (Year) 61

5. SEX: Male

6. COLOR OR RACE: White

7. MARRIED, NEVER MARRIED, WIDOWED, DIVORCED (Specify): Married

8. DATE OF BIRTH: 8-1-95

9. AGE (In years last birthday): 66 IF UNDER 1 YEAR: Months / Days IF UNDER 24 HRS.: Hours / Min.

10a. USUAL OCCUPATION (Give kind of work done during most of working life, even if retired): Farmer

10b. KIND OF BUSINESS OR INDUSTRY: Farming

11. BIRTHPLACE (State or foreign country): Nebraska

12. CITIZEN OF WHAT COUNTRY? USA

13. FATHER'S NAME: Charles Scarboroug — BIRTHPLACE: Indiana

14. MOTHER'S MAIDEN NAME: Ida Stone — BIRTHPLACE: Iowa

15. WAS DECEASED EVER IN U.S. ARMED FORCES? (Yes, no, or unknown): Yes (If yes, give war or dates of service): WW I

16. SOCIAL SECURITY NO.: 507 48 6284

17. INFORMANT'S OWN SIGNATURE: John B Stark ADDRESS: Records, VA Center, Boise, Idaho

18. CAUSE OF DEATH — MEDICAL CERTIFICATION

Enter only one cause per line for (a), (b), and (c)

**This does not mean the mode of dying, such as heart failure, asthenia, etc. It means the disease, injury, or complication which caused death.*

600.0

I. DISEASE OR CONDITION DIRECTLY LEADING TO DEATH*(a) Uremic Poisoning — INTERVAL BETWEEN ONSET AND DEATH: 2 Weeks

ANTECEDENT CAUSES

Morbid conditions, if any, giving rise to the above cause (a) stating the underlying cause last.

DUE TO (b) Pyelonephritis, Acute — 2-3 Weeks

DUE TO (c)

II. OTHER SIGNIFICANT CONDITIONS

Conditions contributing to the death but not related to the disease or condition causing death. Carcinoma of rectum with abdominal (perineal resection)

19a. DATE OF OPERATION: 6-19-61

19b. MAJOR FINDINGS OF OPERATION: Carcinoma of Rectus

20. AUTOPSY? YES [X] NO [ ]

21a. ACCIDENT / SUICIDE / HOMICIDE (Specify)

21b. PLACE OF INJURY (e.g., in or about home, farm, factory, street, office bldg., etc.)

21c. (CITY, TOWN, OR TOWNSHIP) (COUNTY) (STATE)

21d. TIME OF INJURY (Month) (Day) (Year) (Hour) m.

21e. INJURY OCCURRED WHILE AT WORK [ ] NOT WHILE AT WORK [ ]

21f. HOW DID INJURY OCCUR?

22. *I hereby certify that I attended the deceased from* 6-2 *1961, to* 8-12 *, 1961, that I last saw the deceased alive on* 8-12 *, 1961, and that death occurred at* 12:45 A *m., from the causes and on the date stated above.*

23a. SIGNATURE: W. R. Crookston, M.D. (Degree or title): Ward Physician

23b. ADDRESS: VA Center, Boise, Idaho

23c. DATE SIGNED: 8-13-61

24a. BURIAL, CREMATION, REMOVAL (Specify): Removal

24b. DATE: 8/14/61

24c. NAME OF CEMETERY OR CREMATORY

24d. LOCATION (City, town, or county) (State): Palmer, Merrick Co. Nebrask

DATE REC'D BY LOCAL REG.: 8-17-61

REGISTRAR'S SIGNATURE: Myrtle Palmer

25. FUNERAL DIRECTOR: SUMMERS FUNERAL HOME ADDRESS: BOISE, IDAHO

Federal Security Agency
United States Public Health Service

Form DPH-48021

Informant, Funeral Director, Registrar and Medical Attendant. EACH must sign with BLACK INK in OWN handwriting. Each item should be answered as completely as possible. State answers as unknown only after a careful investigation. Use BLACK ink or BLACK record typewriter ribbon in filling out certificate. (ICA 38-206 and 215.) Address correspondence to DIVISION OF VITAL STATISTICS, BOISE, IDAHO

DUTIES:

1. INFORMANT SHALL SIGN HIS OWN NAME, under item 17 to authenticate the facts stated under items 1 to 16 inclusive. In case of facts taken from hospital or public records, the person authorized to release the facts shall sign HIS name in addition to giving the source of information.

SEP 5 1961

JUN 18 1962

2. THE FUNERAL DIRECTOR is responsible for completing the entire certificate, obtaining the signatures of the INFORMANT, the OFFICIAL last in attendance on the deceased and HIS OWN signature.

3. THE REGISTRAR can issue a burial or removal permit ONLY after receiving a completed death certificate, including the SIGNATURES IN BLACK ink under items 17, 23a and 25.

PENALTIES: Under the Idaho law, it is a misdemeanor to

(a) Knowingly supply false information to any one connected with completing a death certificate;
(b) Neglect or refuse to certify to the cause of death on request of the person in charge of the disposition of the deceased.
(c) Remove or bury the body of a deceased person WITHOUT the proper permit being FIRST obtained from the local registrar in the district WHERE THE DEATH OCCURRED;
(d) Alter a certificate on file in the office of a local registrar.

STATEMENT OF PLACE OF DEATH

Special attention should be given to the satisfactory completion of EACH portion of this item. The city or town and street address or route number refer to PLACE WHERE THE DEATH OCCURRED. For deaths occurring in hospitals, maternity homes, or institutions, the name of the place and length of stay MUST be stated.

STATEMENT OF USUAL RESIDENCE OF DECEASED

Regardless of the fact that the person may have lived his entire life at the place of death, ALWAYS COMPLETE ALL PARTS OF THIS ITEM. In case a person has resided in the county where death occurred for less than one year, give address of FORMER RESIDENCE. The post office of the deceased may be in a county or state other than the county of actual residence.

IDAHO CODE ANNOTATED-CHAPTER 38, SECTION 206.

The personal and statistical particulars (items 1 to 16) shall be authenticated by the signature of the informant, who may be any competent person acquainted with the facts.

The statement of facts relating to the disposition of the body shall be signed by the undertaker or person acting as such.

The medical certificate shall be made and signed by the physician, if any, last in attendance on the deceased, who shall specify the time in attendance, the time he last saw the deceased alive and the hour of the day at which death occurred. And he shall further state the cause of death, so as to show the course of disease or sequence of causes resulting in death, giving the primary cause, and also the contributory causes, if any, and the duration of each. Indefinite and unsatisfactory terms, indicating only symptoms of disease or conditions resulting from disease, will not be held sufficient for issuing a burial or removal permit; and any certificate containing only such terms as defined by the state registrar as indefinite and unsatisfactory, shall be returned to the physician for correction and definition. The international classification of the causes of death shall be used by all physicians in stating the cause of death in the medical certificate. Causes of death, which may be the result of either disease or violence, shall be carefully defined; and if from violence, its nature shall be stated, and whether (probably) accidental, suicidal, or homicidal.

This body embalmed under direction of W. L. Hove Lic. No E-431 at Boise, Idaho on 8/12/61

ADDITIONAL REMARKS by Physician

State File No. 3092
Local Reg. No. 256
Reg. Dist. No. 371

Certificate of Death

STATE OF IDAHO

BIRTH NO.

RECEIVED AUG 28 1961 Bureau of Vital Statistics

010

1. PLACE OF DEATH
a. COUNTY: ADA
b. CITY OR TOWN (If outside corporate limits, write RURAL and give township): STA R
c. LENGTH OF STAY (in this place): 32 YRS.
d. FULL NAME OF HOSPITAL OR INSTITUTION (If not in hospital or institution, give street address or location): STAR IDAHO

2. USUAL RESIDENCE (Where deceased lived. If institution: residence before admission).
a. STATE: IDAHO 010
b. COUNTY: ADA
c. CITY OR TOWN (If outside corporate limits, write RURAL and give township): STAR
d. STREET ADDRESS (If rural, give location): ***

3. NAME OF DECEASED (Type or Print)
a. (First): MARY
b. (Middle): MABLE
c. (Last): GARDNER

4. DATE OF DEATH (Month) (Day) (Year): AUGUST 12, 1961

5. SEX: FEMALE
6. COLOR OR RACE: WHITE
7. MARRIED, NEVER MARRIED, WIDOWED, DIVORCED (Specify): DIVORCED
8. DATE OF BIRTH: APRIL 20, 1887
9. AGE (In years last birthday): 74 — IF UNDER 1 YEAR: Months / Days — IF UNDER 24 HRS.: Hours / Min.

10a. USUAL OCCUPATION (Give kind of work done during most of working life, even if retired): HOME-MAKER 01
10b. KIND OF BUSINESS OR INDUSTRY: AT HOME
11. BIRTHPLACE (State or foreign country): KANSAS CITY, KANSAS
12. CITIZEN OF WHAT COUNTRY?: U.S.A.

13. FATHER'S NAME: JOHN HATFIELD — BIRTHPLACE: OHIO
14. MOTHER'S MAIDEN NAME: MARTHA FORMAN — BIRTHPLACE: KANSAS

15. WAS DECEASED EVER IN U.S. ARMED FORCES? (Yes, no, or unknown): NO — (If yes, give war or dates of service)
16. SOCIAL SECURITY NO.: 519-14-8052
17. INFORMANT'S OWN SIGNATURE: Mrs Chas. J. Wilda — ADDRESS: STAR, IDAHO

18. CAUSE OF DEATH
Enter only one cause per line for (a), (b), and (c)

This does not mean the mode of dying, such as heart failure, asthenia, etc. It means the disease, injury, or complication which caused death.

428.1

MEDICAL CERTIFICATION

I. DISEASE OR CONDITION DIRECTLY LEADING TO DEATH* (a) Coronary Heart Disease — INTERVAL BETWEEN ONSET AND DEATH: 2 yrs

ANTECEDENT CAUSES
Morbid conditions, if any, giving rise to the above cause (a) stating the underlying cause last.
DUE TO (b) Arterio Sclerotic C.V. Dis. — yrs

DUE TO (c)

II. OTHER SIGNIFICANT CONDITIONS
Conditions contributing to the death but not related to the disease or condition causing death.

19a. DATE OF OPERATION
19b. MAJOR FINDINGS OF OPERATION
20. AUTOPSY? YES ☐ NO ☒

21a. ACCIDENT SUICIDE HOMICIDE (Specify)
21b. PLACE OF INJURY (e.g., in or about home, farm, factory, street, office bldg., etc.)
21c. (CITY, TOWN, OR TOWNSHIP) (COUNTY) (STATE)

21d. TIME OF INJURY (Month) (Day) (Year) (Hour) m.
21e. INJURY OCCURRED WHILE AT WORK ☐ NOT WHILE AT WORK ☐
21f. HOW DID INJURY OCCUR?

22. *I hereby certify that I attended the deceased from* 4-8-, 1957, *to* 8-12-, 1961, *that I last saw the deceased alive on* 7-3-, 1961, *and that death occurred at* APPX 3A *m., from the causes and on the date stated above.*

23a. SIGNATURE (Degree or title): Gerald E. Wesche MED
23b. ADDRESS: NAMPA, IDAHO
23c. DATE SIGNED: 8-14-61

24a. BURIAL, CREMATION, REMOVAL (Specify): BURIAL
24b. DATE: 8-15-61
24c. NAME OF CEMETERY OR CREMATORY: STAR CEMETERY
24d. LOCATION (City, town, or county) (State): STAR, IDAHO

DATE REC'D BY LOCAL REG.: 8-25-61
REGISTRAR'S SIGNATURE: Myrtle Palmer
25. FUNERAL DIRECTOR: M. S. Shepherd — ADDRESS: NAMPA, IDAHO
SHEPHERD MORTUARY

Federal Security Agency
United States Public Health Service

Form DPH-48021

Informant, Funeral Director, Registrar and Medical Attendant. EACH must sign with BLACK INK in OWN handwriting. Each item should be answered as completely as possible. State answers as unknown only after a careful investigation. Use BLACK ink or BLACK record typewriter ribbon in filling out certificate. (ICA 38-206 and 215.) Address correspondence to DIVISION OF VITAL STATISTICS, BOISE, IDAHO

DUTIES:

1. INFORMANT SHALL SIGN HIS OWN NAME, under item 17 to authenticate the facts stated under items 1 to 16 inclusive. In case of facts taken from hospital or public records, the person authorized to release the facts shall sign HIS name in addition to giving the source of information.

2. THE FUNERAL DIRECTOR is responsible for completing the entire certificate, obtaining the signatures of the INFORMANT, the OFFICIAL last in attendance on the deceased and HIS OWN signature.

3. THE REGISTRAR can issue a burial or removal permit ONLY after receiving a completed death certificate, including the SIGNATURES IN BLACK ink under items 17, 23a and 25.

PENALTIES: Under the Idaho law, it is a misdemeanor to

(a) Knowingly supply false information to any one connected with completing a death certificate;
(b) Neglect or refuse to certify to the cause of death on request of the person in charge of the disposition of the deceased.
(c) Remove or bury the body of a deceased person WITHOUT the proper permit being FIRST obtained from the local registrar in the district WHERE THE DEATH OCCURRED;
(d) Alter a certificate on file in the office of a local registrar.

STATEMENT OF PLACE OF DEATH

Special attention should be given to the satisfactory completion of EACH portion of this item. The city or town and street address or route number refer to PLACE WHERE THE DEATH OCCURRED. For deaths occurring in hospitals, maternity homes, or institutions, the name of the place and length of stay MUST be stated.

STATEMENT OF USUAL RESIDENCE OF DECEASED

Regardless of the fact that the person may have lived his entire life at the place of death, ALWAYS COMPLETE ALL PARTS OF THIS ITEM. In case a person has resided in the county where death occurred for less than one year, give address of FORMER RESIDENCE. The post office of the deceased may be in a county or state other than the county of actual residence.

IDAHO CODE ANNOTATED-CHAPTER 38, SECTION 206.

The personal and statistical particulars (items 1 to 16) shall be authenticated by the signature of the informant, who may be any competent person acquainted with the facts.

The statement of facts relating to the disposition of the body shall be signed by the undertaker or person acting as such.

The medical certificate shall be made and signed by the physician, if any, last in attendance on the deceased, who shall specify the time in attendance, the time he last saw the deceased alive and the hour of the day at which death occurred. And he shall further state the cause of death, so as to show the course of disease or sequence of causes resulting in death, giving the primary cause, and also the contributory causes, if any, and the duration of each. Indefinite and unsatisfactory terms, indicating only symptoms of disease or conditions resulting from disease, will not be held sufficient for issuing a burial or removal permit; and any certificate containing only such terms as defined by the state registrar as indefinite and unsatisfactory, shall be returned to the physician for correction and definition. The international classification of the causes of death shall be used by all physicians in stating the cause of death in the medical certificate. Causes of death, which may be the result of either disease or violence, shall be carefully defined; and if from violence, its nature shall be stated, and whether (probably) accidental, suicidal, or homicidal.

This body embalmed under direction of Geo Snead Lic. No. 366 at Nampa on 8-12-61

ADDITIONAL REMARKS by Physician

Certificate of Death

STATE OF IDAHO

State File No. 3093
Local Reg. No. 34
Reg. Dist. No. 370

BIRTH NO.

RECEIVED SEP 21 1961

1. PLACE OF DEATH
a. COUNTY: Ada
b. CITY OR TOWN (If outside corporate limits, write RURAL and give township): Boise
c. LENGTH OF STAY (in this place): 1 day
d. FULL NAME OF HOSPITAL OR INSTITUTION (If not in hospital or institution, give street address or location): St. Alphonsus Hospital

2. USUAL RESIDENCE (Where deceased lived. If institution: residence before admission).
a. STATE: Idaho
b. COUNTY: Idaho
c. CITY OR TOWN (If outside corporate limits, write RURAL and give township): Pollock
d. STREET ADDRESS (If rural, give location): Pollock, Idaho

3. NAME OF DECEASED (Type or Print) a. (First)	b. (Middle)	c. (Last)	4. DATE OF DEATH (Month) (Day) (Year)
Clyde	Alvin	Hollenbeak	August 13, 1961

5. SEX	6. COLOR OR RACE	7. MARRIED, NEVER MARRIED, WIDOWED, DIVORCED (Specify)	8. DATE OF BIRTH	9. AGE (In years last birthday)	IF UNDER 1 YEAR Months	Days	IF UNDER 24 HRS. Hours	Min.
male	white	never married	December 30, 1938	22				

10a. USUAL OCCUPATION (Give kind of work done during most of working life, even if retired)	10b. KIND OF BUSINESS OR INDUSTRY	11. BIRTHPLACE (State or foreign country)	12. CITIZEN OF WHAT COUNTRY?
laborer	Lumber	Pollock, Idaho	U.S.A.

13. FATHER'S NAME	BIRTHPLACE	14. MOTHER'S MAIDEN NAME	BIRTHPLACE
Loy Hollenbeak	Council, Idaho	Bessie M. [illegible] (MERRITT)	Meadows, Idaho

15. WAS DECEASED EVER IN U.S. ARMED FORCES? (Yes, no, or unknown) (If yes, give war or dates of service)	16. SOCIAL SECURITY NO.	17. INFORMANT'S OWN SIGNATURE	ADDRESS
Yes		Bessie M. Hollenbeak	Pollock, Ida.

18. CAUSE OF DEATH
Enter only one cause per line for (a), (b), and (c)

**This does not mean the mode of dying, such as heart failure, asthenia, etc. It means the disease, injury, or complication which caused death.*

MEDICAL CERTIFICATION

I. DISEASE OR CONDITION DIRECTLY LEADING TO DEATH* (a) Intra cerebral edema & hemorrhage — INTERVAL BETWEEN ONSET AND DEATH

ANTECEDENT CAUSES
Morbid conditions, if any, giving rise to the above cause (a) stating the underlying cause last.
DUE TO (b) Skull fracture

DUE TO (c)

II. OTHER SIGNIFICANT CONDITIONS
Conditions contributing to the death but not related to the disease or condition causing death.
Compound comminuted jaw fracture

19a. DATE OF OPERATION	19b. MAJOR FINDINGS OF OPERATION	20. AUTOPSY?
		YES ☐ NO ☒

21a. ACCIDENT / SUICIDE / HOMICIDE (Specify)	21b. PLACE OF INJURY (e.g., in or about home, farm, factory, street, office bldg., etc.)	21c. (CITY, TOWN, OR TOWNSHIP)	(COUNTY)	(STATE)
Accident	Street	Garden City	Ada	Idaho

21d. TIME OF INJURY (Month)	(Day)	(Year)	(Hour)	21e. INJURY OCCURRED WHILE AT WORK ☐ NOT WHILE AT WORK ☒	21f. HOW DID INJURY OCCUR
Aug	12	1961	9 P. m.		Auto accident

22. *I hereby certify that I attended the deceased from* 12 Aug, 1961, *to* 13 Aug, 1961, *that I last saw the deceased alive on* 13 Aug, 1961, *and that death occurred at* 10:36 P m., *from the causes and on the date stated above.*

23a. SIGNATURE	(Degree or title)	23b. ADDRESS	23c. DATE SIGNED
Clayton C. Morgan	M.D.	Boise Idaho	1 Sept 1961

24a. BURIAL, CREMATION, REMOVAL (Specify)	24b. DATE	24c. NAME OF CEMETERY OR CREMATORY	24d. LOCATION (City, town, or county)	(State)
burial	August 16, 1961	Riggins Cemetery	Riggins,	Idaho

DATE REC'D BY LOCAL REG.	REGISTRAR'S SIGNATURE	25. FUNERAL DIRECTOR	ADDRESS
9-19-61	Myrtle Palmer	Burton E. Walker	McCall, Idaho

WALKER FUNERAL HOME

Federal Security Agency
United States Public Health Service

Form DPH-48021

Informant, Funeral Director, Registrar and Medical Attendant. EACH must sign with BLACK INK in OWN handwriting. Each item should be answered as completely as possible. State answers as unknown only after a careful investigation. Use BLACK ink or BLACK record typewriter ribbon in filling out certificate. (ICA 38-206 and 215.) Address correspondence to DIVISION OF VITAL STATISTICS, BOISE, IDAHO

DUTIES:

SEP 21 1961

NOV 10 1961

FEB 27 1962

1. INFORMANT SHALL SIGN HIS OWN NAME, under item 17 to authenticate the facts stated under items 1 to 16 inclusive. In case of facts taken from hospital or public records, the person authorized to release the facts shall sign HIS name in addition to giving the source of information.

2. THE FUNERAL DIRECTOR is responsible for completing the entire certificate, obtaining the signatures of the INFORMANT, the OFFICIAL last in attendance on the deceased and HIS OWN signature.

3. THE REGISTRAR can issue a burial or removal permit ONLY after receiving a completed death certificate, including the SIGNATURES IN BLACK ink under items 17, 23a and 25.

PENALTIES: Under the Idaho law, it is a misdemeanor to

(a) Knowingly supply false information to any one connected with completing a death certificate;
(b) Neglect or refuse to certify to the cause of death on request of the person in charge of the disposition of the deceased.
(c) Remove or bury the body of a deceased person WITHOUT the proper permit being FIRST obtained from the local registrar in the district WHERE THE DEATH OCCURRED;
(d) Alter a certificate on file in the office of a local registrar.

STATEMENT OF PLACE OF DEATH

Special attention should be given to the satisfactory completion of EACH portion of this item. The city or town and street address or route number refer to PLACE WHERE THE DEATH OCCURRED. For deaths occurring in hospitals, maternity homes, or institutions, the name of the place and length of stay MUST be stated.

STATEMENT OF USUAL RESIDENCE OF DECEASED

Regardless of the fact that the person may have lived his entire life at the place of death, ALWAYS COMPLETE ALL PARTS OF THIS ITEM. In case a person has resided in the county where death occurred for less than one year, give address of FORMER RESIDENCE. The post office of the deceased may be in a county or state other than the county of actual residence.

IDAHO CODE ANNOTATED-CHAPTER 38, SECTION 206.

The personal and statistical particulars (items 1 to 16) shall be authenticated by the signature of the informant, who may be any competent person acquainted with the facts.

The statement of facts relating to the disposition of the body shall be signed by the undertaker or person acting as such.

The medical certificate shall be made and signed by the physician, if any, last in attendance on the deceased, who shall specify the time in attendance, the time he last saw the deceased alive and the hour of the day at which death occurred. And he shall further state the cause of death, so as to show the course of disease or sequence of causes resulting in death, giving the primary cause, and also the contributory causes, if any, and the duration of each. Indefinite and unsatisfactory terms, indicating only symptoms of disease or conditions resulting from disease, will not be held sufficient for issuing a burial or removal permit; and any certificate containing only such terms as defined by the state registrar as indefinite and unsatisfactory, shall be returned to the physician for correction and definition. The international classification of the causes of death shall be used by all physicians in stating the cause of death in the medical certificate. Causes of death, which may be the result of either disease or violence, shall be carefully defined; and if from violence, its nature shall be stated, and whether (probably) accidental, suicidal, or homicidal.

This body embalmed under direction of Robert F. Dickard Lic. No E-312 at Boise, Idaho on 8/13/61

ADDITIONAL REMARKS by Physician

Certificate of Death

STATE OF IDAHO

State File No. 3094
Local Reg. No. 381
Reg. Dist. No. 370

BIRTH NO.

RECEIVED AUG 28 1961 Bureau of Vital Statistics

1. PLACE OF DEATH
a. COUNTY Ada 011
b. CITY OR TOWN (If outside corporate limits, write RURAL and give township) Boise
c. LENGTH OF STAY (in this place) 5 days
d. FULL NAME OF HOSPITAL OR INSTITUTION St. Alphonsus Hospital 003

2. USUAL RESIDENCE (Where deceased lived. If institution: residence before admission).
a. STATE Idaho 010 b. COUNTY Ada
c. CITY OR TOWN (If outside corporate limits, write RURAL and give township) Meridian
d. STREET ADDRESS (If rural, give location) 118 West Cottonwood

3. NAME OF DECEASED (Type or Print) a. (First) BEULAH b. (Middle) E. c. (Last) GRUGETT

4. DATE OF DEATH (Month) (Day) (Year) August 13, 1961

5. SEX Female
6. COLOR OR RACE White
7. MARRIED, NEVER MARRIED, WIDOWED, DIVORCED (Specify) Widowed
8. DATE OF BIRTH October 29, 1885
9. AGE (In years last birthday) 75 IF UNDER 1 YEAR Months Days IF UNDER 24 HRS. Hours Min.

10a. USUAL OCCUPATION (Give kind of work done during most of working life, even if retired) retired housewife
10b. KIND OF BUSINESS OR INDUSTRY -----
11. BIRTHPLACE (State or foreign country) Louisville, Kentucky
12. CITIZEN OF WHAT COUNTRY? USA

13. FATHER'S NAME Silas Thorpe 91 BIRTHPLACE Kentucky
14. MOTHER'S MAIDEN NAME Jenkins 3 BIRTHPLACE no record

15. WAS DECEASED EVER IN U.S. ARMED FORCES? (Yes, no, or unknown) no (If yes, give war or dates of service) ----
16. SOCIAL SECURITY NO. none
17. INFORMANT'S OWN SIGNATURE & Sidney L Grugett ADDRESS Mt. Home, Idaho

MEDICAL CERTIFICATION

18. CAUSE OF DEATH
Enter only one cause per line for (a), (b), and (c)

This does not mean the mode of dying, such as heart failure, asthenia, etc. It means the disease, injury, or complication which caused death.

I. DISEASE OR CONDITION DIRECTLY LEADING TO DEATH* (a) Cardiac Failure — INTERVAL BETWEEN ONSET AND DEATH: 3 yrs ?

ANTECEDENT CAUSES
Morbid conditions, if any, giving rise to the above cause (a) stating the underlying cause last.
DUE TO (b) Arteriosclerotic Heart Dis — 3 yrs ?
DUE TO (c)

II. OTHER SIGNIFICANT CONDITIONS
Conditions contributing to the death but not related to the disease or condition causing death. Left Hemiplegia — 1 wk

420.8

19a. DATE OF OPERATION
19b. MAJOR FINDINGS OF OPERATION
20. AUTOPSY? YES ☐ NO ☒

21a. ACCIDENT SUICIDE HOMICIDE (Specify)
21b. PLACE OF INJURY (e.g., in or about home, farm, factory, street, office bldg., etc.)
21c. (CITY, TOWN, OR TOWNSHIP) (COUNTY) (STATE)
21d. TIME OF INJURY (Month) (Day) (Year) (Hour) m.
21e. INJURY OCCURRED WHILE AT WORK ☐ NOT WHILE AT WORK ☐
21f. HOW DID INJURY OCCUR?

22. *I hereby certify that I attended the deceased from* ____, 1960, *to* ____, 1961, *that I last saw the deceased alive on* Aug., 1961, *and that death occurred at* 2:10 p.m., *from the causes and on the date stated above.*

23a. SIGNATURE George R Baker (Degree or title) M.D.
23b. ADDRESS 303 No. 5th Boise
23c. DATE SIGNED 8/21/61

24a. BURIAL, CREMATION, REMOVAL (Specify) Burial
24b. DATE Aug. 16, 1961
24c. NAME OF CEMETERY OR CREMATORY Kohlerlawn Cemetery
24d. LOCATION (City, town, or county) Nampa (State) Idaho

DATE REC'D BY LOCAL REG. 8-24-61
REGISTRAR'S SIGNATURE Myrtle Palmer
25. FUNERAL DIRECTOR Willard Reed
ADDRESS Nampa, Idaho
ALSIP FUNERAL CHAPEL

Federal Security Agency
United States Public Health Service
Form DPH-48021

Informant, Funeral Director, Registrar and Medical Attendant. EACH must sign with BLACK INK in OWN handwriting. Each item should be answered as completely as possible. State answers as unknown only after a careful investigation. Use BLACK ink or BLACK record typewriter ribbon in filling out certificate. (ICA 38-206 and 215.) Address correspondence to DIVISION OF VITAL STATISTICS, BOISE, IDAHO

AUG 29 1961

DUTIES:

1. INFORMANT SHALL SIGN HIS OWN NAME, under item 17 to authenticate the facts stated under items 1 to 16 inclusive. In case of facts taken from hospital or public records, the person authorized to release the facts shall sign HIS name in addition to giving the source of information.

2. THE FUNERAL DIRECTOR is responsible for completing the entire certificate, obtaining the signatures of the INFORMANT, the OFFICIAL last in attendance on the deceased and HIS OWN signature.

3. THE REGISTRAR can issue a burial or removal permit ONLY after receiving a completed death certificate, including the SIGNATURES IN BLACK ink under items 17, 23a and 25.

PENALTIES: Under the Idaho law, it is a misdemeanor to

(a) Knowingly supply false information to any one connected with completing a death certificate;
(b) Neglect or refuse to certify to the cause of death on request of the person in charge of the disposition of the deceased.
(c) Remove or bury the body of a deceased person WITHOUT the proper permit being FIRST obtained from the local registrar in the district WHERE THE DEATH OCCURRED;
(d) Alter a certificate on file in the office of a local registrar.

STATEMENT OF PLACE OF DEATH

Special attention should be given to the satisfactory completion of EACH portion of this item. The city or town and street address or route number refer to PLACE WHERE THE DEATH OCCURRED. For deaths occurring in hospitals, maternity homes, or institutions, the name of the place and length of stay MUST be stated.

STATEMENT OF USUAL RESIDENCE OF DECEASED

Regardless of the fact that the person may have lived his entire life at the place of death, ALWAYS COMPLETE ALL PARTS OF THIS ITEM. In case a person has resided in the county where death occurred for less than one year, give address of FORMER RESIDENCE. The post office of the deceased may be in a county or state other than the county of actual residence.

IDAHO CODE ANNOTATED-CHAPTER 38, SECTION 206.

The personal and statistical particulars (items 1 to 16) shall be authenticated by the signature of the informant, who may be any competent person acquainted with the facts.

The statement of facts relating to the disposition of the body shall be signed by the undertaker or person acting as such.

The medical certificate shall be made and signed by the physician, if any, last in attendance on the deceased, who shall specify the time in attendance, the time he last saw the deceased alive and the hour of the day at which death occurred. And he shall further state the cause of death, so as to show the course of disease or sequence of causes resulting in death, giving the primary cause, and also the contributory causes, if any, and the duration of each. Indefinite and unsatisfactory terms, indicating only symptoms of disease or conditions resulting from disease, will not be held sufficient for issuing a burial or removal permit; and any certificate containing only such terms as defined by the state registrar as indefinite and unsatisfactory, shall be returned to the physician for correction and definition. The international classification of the causes of death shall be used by all physicians in stating the cause of death in the medical certificate. Causes of death, which may be the result of either disease or violence, shall be carefully defined; and if from violence, its nature shall be stated, and whether (probably) accidental, suicidal, or homicidal.

This body embalmed under direction of Ross E. Chastain Lic. No. E-438 at Nampa, Idaho on 13 Aug'61

ADDITIONAL REMARKS by Physician

Certificate of Death

STATE OF IDAHO

State File No. 3095
Local Reg. No. 283
Reg. Dist. No. 370

BIRTH NO.

RECEIVED AUG 15 1961 Bureau of Vital Statistics

1. PLACE OF DEATH
a. COUNTY: Ada 011
b. CITY OR TOWN (If outside corporate limits, write RURAL and give township): Boise
c. LENGTH OF STAY (in this place):
d. FULL NAME OF HOSPITAL OR INSTITUTION (If not in hospital or institution, give street address or location): 2901 Edson St.

2. USUAL RESIDENCE (Where deceased lived. If institution: residence before admission).
a. STATE: Idaho 011
b. COUNTY: Ada
c. CITY OR TOWN (If outside corporate limits, write RURAL and give township): Boise
d. STREET ADDRESS (If rural, give location): 2901 Edson St.

3. NAME OF DECEASED (Type or Print): a. (First) Mark b. (Middle) Thomas c. (Last) Bracken

4. DATE OF DEATH (Month) (Day) (Year): August 13, 1961

5. SEX: Male

6. COLOR OR RACE: White

7. MARRIED, NEVER MARRIED, WIDOWED, DIVORCED (Specify): Never Married

8. DATE OF BIRTH: May 4, 1961

9. AGE (In years last birthday): IF UNDER 1 YEAR Months: 3 Days: 9 IF UNDER 24 HRS. Hours: Min.:

10a. USUAL OCCUPATION (Give kind of work done during most of working life, even if retired): None

10b. KIND OF BUSINESS OR INDUSTRY:

11. BIRTHPLACE (State or foreign country): Boise, Idaho

12. CITIZEN OF WHAT COUNTRY?: USA

13. FATHER'S NAME: Lawrence Paul Bracken BIRTHPLACE: Lincoln, Neb.

14. MOTHER'S MAIDEN NAME: Judith A. Petersen BIRTHPLACE: Spear Fish, So. Dak.

15. WAS DECEASED EVER IN U.S. ARMED FORCES? (Yes, no, or unknown) (If yes, give war or dates of service): No

16. SOCIAL SECURITY NO.: None

17. INFORMANT'S OWN SIGNATURE ADDRESS: Lawrence Paul Bracken

18. CAUSE OF DEATH
Enter only one cause per line for (a), (b), and (c)

**This does not mean the mode of dying, such as heart failure, asthenia, etc. It means the disease, injury, or complication which caused death.*

MEDICAL CERTIFICATION

I. DISEASE OR CONDITION DIRECTLY LEADING TO DEATH* (a) Probable Broncho-pneumonia — INTERVAL BETWEEN ONSET AND DEATH: 1 week

ANTECEDENT CAUSES

Morbid conditions, if any, giving rise to the above cause (a) stating the underlying cause last.

DUE TO (b)

DUE TO (c)

II. OTHER SIGNIFICANT CONDITIONS

Conditions contributing to the death but not related to the disease or condition causing death.

491X

19a. DATE OF OPERATION:

19b. MAJOR FINDINGS OF OPERATION:

20. AUTOPSY? YES ☐ NO ☐

21a. ACCIDENT SUICIDE HOMICIDE (Specify):

21b. PLACE OF INJURY (e.g., in or about home, farm, factory, street, office bldg., etc.):

21c. (CITY, TOWN, OR TOWNSHIP) (COUNTY) (STATE):

21d. TIME OF INJURY (Month) (Day) (Year) (Hour) m.:

21e. INJURY OCCURRED WHILE AT WORK ☐ NOT WHILE AT WORK ☐

21f. HOW DID INJURY OCCUR?:

22. *I hereby certify that I attended the deceased from* ____, 19__, *to* ____, 19__, *that I last saw the deceased alive on* 6/20, 1961, *and that death occurred at* early A *m., from the causes and on the date stated above.*

23a. SIGNATURE (Degree or title): Robert W. Wilkinson, MD

23b. ADDRESS: 403 Idaho St. Boise

23c. DATE SIGNED: 8/14/61

24a. BURIAL, CREMATION, REMOVAL (Specify): Removal

24b. DATE: 8/15/61

24c. NAME OF CEMETERY OR CREMATORY: ---

24d. LOCATION (City, town, or county) (State): Lincoln, Neb.

DATE REC'D BY LOCAL REG.: 8-14-61

REGISTRAR'S SIGNATURE: Myrtle Palmer

25. FUNERAL DIRECTOR: Earl Waggoner ADDRESS: Boise, Idaho

McBratney-Alden Chapel

Federal Security Agency
United States Public Health Service

Form DPH-48021

Informant, Funeral Director, Registrar and Medical Attendant. EACH must sign with BLACK INK in OWN handwriting. Each item should be answered as completely as possible. State answers as unknown only after a careful investigation. Use BLACK ink or BLACK record typewriter ribbon in filling out certificate. (ICA 38-206 and 215.) Address correspondence to DIVISION OF VITAL STATISTICS, BOISE, IDAHO

DUTIES:

AUG 15 1961

1. INFORMANT SHALL SIGN HIS OWN NAME, under item 17 to authenticate the facts stated under items 1 to 16 inclusive. In case of facts taken from hospital or public records, the person authorized to release the facts shall sign HIS name in addition to giving the source of information.

2. THE FUNERAL DIRECTOR is responsible for completing the entire certificate, obtaining the signatures of the INFORMANT, the OFFICIAL last in attendance on the deceased and HIS OWN signature.

3. THE REGISTRAR can issue a burial or removal permit ONLY after receiving a completed death certificate, including the SIGNATURES IN BLACK ink under items 17, 23a and 25.

PENALTIES: Under the Idaho law, it is a misdemeanor to

(a) Knowingly supply false information to any one connected with completing a death certificate;
(b) Neglect or refuse to certify to the cause of death on request of the person in charge of the disposition of the deceased.
(c) Remove or bury the body of a deceased person WITHOUT the proper permit being FIRST obtained from the local registrar in the district WHERE THE DEATH OCCURRED;
(d) Alter a certificate on file in the office of a local registrar.

STATEMENT OF PLACE OF DEATH

Special attention should be given to the satisfactory completion of EACH portion of this item. The city or town and street address or route number refer to PLACE WHERE THE DEATH OCCURRED. For deaths occurring in hospitals, maternity homes, or institutions, the name of the place and length of stay MUST be stated.

STATEMENT OF USUAL RESIDENCE OF DECEASED

Regardless of the fact that the person may have lived his entire life at the place of death, ALWAYS COMPLETE ALL PARTS OF THIS ITEM. In case a person has resided in the county where death occurred for less than one year, give address of FORMER RESIDENCE. The post office of the deceased may be in a county or state other than the county of actual residence.

IDAHO CODE ANNOTATED-CHAPTER 38, SECTION 206.

The personal and statistical particulars (items 1 to 16) shall be authenticated by the signature of the informant, who may be any competent person acquainted with the facts.

The statement of facts relating to the disposition of the body shall be signed by the undertaker or person acting as such.

The medical certificate shall be made and signed by the physician, if any, last in attendance on the deceased, who shall specify the time in attendance, the time he last saw the deceased alive and the hour of the day at which death occurred. And he shall further state the cause of death, so as to show the course of disease or sequence of causes resulting in death, giving the primary cause, and also the contributory causes, if any, and the duration of each. Indefinite and unsatisfactory terms, indicating only symptoms of disease or conditions resulting from disease, will not be held sufficient for issuing a burial or removal permit; and any certificate containing only such terms as defined by the state registrar as indefinite and unsatisfactory, shall be returned to the physician for correction and definition. The international classification of the causes of death shall be used by all physicians in stating the cause of death in the medical certificate. Causes of death, which may be the result of either disease or violence, shall be carefully defined; and if from violence, its nature shall be stated, and whether (probably) accidental, suicidal, or homicidal.

This body embalmed under direction of J. Earl Waggoner Lic. No. E-422 at Boise, Idaho on 8-13-61

ADDITIONAL REMARKS by Physician

Informant, Funeral Director, Registrar and Medical Attendant. EACH must sign with BLACK INK in OWN handwriting. Each item should be answered as completely as possible. State answers as unknown only after a careful investigation. Use BLACK ink or BLACK record typewriter ribbon in filling out certificate. (ICA 38-206 and 215.) Address correspondence to DIVISION OF VITAL STATISTICS, BOISE, IDAHO

RECEIVED
AUG 18 1961
Bureau of Vital Statistics

Certificate of Death

STATE OF IDAHO

State File No. 3096
Local Reg. No. 252
Reg. Dist. No. 371

BIRTH NO.

1. PLACE OF DEATH
a. COUNTY: Ada 011
b. CITY OR TOWN (If outside corporate limits, write RURAL and give township): Boise
c. LENGTH OF STAY (in this place): At Work
d. FULL NAME OF HOSPITAL OR INSTITUTION (If not in hospital or institution, give street address or location): Franklin School

2. USUAL RESIDENCE (Where deceased lived. If institution: residence before admission).
a. STATE: Idaho 011
b. COUNTY: Ada
c. CITY OR TOWN (If outside corporate limits, write RURAL and give township): Boise
d. STREET ADDRESS (If rural, give location): 522 Linden St.

3. NAME OF DECEASED (Type or Print): a. (First) JESS b. (Middle) EDWARD c. (Last) DUNLAP

4. DATE OF DEATH (Month) August (Day) 14 (Year) 1961

5. SEX: Male
6. COLOR OR RACE: White
7. MARRIED, NEVER MARRIED, WIDOWED, DIVORCED (Specify): Married
8. DATE OF BIRTH: Oct. 29, 1900
9. AGE (In years last birthday): 60 — IF UNDER 1 YEAR: Months / Days — IF UNDER 24 HRS.: Hours / Min.

10a. USUAL OCCUPATION (Give kind of work done during most of working life, even if retired): Groceryman 35
10b. KIND OF BUSINESS OR INDUSTRY: Store Owner
11. BIRTHPLACE (State or foreign country): Laurens, Iowa
12. CITIZEN OF WHAT COUNTRY? U.S.A.

13. FATHER'S NAME: Frank Edward Dunlap — BIRTHPLACE: No Record 3
14. MOTHER'S MAIDEN NAME: Margaret Smith — BIRTHPLACE: Illinois

15. WAS DECEASED EVER IN U.S. ARMED FORCES? (Yes, no, or unknown): No — (If yes, give war or dates of service)
16. SOCIAL SECURITY NO.
17. INFORMANT'S OWN SIGNATURE: Jimmie L. Simmons — ADDRESS

18. CAUSE OF DEATH
Enter only one cause per line for (a), (b), and (c)

This does not mean the mode of dying, such as heart failure, asthenia, etc. It means the disease, injury, or complication which caused death.

MEDICAL CERTIFICATION

I. DISEASE OR CONDITION DIRECTLY LEADING TO DEATH*(a): Severe Brain Trauma--Skull Fracture — INTERVAL BETWEEN ONSET AND DEATH: Instant

ANTECEDENT CAUSES
Morbid conditions, if any, giving rise to the above cause (a) stating the underlying cause last.
DUE TO (b): Fall of about 30 feet onto concrete sidewalk
DUE TO (c):

II. OTHER SIGNIFICANT CONDITIONS
Conditions contributing to the death but not related to the disease or condition causing death.

902.6

19a. DATE OF OPERATION
19b. MAJOR FINDINGS OF OPERATION
20. AUTOPSY? YES ☐ NO ☒

21a. ACCIDENT ✓ SUICIDE HOMICIDE (Specify): Accident
21b. PLACE OF INJURY (e.g., in or about home, farm, factory, street, office bldg., etc.): School 23
21c. (CITY, TOWN, OR TOWNSHIP): Boise (COUNTY): Ada (STATE): Idaho

21d. TIME OF INJURY (Month) Aug. (Day) 14, (Year) 1961 (Hour) 3:00 p.m.
21e. INJURY OCCURRED: WHILE AT WORK ☒ NOT WHILE AT WORK ☐
21f. HOW DID INJURY OCCUR? Fell from second story window onto sidewalk

22. *I hereby certify that I attended the deceased from* Investigation Only as coroner, *19___, to _____, 19___, that I last saw the deceased alive on _____, 19___, and that death occurred at _____ m., from the causes and on the date stated above.*

23a. SIGNATURE: Ed Paris — (Degree or title): Ada County Coroner 077 4
23b. ADDRESS: 3720 Meadow Drive, Boise, Idaho
23c. DATE SIGNED: 8/16/61

24a. BURIAL, CREMATION, REMOVAL (Specify): Burial
24b. DATE: 8/16/61
24c. NAME OF CEMETERY OR CREMATORY: Morris Hill
24d. LOCATION (City, town, or county): Boise, (State): Idaho

DATE REC'D BY LOCAL REG.: 8-18-61
REGISTRAR'S SIGNATURE: Myrtle Palmer
25. FUNERAL DIRECTOR: RELYEA MORTUARY — Robert H. Dickard — ADDRESS: Boise, Idaho

Federal Security Agency
United States Public Health Service
Form DPH-48021

DUTIES:

AUG 18 1961

1. INFORMANT SHALL SIGN HIS OWN NAME, under item 17 to authenticate the facts stated under items 1 to 16 inclusive. In case of facts taken from hospital or public records, the person authorized to release the facts shall sign HIS name in addition to giving the source of information.

JUN 25 1962

2. THE FUNERAL DIRECTOR is responsible for completing the entire certificate, obtaining the signatures of the INFORMANT, the OFFICIAL last in attendance on the deceased and HIS OWN signature.

3. THE REGISTRAR can issue a burial or removal permit ONLY after receiving a completed death certificate, including the SIGNATURES IN BLACK ink under items 17, 23a and 25.

PENALTIES: Under the Idaho law, it is a misdemeanor to

(a) Knowingly supply false information to any one connected with completing a death certificate;
(b) Neglect or refuse to certify to the cause of death on request of the person in charge of the disposition of the deceased.
(c) Remove or bury the body of a deceased person WITHOUT the proper permit being FIRST obtained from the local registrar in the district WHERE THE DEATH OCCURRED;
(d) Alter a certificate on file in the office of a local registrar.

STATEMENT OF PLACE OF DEATH

Special attention should be given to the satisfactory completion of EACH portion of this item. The city or town and street address or route number refer to PLACE WHERE THE DEATH OCCURRED. For deaths occurring in hospitals, maternity homes, or institutions, the name of the place and length of stay MUST be stated.

STATEMENT OF USUAL RESIDENCE OF DECEASED

Regardless of the fact that the person may have lived his entire life at the place of death, ALWAYS COMPLETE ALL PARTS OF THIS ITEM. In case a person has resided in the county where death occurred for less than one year, give address of FORMER RESIDENCE. The post office of the deceased may be in a county or state other than the county of actual residence.

IDAHO CODE ANNOTATED-CHAPTER 38, SECTION 206.

The personal and statistical particulars (items 1 to 16) shall be authenticated by the signature of the informant, who may be any competent person acquainted with the facts.

The statement of facts relating to the disposition of the body shall be signed by the undertaker or person acting as such.

The medical certificate shall be made and signed by the physician, if any, last in attendance on the deceased, who shall specify the time in attendance, the time he last saw the deceased alive and the hour of the day at which death occurred. And he shall further state the cause of death, so as to show the course of disease or sequence of causes resulting in death, giving the primary cause, and also the contributory causes, if any, and the duration of each. Indefinite and unsatisfactory terms, indicating only symptoms of disease or conditions resulting from disease, will not be held sufficient for issuing a burial or removal permit; and any certificate containing only such terms as defined by the state registrar as indefinite and unsatisfactory, shall be returned to the physician for correction and definition. The international classification of the causes of death shall be used by all physicians in stating the cause of death in the medical certificate. Causes of death, which may be the result of either disease or violence, shall be carefully defined; and if from violence, its nature shall be stated, and whether (probably) accidental, suicidal, or homicidal.

This body embalmed under direction of Robert F. Dickard Lic. No. E-312 at Boise, Idaho on 8/14/61

ADDITIONAL REMARKS by Physician

Certificate of Death

STATE OF IDAHO

State File No. 3097
Local Reg. No. 312
Reg. Dist. No. 370

BIRTH NO.

RECEIVED AUG 31 1961 Bureau of Vital Statistics

1. PLACE OF DEATH
a. COUNTY Ada Co. 011
b. CITY OR TOWN (If outside corporate limits, write RURAL and give township) Boise, Idaho.
c. LENGTH OF STAY (in this place)
d. FULL NAME OF HOSPITAL OR INSTITUTION (If not in hospital or institution, give street address or location) St. Alphonsus Hospital 303

2. USUAL RESIDENCE (Where deceased lived. If institution: residence before admission).
a. STATE Idaho 240 b. COUNTY Gooding
c. CITY OR TOWN (If outside corporate limits, write RURAL and give township) Gooding
d. STREET ADDRESS (If rural, give location) 430 3rd Avenue East

3. NAME OF DECEASED (Type or Print) a. (First) Bartolo b. (Middle) c. (Last) Laca

4. DATE OF DEATH (Month) August (Day) 14, (Year) 1961

5. SEX Male

6. COLOR OR RACE White

7. MARRIED, NEVER MARRIED, WIDOWED, DIVORCED (Specify) Married

8. DATE OF BIRTH Aug. 22, 1894

9. AGE (In years last birthday) 66 IF UNDER 1 YEAR Months Days IF UNDER 24 HRS. Hours Min.

10a. USUAL OCCUPATION (Give kind of work done during most of working life, even if retired) Sheepman

10b. KIND OF BUSINESS OR INDUSTRY Sheep

11. BIRTHPLACE (State or foreign country) Viscaya Province, Spain

12. CITIZEN OF WHAT COUNTRY? U. S. A.

13. FATHER'S NAME John Laca BIRTHPLACE Viscaya Province, Spain

14. MOTHER'S MAIDEN NAME Juana Arritola BIRTHPLACE Viscaya Province, Spain

15. WAS DECEASED EVER IN U.S. ARMED FORCES? (Yes, no, or unknown) No (If yes, give war or dates of service) None

16. SOCIAL SECURITY NO. 518-42-6860

17. INFORMANT'S OWN SIGNATURE X Mrs. Bessie Laca ADDRESS Gooding, Idaho.

18. CAUSE OF DEATH
Enter only one cause per line for (a), (b), and (c)

*This does not mean the mode of dying, such as heart failure, asthenia, etc. It means the disease, injury, or complication which caused death.

MEDICAL CERTIFICATION

163

I. DISEASE OR CONDITION DIRECTLY LEADING TO DEATH* (a) Pulmonary insufficiency — INTERVAL BETWEEN ONSET AND DEATH 7 days

ANTECEDENT CAUSES
Morbid conditions, if any, giving rise to the above cause (a) stating the underlying cause last.
DUE TO (b) Emphysema
DUE TO (c)

II. OTHER SIGNIFICANT CONDITIONS
Conditions contributing to the death but not related to the disease or condition causing death. Anaplastic Carcinoma, r. lung — 2 years

19a. DATE OF OPERATION Aug 61

19b. MAJOR FINDINGS OF OPERATION Carcinoma Rt upper lobe

20. AUTOPSY? YES ☐ NO ☒

21a. ACCIDENT SUICIDE HOMICIDE (Specify)

21b. PLACE OF INJURY (e.g., in or about home, farm, factory, street, office bldg., etc.)

21c. (CITY, TOWN, OR TOWNSHIP) (COUNTY) (STATE)

21d. TIME OF INJURY (Month) (Day) (Year) (Hour) m.

21e. INJURY OCCURRED WHILE AT WORK ☐ NOT WHILE AT WORK ☐

21f. HOW DID INJURY OCCUR?

22. *I hereby certify that I attended the deceased from* _____, 19____, *to* _____, 19____, *that I last saw the deceased alive on* _____, 19____, *and that death occurred at* _____ m., *from the causes and on the date stated above.*

23a. SIGNATURE (Degree or title) X Robert D. Holden M.D. 23b. ADDRESS 315 Eastman Bldg, Boise 23c. DATE SIGNED 8-18-61

24a. BURIAL, CREMATION, REMOVAL (Specify) Burial 24b. DATE Aug. 18, 1961 24c. NAME OF CEMETERY OR CREMATORY Elmwood Cemetery 24d. LOCATION (City, town, or county) Gooding (State) Idaho.

DATE REC'D BY LOCAL REG. 8-30-61 REGISTRAR'S SIGNATURE Myrtle Palmer 25. FUNERAL DIRECTOR Robert L. Thompson ADDRESS Thompson Chapel 737 Main Street

Federal Security Agency
United States Public Health Service
Form DPH-48021

Informant, Funeral Director, Registrar and Medical Attendant. EACH must sign with BLACK INK in OWN handwriting. Each item should be answered as completely as possible. State answers as unknown only after a careful investigation. Use BLACK ink or BLACK record typewriter ribbon in filling out certificate. (ICA 38-206 and 215.) Address correspondence to DIVISION OF VITAL STATISTICS, BOISE, IDAHO

MAR 16 1962

DUTIES:

1. INFORMANT SHALL SIGN HIS OWN NAME, under item 17 to authenticate the facts stated under items 1 to 16 inclusive. In case of facts taken from hospital or public records, the person authorized to release the facts shall sign HIS name in addition to giving the source of information.

2. THE FUNERAL DIRECTOR is responsible for completing the entire certificate, obtaining the signatures of the INFORMANT, the OFFICIAL last in attendance on the deceased and HIS OWN signature.

3. THE REGISTRAR can issue a burial or removal permit ONLY after receiving a completed death certificate, including the SIGNATURES IN BLACK ink under items 17, 23a and 25.

PENALTIES: Under the Idaho law, it is a misdemeanor to

(a) Knowingly supply false information to any one connected with completing a death certificate;
(b) Neglect or refuse to certify to the cause of death on request of the person in charge of the disposition of the deceased.
(c) Remove or bury the body of a deceased person WITHOUT the proper permit being FIRST obtained from the local registrar in the district WHERE THE DEATH OCCURRED;
(d) Alter a certificate on file in the office of a local registrar.

STATEMENT OF PLACE OF DEATH

Special attention should be given to the satisfactory completion of EACH portion of this item. The city or town and street address or route number refer to PLACE WHERE THE DEATH OCCURRED. For deaths occurring in hospitals, maternity homes, or institutions, the name of the place and length of stay MUST be stated.

STATEMENT OF USUAL RESIDENCE OF DECEASED

Regardless of the fact that the person may have lived his entire life at the place of death, ALWAYS COMPLETE ALL PARTS OF THIS ITEM. In case a person has resided in the county where death occurred for less than one year, give address of FORMER RESIDENCE. The post office of the deceased may be in a county or state other than the county of actual residence.

IDAHO CODE ANNOTATED-CHAPTER 38, SECTION 206.

The personal and statistical particulars (items 1 to 16) shall be authenticated by the signature of the informant, who may be any competent person acquainted with the facts.

The statement of facts relating to the disposition of the body shall be signed by the undertaker or person acting as such.

The medical certificate shall be made and signed by the physician, if any, last in attendance on the deceased, who shall specify the time in attendance, the time he last saw the deceased alive and the hour of the day at which death occurred. And he shall further state the cause of death, so as to show the course of disease or sequence of causes resulting in death, giving the primary cause, and also the contributory causes, if any, and the duration of each. Indefinite and unsatisfactory terms, indicating only symptoms of disease or conditions resulting from disease, will not be held sufficient for issuing a burial or removal permit; and any certificate containing only such terms as defined by the state registrar as indefinite and unsatisfactory, shall be returned to the physician for correction and definition. The international classification of the causes of death shall be used by all physicians in stating the cause of death in the medical certificate. Causes of death, which may be the result of either disease or violence, shall be carefully defined; and if from violence, its nature shall be stated, and whether (probably) accidental, suicidal, or homicidal.

This body embalmed under direction of George Jewiad Jr. Lic. No. 366 at Robison Chapel on 8-14-61

ADDITIONAL REMARKS by Physician Meridian

Certificate of Death

STATE OF IDAHO

State File No. 3098
Local Reg. No. 253
Reg. Dist. No. 371

BIRTH NO.

RECEIVED AUG 24 1961 Vital Statistics

1. PLACE OF DEATH
a. COUNTY: 011 Ada
b. CITY OR TOWN (If outside corporate limits, write RURAL and give township): Boise
c. LENGTH OF STAY (in this place): Unknown
d. FULL NAME OF HOSPITAL OR INSTITUTION (If not in hospital or institution, give street address or location): 116 E. 34th St.

2. USUAL RESIDENCE (Where deceased lived. If institution: residence before admission).
a. STATE: Idaho 011
b. COUNTY: Ada
c. CITY OR TOWN (If outside corporate limits, write RURAL and give township): Boise
d. STREET ADDRESS (If rural, give location): 116 E. 34th St.

3. NAME OF DECEASED (Type or Print)
a. (First): GEORGE
b. (Middle): LEE
c. (Last): PHILLIPS

4. DATE OF DEATH (Month) August (Day) 14 (Year) 1961

5. SEX: Male
6. COLOR OR RACE: White
7. MARRIED, NEVER MARRIED, WIDOWED, DIVORCED (Specify): Widowed
8. DATE OF BIRTH: March 26, 1890
9. AGE (In years last birthday): 71 — IF UNDER 1 YEAR: Months / Days — IF UNDER 24 HRS.: Hours / Min.

10a. USUAL OCCUPATION (Give kind of work done during most of working life, even if retired): Livestock Buyer 36
10b. KIND OF BUSINESS OR INDUSTRY
11. BIRTHPLACE (State or foreign country): Williamstown, Kentucky
12. CITIZEN OF WHAT COUNTRY?: U.S.A.

13. FATHER'S NAME: No Record — BIRTHPLACE: 3
14. MOTHER'S MAIDEN NAME: No Record — BIRTHPLACE: 3

15. WAS DECEASED EVER IN U.S. ARMED FORCES? (Yes, no, or unknown): No — (If yes, give war or dates of service)
16. SOCIAL SECURITY NO.
17. INFORMANT'S OWN SIGNATURE: Marion L. Phillips — ADDRESS

18. CAUSE OF DEATH Enter only one cause per line for (a), (b), and (c)

**This does not mean the mode of dying, such as heart failure, asthenia, etc. It means the disease, injury, or complication which caused death.*

MEDICAL CERTIFICATION

I. DISEASE OR CONDITION DIRECTLY LEADING TO DEATH*(a): Case Not Diagnosed — INTERVAL BETWEEN ONSET AND DEATH: Brief

ANTECEDENT CAUSES Probably DUE TO (b): Coronary Thrombosis

Morbid conditions, if any, giving rise to the above cause (a) stating the underlying cause last.

DUE TO (c): Arteriosclerotic Heart Disease

II. OTHER SIGNIFICANT CONDITIONS
Conditions contributing to the death but not related to the disease or condition causing death.

19a. DATE OF OPERATION
19b. MAJOR FINDINGS OF OPERATION
20. AUTOPSY? YES ☐ NO ☒

21a. ACCIDENT SUICIDE HOMICIDE (Specify)
21b. PLACE OF INJURY (e.g., in or about home, farm, factory, street, office bldg., etc.)
21c. (CITY, TOWN, OR TOWNSHIP) (COUNTY) (STATE)
21d. TIME OF INJURY (Month) (Day) (Year) (Hour) m.
21e. INJURY OCCURRED WHILE AT WORK ☐ NOT WHILE AT WORK ☐
21f. HOW DID INJURY OCCUR?

22. *I hereby certify that I attended the deceased from* Investigation Only as Coroner, *19___, to _____, 19___, that I last saw the deceased alive on _____, 19___, and that death occurred at* 8 A *m., from the causes and on the date stated above.*

23a. SIGNATURE: 077 Ed Paris 4 — (Degree or title): Ada County Coroner
23b. ADDRESS: 3720 Meadow Drive, Boise, Idaho
23c. DATE SIGNED: 8/16/61

24a. BURIAL, CREMATION, REMOVAL (Specify): Burial
24b. DATE: 8/17/61
24c. NAME OF CEMETERY OR CREMATORY: Buhl
24d. LOCATION (City, town, or county): Buhl, — (State): Idaho

DATE REC'D BY LOCAL REG.: 8-19-61
REGISTRAR'S SIGNATURE: Myrtle Palmer
25. FUNERAL DIRECTOR: RELYEA MORTUARY — Robert F. Dickol — ADDRESS: Boise, Idaho

Federal Security Agency
United States Public Health Service
Form DPH-48021

Informant, Funeral Director, Registrar and Medical Attendant. EACH must sign with BLACK INK in OWN handwriting. Each item should be answered as completely as possible. State answers as unknown only after a careful investigation. Use BLACK ink or BLACK record typewriter ribbon in filling out certificate. (ICA 38-206 and 215.) Address correspondence to DIVISION OF VITAL STATISTICS, BOISE, IDAHO

DUTIES:

1. INFORMANT SHALL SIGN HIS OWN NAME, under item 17 to authenticate the facts stated under items 1 to 16 inclusive. In case of facts taken from hospital or public records, the person authorized to release the facts shall sign HIS name in addition to giving the source of information.

2. THE FUNERAL DIRECTOR is responsible for completing the entire certificate, obtaining the signatures of the INFORMANT, the OFFICIAL last in attendance on the deceased and HIS OWN signature.

3. THE REGISTRAR can issue a burial or removal permit ONLY after receiving a completed death certificate, including the SIGNATURES IN BLACK ink under items 17, 23a and 25.

PENALTIES: Under the Idaho law, it is a misdemeanor to

(a) Knowingly supply false information to any one connected with completing a death certificate;
(b) Neglect or refuse to certify to the cause of death on request of the person in charge of the disposition of the deceased.
(c) Remove or bury the body of a deceased person WITHOUT the proper permit being FIRST obtained from the local registrar in the district WHERE THE DEATH OCCURRED;
(d) Alter a certificate on file in the office of a local registrar.

STATEMENT OF PLACE OF DEATH

Special attention should be given to the satisfactory completion of EACH portion of this item. The city or town and street address or route number refer to PLACE WHERE THE DEATH OCCURRED. For deaths occurring in hospitals, maternity homes, or institutions, the name of the place and length of stay MUST be stated.

STATEMENT OF USUAL RESIDENCE OF DECEASED

Regardless of the fact that the person may have lived his entire life at the place of death, ALWAYS COMPLETE ALL PARTS OF THIS ITEM. In case a person has resided in the county where death occurred for less than one year, give address of FORMER RESIDENCE. The post office of the deceased may be in a county or state other than the county of actual residence.

IDAHO CODE ANNOTATED-CHAPTER 38, SECTION 206.

The personal and statistical particulars (items 1 to 16) shall be authenticated by the signature of the informant, who may be any competent person acquainted with the facts.

The statement of facts relating to the disposition of the body shall be signed by the undertaker or person acting as such.

The medical certificate shall be made and signed by the physician, if any, last in attendance on the deceased, who shall specify the time in attendance, the time he last saw the deceased alive and the hour of the day at which death occurred. And he shall further state the cause of death, so as to show the course of disease or sequence of causes resulting in death, giving the primary cause, and also the contributory causes, if any, and the duration of each. Indefinite and unsatisfactory terms, indicating only symptoms of disease or conditions resulting from disease, will not be held sufficient for issuing a burial or removal permit; and any certificate containing only such terms as defined by the state registrar as indefinite and unsatisfactory, shall be returned to the physician for correction and definition. The International classification of the causes of death shall be used by all physicians in stating the cause of death in the medical certificate. Causes of death, which may be the result of either disease or violence, shall be carefully defined; and if from violence, its nature shall be stated, and whether (probably) accidental, suicidal, or homicidal.

This body embalmed under direction of Russell A. Relyea Lic. No. E-412 at Boise, Idaho on 8/14/61

ADDITIONAL REMARKS by Physician

State File No. 3099
Local Reg. No. 291
Reg. Dist. No. 370

Certificate of Death

STATE OF IDAHO

BIRTH NO.

RECEIVED AUG 28 1961 Bureau of Vital Statistics

1. PLACE OF DEATH
a. COUNTY: Ada
b. CITY OR TOWN (If outside corporate limits, write RURAL and give township): Boise
c. LENGTH OF STAY (in this place):
d. FULL NAME OF HOSPITAL OR INSTITUTION (If not in hospital or institution, give street address or location): St. Alphonsus Hospital 103

2. USUAL RESIDENCE (Where deceased lived. If institution: residence before admission).
a. STATE: Idaho
b. COUNTY: Ada
c. CITY OR TOWN (If outside corporate limits, write RURAL and give township): Meridian
d. STREET ADDRESS (If rural, give location): Rt. #2 Meridian

3. NAME OF DECEASED (Type or Print)
a. (First): Sarah
b. (Middle): Ida
c. (Last): Peck

4. DATE OF DEATH (Month) August (Day) 14 (Year) 1961

5. SEX: Female
6. COLOR OR RACE: White
7. MARRIED, NEVER MARRIED, WIDOWED, DIVORCED (Specify): Divorced
8. DATE OF BIRTH: September 7, 1877
9. AGE (In years last birthday): 83 — IF UNDER 1 YEAR: Months / Days — IF UNDER 24 HRS.: Hours / Min.

10a. USUAL OCCUPATION (Give kind of work done during most of working life, even if retired): 05
10b. KIND OF BUSINESS OR INDUSTRY: Housewife
11. BIRTHPLACE (State or foreign country): Horning, Kentucky
12. CITIZEN OF WHAT COUNTRY? U.S.

13. FATHER'S NAME: William Eaton — BIRTHPLACE: U.S.
14. MOTHER'S MAIDEN NAME: Avaline Crawford — BIRTHPLACE: U.S.

15. WAS DECEASED EVER IN U.S. ARMED FORCES? (Yes, no, or unknown) (If yes, give war or dates of service)
16. SOCIAL SECURITY NO.
17. INFORMANT'S OWN SIGNATURE: Earl Waggoner — ADDRESS:

18. CAUSE OF DEATH Enter only one cause per line for (a), (b), and (c)

This does not mean the mode of dying, such as heart failure, asthenia, etc. It means the disease, injury, or complication which caused death.

MEDICAL CERTIFICATION

153.8

I. DISEASE OR CONDITION DIRECTLY LEADING TO DEATH* (a) Cancer of Rt Colon with extension into Duodenum and metastasis to Liver.

ANTECEDENT CAUSES — DUE TO (b)

Morbid conditions, if any, giving rise to the above cause (a) stating the underlying cause last.

DUE TO (c)

II. OTHER SIGNIFICANT CONDITIONS — Cardiac Decompensation

Conditions contributing to the death but not related to the disease or condition causing death.

INTERVAL BETWEEN ONSET AND DEATH

19a. DATE OF OPERATION
19b. MAJOR FINDINGS OF OPERATION: As above
20. AUTOPSY? YES ☐ NO ☐

21a. ACCIDENT SUICIDE HOMICIDE (Specify)
21b. PLACE OF INJURY (e.g., in or about home, farm, factory, street, office bldg., etc.)
21c. (CITY, TOWN, OR TOWNSHIP) (COUNTY) (STATE)

21d. TIME OF INJURY (Month) (Day) (Year) (Hour) m.
21e. INJURY OCCURRED WHILE AT WORK ☐ NOT WHILE AT WORK ☐
21f. HOW DID INJURY OCCUR?

22. *I hereby certify that I attended the deceased from* 8/5, 1961, *to* 8/14, 1961, *that I last saw the deceased alive on* _____, 19__, *and that death occurred at* _____ *m., from the causes and on the date stated above.*

23a. SIGNATURE (Degree or title): Eugene D. Jones 185 MD
23b. ADDRESS: Boise, Idaho
23c. DATE SIGNED: 8/17/61

24a. BURIAL, CREMATION, REMOVAL (Specify): Burial
24b. DATE: Aug. 18, 1961
24c. NAME OF CEMETERY OR CREMATORY: Dry Creek
24d. LOCATION (City, town, or county) (State): Boise, Idaho

DATE REC'D BY LOCAL REG.: 8-23-61
REGISTRAR'S SIGNATURE: Myrtle Palmer
25. FUNERAL DIRECTOR: A. E. Alden — ADDRESS: Boise

McBratney-Alden

Federal Security Agency
United States Public Health Service

Form DPH-48021

Informant, Funeral Director, Registrar and Medical Attendant. EACH must sign with BLACK INK in OWN handwriting. Each item should be answered as completely as possible. State answers as unknown only after a careful investigation. Use BLACK ink or BLACK record typewriter ribbon in filling out certificate. (ICA 38-206 and 215.) Address correspondence to DIVISION OF VITAL STATISTICS, BOISE, IDAHO

DUTIES:

OCT 7 1966

1. INFORMANT SHALL SIGN HIS OWN NAME, under item 17 to authenticate the facts stated under items 1 to 16 inclusive. In case of facts taken from hospital or public records, the person authorized to release the facts shall sign HIS name in addition to giving the source of information.

OCT 27 1966

2. THE FUNERAL DIRECTOR is responsible for completing the entire certificate, obtaining the signatures of the INFORMANT, the OFFICIAL last in attendance on the deceased and HIS OWN signature.

APR 19 1988

3. THE REGISTRAR can issue a burial or removal permit ONLY after receiving a completed death certificate, including the SIGNATURES IN BLACK ink under items 17, 23a and 25.

PENALTIES: Under the Idaho law, it is a misdemeanor to

(a) Knowingly supply false information to any one connected with completing a death certificate;
(b) Neglect or refuse to certify to the cause of death on request of the person in charge of the disposition of the deceased.
(c) Remove or bury the body of a deceased person WITHOUT the proper permit being FIRST obtained from the local registrar in the district WHERE THE DEATH OCCURRED;
(d) Alter a certificate on file in the office of a local registrar.

STATEMENT OF PLACE OF DEATH

Special attention should be given to the satisfactory completion of EACH portion of this item. The city or town and street address or route number refer to PLACE WHERE THE DEATH OCCURRED. For deaths occurring in hospitals, maternity homes, or institutions, the name of the place and length of stay MUST be stated.

STATEMENT OF USUAL RESIDENCE OF DECEASED

Regardless of the fact that the person may have lived his entire life at the place of death, ALWAYS COMPLETE ALL PARTS OF THIS ITEM. In case a person has resided in the county where death occurred for less than one year, give address of FORMER RESIDENCE. The post office of the deceased may be in a county or state other than the county of actual residence.

IDAHO CODE ANNOTATED-CHAPTER 38, SECTION 206.

The personal and statistical particulars (items 1 to 16) shall be authenticated by the signature of the informant, who may be any competent person acquainted with the facts.

The statement of facts relating to the disposition of the body shall be signed by the undertaker or person acting as such.

The medical certificate shall be made and signed by the physician, if any, last in attendance on the deceased, who shall specify the time in attendance, the time he last saw the deceased alive and the hour of the day at which death occurred. And he shall further state the cause of death, so as to show the course of disease or sequence of causes resulting in death, giving the primary cause, and also the contributory causes, if any, and the duration of each. Indefinite and unsatisfactory terms, indicating only symptoms of disease or conditions resulting from disease, will not be held sufficient for issuing a burial or removal permit; and any certificate containing only such terms as defined by the state registrar as indefinite and unsatisfactory, shall be returned to the physician for correction and definition. The international classification of the causes of death shall be used by all physicians in stating the cause of death in the medical certificate. Causes of death, which may be the result of either disease or violence, shall be carefully defined; and if from violence, its nature shall be stated, and whether (probably) accidental, suicidal, or homicidal.

This body embalmed under direction of Earl Waggoner Lic. No. 422 at Boise, Idaho on Aug. 14, 1961

ADDITIONAL REMARKS by Physician

Certificate of Death

STATE OF IDAHO

State File No. 2100
Local Reg. No. 298
Reg. Dist. No. 370

BIRTH NO. 61-9470

RECEIVED AUG 24 1961 Bureau of Vital Statistics

Informant, Funeral Director, Registrar and Medical Attendant. EACH must sign with BLACK INK in OWN handwriting. Each item should be answered as completely as possible. State answers as unknown only after a careful investigation. Use BLACK ink or BLACK record typewriter ribbon in filling out certificate. (ICA 38-206 and 215.) Address correspondence to DIVISION OF VITAL STATISTICS, BOISE, IDAHO

1. PLACE OF DEATH
a. COUNTY: Ada
b. CITY OR TOWN (If outside corporate limits, write RURAL and give township): Boise
LENGTH OF STAY (in this place): 2 Days
d. FULL NAME OF HOSPITAL OR INSTITUTION (If not in hospital or institution, give street address or location): St. Luke's Hospital

2. USUAL RESIDENCE (Where deceased lived. If institution: residence before admission).
a. STATE: Idaho
b. COUNTY: Ada
c. CITY OR TOWN (If outside corporate limits, write RURAL and give township): Boise
d. STREET ADDRESS (If rural, give location): 713 Boise Avenue

3. NAME OF DECEASED (Type or Print)
a. (First): CORINA
b. (Middle): KIM
c. (Last): CRINER

4. DATE OF DEATH: August 14, 1961

5. SEX: Female

6. COLOR OR RACE: White

7. MARRIED, NEVER MARRIED, WIDOWED, DIVORCED (Specify): Infant

8. DATE OF BIRTH: Aug. 12, 1961

9. AGE (In years last birthday): IF UNDER 1 YEAR Months: Days: 2; IF UNDER 24 HRS. Hours: Min.:

10a. USUAL OCCUPATION (Give kind of work done during most of working life, even if retired): Infant

10b. KIND OF BUSINESS OR INDUSTRY:

11. BIRTHPLACE (State or foreign country): Boise, Idaho

12. CITIZEN OF WHAT COUNTRY?: U.S.A.

13. FATHER'S NAME: Kirk L. Criner
BIRTHPLACE: Emmett, Idaho

14. MOTHER'S MAIDEN NAME: Lucille Walker
BIRTHPLACE: Butte, Montana

15. WAS DECEASED EVER IN U.S. ARMED FORCES? (Yes, no, or unknown): No
(If yes, give war or dates of service)

16. SOCIAL SECURITY NO.:

17. INFORMANT'S OWN SIGNATURE: Kirk L Criner
ADDRESS:

18. CAUSE OF DEATH
Enter only one cause per line for (a), (b), and (c)

**This does not mean the mode of dying, such as heart failure, asthenia, etc. It means the disease, injury, or complication which caused death.*

763.5

MEDICAL CERTIFICATION

I. DISEASE OR CONDITION DIRECTLY LEADING TO DEATH* (a): Pneumonia
INTERVAL BETWEEN ONSET AND DEATH: unknown

ANTECEDENT CAUSES
Morbid conditions, if any, giving rise to the above cause (a) stating the underlying cause last.
DUE TO (b): Prematurity
DUE TO (c): Unknown

II. OTHER SIGNIFICANT CONDITIONS
Conditions contributing to the death but not related to the disease or condition causing death.: None

19a. DATE OF OPERATION:
19b. MAJOR FINDINGS OF OPERATION:
20. AUTOPSY? YES ☐ NO ☒

21a. ACCIDENT SUICIDE HOMICIDE (Specify):
21b. PLACE OF INJURY (e.g., in or about home, farm, factory, street, office bldg., etc.):
21c. (CITY, TOWN, OR TOWNSHIP) (COUNTY) (STATE):
21d. TIME OF INJURY (Month) (Day) (Year) (Hour):
21e. INJURY OCCURRED WHILE AT WORK ☐ NOT WHILE AT WORK ☐
21f. HOW DID INJURY OCCUR?:

22. *I hereby certify that I attended the deceased from* Aug 12, 1961, *to* Aug 14, 1961, *that I last saw the deceased alive on* Aug 14, 1961, *and that death occurred at* 1 PM *m., from the causes and on the date stated above.*

23a. SIGNATURE: K J Cripple M D (Degree or title)
23b. ADDRESS: Boise Idaho
23c. DATE SIGNED: 8/17/61

24a. BURIAL, CREMATION, REMOVAL (Specify): Burial
24b. DATE: 8/16/61
24c. NAME OF CEMETERY OR CREMATORY: Cloverdale
24d. LOCATION (City, town, or county) (State): Boise, Idaho

DATE REC'D BY LOCAL REG.: 8-22-61
REGISTRAR'S SIGNATURE: Myrtle Palmer
25. FUNERAL DIRECTOR: REGYEA MORTUARY
ADDRESS: Robert G Richard Boise, Idaho

Federal Security Agency
United States Public Health Service
Form DPH-48021

AUG 30 1961

DUTIES:

1. INFORMANT SHALL SIGN HIS OWN NAME, under item 17 to authenticate the facts stated under items 1 to 16 inclusive. In case of facts taken from hospital or public records, the person authorized to release the facts shall sign HIS name in addition to giving the source of information.

2. THE FUNERAL DIRECTOR is responsible for completing the entire certificate, obtaining the signatures of the INFORMANT, the OFFICIAL last in attendance on the deceased and HIS OWN signature.

3. THE REGISTRAR can issue a burial or removal permit ONLY after receiving a completed death certificate, including the SIGNATURES IN BLACK ink under items 17, 23a and 25.

PENALTIES: Under the Idaho law, it is a misdemeanor to

(a) Knowingly supply false information to any one connected with completing a death certificate;
(b) Neglect or refuse to certify to the cause of death on request of the person in charge of the disposition of the deceased.
(c) Remove or bury the body of a deceased person WITHOUT the proper permit being FIRST obtained from the local registrar in the district WHERE THE DEATH OCCURRED;
(d) Alter a certificate on file in the office of a local registrar.

STATEMENT OF PLACE OF DEATH

Special attention should be given to the satisfactory completion of EACH portion of this item. The city or town and street address or route number refer to PLACE WHERE THE DEATH OCCURRED. For deaths occurring in hospitals, maternity homes, or institutions, the name of the place and length of stay MUST be stated.

STATEMENT OF USUAL RESIDENCE OF DECEASED

Regardless of the fact that the person may have lived his entire life at the place of death, ALWAYS COMPLETE ALL PARTS OF THIS ITEM. In case a person has resided in the county where death occurred for less than one year, give address of FORMER RESIDENCE. The post office of the deceased may be in a county or state other than the county of actual residence.

IDAHO CODE ANNOTATED-CHAPTER 38, SECTION 206.

The personal and statistical particulars (items 1 to 16) shall be authenticated by the signature of the informant, who may be any competent person acquainted with the facts.

The statement of facts relating to the disposition of the body shall be signed by the undertaker or person acting as such.

The medical certificate shall be made and signed by the physician, if any, last in attendance on the deceased, who shall specify the time in attendance, the time he last saw the deceased alive and the hour of the day at which death occurred. And he shall further state the cause of death, so as to show the course of disease or sequence of causes resulting in death, giving the primary cause, and also the contributory causes, if any, and the duration of each. Indefinite and unsatisfactory terms, indicating only symptoms of disease or conditions resulting from disease, will not be held sufficient for issuing a burial or removal permit; and any certificate containing only such terms as defined by the state registrar as indefinite and unsatisfactory, shall be returned to the physician for correction and definition. The international classification of the causes of death shall be used by all physicians in stating the cause of death in the medical certificate. Causes of death, which may be the result of either disease or violence, shall be carefully defined; and if from violence, its nature shall be stated, and whether (probably) accidental, suicidal, or homicidal.

This body embalmed under direction of Russell A. Relyea Lic. No E-412 at Boise, Idaho on 8/14/61

ADDITIONAL REMARKS by Physician

Certificate of Death

STATE OF IDAHO

State File No. 3101
Local Reg. No. 292
Reg. Dist. No. 370

BIRTH NO.

RECEIVED AUG 21 1961

1. PLACE OF DEATH
a. COUNTY: Ada
b. CITY OR TOWN (If outside corporate limits, write RURAL and give township): Boise
c. LENGTH OF STAY (in this place): 17 yrs.
d. FULL NAME OF HOSPITAL OR INSTITUTION (If not in hospital or institution, give street address or location): 1910 N. 24th. St.

2. USUAL RESIDENCE (Where deceased lived. If institution: residence before admission).
a. STATE: Idaho
b. COUNTY: Ada
c. CITY OR TOWN (If outside corporate limits, write RURAL and give township): Boise
d. STREET ADDRESS (If rural, give location): 2613 Woody Drive

3. NAME OF DECEASED (Type or Print)
a. (First): EMILY
b. (Middle):
c. (Last): SIMPSON

4. DATE OF DEATH (Month) (Day) (Year): August 15, 1961

5. SEX: Female

6. COLOR OR RACE: White

7. MARRIED, NEVER MARRIED, WIDOWED, DIVORCED (Specify): Widowed

8. DATE OF BIRTH: August 23, 1873

9. AGE (In years last birthday): 87
IF UNDER 1 YEAR: Months / Days
IF UNDER 24 HRS.: Hours / Min.

10a. USUAL OCCUPATION (Give kind of work done during most of working life, even if retired): Housewife

10b. KIND OF BUSINESS OR INDUSTRY:

11. BIRTHPLACE (State or foreign country): Helevik, Sweden

12. CITIZEN OF WHAT COUNTRY?: U.S.

13. FATHER'S NAME: Ola Olson
BIRTHPLACE: Sweden

14. MOTHER'S MAIDEN NAME: Inga Jensen
BIRTHPLACE: Sweden

15. WAS DECEASED EVER IN U.S. ARMED FORCES? (Yes, no, or unknown): No
(If yes, give war or dates of service):

16. SOCIAL SECURITY NO.: No

17. INFORMANT'S OWN SIGNATURE: Roy L Johnson
ADDRESS: 2613 Woody Dr Boise

18. CAUSE OF DEATH
Enter only one cause per line for (a), (b), and (c)

**This does not mean the mode of dying, such as heart failure, asthenia, etc. It means the disease, injury, or complication which caused death.*

MEDICAL CERTIFICATION

I. DISEASE OR CONDITION DIRECTLY LEADING TO DEATH* (a): Uremia — INTERVAL BETWEEN ONSET AND DEATH: 1 wk

ANTECEDENT CAUSES
Morbid conditions, if any, giving rise to the above cause (a) stating the underlying cause last.

DUE TO (b): Chronic Interstitial Nephritis — 10 yrs.

DUE TO (c): Cardio-Vascular-Renal Disease — 10 yrs.

II. OTHER SIGNIFICANT CONDITIONS
Conditions contributing to the death but not related to the disease or condition causing death.: Senility of Arteriosclerosis — 15 yrs.

19a. DATE OF OPERATION:

19b. MAJOR FINDINGS OF OPERATION:

20. AUTOPSY? YES ☐ NO ☒

21a. ACCIDENT SUICIDE HOMICIDE (Specify):

21b. PLACE OF INJURY (e.g., in or about home, farm, factory, street, office bldg., etc.):

21c. (CITY, TOWN, OR TOWNSHIP) (COUNTY) (STATE): Boise, Ada, Idaho

21d. TIME OF INJURY (Month) (Day) (Year) (Hour): m.

21e. INJURY OCCURRED WHILE AT WORK ☐ NOT WHILE AT WORK ☐

21f. HOW DID INJURY OCCUR?:

22. *I hereby certify that I attended the deceased from* July 3, 1951, *to* Aug 15, 1961, *that I last saw the deceased alive on* Aug. 12, 1961, *and that death occurred at* 7:30 A m., *from the causes and on the date stated above.*

23a. SIGNATURE (Degree or title): Frank A. Moras MD

23b. ADDRESS: 3113 W. State Boise Idaho

23c. DATE SIGNED: Aug 15/61

24a. BURIAL, CREMATION, REMOVAL (Specify): Burial

24b. DATE: Aug 17, 1961

24c. NAME OF CEMETERY OR CREMATORY: Morris Hill

24d. LOCATION (City, town, or county) (State): Boise, Idaho

DATE REC'D BY LOCAL REG.: 8-18-61

REGISTRAR'S SIGNATURE: Myrtle Palmer

25. FUNERAL DIRECTOR: C. E. Alden
ADDRESS: Boise
McBratney-Alden

Federal Security Agency
United States Public Health Service

Form DPH-48021

Informant, Funeral Director, Registrar and Medical Attendant. EACH must sign with BLACK INK in OWN handwriting. Each item should be answered as completely as possible. State answers as unknown only after a careful investigation. Use BLACK ink or BLACK record typewriter ribbon in filling out certificate. (ICA 38-206 and 215.) Address correspondence to DIVISION OF VITAL STATISTICS, BOISE, IDAHO

DUTIES:

1. INFORMANT SHALL SIGN HIS OWN NAME, under item 17 to authenticate the facts stated under items 1 to 16 inclusive. In case of facts taken from hospital or public records, the person authorized to release the facts shall sign HIS name in addition to giving the source of information.

2. THE FUNERAL DIRECTOR is responsible for completing the entire certificate, obtaining the signatures of the INFORMANT, the OFFICIAL last in attendance on the deceased and HIS OWN signature.

3. THE REGISTRAR can issue a burial or removal permit ONLY after receiving a completed death certificate, including the SIGNATURES IN BLACK ink under items 17, 23a and 25.

PENALTIES: Under the Idaho law, it is a misdemeanor to

(a) Knowingly supply false information to any one connected with completing a death certificate;
(b) Neglect or refuse to certify to the cause of death on request of the person in charge of the disposition of the deceased.
(c) Remove or bury the body of a deceased person WITHOUT the proper permit being FIRST obtained from the local registrar in the district WHERE THE DEATH OCCURRED;
(d) Alter a certificate on file in the office of a local registrar.

STATEMENT OF PLACE OF DEATH

Special attention should be given to the satisfactory completion of EACH portion of this item. The city or town and street address or route number refer to PLACE WHERE THE DEATH OCCURRED. For deaths occurring in hospitals, maternity homes, or institutions, the name of the place and length of stay MUST be stated.

STATEMENT OF USUAL RESIDENCE OF DECEASED

Regardless of the fact that the person may have lived his entire life at the place of death, ALWAYS COMPLETE ALL PARTS OF THIS ITEM. In case a person has resided in the county where death occurred for less than one year, give address of FORMER RESIDENCE. The post office of the deceased may be in a county or state other than the county of actual residence.

IDAHO CODE ANNOTATED-CHAPTER 38, SECTION 206.

The personal and statistical particulars (items 1 to 16) shall be authenticated by the signature of the informant, who may be any competent person acquainted with the facts.

The statement of facts relating to the disposition of the body shall be signed by the undertaker or person acting as such.

The medical certificate shall be made and signed by the physician, if any, last in attendance on the deceased, who shall specify the time in attendance, the time he last saw the deceased alive and the hour of the day at which death occurred. And he shall further state the cause of death, so as to show the course of disease or sequence of causes resulting in death, giving the primary cause, and also the contributory causes, if any, and the duration of each. Indefinite and unsatisfactory terms, indicating only symptoms of disease or conditions resulting from disease, will not be held sufficient for issuing a burial or removal permit; and any certificate containing only such terms as defined by the state registrar as indefinite and unsatisfactory, shall be returned to the physician for correction and definition. The international classification of the causes of death shall be used by all physicians in stating the cause of death in the medical certificate. Causes of death, which may be the result of either disease or violence, shall be carefully defined; and if from violence, its nature shall be stated, and whether (probably) accidental, suicidal, or homicidal.

This body embalmed under direction of Earl Wagner Lic. No. 422 at Boise on 8/15/61

ADDITIONAL REMARKS by Physician

Certificate of Death

STATE OF IDAHO

State File No. 3102
Local Reg. No. 297
Reg. Dist. No. 370

BIRTH NO. 61-9460

RECEIVED AUG 24 1961 Vital Statistics Bureau of Health

Informant, Funeral Director, Registrar and Medical Attendant. EACH must sign with BLACK INK in OWN handwriting. Each item should be answered as completely as possible. State answers as unknown only after a careful investigation. Use BLACK ink or BLACK record typewriter ribbon in filling out certificate. (ICA 38-206 and 215.) Address correspondence to DIVISION OF VITAL STATISTICS, BOISE, IDAHO

1. PLACE OF DEATH
a. COUNTY: Ada
b. CITY OR TOWN (If outside corporate limits, write RURAL and give township): Boise
LENGTH OF STAY (in this place): 5 days
d. FULL NAME OF HOSPITAL OR INSTITUTION (If not in hospital or institution, give street address or location): St. Lukes Hospital

2. USUAL RESIDENCE (Where deceased lived. If institution: residence before admission).
a. STATE: Idaho
b. COUNTY: Ada
c. CITY OR TOWN (If outside corporate limits, write RURAL and give township): Boise
d. STREET ADDRESS (If rural, give location): 3011 Hillway Drive

3. NAME OF DECEASED (Type or Print): a. (First) KAREN; b. (Middle) DIANE; c. (Last) GILBERT

4. DATE OF DEATH: (Month) Aug. (Day) 15, (Year) 1961

5. SEX: Female

6. COLOR OR RACE: White

7. MARRIED, NEVER MARRIED, WIDOWED, DIVORCED (Specify): Single

8. DATE OF BIRTH: Aug. 10, 1961

9. AGE (In years last birthday): IF UNDER 1 YEAR Months: Days: 5; IF UNDER 24 HRS. Hours: Min.:

10a. USUAL OCCUPATION (Give kind of work done during most of working life, even if retired): Infant

10b. KIND OF BUSINESS OR INDUSTRY: --

11. BIRTHPLACE (State or foreign country): Boise, Idaho

12. CITIZEN OF WHAT COUNTRY?: USA

13. FATHER'S NAME: Myron L. Gilbert - BIRTHPLACE: Nampa, Idaho

14. MOTHER'S MAIDEN NAME: Barbara Johnson - Wilder, BIRTHPLACE: Idaho

15. WAS DECEASED EVER IN U.S. ARMED FORCES? (Yes, no, or unknown): No
(If yes, give war or dates of service): --

16. SOCIAL SECURITY NO.: None

17. INFORMANT'S OWN SIGNATURE: Myron L. Gilbert ADDRESS: 3011 Hillway Boise, Idaho

18. CAUSE OF DEATH
Enter only one cause per line for (a), (b), and (c)

**This does not mean the mode of dying, such as heart failure, asthenia, etc. It means the disease, injury, or complication which caused death.*

MEDICAL CERTIFICATION

I. DISEASE OR CONDITION DIRECTLY LEADING TO DEATH* (a) 763.0 Pneumonitis — INTERVAL BETWEEN ONSET AND DEATH: 24 hrs.

ANTECEDENT CAUSES

Morbid conditions, if any, giving rise to the above cause (a) stating the underlying cause last.

DUE TO (b)

DUE TO (c)

II. OTHER SIGNIFICANT CONDITIONS

Conditions contributing to the death but not related to the disease or condition causing death.

19a. DATE OF OPERATION

19b. MAJOR FINDINGS OF OPERATION

20. AUTOPSY? YES ☑ NO ☐

21a. ACCIDENT SUICIDE HOMICIDE (Specify)

21b. PLACE OF INJURY (e.g., in or about home, farm, factory, street, office bldg., etc.)

21c. (CITY, TOWN, OR TOWNSHIP) (COUNTY) (STATE)

21d. TIME OF INJURY (Month) (Day) (Year) (Hour) m.

21e. INJURY OCCURRED WHILE AT WORK ☐ NOT WHILE AT WORK ☐

21f. HOW DID INJURY OCCUR?

22. *I hereby certify that I attended the deceased from* Birth, 19__, *to* Aug 15, 1961, *that I last saw the deceased alive on* Aug 15, 1961, *and that death occurred at* 1:15 AM *from the causes and on the date stated above.*

23a. SIGNATURE: Max H. Bell, M.D. (Degree or title)

23b. ADDRESS: Boise, Idaho

23c. DATE SIGNED: 8/18/61

24a. BURIAL, CREMATION, REMOVAL (Specify): Burial

24b. DATE: 8-18-61

24c. NAME OF CEMETERY OR CREMATORY: Cloverdale

24d. LOCATION (City, town, or county) (State): Boise (Ada) Idaho

DATE REC'D BY LOCAL REG.: 8-23-61

REGISTRAR'S SIGNATURE: Myrtle Palmer

25. FUNERAL DIRECTOR: Dale McMurdie

ADDRESS: Boise, Idaho

SUMMERS FUNERAL HOME

Federal Security Agency
United States Public Health Service

Form DPH-48021

DUTIES:

1. INFORMANT SHALL SIGN HIS OWN NAME, under item 17 to authenticate the facts stated under items 1 to 16 inclusive. In case of facts taken from hospital or public records, the person authorized to release the facts shall sign HIS name in addition to giving the source of information.

2. THE FUNERAL DIRECTOR is responsible for completing the entire certificate, obtaining the signatures of the INFORMANT, the OFFICIAL last in attendance on the deceased and HIS OWN signature.

3. THE REGISTRAR can issue a burial or removal permit ONLY after receiving a completed death certificate, including the SIGNATURES IN BLACK ink under items 17, 23a and 25.

PENALTIES: Under the Idaho law, it is a misdemeanor to

(a) Knowingly supply false information to any one connected with completing a death certificate;
(b) Neglect or refuse to certify to the cause of death on request of the person in charge of the disposition of the deceased.
(c) Remove or bury the body of a deceased person WITHOUT the proper permit being FIRST obtained from the local registrar in the district WHERE THE DEATH OCCURRED;
(d) Alter a certificate on file in the office of a local registrar.

STATEMENT OF PLACE OF DEATH

Special attention should be given to the satisfactory completion of EACH portion of this item. The city or town and street address or route number refer to PLACE WHERE THE DEATH OCCURRED. For deaths occurring in hospitals, maternity homes, or institutions, the name of the place and length of stay MUST be stated.

STATEMENT OF USUAL RESIDENCE OF DECEASED

Regardless of the fact that the person may have lived his entire life at the place of death, ALWAYS COMPLETE ALL PARTS OF THIS ITEM. In case a person has resided in the county where death occurred for less than one year, give address of FORMER RESIDENCE. The post office of the deceased may be in a county or state other than the county of actual residence.

IDAHO CODE ANNOTATED-CHAPTER 38, SECTION 206.

The personal and statistical particulars (items 1 to 16) shall be authenticated by the signature of the informant, who may be any competent person acquainted with the facts.

The statement of facts relating to the disposition of the body shall be signed by the undertaker or person acting as such.

The medical certificate shall be made and signed by the physician, if any, last in attendance on the deceased, who shall specify the time in attendance, the time he last saw the deceased alive and the hour of the day at which death occurred. And he shall further state the cause of death, so as to show the course of disease or sequence of causes resulting in death, giving the primary cause, and also the contributory causes, if any, and the duration of each. Indefinite and unsatisfactory terms, indicating only symptoms of disease or conditions resulting from disease, will not be held sufficient for issuing a burial or removal permit; and any certificate containing only such terms as defined by the state registrar as indefinite and unsatisfactory, shall be returned to the physician for correction and definition. The international classification of the causes of death shall be used by all physicians in stating the cause of death in the medical certificate. Causes of death, which may be the result of either disease or violence, shall be carefully defined; and if from violence, its nature shall be stated, and whether (probably) accidental, suicidal, or homicidal.

This body embalmed under direction of Ray A. Heikkila Lic. No. E-419 at Boise, Idaho on 8-15-61

ADDITIONAL REMARKS by Physician

Informant, Funeral Director, Registrar and Medical Attendant. EACH must sign with BLACK INK in OWN handwriting. Each item should be answered as completely as possible. State answers as unknown only after a careful investigation. Use BLACK ink or BLACK record typewriter ribbon in filling out certificate. (ICA 38-206 and 215.) Address correspondence to DIVISION OF VITAL STATISTICS, BOISE, IDAHO

Certificate of Death

STATE OF IDAHO

State File No. 3103
Local Reg. No. 213
Reg. Dist. No. 370

BIRTH NO.

RECEIVED AUG 31 1961 Bureau of Vital Statistics

1. PLACE OF DEATH
a. COUNTY: Ada
b. CITY OR TOWN (If outside corporate limits, write RURAL and give township): Boise
c. LENGTH OF STAY (in this place):
d. FULL NAME OF HOSPITAL OR INSTITUTION (If not in hospital or institution, give street address or location): 2701 Rose Hill

2. USUAL RESIDENCE (Where deceased lived. If institution: residence before admission).
a. STATE: Idaho
b. COUNTY: Ada
c. CITY OR TOWN (If outside corporate limits, write RURAL and give township): Boise
d. STREET ADDRESS (If rural, give location): 2701 Rose Hill

3. NAME OF DECEASED (Type or Print): a. (First) JOSEPHINE b. (Middle) M. c. (Last) ALGER

4. DATE OF DEATH (Month) (Day) (Year): Aug. 15, 1961

5. SEX: Female

6. COLOR OR RACE: White

7. MARRIED, NEVER MARRIED, WIDOWED, DIVORCED (Specify): Married

8. DATE OF BIRTH: Dec. 26, 1871

9. AGE (In years last birthday): 89
IF UNDER 1 YEAR: Months / Days
IF UNDER 24 HRS.: Hours / Min.

10a. USUAL OCCUPATION (Give kind of work done during most of working life, even if retired): Housewife

10b. KIND OF BUSINESS OR INDUSTRY: At home

11. BIRTHPLACE (State or foreign country): Indiana

12. CITIZEN OF WHAT COUNTRY?: U.S.

13. FATHER'S NAME: Martin Houk
BIRTHPLACE: Ind.

14. MOTHER'S MAIDEN NAME: Mary F. Doll
BIRTHPLACE: Ohio

15. WAS DECEASED EVER IN U.S. ARMED FORCES? (Yes, no, or unknown): No
(If yes, give war or dates of service):

16. SOCIAL SECURITY NO.: none

17. INFORMANT'S OWN SIGNATURE: Mrs Roy L. Alger
ADDRESS: Boise

18. CAUSE OF DEATH
Enter only one cause per line for (a), (b), and (c)

**This does not mean the mode of dying, such as heart failure, asthenia, etc. It means the disease, injury, or complication which caused death.*

4281

MEDICAL CERTIFICATION

I. DISEASE OR CONDITION DIRECTLY LEADING TO DEATH* (a): Natural Causes — Interval between onset and death: Brief

ANTECEDENT CAUSES
Morbid conditions, if any, giving rise to the above cause (a) stating the underlying cause last.

DUE TO (b): Died in sleep

DUE TO (c): Coronary Occulision.

II. OTHER SIGNIFICANT CONDITIONS
Conditions contributing to the death but not related to the disease or condition causing death.

19a. DATE OF OPERATION

19b. MAJOR FINDINGS OF OPERATION

20. AUTOPSY? YES ☐ NO ☒

21a. ACCIDENT SUICIDE HOMICIDE (Specify)

21b. PLACE OF INJURY (e.g., in or about home, farm, factory, street, office bldg., etc.)

21c. (CITY, TOWN, OR TOWNSHIP) (COUNTY) (STATE)

21d. TIME OF INJURY (Month) (Day) (Year) (Hour) m.

21e. INJURY OCCURRED WHILE AT WORK ☐ NOT WHILE AT WORK ☐

21f. HOW DID INJURY OCCUR?

22. *I hereby certify that I attended the deceased from* As Coroner only, after death, *that I last saw the deceased alive on* ____ 19____, *and that death occurred at* 6:00A *m., from the causes and on the date stated above.*

23a. SIGNATURE: Ed Evans (Degree or title): Coroner of Ada County
23b. ADDRESS: Boise, Idaho 3720 Meadow Dr.
23c. DATE SIGNED: 8.23.61

24a. BURIAL, CREMATION, REMOVAL (Specify): Burial
24b. DATE: 8/21/61
24c. NAME OF CEMETERY OR CREMATORY: Terrace Lawn
24d. LOCATION (City, town, or county) (State): Meridian, Idaho

DATE REC'D BY LOCAL REG.: 8-30-61
REGISTRAR'S SIGNATURE: Myrtle Palmer
25. FUNERAL DIRECTOR: Geo Jarad
ADDRESS: Robison Chapel Meridian, Idaho

Federal Security Agency
United States Public Health Service
Form DPH-48021

APR 01 1996

DUTIES:

1. INFORMANT SHALL SIGN HIS OWN NAME, under item 17 to authenticate the facts stated under items 1 to 16 inclusive. In case of facts taken from hospital or public records, the person authorized to release the facts shall sign HIS name in addition to giving the source of information.

2. THE FUNERAL DIRECTOR is responsible for completing the entire certificate, obtaining the signatures of the INFORMANT, the OFFICIAL last in attendance on the deceased and HIS OWN signature.

3. THE REGISTRAR can issue a burial or removal permit ONLY after receiving a completed death certificate, including the SIGNATURES IN BLACK ink under items 17, 23a and 25.

PENALTIES: Under the Idaho law, it is a misdemeanor to

(a) Knowingly supply false information to any one connected with completing a death certificate;
(b) Neglect or refuse to certify to the cause of death on request of the person in charge of the disposition of the deceased.
(c) Remove or bury the body of a deceased person WITHOUT the proper permit being FIRST obtained from the local registrar in the district WHERE THE DEATH OCCURRED;
(d) Alter a certificate on file in the office of a local registrar.

STATEMENT OF PLACE OF DEATH

Special attention should be given to the satisfactory completion of EACH portion of this item. The city or town and street address or route number refer to PLACE WHERE THE DEATH OCCURRED. For deaths occurring in hospitals, maternity homes, or institutions, the name of the place and length of stay MUST be stated.

STATEMENT OF USUAL RESIDENCE OF DECEASED

Regardless of the fact that the person may have lived his entire life at the place of death, ALWAYS COMPLETE ALL PARTS OF THIS ITEM. In case a person has resided in the county where death occurred for less than one year, give address of FORMER RESIDENCE. The post office of the deceased may be in a county or state other than the county of actual residence.

IDAHO CODE ANNOTATED-CHAPTER 38, SECTION 206.

The personal and statistical particulars (items 1 to 16) shall be authenticated by the signature of the informant, who may be any competent person acquainted with the facts.

The statement of facts relating to the disposition of the body shall be signed by the undertaker or person acting as such.

The medical certificate shall be made and signed by the physician, if any, last in attendance on the deceased, who shall specify the time in attendance, the time he last saw the deceased alive and the hour of the day at which death occurred. And he shall further state the cause of death, so as to show the course of disease or sequence of causes resulting in death, giving the primary cause, and also the contributory causes, if any, and the duration of each. Indefinite and unsatisfactory terms, indicating only symptoms of disease or conditions resulting from disease, will not be held sufficient for issuing a burial or removal permit; and any certificate containing only such terms as defined by the state registrar as indefinite and unsatisfactory, shall be returned to the physician for correction and definition. The international classification of the causes of death shall be used by all physicians in stating the cause of death in the medical certificate. Causes of death, which may be the result of either disease or violence, shall be carefully defined; and if from violence, its nature shall be stated, and whether (probably) accidental, suicidal, or homicidal.

This body embalmed under direction of Leo Lowe Lic. No. 366 at Meridian on 8-15-61

ADDITIONAL REMARKS by Physician

Certificate of Death

STATE OF IDAHO

State File No. 3104
Local Reg. No. 262
Reg. Dist. No. 371

BIRTH NO.

RECEIVED
AUG 31 1961
Bureau of Vital Statistics

1. PLACE OF DEATH
a. COUNTY: Ada
b. CITY OR TOWN (If outside corporate limits, write RURAL and give township): Boise
c. LENGTH OF STAY (in this place):
d. FULL NAME OF HOSPITAL OR INSTITUTION (If not in hospital or institution, give street address or location): 212 E. 41st. Street

2. USUAL RESIDENCE (Where deceased lived. If institution: residence before admission).
a. STATE: Idaho
b. COUNTY: Ada
c. CITY OR TOWN (If outside corporate limits, write RURAL and give township): Boise
d. STREET ADDRESS (If rural, give location): 212 E. 41st. Street

3. NAME OF DECEASED (Type or Print)
a. (First): Lura
b. (Middle): A.
c. (Last): Adams

4. DATE OF DEATH: (Month) August (Day) 15 (Year) 1961

5. SEX: Female

6. COLOR OR RACE: White

7. MARRIED, NEVER MARRIED, WIDOWED, DIVORCED (Specify): Widowed

8. DATE OF BIRTH: July 1, 1887

9. AGE (In years last birthday): 74
IF UNDER 1 YEAR: Months / Days
IF UNDER 24 HRS.: Hours / Min.

10a. USUAL OCCUPATION (Give kind of work done during most of working life, even if retired): Housewife

10b. KIND OF BUSINESS OR INDUSTRY:

11. BIRTHPLACE (State or foreign country): McDonald, Missouri

12. CITIZEN OF WHAT COUNTRY?: U.S.

13. FATHER'S NAME: Jacob Abner Keller
BIRTHPLACE: Indiana

14. MOTHER'S MAIDEN NAME: Amanda Caroline Hutts
BIRTHPLACE: Indiana

15. WAS DECEASED EVER IN U.S. ARMED FORCES? (Yes, no, or unknown): No
(If yes, give war or dates of service):

16. SOCIAL SECURITY NO.: None

17. INFORMANT'S OWN SIGNATURE: Lobe B Keller
ADDRESS:

18. CAUSE OF DEATH
Enter only one cause per line for (a), (b), and (c)

**This does not mean the mode of dying, such as heart failure, asthenia, etc. It means the disease, injury, or complication which caused death.*

MEDICAL CERTIFICATION

I. DISEASE OR CONDITION DIRECTLY LEADING TO DEATH* (a) Complained of Pains in stomach & Chest and arm.

ANTECEDENT CAUSES
Morbid conditions, if any, giving rise to the above cause (a) stating the underlying cause last.
DUE TO (b) Coronary Occulision.
DUE TO (c) Her religion was Followers of Christ Church. did not believe in Dr's or Hospitals.

II. OTHER SIGNIFICANT CONDITIONS
Conditions contributing to the death but not related to the disease or condition causing death.

INTERVAL BETWEEN ONSET AND DEATH: Brief

19a. DATE OF OPERATION:
19b. MAJOR FINDINGS OF OPERATION:
20. AUTOPSY? YES ☐ NO ☒

21a. ACCIDENT SUICIDE HOMICIDE (Specify):
21b. PLACE OF INJURY (e.g., in or about home, farm, factory, street, office bldg., etc.):
21c. (CITY, TOWN, OR TOWNSHIP) (COUNTY) (STATE):
21d. TIME OF INJURY (Month) (Day) (Year) (Hour) m.:
21e. INJURY OCCURRED WHILE AT WORK ☐ NOT WHILE AT WORK ☐
21f. HOW DID INJURY OCCUR?:

22. *I hereby certify that I attended the deceased from* As Coroner only after death, *that I last saw the deceased alive on* _____ 19__, *and that death occurred at* 1017 P.M., *from the causes and on the date stated above.*

23a. SIGNATURE: Ed Davis CC
(Degree or title): Coroner
23b. ADDRESS: 3720 Meadow Drive, Boise
23c. DATE SIGNED: 8-18-61

24a. BURIAL, CREMATION, REMOVAL (Specify): Burial
24b. DATE: August 19, 1961
24c. NAME OF CEMETERY OR CREMATORY: Dry Creek
24d. LOCATION (City, town, or county) (State): Boise, Idaho

DATE REC'D BY LOCAL REG.: 8-29-61
REGISTRAR'S SIGNATURE: Myrtle Palmer
25. FUNERAL DIRECTOR: A. E. Alden
ADDRESS: 419 No. 9th.
McBratney-Alden
Boise, Idaho

Informant, Funeral Director, Registrar and Medical Attendant. EACH must sign with BLACK INK in OWN handwriting. Each item should be answered as completely as possible. State answers as unknown only after a careful investigation. Use BLACK ink or BLACK record typewriter ribbon in filling out certificate. (ICA 38-206 and 215.) Address correspondence to DIVISION OF VITAL STATISTICS, BOISE, IDAHO

Federal Security Agency
United States Public Health Service
Form DPH-48021

DUTIES:

1. INFORMANT SHALL SIGN HIS OWN NAME, under item 17 to authenticate the facts stated under items 1 to 16 inclusive. In case of facts taken from hospital or public records, the person authorized to release the facts shall sign HIS name in addition to giving the source of information. JUL 9 1980

2. THE FUNERAL DIRECTOR is responsible for completing the entire certificate, obtaining the signatures of the INFORMANT, the OFFICIAL last in attendance on the deceased and HIS OWN signature.

3. THE REGISTRAR can issue a burial or removal permit ONLY after receiving a completed death certificate, including the SIGNATURES IN BLACK ink under items 17, 23a and 25.

PENALTIES: Under the Idaho law, it is a misdemeanor to

(a) Knowingly supply false information to any one connected with completing a death certificate;
(b) Neglect or refuse to certify to the cause of death on request of the person in charge of the disposition of the deceased.
(c) Remove or bury the body of a deceased person WITHOUT the proper permit being FIRST obtained from the local registrar in the district WHERE THE DEATH OCCURRED;
(d) Alter a certificate on file in the office of a local registrar.

STATEMENT OF PLACE OF DEATH

Special attention should be given to the satisfactory completion of EACH portion of this item. The city or town and street address or route number refer to PLACE WHERE THE DEATH OCCURRED. For deaths occurring in hospitals, maternity homes, or institutions, the name of the place and length of stay MUST be stated.

STATEMENT OF USUAL RESIDENCE OF DECEASED

Regardless of the fact that the person may have lived his entire life at the place of death, ALWAYS COMPLETE ALL PARTS OF THIS ITEM. In case a person has resided in the county where death occurred for less than one year, give address of FORMER RESIDENCE. The post office of the deceased may be in a county or state other than the county of actual residence.

IDAHO CODE ANNOTATED-CHAPTER 38, SECTION 206.

The personal and statistical particulars (items 1 to 16) shall be authenticated by the signature of the informant, who may be any competent person acquainted with the facts.

The statement of facts relating to the disposition of the body shall be signed by the undertaker or person acting as such.

The medical certificate shall be made and signed by the physician, if any, last in attendance on the deceased, who shall specify the time in attendance, the time he last saw the deceased alive and the hour of the day at which death occurred. And he shall further state the cause of death, so as to show the course of disease or sequence of causes resulting in death, giving the primary cause, and also the contributory causes, if any, and the duration of each. Indefinite and unsatisfactory terms, indicating only symptoms of disease or conditions resulting from disease, will not be held sufficient for issuing a burial or removal permit; and any certificate containing only such terms as defined by the state registrar as indefinite and unsatisfactory, shall be returned to the physician for correction and definition. The international classification of the causes of death shall be used by all physicians in stating the cause of death in the medical certificate. Causes of death, which may be the result of either disease or violence, shall be carefully defined; and if from violence, its nature shall be stated, and whether (probably) accidental, suicidal, or homicidal.

This body embalmed under direction of Earl Waggoner Lic. No. 422 at Boise on 8/15/61

ADDITIONAL REMARKS by Physician

Informant, Funeral Director, Registrar and Medical Attendant. EACH must sign with BLACK INK in OWN handwriting. Each item should be answered as completely as possible. State answers as unknown only after a careful investigation. Use BLACK ink or BLACK record typewriter ribbon in filling out certificate. (ICA 38-206 and 215.) Address correspondence to DIVISION OF VITAL STATISTICS, BOISE, IDAHO

Certificate of Death

STATE OF IDAHO

State File No. 29105
Local Reg. No. 270
Reg. Dist. No. 270

BIRTH NO.

RECEIVED AUG 21 1961

1. PLACE OF DEATH
a. COUNTY: Ada
b. CITY OR TOWN: Boise
c. LENGTH OF STAY (in this place): 41 yrs
d. FULL NAME OF HOSPITAL OR INSTITUTION (If not in hospital or institution, give street address or location): 1524 Franklin

2. USUAL RESIDENCE (Where deceased lived. If institution: residence before admission).
a. STATE: Idaho
b. COUNTY: Ada
c. CITY OR TOWN (If outside corporate limits, write RURAL and give township): Boise
d. STREET ADDRESS (If rural, give location): 1524 Franklin

3. NAME OF DECEASED (Type or Print) a. (First)	b. (Middle)	c. (Last)	4. DATE OF DEATH (Month) (Day) (Year)
BELLE		McCARTY	August 15, 1961

5. SEX	6. COLOR OR RACE	7. MARRIED, NEVER MARRIED, WIDOWED, DIVORCED (Specify)	8. DATE OF BIRTH	9. AGE (In years last birthday)	IF UNDER 1 YEAR Months	Days	IF UNDER 24 HRS. Hours	Min.
Female	White	Widowed	May 14, 1876	85				

10a. USUAL OCCUPATION (Give kind of work done during most of working life, even if retired)	10b. KIND OF BUSINESS OR INDUSTRY	11. BIRTHPLACE (State or foreign country)	12. CITIZEN OF WHAT COUNTRY?
Housewife		Viroqua, Wisconsin	U.S.

13. FATHER'S NAME	BIRTHPLACE	14. MOTHER'S MAIDEN NAME	BIRTHPLACE
Perez Randall	Louisa, Kentucky	Buena Vista Ferguson	Wayne Co. W. Virginia

15. WAS DECEASED EVER IN U.S. ARMED FORCES? (Yes, no, or unknown) (If yes, give war or dates of service)	16. SOCIAL SECURITY NO.	17. INFORMANT'S OWN SIGNATURE	ADDRESS
No	None	Bonnie McCarty Tillotson	1524 Franklin Boise

18. CAUSE OF DEATH Enter only one cause per line for (a), (b), and (c)

**This does not mean the mode of dying, such as heart failure, asthenia, etc. It means the disease, injury, or complication which caused death.*

MEDICAL CERTIFICATION

		INTERVAL BETWEEN ONSET AND DEATH
I. DISEASE OR CONDITION DIRECTLY LEADING TO DEATH* (a)	Acute Myocardial Infarction	2 d.
ANTECEDENT CAUSES Morbid conditions, if any, giving rise to the above cause (a) stating the underlying cause last. DUE TO (b)	Arteriosclerotic Cardio-Vascular Disease.	few years.
DUE TO (c)		
II. OTHER SIGNIFICANT CONDITIONS Conditions contributing to the death but not related to the disease or condition causing death.	Generalized arteriosclerosis	several years

19a. DATE OF OPERATION	19b. MAJOR FINDINGS OF OPERATION	20. AUTOPSY?
		YES ☐ NO ☑

21a. ACCIDENT SUICIDE HOMICIDE (Specify)	21b. PLACE OF INJURY (e.g., in or about home, farm, factory, street, office bldg., etc.)	21c. (CITY, TOWN, OR TOWNSHIP) (COUNTY) (STATE)

21d. TIME OF INJURY (Month) (Day) (Year) (Hour)	21e. INJURY OCCURRED WHILE AT WORK ☐ NOT WHILE AT WORK ☐	21f. HOW DID INJURY OCCUR?
m.		

22. *I hereby certify that I attended the deceased from* 4-30, 1959, *to* 8-15, 1961, *that I last saw the deceased alive on* 8-12, 1961, *and that death occurred at* 2:00a m., *from the causes and on the date stated above.*

23a. SIGNATURE (Degree or title)	23b. ADDRESS	23c. DATE SIGNED
H. L. Newcombe 277 M.D.	512 N. 16 St. Boise Idaho	8-16-61

24a. BURIAL, CREMATION, REMOVAL (Specify)	24b. DATE	24c. NAME OF CEMETERY OR CREMATORY	24d. LOCATION (City, town, or county) (State)
Burial	Aug. 18, 1961	Morris Hill	Boise, Idaho

DATE REC'D BY LOCAL REG.	REGISTRAR'S SIGNATURE	25. FUNERAL DIRECTOR	ADDRESS
8-18-61	Myrtle Palmer	A. E. Alden	Boise

McBratney-Alden

Federal Security Agency
United States Public Health Service

Form DPH-48021

DUTIES:

1. INFORMANT SHALL SIGN HIS OWN NAME, under item 17 to authenticate the facts stated under items 1 to 16 inclusive. In case of facts taken from hospital or public records, the person authorized to release the facts shall sign HIS name in addition to giving the source of information.

SEP 7 1962

2. THE FUNERAL DIRECTOR is responsible for completing the entire certificate, obtaining the signatures of the INFORMANT, the OFFICIAL last in attendance on the deceased and HIS OWN signature.

3. THE REGISTRAR can issue a burial or removal permit ONLY after receiving a completed death certificate, including the SIGNATURES IN BLACK ink under items 17, 23a and 25.

PENALTIES: Under the Idaho law, it is a misdemeanor to

(a) Knowingly supply false information to any one connected with completing a death certificate;
(b) Neglect or refuse to certify to the cause of death on request of the person in charge of the disposition of the deceased.
(c) Remove or bury the body of a deceased person WITHOUT the proper permit being FIRST obtained from the local registrar in the district WHERE THE DEATH OCCURRED;
(d) Alter a certificate on file in the office of a local registrar.

STATEMENT OF PLACE OF DEATH

Special attention should be given to the satisfactory completion of EACH portion of this item. The city or town and street address or route number refer to PLACE WHERE THE DEATH OCCURRED. For deaths occurring in hospitals, maternity homes, or institutions, the name of the place and length of stay MUST be stated.

STATEMENT OF USUAL RESIDENCE OF DECEASED

Regardless of the fact that the person may have lived his entire life at the place of death, ALWAYS COMPLETE ALL PARTS OF THIS ITEM. In case a person has resided in the county where death occurred for less than one year, give address of FORMER RESIDENCE. The post office of the deceased may be in a county or state other than the county of actual residence.

IDAHO CODE ANNOTATED-CHAPTER 38, SECTION 206.

The personal and statistical particulars (items 1 to 16) shall be authenticated by the signature of the informant, who may be any competent person acquainted with the facts.

The statement of facts relating to the disposition of the body shall be signed by the undertaker or person acting as such.

The medical certificate shall be made and signed by the physician, if any, last in attendance on the deceased, who shall specify the time in attendance, the time he last saw the deceased alive and the hour of the day at which death occurred. And he shall further state the cause of death, so as to show the course of disease or sequence of causes resulting in death, giving the primary cause, and also the contributory causes, if any, and the duration of each. Indefinite and unsatisfactory terms, indicating only symptoms of disease or conditions resulting from disease, will not be held sufficient for issuing a burial or removal permit; and any certificate containing only such terms as defined by the state registrar as indefinite and unsatisfactory, shall be returned to the physician for correction and definition. The international classification of the causes of death shall be used by all physicians in stating the cause of death in the medical certificate. Causes of death, which may be the result of either disease or violence, shall be carefully defined; and if from violence, its nature shall be stated, and whether (probably) accidental, suicidal, or homicidal.

This body embalmed under direction of Earl Waggoner Lic. No. 432 at Boise on 8/15/62

ADDITIONAL REMARKS by Physician

Certificate of Death

STATE OF IDAHO

State File No. 3106
Local Reg. No. 263
Reg. Dist. No. 371

BIRTH NO.

RECEIVED AUG 21 1961 Bureau of Vital Statistics

1. PLACE OF DEATH
a. COUNTY Ada
b. CITY OR TOWN (If outside corporate limits, write RURAL and give township) Boise
c. LENGTH OF STAY (In this place) Sta 30 yrs.
d. FULL NAME OF HOSPITAL OR INSTITUTION (If not in hospital, give street address or location) Sunset Nursing Home 233

2. USUAL RESIDENCE (Where deceased lived. If institution: residence before admission).
a. STATE Idaho
b. COUNTY Ada
c. CITY OR TOWN (If outside corporate limits, write RURAL and give township) Boise
d. STREET ADDRESS (If rural, give location) 2602 Woodlawn

3. NAME OF DECEASED (Type or Print)	a. (First)	b. (Middle)	c. (Last)	4. DATE OF DEATH (Month) (Day) (Year)
	HARRY	Titzell	STONG	August 16, 1961

5. SEX	6. COLOR OR RACE	7. MARRIED, NEVER MARRIED, WIDOWED, DIVORCED (Specify)	8. DATE OF BIRTH	9. AGE (In years last birthday)	IF UNDER 1 YEAR: Months / Days	IF UNDER 24 HRS.: Hours / Min.
Male	White	Widowed	June 15, 1886	75		

10a. USUAL OCCUPATION (Give kind of work done during most of working life, even if retired)	10b. KIND OF BUSINESS OR INDUSTRY	11. BIRTHPLACE (State or foreign country)	12. CITIZEN OF WHAT COUNTRY?
Minister	Methodist Conference	Waterloo, Pa.	U.S.

13. FATHER'S NAME	BIRTHPLACE	14. MOTHER'S MAIDEN NAME	BIRTHPLACE
William Huffman Stong	Waterloo, Pa.	Emma Titzell	Waterloo, Pa.

15. WAS DECEASED EVER IN U.S. ARMED FORCES? (Yes, no, or unknown)	(If yes, give war or dates of service)	16. SOCIAL SECURITY NO.	17. INFORMANT'S OWN SIGNATURE	ADDRESS
Yes	WW I & WW2		Mrs Earl F. Jones	487 Porter St Warren, Ohio

MEDICAL CERTIFICATION

18. CAUSE OF DEATH
Enter only one cause per line for (a), (b), and (c)

**This does not mean the mode of dying, such as heart failure, asthenia, etc. It means the disease, injury, or complication which caused death.*

I. DISEASE OR CONDITION DIRECTLY LEADING TO DEATH* (a) 4 2 8, 0 Arteriosclerotic heart disease — INTERVAL BETWEEN ONSET AND DEATH: 4 yrs

ANTECEDENT CAUSES
Morbid conditions, if any, giving rise to the above cause (a) stating the underlying cause last.
DUE TO (b)
DUE TO (c)

II. OTHER SIGNIFICANT CONDITIONS
Conditions contributing to the death but not related to the disease or condition causing death.
Prostatic hypertrophy — 2 yrs.

19a. DATE OF OPERATION	19b. MAJOR FINDINGS OF OPERATION	20. AUTOPSY?
		YES ☐ NO ☒

21a. ACCIDENT SUICIDE HOMICIDE (Specify)	21b. PLACE OF INJURY (e.g., in or about home, farm, factory, street, office bldg., etc.)	21c. (CITY, TOWN, OR TOWNSHIP) (COUNTY) (STATE)

21d. TIME OF INJURY (Month) (Day) (Year) (Hour)	21e. INJURY OCCURRED	21f. HOW DID INJURY OCCUR?
m.	WHILE AT WORK ☐ NOT WHILE AT WORK ☐	

22. *I hereby certify that I attended the deceased from* Aug, 1959, *to* Aug 16, 1961, *that I last saw the deceased alive on* Aug 11, 1961, *and that death occurred at* 1:20 p.m., *from the causes and on the date stated above.*

23a. SIGNATURE	(Degree or title)	23b. ADDRESS	23c. DATE SIGNED
[signature] 041	MD	1320 Vista, Boise Idaho	21 Aug 61.

24a. BURIAL, CREMATION, REMOVAL (Specify)	24b. DATE	24c. NAME OF CEMETERY OR CREMATORY	24d. LOCATION (City, town, or county) (State)
Burial	August 19, 1961	Cloverdale	Boise, Idaho

DATE REC'D BY LOCAL REG.	REGISTRAR'S SIGNATURE	25. FUNERAL DIRECTOR	ADDRESS
8-29-61	Myrtle Palmer	A. E. Alden	419 N. 9th.

McBratney-Alden Chapel Boise, Idaho

Federal Security Agency
United States Public Health Service

Form DPH-48021

Informant, Funeral Director, Registrar and Medical Attendant. EACH must sign with BLACK INK in OWN handwriting. Each item should be answered as completely as possible. State answers as unknown only after a careful investigation. Use BLACK ink or BLACK record typewriter ribbon in filling out certificate. (ICA 38-206 and 215.) Address correspondence to DIVISION OF VITAL STATISTICS, BOISE, IDAHO

DUTIES:

SEP 8 1961

1. INFORMANT SHALL SIGN HIS OWN NAME, under item 17 to authenticate the facts stated under items 1 to 16 inclusive. In case of facts taken from hospital or public records, the person authorized to release the facts shall sign HIS name in addition to giving the source of information.

SEP 14 1961

2. THE FUNERAL DIRECTOR is responsible for completing the entire certificate, obtaining the signatures of the INFORMANT, the OFFICIAL last in attendance on the deceased and HIS OWN signature.

OCT 12 1961

3. THE REGISTRAR can issue a burial or removal permit ONLY after receiving a completed death certificate, including the SIGNATURES IN BLACK ink under items 17, 23a and 25.

JUL 30 1962

PENALTIES: Under the Idaho law, it is a misdemeanor to

NOV 21 1962

(a) Knowingly supply false information to any one connected with completing a death certificate;
(b) Neglect or refuse to certify to the cause of death on request of the person in charge of the disposition of the deceased.
(c) Remove or bury the body of a deceased person WITHOUT the proper permit being FIRST obtained from the local registrar in the district WHERE THE DEATH OCCURRED;
(d) Alter a certificate on file in the office of a local registrar.

STATEMENT OF PLACE OF DEATH

Special attention should be given to the satisfactory completion of EACH portion of this item. The city or town and street address or route number refer to PLACE WHERE THE DEATH OCCURRED. For deaths occurring in hospitals, maternity homes, or institutions, the name of the place and length of stay MUST be stated.

STATEMENT OF USUAL RESIDENCE OF DECEASED

Regardless of the fact that the person may have lived his entire life at the place of death, ALWAYS COMPLETE ALL PARTS OF THIS ITEM. In case a person has resided in the county where death occurred for less than one year, give address of FORMER RESIDENCE. The post office of the deceased may be in a county or state other than the county of actual residence.

IDAHO CODE ANNOTATED-CHAPTER 38, SECTION 206.

The personal and statistical particulars (items 1 to 16) shall be authenticated by the signature of the informant, who may be any competent person acquainted with the facts.

The statement of facts relating to the disposition of the body shall be signed by the undertaker or person acting as such.

The medical certificate shall be made and signed by the physician, if any, last in attendance on the deceased, who shall specify the time in attendance, the time he last saw the deceased alive and the hour of the day at which death occurred. And he shall further state the cause of death, so as to show the course of disease or sequence of causes resulting in death, giving the primary cause, and also the contributory causes, if any, and the duration of each. Indefinite and unsatisfactory terms, indicating only symptoms of disease or conditions resulting from disease, will not be held sufficient for issuing a burial or removal permit; and any certificate containing only such terms as defined by the state registrar as indefinite and unsatisfactory, shall be returned to the physician for correction and definition. The international classification of the causes of death shall be used by all physicians in stating the cause of death in the medical certificate. Causes of death, which may be the result of either disease or violence, shall be carefully defined; and if from violence, its nature shall be stated, and whether (probably) accidental, suicidal, or homicidal.

This body embalmed under direction of Earl Waggoner Lic. No. 422 at Boise, Idaho on August 16, 1961

ADDITIONAL REMARKS by Physician

Certificate of Death

STATE OF IDAHO

State File No. 3107
Local Reg. No. 322
Reg. Dist. No. 370

BIRTH NO. 61-9445

RECEIVED SEP 1 1961

1. PLACE OF DEATH
a. COUNTY
b. CITY OR TOWN (If outside corporate limits, write RURAL and give township): Boise
c. LENGTH OF STAY (in this place): 9 Days
d. FULL NAME OF HOSPITAL OR INSTITUTION (If not in hospital or institution, give street address or location): St. Luke's Hospital

2. USUAL RESIDENCE (Where deceased lived. If institution: residence before admission).
a. STATE: Idaho
b. COUNTY: Ada
c. CITY OR TOWN (If outside corporate limits, write RURAL and give township): Boise
d. STREET ADDRESS (If rural, give location): Childrens' Home

3. NAME OF DECEASED (Type or Print): a. (First) ROBERT b. (Middle) c. (Last) CAMPBELL

4. DATE OF DEATH: (Month) Aug. (Day) 16 (Year) 1961

5. SEX: Male
6. COLOR OR RACE: White
7. MARRIED, NEVER MARRIED, WIDOWED, DIVORCED (Specify): Infant
8. DATE OF BIRTH: Aug. 7, 1961
9. AGE (In years last birthday): IF UNDER 1 YEAR Months: Days: 9 IF UNDER 24 HRS. Hours: Min.:

10a. USUAL OCCUPATION (Give kind of work done during most of working life, even if retired): Infant
10b. KIND OF BUSINESS OR INDUSTRY:
11. BIRTHPLACE (State or foreign country): Boise, Idaho
12. CITIZEN OF WHAT COUNTRY? U.S.A.

13. FATHER'S NAME: Unknown BIRTHPLACE:
14. MOTHER'S MAIDEN NAME: Ina Lynn Campbell BIRTHPLACE: Grant, Montana

15. WAS DECEASED EVER IN U.S. ARMED FORCES? (Yes, no, or unknown): No (If yes, give war or dates of service):
16. SOCIAL SECURITY NO.:
17. INFORMANT'S OWN SIGNATURE: x Irene Maussett ADDRESS:

18. CAUSE OF DEATH
Enter only one cause per line for (a), (b), and (c)

*This does not mean the mode of dying, such as heart failure, asthenia, etc. It means the disease, injury, or complication which caused death.

MEDICAL CERTIFICATION

I. DISEASE OR CONDITION DIRECTLY LEADING TO DEATH* (a) Congenital Heart Disease — INTERVAL BETWEEN ONSET AND DEATH:

ANTECEDENT CAUSES

Morbid conditions, if any, giving rise to the above cause (a) stating the underlying cause last.

DUE TO (b)

DUE TO (c)

II. OTHER SIGNIFICANT CONDITIONS

Conditions contributing to the death but not related to the disease or condition causing death.

19a. DATE OF OPERATION:
19b. MAJOR FINDINGS OF OPERATION: Trilocular Heart
20. AUTOPSY? YES [X] NO [ ]

21a. ACCIDENT SUICIDE HOMICIDE (Specify):
21b. PLACE OF INJURY (e.g., in or about home, farm, factory, street, office bldg., etc.):
21c. (CITY, TOWN, OR TOWNSHIP) (COUNTY) (STATE):

21d. TIME OF INJURY (Month) (Day) (Year) (Hour) m.:
21e. INJURY OCCURRED WHILE AT WORK [ ] NOT WHILE AT WORK [ ]
21f. HOW DID INJURY occur?

22. *I hereby certify that I attended the deceased from* 8-2, 1961, *to* 8-16, 1961, *that I last saw the deceased alive on* 8-16, 1961, *and that death occurred at* ____ m., *from the causes and on the date stated above.*

23a. SIGNATURE: [illegible] (Degree or title): M D
23b. ADDRESS: 700 E Bannock St
23c. DATE SIGNED: 9-1-61

24a. BURIAL, CREMATION, REMOVAL (Specify): Burial
24b. DATE: 8/21/61
24c. NAME OF CEMETERY OR CREMATORY: Morris Hill
24d. LOCATION (City, town, or county) (State): Boise, Idaho

DATE REC'D BY LOCAL REG.: 9-5-61
REGISTRAR'S SIGNATURE: Myrtle Palmer
25. FUNERAL DIRECTOR: Robert F. Dickard RELYEA MORTUARY ADDRESS: Boise, Idaho

Federal Security Agency
United States Public Health Service

Form DPH-48021

Informant, Funeral Director, Registrar and Medical Attendant. EACH must sign with BLACK INK in OWN handwriting. Each item should be answered as completely as possible. State answers as unknown only after a careful investigation. Use BLACK ink or BLACK record typewriter ribbon in filling out certificate. (ICA 38-206 and 215.) Address correspondence to DIVISION OF VITAL STATISTICS, BOISE, IDAHO

DUTIES:

1. INFORMANT SHALL SIGN HIS OWN NAME, under item 17 to authenticate the facts stated under items 1 to 16 inclusive. In case of facts taken from hospital or public records, the person authorized to release the facts shall sign HIS name in addition to giving the source of information.

2. THE FUNERAL DIRECTOR is responsible for completing the entire certificate, obtaining the signatures of the INFORMANT, the OFFICIAL last in attendance on the deceased and HIS OWN signature.

3. THE REGISTRAR can issue a burial or removal permit ONLY after receiving a completed death certificate, including the SIGNATURES IN BLACK ink under items 17, 23a and 25.

PENALTIES: Under the Idaho law, it is a misdemeanor to

(a) Knowingly supply false information to any one connected with completing a death certificate;
(b) Neglect or refuse to certify to the cause of death on request of the person in charge of the disposition of the deceased.
(c) Remove or bury the body of a deceased person WITHOUT the proper permit being FIRST obtained from the local registrar in the district WHERE THE DEATH OCCURRED;
(d) Alter a certificate on file in the office of a local registrar.

STATEMENT OF PLACE OF DEATH

Special attention should be given to the satisfactory completion of EACH portion of this item. The city or town and street address or route number refer to PLACE WHERE THE DEATH OCCURRED. For deaths occurring in hospitals, maternity homes, or institutions, the name of the place and length of stay MUST be stated.

STATEMENT OF USUAL RESIDENCE OF DECEASED

Regardless of the fact that the person may have lived his entire life at the place of death, ALWAYS COMPLETE ALL PARTS OF THIS ITEM. In case a person has resided in the county where death occurred for less than one year, give address of FORMER RESIDENCE. The post office of the deceased may be in a county or state other than the county of actual residence.

IDAHO CODE ANNOTATED-CHAPTER 38, SECTION 206.

The personal and statistical particulars (items 1 to 16) shall be authenticated by the signature of the informant, who may be any competent person acquainted with the facts.

The statement of facts relating to the disposition of the body shall be signed by the undertaker or person acting as such.

The medical certificate shall be made and signed by the physician, if any, last in attendance on the deceased, who shall specify the time in attendance, the time he last saw the deceased alive and the hour of the day at which death occurred. And he shall further state the cause of death, so as to show the course of disease or sequence of causes resulting in death, giving the primary cause, and also the contributory causes, if any, and the duration of each. Indefinite and unsatisfactory terms, indicating only symptoms of disease or conditions resulting from disease, will not be held sufficient for issuing a burial or removal permit; and any certificate containing only such terms as defined by the state registrar as indefinite and unsatisfactory, shall be returned to the physician for correction and definition. The international classification of the causes of death shall be used by all physicians in stating the cause of death in the medical certificate. Causes of death, which may be the result of either disease or violence, shall be carefully defined; and if from violence, its nature shall be stated, and whether (probably) accidental, suicidal, or homicidal.

This body embalmed under direction of Russell A. Relyea Lic. No. E-412 at Boise, Idaho on 8/16/61

ADDITIONAL REMARKS by Physician

Ed Parris

NON-RESIDENT Certificate of Death

STATE OF IDAHO

State File No. 3108
Local Reg. No. 293
Reg. Dist. No. 370

BIRTH NO.

RECEIVED AUG 21 1961

1. PLACE OF DEATH
a. COUNTY Ada
b. CITY OR TOWN Boise
c. LENGTH OF STAY (in this place) 5 days
d. FULL NAME OF HOSPITAL OR INSTITUTION (If not in hospital or institution, give street address or location) 1711 N. Ustick

2. USUAL RESIDENCE (Where deceased lived. If institution: residence before admission).
a. STATE California
b. COUNTY Contra Costa
c. CITY OR TOWN (If outside corporate limits, write RURAL and give township) Richmond
d. STREET ADDRESS (If rural, give location) 5636 Panama Ave.

3. NAME OF DECEASED (Type or Print) a. (First) JAMES b. (Middle) c. (Last) KELMAN
4. DATE OF DEATH (Month) (Day) (Year) August 16, 1961

5. SEX Male
6. COLOR OR RACE White
7. MARRIED, NEVER MARRIED, WIDOWED, DIVORCED (Specify) Married
8. DATE OF BIRTH February 8, 1902
9. AGE (In years last birthday) 59 | IF UNDER 1 YEAR Months | Days | IF UNDER 24 HRS. Hours | Min.

10a. USUAL OCCUPATION (Give kind of work done during most of working life, even if retired) Store Keeper
10b. KIND OF BUSINESS OR INDUSTRY College
11. BIRTHPLACE (State or foreign country) Dundee, Scotland
12. CITIZEN OF WHAT COUNTRY? U.S.

13. FATHER'S NAME George Kelman BIRTHPLACE Scotland
14. MOTHER'S MAIDEN NAME Catherine Davies BIRTHPLACE Scotland

15. WAS DECEASED EVER IN U.S. ARMED FORCES? (Yes, no, or unknown) No (If yes, give war or dates of service)
16. SOCIAL SECURITY NO. 572-09-9596
17. INFORMANT'S OWN SIGNATURE Nellie Kelman ADDRESS

MEDICAL CERTIFICATION

18. CAUSE OF DEATH Enter only one cause per line for (a), (b), and (c)

**This does not mean the mode of dying, such as heart failure, asthenia, etc. It means the disease, injury, or complication which caused death.*

I. DISEASE OR CONDITION DIRECTLY LEADING TO DEATH* (a) Has had one lung removed. severe Bronchitis Condition.

ANTECEDENT CAUSES *Morbid conditions, if any, giving rise to the above cause (a) stating the underlying cause last.*

DUE TO (b)

DUE TO (c) Coronary Thrombosis

INTERVAL BETWEEN ONSET AND DEATH: Brief

II. OTHER SIGNIFICANT CONDITIONS *Conditions contributing to the death but not related to the disease or condition causing death.*

19a. DATE OF OPERATION
19b. MAJOR FINDINGS OF OPERATION
20. AUTOPSY? YES ☐ NO ☒

21a. ACCIDENT SUICIDE HOMICIDE (Specify)
21b. PLACE OF INJURY (e.g., in or about home, farm, factory, street, office bldg., etc.)
21c. (CITY, TOWN, OR TOWNSHIP) (COUNTY) (STATE)
21d. TIME OF INJURY (Month) (Day) (Year) (Hour) m.
21e. INJURY OCCURRED WHILE AT WORK ☐ NOT WHILE AT WORK ☐
21f. HOW DID INJURY OCCUR?

22. *I hereby certify that I attended the deceased from* As Coroner only, after death, 19__, to __, 19__, *that I last saw the deceased alive on* __, 19__, *and that death occurred at* 5 A m., *from the causes and on the date stated above.*

23a. SIGNATURE Ed Parris (Degree or title) Coroner
23b. ADDRESS 3720 Meadow Drive, Boise
23c. DATE SIGNED 8-18-61

24a. BURIAL, CREMATION, REMOVAL (Specify) Removal
24b. DATE Aug. 17, 1961
24c. NAME OF CEMETERY OR CREMATORY Sunset
24d. LOCATION (City, town, or county) (State) El Cerrito, Calif.

DATE REC'D BY LOCAL REG. 8-18-61
REGISTRAR'S SIGNATURE Myrtle Palmer
25. FUNERAL DIRECTOR C. E. Alden ADDRESS Boise

McBratney-Alden

Federal Security Agency
United States Public Health Service
Form DPH-48021

Informant, Funeral Director, Registrar and Medical Attendant. EACH must sign with BLACK INK in OWN handwriting. Each item should be answered as completely as possible. State answers as unknown only after a careful investigation. Use BLACK ink or BLACK record typewriter ribbon in filling out certificate. (ICA 38-206 and 215.) Address correspondence to DIVISION OF VITAL STATISTICS, BOISE, IDAHO

DUTIES:

AUG 21 1961

1. INFORMANT SHALL SIGN HIS OWN NAME, under item 17 to authenticate the facts stated under items 1 to 16 inclusive. In case of facts taken from hospital or public records, the person authorized to release the facts shall sign HIS name in addition to giving the source of information. APR 25 1969

2. THE FUNERAL DIRECTOR is responsible for completing the entire certificate, obtaining the signatures of the INFORMANT, the OFFICIAL last in attendance on the deceased and HIS OWN signature.

3. THE REGISTRAR can issue a burial or removal permit ONLY after receiving a completed death certificate, including the SIGNATURES IN BLACK ink under items 17, 23a and 25.

PENALTIES: Under the Idaho law, it is a misdemeanor to

(a) Knowingly supply false information to any one connected with completing a death certificate;
(b) Neglect or refuse to certify to the cause of death on request of the person in charge of the disposition of the deceased.
(c) Remove or bury the body of a deceased person WITHOUT the proper permit being FIRST obtained from the local registrar in the district WHERE THE DEATH OCCURRED;
(d) Alter a certificate on file in the office of a local registrar.

STATEMENT OF PLACE OF DEATH

Special attention should be given to the satisfactory completion of EACH portion of this item. The city or town and street address or route number refer to PLACE WHERE THE DEATH OCCURRED. For deaths occurring in hospitals, maternity homes, or institutions, the name of the place and length of stay MUST be stated.

STATEMENT OF USUAL RESIDENCE OF DECEASED

Regardless of the fact that the person may have lived his entire life at the place of death, ALWAYS COMPLETE ALL PARTS OF THIS ITEM. In case a person has resided in the county where death occurred for less than one year, give address of FORMER RESIDENCE. The post office of the deceased may be in a county or state other than the county of actual residence.

IDAHO CODE ANNOTATED-CHAPTER 38, SECTION 206.

The personal and statistical particulars (items 1 to 16) shall be authenticated by the signature of the informant, who may be any competent person acquainted with the facts.

The statement of facts relating to the disposition of the body shall be signed by the undertaker or person acting as such.

The medical certificate shall be made and signed by the physician, if any, last in attendance on the deceased, who shall specify the time in attendance, the time he last saw the deceased alive and the hour of the day at which death occurred. And he shall further state the cause of death, so as to show the course of disease or sequence of causes resulting in death, giving the primary cause, and also the contributory causes, if any, and the duration of each. Indefinite and unsatisfactory terms, indicating only symptoms of disease or conditions resulting from disease, will not be held sufficient for issuing a burial or removal permit; and any certificate containing only such terms as defined by the state registrar as indefinite and unsatisfactory, shall be returned to the physician for correction and definition. The international classification of the causes of death shall be used by all physicians in stating the cause of death in the medical certificate. Causes of death, which may be the result of either disease or violence, shall be carefully defined; and if from violence, its nature shall be stated, and whether (probably) accidental, suicidal, or homicidal.

This body embalmed under direction of A. E. Alden Lic. No. 299 at Boise on 8/16/61

ADDITIONAL REMARKS by Physician

Certificate of Death

STATE OF IDAHO

State File No. 3109
Local Reg. No. 257
Reg. Dist. No. 371

BIRTH NO.

RECEIVED AUG 28 1961 Bureau of Vital Statistics

1. PLACE OF DEATH
a. COUNTY: Ada
b. CITY OR TOWN (If outside corporate limits, write RURAL and give township): Boise
c. LENGTH OF STAY (in this place): 7 days
d. FULL NAME OF HOSPITAL OR INSTITUTION (If not in hospital or institution, give street address or location): V.A. Center, Boise, Idaho

2. USUAL RESIDENCE (Where deceased lived. If institution: residence before admission).
a. STATE: Idaho
b. COUNTY: Ada
c. CITY OR TOWN (If outside corporate limits, write RURAL and give township): Meridian
d. STREET ADDRESS (If rural, give location): Rt. #3

3. NAME OF DECEASED (Type or Print)	a. (First)	b. (Middle)	c. (Last)	4. DATE OF DEATH (Month)	(Day)	(Year)
	Donald	C.	McFarland	August	16	1961

5. SEX	6. COLOR OR RACE	7. MARRIED, NEVER MARRIED, WIDOWED, DIVORCED (Specify)	8. DATE OF BIRTH	9. AGE (In years last birthday)	IF UNDER 1 YEAR Months	Days	IF UNDER 24 HRS. Hours	Min.
M	W	Married	11-27-96	64				

10a. USUAL OCCUPATION (Give kind of work done during most of working life, even if retired)	10b. KIND OF BUSINESS OR INDUSTRY	11. BIRTHPLACE (State or foreign country)	12. CITIZEN OF WHAT COUNTRY?
Farmer	Farming	Iowa	USA

13. FATHER'S NAME	BIRTHPLACE	14. MOTHER'S MAIDEN NAME	BIRTHPLACE
James McFarland	Iowa	Grace Ware	Iowa

15. WAS DECEASED EVER IN U.S. ARMED FORCES? (Yes, no, or unknown)	(If yes, give war or dates of service)	16. SOCIAL SECURITY NO.	17. INFORMANT'S OWN SIGNATURE	ADDRESS
Yes	WW I	519-09-6335 Unknown	[signature]	Records, V.A Center, Boise, Idaho

MEDICAL CERTIFICATION

18. CAUSE OF DEATH
Enter only one cause per line for (a), (b), and (c)

*This does not mean the mode of dying, such as heart failure, asthenia, etc. It means the disease, injury, or complication which caused death.

I. DISEASE OR CONDITION DIRECTLY LEADING TO DEATH* (a) Carcinoma of Prostate, with multiple metastases to vertebrae and pelvis — INTERVAL BETWEEN ONSET AND DEATH: 5 yrs.

ANTECEDENT CAUSES

Morbid conditions, if any, giving rise to the above cause (a) stating the underlying cause last.

DUE TO (b)

DUE TO (c)

II. OTHER SIGNIFICANT CONDITIONS

Conditions contributing to the death but not related to the disease or condition causing death. Anemia, secondary to #1

19a. DATE OF OPERATION	19b. MAJOR FINDINGS OF OPERATION	20. AUTOPSY?
		YES ☐ NO ☒

21a. ACCIDENT SUICIDE HOMICIDE (Specify)	21b. PLACE OF INJURY (e.g., in or about home, farm, factory, street, office bldg., etc.)	21c. (CITY, TOWN, OR TOWNSHIP) (COUNTY) (STATE)

21d. TIME OF INJURY (Month) (Day) (Year) (Hour)	21e. INJURY OCCURRED	21f. HOW DID INJURY OCCUR?
m.	WHILE AT WORK ☐ NOT WHILE AT WORK ☐	

22. *I hereby certify that I attended the deceased from* Aug. 9, 19 61, *to* Aug. 16, 19 61, *that I last saw the deceased alive on* Aug. 16, 19 61, *and that death occurred at* 4:40 P m., *from the causes and on the date stated above.*

23a. SIGNATURE	(Degree or title)	23b. ADDRESS	23c. DATE SIGNED
M. G. STROMBERG, M.D.	Ward Physician	V.A. Center, Boise, Idaho	8-17-61

24a. BURIAL, CREMATION, REMOVAL (Specify)	24b. DATE	24c. NAME OF CEMETERY OR CREMATORY	24d. LOCATION (City, town, or county) (State)
Burial	8/21/61	Meridian Cemetery	Meridian, Idaho

DATE REC'D BY LOCAL REG.	REGISTRAR'S SIGNATURE	25. FUNERAL DIRECTOR	ADDRESS
8-25-61	Myrtle Palmer	Geo. Mead	Robison Chapel Meridian, Id aho

Informant, Funeral Director, Registrar and Medical Attendant. EACH must sign with BLACK INK in OWN handwriting. Each item should be answered as completely as possible. State answers as unknown only after a careful investigation. Use BLACK ink or BLACK record typewriter ribbon in filling out certificate. (ICA 38-206 and 215.) Address correspondence to DIVISION OF VITAL STATISTICS, BOISE, IDAHO

Federal Security Agency
United States Public Health Service

Form DPH-48021

DUTIES:

AUG 29 1961

1. INFORMANT SHALL SIGN HIS OWN NAME, under item 17 to authenticate the facts stated under items 1 to 16 inclusive. In case of facts taken from hospital or public records, the person authorized to release the facts shall sign HIS name in addition to giving the source of information.

2. THE FUNERAL DIRECTOR is responsible for completing the entire certificate, obtaining the signatures of the INFORMANT, the OFFICIAL last in attendance on the deceased and HIS OWN signature.

FEB 16 1983

3. THE REGISTRAR can issue a burial or removal permit ONLY after receiving a completed death certificate, including the SIGNATURES IN BLACK ink under items 17, 23a and 25.

PENALTIES: Under the Idaho law, it is a misdemeanor to

(a) Knowingly supply false information to any one connected with completing a death certificate;
(b) Neglect or refuse to certify to the cause of death on request of the person in charge of the disposition of the deceased.
(c) Remove or bury the body of a deceased person WITHOUT the proper permit being FIRST obtained from the local registrar in the district WHERE THE DEATH OCCURRED;
(d) Alter a certificate on file in the office of a local registrar.

STATEMENT OF PLACE OF DEATH

Special attention should be given to the satisfactory completion of EACH portion of this item. The city or town and street address or route number refer to PLACE WHERE THE DEATH OCCURRED. For deaths occurring in hospitals, maternity homes, or institutions, the name of the place and length of stay MUST be stated.

STATEMENT OF USUAL RESIDENCE OF DECEASED

Regardless of the fact that the person may have lived his entire life at the place of death, ALWAYS COMPLETE ALL PARTS OF THIS ITEM. In case a person has resided in the county where death occurred for less than one year, give address of FORMER RESIDENCE. The post office of the deceased may be in a county or state other than the county of actual residence.

IDAHO CODE ANNOTATED-CHAPTER 38, SECTION 206.

The personal and statistical particulars (items 1 to 16) shall be authenticated by the signature of the informant, who may be any competent person acquainted with the facts.

The statement of facts relating to the disposition of the body shall be signed by the undertaker or person acting as such.

The medical certificate shall be made and signed by the physician, if any, last in attendance on the deceased, who shall specify the time in attendance, the time he last saw the deceased alive and the hour of the day at which death occurred. And he shall further state the cause of death, so as to show the course of disease or sequence of causes resulting in death, giving the primary cause, and also the contributory causes, if any, and the duration of each. Indefinite and unsatisfactory terms, indicating only symptoms of disease or conditions resulting from disease, will not be held sufficient for issuing a burial or removal permit; and any certificate containing only such terms as defined by the state registrar as indefinite and unsatisfactory, shall be returned to the physician for correction and definition. The international classification of the causes of death shall be used by all physicians in stating the cause of death in the medical certificate. Causes of death, which may be the result of either disease or violence, shall be carefully defined; and if from violence, its nature shall be stated, and whether (probably) accidental, suicidal, or homicidal.

This body embalmed under direction of Geo. Sweat Lic. No. 366 at Meridian on 8-16-61

ADDITIONAL REMARKS by Physician

NON-RESIDENT Certificate of Death

STATE OF IDAHO

State File No. 3110
Local Reg. No. 308
Reg. Dist. No. 370

BIRTH NO.

RECEIVED AUG 30 1961

Informant, Funeral Director, Registrar and Medical Attendant. EACH must sign with BLACK INK in OWN handwriting. Each item should be answered as completely as possible. State answers as unknown only after a careful investigation. Use BLACK ink or BLACK record typewriter ribbon in filling out certificate. (ICA 38-206 and 215.) Address correspondence to DIVISION OF VITAL STATISTICS, BOISE, IDAHO

1. PLACE OF DEATH
a. COUNTY: 011 Ada
b. CITY OR TOWN (If outside corporate limits, write RURAL and give township): Boise
c. LENGTH OF STAY in this place: Bureau of Vital Statistics
d. FULL NAME OF HOSPITAL OR INSTITUTION (If not in hospital or institution, give street address or location): St. Luke's Hospital 002

2. USUAL RESIDENCE (Where deceased lived. If institution: residence before admission).
a. STATE: California 04
b. COUNTY: Monterey 053
c. CITY OR TOWN (If outside corporate limits, write RURAL and give township): Carmel
d. STREET ADDRESS (If rural, give location): RFD # 2, Box 459

3. NAME OF DECEASED (Type or Print)
a. (First): ELDRED
b. (Middle): J.
c. (Last): RENK

4. DATE OF DEATH: (Month) August (Day) 17 (Year) 1961

5. SEX: Male

6. COLOR OR RACE: White

7. MARRIED, NEVER MARRIED, WIDOWED, DIVORCED (Specify): Married

8. DATE OF BIRTH: July 1, 1921

9. AGE (In years last birthday): 40
IF UNDER 1 YEAR: Months / Days
IF UNDER 24 HRS.: Hours / Min.

10a. USUAL OCCUPATION (Give kind of work done during most of working life, even if retired): College Professor

10b. KIND OF BUSINESS OR INDUSTRY: Education

11. BIRTHPLACE (State or foreign country): Eagle, Idaho

12. CITIZEN OF WHAT COUNTRY?: U.S.A.

13. FATHER'S NAME: Henry Renk
BIRTHPLACE: Wisconsin

14. MOTHER'S MAIDEN NAME: Laura Conrad
BIRTHPLACE: Wisconsin

15. WAS DECEASED EVER IN U.S. ARMED FORCES? (Yes, no, or unknown): Yes
(If yes, give war or dates of service): WW II

16. SOCIAL SECURITY NO.: 519-12-7743

17. INFORMANT'S OWN SIGNATURE: X Lois H. Renk
ADDRESS:

18. CAUSE OF DEATH
Enter only one cause per line for (a), (b), and (c)

**This does not mean the mode of dying, such as heart failure, asthenia, etc. It means the disease, injury, or complication which caused death.*

4210.0

MEDICAL CERTIFICATION

I. DISEASE OR CONDITION DIRECTLY LEADING TO DEATH* (a): Case Not Diagnosed — INTERVAL BETWEEN ONSET AND DEATH: Brief

ANTECEDENT CAUSES Probably
Morbid conditions, if any, giving rise to the above cause (a) stating the underlying cause last.
DUE TO (b): Coronary Thrombosis

DUE TO (c): Arteriosclerotic Heart Disease

II. OTHER SIGNIFICANT CONDITIONS
Conditions contributing to the death but not related to the disease or condition causing death.

19a. DATE OF OPERATION

19b. MAJOR FINDINGS OF OPERATION

20. AUTOPSY? YES ☐ NO ☒

21a. ACCIDENT SUICIDE HOMICIDE (Specify)

21b. PLACE OF INJURY (e.g., in or about home, farm, factory, street, office bldg., etc.)

21c. (CITY, TOWN, OR TOWNSHIP) (COUNTY) (STATE)

21d. TIME OF INJURY (Month) (Day) (Year) (Hour) m.

21e. INJURY OCCURRED WHILE AT WORK ☐ NOT WHILE AT WORK ☐

21f. HOW DID INJURY OCCUR?

22. *I hereby certify that I attended the deceased from* Investigation Only as Coroner, 19__, *to* _____, 19__, *that I last saw the deceased alive on* _____, 19__, *and that death occurred at* 10:00 p.m., *from the causes and on the date stated above.*

23a. SIGNATURE: [signature] (Degree or title): Ada County Coroner

23b. ADDRESS: 3720 Meadow Drive, Boise, Idaho

23c. DATE SIGNED: 8/18/61

24a. BURIAL, CREMATION, REMOVAL (Specify): Burial

24b. DATE: 8/21/61

24c. NAME OF CEMETERY OR CREMATORY: Cloverdale

24d. LOCATION (City, town, or county) (State): Boise, Idaho

DATE REC'D BY LOCAL REG.: 8-30-61

REGISTRAR'S SIGNATURE: Myrtle Palmer

25. FUNERAL DIRECTOR: Robert H. Richard — RELYEA MORTUARY — ADDRESS: Boise, Idaho

Federal Security Agency
United States Public Health Service

Form DPH-48021

AUG 30 1961

SEP 12 1961

SEP 19 1961

DUTIES:

1. INFORMANT SHALL SIGN HIS OWN NAME, under item 17 to authenticate the facts stated under items 1 to 16 inclusive. In case of facts taken from hospital or public records, the person authorized to release the facts shall sign HIS name in addition to giving the source of information.

2. THE FUNERAL DIRECTOR is responsible for completing the entire certificate, obtaining the signatures of the INFORMANT, the OFFICIAL last in attendance on the deceased and HIS OWN signature.

3. THE REGISTRAR can issue a burial or removal permit ONLY after receiving a completed death certificate, including the SIGNATURES IN BLACK ink under items 17, 23a and 25.

PENALTIES: Under the Idaho law, it is a misdemeanor to

(a) Knowingly supply false information to any one connected with completing a death certificate;
(b) Neglect or refuse to certify to the cause of death on request of the person in charge of the disposition of the deceased.
(c) Remove or bury the body of a deceased person WITHOUT the proper permit being FIRST obtained from the local registrar in the district WHERE THE DEATH OCCURRED;
(d) Alter a certificate on file in the office of a local registrar.

STATEMENT OF PLACE OF DEATH

Special attention should be given to the satisfactory completion of EACH portion of this item. The city or town and street address or route number refer to PLACE WHERE THE DEATH OCCURRED. For deaths occurring in hospitals, maternity homes, or institutions, the name of the place and length of stay MUST be stated.

STATEMENT OF USUAL RESIDENCE OF DECEASED

Regardless of the fact that the person may have lived his entire life at the place of death, ALWAYS COMPLETE ALL PARTS OF THIS ITEM. In case a person has resided in the county where death occurred for less than one year, give address of FORMER RESIDENCE. The post office of the deceased may be in a county or state other than the county of actual residence.

IDAHO CODE ANNOTATED-CHAPTER 38, SECTION 206.

The personal and statistical particulars (items 1 to 16) shall be authenticated by the signature of the informant, who may be any competent person acquainted with the facts.

The statement of facts relating to the disposition of the body shall be signed by the undertaker or person acting as such.

The medical certificate shall be made and signed by the physician, if any, last in attendance on the deceased, who shall specify the time in attendance, the time he last saw the deceased alive and the hour of the day at which death occurred. And he shall further state the cause of death, so as to show the course of disease or sequence of causes resulting in death, giving the primary cause, and also the contributory causes, if any, and the duration of each. Indefinite and unsatisfactory terms, indicating only symptoms of disease or conditions resulting from disease, will not be held sufficient for issuing a burial or removal permit; and any certificate containing only such terms as defined by the state registrar as indefinite and unsatisfactory, shall be returned to the physician for correction and definition. The international classification of the causes of death shall be used by all physicians in stating the cause of death in the medical certificate. Causes of death, which may be the result of either disease or violence, shall be carefully defined; and if from violence, its nature shall be stated, and whether (probably) accidental, suicidal, or homicidal.

This body embalmed under direction of Russell A. Relyea Lic. No. E-412 at Boise, Idaho on 8/18/61

ADDITIONAL REMARKS by Physician

Certificate of Death

STATE OF IDAHO

State File No. 3111
Local Reg. No. 254
Reg. Dist. No. 370

BIRTH NO.

RECEIVED AUG 24 1961 Bureau of Vital Statistics

1. PLACE OF DEATH
a. COUNTY: Ada
b. CITY OR TOWN (If outside corporate limits, write RURAL and give township): Boise
c. LENGTH OF STAY (in this place): 57 days
d. FULL NAME OF HOSPITAL OR INSTITUTION (If not in hospital or institution, give street address or location): Veterans Admin. Center

2. USUAL RESIDENCE (Where deceased lived. If institution: residence before admission).
a. STATE: Idaho
b. COUNTY: Ada
c. CITY OR TOWN (If outside corporate limits, write RURAL and give township): Boise
d. STREET ADDRESS (If rural, give location): 2302 Frederick St.

3. NAME OF DECEASED (Type or Print): a. (First) John; b. (Middle) W.; c. (Last) Welsh

4. DATE OF DEATH: (Month) August (Day) 17 (Year) 1961

5. SEX: M

6. COLOR OR RACE: W

7. MARRIED, NEVER MARRIED, WIDOWED, DIVORCED (Specify): Married

8. DATE OF BIRTH: 11-19-86

9. AGE (In years last birthday): 74 | If under 1 year: Months / Days | If under 1 day: Hours / Min.

10a. USUAL OCCUPATION (Give kind of work done during most of working life, even if retired): Retired

10b. KIND OF BUSINESS OR INDUSTRY: Retired

11. BIRTHPLACE (State or foreign country): Iowa City, Iowa

12. CITIZEN OF WHAT COUNTRY? U.S.A.

13. FATHER'S NAME: John W. Welsh
BIRTHPLACE: N.J.

14. MOTHER'S MAIDEN NAME: Margaret Murphy
BIRTHPLACE: N.J.

15. WAS DECEASED EVER IN U.S. ARMED FORCES? (Yes, no, or unknown): Yes
(If yes, give war or dates of service): WW I

16. SOCIAL SECURITY NO.: 520-30-9500

17. INFORMANT'S SIGNATURE: [signature]
ADDRESS: Records, VA Center, Boise, Idaho

MEDICAL CERTIFICATION

18. CAUSE OF DEATH
Enter only one cause per line for (a), (b), and (c)

**This does not mean the mode of dying, such as heart failure, asthenia, etc. It means the disease, injury, or complication which caused death.*

I. DISEASE OR CONDITION DIRECTLY LEADING TO DEATH* (a) Hemorrhage, Massive, retroperitoneal — INTERVAL BETWEEN ONSET AND DEATH: Minutes

ANTECEDENT CAUSES
Morbid conditions, if any, giving rise to the above cause (a) stating the underlying cause last.
DUE TO (b) Abscess, retroperitoneal following resection of aortic aneurysm — 5 weeks
DUE TO (c)

II. OTHER SIGNIFICANT CONDITIONS
Conditions contributing to the death but not related to the disease or condition causing death.

19a. DATE OF OPERATION: 21 June 1961
19b. MAJOR FINDINGS OF OPERATION: Aneurysm of aorta, dissecting with leakage.
20. AUTOPSY? YES ☐ NO ☒

21a. ACCIDENT SUICIDE HOMICIDE (Specify)
21b. PLACE OF INJURY (e.g., in or about home, farm, factory, street, office bldg., etc.)
21c. (CITY, TOWN, OR TOWNSHIP) (COUNTY) (STATE)
21d. TIME OF INJURY (Month) (Day) (Year) (Hour) m.
21e. INJURY OCCURRED WHILE AT WORK ☐ NOT WHILE AT WORK ☐
21f. HOW DID INJURY OCCUR?

22. *I hereby certify that I attended the deceased from* 6-21-61, 19__, *to* August 17, 1961, *that I last saw the deceased alive on* August 17, 1961, *and that death occurred at* 2:30 P *m., from the causes and on the date stated above.*

23a. SIGNATURE: W. C. CROCKSTON, M.D.
(Degree or title): Ward Physician
23b. ADDRESS: V.A. Center, Boise, Idaho
23c. DATE SIGNED: 8-18-61

24a. BURIAL, CREMATION, REMOVAL (Specify): Burial
24b. DATE: 8-22-61
24c. NAME OF CEMETERY OR CREMATORY: Morris Hill
24d. LOCATION (City, town, or county): Boise (State): Idaho

DATE REC'D BY LOCAL REG.: 8-22-61
REGISTRAR'S SIGNATURE: Myrtle Palmer
25. FUNERAL DIRECTOR: [signature]
ADDRESS: Schreiber and Gibson F. H. Boise

Informant, Funeral Director, Registrar and Medical Attendant. EACH must sign with BLACK INK in OWN handwriting. Each item should be answered as completely as possible. State answers as unknown only after a careful investigation. Use BLACK ink or BLACK record typewriter ribbon in filling out certificate. (ICA 38-206 and 215.) Address correspondence to DIVISION OF VITAL STATISTICS, BOISE, IDAHO

Federal Security Agency
United States Public Health Service

Form DPH-48021

SEP 26 1961

DUTIES:

1. INFORMANT SHALL SIGN HIS OWN NAME, under item 17 to authenticate the facts stated under items 1 to 16 inclusive. In case of facts taken from hospital or public records, the person authorized to release the facts shall sign HIS name in addition to giving the source of information.

2. THE FUNERAL DIRECTOR is responsible for completing the entire certificate, obtaining the signatures of the INFORMANT, the OFFICIAL last in attendance on the deceased and HIS OWN signature.

3. THE REGISTRAR can issue a burial or removal permit ONLY after receiving a completed death certificate, including the SIGNATURES IN BLACK ink under items 17, 23a and 25.

PENALTIES: Under the Idaho law, it is a misdemeanor to

(a) Knowingly supply false information to any one connected with completing a death certificate;
(b) Neglect or refuse to certify to the cause of death on request of the person in charge of the disposition of the deceased.
(c) Remove or bury the body of a deceased person WITHOUT the proper permit being FIRST obtained from the local registrar in the district WHERE THE DEATH OCCURRED;
(d) Alter a certificate on file in the office of a local registrar.

STATEMENT OF PLACE OF DEATH

Special attention should be given to the satisfactory completion of EACH portion of this item. The city or town and street address or route number refer to PLACE WHERE THE DEATH OCCURRED. For deaths occurring in hospitals, maternity homes, or institutions, the name of the place and length of stay MUST be stated.

STATEMENT OF USUAL RESIDENCE OF DECEASED

Regardless of the fact that the person may have lived his entire life at the place of death, ALWAYS COMPLETE ALL PARTS OF THIS ITEM. In case a person has resided in the county where death occurred for less than one year, give address of FORMER RESIDENCE. The post office of the deceased may be in a county or state other than the county of actual residence.

IDAHO CODE ANNOTATED-CHAPTER 38, SECTION 206.

The personal and statistical particulars (items 1 to 16) shall be authenticated by the signature of the informant, who may be any competent person acquainted with the facts.

The statement of facts relating to the disposition of the body shall be signed by the undertaker or person acting as such.

The medical certificate shall be made and signed by the physician, if any, last in attendance on the deceased, who shall specify the time in attendance, the time he last saw the deceased alive and the hour of the day at which death occurred. And he shall further state the cause of death, so as to show the course of disease or sequence of causes resulting in death, giving the primary cause, and also the contributory causes, if any, and the duration of each. Indefinite and unsatisfactory terms, indicating only symptoms of disease or conditions resulting from disease, will not be held sufficient for issuing a burial or removal permit; and any certificate containing only such terms as defined by the state registrar as indefinite and unsatisfactory, shall be returned to the physician for correction and definition. The international classification of the causes of death shall be used by all physicians in stating the cause of death in the medical certificate. Causes of death, which may be the result of either disease or violence, shall be carefully defined; and if from violence, its nature shall be stated, and whether (probably) accidental, suicidal, or homicidal.

This body embalmed under direction of G. W. Waters Lic. No. 461 at ..... on .....

ADDITIONAL REMARKS by Physician .....

Dr. Kreisch

Certificate of Death

STATE OF IDAHO

State File No. 3112
Local Reg. No. 316
Reg. Dist. No. 370

BIRTH NO.

RECEIVED
AUG 31 1961
Bureau of Vital Statistics

1. PLACE OF DEATH
a. COUNTY: Ada
b. CITY OR TOWN (If outside corporate limits, write RURAL and give township): Boise
c. LENGTH OF STAY (in this place): D.O.A.
d. FULL NAME OF HOSPITAL OR INSTITUTION (If not in hospital or institution, give street address or location): Dead on arrival at St. Lukes Hospital

2. USUAL RESIDENCE (Where deceased lived. If institution: residence before admission).
a. STATE: Idaho
b. COUNTY: Ada
c. CITY OR TOWN (If outside corporate limits, write RURAL and give township): Boise
d. STREET ADDRESS (If rural, give location): 1915 No. 9th.

3. NAME OF DECEASED (Type or Print) a. (First)	b. (Middle)	c. (Last)	4. DATE OF DEATH (Month) (Day) (Year)
EARL	NICANDER	FERM	Aug. 17, 1961

5. SEX	6. COLOR OR RACE	7. MARRIED, NEVER MARRIED, WIDOWED, DIVORCED (Specify)	8. DATE OF BIRTH	9. AGE (In years last birthday)	IF UNDER 1 YEAR: Months / Days	IF UNDER 24 HRS.: Hours / Min.
Male	White	Married	Oct. 25, 1919	41		

10a. USUAL OCCUPATION (Give kind of work done during most of working life, even if retired)	10b. KIND OF BUSINESS OR INDUSTRY	11. BIRTHPLACE (State or foreign country)	12. CITIZEN OF WHAT COUNTRY?
Chief Engineer	Hospital	Pueblo, Colorado	USA

13. FATHER'S NAME	BIRTHPLACE	14. MOTHER'S MAIDEN NAME	BIRTHPLACE
Nicander A. Ferm	Sweden	Evelina-unknown	Sweden

15. WAS DECEASED EVER IN U.S. ARMED FORCES? (Yes, no, or unknown)	(If yes, give war or dates of service)	16. SOCIAL SECURITY NO.	17. INFORMANT'S OWN SIGNATURE	ADDRESS
Yes	WW II	522-12-1653	X Edith A. Ferm	1915 No. 9th Boise, Ida.

18. CAUSE OF DEATH
Enter only one cause per line for (a), (b), and (c)

**This does not mean the mode of dying, such as heart failure, asthenia, etc. It means the disease, injury, or complication which caused death.*

MEDICAL CERTIFICATION

I. DISEASE OR CONDITION DIRECTLY LEADING TO DEATH* (a) acute cardiac failure — INTERVAL BETWEEN ONSET AND DEATH: 1 hr.

ANTECEDENT CAUSES
Morbid conditions, if any, giving rise to the above cause (a) stating the underlying cause last.
DUE TO (b) Arteriosclerosis
DUE TO (c) 0

II. OTHER SIGNIFICANT CONDITIONS
Conditions contributing to the death but not related to the disease or condition causing death. 0

19a. DATE OF OPERATION	19b. MAJOR FINDINGS OF OPERATION	20. AUTOPSY?
		YES [X] NO [ ]

21a. ACCIDENT SUICIDE HOMICIDE (Specify)	21b. PLACE OF INJURY (e.g., in or about home, farm, factory, street, office bldg., etc.)	21c. (CITY, TOWN, OR TOWNSHIP) (COUNTY) (STATE)

21d. TIME OF INJURY (Month) (Day) (Year) (Hour)	21e. INJURY OCCURRED	21f. HOW DID INJURY OCCUR?
m.	WHILE AT WORK [ ] NOT WHILE AT WORK [ ]	

22. *I hereby certify that I attended the deceased from* ____, 19__, *to* ____, 19__, *that I last saw the deceased alive on* Aug 16, 1961, *and that death occurred at* 9:00 a.m., *from the causes and on the date stated above.*

23a. SIGNATURE (Degree or title)	23b. ADDRESS	23c. DATE SIGNED
W. D. Springer M.D.	Boise Idaho	Aug. 30-61

24a. BURIAL, CREMATION, REMOVAL (Specify)	24b. DATE	24c. NAME OF CEMETERY OR CREMATORY	24d. LOCATION (City, town, or county) (State)
Burial	Aug. 22, 1961	Morris Hill Cemetery	Boise, Idaho

DATE REC'D BY LOCAL REG.	REGISTRAR'S SIGNATURE	25. FUNERAL DIRECTOR	ADDRESS
8-30-61	Myrtle Palmer	C. Dale McMurdey	SUMMERS FUNERAL HOME, Boise, Idaho

Federal Security Agency
United States Public Health Service

Form DPH-48021

Informant, Funeral Director, Registrar and Medical Attendant. EACH must sign with BLACK INK in OWN handwriting. Each item should be answered as completely as possible. State answers as unknown only after a careful investigation. Use BLACK ink or BLACK record typewriter ribbon in filling out certificate. (ICA 38-206 and 215.) Address correspondence to DIVISION OF VITAL STATISTICS, BOISE, IDAHO

DUTIES:

1. INFORMANT SHALL SIGN HIS OWN NAME, under item 17 to authenticate the facts stated under items 1 to 16 inclusive. In case of facts taken from hospital or public records, the person authorized to release the facts shall sign HIS name in addition to giving the source of information.

SEP 1 1961

OCT 12 1961

2. THE FUNERAL DIRECTOR is responsible for completing the entire certificate, obtaining the signatures of the INFORMANT, the OFFICIAL last in attendance on the deceased and HIS OWN signature.

3. THE REGISTRAR can issue a burial or removal permit ONLY after receiving a completed death certificate, including the SIGNATURES IN BLACK ink under items 17, 23a and 25.

PENALTIES: Under the Idaho law, it is a misdemeanor to

(a) Knowingly supply false information to any one connected with completing a death certificate;
(b) Neglect or refuse to certify to the cause of death on request of the person in charge of the disposition of the deceased.
(c) Remove or bury the body of a deceased person WITHOUT the proper permit being FIRST obtained from the local registrar in the district WHERE THE DEATH OCCURRED;
(d) Alter a certificate on file in the office of a local registrar.

STATEMENT OF PLACE OF DEATH

Special attention should be given to the satisfactory completion of EACH portion of this item. The city or town and street address or route number refer to PLACE WHERE THE DEATH OCCURRED. For deaths occurring in hospitals, maternity homes, or institutions, the name of the place and length of stay MUST be stated.

STATEMENT OF USUAL RESIDENCE OF DECEASED

Regardless of the fact that the person may have lived his entire life at the place of death, ALWAYS COMPLETE ALL PARTS OF THIS ITEM. In case a person has resided in the county where death occurred for less than one year, give address of FORMER RESIDENCE. The post office of the deceased may be in a county or state other than the county of actual residence.

IDAHO CODE ANNOTATED-CHAPTER 38, SECTION 206.

The personal and statistical particulars (items 1 to 16) shall be authenticated by the signature of the informant, who may be any competent person acquainted with the facts.

The statement of facts relating to the disposition of the body shall be signed by the undertaker or person acting as such.

The medical certificate shall be made and signed by the physician, if any, last in attendance on the deceased, who shall specify the time in attendance, the time he last saw the deceased alive and the hour of the day at which death occurred. And he shall further state the cause of death, so as to show the course of disease or sequence of causes resulting in death, giving the primary cause, and also the contributory causes, if any, and the duration of each. Indefinite and unsatisfactory terms, indicating only symptoms of disease or conditions resulting from disease, will not be held sufficient for issuing a burial or removal permit; and any certificate containing only such terms as defined by the state registrar as indefinite and unsatisfactory, shall be returned to the physician for correction and definition. The international classification of the causes of death shall be used by all physicians in stating the cause of death in the medical certificate. Causes of death, which may be the result of either disease or violence, shall be carefully defined; and if from violence, its nature shall be stated, and whether (probably) accidental, suicidal, or homicidal.

This body embalmed under direction of W. L. Hove Lic. No. E 431 at Boise, Id. on 8/17/61

ADDITIONAL REMARKS by Physician

Informant, Funeral Director, Registrar and Medical Attendant. EACH must sign with BLACK INK in OWN handwriting. Each item should be answered as completely as possible. State answers as unknown only after a careful investigation. Use BLACK ink or BLACK record typewriter ribbon in filling out certificate. (ICA 38-206 and 215.) Address correspondence to DIVISION OF VITAL STATISTICS, BOISE, IDAHO

El Paris

Certificate of Death

STATE OF IDAHO

State File No. 3113
Local Reg. No. 959
Reg. Dist. No. 371

BIRTH NO.

RECEIVED AUG 29 1961 Bureau of Vital Statistics

1. PLACE OF DEATH
a. COUNTY: Ada
b. CITY OR TOWN (If outside corporate limits, write RURAL and give township): Rural Boise
c. LENGTH OF STAY (in this place): 2½ yrs.
d. FULL NAME OF HOSPITAL OR INSTITUTION (If not in hospital or institution, give street address or location): Idaho State Penitentiary

2. USUAL RESIDENCE (Where deceased lived. If institution: residence before admission).
a. STATE: Idaho
b. COUNTY: Nez Perce
c. CITY OR TOWN (If outside corporate limits, write RURAL and give township): Lewiston
d. STREET ADDRESS (If rural, give location): Lewiston

3. NAME OF DECEASED (Type or Print)
a. (First): JAMES
b. (Middle): PIERCE
c. (Last): McCONVILLE

4. DATE OF DEATH (Month) (Day) (Year): Aug. 18, 1961

5. SEX: Male

6. COLOR OR RACE: Indian

7. MARRIED, NEVER MARRIED, WIDOWED, DIVORCED (Specify): Divorced

8. DATE OF BIRTH: April 1, 1890

9. AGE (In years last birthday): 71
IF UNDER 1 YEAR: Months / Days
IF UNDER 24 HRS.: Hours / Min.

10a. USUAL OCCUPATION (Give kind of work done during most of working life, even if retired): Laborer

10b. KIND OF BUSINESS OR INDUSTRY: Construction

11. BIRTHPLACE (State or foreign country): Juliatta, Idaho

12. CITIZEN OF WHAT COUNTRY?: USA

13. FATHER'S NAME: John McConville
BIRTHPLACE: Unknown

14. MOTHER'S MAIDEN NAME: Alice -unknown
BIRTHPLACE: Unknown

15. WAS DECEASED EVER IN U.S. ARMED FORCES? (Yes, no, or unknown): NO
(If yes, give war or dates of service)

16. SOCIAL SECURITY NO.: 55314 7770

17. INFORMANT'S SIGNATURE: Penitentiary Records
W. R. Haws
ADDRESS: 809 Ada, Boise

18. CAUSE OF DEATH
Enter only one cause per line for (a), (b), and (c)

**This does not mean the mode of dying, such as heart failure, asthenia, etc. It means the disease, injury, or complication which caused death.*

420.1

MEDICAL CERTIFICATION

I. DISEASE OR CONDITION DIRECTLY LEADING TO DEATH*(a): Has had severe Heart Condition

ANTECEDENT CAUSES — *Morbid conditions, if any, giving rise to the above cause (a) stating the underlying cause last.*
DUE TO (b): one Arteries completely closed. Coronary Occulision
DUE TO (c):

II. OTHER SIGNIFICANT CONDITIONS
Conditions contributing to the death but not related to the disease or condition causing death.

INTERVAL BETWEEN ONSET AND DEATH: Brief

19a. DATE OF OPERATION

19b. MAJOR FINDINGS OF OPERATION

20. AUTOPSY? YES [X] NO [ ]

21a. ACCIDENT SUICIDE HOMICIDE (Specify)

21b. PLACE OF INJURY (e.g., in or about home, farm, factory, street, office bldg., etc.)

21c. (CITY, TOWN, OR TOWNSHIP) (COUNTY) (STATE)

21d. TIME OF INJURY (Month) (Day) (Year) (Hour) m.

21e. INJURY OCCURRED WHILE AT WORK [ ] NOT WHILE AT WORK [ ]

21f. HOW DID INJURY OCCUR?

22. *I hereby certify that I attended the deceased from* As Coroner only to after death, *that I last saw the deceased alive on* ____ 19__ *and that death occurred at* 245P *m., from the causes and on the date stated above.*

23a. SIGNATURE: El Paris M.D.
(Degree or title): Coroner
23b. ADDRESS: 3720 Meadow Drive, Boise
23c. DATE SIGNED: 8-20-61

24a. BURIAL, CREMATION, REMOVAL (Specify): Removal
24b. DATE: Aug. 20, 1961
24c. NAME OF CEMETERY OR CREMATORY
24d. LOCATION (City, town, or county) (State): Lewiston, Nez Perce Co. Ida.

DATE REC'D BY LOCAL REG.: 8-26-61
REGISTRAR'S SIGNATURE: Myrtle Palmer
25. FUNERAL DIRECTOR: C. Dale McMurray
ADDRESS: SUMMERS FUNERAL HOME - Boise, Idaho

Federal Security Agency
United States Public Health Service
Form DPH-48021

NOV 16 1961

DUTIES:

1. INFORMANT SHALL SIGN HIS OWN NAME, under item 17 to authenticate the facts stated under items 1 to 16 inclusive. In case of facts taken from hospital or public records, the person authorized to release the facts shall sign HIS name in addition to giving the source of information.

2. THE FUNERAL DIRECTOR is responsible for completing the entire certificate, obtaining the signatures of the INFORMANT, the OFFICIAL last in attendance on the deceased and HIS OWN signature.

3. THE REGISTRAR can issue a burial or removal permit ONLY after receiving a completed death certificate, including the SIGNATURES IN BLACK ink under items 17, 23a and 25.

PENALTIES: Under the Idaho law, it is a misdemeanor to

(a) Knowingly supply false information to any one connected with completing a death certificate;
(b) Neglect or refuse to certify to the cause of death on request of the person in charge of the disposition of the deceased.
(c) Remove or bury the body of a deceased person WITHOUT the proper permit being FIRST obtained from the local registrar in the district WHERE THE DEATH OCCURRED;
(d) Alter a certificate on file in the office of a local registrar.

STATEMENT OF PLACE OF DEATH

Special attention should be given to the satisfactory completion of EACH portion of this item. The city or town and street address or route number refer to PLACE WHERE THE DEATH OCCURRED. For deaths occurring in hospitals, maternity homes, or institutions, the name of the place and length of stay MUST be stated.

STATEMENT OF USUAL RESIDENCE OF DECEASED

Regardless of the fact that the person may have lived his entire life at the place of death, ALWAYS COMPLETE ALL PARTS OF THIS ITEM. In case a person has resided in the county where death occurred for less than one year, give address of FORMER RESIDENCE. The post office of the deceased may be in a county or state other than the county of actual residence.

IDAHO CODE ANNOTATED—CHAPTER 38, SECTION 206.

The personal and statistical particulars (items 1 to 16) shall be authenticated by the signature of the informant, who may be any competent person acquainted with the facts.

The statement of facts relating to the disposition of the body shall be signed by the undertaker or person acting as such.

The medical certificate shall be made and signed by the physician, if any, last in attendance on the deceased, who shall specify the time in attendance, the time he last saw the deceased alive and the hour of the day at which death occurred. And he shall further state the cause of death, so as to show the course of disease or sequence of causes resulting in death, giving the primary cause, and also the contributory causes, if any, and the duration of each. Indefinite and unsatisfactory terms, indicating only symptoms of disease or conditions resulting from disease, will not be held sufficient for issuing a burial or removal permit; and any certificate containing only such terms as defined by the state registrar as indefinite and unsatisfactory, shall be returned to the physician for correction and definition. The international classification of the causes of death shall be used by all physicians in stating the cause of death in the medical certificate. Causes of death, which may be the result of either disease or violence, shall be carefully defined; and if from violence, its nature shall be stated, and whether (probably) accidental, suicidal, or homicidal.

This body embalmed under direction of W. L. Hove Lic. No. E 431 at Boise, Ida. on 8/18/61

ADDITIONAL REMARKS by Physician

Informant, Funeral Director, Registrar and Medical Attendant. EACH must sign with BLACK INK in OWN handwriting. Each item should be answered as completely as possible. State answers as unknown only after a careful investigation. Use BLACK ink or BLACK record typewriter ribbon in filling out certificate. (ICA 38-206 and 215.) Address correspondence to DIVISION OF VITAL STATISTICS, BOISE, IDAHO

Koelsch 2-8221

BIRTH NO.

Certificate of Death

STATE OF IDAHO

State File No. 3114
Local Reg. No. 304
Reg. Dist. No. 270

RECEIVED AUG 28 1961 Bureau of Vital Statistics

1. PLACE OF DEATH
a. COUNTY: Ada
b. CITY OR TOWN (If outside corporate limits, write RURAL and give township): Boise
c. LENGTH OF STAY (in this place):
d. FULL NAME OF HOSPITAL OR INSTITUTION (If not in hospital or institution, give street address or location): St. Alphonsus Hospital

2. USUAL RESIDENCE (Where deceased lived. If institution: residence before admission).
a. STATE: Idaho
b. COUNTY: Ada
c. CITY OR TOWN (If outside corporate limits, write RURAL and give township): Boise
d. STREET ADDRESS (If rural, give location): 3220 Crescent Rim Dr.

3. NAME OF DECEASED (Type or Print): a. (First) Frank b. (Middle) Konrad c. (Last) Hummel

4. DATE OF DEATH: (Month) (Day) (Year): Aug. 19, 1961

5. SEX: Male

6. COLOR OR RACE: White

7. MARRIED, NEVER MARRIED, WIDOWED, DIVORCED (Specify): Married

8. DATE OF BIRTH: Aug. 10, 1892

9. AGE (In years last birthday): 69
IF UNDER 1 YEAR: Months / Days
IF UNDER 24 HRS.: Hours / Min.

10a. USUAL OCCUPATION (Give kind of work done during most of working life, even if retired): Architect

10b. KIND OF BUSINESS OR INDUSTRY: Architecture

11. BIRTHPLACE (State or foreign country): Everett, Washington

12. CITIZEN OF WHAT COUNTRY?: USA

13. FATHER'S NAME: Charles F. Hummel
BIRTHPLACE: Germany

14. MOTHER'S MAIDEN NAME: Marie Konrad
BIRTHPLACE: Germany

15. WAS DECEASED EVER IN U.S. ARMED FORCES? (Yes, no, or unknown): Yes
(If yes, give war or dates of service): WWI and WWII

16. SOCIAL SECURITY NO.: 541-10

17. INFORMANT'S OWN SIGNATURE: Wilhelmine Hummel
ADDRESS: Boise

18. CAUSE OF DEATH
Enter only one cause per line for (a), (b), and (c)

**This does not mean the mode of dying, such as heart failure, asthenia, etc. It means the disease, injury, or complication which caused death.*

MEDICAL CERTIFICATION

I. DISEASE OR CONDITION DIRECTLY LEADING TO DEATH*(a): Hemorrhage - Intestinal
INTERVAL BETWEEN ONSET AND DEATH: 22 hours.

ANTECEDENT CAUSES
Morbid conditions, if any, giving rise to the above cause (a) stating the underlying cause last.
DUE TO (b): Duodenal Ulcer
INTERVAL BETWEEN ONSET AND DEATH: 2 yrs.
DUE TO (c):

II. OTHER SIGNIFICANT CONDITIONS
Conditions contributing to the death but not related to the disease or condition causing death.

19a. DATE OF OPERATION:
19b. MAJOR FINDINGS OF OPERATION:
20. AUTOPSY? YES ☐ NO ☐

21a. ACCIDENT SUICIDE HOMICIDE (Specify):
21b. PLACE OF INJURY (e.g., in or about home, farm, factory, street, office bldg., etc.):
21c. (CITY, TOWN, OR TOWNSHIP) (COUNTY) (STATE):
21d. TIME OF INJURY (Month) (Day) (Year) (Hour) m.:
21e. INJURY OCCURRED WHILE AT WORK ☐ NOT WHILE AT WORK ☐
21f. HOW DID INJURY OCCUR?

22. *I hereby certify that I attended the deceased from* _____, 19___, *to* Aug 19, 1961, *that I last saw the deceased alive on* Aug 19, 1961, *and that death occurred at* 1:30 p m., *from the causes and on the date stated above.*

23a. SIGNATURE (Degree or title): W. A. Koelsch MD
23b. ADDRESS: Boise Idaho
23c. DATE SIGNED: 8-22-61

24a. BURIAL, CREMATION, REMOVAL (Specify): Burial
24b. DATE: 8-22-61
24c. NAME OF CEMETERY OR CREMATORY: Morris Hill
24d. LOCATION (City, town, or county) (State): Boise Idaho

DATE REC'D BY LOCAL REG.: 8-25-61
REGISTRAR'S SIGNATURE: Myrtle Palmer
25. FUNERAL DIRECTOR: Schreiber and Gibson
ADDRESS: Boise, Ida.

Federal Security Agency
United States Public Health Service
Form DPH-48021

AUG 28 1961

DUTIES:

1. INFORMANT SHALL SIGN HIS OWN NAME, under item 17 to authenticate the facts stated under items 1 to 16 inclusive. In case of facts taken from hospital or public records, the person authorized to release the facts shall sign HIS name in addition to giving the source of information.

AUG 29 1961

SEP 25 1961

2. THE FUNERAL DIRECTOR is responsible for completing the entire certificate, obtaining the signatures of the INFORMANT, the OFFICIAL last in attendance on the deceased and HIS OWN signature.

3. THE REGISTRAR can issue a burial or removal permit ONLY after receiving a completed death certificate, including the SIGNATURES IN BLACK ink under items 17, 23a and 25.

MAR 0 4 1992

PENALTIES: Under the Idaho law, it is a misdemeanor to

(a) Knowingly supply false information to any one connected with completing a death certificate;
(b) Neglect or refuse to certify to the cause of death on request of the person in charge of the disposition of the deceased.
(c) Remove or bury the body of a deceased person WITHOUT the proper permit being FIRST obtained from the local registrar in the district WHERE THE DEATH OCCURRED;
(d) Alter a certificate on file in the office of a local registrar.

STATEMENT OF PLACE OF DEATH

Special attention should be given to the satisfactory completion of EACH portion of this item. The city or town and street address or route number refer to PLACE WHERE THE DEATH OCCURRED. For deaths occurring in hospitals, maternity homes, or institutions, the name of the place and length of stay MUST be stated.

STATEMENT OF USUAL RESIDENCE OF DECEASED

Regardless of the fact that the person may have lived his entire life at the place of death, ALWAYS COMPLETE ALL PARTS OF THIS ITEM. In case a person has resided in the county where death occurred for less than one year, give address of FORMER RESIDENCE. The post office of the deceased may be in a county or state other than the county of actual residence.

IDAHO CODE ANNOTATED-CHAPTER 38, SECTION 206.

The personal and statistical particulars (items 1 to 16) shall be authenticated by the signature of the informant, who may be any competent person acquainted with the facts.

The statement of facts relating to the disposition of the body shall be signed by the undertaker or person acting as such.

The medical certificate shall be made and signed by the physician, if any, last in attendance on the deceased, who shall specify the time in attendance, the time he last saw the deceased alive and the hour of the day at which death occurred. And he shall further state the cause of death, so as to show the course of disease or sequence of causes resulting in death, giving the primary cause, and also the contributory causes, if any, and the duration of each. Indefinite and unsatisfactory terms, indicating only symptoms of disease or conditions resulting from disease, will not be held sufficient for issuing a burial or removal permit; and any certificate containing only such terms as defined by the state registrar as indefinite and unsatisfactory, shall be returned to the physician for correction and definition. The international classification of the causes of death shall be used by all physicians in stating the cause of death in the medical certificate. Causes of death, which may be the result of either disease or violence, shall be carefully defined; and if from violence, its nature shall be stated, and whether (probably) accidental, suicidal, or homicidal.

This body embalmed under direction of G. W. Waters Lic. No. 461 at ..... on .....

ADDITIONAL REMARKS by Physician .....

R. Jones

Certificate of Death

STATE OF IDAHO

State File No. 3115
Local Reg. No. 305
Reg. Dist. No. 370

BIRTH NO.

RECEIVED AUG 28 1961 Bureau of Vital Statistics

1. PLACE OF DEATH
a. COUNTY: Ada
b. CITY OR TOWN (If outside corporate limits, write RURAL and give township): Boise
LENGTH OF STAY (in this place): 2 mts.
d. FULL NAME OF HOSPITAL OR INSTITUTION (If not in hospital or institution, give street address or location): St. Alphonsus Hospital

2. USUAL RESIDENCE (Where deceased lived. If institution: residence before admission).
a. STATE: Idaho
b. COUNTY: Ada
c. CITY OR TOWN (If outside corporate limits, write RURAL and give township): Boise
d. STREET ADDRESS (If rural, give location): 619 Washington St.

3. NAME OF DECEASED (Type or Print)
a. (First): Elizabeth
b. (Middle): Ann
c. (Last): Swift

4. DATE OF DEATH: (Month) Aug. (Day) 19th (Year) 1961

5. SEX: Female

6. COLOR OR RACE: White

7. MARRIED, NEVER MARRIED, WIDOWED, DIVORCED (Specify): Married

8. DATE OF BIRTH: March 17, 1883

9. AGE (In years last birthday): 78
IF UNDER 1 YEAR: Months / Days
IF UNDER 24 HRS.: Hours / Min.

10a. USUAL OCCUPATION (Give kind of work done during most of working life, even if retired): Housewife

10b. KIND OF BUSINESS OR INDUSTRY: Home

11. BIRTHPLACE (State or foreign country): Sioux City, Iowa

12. CITIZEN OF WHAT COUNTRY?: USA

13. FATHER'S NAME: Thomas Allen
BIRTHPLACE: Penn.

14. MOTHER'S MAIDEN NAME: Belle Peterson
BIRTHPLACE: Penn.

15. WAS DECEASED EVER IN U.S. ARMED FORCES? (Yes, no, or unknown): No
(If yes, give war or dates of service)

16. SOCIAL SECURITY NO.: 518-34-0524

17. INFORMANT'S OWN SIGNATURE: Mrs. Glenn Tungrew
ADDRESS: Star

18. CAUSE OF DEATH
Enter only one cause per line for (a), (b), and (c)

**This does not mean the mode of dying, such as heart failure, asthenia, etc. It means the disease, injury, or complication which caused death.*

MEDICAL CERTIFICATION

I. DISEASE OR CONDITION DIRECTLY LEADING TO DEATH* (a) Recurrent Metastatic Squamous Cell Carcinoma of Rectum — INTERVAL BETWEEN ONSET AND DEATH: 6 months

ANTECEDENT CAUSES
Morbid conditions, if any, giving rise to the above cause (a) stating the underlying cause last.

DUE TO (b) Squamous Cell Carcinoma of Rectum — 6½ years

DUE TO (c)

II. OTHER SIGNIFICANT CONDITIONS: Arteriosclerotic Cardiovascular Disease — 7 years
Conditions contributing to the death but not related to the disease or condition causing death.

19a. DATE OF OPERATION: 6/26/61

19b. MAJOR FINDINGS OF OPERATION: Squamous Cell Carcinoma

20. AUTOPSY? YES ☐ NO ☑

21a. ACCIDENT SUICIDE HOMICIDE (Specify)

21b. PLACE OF INJURY (e.g., in or about home, farm, factory, street, office bldg., etc.)

21c. (CITY, TOWN, OR TOWNSHIP) (COUNTY) (STATE)

21d. TIME OF INJURY (Month) (Day) (Year) (Hour) m.

21e. INJURY OCCURRED WHILE AT WORK ☐ NOT WHILE AT WORK ☐

21f. HOW DID INJURY OCCUR?

22. *I hereby certify that I attended the deceased from* 1948 *to* August 19, 1961, *that I last saw the deceased alive on* August 19, 1961, *and that death occurred at* 11:50 p.m., *from the causes and on the date stated above.*

23a. SIGNATURE (Degree or title): Ralph R. Jones M.D. 186

23b. ADDRESS: Boise, Idaho

23c. DATE SIGNED: 8/22/61

24a. BURIAL, CREMATION, REMOVAL (Specify): Burial

24b. DATE: Aug. 23, 1961

24c. NAME OF CEMETERY OR CREMATORY: Morris Hill

24d. LOCATION (City, town, or county) (State): Boise Idaho

DATE REC'D BY LOCAL REG.: 8-25-61

REGISTRAR'S SIGNATURE: Myrtle Palmer

25. FUNERAL DIRECTOR: Schreiber and Gibson
ADDRESS: Boise, Ida.

Informant, Funeral Director, Registrar and Medical Attendant. EACH must sign with BLACK INK in OWN handwriting. Each item should be answered as completely as possible. State answers as unknown only after a careful investigation. Use BLACK ink or BLACK record typewriter ribbon in filling out certificate. (ICA 38-206 and 215.) Address correspondence to DIVISION OF VITAL STATISTICS, BOISE, IDAHO

Federal Security Agency
United States Public Health Service

Form DPH-48021

DUTIES: JAN 31 1962

1. INFORMANT SHALL SIGN HIS OWN NAME, under item 17 to authenticate the facts stated under items 1 to 16 inclusive. In case of facts taken from hospital or public records, the person authorized to release the facts shall sign HIS name in addition to giving the source of information.

2. THE FUNERAL DIRECTOR is responsible for completing the entire certificate, obtaining the signatures of the INFORMANT, the OFFICIAL last in attendance on the deceased and HIS OWN signature.

3. THE REGISTRAR can issue a burial or removal permit ONLY after receiving a completed death certificate, including the SIGNATURES IN BLACK ink under items 17, 23a and 25.

PENALTIES: Under the Idaho law, it is a misdemeanor to

(a) Knowingly supply false information to any one connected with completing a death certificate;
(b) Neglect or refuse to certify to the cause of death on request of the person in charge of the disposition of the deceased.
(c) Remove or bury the body of a deceased person WITHOUT the proper permit being FIRST obtained from the local registrar in the district WHERE THE DEATH OCCURRED;
(d) Alter a certificate on file in the office of a local registrar.

STATEMENT OF PLACE OF DEATH

Special attention should be given to the satisfactory completion of EACH portion of this item. The city or town and street address or route number refer to PLACE WHERE THE DEATH OCCURRED. For deaths occurring in hospitals, maternity homes, or institutions, the name of the place and length of stay MUST be stated.

STATEMENT OF USUAL RESIDENCE OF DECEASED

Regardless of the fact that the person may have lived his entire life at the place of death, ALWAYS COMPLETE ALL PARTS OF THIS ITEM. In case a person has resided in the county where death occurred for less than one year, give address of FORMER RESIDENCE. The post office of the deceased may be in a county or state other than the county of actual residence.

IDAHO CODE ANNOTATED-CHAPTER 38, SECTION 206.

The personal and statistical particulars (items 1 to 16) shall be authenticated by the signature of the informant, who may be any competent person acquainted with the facts.

The statement of facts relating to the disposition of the body shall be signed by the undertaker or person acting as such.

The medical certificate shall be made and signed by the physician, if any, last in attendance on the deceased, who shall specify the time in attendance, the time he last saw the deceased alive and the hour of the day at which death occurred. And he shall further state the cause of death, so as to show the course of disease or sequence of causes resulting in death, giving the primary cause, and also the contributory causes, if any, and the duration of each. Indefinite and unsatisfactory terms, indicating only symptoms of disease or conditions resulting from disease, will not be held sufficient for issuing a burial or removal permit; and any certificate containing only such terms as defined by the state registrar as indefinite and unsatisfactory, shall be returned to the physician for correction and definition. The international classification of the causes of death shall be used by all physicians in stating the cause of death in the medical certificate. Causes of death, which may be the result of either disease or violence, shall be carefully defined; and if from violence, its nature shall be stated, and whether (probably) accidental, suicidal, or homicidal.

This body embalmed under direction of G. W. Waters Lic. No. 461 at ..... on .....

ADDITIONAL REMARKS by Physician .....

Certificate of Death

STATE OF IDAHO

State File No. 3116
Local Reg. No. 818
Reg. Dist. No. 370

BIRTH NO.

RECEIVED AUG 31 1961 Bureau of Vital Statistics

1. PLACE OF DEATH
a. COUNTY Ada 011
b. CITY OR TOWN (If outside corporate limits, write RURAL and give township) Boise
c. LENGTH OF STAY (in this place)
d. FULL NAME OF HOSPITAL OR INSTITUTION (If not in hospital, give street address or location) St. Alphonsus 003

2. USUAL RESIDENCE (Where deceased lived. If institution: residence before admission).
a. STATE State 011
b. COUNTY Ada
c. CITY OR TOWN (If outside corporate limits, write RURAL and give township) Boise
d. STREET ADDRESS (If rural, give location) 520 Sierra Dr.

3. NAME OF DECEASED (Type or Print) a. (First) HERBERT b. (Middle) THOMAS c. (Last) NIECE

4. DATE OF DEATH (Month) (Day) (Year) August 19, 1961

5. SEX Male

6. COLOR OR RACE White

7. MARRIED, NEVER MARRIED, WIDOWED, DIVORCED (Specify) Widowed

8. DATE OF BIRTH December 12, 1877

9. AGE (In years last birthday) 83 | IF UNDER 1 YEAR Months Days | IF UNDER 24 HRS. Hours Min.

10a. USUAL OCCUPATION (Give kind of work done during most of working life, even if retired) Teacher 12

10b. KIND OF BUSINESS OR INDUSTRY Public Schools

11. BIRTHPLACE (State or foreign country) Terre Haute, Indiana

12. CITIZEN OF WHAT COUNTRY? U.S.

13. FATHER'S NAME Chester Niece BIRTHPLACE Unknown 3

14. MOTHER'S MAIDEN NAME Rosella Cooper BIRTHPLACE Unknown 3

15. WAS DECEASED EVER IN U.S. ARMED FORCES? (Yes, no, or unknown) No (If yes, give war or dates of service)

16. SOCIAL SECURITY NO. 519-26-1782

17. INFORMANT'S OWN SIGNATURE Raymond T. Niece ADDRESS 520 Sierra Dr Boise

MEDICAL CERTIFICATION

18. CAUSE OF DEATH
Enter only one cause per line for (a), (b), and (c)

*This does not mean the mode of dying, such as heart failure, asthenia, etc. It means the disease, injury, or complication which caused death.

I. DISEASE OR CONDITION DIRECTLY LEADING TO DEATH* (a) 420.0 Arteriosclerotic heart disease — INTERVAL BETWEEN ONSET AND DEATH years

ANTECEDENT CAUSES
Morbid conditions, if any, giving rise to the above cause (a) stating the underlying cause last.
DUE TO (b) & pulmonary edema

DUE TO (c)

II. OTHER SIGNIFICANT CONDITIONS
Conditions contributing to the death but not related to the disease or condition causing death. Incarcerated left inguinal hernia — 1 wk.

19a. DATE OF OPERATION

19b. MAJOR FINDINGS OF OPERATION

20. AUTOPSY? YES ☐ NO ☒

21a. ACCIDENT SUICIDE HOMICIDE (Specify)

21b. PLACE OF INJURY (e.g., in or about home, farm, factory, street, office bldg., etc.)

21c. (CITY, TOWN, OR TOWNSHIP) (COUNTY) (STATE)

21d. TIME OF INJURY (Month) (Day) (Year) (Hour) m.

21e. INJURY OCCURRED WHILE AT WORK ☐ NOT WHILE AT WORK ☐

21f. HOW DID INJURY OCCUR?

22. *I hereby certify that I attended the deceased from* 16 Aug, 1961, to ____, 19__, *that I last saw the deceased alive on* Aug 19, 1961, *and that death occurred at* ____ m., *from the causes and on the date stated above.*

23a. SIGNATURE (Degree or title) [signature] 23b

23b. ADDRESS 2900 Overland Rd. Boise

23c. DATE SIGNED 28 Aug 61

24a. BURIAL, CREMATION, REMOVAL (Specify) Burial

24b. DATE August 22, 1961

24c. NAME OF CEMETERY OR CREMATORY Morris Hill

24d. LOCATION (City, town, or county) (State) Boise, Idaho

DATE REC'D BY LOCAL REG. 8-29-61

REGISTRAR'S SIGNATURE Myrtle Palmer

25. FUNERAL DIRECTOR A. E. Alden ADDRESS 419 N. 9th. Boise, Idaho
McBratney- Alden

Federal Security Agency
United States Public Health Service

Form DPH-48021

Informant, Funeral Director, Registrar and Medical Attendant. EACH must sign with BLACK INK in OWN handwriting. Each item should be answered as completely as possible. State answers as unknown only after a careful investigation. Use BLACK ink or BLACK record typewriter ribbon in filling out certificate. (ICA 38-206 and 215.) Address correspondence to DIVISION OF VITAL STATISTICS, BOISE, IDAHO

DUTIES:

1. INFORMANT SHALL SIGN HIS OWN NAME, under item 17 to authenticate the facts stated under items 1 to 16 inclusive. In case of facts taken from hospital or public records, the person authorized to release the facts shall sign HIS name in addition to giving the source of information.

MAR 22 1982

2. THE FUNERAL DIRECTOR is responsible for completing the entire certificate, obtaining the signatures of the INFORMANT, the OFFICIAL last in attendance on the deceased and HIS OWN signature.

3. THE REGISTRAR can issue a burial or removal permit ONLY after receiving a completed death certificate, including the SIGNATURES IN BLACK ink under items 17, 23a and 25.

PENALTIES: Under the Idaho law, it is a misdemeanor to

(a) Knowingly supply false information to any one connected with completing a death certificate;
(b) Neglect or refuse to certify to the cause of death on request of the person in charge of the disposition of the deceased.
(c) Remove or bury the body of a deceased person WITHOUT the proper permit being FIRST obtained from the local registrar in the district WHERE THE DEATH OCCURRED;
(d) Alter a certificate on file in the office of a local registrar.

STATEMENT OF PLACE OF DEATH

Special attention should be given to the satisfactory completion of EACH portion of this item. The city or town and street address or route number refer to PLACE WHERE THE DEATH OCCURRED. For deaths occurring in hospitals, maternity homes, or institutions, the name of the place and length of stay MUST be stated.

STATEMENT OF USUAL RESIDENCE OF DECEASED

Regardless of the fact that the person may have lived his entire life at the place of death, ALWAYS COMPLETE ALL PARTS OF THIS ITEM. In case a person has resided in the county where death occurred for less than one year, give address of FORMER RESIDENCE. The post office of the deceased may be in a county or state other than the county of actual residence.

IDAHO CODE ANNOTATED-CHAPTER 38, SECTION 206.

The personal and statistical particulars (items 1 to 16) shall be authenticated by the signature of the informant, who may be any competent person acquainted with the facts.

The statement of facts relating to the disposition of the body shall be signed by the undertaker or person acting as such.

The medical certificate shall be made and signed by the physician, if any, last in attendance on the deceased, who shall specify the time in attendance, the time he last saw the deceased alive and the hour of the day at which death occurred. And he shall further state the cause of death, so as to show the course of disease or sequence of causes resulting in death, giving the primary cause, and also the contributory causes, if any, and the duration of each. Indefinite and unsatisfactory terms, indicating only symptoms of disease or conditions resulting from disease, will not be held sufficient for issuing a burial or removal permit; and any certificate containing only such terms as defined by the state registrar as indefinite and unsatisfactory, shall be returned to the physician for correction and definition. The international classification of the causes of death shall be used by all physicians in stating the cause of death in the medical certificate. Causes of death, which may be the result of either disease or violence, shall be carefully defined; and if from violence, its nature shall be stated, and whether (probably) accidental, suicidal, or homicidal.

This body embalmed under direction of Earl Waggoner Lic. No. 422 at Boise, Idaho on Aug. 19, 1961

ADDITIONAL REMARKS by Physician .....

Certificate of Death

STATE OF IDAHO

State File No. 3117
Local Reg. No. 370
Reg. Dist. No. 370

BIRTH NO.

RECEIVED AUG 29 1961 Bureau of Vital Statistics

Informant, Funeral Director, Registrar and Medical Attendant. EACH must sign with BLACK INK in OWN handwriting. Each item should be answered as completely as possible. State answers as unknown only after a careful investigation. Use BLACK ink or BLACK record typewriter ribbon in filling out certificate. (ICA 38-206 and 215.) Address correspondence to DIVISION OF VITAL STATISTICS, BOISE, IDAHO

1. PLACE OF DEATH
a. COUNTY: Ada
b. CITY OR TOWN (If outside corporate limits, write RURAL and give township): Boise
c. LENGTH OF STAY (in this place): 12 years
d. FULL NAME OF HOSPITAL OR INSTITUTION (If not in hospital or institution, give street address or location): At her home

2. USUAL RESIDENCE (Where deceased lived. If institution: residence before admission).
a. STATE: Idaho
b. COUNTY: Ada
c. CITY OR TOWN (If outside corporate limits, write RURAL and give township): Boise
d. STREET ADDRESS (If rural, give location): 626 South 14th Street

3. NAME OF DECEASED (Type or Print) a. (First)	b. (Middle)	c. (Last)	4. DATE OF DEATH (Month) (Day) (Year)
MAUDE		McINTYRE	Aug. 20, 1961

5. SEX	6. COLOR OR RACE	7. MARRIED, NEVER MARRIED, WIDOWED, DIVORCED (Specify)	8. DATE OF BIRTH	9. AGE (In years last birthday)	IF UNDER 1 YEAR Months	Days	IF UNDER 24 HRS. Hours	Min.
Female	White	Widowed	Aug. 20, 1885	76				

10a. USUAL OCCUPATION (Give kind of work done during most of working life, even if retired)	10b. KIND OF BUSINESS OR INDUSTRY	11. BIRTHPLACE (State or foreign country)	12. CITIZEN OF WHAT COUNTRY?
Housewife	At home	Alexandria, Nebraska	USA

13. FATHER'S NAME	BIRTHPLACE	14. MOTHER'S MAIDEN NAME	BIRTHPLACE
Unknown	Unknown	Unknown	Unknown

15. WAS DECEASED EVER IN U.S. ARMED FORCES? (Yes, no, or unknown)	(If yes, give war or dates of service)	16. SOCIAL SECURITY NO.	17. INFORMANT'S OWN SIGNATURE	ADDRESS
No	--	None	Rosemary McIntyre	626 S. 14th Boise, Ida

MEDICAL CERTIFICATION

18. CAUSE OF DEATH
Enter only one cause per line for (a), (b), and (c)

**This does not mean the mode of dying, such as heart failure, asthenia, etc. It means the disease, injury, or complication which caused death.*

I. DISEASE OR CONDITION DIRECTLY LEADING TO DEATH* (a) Metastatic Cancer — INTERVAL BETWEEN ONSET AND DEATH: 6 mos.

ANTECEDENT CAUSES
Morbid conditions, if any, giving rise to the above cause (a) stating the underlying cause last.
DUE TO (b) possibly of pancreas
DUE TO (c) or liver, or stomach

II. OTHER SIGNIFICANT CONDITIONS
Conditions contributing to the death but not related to the disease or condition causing death. Hypothyroidism & Congestive heart failure

19a. DATE OF OPERATION	19b. MAJOR FINDINGS OF OPERATION	20. AUTOPSY?
		YES ☑ NO ☒

21a. ACCIDENT SUICIDE HOMICIDE (Specify)	21b. PLACE OF INJURY (e.g., in or about home, farm, factory, street, office bldg., etc.)	21c. (CITY, TOWN, OR TOWNSHIP) (COUNTY) (STATE)

21d. TIME OF INJURY (Month) (Day) (Year) (Hour)	21e. INJURY OCCURRED WHILE AT WORK ☐ NOT WHILE AT WORK ☐	21f. HOW DID INJURY OCCUR?
m.		

22. *I hereby certify that I attended the deceased from* 1955, ~~19~~, *to* Aug 20, 1961, *that I last saw the deceased alive on* Aug 19, 1961, *and that death occurred at* 9:05 PM *from the causes and on the date stated above.*

23a. SIGNATURE (Degree or title)	23b. ADDRESS	23c. DATE SIGNED
Robert McDonie, M.D.	Boise Idaho	8-29-61

24a. BURIAL, CREMATION, REMOVAL (Specify)	24b. DATE	24c. NAME OF CEMETERY OR CREMATORY	24d. LOCATION (City, town, or county) (State)
Burial	8-25-61	Dry Creek	Boise, Idaho

DATE REC'D BY LOCAL REG.	REGISTRAR'S SIGNATURE	25. FUNERAL DIRECTOR	ADDRESS
8-26-61	Myrtle Palmer	Dale McMurchie	Boise, Idaho

SUMMERS FUNERAL HOME

Federal Security Agency
United States Public Health Service

Form DPH-48021

DUTIES:

1. INFORMANT SHALL SIGN HIS OWN NAME, under item 17 to authenticate the facts stated under items 1 to 16 inclusive. In case of facts taken from hospital or public records, the person authorized to release the facts shall sign HIS name in addition to giving the source of information.

2. THE FUNERAL DIRECTOR is responsible for completing the entire certificate, obtaining the signatures of the INFORMANT, the OFFICIAL last in attendance on the deceased and HIS OWN signature.

3. THE REGISTRAR can issue a burial or removal permit ONLY after receiving a completed death certificate, including the SIGNATURES IN BLACK ink under items 17, 23a and 25.

PENALTIES: Under the Idaho law, it is a misdemeanor to

(a) Knowingly supply false information to any one connected with completing a death certificate;
(b) Neglect or refuse to certify to the cause of death on request of the person in charge of the disposition of the deceased.
(c) Remove or bury the body of a deceased person WITHOUT the proper permit being FIRST obtained from the local registrar in the district WHERE THE DEATH OCCURRED;
(d) Alter a certificate on file in the office of a local registrar.

STATEMENT OF PLACE OF DEATH

Special attention should be given to the satisfactory completion of EACH portion of this item. The city or town and street address or route number refer to PLACE WHERE THE DEATH OCCURRED. For deaths occurring in hospitals, maternity homes, or institutions, the name of the place and length of stay MUST be stated.

STATEMENT OF USUAL RESIDENCE OF DECEASED

Regardless of the fact that the person may have lived his entire life at the place of death, ALWAYS COMPLETE ALL PARTS OF THIS ITEM. In case a person has resided in the county where death occurred for less than one year, give address of FORMER RESIDENCE. The post office of the deceased may be in a county or state other than the county of actual residence.

IDAHO CODE ANNOTATED-CHAPTER 38, SECTION 206.

The personal and statistical particulars (items 1 to 16) shall be authenticated by the signature of the informant, who may be any competent person acquainted with the facts.

The statement of facts relating to the disposition of the body shall be signed by the undertaker or person acting as such.

The medical certificate shall be made and signed by the physician, if any, last in attendance on the deceased, who shall specify the time in attendance, the time he last saw the deceased alive and the hour of the day at which death occurred. And he shall further state the cause of death, so as to show the course of disease or sequence of causes resulting in death, giving the primary cause, and also the contributory causes, if any, and the duration of each. Indefinite and unsatisfactory terms, indicating only symptoms of disease or conditions resulting from disease, will not be held sufficient for issuing a burial or removal permit; and any certificate containing only such terms as defined by the state registrar as indefinite and unsatisfactory, shall be returned to the physician for correction and definition. The international classification of the causes of death shall be used by all physicians in stating the cause of death in the medical certificate. Causes of death, which may be the result of either disease or violence, shall be carefully defined; and if from violence, its nature shall be stated, and whether (probably) accidental, suicidal, or homicidal.

This body embalmed under direction of W. L. Hove Lic. No. E-431 at Boise, Idaho on 8-20-61

ADDITIONAL REMARKS by Physician

Informant, Funeral Director, Registrar and Medical Attendant. EACH must sign with BLACK INK in OWN handwriting. Each item should be answered as completely as possible. State answers as unknown only after a careful investigation. Use BLACK ink or BLACK record typewriter ribbon in filling out certificate. (ICA 38-206 and 215.) Address correspondence to DIVISION OF VITAL STATISTICS, BOISE, IDAHO

NON-RESIDENT
Certificate of Death

STATE OF IDAHO

State File No. 3118
Local Reg. No. 314
Reg. Dist. No. 270

BIRTH NO.

RECEIVED
Ada
AUG 31 1961
Bureau of Vital Statistics

1. PLACE OF DEATH
a. COUNTY: Ada
b. CITY OR TOWN (If outside corporate limits, write RURAL and give township): Boise
c. LENGTH OF STAY (in this place): 2 weeks
d. FULL NAME OF HOSPITAL OR INSTITUTION (If not in hospital or institution, give street address or location): # 3 Vista Courts

2. USUAL RESIDENCE (Where deceased lived. If institution: residence before admission).
a. STATE: Utah 43
b. COUNTY: Utah
c. CITY OR TOWN (If outside corporate limits, write RURAL and give township): Provo
d. STREET ADDRESS (If rural, give location): 256 E. Center St.

3. NAME OF DECEASED (Type or Print)	a. (First)	b. (Middle)	c. (Last)	4. DATE OF DEATH	(Month)	(Day)	(Year)
	MARVIL	GEORGE	FLOM		August	20	1961

5. SEX	6. COLOR OR RACE	7. MARRIED, NEVER MARRIED, WIDOWED, DIVORCED (Specify)	8. DATE OF BIRTH	9. AGE (In years last birthday)	IF UNDER 1 YEAR: Months	Days	IF UNDER 24 HRS.: Hours	Min.
Male	White	Divorced	March 3, 1913	48				

10a. USUAL OCCUPATION (Give kind of work done during most of working life, even if retired)	10b. KIND OF BUSINESS OR INDUSTRY	11. BIRTHPLACE (State or foreign country)	12. CITIZEN OF WHAT COUNTRY?
Pipefitter 80	Construction	Dewey County, South Dakota	U.S.A.

13. FATHER'S NAME	BIRTHPLACE	14. MOTHER'S MAIDEN NAME	BIRTHPLACE
Henry Flom	Nebraska	Laura Hagen	South Dakota

15. WAS DECEASED EVER IN U.S. ARMED FORCES? (Yes, no, or unknown)	(If yes, give war or dates of service)	16. SOCIAL SECURITY NO.	17. INFORMANT'S OWN SIGNATURE	ADDRESS
Yes	WW II		Edward A. Flom	

18. CAUSE OF DEATH — Enter only one cause per line for (a), (b), and (c)

**This does not mean the mode of dying, such as heart failure, asthenia, etc. It means the disease, injury, or complication which caused death.*

MEDICAL CERTIFICATION

I. DISEASE OR CONDITION DIRECTLY LEADING TO DEATH*(a): Case Not Diagnosed — INTERVAL BETWEEN ONSET AND DEATH: Unknown

ANTECEDENT CAUSES — *Morbid conditions, if any, giving rise to the above cause (a) stating the underlying cause last.*
DUE TO (b): Probably Coronary Thrombosis
DUE TO (c):

II. OTHER SIGNIFICANT CONDITIONS — *Conditions contributing to the death but not related to the disease or condition causing death.*

19a. DATE OF OPERATION	19b. MAJOR FINDINGS OF OPERATION	20. AUTOPSY?
		YES ☐ NO ☒

21a. ACCIDENT / SUICIDE / HOMICIDE (Specify)	21b. PLACE OF INJURY (e.g., in or about home, farm, factory, street, office bldg., etc.)	21c. (CITY, TOWN, OR TOWNSHIP) (COUNTY) (STATE)

21d. TIME OF INJURY (Month) (Day) (Year) (Hour)	21e. INJURY OCCURRED	21f. HOW DID INJURY OCCUR?
m.	WHILE AT WORK ☐ NOT WHILE AT WORK ☐	

22. *I hereby certify that I attended the deceased from* Investigation Only *19____, to _____, 19____, that I last saw the deceased alive on _____, 19____, and that death occurred at* About 1:00 A.M. *m., from the causes and on the date stated above.*

23a. SIGNATURE (Person in charge of body)	23b. ADDRESS	23c. DATE SIGNED
Ed Jarvis ~~Justice of the Peace~~ Acting Coroner	3720 Meadow Drive ~~1520 Washington St.~~, Boise, Ida.	8/23/61

24a. BURIAL, CREMATION, REMOVAL (Specify)	24b. DATE	24c. NAME OF CEMETERY OR CREMATORY	24d. LOCATION (City, town, or county) (State)
Transportation	8/23/61		Webster, South Dakota

DATE REC'D BY LOCAL REG.	REGISTRAR'S SIGNATURE	25. FUNERAL DIRECTOR	ADDRESS
8-30-61	Myrtle Palmer	Robert A. Orchard	RELYEA MORTUARY Boise, Idaho

Federal Security Agency
United States Public Health Service

Form DPH-48021

DUTIES:

SEP 8 1961

1. INFORMANT SHALL SIGN HIS OWN NAME, under item 17 to authenticate the facts stated under items 1 to 16 inclusive. In case of facts taken from hospital or public records, the person authorized to release the facts shall sign HIS name in addition to giving the source of information.

2. THE FUNERAL DIRECTOR is responsible for completing the entire certificate, obtaining the signatures of the INFORMANT, the OFFICIAL last in attendance on the deceased and HIS OWN signature.

3. THE REGISTRAR can issue a burial or removal permit ONLY after receiving a completed death certificate, including the SIGNATURES IN BLACK ink under items 17, 23a and 25.

PENALTIES: Under the Idaho law, it is a misdemeanor to

(a) Knowingly supply false information to any one connected with completing a death certificate;
(b) Neglect or refuse to certify to the cause of death on request of the person in charge of the disposition of the deceased.
(c) Remove or bury the body of a deceased person WITHOUT the proper permit being FIRST obtained from the local registrar in the district WHERE THE DEATH OCCURRED;
(d) Alter a certificate on file in the office of a local registrar.

STATEMENT OF PLACE OF DEATH

Special attention should be given to the satisfactory completion of EACH portion of this item. The city or town and street address or route number refer to PLACE WHERE THE DEATH OCCURRED. For deaths occurring in hospitals, maternity homes, or institutions, the name of the place and length of stay MUST be stated.

STATEMENT OF USUAL RESIDENCE OF DECEASED

Regardless of the fact that the person may have lived his entire life at the place of death, ALWAYS COMPLETE ALL PARTS OF THIS ITEM. In case a person has resided in the county where death occurred for less than one year, give address of FORMER RESIDENCE. The post office of the deceased may be in a county or state other than the county of actual residence.

IDAHO CODE ANNOTATED-CHAPTER 38, SECTION 206.

The personal and statistical particulars (items 1 to 16) shall be authenticated by the signature of the informant, who may be any competent person acquainted with the facts.

The statement of facts relating to the disposition of the body shall be signed by the undertaker or person acting as such.

The medical certificate shall be made and signed by the physician, if any, last in attendance on the deceased, who shall specify the time in attendance, the time he last saw the deceased alive and the hour of the day at which death occurred. And he shall further state the cause of death, so as to show the course of disease or sequence of causes resulting in death, giving the primary cause, and also the contributory causes, if any, and the duration of each. Indefinite and unsatisfactory terms, indicating only symptoms of disease or conditions resulting from disease, will not be held sufficient for issuing a burial or removal permit; and any certificate containing only such terms as defined by the state registrar as indefinite and unsatisfactory, shall be returned to the physician for correction and definition. The international classification of the causes of death shall be used by all physicians in stating the cause of death in the medical certificate. Causes of death, which may be the result of either disease or violence, shall be carefully defined; and if from violence, its nature shall be stated, and whether (probably) accidental, suicidal, or homicidal.

This body embalmed under direction of R. F. DICHARD Lic. No E-312 at BOISE, IDA on 8/21/61

ADDITIONAL REMARKS by Physician

Informant, Funeral Director, Registrar and Medical Attendant. EACH must sign with BLACK INK in OWN handwriting. Each item should be answered as completely as possible. State answers as unknown only after a careful investigation. Use BLACK ink or BLACK record typewriter ribbon in filling out certificate. (ICA 38-206 and 215.) Address correspondence to DIVISION OF VITAL STATISTICS, BOISE, IDAHO

Certificate of Death

STATE OF IDAHO

State File No. 3119
Local Reg. No. 317
Reg. Dist. No. 370

BIRTH NO.

RECEIVED SEP 1 1961 Division of Vital Statistics

1. PLACE OF DEATH
a. COUNTY: Ada 011
b. CITY OR TOWN (If outside corporate limits, write RURAL and give township): Boise
c. LENGTH OF STAY (in this place):
d. FULL NAME OF HOSPITAL OR INSTITUTION (If not in hospital or institution, give street address or location): At her home

2. USUAL RESIDENCE (Where deceased lived. If institution: residence before admission).
a. STATE: Idaho 011 b. COUNTY: Ada
c. CITY OR TOWN (If outside corporate limits, write RURAL and give township): Boise
d. STREET ADDRESS (If rural, give location): 715 North 9th St.

3. NAME OF DECEASED (Type or Print) a. (First)	b. (Middle)	c. (Last)	4. DATE OF DEATH (Month) (Day) (Year)
KATHERINE		KOELSCH	Aug. 20, 1961

5. SEX	6. COLOR OR RACE	7. MARRIED, NEVER MARRIED, WIDOWED, DIVORCED (Specify)	8. DATE OF BIRTH	9. AGE (In years last birthday)	IF UNDER 1 YEAR Months	Days	IF UNDER 24 HRS. Hours	Min.
Female	White	Married	Dec. 5, 1877	83				

10a. USUAL OCCUPATION (Give kind of work done during most of working life, even if retired)	10b. KIND OF BUSINESS OR INDUSTRY	11. BIRTHPLACE (State or foreign country)	12. CITIZEN OF WHAT COUNTRY?
At home D1		Brazil, Indiana	USA

13. FATHER'S NAME	BIRTHPLACE	14. MOTHER'S MAIDEN NAME	BIRTHPLACE
Montgomery Oliver	Ohio	Magdelin Weaver	Indiana

15. WAS DECEASED EVER IN U.S. ARMED FORCES? (Yes, no, or unknown) (If yes, give war or dates of service)	16. SOCIAL SECURITY NO.	17. INFORMANT'S OWN SIGNATURE	ADDRESS
No	None	Chas F. Koelsch	715 N. 9th St., Boise

18. CAUSE OF DEATH
Enter only one cause per line for (a), (b), and (c)

**This does not mean the mode of dying, such as heart failure, asthenia, etc. It means the disease, injury, or complication which caused death.*

MEDICAL CERTIFICATION

350 X

I. DISEASE OR CONDITION DIRECTLY LEADING TO DEATH* (a) Parkinson Disease — INTERVAL BETWEEN ONSET AND DEATH: 3 yrs.

ANTECEDENT CAUSES
Morbid conditions, if any, giving rise to the above cause (a) stating the underlying cause last.
DUE TO (b) Arteriosclerosis
DUE TO (c)

II. OTHER SIGNIFICANT CONDITIONS
Conditions contributing to the death but not related to the disease or condition causing death.

19a. DATE OF OPERATION	19b. MAJOR FINDINGS OF OPERATION	20. AUTOPSY? YES ☐ NO ☐

21a. ACCIDENT SUICIDE HOMICIDE (Specify)	21b. PLACE OF INJURY (e.g., in or about home, farm, factory, street, office bldg., etc.)	21c. (CITY, TOWN, OR TOWNSHIP) (COUNTY) (STATE)

21d. TIME OF INJURY (Month) (Day) (Year) (Hour)	21e. INJURY OCCURRED WHILE AT WORK ☐ NOT WHILE AT WORK ☐	21f. HOW DID INJURY OCCUR?
m.		

22. *I hereby certify that I attended the deceased from* _____, 1959, *to* Aug 19, 1961, *that I last saw the deceased alive on* Aug 18, 1961, *and that death occurred at* 5- Am., *from the causes and on the date stated above.*

23a. SIGNATURE (Degree or title)	23b. ADDRESS	23c. DATE SIGNED
C. A. Koelsch MD	Boise	8-23-61

24a. BURIAL, CREMATION, REMOVAL (Specify)	24b. DATE	24c. NAME OF CEMETERY OR CREMATORY	24d. LOCATION (City, town, or county) (State)
Burial	8/22/61	Morris Hill Cemetery	Boise, Idaho

DATE REC'D BY LOCAL REG.	REGISTRAR'S SIGNATURE	25. FUNERAL DIRECTOR	ADDRESS
8-30-61	Myrtle Palmer	SUMMERS FUNERAL HOME	Boise, Idaho

Federal Security Agency
United States Public Health Service

Form DPH-48021

MAY 24 1965

JUN 9 1965

DUTIES:

1. INFORMANT SHALL SIGN HIS OWN NAME, under item 17 to authenticate the facts stated under items 1 to 16 inclusive. In case of facts taken from hospital or public records, the person authorized to release the facts shall sign HIS name in addition to giving the source of information.

2. THE FUNERAL DIRECTOR is responsible for completing the entire certificate, obtaining the signatures of the INFORMANT, the OFFICIAL last in attendance on the deceased and HIS OWN signature.

3. THE REGISTRAR can issue a burial or removal permit ONLY after receiving a completed death certificate, including the SIGNATURES IN BLACK ink under items 17, 23a and 25.

PENALTIES: Under the Idaho law, it is a misdemeanor to

(a) Knowingly supply false information to any one connected with completing a death certificate;
(b) Neglect or refuse to certify to the cause of death on request of the person in charge of the disposition of the deceased.
(c) Remove or bury the body of a deceased person WITHOUT the proper permit being FIRST obtained from the local registrar in the district WHERE THE DEATH OCCURRED;
(d) Alter a certificate on file in the office of a local registrar.

STATEMENT OF PLACE OF DEATH

Special attention should be given to the satisfactory completion of EACH portion of this item. The city or town and street address or route number refer to PLACE WHERE THE DEATH OCCURRED. For deaths occurring in hospitals, maternity homes, or institutions, the name of the place and length of stay MUST be stated.

STATEMENT OF USUAL RESIDENCE OF DECEASED

Regardless of the fact that the person may have lived his entire life at the place of death, ALWAYS COMPLETE ALL PARTS OF THIS ITEM. In case a person has resided in the county where death occurred for less than one year, give address of FORMER RESIDENCE. The post office of the deceased may be in a county or state other than the county of actual residence.

IDAHO CODE ANNOTATED-CHAPTER 38, SECTION 206.

The personal and statistical particulars (items 1 to 16) shall be authenticated by the signature of the informant, who may be any competent person acquainted with the facts.

The statement of facts relating to the disposition of the body shall be signed by the undertaker or person acting as such.

The medical certificate shall be made and signed by the physician, if any, last in attendance on the deceased, who shall specify the time in attendance, the time he last saw the deceased alive and the hour of the day at which death occurred. And he shall further state the cause of death, so as to show the course of disease or sequence of causes resulting in death, giving the primary cause, and also the contributory causes, if any, and the duration of each. Indefinite and unsatisfactory terms, indicating only symptoms of disease or conditions resulting from disease, will not be held sufficient for issuing a burial or removal permit; and any certificate containing only such terms as defined by the state registrar as indefinite and unsatisfactory, shall be returned to the physician for correction and definition. The international classification of the causes of death shall be used by all physicians in stating the cause of death in the medical certificate. Causes of death, which may be the result of either disease or violence, shall be carefully defined; and if from violence, its nature shall be stated, and whether (probably) accidental, suicidal, or homicidal.

This body embalmed under direction of W. L. Hove Lic. No E-431 at Boise, Idaho on 8/20/61

ADDITIONAL REMARKS by Physician

Certificate of Death

STATE OF IDAHO

State File No. 3120
Local Reg. No. 307
Reg. Dist. No. 370

BIRTH NO.

RECEIVED AUG 29 1961

1. PLACE OF DEATH
a. COUNTY: Ada
b. CITY OR TOWN (If outside corporate limits, write RURAL and give township): Boise
c. LENGTH OF STAY (In this place): 30 Min.
d. FULL NAME OF HOSPITAL OR INSTITUTION (If not in hospital or institution, give street address or location): Y. M. C. A.

2. USUAL RESIDENCE (Where deceased lived. If institution: residence before admission).
a. STATE: Idaho
b. COUNTY: Ada
c. CITY OR TOWN (If outside corporate limits, write RURAL and give township): Boise
d. STREET ADDRESS (If rural, give location): 1511 North 14th Street

3. NAME OF DECEASED (Type or Print): a. (First) HUGH; b. (Middle) CLINTON; c. (Last) MILLER

4. DATE OF DEATH: (Month) Aug. (Day) 21, (Year) 1961

5. SEX: Male

6. COLOR OR RACE: White

7. MARRIED, NEVER MARRIED, WIDOWED, DIVORCED (Specify): Married

8. DATE OF BIRTH: May 9, 1906

9. AGE (In years last birthday): 55
IF UNDER 1 YEAR: Months / Days
IF UNDER 24 HRS.: Hours / Min.

10a. USUAL OCCUPATION (Give kind of work done during most of working life, even if retired): Salesman - Northern Life Ins. Co.

10b. KIND OF BUSINESS OR INDUSTRY

11. BIRTHPLACE (State or foreign country): Valley, Nebraska

12. CITIZEN OF WHAT COUNTRY? USA

13. FATHER'S NAME: Glenn C. Miller
BIRTHPLACE: Nebraska

14. MOTHER'S MAIDEN NAME: Myrtle (Unknown)
BIRTHPLACE: Unknown

15. WAS DECEASED EVER IN U.S. ARMED FORCES? (Yes, no, or unknown): Yes
(If yes, give war or dates of service): WW II

16. SOCIAL SECURITY NO.: 540-03-5203

17. INFORMANT'S OWN SIGNATURE: Elma S. Miller
ADDRESS: 1511 N. 14th Boise, Idaho

18. CAUSE OF DEATH
Enter only one cause per line for (a), (b), and (c).

*This does not mean the mode of dying, such as heart failure, asthenia, etc. It means the disease, injury, or complication which caused death.

MEDICAL CERTIFICATION

I. DISEASE OR CONDITION DIRECTLY LEADING TO DEATH* (a) Probable myocardial infarct — INTERVAL BETWEEN ONSET AND DEATH: few seconds

ANTECEDENT CAUSES
Morbid conditions, if any, giving rise to the above cause (a) stating the underlying cause last.
DUE TO (b) Coronary arteriosclerosis
DUE TO (c)

II. OTHER SIGNIFICANT CONDITIONS
Conditions contributing to the death but not related to the disease or condition causing death.

19a. DATE OF OPERATION:
19b. MAJOR FINDINGS OF OPERATION:
20. AUTOPSY? YES ☐ NO ☒

21a. ACCIDENT / SUICIDE / HOMICIDE (Specify):
21b. PLACE OF INJURY (e.g., in or about home, farm, factory, street, office bldg., etc.):
21c. (CITY, TOWN, OR TOWNSHIP) (COUNTY) (STATE):
21d. TIME OF INJURY (Month) (Day) (Year) (Hour) m.:
21e. INJURY OCCURRED: WHILE AT WORK ☐ NOT WHILE AT WORK ☐
21f. HOW DID INJURY OCCUR?

22. I hereby certify that I attended the deceased from First saw Pt. 12:20 P.M., 19__, to __, 19__, that I last saw the deceased alive on __, 19__, and that death occurred at 12:15 P.M., from the causes and on the date stated above.

23a. SIGNATURE: Claude W. Carrick M.D. (Degree or title)
23b. ADDRESS: 2100 Larch St. Boise Idaho
23c. DATE SIGNED: 8-23-61

24a. BURIAL, CREMATION, REMOVAL (Specify): Burial
24b. DATE: 8-24-61
24c. NAME OF CEMETERY OR CREMATORY: Morris Hill Cemetery
24d. LOCATION (City, town, or county) (State): Boise (Ada) Idaho

DATE REC'D BY LOCAL REG.: 8-26-61
REGISTRAR'S SIGNATURE: Myrtle Palmer
25. FUNERAL DIRECTOR: C. Dale McMurtrey
ADDRESS: Boise, Idaho
SUMMERS FUNERAL HOME

Federal Security Agency
United States Public Health Service
Form DPH-48021

Informant, Funeral Director, Registrar and Medical Attendant. EACH must sign with BLACK INK in OWN handwriting. Each item should be answered as completely as possible. State answers as unknown only after a careful investigation. Use BLACK ink or BLACK record typewriter ribbon in filling out certificate. (ICA 38-206 and 215.) Address correspondence to DIVISION OF VITAL STATISTICS, BOISE, IDAHO

SEP 1 1961

SEP 11 1961

SEP 15 1961

SEP 28 1961

JUL 24 1962

[redacted]

DUTIES:

1. INFORMANT SHALL SIGN HIS OWN NAME, under item 17 to authenticate the facts stated under items 1 to 16 inclusive. In case of facts taken from hospital or public records, the person authorized to release the facts shall sign HIS name in addition to giving the source of information.

2. THE FUNERAL DIRECTOR is responsible for completing the entire certificate, obtaining the signatures of the INFORMANT, the OFFICIAL last in attendance on the deceased and HIS OWN signature.

3. THE REGISTRAR can issue a burial or removal permit ONLY after receiving a completed death certificate, including the SIGNATURES IN BLACK ink under items 17, 23a and 25.

PENALTIES: Under the Idaho law, it is a misdemeanor to

(a) Knowingly supply false information to any one connected with completing a death certificate;
(b) Neglect or refuse to certify to the cause of death on request of the person in charge of the disposition of the deceased.
(c) Remove or bury the body of a deceased person WITHOUT the proper permit being FIRST obtained from the local registrar in the district WHERE THE DEATH OCCURRED;
(d) Alter a certificate on file in the office of a local registrar.

STATEMENT OF PLACE OF DEATH

Special attention should be given to the satisfactory completion of EACH portion of this item. The city or town and street address or route number refer to PLACE WHERE THE DEATH OCCURRED. For deaths occurring in hospitals, maternity homes, or institutions, the name of the place and length of stay MUST be stated.

STATEMENT OF USUAL RESIDENCE OF DECEASED

Regardless of the fact that the person may have lived his entire life at the place of death, ALWAYS COMPLETE ALL PARTS OF THIS ITEM. In case a person has resided in the county where death occurred for less than one year, give address of FORMER RESIDENCE. The post office of the deceased may be in a county or state other than the county of actual residence.

IDAHO CODE ANNOTATED-CHAPTER 38, SECTION 206.

The personal and statistical particulars (items 1 to 16) shall be authenticated by the signature of the informant, who may be any competent person acquainted with the facts.

The statement of facts relating to the disposition of the body shall be signed by the undertaker or person acting as such.

The medical certificate shall be made and signed by the physician, if any, last in attendance on the deceased, who shall specify the time in attendance, the time he last saw the deceased alive and the hour of the day at which death occurred. And he shall further state the cause of death, so as to show the course of disease or sequence of causes resulting in death, giving the primary cause, and also the contributory causes, if any, and the duration of each. Indefinite and unsatisfactory terms, indicating only symptoms of disease or conditions resulting from disease, will not be held sufficient for issuing a burial or removal permit; and any certificate containing only such terms as defined by the state registrar as indefinite and unsatisfactory, shall be returned to the physician for correction and definition. The international classification of the causes of death shall be used by all physicians in stating the cause of death in the medical certificate. Causes of death, which may be the result of either disease or violence, shall be carefully defined; and if from violence, its nature shall be stated, and whether (probably) accidental, suicidal, or homicidal.

This body embalmed under direction of W. L. Hove Lic. No. E-431 at Boise, Idaho on 8-21-61

ADDITIONAL REMARKS by Physician

Certificate of Death

STATE OF IDAHO

State File No. 3121
Local Reg. No. 255
Reg. Dist. No. 371

BIRTH NO.

RECEIVED AUG 24 1961 Bureau of Vital Statistics

1. PLACE OF DEATH
a. COUNTY: Ada
b. CITY OR TOWN (If outside corporate limits, write RURAL and give township): Ustick
LENGTH OF STAY (in this place):
d. FULL NAME OF HOSPITAL OR INSTITUTION (If not in hospital or institution, give street address or location): At her home

2. USUAL RESIDENCE (Where deceased lived. If institution: residence before admission).
a. STATE: Idaho
b. COUNTY: Ada
c. CITY OR TOWN (If outside corporate limits, write RURAL and give township): Ustick
d. STREET ADDRESS (If rural, give location): Rural

3. NAME OF DECEASED (Type or Print) a. (First)	b. (Middle)	c. (Last)	4. DATE OF DEATH (Month) (Day) (Year)
VIRGENA	ANNABELL	ALDRIDGE	Aug. 21, 1961

5. SEX	6. COLOR OR RACE	7. MARRIED, NEVER MARRIED, WIDOWED, DIVORCED (Specify)	8. DATE OF BIRTH	9. AGE (In years last birthday)	IF UNDER 1 YEAR Months	Days	IF UNDER 24 HRS. Hours	Min.
Female	White	Married	May 4, 1882	79				

10a. USUAL OCCUPATION (Give kind of work done during most of working life, even if retired)	10b. KIND OF BUSINESS OR INDUSTRY	11. BIRTHPLACE (State or foreign country)	12. CITIZEN OF WHAT COUNTRY?
Housewife	At home	Arcadia, Missouri	USA

13. FATHER'S NAME	BIRTHPLACE	14. MOTHER'S MAIDEN NAME	BIRTHPLACE
Horace Pease	Andora, Ohio	Mary A. Shepherd	Unknown

15. WAS DECEASED EVER IN U.S. ARMED FORCES? (Yes, no, or unknown)	(If yes, give war or dates of service)	16. SOCIAL SECURITY NO.	17. INFORMANT'S OWN SIGNATURE	ADDRESS
No	--	None	Lela Aldridge	Ustick

18. CAUSE OF DEATH
Enter only one cause per line for (a), (b), and (c)

**This does not mean the mode of dying, such as heart failure, asthenia, etc. It means the disease, injury, or complication which caused death.*

MEDICAL CERTIFICATION

I. DISEASE OR CONDITION DIRECTLY LEADING TO DEATH* (a) Cerebrovascular Thrombosis — INTERVAL BETWEEN ONSET AND DEATH: 2 wks.

ANTECEDENT CAUSES

Morbid conditions, if any, giving rise to the above cause (a) stating the underlying cause last.

DUE TO (b)

DUE TO (c)

II. OTHER SIGNIFICANT CONDITIONS

Conditions contributing to the death but not related to the disease or condition causing death.

19a. DATE OF OPERATION	19b. MAJOR FINDINGS OF OPERATION	20. AUTOPSY?
		YES ☐ NO ☒

21a. ACCIDENT SUICIDE HOMICIDE (Specify)	21b. PLACE OF INJURY (e.g., in or about home, farm, factory, street, office bldg., etc.)	21c. (CITY, TOWN, OR TOWNSHIP) (COUNTY) (STATE)

21d. TIME OF INJURY (Month) (Day) (Year) (Hour)	21e. INJURY OCCURRED	21f. HOW DID INJURY OCCUR?
m.	WHILE AT WORK ☐ NOT WHILE AT WORK ☐	

22. *I hereby certify that I attended the deceased from* 1959, ~~19~~, ~~to~~ Aug 21, 1961, *that I last saw the deceased alive on* Aug 19, 1961, *and that death occurred at* 11:30 AM *from the causes and on the date stated above.*

23a. SIGNATURE (Degree or title)	23b. ADDRESS	23c. DATE SIGNED
Robert M. Frazier, M.D.	Boise Idaho	8-21-61

24a. BURIAL, CREMATION, REMOVAL (Specify)	24b. DATE	24c. NAME OF CEMETERY OR CREMATORY	24d. LOCATION (City, town, or county) (State)
Burial	8/24/61	Morris Hill Cemetery	Boise, Idaho

DATE REC'D BY LOCAL REG.	REGISTRAR'S SIGNATURE	25. FUNERAL DIRECTOR	ADDRESS
8-23-61	Myrtle Palmer	C. Dale McMurtrey	Boise, Idaho

SUMMERS FUNERAL HOME

Federal Security Agency
United States Public Health Service

Form DPH-48021

Informant, Funeral Director, Registrar and Medical Attendant. EACH must sign with BLACK INK in OWN handwriting. Each item should be answered as completely as possible. State answers as unknown only after a careful investigation. Use BLACK ink or BLACK record typewriter ribbon in filling out certificate. (ICA 38-206 and 215.) Address correspondence to DIVISION OF VITAL STATISTICS, BOISE, IDAHO

AUG 19 1965

DUTIES:

1. INFORMANT SHALL SIGN HIS OWN NAME, under item 17 to authenticate the facts stated under items 1 to 16 inclusive. In case of facts taken from hospital or public records, the person authorized to release the facts shall sign HIS name in addition to giving the source of information.

2. THE FUNERAL DIRECTOR is responsible for completing the entire certificate, obtaining the signatures of the INFORMANT, the OFFICIAL last in attendance on the deceased and HIS OWN signature.

3. THE REGISTRAR can issue a burial or removal permit ONLY after receiving a completed death certificate, including the SIGNATURES IN BLACK ink under items 17, 23a and 25.

PENALTIES: Under the Idaho law, it is a misdemeanor to

(a) Knowingly supply false information to any one connected with completing a death certificate;
(b) Neglect or refuse to certify to the cause of death on request of the person in charge of the disposition of the deceased.
(c) Remove or bury the body of a deceased person WITHOUT the proper permit being FIRST obtained from the local registrar in the district WHERE THE DEATH OCCURRED;
(d) Alter a certificate on file in the office of a local registrar.

STATEMENT OF PLACE OF DEATH

Special attention should be given to the satisfactory completion of EACH portion of this item. The city or town and street address or route number refer to PLACE WHERE THE DEATH OCCURRED. For deaths occurring in hospitals, maternity homes, or institutions, the name of the place and length of stay MUST be stated.

STATEMENT OF USUAL RESIDENCE OF DECEASED

Regardless of the fact that the person may have lived his entire life at the place of death, ALWAYS COMPLETE ALL PARTS OF THIS ITEM. In case a person has resided in the county where death occurred for less than one year, give address of FORMER RESIDENCE. The post office of the deceased may be in a county or state other than the county of actual residence.

IDAHO CODE ANNOTATED-CHAPTER 38, SECTION 206.

The personal and statistical particulars (items 1 to 16) shall be authenticated by the signature of the informant, who may be any competent person acquainted with the facts.

The statement of facts relating to the disposition of the body shall be signed by the undertaker or person acting as such.

The medical certificate shall be made and signed by the physician, if any, last in attendance on the deceased, who shall specify the time in attendance, the time he last saw the deceased alive and the hour of the day at which death occurred. And he shall further state the cause of death, so as to show the course of disease or sequence of causes resulting in death, giving the primary cause, and also the contributory causes, if any, and the duration of each. Indefinite and unsatisfactory terms, indicating only symptoms of disease or conditions resulting from disease, will not be held sufficient for issuing a burial or removal permit; and any certificate containing only such terms as defined by the state registrar as indefinite and unsatisfactory, shall be returned to the physician for correction and definition. The international classification of the causes of death shall be used by all physicians in stating the cause of death in the medical certificate. Causes of death, which may be the result of either disease or violence, shall be carefully defined; and if from violence, its nature shall be stated, and whether (probably) accidental, suicidal, or homicidal.

This body embalmed under direction of W. L. Hove Lic. No. E-431 at Boise, Idaho on 8-21-61

ADDITIONAL REMARKS by Physician

Certificate of Death

STATE OF IDAHO

State File No. 3122
Local Reg. No. 2642
Reg. Dist. No. 371

BIRTH NO.

RECEIVED AUG 31 1961 Bureau of Vital Statistics

Informant, Funeral Director, Registrar and Medical Attendant. EACH must sign with BLACK INK in OWN handwriting. Each item should be answered as completely as possible. State answers as unknown only after a careful investigation. Use BLACK ink or BLACK record typewriter ribbon in filling out certificate. (ICA 38-206 and 215.) Address correspondence to DIVISION OF VITAL STATISTICS, BOISE, IDAHO

1. PLACE OF DEATH
a. COUNTY: Ada
b. CITY OR TOWN (If outside corporate limits, write RURAL and give township): Boise
c. LENGTH OF STAY (in this place): 21 days
d. FULL NAME OF HOSPITAL OR INSTITUTION (If not in hospital or institution, give street address or location): VA Center, Boise, Idaho

2. USUAL RESIDENCE (Where deceased lived. If institution: residence before admission).
a. STATE: Idaho
b. COUNTY: Twin Falls
c. CITY OR TOWN (If outside corporate limits, write RURAL and give township): Filer
d. STREET ADDRESS (If rural, give location): Box 581

3. NAME OF DECEASED (Type or Print)	a. (First)	b. (Middle)	c. (Last)	4. DATE OF DEATH (Month) (Day) (Year)
	Robert	W.	OWINGS	August 22, 1961

5. SEX	6. COLOR OR RACE	7. MARRIED, NEVER MARRIED, WIDOWED, DIVORCED (Specify)	8. DATE OF BIRTH	9. AGE (In years last birthday)	IF UNDER 1 YEAR Months	Days	IF UNDER 24 HRS. Hours	Min.
M	W	Never Married	12-27-91	69				

10a. USUAL OCCUPATION (Give kind of work done during most of working life, even if retired)	10b. KIND OF BUSINESS OR INDUSTRY	11. BIRTHPLACE (State or foreign country)	12. CITIZEN OF WHAT COUNTRY?
Farm Hand	Retired	Osakis, Minn.	USA

13. FATHER'S NAME	BIRTHPLACE	14. MOTHER'S MAIDEN NAME	BIRTHPLACE
Charles N. Owings	Fairbene, Minn.	Grace M. Howard	N. Y.

15. WAS DECEASED EVER IN U.S. ARMED FORCES? (Yes, no, or unknown)	(If yes, give war or dates of service)	16. SOCIAL SECURITY NO.	17. INFORMANT'S OWN SIGNATURE	ADDRESS
Yes	WW I	518-12-9161	John Stark	Records, VA Center, Boise, Idaho

18. CAUSE OF DEATH
Enter only one cause per line for (a), (b), and (c)

**This does not mean the mode of dying, such as heart failure, asthenia, etc. It means the disease, injury, or complication which caused death.*

MEDICAL CERTIFICATION

		INTERVAL BETWEEN ONSET AND DEATH
I. DISEASE OR CONDITION DIRECTLY LEADING TO DEATH* (a)	163X Alveolar cell carcinoma of the lungs	9 months
ANTECEDENT CAUSES *Morbid conditions, if any, giving rise to the above cause (a) stating the underlying cause last.* DUE TO (b)		
DUE TO (c)		
II. OTHER SIGNIFICANT CONDITIONS *Conditions contributing to the death but not related to the disease or condition causing death.*		

19a. DATE OF OPERATION	19b. MAJOR FINDINGS OF OPERATION	20. AUTOPSY?
		YES ☒ NO ☐

21a. ACCIDENT SUICIDE HOMICIDE (Specify)	21b. PLACE OF INJURY (e.g., in or about home, farm, factory, street, office bldg., etc.)	21c. (CITY, TOWN, OR TOWNSHIP) (COUNTY) (STATE)

21d. TIME OF INJURY (Month) (Day) (Year) (Hour)	21e. INJURY OCCURRED	21f. HOW DID INJURY OCCUR?
m.	WHILE AT WORK ☐ NOT WHILE AT WORK ☐	

22. *I hereby certify that I attended the deceased from* August 1, *19* 61 *to* August 22, *19* 61, *that I last saw the deceased alive on* August 22, *19* 61, *and that death occurred at* 1:05 p *m., from the causes and on the date stated above.*

23a. SIGNATURE (Degree or title)	23b. ADDRESS	23c. DATE SIGNED
E. D. MEYER, M.D., Ward Physician	VA Center, Boise, Idaho	

24a. BURIAL, CREMATION, REMOVAL (Specify)	24b. DATE	24c. NAME OF CEMETERY OR CREMATORY	24d. LOCATION (City, town, or county) (State)
Burial	Aug. 26, 1961	I.O.O.F. Cemetery	Filer, Idaho

DATE REC'D BY LOCAL REG.	REGISTRAR'S SIGNATURE	25. FUNERAL DIRECTOR	ADDRESS
8-29-61	Myrtle Palmer	McBratney-Alden Chapel	419 No. 9th. Boise, Idaho

Federal Security Agency
United States Public Health Service

Form DPH-48021

SEP 1 1961

DUTIES:

1. INFORMANT SHALL SIGN HIS OWN NAME, under item 17 to authenticate the facts stated under items 1 to 16 inclusive. In case of facts taken from hospital or public records, the person authorized to release the facts shall sign HIS name in addition to giving the source of information.

2. THE FUNERAL DIRECTOR is responsible for completing the entire certificate, obtaining the signatures of the INFORMANT, the OFFICIAL last in attendance on the deceased and HIS OWN signature.

3. THE REGISTRAR can issue a burial or removal permit ONLY after receiving a completed death certificate, including the SIGNATURES IN BLACK ink under items 17, 23a and 25.

PENALTIES: Under the Idaho law, it is a misdemeanor to

(a) Knowingly supply false information to any one connected with completing a death certificate;
(b) Neglect or refuse to certify to the cause of death on request of the person in charge of the disposition of the deceased.
(c) Remove or bury the body of a deceased person WITHOUT the proper permit being FIRST obtained from the local registrar in the district WHERE THE DEATH OCCURRED;
(d) Alter a certificate on file in the office of a local registrar.

STATEMENT OF PLACE OF DEATH

Special attention should be given to the satisfactory completion of EACH portion of this item. The city or town and street address or route number refer to PLACE WHERE THE DEATH OCCURRED. For deaths occurring in hospitals, maternity homes, or institutions, the name of the place and length of stay MUST be stated.

STATEMENT OF USUAL RESIDENCE OF DECEASED

Regardless of the fact that the person may have lived his entire life at the place of death, ALWAYS COMPLETE ALL PARTS OF THIS ITEM. In case a person has resided in the county where death occurred for less than one year, give address of FORMER RESIDENCE. The post office of the deceased may be in a county or state other than the county of actual residence.

IDAHO CODE ANNOTATED-CHAPTER 38, SECTION 206.

The personal and statistical particulars (items 1 to 16) shall be authenticated by the signature of the informant, who may be any competent person acquainted with the facts.

The statement of facts relating to the disposition of the body shall be signed by the undertaker or person acting as such.

The medical certificate shall be made and signed by the physician, if any, last in attendance on the deceased, who shall specify the time in attendance, the time he last saw the deceased alive and the hour of the day at which death occurred. And he shall further state the cause of death, so as to show the course of disease or sequence of causes resulting in death, giving the primary cause, and also the contributory causes, if any, and the duration of each. Indefinite and unsatisfactory terms, indicating only symptoms of disease or conditions resulting from disease, will not be held sufficient for issuing a burial or removal permit; and any certificate containing only such terms as defined by the state registrar as indefinite and unsatisfactory, shall be returned to the physician for correction and definition. The international classification of the causes of death shall be used by all physicians in stating the cause of death in the medical certificate. Causes of death, which may be the result of either disease or violence, shall be carefully defined; and if from violence, its nature shall be stated, and whether (probably) accidental, suicidal, or homicidal.

This body embalmed under direction of Earl Weggoner Lic. No. 422 at Boise, Idaho on Aug. 22, 1961

ADDITIONAL REMARKS by Physician .....

State File No. 3123
Local Reg. No. 260
Reg. Dist. No. 371

Certificate of Death

RECEIVED
AUG 30 1961
Bureau of Vital Statistics

STATE OF IDAHO

BIRTH NO.

1. PLACE OF DEATH
a. COUNTY: Ada
b. CITY OR TOWN (If outside corporate limits, write RURAL and give township): Boise
c. LENGTH OF STAY (in this place): In transit
d. FULL NAME OF HOSPITAL OR INSTITUTION (If not in hospital or institution, give street address or location): Highway 30 East of Boise

2. USUAL RESIDENCE (Where deceased lived. If institution: residence before admission).
a. STATE: Idaho 011
b. COUNTY: Ada
c. CITY OR TOWN (If outside corporate limits, write RURAL and give township): Boise
d. STREET ADDRESS (If rural, give location): 6242 Arlington Drive

3. NAME OF DECEASED (Type or Print)
a. (First): JAMES
b. (Middle): BOYD
c. (Last): BEAVOR

4. DATE OF DEATH (Month) August (Day) 23 (Year) 1961

5. SEX: Male
6. COLOR OR RACE: White
7. MARRIED, NEVER MARRIED, WIDOWED, DIVORCED (Specify): Married
8. DATE OF BIRTH: May 25, 1921
9. AGE (In years last birthday): 40 — If under 1 year: Months / Days — If under 24 hrs.: Hours / Min.

10a. USUAL OCCUPATION (Give kind of work done during most of working life, even if retired): Owner Crane & Excavating Service
10b. KIND OF BUSINESS OR INDUSTRY:
11. BIRTHPLACE (State or foreign country): Cugar, Oklahoma
12. CITIZEN OF WHAT COUNTRY? U.S.A.

13. FATHER'S NAME: Lewis Beavor — BIRTHPLACE: No Record
14. MOTHER'S MAIDEN NAME: Myrtle Roberts — BIRTHPLACE: No Record

15. WAS DECEASED EVER IN U.S. ARMED FORCES? (Yes, no, or unknown): Yes — (If yes, give war or dates of service): WW II
16. SOCIAL SECURITY NO.:
17. INFORMANT'S OWN SIGNATURE: Donna Beavor — ADDRESS:

18. CAUSE OF DEATH
Enter only one cause per line for (a), (b), and (c)

This does not mean the mode of dying, such as heart failure, asthenia, etc. It means the disease, injury, or complication which caused death.

MEDICAL CERTIFICATION

I. DISEASE OR CONDITION DIRECTLY LEADING TO DEATH* (a): Severe Head Injuries — INTERVAL BETWEEN ONSET AND DEATH: Instant

ANTECEDENT CAUSES
Morbid conditions, if any, giving rise to the above cause (a) stating the underlying cause last.
DUE TO (b): Automobile Accident
DUE TO (c):

II. OTHER SIGNIFICANT CONDITIONS
Conditions contributing to the death but not related to the disease or condition causing death.

19a. DATE OF OPERATION:
19b. MAJOR FINDINGS OF OPERATION:
20. AUTOPSY? YES ☐ NO ☒

21a. ACCIDENT SUICIDE HOMICIDE (Specify): Accident
21b. PLACE OF INJURY (e.g., in or about home, farm, factory, street, office bldg., etc.): Public Highway
21c. (CITY, TOWN, OR TOWNSHIP): Boise — (COUNTY): Ada — (STATE): Idaho

21d. TIME OF INJURY (Month) Aug. (Day) 23 (Year) 1961 (Hour) m.
21e. INJURY OCCURRED: WHILE AT WORK ☒ NOT WHILE AT WORK ☐
21f. HOW DID INJURY OCCUR? Collision of two trucks

22. *I hereby certify that I attended the deceased from* Investigation Only *, 19__, to _____, 19__, that I last saw the deceased alive on _____, 19__, and that death occurred at* 1:45 P *m., from the causes and on the date stated above.*

23a. SIGNATURE: Ed Paris — (Degree or title): ~~Attorney~~ Coroner
23b. ADDRESS: 3720 Meadow Dr ~~Fidelity Bldg~~, Boise, Ida.
23c. DATE SIGNED: 8/28/61

24a. BURIAL, CREMATION, REMOVAL (Specify): Burial
24b. DATE: 8/26/61
24c. NAME OF CEMETERY OR CREMATORY: Morris Hill
24d. LOCATION (City, town, or county): Boise, — (State): Idaho

DATE REC'D BY LOCAL REG.: 8-30-61
REGISTRAR'S SIGNATURE: Myrtle Palmer
25. FUNERAL DIRECTOR: RELYEA MORTUARY — ADDRESS: Robert F. Dickard, Boise, Idaho

Federal Security Agency
United States Public Health Service
Form DPH-48021

Informant, Funeral Director, Registrar and Medical Attendant. EACH must sign with BLACK INK in OWN handwriting. Each item should be answered as completely as possible. State answers as unknown only after a careful investigation. Use BLACK ink or BLACK record typewriter ribbon in filling out certificate. (ICA 38-206 and 215.) Address correspondence to DIVISION OF VITAL STATISTICS, BOISE, IDAHO

DUTIES:

AUG 30 1961
AUG 31 1961
SEP 8 1961
OCT 12 1961

1. INFORMANT SHALL SIGN HIS OWN NAME, under item 17 to authenticate the facts stated under items 1 to 16 inclusive. In case of facts taken from hospital or public records, the person authorized to release the facts shall sign HIS name in addition to giving the source of information.

2. THE FUNERAL DIRECTOR is responsible for completing the entire certificate, obtaining the signatures of the INFORMANT, the OFFICIAL last in attendance on the deceased and HIS OWN signature.

3. THE REGISTRAR can issue a burial or removal permit ONLY after receiving a completed death certificate, including the SIGNATURES IN BLACK ink under items 17, 23a and 25.

PENALTIES: Under the Idaho law, it is a misdemeanor to

(a) Knowingly supply false information to any one connected with completing a death certificate;
(b) Neglect or refuse to certify to the cause of death on request of the person in charge of the disposition of the deceased.
(c) Remove or bury the body of a deceased person WITHOUT the proper permit being FIRST obtained from the local registrar in the district WHERE THE DEATH OCCURRED;
(d) Alter a certificate on file in the office of a local registrar.

STATEMENT OF PLACE OF DEATH

Special attention should be given to the satisfactory completion of EACH portion of this item. The city or town and street address or route number refer to PLACE WHERE THE DEATH OCCURRED. For deaths occurring in hospitals, maternity homes, or institutions, the name of the place and length of stay MUST be stated.

STATEMENT OF USUAL RESIDENCE OF DECEASED

Regardless of the fact that the person may have lived his entire life at the place of death, ALWAYS COMPLETE ALL PARTS OF THIS ITEM. In case a person has resided in the county where death occurred for less than one year, give address of FORMER RESIDENCE. The post office of the deceased may be in a county or state other than the county of actual residence.

IDAHO CODE ANNOTATED-CHAPTER 38, SECTION 206.

The personal and statistical particulars (items 1 to 16) shall be authenticated by the signature of the informant, who may be any competent person acquainted with the facts.

The statement of facts relating to the disposition of the body shall be signed by the undertaker or person acting as such.

The medical certificate shall be made and signed by the physician, if any, last in attendance on the deceased, who shall specify the time in attendance, the time he last saw the deceased alive and the hour of the day at which death occurred. And he shall further state the cause of death, so as to show the course of disease or sequence of causes resulting in death, giving the primary cause, and also the contributory causes, if any, and the duration of each. Indefinite and unsatisfactory terms, indicating only symptoms of disease or conditions resulting from disease, will not be held sufficient for issuing a burial or removal permit; and any certificate containing only such terms as defined by the state registrar as indefinite and unsatisfactory, shall be returned to the physician for correction and definition. The international classification of the causes of death shall be used by all physicians in stating the cause of death in the medical certificate. Causes of death, which may be the result of either disease or violence, shall be carefully defined; and if from violence, its nature shall be stated, and whether (probably) accidental, suicidal, or homicidal.

This body embalmed under direction of Robert F. Dickard Lic. No. E-312 at Boise, Idaho on 8/23/61

ADDITIONAL REMARKS by Physician.....

NON-RESIDENT Certificate of Death

STATE OF IDAHO

State File No. 3124
Local Reg. No. 302
Reg. Dist. No. 370

BIRTH NO.

RECEIVED AUG 28 1961 Bureau of Vital Statistics

Informant, Funeral Director, Registrar and Medical Attendant. EACH must sign with BLACK INK in OWN handwriting. Each item should be answered as completely as possible. State answers as unknown only after a careful investigation. Use BLACK ink or BLACK record typewriter ribbon in filling out certificate. (ICA 38-206 and 215.) Address correspondence to DIVISION OF VITAL STATISTICS, BOISE, IDAHO

1. PLACE OF DEATH
a. COUNTY: Ada (011)
b. CITY OR TOWN (If outside corporate limits, write RURAL and give township): Boise
c. LENGTH OF STAY (in this place): DOA
d. FULL NAME OF HOSPITAL OR INSTITUTION (If not in hospital or institution, give street address or location): St. Alphonsus (003)

2. USUAL RESIDENCE (Where deceased lived. If institution: residence before admission).
a. STATE: Kansas (15)
b. COUNTY: Brown (030)
c. CITY OR TOWN (If outside corporate limits, write RURAL and give township): Horton
d. STREET ADDRESS (If rural, give location): 443 W. 10th St.

3. NAME OF DECEASED (Type or Print): a. (First) Leslie; b. (Middle) Herbert; c. (Last) Whitebird

4. DATE OF DEATH: (Month) Aug. (Day) 23 (Year) 1961

5. SEX: M
6. COLOR OR RACE: White
7. MARRIED, NEVER MARRIED, WIDOWED, DIVORCED (Specify): Never Married
8. DATE OF BIRTH: Feb 8, 1961
9. AGE (In years last birthday): IF UNDER 1 YEAR Months: 6 Days: 16 IF UNDER 24 HRS. Hours: Min.:
10a. USUAL OCCUPATION (Give kind of work done during most of working life, even if retired): Infant (02)
10b. KIND OF BUSINESS OR INDUSTRY: Infant
11. BIRTHPLACE (State or foreign country): Kansas
12. CITIZEN OF WHAT COUNTRY?: USA
13. FATHER'S NAME: Leslie Whitebird — BIRTHPLACE: Wisconsin
14. MOTHER'S MAIDEN NAME: Norma Jean Ross — BIRTHPLACE: Kansas
15. WAS DECEASED EVER IN U.S. ARMED FORCES? (Yes, no, or unknown): No (If yes, give war or dates of service):
16. SOCIAL SECURITY NO.: None
17. INFORMANT'S OWN SIGNATURE: X Leslie J Whitebird — ADDRESS:

MEDICAL CERTIFICATION

18. CAUSE OF DEATH (057.0)
Enter only one cause per line for (a), (b), and (c).
**This does not mean the mode of dying, such as heart failure, asthenia, etc. It means the disease, injury, or complication which caused death.*

I. DISEASE OR CONDITION DIRECTLY LEADING TO DEATH* (a) acute Cerebrospinal Meningitis — INTERVAL BETWEEN ONSET AND DEATH: about 1 day

ANTECEDENT CAUSES
Morbid conditions, if any, giving rise to the above cause (a) stating the underlying cause last.
DUE TO (b) acute diffuse Pneumonitis — several days
DUE TO (c)

II. OTHER SIGNIFICANT CONDITIONS
Conditions contributing to the death but not related to the disease or condition causing death.

19a. DATE OF OPERATION:
19b. MAJOR FINDINGS OF OPERATION:
20. AUTOPSY? YES [X] NO [ ]

21a. ACCIDENT SUICIDE HOMICIDE (Specify):
21b. PLACE OF INJURY (e.g., in or about home, farm, factory, street, office bldg., etc.):
21c. (CITY, TOWN, OR TOWNSHIP) (COUNTY) (STATE):
21d. TIME OF INJURY (Month) (Day) (Year) (Hour) m.:
21e. INJURY OCCURRED WHILE AT WORK [ ] NOT WHILE AT WORK [ ]
21f. HOW DID INJURY OCCUR?

22. *I hereby certify that I attended the deceased from* _____, 19____, *to* 23 aug, 1961, *that I last saw the deceased alive on* _____, 19____, *and that death occurred at* _____ m., *from the causes and on the date stated above.*

23a. SIGNATURE: Hiram Heeman (020) (Degree or title): M.D
23b. ADDRESS: 504 N 5th Boise, Idaho
23c. DATE SIGNED: 24 aug '61

24a. BURIAL, CREMATION, REMOVAL (Specify): Removal
24b. DATE: 8-24-61
24c. NAME OF CEMETERY OR CREMATORY: Horton Cemetery
24d. LOCATION (City, town, or county) (State): Horton, Kansas

DATE REC'D BY LOCAL REG.: 8-24-61
REGISTRAR'S SIGNATURE: Myrtle Palmer
25. FUNERAL DIRECTOR: L. Schreiber — ADDRESS: Schreiber & Gibson 507 Idaho Boise

Federal Security Agency
United States Public Health Service
Form DPH-48021

DUTIES:

1. INFORMANT SHALL SIGN HIS OWN NAME, under item 17 to authenticate the facts stated under items 1 to 16 inclusive. In case of facts taken from hospital or public records, the person authorized to release the facts shall sign HIS name in addition to giving the source of information.

2. THE FUNERAL DIRECTOR is responsible for completing the entire certificate, obtaining the signatures of the INFORMANT, the OFFICIAL last in attendance on the deceased and HIS OWN signature.

3. THE REGISTRAR can issue a burial or removal permit ONLY after receiving a completed death certificate, including the SIGNATURES IN BLACK ink under items 17, 23a and 25.

PENALTIES: Under the Idaho law, it is a misdemeanor to

(a) Knowingly supply false information to any one connected with completing a death certificate;
(b) Neglect or refuse to certify to the cause of death on request of the person in charge of the disposition of the deceased.
(c) Remove or bury the body of a deceased person WITHOUT the proper permit being FIRST obtained from the local registrar in the district WHERE THE DEATH OCCURRED;
(d) Alter a certificate on file in the office of a local registrar.

STATEMENT OF PLACE OF DEATH

Special attention should be given to the satisfactory completion of EACH portion of this item. The city or town and street address or route number refer to PLACE WHERE THE DEATH OCCURRED. For deaths occurring in hospitals, maternity homes, or institutions, the name of the place and length of stay MUST be stated.

STATEMENT OF USUAL RESIDENCE OF DECEASED

Regardless of the fact that the person may have lived his entire life at the place of death, ALWAYS COMPLETE ALL PARTS OF THIS ITEM. In case a person has resided in the county where death occurred for less than one year, give address of FORMER RESIDENCE. The post office of the deceased may be in a county or state other than the county of actual residence.

IDAHO CODE ANNOTATED-CHAPTER 38, SECTION 206.

The personal and statistical particulars (items 1 to 16) shall be authenticated by the signature of the informant, who may be any competent person acquainted with the facts.

The statement of facts relating to the disposition of the body shall be signed by the undertaker or person acting as such.

The medical certificate shall be made and signed by the physician, if any, last in attendance on the deceased, who shall specify the time in attendance, the time he last saw the deceased alive and the hour of the day at which death occurred. And he shall further state the cause of death, so as to show the course of disease or sequence of causes resulting in death, giving the primary cause, and also the contributory causes, if any, and the duration of each. Indefinite and unsatisfactory terms, indicating only symptoms of disease or conditions resulting from disease, will not be held sufficient for issuing a burial or removal permit; and any certificate containing only such terms as defined by the state registrar as indefinite and unsatisfactory, shall be returned to the physician for correction and definition. The international classification of the causes of death shall be used by all physicians in stating the cause of death in the medical certificate. Causes of death, which may be the result of either disease or violence, shall be carefully defined; and if from violence, its nature shall be stated, and whether (probably) accidental, suicidal, or homicidal.

This body embalmed under direction of G. W. Waters Lic. No. 461 at ..... on .....

ADDITIONAL REMARKS by Physician .....

State File No. 3125
Local Reg. No. 267
Reg. Dist. No. 371

Certificate of Death

STATE OF IDAHO

BIRTH NO.

RECEIVED SEP 12 1961

1. PLACE OF DEATH
a. COUNTY: Ada
b. CITY OR TOWN (If outside corporate limits, write RURAL and give township): Boise, Idaho
c. LENGTH OF STAY (in this place): D.O.A.
d. FULL NAME OF HOSPITAL OR INSTITUTION (If not in hospital or institution, give street address or location): VA Center, Boise, Idaho

2. USUAL RESIDENCE (Where deceased lived. If institution: residence before admission).
a. STATE: Idaho
b. COUNTY:
c. CITY OR TOWN (If outside corporate limits, write RURAL and give township): Boise
d. STREET ADDRESS (If rural, give location): Idaho State Soldiers Home

3. NAME OF DECEASED (Type or Print)
a. (First): Elbert
b. (Middle):
c. (Last): CURTIS

4. DATE OF DEATH (Month) (Day) (Year): 8- 24- 61

5. SEX: Male
6. COLOR OR RACE: White
7. MARRIED, NEVER MARRIED, WIDOWED, DIVORCED (Specify): Widowed
8. DATE OF BIRTH: 2-2-88
9. AGE (In years last birthday): 73 — IF UNDER 1 YEAR: Months / Days — IF UNDER 24 HRS.: Hours / Min.

10a. USUAL OCCUPATION (Give kind of work done during most of working life, even if retired): Carpenter
10b. KIND OF BUSINESS OR INDUSTRY: Carpenter Work
11. BIRTHPLACE (State or foreign country): Nebr.
12. CITIZEN OF WHAT COUNTRY?: USA

13. FATHER'S NAME: Reuben Curtis — BIRTHPLACE: Mo.
14. MOTHER'S MAIDEN NAME: Rosa Donley — BIRTHPLACE: Nebr.

15. WAS DECEASED EVER IN U.S. ARMED FORCES? (Yes, no, or unknown): Yes — (If yes, give war or dates of service): WW I
16. SOCIAL SECURITY NO.:
17. INFORMANT'S OWN SIGNATURE John D. Storth — ADDRESS: Records, VA Center, Boise, Idaho

903.7

18. CAUSE OF DEATH
Enter only one cause per line for (a), (b), and (c)

This does not mean the mode of dying, such as heart failure, asthenia, etc. It means the disease, injury, or complication which caused death.

MEDICAL CERTIFICATION

I. DISEASE OR CONDITION DIRECTLY LEADING TO DEATH* (a) Massive subdural hemorrhage due to fracture left temporal & parietale skull — INTERVAL BETWEEN ONSET AND DEATH: several hrs.

ANTECEDENT CAUSES
Morbid conditions, if any, giving rise to the above cause (a) stating the underlying cause last.
DUE TO (b)
DUE TO (c)

II. OTHER SIGNIFICANT CONDITIONS
Conditions contributing to the death but not related to the disease or condition causing death.

19a. DATE OF OPERATION:
19b. MAJOR FINDINGS OF OPERATION:
20. AUTOPSY? YES [X] NO [ ]

21a. ACCIDENT / SUICIDE / HOMICIDE (Specify): Accident
21b. PLACE OF INJURY (e.g., in or about home, farm, factory, street, office bldg., etc.): Outside Building
21c. (CITY, TOWN, OR TOWNSHIP) (COUNTY) (STATE): Boise, Ada, Idaho

21d. TIME OF INJURY (Month) (Day) (Year) (Hour): Aug. 23 1961 m.
21e. INJURY OCCURRED WHILE AT WORK [ ] NOT WHILE AT WORK [X]
21f. HOW DID INJURY OCCUR?: Fell and struck head on cement

22. ~~I hereby certify that~~ VA I attended the deceased from 8-24-, 19 61, to 8-24-61, 19 , ~~that I last saw the deceased alive on~~ , and that death occurred at 8 a.m., from the causes and on the date stated above.

23a. SIGNATURE (Degree or title): F. L. FLETCHER, D.P.S., M.D. 126
23b. ADDRESS: VA Center, Boise, Idaho
23c. DATE SIGNED: 8-28-61

24a. BURIAL, CREMATION, REMOVAL (Specify): Burial
24b. DATE: 8/28/61
24c. NAME OF CEMETERY OR CREMATORY: Morris Hill
24d. LOCATION (City, town, or county) (State): Boise, Idaho

DATE REC'D BY LOCAL REG.: 9-1-61
REGISTRAR'S SIGNATURE: Myrtle Palmer
25. FUNERAL DIRECTOR: RELYEA MORTUARY — ADDRESS: Boise, Idaho

Federal Security Agency
United States Public Health Service
Form DPH-48021

Informant, Funeral Director, Registrar and Medical Attendant. EACH must sign with BLACK INK in OWN handwriting. Each item should be answered as completely as possible. State answers as unknown only after a careful investigation. Use BLACK ink or BLACK record typewriter ribbon in filling out certificate. (ICA 38-206 and 215.) Address correspondence to DIVISION OF VITAL STATISTICS, BOISE, IDAHO

DUTIES:

JUL 21 1975

1. INFORMANT SHALL SIGN HIS OWN NAME, under item 17 to authenticate the facts stated under items 1 to 16 inclusive. In case of facts taken from hospital or public records, the person authorized to release the facts shall sign HIS name in addition to giving the source of information.

MAR 07 2013

2. THE FUNERAL DIRECTOR is responsible for completing the entire certificate, obtaining the signatures of the INFORMANT, the OFFICIAL last in attendance on the deceased and HIS OWN signature.

3. THE REGISTRAR can issue a burial or removal permit ONLY after receiving a completed death certificate, including the SIGNATURES IN BLACK ink under items 17, 23a and 25.

PENALTIES: Under the Idaho law, it is a misdemeanor to

(a) Knowingly supply false information to any one connected with completing a death certificate;
(b) Neglect or refuse to certify to the cause of death on request of the person in charge of the disposition of the deceased.
(c) Remove or bury the body of a deceased person WITHOUT the proper permit being FIRST obtained from the local registrar in the district WHERE THE DEATH OCCURRED;
(d) Alter a certificate on file in the office of a local registrar.

STATEMENT OF PLACE OF DEATH

Special attention should be given to the satisfactory completion of EACH portion of this item. The city or town and street address or route number refer to PLACE WHERE THE DEATH OCCURRED. For deaths occurring in hospitals, maternity homes, or institutions, the name of the place and length of stay MUST be stated.

STATEMENT OF USUAL RESIDENCE OF DECEASED

Regardless of the fact that the person may have lived his entire life at the place of death, ALWAYS COMPLETE ALL PARTS OF THIS ITEM. In case a person has resided in the county where death occurred for less than one year, give address of FORMER RESIDENCE. The post office of the deceased may be in a county or state other than the county of actual residence.

IDAHO CODE ANNOTATED-CHAPTER 38, SECTION 206.

The personal and statistical particulars (items 1 to 16) shall be authenticated by the signature of the informant, who may be any competent person acquainted with the facts.

The statement of facts relating to the disposition of the body shall be signed by the undertaker or person acting as such.

The medical certificate shall be made and signed by the physician, if any, last in attendance on the deceased, who shall specify the time in attendance, the time he last saw the deceased alive and the hour of the day at which death occurred. And he shall further state the cause of death, so as to show the course of disease or sequence of causes resulting in death, giving the primary cause, and also the contributory causes, if any, and the duration of each. Indefinite and unsatisfactory terms, indicating only symptoms of disease or conditions resulting from disease, will not be held sufficient for issuing a burial or removal permit; and any certificate containing only such terms as defined by the state registrar as indefinite and unsatisfactory, shall be returned to the physician for correction and definition. The international classification of the causes of death shall be used by all physicians in stating the cause of death in the medical certificate. Causes of death, which may be the result of either disease or violence, shall be carefully defined; and if from violence, its nature shall be stated, and whether (probably) accidental, suicidal, or homicidal.

This body embalmed under direction of Robert F. Dickard Lic. No. E-312 at Boise, Idaho on 8/24/61

ADDITIONAL REMARKS by Physician

State File No. 3126
Local Reg. No. 265
Reg. Dist. No. 371

RECEIVED SEP 1 1961 Bureau of Vital Statistics

Certificate of Death

STATE OF IDAHO

BIRTH NO.

1. PLACE OF DEATH
a. COUNTY: Ada
b. CITY OR TOWN (If outside corporate limits, write RURAL and give township): Boise
c. LENGTH OF STAY (In this place): 2 yrs
d. FULL NAME OF HOSPITAL OR INSTITUTION (If not in hospital or institution, give street address or location): At her home

2. USUAL RESIDENCE (Where deceased lived. If institution: residence before admission).
a. STATE: Idaho 011
b. COUNTY: Ada
c. CITY OR TOWN (If outside corporate limits, write RURAL and give township): Boise
d. STREET ADDRESS (If rural, give location): 6907 Poplar Street

3. NAME OF DECEASED (Type or Print)
a. (First): INEZ
b. (Middle): TICE
c. (Last): DURBIN

4. DATE OF DEATH (Month) (Day) (Year): Aug. 24, 1961

5. SEX: Female
6. COLOR OR RACE: White
7. MARRIED, NEVER MARRIED, WIDOWED, DIVORCED (Specify): Divorced
8. DATE OF BIRTH: March 18, 1887
9. AGE (In years last birthday): 74 — IF UNDER 1 YEAR: Months / Days — IF UNDER 24 HRS.: Hours / Min.

10a. USUAL OCCUPATION (Give kind of work done during most of working life, even if retired): Housewife 01
10b. KIND OF BUSINESS OR INDUSTRY: At Home
11. BIRTHPLACE (State or foreign country): Minonk, Illinois
12. CITIZEN OF WHAT COUNTRY?: USA

13. FATHER'S NAME: Calvin E. Tice — BIRTHPLACE: Illinois
14. MOTHER'S MAIDEN NAME: Ora A. Henninger — BIRTHPLACE: Havana, Ill.

15. WAS DECEASED EVER IN U.S. ARMED FORCES? (Yes, no, or unknown): No — (If yes, give war or dates of service): ---
16. SOCIAL SECURITY NO.: 519-10-6000
17. INFORMANT'S OWN SIGNATURE: Agnes Elaine Durbin — ADDRESS: 6907 Poplar, Boise

18. CAUSE OF DEATH
Enter only one cause per line for (a), (b), and (c)

This does not mean the mode of dying, such as heart failure, asthenia, etc. It means the disease, injury, or complication which caused death.

MEDICAL CERTIFICATION

I. DISEASE OR CONDITION DIRECTLY LEADING TO DEATH* (a): Carcinoma, Disseminated — INTERVAL BETWEEN ONSET AND DEATH: 1 mo

ANTECEDENT CAUSES
Morbid conditions, if any, giving rise to the above cause (a) stating the underlying cause last.
DUE TO (b)
DUE TO (c)

II. OTHER SIGNIFICANT CONDITIONS
Conditions contributing to the death but not related to the disease or condition causing death.

19a. DATE OF OPERATION
19b. MAJOR FINDINGS OF OPERATION
20. AUTOPSY? YES ☒ NO ☐

21a. ACCIDENT SUICIDE HOMICIDE (Specify)
21b. PLACE OF INJURY (e.g., in or about home, farm, factory, street, office bldg., etc.)
21c. (CITY, TOWN, OR TOWNSHIP) (COUNTY) (STATE)

21d. TIME OF INJURY (Month) (Day) (Year) (Hour) m.
21e. INJURY OCCURRED WHILE AT WORK ☐ NOT WHILE AT WORK ☐
21f. HOW DID INJURY OCCUR?

22. *I hereby certify that I attended the deceased from* July, 1961, *to* 24 Aug, 1961, *that I last saw the deceased alive on* 23 Aug, 1961, *and that death occurred at* ____ *m., from the causes and on the date stated above.*

23a. SIGNATURE (Degree or title): David Ind. 086
23b. ADDRESS: Boise Idaho
23c. DATE SIGNED: 8-28-61

24a. BURIAL, CREMATION, REMOVAL (Specify): Burial
24b. DATE: 8-26-61
24c. NAME OF CEMETERY OR CREMATORY: Star Cemetery
24d. LOCATION (City, town, or county) (State): Star (Ada) Idaho

DATE REC'D BY LOCAL REG.: 8-31-61
REGISTRAR'S SIGNATURE: Myrtle Palmer
25. FUNERAL DIRECTOR: Dale McMurtrey — ADDRESS: Boise, Idaho
SUMMERS FUNERAL HOME

Federal Security Agency
United States Public Health Service
Form DPH-48021

Informant, Funeral Director, Registrar and Medical Attendant. EACH must sign with BLACK INK in OWN handwriting. Each item should be answered as completely as possible. State answers as unknown only after a careful investigation. Use BLACK ink or BLACK record typewriter ribbon in filling out certificate. (ICA 38-206 and 215.) Address correspondence to DIVISION OF VITAL STATISTICS, BOISE, IDAHO

SEP 11 1961

DUTIES:

1. INFORMANT SHALL SIGN HIS OWN NAME, under item 17 to authenticate the facts stated under items 1 to 16 inclusive. In case of facts taken from hospital or public records, the person authorized to release the facts shall sign HIS name in addition to giving the source of information.

2. THE FUNERAL DIRECTOR is responsible for completing the entire certificate, obtaining the signatures of the INFORMANT, the OFFICIAL last in attendance on the deceased and HIS OWN signature.

3. THE REGISTRAR can issue a burial or removal permit ONLY after receiving a completed death certificate, including the SIGNATURES IN BLACK ink under items 17, 23a and 25.

PENALTIES: Under the Idaho law, it is a misdemeanor to

(a) Knowingly supply false information to any one connected with completing a death certificate;
(b) Neglect or refuse to certify to the cause of death on request of the person in charge of the disposition of the deceased.
(c) Remove or bury the body of a deceased person WITHOUT the proper permit being FIRST obtained from the local registrar in the district WHERE THE DEATH OCCURRED;
(d) Alter a certificate on file in the office of a local registrar.

STATEMENT OF PLACE OF DEATH

Special attention should be given to the satisfactory completion of EACH portion of this item. The city or town and street address or route number refer to PLACE WHERE THE DEATH OCCURRED. For deaths occurring in hospitals, maternity homes, or institutions, the name of the place and length of stay MUST be stated.

STATEMENT OF USUAL RESIDENCE OF DECEASED

Regardless of the fact that the person may have lived his entire life at the place of death, ALWAYS COMPLETE ALL PARTS OF THIS ITEM. In case a person has resided in the county where death occurred for less than one year, give address of FORMER RESIDENCE. The post office of the deceased may be in a county or state other than the county of actual residence.

IDAHO CODE ANNOTATED-CHAPTER 38, SECTION 206.

The personal and statistical particulars (items 1 to 16) shall be authenticated by the signature of the informant, who may be any competent person acquainted with the facts.

The statement of facts relating to the disposition of the body shall be signed by the undertaker or person acting as such.

The medical certificate shall be made and signed by the physician, if any, last in attendance on the deceased, who shall specify the time in attendance, the time he last saw the deceased alive and the hour of the day at which death occurred. And he shall further state the cause of death, so as to show the course of disease or sequence of causes resulting in death, giving the primary cause, and also the contributory causes, if any, and the duration of each. Indefinite and unsatisfactory terms, indicating only symptoms of disease or conditions resulting from disease, will not be held sufficient for issuing a burial or removal permit; and any certificate containing only such terms as defined by the state registrar as indefinite and unsatisfactory, shall be returned to the physician for correction and definition. The international classification of the causes of death shall be used by all physicians in stating the cause of death in the medical certificate. Causes of death, which may be the result of either disease or violence, shall be carefully defined; and if from violence, its nature shall be stated, and whether (probably) accidental, suicidal, or homicidal.

This body embalmed under direction of W. L. Hove Lic. No. E-431 at Boise, Idaho on 8-24-61

ADDITIONAL REMARKS by Physician

Certificate of Death

STATE OF IDAHO

State File No. 3127
Local Reg. No. 268
Reg. Dist. No. 371

BIRTH NO.

RECEIVED
SEP 12 1961
Bureau of Vital Statistics

1. PLACE OF DEATH
a. COUNTY: Ada
b. CITY OR TOWN (If outside corporate limits, write RURAL and give township): Boise
c. LENGTH OF STAY (in this place): 8 Statute Years
d. FULL NAME OF HOSPITAL OR INSTITUTION (If not in hospital or institution, give street address or location): 1112 S. Owyhee St.

2. USUAL RESIDENCE (Where deceased lived. If institution: residence before admission).
a. STATE: Idaho
b. COUNTY: Ada
c. CITY OR TOWN (If outside corporate limits, write RURAL and give township): Boise
d. STREET ADDRESS (If rural, give location): 1112 S. Owyhee St.

3. NAME OF DECEASED (Type or Print) a. (First)	b. (Middle)	c. (Last)	4. DATE OF DEATH (Month)	(Day)	(Year)
ETHEL	O.	ZIMMER	August	25	1961

5. SEX	6. COLOR OR RACE	7. MARRIED, NEVER MARRIED, WIDOWED, DIVORCED (Specify)	8. DATE OF BIRTH	9. AGE (In years last birthday)	If under 1 year: Months / Days	If under 24 hrs.: Hours / Min.
Female	White	Widowed	Sept. 14, 1883	77		

10a. USUAL OCCUPATION (Give kind of work done during most of working life, even if retired): Housewife
10b. KIND OF BUSINESS OR INDUSTRY:
11. BIRTHPLACE (State or foreign country): Modoc County, California
12. CITIZEN OF WHAT COUNTRY? U.S.A.

13. FATHER'S NAME: No Record — BIRTHPLACE
14. MOTHER'S MAIDEN NAME: No Record — BIRTHPLACE

15. WAS DECEASED EVER IN U.S. ARMED FORCES? (Yes, no, or unknown): No
16. SOCIAL SECURITY NO. (If yes, give war or dates of service):
17. INFORMANT'S OWN SIGNATURE: Mrs. Cecil E. Smallwood — ADDRESS

18. CAUSE OF DEATH
Enter only one cause per line for (a), (b), and (c)

**This does not mean the mode of dying, such as heart failure, asthenia, etc. It means the disease, injury, or complication which caused death.*

MEDICAL CERTIFICATION

I. DISEASE OR CONDITION DIRECTLY LEADING TO DEATH* (a) Coronary Thrombosis — INTERVAL BETWEEN ONSET AND DEATH

ANTECEDENT CAUSES

Morbid conditions, if any, giving rise to the above cause (a) stating the underlying cause last.

DUE TO (b)

DUE TO (c)

II. OTHER SIGNIFICANT CONDITIONS: Arteriosclerotic Ht. Disease
Conditions contributing to the death but not related to the disease or condition causing death.

19a. DATE OF OPERATION	19b. MAJOR FINDINGS OF OPERATION	20. AUTOPSY?
—	—	YES ☐ NO ☒

21a. ACCIDENT / SUICIDE / HOMICIDE (Specify)	21b. PLACE OF INJURY (e.g., in or about home, farm, factory, street, office bldg., etc.)	21c. (CITY, TOWN, OR TOWNSHIP) (COUNTY) (STATE)
—		

21d. TIME OF INJURY (Month) (Day) (Year) (Hour)	21e. INJURY OCCURRED	21f. HOW DID INJURY OCCUR?
— m.	WHILE AT WORK ☐ NOT WHILE AT WORK ☐	—

22. *I hereby certify that I attended the deceased from* April, 1955, *to* June, 1961, *that I last saw the deceased alive on* Aug, 1961, *and that death occurred at* ____ *m., from the causes and on the date stated above.*

23a. SIGNATURE (Degree or title)	23b. ADDRESS	23c. DATE SIGNED
George R. Baker MD	302 No. 5th Boise Idaho	8/28/61

24a. BURIAL, CREMATION, REMOVAL (Specify)	24b. DATE	24c. NAME OF CEMETERY OR CREMATORY	24d. LOCATION (City, town, or county) (State)
Burial	8/28/61	Cloverdale	Boise, Idaho

DATE REC'D BY LOCAL REG.	REGISTRAR'S SIGNATURE	25. FUNERAL DIRECTOR	ADDRESS
9-1-61	Myrtle Palmer	Robert H. Quehl RELYEA MORTUARY	Boise, Idaho

Federal Security Agency
United States Public Health Service

Form DPH-48021

Informant, Funeral Director, Registrar and Medical Attendant. EACH must sign with BLACK INK in OWN handwriting. Each item should be answered as completely as possible. State answers as unknown only after a careful investigation. Use BLACK ink or BLACK record typewriter ribbon in filling out certificate. (ICA 38-206 and 215.) Address correspondence to DIVISION OF VITAL STATISTICS, BOISE, IDAHO

DUTIES:

1. INFORMANT SHALL SIGN HIS OWN NAME, under item 17 to authenticate the facts stated under items 1 to 16 inclusive. In case of facts taken from hospital or public records, the person authorized to release the facts shall sign HIS name in addition to giving the source of information.

2. THE FUNERAL DIRECTOR is responsible for completing the entire certificate, obtaining the signatures of the INFORMANT, the OFFICIAL last in attendance on the deceased and HIS OWN signature.

3. THE REGISTRAR can issue a burial or removal permit ONLY after receiving a completed death certificate, including the SIGNATURES IN BLACK ink under items 17, 23a and 25.

PENALTIES: Under the Idaho law, it is a misdemeanor to

(a) Knowingly supply false information to any one connected with completing a death certificate;
(b) Neglect or refuse to certify to the cause of death on request of the person in charge of the disposition of the deceased.
(c) Remove or bury the body of a deceased person WITHOUT the proper permit being FIRST obtained from the local registrar in the district WHERE THE DEATH OCCURRED;
(d) Alter a certificate on file in the office of a local registrar.

STATEMENT OF PLACE OF DEATH

Special attention should be given to the satisfactory completion of EACH portion of this item. The city or town and street address or route number refer to PLACE WHERE THE DEATH OCCURRED. For deaths occurring in hospitals, maternity homes, or institutions, the name of the place and length of stay MUST be stated.

STATEMENT OF USUAL RESIDENCE OF DECEASED

Regardless of the fact that the person may have lived his entire life at the place of death, ALWAYS COMPLETE ALL PARTS OF THIS ITEM. In case a person has resided in the county where death occurred for less than one year, give address of FORMER RESIDENCE. The post office of the deceased may be in a county or state other than the county of actual residence.

IDAHO CODE ANNOTATED-CHAPTER 38, SECTION 206.

The personal and statistical particulars (items 1 to 16) shall be authenticated by the signature of the informant, who may be any competent person acquainted with the facts.

The statement of facts relating to the disposition of the body shall be signed by the undertaker or person acting as such.

The medical certificate shall be made and signed by the physician, if any, last in attendance on the deceased, who shall specify the time in attendance, the time he last saw the deceased alive and the hour of the day at which death occurred. And he shall further state the cause of death, so as to show the course of disease or sequence of causes resulting in death, giving the primary cause, and also the contributory causes, if any, and the duration of each. Indefinite and unsatisfactory terms, indicating only symptoms of disease or conditions resulting from disease, will not be held sufficient for issuing a burial or removal permit; and any certificate containing only such terms as defined by the state registrar as indefinite and unsatisfactory, shall be returned to the physician for correction and definition. The international classification of the causes of death shall be used by all physicians in stating the cause of death in the medical certificate. Causes of death, which may be the result of either disease or violence, shall be carefully defined; and if from violence, its nature shall be stated, and whether (probably) accidental, suicidal, or homicidal.

This body embalmed under direction of Russell A. Relyea Lic. No. E-412 at Boise, Idaho on 8/25/61

ADDITIONAL REMARKS by Physician

Certificate of Death

STATE OF IDAHO

State File No. 3128
Local Reg. No. 315
Reg. Dist. No. 370

BIRTH NO.

RECEIVED Aug 31 1961 Bureau of Vital Statistics

1. PLACE OF DEATH
a. COUNTY Ada
b. CITY OR TOWN (If outside corporate limits, write RURAL and give township) Boise
c. LENGTH OF STAY in this place 2 Weeks
d. FULL NAME OF HOSPITAL OR INSTITUTION (If not in hospital, give street address or location) St. Alphonsus Hospital

2. USUAL RESIDENCE (Where deceased lived. If institution: residence before admission).
a. STATE Idaho
b. COUNTY Ada
c. CITY OR TOWN (If outside corporate limits, write RURAL and give township) Boise
d. STREET ADDRESS (If rural, give location) 203 W. 37th St.

3. NAME OF DECEASED (Type or Print) a. (First) ANNA b. (Middle) BELL c. (Last) LATTY

4. DATE OF DEATH (Month) August (Day) 25 (Year) 1961

5. SEX Female
6. COLOR OR RACE White
7. MARRIED, NEVER MARRIED, WIDOWED, DIVORCED (Specify) Married
8. DATE OF BIRTH Sept. 16, 1885
9. AGE (In years last birthday) 75 | IF UNDER 1 YEAR Months Days | IF UNDER 24 HRS. Hours Min.

10a. USUAL OCCUPATION (Give kind of work done during most of working life, even if retired) Housewife
10b. KIND OF BUSINESS OR INDUSTRY
11. BIRTHPLACE (State or foreign country) Missouri
12. CITIZEN OF WHAT COUNTRY? U.S.A.

13. FATHER'S NAME No Record BIRTHPLACE
14. MOTHER'S MAIDEN NAME No Record BIRTHPLACE

15. WAS DECEASED EVER IN U.S. ARMED FORCES? (Yes, no, or unknown) No (If yes, give war or dates of service)
16. SOCIAL SECURITY NO. 518-36-0073
17. INFORMANT'S OWN SIGNATURE x Dahl Latty ADDRESS

18. CAUSE OF DEATH
Enter only one cause per line for (a), (b), and (c)

This does not mean the mode of dying, such as heart failure, asthenia, etc. It means the disease, injury, or complication which caused death.

MEDICAL CERTIFICATION

I. DISEASE OR CONDITION DIRECTLY LEADING TO DEATH* (a) Chronic nephritis — INTERVAL BETWEEN ONSET AND DEATH: 3 years

ANTECEDENT CAUSES
Morbid conditions, if any, giving rise to the above cause (a) stating the underlying cause last.
DUE TO (b) Senility — 5 years
DUE TO (c)

II. OTHER Ssignificant CONDITIONS
Conditions contributing to the death but not related to the disease or condition causing death.

19a. DATE OF OPERATION
19b. MAJOR FINDINGS OF OPERATION
20. AUTOPSY? YES ☐ NO ☑

21a. ACCIDENT SUICIDE HOMICIDE (Specify)
21b. PLACE OF INJURY (e.g., in or about home, farm, factory, street, office bldg., etc.)
21c. (CITY, TOWN, OR TOWNSHIP) (COUNTY) (STATE)
21d. TIME OF INJURY (Month) (Day) (Year) (Hour) m.
21e. INJURY OCCURRED WHILE AT WORK ☐ NOT WHILE AT WORK ☐
21f. HOW DID INJURY OCCUR?

22. *I hereby certify that I attended the deceased from* Aug 9, 1961, *to* Aug 25, 1961, *that I last saw the deceased alive on* Aug 25, 1961, *and that death occurred at* 1245 m., *from the causes and on the date stated above.*

23a. SIGNATURE Horace E Hard (Degree or title) M.D.
23b. ADDRESS Boise Idaho
23c. DATE SIGNED Aug 28 1961

24a. BURIAL, CREMATION, REMOVAL (Specify) Burial
24b. DATE 8/29/61
24c. NAME OF CEMETERY OR CREMATORY Dry Creek
24d. LOCATION (City, town, or county) Boise, (State) Idaho

DATE REC'D BY LOCAL REG. 8-30-61
REGISTRAR'S SIGNATURE Myrtle Palmer
25. FUNERAL DIRECTOR RELYEA MORTUARY ADDRESS Boise, Idaho

Federal Security Agency
United States Public Health Service
Form DPH-48021

Informant, Funeral Director, Registrar and Medical Attendant. EACH must sign with BLACK INK in OWN handwriting. Each item should be answered as completely as possible. State answers as unknown only after a careful investigation. Use BLACK ink or BLACK record typewriter ribbon in filling out certificate. (ICA 38-206 and 215.) Address correspondence to DIVISION OF VITAL STATISTICS, BOISE, IDAHO

SEP 11 1961

DUTIES:

1. INFORMANT SHALL SIGN HIS OWN NAME, under item 17 to authenticate the facts stated under items 1 to 16 inclusive. In case of facts taken from hospital or public records, the person authorized to release the facts shall sign HIS name in addition to giving the source of information.

2. THE FUNERAL DIRECTOR is responsible for completing the entire certificate, obtaining the signatures of the INFORMANT, the OFFICIAL last in attendance on the deceased and HIS OWN signature.

3. THE REGISTRAR can issue a burial or removal permit ONLY after receiving a completed death certificate, including the SIGNATURES IN BLACK ink under items 17, 23a and 25.

PENALTIES: Under the Idaho law, it is a misdemeanor to

(a) Knowingly supply false information to any one connected with completing a death certificate;
(b) Neglect or refuse to certify to the cause of death on request of the person in charge of the disposition of the deceased.
(c) Remove or bury the body of a deceased person WITHOUT the proper permit being FIRST obtained from the local registrar in the district WHERE THE DEATH OCCURRED;
(d) Alter a certificate on file in the office of a local registrar.

STATEMENT OF PLACE OF DEATH

Special attention should be given to the satisfactory completion of EACH portion of this item. The city or town and street address or route number refer to PLACE WHERE THE DEATH OCCURRED. For deaths occurring in hospitals, maternity homes, or institutions, the name of the place and length of stay MUST be stated.

STATEMENT OF USUAL RESIDENCE OF DECEASED

Regardless of the fact that the person may have lived his entire life at the place of death, ALWAYS COMPLETE ALL PARTS OF THIS ITEM. In case a person has resided in the county where death occurred for less than one year, give address of FORMER RESIDENCE. The post office of the deceased may be in a county or state other than the county of actual residence.

IDAHO CODE ANNOTATED-CHAPTER 38, SECTION 206.

The personal and statistical particulars (items 1 to 16) shall be authenticated by the signature of the informant, who may be any competent person acquainted with the facts.

The statement of facts relating to the disposition of the body shall be signed by the undertaker or person acting as such.

The medical certificate shall be made and signed by the physician, if any, last in attendance on the deceased, who shall specify the time in attendance, the time he last saw the deceased alive and the hour of the day at which death occurred. And he shall further state the cause of death, so as to show the course of disease or sequence of causes resulting in death, giving the primary cause, and also the contributory causes, if any, and the duration of each. Indefinite and unsatisfactory terms, indicating only symptoms of disease or conditions resulting from disease, will not be held sufficient for issuing a burial or removal permit; and any certificate containing only such terms as defined by the state registrar as indefinite and unsatisfactory, shall be returned to the physician for correction and definition. The International classification of the causes of death shall be used by all physicians in stating the cause of death in the medical certificate. Causes of death, which may be the result of either disease or violence, shall be carefully defined; and if from violence, its nature shall be stated, and whether (probably) accidental, suicidal, or homicidal.

This body embalmed under direction of Russell A. Relyea Lic. No E-412 at Boise, Idaho on 8/25/61

ADDITIONAL REMARKS by Physician

Certificate of Death

STATE OF IDAHO

State File No. 3129
Local Reg. No. 325
Reg. Dist. No. 370

BIRTH NO.

RECEIVED SEP 12 1961

1. PLACE OF DEATH
a. COUNTY: Ada 011
b. CITY OR TOWN (If outside corporate limits, write RURAL and give township): Boise
c. LENGTH OF STAY (in this place): 1 Day
d. FULL NAME OF HOSPITAL OR INSTITUTION (If not in hospital or institution, give street address or location): St. Alphonsus Hospital 003

2. USUAL RESIDENCE (Where deceased lived. If institution: residence before admission).
a. STATE: Idaho 011 b. COUNTY: Ada
c. CITY OR TOWN (If outside corporate limits, write RURAL and give township): Boise
d. STREET ADDRESS (If rural, give location): Milner Hotel

3. NAME OF DECEASED (Type or Print) a. (First)	b. (Middle)	c. (Last)	4. DATE OF DEATH (Month)	(Day)	(Year)
LEONA	BOOKER	JONES	August	26	1961

5. SEX	6. COLOR OR RACE	7. MARRIED, NEVER MARRIED, WIDOWED, DIVORCED (Specify)	8. DATE OF BIRTH	9. AGE (In years last birthday)	IF UNDER 1 YEAR Months	Days	IF UNDER 24 HRS. Hours	Min.
Female	White	Married	May 1, 1908	53				

10a. USUAL OCCUPATION (Give kind of work done during most of working life, even if retired): Housewife 01
10b. KIND OF BUSINESS OR INDUSTRY:
11. BIRTHPLACE (State or foreign country): Bangor, Maine
12. CITIZEN OF WHAT COUNTRY? U.S.A.

13. FATHER'S NAME: George T. Booker BIRTHPLACE: New Brunswick, Canada
14. MOTHER'S MAIDEN NAME: Annie Laurie Yeamans BIRTHPLACE: New Brunswick, Can.

15. WAS DECEASED EVER IN U.S. ARMED FORCES? (Yes, no, or unknown): No (If yes, give war or dates of service)
16. SOCIAL SECURITY NO.
17. INFORMANT'S (Name) SIGNATURE: Mrs Evelyn Ingalls ADDRESS

18. CAUSE OF DEATH Enter only one cause per line for (a), (b), and (c)

**This does not mean the mode of dying, such as heart failure, asthenia, etc. It means the disease, injury, or complication which caused death.*

MEDICAL CERTIFICATION

		INTERVAL BETWEEN ONSET AND DEATH
I. DISEASE OR CONDITION DIRECTLY LEADING TO DEATH* (a)	Bacilar artery hemorrhage	12 hours
ANTECEDENT CAUSES *Morbid conditions, if any, giving rise to the above cause (a) stating the underlying cause last.* DUE TO (b)	Cerebral arteriosclerosis	?
DUE TO (c)	Hypertension	?
II. OTHER SIGNIFICANT CONDITIONS *Conditions contributing to the death but not related to the disease or condition causing death.*		

334X

19a. DATE OF OPERATION	19b. MAJOR FINDINGS OF OPERATION	20. AUTOPSY? YES ☐ NO ☐

21a. ACCIDENT SUICIDE HOMICIDE (Specify)	21b. PLACE OF INJURY (e.g., in or about home, farm, factory, street, office bldg., etc.)	21c. (CITY, TOWN, OR TOWNSHIP) (COUNTY) (STATE)

21d. TIME OF INJURY (Month) (Day) (Year) (Hour) m.
21e. INJURY OCCURRED WHILE AT WORK ☐ NOT WHILE AT WORK ☐
21f. HOW DID INJURY OCCUR?

22. *I hereby certify that I attended the deceased from* Aug 25 1961, *to* Aug 26, 1961, *that I last saw the deceased alive on* Aug 26, 1961, *and that death occurred at* 9.04 m., *from the causes and on the date stated above.*

23a. SIGNATURE (Degree or title)	23b. ADDRESS	23c. DATE SIGNED
[signature] MD	1320 Vista Boise, Ida	15 Sept 61

24a. BURIAL, CREMATION, REMOVAL (Specify)	24b. DATE	24c. NAME OF CEMETERY OR CREMATORY	24d. LOCATION (City, town, or county) (State)
Burial	8/30/61	Morris Hill	Boise, Idaho

DATE REC'D BY LOCAL REG.: 9-5-61
REGISTRAR'S SIGNATURE: Myrtle Palmer
25. FUNERAL DIRECTOR: RELYEA MORTUARY [signature] ADDRESS: Boise, Idaho

Federal Security Agency
United States Public Health Service
Form DPH-48021

Informant, Funeral Director, Registrar and Medical Attendant. EACH must sign with BLACK INK in OWN handwriting. Each item should be answered as completely as possible. State answers as unknown only after a careful investigation. Use BLACK ink or BLACK record typewriter ribbon in filling out certificate. (ICA 38-206 and 215.) Address correspondence to DIVISION OF VITAL STATISTICS, BOISE, IDAHO

FEB 22 1966

DUTIES:

1. INFORMANT SHALL SIGN HIS OWN NAME, under item 17 to authenticate the facts stated under items 1 to 16 inclusive. In case of facts taken from hospital or public records, the person authorized to release the facts shall sign HIS name in addition to giving the source of information.

MAR 22 1966

2. THE FUNERAL DIRECTOR is responsible for completing the entire certificate, obtaining the signatures of the INFORMANT, the OFFICIAL last in attendance on the deceased and HIS OWN signature.

3. THE REGISTRAR can issue a burial or removal permit ONLY after receiving a completed death certificate, including the SIGNATURES IN BLACK ink under items 17, 23a and 25.

PENALTIES: Under the Idaho law, it is a misdemeanor to

(a) Knowingly supply false information to any one connected with completing a death certificate;
(b) Neglect or refuse to certify to the cause of death on request of the person in charge of the disposition of the deceased.
(c) Remove or bury the body of a deceased person WITHOUT the proper permit being FIRST obtained from the local registrar in the district WHERE THE DEATH OCCURRED;
(d) Alter a certificate on file in the office of a local registrar.

STATEMENT OF PLACE OF DEATH

Special attention should be given to the satisfactory completion of EACH portion of this item. The city or town and street address or route number refer to PLACE WHERE THE DEATH OCCURRED. For deaths occurring in hospitals, maternity homes, or institutions, the name of the place and length of stay MUST be stated.

STATEMENT OF USUAL RESIDENCE OF DECEASED

Regardless of the fact that the person may have lived his entire life at the place of death, ALWAYS COMPLETE ALL PARTS OF THIS ITEM. In case a person has resided in the county where death occurred for less than one year, give address of FORMER RESIDENCE. The post office of the deceased may be in a county or state other than the county of actual residence.

IDAHO CODE ANNOTATED-CHAPTER 38, SECTION 206.

The personal and statistical particulars (items 1 to 16) shall be authenticated by the signature of the informant, who may be any competent person acquainted with the facts.

The statement of facts relating to the disposition of the body shall be signed by the undertaker or person acting as such.

The medical certificate shall be made and signed by the physician, if any, last in attendance on the deceased, who shall specify the time in attendance, the time he last saw the deceased alive and the hour of the day at which death occurred. And he shall further state the cause of death, so as to show the course of disease or sequence of causes resulting in death, giving the primary cause, and also the contributory causes, if any, and the duration of each. Indefinite and unsatisfactory terms, indicating only symptoms of disease or conditions resulting from disease, will not be held sufficient for issuing a burial or removal permit; and any certificate containing only such terms as defined by the state registrar as indefinite and unsatisfactory, shall be returned to the physician for correction and definition. The international classification of the causes of death shall be used by all physicians in stating the cause of death in the medical certificate. Causes of death, which may be the result of either disease or violence, shall be carefully defined; and if from violence, its nature shall be stated, and whether (probably) accidental, suicidal, or homicidal.

This body embalmed under direction of Russell A. Relyea Lic. No. E-412 at Boise, Idaho on 8/26/61

ADDITIONAL REMARKS by Physician

Certificate of Death

STATE OF IDAHO

State File No. 3130
Local Reg. No. 318
Reg. Dist. No. 270

BIRTH NO.

RECEIVED SEP 11 1961 Vital Statistics

1. PLACE OF DEATH
a. COUNTY: Ada
b. CITY OR TOWN: Boise
LENGTH OF STAY (in this place):
d. FULL NAME OF HOSPITAL OR INSTITUTION (If not in hospital or institution, give street address or location): St. Alphonsius Hospital

2. USUAL RESIDENCE (Where deceased lived. If institution: residence before admission).
a. STATE: Idaho
b. COUNTY: Elmore
c. CITY OR TOWN (If outside corporate limits, write RURAL and give township): Glenns Ferry
d. STREET ADDRESS (If rural, give location): Glenns Ferry

3. NAME OF DECEASED (Type or Print)	a. (First)	b. (Middle)	c. (Last)	4. DATE OF DEATH (Month) (Day) (Year)
	GEORGE	TAYLOR	MOSGROVE	August 25, 1961

5. SEX	6. COLOR OR RACE	7. MARRIED, NEVER MARRIED, WIDOWED, DIVORCED (Specify)	8. DATE OF BIRTH	9. AGE (In years last birthday)	IF UNDER 1 YEAR: Months / Days	IF UNDER 24 HRS.: Hours / Min.
Male	white	married	August 6, 1888	73		

10a. USUAL OCCUPATION (Give kind of work done during most of working life, even if retired)	10b. KIND OF BUSINESS OR INDUSTRY	11. BIRTHPLACE (State or foreign country)	12. CITIZEN OF WHAT COUNTRY?
Retired - cashier	Railroad	Carbon, Wyoming.	USA

13. FATHER'S NAME	BIRTHPLACE	14. MOTHER'S MAIDEN NAME	BIRTHPLACE
G. T. Mosgrove	Scotland	Anna Cardwell	England

15. WAS DECEASED EVER IN U.S. ARMED FORCES? (Yes, no, or unknown) (If yes, give war or dates of service)	16. SOCIAL SECURITY NO.	17. INFORMANT'S OWN SIGNATURE	ADDRESS
No		Mrs Thelma V Mosgrove	Glenns Ferry

MEDICAL CERTIFICATION

18. CAUSE OF DEATH
Enter only one cause per line for (a), (b), and (c)

**This does not mean the mode of dying, such as heart failure, asthenia, etc. It means the disease, injury, or complication which caused death.*

163X

I. DISEASE OR CONDITION DIRECTLY LEADING TO DEATH* (a) Carcinoma of lung — S

ANTECEDENT CAUSES

Morbid conditions, if any, giving rise to the above cause (a) stating the underlying cause last.

DUE TO (b)

DUE TO (c)

II. OTHER SIGNIFICANT CONDITIONS

Conditions contributing to the death but not related to the disease or condition causing death. Coronary Arteriosclerosis

INTERVAL BETWEEN ONSET AND DEATH

19a. DATE OF OPERATION	19b. MAJOR FINDINGS OF OPERATION	20. AUTOPSY?
		YES [X] NO [ ]

21a. ACCIDENT / SUICIDE / HOMICIDE (Specify)	21b. PLACE OF INJURY (e.g., in or about home, farm, factory, street, office bldg., etc.)	21c. (CITY, TOWN, OR TOWNSHIP) (COUNTY) (STATE)

21d. TIME OF INJURY (Month) (Day) (Year) (Hour)	21e. INJURY OCCURRED	21f. HOW DID INJURY OCCUR?
m.	WHILE AT WORK [ ] NOT WHILE AT WORK [ ]	

22. *I hereby certify that I attended the deceased from* July 10, 1961, *to* Aug 26, 1961, *that I last saw the deceased alive on* Aug 26, 1961, *and that death occurred at* 2:45 p.m., *from the causes and on the date stated above.*

23a. SIGNATURE	(Degree or title)	23b. ADDRESS	23c. DATE SIGNED
C C Johnson 187	MD	Boise Ida	8-29-61

24a. BURIAL, CREMATION, REMOVAL (Specify)	24b. DATE	24c. NAME OF CEMETERY OR CREMATORY	24d. LOCATION (City, town, or county) (State)
Burial	8/29/61	Glenn Rest Cemetery	Glenns Ferry, Idaho

DATE REC'D BY LOCAL REG.	REGISTRAR'S SIGNATURE	25. FUNERAL DIRECTOR	ADDRESS
8-30-61	Myrtle Palmer	Arthur Smith	Bey Mortury Mtn. Home, Ida.

Federal Security Agency
United States Public Health Service

Form DPH-48021

Informant, Funeral Director, Registrar and Medical Attendant. EACH must sign with BLACK INK in OWN handwriting. Each item should be answered as completely as possible. State answers as unknown only after a careful investigation. Use BLACK ink or BLACK record typewriter ribbon in filling out certificate. (ICA 38-206 and 215.) Address correspondence to DIVISION OF VITAL STATISTICS, BOISE, IDAHO

SEP 12 1961

DUTIES:

1. INFORMANT SHALL SIGN HIS OWN NAME, under item 17 to authenticate the facts stated under items 1 to 16 inclusive. In case of facts taken from hospital or public records, the person authorized to release the facts shall sign HIS name in addition to giving the source of information.

2. THE FUNERAL DIRECTOR is responsible for completing the entire certificate, obtaining the signatures of the INFORMANT, the OFFICIAL last in attendance on the deceased and HIS OWN signature.

3. THE REGISTRAR can issue a burial or removal permit ONLY after receiving a completed death certificate, including the SIGNATURES IN BLACK ink under items 17, 23a and 25.

PENALTIES: Under the Idaho law, it is a misdemeanor to

(a) Knowingly supply false information to any one connected with completing a death certificate;
(b) Neglect or refuse to certify to the cause of death on request of the person in charge of the disposition of the deceased.
(c) Remove or bury the body of a deceased person WITHOUT the proper permit being FIRST obtained from the local registrar in the district WHERE THE DEATH OCCURRED;
(d) Alter a certificate on file in the office of a local registrar.

STATEMENT OF PLACE OF DEATH

Special attention should be given to the satisfactory completion of EACH portion of this item. The city or town and street address or route number refer to PLACE WHERE THE DEATH OCCURRED. For deaths occurring in hospitals, maternity homes, or institutions, the name of the place and length of stay MUST be stated.

STATEMENT OF USUAL RESIDENCE OF DECEASED

Regardless of the fact that the person may have lived his entire life at the place of death, ALWAYS COMPLETE ALL PARTS OF THIS ITEM. In case a person has resided in the county where death occurred for less than one year, give address of FORMER RESIDENCE. The post office of the deceased may be in a county or state other than the county of actual residence.

IDAHO CODE ANNOTATED-CHAPTER 38, SECTION 206.

The personal and statistical particulars (items 1 to 16) shall be authenticated by the signature of the informant, who may be any competent person acquainted with the facts.

The statement of facts relating to the disposition of the body shall be signed by the undertaker or person acting as such.

The medical certificate shall be made and signed by the physician, if any, last in attendance on the deceased, who shall specify the time in attendance, the time he last saw the deceased alive and the hour of the day at which death occurred. And he shall further state the cause of death, so as to show the course of disease or sequence of causes resulting in death, giving the primary cause, and also the contributory causes, if any, and the duration of each. Indefinite and unsatisfactory terms, indicating only symptoms of disease or conditions resulting from disease, will not be held sufficient for issuing a burial or removal permit; and any certificate containing only such terms as defined by the state registrar as indefinite and unsatisfactory, shall be returned to the physician for correction and definition. The International classification of the causes of death shall be used by all physicians in stating the cause of death in the medical certificate. Causes of death, which may be the result of either disease or violence, shall be carefully defined; and if from violence, its nature shall be stated, and whether (probably) accidental, suicidal, or homicidal.

This body embalmed under direction of Arthur Smith Lic. No. 103 at Mt. Home on 8-26-61

ADDITIONAL REMARKS by Physician

Certificate of Death

STATE OF IDAHO

State File No. 2131
Local Reg. No. 276
Reg. Dist. No. 371

BIRTH NO.

RECEIVED
SEP 12 1961
Vital Statistics

1. PLACE OF DEATH
a. COUNTY: Ada
b. CITY OR TOWN (If outside corporate limits, write RURAL and give township): Boise
c. LENGTH OF STAY (in this place):
d. FULL NAME OF HOSPITAL OR INSTITUTION (If not in hospital or institution, give street address or location): Ada County Hospital

2. USUAL RESIDENCE (Where deceased lived. If institution: residence before admission).
a. STATE: Idaho
b. COUNTY: Ada
c. CITY OR TOWN (If outside corporate limits, write RURAL and give township): Boise
d. STREET ADDRESS (If rural, give location): 259 Warm Springs Avenue

3. NAME OF DECEASED (Type or Print) a. (First)	b. (Middle)	c. (Last)	4. DATE OF DEATH (Month) (Day) (Year)
ESTER	IDA	TURLEY	Aug. 26, 1961

5. SEX	6. COLOR OR RACE	7. MARRIED, NEVER MARRIED, WIDOWED, DIVORCED (Specify)	8. DATE OF BIRTH	9. AGE (In years last birthday)	IF UNDER 1 YEAR: Months / Days	IF UNDER 24 HRS.: Hours / Min.
Female	White	Widowed	July 2, 1885	76		

10a. USUAL OCCUPATION (Give kind of work done during most of working life, even if retired)	10b. KIND OF BUSINESS OR INDUSTRY	11. BIRTHPLACE (State or foreign country)	12. CITIZEN OF WHAT COUNTRY?
Teacher	Retired	Muscatine, Iowa	USA

13. FATHER'S NAME	BIRTHPLACE	14. MOTHER'S MAIDEN NAME	BIRTHPLACE
W. T. Fitzimmons	Unknown	Unknown	Unknown

15. WAS DECEASED EVER IN U.S. ARMED FORCES? (Yes, no, or unknown)	(If yes, give war or dates of service)	16. SOCIAL SECURITY NO.	17. INFORMANT'S OWN SIGNATURE	ADDRESS
No	--	518-16-7295	Marion Turley	259 Warm Springs Boise, Ida

18. CAUSE OF DEATH — Enter only one cause per line for (a), (b), and (c)

**This does not mean the mode of dying, such as heart failure, asthenia, etc. It means the disease, injury, or complication which caused death.*

MEDICAL CERTIFICATION

		INTERVAL BETWEEN ONSET AND DEATH
I. DISEASE OR CONDITION DIRECTLY LEADING TO DEATH* (a)	Pneumonia	2 days
ANTECEDENT CAUSES *Morbid conditions, if any, giving rise to the above cause (a) stating the underlying cause last.* DUE TO (b)		
DUE TO (c)		
II. OTHER SIGNIFICANT CONDITIONS *Conditions contributing to the death but not related to the disease or condition causing death.*	Recent CVA	3 mo.

19a. DATE OF OPERATION	19b. MAJOR FINDINGS OF OPERATION	20. AUTOPSY?
		YES ☐ NO ☒

21a. ACCIDENT SUICIDE HOMICIDE (Specify)	21b. PLACE OF INJURY (e.g., in or about home, farm, factory, street, office bldg., etc.)	21c. (CITY, TOWN, OR TOWNSHIP) (COUNTY) (STATE)

21d. TIME OF INJURY (Month) (Day) (Year) (Hour)	21e. INJURY OCCURRED	21f. HOW DID INJURY OCCUR?
m.	WHILE AT WORK ☐ NOT WHILE AT WORK ☐	

22. *I hereby certify that I attended the deceased from* 6/23, 1961, *to* 8/26, 1961, *that I last saw the deceased alive on* 8/25, 1961, *and that death occurred at* _____ m., *from the causes and on the date stated above.*

23a. SIGNATURE	(Degree or title)	23b. ADDRESS	23c. DATE SIGNED
[signature] 846	M.D.	Boise Idaho	9/8/61

24a. BURIAL, CREMATION, REMOVAL (Specify)	24b. DATE	24c. NAME OF CEMETERY OR CREMATORY	24d. LOCATION (City, town, or county) (State)
Burial	8-30-61	Cloverdale	Boise (Ada) Idaho

DATE REC'D BY LOCAL REG.	REGISTRAR'S SIGNATURE	25. FUNERAL DIRECTOR	ADDRESS
9-11-61	Myrtle Palmer	[signature] Dale McMurtrey	Boise, Idaho

SUMMERS FUNERAL HOME

Federal Security Agency
United States Public Health Service

Form DPH-48021

Informant, Funeral Director, Registrar and Medical Attendant. EACH must sign with BLACK INK in OWN handwriting. Each item should be answered as completely as possible. State answers as unknown only after a careful investigation. Use BLACK ink or BLACK record typewriter ribbon in filling out certificate. (ICA 38-206 and 215.) Address correspondence to DIVISION OF VITAL STATISTICS, BOISE, IDAHO

SEP 12 1961

DUTIES:

1. INFORMANT SHALL SIGN HIS OWN NAME, under item 17 to authenticate the facts stated under items 1 to 16 inclusive. In case of facts taken from hospital or public records, the person authorized to release the facts shall sign HIS name in addition to giving the source of information.

2. THE FUNERAL DIRECTOR is responsible for completing the entire certificate, obtaining the signatures of the INFORMANT, the OFFICIAL last in attendance on the deceased and HIS OWN signature.

3. THE REGISTRAR can issue a burial or removal permit ONLY after receiving a completed death certificate, including the SIGNATURES IN BLACK ink under items 17, 23a and 25.

PENALTIES: Under the Idaho law, it is a misdemeanor to

(a) Knowingly supply false information to any one connected with completing a death certificate;
(b) Neglect or refuse to certify to the cause of death on request of the person in charge of the disposition of the deceased.
(c) Remove or bury the body of a deceased person WITHOUT the proper permit being FIRST obtained from the local registrar in the district WHERE THE DEATH OCCURRED;
(d) Alter a certificate on file in the office of a local registrar.

STATEMENT OF PLACE OF DEATH

Special attention should be given to the satisfactory completion of EACH portion of this item. The city or town and street address or route number refer to PLACE WHERE THE DEATH OCCURRED. For deaths occurring in hospitals, maternity homes, or institutions, the name of the place and length of stay MUST be stated.

STATEMENT OF USUAL RESIDENCE OF DECEASED

Regardless of the fact that the person may have lived his entire life at the place of death, ALWAYS COMPLETE ALL PARTS OF THIS ITEM. In case a person has resided in the county where death occurred for less than one year, give address of FORMER RESIDENCE. The post office of the deceased may be in a county or state other than the county of actual residence.

IDAHO CODE ANNOTATED-CHAPTER 38, SECTION 206.

The personal and statistical particulars (items 1 to 16) shall be authenticated by the signature of the informant, who may be any competent person acquainted with the facts.

The statement of facts relating to the disposition of the body shall be signed by the undertaker or person acting as such.

The medical certificate shall be made and signed by the physician, if any, last in attendance on the deceased, who shall specify the time in attendance, the time he last saw the deceased alive and the hour of the day at which death occurred. And he shall further state the cause of death, so as to show the course of disease or sequence of causes resulting in death, giving the primary cause, and also the contributory causes, if any, and the duration of each. Indefinite and unsatisfactory terms, indicating only symptoms of disease or conditions resulting from disease, will not be held sufficient for issuing a burial or removal permit; and any certificate containing only such terms as defined by the state registrar as indefinite and unsatisfactory, shall be returned to the physician for correction and definition. The international classification of the causes of death shall be used by all physicians in stating the cause of death in the medical certificate. Causes of death, which may be the result of either disease or violence, shall be carefully defined; and if from violence, its nature shall be stated, and whether (probably) accidental, suicidal, or homicidal.

This body embalmed under direction of Ray A. Heikkila Lic. No. E-419 at Boise, Idaho on 8-26-61

ADDITIONAL REMARKS by Physician

Certificate of Death

STATE OF IDAHO

State File No. 3152
Local Reg. No. 337
Reg. Dist. No. 370

BIRTH NO.

RECEIVED SEP 19 1961

1. PLACE OF DEATH
a. COUNTY: Ada
b. CITY OR TOWN (If outside corporate limits, write RURAL and give township): Boise
c. LENGTH OF STAY (In this place): 1 Day
d. FULL NAME OF HOSPITAL OR INSTITUTION (If not in hospital or institution, give street address or location): St. Alphonsus Hospital

2. USUAL RESIDENCE (Where deceased lived. If institution: residence before admission).
a. STATE: Idaho
b. COUNTY: Ada
c. CITY OR TOWN (If outside corporate limits, write RURAL and give township): Boise
d. STREET ADDRESS (If rural, give location): 1611 Division St.

3. NAME OF DECEASED (Type or Print)
a. (First): ALICE
b. (Middle): JEANETTE
c. (Last): PECORA

4. DATE OF DEATH: (Month) August (Day) 27 (Year) 1961

5. SEX: Female

6. COLOR OR RACE: White

7. MARRIED, NEVER MARRIED, WIDOWED, DIVORCED (Specify): Widowed

8. DATE OF BIRTH: March 6, 1879

9. AGE (In years last birthday): 82
IF UNDER 1 YEAR: Months / Days
IF UNDER 24 HRS.: Hours / Min.

10a. USUAL OCCUPATION (Give kind of work done during most of working life, even if retired): Housewife

10b. KIND OF BUSINESS OR INDUSTRY:

11. BIRTHPLACE (State or foreign country): Brigham City, Utah

12. CITIZEN OF WHAT COUNTRY?: U.S.A.

13. FATHER'S NAME: Christian Sorenson
BIRTHPLACE: Denmark

14. MOTHER'S MAIDEN NAME: Alice Tippets
BIRTHPLACE: Utah

15. WAS DECEASED EVER IN U.S. ARMED FORCES? (Yes, no, or unknown): No
(If yes, give war or dates of service):

16. SOCIAL SECURITY NO.:

17. INFORMANT'S OWN SIGNATURE: Doris Bacon
ADDRESS:

18. CAUSE OF DEATH
Enter only one cause per line for (a), (b), and (c)

**This does not mean the mode of dying, such as heart failure, asthenia, etc. It means the disease, injury, or complication which caused death.*

MEDICAL CERTIFICATION

I. DISEASE OR CONDITION DIRECTLY LEADING TO DEATH* (a): Metastatic Carcinoma — INTERVAL BETWEEN ONSET AND DEATH: 6 mos

ANTECEDENT CAUSES
Morbid conditions, if any, giving rise to the above cause (a) stating the underlying cause last.
DUE TO (b): Primary site not determined
DUE TO (c):

II. OTHER SIGNIFICANT CONDITIONS
Conditions contributing to the death but not related to the disease or condition causing death.: acquired hemolytic anemia

19a. DATE OF OPERATION:

19b. MAJOR FINDINGS OF OPERATION:

20. AUTOPSY? YES ☐ NO ☒

21a. ACCIDENT SUICIDE HOMICIDE (Specify):

21b. PLACE OF INJURY (e.g., in or about home, farm, factory, street, office bldg., etc.):

21c. (CITY, TOWN, OR TOWNSHIP) (COUNTY) (STATE):

21d. TIME OF INJURY (Month) (Day) (Year) (Hour) m.:

21e. INJURY OCCURRED WHILE AT WORK ☐ NOT WHILE AT WORK ☐

21f. HOW DID INJURY OCCUR?:

22. *I hereby certify that I attended the deceased from* Jan, 1961, *to* 27 Aug, 1961, *that I last saw the deceased alive on* 26 Aug, 1961, *and that death occurred at* 3:44 p.m., *from the causes and on the date stated above.*

23a. SIGNATURE: [signature] (Degree or title): M.D.

23b. ADDRESS: 1320 1/2 Fort, Boise

23c. DATE SIGNED: 28 Aug, 61

24a. BURIAL, CREMATION, REMOVAL (Specify): Burial

24b. DATE: 8/31/61

24c. NAME OF CEMETERY OR CREMATORY: Cloverdale

24d. LOCATION (City, town, or county) (State): Boise, Idaho

DATE REC'D BY LOCAL REG.: 9-15-61

REGISTRAR'S SIGNATURE: Myrtle Palmer

25. FUNERAL DIRECTOR: RELYEA MORTUARY — ADDRESS: Boise, Idaho

Federal Security Agency
United States Public Health Service

Form DPH-48021

Informant, Funeral Director, Registrar and Medical Attendant. EACH must sign with BLACK INK in OWN handwriting. Each item should be answered as completely as possible. State answers as unknown only after a careful investigation. Use BLACK ink or BLACK record typewriter ribbon in filling out certificate. (ICA 38-206 and 215.) Address correspondence to DIVISION OF VITAL STATISTICS, BOISE, IDAHO

DUTIES:

1. INFORMANT SHALL SIGN HIS OWN NAME, under item 17 to authenticate the facts stated under items 1 to 16 inclusive. In case of facts taken from hospital or public records, the person authorized to release the facts shall sign HIS name in addition to giving the source of information.

2. THE FUNERAL DIRECTOR is responsible for completing the entire certificate, obtaining the signatures of the INFORMANT, the OFFICIAL last in attendance on the deceased and HIS OWN signature.

3. THE REGISTRAR can issue a burial or removal permit ONLY after receiving a completed death certificate, including the SIGNATURES IN BLACK ink under items 17, 23a and 25.

PENALTIES: Under the Idaho law, it is a misdemeanor to

(a) Knowingly supply false information to any one connected with completing a death certificate;
(b) Neglect or refuse to certify to the cause of death on request of the person in charge of the disposition of the deceased.
(c) Remove or bury the body of a deceased person WITHOUT the proper permit being FIRST obtained from the local registrar in the district WHERE THE DEATH OCCURRED;
(d) Alter a certificate on file in the office of a local registrar.

STATEMENT OF PLACE OF DEATH

Special attention should be given to the satisfactory completion of EACH portion of this item. The city or town and street address or route number refer to PLACE WHERE THE DEATH OCCURRED. For deaths occurring in hospitals, maternity homes, or institutions, the name of the place and length of stay MUST be stated.

STATEMENT OF USUAL RESIDENCE OF DECEASED

Regardless of the fact that the person may have lived his entire life at the place of death, ALWAYS COMPLETE ALL PARTS OF THIS ITEM. In case a person has resided in the county where death occurred for less than one year, give address of FORMER RESIDENCE. The post office of the deceased may be in a county or state other than the county of actual residence.

IDAHO CODE ANNOTATED-CHAPTER 38, SECTION 206.

The personal and statistical particulars (items 1 to 16) shall be authenticated by the signature of the informant, who may be any competent person acquainted with the facts.

The statement of facts relating to the disposition of the body shall be signed by the undertaker or person acting as such.

The medical certificate shall be made and signed by the physician, if any, last in attendance on the deceased, who shall specify the time in attendance, the time he last saw the deceased alive and the hour of the day at which death occurred. And he shall further state the cause of death, so as to show the course of disease or sequence of causes resulting in death, giving the primary cause, and also the contributory causes, if any, and the duration of each. Indefinite and unsatisfactory terms, indicating only symptoms of disease or conditions resulting from disease, will not be held sufficient for issuing a burial or removal permit; and any certificate containing only such terms as defined by the state registrar as indefinite and unsatisfactory, shall be returned to the physician for correction and definition. The international classification of the causes of death shall be used by all physicians in stating the cause of death in the medical certificate. Causes of death, which may be the result of either disease or violence, shall be carefully defined; and if from violence, its nature shall be stated, and whether (probably) accidental, suicidal, or homicidal.

This body embalmed under direction of Russell A. Relyea Lic. No E-412 at Boise, Idaho on 8/27/61

ADDITIONAL REMARKS by Physician

Certificate of Death

STATE OF IDAHO

State File No. 3133
Local Reg. No. 338
Reg. Dist. No. 370

BIRTH NO.

RECEIVED SEP 19 1961 Bureau of Vital Statistics

1. PLACE OF DEATH
a. COUNTY: Ada
b. CITY OR TOWN (If outside corporate limits, write RURAL and give township): Boise
c. LENGTH OF STAY (in this place): 15 days
d. FULL NAME OF HOSPITAL OR INSTITUTION (If not in hospital or institution, give street address or location): St. Lukes Hospital

2. USUAL RESIDENCE (Where deceased lived. If institution: residence before admission).
a. STATE: Idaho
b. COUNTY: Payette
c. CITY OR TOWN (If outside corporate limits, write RURAL and give township): Rural Rt. # 1 - Fruitland
d. STREET ADDRESS (If rural, give location): Rt # 1 -- Fruitland, Idaho

3. NAME OF DECEASED (Type or Print): a. (First) EDWARD; b. (Middle) EVERETT; c. (Last) FRETWELL

4. DATE OF DEATH: (Month) August (Day) 28, (Year) 1961

5. SEX: male
6. COLOR OR RACE: white
7. MARRIED, NEVER MARRIED, WIDOWED, DIVORCED (Specify): married
8. DATE OF BIRTH: Sept. 15, 1884
9. AGE (In years last birthday): 76 yrs + (If under 1 year: Months / Days; If under 24 hrs.: Hours / Min.)

10a. USUAL OCCUPATION (Give kind of work done during most of working life, even if retired): Farmer
10b. KIND OF BUSINESS OR INDUSTRY: own farm
11. BIRTHPLACE (State or foreign country): Kahoka, Missouri
12. CITIZEN OF WHAT COUNTRY?: U.S.A.

13. FATHER'S NAME: Samuel L. Fretwell — BIRTHPLACE: Virginia
14. MOTHER'S MAIDEN NAME: Louisiana Wells — BIRTHPLACE: Louisiana

15. WAS DECEASED EVER IN U.S. ARMED FORCES? (Yes, no, or unknown): no
(If yes, give war or dates of service):
16. SOCIAL SECURITY NO.:
17. INFORMANT'S OWN SIGNATURE: Earl D Fretwell — ADDRESS: Fruitland, Idaho

18. CAUSE OF DEATH
Enter only one cause per line for (a), (b), and (c)

*This does not mean the mode of dying, such as heart failure, asthenia, etc. It means the disease, injury, or complication which caused death.

MEDICAL CERTIFICATION

I. DISEASE OR CONDITION DIRECTLY LEADING TO DEATH* (a) Acute myocardial infarction — INTERVAL BETWEEN ONSET AND DEATH: 12 days

ANTECEDENT CAUSES
Morbid conditions, if any, giving rise to the above cause (a) stating the underlying cause last.
DUE TO (b) Generalized arteriosclerosis — 16 years
DUE TO (c)

II. OTHER SIGNIFICANT CONDITIONS
Conditions contributing to the death but not related to the disease or condition causing death. Congestive heart failure — 6 days

19a. DATE OF OPERATION:
19b. MAJOR FINDINGS OF OPERATION:
20. AUTOPSY? YES ☐ NO ☒

21a. ACCIDENT / SUICIDE / HOMICIDE (Specify):
21b. PLACE OF INJURY (e.g., in or about home, farm, factory, street, office bldg., etc.):
21c. (CITY, TOWN, OR TOWNSHIP) (COUNTY) (STATE):
21d. TIME OF INJURY: (Month) (Day) (Year) (Hour) m.
21e. INJURY OCCURRED: WHILE AT WORK ☐ NOT WHILE AT WORK ☐
21f. HOW DID INJURY OCCUR?

22. *I hereby certify that I attended the deceased from* 16 Aug. 1961, *to* Aug. 28, 1961, *that I last saw the deceased alive on* Aug. 28, 1961, *and that death occurred at* 7:30 p.m., *from the causes and on the date stated above.*

23a. SIGNATURE (Degree or title): Clayton C. Morgan M.D.
23b. ADDRESS: Boise, Idaho
23c. DATE SIGNED: 8-28-1961

24a. BURIAL, CREMATION, REMOVAL (Specify): removal
24b. DATE: 8-28-1961
24c. NAME OF CEMETERY OR CREMATORY: Evergreen Cemetery
24d. LOCATION (City, town, or county) (State): Ontario, Malheur, Oregon

DATE REC'D BY LOCAL REG.: 9-15-61
REGISTRAR'S SIGNATURE: Myrtle Palmer
25. FUNERAL DIRECTOR: Gifford R. Schaffer
ADDRESS: Payette, Idaho

Federal Security Agency
United States Public Health Service
Form DPH-48021

Informant, Funeral Director, Registrar and Medical Attendant. EACH must sign with BLACK INK in OWN handwriting. Each item should be answered as completely as possible. State answers as unknown only after a careful investigation. Use BLACK ink or BLACK record typewriter ribbon in filling out certificate. (ICA 38-206 and 215.) Address correspondence to DIVISION OF VITAL STATISTICS, BOISE, IDAHO

SEP 21 1961

DUTIES:

1. INFORMANT SHALL SIGN HIS OWN NAME, under item 17 to authenticate the facts stated under items 1 to 16 inclusive. In case of facts taken from hospital or public records, the person authorized to release the facts shall sign HIS name in addition to giving the source of information.

2. THE FUNERAL DIRECTOR is responsible for completing the entire certificate, obtaining the signatures of the INFORMANT, the OFFICIAL last in attendance on the deceased and HIS OWN signature.

3. THE REGISTRAR can issue a burial or removal permit ONLY after receiving a completed death certificate, including the SIGNATURES IN BLACK ink under items 17, 23a and 25.

PENALTIES: Under the Idaho law, it is a misdemeanor to

(a) Knowingly supply false information to any one connected with completing a death certificate;
(b) Neglect or refuse to certify to the cause of death on request of the person in charge of the disposition of the deceased.
(c) Remove or bury the body of a deceased person WITHOUT the proper permit being FIRST obtained from the local registrar in the district WHERE THE DEATH OCCURRED;
(d) Alter a certificate on file in the office of a local registrar.

STATEMENT OF PLACE OF DEATH

Special attention should be given to the satisfactory completion of EACH portion of this item. The city or town and street address or route number refer to PLACE WHERE THE DEATH OCCURRED. For deaths occurring in hospitals, maternity homes, or institutions, the name of the place and length of stay MUST be stated.

STATEMENT OF USUAL RESIDENCE OF DECEASED

Regardless of the fact that the person may have lived his entire life at the place of death, ALWAYS COMPLETE ALL PARTS OF THIS ITEM. In case a person has resided in the county where death occurred for less than one year, give address of FORMER RESIDENCE. The post office of the deceased may be in a county or state other than the county of actual residence.

IDAHO CODE ANNOTATED-CHAPTER 38, SECTION 206.

The personal and statistical particulars (items 1 to 16) shall be authenticated by the signature of the informant, who may be any competent person acquainted with the facts.

The statement of facts relating to the disposition of the body shall be signed by the undertaker or person acting as such.

The medical certificate shall be made and signed by the physician, if any, last in attendance on the deceased, who shall specify the time in attendance, the time he last saw the deceased alive and the hour of the day at which death occurred. And he shall further state the cause of death, so as to show the course of disease or sequence of causes resulting in death, giving the primary cause, and also the contributory causes, if any, and the duration of each. Indefinite and unsatisfactory terms, indicating only symptoms of disease or conditions resulting from disease, will not be held sufficient for issuing a burial or removal permit; and any certificate containing only such terms as defined by the state registrar as indefinite and unsatisfactory, shall be returned to the physician for correction and definition. The international classification of the causes of death shall be used by all physicians in stating the cause of death in the medical certificate. Causes of death, which may be the result of either disease or violence, shall be carefully defined; and if from violence, its nature shall be stated, and whether (probably) accidental, suicidal, or homicidal.

This body embalmed under direction of Gifford R. Shaffer Lic. No. E-344 at Payette, Ida. on 8-28-61

ADDITIONAL REMARKS by Physician .....

State File No. 3134
Local Reg. No. 333
Reg. Dist. No. 370

Certificate of Death

STATE OF IDAHO

BIRTH NO. 61-10034

RECEIVED SEP 19 1961 Bureau of Vital Statistics

011

1. PLACE OF DEATH
a. COUNTY: Ada
b. CITY OR TOWN (If outside corporate limits, write RURAL and give township): Boise
c. LENGTH OF STAY (in this place):
d. FULL NAME OF HOSPITAL OR INSTITUTION (If not in hospital or institution, give street address or location): St. Lukes Hospital 002

2. USUAL RESIDENCE (Where deceased lived. If institution: residence before admission).
a. STATE: Idaho 140
b. COUNTY: Canyon
c. CITY OR TOWN (If outside corporate limits, write RURAL and give township): Rt. # 1
d. STREET ADDRESS (If rural, give location): Caldwell, Idaho

3. NAME OF DECEASED (Type or Print)
a. (First): Robert
b. (Middle): Joseph
c. (Last): Kester

4. DATE OF DEATH (Month) (Day) (Year): Aug. 28, 1961

5. SEX: Male
6. COLOR OR RACE: White
7. MARRIED, NEVER MARRIED, WIDOWED, DIVORCED (Specify): Infant
8. DATE OF BIRTH: Aug. 12, 1961
9. AGE (In years last birthday): IF UNDER 1 YEAR Months / Days 16; IF UNDER 24 HRS. Hours / Min.

10a. USUAL OCCUPATION (Give kind of work done during most of working life, even if retired): 02
10b. KIND OF BUSINESS OR INDUSTRY:
11. BIRTHPLACE (State or foreign country): Caldwell, Idaho
12. CITIZEN OF WHAT COUNTRY?: USA

13. FATHER'S NAME: Van Kester
BIRTHPLACE: Idaho
14. MOTHER'S MAIDEN NAME: Carol Copley
BIRTHPLACE: Nebraska

15. WAS DECEASED EVER IN U.S. ARMED FORCES? (Yes, no, or unknown) (If yes, give war or dates of service):
16. SOCIAL SECURITY NO.:
17. INFORMANT'S OWN SIGNATURE: x Van Kester
ADDRESS:

18. CAUSE OF DEATH
Enter only one cause per line for (a), (b), and (c)

This does not mean the mode of dying, such as heart failure, asthenia, etc. It means the disease, injury, or complication which caused death.

754.7

MEDICAL CERTIFICATION

I. DISEASE OR CONDITION DIRECTLY LEADING TO DEATH* (a) Single ventricle & Transposition of the great vessels — INTERVAL BETWEEN ONSET AND DEATH: congenital

ANTECEDENT CAUSES
Morbid conditions, if any, giving rise to the above cause (a) stating the underlying cause last.
DUE TO (b)
DUE TO (c)

II. OTHER SIGNIFICANT CONDITIONS
Conditions contributing to the death but not related to the disease or condition causing death. Extrahepatic Biliary Atresia

19a. DATE OF OPERATION:
19b. MAJOR FINDINGS OF OPERATION:
20. AUTOPSY? YES ☑ NO ☐

21a. ACCIDENT SUICIDE HOMICIDE (Specify):
21b. PLACE OF INJURY (e.g., in or about home, farm, factory, street, office bldg., etc.):
21c. (CITY, TOWN, OR TOWNSHIP) (COUNTY) (STATE):
21d. TIME OF INJURY (Month) (Day) (Year) (Hour) m.
21e. INJURY OCCURRED WHILE AT WORK ☐ NOT WHILE AT WORK ☐
21f. HOW DID INJURY OCCUR?

22. *I hereby certify that I attended the deceased from* 8/24, 1961, *to* 8/28, 1961, *that I last saw the deceased alive on* 8/28, 1961, *and that death occurred at* 10:25 A.m., *from the causes and on the date stated above.*

23a. SIGNATURE (Degree or title): Robert H Wilkinson, M.D. 812
23b. ADDRESS: 403 Idaho St., Boise
23c. DATE SIGNED: 8/30/61

24a. BURIAL, CREMATION, REMOVAL (Specify): Burial 3
24b. DATE: Aug. 30, 1961
24c. NAME OF CEMETERY OR CREMATORY: Hillcrest Memorial Cemetery
24d. LOCATION (City, town, or county) (State): Caldwell Idaho

DATE REC'D BY LOCAL REG.: 9-13-61
REGISTRAR'S SIGNATURE: Myrtle Palmer
25. FUNERAL DIRECTOR: [signature]
ADDRESS: Peckham-Dakan -Davis Chapel, Caldwell, Idaho

Federal Security Agency
United States Public Health Service
Form DPH-48021

Informant, Funeral Director, Registrar and Medical Attendant. EACH must sign with BLACK INK in OWN handwriting. Each item should be answered as completely as possible. State answers as unknown only after a careful investigation. Use BLACK ink or BLACK record typewriter ribbon in filling out certificate. (ICA 38-206 and 215.) Address correspondence to DIVISION OF VITAL STATISTICS, BOISE, IDAHO

DUTIES:

1. INFORMANT SHALL SIGN HIS OWN NAME, under item 17 to authenticate the facts stated under items 1 to 16 inclusive. In case of facts taken from hospital or public records, the person authorized to release the facts shall sign HIS name in addition to giving the source of information.

2. THE FUNERAL DIRECTOR is responsible for completing the entire certificate, obtaining the signatures of the INFORMANT, the OFFICIAL last in attendance on the deceased and HIS OWN signature.

3. THE REGISTRAR can issue a burial or removal permit ONLY after receiving a completed death certificate, including the SIGNATURES IN BLACK ink under items 17, 23a and 25.

PENALTIES: Under the Idaho law, it is a misdemeanor to

(a) Knowingly supply false information to any one connected with completing a death certificate;
(b) Neglect or refuse to certify to the cause of death on request of the person in charge of the disposition of the deceased.
(c) Remove or bury the body of a deceased person WITHOUT the proper permit being FIRST obtained from the local registrar in the district WHERE THE DEATH OCCURRED;
(d) Alter a certificate on file in the office of a local registrar.

STATEMENT OF PLACE OF DEATH

Special attention should be given to the satisfactory completion of EACH portion of this item. The city or town and street address or route number refer to PLACE WHERE THE DEATH OCCURRED. For deaths occurring in hospitals, maternity homes, or institutions, the name of the place and length of stay MUST be stated.

STATEMENT OF USUAL RESIDENCE OF DECEASED

Regardless of the fact that the person may have lived his entire life at the place of death, ALWAYS COMPLETE ALL PARTS OF THIS ITEM. In case a person has resided in the county where death occurred for less than one year, give address of FORMER RESIDENCE. The post office of the deceased may be in a county or state other than the county of actual residence.

IDAHO CODE ANNOTATED-CHAPTER 38, SECTION 206.

The personal and statistical particulars (items 1 to 16) shall be authenticated by the signature of the informant, who may be any competent person acquainted with the facts.

The statement of facts relating to the disposition of the body shall be signed by the undertaker or person acting as such.

The medical certificate shall be made and signed by the physician, if any, last in attendance on the deceased, who shall specify the time in attendance, the time he last saw the deceased alive and the hour of the day at which death occurred. And he shall further state the cause of death, so as to show the course of disease or sequence of causes resulting in death, giving the primary cause, and also the contributory causes, if any, and the duration of each. Indefinite and unsatisfactory terms, indicating only symptoms of disease or conditions resulting from disease, will not be held sufficient for issuing a burial or removal permit; and any certificate containing only such terms as defined by the state registrar as indefinite and unsatisfactory, shall be returned to the physician for correction and definition. The international classification of the causes of death shall be used by all physicians in stating the cause of death in the medical certificate. Causes of death, which may be the result of either disease or violence, shall be carefully defined; and if from violence, its nature shall be stated, and whether (probably) accidental, suicidal, or homicidal.

This body embalmed under direction of Kenneth C. Spence Lic. No. E-395 at Caldwell on 8-28-61

ADDITIONAL REMARKS by Physician

Certificate of Death

STATE OF IDAHO

State File No. 3135
Local Reg. No. 269
Reg. Dist. No. 371

BIRTH NO.

RECEIVED SEP 12 1961 Bureau of Vital Statistics

1. PLACE OF DEATH
a. COUNTY: Ada
b. CITY OR TOWN (If outside corporate limits, write RURAL and give township): Boise
c. LENGTH OF STAY (in this place): 35 days
d. FULL NAME OF HOSPITAL OR INSTITUTION (If not in hospital or institution, give street address or location): VA Center, Boise, Idaho

2. USUAL RESIDENCE (Where deceased lived. If institution: residence before admission).
a. STATE: Idaho
b. COUNTY: Ada
c. CITY OR TOWN (If outside corporate limits, write RURAL and give township): Boise
d. STREET ADDRESS (If rural, give location): 1407 E. Jefferson, Boise, Idaho

3. NAME OF DECEASED (Type or Print)	a. (First)	b. (Middle)	c. (Last)	4. DATE OF DEATH (Month) (Day) (Year)
	Cecil	F.	Smith	August 28, 1961

5. SEX	6. COLOR OR RACE	7. MARRIED, NEVER MARRIED, WIDOWED, DIVORCED (Specify)	8. DATE OF BIRTH	9. AGE (In years last birthday)	IF UNDER 1 YEAR: Months	Days	IF UNDER 24 HRS.: Hours	Min.
Male	White	Married	4-15-91	70				

10a. USUAL OCCUPATION (Give kind of work done during most of working life, even if retired)	10b. KIND OF BUSINESS OR INDUSTRY	11. BIRTHPLACE (State or foreign country)	12. CITIZEN OF WHAT COUNTRY?
Brick Layer	Brick Laying	Indiana	USA

13. FATHER'S NAME	BIRTHPLACE	14. MOTHER'S MAIDEN NAME	BIRTHPLACE
George Smith	Indiana	Rosa Chappell	Indiana

15. WAS DECEASED EVER IN U.S. ARMED FORCES? (Yes, no, or unknown)	(If yes, give war or dates of service)	16. SOCIAL SECURITY NO.	17. INFORMANT'S OWN SIGNATURE	ADDRESS
yes	WW I 4918	317 03 3602	Records, VA Center, Boise, Idaho	

MEDICAL CERTIFICATION

18. CAUSE OF DEATH Enter only one cause per line for (a), (b), and (c)

**This does not mean the mode of dying, such as heart failure, asthenia, etc. It means the disease, injury, or complication which caused death.*

		INTERVAL BETWEEN ONSET AND DEATH
I. DISEASE OR CONDITION DIRECTLY LEADING TO DEATH* (a)	(1) Uremia, acute	72 hours
ANTECEDENT CAUSES *Morbid conditions, if any, giving rise to the above cause (a) stating the underlying cause last.* DUE TO (b)	(2) Bronchopneumonia	2 weeks
DUE TO (c)		
II. OTHER SIGNIFICANT CONDITIONS *Conditions contributing to the death but not related to the disease or condition causing death.*	Ulcer of duodenum with hemorrhage, recurrent.	

19a. DATE OF OPERATION	19b. MAJOR FINDINGS OF OPERATION	20. AUTOPSY?
7-31-61 8-5-61	Ulcer of duodenum with hemorrhage	YES [X] NO [ ]

21a. ACCIDENT SUICIDE HOMICIDE (Specify)	21b. PLACE OF INJURY (e.g., in or about home, farm, factory, street, office bldg., etc.)	21c. (CITY, TOWN, OR TOWNSHIP) (COUNTY) (STATE)

21d. TIME OF INJURY (Month) (Day) (Year) (Hour)	21e. INJURY OCCURRED	21f. HOW DID INJURY OCCUR?
m.	WHILE AT WORK [ ] NOT WHILE AT WORK [ ]	

22. I, VA, attended the deceased from 7-24-, 1961, to 8-28-, 1961, and that death occurred at 6:12 a.m., from the causes and on the date stated above.

23a. SIGNATURE	(Degree or title)	23b. ADDRESS	23c. DATE SIGNED
W. G. CROOKSTON, M.D.,	Ward Surgeon	VA Center, Boise, Idaho	8-30-61

24a. BURIAL, CREMATION, REMOVAL (Specify)	24b. DATE	24c. NAME OF CEMETERY OR CREMATORY	24d. LOCATION (City, town, or county) (State)
Burial	8/31/61	Morris Hill	Boise, Idaho

DATE REC'D BY LOCAL REG.	REGISTRAR'S SIGNATURE	25. FUNERAL DIRECTOR	ADDRESS
9-1-61	Myrtle Palmer	SUMMERS FUNERAL HOME	Boise, Idaho

Federal Security Agency
United States Public Health Service

Form DPH-46021

Informant, Funeral Director, Registrar and Medical Attendant. EACH must sign with BLACK INK in OWN handwriting. Each item should be answered as completely as possible. State answers as unknown only after a careful investigation. Use BLACK ink or BLACK record typewriter ribbon in filling out certificate. (ICA 38-206 and 215.) Address correspondence to DIVISION OF VITAL STATISTICS, BOISE, IDAHO

SEP 12 1961

DUTIES:

1. INFORMANT SHALL SIGN HIS OWN NAME, under item 17 to authenticate the facts stated under items 1 to 16 inclusive. In case of facts taken from hospital or public records, the person authorized to release the facts shall sign HIS name in addition to giving the source of information.

MAR 23 1962

2. THE FUNERAL DIRECTOR is responsible for completing the entire certificate, obtaining the signatures of the INFORMANT, the OFFICIAL last in attendance on the deceased and HIS OWN signature.

3. THE REGISTRAR can issue a burial or removal permit ONLY after receiving a completed death certificate, including the SIGNATURES IN BLACK ink under items 17, 23a and 25.

PENALTIES: Under the Idaho law, it is a misdemeanor to

(a) Knowingly supply false information to any one connected with completing a death certificate;
(b) Neglect or refuse to certify to the cause of death on request of the person in charge of the disposition of the deceased.
(c) Remove or bury the body of a deceased person WITHOUT the proper permit being FIRST obtained from the local registrar in the district WHERE THE DEATH OCCURRED;
(d) Alter a certificate on file in the office of a local registrar.

STATEMENT OF PLACE OF DEATH

Special attention should be given to the satisfactory completion of EACH portion of this item. The city or town and street address or route number refer to PLACE WHERE THE DEATH OCCURRED. For deaths occurring in hospitals, maternity homes, or institutions, the name of the place and length of stay MUST be stated.

STATEMENT OF USUAL RESIDENCE OF DECEASED

Regardless of the fact that the person may have lived his entire life at the place of death, ALWAYS COMPLETE ALL PARTS OF THIS ITEM. In case a person has resided in the county where death occurred for less than one year, give address of FORMER RESIDENCE. The post office of the deceased may be in a county or state other than the county of actual residence.

IDAHO CODE ANNOTATED-CHAPTER 38, SECTION 206.

The personal and statistical particulars (items 1 to 16) shall be authenticated by the signature of the informant, who may be any competent person acquainted with the facts.

The statement of facts relating to the disposition of the body shall be signed by the undertaker or person acting as such.

The medical certificate shall be made and signed by the physician, if any, last in attendance on the deceased, who shall specify the time in attendance, the time he last saw the deceased alive and the hour of the day at which death occurred. And he shall further state the cause of death, so as to show the course of disease or sequence of causes resulting in death, giving the primary cause, and also the contributory causes, if any, and the duration of each. Indefinite and unsatisfactory terms, indicating only symptoms of disease or conditions resulting from disease, will not be held sufficient for issuing a burial or removal permit; and any certificate containing only such terms as defined by the state registrar as indefinite and unsatisfactory, shall be returned to the physician for correction and definition. The international classification of the causes of death shall be used by all physicians in stating the cause of death in the medical certificate. Causes of death, which may be the result of either disease or violence, shall be carefully defined; and if from violence, its nature shall be stated, and whether (probably) accidental, suicidal, or homicidal.

This body embalmed under direction of Ray A. Heikkila Lic. No E-419 at Boise, Idaho on 8/28/61

ADDITIONAL REMARKS by Physician

Certificate of Death

STATE OF IDAHO

State File No. 3136
Local Reg. No. 324
Reg. Dist. No. 370

BIRTH NO.

RECEIVED SEP 12 1961 Bureau of Vital Statistics

1. PLACE OF DEATH
a. COUNTY: Ada
b. CITY OR TOWN (If outside corporate limits, write RURAL and give township): Boise
c. LENGTH OF STAY (in this place): 3 Weeks
d. FULL NAME OF HOSPITAL OR INSTITUTION (If not in hospital or institution, give street address or location): St. Luke's Hospital

2. USUAL RESIDENCE (Where deceased lived. If institution: residence before admission).
a. STATE: Idaho
b. COUNTY: Ada
c. CITY OR TOWN (If outside corporate limits, write RURAL and give township): Boise
d. STREET ADDRESS (If rural, give location): 3101 Malad St.

3. NAME OF DECEASED (Type or Print): a. (First) ARTHUR b. (Middle) ROY c. (Last) EVERHART

4. DATE OF DEATH: (Month) August (Day) 29 (Year) 1961

5. SEX: Male

6. COLOR OR RACE: White

7. MARRIED, NEVER MARRIED, WIDOWED, DIVORCED (Specify): Married

8. DATE OF BIRTH: March 22, 1883

9. AGE (In years last birthday): 78 — IF UNDER 1 YEAR: Months / Days — IF UNDER 24 HRS.: Hours / Min.

10a. USUAL OCCUPATION (Give kind of work done during most of working life, even if retired): Laborer

10b. KIND OF BUSINESS OR INDUSTRY: General

11. BIRTHPLACE (State or foreign country): Hudson, South Dakota

12. CITIZEN OF WHAT COUNTRY?: U.S.A.

13. FATHER'S NAME: Allen F. Everhart — BIRTHPLACE: Davenport, Iowa

14. MOTHER'S MAIDEN NAME: Maggie Seeley — BIRTHPLACE: Minona, Minnesota

15. WAS DECEASED EVER IN U.S. ARMED FORCES? (Yes, no, or unknown): No — (If yes, give war or dates of service)

16. SOCIAL SECURITY NO.

17. INFORMANT'S OWN SIGNATURE: Ray Everhart — ADDRESS

18. CAUSE OF DEATH
Enter only one cause per line for (a), (b), and (c).

**This does not mean the mode of dying, such as heart failure, asthenia, etc. It means the disease, injury, or complication which caused death.*

MEDICAL CERTIFICATION

57463

I. DISEASE OR CONDITION DIRECTLY LEADING TO DEATH* (a) Post operative evisceration of abdominal wound — INTERVAL BETWEEN ONSET AND DEATH: 12 hours

ANTECEDENT CAUSES
Morbid conditions, if any, giving rise to the above cause (a) stating the underlying cause last.
DUE TO (b) Volvulus of the Cecum — 12 days
DUE TO (c)

II. OTHER SIGNIFICANT CONDITIONS
Conditions contributing to the death but not related to the disease or condition causing death. Generalized Arteriosclerosis

19a. DATE OF OPERATION: 8-26-61

19b. MAJOR FINDINGS OF OPERATION: Evisceration of abdominal wound

20. AUTOPSY? YES ☐ NO ☒

21a. ACCIDENT SUICIDE HOMICIDE (Specify)

21b. PLACE OF INJURY (e.g., in or about home, farm, factory, street, office bldg., etc.)

21c. (CITY, TOWN, OR TOWNSHIP) (COUNTY) (STATE)

21d. TIME OF INJURY (Month) (Day) (Year) (Hour) m.

21e. INJURY OCCURRED WHILE AT WORK ☐ NOT WHILE AT WORK ☐

21f. HOW DID INJURY OCCUR?

22. *I hereby certify that I attended the deceased from* 8-15, 1961, *to* 8-29, 1961, *that I last saw the deceased alive on* 8-29, 1961, *and that death occurred at* 6:40 AM *m., from the causes and on the date stated above.*

23a. SIGNATURE (Degree or title): Henry V. Farr MD

23b. ADDRESS: 500 Eastman Bldg. Boise, Idaho

23c. DATE SIGNED: 9-1-61

24a. BURIAL, CREMATION, REMOVAL (Specify): Burial

24b. DATE: 9/2/61

24c. NAME OF CEMETERY OR CREMATORY: Meridian

24d. LOCATION (City, town, or county) (State): Meridian, Idaho

DATE REC'D BY LOCAL REG.: 9-5-61

REGISTRAR'S SIGNATURE: Myrtle Palmer

25. FUNERAL DIRECTOR: RELYEA MORTUARY — ADDRESS: Boise, Idaho

Federal Security Agency
United States Public Health Service

Form DPH-48021

Informant, Funeral Director, Registrar and Medical Attendant. EACH must sign with BLACK INK in OWN handwriting. Each item should be answered as completely as possible. State answers as unknown only after a careful investigation. Use BLACK ink or BLACK record typewriter ribbon in filling out certificate. (ICA 38-206 and 215.) Address correspondence to DIVISION OF VITAL STATISTICS, BOISE, IDAHO

DUTIES:

1. INFORMANT SHALL SIGN HIS OWN NAME, under item 17 to authenticate the facts stated under items 1 to 16 inclusive. In case of facts taken from hospital or public records, the person authorized to release the facts shall sign HIS name in addition to giving the source of information.

2. THE FUNERAL DIRECTOR is responsible for completing the entire certificate, obtaining the signatures of the INFORMANT, the OFFICIAL last in attendance on the deceased and HIS OWN signature.

3. THE REGISTRAR can issue a burial or removal permit ONLY after receiving a completed death certificate, including the SIGNATURES IN BLACK ink under items 17, 23a and 25.

PENALTIES: Under the Idaho law, it is a misdemeanor to

(a) Knowingly supply false information to any one connected with completing a death certificate;
(b) Neglect or refuse to certify to the cause of death on request of the person in charge of the disposition of the deceased.
(c) Remove or bury the body of a deceased person WITHOUT the proper permit being FIRST obtained from the local registrar in the district WHERE THE DEATH OCCURRED;
(d) Alter a certificate on file in the office of a local registrar.

STATEMENT OF PLACE OF DEATH

Special attention should be given to the satisfactory completion of EACH portion of this item. The city or town and street address or route number refer to PLACE WHERE THE DEATH OCCURRED. For deaths occurring in hospitals, maternity homes, or institutions, the name of the place and length of stay MUST be stated.

STATEMENT OF USUAL RESIDENCE OF DECEASED

Regardless of the fact that the person may have lived his entire life at the place of death, ALWAYS COMPLETE ALL PARTS OF THIS ITEM. In case a person has resided in the county where death occurred for less than one year, give address of FORMER RESIDENCE. The post office of the deceased may be in a county or state other than the county of actual residence.

IDAHO CODE ANNOTATED-CHAPTER 38, SECTION 206.

The personal and statistical particulars (items 1 to 16) shall be authenticated by the signature of the informant, who may be any competent person acquainted with the facts.

The statement of facts relating to the disposition of the body shall be signed by the undertaker or person acting as such.

The medical certificate shall be made and signed by the physician, if any, last in attendance on the deceased, who shall specify the time in attendance, the time he last saw the deceased alive and the hour of the day at which death occurred. And he shall further state the cause of death, so as to show the course of disease or sequence of causes resulting in death, giving the primary cause, and also the contributory causes, if any, and the duration of each. Indefinite and unsatisfactory terms, indicating only symptoms of disease or conditions resulting from disease, will not be held sufficient for issuing a burial or removal permit; and any certificate containing only such terms as defined by the state registrar as indefinite and unsatisfactory, shall be returned to the physician for correction and definition. The international classification of the causes of death shall be used by all physicians in stating the cause of death in the medical certificate. Causes of death, which may be the result of either disease or violence, shall be carefully defined; and if from violence, its nature shall be stated, and whether (probably) accidental, suicidal, or homicidal.

This body embalmed under direction of Robert F. Dickard Lic. No E-312 at Boise, Idaho on 8/29/61

ADDITIONAL REMARKS by Physician

Certificate of Death

STATE OF IDAHO

State File No. 3137
Local Reg. No. 320
Reg. Dist. No. 370

BIRTH NO.

RECEIVED SEP 7 1961

1. PLACE OF DEATH
a. COUNTY: Ada
b. CITY OR TOWN (If outside corporate limits, write RURAL and give township): Boise
c. LENGTH OF STAY (in this place): 2 Hours
d. FULL NAME OF HOSPITAL OR INSTITUTION (If not in hospital or institution, give street address or location): St. Alphonsus Hospital

2. USUAL RESIDENCE (Where deceased lived. If institution: residence before admission).
a. STATE: Idaho
b. COUNTY: Ada
c. CITY OR TOWN (If outside corporate limits, write RURAL and give township): Boise
d. STREET ADDRESS (If rural, give location): 1715 Butler St.

3. NAME OF DECEASED (Type or Print) a. (First)	b. (Middle)	c. (Last)	4. DATE OF DEATH (Month)	(Day)	(Year)
FRANK	EDWARD	ISBELL	August	29	1961

5. SEX	6. COLOR OR RACE	7. MARRIED, NEVER MARRIED, WIDOWED, DIVORCED (Specify)	8. DATE OF BIRTH	9. AGE (In years last birthday)	IF UNDER 1 YEAR Months	Days	IF UNDER 24 HRS. Hours	Min.
Male	White	Married	Feb. 12, 1896	65				

10a. USUAL OCCUPATION (Give kind of work done during most of working life, even if retired): Service Manager
10b. KIND OF BUSINESS OR INDUSTRY: G.E. Supply Co.
11. BIRTHPLACE (State or foreign country): Fort Morgan, Colorado
12. CITIZEN OF WHAT COUNTRY? U.S.A.

13. FATHER'S NAME: Frank A. Isbell — BIRTHPLACE: Indiana
14. MOTHER'S MAIDEN NAME: Laura A. Seeley — BIRTHPLACE: Kansas

15. WAS DECEASED EVER IN U.S. ARMED FORCES? (Yes, no, or unknown): Yes (If yes, give war or dates of service): WW I
16. SOCIAL SECURITY NO.: 518-09-3014
17. INFORMANT'S OWN SIGNATURE & ADDRESS: Mable Isbell

MEDICAL CERTIFICATION

18. CAUSE OF DEATH
Enter only one cause per line for (a), (b), and (c)

**This does not mean the mode of dying, such as heart failure, asthenia, etc. It means the disease, injury, or complication which caused death.*

I. DISEASE OR CONDITION DIRECTLY LEADING TO DEATH* (a): Brain Lacerations — INTERVAL BETWEEN ONSET AND DEATH: 2 Hours

ANTECEDENT CAUSES
Morbid conditions, if any, giving rise to the above cause (a) stating the underlying cause last.
DUE TO (b): Self-inflicted Gunshot Wound of Head
DUE TO (c):

II. OTHER SIGNIFICANT CONDITIONS
Conditions contributing to the death but not related to the disease or condition causing death.

19a. DATE OF OPERATION	19b. MAJOR FINDINGS OF OPERATION	20. AUTOPSY?
		YES ☐ NO ☒

21a. ACCIDENT ☑ SUICIDE ☐ HOMICIDE ☐ (Specify)	21b. PLACE OF INJURY (e.g., in or about home, farm, factory, street, office bldg., etc.)	21c. (CITY, TOWN, OR TOWNSHIP)	(COUNTY)	(STATE)
Suicide	Home	Boise	Ada	Idaho

21d. TIME OF INJURY (Month)	(Day)	(Year)	(Hour)	21e. INJURY OCCURRED WHILE AT WORK ☐ NOT WHILE AT WORK ☒	21f. HOW DID INJURY OCCUR?
Aug.	29	1961	9:06 p.m.		Shot self in Mouth with .22 Cal. Rifle

22. *I hereby certify that I attended the deceased from* Investigation Only, 19__, *to* ____, 19__, *that I last saw the deceased alive on* ____, 19__, *and that death occurred at* 1115P m., *from the causes and on the date stated above.*

23a. SIGNATURE	(Degree or title)	23b. ADDRESS	23c. DATE SIGNED
[signature]	Ada County Coroner	3720 Meadow Drive, Boise, Ida.	8/31/61

24a. BURIAL, CREMATION, REMOVAL (Specify)	24b. DATE	24c. NAME OF CEMETERY OR CREMATORY	24d. LOCATION (City, town, or county)	(State)
Burial	9/2/61	Dry Creek	Boise,	Idaho

DATE REC'D BY LOCAL REG.	REGISTRAR'S SIGNATURE	25. FUNERAL DIRECTOR	ADDRESS
9-5-61	Myrtle Palmer	RELYEA MORTUARY [signature]	Boise, Idaho

Federal Security Agency
United States Public Health Service

Form DPH-48021

Informant, Funeral Director, Registrar and Medical Attendant. EACH must sign with BLACK INK in OWN handwriting. Each item should be answered as completely as possible. State answers as unknown only after a careful investigation. Use BLACK ink or BLACK record typewriter ribbon in filling out certificate. (ICA 38-206 and 215.) Address correspondence to DIVISION OF VITAL STATISTICS, BOISE, IDAHO

DUTIES:

SEP 7 1961

1. INFORMANT SHALL SIGN HIS OWN NAME, under item 17 to authenticate the facts stated under items 1 to 16 inclusive. In case of facts taken from hospital or public records, the person authorized to release the facts shall sign HIS name in addition to giving the source of information.

OCT 4 1961

2. THE FUNERAL DIRECTOR is responsible for completing the entire certificate, obtaining the signatures of the INFORMANT, the OFFICIAL last in attendance on the deceased and HIS OWN signature.

3. THE REGISTRAR can issue a burial or removal permit ONLY after receiving a completed death certificate, including the SIGNATURES IN BLACK ink under items 17, 23a and 25.

PENALTIES: Under the Idaho law, it is a misdemeanor to

(a) Knowingly supply false information to any one connected with completing a death certificate;
(b) Neglect or refuse to certify to the cause of death on request of the person in charge of the disposition of the deceased.
(c) Remove or bury the body of a deceased person WITHOUT the proper permit being FIRST obtained from the local registrar in the district WHERE THE DEATH OCCURRED;
(d) Alter a certificate on file in the office of a local registrar.

STATEMENT OF PLACE OF DEATH

Special attention should be given to the satisfactory completion of EACH portion of this item. The city or town and street address or route number refer to PLACE WHERE THE DEATH OCCURRED. For deaths occurring in hospitals, maternity homes, or institutions, the name of the place and length of stay MUST be stated.

STATEMENT OF USUAL RESIDENCE OF DECEASED

Regardless of the fact that the person may have lived his entire life at the place of death, ALWAYS COMPLETE ALL PARTS OF THIS ITEM. In case a person has resided in the county where death occurred for less than one year, give address of FORMER RESIDENCE. The post office of the deceased may be in a county or state other than the county of actual residence.

IDAHO CODE ANNOTATED-CHAPTER 38, SECTION 206.

The personal and statistical particulars (items 1 to 16) shall be authenticated by the signature of the informant, who may be any competent person acquainted with the facts.

The statement of facts relating to the disposition of the body shall be signed by the undertaker or person acting as such.

The medical certificate shall be made and signed by the physician, if any, last in attendance on the deceased, who shall specify the time in attendance, the time he last saw the deceased alive and the hour of the day at which death occurred. And he shall further state the cause of death, so as to show the course of disease or sequence of causes resulting in death, giving the primary cause, and also the contributory causes, if any, and the duration of each. Indefinite and unsatisfactory terms, indicating only symptoms of disease or conditions resulting from disease, will not be held sufficient for issuing a burial or removal permit; and any certificate containing only such terms as defined by the state registrar as indefinite and unsatisfactory, shall be returned to the physician for correction and definition. The international classification of the causes of death shall be used by all physicians in stating the cause of death in the medical certificate. Causes of death, which may be the result of either disease or violence, shall be carefully defined; and if from violence, its nature shall be stated, and whether (probably) accidental, suicidal, or homicidal.

This body embalmed under direction of Russell A. Relyea Lic. No E-412 at Boise, Idaho on 8/29/61

ADDITIONAL REMARKS by Physician

Certificate of Death

STATE OF IDAHO

State File No. 3138
Local Reg. No. 266
Reg. Dist. No. 371

BIRTH NO.

RECEIVED SEP 11 1961 Bureau of Vital Statistics

1. PLACE OF DEATH
a. COUNTY: Ada
b. CITY OR TOWN (If outside corporate limits, write RURAL and give township): Boise
c. LENGTH OF STAY (in this place): 27 yrs
d. FULL NAME OF HOSPITAL OR INSTITUTION (If not in hospital or institution, give street address or location): At her home

2. USUAL RESIDENCE (Where deceased lived. If institution: residence before admission).
a. STATE: Idaho ID
b. COUNTY: Ada
c. CITY OR TOWN (If outside corporate limits, write RURAL and give township): Boise
d. STREET ADDRESS (If rural, give location): Route #2

3. NAME OF DECEASED (Type or Print) a. (First)	b. (Middle)	c. (Last)	4. DATE OF DEATH (Month) (Day) (Year)
LUCILE	W.	FULFER	Aug. 29, 1961

5. SEX	6. COLOR OR RACE	7. MARRIED, NEVER MARRIED, WIDOWED, DIVORCED (Specify)	8. DATE OF BIRTH	9. AGE (In years last birthday)	IF UNDER 1 YEAR Months	Days	IF UNDER 24 HRS. Hours	Min.
Female	White	Divorced	March 10, 1904	57				

10a. USUAL OCCUPATION (Give kind of work done during most of working life, even if retired): Manager - 20-30 Truck Stop Cafe
10b. KIND OF BUSINESS OR INDUSTRY:
11. BIRTHPLACE (State or foreign country): Boise, Idaho
12. CITIZEN OF WHAT COUNTRY? USA

13. FATHER'S NAME: George Mueller — BIRTHPLACE: Germany
14. MOTHER'S MAIDEN NAME: Anna (Unknown) — BIRTHPLACE: Germany

15. WAS DECEASED EVER IN U.S. ARMED FORCES? (Yes, no, or unknown): No — (If yes, give war or dates of service): ---
16. SOCIAL SECURITY NO.: 519-22-6539
17. INFORMANT'S OWN SIGNATURE: Mrs Jewell Lee — ADDRESS: 2311 N. 23rd Boise, Idaho

18. CAUSE OF DEATH
Enter only one cause per line for (a), (b), and (c)

**This does not mean the mode of dying, such as heart failure, asthenia, etc. It means the disease, injury, or complication which caused death.*

MEDICAL CERTIFICATION

153.8

I. DISEASE OR CONDITION DIRECTLY LEADING TO DEATH*(a): Carcinoma of colon — INTERVAL BETWEEN ONSET AND DEATH: 1 mo

ANTECEDENT CAUSES
Morbid conditions, if any, giving rise to the above cause (a) stating the underlying cause last.
DUE TO (b):
DUE TO (c):

II. OTHER SIGNIFICANT CONDITIONS
Conditions contributing to the death but not related to the disease or condition causing death.

19a. DATE OF OPERATION	19b. MAJOR FINDINGS OF OPERATION	20. AUTOPSY? YES ☐ NO ☐

21a. ACCIDENT SUICIDE HOMICIDE (Specify)	21b. PLACE OF INJURY (e.g., in or about home, farm, factory, street, office bldg., etc.)	21c. (CITY, TOWN, OR TOWNSHIP) (COUNTY) (STATE)

21d. TIME OF INJURY (Month) (Day) (Year) (Hour)	21e. INJURY OCCURRED WHILE AT WORK ☐ NOT WHILE AT WORK ☐	21f. HOW DID INJURY OCCUR?
m.		

22. *I hereby certify that I attended the deceased from* ~~19~~, to Aug 29, 1961, *that I last saw the deceased alive on* _____, 19____, *and that death occurred at* 5:00 PM, *from the causes and on the date stated above.*

23a. SIGNATURE (Degree or title)	23b. ADDRESS	23c. DATE SIGNED
[signature] M.D.	Boise, Idaho	9/5/61

24a. BURIAL, CREMATION, REMOVAL (Specify)	24b. DATE	24c. NAME OF CEMETERY OR CREMATORY	24d. LOCATION (City, town, or county) (State)
Burial	9-2-61	Cloverdale Memorial Park	Boise (Ada) Idaho

DATE REC'D BY LOCAL REG.	REGISTRAR'S SIGNATURE	25. FUNERAL DIRECTOR	ADDRESS
9-6-61	Myrtle Palmer	[signature] SUMMERS FUNERAL HOME	Boise, Idaho

Federal Security Agency
United States Public Health Service

Form DPH-48021

Informant, Funeral Director, Registrar and Medical Attendant. EACH must sign with BLACK INK in OWN handwriting. Each item should be answered as completely as possible. State answers as unknown only after a careful investigation. Use BLACK ink or BLACK record typewriter ribbon in filling out certificate. (ICA 38-206 and 215.) Address correspondence to DIVISION OF VITAL STATISTICS, BOISE, IDAHO

SEP 6 1961

SEP 11 1961

MAR 1 1962

JUN 22 1962

DUTIES:

1. INFORMANT SHALL SIGN HIS OWN NAME, under item 17 to authenticate the facts stated under items 1 to 16 inclusive. In case of facts taken from hospital or public records, the person authorized to release the facts shall sign HIS name in addition to giving the source of information.

2. THE FUNERAL DIRECTOR is responsible for completing the entire certificate, obtaining the signatures of the INFORMANT, the OFFICIAL last in attendance on the deceased and HIS OWN signature.

3. THE REGISTRAR can issue a burial or removal permit ONLY after receiving a completed death certificate, including the SIGNATURES IN BLACK ink under items 17, 23a and 25.

PENALTIES: Under the Idaho law, it is a misdemeanor to

(a) Knowingly supply false information to any one connected with completing a death certificate;
(b) Neglect or refuse to certify to the cause of death on request of the person in charge of the disposition of the deceased.
(c) Remove or bury the body of a deceased person WITHOUT the proper permit being FIRST obtained from the local registrar in the district WHERE THE DEATH OCCURRED;
(d) Alter a certificate on file in the office of a local registrar.

STATEMENT OF PLACE OF DEATH

Special attention should be given to the satisfactory completion of EACH portion of this item. The city or town and street address or route number refer to PLACE WHERE THE DEATH OCCURRED. For deaths occurring in hospitals, maternity homes, or institutions, the name of the place and length of stay MUST be stated.

STATEMENT OF USUAL RESIDENCE OF DECEASED

Regardless of the fact that the person may have lived his entire life at the place of death, ALWAYS COMPLETE ALL PARTS OF THIS ITEM. In case a person has resided in the county where death occurred for less than one year, give address of FORMER RESIDENCE. The post office of the deceased may be in a county or state other than the county of actual residence.

IDAHO CODE ANNOTATED-CHAPTER 38, SECTION 206.

The personal and statistical particulars (items 1 to 16) shall be authenticated by the signature of the informant, who may be any competent person acquainted with the facts.

The statement of facts relating to the disposition of the body shall be signed by the undertaker or person acting as such.

The medical certificate shall be made and signed by the physician, if any, last in attendance on the deceased, who shall specify the time in attendance, the time he last saw the deceased alive and the hour of the day at which death occurred. And he shall further state the cause of death, so as to show the course of disease or sequence of causes resulting in death, giving the primary cause, and also the contributory causes, if any, and the duration of each. Indefinite and unsatisfactory terms, indicating only symptoms of disease or conditions resulting from disease, will not be held sufficient for issuing a burial or removal permit; and any certificate containing only such terms as defined by the state registrar as indefinite and unsatisfactory, shall be returned to the physician for correction and definition. The International classification of the causes of death shall be used by all physicians in stating the cause of death in the medical certificate. Causes of death, which may be the result of either disease or violence, shall be carefully defined; and if from violence, its nature shall be stated, and whether (probably) accidental, suicidal, or homicidal.

This body embalmed under direction of Ray A. Heikkila Lic. No. E-419 at Boise, Idaho on 8-29-61

ADDITIONAL REMARKS by Physician

Certificate of Death

STATE OF IDAHO

State File No. 3139
Local Reg. No. 270
Reg. Dist. No. 371

BIRTH NO.

RECEIVED SEP 12 1961 Bureau

1. PLACE OF DEATH
a. COUNTY: Ada (011)
b. CITY OR TOWN (If outside corporate limits, write RURAL and give township): Boise
c. LENGTH OF STAY (in this place): 13 days
d. FULL NAME OF HOSPITAL OR INSTITUTION (If not in hospital or institution, give street address or location): VA Center, Boise, Idaho (004)

2. USUAL RESIDENCE (Where deceased lived. If institution: residence before admission).
a. STATE: Idaho (010) b. COUNTY: Ada
c. CITY OR TOWN (If outside corporate limits, write RURAL and give township): Eagle, Idaho
d. STREET ADDRESS (If rural, give location): Route 1

3. NAME OF DECEASED (Type or Print): a. (First) Horace b. (Middle) B. c. (Last) Bartlett

4. DATE OF DEATH: (Month) August (Day) 29, (Year) 1961

5. SEX: Male

6. COLOR OR RACE: White

7. MARRIED, NEVER MARRIED, WIDOWED, DIVORCED (Specify): Married

8. DATE OF BIRTH: 4-28-90

9. AGE (In years last birthday): 71 | If under 1 year: Months / Days | If under 24 hrs.: Hours / Min.

10a. USUAL OCCUPATION (Give kind of work done during most of working life, even if retired): Farmer (07)

10b. KIND OF BUSINESS OR INDUSTRY: Farming

11. BIRTHPLACE (State or foreign country): Chitopa, Kansas

12. CITIZEN OF WHAT COUNTRY?: USA

13. FATHER'S NAME: NA — BIRTHPLACE: NA (3)

14. MOTHER'S MAIDEN NAME: NA (3) — BIRTHPLACE: NA

15. WAS DECEASED EVER IN U.S. ARMED FORCES? (Yes, no, or unknown): Yes (If yes, give war or dates of service): WW I (3)

16. SOCIAL SECURITY NO.: 519-40-2225

17. INFORMANT'S OWN SIGNATURE: Records, VA Center, Boise, Idaho — ADDRESS

18. CAUSE OF DEATH (Enter only one cause per line for (a), (b), and (c)) (4280)

**This does not mean the mode of dying, such as heart failure, asthenia, etc. It means the disease, injury, or complication which caused death.*

MEDICAL CERTIFICATION

I. DISEASE OR CONDITION DIRECTLY LEADING TO DEATH*(a): **Arteriosclerotic Heart Disease** — INTERVAL BETWEEN ONSET AND DEATH: 2 Years

ANTECEDENT CAUSES

Morbid conditions, if any, giving rise to the above cause (a) stating the underlying cause last.

DUE TO (b):

DUE TO (c):

II. OTHER SIGNIFICANT CONDITIONS

Conditions contributing to the death but not related to the disease or condition causing death. **Carcinoma of Prostate** — 1 Year

19a. DATE OF OPERATION

19b. MAJOR FINDINGS OF OPERATION

20. AUTOPSY? YES ☐ NO ☒

21a. ACCIDENT SUICIDE HOMICIDE (Specify)

21b. PLACE OF INJURY (e.g., in or about home, farm, factory, street, office bldg., etc.)

21c. (CITY, TOWN, OR TOWNSHIP) (COUNTY) (STATE)

21d. TIME OF INJURY (Month) (Day) (Year) (Hour) m.

21e. INJURY OCCURRED WHILE AT WORK ☐ NOT WHILE AT WORK ☐

21f. HOW DID INJURY OCCUR?

22. I hereby certify that I attended the deceased from 8-16- , 19 61, to 8-29- , 19 61, and that death occurred at 8:40 a.m., from the causes and on the date stated above.

23a. SIGNATURE: F. B. HINE, M.D., Ward Physician (675) (Degree or title)

23b. ADDRESS: VA Center, Boise, Idaho

23c. DATE SIGNED

24a. BURIAL, CREMATION, REMOVAL (Specify): Burial

24b. DATE: 9-1-61

24c. NAME OF CEMETERY OR CREMATORY: Morris Hill

24d. LOCATION (City, town, or county) (State): Boise, Idaho

DATE REC'D BY LOCAL REG.: 9-1-61

REGISTRAR'S SIGNATURE: Myrtle Palmer

25. FUNERAL DIRECTOR — ADDRESS: Schreiber and Gibson Boise, Idaho

Federal Security Agency
United States Public Health Service

Form DPH-43021

Informant, Funeral Director, Registrar and Medical Attendant. EACH must sign with BLACK INK in OWN handwriting. Each item should be answered as completely as possible. State answers as unknown only after a careful investigation. Use BLACK ink or BLACK record typewriter ribbon in filling out certificate. (ICA 38-206 and 215.) Address correspondence to DIVISION OF VITAL STATISTICS, BOISE, IDAHO

DUTIES: MAY 4 1962

1. INFORMANT SHALL SIGN HIS OWN NAME, under item 17 to authenticate the facts stated under items 1 to 16 inclusive. In case of facts taken from hospital or public records, the person authorized to release the facts shall sign HIS name in addition to giving the source of information.

2. THE FUNERAL DIRECTOR is responsible for completing the entire certificate, obtaining the signatures of the INFORMANT, the OFFICIAL last in attendance on the deceased and HIS OWN signature.

3. THE REGISTRAR can issue a burial or removal permit ONLY after receiving a completed death certificate, including the SIGNATURES IN BLACK ink under items 17, 23a and 25.

PENALTIES: Under the Idaho law, it is a misdemeanor to

(a) Knowingly supply false information to any one connected with completing a death certificate;
(b) Neglect or refuse to certify to the cause of death on request of the person in charge of the disposition of the deceased.
(c) Remove or bury the body of a deceased person WITHOUT the proper permit being FIRST obtained from the local registrar in the district WHERE THE DEATH OCCURRED;
(d) Alter a certificate on file in the office of a local registrar.

STATEMENT OF PLACE OF DEATH

Special attention should be given to the satisfactory completion of EACH portion of this item. The city or town and street address or route number refer to PLACE WHERE THE DEATH OCCURRED. For deaths occurring in hospitals, maternity homes, or institutions, the name of the place and length of stay MUST be stated.

STATEMENT OF USUAL RESIDENCE OF DECEASED

Regardless of the fact that the person may have lived his entire life at the place of death, ALWAYS COMPLETE ALL PARTS OF THIS ITEM. In case a person has resided in the county where death occurred for less than one year, give address of FORMER RESIDENCE. The post office of the deceased may be in a county or state other than the county of actual residence.

IDAHO CODE ANNOTATED-CHAPTER 38, SECTION 206.

The personal and statistical particulars (items 1 to 16) shall be authenticated by the signature of the informant, who may be any competent person acquainted with the facts.

The statement of facts relating to the disposition of the body shall be signed by the undertaker or person acting as such.

The medical certificate shall be made and signed by the physician, if any, last in attendance on the deceased, who shall specify the time in attendance, the time he last saw the deceased alive and the hour of the day at which death occurred. And he shall further state the cause of death, so as to show the course of disease or sequence of causes resulting in death, giving the primary cause, and also the contributory causes, if any, and the duration of each. Indefinite and unsatisfactory terms, indicating only symptoms of disease or conditions resulting from disease, will not be held sufficient for issuing a burial or removal permit; and any certificate containing only such terms as defined by the state registrar as indefinite and unsatisfactory, shall be returned to the physician for correction and definition. The international classification of the causes of death shall be used by all physicians in stating the cause of death in the medical certificate. Causes of death, which may be the result of either disease or violence, shall be carefully defined; and if from violence, its nature shall be stated, and whether (probably) accidental, suicidal, or homicidal.

This body embalmed under direction of G. W. Waters Lic. No. 461 at ..... on .....

ADDITIONAL REMARKS by Physician .....

5

Informant, Funeral Director, Registrar and Medical Attendant. EACH must sign with BLACK INK in OWN handwriting. Each item should be answered as completely as possible. State answers as unknown only after a careful investigation. Use BLACK ink or BLACK record typewriter ribbon in filling out certificate. (ICA 38-206 and 215.) Address correspondence to DIVISION OF VITAL STATISTICS, BOISE, IDAHO

Certificate of Death

STATE OF IDAHO

State File No. 3140
Local Reg. No. 379
Reg. Dist. No. 370

BIRTH NO.

RECEIVED SEP 6 1961 Vital Statistics

1. PLACE OF DEATH
a. COUNTY: Ada
b. CITY OR TOWN (If outside corporate limits, write RURAL and give township): Boise
c. LENGTH OF STAY (in this place): 21 years
d. FULL NAME OF HOSPITAL OR INSTITUTION (If not in hospital or institution, give street address or location): At his home

2. USUAL RESIDENCE (Where deceased lived. If institution: residence before admission).
a. STATE: Idaho
b. COUNTY: Ada
c. CITY OR TOWN (If outside corporate limits, write RURAL and give township): Boise
d. STREET ADDRESS (If rural, give location): 1807 North 28th Street

3. NAME OF DECEASED (Type or Print) a. (First)	b. (Middle)	c. (Last)	4. DATE OF DEATH (Month) (Day) (Year)
MARIAN	C.	VENABLE	August 29, 1961

5. SEX	6. COLOR OR RACE	7. MARRIED, NEVER MARRIED, WIDOWED, DIVORCED (Specify)	8. DATE OF BIRTH	9. AGE (In years last birthday)	IF UNDER 1 YEAR Months	Days	IF UNDER 24 HRS. Hours	Min.
Male	White	Married	July 19, 1885	76				

10a. USUAL OCCUPATION (Give kind of work done during most of working life, even if retired): Custodian - Boise Public Schools
10b. KIND OF BUSINESS OR INDUSTRY:
11. BIRTHPLACE (State or foreign country): Near Fort Worth, Texas
12. CITIZEN OF WHAT COUNTRY? USA

13. FATHER'S NAME: Minor Venable — BIRTHPLACE: Unknown
14. MOTHER'S MAIDEN NAME: Mary Lee — BIRTHPLACE: Unknown

15. WAS DECEASED EVER IN U.S. ARMED FORCES? (Yes, no, or unknown): No (If yes, give war or dates of service): --
16. SOCIAL SECURITY NO.: 519-01-0367
17. INFORMANT'S OWN SIGNATURE: Marian Arnold ADDRESS: 1903 N. 29th Boise, Ida

MEDICAL CERTIFICATION

18. CAUSE OF DEATH — Enter only one cause per line for (a), (b), and (c)

**This does not mean the mode of dying, such as heart failure, asthenia, etc. It means the disease, injury, or complication which caused death.*

157X

I. DISEASE OR CONDITION DIRECTLY LEADING TO DEATH* (a) Carcinoma Pancreas — INTERVAL BETWEEN ONSET AND DEATH: 18 mo.

ANTECEDENT CAUSES

Morbid conditions, if any, giving rise to the above cause (a) stating the underlying cause last.

DUE TO (b)

DUE TO (c)

II. OTHER SIGNIFICANT CONDITIONS

Conditions contributing to the death but not related to the disease or condition causing death. Senility — Obstruction Common duct at Ampulla

19a. DATE OF OPERATION
19b. MAJOR FINDINGS OF OPERATION
20. AUTOPSY? YES ☐ NO ☒

21a. ACCIDENT SUICIDE HOMICIDE (Specify)
21b. PLACE OF INJURY (e.g., in or about home, farm, factory, street, office bldg., etc.)
21c. (CITY, TOWN, OR TOWNSHIP) (COUNTY) (STATE)
21d. TIME OF INJURY (Month) (Day) (Year) (Hour) m.
21e. INJURY OCCURRED WHILE AT WORK ☐ NOT WHILE AT WORK ☐
21f. HOW DID INJURY OCCUR?

22. *I hereby certify that I attended the deceased from* 6-6, 1960, *to* 8-29, 1961, *that I last saw the deceased alive on* 8-28, 1961, *and that death occurred at* 12:30 m. AM, *from the causes and on the date stated above.*

23a. SIGNATURE (Degree or title)	23b. ADDRESS	23c. DATE SIGNED
Carl A. Swinson MD 376	Boise Idaho	9-2-61

24a. BURIAL, CREMATION, REMOVAL (Specify)	24b. DATE	24c. NAME OF CEMETERY OR CREMATORY	24d. LOCATION (City, town, or county) (State)
Burial	9-1-61	Morris Hill Cemetery	Boise (Ada) Idaho

DATE REC'D BY LOCAL REG.	REGISTRAR'S SIGNATURE	25. FUNERAL DIRECTOR	ADDRESS
9-5-61	Myrtle Palmer	C. Dale McMurray SUMMERS FUNERAL HOME	Boise, Idaho

Federal Security Agency
United States Public Health Service

Form DPH-48021

SEP 6 1961

DUTIES:

1. INFORMANT SHALL SIGN HIS OWN NAME, under item 17 to authenticate the facts stated under items 1 to 16 inclusive. In case of facts taken from hospital or public records, the person authorized to release the facts shall sign HIS name in addition to giving the source of information.

2. THE FUNERAL DIRECTOR is responsible for completing the entire certificate, obtaining the signatures of the INFORMANT, the OFFICIAL last in attendance on the deceased and HIS OWN signature.

3. THE REGISTRAR can issue a burial or removal permit ONLY after receiving a completed death certificate, including the SIGNATURES IN BLACK ink under items 17, 23a and 25.

PENALTIES: Under the Idaho law, it is a misdemeanor to

(a) Knowingly supply false information to any one connected with completing a death certificate;
(b) Neglect or refuse to certify to the cause of death on request of the person in charge of the disposition of the deceased.
(c) Remove or bury the body of a deceased person WITHOUT the proper permit being FIRST obtained from the local registrar in the district WHERE THE DEATH OCCURRED;
(d) Alter a certificate on file in the office of a local registrar.

STATEMENT OF PLACE OF DEATH

Special attention should be given to the satisfactory completion of EACH portion of this item. The city or town and street address or route number refer to PLACE WHERE THE DEATH OCCURRED. For deaths occurring in hospitals, maternity homes, or institutions, the name of the place and length of stay MUST be stated.

STATEMENT OF USUAL RESIDENCE OF DECEASED

Regardless of the fact that the person may have lived his entire life at the place of death, ALWAYS COMPLETE ALL PARTS OF THIS ITEM. In case a person has resided in the county where death occurred for less than one year, give address of FORMER RESIDENCE. The post office of the deceased may be in a county or state other than the county of actual residence.

IDAHO CODE ANNOTATED-CHAPTER 38, SECTION 206.

The personal and statistical particulars (items 1 to 16) shall be authenticated by the signature of the informant, who may be any competent person acquainted with the facts.

The statement of facts relating to the disposition of the body shall be signed by the undertaker or person acting as such.

The medical certificate shall be made and signed by the physician, if any, last in attendance on the deceased, who shall specify the time in attendance, the time he last saw the deceased alive and the hour of the day at which death occurred. And he shall further state the cause of death, so as to show the course of disease or sequence of causes resulting in death, giving the primary cause, and also the contributory causes, if any, and the duration of each. Indefinite and unsatisfactory terms, indicating only symptoms of disease or conditions resulting from disease, will not be held sufficient for issuing a burial or removal permit; and any certificate containing only such terms as defined by the state registrar as indefinite and unsatisfactory, shall be returned to the physician for correction and definition. The international classification of the causes of death shall be used by all physicians in stating the cause of death in the medical certificate. Causes of death, which may be the result of either disease or violence, shall be carefully defined; and if from violence, its nature shall be stated, and whether (probably) accidental, suicidal, or homicidal.

This body embalmed under direction of Ray A. Heikkila Lic. No. E-419 at Boise, Idaho on 8-29-61

ADDITIONAL REMARKS by Physician

State File No. 3141
Local Reg. No. 280
Reg. Dist. No. 371

Certificate of Death

STATE OF IDAHO

RECEIVED SEP 19 1961 Bureau of Vital Statistics

BIRTH NO.

1. PLACE OF DEATH
a. COUNTY: Ada 011
b. CITY OR TOWN (If outside corporate limits, write RURAL and give township): Boise
c. LENGTH OF STAY (in this place): 10 Years
d. FULL NAME OF HOSPITAL OR INSTITUTION (If not in hospital or institution, give street address or location): Ada County Hospital 005

2. USUAL RESIDENCE (Where deceased lived. If institution: residence before admission).
a. STATE: Idaho 011
b. COUNTY: Ada
c. CITY OR TOWN (If outside corporate limits, write RURAL and give township): ~~4302 Hoover St~~ Boise
d. STREET ADDRESS (If rural, give location): 4302 Hoover St.

3. NAME OF DECEASED (Type or Print)
a. (First): CHRISTENA
b. (Middle): J.
c. (Last): LARSEN

4. DATE OF DEATH (Month) August (Day) 30 (Year) 1961

5. SEX: Female
6. COLOR OR RACE: White
7. MARRIED, NEVER MARRIED, WIDOWED, DIVORCED (Specify): Widowed
8. DATE OF BIRTH: August 1, 1878
9. AGE (In years last birthday): 83 — IF UNDER 1 YEAR: Months / Days — IF UNDER 24 HRS.: Hours / Min.

10a. USUAL OCCUPATION (Give kind of work done during most of working life, even if retired): Housewife 01
10b. KIND OF BUSINESS OR INDUSTRY:
11. BIRTHPLACE (State or foreign country): Spring City, Utah
12. CITIZEN OF WHAT COUNTRY? U.S.A.

13. FATHER'S NAME: Christian Jacobson — BIRTHPLACE: Denmark
14. MOTHER'S MAIDEN NAME: Johanna Petersen — BIRTHPLACE: Sweden

15. WAS DECEASED EVER IN U.S. ARMED FORCES? (Yes, no, or unknown): No — (If yes, give war or dates of service)
16. SOCIAL SECURITY NO.:
17. INFORMANT'S OWN SIGNATURE: Mrs. LaVell Milstead — ADDRESS:

18. CAUSE OF DEATH
Enter only one cause per line for (a), (b), and (c)

This does not mean the mode of dying, such as heart failure, asthenia, etc. It means the disease, injury, or complication which caused death.

MEDICAL CERTIFICATION

I. DISEASE OR CONDITION DIRECTLY LEADING TO DEATH* (a) 420.0 arteriosclerotic heart disease — INTERVAL BETWEEN ONSET AND DEATH: ?

ANTECEDENT CAUSES
Morbid conditions, if any, giving rise to the above cause (a) stating the underlying cause last.
DUE TO (b)
DUE TO (c)

II. OTHER SIGNIFICANT CONDITIONS
Conditions contributing to the death but not related to the disease or condition causing death. Severe anemia, cause unknown — 1 yr

19a. DATE OF OPERATION:
19b. MAJOR FINDINGS OF OPERATION:
20. AUTOPSY? YES ☐ NO ☒

21a. ACCIDENT SUICIDE HOMICIDE (Specify):
21b. PLACE OF INJURY (e.g., in or about home, farm, factory, street, office bldg., etc.):
21c. (CITY, TOWN, OR TOWNSHIP) (COUNTY) (STATE):
21d. TIME OF INJURY (Month) (Day) (Year) (Hour) m.
21e. INJURY OCCURRED: WHILE AT WORK ☐ NOT WHILE AT WORK ☐
21f. HOW DID INJURY OCCUR?

22. *I hereby certify that I attended the deceased from* Feb 15, 1960, *to* Aug 30, 1961, *that I last saw the deceased alive on* Aug 30, 1961, *and that death occurred at* 5 P *m., from the causes and on the date stated above.*

23a. SIGNATURE: [signature] (Degree or title): M.D.
23b. ADDRESS: Boise Idaho
23c. DATE SIGNED: 9/6/61

24a. BURIAL, CREMATION, REMOVAL (Specify): Burial
24b. DATE: 9/2/61
24c. NAME OF CEMETERY OR CREMATORY: Morris Hill
24d. LOCATION (City, town, or county) (State): Boise, Idaho

DATE REC'D BY LOCAL REG.: 9-15-61
REGISTRAR'S SIGNATURE: Myrtle Palmer
25. FUNERAL DIRECTOR: RELYEA MORTUARY — ADDRESS: Robert F. Dickard Boise, Idaho

Federal Security Agency
United States Public Health Service
Form DPH-48021

Informant, Funeral Director, Registrar and Medical Attendant. EACH must sign with BLACK INK in OWN handwriting. Each item should be answered as completely as possible. State answers as unknown only after a careful investigation. Use BLACK ink or BLACK record typewriter ribbon in filling out certificate. (ICA 38-206 and 215.) Address correspondence to DIVISION OF VITAL STATISTICS, BOISE, IDAHO

DUTIES:

1. INFORMANT SHALL SIGN HIS OWN NAME, under item 17 to authenticate the facts stated under items 1 to 16 inclusive. In case of facts taken from hospital or public records, the person authorized to release the facts shall sign HIS name in addition to giving the source of information.

2. THE FUNERAL DIRECTOR is responsible for completing the entire certificate, obtaining the signatures of the INFORMANT, the OFFICIAL last in attendance on the deceased and HIS OWN signature.

3. THE REGISTRAR can issue a burial or removal permit ONLY after receiving a completed death certificate, including the SIGNATURES IN BLACK ink under items 17, 23a and 25.

PENALTIES: Under the Idaho law, it is a misdemeanor to

(a) Knowingly supply false information to any one connected with completing a death certificate;
(b) Neglect or refuse to certify to the cause of death on request of the person in charge of the disposition of the deceased.
(c) Remove or bury the body of a deceased person WITHOUT the proper permit being FIRST obtained from the local registrar in the district WHERE THE DEATH OCCURRED;
(d) Alter a certificate on file in the office of a local registrar.

STATEMENT OF PLACE OF DEATH

Special attention should be given to the satisfactory completion of EACH portion of this item. The city or town and street address or route number refer to PLACE WHERE THE DEATH OCCURRED. For deaths occurring in hospitals, maternity homes, or institutions, the name of the place and length of stay MUST be stated.

STATEMENT OF USUAL RESIDENCE OF DECEASED

Regardless of the fact that the person may have lived his entire life at the place of death, ALWAYS COMPLETE ALL PARTS OF THIS ITEM. In case a person has resided in the county where death occurred for less than one year, give address of FORMER RESIDENCE. The post office of the deceased may be in a county or state other than the county of actual residence.

IDAHO CODE ANNOTATED-CHAPTER 38, SECTION 206.

The personal and statistical particulars (items 1 to 16) shall be authenticated by the signature of the informant, who may be any competent person acquainted with the facts.

The statement of facts relating to the disposition of the body shall be signed by the undertaker or person acting as such.

The medical certificate shall be made and signed by the physician, if any, last in attendance on the deceased, who shall specify the time in attendance, the time he last saw the deceased alive and the hour of the day at which death occurred. And he shall further state the cause of death, so as to show the course of disease or sequence of causes resulting in death, giving the primary cause, and also the contributory causes, if any, and the duration of each. Indefinite and unsatisfactory terms, indicating only symptoms of disease or conditions resulting from disease, will not be held sufficient for issuing a burial or removal permit; and any certificate containing only such terms as defined by the state registrar as indefinite and unsatisfactory, shall be returned to the physician for correction and definition. The international classification of the causes of death shall be used by all physicians in stating the cause of death in the medical certificate. Causes of death, which may be the result of either disease or violence, shall be carefully defined; and if from violence, its nature shall be stated, and whether (probably) accidental, suicidal, or homicidal.

This body embalmed under direction of Robert F. Dickard Lic. No. E-312 at Boise, Idaho on 8/30/61

ADDITIONAL REMARKS by Physician.....

Certificate of Death

STATE OF IDAHO

State File No. 3142
Local Reg. No. 327
Reg. Dist. No. 370

BIRTH NO.

RECEIVED SEP 12 1961

1. PLACE OF DEATH
a. COUNTY: Ada
b. CITY OR TOWN (If outside corporate limits, write RURAL and give township): Boise
c. LENGTH OF STAY in this place: Bureau of Vital Statistics
d. FULL NAME OF HOSPITAL OR INSTITUTION (If not in hospital or institution, give street address or location): St. Lukes Hospital

2. USUAL RESIDENCE (Where deceased lived. If institution: residence before admission).
a. STATE: Idaho
b. COUNTY: Boise
c. CITY OR TOWN (If outside corporate limits, write RURAL and give township): Robie Creek
d. STREET ADDRESS (If rural, give location):

3. NAME OF DECEASED (Type or Print) a. (First)	b. (Middle)	c. (Last)	4. DATE OF DEATH (Month) (Day) (Year)
Silas		Luttrell	August 31, 1961

5. SEX	6. COLOR OR RACE	7. MARRIED, NEVER MARRIED, WIDOWED, DIVORCED (Specify)	8. DATE OF BIRTH	9. AGE (In years last birthday)	IF UNDER 1 YEAR Months	Days	IF UNDER 24 HRS. Hours	Min.
Male	White	Married	September 17, 1911	49				

10a. USUAL OCCUPATION (Give kind of work done during most of working life, even if retired): Resort operator; County Commissioner
10b. KIND OF BUSINESS OR INDUSTRY:
11. BIRTHPLACE (State or foreign country): Boise, Idaho
12. CITIZEN OF WHAT COUNTRY? United States

13. FATHER'S NAME	BIRTHPLACE	14. MOTHER'S MAIDEN NAME	BIRTHPLACE
E. J. Luttrell	Lebanon, Oregon	Mary Hammack	Prairie City, Oregon

15. WAS DECEASED EVER IN U.S. ARMED FORCES? (Yes, no, or unknown): No (If yes, give war or dates of service): No
16. SOCIAL SECURITY NO.:
17. INFORMANT'S OWN SIGNATURE: [signature] ADDRESS: [illegible]

18. CAUSE OF DEATH
Enter only one cause per line for (a), (b), and (c)

**This does not mean the mode of dying, such as heart failure, asthenia, etc. It means the disease, injury, or complication which caused death.*

MEDICAL CERTIFICATION

		INTERVAL BETWEEN ONSET AND DEATH
I. DISEASE OR CONDITION DIRECTLY LEADING TO DEATH* (a)	~~Pyelonephritis~~ Uremia	3 mo
ANTECEDENT CAUSES Morbid conditions, if any, giving rise to the above cause (a) stating the underlying cause last. DUE TO (b)	Acute Nephritis, Type Undet.	3 mo
DUE TO (c)		
II. OTHER SIGNIFICANT CONDITIONS Conditions contributing to the death but not related to the disease or condition causing death.	Tumor of Stomach.	?

590X

19a. DATE OF OPERATION:
19b. MAJOR FINDINGS OF OPERATION:
20. AUTOPSY? YES [X] NO [ ]

21a. ACCIDENT SUICIDE HOMICIDE (Specify):
21b. PLACE OF INJURY (e.g., in or about home, farm, factory, street, office bldg., etc.):
21c. (CITY, TOWN, OR TOWNSHIP) (COUNTY) (STATE):
21d. TIME OF INJURY (Month) (Day) (Year) (Hour) m.:
21e. INJURY OCCURRED WHILE AT WORK [ ] NOT WHILE AT WORK [ ]
21f. HOW DID INJURY OCCUR?

22. *I hereby certify that I attended the deceased from* 1958, 19__, *to* __/__, 1961, *that I last saw the deceased alive on* Aug 31, 1961, *and that death occurred at* 1:40 P *m., from the causes and on the date stated above.*

23a. SIGNATURE (Degree or title)	23b. ADDRESS	23c. DATE SIGNED
George R Baker MD	303 No. 6th Boise, Idaho	9/8/61

24a. BURIAL, CREMATION, REMOVAL (Specify)	24b. DATE	24c. NAME OF CEMETERY OR CREMATORY	24d. LOCATION (City, town, or county) (State)
Burial	September 2, 1961	Morris Hill Cemetery	Boise, Idaho

DATE REC'D BY LOCAL REG.	REGISTRAR'S SIGNATURE	25. FUNERAL DIRECTOR	ADDRESS
9-11-61	Myrtle Palmer	McBratney-Arden Chapel	419 N. 9th. Boise, Idaho

Federal Security Agency
United States Public Health Service

Form DPH-48021

Informant, Funeral Director, Registrar and Medical Attendant. EACH must sign with BLACK INK in OWN handwriting. Each item should be answered as completely as possible. State answers as unknown only after a careful investigation. Use BLACK ink or BLACK record typewriter ribbon in filling out certificate. (ICA 38-206 and 215.) Address correspondence to DIVISION OF VITAL STATISTICS, BOISE, IDAHO

DUTIES:

1. INFORMANT SHALL SIGN HIS OWN NAME, under item 17 to authenticate the facts stated under items 1 to 16 inclusive. In case of facts taken from hospital or public records, the person authorized to release the facts shall sign HIS name in addition to giving the source of information.

2. THE FUNERAL DIRECTOR is responsible for completing the entire certificate, obtaining the signatures of the INFORMANT, the OFFICIAL last in attendance on the deceased and HIS OWN signature.

3. THE REGISTRAR can issue a burial or removal permit ONLY after receiving a completed death certificate, including the SIGNATURES IN BLACK ink under items 17, 23a and 25.

PENALTIES: Under the Idaho law, it is a misdemeanor to

(a) Knowingly supply false information to any one connected with completing a death certificate;
(b) Neglect or refuse to certify to the cause of death on request of the person in charge of the disposition of the deceased.
(c) Remove or bury the body of a deceased person WITHOUT the proper permit being FIRST obtained from the local registrar in the district WHERE THE DEATH OCCURRED;
(d) Alter a certificate on file in the office of a local registrar.

STATEMENT OF PLACE OF DEATH

Special attention should be given to the satisfactory completion of EACH portion of this item. The city or town and street address or route number refer to PLACE WHERE THE DEATH OCCURRED. For deaths occurring in hospitals, maternity homes, or institutions, the name of the place and length of stay MUST be stated.

STATEMENT OF USUAL RESIDENCE OF DECEASED

Regardless of the fact that the person may have lived his entire life at the place of death, ALWAYS COMPLETE ALL PARTS OF THIS ITEM. In case a person has resided in the county where death occurred for less than one year, give address of FORMER RESIDENCE. The post office of the deceased may be in a county or state other than the county of actual residence.

IDAHO CODE ANNOTATED-CHAPTER 38, SECTION 206.

The personal and statistical particulars (items 1 to 16) shall be authenticated by the signature of the informant, who may be any competent person acquainted with the facts.

The statement of facts relating to the disposition of the body shall be signed by the undertaker or person acting as such.

The medical certificate shall be made and signed by the physician, if any, last in attendance on the deceased, who shall specify the time in attendance, the time he last saw the deceased alive and the hour of the day at which death occurred. And he shall further state the cause of death, so as to show the course of disease or sequence of causes resulting in death, giving the primary cause, and also the contributory causes, if any, and the duration of each. Indefinite and unsatisfactory terms, indicating only symptoms of disease or conditions resulting from disease, will not be held sufficient for issuing a burial or removal permit; and any certificate containing only such terms as defined by the state registrar as indefinite and unsatisfactory, shall be returned to the physician for correction and definition. The international classification of the causes of death shall be used by all physicians in stating the cause of death in the medical certificate. Causes of death, which may be the result of either disease or violence, shall be carefully defined; and if from violence, its nature shall be stated, and whether (probably) accidental, suicidal, or homicidal.

This body embalmed under direction of Earl Waggoner Lic. No. 422 at Boise, Idaho on Sept.1,1961

ADDITIONAL REMARKS by Physician

Certificate of Death

STATE OF IDAHO

State File No. 3143
Local Reg. No. 372
Reg. Dist. No. 371

BIRTH NO.

RECEIVED
SEP 12 1961
Bureau of Vital Statistics

1. PLACE OF DEATH
a. COUNTY: Ada
b. CITY OR TOWN (If outside corporate limits, write RURAL and give township): Boise
c. LENGTH OF STAY (in this place):
d. FULL NAME OF HOSPITAL OR INSTITUTION (If not in hospital or institution, give street address or location): Sunset Nursing Home 235

2. USUAL RESIDENCE (Where deceased lived. If institution: residence before admission).
a. STATE: Idaho
b. COUNTY: Ada
c. CITY OR TOWN (If outside corporate limits, write RURAL and give township): Boise
d. STREET ADDRESS (If rural, give location): 3115 Sycamore Drive

3. NAME OF DECEASED (Type or Print): a. (First) ALICE b. (Middle) B. c. (Last) GREGORY

4. DATE OF DEATH (Month) (Day) (Year): August 31, 1961

5. SEX: Female

6. COLOR OR RACE: White

7. MARRIED, NEVER MARRIED, WIDOWED, DIVORCED (Specify): Widowed

8. DATE OF BIRTH: Oct. 18, 1868

9. AGE (In years last birthday): 92
IF UNDER 1 YEAR: Months / Days
IF UNDER 24 HRS.: Hours / Min.

10a. USUAL OCCUPATION (Give kind of work done during most of working life, even if retired): Housewife

10b. KIND OF BUSINESS OR INDUSTRY: At home

11. BIRTHPLACE (State or foreign country): Sedalia, Missouri

12. CITIZEN OF WHAT COUNTRY?: USA

13. FATHER'S NAME: Hyrum Butler
BIRTHPLACE: Indiana

14. MOTHER'S MAIDEN NAME: Mary Walker
BIRTHPLACE: Indiana

15. WAS DECEASED EVER IN U.S. ARMED FORCES? (Yes, no, or unknown): No
(If yes, give war or dates of service): --

16. SOCIAL SECURITY NO.: None

17. INFORMANT'S OWN SIGNATURE: Robert A. Gregory
ADDRESS: 3927 Garret Boise, Ida

18. CAUSE OF DEATH
Enter only one cause per line for (a), (b), and (c)

**This does not mean the mode of dying, such as heart failure, asthenia, etc. It means the disease, injury, or complication which caused death.*

MEDICAL CERTIFICATION

I. DISEASE OR CONDITION DIRECTLY LEADING TO DEATH* (a) Atherosclerosis - CVA — INTERVAL BETWEEN ONSET AND DEATH: Years

ANTECEDENT CAUSES
Morbid conditions, if any, giving rise to the above cause (a) stating the underlying cause last.
DUE TO (b)
DUE TO (c)

II. OTHER SIGNIFICANT CONDITIONS
Conditions contributing to the death but not related to the disease or condition causing death.

19a. DATE OF OPERATION

19b. MAJOR FINDINGS OF OPERATION

20. AUTOPSY? YES ☐ NO ☐

21a. ACCIDENT SUICIDE HOMICIDE (Specify)

21b. PLACE OF INJURY (e.g., in or about home, farm, factory, street, office bldg., etc.)

21c. (CITY, TOWN, OR TOWNSHIP) (COUNTY) (STATE)

21d. TIME OF INJURY (Month) (Day) (Year) (Hour) m.

21e. INJURY OCCURRED WHILE AT WORK ☐ NOT WHILE AT WORK ☐

21f. HOW DID INJURY OCCUR?

22. *I hereby certify that I attended the deceased from* ____, 1957, *to* Aug 31, 1961, *that I last saw the deceased alive on* Aug 24, 1961, *and that death occurred at* ____ m., *from the causes and on the date stated above.*

23a. SIGNATURE: [signature] (Degree or title): M.D.

23b. ADDRESS: Boise, Idaho

23c. DATE SIGNED: 9/6/61

24a. BURIAL, CREMATION, REMOVAL (Specify): Burial

24b. DATE: 9-2-61

24c. NAME OF CEMETERY OR CREMATORY: Cloverdale Memorial Park

24d. LOCATION (City, town, or county) (State): Boise (Ada) Idaho

DATE REC'D BY LOCAL REG.: 9-8-61

REGISTRAR'S SIGNATURE: Myrtle Palmer

25. FUNERAL DIRECTOR: [signature] SUMMERS FUNERAL HOME

ADDRESS: Boise, Idaho

Informant, Funeral Director, Registrar and Medical Attendant. EACH must sign with BLACK INK in OWN handwriting. Each item should be answered as completely as possible. State answers as unknown only after a careful investigation. Use BLACK ink or BLACK record typewriter ribbon in filling out certificate. (ICA 38-206 and 215.) Address correspondence to DIVISION OF VITAL STATISTICS, BOISE, IDAHO

Federal Security Agency
United States Public Health Service

Form DPH-48021

DUTIES:

1. INFORMANT SHALL SIGN HIS OWN NAME, under item 17 to authenticate the facts stated under items 1 to 16 inclusive. In case of facts taken from hospital or public records, the person authorized to release the facts shall sign HIS name in addition to giving the source of information.

2. THE FUNERAL DIRECTOR is responsible for completing the entire certificate, obtaining the signatures of the INFORMANT, the OFFICIAL last in attendance on the deceased and HIS OWN signature.

3. THE REGISTRAR can issue a burial or removal permit ONLY after receiving a completed death certificate, including the SIGNATURES IN BLACK ink under items 17, 23a and 25.

DEC 5 1974

PENALTIES: Under the Idaho law, it is a misdemeanor to

(a) Knowingly supply false information to any one connected with completing a death certificate;
(b) Neglect or refuse to certify to the cause of death on request of the person in charge of the disposition of the deceased.
(c) Remove or bury the body of a deceased person WITHOUT the proper permit being FIRST obtained from the local registrar in the district WHERE THE DEATH OCCURRED;
(d) Alter a certificate on file in the office of a local registrar.

STATEMENT OF PLACE OF DEATH

Special attention should be given to the satisfactory completion of EACH portion of this item. The city or town and street address or route number refer to PLACE WHERE THE DEATH OCCURRED. For deaths occurring in hospitals, maternity homes, or institutions, the name of the place and length of stay MUST be stated.

STATEMENT OF USUAL RESIDENCE OF DECEASED

Regardless of the fact that the person may have lived his entire life at the place of death, ALWAYS COMPLETE ALL PARTS OF THIS ITEM. In case a person has resided in the county where death occurred for less than one year, give address of FORMER RESIDENCE. The post office of the deceased may be in a county or state other than the county of actual residence.

IDAHO CODE ANNOTATED-CHAPTER 38, SECTION 206.

The personal and statistical particulars (items 1 to 16) shall be authenticated by the signature of the informant, who may be any competent person acquainted with the facts.

The statement of facts relating to the disposition of the body shall be signed by the undertaker or person acting as such.

The medical certificate shall be made and signed by the physician, if any, last in attendance on the deceased, who shall specify the time in attendance, the time he last saw the deceased alive and the hour of the day at which death occurred. And he shall further state the cause of death, so as to show the course of disease or sequence of causes resulting in death, giving the primary cause, and also the contributory causes, if any, and the duration of each. Indefinite and unsatisfactory terms, indicating only symptoms of disease or conditions resulting from disease, will not be held sufficient for issuing a burial or removal permit; and any certificate containing only such terms as defined by the state registrar as indefinite and unsatisfactory, shall be returned to the physician for correction and definition. The international classification of the causes of death shall be used by all physicians in stating the cause of death in the medical certificate. Causes of death, which may be the result of either disease or violence, shall be carefully defined; and if from violence, its nature shall be stated, and whether (probably) accidental, suicidal, or homicidal.

This body embalmed under direction of Ray A. Heikkila Lic. No. E-419 at Boise, Idaho on 8-31-61

ADDITIONAL REMARKS by Physician

Informant, Funeral Director, Registrar and Medical Attendant. EACH must sign with BLACK INK in OWN handwriting. Each item should be answered as completely as possible. State answers as unknown only after a careful investigation. Use BLACK ink or BLACK record typewriter ribbon in filling out certificate. (ICA 38-206 and 215.) Address correspondence to DIVISION OF VITAL STATISTICS, BOISE, IDAHO

State File No. 3144
Local Reg. No. 19
Reg. Dist. No. 300

Certificate of Death

RECEIVED STATE OF IDAHO

BIRTH NO.

1. PLACE OF DEATH
a. COUNTY Adams — SEP 19 1961
b. CITY OR TOWN rural-Goose Creek Hill Meadows — c. LENGTH OF STAY (in this place)
d. FULL NAME OF HOSPITAL OR INSTITUTION Goose Creek Hill

2. USUAL RESIDENCE (Where deceased lived. If institution: residence before admission).
a. STATE Idaho — b. COUNTY Adams
c. CITY OR TOWN Meadows
d. STREET ADDRESS (If rural, give location)

3. NAME OF DECEASED (Type or Print) a. (First)	b. (Middle)	c. (Last)	4. DATE OF DEATH (Month) (Day) (Year)
Gary	George	Wilson	August 13, 1961

5. SEX	6. COLOR OR RACE	7. MARRIED, NEVER MARRIED, WIDOWED, DIVORCED (Specify)	8. DATE OF BIRTH	9. AGE (In years last birthday)	IF UNDER 1 YEAR Months	Days	IF UNDER 24 HRS. Hours	Min.
male	white	never married	May 11, 1945	16				

10a. USUAL OCCUPATION (Give kind of work done during most of working life, even if retired): student
10b. KIND OF BUSINESS OR INDUSTRY:
11. BIRTHPLACE (State or foreign country): Council, Idaho
12. CITIZEN OF WHAT COUNTRY? U.S.A.

13. FATHER'S NAME: George Wilson — BIRTHPLACE: Meadows, Idaho
14. MOTHER'S MAIDEN NAME: Inez Conradson — BIRTHPLACE: Montana

15. WAS DECEASED EVER IN U.S. ARMED FORCES? (Yes, no, or unknown): no — (If yes, give war or dates of service)
16. SOCIAL SECURITY NO.: 526-36-5573
17. INFORMANT'S OWN SIGNATURE: Mrs George Wilson — ADDRESS: Meadows, Ida

18. CAUSE OF DEATH
Enter only one cause per line for (a), (b), and (c)

*This does not mean the mode of dying, such as heart failure, asthenia, etc. It means the disease, injury, or complication which caused death.

8154

MEDICAL CERTIFICATION

I. DISEASE OR CONDITION DIRECTLY LEADING TO DEATH* (a) multiple crushing injuries — INTERVAL BETWEEN ONSET AND DEATH: 1 hour

ANTECEDENT CAUSES
Morbid conditions, if any, giving rise to the above cause (a) stating the underlying cause last.
DUE TO (b) motorcycle-automobile accident
DUE TO (c)

II. OTHER SIGNIFICANT CONDITIONS
Conditions contributing to the death but not related to the disease or condition causing death.

19a. DATE OF OPERATION:
19b. MAJOR FINDINGS OF OPERATION:
20. AUTOPSY? YES ☐ NO ☒

21a. ACCIDENT / SUICIDE / HOMICIDE (Specify): accident
21b. PLACE OF INJURY (e.g., in or about home, farm, factory, street, office bldg., etc.): rural Meadows -hiway
21c. (CITY, TOWN, OR TOWNSHIP) Meadows (COUNTY) Adams (STATE) Idaho
21d. TIME OF INJURY (Month) (Day) (Year) (Hour): August 13, 1961-7P m.
21e. INJURY OCCURRED WHILE AT WORK ☐ NOT WHILE AT WORK ☒
21f. HOW DID INJURY OCCUR? Motorcycle-automobile accident

22. *I hereby certify that I attended the deceased from* _____, 19__, *to* Aug. 13, 19 61, *that I last saw the deceased alive on* _____, 19__, *and that death occurred at* 8 P. m., *from the causes and on the date stated above.*

23a. SIGNATURE: C. E. Day — (Degree or title): Coroner — 23b. ADDRESS: Council Ida — 23c. DATE SIGNED: 8/24/61

24a. BURIAL, CREMATION, REMOVAL (Specify): burial
24b. DATE: Aug. 17, 1961
24c. NAME OF CEMETERY OR CREMATORY: Meadows Valley Cemetery
24d. LOCATION (City, town, or county) (State): Meadows, Idaho

DATE REC'D BY LOCAL REG.: 9-16-61
REGISTRAR'S SIGNATURE:
25. FUNERAL DIRECTOR: Burton C. Walker — ADDRESS: McCall, Idaho

WALKER FUNERAL HOME

Federal Security Agency
United States Public Health Service
Form DPH-48021

DUTIES:

1. INFORMANT SHALL SIGN HIS OWN NAME, under item 17 to authenticate the facts stated under items 1 to 16 inclusive. In case of facts taken from hospital or public records, the person authorized to release the facts shall sign HIS name in addition to giving the source of information.

2. THE FUNERAL DIRECTOR is responsible for completing the entire certificate, obtaining the signatures of the INFORMANT, the OFFICIAL last in attendance on the deceased and HIS OWN signature.

3. THE REGISTRAR can issue a burial or removal permit ONLY after receiving a completed death certificate, including the SIGNATURES IN BLACK ink under items 17, 23a and 25.

PENALTIES: Under the Idaho law, it is a misdemeanor to

(a) Knowingly supply false information to any one connected with completing a death certificate;
(b) Neglect or refuse to certify to the cause of death on request of the person in charge of the disposition of the deceased.
(c) Remove or bury the body of a deceased person WITHOUT the proper permit being FIRST obtained from the local registrar in the district WHERE THE DEATH OCCURRED;
(d) Alter a certificate on file in the office of a local registrar.

STATEMENT OF PLACE OF DEATH

Special attention should be given to the satisfactory completion of EACH portion of this item. The city or town and street address or route number refer to PLACE WHERE THE DEATH OCCURRED. For deaths occurring in hospitals, maternity homes, or institutions, the name of the place and length of stay MUST be stated.

STATEMENT OF USUAL RESIDENCE OF DECEASED

Regardless of the fact that the person may have lived his entire life at the place of death, ALWAYS COMPLETE ALL PARTS OF THIS ITEM. In case a person has resided in the county where death occurred for less than one year, give address of FORMER RESIDENCE. The post office of the deceased may be in a county or state other than the county of actual residence.

IDAHO CODE ANNOTATED-CHAPTER 38, SECTION 206.

The personal and statistical particulars (items 1 to 16) shall be authenticated by the signature of the informant, who may be any competent person acquainted with the facts.

The statement of facts relating to the disposition of the body shall be signed by the undertaker or person acting as such.

The medical certificate shall be made and signed by the physician, if any, last in attendance on the deceased, who shall specify the time in attendance, the time he last saw the deceased alive and the hour of the day at which death occurred. And he shall further state the cause of death, so as to show the course of disease or sequence of causes resulting in death, giving the primary cause, and also the contributory causes, if any, and the duration of each. Indefinite and unsatisfactory terms, indicating only symptoms of disease or conditions resulting from disease, will not be held sufficient for issuing a burial or removal permit; and any certificate containing only such terms as defined by the state registrar as indefinite and unsatisfactory, shall be returned to the physician for correction and definition. The international classification of the causes of death shall be used by all physicians in stating the cause of death in the medical certificate. Causes of death, which may be the result of either disease or violence, shall be carefully defined; and if from violence, its nature shall be stated, and whether (probably) accidental, suicidal, or homicidal.

This body embalmed under direction of Burton E. Walker Lic. No. E-386 at McCall on 8/13/61

ADDITIONAL REMARKS by Physician

Informant, Funeral Director, Registrar and Medical Attendant. EACH must sign with BLACK INK in OWN handwriting. Each item should be answered as completely as possible. State answers as unknown only after a careful investigation. Use BLACK ink or BLACK record typewriter ribbon in filling out certificate. (ICA 38-206 and 215.) Address correspondence to DIVISION OF VITAL STATISTICS, BOISE, IDAHO

Certificate of Death

STATE OF IDAHO

State File No. 3145
Local Reg. No. 20
Reg. Dist. No. 300

BIRTH NO.

RECEIVED SEP 19 1961 Bureau of Vital Statistics

1. PLACE OF DEATH
a. COUNTY: Adams
b. CITY OR TOWN (If outside corporate limits, write RURAL and give township): rural- Meadows
c. LENGTH OF STAY (in this place):
d. FULL NAME OF HOSPITAL OR INSTITUTION (If not in hospital or institution, give street address or location): Goose Creek Hill

2. USUAL RESIDENCE (Where deceased lived. If institution: residence before admission).
a. STATE: Idaho
b. COUNTY: Adams
c. CITY OR TOWN (If outside corporate limits, write RURAL and give township): Meadows
d. STREET ADDRESS (If rural, give location):

3. NAME OF DECEASED (Type or Print)
a. (First): Edward Henry
b. (Middle): Wilson
c. (Last):

4. DATE OF DEATH (Month) (Day) (Year): August 13, 1961

5. SEX: male
6. COLOR OR RACE: white
7. MARRIED, NEVER MARRIED, WIDOWED, DIVORCED (Specify): never married
8. DATE OF BIRTH: October 3, 1945
9. AGE (In years last birthday): 15 — IF UNDER 1 YEAR: Months / Days — IF UNDER 24 HRS.: Hours / Min.

10a. USUAL OCCUPATION (Give kind of work done during most of working life, even if retired): student
10b. KIND OF BUSINESS OR INDUSTRY:
11. BIRTHPLACE (State or foreign country): Council, Idaho
12. CITIZEN OF WHAT COUNTRY?: U.S.A.

13. FATHER'S NAME: Henry Wilson — BIRTHPLACE: Meadows, Idaho
14. MOTHER'S MAIDEN NAME: May Johnson — BIRTHPLACE: Bedford, England

15. WAS DECEASED EVER IN U.S. ARMED FORCES? (Yes, no, or unknown): no — (If yes, give war or dates of service):
16. SOCIAL SECURITY NO.: 519-42-4787
17. INFORMANT'S OWN SIGNATURE: Mrs Henry Wilson — ADDRESS: Meadows, Ida

18. CAUSE OF DEATH Enter only one cause per line for (a), (b), and (c)

This does not mean the mode of dying, such as heart failure, asthenia, etc. It means the disease, injury, or complication which caused death.

815.4

MEDICAL CERTIFICATION

I. DISEASE OR CONDITION DIRECTLY LEADING TO DEATH* (a): multiple crushing injuries — INTERVAL BETWEEN ONSET AND DEATH: instant

ANTECEDENT CAUSES — *Morbid conditions, if any, giving rise to the above cause (a) stating the underlying cause last.*
DUE TO (b): motor-cycle-automobile accident
DUE TO (c):

II. OTHER SIGNIFICANT CONDITIONS — *Conditions contributing to the death but not related to the disease or condition causing death.*

19a. DATE OF OPERATION:
19b. MAJOR FINDINGS OF OPERATION:
20. AUTOPSY? YES ☐ NO ☒

21a. ACCIDENT SUICIDE HOMICIDE (Specify): accident
21b. PLACE OF INJURY (e.g., in or about home, farm, factory, street, office bldg., etc.): rural Meadows-Hiway
21c. (CITY, TOWN, OR TOWNSHIP) (COUNTY) (STATE): Meadows, Adams, Idaho

21d. TIME OF INJURY (Month) (Day) (Year) (Hour): August 13, 1961-7P
21e. INJURY OCCURRED WHILE AT WORK ☐ NOT WHILE AT WORK ☒
21f. HOW DID INJURY OCCUR?: Motorcycle-Automobile Accident

22. *I hereby certify that I attended the deceased from* _____, 19__, *to* Aug. 13, 1961, *that I last saw the deceased alive on* _____, 19__, *and that death occurred at* 7 P m., *from the causes and on the date stated above.*

23a. SIGNATURE (Degree or title): E. E. LeFay Connor
23b. ADDRESS: Council Idaho
23c. DATE SIGNED: 8/23/61

24a. BURIAL, CREMATION, REMOVAL (Specify): burial
24b. DATE: August 17, 1961
24c. NAME OF CEMETERY OR CREMATORY: Meadows Valley Cemetery
24d. LOCATION (City, town, or county) (State): Meadows, Idaho

DATE REC'D BY LOCAL REG.: 9-16-61
REGISTRAR'S SIGNATURE: [signature]
25. FUNERAL DIRECTOR: Burton C Walker — ADDRESS: McCall, Idaho

WALKER FUNERAL HOME

Federal Security Agency
United States Public Health Service

Form DPH-48021

DUTIES:

1. INFORMANT SHALL SIGN HIS OWN NAME, under item 17 to authenticate the facts stated under items 1 to 16 inclusive. In case of facts taken from hospital or public records, the person authorized to release the facts shall sign HIS name in addition to giving the source of information.

2. THE FUNERAL DIRECTOR is responsible for completing the entire certificate, obtaining the signatures of the INFORMANT, the OFFICIAL last in attendance on the deceased and HIS OWN signature.

3. THE REGISTRAR can issue a burial or removal permit ONLY after receiving a completed death certificate, including the SIGNATURES IN BLACK ink under items 17, 23a and 25.

PENALTIES: Under the Idaho law, it is a misdemeanor to

(a) Knowingly supply false information to any one connected with completing a death certificate;
(b) Neglect or refuse to certify to the cause of death on request of the person in charge of the disposition of the deceased.
(c) Remove or bury the body of a deceased person WITHOUT the proper permit being FIRST obtained from the local registrar in the district WHERE THE DEATH OCCURRED;
(d) Alter a certificate on file in the office of a local registrar.

STATEMENT OF PLACE OF DEATH

Special attention should be given to the satisfactory completion of EACH portion of this item. The city or town and street address or route number refer to PLACE WHERE THE DEATH OCCURRED. For deaths occurring in hospitals, maternity homes, or institutions, the name of the place and length of stay MUST be stated.

STATEMENT OF USUAL RESIDENCE OF DECEASED

Regardless of the fact that the person may have lived his entire life at the place of death, ALWAYS COMPLETE ALL PARTS OF THIS ITEM. In case a person has resided in the county where death occurred for less than one year, give address of FORMER RESIDENCE. The post office of the deceased may be in a county or state other than the county of actual residence.

IDAHO CODE ANNOTATED-CHAPTER 38, SECTION 206.

The personal and statistical particulars (items 1 to 16) shall be authenticated by the signature of the informant, who may be any competent person acquainted with the facts.

The statement of facts relating to the disposition of the body shall be signed by the undertaker or person acting as such.

The medical certificate shall be made and signed by the physician, if any, last in attendance on the deceased, who shall specify the time in attendance, the time he last saw the deceased alive and the hour of the day at which death occurred. And he shall further state the cause of death, so as to show the course of disease or sequence of causes resulting in death, giving the primary cause, and also the contributory causes, if any, and the duration of each. Indefinite and unsatisfactory terms, indicating only symptoms of disease or conditions resulting from disease, will not be held sufficient for issuing a burial or removal permit; and any certificate containing only such terms as defined by the state registrar as indefinite and unsatisfactory, shall be returned to the physician for correction and definition. The international classification of the causes of death shall be used by all physicians in stating the cause of death in the medical certificate. Causes of death, which may be the result of either disease or violence, shall be carefully defined; and if from violence, its nature shall be stated, and whether (probably) accidental, suicidal, or homicidal.

This body embalmed under direction of Burton E Walker Lic. No. E-386 at McCall Ida. on 8/13/61

ADDITIONAL REMARKS by Physician

State File No. 3146
Local Reg. No. 1768
Reg. Dist. No. 510

Certificate of Death

BIRTH NO. 61-9592

RECEIVED AUG 28 1961 031

STATE OF IDAHO

1. PLACE OF DEATH
a. COUNTY: Bannock
b. CITY OR TOWN (If outside corporate limits, write RURAL and give township): Pocatello Rural
c. LENGTH OF STAY (in this place):
d. FULL NAME OF HOSPITAL OR INSTITUTION (If not in hospital or institution, give street address or location): Bannock Memorial Hospital

2. USUAL RESIDENCE (Where deceased lived. If institution: residence before admission).
a. STATE: Idaho 03
b. COUNTY: Bannock
c. CITY OR TOWN (If outside corporate limits, write RURAL and give township): Pocatello
d. STREET ADDRESS (If rural, give location): 857 North Hayes Avenue

3. NAME OF DECEASED (Type or Print)
a. (First): RENESSA
b. (Middle): ** 018
c. (Last): BINGHAM

4. DATE OF DEATH (Month) July (Day) 12 (Year) 1961

5. SEX: Female
6. COLOR OR RACE: White
7. MARRIED, NEVER MARRIED, WIDOWED, DIVORCED (Specify): Never Married
8. DATE OF BIRTH: July 12 1961
9. AGE (In years last birthday): IF UNDER 1 YEAR Months Days; IF UNDER 24 HRS. Hours 1 Min.

10a. USUAL OCCUPATION (Give kind of work done during most of working life, even if retired): Infant 02
10b. KIND OF BUSINESS OR INDUSTRY: *****
11. BIRTHPLACE (State or foreign country): Pocatello Idaho
12. CITIZEN OF WHAT COUNTRY? U. S. A.

13. FATHER'S NAME: No Data
BIRTHPLACE: 3
14. MOTHER'S MAIDEN NAME: Lois Haislip
BIRTHPLACE: Pocatello, Idaho

15. WAS DECEASED EVER IN U.S. ARMED FORCES? (Yes, no, or unknown): No (If yes, give war or dates of service): *****
16. SOCIAL SECURITY NO.: None
17. INFORMANT'S OWN SIGNATURE: Lois Bingham
ADDRESS: Pocatello, Idaho

18. CAUSE OF DEATH
Enter only one cause per line for (a), (b), and (c)

This does not mean the mode of dying, such as heart failure, asthenia, etc. It means the disease, injury, or complication which caused death.

773.5

MEDICAL CERTIFICATION

I. DISEASE OR CONDITION DIRECTLY LEADING TO DEATH* (a) Hyaline Membrane Disease — INTERVAL BETWEEN ONSET AND DEATH: 1 Hr.

ANTECEDENT CAUSES
Morbid conditions, if any, giving rise to the above cause (a) stating the underlying cause last.
DUE TO (b) Prematurity
DUE TO (c)

II. OTHER SIGNIFICANT CONDITIONS
Conditions contributing to the death but not related to the disease or condition causing death.
Mongolism.
Poly Dactylism.

19a. DATE OF OPERATION
19b. MAJOR FINDINGS OF OPERATION
20. AUTOPSY? YES ☐ NO ☒

21a. ACCIDENT SUICIDE HOMICIDE (Specify)
21b. PLACE OF INJURY (e.g., in or about home, farm, factory, street, office bldg., etc.)
21c. (CITY, TOWN, OR TOWNSHIP) (COUNTY) (STATE)

21d. TIME OF INJURY (Month) (Day) (Year) (Hour) m.
21e. INJURY OCCURRED WHILE AT WORK ☐ NOT WHILE AT WORK ☐
21f. HOW DID INJURY OCCUR?

22. *I hereby certify that I attended the deceased from* Birth, 19__, *to* July 12, 1961, *that I last saw the deceased alive on* July 12, 1961, *and that death occurred at* 11:35a.m., *from the causes and on the date stated above.*

23a. SIGNATURE: B B Jorgensen 514 (Degree or title) MD
23b. ADDRESS: Pocatello, Idaho
23c. DATE SIGNED: July 13, 1961

24a. BURIAL, CREMATION, REMOVAL (Specify): Burial
24b. DATE: July 13, 1961
24c. NAME OF CEMETERY OR CREMATORY: Mountainview Cemetery
24d. LOCATION (City, town, or county): Pocatello (State): Idaho

DATE REC'D BY LOCAL REG.: AUG 18 1961
REGISTRAR'S SIGNATURE: Irma Rhodehouse
25. FUNERAL DIRECTOR: Jack Henderson
ADDRESS: Pocatello, Idaho

Federal Security Agency
United States Public Health Service
Form DPH-48021

Informant, Funeral Director, Registrar and Medical Attendant. EACH must sign with BLACK INK in OWN handwriting. Each item should be answered as completely as possible. State answers as unknown only after a careful investigation. Use BLACK ink or BLACK record typewriter ribbon in filling out certificate. (ICA 38-206 and 215.) Address correspondence to DIVISION OF VITAL STATISTICS, BOISE, IDAHO

DUTIES:

1. INFORMANT SHALL SIGN HIS OWN NAME, under item 17 to authenticate the facts stated under items 1 to 16 inclusive. In case of facts taken from hospital or public records, the person authorized to release the facts shall sign HIS name in addition to giving the source of information.

2. THE FUNERAL DIRECTOR is responsible for completing the entire certificate, obtaining the signatures of the INFORMANT, the OFFICIAL last in attendance on the deceased and HIS OWN signature.

3. THE REGISTRAR can issue a burial or removal permit ONLY after receiving a completed death certificate, including the SIGNATURES IN BLACK ink under items 17, 23a and 25.

PENALTIES: Under the Idaho law, it is a misdemeanor to

(a) Knowingly supply false information to any one connected with completing a death certificate;
(b) Neglect or refuse to certify to the cause of death on request of the person in charge of the disposition of the deceased.
(c) Remove or bury the body of a deceased person WITHOUT the proper permit being FIRST obtained from the local registrar in the district WHERE THE DEATH OCCURRED;
(d) Alter a certificate on file in the office of a local registrar.

STATEMENT OF PLACE OF DEATH

Special attention should be given to the satisfactory completion of EACH portion of this item. The city or town and street address or route number refer to PLACE WHERE THE DEATH OCCURRED. For deaths occurring in hospitals, maternity homes, or institutions, the name of the place and length of stay MUST be stated.

STATEMENT OF USUAL RESIDENCE OF DECEASED

Regardless of the fact that the person may have lived his entire life at the place of death, ALWAYS COMPLETE ALL PARTS OF THIS ITEM. In case a person has resided in the county where death occurred for less than one year, give address of FORMER RESIDENCE. The post office of the deceased may be in a county or state other than the county of actual residence.

IDAHO CODE ANNOTATED-CHAPTER 38, SECTION 206.

The personal and statistical particulars (items 1 to 16) shall be authenticated by the signature of the informant, who may be any competent person acquainted with the facts.

The statement of facts relating to the disposition of the body shall be signed by the undertaker or person acting as such.

The medical certificate shall be made and signed by the physician, if any, last in attendance on the deceased, who shall specify the time in attendance, the time he last saw the deceased alive and the hour of the day at which death occurred. And he shall further state the cause of death, so as to show the course of disease or sequence of causes resulting in death, giving the primary cause, and also the contributory causes, if any, and the duration of each. Indefinite and unsatisfactory terms, indicating only symptoms of disease or conditions resulting from disease, will not be held sufficient for issuing a burial or removal permit; and any certificate containing only such terms as defined by the state registrar as indefinite and unsatisfactory, shall be returned to the physician for correction and definition. The international classification of the causes of death shall be used by all physicians in stating the cause of death in the medical certificate. Causes of death, which may be the result of either disease or violence, shall be carefully defined; and if from violence, its nature shall be stated, and whether (probably) accidental, suicidal, or homicidal.

This body embalmed under direction of Jack Henderson Lic. No. E349 at Pocatello, Ida on 7/12/1961

ADDITIONAL REMARKS by Physician

State File No. 3147
Local Reg. No. 1769
Reg. Dist. No. 510

Certificate of Death

STATE OF IDAHO

BIRTH NO.

RECEIVED AUG 28 1961 031

1. PLACE OF DEATH
a. COUNTY: Bannock
b. CITY OR TOWN (If outside corporate limits, write RURAL and give township): Pocatello
c. LENGTH OF STAY (in this place): 35 years
d. FULL NAME OF HOSPITAL OR INSTITUTION (If not in hospital or institution, give street address or location): 218 North Hayes Avenue

2. USUAL RESIDENCE (Where deceased lived. If institution: residence before admission).
a. STATE: Idaho 031
b. COUNTY: Bannock
c. CITY OR TOWN (If outside corporate limits, write RURAL and give township): Pocatello
d. STREET ADDRESS (If rural, give location): 218 North Hayes Avenue

3. NAME OF DECEASED (Type or Print)
a. (First): JAMES
b. (Middle): EDWARD
c. (Last): KUMP

4. DATE OF DEATH (Month) (Day) (Year): July 18 1961

5. SEX: Male
6. COLOR OR RACE: White
7. MARRIED, NEVER MARRIED, WIDOWED, DIVORCED (Specify): Divorced
8. DATE OF BIRTH: April 7, 1870
9. AGE (In years last birthday): 91 — IF UNDER 1 YEAR: Months / Days — IF UNDER 24 HRS.: Hours / Min.

10a. USUAL OCCUPATION (Give kind of work done during most of working life, even if retired): Miner - Foreman
10b. KIND OF BUSINESS OR INDUSTRY: Mining
11. BIRTHPLACE (State or foreign country): Moroni / Utah
12. CITIZEN OF WHAT COUNTRY?: U. S. A.

13. FATHER'S NAME: Zacharia Kump 27 — BIRTHPLACE: Moroni, Utah
14. MOTHER'S MAIDEN NAME: Elizabeth Ann Cloward — BIRTHPLACE: Moroni, Utah

15. WAS DECEASED EVER IN U.S. ARMED FORCES? (Yes, no, or unknown): No — (If yes, give war or dates of service): *****
16. SOCIAL SECURITY NO.: None
17. INFORMANT'S OWN SIGNATURE: Elvera K. Birrell — ADDRESS: Pocatello, Idaho

18. CAUSE OF DEATH
Enter only one cause per line for (a), (b), and (c)

This does not mean the mode of dying, such as heart failure, asthenia, etc. It means the disease, injury, or complication which caused death.

420.1

MEDICAL CERTIFICATION

I. DISEASE OR CONDITION DIRECTLY LEADING TO DEATH* (a): Coronary Occlusion

ANTECEDENT CAUSES
Morbid conditions, if any, giving rise to the above cause (a) stating the underlying cause last.
DUE TO (b): Arteriolosclerosis
DUE TO (c): Senility

II. OTHER SIGNIFICANT CONDITIONS
Conditions contributing to the death but not related to the disease or condition causing death.

INTERVAL BETWEEN ONSET AND DEATH

19a. DATE OF OPERATION
19b. MAJOR FINDINGS OF OPERATION
20. AUTOPSY? YES ☐ NO ☒

21a. ACCIDENT SUICIDE HOMICIDE (Specify)
21b. PLACE OF INJURY (e.g., in or about home, farm, factory, street, office bldg., etc.)
21c. (CITY, TOWN, OR TOWNSHIP) (COUNTY) (STATE)

21d. TIME OF INJURY (Month) (Day) (Year) (Hour) m.
21e. INJURY OCCURRED WHILE AT WORK ☐ NOT WHILE AT WORK ☐
21f. HOW DID INJURY OCCUR?

22. *I hereby certify* ~~[illegible]~~ *that I last saw the deceased* dead ~~alive~~ *on* July 18, 19 61, *and that death occurred at* 12:30 pm., *from the causes and on the date stated above.*

23a. SIGNATURE (Degree or title): Burton H. Johns 47
23b. ADDRESS: Bannock County Coroner, Pocatello, Idaho
23c. DATE SIGNED: 7/19/61

24a. BURIAL, CREMATION, REMOVAL (Specify): Burial
24b. DATE: July 20, 1961
24c. NAME OF CEMETERY OR CREMATORY: Mountainview Cemetery
24d. LOCATION (City, town, or county): Pocatello — (State): Idaho

DATE REC'D BY LOCAL REG.: AUG 11 1961
REGISTRAR'S SIGNATURE: Dina Rhodehouse
25. FUNERAL DIRECTOR: Jack Henderson — ADDRESS: Pocatello, Idaho

Federal Security Agency
United States Public Health Service
Form DPH-48021

Informant, Funeral Director, Registrar and Medical Attendant. EACH must sign with BLACK INK in OWN handwriting. Each item should be answered as completely as possible. State answers as unknown only after a careful investigation. Use BLACK ink or BLACK record typewriter ribbon in filling out certificate. (ICA 38-206 and 215.) Address correspondence to DIVISION OF VITAL STATISTICS, BOISE, IDAHO

DUTIES:

1. INFORMANT SHALL SIGN HIS OWN NAME, under item 17 to authenticate the facts stated under items 1 to 16 inclusive. In case of facts taken from hospital or public records, the person authorized to release the facts shall sign HIS name in addition to giving the source of information.

2. THE FUNERAL DIRECTOR is responsible for completing the entire certificate, obtaining the signatures of the INFORMANT, the OFFICIAL last in attendance on the deceased and HIS OWN signature.

3. THE REGISTRAR can issue a burial or removal permit ONLY after receiving a completed death certificate, including the SIGNATURES IN BLACK ink under items 17, 23a and 25.

PENALTIES: Under the Idaho law, it is a misdemeanor to

(a) Knowingly supply false information to any one connected with completing a death certificate;
(b) Neglect or refuse to certify to the cause of death on request of the person in charge of the disposition of the deceased.
(c) Remove or bury the body of a deceased person WITHOUT the proper permit being FIRST obtained from the local registrar in the district WHERE THE DEATH OCCURRED;
(d) Alter a certificate on file in the office of a local registrar.

STATEMENT OF PLACE OF DEATH

Special attention should be given to the satisfactory completion of EACH portion of this item. The city or town and street address or route number refer to PLACE WHERE THE DEATH OCCURRED. For deaths occurring in hospitals, maternity homes, or institutions, the name of the place and length of stay MUST be stated.

STATEMENT OF USUAL RESIDENCE OF DECEASED

Regardless of the fact that the person may have lived his entire life at the place of death, ALWAYS COMPLETE ALL PARTS OF THIS ITEM. In case a person has resided in the county where death occurred for less than one year, give address of FORMER RESIDENCE. The post office of the deceased may be in a county or state other than the county of actual residence.

IDAHO CODE ANNOTATED-CHAPTER 38, SECTION 206.

The personal and statistical particulars (items 1 to 16) shall be authenticated by the signature of the informant, who may be any competent person acquainted with the facts.

The statement of facts relating to the disposition of the body shall be signed by the undertaker or person acting as such.

The medical certificate shall be made and signed by the physician, if any, last in attendance on the deceased, who shall specify the time in attendance, the time he last saw the deceased alive and the hour of the day at which death occurred. And he shall further state the cause of death, so as to show the course of disease or sequence of causes resulting in death, giving the primary cause, and also the contributory causes, if any, and the duration of each. Indefinite and unsatisfactory terms, indicating only symptoms of disease or conditions resulting from disease, will not be held sufficient for issuing a burial or removal permit; and any certificate containing only such terms as defined by the state registrar as indefinite and unsatisfactory, shall be returned to the physician for correction and definition. The international classification of the causes of death shall be used by all physicians in stating the cause of death in the medical certificate. Causes of death, which may be the result of either disease or violence, shall be carefully defined; and if from violence, its nature shall be stated, and whether (probably) accidental, suicidal, or homicidal.

This body embalmed under direction of Jack Henderson Lic. No. #349 at Pocatello, Ida on 7/18/1961

ADDITIONAL REMARKS by Physician.....

Certificate of Death

STATE OF IDAHO

State File No. 3148
Local Reg. No. 1780
Reg. Dist. No. 54

BIRTH NO.

RECEIVED SEP 14 1961 Bureau of Vital Statistics

1. PLACE OF DEATH
a. COUNTY: Bannock 031
b. CITY OR TOWN (If outside corporate limits, write RURAL and give township): Pocatello
c. LENGTH OF STAY (in this place):
d. FULL NAME OF HOSPITAL OR INSTITUTION (If not in hospital or institution, give street address or location): Bannock Memorial 016

2. USUAL RESIDENCE (Where deceased lived. If institution: residence before admission).
a. STATE: Idaho 390
b. COUNTY: Power
c. CITY OR TOWN (If outside corporate limits, write RURAL and give township): RURAL Bannock Creek
d. STREET ADDRESS (If rural, give location): Bannock Creek

3. NAME OF DECEASED (Type or Print) a. (First)	b. (Middle)	c. (Last)	4. DATE OF DEATH (Month) (Day) (Year)
JIMMIE		JACK	July 22, 1961

5. SEX	6. COLOR OR RACE	7. MARRIED, NEVER MARRIED, WIDOWED, DIVORCED (Specify)	8. DATE OF BIRTH	9. AGE (In years last birthday)	IF UNDER 1 YEAR Months	Days	IF UNDER 24 HRS. Hours	Min.
Male	Indian	Married	? 1886	75				

10a. USUAL OCCUPATION (Give kind of work done during most of working life, even if retired)	10b. KIND OF BUSINESS OR INDUSTRY	11. BIRTHPLACE (State or foreign country)	12. CITIZEN OF WHAT COUNTRY?
Farmer 64	Farm	Utah	U.S.A.

13. FATHER'S NAME	BIRTHPLACE	14. MOTHER'S MAIDEN NAME	BIRTHPLACE
Pugah Jumap	Unknown 3	Anka Pompey 3	Unknown

15. WAS DECEASED EVER IN U.S. ARMED FORCES? (Yes, no, or unknown) (If yes, give war or dates of service)	16. SOCIAL SECURITY NO.	17. INFORMANT'S OWN SIGNATURE	ADDRESS
no	none	Bessie J. Nevada	Ft. Hall, Idaho

18. CAUSE OF DEATH Enter only one cause per line for (a), (b), and (c)

**This does not mean the mode of dying, such as heart failure, asthenia, etc. It means the disease, injury, or complication which caused death.*

MEDICAL CERTIFICATION 332X

I. DISEASE OR CONDITION DIRECTLY LEADING TO DEATH*(a) Cerebral Thrombosis — INTERVAL BETWEEN ONSET AND DEATH: 6 days.

ANTECEDENT CAUSES

Morbid conditions, if any, giving rise to the above cause (a) stating the underlying cause last.

DUE TO (b)

DUE TO (c)

II. OTHER SIGNIFICANT CONDITIONS

Conditions contributing to the death but not related to the disease or condition causing death.

19a. DATE OF OPERATION	19b. MAJOR FINDINGS OF OPERATION	20. AUTOPSY?
		YES ☐ NO ☑

21a. ACCIDENT SUICIDE HOMICIDE (Specify)	21b. PLACE OF INJURY (e.g., in or about home, farm, factory, street, office bldg., etc.)	21c. (CITY, TOWN, OR TOWNSHIP) (COUNTY) (STATE)

21d. TIME OF INJURY (Month) (Day) (Year) (Hour)	21e. INJURY OCCURRED	21f. HOW DID INJURY OCCUR?
m.	WHILE AT WORK ☐ NOT WHILE AT WORK ☐	

22. *I hereby certify that I attended the deceased from* 15 Aug, 1961, *to* 22 Aug, 1961, *that I last saw the deceased alive on* 22 Aug, 1961, *and that death occurred at* 9:00 P m., *from the causes and on the date stated above.*

23a. SIGNATURE (Degree or title)	23b. ADDRESS	23c. DATE SIGNED
[signature] MD 176	Pocatello, Idaho	23 Aug '61

24a. BURIAL, CREMATION, REMOVAL (Specify)	24b. DATE	24c. NAME OF CEMETERY OR CREMATORY	24d. LOCATION (City, town, or county) (State)
Burial	8/24/61	Bannock Creek	Power Co. Idaho

DATE REC'D BY LOCAL REG.	REGISTRAR'S SIGNATURE	25. FUNERAL DIRECTOR	ADDRESS
SEP 11 1961	[signature]	[signature]	Pocatello, Idaho

Federal Security Agency
United States Public Health Service

Form DPH-48021

Informant, Funeral Director, Registrar and Medical Attendant. EACH must sign with BLACK INK in OWN handwriting. Each item should be answered as completely as possible. State answers as unknown only after a careful investigation. Use BLACK ink or BLACK record typewriter ribbon in filling out certificate. (ICA 38-206 and 215.) Address correspondence to DIVISION OF VITAL STATISTICS, BOISE, IDAHO

DUTIES:

1. INFORMANT SHALL SIGN HIS OWN NAME, under item 17 to authenticate the facts stated under items 1 to 16 inclusive. In case of facts taken from hospital or public records, the person authorized to release the facts shall sign HIS name in addition to giving the source of information.

2. THE FUNERAL DIRECTOR is responsible for completing the entire certificate, obtaining the signatures of the INFORMANT, the OFFICIAL last in attendance on the deceased and HIS OWN signature.

3. THE REGISTRAR can issue a burial or removal permit ONLY after receiving a completed death certificate, including the SIGNATURES IN BLACK ink under items 17, 23a and 25.

PENALTIES: Under the Idaho law, it is a misdemeanor to

(a) Knowingly supply false information to any one connected with completing a death certificate;
(b) Neglect or refuse to certify to the cause of death on request of the person in charge of the disposition of the deceased.
(c) Remove or bury the body of a deceased person WITHOUT the proper permit being FIRST obtained from the local registrar in the district WHERE THE DEATH OCCURRED;
(d) Alter a certificate on file in the office of a local registrar.

STATEMENT OF PLACE OF DEATH

Special attention should be given to the satisfactory completion of EACH portion of this item. The city or town and street address or route number refer to PLACE WHERE THE DEATH OCCURRED. For deaths occurring in hospitals, maternity homes, or institutions, the name of the place and length of stay MUST be stated.

STATEMENT OF USUAL RESIDENCE OF DECEASED

Regardless of the fact that the person may have lived his entire life at the place of death, ALWAYS COMPLETE ALL PARTS OF THIS ITEM. In case a person has resided in the county where death occurred for less than one year, give address of FORMER RESIDENCE. The post office of the deceased may be in a county or state other than the county of actual residence.

IDAHO CODE ANNOTATED-CHAPTER 38, SECTION 206.

The personal and statistical particulars (items 1 to 16) shall be authenticated by the signature of the informant, who may be any competent person acquainted with the facts.

The statement of facts relating to the disposition of the body shall be signed by the undertaker or person acting as such.

The medical certificate shall be made and signed by the physician, if any, last in attendance on the deceased, who shall specify the time in attendance, the time he last saw the deceased alive and the hour of the day at which death occurred. And he shall further state the cause of death, so as to show the course of disease or sequence of causes resulting in death, giving the primary cause, and also the contributory causes, if any, and the duration of each. Indefinite and unsatisfactory terms, indicating only symptoms of disease or conditions resulting from disease, will not be held sufficient for issuing a burial or removal permit; and any certificate containing only such terms as defined by the state registrar as indefinite and unsatisfactory, shall be returned to the physician for correction and definition. The international classification of the causes of death shall be used by all physicians in stating the cause of death in the medical certificate. Causes of death, which may be the result of either disease or violence, shall be carefully defined; and if from violence, its nature shall be stated, and whether (probably) accidental, suicidal, or homicidal.

This body embalmed under direction of Rolland G. Weiser Lic. No. E298 at Pocatello on 8/22/196

ADDITIONAL REMARKS by Physician

Certificate of Death

STATE OF IDAHO

State File No. 3149
Local Reg. No. 1770
Reg. Dist. No. 510

BIRTH NO.

RECEIVED AUG 28 1961 Bureau of Vital Statistics

1. PLACE OF DEATH
a. COUNTY: Bannock 031
b. CITY OR TOWN (If outside corporate limits, write RURAL and give township): Pocatello
c. LENGTH OF STAY (in this place):
d. FULL NAME OF HOSPITAL OR INSTITUTION (If not in hospital or institution, give street address or location): 238 West Center Street

2. USUAL RESIDENCE (Where deceased lived. If institution: residence before admission).
a. STATE: Idaho 031
b. COUNTY: Bannock
c. CITY OR TOWN (If outside corporate limits, write RURAL and give township): Pocatello
d. STREET ADDRESS (If rural, give location): No data

3. NAME OF DECEASED (Type or Print)	a. (First)	b. (Middle)	c. (Last)	4. DATE OF DEATH (Month)	(Day)	(Year)
	EDWIN	****	MAXWELL	July	27	1961

5. SEX	6. COLOR OR RACE	7. MARRIED, NEVER MARRIED, WIDOWED, DIVORCED (Specify)	8. DATE OF BIRTH	9. AGE (In years last birthday)	IF UNDER 1 YEAR Months	Days	IF UNDER 24 HRS. Hours	Min.
Male	Mexican	Widowed	December 11, 189[illegible]	66				

10a. USUAL OCCUPATION (Give kind of work done during most of working life, even if retired)	10b. KIND OF BUSINESS OR INDUSTRY	11. BIRTHPLACE (State or foreign country)	12. CITIZEN OF WHAT COUNTRY?
Laborer 06	Common	Duluth, Minnesota	U. S. A.

13. FATHER'S NAME	BIRTHPLACE	14. MOTHER'S MAIDEN NAME	BIRTHPLACE
No Data	3	No data	3

15. WAS DECEASED EVER IN U.S. ARMED FORCES? (Yes, no, or unknown)	(If yes, give war or dates of service)	16. SOCIAL SECURITY NO.	17. INFORMANT'S OWN SIGNATURE	ADDRESS
Unknown	*****	563-12-801	Personal Records	

18. CAUSE OF DEATH — Enter only one cause per line for (a), (b), and (c)

**This does not mean the mode of dying, such as heart failure, asthenia, etc. It means the disease, injury, or complication which caused death.*

MEDICAL CERTIFICATION

420.1

I. DISEASE OR CONDITION DIRECTLY LEADING TO DEATH* (a) Coronary Occlusion — INTERVAL BETWEEN ONSET AND DEATH: Immediate

ANTECEDENT CAUSES

Morbid conditions, if any, giving rise to the above cause (a) stating the underlying cause last.

DUE TO (b)

DUE TO (c)

II. OTHER SIGNIFICANT CONDITIONS

Conditions contributing to the death but not related to the disease or condition causing death.

19a. DATE OF OPERATION	19b. MAJOR FINDINGS OF OPERATION	20. AUTOPSY?
		YES ☐ NO ☐

21a. ACCIDENT SUICIDE HOMICIDE (Specify)	21b. PLACE OF INJURY (e.g., in or about home, farm, factory, street, office bldg., etc.)	21c. (CITY, TOWN, OR TOWNSHIP) (COUNTY) (STATE)

21d. TIME OF INJURY (Month) (Day) (Year) (Hour)	21e. INJURY OCCURRED	21f. HOW DID INJURY OCCUR?
m.	WHILE AT WORK ☐ NOT WHILE AT WORK ☐	

22. *I hereby certify that I attended the deceased from* [illegible] *to* [illegible], *that I last saw the deceased alive on* July 27, 1961, *and that death occurred at* 5:30 p.m., *from the causes and on the date stated above.*

23a. SIGNATURE	(Degree or title)	23b. ADDRESS	23c. DATE SIGNED
Burton Dohn 077	Bannock County Coroner	Pocatello, Idaho	July 28, '61

24a. BURIAL, CREMATION, REMOVAL (Specify)	24b. DATE	24c. NAME OF CEMETERY OR CREMATORY	24d. LOCATION (City, town, or county) (State)
Burial	July 30, 1961	Mountainview Cemetery	Pocatello Idaho

DATE REC'D BY LOCAL REG.	REGISTRAR'S SIGNATURE	25. FUNERAL DIRECTOR	ADDRESS
AUG 11 1961	Irma R. Rhodehamel	Jack Henderson	Pocatello, Idaho.

Federal Security Agency
United States Public Health Service

Form DPH-40021

Informant, Funeral Director, Registrar and Medical Attendant. EACH must sign with BLACK INK in OWN handwriting. Each item should be answered as completely as possible. State answers as unknown only after a careful investigation. Use BLACK ink or BLACK record typewriter ribbon in filling out certificate. (ICA 38-206 and 215.) Address correspondence to DIVISION OF VITAL STATISTICS, BOISE, IDAHO

DUTIES:

1. INFORMANT SHALL SIGN HIS OWN NAME, under item 17 to authenticate the facts stated under items 1 to 16 inclusive. In case of facts taken from hospital or public records, the person authorized to release the facts shall sign HIS name in addition to giving the source of information.

2. THE FUNERAL DIRECTOR is responsible for completing the entire certificate, obtaining the signatures of the INFORMANT, the OFFICIAL last in attendance on the deceased and HIS OWN signature.

3. THE REGISTRAR can issue a burial or removal permit ONLY after receiving a completed death certificate, including the SIGNATURES IN BLACK ink under items 17, 23a and 25.

PENALTIES: Under the Idaho law, it is a misdemeanor to

(a) Knowingly supply false information to any one connected with completing a death certificate;
(b) Neglect or refuse to certify to the cause of death on request of the person in charge of the disposition of the deceased.
(c) Remove or bury the body of a deceased person WITHOUT the proper permit being FIRST obtained from the local registrar in the district WHERE THE DEATH OCCURRED;
(d) Alter a certificate on file in the office of a local registrar.

STATEMENT OF PLACE OF DEATH

Special attention should be given to the satisfactory completion of EACH portion of this item. The city or town and street address or route number refer to PLACE WHERE THE DEATH OCCURRED. For deaths occurring in hospitals, maternity homes, or institutions, the name of the place and length of stay MUST be stated.

STATEMENT OF USUAL RESIDENCE OF DECEASED

Regardless of the fact that the person may have lived his entire life at the place of death, ALWAYS COMPLETE ALL PARTS OF THIS ITEM. In case a person has resided in the county where death occurred for less than one year, give address of FORMER RESIDENCE. The post office of the deceased may be in a county or state other than the county of actual residence.

IDAHO CODE ANNOTATED-CHAPTER 38, SECTION 206.

The personal and statistical particulars (items 1 to 16) shall be authenticated by the signature of the informant, who may be any competent person acquainted with the facts.

The statement of facts relating to the disposition of the body shall be signed by the undertaker or person acting as such.

The medical certificate shall be made and signed by the physician, if any, last in attendance on the deceased, who shall specify the time in attendance, the time he last saw the deceased alive and the hour of the day at which death occurred. And he shall further state the cause of death, so as to show the course of disease or sequence of causes resulting in death, giving the primary cause, and also the contributory causes, if any, and the duration of each. Indefinite and unsatisfactory terms, indicating only symptoms of disease or conditions resulting from disease, will not be held sufficient for issuing a burial or removal permit; and any certificate containing only such terms as defined by the state registrar as indefinite and unsatisfactory, shall be returned to the physician for correction and definition. The international classification of the causes of death shall be used by all physicians in stating the cause of death in the medical certificate. Causes of death, which may be the result of either disease or violence, shall be carefully defined; and if from violence, its nature shall be stated, and whether (probably) accidental, suicidal, or homicidal.

This body embalmed under direction of Jack Henderson Lic. No. E349 at Pocatello, Ida on 7/27/1961

ADDITIONAL REMARKS by Physician

NON-RESIDENT Certificate of Death

State File No. 3150
Local Reg. No. 172
Reg. Dist. No. 511

BIRTH NO.

RECEIVED AUG 28 1961 Bureau of Vital Statistics

STATE OF IDAHO

1. PLACE OF DEATH
a. COUNTY: Bannock
b. CITY OR TOWN (If outside corporate limits, write RURAL and give township): Pocatello
c. LENGTH OF STAY (in this place): 16 hrs.
d. FULL NAME OF HOSPITAL OR INSTITUTION (If not in hospital or institution, give street address or location): St. Anthony Hospital

2. USUAL RESIDENCE (Where deceased lived. If institution: residence before admission).
a. STATE: Washington
b. COUNTY: Pierce
c. CITY OR TOWN (If outside corporate limits, write RURAL and give township): Tillecum
d. STREET ADDRESS (If rural, give location): 8810 Rose Road

3. NAME OF DECEASED (Type or Print) a. (First)	b. (Middle)	c. (Last)	4. DATE OF DEATH (Month)	(Day)	(Year)
JOHN	FRANK	THOMPSON	July	28,	1961

5. SEX	6. COLOR OR RACE	7. MARRIED, NEVER MARRIED, WIDOWED, DIVORCED (Specify)	8. DATE OF BIRTH	9. AGE (In years last birthday)	IF UNDER 1 YEAR Months	Days	IF UNDER 24 HRS. Hours	Min.
Male	White	never married	May 16, 1959	2	2	12		

10a. USUAL OCCUPATION (Give kind of work done during most of working life, even if retired)	10b. KIND OF BUSINESS OR INDUSTRY	11. BIRTHPLACE (State or foreign country)	12. CITIZEN OF WHAT COUNTRY?
Child		3	U. S.

13. FATHER'S NAME	BIRTHPLACE	14. MOTHER'S MAIDEN NAME	BIRTHPLACE
James Howard Thompson.	Mississippi	Julia Wilson	Tennessee

15. WAS DECEASED EVER IN U.S. ARMED FORCES? (Yes, no, or unknown)	(If yes, give war or dates of service)	16. SOCIAL SECURITY NO.	17. INFORMANT'S OWN SIGNATURE	ADDRESS
No		None		

18. CAUSE OF DEATH Enter only one cause per line for (a), (b), and (c)

**This does not mean the mode of dying, such as heart failure, asthenia, etc. It means the disease, injury, or complication which caused death.*

MEDICAL CERTIFICATION

		INTERVAL BETWEEN ONSET AND DEATH
I. DISEASE OR CONDITION DIRECTLY LEADING TO DEATH* (a)	Cerebral edema	
ANTECEDENT CAUSES *Morbid conditions, if any, giving rise to the above cause (a) stating the underlying cause last.* DUE TO (b)	Severe Concussion	15 hrs.
DUE TO (c)	Automobile accident	

II. OTHER SIGNIFICANT CONDITIONS *Conditions contributing to the death but not related to the disease or condition causing death.* Multiple lacerations and fractures, aspiration Pneumonia

19a. DATE OF OPERATION	19b. MAJOR FINDINGS OF OPERATION	20. AUTOPSY?
		YES ☐ NO ☒

21a. ACCIDENT / SUICIDE / HOMICIDE (Specify)	21b. PLACE OF INJURY (e.g., in or about home, farm, factory, street, office bldg., etc.)	21c. (CITY, TOWN, OR TOWNSHIP)	(COUNTY)	(STATE)
Accident	Highway 30	Highway 30	Power	Idaho

21d. TIME OF INJURY (Month)	(Day)	(Year)	(Hour)	21e. INJURY OCCURRED WHILE AT WORK ☐ NOT WHILE AT WORK ☒	21f. HOW DID INJURY OCCUR?
			m.		Auto Accident

22. *I hereby certify that I attended the deceased from* 7-27, 1961, *to* 7-28, 1961, *that I last saw the deceased alive on* 7-28, 1961, *and that death occurred at* 10:00 A.M., *from the causes and on the date stated above.*

23a. SIGNATURE	(Degree or title)	23b. ADDRESS	23c. DATE SIGNED
A. A. Bacon	M.D.	1448 East Center St	8-16-61

24a. BURIAL, CREMATION, REMOVAL (Specify)	24b. DATE	24c. NAME OF CEMETERY OR CREMATORY	24d. LOCATION (City, town, or county)	(State)
	7-30-61	Springfield Cemetery	Springhill	Tenn.

DATE REC'D BY LOCAL REG.	REGISTRAR'S SIGNATURE	25. FUNERAL DIRECTOR	ADDRESS
AUG 18 1961	Irma Rhodehamel		American Falls, Ida.

Federal Security Agency
United States Public Health Service

Form DPH-48021

Informant, Funeral Director, Registrar and Medical Attendant. EACH must sign with BLACK INK in OWN handwriting. Each item should be answered as completely as possible. State answers as unknown only after a careful investigation. Use BLACK ink or BLACK record typewriter ribbon in filling out certificate. (ICA 38-206 and 215.) Address correspondence to DIVISION OF VITAL STATISTICS, BOISE, IDAHO

DUTIES:

1. INFORMANT SHALL SIGN HIS OWN NAME, under item 17 to authenticate the facts stated under items 1 to 16 inclusive. In case of facts taken from hospital or public records, the person authorized to release the facts shall sign HIS name in addition to giving the source of information.

MAY 3 1985

2. THE FUNERAL DIRECTOR is responsible for completing the entire certificate, obtaining the signatures of the INFORMANT, the OFFICIAL last in attendance on the deceased, and HIS OWN signature.

FEB 13 1986

3. THE REGISTRAR can issue a burial or removal permit ONLY after receiving a completed death certificate, including the SIGNATURES IN BLACK ink under items 17, 23a and 25.

PENALTIES: Under the Idaho law, it is a misdemeanor to

(a) Knowingly supply false information to any one connected with completing a death certificate;
(b) Neglect or refuse to certify to the cause of death on request of the person in charge of the disposition of the deceased.
(c) Remove or bury the body of a deceased person WITHOUT the proper permit being FIRST obtained from the local registrar in the district WHERE THE DEATH OCCURRED;
(d) Alter a certificate on file in the office of a local registrar.

STATEMENT OF PLACE OF DEATH

Special attention should be given to the satisfactory completion of EACH portion of this item. The city or town and street address or route number refer to PLACE WHERE THE DEATH OCCURRED. For deaths occurring in hospitals, maternity homes, or institutions, the name of the place and length of stay MUST be stated.

STATEMENT OF USUAL RESIDENCE OF DECEASED

Regardless of the fact that the person may have lived his entire life at the place of death, ALWAYS COMPLETE ALL PARTS OF THIS ITEM. In case a person has resided in the county where death occurred for less than one year, give address of FORMER RESIDENCE. The post office of the deceased may be in a county or state other than the county of actual residence.

IDAHO CODE ANNOTATED-CHAPTER 38, SECTION 206.

The personal and statistical particulars (items 1 to 16) shall be authenticated by the signature of the informant, who may be any competent person acquainted with the facts.

The statement of facts relating to the disposition of the body shall be signed by the undertaker or person acting as such.

The medical certificate shall be made and signed by the physician, if any, last in attendance on the deceased, who shall specify the time in attendance, the time he last saw the deceased alive and the hour of the day at which death occurred. And he shall further state the cause of death, so as to show the course of disease or sequence of causes resulting in death, giving the primary cause, and also the contributory causes, if any, and the duration of each. Indefinite and unsatisfactory terms, indicating only symptoms of disease or conditions resulting from disease, will not be held sufficient for issuing a burial or removal permit; and any certificate containing only such terms as defined by the state registrar as indefinite and unsatisfactory, shall be returned to the physician for correction and definition. The international classification of the causes of death shall be used by all physicians in stating the cause of death in the medical certificate. Causes of death, which may be the result of either disease or violence, shall be carefully defined; and if from violence, its nature shall be stated, and whether (probably) accidental, suicidal, or homicidal.

This body embalmed under direction of H. L. Davis Lic. No. E-253 at Am. Falls, Ida on 7-28-61

ADDITIONAL REMARKS by Physician

State File No. 3151
Local Reg. No. 1772
Reg. Dist. No. 511

Certificate of Death

STATE OF IDAHO

BIRTH NO.

RECEIVED AUG 28 1961 Bureau of Vital Statistics

1. PLACE OF DEATH
a. COUNTY: Bannock 031
b. CITY OR TOWN (If outside corporate limits, write RURAL and give town): Pocatello
c. LENGTH OF STAY (in this place): 2 days
d. FULL NAME OF HOSPITAL OR INSTITUTION (If not in hospital or institution, give street address or location): St. Anthony Mercy 019

2. USUAL RESIDENCE (Where deceased lived. If institution: residence before admission).
a. STATE: Idaho 030
b. COUNTY: Bannock
c. CITY OR TOWN (If outside corporate limits, write RURAL and give township): Ft. Hall
d. STREET ADDRESS (If rural, give location):

3. NAME OF DECEASED (Type or Print)
a. (First): JANE
b. (Middle): MARIE
c. (Last): TEEMAN

4. DATE OF DEATH (Month) July (Day) 28 (Year) 1961

5. SEX: Female
6. COLOR OR RACE: Indian 3
7. MARRIED, NEVER MARRIED, WIDOWED, DIVORCED (Specify): Married
8. DATE OF BIRTH: Dec. 25, 1931
9. AGE (In years last birthday): 29 — IF UNDER 1 YEAR: Months / Days — IF UNDER 24 HRS.: Hours / Min.

10a. USUAL OCCUPATION (Give kind of work done during most of working life, even if retired): Housewife
10b. KIND OF BUSINESS OR INDUSTRY: Home
11. BIRTHPLACE (State or foreign country): Nevada
12. CITIZEN OF WHAT COUNTRY?: USA

13. FATHER'S NAME: John Thacker — BIRTHPLACE: Nevada
14. MOTHER'S MAIDEN NAME: Mamie P. Bell — BIRTHPLACE: Nevada

15. WAS DECEASED EVER IN U.S. ARMED FORCES? (Yes, no, or unknown): No — (If yes, give war or dates of service)
16. SOCIAL SECURITY NO.:
17. INFORMANT'S OWN SIGNATURE: Ross Teeman — ADDRESS: Fort Hall Id.

18. CAUSE OF DEATH Enter only one cause per line for (a), (b), and (c)

This does not mean the mode of dying, such as heart failure, asthenia, etc. It means the disease, injury, or complication which caused death.

MEDICAL CERTIFICATION

I. DISEASE OR CONDITION DIRECTLY LEADING TO DEATH* (a) 982X Peritonitis, Generalized — INTERVAL BETWEEN ONSET AND DEATH: 30 hrs

ANTECEDENT CAUSES — *Morbid conditions, if any, giving rise to the above cause (a) stating the underlying cause last.*
DUE TO (b) Stab Wound, Abdomen
DUE TO (c)

II. OTHER SIGNIFICANT CONDITIONS — *Conditions contributing to the death but not related to the disease or condition causing death.*

19a. DATE OF OPERATION:
19b. MAJOR FINDINGS OF OPERATION:
20. AUTOPSY? YES [X] NO [ ]

21a. ACCIDENT SUICIDE HOMICIDE (Specify): Homicide
21b. PLACE OF INJURY (e.g., in or about home, farm, factory, street, office bldg., etc.): alley 24
21c. (CITY, TOWN, OR TOWNSHIP) (COUNTY) (STATE): Pocatello Bannock Idaho
21d. TIME OF INJURY (Month) (Day) (Year) (Hour): 7-27-61 8 A 05 m.
21e. INJURY OCCURRED WHILE AT WORK [ ] NOT WHILE AT WORK [X]
21f. HOW DID INJURY OCCUR?: Stabbed by Indian Friend

22. *I hereby certify that I attended the deceased from* ——, 19—, *to* ——, 19—, *that I last saw the deceased* dead *on* 7-28-, 1961, *and that death occurred at* 7:34 P.m., *from the causes and on the date stated above.*

23a. SIGNATURE: Burton H John 077 — (Degree or title): Coroner 4
23b. ADDRESS: Bannock County Idaho
23c. DATE SIGNED: 8-15-61

24a. BURIAL, CREMATION, REMOVAL (Specify): Removal 3
24b. DATE: 7/31/1961
24c. NAME OF CEMETERY OR CREMATORY: Owyhee
24d. LOCATION (City, town, or county) (State): Owyhee Nevada

DATE REC'D BY LOCAL REG.: AUG 16 1961
REGISTRAR'S SIGNATURE: Jima Rhodehouse
25. FUNERAL DIRECTOR: Downard Fun'l. Home — ADDRESS: Pocatello, Id.

Federal Security Agency
United States Public Health Service

Form DPH-48021

Informant, Funeral Director, Registrar and Medical Attendant. EACH must sign with BLACK INK in OWN handwriting. Each item should be answered as completely as possible. State answers as unknown only after a careful investigation. Use BLACK ink or BLACK record typewriter ribbon in filling out certificate. (ICA 38-206 and 215.) Address correspondence to DIVISION OF VITAL STATISTICS, BOISE, IDAHO

OCT 14 1969

DUTIES:

1. INFORMANT SHALL SIGN HIS OWN NAME, under item 17 to authenticate the facts stated under items 1 to 16 inclusive. In case of facts taken from hospital or public records, the person authorized to release the facts shall sign HIS name in addition to giving the source of information.

2. THE FUNERAL DIRECTOR is responsible for completing the entire certificate, obtaining the signatures of the INFORMANT, the OFFICIAL last in attendance on the deceased and HIS OWN signature.

3. THE REGISTRAR can issue a burial or removal permit ONLY after receiving a completed death certificate, including the SIGNATURES IN BLACK ink under items 17, 23a and 25.

PENALTIES: Under the Idaho law, it is a misdemeanor to

(a) Knowingly supply false information to any one connected with completing a death certificate;
(b) Neglect or refuse to certify to the cause of death on request of the person in charge of the disposition of the deceased.
(c) Remove or bury the body of a deceased person WITHOUT the proper permit being FIRST obtained from the local registrar in the district WHERE THE DEATH OCCURRED;
(d) Alter a certificate on file in the office of a local registrar.

STATEMENT OF PLACE OF DEATH

Special attention should be given to the satisfactory completion of EACH portion of this item. The city or town and street address or route number refer to PLACE WHERE THE DEATH OCCURRED. For deaths occurring in hospitals, maternity homes, or institutions, the name of the place and length of stay MUST be stated.

STATEMENT OF USUAL RESIDENCE OF DECEASED

Regardless of the fact that the person may have lived his entire life at the place of death, ALWAYS COMPLETE ALL PARTS OF THIS ITEM. In case a person has resided in the county where death occurred for less than one year, give address of FORMER RESIDENCE. The post office of the deceased may be in a county or state other than the county of actual residence.

IDAHO CODE ANNOTATED-CHAPTER 38, SECTION 206.

The personal and statistical particulars (items 1 to 16) shall be authenticated by the signature of the informant, who may be any competent person acquainted with the facts.

The statement of facts relating to the disposition of the body shall be signed by the undertaker or person acting as such.

The medical certificate shall be made and signed by the physician, if any, last in attendance on the deceased, who shall specify the time in attendance, the time he last saw the deceased alive and the hour of the day at which death occurred. And he shall further state the cause of death, so as to show the course of disease or sequence of causes resulting in death, giving the primary cause, and also the contributory causes, if any, and the duration of each. Indefinite and unsatisfactory terms, indicating only symptoms of disease or conditions resulting from disease, will not be held sufficient for issuing a burial or removal permit; and any certificate containing only such terms as defined by the state registrar as indefinite and unsatisfactory, shall be returned to the physician for correction and definition. The international classification of the causes of death shall be used by all physicians in stating the cause of death in the medical certificate. Causes of death, which may be the result of either disease or violence, shall be carefully defined; and if from violence, its nature shall be stated, and whether (probably) accidental, suicidal, or homicidal.

This body embalmed under direction of G.W. Knoff Lic. No. 409 at Pocatello on 7/28/61

ADDITIONAL REMARKS by Physician

State File No. 3152
Local Reg. No. 1781
Reg. Dist. No. 511

Certificate of Death

STATE OF IDAHO

BIRTH NO.

RECEIVED SEP 14 1961 Bureau of Vital Statistics

1. PLACE OF DEATH
a. COUNTY Bannock 030
b. CITY OR TOWN (If outside corporate limits, write RURAL and give township) Lava Hot Springs
c. LENGTH OF STAY (in this place) Years
d. FULL NAME OF HOSPITAL OR INSTITUTION (If not in hospital or institution, give street address or location) Residence

2. USUAL RESIDENCE (Where deceased lived. If institution: residence before admission).
a. STATE Idaho 030
b. COUNTY Bannock
c. CITY OR TOWN (If outside corporate limits, write RURAL and give township) Lava Hot Springs
d. STREET ADDRESS (If rural, give location)

3. NAME OF DECEASED (Type or Print)
a. (First) AMY
b. (Middle) SIBYL
c. (Last) HOOPER

4. DATE OF DEATH (Month) July (Day) 29, (Year) 1961

5. SEX: Female
6. COLOR OR RACE: White
7. MARRIED, NEVER MARRIED, WIDOWED, DIVORCED (Specify): Married
8. DATE OF BIRTH: July 15, 1896
9. AGE (In years last birthday): 65 — IF UNDER 1 YEAR: Months / Days — IF UNDER 24 HRS.: Hours / Min.

10a. USUAL OCCUPATION (Give kind of work done during most of working life, even if retired): Housewife 01
10b. KIND OF BUSINESS OR INDUSTRY: Own Home
11. BIRTHPLACE (State or foreign country): Thatcher, Idaho
12. CITIZEN OF WHAT COUNTRY? USA

13. FATHER'S NAME: John Prosser Toone — BIRTHPLACE: Utah
14. MOTHER'S MAIDEN NAME: Bessie Ann Synder — BIRTHPLACE: Utah

15. WAS DECEASED EVER IN U.S. ARMED FORCES? (Yes, no, or unknown) No — (If yes, give war or dates of service) -----
16. SOCIAL SECURITY NO.
17. INFORMANT'S OWN SIGNATURE: R L Hooper — ADDRESS

18. CAUSE OF DEATH Enter only one cause per line for (a), (b), and (c)

This does not mean the mode of dying, such as heart failure, asthenia, etc. It means the disease, injury, or complication which caused death.

170 X

MEDICAL CERTIFICATION

I. DISEASE OR CONDITION DIRECTLY LEADING TO DEATH* (a) Carcinoma of breast c metastasis — INTERVAL BETWEEN ONSET AND DEATH: 8-10 yrs

ANTECEDENT CAUSES

Morbid conditions, if any, giving rise to the above cause (a) stating the underlying cause last.

DUE TO (b)

DUE TO (c)

II. OTHER SIGNIFICANT CONDITIONS

Conditions contributing to the death but not related to the disease or condition causing death.

19a. DATE OF OPERATION: 1952, 1959
19b. MAJOR FINDINGS OF OPERATION: Carcinoma breast - carcinoma in lymph nodes -
20. AUTOPSY? YES ☐ NO ☑

21a. ACCIDENT SUICIDE HOMICIDE (Specify)
21b. PLACE OF INJURY (e.g., in or about home, farm, factory, street, office bldg., etc.)
21c. (CITY, TOWN, OR TOWNSHIP) (COUNTY) (STATE)

21d. TIME OF INJURY (Month) (Day) (Year) (Hour) m.
21e. INJURY OCCURRED: WHILE AT WORK ☐ NOT WHILE AT WORK ☐
21f. HOW DID INJURY OCCUR?

22. *I hereby certify that I attended the deceased from _____, 1952, to July 29, 1961, that I last saw the deceased alive on July 27, 1961, and that death occurred at _____ m., from the causes and on the date stated above.*

23a. SIGNATURE (Degree or title): C Stalch 172 MD.
23b. ADDRESS: Idaho Falls, Idaho.
23c. DATE SIGNED: Aug 10th

24a. BURIAL, CREMATION, REMOVAL (Specify): Burial
24b. DATE: Aug. 1, 1961
24c. NAME OF CEMETERY OR CREMATORY: Lava Hot Springs Cemetery,
24d. LOCATION (City, town, or county) (State): Bannock, Idaho

DATE REC'D BY LOCAL REG.: SEP 11 1961
REGISTRAR'S SIGNATURE: Ima Rhodehouse
25. FUNERAL DIRECTOR: Leon W Manning — ADDRESS: 510 North 12th Pocatello, Idaho

Federal Security Agency
United States Public Health Service
Form DPH-48021

Informant, Funeral Director, Registrar and Medical Attendant. EACH must sign with BLACK INK in OWN handwriting. Each item should be answered as completely as possible. State answers as unknown only after a careful investigation. Use BLACK ink or BLACK record typewriter ribbon in filling out certificate. (ICA 38-206 and 215.) Address correspondence to DIVISION OF VITAL STATISTICS, BOISE, IDAHO

DUTIES:

SEP 14 1961

1. INFORMANT SHALL SIGN HIS OWN NAME, under item 17 to authenticate the facts stated under items 1 to 16 inclusive. In case of facts taken from hospital or public records, the person authorized to release the facts shall sign HIS name in addition to giving the source of information.

2. THE FUNERAL DIRECTOR is responsible for completing the entire certificate, obtaining the signatures of the INFORMANT, the OFFICIAL last in attendance on the deceased and HIS OWN signature.

3. THE REGISTRAR can issue a burial or removal permit ONLY after receiving a completed death certificate, including the SIGNATURES IN BLACK ink under items 17, 23a and 25.

PENALTIES: Under the Idaho law, it is a misdemeanor to

(a) Knowingly supply false information to any one connected with completing a death certificate;
(b) Neglect or refuse to certify to the cause of death on request of the person in charge of the disposition of the deceased.
(c) Remove or bury the body of a deceased person WITHOUT the proper permit being FIRST obtained from the local registrar in the district WHERE THE DEATH OCCURRED;
(d) Alter a certificate on file in the office of a local registrar.

STATEMENT OF PLACE OF DEATH

Special attention should be given to the satisfactory completion of EACH portion of this item. The city or town and street address or route number refer to PLACE WHERE THE DEATH OCCURRED. For deaths occurring in hospitals, maternity homes, or institutions, the name of the place and length of stay MUST be stated.

STATEMENT OF USUAL RESIDENCE OF DECEASED

Regardless of the fact that the person may have lived his entire life at the place of death, ALWAYS COMPLETE ALL PARTS OF THIS ITEM. In case a person has resided in the county where death occurred for less than one year, give address of FORMER RESIDENCE. The post office of the deceased may be in a county or state other than the county of actual residence.

IDAHO CODE ANNOTATED-CHAPTER 38, SECTION 206.

The personal and statistical particulars (items 1 to 16) shall be authenticated by the signature of the informant, who may be any competent person acquainted with the facts.

The statement of facts relating to the disposition of the body shall be signed by the undertaker or person acting as such.

The medical certificate shall be made and signed by the physician, if any, last in attendance on the deceased, who shall specify the time in attendance, the time he last saw the deceased alive and the hour of the day at which death occurred. And he shall further state the cause of death, so as to show the course of disease or sequence of causes resulting in death, giving the primary cause, and also the contributory causes, if any, and the duration of each. Indefinite and unsatisfactory terms, indicating only symptoms of disease or conditions resulting from disease, will not be held sufficient for issuing a burial or removal permit; and any certificate containing only such terms as defined by the state registrar as indefinite and unsatisfactory, shall be returned to the physician for correction and definition. The international classification of the causes of death shall be used by all physicians in stating the cause of death in the medical certificate. Causes of death, which may be the result of either disease or violence, shall be carefully defined; and if from violence, its nature shall be stated, and whether (probably) accidental, suicidal, or homicidal.

This body embalmed under direction of [signature] Lic. No. E-416 at Pocatello on 7/29/61

ADDITIONAL REMARKS by Physician

Certificate of Death

STATE OF IDAHO

State File No. 3153
Local Reg. No. 1763
Reg. Dist. No. 510

BIRTH NO.

RECEIVED AUG 10 1961 Vital Statistics 031

1. PLACE OF DEATH
a. COUNTY: Bannock
b. CITY OR TOWN (If outside corporate limits, write RURAL and give township): Pocatello
c. LENGTH OF STAY (in this place): 30 minutes
d. FULL NAME OF HOSPITAL OR INSTITUTION (If not in hospital or institution, give street address or location): St. Anthony Mercy Hosp.

2. USUAL RESIDENCE (Where deceased lived. If institution: residence before admission).
a. STATE: Idaho
b. COUNTY: Bannock
c. CITY OR TOWN (If outside corporate limits, write RURAL and give township): Pocatello
d. STREET ADDRESS (If rural, give location): 1106 E. Center

3. NAME OF DECEASED (Type or Print) a. (First)	b. (Middle)	c. (Last)	4. DATE OF DEATH (Month)	(Day)	(Year)
MORRIS	HOLMES	WEAVER	Aug.	1	1961

5. SEX	6. COLOR OR RACE	7. MARRIED, NEVER MARRIED, WIDOWED, DIVORCED (Specify)	8. DATE OF BIRTH	9. AGE (In years last birthday)	IF UNDER 1 YEAR Months	Days	IF UNDER 24 HRS. Hours	Min.
Male	White	Married	May 9, 1909	52				

10a. USUAL OCCUPATION (Give kind of work done during most of working life, even if retired)	10b. KIND OF BUSINESS OR INDUSTRY	11. BIRTHPLACE (State or foreign country)	12. CITIZEN OF WHAT COUNTRY?
Fireman 70	U.P.R.R.	Rigby, Idaho	USA

13. FATHER'S NAME	BIRTHPLACE	14. MOTHER'S MAIDEN NAME	BIRTHPLACE
Alphus Weaver	Utah	Olive Clark	Utah

15. WAS DECEASED EVER IN U.S. ARMED FORCES? (Yes, no, or unknown) (If yes, give war or dates of service)	16. SOCIAL SECURITY NO.	17. INFORMANT'S OWN SIGNATURE	ADDRESS
No		Mrs. Morris Weaver	Pocatello

18. CAUSE OF DEATH Enter only one cause per line for (a), (b), and (c)

**This does not mean the mode of dying, such as heart failure, asthenia, etc. It means the disease, injury, or complication which caused death.*

MEDICAL CERTIFICATION

I. DISEASE OR CONDITION DIRECTLY LEADING TO DEATH* (a) 976X Gunshot wound of head — Interval between onset and death: Immediate

ANTECEDENT CAUSES

Morbid conditions, if any, giving rise to the above cause (a) stating the underlying cause last.

DUE TO (b)

DUE TO (c)

II. OTHER SIGNIFICANT CONDITIONS

Conditions contributing to the death but not related to the disease or condition causing death.

19a. DATE OF OPERATION	19b. MAJOR FINDINGS OF OPERATION	20. AUTOPSY?
		YES [X] NO [ ]

21a. ACCIDENT SUICIDE HOMICIDE (Specify)	21b. PLACE OF INJURY (e.g., in or about home, farm, factory, street, office bldg., etc.)	21c. (CITY, TOWN, OR TOWNSHIP)	(COUNTY)	(STATE)
Suicide	1106 E. Center	Pocatello	Bannock	Idaho

21d. TIME OF INJURY (Month)	(Day)	(Year)	(Hour)	21e. INJURY OCCURRED WHILE AT WORK [ ] NOT WHILE AT WORK [X]	21f. HOW DID INJURY OCCUR?
Aug.	1,	1961	7p.m.		Self inflicted gunshot wound

22. *I hereby certify that I attended the deceased from* ----- *, 19____, to* ----- *, 19____, that I last saw the deceased alive on* Aug. 3, *19* 61, *and that death occurred at* 8 p *m., from the causes and on the date stated above.*

23a. SIGNATURE	(Degree or title)	23b. ADDRESS	23c. DATE SIGNED
John A. Williams	MD	Idaho Falls Idaho	2 Aug. 1961

24a. BURIAL, CREMATION, REMOVAL (Specify)	24b. DATE	24c. NAME OF CEMETERY OR CREMATORY	24d. LOCATION (City, town, or county)	(State)
Burial	Aug. 5, 1961	Mountainview Cem.	Pocatello	Idaho

DATE REC'D BY LOCAL REG.	REGISTRAR'S SIGNATURE	25. FUNERAL DIRECTOR	ADDRESS
	Mae Jones, Deputy	Howard Funl. Home	Pocatello, Ida.

Federal Security Agency
United States Public Health Service

Form DPH-48021

Informant, Funeral Director, Registrar and Medical Attendant. EACH must sign with BLACK INK in OWN handwriting. Each item should be answered as completely as possible. State answers as unknown only after a careful investigation. Use BLACK ink or BLACK record typewriter ribbon in filling out certificate. (ICA 38-206 and 215.) Address correspondence to DIVISION OF VITAL STATISTICS, BOISE, IDAHO

DUTIES:

1. INFORMANT SHALL SIGN HIS OWN NAME, under item 17 to authenticate the facts stated under items 1 to 16 inclusive. In case of facts taken from hospital or public records, the person authorized to release the facts shall sign HIS name in addition to giving the source of information.

AUG 10 1961

AUG 11 1961

2. THE FUNERAL DIRECTOR is responsible for completing the entire certificate, obtaining the signatures of the INFORMANT, the OFFICIAL last in attendance on the deceased and HIS OWN signature.

3. THE REGISTRAR can issue a burial or removal permit ONLY after receiving a completed death certificate, including the SIGNATURES IN BLACK ink under items 17, 23a and 25.

PENALTIES: Under the Idaho law, it is a misdemeanor to

(a) Knowingly supply false information to any one connected with completing a death certificate;
(b) Neglect or refuse to certify to the cause of death on request of the person in charge of the disposition of the deceased.
(c) Remove or bury the body of a deceased person WITHOUT the proper permit being FIRST obtained from the local registrar in the district WHERE THE DEATH OCCURRED;
(d) Alter a certificate on file in the office of a local registrar.

STATEMENT OF PLACE OF DEATH

Special attention should be given to the satisfactory completion of EACH portion of this item. The city or town and street address or route number refer to PLACE WHERE THE DEATH OCCURRED. For deaths occurring in hospitals, maternity homes, or institutions, the name of the place and length of stay MUST be stated.

STATEMENT OF USUAL RESIDENCE OF DECEASED

Regardless of the fact that the person may have lived his entire life at the place of death, ALWAYS COMPLETE ALL PARTS OF THIS ITEM. In case a person has resided in the county where death occurred for less than one year, give address of FORMER RESIDENCE. The post office of the deceased may be in a county or state other than the county of actual residence.

IDAHO CODE ANNOTATED-CHAPTER 38, SECTION 206.

The personal and statistical particulars (items 1 to 16) shall be authenticated by the signature of the informant, who may be any competent person acquainted with the facts.

The statement of facts relating to the disposition of the body shall be signed by the undertaker or person acting as such.

The medical certificate shall be made and signed by the physician, if any, last in attendance on the deceased, who shall specify the time in attendance, the time he last saw the deceased alive and the hour of the day at which death occurred. And he shall further state the cause of death, so as to show the course of disease or sequence of causes resulting in death, giving the primary cause, and also the contributory causes, if any, and the duration of each. Indefinite and unsatisfactory terms, indicating only symptoms of disease or conditions resulting from disease, will not be held sufficient for issuing a burial or removal permit; and any certificate containing only such terms as defined by the state registrar as indefinite and unsatisfactory, shall be returned to the physician for correction and definition. The international classification of the causes of death shall be used by all physicians in stating the cause of death in the medical certificate. Causes of death, which may be the result of either disease or violence, shall be carefully defined; and if from violence, its nature shall be stated, and whether (probably) accidental, suicidal, or homicidal.

This body embalmed under direction of G.W Knoff Lic. No. 409 at Pocatello on 8/1/61

ADDITIONAL REMARKS by Physician

Certificate of Death

STATE OF IDAHO

State File No. 3154
Local Reg. No. 1766
Reg. Dist. No. 511

BIRTH NO.

RECEIVED AUG 10 1961 Bureau of Vital Statistics

1. PLACE OF DEATH
a. COUNTY: Bannock
b. CITY OR TOWN (If outside corporate limits, write RURAL and give township): Downey
c. LENGTH OF STAY (In this place): 1 hour
d. FULL NAME OF HOSPITAL OR INSTITUTION (If not in hospital or institution, give street address or location): Marsh Valley Hosp.

2. USUAL RESIDENCE (Where deceased lived. If institution: residence before admission).
a. STATE: Idaho
b. COUNTY: Bannock
c. CITY OR TOWN (If outside corporate limits, write RURAL and give township): Lava Hot Springs
d. STREET ADDRESS (If rural, give location): None

3. NAME OF DECEASED (Type or Print) a. (First)	b. (Middle)	c. (Last)	4. DATE OF DEATH (Month) (Day) (Year)
VIGGO		FRANDSEN	August 1 1961

5. SEX	6. COLOR OR RACE	7. MARRIED, NEVER MARRIED, WIDOWED, DIVORCED (Specify)	8. DATE OF BIRTH	9. AGE (In years last birthday)	If under 1 year: Months / Days	If under 24 hrs.: Hours / Min.
Male	White	Married	Jan. 15, 1897	64		

10a. USUAL OCCUPATION (Give kind of work done during most of working life, even if retired)	10b. KIND OF BUSINESS OR INDUSTRY	11. BIRTHPLACE (State or foreign country)	12. CITIZEN OF WHAT COUNTRY?
Supt.	State Foundation	Denmark	USA

13. FATHER'S NAME	BIRTHPLACE	14. MOTHER'S MAIDEN NAME	BIRTHPLACE
Unknown	Denmark	Unknown	Denmark

15. WAS DECEASED EVER IN U.S. ARMED FORCES? (Yes, no, or unknown) (If yes, give war or dates of service)	16. SOCIAL SECURITY NO.	17. INFORMANT'S OWN SIGNATURE	ADDRESS
No		Mrs Viggo Frandsen	Lava Hot Springs

18. CAUSE OF DEATH
Enter only one cause per line for (a), (b), and (c).

**This does not mean the mode of dying, such as heart failure, asthenia, etc. It means the disease, injury, or complication which caused death.*

MEDICAL CERTIFICATION

I. DISEASE OR CONDITION DIRECTLY LEADING TO DEATH* (a) Arteriosclerotic Heart Disease — INTERVAL BETWEEN ONSET AND DEATH

ANTECEDENT CAUSES
Morbid conditions, if any, giving rise to the above cause (a) stating the underlying cause last.

DUE TO (b) Myocardial infarction

DUE TO (c)

II. OTHER SIGNIFICANT CONDITIONS
Conditions contributing to the death but not related to the disease or condition causing death.

19a. DATE OF OPERATION	19b. MAJOR FINDINGS OF OPERATION	20. AUTOPSY?
		YES ☐ NO ☒

21a. ACCIDENT / SUICIDE / HOMICIDE (Specify)	21b. PLACE OF INJURY (e.g., in or about home, farm, factory, street, office bldg., etc.)	21c. (CITY, TOWN, OR TOWNSHIP) (COUNTY) (STATE)

21d. TIME OF INJURY (Month) (Day) (Year) (Hour)	21e. INJURY OCCURRED	21f. HOW DID INJURY OCCUR?
m.	WHILE AT WORK ☐ NOT WHILE AT WORK ☐	

22. *I hereby certify that I attended the deceased from* June 19 56, *to* Aug 1, 19 61, *that I last saw the deceased alive on* Aug 1, 19 61, *and that death occurred at* 10:15 *m., from the causes and on the date stated above.*

23a. SIGNATURE (Degree or title)	23b. ADDRESS	23c. DATE SIGNED
X [signature] MD	Downey Idaho	8-4-61

24a. BURIAL, CREMATION, REMOVAL (Specify)	24b. DATE	24c. NAME OF CEMETERY OR CREMATORY	24d. LOCATION (City, town, or county) (State)
Removal	Aug. 4, '61	Twin Falls Cem	Twin Falls Idaho

DATE REC'D BY LOCAL REG.	REGISTRAR'S SIGNATURE	25. FUNERAL DIRECTOR	ADDRESS
	Mae Jones Deputy	Howard Fun'l. Home	Pocatello, Ida.

Informant, Funeral Director, Registrar and Medical Attendant. EACH must sign with BLACK INK in OWN handwriting. Each item should be answered as completely as possible. State answers as unknown only after a careful investigation. Use BLACK ink or BLACK record typewriter ribbon in filling out certificate. (ICA 38-206 and 215.) Address correspondence to DIVISION OF VITAL STATISTICS, BOISE, IDAHO

Federal Security Agency
United States Public Health Service

Form DPH-48021

DUTIES:

JUL 24 1962

1. INFORMANT SHALL SIGN HIS OWN NAME, under item 17 to authenticate the facts stated under items 1 to 16 inclusive. In case of facts taken from hospital or public records, the person authorized to release the facts shall sign HIS name in addition to giving the source of information.

NOV 2 1964

2. THE FUNERAL DIRECTOR is responsible for completing the entire certificate, obtaining the signatures of the INFORMANT, the OFFICIAL last in attendance on the deceased and HIS OWN signature.

JUL 27 1990

3. THE REGISTRAR can issue a burial or removal permit ONLY after receiving a completed death certificate, including the SIGNATURES IN BLACK ink under items 17, 23a and 25.

PENALTIES: Under the Idaho law, it is a misdemeanor to

(a) Knowingly supply false information to any one connected with completing a death certificate;
(b) Neglect or refuse to certify to the cause of death on request of the person in charge of the disposition of the deceased.
(c) Remove or bury the body of a deceased person WITHOUT the proper permit being FIRST obtained from the local registrar in the district WHERE THE DEATH OCCURRED;
(d) Alter a certificate on file in the office of a local registrar.

STATEMENT OF PLACE OF DEATH

Special attention should be given to the satisfactory completion of EACH portion of this item. The city or town and street address or route number refer to PLACE WHERE THE DEATH OCCURRED. For deaths occurring in hospitals, maternity homes, or institutions, the name of the place and length of stay MUST be stated.

STATEMENT OF USUAL RESIDENCE OF DECEASED

Regardless of the fact that the person may have lived his entire life at the place of death, ALWAYS COMPLETE ALL PARTS OF THIS ITEM. In case a person has resided in the county where death occurred for less than one year, give address of FORMER RESIDENCE. The post office of the deceased may be in a county or state other than the county of actual residence.

IDAHO CODE ANNOTATED-CHAPTER 38, SECTION 206.

The personal and statistical particulars (items 1 to 16) shall be authenticated by the signature of the informant, who may be any competent person acquainted with the facts.

The statement of facts relating to the disposition of the body shall be signed by the undertaker or person acting as such.

The medical certificate shall be made and signed by the physician, if any, last in attendance on the deceased, who shall specify the time in attendance, the time he last saw the deceased alive and the hour of the day at which death occurred. And he shall further state the cause of death, so as to show the course of disease or sequence of causes resulting in death, giving the primary cause, and also the contributory causes, if any, and the duration of each. Indefinite and unsatisfactory terms, indicating only symptoms of disease or conditions resulting from disease, will not be held sufficient for issuing a burial or removal permit; and any certificate containing only such terms as defined by the state registrar as indefinite and unsatisfactory, shall be returned to the physician for correction and definition. The international classification of the causes of death shall be used by all physicians in stating the cause of death in the medical certificate. Causes of death, which may be the result of either disease or violence, shall be carefully defined; and if from violence, its nature shall be stated, and whether (probably) accidental, suicidal, or homicidal.

This body embalmed under direction of G.W. Knoff Lic. No. 409 at Pocatello on 8/2/61

ADDITIONAL REMARKS by Physician

State File No. 3155
Local Reg. No. 1782
Reg. Dist. No. 510

Certificate of Death

STATE OF IDAHO

BIRTH NO. 61-9603

RECEIVED SEP 14 1961 Bureau of Vital Statistics

1. PLACE OF DEATH
a. COUNTY: Bannock 031
b. CITY OR TOWN (If outside corporate limits, write RURAL and give township): Pocatello
c. LENGTH OF STAY (in this place): 6 hrs.
d. FULL NAME OF HOSPITAL OR INSTITUTION (If not in hospital or institution, give street address or location): Bannock Memorial 018

2. USUAL RESIDENCE (Where deceased lived. If institution: residence before admission).
a. STATE: Idaho 031
b. COUNTY: Bannock
c. CITY OR TOWN (If outside corporate limits, write RURAL and give township): Pocatello
d. STREET ADDRESS (If rural, give location): 54 Toponace

3. NAME OF DECEASED (Type or Print)
a. (First): KEVIN
b. (Middle): DEAN
c. (Last): FERGUSON

4. DATE OF DEATH (Month) (Day) (Year): August 2, 1961

5. SEX: Male
6. COLOR OR RACE: White
7. MARRIED, NEVER MARRIED, WIDOWED, DIVORCED (Specify): Infant
8. DATE OF BIRTH: August 1, 1961
9. AGE (In years last birthday): If under 1 year: Months / Days; If under 24 hrs.: Hours 6 / Min.

10a. USUAL OCCUPATION (Give kind of work done during most of working life, even if retired): Infant 021
10b. KIND OF BUSINESS OR INDUSTRY:
11. BIRTHPLACE (State or foreign country): Pocatello, Idaho
12. CITIZEN OF WHAT COUNTRY?: U.S.A.

13. FATHER'S NAME: Robert G. Ferguson — BIRTHPLACE: Lava Hot Springs, Idaho
14. MOTHER'S MAIDEN NAME: Bonnie A. Raymond — BIRTHPLACE: Lava Hot Springs, Idaho

15. WAS DECEASED EVER IN U.S. ARMED FORCES? (Yes, no, or unknown): no (If yes, give war or dates of service)
16. SOCIAL SECURITY NO.: none
17. INFORMANT'S OWN SIGNATURE: Robert G Ferguson — ADDRESS: Pocatello, Ida.

18. CAUSE OF DEATH Enter only one cause per line for (a), (b), and (c)

This does not mean the mode of dying, such as heart failure, asthenia, etc. It means the disease, injury, or complication which caused death.

754.5

MEDICAL CERTIFICATION

I. DISEASE OR CONDITION DIRECTLY LEADING TO DEATH* (a): Hypoxia + Hypercarbia — INTERVAL BETWEEN ONSET AND DEATH: 2-3 hrs

ANTECEDENT CAUSES — *Morbid conditions, if any, giving rise to the above cause (a) stating the underlying cause last.*
DUE TO (b): Fetal Atelectasis — 12 hrs.
DUE TO (c): Pulmonary Immaturity — congenital

II. OTHER SIGNIFICANT CONDITIONS — *Conditions contributing to the death but not related to the disease or condition causing death.*

19a. DATE OF OPERATION: ?
19b. MAJOR FINDINGS OF OPERATION: Report Not yet available 9-1-61
20. AUTOPSY? YES ☒ NO ☐

21a. ACCIDENT SUICIDE HOMICIDE (Specify):
21b. PLACE OF INJURY (e.g., in or about home, farm, factory, street, office bldg., etc.):
21c. (CITY, TOWN, OR TOWNSHIP) (COUNTY) (STATE):
21d. TIME OF INJURY (Month) (Day) (Year) (Hour) m.
21e. INJURY OCCURRED WHILE AT WORK ☐ NOT WHILE AT WORK ☐
21f. HOW DID INJURY OCCUR?

22. *I hereby certify that I attended the deceased from* Aug. 1, 1961, *to* Aug. 2, 1961, *that I last saw the deceased alive on* 2:50 AM, 1961, *and that death occurred at* 2:55a *m., from the causes and on the date stated above.*

23a. SIGNATURE (Degree or title): Dean Benedict MD 034
23b. ADDRESS: 1541 E Clark
23c. DATE SIGNED: 8-7-61

24a. BURIAL, CREMATION, REMOVAL (Specify): Burial
24b. DATE: 8/3/1961
24c. NAME OF CEMETERY OR CREMATORY: Mountain View
24d. LOCATION (City, town, or county) (State): Pocatello, Idaho

DATE REC'D BY LOCAL REG.: SEP 11 1961
REGISTRAR'S SIGNATURE: Dana Rhodehouse
25. FUNERAL DIRECTOR: Rolland G. Reiser — ADDRESS: Pocatello, Idaho

Federal Security Agency
United States Public Health Service
Form DPH-48021

Informant, Funeral Director, Registrar and Medical Attendant. EACH must sign with BLACK INK in OWN handwriting. Each item should be answered as completely as possible. State answers as unknown only after a careful investigation. Use BLACK ink or BLACK record typewriter ribbon in filling out certificate. (ICA 38-206 and 215.) Address correspondence to DIVISION OF VITAL STATISTICS, BOISE, IDAHO

DUTIES:

1. INFORMANT SHALL SIGN HIS OWN NAME, under item 17 to authenticate the facts stated under items 1 to 16 inclusive. In case of facts taken from hospital or public records, the person authorized to release the facts shall sign HIS name in addition to giving the source of information.

2. THE FUNERAL DIRECTOR is responsible for completing the entire certificate, obtaining the signatures of the INFORMANT, the OFFICIAL last in attendance on the deceased and HIS OWN signature.

3. THE REGISTRAR can issue a burial or removal permit ONLY after receiving a completed death certificate, including the SIGNATURES IN BLACK ink under items 17, 23a and 25.

PENALTIES: Under the Idaho law, it is a misdemeanor to

(a) Knowingly supply false information to any one connected with completing a death certificate;
(b) Neglect or refuse to certify to the cause of death on request of the person in charge of the disposition of the deceased.
(c) Remove or bury the body of a deceased person WITHOUT the proper permit being FIRST obtained from the local registrar in the district WHERE THE DEATH OCCURRED;
(d) Alter a certificate on file in the office of a local registrar.

STATEMENT OF PLACE OF DEATH

Special attention should be given to the satisfactory completion of EACH portion of this item. The city or town and street address or route number refer to PLACE WHERE THE DEATH OCCURRED. For deaths occurring in hospitals, maternity homes, or institutions, the name of the place and length of stay MUST be stated.

STATEMENT OF USUAL RESIDENCE OF DECEASED

Regardless of the fact that the person may have lived his entire life at the place of death, ALWAYS COMPLETE ALL PARTS OF THIS ITEM. In case a person has resided in the county where death occurred for less than one year, give address of FORMER RESIDENCE. The post office of the deceased may be in a county or state other than the county of actual residence.

IDAHO CODE ANNOTATED-CHAPTER 38, SECTION 206.

The personal and statistical particulars (items 1 to 16) shall be authenticated by the signature of the informant, who may be any competent person acquainted with the facts.

The statement of facts relating to the disposition of the body shall be signed by the undertaker or person acting as such.

The medical certificate shall be made and signed by the physician, if any, last in attendance on the deceased, who shall specify the time in attendance, the time he last saw the deceased alive and the hour of the day at which death occurred. And he shall further state the cause of death, so as to show the course of disease or sequence of causes resulting in death, giving the primary cause, and also the contributory causes, if any, and the duration of each. Indefinite and unsatisfactory terms, indicating only symptoms of disease or conditions resulting from disease, will not be held sufficient for issuing a burial or removal permit; and any certificate containing only such terms as defined by the state registrar as indefinite and unsatisfactory, shall be returned to the physician for correction and definition. The international classification of the causes of death shall be used by all physicians in stating the cause of death in the medical certificate. Causes of death, which may be the result of either disease or violence, shall be carefully defined; and if from violence, its nature shall be stated, and whether (probably) accidental, suicidal, or homicidal.

This body embalmed under direction of Rolland G. Weiser Lic. No E298 at Pocatello on 8/2/1961

ADDITIONAL REMARKS by Physician.....

Informant, Funeral Director, Registrar and Medical Attendant. EACH must sign with BLACK INK in OWN handwriting. Each item should be answered as completely as possible. State answers as unknown only after a careful investigation. Use BLACK ink or BLACK record typewriter ribbon in filling out certificate. (ICA 38-206 and 215.) Address correspondence to DIVISION OF VITAL STATISTICS, BOISE, IDAHO

Certificate of Death

STATE OF IDAHO

State File No. 3156
Local Reg. No. 275
Reg. Dist. No. 511

BIRTH NO.

RECEIVED AUG 28 1961 Bureau of Vital Statistics

1. PLACE OF DEATH
a. COUNTY Bannock 030
b. CITY OR TOWN (If outside corporate limits, write RURAL and give township) Downey
c. LENGTH OF STAY (in this place)
d. FULL NAME OF HOSPITAL OR INSTITUTION (If not in hospital or institution, give street address or location) Marsh Valley Hospital 020

2. USUAL RESIDENCE (Where deceased lived. If institution: residence before admission).
a. STATE Idaho 030
b. COUNTY Bannock
c. CITY OR TOWN (If outside corporate limits, write RURAL and give township) Arimo
d. STREET ADDRESS (If rural, give location)

3. NAME OF DECEASED (Type or Print)
a. (First) NORA
b. (Middle)
c. (Last) HENDERSON

4. DATE OF DEATH (Month) (Day) (Year) August 3, 1961

5. SEX Female
6. COLOR OR RACE White
7. MARRIED, NEVER MARRIED, WIDOWED, DIVORCED (Specify) Married
8. DATE OF BIRTH Dec. 14, 1886
9. AGE (In years last birthday) 74 — IF UNDER 1 YEAR Months Days — IF UNDER 24 HRS. Hours Min.

10a. USUAL OCCUPATION (Give kind of work done during most of working life, even if retired) Housewife 01
10b. KIND OF BUSINESS OR INDUSTRY Own Home
11. BIRTHPLACE (State or foreign country) Farmington, Utah
12. CITIZEN OF WHAT COUNTRY? USA

13. FATHER'S NAME George A. Smith, BIRTHPLACE Farmington, Utah
14. MOTHER'S MAIDEN NAME Zelnora Glover, BIRTHPLACE Farmington, Utah

15. WAS DECEASED EVER IN U.S. ARMED FORCES? (Yes, no, or unknown) NO (If yes, give war or dates of service)
16. SOCIAL SECURITY NO.
17. INFORMANT'S OWN SIGNATURE O E Henderson ADDRESS Arimo, Idaho

18. CAUSE OF DEATH Enter only one cause per line for (a), (b), and (c)

*This does not mean the mode of dying, such as heart failure, asthenia, etc. It means the disease, injury, or complication which caused death.

MEDICAL CERTIFICATION — INTERVAL BETWEEN ONSET AND DEATH

I. DISEASE OR CONDITION DIRECTLY LEADING TO DEATH* (a) 420.0 Arthrosclerotic Heart disease

ANTECEDENT CAUSES

Morbid conditions, if any, giving rise to the above cause (a) stating the underlying cause last.

DUE TO (b) Large heart & valvular leak for years

DUE TO (c)

II. OTHER SIGNIFICANT CONDITIONS

Conditions contributing to the death but not related to the disease or condition causing death.

19a. DATE OF OPERATION
19b. MAJOR FINDINGS OF OPERATION
20. AUTOPSY? YES ☐ NO ☐

21a. ACCIDENT SUICIDE HOMICIDE (Specify)
21b. PLACE OF INJURY (e.g., in or about home, farm, factory, street, office bldg., etc.)
21c. (CITY, TOWN, OR TOWNSHIP) (COUNTY) (STATE)

21d. TIME OF INJURY (Month) (Day) (Year) (Hour) m.
21e. INJURY OCCURRED WHILE AT WORK ☐ NOT WHILE AT WORK ☐
21f. HOW DID INJURY OCCUR?

22. *I hereby certify that I attended the deceased from* 1951, 19__, *to* Aug 3, 1961, *that I last saw the deceased alive on* Aug 3, 1961, *and that death occurred at* 5:30 A.m., *from the causes and on the date stated above.*

23a. SIGNATURE [signature] 019 (Degree or title)
23b. ADDRESS Downey Idaho
23c. DATE SIGNED 8-7-61

24a. BURIAL, CREMATION, REMOVAL (Specify) Burial
24b. DATE Aug. 7, 1961
24c. NAME OF CEMETERY OR CREMATORY Arimo Cemetery
24d. LOCATION (City, town, or county) (State) Arimo, Bannock, Idaho

DATE REC'D BY LOCAL REG. AUG 25 1961
REGISTRAR'S SIGNATURE [signature]
25. FUNERAL DIRECTOR [signature]
ADDRESS 510 North 12th Pocatello, Idaho

Federal Security Agency
United States Public Health Service
Form DPH-48021

DUTIES:

1. INFORMANT SHALL SIGN HIS OWN NAME, under item 17 to authenticate the facts stated under items 1 to 16 inclusive. In case of facts taken from hospital or public records, the person authorized to release the facts shall sign HIS name in addition to giving the source of information.

2. THE FUNERAL DIRECTOR is responsible for completing the entire certificate, obtaining the signatures of the INFORMANT, the OFFICIAL last in attendance on the deceased and HIS OWN signature.

3. THE REGISTRAR can issue a burial or removal permit ONLY after receiving a completed death certificate, including the SIGNATURES IN BLACK ink under items 17, 23a and 25.

PENALTIES: Under the Idaho law, it is a misdemeanor to

(a) Knowingly supply false information to any one connected with completing a death certificate;
(b) Neglect or refuse to certify to the cause of death on request of the person in charge of the disposition of the deceased.
(c) Remove or bury the body of a deceased person WITHOUT the proper permit being FIRST obtained from the local registrar in the district WHERE THE DEATH OCCURRED;
(d) Alter a certificate on file in the office of a local registrar.

STATEMENT OF PLACE OF DEATH

Special attention should be given to the satisfactory completion of EACH portion of this item. The city or town and street address or route number refer to PLACE WHERE THE DEATH OCCURRED. For deaths occurring in hospitals, maternity homes, or institutions, the name of the place and length of stay MUST be stated.

STATEMENT OF USUAL RESIDENCE OF DECEASED

Regardless of the fact that the person may have lived his entire life at the place of death, ALWAYS COMPLETE ALL PARTS OF THIS ITEM. In case a person has resided in the county where death occurred for less than one year, give address of FORMER RESIDENCE. The post office of the deceased may be in a county or state other than the county of actual residence.

IDAHO CODE ANNOTATED-CHAPTER 38, SECTION 206.

The personal and statistical particulars (items 1 to 16) shall be authenticated by the signature of the informant, who may be any competent person acquainted with the facts.

The statement of facts relating to the disposition of the body shall be signed by the undertaker or person acting as such.

The medical certificate shall be made and signed by the physician, if any, last in attendance on the deceased, who shall specify the time in attendance, the time he last saw the deceased alive and the hour of the day at which death occurred. And he shall further state the cause of death, so as to show the course of disease or sequence of causes resulting in death, giving the primary cause, and also the contributory causes, if any, and the duration of each. Indefinite and unsatisfactory terms, indicating only symptoms of disease or conditions resulting from disease, will not be held sufficient for issuing a burial or removal permit; and any certificate containing only such terms as defined by the state registrar as indefinite and unsatisfactory, shall be returned to the physician for correction and definition. The international classification of the causes of death shall be used by all physicians in stating the cause of death in the medical certificate. Causes of death, which may be the result of either disease or violence, shall be carefully defined; and if from violence, its nature shall be stated, and whether (probably) accidental, suicidal, or homicidal.

This body embalmed under direction of [signature] Lic. No. E-416 at Pocatello on 8/3/61

ADDITIONAL REMARKS by Physician

Certificate of Death

STATE OF IDAHO

State File No. 3157
Local Reg. No. 176
Reg. Dist. No. 511

BIRTH NO.

RECEIVED AUG 14 1961 Bureau of Vital Statistics

1. PLACE OF DEATH
a. COUNTY: Bannock 03
b. CITY OR TOWN (If outside corporate limits, write RURAL and give township): Pocatello
c. LENGTH OF STAY (In this place): 15 days
d. FULL NAME OF HOSPITAL OR INSTITUTION (If not in hospital or institution, give street address or location): Bannock Memorial Hospital 18

2. USUAL RESIDENCE (Where deceased lived. If institution: residence before admission).
a. STATE: Idaho 160
b. COUNTY: Bingham
c. CITY OR TOWN (If outside corporate limits, write RURAL and give township): Aberdeen
d. STREET ADDRESS (If rural, give location):

3. NAME OF DECEASED (Type or Print): a. (First) Charles b. (Middle) Edward c. (Last) Ries

4. DATE OF DEATH (Month) (Day) (Year): August 3, 1961

5. SEX: Male

6. COLOR OR RACE: white

7. MARRIED, NEVER MARRIED, WIDOWED, DIVORCED (Specify): Married

8. DATE OF BIRTH: June 10, 1890

9. AGE (In years last birthday): 71 — IF UNDER 1 YEAR: Months / Days — IF UNDER 24 HRS.: Hours / Min.

10a. USUAL OCCUPATION (Give kind of work done during most of working life, even if retired): Farmer & Custodian 04

10b. KIND OF BUSINESS OR INDUSTRY: School

11. BIRTHPLACE (State or foreign country): Cincinnati, Ohio

12. CITIZEN OF WHAT COUNTRY?: U.S.A.

13. FATHER'S NAME: John Baptist Ries — BIRTHPLACE: Cincinnati, Ohio

14. MOTHER'S MAIDEN NAME: Rebecca Jane Pierson — BIRTHPLACE: Cincinnati, Ohio

15. WAS DECEASED EVER IN U.S. ARMED FORCES? (Yes, no, or unknown): no — (If yes, give war or dates of service):

16. SOCIAL SECURITY NO.: 519-10-2674

17. INFORMANT'S OWN SIGNATURE: Mrs. Charles E. Ries — ADDRESS: Aberdeen, Idaho

18. CAUSE OF DEATH — Enter only one cause per line for (a), (b), and (c).

**This does not mean the mode of dying, such as heart failure, asthenia, etc. It means the disease, injury, or complication which caused death.*

MEDICAL CERTIFICATION

I. DISEASE OR CONDITION DIRECTLY LEADING TO DEATH* (a): Myocardial Infarction. — INTERVAL BETWEEN ONSET AND DEATH: few minutes

ANTECEDENT CAUSES
Morbid conditions, if any, giving rise to the above cause (a) stating the underlying cause last.
DUE TO (b): Arteriosclerotic Heart Disease — several year
DUE TO (c):

II. OTHER SIGNIFICANT CONDITIONS
Conditions contributing to the death but not related to the disease or condition causing death.: Congestive Heart failure — 1 year

19a. DATE OF OPERATION:

19b. MAJOR FINDINGS OF OPERATION:

20. AUTOPSY? YES ☐ NO ☒

21a. ACCIDENT SUICIDE HOMICIDE (Specify):

21b. PLACE OF INJURY (e.g., in or about home, farm, factory, street, office bldg., etc.):

21c. (CITY, TOWN, OR TOWNSHIP) (COUNTY) (STATE):

21d. TIME OF INJURY (Month) (Day) (Year) (Hour) m.:

21e. INJURY OCCURRED WHILE AT WORK ☐ NOT WHILE AT WORK ☐

21f. HOW DID INJURY OCCUR?:

22. *I hereby certify that I attended the deceased from* July 1, 1960, *to* Aug 3, 1961, *that I last saw the deceased alive on* Aug 3, 1961, *and that death occurred at* 9:30 a.m., *from the causes and on the date stated above.*

23a. SIGNATURE (Degree or title): John E. Goodrich M.D. — **23b. ADDRESS**: Pocatello, Idaho — **23c. DATE SIGNED**:

24a. BURIAL, CREMATION, REMOVAL (Specify): Burial — **24b. DATE**: 8-7-61 — **24c. NAME OF CEMETERY OR CREMATORY**: Lund Cemetery — **24d. LOCATION** (City, town, or county) (State): Lund Idaho

DATE REC'D BY LOCAL REG.: AUG 10 1961 — REGISTRAR'S SIGNATURE: Mae Jones, Deputy — **25. FUNERAL DIRECTOR**: Howard Packham — ADDRESS: Blackfoot, Idaho

Federal Security Agency
United States Public Health Service
Form DPH-48021

Informant, Funeral Director, Registrar and Medical Attendant. EACH must sign with BLACK INK in OWN handwriting. Each item should be answered as completely as possible. State answers as unknown only after a careful investigation. Use BLACK ink or BLACK record typewriter ribbon in filling out certificate. (ICA 38-206 and 215.) Address correspondence to DIVISION OF VITAL STATISTICS, BOISE, IDAHO

AUG 23 1961

DUTIES:

1. INFORMANT SHALL SIGN HIS OWN NAME, under item 17 to authenticate the facts stated under items 1 to 16 inclusive. In case of facts taken from hospital or public records, the person authorized to release the facts shall sign HIS name in addition to giving the source of information.

2. THE FUNERAL DIRECTOR is responsible for completing the entire certificate, obtaining the signatures of the INFORMANT, the OFFICIAL last in attendance on the deceased and HIS OWN signature.

3. THE REGISTRAR can issue a burial or removal permit ONLY after receiving a completed death certificate, including the SIGNATURES IN BLACK ink under items 17, 23a and 25.

PENALTIES: Under the Idaho law, it is a misdemeanor to

(a) Knowingly supply false information to any one connected with completing a death certificate;
(b) Neglect or refuse to certify to the cause of death on request of the person in charge of the disposition of the deceased.
(c) Remove or bury the body of a deceased person WITHOUT the proper permit being FIRST obtained from the local registrar in the district WHERE THE DEATH OCCURRED;
(d) Alter a certificate on file in the office of a local registrar.

STATEMENT OF PLACE OF DEATH

Special attention should be given to the satisfactory completion of EACH portion of this item. The city or town and street address or route number refer to PLACE WHERE THE DEATH OCCURRED. For deaths occurring in hospitals, maternity homes, or institutions, the name of the place and length of stay MUST be stated.

STATEMENT OF USUAL RESIDENCE OF DECEASED

Regardless of the fact that the person may have lived his entire life at the place of death, ALWAYS COMPLETE ALL PARTS OF THIS ITEM. In case a person has resided in the county where death occurred for less than one year, give address of FORMER RESIDENCE. The post office of the deceased may be in a county or state other than the county of actual residence.

IDAHO CODE ANNOTATED-CHAPTER 38, SECTION 206.

The personal and statistical particulars (items 1 to 16) shall be authenticated by the signature of the informant, who may be any competent person acquainted with the facts.

The statement of facts relating to the disposition of the body shall be signed by the undertaker or person acting as such.

The medical certificate shall be made and signed by the physician, if any, last in attendance on the deceased, who shall specify the time in attendance, the time he last saw the deceased alive and the hour of the day at which death occurred. And he shall further state the cause of death, so as to show the course of disease or sequence of causes resulting in death, giving the primary cause, and also the contributory causes, if any, and the duration of each. Indefinite and unsatisfactory terms, indicating only symptoms of disease or conditions resulting from disease, will not be held sufficient for issuing a burial or removal permit; and any certificate containing only such terms as defined by the state registrar as indefinite and unsatisfactory, shall be returned to the physician for correction and definition. The international classification of the causes of death shall be used by all physicians in stating the cause of death in the medical certificate. Causes of death, which may be the result of either disease or violence, shall be carefully defined; and if from violence, its nature shall be stated, and whether (probably) accidental, suicidal, or homicidal.

This body embalmed under direction of Ronald J. Hamilton Lic. No. E-470 at Blackfoot on 8-3-61

ADDITIONAL REMARKS by Physician

Informant, Funeral Director, Registrar and Medical Attendant. EACH must sign with BLACK INK in OWN handwriting. Each item should be answered as completely as possible. State answers as unknown only after a careful investigation. Use BLACK ink or BLACK record typewriter ribbon in filling out certificate. (ICA 38-206 and 215.) Address correspondence to DIVISION OF VITAL STATISTICS, BOISE, IDAHO

Certificate of Death

STATE OF IDAHO

State File No. 3158
Local Reg. No. 1783
Reg. Dist. No. 51

BIRTH NO.

RECEIVED SEP 14 1961 Division of Vital Statistics

1. PLACE OF DEATH
a. COUNTY Bannock 031
b. CITY OR TOWN (If outside corporate limits, write RURAL and give township) Pocatello
c. LENGTH OF STAY (in this place) 1 day
d. FULL NAME OF HOSPITAL OR INSTITUTION (If not in hospital or institution, give street address or location) St. Anthony Hospital 019

2. USUAL RESIDENCE (Where deceased lived. If institution: residence before admission).
a. STATE Idaho 060
b. COUNTY Bingham
c. CITY OR TOWN (If outside corporate limits, write RURAL and give township) Blackfoot (Rural)
d. STREET ADDRESS (If rural, give location) Route 1

3. NAME OF DECEASED (Type or Print)	a. (First)	b. (Middle)	c. (Last)	4. DATE OF DEATH (Month) (Day) (Year)
	Erastus	Barney	Mitchell	August 6 1961

5. SEX	6. COLOR OR RACE	7. MARRIED, NEVER MARRIED, WIDOWED, DIVORCED (Specify)	8. DATE OF BIRTH	9. AGE (In years last birthday)	IF UNDER 1 YEAR Months	Days	IF UNDER 24 HRS. Hours	Min.
male	white	married	May 17, 1890	71				

10a. USUAL OCCUPATION (Give kind of work done during most of working life, even if retired)	10b. KIND OF BUSINESS OR INDUSTRY	11. BIRTHPLACE (State or foreign country)	12. CITIZEN OF WHAT COUNTRY?
Farmer 04	Agriculture	St. Anthony, Idaho	U.S.A.

13. FATHER'S NAME	BIRTHPLACE	14. MOTHER'S MAIDEN NAME	BIRTHPLACE
Brigham Henry Mitchell	Toole, Utah	Rose Edith Lovatt	Salt Lake City, Utah

15. WAS DECEASED EVER IN U.S. ARMED FORCES? (Yes, no, or unknown) (If yes, give war or dates of service)	16. SOCIAL SECURITY NO.	17. INFORMANT'S OWN SIGNATURE	ADDRESS
No	518-14-2962	Emma Mitchell	Blackfoot, Idaho

MEDICAL CERTIFICATION

18. CAUSE OF DEATH
Enter only one cause per line for (a), (b), and (c)

**This does not mean the mode of dying, such as heart failure, asthenia, etc. It means the disease, injury, or complication which caused death.*

I. DISEASE OR CONDITION DIRECTLY LEADING TO DEATH* (a) Coronary Occlusion 420.0

ANTECEDENT CAUSES
Morbid conditions, if any, giving rise to the above cause (a) stating the underlying cause last.

DUE TO (b) Acute Selerotic Heart Disease

DUE TO (c)

II. OTHER SIGNIFICANT CONDITIONS
Conditions contributing to the death but not related to the disease or condition causing death.

INTERVAL BETWEEN ONSET AND DEATH

19a. DATE OF OPERATION	19b. MAJOR FINDINGS OF OPERATION	20. AUTOPSY?
		YES ☐ NO ☒

21a. ACCIDENT SUICIDE HOMICIDE (Specify)	21b. PLACE OF INJURY (e.g., in or about home, farm, factory, street, office bldg., etc.)	21c. (CITY, TOWN, OR TOWNSHIP) (COUNTY) (STATE)

21d. TIME OF INJURY (Month) (Day) (Year) (Hour)	21e. INJURY OCCURRED	21f. HOW DID INJURY OCCUR?
m.	WHILE AT WORK ☐ NOT WHILE AT WORK ☐	

22. *I hereby certify that I attended the deceased from* 8/6, 1961, *to* 8/61, 1961, *that I last saw the deceased alive on* 8/6, 1961, *and that death occurred at* 3:30 p. m., *from the causes and on the date stated above.*

23a. SIGNATURE (Degree or title)	23b. ADDRESS	23c. DATE SIGNED
D. E. Call M.D.	Pocatello, Idaho	8/28/61

24a. BURIAL, CREMATION, REMOVAL (Specify)	24b. DATE	24c. NAME OF CEMETERY OR CREMATORY	24d. LOCATION (City, town, or county) (State)
Burial	Aug 9, 1961	Grove City Cemetery,	Blackfoot Idaho

DATE REC'D BY LOCAL REG.	REGISTRAR'S SIGNATURE	25. FUNERAL DIRECTOR	ADDRESS
SEP 11 1961	Irma Rhodes	C. Dean Hill Sandberg Funeral Home	Blackfoot, Idaho

Federal Security Agency
United States Public Health Service

Form DPH-48021

DUTIES:

1. INFORMANT SHALL SIGN HIS OWN NAME, under item 17 to authenticate the facts stated under items 1 to 16 inclusive. In case of facts taken from hospital or public records, the person authorized to release the facts shall sign HIS name in addition to giving the source of information.

2. THE FUNERAL DIRECTOR is responsible for completing the entire certificate, obtaining the signatures of the INFORMANT, the OFFICIAL last in attendance on the deceased and HIS OWN signature.

3. THE REGISTRAR can issue a burial or removal permit ONLY after receiving a completed death certificate, including the SIGNATURES IN BLACK ink under items 17, 23a and 25.

PENALTIES: Under the Idaho law, it is a misdemeanor to

(a) Knowingly supply false information to any one connected with completing a death certificate;
(b) Neglect or refuse to certify to the cause of death on request of the person in charge of the disposition of the deceased.
(c) Remove or bury the body of a deceased person WITHOUT the proper permit being FIRST obtained from the local registrar in the district WHERE THE DEATH OCCURRED;
(d) Alter a certificate on file in the office of a local registrar.

STATEMENT OF PLACE OF DEATH

Special attention should be given to the satisfactory completion of EACH portion of this item. The city or town and street address or route number refer to PLACE WHERE THE DEATH OCCURRED. For deaths occurring in hospitals, maternity homes, or institutions, the name of the place and length of stay MUST be stated.

STATEMENT OF USUAL RESIDENCE OF DECEASED

Regardless of the fact that the person may have lived his entire life at the place of death, ALWAYS COMPLETE ALL PARTS OF THIS ITEM. In case a person has resided in the county where death occurred for less than one year, give address of FORMER RESIDENCE. The post office of the deceased may be in a county or state other than the county of actual residence.

IDAHO CODE ANNOTATED-CHAPTER 38, SECTION 206.

The personal and statistical particulars (items 1 to 16) shall be authenticated by the signature of the informant, who may be any competent person acquainted with the facts.

The statement of facts relating to the disposition of the body shall be signed by the undertaker or person acting as such.

The medical certificate shall be made and signed by the physician, if any, last in attendance on the deceased, who shall specify the time in attendance, the time he last saw the deceased alive and the hour of the day at which death occurred. And he shall further state the cause of death, so as to show the course of disease or sequence of causes resulting in death, giving the primary cause, and also the contributory causes, if any, and the duration of each. Indefinite and unsatisfactory terms, indicating only symptoms of disease or conditions resulting from disease, will not be held sufficient for issuing a burial or removal permit; and any certificate containing only such terms as defined by the state registrar as indefinite and unsatisfactory, shall be returned to the physician for correction and definition. The international classification of the causes of death shall be used by all physicians in stating the cause of death in the medical certificate. Causes of death, which may be the result of either disease or violence, shall be carefully defined; and if from violence, its nature shall be stated, and whether (probably) accidental, suicidal, or homicidal.

This body embalmed under direction of C. Dean Hill Lic. No. E-466 at Blackfoot on Aug 6, 1961

ADDITIONAL REMARKS by Physician

State File No. 3159
Local Reg. No. 1784
Reg. Dist. No. 511

Certificate of Death

STATE OF IDAHO

BIRTH NO.

RECEIVED SEP 14 1961 Bureau of Vital Statistics

1. PLACE OF DEATH
a. COUNTY: Bannock 030
b. CITY OR TOWN (If outside corporate limits, write RURAL and give township): Downey
c. LENGTH OF STAY (in this place):
d. FULL NAME OF HOSPITAL OR INSTITUTION (If not in hospital or institution, give street address or location): Marsh Valley Hospital 020

2. USUAL RESIDENCE (Where deceased lived. If institution: residence before admission).
a. STATE: Idaho 030
b. COUNTY: Bannock
c. CITY OR TOWN (If outside corporate limits, write RURAL and give township): McCammon
d. STREET ADDRESS (If rural, give location):

3. NAME OF DECEASED (Type or Print)
a. (First): JOSEPH
b. (Middle): MEMORIAL
c. (Last): HARRIS

4. DATE OF DEATH (Month) (Day) (Year): August 7, 1961

5. SEX: Male
6. COLOR OR RACE: White
7. MARRIED, NEVER MARRIED, WIDOWED, DIVORCED (Specify): Married
8. DATE OF BIRTH: Jan. 7, 1882
9. AGE (In years last birthday): 79 — IF UNDER 1 YEAR: Months / Days — IF UNDER 24 HRS.: Hours / Min.

10a. USUAL OCCUPATION (Give kind of work done during most of working life, even if retired): Farmer 04
10b. KIND OF BUSINESS OR INDUSTRY: Farming
11. BIRTHPLACE (State or foreign country): Woodruff, Idaho
12. CITIZEN OF WHAT COUNTRY? USA

13. FATHER'S NAME: Joseph Robert Harris — BIRTHPLACE: Utah
14. MOTHER'S MAIDEN NAME: Sarah Louisa McCrary — BIRTHPLACE: Utah

15. WAS DECEASED EVER IN U.S. ARMED FORCES? (Yes, no, or unknown) (If yes, give war or dates of service)
16. SOCIAL SECURITY NO.
17. INFORMANT'S OWN SIGNATURE: Joseph G. Harris — ADDRESS:

18. CAUSE OF DEATH Enter only one cause per line for (a), (b), and (c)

This does not mean the mode of dying, such as heart failure, asthenia, etc. It means the disease, injury, or complication which caused death.

MEDICAL CERTIFICATION — INTERVAL BETWEEN ONSET AND DEATH

I. DISEASE OR CONDITION DIRECTLY LEADING TO DEATH* (a) Cerebral Vascular accident 331X

ANTECEDENT CAUSES
Morbid conditions, if any, giving rise to the above cause (a) stating the underlying cause last.
DUE TO (b) Jaundice Bile Obstruction
DUE TO (c) Pneumonia Stroke

II. OTHER SIGNIFICANT CONDITIONS
Conditions contributing to the death but not related to the disease or condition causing death.

19a. DATE OF OPERATION: —
19b. MAJOR FINDINGS OF OPERATION:
20. AUTOPSY? YES ☐ NO ☐

21a. ACCIDENT SUICIDE HOMICIDE (Specify): —
21b. PLACE OF INJURY (e.g., in or about home, farm, factory, street, office bldg., etc.)
21c. (CITY, TOWN, OR TOWNSHIP) (COUNTY) (STATE)

21d. TIME OF INJURY (Month) (Day) (Year) (Hour) m.: —
21e. INJURY OCCURRED: WHILE AT WORK ☐ NOT WHILE AT WORK ☐
21f. HOW DID INJURY OCCUR?

22. *I hereby certify that I attended the deceased from* Sept. 19, 1957, *to* Aug 7, 1961, *that I last saw the deceased alive on* Aug. 7, 1961, *and that death occurred at* 8 p m., *from the causes and on the date stated above.*

23a. SIGNATURE: Emily Burkhardt (Degree or title) 019
23b. ADDRESS: Downey Id
23c. DATE SIGNED: 8-26-61

24a. BURIAL, CREMATION, REMOVAL (Specify): Burial
24b. DATE: Aug. 11, 1961
24c. NAME OF CEMETERY OR CREMATORY: McCammon Cemetery
24d. LOCATION (City, town, or county) (State): McCammon, Bannock, Idaho

DATE REC'D BY LOCAL: SEP 11 1961
REGISTRAR'S SIGNATURE: Irma Rhodehouse
25. FUNERAL DIRECTOR: Allen J. Mauney — ADDRESS: 510 North 12th Pocatello, Idaho

Federal Security Agency
United States Public Health Service
Form DPH-48021

Informant, Funeral Director, Registrar and Medical Attendant. EACH must sign with BLACK INK in OWN handwriting. Each item should be answered as completely as possible. State answers as unknown only after a careful investigation. Use BLACK ink or BLACK record typewriter ribbon in filling out certificate. (ICA 38-206 and 215.) Address correspondence to DIVISION OF VITAL STATISTICS, BOISE, IDAHO

DUTIES: SEP 14 1961

1. INFORMANT SHALL SIGN HIS OWN NAME, under item 17 to authenticate the facts stated under items 1 to 16 inclusive. In case of facts taken from hospital or public records, the person authorized to release the facts shall sign HIS name in addition to giving the source of information.

2. THE FUNERAL DIRECTOR is responsible for completing the entire certificate, obtaining the signatures of the INFORMANT, the OFFICIAL last in attendance on the deceased and HIS OWN signature.

3. THE REGISTRAR can issue a burial or removal permit ONLY after receiving a completed death certificate, including the SIGNATURES IN BLACK ink under items 17, 23a and 25.

PENALTIES: Under the Idaho law, it is a misdemeanor to

(a) Knowingly supply false information to any one connected with completing a death certificate;
(b) Neglect or refuse to certify to the cause of death on request of the person in charge of the disposition of the deceased.
(c) Remove or bury the body of a deceased person WITHOUT the proper permit being FIRST obtained from the local registrar in the district WHERE THE DEATH OCCURRED;
(d) Alter a certificate on file in the office of a local registrar.

STATEMENT OF PLACE OF DEATH

Special attention should be given to the satisfactory completion of EACH portion of this item. The city or town and street address or route number refer to PLACE WHERE THE DEATH OCCURRED. For deaths occurring in hospitals, maternity homes, or institutions, the name of the place and length of stay MUST be stated.

STATEMENT OF USUAL RESIDENCE OF DECEASED

Regardless of the fact that the person may have lived his entire life at the place of death, ALWAYS COMPLETE ALL PARTS OF THIS ITEM. In case a person has resided in the county where death occurred for less than one year, give address of FORMER RESIDENCE. The post office of the deceased may be in a county or state other than the county of actual residence.

IDAHO CODE ANNOTATED-CHAPTER 38, SECTION 206.

The personal and statistical particulars (items 1 to 16) shall be authenticated by the signature of the informant, who may be any competent person acquainted with the facts.

The statement of facts relating to the disposition of the body shall be signed by the undertaker or person acting as such.

The medical certificate shall be made and signed by the physician, if any, last in attendance on the deceased, who shall specify the time in attendance, the time he last saw the deceased alive and the hour of the day at which death occurred. And he shall further state the cause of death, so as to show the course of disease or sequence of causes resulting in death, giving the primary cause, and also the contributory causes, if any, and the duration of each. Indefinite and unsatisfactory terms, indicating only symptoms of disease or conditions resulting from disease, will not be held sufficient for issuing a burial or removal permit; and any certificate containing only such terms as defined by the state registrar as indefinite and unsatisfactory, shall be returned to the physician for correction and definition. The international classification of the causes of death shall be used by all physicians in stating the cause of death in the medical certificate. Causes of death, which may be the result of either disease or violence, shall be carefully defined; and if from violence, its nature shall be stated, and whether (probably) accidental, suicidal or homicidal.

This body embalmed under direction of [signature] Lic. No. E-416 at Pocatello on 8/7/61

ADDITIONAL REMARKS by Physician

Certificate of Death

STATE OF IDAHO

State File No. 3160
Local Reg. No. 1994
Reg. Dist. No. 510

BIRTH NO.

RECEIVED AUG 28 1961 Bureau of Vital Statistics

1. PLACE OF DEATH
a. COUNTY: Bannock
b. CITY OR TOWN (If outside corporate limits, write RURAL and give township): Pocatello
c. LENGTH OF STAY (In this place): days
d. FULL NAME OF HOSPITAL OR INSTITUTION (If not in hospital or institution, give street address or location): St. Anthony Mercy Hosp.

2. USUAL RESIDENCE (Where deceased lived. If institution: residence before admission).
a. STATE: Idaho
b. COUNTY: Bannock
c. CITY OR TOWN (If outside corporate limits, write RURAL and give township): Pocatello
d. STREET ADDRESS (If rural, give location): 835 W. Wyeth

3. NAME OF DECEASED (Type or Print): a. (First) CLARENCE b. (Middle) G c. (Last) VANCE

4. DATE OF DEATH: (Month) Aug. (Day) 10 (Year) 1961

5. SEX: Male

6. COLOR OR RACE: White

7. MARRIED, NEVER MARRIED, WIDOWED, DIVORCED (Specify): Married

8. DATE OF BIRTH: March 14, 1885

9. AGE (In years last birthday): 76 — IF UNDER 1 YEAR: Months / Days — IF UNDER 24 HRS.: Hours / Min.

10a. USUAL OCCUPATION (Give kind of work done during most of working life, even if retired): Locomotive Engineer

10b. KIND OF BUSINESS OR INDUSTRY: U.P.R.R.

11. BIRTHPLACE (State or foreign country): Selma, Alabama

12. CITIZEN OF WHAT COUNTRY? USA

13. FATHER'S NAME: Samuel Vance — BIRTHPLACE: Alabama

14. MOTHER'S MAIDEN NAME: Mollie L. Martin — BIRTHPLACE: Alabama

15. WAS DECEASED EVER IN U.S. ARMED FORCES? (Yes, no, or unknown): NO (If yes, give war or dates of service)

16. SOCIAL SECURITY NO.

17. INFORMANT'S OWN SIGNATURE: Florence Vance — ADDRESS: Pocatello, Id

18. CAUSE OF DEATH — Enter only one cause per line for (a), (b), and (c)

This does not mean the mode of dying, such as heart failure, asthenia, etc. It means the disease, injury, or complication which caused death.

MEDICAL CERTIFICATION

I. DISEASE OR CONDITION DIRECTLY LEADING TO DEATH* (a) Multilocular Carcinoma of Prostate — INTERVAL BETWEEN ONSET AND DEATH: 3 yrs

ANTECEDENT CAUSES

Morbid conditions, if any, giving rise to the above cause (a) stating the underlying cause last.

DUE TO (b)

DUE TO (c)

II. OTHER SIGNIFICANT CONDITIONS

Conditions contributing to the death but not related to the disease or condition causing death.

19a. DATE OF OPERATION

19b. MAJOR FINDINGS OF OPERATION

20. AUTOPSY? YES ☑ NO ☐

21a. ACCIDENT / SUICIDE / HOMICIDE (Specify)

21b. PLACE OF INJURY (e.g., in or about home, farm, factory, street, office bldg., etc.)

21c. (CITY, TOWN, OR TOWNSHIP) (COUNTY) (STATE)

21d. TIME OF INJURY (Month) (Day) (Year) (Hour) m.

21e. INJURY OCCURRED WHILE AT WORK ☐ NOT WHILE AT WORK ☐

21f. HOW DID INJURY OCCUR?

22. *I hereby certify that I attended the deceased from* Jan, 1961, *to* 10 Aug, 1961, *that I last saw the deceased alive on* 10 Aug, 1961, *and that death occurred at* 9:35 m., *from the causes and on the date stated above.*

23a. SIGNATURE: Edwin Starkey (Degree or title) MD

23b. ADDRESS: 338 Yellowstone Pocatello Ida

23c. DATE SIGNED: 8-30-61

24a. BURIAL, CREMATION, REMOVAL (Specify): Burial

24b. DATE: AUG. 14, 1961

24c. NAME OF CEMETERY OR CREMATORY: Mountainview

24d. LOCATION (City, town, or county) (State): Pocatello Idaho

DATE REC'D BY LOCAL REG.: AUG 17 1961

REGISTRAR'S SIGNATURE: Dena Rhodehamel

25. FUNERAL DIRECTOR: Downard Fun'l Home — ADDRESS: Pocatello, Ida.

Informant, Funeral Director, Registrar and Medical Attendant. EACH must sign with BLACK INK in OWN handwriting. Each item should be answered as completely as possible. State answers as unknown only after a careful investigation. Use BLACK ink or BLACK record typewriter ribbon in filling out certificate. (ICA 38-206 and 215.) Address correspondence to DIVISION OF VITAL STATISTICS, BOISE, IDAHO

Federal Security Agency
United States Public Health Service

Form DPH-40021

DUTIES:

AUG 29 1964

1. INFORMANT SHALL SIGN HIS OWN NAME, under item 17 to authenticate the facts stated under items 1 to 16 inclusive. In case of facts taken from hospital or public records, the person authorized to release the facts shall sign HIS name in addition to giving the source of information.

MAR 16 1962

2. THE FUNERAL DIRECTOR is responsible for completing the entire certificate, obtaining the signatures of the INFORMANT, the OFFICIAL last in attendance on the deceased and HIS OWN signature.

MAY 2 1962

3. THE REGISTRAR can issue a burial or removal permit ONLY after receiving a completed death certificate, including the SIGNATURES IN BLACK ink under items 17, 23a and 25.

JUL 16 1962

PENALTIES: Under the Idaho law, it is a misdemeanor to

(a) Knowingly supply false information to any one connected with completing a death certificate;
(b) Neglect or refuse to certify to the cause of death on request of the person in charge of the disposition of the deceased.
(c) Remove or bury the body of a deceased person WITHOUT the proper permit being FIRST obtained from the local registrar in the district WHERE THE DEATH OCCURRED;
(d) Alter a certificate on file in the office of a local registrar.

STATEMENT OF PLACE OF DEATH

Special attention should be given to the satisfactory completion of EACH portion of this item. The city or town and street address or route number refer to PLACE WHERE THE DEATH OCCURRED. For deaths occurring in hospitals, maternity homes, or institutions, the name of the place and length of stay MUST be stated.

STATEMENT OF USUAL RESIDENCE OF DECEASED

Regardless of the fact that the person may have lived his entire life at the place of death, ALWAYS COMPLETE ALL PARTS OF THIS ITEM. In case a person has resided in the county where death occurred for less than one year, give address of FORMER RESIDENCE. The post office of the deceased may be in a county or state other than the county of actual residence.

IDAHO CODE ANNOTATED-CHAPTER 38, SECTION 206.

The personal and statistical particulars (items 1 to 16) shall be authenticated by the signature of the informant, who may be any competent person acquainted with the facts.

The statement of facts relating to the disposition of the body shall be signed by the undertaker or person acting as such.

The medical certificate shall be made and signed by the physician, if any, last in attendance on the deceased, who shall specify the time in attendance, the time he last saw the deceased alive and the hour of the day at which death occurred. And he shall further state the cause of death, so as to show the course of disease or sequence of causes resulting in death, giving the primary cause, and also the contributory causes, if any, and the duration of each. Indefinite and unsatisfactory terms, indicating only symptoms of disease or conditions resulting from disease, will not be held sufficient for issuing a burial or removal permit; and any certificate containing only such terms as defined by the state registrar as indefinite and unsatisfactory, shall be returned to the physician for correction and definition. The international classification of the causes of death shall be used by all physicians in stating the cause of death in the medical certificate. Causes of death, which may be the result of either disease or violence, shall be carefully defined; and if from violence, its nature shall be stated, and whether (probably) accidental, suicidal, or homicidal.

This body embalmed under direction of G.W. Knoff Lic. No. 409 at Pocatello on 8/10/61

ADDITIONAL REMARKS by Physician

State File No. 3161
Local Reg. No. 2785
Reg. Dist. No. 510

Certificate of Death

STATE OF IDAHO

BIRTH NO.

RECEIVED SEP 14 1961 Bureau of Vital Statistics 031

1. PLACE OF DEATH
a. COUNTY: Bannock
b. CITY OR TOWN (If outside corporate limits, write RURAL and give township): Pocatello
c. LENGTH OF STAY (If this place):
d. FULL NAME OF HOSPITAL OR INSTITUTION (If not in hospital or institution, give street address or location): Bannock Memorial Hospital

2. USUAL RESIDENCE (Where deceased lived. If institution: residence before admission).
a. STATE: Idaho 03
b. COUNTY: Bannock
c. CITY OR TOWN (If outside corporate limits, write RURAL and give township): Pocatello
d. STREET ADDRESS (If rural, give location): 900 Yellowstone

3. NAME OF DECEASED (Type or Print)
a. (First): CLARA
b. (Middle): MAE 018
c. (Last): HOWELL

4. DATE OF DEATH (Month) (Day) (Year): August 13, 1961

5. SEX: Female
6. COLOR OR RACE: White
7. MARRIED, NEVER MARRIED, WIDOWED, DIVORCED (Specify): Widowed
8. DATE OF BIRTH: Feb. 3, 1889
9. AGE (In years last birthday): 72 — IF UNDER 1 YEAR: Months / Days — IF UNDER 24 HRS.: Hours / Min.

10a. USUAL OCCUPATION (Give kind of work done during most of working life, even if retired): Housewife 01
10b. KIND OF BUSINESS OR INDUSTRY: Own Home
11. BIRTHPLACE (State or foreign country): Oxford, Idaho
12. CITIZEN OF WHAT COUNTRY? USA

13. FATHER'S NAME: Robert C. Lewis — BIRTHPLACE: Richmond, Utah
14. MOTHER'S MAIDEN NAME: Mary Ann Anderson — BIRTHPLACE: Unknown

15. WAS DECEASED EVER IN U.S. ARMED FORCES? (Yes, no, or unknown): No — (If yes, give war or dates of service): -----
16. SOCIAL SECURITY NO.:
17. INFORMANT'S OWN SIGNATURE: E. L. Howell — ADDRESS: Pocatello, Idaho

18. CAUSE OF DEATH Enter only one cause per line for (a), (b), and (c)

This does not mean the mode of dying, such as heart failure, asthenia, etc. It means the disease, injury, or complication which caused death.

MEDICAL CERTIFICATION

I. DISEASE OR CONDITION DIRECTLY LEADING TO DEATH* (a): Arteriosclerotic Heart disease — INTERVAL BETWEEN ONSET AND DEATH: 3 wks

ANTECEDENT CAUSES — *Morbid conditions, if any, giving rise to the above cause (a) stating the underlying cause last.*
DUE TO (b): Arteriosclerosis — 4 months
DUE TO (c):

II. OTHER SIGNIFICANT CONDITIONS — *Conditions contributing to the death but not related to the disease or condition causing death.*

420.0

19a. DATE OF OPERATION:
19b. MAJOR FINDINGS OF OPERATION:
20. AUTOPSY? YES ☐ NO ☒

21a. ACCIDENT SUICIDE HOMICIDE (Specify):
21b. PLACE OF INJURY (e.g., in or about home, farm, factory, street, office bldg., etc.):
21c. (CITY, TOWN, OR TOWNSHIP) (COUNTY) (STATE): Pocatello Bannock Idaho

21d. TIME OF INJURY (Month) (Day) (Year) (Hour) m.
21e. INJURY OCCURRED: WHILE AT WORK ☐ NOT WHILE AT WORK ☐
21f. HOW DID INJURY OCCUR?

22. *I hereby certify that I attended the deceased from* 1940, 19__, *to* Aug 13, 1961, *that I last saw the deceased alive on* Aug 13, 1961, *and that death occurred at* ___ *m., from the causes and on the date stated above.*

23a. SIGNATURE: Pocatello Idaho (Degree or title)
23b. ADDRESS: R. Howard Govt
23c. DATE SIGNED: 8-28-61

24a. BURIAL, CREMATION, REMOVAL (Specify): Burial
24b. DATE: Aug. 16, 1961
24c. NAME OF CEMETERY OR CREMATORY: Mountainview Cemetery
24d. LOCATION (City, town, or county) (State): Pocatello, Bannock, Idaho

DATE REC'D BY LOCAL REG.: SEP 11 1961
REGISTRAR'S SIGNATURE: Ima Rhodehouse
25. FUNERAL DIRECTOR: Allen J. Manning — ADDRESS: 510 No 12th Pocatello, Ida.

Federal Security Agency
United States Public Health Service
Form DPH-48021

Informant, Funeral Director, Registrar and Medical Attendant. EACH must sign with BLACK INK in OWN handwriting. Each item should be answered as completely as possible. State answers as unknown only after a careful investigation. Use BLACK ink or BLACK record typewriter ribbon in filling out certificate. (ICA 38-206 and 215.) Address correspondence to DIVISION OF VITAL STATISTICS, BOISE, IDAHO

SEP 14 1961

DUTIES:

1. INFORMANT SHALL SIGN HIS OWN NAME, under item 17 to authenticate the facts stated under items 1 to 16 inclusive. In case of facts taken from hospital or public records, the person authorized to release the facts shall sign HIS name in addition to giving the source of information.

2. THE FUNERAL DIRECTOR is responsible for completing the entire certificate, obtaining the signatures of the INFORMANT, the OFFICIAL last in attendance on the deceased and HIS OWN signature.

3. THE REGISTRAR can issue a burial or removal permit ONLY after receiving a completed death certificate, including the SIGNATURES IN BLACK ink under items 17, 23a and 25.

PENALTIES: Under the Idaho law, it is a misdemeanor to

(a) Knowingly supply false information to any one connected with completing a death certificate;
(b) Neglect or refuse to certify to the cause of death on request of the person in charge of the disposition of the deceased.
(c) Remove or bury the body of a deceased person WITHOUT the proper permit being FIRST obtained from the local registrar in the district WHERE THE DEATH OCCURRED;
(d) Alter a certificate on file in the office of a local registrar.

STATEMENT OF PLACE OF DEATH

Special attention should be given to the satisfactory completion of EACH portion of this item. The city or town and street address or route number refer to PLACE WHERE THE DEATH OCCURRED. For deaths occurring in hospitals, maternity homes, or institutions, the name of the place and length of stay MUST be stated.

STATEMENT OF USUAL RESIDENCE OF DECEASED

Regardless of the fact that the person may have lived his entire life at the place of death, ALWAYS COMPLETE ALL PARTS OF THIS ITEM. In case a person has resided in the county where death occurred for less than one year, give address of FORMER RESIDENCE. The post office of the deceased may be in a county or state other than the county of actual residence.

IDAHO CODE ANNOTATED-CHAPTER 38, SECTION 206.

The personal and statistical particulars (items 1 to 16) shall be authenticated by the signature of the informant, who may be any competent person acquainted with the facts.

The statement of facts relating to the disposition of the body shall be signed by the undertaker or person acting as such.

The medical certificate shall be made and signed by the physician, if any, last in attendance on the deceased, who shall specify the time in attendance, the time he last saw the deceased alive and the hour of the day at which death occurred. And he shall further state the cause of death, so as to show the course of disease or sequence of causes resulting in death, giving the primary cause, and also the contributory causes, if any, and the duration of each. Indefinite and unsatisfactory terms, indicating only symptoms of disease or conditions resulting from disease, will not be held sufficient for issuing a burial or removal permit; and any certificate containing only such terms as defined by the state registrar as indefinite and unsatisfactory, shall be returned to the physician for correction and definition. The international classification of the causes of death shall be used by all physicians in stating the cause of death in the medical certificate. Causes of death, which may be the result of either disease or violence, shall be carefully defined and if from violence, its nature shall be stated, and whether (probably) accidental, suicidal or homicidal.

This body embalmed under direction of Allen J. Mauney Lic. No. E-416 at Pocatello, Ida on 15 Aug 1961

ADDITIONAL REMARKS by Physician

Certificate of Death

STATE OF IDAHO

State File No. 3162
Local Reg. No. 1330
Reg. Dist. No. 510

BIRTH NO.

RECEIVED AUG 28 1961 031 Bureau of Vital Statistics

1. PLACE OF DEATH
a. COUNTY: Bannock
b. CITY OR TOWN (If outside corporate limits, write RURAL and give township): Pocatello
LENGTH OF STAY (in this place):
d. FULL NAME OF HOSPITAL OR INSTITUTION (If not in hospital or institution, give street address or location): 422 South Fifth Avenue

2. USUAL RESIDENCE (Where deceased lived. If institution: residence before admission).
a. STATE: Idaho 03
b. COUNTY: Bannock
c. CITY OR TOWN (If outside corporate limits, write RURAL and give township): Pocatello
d. STREET ADDRESS (If rural, give location): 422 South Fifth Avenue

3. NAME OF DECEASED (Type or Print)	a. (First)	b. (Middle)	c. (Last)	4. DATE OF DEATH (Month)	(Day)	(Year)
	ERNEST	SAMUEL	TAYLOR	August	13	1961

5. SEX	6. COLOR OR RACE	7. MARRIED, NEVER MARRIED, WIDOWED, DIVORCED (Specify)	8. DATE OF BIRTH	9. AGE (In years last birthday)	IF UNDER 1 YEAR Months	Days	IF UNDER 24 HRS. Hours	Min.
Male	White	Married	October 18, 1894	66				

10a. USUAL OCCUPATION (Give kind of work done during most of working life, even if retired)	10b. KIND OF BUSINESS OR INDUSTRY	11. BIRTHPLACE (State or foreign country)		12. CITIZEN OF WHAT COUNTRY?
Machinist 17	Union Pacific R. R.	Swan	Iowa	U. S. A.

13. FATHER'S NAME	BIRTHPLACE	14. MOTHER'S MAIDEN NAME	BIRTHPLACE
Howard Taylor	Iowa	Rachel Kise	Iowa

15. WAS DECEASED EVER IN U.S. ARMED FORCES? (Yes, no, or unknown)	(If yes, give war or dates of service)	16. SOCIAL SECURITY NO.	17. INFORMANT'S OWN SIGNATURE	ADDRESS
No	*****	712-03-4888	Mrs Blanche Taylor	Pocatello, Idaho

18. CAUSE OF DEATH — Enter only one cause per line for (a), (b), and (c)

**This does not mean the mode of dying, such as heart failure, asthenia, etc. It means the disease, injury, or complication which caused death.*

420.1

MEDICAL CERTIFICATION

I. DISEASE OR CONDITION DIRECTLY LEADING TO DEATH* (a) Coronary Occlusion — INTERVAL BETWEEN ONSET AND DEATH: immediate

ANTECEDENT CAUSES
Morbid conditions, if any, giving rise to the above cause (a) stating the underlying cause last.
DUE TO (b) Coronary Heart Disease
DUE TO (c)

II. OTHER SIGNIFICANT CONDITIONS
Conditions contributing to the death but not related to the disease or condition causing death.

19a. DATE OF OPERATION	19b. MAJOR FINDINGS OF OPERATION	20. AUTOPSY?
		YES ☐ NO ☒

21a. ACCIDENT SUICIDE HOMICIDE (Specify)	21b. PLACE OF INJURY (e.g., in or about home, farm, factory, street, office bldg., etc.)	21c. (CITY, TOWN, OR TOWNSHIP) (COUNTY) (STATE)

21d. TIME OF INJURY (Month) (Day) (Year) (Hour)	21e. INJURY OCCURRED WHILE AT WORK ☐ NOT WHILE AT WORK ☐	21f. HOW DID INJURY OCCUR?
m.		

22. *I hereby certify that I attended the deceased from* ~~xxxxxxxxxxxxxxxxxxxxxxxxxxxxxxxxxxxxxxxxxx~~, *that I last saw the deceased alive on* August 13, 1961, *and that death occurred at* 11:00 a.m., *from the causes and on the date stated above.*

23a. SIGNATURE	(Degree or title)	23b. ADDRESS	23c. DATE SIGNED
Burton H. Dilley	County Coroner	Pocatello, Idaho	Aug. 14, '61

24a. BURIAL, CREMATION, REMOVAL (Specify)	24b. DATE	24c. NAME OF CEMETERY OR CREMATORY	24d. LOCATION (City, town, or county) (State)
Burial	Aug. 17, 1961	Rest Lawn Memorial Gardens	Pocatello Idaho

DATE REC'D BY LOCAL REG.	REGISTRAR'S SIGNATURE	25. FUNERAL DIRECTOR	ADDRESS
AUG 25 1961	Dana Rhodehamel	Jack Henderson	Pocatello, Idaho

Federal Security Agency
United States Public Health Service

Form DPH-48021

Informant, Funeral Director, Registrar and Medical Attendant. EACH must sign with BLACK INK in OWN handwriting. Each item should be answered as completely as possible. State answers as unknown only after a careful investigation. Use BLACK ink or BLACK record typewriter ribbon in filling out certificate. (ICA 38-206 and 215.) Address correspondence to DIVISION OF VITAL STATISTICS, BOISE, IDAHO

DUTIES:

AUG 29 1961

1. INFORMANT SHALL SIGN HIS OWN NAME, under item 17 to authenticate the facts stated under items 1 to 16 inclusive. In case of facts taken from hospital or public records, the person authorized to release the facts shall sign HIS name in addition to giving the source of information.

DEC 19 1961

2. THE FUNERAL DIRECTOR is responsible for completing the entire certificate, obtaining the signatures of the INFORMANT, the OFFICIAL last in attendance on the deceased and HIS OWN signature.

FEB 1 1962

3. THE REGISTRAR can issue a burial or removal permit ONLY after receiving a completed death certificate, including the SIGNATURES IN BLACK ink under items 17, 23a and 25.

PENALTIES: Under the Idaho law, it is a misdemeanor to

(a) Knowingly supply false information to any one connected with completing a death certificate;
(b) Neglect or refuse to certify to the cause of death on request of the person in charge of the disposition of the deceased.
(c) Remove or bury the body of a deceased person WITHOUT the proper permit being FIRST obtained from the local registrar in the district WHERE THE DEATH OCCURRED;
(d) Alter a certificate on file in the office of a local registrar.

STATEMENT OF PLACE OF DEATH

Special attention should be given to the satisfactory completion of EACH portion of this item. The city or town and street address or route number refer to PLACE WHERE THE DEATH OCCURRED. For deaths occurring in hospitals, maternity homes, or institutions, the name of the place and length of stay MUST be stated.

STATEMENT OF USUAL RESIDENCE OF DECEASED

Regardless of the fact that the person may have lived his entire life at the place of death, ALWAYS COMPLETE ALL PARTS OF THIS ITEM. In case a person has resided in the county where death occurred for less than one year, give address of FORMER RESIDENCE. The post office of the deceased may be in a county or state other than the county of actual residence.

IDAHO CODE ANNOTATED-CHAPTER 38, SECTION 206.

The personal and statistical particulars (items 1 to 16) shall be authenticated by the signature of the informant, who may be any competent person acquainted with the facts.

The statement of facts relating to the disposition of the body shall be signed by the undertaker or person acting as such.

The medical certificate shall be made and signed by the physician, if any, last in attendance on the deceased, who shall specify the time in attendance, the time he last saw the deceased alive and the hour of the day at which death occurred. And he shall further state the cause of death, so as to show the course of disease or sequence of causes resulting in death, giving the primary cause, and also the contributory causes, if any, and the duration of each. Indefinite and unsatisfactory terms, indicating only symptoms of disease or conditions resulting from disease, will not be held sufficient for issuing a burial or removal permit; and any certificate containing only such terms as defined by the state registrar as indefinite and unsatisfactory, shall be returned to the physician for correction and definition. The international classification of the causes of death shall be used by all physicians in stating the cause of death in the medical certificate. Causes of death, which may be the result of either disease or violence, shall be carefully defined; and if from violence, its nature shall be stated, and whether (probably) accidental, suicidal, or homicidal.

This body embalmed under direction of Jack Henderson Lic. No. E349 at Pocatello, Ida on 8/13/1961

ADDITIONAL REMARKS by Physician

61-11051

Certificate of Death

STATE OF IDAHO

State File No. 3163
Local Reg. No. 1776
Reg. Dist. No. 510

BIRTH NO.

RECEIVED AUG 28 1961 Bureau of Vital Statistics

1. PLACE OF DEATH
a. COUNTY: Bannock 031
b. CITY OR TOWN (If outside corporate limits, write RURAL and give township): Pocatello
c. LENGTH OF STAY (in this place):
d. FULL NAME OF HOSPITAL OR INSTITUTION (If not in hospital or institution, give street address or location): Bannock Memorial Hospital

2. USUAL RESIDENCE (Where deceased lived. If institution: residence before admission).
a. STATE: Idaho 63
b. COUNTY: Bannock
c. CITY OR TOWN (If outside corporate limits, write RURAL and give township): Pocatello
d. STREET ADDRESS (If rural, give location): 102 Greenwood

3. NAME OF DECEASED (Type or Print)
a. (First): JOHN
b. (Middle): LELAND 018
c. (Last): ROEDER

4. DATE OF DEATH (Month) (Day) (Year): August 13, 1961

5. SEX: Male
6. COLOR OR RACE: White
7. MARRIED, NEVER MARRIED, WIDOWED, DIVORCED (Specify): Never Married
8. DATE OF BIRTH: Aug. 11, 1961
9. AGE (In years last birthday): IF UNDER 1 YEAR Months / Days 2; IF UNDER 24 HRS. Hours / Min.

10a. USUAL OCCUPATION (Give kind of work done during most of working life, even if retired): ---------- 02
10b. KIND OF BUSINESS OR INDUSTRY: ---------
11. BIRTHPLACE (State or foreign country): Pocatello, Idaho
12. CITIZEN OF WHAT COUNTRY? USA

13. FATHER'S NAME: John Edward Roeder, BIRTHPLACE: Caliente, Nev.
14. MOTHER'S MAIDEN NAME: Sharon K. Simmons, BIRTHPLACE: Pocatello, Idaho

15. WAS DECEASED EVER IN U.S. ARMED FORCES? (Yes, no, or unknown): No (If yes, give war or dates of service): ------
16. SOCIAL SECURITY NO.: -----
17. INFORMANT'S OWN SIGNATURE: John E. Roeder ADDRESS:

18. CAUSE OF DEATH
Enter only one cause per line for (a), (b), and (c)

This does not mean the mode of dying, such as heart failure, asthenia, etc. It means the disease, injury, or complication which caused death.

MEDICAL CERTIFICATION

762.0

I. DISEASE OR CONDITION DIRECTLY LEADING TO DEATH* (a): Atelectasis, Pulmonary at birth. — INTERVAL BETWEEN ONSET AND DEATH

ANTECEDENT CAUSES
Morbid conditions, if any, giving rise to the above cause (a) stating the underlying cause last.
DUE TO (b)
DUE TO (c)

II. OTHER SIGNIFICANT CONDITIONS
Conditions contributing to the death but not related to the disease or condition causing death.

19a. DATE OF OPERATION
19b. MAJOR FINDINGS OF OPERATION
20. AUTOPSY? YES ☐ NO ☐

21a. ACCIDENT SUICIDE HOMICIDE (Specify)
21b. PLACE OF INJURY (e.g., in or about home, farm, factory, street, office bldg., etc.)
21c. (CITY, TOWN, OR TOWNSHIP) (COUNTY) (STATE)

21d. TIME OF INJURY (Month) (Day) (Year) (Hour) m.
21e. INJURY OCCURRED WHILE AT WORK ☐ NOT WHILE AT WORK ☐
21f. HOW DID INJURY OCCUR?

22. *I hereby certify that I attended the deceased from* 8/12/, 1961, *to* 8/13/, 1961, *that I last saw the deceased alive on* 8/13/, 1961, *and that death occurred at* 8:05 a.m., *from the causes and on the date stated above.*

23a. SIGNATURE (Degree or title): George J. Cox MD 070
23b. ADDRESS: Pocatello, Idaho
23c. DATE SIGNED: 8/18/61

24a. BURIAL, CREMATION, REMOVAL (Specify): Burial
24b. DATE: Aug. 15, 1961
24c. NAME OF CEMETERY OR CREMATORY: Mountainview Cemetery
24d. LOCATION (City, town, or county) (State): Pocatello, Bannock, Idaho

DATE REC'D BY LOCAL REG.: AUG 25 1961
REGISTRAR'S SIGNATURE: Ima Rhodehouse
25. FUNERAL DIRECTOR: Allen J. Manning ADDRESS: 510 No 12th Pocatello, Idaho

Federal Security Agency
United States Public Health Service
Form DPH-48021

Informant, Funeral Director, Registrar and Medical Attendant. EACH must sign with BLACK INK in OWN handwriting. Each item should be answered as completely as possible. State answers as unknown only after a careful investigation. Use BLACK ink or BLACK record typewriter ribbon in filling out certificate. (ICA 38-206 and 215.) Address correspondence to DIVISION OF VITAL STATISTICS, BOISE, IDAHO

DUTIES:

1. INFORMANT SHALL SIGN HIS OWN NAME, under item 17 to authenticate the facts stated under items 1 to 16 inclusive. In case of facts taken from hospital or public records, the person authorized to release the facts shall sign HIS name in addition to giving the source of information.

2. THE FUNERAL DIRECTOR is responsible for completing the entire certificate, obtaining the signatures of the INFORMANT, the OFFICIAL last in attendance on the deceased and HIS OWN signature.

3. THE REGISTRAR can issue a burial or removal permit ONLY after receiving a completed death certificate, including the SIGNATURES IN BLACK ink under items 17, 23a and 25.

PENALTIES: Under the Idaho law, it is a misdemeanor to

(a) Knowingly supply false information to any one connected with completing a death certificate;
(b) Neglect or refuse to certify to the cause of death on request of the person in charge of the disposition of the deceased.
(c) Remove or bury the body of a deceased person WITHOUT the proper permit being FIRST obtained from the local registrar in the district WHERE THE DEATH OCCURRED;
(d) Alter a certificate on file in the office of a local registrar.

STATEMENT OF PLACE OF DEATH

Special attention should be given to the satisfactory completion of EACH portion of this item. The city or town and street address or route number refer to PLACE WHERE THE DEATH OCCURRED. For deaths occurring in hospitals, maternity homes, or institutions, the name of the place and length of stay MUST be stated.

STATEMENT OF USUAL RESIDENCE OF DECEASED

Regardless of the fact that the person may have lived his entire life at the place of death, ALWAYS COMPLETE ALL PARTS OF THIS ITEM. In case a person has resided in the county where death occurred for less than one year, give address of FORMER RESIDENCE. The post office of the deceased may be in a county or state other than the county of actual residence.

IDAHO CODE ANNOTATED-CHAPTER 38, SECTION 206.

The personal and statistical particulars (items 1 to 16) shall be authenticated by the signature of the informant, who may be any competent person acquainted with the facts.

The statement of facts relating to the disposition of the body shall be signed by the undertaker or person acting as such.

The medical certificate shall be made and signed by the physician, if any, last in attendance on the deceased, who shall specify the time in attendance, the time he last saw the deceased alive and the hour of the day at which death occurred. And he shall further state the cause of death, so as to show the course of disease or sequence of causes resulting in death, giving the primary cause, and also the contributory causes, if any, and the duration of each. Indefinite and unsatisfactory terms, indicating only symptoms of disease or conditions resulting from disease, will not be held sufficient for issuing a burial or removal permit; and any certificate containing only such terms as defined by the state registrar as indefinite and unsatisfactory, shall be returned to the physician for correction and definition. The international classification of the causes of death shall be used by all physicians in stating the cause of death in the medical certificate. Causes of death, which may be the result of either disease or violence, shall be carefully defined; and if from violence, its nature shall be stated, and whether (probably) accidental, suicidal, or homicidal.

This body embalmed under direction of Olley J. Manning Lic. No E-416 at Pocatello, Ida on Aug 13, 1961

ADDITIONAL REMARKS by Physician .....

State File No. 3164
Local Reg. No.
Reg. Dist. No.

Certificate of Death

STATE OF IDAHO

BIRTH NO.

RECEIVED AUG 30 1961 Bureau of Vital Statistics

030

1. PLACE OF DEATH
a. COUNTY: Bannock
b. CITY OR TOWN (If outside corporate limits, write RURAL and give township): Swan Lake
c. LENGTH OF STAY (in this place): 22 Mo.
d. FULL NAME OF HOSPITAL OR INSTITUTION (If not in hospital or institution, give street address or location): At home

2. USUAL RESIDENCE (Where deceased lived. If institution: residence before admission).
a. STATE: Idaho 030
b. COUNTY: Bannock
c. CITY OR TOWN (If outside corporate limits, write RURAL and give township): Swan Lake
d. STREET ADDRESS (If rural, give location): None

3. NAME OF DECEASED (Type or Print)
a. (First): Annette
b. (Middle):
c. (Last): Henderson

4. DATE OF DEATH (Month) (Day) (Year): August 14, 1961

5. SEX: Female
6. COLOR OR RACE: White
7. MARRIED, NEVER MARRIED, WIDOWED, DIVORCED (Specify): Never married
8. DATE OF BIRTH: September 23, 1959
9. AGE (In years last birthday): 1 yr
IF UNDER 1 YEAR: Months / Days
IF UNDER 24 HRS.: Hours / Min.

10a. USUAL OCCUPATION (Give kind of work done during most of working life, even if retired): Child 02
10b. KIND OF BUSINESS OR INDUSTRY: None
11. BIRTHPLACE (State or foreign country): Downey, Idaho
12. CITIZEN OF WHAT COUNTRY?: USA

13. FATHER'S NAME: Calvin M. Henderson
BIRTHPLACE: 3
14. MOTHER'S MAIDEN NAME: Joyolin Jepsen
BIRTHPLACE: 2

15. WAS DECEASED EVER IN U.S. ARMED FORCES? (Yes, no, or unknown): No
(If yes, give war or dates of service)
16. SOCIAL SECURITY NO.
17. INFORMANT'S OWN SIGNATURE: Calvin Henderson
ADDRESS: Swan Lake, Idaho

18. CAUSE OF DEATH
Enter only one cause per line for (a), (b), and (c)

This does not mean the mode of dying, such as heart failure, asthenia, etc. It means the disease, injury, or complication which caused death.

830.0

MEDICAL CERTIFICATION

I. DISEASE OR CONDITION DIRECTLY LEADING TO DEATH* (a): Trauma — Head ran over with trucks

ANTECEDENT CAUSES

Morbid conditions, if any, giving rise to the above cause (a) stating the underlying cause last.

DUE TO (b)

DUE TO (c)

II. OTHER SIGNIFICANT CONDITIONS

Conditions contributing to the death but not related to the disease or condition causing death.

INTERVAL BETWEEN ONSET AND DEATH

19a. DATE OF OPERATION
19b. MAJOR FINDINGS OF OPERATION
20. AUTOPSY? YES ☐ NO ☒

21a. ACCIDENT SUICIDE HOMICIDE (Specify): accident
21b. PLACE OF INJURY (e.g., in or about home, farm, factory, street, office bldg., etc.): Home
21c. (CITY, TOWN, OR TOWNSHIP) (COUNTY) (STATE): Swan Lake Bannock Idaho

21d. TIME OF INJURY (Month) (Day) (Year) (Hour): 8 15 61 8:30 m.
21e. INJURY OCCURRED WHILE AT WORK ☐ NOT WHILE AT WORK ☐
21f. HOW DID INJURY OCCUR?: Ran over with trucks

22. *I hereby certify that I attended the deceased from* Sept 23, 1959, *to* Aug. 15, 1961, *that I last saw the deceased alive on* 7-3, 1961, *and that death occurred at* 8:30 A *m., from the causes and on the date stated above.*

23a. SIGNATURE (Degree or title): [signature] 119
23b. ADDRESS: Downey
23c. DATE SIGNED: 8-16-61

24a. BURIAL, CREMATION, REMOVAL (Specify): Burial
24b. DATE: Aug. 16, 1961
24c. NAME OF CEMETERY OR CREMATORY: Swan Lake Cemetery
24d. LOCATION (City, town, or county) (State): Swan Lake, Idaho

DATE REC'D BY LOCAL REG.: Aug 17, 1961
REGISTRAR'S SIGNATURE: Orissa Salvesen
25. FUNERAL DIRECTOR: Webb Funeral Home
ADDRESS: Preston, Idaho

Federal Security Agency
United States Public Health Service

Form DPH-48021

Informant, Funeral Director, Registrar and Medical Attendant. EACH must sign with BLACK INK in OWN handwriting. Each item should be answered as completely as possible. State answers as unknown only after a careful investigation. Use BLACK ink or BLACK record typewriter ribbon in filling out certificate. (ICA 38-206 and 215.) Address correspondence to DIVISION OF VITAL STATISTICS, BOISE, IDAHO

DUTIES:

OCT 3 1961

1. INFORMANT SHALL SIGN HIS OWN NAME, under item 17 to authenticate the facts stated under items 1 to 16 inclusive. In case of facts taken from hospital or public records, the person authorized to release the facts shall sign HIS name in addition to giving the source of information.

2. THE FUNERAL DIRECTOR is responsible for completing the entire certificate, obtaining the signatures of the INFORMANT, the OFFICIAL last in attendance on the deceased and HIS OWN signature.

3. THE REGISTRAR can issue a burial or removal permit ONLY after receiving a completed death certificate, including the SIGNATURES IN BLACK ink under items 17, 23a and 25.

PENALTIES: Under the Idaho law, it is a misdemeanor to

(a) Knowingly supply false information to any one connected with completing a death certificate;
(b) Neglect or refuse to certify to the cause of death on request of the person in charge of the disposition of the deceased.
(c) Remove or bury the body of a deceased person WITHOUT the proper permit being FIRST obtained from the local registrar in the district WHERE THE DEATH OCCURRED;
(d) Alter a certificate on file in the office of a local registrar.

STATEMENT OF PLACE OF DEATH

Special attention should be given to the satisfactory completion of EACH portion of this item. The city or town and street address or route number refer to PLACE WHERE THE DEATH OCCURRED. For deaths occurring in hospitals, maternity homes, or institutions, the name of the place and length of stay MUST be stated.

STATEMENT OF USUAL RESIDENCE OF DECEASED

Regardless of the fact that the person may have lived his entire life at the place of death, ALWAYS COMPLETE ALL PARTS OF THIS ITEM. In case a person has resided in the county where death occurred for less than one year, give address of FORMER RESIDENCE. The post office of the deceased may be in a county or state other than the county of actual residence.

IDAHO CODE ANNOTATED-CHAPTER 38, SECTION 206.

The personal and statistical particulars (items 1 to 16) shall be authenticated by the signature of the informant, who may be any competent person acquainted with the facts.

The statement of facts relating to the disposition of the body shall be signed by the undertaker or person acting as such.

The medical certificate shall be made and signed by the physician, if any, last in attendance on the deceased, who shall specify the time in attendance, the time he last saw the deceased alive and the hour of the day at which death occurred. And he shall further state the cause of death, so as to show the course of disease or sequence of causes resulting in death, giving the primary cause, and also the contributory causes, if any, and the duration of each. Indefinite and unsatisfactory terms, indicating only symptoms of disease or conditions resulting from disease, will not be held sufficient for issuing a burial or removal permit; and any certificate containing only such terms as defined by the state registrar as indefinite and unsatisfactory, shall be returned to the physician for correction and definition. The international classification of the causes of death shall be used by all physicians in stating the cause of death in the medical certificate. Causes of death, which may be the result of either disease or violence, shall be carefully defined; and if from violence, its nature shall be stated, and whether (probably) accidental, suicidal, or homicidal.

This body embalmed under direction of [illegible] Lic. No. 316 at Preston on Oct 19 1961

ADDITIONAL REMARKS by Physician

NON-RESIDENT Certificate of Death

STATE OF IDAHO

State File No. 3165
Local Reg. No. 1779
Reg. Dist. No. 511

BIRTH NO.

RECEIVED SEP 14 1961 Bureau of Vital Statistics

1. PLACE OF DEATH
a. COUNTY: Bannock 031
b. CITY OR TOWN (If outside corporate limits, write RURAL and give township): McCammon
c. LENGTH OF STAY (in this place): unknown
d. FULL NAME OF HOSPITAL OR INSTITUTION (If not in hospital or institution, give street address or location): H.O.Harkness House

2. USUAL RESIDENCE (Where deceased lived. If institution: residence before admission).
a. STATE: Arizona 82
b. COUNTY: 577
c. CITY OR TOWN (If outside corporate limits, write RURAL and give township): Casa Grande, Arizona
d. STREET ADDRESS (If rural, give location):

3. NAME OF DECEASED (Type or Print)
a. (First): JAMES
b. (Middle): PERRY
c. (Last): COOK

4. DATE OF DEATH (Month) (Day) (Year): Unknown

5. SEX: Male
6. COLOR OR RACE: White
7. MARRIED, NEVER MARRIED, WIDOWED, DIVORCED (Specify): Unknown
8. DATE OF BIRTH: Dec. 5, 1904
9. AGE (In years last birthday): 57 — IF UNDER 1 YEAR: Months / Days — IF UNDER 24 HRS.: Hours / Min.

10a. USUAL OCCUPATION (Give kind of work done during most of working life, even if retired): Laborer 06
10b. KIND OF BUSINESS OR INDUSTRY: Transient
11. BIRTHPLACE (State or foreign country): Unknown 3
12. CITIZEN OF WHAT COUNTRY?: U.S.A. 1

13. FATHER'S NAME: Unknown — BIRTHPLACE: Unknown 3
14. MOTHER'S MAIDEN NAME: Unknown 3 — BIRTHPLACE: Unknown

15. WAS DECEASED EVER IN U.S. ARMED FORCES? (Yes, no, or unknown): unknown — (If yes, give war or dates of service)
16. SOCIAL SECURITY NO.: unknown
17. INFORMANT'S OWN SIGNATURE: Sherriff's Office — ADDRESS: Bannock Co., Idaho

18. CAUSE OF DEATH
Enter only one cause per line for (a), (b), and (c)

This does not mean the mode of dying, such as heart failure, asthenia, etc. It means the disease, injury, or complication which caused death.

795.5

MEDICAL CERTIFICATION

I. DISEASE OR CONDITION DIRECTLY LEADING TO DEATH* (a): Unknown

ANTECEDENT CAUSES
Morbid conditions, if any, giving rise to the above cause (a) stating the underlying cause last.
DUE TO (b): Unknown
DUE TO (c): Body too far decomposed for any soft tissue examination

II. OTHER SIGNIFICANT CONDITIONS
Conditions contributing to the death but not related to the disease or condition causing death.

INTERVAL BETWEEN ONSET AND DEATH: ?

19a. DATE OF OPERATION
19b. MAJOR FINDINGS OF OPERATION
20. AUTOPSY? YES ☐ NO ☒

21a. ACCIDENT SUICIDE HOMICIDE (Specify)
21b. PLACE OF INJURY (e.g., in or about home, farm, factory, street, office bldg., etc.)
21c. (CITY, TOWN, OR TOWNSHIP) (COUNTY) (STATE)

21d. TIME OF INJURY (Month) (Day) (Year) (Hour) m.
21e. INJURY OCCURRED WHILE AT WORK ☐ NOT WHILE AT WORK ☐
21f. HOW DID INJURY OCCUR?

22. *I hereby certify that I attended the deceased from* —, 19__, *to* —, 19__, *that I ~~last~~ saw the deceased* dead *~~alive~~ on* 8-13-61, ~~10~~, *and that death occurred at* — *m., from the causes and on the date stated above.*

23a. SIGNATURE: Burton H. John 077 (Degree or title): Coroner
23b. ADDRESS: Bannock County, Ida.
23c. DATE SIGNED: 8-26-61

24a. BURIAL, CREMATION, REMOVAL (Specify): Burial
24b. DATE: 8/14/61
24c. NAME OF CEMETERY OR CREMATORY: Mountain View
24d. LOCATION (City, town, or county) (State): Pocatello, Idaho

DATE REC'D BY LOCAL REG.: SEP 11 1961
REGISTRAR'S SIGNATURE: Irma Rhodehouse
25. FUNERAL DIRECTOR: Holland L. Reiser — ADDRESS: Pocatello, Idaho

Federal Security Agency
United States Public Health Service
Form DPH-48021

Informant, Funeral Director, Registrar and Medical Attendant. EACH must sign with BLACK INK in OWN handwriting. Each item should be answered as completely as possible. State answers as unknown only after a careful investigation. Use BLACK ink or BLACK record typewriter ribbon in filling out certificate. (ICA 38-206 and 215.) Address correspondence to DIVISION OF VITAL STATISTICS, BOISE, IDAHO

DUTIES:

1. INFORMANT SHALL SIGN HIS OWN NAME, under item 17 to authenticate the facts stated under items 1 to 16 inclusive. In case of facts taken from hospital or public records, the person authorized to release the facts shall sign HIS name in addition to giving the source of information.

2. THE FUNERAL DIRECTOR is responsible for completing the entire certificate, obtaining the signatures of the INFORMANT, the OFFICIAL last in attendance on the deceased and HIS OWN signature.

3. THE REGISTRAR can issue a burial or removal permit ONLY after receiving a completed death certificate, including the SIGNATURES IN BLACK ink under items 17, 23a and 25.

DEC 4 - 2014 X/

PENALTIES: Under the Idaho law, it is a misdemeanor to

(a) Knowingly supply false information to any one connected with completing a death certificate;
(b) Neglect or refuse to certify to the cause of death on request of the person in charge of the disposition of the deceased.
(c) Remove or bury the body of a deceased person WITHOUT the proper permit being FIRST obtained from the local registrar in the district WHERE THE DEATH OCCURRED;
(d) Alter a certificate on file in the office of a local registrar.

STATEMENT OF PLACE OF DEATH

Special attention should be given to the satisfactory completion of EACH portion of this item. The city or town and street address or route number refer to PLACE WHERE THE DEATH OCCURRED. For deaths occurring in hospitals, maternity homes, or institutions, the name of the place and length of stay MUST be stated.

STATEMENT OF USUAL RESIDENCE OF DECEASED

Regardless of the fact that the person may have lived his entire life at the place of death, ALWAYS COMPLETE ALL PARTS OF THIS ITEM. In case a person has resided in the county where death occurred for less than one year, give address of FORMER RESIDENCE. The post office of the deceased may be in a county or state other than the county of actual residence.

IDAHO CODE ANNOTATED-CHAPTER 38, SECTION 206.

The personal and statistical particulars (items 1 to 16) shall be authenticated by the signature of the informant, who may be any competent person acquainted with the facts.

The statement of facts relating to the disposition of the body shall be signed by the undertaker or person acting as such.

The medical certificate shall be made and signed by the physician, if any, last in attendance on the deceased, who shall specify the time in attendance, the time he last saw the deceased alive and the hour of the day at which death occurred. And he shall further state the cause of death, so as to show the course of disease or sequence of causes resulting in death, giving the primary cause, and also the contributory causes, if any, and the duration of each. Indefinite and unsatisfactory terms, indicating only symptoms of disease or conditions resulting from disease, will not be held sufficient for issuing a burial or removal permit; and any certificate containing only such terms as defined by the state registrar as indefinite and unsatisfactory, shall be returned to the physician for correction and definition. The international classification of the causes of death shall be used by all physicians in stating the cause of death in the medical certificate. Causes of death, which may be the result of either disease or violence, shall be carefully defined; and if from violence, its nature shall be stated, and whether (probably) accidental, suicidal, or homicidal.

This body embalmed under direction of Body not embalmed Lic. No..... at..... on.....

ADDITIONAL REMARKS by Physician.....

Informant, Funeral Director, Registrar and Medical Attendant. EACH must sign with BLACK INK in OWN handwriting. Each item should be answered as completely as possible. State answers as unknown only after a careful investigation. Use BLACK ink or BLACK record typewriter ribbon in filling out certificate. (ICA 38-206 and 215.) Address correspondence to DIVISION OF VITAL STATISTICS, BOISE, IDAHO

Certificate of Death

STATE OF IDAHO

State File No. 3166
Local Reg. No. 1777
Reg. Dist. No. 510

BIRTH NO.

RECEIVED AUG 28 1961 Bureau of Vital Statistics

1. PLACE OF DEATH
a. COUNTY: Bannock
b. CITY OR TOWN (If outside corporate limits, write RURAL and give township): Pocatello
c. LENGTH OF STAY (in this place):
d. FULL NAME OF HOSPITAL OR INSTITUTION (If not in hospital or institution, give street address or location): Residence

2. USUAL RESIDENCE (Where deceased lived. If institution: residence before admission).
a. STATE: Idaho
b. COUNTY: Bannock
c. CITY OR TOWN (If outside corporate limits, write RURAL and give township): Pocatello
d. STREET ADDRESS (If rural, give location): 3759 Nora Avenue

3. NAME OF DECEASED (Type or Print): a. (First) WALTER b. (Middle) R. c. (Last) ROMRIELL

4. DATE OF DEATH: (Month) August (Day) 14, (Year) 1961

5. SEX: Male

6. COLOR OR RACE: White

7. MARRIED, NEVER MARRIED, WIDOWED, DIVORCED (Specify): Married

8. DATE OF BIRTH: Oct. 11, 1876

9. AGE (In years last birthday): 84 — IF UNDER 1 YEAR: Months / Days — IF UNDER 24 HRS.: Hours / Min.

10a. USUAL OCCUPATION (Give kind of work done during most of working life, even if retired): Farmer

10b. KIND OF BUSINESS OR INDUSTRY: Farming

11. BIRTHPLACE (State or foreign country): Laketown, Idaho

12. CITIZEN OF WHAT COUNTRY?: USA

13. FATHER'S NAME: Charles Abram Romriell — BIRTHPLACE: France

14. MOTHER'S MAIDEN NAME: Mary Marley — BIRTHPLACE:

15. WAS DECEASED EVER IN U.S. ARMED FORCES? (Yes, no, or unknown): No (If yes, give war or dates of service):

16. SOCIAL SECURITY NO.:

17. INFORMANT'S OWN SIGNATURE: Mrs Linda Romriell — ADDRESS:

18. CAUSE OF DEATH
Enter only one cause per line for (a), (b), and (c)

**This does not mean the mode of dying, such as heart failure, asthenia, etc. It means the disease, injury, or complication which caused death.*

MEDICAL CERTIFICATION

I. DISEASE OR CONDITION DIRECTLY LEADING TO DEATH*(a) Coronary Occlusion — INTERVAL BETWEEN ONSET AND DEATH: 2 hr.

ANTECEDENT CAUSES

Morbid conditions, if any, giving rise to the above cause (a) stating the underlying cause last.

DUE TO (b)

DUE TO (c)

II. OTHER SIGNIFICANT CONDITIONS

Conditions contributing to the death but not related to the disease or condition causing death.

19a. DATE OF OPERATION:

19b. MAJOR FINDINGS OF OPERATION:

20. AUTOPSY? YES ☐ NO ☒

21a. ACCIDENT SUICIDE HOMICIDE (Specify):

21b. PLACE OF INJURY (e.g., in or about home, farm, factory, street, office bldg., etc.):

21c. (CITY, TOWN, OR TOWNSHIP) (COUNTY) (STATE):

21d. TIME OF INJURY (Month) (Day) (Year) (Hour) m.:

21e. INJURY OCCURRED WHILE AT WORK ☐ NOT WHILE AT WORK ☐

21f. HOW DID INJURY OCCUR?:

22. *I hereby certify that I attended the deceased from* ____, 19__, *to* ____, 19__, *that I ~~last~~ saw the deceased alive on* 8-14-, 1961, *and that death occurred at* 4 A. m., *from the causes and on the date stated above.*

23a. SIGNATURE: Burton Hoskins M.D. (Degree or title) Coroner — **23b. ADDRESS**: Bannock County, Idg. — **23c. DATE SIGNED**: 8-18-61

24a. BURIAL, CREMATION, REMOVAL (Specify): Burial — **24b. DATE**: Aug. 17, 1961 — **24c. NAME OF CEMETERY OR CREMATORY**: McCammon Cemetery — **24d. LOCATION** (City, town, or county) (State): McCammon, Bannock, Idaho

DATE REC'D BY LOCAL REG. AUG 25 1961

REGISTRAR'S SIGNATURE: Dena Rhodehamel

25. FUNERAL DIRECTOR: Albert J. Mooney — ADDRESS: 510 North 12th Pocatello, Idaho

Federal Security Agency
United States Public Health Service

Form DPH-48021

MAR 1 1962

DUTIES:

1. INFORMANT SHALL SIGN HIS OWN NAME, under item 17 to authenticate the facts stated under items 1 to 16 inclusive. In case of facts taken from hospital or public records, the person authorized to release the facts shall sign HIS name in addition to giving the source of information.

MAR 30 1981

2. THE FUNERAL DIRECTOR is responsible for completing the entire certificate, obtaining the signatures of the INFORMANT, the OFFICIAL last in attendance on the deceased and HIS OWN signature.

MAY 20 1988

3. THE REGISTRAR can issue a burial or removal permit ONLY after receiving a completed death certificate, including the SIGNATURES IN BLACK ink under items 17, 23a and 25.

PENALTIES: Under the Idaho law, it is a misdemeanor to

(a) Knowingly supply false information to any one connected with completing a death certificate;
(b) Neglect or refuse to certify to the cause of death on request of the person in charge of the disposition of the deceased.
(c) Remove or bury the body of a deceased person WITHOUT the proper permit being FIRST obtained from the local registrar in the district WHERE THE DEATH OCCURRED;
(d) Alter a certificate on file in the office of a local registrar.

STATEMENT OF PLACE OF DEATH

Special attention should be given to the satisfactory completion of EACH portion of this item. The city or town and street address or route number refer to PLACE WHERE THE DEATH OCCURRED. For deaths occurring in hospitals, maternity homes, or institutions, the name of the place and length of stay MUST be stated.

STATEMENT OF USUAL RESIDENCE OF DECEASED

Regardless of the fact that the person may have lived his entire life at the place of death, ALWAYS COMPLETE ALL PARTS OF THIS ITEM. In case a person has resided in the county where death occurred for less than one year, give address of FORMER RESIDENCE. The post office of the deceased may be in a county or state other than the county of actual residence.

IDAHO CODE ANNOTATED-CHAPTER 38, SECTION 206.

The personal and statistical particulars (items 1 to 16) shall be authenticated by the signature of the informant, who may be any competent person acquainted with the facts.

The statement of facts relating to the disposition of the body shall be signed by the undertaker or person acting as such.

The medical certificate shall be made and signed by the physician, if any, last in attendance on the deceased, who shall specify the time in attendance, the time he last saw the deceased alive and the hour of the day at which death occurred. And he shall further state the cause of death, so as to show the course of disease or sequence of causes resulting in death, giving the primary cause, and also the contributory causes, if any, and the duration of each. Indefinite and unsatisfactory terms, indicating only symptoms of disease or conditions resulting from disease, will not be held sufficient for issuing a burial or removal permit; and any certificate containing only such terms as defined by the state registrar as indefinite and unsatisfactory, shall be returned to the physician for correction and definition. The international classification of the causes of death shall be used by all physicians in stating the cause of death in the medical certificate. Causes of death, which may be the result of either disease or violence, shall be carefully defined; and if from violence, its nature shall be stated, and whether (probably) accidental, suicidal, or homicidal.

This body embalmed under direction of Allen J. Bauer Lic. No. E-416 at Pocatello on 8/14/61

ADDITIONAL REMARKS by Physician

State File No. 3167
Local Reg. No. 1786
Reg. Dist. No. 510

Certificate of Death

STATE OF IDAHO

BIRTH NO.

RECEIVED SEP 14 1961 Bureau of Vital Statistics

1. PLACE OF DEATH
a. COUNTY Bannock 031
b. CITY OR TOWN (If outside corporate limits, write RURAL and give township) Pocatello
c. LENGTH OF STAY (in this place) 2 hours
d. FULL NAME OF HOSPITAL OR INSTITUTION (If not in hospital or institution, give street address or location) St. Anthony's 019

2. USUAL RESIDENCE (Where deceased lived. If institution: residence before admission).
a. STATE Idaho 031
b. COUNTY Bannock
c. CITY OR TOWN (If outside corporate limits, write RURAL and give township) Pocatello
d. STREET ADDRESS (If rural, give location) 622 So. 5th Ave.

3. NAME OF DECEASED (Type or Print)
a. (First) MIECHEALA
b. (Middle) DOLOROS
c. (Last) TERRY

4. DATE OF DEATH (Month) (Day) (Year) August 16, 1961

5. SEX Female
6. COLOR OR RACE White
7. MARRIED, NEVER MARRIED, WIDOWED, DIVORCED (Specify) Married
8. DATE OF BIRTH June 22, 1940
9. AGE (In years last birthday) 21 — IF UNDER 1 YEAR: Months / Days — IF UNDER 24 HRS.: Hours / Min.

10a. USUAL OCCUPATION (Give kind of work done during most of working life, even if retired) Waitress 49
10b. KIND OF BUSINESS OR INDUSTRY Cafe
11. BIRTHPLACE (State or foreign country) Wallace, Idaho
12. CITIZEN OF WHAT COUNTRY? U.S.A.

13. FATHER'S NAME Arthur LaChapelle — BIRTHPLACE Warroad, Minn.
14. MOTHER'S MAIDEN NAME Josephine Johnston Brown — BIRTHPLACE Lee, Neb.

15. WAS DECEASED EVER IN U.S. ARMED FORCES? (Yes, no, or unknown) No — (If yes, give war or dates of service)
16. SOCIAL SECURITY NO. 518-44-7129
17. INFORMANT'S OWN SIGNATURE Dallas Terry — ADDRESS Pocatello, Idaho

18. CAUSE OF DEATH Enter only one cause per line for (a), (b), and (c)

This does not mean the mode of dying, such as heart failure, asthenia, etc. It means the disease, injury, or complication which caused death.

MEDICAL CERTIFICATION

I. DISEASE OR CONDITION DIRECTLY LEADING TO DEATH* (a) Fracture, Cervical Vertebra — INTERVAL BETWEEN ONSET AND DEATH Immed.

ANTECEDENT CAUSES

Morbid conditions, if any, giving rise to the above cause (a) stating the underlying cause last.

DUE TO (b)

DUE TO (c)

II. OTHER SIGNIFICANT CONDITIONS

Conditions contributing to the death but not related to the disease or condition causing death.

824.4

19a. DATE OF OPERATION
19b. MAJOR FINDINGS OF OPERATION
20. AUTOPSY? YES ☐ NO ☒

21a. ACCIDENT SUICIDE HOMICIDE (Specify) Accident
21b. PLACE OF INJURY (e.g., in or about home, farm, factory, street, office bldg., etc.) Street 04
21c. (CITY, TOWN, OR TOWNSHIP) (COUNTY) (STATE) Pocatello, Bannock, Idaho
21d. TIME OF INJURY (Month) (Day) (Year) (Hour) 8-16-61 11:30 a.m.
21e. INJURY OCCURRED WHILE AT WORK ☐ NOT WHILE AT WORK ☒
21f. HOW DID INJURY OCCUR? Jumped from moving car.

22. *I hereby certify that I attended the deceased from* —, 19__, *to* —, 19__, *that I* ~~*last*~~ *saw the deceased* ~~*alive on*~~ 8-16-, 1961, *and that death occurred at* 4:30 P.M., *from the causes and on the date stated above.*

23a. SIGNATURE Burton H. John 077 — (Degree or title) Coroner
23b. ADDRESS Bannock County, Ida.
23c. DATE SIGNED 8-23-61

24a. BURIAL, CREMATION, REMOVAL (Specify) Burial
24b. DATE 8/18/1961
24c. NAME OF CEMETERY OR CREMATORY Mountain View
24d. LOCATION (City, town, or county) (State) Pocatello, Idaho

DATE REC'D BY LOCAL REG. SEP 11 1961
REGISTRAR'S SIGNATURE Irma Rhodehouse
25. FUNERAL DIRECTOR Rollard Reiser — ADDRESS Pocatello, Idaho

Federal Security Agency
United States Public Health Service

Form DPH-48021

Informant, Funeral Director, Registrar and Medical Attendant. EACH must sign with BLACK INK in OWN handwriting. Each item should be answered as completely as possible. State answers as unknown only after a careful investigation. Use BLACK ink or BLACK record typewriter ribbon in filling out certificate. (ICA 38-206 and 215.) Address correspondence to DIVISION OF VITAL STATISTICS, BOISE, IDAHO

DUTIES:

1. INFORMANT SHALL SIGN HIS OWN NAME, under item 17 to authenticate the facts stated under items 1 to 16 inclusive. In case of facts taken from hospital or public records, the person authorized to release the facts shall sign HIS name in addition to giving the source of information.

OCT 12 1976

2. THE FUNERAL DIRECTOR is responsible for completing the entire certificate, obtaining the signatures of the INFORMANT, the OFFICIAL last in attendance on the deceased and HIS OWN signature.

3. THE REGISTRAR can issue a burial or removal permit ONLY after receiving a completed death certificate, including the SIGNATURES IN BLACK ink under items 17, 23a and 25.

PENALTIES: Under the Idaho law, it is a misdemeanor to

(a) Knowingly supply false information to any one connected with completing a death certificate;
(b) Neglect or refuse to certify to the cause of death on request of the person in charge of the disposition of the deceased.
(c) Remove or bury the body of a deceased person WITHOUT the proper permit being FIRST obtained from the local registrar in the district WHERE THE DEATH OCCURRED;
(d) Alter a certificate on file in the office of a local registrar.

STATEMENT OF PLACE OF DEATH

Special attention should be given to the satisfactory completion of EACH portion of this item. The city or town and street address or route number refer to PLACE WHERE THE DEATH OCCURRED. For deaths occurring in hospitals, maternity homes, or institutions, the name of the place and length of stay MUST be stated.

STATEMENT OF USUAL RESIDENCE OF DECEASED

Regardless of the fact that the person may have lived his entire life at the place of death, ALWAYS COMPLETE ALL PARTS OF THIS ITEM. In case a person has resided in the county where death occurred for less than one year, give address of FORMER RESIDENCE. The post office of the deceased may be in a county or state other than the county of actual residence.

IDAHO CODE ANNOTATED-CHAPTER 38, SECTION 206.

The personal and statistical particulars (items 1 to 16) shall be authenticated by the signature of the informant, who may be any competent person acquainted with the facts.

The statement of facts relating to the disposition of the body shall be signed by the undertaker or person acting as such.

The medical certificate shall be made and signed by the physician, if any, last in attendance on the deceased, who shall specify the time in attendance, the time he last saw the deceased alive and the hour of the day at which death occurred. And he shall further state the cause of death, so as to show the course of disease or sequence of causes resulting in death, giving the primary cause, and also the contributory causes, if any, and the duration of each. Indefinite and unsatisfactory terms, indicating only symptoms of disease or conditions resulting from disease, will not be held sufficient for issuing a burial or removal permit; and any certificate containing only such terms as defined by the state registrar as indefinite and unsatisfactory, shall be returned to the physician for correction and definition. The international classification of the causes of death shall be used by all physicians in stating the cause of death in the medical certificate. Causes of death, which may be the result of either disease or violence, shall be carefully defined; and if from violence, its nature shall be stated, and whether (probably) accidental, suicidal, or homicidal.

This body embalmed under direction of Rolland G. Weiser Lic. No. E298 at Pocatello on 8/16/1961

ADDITIONAL REMARKS by Physician

Certificate of Death

STATE OF IDAHO

State File No. 3168
Local Reg. No. 1778
Reg. Dist. No. 510

BIRTH NO.

RECEIVED AUG 28 1961 Bureau of Vital Statistics

1. PLACE OF DEATH
a. COUNTY: Bannock
b. CITY OR TOWN (If outside corporate limits, write RURAL and give township): Pocatello
c. LENGTH OF STAY (in this place): 2 wks
d. FULL NAME OF HOSPITAL OR INSTITUTION (If not in hospital or institution, give street address or location): St. Anthony Mercy

2. USUAL RESIDENCE (Where deceased lived. If institution: residence before admission).
a. STATE: Idaho
b. COUNTY: Bannock
c. CITY OR TOWN (If outside corporate limits, write RURAL and give township): Pocatello
d. STREET ADDRESS (If rural, give location): 955 W. Center

3. NAME OF DECEASED (Type or Print) a. (First)	b. (Middle)	c. (Last)	4. DATE OF DEATH (Month) (Day) (Year)
GAYLORD	G	SANFORD	Aug. 16 1961

5. SEX	6. COLOR OR RACE	7. MARRIED, NEVER MARRIED, WIDOWED, DIVORCED (Specify)	8. DATE OF BIRTH	9. AGE (In years last birthday)	IF UNDER 1 YEAR Months / Days	IF UNDER 24 HRS. Hours / Min.
Male	White	Married	Apr. 11, 1901	60		

10a. USUAL OCCUPATION (Give kind of work done during most of working life, even if retired)	10b. KIND OF BUSINESS OR INDUSTRY	11. BIRTHPLACE (State or foreign country)	12. CITIZEN OF WHAT COUNTRY?
Musician-Teacher	Music	Stanberry, Missouri	USA

13. FATHER'S NAME	BIRTHPLACE	14. MOTHER'S MAIDEN NAME	BIRTHPLACE
Thomas H. Sanford	Ohio	Adele Barrow	Iowa

15. WAS DECEASED EVER IN U.S. ARMED FORCES? (Yes, no, or unknown) (If yes, give war or dates of service)	16. SOCIAL SECURITY NO.	17. INFORMANT'S OWN SIGNATURE	ADDRESS
No	519-07-5192	Mrs. B. B. Sanford	Pocatello, Id.

MEDICAL CERTIFICATION

18. CAUSE OF DEATH — Enter only one cause per line for (a), (b), and (c)

**This does not mean the mode of dying, such as heart failure, asthenia, etc. It means the disease, injury, or complication which caused death.*

I. DISEASE OR CONDITION DIRECTLY LEADING TO DEATH* (a) Acute yellow atrophy of the liver — INTERVAL BETWEEN ONSET AND DEATH: 5-7 days

ANTECEDENT CAUSES

Morbid conditions, if any, giving rise to the above cause (a) stating the underlying cause last.

DUE TO (b) Severe nodular cirrhosis of the liver — months to years

DUE TO (c) Pneumonia, terminal, left base

II. OTHER SIGNIFICANT CONDITIONS

Conditions contributing to the death but not related to the disease or condition causing death. Severe generalized arteriosclerosis — years

19a. DATE OF OPERATION	19b. MAJOR FINDINGS OF OPERATION	20. AUTOPSY?
		YES [X] NO [ ]

21a. ACCIDENT / SUICIDE / HOMICIDE (Specify)	21b. PLACE OF INJURY (e.g., in or about home, farm, factory, street, office bldg., etc.)	21c. (CITY, TOWN, OR TOWNSHIP) (COUNTY) (STATE)

21d. TIME OF INJURY (Month) (Day) (Year) (Hour)	21e. INJURY OCCURRED	21f. HOW DID INJURY OCCUR?
m.	WHILE AT WORK [ ] NOT WHILE AT WORK [ ]	

22. *I hereby certify that I attended the deceased from* July 27, 1961, *to* August 16, 19 61, *that I last saw the deceased alive on* August 16 19 61, *and that death occurred at* 11:20 *m., from the causes and on the date stated above.*

23a. SIGNATURE	(Degree or title)	23b. ADDRESS	23c. DATE SIGNED
ARCH T. WIGLE, M.D.	M.D.	1605 N. Arthur Pocatello, Idaho	8/18/61

24a. BURIAL, CREMATION, REMOVAL (Specify)	24b. DATE	24c. NAME OF CEMETERY OR CREMATORY	24d. LOCATION (City, town, or county) (State)
Burial	8/19/61	Mountainview	Pocatello Idaho

DATE REC'D BY LOCAL REG.	REGISTRAR'S SIGNATURE	25. FUNERAL DIRECTOR	ADDRESS
AUG 21 1961	Dena Rhodehamel	Downard Funeral Home	Pocatello, Ida.

Federal Security Agency
United States Public Health Service

Form DPH-48021

Informant, Funeral Director, Registrar and Medical Attendant. EACH must sign with BLACK INK in OWN handwriting. Each item should be answered as completely as possible. State answers as unknown only after a careful investigation. Use BLACK ink or BLACK record typewriter ribbon in filling out certificate. (ICA 38-206 and 215.) Address correspondence to DIVISION OF VITAL STATISTICS, BOISE, IDAHO

AUG 29 1961

FEB 28 1962

DUTIES:

1. INFORMANT SHALL SIGN HIS OWN NAME, under item 17 to authenticate the facts stated under items 1 to 16 inclusive. In case of facts taken from hospital or public records, the person authorized to release the facts shall sign HIS name in addition to giving the source of information.

2. THE FUNERAL DIRECTOR is responsible for completing the entire certificate, obtaining the signatures of the INFORMANT, the OFFICIAL last in attendance on the deceased and HIS OWN signature.

3. THE REGISTRAR can issue a burial or removal permit ONLY after receiving a completed death certificate, including the SIGNATURES IN BLACK ink under items 17, 23a and 25.

PENALTIES: Under the Idaho law, it is a misdemeanor to

(a) Knowingly supply false information to any one connected with completing a death certificate;
(b) Neglect or refuse to certify to the cause of death on request of the person in charge of the disposition of the deceased.
(c) Remove or bury the body of a deceased person WITHOUT the proper permit being FIRST obtained from the local registrar in the district WHERE THE DEATH OCCURRED;
(d) Alter a certificate on file in the office of a local registrar.

STATEMENT OF PLACE OF DEATH

Special attention should be given to the satisfactory completion of EACH portion of this item. The city or town and street address or route number refer to PLACE WHERE THE DEATH OCCURRED. For deaths occurring in hospitals, maternity homes, or institutions, the name of the place and length of stay MUST be stated.

STATEMENT OF USUAL RESIDENCE OF DECEASED

Regardless of the fact that the person may have lived his entire life at the place of death, ALWAYS COMPLETE ALL PARTS OF THIS ITEM. In case a person has resided in the county where death occurred for less than one year, give address of FORMER RESIDENCE. The post office of the deceased may be in a county or state other than the county of actual residence.

IDAHO CODE ANNOTATED-CHAPTER 38, SECTION 206.

The personal and statistical particulars (items 1 to 16) shall be authenticated by the signature of the informant, who may be any competent person acquainted with the facts.

The statement of facts relating to the disposition of the body shall be signed by the undertaker or person acting as such.

The medical certificate shall be made and signed by the physician, if any, last in attendance on the deceased, who shall specify the time in attendance, the time he last saw the deceased alive and the hour of the day at which death occurred. And he shall further state the cause of death, so as to show the course of disease or sequence of causes resulting in death, giving the primary cause, and also the contributory causes, if any, and the duration of each. Indefinite and unsatisfactory terms, indicating only symptoms of disease or conditions resulting from disease, will not be held sufficient for issuing a burial or removal permit; and any certificate containing only such terms as defined by the state registrar as indefinite and unsatisfactory, shall be returned to the physician for correction and definition. The International classification of the causes of death shall be used by all physicians in stating the cause of death in the medical certificate. Causes of death, which may be the result of either disease or violence, shall be carefully defined; and if from violence, its nature shall be stated, and whether (probably) accidental, suicidal, or homicidal.

This body embalmed under direction of G.W. Knoff Lic. No. 409 at Pocatello on 8/16/61

ADDITIONAL REMARKS by Physician

Certificate of Death

STATE OF IDAHO

State File No. 3169
Local Reg. No. 1795
Reg. Dist. No. 5-10

BIRTH NO.

RECEIVED SEP 14 1961

1. PLACE OF DEATH
a. COUNTY: Bannock
b. CITY OR TOWN (If outside corporate limits, write RURAL and give township): Pocatello
c. LENGTH OF STAY (in this place):
d. FULL NAME OF HOSPITAL OR INSTITUTION (If not in hospital or institution, give street address or location): Bannock Memorial Hospital

2. USUAL RESIDENCE (Where deceased lived. If institution: residence before admission).
a. STATE: Idaho
b. COUNTY: Bannock
c. CITY OR TOWN (If outside corporate limits, write RURAL and give township): Pocatello
d. STREET ADDRESS (If rural, give location): 624 West Benton

3. NAME OF DECEASED (Type or Print): a. (First) ANN; b. (Middle); c. (Last) WILSON

4. DATE OF DEATH: (Month) August (Day) 18, (Year) 1961

5. SEX: Female

6. COLOR OR RACE: White

7. MARRIED, NEVER MARRIED, WIDOWED, DIVORCED (Specify): Widowed

8. DATE OF BIRTH: Oct. 15, 1879

9. AGE (In years last birthday): 81 — IF UNDER 1 YEAR: Months / Days — IF UNDER 24 HRS.: Hours / Min.

10a. USUAL OCCUPATION (Give kind of work done during most of working life, even if retired): Housewife

10b. KIND OF BUSINESS OR INDUSTRY: Own Home

11. BIRTHPLACE (State or foreign country): Oxford, Idaho

12. CITIZEN OF WHAT COUNTRY?: USA

13. FATHER'S NAME: Thomas Croshaw — BIRTHPLACE: England

14. MOTHER'S MAIDEN NAME: Louise Lloyd — BIRTHPLACE: England

15. WAS DECEASED EVER IN U.S. ARMED FORCES? (Yes, no, or unknown): No — (If yes, give war or dates of service):

16. SOCIAL SECURITY NO.:

17. INFORMANT'S OWN SIGNATURE AND ADDRESS: Floyd G Wilson 182 Greenwood

18. CAUSE OF DEATH
Enter only one cause per line for (a), (b), and (c).

**This does not mean the mode of dying, such as heart failure, asthenia, etc. It means the disease, injury, or complication which caused death.*

4201

MEDICAL CERTIFICATION

I. DISEASE OR CONDITION DIRECTLY LEADING TO DEATH*(a) Myocardial Infarction — INTERVAL BETWEEN ONSET AND DEATH: sudden

ANTECEDENT CAUSES

Morbid conditions, if any, giving rise to the above cause (a) stating the underlying cause last.

DUE TO (b) Arteriosclerosis

DUE TO (c)

II. OTHER SIGNIFICANT CONDITIONS

Conditions contributing to the death but not related to the disease or condition causing death.

19a. DATE OF OPERATION:

19b. MAJOR FINDINGS OF OPERATION:

20. AUTOPSY? YES ☑ NO ☐

21a. ACCIDENT SUICIDE HOMICIDE (Specify):

21b. PLACE OF INJURY (e.g., in or about home, farm, factory, street, office bldg., etc.):

21c. (CITY, TOWN, OR TOWNSHIP) (COUNTY) (STATE):

21d. TIME OF INJURY (Month) (Day) (Year) (Hour) m.:

21e. INJURY OCCURRED WHILE AT WORK ☐ NOT WHILE AT WORK ☐

21f. HOW DID INJURY OCCUR?:

22. *I hereby certify that I attended the deceased from* 1961, 19__, *to* __, 19__, *that I last saw the deceased alive on* Aug 18, 1961, *and that death occurred at* 4:25a m., *from the causes and on the date stated above.*

23a. SIGNATURE AND (Degree or title): M D

23b. ADDRESS:

23c. DATE SIGNED:

24a. BURIAL, CREMATION, REMOVAL (Specify): Burial

24b. DATE: Aug. 21, 1961

24c. NAME OF CEMETERY OR CREMATORY: Mountainview Cemetery

24d. LOCATION (City, town, or county) (State): Pocatello, Bannock, Idaho

DATE REC'D BY LOCAL REG.: SEP 11 1961

REGISTRAR'S SIGNATURE:

25. FUNERAL DIRECTOR:

ADDRESS: 510 North 12th, Pocatello, Idaho

Federal Security Agency
United States Public Health Service

Form DPH-48021

Informant, Funeral Director, Registrar and Medical Attendant. EACH must sign with BLACK INK in OWN handwriting. Each item should be answered as completely as possible. State answers as unknown only after a careful investigation. Use BLACK ink or BLACK record typewriter ribbon in filling out certificate. (ICA 38-206 and 215.) Address correspondence to DIVISION OF VITAL STATISTICS, BOISE, IDAHO

DUTIES:

1. INFORMANT SHALL SIGN HIS OWN NAME, under item 17 to authenticate the facts stated under items 1 to 16 inclusive. In case of facts taken from hospital or public records, the person authorized to release the facts shall sign HIS name in addition to giving the source of information.

2. THE FUNERAL DIRECTOR is responsible for completing the entire certificate, obtaining the signatures of the INFORMANT, the OFFICIAL last in attendance on the deceased and HIS OWN signature.

3. THE REGISTRAR can issue a burial or removal permit ONLY after receiving a completed death certificate, including the SIGNATURES IN BLACK ink under items 17, 23a and 25.

PENALTIES: Under the Idaho law, it is a misdemeanor to

(a) Knowingly supply false information to any one connected with completing a death certificate;
(b) Neglect or refuse to certify to the cause of death on request of the person in charge of the disposition of the deceased.
(c) Remove or bury the body of a deceased person WITHOUT the proper permit being FIRST obtained from the local registrar in the district WHERE THE DEATH OCCURRED;
(d) Alter a certificate on file in the office of a local registrar.

STATEMENT OF PLACE OF DEATH

Special attention should be given to the satisfactory completion of EACH portion of this item. The city or town and street address or route number refer to PLACE WHERE THE DEATH OCCURRED. For deaths occurring in hospitals, maternity homes, or institutions, the name of the place and length of stay MUST be stated.

STATEMENT OF USUAL RESIDENCE OF DECEASED

Regardless of the fact that the person may have lived his entire life at the place of death, ALWAYS COMPLETE ALL PARTS OF THIS ITEM. In case a person has resided in the county where death occurred for less than one year, give address of FORMER RESIDENCE. The post office of the deceased may be in a county or state other than the county of actual residence.

IDAHO CODE ANNOTATED-CHAPTER 38, SECTION 206.

The personal and statistical particulars (items 1 to 16) shall be authenticated by the signature of the informant, who may be any competent person acquainted with the facts.

The statement of facts relating to the disposition of the body shall be signed by the undertaker or person acting as such.

The medical certificate shall be made and signed by the physician, if any, last in attendance on the deceased, who shall specify the time in attendance, the time he last saw the deceased alive and the hour of the day at which death occurred. And he shall further state the cause of death, so as to show the course of disease or sequence of causes resulting in death, giving the primary cause, and also the contributory causes, if any, and the duration of each. Indefinite and unsatisfactory terms, indicating only symptoms of disease or conditions resulting from disease, will not be held sufficient for issuing a burial or removal permit; and any certificate containing only such terms as defined by the state registrar as indefinite and unsatisfactory, shall be returned to the physician for correction and definition. The international classification of the causes of death shall be used by all physicians in stating the cause of death in the medical certificate. Causes of death, which may be the result of either disease or violence, shall be carefully defined; and if from violence, its nature shall be stated, and whether (probably) accidental, suicidal, or homicidal.

This body embalmed under direction of Allen J. Manning Lic. No E-416 at Pocatello, Ida on 18 Aug 1961

ADDITIONAL REMARKS by Physician .....

Certificate of Death

STATE OF IDAHO

State File No. 3170
Local Reg. No. 1788
Reg. Dist. No. 51

BIRTH NO.

RECEIVED SEP 14 1961 Bureau of Vital Statistics

1. PLACE OF DEATH
a. COUNTY: BANNOCK
b. CITY OR TOWN (If outside corporate limits, write RURAL and give township): Downey, Idaho
c. LENGTH OF STAY (in this place):
d. FULL NAME OF HOSPITAL OR INSTITUTION (If not in hospital or institution, give street address or location): Marsh Valley Hospital

2. USUAL RESIDENCE (Where deceased lived. If institution: residence before admission).
a. STATE: Idaho
b. COUNTY: Bannock
c. CITY OR TOWN (If outside corporate limits, write RURAL and give township): Lava Hot Springs, Idaho
d. STREET ADDRESS (If rural, give location):

3. NAME OF DECEASED (Type or Print) a. (First)	b. (Middle)	c. (Last)	4. DATE OF DEATH (Month) (Day) (Year)
IVAN	LEO	MUSHLITZ	Aug. 19 1961

5. SEX	6. COLOR OR RACE	7. MARRIED, NEVER MARRIED, WIDOWED, DIVORCED (Specify)	8. DATE OF BIRTH	9. AGE (In years last birthday)	IF UNDER 1 YEAR Months	Days	IF UNDER 24 HRS. Hours	Min.
Male	White	Married		74				

10a. USUAL OCCUPATION (Give kind of work done during most of working life, even if retired)	10b. KIND OF BUSINESS OR INDUSTRY	11. BIRTHPLACE (State or foreign country)	12. CITIZEN OF WHAT COUNTRY?
Farmer	Agriculture	Frankfurt, Indiana	USA

13. FATHER'S NAME	BIRTHPLACE	14. MOTHER'S MAIDEN NAME	BIRTHPLACE
Robert Mushlitz	Pennsylvania	Ada Harland	Indiana

15. WAS DECEASED EVER IN U.S. ARMED FORCES? (Yes, no, or unknown) (If yes, give war or dates of service)	16. SOCIAL SECURITY NO.	17. INFORMANT'S OWN SIGNATURE	ADDRESS
No		Bertha Mushlitz	

18. CAUSE OF DEATH
Enter only one cause per line for (a), (b), and (c)

**This does not mean the mode of dying, such as heart failure, asthenia, etc. It means the disease, injury, or complication which caused death.*

MEDICAL CERTIFICATION

I. DISEASE OR CONDITION DIRECTLY LEADING TO DEATH*(a) 204.0 Lymphocytic Leukemia

ANTECEDENT CAUSES

Morbid conditions, if any, giving rise to the above cause (a) stating the underlying cause last.

DUE TO (b)

DUE TO (c)

II. OTHER SIGNIFICANT CONDITIONS

Conditions contributing to the death but not related to the disease or condition causing death.

INTERVAL BETWEEN ONSET AND DEATH

19a. DATE OF OPERATION

19b. MAJOR FINDINGS OF OPERATION

20. AUTOPSY? YES ☐ NO ☒

21a. ACCIDENT SUICIDE HOMICIDE (Specify)

21b. PLACE OF INJURY (e.g., in or about home, farm, factory, street, office bldg., etc.)

21c. (CITY, TOWN, OR TOWNSHIP) (COUNTY) (STATE)

21d. TIME OF INJURY (Month) (Day) (Year) (Hour) m.

21e. INJURY OCCURRED WHILE AT WORK ☐ NOT WHILE AT WORK ☐

21f. HOW DID INJURY OCCUR?

22. *I hereby certify that I attended the deceased from* Aug 3, 1961, *to* Aug 19, 1961, *that I last saw the deceased alive on* Aug 19, 1961, *and that death occurred at* 8 P m., *from the causes and on the date stated above.*

23a. SIGNATURE (Degree or title)	23b. ADDRESS	23c. DATE SIGNED
[signature]	Downey Id	8-26-61

24a. BURIAL, CREMATION, REMOVAL (Specify)	24b. DATE	24c. NAME OF CEMETERY OR CREMATORY	24d. LOCATION (City, town, or county) (State)
Rem/ Burial	8 24 61	Sunset Memorial Gardens	Twin Falls Idaho

DATE REC'D BY LOCAL REG.	REGISTRAR'S SIGNATURE	25. FUNERAL DIRECTOR	ADDRESS
SEP 11 1961	[signature]	[signature]	510 No. 12th. Ave Pocatello, Idaho

Federal Security Agency
United States Public Health Service

Form DPH-48021

Informant, Funeral Director, Registrar and Medical Attendant. EACH must sign with BLACK INK in OWN handwriting. Each item should be answered as completely as possible. State answers as unknown only after a careful investigation. Use BLACK ink or BLACK record typewriter ribbon in filling out certificate. (ICA 38-206 and 215.) Address correspondence to DIVISION OF VITAL STATISTICS, BOISE, IDAHO

MAR 29 2007

DUTIES:

1. INFORMANT SHALL SIGN HIS OWN NAME, under item 17 to authenticate the facts stated under items 1 to 16 inclusive. In case of facts taken from hospital or public records, the person authorized to release the facts shall sign HIS name in addition to giving the source of information.

2. THE FUNERAL DIRECTOR is responsible for completing the entire certificate, obtaining the signatures of the INFORMANT, the OFFICIAL last in attendance on the deceased and HIS OWN signature.

3. THE REGISTRAR can issue a burial or removal permit ONLY after receiving a completed death certificate, including the SIGNATURES IN BLACK ink under items 17, 23a and 25.

PENALTIES: Under the Idaho law, it is a misdemeanor to

(a) Knowingly supply false information to any one connected with completing a death certificate;
(b) Neglect or refuse to certify to the cause of death on request of the person in charge of the disposition of the deceased.
(c) Remove or bury the body of a deceased person WITHOUT the proper permit being FIRST obtained from the local registrar in the district WHERE THE DEATH OCCURRED;
(d) Alter a certificate on file in the office of a local registrar.

STATEMENT OF PLACE OF DEATH

Special attention should be given to the satisfactory completion of EACH portion of this item. The city or town and street address or route number refer to PLACE WHERE THE DEATH OCCURRED. For deaths occurring in hospitals, maternity homes, or institutions, the name of the place and length of stay MUST be stated.

STATEMENT OF USUAL RESIDENCE OF DECEASED

Regardless of the fact that the person may have lived his entire life at the place of death, ALWAYS COMPLETE ALL PARTS OF THIS ITEM. In case a person has resided in the county where death occurred for less than one year, give address of FORMER RESIDENCE. The post office of the deceased may be in a county or state other than the county of actual residence.

IDAHO CODE ANNOTATED-CHAPTER 38, SECTION 206.

The personal and statistical particulars (items 1 to 16) shall be authenticated by the signature of the informant, who may be any competent person acquainted with the facts.

The statement of facts relating to the disposition of the body shall be signed by the undertaker or person acting as such.

The medical certificate shall be made and signed by the physician, if any, last in attendance on the deceased, who shall specify the time in attendance, the time he last saw the deceased alive and the hour of the day at which death occurred. And he shall further state the cause of death, so as to show the course of disease or sequence of causes resulting in death, giving the primary cause, and also the contributory causes, if any, and the duration of each. Indefinite and unsatisfactory terms, indicating only symptoms of disease or conditions resulting from disease, will not be held sufficient for issuing a burial or removal permit; and any certificate containing only such terms as defined by the state registrar as indefinite and unsatisfactory, shall be returned to the physician for correction and definition. The international classification of the causes of death shall be used by all physicians in stating the cause of death in the medical certificate. Causes of death, which may be the result of either disease or violence, shall be carefully defined; and if from violence, its nature shall be stated, and whether (probably) accidental, suicidal, or homicidal.

This body embalmed under direction of [signature] Lic. No. E-416 at Pocatello, Ida on 8 19 61

ADDITIONAL REMARKS by Physician .....

L.S Call

Certificate of Death

STATE OF IDAHO

State File No. 3171
Local Reg. No.
Reg. Dist. No. 3/8

BIRTH NO.

RECEIVED SEP 24 1961

1. PLACE OF DEATH
a. COUNTY: Bannock 031
b. CITY OR TOWN (If outside corporate limits, write RURAL and give township): Pocatello
c. LENGTH OF STAY (in this place): 3 wks
d. FULL NAME OF HOSPITAL OR INSTITUTION (If not in hospital or institution, give street address or location): Bannock Mem. Hosp. 018

2. USUAL RESIDENCE (Where deceased lived. If institution: residence before admission).
a. STATE: Idaho 03
b. COUNTY: Bannock
c. CITY OR TOWN (If outside corporate limits, write RURAL and give township): Pocatello
d. STREET ADDRESS (If rural, give location): 1246 N. Grant

3. NAME OF DECEASED (Type or Print)
a. (First): AUGUST
b. (Middle):
c. (Last): ROSQVIST

4. DATE OF DEATH (Month) Aug. (Day) 21 (Year) 1961

5. SEX: Male
6. COLOR OR RACE: White
7. MARRIED, NEVER MARRIED, WIDOWED, DIVORCED (Specify): Married
8. DATE OF BIRTH: May 22, 1887
9. AGE (In years last birthday): 74 — IF UNDER 1 YEAR: Months / Days — IF UNDER 24 HRS.: Hours / Min.

10a. USUAL OCCUPATION (Give kind of work done during most of working life, even if retired): Carpenter 37
10b. KIND OF BUSINESS OR INDUSTRY: Construction
11. BIRTHPLACE (State or foreign country): Tygelsjo, Sweden 2
12. CITIZEN OF WHAT COUNTRY? USA

13. FATHER'S NAME: Nils O. Rosqvist — BIRTHPLACE: Sweden 2
14. MOTHER'S MAIDEN NAME: Maria Sjoberg 2 — BIRTHPLACE: Sweden

15. WAS DECEASED EVER IN U.S. ARMED FORCES? (Yes, no, or unknown): no — (If yes, give war or dates of service)
16. SOCIAL SECURITY NO.
17. INFORMANT'S OWN SIGNATURE: Vaughn A. Rosqvist — ADDRESS:

18. CAUSE OF DEATH Enter only one cause per line for (a), (b), and (c)

**This does not mean the mode of dying, such as heart failure, asthenia, etc. It means the disease, injury, or complication which caused death.*

332X

MEDICAL CERTIFICATION

I. DISEASE OR CONDITION DIRECTLY LEADING TO DEATH*(a) Cerebral thrombosis — INTERVAL BETWEEN ONSET AND DEATH: 1 wk

ANTECEDENT CAUSES

Morbid conditions, if any, giving rise to the above cause (a) stating the underlying cause last.

DUE TO (b)

DUE TO (c)

II. OTHER SIGNIFICANT CONDITIONS

Conditions contributing to the death but not related to the disease or condition causing death

① Gastro Intestinal Hemorrhage — 2 wk
② Parkinsonism — chronic

19a. DATE OF OPERATION
19b. MAJOR FINDINGS OF OPERATION
20. AUTOPSY? YES ☐ NO ☑

21a. ACCIDENT SUICIDE HOMICIDE (Specify)
21b. PLACE OF INJURY (e.g., in or about home, farm, factory, street, office bldg., etc.)
21c. (CITY, TOWN, OR TOWNSHIP) (COUNTY) (STATE)

21d. TIME OF INJURY (Month) (Day) (Year) (Hour) m.
21e. INJURY OCCURRED WHILE AT WORK ☐ NOT WHILE AT WORK ☐
21f. HOW DID INJURY OCCUR?

22. *I hereby certify that I attended the deceased from* Aug 15, 1961, *to* Aug 21, 1961, *that I last saw the deceased alive on* Aug 21, 1961, *and that death occurred at* _____ *m., from the causes and on the date stated above.*

23a. SIGNATURE: L S Call 080 (Degree or title): MD
23b. ADDRESS: Pocatello Idaho
23c. DATE SIGNED: 9/12/61

24a. BURIAL, CREMATION, REMOVAL (Specify): Burial
24b. DATE: Aug. 24, 1961
24c. NAME OF CEMETERY OR CREMATORY: Mountainview
24d. LOCATION (City, town, or county): Pocatello (State): Idaho

DATE REC'D BY LOCAL REG.: SEP 19 1961
REGISTRAR'S SIGNATURE: Irma L Rhodehouse
25. FUNERAL DIRECTOR: Downard Fun'l. Home — ADDRESS: Pocatello, Ida.
George W. Knopp

Federal Security Agency
United States Public Health Service

Form DPH-48021

Informant, Funeral Director, Registrar and Medical Attendant. EACH must sign with BLACK INK in OWN handwriting. Each item should be answered as completely as possible. State answers as unknown only after a careful investigation. Use BLACK ink or BLACK record typewriter ribbon in filling out certificate. (ICA 38-206 and 215.) Address correspondence to DIVISION OF VITAL STATISTICS, BOISE, IDAHO

SEP 21 1961

[redacted] NAME, under item 17 to authenticate the facts stated under items 1 to 16 [redacted] taken from hospital or public records, the person authorized to release [redacted] in addition to giving the source of information.

2. THE FUNERAL DIRECTOR is responsible for completing the entire certificate, obtaining the signatures of the INFORMANT, the OFFICIAL last in attendance on the deceased and HIS OWN signature.

3. THE REGISTRAR can issue a burial or removal permit ONLY after receiving a completed death certificate, including the SIGNATURES IN BLACK ink under items 17, 23a and 25.

PENALTIES: Under the Idaho law, it is a misdemeanor to
(a) Knowingly supply false information to any one connected with completing a death certificate;
(b) Neglect or refuse to certify to the cause of death on request of the person in charge of the disposition of the deceased.
(c) Remove or bury the body of a deceased person WITHOUT the proper permit being FIRST obtained from the local registrar in the district WHERE THE DEATH OCCURRED;
(d) Alter a certificate on file in the office of a local registrar.

STATEMENT OF PLACE OF DEATH

Special attention should be given to the satisfactory completion of EACH portion of this item. The city or town and street address or route number refer to PLACE WHERE THE DEATH OCCURRED. For deaths occurring in hospitals, maternity homes, or institutions, the name of the place and length of stay MUST be stated.

STATEMENT OF USUAL RESIDENCE OF DECEASED

Regardless of the fact that the person may have lived his entire life at the place of death, ALWAYS COMPLETE ALL PARTS OF THIS ITEM. In case a person has resided in the county where death occurred for less than one year, give address of FORMER RESIDENCE. The post office of the deceased may be in a county or state other than the county of actual residence.

IDAHO CODE ANNOTATED-CHAPTER 38, SECTION 206.

The personal and statistical particulars (items 1 to 16) shall be authenticated by the signature of the informant, who may be any competent person acquainted with the facts.

The statement of facts relating to the disposition of the body shall be signed by the undertaker or person acting as such.

The medical certificate shall be made and signed by the physician, if any, last in attendance on the deceased, who shall specify the time in attendance, the time he last saw the deceased alive and the hour of the day at which death occurred. And he shall further state the cause of death, so as to show the course of disease or sequence of causes resulting in death, giving the primary cause, and also the contributory causes, if any, and the duration of each. Indefinite and unsatisfactory terms, indicating only symptoms of disease or conditions resulting from disease, will not be held sufficient for issuing a burial or removal permit; and any certificate containing only such terms as defined by the state registrar as indefinite and unsatisfactory, shall be returned to the physician for correction and definition. The international classification of the causes of death shall be used by all physicians in stating the cause of death in the medical certificate. Causes of death, which may be the result of either disease or violence, shall be carefully defined; and if from violence, its nature shall be stated, and whether (probably) accidental, suicidal, or homicidal.

This body embalmed under direction of G.W. Knoff Lic. No. 409 at Pocatello on 8/21/61

ADDITIONAL REMARKS by Physician .....

State File No. 3172
Local Reg. No. 1789
Reg. Dist. No. 510

Certificate of Death

STATE OF IDAHO

BIRTH NO.

RECEIVED SEP 14 1961 Bureau of Vital Statistics

1. PLACE OF DEATH
a. COUNTY: Bannock 031
b. CITY OR TOWN (If outside corporate limits, write RURAL and give township): Pocatello
c. LENGTH OF STAY (in this place):
d. FULL NAME OF HOSPITAL OR INSTITUTION (If not in hospital or institution, give street address or location): St. Anthony Hospital 019

2. USUAL RESIDENCE (Where deceased lived. If institution: residence before admission).
a. STATE: Idaho 03
b. COUNTY: Bannock
c. CITY OR TOWN (If outside corporate limits, write RURAL and give township): Pocatello
d. STREET ADDRESS (If rural, give location): 657 Jensen

3. NAME OF DECEASED (Type or Print)
a. (First): JOSEPH
b. (Middle): ANNABLE
c. (Last): GILLARD

4. DATE OF DEATH (Month) (Day) (Year): August 21, 1961

5. SEX: Male
6. COLOR OR RACE: White
7. MARRIED, NEVER MARRIED, WIDOWED, DIVORCED (Specify): Widowed
8. DATE OF BIRTH: Jan. 9, 1891
9. AGE (In years last birthday): 70 — IF UNDER 1 YEAR: Months / Days — IF UNDER 24 HRS.: Hours / Min.

10a. USUAL OCCUPATION (Give kind of work done during most of working life, even if retired): Coal Miner 07
10b. KIND OF BUSINESS OR INDUSTRY: Mining
11. BIRTHPLACE (State or foreign country): Leach, Belgium 2
12. CITIZEN OF WHAT COUNTRY?: USA 1

13. FATHER'S NAME: Joseph Gillard — BIRTHPLACE: Belgium 2
14. MOTHER'S MAIDEN NAME: Marie — BIRTHPLACE: 3

15. WAS DECEASED EVER IN U.S. ARMED FORCES? (Yes, no, or unknown): Yes — (If yes, give war or dates of service): World War I
16. SOCIAL SECURITY NO.
17. INFORMANT'S OWN SIGNATURE: Ruth Russel — ADDRESS: Pocatello, Idaho

18. CAUSE OF DEATH
Enter only one cause per line for (a), (b), and (c)

This does not mean the mode of dying, such as heart failure, asthenia, etc. It means the disease, injury, or complication which caused death.

493X

MEDICAL CERTIFICATION

I. DISEASE OR CONDITION DIRECTLY LEADING TO DEATH* (a): Pneumonia — INTERVAL BETWEEN ONSET AND DEATH: 5 days

ANTECEDENT CAUSES
Morbid conditions, if any, giving rise to the above cause (a) stating the underlying cause last.
DUE TO (b):
DUE TO (c):

II. OTHER SIGNIFICANT CONDITIONS
Conditions contributing to the death but not related to the disease or condition causing death.: Arteriosclerosis heart disease — 1 yr.

19a. DATE OF OPERATION
19b. MAJOR FINDINGS OF OPERATION
20. AUTOPSY? YES ☑ NO ☐

21a. ACCIDENT SUICIDE HOMICIDE (Specify)
21b. PLACE OF INJURY (e.g., in or about home, farm, factory, street, office bldg., etc.)
21c. (CITY, TOWN, OR TOWNSHIP) (COUNTY) (STATE)
21d. TIME OF INJURY (Month) (Day) (Year) (Hour) m.
21e. INJURY OCCURRED WHILE AT WORK ☐ NOT WHILE AT WORK ☐
21f. HOW DID INJURY OCCUR?

22. *I hereby certify that I attended the deceased from* 21 Aug, 1961, *to* 21 Aug, 1961, *that I last saw the deceased alive on* 21 Aug, 1961, *and that death occurred at* 9 P *m., from the causes and on the date stated above.*

23a. SIGNATURE (Degree or title): R. Randall MD
23b. ADDRESS: 804 E. Center Pocatello Ida
23c. DATE SIGNED: 8-25-61

24a. BURIAL, CREMATION, REMOVAL (Specify): Burial
24b. DATE: Aug. 24, 1961
24c. NAME OF CEMETERY OR CREMATORY: Diamondville Cemetery
24d. LOCATION (City, town, or county) (State): Diamondville, Wyoming

DATE REC'D BY LOCAL REG.: SEP 11 1961
REGISTRAR'S SIGNATURE: Ima Rhodehouse
25. FUNERAL DIRECTOR: Allen J. Manning — ADDRESS: 510 North 12th, Pocatello, Idaho

Federal Security Agency
United States Public Health Service
Form DPH-48021

Informant, Funeral Director, Registrar and Medical Attendant. EACH must sign with BLACK INK in OWN handwriting. Each item should be answered as completely as possible. State answers as unknown only after a careful investigation. Use BLACK ink or BLACK record typewriter ribbon in filling out certificate. (ICA 38-206 and 215.) Address correspondence to DIVISION OF VITAL STATISTICS, BOISE, IDAHO

SEP 14 1961

DUTIES:

1. INFORMANT SHALL SIGN HIS OWN NAME, under item 17 to authenticate the facts stated under items 1 to 16 inclusive. In case of facts taken from hospital or public records, the person authorized to release the facts shall sign HIS name in addition to giving the source of information.

2. THE FUNERAL DIRECTOR is responsible for completing the entire certificate, obtaining the signatures of the INFORMANT, the OFFICIAL last in attendance on the deceased and HIS OWN signature.

3. THE REGISTRAR can issue a burial or removal permit ONLY after receiving a completed death certificate, including the SIGNATURES IN BLACK ink under items 17, 23a and 25.

PENALTIES: Under the Idaho law, it is a misdemeanor to

(a) Knowingly supply false information to any one connected with completing a death certificate;
(b) Neglect or refuse to certify to the cause of death on request of the person in charge of the disposition of the deceased.
(c) Remove or bury the body of a deceased person WITHOUT the proper permit being FIRST obtained from the local registrar in the district WHERE THE DEATH OCCURRED;
(d) Alter a certificate on file in the office of a local registrar.

STATEMENT OF PLACE OF DEATH

Special attention should be given to the satisfactory completion of EACH portion of this item. The city or town and street address or route number refer to PLACE WHERE THE DEATH OCCURRED. For deaths occurring in hospitals, maternity homes, or institutions, the name of the place and length of stay MUST be stated.

STATEMENT OF USUAL RESIDENCE OF DECEASED

Regardless of the fact that the person may have lived his entire life at the place of death, ALWAYS COMPLETE ALL PARTS OF THIS ITEM. In case a person has resided in the county where death occurred for less than one year, give address of FORMER RESIDENCE. The post office of the deceased may be in a county or state other than the county of actual residence.

IDAHO CODE ANNOTATED-CHAPTER 38, SECTION 206.

The personal and statistical particulars (items 1 to 16) shall be authenticated by the signature of the informant, who may be any competent person acquainted with the facts.

The statement of facts relating to the disposition of the body shall be signed by the undertaker or person acting as such.

The medical certificate shall be made and signed by the physician, if any, last in attendance on the deceased, who shall specify the time in attendance, the time he last saw the deceased alive and the hour of the day at which death occurred. And he shall further state the cause of death, so as to show the course of disease or sequence of causes resulting in death, giving the primary cause, and also the contributory causes, if any, and the duration of each. Indefinite and unsatisfactory terms, indicating only symptoms of disease or conditions resulting from disease, will not be held sufficient for issuing a burial or removal permit; and any certificate containing only such terms as defined by the state registrar as indefinite and unsatisfactory, shall be returned to the physician for correction and definition. The International classification of the causes of death shall be used by all physicians in stating the cause of death in the medical certificate. Causes of death, which may be the result of either disease or violence, shall be carefully defined; and if from violence, its nature shall be stated, and whether (probably) accidental, suicidal, or homicidal.

This body embalmed under direction of [signature] Lic. No. E-416 at Pocatello, Ida on 21 Aug 1961

ADDITIONAL REMARKS by Physician .....

Kendall

Certificate of Death

STATE OF IDAHO

State File No. 3173
Local Reg. No. 1792
Reg. Dist. No. 510

BIRTH NO.

RECEIVED
SEP 14 1961
Bureau of Vital Statistics

1. PLACE OF DEATH
a. COUNTY: Bannock
b. CITY OR TOWN (If outside corporate limits, write RURAL and give township): Pocatello
c. LENGTH OF STAY (in this place):
d. FULL NAME OF HOSPITAL OR INSTITUTION (If not in hospital or institution, give street address or location): St. Anthony Mercy

2. USUAL RESIDENCE (Where deceased lived. If institution: residence before admission).
a. STATE: Idaho
b. COUNTY: Bannock
c. CITY OR TOWN (If outside corporate limits, write RURAL and give township): Pocatello
d. STREET ADDRESS (If rural, give location): 127 Fullerway

3. NAME OF DECEASED (Type or Print) a. (First)	b. (Middle)	c. (Last)	4. DATE OF DEATH (Month) (Day) (Year)
LOUIS	J	PALAGI	Aug. 22 1961

5. SEX	6. COLOR OR RACE	7. MARRIED, NEVER MARRIED, WIDOWED, DIVORCED (Specify)	8. DATE OF BIRTH	9. AGE (In years last birthday)	IF UNDER 1 YEAR: Months / Days	IF UNDER 24 HRS.: Hours / Min.
Male	White	Widowed	July 11, 1880	81		

10a. USUAL OCCUPATION (Give kind of work done during most of working life, even if retired)	10b. KIND OF BUSINESS OR INDUSTRY	11. BIRTHPLACE (State or foreign country)	12. CITIZEN OF WHAT COUNTRY?
Section Foreman	U.P.R.R.	Lucca, Italy	USA

13. FATHER'S NAME	BIRTHPLACE	14. MOTHER'S MAIDEN NAME	BIRTHPLACE
Fortunato Palagi	Italy	Rose Gaspirian	Italy

15. WAS DECEASED EVER IN U.S. ARMED FORCES? (Yes, no, or unknown) (If yes, give war or dates of service)	16. SOCIAL SECURITY NO.	17. INFORMANT'S OWN SIGNATURE	ADDRESS
No		Lourzo Palagi	Pocatello Ida

MEDICAL CERTIFICATION

18. CAUSE OF DEATH
Enter only one cause per line for (a), (b), and (c)

**This does not mean the mode of dying, such as heart failure, asthenia, etc. It means the disease, injury, or complication which caused death.*

I. DISEASE OR CONDITION DIRECTLY LEADING TO DEATH*(a): Myocardial infarction — INTERVAL BETWEEN ONSET AND DEATH: 2 days

ANTECEDENT CAUSES

Morbid conditions, if any, giving rise to the above cause (a) stating the underlying cause last.

DUE TO (b):

DUE TO (c):

II. OTHER SIGNIFICANT CONDITIONS

Conditions contributing to the death but not related to the disease or condition causing death.

19a. DATE OF OPERATION	19b. MAJOR FINDINGS OF OPERATION	20. AUTOPSY?
		YES ☐ NO ☑

21a. ACCIDENT SUICIDE HOMICIDE (Specify)	21b. PLACE OF INJURY (e.g., in or about home, farm, factory, street, office bldg., etc.)	21c. (CITY, TOWN, OR TOWNSHIP) (COUNTY) (STATE)

21d. TIME OF INJURY (Month) (Day) (Year) (Hour)	21e. INJURY OCCURRED	21f. HOW DID INJURY OCCUR?
m.	WHILE AT WORK ☐ NOT WHILE AT WORK ☐	

22. *I hereby certify that I attended the deceased from* Aug 14, 1961, *to* Aug 22, 1961, *that I last saw the deceased alive on* Aug 21, 1961, *and that death occurred at* 1:00 A m., *from the causes and on the date stated above.*

23a. SIGNATURE (Degree or title)	23b. ADDRESS	23c. DATE SIGNED
C. Kendall MD	804 E Center Pocatello Ida	8-23-61

24a. BURIAL, CREMATION, REMOVAL (Specify)	24b. DATE	24c. NAME OF CEMETERY OR CREMATORY	24d. LOCATION (City, town, or county) (State)
Burial	8/26/1961	Mountainview	Pocatello Idaho

DATE REC'D BY LOCAL REG.	REGISTRAR'S SIGNATURE	25. FUNERAL DIRECTOR ADDRESS
SEP 11 1961	Dena Rhodehouse	Downard Fun'l. Home Pocatello, Ida.

Federal Security Agency
United States Public Health Service

Form DPH-48021

Informant, Funeral Director, Registrar and Medical Attendant. EACH must sign with BLACK INK in OWN handwriting. Each item should be answered as completely as possible. State answers as unknown only after a careful investigation. Use BLACK ink or BLACK record typewriter ribbon in filling out certificate. (ICA 38-206 and 215.) Address correspondence to DIVISION OF VITAL STATISTICS, BOISE, IDAHO

SEP 18 1961

DUTIES:

1. INFORMANT SHALL SIGN HIS OWN NAME, under item 17 to authenticate the facts stated under items 1 to 16 inclusive. In case of facts taken from hospital or public records, the person authorized to release the facts shall sign HIS name in addition to giving the source of information.

2. THE FUNERAL DIRECTOR is responsible for completing the entire certificate, obtaining the signatures of the INFORMANT, the OFFICIAL last in attendance on the deceased and HIS OWN signature.

3. THE REGISTRAR can issue a burial or removal permit ONLY after receiving a completed death certificate, including the SIGNATURES IN BLACK ink under items 17, 23a and 25.

PENALTIES: Under the Idaho law, it is a misdemeanor to

(a) Knowingly supply false information to any one connected with completing a death certificate;
(b) Neglect or refuse to certify to the cause of death on request of the person in charge of the disposition of the deceased.
(c) Remove or bury the body of a deceased person WITHOUT the proper permit being FIRST obtained from the local registrar in the district WHERE THE DEATH OCCURRED;
(d) Alter a certificate on file in the office of a local registrar.

STATEMENT OF PLACE OF DEATH

Special attention should be given to the satisfactory completion of EACH portion of this item. The city or town and street address or route number refer to PLACE WHERE THE DEATH OCCURRED. For deaths occurring in hospitals, maternity homes, or institutions, the name of the place and length of stay MUST be stated.

STATEMENT OF USUAL RESIDENCE OF DECEASED

Regardless of the fact that the person may have lived his entire life at the place of death, ALWAYS COMPLETE ALL PARTS OF THIS ITEM. In case a person has resided in the county where death occurred for less than one year, give address of FORMER RESIDENCE. The post office of the deceased may be in a county or state other than the county of actual residence.

IDAHO CODE ANNOTATED-CHAPTER 38, SECTION 206.

The personal and statistical particulars (items 1 to 16) shall be authenticated by the signature of the informant, who may be any competent person acquainted with the facts.

The statement of facts relating to the disposition of the body shall be signed by the undertaker or person acting as such.

The medical certificate shall be made and signed by the physician, if any, last in attendance on the deceased, who shall specify the time in attendance, the time he last saw the deceased alive and the hour of the day at which death occurred. And he shall further state the cause of death, so as to show the course of disease or sequence of causes resulting in death, giving the primary cause, and also the contributory causes, if any, and the duration of each. Indefinite and unsatisfactory terms, indicating only symptoms of disease or conditions resulting from disease, will not be held sufficient for issuing a burial or removal permit; and any certificate containing only such terms as defined by the state registrar as indefinite and unsatisfactory, shall be returned to the physician for correction and definition. The International classification of the causes of death shall be used by all physicians in stating the cause of death in the medical certificate. Causes of death, which may be the result of either disease or violence, shall be carefully defined; and if from violence, its nature shall be stated, and whether (probably) accidental, suicidal, or homicidal.

This body embalmed under direction of G.W. Knoff Lic. No. 409 at Pocatello on 8/22/61

ADDITIONAL REMARKS by Physician .....

State File No. 3174
Local Reg. No. 1791
Reg. Dist. No. 510

Certificate of Death

STATE OF IDAHO

BIRTH NO.

RECEIVED SEP 14 1961 Bureau of Vital Statistics

1. PLACE OF DEATH
a. COUNTY: Bannock 031
b. CITY OR TOWN (If outside corporate limits, write RURAL and give township): Pocatello
c. LENGTH OF STAY (in this place): 1 day
d. FULL NAME OF HOSPITAL OR INSTITUTION (If not in hospital or institution, give street address or location): Bannock Memorial Hosp. 018

2. USUAL RESIDENCE (Where deceased lived. If institution: residence before admission).
a. STATE: Idaho 031
b. COUNTY: Bannock
c. CITY OR TOWN (If outside corporate limits, write RURAL and give township): Pocatello
d. STREET ADDRESS (If rural, give location): 233 Willard

3. NAME OF DECEASED (Type or Print)
a. (First): JENNIE
b. (Middle): ADELIA
c. (Last): REESE

4. DATE OF DEATH (Month) (Day) (Year): Aug. 22 1961

5. SEX: Female
6. COLOR OR RACE: White
7. MARRIED, NEVER MARRIED, WIDOWED, DIVORCED (Specify): Married
8. DATE OF BIRTH: Jan. 16, 1890
9. AGE (In years last birthday): 71 — IF UNDER 1 YEAR: Months / Days — IF UNDER 24 HRS.: Hours / Min.

10a. USUAL OCCUPATION (Give kind of work done during most of working life, even if retired): Housewife 01
10b. KIND OF BUSINESS OR INDUSTRY: Home
11. BIRTHPLACE (State or foreign country): Minook, Illinois
12. CITIZEN OF WHAT COUNTRY? USA

13. FATHER'S NAME: Robert Wilkenson — BIRTHPLACE: England
14. MOTHER'S MAIDEN NAME: Emma Trigoning — BIRTHPLACE: U.S.A.

15. WAS DECEASED EVER IN U.S. ARMED FORCES? (Yes, no, or unknown) No — (If yes, give war or dates of service)
16. SOCIAL SECURITY NO.
17. INFORMANT'S OWN SIGNATURE: Claude Reese — ADDRESS: Pocatello, Ida.

18. CAUSE OF DEATH Enter only one cause per line for (a), (b), and (c)

This does not mean the mode of dying, such as heart failure, asthenia, etc. It means the disease, injury, or complication which caused death.

420.0

MEDICAL CERTIFICATION

I. DISEASE OR CONDITION DIRECTLY LEADING TO DEATH* (a): Acute cerebral hemorrhage — INTERVAL BETWEEN ONSET AND DEATH: 36 hrs

ANTECEDENT CAUSES — *Morbid conditions, if any, giving rise to the above cause (a) stating the underlying cause last.*
DUE TO (b): Arteriosclerosis — 5 years
DUE TO (c): (arteriosclerotic Hd. 65 yr)

II. OTHER SIGNIFICANT CONDITIONS — *Conditions contributing to the death but not related to the disease or condition causing death.*

19a. DATE OF OPERATION
19b. MAJOR FINDINGS OF OPERATION
20. AUTOPSY? YES ☐ NO ☒

21a. ACCIDENT SUICIDE HOMICIDE (Specify)
21b. PLACE OF INJURY (e.g., in or about home, farm, factory, street, office bldg., etc.)
21c. (CITY, TOWN, OR TOWNSHIP) (COUNTY) (STATE): Pocatello Bannock Idaho

21d. TIME OF INJURY (Month) (Day) (Year) (Hour) m.
21e. INJURY OCCURRED: WHILE AT WORK ☐ NOT WHILE AT WORK ☐
21f. HOW DID INJURY OCCUR?

22. *I hereby certify that I attended the deceased from* 1955, 19__, *to* Aug 22, 1961, *that I last saw the deceased alive on* Aug 2, 1961, *and that death occurred at* __ *m., from the causes and on the date stated above.*

23a. SIGNATURE (Degree or title): 169 RB Hennessy M.D.
23b. ADDRESS: Pocatello Ida
23c. DATE SIGNED: 8-28-61

24a. BURIAL, CREMATION, REMOVAL (Specify): Burial
24b. DATE: 8/25/'61
24c. NAME OF CEMETERY OR CREMATORY: Mountainview
24d. LOCATION (City, town, or county): POcatello — (State): Idaho

DATE REC'D BY LOCAL REG.: SEP 11 1961
REGISTRAR'S SIGNATURE: Ima Rhodehouse
25. FUNERAL DIRECTOR: Downard Fun'l. Home — ADDRESS: Pocatello, Ida.
George W. Knoth

Federal Security Agency
United States Public Health Service
Form DPH-48021

Informant, Funeral Director, Registrar and Medical Attendant. EACH must sign with BLACK INK in OWN handwriting. Each item should be answered as completely as possible. State answers as unknown only after a careful investigation. Use BLACK ink or BLACK record typewriter ribbon in filling out certificate. (ICA 38-206 and 215.) Address correspondence to DIVISION OF VITAL STATISTICS, BOISE, IDAHO

DUTIES:

NOV 2 1961

1. INFORMANT SHALL SIGN HIS OWN NAME, under item 17 to authenticate the facts stated under items 1 to 16 inclusive. In case of facts taken from hospital or public records, the person authorized to release the facts shall sign HIS name in addition to giving the source of information.

JUN 29 1966

2. THE FUNERAL DIRECTOR is responsible for completing the entire certificate, obtaining the signatures of the INFORMANT, the OFFICIAL last in attendance on the deceased and HIS OWN signature.

3. THE REGISTRAR can issue a burial or removal permit ONLY after receiving a completed death certificate, including the SIGNATURES IN BLACK ink under items 17, 23a and 25.

PENALTIES: Under the Idaho law, it is a misdemeanor to

(a) Knowingly supply false information to any one connected with completing a death certificate;
(b) Neglect or refuse to certify to the cause of death on request of the person in charge of the disposition of the deceased.
(c) Remove or bury the body of a deceased person WITHOUT the proper permit being FIRST obtained from the local registrar in the district WHERE THE DEATH OCCURRED;
(d) Alter a certificate on file in the office of a local registrar.

STATEMENT OF PLACE OF DEATH

Special attention should be given to the satisfactory completion of EACH portion of this item. The city or town and street address or route number refer to PLACE WHERE THE DEATH OCCURRED. For deaths occurring in hospitals, maternity homes, or institutions, the name of the place and length of stay MUST be stated.

STATEMENT OF USUAL RESIDENCE OF DECEASED

Regardless of the fact that the person may have lived his entire life at the place of death, ALWAYS COMPLETE ALL PARTS OF THIS ITEM. In case a person has resided in the county where death occurred for less than one year, give address of FORMER RESIDENCE. The post office of the deceased may be in a county or state other than the county of actual residence.

IDAHO CODE ANNOTATED-CHAPTER 38, SECTION 206.

The personal and statistical particulars (items 1 to 16) shall be authenticated by the signature of the informant, who may be any competent person acquainted with the facts.

The statement of facts relating to the disposition of the body shall be signed by the undertaker or person acting as such.

The medical certificate shall be made and signed by the physician, if any, last in attendance on the deceased, who shall specify the time in attendance, the time he last saw the deceased alive and the hour of the day at which death occurred. And he shall further state the cause of death, so as to show the course of disease or sequence of causes resulting in death, giving the primary cause, and also the contributory causes, if any, and the duration of each. Indefinite and unsatisfactory terms, indicating only symptoms of disease or conditions resulting from disease, will not be held sufficient for issuing a burial or removal permit; and any certificate containing only such terms as defined by the state registrar as indefinite and unsatisfactory, shall be returned to the physician for correction and definition. The international classification of the causes of death shall be used by all physicians in stating the cause of death in the medical certificate. Causes of death, which may be the result of either disease or violence, shall be carefully defined; and if from violence, its nature shall be stated, and whether (probably) accidental, suicidal, or homicidal.

This body embalmed under direction of G.W. Knoff Lic. No 409 at Pocatello on 8/22/61

ADDITIONAL REMARKS by Physician

Certificate of Death

STATE OF IDAHO

State File No. 3175
Local Reg. No. 1793
Reg. Dist. No. 510

BIRTH NO.

RECEIVED 031
SEP 14 1961
Bureau of Vital Statistics

1. PLACE OF DEATH
a. COUNTY: Bannock
b. CITY OR TOWN (If outside corporate limits, write RURAL and give township): Pocatello
c. LENGTH OF STAY (in this place): 2 days
d. FULL NAME OF HOSPITAL OR INSTITUTION (If not in hospital or institution, give street address or location): Bannock Memorial 016

2. USUAL RESIDENCE (Where deceased lived. If institution: residence before admission).
a. STATE: Idaho 031
b. COUNTY: Bannock
c. CITY OR TOWN (If outside corporate limits, write RURAL and give township): Pocatello
d. STREET ADDRESS (If rural, give location): Stafford Apartments

3. NAME OF DECEASED (Type or Print): a. (First) LILLIE b. (Middle) CATHERINE c. (Last) CUTLER

4. DATE OF DEATH (Month) (Day) (Year): August 25, 1961

5. SEX: Female

6. COLOR OR RACE: White

7. MARRIED, NEVER MARRIED, WIDOWED, DIVORCED (Specify): Divorced

8. DATE OF BIRTH: June 21, 1883

9. AGE (In years last birthday): 78 | IF UNDER 1 YEAR Months | Days | IF UNDER 24 HRS. Hours | Min.

10a. USUAL OCCUPATION (Give kind of work done during most of working life, even if retired): Housewife 01

10b. KIND OF BUSINESS OR INDUSTRY: Home

11. BIRTHPLACE (State or foreign country): Oilville, Virginia

12. CITIZEN OF WHAT COUNTRY?: U.S.A.

13. FATHER'S NAME: LeRoy Powers — BIRTHPLACE: Virginia

14. MOTHER'S MAIDEN NAME: Annie Maria Nuckols — BIRTHPLACE: Virginia

15. WAS DECEASED EVER IN U.S. ARMED FORCES? (Yes, no, or unknown) (If yes, give war or dates of service): no

16. SOCIAL SECURITY NO.: none

17. INFORMANT'S OWN SIGNATURE: Virginia Powell — ADDRESS: Pocatello, Ida.

18. CAUSE OF DEATH Enter only one cause per line for (a), (b), and (c)

**This does not mean the mode of dying, such as heart failure, asthenia, etc. It means the disease, injury, or complication which caused death.*

MEDICAL CERTIFICATION

I. DISEASE OR CONDITION DIRECTLY LEADING TO DEATH*(a): 260X Diabetic mellitus — INTERVAL BETWEEN ONSET AND DEATH: 20 yr

ANTECEDENT CAUSES

Morbid conditions, if any, giving rise to the above cause (a) stating the underlying cause last.

DUE TO (b):

DUE TO (c):

II. OTHER SIGNIFICANT CONDITIONS *Conditions contributing to the death but not related to the disease or condition causing death.*: Pyelonephritis — 1 yr

19a. DATE OF OPERATION

19b. MAJOR FINDINGS OF OPERATION

20. AUTOPSY? YES ☐ NO ☒

21a. ACCIDENT SUICIDE HOMICIDE (Specify)

21b. PLACE OF INJURY (e.g., in or about home, farm, factory, street, office bldg., etc.)

21c. (CITY, TOWN, OR TOWNSHIP) (COUNTY) (STATE)

21d. TIME OF INJURY (Month) (Day) (Year) (Hour) m.

21e. INJURY OCCURRED WHILE AT WORK ☐ NOT WHILE AT WORK ☐

21f. HOW DID INJURY OCCUR?

22. *I hereby certify that I attended the deceased from* April, 1961, *to* Aug 25, 1961, *that I last saw the deceased alive on* Aug 25, 1961, *and that death occurred at* 7 P. m., *from the causes and on the date stated above.*

23a. SIGNATURE: [signature] 075 — (Degree or title): MD — **23b. ADDRESS**: Pocatello Idaho — **23c. DATE SIGNED**: 8-30-61

24a. BURIAL, CREMATION, REMOVAL (Specify): Burial — **24b. DATE**: 8/28/61 — **24c. NAME OF CEMETERY OR CREMATORY**: Mountain View — **24d. LOCATION** (City, town, or county) (State): Pocatello Idaho

DATE REC'D BY LOCAL REG.: SEP 11 1961 — REGISTRAR'S SIGNATURE: [signature] — **25. FUNERAL DIRECTOR**: [signature] — ADDRESS: Pocatello, Idaho

Informant, Funeral Director, Registrar and Medical Attendant. EACH must sign with BLACK INK in OWN handwriting. Each item should be answered as completely as possible. State answers as unknown only after a careful investigation. Use BLACK ink or BLACK record typewriter ribbon in filling out certificate. (ICA 38-206 and 215.) Address correspondence to DIVISION OF VITAL STATISTICS, BOISE, IDAHO

Federal Security Agency
United States Public Health Service

Form DPH-48021

DUTIES:

DEC 13 1968

1. INFORMANT SHALL SIGN HIS OWN NAME, under item 17 to authenticate the facts stated under items 1 to 16 inclusive. In case of facts taken from hospital or public records, the person authorized to release the facts shall sign HIS name in addition to giving the source of information.

2. THE FUNERAL DIRECTOR is responsible for completing the entire certificate, obtaining the signatures of the INFORMANT, the OFFICIAL last in attendance on the deceased and HIS OWN signature.

3. THE REGISTRAR can issue a burial or removal permit ONLY after receiving a completed death certificate, including the SIGNATURES IN BLACK ink under items 17, 23a and 25.

PENALTIES: Under the Idaho law, it is a misdemeanor to

(a) Knowingly supply false information to any one connected with completing a death certificate;
(b) Neglect or refuse to certify to the cause of death on request of the person in charge of the disposition of the deceased.
(c) Remove or bury the body of a deceased person WITHOUT the proper permit being FIRST obtained from the local registrar in the district WHERE THE DEATH OCCURRED;
(d) Alter a certificate on file in the office of a local registrar.

STATEMENT OF PLACE OF DEATH

Special attention should be given to the satisfactory completion of EACH portion of this item. The city or town and street address or route number refer to PLACE WHERE THE DEATH OCCURRED. For deaths occurring in hospitals, maternity homes, or institutions, the name of the place and length of stay MUST be stated.

STATEMENT OF USUAL RESIDENCE OF DECEASED

Regardless of the fact that the person may have lived his entire life at the place of death, ALWAYS COMPLETE ALL PARTS OF THIS ITEM. In case a person has resided in the county where death occurred for less than one year, give address of FORMER RESIDENCE. The post office of the deceased may be in a county or state other than the county of actual residence.

IDAHO CODE ANNOTATED-CHAPTER 38, SECTION 206.

The personal and statistical particulars (items 1 to 16) shall be authenticated by the signature of the informant, who may be any competent person acquainted with the facts.

The statement of facts relating to the disposition of the body shall be signed by the undertaker or person acting as such.

The medical certificate shall be made and signed by the physician, if any, last in attendance on the deceased, who shall specify the time in attendance, the time he last saw the deceased alive and the hour of the day at which death occurred. And he shall further state the cause of death, so as to show the course of disease or sequence of causes resulting in death, giving the primary cause, and also the contributory causes, if any, and the duration of each. Indefinite and unsatisfactory terms, indicating only symptoms of disease or conditions resulting from disease, will not be held sufficient for issuing a burial or removal permit; and any certificate containing only such terms as defined by the state registrar as indefinite and unsatisfactory, shall be returned to the physician for correction and definition. The International classification of the causes of death shall be used by all physicians in stating the cause of death in the medical certificate. Causes of death, which may be the result of either disease or violence, shall be carefully defined; and if from violence, its nature shall be stated, and whether (probably) accidental, suicidal, or homicidal.

This body embalmed under direction of Rolland G. Weiser Lic. No. E298 at Pocatello on 8/25/61

ADDITIONAL REMARKS by Physician.....

Informant, Funeral Director, Registrar and Medical Attendant. EACH must sign with BLACK INK in OWN handwriting. Each item should be answered as completely as possible. State answers as unknown only after a careful investigation. Use BLACK ink or BLACK record typewriter ribbon in filling out certificate. (ICA 38-206 and 215.) Address correspondence to DIVISION OF VITAL STATISTICS, BOISE, IDAHO

Certificate of Death

STATE OF IDAHO

State File No. 3176
Local Reg. No. 1794
Reg. Dist. No. 510

BIRTH NO.

RECEIVED SEP 14 1961 Vital Statistics

1. PLACE OF DEATH
a. COUNTY: Bannock
b. CITY OR TOWN (If outside corporate limits, write RURAL and give township): Pocatello
c. LENGTH OF STAY (in this place):
d. FULL NAME OF HOSPITAL OR INSTITUTION (If not in hospital or institution, give street address or location): Bannock Memorial Hospital

2. USUAL RESIDENCE (Where deceased lived. If institution: residence before admission).
a. STATE: Idaho
b. COUNTY: Bannock
c. CITY OR TOWN (If outside corporate limits, write RURAL and give township): Pocatello
d. STREET ADDRESS (If rural, give location): 122 Nixon Road

3. NAME OF DECEASED (Type or Print)
a. (First): DONALD
b. (Middle): EUGENE
c. (Last): GANSKE

4. DATE OF DEATH (Month) (Day) (Year): August 27, 1961

5. SEX: Male
6. COLOR OR RACE: White
7. MARRIED, NEVER MARRIED, WIDOWED, DIVORCED (Specify): Married
8. DATE OF BIRTH: July 9, 1938
9. AGE (In years last birthday): 23 — IF UNDER 1 YEAR: Months / Days — IF UNDER 24 HRS.: Hours / Min.

10a. USUAL OCCUPATION (Give kind of work done during most of working life, even if retired): Order Clerk
10b. KIND OF BUSINESS OR INDUSTRY: Allis Chalmers
11. BIRTHPLACE (State or foreign country): Pocatello, Idaho
12. CITIZEN OF WHAT COUNTRY?: USA

13. FATHER'S NAME: Ruben Ganske — BIRTHPLACE: 3
14. MOTHER'S MAIDEN NAME: Molly Schmidt — BIRTHPLACE: 3

15. WAS DECEASED EVER IN U.S. ARMED FORCES? (Yes, no, or unknown): No — (If yes, give war or dates of service): ----
16. SOCIAL SECURITY NO.:
17. INFORMANT'S OWN SIGNATURE: Sherrie Ganske — ADDRESS:

18. CAUSE OF DEATH Enter only one cause per line for (a), (b), and (c)

This does not mean the mode of dying, such as heart failure, asthenia, etc. It means the disease, injury, or complication which caused death.

178X

MEDICAL CERTIFICATION

I. DISEASE OR CONDITION DIRECTLY LEADING TO DEATH* (a) Generalized Carcinomatoses — INTERVAL BETWEEN ONSET AND DEATH: 6 months

ANTECEDENT CAUSES — *Morbid conditions, if any, giving rise to the above cause (a) stating the underlying cause last.*

DUE TO (b) Embryonal Carcinoma of Testes — 16 months

DUE TO (c)

II. OTHER SIGNIFICANT CONDITIONS — *Conditions contributing to the death but not related to the disease or condition causing death.*

19a. DATE OF OPERATION: 4-6-60
19b. MAJOR FINDINGS OF OPERATION: Embryonal Carcinoma of Testes
20. AUTOPSY? YES ☐ NO ☒

21a. ACCIDENT SUICIDE HOMICIDE (Specify):
21b. PLACE OF INJURY (e.g., in or about home, farm, factory, street, office bldg., etc.):
21c. (CITY, TOWN, OR TOWNSHIP) (COUNTY) (STATE): Pocatello Bannock Idaho

21d. TIME OF INJURY (Month) (Day) (Year) (Hour) m.
21e. INJURY OCCURRED WHILE AT WORK ☐ NOT WHILE AT WORK ☐
21f. HOW DID INJURY OCCUR?

22. *I hereby certify that I attended the deceased from* April 3, 1960, *to* Aug 27, 1961, *that I last saw the deceased alive on* Aug 27, 1961, *and that death occurred at* 6:00 a m., *from the causes and on the date stated above.*

23a. SIGNATURE (Degree or title): C E Groom 586 M.D.
23b. ADDRESS: 1565 E. Center
23c. DATE SIGNED: 8-30-61

24a. BURIAL, CREMATION, REMOVAL (Specify): Burial
24b. DATE: Aug. 31, 1961
24c. NAME OF CEMETERY OR CREMATORY: Mountainview Cemetery
24d. LOCATION (City, town, or county) (State): Pocatello, Bannock, Idaho

DATE REC'D BY LOCAL REG.: SEP 11 1961
REGISTRAR'S SIGNATURE: Ima Rhodehouse
25. FUNERAL DIRECTOR: [signature]
ADDRESS: 510 North 12th, Pocatello, Idaho

Federal Security Agency
United States Public Health Service

Form DPH-48021

DUTIES:

SEP 14 1961

FEB 21 1962

1. INFORMANT SHALL SIGN HIS OWN NAME, under item 17 to authenticate the facts stated under items 1 to 16 inclusive. In case of facts taken from hospital or public records, the person authorized to release the facts shall sign HIS name in addition to giving the source of information.

2. THE FUNERAL DIRECTOR is responsible for completing the entire certificate, obtaining the signatures of the INFORMANT, the OFFICIAL last in attendance on the deceased and HIS OWN signature.

3. THE REGISTRAR can issue a burial or removal permit ONLY after receiving a completed death certificate, including the SIGNATURES IN BLACK ink under items 17, 23a and 25.

PENALTIES: Under the Idaho law, it is a misdemeanor to

(a) Knowingly supply false information to any one connected with completing a death certificate;
(b) Neglect or refuse to certify to the cause of death on request of the person in charge of the disposition of the deceased.
(c) Remove or bury the body of a deceased person WITHOUT the proper permit being FIRST obtained from the local registrar in the district WHERE THE DEATH OCCURRED;
(d) Alter a certificate on file in the office of a local registrar.

STATEMENT OF PLACE OF DEATH

Special attention should be given to the satisfactory completion of EACH portion of this item. The city or town and street address or route number refer to PLACE WHERE THE DEATH OCCURRED. For deaths occurring in hospitals, maternity homes, or institutions, the name of the place and length of stay MUST be stated.

STATEMENT OF USUAL RESIDENCE OF DECEASED

Regardless of the fact that the person may have lived his entire life at the place of death, ALWAYS COMPLETE ALL PARTS OF THIS ITEM. In case a person has resided in the county where death occurred for less than one year, give address of FORMER RESIDENCE. The post office of the deceased may be in a county or state other than the county of actual residence.

IDAHO CODE ANNOTATED-CHAPTER 38, SECTION 206.

The personal and statistical particulars (items 1 to 16) shall be authenticated by the signature of the informant, who may be any competent person acquainted with the facts.

The statement of facts relating to the disposition of the body shall be signed by the undertaker or person acting as such.

The medical certificate shall be made and signed by the physician, if any, last in attendance on the deceased, who shall specify the time in attendance, the time he last saw the deceased alive and the hour of the day at which death occurred. And he shall further state the cause of death, so as to show the course of disease or sequence of causes resulting in death, giving the primary cause, and also the contributory causes, if any, and the duration of each. Indefinite and unsatisfactory terms, indicating only symptoms of disease or conditions resulting from disease, will not be held sufficient for issuing a burial or removal permit; and any certificate containing only such terms as defined by the state registrar as indefinite and unsatisfactory, shall be returned to the physician for correction and definition. The International classification of the causes of death shall be used by all physicians in stating the cause of death in the medical certificate. Causes of death, which may be the result of either disease or violence, shall be carefully defined; and if from violence, its nature shall be stated, and whether (probably) accidental, suicidal, or homicidal.

This body embalmed under direction of [signature] Lic. No. E-416 at Pocatello on 8/27/61

ADDITIONAL REMARKS by Physician .....

Certificate of Death

STATE OF IDAHO

State File No. 3177
Local Reg. No. 1796
Reg. Dist. No. 510

BIRTH NO.

RECEIVED SEP 14 1961 Vital Statistics

1. PLACE OF DEATH
a. COUNTY: Bannock 031
b. CITY OR TOWN (If outside corporate limits, write RURAL and give township): Pocatello
c. LENGTH OF STAY (in this place): years
d. FULL NAME OF HOSPITAL OR INSTITUTION (If not in hospital or institution, give street address or location): 431 So. 10th

2. USUAL RESIDENCE (Where deceased lived. If institution: residence before admission).
a. STATE: Idaho 03 b. COUNTY: Bannock
c. CITY OR TOWN (If outside corporate limits, write RURAL and give township): Pocatello
d. STREET ADDRESS (If rural, give location): 431 So. 10th

3. NAME OF DECEASED (Type or Print)	a. (First)	b. (Middle)	c. (Last)	4. DATE OF DEATH (Month) (Day) (Year)
	LAWRENCE	JAY	COWEN	Aug. 28 1961

5. SEX	6. COLOR OR RACE	7. MARRIED, NEVER MARRIED, WIDOWED, DIVORCED (Specify)	8. DATE OF BIRTH	9. AGE (In years last birthday)	IF UNDER 1 YEAR: Months / Days	IF UNDER 24 HRS.: Hours / Min.
Male	White	Married	May 11, 1896	65		

10a. USUAL OCCUPATION (Give kind of work done during most of working life, even if retired)	10b. KIND OF BUSINESS OR INDUSTRY	11. BIRTHPLACE (State or foreign country)	12. CITIZEN OF WHAT COUNTRY?
Supt.-Rail 47	Postal Service	Salmon, Idaho	USA

13. FATHER'S NAME	BIRTHPLACE	14. MOTHER'S MAIDEN NAME	BIRTHPLACE
Frederick J. Cowen	Penna.	Grace Foote	Penna.

15. WAS DECEASED EVER IN U.S. ARMED FORCES? (Yes, no, or unknown)	(If yes, give war or dates of service)	16. SOCIAL SECURITY NO.	17. INFORMANT'S OWN SIGNATURE	ADDRESS
Yes	WW I 4-20-17		Mrs. L. J. Cowen	Pocatello, Idaho

18. CAUSE OF DEATH
Enter only one cause per line for (a), (b), and (c)

**This does not mean the mode of dying, such as heart failure, asthenia, etc. It means the disease, injury, or complication which caused death.*

MEDICAL CERTIFICATION

I. DISEASE OR CONDITION DIRECTLY LEADING TO DEATH* (a) Acute Coronary Thrombosis — INTERVAL BETWEEN ONSET AND DEATH: 5 minutes

ANTECEDENT CAUSES

Morbid conditions, if any, giving rise to the above cause (a) stating the underlying cause last.

DUE TO (b)

DUE TO (c)

II. OTHER SIGNIFICANT CONDITIONS

Conditions contributing to the death but not related to the disease or condition causing death.

19a. DATE OF OPERATION	19b. MAJOR FINDINGS OF OPERATION	20. AUTOPSY?
		YES ☐ NO ☒

21a. ACCIDENT SUICIDE HOMICIDE (Specify)	21b. PLACE OF INJURY (e.g., in or about home, farm, factory, street, office bldg., etc.)	21c. (CITY, TOWN, OR TOWNSHIP) (COUNTY) (STATE)

21d. TIME OF INJURY (Month) (Day) (Year) (Hour)	21e. INJURY OCCURRED	21f. HOW DID INJURY OCCUR?
m.	WHILE AT WORK ☐ NOT WHILE AT WORK ☐	

22. *I hereby certify that I attended the deceased from* 1952, 19___, *to* 1961, 19___, *that I last saw the deceased alive on* 8-27, 1961, *and that death occurred at* 4 P *m., from the causes and on the date stated above.*

23a. SIGNATURE (Degree or title)	23b. ADDRESS	23c. DATE SIGNED
David C. Miller, M.D.	Pocatello, Idaho	8-29-61

24a. BURIAL, CREMATION, REMOVAL (Specify)	24b. DATE	24c. NAME OF CEMETERY OR CREMATORY	24d. LOCATION (City, town, or county) (State)
Burial	8/31/61	Mountainview	Pocatello Idaho

DATE REC'D BY LOCAL REG.	REGISTRAR'S SIGNATURE	25. FUNERAL DIRECTOR	ADDRESS
SEP 11 1961	Irma Rhodehamel	Howard Funeral Home	Pocatello, Ida.

Federal Security Agency
United States Public Health Service

Form DPH-40021

Informant, Funeral Director, Registrar and Medical Attendant. EACH must sign with BLACK INK in OWN handwriting. Each item should be answered as completely as possible. State answers as unknown only after a careful investigation. Use BLACK ink or BLACK record typewriter ribbon in filling out certificate. (ICA 38-206 and 215.) Address correspondence to DIVISION OF VITAL STATISTICS, BOISE, IDAHO

SEP 14 1961

DUTIES:

1. INFORMANT SHALL SIGN HIS OWN NAME, under item 17 to authenticate the facts stated under items 1 to 16 inclusive. In case of facts taken from hospital or public records, the person authorized to release the facts shall sign HIS name in addition to giving the source of information.

2. THE FUNERAL DIRECTOR is responsible for completing the entire certificate, obtaining the signatures of the INFORMANT, the OFFICIAL last in attendance on the deceased and HIS OWN signature.

3. THE REGISTRAR can issue a burial or removal permit ONLY after receiving a completed death certificate, including the SIGNATURES IN BLACK ink under items 17, 23a and 25.

PENALTIES: Under the Idaho law, it is a misdemeanor to

(a) Knowingly supply false information to any one connected with completing a death certificate;
(b) Neglect or refuse to certify to the cause of death on request of the person in charge of the disposition of the deceased.
(c) Remove or bury the body of a deceased person WITHOUT the proper permit being FIRST obtained from the local registrar in the district WHERE THE DEATH OCCURRED;
(d) Alter a certificate on file in the office of a local registrar.

STATEMENT OF PLACE OF DEATH

Special attention should be given to the satisfactory completion of EACH portion of this item. The city or town and street address or route number refer to PLACE WHERE THE DEATH OCCURRED. For deaths occurring in hospitals, maternity homes, or institutions, the name of the place and length of stay MUST be stated.

STATEMENT OF USUAL RESIDENCE OF DECEASED

Regardless of the fact that the person may have lived his entire life at the place of death, ALWAYS COMPLETE ALL PARTS OF THIS ITEM. In case a person has resided in the county where death occurred for less than one year, give address of FORMER RESIDENCE. The post office of the deceased may be in a county or state other than the county of actual residence.

IDAHO CODE ANNOTATED-CHAPTER 38, SECTION 206.

The personal and statistical particulars (items 1 to 16) shall be authenticated by the signature of the informant, who may be any competent person acquainted with the facts.

The statement of facts relating to the disposition of the body shall be signed by the undertaker or person acting as such.

The medical certificate shall be made and signed by the physician, if any, last in attendance on the deceased, who shall specify the time in attendance, the time he last saw the deceased alive and the hour of the day at which death occurred. And he shall further state the cause of death, so as to show the course of disease or sequence of causes resulting in death, giving the primary cause, and also the contributory causes, if any, and the duration of each. Indefinite and unsatisfactory terms, indicating only symptoms of disease or conditions resulting from disease, will not be held sufficient for issuing a burial or removal permit; and any certificate containing only such terms as defined by the state registrar as indefinite and unsatisfactory, shall be returned to the physician for correction and definition. The international classification of the causes of death shall be used by all physicians in stating the cause of death in the medical certificate. Causes of death, which may be the result of either disease or violence, shall be carefully defined; and if from violence, its nature shall be stated, and whether (probably) accidental, suicidal, or homicidal.

This body embalmed under direction of G.W. Knoff Lic. No. 409 at Pocatello on 8/28/61

ADDITIONAL REMARKS by Physician

Certificate of Death

STATE OF IDAHO

State File No. 3178
Local Reg. No. 1795
Reg. Dist. No. 510

BIRTH NO.

RECEIVED SEP 14 1961 Bureau of Vital Statistics

031 030 019

1. PLACE OF DEATH
a. COUNTY: Bannock
b. CITY OR TOWN (If outside corporate limits, write RURAL and give township): Pocatello
c. LENGTH OF STAY (in this place):
d. FULL NAME OF HOSPITAL OR INSTITUTION (If not in hospital or institution, give street address or location): St. Anthony Hospital

2. USUAL RESIDENCE (Where deceased lived. If transient or visitor, residence before admission).
a. STATE: Idaho
b. COUNTY: Bannock
c. CITY OR TOWN (If outside corporate limits, write RURAL and give township): Pocatello
d. STREET ADDRESS (If rural, give location): Route #2 South

3. NAME OF DECEASED (Type or Print): a. (First) JOAN b. (Middle) GIBSON c. (Last) CRANE

4. DATE OF DEATH: (Month) August (Day) 28, (Year) 1961

5. SEX	6. COLOR OR RACE	7. MARRIED, NEVER MARRIED, WIDOWED, DIVORCED (Specify)	8. DATE OF BIRTH	9. AGE (In years last birthday)	IF UNDER 1 YEAR Months / Days	IF UNDER 24 HRS. Hours / Min.
Female	White	Married	June 17, 1926	35		

10a. USUAL OCCUPATION (Give kind of work done during most of working life, even if retired): Housewife
10b. KIND OF BUSINESS OR INDUSTRY: Own Home
11. BIRTHPLACE (State or foreign country): Manchester, England 2
12. CITIZEN OF WHAT COUNTRY? 3

13. FATHER'S NAME: Unknown — BIRTHPLACE: Unknown 3
14. MOTHER'S MAIDEN NAME: Norah Jenkins 3 — BIRTHPLACE: Unknown

15. WAS DECEASED EVER IN U.S. ARMED FORCES? (Yes, no, or unknown): No (If yes, give war or dates of service):
16. SOCIAL SECURITY NO.:
17. INFORMANT'S SIGNATURE: Delmin C. Crane — ADDRESS:

18. CAUSE OF DEATH — Enter only one cause per line for (a), (b), and (c)

**This does not mean the mode of dying, such as heart failure, asthenia, etc. It means the disease, injury, or complication which caused death.*

MEDICAL CERTIFICATION

410 X

		INTERVAL BETWEEN ONSET AND DEATH
I. DISEASE OR CONDITION DIRECTLY LEADING TO DEATH* (a)	Pneumonia	3 days
ANTECEDENT CAUSES *Morbid conditions, if any, giving rise to the above cause (a) stating the underlying cause last.* DUE TO (b)	Chronic congestive heart failure	3 Months
DUE TO (c)	Rheumatic heart disease	15 Yrs
II. OTHER SIGNIFICANT CONDITIONS *Conditions contributing to the death but not related to the disease or condition causing death.*	right plueral effusion, Massive	10 days

19a. DATE OF OPERATION: 8/29/61
19b. MAJOR FINDINGS OF OPERATION: Plueral effusion, pneumonia, mitral stenosis, Aortic insufficiency, Tricuspin Stenosis
AUTOPSY? YES [X] NO [ ]

21a. ACCIDENT / SUICIDE / HOMICIDE (Specify)
21b. PLACE OF INJURY (e.g., in or about home, farm, factory, street, office bldg., etc.)
21c. (CITY, TOWN, OR TOWNSHIP) (COUNTY) (STATE)
21d. TIME OF INJURY (Month) (Day) (Year) (Hour) m.
21e. INJURY OCCURRED WHILE AT WORK [ ] NOT WHILE AT WORK [ ]
21f. HOW DID INJURY OCCUR?

22. *I hereby certify that I attended the deceased from* 11/10 55, 19 to August 28, 19 61, *that I last saw the deceased alive on* 8/28/61, 19, *and that death occurred at* 10:20am *m., from the causes and on the date stated above.*

23a. SIGNATURE	(Degree or title)	23b. ADDRESS	23c. DATE SIGNED
B B Jorgensen 584	MD	338 Yellowstone Alameda Idaho	9-1-61

24a. BURIAL, CREMATION, REMOVAL (Specify)	24b. DATE	24c. NAME OF CEMETERY OR CREMATORY	24d. LOCATION (City, town, or county) (State)
Burial	Aug. 31, 1961	Inkom Cemetery	Inkom, Bannock, Idaho

DATE REC'D BY LOCAL REG.: SEP 11 1961
REGISTRAR'S SIGNATURE: Dena Rhodehouse
25. FUNERAL DIRECTOR: Allen J. Manning
ADDRESS: 510 No. 12th Ave Pocatello, Idaho

Federal Security Agency
United States Public Health Service
Form DPH-48021

Informant, Funeral Director, Registrar and Medical Attendant. EACH must sign with BLACK INK in OWN handwriting. Each item should be answered as completely as possible. State answers as unknown only after a careful investigation. Use BLACK ink or BLACK record typewriter ribbon in filling out certificate. (ICA 38-206 and 215.) Address correspondence to DIVISION OF VITAL STATISTICS, BOISE, IDAHO

OCT 17 1961

DUTIES:

1. INFORMANT SHALL SIGN HIS OWN NAME, under item 17 to authenticate the facts stated under items 1 to 16 inclusive. In case of facts taken from hospital or public records, the person authorized to release the facts shall sign HIS name in addition to giving the source of information.

2. THE FUNERAL DIRECTOR is responsible for completing the entire certificate, obtaining the signatures of the INFORMANT, the OFFICIAL last in attendance on the deceased and HIS OWN signature.

3. THE REGISTRAR can issue a burial or removal permit ONLY after receiving a completed death certificate, including the SIGNATURES IN BLACK ink under items 17, 23a and 25.

PENALTIES: Under the Idaho law, it is a misdemeanor to

(a) Knowingly supply false information to any one connected with completing a death certificate;
(b) Neglect or refuse to certify to the cause of death on request of the person in charge of the disposition of the deceased.
(c) Remove or bury the body of a deceased person WITHOUT the proper permit being FIRST obtained from the local registrar in the district WHERE THE DEATH OCCURRED;
(d) Alter a certificate on file in the office of a local registrar.

STATEMENT OF PLACE OF DEATH

Special attention should be given to the satisfactory completion of EACH portion of this item. The city or town and street address or route number refer to PLACE WHERE THE DEATH OCCURRED. For deaths occurring in hospitals, maternity homes, or institutions, the name of the place and length of stay MUST be stated.

STATEMENT OF USUAL RESIDENCE OF DECEASED

Regardless of the fact that the person may have lived his entire life at the place of death, ALWAYS COMPLETE ALL PARTS OF THIS ITEM. In case a person has resided in the county where death occurred for less than one year, give address of FORMER RESIDENCE. The post office of the deceased may be in a county or state other than the county of actual residence.

IDAHO CODE ANNOTATED-CHAPTER 38, SECTION 206.

The personal and statistical particulars (items 1 to 16) shall be authenticated by the signature of the informant, who may be any competent person acquainted with the facts.

The statement of facts relating to the disposition of the body shall be signed by the undertaker or person acting as such.

The medical certificate shall be made and signed by the physician, if any, last in attendance on the deceased, who shall specify the time in attendance, the time he last saw the deceased alive and the hour of the day at which death occurred. And he shall further state the cause of death, so as to show the course of disease or sequence of causes resulting in death, giving the primary cause, and also the contributory causes, if any, and the duration of each. Indefinite and unsatisfactory terms, indicating only symptoms of disease or conditions resulting from disease, will not be held sufficient for issuing a burial or removal permit; and any certificate containing only such terms as defined by the state registrar as indefinite and unsatisfactory, shall be returned to the physician for correction and definition. The international classification of the causes of death shall be used by all physicians in stating the cause of death in the medical certificate. Causes of death, which may be the result of either disease or violence, shall be carefully defined; and if from violence, its nature shall be stated, and whether (probably) accidental, suicidal, or homicidal.

This body embalmed under direction of Allen J. Bauman Lic. No E-416 at Pocatello, Ida. on 28 Aug 1961

ADDITIONAL REMARKS by Physician

State File No. 3179
Local Reg. No. 1798
Reg. Dist. No. 510

Certificate of Death

STATE OF IDAHO

BIRTH NO.

RECEIVED SEP 21 1961 Bureau of Vital Statistics

1. PLACE OF DEATH
a. COUNTY: Bannock 031
b. CITY OR TOWN (If outside corporate limits, write RURAL and give township): Pocatello
c. LENGTH OF STAY (in this place):
d. FULL NAME OF HOSPITAL OR INSTITUTION (If not in hospital or institution, give street address or location): 314 South 10th Avenue

2. USUAL RESIDENCE (Where deceased lived. If institution: residence before admission).
a. STATE: Idaho 031
b. COUNTY: Bannock
c. CITY OR TOWN (If outside corporate limits, write RURAL and give township): Pocatello
d. STREET ADDRESS (If rural, give location): 314 South 10th Avenue

3. NAME OF DECEASED (Type or Print)
a. (First): DEZORA
b. (Middle): JULIA
c. (Last): McNABB

4. DATE OF DEATH (Month) August (Day) 30 (Year) 1961

5. SEX: Female
6. COLOR OR RACE: White
7. MARRIED, NEVER MARRIED, WIDOWED, DIVORCED (Specify): Married
8. DATE OF BIRTH: June 30, 1900
9. AGE (In years last birthday): 61 — IF UNDER 1 YEAR: Months / Days — IF UNDER 24 HRS.: Hours / Min.

10a. USUAL OCCUPATION (Give kind of work done during most of working life, even if retired): Housewife 01
10b. KIND OF BUSINESS OR INDUSTRY: At Home
11. BIRTHPLACE (State or foreign country): Swan Lake Idaho
12. CITIZEN OF WHAT COUNTRY? U. S. A.

13. FATHER'S NAME: Albert E. Talbot — BIRTHPLACE: Ogden Valley, Utah
14. MOTHER'S MAIDEN NAME: Rosina T. Clark — BIRTHPLACE: Hyde Park, Utah

15. WAS DECEASED EVER IN U.S. ARMED FORCES? (Yes, no, or unknown): No — (If yes, give war or dates of service): *****
16. SOCIAL SECURITY NO.:
17. INFORMANT'S OWN SIGNATURE: Frank McNabb — ADDRESS: Pocatello, Idaho

18. CAUSE OF DEATH Enter only one cause per line for (a), (b), and (c)

This does not mean the mode of dying, such as heart failure, asthenia, etc. It means the disease, injury, or complication which caused death.

443X

MEDICAL CERTIFICATION

I. DISEASE OR CONDITION DIRECTLY LEADING TO DEATH* (a) Cerebral vascular accident — INTERVAL BETWEEN ONSET AND DEATH: Few minutes

ANTECEDENT CAUSES
Morbid conditions, if any, giving rise to the above cause (a) stating the underlying cause last.
DUE TO (b) Hypertensive cardiovascular disease — Several Yrs.
DUE TO (c)

II. OTHER SIGNIFICANT CONDITIONS
Conditions contributing to the death but not related to the disease or condition causing death. Obesity — Several Yrs.

19a. DATE OF OPERATION:
19b. MAJOR FINDINGS OF OPERATION:
20. AUTOPSY? YES ☐ NO ☒

21a. ACCIDENT SUICIDE HOMICIDE (Specify): No.
21b. PLACE OF INJURY (e.g., in or about home, farm, factory, street, office bldg., etc.):
21c. (CITY, TOWN, OR TOWNSHIP) (COUNTY) (STATE):
21d. TIME OF INJURY (Month) (Day) (Year) (Hour) m.
21e. INJURY OCCURRED: WHILE AT WORK ☐ NOT WHILE AT WORK ☐
21f. HOW DID INJURY OCCUR?

22. *I hereby certify that I attended the deceased from* 11-7-57, 19 57, *to* August 30, 19 61, *that I last saw the deceased alive on* 8-29-61, 19 61, *and that death occurred at* 11:00a m., *from the causes and on the date stated above.*

23a. SIGNATURE (Degree or title): John E. Comstock, M. D. 709
23b. ADDRESS: Pocatello, Idaho
23c. DATE SIGNED: Aug. 31, '61

24a. BURIAL, CREMATION, REMOVAL (Specify): Burial
24b. DATE: Sept. 2, 1961
24c. NAME OF CEMETERY OR CREMATORY: Rest Lawn Memorial Garden
24d. LOCATION (City, town, or county) (State): Pocatello Idaho

DATE REC'D BY LOCAL REG.: SEP 18 1961
REGISTRAR'S SIGNATURE: Irma Rhodehouse
25. FUNERAL DIRECTOR: Jack Henderson — ADDRESS: Pocatello, Idaho

Federal Security Agency
United States Public Health Service
Form DPH-48021

Informant, Funeral Director, Registrar and Medical Attendant. EACH must sign with BLACK INK in OWN handwriting. Each item should be answered as completely as possible. State answers as unknown only after a careful investigation. Use BLACK ink or BLACK record typewriter ribbon in filling out certificate. (ICA 38-206 and 215.) Address correspondence to DIVISION OF VITAL STATISTICS, BOISE, IDAHO

DUTIES:

SEP 21 1961

1. INFORMANT SHALL SIGN HIS OWN NAME, under item 17 to authenticate the facts stated under items 1 to 16 inclusive. In case of facts taken from hospital or public records, the person authorized to release the facts shall sign HIS name in addition to giving the source of information.

OCT 10 1961

2. THE FUNERAL DIRECTOR is responsible for completing the entire certificate, obtaining the signatures of the INFORMANT, the OFFICIAL last in attendance on the deceased and HIS OWN signature.

3. THE REGISTRAR can issue a burial or removal permit ONLY after receiving a completed death certificate, including the SIGNATURES IN BLACK ink under items 17, 23a and 25.

PENALTIES: Under the Idaho law, it is a misdemeanor to

(a) Knowingly supply false information to any one connected with completing a death certificate;
(b) Neglect or refuse to certify to the cause of death on request of the person in charge of the disposition of the deceased.
(c) Remove or bury the body of a deceased person WITHOUT the proper permit being FIRST obtained from the local registrar in the district WHERE THE DEATH OCCURRED;
(d) Alter a certificate on file in the office of a local registrar.

STATEMENT OF PLACE OF DEATH

Special attention should be given to the satisfactory completion of EACH portion of this item. The city or town and street address or route number refer to PLACE WHERE THE DEATH OCCURRED. For deaths occurring in hospitals, maternity homes, or institutions, the name of the place and length of stay MUST be stated.

STATEMENT OF USUAL RESIDENCE OF DECEASED

Regardless of the fact that the person may have lived his entire life at the place of death, ALWAYS COMPLETE ALL PARTS OF THIS ITEM. In case a person has resided in the county where death occurred for less than one year, give address of FORMER RESIDENCE. The post office of the deceased may be in a county or state other than the county of actual residence.

IDAHO CODE ANNOTATED-CHAPTER 38, SECTION 206.

The personal and statistical particulars (items 1 to 16) shall be authenticated by the signature of the informant, who may be any competent person acquainted with the facts.

The statement of facts relating to the disposition of the body shall be signed by the undertaker or person acting as such.

The medical certificate shall be made and signed by the physician, if any, last in attendance on the deceased, who shall specify the time in attendance, the time he last saw the deceased alive and the hour of the day at which death occurred. And he shall further state the cause of death, so as to show the course of disease or sequence of causes resulting in death, giving the primary cause, and also the contributory causes, if any, and the duration of each. Indefinite and unsatisfactory terms, indicating only symptoms of disease or conditions resulting from disease, will not be held sufficient for issuing a burial or removal permit; and any certificate containing only such terms as defined by the state registrar as indefinite and unsatisfactory, shall be returned to the physician for correction and definition. The international classification of the causes of death shall be used by all physicians in stating the cause of death in the medical certificate. Causes of death, which may be the result of either disease or violence, shall be carefully defined; and if from violence, its nature shall be stated, and whether (probably) accidental, suicidal, or homicidal.

This body embalmed under direction of Jack Henderson Lic. No. E349 at Pocatello, Ida on 8/30/1961

ADDITIONAL REMARKS by Physician

State File No. 3180
Local Reg. No. [illegible]
Reg. Dist. No. 511

Certificate of Death

STATE OF IDAHO

BIRTH NO.

RECEIVED SEP 21 1961 Bureau of Vital Statistics

1. PLACE OF DEATH
a. COUNTY Bannock 630
b. CITY OR TOWN (If outside corporate limits, write RURAL and give township) Chubbuck
c. LENGTH OF STAY (in this place) enroute
d. FULL NAME OF HOSPITAL OR INSTITUTION (If not in hospital or institution, give street address or location) Highway 91-191

2. USUAL RESIDENCE (Where deceased lived. If institution: residence before admission).
a. STATE Idaho 630
b. COUNTY Bannock
c. CITY OR TOWN (If outside corporate limits, write RURAL and give township) Chubbuck
d. STREET ADDRESS (If rural, give location) 4612 Yellowstone Ave.

3. NAME OF DECEASED (Type or Print)
a. (First) EMILY
b. (Middle) LOUISE
c. (Last) BRYSON

4. DATE OF DEATH (Month) (Day) (Year) August 31, 1961

5. SEX Female
6. COLOR OR RACE White
7. MARRIED, NEVER MARRIED, WIDOWED, DIVORCED (Specify) Widow
8. DATE OF BIRTH July 30, 1883
9. AGE (In years last birthday) 78 — If under 1 year: Months / Days — If under 24 hrs.: Hours / Min.

10a. USUAL OCCUPATION (Give kind of work done during most of working life, even if retired) Housewife
10b. KIND OF BUSINESS OR INDUSTRY Home
11. BIRTHPLACE (State or foreign country) Albany, New York
12. CITIZEN OF WHAT COUNTRY? U.S.A.

13. FATHER'S NAME John Jaeger — BIRTHPLACE Germany
14. MOTHER'S MAIDEN NAME Louise Hetzel — BIRTHPLACE Germany

15. WAS DECEASED EVER IN U.S. ARMED FORCES? (Yes, no, or unknown) no — (If yes, give war or dates of service)
16. SOCIAL SECURITY NO. 519-10-2854
17. INFORMANT'S OWN SIGNATURE Warren D. Nichols — ADDRESS Portland, Ore.

18. CAUSE OF DEATH Enter only one cause per line for (a), (b), and (c)

This does not mean the mode of dying, such as heart failure, asthenia, etc. It means the disease, injury, or complication which caused death.

MEDICAL CERTIFICATION

I. DISEASE OR CONDITION DIRECTLY LEADING TO DEATH* (a) Cerebral Hemorrhage — INTERVAL BETWEEN ONSET AND DEATH Immediate

812.4

ANTECEDENT CAUSES
Morbid conditions, if any, giving rise to the above cause (a) stating the underlying cause last.
DUE TO (b) Fractured Skull
DUE TO (c)

II. OTHER SIGNIFICANT CONDITIONS
Conditions contributing to the death but not related to the disease or condition causing death.

19a. DATE OF OPERATION
19b. MAJOR FINDINGS OF OPERATION
20. AUTOPSY? YES ☐ NO ☒

21a. ACCIDENT SUICIDE HOMICIDE (Specify) Accident
21b. PLACE OF INJURY (e.g., in or about home, farm, factory, street, office bldg., etc.) Public Highway 06
21c. (CITY, TOWN, OR TOWNSHIP) Chubbuck — **(COUNTY)** Bannock — **(STATE)** Idaho

21d. TIME OF INJURY (Month) (Day) (Year) (Hour) Aug. 31 1961 m.
21e. INJURY OCCURRED WHILE AT WORK ☐ NOT WHILE AT WORK ☒
21f. HOW DID INJURY OCCUR? Struck by car.

22. *I hereby certify that I attended the deceased from* ——, 19__, *to* ——, 19__, *that I* ~~last~~ *saw the deceased* ~~alive~~ *on* 8-31, 1961, *and that death occurred at* 7:45 P *m., from the causes and on the date stated above.*

23a. SIGNATURE Burton H. John — (Degree or title) Coroner
23b. ADDRESS Bannock Co. Idaho
23c. DATE SIGNED 9/5/1961

24a. BURIAL, CREMATION, REMOVAL (Specify) Burial
24b. DATE 9/5/1961
24c. NAME OF CEMETERY OR CREMATORY Mountain View
24d. LOCATION (City, town, or county) Pocatello — (State) Idaho

DATE REC'D BY LOCAL REG. SEP 19 1961
REGISTRAR'S SIGNATURE Irma Chodekowski
25. FUNERAL DIRECTOR Rolland G. Reiser — ADDRESS Pocatello, Ida.

Federal Security Agency
United States Public Health Service
Form DPH-48021

Informant, Funeral Director, Registrar and Medical Attendant. EACH must sign with BLACK INK in OWN handwriting. Each item should be answered as completely as possible. State answers as unknown only after a careful investigation. Use BLACK ink or BLACK record typewriter ribbon in filling out certificate. (ICA 38-206 and 215.) Address correspondence to DIVISION OF VITAL STATISTICS, BOISE, IDAHO

SEP 21 1961

MAR 13 1962

JAN 18 1963

JUL 28 1981

DUTIES:

1. INFORMANT SHALL SIGN HIS OWN NAME, under item 17 to authenticate the facts stated under items 1 to 16 inclusive. In case of facts taken from hospital or public records, the person authorized to release the facts shall sign HIS name in addition to giving the source of information.

2. THE FUNERAL DIRECTOR is responsible for completing the entire certificate, obtaining the signatures of the INFORMANT, the OFFICIAL last in attendance on the deceased and HIS OWN signature.

3. THE REGISTRAR can issue a burial or removal permit ONLY after receiving a completed death certificate, including the SIGNATURES IN BLACK ink under items 17, 23a and 25.

PENALTIES: Under the Idaho law, it is a misdemeanor to

(a) Knowingly supply false information to any one connected with completing a death certificate;
(b) Neglect or refuse to certify to the cause of death on request of the person in charge of the disposition of the deceased.
(c) Remove or bury the body of a deceased person WITHOUT the proper permit being FIRST obtained from the local registrar in the district WHERE THE DEATH OCCURRED;
(d) Alter a certificate on file in the office of a local registrar.

STATEMENT OF PLACE OF DEATH

Special attention should be given to the satisfactory completion of EACH portion of this item. The city or town and street address or route number refer to PLACE WHERE THE DEATH OCCURRED. For deaths occurring in hospitals, maternity homes, or institutions, the name of the place and length of stay MUST be stated.

STATEMENT OF USUAL RESIDENCE OF DECEASED

Regardless of the fact that the person may have lived his entire life at the place of death, ALWAYS COMPLETE ALL PARTS OF THIS ITEM. In case a person has resided in the county where death occurred for less than one year, give address of FORMER RESIDENCE. The post office of the deceased may be in a county or state other than the county of actual residence.

IDAHO CODE ANNOTATED-CHAPTER 38, SECTION 206.

The personal and statistical particulars (items 1 to 16) shall be authenticated by the signature of the informant, who may be any competent person acquainted with the facts.

The statement of facts relating to the disposition of the body shall be signed by the undertaker or person acting as such.

The medical certificate shall be made and signed by the physician, if any, last in attendance on the deceased, who shall specify the time in attendance, the time he last saw the deceased alive and the hour of the day at which death occurred. And he shall further state the cause of death, so as to show the course of disease or sequence of causes resulting in death, giving the primary cause, and also the contributory causes, if any, and the duration of each. Indefinite and unsatisfactory terms, indicating only symptoms of disease or conditions resulting from disease, will not be held sufficient for issuing a burial or removal permit; and any certificate containing only such terms as defined by the state registrar as indefinite and unsatisfactory, shall be returned to the physician for correction and definition. The international classification of the causes of death shall be used by all physicians in stating the cause of death in the medical certificate. Causes of death, which may be the result of either disease or violence, shall be carefully defined; and if from violence, its nature shall be stated, and whether (probably) accidental, suicidal, or homicidal.

This body embalmed under direction of Rolland G. Weiser Lic. No. E298 at Pocatello on 8/31/1961

ADDITIONAL REMARKS by Physician.....

Certificate of Death

STATE OF IDAHO

State File No. 3181
Local Reg. No. 47
Reg. Dist. No. 130

BIRTH NO.

RECEIVED AUG 21 1961 Statistics

1. PLACE OF DEATH
a. COUNTY Bonner
b. CITY OR TOWN (If outside corporate limits, write RURAL and give township) St. Maries
c. LENGTH OF STAY (in this place) Statistics
d. FULL NAME OF HOSPITAL OR INSTITUTION (If not in hospital or institution, give street address or location) Lawler Rest Home

2. USUAL RESIDENCE (Where deceased lived. If institution: residence before admission).
a. STATE Idaho
b. COUNTY Benewah
c. CITY OR TOWN (If outside corporate limits, write RURAL and give township) St. Maries
d. STREET ADDRESS (If rural, give location) Gen. Del.

3. NAME OF DECEASED (Type or Print) a. (First) Albert b. (Middle) E. c. (Last) Smiley

4. DATE OF DEATH (Month) (Day) (Year) Aug 5 1961

5. SEX Male
6. COLOR OR RACE White
7. MARRIED, NEVER MARRIED, WIDOWED, DIVORCED (Specify) Widowed
8. DATE OF BIRTH Jan. 11, 1892
9. AGE (In years last birthday) 69
IF UNDER 1 YEAR Months Days
IF UNDER 24 HRS. Hours Min.

10a. USUAL OCCUPATION (Give kind of work done during most of working life, even if retired) Laborer
10b. KIND OF BUSINESS OR INDUSTRY Various
11. BIRTHPLACE (State or foreign country) Wisconsin
12. CITIZEN OF WHAT COUNTRY? USA

13. FATHER'S NAME George Smiley BIRTHPLACE Wisc.
14. MOTHER'S MAIDEN NAME Margaret Davis BIRTHPLACE Wisc.

15. WAS DECEASED EVER IN U.S. ARMED FORCES? (Yes, no, or unknown) No (If yes, give war or dates of service) None
16. SOCIAL SECURITY NO. 469-14-7777
17. INFORMANT'S OWN SIGNATURE E. Smiley ADDRESS Rt. 1 St. Maries

MEDICAL CERTIFICATION

18. CAUSE OF DEATH
Enter only one cause per line for (a), (b), and (c)

**This does not mean the mode of dying, such as heart failure, asthenia, etc. It means the disease, injury, or complication which caused death.*

I. DISEASE OR CONDITION DIRECTLY LEADING TO DEATH* (a) Carcinoma of Prostate — INTERVAL BETWEEN ONSET AND DEATH 1 yr

ANTECEDENT CAUSES
Morbid conditions, if any, giving rise to the above cause (a) stating the underlying cause last.
DUE TO (b)
DUE TO (c)

II. OTHER SIGNIFICANT CONDITIONS
Conditions contributing to the death but not related to the disease or condition causing death.

19a. DATE OF OPERATION
19b. MAJOR FINDINGS OF OPERATION
20. AUTOPSY? YES ☐ NO ☒

21a. ACCIDENT SUICIDE HOMICIDE (Specify)
21b. PLACE OF INJURY (e.g., in or about home, farm, factory, street, office bldg., etc.)
21c. (CITY, TOWN, OR TOWNSHIP) (COUNTY) (STATE)
21d. TIME OF INJURY (Month) (Day) (Year) (Hour) m.
21e. INJURY OCCURRED WHILE AT WORK ☐ NOT WHILE AT WORK ☐
21f. HOW DID INJURY Ooccur?

22. *I hereby certify that I attended the deceased from* Nov 1960, *to* Aug 5, 1961, *that I last saw the deceased alive on* July 1961, *and that death occurred at* 7:00 m., *from the causes and on the date stated above.*

23a. SIGNATURE Jerome G. Rapp (Degree or title) M.D.
23b. ADDRESS St. Maries Idaho
23c. DATE SIGNED 8-1-61

24a. BURIAL, CREMATION, REMOVAL (Specify) Burial
24b. DATE Aug. 8 1961
24c. NAME OF CEMETERY OR CREMATORY Woodlawn
24d. LOCATION (City, town, or county) St. Maries (State) Idaho

DATE REC'D BY LOCAL REG. 8-16-61
REGISTRAR'S SIGNATURE Beatrice L. Mitchell
25. FUNERAL DIRECTOR Gerard & Browning ADDRESS St. Maries Idaho

Federal Security Agency
United States Public Health Service
Form DPH-48021

Informant, Funeral Director, Registrar and Medical Attendant. EACH must sign with BLACK INK in OWN handwriting. Each item should be answered as completely as possible. State answers as unknown only after a careful investigation. Use BLACK ink or BLACK record typewriter ribbon in filling out certificate. (ICA 38-206 and 215.) Address correspondence to DIVISION OF VITAL STATISTICS, BOISE, IDAHO

DUTIES:

1. INFORMANT SHALL SIGN HIS OWN NAME, under item 17 to authenticate the facts stated under items 1 to 16 inclusive. In case of facts taken from hospital or public records, the person authorized to release the facts shall sign HIS name in addition to giving the source of information.

2. THE FUNERAL DIRECTOR is responsible for completing the entire certificate, obtaining the signatures of the INFORMANT, the OFFICIAL last in attendance on the deceased and HIS OWN signature.

3. THE REGISTRAR can issue a burial or removal permit ONLY after receiving a completed death certificate, including the SIGNATURES IN BLACK ink under items 17, 23a and 25.

PENALTIES: Under the Idaho law, it is a misdemeanor to

(a) Knowingly supply false information to any one connected with completing a death certificate;
(b) Neglect or refuse to certify to the cause of death on request of the person in charge of the disposition of the deceased.
(c) Remove or bury the body of a deceased person WITHOUT the proper permit being FIRST obtained from the local registrar in the district WHERE THE DEATH OCCURRED;
(d) Alter a certificate on file in the office of a local registrar.

STATEMENT OF PLACE OF DEATH

Special attention should be given to the satisfactory completion of EACH portion of this item. The city or town and street address or route number refer to PLACE WHERE THE DEATH OCCURRED. For deaths occurring in hospitals, maternity homes, or institutions, the name of the place and length of stay MUST be stated.

STATEMENT OF USUAL RESIDENCE OF DECEASED

Regardless of the fact that the person may have lived his entire life at the place of death, ALWAYS COMPLETE ALL PARTS OF THIS ITEM. In case a person has resided in the county where death occurred for less than one year, give address of FORMER RESIDENCE. The post office of the deceased may be in a county or state other than the county of actual residence.

IDAHO CODE ANNOTATED-CHAPTER 38, SECTION 206.

The personal and statistical particulars (items 1 to 16) shall be authenticated by the signature of the informant, who may be any competent person acquainted with the facts.

The statement of facts relating to the disposition of the body shall be signed by the undertaker or person acting as such.

The medical certificate shall be made and signed by the physician, if any, last in attendance on the deceased, who shall specify the time in attendance, the time he last saw the deceased alive and the hour of the day at which death occurred. And he shall further state the cause of death, so as to show the course of disease or sequence of causes resulting in death, giving the primary cause, and also the contributory causes, if any, and the duration of each. Indefinite and unsatisfactory terms, indicating only symptoms of disease or conditions resulting from disease, will not be held sufficient for issuing a burial or removal permit; and any certificate containing only such terms as defined by the state registrar as indefinite and unsatisfactory, shall be returned to the physician for correction and definition. The international classification of the causes of death shall be used by all physicians in stating the cause of death in the medical certificate. Causes of death, which may be the result of either disease or violence, shall be carefully defined; and if from violence, its nature shall be stated, and whether (probably) accidental, suicidal, or homicidal.

This body embalmed under direction of Derald Browning Lic. No E-411 at St. Maries on 8-5-61

ADDITIONAL REMARKS by Physician.....

Informant, Funeral Director, Registrar and Medical Attendant. EACH must sign with BLACK INK in OWN handwriting. Each item should be answered as completely as possible. State answers as unknown only after a careful investigation. Use BLACK ink or BLACK record typewriter ribbon in filling out certificate. (ICA 38-206 and 215.) Address correspondence to DIVISION OF VITAL STATISTICS, BOISE, IDAHO

NON-RESIDENT
Certificate of Death
STATE OF IDAHO

State File No. 3182
Local Reg. No. 39
Reg. Dist. No. 130

BIRTH NO.

RECEIVED AUG 21 1961 Bureau of Vital Statistics

1. PLACE OF DEATH
a. COUNTY Benewah
b. CITY OR TOWN (If outside corporate limits, write RURAL and give township) Plummer rural
c. LENGTH OF STAY (In this place) 12 hours
d. FULL NAME OF HOSPITAL OR INSTITUTION (If not in hospital or institution, give street address or location) Roy Bartlett farm 4 miles east of Tekoa, Wash.

2. USUAL RESIDENCE (Where deceased lived. If institution: residence before admission).
a. STATE Washington b. COUNTY Whitman
c. CITY OR TOWN (If outside corporate limits, write RURAL and give township) Tekoa
d. STREET ADDRESS (If rural, give location) **

3. NAME OF DECEASED (Type or Print) a. (First) Johnny b. (Middle) Coolidge c. (Last) Rickman

4. DATE OF DEATH (Month) (Day) (Year) August 12, 1961

5. SEX male

6. COLOR OR RACE Indian

7. MARRIED, NEVER MARRIED, WIDOWED, DIVORCED (Specify) married

8. DATE OF BIRTH 9-22-1926

9. AGE (In years last birthday) 34 | IF UNDER 1 YEAR Months Days | IF UNDER 24 HRS. Hours Min.

10a. USUAL OCCUPATION (Give kind of work done during most of working life, even if retired) Laborer

10b. KIND OF BUSINESS OR INDUSTRY Farm Laborer

11. BIRTHPLACE (State or foreign country) Tekoa, Washington

12. CITIZEN OF WHAT COUNTRY? USA

13. FATHER'S NAME John Rickman BIRTHPLACE Iowa

14. MOTHER'S MAIDEN NAME Cecil (unknown) BIRTHPLACE 3

15. WAS DECEASED EVER IN U.S. ARMED FORCES? (Yes, no, or unknown) yes (If yes, give war or dates of service) Korean

16. SOCIAL SECURITY NO. 519-30-4549

17. INFORMANT'S OWN SIGNATURE Iona Rickman ADDRESS Tekoa, Wn.

18. CAUSE OF DEATH
Enter only one cause per line for (a), (b), and (c)

*This does not mean the mode of dying, such as heart failure, asthenia, etc. It means the disease, injury, or complication which caused death.

MEDICAL CERTIFICATION

I. DISEASE OR CONDITION DIRECTLY LEADING TO DEATH* (a) Cardio-Respiratory Collapse — INTERVAL BETWEEN ONSET AND DEATH Instant

ANTECEDENT CAUSES
Morbid conditions, if any, giving rise to the above cause (a) stating the underlying cause last.
DUE TO (b) Electric Shock
DUE TO (c)

II. OTHER SIGNIFICANT CONDITIONS
Conditions contributing to the death but not related to the disease or condition causing death.

19a. DATE OF OPERATION

19b. MAJOR FINDINGS OF OPERATION

20. AUTOPSY? YES ☐ NO ☒

21a. ACCIDENT ✓ (Specify) ~~SUICIDE~~ ~~HOMICIDE~~

21b. PLACE OF INJURY (e.g., in or about home, farm, factory, street, office bldg., etc.) FARM

21c. (CITY, TOWN, OR TOWNSHIP) Rural Plummer, Idaho (COUNTY) Benewah (STATE) Idaho

21d. TIME OF INJURY (Month) (Day) (Year) (Hour) m.

21e. INJURY OCCURRED WHILE AT WORK ☒ NOT WHILE AT WORK ☐

21f. HOW DID INJURY Ooccur? Grain elevator fell into Power line.

22. *I hereby certify that I attended the deceased from* ——, 19—, *to* ——, 19—, *that I last saw the deceased alive on* ——, 19—, *and that death occurred at* 10:35 A m., *from the causes and on the date stated above.*

23a. SIGNATURE (Degree or title) L. L. Lee Dr, MD

23b. ADDRESS Tekoa, Wn.

23c. DATE SIGNED 8-14-61

24a. BURIAL, CREMATION, REMOVAL (Specify) burial

24b. DATE 8-14-1961

24c. NAME OF CEMETERY OR CREMATORY Sacred Heart Mission

24d. LOCATION (City, town, or county) (State) Desmet, Idaho

DATE REC'D BY LOCAL REG. 8-15-61

REGISTRAR'S SIGNATURE Beatrice L. Mitchell

25. FUNERAL DIRECTOR H. C. Kimball ADDRESS Tekoa, Wash.

Federal Security Agency
United States Public Health Service

Form DPH-48021

AUG 31 1961

DUTIES:

1. INFORMANT SHALL SIGN HIS OWN NAME, under item 17 to authenticate the facts stated under items 1 to 16 inclusive. In case of facts taken from hospital or public records, the person authorized to release the facts shall sign HIS name in addition to giving the source of information.

NOV 28 1961

2. THE FUNERAL DIRECTOR is responsible for completing the entire certificate, obtaining the signatures of the INFORMANT, the OFFICIAL last in attendance on the deceased and HIS OWN signature.

3. THE REGISTRAR can issue a burial or removal permit ONLY after receiving a completed death certificate, including the SIGNATURES IN BLACK ink under items 17, 23a and 25.

PENALTIES: Under the Idaho law, it is a misdemeanor to

(a) Knowingly supply false information to any one connected with completing a death certificate;
(b) Neglect or refuse to certify to the cause of death on request of the person in charge of the disposition of the deceased.
(c) Remove or bury the body of a deceased person WITHOUT the proper permit being FIRST obtained from the local registrar in the district WHERE THE DEATH OCCURRED;
(d) Alter a certificate on file in the office of a local registrar.

STATEMENT OF PLACE OF DEATH

Special attention should be given to the satisfactory completion of EACH portion of this item. The city or town and street address or route number refer to PLACE WHERE THE DEATH OCCURRED. For deaths occurring in hospitals, maternity homes, or institutions, the name of the place and length of stay MUST be stated.

STATEMENT OF USUAL RESIDENCE OF DECEASED

Regardless of the fact that the person may have lived his entire life at the place of death, ALWAYS COMPLETE ALL PARTS OF THIS ITEM. In case a person has resided in the county where death occurred for less than one year, give address of ~~FORMER RESIDENCE. The post office~~ of the deceased may be in a county or state other than the county of actual residence.

IDAHO CODE ANNOTATED-CHAPTER 38, SECTION 206.

The personal and statistical particulars (items 1 to 16) shall be authenticated by the signature of the informant, who may be any competent person acquainted with the facts.

The statement of facts relating to the disposition of the body shall be signed by the undertaker or person acting as such.

The medical certificate shall be mace and signed by the physician, if any, last in attendance on the deceased, who shall specify the time in attendance, the time he last saw the deceased alive and the hour of the day at which death occurred. And he shall further state the cause of death, so as to show the course of disease or sequence of causes resulting in death, giving the primary cause, and also the contributory causes, if any, and the duration of each. Indefinite and unsatisfactory terms, indicating only symptoms of disease or conditions resulting from disease, will not be held sufficient for issuing a burial or removal permit; and any certificate containing only such terms as defined by the state registrar as indefinite and unsatisfactory, shall be returned to the physician for correction and definition. The International classification of the causes of death shall be used by all physicians in stating the cause of death in the medical certificate. Causes of death, which may be the result of either disease or violence, shall be carefully defined; and if from violence, its nature shall be stated, and whether (probably) accidental, suicidal, or homicidal.

This body embalmed under direction of H E Kimball Lic. No E269 at ..... on .....

ADDITIONAL REMARKS by Physician .....

Certificate of Death

STATE OF IDAHO

State File No. 3183
Local Reg. No. 40
Reg. Dist. No. 130

BIRTH NO.

RECEIVED AUG 23 1961 Bureau of Vital Statistics

1. PLACE OF DEATH
a. COUNTY: Benewah 050
b. CITY OR TOWN (If outside corporate limits, write RURAL and give township): Farmington rural
c. LENGTH OF STAY (in this place): 45 yrs.
d. FULL NAME OF HOSPITAL OR INSTITUTION (If not in hospital or institution, give street address or location): At his home

2. USUAL RESIDENCE (Where deceased lived. If institution: residence before admission).
a. STATE: Idaho 050
b. COUNTY: Benewah
c. CITY OR TOWN (If outside corporate limits, write RURAL and give township): Farmington rural
d. STREET ADDRESS (If rural, give location): Route # 2

3. NAME OF DECEASED (Type or Print)	a. (First)	b. (Middle)	c. (Last)	4. DATE OF DEATH (Month) (Day) (Year)
	Joseph	N.	Lennon	August 14, 1961

5. SEX	6. COLOR OR RACE	7. MARRIED, NEVER MARRIED, WIDOWED, DIVORCED (Specify)	8. DATE OF BIRTH	9. AGE (In years last birthday)	IF UNDER 1 YEAR: Months / Days	IF UNDER 24 HRS.: Hours / Min.
male	white	married	11-11-1876	84		

10a. USUAL OCCUPATION (Give kind of work done during most of working life, even if retired)	10b. KIND OF BUSINESS OR INDUSTRY	11. BIRTHPLACE (State or foreign country)	12. CITIZEN OF WHAT COUNTRY?
Farmer	04 Diversified farming	Whitby, Canada	USA

13. FATHER'S NAME	BIRTHPLACE	14. MOTHER'S MAIDEN NAME	BIRTHPLACE
not available	3	not available	3

15. WAS DECEASED EVER IN U.S. ARMED FORCES? (Yes, no, or unknown)	(If yes, give war or dates of service)	16. SOCIAL SECURITY NO.	17. INFORMANT'S OWN SIGNATURE	ADDRESS
no		NONE	Mrs J. N. Lennon	Farmington, Wn.

18. CAUSE OF DEATH
Enter only one cause per line for (a), (b), and (c)

**This does not mean the mode of dying, such as heart failure, asthenia, etc. It means the disease, injury, or complication which caused death.*

MEDICAL CERTIFICATION

I. DISEASE OR CONDITION DIRECTLY LEADING TO DEATH* (a) Cerebral Thrombosis — INTERVAL BETWEEN ONSET AND DEATH: Sudden

ANTECEDENT CAUSES
Morbid conditions, if any, giving rise to the above cause (a) stating the underlying cause last.
DUE TO (b) Cerebral Arteriosclerosis — Several years
DUE TO (c) Generalized Arteriosclerosis

II. OTHER SIGNIFICANT CONDITIONS
Conditions contributing to the death but not related to the disease or condition causing death. Bed sore

19a. DATE OF OPERATION	19b. MAJOR FINDINGS OF OPERATION	20. AUTOPSY?
		YES ☐ NO ☑

21a. ACCIDENT SUICIDE HOMICIDE (Specify)	21b. PLACE OF INJURY (e.g., in or about home, farm, factory, street, office bldg., etc.)	21c. (CITY, TOWN, OR TOWNSHIP) (COUNTY) (STATE)

21d. TIME OF INJURY (Month) (Day) (Year) (Hour)	21e. INJURY OCCURRED	21f. HOW DID INJURY OCCUR?
m.	WHILE AT WORK ☐ NOT WHILE AT WORK ☐	

22. *I hereby certify that I attended the deceased from* June, 1961, *to* Aug 14, 1961, *that I last saw the deceased alive on* Aug 10, 1961, *and that death occurred at* 4 00 A. m., *from the causes and on the date stated above.*

23a. SIGNATURE (Degree or title)	23b. ADDRESS	23c. DATE SIGNED
G Dewitt Butts MD.	Garfield, Wash.	8-19-61

24a. BURIAL, CREMATION, REMOVAL (Specify)	24b. DATE	24c. NAME OF CEMETERY OR CREMATORY	24d. LOCATION (City, town, or county) (State)
burial	8-18-1961	Riverside cemetery	Spokane, Washington

DATE REC'D BY LOCAL REG.	REGISTRAR'S SIGNATURE	25. FUNERAL DIRECTOR	ADDRESS
8-23-61	Beatrice L. Mitchell	H E Kimball	Tekoa, Wash.

Federal Security Agency
United States Public Health Service

Form DPH-48021

Informant, Funeral Director, Registrar and Medical Attendant. EACH must sign with BLACK INK in OWN handwriting. Each item should be answered as completely as possible. State answers as unknown only after a careful investigation. Use BLACK ink or BLACK record typewriter ribbon in filling out certificate. (ICA 38-206 and 215.) Address correspondence to DIVISION OF VITAL STATISTICS, BOISE, IDAHO

SEP 12 1961

DUTIES:

1. INFORMANT SHALL SIGN HIS OWN NAME, under item 17 to authenticate the facts stated under items 1 to 16 inclusive. In case of facts taken from hospital or public records, the person authorized to release the facts shall sign HIS name in addition to giving the source of information.

2. THE FUNERAL DIRECTOR is responsible for completing the entire certificate, obtaining the signatures of the INFORMANT, the OFFICIAL last in attendance on the deceased and HIS OWN signature.

3. THE REGISTRAR can issue a burial or removal permit ONLY after receiving a completed death certificate, including the SIGNATURES IN BLACK ink under items 17, 23a and 25.

PENALTIES: Under the Idaho law, it is a misdemeanor to

(a) Knowingly supply false information to any one connected with completing a death certificate;
(b) Neglect or refuse to certify to the cause of death on request of the person in charge of the disposition of the deceased.
(c) Remove or bury the body of a deceased person WITHOUT the proper permit being FIRST obtained from the local registrar in the district WHERE THE DEATH OCCURRED;
(d) Alter a certificate on file in the office of a local registrar.

STATEMENT OF PLACE OF DEATH

Special attention should be given to the satisfactory completion of EACH portion of this item. The city or town and street address or route number refer to PLACE WHERE THE DEATH OCCURRED. For deaths occurring in hospitals, maternity homes, or institutions, the name of the place and length of stay MUST be stated.

STATEMENT OF USUAL RESIDENCE OF DECEASED

Regardless of the fact that the person may have lived his entire life at the place of death, ALWAYS COMPLETE ALL PARTS OF THIS ITEM. In case a person has resided in the county where death occurred for less than one year, give address of FORMER RESIDENCE. The post office of the deceased may be in a county or state other than the county of actual residence.

IDAHO CODE ANNOTATED-CHAPTER 38, SECTION 206.

The personal and statistical particulars (items 1 to 16) shall be authenticated by the signature of the informant, who may be any competent person acquainted with the facts.

The statement of facts relating to the disposition of the body shall be signed by the undertaker or person acting as such.

The medical certificate shall be made and signed by the physician, if any, last in attendance on the deceased, who shall specify the time in attendance, the time he last saw the deceased alive and the hour of the day at which death occurred. And he shall further state the cause of death, so as to show the course of disease or sequence of causes resulting in death, giving the primary cause, and also the contributory causes, if any, and the duration of each. Indefinite and unsatisfactory terms, indicating only symptoms of disease or conditions resulting from disease, will not be held sufficient for issuing a burial or removal permit; and any certificate containing only such terms as defined by the state registrar as indefinite and unsatisfactory, shall be returned to the physician for correction and definition. The international classification of the causes of death shall be used by all physicians in stating the cause of death in the medical certificate. Causes of death, which may be the result of either disease or violence, shall be carefully defined; and if from violence, its nature shall be stated, and whether (probably) accidental, suicidal, or homicidal.

This body embalmed under direction of H E Kimball Lic. No E269 at ..... on .....

ADDITIONAL REMARKS by Physician .....

Certificate of Death

STATE OF IDAHO

State File No. 3184
Local Reg. No. 42
Reg. Dist. No. 130

BIRTH NO.

RECEIVED
SEP 5 1961
Bureau of Vital Statistics

Informant, Funeral Director, Registrar and Medical Attendant. EACH must sign with BLACK INK in OWN handwriting. Each item should be answered as completely as possible. State answers as unknown only after a careful investigation. Use BLACK ink or BLACK record typewriter ribbon in filling out certificate. (ICA 38-206 and 215.) Address correspondence to DIVISION OF VITAL STATISTICS, BOISE, IDAHO

1. PLACE OF DEATH
a. COUNTY: Benewah
b. CITY OR TOWN (If outside corporate limits, write RURAL and give township): St. Maries
c. LENGTH OF STAY in this community: 43 yrs
d. FULL NAME OF HOSPITAL OR INSTITUTION (If not in hospital or institution, give street address of location): 2101 Washington St.

2. USUAL RESIDENCE (Where deceased lived. If institution: residence before admission).
a. STATE: Idaho
b. COUNTY: Benewah
c. CITY OR TOWN (If outside corporate limits, write RURAL and give township): St. Maries
d. STREET ADDRESS (If rural, give location): 210 Washington St.

3. NAME OF DECEASED (Type or Print): a. (First) William b. (Middle) Edward c. (Last) Edwards

4. DATE OF DEATH (Month) (Day) (Year): Aug. 24 1961

5. SEX: Male

6. COLOR OR RACE: White

7. MARRIED, NEVER MARRIED, WIDOWED, DIVORCED (Specify): Married

8. DATE OF BIRTH: Sept 27, 1885

9. AGE (In years last birthday): 75
IF UNDER 1 YEAR: Months / Days
IF UNDER 24 HRS.: Hours / Min.

10a. USUAL OCCUPATION (Give kind of work done during most of working life, even if retired): Laborer

10b. KIND OF BUSINESS OR INDUSTRY: Woods

11. BIRTHPLACE (State or foreign country): Missouri

12. CITIZEN OF WHAT COUNTRY?: USA

13. FATHER'S NAME: No data
BIRTHPLACE

14. MOTHER'S MAIDEN NAME: No data
BIRTHPLACE

15. WAS DECEASED EVER IN U.S. ARMED FORCES? (Yes, no, or unknown): No
(If yes, give war or dates of service): None

16. SOCIAL SECURITY NO.: 518-05-3277

17. INFORMANT'S OWN SIGNATURE: Jack W. Edwards
ADDRESS: St. Maries

18. CAUSE OF DEATH
Enter only one cause per line for (a), (b), and (c)

**This does not mean the mode of dying, such as heart failure, asthenia, etc. It means the disease, injury, or complication which caused death.*

MEDICAL CERTIFICATION

I. DISEASE OR CONDITION DIRECTLY LEADING TO DEATH* (a): Coronary Occlusion — INTERVAL BETWEEN ONSET AND DEATH: 5 min

ANTECEDENT CAUSES
Morbid conditions, if any, giving rise to the above cause (a) stating the underlying cause last.
DUE TO (b): Arteriosclerosis — 20 yrs
DUE TO (c):

II. OTHER SIGNIFICANT CONDITIONS
Conditions contributing to the death but not related to the disease or condition causing death.

19a. DATE OF OPERATION

19b. MAJOR FINDINGS OF OPERATION

20. AUTOPSY? YES ☐ NO ☐

21a. ACCIDENT SUICIDE HOMICIDE (Specify)

21b. PLACE OF INJURY (e.g., in or about home, farm, factory, street, office bldg., etc.)

21c. (CITY, TOWN, OR TOWNSHIP) (COUNTY) (STATE)

21d. TIME OF INJURY (Month) (Day) (Year) (Hour) m.

21e. INJURY OCCURRED WHILE AT WORK ☐ NOT WHILE AT WORK ☐

21f. HOW DID INJURY OCCUR?

22. *I hereby certify that I attended the deceased from* DOA, 19___, *to* ___, 19___, *that I last saw the deceased alive on* ___, 19___, *and that death occurred at* 5P m., *from the causes and on the date stated above.*

23a. SIGNATURE (Degree or title): W. D. Thurston M.D.

23b. ADDRESS: St. Maries Idaho

23c. DATE SIGNED: 8-25-61

24a. BURIAL, CREMATION, REMOVAL (Specify): Burial

24b. DATE: AUG 30 1961

24c. NAME OF CEMETERY OR CREMATORY: Woodlawn

24d. LOCATION (City, town, or county) (State): St. Maries Idaho

DATE REC'D BY LOCAL REG.: 8-30-61

REGISTRAR'S SIGNATURE: Beatrice L. Mitchell

25. FUNERAL DIRECTOR: Gerald Browning
ADDRESS: St. Maries

Federal Security Agency
United States Public Health Service

Form DPH-48021

DUTIES:

1. INFORMANT SHALL SIGN HIS OWN NAME, under item 17 to authenticate the facts stated under items 1 to 16' inclusive. In case of facts taken from hospital or public records, the person authorized to release the facts shall sign HIS name in addition to giving the source of information.

2. THE FUNERAL DIRECTOR is responsible for completing the entire certificate, obtaining the signatures of the INFORMANT, the OFFICIAL last in attendance on the deceased and HIS OWN signature.

3. THE REGISTRAR can issue a burial or removal permit ONLY after receiving a completed death certificate, including the SIGNATURES IN BLACK ink under items 17, 23a and 25.

PENALTIES: Under the Idaho law, it is a misdemeanor to

(a) Knowingly supply false information to any one connected with completing a death certificate;
(b) Neglect or refuse to certify to the cause of death on request of the person in charge of the disposition of the deceased.
(c) Remove or bury the body of a deceased person WITHOUT the proper permit being FIRST obtained from the local registrar in the district WHERE THE DEATH OCCURRED;
(d) Alter a certificate on file in the office of a local registrar.

STATEMENT OF PLACE OF DEATH

Special attention should be given to the satisfactory completion of EACH portion of this item. The city or town and street address or route number refer to PLACE WHERE THE DEATH OCCURRED. For deaths occurring in hospitals, maternity homes, or institutions, the name of the place and length of stay MUST be stated.

STATEMENT OF USUAL RESIDENCE OF DECEASED

Regardless of the fact that the person may have lived his entire life at the place of death, ALWAYS COMPLETE ALL PARTS OF THIS ITEM. In case a person has resided in the county where death occurred for less than one year, give address of FORMER RESIDENCE. The post office of the deceased may be in a county or state other than the county of actual residence.

IDAHO CODE ANNOTATED-CHAPTER 38, SECTION 206.

The personal and statistical particulars (items 1 to 16) shall be authenticated by the signature of the informant, who may be any competent person acquainted with the facts.

The statement of facts relating to the disposition of the body shall be signed by the undertaker or person acting as such.

The medical certificate shall be made and signed by the physician, if any, last in attendance on the deceased, who shall specify the time in attendance, the time he last saw the deceased alive and the hour of the day at which death occurred. And he shall further state the cause of death, so as to show the course of disease or sequence of causes resulting in death, giving the primary cause, and also the contributory causes, if any, and the duration of each. Indefinite and unsatisfactory terms, indicating only symptoms of disease or conditions resulting from disease, will not be held sufficient for issuing a burial or removal permit; and any certificate containing only such terms as defined by the state registrar as indefinite and unsatisfactory, shall be returned to the physician for correction and definition. The international classification of the causes of death shall be used by all physicians in stating the cause of death in the medical certificate. Causes of death, which may be the result of either disease or violence, shall be carefully defined; and if from violence, its nature shall be stated, and whether (probably) accidental, suicidal, or homicidal.

This body embalmed under direction of Gerald Browning Lic. No E-411 at St. Maries on 8-24-61

ADDITIONAL REMARKS by Physician.....

Certificate of Death

STATE OF IDAHO

State File No. 3185
Local Reg. No. 109
Reg. Dist. No. 601

BIRTH NO.

RECEIVED AUG 8 1961 Bureau of Vital Statistics

1. PLACE OF DEATH
a. COUNTY: Bingham 060
b. CITY OR TOWN (If outside corporate limits, write RURAL and give township): Blackfoot (Rural)
c. LENGTH OF STAY (in this place): 57 yrs
d. FULL NAME OF HOSPITAL OR INSTITUTION (If not in hospital or institution, give street address or location): Route 2

2. USUAL RESIDENCE (Where deceased lived. If institution: residence before admission).
a. STATE: Idaho 560
b. COUNTY: Bingham
c. CITY OR TOWN (If outside corporate limits, write RURAL and give township): Blackfoot (Rural)
d. STREET ADDRESS (If rural, give location): Route 2

3. NAME OF DECEASED (Type or Print)	a. (First)	b. (Middle)	c. (Last)	4. DATE OF DEATH (Month)	(Day)	(Year)
	William	H	Mitchell	August	1	1961

5. SEX	6. COLOR OR RACE	7. MARRIED, NEVER MARRIED, WIDOWED, DIVORCED (Specify)	8. DATE OF BIRTH	9. AGE (In years last birthday)	IF UNDER 1 YEAR Months	Days	IF UNDER 24 HRS. Hours	Min.
male	white	married	August 25, 1897	63				

10a. USUAL OCCUPATION (Give kind of work done during most of working life, even if retired)	10b. KIND OF BUSINESS OR INDUSTRY	11. BIRTHPLACE (State or foreign country)	12. CITIZEN OF WHAT COUNTRY?
Farmer 04	Agriculture	St. Anthony, Idaho	U.S.A.

13. FATHER'S NAME	BIRTHPLACE	14. MOTHER'S MAIDEN NAME	BIRTHPLACE
Brigham Henry Mitchell	Tooele, Utah	Rose Edith Lavatt	Salt Lake, Utah

15. WAS DECEASED EVER IN U.S. ARMED FORCES? (Yes, no, or unknown)	(If yes, give war or dates of service)	16. SOCIAL SECURITY NO.	17. INFORMANT'S OWN SIGNATURE	ADDRESS
yes	World War II 1918		Alvina Mitchell	Blackfoot, Idaho

18. CAUSE OF DEATH — MEDICAL CERTIFICATION

Enter only one cause per line for (a), (b), and (c)

*This does not mean the mode of dying, such as heart failure, asthenia, etc. It means the disease, injury, or complication which caused death.

I. DISEASE OR CONDITION DIRECTLY LEADING TO DEATH* (a) Uremia Poisoning — INTERVAL BETWEEN ONSET AND DEATH: Days

ANTECEDENT CAUSES

Morbid conditions, if any, giving rise to the above cause (a) stating the underlying cause last.

DUE TO (b) Ca of Bladder

DUE TO (c)

II. OTHER SIGNIFICANT CONDITIONS

Conditions contributing to the death but not related to the disease or condition causing death.

19a. DATE OF OPERATION	19b. MAJOR FINDINGS OF OPERATION	20. AUTOPSY?
		YES ☐ NO ☒

21a. ACCIDENT SUICIDE HOMICIDE (Specify)	21b. PLACE OF INJURY (e.g., in or about home, farm, factory, street, office bldg., etc.)	21c. (CITY, TOWN, OR TOWNSHIP) (COUNTY) (STATE)

21d. TIME OF INJURY (Month) (Day) (Year) (Hour)	21e. INJURY OCCURRED	21f. HOW DID INJURY OCCUR?
m.	WHILE AT WORK ☐ NOT WHILE AT WORK ☐	

22. *I hereby certify that I attended the deceased from* Aug, 1953, *to* Aug 1, 1961, *that I last saw the deceased alive on* Aug 1, 1961, *and that death occurred at* 3:30p. m., *from the causes and on the date stated above.*

23a. SIGNATURE	(Degree or title)	23b. ADDRESS	23c. DATE SIGNED
C E Miller 251	M.D.	Blackfoot, Idaho	August 1, 1961

24a. BURIAL, CREMATION, REMOVAL (Specify)	24b. DATE	24c. NAME OF CEMETERY OR CREMATORY	24d. LOCATION (City, town, or county) (State)
Burial	August 5, 1961	Riverside-Thomas cemetery	Bingham county, Idaho

DATE REC'D BY LOCAL REG.	REGISTRAR'S SIGNATURE	25. FUNERAL DIRECTOR	ADDRESS
Aug 7 1961	Mrs Evalue E. Valentine	Sandberg Funeral Home	Blackfoot, Idaho

Federal Security Agency
United States Public Health Service

Form DPH-48021

Informant, Funeral Director, Registrar and Medical Attendant. EACH must sign with BLACK INK in OWN handwriting. Each item should be answered as completely as possible. State answers as unknown only after a careful investigation. Use BLACK ink or BLACK record typewriter ribbon in filling out certificate. (ICA 38-206 and 215.) Address correspondence to DIVISION OF VITAL STATISTICS, BOISE, IDAHO

AUG 15 1961

DUTIES:

1. INFORMANT SHALL SIGN HIS OWN NAME, under item 17 to authenticate the facts stated under items 1 to 16 inclusive. In case of facts taken from hospital or public records, the person authorized to release the facts shall sign HIS name in addition to giving the source of information.

2. THE FUNERAL DIRECTOR is responsible for completing the entire certificate, obtaining the signatures of the INFORMANT, the OFFICIAL last in attendance on the deceased and HIS OWN signature.

3. THE REGISTRAR can issue a burial or removal permit ONLY after receiving a completed death certificate, including the SIGNATURES IN BLACK ink under items 17, 23a and 25.

PENALTIES: Under the Idaho law, it is a misdemeanor to

(a) Knowingly supply false information to any one connected with completing a death certificate;
(b) Neglect or refuse to certify to the cause of death on request of the person in charge of the disposition of the deceased.
(c) Remove or bury the body of a deceased person WITHOUT the proper permit being FIRST obtained from the local registrar in the district WHERE THE DEATH OCCURRED;
(d) Alter a certificate on file in the office of a local registrar.

STATEMENT OF PLACE OF DEATH

Special attention should be given to the satisfactory completion of EACH portion of this item. The city or town and street address or route number refer to PLACE WHERE THE DEATH OCCURRED. For deaths occurring in hospitals, maternity homes, or institutions, the name of the place and length of stay MUST be stated.

STATEMENT OF USUAL RESIDENCE OF DECEASED

Regardless of the fact that the person may have lived his entire life at the place of death, ALWAYS COMPLETE ALL PARTS OF THIS ITEM. In case a person has resided in the county where death occurred for less than one year, give address of FORMER RESIDENCE. The post office of the deceased may be in a county or state other than the county of actual residence.

IDAHO CODE ANNOTATED-CHAPTER 38, SECTION 206.

The personal and statistical particulars (items 1 to 16) shall be authenticated by the signature of the informant, who may be any competent person acquainted with the facts.

The statement of facts relating to the disposition of the body shall be signed by the undertaker or person acting as such.

The medical certificate shall be made and signed by the physician, if any, last in attendance on the deceased, who shall specify the time in attendance, the time he last saw the deceased alive and the hour of the day at which death occurred. And he shall further state the cause of death, so as to show the course of disease or sequence of causes resulting in death, giving the primary cause, and also the contributory causes, if any, and the duration of each. Indefinite and unsatisfactory terms, indicating only symptoms of disease or conditions resulting from disease, will not be held sufficient for issuing a burial or removal permit; and any certificate containing only such terms as defined by the state registrar as indefinite and unsatisfactory, shall be returned to the physician for correction and definition. The international classification of the causes of death shall be used by all physicians in stating the cause of death in the medical certificate. Causes of death, which may be the result of either disease or violence, shall be carefully defined; and if from violence, its nature shall be stated, and whether (probably) accidental, suicidal, or homicidal.

This body embalmed under direction of C. Dean Hill Lic. No. E-466 at Blackfoot on Aug 1, 1961

ADDITIONAL REMARKS by Physician

Certificate of Death

STATE OF IDAHO

State File No. 3186
Local Reg. No. 1
Reg. Dist. No. 600

BIRTH NO.

RECEIVED AUG 1961

1. PLACE OF DEATH
a. COUNTY Bingham
b. CITY OR TOWN Blackfoot
c. LENGTH OF STAY (in this place) Lifetime, 24 days
d. FULL NAME OF HOSPITAL OR INSTITUTION State Hospital South
d. STREET ADDRESS (If not in hospital or institution, give street address or location) Rimrock
Boise,

2. USUAL RESIDENCE (Where deceased lived. If institution: residence before admission).
a. STATE Idaho
b. COUNTY Ada
c. CITY OR TOWN (If outside corporate limits, write RURAL and give township) 1103 Hayes
d. STREET ADDRESS (If rural, give location)

3. NAME OF DECEASED (Type or Print) a. (First)	b. (Middle)	c. (Last)	4. DATE OF DEATH (Month) (Day) (Year)
James	Madison	Girdner	August 2 1961

5. SEX	6. COLOR OR RACE	7. MARRIED, NEVER MARRIED, WIDOWED, DIVORCED (Specify)	8. DATE OF BIRTH	9. AGE (In years last birthday)	IF UNDER 1 YEAR Months	Days	IF UNDER 24 HRS. Hours	Min.
Male	White	Widowed	8-4-1875	85				

10a. USUAL OCCUPATION (Give kind of work done during most of working life, even if retired) Laborer-Relief for many years
10b. KIND OF BUSINESS OR INDUSTRY
11. BIRTHPLACE (State or foreign country) Missouri
12. CITIZEN OF WHAT COUNTRY? U.S.
13. FATHER'S NAME Charles Girdner
BIRTHPLACE Missouri
14. MOTHER'S MAIDEN NAME Mary Katherine Ballou
BIRTHPLACE Missouri
15. WAS DECEASED EVER IN U.S. ARMED FORCES? (Yes, no, or unknown) No
(If yes, give war or dates of service)
16. SOCIAL SECURITY NO. 523-09-6396B
17. INFORMANT'S OWN SIGNATURE Myrtle E. Fowler ADDRESS RECORDS STATE HOSPITAL SOUTH, Blackfoot, Ida

MEDICAL CERTIFICATION

18. CAUSE OF DEATH
Enter only one cause per line for (a), (b), and (c)

**This does not mean the mode of dying, such as heart failure, asthenia, etc. It means the disease, injury, or complication which caused death.*

		INTERVAL BETWEEN ONSET AND DEATH
I. DISEASE OR CONDITION DIRECTLY LEADING TO DEATH* (a)	BRONCHIAL PNEUMONIA	2 DAYS
ANTECEDENT CAUSES Morbid conditions, if any, giving rise to the above cause (a) stating the underlying cause last. DUE TO (b)	DEBILITATED CONDITION DUE TO LOWERED RESISTANCE	2 WEEKS
DUE TO (c)	PYELONEPHRITIS	2 WEEKS
II. OTHER SIGNIFICANT CONDITIONS Conditions contributing to the death but not related to the disease or condition causing death.		

19a. DATE OF OPERATION
19b. MAJOR FINDINGS OF OPERATION
20. AUTOPSY? YES ☐ NO ☒

21a. ACCIDENT SUICIDE HOMICIDE (Specify)
21b. PLACE OF INJURY (e.g., in or about home, farm, factory, street, office bldg., etc.)
21c. (CITY, TOWN, OR TOWNSHIP) (COUNTY) (STATE)
21d. TIME OF INJURY (Month) (Day) (Year) (Hour) m.
21e. INJURY OCCURRED WHILE AT WORK ☐ NOT WHILE AT WORK ☐
21f. HOW DID INJURY occur?

22. *I hereby certify that I attended the deceased from* August 1, 1961, *to* August 2, 1961, *that I last saw the deceased alive on* August 2, 1961, *and that death occurred at* 10:15 p.m., *from the causes and on the date stated above.*

23a. SIGNATURE	(Degree or title)	23b. ADDRESS	23c. DATE SIGNED
Ted Wynn Smith M.D. Ted Wynn Smith M.D. Boyle Embry		IDAHO STATE HOSPITAL SOUTH	Aug. 2, 1961

24a. BURIAL, CREMATION, REMOVAL (Specify)	24b. DATE	24c. NAME OF CEMETERY OR CREMATORY	24d. LOCATION (City, town, or county) (State)
Burial	August 4, 1961	Grove City Cemetery	Blackfoot, Idaho

DATE REC'D BY LOCAL REG. Aug 4 1961
REGISTRAR'S SIGNATURE Mrs Clarice E. Fulcher
25. FUNERAL DIRECTOR Howard Packham ADDRESS Blackfoot, Idaho

Federal Security Agency
United States Public Health Service

Form DPH-48021

Informant, Funeral Director, Registrar and Medical Attendant. EACH must sign with BLACK INK in OWN handwriting. Each item should be answered as completely as possible. State answers as unknown only after a careful investigation. Use BLACK ink or BLACK record typewriter ribbon in filling out certificate. (ICA 38-206 and 215.) Address correspondence to DIVISION OF VITAL STATISTICS, BOISE, IDAHO

DUTIES:

1. INFORMANT SHALL SIGN HIS OWN NAME, under item 17 to authenticate the facts stated under items 1 to 16 inclusive. In case of facts taken from hospital or public records, the person authorized to release the facts shall sign HIS name in addition to giving the source of information.

2. THE FUNERAL DIRECTOR is responsible for completing the entire certificate, obtaining the signatures of the INFORMANT, the OFFICIAL last in attendance on the deceased and HIS OWN signature.

3. THE REGISTRAR can issue a burial or removal permit ONLY after receiving a completed death certificate, including the SIGNATURES IN BLACK ink under items 17, 23a and 25.

PENALTIES: Under the Idaho law, it is a misdemeanor to

(a) Knowingly supply false information to any one connected with completing a death certificate;
(b) Neglect or refuse to certify to the cause of death on request of the person in charge of the disposition of the deceased.
(c) Remove or bury the body of a deceased person WITHOUT the proper permit being FIRST obtained from the local registrar in the district WHERE THE DEATH OCCURRED;
(d) Alter a certificate on file in the office of a local registrar.

STATEMENT OF PLACE OF DEATH

Special attention should be given to the satisfactory completion of EACH portion of this item. The city or town and street address or route number refer to PLACE WHERE THE DEATH OCCURRED. For deaths occurring in hospitals, maternity homes, or institutions, the name of the place and length of stay MUST be stated.

STATEMENT OF USUAL RESIDENCE OF DECEASED

Regardless of the fact that the person may have lived his entire life at the place of death, ALWAYS COMPLETE ALL PARTS OF THIS ITEM. In case a person has resided in the county where death occurred for less than one year, give address of FORMER RESIDENCE. The post office of the deceased may be in a county or state other than the county of actual residence.

IDAHO CODE ANNOTATED-CHAPTER 38, SECTION 206.

The personal and statistical particulars (items 1 to 16) shall be authenticated by the signature of the informant, who may be any competent person acquainted with the facts.

The statement of facts relating to the disposition of the body shall be signed by the undertaker or person acting as such.

The medical certificate shall be made and signed by the physician, if any, last in attendance on the deceased, who shall specify the time in attendance, the time he last saw the deceased alive and the hour of the day at which death occurred. And he shall further state the cause of death, so as to show the course of disease or sequence of causes resulting in death, giving the primary cause, and also the contributory causes, if any, and the duration of each. Indefinite and unsatisfactory terms, indicating only symptoms of disease or conditions resulting from disease, will not be held sufficient for issuing a burial or removal permit; and any certificate containing only such terms as defined by the state registrar as indefinite and unsatisfactory, shall be returned to the physician for correction and definition. The international classification of the causes of death shall be used by all physicians in stating the cause of death in the medical certificate. Causes of death, which may be the result of either disease or violence, shall be carefully defined; and if from violence, its nature shall be stated, and whether (probably) accidental, suicidal, or homicidal.

This body embalmed under direction of Ronald J. Hamilton Lic. No. E-470 at Blackfoot, Ida. on August 2/61

ADDITIONAL REMARKS by Physician

Certificate of Death

STATE OF IDAHO

State File No. 3187
Local Reg. No. 111
Reg. Dist. No. 600

BIRTH NO.

RECEIVED AUG 8 1961

1. PLACE OF DEATH
a. COUNTY BINGHAM 061
b. CITY OR TOWN (If outside corporate limits, write RURAL and give township) BLACKFOOT
c. LENGTH OF STAY in this place 10m, 16d

2. USUAL RESIDENCE (Where deceased lived. If institution: residence before admission.)
a. STATE IDAHO 16
b. COUNTY BONNEVILLE 033
c. CITY (If outside corporate limits, write RURAL and give township) IDAHO FALLS
d. STREET ADDRESS (If rural, give location) UNKNOWN

d. FULL NAME OF HOSPITAL OR INSTITUTION (If not in hospital or institution, give street address or location) IDAHO STATE HOSPITAL SOUTH

3. NAME OF DECEASED (Type or Print) a. (First) HORACE b. (Middle) W. c. (Last) ROWBERRY

4. DATE OF DEATH (Month) 8 (Day) 3 (Year) 61

5. SEX M

6. COLOR OR RACE W

7. MARRIED, NEVER MARRIED, WIDOWED, DIVORCED (Specify) NEVER MARRIED

8. DATE OF BIRTH 10-26-94

9. AGE (In years last birthday) 66 | IF UNDER 1 YEAR Months Days | IF UNDER 24 HRS. Hours Min.

10a. USUAL OCCUPATION (Give kind of work done during most of working life, even if retired) RANCHER-SHEEPHERDER

10b. KIND OF BUSINESS OR INDUSTRY

11. BIRTHPLACE (State or foreign country) UTAH

12. CITIZEN OF WHAT COUNTRY? U.S.

13. FATHER'S NAME JOSEPH ROWBERRY BIRTHPLACE UTAH

14. MOTHER'S MAIDEN NAME SARAH JANE LEE BIRTHPLACE IOWA

15. WAS DECEASED EVER IN U.S. ARMED FORCES? (Yes, no, or unknown) UNKNOWN (If yes, give war or dates of service)

16. SOCIAL SECURITY NO. UNKNOWN

17. INFORMANT'S OWN SIGNATURE [signature] ADDRESS RECORDS STATE HOSPITAL SOUTH Blackfoot, Idaho

MEDICAL CERTIFICATION

18. CAUSE OF DEATH
Enter only one cause per line for (a), (b), and (c)

This does not mean the mode of dying, such as heart failure, asthenia, etc. It means the disease, injury, or complication which caused death.

I. DISEASE OR CONDITION DIRECTLY LEADING TO DEATH* (a) CONGESTIVE HEART FAILURE — INTERVAL BETWEEN ONSET AND DEATH 12 hours

ANTECEDENT CAUSES
Morbid conditions, if any, giving rise to the above cause (a) stating the underlying cause last.

DUE TO (b) PORTAL CIRRHOSIS with ASCITES — 1 month

DUE TO (c)

II. OTHER SIGNIFICANT CONDITIONS
Conditions contributing to the death but not related to the disease or condition causing death.

19a. DATE OF OPERATION

19b. MAJOR FINDINGS OF OPERATION

20. AUTOPSY? YES ☐ NO ☒

21a. ACCIDENT SUICIDE HOMICIDE (Specify)

21b. PLACE OF INJURY (e.g., in or about home, farm, factory, street, office bldg., etc.)

21c. (CITY, TOWN, OR TOWNSHIP) (COUNTY) (STATE)

21d. TIME OF INJURY (Month) (Day) (Year) (Hour) m.

21e. INJURY OCCURRED WHILE AT WORK ☐ NOT WHILE AT WORK ☐

21f. HOW DID INJURY occur?

22. *I hereby certify that I attended the deceased from* JULY 24, 1961, *to* AUGUST 3, 1961, *that I last saw the deceased alive on* AUGUST 2, 1961, *and that death occurred at* 3:50 a.m., *from the causes and on the date stated above.*

23a. SIGNATURE (Degree or title) Robert Boyle EXTERN

23b. ADDRESS IDAHO STATE HOSPITAL

23c. DATE SIGNED AUGUST 3 1961

24a. BURIAL, CREMATION, REMOVAL (Specify) Burial

24b. DATE Aug 5, 1961

24c. NAME OF CEMETERY OR CREMATORY Iona Cemetery

24d. LOCATION (City, town, or county) Iona (State) Idaho

DATE REC'D BY LOCAL REG. Aug 4 1961

REGISTRAR'S SIGNATURE Mrs Clarin E. Patrie

25. FUNERAL DIRECTOR Jack A. Wood #228

ADDRESS Idaho Falls Idaho

Federal Security Agency
United States Public Health Service

Form DPH-48021

Informant, Funeral Director, Registrar and Medical Attendant. EACH must sign with BLACK INK in OWN handwriting. Each item should be answered as completely as possible. State answers as unknown only after a careful investigation. Use BLACK ink or BLACK record typewriter ribbon in filling out certificate. (ICA 38-206 and 215.) Address correspondence to DIVISION OF VITAL STATISTICS, BOISE, IDAHO

DUTIES:

1. INFORMANT SHALL SIGN HIS OWN NAME, under item 17 to authenticate the facts stated under items 1 to 16 inclusive. In case of facts taken from hospital or public records, the person authorized to release the facts shall sign HIS name in addition to giving the source of information.

2. THE FUNERAL DIRECTOR is responsible for completing the entire certificate, obtaining the signatures of the INFORMANT, the OFFICIAL last in attendance on the deceased and HIS OWN signature.

3. THE REGISTRAR can issue a burial or removal permit ONLY after receiving a completed death certificate, including the SIGNATURES IN BLACK ink under items 17, 23a and 25.

PENALTIES: Under the Idaho law, it is a misdemeanor to

(a) Knowingly supply false information to any one connected with completing a death certificate;
(b) Neglect or refuse to certify to the cause of death on request of the person in charge of the disposition of the deceased.
(c) Remove or bury the body of a deceased person WITHOUT the proper permit being FIRST obtained from the local registrar in the district WHERE THE DEATH OCCURRED;
(d) Alter a certificate on file in the office of a local registrar.

STATEMENT OF PLACE OF DEATH

Special attention should be given to the satisfactory completion of EACH portion of this item. The city or town and street address or route number refer to PLACE WHERE THE DEATH OCCURRED. For deaths occurring in hospitals, maternity homes, or institutions, the name of the place and length of stay MUST be stated.

STATEMENT OF USUAL RESIDENCE OF DECEASED

Regardless of the fact that the person may have lived his entire life at the place of death, ALWAYS COMPLETE ALL PARTS OF THIS ITEM. In case a person has resided in the county where death occurred for less than one year, give address of FORMER RESIDENCE. The post office of the deceased may be in a county or state other than the county of actual residence.

IDAHO CODE ANNOTATED-CHAPTER 38, SECTION 206.

The personal and statistical particulars (items 1 to 16) shall be authenticated by the signature of the informant, who may be any competent person acquainted with the facts.

The statement of facts relating to the disposition of the body shall be signed by the undertaker or person acting as such.

The medical certificate shall be made and signed by the physician, if any, last in attendance on the deceased, who shall specify the time in attendance, the time he last saw the deceased alive and the hour of the day at which death occurred. And he shall further state the cause of death, so as to show the course of disease or sequence of causes resulting in death, giving the primary cause, and also the contributory causes, if any, and the duration of each. Indefinite and unsatisfactory terms, indicating only symptoms of disease or conditions resulting from disease, will not be held sufficient for issuing a burial or removal permit; and any certificate containing only such terms as defined by the state registrar as indefinite and unsatisfactory, shall be returned to the physician for correction and definition. The international classification of the causes of death shall be used by all physicians in stating the cause of death in the medical certificate. Causes of death, which may be the result of either disease or violence, shall be carefully defined; and if from violence, its nature shall be stated, and whether (probably) accidental, suicidal, or homicidal.

This body embalmed under direction of Ralph M. Waad, Lic. No. E 413 at Idaho Falls Idaho on 8/3/61

ADDITIONAL REMARKS by Physician rnf

NON-RESIDENT Certificate of Death

STATE OF IDAHO

State File No. 3188
Local Reg. No. 112
Reg. Dist. No. 600

BIRTH NO.

RECEIVED AUG 14 1961

1. PLACE OF DEATH
a. COUNTY Bingham Co Blackfoot
b. CITY OR TOWN North Broadway
c. LENGTH OF STAY (in this place) minutes
d. FULL NAME OF HOSPITAL OR INSTITUTION (If not in hospital or institution, give street address or location) GreyHound Bus in Station

2. USUAL RESIDENCE (Where deceased lived. If institution: residence before admission).
a. STATE California
b. COUNTY
c. CITY OR TOWN Hayward
d. STREET ADDRESS (If rural, give location) 24672 2nd Street

3. NAME OF DECEASED (Type or Print) a. (First)	b. (Middle)	c. (Last)	4. DATE OF DEATH (Month) (Day) (Year)
Carl		Lorensen	August 5, 1961

5. SEX	6. COLOR OR RACE	7. MARRIED, NEVER MARRIED, WIDOWED, DIVORCED (Specify)	8. DATE OF BIRTH	9. AGE (In years last birthday)	IF UNDER 1 YEAR Months	Days	IF UNDER 24 HRS. Hours	Min.
Male	white	Divorced	August 6, 1898	63				

10a. USUAL OCCUPATION (Give kind of work done during most of working life, even if retired)	10b. KIND OF BUSINESS OR INDUSTRY	11. BIRTHPLACE (State or foreign country)	12. CITIZEN OF WHAT COUNTRY?
Farmer 24		Lake Mills, Iowa	U.S.A.

13. FATHER'S NAME	BIRTHPLACE	14. MOTHER'S MAIDEN NAME	BIRTHPLACE
Loren Lorensen	Not known 3	Elizabeth Hansen 3	Not known

15. WAS DECEASED EVER IN U.S. ARMED FORCES? (Yes, no, or unknown) (If yes, give war or dates of service)	16. SOCIAL SECURITY NO.	17. INFORMANT'S OWN SIGNATURE	ADDRESS
yes WWar 1 1918-1918	538-07-1289	Howard Peckham Thru Telephone Conversation	Blackfoot, Id

18. CAUSE OF DEATH Enter only one cause per line for (a), (b), and (c)

**This does not mean the mode of dying, such as heart failure, asthenia, etc. It means the disease, injury, or complication which caused death.*

3428.1

MEDICAL CERTIFICATION

I. DISEASE OR CONDITION DIRECTLY LEADING TO DEATH* (a) Probable Coronary occlusion — INTERVAL BETWEEN ONSET AND DEATH: seconds

ANTECEDENT CAUSES
Morbid conditions, if any, giving rise to the above cause (a) stating the underlying cause last.
DUE TO (b) Arteriosclerosis — years
DUE TO (c)

II. OTHER SIGNIFICANT CONDITIONS
Conditions contributing to the death but not related to the disease or condition causing death.

19a. DATE OF OPERATION	19b. MAJOR FINDINGS OF OPERATION	20. AUTOPSY?
		YES ☐ NO ☒

21a. ACCIDENT SUICIDE HOMICIDE (Specify)	21b. PLACE OF INJURY (e.g., in or about home, farm, factory, street, office bldg., etc.)	21c. (CITY, TOWN, OR TOWNSHIP) (COUNTY) (STATE)
	on Greyhound Bus	Blackfoot, Bingham, Idaho

21d. TIME OF INJURY (Month) (Day) (Year) (Hour)	21e. INJURY OCCURRED WHILE AT WORK ☐ NOT WHILE AT WORK ☐	21f. HOW DID INJURY OCCUR?
m.		

22. *I hereby certify that I attended the deceased from* Did not attend deceased, 19____, *that I last saw the deceased alive on* Dead on arrival *and that death occurred at* 1:30 P *m., from the causes and on the date stated above.*

23a. SIGNATURE	(Degree or title)	23b. ADDRESS	23c. DATE SIGNED
Earl W. Rodgers	M. Coroner	1124 Stout	8-8-61

24a. BURIAL, CREMATION, REMOVAL (Specify)	24b. DATE	24c. NAME OF CEMETERY OR CREMATORY	24d. LOCATION (City, town, or county) (State)
Burial	8-11-61	Calvary Cemetery	San Jose, California

DATE REC'D BY LOCAL REG.	REGISTRAR'S SIGNATURE	25. FUNERAL DIRECTOR	ADDRESS
Aug 8-1961	Mrs Evelyn E. Patrick	Howard Peckham	Blackfoot, Idaho

Federal Security Agency
United States Public Health Service

Form DPH-48021

Informant, Funeral Director, Registrar and Medical Attendant. EACH must sign with BLACK INK in OWN handwriting. Each item should be answered as completely as possible. State answers as unknown only after a careful investigation. Use BLACK ink or BLACK record typewriter ribbon in filling out certificate. (ICA 38-206 and 215.) Address correspondence to DIVISION OF VITAL STATISTICS, BOISE, IDAHO

AUG 18 1961

SEP 7 1961

DUTIES:

1. INFORMANT SHALL SIGN HIS OWN NAME, under item 17 to authenticate the facts stated under items 1 to 16 inclusive. In case of facts taken from hospital or public records, the person authorized to release the facts shall sign HIS name in addition to giving the source of information.

2. THE FUNERAL DIRECTOR is responsible for completing the entire certificate, obtaining the signatures of the INFORMANT, the OFFICIAL last in attendance on the deceased and HIS OWN signature.

3. THE REGISTRAR can issue a burial or removal permit ONLY after receiving a completed death certificate, including the SIGNATURES IN BLACK ink under items 17, 23a and 25.

PENALTIES: Under the Idaho law, it is a misdemeanor to

(a) Knowingly supply false information to any one connected with completing a death certificate;
(b) Neglect or refuse to certify to the cause of death on request of the person in charge of the disposition of the deceased.
(c) Remove or bury the body of a deceased person WITHOUT the proper permit being FIRST obtained from the local registrar in the district WHERE THE DEATH OCCURRED;
(d) Alter a certificate on file in the office of a local registrar.

STATEMENT OF PLACE OF DEATH

Special attention should be given to the satisfactory completion of EACH portion of this item. The city or town and street address or route number refer to PLACE WHERE THE DEATH OCCURRED. For deaths occurring in hospitals, maternity homes, or institutions, the name of the place and length of stay MUST be stated.

STATEMENT OF USUAL RESIDENCE OF DECEASED

Regardless of the fact that the person may have lived his entire life at the place of death, ALWAYS COMPLETE ALL PARTS OF THIS ITEM. In case a person has resided in the county where death occurred for less than one year, give address of FORMER RESIDENCE. The post office of the deceased may be in a county or state other than the county of actual residence.

IDAHO CODE ANNOTATED-CHAPTER 38, SECTION 206.

The personal and statistical particulars (items 1 to 16) shall be authenticated by the signature of the informant, who may be any competent person acquainted with the facts.

The statement of facts relating to the disposition of the body shall be signed by the undertaker or person acting as such.

The medical certificate shall be made and signed by the physician, if any, last in attendance on the deceased, who shall specify the time in attendance, the time he last saw the deceased alive and the hour of the day at which death occurred. And he shall further state the cause of death, so as to show the course of disease or sequence of causes resulting in death, giving the primary cause, and also the contributory causes, if any, and the duration of each. Indefinite and unsatisfactory terms, indicating only symptoms of disease or conditions resulting from disease, will not be held sufficient for issuing a burial or removal permit; and any certificate containing only such terms as defined by the state registrar as indefinite and unsatisfactory, shall be returned to the physician for correction and definition. The International classification of the causes of death shall be used by all physicians in stating the cause of death in the medical certificate. Causes of death, which may be the result of either disease or violence, shall be carefully defined; and if from violence, its nature shall be stated, and whether (probably) accidental, suicidal, or homicidal.

This body embalmed under direction of Howard Peckham Lic. No. F-338 at Blackfoot on 8-5-61

ADDITIONAL REMARKS by Physician

State File No. 3189
Local Reg. No. 113
Reg. Dist. No. 600

Certificate of Death

STATE OF IDAHO

BIRTH NO.

RECEIVED AUG 14 1961

061

1. PLACE OF DEATH
a. COUNTY: Bingham
b. CITY OR TOWN (If outside corporate limits, write RURAL and give township): Blackfoot
c. LENGTH OF STAY (in this place): 19 years
d. FULL NAME OF HOSPITAL OR INSTITUTION (If not in hospital or institution, give street address or location): 790 N. E. Main st.

2. USUAL RESIDENCE (Where deceased lived. If institution: residence before admission).
a. STATE: Idaho 061
b. COUNTY: Bingham
c. CITY OR TOWN (If outside corporate limits, write RURAL and give township): Blackfoot
d. STREET ADDRESS (If rural, give location): 790 N. E. Main st.

3. NAME OF DECEASED (Type or Print)
a. (First): Kazuo
b. (Middle):
c. (Last): Ochiai

4. DATE OF DEATH (Month) (Day) (Year): August 6 1961

5. SEX: male
6. COLOR OR RACE: Japanese
7. MARRIED, NEVER MARRIED, WIDOWED, DIVORCED (Specify): married
8. DATE OF BIRTH: November 1, 1886
9. AGE (In years last birthday): 74 — IF UNDER 1 YEAR: Months / Days — IF UNDER 24 HRS.: Hours / Min.

10a. USUAL OCCUPATION (Give kind of work done during most of working life, even if retired): Laborer 06
10b. KIND OF BUSINESS OR INDUSTRY:
11. BIRTHPLACE (State or foreign country): Japan 2
12. CITIZEN OF WHAT COUNTRY?: U.S. A.

13. FATHER'S NAME: Koemon Ochiai — BIRTHPLACE: Japan 2
14. MOTHER'S MAIDEN NAME: Wai Daijo — BIRTHPLACE: 2 Japan

15. WAS DECEASED EVER IN U.S. ARMED FORCES? (Yes, no, or unknown): no — (If yes, give war or dates of service):
16. SOCIAL SECURITY NO.: 516-05-3840
17. INFORMANT'S OWN SIGNATURE: Masako Ochiai — ADDRESS: Blackfoot, Idaho

18. CAUSE OF DEATH
Enter only one cause per line for (a), (b), and (c)

This does not mean the mode of dying, such as heart failure, asthenia, etc. It means the disease, injury, or complication which caused death.

MEDICAL CERTIFICATION

I. DISEASE OR CONDITION DIRECTLY LEADING TO DEATH* (a): 525X Causes Incident to age

ANTECEDENT CAUSES
Morbid conditions, if any, giving rise to the above cause (a) stating the underlying cause last.
DUE TO (b): Fibrosis of Lungs
DUE TO (c):

II. OTHER SIGNIFICANT CONDITIONS
Conditions contributing to the death but not related to the disease or condition causing death.

INTERVAL BETWEEN ONSET AND DEATH:

19a. DATE OF OPERATION:
19b. MAJOR FINDINGS OF OPERATION:
20. AUTOPSY? YES ☐ NO ☒

21a. ACCIDENT SUICIDE HOMICIDE (Specify):
21b. PLACE OF INJURY (e.g., in or about home, farm, factory, street, office bldg., etc.):
21c. (CITY, TOWN, OR TOWNSHIP) (COUNTY) (STATE):
21d. TIME OF INJURY (Month) (Day) (Year) (Hour) m.
21e. INJURY OCCURRED WHILE AT WORK ☐ NOT WHILE AT WORK ☐
21f. HOW DID INJURY OCCUR?

22. *I hereby certify that I attended the deceased from* June 6, 1959, *to* Aug 6, 1961, *that I last saw the deceased alive on* Aug 6, 1961, *and that death occurred at* 8:30 a. m., *from the causes and on the date stated above.*

23a. SIGNATURE: A E Miller 251 (Degree or title): M. D.
23b. ADDRESS: Blackfoot, Idaho
23c. DATE SIGNED: Aug 8, 1961

24a. BURIAL, CREMATION, REMOVAL (Specify): Cremation
24b. DATE: Aug 10, 1961
24c. NAME OF CEMETERY OR CREMATORY: Aultorest memorial corp.
24d. LOCATION (City, town, or county): Ogden (State): Utah

DATE REC'D BY LOCAL REG.: Aug 10-1961
REGISTRAR'S SIGNATURE: Mrs Walter E. Patrick
25. FUNERAL DIRECTOR: C. Dean Hill — ADDRESS: Blackfoot, Idaho
Sandberg Funeral Home

Federal Security Agency
United States Public Health Service

Form DPH-48021

Informant, Funeral Director, Registrar and Medical Attendant. EACH must sign with BLACK INK in OWN handwriting. Each item should be answered as completely as possible. State answers as unknown only after a careful investigation. Use BLACK ink or BLACK record typewriter ribbon in filling out certificate. (ICA 38-206 and 215.) Address correspondence to DIVISION OF VITAL STATISTICS, BOISE, IDAHO

DUTIES:

OCT 20 1961

1. INFORMANT SHALL SIGN HIS OWN NAME, under item 17 to authenticate the facts stated under items 1 to 16 inclusive. In case of facts taken from hospital or public records, the person authorized to release the facts shall sign HIS name in addition to giving the source of information.

FEB 10 1967

2. THE FUNERAL DIRECTOR is responsible for completing the entire certificate, obtaining the signatures of the INFORMANT, the OFFICIAL last in attendance on the deceased and HIS OWN signature.

3. THE REGISTRAR can issue a burial or removal permit ONLY after receiving a completed death certificate, including the SIGNATURES IN BLACK ink under items 17, 23a and 25.

PENALTIES: Under the Idaho law, it is a misdemeanor to

(a) Knowingly supply false information to any one connected with completing a death certificate;
(b) Neglect or refuse to certify to the cause of death on request of the person in charge of the disposition of the deceased.
(c) Remove or bury the body of a deceased person WITHOUT the proper permit being FIRST obtained from the local registrar in the district WHERE THE DEATH OCCURRED;
(d) Alter a certificate on file in the office of a local registrar.

STATEMENT OF PLACE OF DEATH

Special attention should be given to the satisfactory completion of EACH portion of this item. The city or town and street address or route number refer to PLACE WHERE THE DEATH OCCURRED. For deaths occurring in hospitals, maternity homes, or institutions, the name of the place and length of stay MUST be stated.

STATEMENT OF USUAL RESIDENCE OF DECEASED

Regardless of the fact that the person may have lived his entire life at the place of death, ALWAYS COMPLETE ALL PARTS OF THIS ITEM. In case a person has resided in the county where death occurred for less than one year, give address of FORMER RESIDENCE. The post office of the deceased may be in a county or state other than the county of actual residence.

IDAHO CODE ANNOTATED-CHAPTER 38, SECTION 206.

The personal and statistical particulars (items 1 to 16) shall be authenticated by the signature of the informant, who may be any competent person acquainted with the facts.

The statement of facts relating to the disposition of the body shall be signed by the undertaker or person acting as such.

The medical certificate shall be made and signed by the physician, if any, last in attendance on the deceased, who shall specify the time in attendance, the time he last saw the deceased alive and the hour of the day at which death occurred. And he shall further state the cause of death, so as to show the course of disease or sequence of causes resulting in death, giving the primary cause, and also the contributory causes, if any, and the duration of each. Indefinite and unsatisfactory terms, indicating only symptoms of disease or conditions resulting from disease, will not be held sufficient for issuing a burial or removal permit; and any certificate containing only such terms as defined by the state registrar as indefinite and unsatisfactory, shall be returned to the physician for correction and definition. The international classification of the causes of death shall be used by all physicians in stating the cause of death in the medical certificate. Causes of death, which may be the result of either disease or violence, shall be carefully defined; and if from violence, its nature shall be stated, and whether (probably) accidental, suicidal, or homicidal.

This body embalmed under direction of..... Lic. No..... at..... on.....

ADDITIONAL REMARKS by Physician.....

.....

.....

Certificate of Death

STATE OF IDAHO

State File No. 3190
Local Reg. No. 114
Reg. Dist. No. 601

BIRTH NO.

RECEIVED AUG 28 1961 Bureau of Vital Statistics

1. PLACE OF DEATH
a. COUNTY: Bingham
b. CITY OR TOWN (If outside corporate limits, write RURAL and give township): Shelley, R#2
c. LENGTH OF STAY (in this place):
d. FULL NAME OF HOSPITAL OR INSTITUTION (If not in hospital or institution, give street address or location):

2. USUAL RESIDENCE (Where deceased lived. If institution: residence before admission).
a. STATE: Idaho
b. COUNTY: Bingham
c. CITY OR TOWN (If outside corporate limits, write RURAL and give township): Shelley, R#2
d. STREET ADDRESS (If rural, give location):

3. NAME OF DECEASED (Type or Print): a. (First) Jane — b. (Middle) Emeline — c. (Last) Hess Monson

4. DATE OF DEATH: (Month) 8 (Day) 6 (Year) 1961

5. SEX: Female

6. COLOR OR RACE: White

7. MARRIED, NEVER MARRIED, WIDOWED, DIVORCED (Specify): Widowed

8. DATE OF BIRTH: 6 March 1877

9. AGE (In years last birthday): 84 — IF UNDER 1 YEAR: Months / Days — IF UNDER 24 HRS.: Hours / Min.

10a. USUAL OCCUPATION (Give kind of work done during most of working life, even if retired): Housewife

10b. KIND OF BUSINESS OR INDUSTRY:

11. BIRTHPLACE (State or foreign country): Sunset Arizona

12. CITIZEN OF WHAT COUNTRY?:

13. FATHER'S NAME: Moroni Hess — BIRTHPLACE: Utah

14. MOTHER'S MAIDEN NAME: Emely Abagial Smith — BIRTHPLACE:

15. WAS DECEASED EVER IN U.S. ARMED FORCES? (Yes, no, or unknown): no — (If yes, give war or dates of service):

16. SOCIAL SECURITY NO.: none

17. INFORMANT'S OWN SIGNATURE: Rulon V. Christensen — ADDRESS:

18. CAUSE OF DEATH
Enter only one cause per line for (a), (b), and (c)

**This does not mean the mode of dying, such as heart failure, asthenia, etc. It means the disease, injury, or complication which caused death.*

MEDICAL CERTIFICATION

I. DISEASE OR CONDITION DIRECTLY LEADING TO DEATH* (a): Senile Cachexia — INTERVAL BETWEEN ONSET AND DEATH:

ANTECEDENT CAUSES

Morbid conditions, if any, giving rise to the above cause (a) stating the underlying cause last.

DUE TO (b):

DUE TO (c):

II. OTHER SIGNIFICANT CONDITIONS

Conditions contributing to the death but not related to the disease or condition causing death.

19a. DATE OF OPERATION:

19b. MAJOR FINDINGS OF OPERATION:

20. AUTOPSY? YES ☐ NO ☐

21a. ACCIDENT SUICIDE HOMICIDE (Specify):

21b. PLACE OF INJURY (e.g., in or about home, farm, factory, street, office bldg., etc.):

21c. (CITY, TOWN, OR TOWNSHIP) (COUNTY) (STATE):

21d. TIME OF INJURY (Month) (Day) (Year) (Hour) m.:

21e. INJURY OCCURRED WHILE AT WORK ☐ NOT WHILE AT WORK ☐

21f. HOW DID INJURY OCCUR?:

22. *I hereby certify that I attended the deceased from* _____, 19____, *to* 8-6, 1961, *that I last saw the deceased alive on* 8-6, 1961, *and that death occurred at* 7:45 a.m., *from the causes and on the date stated above.*

23a. SIGNATURE (Degree or Title): Wendell Kelly M.D. — **23b. ADDRESS**: Shelley, Idaho — **23c. DATE SIGNED**: 8/10/61

24a. BURIAL, CREMATION, REMOVAL (Specify): Burial — **24b. DATE**: 8 Aug 1961 — **24c. NAME OF CEMETERY OR CREMATORY**: Goshen — **24d. LOCATION** (City, town, or county) (State): Shelley, R#2, Bingham Idaho

DATE REC'D BY LOCAL REG.: Aug. 12-1961 — **REGISTRAR'S SIGNATURE**: Mrs. Walter E. Petrie by Margaret Bowen, Dep. — **25. FUNERAL DIRECTOR** — **ADDRESS**: Floyd M. Madsen Shelley

Federal Security Agency
United States Public Health Service
Form DPH-48021

Informant, Funeral Director, Registrar and Medical Attendant. EACH must sign with BLACK INK in OWN handwriting. Each item should be answered as completely as possible. State answers as unknown only after a careful investigation. Use BLACK ink or BLACK record typewriter ribbon in filling out certificate. (ICA 38-206 and 216.) Address correspondence to DIVISION OF VITAL STATISTICS, BOISE, IDAHO

DUTIES:

1. INFORMANT SHALL SIGN HIS OWN NAME, under item 17 to authenticate the facts stated under items 1 to 16 inclusive. In case of facts taken from hospital or public records, the person authorized to release the facts shall sign HIS name in addition to giving the source of information.

2. THE FUNERAL DIRECTOR is responsible for completing the entire certificate, obtaining the signatures of the INFORMANT, the OFFICIAL last in attendance on the deceased and HIS OWN signature.

3. THE REGISTRAR can issue a burial or removal permit ONLY after receiving a completed death certificate, including the SIGNATURES IN BLACK ink under items 17, 23a and 25.

PENALTIES: Under the Idaho law, it is a misdemeanor to

(a) Knowingly supply false information to any one connected with completing a death certificate;
(b) Neglect or refuse to certify to the cause of death on request of the person in charge of the disposition of the deceased.
(c) Remove or bury the body of a deceased person WITHOUT the proper permit being FIRST obtained from the local registrar in the district WHERE THE DEATH OCCURRED;
(d) Alter a certificate on file in the office of a local registrar.

STATEMENT OF PLACE OF DEATH

Special attention should be given to the satisfactory completion of EACH portion of this item. The city or town and street address or route number refer to PLACE WHERE THE DEATH OCCURRED. For deaths occurring in hospitals, maternity homes, or institutions, the name of the place and length of stay MUST be stated.

STATEMENT OF USUAL RESIDENCE OF DECEASED

Regardless of the fact that the person may have lived his entire life at the place of death, ALWAYS COMPLETE ALL PARTS OF THIS ITEM. In case a person has resided in the county where death occurred for less than one year, give address of FORMER RESIDENCE. The post office of the deceased may be in a county or state other than the county of actual residence.

IDAHO CODE ANNOTATED-CHAPTER 38, SECTION 206.

The personal and statistical particulars (items 1 to 16) shall be authenticated by the signature of the informant, who may be any competent person acquainted with the facts.

The statement of facts relating to the disposition of the body shall be signed by the undertaker or person acting as such.

The medical certificate shall be made and signed by the physician, if any, last in attendance on the deceased, who shall specify the time in attendance, the time he last saw the deceased alive and the hour of the day at which death occurred. And he shall further state the cause of death, so as to show the course of disease or sequence of causes resulting in death, giving the primary cause, and also the contributory causes, if any, and the duration of each. Indefinite and unsatisfactory terms, indicating only symptoms of disease or conditions resulting from disease, will not be held sufficient for issuing a burial or removal permit; and any certificate containing only such terms as defined by the state registrar as indefinite and unsatisfactory, shall be returned to the physician for correction and definition. The international classification of the causes of death shall be used by all physicians in stating the cause of death in the medical certificate. Causes of death, which may be the result of either disease or violence, shall be carefully defined; and if from violence, its nature shall be stated, and whether (probably) accidental, suicidal, or homicidal.

This body embalmed under direction of Lloyd M. Wade Lic. No. 6275 at Shelley on 6 Aug 61

ADDITIONAL REMARKS by Physician

Certificate of Death

STATE OF IDAHO

State File No. 3191
Local Reg. No. 115
Reg. Dist. No. 60

BIRTH NO.

RECEIVED AUG 23 1961 660

1. PLACE OF DEATH
a. COUNTY: Bingham
b. CITY OR TOWN (If outside corporate limits, write RURAL and give township): Rural- Moreland
c. LENGTH OF STAY (in this place): 4 yrs.
d. FULL NAME OF HOSPITAL OR INSTITUTION (If not in hospital or institution, give street address or location): 8 mi. West of Blackfoot

2. USUAL RESIDENCE (Where deceased lived. If institution: residence before admission).
a. STATE: Idaho 060
b. COUNTY: Bingham
c. CITY OR TOWN (If outside corporate limits, write RURAL and give township): Rural Moreland
d. STREET ADDRESS (If rural, give location): 8 mi. West of BlfT. on Arco Hiway

3. NAME OF DECEASED (Type or Print)
a. (First): Rosa
b. (Middle): Calunga de
c. (Last): Hernandez

4. DATE OF DEATH: (Month) August (Day) 9, (Year) 1961

5. SEX: female

6. COLOR OR RACE: Spanish

7. MARRIED, NEVER MARRIED, WIDOWED, DIVORCED (Specify): widowed

8. DATE OF BIRTH: March 17, 1875

9. AGE (In years last birthday): 86 | If under 1 year: Months | Days | If under 24 hrs.: Hours | Min.

10a. USUAL OCCUPATION (Give kind of work done during most of working life, even if retired): housekeeper

10b. KIND OF BUSINESS OR INDUSTRY: own home

11. BIRTHPLACE (State or foreign country): Saltillo, Mexico

12. CITIZEN OF WHAT COUNTRY?: Mexico

13. FATHER'S NAME: Eugenio Calunga — BIRTHPLACE: Mexico

14. MOTHER'S MAIDEN NAME: Roberto Melendez — BIRTHPLACE: Mexico

15. WAS DECEASED EVER IN U.S. ARMED FORCES? (Yes, no, or unknown): no
(If yes, give war or dates of service)

16. SOCIAL SECURITY NO.

17. INFORMANT'S OWN SIGNATURE: Maria Dasso — ADDRESS: Blackfoot Rt. #2

18. CAUSE OF DEATH
Enter only one cause per line for (a), (b), and (c)

**This does not mean the mode of dying, such as heart failure, asthenia, etc. It means the disease, injury, or complication which caused death.*

420.8

MEDICAL CERTIFICATION

I. DISEASE OR CONDITION DIRECTLY LEADING TO DEATH*(a): Arteriosclerotic heart disease

INTERVAL BETWEEN ONSET AND DEATH: Not known

ANTECEDENT CAUSES

Morbid conditions, if any, giving rise to the above cause (a) stating the underlying cause last.

DUE TO (b):

DUE TO (c):

II. OTHER SIGNIFICANT CONDITIONS

Conditions contributing to the death but not related to the disease or condition causing death.

19a. DATE OF OPERATION

19b. MAJOR FINDINGS OF OPERATION

20. AUTOPSY? YES ☐ NO ☒

21a. ACCIDENT SUICIDE HOMICIDE (Specify)

21b. PLACE OF INJURY (e.g., in or about home, farm, factory, street, office bldg., etc.)

21c. (CITY, TOWN, OR TOWNSHIP) (COUNTY) (STATE)

21d. TIME OF INJURY (Month) (Day) (Year) (Hour) m.

21e. INJURY OCCURRED WHILE AT WORK ☐ NOT WHILE AT WORK ☐

21f. HOW DID INJURY OCCUR?

22. *I hereby certify that I attended the deceased from* July 22, 1961, *to* July 22, 1961, *that I last saw the deceased alive on* July 22, 1961, *and that death occurred at* 9:45 P.m., *from the causes and on the date stated above.*

23a. SIGNATURE: Merrill Packham (Degree or title): M.D.

23b. ADDRESS: Blackfoot, Idaho

23c. DATE SIGNED: 8-10-61

24a. BURIAL, CREMATION, REMOVAL (Specify): Burial

24b. DATE: 8-12-61

24c. NAME OF CEMETERY OR CREMATORY: Moreland Cemetery

24d. LOCATION (City, town, or county) (State): Moreland, Bingham, Idaho

DATE REC'D BY LOCAL REG.: 8-12-61

REGISTRAR'S SIGNATURE: Mrs. Walter Patrie by Margaret Barnes, Dy.

25. FUNERAL DIRECTOR: Howard Packham — ADDRESS: Blackfoot, Idaho

Federal Security Agency
United States Public Health Service
Form DPH-40021

Informant, Funeral Director, Registrar and Medical Attendant. EACH must sign with BLACK INK in OWN handwriting. Each item should be answered as completely as possible. State answers as unknown only after a careful investigation. Use BLACK ink or BLACK record typewriter ribbon in filling out certificate. (ICA 38-206 and 215.) Address correspondence to DIVISION OF VITAL STATISTICS, BOISE, IDAHO

DUTIES:

1. INFORMANT SHALL SIGN HIS OWN NAME, under item 17 to authenticate the facts stated under items 1 to 16 inclusive. In case of facts taken from hospital or public records, the person authorized to release the facts shall sign HIS name in addition to giving the source of information.

2. THE FUNERAL DIRECTOR is responsible for completing the entire certificate, obtaining the signatures of the INFORMANT, the OFFICIAL last in attendance on the deceased and HIS OWN signature.

3. THE REGISTRAR can issue a burial or removal permit ONLY after receiving a completed death certificate, including the SIGNATURES IN BLACK ink under items 17, 23a and 25.

PENALTIES: Under the Idaho law, it is a misdemeanor to

(a) Knowingly supply false information to any one connected with completing a death certificate;
(b) Neglect or refuse to certify to the cause of death on request of the person in charge of the disposition of the deceased.
(c) Remove or bury the body of a deceased person WITHOUT the proper permit being FIRST obtained from the local registrar in the district WHERE THE DEATH OCCURRED;
(d) Alter a certificate on file in the office of a local registrar.

STATEMENT OF PLACE OF DEATH

Special attention should be given to the satisfactory completion of EACH portion of this item. The city or town and street address or route number refer to PLACE WHERE THE DEATH OCCURRED. For deaths occurring in hospitals, maternity homes, or institutions, the name of the place and length of stay MUST be stated.

STATEMENT OF USUAL RESIDENCE OF DECEASED

Regardless of the fact that the person may have lived his entire life at the place of death, ALWAYS COMPLETE ALL PARTS OF THIS ITEM. In case a person has resided in the county where death occurred for less than one year, give address of FORMER RESIDENCE. The post office of the deceased may be in a county or state other than the county of actual residence.

IDAHO CODE ANNOTATED-CHAPTER 38, SECTION 206.

The personal and statistical particulars (items 1 to 16) shall be authenticated by the signature of the informant, who may be any competent person acquainted with the facts.

The statement of facts relating to the disposition of the body shall be signed by the undertaker or person acting as such.

The medical certificate shall be made and signed by the physician, if any, last in attendance on the deceased, who shall specify the time in attendance, the time he last saw the deceased alive and the hour of the day at which death occurred. And he shall further state the cause of death, so as to show the course of disease or sequence of causes resulting in death, giving the primary cause, and also the contributory causes, if any, and the duration of each. Indefinite and unsatisfactory terms, indicating only symptoms of disease or conditions resulting from disease, will not be held sufficient for issuing a burial or removal permit; and any certificate containing only such terms as defined by the state registrar as indefinite and unsatisfactory, shall be returned to the physician for correction and definition. The international classification of the causes of death shall be used by all physicians in stating the cause of death in the medical certificate. Causes of death, which may be the result of either disease or violence, shall be carefully defined; and if from violence, its nature shall be stated, and whether (probably) accidental, suicidal, or homicidal.

This body embalmed under direction of Ronald J. Hamilton Lic. No. E-470 at Blackfoot, on 8-9-61

ADDITIONAL REMARKS by Physician

State File No. 3192
Local Reg. No. 116
Reg. Dist. No. 600

Certificate of Death

STATE OF IDAHO

BIRTH NO.

RECEIVED AUG 23 1961

1. PLACE OF DEATH
a. COUNTY: Bingham
b. CITY OR TOWN (If outside corporate limits, write RURAL and give township): Blackfoot
c. LENGTH OF STAY (in this place): 1 day
d. FULL NAME OF HOSPITAL OR INSTITUTION (If not in hospital or institution, give street address or location): Bingham County Memo. Hosp.

2. USUAL RESIDENCE (Where deceased lived. If institution: residence before admission).
a. STATE: Idaho 421
b. COUNTY: Twin Falls
c. CITY OR TOWN (If outside corporate limits, write RURAL and give township): Twin Falls
d. STREET ADDRESS (If rural, give location): 326 Fourth Ave. West

3. NAME OF DECEASED (Type or Print)
a. (First): HIDIYO
b. (Middle): 029
c. (Last): GIKIU

4. DATE OF DEATH (Month) (Day) (Year): August 10 1961

5. SEX: Female
6. COLOR OR RACE: Japanese
7. MARRIED, NEVER MARRIED, WIDOWED, DIVORCED (Specify): Widowed
8. DATE OF BIRTH: October 1, 1889
9. AGE (In years last birthday): 71 — If under 1 year: Months / Days — If under 24 hrs.: Hours / Min.

10a. USUAL OCCUPATION (Give kind of work done during most of working life, even if retired): Housewife
10b. KIND OF BUSINESS OR INDUSTRY:
11. BIRTHPLACE (State or foreign country): Hiroshima, Japan 2
12. CITIZEN OF WHAT COUNTRY?: U.S. 1

13. FATHER'S NAME: Unkown
BIRTHPLACE: Unkown 3
14. MOTHER'S MAIDEN NAME: Unkown
BIRTHPLACE: 3 Unkown

15. WAS DECEASED EVER IN U.S. ARMED FORCES? (Yes, no, or unknown): No
(If yes, give war or dates of service): None
16. SOCIAL SECURITY NO.: None
17. INFORMANT'S OWN SIGNATURE: Joe Gikiu
ADDRESS: Wells, Nev.

18. CAUSE OF DEATH
Enter only one cause per line for (a), (b), and (c)

This does not mean the mode of dying, such as heart failure, asthenia, etc. It means the disease, injury, or complication which caused death.

MEDICAL CERTIFICATION

I. DISEASE OR CONDITION DIRECTLY LEADING TO DEATH* (a) 420.1 Acute Post. Coronary Occlusion — INTERVAL BETWEEN ONSET AND DEATH: 1/2 day

ANTECEDENT CAUSES
Morbid conditions, if any, giving rise to the above cause (a) stating the underlying cause last.
DUE TO (b)
DUE TO (c)

II. OTHER SIGNIFICANT CONDITIONS
Conditions contributing to the death but not related to the disease or condition causing death. Cerebral Hemorrhage — 1946

19a. DATE OF OPERATION
19b. MAJOR FINDINGS OF OPERATION
20. AUTOPSY? YES ☐ NO ☒

21a. ACCIDENT SUICIDE HOMICIDE (Specify)
21b. PLACE OF INJURY (e.g., in or about home, farm, factory, street, office bldg., etc.)
21c. (CITY, TOWN, OR TOWNSHIP) (COUNTY) (STATE)

21d. TIME OF INJURY (Month) (Day) (Year) (Hour) m.
21e. INJURY OCCURRED WHILE AT WORK ☐ NOT WHILE AT WORK ☐
21f. HOW DID INJURY OCCUR?

22. *I hereby certify that I attended the deceased from* 8-9, 1961, *to* 8-10, 1961, *that I last saw the deceased alive on* 8-10, 1961, *and that death occurred at* 7:40 P *m., from the causes and on the date stated above.*

23a. SIGNATURE (Degree or title): A E Miller MD 251
23b. ADDRESS: Blackfoot Idaho
23c. DATE SIGNED

24a. BURIAL, CREMATION, REMOVAL (Specify): Burial
24b. DATE: August 14, 1961
24c. NAME OF CEMETERY OR CREMATORY: Twin Falls Cemetery
24d. LOCATION (City, town, or county) (State): Twin Falls Idaho

DATE REC'D BY LOCAL REG.: 8-14-61
REGISTRAR'S SIGNATURE: Mrs Walter E Patrie by Margaret Garrison, Dep.
25. FUNERAL DIRECTOR: Stanley C Phillips
ADDRESS: Twin Falls Ida

Federal Security Agency
United States Public Health Service
Form DPH-48021

Informant, Funeral Director, Registrar and Medical Attendant. EACH must sign with BLACK INK in OWN handwriting. Each item should be answered as completely as possible. State answers as unknown only after a careful investigation. Use BLACK ink or BLACK record typewriter ribbon in filling out certificate. (ICA 38-206 and 215.) Address correspondence to DIVISION OF VITAL STATISTICS, BOISE, IDAHO

DUTIES:

1. INFORMANT SHALL SIGN HIS OWN NAME, under item 17 to authenticate the facts stated under items 1 to 16 inclusive. In case of facts taken from hospital or public records, the person authorized to release the facts shall sign HIS name in addition to giving the source of information.

2. THE FUNERAL DIRECTOR is responsible for completing the entire certificate, obtaining the signatures of the INFORMANT, the OFFICIAL last in attendance on the deceased and HIS OWN signature.

3. THE REGISTRAR can issue a burial or removal permit ONLY after receiving a completed death certificate, including the SIGNATURES IN BLACK ink under items 17, 23a and 25.

PENALTIES: Under the Idaho law, it is a misdemeanor to

(a) Knowingly supply false information to any one connected with completing a death certificate;
(b) Neglect or refuse to certify to the cause of death on request of the person in charge of the disposition of the deceased.
(c) Remove or bury the body of a deceased person WITHOUT the proper permit being FIRST obtained from the local registrar in the district WHERE THE DEATH OCCURRED;
(d) Alter a certificate on file in the office of a local registrar.

STATEMENT OF PLACE OF DEATH

Special attention should be given to the satisfactory completion of EACH portion of this item. The city or town and street address or route number refer to PLACE WHERE THE DEATH OCCURRED. For deaths occurring in hospitals, maternity homes, or institutions, the name of the place and length of stay MUST be stated.

STATEMENT OF USUAL RESIDENCE OF DECEASED

Regardless of the fact that the person may have lived his entire life at the place of death, ALWAYS COMPLETE ALL PARTS OF THIS ITEM. In case a person has resided in the county where death occurred for less than one year, give address of FORMER RESIDENCE. The post office of the deceased may be in a county or state other than the county of actual residence.

IDAHO CODE ANNOTATED-CHAPTER 38, SECTION 206.

The personal and statistical particulars (items 1 to 16) shall be authenticated by the signature of the informant, who may be any competent person acquainted with the facts.

The statement of facts relating to the disposition of the body shall be signed by the undertaker or person acting as such.

The medical certificate shall be made and signed by the physician, if any, last in attendance on the deceased, who shall specify the time in attendance, the time he last saw the deceased alive and the hour of the day at which death occurred. And he shall further state the cause of death, so as to show the course of disease or sequence of causes resulting in death, giving the primary cause, and also the contributory causes, if any, and the duration of each. Indefinite and unsatisfactory terms, indicating only symptoms of disease or conditions resulting from disease, will not be held sufficient for issuing a burial or removal permit; and any certificate containing only such terms as defined by the state registrar as indefinite and unsatisfactory, shall be returned to the physician for correction and definition. The international classification of the causes of death shall be used by all physicians in stating the cause of death in the medical certificate. Causes of death, which may be the result of either disease or violence, shall be carefully defined; and if from violence, its nature shall be stated, and whether (probably) accidental, suicidal, or homicidal.

This body embalmed under direction of Stanley C Phillips Lic. No. ..... at Twin Falls on 8-10-61

ADDITIONAL REMARKS by Physician .....

State File No. 3193
Local Reg. No. 132
Reg. Dist. No. 601

Certificate of Death

STATE OF IDAHO

BIRTH NO.

RECEIVED SEP 19 1961 Bureau of Vital Statistics

1. PLACE OF DEATH
a. COUNTY Bingham 060
b. CITY OR TOWN (If outside corporate limits, write RURAL and give township) Rt.1 Firth, Idaho
c. LENGTH OF STAY (in this place)
d. FULL NAME OF HOSPITAL OR INSTITUTION (If not in hospital or institution, give street address or location)

2. USUAL RESIDENCE (Where deceased lived. If institution: residence before admission).
a. STATE Idaho 060 b. COUNTY Bingham
c. CITY OR TOWN (If outside corporate limits, write RURAL and give township) Rt.1 Firth, Idaho
d. STREET ADDRESS (If rural, give location)

3. NAME OF DECEASED (Type or Print) a. (First) Sam b. (Middle) c. (Last) Mickelson

4. DATE OF DEATH (Month) Aug (Day) 12 (Year) 1961

5. SEX Male
6. COLOR OR RACE White
7. MARRIED, NEVER MARRIED, WIDOWED, DIVORCED (Specify) Widowed
8. DATE OF BIRTH 25 Jan 1885
9. AGE (In years last birthday) 76 IF UNDER 1 YEAR Months Days IF UNDER 24 HRS. Hours Min.

10a. USUAL OCCUPATION (Give kind of work done during most of working life, even if retired) Farmer 04
10b. KIND OF BUSINESS OR INDUSTRY
11. BIRTHPLACE (State or foreign country) Vessa Finland 2
12. CITIZEN OF WHAT COUNTRY? U.S.A

13. FATHER'S NAME Michael Erickson BIRTHPLACE Finland 2
14. MOTHER'S MAIDEN NAME Marie BIRTHPLACE 2 Finland

15. WAS DECEASED EVER IN U.S. ARMED FORCES? (Yes, no, or unknown) (If yes, give war or dates of service)
16. SOCIAL SECURITY NO. 519-44-6211
17. INFORMANT'S OWN SIGNATURE Leonard E. Mickelson ADDRESS Idaho Falls Ida

18. CAUSE OF DEATH Enter only one cause per line for (a), (b), and (c)

This does not mean the mode of dying, such as heart failure, asthenia, etc. It means the disease, injury, or complication which caused death.

420.0

MEDICAL CERTIFICATION

I. DISEASE OR CONDITION DIRECTLY LEADING TO DEATH* (a) Coronary Thrombosis

ANTECEDENT CAUSES

Morbid conditions, if any, giving rise to the above cause (a) stating the underlying cause last.

DUE TO (b) Arteriosclerotic Heart Disease

DUE TO (c)

II. OTHER SIGNIFICANT CONDITIONS

Conditions contributing to the death but not related to the disease or condition causing death.

INTERVAL BETWEEN ONSET AND DEATH

19a. DATE OF OPERATION
19b. MAJOR FINDINGS OF OPERATION
20. AUTOPSY? YES ☐ NO ☐

21a. ACCIDENT SUICIDE HOMICIDE (Specify)
21b. PLACE OF INJURY (e.g., in or about home, farm, factory, street, office bldg., etc.)
21c. (CITY, TOWN, OR TOWNSHIP) (COUNTY) (STATE)

21d. TIME OF INJURY (Month) (Day) (Year) (Hour) m.
21e. INJURY OCCURRED WHILE AT WORK ☐ NOT WHILE AT WORK ☐
21f. HOW DID INJURY OCCUR?

22. *I hereby certify that I attended the deceased from* 8-4, 1961, *to* 8-12, 1961, *that I last saw the deceased alive on* 8-9, 1961, *and that death occurred at approx.* 4 a. *m., from the causes and on the date stated above.*

23a. SIGNATURE 313 W Petty, M. D (Degree or title)
23b. ADDRESS Shelley, Idaho
23c. DATE SIGNED 9-3-61

24a. BURIAL, CREMATION, REMOVAL (Specify) Burial
24b. DATE Aug 15 1961
24c. NAME OF CEMETERY OR CREMATORY Riverview Cemetery
24d. LOCATION (City, town, or county) (State) Firth Bingham Ida

DATE REC'D BY LOCAL REG. 9-8-61
REGISTRAR'S SIGNATURE Mrs Clarion E. Patrick
25. FUNERAL DIRECTOR Gary L. Nalder
ADDRESS Shelley Ida

Federal Security Agency
United States Public Health Service

Form DPH-48021

Informant, Funeral Director, Registrar and Medical Attendant. EACH must sign with BLACK INK in OWN handwriting. Each item should be answered as completely as possible. State answers as unknown only after a careful investigation. Use BLACK ink or BLACK record typewriter ribbon in filling out certificate. (ICA 38-206 and 215.) Address correspondence to DIVISION OF VITAL STATISTICS, BOISE, IDAHO

DUTIES:

1. INFORMANT SHALL SIGN HIS OWN NAME, under item 17 to authenticate the facts stated under items 1 to 16 inclusive. In case of facts taken from hospital or public records, the person authorized to release the facts shall sign HIS name in addition to giving the source of information.

2. THE FUNERAL DIRECTOR is responsible for completing the entire certificate, obtaining the signatures of the INFORMANT, the OFFICIAL last in attendance on the deceased and HIS OWN signature.

3. THE REGISTRAR can issue a burial or removal permit ONLY after receiving a completed death certificate, including the SIGNATURES IN BLACK ink under items 17, 23a and 25.

PENALTIES: Under the Idaho law, it is a misdemeanor to

(a) Knowingly supply false information to any one connected with completing a death certificate;
(b) Neglect or refuse to certify to the cause of death on request of the person in charge of the disposition of the deceased.
(c) Remove or bury the body of a deceased person WITHOUT the proper permit being FIRST obtained from the local registrar in the district WHERE THE DEATH OCCURRED;
(d) Alter a certificate on file in the office of a local registrar.

STATEMENT OF PLACE OF DEATH

Special attention should be given to the satisfactory completion of EACH portion of this item. The city or town and street address or route number refer to PLACE WHERE THE DEATH OCCURRED. For deaths occurring in hospitals, maternity homes, or institutions, the name of the place and length of stay MUST be stated.

STATEMENT OF USUAL RESIDENCE OF DECEASED

Regardless of the fact that the person may have lived his entire life at the place of death, ALWAYS COMPLETE ALL PARTS OF THIS ITEM. In case a person has resided in the county where death occurred for less than one year, give address of FORMER RESIDENCE. The post office of the deceased may be in a county or state other than the county of actual residence.

IDAHO CODE ANNOTATED-CHAPTER 38, SECTION 206.

The personal and statistical particulars (items 1 to 16) shall be authenticated by the signature of the informant, who may be any competent person acquainted with the facts.

The statement of facts relating to the disposition of the body shall be signed by the undertaker or person acting as such.

The medical certificate shall be made and signed by the physician, if any, last in attendance on the deceased, who shall specify the time in attendance, the time he last saw the deceased alive and the hour of the day at which death occurred. And he shall further state the cause of death, so as to show the course of disease or sequence of causes resulting in death, giving the primary cause, and also the contributory causes, if any, and the duration of each. Indefinite and unsatisfactory terms, indicating only symptoms of disease or conditions resulting from disease, will not be held sufficient for issuing a burial or removal permit; and any certificate containing only such terms as defined by the state registrar as indefinite and unsatisfactory, shall be returned to the physician for correction and definition. The international classification of the causes of death shall be used by all physicians in stating the cause of death in the medical certificate. Causes of death, which may be the result of either disease or violence, shall be carefully defined; and if from violence, its nature shall be stated, and whether (probably) accidental, suicidal, or homicidal.

This body embalmed under direction of Clair E. Meeker Lic. No. E-1444 at Sibley Mo on 8-12-61

ADDITIONAL REMARKS by Physician

Certificate of Death

STATE OF IDAHO

State File No. 3194
Local Reg. No. 125
Reg. Dist. No. 601

BIRTH NO. McCowin RECEIVED SEP 5 1961 Bureau of Vital Statistics

Informant, Funeral Director, Registrar and Medical Attendant. EACH must sign with BLACK INK in OWN handwriting. Each item should be answered as completely as possible. State answers as unknown only after a careful investigation. Use BLACK ink or BLACK record typewriter ribbon in filling out certificate. (ICA 38-206 and 215.) Address correspondence to DIVISION OF VITAL STATISTICS, BOISE, IDAHO

1. PLACE OF DEATH
a. COUNTY: Bingham
b. CITY OR TOWN (If outside corporate limits, write RURAL and give township): Basalt
LENGTH OF STAY (in this place):
d. FULL NAME OF HOSPITAL OR INSTITUTION (If not in hospital or institution, give street address or location): Basalt

2. USUAL RESIDENCE (Where deceased lived. If institution: residence before admission).
a. STATE: Idaho
b. COUNTY: Bingham
c. CITY OR TOWN (If outside corporate limits, write RURAL and give township): Basalt
d. STREET ADDRESS (If rural, give location):

3. NAME OF DECEASED (Type or Print) a. (First)	b. (Middle)	c. (Last)	4. DATE OF DEATH (Month)	(Day)	(Year)
Hobert	Albert	Thompson	Aug	14	1961

5. SEX	6. COLOR OR RACE	7. MARRIED, NEVER MARRIED, WIDOWED, DIVORCED (Specify)	8. DATE OF BIRTH	9. AGE (In years last birthday)	IF UNDER 1 YEAR: Months / Days	IF UNDER 24 HRS.: Hours / Min.
Male	White	Married	2 July 2 1884	77		

10a. USUAL OCCUPATION (Give kind of work done during most of working life, even if retired): Retired Farmer
10b. KIND OF BUSINESS OR INDUSTRY:
11. BIRTHPLACE (State or foreign country): Hooper Utah
12. CITIZEN OF WHAT COUNTRY?

13. FATHER'S NAME: Edmund Hobert Thompson — BIRTHPLACE: Ogden, Utah
14. MOTHER'S MAIDEN NAME: Rhoda Ann Davis — BIRTHPLACE: East Weber, Utah

15. WAS DECEASED EVER IN U.S. ARMED FORCES? (Yes, no, or unknown): None
(If yes, give war or dates of service):
16. SOCIAL SECURITY NO.: 5-84-9139
17. INFORMANT'S OWN SIGNATURE: ADDRESS:

MEDICAL CERTIFICATION

18. CAUSE OF DEATH
Enter only one cause per line for (a), (b), and (c)

**This does not mean the mode of dying, such as heart failure, asthenia, etc. It means the disease, injury, or complication which caused death.*

I. DISEASE OR CONDITION DIRECTLY LEADING TO DEATH* (a) Cachexia — INTERVAL BETWEEN ONSET AND DEATH: 2 years

ANTECEDENT CAUSES
Morbid conditions, if any, giving rise to the above cause (a) stating the underlying cause last.
DUE TO (b) Senility

DUE TO (c)

II. OTHER SIGNIFICANT CONDITIONS
Conditions contributing to the death but not related to the disease or condition causing death.

19a. DATE OF OPERATION	19b. MAJOR FINDINGS OF OPERATION	20. AUTOPSY? YES ☐ NO ☒

21a. ACCIDENT / SUICIDE / HOMICIDE (Specify)	21b. PLACE OF INJURY (e.g., in or about home, farm, factory, street, office bldg., etc.)	21c. (CITY, TOWN, OR TOWNSHIP) (COUNTY) (STATE)

21d. TIME OF INJURY (Month) (Day) (Year) (Hour) m.
21e. INJURY OCCURRED: WHILE AT WORK ☐ NOT WHILE AT WORK ☐
21f. HOW DID INJURY OCCUR?

22. *I hereby certify that I attended the deceased from* July 19 19 60 *to* Aug 14 19 61, *that I last saw the deceased alive on* July 19 19 60, *and that death occurred at* 6:45 *m., from the causes and on the date stated above.*

23a. SIGNATURE (Degree or Title)	23b. ADDRESS	23c. DATE SIGNED
[signature] MD		

24a. BURIAL, CREMATION, REMOVAL (Specify)	24b. DATE	24c. NAME OF CEMETERY OR CREMATORY	24d. LOCATION (City, town, or county) (State)
Burial	8-19-1961	Wilford Cemetery	St. Anthony R#1 Fremont Idaho

DATE REC'D BY LOCAL REG.	REGISTRAR'S SIGNATURE	25. FUNERAL DIRECTOR	ADDRESS
Aug 17-1961	Mrs Walter E Patrie Dy Margaret Barresen, Dy	Cary L Nelder	Shelley Ida.

Federal Security Agency
United States Public Health Service
Form DPH-48021

OCT 30 1974

DUTIES:

1. INFORMANT SHALL SIGN HIS OWN NAME, under item 17 to authenticate the facts stated under items 1 to 16 inclusive. In case of facts taken from hospital or public records, the person authorized to release the facts shall sign HIS name in addition to giving the source of information.

2. THE FUNERAL DIRECTOR is responsible for completing the entire certificate, obtaining the signatures of the INFORMANT, the OFFICIAL last in attendance on the deceased and HIS OWN signature.

3. THE REGISTRAR can issue a burial or removal permit ONLY after receiving a completed death certificate, including the SIGNATURES IN BLACK ink under items 17, 23a and 25.

PENALTIES: Under the Idaho law, it is a misdemeanor to

(a) Knowingly supply false information to any one connected with completing a death certificate;
(b) Neglect or refuse to certify to the cause of death on request of the person in charge of the disposition of the deceased.
(c) Remove or bury the body of a deceased person WITHOUT the proper permit being FIRST obtained from the local registrar in the district WHERE THE DEATH OCCURRED;
(d) Alter a certificate on file in the office of a local registrar.

STATEMENT OF PLACE OF DEATH

Special attention should be given to the satisfactory completion of EACH portion of this item. The city or town and street address or route number refer to PLACE WHERE THE DEATH OCCURRED. For deaths occurring in hospitals, maternity homes, or institutions, the name of the place and length of stay MUST be stated.

STATEMENT OF USUAL RESIDENCE OF DECEASED

Regardless of the fact that the person may have lived his entire life at the place of death, ALWAYS COMPLETE ALL PARTS OF THIS ITEM. In case a person has resided in the county where death occurred for less than one year, give address of FORMER RESIDENCE. The post office of the deceased may be in a county or state other than the county of actual residence.

IDAHO CODE ANNOTATED-CHAPTER 38, SECTION 206.

The personal and statistical particulars (items 1 to 16) shall be authenticated by the signature of the informant, who may be any competent person acquainted with the facts.

The statement of facts relating to the disposition of the body shall be signed by the undertaker or person acting as such.

The medical certificate shall be made and signed by the physician, if any, last in attendance on the deceased, who shall specify the time in attendance, the time he last saw the deceased alive and the hour of the day at which death occurred. And he shall further state the cause of death, so as to show the course of disease or sequence of causes resulting in death, giving the primary cause, and also the contributory causes, if any, and the duration of each. Indefinite and unsatisfactory terms, indicating only symptoms of disease or conditions resulting from disease, will not be held sufficient for issuing a burial or removal permit; and any certificate containing only such terms as defined by the state registrar as indefinite and unsatisfactory, shall be returned to the physician for correction and definition. The international classification of the causes of death shall be used by all physicians in stating the cause of death in the medical certificate. Causes of death, which may be the result of either disease or violence, shall be carefully defined; and if from violence, its nature shall be stated, and whether (probably) accidental, suicidal, or homicidal.

This body embalmed under direction of Gary L. Nolder Lic. No. E444 at Shelby Co. on 8-14-61

ADDITIONAL REMARKS by Physician

Informant, Funeral Director, Registrar and Medical Attendant. EACH must sign with BLACK INK in OWN handwriting. Each item should be answered as completely as possible. State answers as unknown only after a careful investigation. Use BLACK ink or BLACK record typewriter ribbon in filling out certificate. (ICA 38-206 and 215.) Address correspondence to DIVISION OF VITAL STATISTICS, BOISE, IDAHO

Carbon

Certificate of Death

STATE OF IDAHO

State File No. 3195
Local Reg. No. 127
Reg. Dist. No. 600

BIRTH NO.

RECEIVED SEP 5 1961 Bureau of Vital

1. PLACE OF DEATH
a. COUNTY: Bingham 060
b. CITY OR TOWN (If outside corporate limits, write RURAL and give township): Firth, R#1
c. LENGTH OF STAY (In this place):
d. FULL NAME OF HOSPITAL OR INSTITUTION (If not in hospital or institution, give street address or location): Bingham Memorial

2. USUAL RESIDENCE (Where deceased lived. If institution: residence before admission).
a. STATE: Idaho 060
b. COUNTY: Bingham
c. CITY OR TOWN (If outside corporate limits, write RURAL and give township):
d. STREET ADDRESS (If rural, give location):

3. NAME OF DECEASED (Type or Print)
a. (First): Rosa E. Nielsen
b. (Middle):
c. (Last): Taylor

4. DATE OF DEATH (Month) (Day) (Year): Aug. 14, 1961

5. SEX: Female
6. COLOR OR RACE: White
7. MARRIED, NEVER MARRIED, WIDOWED, DIVORCED (Specify): Married
8. DATE OF BIRTH: 25 Oct. 1885
9. AGE (In years last birthday): 75 — IF UNDER 1 YEAR: Months / Days — IF UNDER 24 HRS.: Hours / Min.

10a. USUAL OCCUPATION (Give kind of work done during most of working life, even if retired): Housewife
10b. KIND OF BUSINESS OR INDUSTRY:
11. BIRTHPLACE (State or foreign country): Ovid. Bear Lake Co., Idaho
12. CITIZEN OF WHAT COUNTRY?:

13. FATHER'S NAME: Jens Nielsen — BIRTHPLACE: Denmark
14. MOTHER'S MAIDEN NAME: Wilhelmine Anderson — BIRTHPLACE: Denmark

15. WAS DECEASED EVER IN U.S. ARMED FORCES? (Yes, no, or unknown): None — (If yes, give war or dates of service):
16. SOCIAL SECURITY NO.: 519-42-7832B
17. INFORMANT'S OWN SIGNATURE — ADDRESS:

18. CAUSE OF DEATH
Enter only one cause per line for (a), (b), and (c)

This does not mean the mode of dying, such as heart failure, asthenia, etc. It means the disease, injury, or complication which caused death.

331X

MEDICAL CERTIFICATION

I. DISEASE OR CONDITION DIRECTLY LEADING TO DEATH* (a): Cerebral hemorrhage [redacted] — INTERVAL BETWEEN ONSET AND DEATH: 2 hours

ANTECEDENT CAUSES
Morbid conditions, if any, giving rise to the above cause (a) stating the underlying cause last.
DUE TO (b): Cerebro-vascular [redacted] arteriosclerosis — ? years
DUE TO (c):

II. OTHER SIGNIFICANT CONDITIONS
Conditions contributing to the death but not related to the disease or condition causing death.

19a. DATE OF OPERATION:
19b. MAJOR FINDINGS OF OPERATION:
20. AUTOPSY? YES ☐ NO ☐

21a. ACCIDENT SUICIDE HOMICIDE (Specify):
21b. PLACE OF INJURY (e.g., in or about home, farm, factory, street, office bldg., etc.):
21c. (CITY, TOWN, OR TOWNSHIP) (COUNTY) (STATE):

21d. TIME OF INJURY (Month) (Day) (Year) (Hour) m.
21e. INJURY OCCURRED WHILE AT WORK ☐ NOT WHILE AT WORK ☐
21f. HOW DID INJURY OCCUR?

22. *I hereby certify that I attended the deceased from* Jan, 1955, *to* Aug 14, 1961, *that I last saw the deceased alive on* Aug 5, 1961, *and that death occurred at* _____ *m., from the causes and on the date stated above.*

23a. SIGNATURE (Degree or title): C. Dean Packer 308 MD
23b. ADDRESS: Blackfoot Idaho
23c. DATE SIGNED: Aug 25-1961

24a. BURIAL, CREMATION, REMOVAL (Specify): Burial
24b. DATE: 17 Aug. 1961
24c. NAME OF CEMETERY OR CREMATORY: Basalt Cemetery
24d. LOCATION (City, town, or county) (State): Shelley R# 1 Bingham, Idaho

DATE REC'D BY LOCAL REG.: 9-1-61
REGISTRAR'S SIGNATURE: Chrs Walter E Patrie by Margaret Barresen, Dep.
25. FUNERAL DIRECTOR: Gary L. Nalder — ADDRESS: Shelley Ida.

Federal Security Agency
United States Public Health Service
Form DPH-48021

DUTIES:

1. INFORMANT SHALL SIGN HIS OWN NAME, under item 17 to authenticate the facts stated under items 1 to 16 inclusive. In case of facts taken from hospital or public records, the person authorized to release the facts shall sign HIS name in addition to giving the source of information.

2. THE FUNERAL DIRECTOR is responsible for completing the entire certificate, obtaining the signatures of the INFORMANT, the OFFICIAL last in attendance on the deceased and HIS OWN signature.

3. THE REGISTRAR can issue a burial or removal permit ONLY after receiving a completed death certificate, including the SIGNATURES IN BLACK ink under items 17, 23a and 25.

PENALTIES: Under the Idaho law, it is a misdemeanor to

(a) Knowingly supply false information to any one connected with completing a death certificate;
(b) Neglect or refuse to certify to the cause of death on request of the person in charge of the disposition of the deceased.
(c) Remove or bury the body of a deceased person WITHOUT the proper permit being FIRST obtained from the local registrar in the district WHERE THE DEATH OCCURRED;
(d) Alter a certificate on file in the office of a local registrar.

STATEMENT OF PLACE OF DEATH

Special attention should be given to the satisfactory completion of EACH portion of this item. The city or town and street address or route number refer to PLACE WHERE THE DEATH OCCURRED. For deaths occurring in hospitals, maternity homes, or institutions, the name of the place and length of stay MUST be stated.

STATEMENT OF USUAL RESIDENCE OF DECEASED

Regardless of the fact that the person may have lived his entire life at the place of death, ALWAYS COMPLETE ALL PARTS OF THIS ITEM. In case a person has resided in the county where death occurred for less than one year, give address of FORMER RESIDENCE. The post office of the deceased may be in a county or state other than the county of actual residence.

IDAHO CODE ANNOTATED-CHAPTER 38, SECTION 206.

The personal and statistical particulars (items 1 to 16) shall be authenticated by the signature of the informant, who may be any competent person acquainted with the facts.

The statement of facts relating to the disposition of the body shall be signed by the undertaker or person acting as such.

The medical certificate shall be made and signed by the physician, if any, last in attendance on the deceased, who shall specify the time in attendance, the time he last saw the deceased alive and the hour of the day at which death occurred. And he shall further state the cause of death, so as to show the course of disease or sequence of causes resulting in death, giving the primary cause, and also the contributory causes, if any, and the duration of each. Indefinite and unsatisfactory terms, indicating only symptoms of disease or conditions resulting from disease, will not be held sufficient for issuing a burial or removal permit; and any certificate containing only such terms as defined by the state registrar as indefinite and unsatisfactory, shall be returned to the physician for correction and definition. The international classification of the causes of death shall be used by all physicians in stating the cause of death in the medical certificate. Causes of death, which may be the result of either disease or violence, shall be carefully defined; and if from violence, its nature shall be stated, and whether (probably) accidental, suicidal, or homicidal.

This body embalmed under direction of Clare L. Tarbet Lic. No. 2444 at Shelley, Ida on 2-14-61

ADDITIONAL REMARKS by Physician

NON-RESIDENT

Certificate of Death

STATE OF IDAHO

State File No. 3196
Local Reg. No. 179
Reg. Dist. No. 600

BIRTH NO.

RECEIVED AUG 31 1961 Bureau of Vital Statistics

1. PLACE OF DEATH
a. COUNTY: Bingham 061
b. CITY OR TOWN (If outside corporate limits, write RURAL and give township): Blackfoot
c. LENGTH OF STAY (in this place): 3 days
d. FULL NAME OF HOSPITAL OR INSTITUTION (If not in hospital or institution, give street address or location): Bingham Memorial Hospital

2. USUAL RESIDENCE (Where deceased lived. If institution: residence before admission).
a. STATE: Missouri 24
b. COUNTY: 000 Lewis
c. CITY OR TOWN (If outside corporate limits, write RURAL and give township): Canton
d. STREET ADDRESS (If rural, give location): 409 Jefferson

3. NAME OF DECEASED (Type or Print)
a. (First): Annie
b. (Middle): J. 029
c. (Last): Maples

4. DATE OF DEATH (Month) (Day) (Year): August 14, 1961

5. SEX: female
6. COLOR OR RACE: white
7. MARRIED, NEVER MARRIED, WIDOWED, DIVORCED (Specify): married
8. DATE OF BIRTH: Sept 1, 1900
9. AGE (In years last birthday): 60 — If under 1 year: Months / Days — If under 24 hrs.: Hours / Min.

10a. USUAL OCCUPATION (Give kind of work done during most of working life, even if retired): Housewife 01
10b. KIND OF BUSINESS OR INDUSTRY: Home
11. BIRTHPLACE (State or foreign country): Williamstown, Missouri
12. CITIZEN OF WHAT COUNTRY?: U.S.A.

13. FATHER'S NAME: Pete Rowe — BIRTHPLACE: Kentucky
14. MOTHER'S MAIDEN NAME: unknown — BIRTHPLACE: 3

15. WAS DECEASED EVER IN U.S. ARMED FORCES? (Yes, no, or unknown) (If yes, give war or dates of service): no
16. SOCIAL SECURITY NO.: none
17. INFORMANT'S OWN SIGNATURE: C. E. Maples — ADDRESS: Canton, Missouri

18. CAUSE OF DEATH — Enter only one cause per line for (a), (b), and (c)

This does not mean the mode of dying, such as heart failure, asthenia, etc. It means the disease, injury, or complication which caused death.

MEDICAL CERTIFICATION

I. DISEASE OR CONDITION DIRECTLY LEADING TO DEATH* (a): 331X Cebr Cerebral vascular accident — INTERVAL BETWEEN ONSET AND DEATH: 36 hours

ANTECEDENT CAUSES
Morbid conditions, if any, giving rise to the above cause (a) stating the underlying cause last.
DUE TO (b)
DUE TO (c)

II. OTHER SIGNIFICANT CONDITIONS
Conditions contributing to the death but not related to the disease or condition causing death.

19a. DATE OF OPERATION
19b. MAJOR FINDINGS OF OPERATION
20. AUTOPSY? YES ☐ NO ☒

21a. ACCIDENT SUICIDE HOMICIDE (Specify)
21b. PLACE OF INJURY (e.g., in or about home, farm, factory, street, office bldg., etc.)
21c. (CITY, TOWN, OR TOWNSHIP) (COUNTY) (STATE)

21d. TIME OF INJURY (Month) (Day) (Year) (Hour) m.
21e. INJURY OCCURRED WHILE AT WORK ☐ NOT WHILE AT WORK ☐
21f. HOW DID INJURY OCCUR?

22. *I hereby certify that I attended the deceased from* 13 Aug, 1961, *to* 14 Aug, 1961, *that I last saw the deceased alive on* 14 Aug, 1961, *and that death occurred at* 10:45p *m., from the causes and on the date stated above.*

23a. SIGNATURE (Degree or title): Walter G Hoge 179 M.D.
23b. ADDRESS: Blackfoot, Idaho
23c. DATE SIGNED: August 15, 61

24a. BURIAL, CREMATION, REMOVAL (Specify): Removal 3
24b. DATE: August 15, 1961
24c. NAME OF CEMETERY OR CREMATORY: Memorial cemetery
24d. LOCATION (City, town, or county) (State): LaGrange Missouri

DATE REC'D BY LOCAL REG.: 8-15-61
REGISTRAR'S SIGNATURE: Mrs Walter E Patrick by Margaret Barresen Dep
25. FUNERAL DIRECTOR: C. Dean Hill — ADDRESS: Blackfoot, Idaho
Sandberg Funeral Home

Federal Security Agency
United States Public Health Service
Form DPH-48021

Informant, Funeral Director, Registrar and Medical Attendant. EACH must sign with BLACK INK in OWN handwriting. Each item should be answered as completely as possible. State answers as unknown only after a careful investigation. Use BLACK ink or BLACK record typewriter ribbon in filling out certificate. (ICA 38-206 and 215.) Address correspondence to DIVISION OF VITAL STATISTICS, BOISE, IDAHO

MAR 5 1975

DUTIES:

1. INFORMANT SHALL SIGN HIS OWN NAME, under item 17 to authenticate the facts stated under items 1 to 16 inclusive. In case of facts taken from hospital or public records, the person authorized to release the facts shall sign HIS name in addition to giving the source of information.

2. THE FUNERAL DIRECTOR is responsible for completing the entire certificate, obtaining the signatures of the INFORMANT, the OFFICIAL last in attendance on the deceased and HIS OWN signature.

3. THE REGISTRAR can issue a burial or removal permit ONLY after receiving a completed death certificate, including the SIGNATURES IN BLACK ink under items 17, 23a and 25.

PENALTIES: Under the Idaho law, it is a misdemeanor to

(a) Knowingly supply false information to any one connected with completing a death certificate;
(b) Neglect or refuse to certify to the cause of death on request of the person in charge of the disposition of the deceased.
(c) Remove or bury the body of a deceased person WITHOUT the proper permit being FIRST obtained from the local registrar in the district WHERE THE DEATH OCCURRED;
(d) Alter a certificate on file in the office of a local registrar.

STATEMENT OF PLACE OF DEATH

Special attention should be given to the satisfactory completion of EACH portion of this item. The city or town and street address or route number refer to PLACE WHERE THE DEATH OCCURRED. For deaths occurring in hospitals, maternity homes, or institutions, the name of the place and length of stay MUST be stated.

STATEMENT OF USUAL RESIDENCE OF DECEASED

Regardless of the fact that the person may have lived his entire life at the place of death, ALWAYS COMPLETE ALL PARTS OF THIS ITEM. In case a person has resided in the county where death occurred for less than one year, give address of FORMER RESIDENCE. The post office of the deceased may be in a county or state other than the county of actual residence.

IDAHO CODE ANNOTATED-CHAPTER 38, SECTION 206.

The personal and statistical particulars (items 1 to 16) shall be authenticated by the signature of the informant, who may be any competent person acquainted with the facts.

The statement of facts relating to the disposition of the body shall be signed by the undertaker or person acting as such.

The medical certificate shall be made and signed by the physician, if any, last in attendance on the deceased, who shall specify the time in attendance, the time he last saw the deceased alive and the hour of the day at which death occurred. And he shall further state the cause of death, so as to show the course of disease or sequence of causes resulting in death, giving the primary cause, and also the contributory causes, if any, and the duration of each. Indefinite and unsatisfactory terms, indicating only symptoms of disease or conditions resulting from disease, will not be held sufficient for issuing a burial or removal permit; and any certificate containing only such terms as defined by the state registrar as indefinite and unsatisfactory, shall be returned to the physician for correction and definition. The international classification of the causes of death shall be used by all physicians in stating the cause of death in the medical certificate. Causes of death, which may be the result of either disease or violence, shall be carefully defined; and if from violence, its nature shall be stated, and whether (probably) accidental, suicidal, or homicidal.

This body embalmed under direction of C. Dean Hill Lic. No. E-466 at Blackfoot on Aug 14,61

ADDITIONAL REMARKS by Physician

Certificate of Death

STATE OF IDAHO

State File No. 3197
Local Reg. No. 797
Reg. Dist. No. 6 and

BIRTH NO.

RECEIVED AUG 23 1961

1. PLACE OF DEATH
a. COUNTY ob Bingham
b. CITY OR TOWN (If outside corporate limits, write RURAL and give township) Blackfoot
c. LENGTH OF STAY (in this place) 10 yrs.
d. FULL NAME OF HOSPITAL OR INSTITUTION (If not in hospital or institution, give street address or location) 1210 So. Broadway

2. USUAL RESIDENCE (Where deceased lived. If institution: residence before admission).
a. STATE Idaho ob
b. COUNTY Bingham
c. CITY OR TOWN (If outside corporate limits, write RURAL and give township) Blackfoot
d. STREET ADDRESS (If rural, give location) 1210 So. Broadway

3. NAME OF DECEASED (Type or Print): a. (First) Richard b. (Middle) Danial c. (Last) Hughes

4. DATE OF DEATH: (Month) Aug. (Day) 15, (Year) 1961

5. SEX: Male

6. COLOR OR RACE: white

7. MARRIED, NEVER MARRIED, WIDOWED, DIVORCED (Specify): Separated

8. DATE OF BIRTH: Nov. 11, 1879

9. AGE (In years last birthday): 81 — IF UNDER 1 YEAR: Months 9, Days 4 — IF UNDER 24 HRS.: Hours, Min.

10a. USUAL OCCUPATION (Give kind of work done during most of working life, even if retired): Farmer

10b. KIND OF BUSINESS OR INDUSTRY: own farm

11. BIRTHPLACE (State or foreign country): Brooks Station, Oregon

12. CITIZEN OF WHAT COUNTRY?: U.S.A.

13. FATHER'S NAME: Joseph A. Hughes — BIRTHPLACE: Missouri

14. MOTHER'S MAIDEN NAME: Julia Ann Coffee — BIRTHPLACE: Missouri

15. WAS DECEASED EVER IN U.S. ARMED FORCES? (Yes, no, or unknown): no — (If yes, give war or dates of service)

16. SOCIAL SECURITY NO.: none

17. INFORMANT'S OWN SIGNATURE: Bro. Edward Burns — ADDRESS: 1210 So Bdy

18. CAUSE OF DEATH
Enter only one cause per line for (a), (b), and (c)

**This does not mean the mode of dying, such as heart failure, asthenia, etc. It means the disease, injury, or complication which caused death.*

163X

MEDICAL CERTIFICATION

I. DISEASE OR CONDITION DIRECTLY LEADING TO DEATH*(a) Carcinoma of lung.

ANTECEDENT CAUSES

Morbid conditions, if any, giving rise to the above cause (a) stating the underlying cause last.

DUE TO (b)

DUE TO (c)

II. OTHER SIGNIFICANT CONDITIONS

Conditions contributing to the death but not related to the disease or condition causing death.

INTERVAL BETWEEN ONSET AND DEATH

19a. DATE OF OPERATION

19b. MAJOR FINDINGS OF OPERATION

20. AUTOPSY? YES ☐ NO ☒

21a. ACCIDENT SUICIDE HOMICIDE (Specify)

21b. PLACE OF INJURY (e.g., in or about home, farm, factory, street, office bldg., etc.)

21c. (CITY, TOWN, OR TOWNSHIP) (COUNTY) (STATE)

21d. TIME OF INJURY (Month) (Day) (Year) (Hour) m.

21e. INJURY OCCURRED WHILE AT WORK ☐ NOT WHILE AT WORK ☐

21f. HOW DID INJURY OCCUR?

22. *I hereby certify that I attended the deceased from* July, 1961, *to* Death, 19____, *that I last saw the deceased alive on* Aug 14, 1961, *and that death occurred at* 5:30 a.m., *from the causes and on the date stated above.*

23a. SIGNATURE: Ralph L Coates — (Degree or title) M.D. — **23b. ADDRESS**: Blackfoot, Idaho — **23c. DATE SIGNED**: 8-16-61

24a. BURIAL, CREMATION, REMOVAL (Specify): Burial — **24b. DATE**: 8-18-61 — **24c. NAME OF CEMETERY OR CREMATORY**: Grove City Cemetery — **24d. LOCATION** (City, town, or county) (State): Blackfoot, Bingham, Idaho

DATE REC'D BY LOCAL REG.: 8-18-61 — **REGISTRAR'S SIGNATURE**: Mrs Walter E Petrie by Margaret Sorensen, Dep.

25. FUNERAL DIRECTOR: Howard Packham — **ADDRESS**: Blackfoot, Idaho

Federal Security Agency
United States Public Health Service
Form DPH-48021

Informant, Funeral Director, Registrar and Medical Attendant. EACH must sign with BLACK INK in OWN handwriting. Each item should be answered as completely as possible. State answers as unknown only after a careful investigation. Use BLACK ink or BLACK record typewriter ribbon in filling out certificate. (ICA 38-206 and 215.) Address correspondence to DIVISION OF VITAL STATISTICS, BOISE, IDAHO

DUTIES:

1. INFORMANT SHALL SIGN HIS OWN NAME, under item 17 to authenticate the facts stated under items 1 to 16 inclusive. In case of facts taken from hospital or public records, the person authorized to release the facts shall sign HIS name in addition to giving the source of information.

2. THE FUNERAL DIRECTOR is responsible for completing the entire certificate, obtaining the signatures of the INFORMANT, the OFFICIAL last in attendance on the deceased and HIS OWN signature.

3. THE REGISTRAR can issue a burial or removal permit ONLY after receiving a completed death certificate, including the SIGNATURES IN BLACK ink under items 17, 23a and 25.

PENALTIES: Under the Idaho law, it is a misdemeanor to

(a) Knowingly supply false information to any one connected with completing a death certificate;
(b) Neglect or refuse to certify to the cause of death on request of the person in charge of the disposition of the deceased.
(c) Remove or bury the body of a deceased person WITHOUT the proper permit being FIRST obtained from the local registrar in the district WHERE THE DEATH OCCURRED;
(d) Alter a certificate on file in the office of a local registrar.

STATEMENT OF PLACE OF DEATH

Special attention should be given to the satisfactory completion of EACH portion of this item. The city or town and street address or route number refer to PLACE WHERE THE DEATH OCCURRED. For deaths occurring in hospitals, maternity homes, or institutions, the name of the place and length of stay MUST be stated.

STATEMENT OF USUAL RESIDENCE OF DECEASED

Regardless of the fact that the person may have lived his entire life at the place of death, ALWAYS COMPLETE ALL PARTS OF THIS ITEM. In case a person has resided in the county where death occurred for less than one year, give address of FORMER RESIDENCE. The post office of the deceased may be in a county or state other than the county of actual residence.

IDAHO CODE ANNOTATED-CHAPTER 38, SECTION 206.

The personal and statistical particulars (items 1 to 16) shall be authenticated by the signature of the informant, who may be any competent person acquainted with the facts.

The statement of facts relating to the disposition of the body shall be signed by the undertaker or person acting as such.

The medical certificate shall be made and signed by the physician, if any, last in attendance on the deceased, who shall specify the time in attendance, the time he last saw the deceased alive and the hour of the day at which death occurred. And he shall further state the cause of death, so as to show the course of disease or sequence of causes resulting in death, giving the primary cause, and also the contributory causes, if any, and the duration of each. Indefinite and unsatisfactory terms, indicating only symptoms of disease or conditions resulting from disease, will not be held sufficient for issuing a burial or removal permit; and any certificate containing only such terms as defined by the state registrar as indefinite and unsatisfactory, shall be returned to the physician for correction and definition. The international classification of the causes of death shall be used by all physicians in stating the cause of death in the medical certificate. Causes of death, which may be the result of either disease or violence, shall be carefully defined; and if from violence, its nature shall be stated, and whether (probably) accidental, suicidal, or homicidal.

This body embalmed under direction of RONALD J. HAMILTON Lic. No. E-470 at BLACKFOOT, IDA on AUGUST 15, 1961

ADDITIONAL REMARKS by Physician .....

Certificate of Death

STATE OF IDAHO

State File No. 3198
Local Reg. No. 1328
Reg. Dist. No. 6a1

BIRTH NO.

RECEIVED SEP 5 1961 Bureau of Vital Statistics

1. PLACE OF DEATH
a. COUNTY: Bingham
b. CITY OR TOWN (If outside corporate limits, write RURAL and give township): Shelley,
c. LENGTH OF STAY (in this place):
d. FULL NAME OF HOSPITAL OR INSTITUTION (If not in hospital or institution, give street address or location):

2. USUAL RESIDENCE (Where deceased lived. If institution: residence before admission).
a. STATE: Idaho
b. COUNTY: Bingham
c. CITY OR TOWN (If outside corporate limits, write RURAL and give township): Firth R#1
d. STREET ADDRESS (If rural, give location):

3. NAME OF DECEASED (Type or Print)	a. (First)	b. (Middle)	c. (Last)	4. DATE OF DEATH (Month)	(Day)	(Year)
	Peter	M	Cedar	Aug	18	61

5. SEX	6. COLOR OR RACE	7. MARRIED, NEVER MARRIED, WIDOWED, DIVORCED (Specify)	8. DATE OF BIRTH	9. AGE (In years last birthday)	IF UNDER 1 YEAR Months	Days	IF UNDER 24 HRS. Hours	Min.
Male	White	Babe	Jan 8 1960		19			

10a. USUAL OCCUPATION (Give kind of work done during most of working life, even if retired): 07
10b. KIND OF BUSINESS OR INDUSTRY:
11. BIRTHPLACE (State or foreign country): Idaho Falls,
12. CITIZEN OF WHAT COUNTRY? 3

13. FATHER'S NAME: Jack M Cedar — BIRTHPLACE: Michigan
14. MOTHER'S MAIDEN NAME: Annie E. Peterson — BIRTHPLACE: Idaho

15. WAS DECEASED EVER IN U.S. ARMED FORCES? (Yes, no, or unknown) (If yes, give war or dates of service):
16. SOCIAL SECURITY NO.: ------
17. INFORMANT'S OWN SIGNATURE: Jack M. Cedar — ADDRESS:

MEDICAL CERTIFICATION

18. CAUSE OF DEATH — Enter only one cause per line for (a), (b), and (c)

**This does not mean the mode of dying, such as heart failure, asthenia, etc. It means the disease, injury, or complication which caused death.*

I. DISEASE OR CONDITION DIRECTLY LEADING TO DEATH* (a) 9290 Drowning — INTERVAL BETWEEN ONSET AND DEATH:

ANTECEDENT CAUSES

Morbid conditions, if any, giving rise to the above cause (a) stating the underlying cause last.

DUE TO (b):

DUE TO (c):

II. OTHER SIGNIFICANT CONDITIONS

Conditions contributing to the death but not related to the disease or condition causing death.

19a. DATE OF OPERATION:
19b. MAJOR FINDINGS OF OPERATION:
20. AUTOPSY? YES ☐ NO ☐

21a. ACCIDENT / SUICIDE / HOMICIDE (Specify): Accident
21b. PLACE OF INJURY (e.g., in or about home, farm, factory, street, office bldg., etc.): Irrigation Ditch
21c. (CITY, TOWN, OR TOWNSHIP) Shelley (COUNTY) Bingham (STATE) Idaho
21d. TIME OF INJURY (Month) Aug (Day) 18 (Year) 1961 (Hour) 11 a.m.
21e. INJURY OCCURRED WHILE AT WORK ☐ NOT WHILE AT WORK ☒
21f. HOW DID INJURY OCCUR? Fell into water

22. *I hereby certify that I attended the deceased from* 8-18, 1961, *to* _____, 19____, *that I last saw the deceased alive on* _____, 19____, *and that death occurred at* 1 p. m., *from the causes and on the date stated above.*

23a. SIGNATURE: Wendell Keith MD (Degree or title)
23b. ADDRESS: Shelley Idaho
23c. DATE SIGNED: 8-24-61

24a. BURIAL, CREMATION, REMOVAL (Specify): Burial
24b. DATE: 8-22-61
24c. NAME OF CEMETERY OR CREMATORY: Hill Crest Cemetery
24d. LOCATION (City, town, or county) (State): Shelley, Bingham. Idaho

DATE REC'D BY LOCAL REG.: 8-23-1961
REGISTRAR'S SIGNATURE: Mrs Wouter E Patrie by Margaret Barnes, Dep.
25. FUNERAL DIRECTOR: Mary L Nadeau — ADDRESS: Shelley Ida

Federal Security Agency
United States Public Health Service
Form DPH-48021

Informant, Funeral Director, Registrar and Medical Attendant. EACH must sign with BLACK INK in OWN handwriting. Each item should be answered as completely as possible. State answers as unknown only after a careful investigation. Use BLACK ink or BLACK record typewriter ribbon in filling out certificate. (ICA 38-206 and 215.) Address correspondence to DIVISION OF VITAL STATISTICS, BOISE, IDAHO

DUTIES:

1. INFORMANT SHALL SIGN HIS OWN NAME, under item 17 to authenticate the facts stated under items 1 to 16 inclusive. In case of facts taken from hospital or public records, the person authorized to release the facts shall sign HIS name in addition to giving the source of information.

2. THE FUNERAL DIRECTOR is responsible for completing the entire certificate, obtaining the signatures of the INFORMANT, the OFFICIAL last in attendance on the deceased and HIS OWN signature.

3. THE REGISTRAR can issue a burial or removal permit ONLY after receiving a completed death certificate, including the SIGNATURES IN BLACK ink under items 17, 23a and 25.

PENALTIES: Under the Idaho law, it is a misdemeanor to

(a) Knowingly supply false information to any one connected with completing a death certificate;
(b) Neglect or refuse to certify to the cause of death on request of the person in charge of the disposition of the deceased.
(c) Remove or bury the body of a deceased person WITHOUT the proper permit being FIRST obtained from the local registrar in the district WHERE THE DEATH OCCURRED;
(d) Alter a certificate on file in the office of a local registrar.

STATEMENT OF PLACE OF DEATH

Special attention should be given to the satisfactory completion of EACH portion of this item. The city or town and street address or route number refer to PLACE WHERE THE DEATH OCCURRED. For deaths occurring in hospitals, maternity homes, or institutions, the name of the place and length of stay MUST be stated.

STATEMENT OF USUAL RESIDENCE OF DECEASED

Regardless of the fact that the person may have lived his entire life at the place of death, ALWAYS COMPLETE ALL PARTS OF THIS ITEM. In case a person has resided in the county where death occurred for less than one year, give address of FORMER RESIDENCE. The post office of the deceased may be in a county or state other than the county of actual residence.

IDAHO CODE ANNOTATED-CHAPTER 38, SECTION 206.

The personal and statistical particulars (items 1 to 16) shall be authenticated by the signature of the informant, who may be any competent person acquainted with the facts.

The statement of facts relating to the disposition of the body shall be signed by the undertaker or person acting as such.

The medical certificate shall be made and signed by the physician, if any, last in attendance on the deceased, who shall specify the time in attendance, the time he last saw the deceased alive and the hour of the day at which death occurred. And he shall further state the cause of death, so as to show the course of disease or sequence of causes resulting in death, giving the primary cause, and also the contributory causes, if any, and the duration of each. Indefinite and unsatisfactory terms, indicating only symptoms of disease or conditions resulting from disease, will not be held sufficient for issuing a burial or removal permit; and any certificate containing only such terms as defined by the state registrar as indefinite and unsatisfactory, shall be returned to the physician for correction and definition. The international classification of the causes of death shall be used by all physicians in stating the cause of death in the medical certificate. Causes of death, which may be the result of either disease or violence, shall be carefully defined; and if from violence, its nature shall be stated, and whether (probably) accidental, suicidal, or homicidal.

This body embalmed under direction of Gary L. Naeder Lic. No. E444 at Shelby on 8-18-61

ADDITIONAL REMARKS by Physician

Certificate of Death

STATE OF IDAHO

State File No. 3199
Local Reg. No. 128
Reg. Dist. No. 600

BIRTH NO.

Informant, Funeral Director, Registrar and Medical Attendant. EACH must sign with BLACK INK in OWN handwriting. Each item should be answered as completely as possible. State answers as unknown only after a careful investigation. Use BLACK ink or BLACK record typewriter ribbon in filling out certificate. (ICA 38-206 and 215.) Address correspondence to DIVISION OF VITAL STATISTICS, BOISE, IDAHO

RECEIVED AUG 31 1961

1. PLACE OF DEATH
a. COUNTY: Bingham
b. CITY OR TOWN (If outside corporate limits, write RURAL and give township): Blackfoot,
c. LENGTH OF STAY (in this place): 51 yrs.
d. FULL NAME OF HOSPITAL OR INSTITUTION (If not in hospital or institution, give street address or location): State Hospital South

2. USUAL RESIDENCE (Where deceased lived. If institution: residence before admission).
a. STATE: Idaho State Prison COUNTY: Ada
c. CITY OR TOWN (If outside corporate limits, write RURAL and give township): Boise
d. STREET ADDRESS (If rural, give location):

3. NAME OF DECEASED (Type or Print)	a. (First)	b. (Middle)	c. (Last)	4. DATE OF DEATH (Month)	(Day)	(Year)
	Peter		Bradovitch	8	19	1961

5. SEX	6. COLOR OR RACE	7. MARRIED, NEVER MARRIED, WIDOWED, DIVORCED (Specify)	8. DATE OF BIRTH	9. AGE (In years last birthday)	IF UNDER 1 YEAR Months	Days	IF UNDER 24 HRS. Hours	Min.
Male	White	unknown	1880	81				

10a. USUAL OCCUPATION (Give kind of work done during most of working life, even if retired): 25
10b. KIND OF BUSINESS OR INDUSTRY: unknown
11. BIRTHPLACE (State or foreign country): Austria 1
12. CITIZEN OF WHAT COUNTRY? unknown 3

13. FATHER'S NAME: unknown — BIRTHPLACE 3
14. MOTHER'S MAIDEN NAME: unknown — BIRTHPLACE 3

15. WAS DECEASED EVER IN U.S. ARMED FORCES? (Yes, no, or unknown): unknown (If yes, give war or dates of service)
16. SOCIAL SECURITY NO.: unknown
17. INFORMANT'S OWN SIGNATURE: Ann Waters ADDRESS: Medical Records, Ann Waters, Blackfoot, Ida.

MEDICAL CERTIFICATION

18. CAUSE OF DEATH
Enter only one cause per line for (a), (b), and (c)

**This does not mean the mode of dying, such as heart failure, asthenia, etc. It means the disease, injury, or complication which caused death.*

I. DISEASE OR CONDITION DIRECTLY LEADING TO DEATH*(a) 422-2 Chronic myocardial degeneration — INTERVAL BETWEEN ONSET AND DEATH: 2 months

ANTECEDENT CAUSES

Morbid conditions, if any, giving rise to the above cause (a) stating the underlying cause last.

DUE TO (b)

DUE TO (c)

II. OTHER SIGNIFICANT CONDITIONS

Conditions contributing to the death but not related to the disease or condition causing death.

19a. DATE OF OPERATION
19b. MAJOR FINDINGS OF OPERATION
20. AUTOPSY? YES ☐ NO ☒

21a. ACCIDENT SUICIDE HOMICIDE (Specify)
21b. PLACE OF INJURY (e.g., in or about home, farm, factory, street, office bldg., etc.)
21c. (CITY, TOWN, OR TOWNSHIP) (COUNTY) (STATE)
21d. TIME OF INJURY (Month) (Day) (Year) (Hour) m.
21e. INJURY OCCURRED WHILE AT WORK ☐ NOT WHILE AT WORK ☐
21f. HOW DID INJURY occur?

22. *I hereby certify that I attended the deceased from* 7-21, 1961, *to* 8-19, 1961, *that I last saw the deceased alive on* 8-19, 1961, *and that death occurred at* 6.30 p m., *from the causes and on the date stated above.*

23a. SIGNATURE	(Degree or title)	23b. ADDRESS	23c. DATE SIGNED
D.P. Shaw 752	MD.	State Hospital S. Blackfoot Ida.	8-19-61

24a. BURIAL, CREMATION, REMOVAL (Specify)	24b. DATE	24c. NAME OF CEMETERY OR CREMATORY	24d. LOCATION (City, town, or county) (State)
Burial	8-22-61	State Hospital South	Blackfoot, Bingham, Idaho

DATE REC'D BY LOCAL REG.: 8-25-61
REGISTRAR'S SIGNATURE: Mrs Walter E Patrie by Margaret Borresen, Dep.
25. FUNERAL DIRECTOR: Howard Packham ADDRESS: Blackfoot, Ida.

Federal Security Agency
United States Public Health Service
Form DPH-480.1

DUTIES:

1. INFORMANT SHALL SIGN HIS OWN NAME, under item 17 to authenticate the facts stated under items 1 to 16 inclusive. In case of facts taken from hospital or public records, the person authorized to release the facts shall sign HIS name in addition to giving the source of information.

2. THE FUNERAL DIRECTOR is responsible for completing the entire certificate, obtaining the signatures of the INFORMANT, the OFFICIAL last in attendance on the deceased and HIS OWN signature.

3. THE REGISTRAR can issue a burial or removal permit ONLY after receiving a completed death certificate, including the SIGNATURES IN BLACK ink under items 17, 23a and 25.

PENALTIES: Under the Idaho law, it is a misdemeanor to

(a) Knowingly supply false information to any one connected with completing a death certificate;
(b) Neglect or refuse to certify to the cause of death on request of the person in charge of the disposition of the deceased.
(c) Remove or bury the body of a deceased person WITHOUT the proper permit being FIRST obtained from the local registrar in the district WHERE THE DEATH OCCURRED;
(d) Alter a certificate on file in the office of a local registrar.

STATEMENT OF PLACE OF DEATH

Special attention should be given to the satisfactory completion of EACH portion of this item. The city or town and street address or route number refer to PLACE WHERE THE DEATH OCCURRED. For deaths occurring in hospitals, maternity homes, or institutions, the name of the place and length of stay MUST be stated.

STATEMENT OF USUAL RESIDENCE OF DECEASED

Regardless of the fact that the person may have lived his entire life at the place of death, ALWAYS COMPLETE ALL PARTS OF THIS ITEM. In case a person has resided in the county where death occurred for less than one year, give address of FORMER RESIDENCE. The post office of the deceased may be in a county or state other than the county of actual residence.

IDAHO CODE ANNOTATED-CHAPTER 38, SECTION 206.

The personal and statistical particulars (items 1 to 16) shall be authenticated by the signature of the informant, who may be any competent person acquainted with the facts.

The statement of facts relating to the disposition of the body shall be signed by the undertaker or person acting as such.

The medical certificate shall be made and signed by the physician, if any, last in attendance on the deceased, who shall specify the time in attendance, the time he last saw the deceased alive and the hour of the day at which death occurred. And he shall further state the cause of death, so as to show the course of disease or sequence of causes resulting in death, giving the primary cause, and also the contributory causes, if any, and the duration of each. Indefinite and unsatisfactory terms, indicating only symptoms of disease or conditions resulting from disease, will not be held sufficient for issuing a burial or removal permit; and any certificate containing only such terms as defined by the state registrar as indefinite and unsatisfactory, shall be returned to the physician for correction and definition. The International classification of the causes of death shall be used by all physicians in stating the cause of death in the medical certificate. Causes of death, which may be the result of either disease or violence, shall be carefully defined; and if from violence, its nature shall be stated, and whether (probably) accidental, suicidal, or homicidal.

This body embalmed under direction of..... Lic. No..... at..... on.....

ADDITIONAL REMARKS by Physician.....

.....

.....

Certificate of Death

STATE OF IDAHO

State File No. 3200
Local Reg. No. 137
Reg. Dist. No. 600

BIRTH NO.

RECEIVED AUG 31 1961

1. PLACE OF DEATH
a. COUNTY Bingham
b. CITY OR TOWN (If outside corporate limits, write RURAL and give township) Blackfoot
c. LENGTH OF STAY (in this place) 30 min.
d. FULL NAME OF HOSPITAL OR INSTITUTION (If not in hospital or institution, give street address or location) Bingham Memorial Hospital

2. USUAL RESIDENCE (Where deceased lived. If institution: residence before admission).
a. STATE Idaho
b. COUNTY Bingham
c. CITY OR TOWN (If outside corporate limits, write RURAL and give township) Rural Route # 1 Blackfoot
d. STREET ADDRESS (If rural, give location) Route # 1

3. NAME OF DECEASED (Type or Print) a. (First)	b. (Middle)	c. (Last)	4. DATE OF DEATH (Month) (Day) (Year)
ELMER	HAROLD	GOUGH	Aug. 23, 1961

5. SEX	6. COLOR OR RACE	7. MARRIED, NEVER MARRIED, WIDOWED, DIVORCED (Specify)	8. DATE OF BIRTH	9. AGE (In years last birthday)	If under 1 year: Months / Days	If under 24 hrs.: Hours / Min.
Male	White	Married	Nov. 17, 1911	49		

10a. USUAL OCCUPATION (Give kind of work done during most of working life, even if retired)	10b. KIND OF BUSINESS OR INDUSTRY	11. BIRTHPLACE (State or foreign country)	12. CITIZEN OF WHAT COUNTRY?
Heavy duty Operator	Mtn. State Impl.	Sterling, Idaho	U.S.A.

13. FATHER'S NAME	BIRTHPLACE	14. MOTHER'S MAIDEN NAME	BIRTHPLACE
Josiah Gough	American Fork, Utah	Anna L. Larsen	Santaquine, Utah

15. WAS DECEASED EVER IN U.S. ARMED FORCES? (Yes, no, or unknown) (If yes, give war or dates of service)	16. SOCIAL SECURITY NO.	17. INFORMANT'S OWN SIGNATURE	ADDRESS
yes WWII	518-10-8585	Doyle V. Gough	Blackfoot, Idaho

18. CAUSE OF DEATH
Enter only one cause per line for (a), (b), and (c)

*This does not mean the mode of dying, such as heart failure, asthenia, etc. It means the disease, injury, or complication which caused death.

MEDICAL CERTIFICATION

		INTERVAL BETWEEN ONSET AND DEATH
I. DISEASE OR CONDITION DIRECTLY LEADING TO DEATH* (a)	Coronary artery occlusion	30 minutes
ANTECEDENT CAUSES Morbid conditions, if any, giving rise to the above cause (a) stating the underlying cause last. DUE TO (b)	Coronary artery arteriosclerosis	2 years
DUE TO (c)		
II. OTHER SIGNIFICANT CONDITIONS Conditions contributing to the death but not related to the disease or condition causing death.		

19a. DATE OF OPERATION	19b. MAJOR FINDINGS OF OPERATION	20. AUTOPSY? YES ☐ NO ☒

21a. ACCIDENT SUICIDE HOMICIDE (Specify)	21b. PLACE OF INJURY (e.g., in or about home, farm, factory, street, office bldg., etc.)	21c. (CITY, TOWN, OR TOWNSHIP) (COUNTY) (STATE)

21d. TIME OF INJURY (Month) (Day) (Year) (Hour)	21e. INJURY OCCURRED WHILE AT WORK ☐ NOT WHILE AT WORK ☐	21f. HOW DID INJURY OCCUR?
m.		

22. *I hereby certify that I attended the deceased from* June 9, 1961, *to* Aug 23, 1961, *that I last saw the deceased alive on* Aug 20, 1961, *and that death occurred at* 5:45 p *m., from the causes and on the date stated above.*

23a. SIGNATURE (Degree or title)	23b. ADDRESS	23c. DATE SIGNED
J. Henderson M.D.	Blackfoot, Idaho	8-25-61

24a. BURIAL, CREMATION, REMOVAL (Specify)	24b. DATE	24c. NAME OF CEMETERY OR CREMATORY	24d. LOCATION (City, town, or county) (State)
Burial	8-26-61	Grove City	Blackfoot, Idaho

DATE REC'D BY LOCAL REG.	REGISTRAR'S SIGNATURE	25. FUNERAL DIRECTOR	ADDRESS
8-26-61	Mrs Walter E Patrick by Margaret Borresen, Dep.	Dean Hill	Blackfoot, Idaho

Federal Security Agency
United States Public Health Service

Form DPH-48021

Informant, Funeral Director, Registrar and Medical Attendant. EACH must sign with BLACK INK in OWN handwriting. Each item should be answered as completely as possible. State answers as unknown only after a careful investigation. Use BLACK ink or BLACK record typewriter ribbon in filling out certificate. (ICA 38-206 and 215.) Address correspondence to DIVISION OF VITAL STATISTICS, BOISE, IDAHO

DUTIES:

1. INFORMANT SHALL SIGN HIS OWN NAME, under item 17 to authenticate the facts stated under items 1 to 16 inclusive. In case of facts taken from hospital or public records, the person authorized to release the facts shall sign HIS name in addition to giving the source of information.

SEP 1 1961

SEP 25 1961

2. THE FUNERAL DIRECTOR is responsible for completing the entire certificate, obtaining the signatures of the INFORMANT, the OFFICIAL last in attendance on the deceased and HIS OWN signature.

DEC 7 1962

3. THE REGISTRAR can issue a burial or removal permit ONLY after receiving a completed death certificate, including the SIGNATURES IN BLACK ink under items 17, 23a and 25.

PENALTIES: Under the Idaho law, it is a misdemeanor to

(a) Knowingly supply false information to any one connected with completing a death certificate;
(b) Neglect or refuse to certify to the cause of death on request of the person in charge of the disposition of the deceased.
(c) Remove or bury the body of a deceased person WITHOUT the proper permit being FIRST obtained from the local registrar in the district WHERE THE DEATH OCCURRED;
(d) Alter a certificate on file in the office of a local registrar.

STATEMENT OF PLACE OF DEATH

Special attention should be given to the satisfactory completion of EACH portion of this item. The city or town and street address or route number refer to PLACE WHERE THE DEATH OCCURRED. For deaths occurring in hospitals, maternity homes, or institutions, the name of the place and length of stay MUST be stated.

STATEMENT OF USUAL RESIDENCE OF DECEASED

Regardless of the fact that the person may have lived his entire life at the place of death, ALWAYS COMPLETE ALL PARTS OF THIS ITEM. In case a person has resided in the county where death occurred for less than one year, give address of FORMER RESIDENCE. The post office of the deceased may be in a county or state other than the county of actual residence.

IDAHO CODE ANNOTATED–CHAPTER 38, SECTION 206.

The personal and statistical particulars (items 1 to 16) shall be authenticated by the signature of the informant, who may be any competent person acquainted with the facts.

The statement of facts relating to the disposition of the body shall be signed by the undertaker or person acting as such.

The medical certificate shall be made and signed by the physician, if any, last in attendance on the deceased, who shall specify the time in attendance, the time he last saw the deceased alive and the hour of the day at which death occurred. And he shall further state the cause of death, so as to show the course of disease or sequence of causes resulting in death, giving the primary cause, and also the contributory causes, if any, and the duration of each. Indefinite and unsatisfactory terms, indicating only symptoms of disease or conditions resulting from disease, will not be held sufficient for issuing a burial or removal permit; and any certificate containing only such terms as defined by the state registrar as indefinite and unsatisfactory, shall be returned to the physician for correction and definition. The international classification of the causes of death shall be used by all physicians in stating the cause of death in the medical certificate. Causes of death, which may be the result of either disease or violence, shall be carefully defined; and if from violence, its nature shall be stated, and whether (probably) accidental, suicidal, or homicidal.

This body embalmed under direction of..... Lic. No..... at..... on.....

ADDITIONAL REMARKS by Physician.....

.....

.....

State File No. 3201
Local Reg. No. 123
Reg. Dist. No. 600

Certificate of Death

RECEIVED
STATE OF IDAHO

BIRTH NO.

SEP 5 1961
Bureau of Vital Statistics

1. PLACE OF DEATH
a. COUNTY: Bingham
b. CITY OR TOWN (If outside corporate limits, write RURAL and give township): Blackfoot
c. LENGTH OF STAY (in this place): 30 days
d. FULL NAME OF HOSPITAL OR INSTITUTION (If not in hospital or institution, give street address or location): Bingham Memorial Hospital

2. USUAL RESIDENCE (Where deceased lived. If institution: residence before admission).
a. STATE: Idaho
b. COUNTY: Bingham
c. CITY OR TOWN (If outside corporate limits, write RURAL and give township): Blackfoot
d. STREET ADDRESS (If rural, give location): 170 Airport Road

3. NAME OF DECEASED (Type or Print)
a. (First): GEORGE
b. (Middle): MONROE
c. (Last): JAMISON

4. DATE OF DEATH (Month) (Day) (Year): Aug. 24 1961

5. SEX: Male
6. COLOR OR RACE: White
7. MARRIED, NEVER MARRIED, WIDOWED, DIVORCED (Specify): Married
8. DATE OF BIRTH: July 3, 1901
9. AGE (In years last birthday): 60 — If under 1 year: Months / Days — If under 24 hrs.: Hours / Min.

10a. USUAL OCCUPATION (Give kind of work done during most of working life, even if retired): Policeman
10b. KIND OF BUSINESS OR INDUSTRY: City
11. BIRTHPLACE (State or foreign country): Geneesee, Idaho
12. CITIZEN OF WHAT COUNTRY?: U.S.A.

13. FATHER'S NAME: George M. Jamison — BIRTHPLACE: Sadalia, Missouri
14. MOTHER'S MAIDEN NAME: Arsula Malone — BIRTHPLACE: Iowa

15. WAS DECEASED EVER IN U.S. ARMED FORCES? (Yes, no, or unknown): Yes — (If yes, give war or dates of service): WWII
16. SOCIAL SECURITY NO.: 565-14-0477
17. INFORMANT'S OWN SIGNATURE: Mrs Lettie Jamison — ADDRESS: Blackfoot, Idaho

18. CAUSE OF DEATH Enter only one cause per line for (a), (b), and (c)

This does not mean the mode of dying, such as heart failure, asthenia, etc. It means the disease, injury, or complication which caused death.

MEDICAL CERTIFICATION

I. DISEASE OR CONDITION DIRECTLY LEADING TO DEATH* (a): Pulmonary edema — INTERVAL BETWEEN ONSET AND DEATH: 5 days

ANTECEDENT CAUSES — *Morbid conditions, if any, giving rise to the above cause (a) stating the underlying cause last.*
DUE TO (b): Myocardial infarction — 25 days
DUE TO (c):

II. OTHER SIGNIFICANT CONDITIONS — *Conditions contributing to the death but not related to the disease or condition causing death.*: Bronchopneumonia — 3 days

19a. DATE OF OPERATION
19b. MAJOR FINDINGS OF OPERATION
20. AUTOPSY? YES ☐ NO ☐

21a. ACCIDENT SUICIDE HOMICIDE (Specify)
21b. PLACE OF INJURY (e.g., in or about home, farm, factory, street, office bldg., etc.)
21c. (CITY, TOWN, OR TOWNSHIP) (COUNTY) (STATE)

21d. TIME OF INJURY (Month) (Day) (Year) (Hour) m.
21e. INJURY OCCURRED WHILE AT WORK ☐ NOT WHILE AT WORK ☐
21f. HOW DID INJURY OCCUR?

22. *I hereby certify that I attended the deceased from* June 17, 1959, *to* Aug 24, 1961, *that I last saw the deceased alive on* Aug 24, 1961, *and that death occurred at* 10:50 a.m., *from the causes and on the date stated above.*

23a. SIGNATURE (Degree or title): L. Henderson M.D.
23b. ADDRESS: Blackfoot, Idaho
23c. DATE SIGNED

24a. BURIAL, CREMATION, REMOVAL (Specify): Burial
24b. DATE: 8-28-61
24c. NAME OF CEMETERY OR CREMATORY: Grove City
24d. LOCATION (City, town, or county) (State): Blackfoot, Idaho

DATE REC'D BY LOCAL REG.: 8-28-61
REGISTRAR'S SIGNATURE: Mrs Walter E. Patrie by Margaret Borresen, Dep.
25. FUNERAL DIRECTOR: E. Dean Hill — ADDRESS: Blackfoot, Idaho

Federal Security Agency
United States Public Health Service
Form DPH-48021

Informant, Funeral Director, Registrar and Medical Attendant. EACH must sign with BLACK INK in OWN handwriting. Each item should be answered as completely as possible. State answers as unknown only after a careful investigation. Use BLACK ink or BLACK record typewriter ribbon in filling out certificate. (ICA 38-206 and 215.) Address correspondence to DIVISION OF VITAL STATISTICS, BOISE, IDAHO

DUTIES:

1. INFORMANT SHALL SIGN HIS OWN NAME, under item 17 to authenticate the facts stated under items 1 to 16 inclusive. In case of facts taken from hospital or public records, the person authorized to release the facts shall sign HIS name in addition to giving the source of information.

SEP 6 1961

SEP 29 1961

2. THE FUNERAL DIRECTOR is responsible for completing the entire certificate, obtaining the signatures of the INFORMANT, the OFFICIAL last in attendance on the deceased and HIS OWN signature.

3. THE REGISTRAR can issue a burial or removal permit ONLY after receiving a completed death certificate, including the SIGNATURES IN BLACK ink under items 17, 23a and 25.

PENALTIES: Under the Idaho law, it is a misdemeanor to

(a) Knowingly supply false information to any one connected with completing a death certificate;
(b) Neglect or refuse to certify to the cause of death on request of the person in charge of the disposition of the deceased.
(c) Remove or bury the body of a deceased person WITHOUT the proper permit being FIRST obtained from the local registrar in the district WHERE THE DEATH OCCURRED;
(d) Alter a certificate on file in the office of a local registrar.

STATEMENT OF PLACE OF DEATH

Special attention should be given to the satisfactory completion of EACH portion of this item. The city or town and street address or route number refer to PLACE WHERE THE DEATH OCCURRED. For deaths occurring in hospitals, maternity homes, or institutions, the name of the place and length of stay MUST be stated.

STATEMENT OF USUAL RESIDENCE OF DECEASED

Regardless of the fact that the person may have lived his entire life at the place of death, ALWAYS COMPLETE ALL PARTS OF THIS ITEM. In case a person has resided in the county where death occurred for less than one year, give address of FORMER RESIDENCE. The post office of the deceased may be in a county or state other than the county of actual residence.

IDAHO CODE ANNOTATED-CHAPTER 38, SECTION 206.

The personal and statistical particulars (items 1 to 16) shall be authenticated by the signature of the informant, who may be any competent person acquainted with the facts.

The statement of facts relating to the disposition of the body shall be signed by the undertaker or person acting as such.

The medical certificate shall be made and signed by the physician, if any, last in attendance on the deceased, who shall specify the time in attendance, the time he last saw the deceased alive and the hour of the day at which death occurred. And he shall further state the cause of death, so as to show the course of disease or sequence of causes resulting in death, giving the primary cause, and also the contributory causes, if any, and the duration of each. Indefinite and unsatisfactory terms, indicating only symptoms of disease or conditions resulting from disease, will not be held sufficient for issuing a burial or removal permit; and any certificate containing only such terms as defined by the state registrar as indefinite and unsatisfactory, shall be returned to the physician for correction and definition. The international classification of the causes of death shall be used by all physicians in stating the cause of death in the medical certificate. Causes of death, which may be the result of either disease or violence, shall be carefully defined; and if from violence, its nature shall be stated, and whether (probably) accidental, suicidal, or homicidal.

This body embalmed under direction of Cecil Thornell Lic. No. E 441 at Blackfoot on 8-24-61

ADDITIONAL REMARKS by Physician

Certificate of Death

STATE OF IDAHO

State File No. 3202
Local Reg. No. 122
Reg. Dist. No. 60c

BIRTH NO.

RECEIVED AUG 31 1961

1. PLACE OF DEATH
a. COUNTY: Bingham
b. CITY OR TOWN (If outside corporate limits, write RURAL and give township): Blackfoot
c. LENGTH OF STAY (in this place): week
d. FULL NAME OF HOSPITAL OR INSTITUTION (If not in hospital or institution, give street address or location): Bingham Memorial Hospital

2. USUAL RESIDENCE (Where deceased lived. If institution: residence before admission).
a. STATE: Idaho
b. COUNTY: Bingham
c. CITY OR TOWN (If outside corporate limits, write RURAL and give township): Blackfoot, Idaho
d. STREET ADDRESS (If rural, give location): 161½ NW Main St

3. NAME OF DECEASED (Type or Print): a. (First) CARL b. (Middle) HENRY c. (Last) GILLIS

4. DATE OF DEATH (Month) (Day) (Year): Aug. 25, 1961

5. SEX: Male

6. COLOR OR RACE: White

7. MARRIED, NEVER MARRIED, WIDOWED, DIVORCED (Specify): Married

8. DATE OF BIRTH: March 15, 1896

9. AGE (In years last birthday): 65
If under 1 year: Months / Days
If under 24 hrs.: Hours / Min.

10a. USUAL OCCUPATION (Give kind of work done during most of working life, even if retired): Merchant

10b. KIND OF BUSINESS OR INDUSTRY: Ready to Wear

11. BIRTHPLACE (State or foreign country): Ogden, Utah

12. CITIZEN OF WHAT COUNTRY?: U.S.A.

13. FATHER'S NAME: Mathias Gillis
BIRTHPLACE: Iowa

14. MOTHER'S MAIDEN NAME: Elizabeth Woodfield
BIRTHPLACE: England

15. WAS DECEASED EVER IN U.S. ARMED FORCES? (Yes, no, or unknown): No
(If yes, give war or dates of service): None

16. SOCIAL SECURITY NO.: 518-09-5799

17. INFORMANT'S OWN SIGNATURE: Dorothy D Hoch
ADDRESS: Blackfoot, Idaho

18. CAUSE OF DEATH
Enter only one cause per line for (a), (b), and (c).

**This does not mean the mode of dying, such as heart failure, asthenia, etc. It means the disease, injury, or complication which caused death.*

MEDICAL CERTIFICATION

I. DISEASE OR CONDITION DIRECTLY LEADING TO DEATH* (a) Hemorrhage from right cerebral artery — INTERVAL BETWEEN ONSET AND DEATH: 4 days

ANTECEDENT CAUSES
Morbid conditions, if any, giving rise to the above cause (a) stating the underlying cause last.
DUE TO (b)
DUE TO (c)

II. OTHER SIGNIFICANT CONDITIONS
Conditions contributing to the death but not related to the disease or condition causing death. Hypertensive vascular disease — 5 years

19a. DATE OF OPERATION

19b. MAJOR FINDINGS OF OPERATION

20. AUTOPSY? YES ☐ NO ☒

21a. ACCIDENT SUICIDE HOMICIDE (Specify)

21b. PLACE OF INJURY (e.g., in or about home, farm, factory, street, office bldg., etc.)

21c. (CITY, TOWN, OR TOWNSHIP) (COUNTY) (STATE)

21d. TIME OF INJURY (Month) (Day) (Year) (Hour) m.

21e. INJURY OCCURRED WHILE AT WORK ☐ NOT WHILE AT WORK ☐

21f. HOW DID INJURY OCCUR?

22. *I hereby certify that I attended the deceased from* Jan 28, 1956, *to* Aug 25, 1961, *that I last saw the deceased alive on* Aug 25, 1961, *and that death occurred at* 7:00 a.m., *from the causes and on the date stated above.*

23a. SIGNATURE (Degree or title): L H Anderson M.D.

23b. ADDRESS: Blackfoot, Idaho

23c. DATE SIGNED

24a. BURIAL, CREMATION, REMOVAL (Specify): Removal

24b. DATE: 8-26-61

24c. NAME OF CEMETERY OR CREMATORY

24d. LOCATION (City, town, or county) (State): Ogden, Utah

DATE REC'D BY LOCAL REG.: 8-26-61

REGISTRAR'S SIGNATURE: Mrs Walter E Patrick by Margaret Bowden, Dep.

25. FUNERAL DIRECTOR: Allan Hill
ADDRESS: Blackfoot, Idaho

Federal Security Agency
United States Public Health Service
Form DPH-430a1

Informant, Funeral Director, Registrar and Medical Attendant. EACH must sign with BLACK INK in OWN handwriting. Each item should be answered as completely as possible. State answers as unknown only after a careful investigation. Use BLACK ink or BLACK record typewriter ribbon in filling out certificate. (ICA 38-206 and 215.) Address correspondence to DIVISION OF VITAL STATISTICS, BOISE, IDAHO

DUTIES:

1. INFORMANT SHALL SIGN HIS OWN NAME, under item 17 to authenticate the facts stated under items 1 to 16 inclusive. In case of facts taken from hospital or public records, the person authorized to release the facts shall sign HIS name in addition to giving the source of information.

2. THE FUNERAL DIRECTOR is responsible for completing the entire certificate, obtaining the signatures of the INFORMANT, the OFFICIAL last in attendance on the deceased and HIS OWN signature.

3. THE REGISTRAR can issue a burial or removal permit ONLY after receiving a completed death certificate, including the SIGNATURES IN BLACK ink under items 17, 23a and 25.

PENALTIES: Under the Idaho law, it is a misdemeanor to

(a) Knowingly supply false information to any one connected with completing a death certificate;
(b) Neglect or refuse to certify to the cause of death on request of the person in charge of the disposition of the deceased.
(c) Remove or bury the body of a deceased person WITHOUT the proper permit being FIRST obtained from the local registrar in the district WHERE THE DEATH OCCURRED;
(d) Alter a certificate on file in the office of a local registrar.

STATEMENT OF PLACE OF DEATH

Special attention should be given to the satisfactory completion of EACH portion of this item. The city or town and street address or route number refer to PLACE WHERE THE DEATH OCCURRED. For deaths occurring in hospitals, maternity homes, or institutions, the name of the place and length of stay MUST be stated.

STATEMENT OF USUAL RESIDENCE OF DECEASED

Regardless of the fact that the person may have lived his entire life at the place of death, ALWAYS COMPLETE ALL PARTS OF THIS ITEM. In case a person has resided in the county where death occurred for less than one year, give address of FORMER RESIDENCE. The post office of the deceased may be in a county or state other than the county of actual residence.

IDAHO CODE ANNOTATED-CHAPTER 38, SECTION 206.

The personal and statistical particulars (items 1 to 16) shall be authenticated by the signature of the informant, who may be any competent person acquainted with the facts.

The statement of facts relating to the disposition of the body shall be signed by the undertaker or person acting as such.

The medical certificate shall be made and signed by the physician, if any, last in attendance on the deceased, who shall specify the time in attendance, the time he last saw the deceased alive and the hour of the day at which death occurred. And he shall further state the cause of death, so as to show the course of disease or sequence of causes resulting in death, giving the primary cause, and also the contributory causes, if any, and the duration of each. Indefinite and unsatisfactory terms, indicating only symptoms of disease or conditions resulting from disease, will not be held sufficient for issuing a burial or removal permit; and any certificate containing only such terms as defined by the state registrar as indefinite and unsatisfactory, shall be returned to the physician for correction and definition. The international classification of the causes of death shall be used by all physicians in stating the cause of death in the medical certificate. Causes of death, which may be the result of either disease or violence, shall be carefully defined; and if from violence, its nature shall be stated, and whether (probably) accidental, suicidal, or homicidal.

This body embalmed under direction of C. Dean Hill Lic. No. E 466 at Blackfoot on 8-25-61

ADDITIONAL REMARKS by Physician

State File No. 3203
Local Reg. No. 124
Reg. Dist. No. 600

Certificate of Death

RECEIVED SEP 5 1961 Bureau of Vital Statistics

STATE OF IDAHO

BIRTH NO.

1. PLACE OF DEATH
a. COUNTY: Bingham 060
b. CITY OR TOWN (If outside corporate limits, write RURAL and give township): Rural - Blackfoot
c. LENGTH OF STAY (in this place): 19 yrs.
d. FULL NAME OF HOSPITAL OR INSTITUTION (If not in hospital or institution, give street address or location): Route #1 - Groveland

2. USUAL RESIDENCE (Where deceased lived. If institution: residence before admission).
a. STATE: Idaho 060
b. COUNTY: Bingham
c. CITY OR TOWN (If outside corporate limits, write RURAL and give township): Rural - Blackfoot
d. STREET ADDRESS (If rural, give location): Rt. #1 - Groveland

3. NAME OF DECEASED (Type or Print)
a. (First): Oscar
b. (Middle): C.
c. (Last): Scott

4. DATE OF DEATH (Month) (Day) (Year): Aug. 25, 1961

5. SEX: male
6. COLOR OR RACE: white
7. MARRIED, NEVER MARRIED, WIDOWED, DIVORCED (Specify): married
8. DATE OF BIRTH: Nov. 4, 1881
9. AGE (In years last birthday): 79 — If under 1 year: Months 9, Days 21 — If under 24 hrs.: Hours, Min.

10a. USUAL OCCUPATION (Give kind of work done during most of working life, even if retired): Farmer 04
10b. KIND OF BUSINESS OR INDUSTRY: Farm
11. BIRTHPLACE (State or foreign country): Ridgeway, Missouri
12. CITIZEN OF WHAT COUNTRY?: U.S.A.

13. FATHER'S NAME: A. G. Scott — BIRTHPLACE: Indiana
14. MOTHER'S MAIDEN NAME: Eliza Bandy — BIRTHPLACE: not known

15. WAS DECEASED EVER IN U.S. ARMED FORCES? (Yes, no, or unknown): no — (If yes, give war or dates of service)
16. SOCIAL SECURITY NO.: 519-05-9633
17. INFORMANT'S OWN SIGNATURE: Mrs O C Scott — ADDRESS: Blackfoot, Ida.

18. CAUSE OF DEATH
Enter only one cause per line for (a), (b), and (c)

This does not mean the mode of dying, such as heart failure, asthenia, etc. It means the disease, injury, or complication which caused death.

331X

MEDICAL CERTIFICATION

I. DISEASE OR CONDITION DIRECTLY LEADING TO DEATH* (a): Cause Incident to age

ANTECEDENT CAUSES
Morbid conditions, if any, giving rise to the above cause (a) stating the underlying cause last.
DUE TO (b): Cerebral Hemorrhage
DUE TO (c):

II. OTHER SIGNIFICANT CONDITIONS
Conditions contributing to the death but not related to the disease or condition causing death.

INTERVAL BETWEEN ONSET AND DEATH: [illegible]

19a. DATE OF OPERATION
19b. MAJOR FINDINGS OF OPERATION
20. AUTOPSY? YES ☐ NO ☒

21a. ACCIDENT SUICIDE HOMICIDE (Specify)
21b. PLACE OF INJURY (e.g., in or about home, farm, factory, street, office bldg., etc.)
21c. (CITY, TOWN, OR TOWNSHIP) (COUNTY) (STATE)
21d. TIME OF INJURY (Month) (Day) (Year) (Hour) m.
21e. INJURY OCCURRED WHILE AT WORK ☐ NOT WHILE AT WORK ☐
21f. HOW DID INJURY OCCUR?

22. *I hereby certify that I attended the deceased from* June, 1950, *to* Aug 25, 1961, *that I last saw the deceased alive on* 8-25, 1961, *and that death occurred at* 5:30 pm., *from the causes and on the date stated above.*

23a. SIGNATURE: A E Miller (Degree or title): M.D.
23b. ADDRESS: Blackfoot, Idaho
23c. DATE SIGNED: 8-26-61

24a. BURIAL, CREMATION, REMOVAL (Specify): Burial
24b. DATE: 8-29-61
24c. NAME OF CEMETERY OR CREMATORY: Grove City Cemetery
24d. LOCATION (City, town, or county) (State): Blackfoot, Bingham, Idaho

DATE REC'D BY LOCAL REG.: 8-29-61
REGISTRAR'S SIGNATURE: Mrs Walter E Patrie by Margaret Borresen, Dep.
25. FUNERAL DIRECTOR: Howard Packham — ADDRESS: Blackfoot, Idaho

Federal Security Agency
United States Public Health Service
Form DPH-48021

Informant, Funeral Director, Registrar and Medical Attendant. EACH must sign with BLACK INK in OWN handwriting. Each item should be answered as completely as possible. State answers as unknown only after a careful investigation. Use BLACK ink or BLACK record typewriter ribbon in filling out certificate. (ICA 38-206 and 215.) Address correspondence to DIVISION OF VITAL STATISTICS, BOISE, IDAHO

DUTIES:

1. INFORMANT SHALL SIGN HIS OWN NAME, under item 17 to authenticate the facts stated under items 1 to 16 inclusive. In case of facts taken from hospital or public records, the person authorized to release the facts shall sign HIS name in addition to giving the source of information.

2. THE FUNERAL DIRECTOR is responsible for completing the entire certificate, obtaining the signatures of the INFORMANT, the OFFICIAL last in attendance on the deceased and HIS OWN signature.

3. THE REGISTRAR can issue a burial or removal permit ONLY after receiving a completed death certificate, including the SIGNATURES IN BLACK ink under items 17, 23a and 25.

PENALTIES: Under the Idaho law, it is a misdemeanor to

(a) Knowingly supply false information to any one connected with completing a death certificate;
(b) Neglect or refuse to certify to the cause of death on request of the person in charge of the disposition of the deceased.
(c) Remove or bury the body of a deceased person WITHOUT the proper permit being FIRST obtained from the local registrar in the district WHERE THE DEATH OCCURRED;
(d) Alter a certificate on file in the office of a local registrar.

STATEMENT OF PLACE OF DEATH

Special attention should be given to the satisfactory completion of EACH portion of this item. The city or town and street address or route number refer to PLACE WHERE THE DEATH OCCURRED. For deaths occurring in hospitals, maternity homes, or institutions, the name of the place and length of stay MUST be stated.

STATEMENT OF USUAL RESIDENCE OF DECEASED

Regardless of the fact that the person may have lived his entire life at the place of death, ALWAYS COMPLETE ALL PARTS OF THIS ITEM. In case a person has resided in the county where death occurred for less than one year, give address of FORMER RESIDENCE. The post office of the deceased may be in a county or state other than the county of actual residence.

IDAHO CODE ANNOTATED-CHAPTER 38, SECTION 206.

The personal and statistical particulars (items 1 to 16) shall be authenticated by the signature of the informant, who may be any competent person acquainted with the facts.

The statement of facts relating to the disposition of the body shall be signed by the undertaker or person acting as such.

The medical certificate shall be made and signed by the physician, if any, last in attendance on the deceased, who shall specify the time in attendance, the time he last saw the deceased alive and the hour of the day at which death occurred. And he shall further state the cause of death, so as to show the course of disease or sequence of causes resulting in death, giving the primary cause, and also the contributory causes, if any, and the duration of each. Indefinite and unsatisfactory terms, indicating only symptoms of disease or conditions resulting from disease, will not be held sufficient for issuing a burial or removal permit; and any certificate containing only such terms as defined by the state registrar as indefinite and unsatisfactory, shall be returned to the physician for correction and definition. The International classification of the causes of death shall be used by all physicians in stating the cause of death in the medical certificate. Causes of death, which may be the result of either disease or violence, shall be carefully defined; and if from violence, its nature shall be stated, and whether (probably) accidental, suicidal, or homicidal.

This body embalmed under direction of Ronald J. Hamilton Lic. No. E-480 at Blackfoot on 8-25-61

ADDITIONAL REMARKS by Physician

Informant, Funeral Director, Registrar and Medical Attendant. EACH must sign with BLACK INK in OWN handwriting. Each item should be answered as completely as possible. State answers as unknown only after a careful investigation. Use BLACK ink or BLACK record typewriter ribbon in filling out certificate. (ICA 38-206 and 215.) Address correspondence to DIVISION OF VITAL STATISTICS, BOISE, IDAHO

State File No. 3204
Local Reg. No. 139
Reg. Dist. No. 601

Certificate of Death

STATE OF IDAHO

BIRTH NO.

RECEIVED SEP 19 1961 Bureau of Vit. Stat.

1. PLACE OF DEATH
a. COUNTY: Unkown
b. CITY OR TOWN (If outside corporate limits, write RURAL and give township): | c. LENGTH OF STAY (in this place):
d. FULL NAME OF HOSPITAL OR INSTITUTION (If not in hospital or institution, give street address or location):

2. USUAL RESIDENCE (Where deceased lived. If institution: residence before admission).
a. STATE | b. COUNTY
c. CITY OR TOWN (If outside corporate limits, write RURAL and give township):
d. STREET ADDRESS (If rural, give location):

3. NAME OF DECEASED (Type or Print): a. (First) | b. (Middle): Notknown | c. (Last)

4. DATE OF DEATH (Month) (Day) (Year)

5. SEX | **6. COLOR OR RACE** | **7. MARRIED, NEVER MARRIED, WIDOWED, DIVORCED** (Specify)

8. DATE OF BIRTH: Not Known

9. AGE (In years last birthday) | IF UNDER 1 YEAR Months | Days | IF UNDER 24 HRS. Hours | Min.

10a. USUAL OCCUPATION (Give kind of work done during most of working life, even if retired)

10b. KIND OF BUSINESS OR INDUSTRY

11. BIRTHPLACE (State or foreign country)

12. CITIZEN OF WHAT COUNTRY?

13. FATHER'S NAME | BIRTHPLACE

14. MOTHER'S MAIDEN NAME | BIRTHPLACE

15. WAS DECEASED EVER IN U.S. ARMED FORCES? (Yes, no, or unknown) (If yes, give war or dates of service)

16. SOCIAL SECURITY NO.

17. INFORMANT'S OWN SIGNATURE | ADDRESS

18. CAUSE OF DEATH Enter only one cause per line for (a), (b), and (c)

**This does not mean the mode of dying, such as heart failure, asthenia, etc. It means the disease, injury, or complication which caused death.*

MEDICAL CERTIFICATION

I. DISEASE OR CONDITION DIRECTLY LEADING TO DEATH* (a): 9299 Probably Drowning

ANTECEDENT CAUSES

Morbid conditions, if any, giving rise to the above cause (a) stating the underlying cause last.

DUE TO (b):

DUE TO (c):

II. OTHER SIGNIFICANT CONDITIONS

Conditions contributing to the death but not related to the disease or condition causing death.

INTERVAL BETWEEN ONSET AND DEATH

19a. DATE OF OPERATION | **19b. MAJOR FINDINGS OF OPERATION**

20. AUTOPSY? YES ☐ NO ☐

21a. ACCIDENT SUICIDE HOMICIDE (Specify) | **21b. PLACE OF INJURY** (e.g., in or about home, farm, factory, street, office bldg., etc.) | **21c. (CITY, TOWN, OR TOWNSHIP)** (COUNTY) (STATE)

21d. TIME OF INJURY (Month) (Day) (Year) (Hour) m. | **21e. INJURY OCCURRED** WHILE AT WORK ☐ NOT WHILE AT WORK ☐ | **21f. HOW DID INJURY OCCUR?**

22. *I hereby certify that I attended the deceased from _____, 19____, to _____, 19____, that I last saw the deceased alive on _____, 19____, and that death occurred at _____ m., from the causes and on the date stated above.*

23a. SIGNATURE (Degree or Title): Earl Rodgers Asst. coroner | **23b. ADDRESS**: Blackfoot Ida, 113 N. Stout | **23c. DATE SIGNED**: 8-29-61

24a. BURIAL, CREMATION, REMOVAL (Specify): Burial | **24b. DATE**: Aug 28, 1961 | **24c. NAME OF CEMETERY OR CREMATORY**: Hill Crest | **24d. LOCATION** (City, town, or county) (State): Shelley, Bingham Idaho

DATE REC'D BY LOCAL REG.: 9-8-61 | REGISTRAR'S SIGNATURE: Mrs Walter E. Patrick | **25. FUNERAL DIRECTOR** | ADDRESS: Shelley

Federal Security Agency
United States Public Health Service

Form DPH-48021

DUTIES:

1. INFORMANT SHALL SIGN HIS OWN NAME, under item 17 to authenticate the facts stated under items 1 to 16 inclusive. In case of facts taken from hospital or public records, the person authorized to release the facts shall sign HIS name in addition to giving the source of information.

2. THE FUNERAL DIRECTOR is responsible for completing the entire certificate, obtaining the signatures of the INFORMANT, the OFFICIAL last in attendance on the deceased and HIS OWN signature.

3. THE REGISTRAR can issue a burial or removal permit ONLY after receiving a completed death certificate, including the SIGNATURES IN BLACK ink under items 17, 23a and 25.

PENALTIES: Under the Idaho law, it is a misdemeanor to

(a) Knowingly supply false information to any one connected with completing a death certificate;
(b) Neglect or refuse to certify to the cause of death on request of the person in charge of the disposition of the deceased.
(c) Remove or bury the body of a deceased person WITHOUT the proper permit being FIRST obtained from the local registrar in the district WHERE THE DEATH OCCURRED;
(d) Alter a certificate on file in the office of a local registrar.

STATEMENT OF PLACE OF DEATH

Special attention should be given to the satisfactory completion of EACH portion of this item. The city or town and street address or route number refer to PLACE WHERE THE DEATH OCCURRED. For deaths occurring in hospitals, maternity homes, or institutions, the name of the place and length of stay MUST be stated.

STATEMENT OF USUAL RESIDENCE OF DECEASED

Regardless of the fact that the person may have lived his entire life at the place of death, ALWAYS COMPLETE ALL PARTS OF THIS ITEM. In case a person has resided in the county where death occurred for less than one year, give address of FORMER RESIDENCE. The post office of the deceased may be in a county or state other than the county of actual residence.

IDAHO CODE ANNOTATED-CHAPTER 38, SECTION 206.

The personal and statistical particulars (items 1 to 16) shall be authenticated by the signature of the informant, who may be any competent person acquainted with the facts.

The statement of facts relating to the disposition of the body shall be signed by the undertaker or person acting as such.

The medical certificate shall be made and signed by the physician, if any, last in attendance on the deceased, who shall specify the time in attendance, the time he last saw the deceased alive and the hour of the day at which death occurred. And he shall further state the cause of death, so as to show the course of disease or sequence of causes resulting in death, giving the primary cause, and also the contributory causes, if any, and the duration of each. Indefinite and unsatisfactory terms, indicating only symptoms of disease or conditions resulting from disease, will not be held sufficient for issuing a burial or removal permit; and any certificate containing only such terms as defined by the state registrar as indefinite and unsatisfactory, shall be returned to the physician for correction and definition. The international classification of the causes of death shall be used by all physicians in stating the cause of death in the medical certificate. Causes of death, which may be the result of either disease or violence, shall be carefully defined; and if from violence, its nature shall be stated, and whether (probably) accidental, suicidal, or homicidal.

This body embalmed under direction of [illegible] Lic. No. [illegible] at [illegible] on [illegible]

ADDITIONAL REMARKS by Physician.....

Certificate of Death

STATE OF IDAHO

State File No. 3205
Local Reg. No. 26
Reg. Dist. No. 410

BIRTH NO.

RECEIVED AUG 14 1961

1. PLACE OF DEATH
a. COUNTY: Blaine 070
b. CITY OR TOWN (If outside corporate limits, write RURAL and give township): Sun Valley
c. LENGTH OF STAY (in this place): 2 Wks
d. FULL NAME OF HOSPITAL OR INSTITUTION (If not in hospital or institution, give street address or location): Sun Valley Hospital 036

2. USUAL RESIDENCE (Where deceased lived. If institution: residence before admission).
a. STATE: Idaho 070
b. COUNTY: Blaine
c. CITY OR TOWN (If outside corporate limits, write RURAL and give township): Ketchum
d. STREET ADDRESS (If rural, give location): Box, 87I

3. NAME OF DECEASED (Type or Print)
a. (First): Clifton
b. (Middle): Peter
c. (Last): Adams

4. DATE OF DEATH (Month) 8 (Day) 5 (Year) I96I

5. SEX: Male
6. COLOR OR RACE: White
7. MARRIED, NEVER MARRIED, WIDOWED, DIVORCED (Specify): Divorced-Helen
8. DATE OF BIRTH: May I3 I906
9. AGE (In years last birthday): 55 — IF UNDER 1 YEAR: Months 2, Days 22 — IF UNDER 24 HRS.: Hours, Min.

10a. USUAL OCCUPATION (Give kind of work done during most of working life, even if retired): Chemist-Analytical
10b. KIND OF BUSINESS OR INDUSTRY:
11. BIRTHPLACE (State or foreign country): Hunnington, Oregon
12. CITIZEN OF WHAT COUNTRY?: U S A

13. FATHER'S NAME: Clark Adams 82 — BIRTHPLACE: Auburn, Oregon
14. MOTHER'S MAIDEN NAME: Katie Connell — BIRTHPLACE: Crane Creek Ida.

15. WAS DECEASED EVER IN U.S. ARMED FORCES? (Yes, no, or unknown): No — (If yes, give war or dates of service): No
16. SOCIAL SECURITY NO.: 34-24-4-5
17. INFORMANT'S OWN SIGNATURE: Mrs Glen M Roberts — ADDRESS: Ketchum

18. CAUSE OF DEATH
Enter only one cause per line for (a), (b), and (c)

This does not mean the mode of dying, such as heart failure, asthenia, etc. It means the disease, injury, or complication which caused death.

322.2

MEDICAL CERTIFICATION

I. DISEASE OR CONDITION DIRECTLY LEADING TO DEATH* (a) Hemmorhage, esophageal varices — INTERVAL BETWEEN ONSET AND DEATH: 5 min.

ANTECEDENT CAUSES
Morbid conditions, if any, giving rise to the above cause (a) stating the underlying cause last.
DUE TO (b) Hepatic coma
DUE TO (c) Alcoholism

II. OTHER SIGNIFICANT CONDITIONS
Conditions contributing to the death but not related to the disease or condition causing death.

19a. DATE OF OPERATION:
19b. MAJOR FINDINGS OF OPERATION:
20. AUTOPSY? YES ☐ NO ☒

21a. ACCIDENT SUICIDE HOMICIDE (Specify):
21b. PLACE OF INJURY (e.g., in or about home, farm, factory, street, office bldg., etc.):
21c. (CITY, TOWN, OR TOWNSHIP) (COUNTY) (STATE):
21d. TIME OF INJURY (Month) (Day) (Year) (Hour) m.
21e. INJURY OCCURRED WHILE AT WORK ☐ NOT WHILE AT WORK ☐
21f. HOW DID INJURY OCCUR?

22. *I hereby certify that I attended the deceased from* 7-22, 1961, *to* 8-5, 1961, *that I last saw the deceased alive on* 8-5, 1961, *and that death occurred at* 830A *m., from the causes and on the date stated above.*

23a. SIGNATURE (Degree or title): John R. Moritz M.D. 257
23b. ADDRESS: Sun Valley Idaho
23c. DATE SIGNED: 8-10-61

24a. BURIAL, CREMATION, REMOVAL (Specify): Removal-Burial
24b. DATE: 8-8-6I
24c. NAME OF CEMETERY OR CREMATORY: NW Memorial Gardens
24d. LOCATION (City, town, or county) (State): Portland, Oregon

DATE REC'D BY LOCAL REG.: Aug 11-61
REGISTRAR'S SIGNATURE: Robert H. Wright per CBW
25. FUNERAL DIRECTOR: Ray McGoldrick — ADDRESS: Hailey

Federal Security Agency
United States Public Health Service

Form DPH-48021

Informant, Funeral Director, Registrar and Medical Attendant. EACH must sign with BLACK INK in OWN handwriting. Each item should be answered as completely as possible. State answers as unknown only after a careful investigation. Use BLACK ink or BLACK record typewriter ribbon in filling out certificate. (ICA 38-206 and 215.) Address correspondence to DIVISION OF VITAL STATISTICS, BOISE, IDAHO

AUG 15 1961

DUTIES:

1. INFORMANT SHALL SIGN HIS OWN NAME, under item 17 to authenticate the facts stated under items 1 to 16 inclusive. In case of facts taken from hospital or public records, the person authorized to release the facts shall sign HIS name in addition to giving the source of information.

2. THE FUNERAL DIRECTOR is responsible for completing the entire certificate, obtaining the signatures of the INFORMANT, the OFFICIAL last in attendance on the deceased and HIS OWN signature.

3. THE REGISTRAR can issue a burial or removal permit ONLY after receiving a completed death certificate, including the SIGNATURES IN BLACK ink under items 17, 23a and 25.

PENALTIES: Under the Idaho law, it is a misdemeanor to

(a) Knowingly supply false information to any one connected with completing a death certificate;
(b) Neglect or refuse to certify to the cause of death on request of the person in charge of the disposition of the deceased.
(c) Remove or bury the body of a deceased person WITHOUT the proper permit being FIRST obtained from the local registrar in the district WHERE THE DEATH OCCURRED;
(d) Alter a certificate on file in the office of a local registrar.

STATEMENT OF PLACE OF DEATH

Special attention should be given to the satisfactory completion of EACH portion of this item. The city or town and street address or route number refer to PLACE WHERE THE DEATH OCCURRED. For deaths occurring in hospitals, maternity homes, or institutions, the name of the place and length of stay MUST be stated.

STATEMENT OF USUAL RESIDENCE OF DECEASED

Regardless of the fact that the person may have lived his entire life at the place of death, ALWAYS COMPLETE ALL PARTS OF THIS ITEM. In case a person has resided in the county where death occurred for less than one year, give address of FORMER RESIDENCE. The post office of the deceased may be in a county or state other than the county of actual residence.

IDAHO CODE ANNOTATED-CHAPTER 38, SECTION 206.

The personal and statistical particulars (items 1 to 16) shall be authenticated by the signature of the informant, who may be any competent person acquainted with the facts.

The statement of facts relating to the disposition of the body shall be signed by the undertaker or person acting as such.

The medical certificate shall be made and signed by the physician, if any, last in attendance on the deceased, who shall specify the time in attendance, the time he last saw the deceased alive and the hour of the day at which death occurred. And he shall further state the cause of death, so as to show the course of disease or sequence of causes resulting in death, giving the primary cause, and also the contributory causes, if any, and the duration of each. Indefinite and unsatisfactory terms, indicating only symptoms of disease or conditions resulting from disease, will not be held sufficient for issuing a burial or removal permit; and any certificate containing only such terms as defined by the state registrar as indefinite and unsatisfactory, shall be returned to the physician for correction and definition. The international classification of the causes of death shall be used by all physicians in stating the cause of death in the medical certificate. Causes of death, which may be the result of either disease or violence, shall be carefully defined; and if from violence, its nature shall be stated, and whether (probably) accidental, suicidal, or homicidal.

This body embalmed under direction of Francis Bergin Lic. No. E463 at Hailey on 8-5-61

ADDITIONAL REMARKS by Physician

Certificate of Death

STATE OF IDAHO

State File No. 3206
Local Reg. No. 24
Reg. Dist. No. 410

BIRTH NO.

RECEIVED SEP 13 1961 Bureau of Vital Statistics

1. PLACE OF DEATH
a. COUNTY: Blaine
b. CITY OR TOWN (If outside corporate limits, write RURAL and give township): Hailey
c. LENGTH OF STAY (in this place):
d. FULL NAME OF HOSPITAL OR INSTITUTION (If not in hospital or institution, give street address or location): Blaine County Hospital

2. USUAL RESIDENCE (Where deceased lived. If institution: residence before admission).
a. STATE: Idaho
b. COUNTY: Blaine
c. CITY OR TOWN (If outside corporate limits, write RURAL and give township): Hailey
d. STREET ADDRESS (If rural, give location):

3. NAME OF DECEASED (Type or Print)	a. (First)	b. (Middle)	c. (Last)	4. DATE OF DEATH (Month)	(Day)	(Year)
	Hazel	Paul	Shanafelt	8	6	1961

5. SEX	6. COLOR OR RACE	7. MARRIED, NEVER MARRIED, WIDOWED, DIVORCED (Specify)	8. DATE OF BIRTH	9. AGE (In years last birthday)	IF UNDER 1 YEAR: Months	Days	IF UNDER 24 HRS.: Hours	Min.
Female	White	Widowed--Merle	9-17-1886	74	10	19		

10a. USUAL OCCUPATION (Give kind of work done during most of working life, even if retired)	10b. KIND OF BUSINESS OR INDUSTRY	11. BIRTHPLACE (State or foreign country)	12. CITIZEN OF WHAT COUNTRY?
Housewife		Bay Horse, Idaho	U S A

13. FATHER'S NAME	BIRTHPLACE	14. MOTHER'S MAIDEN NAME	BIRTHPLACE
Thomas J. Paul	Mo.	Margaret A. O'Neil	USA

15. WAS DECEASED EVER IN U.S. ARMED FORCES? (Yes, no, or unknown)	(If yes, give war or dates of service)	16. SOCIAL SECURITY NO.	17. INFORMANT'S OWN SIGNATURE	ADDRESS
No	No		Paul Shanafelt	Boise

18. CAUSE OF DEATH
Enter only one cause per line for (a), (b), and (c)

**This does not mean the mode of dying, such as heart failure, asthenia, etc. It means the disease, injury, or complication which caused death.*

MEDICAL CERTIFICATION

I. DISEASE OR CONDITION DIRECTLY LEADING TO DEATH*(a) Acute Myocardial Infarction — INTERVAL BETWEEN ONSET AND DEATH: Sudden

ANTECEDENT CAUSES

Morbid conditions, if any, giving rise to the above cause (a) stating the underlying cause last.

DUE TO (b)

DUE TO (c)

II. OTHER SIGNIFICANT CONDITIONS
Conditions contributing to the death but not related to the disease or condition causing death. Past history of myocardial Infarction — 4 weeks

19a. DATE OF OPERATION	19b. MAJOR FINDINGS OF OPERATION	20. AUTOPSY?
		YES ☐ NO ☒

21a. ACCIDENT SUICIDE HOMICIDE (Specify)	21b. PLACE OF INJURY (e.g., in or about home, farm, factory, street, office bldg., etc.)	21c. (CITY, TOWN, OR TOWNSHIP) (COUNTY) (STATE)

21d. TIME OF INJURY (Month) (Day) (Year) (Hour)	21e. INJURY OCCURRED	21f. HOW DID INJURY OCCUR?
m.	WHILE AT WORK ☐ NOT WHILE AT WORK ☐	

22. *I hereby certify that I attended the deceased from* June, 1961, *to* Aug 8, 1961, *that I last saw the deceased alive on* Aug 8, 1961, *and that death occurred at* 4 A m, *from the causes and on the date stated above.*

23a. SIGNATURE	(Degree or title)	23b. ADDRESS	23c. DATE SIGNED
[signature] 407	MD	[signature]	9/8/61

24a. BURIAL, CREMATION, REMOVAL (Specify)	24b. DATE	24c. NAME OF CEMETERY OR CREMATORY	24d. LOCATION (City, town, or county) (State)
Removal-Burial	8-9-61	Arco	Arco, Idaho

DATE REC'D BY LOCAL REG.	REGISTRAR'S SIGNATURE	25. FUNERAL DIRECTOR	ADDRESS
Sept. 11-1961	Robert H. Wright - per [illegible]	Ray McGoldrick	Hailey

Federal Security Agency
United States Public Health Service

Form DPH-48021

Informant, Funeral Director, Registrar and Medical Attendant. EACH must sign with BLACK INK in OWN handwriting. Each item should be answered as completely as possible. State answers as unknown only after a careful investigation. Use BLACK ink or BLACK record typewriter ribbon in filling out certificate. (ICA 38-206 and 215.) Address correspondence to DIVISION OF VITAL STATISTICS, BOISE, IDAHO

SEP 18 1961

DUTIES:

1. INFORMANT SHALL SIGN HIS OWN NAME, under item 17 to authenticate the facts stated under items 1 to 16 inclusive. In case of facts taken from hospital or public records, the person authorized to release the facts shall sign HIS name in addition to giving the source of information.

2. THE FUNERAL DIRECTOR is responsible for completing the entire certificate, obtaining the signatures of the INFORMANT, the OFFICIAL last in attendance on the deceased and HIS OWN signature.

3. THE REGISTRAR can issue a burial or removal permit ONLY after receiving a completed death certificate, including the SIGNATURES IN BLACK ink under items 17, 23a and 25.

PENALTIES: Under the Idaho law, it is a misdemeanor to

(a) Knowingly supply false information to any one connected with completing a death certificate;
(b) Neglect or refuse to certify to the cause of death on request of the person in charge of the disposition of the deceased.
(c) Remove or bury the body of a deceased person WITHOUT the proper permit being FIRST obtained from the local registrar in the district WHERE THE DEATH OCCURRED;
(d) Alter a certificate on file in the office of a local registrar.

STATEMENT OF PLACE OF DEATH

Special attention should be given to the satisfactory completion of EACH portion of this item. The city or town and street address or route number refer to PLACE WHERE THE DEATH OCCURRED. For deaths occurring in hospitals, maternity homes, or institutions, the name of the place and length of stay MUST be stated.

STATEMENT OF USUAL RESIDENCE OF DECEASED

Regardless of the fact that the person may have lived his entire life at the place of death, ALWAYS COMPLETE ALL PARTS OF THIS ITEM. In case a person has resided in the county where death occurred for less than one year, give address of FORMER RESIDENCE. The post office of the deceased may be in a county or state other than the county of actual residence.

IDAHO CODE ANNOTATED–CHAPTER 38, SECTION 206.

The personal and statistical particulars (items 1 to 16) shall be authenticated by the signature of the informant, who may be any competent person acquainted with the facts.

The statement of facts relating to the disposition of the body shall be signed by the undertaker or person acting as such.

The medical certificate shall be made and signed by the physician, if any, last in attendance on the deceased, who shall specify the time in attendance, the time he last saw the deceased alive and the hour of the day at which death occurred. And he shall further state the cause of death, so as to show the course of disease or sequence of causes resulting in death, giving the primary cause, and also the contributory causes, if any, and the duration of each. Indefinite and unsatisfactory terms, indicating only symptoms of disease or conditions resulting from disease, will not be held sufficient for issuing a burial or removal permit; and any certificate containing only such terms as defined by the state registrar as indefinite and unsatisfactory, shall be returned to the physician for correction and definition. The international classification of the causes of death shall be used by all physicians in stating the cause of death in the medical certificate. Causes of death, which may be the result of either disease or violence, shall be carefully defined; and if from violence, its nature shall be stated, and whether (probably) accidental, suicidal, or homicidal.

This body embalmed under direction of Franklin Rogers Lic. No. H63 at Hailey on 8-6-61

ADDITIONAL REMARKS by Physician

Saviers

NON-RESIDENT
Certificate of Death

STATE OF IDAHO

State File No. 3207
Local Reg. No. 27
Reg. Dist. No. 410

BIRTH NO.

RECEIVED SEP 1 1961 Vital Statistics

1. PLACE OF DEATH
a. COUNTY: Blaine 070
b. CITY OR TOWN (If outside corporate limits, write RURAL and give township): Sun Valley
c. LENGTH OF STAY (in this place)
d. FULL NAME OF HOSPITAL OR INSTITUTION (If not in hospital or institution, give street address or location): Sun Valley Hospital

2. USUAL RESIDENCE (Where deceased lived. If institution: residence before admission).
a. STATE: California 04
b. COUNTY: 000 LA.
c. CITY OR TOWN (If outside corporate limits, write RURAL and give township): Los Angeles
d. STREET ADDRESS (If rural, give location)

3. NAME OF DECEASED (Type or Print)
a. (First): Henry
b. (Middle): Joseph
c. (Last): Sparks

4. DATE OF DEATH (Month) 8 (Day) I2 (Year) I96I

5. SEX: Male
6. COLOR OR RACE: White
7. MARRIED, NEVER MARRIED, WIDOWED, DIVORCED (Specify): Married- Dorothy
8. DATE OF BIRTH: 5-I5-I9I7
9. AGE (In years last birthday): 44 — If under 1 year: Months 2, Days 27 — If under 24 hrs.: Hours, Min.

10a. USUAL OCCUPATION (Give kind of work done during most of working life, even if retired): Life Ins. Agency 19
10b. KIND OF BUSINESS OR INDUSTRY: Metropolitan
11. BIRTHPLACE (State or foreign country): New Orleans Louisiana
12. CITIZEN OF WHAT COUNTRY?: U S A

13. FATHER'S NAME: Cornelius Sparks — BIRTHPLACE: New Orleans
14. MOTHER'S MAIDEN NAME: May Fullmer — BIRTHPLACE: New Orleans La.

15. WAS DECEASED EVER IN U.S. ARMED FORCES? (Yes, no, or unknown): Yes — (If yes, give war or dates of service): 4 W W 2 Navy
16. SOCIAL SECURITY NO.
17. INFORMANT'S OWN SIGNATURE: Mrs. Henry J. Sparks — ADDRESS: Los Angeles Cal

18. CAUSE OF DEATH
Enter only one cause per line for (a), (b), and (c)

This does not mean the mode of dying, such as heart failure, asthenia, etc. It means the disease, injury, or complication which caused death.

MEDICAL CERTIFICATION

I. DISEASE OR CONDITION DIRECTLY LEADING TO DEATH* (a): Myocardial Infarction — INTERVAL BETWEEN ONSET AND DEATH: 3 min.

ANTECEDENT CAUSES
Morbid conditions, if any, giving rise to the above cause (a) stating the underlying cause last.
DUE TO (b): Coronary Insufficiency — years

DUE TO (c)

II. OTHER SIGNIFICANT CONDITIONS
Conditions contributing to the death but not related to the disease or condition causing death.

19a. DATE OF OPERATION
19b. MAJOR FINDINGS OF OPERATION
20. AUTOPSY? YES ☐ NO ☐

21a. ACCIDENT SUICIDE HOMICIDE (Specify)
21b. PLACE OF INJURY (e.g., in or about home, farm, factory, street, office bldg., etc.)
21c. (CITY, TOWN, OR TOWNSHIP) (COUNTY) (STATE)

21d. TIME OF INJURY (Month) (Day) (Year) (Hour) m.
21e. INJURY OCCURRED WHILE AT WORK ☐ NOT WHILE AT WORK ☐
21f. HOW DID INJURY OCCUR?

22. *I hereby certify that I attended the deceased from* _____, 19__ *to* DOA, 19__, *that I last saw the deceased alive on* _____, 19__, *and that death occurred at* 1145A *m., from the causes and on the date stated above.*

23a. SIGNATURE (Degree or title): M Saviers, MD
23b. ADDRESS: Sun Valley, Idaho
23c. DATE SIGNED: Aug 21, 1961

24a. BURIAL, CREMATION, REMOVAL (Specify): Removal-Burial
24b. DATE: 3-8-I2-6I
24c. NAME OF CEMETERY OR CREMATORY: Inglewood Cemetery
24d. LOCATION (City, town, or county) (State): Inglewood Calif.

DATE REC'D BY LOCAL REG.: Aug 22-61
REGISTRAR'S SIGNATURE: Robert H. Wright per CBW
25. FUNERAL DIRECTOR: Ray McGoldrick — ADDRESS: Hailey

Federal Security Agency
United States Public Health Service

Form DPH-48021

Informant, Funeral Director, Registrar and Medical Attendant. EACH must sign with BLACK INK in OWN handwriting. Each item should be answered as completely as possible. State answers as unknown only after a careful investigation. Use BLACK ink or BLACK record typewriter ribbon in filling out certificate. (ICA 38-206 and 215.) Address correspondence to DIVISION OF VITAL STATISTICS, BOISE, IDAHO

SEP 5 1961

DUTIES:

1. INFORMANT SHALL SIGN HIS OWN NAME, under item 17 to authenticate the facts stated under items 1 to 16 inclusive. In case of facts taken from hospital or public records, the person authorized to release the facts shall sign HIS name in addition to giving the source of information.

2. THE FUNERAL DIRECTOR is responsible for completing the entire certificate, obtaining the signatures of the INFORMANT, the OFFICIAL last in attendance on the deceased and HIS OWN signature.

3. THE REGISTRAR can issue a burial or removal permit ONLY after receiving a completed death certificate, including the SIGNATURES IN BLACK ink under items 17, 23a and 25.

PENALTIES: Under the Idaho law, it is a misdemeanor to

(a) Knowingly supply false information to any one connected with completing a death certificate;
(b) Neglect or refuse to certify to the cause of death on request of the person in charge of the disposition of the deceased.
(c) Remove or bury the body of a deceased person WITHOUT the proper permit being FIRST obtained from the local registrar in the district WHERE THE DEATH OCCURRED;
(d) Alter a certificate on file in the office of a local registrar.

STATEMENT OF PLACE OF DEATH

Special attention should be given to the satisfactory completion of EACH portion of this item. The city or town and street address or route number refer to PLACE WHERE THE DEATH OCCURRED. For deaths occurring in hospitals, maternity homes, or institutions, the name of the place and length of stay MUST be stated.

STATEMENT OF USUAL RESIDENCE OF DECEASED

Regardless of the fact that the person may have lived his entire life at the place of death, ALWAYS COMPLETE ALL PARTS OF THIS ITEM. In case a person has resided in the county where death occurred for less than one year, give address of FORMER RESIDENCE. The post office of the deceased may be in a county or state other than the county of actual residence.

IDAHO CODE ANNOTATED-CHAPTER 38, SECTION 206.

The personal and statistical particulars (items 1 to 16) shall be authenticated by the signature of the informant, who may be any competent person acquainted with the facts.

The statement of facts relating to the disposition of the body shall be signed by the undertaker or person acting as such.

The medical certificate shall be made and signed by the physician, if any, last in attendance on the deceased, who shall specify the time in attendance, the time he last saw the deceased alive and the hour of the day at which death occurred. And he shall further state the cause of death, so as to show the course of disease or sequence of causes resulting in death, giving the primary cause, and also the contributory causes, if any, and the duration of each. Indefinite and unsatisfactory terms, indicating only symptoms of disease or conditions resulting from disease, will not be held sufficient for issuing a burial or removal permit; and any certificate containing only such terms as defined by the state registrar as indefinite and unsatisfactory, shall be returned to the physician for correction and definition. The international classification of the causes of death shall be used by all physicians in stating the cause of death in the medical certificate. Causes of death, which may be the result of either disease or violence, shall be carefully defined; and if from violence, its nature shall be stated, and whether (probably) accidental, suicidal, or homicidal.

This body embalmed under direction of Francis M. Bergin Lic. No. E-463 at Hailey, Ida on 8-12-61

ADDITIONAL REMARKS by Physician

State File No. 3208
Local Reg. No. 28
Reg. Dist. No. 410

Certificate of Death

STATE OF IDAHO

BIRTH NO.

RECEIVED SEP 1 1961 Bureau of Vital Statistics

1. PLACE OF DEATH
a. COUNTY: Blaine 070
b. CITY OR TOWN (If outside corporate limits, write RURAL and give township): Sun Valley
c. LENGTH OF STAY (in this place): 17 Hrs
d. FULL NAME OF HOSPITAL OR INSTITUTION (If not in hospital or institution, give street address or location): Sun Valley Hospital 036

2. USUAL RESIDENCE (Where deceased lived. If institution: residence before admission).
a. STATE: Idaho 070
b. COUNTY: Blaine
c. CITY OR TOWN (If outside corporate limits, write RURAL and give township): Ketchum
d. STREET ADDRESS (If rural, give location):

3. NAME OF DECEASED (Type or Print)
a. (First): William
b. (Middle): Henry
c. (Last): Kleine Jr.

4. DATE OF DEATH (Month) Aug (Day) 20 (Year) 1961

5. SEX: Male
6. COLOR OR RACE: White
7. MARRIED, NEVER MARRIED, WIDOWED, DIVORCED (Specify): Never Married
8. DATE OF BIRTH: Nov 16, 1950
9. AGE (In years last birthday): 10 — If under 1 year: Months 9, Days 4 — If under 24 hrs.: Hours, Min.

10a. USUAL OCCUPATION (Give kind of work done during most of working life, even if retired): School Boy 03
10b. KIND OF BUSINESS OR INDUSTRY:
11. BIRTHPLACE (State or foreign country): Cincinnati, Ohio
12. CITIZEN OF WHAT COUNTRY? U S A

13. FATHER'S NAME: William Henry Kleine — BIRTHPLACE: Cincinnati O.
14. MOTHER'S MAIDEN NAME: Patricia L. Niederhauser — BIRTHPLACE: Cintio O.

15. WAS DECEASED EVER IN U.S. ARMED FORCES? (Yes, no, or unknown): No — (If yes, give war or dates of service): No
16. SOCIAL SECURITY NO.: No
17. INFORMANT'S OWN SIGNATURE: Wm. H. Kleine — ADDRESS: Ketchum

18. CAUSE OF DEATH Enter only one cause per line for (a), (b), and (c)

This does not mean the mode of dying, such as heart failure, asthenia, etc. It means the disease, injury, or complication which caused death.

MEDICAL CERTIFICATION

I. DISEASE OR CONDITION DIRECTLY LEADING TO DEATH* (a) 824.4 HEAD INJURY, ACUTE — INTERVAL BETWEEN ONSET AND DEATH: 18 hours

ANTECEDENT CAUSES
Morbid conditions, if any, giving rise to the above cause (a) stating the underlying cause last.
DUE TO (b)
DUE TO (c)

II. OTHER SIGNIFICANT CONDITIONS
Conditions contributing to the death but not related to the disease or condition causing death.

19a. DATE OF OPERATION:
19b. MAJOR FINDINGS OF OPERATION:
20. AUTOPSY? YES ☐ NO ☒

21a. ACCIDENT SUICIDE HOMICIDE (Specify): ✓
21b. PLACE OF INJURY (e.g., in or about home, farm, factory, street, office bldg., etc.): STREET 06
21c. (CITY, TOWN, OR TOWNSHIP) KETCHUM (COUNTY) BLAINE (STATE) IDAHO

21d. TIME OF INJURY (Month) Aug (Day) 19 (Year) 61 (Hour) 3:30 p.m.
21e. INJURY OCCURRED WHILE AT WORK ☐ NOT WHILE AT WORK ☒
21f. HOW DID INJURY OCCUR? FELL FROM MOVING VEHICLE (AUTO)

22. *I hereby certify that I attended the deceased from* 19 Aug, 1961, *to* 20 Aug, 1961, *that I last saw the deceased alive on* 20 Aug, 1961, *and that death occurred at* 1030 A *m., from the causes and on the date stated above.*

23a. SIGNATURE A. Scott Earle 403 (Degree or title) M.O.
23b. ADDRESS: Sun Valley, Idaho
23c. DATE SIGNED: 25 Aug 1961

24a. BURIAL, CREMATION, REMOVAL (Specify): Ketchum
24b. DATE: 8-22-61
24c. NAME OF CEMETERY OR CREMATORY: Ketchum, Idaho
24d. LOCATION (City, town, or county) (State): Ketchum, Idaho

DATE REC'D BY LOCAL REG.: Aug-26-61
REGISTRAR'S SIGNATURE: Robert H. Wright per C.B.W.
25. FUNERAL DIRECTOR: Ray McGoldrick — ADDRESS: Hailey

Federal Security Agency
United States Public Health Service

Form DPH-48021

Informant, Funeral Director, Registrar and Medical Attendant. EACH must sign with BLACK INK in OWN handwriting. Each item should be answered as completely as possible. State answers as unknown only after a careful investigation. Use BLACK ink or BLACK record typewriter ribbon in filling out certificate. (ICA 38-206 and 215.) Address correspondence to DIVISION OF VITAL STATISTICS, BOISE, IDAHO

DUTIES:

1. INFORMANT SHALL SIGN HIS OWN NAME, under item 17 to authenticate the facts stated under items 1 to 16 inclusive. In case of facts taken from hospital or public records, the person authorized to release the facts shall sign HIS name in addition to giving the source of information.

2. THE FUNERAL DIRECTOR is responsible for completing the entire certificate, obtaining the signatures of the INFORMANT, the OFFICIAL last in attendance on the deceased and HIS OWN signature.

3. THE REGISTRAR can issue a burial or removal permit ONLY after receiving a completed death certificate, including the SIGNATURES IN BLACK ink under items 17, 23a and 25.

PENALTIES: Under the Idaho law, it is a misdemeanor to

(a) Knowingly supply false information to any one connected with completing a death certificate;
(b) Neglect or refuse to certify to the cause of death on request of the person in charge of the disposition of the deceased.
(c) Remove or bury the body of a deceased person WITHOUT the proper permit being FIRST obtained from the local registrar in the district WHERE THE DEATH OCCURRED;
(d) Alter a certificate on file in the office of a local registrar.

STATEMENT OF PLACE OF DEATH

Special attention should be given to the satisfactory completion of EACH portion of this item. The city or town and street address or route number refer to PLACE WHERE THE DEATH OCCURRED. For deaths occurring in hospitals, maternity homes, or institutions, the name of the place and length of stay MUST be stated.

STATEMENT OF USUAL RESIDENCE OF DECEASED

Regardless of the fact that the person may have lived his entire life at the place of death, ALWAYS COMPLETE ALL PARTS OF THIS ITEM. In case a person has resided in the county where death occurred for less than one year, give address of FORMER RESIDENCE. The post office of the deceased may be in a county or state other than the county of actual residence.

IDAHO CODE ANNOTATED-CHAPTER 38, SECTION 206.

The personal and statistical particulars (items 1 to 16) shall be authenticated by the signature of the informant, who may be any competent person acquainted with the facts.

The statement of facts relating to the disposition of the body shall be signed by the undertaker or person acting as such.

The medical certificate shall be made and signed by the physician, if any, last in attendance on the deceased, who shall specify the time in attendance, the time he last saw the deceased alive and the hour of the day at which death occurred. And he shall further state the cause of death, so as to show the course of disease or sequence of causes resulting in death, giving the primary cause, and also the contributory causes, if any, and the duration of each. Indefinite and unsatisfactory terms, indicating only symptoms of disease or conditions resulting from disease, will not be held sufficient for issuing a burial or removal permit; and any certificate containing only such terms as defined by the state registrar as indefinite and unsatisfactory, shall be returned to the physician for correction and definition. The international classification of the causes of death shall be used by all physicians in stating the cause of death in the medical certificate. Causes of death, which may be the result of either disease or violence, shall be carefully defined; and if from violence, its nature shall be stated, and whether (probably) accidental, suicidal, or homicidal.

This body embalmed under direction of Frances M. Bergin Lic. No. E-463 at Hailey, Ida. on 8-20-61

ADDITIONAL REMARKS by Physician.....

State File No. 3209
Local Reg. No. 30
Reg. Dist. No. 410

Certificate of Death

STATE OF IDAHO

BIRTH NO. 61-9740

RECEIVED
SEP 13 1961
Bureau of Vital Statistics

1. PLACE OF DEATH
a. COUNTY: Blaine 070
b. CITY OR TOWN (If outside corporate limits, write RURAL and give township): Sun Valley
c. LENGTH OF STAY (in this place): 1 day
d. FULL NAME OF HOSPITAL OR INSTITUTION (If not in hospital or institution, give street address or location): Sun Valley Hospital 036

2. USUAL RESIDENCE (Where deceased lived. If institution: residence before admission).
a. STATE: -----
b. COUNTY: ----
c. CITY OR TOWN (If outside corporate limits, write RURAL and give township): ---------
d. STREET ADDRESS (If rural, give location): -------

3. NAME OF DECEASED (Type or Print)
a. (First): Merrian
b. (Middle): ----
c. (Last): Page

4. DATE OF DEATH (Month) (Day) (Year): Aug. 28, 1961

5. SEX: Male
6. COLOR OR RACE: White
7. MARRIED, NEVER MARRIED, WIDOWED, DIVORCED (Specify): Child
8. DATE OF BIRTH: Aug. 27, 1961
9. AGE (In years last birthday): IF UNDER 1 YEAR Months / Days: 1; IF UNDER 24 HRS. Hours / Min.

10a. USUAL OCCUPATION (Give kind of work done during most of working life, even if retired): Child
10b. KIND OF BUSINESS OR INDUSTRY: Child
11. BIRTHPLACE (State or foreign country): Sun Valley, Idaho
12. CITIZEN OF WHAT COUNTRY?: USA

13. FATHER'S NAME: William D. Page
BIRTHPLACE: San Francisco
14. MOTHER'S MAIDEN NAME: Margaret L. Frothingham
BIRTHPLACE: Conn.

15. WAS DECEASED EVER IN U.S. ARMED FORCES? (Yes, no, or unknown): No
(If yes, give war or dates of service): No
16. SOCIAL SECURITY NO.: None
17. INFORMANT'S OWN SIGNATURE: X William D. Page
ADDRESS: Moscow, Ida.

18. CAUSE OF DEATH
Enter only one cause per line for (a), (b), and (c)

This does not mean the mode of dying, such as heart failure, asthenia, etc. It means the disease, injury, or complication which caused death.

776X

MEDICAL CERTIFICATION

I. DISEASE OR CONDITION DIRECTLY LEADING TO DEATH* (a): Pulmonarity
INTERVAL BETWEEN ONSET AND DEATH: 18h

ANTECEDENT CAUSES
Morbid conditions, if any, giving rise to the above cause (a) stating the underlying cause last.
DUE TO (b):
DUE TO (c):

II. OTHER SIGNIFICANT CONDITIONS
Conditions contributing to the death but not related to the disease or condition causing death.

19a. DATE OF OPERATION
19b. MAJOR FINDINGS OF OPERATION
20. AUTOPSY? YES ☐ NO ☑

21a. ACCIDENT SUICIDE HOMICIDE (Specify)
21b. PLACE OF INJURY (e.g., in or about home, farm, factory, street, office bldg., etc.)
21c. (CITY, TOWN, OR TOWNSHIP) (COUNTY) (STATE)

21d. TIME OF INJURY (Month) (Day) (Year) (Hour) m.
21e. INJURY OCCURRED WHILE AT WORK ☐ NOT WHILE AT WORK ☐
21f. HOW DID INJURY OCCUR?

22. *I hereby certify that I attended the deceased from* Aug 27, 1961, *to* Aug 28, 1961, *that I last saw the deceased alive on* Aug 28, 1961, *and that death occurred at* 3:30 A.m., *from the causes and on the date stated above.*

23a. SIGNATURE (Degree or title): George B. Morris MD
23b. ADDRESS: Sun Valley
23c. DATE SIGNED: Aug 30 1961

24a. BURIAL, CREMATION, REMOVAL (Specify): Burial
24b. DATE: 8-29-61
24c. NAME OF CEMETERY OR CREMATORY: Hailey
24d. LOCATION (City, town, or county): Hailey
(State): Idaho

DATE REC'D BY LOCAL REG.: Sept-1-61
REGISTRAR'S SIGNATURE: Robert H. Wright per C.B.W.
25. FUNERAL DIRECTOR: Ray McGoldrick
ADDRESS: Francis M. Bergin Hailey, I

Federal Security Agency
United States Public Health Service
Form DPH-48021

Informant, Funeral Director, Registrar and Medical Attendant. EACH must sign with BLACK INK in OWN handwriting. Each item should be answered as completely as possible. State answers as unknown only after a careful investigation. Use BLACK ink or BLACK record typewriter ribbon in filling out certificate. (ICA 38-206 and 215.) Address correspondence to DIVISION OF VITAL STATISTICS, BOISE, IDAHO

DUTIES:

1. INFORMANT SHALL SIGN HIS OWN NAME, under item 17 to authenticate the facts stated under items 1 to 16 inclusive. In case of facts taken from hospital or public records, the person authorized to release the facts shall sign HIS name in addition to giving the source of information.

2. THE FUNERAL DIRECTOR is responsible for completing the entire certificate, obtaining the signatures of the INFORMANT, the OFFICIAL last in attendance on the deceased and HIS OWN signature.

3. THE REGISTRAR can issue a burial or removal permit ONLY after receiving a completed death certificate, including the SIGNATURES IN BLACK ink under items 17, 23a and 25.

PENALTIES: Under the Idaho law, it is a misdemeanor to

(a) Knowingly supply false information to any one connected with completing a death certificate;
(b) Neglect or refuse to certify to the cause of death on request of the person in charge of the disposition of the deceased.
(c) Remove or bury the body of a deceased person WITHOUT the proper permit being FIRST obtained from the local registrar in the district WHERE THE DEATH OCCURRED;
(d) Alter a certificate on file in the office of a local registrar.

STATEMENT OF PLACE OF DEATH.

Special attention should be given to the satisfactory completion of EACH portion of this item. The city or town and street address or route number refer to PLACE WHERE THE DEATH OCCURRED. For deaths occurring in hospitals, maternity homes, or institutions, the name of the place and length of stay MUST be stated.

STATEMENT OF USUAL RESIDENCE OF DECEASED

Regardless of the fact that the person may have lived his entire life at the place of death, ALWAYS COMPLETE ALL PARTS OF THIS ITEM. In case a person has resided in the county where death occurred for less than one year, give address of FORMER RESIDENCE. The post office of the deceased may be in a county or state other than the county of actual residence.

IDAHO CODE ANNOTATED-CHAPTER 38, SECTION 206.

The personal and statistical particulars (items 1 to 16) shall be authenticated by the signature of the informant, who may be any competent person acquainted with the facts.

The statement of facts relating to the disposition of the body shall be signed by the undertaker or person acting as such.

The medical certificate shall be made and signed by the physician, if any, last in attendance on the deceased, who shall specify the time in attendance, the time he last saw the deceased alive and the hour of the day at which death occurred. And he shall further state the cause of death, so as to show the course of disease or sequence of causes resulting in death, giving the primary cause, and also the contributory causes, if any, and the duration of each. Indefinite and unsatisfactory terms, indicating only symptoms of disease or conditions resulting from disease, will not be held sufficient for issuing a burial or removal permit; and any certificate containing only such terms as defined by the state registrar as indefinite and unsatisfactory, shall be returned to the physician for correction and definition. The international classification of the causes of death shall be used by all physicians in stating the cause of death in the medical certificate. Causes of death, which may be the result of either disease or violence, shall be carefully defined; and if from violence, its nature shall be stated, and whether (probably) accidental, suicidal, or homicidal.

This body embalmed under direction of Francis M. Bergin Lic. No E-463 at Hailey, Ida on 8-28-61

ADDITIONAL REMARKS by Physician.....

State File No. 3210
Local Reg. No. 352
Reg. Dist. No.

Certificate of Death

STATE OF IDAHO

RECEIVED AUG 7 1961 Bureau of Vital Statistics

BIRTH NO.

1. PLACE OF DEATH
a. COUNTY: Boise 080
b. CITY OR TOWN (If outside corporate limits, write RURAL and give township): Banks
c. LENGTH OF STAY (in this place): few min.
d. FULL NAME OF HOSPITAL OR INSTITUTION (If not in hospital or institution, give street address or location): Banks, Val and Marie's Cafe

2. USUAL RESIDENCE (Where deceased lived. If institution: residence before admission).
a. STATE: Idaho 381
b. COUNTY: Payette
c. CITY OR TOWN (If outside corporate limits, write RURAL and give township): Payette
d. STREET ADDRESS (If rural, give location): 220 South 9th St.

3. NAME OF DECEASED (Type or Print)
a. (First): EDITH
b. (Middle): G.
c. (Last): CLARK

4. DATE OF DEATH (Month) (Day) (Year): August 1, 1961

5. SEX: Female
6. COLOR OR RACE: White
7. MARRIED, NEVER MARRIED, WIDOWED, DIVORCED (Specify): Widowed
8. DATE OF BIRTH: July 23, 1885
9. AGE (In years last birthday): 76 — IF UNDER 1 YEAR: Months / Days — IF UNDER 24 HRS.: Hours / Min.

10a. USUAL OCCUPATION (Give kind of work done during most of working life, even if retired): Housewife 01
10b. KIND OF BUSINESS OR INDUSTRY: Own home
11. BIRTHPLACE (State or foreign country): Siloam Springs, Arkansas
12. CITIZEN OF WHAT COUNTRY?: USA

13. FATHER'S NAME: Louis George — BIRTHPLACE: Iowa
14. MOTHER'S MAIDEN NAME: Emma Jane Jones — BIRTHPLACE: Missouri

15. WAS DECEASED EVER IN U.S. ARMED FORCES? (Yes, no, or unknown): No — (If yes, give war or dates of service): - - - -
16. SOCIAL SECURITY NO.: 519-22-7620
17. INFORMANT'S OWN SIGNATURE: Helen C. Hells — ADDRESS: Payette Ida

18. CAUSE OF DEATH 420.1
Enter only one cause per line for (a), (b), and (c)

This does not mean the mode of dying, such as heart failure, asthenia, etc. It means the disease, injury, or complication which caused death.

MEDICAL CERTIFICATION

I. DISEASE OR CONDITION DIRECTLY LEADING TO DEATH* (a): natural causes, probable myocardial infaction — INTERVAL BETWEEN ONSET AND DEATH: few minutes

ANTECEDENT CAUSES
Morbid conditions, if any, giving rise to the above cause (a) stating the underlying cause last.
DUE TO (b):
DUE TO (c):

II. OTHER SIGNIFICANT CONDITIONS
Conditions contributing to the death but not related to the disease or condition causing death.: generalized arteriosclerosis — few years

19a. DATE OF OPERATION: - - -
19b. MAJOR FINDINGS OF OPERATION: - - - - - - - -
20. AUTOPSY? YES ☐ NO ☒

21a. ACCIDENT SUICIDE HOMICIDE (Specify): - - - - -
21b. PLACE OF INJURY (e.g., in or about home, farm, factory, street, office bldg., etc.): - - - - - - - - - -
21c. (CITY, TOWN, OR TOWNSHIP) (COUNTY) (STATE): -

21d. TIME OF INJURY (Month) (Day) (Year) (Hour): - - - - - - m.
21e. INJURY OCCURRED WHILE AT WORK ☐ NOT WHILE AT WORK ☐
21f. HOW DID INJURY OCCUR?: - -

22. *I hereby certify that I* ~~[illegible]~~ made investigation on Aug. 1, 1961, ~~[illegible]~~ *and that death occurred at* 12:30p *m., from the causes and on the date stated above.*

23a. SIGNATURE (Degree or title): Sam Charters 077 Deputy Coroner
23b. ADDRESS: Gardena Idaho
23c. DATE SIGNED: Aug. 1, 1961

24a. BURIAL, CREMATION, REMOVAL (Specify): Removal-burial
24b. DATE: Aug. 4, 1961
24c. NAME OF CEMETERY OR CREMATORY: Riverside Cemetery
24d. LOCATION (City, town, or county) (State): Payette, Idaho

DATE REC'D BY LOCAL REG.: 8/3/61
REGISTRAR'S SIGNATURE: Mrs. E. S. Robison
25. FUNERAL DIRECTOR: SHAFFER MEMORY CHAPEL by Dale Patterson — ADDRESS: PAYETTE, IDAHO

Federal Security Agency
United States Public Health Service
Form DPH-48021

Informant, Funeral Director, Registrar and Medical Attendant. EACH must sign with BLACK INK in OWN handwriting. Each item should be answered as completely as possible. State answers as unknown only after a careful investigation. Use BLACK ink or BLACK record typewriter ribbon in filling out certificate. (ICA 38-206 and 215.) Address correspondence to DIVISION OF VITAL STATISTICS, BOISE, IDAHO

DUTIES: SEP 7 1978

1. INFORMANT SHALL SIGN HIS OWN NAME, under item 17 to authenticate the facts stated under items 1 to 16 inclusive. In case of facts taken from hospital or public records, the person authorized to release the facts shall sign HIS name in addition to giving the source of information.

2. THE FUNERAL DIRECTOR is responsible for completing the entire certificate, obtaining the signatures of the INFORMANT, the OFFICIAL last in attendance on the deceased and HIS OWN signature.

3. THE REGISTRAR can issue a burial or removal permit ONLY after receiving a completed death certificate, including the SIGNATURES IN BLACK ink under items 17, 23a and 25.

PENALTIES: Under the Idaho law, it is a misdemeanor to

(a) Knowingly supply false information to any one connected with completing a death certificate;
(b) Neglect or refuse to certify to the cause of death on request of the person in charge of the disposition of the deceased.
(c) Remove or bury the body of a deceased person WITHOUT the proper permit being FIRST obtained from the local registrar in the district WHERE THE DEATH OCCURRED;
(d) Alter a certificate on file in the office of a local registrar.

STATEMENT OF PLACE OF DEATH

Special attention should be given to the satisfactory completion of EACH portion of this item. The city or town and street address or route number refer to PLACE WHERE THE DEATH OCCURRED. For deaths occurring in hospitals, maternity homes, or institutions, the name of the place and length of stay MUST be stated.

STATEMENT OF USUAL RESIDENCE OF DECEASED

Regardless of the fact that the person may have lived his entire life at the place of death, ALWAYS COMPLETE ALL PARTS OF THIS ITEM. In case a person has resided in the county where death occurred for less than one year, give address of FORMER RESIDENCE. The post office of the deceased may be in a county or state other than the county of actual residence.

IDAHO CODE ANNOTATED-CHAPTER 38, SECTION 206.

The personal and statistical particulars (items 1 to 16) shall be authenticated by the signature of the informant, who may be any competent person acquainted with the facts.

The statement of facts relating to the disposition of the body shall be signed by the undertaker or person acting as such.

The medical certificate shall be made and signed by the physician, if any, last in attendance on the deceased, who shall specify the time in attendance, the time he last saw the deceased alive and the hour of the day at which death occurred. And he shall further state the cause of death, so as to show the course of disease or sequence of causes resulting in death, giving the primary cause, and also the contributory causes, if any, and the duration of each. Indefinite and unsatisfactory terms, indicating only symptoms of disease or conditions resulting from disease, will not be held sufficient for issuing a burial or removal permit; and any certificate containing only such terms as defined by the state registrar as indefinite and unsatisfactory, shall be returned to the physician for correction and definition. The International classification of the causes of death shall be used by all physicians in stating the cause of death in the medical certificate. Causes of death, which may be the result of either disease or violence, shall be carefully defined; and if from violence, its nature shall be stated, and whether (probably) accidental, suicidal, or homicidal.

This body embalmed under direction of Dale Patterson Lic. No. E451 at Payette, Idaho on 8/1/1961

ADDITIONAL REMARKS by Physician .....

State File No. 3211
Local Reg. No. 352
Reg. Dist. No.

Certificate of Death

STATE OF IDAHO

BIRTH NO.

RECEIVED AUG 16 1961 080

1. PLACE OF DEATH
a. COUNTY: Boise
b. CITY OR TOWN (If outside corporate limits, write RURAL and give township): Grimes Creek and Highway 21 Burrell Accident
c. LENGTH OF STAY (in this place):
d. FULL NAME OF HOSPITAL OR INSTITUTION (If not in hospital or institution, give street address or location):

2. USUAL RESIDENCE (Where deceased lived. If institution: residence before admission).
a. STATE: Idaho
b. COUNTY: Ada
c. CITY OR TOWN (If outside corporate limits, write RURAL and give township): Boise
d. STREET ADDRESS (If rural, give location): 1716 North 7th Street

3. NAME OF DECEASED (Type or Print)
a. (First): EVE
b. (Middle):
c. (Last): DAVIDSON

4. DATE OF DEATH (Month) (Day) (Year): Aug. 2, 1961

5. SEX: Female
6. COLOR OR RACE: White
7. MARRIED, NEVER MARRIED, WIDOWED, DIVORCED (Specify): Single
8. DATE OF BIRTH: Jan. 20, 1946
9. AGE (In years last birthday): 15 — IF UNDER 1 YEAR: Months / Days — IF UNDER 24 HRS.: Hours / Min.

10a. USUAL OCCUPATION (Give kind of work done during most of working life, even if retired): Student
10b. KIND OF BUSINESS OR INDUSTRY: --
11. BIRTHPLACE (State or foreign country): Spokane, Washington
12. CITIZEN OF WHAT COUNTRY?: USA

13. FATHER'S NAME — BIRTHPLACE: Steve Davidson, Ashland, Oregon
14. MOTHER'S MAIDEN NAME — BIRTHPLACE: Emily Betten, Spokane, Washington

15. WAS DECEASED EVER IN U.S. ARMED FORCES? (Yes, no, or unknown) (If yes, give war or dates of service): No
16. SOCIAL SECURITY NO.: None
17. INFORMANT'S OWN SIGNATURE — ADDRESS: Dry Davidson, 1716 N. 7th St., Boise, Idaho

18. CAUSE OF DEATH
Enter only one cause per line for (a), (b), and (c)

This does not mean the mode of dying, such as heart failure, asthenia, etc. It means the disease, injury, or complication which caused death.

825.4

MEDICAL CERTIFICATION

I. DISEASE OR CONDITION DIRECTLY LEADING TO DEATH* (a) Crushed chest and broken neck — INTERVAL BETWEEN ONSET AND DEATH: Instantaneous

ANTECEDENT CAUSES
Morbid conditions, if any, giving rise to the above cause (a) stating the underlying cause last.
DUE TO (b) Automobile accident
DUE TO (c)

II. OTHER SIGNIFICANT CONDITIONS
Conditions contributing to the death but not related to the disease or condition causing death.

19a. DATE OF OPERATION
19b. MAJOR FINDINGS OF OPERATION
20. AUTOPSY? YES ☐ NO ☒

21a. ACCIDENT SUICIDE HOMICIDE (Specify): Accident
21b. PLACE OF INJURY (e.g., in or about home, farm, factory, street, office bldg., etc.): Highway 21 and Grimes Creek
21c. (CITY, TOWN, OR TOWNSHIP) (COUNTY) (STATE): Boise, Idaho

21d. TIME OF INJURY (Month) (Day) (Year) (Hour): 8-2-61 1:00 AM
21e. INJURY OCCURRED WHILE AT WORK ☐ NOT WHILE AT WORK ☒
21f. HOW DID INJURY OCCUR?: Automobile accident

22. *I hereby certify that I attended the deceased from* as coroner only *, 19__, to __, 19__, that I last saw the deceased alive on __, 19__, and that death occurred at* 1:00 AM *from the causes and on the date stated above.*

23a. SIGNATURE (Degree or title): Ralph Lansing, Coroner
23b. ADDRESS: Idaho City, Idaho
23c. DATE SIGNED: 8-5-61

24a. BURIAL, CREMATION, REMOVAL (Specify): Burial
24b. DATE: 8-4-61
24c. NAME OF CEMETERY OR CREMATORY: Dry Creek Cemetery
24d. LOCATION (City, town, or county) (State): Boise (Ada) Idaho

DATE REC'D BY LOCAL REG.: 8/14/61
REGISTRAR'S SIGNATURE: Mrs. E. S. Robison
25. FUNERAL DIRECTOR: A. Dale McMurphy, SUMMERS FUNERAL HOME
ADDRESS: Boise, Idaho

Federal Security Agency
United States Public Health Service

Form DPH-48021

Informant, Funeral Director, Registrar and Medical Attendant. EACH must sign with BLACK INK in OWN handwriting. Each item should be answered as completely as possible. State answers as unknown only after a careful investigation. Use BLACK ink or BLACK record typewriter ribbon in filling out certificate. (ICA 38-206 and 215.) Address correspondence to DIVISION OF VITAL STATISTICS, BOISE, IDAHO

DUTIES:

AUG 23 1961

1. INFORMANT SHALL SIGN HIS OWN NAME, under item 17 to authenticate the facts stated under items 1 to 16 inclusive. In case of facts taken from hospital or public records, the person authorized to release the facts shall sign HIS name in addition to giving the source of information.

FEB 27 1962

2. THE FUNERAL DIRECTOR is responsible for completing the entire certificate, obtaining the signatures of the INFORMANT, the OFFICIAL last in attendance on the deceased and HIS OWN signature.

3. THE REGISTRAR can issue a burial or removal permit ONLY after receiving a completed death certificate, including the SIGNATURES IN BLACK ink under items 17, 23a and 25.

PENALTIES: Under the Idaho law, it is a misdemeanor to

(a) Knowingly supply false information to any one connected with completing a death certificate;
(b) Neglect or refuse to certify to the cause of death on request of the person in charge of the disposition of the deceased.
(c) Remove or bury the body of a deceased person WITHOUT the proper permit being FIRST obtained from the local registrar in the district WHERE THE DEATH OCCURRED;
(d) Alter a certificate on file in the office of a local registrar.

STATEMENT OF PLACE OF DEATH

Special attention should be given to the satisfactory completion of EACH portion of this item. The city or town and street address or route number refer to PLACE WHERE THE DEATH OCCURRED. For deaths occurring in hospitals, maternity homes, or institutions, the name of the place and length of stay MUST be stated.

STATEMENT OF USUAL RESIDENCE OF DECEASED

Regardless of the fact that the person may have lived his entire life at the place of death, ALWAYS COMPLETE ALL PARTS OF THIS ITEM. In case a person has resided in the county where death occurred for less than one year, give address of FORMER RESIDENCE. The post office of the deceased may be in a county or state other than the county of actual residence.

IDAHO CODE ANNOTATED-CHAPTER 38, SECTION 206.

The personal and statistical particulars (items 1 to 16) shall be authenticated by the signature of the informant, who may be any competent person acquainted with the facts.

The statement of facts relating to the disposition of the body shall be signed by the undertaker or person acting as such.

The medical certificate shall be made and signed by the physician, if any, last in attendance on the deceased, who shall specify the time in attendance, the time he last saw the deceased alive and the hour of the day at which death occurred. And he shall further state the cause of death, so as to show the course of disease or sequence of causes resulting in death, giving the primary cause, and also the contributory causes, if any, and the duration of each. Indefinite and unsatisfactory terms, indicating only symptoms of disease or conditions resulting from disease, will not be held sufficient for issuing a burial or removal permit; and any certificate containing only such terms as defined by the state registrar as indefinite and unsatisfactory, shall be returned to the physician for correction and definition. The international classification of the causes of death shall be used by all physicians in stating the cause of death in the medical certificate. Causes of death, which may be the result of either disease or violence, shall be carefully defined; and if from violence, its nature shall be stated, and whether (probably) accidental, suicidal, or homicidal.

This body embalmed under direction of Ray A. Heikkila Lic. No. E-419 at Boise, Idah on 8-2-61

ADDITIONAL REMARKS by Physician

State File No. 3212
Local Reg. No. 352
Reg. Dist. No.

Certificate of Death

STATE OF IDAHO

BIRTH NO.

RECEIVED AUG 22 1961 Bureau of Vital Statistics

1. PLACE OF DEATH
a. COUNTY: Boise 011
b. CITY OR TOWN (If outside corporate limits, write RURAL and give township): Rural -Bear Creek
c. LENGTH OF STAY (in this place): 1 day
d. FULL NAME OF HOSPITAL OR INSTITUTION (If not in hospital or institution, give street address or location): Bear Creek

2. USUAL RESIDENCE (Where deceased lived. If institution: residence before admission).
a. STATE: Idaho 430
b. COUNTY: Valley
c. CITY OR TOWN (If outside corporate limits, write RURAL and give township): Donnelly
d. STREET ADDRESS (If rural, give location): Donnelly

3. NAME OF DECEASED (Type or Print)
a. (First): VICTOR
b. (Middle): WAYNE
c. (Last): AX

4. DATE OF DEATH (Month) (Day) (Year): Aug. 15, 1961

5. SEX: Male

6. COLOR OR RACE: White

7. MARRIED, NEVER MARRIED, WIDOWED, DIVORCED (Specify): Never married

8. DATE OF BIRTH: May 31, 1902

9. AGE (In years last birthday): 59 — IF UNDER 1 YEAR: Months / Days — IF UNDER 24 HRS.: Hours / Min.

10a. USUAL OCCUPATION (Give kind of work done during most of working life, even if retired): Project foreman 27

10b. KIND OF BUSINESS OR INDUSTRY: Logging

11. BIRTHPLACE (State or foreign country): Seaside, Oregon 1

12. CITIZEN OF WHAT COUNTRY?: USA 1

13. FATHER'S NAME: Suriel Ax — BIRTHPLACE: Finland 2

14. MOTHER'S MAIDEN NAME: Vera Singelini — BIRTHPLACE: Finland 2

15. WAS DECEASED EVER IN U.S. ARMED FORCES? (Yes, no, or unknown): No — (If yes, give war or dates of service):

16. SOCIAL SECURITY NO.: 519 01 4982

17. INFORMANT'S OWN SIGNATURE: William H. Ax — ADDRESS: Lake Fork, Idaho

18. CAUSE OF DEATH 936.8

Enter only one cause per line for (a), (b), and (c)

This does not mean the mode of dying, such as heart failure, asthenia, etc. It means the disease, injury, or complication which caused death.

MEDICAL CERTIFICATION

I. DISEASE OR CONDITION DIRECTLY LEADING TO DEATH* (a): Fractured skull, crushed chest and broken neck — INTERVAL BETWEEN ONSET AND DEATH: instant

ANTECEDENT CAUSES

Morbid conditions, if any, giving rise to the above cause (a) stating the underlying cause last.

DUE TO (b): logging accident

DUE TO (c):

II. OTHER SIGNIFICANT CONDITIONS

Conditions contributing to the death but not related to the disease or condition causing death.

19a. DATE OF OPERATION:

19b. MAJOR FINDINGS OF OPERATION:

20. AUTOPSY? YES ☐ NO ☒

21a. ACCIDENT / SUICIDE / HOMICIDE (Specify): accident

21b. PLACE OF INJURY (e.g., in or about home, farm, factory, street, office bldg., etc.): Forest 09

21c. (CITY, TOWN, OR TOWNSHIP) (COUNTY) (STATE): Bear Creek, Boise, Idaho

21d. TIME OF INJURY (Month) (Day) (Year) (Hour): Aug. 15, 1961 9 a.m.

21e. INJURY OCCURRED WHILE AT WORK ☒ NOT WHILE AT WORK ☐

21f. HOW DID INJURY OCCUR? Trimming tree and was thrown to the ground.

22. *I hereby certify that I attended the deceased from* Aug. 15, 1961, *to* XXXXXXXXXXXXXXXX, *that I last saw the deceased alive on* XXXXXXXXXXXXXXXX, *and that death occurred at* 9:00a *m., from the causes and on the date stated above.*

23a. SIGNATURE: Ralph Lansing 077 — (Degree or title): Coroner-Boise County

23b. ADDRESS: Idaho City, Idaho

23c. DATE SIGNED: 8/18/61

24a. BURIAL, CREMATION, REMOVAL (Specify): Burial

24b. DATE: Aug.19,1961

24c. NAME OF CEMETERY OR CREMATORY: Finnish Cemetery

24d. LOCATION (City, town, or county) (State): Lake Fork, Idaho

DATE REC'D BY LOCAL REG.: 8-19-61

REGISTRAR'S SIGNATURE: Mrs E.S. Robison

25. FUNERAL DIRECTOR — ADDRESS: A. Dale Muthrell, SUMMERS FUNERAL HOME, Boise, Ida.

Informant, Funeral Director, Registrar and Medical Attendant. EACH must sign with BLACK INK in OWN handwriting. Each item should be answered, as completely as possible. State answers as unknown only after a careful investigation. Use BLACK ink or BLACK record typewriter ribbon in filling out certificate. (ICA 38-206 and 215.) Address correspondence to DIVISION OF VITAL STATISTICS, BOISE, IDAHO

Federal Security Agency
United States Public Health Service

Form DPH-48021

DUTIES:

AUG 22 1961

1. INFORMANT SHALL SIGN HIS OWN NAME, under item 17 to authenticate the facts stated under items 1 to 16 inclusive. In case of facts taken from hospital or public records, the person authorized to release the facts shall sign HIS name in addition to giving the source of information.

SEP 1 1961

2. THE FUNERAL DIRECTOR is responsible for completing the entire certificate, obtaining the signatures of the INFORMANT, the OFFICIAL last in attendance on the deceased and HIS OWN signature.

SEP 26 1961

3. THE REGISTRAR can issue a burial or removal permit ONLY after receiving a completed death certificate, including the SIGNATURES IN BLACK ink under items 17, 23a and 25.

SEP 27 1961

PENALTIES: Under the Idaho law, it is a misdemeanor to

JAN 23 1962

(a) Knowingly supply false information to any one connected with completing a death certificate.
(b) Neglect or refuse to certify to the cause of death on request of the person in charge of the disposition of the deceased.
(c) Remove or bury the body of a deceased person WITHOUT the proper permit being FIRST obtained from the local registrar in the district WHERE THE DEATH OCCURRED;
(d) Alter a certificate on file in the office of a local registrar.

STATEMENT OF PLACE OF DEATH

Special attention should be given to the satisfactory completion of EACH portion of this item. The city or town and street address or route number refer to PLACE WHERE THE DEATH OCCURRED. For deaths occurring in hospitals, maternity homes, or institutions, the name of the place and length of stay MUST be stated.

STATEMENT OF USUAL RESIDENCE OF DECEASED

Regardless of the fact that the person may have lived his entire life at the place of death, ALWAYS COMPLETE ALL PARTS OF THIS ITEM. In case a person has resided in the county where death occurred for less than one year, give address of FORMER RESIDENCE. The post office of the deceased may be in a county or state other than the county of actual residence.

IDAHO CODE ANNOTATED-CHAPTER 38, SECTION 206.

The personal and statistical particulars (items 1 to 16) shall be authenticated by the signature of the informant, who may be any competent person acquainted with the facts.

The statement of facts relating to the disposition of the body shall be signed by the undertaker or person acting as such.

The medical certificate shall be made and signed by the physician, if any, last in attendance on the deceased, who shall specify the time in attendance, the time he last saw the deceased alive and the hour of the day at which death occurred. And he shall further state the cause of death, so as to show the course of disease or sequence of causes resulting in death, giving the primary cause, and also the contributory causes, if any, and the duration of each. Indefinite and unsatisfactory terms, indicating only symptoms of disease or conditions resulting from disease, will not be held sufficient for issuing a burial or removal permit; and any certificate containing only such terms as defined by the state registrar as indefinite and unsatisfactory, shall be returned to the physician for correction and definition. The international classification of the causes of death shall be used by all physicians in stating the cause of death in the medical certificate. Causes of death, which may be the result of either disease or violence, shall be carefully defined; and if from violence, its nature shall be stated, and whether (probably) accidental, suicidal, or homicidal.

This body embalmed under direction of Ray A. Heikkila Lic. No E-419 at Boise on 8/15/61

ADDITIONAL REMARKS by Physician

NON-RESIDENT
Certificate of Death

STATE OF IDAHO

State File No. 3213
Local Reg. No. 72
Reg. Dist. No. 110

BIRTH NO.

RECEIVED AUG 11 1961 VITAL STATISTICS

1. PLACE OF DEATH
a. COUNTY: Bonner
b. CITY OR TOWN (If outside corporate limits, write RURAL and give township): Sandpoint
c. LENGTH OF STAY (in this place): 5 Min.
d. FULL NAME OF HOSPITAL OR INSTITUTION (If not in hospital or institution, give street address or location): 2 Mi. No. Sandpt-Hwy 95

2. USUAL RESIDENCE (Where deceased lived. If institution: residence before admission).
a. STATE: Alberta
b. COUNTY: Calgary
c. CITY OR TOWN (If outside corporate limits, write RURAL and give township): Calgary
d. STREET ADDRESS (If rural, give location): 950 Crescent Road

3. NAME OF DECEASED (Type or Print) a. (First)	b. (Middle)	c. (Last)	4. DATE OF DEATH (Month)	(Day)	(Year)
Mary	E.	A. Dickie	Aug.	3	1961

5. SEX	6. COLOR OR RACE	7. MARRIED, NEVER MARRIED, WIDOWED, DIVORCED (Specify)	8. DATE OF BIRTH	9. AGE (In years last birthday)	IF UNDER 1 YEAR: Months / Days	IF UNDER 24 HRS.: Hours / Min.
Female	White	Married	Aug. 26, 1900	60		

10a. USUAL OCCUPATION (Give kind of work done during most of working life, even if retired)	10b. KIND OF BUSINESS OR INDUSTRY	11. BIRTHPLACE (State or foreign country)	12. CITIZEN OF WHAT COUNTRY?
Housewife	Own Home	Holland	U.S.A.

13. FATHER'S NAME	BIRTHPLACE	14. MOTHER'S MAIDEN NAME	BIRTHPLACE
William Groenen	Holland	Unkn.	Holland

15. WAS DECEASED EVER IN U.S. ARMED FORCES? (Yes, no, or unknown) (If yes, give war or dates of service)	16. SOCIAL SECURITY NO.	17. INFORMANT'S OWN SIGNATURE	ADDRESS
No.	None	Mrs O Dickie	Calgary, Alberta

MEDICAL CERTIFICATION

18. CAUSE OF DEATH
Enter only one cause per line for (a), (b), and (c)

**This does not mean the mode of dying, such as heart failure, asthenia, etc. It means the disease, injury, or complication which caused death.*

I. DISEASE OR CONDITION DIRECTLY LEADING TO DEATH* (a) Coronary Thrombosis — INTERVAL BETWEEN ONSET AND DEATH: Minutes

ANTECEDENT CAUSES

Morbid conditions, if any, giving rise to the above cause (a) stating the underlying cause last.

DUE TO (b)

DUE TO (c)

II. OTHER SIGNIFICANT CONDITIONS

Conditions contributing to the death but not related to the disease or condition causing death.

19a. DATE OF OPERATION	19b. MAJOR FINDINGS OF OPERATION	20. AUTOPSY?
		YES ☐ NO ☒

21a. ACCIDENT SUICIDE HOMICIDE (Specify)	21b. PLACE OF INJURY (e.g., in or about home, farm, factory, street, office bldg., etc.)	21c. (CITY, TOWN, OR TOWNSHIP) (COUNTY) (STATE)

21d. TIME OF INJURY (Month) (Day) (Year) (Hour)	21e. INJURY OCCURRED	21f. HOW DID INJURY OCCUR?
m.	WHILE AT WORK ☐ NOT WHILE AT WORK ☐	

22. *I hereby certify that I attended the deceased from* _____, 19____, *to* _____, 19____, *that I last saw the deceased alive on* _____, 19____, *and that death occurred at* _____ m., *from the causes and on the date stated above.*

23a. SIGNATURE (Degree or title)	23b. ADDRESS	23c. DATE SIGNED
[signature] Coroner	Sandpoint Ida	8-8-61

24a. BURIAL, CREMATION, REMOVAL (Specify)	24b. DATE	24c. NAME OF CEMETERY OR CREMATORY	24d. LOCATION (City, town, or county) (State)
Removal	8-4-61	Mc Innis & Holloway F.H.	Calgary Alberta

DATE REC'D BY LOCAL REG.	REGISTRAR'S SIGNATURE	25. FUNERAL DIRECTOR	ADDRESS
8-9-61	Caroline Walker	Mc Innis & Holloway	Calgary, Alberta

Informant, Funeral Director, Registrar and Medical Attendant. EACH must sign with BLACK INK in OWN handwriting. Each item should be answered as completely as possible. State answers as unknown only after a careful investigation. Use BLACK ink or BLACK record typewriter ribbon in filling out certificate. (ICA 38-206 and 215.) Address correspondence to DIVISION OF VITAL STATISTICS, BOISE, IDAHO

Federal Security Agency
United States Public Health Service

Form DPH-49021

DUTIES:

1. INFORMANT SHALL SIGN HIS OWN NAME, under item 17 to authenticate the facts stated under items 1 to 16 inclusive. In case of facts taken from hospital or public records, the person authorized to release the facts shall sign HIS name in addition to giving the source of information.

2. THE FUNERAL DIRECTOR is responsible for completing the entire certificate, obtaining the signatures of the INFORMANT, the OFFICIAL last in attendance on the deceased and HIS OWN signature.

3. THE REGISTRAR can issue a burial or removal permit ONLY after receiving a completed death certificate, including the SIGNATURES IN BLACK ink under items 17, 23a and 25.

PENALTIES: Under the Idaho law, it is a misdemeanor to

(a) Knowingly supply false information to any one connected with completing a death certificate;
(b) Neglect or refuse to certify to the cause of death on request of the person in charge of the disposition of the deceased.
(c) Remove or bury the body of a deceased person WITHOUT the proper permit being FIRST obtained from the local registrar in the district WHERE THE DEATH OCCURRED;
(d) Alter a certificate on file in the office of a local registrar.

STATEMENT OF PLACE OF DEATH

Special attention should be given to the satisfactory completion of EACH portion of this item. The city or town and street address or route number refer to PLACE WHERE THE DEATH OCCURRED. For deaths occurring in hospitals, maternity homes, or institutions, the name of the place and length of stay MUST be stated.

STATEMENT OF USUAL RESIDENCE OF DECEASED

Regardless of the fact that the person may have lived his entire life at the place of death, ALWAYS COMPLETE ALL PARTS OF THIS ITEM. In case a person has resided in the county where death occurred for less than one year, give address of FORMER RESIDENCE. The post office of the deceased may be in a county or state other than the county of actual residence.

IDAHO CODE ANNOTATED-CHAPTER 38, SECTION 206.

The personal and statistical particulars (items 1 to 16) shall be authenticated by the signature of the informant, who may be any competent person acquainted with the facts.

The statement of facts relating to the disposition of the body shall be signed by the undertaker or person acting as such.

The medical certificate shall be made and signed by the physician, if any, last in attendance on the deceased, who shall specify the time in attendance, the time he last saw the deceased alive and the hour of the day at which death occurred. And he shall further state the cause of death, so as to show the course of disease or sequence of causes resulting in death, giving the primary cause, and also the contributory causes, if any, and the duration of each. Indefinite and unsatisfactory terms, indicating only symptoms of disease or conditions resulting from disease, will not be held sufficient for issuing a burial or removal permit; and any certificate containing only such terms as defined by the state registrar as indefinite and unsatisfactory, shall be returned to the physician for correction and definition. The international classification of the causes of death shall be used by all physicians in stating the cause of death in the medical certificate. Causes of death, which may be the result of either disease or violence, shall be carefully defined; and if from violence, its nature shall be stated, and whether (probably) accidental, suicidal, or homicidal.

This body embalmed under direction of Larry L. Nelson Lic. No E455 at Sandpoint on 8-3-61

ADDITIONAL REMARKS by Physician .....

NON-RESIDENT
Certificate of Death

State File No. 3214
Local Reg. No. 73
Reg. Dist. No. 110

STATE OF IDAHO

BIRTH NO.

RECEIVED AUG 28 1961 Bureau of Vital Statistics

1. PLACE OF DEATH
a. COUNTY: Bonner
b. CITY OR TOWN (If outside corporate limits, write RURAL and give township): Priest Lake
c. LENGTH OF STAY in this place: 2 days
d. FULL NAME OF HOSPITAL OR INSTITUTION (If not in hospital or institution, give street address or location): Priest Lake

2. USUAL RESIDENCE (Where deceased lived. If institution: residence before admission).
a. STATE: Oregon
b. COUNTY: Linn
c. CITY OR TOWN (If outside corporate limits, write RURAL and give township): Sweet Home
d. STREET ADDRESS (If rural, give location): 225 Main St.

3. NAME OF DECEASED (Type or Print): a. (First) Alexander b. (Middle) Craig c. (Last) Donaway

4. DATE OF DEATH (Month) (Day) (Year): Aug. 4 1961

5. SEX: M

6. COLOR OR RACE: White

7. MARRIED, NEVER MARRIED, WIDOWED, DIVORCED (Specify): Married

8. DATE OF BIRTH: March 13 1903

9. AGE (In years last birthday): 58
IF UNDER 1 YEAR: Months / Days
IF UNDER 24 HRS.: Hours / Min.

10a. USUAL OCCUPATION (Give kind of work done during most of working life, even if retired): Brakeman

10b. KIND OF BUSINESS OR INDUSTRY: Railroad

11. BIRTHPLACE (State or foreign country): Washington

12. CITIZEN OF WHAT COUNTRY?: USA

13. FATHER'S NAME: Unobtainable
BIRTHPLACE: Unobtainable

14. MOTHER'S MAIDEN NAME: Jane Alexander
BIRTHPLACE: Unobtainable

15. WAS DECEASED EVER IN U.S. ARMED FORCES? (Yes, no, or unknown) (If yes, give war or dates of service): no

16. SOCIAL SECURITY NO.: 700-16-8089

17. INFORMANT'S OWN SIGNATURE: Mrs John Ericson
ADDRESS: Quaick, Wn.

18. CAUSE OF DEATH
Enter only one cause per line for (a), (b), and (c)

**This does not mean the mode of dying, such as heart failure, asthenia, etc. It means the disease, injury, or complication which caused death.*

MEDICAL CERTIFICATION

I. DISEASE OR CONDITION DIRECTLY LEADING TO DEATH* (a) Coronary Heart Seizure — INTERVAL BETWEEN ONSET AND DEATH: Min —

ANTECEDENT CAUSES
Morbid conditions, if any, giving rise to the above cause (a) stating the underlying cause last.
DUE TO (b) Swimming + Shock
DUE TO (c)

II. OTHER SIGNIFICANT CONDITIONS
Conditions contributing to the death but not related to the disease or condition causing death.

19a. DATE OF OPERATION

19b. MAJOR FINDINGS OF OPERATION

20. AUTOPSY? YES ☐ NO ☒

21a. ACCIDENT SUICIDE HOMICIDE (Specify)

21b. PLACE OF INJURY (e.g., in or about home, farm, factory, street, office bldg., etc.)

21c. (CITY, TOWN, OR TOWNSHIP) (COUNTY) (STATE)

21d. TIME OF INJURY (Month) (Day) (Year) (Hour) m.

21e. INJURY OCCURRED WHILE AT WORK ☐ NOT WHILE AT WORK ☐

21f. HOW DID INJURY OCCUR?

22. *I hereby certify that I attended the deceased from* _____, 19___, *to* _____, 19___, *that I last saw the deceased alive on* _____, 19___, *and that death occurred at* 1130 a.m., *from the causes and on the date stated above.*

23a. SIGNATURE: [signature] M.D.
(Degree or title): Coroner
23b. ADDRESS: Sandpoint Ida
23c. DATE SIGNED: 8-21-61

24a. BURIAL, CREMATION, REMOVAL (Specify): Burial
24b. DATE: Aug 9 1961
24c. NAME OF CEMETERY OR CREMATORY: Odd Fellow Cemetery
24d. LOCATION (City, town, or county) (State): Lebanon Oregon

DATE REC'D BY LOCAL REG.: 8-25-61
REGISTRAR'S SIGNATURE: Caroline Walker

25. FUNERAL DIRECTOR ADDRESS: Huston Funeral Home Lebanon, Ore.

Federal Security Agency
United States Public Health Service

Form DPH-43021

Informant, Funeral Director, Registrar and Medical Attendant. EACH must sign with BLACK INK in OWN handwriting. Each item should be answered as completely as possible. State answers as unknown only after a careful investigation. Use BLACK ink or BLACK record typewriter ribbon in filling out certificate. (ICA 38-206 and 215.) Address correspondence to DIVISION OF VITAL STATISTICS, BOISE, IDAHO

SEP 1 1961

DUTIES:

1. INFORMANT SHALL SIGN HIS OWN NAME, under item 17 to authenticate the facts stated under items 1 to 16 inclusive. In case of facts taken from hospital or public records, the person authorized to release the facts shall sign HIS name in addition to giving the source of information.

2. THE FUNERAL DIRECTOR is responsible for completing the entire certificate, obtaining the signatures of the INFORMANT, the OFFICIAL last in attendance on the deceased and HIS OWN signature.

3. THE REGISTRAR can issue a burial or removal permit ONLY after receiving a completed death certificate, including the SIGNATURES IN BLACK ink under items 17, 23a and 25.

PENALTIES: Under the Idaho law, it is a misdemeanor to

(a) Knowingly supply false information to any one connected with completing a death certificate;
(b) Neglect or refuse to certify to the cause of death on request of the person in charge of the disposition of the deceased.
(c) Remove or bury the body of a deceased person WITHOUT the proper permit being FIRST obtained from the local registrar in the district WHERE THE DEATH OCCURRED;
(d) Alter a certificate on file in the office of a local registrar.

STATEMENT OF PLACE OF DEATH

Special attention should be given to the satisfactory completion of EACH portion of this item. The city or town and street address or route number refer to PLACE WHERE THE DEATH OCCURRED. For deaths occurring in hospitals, maternity homes, or institutions, the name of the place and length of stay MUST be stated.

STATEMENT OF USUAL RESIDENCE OF DECEASED

Regardless of the fact that the person may have lived his entire life at the place of death, ALWAYS COMPLETE ALL PARTS OF THIS ITEM. In case a person has resided in the county where death occurred for less than one year, give address of FORMER RESIDENCE. The post office of the deceased may be in a county or state other than the county of actual residence.

IDAHO CODE ANNOTATED-CHAPTER 38, SECTION 206.

The personal and statistical particulars (items 1 to 16) shall be authenticated by the signature of the informant, who may be any competent person acquainted with the facts.

The statement of facts relating to the disposition of the body shall be signed by the undertaker or person acting as such.

The medical certificate shall be made and signed by the physician, if any, last in attendance on the deceased, who shall specify the time in attendance, the time he last saw the deceased alive and the hour of the day at which death occurred. And he shall further state the cause of death, so as to show the course of disease or sequence of causes resulting in death, giving the primary cause, and also the contributory causes, if any, and the duration of each. Indefinite and unsatisfactory terms, indicating only symptoms of disease or conditions resulting from disease, will not be held sufficient for issuing a burial or removal permit; and any certificate containing only such terms as defined by the state registrar as indefinite and unsatisfactory, shall be returned to the physician for correction and definition. The international classification of the causes of death shall be used by all physicians in stating the cause of death in the medical certificate. Causes of death, which may be the result of either disease or violence, shall be carefully defined; and if from violence, its nature shall be stated, and whether (probably) accidental, suicidal, or homicidal.

This body embalmed under direction of R. D. Sherman Lic. No. 749 at Newport, Wn on 8-4-61

ADDITIONAL REMARKS by Physician

Certificate of Death

STATE OF IDAHO

State File No. 3215
Local Reg. No. 93
Reg. Dist. No. 110

BIRTH NO.

RECEIVED AUG 11 1961 Bureau of Vital Statistics

1. PLACE OF DEATH
a. COUNTY: Bonner 09
b. CITY OR TOWN (If outside corporate limits, write RURAL and give township): Sandpoint
c. LENGTH OF STAY (in this place): 10 Min.
d. FULL NAME OF HOSPITAL OR INSTITUTION (If not in hospital or institution, give street address or location): Pend O'reille Lake

2. USUAL RESIDENCE (Where deceased lived. If institution: residence before admission).
a. STATE: Idaho 09
b. COUNTY: Bonner
c. CITY OR TOWN (If outside corporate limits, write RURAL and give township): Sandpoint
d. STREET ADDRESS (If rural, give location): 512 Pine St.

3. NAME OF DECEASED (Type or Print): a. (First) John b. (Middle) c. (Last) Backes

4. DATE OF DEATH: (Month) Aug. (Day) 5, (Year) 1961

5. SEX: Male

6. COLOR OR RACE: White

7. MARRIED, NEVER MARRIED, WIDOWED, DIVORCED (Specify): Never Married

8. DATE OF BIRTH: Feb. 21, 1942

9. AGE (In years last birthday): 19 — IF UNDER 1 YEAR: Months / Days — IF UNDER 24 HRS.: Hours / Min.

10a. USUAL OCCUPATION (Give kind of work done during most of working life, even if retired): Common Laborer

10b. KIND OF BUSINESS OR INDUSTRY: ———

11. BIRTHPLACE (State or foreign country): Brestowattz Yugoslavia

12. CITIZEN OF WHAT COUNTRY?: U.S.A.

13. FATHER'S NAME: Joseph Zellenkowitsch — BIRTHPLACE: Yugoslavia

14. MOTHER'S MAIDEN NAME: Unob. — BIRTHPLACE: Unob.

15. WAS DECEASED EVER IN U.S. ARMED FORCES? (Yes, no, or unknown): Yes. (If yes, give war or dates of service): U.S.M.C. WWII

16. SOCIAL SECURITY NO.: unob.

17. INFORMANT'S OWN SIGNATURE: Jack Backes — ADDRESS: Sandpoint, Idaho

18. CAUSE OF DEATH
Enter only one cause per line for (a), (b), and (c)

**This does not mean the mode of dying, such as heart failure, asthenia, etc. It means the disease, injury, or complication which caused death.*

MEDICAL CERTIFICATION

I. DISEASE OR CONDITION DIRECTLY LEADING TO DEATH*(a): Accidental Drowning — INTERVAL BETWEEN ONSET AND DEATH: 3-5 Min.

ANTECEDENT CAUSES
Morbid conditions, if any, giving rise to the above cause (a) stating the underlying cause last.

DUE TO (b): Swimming out too far

DUE TO (c): trying to Retrieve Innertube float

II. OTHER SIGNIFICANT CONDITIONS
Conditions contributing to the death but not related to the disease or condition causing death.

19a. DATE OF OPERATION:

19b. MAJOR FINDINGS OF OPERATION:

20. AUTOPSY? YES ☐ NO ☒

21a. ACCIDENT SUICIDE HOMICIDE (Specify): Accident

21b. PLACE OF INJURY (e.g., in or about home, farm, factory, street, office bldg., etc.): Lake

21c. (CITY, TOWN, OR TOWNSHIP) (COUNTY) (STATE): Sandpoint Bonner Idaho

21d. TIME OF INJURY (Month) 8 (Day) 5 (Year) 61 (Hour) 1:10 p.m.

21e. INJURY OCCURRED WHILE AT WORK ☐ NOT WHILE AT WORK ☒

21f. HOW DID INJURY OCCUR?: Swimming Past ability and water conditions

22. *I hereby certify that I attended the deceased from _____, 19____, to _____, 19____, that I last saw the deceased alive on _____, 19____, and that death occurred at _____ m., from the causes and on the date stated above.*

23a. SIGNATURE: L. G. Moon Jr. Coroner (Degree or title)

23b. ADDRESS: Sandpoint Idaho

23c. DATE SIGNED: 8-8-61

24a. BURIAL, CREMATION, REMOVAL (Specify): Burial

24b. DATE: 8-9-61

24c. NAME OF CEMETERY OR CREMATORY: Pinecrest Cemetery

24d. LOCATION (City, town, or county) (State): Sandpoint, Idaho

DATE REC'D BY LOCAL REG.: 8-9-61

REGISTRAR'S SIGNATURE: Caroline Walker

25. FUNERAL DIRECTOR: L. G. Moon, Jr. — ADDRESS: Sandpoint, Idaho

Federal Security Agency
United States Public Health Service

Form DPH-48021

Informant, Funeral Director, Registrar and Medical Attendant. EACH must sign with BLACK INK in OWN handwriting. Each item should be answered as completely as possible. State answers as unknown only after a careful investigation. Use BLACK ink or BLACK record typewriter ribbon in filling out certificate. (ICA 38-206 and 215.) Address correspondence to DIVISION OF VITAL STATISTICS, BOISE, IDAHO

AUG 11 1961

DUTIES:

1. INFORMANT SHALL SIGN HIS OWN NAME, under item 17 to authenticate the facts stated under items 1 to 16 inclusive. In case of facts taken from hospital or public records, the person authorized to release the facts shall sign HIS name in addition to giving the source of information.

2. THE FUNERAL DIRECTOR is responsible for completing the entire certificate, obtaining the signatures of the INFORMANT, the OFFICIAL last in attendance on the deceased and HIS OWN signature.

3. THE REGISTRAR can issue a burial or removal permit ONLY after receiving a completed death certificate, including the SIGNATURES IN BLACK ink under items 17, 23a and 25.

PENALTIES: Under the Idaho law, it is a misdemeanor to

(a) Knowingly supply false information to any one connected with completing a death certificate;
(b) Neglect or refuse to certify to the cause of death on request of the person in charge of the disposition of the deceased.
(c) Remove or bury the body of a deceased person WITHOUT the proper permit being FIRST obtained from the local registrar in the district WHERE THE DEATH OCCURRED;
(d) Alter a certificate on file in the office of a local registrar.

STATEMENT OF PLACE OF DEATH

Special attention should be given to the satisfactory completion of EACH portion of this item. The city or town and street address or route number refer to PLACE WHERE THE DEATH OCCURRED. For deaths occurring in hospitals, maternity homes, or institutions, the name of the place and length of stay MUST be stated.

STATEMENT OF USUAL RESIDENCE OF DECEASED

Regardless of the fact that the person may have lived his entire life at the place of death, ALWAYS COMPLETE ALL PARTS OF THIS ITEM. In case a person has resided in the county where death occurred for less than one year, give address of FORMER RESIDENCE. The post office of the deceased may be in a county or state other than the county of actual residence.

IDAHO CODE ANNOTATED-CHAPTER 38, SECTION 206.

The personal and statistical particulars (items 1 to 16) shall be authenticated by the signature of the informant, who may be any competent person acquainted with the facts.

The statement of facts relating to the disposition of the body shall be signed by the undertaker or person acting as such.

The medical certificate shall be made and signed by the physician, if any, last in attendance on the deceased, who shall specify the time in attendance, the time he last saw the deceased alive and the hour of the day at which death occurred. And he shall further state the cause of death, so as to show the course of disease or sequence of causes resulting in death, giving the primary cause, and also the contributory causes, if any, and the duration of each. Indefinite and unsatisfactory terms, indicating only symptoms of disease or conditions resulting from disease, will not be held sufficient for issuing a burial or removal permit; and any certificate containing only such terms as defined by the state registrar as indefinite and unsatisfactory, shall be returned to the physician for correction and definition. The international classification of the causes of death shall be used by all physicians in stating the cause of death in the medical certificate. Causes of death, which may be the result of either disease or violence, shall be carefully defined; and if from violence, its nature shall be stated, and whether (probably) accidental, suicidal, or homicidal.

This body embalmed under direction of Barry D. Nelson Lic. No. E455 at Sandpoint on 8-5-61

ADDITIONAL REMARKS by Physician

Certificate of Death

STATE OF IDAHO

State File No. 3216
Local Reg. No. 7/4
Reg. Dist. No. 110

BIRTH NO.

RECEIVED AUG 21 1961

1. PLACE OF DEATH
a. COUNTY: Bonner
b. CITY OR TOWN (If outside corporate limits, write RURAL and give township): Sandpoint
c. LENGTH OF STAY (in this place): 1 Year
d. FULL NAME OF HOSPITAL OR INSTITUTION (If not in hospital or institution, give street address or location): Sandpoint Manor Resthome

2. USUAL RESIDENCE (Where deceased lived. If institution: residence before admission).
a. STATE: Idaho
b. COUNTY: Bonner
c. CITY OR TOWN (If outside corporate limits, write RURAL and give township): Clark Fork
d. STREET ADDRESS (If rural, give location): ———

3. NAME OF DECEASED (Type or Print) a. (First)	b. (Middle)	c. (Last)	4. DATE OF DEATH (Month)	(Day)	(Year)
Helen	Christine	Mann	Aug.	10,	1961

5. SEX	6. COLOR OR RACE	7. MARRIED, NEVER MARRIED, WIDOWED, DIVORCED (Specify)	8. DATE OF BIRTH	9. AGE (In years last birthday)	IF UNDER 1 YEAR Months	Days	IF UNDER 24 HRS. Hours	Min.
Female	White	Widowed	July 19, 1887	74				

10a. USUAL OCCUPATION (Give kind of work done during most of working life, even if retired): Housewife
10b. KIND OF BUSINESS OR INDUSTRY: ———
11. BIRTHPLACE (State or foreign country): Winona, Minnesota
12. CITIZEN OF WHAT COUNTRY? U.S.A.

13. FATHER'S NAME: James Frazer — BIRTHPLACE: Mass.
14. MOTHER'S MAIDEN NAME: Anna Hill — BIRTHPLACE: Unob.

15. WAS DECEASED EVER IN U.S. ARMED FORCES? (Yes, no, or unknown) (If yes, give war or dates of service): No.
16. SOCIAL SECURITY NO.: Unob.
17. INFORMANT'S OWN SIGNATURE: E M Jones — ADDRESS: Clark Fork, Idaho

18. CAUSE OF DEATH
Enter only one cause per line for (a), (b), and (c)

**This does not mean the mode of dying, such as heart failure, asthenia, etc. It means the disease, injury, or complication which caused death.*

MEDICAL CERTIFICATION

		INTERVAL BETWEEN ONSET AND DEATH
I. DISEASE OR CONDITION DIRECTLY LEADING TO DEATH* (a)	Bronchopneumonia	5 days
ANTECEDENT CAUSES *Morbid conditions, if any, giving rise to the above cause (a) stating the underlying cause last.* DUE TO (b)	Fracture of left hip	5 weeks
DUE TO (c)		
II. OTHER SIGNIFICANT CONDITIONS *Conditions contributing to the death but not related to the disease or condition causing death.*	Generalized arteriosclerosis Osteoarthritis	10 yrs. 5 yrs.

19a. DATE OF OPERATION:
19b. MAJOR FINDINGS OF OPERATION:
20. AUTOPSY? YES ☐ NO ☒

21a. ACCIDENT / SUICIDE / HOMICIDE (Specify): XX
21b. PLACE OF INJURY (e.g., in or about home, farm, factory, street, office bldg., etc.): Nursing Home
21c. (CITY, TOWN, OR TOWNSHIP) (COUNTY) (STATE): Sandpoint Bonner Idaho
21d. TIME OF INJURY (Month) (Day) (Year) (Hour): July 5, 1961 - 10am m.
21e. INJURY OCCURRED: WHILE AT WORK ☐ NOT WHILE AT WORK ☒
21f. HOW DID INJURY occur? Pt was found sitting on floor

22. *I hereby certify that I attended the deceased from* Oct 15, 1960, *to* Aug 10, 1961, *that I last saw the deceased alive on* Aug 10, 1961, *and that death occurred at* 4:20 p m., *from the causes and on the date stated above.*

23a. SIGNATURE	(Degree or title)	23b. ADDRESS	23c. DATE SIGNED
John W. Smith	MD	Sandpoint, Idaho	8-15-61

24a. BURIAL, CREMATION, REMOVAL (Specify)	24b. DATE	24c. NAME OF CEMETERY OR CREMATORY	24d. LOCATION (City, town, or county) (State)
Burial	8-15-61	Pinecrest Cemetery	Sandpoint, Idaho

DATE REC'D BY LOCAL REG.: 8-18-61
REGISTRAR'S SIGNATURE: Caroline Walker
25. FUNERAL DIRECTOR — ADDRESS: L. G. Moon, Jr. — Sandpoint, Idaho

Federal Security Agency
United States Public Health Service
Form DPH-48021

Informant, Funeral Director, Registrar and Medical Attendant. EACH must sign with BLACK INK in OWN handwriting. Each item should be answered as completely as possible. State answers as unknown only after a careful investigation. Use BLACK ink or BLACK record typewriter ribbon in filling out certificate. (ICA 38-206 and 215.) Address correspondence to DIVISION OF VITAL STATISTICS, BOISE, IDAHO

DUTIES:

1. INFORMANT SHALL SIGN HIS OWN NAME, under item 17 to authenticate the facts stated under items 1 to 16 inclusive. In case of facts taken from hospital or public records, the person authorized to release the facts shall sign HIS name in addition to giving the source of information.

2. THE FUNERAL DIRECTOR is responsible for completing the entire certificate, obtaining the signatures of the INFORMANT, the OFFICIAL last in attendance on the deceased and HIS OWN signature.

3. THE REGISTRAR can issue a burial or removal permit ONLY after receiving a completed death certificate, including the SIGNATURES IN BLACK ink under items 17, 23a and 25.

PENALTIES: Under the Idaho law, it is a misdemeanor to

(a) Knowingly supply false information to any one connected with completing a death certificate;
(b) Neglect or refuse to certify to the cause of death on request of the person in charge of the disposition of the deceased.
(c) Remove or bury the body of a deceased person WITHOUT the proper permit being FIRST obtained from the local registrar in the district WHERE THE DEATH OCCURRED;
(d) Alter a certificate on file in the office of a local registrar.

STATEMENT OF PLACE OF DEATH

Special attention should be given to the satisfactory completion of EACH portion of this item. The city or town and street address or route number refer to PLACE WHERE THE DEATH OCCURRED. For deaths occurring in hospitals, maternity homes, or institutions, the name of the place and length of stay MUST be stated.

STATEMENT OF USUAL RESIDENCE OF DECEASED

Regardless of the fact that the person may have lived his entire life at the place of death, ALWAYS COMPLETE ALL PARTS OF THIS ITEM. In case a person has resided in the county where death occurred for less than one year, give address of FORMER RESIDENCE. The post office of the deceased may be in a county or state other than the county of actual residence.

IDAHO CODE ANNOTATED-CHAPTER 38, SECTION 206.

The personal and statistical particulars (items 1 to 16) shall be authenticated by the signature of the informant, who may be any competent person acquainted with the facts.

The statement of facts relating to the disposition of the body shall be signed by the undertaker or person acting as such.

The medical certificate shall be made and signed by the physician, if any, last in attendance on the deceased, who shall specify the time in attendance, the time he last saw the deceased alive and the hour of the day at which death occurred. And he shall further state the cause of death, so as to show the course of disease or sequence of causes resulting in death, giving the primary cause, and also the contributory causes, if any, and the duration of each. Indefinite and unsatisfactory terms, indicating only symptoms of disease or conditions resulting from disease, will not be held sufficient for issuing a burial or removal permit; and any certificate containing only such terms as defined by the state registrar as indefinite and unsatisfactory, shall be returned to the physician for correction and definition. The international classification of the causes of death shall be used by all physicians in stating the cause of death in the medical certificate. Causes of death, which may be the result of either disease or violence, shall be carefully defined; and if from violence, its nature shall be stated, and whether (probably) accidental, suicidal, or homicidal.

This body embalmed under direction of Barry D. Nelson Lic. No. E455 at Sandpoint on 8-10-61

ADDITIONAL REMARKS by Physician

Certificate of Death

STATE OF IDAHO

State File No. 3217
Local Reg. No. 78
Reg. Dist. No. 110

BIRTH NO.

RECEIVED AUG 28 1961 Bureau of Vital Statistics

1. PLACE OF DEATH
a. COUNTY: Bonner 091
b. CITY OR TOWN (If outside corporate limits, write RURAL and give township): Sandpoint
c. LENGTH OF STAY (in this place): 2 Mo.
d. FULL NAME OF HOSPITAL OR INSTITUTION (If not in hospital or institution, give street address or location): Bonner General Hospital 039

2. USUAL RESIDENCE (Where deceased lived. If institution: residence before admission).
a. STATE: Idaho 091
b. COUNTY: Bonner
c. CITY OR TOWN (If outside corporate limits, write RURAL and give township): Sandpoint
d. STREET ADDRESS (If rural, give location): 207 So. Second Ave.

3. NAME OF DECEASED (Type or Print) a. (First)	b. (Middle)	c. (Last)	4. DATE OF DEATH (Month) (Day) (Year)
Harry	W.	May	Aug. 12, 1961

5. SEX	6. COLOR OR RACE	7. MARRIED, NEVER MARRIED, WIDOWED, DIVORCED (Specify)	8. DATE OF BIRTH	9. AGE (In years last birthday)	IF UNDER 1 YEAR: Months / Days	IF UNDER 24 HRS.: Hours / Min.
Male	White	Never Married	April 24, 1870	91		

10a. USUAL OCCUPATION (Give kind of work done during most of working life, even if retired)	10b. KIND OF BUSINESS OR INDUSTRY	11. BIRTHPLACE (State or foreign country)	12. CITIZEN OF WHAT COUNTRY?
Laborer		Canton, Ohio	U.S.A.

13. FATHER'S NAME	BIRTHPLACE	14. MOTHER'S MAIDEN NAME	BIRTHPLACE
Unob.	Unob.	Unob.	Unob.

15. WAS DECEASED EVER IN U.S. ARMED FORCES? (Yes, no, or unknown) (If yes, give war or dates of service)	16. SOCIAL SECURITY NO.	17. INFORMANT'S OWN SIGNATURE	ADDRESS
No.	518-26-7363	I.D.P.A. Records	Sandpoint, Ida.

MEDICAL CERTIFICATION

18. CAUSE OF DEATH — Enter only one cause per line for (a), (b), and (c)

**This does not mean the mode of dying, such as heart failure, asthenia, etc. It means the disease, injury, or complication which caused death.*

		INTERVAL BETWEEN ONSET AND DEATH
I. DISEASE OR CONDITION DIRECTLY LEADING TO DEATH* (a)	Malnutrition	
ANTECEDENT CAUSES *Morbid conditions, if any, giving rise to the above cause (a) stating the underlying cause last.* DUE TO (b)	Adrenal Cell Carcinoma	
DUE TO (c)	of the Face Advanced 10 yrs	
II. OTHER SIGNIFICANT CONDITIONS *Conditions contributing to the death but not related to the disease or condition causing death.*		

19a. DATE OF OPERATION	19b. MAJOR FINDINGS OF OPERATION	20. AUTOPSY?
		YES ☐ NO ☒

21a. ACCIDENT SUICIDE HOMICIDE (Specify)	21b. PLACE OF INJURY (e.g., in or about home, farm, factory, street, office bldg., etc.)	21c. (CITY, TOWN, OR TOWNSHIP) (COUNTY) (STATE)

21d. TIME OF INJURY (Month) (Day) (Year) (Hour)	21e. INJURY OCCURRED	21f. HOW DID INJURY OCCUR?
m.	WHILE AT WORK ☐ NOT WHILE AT WORK ☐	

22. *I hereby certify that I attended the deceased from* June, 1961, *to* Aug, 1961, *that I last saw the deceased alive on* Aug 12, 1961, *and that death occurred at* 2A m., *from the causes and on the date stated above.*

23a. SIGNATURE	(Degree or title)	23b. ADDRESS	23c. DATE SIGNED
L. W. Munson	MD	Sandpoint Ida	8-21-61

24a. BURIAL, CREMATION, REMOVAL (Specify)	24b. DATE	24c. NAME OF CEMETERY OR CREMATORY	24d. LOCATION (City, town, or county) (State)
Burial	8-16-61	Pinecrest Cemetery	Sandpoint, Idaho

DATE REC'D BY LOCAL REG.	REGISTRAR'S SIGNATURE	25. FUNERAL DIRECTOR	ADDRESS
8-25-61	Caroline Walker	L. G. Moon, Jr.	Sandpoint, Idaho

Federal Security Agency
United States Public Health Service

Form DPH-48021

Informant, Funeral Director, Registrar and Medical Attendant. EACH must sign with BLACK INK in OWN handwriting. Each item should be answered as completely as possible. State answers as unknown only after a careful investigation. Use BLACK ink or BLACK record typewriter ribbon in filling out certificate. (ICA 38-206 and 215.) Address correspondence to DIVISION OF VITAL STATISTICS, BOISE, IDAHO

DUTIES:

1. INFORMANT SHALL SIGN HIS OWN NAME, under item 17 to authenticate the facts stated under items 1 to 16 inclusive. In case of facts taken from hospital or public records, the person authorized to release the facts shall sign HIS name in addition to giving the source of information.

2. THE FUNERAL DIRECTOR is responsible for completing the entire certificate, obtaining the signatures of the INFORMANT, the OFFICIAL last in attendance on the deceased and HIS OWN signature.

3. THE REGISTRAR can issue a burial or removal permit ONLY after receiving a completed death certificate, including the SIGNATURES IN BLACK ink under items 17, 23a and 25.

PENALTIES: Under the Idaho law, it is a misdemeanor to

(a) Knowingly supply false information to any one connected with completing a death certificate;
(b) Neglect or refuse to certify to the cause of death on request of the person in charge of the disposition of the deceased.
(c) Remove or bury the body of a deceased person WITHOUT the proper permit being FIRST obtained from the local registrar in the district WHERE THE DEATH OCCURRED;
(d) Alter a certificate on file in the office of a local registrar.

STATEMENT OF PLACE OF DEATH

Special attention should be given to the satisfactory completion of EACH portion of this item. The city or town and street address or route number refer to PLACE WHERE THE DEATH OCCURRED. For deaths occurring in hospitals, maternity homes, or institutions, the name of the place and length of stay MUST be stated.

STATEMENT OF USUAL RESIDENCE OF DECEASED

Regardless of the fact that the person may have lived his entire life at the place of death, ALWAYS COMPLETE ALL PARTS OF THIS ITEM. In case a person has resided in the county where death occurred for less than one year, give address of FORMER RESIDENCE. The post office of the deceased may be in a county or state other than the county of actual residence.

IDAHO CODE ANNOTATED-CHAPTER 38, SECTION 206.

The personal and statistical particulars (items 1 to 16) shall be authenticated by the signature of the informant, who may be any competent person acquainted with the facts.

The statement of facts relating to the disposition of the body shall be signed by the undertaker or person acting as such.

The medical certificate shall be made and signed by the physician, if any, last in attendance on the deceased, who shall specify the time in attendance, the time he last saw the deceased alive and the hour of the day at which death occurred. And he shall further state the cause of death, so as to show the course of disease or sequence of causes resulting in death, giving the primary cause, and also the contributory causes, if any, and the duration of each. Indefinite and unsatisfactory terms, indicating only symptoms of disease or conditions resulting from disease, will not be held sufficient for issuing a burial or removal permit; and any certificate containing only such terms as defined by the state registrar as indefinite and unsatisfactory, shall be returned to the physician for correction and definition. The international classification of the causes of death shall be used by all physicians in stating the cause of death in the medical certificate. Causes of death, which may be the result of either disease or violence, shall be carefully defined; and if from violence, its nature shall be stated, and whether (probably) accidental, suicidal, or homicidal.

This body embalmed under direction of Barry D. Nelson Lic. No. E485 at Sandpoint on 8-12-61

ADDITIONAL REMARKS by Physician

NON-RESIDENT
Certificate of Death

STATE OF IDAHO

State File No. 3218
Local Reg. No. 76
Reg. Dist. No. 110

BIRTH NO.

RECEIVED AUG 28 1961 Vital Statistics

1. PLACE OF DEATH
a. COUNTY: Bonner
b. CITY OR TOWN (If outside corporate limits, write RURAL and give township): Sandpoint
c. LENGTH OF STAY (in this place):
d. FULL NAME OF HOSPITAL OR INSTITUTION (If not in hospital or institution, give street address or location): Camp Bay Pend O'reille Lake

2. USUAL RESIDENCE (Where deceased lived. If institution: residence before admission).
a. STATE: Wash
b. COUNTY: Spokane
c. CITY OR TOWN (If outside corporate limits, write RURAL and give township): Spokane
d. STREET ADDRESS (If rural, give location): E 30 --31 st

3. NAME OF DECEASED (Type or Print): a. (First) John b. (Middle) R c. (Last) Lang

4. DATE OF DEATH (Month) (Day) (Year): Aug 16, 1961

5. SEX: Male

6. COLOR OR RACE: White

7. MARRIED, NEVER MARRIED, WIDOWED, DIVORCED (Specify): Never

8. DATE OF BIRTH: 3/5/1936

9. AGE (In years last birthday): 25 | IF UNDER 1 YEAR: Months, Days | IF UNDER 24 HRS.: Hours, Min.

10a. USUAL OCCUPATION (Give kind of work done during most of working life, even if retired): Receiving Clerk

10b. KIND OF BUSINESS OR INDUSTRY: Sacred Heart Hosp

11. BIRTHPLACE (State or foreign country): Yakima Wash.

12. CITIZEN OF WHAT COUNTRY? U.S.A.

13. FATHER'S NAME: John E Lang
BIRTHPLACE:

14. MOTHER'S MAIDEN NAME: Florence Neely
BIRTHPLACE:

15. WAS DECEASED EVER IN U.S. ARMED FORCES? (Yes, no, or unknown): yes
(If yes, give war or dates of service): 5/26/54 7/2/54

16. SOCIAL SECURITY NO.: 537-32-5416

17. INFORMANT'S OWN SIGNATURE: Len Peterson
ADDRESS: Spokane Wash

18. CAUSE OF DEATH
Enter only one cause per line for (a), (b), and (c)

*This does not mean the mode of dying, such as heart failure, asthenia, etc. It means the disease, injury, or complication which caused death.

MEDICAL CERTIFICATION

I. DISEASE OR CONDITION DIRECTLY LEADING TO DEATH* (a) Accidental Drowning — INTERVAL BETWEEN ONSET AND DEATH: 3-5 Min

ANTECEDENT CAUSES

Morbid conditions, if any, giving rise to the above cause (a) stating the underlying cause last.

DUE TO (b)

DUE TO (c)

II. OTHER SIGNIFICANT CONDITIONS

Conditions contributing to the death but not related to the disease or condition causing death.

19a. DATE OF OPERATION:

19b. MAJOR FINDINGS OF OPERATION:

20. AUTOPSY? YES ☐ NO ☒

21a. ACCIDENT SUICIDE HOMICIDE (Specify): accident

21b. PLACE OF INJURY (e.g., in or about home, farm, factory, street, office bldg., etc.): Pend Oreille Lake

21c. (CITY, TOWN, OR TOWNSHIP) (COUNTY) (STATE): Camp Bay Bonner Idaho

21d. TIME OF INJURY (Month) (Day) (Year) (Hour): 8-16-61 5:30 P.m.

21e. INJURY OCCURRED WHILE AT WORK ☐ NOT WHILE AT WORK ☒

21f. HOW DID INJURY OCCUR?

22. *I hereby certify that I attended the deceased from _____, 19____, to _____, 19____, that I last saw the deceased alive on _____, 19____, and that death occurred at 8:30 P.m., from the causes and on the date stated above.*

23a. SIGNATURE (Degree or title): [signature]

23b. ADDRESS: Sandpoint Ida

23c. DATE SIGNED: 8-21-61

24a. BURIAL, CREMATION, REMOVAL (Specify): Burial

24b. DATE: 8/21/61

24c. NAME OF CEMETERY OR CREMATORY: Holy Cross Cemetery

24d. LOCATION (City, town, or county) (State): Spokane, Wash

DATE REC'D BY LOCAL REG.: 8-25-61

REGISTRAR'S SIGNATURE: Caroline Walker

25. FUNERAL DIRECTOR: Len Peterson
ADDRESS: Spokane, Wash.

Federal Security Agency
United States Public Health Service

Form DPH-48021

Informant, Funeral Director, Registrar and Medical Attendant. EACH must sign with BLACK INK in OWN handwriting. Each item should be answered as completely as possible. State answers as unknown only after a careful investigation. Use BLACK ink or BLACK record typewriter ribbon in filling out certificate. (ICA 38-206 and 215.) Address correspondence to DIVISION OF VITAL STATISTICS, BOISE, IDAHO

AUG 29 1961

SEP 26 1961

MAR 16 1962

DUTIES:

1. INFORMANT SHALL SIGN HIS OWN NAME, under item 17 to authenticate the facts stated under items 1 to 16 inclusive. In case of facts taken from hospital or public records, the person authorized to release the facts shall sign HIS name in addition to giving the source of information.

2. THE FUNERAL DIRECTOR is responsible for completing the entire certificate, obtaining the signatures of the INFORMANT, the OFFICIAL last in attendance on the deceased and HIS OWN signature.

3. THE REGISTRAR can issue a burial or removal permit ONLY after receiving a completed death certificate, including the SIGNATURES IN BLACK ink under items 17, 23a and 25.

PENALTIES: Under the Idaho law, it is a misdemeanor to

(a) Knowingly supply false information to any one connected with completing a death certificate;
(b) Neglect or refuse to certify to the cause of death on request of the person in charge of the disposition of the deceased.
(c) Remove or bury the body of a deceased person WITHOUT the proper permit being FIRST obtained from the local registrar in the district WHERE THE DEATH OCCURRED;
(d) Alter a certificate on file in the office of a local registrar.

STATEMENT OF PLACE OF DEATH

Special attention should be given to the satisfactory completion of EACH portion of this item. The city or town and street address or route number refer to PLACE WHERE THE DEATH OCCURRED. For deaths occurring in hospitals, maternity homes, or institutions, the name of the place and length of stay MUST be stated.

STATEMENT OF USUAL RESIDENCE OF DECEASED

Regardless of the fact that the person may have lived his entire life at the place of death, ALWAYS COMPLETE ALL PARTS OF THIS ITEM. In case a person has resided in the county where death occurred for less than one year, give address of FORMER RESIDENCE. The post office of the deceased may be in a county or state other than the county of actual residence.

IDAHO CODE ANNOTATED-CHAPTER 38, SECTION 206.

The personal and statistical particulars (items 1 to 16) shall be authenticated by the signature of the informant, who may be any competent person acquainted with the facts.

The statement of facts relating to the disposition of the body shall be signed by the undertaker or person acting as such.

The medical certificate shall be made and signed by the physician, if any, last in attendance on the deceased, who shall specify the time in attendance, the time he last saw the deceased alive and the hour of the day at which death occurred. And he shall further state the cause of death, so as to show the course of disease or sequence of causes resulting in death, giving the primary cause, and also the contributory causes, if any, and the duration of each. Indefinite and unsatisfactory terms, indicating only symptoms of disease or conditions resulting from disease, will not be held sufficient for issuing a burial or removal permit; and any certificate containing only such terms as defined by the state registrar as indefinite and unsatisfactory, shall be returned to the physician for correction and definition. The international classification of the causes of death shall be used by all physicians in stating the cause of death in the medical certificate. Causes of death, which may be the result of either disease or violence, shall be carefully defined; and if from violence, its nature shall be stated, and whether (probably) accidental, suicidal, or homicidal.

This body embalmed under direction of Barry L. Nelson Lic. No. E455 at Sandpoint on 8-16-61

ADDITIONAL REMARKS by Physician

Certificate of Death

STATE OF IDAHO

State File No. 3219
Local Reg. No. 77
Reg. Dist. No. 110

BIRTH NO.

RECEIVED AUG 28 1961 Bureau of Vital Statistics

1. PLACE OF DEATH
a. COUNTY: Bonner
b. CITY OR TOWN (If outside corporate limits, write RURAL and give township): Sandpoint
c. LENGTH OF STAY (in this place):
d. FULL NAME OF HOSPITAL OR INSTITUTION (If not in hospital or institution, give street address or location): Sandpoint Manor Resthome

2. USUAL RESIDENCE (Where deceased lived. If institution: residence before admission).
a. STATE: Idaho
b. COUNTY: Bonner
c. CITY OR TOWN (If outside corporate limits, write RURAL and give township): Sandpoint
d. STREET ADDRESS (If rural, give location): Route #2 (Dover)

3. NAME OF DECEASED (Type or Print): a. (First) Henry; b. (Middle) Landon; c. (Last) Sherwood

4. DATE OF DEATH: (Month) Aug. (Day) 18, (Year) 1961

5. SEX: Male

6. COLOR OR RACE: White

7. MARRIED, NEVER MARRIED, WIDOWED, DIVORCED (Specify): Married

8. DATE OF BIRTH: Dec. 27, 1881

9. AGE (In years last birthday): 80
IF UNDER 1 YEAR: Months / Days
IF UNDER 24 HRS.: Hours / Min.

10a. USUAL OCCUPATION (Give kind of work done during most of working life, even if retired): Farming - Retired

10b. KIND OF BUSINESS OR INDUSTRY: Own Farm

11. BIRTHPLACE (State or foreign country): Missouri

12. CITIZEN OF WHAT COUNTRY?: U.S.A.

13. FATHER'S NAME: A. B. Sherwood
BIRTHPLACE: Unob.

14. MOTHER'S MAIDEN NAME: Euphona Bagby
BIRTHPLACE: Unob.

15. WAS DECEASED EVER IN U.S. ARMED FORCES? (Yes, no, or unknown): No.
(If yes, give war or dates of service):

16. SOCIAL SECURITY NO.: 519-42-5090

17. INFORMANT'S OWN SIGNATURE: X Mrs. L. L. Sherwood
ADDRESS:

MEDICAL CERTIFICATION

18. CAUSE OF DEATH
Enter only one cause per line for (a), (b), and (c)

*This does not mean the mode of dying, such as heart failure, asthenia, etc. It means the disease, injury, or complication which caused death.

I. DISEASE OR CONDITION DIRECTLY LEADING TO DEATH* (a) Cardiovascular renal disease — INTERVAL BETWEEN ONSET AND DEATH: 3 years

ANTECEDENT CAUSES

Morbid conditions, if any, giving rise to the above cause (a) stating the underlying cause last.

DUE TO (b)

DUE TO (c)

II. OTHER SIGNIFICANT CONDITIONS

Conditions contributing to the death but not related to the disease or condition causing death. Fractured hip — 4 weeks

19a. DATE OF OPERATION:

19b. MAJOR FINDINGS OF OPERATION:

20. AUTOPSY? YES ☐ NO ☐

21a. ACCIDENT / SUICIDE / HOMICIDE (Specify):

21b. PLACE OF INJURY (e.g., in or about home, farm, factory, street, office bldg., etc.):

21c. (CITY, TOWN, OR TOWNSHIP) (COUNTY) (STATE):

21d. TIME OF INJURY (Month) (Day) (Year) (Hour) m.:

21e. INJURY OCCURRED WHILE AT WORK ☐ NOT WHILE AT WORK ☐

21f. HOW DID INJURY OCCUR?

22. *I hereby certify that I attended the deceased from* June 25, 1961, *to* Aug 18, 1961, *that I last saw the deceased alive on* Aug 18, 1961, *and that death occurred at* 9:50 P. m., *from the causes and on the date stated above.*

23a. SIGNATURE (Degree or title): Jack E. Mahrman M.D.
23b. ADDRESS: Sandpoint, Idaho
23c. DATE SIGNED: 8-22-61

24a. BURIAL, CREMATION, REMOVAL (Specify): Burial
24b. DATE: 8-22-61
24c. NAME OF CEMETERY OR CREMATORY: Pinecrest Cemetery
24d. LOCATION (City, town, or county) (State): Sandpoint, Idaho

DATE REC'D BY LOCAL REG.: 8-25-61
REGISTRAR'S SIGNATURE: Caroline Walker
25. FUNERAL DIRECTOR: L. G. Moon, Jr.
ADDRESS: Sandpoint, Idaho

Informant, Funeral Director, Registrar and Medical Attendant. EACH must sign with BLACK INK in OWN handwriting. Each item should be answered as completely as possible. State answers as unknown only after a careful investigation. Use BLACK ink or BLACK record typewriter ribbon in filling out certificate. (ICA 38-206 and 215.) Address correspondence to DIVISION OF VITAL STATISTICS, BOISE, IDAHO

Federal Security Agency
United States Public Health Service

Form DPH-48021

JUL 12 1962

MAY 16 1973

DUTIES:

1. INFORMANT SHALL SIGN HIS OWN NAME, under item 17 to authenticate the facts stated under items 1 to 16 inclusive. In case of facts taken from hospital or public records, the person authorized to release the facts shall sign HIS name in addition to giving the source of information.

2. THE FUNERAL DIRECTOR is responsible for completing the entire certificate, obtaining the signatures of the INFORMANT, the OFFICIAL last in attendance on the deceased and HIS OWN signature.

3. THE REGISTRAR can issue a burial or removal permit ONLY after receiving a completed death certificate, including the SIGNATURES IN BLACK ink under items 17, 23a and 25.

PENALTIES: Under the Idaho law, it is a misdemeanor to

(a) Knowingly supply false information to any one connected with completing a death certificate;
(b) Neglect or refuse to certify to the cause of death on request of the person in charge of the disposition of the deceased.
(c) Remove or bury the body of a deceased person WITHOUT the proper permit being FIRST obtained from the local registrar in the district WHERE THE DEATH OCCURRED;
(d) Alter a certificate on file in the office of a local registrar.

STATEMENT OF PLACE OF DEATH

Special attention should be given to the satisfactory completion of EACH portion of this item. The city or town and street address or route number refer to PLACE WHERE THE DEATH OCCURRED. For deaths occurring in hospitals, maternity homes, or institutions, the name of the place and length of stay MUST be stated.

STATEMENT OF USUAL RESIDENCE OF DECEASED

Regardless of the fact that the person may have lived his entire life at the place of death, ALWAYS COMPLETE ALL PARTS OF THIS ITEM. In case a person has resided in the county where death occurred for less than one year, give address of FORMER RESIDENCE. The post office of the deceased may be in a county or state other than the county of actual residence.

IDAHO CODE ANNOTATED-CHAPTER 38, SECTION 206.

The personal and statistical particulars (items 1 to 16) shall be authenticated by the signature of the informant, who may be any competent person acquainted with the facts.

The statement of facts relating to the disposition of the body shall be signed by the undertaker or person acting as such.

The medical certificate shall be made and signed by the physician, if any, last in attendance on the deceased, who shall specify the time in attendance, the time he last saw the deceased alive and the hour of the day at which death occurred. And he shall further state the cause of death, so as to show the course of disease or sequence of causes resulting in death, giving the primary cause, and also the contributory causes, if any, and the duration of each. Indefinite and unsatisfactory terms, indicating only symptoms of disease or conditions resulting from disease, will not be held sufficient for issuing a burial or removal permit; and any certificate containing only such terms as defined by the state registrar as indefinite and unsatisfactory, shall be returned to the physician for correction and definition. The international classification of the causes of death shall be used by all physicians in stating the cause of death in the medical certificate. Causes of death, which may be the result of either disease or violence, shall be carefully defined; and if from violence, its nature shall be stated, and whether (probably) accidental, suicidal, or homicidal.

This body embalmed under direction of R G Moore Lic. No. E405 at Sept on 8-18-6[illegible]

ADDITIONAL REMARKS by Physician

Informant, Funeral Director, Registrar and Medical Attendant. EACH must sign with BLACK INK in OWN handwriting. Each item should be answered as completely as possible. State answers as unknown only after a careful investigation. Use BLACK ink or BLACK record typewriter ribbon in filling out certificate. (ICA 38-206 and 215.) Address correspondence to DIVISION OF VITAL STATISTICS, BOISE, IDAHO

Certificate of Death

STATE OF IDAHO

State File No. 3220
Local Reg. No. 39
Reg. Dist. No. 110

BIRTH NO.

RECEIVED AUG 28 1961 Bureau of Vital Statistics

1. PLACE OF DEATH
a. COUNTY: Bonner 091
b. CITY OR TOWN (If outside corporate limits, write RURAL and give township): Sandpoint
c. LENGTH OF STAY (in this place): 1 Day
d. FULL NAME OF HOSPITAL OR INSTITUTION (If not in hospital or institution, give street address or location): Bonner General Hospital 039

2. USUAL RESIDENCE (Where deceased lived. If institution: residence before admission).
a. STATE: Idaho 91
b. COUNTY: Bonner
c. CITY OR TOWN (If outside corporate limits, write RURAL and give township): Sandpoint
d. STREET ADDRESS (If rural, give location): 1111 Lake Street

3. NAME OF DECEASED (Type or Print)
a. (First): Myrtle
b. (Middle): Leona
c. (Last): De Noma

4. DATE OF DEATH (Month) (Day) (Year): Aug. 19, 1961

5. SEX: Female
6. COLOR OR RACE: White
7. MARRIED, NEVER MARRIED, WIDOWED, DIVORCED (Specify): Married
8. DATE OF BIRTH: July 16, 1899
9. AGE (In years last birthday): 62 — IF UNDER 1 YEAR: Months / Days — IF UNDER 24 HRS.: Hours / Min.

10a. USUAL OCCUPATION (Give kind of work done during most of working life, even if retired): Housewife 01
10b. KIND OF BUSINESS OR INDUSTRY: Own Home
11. BIRTHPLACE (State or foreign country): Michigan
12. CITIZEN OF WHAT COUNTRY? U.S.A.

13. FATHER'S NAME: Leonard Mole — BIRTHPLACE: U.S.A.
14. MOTHER'S MAIDEN NAME: Unob. — BIRTHPLACE: U.S.A.

15. WAS DECEASED EVER IN U.S. ARMED FORCES? (Yes, no, or unknown) (If yes, give war or dates of service): No.
16. SOCIAL SECURITY NO.: 518-01-6268
17. INFORMANT'S OWN SIGNATURE: Roy C Dissoma — ADDRESS: Sandpoint, Idaho

18. CAUSE OF DEATH
Enter only one cause per line for (a), (b), and (c)

This does not mean the mode of dying, such as heart failure, asthenia, etc. It means the disease, injury, or complication which caused death.

434.1

MEDICAL CERTIFICATION

I. DISEASE OR CONDITION DIRECTLY LEADING TO DEATH* (a): Pulmonary edema — INTERVAL BETWEEN ONSET AND DEATH: 2 days

ANTECEDENT CAUSES
Morbid conditions, if any, giving rise to the above cause (a) stating the underlying cause last.
DUE TO (b): Rt. heart failure — 2 days
DUE TO (c):

II. OTHER SIGNIFICANT CONDITIONS
Conditions contributing to the death but not related to the disease or condition causing death.

19a. DATE OF OPERATION:
19b. MAJOR FINDINGS OF OPERATION:
20. AUTOPSY? YES ☐ NO ☒

21a. ACCIDENT SUICIDE HOMICIDE (Specify):
21b. PLACE OF INJURY (e.g., in or about home, farm, factory, street, office bldg., etc.):
21c. (CITY, TOWN, OR TOWNSHIP) (COUNTY) (STATE):

21d. TIME OF INJURY (Month) (Day) (Year) (Hour) m.
21e. INJURY OCCURRED: WHILE AT WORK ☐ NOT WHILE AT WORK ☐
21f. HOW DID INJURY OCCUR?

22. *I hereby certify that I attended the deceased from* Aug 16, 1961, *to* Aug 19, 1961, *that I last saw the deceased alive on* Aug 19, 1961, *and that death occurred at* 11 P *m., from the causes and on the date stated above.*

23a. SIGNATURE: J. L. Munson MD 272 (Degree or title)
23b. ADDRESS: Sandpoint Idaho
23c. DATE SIGNED: 8-21-61

24a. BURIAL, CREMATION, REMOVAL (Specify): Burial
24b. DATE: 8-23-61
24c. NAME OF CEMETERY OR CREMATORY: Pinecrest Cemetery
24d. LOCATION (City, town, or county) (State): Sandpoint, Idaho

DATE REC'D BY LOCAL REG.: 8-25-61
REGISTRAR'S SIGNATURE: Caroline Walker
25. FUNERAL DIRECTOR: L. G. Moon, Jr. — ADDRESS: Sandpoint, Idaho

Federal Security Agency
United States Public Health Service

Form DPH-48021

SEP 26 1961

DUTIES:

1. INFORMANT SHALL SIGN HIS OWN NAME, under item 17 to authenticate the facts stated under items 1 to 16 inclusive. In case of facts taken from hospital or public records, the person authorized to release the facts shall sign HIS name in addition to giving the source of information.

SEP 24 1971

2. THE FUNERAL DIRECTOR is responsible for completing the entire certificate, obtaining the signatures of the INFORMANT, the OFFICIAL last in attendance on the deceased and HIS OWN signature.

3. THE REGISTRAR can issue a burial or removal permit ONLY after receiving a completed death certificate, including the SIGNATURES IN BLACK ink under items 17, 23a and 25.

PENALTIES: Under the Idaho law, it is a misdemeanor to

(a) Knowingly supply false information to any one connected with completing a death certificate;
(b) Neglect or refuse to certify to the cause of death on request of the person in charge of the disposition of the deceased.
(c) Remove or bury the body of a deceased person WITHOUT the proper permit being FIRST obtained from the local registrar in the district WHERE THE DEATH OCCURRED;
(d) Alter a certificate on file in the office of a local registrar.

STATEMENT OF PLACE OF DEATH

Special attention should be given to the satisfactory completion of EACH portion of this item. The city or town and street address or route number refer to PLACE WHERE THE DEATH OCCURRED. For deaths occurring in hospitals, maternity homes, or institutions, the name of the place and length of stay MUST be stated.

STATEMENT OF USUAL RESIDENCE OF DECEASED

Regardless of the fact that the person may have lived his entire life at the place of death, ALWAYS COMPLETE ALL PARTS OF THIS ITEM. In case a person has resided in the county where death occurred for less than one year, give address of FORMER RESIDENCE. The post office of the deceased may be in a county or state other than the county of actual residence.

IDAHO CODE ANNOTATED-CHAPTER 38, SECTION 206.

The personal and statistical particulars (items 1 to 16) shall be authenticated by the signature of the informant, who may be any competent person acquainted with the facts.

The statement of facts relating to the disposition of the body shall be signed by the undertaker or person acting as such.

The medical certificate shall be made and signed by the physician, if any, last in attendance on the deceased, who shall specify the time in attendance, the time he last saw the deceased alive and the hour of the day at which death occurred. And he shall further state the cause of death, so as to show the course of disease or sequence of causes resulting in death, giving the primary cause, and also the contributory causes, if any, and the duration of each. Indefinite and unsatisfactory terms, indicating only symptoms of disease or conditions resulting from disease, will not be held sufficient for issuing a burial or removal permit; and any certificate containing only such terms as defined by the state registrar as indefinite and unsatisfactory, shall be returned to the physician for correction and definition. The international classification of the causes of death shall be used by all physicians in stating the cause of death in the medical certificate. Causes of death, which may be the result of either disease or violence, shall be carefully defined; and if from violence, its nature shall be stated, and whether (probably) accidental, suicidal, or homicidal.

This body embalmed under direction of [signature] Lic. No. E405 at 8-19-61 on Sdpt

ADDITIONAL REMARKS by Physician

State File No. 3221
Local Reg. No. 84
Reg. Dist. No. 110

Certificate of Death

STATE OF IDAHO

BIRTH NO.

RECEIVED SEP 18 1961 Bureau of Vital Statistics

091

1. PLACE OF DEATH
a. COUNTY: Bonner
b. CITY OR TOWN (If outside corporate limits, write RURAL and give township): Sandpoint
LENGTH OF STAY (in this place): 1 Week
d. FULL NAME OF HOSPITAL OR INSTITUTION (If not in hospital or institution, give street address or location): Bonner General Hospital 039

2. USUAL RESIDENCE (Where deceased lived. If institution: residence before admission).
a. STATE: Idaho 09
b. COUNTY: Bonner
c. CITY OR TOWN (If outside corporate limits, write RURAL and give township): Sandpoint
d. STREET ADDRESS (If rural, give location): Route #1

3. NAME OF DECEASED (Type or Print) a. (First)	b. (Middle)	c. (Last)	4. DATE OF DEATH (Month) (Day) (Year)
Florence	Almeta	Carter	Aug. 22, 1961

5. SEX	6. COLOR OR RACE	7. MARRIED, NEVER MARRIED, WIDOWED, DIVORCED (Specify)	8. DATE OF BIRTH	9. AGE (In years last birthday)	IF UNDER 1 YEAR Months	Days	IF UNDER 24 HRS. Hours	Min.
Female	White	Married	Aug. 2, 1886	75				

10a. USUAL OCCUPATION (Give kind of work done during most of working life, even if retired): House Wife 01
10b. KIND OF BUSINESS OR INDUSTRY: Own Home
11. BIRTHPLACE (State or foreign country): Oakdale, Nebraska
12. CITIZEN OF WHAT COUNTRY? U.S.A.

13. FATHER'S NAME: ? Wildermuth — BIRTHPLACE: Unob. 3
14. MOTHER'S MAIDEN NAME: Unob. — BIRTHPLACE: 3 Unob.

15. WAS DECEASED EVER IN U.S. ARMED FORCES? (Yes, no, or unknown): No. (If yes, give war or dates of service): ——
16. SOCIAL SECURITY NO.: None
17. INFORMANT'S OWN SIGNATURE: X Joe Carter — ADDRESS: Rt. #1, Sandpoint

MEDICAL CERTIFICATION

18. CAUSE OF DEATH
Enter only one cause per line for (a), (b), and (c)

**This does not mean the mode of dying, such as heart failure, asthenia, etc. It means the disease, injury, or complication which caused death.*

I. DISEASE OR CONDITION DIRECTLY LEADING TO DEATH* (a) Uremia — INTERVAL BETWEEN ONSET AND DEATH: 2 weeks

ANTECEDENT CAUSES
Morbid conditions, if any, giving rise to the above cause (a) stating the underlying cause last.
DUE TO (b) Carcinoma of uterus. — 2 years
DUE TO (c)

II. OTHER SIGNIFICANT CONDITIONS
Conditions contributing to the death but not related to the disease or condition causing death.

174X

19a. DATE OF OPERATION
19b. MAJOR FINDINGS OF OPERATION
20. AUTOPSY? YES ☐ NO ☒

21a. ACCIDENT SUICIDE HOMICIDE (Specify)
21b. PLACE OF INJURY (e.g., in or about home, farm, factory, street, office bldg., etc.)
21c. (CITY, TOWN, OR TOWNSHIP) (COUNTY) (STATE)
21d. TIME OF INJURY (Month) (Day) (Year) (Hour) m.
21e. INJURY OCCURRED WHILE AT WORK ☐ NOT WHILE AT WORK ☐
21f. HOW DID INJURY OCCUR?

22. *I hereby certify that I attended the deceased from* May 10, 1961, *to* Aug 22, 1961, *that I last saw the deceased alive on* Aug 22, 1961, *and that death occurred at* 4:33 p m., *from the causes and on the date stated above.*

23a. SIGNATURE	(Degree or title)	23b. ADDRESS	23c. DATE SIGNED
John W. Smith	MD	Sandpoint Idaho	9-1-61

24a. BURIAL, CREMATION, REMOVAL (Specify)	24b. DATE	24c. NAME OF CEMETERY OR CREMATORY	24d. LOCATION (City, town, or county) (State)
Burial	8-23-61	Pinecrest Cemetery	Sandpoint, Idaho

DATE REC'D BY LOCAL REG.	REGISTRAR'S SIGNATURE	25. FUNERAL DIRECTOR	ADDRESS
9-15-61	Mrs. Caroline Jacobson	L. G. Moon, Jr.	Sandpoint, Idaho

Federal Security Agency
United States Public Health Service

Form DPH-48021

Informant, Funeral Director, Registrar and Medical Attendant. EACH must sign with BLACK INK in OWN handwriting. Each item should be answered as completely as possible. State answers as unknown only after a careful investigation. Use BLACK ink or BLACK record typewriter ribbon in filling out certificate. (ICA 38-206 and 215.) Address correspondence to DIVISION OF VITAL STATISTICS, BOISE, IDAHO

SEP 18 1961

DUTIES:

1. INFORMANT SHALL SIGN HIS OWN NAME, under item 17 to authenticate the facts stated under items 1 to 16 inclusive. In case of facts taken from hospital or public records, the person authorized to release the facts shall sign HIS name in addition to giving the source of information.

SEP 25 1961

2. THE FUNERAL DIRECTOR is responsible for completing the entire certificate, obtaining the signatures of the INFORMANT, the OFFICIAL last in attendance on the deceased and HIS OWN signature.

SEP 28 1961

3. THE REGISTRAR can issue a burial or removal permit ONLY after receiving a completed death certificate, including the SIGNATURES IN BLACK ink under items 17, 23a and 25.

PENALTIES: Under the Idaho law, it is a misdemeanor to

(a) Knowingly supply false information to any one connected with completing a death certificate;
(b) Neglect or refuse to certify to the cause of death on request of the person in charge of the disposition of the deceased.
(c) Remove or bury the body of a deceased person WITHOUT the proper permit being FIRST obtained from the local registrar in the district WHERE THE DEATH OCCURRED;
(d) Alter a certificate on file in the office of a local registrar.

STATEMENT OF PLACE OF DEATH

Special attention should be given to the satisfactory completion of EACH portion of this item. The city or town and street address or route number refer to PLACE WHERE THE DEATH OCCURRED. For deaths occurring in hospitals, maternity homes, or institutions, the name of the place and length of stay MUST be stated.

STATEMENT OF USUAL RESIDENCE OF DECEASED

Regardless of the fact that the person may have lived his entire life at the place of death, ALWAYS COMPLETE ALL PARTS OF THIS ITEM. In case a person has resided in the county where death occurred for less than one year, give address of FORMER RESIDENCE. The post office of the deceased may be in a county or state other than the county of actual residence.

IDAHO CODE ANNOTATED-CHAPTER 38, SECTION 206.

The personal and statistical particulars (items 1 to 16) shall be authenticated by the signature of the informant, who may be any competent person acquainted with the facts.

The statement of facts relating to the disposition of the body shall be signed by the undertaker or person acting as such.

The medical certificate shall be made and signed by the physician, if any, last in attendance on the deceased, who shall specify the time in attendance, the time he last saw the deceased alive and the hour of the day at which death occurred. And he shall further state the cause of death, so as to show the course of disease or sequence of causes resulting in death, giving the primary cause, and also the contributory causes, if any, and the duration of each. Indefinite and unsatisfactory terms, indicating only symptoms of disease or conditions resulting from disease, will not be held sufficient for issuing a burial or removal permit; and any certificate containing only such terms as defined by the state registrar as indefinite and unsatisfactory, shall be returned to the physician for correction and definition. The international classification of the causes of death shall be used by all physicians in stating the cause of death in the medical certificate. Causes of death, which may be the result of either disease or violence, shall be carefully defined; and if from violence, its nature shall be stated, and whether (probably) accidental, suicidal, or homicidal.

This body embalmed under direction of Barry L. Nelson Lic. No. E 425 at San Grant on 8-22-61

ADDITIONAL REMARKS by Physician

Certificate of Death

STATE OF IDAHO

State File No. 3222
Local Reg. No. 88
Reg. Dist. No. 110

BIRTH NO.

RECEIVED SEP 13 1961

1. PLACE OF DEATH
a. COUNTY: Bonner 091
b. CITY OR TOWN (If outside corporate limits, write RURAL and give township): Sandpoint
c. LENGTH OF STAY (in this place): 4 Days
d. FULL NAME OF HOSPITAL OR INSTITUTION (If not in hospital or institution, give street address or location): Bonner General Hospital 039

2. USUAL RESIDENCE (Where deceased lived. If institution: residence before admission).
a. STATE: Idaho 091
b. COUNTY: Bonner
c. CITY OR TOWN (If outside corporate limits, write RURAL and give township): Sandpoint
d. STREET ADDRESS (If rural, give location): Sandpoint Manor Resthome

3. NAME OF DECEASED (Type or Print)
a. (First): Julia
b. (Middle): M.
c. (Last): Bacher

4. DATE OF DEATH (Month) (Day) (Year): Aug. 24, 1961

5. SEX: Female
6. COLOR OR RACE: White
7. MARRIED, NEVER MARRIED, WIDOWED, DIVORCED (Specify): Widowed
8. DATE OF BIRTH: Oct. 27, 1872
9. AGE (In years last birthday): 88 — If under 1 year: Months / Days — If under 24 hrs.: Hours / Min.

10a. USUAL OCCUPATION (Give kind of work done during most of working life, even if retired): House Wife-Retired 01
10b. KIND OF BUSINESS OR INDUSTRY: ———
11. BIRTHPLACE (State or foreign country): Van Buren, Indiana
12. CITIZEN OF WHAT COUNTRY?: U.S.A.

13. FATHER'S NAME: Dave Hull — BIRTHPLACE: U.S.A.
14. MOTHER'S MAIDEN NAME: Julia Hull — BIRTHPLACE: Indiana

15. WAS DECEASED EVER IN U.S. ARMED FORCES? (Yes, no, or unknown): No. (If yes, give war or dates of service): ———
16. SOCIAL SECURITY NO.: None
17. INFORMANT'S OWN SIGNATURE: [signature] — ADDRESS: Montana

18. CAUSE OF DEATH
Enter only one cause per line for (a), (b), and (c)

This does not mean the mode of dying, such as heart failure, asthenia, etc. It means the disease, injury, or complication which caused death.

MEDICAL CERTIFICATION

I. DISEASE OR CONDITION DIRECTLY LEADING TO DEATH* (a): Generalized Carcinomatosis — INTERVAL BETWEEN ONSET AND DEATH: 1 year

ANTECEDENT CAUSES
Morbid conditions, if any, giving rise to the above cause (a) stating the underlying cause last.
DUE TO (b)
DUE TO (c)

II. OTHER SIGNIFICANT CONDITIONS
Conditions contributing to the death but not related to the disease or condition causing death.

19a. DATE OF OPERATION
19b. MAJOR FINDINGS OF OPERATION
20. AUTOPSY? YES ☐ NO ☐

21a. ACCIDENT SUICIDE HOMICIDE (Specify)
21b. PLACE OF INJURY (e.g., in or about home, farm, factory, street, office bldg., etc.)
21c. (CITY, TOWN, OR TOWNSHIP) (COUNTY) (STATE)
21d. TIME OF INJURY (Month) (Day) (Year) (Hour) m.
21e. INJURY OCCURRED WHILE AT WORK ☐ NOT WHILE AT WORK ☐
21f. HOW DID INJURY OCCUR?

22. *I hereby certify that I attended the deceased from* July, 1961, *to* Aug 24, 1961, *that I last saw the deceased alive on* Aug 24, 1961, *and that death occurred at* 10:10 P.M., *from the causes and on the date stated above.*

23a. SIGNATURE (Degree or title): [signature] 827
23b. ADDRESS: Sandpoint, Idaho
23c. DATE SIGNED: 8-30-61

24a. BURIAL, CREMATION, REMOVAL (Specify): Burial
24b. DATE: 8-28-61
24c. NAME OF CEMETERY OR CREMATORY: Pinecrest Cemetery
24d. LOCATION (City, town, or county) (State): Sandpoint, Idaho

DATE REC'D BY LOCAL REG.: 9-11-61
REGISTRAR'S SIGNATURE: Mrs. Caroline Jacobson
25. FUNERAL DIRECTOR: L. G. Moon, Jr. — ADDRESS: Sandpoint, Idaho

Federal Security Agency
United States Public Health Service
Form DPH-48021

Informant, Funeral Director, Registrar and Medical Attendant. EACH must sign with BLACK INK in OWN handwriting. Each item should be answered as completely as possible. State answers as unknown only after a careful investigation. Use BLACK ink or BLACK record typewriter ribbon in filling out certificate. (ICA 38-206 and 215.) Address correspondence to DIVISION OF VITAL STATISTICS, BOISE, IDAHO

DUTIES:

1. INFORMANT SHALL SIGN HIS OWN NAME, under item 17 to authenticate the facts stated under items 1 to 16 inclusive. In case of facts taken from hospital or public records, the person authorized to release the facts shall sign HIS name in addition to giving the source of information.

2. THE FUNERAL DIRECTOR is responsible for completing the entire certificate, obtaining the signatures of the INFORMANT, the OFFICIAL last in attendance on the deceased and HIS OWN signature.

3. THE REGISTRAR can issue a burial or removal permit ONLY after receiving a completed death certificate, including the SIGNATURES IN BLACK ink under items 17, 23a and 25.

PENALTIES: Under the Idaho law, it is a misdemeanor to

(a) Knowingly supply false information to any one connected with completing a death certificate;
(b) Neglect or refuse to certify to the cause of death on request of the person in charge of the disposition of the deceased.
(c) Remove or bury the body of a deceased person WITHOUT the proper permit being FIRST obtained from the local registrar in the district WHERE THE DEATH OCCURRED;
(d) Alter a certificate on file in the office of a local registrar.

STATEMENT OF PLACE OF DEATH

Special attention should be given to the satisfactory completion of EACH portion of this item. The city or town and street address or route number refer to PLACE WHERE THE DEATH OCCURRED. For deaths occurring in hospitals, maternity homes, or institutions, the name of the place and length of stay MUST be stated.

STATEMENT OF USUAL RESIDENCE OF DECEASED

Regardless of the fact that the person may have lived his entire life at the place of death, ALWAYS COMPLETE ALL PARTS OF THIS ITEM. In case a person has resided in the county where death occurred for less than one year, give address of FORMER RESIDENCE. The post office of the deceased may be in a county or state other than the county of actual residence.

IDAHO CODE ANNOTATED-CHAPTER 38, SECTION 206.

The personal and statistical particulars (items 1 to 16) shall be authenticated by the signature of the informant, who may be any competent person acquainted with the facts.

The statement of facts relating to the disposition of the body shall be signed by the undertaker or person acting as such.

The medical certificate shall be made and signed by the physician, if any, last in attendance on the deceased, who shall specify the time in attendance, the time he last saw the deceased alive and the hour of the day at which death occurred. And he shall further state the cause of death, so as to show the course of disease or sequence of causes resulting in death, giving the primary cause, and also the contributory causes, if any, and the duration of each. Indefinite and unsatisfactory terms, indicating only symptoms of disease or conditions resulting from disease, will not be held sufficient for issuing a burial or removal permit; and any certificate containing only such terms as defined by the state registrar as indefinite and unsatisfactory, shall be returned to the physician for correction and definition. The international classification of the causes of death shall be used by all physicians in stating the cause of death in the medical certificate. Causes of death, which may be the result of either disease or violence, shall be carefully defined; and if from violence, its nature shall be stated, and whether (probably) accidental, suicidal, or homicidal.

This body embalmed under direction of E. J. Moon Jr. Lic. No. E405 at Soldier Id on 8-24-61

ADDITIONAL REMARKS by Physician

NON-RESIDENT

Certificate of Death

STATE OF IDAHO

State File No. 3223
Local Reg. No. 87
Reg. Dist. No. 110

BIRTH NO.

RECEIVED SEP 13 1961 Bureau

1. PLACE OF DEATH
a. COUNTY: Bonner 091
b. CITY OR TOWN (If outside corporate limits, write RURAL and give township): Sandpoint
c. LENGTH OF STAY (in this place): 1 Hour
d. FULL NAME OF HOSPITAL OR INSTITUTION (If not in hospital or institution, give street address or location): Bonner General Hospital 039

2. USUAL RESIDENCE (Where deceased lived. If institution: residence before admission).
a. STATE: Washington 46
b. COUNTY: Benton
c. CITY OR TOWN (If outside corporate limits, write RURAL and give township): Richland
d. STREET ADDRESS (If rural, give location): 645 Birch St.

3. NAME OF DECEASED (Type or Print)
a. (First): Lester
b. (Middle): Milam
c. (Last): Linkous

4. DATE OF DEATH (Month) (Day) (Year): Aug. 25, 1961

5. SEX: Male
6. COLOR OR RACE: White
7. MARRIED, NEVER MARRIED, WIDOWED, DIVORCED (Specify): Married
8. DATE OF BIRTH: Jan. 21, 1913
9. AGE (In years last birthday): 48 — IF UNDER 1 YEAR: Months / Days — IF UNDER 24 HRS.: Hours / Min.

10a. USUAL OCCUPATION (Give kind of work done during most of working life, even if retired): Detective-Police Dept.
10b. KIND OF BUSINESS OR INDUSTRY: Law Enforcement
11. BIRTHPLACE (State or foreign country): Weiser, Idaho
12. CITIZEN OF WHAT COUNTRY? U.S.A.

13. FATHER'S NAME: Milam W. Linkous 65 — BIRTHPLACE: Tenn.
14. MOTHER'S MAIDEN NAME: Unob. — BIRTHPLACE: Tenn.

15. WAS DECEASED EVER IN U.S. ARMED FORCES? (Yes, no, or unknown): Yes — (If yes, give war or dates of service): National Guard 331X
16. SOCIAL SECURITY NO.: Unob.
17. INFORMANT'S OWN SIGNATURE: X Mrs. Lester M. Linkous — ADDRESS:

18. CAUSE OF DEATH
Enter only one cause per line for (a), (b), and (c)

This does not mean the mode of dying, such as heart failure, asthenia, etc. It means the disease, injury, or complication which caused death.

MEDICAL CERTIFICATION

I. DISEASE OR CONDITION DIRECTLY LEADING TO DEATH* (a): Acute Massive Cerebral Vascular Hemorrhage — INTERVAL BETWEEN ONSET AND DEATH: several Hours

ANTECEDENT CAUSES
Morbid conditions, if any, giving rise to the above cause (a) stating the underlying cause last.
DUE TO (b): Cerebral vascular artery disease — unknown
DUE TO (c): and Hypertension

II. OTHER SIGNIFICANT CONDITIONS
Conditions contributing to the death but not related to the disease or condition causing death.

19a. DATE OF OPERATION:
19b. MAJOR FINDINGS OF OPERATION:
20. AUTOPSY? YES ☐ NO ☑

21a. ACCIDENT SUICIDE HOMICIDE (Specify):
21b. PLACE OF INJURY (e.g., in or about home, farm, factory, street, office bldg., etc.):
21c. (CITY, TOWN, OR TOWNSHIP) (COUNTY) (STATE):
21d. TIME OF INJURY (Month) (Day) (Year) (Hour) m.
21e. INJURY OCCURRED: WHILE AT WORK ☐ NOT WHILE AT WORK ☐
21f. HOW DID INJURY OCCUR?

22. *I hereby certify that I attended the deceased from* 8/23, 1961, *to* 8/25, 1961, *that I last saw the deceased alive on* 8/25, 1961, *and that death occurred at* 5 25 *m., from the causes and on the date stated above.*

23a. SIGNATURE: 686 Francis Denser (Degree or title): MD
23b. ADDRESS: Sandpoint Idaho
23c. DATE SIGNED: 8/30/61

24a. BURIAL, CREMATION, REMOVAL (Specify): Removal 3
24b. DATE: 8-26-61
24c. NAME OF CEMETERY OR CREMATORY: Richland Cemetery
24d. LOCATION (City, town, or county) (State): Richland, Washington

DATE REC'D BY LOCAL REG.: 9-11-61
REGISTRAR'S SIGNATURE: Mrs. Caroline Jacobson
25. FUNERAL DIRECTOR: Duane Einan — ADDRESS: Richland, Washington

Federal Security Agency
United States Public Health Service
Form DPH-48021

Informant, Funeral Director, Registrar and Medical Attendant. EACH must sign with BLACK INK in OWN handwriting. Each item should be answered as completely as possible. State answers as unknown only after a careful investigation. Use BLACK ink or BLACK record typewriter ribbon in filling out certificate. (ICA 38-206 and 215.) Address correspondence to DIVISION OF VITAL STATISTICS, BOISE, IDAHO

DUTIES:

SEP 13 1961

1. INFORMANT SHALL SIGN HIS OWN NAME, under item 17 to authenticate the facts stated under items 1 to 16 inclusive. In case of facts taken from hospital or public records, the person authorized to release the facts shall sign HIS name in addition to giving the source of information.

SEP 18 1961

2. THE FUNERAL DIRECTOR is responsible for completing the entire certificate, obtaining the signatures of the INFORMANT, the OFFICIAL last in attendance on the deceased and HIS OWN signature.

3. THE REGISTRAR can issue a burial or removal permit ONLY after receiving a completed death certificate, including the SIGNATURES IN BLACK ink under items 17, 23a and 25.

PENALTIES: Under the Idaho law, it is a misdemeanor to

(a) Knowingly supply false information to any one connected with completing a death certificate;
(b) Neglect or refuse to certify to the cause of death on request of the person in charge of the disposition of the deceased.
(c) Remove or bury the body of a deceased person WITHOUT the proper permit being FIRST obtained from the local registrar in the district WHERE THE DEATH OCCURRED;
(d) Alter a certificate on file in the office of a local registrar.

STATEMENT OF PLACE OF DEATH

Special attention should be given to the satisfactory completion of EACH portion of this item. The city or town and street address or route number refer to PLACE WHERE THE DEATH OCCURRED. For deaths occurring in hospitals, maternity homes, or institutions, the name of the place and length of stay MUST be stated.

STATEMENT OF USUAL RESIDENCE OF DECEASED

Regardless of the fact that the person may have lived his entire life at the place of death, ALWAYS COMPLETE ALL PARTS OF THIS ITEM. In case a person has resided in the county where death occurred for less than one year, give address of FORMER RESIDENCE. The post office of the deceased may be in a county or state other than the county of actual residence.

IDAHO CODE ANNOTATED-CHAPTER 38, SECTION 206.

The personal and statistical particulars (items 1 to 16) shall be authenticated by the signature of the informant, who may be any competent person acquainted with the facts.

The statement of facts relating to the disposition of the body shall be signed by the undertaker or person acting as such.

The medical certificate shall be made and signed by the physician, if any, last in attendance on the deceased, who shall specify the time in attendance, the time he last saw the deceased alive and the hour of the day at which death occurred. And he shall further state the cause of death, so as to show the course of disease or sequence of causes resulting in death, giving the primary cause, and also the contributory causes, if any, and the duration of each. Indefinite and unsatisfactory terms, indicating only symptoms of disease or conditions resulting from disease, will not be held sufficient for issuing a burial or removal permit; and any certificate containing only such terms as defined by the state registrar as indefinite and unsatisfactory, shall be returned to the physician for correction and definition. The international classification of the causes of death shall be used by all physicians in stating the cause of death in the medical certificate. Causes of death, which may be the result of either disease or violence, shall be carefully defined; and if from violence, its nature shall be stated, and whether (probably) accidental, suicidal, or homicidal.

This body embalmed under direction of D. G. Mann Jr. Lic. No. E 405 at Sipp & Wells on 8-25-61

ADDITIONAL REMARKS by Physician

Certificate of Death

STATE OF IDAHO

State File No. 3224
Local Reg. No. 82
Reg. Dist. No. 110

BIRTH NO.

RECEIVED SEP 13 1961

1. PLACE OF DEATH
a. COUNTY: Bonner
b. CITY OR TOWN (If outside corporate limits, write RURAL and give township): Priest River
c. LENGTH OF STAY (in this place):
d. FULL NAME OF HOSPITAL OR INSTITUTION (If not in hospital or institution, give street address or location): Route #1 - Box 23

2. USUAL RESIDENCE (Where deceased lived. If institution: residence before admission).
a. STATE: Idaho
b. COUNTY: Bonner
c. CITY OR TOWN (If outside corporate limits, write RURAL and give township): Priest River
d. STREET ADDRESS (If rural, give location): Route #1 - Box 23

3. NAME OF DECEASED (Type or Print) a. (First)	b. (Middle)	c. (Last)	4. DATE OF DEATH (Month) (Day) (Year)
Leonard	E.	Clapp	Aug. 30, 1961

5. SEX	6. COLOR OR RACE	7. MARRIED, NEVER MARRIED, WIDOWED, DIVORCED (Specify)	8. DATE OF BIRTH	9. AGE (In years last birthday)	If under 1 year: Months / Days	If under 24 hrs.: Hours / Min.
Male	White	Divorced	June 6, 1889	72		

10a. USUAL OCCUPATION (Give kind of work done during most of working life, even if retired)	10b. KIND OF BUSINESS OR INDUSTRY	11. BIRTHPLACE (State or foreign country)	12. CITIZEN OF WHAT COUNTRY?
General Labor-Retired	Farming	Nebraska	U.S.A.

13. FATHER'S NAME	BIRTHPLACE	14. MOTHER'S MAIDEN NAME	BIRTHPLACE
Unab.	Unab.	Unab.	Unab.

15. WAS DECEASED EVER IN U.S. ARMED FORCES? (Yes, no, or unknown)	(If yes, give war or dates of service)	16. SOCIAL SECURITY NO.	17. INFORMANT'S OWN SIGNATURE	ADDRESS
No.	———	506-16-1642	x Gayle Clapp	

MEDICAL CERTIFICATION

18. CAUSE OF DEATH
Enter only one cause per line for (a), (b), and (c)

**This does not mean the mode of dying, such as heart failure, asthenia, etc. It means the disease, injury, or complication which caused death.*

		INTERVAL BETWEEN ONSET AND DEATH
I. DISEASE OR CONDITION DIRECTLY LEADING TO DEATH*(a)	Cardiac Decompensation	24 hrs.
ANTECEDENT CAUSES Morbid conditions, if any, giving rise to the above cause (a) stating the underlying cause last. DUE TO (b)	Chronic Myocarditis	5 yrs.
DUE TO (c)		
II. OTHER SIGNIFICANT CONDITIONS Conditions contributing to the death but not related to the disease or condition causing death.		

19a. DATE OF OPERATION	19b. MAJOR FINDINGS OF OPERATION	20. AUTOPSY?
		YES ☐ NO ☒

21a. ACCIDENT SUICIDE HOMICIDE (Specify)	21b. PLACE OF INJURY (e.g., in or about home, farm, factory, street, office bldg., etc.)	21c. (CITY, TOWN, OR TOWNSHIP) (COUNTY) (STATE)

21d. TIME OF INJURY (Month) (Day) (Year) (Hour)	21e. INJURY OCCURRED	21f. HOW DID INJURY OCCUR?
m.	WHILE AT WORK ☐ NOT WHILE AT WORK ☐	

22. *I hereby certify that I attended the deceased from* _____, 19____, *to* _____, 19____, *that I last saw the deceased alive on* _____, 19____, *and that death occurred at* _____ m., *from the causes and on the date stated above.*

23a. SIGNATURE (Degree or title)	23b. ADDRESS	23c. DATE SIGNED
L. G. Moon Jr. Coroner	Sandpoint Idaho	8-31-61

24a. BURIAL, CREMATION, REMOVAL (Specify)	24b. DATE	24c. NAME OF CEMETERY OR CREMATORY	24d. LOCATION (City, town, or county) (State)
Burial	9-2-61	Evergreen Cemetery	Priest River, Idaho

DATE REC'D BY LOCAL REG.	REGISTRAR'S SIGNATURE	25. FUNERAL DIRECTOR	ADDRESS
9-11-61	Mrs. Caroline Jacobson	L. G. Moon, Jr.	Sandpoint, Idaho

Federal Security Agency
United States Public Health Service

Form DPH-48061

Informant, Funeral Director, Registrar and Medical Attendant. EACH must sign with BLACK INK in OWN handwriting. Each item should be answered as completely as possible. State answers as unknown only after a careful investigation. Use BLACK ink or BLACK record typewriter ribbon in filling out certificate. (ICA 38-206 and 215.) Address correspondence to DIVISION OF VITAL STATISTICS, BOISE, IDAHO

DUTIES:

1. INFORMANT SHALL SIGN HIS OWN NAME, under item 17 to authenticate the facts stated under items 1 to 16 inclusive. In case of facts taken from hospital or public records, the person authorized to release the facts shall sign HIS name in addition to giving the source of information.

2. THE FUNERAL DIRECTOR is responsible for completing the entire certificate, obtaining the signatures of the INFORMANT, the OFFICIAL last in attendance on the deceased and HIS OWN signature.

3. THE REGISTRAR can issue a burial or removal permit ONLY after receiving a completed death certificate, including the SIGNATURES IN BLACK ink under items 17, 23a and 25.

PENALTIES: Under the Idaho law, it is a misdemeanor to

(a) Knowingly supply false information to any one connected with completing a death certificate;
(b) Neglect or refuse to certify to the cause of death on request of the person in charge of the disposition of the deceased.
(c) Remove or bury the body of a deceased person WITHOUT the proper permit being FIRST obtained from the local registrar in the district WHERE THE DEATH OCCURRED;
(d) Alter a certificate on file in the office of a local registrar.

STATEMENT OF PLACE OF DEATH

Special attention should be given to the satisfactory completion of EACH portion of this item. The city or town and street address or route number refer to PLACE WHERE THE DEATH OCCURRED. For deaths occurring in hospitals, maternity homes, or institutions, the name of the place and length of stay MUST be stated.

STATEMENT OF USUAL RESIDENCE OF DECEASED

Regardless of the fact that the person may have lived his entire life at the place of death, ALWAYS COMPLETE ALL PARTS OF THIS ITEM. In case a person has resided in the county where death occurred for less than one year, give address of FORMER RESIDENCE. The post office of the deceased may be in a county or state other than the county of actual residence.

IDAHO CODE ANNOTATED-CHAPTER 38, SECTION 206.

The personal and statistical particulars (items 1 to 16) shall be authenticated by the signature of the informant, who may be any competent person acquainted with the facts.

The statement of facts relating to the disposition of the body shall be signed by the undertaker or person acting as such.

The medical certificate shall be made and signed by the physician, if any, last in attendance on the deceased, who shall specify the time in attendance, the time he last saw the deceased alive and the hour of the day at which death occurred. And he shall further state the cause of death, so as to show the course of disease or sequence of causes resulting in death, giving the primary cause, and also the contributory causes, if any, and the duration of each. Indefinite and unsatisfactory terms, indicating only symptoms of disease or conditions resulting from disease, will not be held sufficient for issuing a burial or removal permit; and any certificate containing only such terms as defined by the state registrar as indefinite and unsatisfactory, shall be returned to the physician for correction and definition. The international classification of the causes of death shall be used by all physicians in stating the cause of death in the medical certificate. Causes of death, which may be the result of either disease or violence, shall be carefully defined; and if from violence, its nature shall be stated, and whether (probably) accidental, suicidal, or homicidal.

This body embalmed under direction of L G Moore Jr Lic. No. E405 at Sandpoint Ida on 8-30-61

ADDITIONAL REMARKS by Physician

Certificate of Death

STATE OF IDAHO

State File No. 3225
Local Reg. No. 186
Reg. Dist. No. 610

BIRTH NO.

RECEIVED SEP 13 1961 Bureau of Vital Statistics

1. PLACE OF DEATH
a. COUNTY Bonneville
b. CITY OR TOWN (If outside corporate limits, write RURAL and give township) Idaho Falls
c. LENGTH OF STAY (In this place)
d. FULL NAME OF HOSPITAL OR INSTITUTION (If not in hospital, give street address or location) Sacred Heart Hospital

2. USUAL RESIDENCE (Where deceased lived. If institution: residence before admission).
a. STATE Idaho
b. COUNTY Bonneville
c. CITY OR TOWN (If outside corporate limits, write RURAL and give township) Idaho Falls
d. STREET ADDRESS (If rural, give location)

3. NAME OF DECEASED (Type or Print) a. (First)	b. (Middle)	c. (Last)	4. DATE OF DEATH (Month) (Day) (Year)
Malina	?	Carlson	July 13-1961

5. SEX	6. COLOR OR RACE	7. MARRIED, NEVER MARRIED, WIDOWED, DIVORCED (Specify)	8. DATE OF BIRTH	9. AGE (In years last birthday)	IF UNDER 1 YEAR Months	Days	IF UNDER 24 HRS. Hours	Min.
Female	White	Married	26 Sept-1879	81				

10a. USUAL OCCUPATION (Give kind of work done during most of working life, even if retired): House wife
10b. KIND OF BUSINESS OR INDUSTRY:
11. BIRTHPLACE (State or foreign country): Norway
12. CITIZEN OF WHAT COUNTRY? U.S.A.

13. FATHER'S NAME	BIRTHPLACE	14. MOTHER'S MAIDEN NAME	BIRTHPLACE
Michael Ekanger	Norway ?	Olena Midigaard ?	Norway

15. WAS DECEASED EVER IN U.S. ARMED FORCES? (Yes, no, or unknown) No (If yes, give war or dates of service)
16. SOCIAL SECURITY NO.
17. INFORMANT'S OWN SIGNATURE: Carl Carlson ADDRESS: Idaho Falls

MEDICAL CERTIFICATION

18. CAUSE OF DEATH — Enter only one cause per line for (a), (b), and (c)

**This does not mean the mode of dying, such as heart failure, asthenia, etc. It means the disease, injury, or complication which caused death.*

I. DISEASE OR CONDITION DIRECTLY LEADING TO DEATH* (a) 560.5 Small bowel obstruction — INTERVAL BETWEEN ONSET AND DEATH: 3 days

ANTECEDENT CAUSES

Morbid conditions, if any, giving rise to the above cause (a) stating the underlying cause last.

DUE TO (b)

DUE TO (c)

II. OTHER SIGNIFICANT CONDITIONS

Conditions contributing to the death but not related to the disease or condition causing death.

19a. DATE OF OPERATION
19b. MAJOR FINDINGS OF OPERATION
20. AUTOPSY? YES ☐ NO ☐

21a. ACCIDENT SUICIDE HOMICIDE (Specify)
21b. PLACE OF INJURY (e.g., in or about home, farm, factory, street, office bldg., etc.)
21c. (CITY, TOWN, OR TOWNSHIP) (COUNTY) (STATE)
21d. TIME OF INJURY (Month) (Day) (Year) (Hour) m.
21e. INJURY OCCURRED WHILE AT WORK ☐ NOT WHILE AT WORK ☐
21f. HOW DID INJURY OCCUR?

22. *I hereby certify that I attended the deceased from* 6-16, 1961, *to* 7-13, 1961, *that I last saw the deceased alive on* 7-13, 1961, *and that death occurred at* 10:45 P. m., *from the causes and on the date stated above.*

23a. SIGNATURE (Degree or title)	23b. ADDRESS	23c. DATE SIGNED
[signature]	798 North Blvd Idaho Falls Idaho	

24a. BURIAL, CREMATION, REMOVAL (Specify)	24b. DATE	24c. NAME OF CEMETERY OR CREMATORY	24d. LOCATION (City, town, or county) (State)
Burial	17 July-1961	New Sweden Cemetery	Idaho Falls - Route 4.

DATE REC'D BY LOCAL REG.	REGISTRAR'S SIGNATURE	25. FUNERAL DIRECTOR	ADDRESS
Aug. 29-1961	Emma Rudger	Leo A. Williams	Idaho Falls

Federal Security Agency
United States Public Health Service

Form DPH-48021

Informant, Funeral Director, Registrar and Medical Attendant. EACH must sign with BLACK INK in OWN handwriting. Each item should be answered as completely as possible. State answers as unknown only after a careful investigation. Use BLACK ink or BLACK record typewriter ribbon in filling out certificate. (ICA 38-206 and 215.) Address correspondence to DIVISION OF VITAL STATISTICS, BOISE, IDAHO

DUTIES:

1. INFORMANT SHALL SIGN HIS OWN NAME, under item 17 to authenticate the facts stated under items 1 to 16 inclusive. In case of facts taken from hospital or public records, the person authorized to release the facts shall sign HIS name in addition to giving the source of information.

2. THE FUNERAL DIRECTOR is responsible for completing the entire certificate, obtaining the signatures of the INFORMANT, the OFFICIAL last in attendance on the deceased and HIS OWN signature.

3. THE REGISTRAR can issue a burial or removal permit ONLY after receiving a completed death certificate, including the SIGNATURES IN BLACK ink under items 17, 23a and 25.

PENALTIES: Under the Idaho law, it is a misdemeanor to

(a) Knowingly supply false information to any one connected with completing a death certificate;
(b) Neglect or refuse to certify to the cause of death on request of the person in charge of the disposition of the deceased.
(c) Remove or bury the body of a deceased person WITHOUT the proper permit being FIRST obtained from the local registrar in the district WHERE THE DEATH OCCURRED;
(d) Alter a certificate on file in the office of a local registrar.

STATEMENT OF PLACE OF DEATH

Special attention should be given to the satisfactory completion of EACH portion of this item. The city or town and street address or route number refer to PLACE WHERE THE DEATH OCCURRED. For deaths occurring in hospitals, maternity homes, or institutions, the name of the place and length of stay MUST be stated.

STATEMENT OF USUAL RESIDENCE OF DECEASED

Regardless of the fact that the person may have lived his entire life at the place of death, ALWAYS COMPLETE ALL PARTS OF THIS ITEM. In case a person has resided in the county where death occurred for less than one year, give address of FORMER RESIDENCE. The post office of the deceased may be in a county or state other than the county of actual residence.

IDAHO CODE ANNOTATED-CHAPTER 38, SECTION 206.

The personal and statistical particulars (items 1 to 16) shall be authenticated by the signature of the informant, who may be any competent person acquainted with the facts.

The statement of facts relating to the disposition of the body shall be signed by the undertaker or person acting as such.

The medical certificate shall be made and signed by the physician, if any, last in attendance on the deceased, who shall specify the time in attendance, the time he last saw the deceased alive and the hour of the day at which death occurred. And he shall further state the cause of death, so as to show the course of disease or sequence of causes resulting in death, giving the primary cause, and also the contributory causes, if any, and the duration of each. Indefinite and unsatisfactory terms, indicating only symptoms of disease or conditions resulting from disease, will not be held sufficient for issuing a burial or removal permit; and any certificate containing only such terms as defined by the state registrar as indefinite and unsatisfactory, shall be returned to the physician for correction and definition. The international classification of the causes of death shall be used by all physicians in stating the cause of death in the medical certificate. Causes of death, which may be the result of either disease or violence, shall be carefully defined; and if from violence, its nature shall be stated, and whether (probably) accidental, suicidal, or homicidal.

This body embalmed under direction of Leo A. Williams Lic. No. E-319 at Idaho Falls on 17 July 61

ADDITIONAL REMARKS by Physician

A-309 Idaho Falls

NR

BIRTH NO.

NON-RESIDENT Certificate of Death

STATE OF IDAHO

State File No. 3226

Local Reg. No. 187

Reg. Dist. No. 611

RECEIVED SEP 7 1961 Bureau of Vital Statistics

1. PLACE OF DEATH

a. COUNTY: Bonneville

b. CITY OR TOWN (If outside corporate limits, write RURAL and give township): Idaho Falls

c. LENGTH OF STAY (in this place):

d. FULL NAME OF HOSPITAL OR INSTITUTION (If not in hospital or institution, give street address or location): Snake River Sb. of Bdwy Bridge

2. USUAL RESIDENCE (Where deceased lived. If institution: residence before admission).

a. STATE: Colorado

b. COUNTY: Bonneville

c. CITY OR TOWN (If outside corporate limits, write RURAL and give township): Denver

d. STREET ADDRESS (If rural, give location): 330 Winecoupe

3. NAME OF DECEASED (Type or Print) a. (First)	b. (Middle)	c. (Last)	4. DATE OF DEATH (Month)	(Day)	(Year)
Arturo		Martinez	July	24	1961

5. SEX	6. COLOR OR RACE	7. MARRIED, NEVER MARRIED, WIDOWED, DIVORCED (Specify)	8. DATE OF BIRTH	9. AGE (In years last birthday)	IF UNDER 1 YEAR: Months / Days	IF UNDER 24 HRS.: Hours / Min.
Male	Indian	Never Married	Unknown	19		

10a. USUAL OCCUPATION (Give kind of work done during most of working life, even if retired)	10b. KIND OF BUSINESS OR INDUSTRY	11. BIRTHPLACE (State or foreign country)	12. CITIZEN OF WHAT COUNTRY?
Day Laborer	Farming	Unknown	USA

13. FATHER'S NAME	BIRTHPLACE	14. MOTHER'S MAIDEN NAME	BIRTHPLACE
Unknown	Unknown	Unknown	Unknown

15. WAS DECEASED EVER IN U.S. ARMED FORCES? (Yes, no, or unknown) (If yes, give war or dates of service)	16. SOCIAL SECURITY NO.	17. INFORMANT'S OWN SIGNATURE	ADDRESS
NO	None	Bonneville County Sheriffs Office	Idaho Falls

18. CAUSE OF DEATH — Enter only one cause per line for (a), (b), and (c)

**This does not mean the mode of dying, such as heart failure, asthenia, etc. It means the disease, injury, or complication which caused death.*

MEDICAL CERTIFICATION

I. DISEASE OR CONDITION DIRECTLY LEADING TO DEATH* (a) Death by drowning — INTERVAL BETWEEN ONSET AND DEATH:

ANTECEDENT CAUSES — *Morbid conditions, if any, giving rise to the above cause (a) stating the underlying cause last.*

DUE TO (b) Visceral congestion & Hydrohemothorax

DUE TO (c) Acute alcoholism

II. OTHER SIGNIFICANT CONDITIONS — *Conditions contributing to the death but not related to the disease or condition causing death.*

19a. DATE OF OPERATION	19b. MAJOR FINDINGS OF OPERATION	20. AUTOPSY?
		YES [X] NO [ ]

21a. ACCIDENT / SUICIDE / HOMICIDE (Specify)	21b. PLACE OF INJURY (e.g., in or about home, farm, factory, street, office bldg., etc.)	21c. (CITY, TOWN, OR TOWNSHIP)	(COUNTY)	(STATE)
16	Broadway Bridge Area	Idaho Falls		Idaho

21d. TIME OF INJURY (Month) (Day) (Year) (Hour)	21e. INJURY OCCURRED	21f. HOW DID INJURY OCCUR?
July 24, 1961-1p m.	WHILE AT WORK [ ] NOT WHILE AT WORK [X]	Apparently jumped in

22. *I hereby certify that I attended the deceased from* July 30, 1961 *, to* _____ *, 19____, that I last saw the deceased alive on* _____ *, 19____ and that death occurred at* _____ *m., from the causes and on the date stated above.*

23a. SIGNATURE (Degree or title)	23b. ADDRESS	23c. DATE SIGNED
Bland Giddings M.D	Idaho Falls Hospital	Aug. 7, 1961

24a. BURIAL, CREMATION, REMOVAL (Specify)	24b. DATE	24c. NAME OF CEMETERY OR CREMATORY	24d. LOCATION (City, town, or county) (State)
Burial	8/8/61	Rose Hill Cemetery	Idaho Falls Idaho

DATE REC'D BY LOCAL REG.	REGISTRAR'S SIGNATURE	25. FUNERAL DIRECTOR	ADDRESS
Aug. 29-1961.	Anna Rudges	Ralph M. Hood	Idaho Falls, Idaho

Dr. Bland Giddings

Federal Security Agency
United States Public Health Service

Form DPH-48021

Informant, Funeral Director, Registrar and Medical Attendant. EACH must sign with BLACK INK in OWN handwriting. Each item should be answered as completely as possible. State answers as unknown only after a careful investigation. Use BLACK ink or BLACK record typewriter ribbon in filling out certificate. (ICA 36-206 and 215.) Address correspondence to DIVISION OF VITAL STATISTICS, BOISE, IDAHO

DUTIES:

1. INFORMANT SHALL SIGN HIS OWN NAME, under item 17 to authenticate the facts stated under items 1 to 16 inclusive. In case of facts taken from hospital or public records, the person authorized to release the facts shall sign HIS name in addition to giving the source of information.

2. THE FUNERAL DIRECTOR is responsible for completing the entire certificate, obtaining the signatures of the INFORMANT, the OFFICIAL last in attendance on the deceased and HIS OWN signature.

3. THE REGISTRAR can issue a burial or removal permit ONLY after receiving a completed death certificate, including the SIGNATURES IN BLACK ink under items 17, 23a and 25.

PENALTIES: Under the Idaho law, it is a misdemeanor to

(a) Knowingly supply false information to any one connected with completing a death certificate;
(b) Neglect or refuse to certify to the cause of death on request of the person in charge of the disposition of the deceased.
(c) Remove or bury the body of a deceased person WITHOUT the proper permit being FIRST obtained from the local registrar in the district WHERE THE DEATH OCCURRED;
(d) Alter a certificate on file in the office of a local registrar.

STATEMENT OF PLACE OF DEATH

Special attention should be given to the satisfactory completion of EACH portion of this item. The city or town and street address or route number refer to PLACE WHERE THE DEATH OCCURRED. For deaths occurring in hospitals, maternity homes, or institutions, the name of the place and length of stay MUST be stated.

STATEMENT OF USUAL RESIDENCE OF DECEASED

Regardless of the fact that the person may have lived his entire life at the place of death, ALWAYS COMPLETE ALL PARTS OF THIS ITEM. In case a person has resided in the county where death occurred for less than one year, give address of FORMER RESIDENCE. The post office of the deceased may be in a county or state other than the county of actual residence.

IDAHO CODE ANNOTATED-CHAPTER 38, SECTION 206.

The personal and statistical particulars (items 1 to 16) shall be authenticated by the signature of the informant, who may be any competent person acquainted with the facts.

The statement of facts relating to the disposition of the body shall be signed by the undertaker or person acting as such.

The medical certificate shall be made and signed by the physician, if any, last in attendance on the deceased, who shall specify the time in attendance, the time he last saw the deceased alive and the hour of the day at which death occurred. And he shall further state the cause of death, so as to show the course of disease or sequence of causes resulting in death, giving the primary cause, and also the contributory causes, if any, and the duration of each. Indefinite and unsatisfactory terms, indicating only symptoms of disease or conditions resulting from disease, will not be held sufficient for issuing a burial or removal permit; and any certificate containing only such terms as defined by the state registrar as indefinite and unsatisfactory, shall be returned to the physician for correction and definition. The international classification of the causes of death shall be used by all physicians in stating the cause of death in the medical certificate. Causes of death, which may be the result of either disease or violence, shall be carefully defined; and if from violence, its nature shall be stated, and whether (probably) accidental, suicidal, or homicidal.

This body embalmed under direction of Ralph M. Wood Lic. No. 413 at Idaho Falls on 7/30/61

ADDITIONAL REMARKS by Physician

Certificate of Death

State File No. 3227
Local Reg. No. 189
Reg. Dist. No. 610

STATE OF IDAHO

BIRTH NO.

RECEIVED SEP 7 1961 Bureau of Vital Statistics

1. PLACE OF DEATH
a. COUNTY: Bonneville
b. CITY OR TOWN (If outside corporate limits, write RURAL and give township): Idaho Falls
c. LENGTH OF STAY (In this place): 10 years
d. FULL NAME OF HOSPITAL OR INSTITUTION (If not in hospital or institution, give street address or location): 1410 South Emerson

2. USUAL RESIDENCE (Where deceased lived. If institution: residence before admission).
a. STATE: Idaho
b. COUNTY: Bonneville
c. CITY OR TOWN (If outside corporate limits, write RURAL and give township): Idaho Falls
d. STREET ADDRESS (If rural, give location): 1410 South Emerson

3. NAME OF DECEASED (Type or Print)
a. (First): Dirkje
b. (Middle):
c. (Last): Davidson

4. DATE OF DEATH (Month) (Day) (Year): August 2 1961

5. SEX: Female

6. COLOR OR RACE: White

7. MARRIED, NEVER MARRIED, WIDOWED, DIVORCED (Specify): Widowed

8. DATE OF BIRTH: February 17, 1891

9. AGE (In years last birthday): 70
IF UNDER 1 YEAR — Months / Days
IF UNDER 24 HRS. — Hours / Min.

10a. USUAL OCCUPATION (Give kind of work done during most of working life, even if retired): Housewife

10b. KIND OF BUSINESS OR INDUSTRY: Own Home

11. BIRTHPLACE (State or foreign country): Holland

12. CITIZEN OF WHAT COUNTRY?: USA

13. FATHER'S NAME: Jacob Jaring
BIRTHPLACE: Holland

14. MOTHER'S MAIDEN NAME: Antje Van Doornick
BIRTHPLACE: Holland

15. WAS DECEASED EVER IN U.S. ARMED FORCES? (Yes, no, or unknown) (If yes, give war or dates of service): no

16. SOCIAL SECURITY NO.: None

17. INFORMANT'S OWN SIGNATURE: Dirkje Davidson
ADDRESS: Idaho Fall

18. CAUSE OF DEATH
Enter only one cause per line for (a), (b), and (c)

**This does not mean the mode of dying, such as heart failure, asthenia, etc. It means the disease, injury, or complication which caused death.*

MEDICAL CERTIFICATION

I. DISEASE OR CONDITION DIRECTLY LEADING TO DEATH* (a) Coronary Occlusion — INTERVAL BETWEEN ONSET AND DEATH: Acute

ANTECEDENT CAUSES
Morbid conditions, if any, giving rise to the above cause (a) stating the underlying cause last.
DUE TO (b) Hypertensive Cardiovascular Disease — Years
DUE TO (c)

II. OTHER SIGNIFICANT CONDITIONS
Conditions contributing to the death but not related to the disease or condition causing death. Obesity

19a. DATE OF OPERATION

19b. MAJOR FINDINGS OF OPERATION

20. AUTOPSY? YES ☐ NO ☒

21a. ACCIDENT SUICIDE HOMICIDE (Specify)

21b. PLACE OF INJURY (e.g., in or about home, farm, factory, street, office bldg., etc.)

21c. (CITY, TOWN, OR TOWNSHIP) (COUNTY) (STATE)

21d. TIME OF INJURY (Month) (Day) (Year) (Hour) m.

21e. INJURY OCCURRED WHILE AT WORK ☐ NOT WHILE AT WORK ☐

21f. HOW DID INJURY OCCUR?

22. *I hereby certify that I attended the deceased from* 5-9-60, *to* 8-2-61, *that I last saw the deceased alive on* 12-5, 1960, *and that death occurred at* 11:38 a.m., *from the causes and on the date stated above.*

23a. SIGNATURE (Degree or title): MD

23b. ADDRESS: Idaho Falls, Ida

23c. DATE SIGNED: 8/9/61

24a. BURIAL, CREMATION, REMOVAL (Specify): Burial

24b. DATE: 8/5/61

24c. NAME OF CEMETERY OR CREMATORY: Rose Hill Cemetery

24d. LOCATION (City, town, or county) (State): Idaho Falls, Idaho

DATE REC'D BY LOCAL REG.: Aug 9-1961

REGISTRAR'S SIGNATURE: Mina Rudjer

25. FUNERAL DIRECTOR: Ralph M. Hood
ADDRESS: Idaho Falls, Idaho

Federal Security Agency
United States Public Health Service

Form DPH-48021

Informant, Funeral Director, Registrar and Medical Attendant. EACH must sign with BLACK INK in OWN handwriting. Each item should be answered as completely as possible. State answers as unknown only after a careful investigation. Use BLACK ink or BLACK record typewriter ribbon in filling out certificate. (ICA 38-206 and 215.) Address correspondence to DIVISION OF VITAL STATISTICS, BOISE, IDAHO

DUTIES: Ma. d

SEP 15 1964

1. INFORMANT SHALL SIGN HIS OWN NAME, under item 17 to authenticate the facts stated under items 1 to 16 inclusive. In case of facts taken from hospital or public records, the person authorized to release the facts shall sign HIS name in addition to giving the source of information.

2. THE FUNERAL DIRECTOR is responsible for completing the entire certificate, obtaining the signatures of the INFORMANT, the OFFICIAL last in attendance on the deceased and HIS OWN signature.

3. THE REGISTRAR can issue a burial or removal permit ONLY after receiving a completed death certificate, including the SIGNATURES IN BLACK ink under items 17, 23a and 25.

PENALTIES: Under the Idaho law, it is a misdemeanor to

(a) Knowingly supply false information to any one connected with completing a death certificate;
(b) Neglect or refuse to certify to the cause of death on request of the person in charge of the disposition of the deceased.
(c) Remove or bury the body of a deceased person WITHOUT the proper permit being FIRST obtained from the local registrar in the district WHERE THE DEATH OCCURRED;
(d) Alter a certificate on file in the office of a local registrar.

STATEMENT OF PLACE OF DEATH

Special attention should be given to the satisfactory completion of EACH portion of this item. The city or town and street address or route number refer to PLACE WHERE THE DEATH OCCURRED. For deaths occurring in hospitals, maternity homes, or institutions, the name of the place and length of stay MUST be stated.

STATEMENT OF USUAL RESIDENCE OF DECEASED

Regardless of the fact that the person may have lived his entire life at the place of death, ALWAYS COMPLETE ALL PARTS OF THIS ITEM. In case a person has resided in the county where death occurred for less than one year, give address of FORMER RESIDENCE. The post office of the deceased may be in a county or state other than the county of actual residence.

IDAHO CODE ANNOTATED-CHAPTER 38, SECTION 206.

The personal and statistical particulars (items 1 to 16) shall be authenticated by the signature of the informant, who may be any competent person acquainted with the facts.

The statement of facts relating to the disposition of the body shall be signed by the undertaker or person acting as such.

The medical certificate shall be made and signed by the physician, if any, last in attendance on the deceased, who shall specify the time in attendance, the time he last saw the deceased alive and the hour of the day at which death occurred. And he shall further state the cause of death, so as to show the course of disease or sequence of causes resulting in death, giving the primary cause, and also the contributory causes, if any, and the duration of each. Indefinite and unsatisfactory terms, indicating only symptoms of disease or conditions resulting from disease, will not be held sufficient for issuing a burial or removal permit; and any certificate containing only such terms as defined by the state registrar as indefinite and unsatisfactory, shall be returned to the physician for correction and definition. The international classification of the causes of death shall be used by all physicians in stating the cause of death in the medical certificate. Causes of death, which may be the result of either disease or violence, shall be carefully defined; and if from violence, its nature shall be stated, and whether (probably) accidental, suicidal, or homicidal.

This body embalmed under direction of Ralph M. Wood Lic. No. 413 at Idaho Falls on 8/3/61

ADDITIONAL REMARKS by Physician

Certificate of Death

STATE OF IDAHO

State File No. 3228
Local Reg. No. 185
Reg. Dist. No. 610

BIRTH NO.

RECEIVED SEP 7 1961 Bureau of Vital Statistics

1. PLACE OF DEATH
a. COUNTY: Bonneville
b. CITY OR TOWN (If outside corporate limits, write RURAL and give township): Idaho Falls
c. LENGTH OF STAY (in this place): 1 day
d. FULL NAME OF HOSPITAL OR INSTITUTION (If not in hospital or institution, give street address or location): LDS Hospital

2. USUAL RESIDENCE (Where deceased lived. If institution: residence before admission).
a. STATE: Idaho
b. COUNTY: Bonneville
c. CITY OR TOWN (If outside corporate limits, write RURAL and give township): Idaho Falls
d. STREET ADDRESS (If rural, give location): 345 North Ridge Ave

3. NAME OF DECEASED (Type or Print): a. (First) Harriet b. (Middle) Vessie c. (Last) Haws

4. DATE OF DEATH (Month) (Day) (Year): August 4 1961

5. SEX: Female

6. COLOR OR RACE: White

7. MARRIED, NEVER MARRIED, WIDOWED, DIVORCED (Specify): Widowed

8. DATE OF BIRTH: Oct. 27, 1877

9. AGE (In years last birthday): 83
IF UNDER 1 YEAR: Months / Days
IF UNDER 24 HRS.: Hours / Min.

10a. USUAL OCCUPATION (Give kind of work done during most of working life, even if retired): Housewife

10b. KIND OF BUSINESS OR INDUSTRY: Own Home

11. BIRTHPLACE (State or foreign country): Honeyville, Utah

12. CITIZEN OF WHAT COUNTRY?: USA

13. FATHER'S NAME: Allen Hunsaker — BIRTHPLACE: Illinois

14. MOTHER'S MAIDEN NAME: Eveline Dunn — BIRTHPLACE: Utah

15. WAS DECEASED EVER IN U.S. ARMED FORCES? (Yes, no, or unknown): No
(If yes, give war or dates of service)

16. SOCIAL SECURITY NO.: None

17. INFORMANT'S OWN SIGNATURE: [signature] — ADDRESS: Idaho Falls, Idaho

18. CAUSE OF DEATH
Enter only one cause per line for (a), (b), and (c)

**This does not mean the mode of dying, such as heart failure, asthenia, etc. It means the disease, injury, or complication which caused death.*

420.0

MEDICAL CERTIFICATION

I. DISEASE OR CONDITION DIRECTLY LEADING TO DEATH* (a) Arteriosclerotic heart disease with congestive heart failure & kidney failure.

ANTECEDENT CAUSES
Morbid conditions, if any, giving rise to the above cause (a) stating the underlying cause last.
DUE TO (b)
DUE TO (c)

II. OTHER SIGNIFICANT CONDITIONS
Conditions contributing to the death but not related to the disease or condition causing death.

INTERVAL BETWEEN ONSET AND DEATH

19a. DATE OF OPERATION

19b. MAJOR FINDINGS OF OPERATION

20. AUTOPSY? YES ☐ NO ☐

21a. ACCIDENT SUICIDE HOMICIDE (Specify)

21b. PLACE OF INJURY (e.g., in or about home, farm, factory, street, office bldg., etc.)

21c. (CITY, TOWN, OR TOWNSHIP) (COUNTY) (STATE)

21d. TIME OF INJURY (Month) (Day) (Year) (Hour) m.

21e. INJURY OCCURRED WHILE AT WORK ☐ NOT WHILE AT WORK ☐

21f. HOW DID INJURY OCCUR?

22. *I hereby certify that I attended the deceased from* _____, 19____, *to* August 4, 1961, *that I last saw the deceased alive on* Aug. 3, 1961, *and that death occurred at* _____ *m., from the causes and on the date stated above.*

23a. SIGNATURE (Degree or title): Harvey H. Hatch M.D. — Harvey Hatch, M.D.
23b. ADDRESS: 1050 Memorial Drive
23c. DATE SIGNED: 8-15-61

24a. BURIAL, CREMATION, REMOVAL (Specify): Removal
24b. DATE: 8/7/61
24c. NAME OF CEMETERY OR CREMATORY: Provo City Cemetery
24d. LOCATION (City, town, or county) (State): Provo Utah

DATE REC'D BY LOCAL REG.: Aug. 29-1961
REGISTRAR'S SIGNATURE: Emma Rudges
25. FUNERAL DIRECTOR — ADDRESS: Idaho Falls, Idaho

Federal Security Agency
United States Public Health Service
Form DPH-48021

Informant, Funeral Director, Registrar and Medical Attendant. EACH must sign with BLACK INK in OWN handwriting. Each item should be answered as completely as possible. State answers as unknown only after a careful investigation. Use BLACK ink or BLACK record typewriter ribbon in filling out certificate. (ICA 38-206 and 215.) Address correspondence to DIVISION OF VITAL STATISTICS, BOISE, IDAHO

DUTIES: N. Nath

JUL 9 1980

1. INFORMANT SHALL SIGN HIS OWN NAME, under item 17 to authenticate the facts stated under items 1 to 16 inclusive. In case of facts taken from hospital or public records, the person authorized to release the facts shall sign HIS name in addition to giving the source of information.

OCT 8 1980

2. THE FUNERAL DIRECTOR is responsible for completing the entire certificate, obtaining the signatures of the INFORMANT, the OFFICIAL last in attendance on the deceased and HIS OWN signature.

3. THE REGISTRAR can issue a burial or removal permit ONLY after receiving a completed death certificate, including the SIGNATURES IN BLACK ink under items 17, 23a and 25.

PENALTIES: Under the Idaho law, it is a misdemeanor to

(a) Knowingly supply false information to any one connected with completing a death certificate;
(b) Neglect or refuse to certify to the cause of death on request of the person in charge of the disposition of the deceased.
(c) Remove or bury the body of a deceased person WITHOUT the proper permit being FIRST obtained from the local registrar in the district WHERE THE DEATH OCCURRED;
(d) Alter a certificate on file in the office of a local registrar.

STATEMENT OF PLACE OF DEATH

Special attention should be given to the satisfactory completion of EACH portion of this item. The city or town and street address or route number refer to PLACE WHERE THE DEATH OCCURRED. For deaths occurring in hospitals, maternity homes, or institutions, the name of the place and length of stay MUST be stated.

STATEMENT OF USUAL RESIDENCE OF DECEASED

Regardless of the fact that the person may have lived his entire life at the place of death, ALWAYS COMPLETE ALL PARTS OF THIS ITEM. In case a person has resided in the county where death occurred for less than one year, give address of FORMER RESIDENCE. The post office of the deceased may be in a county or state other than the county of actual residence.

IDAHO CODE ANNOTATED-CHAPTER 38, SECTION 206.

The personal and statistical particulars (items 1 to 16) shall be authenticated by the signature of the informant, who may be any competent person acquainted with the facts.

The statement of facts relating to the disposition of the body shall be signed by the undertaker or person acting as such.

The medical certificate shall be made and signed by the physician, if any, last in attendance on the deceased, who shall specify the time in attendance, the time he last saw the deceased alive and the hour of the day at which death occurred. And he shall further state the cause of death, so as to show the course of disease or sequence of causes resulting in death, giving the primary cause, and also the contributory causes, if any, and the duration of each. Indefinite and unsatisfactory terms, indicating only symptoms of disease or conditions resulting from disease, will not be held sufficient for issuing a burial or removal permit; and any certificate containing only such terms as defined by the state registrar as indefinite and unsatisfactory, shall be returned to the physician for correction and definition. The international classification of the causes of death shall be used by all physicians in stating the cause of death in the medical certificate. Causes of death, which may be the result of either disease or violence, shall be carefully defined; and if from violence, its nature shall be stated, and whether (probably) accidental, suicidal, or homicidal.

This body embalmed under direction of Ralph M. Wood Lic. No. 413 at Idaho Falls on 8/4/61

ADDITIONAL REMARKS by Physician

10785

Certificate of Death

STATE OF IDAHO

State File No. 3229
Local Reg. No. 287
Reg. Dist. No. 611

BIRTH NO.

RECEIVED SEP 21 1961 Bureau of Vital

101

1. PLACE OF DEATH
a. COUNTY: Bonneville
b. CITY OR TOWN (If outside corporate limits, write RURAL and give township): Idaho Falls
c. LENGTH OF STAY (in this place): 72
d. FULL NAME OF HOSPITAL OR INSTITUTION (If not in hospital or institution, give street address or location): 2¼ mi. N.E. of Ammon

2. USUAL RESIDENCE (Where deceased lived. If institution: residence before admission).
a. STATE: Idaho 100
b. COUNTY: Bonneville
c. CITY OR TOWN (If outside corporate limits, write RURAL and give township): Ammon (2¼ mi. N.E.)
d. STREET ADDRESS (If rural, give location): 2¼ mi. North East of Ammon

3. NAME OF DECEASED (Type or Print)
a. (First): EDWARD
b. (Middle): SIEFRED
c. (Last): HANSON

4. DATE OF DEATH (Month) (Day) (Year): August 4, 1961

5. SEX: Male
6. COLOR OR RACE: Caucasian
7. MARRIED, NEVER MARRIED, WIDOWED, DIVORCED (Specify): Married
8. DATE OF BIRTH: July 21, 1887
9. AGE (In years last birthday): 74 — IF UNDER 1 YEAR: Months / Days — IF UNDER 24 HRS.: Hours / Min.

10a. USUAL OCCUPATION (Give kind of work done during most of working life, even if retired): Farmer 04
10b. KIND OF BUSINESS OR INDUSTRY: Farming
11. BIRTHPLACE (State or foreign country): Fountain Green, Utah
12. CITIZEN OF WHAT COUNTRY?: U.S.A.

13. FATHER'S NAME: Lars. Hanson — BIRTHPLACE: Denmark 2
14. MOTHER'S MAIDEN NAME: Laura Lund — BIRTHPLACE: Denmark 2

15. WAS DECEASED EVER IN U.S. ARMED FORCES? (Yes, no, or unknown): no — (If yes, give war or dates of service): none
16. SOCIAL SECURITY NO.: 519-42-8059
17. INFORMANT'S OWN SIGNATURE: Franklin Hanson — ADDRESS: I.F.

18. CAUSE OF DEATH
Enter only one cause per line for (a), (b), and (c)

This does not mean the mode of dying, such as heart failure, asthenia, etc. It means the disease, injury, or complication which caused death.

420.1

MEDICAL CERTIFICATION

I. DISEASE OR CONDITION DIRECTLY LEADING TO DEATH* (a): Coronary Occlusion with myocardial infarction

ANTECEDENT CAUSES — *Morbid conditions, if any, giving rise to the above cause (a) stating the underlying cause last.*

DUE TO (b):

DUE TO (c):

II. OTHER SIGNIFICANT CONDITIONS — *Conditions contributing to the death but not related to the disease or condition causing death.*

INTERVAL BETWEEN ONSET AND DEATH: 4 wk.

19a. DATE OF OPERATION
19b. MAJOR FINDINGS OF OPERATION
20. AUTOPSY? YES ☐ NO ☒

21a. ACCIDENT SUICIDE HOMICIDE (Specify)
21b. PLACE OF INJURY (e.g., in or about home, farm, factory, street, office bldg., etc.)
21c. (CITY, TOWN, OR TOWNSHIP) (COUNTY) (STATE)

21d. TIME OF INJURY (Month) (Day) (Year) (Hour) m.
21e. INJURY OCCURRED WHILE AT WORK ☐ NOT WHILE AT WORK ☐
21f. HOW DID INJURY OCCUR?

22. *I hereby certify that I attended the deceased from* 7-12, 1961, *to* death, 19___, *that I last saw the deceased alive on* 7/31, 1961, *and that death occurred at* ___ *m., from the causes and on the date stated above.*

23a. SIGNATURE (Degree or title): D W Clarke Jr MD
23b. ADDRESS: Idaho Falls Id
23c. DATE SIGNED: 8.25.61

24a. BURIAL, CREMATION, REMOVAL (Specify): Burial
24b. DATE: Aug. 8, 1961
24c. NAME OF CEMETERY OR CREMATORY: Rosehill Cemetery
24d. LOCATION (City, town, or county) (State): Idaho Falls, Idaho

DATE REC'D BY LOCAL REG.: Sept. 18-1961
REGISTRAR'S SIGNATURE: Anna Bridges
25. FUNERAL DIRECTOR: R. W. Madland — ADDRESS: Idaho Falls

Federal Security Agency
United States Public Health Service
Form DPH-48021

Informant, Funeral Director, Registrar and Medical Attendant. EACH must sign with BLACK INK in OWN handwriting. Each item should be answered as completely as possible. State answers as unknown only after a careful investigation. Use BLACK ink or BLACK record typewriter ribbon in filling out certificate. (ICA 38-206 and 215.) Address correspondence to DIVISION OF VITAL STATISTICS, BOISE, IDAHO

DUTIES:

SEP 21 1961

1. INFORMANT SHALL SIGN HIS OWN NAME, under item 17 to authenticate the facts stated under items 1 to 16 inclusive. In case of facts taken from hospital or public records, the person authorized to release the facts shall sign HIS name in addition to giving the source of information.

MAY 19 1981

2. THE FUNERAL DIRECTOR is responsible for completing the entire certificate, obtaining the signatures of the INFORMANT, the OFFICIAL last in attendance on the deceased and HIS OWN signature.

3. THE REGISTRAR can issue a burial or removal permit ONLY after receiving a completed death certificate, including the SIGNATURES IN BLACK ink under items 17, 23a and 25.

PENALTIES: Under the Idaho law, it is a misdemeanor to

(a) Knowingly supply false information to any one connected with completing a death certificate;
(b) Neglect or refuse to certify to the cause of death on request of the person in charge of the disposition of the deceased.
(c) Remove or bury the body of a deceased person WITHOUT the proper permit being FIRST obtained from the local registrar in the district WHERE THE DEATH OCCURRED;
(d) Alter a certificate on file in the office of a local registrar.

STATEMENT OF PLACE OF DEATH

Special attention should be given to the satisfactory completion of EACH portion of this item. The city or town and street address or route number refer to PLACE WHERE THE DEATH OCCURRED. For deaths occurring in hospitals, maternity homes, or institutions, the name of the place and length of stay MUST be stated.

STATEMENT OF USUAL RESIDENCE OF DECEASED

Regardless of the fact that the person may have lived his entire life at the place of death, ALWAYS COMPLETE ALL PARTS OF THIS ITEM. In case a person has resided in the county where death occurred for less than one year, give address of FORMER RESIDENCE. The post office of the deceased may be in a county or state other than the county of actual residence.

IDAHO CODE ANNOTATED-CHAPTER 38, SECTION 206.

The personal and statistical particulars (items 1 to 16) shall be authenticated by the signature of the informant, who may be any competent person acquainted with the facts.

The statement of facts relating to the disposition of the body shall be signed by the undertaker or person acting as such.

The medical certificate shall be made and signed by the physician, if any, last in attendance on the deceased, who shall specify the time in attendance, the time he last saw the deceased alive and the hour of the day at which death occurred. And he shall further state the cause of death, so as to show the course of disease or sequence of causes resulting in death, giving the primary cause, and also the contributory causes, if any, and the duration of each. Indefinite and unsatisfactory terms, indicating only symptoms of disease or conditions resulting from disease, will not be held sufficient for issuing a burial or removal permit; and any certificate containing only such terms as defined by the state registrar as indefinite and unsatisfactory, shall be returned to the physician for correction and definition. The international classification of the causes of death shall be used by all physicians in stating the cause of death in the medical certificate. Causes of death, which may be the result of either disease or violence, shall be carefully defined, and if from violence, its nature shall be stated, and whether (probably) accidental, suicidal, or homicidal.

This body embalmed under direction of R. William Madland Lic. No. E-468 at Idaho Falls, on Aug. 4, 1961

ADDITIONAL REMARKS by Physician

State File No. 3230
Local Reg. No. 194
Reg. Dist. No. 610

Certificate of Death

STATE OF IDAHO

BIRTH NO.

RECEIVED SEP 7 1961 Bureau of Vital Statistics

101

1. PLACE OF DEATH
a. COUNTY: Bonneville
b. CITY OR TOWN (If outside corporate limits, write RURAL and give township): Idaho Falls
c. LENGTH OF STAY (in this place): Minutes
d. FULL NAME OF HOSPITAL OR INSTITUTION (If not in hospital or institution, give street address or location): Sacred Heart Hospital 043

2. USUAL RESIDENCE (Where deceased lived. If institution: residence before admission).
a. STATE: Idaho 101
b. COUNTY: Bonneville
c. CITY OR TOWN (If outside corporate limits, write RURAL and give township): Idaho Falls
d. STREET ADDRESS (If rural, give location): 199 6th Street

3. NAME OF DECEASED (Type or Print)
a. (First): Elizabeth
b. (Middle): (Bessie)
c. (Last): McCallum

4. DATE OF DEATH (Month) (Day) (Year): August 4 1961

5. SEX: Female
6. COLOR OR RACE: White
7. MARRIED, NEVER MARRIED, WIDOWED, DIVORCED (Specify): Widowed
8. DATE OF BIRTH: June 20, 1878
9. AGE (In years last birthday): 83 — IF UNDER 1 YEAR: Months / Days — IF UNDER 24 HRS.: Hours / Min.

10a. USUAL OCCUPATION (Give kind of work done during most of working life, even if retired): City Treasurer 62
10b. KIND OF BUSINESS OR INDUSTRY: City of Idaho Falls
11. BIRTHPLACE (State or foreign country): Providence, Utah
12. CITIZEN OF WHAT COUNTRY? USA

13. FATHER'S NAME: Charles Johnson — BIRTHPLACE: Nebraska
14. MOTHER'S MAIDEN NAME: Joan Matthews — BIRTHPLACE: Wales

15. WAS DECEASED EVER IN U.S. ARMED FORCES? (Yes, no, or unknown): No — (If yes, give war or dates of service):
16. SOCIAL SECURITY NO.: None
17. INFORMANT'S OWN SIGNATURE: [signature] — ADDRESS: Idaho Falls, Idaho

18. CAUSE OF DEATH
Enter only one cause per line for (a), (b), and (c)

This does not mean the mode of dying, such as heart failure, asthenia, etc. It means the disease, injury, or complication which caused death.

420.0

MEDICAL CERTIFICATION

I. DISEASE OR CONDITION DIRECTLY LEADING TO DEATH* (a) ~~[illegible]~~ Q-S-N Disease — INTERVAL BETWEEN ONSET AND DEATH: 8 YRS

ANTECEDENT CAUSES
Morbid conditions, if any, giving rise to the above cause (a) stating the underlying cause last.
DUE TO (b) D
DUE TO (c)

II. OTHER SIGNIFICANT CONDITIONS
Conditions contributing to the death but not related to the disease or condition causing death. Diabetes Mellitus

19a. DATE OF OPERATION
19b. MAJOR FINDINGS OF OPERATION
20. AUTOPSY? YES ☐ NO ☒

21a. ACCIDENT SUICIDE HOMICIDE (Specify)
21b. PLACE OF INJURY (e.g., in or about home, farm, factory, street, office bldg., etc.)
21c. (CITY, TOWN, OR TOWNSHIP) (COUNTY) (STATE)

21d. TIME OF INJURY (Month) (Day) (Year) (Hour) m.
21e. INJURY OCCURRED: WHILE AT WORK ☐ NOT WHILE AT WORK ☐
21f. HOW DID INJURY OCCUR?

22. *I hereby certify that I attended the deceased from* 4/23/52, 19___, *to* 4 August, 1961 *that I last saw the deceased alive on* 7-29, 1961, *and that death occurred at* 7:45A *m., from the causes and on the date stated above.*

23a. SIGNATURE (Degree or title): [signature] 209
23b. ADDRESS: Idaho Falls, Idaho
23c. DATE SIGNED: 8/31/61

24a. BURIAL, CREMATION, REMOVAL (Specify): Burial
24b. DATE: 8/8/61 08
24c. NAME OF CEMETERY OR CREMATORY: Rose Hill Cemetery
24d. LOCATION (City, town, or county): Idaho Falls — (State): Idaho

DATE REC'D BY LOCAL REG.: Sept. 1-1961
REGISTRAR'S SIGNATURE: Anna Bridges
25. FUNERAL DIRECTOR: Ralph M. Wood — ADDRESS: Idaho Falls, Idaho

Federal Security Agency
United States Public Health Service
Form DPH-48021

Informant, Funeral Director, Registrar and Medical Attendant. EACH must sign with BLACK INK in OWN handwriting. Each item should be answered as completely as possible. State answers as unknown only after a careful investigation. Use BLACK ink or BLACK record typewriter ribbon in filling out certificate. (ICA 38-206 and 215.) Address correspondence to DIVISION OF VITAL STATISTICS, BOISE, IDAHO

DUTIES: [redacted] Kraus

1. INFORMANT SHALL SIGN HIS OWN NAME, under item 17 to authenticate the facts stated under items 1 to 16 inclusive. In case of facts taken from hospital or public records, the person authorized to release the facts shall sign HIS name in addition to giving the source of information.

2. THE FUNERAL DIRECTOR is responsible for completing the entire certificate, obtaining the signatures of the INFORMANT, the OFFICIAL last in attendance on the deceased and HIS OWN signature.

3. THE REGISTRAR can issue a burial or removal permit ONLY after receiving a completed death certificate, including the SIGNATURES IN BLACK ink under items 17, 23a and 25.

PENALTIES: Under the Idaho law, it is a misdemeanor to
(a) Knowingly supply false information to any one connected with completing a death certificate;
(b) Neglect or refuse to certify to the cause of death on request of the person in charge of the disposition of the deceased.
(c) Remove or bury the body of a deceased person WITHOUT the proper permit being FIRST obtained from the local registrar in the district WHERE THE DEATH OCCURRED;
(d) Alter a certificate on file in the office of a local registrar.

STATEMENT OF PLACE OF DEATH

Special attention should be given to the satisfactory completion of EACH portion of this item. The city or town and street address or route number refer to PLACE WHERE THE DEATH OCCURRED. For deaths occurring in hospitals, maternity homes, or institutions, the name of the place and length of stay MUST be stated.

STATEMENT OF USUAL RESIDENCE OF DECEASED

Regardless of the fact that the person may have lived his entire life at the place of death, ALWAYS COMPLETE ALL PARTS OF THIS ITEM. In case a person has resided in the county where death occurred for less than one year, give address of FORMER RESIDENCE. The post office of the deceased may be in a county or state other than the county of actual residence.

IDAHO CODE ANNOTATED-CHAPTER 38, SECTION 206.

The personal and statistical particulars (items 1 to 16) shall be authenticated by the signature of the informant, who may be any competent person acquainted with the facts.

The statement of facts relating to the disposition of the body shall be signed by the undertaker or person acting as such.

The medical certificate shall be made and signed by the physician, if any, last in attendance on the deceased, who shall specify the time in attendance, the time he last saw the deceased alive and the hour of the day at which death occurred. And he shall further state the cause of death, so as to show the course of disease or sequence of causes resulting in death, giving the primary cause, and also the contributory causes, if any, and the duration of each. Indefinite and unsatisfactory terms, indicating only symptoms of disease or conditions resulting from disease, will not be held sufficient for issuing a burial or removal permit; and any certificate containing only such terms as defined by the state registrar as indefinite and unsatisfactory, shall be returned to the physician for correction and definition. The international classification of the causes of death shall be used by all physicians in stating the cause of death in the medical certificate. Causes of death, which may be the result of either disease or violence, shall be carefully defined; and if from violence, its nature shall be stated, and whether (probably) accidental, suicidal, or homicidal.

This body embalmed under direction of Ralph M. Wood Lic. No. 413 at Idaho Falls on 8/4/61

ADDITIONAL REMARKS by Physician

Certificate of Death

STATE OF IDAHO

State File No. 3231
Local Reg. No. 190
Reg. Dist. No. 610

maid

BIRTH NO.

RECEIVED SEP 1961 Vital Statistics

1. PLACE OF DEATH
a. COUNTY Bonneville 101
b. CITY OR TOWN (If outside corporate limits, write RURAL and give township) Idaho Falls
LENGTH OF STAY (in this place)
d. FULL NAME OF HOSPITAL OR INSTITUTION (If not in hospital or institution, give street address or location) L.D.S. Hospital 042

2. USUAL RESIDENCE (Where deceased lived. If institution: residence before admission).
a. STATE Idaho 101
b. COUNTY Bonneville
c. CITY OR TOWN (If outside corporate limits, write RURAL and give township) Idaho Falls
d. STREET ADDRESS (If rural, give location) 1420 Alameda -

3. NAME OF DECEASED (Type or Print) a. (First)	b. (Middle)	c. (Last)	4. DATE OF DEATH (Month) (Day) (Year)
Carma	Joan	Lords	Aug 6 - 1961

5. SEX	6. COLOR OR RACE	7. MARRIED, NEVER MARRIED, WIDOWED, DIVORCED (Specify)	8. DATE OF BIRTH	9. AGE (In years last birthday)	IF UNDER 1 YEAR Months	Days	IF UNDER 24 HRS. Hours	Min.
Female	White	Married	24 May 1931	30				

10a. USUAL OCCUPATION (Give kind of work done during most of working life, even if retired)	10b. KIND OF BUSINESS OR INDUSTRY	11. BIRTHPLACE (State or foreign country)	12. CITIZEN OF WHAT COUNTRY?
Housewife 01		Parker — Idaho	USA

13. FATHER'S NAME	BIRTHPLACE	14. MOTHER'S MAIDEN NAME	BIRTHPLACE
Floyd Davis	Idaho	Carrie Crapo	Idaho

15. WAS DECEASED EVER IN U.S. ARMED FORCES? (Yes, no, or unknown) (If yes, give war or dates of service)	16. SOCIAL SECURITY NO.	17. INFORMANT'S OWN SIGNATURE	ADDRESS
No	-	Dewana Lords	Idaho Falls

MEDICAL CERTIFICATION

18. CAUSE OF DEATH
Enter only one cause per line for (a), (b), and (c)

**This does not mean the mode of dying, such as heart failure, asthenia, etc. It means the disease, injury, or complication which caused death.*

163 X

I. DISEASE OR CONDITION DIRECTLY LEADING TO DEATH* (a) Pulmonary neoplasm, type undetermined

INTERVAL BETWEEN ONSET AND DEATH: 2 years

ANTECEDENT CAUSES

Morbid conditions, if any, giving rise to the above cause (a) stating the underlying cause last.

DUE TO (b)

DUE TO (c)

II. OTHER SIGNIFICANT CONDITIONS

Conditions contributing to the death but not related to the disease or condition causing death.

19a. DATE OF OPERATION	19b. MAJOR FINDINGS OF OPERATION	20. AUTOPSY?
		YES [X] NO [ ]

21a. ACCIDENT SUICIDE HOMICIDE (Specify)	21b. PLACE OF INJURY (e.g., in or about home, farm, factory, street, office bldg., etc.)	21c. (CITY, TOWN, OR TOWNSHIP) (COUNTY) (STATE)

21d. TIME OF INJURY (Month) (Day) (Year) (Hour)	21e. INJURY OCCURRED WHILE AT WORK [ ] NOT WHILE AT WORK [ ]	21f. HOW DID INJURY OCCUR?
m.		

22. *I hereby certify that I attended the deceased from* 12-21, 1960, *to* 8-4, 1961, *that I last saw the deceased alive on* 8-3, 1961, *and that death occurred at* ____ *m., from the causes and on the date stated above.*

23a. SIGNATURE (Degree or title)	23b. ADDRESS	23c. DATE SIGNED
Gerald 455 MD	Idaho Falls, Ida	8/7/61

24a. BURIAL, CREMATION, REMOVAL (Specify)	24b. DATE	24c. NAME OF CEMETERY OR CREMATORY	24d. LOCATION (City, town, or county) (State)
Burial	10 Aug 1961	Moon Cemetery	Moon - Idaho

DATE REC'D BY LOCAL REG.	REGISTRAR'S SIGNATURE	25. FUNERAL DIRECTOR	ADDRESS
Aug 23-1961	Anna Budge	Leo G. Williams	Idaho Falls

Federal Security Agency
United States Public Health Service

Form DPH-48021

Informant, Funeral Director, Registrar and Medical Attendant. EACH must sign with BLACK INK in OWN handwriting. Each item should be answered as completely as possible. State answers as unknown only after a careful investigation. Use BLACK ink or BLACK record typewriter ribbon in filling out certificate. (ICA 38-206 and 215.) Address correspondence to DIVISION OF VITAL STATISTICS, BOISE, IDAHO

SEP 8 1961

DUTIES:

1. INFORMANT SHALL SIGN HIS OWN NAME, under item 17 to authenticate the facts stated under items 1 to 16 inclusive. In case of facts taken from hospital or public records, the person authorized to release the facts shall sign HIS name in addition to giving the source of information.

OCT 3 1961

2. THE FUNERAL DIRECTOR is responsible for completing the entire certificate, obtaining the signatures of the INFORMANT, the OFFICIAL last in attendance on the deceased and HIS OWN signature.

3. THE REGISTRAR can issue a burial or removal permit ONLY after receiving a completed death certificate, including the SIGNATURES IN BLACK ink under items 17, 23a and 25.

PENALTIES: Under the Idaho law, it is a misdemeanor to

(a) Knowingly supply false information to any one connected with completing a death certificate;
(b) Neglect or refuse to certify to the cause of death on request of the person in charge of the disposition of the deceased.
(c) Remove or bury the body of a deceased person WITHOUT the proper permit being FIRST obtained from the local registrar in the district WHERE THE DEATH OCCURRED;
(d) Alter a certificate on file in the office of a local registrar.

STATEMENT OF PLACE OF DEATH

Special attention should be given to the satisfactory completion of EACH portion of this item. The city or town and street address or route number refer to PLACE WHERE THE DEATH OCCURRED. For deaths occurring in hospitals, maternity homes, or institutions, the name of the place and length of stay MUST be stated.

STATEMENT OF USUAL RESIDENCE OF DECEASED

Regardless of the fact that the person may have lived his entire life at the place of death, ALWAYS COMPLETE ALL PARTS OF THIS ITEM. In case a person has resided in the county where death occurred for less than one year, give address of FORMER RESIDENCE. The post office of the deceased may be in a county or state other than the county of actual residence.

IDAHO CODE ANNOTATED-CHAPTER 38, SECTION 206.

The personal and statistical particulars (items 1 to 16) shall be authenticated by the signature of the informant, who may be any competent person acquainted with the facts.

The statement of facts relating to the disposition of the body shall be signed by the undertaker or person acting as such.

The medical certificate shall be made and signed by the physician, if any, last in attendance on the deceased, who shall specify the time in attendance, the time he last saw the deceased alive and the hour of the day at which death occurred. And he shall further state the cause of death, so as to show the course of disease or sequence of causes resulting in death, giving the primary cause, and also the contributory causes, if any, and the duration of each. Indefinite and unsatisfactory terms, indicating only symptoms of disease or conditions resulting from disease, will not be held sufficient for issuing a burial or removal permit; and any certificate containing only such terms as defined by the state registrar as indefinite and unsatisfactory, shall be returned to the physician for correction and definition. The international classification of the causes of death shall be used by all physicians in stating the cause of death in the medical certificate. Causes of death, which may be the result of either disease or violence, shall be carefully defined; and if from violence, its nature shall be stated, and whether (probably) accidental, suicidal, or homicidal.

This body embalmed under direction of Leo A. Williams Lic. No. E-3191 at Idaho Falls on 8-6-61

ADDITIONAL REMARKS by Physician

Certificate of Death

STATE OF IDAHO

State File No. 3232
Local Reg. No. 191
Reg. Dist. No. 610

BIRTH NO.

RECEIVED
SEP 7 1961
Bureau of Vital Statistics

1. PLACE OF DEATH
a. COUNTY: Bonneville
b. CITY OR TOWN (If outside corporate limits, write RURAL and give township): Idaho Falls
c. LENGTH OF STAY (in this place):
d. FULL NAME OF HOSPITAL OR INSTITUTION (If not in hospital or institution, give street address or location): 1246 Sage

2. USUAL RESIDENCE (Where deceased lived. If institution: residence before admission).
a. STATE: Idaho
b. COUNTY: Bonneville
c. CITY OR TOWN (If outside corporate limits, write RURAL and give township): Idaho Falls
d. STREET ADDRESS (If rural, give location): 1246 Sage

3. NAME OF DECEASED (Type or Print) a. (First)	b. (Middle)	c. (Last)	4. DATE OF DEATH (Month) (Day) (Year)
Sarah	Jeremy	Cook	August 7 1961

5. SEX	6. COLOR OR RACE	7. MARRIED, NEVER MARRIED, WIDOWED, DIVORCED (Specify)	8. DATE OF BIRTH	9. AGE (In years last birthday)	IF UNDER 1 YEAR Months	Days	IF UNDER 24 HRS. Hours	Min.
Female	White	Widow	June 18, 1877	84				

10a. USUAL OCCUPATION (Give kind of work done during most of working life, even if retired)	10b. KIND OF BUSINESS OR INDUSTRY	11. BIRTHPLACE (State or foreign country)	12. CITIZEN OF WHAT COUNTRY?
Housewife	Own Home	Salt Lake City, Utah	USA

13. FATHER'S NAME	BIRTHPLACE	14. MOTHER'S MAIDEN NAME	BIRTHPLACE
Samuel B. Wallace	Wales	Martha Davis	Wales

15. WAS DECEASED EVER IN U.S. ARMED FORCES? (Yes, no, or unknown) (If yes, give war or dates of service)	16. SOCIAL SECURITY NO.	17. INFORMANT'S OWN SIGNATURE	ADDRESS
No	None	[illegible] Cook	Pocatello, Ida

18. CAUSE OF DEATH
Enter only one cause per line for (a), (b), and (c)

**This does not mean the mode of dying, such as heart failure, asthenia, etc. It means the disease, injury, or complication which caused death.*

MEDICAL CERTIFICATION

I. DISEASE OR CONDITION DIRECTLY LEADING TO DEATH* (a) Embolism, saddle, to abdominal aorta — INTERVAL BETWEEN ONSET AND DEATH: 3 days

ANTECEDENT CAUSES
Morbid conditions, if any, giving rise to the above cause (a) stating the underlying cause last.
DUE TO (b) Auricular fibrillation — 4 years
DUE TO (c) Arterio sclerotic Heart Disease — 4 years

II. OTHER SIGNIFICANT CONDITIONS
Conditions contributing to the death but not related to the disease or condition causing death.

19a. DATE OF OPERATION	19b. MAJOR FINDINGS OF OPERATION	20. AUTOPSY?
		YES ☐ NO ☒

21a. ACCIDENT SUICIDE HOMICIDE (Specify)	21b. PLACE OF INJURY (e.g., in or about home, farm, factory, street, office bldg., etc.)	21c. (CITY, TOWN, OR TOWNSHIP) (COUNTY) (STATE)

21d. TIME OF INJURY (Month) (Day) (Year) (Hour)	21e. INJURY OCCURRED	21f. HOW DID INJURY OCCUR?
m.	WHILE AT WORK ☐ NOT WHILE AT WORK ☐	

22. *I hereby certify that I attended the deceased from* 7-23 *19* 61, *to* 8-7 *19* 61, *that I last saw the deceased alive on* 8-1 *19* 61, *and that death occurred at* 10½ *m., from the causes and on the date stated above.*

23a. SIGNATURE (Degree or title)	23b. ADDRESS	23c. DATE SIGNED
[signature] MD	Idaho Falls, Ida	8/9/61

24a. BURIAL, CREMATION, REMOVAL (Specify)	24b. DATE	24c. NAME OF CEMETERY OR CREMATORY	24d. LOCATION (City, town, or county) (State)
Burial	8/11/61	Taylor Cemetery	Taylor Bingham Idaho

DATE REC'D BY LOCAL REG.	REGISTRAR'S SIGNATURE	25. FUNERAL DIRECTOR	ADDRESS
Aug. 29-1961	Emma Budge	Ralph M. Hood	Idaho Falls, Idaho

Federal Security Agency
United States Public Health Service

Form DPH-48021

Informant, Funeral Director, Registrar and Medical Attendant. EACH must sign with BLACK INK in OWN handwriting. Each item should be answered as completely as possible. State answers as unknown only after a careful investigation. Use BLACK ink or BLACK record typewriter ribbon in filling out certificate. (ICA 38-206 and 215.) Address correspondence to DIVISION OF VITAL STATISTICS, BOISE, IDAHO

DUTIES: Hand

1. INFORMANT SHALL SIGN HIS OWN NAME, under item 17 to authenticate the facts stated under items 1 to 16 inclusive. In case of facts taken from hospital or public records, the person authorized to release the facts shall sign HIS name in addition to giving the source of information.

2. THE FUNERAL DIRECTOR is responsible for completing the entire certificate, obtaining the signatures of the INFORMANT, the OFFICIAL last in attendance on the deceased and HIS OWN signature.

3. THE REGISTRAR can issue a burial or removal permit ONLY after receiving a completed death certificate, including the SIGNATURES IN BLACK ink under items 17, 23a and 25.

PENALTIES: Under the Idaho law, it is a misdemeanor to

(a) Knowingly supply false information to any one connected with completing a death certificate;
(b) Neglect or refuse to certify to the cause of death on request of the person in charge of the disposition of the deceased.
(c) Remove or bury the body of a deceased person WITHOUT the proper permit being FIRST obtained from the local registrar in the district WHERE THE DEATH OCCURRED;
(d) Alter a certificate on file in the office of a local registrar.

STATEMENT OF PLACE OF DEATH

Special attention should be given to the satisfactory completion of EACH portion of this item. The city or town and street address or route number refer to PLACE WHERE THE DEATH OCCURRED. For deaths occurring in hospitals, maternity homes, or institutions, the name of the place and length of stay MUST be stated.

STATEMENT OF USUAL RESIDENCE OF DECEASED

Regardless of the fact that the person may have lived his entire life at the place of death, ALWAYS COMPLETE ALL PARTS OF THIS ITEM. In case a person has resided in the county where death occurred for less than one year, give address of FORMER RESIDENCE. The post office of the deceased may be in a county or state other than the county of actual residence.

IDAHO CODE ANNOTATED-CHAPTER 38, SECTION 206.

The personal and statistical particulars (items 1 to 16) shall be authenticated by the signature of the informant, who may be any competent person acquainted with the facts.

The statement of facts relating to the disposition of the body shall be signed by the undertaker or person acting as such.

The medical certificate shall be made and signed by the physician, if any, last in attendance on the deceased, who shall specify the time in attendance, the time he last saw the deceased alive and the hour of the day at which death occurred. And he shall further state the cause of death, so as to show the course of disease or sequence of causes resulting in death, giving the primary cause, and also the contributory causes, if any, and the duration of each. Indefinite and unsatisfactory terms, indicating only symptoms of disease or conditions resulting from disease, will not be held sufficient for issuing a burial or removal permit; and any certificate containing only such terms as defined by the state registrar as indefinite and unsatisfactory, shall be returned to the physician for correction and definition. The international classification of the causes of death shall be used by all physicians in stating the cause of death in the medical certificate. Causes of death, which may be the result of either disease or violence, shall be carefully defined; and if from violence, its nature shall be stated, and whether (probably) accidental, suicidal, or homicidal.

This body embalmed under direction of Ralph M. Wood Lic. No. 413 at Idaho Falls on 8/7/61

ADDITIONAL REMARKS by Physician

State File No. 3233
Local Reg. No. 188
Reg. Dist. No. 610

Certificate of Death

STATE OF IDAHO

BIRTH NO.

RECEIVED SEP 7 1961 Bureau of Vital Statistics

1. PLACE OF DEATH
a. COUNTY: Bonneville 101
b. CITY OR TOWN (If outside corporate limits, write RURAL and give township): Idaho Falls
c. LENGTH OF STAY (in this place):
d. FULL NAME OF HOSPITAL OR INSTITUTION (If not in hospital or institution, give street address or location): Sacred Hearts Hospital 043

2. USUAL RESIDENCE (Where deceased lived. If institution: residence before admission).
a. STATE: Idaho 331
b. COUNTY: Madison
c. CITY OR TOWN (If outside corporate limits, write RURAL and give township): Rexburg
d. STREET ADDRESS (If rural, give location):

3. NAME OF DECEASED (Type or Print)
a. (First): EDGAR
b. (Middle): IRVIN
c. (Last): THOMPSON

4. DATE OF DEATH (Month) (Day) (Year): Aug. 8, 1961

5. SEX: Male
6. COLOR OR RACE: White
7. MARRIED, NEVER MARRIED, WIDOWED, DIVORCED (Specify): Widowed
8. DATE OF BIRTH: July 9, 1889
9. AGE (In years last birthday): 72 — IF UNDER 1 YEAR: Months / Days — IF UNDER 24 HRS.: Hours / Min.

10a. USUAL OCCUPATION (Give kind of work done during most of working life, even if retired): Sheep Herder 06
10b. KIND OF BUSINESS OR INDUSTRY:
11. BIRTHPLACE (State or foreign country): Excelior Springs, Missouri
12. CITIZEN OF WHAT COUNTRY?: U. S.

13. FATHER'S NAME: John W. Thompson — BIRTHPLACE: Unknown 3
14. MOTHER'S MAIDEN NAME: Melinda Lee — BIRTHPLACE: Unknown 3

15. WAS DECEASED EVER IN U.S. ARMED FORCES? (Yes, no, or unknown): No — (If yes, give war or dates of service):
16. SOCIAL SECURITY NO.: 519-01-9776
17. INFORMANT'S OWN SIGNATURE: W. I. Thompson — ADDRESS: Thornton, Ida.

18. CAUSE OF DEATH
Enter only one cause per line for (a), (b), and (c)

This does not mean the mode of dying, such as heart failure, asthenia, etc. It means the disease, injury, or complication which caused death.

433.d

MEDICAL CERTIFICATION

I. DISEASE OR CONDITION DIRECTLY LEADING TO DEATH* (a): CARDIAC ARREST

ANTECEDENT CAUSES

Morbid conditions, if any, giving rise to the above cause (a) stating the underlying cause last.

DUE TO (b):

DUE TO (c):

II. OTHER SIGNIFICANT CONDITIONS

Conditions contributing to the death but not related to the disease or condition causing death.

INTERVAL BETWEEN ONSET AND DEATH:

19a. DATE OF OPERATION:
19b. MAJOR FINDINGS OF OPERATION:
20. AUTOPSY? YES [X] NO [ ]

21a. ACCIDENT SUICIDE HOMICIDE (Specify):
21b. PLACE OF INJURY (e.g., in or about home, farm, factory, street, office bldg., etc.):
21c. (CITY, TOWN, OR TOWNSHIP) (COUNTY) (STATE):
21d. TIME OF INJURY (Month) (Day) (Year) (Hour) m.:
21e. INJURY OCCURRED WHILE AT WORK [ ] NOT WHILE AT WORK [ ]
21f. HOW DID INJURY OCCUR?:

22. *I hereby certify that I attended the deceased from* 7-18, 1961, *to* _____, 19__, *that I last saw the deceased alive on* 8 Aug, 1961, *and that death occurred at* 11:00 A *m., from the causes and on the date stated above.*

23a. SIGNATURE (Degree or title): 209 [signature]
23b. ADDRESS: 798 S Blvd Idaho Falls
23c. DATE SIGNED: 8/17/61

24a. BURIAL, CREMATION, REMOVAL (Specify): Burial
24b. DATE: 8/10/61
24c. NAME OF CEMETERY OR CREMATORY: Newdale Teton
24d. LOCATION (City, town, or county) (State): Teton Madison Idaho

DATE REC'D BY LOCAL REG.: Aug. 23-1961
REGISTRAR'S SIGNATURE: [signature]
25. FUNERAL DIRECTOR: [signature] — ADDRESS: Rexburg, Idaho

Federal Security Agency
United States Public Health Service

Form DPH-48021

Informant, Funeral Director, Registrar and Medical Attendant. EACH must sign with BLACK INK in OWN handwriting. Each item should be answered as completely as possible. State answers as unknown only after a careful investigation. Use BLACK ink or BLACK record typewriter ribbon in filling out certificate. (ICA 38-206 and 215.) Address correspondence to DIVISION OF VITAL STATISTICS, BOISE, IDAHO

DUTIES:

1. INFORMANT SHALL SIGN HIS OWN NAME, under item 17 to authenticate the facts stated under items 1 to 16 inclusive. In case of facts taken from hospital or public records, the person authorized to release the facts shall sign HIS name in addition to giving the source of information.

2. THE FUNERAL DIRECTOR is responsible for completing the entire certificate, obtaining the signatures of the INFORMANT, the OFFICIAL last in attendance on the deceased and HIS OWN signature.

3. THE REGISTRAR can issue a burial or removal permit ONLY after receiving a completed death certificate, including the SIGNATURES IN BLACK ink under items 17, 23a and 25.

PENALTIES: Under the Idaho law, it is a misdemeanor to

(a) Knowingly supply false information to any one connected with completing a death certificate;
(b) Neglect or refuse to certify to the cause of death on request of the person in charge of the disposition of the deceased.
(c) Remove or bury the body of a deceased person WITHOUT the proper permit being FIRST obtained from the local registrar in the district WHERE THE DEATH OCCURRED;
(d) Alter a certificate on file in the office of a local registrar.

STATEMENT OF PLACE OF DEATH

Special attention should be given to the satisfactory completion of EACH portion of this item. The city or town and street address or route number refer to PLACE WHERE THE DEATH OCCURRED. For deaths occurring in hospitals, maternity homes, or institutions, the name of the place and length of stay MUST be stated.

STATEMENT OF USUAL RESIDENCE OF DECEASED

Regardless of the fact that the person may have lived his entire life at the place of death, ALWAYS COMPLETE ALL PARTS OF THIS ITEM. In case a person has resided in the county where death occurred for less than one year, give address of FORMER RESIDENCE. The post office of the deceased may be in a county or state other than the county of actual residence.

IDAHO CODE ANNOTATED-CHAPTER 38, SECTION 206.

The personal and statistical particulars (items 1 to 16) shall be authenticated by the signature of the informant, who may be any competent person acquainted with the facts.

The statement of facts relating to the disposition of the body shall be signed by the undertaker or person acting as such.

The medical certificate shall be made and signed by the physician, if any, last in attendance on the deceased, who shall specify the time in attendance, the time he last saw the deceased alive and the hour of the day at which death occurred. And he shall further state the cause of death, so as to show the course of disease or sequence of causes resulting in death, giving the primary cause, and also the contributory causes, if any, and the duration of each. Indefinite and unsatisfactory terms, indicating only symptoms of disease or conditions resulting from disease, will not be held sufficient for issuing a burial or removal permit; and any certificate containing only such terms as defined by the state registrar as indefinite and unsatisfactory, shall be returned to the physician for correction and definition. The international classification of the causes of death shall be used by all physicians in stating the cause of death in the medical certificate. Causes of death, which may be the result of either disease or violence, shall be carefully defined; and if from violence, its nature shall be stated, and whether (probably) accidental, suicidal, or homicidal.

This body embalmed under direction of Kenneth R. Flamm Lic. No. E347 at Rexburg on 8/8/61

ADDITIONAL REMARKS by Physician

State File No. 3234
Local Reg. No. 178
Reg. Dist. No. 610

Certificate of Death

STATE OF IDAHO

BIRTH NO.

RECEIVED AUG 24 1961 Bureau of Vital Statistics

1. PLACE OF DEATH
a. COUNTY: Bonneville 101
b. CITY OR TOWN (If outside corporate limits, write RURAL and give township): Idaho Falls
c. LENGTH OF STAY (in this place): 52 yrs.
d. FULL NAME OF HOSPITAL OR INSTITUTION (If not in hospital or institution, give street address or location): Sacred Heart Hosptial 043

2. USUAL RESIDENCE (Where deceased lived. If institution: residence before admission).
a. STATE: Idaho 101
b. COUNTY: Bonneville
c. CITY OR TOWN (If outside corporate limits, write RURAL and give township): Idaho Falls
d. STREET ADDRESS (If rural, give location): 1765 Ponderosa Drive

3. NAME OF DECEASED (Type or Print)
a. (First): PRESTON
b. (Middle): PRATT
c. (Last): WADE

4. DATE OF DEATH (Month) (Day) (Year): August, 9, 1961

5. SEX: Male
6. COLOR OR RACE: Caucasian
7. MARRIED, NEVER MARRIED, WIDOWED, DIVORCED (Specify): Married
8. DATE OF BIRTH: Mar. 15, 1896
9. AGE (In years last birthday): 65 — IF UNDER 1 YEAR: Months / Days — IF UNDER 24 HRS.: Hours / Min.

10a. USUAL OCCUPATION (Give kind of work done during most of working life, even if retired): Retail Merchant 25
10b. KIND OF BUSINESS OR INDUSTRY: Clothing
11. BIRTHPLACE (State or foreign country): Vinita, Oklahoma
12. CITIZEN OF WHAT COUNTRY?: USA

13. FATHER'S NAME: William T. Wade — BIRTHPLACE: Arkansas
14. MOTHER'S MAIDEN NAME: Ida M. Bluejacket — BIRTHPLACE: Oklahoma

15. WAS DECEASED EVER IN U.S. ARMED FORCES? (Yes, no, or unknown): yes — (If yes, give war or dates of service): W.W. I 2
16. SOCIAL SECURITY NO.: 519-09-1811
17. INFORMANT'S OWN SIGNATURE: x Mrs Preston P. Wade — ADDRESS:

18. CAUSE OF DEATH
Enter only one cause per line for (a), (b), and (c)

This does not mean the mode of dying, such as heart failure, asthenia, etc. It means the disease, injury, or complication which caused death.

MEDICAL CERTIFICATION

I. DISEASE OR CONDITION DIRECTLY LEADING TO DEATH* (a): Myocardial infarction — INTERVAL BETWEEN ONSET AND DEATH:

ANTECEDENT CAUSES
Morbid conditions, if any, giving rise to the above cause (a) stating the underlying cause last.
DUE TO (b):
DUE TO (c):

II. OTHER SIGNIFICANT CONDITIONS
Conditions contributing to the death but not related to the disease or condition causing death.

19a. DATE OF OPERATION
19b. MAJOR FINDINGS OF OPERATION
20. AUTOPSY? YES ☐ NO ☐

21a. ACCIDENT SUICIDE HOMICIDE (Specify)
21b. PLACE OF INJURY (e.g., in or about home, farm, factory, street, office bldg., etc.)
21c. (CITY, TOWN, OR TOWNSHIP) (COUNTY) (STATE)

21d. TIME OF INJURY (Month) (Day) (Year) (Hour) m.
21e. INJURY OCCURRED WHILE AT WORK ☐ NOT WHILE AT WORK ☐
21f. HOW DID INJURY OCCUR?

22. *I hereby certify that I attended the deceased from _____, 19__, to _____, 19__, that I last saw the deceased alive on* 8/9/61, *19__, and that death occurred at* 7:00 P *m., from the causes and on the date stated above.*

23a. SIGNATURE (Degree or title): John S. McWillin MD 273
23b. ADDRESS
23c. DATE SIGNED: 8/15/61

24a. BURIAL, CREMATION, REMOVAL (Specify): Cremation 2
24b. DATE: Aug 12, 1961
24c. NAME OF CEMETERY OR CREMATORY: Mountain View Memorial
24d. LOCATION (City, town, or county) (State): Boise, Idaho

DATE REC'D BY LOCAL REG.: Aug. 21-1961
REGISTRAR'S SIGNATURE: Anna Budges
25. FUNERAL DIRECTOR: R. V. Madland — ADDRESS: Idaho Falls, Ida.

Federal Security Agency
United States Public Health Service
Form DPH-48021

Informant, Funeral Director, Registrar and Medical Attendant. EACH must sign with BLACK INK in OWN handwriting. Each item should be answered as completely as possible. State answers as unknown only after a careful investigation. Use BLACK ink or BLACK record typewriter ribbon in filling out certificate. (ICA 38-206 and 215.) Address correspondence to DIVISION OF VITAL STATISTICS, BOISE, IDAHO

AUG 24 1961

SEP 28 1961

OCT 4 1961

DUTIES:

1. INFORMANT SHALL SIGN HIS OWN NAME, under item 17 to authenticate the facts stated under items 1 to 16 inclusive. In case of facts taken from hospital or public records, the person authorized to release the facts shall sign HIS name in addition to giving the source of information.

2. THE FUNERAL DIRECTOR is responsible for completing the entire certificate, obtaining the signatures of the INFORMANT, the OFFICIAL last in attendance on the deceased and HIS OWN signature.

3. THE REGISTRAR can issue a burial or removal permit ONLY after receiving a completed death certificate, including the SIGNATURES IN BLACK ink under items 17, 23a and 25.

PENALTIES: Under the Idaho law, it is a misdemeanor to

(a) Knowingly supply false information to any one connected with completing a death certificate;
(b) Neglect or refuse to certify to the cause of death on request of the person in charge of the disposition of the deceased.
(c) Remove or bury the body of a deceased person WITHOUT the proper permit being FIRST obtained from the local registrar in the district WHERE THE DEATH OCCURRED;
(d) Alter a certificate on file in the office of a local registrar.

STATEMENT OF PLACE OF DEATH

Special attention should be given to the satisfactory completion of EACH portion of this item. The city or town and street address or route number refer to PLACE WHERE THE DEATH OCCURRED. For deaths occurring in hospitals, maternity homes, or institutions, the name of the place and length of stay MUST be stated.

STATEMENT OF USUAL RESIDENCE OF DECEASED

Regardless of the fact that the person may have lived his entire life at the place of death, ALWAYS COMPLETE ALL PARTS OF THIS ITEM. In case a person has resided in the county where death occurred for less than one year, give address of FORMER RESIDENCE. The post office of the deceased may be in a county or state other than the county of actual residence.

IDAHO CODE ANNOTATED-CHAPTER 38, SECTION 206.

The personal and statistical particulars (items 1 to 16) shall be authenticated by the signature of the informant, who may be any competent person acquainted with the facts.

The statement of facts relating to the disposition of the body shall be signed by the undertaker or person acting as such.

The medical certificate shall be made and signed by the physician, if any, last in attendance on the deceased, who shall specify the time in attendance, the time he last saw the deceased alive and the hour of the day at which death occurred. And he shall further state the cause of death, so as to show the course of disease or sequence of causes resulting in death, giving the primary cause, and also the contributory causes, if any, and the duration of each. Indefinite and unsatisfactory terms, indicating only symptoms of disease or conditions resulting from disease, will not be held sufficient for issuing a burial or removal permit; and any certificate containing only such terms as defined by the state registrar as indefinite and unsatisfactory, shall be returned to the physician for correction and definition. The international classification of the causes of death shall be used by all physicians in stating the cause of death in the medical certificate. Causes of death, which may be the result of either disease or violence, shall be carefully defined; and if from violence, its nature shall be stated, and whether (probably) accidental, suicidal or homicidal.

This body embalmed under direction of R. William Madland Lic. No. E-468 at Idaho Falls on Aug. 9, 1961

ADDITIONAL REMARKS by Physician

NON-RESIDENT
Certificate of Death

STATE OF IDAHO

State File No. 3235
Local Reg. No. 193
Reg. Dist. No. 610

BIRTH NO.

Informant, Funeral Director, Registrar and Medical Attendant. EACH must sign with BLACK INK in OWN handwriting. Each item should be answered as completely as possible. State answers as unknown only after a careful investigation. Use BLACK ink or BLACK record typewriter ribbon in filling out certificate. (ICA 38-206 and 215.) Address correspondence to DIVISION OF VITAL STATISTICS, BOISE, IDAHO

RECEIVED SEP 7 1961 Bureau of Vital Statistics

1. PLACE OF DEATH
a. COUNTY: Bonneville
b. CITY OR TOWN (If outside corporate limits, write RURAL and give township): Idaho Falls
c. LENGTH OF STAY (in this place): 1 Day
d. FULL NAME OF HOSPITAL OR INSTITUTION (If not in hospital or institution, give street address or location): LDS Hospital

2. USUAL RESIDENCE (Where deceased lived. If institution: residence before admission).
a. STATE: Utah
b. COUNTY: Salt Lake
c. CITY OR TOWN (If outside corporate limits, write RURAL and give township): Salt Lake City
d. STREET ADDRESS (If rural, give location): 1980 Brdmr

3. NAME OF DECEASED (Type or Print): a. (First) Joshua b. (Middle) Thomas c. (Last) Evans

4. DATE OF DEATH: (Month) August (Day) 10 (Year) 1961

5. SEX: Male
6. COLOR OR RACE: White
7. MARRIED, NEVER MARRIED, WIDOWED, DIVORCED (Specify): Married
8. DATE OF BIRTH: March 1, 1890
9. AGE (In years last birthday): 71 | IF UNDER 1 YEAR Months | Days | IF UNDER 24 HRS. Hours | Min.
10a. USUAL OCCUPATION (Give kind of work done during most of working life, even if retired): Income Tax Consultant& Attorney
10b. KIND OF BUSINESS OR INDUSTRY: Law
11. BIRTHPLACE (State or foreign country): Malad, Idaho
12. CITIZEN OF WHAT COUNTRY? USA
13. FATHER'S NAME: John Gomer Evans — BIRTHPLACE: Utah
14. MOTHER'S MAIDEN NAME: Sarah Ann Jones — BIRTHPLACE: Utah
15. WAS DECEASED EVER IN U.S. ARMED FORCES? (Yes, no, or unknown): No (If yes, give war or dates of service)
16. SOCIAL SECURITY NO.:
17. INFORMANT'S OWN SIGNATURE: Vira C. Evans — ADDRESS: Salt Lake Utah

MEDICAL CERTIFICATION

18. CAUSE OF DEATH
Enter only one cause per line for (a), (b), and (c)

**This does not mean the mode of dying, such as heart failure, asthenia, etc. It means the disease, injury, or complication which caused death.*

I. DISEASE OR CONDITION DIRECTLY LEADING TO DEATH* (a) Cerebral hemorrhage — INTERVAL BETWEEN ONSET AND DEATH: 24 Hours

ANTECEDENT CAUSES

Morbid conditions, if any, giving rise to the above cause (a) stating the underlying cause last.

DUE TO (b)

DUE TO (c)

II. OTHER SIGNIFICANT CONDITIONS

Conditions contributing to the death but not related to the disease or condition causing death.

19a. DATE OF OPERATION:
19b. MAJOR FINDINGS OF OPERATION:
20. AUTOPSY? YES ☐ NO ☒

21a. ACCIDENT SUICIDE HOMICIDE (Specify):
21b. PLACE OF INJURY (e.g., in or about home, farm, factory, street, office bldg., etc.):
21c. (CITY, TOWN, OR TOWNSHIP) (COUNTY) (STATE):
21d. TIME OF INJURY (Month) (Day) (Year) (Hour) m.:
21e. INJURY OCCURRED WHILE AT WORK ☐ NOT WHILE AT WORK ☐
21f. HOW DID INJURY OCCUR?

22. *I hereby certify that I attended the deceased from* 7-2, 1952, *to* 8-9, 1961, *that I last saw the deceased alive on* 9 August, 1961, *and that death occurred at* 1154 m., *from the causes and on the date stated above.*

23a. SIGNATURE: (Degree or title)
23b. ADDRESS: 798 South Blvd Idaho Falls Idaho
23c. DATE SIGNED: 8-15-61

24a. BURIAL, CREMATION, REMOVAL (Specify): Burial
24b. DATE: 8/14/61
24c. NAME OF CEMETERY OR CREMATORY: Fielding Memorial Cemetery
24d. LOCATION (City, town, or county): Idaho Falls (State): Idaho

DATE REC'D BY LOCAL REG.: Aug. 29-1961
REGISTRAR'S SIGNATURE: Emma Rudges
25. FUNERAL DIRECTOR: Ralph M. Hook — ADDRESS: Idaho Falls, Idaho

Federal Security Agency
United States Public Health Service
Form DPH-48021

SEP 8 1961

SEP 18 1961

MAR 11 1963

DUTIES:

1. INFORMANT SHALL SIGN HIS OWN NAME, under item 17 to authenticate the facts stated under items 1 to 16 inclusive. In case of facts taken from hospital or public records, the person authorized to release the facts shall sign HIS name in addition to giving the source of information.

2. THE FUNERAL DIRECTOR is responsible for completing the entire certificate, obtaining the signatures of the INFORMANT, the OFFICIAL last in attendance on the deceased and HIS OWN signature.

3. THE REGISTRAR can issue a burial or removal permit ONLY after receiving a completed death certificate, including the SIGNATURES IN BLACK ink under items 17, 23a and 25.

PENALTIES: Under the Idaho law, it is a misdemeanor to

(a) Knowingly supply false information to any one connected with completing a death certificate;
(b) Neglect or refuse to certify to the cause of death on request of the person in charge of the disposition of the deceased.
(c) Remove or bury the body of a deceased person WITHOUT the proper permit being FIRST obtained from the local registrar in the district WHERE THE DEATH OCCURRED;
(d) Alter a certificate on file in the office of a local registrar.

STATEMENT OF PLACE OF DEATH

Special attention should be given to the satisfactory completion of EACH portion of this item. The city or town and street address or route number refer to PLACE WHERE THE DEATH OCCURRED. For deaths occurring in hospitals, maternity homes, or institutions, the name of the place and length of stay MUST be stated.

STATEMENT OF USUAL RESIDENCE OF DECEASED

Regardless of the fact that the person may have lived his entire life at the place of death, ALWAYS COMPLETE ALL PARTS OF THIS ITEM. In case a person has resided in the county where death occurred for less than one year, give address of FORMER RESIDENCE. The post office of the deceased may be in a county or state other than the county of actual residence.

IDAHO CODE ANNOTATED-CHAPTER 38, SECTION 206.

The personal and statistical particulars (items 1 to 16) shall be authenticated by the signature of the informant, who may be any competent person acquainted with the facts.

The statement of facts relating to the disposition of the body shall be signed by the undertaker or person acting as such.

The medical certificate shall be made and signed by the physician, if any, last in attendance on the deceased, who shall specify the time in attendance, the time he last saw the deceased alive and the hour of the day at which death occurred. And he shall further state the cause of death, so as to show the course of disease or sequence of causes resulting in death, giving the primary cause, and also the contributory causes, if any, and the duration of each. Indefinite and unsatisfactory terms, indicating only symptoms of disease or conditions resulting from disease, will not be held sufficient for issuing a burial or removal permit; and any certificate containing only such terms as defined by the state registrar as indefinite and unsatisfactory, shall be returned to the physician for correction and definition. The international classification of the causes of death shall be used by all physicians in stating the cause of death in the medical certificate. Causes of death, which may be the result of either disease or violence, shall be carefully defined; and if from violence, its nature shall be stated, and whether (probably) accidental, suicidal, or homicidal.

This body embalmed under direction of Ralph M. Wood Lic. No. 413 at Idaho Falls on 8/10/61

ADDITIONAL REMARKS by Physician

McCowan

Certificate of Death

STATE OF IDAHO

State File No. 3236
Local Reg. No. 192
Reg. Dist. No. 610

BIRTH NO.

RECEIVED SEP 7 1961 Bureau of Vital Statistics

1. PLACE OF DEATH
a. COUNTY: Bonneville 101
b. CITY OR TOWN (If outside corporate limits, write RURAL and give township): Idaho Falls
c. LENGTH OF STAY (in this place): 1 day
d. FULL NAME OF HOSPITAL OR INSTITUTION (If not in hospital or institution, give street address or location): LDS Hospital 042

2. USUAL RESIDENCE (Where deceased lived. If institution: residence before admission).
a. STATE: Idaho 060
b. COUNTY: Bingham
c. CITY OR TOWN (If outside corporate limits, write RURAL and give township): Shelley,
d. STREET ADDRESS (If rural, give location):

3. NAME OF DECEASED (Type or Print)
a. (First): Roselind
b. (Middle): Allen
c. (Last): Crofts

4. DATE OF DEATH (Month) (Day) (Year): Aug 10th 1961

5. SEX: Female
6. COLOR OR RACE: White
7. MARRIED, NEVER MARRIED, WIDOWED, DIVORCED (Specify): Married
8. DATE OF BIRTH: Jan 14, 1891
9. AGE (In years last birthday): 70 — IF UNDER 1 YEAR: Months / Days — IF UNDER 24 HRS.: Hours / Min.

10a. USUAL OCCUPATION (Give kind of work done during most of working life, even if retired): Housewife 01
10b. KIND OF BUSINESS OR INDUSTRY:
11. BIRTHPLACE (State or foreign country): Huntington, Utah
12. CITIZEN OF WHAT COUNTRY?: USA

13. FATHER'S NAME: Simeon Allen — BIRTHPLACE: Utah
14. MOTHER'S MAIDEN NAME: Mary Walker — BIRTHPLACE: 3

15. WAS DECEASED EVER IN U.S. ARMED FORCES? (Yes, no, or unknown): no — (If yes, give war or dates of service):
16. SOCIAL SECURITY NO.:
17. INFORMANT'S OWN SIGNATURE: Lula Lundquist — ADDRESS: Shelley Ida

18. CAUSE OF DEATH
Enter only one cause per line for (a), (b), and (c)

This does not mean the mode of dying, such as heart failure, asthenia, etc. It means the disease, injury, or complication which caused death.

795.5

MEDICAL CERTIFICATION

I. DISEASE OR CONDITION DIRECTLY LEADING TO DEATH* (a) Chronic infection — INTERVAL BETWEEN ONSET AND DEATH: about 6 months

ANTECEDENT CAUSES

Morbid conditions, if any, giving rise to the above cause (a) stating the underlying cause last.

DUE TO (b) unknown

DUE TO (c)

II. OTHER SIGNIFICANT CONDITIONS

Conditions contributing to the death but not related to the disease or condition causing death.

19a. DATE OF OPERATION:
19b. MAJOR FINDINGS OF OPERATION:
20. AUTOPSY? YES ☐ NO ☑

21a. ACCIDENT SUICIDE HOMICIDE (Specify):
21b. PLACE OF INJURY (e.g., in or about home, farm, factory, street, office bldg., etc.):
21c. (CITY, TOWN, OR TOWNSHIP) (COUNTY) (STATE):

21d. TIME OF INJURY (Month) (Day) (Year) (Hour) m.
21e. INJURY OCCURRED WHILE AT WORK ☐ NOT WHILE AT WORK ☐
21f. HOW DID INJURY OCCUR?

22. *I hereby certify that I attended the deceased from* July 15, 19 61, *to* Aug 16, 19 61, *that I last saw the deceased alive on* Aug 18 19 61, *and that death occurred at* 11:00 *m., from the causes and on the date stated above.*

23a. SIGNATURE (Degree or title): [signature] 469
23b. ADDRESS: Shelley, Idaho
23c. DATE SIGNED:

24a. BURIAL, CREMATION, REMOVAL (Specify): Burial
24b. DATE: 8-14-61
24c. NAME OF CEMETERY OR CREMATORY: Hill Crest
24d. LOCATION (City, town, or county) (State): Shelley Bingham Idaho

DATE REC'D BY LOCAL REG.: Aug. 22 '61
REGISTRAR'S SIGNATURE: Anna Budzier
25. FUNERAL DIRECTOR: Gary L. Naeder — ADDRESS: Shelley Ida

Federal Security Agency
United States Public Health Service

Form DPH-48021

Informant, Funeral Director, Registrar and Medical Attendant. EACH must sign with BLACK INK in OWN handwriting. Each item should be answered as completely as possible. State answers as unknown only after a careful investigation. Use BLACK ink or BLACK record typewriter ribbon in filling out certificate. (ICA 38-206 and 215.) Address correspondence to DIVISION OF VITAL STATISTICS, BOISE, IDAHO

DUTIES:

1. INFORMANT SHALL SIGN HIS OWN NAME, under item 17 to authenticate the facts stated under items 1 to 16 inclusive. In case of facts taken from hospital or public records, the person authorized to release the facts shall sign HIS name in addition to giving the source of information.

2. THE FUNERAL DIRECTOR is responsible for completing the entire certificate, obtaining the signatures of the INFORMANT, the OFFICIAL last in attendance on the deceased and HIS OWN signature.

3. THE REGISTRAR can issue a burial or removal permit ONLY after receiving a completed death certificate, including the SIGNATURES IN BLACK ink under items 17, 23a and 25.

PENALTIES: Under the Idaho law, it is a misdemeanor to

(a) Knowingly supply false information to any one connected with completing a death certificate;
(b) Neglect or refuse to certify to the cause of death on request of the person in charge of the disposition of the deceased.
(c) Remove or bury the body of a deceased person WITHOUT the proper permit being FIRST obtained from the local registrar in the district WHERE THE DEATH OCCURRED;
(d) Alter a certificate on file in the office of a local registrar.

STATEMENT OF PLACE OF DEATH

Special attention should be given to the satisfactory completion of EACH portion of this item. The city or town and street address or route number refer to PLACE WHERE THE DEATH OCCURRED. For deaths occurring in hospitals, maternity homes, or institutions, the name of the place and length of stay MUST be stated.

STATEMENT OF USUAL RESIDENCE OF DECEASED

Regardless of the fact that the person may have lived his entire life at the place of death, ALWAYS COMPLETE ALL PARTS OF THIS ITEM. In case a person has resided in the county where death occurred for less than one year, give address of FORMER RESIDENCE. The post office of the deceased may be in a county or state other than the county of actual residence.

IDAHO CODE ANNOTATED-CHAPTER 38, SECTION 206.

The personal and statistical particulars (items 1 to 16) shall be authenticated by the signature of the informant, who may be any competent person acquainted with the facts.

The statement of facts relating to the disposition of the body shall be signed by the undertaker or person acting as such.

The medical certificate shall be made and signed by the physician, if any, last in attendance on the deceased, who shall specify the time in attendance, the time he last saw the deceased alive and the hour of the day at which death occurred. And he shall further state the cause of death, so as to show the course of disease or sequence of causes resulting in death, giving the primary cause, and also the contributory causes, if any, and the duration of each. Indefinite and unsatisfactory terms, indicating only symptoms of disease or conditions resulting from disease, will not be held sufficient for issuing a burial or removal permit; and any certificate containing only such terms as defined by the state registrar as indefinite and unsatisfactory, shall be returned to the physician for correction and definition. The international classification of the causes of death shall be used by all physicians in stating the cause of death in the medical certificate. Causes of death, which may be the result of either disease or violence, shall be carefully defined; and if from violence, its nature shall be stated, and whether (probably) accidental, suicidal, or homicidal.

This body embalmed under direction of Gary L. Nasdaw Lic. No. E 444 at Shelby on 8-10-61

ADDITIONAL REMARKS by Physician

Fife

Certificate of Death

STATE OF IDAHO

State File No. 3237
Local Reg. No. 195
Reg. Dist. No. 610

BIRTH NO. 61-9872

RECEIVED SEP 7 1961 Bureau of Vital Statistics

1. PLACE OF DEATH
a. COUNTY: Bonneville 101
b. CITY OR TOWN (If outside corporate limits, write RURAL and give township): Idaho Falls
c. LENGTH OF STAY (in this place): 18½ hrs.
d. FULL NAME OF HOSPITAL OR INSTITUTION (If not in hospital or institution, give street address or location): Sacred Heart 043

2. USUAL RESIDENCE (Where deceased lived. If institution: residence before admission).
a. STATE: Idaho 190
b. COUNTY: Custer
c. CITY OR TOWN (If outside corporate limits, write RURAL and give township): Mackay
d. STREET ADDRESS (If rural, give location): X

3. NAME OF DECEASED (Type or Print)
a. (First): GERALDINE
b. (Middle):
c. (Last): WILSON

4. DATE OF DEATH (Month) (Day) (Year): August 15, 1961

5. SEX: Female
6. COLOR OR RACE: White
7. MARRIED, NEVER MARRIED, WIDOWED, DIVORCED (Specify): Never married
8. DATE OF BIRTH: August 14, 1961
9. AGE (In years last birthday): IF UNDER 1 YEAR Months / Days; IF UNDER 24 HRS. Hours 18 / Min. 30

10a. USUAL OCCUPATION (Give kind of work done during most of working life, even if retired): Infant 02
10b. KIND OF BUSINESS OR INDUSTRY: Child
11. BIRTHPLACE (State or foreign country): Idaho Falls, Idaho.
12. CITIZEN OF WHAT COUNTRY?: U.S.A.

13. FATHER'S NAME: Forest Jr. Wilson
BIRTHPLACE: Idaho Falls, Ida.
14. MOTHER'S MAIDEN NAME: MarGean Row
BIRTHPLACE: Sugar City, Idaho.

15. WAS DECEASED EVER IN U.S. ARMED FORCES? (Yes, no, or unknown): No
(If yes, give war or dates of service): None
16. SOCIAL SECURITY NO.: None
17. INFORMANT'S OWN SIGNATURE: Forest J. Wilson
ADDRESS: Mackay, Idaho.

18. CAUSE OF DEATH
Enter only one cause per line for (a), (b), and (c)

This does not mean the mode of dying, such as heart failure, asthenia, etc. It means the disease, injury, or complication which caused death.

762.5

MEDICAL CERTIFICATION

I. DISEASE OR CONDITION DIRECTLY LEADING TO DEATH* (a) Anoxemia — INTERVAL BETWEEN ONSET AND DEATH: 6 hours

ANTECEDENT CAUSES
Morbid conditions, if any, giving rise to the above cause (a) stating the underlying cause last.
DUE TO (b) Fetal atelectasis — 18½ hours.
DUE TO (c) Prematurity

II. OTHER SIGNIFICANT CONDITIONS
Conditions contributing to the death but not related to the disease or condition causing death.

19a. DATE OF OPERATION
19b. MAJOR FINDINGS OF OPERATION
20. AUTOPSY? YES ☐ NO ☒

21a. ACCIDENT SUICIDE HOMICIDE (Specify)
21b. PLACE OF INJURY (e.g., in or about home, farm, factory, street, office bldg., etc.)
21c. (CITY, TOWN, OR TOWNSHIP) (COUNTY) (STATE)

21d. TIME OF INJURY (Month) (Day) (Year) (Hour) m.
21e. INJURY OCCURRED WHILE AT WORK ☐ NOT WHILE AT WORK ☐
21f. HOW DID INJURY OCCUR?

22. *I hereby certify that I attended the deceased from* 14 August, 1961, *to* 15 August, 1961, *that I last saw the deceased alive on* 15 Aug, 1961, *and that death occurred at* 12:00A *m., from the causes and on the date stated above.*

23a. SIGNATURE (Degree or title): R. Reed Fz. M.D. 682
23b. ADDRESS: Idaho Falls, Idaho.
23c. DATE SIGNED: 29 Aug 61

24a. BURIAL, CREMATION, REMOVAL (Specify): Burial
24b. DATE: Aug. 17, 1961
24c. NAME OF CEMETERY OR CREMATORY: Little Butte
24d. LOCATION (City, town, or county) (State): Annis Jefferson Idaho.

DATE REC'D BY LOCAL REG.: Sept. 2-1961
REGISTRAR'S SIGNATURE: Anna Budges
25. FUNERAL DIRECTOR: Bruce A. Eckersell
ADDRESS: Rigby, Idaho.

Federal Security Agency
United States Public Health Service
Form DPH-48021

Informant, Funeral Director, Registrar and Medical Attendant. EACH must sign with BLACK INK in OWN handwriting. Each item should be answered as completely as possible. State answers as unknown only after a careful investigation. Use BLACK ink or BLACK record typewriter ribbon in filling out certificate. (ICA 38-206 and 215.) Address correspondence to DIVISION OF VITAL STATISTICS, BOISE, IDAHO

DUTIES:

1. INFORMANT SHALL SIGN HIS OWN NAME, under item 17 to authenticate the facts stated under items 1 to 16 inclusive. In case of facts taken from hospital or public records, the person authorized to release the facts shall sign HIS name in addition to giving the source of information.

2. THE FUNERAL DIRECTOR is responsible for completing the entire certificate, obtaining the signatures of the INFORMANT, the OFFICIAL last in attendance on the deceased and HIS OWN signature.

3. THE REGISTRAR can issue a burial or removal permit ONLY after receiving a completed death certificate, including the SIGNATURES IN BLACK ink under items 17, 23a and 25.

PENALTIES: Under the Idaho law, it is a misdemeanor to

(a) Knowingly supply false information to any one connected with completing a death certificate;
(b) Neglect or refuse to certify to the cause of death on request of the person in charge of the disposition of the deceased.
(c) Remove or bury the body of a deceased person WITHOUT the proper permit being FIRST obtained from the local registrar in the district WHERE THE DEATH OCCURRED;
(d) Alter a certificate on file in the office of a local registrar.

STATEMENT OF PLACE OF DEATH

Special attention should be given to the satisfactory completion of EACH portion of this item. The city or town and street address or route number refer to PLACE WHERE THE DEATH OCCURRED. For deaths occurring in hospitals, maternity homes, or institutions, the name of the place and length of stay MUST be stated.

STATEMENT OF USUAL RESIDENCE OF DECEASED

Regardless of the fact that the person may have lived his entire life at the place of death, ALWAYS COMPLETE ALL PARTS OF THIS ITEM. In case a person has resided in the county where death occurred for less than one year, give address of FORMER RESIDENCE. The post office of the deceased may be in a county or state other than the county of actual residence.

IDAHO CODE ANNOTATED-CHAPTER 38, SECTION 206.

The personal and statistical particulars (items 1 to 16) shall be authenticated by the signature of the informant, who may be any competent person acquainted with the facts.

The statement of facts relating to the disposition of the body shall be signed by the undertaker or person acting as such.

The medical certificate shall be made and signed by the physician, if any, last in attendance on the deceased, who shall specify the time in attendance, the time he last saw the deceased alive and the hour of the day at which death occurred. And he shall further state the cause of death, so as to show the course of disease or sequence of causes resulting in death, giving the primary cause, and also the contributory causes, if any, and the duration of each. Indefinite and unsatisfactory terms, indicating only symptoms of disease or conditions resulting from disease, will not be held sufficient for issuing a burial or removal permit; and any certificate containing only such terms as defined by the state registrar as indefinite and unsatisfactory, shall be returned to the physician for correction and definition. The international classification of the causes of death shall be used by all physicians in stating the cause of death in the medical certificate. Causes of death, which may be the result of either disease or violence, shall be carefully defined; and if from violence, its nature shall be stated, and whether (probably) accidental, suicidal, or homicidal.

This body embalmed under direction of Bruce A. Eckersell Lic. No E-404 at Rigby, Idaho on 8/15/1961

ADDITIONAL REMARKS by Physician.....

NON-RESIDENT
Certificate of Death

STATE OF IDAHO

State File No. 3238
Local Reg. No. 182
Reg. Dist. No. 610

BIRTH NO.

RECEIVED AUG 24 1961

1. PLACE OF DEATH
a. COUNTY: Bonneville 101
b. CITY OR TOWN (If outside corporate limits, write RURAL and give township): Idaho Falls
c. LENGTH OF STAY (in this place): 6 mth
d. FULL NAME OF HOSPITAL OR INSTITUTION (If not in hospital or institution, give street address or location): Sacred Heart Hospital 043

2. USUAL RESIDENCE (Where deceased lived. If institution: residence before admission).
a. STATE: Montana 25
b. COUNTY: Silver Bow 000
c. CITY OR TOWN (If outside corporate limits, write RURAL and give township): Butte
d. STREET ADDRESS (If rural, give location): 2020 Fir Street

3. NAME OF DECEASED (Type or Print)
a. (First): GERTRUDE
b. (Middle):
c. (Last): BLAGG

4. DATE OF DEATH (Month) (Day) (Year): August 16, 1961

5. SEX: Male
6. COLOR OR RACE: Caucasian
7. MARRIED, NEVER MARRIED, WIDOWED, DIVORCED (Specify): Widowed
8. DATE OF BIRTH: June 11, 1893
9. AGE (In years last birthday): 68 — IF UNDER 1 YEAR: Months / Days — IF UNDER 24 HRS.: Hours / Min.

10a. USUAL OCCUPATION (Give kind of work done during most of working life, even if retired): Caretaker 06
10b. KIND OF BUSINESS OR INDUSTRY: Motel
11. BIRTHPLACE (State or foreign country): Galconda, Illinois
12. CITIZEN OF WHAT COUNTRY?: USA

13. FATHER'S NAME: Burton
BIRTHPLACE: Unk. 3
14. MOTHER'S MAIDEN NAME: Unk.
BIRTHPLACE: Unk. 3

15. WAS DECEASED EVER IN U.S. ARMED FORCES? (Yes, no, or unknown): no — (If yes, give war or dates of service): none
16. SOCIAL SECURITY NO.: unk.
17. INFORMANT'S OWN SIGNATURE: Cathrine Wall (Via telephone)
ADDRESS:

18. CAUSE OF DEATH
Enter only one cause per line for (a), (b), and (c)

This does not mean the mode of dying, such as heart failure, asthenia, etc. It means the disease, injury, or complication which caused death.

825.4

MEDICAL CERTIFICATION

I. DISEASE OR CONDITION DIRECTLY LEADING TO DEATH* (a): shock

ANTECEDENT CAUSES
Morbid conditions, if any, giving rise to the above cause (a) stating the underlying cause last.
DUE TO (b): Fractured Ribs and Chest Injury
DUE TO (c): Auto Accident

II. OTHER SIGNIFICANT CONDITIONS
Conditions contributing to the death but not related to the disease or condition causing death.

INTERVAL BETWEEN ONSET AND DEATH

19a. DATE OF OPERATION
19b. MAJOR FINDINGS OF OPERATION
20. AUTOPSY? YES ☐ NO ☐

21a. ACCIDENT SUICIDE HOMICIDE (Specify): ✓
21b. PLACE OF INJURY (e.g., in or about home, farm, factory, street, office bldg., etc.): Highway
21c. (CITY, TOWN, OR TOWNSHIP) (COUNTY) (STATE)

21d. TIME OF INJURY (Month) (Day) (Year) (Hour): 11:00 a.m. 8-16-61 m.
21e. INJURY OCCURRED WHILE AT WORK ☐ NOT WHILE AT WORK ☑
21f. HOW DID INJURY OCCUR?: Auto Accident

22. *I hereby certify that I attended the deceased from* 1:30 P.M. 8-16-61, 19__, *to* 1:45 8-16-61, 19__, *that I last saw the deceased alive on* 8-16, 1961, *and that death occurred at* 1:45 P.m., *from the causes and on the date stated above.*

23a. SIGNATURE (Degree or title): Eugene V. H. Brasser M.D. 138
23b. ADDRESS: 749 Oxford, Idaho Falls, Idaho
23c. DATE SIGNED: 8-18-61

24a. BURIAL, CREMATION, REMOVAL (Specify): Removal 3
24b. DATE: Aug. 17, 1961
24c. NAME OF CEMETERY OR CREMATORY: Holy Cross Cemetery
24d. LOCATION (City, town, or county) (State): Butte, Montana

DATE REC'D BY LOCAL REG.: Aug. 21-1961
REGISTRAR'S SIGNATURE: Anna Budges
25. FUNERAL DIRECTOR: R. W. Madland
ADDRESS: Idaho Falls,

Federal Security Agency
United States Public Health Service
Form DPH-48021

Informant, Funeral Director, Registrar and Medical Attendant. EACH must sign with BLACK INK in OWN handwriting. Each item should be answered as completely as possible. State answers as unknown only after a careful investigation. Use BLACK ink or BLACK record typewriter ribbon in filling out certificate. (ICA 38-206 and 215.) Address correspondence to DIVISION OF VITAL STATISTICS, BOISE, IDAHO

SEP 6 1961

SEP 12 1961

DUTIES:

1. INFORMANT SHALL SIGN HIS OWN NAME, under item 17 to authenticate the facts stated under items 1 to 16 inclusive. In case of facts taken from hospital or public records, the person authorized to release the facts shall sign HIS name in addition to giving the source of information.

2. THE FUNERAL DIRECTOR is responsible for completing the entire certificate, obtaining the signatures of the INFORMANT, the OFFICIAL last in attendance on the deceased and HIS OWN signature.

3. THE REGISTRAR can issue a burial or removal permit ONLY after receiving a completed death certificate, including the SIGNATURES IN BLACK ink under items 17, 23a and 25.

PENALTIES: Under the Idaho law, it is a misdemeanor to

(a) Knowingly supply false information to any one connected with completing a death certificate;
(b) Neglect or refuse to certify to the cause of death on request of the person in charge of the disposition of the deceased.
(c) Remove or bury the body of a deceased person WITHOUT the proper permit being FIRST obtained from the local registrar in the district WHERE THE DEATH OCCURRED;
(d) Alter a certificate on file in the office of a local registrar.

STATEMENT OF PLACE OF DEATH

Special attention should be given to the satisfactory completion of EACH portion of this item. The city or town and street address or route number refer to PLACE WHERE THE DEATH OCCURRED. For deaths occurring in hospitals, maternity homes, or institutions, the name of the place and length of stay MUST be stated.

STATEMENT OF USUAL RESIDENCE OF DECEASED

Regardless of the fact that the person may have lived his entire life at the place of death, ALWAYS COMPLETE ALL PARTS OF THIS ITEM. In case a person has resided in the county where death occurred for less than one year, give address of FORMER RESIDENCE. The post office of the deceased may be in a county or state other than the county of actual residence.

IDAHO CODE ANNOTATED-CHAPTER 38, SECTION 206.

The personal and statistical particulars (items 1 to 16) shall be authenticated by the signature of the informant, who may be any competent person acquainted with the facts.

The statement of facts relating to the disposition of the body shall be signed by the undertaker or person acting as such.

The medical certificate shall be made and signed by the physician, if any, last in attendance on the deceased, who shall specify the time in attendance, the time he last saw the deceased alive and the hour of the day at which death occurred. And he shall further state the cause of death, so as to show the course of disease or sequence of causes resulting in death, giving the primary cause, and also the contributory causes, if any, and the duration of each. Indefinite and unsatisfactory terms, indicating only symptoms of disease or conditions resulting from disease, will not be held sufficient for issuing a burial or removal permit; and any certificate containing only such terms as defined by the state registrar as indefinite and unsatisfactory, shall be returned to the physician for correction and definition. The international classification of the causes of death shall be used by all physicians in stating the cause of death in the medical certificate. Causes of death, which may be the result of either disease or violence, shall be carefully defined; and if from violence, its nature shall be stated, and whether (probably) accidental, suicidal, or homicidal.

This body embalmed under direction of R. William Madland Lic. No. E-468 at Idaho Falls on Aug 16, 1961

ADDITIONAL REMARKS by Physician .....

Certificate of Death

STATE OF IDAHO

State File No. 3239
Local Reg. No. 19
Reg. Dist. No. 610

BIRTH NO.

RECEIVED
SEP 21 1961
Bureau of Vital Statistics

1. PLACE OF DEATH
a. COUNTY Bonneville
b. CITY OR TOWN (If outside corporate limits, write RURAL and give township) Idaho Falls
c. LENGTH OF STAY (in this place)
d. FULL NAME OF HOSPITAL OR INSTITUTION (If not in hospital or institution, give street address or location) 962 Syringa

2. USUAL RESIDENCE (Where deceased lived. If institution: residence before admission).
a. STATE Idaho
b. COUNTY Bonneville
c. CITY OR TOWN (If outside corporate limits, write RURAL and give township) Idaho Falls
d. STREET ADDRESS (If rural, give location) 962 Syringa

3. NAME OF DECEASED (Type or Print) a. (First)	b. (Middle)	c. (Last)	4. DATE OF DEATH (Month) (Day) (Year)
Eliza	Ann	Buckland.	Aug. 24, 1961

5. SEX	6. COLOR OR RACE	7. MARRIED, NEVER MARRIED, WIDOWED, DIVORCED (Specify)	8. DATE OF BIRTH	9. AGE (In years last birthday)	IF UNDER 1 YEAR Months	Days	IF UNDER 24 HRS. Hours	Min.
Female	White	Widowed	May 8-1886	75	3	16		

10a. USUAL OCCUPATION (Give kind of work done during most of working life, even if retired)	10b. KIND OF BUSINESS OR INDUSTRY	11. BIRTHPLACE (State or foreign country)	12. CITIZEN OF WHAT COUNTRY?
House wife		Lyman- Idaho	USA.

13. FATHER'S NAME	BIRTHPLACE	14. MOTHER'S MAIDEN NAME	BIRTHPLACE
John Taylor	Tooele - Utah	Ann Foster-	Michigan

15. WAS DECEASED EVER IN U.S. ARMED FORCES? (Yes, no, or unknown) (If yes, give war or dates of service)	16. SOCIAL SECURITY NO.	17. INFORMANT'S OWN SIGNATURE	ADDRESS
No	V	Ross Buckland	Rexburg, Ida.

18. CAUSE OF DEATH
Enter only one cause per line for (a), (b), and (c)

**This does not mean the mode of dying, such as heart failure, asthenia, etc. It means the disease, injury, or complication which caused death.*

MEDICAL CERTIFICATION

I. DISEASE OR CONDITION DIRECTLY LEADING TO DEATH* (a) Carcinoma of

ANTECEDENT CAUSES
Morbid conditions, if any, giving rise to the above cause (a) stating the underlying cause last.
DUE TO (b) Pancreas with
DUE TO (c) Metastases.

II. OTHER SIGNIFICANT CONDITIONS
Conditions contributing to the death but not related to the disease or condition causing death.

INTERVAL BETWEEN ONSET AND DEATH

19a. DATE OF OPERATION	19b. MAJOR FINDINGS OF OPERATION	20. AUTOPSY?
		YES ☐ NO ☐

21a. ACCIDENT SUICIDE HOMICIDE (Specify)	21b. PLACE OF INJURY (e.g., in or about home, farm, factory, street, office bldg., etc.)	21c. (CITY, TOWN, OR TOWNSHIP) (COUNTY) (STATE)

21d. TIME OF INJURY (Month) (Day) (Year) (Hour)	21e. INJURY OCCURRED	21f. HOW DID INJURY OCCUR?
m.	WHILE AT WORK ☐ NOT WHILE AT WORK ☐	

22. *I hereby certify that I attended the deceased from* 6-15, 1961, *to* 8-24, 1961, *that I last saw the deceased alive on* Aug. 24, 1961, *and that death occurred at* 9:45 a. m., *from the causes and on the date stated above.*

23a. SIGNATURE (Degree or title)	23b. ADDRESS	23c. DATE SIGNED
Wendell Cotty, M.D.	Shelley, Idaho	9-9-61

24a. BURIAL, CREMATION, REMOVAL (Specify)	24b. DATE	24c. NAME OF CEMETERY OR CREMATORY	24d. LOCATION (City, town, or county) (State)
Burial	28 Aug. 1961	Sutton Cemetery	Madison County. Ida.

DATE REC'D BY LOCAL REG.	REGISTRAR'S SIGNATURE	25. FUNERAL DIRECTOR	ADDRESS
Sept. 14-1961	Elma Bridges	Leo A Williams	Idaho Falls

Federal Security Agency
United States Public Health Service

Form DPH-48021

Informant, Funeral Director, Registrar and Medical Attendant. EACH must sign with BLACK INK in OWN handwriting. Each item should be answered as completely as possible. State answers as unknown only after a careful investigation. Use BLACK ink or BLACK record typewriter ribbon in filling out certificate. (ICA 38-206 and 215.) Address correspondence to DIVISION OF VITAL STATISTICS, BOISE, IDAHO

OCT 6 1961

DUTIES:

1. INFORMANT SHALL SIGN HIS OWN NAME, under item 17 to authenticate the facts stated under items 1 to 16 inclusive. In case of facts taken from hospital or public records, the person authorized to release the facts shall sign HIS name in addition to giving the source of information.

2. THE FUNERAL DIRECTOR is responsible for completing the entire certificate, obtaining the signatures of the INFORMANT, the OFFICIAL last in attendance on the deceased and HIS OWN signature.

3. THE REGISTRAR can issue a burial or removal permit ONLY after receiving a completed death certificate, including the SIGNATURES IN BLACK ink under items 17, 23a and 25.

PENALTIES: Under the Idaho law, it is a misdemeanor to

(a) Knowingly supply false information to any one connected with completing a death certificate;
(b) Neglect or refuse to certify to the cause of death on request of the person in charge of the disposition of the deceased.
(c) Remove or bury the body of a deceased person WITHOUT the proper permit being FIRST obtained from the local registrar in the district WHERE THE DEATH OCCURRED;
(d) Alter a certificate on file in the office of a local registrar.

STATEMENT OF PLACE OF DEATH

Special attention should be given to the satisfactory completion of EACH portion of this item. The city or town and street address or route number refer to PLACE WHERE THE DEATH OCCURRED. For deaths occurring in hospitals, maternity homes, or institutions, the name of the place and length of stay MUST be stated.

STATEMENT OF USUAL RESIDENCE OF DECEASED

Regardless of the fact that the person may have lived his entire life at the place of death, ALWAYS COMPLETE ALL PARTS OF THIS ITEM. In case a person has resided in the county where death occurred for less than one year, give address of FORMER RESIDENCE. The post office of the deceased may be in a county or state other than the county of actual residence.

IDAHO CODE ANNOTATED-CHAPTER 38, SECTION 206.

The personal and statistical particulars (items 1 to 16) shall be authenticated by the signature of the informant, who may be any competent person acquainted with the facts.

The statement of facts relating to the disposition of the body shall be signed by the undertaker or person acting as such.

The medical certificate shall be made and signed by the physician, if any, last in attendance on the deceased, who shall specify the time in attendance, the time he last saw the deceased alive and the hour of the day at which death occurred. And he shall further state the cause of death, so as to show the course of disease or sequence of causes resulting in death, giving the primary cause, and also the contributory causes, if any, and the duration of each. Indefinite and unsatisfactory terms, indicating only symptoms of disease or conditions resulting from disease, will not be held sufficient for issuing a burial or removal permit; and any certificate containing only such terms as defined by the state registrar as indefinite and unsatisfactory, shall be returned to the physician for correction and definition. The international classification of the causes of death shall be used by all physicians in stating the cause of death in the medical certificate. Causes of death, which may be the result of either disease or violence, shall be carefully defined; and if from violence, its nature shall be stated, and whether (probably) accidental, suicidal, or homicidal.

This body embalmed under direction of Leo A. Williams Lic. No. E-319 at Idaho Falls, Ida. on Aug 24, 1961

ADDITIONAL REMARKS by Physician

Certificate of Death

STATE OF IDAHO

State File No. 3240
Local Reg. No. 19740
Reg. Dist. No. 616

BIRTH NO.

RECEIVED SEP 7 1961 Bureau of Vital Statistics

1. PLACE OF DEATH
a. COUNTY: Bonneville
b. CITY OR TOWN (If outside corporate limits, write RURAL and give township): Idaho Falls
c. LENGTH OF STAY (in this place): 2 Days
d. FULL NAME OF HOSPITAL OR INSTITUTION (If not in hospital or institution, give street address or location): LDS Hospital

2. USUAL RESIDENCE (Where deceased lived. If institution: residence before admission).
a. STATE: Idaho
b. COUNTY: Bonneville
c. CITY OR TOWN (If outside corporate limits, write RURAL and give township): Idaho Falls
d. STREET ADDRESS (If rural, give location): Route # 5

3. NAME OF DECEASED (Type or Print) a. (First)	b. (Middle)	c. (Last)	4. DATE OF DEATH (Month) (Day) (Year)
Beulah	Genevie	Messick	August 28 1961

5. SEX	6. COLOR OR RACE	7. MARRIED, NEVER MARRIED, WIDOWED, DIVORCED (Specify)	8. DATE OF BIRTH	9. AGE (In years last birthday)	IF UNDER 1 YEAR Months	Days	IF UNDER 24 HRS. Hours	Min.
Female	White	Married	January 4, 1917	44				

10a. USUAL OCCUPATION (Give kind of work done during most of working life, even if retired)	10b. KIND OF BUSINESS OR INDUSTRY	11. BIRTHPLACE (State or foreign country)	12. CITIZEN OF WHAT COUNTRY?
Housewife	Own Home	Iona, Idaho	USA

13. FATHER'S NAME	BIRTHPLACE	14. MOTHER'S MAIDEN NAME	BIRTHPLACE
Franklin D. Winder	Utah	Ella Croft	Idaho

15. WAS DECEASED EVER IN U.S. ARMED FORCES? (Yes, no, or unknown) (If yes, give war or dates of service)	16. SOCIAL SECURITY NO.	17. INFORMANT'S OWN SIGNATURE	ADDRESS
No	None	C. L. Messick	Idaho Falls, Idaho

18. CAUSE OF DEATH Enter only one cause per line for (a), (b), and (c)

**This does not mean the mode of dying, such as heart failure, asthenia, etc. It means the disease, injury, or complication which caused death.*

MEDICAL CERTIFICATION

I. DISEASE OR CONDITION DIRECTLY LEADING TO DEATH* (a) Coronary Thrombosis — INTERVAL BETWEEN ONSET AND DEATH

ANTECEDENT CAUSES
Morbid conditions, if any, giving rise to the above cause (a) stating the underlying cause last.
DUE TO (b) Coronary Sclerosis
DUE TO (c)

II. OTHER SIGNIFICANT CONDITIONS
Conditions contributing to the death but not related to the disease or condition causing death.

19a. DATE OF OPERATION	19b. MAJOR FINDINGS OF OPERATION	20. AUTOPSY?
		YES ☐ NO ☒

21a. ACCIDENT SUICIDE HOMICIDE (Specify)	21b. PLACE OF INJURY (e.g., in or about home, farm, factory, street, office bldg., etc.)	21c. (CITY, TOWN, OR TOWNSHIP) (COUNTY) (STATE)

21d. TIME OF INJURY (Month) (Day) (Year) (Hour)	21e. INJURY OCCURRED	21f. HOW DID INJURY OCCUR?
m.	WHILE AT WORK ☐ NOT WHILE AT WORK ☐	

22. *I hereby certify that I attended the deceased from _____, 19____, to _____, 19____, that I last saw the deceased alive on* Aug 27, 1961, *and that death occurred at* 5:25 P.m., *from the causes and on the date stated above.*

23a. SIGNATURE	(Degree or title)	23b. ADDRESS	23c. DATE SIGNED
Wendell L. Nielsen	385 MD	Idaho Falls, Idaho	8/31/61

24a. BURIAL, CREMATION, REMOVAL (Specify)	24b. DATE	24c. NAME OF CEMETERY OR CREMATORY	24d. LOCATION (City, town, or county) (State)
Burial	8/31/61	Basalt Cemetery	Bingham County Idaho

DATE REC'D BY LOCAL REG.	REGISTRAR'S SIGNATURE	25. FUNERAL DIRECTOR	ADDRESS
Sept. 1-1961	Irma Bridges	Ralph M. Wood	Idaho Falls, Idaho

Federal Security Agency
United States Public Health Service

Form DPH-48021

Informant, Funeral Director, Registrar and Medical Attendant. EACH must sign with BLACK INK in OWN handwriting. Each item should be answered as completely as possible. State answers as unknown only after a careful investigation. Use BLACK ink or BLACK record typewriter ribbon in filling out certificate. (ICA 38-206 and 215.) Address correspondence to DIVISION OF VITAL STATISTICS, BOISE, IDAHO

SEP 21 1961

DUTIES: [illegible] 4th [illegible]

1. INFORMANT SHALL SIGN HIS OWN NAME, under item 17 to authenticate the facts stated under items 1 to 16 inclusive. In case of facts taken from hospital or public records, the person authorized to release the facts shall sign HIS name in addition to giving the source of information.

2. THE FUNERAL DIRECTOR is responsible for completing the entire certificate, obtaining the signatures of the INFORMANT, the OFFICIAL last in attendance on the deceased and HIS OWN signature.

3. THE REGISTRAR can issue a burial or removal permit ONLY after receiving a completed death certificate, including the SIGNATURES IN BLACK ink under items 17, 23a and 25.

PENALTIES: Under the Idaho law, it is a misdemeanor to
(a) Knowingly supply false information to any one connected with completing a death certificate;
(b) Neglect or refuse to certify to the cause of death on request of the person in charge of the disposition of the deceased.
(c) Remove or bury the body of a deceased person WITHOUT the proper permit being FIRST obtained from the local registrar in the district WHERE THE DEATH OCCURRED;
(d) Alter a certificate on file in the office of a local registrar.

STATEMENT OF PLACE OF DEATH

Special attention should be given to the satisfactory completion of EACH portion of this item. The city or town and street address or route number refer to PLACE WHERE THE DEATH OCCURRED. For deaths occurring in hospitals, maternity homes, or institutions, the name of the place and length of stay MUST be stated.

STATEMENT OF USUAL RESIDENCE OF DECEASED

Regardless of the fact that the person may have lived his entire life at the place of death, ALWAYS COMPLETE ALL PARTS OF THIS ITEM. In case a person has resided in the county where death occurred for less than one year, give address of FORMER RESIDENCE. The post office of the deceased may be in a county or state other than the county of actual residence.

IDAHO CODE ANNOTATED-CHAPTER 38, SECTION 206.

The personal and statistical particulars (items 1 to 16) shall be authenticated by the signature of the informant, who may be any competent person acquainted with the facts.

The statement of facts relating to the disposition of the body shall be signed by the undertaker or person acting as such.

The medical certificate shall be made and signed by the physician, if any, last in attendance on the deceased, who shall specify the time in attendance, the time he last saw the deceased alive and the hour of the day at which death occurred. And he shall further state the cause of death, so as to show the course of disease or sequence of causes resulting in death, giving the primary cause, and also the contributory causes, if any, and the duration of each. Indefinite and unsatisfactory terms, indicating only symptoms of disease or conditions resulting from disease, will not be held sufficient for issuing a burial or removal permit; and any certificate containing only such terms as defined by the state registrar as indefinite and unsatisfactory, shall be returned to the physician for correction and definition. The international classification of the causes of death shall be used by all physicians in stating the cause of death in the medical certificate. Causes of death, which may be the result of either disease or violence, shall be carefully defined; and if from violence, its nature shall be stated, and whether (probably) accidental, suicidal, or homicidal.

This body embalmed under direction of Ralph M. Wood Lic. No. 413 at Idaho Falls on 8/28/61

ADDITIONAL REMARKS by Physician

Certificate of Death

STATE OF IDAHO

State File No. 3241
Local Reg. No. 196
Reg. Dist. No. 610

BIRTH NO.

RECEIVED SEP 7 1961 Bureau of Vital Statistics

1. PLACE OF DEATH
a. COUNTY: Bonneville
b. CITY OR TOWN (If outside corporate limits, write RURAL and give township): Idaho Falls
c. LENGTH OF STAY (in this place):
d. FULL NAME OF HOSPITAL OR INSTITUTION (If not in hospital or institution, give street address or location): 1315 South Holmes

2. USUAL RESIDENCE (Where deceased lived. If institution: residence before admission).
a. STATE: Idaho
b. COUNTY: Bonneville
c. CITY OR TOWN (If outside corporate limits, write RURAL and give township): Idaho Falls
d. STREET ADDRESS (If rural, give location): 1315 South Holmes

3. NAME OF DECEASED (Type or Print) a. (First)	b. (Middle)	c. (Last)	4. DATE OF DEATH (Month) (Day) (Year)
William	Christian	Lund	August 28 1961

5. SEX	6. COLOR OR RACE	7. MARRIED, NEVER MARRIED, WIDOWED, DIVORCED (Specify)	8. DATE OF BIRTH	9. AGE (In years last birthday)	IF UNDER 1 YEAR Months	Days	IF UNDER 24 HRS. Hours	Min.
Male	White	Married	June 8, 1906	55				

10a. USUAL OCCUPATION (Give kind of work done during most of working life, even if retired): Electric power lineman
10b. KIND OF BUSINESS OR INDUSTRY: Electric Power
11. BIRTHPLACE (State or foreign country): Soda Springs, Idaho
12. CITIZEN OF WHAT COUNTRY? USA

13. FATHER'S NAME	BIRTHPLACE	14. MOTHER'S MAIDEN NAME	BIRTHPLACE
Charles C. Lund	Denmark	Elmeda Taylor	Idaho

15. WAS DECEASED EVER IN U.S. ARMED FORCES? (Yes, no, or unknown)	(If yes, give war or dates of service)	16. SOCIAL SECURITY NO.	17. INFORMANT'S OWN SIGNATURE	ADDRESS
No		519-07-2503	Agnes Lund	Idaho Falls, Idaho

18. CAUSE OF DEATH — Enter only one cause per line for (a), (b), and (c)

**This does not mean the mode of dying, such as heart failure, asthenia, etc. It means the disease, injury, or complication which caused death.*

MEDICAL CERTIFICATION

I. DISEASE OR CONDITION DIRECTLY LEADING TO DEATH* (a) Asthma + Heart Attack? — INTERVAL BETWEEN ONSET AND DEATH

ANTECEDENT CAUSES

Morbid conditions, if any, giving rise to the above cause (a) stating the underlying cause last.

DUE TO (b) Severe Chronic Asthma

DUE TO (c) Allergies

II. OTHER SIGNIFICANT CONDITIONS

Conditions contributing to the death but not related to the disease or condition causing death. emphysema

19a. DATE OF OPERATION	19b. MAJOR FINDINGS OF OPERATION	20. AUTOPSY?
		YES ☐ NO ☒

21a. ACCIDENT SUICIDE HOMICIDE (Specify)	21b. PLACE OF INJURY (e.g., in or about home, farm, factory, street, office bldg., etc.)	21c. (CITY, TOWN, OR TOWNSHIP) (COUNTY) (STATE)

21d. TIME OF INJURY (Month) (Day) (Year) (Hour)	21e. INJURY OCCURRED	21f. HOW DID INJURY OCCUR?
m.	WHILE AT WORK ☐ NOT WHILE AT WORK ☐	

22. *I hereby certify that I attended the deceased from* 8-20, 1958, *to* 8-28, 1961, *that I last saw the deceased alive on* 8-28, 1961, *and that death occurred at* 5:30 P m., *from the causes and on the date stated above.*

23a. SIGNATURE (Degree or title)	23b. ADDRESS	23c. DATE SIGNED
Reid K Anderson M.D.	Idaho Falls, Idaho	8/29/61

24a. BURIAL, CREMATION, REMOVAL (Specify)	24b. DATE	24c. NAME OF CEMETERY OR CREMATORY	24d. LOCATION (City, town, or county) (State)
Burial	9/1/61	Rose Hill Cemetery	Idaho Falls Idaho

DATE REC'D BY LOCAL REG.	REGISTRAR'S SIGNATURE	25. FUNERAL DIRECTOR	ADDRESS
Sept. 1, 1961	Irma Bridges	Ralph M. Hood	Idaho Falls, Idaho

Federal Security Agency
United States Public Health Service

Form DPH-[illegible]

Informant, Funeral Director, Registrar and Medical Attendant. EACH must sign with BLACK INK in OWN handwriting. Each item should be answered as completely as possible. State answers as unknown only after a careful investigation. Use BLACK ink or BLACK record typewriter ribbon in filling out certificate. (ICA 38-206 and 215.) Address correspondence to DIVISION OF VITAL STATISTICS, BOISE, IDAHO

DUTIES:

1. INFORMANT SHALL SIGN HIS OWN NAME, under item 17 to authenticate the facts stated under items 1 to 16 inclusive. In case of facts taken from hospital or public records, the person authorized to release the facts shall sign HIS name in addition to giving the source of information.

2. THE FUNERAL DIRECTOR is responsible for completing the entire certificate, obtaining the signatures of the INFORMANT, the OFFICIAL last in attendance on the deceased and HIS OWN signature.

3. THE REGISTRAR can issue a burial or removal permit ONLY after receiving a completed death certificate, including the SIGNATURES IN BLACK ink under items 17, 23a and 25.

PENALTIES: Under the Idaho law, it is a misdemeanor to

(a) Knowingly supply false information to any one connected with completing a death certificate;
(b) Neglect or refuse to certify to the cause of death on request of the person in charge of the disposition of the deceased.
(c) Remove or bury the body of a deceased person WITHOUT the proper permit being FIRST obtained from the local registrar in the district WHERE THE DEATH OCCURRED;
(d) Alter a certificate on file in the office of a local registrar.

STATEMENT OF PLACE OF DEATH

Special attention should be given to the satisfactory completion of EACH portion of this item. The city or town and street address or route number refer to PLACE WHERE THE DEATH OCCURRED. For deaths occurring in hospitals, maternity homes, or institutions, the name of the place and length of stay MUST be stated.

STATEMENT OF USUAL RESIDENCE OF DECEASED

Regardless of the fact that the person may have lived his entire life at the place of death, ALWAYS COMPLETE ALL PARTS OF THIS ITEM. In case a person has resided in the county where death occurred for less than one year, give address of FORMER RESIDENCE. The post office of the deceased may be in a county or state other than the county of actual residence.

IDAHO CODE ANNOTATED-CHAPTER 38, SECTION 206.

The personal and statistical particulars (items 1 to 16) shall be authenticated by the signature of the informant, who may be any competent person acquainted with the facts.

The statement of facts relating to the disposition of the body shall be signed by the undertaker or person acting as such.

The medical certificate shall be made and signed by the physician, if any, last in attendance on the deceased, who shall specify the time in attendance, the time he last saw the deceased alive and the hour of the day at which death occurred. And he shall further state the cause of death, so as to show the course of disease or sequence of causes resulting in death, giving the primary cause, and also the contributory causes, if any, and the duration of each. Indefinite and unsatisfactory terms, indicating only symptoms of disease or conditions resulting from disease, will not be held sufficient for issuing a burial or removal permit; and any certificate containing only such terms as defined by the state registrar as indefinite and unsatisfactory, shall be returned to the physician for correction and definition. The international classification of the causes of death shall be used by all physicians in stating the cause of death in the medical certificate. Causes of death, which may be the result of either disease or violence, shall be carefully defined; and if from violence, its nature shall be stated, and whether (probably) accidental, suicidal, or homicidal.

This body embalmed under direction of Ralph M. Wood Lic. No. 413 at Idaho Falls on 8/28/61

ADDITIONAL REMARKS by Physician

State File No. 3242
Local Reg. No. 198
Reg. Dist. No. 610

Certificate of Death

STATE OF IDAHO

BIRTH NO.

RECEIVED SEP 13 1961 Bureau of Vital Statistics

1. PLACE OF DEATH
a. COUNTY Bonneville 101
b. CITY OR TOWN (If outside corporate limits, write RURAL and give township) Idaho Falls
c. LENGTH OF STAY (in this place) 1 Day
d. FULL NAME OF HOSPITAL OR INSTITUTION (If not in hospital or institution, give street address or location) Sacred Hearts Hospital 043

2. USUAL RESIDENCE (Where deceased lived. If institution: residence before admission).
a. STATE Idaho 330
b. COUNTY Madison
c. CITY OR TOWN (If outside corporate limits, write RURAL and give township) Rural - Salem
d. STREET ADDRESS (If rural, give location) Rexburg RFD 2

3. NAME OF DECEASED (Type or Print)
a. (First) Lorraine
b. (Middle) Vedene
c. (Last) Wahl

4. DATE OF DEATH (Month) (Day) (Year) Aug. 29, 1961

5. SEX Female
6. COLOR OR RACE White
7. MARRIED, NEVER MARRIED, WIDOWED, DIVORCED (Specify) Single
8. DATE OF BIRTH Nov. 15, 1944
9. AGE (In years last birthday) 16 — IF UNDER 1 YEAR Months Days — IF UNDER 24 HRS. Hours Min.

10a. USUAL OCCUPATION (Give kind of work done during most of working life, even if retired) Student 77
10b. KIND OF BUSINESS OR INDUSTRY
11. BIRTHPLACE (State or foreign country) Kimball, Nebraska
12. CITIZEN OF WHAT COUNTRY? USA

13. FATHER'S NAME Arthur Frederick WAHL — BIRTHPLACE Bertrand, Nebr.
14. MOTHER'S MAIDEN NAME Nellie Laurine Lester — BIRTHPLACE Oronogo, Missouri

15. WAS DECEASED EVER IN U.S. ARMED FORCES? (Yes, no, or unknown) (If yes, give war or dates of service)
16. SOCIAL SECURITY NO.
17. INFORMANT'S OWN SIGNATURE Arthur Wahl — ADDRESS Rexburg RFD 2

18. CAUSE OF DEATH Enter only one cause per line for (a), (b), and (c)

This does not mean the mode of dying, such as heart failure, asthenia, etc. It means the disease, injury, or complication which caused death.

MEDICAL CERTIFICATION

I. DISEASE OR CONDITION DIRECTLY LEADING TO DEATH* (a) Subarachnoid hemorrhage (Spontaneous) — INTERVAL BETWEEN ONSET AND DEATH 18 hrs.

ANTECEDENT CAUSES
Morbid conditions, if any, giving rise to the above cause (a) stating the underlying cause last.
DUE TO (b)
DUE TO (c)

II. OTHER SIGNIFICANT CONDITIONS
Conditions contributing to the death but not related to the disease or condition causing death.

330X

19a. DATE OF OPERATION
19b. MAJOR FINDINGS OF OPERATION
20. AUTOPSY? YES [X] NO [ ]

21a. ACCIDENT SUICIDE HOMICIDE (Specify)
21b. PLACE OF INJURY (e.g., in or about home, farm, factory, street, office bldg., etc.)
21c. (CITY, TOWN, OR TOWNSHIP) (COUNTY) (STATE)
21d. TIME OF INJURY (Month) (Day) (Year) (Hour) m.
21e. INJURY OCCURRED WHILE AT WORK [ ] NOT WHILE AT WORK [ ]
21f. HOW DID INJURY OCCUR?

22. *I hereby certify that I attended the deceased from _____, 19___, to _____, 19___, that I last saw the deceased alive on _____, 19___, and that death occurred at _____ m., from the causes and on the date stated above.*

23a. SIGNATURE John L. Williams 433 (Degree or title) MD
23b. ADDRESS Idaho Falls Idaho
23c. DATE SIGNED 30 Aug. 1961

24a. BURIAL, CREMATION, REMOVAL (Specify) Removal 3
24b. DATE 8/29/61 8/1/61 Burial
24c. NAME OF CEMETERY OR CREMATORY Sugar City Cemetery
24d. LOCATION (City, town, or county) Sugar City, Madison, (State) Idaho

DATE REC'D BY LOCAL REG. Sept. 1-1961
REGISTRAR'S SIGNATURE Anna Budgen
25. FUNERAL DIRECTOR Russell F. Camm — ADDRESS Rexburg

Federal Security Agency
United States Public Health Service
Form DPH-48021

Informant, Funeral Director, Registrar and Medical Attendant. EACH must sign with BLACK INK in OWN handwriting. Each item should be answered as completely as possible. State answers as unknown only after a careful investigation. Use BLACK ink or BLACK record typewriter ribbon in filling out certificate. (ICA 38-206 and 215.) Address correspondence to DIVISION OF VITAL STATISTICS, BOISE, IDAHO

DUTIES:

1. INFORMANT SHALL SIGN HIS OWN NAME, under item 17 to authenticate the facts stated under items 1 to 16 inclusive. In case of facts taken from hospital or public records, the person authorized to release the facts shall sign HIS name in addition to giving the source of information.

2. THE FUNERAL DIRECTOR is responsible for completing the entire certificate, obtaining the signatures of the INFORMANT, the OFFICIAL last in attendance on the deceased and HIS OWN signature.

3. THE REGISTRAR can issue a burial or removal permit ONLY after receiving a completed death certificate, including the SIGNATURES IN BLACK ink under items 17, 23a and 25.

PENALTIES: Under the Idaho law, it is a misdemeanor to

(a) Knowingly supply false information to any one connected with completing a death certificate;
(b) Neglect or refuse to certify to the cause of death on request of the person in charge of the disposition of the deceased.
(c) Remove or bury the body of a deceased person WITHOUT the proper permit being FIRST obtained from the local registrar in the district WHERE THE DEATH OCCURRED;
(d) Alter a certificate on file in the office of a local registrar.

STATEMENT OF PLACE OF DEATH

Special attention should be given to the satisfactory completion of EACH portion of this item. The city or town and street address or route number refer to PLACE WHERE THE DEATH OCCURRED. For deaths occurring in hospitals, maternity homes, or institutions, the name of the place and length of stay MUST be stated.

STATEMENT OF USUAL RESIDENCE OF DECEASED

Regardless of the fact that the person may have lived his entire life at the place of death, ALWAYS COMPLETE ALL PARTS OF THIS ITEM. In case a person has resided in the county where death occurred for less than one year, give address of FORMER RESIDENCE. The post office of the deceased may be in a county or state other than the county of actual residence.

IDAHO CODE ANNOTATED-CHAPTER 38, SECTION 206.

The personal and statistical particulars (items 1 to 16) shall be authenticated by the signature of the informant, who may be any competent person acquainted with the facts.

The statement of facts relating to the disposition of the body shall be signed by the undertaker or person acting as such.

The medical certificate shall be made and signed by the physician, if any, last in attendance on the deceased, who shall specify the time in attendance, the time he last saw the deceased alive and the hour of the day at which death occurred. And he shall further state the cause of death, so as to show the course of disease or sequence of causes resulting in death, giving the primary cause, and also the contributory causes, if any, and the duration of each. Indefinite and unsatisfactory terms, indicating only symptoms of disease or conditions resulting from disease, will not be held sufficient for issuing a burial or removal permit; and any certificate containing only such terms as defined by the state registrar as indefinite and unsatisfactory, shall be returned to the physician for correction and definition. The international classification of the causes of death shall be used by all physicians in stating the cause of death in the medical certificate. Causes of death, which may be the result of either disease or violence, shall be carefully defined; and if from violence, its nature shall be stated, and whether (probably) accidental, suicidal, or homicidal.

This body embalmed under direction of Russel Flamm Lic. No. E-254 at Rexburg on 8/29/61

ADDITIONAL REMARKS by Physician

State File No. 3243
Local Reg. No. 72
Reg. Dist. No. 450

Certificate of Death

STATE OF IDAHO

BIRTH NO.

RECEIVED SEP 21 1961 Bureau of Vital Statistics

1. PLACE OF DEATH a. COUNTY Minidoka 340	2. USUAL RESIDENCE (Where deceased lived. If institution: residence before admission). a. STATE Idaho 161 b. COUNTY Cassia
b. CITY OR TOWN (If outside corporate limits, write RURAL and give township) Rupert c. LENGTH OF STAY (in this place)	c. CITY OR TOWN (If outside corporate limits, write RURAL and give township) Burley
d. FULL NAME OF HOSPITAL OR INSTITUTION (If not in hospital or institution, give street address or location) Minidoka Memorial 125	d. STREET ADDRESS (If rural, give location) 835 Normal Ave

3. NAME OF DECEASED (Type or Print)	a. (First) Robin	b. (Middle) Scott	c. (Last) Schoen	4. DATE OF DEATH (Month) (Day) (Year) Aug 30 1961
5. SEX Male	6. COLOR OR RACE White	7. MARRIED, NEVER MARRIED, WIDOWED, DIVORCED (Specify) Never Married	8. DATE OF BIRTH Aug 25 1961	9. AGE (In years last birthday) IF UNDER 1 YEAR Months Days 5 IF UNDER 24 HRS. Hours Min.
10a. USUAL OCCUPATION (Give kind of work done during most of working life, even if retired) Child 02	10b. KIND OF BUSINESS OR INDUSTRY None	11. BIRTHPLACE (State or foreign country) Minidoka Memorial Hosp Rupert Idaho	12. CITIZEN OF WHAT COUNTRY? U.S.A.	
13. FATHER'S NAME Kenneth Schoen	BIRTHPLACE Pueblo Colorado	14. MOTHER'S MAIDEN NAME Helen Haight	BIRTHPLACE Parker Idaho	
15. WAS DECEASED EVER IN U.S. ARMED FORCES? (Yes, no, or unknown) No (If yes, give war or dates of service) None	16. SOCIAL SECURITY NO. None	17. INFORMANT'S OWN SIGNATURE Kenneth Schoen	ADDRESS Burley	

18. CAUSE OF DEATH
Enter only one cause per line for (a), (b), and (c)

This does not mean the mode of dying, such as heart failure, asthenia, etc. It means the disease, injury, or complication which caused death.

776X

MEDICAL CERTIFICATION

I. DISEASE OR CONDITION DIRECTLY LEADING TO DEATH* (a) 3 month Premature.

ANTECEDENT CAUSES

Morbid conditions, if any, giving rise to the above cause (a) stating the underlying cause last.

DUE TO (b)

DUE TO (c)

II. OTHER SIGNIFICANT CONDITIONS

Conditions contributing to the death but not related to the disease or condition causing death.

INTERVAL BETWEEN ONSET AND DEATH

19a. DATE OF OPERATION	19b. MAJOR FINDINGS OF OPERATION	20. AUTOPSY? YES ☐ NO ☑
21a. ACCIDENT SUICIDE HOMICIDE (Specify)	21b. PLACE OF INJURY (e.g., in or about home, farm, factory, street, office bldg., etc.)	21c. (CITY, TOWN, OR TOWNSHIP) (COUNTY) (STATE)
21d. TIME OF INJURY (Month) (Day) (Year) (Hour) m.	21e. INJURY OCCURRED WHILE AT WORK ☐ NOT WHILE AT WORK ☐	21f. HOW DID INJURY OCCUR?

22. *I hereby certify that I attended the deceased from* 8-25, 1961, *to* 8-30, 1961, *that I last saw the deceased alive on* 8-30, 1961, *and that death occurred at* 1:20 a.m., *from the causes and on the date stated above.*

23a. SIGNATURE C. A. Moellmann MD (Degree or title)	23b. ADDRESS 702 G St., Rupert, Idaho	23c. DATE SIGNED 9-9-61	
24a. BURIAL, CREMATION, REMOVAL (Specify) Burial	24b. DATE 9-1-61	24c. NAME OF CEMETERY OR CREMATORY Rupert Cemetery	24d. LOCATION (City, town, or county) (State) Rupert Idaho
DATE REC'D BY LOCAL REG. 9-19-61	REGISTRAR'S SIGNATURE Mary Ellen Carlson	25. FUNERAL DIRECTOR Robert C Walk	ADDRESS Rupert Idaho

Federal Security Agency
United States Public Health Service

Form DPH-48021

Informant, Funeral Director, Registrar and Medical Attendant. EACH must sign with BLACK INK in OWN handwriting. Each item should be answered as completely as possible. State answers as unknown only after a careful investigation. Use BLACK ink or BLACK record typewriter ribbon in filling out certificate. (ICA 38-206 and 215.) Address correspondence to DIVISION OF VITAL STATISTICS, BOISE, IDAHO

DUTIES:

1. INFORMANT SHALL SIGN HIS OWN NAME, under item 17 to authenticate the facts stated under items 1 to 16 inclusive. In case of facts taken from hospital or public records, the person authorized to release the facts shall sign HIS name in addition to giving the source of information.

2. THE FUNERAL DIRECTOR is responsible for completing the entire certificate, obtaining the signatures of the INFORMANT, the OFFICIAL last in attendance on the deceased and HIS OWN signature.

3. THE REGISTRAR can issue a burial or removal permit ONLY after receiving a completed death certificate, including the SIGNATURES IN BLACK ink under items 17, 23a and 25.

PENALTIES: Under the Idaho law, it is a misdemeanor to

(a) Knowingly supply false information to any one connected with completing a death certificate;
(b) Neglect or refuse to certify to the cause of death on request of the person in charge of the disposition of the deceased.
(c) Remove or bury the body of a deceased person WITHOUT the proper permit being FIRST obtained from the local registrar in the district WHERE THE DEATH OCCURRED;
(d) Alter a certificate on file in the office of a local registrar.

STATEMENT OF PLACE OF DEATH

Special attention should be given to the satisfactory completion of EACH portion of this item. The city or town and street address or route number refer to PLACE WHERE THE DEATH OCCURRED. For deaths occurring in hospitals, maternity homes, or institutions, the name of the place and length of stay MUST be stated.

STATEMENT OF USUAL RESIDENCE OF DECEASED

Regardless of the fact that the person may have lived his entire life at the place of death, ALWAYS COMPLETE ALL PARTS OF THIS ITEM. In case a person has resided in the county where death occurred for less than one year, give address of FORMER RESIDENCE. The post office of the deceased may be in a county or state other than the county of actual residence.

IDAHO CODE ANNOTATED-CHAPTER 38, SECTION 206.

The personal and statistical particulars (items 1 to 16) shall be authenticated by the signature of the informant, who may be any competent person acquainted with the facts.

The statement of facts relating to the disposition of the body shall be signed by the undertaker or person acting as such.

The medical certificate shall be made and signed by the physician, if any, last in attendance on the deceased, who shall specify the time in attendance, the time he last saw the deceased alive and the hour of the day at which death occurred. And he shall further state the cause of death, so as to show the course of disease or sequence of causes resulting in death, giving the primary cause, and also the contributory causes, if any, and the duration of each. Indefinite and unsatisfactory terms, indicating only symptoms of disease or conditions resulting from disease, will not be held sufficient for issuing a burial or removal permit; and any certificate containing only such terms as defined by the state registrar as indefinite and unsatisfactory, shall be returned to the physician for correction and definition. The international classification of the causes of death shall be used by all physicians in stating the cause of death in the medical certificate. Causes of death, which may be the result of either disease or violence, shall be carefully defined; and if from violence, its nature shall be stated, and whether (probably) accidental, suicidal, or homicidal.

This body embalmed under direction of Robert McMilk Lic. No. E294 at Rupert on 8-30-61

ADDITIONAL REMARKS by Physician

Certificate of Death

STATE OF IDAHO

State File No. 3244
Local Reg. No. 39-61
Reg. Dist. No. 100

BIRTH NO.

RECEIVED AUG 14 1961 Vital Statistics

Informant, Funeral Director, Registrar and Medical Attendant. EACH must sign with BLACK INK in OWN handwriting. Each item should be answered as completely as possible. State answers as unknown only after a careful investigation. Use BLACK ink or BLACK record typewriter ribbon in filling out certificate. (ICA 38-206 and 215.) Address correspondence to DIVISION OF VITAL STATISTICS, BOISE, IDAHO

1. PLACE OF DEATH
a. COUNTY: Boundary
b. CITY OR TOWN (If outside corporate limits, write RURAL and give township): Bonners Ferry
c. LENGTH OF STAY (in this place): 4 Years
d. FULL NAME OF HOSPITAL OR INSTITUTION (If not in hospital or institution, give street address or location): Community Hospital

2. USUAL RESIDENCE (Where deceased lived. If institution: residence before admission).
a. STATE: Idaho
b. COUNTY: Boundary
c. CITY OR TOWN (If outside corporate limits, write RURAL and give township): Bonners Ferry, Rural
d. STREET ADDRESS (If rural, give location): District # 6

3. NAME OF DECEASED (Type or Print): a. (First) ISABELLA b. (Middle) ——— c. (Last) ENNIS

4. DATE OF DEATH (Month) (Day) (Year): August 2, 1961

5. SEX: Female

6. COLOR OR RACE: White

7. MARRIED, NEVER MARRIED, WIDOWED, DIVORCED (Specify): Widowed

8. DATE OF BIRTH: April 10, 1872

9. AGE (In years last birthday): 89
IF UNDER 1 YEAR: Months — Days —
IF UNDER 24 HRS.: Hours — Min. —

10a. USUAL OCCUPATION (Give kind of work done during most of working life, even if retired): Farmer

10b. KIND OF BUSINESS OR INDUSTRY: Own Farm

11. BIRTHPLACE (State or foreign country): Renville Co., Minnesota

12. CITIZEN OF WHAT COUNTRY?: U.S.A.

13. FATHER'S NAME: Sylvester Olson
BIRTHPLACE: Wisconsin

14. MOTHER'S MAIDEN NAME: Unknown
BIRTHPLACE: Unknown

15. WAS DECEASED EVER IN U.S. ARMED FORCES? (Yes, no, or unknown): No
(If yes, give war or dates of service): ———

16. SOCIAL SECURITY NO.: ———

17. INFORMANT'S OWN SIGNATURE: Emma B. Olson
ADDRESS: Bonners Ferry

18. CAUSE OF DEATH
Enter only one cause per line for (a), (b), and (c).

**This does not mean the mode of dying, such as heart failure, asthenia, etc. It means the disease, injury, or complication which caused death.*

MEDICAL CERTIFICATION

I. DISEASE OR CONDITION DIRECTLY LEADING TO DEATH* (a): Chronic Myocarditis
INTERVAL BETWEEN ONSET AND DEATH: years

ANTECEDENT CAUSES
Morbid conditions, if any, giving rise to the above cause (a) stating the underlying cause last.
DUE TO (b): Atherosclerosis
DUE TO (c): Senility

II. OTHER SIGNIFICANT CONDITIONS
Conditions contributing to the death but not related to the disease or condition causing death.: —

19a. DATE OF OPERATION: —
19b. MAJOR FINDINGS OF OPERATION: —
20. AUTOPSY? YES ☐ NO ☒

21a. ACCIDENT SUICIDE HOMICIDE (Specify): ———
21b. PLACE OF INJURY (e.g., in or about home, farm, factory, street, office bldg., etc.): ———
21c. (CITY, TOWN, OR TOWNSHIP) (COUNTY) (STATE): ———
21d. TIME OF INJURY (Month) (Day) (Year) (Hour): ——— m.
21e. INJURY OCCURRED WHILE AT WORK ☐ NOT WHILE AT WORK ☐
21f. HOW DID INJURY OCCUR?: ———

22. *I hereby certify that I attended the deceased from* 2/5, 1961, *to* 8/2, 1961, *that I last saw the deceased alive on* 8/2, 1961, *and that death occurred at* 11:25 A.m., *from the causes and on the date stated above.*

23a. SIGNATURE (Degree or title): Frederick W. Durrer M.D.
23b. ADDRESS: Bonners Ferry, Idaho
23c. DATE SIGNED: Aug. 4, '61

24a. BURIAL, CREMATION, REMOVAL (Specify): Removal
24b. DATE: Aug. 4, 1961
24c. NAME OF CEMETERY OR CREMATORY: Minneopa Cemetery
24d. LOCATION (City, town, or county) (State): Mankato, Minnesota

DATE REC'D BY LOCAL REG.: Aug 8, 1961
REGISTRAR'S SIGNATURE: Gwyla Stone
25. FUNERAL DIRECTOR: Don C. Zachary
ADDRESS: Bonners Ferry

Federal Security Agency
United States Public Health Service
Form DPH-48021

DUTIES:

JAN 11 1962

1. INFORMANT SHALL SIGN HIS OWN NAME, under item 17 to authenticate the facts stated under items 1 to 16 inclusive. In case of facts taken from hospital or public records, the person authorized to release the facts shall sign HIS name in addition to giving the source of information.

2. THE FUNERAL DIRECTOR is responsible for completing the entire certificate, obtaining the signatures of the INFORMANT, the OFFICIAL last in attendance on the deceased and HIS OWN signature.

3. THE REGISTRAR can issue a burial or removal permit ONLY after receiving a completed death certificate, including the SIGNATURES IN BLACK ink under items 17, 23a and 25.

PENALTIES: Under the Idaho law, it is a misdemeanor to

(a) Knowingly supply false information to any one connected with completing a death certificate;
(b) Neglect or refuse to certify to the cause of death on request of the person in charge of the disposition of the deceased.
(c) Remove or bury the body of a deceased person WITHOUT the proper permit being FIRST obtained from the local registrar in the district WHERE THE DEATH OCCURRED;
(d) Alter a certificate on file in the office of a local registrar.

STATEMENT OF PLACE OF DEATH

Special attention should be given to the satisfactory completion of EACH portion of this item. The city or town and street address or route number refer to PLACE WHERE THE DEATH OCCURRED. For deaths occurring in hospitals, maternity homes, or institutions, the name of the place and length of stay MUST be stated.

STATEMENT OF USUAL RESIDENCE OF DECEASED

Regardless of the fact that the person may have lived his entire life at the place of death, ALWAYS COMPLETE ALL PARTS OF THIS ITEM. In case a person has resided in the county where death occurred for less than one year, give address of FORMER RESIDENCE. The post office of the deceased may be in a county or state other than the county of actual residence.

IDAHO CODE ANNOTATED-CHAPTER 38, SECTION 206.

The personal and statistical particulars (items 1 to 16) shall be authenticated by the signature of the informant, who may be any competent person acquainted with the facts.

The statement of facts relating to the disposition of the body shall be signed by the undertaker or person acting as such.

The medical certificate shall be made and signed by the physician, if any, last in attendance on the deceased, who shall specify the time in attendance, the time he last saw the deceased alive and the hour of the day at which death occurred. And he shall further state the cause of death, so as to show the course of disease or sequence of causes resulting in death, giving the primary cause, and also the contributory causes, if any, and the duration of each. Indefinite and unsatisfactory terms, indicating only symptoms of disease or conditions resulting from disease, will not be held sufficient for issuing a burial or removal permit; and any certificate containing only such terms as defined by the state registrar as indefinite and unsatisfactory, shall be returned to the physician for correction and definition. The international classification of the causes of death shall be used by all physicians in stating the cause of death in the medical certificate. Causes of death, which may be the result of either disease or violence, shall be carefully defined; and if from violence, its nature shall be stated, and whether (probably) accidental, suicidal, or homicidal.

This body embalmed under direction of Don C. Zachary Lic. No. E-450 at Boise, Idaho on 8-2-57

ADDITIONAL REMARKS by Physician

Certificate of Death

State File No. 3245
Local Reg. No. 38-61
Reg. Dist. No. 100

BIRTH NO.

RECEIVED
AUG 10 1961
Bureau of Vital Statistics

STATE OF IDAHO

1. PLACE OF DEATH
a. COUNTY: Boundary
b. CITY OR TOWN (If outside corporate limits, write RURAL and give township): Bonners Ferry
c. LENGTH OF STAY (In this place): DOA
d. FULL NAME OF HOSPITAL OR INSTITUTION (If not in hospital or institution, give street address or location): Community Hospital

2. USUAL RESIDENCE (Where deceased lived. If institution: residence before admission).
a. STATE: Idaho
b. COUNTY: Boundary
c. CITY OR TOWN (If outside corporate limits, write RURAL and give township): Bonners Ferry
d. STREET ADDRESS (If rural, give location): ---

3. NAME OF DECEASED (Type or Print): a. (First) GERARD; b. (Middle) VICTOR; c. (Last) DESSERY

4. DATE OF DEATH (Month) (Day) (Year): August 3, 1961

5. SEX: Male

6. COLOR OR RACE: White

7. MARRIED, NEVER MARRIED, WIDOWED, DIVORCED (Specify): Never Married

8. DATE OF BIRTH: July 3, 1901

9. AGE (In years last birthday): 60
IF UNDER 1 YEAR: Months --; Days --
IF UNDER 24 HRS.: Hours --; Min. --

10a. USUAL OCCUPATION (Give kind of work done during most of working life, even if retired): Miner

10b. KIND OF BUSINESS OR INDUSTRY: Mineral Mining

11. BIRTHPLACE (State or foreign country): Idaho

12. CITIZEN OF WHAT COUNTRY?: U.S.A.

13. FATHER'S NAME: Victor D. Dessery
BIRTHPLACE: Missouri

14. MOTHER'S MAIDEN NAME: Mary Helena Nicholas
BIRTHPLACE: Tennessee

15. WAS DECEASED EVER IN U.S. ARMED FORCES? (Yes, no, or unknown): No
(If yes, give war or dates of service): ---

16. SOCIAL SECURITY NO.: 517-09-1923

17. INFORMANT'S OWN SIGNATURE: Grace D. Eachton
ADDRESS: Napa, California

18. CAUSE OF DEATH
Enter only one cause per line for (a), (b), and (c)

**This does not mean the mode of dying, such as heart failure, asthenia, etc. It means the disease, injury, or complication which caused death.*

420.0

MEDICAL CERTIFICATION

I. DISEASE OR CONDITION DIRECTLY LEADING TO DEATH* (a) Myocardial Infarction — INTERVAL BETWEEN ONSET AND DEATH: 10 min.

ANTECEDENT CAUSES
Morbid conditions, if any, giving rise to the above cause (a) stating the underlying cause last.
DUE TO (b) Arteriosclerotic Heart Disease — Unknown
DUE TO (c) ---

II. OTHER SIGNIFICANT CONDITIONS
Conditions contributing to the death but not related to the disease or condition causing death. ---

19a. DATE OF OPERATION: ---
19b. MAJOR FINDINGS OF OPERATION: ---
20. AUTOPSY? YES ☐ NO ☒

21a. ACCIDENT SUICIDE HOMICIDE (Specify): ---
21b. PLACE OF INJURY (e.g., in or about home, farm, factory, street, office bldg., etc.): ---
21c. (CITY, TOWN, OR TOWNSHIP) (COUNTY) (STATE): ---
21d. TIME OF INJURY (Month) (Day) (Year) (Hour): ---
21e. INJURY OCCURRED WHILE AT WORK ☐ NOT WHILE AT WORK ☐
21f. HOW DID INJURY OCCUR?: ---

22. *I hereby certify that I attended the deceased from* Examination and Clinical History Only *that I last saw the deceased alive on* ____, 19____, *and that death occurred at* 7:45 p m., *from the causes and on the date stated above.*

23a. SIGNATURE: C. M. Callahan (Degree or title): County Coroner
23b. ADDRESS: Bonners Ferry, Idaho
23c. DATE SIGNED: Aug. 4, '61

24a. BURIAL, CREMATION, REMOVAL (Specify): Burial
24b. DATE: Aug. 7, 1961
24c. NAME OF CEMETERY OR CREMATORY: Grandview Cemetery
24d. LOCATION (City, town, or county) (State): Bonners Ferry, Idaho

DATE REC'D BY LOCAL REG.: Aug. 7, 1961
REGISTRAR'S SIGNATURE: Vonyla Stone
25. FUNERAL DIRECTOR: Don C. Graham
ADDRESS: Bonners Ferry

Federal Security Agency
United States Public Health Service
Form DPH-43021

Informant, Funeral Director, Registrar and Medical Attendant. EACH must sign with BLACK INK in OWN handwriting. Each item should be answered as completely as possible. State answers as unknown only after a careful investigation. Use BLACK ink or BLACK record typewriter ribbon in filling out certificate. (ICA 38-206 and 215.) Address correspondence to DIVISION OF VITAL STATISTICS, BOISE, IDAHO

DUTIES:

1. INFORMANT SHALL SIGN HIS OWN NAME, under item 17 to authenticate the facts stated under items 1 to 16 inclusive. In case of facts taken from hospital or public records, the person authorized to release the facts shall sign HIS name in addition to giving the source of information.

2. THE FUNERAL DIRECTOR is responsible for completing the entire certificate, obtaining the signatures of the INFORMANT, the OFFICIAL last in attendance on the deceased and HIS OWN signature.

3. THE REGISTRAR can issue a burial or removal permit ONLY after receiving a completed death certificate, including the SIGNATURES IN BLACK ink under items 17, 23a and 25.

PENALTIES: Under the Idaho law, it is a misdemeanor to

(a) Knowingly supply false information to any one connected with completing a death certificate;
(b) Neglect or refuse to certify to the cause of death on request of the person in charge of the disposition of the deceased.
(c) Remove or bury the body of a deceased person WITHOUT the proper permit being FIRST obtained from the local registrar in the district WHERE THE DEATH OCCURRED;
(d) Alter a certificate on file in the office of a local registrar.

STATEMENT OF PLACE OF DEATH

Special attention should be given to the satisfactory completion of EACH portion of this item. The city or town and street address or route number refer to PLACE WHERE THE DEATH OCCURRED. For deaths occurring in hospitals, maternity homes, or institutions, the name of the place and length of stay MUST be stated.

STATEMENT OF USUAL RESIDENCE OF DECEASED

Regardless of the fact that the person may have lived his entire life at the place of death, ALWAYS COMPLETE ALL PARTS OF THIS ITEM. In case a person has resided in the county where death occurred for less than one year, give address of FORMER RESIDENCE. The post office of the deceased may be in a county or state other than the county of actual residence.

IDAHO CODE ANNOTATED-CHAPTER 38, SECTION 206.

The personal and statistical particulars (items 1 to 16) shall be authenticated by the signature of the informant, who may be any competent person acquainted with the facts.

The statement of facts relating to the disposition of the body shall be signed by the undertaker or person acting as such.

The medical certificate shall be made and signed by the physician, if any, last in attendance on the deceased, who shall specify the time in attendance, the time he last saw the deceased alive and the hour of the day at which death occurred. And he shall further state the cause of death, so as to show the course of disease or sequence of causes resulting in death, giving the primary cause, and also the contributory causes, if any, and the duration of each. Indefinite and unsatisfactory terms, indicating only symptoms of disease or conditions resulting from disease, will not be held sufficient for issuing a burial or removal permit; and any certificate containing only such terms as defined by the state registrar as indefinite and unsatisfactory, shall be returned to the physician for correction and definition. The international classification of the causes of death shall be used by all physicians in stating the cause of death in the medical certificate. Causes of death, which may be the result of either disease or violence, shall be carefully defined; and if from violence, its nature shall be stated, and whether (probably) accidental, suicidal, or homicidal.

This body embalmed under direction of Don C. Zachary Lic. No. E-450 at Boise, Idaho on 8-2-57

ADDITIONAL REMARKS by Physician

Certificate of Death

STATE OF IDAHO

State File No. 3246
Local Reg. No. 40-61
Reg. Dist. No. 100

BIRTH NO.

RECEIVED AUG 21 1961

1. PLACE OF DEATH
a. COUNTY: Boundary
b. CITY OR TOWN (If outside corporate limits, write RURAL and give township): Rural Moyie Springs
c. LENGTH OF STAY (in this place): 2 hrs.
d. FULL NAME OF HOSPITAL OR INSTITUTION (If not in hospital or institution, give street address or location): Range 34W., Township 37N.

2. USUAL RESIDENCE (Where deceased lived. If institution: residence before admission).
a. STATE: Idaho
b. COUNTY: Boundary
c. CITY OR TOWN (If outside corporate limits, write RURAL and give township): Moyie Springs
d. STREET ADDRESS (If rural, give location):

3. NAME OF DECEASED (Type or Print) a. (First)	b. (Middle)	c. (Last)	4. DATE OF DEATH (Month) (Day) (Year)
DENNIS	MACK	JOHNSTON	August 11, 1961

5. SEX	6. COLOR OR RACE	7. MARRIED, NEVER MARRIED, WIDOWED, DIVORCED (Specify)	8. DATE OF BIRTH	9. AGE (In years last birthday)	IF UNDER 1 YEAR: Months	Days	IF UNDER 24 HRS.: Hours	Min.
Male	White	Never Married	Dec. 18, 1939	21	—	—	—	—

10a. USUAL OCCUPATION (Give kind of work done during most of working life, even if retired)	10b. KIND OF BUSINESS OR INDUSTRY	11. BIRTHPLACE (State or foreign country)	12. CITIZEN OF WHAT COUNTRY?
Student 77	University	Pendleton, Oregon	U.S.A.

13. FATHER'S NAME	BIRTHPLACE	14. MOTHER'S MAIDEN NAME	BIRTHPLACE
Malcolm G. Johnston	Indiana	Muriel G. Howe	Massachusetts

15. WAS DECEASED EVER IN U.S. ARMED FORCES? (Yes, no, or unknown)	(If yes, give war or dates of service)	16. SOCIAL SECURITY NO.	17. INFORMANT'S OWN SIGNATURE	ADDRESS
No	----	519-46-6375	M. G. Johnston	Moyie Springs, Idaho

MEDICAL CERTIFICATION

18. CAUSE OF DEATH Enter only one cause per line for (a), (b), and (c)		INTERVAL BETWEEN ONSET AND DEATH
*This does not mean the mode of dying, such as heart failure, asthenia, etc. It means the disease, injury, or complication which caused death.	I. DISEASE OR CONDITION DIRECTLY LEADING TO DEATH* (a) Internal Hemorrhage	Instant
	ANTECEDENT CAUSES Morbid conditions, if any, giving rise to the above cause (a) stating the underlying cause last. DUE TO (b) Chest Compression	Instant
	DUE TO (c)	
	II. OTHER SIGNIFICANT CONDITIONS Conditions contributing to the death but not related to the disease or condition causing death.	

9368

19a. DATE OF OPERATION	19b. MAJOR FINDINGS OF OPERATION	20. AUTOPSY?
----	------	YES ☐ NO ☒

21a. ACCIDENT ✓ SUICIDE HOMICIDE (Specify)	21b. PLACE OF INJURY (e.g., in or about home, farm, factory, street, office bldg., etc.)	21c. (CITY, TOWN, OR TOWNSHIP) (COUNTY) (STATE)
Accident	Woods of	Range 34W., Township 37N., Boundary, Idaho

21d. TIME OF INJURY (Month) (Day) (Year) (Hour)	21e. INJURY OCCURRED	21f. HOW DID INJURY OCCUR?
Aug. 11, 1961 m.	WHILE AT WORK ☒ NOT WHILE AT WORK ☐	striking Log slipped from lumber tongs, victim.

22. *I hereby certify that I attended the deceased from* Investigation and Examination Only *that I last saw the deceased alive on* _____, 19____, *and that death occurred at* 7:35 a.m., *from the causes and on the date stated above.*

23a. SIGNATURE (Degree or title)	23b. ADDRESS	23c. DATE SIGNED
C. M. Callahan 877 Boundary Co. Coroner	Bonners Ferry, Idaho	Aug. 12, '61

24a. BURIAL, CREMATION, REMOVAL (Specify)	24b. DATE	24c. NAME OF CEMETERY OR CREMATORY	24d. LOCATION (City, town, or county) (State)
Cremation	Aug. 14, 1961	Hazen & Jaeger Crematorium	Spokane, Washington

DATE REC'D BY LOCAL REG.	REGISTRAR'S SIGNATURE	25. FUNERAL DIRECTOR	ADDRESS
Aug. 14, 1961	Virgila Stone	Don C. Zachary	Bonners Ferry

Federal Security Agency
United States Public Health Service

Form DPH-49021

Informant, Funeral Director, Registrar and Medical Attendant. EACH must sign with BLACK INK in OWN handwriting. Each item should be answered as completely as possible. State answers as unknown only after a careful investigation. Use BLACK ink or BLACK record typewriter ribbon in filling out certificate. (ICA 38-206 and 215.) Address correspondence to DIVISION OF VITAL STATISTICS, BOISE, IDAHO

AUG 21 1961

DUTIES:

1. INFORMANT SHALL SIGN HIS OWN NAME, under item 17 to authenticate the facts stated under items 1 to 16 inclusive. In case of facts taken from hospital or public records, the person authorized to release the facts shall sign HIS name in addition to giving the source of information.

2. THE FUNERAL DIRECTOR is responsible for completing the entire certificate, obtaining the signatures of the INFORMANT, the OFFICIAL last in attendance on the deceased and HIS OWN signature.

3. THE REGISTRAR can issue a burial or removal permit ONLY after receiving a completed death certificate, including the SIGNATURES IN BLACK ink under items 17, 23a and 25.

PENALTIES: Under the Idaho law, it is a misdemeanor to

(a) Knowingly supply false information to any one connected with completing a death certificate;
(b) Neglect or refuse to certify to the cause of death on request of the person in charge of the disposition of the deceased.
(c) Remove or bury the body of a deceased person WITHOUT the proper permit being FIRST obtained from the local registrar in the district WHERE THE DEATH OCCURRED;
(d) Alter a certificate on file in the office of a local registrar.

STATEMENT OF PLACE OF DEATH

Special attention should be given to the satisfactory completion of EACH portion of this item. The city or town and street address or route number refer to PLACE WHERE THE DEATH OCCURRED. For deaths occurring in hospitals, maternity homes, or institutions, the name of the place and length of stay MUST be stated.

STATEMENT OF USUAL RESIDENCE OF DECEASED

Regardless of the fact that the person may have lived his entire life at the place of death, ALWAYS COMPLETE ALL PARTS OF THIS ITEM. In case a person has resided in the county where death occurred for less than one year, give address of FORMER RESIDENCE. The post office of the deceased may be in a county or state other than the county of actual residence.

IDAHO CODE ANNOTATED-CHAPTER 38, SECTION 206.

The personal and statistical particulars (items 1 to 16) shall be authenticated by the signature of the informant, who may be any competent person acquainted with the facts.

The statement of facts relating to the disposition of the body shall be signed by the undertaker or person acting as such.

The medical certificate shall be made and signed by the physician, if any, last in attendance on the deceased, who shall specify the time in attendance, the time he last saw the deceased alive and the hour of the day at which death occurred. And he shall further state the cause of death, so as to show the course of disease or sequence of causes resulting in death, giving the primary cause, and also the contributory causes, if any, and the duration of each. Indefinite and unsatisfactory terms, indicating only symptoms of disease or conditions resulting from disease, will not be held sufficient for issuing a burial or removal permit; and any certificate containing only such terms as defined by the state registrar as indefinite and unsatisfactory, shall be returned to the physician for correction and definition. The International classification of the causes of death shall be used by all physicians in stating the cause of death in the medical certificate. Causes of death, which may be the result of either disease or violence, shall be carefully defined; and if from violence, its nature shall be stated, and whether (probably) accidental, suicidal, or homicidal.

This body embalmed under direction of Don C. Zachary Lic. No. E-450 at Boise, Idaho on 8-2-57

ADDITIONAL REMARKS by Physician

Certificate of Death

STATE OF IDAHO

State File No. 3247
Local Reg. No. 41-61
Reg. Dist. No. 100

BIRTH NO. 61-9955

Informant, Funeral Director, Registrar and Medical Attendant. EACH must sign with BLACK INK in OWN handwriting. Each item should be answered as completely as possible. State answers as unknown only after a careful investigation. Use BLACK ink or BLACK record typewriter ribbon in filling out certificate. (ICA 38-206 and 215.) Address correspondence to DIVISION OF VITAL STATISTICS, BOISE, IDAHO

1. PLACE OF DEATH

a. COUNTY: Boundary ID

b. CITY OR TOWN (If outside corporate limits, write RURAL and give township): Bonners Ferry

c. LENGTH OF STAY (in this place): 2 days

d. FULL NAME OF HOSPITAL OR INSTITUTION (If not in hospital or institution, give street address or location): Community Hospital

2. USUAL RESIDENCE (Where deceased lived. If institution: residence before admission).

a. STATE: Idaho ID

b. COUNTY: Boundary

c. CITY OR TOWN (If outside corporate limits, write RURAL and give township): Moyie Springs

d. STREET ADDRESS (If rural, give location): ---

3. NAME OF DECEASED (Type or Print) a. (First)	b. (Middle)	c. (Last)	4. DATE OF DEATH (Month) (Day) (Year)
DONALD	DUANE	BARKER	August 18, 1961

5. SEX	6. COLOR OR RACE	7. MARRIED, NEVER MARRIED, WIDOWED, DIVORCED (Specify)	8. DATE OF BIRTH	9. AGE (In years last birthday)	If under 1 year: Months	Days	If under 24 hrs.: Hours	Min.
Male	White	Never Married	August 16, 1961	---	---	2	---	---

10a. USUAL OCCUPATION (Give kind of work done during most of working life, even if retired)	10b. KIND OF BUSINESS OR INDUSTRY	11. BIRTHPLACE (State or foreign country)	12. CITIZEN OF WHAT COUNTRY?
Infant 07	---	Bonners Ferry, Idaho	U.S.A.

13. FATHER'S NAME	BIRTHPLACE	14. MOTHER'S MAIDEN NAME	BIRTHPLACE
Donald Daniel Barker	Montana	Esther Lucille Rasmussen	Montana

15. WAS DECEASED EVER IN U.S. ARMED FORCES? (Yes, no, or unknown)	(If yes, give war or dates of service)	16. SOCIAL SECURITY NO.	17. INFORMANT'S OWN SIGNATURE	ADDRESS
No	---	---	Donald D Barker	Moyie Springs

18. CAUSE OF DEATH Enter only one cause per line for (a), (b), and (c).

**This does not mean the mode of dying, such as heart failure, asthenia, etc. It means the disease, injury, or complication which caused death.*

MEDICAL CERTIFICATION

I. DISEASE OR CONDITION DIRECTLY LEADING TO DEATH* (a) 776X Prematurity — INTERVAL BETWEEN ONSET AND DEATH: 2 Days

ANTECEDENT CAUSES

Morbid conditions, if any, giving rise to the above cause (a) stating the underlying cause last.

DUE TO (b)

DUE TO (c)

II. OTHER SIGNIFICANT CONDITIONS

Conditions contributing to the death but not related to the disease or condition causing death.

19a. DATE OF OPERATION	19b. MAJOR FINDINGS OF OPERATION	20. AUTOPSY?
---	---	YES ☐ NO ☒

21a. ACCIDENT / SUICIDE / HOMICIDE (Specify)	21b. PLACE OF INJURY (e.g., in or about home, farm, factory, street, office bldg., etc.)	21c. (CITY, TOWN, OR TOWNSHIP) (COUNTY) (STATE)
---	---	---

21d. TIME OF INJURY (Month) (Day) (Year) (Hour)	21e. INJURY OCCURRED WHILE AT WORK ☐ NOT WHILE AT WORK ☐	21f. HOW DID INJURY OCCUR?
--- m.	---	---

22. *I hereby certify that I attended the deceased from* Aug, 1961, *to* 18 Aug, 1961, *that I last saw the deceased alive on* 18 Aug, 1961, *and that death occurred at* 10:15 a.m., *from the causes and on the date stated above.*

23a. SIGNATURE	(Degree or title)	23b. ADDRESS	23c. DATE SIGNED
[signature]	MD	Bonners Ferry, Idaho	Aug. 23, '61

24a. BURIAL, CREMATION, REMOVAL (Specify)	24b. DATE	24c. NAME OF CEMETERY OR CREMATORY	24d. LOCATION (City, town, or county) (State)
Burial	Aug. 24, 1961	Grandview Cemetery	Bonners Ferry, Idaho

DATE REC'D BY LOCAL REG.	REGISTRAR'S SIGNATURE	25. FUNERAL DIRECTOR	ADDRESS
Aug. 25, 1961	Virgyla Stone	Don C. Zachary	Bonners Ferry

Federal Security Agency
United States Public Health Service

Form DPH-48021

DUTIES:

1. INFORMANT SHALL SIGN HIS OWN NAME, under item 17 to authenticate the facts stated under items 1 to 16 inclusive. In case of facts taken from hospital or public records, the person authorized to release the facts shall sign HIS name in addition to giving the source of information.

2. THE FUNERAL DIRECTOR is responsible for completing the entire certificate, obtaining the signatures of the INFORMANT, the OFFICIAL last in attendance on the deceased and HIS OWN signature.

3. THE REGISTRAR can issue a burial or removal permit ONLY after receiving a completed death certificate, including the SIGNATURES IN BLACK ink under items 17, 23a and 25.

PENALTIES: Under the Idaho law, it is a misdemeanor to

(a) Knowingly supply false information to any one connected with completing a death certificate;
(b) Neglect or refuse to certify to the cause of death on request of the person in charge of the disposition of the deceased.
(c) Remove or bury the body of a deceased person WITHOUT the proper permit being FIRST obtained from the local registrar in the district WHERE THE DEATH OCCURRED;
(d) Alter a certificate on file in the office of a local registrar.

STATEMENT OF PLACE OF DEATH

Special attention should be given to the satisfactory completion of EACH portion of this item. The city or town and street address or route number refer to PLACE WHERE THE DEATH OCCURRED. For deaths occurring in hospitals, maternity homes, or institutions, the name of the place and length of stay MUST be stated.

STATEMENT OF USUAL RESIDENCE OF DECEASED

Regardless of the fact that the person may have lived his entire life at the place of death, ALWAYS COMPLETE ALL PARTS OF THIS ITEM. In case a person has resided in the county where death occurred for less than one year, give address of FORMER RESIDENCE. The post office of the deceased may be in a county or state other than the county of actual residence.

IDAHO CODE ANNOTATED-CHAPTER 38, SECTION 206.

The personal and statistical particulars (items 1 to 16) shall be authenticated by the signature of the informant, who may be any competent person acquainted with the facts.

The statement of facts relating to the disposition of the body shall be signed by the undertaker or person acting as such.

The medical certificate shall be made and signed by the physician, if any, last in attendance on the deceased, who shall specify the time in attendance, the time he last saw the deceased alive and the hour of the day at which death occurred. And he shall further state the cause of death, so as to show the course of disease or sequence of causes resulting in death, giving the primary cause, and also the contributory causes, if any, and the duration of each. Indefinite and unsatisfactory terms, indicating only symptoms of disease or conditions resulting from disease, will not be held sufficient for issuing a burial or removal permit; and any certificate containing only such terms as defined by the state registrar as indefinite and unsatisfactory, shall be returned to the physician for correction and definition. The International classification of the causes of death shall be used by all physicians in stating the cause of death in the medical certificate. Causes of death, which may be the result of either disease or violence, shall be carefully defined; and if from violence, its nature shall be stated, and whether (probably) accidental, suicidal, or homicidal.

This body embalmed under direction of Don C. Zachary Lic. No. E-450 at Boise, Idaho on 8-2-57

ADDITIONAL REMARKS by Physician

Certificate of Death

STATE OF IDAHO

State File No. 3248
Local Reg. No. 42-61
Reg. Dist. No. 100

BIRTH NO.

RECEIVED SEP 1961

1. PLACE OF DEATH
a. COUNTY: Boundary
b. CITY OR TOWN (If outside corporate limits, write RURAL and give township): Bonners Ferry, Rural
c. LENGTH OF STAY (in this place): 2 years
d. FULL NAME OF HOSPITAL OR INSTITUTION (If not in hospital or institution, give street address or location): Deer Park Rd. W. U.S. Hiway 95

2. USUAL RESIDENCE (Where deceased lived. If institution: residence before admission).
a. STATE: Idaho
b. COUNTY: Boundary
c. CITY OR TOWN (If outside corporate limits, write RURAL and give township): Bonners Ferry, Rural
d. STREET ADDRESS (If rural, give location): Deer Park Rd., Star Rt. # 1

3. NAME OF DECEASED (Type or Print): a. (First) ANDREW b. (Middle) -------- c. (Last) GONZALES

4. DATE OF DEATH (Month) (Day) (Year): August 29, 1961

5. SEX: Male

6. COLOR OR RACE: Indian

7. MARRIED, NEVER MARRIED, WIDOWED, DIVORCED (Specify): Never Married

8. DATE OF BIRTH: July 4, 1952

9. AGE (In years last birthday): 9
IF UNDER 1 YEAR: Months -- Days --
IF UNDER 24 HRS.: Hours -- Min. --

10a. USUAL OCCUPATION (Give kind of work done during most of working life, even if retired): Student

10b. KIND OF BUSINESS OR INDUSTRY: Public School

11. BIRTHPLACE (State or foreign country): Spokane, Washington

12. CITIZEN OF WHAT COUNTRY? U.S.A.

13. FATHER'S NAME: Unknown
BIRTHPLACE: Unknown

14. MOTHER'S MAIDEN NAME: ---- Gonzales
BIRTHPLACE: Idaho

15. WAS DECEASED EVER IN U.S. ARMED FORCES? (Yes, no, or unknown): No
(If yes, give war or dates of service): ----

16. SOCIAL SECURITY NO.: None

17. INFORMANT'S OWN SIGNATURE: Mrs A. R. Payments
ADDRESS: Bonners Ferry

MEDICAL CERTIFICATION

18. CAUSE OF DEATH
Enter only one cause per line for (a), (b), and (c)

This does not mean the mode of dying, such as heart failure, asthenia, etc. It means the disease, injury, or complication which caused death.

I. DISEASE OR CONDITION DIRECTLY LEADING TO DEATH* (a) Strangulation — INTERVAL BETWEEN ONSET AND DEATH: minutes

ANTECEDENT CAUSES
Morbid conditions, if any, giving rise to the above cause (a) stating the underlying cause last.

DUE TO (b) Hanging

DUE TO (c) ----

II. OTHER SIGNIFICANT CONDITIONS
Conditions contributing to the death but not related to the disease or condition causing death. ----

19a. DATE OF OPERATION: ----
19b. MAJOR FINDINGS OF OPERATION: ----

20. AUTOPSY? YES ☐ NO ☒

21a. ACCIDENT / SUICIDE / HOMICIDE (Specify): Accident

21b. PLACE OF INJURY (e.g., in or about home, farm, factory, street, office bldg., etc.): About home

21c. (CITY, TOWN, OR TOWNSHIP) (COUNTY) (STATE): Bonners Ferry, Boundary, Idaho

21d. TIME OF INJURY (Month) (Day) (Year) (Hour): Aug. 29, 1961 4:30pm

21e. INJURY OCCURRED: WHILE AT WORK ☐ NOT WHILE AT WORK ☒

21f. HOW DID INJURY OCCUR? Victim playing with rope, hanged self

22. *I hereby certify that I attended the deceased from* INVESTIGATION ONLY, 19---, *that I last saw the deceased alive on* ----, 19---, *and that death occurred at* 4:30 p m., *from the causes and on the date stated above.*

23a. SIGNATURE: C M Callahan (Degree or title): County Coroner
23b. ADDRESS: Bonners Ferry, Idaho
23c. DATE SIGNED: Sept. 1, 1961

24a. BURIAL, CREMATION, REMOVAL (Specify): Removal
24b. DATE: Sept. 2, 1961
24c. NAME OF CEMETERY OR CREMATORY: Holy Cross Cemetery
24d. LOCATION (City, town, or county) (State): Spokane, Washington

DATE REC'D BY LOCAL REG.: Sept. 3, 1961
REGISTRAR'S SIGNATURE: Twyla Stone

25. FUNERAL DIRECTOR: Don C. Gahan
ADDRESS: Bonners Ferry

Federal Security Agency
United States Public Health Service
Form DPH-48021

Informant, Funeral Director, Registrar and Medical Attendant. EACH must sign with BLACK INK in OWN handwriting. Each item should be answered as completely as possible. State answers as unknown only after a careful investigation. Use BLACK ink or BLACK record typewriter ribbon in filling out certificate. (ICA 38-206 and 215.) Address correspondence to DIVISION OF VITAL STATISTICS, BOISE, IDAHO

DUTIES:

DEC 6 1961

AUG 10 1967

1. INFORMANT SHALL SIGN HIS OWN NAME, under item 17 to authenticate the facts stated under items 1 to 16 inclusive. In case of facts taken from hospital or public records, the person authorized to release the facts shall sign HIS name in addition to giving the source of information.

2. THE FUNERAL DIRECTOR is responsible for completing the entire certificate, obtaining the signatures of the INFORMANT, the OFFICIAL last in attendance on the deceased and HIS OWN signature.

3. THE REGISTRAR can issue a burial or removal permit ONLY after receiving a completed death certificate, including the SIGNATURES IN BLACK ink under items 17, 23a and 25.

PENALTIES: Under the Idaho law, it is a misdemeanor to

(a) Knowingly supply false information to any one connected with completing a death certificate;
(b) Neglect or refuse to certify to the cause of death on request of the person in charge of the disposition of the deceased.
(c) Remove or bury the body of a deceased person WITHOUT the proper permit being FIRST obtained from the local registrar in the district WHERE THE DEATH OCCURRED;
(d) Alter a certificate on file in the office of a local registrar.

STATEMENT OF PLACE OF DEATH

Special attention should be given to the satisfactory completion of EACH portion of this item. The city or town and street address or route number refer to PLACE WHERE THE DEATH OCCURRED. For deaths occurring in hospitals, maternity homes, or institutions, the name of the place and length of stay MUST be stated.

STATEMENT OF USUAL RESIDENCE OF DECEASED

Regardless of the fact that the person may have lived his entire life at the place of death, ALWAYS COMPLETE ALL PARTS OF THIS ITEM. In case a person has resided in the county where death occurred for less than one year, give address of FORMER RESIDENCE. The post office of the deceased may be in a county or state other than the county of actual residence.

IDAHO CODE ANNOTATED-CHAPTER 38, SECTION 206.

The personal and statistical particulars (items 1 to 16) shall be authenticated by the signature of the informant, who may be any competent person acquainted with the facts.

The statement of facts relating to the disposition of the body shall be signed by the undertaker or person acting as such.

The medical certificate shall be made and signed by the physician, if any, last in attendance on the deceased, who shall specify the time in attendance, the time he last saw the deceased alive and the hour of the day at which death occurred. And he shall further state the cause of death, so as to show the course of disease or sequence of causes resulting in death, giving the primary cause, and also the contributory causes, if any, and the duration of each. Indefinite and unsatisfactory terms, indicating only symptoms of disease or conditions resulting from disease, will not be held sufficient for issuing a burial or removal permit; and any certificate containing only such terms as defined by the state registrar as indefinite and unsatisfactory, shall be returned to the physician for correction and definition. The international classification of the causes of death shall be used by all physicians in stating the cause of death in the medical certificate. Causes of death, which may be the result of either disease or violence, shall be carefully defined; and if from violence, its nature shall be stated, and whether (probably) accidental, suicidal, or homicidal.

This body embalmed under direction of Don C. Zachary Lic. No. E-450 at Boise, Idaho on 8-2-57

ADDITIONAL REMARKS by Physician

Certificate of Death

STATE OF IDAHO

State File No. 3249
Local Reg. No.
Reg. Dist. No.

BIRTH NO.

RECEIVED AUG 28 1961 Bureau of Vital Statistics

1. PLACE OF DEATH
a. COUNTY: Butte 120
b. CITY OR TOWN (If outside corporate limits, write RURAL and give township): Arco
c. LENGTH OF STAY (in this place): 3 days
d. FULL NAME OF HOSPITAL OR INSTITUTION (If not in hospital or institution, give street address or location): Lost Rivers Hospital 364

2. USUAL RESIDENCE (Where deceased lived. If institution: residence before admission).
a. STATE: Idaho 120
b. COUNTY: Butte
c. CITY OR TOWN (If outside corporate limits, write RURAL and give township): Rural Arco
d. STREET ADDRESS (If rural, give location):

3. NAME OF DECEASED (Type or Print) a. (First)	b. (Middle)	c. (Last)	4. DATE OF DEATH (Month) (Day) (Year)
Thomas	Davis	Phillips	August 5, 1961

5. SEX	6. COLOR OR RACE	7. MARRIED, NEVER MARRIED, WIDOWED, DIVORCED (Specify)	8. DATE OF BIRTH	9. AGE (In years last birthday)	IF UNDER 1 YEAR: Months	Days	IF UNDER 24 HRS.: Hours	Min.
Male	White	never married	August 7, 1885	75	11	28		

10a. USUAL OCCUPATION (Give kind of work done during most of working life, even if retired)	10b. KIND OF BUSINESS OR INDUSTRY	11. BIRTHPLACE (State or foreign country)	12. CITIZEN OF WHAT COUNTRY?
Park Ranger	Yellowstone Nat'l Park (Gov't	Downey, Idaho	USA

13. FATHER'S NAME	BIRTHPLACE	14. MOTHER'S MAIDEN NAME	BIRTHPLACE
Phillip Phillips 22	South Wales 2	Jane Reese Davis	South Wales

15. WAS DECEASED EVER IN U.S. ARMED FORCES? (Yes, no, or unknown) (If yes, give war or dates of service)	16. SOCIAL SECURITY NO.	17. INFORMANT'S OWN SIGNATURE	ADDRESS
no	517 28 4212	John E. Phillips	Arco, Idaho

18. CAUSE OF DEATH — Enter only one cause per line for (a), (b), and (c)

**This does not mean the mode of dying, such as heart failure, asthenia, etc. It means the disease, injury, or complication which caused death.*

MEDICAL CERTIFICATION

		INTERVAL BETWEEN ONSET AND DEATH
I. DISEASE OR CONDITION DIRECTLY LEADING TO DEATH* (a)	Cerebral Thrombosis 330 X	4 days
ANTECEDENT CAUSES — *Morbid conditions, if any, giving rise to the above cause (a) stating the underlying cause last.* DUE TO (b)		
DUE TO (c)		
II. OTHER SIGNIFICANT CONDITIONS — *Conditions contributing to the death but not related to the disease or condition causing death.*		

19a. DATE OF OPERATION	19b. MAJOR FINDINGS OF OPERATION	20. AUTOPSY?
		YES ☐ NO ☒

21a. ACCIDENT / SUICIDE / HOMICIDE (Specify)	21b. PLACE OF INJURY (e.g., in or about home, farm, factory, street, office bldg., etc.)	21c. (CITY, TOWN, OR TOWNSHIP) (COUNTY) (STATE)

21d. TIME OF INJURY (Month) (Day) (Year) (Hour)	21e. INJURY OCCURRED	21f. HOW DID INJURY OCCUR?
m.	WHILE AT WORK ☐ NOT WHILE AT WORK ☐	

22. *I hereby certify that I attended the deceased from* 20 April, 1960, *to* 5 Aug, 1961, *that I last saw the deceased alive on* 5 Aug, 1961, *and that death occurred at* 11:40 P.m., *from the causes and on the date stated above.*

23a. SIGNATURE	(Degree or title)	23b. ADDRESS	23c. DATE SIGNED
319 Edward Peggy	MD	Arco Idaho	23 Aug 61

24a. BURIAL, CREMATION, REMOVAL (Specify)	24b. DATE	24c. NAME OF CEMETERY OR CREMATORY	24d. LOCATION (City, town, or county) (State)
Burial	Aug. 8, 1961	Downey Cemetery	Downey Idaho

DATE REC'D BY LOCAL REG.	REGISTRAR'S SIGNATURE	25. FUNERAL DIRECTOR	ADDRESS
August 29, 1961	Betty J. Marvel	Betty J. Marvel	Arco, Idaho

Federal Security Agency
United States Public Health Service

Form DPH-48021

Informant, Funeral Director, Registrar and Medical Attendant. EACH must sign with BLACK INK in OWN handwriting. Each item should be answered as completely as possible. State answers as unknown only after a careful investigation. Use BLACK ink or BLACK record typewriter ribbon in filling out certificate. (ICA 38-206 and 215.) Address correspondence to DIVISION OF VITAL STATISTICS, BOISE, IDAHO

DUTIES:

1. INFORMANT SHALL SIGN HIS OWN NAME, under item 17 to authenticate the facts stated under items 1 to 16 inclusive. In case of facts taken from hospital or public records, the person authorized to release the facts shall sign HIS name in addition to giving the source of information.

2. THE FUNERAL DIRECTOR is responsible for completing the entire certificate, obtaining the signatures of the INFORMANT, the OFFICIAL last in attendance on the deceased and HIS OWN signature.

3. THE REGISTRAR can issue a burial or removal permit ONLY after receiving a completed death certificate, including the SIGNATURES IN BLACK ink under items 17, 23a and 25.

PENALTIES: Under the Idaho law, it is a misdemeanor to

(a) Knowingly supply false information to any one connected with completing a death certificate;
(b) Neglect or refuse to certify to the cause of death on request of the person in charge of the disposition of the deceased.
(c) Remove or bury the body of a deceased person WITHOUT the proper permit being FIRST obtained from the local registrar in the district WHERE THE DEATH OCCURRED;
(d) Alter a certificate on file in the office of a local registrar.

STATEMENT OF PLACE OF DEATH

Special attention should be given to the satisfactory completion of EACH portion of this item. The city or town and street address or route number refer to PLACE WHERE THE DEATH OCCURRED. For deaths occurring in hospitals, maternity homes, or institutions, the name of the place and length of stay MUST be stated.

STATEMENT OF USUAL RESIDENCE OF DECEASED

Regardless of the fact that the person may have lived his entire life at the place of death, ALWAYS COMPLETE ALL PARTS OF THIS ITEM. In case a person has resided in the county where death occurred for less than one year, give address of FORMER RESIDENCE. The post office of the deceased may be in a county or state other than the county of actual residence.

IDAHO CODE ANNOTATED-CHAPTER 38, SECTION 206.

The personal and statistical particulars (items 1 to 16) shall be authenticated by the signature of the informant, who may be any competent person acquainted with the facts.

The statement of facts relating to the disposition of the body shall be signed by the undertaker or person acting as such.

The medical certificate shall be made and signed by the physician, if any, last in attendance on the deceased, who shall specify the time in attendance, the time he last saw the deceased alive and the hour of the day at which death occurred. And he shall further state the cause of death, so as to show the course of disease or sequence of causes resulting in death, giving the primary cause, and also the contributory causes, if any, and the duration of each. Indefinite and unsatisfactory terms, indicating only symptoms of disease or conditions resulting from disease, will not be held sufficient for issuing a burial or removal permit; and any certificate containing only such terms as defined by the state registrar as indefinite and unsatisfactory, shall be returned to the physician for correction and definition. The international classification of the causes of death shall be used by all physicians in stating the cause of death in the medical certificate. Causes of death, which may be the result of either disease or violence, shall be carefully defined; and if from violence, its nature shall be stated, and whether (probably) accidental, suicidal, or homicidal.

This body embalmed under direction of W.S. Marvel Lic. No. E-332 at Arco, Idaho on Aug. 6, 1961

ADDITIONAL REMARKS by Physician

Certificate of Death

STATE OF IDAHO

State File No. 3250
Local Reg. No.
Reg. Dist. No.

BIRTH NO.

RECEIVED AUG 28 1961 Bureau of Vital Statistics

1. PLACE OF DEATH
a. COUNTY: Butte 120
b. CITY OR TOWN (If outside corporate limits, write RURAL and give township): Arco
d. LENGTH OF STAY (in this place): 11 days
d. FULL NAME OF HOSPITAL OR INSTITUTION (If not in hospital or institution, give street address or location): home of daughter

2. USUAL RESIDENCE (Where deceased lived. If institution: residence before admission).
a. STATE: Idaho 61
b. COUNTY: Ada
c. CITY OR TOWN (If outside corporate limits, write RURAL and give township): Boise
d. STREET ADDRESS (If rural, give location): 435 Thatcher St.,

3. NAME OF DECEASED (Type or Print): a. (First) Lucy Irene b. (Middle) Hochstrasser c. (Last) Tippets

4. DATE OF DEATH (Month) (Day) (Year): Aug. 11, 1961

5. SEX: Female
6. COLOR OR RACE: White
7. MARRIED, NEVER MARRIED, WIDOWED, DIVORCED (Specify): Married
8. DATE OF BIRTH: January 28, 1890
9. AGE (In years last birthday): 71 | If under 1 year: Months, Days | If under 24 hrs.: Hours, Min.

10a. USUAL OCCUPATION (Give kind of work done during most of working life, even if retired): housewife 01
10b. KIND OF BUSINESS OR INDUSTRY:
11. BIRTHPLACE (State or foreign country): Providence, Utah
12. CITIZEN OF WHAT COUNTRY? USA

13. FATHER'S NAME BIRTHPLACE: Joseph Hochstrasser, Providence, Ut.
14. MOTHER'S MAIDEN NAME BIRTHPLACE: Alice Fullmer, Providence, Utah

15. WAS DECEASED EVER IN U.S. ARMED FORCES? (Yes, no, or unknown) (If yes, give war or dates of service): no
16. SOCIAL SECURITY NO.: 518-26-7837
17. INFORMANT'S OWN SIGNATURE: Phyllis Boyer ADDRESS: Arco, Idaho

MEDICAL CERTIFICATION

18. CAUSE OF DEATH
Enter only one cause per line for (a), (b), and (c)

**This does not mean the mode of dying, such as heart failure, asthenia, etc. It means the disease, injury, or complication which caused death.*

I. DISEASE OR CONDITION DIRECTLY LEADING TO DEATH* (a) Arteriosclerotic Heart Disease — INTERVAL BETWEEN ONSET AND DEATH: 10 yrs

ANTECEDENT CAUSES
Morbid conditions, if any, giving rise to the above cause (a) stating the underlying cause last.
DUE TO (b) Valvular heart Disease — 10 yrs
DUE TO (c)

II. OTHER SIGNIFICANT CONDITIONS
Conditions contributing to the death but not related to the disease or condition causing death.

19a. DATE OF OPERATION:
19b. MAJOR FINDINGS OF OPERATION:
20. AUTOPSY? YES ☐ NO ☒

21a. ACCIDENT SUICIDE HOMICIDE (Specify):
21b. PLACE OF INJURY (e.g., in or about home, farm, factory, street, office bldg., etc.):
21c. (CITY, TOWN, OR TOWNSHIP) (COUNTY) (STATE):
21d. TIME OF INJURY (Month) (Day) (Year) (Hour) m.:
21e. INJURY OCCURRED WHILE AT WORK ☐ NOT WHILE AT WORK ☐
21f. HOW DID INJURY OCCUR?

22. *I hereby certify that I attended the deceased from* Aug 1, 1961, *to* Aug 11, 1961, *that I last saw the deceased alive on* Aug 11, 1961, *and that death occurred at* 9:15 *m., from the causes and on the date stated above.*

23a. SIGNATURE: R. F. Porter (Degree or title) MD
23b. ADDRESS: Arco, Ida
23c. DATE SIGNED: 8-22-61

24a. BURIAL, CREMATION, REMOVAL (Specify): Burial
24b. DATE: Aug. 15, 61
24c. NAME OF CEMETERY OR CREMATORY: Morris Hill Cemetery
24d. LOCATION (City, town, or county) (State): Boise Idaho

DATE REC'D BY LOCAL REG.: August 23, 61
REGISTRAR'S SIGNATURE: Betty J. Marvel
25. FUNERAL DIRECTOR ADDRESS: Betty J. Marvel Marvel Funeral Home Arco, Idaho

Federal Security Agency
United States Public Health Service
Form DPH-48021

Informant, Funeral Director, Registrar and Medical Attendant. EACH must sign with BLACK INK in OWN handwriting. Each item should be answered as completely as possible. State answers as unknown only after a careful investigation. Use BLACK ink or BLACK record typewriter ribbon in filling out certificate. (ICA 38-206 and 215.) Address correspondence to DIVISION OF VITAL STATISTICS, BOISE, IDAHO

DUTIES:

1. INFORMANT SHALL SIGN HIS OWN NAME, under item 17 to authenticate the facts stated under items 1 to 16 inclusive. In case of facts taken from hospital or public records, the person authorized to release the facts shall sign HIS name in addition to giving the source of information.

2. THE FUNERAL DIRECTOR is responsible for completing the entire certificate, obtaining the signatures of the INFORMANT, the OFFICIAL last in attendance on the deceased and HIS OWN signature.

3. THE REGISTRAR can issue a burial or removal permit ONLY after receiving a completed death certificate, including the SIGNATURES IN BLACK ink under items 17, 23a and 25.

PENALTIES: Under the Idaho law, it is a misdemeanor to

(a) Knowingly supply false information to any one connected with completing a death certificate;
(b) Neglect or refuse to certify to the cause of death on request of the person in charge of the disposition of the deceased.
(c) Remove or bury the body of a deceased person WITHOUT the proper permit being FIRST obtained from the local registrar in the district WHERE THE DEATH OCCURRED;
(d) Alter a certificate on file in the office of a local registrar.

STATEMENT OF PLACE OF DEATH

Special attention should be given to the satisfactory completion of EACH portion of this item. The city or town and street address or route number refer to PLACE WHERE THE DEATH OCCURRED. For deaths occurring in hospitals, maternity homes, or institutions, the name of the place and length of stay MUST be stated.

STATEMENT OF USUAL RESIDENCE OF DECEASED

Regardless of the fact that the person may have lived his entire life at the place of death, ALWAYS COMPLETE ALL PARTS OF THIS ITEM. In case a person has resided in the county where death occurred for less than one year, give address of FORMER RESIDENCE. The post office of the deceased may be in a county or state other than the county of actual residence.

IDAHO CODE ANNOTATED-CHAPTER 38, SECTION 206.

The personal and statistical particulars (items 1 to 16) shall be authenticated by the signature of the informant, who may be any competent person acquainted with the facts.

The statement of facts relating to the disposition of the body shall be signed by the undertaker or person acting as such.

The medical certificate shall be made and signed by the physician, if any, last in attendance on the deceased, who shall specify the time in attendance, the time he last saw the deceased alive and the hour of the day at which death occurred. And he shall further state the cause of death, so as to show the course of disease or sequence of causes resulting in death, giving the primary cause, and also the contributory causes, if any, and the duration of each. Indefinite and unsatisfactory terms, indicating only symptoms of disease or conditions resulting from disease, will not be held sufficient for issuing a burial or removal permit; and any certificate containing only such terms as defined by the state registrar as indefinite and unsatisfactory, shall be returned to the physician for correction and definition. The international classification of the causes of death shall be used by all physicians in stating the cause of death in the medical certificate. Causes of death, which may be the result of either disease or violence, shall be carefully defined; and if from violence, its nature shall be stated, and whether (probably) accidental, suicidal, or homicidal.

This body embalmed under direction of W.S. Marvel Lic. No. #E-332 at Arco, Idaho on Aug. 11, 61

ADDITIONAL REMARKS by Physician.....

Certificate of Death

State File No. 3251
Local Reg. No.
Reg. Dist. No.

STATE OF IDAHO

BIRTH NO.

RECEIVED AUG 28 1961

1. PLACE OF DEATH
a. COUNTY: Butte
b. CITY OR TOWN (If outside corporate limits, write RURAL and give township): Arco
c. LENGTH OF RESIDENCE at this place: Unknown of visitor
d. FULL NAME OF HOSPITAL OR INSTITUTION (If not in hospital or institution, give street address or location): in car enroute to Dr. Office

2. USUAL RESIDENCE (Where deceased lived. If institution: residence before admission).
a. STATE: Idaho
b. COUNTY: Custer
c. CITY OR TOWN (If outside corporate limits, write RURAL and give township): Mackay
d. STREET ADDRESS (If rural, give location):

3. NAME OF DECEASED (Type or Print) a. (First)	b. (Middle)	c. (Last)	4. DATE OF DEATH (Month) (Day) (Year)
Pauline Devona Larter		Ivie	August 14, 1961

5. SEX	6. COLOR OR RACE	7. MARRIED, NEVER MARRIED, WIDOWED, DIVORCED (Specify)	8. DATE OF BIRTH	9. AGE (In years last birthday)	If under 1 year: Months / Days	If under 24 hrs.: Hours / Min.
Female	White	Widow	Sept. 17, 1872	88		

10a. USUAL OCCUPATION (Give kind of work done during most of working life, even if retired)	10b. KIND OF BUSINESS OR INDUSTRY	11. BIRTHPLACE (State or foreign country)	12. CITIZEN OF WHAT COUNTRY?
housewife	own home	Maroni, Utah	USA

13. FATHER'S NAME	BIRTHPLACE	14. MOTHER'S MAIDEN NAME	BIRTHPLACE
Henry N. Larter	Norwich, England	Mariah Curtis	Missouri

15. WAS DECEASED EVER IN U.S. ARMED FORCES? (Yes, no, or unknown) (If yes, give war or dates of service)	16. SOCIAL SECURITY NO.	17. INFORMANT'S OWN SIGNATURE	ADDRESS
no	none	Lyle Ivie	Mackay, Ida

18. CAUSE OF DEATH Enter only one cause per line for (a), (b), and (c)

**This does not mean the mode of dying, such as heart failure, asthenia, etc. It means the disease, injury, or complication which caused death.*

MEDICAL CERTIFICATION

I. DISEASE OR CONDITION DIRECTLY LEADING TO DEATH*(a) Coronary Occlusion — INTERVAL BETWEEN ONSET AND DEATH: 2-5 hrs

ANTECEDENT CAUSES

Morbid conditions, if any, giving rise to the above cause (a) stating the underlying cause last.

DUE TO (b) Arteriosclerotic Heart Disease — 15 yrs

DUE TO (c) Arteriosclerosis General — 20 yrs

II. OTHER SIGNIFICANT CONDITIONS

Conditions contributing to the death but not related to the disease or condition causing death.

19a. DATE OF OPERATION	19b. MAJOR FINDINGS OF OPERATION	20. AUTOPSY?
		YES ☐ NO ☒

21a. ACCIDENT SUICIDE HOMICIDE (Specify)	21b. PLACE OF INJURY (e.g., in or about home, farm, factory, street, office bldg., etc.)	21c. (CITY, TOWN, OR TOWNSHIP) (COUNTY) (STATE)

21d. TIME OF INJURY (Month) (Day) (Year) (Hour)	21e. INJURY OCCURRED	21f. HOW DID INJURY OCCUR?
m.	WHILE AT WORK ☐ NOT WHILE AT WORK ☐	

22. *I hereby certify that I attended the deceased from* Oct, 1950, *to* Aug 14, 1961, *that I last saw the deceased alive on* Aug 12, 1961, *and that death occurred at* 10:00 a.m., *from the causes and on the date stated above.*

23a. SIGNATURE (Degree or title)	23b. ADDRESS	23c. DATE SIGNED
R R Parker MD	Arco, Ida	8-22-61

24a. BURIAL, CREMATION, REMOVAL (Specify)	24b. DATE	24c. NAME OF CEMETERY OR CREMATORY	24d. LOCATION (City, town, or county) (State)
Burial	Aug. 17, 1961	Chilly, Cemetery	Chilly, Idaho

DATE REC'D BY LOCAL REG.	REGISTRAR'S SIGNATURE	25. FUNERAL DIRECTOR	ADDRESS
Aug. 23 1961	Betty J. Marvel	Betty J. Marvel Marvel Funeral Home	Arco, Idaho

Informant, Funeral Director, Registrar and Medical Attendant. EACH must sign with BLACK INK in OWN handwriting. Each item should be answered as completely as possible. State answers as unknown only after a careful investigation. Use BLACK ink or BLACK record typewriter ribbon in filling out certificate. (ICA 38-206 and 215.) Address correspondence to DIVISION OF VITAL STATISTICS, BOISE, IDAHO

Federal Security Agency
United States Public Health Service

Form DPH-48021

AUG 12 1964

DUTIES:

1. INFORMANT SHALL SIGN HIS OWN NAME, under item 17 to authenticate the facts stated under items 1 to 16 inclusive. In case of facts taken from hospital or public records, the person authorized to release the facts shall sign HIS name in addition to giving the source of information.

2. THE FUNERAL DIRECTOR is responsible for completing the entire certificate, obtaining the signatures of the INFORMANT, the OFFICIAL last in attendance on the deceased and HIS OWN signature.

3. THE REGISTRAR can issue a burial or removal permit ONLY after receiving a completed death certificate, including the SIGNATURES IN BLACK ink under items 17, 23a and 25.

PENALTIES: Under the Idaho law, it is a misdemeanor to

(a) Knowingly supply false information to any one connected with completing a death certificate;
(b) Neglect or refuse to certify to the cause of death on request of the person in charge of the disposition of the deceased.
(c) Remove or bury the body of a deceased person WITHOUT the proper permit being FIRST obtained from the local registrar in the district WHERE THE DEATH OCCURRED;
(d) Alter a certificate on file in the office of a local registrar.

STATEMENT OF PLACE OF DEATH

Special attention should be given to the satisfactory completion of EACH portion of this item. The city or town and street address or route number refer to PLACE WHERE THE DEATH OCCURRED. For deaths occurring in hospitals, maternity homes, or institutions, the name of the place and length of stay MUST be stated.

STATEMENT OF USUAL RESIDENCE OF DECEASED

Regardless of the fact that the person may have lived his entire life at the place of death, ALWAYS COMPLETE ALL PARTS OF THIS ITEM. In case a person has resided in the county where death occurred for less than one year, give address of FORMER RESIDENCE. The post office of the deceased may be in a county or state other than the county of actual residence.

IDAHO CODE ANNOTATED-CHAPTER 38, SECTION 206.

The personal and statistical particulars (items 1 to 16) shall be authenticated by the signature of the informant, who may be any competent person acquainted with the facts.

The statement of facts relating to the disposition of the body shall be signed by the undertaker or person acting as such.

The medical certificate shall be made and signed by the physician, if any, last in attendance on the deceased, who shall specify the time in attendance, the time he last saw the deceased alive and the hour of the day at which death occurred. And he shall further state the cause of death, so as to show the course of disease or sequence of causes resulting in death, giving the primary cause, and also the contributory causes, if any, and the duration of each. Indefinite and unsatisfactory terms, indicating only symptoms of disease or conditions resulting from disease, will not be held sufficient for issuing a burial or removal permit; and any certificate containing only such terms as defined by the state registrar as indefinite and unsatisfactory, shall be returned to the physician for correction and definition. The international classification of the causes of death shall be used by all physicians in stating the cause of death in the medical certificate. Causes of death, which may be the result of either disease or violence, shall be carefully defined; and if from violence, its nature shall be stated, and whether (probably) accidental, suicidal, or homicidal.

This body embalmed under direction of W.S. Marvel Lic. No. E-332 at Arco, Idaho on Aug. 14, 61

ADDITIONAL REMARKS by Physician

Certificate of Death

STATE OF IDAHO

State File No. 3252
Local Reg. No. 34
Reg. Dist. No. 360

BIRTH NO.

RECEIVED
SEP 5 1961
Bureau of Vital Statistics

1. PLACE OF DEATH
a. COUNTY Canyon
b. CITY OR TOWN (If outside corporate limits, write RURAL and give township) Caldwell
c. LENGTH OF STAY (in this place)
d. FULL NAME OF HOSPITAL OR INSTITUTION (If not in hospital or institution, give street address or location) Caldwell Memorial Hospital

2. USUAL RESIDENCE (Where deceased lived. If institution: residence before admission).
a. STATE Idaho
b. COUNTY Canyon
c. CITY OR TOWN (If outside corporate limits, write RURAL and give township) Caldwell
d. STREET ADDRESS (If rural, give location) 811 So. 6th St.

3. NAME OF DECEASED (Type or Print) a. (First) Mabel b. (Middle) c. (Last) McDannel

4. DATE OF DEATH (Month) (Day) (Year) July 11, 1961

5. SEX Female

6. COLOR OR RACE White

7. MARRIED, NEVER MARRIED, WIDOWED, DIVORCED (Specify) Married

8. DATE OF BIRTH Oct. 19, 1889

9. AGE (In years last birthday) 71 | IF UNDER 1 YEAR Months 8 Days 22 | IF UNDER 24 HRS. Hours Min.

10a. USUAL OCCUPATION (Give kind of work done during most of working life, even if retired) D S

10b. KIND OF BUSINESS OR INDUSTRY

11. BIRTHPLACE (State or foreign country) Redoak, Iowa

12. CITIZEN OF WHAT COUNTRY? USA

13. FATHER'S NAME Charles Briggs
BIRTHPLACE Iowa

14. MOTHER'S MAIDEN NAME Unknown
BIRTHPLACE Unknown

15. WAS DECEASED EVER IN U.S. ARMED FORCES? (Yes, no, or unknown) (If yes, give war or dates of service)

16. SOCIAL SECURITY NO.

17. INFORMANT'S OWN SIGNATURE A. L. McDannel
ADDRESS

18. CAUSE OF DEATH
Enter only one cause per line for (a), (b), and (c)

*This does not mean the mode of dying, such as heart failure, asthenia, etc. It means the disease, injury, or complication which caused death.

1990

MEDICAL CERTIFICATION

I. DISEASE OR CONDITION DIRECTLY LEADING TO DEATH* (a) Carcinometosis — INTERVAL BETWEEN ONSET AND DEATH 4 Mo

ANTECEDENT CAUSES

Morbid conditions, if any, giving rise to the above cause (a) stating the underlying cause last.

DUE TO (b)

DUE TO (c)

II. OTHER SIGNIFICANT CONDITIONS

Conditions contributing to the death but not related to the disease or condition causing death.

19a. DATE OF OPERATION

19b. MAJOR FINDINGS OF OPERATION

20. AUTOPSY? YES ☐ NO ☒

21a. ACCIDENT SUICIDE HOMICIDE (Specify)

21b. PLACE OF INJURY (e.g., in or about home, farm, factory, street, office bldg., etc.)

21c. (CITY, TOWN, OR TOWNSHIP) (COUNTY) (STATE)

21d. TIME OF INJURY (Month) (Day) (Year) (Hour) m.

21e. INJURY OCCURRED WHILE AT WORK ☐ NOT WHILE AT WORK ☐

21f. HOW DID INJURY OCCUR?

22. *I hereby certify that I attended the deceased from* Nov 18, 1960, *to* July 11, 1961, *that I last saw the deceased alive on* July 10, 1961, *and that death occurred at* _____ m., *from the causes and on the date stated above.*

23a. SIGNATURE Otho H. Koerner (Degree or title) M.D.

23b. ADDRESS Caldwell, Idaho

23c. DATE SIGNED 7/29/61

24a. BURIAL, CREMATION, REMOVAL (Specify) Burial

24b. DATE July 17, 1961

24c. NAME OF CEMETERY OR CREMATORY Canyon Hill Cemetery

24d. LOCATION (City, town, or county) Caldwell (State) Idaho

DATE REC'D BY LOCAL REG. 8-29-61

REGISTRAR'S SIGNATURE Agnes M Denman

25. FUNERAL DIRECTOR

ADDRESS Peckham-Dakan-Davis Chapel, Caldwell, Ida.

Federal Security Agency
United States Public Health Service

Form DPH-48021

Informant, Funeral Director, Registrar and Medical Attendant. EACH must sign with BLACK INK in OWN handwriting. Each item should be answered as completely as possible. State answers as unknown only after a careful investigation. Use BLACK ink or BLACK record typewriter ribbon in filling out certificate. (ICA 38-206 and 215.) Address correspondence to DIVISION OF VITAL STATISTICS, BOISE, IDAHO

SEP 6 1961

DUTIES:

1. INFORMANT SHALL SIGN HIS OWN NAME, under item 17 to authenticate the facts stated under items 1 to 16 inclusive. In case of facts taken from hospital or public records, the person authorized to release the facts shall sign HIS name in addition to giving the source of information.

2. THE FUNERAL DIRECTOR is responsible for completing the entire certificate, obtaining the signatures of the INFORMANT, the OFFICIAL last in attendance on the deceased and HIS OWN signature.

3. THE REGISTRAR can issue a burial or removal permit ONLY after receiving a completed death certificate, including the SIGNATURES IN BLACK ink under items 17, 23a and 25.

PENALTIES: Under the Idaho law, it is a misdemeanor to

(a) Knowingly supply false information to any one connected with completing a death certificate;
(b) Neglect or refuse to certify to the cause of death on request of the person in charge of the disposition of the deceased.
(c) Remove or bury the body of a deceased person WITHOUT the proper permit being FIRST obtained from the local registrar in the district WHERE THE DEATH OCCURRED;
(d) Alter a certificate on file in the office of a local registrar.

STATEMENT OF PLACE OF DEATH

Special attention should be given to the satisfactory completion of EACH portion of this item. The city or town and street address or route number refer to PLACE WHERE THE DEATH OCCURRED. For deaths occurring in hospitals, maternity homes, or institutions, the name of the place and length of stay MUST be stated.

STATEMENT OF USUAL RESIDENCE OF DECEASED

Regardless of the fact that the person may have lived his entire life at the place of death, ALWAYS COMPLETE ALL PARTS OF THIS ITEM. In case a person has resided in the county where death occurred for less than one year, give address of FORMER RESIDENCE. The post office of the deceased may be in a county or state other than the county of actual residence.

IDAHO CODE ANNOTATED-CHAPTER 38, SECTION 206.

The personal and statistical particulars (items 1 to 16) shall be authenticated by the signature of the informant, who may be any competent person acquainted with the facts.

The statement of facts relating to the disposition of the body shall be signed by the undertaker or person acting as such.

The medical certificate shall be made and signed by the physician, if any, last in attendance on the deceased, who shall specify the time in attendance, the time he last saw the deceased alive and the hour of the day at which death occurred. And he shall further state the cause of death, so as to show the course of disease or sequence of causes resulting in death, giving the primary cause, and also the contributory causes, if any, and the duration of each. Indefinite and unsatisfactory terms, indicating only symptoms of disease or conditions resulting from disease, will not be held sufficient for issuing a burial or removal permit; and any certificate containing only such terms as defined by the state registrar as indefinite and unsatisfactory, shall be returned to the physician for correction and definition. The international classification of the causes of death shall be used by all physicians in stating the cause of death in the medical certificate. Causes of death, which may be the result of either disease or violence, shall be carefully defined; and if from violence, its nature shall be stated, and whether (probably) accidental, suicidal, or homicidal.

This body embalmed under direction of [illegible] Lic. No. E-[illegible] at Caldwell on 7/11/61

ADDITIONAL REMARKS by Physician .....

Certificate of Death

STATE OF IDAHO

State File No. 3253
Local Reg. No. 19
Reg. Dist. No. 361

BIRTH NO.

RECEIVED AUG 14 1961

1. PLACE OF DEATH
a. COUNTY: Canyon
b. CITY OR TOWN (If outside corporate limits, write RURAL and give township): Parma
c. LENGTH OF STAY (in this place):
d. FULL NAME OF HOSPITAL OR INSTITUTION (If not in hospital or institution, give street address or location): Home R.

2. USUAL RESIDENCE (Where deceased lived. If institution: residence before admission).
a. STATE: Idaho
b. COUNTY: Canyon
c. CITY OR TOWN (If outside corporate limits, write RURAL and give township): Parma
d. STREET ADDRESS (If rural, give location): Rt. # 3

3. NAME OF DECEASED (Type or Print) a. (First)	b. (Middle)	c. (Last)	4. DATE OF DEATH (Month) (Day) (Year)
Claud	William	Gardiner	August 1, 1961

5. SEX	6. COLOR OR RACE	7. MARRIED, NEVER MARRIED, WIDOWED, DIVORCED (Specify)	8. DATE OF BIRTH	9. AGE (In years last birthday)	IF UNDER 1 YEAR Months	Days	IF UNDER 24 HRS. Hours	Min.
Male	White	Married	June 15, 1890	71	1	16		

10a. USUAL OCCUPATION (Give kind of work done during most of working life, even if retired)	10b. KIND OF BUSINESS OR INDUSTRY	11. BIRTHPLACE (State or foreign country)	12. CITIZEN OF WHAT COUNTRY?
Farmer		Eugene, Oregon	USA

13. FATHER'S NAME	BIRTHPLACE	14. MOTHER'S MAIDEN NAME	BIRTHPLACE
Charles H. Gardiner	Iowa	Hellen Shaw	Nebraska

15. WAS DECEASED EVER IN U.S. ARMED FORCES? (Yes, no, or unknown) (If yes, give war or dates of service)	16. SOCIAL SECURITY NO.	17. INFORMANT'S OWN SIGNATURE	ADDRESS
	519-12-3463	Retta B Gardiner	

MEDICAL CERTIFICATION

18. CAUSE OF DEATH — Enter only one cause per line for (a), (b), and (c)

**This does not mean the mode of dying, such as heart failure, asthenia, etc. It means the disease, injury, or complication which caused death.*

I. DISEASE OR CONDITION DIRECTLY LEADING TO DEATH* (a) Cerebral hemorrhage — INTERVAL BETWEEN ONSET AND DEATH: 16 hours

ANTECEDENT CAUSES
Morbid conditions, if any, giving rise to the above cause (a) stating the underlying cause last.
DUE TO (b) Generalized arteriosclerosis — Several years
DUE TO (c)

II. OTHER SIGNIFICANT CONDITIONS
Conditions contributing to the death but not related to the disease or condition causing death.

19a. DATE OF OPERATION	19b. MAJOR FINDINGS OF OPERATION	20. AUTOPSY?
		YES ☐ NO ☑

21a. ACCIDENT SUICIDE HOMICIDE (Specify)	21b. PLACE OF INJURY (e.g., in or about home, farm, factory, street, office bldg., etc.)	21c. (CITY, TOWN, OR TOWNSHIP) (COUNTY) (STATE)

21d. TIME OF INJURY (Month) (Day) (Year) (Hour)	21e. INJURY OCCURRED	21f. HOW DID INJURY OCCUR?
m.	WHILE AT WORK ☐ NOT WHILE AT WORK ☐	

22. *I hereby certify that I attended the deceased from* 8. 1, 1961, *to* _____, 19____, *that I last saw the deceased alive on* _____, 19____, *and that death occurred at* _____ m., *from the causes and on the date stated above.*

23a. SIGNATURE	(Degree or title)	23b. ADDRESS	23c. DATE SIGNED
[signature]	M.D.	Parma, Idaho	8.3.61

24a. BURIAL, CREMATION, REMOVAL (Specify)	24b. DATE	24c. NAME OF CEMETERY OR CREMATORY	24d. LOCATION (City, town, or county) (State)
Burial	August 4, 1961	Weiser Cemetery	Weiser Idaho

DATE REC'D BY LOCAL REG.	REGISTRAR'S SIGNATURE	25. FUNERAL DIRECTOR	ADDRESS
8-9-61	Agnes Mdenmay	[signature]	Peckham-Dakan-Davis Chapel, Caldwell, Ida.

Federal Security Agency
United States Public Health Service

Form DPH-48021

Informant, Funeral Director, Registrar and Medical Attendant. EACH must sign with BLACK INK in OWN handwriting. Each item should be answered as completely as possible. State answers as unknown only after a careful investigation. Use BLACK ink or BLACK record typewriter ribbon in filling out certificate. (ICA 38-206 and 215.) Address correspondence to DIVISION OF VITAL STATISTICS, BOISE, IDAHO

AUG 15 1961

DUTIES:

1. INFORMANT SHALL SIGN HIS OWN NAME, under item 17 to authenticate the facts stated under items 1 to 16 inclusive. In case of facts taken from hospital or public records, the person authorized to release the facts shall sign HIS name in addition to giving the source of information.

2. THE FUNERAL DIRECTOR is responsible for completing the entire certificate, obtaining the signatures of the INFORMANT, the OFFICIAL last in attendance on the deceased and HIS OWN signature.

3. THE REGISTRAR can issue a burial or removal permit ONLY after receiving a completed death certificate, including the SIGNATURES IN BLACK ink under items 17, 23a and 25.

PENALTIES: Under the Idaho law, it is a misdemeanor to

(a) Knowingly supply false information to any one connected with completing a death certificate;
(b) Neglect or refuse to certify to the cause of death on request of the person in charge of the disposition of the deceased.
(c) Remove or bury the body of a deceased person WITHOUT the proper permit being FIRST obtained from the local registrar in the district WHERE THE DEATH OCCURRED;
(d) Alter a certificate on file in the office of a local registrar.

STATEMENT OF PLACE OF DEATH

Special attention should be given to the satisfactory completion of EACH portion of this item. The city or town and street address or route number refer to PLACE WHERE THE DEATH OCCURRED. For deaths occurring in hospitals, maternity homes, or institutions, the name of the place and length of stay MUST be stated.

STATEMENT OF USUAL RESIDENCE OF DECEASED

Regardless of the fact that the person may have lived his entire life at the place of death, ALWAYS COMPLETE ALL PARTS OF THIS ITEM. In case a person has resided in the county where death occurred for less than one year, give address of FORMER RESIDENCE. The post office of the deceased may be in a county or state other than the county of actual residence.

IDAHO CODE ANNOTATED-CHAPTER 38, SECTION 206.

The personal and statistical particulars (items 1 to 16) shall be authenticated by the signature of the informant, who may be any competent person acquainted with the facts.

The statement of facts relating to the disposition of the body shall be signed by the undertaker or person acting as such.

The medical certificate shall be made and signed by the physician, if any, last in attendance on the deceased, who shall specify the time in attendance, the time he last saw the deceased alive and the hour of the day at which death occurred. And he shall further state the cause of death, so as to show the course of disease or sequence of causes resulting in death, giving the primary cause, and also the contributory causes, if any, and the duration of each. Indefinite and unsatisfactory terms, indicating only symptoms of disease or conditions resulting from disease, will not be held sufficient for issuing a burial or removal permit; and any certificate containing only such terms as defined by the state registrar as indefinite and unsatisfactory, shall be returned to the physician for correction and definition. The international classification of the causes of death shall be used by all physicians in stating the cause of death in the medical certificate. Causes of death, which may be the result of either disease or violence, shall be carefully defined; and if from violence, its nature shall be stated, and whether (probably) accidental, suicidal, or homicidal.

This body embalmed under direction of Merville D Davis Lic. No E-299 at Caldwell on 8/1/61

ADDITIONAL REMARKS by Physician

Certificate of Death

STATE OF IDAHO

State File No. 3254
Local Reg. No. 182
Reg. Dist. No. 362

BIRTH NO.

RECEIVED AUG 14 1961 Bureau of Vital Statistics

1. PLACE OF DEATH
a. COUNTY Canyon
b. CITY OR TOWN (If outside corporate limits, write RURAL and give township) Nampa
c. LENGTH OF STAY (in this place) Day
d. FULL NAME OF HOSPITAL OR INSTITUTION (If not in hospital or institution, give street address or location) Mercy Hospital

2. USUAL RESIDENCE (Where deceased lived. If institution: residence before admission).
a. STATE Idaho
b. COUNTY Canyon
c. CITY OR TOWN (If outside corporate limits, write RURAL and give township) Nampa
d. STREET ADDRESS (If rural, give location) 416 10th Ave. South Extension

3. NAME OF DECEASED (Type or Print) a. (First) CHRIS b. (Middle) E. c. (Last) MILLER

4. DATE OF DEATH (Month) (Day) (Year) August 1, 1961

5. SEX Male

6. COLOR OR RACE White

7. MARRIED, NEVER MARRIED, WIDOWED, DIVORCED (Specify) Married

8. DATE OF BIRTH July 1, 1899

9. AGE (In years last birthday) 62
IF UNDER 1 YEAR Months Days
IF UNDER 24 HRS. Hours Min.

10a. USUAL OCCUPATION (Give kind of work done during most of working life, even if retired) Stockman and rancher

10b. KIND OF BUSINESS OR INDUSTRY Livestock

11. BIRTHPLACE (State or foreign country) Minden, Nebraska

12. CITIZEN OF WHAT COUNTRY? USA

13. FATHER'S NAME Kawrebce Nukker

BIRTHPLACE Denmark

14. MOTHER'S MAIDEN NAME Florence Maucher,

BIRTHPLACE Nebraska

15. WAS DECEASED EVER IN U.S. ARMED FORCES? (Yes, no, or unknown) no
(If yes, give war or dates of service) ----

16. SOCIAL SECURITY NO. 419 42 1847

17. INFORMANT'S OWN SIGNATURE Mrs Chris Miller
ADDRESS Nampa, Idaho

MEDICAL CERTIFICATION

18. CAUSE OF DEATH
Enter only one cause per line for (a), (b), and (c)

**This does not mean the mode of dying, such as heart failure, asthenia, etc. It means the disease, injury, or complication which caused death.*

I. DISEASE OR CONDITION DIRECTLY LEADING TO DEATH* (a) 1. CARCINOMA of BRONCHUS

ANTECEDENT CAUSES
Morbid conditions, if any, giving rise to the above cause (a) stating the underlying cause last.

DUE TO (b) 3. CARDIAC INSUFFICIENCY
4. HEPATOMEGALY

DUE TO (c) 5. ANASARCA

II. OTHER SIGNIFICANT CONDITIONS
Conditions contributing to the death but not related to the disease or condition causing death.

INTERVAL BETWEEN ONSET AND DEATH

2. METASTOTIC CARCINOMA To Chest

19a. DATE OF OPERATION

19b. MAJOR FINDINGS OF OPERATION

20. AUTOPSY? YES [X] NO [ ]

21a. ACCIDENT SUICIDE HOMICIDE (Specify)

21b. PLACE OF INJURY (e.g., in or about home, farm, factory, street, office bldg., etc.)

21c. (CITY, TOWN, OR TOWNSHIP) (COUNTY) (STATE)

21d. TIME OF INJURY (Month) (Day) (Year) (Hour) m.

21e. INJURY OCCURRED WHILE AT WORK [ ] NOT WHILE AT WORK [ ]

21f. HOW DID INJURY OCCUR?

22. *I hereby certify that I attended the deceased from* October, 19 46, *to* August, 19 61, *that I last saw the deceased alive on* August 1, 19 61, *and that death occurred at* 1:15 a.m., *from the causes and on the date stated above.*

23a. SIGNATURE Joe Sattyn (Degree or title) MD

23b. ADDRESS 407 11th Ave. So., Nampa, Idaho

23c. DATE SIGNED 8-3-61

24a. BURIAL, CREMATION, REMOVAL (Specify) Burial

24b. DATE August 4, 1961

24c. NAME OF CEMETERY OR CREMATORY Hillcrest Memorial Gardens

24d. LOCATION (City, town, or county) (State) Nampa, Canyon County Idaho

DATE REC'D BY LOCAL REG. Aug 4 1961

REGISTRAR'S SIGNATURE Jane Steck

25. FUNERAL DIRECTOR John F Alsip Jr

ADDRESS Nampa, Idaho

ALSIP FUNERAL CHAPEL

Federal Security Agency
United States Public Health Service

Form DPH-48021

Informant, Funeral Director, Registrar and Medical Attendant. EACH must sign with BLACK INK in OWN handwriting. Each item should be answered as completely as possible. State answers as unknown only after a careful investigation. Use BLACK ink or BLACK record typewriter ribbon in filling out certificate. (ICA 38-206 and 215.) Address correspondence to DIVISION OF VITAL STATISTICS, BOISE, IDAHO

DUTIES:

1. INFORMANT SHALL SIGN HIS OWN NAME, under item 17 to authenticate the facts stated under items 1 to 16 inclusive. In case of facts taken from hospital or public records, the person authorized to release the facts shall sign HIS name in addition to giving the source of information.

2. THE FUNERAL DIRECTOR is responsible for completing the entire certificate, obtaining the signatures of the INFORMANT, the OFFICIAL last in attendance on the deceased and HIS OWN signature.

3. THE REGISTRAR can issue a burial or removal permit ONLY after receiving a completed death certificate, including the SIGNATURES IN BLACK ink under items 17, 23a and 25.

OCT 3 1961

PENALTIES: Under the Idaho law, it is a misdemeanor to

(a) Knowingly supply false information to any one connected with completing a death certificate;
(b) Neglect or refuse to certify to the cause of death on request of the person in charge of the disposition of the deceased.
(c) Remove or bury the body of a deceased person WITHOUT the proper permit being FIRST obtained from the local registrar in the district WHERE THE DEATH OCCURRED;
(d) Alter a certificate on file in the office of a local registrar.

STATEMENT OF PLACE OF DEATH

Special attention should be given to the satisfactory completion of EACH portion of this item. The city or town and street address or route number refer to PLACE WHERE THE DEATH OCCURRED. For deaths occurring in hospitals, maternity homes, or institutions, the name of the place and length of stay MUST be stated.

STATEMENT OF USUAL RESIDENCE OF DECEASED

Regardless of the fact that the person may have lived his entire life at the place of death, ALWAYS COMPLETE ALL PARTS OF THIS ITEM. In case a person has resided in the county where death occurred for less than one year, give address of FORMER RESIDENCE. The post office of the deceased may be in a county or state other than the county of actual residence.

IDAHO CODE ANNOTATED-CHAPTER 38, SECTION 206.

The personal and statistical particulars (items 1 to 16) shall be authenticated by the signature of the informant, who may be any competent person acquainted with the facts.

The statement of facts relating to the disposition of the body shall be signed by the undertaker or person acting as such.

The medical certificate shall be made and signed by the physician, if any, last in attendance on the deceased, who shall specify the time in attendance, the time he last saw the deceased alive and the hour of the day at which death occurred. And he shall further state the cause of death, so as to show the course of disease or sequence of causes resulting in death, giving the primary cause, and also the contributory causes, if any, and the duration of each. Indefinite and unsatisfactory terms, indicating only symptoms of disease or conditions resulting from disease, will not be held sufficient for issuing a burial or removal permit; and any certificate containing only such terms as defined by the state registrar as indefinite and unsatisfactory, shall be returned to the physician for correction and definition. The international classification of the causes of death shall be used by all physicians in stating the cause of death in the medical certificate. Causes of death, which may be the result of either disease or violence, shall be carefully defined; and if from violence, its nature shall be stated, and whether (probably) accidental, suicidal, or homicidal.

This body embalmed under direction of Ross E. Chastain Lic. No. E-438 at Nampa, Idaho on 1 Aug 61

ADDITIONAL REMARKS by Physician

Certificate of Death

STATE OF IDAHO

State File No. 3255
Local Reg. No. 179
Reg. Dist. No. 363

BIRTH NO.

RECEIVED AUG 11 1961 Bureau of Vital Statistics

1. PLACE OF DEATH
a. COUNTY CANYON 142
b. CITY OR TOWN NAMPA
c. LENGTH OF STAY (in this place) 24 YRS
d. FULL NAME OF HOSPITAL OR INSTITUTION (If not in hospital or institution, give street address or location) HORTON NURSING HOME 172

2. USUAL RESIDENCE (Where deceased lived. If institution: residence before admission).
a. STATE IDAHO 270 b. COUNTY JEROME
c. CITY OR TOWN (If outside corporate limits, write RURAL and give township) JEROME
d. STREET ADDRESS (If rural, give location)

3. NAME OF DECEASED (Type or Print)	a. (First)	b. (Middle)	c. (Last)	4. DATE OF DEATH (Month) (Day) (Year)
	SAMUEL	SHERIDAN	WYCKOFF	AUG. 2, 1961

5. SEX	6. COLOR OR RACE	7. MARRIED, NEVER MARRIED, WIDOWED, DIVORCED (Specify)	8. DATE OF BIRTH	9. AGE (In years last birthday)	IF UNDER 1 YEAR Months	Days	IF UNDER 24 HRS. Hours	Min.
MALE	WHITE	NEVER MARRIED	FEB. 6, 1886	75				

10a. USUAL OCCUPATION (Give kind of work done during most of working life, even if retired)	10b. KIND OF BUSINESS OR INDUSTRY	11. BIRTHPLACE (State or foreign country)	12. CITIZEN OF WHAT COUNTRY?
NONE 05	NONE	KANSAS	U.S.A.

13. FATHER'S NAME	BIRTHPLACE	14. MOTHER'S MAIDEN NAME	BIRTHPLACE
COMMODORE WYCKOFF	ILLINOIS	ALICE SHANKS	ILLINOIS

15. WAS DECEASED EVER IN U.S. ARMED FORCES? (Yes, no, or unknown)	(If yes, give war or dates of service)	16. SOCIAL SECURITY NO.	17. INFORMANT'S OWN SIGNATURE	ADDRESS
NO		NONE	Ada Rupert	LONG BEACH

18. CAUSE OF DEATH Enter only one cause per line for (a), (b), and (c)

**This does not mean the mode of dying, such as heart failure, asthenia, etc. It means the disease, injury, or complication which caused death.*

MEDICAL CERTIFICATION

I. DISEASE OR CONDITION DIRECTLY LEADING TO DEATH* (a) Cardio Vascular Renal Disease. 442X

ANTECEDENT CAUSES
Morbid conditions, if any, giving rise to the above cause (a) stating the underlying cause last.
DUE TO (b) Senility
DUE TO (c)

II. OTHER SIGNIFICANT CONDITIONS
Conditions contributing to the death but not related to the disease or condition causing death. Cerebral Hemorrhage

INTERVAL BETWEEN ONSET AND DEATH

19a. DATE OF OPERATION	19b. MAJOR FINDINGS OF OPERATION	20. AUTOPSY?
		YES ☐ NO ☒

21a. ACCIDENT SUICIDE HOMICIDE (Specify)	21b. PLACE OF INJURY (e.g., in or about home, farm, factory, street, office bldg., etc.)	21c. (CITY, TOWN, OR TOWNSHIP) (COUNTY) (STATE)

21d. TIME OF INJURY (Month) (Day) (Year) (Hour)	21e. INJURY OCCURRED WHILE AT WORK ☐ NOT WHILE AT WORK ☐	21f. HOW DID INJURY OCCUR?
m.		

22. *I hereby certify that I attended the deceased from* 3-13, 19 59, *to* 8-2, 19 61, *that I last saw the deceased alive on* 7-29, 19 61, *and that death occurred at* 3:30 A.M., *from the causes and on the date stated above.*

23a. SIGNATURE (Degree or title)	23b. ADDRESS	23c. DATE SIGNED
Henry C. Wesle M.D. 120	NAMPA, IDAHO	8-7-61

24a. BURIAL, CREMATION, REMOVAL (Specify)	24b. DATE	24c. NAME OF CEMETERY OR CREMATORY	24d. LOCATION (City, town, or county) (State)
BURIAL	8-4-61	JEROME CEMETERY	JEROME, IDAHO

DATE REC'D BY LOCAL REG.	REGISTRAR'S SIGNATURE	25. FUNERAL DIRECTOR	ADDRESS
Aug 5, 1961	Janet Steck	SHEPHERD MORTUARY	NAMPA, IDAHO

Federal Security Agency
United States Public Health Service

Form DPH-48021

Informant, Funeral Director, Registrar and Medical Attendant. EACH must sign with BLACK INK in OWN handwriting. Each item should be answered as completely as possible. State answers as unknown only after a careful investigation. Use BLACK ink or BLACK record typewriter ribbon in filling out certificate. (ICA 38-206 and 215.) Address correspondence to DIVISION OF VITAL STATISTICS, BOISE, IDAHO

DUTIES:

1. INFORMANT SHALL SIGN HIS OWN NAME, under item 17 to authenticate the facts stated under items 1 to 16 inclusive. In case of facts taken from hospital or public records, the person authorized to release the facts shall sign HIS name in addition to giving the source of information.

JUN 7 1974

2. THE FUNERAL DIRECTOR is responsible for completing the entire certificate, obtaining the signatures of the INFORMANT, the OFFICIAL last in attendance on the deceased and HIS OWN signature.

FEB 11 1986

3. THE REGISTRAR can issue a burial or removal permit ONLY after receiving a completed death certificate, including the SIGNATURES IN BLACK ink under items 17, 23a and 25.

PENALTIES: Under the Idaho law, it is a misdemeanor to

(a) Knowingly supply false information to any one connected with completing a death certificate;
(b) Neglect or refuse to certify to the cause of death on request of the person in charge of the disposition of the deceased.
(c) Remove or bury the body of a deceased person WITHOUT the proper permit being FIRST obtained from the local registrar in the district WHERE THE DEATH OCCURRED;
(d) Alter a certificate on file in the office of a local registrar.

STATEMENT OF PLACE OF DEATH

Special attention should be given to the satisfactory completion of EACH portion of this item. The city or town and street address or route number refer to PLACE WHERE THE DEATH OCCURRED. For deaths occurring in hospitals, maternity homes, or institutions, the name of the place and length of stay MUST be stated.

STATEMENT OF USUAL RESIDENCE OF DECEASED

Regardless of the fact that the person may have lived his entire life at the place of death, ALWAYS COMPLETE ALL PARTS OF THIS ITEM. In case a person has resided in the county where death occurred for less than one year, give address of FORMER RESIDENCE. The post office of the deceased may be in a county or state other than the county of actual residence.

IDAHO CODE ANNOTATED-CHAPTER 38, SECTION 206.

The personal and statistical particulars (items 1 to 16) shall be authenticated by the signature of the informant, who may be any competent person acquainted with the facts.

The statement of facts relating to the disposition of the body shall be signed by the undertaker or person acting as such.

The medical certificate shall be made and signed by the physician, if any, last in attendance on the deceased, who shall specify the time in attendance, the time he last saw the deceased alive and the hour of the day at which death occurred. And he shall further state the cause of death, so as to show the course of disease or sequence of causes resulting in death, giving the primary cause, and also the contributory causes, if any, and the duration of each. Indefinite and unsatisfactory terms, indicating only symptoms of disease or conditions resulting from disease, will not be held sufficient for issuing a burial or removal permit; and any certificate containing only such terms as defined by the state registrar as indefinite and unsatisfactory, shall be returned to the physician for correction and definition. The international classification of the causes of death shall be used by all physicians in stating the cause of death in the medical certificate. Causes of death, which may be the result of either disease or violence, shall be carefully defined; and if from violence, its nature shall be stated, and whether (probably) accidental, suicidal, or homicidal.

This body embalmed under direction of GEO. JERREAD Lic. No. 366 at NAMPA, IDAHO on 8-2-61

ADDITIONAL REMARKS by Physician

Certificate of Death

STATE OF IDAHO

State File No. 3256
Local Reg. No. 183
Reg. Dist. No. 363

BIRTH NO.

RECEIVED AUG 14 1961 Bureau of Vital Statistics

1. PLACE OF DEATH
a. COUNTY: Canyon
b. CITY OR TOWN (If outside corporate limits, write RURAL and give township): Nampa
c. LENGTH OF STAY IN THIS PLACE (in this place):
d. FULL NAME OF HOSPITAL OR INSTITUTION (If not in hospital or institution, give street address or location): Samaritan Community Hospital

2. USUAL RESIDENCE (Where deceased lived. If institution: residence before admission).
a. STATE: Idaho
b. COUNTY: Canyon
c. CITY OR TOWN (If outside corporate limits, write RURAL and give township): Melba
d. STREET ADDRESS (If rural, give location):

3. NAME OF DECEASED (Type or Print)	a. (First)	b. (Middle)	c. (Last)	4. DATE OF DEATH (Month) (Day) (Year)
	Earl	Sampson	Whitten, Sr.	Aug. 2, 1961

5. SEX	6. COLOR OR RACE	7. MARRIED, NEVER MARRIED, WIDOWED, DIVORCED (Specify)	8. DATE OF BIRTH	9. AGE (In years last birthday)	IF UNDER 1 YEAR Months	Days	IF UNDER 24 HRS. Hours	Min.
Male	White	Married	June 28, 1895	66				

10a. USUAL OCCUPATION (Give kind of work done during most of working life, even if retired)	10b. KIND OF BUSINESS OR INDUSTRY	11. BIRTHPLACE (State or foreign country)	12. CITIZEN OF WHAT COUNTRY?
retired farmer	agriculture	Hawl County, Missouri	USA

13. FATHER'S NAME	BIRTHPLACE	14. MOTHER'S MAIDEN NAME	BIRTHPLACE
Fagen Robison Whitten	Tennessee	Susan Francis Castleman	Rolla, Missouri

15. WAS DECEASED EVER IN U.S. ARMED FORCES? (Yes, no, or unknown)	(If yes, give war or dates of service)	16. SOCIAL SECURITY NO.	17. INFORMANT'S OWN SIGNATURE	ADDRESS
no	---	445-07-7425	Sylvia M Whitten	Box 94, Melba, Id

18. CAUSE OF DEATH
Enter only one cause per line for (a), (b), and (c)

**This does not mean the mode of dying, such as heart failure, asthenia, etc. It means the disease, injury, or complication which caused death.*

MEDICAL CERTIFICATION

I. DISEASE OR CONDITION DIRECTLY LEADING TO DEATH* (a) Acute Coronary Occlusion — INTERVAL BETWEEN ONSET AND DEATH: 1 hr

ANTECEDENT CAUSES
Morbid conditions, if any, giving rise to the above cause (a) stating the underlying cause last.
DUE TO (b) Coronary Artery Disease
DUE TO (c)

II. OTHER SIGNIFICANT CONDITIONS
Conditions contributing to the death but not related to the disease or condition causing death.

19a. DATE OF OPERATION	19b. MAJOR FINDINGS OF OPERATION	20. AUTOPSY?
		YES [X] NO [ ]

21a. ACCIDENT SUICIDE HOMICIDE (Specify)	21b. PLACE OF INJURY (e.g., in or about home, farm, factory, street, office bldg., etc.)	21c. (CITY, TOWN, OR TOWNSHIP) (COUNTY) (STATE)

21d. TIME OF INJURY (Month) (Day) (Year) (Hour)	21e. INJURY OCCURRED WHILE AT WORK [ ] NOT WHILE AT WORK [ ]	21f. HOW DID INJURY OCCUR?
m.		

22. *I hereby certify that I attended the deceased from* July 29, 1959, *to* 8/2, 1961, *that I last saw the deceased alive on* 8/2/61, 19____, *and that death occurred at* 9:05 a.m. *from the causes and on the date stated above.*

23a. SIGNATURE (Degree or title)	23b. ADDRESS	23c. DATE SIGNED
R Mangum MD 341	Nampa, Idaho	8/8/61

24a. BURIAL, CREMATION, REMOVAL (Specify)	24b. DATE	24c. NAME OF CEMETERY OR CREMATORY	24d. LOCATION (City, town, or county) (State)
Burial	August 5, 1961	Melba Cemetery	Melba, Idaho

DATE REC'D BY LOCAL REG.	REGISTRAR'S SIGNATURE	25. FUNERAL DIRECTOR	ADDRESS
Aug 9, 1961	Jane Steck	John F Alsip Jr	Nampa, Idaho

ALSIP FUNERAL CHAPEL 404-10Av So.

Federal Security Agency
United States Public Health Service

Form DPH-48021

Informant, Funeral Director, Registrar and Medical Attendant. EACH must sign with BLACK INK in OWN handwriting. Each item should be answered as completely as possible. State answers as unknown only after a careful investigation. Use BLACK ink or BLACK record typewriter ribbon in filling out certificate. (ICA 38-206 and 215.) Address correspondence to DIVISION OF VITAL STATISTICS, BOISE, IDAHO

DUTIES: MAR 1 1979

1. INFORMANT SHALL SIGN HIS OWN NAME, under item 17 to authenticate the facts stated under items 1 to 16 inclusive. In case of facts taken from hospital or public records, the person authorized to release the facts shall sign HIS name in addition to giving the source of information.

2. THE FUNERAL DIRECTOR is responsible for completing the entire certificate, obtaining the signatures of the INFORMANT, the OFFICIAL last in attendance on the deceased and HIS OWN signature.

3. THE REGISTRAR can issue a burial or removal permit ONLY after receiving a completed death certificate, including the SIGNATURES IN BLACK ink under items 17, 23a and 25.

PENALTIES: Under the Idaho law, it is a misdemeanor to

(a) Knowingly supply false information to any one connected with completing a death certificate;
(b) Neglect or refuse to certify to the cause of death on request of the person in charge of the disposition of the deceased.
(c) Remove or bury the body of a deceased person WITHOUT the proper permit being FIRST obtained from the local registrar in the district WHERE THE DEATH OCCURRED;
(d) Alter a certificate on file in the office of a local registrar.

STATEMENT OF PLACE OF DEATH

Special attention should be given to the satisfactory completion of EACH portion of this item. The city or town and street address or route number refer to PLACE WHERE THE DEATH OCCURRED. For deaths occurring in hospitals, maternity homes, or institutions, the name of the place and length of stay MUST be stated.

STATEMENT OF USUAL RESIDENCE OF DECEASED

Regardless of the fact that the person may have lived his entire life at the place of death, ALWAYS COMPLETE ALL PARTS OF THIS ITEM. In case a person has resided in the county where death occurred for less than one year, give address of FORMER RESIDENCE. The post office of the deceased may be in a county or state other than the county of actual residence.

IDAHO CODE ANNOTATED-CHAPTER 38, SECTION 206.

The personal and statistical particulars (items 1 to 16) shall be authenticated by the signature of the informant, who may be any competent person acquainted with the facts.

The statement of facts relating to the disposition of the body shall be signed by the undertaker or person acting as such.

The medical certificate shall be made and signed by the physician, if any, last in attendance on the deceased, who shall specify the time in attendance, the time he last saw the deceased alive and the hour of the day at which death occurred. And he shall further state the cause of death, so as to show the course of disease or sequence of causes resulting in death, giving the primary cause, and also the contributory causes, if any, and the duration of each. Indefinite and unsatisfactory terms, indicating only symptoms of disease or conditions resulting from disease, will not be held sufficient for issuing a burial or removal permit; and any certificate containing only such terms as defined by the state registrar as indefinite and unsatisfactory, shall be returned to the physician for correction and definition. The international classification of the causes of death shall be used by all physicians in stating the cause of death in the medical certificate. Causes of death, which may be the result of either disease or violence, shall be carefully defined; and if from violence, its nature shall be stated, and whether (probably) accidental, suicidal, or homicidal.

This body embalmed under direction of Richard Reed Lic. No. E-440 at Nampa on 8/2/61

ADDITIONAL REMARKS by Physician

State File No. 3257
Local Reg. No. 180
Reg. Dist. No. 362

Certificate of Death

STATE OF IDAHO

BIRTH NO.

RECEIVED AUG 11 1961 Bureau of Vital Statistics

140

1. PLACE OF DEATH
a. COUNTY: CANYON
b. CITY OR TOWN (If outside corporate limits, write RURAL and give township): RURAL NAMPA
c. LENGTH OF STAY (In this place):
d. FULL NAME OF HOSPITAL OR INSTITUTION (If not in hospital or institution, give street address or location): 6 MILES SO. OF NAMPA

2. USUAL RESIDENCE (Where deceased lived. If institution: residence before admission).
a. STATE: IDAHO 142
b. COUNTY: CANYON
c. CITY OR TOWN (If outside corporate limits, write RURAL and give township): NAMPA
d. STREET ADDRESS (If rural, give location): 1613 2nd ST. SOUTH

3. NAME OF DECEASED (Type or Print)
a. (First): WILLIAM
b. (Middle): P.
c. (Last): MADSEN

4. DATE OF DEATH (Month) (Day) (Year): AUGUST 4, 1961

5. SEX: MALE
6. COLOR OR RACE: WHITE
7. MARRIED, NEVER MARRIED, WIDOWED, DIVORCED (Specify): MARRIED
8. DATE OF BIRTH: AUGUST 28, 1931
9. AGE (In years last birthday): 29 — IF UNDER 1 YEAR: Months / Days — IF UNDER 24 HRS.: Hours / Min.

10a. USUAL OCCUPATION (Give kind of work done during most of working life, even if retired): PILOT 66
10b. KIND OF BUSINESS OR INDUSTRY: CROP DUSTING
11. BIRTHPLACE (State or foreign country): THORNING, DENMARK 2
12. CITIZEN OF WHAT COUNTRY?: DENMARK

13. FATHER'S NAME: JENS MADSEN — BIRTHPLACE: DENMARK 2
14. MOTHER'S MAIDEN NAME: MANNY NO RECORD 2 — BIRTHPLACE: DENMARK

15. WAS DECEASED EVER IN U.S. ARMED FORCES? (Yes, no, or unknown): NO — (If yes, give war or dates of service):
16. SOCIAL SECURITY NO.: NO RECORD
17. INFORMANT'S OWN SIGNATURE: G. B. Madsen — ADDRESS: RICHMOND, B.C.

18. CAUSE OF DEATH
Enter only one cause per line for (a), (b), and (c)

This does not mean the mode of dying, such as heart failure, asthenia, etc. It means the disease, injury, or complication which caused death.

866 X

MEDICAL CERTIFICATION

I. DISEASE OR CONDITION DIRECTLY LEADING TO DEATH* (a): Suffocation

ANTECEDENT CAUSES
Morbid conditions, if any, giving rise to the above cause (a) stating the underlying cause last.
DUE TO (b): airplane burning up. after
DUE TO (c): a crash.

II. OTHER SIGNIFICANT CONDITIONS
Conditions contributing to the death but not related to the disease or condition causing death. Third degree burns over whole body

INTERVAL BETWEEN ONSET AND DEATH

19a. DATE OF OPERATION
19b. MAJOR FINDINGS OF OPERATION
20. AUTOPSY? YES ☐ NO ☒

21a. ACCIDENT / SUICIDE / HOMICIDE (Specify): accident 16
21b. PLACE OF INJURY (e.g., in or about home, farm, factory, street, office bldg., etc.): on a farm. South of Nampa
21c. (CITY, TOWN, OR TOWNSHIP) (COUNTY) (STATE): Canyon. Idaho

21d. TIME OF INJURY (Month) (Day) (Year) (Hour): Aug 4 1961 8:30 P.m.
21e. INJURY OCCURRED WHILE AT WORK ☒ NOT WHILE AT WORK ☐
21f. HOW DID INJURY OCCUR? Crop dusting when plane struck a wire - crashed & burned

22. *I hereby certify that I attended the deceased from* Inspection only *, 19___, to _____, 19___, that I last saw the deceased alive on _____, 19___, and that death occurred at _____ m., from the causes and on the date stated above.*

23a. SIGNATURE (Degree or title): Henry C. Wesebe M.D. 077 Canyon Co Coroner
23b. ADDRESS: NAMPA, IDAHO
23c. DATE SIGNED: 8-7-61

24a. BURIAL, CREMATION, REMOVAL (Specify): CREMATION 2
24b. DATE: 8-7-61
24c. NAME OF CEMETERY OR CREMATORY: MT. VIEW CREMATORY
24d. LOCATION (City, town, or county) (State): BOISE, IDAHO

DATE REC'D BY LOCAL REG.: Aug 9, 1961
REGISTRAR'S SIGNATURE: Jane Steck
25. FUNERAL DIRECTOR: M. B. Shepherd — ADDRESS: NAMPA, IDAHO
SHEPHERD MORTUARY

Federal Security Agency
United States Public Health Service

Form DPH-48021

Informant, Funeral Director, Registrar and Medical Attendant. EACH must sign with BLACK INK in OWN handwriting. Each item should be answered as completely as possible. State answers as unknown only after a careful investigation. Use BLACK ink or BLACK record typewriter ribbon in filling out certificate. (ICA 38-206 and 215.) Address correspondence to DIVISION OF VITAL STATISTICS, BOISE, IDAHO

DUTIES:

AUG 11 1961

1. INFORMANT SHALL SIGN HIS OWN NAME, under item 17 to authenticate the facts stated under items 1 to 16 inclusive. In case of facts taken from hospital or public records, the person authorized to release the facts shall sign HIS name in addition to giving the source of information.

2. THE FUNERAL DIRECTOR is responsible for completing the entire certificate, obtaining the signatures of the INFORMANT, the OFFICIAL last in attendance on the deceased and HIS OWN signature.

3. THE REGISTRAR can issue a burial or removal permit ONLY after receiving a completed death certificate, including the SIGNATURES IN BLACK ink under items 17, 23a and 25.

PENALTIES: Under the Idaho law, it is a misdemeanor to

(a) Knowingly supply false information to any one connected with completing a death certificate;
(b) Neglect or refuse to certify to the cause of death on request of the person in charge of the disposition of the deceased.
(c) Remove or bury the body of a deceased person WITHOUT the proper permit being FIRST obtained from the local registrar in the district WHERE THE DEATH OCCURRED;
(d) Alter a certificate on file in the office of a local registrar.

STATEMENT OF PLACE OF DEATH

Special attention should be given to the satisfactory completion of EACH portion of this item. The city or town and street address or route number refer to PLACE WHERE THE DEATH OCCURRED. For deaths occurring in hospitals, maternity homes, or institutions, the name of the place and length of stay MUST be stated.

STATEMENT OF USUAL RESIDENCE OF DECEASED

Regardless of the fact that the person may have lived his entire life at the place of death, ALWAYS COMPLETE ALL PARTS OF THIS ITEM. In case a person has resided in the county where death occurred for less than one year, give address of FORMER RESIDENCE. The post office of the deceased may be in a county or state other than the county of actual residence.

IDAHO CODE ANNOTATED-CHAPTER 38, SECTION 206.

The personal and statistical particulars (items 1 to 16) shall be authenticated by the signature of the informant, who may be any competent person acquainted with the facts.

The statement of facts relating to the disposition of the body shall be signed by the undertaker or person acting as such.

The medical certificate shall be made and signed by the physician, if any, last in attendance on the deceased, who shall specify the time in attendance, the time he last saw the deceased alive and the hour of the day at which death occurred. And he shall further state the cause of death, so as to show the course of disease or sequence of causes resulting in death, giving the primary cause, and also the contributory causes, if any, and the duration of each. Indefinite and unsatisfactory terms, indicating only symptoms of disease or conditions resulting from disease, will not be held sufficient for issuing a burial or removal permit; and any certificate containing only such terms as defined by the state registrar as indefinite and unsatisfactory, shall be returned to the physician for correction and definition. The international classification of the causes of death shall be used by all physicians in stating the cause of death in the medical certificate. Causes of death, which may be the result of either disease or violence, shall be carefully defined; and if from violence, its nature shall be stated, and whether (probably) accidental, suicidal, or homicidal.

This body embalmed under direction of NO EMBALMING Lic. No..... at..... on.....

ADDITIONAL REMARKS by Physician.....

Certificate of Death

STATE OF IDAHO

State File No. 3258
Local Reg. No. 189
Reg. Dist. No. 362

BIRTH NO.

RECEIVED AUG 14 1961

1. PLACE OF DEATH
a. COUNTY: Canyon
b. CITY OR TOWN (If outside corporate limits, write RURAL and give township): Nampa-Rural
c. LENGTH OF STAY (In this place): Not Res.
d. FULL NAME OF HOSPITAL OR INSTITUTION (If not in hospital or institution, give street address or location): Home--R# 4 Nampa

2. USUAL RESIDENCE (Where deceased lived. If institution: residence before admission).
a. STATE: Idaho
b. COUNTY: Canyon
c. CITY OR TOWN (If outside corporate limits, write RURAL and give township): Nampa-Rural
d. STREET ADDRESS (If rural, give location): R# 4

3. NAME OF DECEASED (Type or Print) a. (First)	b. (Middle)	c. (Last)	4. DATE OF DEATH (Month) (Day) (Year)
Mayme	Grace	Stinson	August 4, 1961

5. SEX	6. COLOR OR RACE	7. MARRIED, NEVER MARRIED, WIDOWED, DIVORCED (Specify)	8. DATE OF BIRTH	9. AGE (In years last birthday)	IF UNDER 1 YEAR Months	Days	IF UNDER 24 HRS. Hours	Min.
Female	White	Married	March 31, 1888	73				

10a. USUAL OCCUPATION (Give kind of work done during most of working life, even if retired)	10b. KIND OF BUSINESS OR INDUSTRY	11. BIRTHPLACE (State or foreign country)	12. CITIZEN OF WHAT COUNTRY?
Housewife	Home	Mt. Vernon, Missouri	USA

13. FATHER'S NAME	BIRTHPLACE	14. MOTHER'S MAIDEN NAME	BIRTHPLACE
Joseph Thomas Peebles	Litchfield, Illinois	Margaret Lavina Pennebaker	Missouri

15. WAS DECEASED EVER IN U.S. ARMED FORCES? (Yes, no, or unknown) (If yes, give war or dates of service)	16. SOCIAL SECURITY NO.	17. INFORMANT'S OWN SIGNATURE	ADDRESS
no	519-14-8189	Mayme Stinson	Rt. 4, Nampa, Ida.

MEDICAL CERTIFICATION

18. CAUSE OF DEATH — Enter only one cause per line for (a), (b), and (c)

**This does not mean the mode of dying, such as heart failure, asthenia, etc. It means the disease, injury, or complication which caused death.*

I. DISEASE OR CONDITION DIRECTLY LEADING TO DEATH* (a) Hypertensive Heart Disease — INTERVAL BETWEEN ONSET AND DEATH: 10 yrs.

ANTECEDENT CAUSES
Morbid conditions, if any, giving rise to the above cause (a) stating the underlying cause last.
DUE TO (b) Cause Undetermined

DUE TO (c)

II. OTHER SIGNIFICANT CONDITIONS
Conditions contributing to the death but not related to the disease or condition causing death. Coronary Artery Disease

19a. DATE OF OPERATION	19b. MAJOR FINDINGS OF OPERATION	20. AUTOPSY?
		YES ☐ NO ☒

21a. ACCIDENT SUICIDE HOMICIDE (Specify)	21b. PLACE OF INJURY (e.g., in or about home, farm, factory, street, office bldg., etc.)	21c. (CITY, TOWN, OR TOWNSHIP) (COUNTY) (STATE)

21d. TIME OF INJURY (Month) (Day) (Year) (Hour)	21e. INJURY OCCURRED	21f. HOW DID INJURY OCCUR?
m.	WHILE AT WORK ☐ NOT WHILE AT WORK ☐	

22. *I hereby certify that I attended the deceased from* 12/9 *19*48, *to* 8/4, *19*61, *that I last saw the deceased alive on* 8/4 *19*61, *and that death occurred at* 10 P. m., *from the causes and on the date stated above.*

23a. SIGNATURE (Degree or title)	23b. ADDRESS	23c. DATE SIGNED
[illegible] M.D.	Nampa, Idaho	8/8/61

24a. BURIAL, CREMATION, REMOVAL (Specify)	24b. DATE	24c. NAME OF CEMETERY OR CREMATORY	24d. LOCATION (City, town, or county) (State)
Burial	Aug 8, 1961	Kohlerlawn Cemetery	Nampa Idaho

DATE REC'D BY LOCAL REG.	REGISTRAR'S SIGNATURE	25. FUNERAL DIRECTOR	ADDRESS
Aug. 10 1961	Jane Steele	John F. Alsip	Nampa, Idaho

ALSIP FUNERAL CHAPEL 404-12 Ave. So.

Federal Security Agency
United States Public Health Service

Form DPH-48021

Informant, Funeral Director, Registrar and Medical Attendant. EACH must sign with BLACK INK in OWN handwriting. Each item should be answered as completely as possible. State answers as unknown only after a careful investigation. Use BLACK ink or BLACK record typewriter ribbon in filling out certificate. (ICA 38-206 and 215.) Address correspondence to DIVISION OF VITAL STATISTICS, BOISE, IDAHO

DUTIES:

1. INFORMANT SHALL SIGN HIS OWN NAME, under item 17 to authenticate the facts stated under items 1 to 16 inclusive. In case of facts taken from hospital or public records, the person authorized to release the facts shall sign HIS name in addition to giving the source of information.

2. THE FUNERAL DIRECTOR is responsible for completing the entire certificate, obtaining the signatures of the INFORMANT, the OFFICIAL last in attendance on the deceased and HIS OWN signature.

3. THE REGISTRAR can issue a burial or removal permit ONLY after receiving a completed death certificate, including the SIGNATURES IN BLACK ink under items 17, 23a and 25.

PENALTIES: Under the Idaho law, it is a misdemeanor to

(a) Knowingly supply false information to any one connected with completing a death certificate;
(b) Neglect or refuse to certify to the cause of death on request of the person in charge of the disposition of the deceased.
(c) Remove or bury the body of a deceased person WITHOUT the proper permit being FIRST obtained from the local registrar in the district WHERE THE DEATH OCCURRED;
(d) Alter a certificate on file in the office of a local registrar.

STATEMENT OF PLACE OF DEATH

Special attention should be given to the satisfactory completion of EACH portion of this item. The city or town and street address or route number refer to PLACE WHERE THE DEATH OCCURRED. For deaths occurring in hospitals, maternity homes, or institutions, the name of the place and length of stay MUST be stated.

STATEMENT OF USUAL RESIDENCE OF DECEASED

Regardless of the fact that the person may have lived his entire life at the place of death, ALWAYS COMPLETE ALL PARTS OF THIS ITEM. In case a person has resided in the county where death occurred for less than one year, give address of FORMER RESIDENCE. The post office of the deceased may be in a county or state other than the county of actual residence.

IDAHO CODE ANNOTATED-CHAPTER 38, SECTION 206.

The personal and statistical particulars (items 1 to 16) shall be authenticated by the signature of the informant, who may be any competent person acquainted with the facts.

The statement of facts relating to the disposition of the body shall be signed by the undertaker or person acting as such.

The medical certificate shall be made and signed by the physician, if any, last in attendance on the deceased, who shall specify the time in attendance, the time he last saw the deceased alive and the hour of the day at which death occurred. And he shall further state the cause of death, so as to show the course of disease or sequence of causes resulting in death, giving the primary cause, and also the contributory causes, if any, and the duration of each. Indefinite and unsatisfactory terms, indicating only symptoms of disease or conditions resulting from disease, will not be held sufficient for issuing a burial or removal permit; and any certificate containing only such terms as defined by the state registrar as indefinite and unsatisfactory, shall be returned to the physician for correction and definition. The international classification of the causes of death shall be used by all physicians in stating the cause of death in the medical certificate. Causes of death, which may be the result of either disease or violence, shall be carefully defined; and if from violence, its nature shall be stated, and whether (probably) accidental, suicidal, or homicidal.

This body embalmed under direction of Richard Reed Lic. No. E-440 at Nampa, Idaho on 4 Aug'61

ADDITIONAL REMARKS by Physician 4

Informant, Funeral Director, Registrar and Medical Attendant. EACH must sign with BLACK INK in OWN handwriting. Each item should be answered as completely as possible. State answers as unknown only after a careful investigation. Use BLACK ink or BLACK record typewriter ribbon in filling out certificate. (ICA 38-206 and 215.) Address correspondence to DIVISION OF VITAL STATISTICS, BOISE, IDAHO

Certificate of Death

STATE OF IDAHO

State File No. 3259
Local Reg. No. 20
Reg. Dist. No. 361

BIRTH NO.

RECEIVED AUG 14 1961 Bureau of Vital

1. PLACE OF DEATH
a. COUNTY: Canyon 140
b. CITY OR TOWN (If outside corporate limits, write RURAL and give township): Wilder
c. LENGTH OF STAY (in this place):
d. FULL NAME OF HOSPITAL OR INSTITUTION (If not in hospital or institution, give street address or location): Home of Daughter, Mrs. Lily Case

2. USUAL RESIDENCE (Where deceased lived. If institution: residence before admission).
a. STATE: Idaho 140
b. COUNTY: Canyon
c. CITY OR TOWN (If outside corporate limits, write RURAL and give township): Parma
d. STREET ADDRESS (If rural, give location): Rt. # 3

3. NAME OF DECEASED (Type or Print)
a. (First): Hilda
b. (Middle): H.
c. (Last): Steiner

4. DATE OF DEATH (Month) (Day) (Year): Aug. 4, 1961

5. SEX: Female
6. COLOR OR RACE: White
7. MARRIED, NEVER MARRIED, WIDOWED, DIVORCED (Specify): Widowed
8. DATE OF BIRTH: March 15, 1892
9. AGE (In years last birthday): 69 — IF UNDER 1 YEAR: Months 4, Days 29 — IF UNDER 24 HRS.: Hours, Min.

10a. USUAL OCCUPATION (Give kind of work done during most of working life, even if retired):
10b. KIND OF BUSINESS OR INDUSTRY:
11. BIRTHPLACE (State or foreign country): Table Rock, Nebraska
12. CITIZEN OF WHAT COUNTRY?: USA

13. FATHER'S NAME: Joseph Branek — BIRTHPLACE: Canada
14. MOTHER'S MAIDEN NAME: Mary Burgert — BIRTHPLACE: Nebraska

15. WAS DECEASED EVER IN U.S. ARMED FORCES? (Yes, no, or unknown) (If yes, give war or dates of service):
16. SOCIAL SECURITY NO.: No
17. INFORMANT'S OWN SIGNATURE: Richard J. Steiner — ADDRESS: Lettia Idaho

18. CAUSE OF DEATH
Enter only one cause per line for (a), (b), and (c)

This does not mean the mode of dying, such as heart failure, asthenia, etc. It means the disease, injury, or complication which caused death.

MEDICAL CERTIFICATION

I. DISEASE OR CONDITION DIRECTLY LEADING TO DEATH* (a) Cerebral & pulmonary metastasis of hypernephroma right. 180X — INTERVAL BETWEEN ONSET AND DEATH: 2 yrs

ANTECEDENT CAUSES
Morbid conditions, if any, giving rise to the above cause (a) stating the underlying cause last.
DUE TO (b)
DUE TO (c)

II. OTHER SIGNIFICANT CONDITIONS
Conditions contributing to the death but not related to the disease or condition causing death.

19a. DATE OF OPERATION: 19 Jan 1960
19b. MAJOR FINDINGS OF OPERATION: Hypernephroma — rt.
20. AUTOPSY? YES ☐ NO ☑

21a. ACCIDENT SUICIDE HOMICIDE (Specify):
21b. PLACE OF INJURY (e.g., in or about home, farm, factory, street, office bldg., etc.):
21c. (CITY, TOWN, OR TOWNSHIP) (COUNTY) (STATE):
21d. TIME OF INJURY (Month) (Day) (Year) (Hour) m.
21e. INJURY OCCURRED WHILE AT WORK ☐ NOT WHILE AT WORK ☐
21f. HOW DID INJURY OCCUR?

22. *I hereby certify that I attended the deceased from* 6 Apr, 1959, *to* 4 Aug, 1961, *that I last saw the deceased alive on* 10 July, 1961, *and that death occurred at* ____ *m., from the causes and on the date stated above.*

23a. SIGNATURE: S D Simpson (Degree or title): M D 357
23b. ADDRESS: Caldwell
23c. DATE SIGNED: 7 Aug 61

24a. BURIAL, CREMATION, REMOVAL (Specify): Burial
24b. DATE: Aug. 8, 1961
24c. NAME OF CEMETERY OR CREMATORY: Roswell Cemetery
24d. LOCATION (City, town, or county): Roswell (State): Idaho

DATE REC'D BY LOCAL REG.: 8-10-61
REGISTRAR'S SIGNATURE: Agnes M Denman
25. FUNERAL DIRECTOR: T. Dakan — ADDRESS: Peckham-Dakan-Davis Chapel, Caldwell, Idaho.

Federal Security Agency
United States Public Health Service
Form DPH-48021

SEP 5 1961

DUTIES:

1. INFORMANT SHALL SIGN HIS OWN NAME, under item 17 to authenticate the facts stated under items 1 to 16 inclusive. In case of facts taken from hospital or public records, the person authorized to release the facts shall sign HIS name in addition to giving the source of information.

2. THE FUNERAL DIRECTOR is responsible for completing the entire certificate, obtaining the signatures of the INFORMANT, the OFFICIAL last in attendance on the deceased and HIS OWN signature.

3. THE REGISTRAR can issue a burial or removal permit ONLY after receiving a completed death certificate, including the SIGNATURES IN BLACK ink under items 17, 23a and 25.

PENALTIES: Under the Idaho law, it is a misdemeanor to

(a) Knowingly supply false information to any one connected with completing a death certificate;
(b) Neglect or refuse to certify to the cause of death on request of the person in charge of the disposition of the deceased.
(c) Remove or bury the body of a deceased person WITHOUT the proper permit being FIRST obtained from the local registrar in the district WHERE THE DEATH OCCURRED;
(d) Alter a certificate on file in the office of a local registrar.

STATEMENT OF PLACE OF DEATH

Special attention should be given to the satisfactory completion of EACH portion of this item. The city or town and street address or route number refer to PLACE WHERE THE DEATH OCCURRED. For deaths occurring in hospitals, maternity homes, or institutions, the name of the place and length of stay MUST be stated.

STATEMENT OF USUAL RESIDENCE OF DECEASED

Regardless of the fact that the person may have lived his entire life at the place of death, ALWAYS COMPLETE ALL PARTS OF THIS ITEM. In case a person has resided in the county where death occurred for less than one year, give address of FORMER RESIDENCE. The post office of the deceased may be in a county or state other than the county of actual residence.

IDAHO CODE ANNOTATED-CHAPTER 38, SECTION 206.

The personal and statistical particulars (items 1 to 16) shall be authenticated by the signature of the informant, who may be any competent person acquainted with the facts.

The statement of facts relating to the disposition of the body shall be signed by the undertaker or person acting as such.

The medical certificate shall be made and signed by the physician, if any, last in attendance on the deceased, who shall specify the time in attendance, the time he last saw the deceased alive and the hour of the day at which death occurred. And he shall further state the cause of death, so as to show the course of disease or sequence of causes resulting in death, giving the primary cause, and also the contributory causes, if any, and the duration of each. Indefinite and unsatisfactory terms, indicating only symptoms of disease or conditions resulting from disease, will not be held sufficient for issuing a burial or removal permit; and any certificate containing only such terms as defined by the state registrar as indefinite and unsatisfactory, shall be returned to the physician for correction and definition. The international classification of the causes of death shall be used by all physicians in stating the cause of death in the medical certificate. Causes of death, which may be the result of either disease or violence, shall be carefully defined; and if from violence, its nature shall be stated, and whether (probably) accidental, suicidal, or homicidal.

This body embalmed under direction of Kenneth E. Spence Lic. No E-395 at Caldwell on 8-4-61

ADDITIONAL REMARKS by Physician

Certificate of Death

STATE OF IDAHO

State File No. 3260
Local Reg. No. 24
Reg. Dist. No. 360

BIRTH NO.

RECEIVED
AUG 21 1961
Bureau of Vital Statistics

1. PLACE OF DEATH
a. COUNTY: Canyon
b. CITY OR TOWN (If outside corporate limits, write RURAL and give township): Caldwell
c. LENGTH OF STAY (in this place):
d. FULL NAME OF HOSPITAL OR INSTITUTION (If not in hospital or institution, give street address or location): Caldwell Memorial Hospital

2. USUAL RESIDENCE (Where deceased lived. If institution: residence before admission).
a. STATE: Idaho
b. COUNTY: Owyhee
c. CITY OR TOWN (If outside corporate limits, write RURAL and give township): Homedale
d. STREET ADDRESS (If rural, give location): Box 22

3. NAME OF DECEASED (Type or Print) a. (First)	b. (Middle)	c. (Last)	4. DATE OF DEATH (Month) (Day) (Year)
Eva	Mae	Downing	August 5, 1961

5. SEX	6. COLOR OR RACE	7. MARRIED, NEVER MARRIED, WIDOWED, DIVORCED (Specify)	8. DATE OF BIRTH	9. AGE (In years last birthday)	IF UNDER 1 YEAR Months	Days	IF UNDER 24 HRS. Hours	Min.
Female	White	Widowed	June 3, 1884	77	2	2		

10a. USUAL OCCUPATION (Give kind of work done during most of working life, even if retired): -0-
10b. KIND OF BUSINESS OR INDUSTRY:
11. BIRTHPLACE (State or foreign country): Wisconsin
12. CITIZEN OF WHAT COUNTRY? USA

13. FATHER'S NAME	BIRTHPLACE	14. MOTHER'S MAIDEN NAME	BIRTHPLACE
Anson Bryant	Michigan	Eva Minor	Michigan

15. WAS DECEASED EVER IN U.S. ARMED FORCES? (Yes, no, or unknown) (If yes, give war or dates of service): No
16. SOCIAL SECURITY NO.:
17. INFORMANT'S OWN SIGNATURE: x Wayne L. Downing ADDRESS:

MEDICAL CERTIFICATION

18. CAUSE OF DEATH — Enter only one cause per line for (a), (b), and (c)

**This does not mean the mode of dying, such as heart failure, asthenia, etc. It means the disease, injury, or complication which caused death.*

I. DISEASE OR CONDITION DIRECTLY LEADING TO DEATH* (a) Acute pulmonary embolus — INTERVAL BETWEEN ONSET AND DEATH: 2 days

ANTECEDENT CAUSES
Morbid conditions, if any, giving rise to the above cause (a) stating the underlying cause last.
DUE TO (b) Thrombophlebitis, legs — undetermined
DUE TO (c)

II. OTHER SIGNIFICANT CONDITIONS
Conditions contributing to the death but not related to the disease or condition causing death.

463X

19a. DATE OF OPERATION	19b. MAJOR FINDINGS OF OPERATION	20. AUTOPSY?
		YES ☒ NO ☐

21a. ACCIDENT SUICIDE HOMICIDE (Specify)	21b. PLACE OF INJURY (e.g., in or about home, farm, factory, street, office bldg., etc.)	21c. (CITY, TOWN, OR TOWNSHIP) (COUNTY) (STATE)

21d. TIME OF INJURY (Month) (Day) (Year) (Hour)	21e. INJURY OCCURRED	21f. HOW DID INJURY OCCUR?
m.	WHILE AT WORK ☐ NOT WHILE AT WORK ☐	

22. *I hereby certify that I attended the deceased from* 2 August, 1959, *to* 5 August, 19 61, *that I last saw the deceased alive on* 5 August, 1961, *and that death occurred at* 10:10 P *m., from the causes and on the date stated above.*

23a. SIGNATURE	(Degree or title)	23b. ADDRESS	23c. DATE SIGNED
[signature] 677	M. D.	222 East Elm St. Caldwell, Ida.	11 Aug. '61

24a. BURIAL, CREMATION, REMOVAL (Specify)	24b. DATE	24c. NAME OF CEMETERY OR CREMATORY	24d. LOCATION (City, town, or county) (State)
Burial	Aug. 8, 1961	Lower Boise	Notus, Idaho

DATE REC'D BY LOCAL REG.	REGISTRAR'S SIGNATURE	25. FUNERAL DIRECTOR	ADDRESS
8-16-61	Agnes M Denman	[signature]	Peckham-Dakan-Davis Chapel, Caldwell, Ida.

Federal Security Agency
United States Public Health Service

Form DPH-48021

Informant, Funeral Director, Registrar and Medical Attendant. EACH must sign with BLACK INK in OWN handwriting. Each item should be answered as completely as possible. State answers as unknown only after a careful investigation. Use BLACK ink or BLACK record typewriter ribbon in filling out certificate. (ICA 38-206 and 215.) Address correspondence to DIVISION OF VITAL STATISTICS, BOISE, IDAHO

DUTIES:

1. INFORMANT SHALL SIGN HIS OWN NAME, under item 17 to authenticate the facts stated under items 1 to 16 inclusive. In case of facts taken from hospital or public records, the person authorized to release the facts shall sign HIS name in addition to giving the source of information.

JUL 18 1980

2. THE FUNERAL DIRECTOR is responsible for completing the entire certificate, obtaining the signatures of the INFORMANT, the OFFICIAL last in attendance on the deceased and HIS OWN signature.

3. THE REGISTRAR can issue a burial or removal permit ONLY after receiving a completed death certificate, including the SIGNATURES IN BLACK ink under items 17, 23a and 25.

PENALTIES: Under the Idaho law, it is a misdemeanor to

(a) Knowingly supply false information to any one connected with completing a death certificate;
(b) Neglect or refuse to certify to the cause of death on request of the person in charge of the disposition of the deceased.
(c) Remove or bury the body of a deceased person WITHOUT the proper permit being FIRST obtained from the local registrar in the district WHERE THE DEATH OCCURRED;
(d) Alter a certificate on file in the office of a local registrar.

STATEMENT OF PLACE OF DEATH

Special attention should be given to the satisfactory completion of EACH portion of this item. The city or town and street address or route number refer to PLACE WHERE THE DEATH OCCURRED. For deaths occurring in hospitals, maternity homes, or institutions, the name of the place and length of stay MUST be stated.

STATEMENT OF USUAL RESIDENCE OF DECEASED

Regardless of the fact that the person may have lived his entire life at the place of death, ALWAYS COMPLETE ALL PARTS OF THIS ITEM. In case a person has resided in the county where death occurred for less than one year, give address of FORMER RESIDENCE. The post office of the deceased may be in a county or state other than the county of actual residence.

IDAHO CODE ANNOTATED-CHAPTER 38, SECTION 206.

The personal and statistical particulars (items 1 to 16) shall be authenticated by the signature of the informant, who may be any competent person acquainted with the facts.

The statement of facts relating to the disposition of the body shall be signed by the undertaker or person acting as such.

The medical certificate shall be made and signed by the physician, if any, last in attendance on the deceased, who shall specify the time in attendance, the time he last saw the deceased alive and the hour of the day at which death occurred. And he shall further state the cause of death, so as to show the course of disease or sequence of causes resulting in death, giving the primary cause, and also the contributory causes, if any, and the duration of each. Indefinite and unsatisfactory terms, indicating only symptoms of disease or conditions resulting from disease, will not be held sufficient for issuing a burial or removal permit; and any certificate containing only such terms as defined by the state registrar as indefinite and unsatisfactory, shall be returned to the physician for correction and definition. The international classification of the causes of death shall be used by all physicians in stating the cause of death in the medical certificate. Causes of death, which may be the result of either disease or violence, shall be carefully defined; and if from violence, its nature shall be stated, and whether (probably) accidental, suicidal, or homicidal.

This body embalmed under direction of Clark Mortuary Lic. No. E-40 at Caldwell on 8/15/80

ADDITIONAL REMARKS by Physician

Certificate of Death

STATE OF IDAHO

State File No. 3261
Local Reg. No. 2361
Reg. Dist. No. 36-1

BIRTH NO.

RECEIVED AUG 21 1961 Bureau of Vital Statistics

1. PLACE OF DEATH
a. COUNTY: Canyon (14)
b. CITY OR TOWN (If outside corporate limits, write RURAL and give township): Caldwell
c. LENGTH OF STAY (in this place):
d. FULL NAME OF HOSPITAL OR INSTITUTION (If not in hospital or institution, give street address or location): Home

2. USUAL RESIDENCE (Where deceased lived. If institution: residence before admission).
a. STATE: Idaho (14)
b. COUNTY: Canyon
c. CITY OR TOWN (If outside corporate limits, write RURAL and give township): Caldwell
d. STREET ADDRESS (If rural, give location): Box 21

3. NAME OF DECEASED (Type or Print)	a. (First)	b. (Middle)	c. (Last)	4. DATE OF DEATH (Month) (Day) (Year)
	Lola	Susan Campbell	Johnson	Aug. 6, 1961

5. SEX	6. COLOR OR RACE	7. MARRIED, NEVER MARRIED, WIDOWED, DIVORCED (Specify)	8. DATE OF BIRTH	9. AGE (In years last birthday)	IF UNDER 1 YEAR Months	Days	IF UNDER 24 HRS. Hours	Min.
Female	White	Married	April 13, 1896	65	3	25		

10a. USUAL OCCUPATION (Give kind of work done during most of working life, even if retired): D2
10b. KIND OF BUSINESS OR INDUSTRY:
11. BIRTHPLACE (State or foreign country): Brownwood, Texas
12. CITIZEN OF WHAT COUNTRY? USA

13. FATHER'S NAME: Unknown — BIRTHPLACE: Unknown (3)
14. MOTHER'S MAIDEN NAME: Unknown (3) — BIRTHPLACE: Unknown

15. WAS DECEASED EVER IN U.S. ARMED FORCES? (Yes, no, or unknown) (If yes, give war or dates of service):
16. SOCIAL SECURITY NO. 542-28-7018
17. INFORMANT'S OWN SIGNATURE: X Laurence L Johnson — ADDRESS:

MEDICAL CERTIFICATION

18. CAUSE OF DEATH
Enter only one cause per line for (a), (b), and (c)

**This does not mean the mode of dying, such as heart failure, asthenia, etc. It means the disease, injury, or complication which caused death.*

420.1

I. DISEASE OR CONDITION DIRECTLY LEADING TO DEATH* (a) Coronary Thrombosis — INTERVAL BETWEEN ONSET AND DEATH: 2 hrs

ANTECEDENT CAUSES

Morbid conditions, if any, giving rise to the above cause (a) stating the underlying cause last.

DUE TO (b)

DUE TO (c)

II. OTHER SIGNIFICANT CONDITIONS

Conditions contributing to the death but not related to the disease or condition causing death.

19a. DATE OF OPERATION
19b. MAJOR FINDINGS OF OPERATION
20. AUTOPSY? YES ☐ NO ☐

21a. ACCIDENT SUICIDE HOMICIDE (Specify)
21b. PLACE OF INJURY (e.g., in or about home, farm, factory, street, office bldg., etc.)
21c. (CITY, TOWN, OR TOWNSHIP) (COUNTY) (STATE)
21d. TIME OF INJURY (Month) (Day) (Year) (Hour) m.
21e. INJURY OCCURRED WHILE AT WORK ☐ NOT WHILE AT WORK ☐
21f. HOW DID INJURY occur?

22. *I hereby certify that I attended the deceased from* Aug 6, 1961, *to* Aug 6, 1961, *that I last saw the deceased alive on* Aug 6, 1961 *and that death occurred at* 3:00 p.m., *from the causes and on the date stated above.*

23a. SIGNATURE (Degree or title): John Patterson MD
23b. ADDRESS: Caldwell Idaho
23c. DATE SIGNED: 8/11/61

24a. BURIAL, CREMATION, REMOVAL (Specify): Burial
24b. DATE: Aug. 10, 1961
24c. NAME OF CEMETERY OR CREMATORY: Hillcrest Memorial
24d. LOCATION (City, town, or county) (State): Caldwell Idaho

DATE REC'D BY LOCAL REG.: 8-16-61
REGISTRAR'S SIGNATURE: Agnes M Denman
25. FUNERAL DIRECTOR: Melville D. Davis — ADDRESS: Peckham-Dakan-Davis Chapel, Caldwell, Ida.

Federal Security Agency
United States Public Health Service
Form DPH-48021

Informant, Funeral Director, Registrar and Medical Attendant. EACH must sign with BLACK INK in OWN handwriting. Each item should be answered as completely as possible. State answers as unknown only after a careful investigation. Use BLACK ink or BLACK record typewriter ribbon in filling out certificate. (ICA 38-206 and 215.) Address correspondence to DIVISION OF VITAL STATISTICS, BOISE, IDAHO

DUTIES:

1. INFORMANT SHALL SIGN HIS OWN NAME, under item 17 to authenticate the facts stated under items 1 to 16 inclusive. In case of facts taken from hospital or public records, the person authorized to release the facts shall sign HIS name in addition to giving the source of information.

2. THE FUNERAL DIRECTOR is responsible for completing the entire certificate, obtaining the signatures of the INFORMANT, the OFFICIAL last in attendance on the deceased and HIS OWN signature.

3. THE REGISTRAR can issue a burial or removal permit ONLY after receiving a completed death certificate, including the SIGNATURES IN BLACK ink under items 17, 23a and 25.

PENALTIES: Under the Idaho law, it is a misdemeanor to

(a) Knowingly supply false information to any one connected with completing a death certificate;
(b) Neglect or refuse to certify to the cause of death on request of the person in charge of the disposition of the deceased.
(c) Remove or bury the body of a deceased person WITHOUT the proper permit being FIRST obtained from the local registrar in the district WHERE THE DEATH OCCURRED;
(d) Alter a certificate on file in the office of a local registrar.

STATEMENT OF PLACE OF DEATH

Special attention should be given to the satisfactory completion of EACH portion of this item. The city or town and street address or route number refer to PLACE WHERE THE DEATH OCCURRED. For deaths occurring in hospitals, maternity homes, or institutions, the name of the place and length of stay MUST be stated.

STATEMENT OF USUAL RESIDENCE OF DECEASED

Regardless of the fact that the person may have lived his entire life at the place of death, ALWAYS COMPLETE ALL PARTS OF THIS ITEM. In case a person has resided in the county where death occurred for less than one year, give address of FORMER RESIDENCE. The post office of the deceased may be in a county or state other than the county of actual residence.

IDAHO CODE ANNOTATED–CHAPTER 38, SECTION 206.

The personal and statistical particulars (items 1 to 16) shall be authenticated by the signature of the informant, who may be any competent person acquainted with the facts.

The statement of facts relating to the disposition of the body shall be signed by the undertaker or person acting as such.

The medical certificate shall be made and signed by the physician, if any, last in attendance on the deceased, who shall specify the time in attendance, the time he last saw the deceased alive and the hour of the day at which death occurred. And he shall further state the cause of death, so as to show the course of disease or sequence of causes resulting in death, giving the primary cause, and also the contributory causes, if any, and the duration of each. Indefinite and unsatisfactory terms, indicating only symptoms of disease or conditions resulting from disease, will not be held sufficient for issuing a burial or removal permit; and any certificate containing only such terms as defined by the state registrar as indefinite and unsatisfactory, shall be returned to the physician for correction and definition. The international classification of the causes of death shall be used by all physicians in stating the cause of death in the medical certificate. Causes of death, which may be the result of either disease or violence, shall be carefully defined; and if from violence, its nature shall be stated, and whether (probably) accidental, suicidal, or homicidal.

This body embalmed under direction of Clark McSan Lic. No. E-460 at Caldwell on 3/6/61

ADDITIONAL REMARKS by Physician .....

Certificate of Death

STATE OF IDAHO

State File No. 3262
Local Reg. No. 23
Reg. Dist. No. 961

BIRTH NO.

RECEIVED AUG 28 1961 Bureau of Vital Statistics

1. PLACE OF DEATH
a. COUNTY: Canyon
b. CITY OR TOWN (If outside corporate limits, write RURAL and give township): Nampa
c. LENGTH OF STAY (in this place):
d. FULL NAME OF HOSPITAL OR INSTITUTION (If not in hospital or institution, give street address or location): Samaritan Hospital

2. USUAL RESIDENCE (Where deceased lived. If institution: residence before admission).
a. STATE: Idaho
b. COUNTY: Canyon
c. CITY OR TOWN (If outside corporate limits, write RURAL and give township): Nampa
d. STREET ADDRESS (If rural, give location): 1918 No. 3rd St.

3. NAME OF DECEASED (Type or Print) a. (First)	b. (Middle)	c. (Last)	4. DATE OF DEATH (Month) (Day) (Year)
Faye	Marie	Smith	Aug. 7, 1961

5. SEX	6. COLOR OR RACE	7. MARRIED, NEVER MARRIED, WIDOWED, DIVORCED (Specify)	8. DATE OF BIRTH	9. AGE (In years last birthday)	IF UNDER 1 YEAR Months	Days	IF UNDER 24 HRS. Hours	Min.
Female	White	Divorced	March 31, 1937	24	4	6		

10a. USUAL OCCUPATION (Give kind of work done during most of working life, even if retired): 02
10b. KIND OF BUSINESS OR INDUSTRY:
11. BIRTHPLACE (State or foreign country): Willow Springs, Missouri
12. CITIZEN OF WHAT COUNTRY? USA

13. FATHER'S NAME	BIRTHPLACE	14. MOTHER'S MAIDEN NAME	BIRTHPLACE
Carroll D. Peabody	Missouri	Bertha Fulk	Missouri

15. WAS DECEASED EVER IN U.S. ARMED FORCES? (Yes, no, or unknown) (If yes, give war or dates of service):
16. SOCIAL SECURITY NO.:
17. INFORMANT'S OWN SIGNATURE: Agnes M Denman
ADDRESS:

MEDICAL CERTIFICATION

18. CAUSE OF DEATH
Enter only one cause per line for (a), (b), and (c)

**This does not mean the mode of dying, such as heart failure, asthenia, etc. It means the disease, injury, or complication which caused death.*

I. DISEASE OR CONDITION DIRECTLY LEADING TO DEATH* (a) Shock.
ANTECEDENT CAUSES
Morbid conditions, if any, giving rise to the above cause (a) stating the underlying cause last.
DUE TO (b) Cerebral Contusion
DUE TO (c) Lacerations upper lip & cheek

II. OTHER SIGNIFICANT CONDITIONS
Conditions contributing to the death but not related to the disease or condition causing death. Upper Incisor teeth out

INTERVAL BETWEEN ONSET AND DEATH

19a. DATE OF OPERATION:
19b. MAJOR FINDINGS OF OPERATION:
20. AUTOPSY? YES ☐ NO ☑

21a. ACCIDENT SUICIDE HOMICIDE (Specify)	21b. PLACE OF INJURY (e.g., in or about home, farm, factory, street, office bldg., etc.)	21c. (CITY, TOWN, OR TOWNSHIP)	(COUNTY)	(STATE)
Accident.	Highway 6	Nampa	Canyon	Idaho

21d. TIME OF INJURY (Month) (Day) (Year) (Hour)	21e. INJURY OCCURRED WHILE AT WORK ☐ NOT WHILE AT WORK ☑	21f. HOW DID INJURY OCCUR?
Aug 7 1961 2.4 p.m.	Inspection only	Car on Crossing ahead train

22. *I hereby certify that I attended the deceased from* _____, 19____, *to* _____, 19____, *that I last saw the deceased alive on* _____, 19____, *and that death occurred at* _____ m., *from the causes and on the date stated above.*

23a. SIGNATURE (Degree or title)	23b. ADDRESS	23c. DATE SIGNED
Henry C Wesche M.D. Coroner	Canyon Co Nampa Idaho	8-17-61

24a. BURIAL, CREMATION, REMOVAL (Specify)	24b. DATE	24c. NAME OF CEMETERY OR CREMATORY	24d. LOCATION (City, town, or county) (State)
Burial	Aug. 11, 1961	Ten Davis	Notus Idaho

DATE REC'D BY LOCAL REG.	REGISTRAR'S SIGNATURE	25. FUNERAL DIRECTOR	ADDRESS
8-24-61	Agnes M Denman	Neville D Davis	Peckham-Dakan-Davis Chapel, Caldwell, Ida.

Federal Security Agency
United States Public Health Service

Form DPH-48021

Informant, Funeral Director, Registrar and Medical Attendant. EACH must sign with BLACK INK in OWN handwriting. Each item should be answered as completely as possible. State answers as unknown only after a careful investigation. Use BLACK ink or BLACK record typewriter ribbon in filling out certificate. (ICA 38-206 and 215.) Address correspondence to DIVISION OF VITAL STATISTICS, BOISE, IDAHO

DUTIES:

1. INFORMANT SHALL SIGN HIS OWN NAME, under item 17 to authenticate the facts stated under items 1 to 16 inclusive. In case of facts taken from hospital or public records, the person authorized to release the facts shall sign HIS name in addition to giving the source of information.

2. THE FUNERAL DIRECTOR is responsible for completing the entire certificate, obtaining the signatures of the INFORMANT, the OFFICIAL last in attendance on the deceased and HIS OWN signature.

3. THE REGISTRAR can issue a burial or removal permit ONLY after receiving a completed death certificate, including the SIGNATURES IN BLACK ink under items 17, 23a and 25.

PENALTIES: Under the Idaho law, it is a misdemeanor to

(a) Knowingly supply false information to any one connected with completing a death certificate;
(b) Neglect or refuse to certify to the cause of death on request of the person in charge of the disposition of the deceased.
(c) Remove or bury the body of a deceased person WITHOUT the proper permit being FIRST obtained from the local registrar in the district WHERE THE DEATH OCCURRED;
(d) Alter a certificate on file in the office of a local registrar.

STATEMENT OF PLACE OF DEATH

Special attention should be given to the satisfactory completion of EACH portion of this item. The city or town and street address or route number refer to PLACE WHERE THE DEATH OCCURRED. For deaths occurring in hospitals, maternity homes, or institutions, the name of the place and length of stay MUST be stated.

STATEMENT OF USUAL RESIDENCE OF DECEASED

Regardless of the fact that the person may have lived his entire life at the place of death, ALWAYS COMPLETE ALL PARTS OF THIS ITEM. In case a person has resided in the county where death occurred for less than one year, give address of FORMER RESIDENCE. The post office of the deceased may be in a county or state other than the county of actual residence.

IDAHO CODE ANNOTATED-CHAPTER 38, SECTION 206.

The personal and statistical particulars (items 1 to 16) shall be authenticated by the signature of the informant, who may be any competent person acquainted with the facts.

The statement of facts relating to the disposition of the body shall be signed by the undertaker or person acting as such.

The medical certificate shall be made and signed by the physician, if any, last in attendance on the deceased, who shall specify the time in attendance, the time he last saw the deceased alive and the hour of the day at which death occurred. And he shall further state the cause of death, so as to show the course of disease or sequence of causes resulting in death, giving the primary cause, and also the contributory causes, if any, and the duration of each. Indefinite and unsatisfactory terms, indicating only symptoms of disease or conditions resulting from disease, will not be held sufficient for issuing a burial or removal permit; and any certificate containing only such terms as defined by the state registrar as indefinite and unsatisfactory, shall be returned to the physician for correction and definition. The international classification of the causes of death shall be used by all physicians in stating the cause of death in the medical certificate. Causes of death, which may be the result of either disease or violence, shall be carefully defined; and if from violence, its nature shall be stated, and whether (probably) accidental, suicidal, or homicidal.

This body embalmed under direction of Kenneth E Spence Lic. No. E-370 at Caldwell on 8-7-61

ADDITIONAL REMARKS by Physician

3263

State File No. 22
Local Reg. No. 22
Reg. Dist. No. 361

Certificate of Death

STATE OF IDAHO

BIRTH NO.

RECEIVED AUG 21 1961 Bureau of Vital Statistics

1. PLACE OF DEATH
a. COUNTY: Canyon
b. CITY OR TOWN (If outside corporate limits, write RURAL and give township): Caldwell
c. LENGTH OF STAY (in this place):
d. FULL NAME OF HOSPITAL OR INSTITUTION (If not in hospital or institution, give street address or location): Home Rt. 5

2. USUAL RESIDENCE (Where deceased lived. If institution: residence before admission).
a. STATE: Idaho
b. COUNTY: Canyon
c. CITY OR TOWN (If outside corporate limits, write RURAL and give township): Caldwell
d. STREET ADDRESS (If rural, give location): Rt. # 5

3. NAME OF DECEASED (Type or Print)
a. (First): Cornelius
b. (Middle): F.
c. (Last): Dick

4. DATE OF DEATH (Month) (Day) (Year): Aug. 7, 1961

5. SEX: Male
6. COLOR OR RACE: White
7. MARRIED, NEVER MARRIED, WIDOWED, DIVORCED (Specify): Married
8. DATE OF BIRTH: Aug. 3, 1897
9. AGE (In years last birthday): 64 — IF UNDER 1 YEAR: Months -, Days 4 — IF UNDER 24 HRS.: Hours, Min.

10a. USUAL OCCUPATION (Give kind of work done during most of working life, even if retired): Farmer
10b. KIND OF BUSINESS OR INDUSTRY:
11. BIRTHPLACE (State or foreign country): Henderson, Nebraska
12. CITIZEN OF WHAT COUNTRY?: USA

13. FATHER'S NAME: Frank Dick — BIRTHPLACE: Russia
14. MOTHER'S MAIDEN NAME: Sarah Defuhr — BIRTHPLACE: Russia

15. WAS DECEASED EVER IN U.S. ARMED FORCES? (Yes, no, or unknown) (If yes, give war or dates of service):
16. SOCIAL SECURITY NO.: 541-18-0264
17. INFORMANT'S OWN SIGNATURE: x Sarah Dick — ADDRESS:

18. CAUSE OF DEATH
Enter only one cause per line for (a), (b), and (c)

This does not mean the mode of dying, such as heart failure, asthenia, etc. It means the disease, injury, or complication which caused death.

MEDICAL CERTIFICATION

I. DISEASE OR CONDITION DIRECTLY LEADING TO DEATH* (a): Cardio Reno Failure and hepotic Cirrhoses

ANTECEDENT CAUSES — *Morbid conditions, if any, giving rise to the above cause (a) stating the underlying cause last.*
DUE TO (b): Portal Staysis
DUE TO (c): Ascites

II. OTHER SIGNIFICANT CONDITIONS — *Conditions contributing to the death but not related to the disease or condition causing death.*

INTERVAL BETWEEN ONSET AND DEATH: 18 days

19a. DATE OF OPERATION:
19b. MAJOR FINDINGS OF OPERATION:
20. AUTOPSY? YES ☐ NO ☒

21a. ACCIDENT SUICIDE HOMICIDE (Specify):
21b. PLACE OF INJURY (e.g., in or about home, farm, factory, street, office bldg., etc.):
21c. (CITY, TOWN, OR TOWNSHIP) (COUNTY) (STATE):
21d. TIME OF INJURY (Month) (Day) (Year) (Hour) m.:
21e. INJURY OCCURRED WHILE AT WORK ☐ NOT WHILE AT WORK ☐
21f. HOW DID INJURY OCCUR?:

22. *I hereby certify that I attended the deceased from* 6/13, 1961, *to* 8/7, 1961, *that I last saw the deceased alive on* 8/7, 1961, *and that death occurred at* 7:05A *m., from the causes and on the date stated above.*

23a. SIGNATURE (Degree or title): [signature] 558
23b. ADDRESS: Box 246 Homedale, Idaho
23c. DATE SIGNED: 8/11/61

24a. BURIAL, CREMATION, REMOVAL (Specify): Burial
24b. DATE: Aug. 10, 1961
24c. NAME OF CEMETERY OR CREMATORY: Hillcrest Memorial
24d. LOCATION (City, town, or county) (State): Caldwell Idaho

DATE REC'D BY LOCAL REG.: 8-16-61
REGISTRAR'S SIGNATURE: Agnes M Denman
25. FUNERAL DIRECTOR: Merville D. Davis — ADDRESS: Peckham-Dakan-Davis Chapel, Caldwell, Ida.

Federal Security Agency
United States Public Health Service

Form DPH-48021

Informant, Funeral Director, Registrar and Medical Attendant. EACH must sign with BLACK INK in OWN handwriting. Each item should be answered as completely as possible. State answers as unknown only after a careful investigation. Use BLACK ink or BLACK record typewriter ribbon in filling out certificate. (ICA 38-206 and 215.) Address correspondence to DIVISION OF VITAL STATISTICS, BOISE, IDAHO

NOV 2 1961

DUTIES:

1. INFORMANT SHALL SIGN HIS OWN NAME, under item 17 to authenticate the facts stated under items 1 to 16 inclusive. In case of facts taken from hospital or public records, the person authorized to release the facts shall sign HIS name in addition to giving the source of information.

FEB 21 1963

2. THE FUNERAL DIRECTOR is responsible for completing the entire certificate, obtaining the signatures of the INFORMANT, the OFFICIAL last in attendance on the deceased and HIS OWN signature.

3. THE REGISTRAR can issue a burial or removal permit ONLY after receiving a completed death certificate, including the SIGNATURES IN BLACK ink under items 17, 23a and 25.

SEP 16 1976

PENALTIES: Under the Idaho law, it is a misdemeanor to

(a) Knowingly supply false information to any one connected with completing a death certificate;
(b) Neglect or refuse to certify to the cause of death on request of the person in charge of the disposition of the deceased.
(c) Remove or bury the body of a deceased person WITHOUT the proper permit being FIRST obtained from the local registrar in the district WHERE THE DEATH OCCURRED;
(d) Alter a certificate on file in the office of a local registrar.

STATEMENT OF PLACE OF DEATH

Special attention should be given to the satisfactory completion of EACH portion of this item. The city or town and street address or route number refer to PLACE WHERE THE DEATH OCCURRED. For deaths occurring in hospitals, maternity homes, or institutions, the name of the place and length of stay MUST be stated.

STATEMENT OF USUAL RESIDENCE OF DECEASED

Regardless of the fact that the person may have lived his entire life at the place of death, ALWAYS COMPLETE ALL PARTS OF THIS ITEM. In case a person has resided in the county where death occurred for less than one year, give address of FORMER RESIDENCE. The post office of the deceased may be in a county or state other than the county of actual residence.

IDAHO CODE ANNOTATED-CHAPTER 38, SECTION 206.

The personal and statistical particulars (items 1 to 16) shall be authenticated by the signature of the informant, who may be any competent person acquainted with the facts.

The statement of facts relating to the disposition of the body shall be signed by the undertaker or person acting as such.

The medical certificate shall be made and signed by the physician, if any, last in attendance on the deceased, who shall specify the time in attendance, the time he last saw the deceased alive and the hour of the day at which death occurred. And he shall further state the cause of death, so as to show the course of disease or sequence of causes resulting in death, giving the primary cause, and also the contributory causes, if any, and the duration of each. Indefinite and unsatisfactory terms, indicating only symptoms of disease or conditions resulting from disease, will not be held sufficient for issuing a burial or removal permit; and any certificate containing only such terms as defined by the state registrar as indefinite and unsatisfactory, shall be returned to the physician for correction and definition. The International classification of the causes of death shall be used by all physicians in stating the cause of death in the medical certificate. Causes of death, which may be the result of either disease or violence, shall be carefully defined; and if from violence, its nature shall be stated, and whether (probably) accidental, suicidal, or homicidal.

This body embalmed under direction of Merville D Davis Lic. No E-394 at Caldwell on Aug 7 1961

ADDITIONAL REMARKS by Physician

State File No. 3264
Local Reg. No. 186
Reg. Dist. No. 362

Certificate of Death

STATE OF IDAHO

BIRTH NO.

RECEIVED AUG 18 1961 Vital Statistics

1. PLACE OF DEATH
a. COUNTY: CANYON
b. CITY OR TOWN (If outside corporate limits, write RURAL and give township): NAMPA
c. LENGTH OF STAY (in this place): 1 DAY
d. FULL NAME OF HOSPITAL OR INSTITUTION (If not in hospital or institution, give street address or location): MERCY HOSPITAL

2. USUAL RESIDENCE (Where deceased lived. If institution: residence before admission).
a. STATE: IDAHO
b. COUNTY: CANYON
c. CITY OR TOWN (If outside corporate limits, write RURAL and give township): NAMPA RURAL
d. STREET ADDRESS (If rural, give location): ROUTE 5

3. NAME OF DECEASED (Type or Print)
a. (First): GINA
b. (Middle): MULDOON
c. (Last):

4. DATE OF DEATH (Month) (Day) (Year): AUGUST 8, 1961

5. SEX: FEMALE
6. COLOR OR RACE: WHITE
7. MARRIED, NEVER MARRIED, WIDOWED, DIVORCED (Specify): NEVER MARRIED
8. DATE OF BIRTH: MAY 19, 1961
9. AGE (In years last birthday): IF UNDER 1 YEAR Months 2 Days 19; IF UNDER 24 HRS. Hours Min.

10a. USUAL OCCUPATION (Give kind of work done during most of working life, even if retired): ***** 02
10b. KIND OF BUSINESS OR INDUSTRY: ******
11. BIRTHPLACE (State or foreign country): NAMPA, IDAHO
12. CITIZEN OF WHAT COUNTRY?: U.S.A.

13. FATHER'S NAME: DONALD MULDOON
BIRTHPLACE: SOUTH DAKOTA
14. MOTHER'S MAIDEN NAME: AMARY A. SMITH
BIRTHPLACE: NEBRASKA

15. WAS DECEASED EVER IN U.S. ARMED FORCES? (Yes, no, or unknown): NO (If yes, give war or dates of service)
16. SOCIAL SECURITY NO.: NONE
17. INFORMANT'S OWN SIGNATURE: Don Muldoon
ADDRESS: NAMPA, IDA

18. CAUSE OF DEATH
Enter only one cause per line for (a), (b), and (c)

This does not mean the mode of dying, such as heart failure, asthenia, etc. It means the disease, injury, or complication which caused death.

340.3

MEDICAL CERTIFICATION

I. DISEASE OR CONDITION DIRECTLY LEADING TO DEATH* (a) Encephalomyelitis (meningitis)
INTERVAL BETWEEN ONSET AND DEATH: 36 h.

ANTECEDENT CAUSES
Morbid conditions, if any, giving rise to the above cause (a) stating the underlying cause last.
DUE TO (b)
DUE TO (c)

II. OTHER SIGNIFICANT CONDITIONS
Conditions contributing to the death but not related to the disease or condition causing death.

19a. DATE OF OPERATION
19b. MAJOR FINDINGS OF OPERATION
20. AUTOPSY? YES [X] NO [ ]

21a. ACCIDENT SUICIDE HOMICIDE (Specify)
21b. PLACE OF INJURY (e.g., in or about home, farm, factory, street, office bldg., etc.)
21c. (CITY, TOWN, OR TOWNSHIP) (COUNTY) (STATE)

21d. TIME OF INJURY (Month) (Day) (Year) (Hour) m.
21e. INJURY OCCURRED WHILE AT WORK [ ] NOT WHILE AT WORK [ ]
21f. HOW DID INJURY OCCUR?

22. *I hereby certify that I attended the deceased from* 8/7, 1961, *to* 8/9, 1961, *that I last saw the deceased alive on* _____, 19__, *and that death occurred at* 5:00A *m., from the causes and on the date stated above.*

23a. SIGNATURE: W B Ross 332 (Degree or title) MA
23b. ADDRESS: NAMPA, IDAHO
23c. DATE SIGNED: 8/13/61

24a. BURIAL, CREMATION, REMOVAL (Specify): BURIAL
24b. DATE: 8-10-61
24c. NAME OF CEMETERY OR CREMATORY: MT. CALVARY
24d. LOCATION (City, town, or county) (State): NAMPA, IDAHO

DATE REC'D BY LOCAL REG.: Aug. 15, 1961
REGISTRAR'S SIGNATURE: Jane Steck
25. FUNERAL DIRECTOR: M. T. Shepherd
ADDRESS: NAMPA, IDAHO
SHEPHERD MORTUARY

Federal Security Agency
United States Public Health Service
Form DPH-48021

Informant, Funeral Director, Registrar and Medical Attendant. EACH must sign with BLACK INK in OWN handwriting. Each item should be answered as completely as possible. State answers as unknown only after a careful investigation. Use BLACK ink or BLACK record typewriter ribbon in filling out certificate. (ICA 38-206 and 215.) Address correspondence to DIVISION OF VITAL STATISTICS, BOISE, IDAHO

DUTIES:

1. INFORMANT SHALL SIGN HIS OWN NAME, under item 17 to authenticate the facts stated under items 1 to 16 inclusive. In case of facts taken from hospital or public records, the person authorized to release the facts shall sign HIS name in addition to giving the source of information.

2. THE FUNERAL DIRECTOR is responsible for completing the entire certificate, obtaining the signatures of the INFORMANT, the OFFICIAL last in attendance on the deceased and HIS OWN signature.

3. THE REGISTRAR can issue a burial or removal permit ONLY after receiving a completed death certificate, including the SIGNATURES IN BLACK ink under items 17, 23a and 25.

PENALTIES: Under the Idaho law, it is a misdemeanor to

(a) Knowingly supply false information to any one connected with completing a death certificate;
(b) Neglect or refuse to certify to the cause of death on request of the person in charge of the disposition of the deceased.
(c) Remove or bury the body of a deceased person WITHOUT the proper permit being FIRST obtained from the local registrar in the district WHERE THE DEATH OCCURRED;
(d) Alter a certificate on file in the office of a local registrar.

STATEMENT OF PLACE OF DEATH

Special attention should be given to the satisfactory completion of EACH portion of this item. The city or town and street address or route number refer to PLACE WHERE THE DEATH OCCURRED. For deaths occurring in hospitals, maternity homes, or institutions, the name of the place and length of stay MUST be stated.

STATEMENT OF USUAL RESIDENCE OF DECEASED

Regardless of the fact that the person may have lived his entire life at the place of death, ALWAYS COMPLETE ALL PARTS OF THIS ITEM. In case a person has resided in the county where death occurred for less than one year, give address of FORMER RESIDENCE. The post office of the deceased may be in a county or state other than the county of actual residence.

IDAHO CODE ANNOTATED-CHAPTER 38, SECTION 206.

The personal and statistical particulars (items 1 to 16) shall be authenticated by the signature of the informant, who may be any competent person acquainted with the facts.

The statement of facts relating to the disposition of the body shall be signed by the undertaker or person acting as such.

The medical certificate shall be made and signed by the physician, if any, last in attendance on the deceased, who shall specify the time in attendance, the time he last saw the deceased alive and the hour of the day at which death occurred. And he shall further state the cause of death, so as to show the course of disease or sequence of causes resulting in death, giving the primary cause, and also the contributory causes, if any, and the duration of each. Indefinite and unsatisfactory terms, indicating only symptoms of disease or conditions resulting from disease, will not be held sufficient for issuing a burial or removal permit; and any certificate containing only such terms as defined by the state registrar as indefinite and unsatisfactory, shall be returned to the physician for correction and definition. The international classification of the causes of death shall be used by all physicians in stating the cause of death in the medical certificate. Causes of death, which may be the result of either disease or violence, shall be carefully defined; and if from violence, its nature shall be stated, and whether (probably) accidental, suicidal, or homicidal.

This body embalmed under direction of Geo Jerrad Lic. No. 366 at Nampa on 8-8-61

ADDITIONAL REMARKS by Physician

Certificate of Death

STATE OF IDAHO

State File No. 3265
Local Reg. No. 183
Reg. Dist. No. 362

BIRTH NO.

RECEIVED AUG 18 1961 Bureau of Vital Statistics

1. PLACE OF DEATH
a. COUNTY: Canyon 142
b. CITY OR TOWN (If outside corporate limits, write RURAL and give township): Nampa
c. LENGTH OF STAY (in this place):
d. FULL NAME OF HOSPITAL OR INSTITUTION (If not in hospital or institution, give street address or location): D. O. A. Mercy Hospital

2. USUAL RESIDENCE (Where deceased lived. If institution: residence before admission).
a. STATE: Idaho 142 b. COUNTY: Canyon
c. CITY OR TOWN (If outside corporate limits, write RURAL and give township): Nampa
d. STREET ADDRESS (If rural, give location): 419-12 Avenue North

3. NAME OF DECEASED (Type or Print)	a. (First)	b. (Middle)	c. (Last)	4. DATE OF DEATH (Month) (Day) (Year)
	Harry	Burton	Gibbons	August 8 1961

5. SEX	6. COLOR OR RACE	7. MARRIED, NEVER MARRIED, WIDOWED, DIVORCED (Specify)	8. DATE OF BIRTH	9. AGE (In years last birthday)	IF UNDER 1 YEAR: Months / Days	IF UNDER 1 HR.: Hours / Min.
Male	White	Married	Feb. 18, 1878	83		

10a. USUAL OCCUPATION (Give kind of work done during most of working life, even if retired): Retired Laborer
10b. KIND OF BUSINESS OR INDUSTRY
11. BIRTHPLACE (State or foreign country): Moston, Wisconsin
12. CITIZEN OF WHAT COUNTRY?: USA

13. FATHER'S NAME: William Franklin Gibbons – BIRTHPLACE: Millville, Iowa
14. MOTHER'S MAIDEN NAME: Eunice Elizabeth Wilcox – BIRTHPLACE: Kalamazoo, Mich.

15. WAS DECEASED EVER IN U.S. ARMED FORCES? (Yes, no, or unknown): No (If yes, give war or dates of service)
16. SOCIAL SECURITY NO.: 519-03-1347
17. INFORMANT'S OWN SIGNATURE: Mrs. Harold Benjamin – ADDRESS: Nampa, Idaho

18. CAUSE OF DEATH Enter only one cause per line for (a), (b), and (c)

**This does not mean the mode of dying, such as heart failure, asthenia, etc. It means the disease, injury, or complication which caused death.*

420.1

MEDICAL CERTIFICATION

I. DISEASE OR CONDITION DIRECTLY LEADING TO DEATH* (a) Coronary Occlusion — INTERVAL BETWEEN ONSET AND DEATH:

ANTECEDENT CAUSES
Morbid conditions, if any, giving rise to the above cause (a) stating the underlying cause last.
DUE TO (b) Arteriosclerosis
~~DUE TO~~ (c) Hypertension

II. OTHER SIGNIFICANT CONDITIONS
Conditions contributing to the death but not related to the disease or condition causing death. Arthritis

19a. DATE OF OPERATION
19b. MAJOR FINDINGS OF OPERATION
20. AUTOPSY? YES ☐ NO ☒

21a. ACCIDENT SUICIDE HOMICIDE (Specify)
21b. PLACE OF INJURY (e.g., in or about home, farm, factory, street, office bldg., etc.)
21c. (CITY, TOWN, OR TOWNSHIP) (COUNTY) (STATE)
21d. TIME OF INJURY (Month) (Day) (Year) (Hour): Found dead in bed
21e. INJURY OCCURRED WHILE AT WORK ☐ NOT WHILE AT WORK ☐
21f. HOW DID INJURY OCCUR? Present diagnosis from Inspection & past history

22. *I hereby certify that I attended the deceased from* 1-42 *, 19*51*, to* 9-29 *, 19*59*, that I last saw the deceased alive on* 9-29 *, 19*59*, and that death occurred at* 11:45 *m., from the causes and on the date stated above.*

23a. SIGNATURE (Degree or title)	23b. ADDRESS	23c. DATE SIGNED
Henry C. Wesche M.D.	Canyon Co. Corner Nampa Idaho	8-11-61

24a. BURIAL, CREMATION, REMOVAL (Specify)	24b. DATE	24c. NAME OF CEMETERY OR CREMATORY	24d. LOCATION (City, town, or county) (State)
Burial	Aug. 11, 1961	Meridian Cemetery	Meridian Idaho

DATE REC'D BY LOCAL REG.: Aug 15 1961
REGISTRAR'S SIGNATURE: Jane Stack
25. FUNERAL DIRECTOR: John F. Alsip Jr. – ADDRESS: Nampa, Idaho
ALSIP FUNERAL CHAPEL 404-10Ave. So.

Federal Security Agency
United States Public Health Service
Form DPH-48021

Informant, Funeral Director, Registrar and Medical Attendant. EACH must sign with BLACK INK in OWN handwriting. Each item should be answered as completely as possible. State answers as unknown only after a careful investigation. Use BLACK ink or BLACK record typewriter ribbon in filling out certificate. (ICA 38-206 and 215.) Address correspondence to DIVISION OF VITAL STATISTICS, BOISE, IDAHO

AUG 21 1961

DUTIES:

1. INFORMANT SHALL SIGN HIS OWN NAME, under item 17 to authenticate the facts stated under items 1 to 16 inclusive. In case of facts taken from hospital or public records, the person authorized to release the facts shall sign HIS name in addition to giving the source of information.

2. THE FUNERAL DIRECTOR is responsible for completing the entire certificate, obtaining the signatures of the INFORMANT, the OFFICIAL last in attendance on the deceased and HIS OWN signature.

3. THE REGISTRAR can issue a burial or removal permit ONLY after receiving a completed death certificate, including the SIGNATURES IN BLACK ink under items 17, 23a and 25.

PENALTIES: Under the Idaho law, it is a misdemeanor to

(a) Knowingly supply false information to any one connected with completing a death certificate;
(b) Neglect or refuse to certify to the cause of death on request of the person in charge of the disposition of the deceased.
(c) Remove or bury the body of a deceased person WITHOUT the proper permit being FIRST obtained from the local registrar in the district WHERE THE DEATH OCCURRED;
(d) Alter a certificate on file in the office of a local registrar.

STATEMENT OF PLACE OF DEATH

Special attention should be given to the satisfactory completion of EACH portion of this item. The city or town and street address or route number refer to PLACE WHERE THE DEATH OCCURRED. For deaths occurring in hospitals, maternity homes, or institutions, the name of the place and length of stay MUST be stated.

STATEMENT OF USUAL RESIDENCE OF DECEASED

Regardless of the fact that the person may have lived his entire life at the place of death, ALWAYS COMPLETE ALL PARTS OF THIS ITEM. In case a person has resided in the county where death occurred for less than one year, give address of FORMER RESIDENCE. The post office of the deceased may be in a county or state other than the county of actual residence.

IDAHO CODE ANNOTATED-CHAPTER 38, SECTION 206.

The personal and statistical particulars (items 1 to 16) shall be authenticated by the signature of the informant, who may be any competent person acquainted with the facts.

The statement of facts relating to the disposition of the body shall be signed by the undertaker or person acting as such.

The medical certificate shall be made and signed by the physician, if any, last in attendance on the deceased, who shall specify the time in attendance, the time he last saw the deceased alive and the hour of the day at which death occurred. And he shall further state the cause of death, so as to show the course of disease or sequence of causes resulting in death, giving the primary cause, and also the contributory causes, if any, and the duration of each. Indefinite and unsatisfactory terms, indicating only symptoms of disease or conditions resulting from disease, will not be held sufficient for issuing a burial or removal permit; and any certificate containing only such terms as defined by the state registrar as indefinite and unsatisfactory, shall be returned to the physician for correction and definition. The international classification of the causes of death shall be used by all physicians in stating the cause of death in the medical certificate. Causes of death, which may be the result of either disease or violence, shall be carefully defined; and if from violence, its nature shall be stated, and whether (probably) accidental, suicidal, or homicidal.

This body embalmed under direction of Ross E. Chastain, Jr. Lic. No E-438 at Nampa on 8/8/61

ADDITIONAL REMARKS by Physician

Certificate of Death

State File No. 3266
Local Reg. No. 36
Reg. Dist. No. 1

BIRTH NO.

STATE OF IDAHO

RECEIVED AUG 28 1961 Bureau of Vital Statistics

Informant, Funeral Director, Registrar and Medical Attendant. EACH must sign with BLACK INK in OWN handwriting. Each item should be answered as completely as possible. State answers as unknown only after a careful investigation. Use BLACK ink or BLACK record typewriter ribbon in filling out certificate. (ICA 38-206 and 215.) Address correspondence to DIVISION OF VITAL STATISTICS, BOISE, IDAHO

1. PLACE OF DEATH
a. COUNTY: Canyon
b. CITY OR TOWN (If outside corporate limits, write RURAL and give township): Wilder
c. LENGTH OF STAY (in this place):
d. FULL NAME OF HOSPITAL OR INSTITUTION (If not in hospital or institution, give street address or location): D.O.A. At Hospital

2. USUAL RESIDENCE (Where deceased lived. If institution: residence before admission).
a. STATE: Idaho
b. COUNTY: Canyon
c. CITY OR TOWN (If outside corporate limits, write RURAL and give township): Wilder, Idaho
d. STREET ADDRESS (If rural, give location): Wilder Labor Camp

3. NAME OF DECEASED (Type or Print): a. (First) ESMERALDA b. (Middle) c. (Last) GARCIA

4. DATE OF DEATH: (Month) 8 (Day) 10 (Year) 61

5. SEX: F

6. COLOR OR RACE: Mexican

7. MARRIED, NEVER MARRIED, WIDOWED, DIVORCED (Specify): Infant

8. DATE OF BIRTH: April 26, 1960

9. AGE (In years last birthday): IF UNDER 1 YEAR Months 15 Days; IF UNDER 24 HRS. Hours Min.

10a. USUAL OCCUPATION (Give kind of work done during most of working life, even if retired): Infant

10b. KIND OF BUSINESS OR INDUSTRY: Infant

11. BIRTHPLACE (State or foreign country): San Juna, Texas

12. CITIZEN OF WHAT COUNTRY?: USA

13. FATHER'S NAME: Andes Garcia BIRTHPLACE: Bever, Texas

14. MOTHER'S MAIDEN NAME: Santas Sales BIRTHPLACE: Pharr, Texas

15. WAS DECEASED EVER IN U.S. ARMED FORCES? (Yes, no, or unknown): No (If yes, give war or dates of service):

16. SOCIAL SECURITY NO.: None

17. INFORMANT'S OWN SIGNATURE: X ANDRES GARCIA ADDRESS:

18. CAUSE OF DEATH Enter only one cause per line for (a), (b), and (c)

**This does not mean the mode of dying, such as heart failure, asthenia, etc. It means the disease, injury, or complication which caused death.*

MEDICAL CERTIFICATION

I. DISEASE OR CONDITION DIRECTLY LEADING TO DEATH*(a): Drowning — INTERVAL BETWEEN ONSET AND DEATH:

ANTECEDENT CAUSES

Morbid conditions, if any, giving rise to the above cause (a) stating the underlying cause last.

DUE TO (b):

DUE TO (c):

II. OTHER SIGNIFICANT CONDITIONS

Conditions contributing to the death but not related to the disease or condition causing death.

19a. DATE OF OPERATION:

19b. MAJOR FINDINGS OF OPERATION:

20. AUTOPSY? YES ☐ NO ☑

21a. ACCIDENT / SUICIDE / HOMICIDE (Specify): Accident

21b. PLACE OF INJURY (e.g., in or about home, farm, factory, street, office bldg., etc.): Outside at Labor Camp

21c. (CITY, TOWN, OR TOWNSHIP) Wilder. **(COUNTY)** Canyon **(STATE)** Idaho

21d. TIME OF INJURY (Month) (Day) (Year) (Hour): 8-10-61 P m.

21e. INJURY OCCURRED WHILE AT WORK ☐ NOT WHILE AT WORK ☑

21f. HOW DID INJURY OCCUR? Fell down opening into irrigation ditch below ground

22. *I hereby certify that I attended the deceased from* Inspection only, 19____, *to* _____, 19____, *that I last saw the deceased alive on* _____, 19____, *and that death occurred at* _____ *m., from the causes and on the date stated above.*

23a. SIGNATURE: Henry C. Wesche (Degree or title) M.D. **23b. ADDRESS**: Canyon Co Coroner Nampa Idaho **23c. DATE SIGNED**: 8-15-61

24a. BURIAL, CREMATION, REMOVAL (Specify): Burial **24b. DATE**: 8/14/61 **24c. NAME OF CEMETERY OR CREMATORY**: Canyon Hill **24d. LOCATION** (City, town, or county) (State): Caldwell, Idaho

DATE REC'D BY LOCAL REG.: 8-25-61 **REGISTRAR'S SIGNATURE**: Agnes M. Newman

25. FUNERAL DIRECTOR ADDRESS: Flahiff Funeral Chapel Chas B. Flahiff

Federal Security Agency
United States Public Health Service

Form DPH-48021

DUTIES:

1. INFORMANT SHALL SIGN HIS OWN NAME, under item 17 to authenticate the facts stated under items 1 to 16 inclusive. In case of facts taken from hospital or public records, the person authorized to release the facts shall sign HIS name in addition to giving the source of information.

2. THE FUNERAL DIRECTOR is responsible for completing the entire certificate, obtaining the signatures of the INFORMANT, the OFFICIAL last in attendance on the deceased and HIS OWN signature.

3. THE REGISTRAR can issue a burial or removal permit ONLY after receiving a completed death certificate, including the SIGNATURES IN BLACK ink under items 17, 23a and 25.

PENALTIES: Under the Idaho law, it is a misdemeanor to

(a) Knowingly supply false information to any one connected with completing a death certificate;
(b) Neglect or refuse to certify to the cause of death on request of the person in charge of the disposition of the deceased.
(c) Remove or bury the body of a deceased person WITHOUT the proper permit being FIRST obtained from the local registrar in the district WHERE THE DEATH OCCURRED;
(d) Alter a certificate on file in the office of a local registrar.

STATEMENT OF PLACE OF DEATH

Special attention should be given to the satisfactory completion of EACH portion of this item. The city or town and street address or route number refer to PLACE WHERE THE DEATH OCCURRED. For deaths occurring in hospitals, maternity homes, or institutions, the name of the place and length of stay MUST be stated.

STATEMENT OF USUAL RESIDENCE OF DECEASED

Regardless of the fact that the person may have lived his entire life at the place of death, ALWAYS COMPLETE ALL PARTS OF THIS ITEM. In case a person has resided in the county where death occurred for less than one year, give address of FORMER RESIDENCE. The post office of the deceased may be in a county or state other than the county of actual residence.

IDAHO CODE ANNOTATED-CHAPTER 38, SECTION 206.

The personal and statistical particulars (items 1 to 16) shall be authenticated by the signature of the informant, who may be any competent person acquainted with the facts.

The statement of facts relating to the disposition of the body shall be signed by the undertaker or person acting as such.

The medical certificate shall be made and signed by the physician, if any, last in attendance on the deceased, who shall specify the time in attendance, the time he last saw the deceased alive and the hour of the day at which death occurred. And he shall further state the cause of death, so as to show the course of disease or sequence of causes resulting in death, giving the primary cause, and also the contributory causes, if any, and the duration of each. Indefinite and unsatisfactory terms, indicating only symptoms of disease or conditions resulting from disease, will not be held sufficient for issuing a burial or removal permit; and any certificate containing only such terms as defined by the state registrar as indefinite and unsatisfactory, shall be returned to the physician for correction and definition. The international classification of the causes of death shall be used by all physicians in stating the cause of death in the medical certificate. Causes of death, which may be the result of either disease or violence, shall be carefully defined; and if from violence, its nature shall be stated, and whether (probably) accidental, suicidal, or homicidal.

This body embalmed under direction of Lyle M. Hahlff Lic. No. E393 at Caldwell Idaho on 8-10-61

ADDITIONAL REMARKS by Physician

Certificate of Death

STATE OF IDAHO

State File No. 3267
Local Reg. No. 30
Reg. Dist. No. 36-1

BIRTH NO.

RECEIVED Aug 26 1961 Vital Statistics

1. PLACE OF DEATH
a. COUNTY Canyon 14-2
b. CITY OR TOWN (If outside corporate limits, write RURAL and give township) Nampa, Idaho
c. LENGTH OF STAY in this place
d. FULL NAME OF HOSPITAL OR INSTITUTION (If not in hospital or institution, give street address or location) Nepper Nursing Home 56

2. USUAL RESIDENCE (Where deceased lived. If institution: residence before admission).
a. STATE Idaho 14 b. COUNTY Canyon
c. CITY OR TOWN (If outside corporate limits, write RURAL and give township) Caldwell, Idaho
d. STREET ADDRESS (If rural, give location)

3. NAME OF DECEASED (Type or Print) a. (First)	b. (Middle)	c. (Last)	4. DATE OF DEATH (Month)	(Day)	(Year)
THERESA	ANNA	LONG	8	11	61

5. SEX	6. COLOR OR RACE	7. MARRIED, NEVER MARRIED, WIDOWED, DIVORCED (Specify)	8. DATE OF BIRTH	9. AGE (In years last birthday)	IF UNDER 1 YEAR Months	Days	IF UNDER 24 HRS. Hours	Min.
F	W	Widowed	8/8/1877	84				

10a. USUAL OCCUPATION (Give kind of work done during most of working life, even if retired)	10b. KIND OF BUSINESS OR INDUSTRY	11. BIRTHPLACE (State or foreign country)	12. CITIZEN OF WHAT COUNTRY?
Housewife 01	Self	Mayville, Wisc.	USA

13. FATHER'S NAME	BIRTHPLACE	14. MOTHER'S MAIDEN NAME	BIRTHPLACE
Millard King	Unknown 3	Jannette Johnson	Scotland 2

15. WAS DECEASED EVER IN U.S. ARMED FORCES? (Yes, no, or unknown)	(If yes, give war or dates of service)	16. SOCIAL SECURITY NO.	17. INFORMANT'S OWN SIGNATURE	ADDRESS
No	No	None	X Mrs Anna Kisiley	

18. CAUSE OF DEATH
Enter only one cause per line for (a), (b), and (c)

*This does not mean the mode of dying, such as heart failure, asthenia, etc. It means the disease, injury, or complication which caused death.

332X

MEDICAL CERTIFICATION

I. DISEASE OR CONDITION DIRECTLY LEADING TO DEATH* (a) Cerebral Thrombosis — INTERVAL BETWEEN ONSET AND DEATH

ANTECEDENT CAUSES
Morbid conditions, if any, giving rise to the above cause (a) stating the underlying cause last.
DUE TO (b) Arteriosclerosis
DUE TO (c)

II. OTHER SIGNIFICANT CONDITIONS
Conditions contributing to the death but not related to the disease or condition causing death.

19a. DATE OF OPERATION	19b. MAJOR FINDINGS OF OPERATION	20. AUTOPSY?
		YES ☐ NO ☒

21a. ACCIDENT SUICIDE HOMICIDE (Specify)	21b. PLACE OF INJURY (e.g., in or about home, farm, factory, street, office bldg., etc.)	21c. (CITY, TOWN, OR TOWNSHIP) (COUNTY) (STATE)

21d. TIME OF INJURY (Month) (Day) (Year) (Hour)	21e. INJURY OCCURRED WHILE AT WORK ☐ NOT WHILE AT WORK ☐	21f. HOW DID INJURY OCCUR?
m.		

22. *I hereby certify that I attended the deceased from* 24 October 19 58, *to* 11 August, 19 61, *that I last saw the deceased alive on* 25 July, 1961, *and that death occurred at* 7:25 A m., *from the causes and on the date stated above.*

23a. SIGNATURE	(Degree or title)	23b. ADDRESS	23c. DATE SIGNED
[signature] 677	M. D.	222 E. Elm St. Caldwell, Ida	14 Aug. '61

24a. BURIAL, CREMATION, REMOVAL (Specify)	24b. DATE	24c. NAME OF CEMETERY OR CREMATORY	24d. LOCATION (City, town, or county) (State)
Burial	8/15/61	Canyon Hill	Caldwell, Idaho

DATE REC'D BY LOCAL REG.	REGISTRAR'S SIGNATURE	25. FUNERAL DIRECTOR	ADDRESS
8-25-61	Agnes M Denman	Flahiff Funeral Chapel [signature]	

Federal Security Agency
United States Public Health Service

Form DPH-48021

Informant, Funeral Director, Registrar and Medical Attendant. EACH must sign with BLACK INK in OWN handwriting. Each item should be answered as completely as possible. State answers as unknown only after a careful investigation. Use BLACK ink or BLACK record typewriter ribbon in filling out certificate. (ICA 38-206 and 215.) Address correspondence to DIVISION OF VITAL STATISTICS, BOISE, IDAHO

DUTIES:

1. INFORMANT SHALL SIGN HIS OWN NAME, under item 17 to authenticate the facts stated under items 1 to 16 inclusive. In case of facts taken from hospital or public records, the person authorized to release the facts shall sign HIS name in addition to giving the source of information.

2. THE FUNERAL DIRECTOR is responsible for completing the entire certificate, obtaining the signatures of the INFORMANT, the OFFICIAL last in attendance on the deceased and HIS OWN signature.

3. THE REGISTRAR can issue a burial or removal permit ONLY after receiving a completed death certificate, including the SIGNATURES IN BLACK ink under items 17, 23a and 25.

PENALTIES: Under the Idaho law, it is a misdemeanor to

(a) Knowingly supply false information to any one connected with completing a death certificate;
(b) Neglect or refuse to certify to the cause of death on request of the person in charge of the disposition of the deceased.
(c) Remove or bury the body of a deceased person WITHOUT the proper permit being FIRST obtained from the local registrar in the district WHERE THE DEATH OCCURRED;
(d) Alter a certificate on file in the office of a local registrar.

STATEMENT OF PLACE OF DEATH

Special attention should be given to the satisfactory completion of EACH portion of this item. The city or town and street address or route number refer to PLACE WHERE THE DEATH OCCURRED. For deaths occurring in hospitals, maternity homes, or institutions, the name of the place and length of stay MUST be stated.

STATEMENT OF USUAL RESIDENCE OF DECEASED

Regardless of the fact that the person may have lived his entire life at the place of death, ALWAYS COMPLETE ALL PARTS OF THIS ITEM. In case a person has resided in the county where death occurred for less than one year, give address of FORMER RESIDENCE. The post office of the deceased may be in a county or state other than the county of actual residence.

IDAHO CODE ANNOTATED-CHAPTER 38, SECTION 206.

The personal and statistical particulars (items 1 to 16) shall be authenticated by the signature of the informant, who may be any competent person acquainted with the facts.

The statement of facts relating to the disposition of the body shall be signed by the undertaker or person acting as such.

The medical certificate shall be made and signed by the physician, if any, last in attendance on the deceased, who shall specify the time in attendance, the time he last saw the deceased alive and the hour of the day at which death occurred. And he shall further state the cause of death, so as to show the course of disease or sequence of causes resulting in death, giving the primary cause, and also the contributory causes, if any, and the duration of each. Indefinite and unsatisfactory terms, indicating only symptoms of disease or conditions resulting from disease, will not be held sufficient for issuing a burial or removal permit; and any certificate containing only such terms as defined by the state registrar as indefinite and unsatisfactory, shall be returned to the physician for correction and definition. The International classification of the causes of death shall be used by all physicians in stating the cause of death in the medical certificate. Causes of death, which may be the result of either disease or violence, shall be carefully defined; and if from violence, its nature shall be stated, and whether (probably) accidental, suicidal, or homicidal.

This body embalmed under direction of Lucy M. Fleshiff Lic. No. E393 at Caldwell Idaho on 8-11-64

ADDITIONAL REMARKS by Physician

Certificate of Death

State File No. 3268
Local Reg. No. 190
Reg. Dist. No. 363

BIRTH NO.

RECEIVED AUG 28 1961 STATE OF IDAHO

Bureau of Vital Statistics

1. PLACE OF DEATH
a. COUNTY: Canyon
b. CITY OR TOWN: Nampa
LENGTH OF STAY (in this place): 1 day
d. FULL NAME OF HOSPITAL OR INSTITUTION (If not in hospital or institution, give street address or location): Samaritan Comm. Hospital

2. USUAL RESIDENCE (Where deceased lived. If institution: residence before admission).
a. STATE: Idaho
b. COUNTY: Ada
c. CITY OR TOWN (If outside corporate limits, write RURAL and give township): 6406 Russet St.
d. STREET ADDRESS (If rural, give location): Boise, Idaho

3. NAME OF DECEASED (Type or Print)
a. (First): MARY
b. (Middle): MYRTLE
c. (Last): BRYANT

4. DATE OF DEATH (Month) (Day) (Year): Aug. 13, 1961

5. SEX: Female

6. COLOR OR RACE: White

7. MARRIED, NEVER MARRIED, WIDOWED, DIVORCED (Specify): Widowed

8. DATE OF BIRTH: June 15, 1881

9. AGE (In years last birthday): 80
IF UNDER 1 YEAR: Months / Days
IF UNDER 24 HRS.: Hours / Min.

10a. USUAL OCCUPATION (Give kind of work done during most of working life, even if retired): Housewife

10b. KIND OF BUSINESS OR INDUSTRY:

11. BIRTHPLACE (State or foreign country): Carthage, Missouri

12. CITIZEN OF WHAT COUNTRY?: U.S.

13. FATHER'S NAME: UNKNOWN
BIRTHPLACE: 3

14. MOTHER'S MAIDEN NAME: UNKNOWN
BIRTHPLACE: 3

15. WAS DECEASED EVER IN U.S. ARMED FORCES? (Yes, no, or unknown): No
(If yes, give war or dates of service):

16. SOCIAL SECURITY NO.: None

17. INFORMANT'S OWN SIGNATURE: Mrs. Delois Washburn
ADDRESS: Nampa

18. CAUSE OF DEATH Enter only one cause per line for (a), (b), and (c)

**This does not mean the mode of dying, such as heart failure, asthenia, etc. It means the disease, injury, or complication which caused death.*

MEDICAL CERTIFICATION

I. DISEASE OR CONDITION DIRECTLY LEADING TO DEATH* (a): Cardiac failure — 782.4
INTERVAL BETWEEN ONSET AND DEATH: 6 mos.

ANTECEDENT CAUSES
Morbid conditions, if any, giving rise to the above cause (a) stating the underlying cause last.
DUE TO (b):
DUE TO (c):

II. OTHER SIGNIFICANT CONDITIONS
Conditions contributing to the death but not related to the disease or condition causing death.

19a. DATE OF OPERATION:
19b. MAJOR FINDINGS OF OPERATION:
20. AUTOPSY? YES ☐ NO ☑

21a. ACCIDENT SUICIDE HOMICIDE (Specify):
21b. PLACE OF INJURY (e.g., in or about home, farm, factory, street, office bldg., etc.):
21c. (CITY, TOWN, OR TOWNSHIP) (COUNTY) (STATE):
21d. TIME OF INJURY (Month) (Day) (Year) (Hour) m.:
21e. INJURY OCCURRED WHILE AT WORK ☐ NOT WHILE AT WORK ☐
21f. HOW DID INJURY OCCUR?:

22. *I hereby certify that I attended the deceased from* 8/13/61, 19---, *to* 6:30 AM, 19---, *that I last saw the deceased alive on* 8/13/61, 19---, *and that death occurred at* 10: P m., *from the causes and on the date stated above.*

23a. SIGNATURE (Degree or title): [signature]
23b. ADDRESS: 1305 - 3rd St S Nampa
23c. DATE SIGNED: 8/19/61

24a. BURIAL, CREMATION, REMOVAL (Specify): Burial
24b. DATE: 8/16/61
24c. NAME OF CEMETERY OR CREMATORY: Cloverdale Mem. Park
24d. LOCATION (City, town, or county) (State): Boise, Idaho

DATE REC'D BY LOCAL REG.: Aug 22 1961
REGISTRAR'S SIGNATURE: Jane Finch
25. FUNERAL DIRECTOR: Geo. Jerrad
ADDRESS: Robison Chapel, Meridian, Idaho

Federal Security Agency
United States Public Health Service
Form DPH-48021

Informant, Funeral Director, Registrar and Medical Attendant. EACH must sign with BLACK INK in OWN handwriting. Each item should be answered as completely as possible. State answers as unknown only after a careful investigation. Use BLACK ink or BLACK record typewriter ribbon in filling out certificate. (ICA 38-206 and 215.) Address correspondence to DIVISION OF VITAL STATISTICS, BOISE, IDAHO

DUTIES:

1. INFORMANT SHALL SIGN HIS OWN NAME, under item 17 to authenticate the facts stated under items 1 to 16 inclusive. In case of facts taken from hospital or public records, the person authorized to release the facts shall sign HIS name in addition to giving the source of information.

2. THE FUNERAL DIRECTOR is responsible for completing the entire certificate, obtaining the signatures of the INFORMANT, the OFFICIAL last in attendance on the deceased and HIS OWN signature.

3. THE REGISTRAR can issue a burial or removal permit ONLY after receiving a completed death certificate, including the SIGNATURES IN BLACK ink under items 17, 23a and 25.

PENALTIES: Under the Idaho law, it is a misdemeanor to

(a) Knowingly supply false information to any one connected with completing a death certificate;
(b) Neglect or refuse to certify to the cause of death on request of the person in charge of the disposition of the deceased.
(c) Remove or bury the body of a deceased person WITHOUT the proper permit being FIRST obtained from the local registrar in the district WHERE THE DEATH OCCURRED;
(d) Alter a certificate on file in the office of a local registrar.

STATEMENT OF PLACE OF DEATH

Special attention should be given to the satisfactory completion of EACH portion of this item. The city or town and street address or route number refer to PLACE WHERE THE DEATH OCCURRED. For deaths occurring in hospitals, maternity homes, or institutions, the name of the place and length of stay MUST be stated.

STATEMENT OF USUAL RESIDENCE OF DECEASED

Regardless of the fact that the person may have lived his entire life at the place of death, ALWAYS COMPLETE ALL PARTS OF THIS ITEM. In case a person has resided in the county where death occurred for less than one year, give address of FORMER RESIDENCE. The post office of the deceased may be in a county or state other than the county of actual residence.

IDAHO CODE ANNOTATED-CHAPTER 38, SECTION 206.

The personal and statistical particulars (items 1 to 16) shall be authenticated by the signature of the informant, who may be any competent person acquainted with the facts.

The statement of facts relating to the disposition of the body shall be signed by the undertaker or person acting as such.

The medical certificate shall be made and signed by the physician, if any, last in attendance on the deceased, who shall specify the time in attendance, the time he last saw the deceased alive and the hour of the day at which death occurred. And he shall further state the cause of death, so as to show the course of disease or sequence of causes resulting in death, giving the primary cause, and also the contributory causes, if any, and the duration of each. Indefinite and unsatisfactory terms, indicating only symptoms of disease or conditions resulting from disease, will not be held sufficient for issuing a burial or removal permit; and any certificate containing only such terms as defined by the state registrar as indefinite and unsatisfactory, shall be returned to the physician for correction and definition. The international classification of the causes of death shall be used by all physicians in stating the cause of death in the medical certificate. Causes of death, which may be the result of either disease or violence, shall be carefully defined; and if from violence, its nature shall be stated, and whether (probably) accidental, suicidal, or homicidal.

This body embalmed under direction of Geo. Snead Lic. No. 366 at Meridian on 8-13-61

ADDITIONAL REMARKS by Physician

Certificate of Death

STATE OF IDAHO

State File No. 3269
Local Reg. No. 31
Reg. Dist. No. 360

BIRTH NO.

RECEIVED AUG 28 1961 VITAL STATISTICS

1. PLACE OF DEATH
a. COUNTY: Canyon
b. CITY OR TOWN (If outside corporate limits, write RURAL and give township): Caldwell, Idaho
LENGTH OF STAY in this place: 4da.
d. FULL NAME OF HOSPITAL OR INSTITUTION (If not in hospital or institution, give street address or location): Caldwell Memorial Hospital

2. USUAL RESIDENCE (Where deceased lived. If institution: residence before admission).
a. STATE: Idaho
b. COUNTY: Canyon
c. CITY OR TOWN (If outside corporate limits, write RURAL and give township): Parma, Idaho
d. STREET ADDRESS (If rural, give location):

3. NAME OF DECEASED (Type or Print) a. (First)	b. (Middle)	c. (Last)	4. DATE OF DEATH (Month)	(Day)	(Year)
EMANUAL		SALZAR	8	13	61

5. SEX	6. COLOR OR RACE	7. MARRIED, NEVER MARRIED, WIDOWED, DIVORCED (Specify)	8. DATE OF BIRTH	9. AGE (In years last birthday)	If under 1 year: Months / Days	If under 24 hrs.: Hours / Min.
M	Mexican	Child	June 7, 1957	4	2 / 6	

10a. USUAL OCCUPATION (Give kind of work done during most of working life, even if retired)	10b. KIND OF BUSINESS OR INDUSTRY	11. BIRTHPLACE (State or foreign country)	12. CITIZEN OF WHAT COUNTRY?
Child	None	Jerome, Idaho	USA

13. FATHER'S NAME	BIRTHPLACE	14. MOTHER'S MAIDEN NAME	BIRTHPLACE
Angel Salzar	Mexico	Teresa Campero	Mexico

15. WAS DECEASED EVER IN U.S. ARMED FORCES? (Yes, no, or unknown)	(If yes, give war or dates of service)	16. SOCIAL SECURITY NO.	17. INFORMANT'S OWN SIGNATURE	ADDRESS
No	No	None	x Angel Salzar	

MEDICAL CERTIFICATION

18. CAUSE OF DEATH — Enter only one cause per line for (a), (b), and (c)

**This does not mean the mode of dying, such as heart failure, asthenia, etc. It means the disease, injury, or complication which caused death.*

		INTERVAL BETWEEN ONSET AND DEATH
I. DISEASE OR CONDITION DIRECTLY LEADING TO DEATH* (a)	Pulmonary edema	4 days
ANTECEDENT CAUSES *Morbid conditions, if any, giving rise to the above cause (a) stating the underlying cause last.* DUE TO (b)	Ascites	2½ Months
DUE TO (c)	Nephrosis	3 Months
II. OTHER SIGNIFICANT CONDITIONS *Conditions contributing to the death but not related to the disease or condition causing death.*		

19a. DATE OF OPERATION	19b. MAJOR FINDINGS OF OPERATION	20. AUTOPSY?
		YES ☐ NO ☑

21a. ACCIDENT / SUICIDE / HOMICIDE (Specify)	21b. PLACE OF INJURY (e.g., in or about home, farm, factory, street, office bldg., etc.)	21c. (CITY, TOWN, OR TOWNSHIP) (COUNTY) (STATE)

21d. TIME OF INJURY (Month) (Day) (Year) (Hour)	21e. INJURY OCCURRED WHILE AT WORK ☐ NOT WHILE AT WORK ☐	21f. HOW DID INJURY OCCUR?
m.		

22. *I hereby certify that I attended the deceased from* 6-3, 1961, *to* 8-13, 1961, *that I last saw the deceased alive on* 8-13, 1961, *and that death occurred at* 7:30 m., *from the causes and on the date stated above.*

23a. SIGNATURE	(Degree or title)	23b. ADDRESS	23c. DATE SIGNED
[illegible]	MD	Caldwell, Idaho 1523 Fairview	8-14-61

24a. BURIAL, CREMATION, REMOVAL (Specify)	24b. DATE	24c. NAME OF CEMETERY OR CREMATORY	24d. LOCATION (City, town, or county) (State)
Burial	8/16/61	Canyon Hill	Caldwell, Idaho

DATE REC'D BY LOCAL REG.	REGISTRAR'S SIGNATURE	25. FUNERAL DIRECTOR	ADDRESS
8-25-61	Agnes M Denman	Chas B Flahiff	Flahiff Funeral Chapel

Federal Security Agency
United States Public Health Service

Form DPH-48021

Informant, Funeral Director, Registrar and Medical Attendant. EACH must sign with BLACK INK in OWN handwriting. Each item should be answered as completely as possible. State answers as unknown only after a careful investigation. Use BLACK ink or BLACK record typewriter ribbon in filling out certificate. (ICA 38-206 and 215.) Address correspondence to DIVISION OF VITAL STATISTICS, BOISE, IDAHO

DUTIES:

1. INFORMANT SHALL SIGN HIS OWN NAME, under item 17 to authenticate the facts stated under items 1 to 16 inclusive. In case of facts taken from hospital or public records, the person authorized to release the facts shall sign HIS name in addition to giving the source of information.

2. THE FUNERAL DIRECTOR is responsible for completing the entire certificate, obtaining the signatures of the INFORMANT, the OFFICIAL last in attendance on the deceased and HIS OWN signature.

3. THE REGISTRAR can issue a burial or removal permit ONLY after receiving a completed death certificate, including the SIGNATURES IN BLACK ink under items 17, 23a and 25.

PENALTIES: Under the Idaho law, it is a misdemeanor to

(a) Knowingly supply false information to any one connected with completing a death certificate;
(b) Neglect or refuse to certify to the cause of death on request of the person in charge of the disposition of the deceased.
(c) Remove or bury the body of a deceased person WITHOUT the proper permit being FIRST obtained from the local registrar in the district WHERE THE DEATH OCCURRED;
(d) Alter a certificate on file in the office of a local registrar.

STATEMENT OF PLACE OF DEATH

Special attention should be given to the satisfactory completion of EACH portion of this item. The city or town and street address or route number refer to PLACE WHERE THE DEATH OCCURRED. For deaths occurring in hospitals, maternity homes, or institutions, the name of the place and length of stay MUST be stated.

STATEMENT OF USUAL RESIDENCE OF DECEASED

Regardless of the fact that the person may have lived his entire life at the place of death, ALWAYS COMPLETE ALL PARTS OF THIS ITEM. In case a person has resided in the county where death occurred for less than one year, give address of FORMER RESIDENCE. The post office of the deceased may be in a county or state other than the county of actual residence.

IDAHO CODE ANNOTATED-CHAPTER 38, SECTION 206.

The personal and statistical particulars (items 1 to 16) shall be authenticated by the signature of the informant, who may be any competent person acquainted with the facts.

The statement of facts relating to the disposition of the body shall be signed by the undertaker or person acting as such.

The medical certificate shall be made and signed by the physician, if any, last in attendance on the deceased, who shall specify the time in attendance, the time he last saw the deceased alive and the hour of the day at which death occurred. And he shall further state the cause of death, so as to show the course of disease or sequence of causes resulting in death, giving the primary cause, and also the contributory causes, if any, and the duration of each. Indefinite and unsatisfactory terms, indicating only symptoms of disease or conditions resulting from disease, will not be held sufficient for issuing a burial or removal permit; and any certificate containing only such terms as defined by the state registrar as indefinite and unsatisfactory, shall be returned to the physician for correction and definition. The international classification of the causes of death shall be used by all physicians in stating the cause of death in the medical certificate. Causes of death, which may be the result of either disease or violence, shall be carefully defined; and if from violence, its nature shall be stated, and whether (probably) accidental, suicidal, or homicidal.

This body embalmed under direction of Lucy M. Flaherty Lic. No. E393 at Caldwell on 8-13-6

ADDITIONAL REMARKS by Physician

Certificate of Death

STATE OF IDAHO

State File No. 3270
Local Reg. No. 21
Reg. Dist. No. 360

BIRTH NO.

RECEIVED
AUG 28 1961
Bureau of Vital Statistics

1. PLACE OF DEATH
a. COUNTY Canyon
b. CITY OR TOWN (If outside corporate limits, write RURAL and give township) Caldwell
c. LENGTH OF STAY (in this place)
d. FULL NAME OF HOSPITAL OR INSTITUTION (If not in hospital or institution, give street address or location) Caldwell Memorial Hospital

2. USUAL RESIDENCE (Where deceased lived. If institution: residence before admission).
a. STATE Idaho
b. COUNTY Canyon
c. CITY OR TOWN (If outside corporate limits, write RURAL and give township) Wilder
d. STREET ADDRESS (If rural, give location) Route 2

3. NAME OF DECEASED (Type or Print) a. (First)	b. (Middle)	c. (Last)	4. DATE OF DEATH (Month) (Day) (Year)
George	W.	Clason	8 — 14 — 61

5. SEX	6. COLOR OR RACE	7. MARRIED, NEVER MARRIED, WIDOWED, DIVORCED (Specify)	8. DATE OF BIRTH	9. AGE (In years last birthday)	IF UNDER 1 YEAR Months	Days	IF UNDER 24 HRS. Hours	Min.
Male	White	Married	Feb. 2, 1881	80	6	12		

10a. USUAL OCCUPATION (Give kind of work done during most of working life, even if retired) Retired Farmer
10b. KIND OF BUSINESS OR INDUSTRY
11. BIRTHPLACE (State or foreign country) Jamestown, Kan.
12. CITIZEN OF WHAT COUNTRY?

13. FATHER'S NAME	BIRTHPLACE	14. MOTHER'S MAIDEN NAME	BIRTHPLACE
Harvey J. Clason	Unknown	Angela Baldwin	Unknown

15. WAS DECEASED EVER IN U.S. ARMED FORCES? (Yes, no, or unknown) (If yes, give war or dates of service)
16. SOCIAL SECURITY NO. 518-46-508k
17. INFORMANT'S OWN SIGNATURE x George Harvey Clason ADDRESS

MEDICAL CERTIFICATION

18. CAUSE OF DEATH
Enter only one cause per line for (a), (b), and (c)

**This does not mean the mode of dying, such as heart failure, asthenia, etc. It means the disease, injury, or complication which caused death.*

I. DISEASE OR CONDITION DIRECTLY LEADING TO DEATH* (a) Pneumonia, Bronchial, Arteriosclerotic

ANTECEDENT CAUSES
Morbid conditions, if any, giving rise to the above cause (a) stating the underlying cause last.

DUE TO (b) heart disease, Parkinsonian,

DUE TO (c) Cerebrel Arteriosclerosis

INTERVAL BETWEEN ONSET AND DEATH
several yrs

II. OTHER SIGNIFICANT CONDITIONS
Conditions contributing to the death but not related to the disease or condition causing death.

19a. DATE OF OPERATION	19b. MAJOR FINDINGS OF OPERATION	20. AUTOPSY?
		YES ☒ NO ☐

21a. ACCIDENT SUICIDE HOMICIDE (Specify)	21b. PLACE OF INJURY (e.g., in or about home, farm, factory, street, office bldg., etc.)	21c. (CITY, TOWN, OR TOWNSHIP) (COUNTY) (STATE)

21d. TIME OF INJURY (Month) (Day) (Year) (Hour)	21e. INJURY OCCURRED	21f. HOW DID INJURY OCCUR?
m.	WHILE AT WORK ☐ NOT WHILE AT WORK ☐	

22. *I hereby certify that I attended the deceased from* 1 February *19* 61, *to* 14 August, *19* 61, *that I last saw the deceased alive on* 14 August, *19* 61, *and that death occurred at* 5:20 A *m., from the causes and on the date stated above.*

23a. SIGNATURE	(Degree or title)	23b. ADDRESS	23c. DATE SIGNED
W M Fuller	M. D.	222 East Elm Street Caldwell, Ida.	21 Aug '61

24a. BURIAL, CREMATION, REMOVAL (Specify)	24b. DATE	24c. NAME OF CEMETERY OR CREMATORY	24d. LOCATION (City, town, or county) (State)
	8-17-61	Canyon Hill Cemetery	Caldwell, Idaho

DATE REC'D BY LOCAL REG.	REGISTRAR'S SIGNATURE	25. FUNERAL DIRECTOR ADDRESS
Aug 24-61	Agnes M Denman	Melville D. Davis

Federal Security Agency
United States Public Health Service
Form DPH-48021

Informant, Funeral Director, Registrar and Medical Attendant. EACH must sign with BLACK INK in OWN handwriting. Each item should be answered as completely as possible. State answers as unknown only after a careful investigation. Use BLACK ink or BLACK record typewriter ribbon in filling out certificate. (ICA 38-206 and 215.) Address correspondence to DIVISION OF VITAL STATISTICS, BOISE, IDAHO

DUTIES:

1. INFORMANT SHALL SIGN HIS OWN NAME, under item 17 to authenticate the facts stated under items 1 to 16 inclusive. In case of facts taken from hospital or public records, the person authorized to release the facts shall sign HIS name in addition to giving the source of information.

2. THE FUNERAL DIRECTOR is responsible for completing the entire certificate, obtaining the signatures of the INFORMANT, the OFFICIAL last in attendance on the deceased and HIS OWN signature.

3. THE REGISTRAR can issue a burial or removal permit ONLY after receiving a completed death certificate, including the SIGNATURES IN BLACK ink under items 17, 23a and 25.

PENALTIES: Under the Idaho law, it is a misdemeanor to

(a) Knowingly supply false information to any one connected with completing a death certificate;
(b) Neglect or refuse to certify to the cause of death on request of the person in charge of the disposition of the deceased.
(c) Remove or bury the body of a deceased person WITHOUT the proper permit being FIRST obtained from the local registrar in the district WHERE THE DEATH OCCURRED;
(d) Alter a certificate on file in the office of a local registrar.

STATEMENT OF PLACE OF DEATH

Special attention should be given to the satisfactory completion of EACH portion of this item. The city or town and street address or route number refer to PLACE WHERE THE DEATH OCCURRED. For deaths occurring in hospitals, maternity homes, or institutions, the name of the place and length of stay MUST be stated.

STATEMENT OF USUAL RESIDENCE OF DECEASED

Regardless of the fact that the person may have lived his entire life at the place of death, ALWAYS COMPLETE ALL PARTS OF THIS ITEM. In case a person has resided in the county where death occurred for less than one year, give address of FORMER RESIDENCE. The post office of the deceased may be in a county or state other than the county of actual residence.

IDAHO CODE ANNOTATED-CHAPTER 38, SECTION 206.

The personal and statistical particulars (items 1 to 16) shall be authenticated by the signature of the informant, who may be any competent person acquainted with the facts.

The statement of facts relating to the disposition of the body shall be signed by the undertaker or person acting as such.

The medical certificate shall be made and signed by the physician, if any, last in attendance on the deceased, who shall specify the time in attendance, the time he last saw the deceased alive and the hour of the day at which death occurred. And he shall further state the cause of death, so as to show the course of disease or sequence of causes resulting in death, giving the primary cause, and also the contributory causes, if any, and the duration of each. Indefinite and unsatisfactory terms, indicating only symptoms of disease or conditions resulting from disease, will not be held sufficient for issuing a burial or removal permit; and any certificate containing only such terms as defined by the state registrar as indefinite and unsatisfactory, shall be returned to the physician for correction and definition. The international classification of the causes of death shall be used by all physicians in stating the cause of death in the medical certificate. Causes of death, which may be the result of either disease or violence, shall be carefully defined; and if from violence, its nature shall be stated, and whether (probably) accidental, suicidal, or homicidal.

This body embalmed under direction of..... Lic. No..... at..... on.....

ADDITIONAL REMARKS by Physician.....

.....

.....

Certificate of Death

STATE OF IDAHO

State File No. 3271
Local Reg. No. 187
Reg. Dist. No. 362

BIRTH NO.

RECEIVED AUG 28 1961

Informant, Funeral Director, Registrar and Medical Attendant. EACH must sign with BLACK INK in OWN handwriting. Each item should be answered as completely as possible. State answers as unknown only after a careful investigation. Use BLACK ink or BLACK record typewriter ribbon in filling out certificate. (ICA 38-206 and 215.) Address correspondence to DIVISION OF VITAL STATISTICS, BOISE, IDAHO

1. PLACE OF DEATH
a. COUNTY: Canyon
b. CITY OR TOWN (If outside corporate limits, write RURAL and give township): Nampa
c. LENGTH OF STAY (in this place):
d. FULL NAME OF HOSPITAL OR INSTITUTION (If not in hospital or institution, give street address or location): Horton Nursing Home

2. USUAL RESIDENCE (Where deceased lived. If institution: residence before admission).
a. STATE: Idaho
b. COUNTY: Canyon
c. CITY OR TOWN (If outside corporate limits, write RURAL and give township): Nampa
d. STREET ADDRESS (If rural, give location):

3. NAME OF DECEASED (Type or Print)	a. (First)	b. (Middle)	c. (Last)	4. DATE OF DEATH (Month) (Day) (Year)
	Jesse	T.	Kelly	August 15, 1961

5. SEX	6. COLOR OR RACE	7. MARRIED, NEVER MARRIED, WIDOWED, DIVORCED (Specify)	8. DATE OF BIRTH	9. AGE (In years last birthday)	IF UNDER 1 YEAR Months	Days	IF UNDER 24 HRS. Hours	Min.
M	White	Never Married	Jan. 4, 1886	75				

10a. USUAL OCCUPATION (Give kind of work done during most of working life, even if retired)	10b. KIND OF BUSINESS OR INDUSTRY	11. BIRTHPLACE (State or foreign country)	12. CITIZEN OF WHAT COUNTRY?
Ret. Farmer	Farming	Johnson County, Missouri	USA

13. FATHER'S NAME	BIRTHPLACE	14. MOTHER'S MAIDEN NAME	BIRTHPLACE
William H. Kelly	Illinois	Alice Morehouse	England

15. WAS DECEASED EVER IN U.S. ARMED FORCES? (Yes, no, or unknown) (If yes, give war or dates of service)	16. SOCIAL SECURITY NO.	17. INFORMANT'S OWN SIGNATURE	ADDRESS
No	---------	X	

MEDICAL CERTIFICATION

18. CAUSE OF DEATH
Enter only one cause per line for (a), (b), and (c)

**This does not mean the mode of dying, such as heart failure, asthenia, etc. It means the disease, injury, or complication which caused death.*

420.1

I. DISEASE OR CONDITION DIRECTLY LEADING TO DEATH* (a) Coronary Occlusion — INTERVAL BETWEEN ONSET AND DEATH

ANTECEDENT CAUSES

Morbid conditions, if any, giving rise to the above cause (a) stating the underlying cause last.

DUE TO (b)

DUE TO (c)

II. OTHER SIGNIFICANT CONDITIONS

Conditions contributing to the death but not related to the disease or condition causing death.

19a. DATE OF OPERATION	19b. MAJOR FINDINGS OF OPERATION	20. AUTOPSY?
8/7/61	Benign Prostatic Hypertrophy, Vesical Calculus	YES ☐ NO ☒

21a. ACCIDENT SUICIDE HOMICIDE (Specify)	21b. PLACE OF INJURY (e.g., in or about home, farm, factory, street, office bldg., etc.)	21c. (CITY, TOWN, OR TOWNSHIP) (COUNTY) (STATE)

21d. TIME OF INJURY (Month) (Day) (Year) (Hour)	21e. INJURY OCCURRED	21f. HOW DID INJURY OCCUR?
m.	WHILE AT WORK ☐ NOT WHILE AT WORK ☐	

22. *I hereby certify that I attended the deceased from* 8/1/61, 19__, *to* 8/15/61, 19__, *that I last saw the deceased alive on* 8/15/61, 19__, *and that death occurred at* 4:15 p.m., *from the causes and on the date stated above.*

23a. SIGNATURE (Degree or title)	23b. ADDRESS	23c. DATE SIGNED
[signature] M D	1003 12th Ave.So., Nampa, Ida.	8/17/61

24a. BURIAL, CREMATION, REMOVAL (Specify)	24b. DATE	24c. NAME OF CEMETERY OR CREMATORY	24d. LOCATION (City, town, or county) (State)
Burial	Aug. 18, 1961	Kuna Cemetery	Kuna Idaho

DATE REC'D BY LOCAL REG.	REGISTRAR'S SIGNATURE	25. FUNERAL DIRECTOR	ADDRESS
Aug 20 1961	[signature]	[signature]	Nampa, Idaho

ALSIP FUNERAL CHAPEL 404-10Ave. So.

Federal Security Agency
United States Public Health Service

Form DPH-48021

DUTIES:

1. INFORMANT SHALL SIGN HIS OWN NAME, under item 17 to authenticate the facts stated under items 1 to 16 inclusive. In case of facts taken from hospital or public records, the person authorized to release the facts shall sign HIS name in addition to giving the source of information.

2. THE FUNERAL DIRECTOR is responsible for completing the entire certificate, obtaining the signatures of the INFORMANT, the OFFICIAL last in attendance on the deceased and HIS OWN signature.

3. THE REGISTRAR can issue a burial or removal permit ONLY after receiving a completed death certificate, including the SIGNATURES IN BLACK ink under items 17, 23a and 25.

PENALTIES: Under the Idaho law, it is a misdemeanor to

(a) Knowingly supply false information to any one connected with completing a death certificate;
(b) Neglect or refuse to certify to the cause of death on request of the person in charge of the disposition of the deceased.
(c) Remove or bury the body of a deceased person WITHOUT the proper permit being FIRST obtained from the local registrar in the district WHERE THE DEATH OCCURRED;
(d) Alter a certificate on file in the office of a local registrar.

STATEMENT OF PLACE OF DEATH

Special attention should be given to the satisfactory completion of EACH portion of this item. The city or town and street address or route number refer to PLACE WHERE THE DEATH OCCURRED. For deaths occurring in hospitals, maternity homes, or institutions, the name of the place and length of stay MUST be stated.

STATEMENT OF USUAL RESIDENCE OF DECEASED

Regardless of the fact that the person may have lived his entire life at the place of death, ALWAYS ~~COMPLETE ALL PARTS OF THIS ITEM. In case a person has resided in the county where death occurred~~ for less than one year, give address of FORMER RESIDENCE. The post office of the deceased may be in a county or state other than the county of actual residence.

IDAHO CODE ANNOTATED-CHAPTER 38, SECTION 206.

The personal and statistical particulars (items 1 to 16) shall be authenticated by the signature of the informant, who may be any competent person acquainted with the facts.

The statement of facts relating to the disposition of the body shall be signed by the undertaker or person acting as such.

The medical certificate shall be made and signed by the physician, if any, last in attendance on the deceased, who shall specify the time in attendance, the time he last saw the deceased alive and the hour of the day at which death occurred. And he shall further state the cause of death, so as to show the course of disease or sequence of causes resulting in death, giving the primary cause, and also the contributory causes, if any, and the duration of each. Indefinite and unsatisfactory terms, indicating only symptoms of disease or conditions resulting from disease, will not be held sufficient for issuing a burial or removal permit; and any certificate containing only such terms as defined by the state registrar as indefinite and unsatisfactory, shall be returned to the physician for correction and definition. The international classification of the causes of death shall be used by all physicians in stating the cause of death in the medical certificate. Causes of death, which may be the result of either disease or violence, shall be carefully defined; and if from violence, its nature shall be stated, and whether (probably) accidental, suicidal, or homicidal.

This body embalmed under direction of Larry Kroush Lic. No. E-447 at Nampa on 8/15/61

ADDITIONAL REMARKS by Physician

State File No. 3272
Local Reg. No. 191
Reg. Dist. No. 362

Certificate of Death

STATE OF IDAHO

BIRTH NO.

RECEIVED AUG 28 1961 Bureau of Vital Statistics

1. PLACE OF DEATH a. COUNTY: Canyon 142	2. USUAL RESIDENCE (Where deceased lived. If institution: residence before admission). a. STATE: Idaho 142 b. COUNTY: Canyon
b. CITY OR TOWN (If outside corporate limits, write RURAL and give township): Nampa c. LENGTH OF STAY (in this place):	c. CITY OR TOWN (If outside corporate limits, write RURAL and give township): Nampa
d. FULL NAME OF HOSPITAL OR INSTITUTION (If not in hospital or institution, give street address or location): Mercy Hospital 050	d. STREET ADDRESS (If rural, give location): 520-9th. Avenue South

3. NAME OF DECEASED (Type or Print): a. (First) James b. (Middle) A. c. (Last) Corley

4. DATE OF DEATH (Month) August (Day) 15, (Year) 1961

5. SEX: Male

6. COLOR OR RACE: White

7. MARRIED, NEVER MARRIED, WIDOWED, DIVORCED (Specify): Married

8. DATE OF BIRTH: May 7, 1885

9. AGE (In years last birthday): 76 — IF UNDER 1 YEAR: Months / Days — IF UNDER 24 HRS.: Hours / Min.

10a. USUAL OCCUPATION (Give kind of work done during most of working life, even if retired): Clothing Salesman 19

10b. KIND OF BUSINESS OR INDUSTRY: Clothing

11. BIRTHPLACE (State or foreign country): Sedalia, Missouri

12. CITIZEN OF WHAT COUNTRY? USA

13. FATHER'S NAME: Scott Corley — BIRTHPLACE: Virginia

14. MOTHER'S MAIDEN NAME: Margaret Loris — BIRTHPLACE: 2 Germany

15. WAS DECEASED EVER IN U.S. ARMED FORCES? (Yes, no, or unknown): No (If yes, give war or dates of service)

16. SOCIAL SECURITY NO.: 519 01 7523

17. INFORMANT'S OWN SIGNATURE: Wm James Corley — ADDRESS: Nampa, Ida.

18. CAUSE OF DEATH — Enter only one cause per line for (a), (b), and (c)

This does not mean the mode of dying, such as heart failure, asthenia, etc. It means the disease, injury, or complication which caused death.

541.1

MEDICAL CERTIFICATION

		INTERVAL BETWEEN ONSET AND DEATH
I. DISEASE OR CONDITION DIRECTLY LEADING TO DEATH* (a)	Peritonitis - acute - generalized	2-3 days.
ANTECEDENT CAUSES — Morbid conditions, if any, giving rise to the above cause (a) stating the underlying cause last. DUE TO (b)	Duodenal ulcer - peptic	20+ yrs.
DUE TO (c)	Ruptured - duodenal ulcer.	2 days.
II. OTHER SIGNIFICANT CONDITIONS — Conditions contributing to the death but not related to the disease or condition causing death.	Uremia, Toxemia, Septicemia	3 days.

19a. DATE OF OPERATION

19b. MAJOR FINDINGS OF OPERATION

20. AUTOPSY? YES [X] NO [ ]

21a. ACCIDENT SUICIDE HOMICIDE (Specify)

21b. PLACE OF INJURY (e.g., in or about home, farm, factory, street, office bldg., etc.)

21c. (CITY, TOWN, OR TOWNSHIP) (COUNTY) (STATE)

21d. TIME OF INJURY (Month) (Day) (Year) (Hour) m.

21e. INJURY OCCURRED: WHILE AT WORK [ ] NOT WHILE AT WORK [ ]

21f. HOW DID INJURY OCCUR?

22. *I hereby certify that I attended the deceased from* 8/14, 1961, *to* 8/15, 1961, *that I last saw the deceased alive on* 8/15, 1961, *and that death occurred at* 11 A. *m., from the causes and on the date stated above.*

23a. SIGNATURE: B. R. Riordan MD (Degree or title) 501

23b. ADDRESS: Nampa Idaho

23c. DATE SIGNED: 21 Aug 1961

24a. BURIAL, CREMATION, REMOVAL (Specify): Burial

24b. DATE: Aug. 18, 1961

24c. NAME OF CEMETERY OR CREMATORY: Kohlerlawn Cemetery

24d. LOCATION (City, town, or county): Nampa (State): Idaho

DATE REC'D BY LOCAL REG.: Aug 22, 1961

REGISTRAR'S SIGNATURE: Jane Steel

25. FUNERAL DIRECTOR: Larry J. Kraush — ADDRESS: Nampa, Idaho

ALSIP FUNERAL CHAPEL 404-10 Ave. So.

Federal Security Agency
United States Public Health Service

Form DPH-48021

Informant, Funeral Director, Registrar and Medical Attendant. EACH must sign with BLACK INK in OWN handwriting. Each item should be answered as completely as possible. State answers as unknown only after a careful investigation. Use BLACK ink or BLACK record typewriter ribbon in filling out certificate. (ICA 38-206 and 215.) Address correspondence to DIVISION OF VITAL STATISTICS, BOISE, IDAHO

AUG 31 1961

DUTIES:

1. INFORMANT SHALL SIGN HIS OWN NAME, under item 17 to authenticate the facts stated under items 1 to 16 inclusive. In case of facts taken from hospital or public records, the person authorized to release the facts shall sign HIS name in addition to giving the source of information.

OCT 8 1980

2. THE FUNERAL DIRECTOR is responsible for completing the entire certificate, obtaining the signatures of the INFORMANT, the OFFICIAL last in attendance on the deceased and HIS OWN signature.

3. THE REGISTRAR can issue a burial or removal permit ONLY after receiving a completed death certificate, including the SIGNATURES IN BLACK ink under items 17, 23a and 25.

PENALTIES: Under the Idaho law, it is a misdemeanor to

(a) Knowingly supply false information to any one connected with completing a death certificate;
(b) Neglect or refuse to certify to the cause of death on request of the person in charge of the disposition of the deceased.
(c) Remove or bury the body of a deceased person WITHOUT the proper permit being FIRST obtained from the local registrar in the district WHERE THE DEATH OCCURRED;
(d) Alter a certificate on file in the office of a local registrar.

STATEMENT OF PLACE OF DEATH

Special attention should be given to the satisfactory completion of EACH portion of this item. The city or town and street address or route number refer to PLACE WHERE THE DEATH OCCURRED. For deaths occurring in hospitals, maternity homes, or institutions, the name of the place and length of stay MUST be stated.

STATEMENT OF USUAL RESIDENCE OF DECEASED

Regardless of the fact that the person may have lived his entire life at the place of death, ALWAYS COMPLETE ALL PARTS OF THIS ITEM. In case a person has resided in the county where death occurred for less than one year, give address of FORMER RESIDENCE. The post office of the deceased may be in a county or state other than the county of actual residence.

IDAHO CODE ANNOTATED-CHAPTER 38, SECTION 206.

The personal and statistical particulars (items 1 to 16) shall be authenticated by the signature of the informant, who may be any competent person acquainted with the facts.

The statement of facts relating to the disposition of the body shall be signed by the undertaker or person acting as such.

The medical certificate shall be made and signed by the physician, if any, last in attendance on the deceased, who shall specify the time in attendance, the time he last saw the deceased alive and the hour of the day at which death occurred. And he shall further state the cause of death, so as to show the course of disease or sequence of causes resulting in death, giving the primary cause, and also the contributory causes, if any, and the duration of each. Indefinite and unsatisfactory terms, indicating only symptoms of disease or conditions resulting from disease, will not be held sufficient for issuing a burial or removal permit; and any certificate containing only such terms as defined by the state registrar as indefinite and unsatisfactory, shall be returned to the physician for correction and definition. The international classification of the causes of death shall be used by all physicians in stating the cause of death in the medical certificate. Causes of death, which may be the result of either disease or violence, shall be carefully defined; and if from violence, its nature shall be stated, and whether (probably) accidental, suicidal, or homicidal.

This body embalmed under direction of Richard Reed Lic. No. E-440 at Nampa on 8/15/61

ADDITIONAL REMARKS by Physician

Certificate of Death

STATE OF IDAHO

State File No. 3273
Local Reg. No. 28
Reg. Dist. No. 360

BIRTH NO.

RECEIVED
AUG 28 1961
Bureau of Vital Statistics

1. PLACE OF DEATH
a. COUNTY: Canyon
b. CITY OR TOWN (If outside corporate limits, write RURAL and give township): Caldwell
c. LENGTH OF STAY (in this place):
d. FULL NAME OF HOSPITAL OR INSTITUTION (If not in hospital or institution, give street address or location): Caldwell Memorial Hospital

2. USUAL RESIDENCE (Where deceased lived. If institution: residence before admission).
a. STATE: Idaho
b. COUNTY: Canyon
c. CITY OR TOWN (If outside corporate limits, write RURAL and give township): Parma
d. STREET ADDRESS (If rural, give location): Route 1

3. NAME OF DECEASED (Type or Print): a. (First) Elise; b. (Middle) L.; c. (Last) Hertig

4. DATE OF DEATH: (Month) Aug. (Day) 16 (Year) 1961

5. SEX: F

6. COLOR OR RACE: W

7. MARRIED, NEVER MARRIED, WIDOWED, DIVORCED (Specify): Widowed

8. DATE OF BIRTH: Oct. 31, 1961

9. AGE (In years last birthday): 75 — IF UNDER 1 YEAR: Months 9, Days 15 — IF UNDER 24 HRS.: Hours, Min.

10a. USUAL OCCUPATION (Give kind of work done during most of working life, even if retired):

10b. KIND OF BUSINESS OR INDUSTRY:

11. BIRTHPLACE (State or foreign country): Germany

12. CITIZEN OF WHAT COUNTRY?:

13. FATHER'S NAME: Wm. Bischoff — BIRTHPLACE: Germany

14. MOTHER'S MAIDEN NAME: Luise Specht — BIRTHPLACE: Germany

15. WAS DECEASED EVER IN U.S. ARMED FORCES? (Yes, no, or unknown):

16. SOCIAL SECURITY NO.: 519-44-3789

17. INFORMANT'S OWN SIGNATURE: X Fred Hertig — ADDRESS:

18. CAUSE OF DEATH
Enter only one cause per line for (a), (b), and (c)

**This does not mean the mode of dying, such as heart failure, asthenia, etc. It means the disease, injury, or complication which caused death.*

MEDICAL CERTIFICATION

I. DISEASE OR CONDITION DIRECTLY LEADING TO DEATH*(a): Pulmonary Infarct — INTERVAL BETWEEN ONSET AND DEATH: 24 hours

ANTECEDENT CAUSES

Morbid conditions, if any, giving rise to the above cause (a) stating the underlying cause last.

DUE TO (b):

DUE TO (c):

II. OTHER SIGNIFICANT CONDITIONS

Conditions contributing to the death but not related to the disease or condition causing death. Acute Gastro-enteritis. Septicemia 24 hours

19a. DATE OF OPERATION:

19b. MAJOR FINDINGS OF OPERATION:

20. AUTOPSY? YES ☐ NO ☐

21a. ACCIDENT SUICIDE HOMICIDE (Specify):

21b. PLACE OF INJURY (e.g., in or about home, farm, factory, street, office bldg., etc.):

21c. (CITY, TOWN, OR TOWNSHIP) (COUNTY) (STATE):

21d. TIME OF INJURY (Month) (Day) (Year) (Hour) m.:

21e. INJURY OCCURRED WHILE AT WORK ☐ NOT WHILE AT WORK ☐

21f. HOW DID INJURY OCCUR?:

22. *I hereby certify that I attended the deceased from* July 19, 1961, *to* Aug 16, 1961, *that I last saw the deceased alive on* Aug 16, 1961, *and that death occurred at* 7 10 p.m., *from the causes and on the date stated above.*

23a. SIGNATURE: Charles E. Krause — (Degree or title): M.D.

23b. ADDRESS: Caldwell Idaho

23c. DATE SIGNED: Aug 23 1961

24a. BURIAL, CREMATION, REMOVAL (Specify): Burial

24b. DATE: Aug. 21, 1961

24c. NAME OF CEMETERY OR CREMATORY: Ten Davis

24d. LOCATION (City, town, or county) (State): Notus Idaho

DATE REC'D BY LOCAL REG.: 8-24-61

REGISTRAR'S SIGNATURE: Agnes M Denman

25. FUNERAL DIRECTOR: Melville D. Davis — ADDRESS: Peckham-Dakan-Davis Chapel

Federal Security Agency
United States Public Health Service

Form DPH-48021

Informant, Funeral Director, Registrar and Medical Attendant. EACH must sign with BLACK INK in OWN handwriting. Each item should be answered as completely as possible. State answers as unknown only after a careful investigation. Use BLACK ink or BLACK record typewriter ribbon in filling out certificate. (ICA 38-206 and 215.) Address correspondence to DIVISION OF VITAL STATISTICS, BOISE, IDAHO

DUTIES:

1. INFORMANT SHALL SIGN HIS OWN NAME, under item 17 to authenticate the facts stated under items 1 to 16 inclusive. In case of facts taken from hospital or public records, the person authorized to release the facts shall sign HIS name in addition to giving the source of information.

2. THE FUNERAL DIRECTOR is responsible for completing the entire certificate, obtaining the signatures of the INFORMANT, the OFFICIAL last in attendance on the deceased and HIS OWN signature.

3. THE REGISTRAR can issue a burial or removal permit ONLY after receiving a completed death certificate, including the SIGNATURES IN BLACK ink under items 17, 23a and 25.

PENALTIES: Under the Idaho law, it is a misdemeanor to

(a) Knowingly supply false information to any one connected with completing a death certificate;
(b) Neglect or refuse to certify to the cause of death on request of the person in charge of the disposition of the deceased.
(c) Remove or bury the body of a deceased person WITHOUT the proper permit being FIRST obtained from the local registrar in the district WHERE THE DEATH OCCURRED;
(d) Alter a certificate on file in the office of a local registrar.

STATEMENT OF PLACE OF DEATH

Special attention should be given to the satisfactory completion of EACH portion of this item. The city or town and street address or route number refer to PLACE WHERE THE DEATH OCCURRED. For deaths occurring in hospitals, maternity homes, or institutions, the name of the place and length of stay MUST be stated.

STATEMENT OF USUAL RESIDENCE OF DECEASED

Regardless of the fact that the person may have lived his entire life at the place of death, ALWAYS COMPLETE ALL PARTS OF THIS ITEM. In case a person has resided in the county where death occurred for less than one year, give address of FORMER RESIDENCE. The post office of the deceased may be in a county or state other than the county of actual residence.

IDAHO CODE ANNOTATED-CHAPTER 38, SECTION 206.

The personal and statistical particulars (items 1 to 16) shall be authenticated by the signature of the informant, who may be any competent person acquainted with the facts.

The statement of facts relating to the disposition of the body shall be signed by the undertaker or person acting as such.

The medical certificate shall be made and signed by the physician, if any, last in attendance on the deceased, who shall specify the time in attendance, the time he last saw the deceased alive and the hour of the day at which death occurred. And he shall further state the cause of death, so as to show the course of disease or sequence of causes resulting in death, giving the primary cause, and also the contributory causes, if any, and the duration of each. Indefinite and unsatisfactory terms, indicating only symptoms of disease or conditions resulting from disease, will not be held sufficient for issuing a burial or removal permit; and any certificate containing only such terms as defined by the state registrar as indefinite and unsatisfactory, shall be returned to the physician for correction and definition. The international classification of the causes of death shall be used by all physicians in stating the cause of death in the medical certificate. Causes of death, which may be the result of either disease or violence, shall be carefully defined; and if from violence, its nature shall be stated, and whether (probably) accidental, suicidal, or homicidal.

This body embalmed under direction of Merville D. Davis Lic. No. E-399 at Caldwell on 8/16/61

ADDITIONAL REMARKS by Physician

#8

Certificate of Death

STATE OF IDAHO

State File No. 3274
Local Reg. No. 188
Reg. Dist. No. 362

BIRTH NO.

RECEIVED AUG 28 1961 Bureau of Vital Statistics

1. PLACE OF DEATH
a. COUNTY: CANYON
b. CITY OR TOWN (If outside corporate limits, write RURAL and give township): RURAL NAMPA
c. LENGTH OF STAY (in this place): 5YRS.
d. FULL NAME OF HOSPITAL OR INSTITUTION (If not in hospital or institution, give street address or location): ROUTE 3

2. USUAL RESIDENCE (Where deceased lived. If institution: residence before admission).
a. STATE: IDAHO
b. COUNTY: CANYON
c. CITY OR TOWN (If outside corporate limits, write RURAL and give township): RURAL NAMPA
d. STREET ADDRESS (If rural, give location): ROUTE 3

3. NAME OF DECEASED (Type or Print) a. (First)	b. (Middle)	c. (Last)	4. DATE OF DEATH (Month) (Day) (Year)
WILLIAM	(nmn)	PHARAOH	AUGUST 16, 1961

5. SEX	6. COLOR OR RACE	7. MARRIED, NEVER MARRIED, WIDOWED, DIVORCED (Specify)	8. DATE OF BIRTH	9. AGE (In years last birthday)	IF UNDER 1 YEAR Months	Days	IF UNDER 24 HRS. Hours	Min.
MALE	WHITE	MARRIED	OCT. 10, 1895	65				

10a. USUAL OCCUPATION (Give kind of work done during most of working life, even if retired)	10b. KIND OF BUSINESS OR INDUSTRY	11. BIRTHPLACE (State or foreign country)	12. CITIZEN OF WHAT COUNTRY?
FARMER 04	FARMING	PERU, NEBRASKA	U.S.A.

13. FATHER'S NAME	BIRTHPLACE	14. MOTHER'S MAIDEN NAME	BIRTHPLACE
JAMES PHARAOH	ENGLAND 2	ANNABELLE HANNAFORD 3	NO RECORD

15. WAS DECEASED EVER IN U.S. ARMED FORCES? (Yes, no, or unknown)	(If yes, give war or dates of service)	16. SOCIAL SECURITY NO.	17. INFORMANT'S OWN SIGNATURE	ADDRESS
YES	W W I 4	540-32-5857	Lloyd Pharaoh	RT. 1 MERIDIAN

MEDICAL CERTIFICATION

18. CAUSE OF DEATH
Enter only one cause per line for (a), (b), and (c)

**This does not mean the mode of dying, such as heart failure, asthenia, etc. It means the disease, injury, or complication which caused death.*

I. DISEASE OR CONDITION DIRECTLY LEADING TO DEATH* (a) Coronary Occlusion — INTERVAL BETWEEN ONSET AND DEATH

ANTECEDENT CAUSES
Morbid conditions, if any, giving rise to the above cause (a) stating the underlying cause last.
DUE TO (b) Arteriosclerosis
DUE TO (c)

II. OTHER SIGNIFICANT CONDITIONS
Conditions contributing to the death but not related to the disease or condition causing death.

19a. DATE OF OPERATION	19b. MAJOR FINDINGS OF OPERATION	20. AUTOPSY?
		YES ☐ NO ☒

21a. ACCIDENT SUICIDE HOMICIDE (Specify)	21b. PLACE OF INJURY (e.g., in or about home, farm, factory, street, office bldg., etc.)	21c. (CITY, TOWN, OR TOWNSHIP) (COUNTY) (STATE)

21d. TIME OF INJURY (Month) (Day) (Year) (Hour)	21e. INJURY OCCURRED WHILE AT WORK ☐ NOT WHILE AT WORK ☐	21f. HOW DID INJURY Ooccur?
m.		

22. *I hereby certify that I attended the deceased from* Inspection only, 19__, *to* _____, 19__, *that I last saw the deceased alive on* _____, 19__, *and that death occurred at* 7:45 PM *from the causes and on the date stated above.*

23a. SIGNATURE (Degree or title)	23b. ADDRESS	23c. DATE SIGNED
Henry C. Wenke M.D.	Canyon Co. NAMPA, IDAHO	8-17-61

24a. BURIAL, CREMATION, REMOVAL (Specify)	24b. DATE	24c. NAME OF CEMETERY OR CREMATORY	24d. LOCATION (City, town, or county) (State)
BURIAL	8-21-61	KOHLER LAWN CEMETERY	NAMPA, IDAHO

DATE REC'D BY LOCAL REG.	REGISTRAR'S SIGNATURE	25. FUNERAL DIRECTOR	ADDRESS
Aug 22, 1961	Jane Steck	M. B. Shepherd SHEPHERD MORTUARY	NAMPA, IDAHO

Federal Security Agency
United States Public Health Service

Form DPH-48021

Informant, Funeral Director, Registrar and Medical Attendant. EACH must sign with BLACK INK in OWN handwriting. Each item should be answered as completely as possible. State answers as unknown only after a careful investigation. Use BLACK ink or BLACK record typewriter ribbon in filling out certificate. (ICA 38-206 and 215.) Address correspondence to DIVISION OF VITAL STATISTICS, BOISE, IDAHO

AUG 29 1961

DUTIES:

1. INFORMANT SHALL SIGN HIS OWN NAME, under item 17 to authenticate the facts stated under items 1 to 16 inclusive. In case of facts taken from hospital or public records, the person authorized to release the facts shall sign HIS name in addition to giving the source of information.

2. THE FUNERAL DIRECTOR is responsible for completing the entire certificate, obtaining the signatures of the INFORMANT, the OFFICIAL last in attendance on the deceased and HIS OWN signature.

3. THE REGISTRAR can issue a burial or removal permit ONLY after receiving a completed death certificate, including the SIGNATURES IN BLACK ink under items 17, 23a and 25.

PENALTIES: Under the Idaho law, it is a misdemeanor to

(a) Knowingly supply false information to any one connected with completing a death certificate;
(b) Neglect or refuse to certify to the cause of death on request of the person in charge of the disposition of the deceased.
(c) Remove or bury the body of a deceased person WITHOUT the proper permit being FIRST obtained from the local registrar in the district WHERE THE DEATH OCCURRED;
(d) Alter a certificate on file in the office of a local registrar.

STATEMENT OF PLACE OF DEATH

Special attention should be given to the satisfactory completion of EACH portion of this item. The city or town and street address or route number refer to PLACE WHERE THE DEATH OCCURRED. For deaths occurring in hospitals, maternity homes, or institutions, the name of the place and length of stay MUST be stated.

STATEMENT OF USUAL RESIDENCE OF DECEASED

Regardless of the fact that the person may have lived his entire life at the place of death, ALWAYS COMPLETE ALL PARTS OF THIS ITEM. In case a person has resided in the county where death occurred for less than one year, give address of FORMER RESIDENCE. The post office of the deceased may be in a county or state other than the county of actual residence.

IDAHO CODE ANNOTATED-CHAPTER 38, SECTION 206.

The personal and statistical particulars (items 1 to 16) shall be authenticated by the signature of the informant, who may be any competent person acquainted with the facts.

The statement of facts relating to the disposition of the body shall be signed by the undertaker or person acting as such.

The medical certificate shall be made and signed by the physician, if any, last in attendance on the deceased, who shall specify the time in attendance, the time he last saw the deceased alive and the hour of the day at which death occurred. And he shall further state the cause of death, so as to show the course of disease or sequence of causes resulting in death, giving the primary cause, and also the contributory causes, if any, and the duration of each. Indefinite and unsatisfactory terms, indicating only symptoms of disease or conditions resulting from disease, will not be held sufficient for issuing a burial or removal permit; and any certificate containing only such terms as defined by the state registrar as indefinite and unsatisfactory, shall be returned to the physician for correction and definition. The International classification of the causes of death shall be used by all physicians in stating the cause of death in the medical certificate. Causes of death, which may be the result of either disease or violence, shall be carefully defined; and if from violence, its nature shall be stated, and whether (probably) accidental, suicidal, or homicidal.

This body embalmed under direction of Leo Snead Lic. No. 366 at Nampa on 8-16-61

ADDITIONAL REMARKS by Physician

Certificate of Death

STATE OF IDAHO

State File No. 3275
Local Reg. No. 26
Reg. Dist. No. 96 D

BIRTH NO.

RECEIVED AUG 28 1961 Bureau of Vital Statistics

1. PLACE OF DEATH
a. COUNTY: Canyon
b. CITY OR TOWN (If outside corporate limits, write RURAL and give township): Caldwell
c. LENGTH OF STAY (in this place):
d. FULL NAME OF HOSPITAL OR INSTITUTION (If not in hospital or institution, give street address or location): Caldwell Memorial Hospital

2. USUAL RESIDENCE (Where deceased lived. If institution: residence before admission).
a. STATE: Idaho
b. COUNTY: Canyon
c. CITY OR TOWN (If outside corporate limits, write RURAL and give township): Parma
d. STREET ADDRESS (If rural, give location): Box 551

3. NAME OF DECEASED (Type or Print) a. (First)	b. (Middle)	c. (Last)	4. DATE OF DEATH (Month)	(Day)	(Year)
James	Edward	Bonner	Aug.	17,	1961

5. SEX	6. COLOR OR RACE	7. MARRIED, NEVER MARRIED, WIDOWED, DIVORCED (Specify)	8. DATE OF BIRTH	9. AGE (In years last birthday)	IF UNDER 1 YEAR Months	Days	IF UNDER 24 HRS. Hours	Min.
M	W	M	Jan. 1, 1892	69	7	16		

10a. USUAL OCCUPATION (Give kind of work done during most of working life, even if retired): Farmer
10b. KIND OF BUSINESS OR INDUSTRY:
11. BIRTHPLACE (State or foreign country): Bremen, Georgia
12. CITIZEN OF WHAT COUNTRY?:

13. FATHER'S NAME: Thomas Bonner — BIRTHPLACE: Unknown
14. MOTHER'S MAIDEN NAME: Susie Tredwell — BIRTHPLACE: Unknown

15. WAS DECEASED EVER IN U.S. ARMED FORCES? (Yes, no, or unknown) (If yes, give war or dates of service):
16. SOCIAL SECURITY NO.: 519-32-2732
17. INFORMANT'S OWN SIGNATURE: Mrs. Lillie Mae Bonner — ADDRESS:

MEDICAL CERTIFICATION

18. CAUSE OF DEATH — Enter only one cause per line for (a), (b), and (c)

This does not mean the mode of dying, such as heart failure, asthenia, etc. It means the disease, injury, or complication which caused death.

204.8

I. DISEASE OR CONDITION DIRECTLY LEADING TO DEATH* (a) Chronic Lymphocytic Leukemia — INTERVAL BETWEEN ONSET AND DEATH:

ANTECEDENT CAUSES

Morbid conditions, if any, giving rise to the above cause (a) stating the underlying cause last.

DUE TO (b):

DUE TO (c):

II. OTHER SIGNIFICANT CONDITIONS

Conditions contributing to the death but not related to the disease or condition causing death.

19a. DATE OF OPERATION:
19b. MAJOR FINDINGS OF OPERATION:
20. AUTOPSY? YES [X] NO [ ]

21a. ACCIDENT SUICIDE HOMICIDE (Specify):
21b. PLACE OF INJURY (e.g., in or about home, farm, factory, street, office bldg., etc.):
21c. (CITY, TOWN, OR TOWNSHIP) (COUNTY) (STATE):
21d. TIME OF INJURY (Month) (Day) (Year) (Hour) m.:
21e. INJURY OCCURRED WHILE AT WORK [ ] NOT WHILE AT WORK [ ]:
21f. HOW DID INJURY OCCUR?:

22. *I hereby certify that I attended the deceased from* 12 January, 19 59, *to* 17 August, 19 61, *that I last saw the deceased alive on* 17 August, 19 61, *and that death occurred at* 12:05 P m., *from the causes and on the date stated above.*

23a. SIGNATURE: [signature] — (Degree or title): M. D.
23b. ADDRESS: 222 East Elm St. Caldwell, Idaho
23c. DATE SIGNED: 19 AUG '61

24a. BURIAL, CREMATION, REMOVAL (Specify): Burial
24b. DATE: Aug. 21, 1961
24c. NAME OF CEMETERY OR CREMATORY: Parma
24d. LOCATION (City, town, or county) (State): Parma, Idaho

DATE REC'D BY LOCAL REG.: 8-24-61
REGISTRAR'S SIGNATURE: Agnes M Denman
25. FUNERAL DIRECTOR: Merville D. Davis — ADDRESS: Peckham-Dakan-Davis Chapel

Informant, Funeral Director, Registrar and Medical Attendant. EACH must sign with BLACK INK in OWN handwriting. Each item should be answered as completely as possible. State answers as unknown only after a careful investigation. Use BLACK ink or BLACK record typewriter ribbon in filling out certificate. (ICA 38-206 and 215.) Address correspondence to DIVISION OF VITAL STATISTICS, BOISE, IDAHO

Federal Security Agency
United States Public Health Service
Form DPH-48021

APR 24 1967

DUTIES:

1. INFORMANT SHALL SIGN HIS OWN NAME, under item 17 to authenticate the facts stated under items 1 to 16 inclusive. In case of facts taken from hospital or public records, the person authorized to release the facts shall sign HIS name in addition to giving the source of information.

2. THE FUNERAL DIRECTOR is responsible for completing the entire certificate, obtaining the signatures of the INFORMANT, the OFFICIAL last in attendance on the deceased and HIS OWN signature.

3. THE REGISTRAR can issue a burial or removal permit ONLY after receiving a completed death certificate, including the SIGNATURES IN BLACK ink under items 17, 23a and 25.

PENALTIES: Under the Idaho law, it is a misdemeanor to

(a) Knowingly supply false information to any one connected with completing a death certificate;
(b) Neglect or refuse to certify to the cause of death on request of the person in charge of the disposition of the deceased.
(c) Remove or bury the body of a deceased person WITHOUT the proper permit being FIRST obtained from the local registrar in the district WHERE THE DEATH OCCURRED;
(d) Alter a certificate on file in the office of a local registrar.

STATEMENT OF PLACE OF DEATH

Special attention should be given to the satisfactory completion of EACH portion of this item. The city or town and street address or route number refer to PLACE WHERE THE DEATH OCCURRED. For deaths occurring in hospitals, maternity homes, or institutions, the name of the place and length of stay MUST be stated.

STATEMENT OF USUAL RESIDENCE OF DECEASED

Regardless of the fact that the person may have lived his entire life at the place of death, ALWAYS COMPLETE ALL PARTS OF THIS ITEM. In case a person has resided in the county where death occurred for less than one year, give address of FORMER RESIDENCE. The post office of the deceased may be in a county or state other than the county of actual residence.

IDAHO CODE ANNOTATED-CHAPTER 38, SECTION 206.

The personal and statistical particulars (items 1 to 16) shall be authenticated by the signature of the informant, who may be any competent person acquainted with the facts.

The statement of facts relating to the disposition of the body shall be signed by the undertaker or person acting as such.

The medical certificate shall be made and signed by the physician, if any, last in attendance on the deceased, who shall specify the time in attendance, the time he last saw the deceased alive and the hour of the day at which death occurred. And he shall further state the cause of death, so as to show the course of disease or sequence of causes resulting in death, giving the primary cause, and also the contributory causes, if any, and the duration of each. Indefinite and unsatisfactory terms, indicating only symptoms of disease or conditions resulting from disease, will not be held sufficient for issuing a burial or removal permit; and any certificate containing only such terms as defined by the state registrar as indefinite and unsatisfactory, shall be returned to the physician for correction and definition. The international classification of the causes of death shall be used by all physicians in stating the cause of death in the medical certificate. Causes of death, which may be the result of either disease or violence, shall be carefully defined; and if from violence, its nature shall be stated, and whether (probably) accidental, suicidal, or homicidal.

This body embalmed under direction of Merville D. Davis Lic. No E-399 at Caldwell on 8/12/61

ADDITIONAL REMARKS by Physician

State File No. 3276
Local Reg. No. 29
Reg. Dist. No. 360

Certificate of Death

STATE OF IDAHO

BIRTH NO.

RECEIVED AUG 28 1961 141

1. PLACE OF DEATH a. COUNTY: Canyon	2. USUAL RESIDENCE (Where deceased lived. If institution: residence before admission). a. STATE: Idaho 141 b. COUNTY: Canyon
b. CITY OR TOWN (If outside corporate limits, write RURAL and give township): Caldwell, Idaho	c. LENGTH OF STAY (If in place):
c. CITY OR TOWN (If outside corporate limits, write RURAL and give township): Caldwell, Idaho	
d. FULL NAME OF HOSPITAL OR INSTITUTION (If not in hospital or institution, give street address or location): Blakely Nursing Home 177	d. STREET ADDRESS (If rural, give location): 1220 Cleveland Blvd.

3. NAME OF DECEASED (Type or Print)	a. (First) MARY	b. (Middle) MYRTLE	c. (Last) HULTZ	4. DATE OF DEATH (Month) (Day) (Year) 8/17/61
5. SEX: F	6. COLOR OR RACE: W	7. MARRIED, NEVER MARRIED, WIDOWED, DIVORCED (Specify): Widowed	8. DATE OF BIRTH: 9/11/1881	9. AGE (In years last birthday): 79 — IF UNDER 1 YEAR Months 9 Days 6 — IF UNDER 24 HRS. Hours Min.
10a. USUAL OCCUPATION (Give kind of work done during most of working life, even if retired): Housewife 01	10b. KIND OF BUSINESS OR INDUSTRY: Self	11. BIRTHPLACE (State or foreign country): Zearing, County Iowa	12. CITIZEN OF WHAT COUNTRY? USA	
13. FATHER'S NAME: Duncan Campell	BIRTHPLACE: Scotland 2	14. MOTHER'S MAIDEN NAME: Unknown 3	BIRTHPLACE: Unknown	
15. WAS DECEASED EVER IN U.S. ARMED FORCES? (Yes, no, or unknown): No (If yes, give war or dates of service): No	16. SOCIAL SECURITY NO.: None	17. INFORMANT'S OWN SIGNATURE: + Hazel M Davis	ADDRESS: Caldwell, Ida.	

18. CAUSE OF DEATH
Enter only one cause per line for (a), (b), and (c)

This does not mean the mode of dying, such as heart failure, asthenia, etc. It means the disease, injury, or complication which caused death.

422.1

MEDICAL CERTIFICATION

		INTERVAL BETWEEN ONSET AND DEATH
I. DISEASE OR CONDITION DIRECTLY LEADING TO DEATH* (a)	Hypostatic pneumonia	3 days
ANTECEDENT CAUSES — *Morbid conditions, if any, giving rise to the above cause (a) stating the underlying cause last.* DUE TO (b)	C.V.A.	1 week
DUE TO (c)	Arterio sclerotic C.V.D.	10 yrs
II. OTHER SIGNIFICANT CONDITIONS — *Conditions contributing to the death but not related to the disease or condition causing death.*	fracture left hip	1 year

19a. DATE OF OPERATION: 30 Aug 60	19b. MAJOR FINDINGS OF OPERATION: fracture left hip	20. AUTOPSY? YES ☐ NO ☑
21a. ACCIDENT SUICIDE HOMICIDE (Specify)	21b. PLACE OF INJURY (e.g., in or about home, farm, factory, street, office bldg., etc.)	21c. (CITY, TOWN, OR TOWNSHIP) (COUNTY) (STATE)
21d. TIME OF INJURY (Month) (Day) (Year) (Hour) m.	21e. INJURY OCCURRED WHILE AT WORK ☐ NOT WHILE AT WORK ☐	21f. HOW DID INJURY OCCUR?

22. *I hereby certify that I attended the deceased from* 17 June, 1959, *to* 17 Aug, 1961, *that I last saw the deceased alive on* 11 Aug, 1961, *and that death occurred at* 1:30 p m., *from the causes and on the date stated above.*

23a. SIGNATURE: S. W. Simpson M.D. 357 (Degree or title)	23b. ADDRESS: Caldwell	23c. DATE SIGNED: 21 Aug 61
24a. BURIAL, CREMATION, REMOVAL (Specify): Burial	24b. DATE: 8/21/1961	24c. NAME OF CEMETERY OR CREMATORY: Canyon Hill
24d. LOCATION (City, town, or county) (State): Caldwell, Idaho		
DATE REC'D BY LOCAL REG.: 8-25-61	REGISTRAR'S SIGNATURE: Agnes M Denman	25. FUNERAL DIRECTOR: Flahiff Funeral Chapel — ADDRESS: Chas B Flahiff

Federal Security Agency
United States Public Health Service

Form DPH-48021

Informant, Funeral Director, Registrar and Medical Attendant. EACH must sign with BLACK INK in OWN handwriting. Each item should be answered as completely as possible. State answers as unknown only after a careful investigation. Use BLACK ink or BLACK record typewriter ribbon in filling out certificate. (ICA 38-206 and 215.) Address correspondence to DIVISION OF VITAL STATISTICS, BOISE, IDAHO

DUTIES:

1. INFORMANT SHALL SIGN HIS OWN NAME, under item 17 to authenticate the facts stated under items 1 to 16 inclusive. In case of facts taken from hospital or public records, the person authorized to release the facts shall sign HIS name in addition to giving the source of information.

2. THE FUNERAL DIRECTOR is responsible for completing the entire certificate, obtaining the signatures of the INFORMANT, the OFFICIAL last in attendance on the deceased and HIS OWN signature.

3. THE REGISTRAR can issue a burial or removal permit ONLY after receiving a completed death certificate, including the SIGNATURES IN BLACK ink under items 17, 23a and 25.

PENALTIES: Under the Idaho law, it is a misdemeanor to

(a) Knowingly supply false information to any one connected with completing a death certificate;
(b) Neglect or refuse to certify to the cause of death on request of the person in charge of the disposition of the deceased.
(c) Remove or bury the body of a deceased person WITHOUT the proper permit being FIRST obtained from the local registrar in the district WHERE THE DEATH OCCURRED;
(d) Alter a certificate on file in the office of a local registrar.

STATEMENT OF PLACE OF DEATH

Special attention should be given to the satisfactory completion of EACH portion of this item. The city or town and street address or route number refer to PLACE WHERE THE DEATH OCCURRED. For deaths occurring in hospitals, maternity homes, or institutions, the name of the place and length of stay MUST be stated.

STATEMENT OF USUAL RESIDENCE OF DECEASED

Regardless of the fact that the person may have lived his entire life at the place of death, ALWAYS COMPLETE ALL PARTS OF THIS ITEM. In case a person has resided in the county where death occurred for less than one year, give address of FORMER RESIDENCE. The post office of the deceased may be in a county or state other than the county of actual residence.

IDAHO CODE ANNOTATED-CHAPTER 38, SECTION 206.

The personal and statistical particulars (items 1 to 16) shall be authenticated by the signature of the informant, who may be any competent person acquainted with the facts.

The statement of facts relating to the disposition of the body shall be signed by the undertaker or person acting as such.

The medical certificate shall be made and signed by the physician, if any, last in attendance on the deceased, who shall specify the time in attendance, the time he last saw the deceased alive and the hour of the day at which death occurred. And he shall further state the cause of death, so as to show the course of disease or sequence of causes resulting in death, giving the primary cause, and also the contributory causes, if any, and the duration of each. Indefinite and unsatisfactory terms, indicating only symptoms of disease or conditions resulting from disease, will not be held sufficient for issuing a burial or removal permit; and any certificate containing only such terms as defined by the state registrar as indefinite and unsatisfactory, shall be returned to the physician for correction and definition. The international classification of the causes of death shall be used by all physicians in stating the cause of death in the medical certificate. Causes of death, which may be the result of either disease or violence, shall be carefully defined; and if from violence, its nature shall be stated, and whether (probably) accidental, suicidal, or homicidal.

This body embalmed under direction of Lucy M. Flaherty Lic. No. E393 at Caldwell Ida on 8-17-61

ADDITIONAL REMARKS by Physician

Certificate of Death

STATE OF IDAHO

State File No. 3277
Local Reg. No. 184
Reg. Dist. No. 362

BIRTH NO.

RECEIVED
AUG 28 1961
Bureau of Vital Statistics

1. PLACE OF DEATH
a. COUNTY: CANYON
b. CITY OR TOWN (If outside corporate limits, write RURAL and give township): NAMPA
c. LENGTH OF STAY (in this place): 37 YRS.
d. FULL NAME OF HOSPITAL OR INSTITUTION (If not in hospital or institution, give street address or location): 224 Delaware

2. USUAL RESIDENCE (Where deceased lived. If institution: residence before admission).
a. STATE: IDAHO
b. COUNTY: CANYON
c. CITY OR TOWN (If outside corporate limits, write RURAL and give township): NAMPA
d. STREET ADDRESS (If rural, give location): 224 Delaware

3. NAME OF DECEASED (Type or Print): a. (First) CORNELIA b. (Middle) B. c. (Last) ALEXANDER

4. DATE OF DEATH: (Month) AUGUST (Day) 18 (Year) 1961

5. SEX: FEMALE

6. COLOR OR RACE: WHITE

7. MARRIED, NEVER MARRIED, WIDOWED, DIVORCED (Specify): MARRIED

8. DATE OF BIRTH: JULY 7, 1887

9. AGE (In years last birthday): 74
If UNDER 1 YEAR: Months / Days
If UNDER 24 HRS.: Hours / Min.

10a. USUAL OCCUPATION (Give kind of work done during most of working life, even if retired): HOUSE WIFE

10b. KIND OF BUSINESS OR INDUSTRY: AT HOME

11. BIRTHPLACE (State or foreign country): KANSAS

12. CITIZEN OF WHAT COUNTRY?: U.S.A.

13. FATHER'S NAME: H. ALLEN
BIRTHPLACE: NO RECORD

14. MOTHER'S MAIDEN NAME: NO RECORD
BIRTHPLACE: NO RECORD

15. WAS DECEASED EVER IN U.S. ARMED FORCES? (Yes, no, or unknown): NO
(If yes, give war or dates of service):

16. SOCIAL SECURITY NO.: NONE

17. INFORMANT'S OWN SIGNATURE: x C. B. Alexander
ADDRESS: NAMPA, IDAHO

18. CAUSE OF DEATH
Enter only one cause per line for (a), (b), and (c)

**This does not mean the mode of dying, such as heart failure, asthenia, etc. It means the disease, injury, or complication which caused death.*

MEDICAL CERTIFICATION

I. DISEASE OR CONDITION DIRECTLY LEADING TO DEATH* (a) Intestinal obstruction — INTERVAL BETWEEN ONSET AND DEATH:

ANTECEDENT CAUSES
Morbid conditions, if any, giving rise to the above cause (a) stating the underlying cause last.
DUE TO (b) Adhesions hepatic flexure - Colon.
~~DUE TO~~ (c) Diabetes — Nephrosis & Cystitis

II. OTHER SIGNIFICANT CONDITIONS
Conditions contributing to the death but not related to the disease or condition causing death. Subcapital fracture left femur.

19a. DATE OF OPERATION:

19b. MAJOR FINDINGS OF OPERATION:

20. AUTOPSY? YES [X] NO [ ]

21a. ACCIDENT SUICIDE HOMICIDE (Specify):

21b. PLACE OF INJURY (e.g., in or about home, farm, factory, street, office bldg., etc.):

21c. (CITY, TOWN, OR TOWNSHIP) (COUNTY) (STATE):

21d. TIME OF INJURY (Month) (Day) (Year) (Hour) m.:

21e. INJURY OCCURRED WHILE AT WORK [ ] NOT WHILE AT WORK [ ]

21f. HOW DID INJURY OCCUR?:

22. *I hereby certify that I attended the deceased from* Aug 13, 1961, *to* Aug 18, 1961, *that I last saw the deceased alive on* Aug 18, 1961, *and that death occurred at* 6:00 A.M., *from the causes and on the date stated above.*

23a. SIGNATURE (Degree or title): Henry C. Wesche M.D.

23b. ADDRESS: NAMPA, IDAHO

23c. DATE SIGNED: 8-18-61

24a. BURIAL, CREMATION, REMOVAL (Specify): BURIAL

24b. DATE: 8-22-61

24c. NAME OF CEMETERY OR CREMATORY: KOHLERLAWN CEMETERY

24d. LOCATION (City, town, or county) (State): NAMPA, IDAHO

DATE REC'D BY LOCAL REG.: Aug 23, 1961

REGISTRAR'S SIGNATURE: Jane Heck

25. FUNERAL DIRECTOR: M. B. Shepherd
SHEPHERD MORTUARY

ADDRESS: NAMPA, IDA.

Federal Security Agency
United States Public Health Service

Form DPH-48021

Informant, Funeral Director, Registrar and Medical Attendant. EACH must sign with BLACK INK in OWN handwriting. Each item should be answered as completely as possible. State answers as unknown only after a careful investigation. Use BLACK ink or BLACK record typewriter ribbon in filling out certificate. (ICA 38-206 and 215.) Address correspondence to DIVISION OF VITAL STATISTICS, BOISE, IDAHO.

DUTIES:

NOV 22 1978

1. INFORMANT SHALL SIGN HIS OWN NAME, under item 17 to authenticate the facts stated under items 1 to 16 inclusive. In case of facts taken from hospital or public records, the person authorized to release the facts shall sign HIS name in addition to giving the source of information.

2. THE FUNERAL DIRECTOR is responsible for completing the entire certificate, obtaining the signatures of the INFORMANT, the OFFICIAL last in attendance on the deceased and HIS OWN signature.

3. THE REGISTRAR can issue a burial or removal permit ONLY after receiving a completed death certificate, including the SIGNATURES IN BLACK ink under items 17, 23 and 25.

PENALTIES: Under the Idaho law, it is a misdemeanor to

(a) Knowingly supply false information to any one connected with completing a death certificate;
(b) Neglect or refuse to certify to the cause of death on request of the person in charge of the disposition of the deceased.
(c) Remove or bury the body of a deceased person WITHOUT the proper permit being FIRST obtained from the local registrar in the district WHERE THE DEATH OCCURRED;
(d) Alter a certificate on file in the office of a local registrar.

STATEMENT OF PLACE OF DEATH

Special attention should be given to the satisfactory completion of EACH portion of this item. The city or town and street address or route number refer to PLACE WHERE THE DEATH OCCURRED. For deaths occurring in hospitals, maternity homes, or institutions, the name of the place and length of stay MUST be stated.

STATEMENT OF USUAL RESIDENCE OF DECEASED

Regardless of the fact that the person may have lived his entire life at the place of death, ALWAYS COMPLETE ALL PARTS OF THIS ITEM. In case a person has resided in the county where death occurred for less than one year, give address of FORMER RESIDENCE. The post office of the deceased may be in a county or state other than the county of actual residence.

IDAHO CODE ANNOTATED-CHAPTER 38, SECTION 206.

The personal and statistical particulars (items 1 to 16) shall be authenticated by the signature of the informant, who may be any competent person acquainted with the facts.

The statement of facts relating to the disposition of the body shall be signed by the undertaker or person acting as such.

The medical certificate shall be made and signed by the physician, if any, last in attendance on the deceased, who shall specify the time in attendance, the time he last saw the deceased alive and the hour of the day at which death occurred. And he shall further state the cause of death, so as to show the course of disease or sequence of causes resulting in death, giving the primary cause, and also the contributory causes, if any, and the duration of each. Indefinite and unsatisfactory terms, indicating only symptoms of disease or conditions resulting from disease, will not be held sufficient for issuing a burial or removal permit; and any certificate containing only such terms as defined by the state registrar as indefinite and unsatisfactory, shall be returned to the physician for correction and definition. The International classification of the causes of death shall be used by all physicians in stating the cause of death in the medical certificate. Causes of death, which may be the result of either disease or violence, shall be carefully defined; and if from violence, its nature shall be stated, and whether (probably) accidental, suicidal, or homicidal.

This body embalmed under direction of [illegible] Lic. No. [illegible] at [illegible] on [illegible]

ADDITIONAL REMARKS by Physician

Certificate of Death

STATE OF IDAHO

State File No. 3278
Local Reg. No. 1922
Reg. Dist. No. 362

BIRTH NO.

RECEIVED AUG 28 1961 Bureau of Vital Statistics

1. PLACE OF DEATH
a. COUNTY: Canyon
b. CITY OR TOWN (If outside corporate limits, write RURAL and give township): Nampa
c. LENGTH OF STAY (in this place): few minutes
d. FULL NAME OF HOSPITAL OR INSTITUTION (If not in hospital or institution, give street address or location): Samaritan Community Hospital

2. USUAL RESIDENCE (Where deceased lived. If institution: residence before admission).
a. STATE: Idaho
b. COUNTY: Canyon
c. CITY OR TOWN (If outside corporate limits, write RURAL and give township): Nampa
d. STREET ADDRESS (If rural, give location): 503 Tenth Avenue North

3. NAME OF DECEASED (Type or Print)
a. (First): McIlyar
b. (Middle):
c. (Last): Masters

4. DATE OF DEATH (Month) (Day) (Year): August 19, 1961

5. SEX: Male

6. COLOR OR RACE: White

7. MARRIED, NEVER MARRIED, WIDOWED, DIVORCED (Specify): Widowed

8. DATE OF BIRTH: March 30, 1874

9. AGE (In years last birthday): 87
IF UNDER 1 YEAR: Months / Days
IF UNDER 24 HRS.: Hours / Min.

10a. USUAL OCCUPATION (Give kind of work done during most of working life, even if retired): Retired city employee

10b. KIND OF BUSINESS OR INDUSTRY: Street Department

11. BIRTHPLACE (State or foreign country): Quaker City, Ohio

12. CITIZEN OF WHAT COUNTRY?: USA

13. FATHER'S NAME: Henry M. Masters
BIRTHPLACE: no record

14. MOTHER'S MAIDEN NAME: Sarah L. Brower
BIRTHPLACE: No record

15. WAS DECEASED EVER IN U.S. ARMED FORCES? (Yes, no, or unknown): no
(If yes, give war or dates of service): -----

16. SOCIAL SECURITY NO.: none

17. INFORMANT'S OWN SIGNATURE: Ed. Vincent
ADDRESS: 704 10 Ave. No Nampa, Idaho

18. CAUSE OF DEATH
Enter only one cause per line for (a), (b), and (c)

**This does not mean the mode of dying, such as heart failure, asthenia, etc. It means the disease, injury, or complication which caused death.*

MEDICAL CERTIFICATION

I. DISEASE OR CONDITION DIRECTLY LEADING TO DEATH* (a) Cardiac Failure (History of treatment for 2 yrs) — INTERVAL BETWEEN ONSET AND DEATH: ?

ANTECEDENT CAUSES
Morbid conditions, if any, giving rise to the above cause (a) stating the underlying cause last.
DUE TO (b)
DUE TO (c)

II. OTHER SIGNIFICANT CONDITIONS
Conditions contributing to the death but not related to the disease or condition causing death.

19a. DATE OF OPERATION

19b. MAJOR FINDINGS OF OPERATION

20. AUTOPSY? YES ☐ NO ☒

21a. ACCIDENT SUICIDE HOMICIDE (Specify)

21b. PLACE OF INJURY (e.g., in or about home, farm, factory, street, office bldg., etc.)

21c. (CITY, TOWN, OR TOWNSHIP) (COUNTY) (STATE)

21d. TIME OF INJURY (Month) (Day) (Year) (Hour) m.

21e. INJURY OCCURRED WHILE AT WORK ☐ NOT WHILE AT WORK ☐

21f. HOW DID INJURY OCCUR?

22. *I hereby certify that I attended the deceased from* 10:30 8/19, 1961, 11:30 *to* 8/29, 1961, *that I last saw the deceased alive on* 8/21, 1961, *and that death occurred at* 11:30 m, *from the causes and on the date stated above.*

23a. SIGNATURE (Degree or title): E. Marquardt M.D. 264

23b. ADDRESS: Nampa Idaho

23c. DATE SIGNED: 8/21/61

24a. BURIAL, CREMATION, REMOVAL (Specify): Burial

24b. DATE: August 23, 1961

24c. NAME OF CEMETERY OR CREMATORY: Kohleplawn Cemetery

24d. LOCATION (City, town, or county) (State): Nampa, Idaho

DATE REC'D BY LOCAL REG.: Aug 22 1961

REGISTRAR'S SIGNATURE: Jane Stack

25. FUNERAL DIRECTOR: Richard Reed
ADDRESS: Nampa, Idaho

AISIP FUNERAL CHAPEL

Federal Security Agency
United States Public Health Service

Form DPH-48021

Informant, Funeral Director, Registrar and Medical Attendant. EACH must sign with BLACK INK in OWN handwriting. Each item should be answered as completely as possible. State answers as unknown only after a careful investigation. Use BLACK ink or BLACK record typewriter ribbon in filling out certificate. (ICA 38-206 and 215.) Address correspondence to DIVISION OF VITAL STATISTICS, BOISE, IDAHO

DUTIES:

1. INFORMANT SHALL SIGN HIS OWN NAME, under item 17 to authenticate the facts stated under items 1 to 16 inclusive. In case of facts taken from hospital or public records, the person authorized to release the facts shall sign HIS name in addition to giving the source of information.

2. THE FUNERAL DIRECTOR is responsible for completing the entire certificate, obtaining the signatures of the INFORMANT, the OFFICIAL last in attendance on the deceased and HIS OWN signature.

3. THE REGISTRAR can issue a burial or removal permit ONLY after receiving a completed death certificate, including the SIGNATURES IN BLACK ink under items 17, 23a and 25.

PENALTIES: Under the Idaho law, it is a misdemeanor to

(a) Knowingly supply false information to any one connected with completing a death certificate;
(b) Neglect or refuse to certify to the cause of death on request of the person in charge of the disposition of the deceased.
(c) Remove or bury the body of a deceased person WITHOUT the proper permit being FIRST obtained from the local registrar in the district WHERE THE DEATH OCCURRED;
(d) Alter a certificate on file in the office of a local registrar.

STATEMENT OF PLACE OF DEATH

Special attention should be given to the satisfactory completion of EACH portion of this item. The city or town and street address or route number refer to PLACE WHERE THE DEATH OCCURRED. For deaths occurring in hospitals, maternity homes, or institutions, the name of the place and length of stay MUST be stated.

STATEMENT OF USUAL RESIDENCE OF DECEASED

Regardless of the fact that the person may have lived his entire life at the place of death, ALWAYS COMPLETE ALL PARTS OF THIS ITEM. In case a person has resided in the county where death occurred for less than one year, give address of FORMER RESIDENCE. The post office of the deceased may be in a county or state other than the county of actual residence.

IDAHO CODE ANNOTATED-CHAPTER 38, SECTION 206.

The personal and statistical particulars (items 1 to 16) shall be authenticated by the signature of the informant, who may be any competent person acquainted with the facts.

The statement of facts relating to the disposition of the body shall be signed by the undertaker or person acting as such.

The medical certificate shall be made and signed by the physician, if any, last in attendance on the deceased, who shall specify the time in attendance, the time he last saw the deceased alive and the hour of the day at which death occurred. And he shall further state the cause of death, so as to show the course of disease or sequence of causes resulting in death, giving the primary cause, and also the contributory causes, if any, and the duration of each. Indefinite and unsatisfactory terms, indicating only symptoms of disease or conditions resulting from disease, will not be held sufficient for issuing a burial or removal permit; and any certificate containing only such terms as defined by the state registrar as indefinite and unsatisfactory, shall be returned to the physician for correction and definition. The international classification of the causes of death shall be used by all physicians in stating the cause of death in the medical certificate. Causes of death, which may be the result of either disease or violence, shall be carefully defined; and if from violence, its nature shall be stated, and whether (probably) accidental, suicidal, or homicidal.

This body embalmed under direction of Richard Reed Lic. No. E-440 at Nampa, Idaho on 19 Aug'61

ADDITIONAL REMARKS by Physician

Certificate of Death

STATE OF IDAHO

State File No. 3279
Local Reg. No. 193
Reg. Dist. No. 363

BIRTH NO.

RECEIVED AUG 29 1961 Bureau of Vital Statistics

1. PLACE OF DEATH
a. COUNTY Canyon
b. CITY OR TOWN Nampa
c. LENGTH OF STAY (in this place) 3 mos.
d. FULL NAME OF HOSPITAL OR INSTITUTION (If not in hospital or institution, give street address or location) Nepper Nursing Home

2. USUAL RESIDENCE (Where deceased lived. If institution: residence before admission).
a. STATE Idaho
b. COUNTY Ada
c. CITY OR TOWN (If outside corporate limits, write RURAL and give township) Boise
d. STREET ADDRESS (If rural, give location) 1602 N. 24th Street

3. NAME OF DECEASED (Type or Print)	a. (First)	b. (Middle)	c. (Last)	4. DATE OF DEATH (Month) (Day) (Year)
	FRANK	LESTER	VANCE	Aug. 20, 1961

5. SEX	6. COLOR OR RACE	7. MARRIED, NEVER MARRIED, WIDOWED, DIVORCED (Specify)	8. DATE OF BIRTH	9. AGE (In years last birthday)	IF UNDER 1 YEAR Months	Days	IF UNDER 24 HRS. Hours	Min.
Male	White	Married	Feb. 25, 1887	74				

10a. USUAL OCCUPATION (Give kind of work done during most of working life, even if retired): Laborer -- Robbins Quick Freeze

10b. KIND OF BUSINESS OR INDUSTRY

11. BIRTHPLACE (State or foreign country): Findlay, Ohio

12. CITIZEN OF WHAT COUNTRY? USA

13. FATHER'S NAME: Unknown — BIRTHPLACE: Unknown

14. MOTHER'S MAIDEN NAME: Unknown — BIRTHPLACE: Unknown

15. WAS DECEASED EVER IN U.S. ARMED FORCES? (Yes, no, or unknown): No (If yes, give war or dates of service)

16. SOCIAL SECURITY NO. 296-01-4225

17. INFORMANT'S OWN SIGNATURE: Mary Hagan ADDRESS: 2324 Ona, Boise

MEDICAL CERTIFICATION

18. CAUSE OF DEATH
Enter only one cause per line for (a), (b), and (c)

**This does not mean the mode of dying, such as heart failure, asthenia, etc. It means the disease, injury, or complication which caused death.*

I. DISEASE OR CONDITION DIRECTLY LEADING TO DEATH* (a) Cerebral Thrombosis — INTERVAL BETWEEN ONSET AND DEATH: 12 mo

ANTECEDENT CAUSES

Morbid conditions, if any, giving rise to the above cause (a) stating the underlying cause last.

DUE TO (b) Arteriosclerosis

DUE TO (c)

II. OTHER SIGNIFICANT CONDITIONS

Conditions contributing to the death but not related to the disease or condition causing death.

19a. DATE OF OPERATION

19b. MAJOR FINDINGS OF OPERATION

20. AUTOPSY? YES ☐ NO ☐

21a. ACCIDENT SUICIDE HOMICIDE (Specify)

21b. PLACE OF INJURY (e.g., in or about home, farm, factory, street, office bldg., etc.)

21c. (CITY, TOWN, OR TOWNSHIP) (COUNTY) (STATE)

21d. TIME OF INJURY (Month) (Day) (Year) (Hour) m.

21e. INJURY OCCURRED WHILE AT WORK ☐ NOT WHILE AT WORK ☐

21f. HOW DID INJURY OCCUR?

22. *I hereby certify that I attended the deceased from* April, 19 61, to Aug, 1961, *that I last saw the deceased alive on* Aug 19, 1961, *and that death occurred at* 1:30 p.m., *from the causes and on the date stated above.*

23a. SIGNATURE: [illegible] (Degree or title) MD

23b. ADDRESS: Nampa Ida

23c. DATE SIGNED: 8/23/61

24a. BURIAL, CREMATION, REMOVAL (Specify): Burial

24b. DATE: 8/23/61

24c. NAME OF CEMETERY OR CREMATORY: Cloverdale Memorial Park

24d. LOCATION (City, town, or county) (State): Boise, Idaho

DATE REC'D BY LOCAL REG.: Aug. 27 1961

REGISTRAR'S SIGNATURE: Jane Stuck

25. FUNERAL DIRECTOR: Dale McMurtrey

ADDRESS: Boise, Idaho

SUMMERS FUNERAL HOME

Federal Security Agency
United States Public Health Service

Form DPH-48621

Informant, Funeral Director, Registrar and Medical Attendant. EACH must sign with BLACK INK in OWN handwriting. Each item should be answered as completely as possible. State answers as unknown only after a careful investigation. Use BLACK ink or BLACK record typewriter ribbon in filling out certificate. (ICA 38-206 and 215.) Address correspondence to DIVISION OF VITAL STATISTICS, BOISE, IDAHO

DUTIES:

SEP 1 1961

1. INFORMANT SHALL SIGN HIS OWN NAME, under item 17 to authenticate the facts stated under items 1 to 16 inclusive. In case of facts taken from hospital or public records, the person authorized to release the facts shall sign HIS name in addition to giving the source of information.

2. THE FUNERAL DIRECTOR is responsible for completing the entire certificate, obtaining the signatures of the INFORMANT, the OFFICIAL last in attendance on the deceased and HIS OWN signature.

3. THE REGISTRAR can issue a burial or removal permit ONLY after receiving a completed death certificate, including the SIGNATURES IN BLACK ink under items 17, 23a and 25.

PENALTIES: Under the Idaho law, it is a misdemeanor to

(a) Knowingly supply false information to any one connected with completing a death certificate;
(b) Neglect or refuse to certify to the cause of death on request of the person in charge of the disposition of the deceased.
(c) Remove or bury the body of a deceased person WITHOUT the proper permit being FIRST obtained from the local registrar in the district WHERE THE DEATH OCCURRED;
(d) Alter a certificate on file in the office of a local registrar.

STATEMENT OF PLACE OF DEATH

Special attention should be given to the satisfactory completion of EACH portion of this item. The city or town and street address or route number refer to PLACE WHERE THE DEATH OCCURRED. For deaths occurring in hospitals, maternity homes, or institutions, the name of the place and length of stay MUST be stated.

STATEMENT OF USUAL RESIDENCE OF DECEASED

Regardless of the fact that the person may have lived his entire life at the place of death, ALWAYS COMPLETE ALL PARTS OF THIS ITEM. In case a person has resided in the county where death occurred for less than one year, give address of FORMER RESIDENCE. The post office of the deceased may be in a county or state other than the county of actual residence.

IDAHO CODE ANNOTATED-CHAPTER 38, SECTION 206.

The personal and statistical particulars (items 1 to 16) shall be authenticated by the signature of the informant, who may be any competent person acquainted with the facts.

The statement of facts relating to the disposition of the body shall be signed by the undertaker or person acting as such.

The medical certificate shall be made and signed by the physician, if any, last in attendance on the deceased, who shall specify the time in attendance, the time he last saw the deceased alive and the hour of the day at which death occurred. And he shall further state the cause of death, so as to show the course of disease or sequence of causes resulting in death, giving the primary cause, and also the contributory causes, if any, and the duration of each. Indefinite and unsatisfactory terms, indicating only symptoms of disease or conditions resulting from disease, will not be held sufficient for issuing a burial or removal permit; and any certificate containing only such terms as defined by the state registrar as indefinite and unsatisfactory, shall be returned to the physician for correction and definition. The international classification of the causes of death shall be used by all physicians in stating the cause of death in the medical certificate. Causes of death, which may be the result of either disease or violence, shall be carefully defined; and if from violence, its nature shall be stated, and whether (probably) accidental, suicidal, or homicidal.

This body embalmed under direction of W. L. Hove Lic. No. E-431 at Boise on 8/20/61

ADDITIONAL REMARKS by Physician

Certificate of Death

STATE OF IDAHO

State File No. 3280
Local Reg. No. 196
Reg. Dist. No. 363

BIRTH NO.

RECEIVED SEP 6 1961 Bureau of Vital Statistics

142

1. PLACE OF DEATH
a. COUNTY: Canyon
b. CITY OR TOWN (If outside corporate limits, write RURAL and give township): Nampa
c. LENGTH OF STAY (in this place): 4 Yrs.
d. FULL NAME OF HOSPITAL OR INSTITUTION (If not in hospital or institution, give street address or location): Kellers Nursing Home 267

2. USUAL RESIDENCE (Where deceased lived. If institution: residence before admission).
a. STATE: Idaho 011
b. COUNTY: Ada
c. CITY OR TOWN (If outside corporate limits, write RURAL and give township): Boise
d. STREET ADDRESS (If rural, give location): 718 No. Cole Road

3. NAME OF DECEASED (Type or Print)
a. (First): LILLIE
b. (Middle): V.
c. (Last): REED

4. DATE OF DEATH (Month) (Day) (Year): Aug. 20, 1961

5. SEX: Female
6. COLOR OR RACE: White
7. MARRIED, NEVER MARRIED, WIDOWED, DIVORCED (Specify): Widowed
8. DATE OF BIRTH: Feb. 20, 1877
9. AGE (In years last birthday): 84 — IF UNDER 1 YEAR: Months / Days — IF UNDER 24 HRS.: Hours / Min.

10a. USUAL OCCUPATION (Give kind of work done during most of working life, even if retired): Housewife 01
10b. KIND OF BUSINESS OR INDUSTRY:
11. BIRTHPLACE (State or foreign country): Oakland, Oregon
12. CITIZEN OF WHAT COUNTRY?:

13. FATHER'S NAME: John Bradley — BIRTHPLACE: Unk 3
14. MOTHER'S MAIDEN NAME: Tipton 3 — BIRTHPLACE: Unk.

15. WAS DECEASED EVER IN U.S. ARMED FORCES? (Yes, no or unknown) (If yes, give war or dates of service): NO
16. SOCIAL SECURITY NO.: None
17. INFORMANT'S OWN SIGNATURE: x Audrey Nettleton — ADDRESS: Boise

18. CAUSE OF DEATH 420.1
Enter only one cause per line for (a), (b), and (c)

This does not mean the mode of dying, such as heart failure, asthenia, etc. It means the disease, injury, or complication which caused death.

MEDICAL CERTIFICATION

		INTERVAL BETWEEN ONSET AND DEATH
I. DISEASE OR CONDITION DIRECTLY LEADING TO DEATH* (a)	Cerebro-vascular hemorrhage	2-3 days
ANTECEDENT CAUSES — Morbid conditions, if any, giving rise to the above cause (a) stating the underlying cause last. DUE TO (b)	Ruptured left meningeal vessel	2-3 days
DUE TO (c)	Hypertensive Cardio Vascular Dis	35 yrs
II. OTHER SIGNIFICANT CONDITIONS — Conditions contributing to the death but not related to the disease or condition causing death.	Myocardial infarctions - intermittent	5 yrs

19a. DATE OF OPERATION:
19b. MAJOR FINDINGS OF OPERATION:
20. AUTOPSY? YES ☐ NO ☒

21a. ACCIDENT SUICIDE HOMICIDE (Specify):
21b. PLACE OF INJURY (e.g., in or about home, farm, factory, street, office bldg., etc.):
21c. (CITY, TOWN, OR TOWNSHIP) (COUNTY) (STATE):
21d. TIME OF INJURY (Month) (Day) (Year) (Hour) m.:
21e. INJURY OCCURRED WHILE AT WORK ☐ NOT WHILE AT WORK ☐
21f. HOW DID INJURY OCCUR?:

22. *I hereby certify that I attended the deceased from* —, 1960, *to* 20 Aug, 1961, *that I last saw the deceased alive on* 8/20, 1961, *and that death occurred at* 4:00P *m., from the causes and on the date stated above.*

23a. SIGNATURE (Degree or title): B. R. Riordan M.D. 501
23b. ADDRESS: Nampa Idaho
23c. DATE SIGNED: 23 Aug 1961

24a. BURIAL, CREMATION, REMOVAL (Specify): Burial
24b. DATE: 8/23/61
24c. NAME OF CEMETERY OR CREMATORY: Meridian Cemetery
24d. LOCATION (City, town, or county) (State): Meridian, Idaho

DATE REC'D BY LOCAL REG.: Sept. 2, 1961
REGISTRAR'S SIGNATURE: Jane Fleck
25. FUNERAL DIRECTOR: Geo Jerread — ADDRESS: Robison Chapel, Meridian, Idaho

Federal Security Agency
United States Public Health Service
Form DPH-48021

Informant, Funeral Director, Registrar and Medical Attendant. EACH must sign with BLACK INK in OWN handwriting. Each item should be answered as completely as possible. State answers as unknown only after a careful investigation. Use BLACK ink or BLACK record typewriter ribbon in filling out certificate. (ICA 38-206 and 215.) Address correspondence to DIVISION OF VITAL STATISTICS, BOISE, IDAHO

DUTIES:

OCT 30 1981

1. INFORMANT SHALL SIGN HIS OWN NAME, under item 17 to authenticate the facts stated under items 1 to 16 inclusive. In case of facts taken from hospital or public records, the person authorized to release the facts shall sign HIS name in addition to giving the source of information.

MAY 16 1967

2. THE FUNERAL DIRECTOR is responsible for completing the entire certificate, obtaining the signatures of the INFORMANT, the OFFICIAL last in attendance on the deceased and HIS OWN signature.

3. THE REGISTRAR can issue a burial or removal permit ONLY after receiving a completed death certificate, including the SIGNATURES IN BLACK ink under items 17, 23a and 25.

PENALTIES: Under the Idaho law, it is a misdemeanor to

(a) Knowingly supply false information to any one connected with completing a death certificate;
(b) Neglect or refuse to certify to the cause of death on request of the person in charge of the disposition of the deceased.
(c) Remove or bury the body of a deceased person WITHOUT the proper permit being FIRST obtained from the local registrar in the district WHERE THE DEATH OCCURRED;
(d) Alter a certificate on file in the office of a local registrar.

STATEMENT OF PLACE OF DEATH

Special attention should be given to the satisfactory completion of EACH portion of this item. The city or town and street address or route number refer to PLACE WHERE THE DEATH OCCURRED. For deaths occurring in hospitals, maternity homes, or institutions, the name of the place and length of stay MUST be stated.

STATEMENT OF USUAL RESIDENCE OF DECEASED

Regardless of the fact that the person may have lived his entire life at the place of death, ALWAYS COMPLETE ALL PARTS OF THIS ITEM. In case a person has resided in the county where death occurred for less than one year, give address of FORMER RESIDENCE. The post office of the deceased may be in a county or state other than the county of actual residence.

IDAHO CODE ANNOTATED-CHAPTER 38, SECTION 206.

The personal and statistical particulars (items 1 to 16) shall be authenticated by the signature of the informant, who may be any competent person acquainted with the facts.

The statement of facts relating to the disposition of the body shall be signed by the undertaker or person acting as such.

The medical certificate shall be made and signed by the physician, if any, last in attendance on the deceased, who shall specify the time in attendance, the time he last saw the deceased alive and the hour of the day at which death occurred. And he shall further state the cause of death, so as to show the course of disease or sequence of causes resulting in death, giving the primary cause, and also the contributory causes, if any, and the duration of each. Indefinite and unsatisfactory terms, indicating only symptoms of disease or conditions resulting from disease, will not be held sufficient for issuing a burial or removal permit; and any certificate containing only such terms as defined by the state registrar as indefinite and unsatisfactory, shall be returned to the physician for correction and definition. The international classification of the causes of death shall be used by all physicians in stating the cause of death in the medical certificate. Causes of death, which may be the result of either disease or violence, shall be carefully defined; and if from violence, its nature shall be stated, and whether (probably) accidental, suicidal, or homicidal.

This body embalmed under direction of Geo. Jerred Lic. No. 366 at Meridian on 8-20-61

ADDITIONAL REMARKS by Physician

State File No. 3281
Local Reg. No. 195
Reg. Dist. No. 363

Certificate of Death

STATE OF IDAHO

BIRTH NO.

RECEIVED SEP 6 1961 Bureau of Vital Statistics

1. PLACE OF DEATH
a. COUNTY: Canyon 142
b. CITY OR TOWN (If outside corporate limits, write RURAL and give township): Nampa
c. LENGTH OF STAY (in this place):
d. FULL NAME OF HOSPITAL OR INSTITUTION (If not in hospital or institution, give street address or location): Samaritan Hospital 049

2. USUAL RESIDENCE (Where deceased lived. If institution: residence before admission).
a. STATE: Idaho 142
b. COUNTY: Canyon
c. CITY OR TOWN (If outside corporate limits, write RURAL and give township): Caldwell
d. STREET ADDRESS (If rural, give location): Rt. # 6

3. NAME OF DECEASED (Type or Print)
a. (First): Edna
b. (Middle):
c. (Last): Kincheloe

4. DATE OF DEATH (Month) (Day) (Year): August 21, 1961

5. SEX: Female
6. COLOR OR RACE: White
7. MARRIED, NEVER MARRIED, WIDOWED, DIVORCED (Specify): Married
8. DATE OF BIRTH: May 27, 1895
9. AGE (In years last birthday): 66 — IF UNDER 1 YEAR: Months 2, Days 24 — IF UNDER 24 HRS.: Hours, Min.

10a. USUAL OCCUPATION (Give kind of work done during most of working life, even if retired): Housewife 01
10b. KIND OF BUSINESS OR INDUSTRY:
11. BIRTHPLACE (State or foreign country): Coffeyville, Kansas
12. CITIZEN OF WHAT COUNTRY?: USA

13. FATHER'S NAME: Wellington Noyes — BIRTHPLACE: Illinois
14. MOTHER'S MAIDEN NAME: Carrie Parker — BIRTHPLACE: Illinois

15. WAS DECEASED EVER IN U.S. ARMED FORCES? (Yes, no, or unknown) (If yes, give war or dates of service):
16. SOCIAL SECURITY NO.:
17. INFORMANT'S OWN SIGNATURE: Lloyd Kincheloe — ADDRESS:

18. CAUSE OF DEATH Enter only one cause per line for (a), (b), and (c)

This does not mean the mode of dying, such as heart failure, asthenia, etc. It means the disease, injury, or complication which caused death.

540.1

MEDICAL CERTIFICATION

I. DISEASE OR CONDITION DIRECTLY LEADING TO DEATH* (a): Peritonitis

ANTECEDENT CAUSES — *Morbid conditions, if any, giving rise to the above cause (a) stating the underlying cause last.*

DUE TO (b): Ruptured Peptic Ulcer

~~DUE TO~~ (c): Hypertension

II. OTHER SIGNIFICANT CONDITIONS — *Conditions contributing to the death but not related to the disease or condition causing death.*: Obesity

INTERVAL BETWEEN ONSET AND DEATH:

19a. DATE OF OPERATION:
19b. MAJOR FINDINGS OF OPERATION:
20. AUTOPSY? YES ☑ NO ☐

21a. ACCIDENT SUICIDE HOMICIDE (Specify):
21b. PLACE OF INJURY (e.g., in or about home, farm, factory, street, office bldg., etc.):
21c. (CITY, TOWN, OR TOWNSHIP) (COUNTY) (STATE):
21d. TIME OF INJURY (Month) (Day) (Year) (Hour) m.:
21e. INJURY OCCURRED WHILE AT WORK ☐ NOT WHILE AT WORK ☐
21f. HOW DID INJURY OCCUR?:

22. *I hereby certify that I attended the deceased from* 7-19, 1954, *to* 8-21, 1961, *that I last saw the deceased alive on* 8-21, 1961, *and that death occurred at* 3:00 A.m., *from the causes and on the date stated above.*

23a. SIGNATURE (Degree or title): Henry C. Wesche M.D. 430
23b. ADDRESS: Nampa Idaho
23c. DATE SIGNED: 8-26-61

24a. BURIAL, CREMATION, REMOVAL (Specify): Burial
24b. DATE: Aug. 24, 1961
24c. NAME OF CEMETERY OR CREMATORY: Hillcrest Memorial
24d. LOCATION (City, town, or county): Caldwell (State): Idaho

DATE REC'D BY LOCAL REG.: Sept. 2, 1961
REGISTRAR'S SIGNATURE: Janet Steck
25. FUNERAL DIRECTOR: [signature] — ADDRESS: Peckham-Dakan-Davis Chapel, Caldwell, Ida.

Federal Security Agency
United States Public Health Service

Form DPH-48021

Informant, Funeral Director, Registrar and Medical Attendant. EACH must sign with BLACK INK in OWN handwriting. Each item should be answered as completely as possible. State answers as unknown only after a careful investigation. Use BLACK ink or BLACK record typewriter ribbon in filling out certificate. (ICA 38-206 and 215.) Address correspondence to DIVISION OF VITAL STATISTICS, BOISE, IDAHO

DUTIES:

1. INFORMANT SHALL SIGN HIS OWN NAME, under item 17 to authenticate the facts stated under items 1 to 16 inclusive. In case of facts taken from hospital or public records, the person authorized to release the facts shall sign HIS name in addition to giving the source of information.

2. THE FUNERAL DIRECTOR is responsible for completing the entire certificate, obtaining the signatures of the INFORMANT, the OFFICIAL last in attendance on the deceased and HIS OWN signature.

3. THE REGISTRAR can issue a burial or removal permit ONLY after receiving a completed death certificate, including the SIGNATURES IN BLACK ink under items 17, 23a and 25.

PENALTIES: Under the Idaho law, it is a misdemeanor to

(a) Knowingly supply false information to any one connected with completing a death certificate;
(b) Neglect or refuse to certify to the cause of death on request of the person in charge of the disposition of the deceased.
(c) Remove or bury the body of a deceased person WITHOUT the proper permit being FIRST obtained from the local registrar in the district WHERE THE DEATH OCCURRED;
(d) Alter a certificate on file in the office of a local registrar.

STATEMENT OF PLACE OF DEATH

Special attention should be given to the satisfactory completion of EACH portion of this item. The city or town and street address or route number refer to PLACE WHERE THE DEATH OCCURRED. For deaths occurring in hospitals, maternity homes, or institutions, the name of the place and length of stay MUST be stated.

STATEMENT OF USUAL RESIDENCE OF DECEASED

Regardless of the fact that the person may have lived his entire life at the place of death, ALWAYS COMPLETE ALL PARTS OF THIS ITEM. In case a person has resided in the county where death occurred for less than one year, give address of FORMER RESIDENCE. The post office of the deceased may be in a county or state other than the county of actual residence.

IDAHO CODE ANNOTATED-CHAPTER 38, SECTION 206.

The personal and statistical particulars (items 1 to 16) shall be authenticated by the signature of the informant, who may be any competent person acquainted with the facts.

The statement of facts relating to the disposition of the body shall be signed by the undertaker or person acting as such.

The medical certificate shall be made and signed by the physician, if any, last in attendance on the deceased, who shall specify the time in attendance, the time he last saw the deceased alive and the hour of the day at which death occurred. And he shall further state the cause of death, so as to show the course of disease or sequence of causes resulting in death, giving the primary cause, and also the contributory causes, if any, and the duration of each. Indefinite and unsatisfactory terms, indicating only symptoms of disease or conditions resulting from disease, will not be held sufficient for issuing a burial or removal permit; and any certificate containing only such terms as defined by the state registrar as indefinite and unsatisfactory, shall be returned to the physician for correction and definition. The international classification of the causes of death shall be used by all physicians in stating the cause of death in the medical certificate. Causes of death, which may be the result of either disease or violence, shall be carefully defined; and if from violence, its nature shall be stated, and whether (probably) accidental, suicidal, or homicidal.

This body embalmed under direction of Clark Nelson Lic. No. E-460 at Caldwell on 8/21/61

ADDITIONAL REMARKS by Physician .....

State File No. 3282
Local Reg. No. 197
Reg. Dist. No. 362

Certificate of Death

STATE OF IDAHO

BIRTH NO.

RECEIVED SEP 8 1961 Bureau of Vital Statistics

1. PLACE OF DEATH a. COUNTY Canyon 142	2. USUAL RESIDENCE (Where deceased lived. If institution: residence before admission). a. STATE Idaho 142 b. COUNTY Canyon
b. CITY OR TOWN (If outside corporate limits, write RURAL and give township) Nampa c. LENGTH OF STAY (in this place)	c. CITY OR TOWN (If outside corporate limits, write RURAL and give township) Nampa
d. FULL NAME OF HOSPITAL OR INSTITUTION (If not in hospital or institution, give street address or location) Horton Nursing Home 172	d. STREET ADDRESS (If rural, give location) Horton Nursing Home

3. NAME OF DECEASED (Type or Print)	a. (First) Allie	b. (Middle) E.	c. (Last) Starr	4. DATE OF DEATH (Month) August (Day) 21 (Year) 1961
5. SEX F	6. COLOR OR RACE White	7. MARRIED, NEVER MARRIED, WIDOWED, DIVORCED (Specify) Widowed	8. DATE OF BIRTH Oct. 26, 1880	9. AGE (In years last birthday) 80 IF UNDER 1 YEAR Months Days IF UNDER 24 HRS. Hours Min.
10a. USUAL OCCUPATION (Give kind of work done during most of working life, even if retired) Housewife 01	10b. KIND OF BUSINESS OR INDUSTRY		11. BIRTHPLACE (State or foreign country) Iowa	12. CITIZEN OF WHAT COUNTRY? UWA
13. FATHER'S NAME Taylor D. Copenhaver	BIRTHPLACE unk. 3		14. MOTHER'S MAIDEN NAME Mary E. Etnir	BIRTHPLACE 3 unk.
15. WAS DECEASED EVER IN U.S. ARMED FORCES? (Yes, no, or unknown) No (If yes, give war or dates of service)	16. SOCIAL SECURITY NO. none		17. INFORMANT'S OWN SIGNATURE Mrs H L Shroll	ADDRESS Nampa

18. CAUSE OF DEATH
Enter only one cause per line for (a), (b), and (c)

This does not mean the mode of dying, such as heart failure, asthenia, etc. It means the disease, injury, or complication which caused death.

MEDICAL CERTIFICATION

I. DISEASE OR CONDITION DIRECTLY LEADING TO DEATH* (a) 331X Cerebro-Vascular Accident — INTERVAL BETWEEN ONSET AND DEATH

ANTECEDENT CAUSES
Morbid conditions, if any, giving rise to the above cause (a) stating the underlying cause last.
DUE TO (b) Generalized Arteriosclerosis

DUE TO (c)

II. OTHER SIGNIFICANT CONDITIONS
Conditions contributing to the death but not related to the disease or condition causing death. Senility

19a. DATE OF OPERATION	19b. MAJOR FINDINGS OF OPERATION	20. AUTOPSY? YES ☐ NO ☒
21a. ACCIDENT SUICIDE HOMICIDE (Specify)	21b. PLACE OF INJURY (e.g., in or about home, farm, factory, street, office bldg., etc.)	21c. (CITY, TOWN, OR TOWNSHIP) (COUNTY) (STATE)
21d. TIME OF INJURY (Month) (Day) (Year) (Hour) m.	21e. INJURY OCCURRED WHILE AT WORK ☐ NOT WHILE AT WORK ☐	21f. HOW DID INJURY OCCUR?

22. *I hereby certify that I attended the deceased from* 8/7 *1961, to* 8/21 *, 1961, that I last saw the deceased alive on* 8/7 *, 1961, and that death occurred at* 5 p. *m., from the causes and on the date stated above.*

23a. SIGNATURE J R Mangum Jr (Degree or title) 241	23b. ADDRESS Nampa, Idaho	23c. DATE SIGNED
24a. BURIAL, CREMATION, REMOVAL (Specify) Burial	24b. DATE Aug. 24, 1961	24c. NAME OF CEMETERY OR CREMATORY Kohlerlawn Cemetery
24d. LOCATION (City, town, or county) Nampa (State) Idaho		
DATE REC'D BY LOCAL REG. Sept. 2, 1961	REGISTRAR'S SIGNATURE Janet Steck	25. FUNERAL DIRECTOR Richard Reed ADDRESS Nampa, Idaho

ALSIP FUNERAL CHAPEL 404-10 Ave. So.

Federal Security Agency
United States Public Health Service

Form DPH-48021

Informant, Funeral Director, Registrar and Medical Attendant. EACH must sign with BLACK INK in OWN handwriting. Each item should be answered as completely as possible. State answers as unknown only after a careful investigation. Use BLACK ink or BLACK record typewriter ribbon in filling out certificate. (ICA 38-206 and 215.) Address correspondence to DIVISION OF VITAL STATISTICS, BOISE, IDAHO

DUTIES:

1. INFORMANT SHALL SIGN HIS OWN NAME, under item 17 to authenticate the facts stated under items 1 to 16 inclusive. In case of facts taken from hospital or public records, the person authorized to release the facts shall sign HIS name in addition to giving the source of information.

2. THE FUNERAL DIRECTOR is responsible for completing the entire certificate, obtaining the signatures of the INFORMANT, the OFFICIAL last in attendance on the deceased and HIS OWN signature.

3. THE REGISTRAR can issue a burial or removal permit ONLY after receiving a completed death certificate, including the SIGNATURES IN BLACK ink under items 17, 23a and 25.

PENALTIES: Under the Idaho law, it is a misdemeanor to

(a) Knowingly supply false information to any one connected with completing a death certificate;
(b) Neglect or refuse to certify to the cause of death on request of the person in charge of the disposition of the deceased.
(c) Remove or bury the body of a deceased person WITHOUT the proper permit being FIRST obtained from the local registrar in the district WHERE THE DEATH OCCURRED;
(d) Alter a certificate on file in the office of a local registrar.

STATEMENT OF PLACE OF DEATH

Special attention should be given to the satisfactory completion of EACH portion of this item. The city or town and street address or route number refer to PLACE WHERE THE DEATH OCCURRED. For deaths occurring in hospitals, maternity homes, or institutions, the name of the place and length of stay MUST be stated.

STATEMENT OF USUAL RESIDENCE OF DECEASED

Regardless of the fact that the person may have lived his entire life at the place of death, ALWAYS COMPLETE ALL PARTS OF THIS ITEM. In case a person has resided in the county where death occurred for less than one year, give address of FORMER RESIDENCE. The post office of the deceased may be in a county or state other than the county of actual residence.

IDAHO CODE ANNOTATED-CHAPTER 38, SECTION 206.

The personal and statistical particulars (items 1 to 16) shall be authenticated by the signature of the informant, who may be any competent person acquainted with the facts.

The statement of facts relating to the disposition of the body shall be signed by the undertaker or person acting as such.

The medical certificate shall be made and signed by the physician, if any, last in attendance on the deceased, who shall specify the time in attendance, the time he last saw the deceased alive and the hour of the day at which death occurred. And he shall further state the cause of death, so as to show the course of disease or sequence of causes resulting in death, giving the primary cause, and also the contributory causes, if any, and the duration of each. Indefinite and unsatisfactory terms, indicating only symptoms of disease or conditions resulting from disease, will not be held sufficient for issuing a burial or removal permit; and any certificate containing only such terms as defined by the state registrar as indefinite and unsatisfactory, shall be returned to the physician for correction and definition. The international classification of the causes of death shall be used by all physicians in stating the cause of death in the medical certificate. Causes of death, which may be the result of either disease or violence, shall be carefully defined; and if from violence, its nature shall be stated, and whether (probably) accidental, suicidal, or homicidal.

This body embalmed under direction of Larry Kroush Lic. No. E-447 at Nampa on 8/21/61

ADDITIONAL REMARKS by Physician

State File No. 3283
Local Reg. No. 35
Reg. Dist. No. 360

RECEIVED
SEP 5 1961
Bureau of Vital Statistics

Certificate of Death

STATE OF IDAHO

BIRTH NO.

1. PLACE OF DEATH
a. COUNTY: Canyon 141
b. CITY OR TOWN (If outside corporate limits, write RURAL and give township): Caldwell
c. LENGTH OF STAY (in this place):
d. FULL NAME OF HOSPITAL OR INSTITUTION (If not in hospital or institution, give street address or location): Caldwell Memorial Hospital 051

2. USUAL RESIDENCE (Where deceased lived. If institution: residence before admission).
a. STATE: Idaho 141
b. COUNTY: Canyon
c. CITY OR TOWN (If outside corporate limits, write RURAL and give township): Caldwell
d. STREET ADDRESS (If rural, give location): 1104 Albany St.

3. NAME OF DECEASED (Type or Print)
a. (First): Oresta
b. (Middle): E.
c. (Last): Drake

4. DATE OF DEATH (Month) (Day) (Year): August 21, 1961

5. SEX: Female
6. COLOR OR RACE: White
7. MARRIED, NEVER MARRIED, WIDOWED, DIVORCED (Specify): Widowed
8. DATE OF BIRTH: August 10, 1910
9. AGE (In years last birthday): 51 — IF UNDER 1 YEAR: Months - Days 14 — IF UNDER 24 HRS.: Hours Min.

10a. USUAL OCCUPATION (Give kind of work done during most of working life, even if retired): Housewife 01
10b. KIND OF BUSINESS OR INDUSTRY:
11. BIRTHPLACE (State or foreign country): Flasher, North Dakato
12. CITIZEN OF WHAT COUNTRY? USA

13. FATHER'S NAME: Fred Packard — BIRTHPLACE: Michigan
14. MOTHER'S MAIDEN NAME: Grace Snyder — BIRTHPLACE: Nebraska

15. WAS DECEASED EVER IN U.S. ARMED FORCES? (Yes, no, or unknown) (If yes, give war or dates of service):
16. SOCIAL SECURITY NO.: No
17. INFORMANT'S OWN SIGNATURE: x Art F. Smith — ADDRESS:

18. CAUSE OF DEATH Enter only one cause per line for (a), (b), and (c)

This does not mean the mode of dying, such as heart failure, asthenia, etc. It means the disease, injury, or complication which caused death.

260 X

MEDICAL CERTIFICATION

I. DISEASE OR CONDITION DIRECTLY LEADING TO DEATH* (a) Gangrene of foot — INTERVAL BETWEEN ONSET AND DEATH: 6 months

ANTECEDENT CAUSES — Uremia — 2 years ?

Morbid conditions, if any, giving rise to the above cause (a) stating the underlying cause last. DUE TO (b) Diabetes m. — many years

DUE TO (c)

II. OTHER SIGNIFICANT CONDITIONS *Conditions contributing to the death but not related to the disease or condition causing death.* Hypertensive myocarditis (accelerated by diabetes) — some years

19a. DATE OF OPERATION:
19b. MAJOR FINDINGS OF OPERATION:
20. AUTOPSY? YES ☐ NO ☑

21a. ACCIDENT SUICIDE HOMICIDE (Specify):
21b. PLACE OF INJURY (e.g., in or about home, farm, factory, street, office bldg., etc.):
21c. (CITY, TOWN, OR TOWNSHIP) (COUNTY) (STATE):
21d. TIME OF INJURY (Month) (Day) (Year) (Hour) m.
21e. INJURY OCCURRED: WHILE AT WORK ☐ NOT WHILE AT WORK ☐
21f. HOW DID INJURY OCCUR?

22. *I hereby certify that I attended the deceased from* July 30, 1957, *to* August 21, 1961, *that I last saw the deceased alive on* August 21, 1961, *and that death occurred at* 5 p. m., *from the causes and on the date stated above.*

23a. SIGNATURE: [signature] 51 (Degree or title): M.D.
23b. ADDRESS: 1201 S. Kimball, Caldwell, I.
23c. DATE SIGNED: 23 Aug. 61

24a. BURIAL, CREMATION, REMOVAL (Specify): Removal 3
24b. DATE: Aug. 24, 1961
24c. NAME OF CEMETERY OR CREMATORY: Miles City Cemetery
24d. LOCATION (City, town, or county): Miles City — (State): Montana

DATE REC'D BY LOCAL REG.: 8-29-61
REGISTRAR'S SIGNATURE: Agnes M Denman
25. FUNERAL DIRECTOR: [signature] — ADDRESS: Peckham-Dakan-Davis Chapel, Caldwell, Ida.

Federal Security Agency
United States Public Health Service
Form DPH-48021

Informant, Funeral Director, Registrar and Medical Attendant. EACH must sign with BLACK INK in OWN handwriting. Each item should be answered as completely as possible. State answers as unknown only after a careful investigation. Use BLACK ink or BLACK record typewriter ribbon in filling out certificate. (ICA 38-206 and 215.) Address correspondence to DIVISION OF VITAL STATISTICS, BOISE, IDAHO

SEP 7 1961

DUTIES:

1. INFORMANT SHALL SIGN HIS OWN NAME, under item 17 to authenticate the facts stated under items 1 to 16 inclusive. In case of facts taken from hospital or public records, the person authorized to release the facts shall sign HIS name in addition to giving the source of information.

2. THE FUNERAL DIRECTOR is responsible for completing the entire certificate, obtaining the signatures of the INFORMANT, the OFFICIAL last in attendance on the deceased and HIS OWN signature.

3. THE REGISTRAR can issue a burial or removal permit ONLY after receiving a completed death certificate, including the SIGNATURES IN BLACK ink under items 17, 23a and 25.

PENALTIES: Under the Idaho law, it is a misdemeanor to

(a) Knowingly supply false information to any one connected with completing a death certificate;
(b) Neglect or refuse to certify to the cause of death on request of the person in charge of the disposition of the deceased.
(c) Remove or bury the body of a deceased person WITHOUT the proper permit being FIRST obtained from the local registrar in the district WHERE THE DEATH OCCURRED;
(d) Alter a certificate on file in the office of a local registrar.

STATEMENT OF PLACE OF DEATH

Special attention should be given to the satisfactory completion of EACH portion of this item. The city or town and street address or route number refer to PLACE WHERE THE DEATH OCCURRED. For deaths occurring in hospitals, maternity homes, or institutions, the name of the place and length of stay MUST be stated.

STATEMENT OF USUAL RESIDENCE OF DECEASED

Regardless of the fact that the person may have lived his entire life at the place of death, ALWAYS COMPLETE ALL PARTS OF THIS ITEM. In case a person has resided in the county where death occurred for less than one year, give address of FORMER RESIDENCE. The post office of the deceased may be in a county or state other than the county of actual residence.

IDAHO CODE ANNOTATED-CHAPTER 38, SECTION 206.

The personal and statistical particulars (items 1 to 16) shall be authenticated by the signature of the informant, who may be any competent person acquainted with the facts.

The statement of facts relating to the disposition of the body shall be signed by the undertaker or person acting as such.

The medical certificate shall be made and signed by the physician, if any, last in attendance on the deceased, who shall specify the time in attendance, the time he last saw the deceased alive and the hour of the day at which death occurred. And he shall further state the cause of death, so as to show the course of disease or sequence of causes resulting in death, giving the primary cause, and also the contributory causes, if any, and the duration of each. Indefinite and unsatisfactory terms, indicating only symptoms of disease or conditions resulting from disease, will not be held sufficient for issuing a burial or removal permit; and any certificate containing only such terms as defined by the state registrar as indefinite and unsatisfactory, shall be returned to the physician for correction and definition. The international classification of the causes of death shall be used by all physicians in stating the cause of death in the medical certificate. Causes of death, which may be the result of either disease or violence, shall be carefully defined; and if from violence, its nature shall be stated, and whether (probably) accidental, suicidal, or homicidal.

This body embalmed under direction of Clark M. Sears Lic. No. E-166a at Caldwell on 8/21/61

ADDITIONAL REMARKS by Physician Pt. consented to submit to any treatment advised by 3 physicians on August 19. By this time it was considered extremely doubtful if she could survive an amputation. J.R. Kellogg

Certificate of Death

STATE OF IDAHO

State File No. 3284
Local Reg. No. 210
Reg. Dist. No. 363

BIRTH NO.

RECEIVED SEP 15 1961 Bureau of Vital Statistics

1. PLACE OF DEATH
a. COUNTY: Canyon
b. CITY OR TOWN (If outside corporate limits, write RURAL and give township): Nampa
LENGTH OF STAY (in this place):
d. FULL NAME OF HOSPITAL OR INSTITUTION: Hortons Nursing Home

2. USUAL RESIDENCE (Where deceased lived. If institution: residence before admission).
a. STATE: Idaho b. COUNTY: Ada
c. CITY OR TOWN (If outside corporate limits, write RURAL and give township): Meridian
d. STREET ADDRESS (If rural, give location): 606 W. 2nd

3. NAME OF DECEASED (Type or Print): a. (First) WILLIAM b. (Middle) A. c. (Last) WALLACE

4. DATE OF DEATH (Month) (Day) (Year): Aug. 22, 1961

5. SEX: Male

6. COLOR OR RACE: White

7. MARRIED, NEVER MARRIED, WIDOWED, DIVORCED (Specify): Married

8. DATE OF BIRTH: May 23, 1868

9. AGE (In years last birthday): 93
IF UNDER 1 YEAR: Months / Days
IF UNDER 24 HRS.: Hours / Min.

10a. USUAL OCCUPATION (Give kind of work done during most of working life, even if retired): Repairman Sewing

10b. KIND OF BUSINESS OR INDUSTRY: Machines

11. BIRTHPLACE (State or foreign country): Madison, Wisconsin

12. CITIZEN OF WHAT COUNTRY?: U.S.

13. FATHER'S NAME: Willam Wallace
BIRTHPLACE: Scotland

14. MOTHER'S MAIDEN NAME: Elizabeth Moore
BIRTHPLACE: Scotland

15. WAS DECEASED EVER IN U.S. ARMED FORCES? (Yes, no, or unknown): NO
(If yes, give war or dates of service):

16. SOCIAL SECURITY NO.:

17. INFORMANT'S OWN SIGNATURE: Edward M. Thomas
ADDRESS: Meridian

18. CAUSE OF DEATH
Enter only one cause per line for (a), (b), and (c)

*This does not mean the mode of dying, such as heart failure, asthenia, etc. It means the disease, injury, or complication which caused death.

MEDICAL CERTIFICATION

I. DISEASE OR CONDITION DIRECTLY LEADING TO DEATH* (a) Carcinoma of Prostate

ANTECEDENT CAUSES
Morbid conditions, if any, giving rise to the above cause (a) stating the underlying cause last.
DUE TO (b)
DUE TO (c)

II. OTHER SIGNIFICANT CONDITIONS
Conditions contributing to the death but not related to the disease or condition causing death: Generalized Arteriosclerosis

INTERVAL BETWEEN ONSET AND DEATH

19a. DATE OF OPERATION:
19b. MAJOR FINDINGS OF OPERATION:
20. AUTOPSY? YES ☐ NO ☐

21a. ACCIDENT SUICIDE HOMICIDE (Specify):
21b. PLACE OF INJURY (e.g., in or about home, farm, factory, street, office bldg., etc.):
21c. (CITY, TOWN, OR TOWNSHIP) (COUNTY) (STATE):
21d. TIME OF INJURY (Month) (Day) (Year) (Hour) m.:
21e. INJURY OCCURRED WHILE AT WORK ☐ NOT WHILE AT WORK ☐
21f. HOW DID INJURY OCCUR?

22. I hereby certify that I attended the deceased from 8/16, 1961, to 8/22, 1961, that I last saw the deceased alive on 8/16, 1961, and that death occurred at 8:45 a.m., from the causes and on the date stated above.

23a. SIGNATURE: R. Manzer MD (Degree or title)
23b. ADDRESS: Nampa Idaho
23c. DATE SIGNED: 8/24/61

24a. BURIAL, CREMATION, REMOVAL (Specify): Burial
24b. DATE: 8/25/61
24c. NAME OF CEMETERY OR CREMATORY: Meridian Cemetery
24d. LOCATION (City, town, or county) (State): Meridian, Idaho

DATE REC'D BY LOCAL REG.: Sept. 12 1961
REGISTRAR'S SIGNATURE: Jane Heck
25. FUNERAL DIRECTOR: Geo. Snead
ADDRESS: Robison Chapel Meridian, Idaho

Federal Security Agency
United States Public Health Service
Form DPH-48021

Informant, Funeral Director, Registrar and Medical Attendant. EACH must sign with BLACK INK in OWN handwriting. Each item should be answered as completely as possible. State answers as unknown only after a careful investigation. Use BLACK ink or BLACK record typewriter ribbon in filling out certificate. (ICA 36-206 and 215.) Address correspondence to DIVISION OF VITAL STATISTICS, BOISE, IDAHO

DUTIES:

SEP 10 1980

MAY 30 2000

1. INFORMANT SHALL SIGN HIS OWN NAME, under item 17 to authenticate the facts stated under items 1 to 16 inclusive. In case of facts taken from hospital or public records, the person authorized to release the facts shall sign HIS name in addition to giving the source of information.

2. THE FUNERAL DIRECTOR is responsible for completing the entire certificate, obtaining the signatures of the INFORMANT, the OFFICIAL last in attendance on the deceased and HIS OWN signature.

3. THE REGISTRAR can issue a burial or removal permit ONLY after receiving a completed death certificate, including the SIGNATURES IN BLACK ink under items 17, 23a and 25.

PENALTIES: Under the Idaho law, it is a misdemeanor to

(a) Knowingly supply false information to any one connected with completing a death certificate;
(b) Neglect or refuse to certify to the cause of death on request of the person in charge of the disposition of the deceased.
(c) Remove or bury the body of a deceased person WITHOUT the proper permit being FIRST obtained from the local registrar in the district WHERE THE DEATH OCCURRED;
(d) Alter a certificate on file in the office of a local registrar.

STATEMENT OF PLACE OF DEATH

Special attention should be given to the satisfactory completion of EACH portion of this item. The city or town and street address or route number refer to PLACE WHERE THE DEATH OCCURRED. For deaths occurring in hospitals, maternity homes, or institutions, the name of the place and length of stay MUST be stated.

STATEMENT OF USUAL RESIDENCE OF DECEASED

Regardless of the fact that the person may have lived his entire life at the place of death, ALWAYS COMPLETE ALL PARTS OF THIS ITEM. In case a person has resided in the county where death occurred for less than one year, give address of FORMER RESIDENCE. The post office of the deceased may be in a county or state other than the county of actual residence.

IDAHO CODE ANNOTATED-CHAPTER 38, SECTION 206.

The personal and statistical particulars (items 1 to 16) shall be authenticated by the signature of the informant, who may be any competent person acquainted with the facts.

The statement of facts relating to the disposition of the body shall be signed by the undertaker or person acting as such.

The medical certificate shall be made and signed by the physician, if any, last in attendance on the deceased, who shall specify the time in attendance, the time he last saw the deceased alive and the hour of the day at which death occurred. And he shall further state the cause of death, so as to show the course of disease or sequence of causes resulting in death, giving the primary cause, and also the contributory causes, if any, and the duration of each. Indefinite and unsatisfactory terms, indicating only symptoms of disease or conditions resulting from disease, will not be held sufficient for issuing a burial or removal permit; and any certificate containing only such terms as defined by the state registrar as indefinite and unsatisfactory, shall be returned to the physician for correction and definition. The international classification of the causes of death shall be used by all physicians in stating the cause of death in the medical certificate. Causes of death, which may be the result of either disease or violence, shall be carefully defined; and if from violence, its nature shall be stated, and whether (probably) accidental, suicidal, or homicidal.

This body embalmed under direction of Leo Freed Lic. No. 366 at Meridian on 8.22-61

ADDITIONAL REMARKS by Physician

Certificate of Death

STATE OF IDAHO

State File No. 3285
Local Reg. No. 197
Reg. Dist. No. 362

BIRTH NO.

RECEIVED AUG 29 1961 Bureau of Vital Statistics

1. PLACE OF DEATH
a. COUNTY Canyon
b. CITY OR TOWN Nampa
c. LENGTH OF STAY (in this place)
d. FULL NAME OF HOSPITAL OR INSTITUTION Samaritan Community Hospital

2. USUAL RESIDENCE (Where deceased lived. If institution: residence before admission).
a. STATE Idaho
b. COUNTY Canyon
c. CITY OR TOWN Nampa
d. STREET ADDRESS (If rural, give location) 243 Deleware

3. NAME OF DECEASED (Type or Print) a. (First) George b. (Middle) [illegible] c. (Last) Holmes

4. DATE OF DEATH (Month) Aug. (Day) 23 (Year) 1961

5. SEX Male
6. COLOR OR RACE White
7. MARRIED, NEVER MARRIED, WIDOWED, DIVORCED (Specify) Married
8. DATE OF BIRTH October 25, 1881
9. AGE (In years last birthday) 79 IF UNDER 1 YEAR Months Days IF UNDER 24 HRS. Hours Min.

10a. USUAL OCCUPATION (Give kind of work done during most of working life, even if retired) Retired Farmer
10b. KIND OF BUSINESS OR INDUSTRY Farming
11. BIRTHPLACE (State or foreign country) Big Cottonwood Utah
12. CITIZEN OF WHAT COUNTRY? USA

13. FATHER'S NAME Charles Holmes BIRTHPLACE England
14. MOTHER'S MAIDEN NAME Martha Haslem BIRTHPLACE England

15. WAS DECEASED EVER IN U.S. ARMED FORCES? (Yes, no, or unknown) No (If yes, give war or dates of service)
16. SOCIAL SECURITY NO. 519-42-6363
17. INFORMANT'S OWN SIGNATURE Mrs Adelbert Foster ADDRESS 214 High St

MEDICAL CERTIFICATION

18. CAUSE OF DEATH
Enter only one cause per line for (a), (b), and (c)

*This does not mean the mode of dying, such as heart failure, asthenia, etc. It means the disease, injury, or complication which caused death.

I. DISEASE OR CONDITION DIRECTLY LEADING TO DEATH* (a) MYOCARDIAL INFARTION — INTERVAL BETWEEN ONSET AND DEATH

ANTECEDENT CAUSES
Morbid conditions, if any, giving rise to the above cause (a) stating the underlying cause last.
DUE TO (b) CORONARY ARTERIOSCLEROSIS
DUE TO (c) NEPHRITIS

II. OTHER SIGNIFICANT CONDITIONS
Conditions contributing to the death but not related to the disease or condition causing death.

5-93X

19a. DATE OF OPERATION
19b. MAJOR FINDINGS OF OPERATION
20. AUTOPSY? YES [X] NO [ ]

21a. ACCIDENT SUICIDE HOMICIDE (Specify)
21b. PLACE OF INJURY (e.g., in or about home, farm, factory, street, office bldg., etc.)
21c. (CITY, TOWN, OR TOWNSHIP) (COUNTY) (STATE)

21d. TIME OF INJURY (Month) (Day) (Year) (Hour) m.
21e. INJURY OCCURRED WHILE AT WORK [ ] NOT WHILE AT WORK [ ]
21f. HOW DID INJURY OCCUR?

22. *I hereby certify that I attended the deceased from* *8-11-61 *to* 8-23-61, *that I last saw the deceased alive on* 8-23-61, *and that death occurred at* 10:55 p.m., *from the causes and on the date stated above.*

23a. SIGNATURE Columbus Hay M.D. (Degree or title)
23b. ADDRESS 407 11th Ave. So., Nampa,
23c. DATE SIGNED 8-25-61

24a. BURIAL, CREMATION, REMOVAL (Specify) Burial
24b. DATE Aug. 26, 1961
24c. NAME OF CEMETERY OR CREMATORY Hillcrest Cemetery
24d. LOCATION (City, town, or county) Canyon County (State) Idaho

DATE REC'D BY LOCAL REG. Aug 29 1961
REGISTRAR'S SIGNATURE Jane Steck
25. FUNERAL DIRECTOR Richard Reed ADDRESS Nampa, Ida.
ALSIP FUNERAL CHAPEL 404-10Ave. So.

Federal Security Agency
United States Public Health Service
Form DPH-48021

Informant, Funeral Director, Registrar and Medical Attendant. EACH must sign with BLACK INK in OWN handwriting. Each item should be answered as completely as possible. State answers as unknown only after a careful investigation. Use BLACK ink or BLACK record typewriter ribbon in filling out certificate. (ICA 38-206 and 215.) Address correspondence to DIVISION OF VITAL STATISTICS, BOISE, IDAHO

DUTIES:

1. INFORMANT SHALL SIGN HIS OWN NAME, under item 17 to authenticate the facts stated under items 1 to 16 inclusive. In case of facts taken from hospital or public records, the person authorized to release the facts shall sign HIS name in addition to giving the source of information.

2. THE FUNERAL DIRECTOR is responsible for completing the entire certificate, obtaining the signatures of the INFORMANT, the OFFICIAL last in attendance on the deceased and HIS OWN signature.

3. THE REGISTRAR can issue a burial or removal permit ONLY after receiving a completed death certificate, including the SIGNATURES IN BLACK ink under items 17, 23a and 25.

PENALTIES: Under the Idaho law, it is a misdemeanor to

(a) Knowingly supply false information to any one connected with completing a death certificate;
(b) Neglect or refuse to certify to the cause of death on request of the person in charge of the disposition of the deceased.
(c) Remove or bury the body of a deceased person WITHOUT the proper permit being FIRST obtained from the local registrar in the district WHERE THE DEATH OCCURRED;
(d) Alter a certificate on file in the office of a local registrar.

STATEMENT OF PLACE OF DEATH

Special attention should be given to the satisfactory completion of EACH portion of this item. The city or town and street address or route number refer to PLACE WHERE THE DEATH OCCURRED. For deaths occurring in hospitals, maternity homes, or institutions, the name of the place and length of stay MUST be stated.

STATEMENT OF USUAL RESIDENCE OF DECEASED

Regardless of the fact that the person may have lived his entire life at the place of death, ALWAYS COMPLETE ALL PARTS OF THIS ITEM. In case a person has resided in the county where death occurred for less than one year, give address of FORMER RESIDENCE. The post office of the deceased may be in a county or state other than the county of actual residence.

IDAHO CODE ANNOTATED-CHAPTER 38, SECTION 206.

The personal and statistical particulars (items 1 to 16) shall be authenticated by the signature of the informant, who may be any competent person acquainted with the facts.

The statement of facts relating to the disposition of the body shall be signed by the undertaker or person acting as such.

The medical certificate shall be made and signed by the physician, if any, last in attendance on the deceased, who shall specify the time in attendance, the time he last saw the deceased alive and the hour of the day at which death occurred. And he shall further state the cause of death, so as to show the course of disease or sequence of causes resulting in death, giving the primary cause, and also the contributory causes, if any, and the duration of each. Indefinite and unsatisfactory terms, indicating only symptoms of disease or conditions resulting from disease, will not be held sufficient for issuing a burial or removal permit; and any certificate containing only such terms as defined by the state registrar as indefinite and unsatisfactory, shall be returned to the physician for correction and definition. The international classification of the causes of death shall be used by all physicians in stating the cause of death in the medical certificate. Causes of death, which may be the result of either disease or violence, shall be carefully defined; and if from violence, its nature shall be stated, and whether (probably) accidental, suicidal, or homicidal.

This body embalmed under direction of Kroush Larry Kroush Lic. No. E-447 at Nampa on 8/23/61

ADDITIONAL REMARKS by Physician

Certificate of Death

STATE OF IDAHO

State File No. 3286
Local Reg. No. 3
Reg. Dist. No. 36 0

BIRTH NO.

RECEIVED SEP 14 5 1961 Bureau of Vital Statistics

1. PLACE OF DEATH
a. COUNTY: Canyon
b. CITY OR TOWN (If outside corporate limits, write RURAL and give township): Caldwell
c. LENGTH OF STAY (In this place): 42
d. FULL NAME OF HOSPITAL OR INSTITUTION (If not in hospital or institution, give street address or location):

2. USUAL RESIDENCE (Where deceased lived. If institution: residence before admission).
a. STATE: Idaho
b. COUNTY: Canyon
c. CITY OR TOWN (If outside corporate limits, write RURAL and give township): Nampa
d. STREET ADDRESS (If rural, give location):

3. NAME OF DECEASED (Type or Print): a. (First) Mamie b. (Middle) c. (Last) Hall

4. DATE OF DEATH: (Month) (Day) (Year) August 23, 1961

5. SEX: F.

6. COLOR OR RACE: White

7. MARRIED, NEVER MARRIED, WIDOWED, DIVORCED (Specify): Widowed

8. DATE OF BIRTH: Sept. 28, 1876

9. AGE (In years last birthday): 84
IF UNDER 1 YEAR: Months / Days
IF UNDER 24 HRS.: Hours / Min.

10a. USUAL OCCUPATION (Give kind of work done during most of working life, even if retired): Housewife

10b. KIND OF BUSINESS OR INDUSTRY: Home

11. BIRTHPLACE (State or foreign country): Boise Idaho

12. CITIZEN OF WHAT COUNTRY? USA

13. FATHER'S NAME: Henry Van Dyke Hannah BIRTHPLACE: Rising Sun, Ind.

14. MOTHER'S MAIDEN NAME: Mary Hunter BIRTHPLACE: Rising Sun, Indiana

15. WAS DECEASED EVER IN U.S. ARMED FORCES? (Yes, no, or unknown): No
(If yes, give war or dates of service):

16. SOCIAL SECURITY NO.: -----

17. INFORMANT'S OWN SIGNATURE: x Maude M. Hannah ADDRESS: Ida. Caldwell

18. CAUSE OF DEATH
Enter only one cause per line for (a), (b), and (c).
This does not mean the mode of dying, such as heart failure, asthenia, etc. It means the disease, injury, or complication which caused death.

MEDICAL CERTIFICATION

I. DISEASE OR CONDITION DIRECTLY LEADING TO DEATH* (a) Coronary Occlusion — INTERVAL BETWEEN ONSET AND DEATH: Instant

ANTECEDENT CAUSES
Morbid conditions, if any, giving rise to the above cause (a) stating the underlying cause last.
DUE TO (b) Arterio sclerotic Cardio — 10 yrs
~~DUE TO (c)~~ Vascular disease

II. OTHER SIGNIFICANT CONDITIONS
Conditions contributing to the death but not related to the disease or condition causing death. None

420.1

19a. DATE OF OPERATION:
19b. MAJOR FINDINGS OF OPERATION:
20. AUTOPSY? YES ☐ NO ☒

21a. ACCIDENT SUICIDE HOMICIDE (Specify):
21b. PLACE OF INJURY (e.g., in or about home, farm, factory, street, office bldg., etc.):
21c. (CITY, TOWN, OR TOWNSHIP) (COUNTY) (STATE):
21d. TIME OF INJURY (Month) (Day) (Year) (Hour) m.:
21e. INJURY OCCURRED WHILE AT WORK ☐ NOT WHILE AT WORK ☐
21f. HOW DID INJURY OCCUR?

22. *I hereby certify that I attended the deceased from* 12 Oct, 1959, *to* 23 Aug, 1961, *that I last saw the deceased alive on* 7 Aug, 1961, *and that death occurred at* 7:10 P m., *from the causes and on the date stated above.*

23a. SIGNATURE: L. W. Simpson 357 (Degree or title) M.D.
23b. ADDRESS: Caldwell
23c. DATE SIGNED: 25 Aug 61

24a. BURIAL, CREMATION, REMOVAL (Specify): Burial
24b. DATE: Aug. 28, 1961
24c. NAME OF CEMETERY OR CREMATORY: Kohlerlawn Cemetery
24d. LOCATION (City, town, or county) (State): Nampa Idaho

DATE REC'D BY LOCAL REG.: 8-29-61
REGISTRAR'S SIGNATURE: Agnes M Denman
25. FUNERAL DIRECTOR: Elva M. Weible ADDRESS: Nampa, Idaho
ALSIP FUNERAL CHAPEL 404-10Ave. So.

Federal Security Agency
United States Public Health Service
Form DPH-48021

Informant, Funeral Director, Registrar and Medical Attendant. EACH must sign with BLACK INK in OWN handwriting. Each item should be answered as completely as possible. State answers as unknown only after a careful investigation. Use BLACK ink or BLACK record typewriter ribbon in filling out certificate. (ICA 38-206 and 215.) Address correspondence to DIVISION OF VITAL STATISTICS, BOISE, IDAHO

DUTIES:

1. INFORMANT SHALL SIGN HIS OWN NAME, under item 17 to authenticate the facts stated under items 1 to 16 inclusive. In case of facts taken from hospital or public records, the person authorized to release the facts shall sign HIS name in addition to giving the source of information.

2. THE FUNERAL DIRECTOR is responsible for completing the entire certificate, obtaining the signatures of the INFORMANT, the OFFICIAL last in attendance on the deceased and HIS OWN signature.

3. THE REGISTRAR can issue a burial or removal permit ONLY after receiving a completed death certificate, including the SIGNATURES IN BLACK ink under items 17, 23a and 25.

PENALTIES: Under the Idaho law, it is a misdemeanor to

(a) Knowingly supply false information to any one connected with completing a death certificate;
(b) Neglect or refuse to certify to the cause of death on request of the person in charge of the disposition of the deceased.
(c) Remove or bury the body of a deceased person WITHOUT the proper permit being FIRST obtained from the local registrar in the district WHERE THE DEATH OCCURRED;
(d) Alter a certificate on file in the office of a local registrar.

STATEMENT OF PLACE OF DEATH

Special attention should be given to the satisfactory completion of EACH portion of this item. The city or town and street address or route number refer to PLACE WHERE THE DEATH OCCURRED. For deaths occurring in hospitals, maternity homes, or institutions, the name of the place and length of stay MUST be stated.

STATEMENT OF USUAL RESIDENCE OF DECEASED

Regardless of the fact that the person may have lived his entire life at the place of death, ALWAYS COMPLETE ALL PARTS OF THIS ITEM. In case a person has resided in the county where death occurred for less than one year, give address of FORMER RESIDENCE. The post office of the deceased may be in a county or state other than the county of actual residence.

IDAHO CODE ANNOTATED-CHAPTER 38, SECTION 206.

The personal and statistical particulars (items 1 to 16) shall be authenticated by the signature of the informant, who may be any competent person acquainted with the facts.

The statement of facts relating to the disposition of the body shall be signed by the undertaker or person acting as such.

The medical certificate shall be made and signed by the physician, if any, last in attendance on the deceased, who shall specify the time in attendance, the time he last saw the deceased alive and the hour of the day at which death occurred. And he shall further state the cause of death, so as to show the course of disease or sequence of causes resulting in death, giving the primary cause, and also the contributory causes, if any, and the duration of each. Indefinite and unsatisfactory terms, indicating only symptoms of disease or conditions resulting from disease, will not be held sufficient for issuing a burial or removal permit; and any certificate containing only such terms as defined by the state registrar as indefinite and unsatisfactory, shall be returned to the physician for correction and definition. The international classification of the causes of death shall be used by all physicians in stating the cause of death in the medical certificate. Causes of death, which may be the result of either disease or violence, shall be carefully defined; and if from violence, its nature shall be stated, and whether (probably) accidental, suicidal, or homicidal.

This body embalmed under direction of Richard Reed Lic. No E-440 at Nampa on 8/23/61

ADDITIONAL REMARKS by Physician

State File No. 3287
Local Reg. No. 37
Reg. Dist. No. 360

Certificate of Death

STATE OF IDAHO

BIRTH NO.

RECEIVED 11 1961

1. PLACE OF DEATH
a. COUNTY: Canyon 141
b. CITY OR TOWN (If outside corporate limits, write RURAL and give township): Caldwell
c. LENGTH OF STAY (in this place):
d. FULL NAME OF HOSPITAL OR INSTITUTION (If not in hospital or institution, give street address or location): Memorial Hospital 051

2. USUAL RESIDENCE (Where deceased lived. If institution: residence before admission).
a. STATE: Idaho 141
b. COUNTY: Canyon
c. CITY OR TOWN (If outside corporate limits, write RURAL and give township): Caldwell
d. STREET ADDRESS (If rural, give location): 811 So. 6th St.

3. NAME OF DECEASED (Type or Print)
a. (First): Augustus
b. (Middle): Lee
c. (Last): McDannel

4. DATE OF DEATH (Month) (Day) (Year): August 26, 1961

5. SEX: Male
6. COLOR OR RACE: White
7. MARRIED, NEVER MARRIED, WIDOWED, DIVORCED (Specify): Widowed
8. DATE OF BIRTH: Feb. 11, 1879
9. AGE (In years last birthday): 82 — IF UNDER 1 YEAR: Months 6, Days 15 — IF UNDER 24 HRS.: Hours, Min.

10a. USUAL OCCUPATION (Give kind of work done during most of working life, even if retired): Retired 91
10b. KIND OF BUSINESS OR INDUSTRY:
11. BIRTHPLACE (State or foreign country): Atlanta, Illinois
12. CITIZEN OF WHAT COUNTRY?: USA

13. FATHER'S NAME: Frank McDannel — BIRTHPLACE: Illinois
14. MOTHER'S MAIDEN NAME: Mary Ann Starbuck — BIRTHPLACE: Unk. 3

15. WAS DECEASED EVER IN U.S. ARMED FORCES? (Yes, no, or unknown) (If yes, give war or dates of service):
16. SOCIAL SECURITY NO.: 573-30-3241
17. INFORMANT'S OWN SIGNATURE: Orville A. McDannel — ADDRESS:

18. CAUSE OF DEATH Enter only one cause per line for (a), (b), and (c)

This does not mean the mode of dying, such as heart failure, asthenia, etc. It means the disease, injury, or complication which caused death.

331X

MEDICAL CERTIFICATION

I. DISEASE OR CONDITION DIRECTLY LEADING TO DEATH* (a): Cerebral Vascular Accident — INTERVAL BETWEEN ONSET AND DEATH: 45 Min.

ANTECEDENT CAUSES — *Morbid conditions, if any, giving rise to the above cause (a) stating the underlying cause last.*
DUE TO (b): Cerebral Arteriosclerosis — years
DUE TO (c):

II. OTHER SIGNIFICANT CONDITIONS — *Conditions contributing to the death but not related to the disease or condition causing death.*

19a. DATE OF OPERATION:
19b. MAJOR FINDINGS OF OPERATION:
20. AUTOPSY? YES ☐ NO ☒

21a. ACCIDENT SUICIDE HOMICIDE (Specify):
21b. PLACE OF INJURY (e.g., in or about home, farm, factory, street, office bldg., etc.):
21c. (CITY, TOWN, OR TOWNSHIP) (COUNTY) (STATE):
21d. TIME OF INJURY (Month) (Day) (Year) (Hour) m.
21e. INJURY OCCURRED WHILE AT WORK ☐ NOT WHILE AT WORK ☐
21f. HOW DID INJURY OCCUR?

22. *I hereby certify that I attended the deceased from* December 1953, *to* Aug, 1961, *that I last saw the deceased alive on* Aug. 26, 1961, *and that death occurred at* 7:45 a.m., *from the causes and on the date stated above.*

23a. SIGNATURE (Degree or title): Oakes H. Heaver M.D. 157
23b. ADDRESS: Caldwell, Idaho
23c. DATE SIGNED: 8/31/61

24a. BURIAL, CREMATION, REMOVAL (Specify): Burial
24b. DATE: Aug. 29, 1961
24c. NAME OF CEMETERY OR CREMATORY: Canyon Hill Cemetery
24d. LOCATION (City, town, or county) (State): Caldwell Idaho

DATE REC'D BY LOCAL REG.: 9-7-61
REGISTRAR'S SIGNATURE: Agnes M Denman
25. FUNERAL DIRECTOR — ADDRESS: [signature] Peckham-Dakan-Davis Chapel, Caldwell, Idaho

Federal Security Agency
United States Public Health Service
Form DPH-48021

Informant, Funeral Director, Registrar and Medical Attendant. EACH must sign with BLACK INK in OWN handwriting. Each item should be answered as completely as possible. State answers as unknown only after a careful investigation. Use BLACK ink or BLACK record typewriter ribbon in filling out certificate. (ICA 38-206 and 215.) Address correspondence to DIVISION OF VITAL STATISTICS, BOISE, IDAHO

NOV 7 1961

DUTIES:

1. INFORMANT SHALL SIGN HIS OWN NAME, under item 17 to authenticate the facts stated under items 1 to 16 inclusive. In case of facts taken from hospital or public records, the person authorized to release the facts shall sign HIS name in addition to giving the source of information.

2. THE FUNERAL DIRECTOR is responsible for completing the entire certificate, obtaining the signatures of the INFORMANT, the OFFICIAL last in attendance on the deceased and HIS OWN signature.

3. THE REGISTRAR can issue a burial or removal permit ONLY after receiving a completed death certificate, including the SIGNATURES IN BLACK ink under items 17, 23a and 25.

PENALTIES: Under the Idaho law, it is a misdemeanor to

(a) Knowingly supply false information to any one connected with completing a death certificate;
(b) Neglect or refuse to certify to the cause of death on request of the person in charge of the disposition of the deceased.
(c) Remove or bury the body of a deceased person WITHOUT the proper permit being FIRST obtained from the local registrar in the district WHERE THE DEATH OCCURRED;
(d) Alter a certificate on file in the office of a local registrar.

STATEMENT OF PLACE OF DEATH

Special attention should be given to the satisfactory completion of EACH portion of this item. The city or town and street address or route number refer to PLACE WHERE THE DEATH OCCURRED. For deaths occurring in hospitals, maternity homes, or institutions, the name of the place and length of stay MUST be stated.

STATEMENT OF USUAL RESIDENCE OF DECEASED

Regardless of the fact that the person may have lived his entire life at the place of death, ALWAYS COMPLETE ALL PARTS OF THIS ITEM. In case a person has resided in the county where death occurred for less than one year, give address of FORMER RESIDENCE. The post office of the deceased may be in a county or state other than the county of actual residence.

IDAHO CODE ANNOTATED-CHAPTER 38, SECTION 206.

The personal and statistical particulars (items 1 to 16) shall be authenticated by the signature of the informant, who may be any competent person acquainted with the facts.

The statement of facts relating to the disposition of the body shall be signed by the undertaker or person acting as such.

The medical certificate shall be made and signed by the physician, if any, last in attendance on the deceased, who shall specify the time in attendance, the time he last saw the deceased alive and the hour of the day at which death occurred. And he shall further state the cause of death, so as to show the course of disease or sequence of causes resulting in death, giving the primary cause, and also the contributory causes, if any, and the duration of each. Indefinite and unsatisfactory terms, indicating only symptoms of disease or conditions resulting from disease, will not be held sufficient for issuing a burial or removal permit; and any certificate containing only such terms as defined by the state registrar as indefinite and unsatisfactory, shall be returned to the physician for correction and definition. The international classification of the causes of death shall be used by all physicians in stating the cause of death in the medical certificate. Causes of death, which may be the result of either disease or violence, shall be carefully defined; and if from violence, its nature shall be stated, and whether (probably) accidental, suicidal, or homicidal.

This body embalmed under direction of Kenneth E. Spence Lic. No. E-395 at Caldwell on 11-26-61

ADDITIONAL REMARKS by Physician

Certificate of Death

STATE OF IDAHO

State File No. 3288
Local Reg. No. 198
Reg. Dist. No. 362

BIRTH NO.

RECEIVED SEP 8 1961 Bureau of Vital Statistics

1. PLACE OF DEATH
a. COUNTY: CANYON
b. CITY OR TOWN (If outside corporate limits, write RURAL and give township): NAMPA
c. LENGTH OF STAY (in this place):
d. FULL NAME OF HOSPITAL OR INSTITUTION (If not in hospital or institution, give street address or location): REYNOLDS NURSING HOME

2. USUAL RESIDENCE (Where deceased lived. If institution: residence before admission).
a. STATE: IDAHO
b. COUNTY: CANYON
c. CITY OR TOWN (If outside corporate limits, write RURAL and give township): NAMPA
d. STREET ADDRESS (If rural, give location): 1709 7th ST. NORTH

3. NAME OF DECEASED (Type or Print): a. (First) ALBERT b. (Middle) A. WILDE c. (Last) JR.

4. DATE OF DEATH (Month) (Day) (Year): AUG. 28, 1961

5. SEX: MALE

6. COLOR OR RACE: WHITE

7. MARRIED, NEVER MARRIED, WIDOWED, DIVORCED (Specify): MARRIED

8. DATE OF BIRTH: JUNE 28, 1885

9. AGE (In years last birthday): 76 — IF UNDER 1 YEAR Months / Days — IF UNDER 1 HR. Hours / Min.

10a. USUAL OCCUPATION (Give kind of work done during most of working life, even if retired): RETIRED FARMER

10b. KIND OF BUSINESS OR INDUSTRY: FARMING

11. BIRTHPLACE (State or foreign country): MINK CREEK, IDAHO

12. CITIZEN OF WHAT COUNTRY?: U.S.A.

13. FATHER'S NAME: ALBERT A. WILDE SR. — BIRTHPLACE: UTAH

14. MOTHER'S MAIDEN NAME: TORA KELLER — BIRTHPLACE: UTAH

15. WAS DECEASED EVER IN U.S. ARMED FORCES? (Yes, no, or unknown): NO (If yes, give war or dates of service)

16. SOCIAL SECURITY NO.: 518-30-7780

17. INFORMANT'S OWN SIGNATURE: Jennie Wilde — ADDRESS: NAMPA, IDAHO

18. CAUSE OF DEATH
Enter only one cause per line for (a), (b), and (c)

**This does not mean the mode of dying, such as heart failure, asthenia, etc. It means the disease, injury, or complication which caused death.*

332X

MEDICAL CERTIFICATION

I. DISEASE OR CONDITION DIRECTLY LEADING TO DEATH* (a) Inanition & Malnutrition — INTERVAL BETWEEN ONSET AND DEATH: 2wks.

ANTECEDENT CAUSES
Morbid conditions, if any, giving rise to the above cause (a) stating the underlying cause last.
DUE TO (b) Cerebral Thrombosis — 6mo
DUE TO (c)

II. OTHER SIGNIFICANT CONDITIONS
Conditions contributing to the death but not related to the disease or condition causing death. Pyelonephritis, Chronic — 2years.

19a. DATE OF OPERATION:
19b. MAJOR FINDINGS OF OPERATION:
20. AUTOPSY? YES ☐ NO ☒

21a. ACCIDENT SUICIDE HOMICIDE (Specify):
21b. PLACE OF INJURY (e.g., in or about home, farm, factory, street, office bldg., etc.):
21c. (CITY, TOWN, OR TOWNSHIP) (COUNTY) (STATE):
21d. TIME OF INJURY (Month) (Day) (Year) (Hour) m.:
21e. INJURY OCCURRED WHILE AT WORK ☐ NOT WHILE AT WORK ☐
21f. HOW DID INJURY OCCUR?

22. *I hereby certify that I attended the deceased from* Mar 31, 1961, *to* Aug 28, 1961, *that I last saw the deceased alive on* Aug. 24, 1961, *and that death occurred at* 10:35A.m., *from the causes and on the date stated above.*

23a. SIGNATURE: F. A. Kuehne — (Degree or title): M.D.
23b. ADDRESS: NAMPA, IDAHO
23c. DATE SIGNED: 8/28/61

24a. BURIAL, CREMATION, REMOVAL (Specify): BURIAL
24b. DATE: 8-31-61
24c. NAME OF CEMETERY OR CREMATORY: MINK CREEK CEMETERY
24d. LOCATION (City, town, or county) (State): MINK CREEK, IDAHO

DATE REC'D BY LOCAL REG.: Sept. 2, 1961
REGISTRAR'S SIGNATURE: Jane Steck
25. FUNERAL DIRECTOR: M. B. Shepherd — ADDRESS: NAMPA, IDAHO
SHEPHERD MORTUARY

Federal Security Agency
United States Public Health Service
Form DPH-48021

Informant, Funeral Director, Registrar and Medical Attendant. EACH must sign with BLACK INK in OWN handwriting. Each item should be answered as completely as possible. State answers as unknown only after a careful investigation. Use BLACK ink or BLACK record typewriter ribbon in filling out certificate. (ICA 38-206 and 215.) Address correspondence to DIVISION OF VITAL STATISTICS, BOISE, IDAHO

SEP 11 1961

DUTIES:

1. INFORMANT SHALL SIGN HIS OWN NAME, under item 17 to authenticate the facts stated under items 1 to 16 inclusive. In case of facts taken from hospital or public records, the person authorized to release the facts shall sign HIS name in addition to giving the source of information.

2. THE FUNERAL DIRECTOR is responsible for completing the entire certificate, obtaining the signatures of the INFORMANT, the OFFICIAL last in attendance on the deceased and HIS OWN signature.

3. THE REGISTRAR can issue a burial or removal permit ONLY after receiving a completed death certificate, including the SIGNATURES IN BLACK ink under items 17, 23a and 25.

PENALTIES: Under the Idaho law, it is a misdemeanor to

(a) Knowingly supply false information to any one connected with completing a death certificate;
(b) Neglect or refuse to certify to the cause of death on request of the person in charge of the disposition of the deceased.
(c) Remove or bury the body of a deceased person WITHOUT the proper permit being FIRST obtained from the local registrar in the district WHERE THE DEATH OCCURRED;
(d) Alter a certificate on file in the office of a local registrar.

STATEMENT OF PLACE OF DEATH

Special attention should be given to the satisfactory completion of EACH portion of this item. The city or town and street address or route number refer to PLACE WHERE THE DEATH OCCURRED. For deaths occurring in hospitals, maternity homes, or institutions, the name of the place and length of stay MUST be stated.

STATEMENT OF USUAL RESIDENCE OF DECEASED

Regardless of the fact that the person may have lived his entire life at the place of death, ALWAYS COMPLETE ALL PARTS OF THIS ITEM. In case a person has resided in the county where death occurred for less than one year, give address of FORMER RESIDENCE. The post office of the deceased may be in a county or state other than the county of actual residence.

IDAHO CODE ANNOTATED-CHAPTER 38, SECTION 206.

The personal and statistical particulars (items 1 to 16) shall be authenticated by the signature of the informant, who may be any competent person acquainted with the facts.

The statement of facts relating to the disposition of the body shall be signed by the undertaker or person acting as such.

The medical certificate shall be made and signed by the physician, if any, last in attendance on the deceased, who shall specify the time in attendance, the time he last saw the deceased alive and the hour of the day at which death occurred. And he shall further state the cause of death, so as to show the course of disease or sequence of causes resulting in death, giving the primary cause, and also the contributory causes, if any, and the duration of each. Indefinite and unsatisfactory terms, indicating only symptoms of disease or conditions resulting from disease, will not be held sufficient for issuing a burial or removal permit; and any certificate containing only such terms as defined by the state registrar as indefinite and unsatisfactory, shall be returned to the physician for correction and definition. The international classification of the causes of death shall be used by all physicians in stating the cause of death in the medical certificate. Causes of death, which may be the result of either disease or violence, shall be carefully defined; and if from violence, its nature shall be stated, and whether (probably) accidental, suicidal, or homicidal.

This body embalmed under direction of Les Snead Lic. No. 366 at Tampa on 8-28-61

ADDITIONAL REMARKS by Physician

State File No. 3289
Local Reg. No. 36
Reg. Dist. No. 36b

Certificate of Death

STATE OF IDAHO

BIRTH NO.

RECEIVED SEP 11 1961

1. PLACE OF DEATH
a. COUNTY: Canyon 141
b. CITY OR TOWN (If outside corporate limits, write RURAL and give township): Caldwell
c. LENGTH OF STAY (in this place):
d. FULL NAME OF HOSPITAL OR INSTITUTION (If not in hospital or institution, give street address or location): Memorial Park Nursing Home 061

2. USUAL RESIDENCE (Where deceased lived. If institution: residence before admission).
a. STATE: Idaho 140
b. COUNTY: Canyon
c. CITY OR TOWN (If outside corporate limits, write RURAL and give township): Caldwell,
d. STREET ADDRESS (If rural, give location): Rt. # 3

3. NAME OF DECEASED (Type or Print)
a. (First): Hattie
b. (Middle): A.
c. (Last): Baird

4. DATE OF DEATH (Month) (Day) (Year): Aug. 29, 1961

5. SEX: Female
6. COLOR OR RACE: White
7. MARRIED, NEVER MARRIED, WIDOWED, DIVORCED (Specify): Widowed
8. DATE OF BIRTH: Jan. 3, 1866
9. AGE (In years last birthday): 95 — IF UNDER 1 YEAR: Months 7, Days 26 — IF UNDER 24 HRS.: Hours, Min.

10a. USUAL OCCUPATION (Give kind of work done during most of working life, even if retired): 05
10b. KIND OF BUSINESS OR INDUSTRY:
11. BIRTHPLACE (State or foreign country): Genoa, Wisconsin
12. CITIZEN OF WHAT COUNTRY?: USA

13. FATHER'S NAME: George C. Perry — BIRTHPLACE: Unknown 3
14. MOTHER'S MAIDEN NAME: Elinor Thorp — BIRTHPLACE: Unknown 3

15. WAS DECEASED EVER IN U.S. ARMED FORCES? (Yes, no, or unknown) (If yes, give war or dates of service):
16. SOCIAL SECURITY NO.:
17. INFORMANT'S OWN SIGNATURE: Earl R Baird — ADDRESS:

18. CAUSE OF DEATH
Enter only one cause per line for (a), (b), and (c)

This does not mean the mode of dying, such as heart failure, asthenia, etc. It means the disease, injury, or complication which caused death.

MEDICAL CERTIFICATION

I. DISEASE OR CONDITION DIRECTLY LEADING TO DEATH* (a) 332X Massive cerebro vascular — INTERVAL BETWEEN ONSET AND DEATH: 10 days

ANTECEDENT CAUSES
Morbid conditions, if any, giving rise to the above cause (a) stating the underlying cause last.
DUE TO (b) oclusion with right
DUE TO (c) sided hemiplegia

II. OTHER SIGNIFICANT CONDITIONS
Conditions contributing to the death but not related to the disease or condition causing death.

19a. DATE OF OPERATION:
19b. MAJOR FINDINGS OF OPERATION:
20. AUTOPSY? YES ☐ NO ☒

21a. ACCIDENT SUICIDE HOMICIDE (Specify):
21b. PLACE OF INJURY (e.g., in or about home, farm, factory, street, office bldg., etc.):
21c. (CITY, TOWN, OR TOWNSHIP) (COUNTY) (STATE):
21d. TIME OF INJURY (Month) (Day) (Year) (Hour) m.:
21e. INJURY OCCURRED WHILE AT WORK ☐ NOT WHILE AT WORK ☐
21f. HOW DID INJURY OCCUR?:

22. *I hereby certify that I attended the deceased from* Jan, 1961, *to* Aug 29, 1961, *that I last saw the deceased alive on* Aug 29, 1961, *and that death occurred at* 11 A.m., *from the causes and on the date stated above.*

23a. SIGNATURE (Degree or title): Charles Elmrich MD 211
23b. ADDRESS: 220 E Logan Caldwell Idaho
23c. DATE SIGNED: 9-2-61

24a. BURIAL, CREMATION, REMOVAL (Specify): Burial
24b. DATE: Sept. 1, 1961
24c. NAME OF CEMETERY OR CREMATORY: Canyon Hill Cemetery
24d. LOCATION (City, town, or county): Caldwell — (State): Idaho

DATE REC'D BY LOCAL REG.: 9-7-61
REGISTRAR'S SIGNATURE: Agnes M Denman
25. FUNERAL DIRECTOR — ADDRESS: [signature] Peckham-Dakan-Davis Chapel, Caldwell, Ida.

Federal Security Agency
United States Public Health Service
Form DPH-48021

Informant, Funeral Director, Registrar and Medical Attendant. EACH must sign with BLACK INK in OWN handwriting. Each item should be answered as completely as possible. State answers as unknown only after a careful investigation. Use BLACK ink or BLACK record typewriter ribbon in filling out certificate. (ICA 38-206 and 215.) Address correspondence to DIVISION OF VITAL STATISTICS, BOISE, IDAHO

DUTIES:

1. INFORMANT SHALL SIGN HIS OWN NAME, under item 17 to authenticate the facts stated under items 1 to 16 inclusive. In case of facts taken from hospital or public records, the person authorized to release the facts shall sign HIS name in addition to giving the source of information.

2. THE FUNERAL DIRECTOR is responsible for completing the entire certificate, obtaining the signatures of the INFORMANT, the OFFICIAL last in attendance on the deceased and HIS OWN signature.

3. THE REGISTRAR can issue a burial or removal permit ONLY after receiving a completed death certificate, including the SIGNATURES IN BLACK ink under items 17, 23a and 25.

PENALTIES: Under the Idaho law, it is a misdemeanor to

(a) Knowingly supply false information to any one connected with completing a death certificate;
(b) Neglect or refuse to certify to the cause of death on request of the person in charge of the disposition of the deceased.
(c) Remove or bury the body of a deceased person WITHOUT the proper permit being FIRST obtained from the local registrar in the district WHERE THE DEATH OCCURRED;
(d) Alter a certificate on file in the office of a local registrar.

STATEMENT OF PLACE OF DEATH

Special attention should be given to the satisfactory completion of EACH portion of this item. The city or town and street address or route number refer to PLACE WHERE THE DEATH OCCURRED. For deaths occurring in hospitals, maternity homes, or institutions, the name of the place and length of stay MUST be stated.

STATEMENT OF USUAL RESIDENCE OF DECEASED

Regardless of the fact that the person may have lived his entire life at the place of death, ALWAYS COMPLETE ALL PARTS OF THIS ITEM. In case a person has resided in the county where death occurred for less than one year, give address of FORMER RESIDENCE. The post office of the deceased may be in a county or state other than the county of actual residence.

IDAHO CODE ANNOTATED-CHAPTER 38, SECTION 206.

The personal and statistical particulars (items 1 to 16) shall be authenticated by the signature of the informant, who may be any competent person acquainted with the facts.

The statement of facts relating to the disposition of the body shall be signed by the undertaker or person acting as such.

The medical certificate shall be made and signed by the physician, if any, last in attendance on the deceased, who shall specify the time in attendance, the time he last saw the deceased alive and the hour of the day at which death occurred. And he shall further state the cause of death, so as to show the course of disease or sequence of causes resulting in death, giving the primary cause, and also the contributory causes, if any, and the duration of each. Indefinite and unsatisfactory terms, indicating only symptoms of disease or conditions resulting from disease, will not be held sufficient for issuing a burial or removal permit; and any certificate containing only such terms as defined by the state registrar as indefinite and unsatisfactory, shall be returned to the physician for correction and definition. The international classification of the causes of death shall be used by all physicians in stating the cause of death in the medical certificate. Causes of death, which may be the result of either disease or violence, shall be carefully defined; and if from violence, its nature shall be stated, and whether (probably) accidental, suicidal, or homicidal.

This body embalmed under direction of Merville D. Davis Lic. No E-399 at Caldwell on 8/29/64

ADDITIONAL REMARKS by Physician

Certificate of Death

STATE OF IDAHO

State File No. 3290
Local Reg. No. 199
Reg. Dist. No. 362

BIRTH NO. 61-10114

Informant, Funeral Director, Registrar and Medical Attendant. EACH must sign with BLACK INK in OWN handwriting. Each item should be answered as completely as possible. State answers as unknown only after a careful investigation. Use BLACK ink or BLACK record typewriter ribbon in filling out certificate. (ICA 38-206 and 215.) Address correspondence to DIVISION OF VITAL STATISTICS, BOISE, IDAHO

RECEIVED SEP 1 1961

1. PLACE OF DEATH
a. COUNTY: Canyon 142
b. CITY OR TOWN (If outside corporate limits, write RURAL and give township): Nampa
c. LENGTH OF STAY (in this place): --
d. FULL NAME OF HOSPITAL OR INSTITUTION (If not in hospital or institution, give street address or location): Mercy Hospital 255

2. USUAL RESIDENCE (Where deceased lived. If institution: residence before admission).
a. STATE: Idaho 142
b. COUNTY: Canyon
c. CITY OR TOWN (If outside corporate limits, write RURAL and give township): Nampa
d. STREET ADDRESS (If rural, give location): 916-9th. Street North

3. NAME OF DECEASED (Type or Print) a. (First)	b. (Middle)	c. (Last)	4. DATE OF DEATH (Month) (Day) (Year)
James	Clay	Hetmer	August 29, 1961

5. SEX	6. COLOR OR RACE	7. MARRIED, NEVER MARRIED, WIDOWED, DIVORCED (Specify)	8. DATE OF BIRTH	9. AGE (In years last birthday)	IF UNDER 1 YEAR: Months	Days	IF UNDER 24 HRS.: Hours	Min.
M	White	Infant	Aug. 27, 1961			2		

10a. USUAL OCCUPATION (Give kind of work done during most of working life, even if retired): ------ 02
10b. KIND OF BUSINESS OR INDUSTRY: ------
11. BIRTHPLACE (State or foreign country): Nampa Idaho
12. CITIZEN OF WHAT COUNTRY? USA

13. FATHER'S NAME	BIRTHPLACE	14. MOTHER'S MAIDEN NAME	BIRTHPLACE
James M. Hetmer	Nampa, Ida	Linda Jean Richardson	Nampa, Idaho

15. WAS DECEASED EVER IN U.S. ARMED FORCES? (Yes, no, or unknown) -----
16. (If yes, give war or dates of service)
16. SOCIAL SECURITY NO. ----------
17. INFORMANT'S OWN SIGNATURE: x James M Hetmer ADDRESS: Nampa

18. CAUSE OF DEATH Enter only one cause per line for (a), (b), and (c)

**This does not mean the mode of dying, such as heart failure, asthenia, etc. It means the disease, injury, or complication which caused death.*

MEDICAL CERTIFICATION

763.5

I. DISEASE OR CONDITION DIRECTLY LEADING TO DEATH* (a) Atelectasis — INTERVAL BETWEEN ONSET AND DEATH: 48 hrs

ANTECEDENT CAUSES
Morbid conditions, if any, giving rise to the above cause (a) stating the underlying cause last.
DUE TO (b) prematurity
DUE TO (c)

II. OTHER SIGNIFICANT CONDITIONS
Conditions contributing to the death but not related to the disease or condition causing death.

19a. DATE OF OPERATION
19b. MAJOR FINDINGS OF OPERATION
20. AUTOPSY? YES [X] NO [ ]

21a. ACCIDENT SUICIDE HOMICIDE (Specify)
21b. PLACE OF INJURY (e.g., in or about home, farm, factory, street, office bldg., etc.)
21c. (CITY, TOWN, OR TOWNSHIP) (COUNTY) (STATE)
21d. TIME OF INJURY (Month) (Day) (Year) (Hour) m.
21e. INJURY OCCURRED WHILE AT WORK [ ] NOT WHILE AT WORK [ ]
21f. HOW DID INJURY OCCUR?

22. *I hereby certify that I attended the deceased from* Aug 27, 1961, *to* Aug 29, 1961, *that I last saw the deceased alive on* Aug 29, 1961, *and that death occurred at* 9 A m., *from the causes and on the date stated above.*

23a. SIGNATURE (Degree or title)	23b. ADDRESS	23c. DATE SIGNED
[illegible] MD	Nampa Idaho	

24a. BURIAL, CREMATION, REMOVAL (Specify)	24b. DATE	24c. NAME OF CEMETERY OR CREMATORY	24d. LOCATION (City, town, or county) (State)
Burial	Aug. 31, 1961	Mt. Calvary Cemetery	Nampa-Canyon Co. Idaho

DATE REC'D BY LOCAL REG.: Sept. 7 1961
REGISTRAR'S SIGNATURE: Jane Steck
25. FUNERAL DIRECTOR: Larry D. Kraus ADDRESS: Nampa, Idaho
ALSIP FUNERAL CHAPEL 404-10Ave. So.

Federal Security Agency
United States Public Health Service
Form DPH-48021

DUTIES:

1. INFORMANT SHALL SIGN HIS OWN NAME, under item 17 to authenticate the facts stated under items 1 to 16 inclusive. In case of facts taken from hospital or public records, the person authorized to release the facts shall sign HIS name in addition to giving the source of information.

2. THE FUNERAL DIRECTOR is responsible for completing the entire certificate, obtaining the signatures of the INFORMANT, the OFFICIAL last in attendance on the deceased and HIS OWN signature.

3. THE REGISTRAR can issue a burial or removal permit ONLY after receiving a completed death certificate, including the SIGNATURES IN BLACK ink under items 17, 23a and 25.

PENALTIES: Under the Idaho law, it is a misdemeanor to

(a) Knowingly supply false information to any one connected with completing a death certificate;
(b) Neglect or refuse to certify to the cause of death on request of the person in charge of the disposition of the deceased.
(c) Remove or bury the body of a deceased person WITHOUT the proper permit being FIRST obtained from the local registrar in the district WHERE THE DEATH OCCURRED;
(d) Alter a certificate on file in the office of a local registrar.

STATEMENT OF PLACE OF DEATH

Special attention should be given to the satisfactory completion of EACH portion of this item. The city or town and street address or route number refer to PLACE WHERE THE DEATH OCCURRED. For deaths occurring in hospitals, maternity homes, or institutions, the name of the place and length of stay MUST be stated.

STATEMENT OF USUAL RESIDENCE OF DECEASED

Regardless of the fact that the person may have lived his entire life at the place of death, ALWAYS COMPLETE ALL PARTS OF THIS ITEM. In case a person has resided in the county where death occurred for less than one year, give address of FORMER RESIDENCE. The post office of the deceased may be in a county or state other than the county of actual residence.

IDAHO CODE ANNOTATED-CHAPTER 38, SECTION 206.

The personal and statistical particulars (items 1 to 16) shall be authenticated by the signature of the informant, who may be any competent person acquainted with the facts.

The statement of facts relating to the disposition of the body shall be signed by the undertaker or person acting as such.

The medical certificate shall be made and signed by the physician, if any, last in attendance on the deceased, who shall specify the time in attendance, the time he last saw the deceased alive and the hour of the day at which death occurred. And he shall further state the cause of death, so as to show the course of disease or sequence of causes resulting in death, giving the primary cause, and also the contributory causes, if any, and the duration of each. Indefinite and unsatisfactory terms, indicating only symptoms of disease or conditions resulting from disease, will not be held sufficient for issuing a burial or removal permit; and any certificate containing only such terms as defined by the state registrar as indefinite and unsatisfactory, shall be returned to the physician for correction and definition. The international classification of the causes of death shall be used by all physicians in stating the cause of death in the medical certificate. Causes of death, which may be the result of either disease or violence, shall be carefully defined; and if from violence, its nature shall be stated, and whether (probably) accidental, suicidal, or homicidal.

This body embalmed under direction of Larry D. Kroush Lic. No. E-447 at Nampa on 8/29/61

ADDITIONAL REMARKS by Physician

State File No. 3291
Local Reg. No. 200
Reg. Dist. No. 362

Certificate of Death

STATE OF IDAHO

BIRTH NO.

RECEIVED SEP 1 1961

1. PLACE OF DEATH a. COUNTY: Canyon 142	2. USUAL RESIDENCE (Where deceased lived. If institution: residence before admission). a. STATE: Idaho 142 b. COUNTY: Canyon
b. CITY OR TOWN (If outside corporate limits, write RURAL and give township): Nampa c. LENGTH OF STAY (in this place)	c. CITY OR TOWN (If outside corporate limits, write RURAL and give township): Nampa
d. FULL NAME OF HOSPITAL OR INSTITUTION (If not in hospital or institution, give street address or location): D. O. A. Samaritan Hospital	d. STREET ADDRESS (If rural, give location): 419 Juniper

3. NAME OF DECEASED (Type or Print)	a. (First) Orrin	b. (Middle) John 049	c. (Last) Gaffney	4. DATE OF DEATH (Month) August (Day) 30, (Year) 1961
5. SEX: M	6. COLOR OR RACE: White	7. MARRIED, NEVER MARRIED, WIDOWED, DIVORCED (Specify): Infant	8. DATE OF BIRTH: March 13, 1961	9. AGE (In years last birthday) IF UNDER 1 YEAR Months 5 1/2 Days; IF UNDER 24 HRS. Hours Min.
10a. USUAL OCCUPATION (Give kind of work done during most of working life, even if retired): 02	10b. KIND OF BUSINESS OR INDUSTRY:		11. BIRTHPLACE (State or foreign country): Nampa, Idaho	12. CITIZEN OF WHAT COUNTRY? USA
13. FATHER'S NAME: John Gaffney---Reading, Mass.	BIRTHPLACE		14. MOTHER'S MAIDEN NAME: Lois M. Townsend	BIRTHPLACE: Fort Morgan, Colo.
15. WAS DECEASED EVER IN U.S. ARMED FORCES? (Yes, no, or unknown) (If yes, give war or dates of service)	16. SOCIAL SECURITY NO.		17. INFORMANT'S OWN SIGNATURE: John Gaffney	ADDRESS: Nampa, Idaho

18. CAUSE OF DEATH
Enter only one cause per line for (a), (b), and (c)

*This does not mean the mode of dying, such as heart failure, asthenia, etc. It means the disease, injury, or complication which caused death.

591X

MEDICAL CERTIFICATION

		INTERVAL BETWEEN ONSET AND DEATH
I. DISEASE OR CONDITION DIRECTLY LEADING TO DEATH* (a)	Respiratory embarrassment	
ANTECEDENT CAUSES — Morbid conditions, if any, giving rise to the above cause (a) stating the underlying cause last. DUE TO (b)	Ascitels	3 mo
DUE TO (c)	Nephrosis, chronic	4 1/2 mo.
II. OTHER SIGNIFICANT CONDITIONS — Conditions contributing to the death but not related to the disease or condition causing death.		

19a. DATE OF OPERATION	19b. MAJOR FINDINGS OF OPERATION	20. AUTOPSY? YES [X] NO [ ]
21a. ACCIDENT SUICIDE HOMICIDE (Specify)	21b. PLACE OF INJURY (e.g., in or about home, farm, factory, street, office bldg., etc.)	21c. (CITY, TOWN, OR TOWNSHIP) (COUNTY) (STATE)
21d. TIME OF INJURY (Month) (Day) (Year) (Hour) m.	21e. INJURY OCCURRED WHILE AT WORK [ ] NOT WHILE AT WORK [ ]	21f. HOW DID INJURY OCCUR?

22. *I hereby certify that I attended the deceased from* 4 Apr, 1961, *to* 7 July, 1961, *that I last saw the deceased alive on* 7 July, 1961, *and that death occurred at* 2:45 a.m., *from the causes and on the date stated above.*

23a. SIGNATURE: H L Waterman 704 (Degree or title) M.D.	23b. ADDRESS: 1523 Fairview, Caldwell	23c. DATE SIGNED: 1 Sept 6	
24a. BURIAL, CREMATION, REMOVAL (Specify): Burial	24b. DATE: Sept. 2, 1961	24c. NAME OF CEMETERY OR CREMATORY: Hillcrest Cemetery	24d. LOCATION (City, town, or county) (State): Canyon County Idaho
DATE REC'D BY LOCAL REG.: Sept 7 1961	REGISTRAR'S SIGNATURE: Jane Steck	25. FUNERAL DIRECTOR: Richard Reed	ADDRESS: Nampa, Idaho

ALSIP FUNERAL CHAPEL 404-10Ave. So.

Federal Security Agency
United States Public Health Service

Form DPH-48021

Informant, Funeral Director, Registrar and Medical Attendant. EACH must sign with BLACK INK in OWN handwriting. Each item should be answered as completely as possible. State answers as unknown only after a careful investigation. Use BLACK ink or BLACK record typewriter ribbon in filling out certificate. (ICA 38-206 and 215.) Address correspondence to DIVISION OF VITAL STATISTICS, BOISE, IDAHO

DUTIES:

1. INFORMANT SHALL SIGN HIS OWN NAME, under item 17 to authenticate the facts stated under items 1 to 16 inclusive. In case of facts taken from hospital or public records, the person authorized to release the facts shall sign HIS name in addition to giving the source of information.

2. THE FUNERAL DIRECTOR is responsible for completing the entire certificate, obtaining the signatures of the INFORMANT, the OFFICIAL last in attendance on the deceased and HIS OWN signature.

3. THE REGISTRAR can issue a burial or removal permit ONLY after receiving a completed death certificate, including the SIGNATURES IN BLACK ink under items 17, 23a and 25.

PENALTIES: Under the Idaho law, it is a misdemeanor to

(a) Knowingly supply false information to any one connected with completing a death certificate;
(b) Neglect or refuse to certify to the cause of death on request of the person in charge of the disposition of the deceased.
(c) Remove or bury the body of a deceased person WITHOUT the proper permit being FIRST obtained from the local registrar in the district WHERE THE DEATH OCCURRED;
(d) Alter a certificate on file in the office of a local registrar.

STATEMENT OF PLACE OF DEATH

Special attention should be given to the satisfactory completion of EACH portion of this item. The city or town and street address or route number refer to PLACE WHERE THE DEATH OCCURRED. For deaths occurring in hospitals, maternity homes, or institutions, the name of the place and length of stay MUST be stated.

STATEMENT OF USUAL RESIDENCE OF DECEASED

Regardless of the fact that the person may have lived his entire life at the place of death, ALWAYS COMPLETE ALL PARTS OF THIS ITEM. In case a person has resided in the county where death occurred for less than one year, give address of FORMER RESIDENCE. The post office of the deceased may be in a county or state other than the county of actual residence.

IDAHO CODE ANNOTATED-CHAPTER 38, SECTION 206.

The personal and statistical particulars (items 1 to 16) shall be authenticated by the signature of the informant, who may be any competent person acquainted with the facts.

The statement of facts relating to the disposition of the body shall be signed by the undertaker or person acting as such.

The medical certificate shall be made and signed by the physician, if any, last in attendance on the deceased, who shall specify the time in attendance, the time he last saw the deceased alive and the hour of the day at which death occurred. And he shall further state the cause of death, so as to show the course of disease or sequence of causes resulting in death, giving the primary cause, and also the contributory causes, if any, and the duration of each. Indefinite and unsatisfactory terms, indicating only symptoms of disease or conditions resulting from disease, will not be held sufficient for issuing a burial or removal permit; and any certificate containing only such terms as defined by the state registrar as indefinite and unsatisfactory, shall be returned to the physician for correction and definition. The international classification of the causes of death shall be used by all physicians in stating the cause of death in the medical certificate. Causes of death, which may be the result of either disease or violence, shall be carefully defined; and if from violence, its nature shall be stated, and whether (probably) accidental, suicidal, or homicidal.

This body embalmed under direction of Richard Reed Lic. No. E-440 at Nampa on 8/30/61

ADDITIONAL REMARKS by Physician This baby had been in Primary Childrens Hospital, Salt Lake. Most of August, and had just returned home, and I had not seen baby since return -

State File No. 3292
Local Reg. No. 5
Reg. Dist. No. 520-521

Certificate of Death

STATE OF IDAHO

BIRTH NO.

RECEIVED AUG 7 1961

150

1. PLACE OF DEATH
a. COUNTY Caribou
b. CITY OR TOWN (If outside corporate limits, write RURAL and give township) Grace
c. LENGTH OF STAY (in this place) 46years
d. FULL NAME OF HOSPITAL OR INSTITUTION (If not in hospital or institution, give street address or location) At Family home

2. USUAL RESIDENCE (Where deceased lived. If institution: residence before admission).
a. STATE Idaho 150
b. COUNTY Caribou
c. CITY OR TOWN (If outside corporate limits, write RURAL and give township) Grace
d. STREET ADDRESS (If rural, give location)

3. NAME OF DECEASED (Type or Print)
a. (First) Fredrick
b. (Middle) M.
c. (Last) Cooper

4. DATE OF DEATH (Month) (Day) (Year) August 3 1961

5. SEX Male
6. COLOR OR RACE White
7. MARRIED, NEVER MARRIED, WIDOWED, DIVORCED (Specify) Married
8. DATE OF BIRTH February 4,1892
9. AGE (In years last birthday) 69 — IF UNDER 1 YEAR Months Days — IF UNDER 24 HRS. Hours Min.

10a. USUAL OCCUPATION (Give kind of work done during most of working life, even if retired) Stockman and Farmer
10b. KIND OF BUSINESS OR INDUSTRY
11. BIRTHPLACE (State or foreign country) Bingham Canyon, Utah
12. CITIZEN OF WHAT COUNTRY? USA

13. FATHER'S NAME Fredrick Alfred Cooper 52 — BIRTHPLACE Salt Lake City, Ut
14. MOTHER'S MAIDEN NAME Alice Jenkins — BIRTHPLACE Salt Lake City, Utah

15. WAS DECEASED EVER IN U.S. ARMED FORCES? (Yes, no, or unknown) No — (If yes, give war or dates of service) NO
16. SOCIAL SECURITY NO. 518-12-6751
17. INFORMANT'S OWN SIGNATURE Cora H. Cooper — ADDRESS Grace, Idaho

18. CAUSE OF DEATH Enter only one cause per line for (a), (b), and (c)

This does not mean the mode of dying, such as heart failure, asthenia, etc. It means the disease, injury, or complication which caused death.

200.1

MEDICAL CERTIFICATION

I. DISEASE OR CONDITION DIRECTLY LEADING TO DEATH* (a) Lymphosarcoma — INTERVAL BETWEEN ONSET AND DEATH 3 years

ANTECEDENT CAUSES

Morbid conditions, if any, giving rise to the above cause (a) stating the underlying cause last.

DUE TO (b)

DUE TO (c)

II. OTHER SIGNIFICANT CONDITIONS

Conditions contributing to the death but not related to the disease or condition causing death.

19a. DATE OF OPERATION
19b. MAJOR FINDINGS OF OPERATION
20. AUTOPSY? YES ☐ NO ☑

21a. ACCIDENT SUICIDE HOMICIDE (Specify)
21b. PLACE OF INJURY (e.g., in or about home, farm, factory, street, office bldg., etc.)
21c. (CITY, TOWN, OR TOWNSHIP) (COUNTY) (STATE)

21d. TIME OF INJURY (Month) (Day) (Year) (Hour) m.
21e. INJURY OCCURRED WHILE AT WORK ☐ NOT WHILE AT WORK ☐
21f. HOW DID INJURY OCCUR?

22. *I hereby certify that I attended the deceased from* 26 June, 1961, *to* 3 Aug, 1961, *that I last saw the deceased alive on* 2 Aug, 1961, *and that death occurred at* 3:45 A.m., *from the causes and on the date stated above.*

23a. SIGNATURE E. E. Herron 490 — (Degree or title) MD
23b. ADDRESS Grace, Idaho
23c. DATE SIGNED 3 Aug '61

24a. BURIAL, CREMATION, REMOVAL (Specify) Burial
24b. DATE 8/5/61
24c. NAME OF CEMETERY OR CREMATORY Grace Cemetery
24d. LOCATION (City, town, or county) (State) Grace, Caribou, Idaho

DATE REC'D BY LOCAL REG. 8-4-61
REGISTRAR'S SIGNATURE Darhl Cheirrett
25. FUNERAL DIRECTOR Webb Mortuary — ADDRESS Preston, Idaho

Federal Security Agency
United States Public Health Service

Form DPH-48021

Informant, Funeral Director, Registrar and Medical Attendant. EACH must sign with BLACK INK in OWN handwriting. Each item should be answered as completely as possible. State answers as unknown only after a careful investigation. Use BLACK ink or BLACK record typewriter ribbon in filling out certificate. (ICA 38-206 and 215.) Address correspondence to DIVISION OF VITAL STATISTICS, BOISE, IDAHO

DUTIES: AUG 16 1961

1. INFORMANT SHALL SIGN HIS OWN NAME, under item 17 to authenticate the facts stated under items 1 to 16 inclusive. In case of facts taken from hospital or public records, the person authorized to release the facts shall sign HIS name in addition to giving the source of information.

2. THE FUNERAL DIRECTOR is responsible for completing the entire certificate, obtaining the signatures of the INFORMANT, the OFFICIAL last in attendance on the deceased and HIS OWN signature.

3. THE REGISTRAR can issue a burial or removal permit ONLY after receiving a completed death certificate, including the SIGNATURES IN BLACK ink under items 17, 23a and 25.

PENALTIES: Under the Idaho law, it is a misdemeanor to
(a) Knowingly supply false information to any one connected with completing a death certificate;
(b) Neglect or refuse to certify to the cause of death on request of the person in charge of the disposition of the deceased.
(c) Remove or bury the body of a deceased person WITHOUT the proper permit being FIRST obtained from the local registrar in the district WHERE THE DEATH OCCURRED;
(d) Alter a certificate on file in the office of a local registrar.

STATEMENT OF PLACE OF DEATH

Special attention should be given to the satisfactory completion of EACH portion of this item. The city or town and street address or route number refer to PLACE WHERE THE DEATH OCCURRED. For deaths occurring in hospitals, maternity homes, or institutions, the name of the place and length of stay MUST be stated.

STATEMENT OF USUAL RESIDENCE OF DECEASED

Regardless of the fact that the person may have lived his entire life at the place of death, ALWAYS COMPLETE ALL PARTS OF THIS ITEM. In case a person has resided in the county where death occurred for less than one year, give address of FORMER RESIDENCE. The post office of the deceased may be in a county or state other than the county of actual residence.

IDAHO CODE ANNOTATED-CHAPTER 38, SECTION 206.

The personal and statistical particulars (items 1 to 16) shall be authenticated by the signature of the informant, who may be any competent person acquainted with the facts.

The statement of facts relating to the disposition of the body shall be signed by the undertaker or person acting as such.

The medical certificate shall be made and signed by the physician, if any, last in attendance on the deceased, who shall specify the time in attendance, the time he last saw the deceased alive and the hour of the day at which death occurred. And he shall further state the cause of death, so as to show the course of disease or sequence of causes resulting in death, giving the primary cause, and also the contributory causes, if any, and the duration of each. Indefinite and unsatisfactory terms, indicating only symptoms of disease or conditions resulting from disease, will not be held sufficient for issuing a burial or removal permit; and any certificate containing only such terms as defined by the state registrar as indefinite and unsatisfactory, shall be returned to the physician for correction and definition. The international classification of the causes of death shall be used by all physicians in stating the cause of death in the medical certificate. Causes of death, which may be the result of either disease or violence, shall be carefully defined; and if from violence, its nature shall be stated, and whether (probably) accidental, suicidal, or homicidal.

This body embalmed under direction of Sherman Wells Lic. No. 316 at Preston on Aug 3 1961

ADDITIONAL REMARKS by Physician

Informant, Funeral Director, Registrar and Medical Attendant. EACH must sign with BLACK INK in OWN handwriting. Each item should be answered as completely as possible. State answers as unknown only after a careful investigation. Use BLACK ink or BLACK record typewriter ribbon in filling out certificate. (ICA 38-206 and 215.) Address correspondence to DIVISION OF VITAL STATISTICS, BOISE, IDAHO

Certificate of Death

STATE OF IDAHO

State File No. 3293
Local Reg. No. 7
Reg. Dist. No. 520-521

BIRTH NO.

RECEIVED SEP 1 1961 Bureau of Vital Statistics

1. PLACE OF DEATH
a. COUNTY: Caribou
b. CITY OR TOWN (If outside corporate limits, write RURAL and give township): Grace
c. LENGTH OF STAY (in this place):
d. FULL NAME OF HOSPITAL OR INSTITUTION (If not in hospital or institution, give street address or location):

2. USUAL RESIDENCE (Where deceased lived. If institution: residence before admission).
a. STATE: Idaho 150
b. COUNTY: Caribou
c. CITY OR TOWN (If outside corporate limits, write RURAL and give township): Grace
d. STREET ADDRESS (If rural, give location):

3. NAME OF DECEASED (Type or Print): a. (First) Ethel b. (Middle) Sophia c. (Last) Kesler Robinson

4. DATE OF DEATH (Month) (Day) (Year): August 8, 1961

5. SEX: Female
6. COLOR OR RACE: white
7. MARRIED, NEVER MARRIED, WIDOWED, DIVORCED (Specify): widowed
8. DATE OF BIRTH: Dec. 13, 1883
9. AGE (In years last birthday): 77 — IF UNDER 1 YEAR: Months / Days — IF UNDER 24 HRS.: Hours / Min.

10a. USUAL OCCUPATION (Give kind of work done during most of working life, even if retired): Housewife
10b. KIND OF BUSINESS OR INDUSTRY: Own Home
11. BIRTHPLACE (State or foreign country): Salt Lake City, Utah
12. CITIZEN OF WHAT COUNTRY? U.S.

13. FATHER'S NAME: Fredrick Kesler — BIRTHPLACE: Missouri
14. MOTHER'S MAIDEN NAME: Sophia Howland — BIRTHPLACE: Illinois

15. WAS DECEASED EVER IN U.S. ARMED FORCES? (Yes, no, or unknown): No — (If yes, give war or dates of service):
16. SOCIAL SECURITY NO.:
17. INFORMANT'S OWN SIGNATURE: Vivian Fraser — ADDRESS: Grace, Idaho

18. CAUSE OF DEATH 420.0
Enter only one cause per line for (a), (b), and (c)

This does not mean the mode of dying, such as heart failure, asthenia, etc. It means the disease, injury, or complication which caused death.

MEDICAL CERTIFICATION

I. DISEASE OR CONDITION DIRECTLY LEADING TO DEATH* (a) Arteriosclerotic heart disease — INTERVAL BETWEEN ONSET AND DEATH: 6 years

ANTECEDENT CAUSES
Morbid conditions, if any, giving rise to the above cause (a) stating the underlying cause last.
DUE TO (b)
DUE TO (c)

II. OTHER SIGNIFICANT CONDITIONS
Conditions contributing to the death but not related to the disease or condition causing death.

19a. DATE OF OPERATION:
19b. MAJOR FINDINGS OF OPERATION:
20. AUTOPSY? YES ☐ NO ☒

21a. ACCIDENT SUICIDE HOMICIDE (Specify):
21b. PLACE OF INJURY (e.g., in or about home, farm, factory, street, office bldg., etc.):
21c. (CITY, TOWN, OR TOWNSHIP) (COUNTY) (STATE):
21d. TIME OF INJURY (Month) (Day) (Year) (Hour) m.
21e. INJURY OCCURRED WHILE AT WORK ☐ NOT WHILE AT WORK ☐
21f. HOW DID INJURY OCCUR?

22. *I hereby certify that I attended the deceased from* 3-12, 1958, *to* 5-2, 1961, *that I last saw the deceased alive on* 5-2, 1961, *and that death occurred at* 11:45p *m., from the causes and on the date stated above.*

23a. SIGNATURE (Degree or title): Rennie Tigert MD 413
23b. ADDRESS: Soda Springs Idaho
23c. DATE SIGNED: 8/22/61

24a. BURIAL, CREMATION, REMOVAL (Specify): Burial
24b. DATE: 8/12/61
24c. NAME OF CEMETERY OR CREMATORY: Central Cemetery
24d. LOCATION (City, town, or county) (State): Central, Idaho

DATE REC'D BY LOCAL REG.: 8-30-61
REGISTRAR'S SIGNATURE: Darhl Cherrett
25. FUNERAL DIRECTOR: Theodore S Allen — ADDRESS: Soda Springs

Federal Security Agency
United States Public Health Service
Form DPH-48021

DUTIES:

1. INFORMANT SHALL SIGN HIS OWN NAME, under item 17 to authenticate the facts stated under items 1 to 16 inclusive. In case of facts taken from hospital or public records, the person authorized to release the facts shall sign HIS name in addition to giving the source of information.

2. THE FUNERAL DIRECTOR is responsible for completing the entire certificate, obtaining the signatures of the INFORMANT, the OFFICIAL last in attendance on the deceased and HIS OWN signature.

3. THE REGISTRAR can issue a burial or removal permit ONLY after receiving a completed death certificate, including the SIGNATURES IN BLACK ink under items 17, 23a and 25.

PENALTIES: Under the Idaho law, it is a misdemeanor to

(a) Knowingly supply false information to any one connected with completing a death certificate;
(b) Neglect or refuse to certify to the cause of death on request of the person in charge of the disposition of the deceased.
(c) Remove or bury the body of a deceased person WITHOUT the proper permit being FIRST obtained from the local registrar in the district WHERE THE DEATH OCCURRED;
(d) Alter a certificate on file in the office of a local registrar.

STATEMENT OF PLACE OF DEATH

Special attention should be given to the satisfactory completion of EACH portion of this item. The city or town and street address or route number refer to PLACE WHERE THE DEATH OCCURRED. For deaths occurring in hospitals, maternity homes, or institutions, the name of the place and length of stay MUST be stated.

STATEMENT OF USUAL RESIDENCE OF DECEASED

Regardless of the fact that the person may have lived his entire life at the place of death, ALWAYS COMPLETE ALL PARTS OF THIS ITEM. In case a person has resided in the county where death occurred for less than one year, give address of FORMER RESIDENCE. The post office of the deceased may be in a county or state other than the county of actual residence.

IDAHO CODE ANNOTATED-CHAPTER 38, SECTION 206.

The personal and statistical particulars (items 1 to 16) shall be authenticated by the signature of the informant, who may be any competent person acquainted with the facts.

The statement of facts relating to the disposition of the body shall be signed by the undertaker or person acting as such.

The medical certificate shall be made and signed by the physician, if any, last in attendance on the deceased, who shall specify the time in attendance, the time he last saw the deceased alive and the hour of the day at which death occurred. And he shall further state the cause of death, so as to show the course of disease or sequence of causes resulting in death, giving the primary cause, and also the contributory causes, if any, and the duration of each. Indefinite and unsatisfactory terms, indicating only symptoms of disease or conditions resulting from disease, will not be held sufficient for issuing a burial or removal permit; and any certificate containing only such terms as defined by the state registrar as indefinite and unsatisfactory, shall be returned to the physician for correction and definition. The international classification of the causes of death shall be used by all physicians in stating the cause of death in the medical certificate. Causes of death, which may be the result of either disease or violence, shall be carefully defined; and if from violence, its nature shall be stated, and whether (probably) accidental, suicidal, or homicidal.

This body embalmed under direction of Leodore A Allen Lic. No. E370 at Soda Springs on 8/9/61

ADDITIONAL REMARKS by Physician

NON-RESIDENT
Certificate of Death

STATE OF IDAHO

State File No. 3294
Local Reg. No. 938
Reg. Dist. No. 470

BIRTH NO.

RECEIVED AUG 10 1961

1. PLACE OF DEATH
a. COUNTY: Cassia
b. CITY OR TOWN (If outside corporate limits, write RURAL and give township): Burley
c. LENGTH OF STAY (in this place): 4 Months
d. FULL NAME OF HOSPITAL OR INSTITUTION (If not in hospital or institution, give street address or location): 1558 Overland Ave.

2. USUAL RESIDENCE (Where deceased lived. If institution: residence before admission).
a. STATE: Minnesota
b. COUNTY: Ramsey
c. CITY OR TOWN (If outside corporate limits, write RURAL and give township): White Bear Lake
d. STREET ADDRESS (If rural, give location):

3. NAME OF DECEASED (Type or Print)	a. (First)	b. (Middle)	c. (Last)	4. DATE OF DEATH (Month) (Day) (Year)
	Minnie		Darchuk	August 4, 1961

5. SEX	6. COLOR OR RACE	7. MARRIED, NEVER MARRIED, WIDOWED, DIVORCED (Specify)	8. DATE OF BIRTH	9. AGE (In years last birthday)	IF UNDER 1 YEAR: Months / Days	IF UNDER 24 HRS.: Hours / Min.
Female	White	Widowed	Sept. 17, 1895	65	10	18

10a. USUAL OCCUPATION (Give kind of work done during most of working life, even if retired): Housewife
10b. KIND OF BUSINESS OR INDUSTRY:
11. BIRTHPLACE (State or foreign country): Poland
12. CITIZEN OF WHAT COUNTRY? U.S.

13. FATHER'S NAME: Albin (Unknown) — BIRTHPLACE: Poland
14. MOTHER'S MAIDEN NAME: Unknown Beinas, — BIRTHPLACE: Poland

15. WAS DECEASED EVER IN U.S. ARMED FORCES? (Yes, no, or unknown): No
16. SOCIAL SECURITY NO. (If yes, give war or dates of service): 476-10-3052
17. INFORMANT'S OWN SIGNATURE: Edward Darchuk — ADDRESS: 1558 Overland

18. CAUSE OF DEATH — MEDICAL CERTIFICATION

Enter only one cause per line for (a), (b), and (c)

*This does not mean the mode of dying, such as heart failure, asthenia, etc. It means the disease, injury, or complication which caused death.

I. DISEASE OR CONDITION DIRECTLY LEADING TO DEATH* (a) Myocardosis — INTERVAL BETWEEN ONSET AND DEATH: 4-5 Hrs.

ANTECEDENT CAUSES
Morbid conditions, if any, giving rise to the above cause (a) stating the underlying cause last.
DUE TO (b) Hypertension — ?
DUE TO (c)

II. OTHER SIGNIFICANT CONDITIONS
Conditions contributing to the death but not related to the disease or condition causing death.

19a. DATE OF OPERATION:
19b. MAJOR FINDINGS OF OPERATION:
20. AUTOPSY? YES ☐ NO ☒

21a. ACCIDENT / SUICIDE / HOMICIDE (Specify): --
21b. PLACE OF INJURY (e.g., in or about home, farm, factory, street, office bldg., etc.):
21c. (CITY, TOWN, OR TOWNSHIP) (COUNTY) (STATE): -- -- --

21d. TIME OF INJURY (Month) (Day) (Year) (Hour): - - - - m.
21e. INJURY OCCURRED: WHILE AT WORK ☐ NOT WHILE AT WORK ☐
21f. HOW DID INJURY OCCUR?

22. *I hereby certify that I attended the deceased from* -- *, 19--, to* ---- *, 19--, that I last saw the deceased alive on* ____, 19____, *and that death occurred at* 5 Am., *from the causes and on the date stated above.*

23a. SIGNATURE	(Degree or title)	23b. ADDRESS	23c. DATE SIGNED
Olen Lewis	Coroner	Declo, Idaho	5 Aug, 61

24a. BURIAL, CREMATION, REMOVAL (Specify)	24b. DATE	24c. NAME OF CEMETERY OR CREMATORY	24d. LOCATION (City, town, or county) (State)
Removal	Aug. 5, 1961	Hill Side Cemetery	Minneapolis, Minnesota

DATE REC'D BY LOCAL REG.	REGISTRAR'S SIGNATURE	25. FUNERAL DIRECTOR	ADDRESS
8-7-61	Karen Thurston	Vern B. McCulloch	Burley, Idaho

Federal Security Agency
United States Public Health Service

Form DPH-48021

Informant, Funeral Director, Registrar and Medical Attendant. EACH must sign with BLACK INK in OWN handwriting. Each item should be answered as completely as possible. State answers as unknown only after a careful investigation. Use BLACK ink or BLACK record typewriter ribbon in filling out certificate. (ICA 38-206 and 215.) Address correspondence to DIVISION OF VITAL STATISTICS, BOISE, IDAHO

AUG 31 1961

DUTIES:

1. INFORMANT SHALL SIGN HIS OWN NAME, under item 17 to authenticate the facts stated under items 1 to 16 inclusive. In case of facts taken from hospital or public records, the person authorized to release the facts shall sign HIS name in addition to giving the source of information.

2. THE FUNERAL DIRECTOR is responsible for completing the entire certificate, obtaining the signatures of the INFORMANT, the OFFICIAL last in attendance on the deceased and HIS OWN signature.

3. THE REGISTRAR can issue a burial or removal permit ONLY after receiving a completed death certificate, including the SIGNATURES IN BLACK ink under items 17, 23a and 25.

PENALTIES: Under the Idaho law, it is a misdemeanor to

(a) Knowingly supply false information to any one connected with completing a death certificate;
(b) Neglect or refuse to certify to the cause of death on request of the person in charge of the disposition of the deceased.
(c) Remove or bury the body of a deceased person WITHOUT the proper permit being FIRST obtained from the local registrar in the district WHERE THE DEATH OCCURRED;
(d) Alter a certificate on file in the office of a local registrar.

STATEMENT OF PLACE OF DEATH

Special attention should be given to the satisfactory completion of EACH portion of this item. The city or town and street address or route number refer to PLACE WHERE THE DEATH OCCURRED. For deaths occurring in hospitals, maternity homes, or institutions, the name of the place and length of stay MUST be stated.

STATEMENT OF USUAL RESIDENCE OF DECEASED

Regardless of the fact that the person may have lived his entire life at the place of death, ALWAYS COMPLETE ALL PARTS OF THIS ITEM. In case a person has resided in the county where death occurred for less than one year, give address of FORMER RESIDENCE. The post office of the deceased may be in a county or state other than the county of actual residence.

IDAHO CODE ANNOTATED-CHAPTER 38, SECTION 206.

The personal and statistical particulars (items 1 to 16) shall be authenticated by the signature of the informant, who may be any competent person acquainted with the facts.

The statement of facts relating to the disposition of the body shall be signed by the undertaker or person acting as such.

The medical certificate shall be made and signed by the physician, if any, last in attendance on the deceased, who shall specify the time in attendance, the time he last saw the deceased alive and the hour of the day at which death occurred. And he shall further state the cause of death, so as to show the course of disease or sequence of causes resulting in death, giving the primary cause, and also the contributory causes, if any, and the duration of each. Indefinite and unsatisfactory terms, indicating only symptoms of disease or conditions resulting from disease, will not be held sufficient for issuing a burial or removal permit; and any certificate containing only such terms as defined by the state registrar as indefinite and unsatisfactory, shall be returned to the physician for correction and definition. The International classification of the causes of death shall be used by all physicians in stating the cause of death in the medical certificate. Causes of death, which may be the result of either disease or violence, shall be carefully defined; and if from violence, its nature shall be stated, and whether (probably) accidental, suicidal, or homicidal.

This body embalmed under direction of Vern B. McCulloch Lic. No E260 at Burley Idaho on 8/4/61

ADDITIONAL REMARKS by Physician

State File No. 3295
Local Reg. No. 943
Reg. Dist. No. 470

Certificate of Death

STATE OF IDAHO

BIRTH NO.

RECEIVED AUG 23 1961 Bureau of Vital Statistics

161

1. PLACE OF DEATH
a. COUNTY: Cassia
b. CITY OR TOWN (If outside corporate limits, write RURAL and give township): Burley
c. LENGTH OF STAY (in this place): 30 Min.
d. FULL NAME OF HOSPITAL OR INSTITUTION (If not in hospital or institution, give street address or location): Cassia Memorial Hospital 070

2. USUAL RESIDENCE (Where deceased lived. If institution: residence before admission).
a. STATE: Idaho 320
b. COUNTY: Lincoln
c. CITY OR TOWN (If outside corporate limits, write RURAL and give township): Shoshone
d. STREET ADDRESS (If rural, give location):

3. NAME OF DECEASED (Type or Print)
a. (First): Steven
b. (Middle): D.
c. (Last): Larsen

4. DATE OF DEATH (Month) (Day) (Year): Aug. 5, 1961

5. SEX: Male
6. COLOR OR RACE: White
7. MARRIED, NEVER MARRIED, WIDOWED, DIVORCED (Specify): Never Married
8. DATE OF BIRTH: May 6, 1954
9. AGE (In years last birthday): 7 — IF UNDER 1 YEAR: Months 2, Days 29 — IF UNDER 24 HRS.: Hours, Min.

10a. USUAL OCCUPATION (Give kind of work done during most of working life, even if retired): Childhood 03
10b. KIND OF BUSINESS OR INDUSTRY: Same
11. BIRTHPLACE (State or foreign country): Gooding, Idaho
12. CITIZEN OF WHAT COUNTRY?: USA

13. FATHER'S NAME: James Willis Larsen — BIRTHPLACE: Clifton, Idaho
14. MOTHER'S MAIDEN NAME: Virgina Duke — BIRTHPLACE: Grace, Idaho

15. WAS DECEASED EVER IN U.S. ARMED FORCES? (Yes, no, or unknown): No — (If yes, give war or dates of service): No
16. SOCIAL SECURITY NO.: No
17. INFORMANT'S OWN SIGNATURE: James Willis Larsen — ADDRESS: Shoshone

18. CAUSE OF DEATH
Enter only one cause per line for (a), (b), and (c)

This does not mean the mode of dying, such as heart failure, asthenia, etc. It means the disease, injury, or complication which caused death.

812.4

MEDICAL CERTIFICATION

I. DISEASE OR CONDITION DIRECTLY LEADING TO DEATH* (a): Severe cerebral concussion — INTERVAL BETWEEN ONSET AND DEATH: within 30 minutes

ANTECEDENT CAUSES — *Morbid conditions, if any, giving rise to the above cause (a) stating the underlying cause last.*
DUE TO (b): Multiple skull fractures with intra and extracranial bleeding
DUE TO (c): Fracture { Simple severe, left leg; Compound left femur; Contusions, trunk, severe.

II. OTHER SIGNIFICANT CONDITIONS — *Conditions contributing to the death but not related to the disease or condition causing death.*

19a. DATE OF OPERATION:
19b. MAJOR FINDINGS OF OPERATION:
20. AUTOPSY? YES ☐ NO ☒

21a. ACCIDENT SUICIDE HOMICIDE (Specify):
21b. PLACE OF INJURY (e.g., in or about home, farm, factory, street, office bldg., etc.): 06
21c. (CITY, TOWN, OR TOWNSHIP) (COUNTY) (STATE):

21d. TIME OF INJURY (Month) (Day) (Year) (Hour): 8-5-61 10:30 m.
21e. INJURY OCCURRED WHILE AT WORK ☐ NOT WHILE AT WORK ☒
21f. HOW DID INJURY OCCUR?: Struck by auto

22. *I hereby certify that I attended the deceased from* 8-5, 1961, *to* 8-5, 1961, *that I last saw the deceased alive on* never, 19__, *and that death occurred at* 11:05 A.m., *from the causes and on the date stated above.*

23a. SIGNATURE (Degree or title): J. Arnest 810 —
23b. ADDRESS: Burley, Idaho
23c. DATE SIGNED: 8-14-61

24a. BURIAL, CREMATION, REMOVAL (Specify): Burial
24b. DATE: 8-8-61
24c. NAME OF CEMETERY OR CREMATORY: Shoshone
24d. LOCATION (City, town, or county) (State): Shoshone Idaho

DATE REC'D BY LOCAL REG.: 8-21-61
REGISTRAR'S SIGNATURE: Karen Thurston
25. FUNERAL DIRECTOR: Ray McGoldrick — Francis M. Bergin
ADDRESS: Shoshone, Ida

Federal Security Agency
United States Public Health Service
Form DPH-48021

Informant, Funeral Director, Registrar and Medical Attendant. EACH must sign with BLACK INK in OWN handwriting. Each item should be answered as completely as possible. State answers as unknown only after a careful investigation. Use BLACK ink or BLACK record typewriter ribbon in filling out certificate. (ICA 38-206 and 215.) Address correspondence to DIVISION OF VITAL STATISTICS, BOISE, IDAHO

DUTIES:

1. INFORMANT SHALL SIGN HIS OWN NAME, under item 17 to authenticate the facts stated under items 1 to 16 inclusive. In case of facts taken from hospital or public records, the person authorized to release the facts shall sign HIS name in addition to giving the source of information.

2. THE FUNERAL DIRECTOR is responsible for completing the entire certificate, obtaining the signatures of the INFORMANT, the OFFICIAL last in attendance on the deceased and HIS OWN signature.

3. THE REGISTRAR can issue a burial or removal permit ONLY after receiving a completed death certificate, including the SIGNATURES IN BLACK ink under items 17, 23a and 25.

PENALTIES: Under the Idaho law, it is a misdemeanor to

(a) Knowingly supply false information to any one connected with completing a death certificate;
(b) Neglect or refuse to certify to the cause of death on request of the person in charge of the disposition of the deceased.
(c) Remove or bury the body of a deceased person WITHOUT the proper permit being FIRST obtained from the local registrar in the district WHERE THE DEATH OCCURRED;
(d) Alter a certificate on file in the office of a local registrar.

STATEMENT OF PLACE OF DEATH

Special attention should be given to the satisfactory completion of EACH portion of this item. The city or town and street address or route number refer to PLACE WHERE THE DEATH OCCURRED. For deaths occurring in hospitals, maternity homes, or institutions, the name of the place and length of stay MUST be stated.

STATEMENT OF USUAL RESIDENCE OF DECEASED

Regardless of the fact that the person may have lived his entire life at the place of death, ALWAYS COMPLETE ALL PARTS OF THIS ITEM. In case a person has resided in the county where death occurred for less than one year, give address of FORMER RESIDENCE. The post office of the deceased may be in a county or state other than the county of actual residence.

IDAHO CODE ANNOTATED-CHAPTER 38, SECTION 206.

The personal and statistical particulars (items 1 to 16) shall be authenticated by the signature of the informant, who may be any competent person acquainted with the facts.

The statement of facts relating to the disposition of the body shall be signed by the undertaker or person acting as such.

The medical certificate shall be made and signed by the physician, if any, last in attendance on the deceased, who shall specify the time in attendance, the time he last saw the deceased alive and the hour of the day at which death occurred. And he shall further state the cause of death, so as to show the course of disease or sequence of causes resulting in death, giving the primary cause, and also the contributory causes, if any, and the duration of each. Indefinite and unsatisfactory terms, indicating only symptoms of disease or conditions resulting from disease, will not be held sufficient for issuing a burial or removal permit; and any certificate containing only such terms as defined by the state registrar as indefinite and unsatisfactory, shall be returned to the physician for correction and definition. The international classification of the causes of death shall be used by all physicians in stating the cause of death in the medical certificate. Causes of death, which may be the result of either disease or violence, shall be carefully defined; and if from violence, its nature shall be stated, and whether (probably) accidental, suicidal, or homicidal.

This body embalmed under direction of Francis M. Bergin Lic. No. E-463 at Shoshone, Ida on [redacted] 8-5-41

ADDITIONAL REMARKS by Physician

State File No. 3296
Local Reg. No. 940
Reg. Dist. No. 470

Certificate of Death

STATE OF IDAHO

BIRTH NO.

RECEIVED AUG 16 1961 Bureau of Vital Statistics 160

1. PLACE OF DEATH
a. COUNTY: Cassia
b. CITY OR TOWN (If outside corporate limits, write RURAL and give township): Almo
c. LENGTH OF STAY (in this place): 80 yrs
d. FULL NAME OF HOSPITAL OR INSTITUTION (If not in hospital or institution, give street address or location): R.F.D.

2. USUAL RESIDENCE (Where deceased lived. If institution: residence before admission).
a. STATE: Idaho 160
b. COUNTY: Cassia
c. CITY OR TOWN (If outside corporate limits, write RURAL and give township): Almo
d. STREET ADDRESS (If rural, give location): R.F.D.

3. NAME OF DECEASED (Type or Print)
a. (First): HERMAN
b. (Middle): HELSEMAN
c. (Last): TAYLOR

4. DATE OF DEATH (Month) (Day) (Year): Aug. 9, 1961

5. SEX: Male
6. COLOR OR RACE: White
7. MARRIED, NEVER MARRIED, WIDOWED, DIVORCED (Specify): Widowed
8. DATE OF BIRTH: May 11, 1875
9. AGE (In years last birthday): 86 — IF UNDER 1 YEAR: Months / Days — IF UNDER 24 HRS.: Hours / Min.

10a. USUAL OCCUPATION (Give kind of work done during most of working life, even if retired): Rancher 04
10b. KIND OF BUSINESS OR INDUSTRY: Agriculture
11. BIRTHPLACE (State or foreign country): Blue Creek, Utah
12. CITIZEN OF WHAT COUNTRY? U.S.A.

13. FATHER'S NAME: James T. Taylor — BIRTHPLACE: England 2
14. MOTHER'S MAIDEN NAME: Clara Louise Cottle — BIRTHPLACE: Utah

15. WAS DECEASED EVER IN U.S. ARMED FORCES? (Yes, no, or unknown): No — (If yes, give war or dates of service): None
16. SOCIAL SECURITY NO.: 518-42-6540
17. INFORMANT'S OWN SIGNATURE: Zenneth Taylor — ADDRESS: Almo, Ida

18. CAUSE OF DEATH
Enter only one cause per line for (a), (b), and (c)

This does not mean the mode of dying, such as heart failure, asthenia, etc. It means the disease, injury, or complication which caused death.

420.1

MEDICAL CERTIFICATION

I. DISEASE OR CONDITION DIRECTLY LEADING TO DEATH* (a): Natural Causes — INTERVAL BETWEEN ONSET AND DEATH: Immediate

ANTECEDENT CAUSES
Morbid conditions, if any, giving rise to the above cause (a) stating the underlying cause last.
DUE TO (b): Probable Coronary Occlusion
DUE TO (c):

II. OTHER SIGNIFICANT CONDITIONS
Conditions contributing to the death but not related to the disease or condition causing death.

19a. DATE OF OPERATION:
19b. MAJOR FINDINGS OF OPERATION:
20. AUTOPSY? YES ☐ NO ☒

21a. ACCIDENT SUICIDE HOMICIDE (Specify):
21b. PLACE OF INJURY (e.g., in or about home, farm, factory, street, office bldg., etc.):
21c. (CITY, TOWN, OR TOWNSHIP) (COUNTY) (STATE):
21d. TIME OF INJURY (Month) (Day) (Year) (Hour) m.
21e. INJURY OCCURRED: WHILE AT WORK ☐ NOT WHILE AT WORK ☐
21f. HOW DID INJURY OCCUR?

22. *I hereby certify that I attended the deceased from* Did not See Alive: *, 19___, to _____, 19___, that I last saw the deceased alive on _____, 19___, and that death occurred at _____ m., from the causes and on the date stated above.*

23a. SIGNATURE: Oleen Lerwin 07 — Coroner of Cassia County 4 (Degree or title)
23b. ADDRESS: Declo, Idaho
23c. DATE SIGNED: 8/10/61

24a. BURIAL, CREMATION, REMOVAL (Specify): Burial
24b. DATE: 8/12/61
24c. NAME OF CEMETERY OR CREMATORY: Sunny Cedar Rest
24d. LOCATION (City, town, or county) (State): Almo, Idaho

DATE REC'D BY LOCAL REG.: 8-14-61
REGISTRAR'S SIGNATURE: Karen Thurston
25. FUNERAL DIRECTOR: J. Garth Payne — ADDRESS: Burley

Federal Security Agency
United States Public Health Service
Form DPH-48021

Informant, Funeral Director, Registrar and Medical Attendant. EACH must sign with BLACK INK in OWN handwriting. Each item should be answered as completely as possible. State answers as unknown only after a careful investigation. Use BLACK ink or BLACK record typewriter ribbon in filling out certificate. (ICA 38-206 and 215.) Address correspondence to DIVISION OF VITAL STATISTICS, BOISE, IDAHO

DUTIES:

1. INFORMANT SHALL SIGN HIS OWN NAME, under item 17 to authenticate the facts stated under items 1 to 16 inclusive. In case of facts taken from hospital or public records, the person authorized to release the facts shall sign HIS name in addition to giving the source of information.

2. THE FUNERAL DIRECTOR is responsible for completing the entire certificate, obtaining the signatures of the INFORMANT, the OFFICIAL last in attendance on the deceased and HIS OWN signature.

3. THE REGISTRAR can issue a burial or removal permit ONLY after receiving a completed death certificate, including the SIGNATURES IN BLACK ink under items 17, 23a and 25.

PENALTIES: Under the Idaho law, it is a misdemeanor to

(a) Knowingly supply false information to any one connected with completing a death certificate;
(b) Neglect or refuse to certify to the cause of death on request of the person in charge of the disposition of the deceased.
(c) Remove or bury the body of a deceased person WITHOUT the proper permit being FIRST obtained from the local registrar in the district WHERE THE DEATH OCCURRED;
(d) Alter a certificate on file in the office of a local registrar.

STATEMENT OF PLACE OF DEATH

Special attention should be given to the satisfactory completion of EACH portion of this item. The city or town and street address or route number refer to PLACE WHERE THE DEATH OCCURRED. For deaths occurring in hospitals, maternity homes, or institutions, the name of the place and length of stay MUST be stated.

STATEMENT OF USUAL RESIDENCE OF DECEASED

Regardless of the fact that the person may have lived his entire life at the place of death, ALWAYS COMPLETE ALL PARTS OF THIS ITEM. In case a person has resided in the county where death occurred for less than one year, give address of FORMER RESIDENCE. The post office of the deceased may be in a county or state other than the county of actual residence.

IDAHO CODE ANNOTATED-CHAPTER 38, SECTION 206.

The personal and statistical particulars (items 1 to 16) shall be authenticated by the signature of the informant, who may be any competent person acquainted with the facts.

The statement of facts relating to the disposition of the body shall be signed by the undertaker or person acting as such.

The medical certificate shall be made and signed by the physician, if any, last in attendance on the deceased, who shall specify the time in attendance, the time he last saw the deceased alive and the hour of the day at which death occurred. And he shall further state the cause of death, so as to show the course of disease or sequence of causes resulting in death, giving the primary cause, and also the contributory causes, if any, and the duration of each. Indefinite and unsatisfactory terms, indicating only symptoms of disease or conditions resulting from disease, will not be held sufficient for issuing a burial or removal permit; and any certificate containing only such terms as defined by the state registrar as indefinite and unsatisfactory, shall be returned to the physician for correction and definition. The international classification of the causes of death shall be used by all physicians in stating the cause of death in the medical certificate. Causes of death, which may be the result of either disease or violence, shall be carefully defined; and if from violence, its nature shall be stated, and whether (probably) accidental, suicidal, or homicidal.

This body embalmed under direction of J. Garth Payne Lic. No. E-389 at Burley on 8/9/61

ADDITIONAL REMARKS by Physician

Informant, Funeral Director, Registrar and Medical Attendant. EACH must sign with BLACK INK in OWN handwriting. Each item should be answered as completely as possible. State answers as unknown only after a careful investigation. Use BLACK ink or BLACK record typewriter ribbon in filling out certificate. (ICA 38-206 and 215.) Address correspondence to DIVISION OF VITAL STATISTICS, BOISE, IDAHO

Certificate of Death

STATE OF IDAHO

State File No. 3297
Local Reg. No. 942
Reg. Dist. No. 470

BIRTH NO.

RECEIVED AUG 21 1961 Bureau of Vital Statistics

1. PLACE OF DEATH
a. COUNTY: Cassia
b. CITY OR TOWN (If outside corporate limits, write RURAL and give township): Burley
c. LENGTH OF STAY (in this place): 57
d. FULL NAME OF HOSPITAL OR INSTITUTION (If not in hospital or institution, give street address or location): R.F.D. # 1

2. USUAL RESIDENCE (Where deceased lived. If institution: residence before admission).
a. STATE: Idaho
b. COUNTY: Cassia
c. CITY OR TOWN (If outside corporate limits, write RURAL and give township): Burley
d. STREET ADDRESS (If rural, give location): R.F.D. # 1

3. NAME OF DECEASED (Type or Print): a. (First) Albert b. (Middle) Lavern c. (Last) Peterson

4. DATE OF DEATH: (Month) Aug. (Day) 10, (Year) 1961

5. SEX: Male

6. COLOR OR RACE: White

7. MARRIED, NEVER MARRIED, WIDOWED, DIVORCED (Specify): Married

8. DATE OF BIRTH: July 19, 1899

9. AGE (In years last birthday): 62
IF UNDER 1 YEAR: Months / Days
IF UNDER 24 HRS.: Hours / Min.

10a. USUAL OCCUPATION (Give kind of work done during most of working life, even if retired): Farmer

10b. KIND OF BUSINESS OR INDUSTRY: Agriculture

11. BIRTHPLACE (State or foreign country): Mill Creek, Utah

12. CITIZEN OF WHAT COUNTRY?: U.S.A.

13. FATHER'S NAME: Herbert Peterson - Sweden

14. MOTHER'S MAIDEN NAME: Lucy Herbest - Utah

15. WAS DECEASED EVER IN U.S. ARMED FORCES? (Yes, no, or unknown): No
(If yes, give war or dates of service): None

16. SOCIAL SECURITY NO.: 519-40-6255

17. INFORMANT'S OWN SIGNATURE: Frank Hayden ADDRESS: Rupert, Ida.

18. CAUSE OF DEATH
Enter only one cause per line for (a), (b), and (c)

**This does not mean the mode of dying, such as heart failure, asthenia, etc. It means the disease, injury, or complication which caused death.*

MEDICAL CERTIFICATION

I. DISEASE OR CONDITION DIRECTLY LEADING TO DEATH* (a) Ruptured Aneurism of Aorta — INTERVAL BETWEEN ONSET AND DEATH: Hrs.

ANTECEDENT CAUSES
Morbid conditions, if any, giving rise to the above cause (a) stating the underlying cause last.
DUE TO (b) Coronary Infarction — Jan 1964
DUE TO (c) Hypertension — 4-5 yr

II. OTHER SIGNIFICANT CONDITIONS
Conditions contributing to the death but not related to the disease or condition causing death.

19a. DATE OF OPERATION

19b. MAJOR FINDINGS OF OPERATION

20. AUTOPSY? YES ☐ NO ☒

21a. ACCIDENT SUICIDE HOMICIDE (Specify)

21b. PLACE OF INJURY (e.g., in or about home, farm, factory, street, office bldg., etc.)

21c. (CITY, TOWN, OR TOWNSHIP) (COUNTY) (STATE)

21d. TIME OF INJURY (Month) (Day) (Year) (Hour) m.

21e. INJURY OCCURRED WHILE AT WORK ☐ NOT WHILE AT WORK ☐

21f. HOW DID INJURY OCCUR?

22. *I hereby certify that I attended the deceased from* 6-24-56 *19*, *to* 8-10-61, *19*, *that I last saw the deceased alive on* 7-31-61, *19*, *and that death occurred at* 8:20 A *m., from the causes and on the date stated above.*

23a. SIGNATURE (Degree or title): MD
23b. ADDRESS: Burley, Idaho
23c. DATE SIGNED: 8-14-61

24a. BURIAL, CREMATION, REMOVAL (Specify): Removal
24b. DATE: 8/14/61
24c. NAME OF CEMETERY OR CREMATORY: Riverside Cemetery
24d. LOCATION (City, town, or county) (State): Heyburn, Idaho

DATE REC'D BY LOCAL REG.: 8-18-61
REGISTRAR'S SIGNATURE: Karen Thurston
25. FUNERAL DIRECTOR: J. Justin Payne ADDRESS: Burley

Federal Security Agency
United States Public Health Service
Form DPH-40021

OCT 24 1961

DUTIES:

1. INFORMANT SHALL SIGN HIS OWN NAME, under item 17 to authenticate the facts stated under items 1 to 16 inclusive. In case of facts taken from hospital or public records, the person authorized to release the facts shall sign HIS name in addition to giving the source of information.

MAY 16 1972

2. THE FUNERAL DIRECTOR is responsible for completing the entire certificate, obtaining the signatures of the INFORMANT, the OFFICIAL last in attendance on the deceased and HIS OWN signature.

3. THE REGISTRAR can issue a burial or removal permit ONLY after receiving a completed death certificate, including the SIGNATURES IN BLACK ink under items 17, 23a and 25.

PENALTIES: Under the Idaho law, it is a misdemeanor to

(a) Knowingly supply false information to any one connected with completing a death certificate;
(b) Neglect or refuse to certify to the cause of death on request of the person in charge of the disposition of the deceased.
(c) Remove or bury the body of a deceased person WITHOUT the proper permit being FIRST obtained from the local registrar in the district WHERE THE DEATH OCCURRED;
(d) Alter a certificate on file in the office of a local registrar.

STATEMENT OF PLACE OF DEATH

Special attention should be given to the satisfactory completion of EACH portion of this item. The city or town and street address or route number refer to PLACE WHERE THE DEATH OCCURRED. For deaths occurring in hospitals, maternity homes, or institutions, the name of the place and length of stay MUST be stated.

STATEMENT OF USUAL RESIDENCE OF DECEASED

Regardless of the fact that the person may have lived his entire life at the place of death, ALWAYS COMPLETE ALL PARTS OF THIS ITEM. In case a person has resided in the county where death occurred for ~~less than one year, give address of FORMER RESIDENCE. The post office of the deceased may be in a~~ county or state other than the county of actual residence.

IDAHO CODE ANNOTATED-CHAPTER 38, SECTION 206.

The personal and statistical particulars (items 1 to 16) shall be authenticated by the signature of the informant, who may be any competent person acquainted with the facts.

The statement of facts relating to the disposition of the body shall be signed by the undertaker or person acting as such.

The medical certificate shall be made and signed by the physician, if any, last in attendance on the deceased, who shall specify the time in attendance, the time he last saw the deceased alive and the hour of the day at which death occurred. And he shall further state the cause of death, so as to show the course of disease or sequence of causes resulting in death, giving the primary cause, and also the contributory causes, if any, and the duration of each. Indefinite and unsatisfactory terms, indicating only symptoms of disease or conditions resulting from disease, will not be held sufficient for issuing a burial or removal permit; and any certificate containing only such terms as defined by the state registrar as indefinite and unsatisfactory, shall be returned to the physician for correction and definition. The international classification of the causes of death shall be used by all physicians in stating the cause of death in the medical certificate. Causes of death, which may be the result of either disease or violence, shall be carefully defined; and if from violence, its nature shall be stated, and whether (probably) accidental, suicidal, or homicidal.

This body embalmed under direction of J. Garth Payne Lic. No. E-389 at Burley on 8/10/61

ADDITIONAL REMARKS by Physician

State File No. 3298
Local Reg. No. 941
Reg. Dist. No. 470

Certificate of Death

STATE OF IDAHO

BIRTH NO.

RECEIVED AUG 18 1961

1. PLACE OF DEATH
a. COUNTY: Cassia 160
b. CITY OR TOWN (If outside corporate limits, write RURAL and give township): Burley
c. LENGTH OF STAY (in this place): 10 yrs.
d. FULL NAME OF HOSPITAL OR INSTITUTION (If not in hospital or institution, give street address or location): R. F. D. # 1

2. USUAL RESIDENCE (Where deceased lived. If institution: residence before admission).
a. STATE: Idaho 160
b. COUNTY: Cassia
c. CITY OR TOWN (If outside corporate limits, write RURAL and give township): Burley
d. STREET ADDRESS (If rural, give location): R. F. D. # 1

3. NAME OF DECEASED (Type or Print)
a. (First): ALICE
b. (Middle): FREWIN
c. (Last): HULL

4. DATE OF DEATH (Month) (Day) (Year): Aug. 12, 1961

5. SEX: Female
6. COLOR OR RACE: White
7. MARRIED, NEVER MARRIED, WIDOWED, DIVORCED (Specify): Widowed
8. DATE OF BIRTH: Nov. 6, 1867
9. AGE (In years last birthday): 93 — IF UNDER 1 YEAR: Months / Days — IF UNDER 24 HRS.: Hours / Min.

10a. USUAL OCCUPATION (Give kind of work done during most of working life, even if retired): Housewife
10b. KIND OF BUSINESS OR INDUSTRY: Home
11. BIRTHPLACE (State or foreign country): Reading, Berkshire, England
12. CITIZEN OF WHAT COUNTRY?: U.S.A.

13. FATHER'S NAME: Alfred Frewin — BIRTHPLACE: England
14. MOTHER'S MAIDEN NAME: Lester Hull — BIRTHPLACE: Burley

15. WAS DECEASED EVER IN U.S. ARMED FORCES? (Yes, no, or unknown): no — (If yes, give war or dates of service): None
16. SOCIAL SECURITY NO.: None
17. INFORMANT'S OWN SIGNATURE: Anna Maria Herbert — ADDRESS: England — Mother

18. CAUSE OF DEATH
Enter only one cause per line for (a), (b), and (c)

This does not mean the mode of dying, such as heart failure, asthenia, etc. It means the disease, injury, or complication which caused death.

422.1

MEDICAL CERTIFICATION

I. DISEASE OR CONDITION DIRECTLY LEADING TO DEATH* (a): Bronchial Pneumonia — INTERVAL BETWEEN ONSET AND DEATH: 4 days

ANTECEDENT CAUSES
Morbid conditions, if any, giving rise to the above cause (a) stating the underlying cause last.
DUE TO (b): Arteria Sclerotic Myocarditis
DUE TO (c): Artero Sclerosis

II. OTHER SIGNIFICANT CONDITIONS
Conditions contributing to the death but not related to the disease or condition causing death.

19a. DATE OF OPERATION
19b. MAJOR FINDINGS OF OPERATION
20. AUTOPSY? YES ☐ NO ☐

21a. ACCIDENT SUICIDE HOMICIDE (Specify)
21b. PLACE OF INJURY (e.g., in or about home, farm, factory, street, office bldg., etc.)
21c. (CITY, TOWN, OR TOWNSHIP) (COUNTY) (STATE)
21d. TIME OF INJURY (Month) (Day) (Year) (Hour) m.
21e. INJURY OCCURRED WHILE AT WORK ☐ NOT WHILE AT WORK ☐
21f. HOW DID INJURY OCCUR?

22. *I hereby certify that I attended the deceased from* _____, 1955, *to* Aug 12, 1961, *that I last saw the deceased alive on* Aug 12, 1961, *and that death occurred at* 9:30 A *m., from the causes and on the date stated above.*

23a. SIGNATURE (Degree or title): Hugh E. Dean MD 889
23b. ADDRESS: Burley Idaho
23c. DATE SIGNED: 8-12-61

24a. BURIAL, CREMATION, REMOVAL (Specify): Burial
24b. DATE: 8/16/61
24c. NAME OF CEMETERY OR CREMATORY: Pleasant View
24d. LOCATION (City, town, or county) (State): Burley, Idaho

DATE REC'D BY LOCAL REG.: 8-16-61
REGISTRAR'S SIGNATURE: Karen Thurston
25. FUNERAL DIRECTOR: J. Garth Payne — ADDRESS: Burley

Federal Security Agency
United States Public Health Service
Form DPH-48021

Informant, Funeral Director, Registrar and Medical Attendant. EACH must sign with BLACK INK in OWN handwriting. Each item should be answered as completely as possible. State answers as unknown only after a careful investigation. Use BLACK ink or BLACK record typewriter ribbon in filling out certificate. (ICA 38-206 and 215.) Address correspondence to DIVISION OF VITAL STATISTICS, BOISE, IDAHO

DUTIES:

AUG 11 1964

1. INFORMANT SHALL SIGN HIS OWN NAME, under item 17 to authenticate the facts stated under items 1 to 16 inclusive. In case of facts taken from hospital or public records, the person authorized to release the facts shall sign HIS name in addition to giving the source of information.

2. THE FUNERAL DIRECTOR is responsible for completing the entire certificate, obtaining the signatures of the INFORMANT, the OFFICIAL last in attendance on the deceased and HIS OWN signature.

3. THE REGISTRAR can issue a burial or removal permit ONLY after receiving a completed death certificate, including the SIGNATURES IN BLACK ink under items 17, 23a and 25.

PENALTIES: Under the Idaho law, it is a misdemeanor to

(a) Knowingly supply false information to any one connected with completing a death certificate;
(b) Neglect or refuse to certify to the cause of death on request of the person in charge of the disposition of the deceased.
(c) Remove or bury the body of a deceased person WITHOUT the proper permit being FIRST obtained from the local registrar in the district WHERE THE DEATH OCCURRED;
(d) Alter a certificate on file in the office of a local registrar.

STATEMENT OF PLACE OF DEATH

Special attention should be given to the satisfactory completion of EACH portion of this item. The city or town and street address or route number refer to PLACE WHERE THE DEATH OCCURRED. For deaths occurring in hospitals, maternity homes, or institutions, the name of the place and length of stay MUST be stated.

STATEMENT OF USUAL RESIDENCE OF DECEASED

Regardless of the fact that the person may have lived his entire life at the place of death, ALWAYS COMPLETE ALL PARTS OF THIS ITEM. In case a person has resided in the county where death occurred for less than one year, give address of FORMER RESIDENCE. The post office of the deceased may be in a county or state other than the county of actual residence.

IDAHO CODE ANNOTATED-CHAPTER 38, SECTION 206.

The personal and statistical particulars (items 1 to 16) shall be authenticated by the signature of the informant, who may be any competent person acquainted with the facts.

The statement of facts relating to the disposition of the body shall be signed by the undertaker or person acting as such.

The medical certificate shall be made and signed by the physician, if any, last in attendance on the deceased, who shall specify the time in attendance, the time he last saw the deceased alive and the hour of the day at which death occurred. And he shall further state the cause of death, so as to show the course of disease or sequence of causes resulting in death, giving the primary cause, and also the contributory causes, if any, and the duration of each. Indefinite and unsatisfactory terms, indicating only symptoms of disease or conditions resulting from disease, will not be held sufficient for issuing a burial or removal permit; and any certificate containing only such terms as defined by the state registrar as indefinite and unsatisfactory, shall be returned to the physician for correction and definition. The international classification of the causes of death shall be used by all physicians in stating the cause of death in the medical certificate. Causes of death, which may be the result of either disease or violence, shall be carefully defined; and if from violence, its nature shall be stated, and whether (probably) accidental, suicidal, or homicidal.

This body embalmed under direction of J. Garth Payne Lic. No. E-389 at Burley on 8/12/61

ADDITIONAL REMARKS by Physician

State File No. 3299
Local Reg. No. 944
Reg. Dist. No. 470

Certificate of Death

STATE OF IDAHO

BIRTH NO.

RECEIVED AUG 23 1961 Bureau of Vital Statistics 160

1. PLACE OF DEATH
a. COUNTY: Cassia
b. CITY OR TOWN (If outside corporate limits, write RURAL and give township): Burley
c. LENGTH OF STAY (in this place): 1½ Yrs.
d. FULL NAME OF HOSPITAL OR INSTITUTION (If not in hospital or institution, give street address or location): R.F.D.

2. USUAL RESIDENCE (Where deceased lived. If institution: residence before admission).
a. STATE: Idaho 160
b. COUNTY: Cassia
c. CITY OR TOWN (If outside corporate limits, write RURAL and give township): Burley
d. STREET ADDRESS (If rural, give location): R.F.D.

3. NAME OF DECEASED (Type or Print)
a. (First): ROY
b. (Middle): DEMARKQUIS
c. (Last): SILCOCK

4. DATE OF DEATH (Month) (Day) (Year): Aug. 14, 1961

5. SEX: Male
6. COLOR OR RACE: White
7. MARRIED, NEVER MARRIED, WIDOWED, DIVORCED (Specify): Divorced
8. DATE OF BIRTH: Jan. 4, 1891
9. AGE (In years last birthday): 70 — IF UNDER 1 YEAR: Months / Days — IF UNDER 24 HRS.: Hours / Min.

10a. USUAL OCCUPATION (Give kind of work done during most of working life, even if retired): Custodian
10b. KIND OF BUSINESS OR INDUSTRY: Church
11. BIRTHPLACE (State or foreign country): Riverton, Utah
12. CITIZEN OF WHAT COUNTRY?: U.S.A.

13. FATHER'S NAME — BIRTHPLACE: Alma D. Silcock - Grantsville, Ut.
14. MOTHER'S MAIDEN NAME — BIRTHPLACE: Maria Rishton - Huntsville, Utah

15. WAS DECEASED EVER IN U.S. ARMED FORCES? (Yes, no, or unknown): No — (If yes, give war or dates of service): None
16. SOCIAL SECURITY NO.: 518-14-1730
17. INFORMANT'S OWN SIGNATURE — ADDRESS: Mrs. Lee Ramsey - Burley, Ida.

18. CAUSE OF DEATH
Enter only one cause per line for (a), (b), and (c)

This does not mean the mode of dying, such as heart failure, asthenia, etc. It means the disease, injury, or complication which caused death.

428.1

MEDICAL CERTIFICATION

I. DISEASE OR CONDITION DIRECTLY LEADING TO DEATH* (a): Natural Causes

ANTECEDENT CAUSES
Morbid conditions, if any, giving rise to the above cause (a) stating the underlying cause last.
DUE TO (b): Coronary Occlusion
DUE TO (c):

II. OTHER SIGNIFICANT CONDITIONS
Conditions contributing to the death but not related to the disease or condition causing death.

INTERVAL BETWEEN ONSET AND DEATH

19a. DATE OF OPERATION
19b. MAJOR FINDINGS OF OPERATION
20. AUTOPSY? YES ☐ NO ☐

21a. ACCIDENT SUICIDE HOMICIDE (Specify)
21b. PLACE OF INJURY (e.g., in or about home, farm, factory, street, office bldg., etc.)
21c. (CITY, TOWN, OR TOWNSHIP) (COUNTY) (STATE)
21d. TIME OF INJURY (Month) (Day) (Year) (Hour) m.
21e. INJURY OCCURRED WHILE AT WORK ☐ NOT WHILE AT WORK ☐
21f. HOW DID INJURY OCCUR?

22. *I hereby certify that I attended the deceased from* Did Not see alive: *, 19___, to _____, 19___, that I last saw the deceased alive on _____, 19___, and that death occurred at _____ m., from the causes and on the date stated above.*

23a. SIGNATURE — Coroner (Degree or title): Clear Lewis of Cassia County
23b. ADDRESS: Declo, Idaho
23c. DATE SIGNED: 8/17/61

24a. BURIAL, CREMATION, REMOVAL (Specify): Removal
24b. DATE: 8/18/61
24c. NAME OF CEMETERY OR CREMATORY: Grant Cemetery
24d. LOCATION (City, town, or county) (State): Idaho Falls, Idaho

DATE REC'D BY LOCAL REG.: 8-21-61
REGISTRAR'S SIGNATURE: Karen Thurston
25. FUNERAL DIRECTOR: J. Garth Poupel
ADDRESS: Burley

Federal Security Agency
United States Public Health Service

Form DPH-48021

Informant, Funeral Director, Registrar and Medical Attendant. EACH must sign with BLACK INK in OWN handwriting. Each item should be answered as completely as possible. State answers as unknown only after a careful investigation. Use BLACK ink or BLACK record typewriter ribbon in filling out certificate. (ICA 38-206 and 215.) Address correspondence to DIVISION OF VITAL STATISTICS, BOISE, IDAHO

OCT 17 1961

DUTIES:

1. INFORMANT SHALL SIGN HIS OWN NAME, under item 17 to authenticate the facts stated under items 1 to 16 inclusive. In case of facts taken from hospital or public records, the person authorized to release the facts shall sign HIS name in addition to giving the source of information.

2. THE FUNERAL DIRECTOR is responsible for completing the entire certificate, obtaining the signatures of the INFORMANT, the OFFICIAL last in attendance on the deceased and HIS OWN signature.

3. THE REGISTRAR can issue a burial or removal permit ONLY after receiving a completed death certificate, including the SIGNATURES IN BLACK ink under items 17, 23a and 25.

PENALTIES: Under the Idaho law, it is a misdemeanor to

(a) Knowingly supply false information to any one connected with completing a death certificate;
(b) Neglect or refuse to certify to the cause of death on request of the person in charge of the disposition of the deceased.
(c) Remove or bury the body of a deceased person WITHOUT the proper permit being FIRST obtained from the local registrar in the district WHERE THE DEATH OCCURRED;
(d) Alter a certificate on file in the office of a local registrar.

STATEMENT OF PLACE OF DEATH

Special attention should be given to the satisfactory completion of EACH portion of this item. The city or town and street address or route number refer to PLACE WHERE THE DEATH OCCURRED. For deaths occurring in hospitals, maternity homes, or institutions, the name of the place and length of stay MUST be stated.

STATEMENT OF USUAL RESIDENCE OF DECEASED

Regardless of the fact that the person may have lived his entire life at the place of death, ALWAYS COMPLETE ALL PARTS OF THIS ITEM. In case a person has resided in the county where death occurred for less than one year, give address of FORMER RESIDENCE. The post office of the deceased may be in a county or state other than the county of actual residence.

IDAHO CODE ANNOTATED-CHAPTER 38, SECTION 206.

The personal and statistical particulars (items 1 to 16) shall be authenticated by the signature of the informant, who may be any competent person acquainted with the facts.

The statement of facts relating to the disposition of the body shall be signed by the undertaker or person acting as such.

The medical certificate shall be made and signed by the physician, if any, last in attendance on the deceased, who shall specify the time in attendance, the time he last saw the deceased alive and the hour of the day at which death occurred. And he shall further state the cause of death, so as to show the course of disease or sequence of causes resulting in death, giving the primary cause, and also the contributory causes, if any, and the duration of each. Indefinite and unsatisfactory terms, indicating only symptoms of disease or conditions resulting from disease, will not be held sufficient for issuing a burial or removal permit; and any certificate containing only such terms as defined by the state registrar as indefinite and unsatisfactory, shall be returned to the physician for correction and definition. The International classification of the causes of death shall be used by all physicians in stating the cause of death in the medical certificate. Causes of death, which may be the result of either disease or violence, shall be carefully defined; and if from violence, its nature shall be stated, and whether (probably) accidental, suicidal, or homicidal.

This body embalmed under direction of J. Garth Payne Lic. No. E-389 at Burley on 8/14/61

ADDITIONAL REMARKS by Physician

State File No. 3300
Local Reg. No. 945
Reg. Dist. No. 470

Certificate of Death

STATE OF IDAHO

BIRTH NO.

RECEIVED AUG 25 1961 Bureau of Vital Statistics

160

1. PLACE OF DEATH
a. COUNTY: Cassia
b. CITY OR TOWN (If outside corporate limits, write RURAL and give township): Oakley
c. LENGTH OF STAY (In this place):
d. FULL NAME OF HOSPITAL OR INSTITUTION (If not in hospital or institution, give street address or location): Oakley Reservoir

2. USUAL RESIDENCE (Where deceased lived. If institution: residence before admission).
a. STATE: Idaho 161
b. COUNTY: Cassia
c. CITY OR TOWN (If outside corporate limits, write RURAL and give township): Burley
d. STREET ADDRESS (If rural, give location): Overlook Trailer Court

3. NAME OF DECEASED (Type or Print)
a. (First): Mirkle
b. (Middle): LeeRoy
c. (Last): Hunter

4. DATE OF DEATH (Month) (Day) (Year): Aug. 17, 1961

5. SEX: Male
6. COLOR OR RACE: White
7. MARRIED, NEVER MARRIED, WIDOWED, DIVORCED (Specify): Never married
8. DATE OF BIRTH: May 4, 1945
9. AGE (In years last birthday): 16 — IF UNDER 1 YEAR: Months 3, Days 13 — IF UNDER 24 HRS.: Hours, Min.

10a. USUAL OCCUPATION (Give kind of work done during most of working life, even if retired): Student 77
10b. KIND OF BUSINESS OR INDUSTRY:
11. BIRTHPLACE (State or foreign country): Henderson, Nevada
12. CITIZEN OF WHAT COUNTRY?: U. S. A.

13. FATHER'S NAME: Arco McKay Hunter, BIRTHPLACE: Oakley, Idaho
14. MOTHER'S MAIDEN NAME: Maxine Doris Lee, BIRTHPLACE: Oakley, Idaho

15. WAS DECEASED EVER IN U.S. ARMED FORCES? (Yes, no, or unknown): No — (If yes, give war or dates of service): - - - -
16. SOCIAL SECURITY NO.: 518-50-9965
17. INFORMANT'S OWN SIGNATURE: x Maxine Hunter Burley Ida — ADDRESS

18. CAUSE OF DEATH
Enter only one cause per line for (a), (b), and (c)

This does not mean the mode of dying, such as heart failure, asthenia, etc. It means the disease, injury, or complication which caused death.

929.8

MEDICAL CERTIFICATION

I. DISEASE OR CONDITION DIRECTLY LEADING TO DEATH* (a): Drowning

ANTECEDENT CAUSES

Morbid conditions, if any, giving rise to the above cause (a) stating the underlying cause last.

DUE TO (b):

DUE TO (c):

II. OTHER SIGNIFICANT CONDITIONS

Conditions contributing to the death but not related to the disease or condition causing death.

INTERVAL BETWEEN ONSET AND DEATH

19a. DATE OF OPERATION:
19b. MAJOR FINDINGS OF OPERATION:
20. AUTOPSY? YES ☐ NO ☒

21a. ACCIDENT ☒ **SUICIDE HOMICIDE** (Specify): 161
21b. PLACE OF INJURY (e.g., in or about home, farm, factory, street, office bldg., etc.): Oakley Res.
21c. (CITY, TOWN, OR TOWNSHIP) (COUNTY) (STATE): Oakley Cassia Idaho

21d. TIME OF INJURY (Month) (Day) (Year) (Hour): 5:15pm
21e. INJURY OCCURRED WHILE AT WORK ☐ NOT WHILE AT WORK ☒
21f. HOW DID INJURY OCCUR?: Attempt to reach shore by swimming

22. *I hereby certify that I attended the deceased from* - -, 19 -, *to* -, 19 -, *that I last saw the deceased alive on* -, 19 -, *and that death occurred at* 5:15P *m., from the causes and on the date stated above.*

23a. SIGNATURE (Degree or title): Oleen Lewis Cassia Co Coroner 077
23b. ADDRESS: Declo Idaho
23c. DATE SIGNED: 8-17-61

24a. BURIAL, CREMATION, REMOVAL (Specify): burial
24b. DATE: Aug. 21, 1961
24c. NAME OF CEMETERY OR CREMATORY: Oakley Cemetery
24d. LOCATION (City, town, or county) (State): Oakley, Idaho

DATE REC'D BY LOCAL REG.: 8-23-61
REGISTRAR'S SIGNATURE: Karen Thurston
25. FUNERAL DIRECTOR: Vern B. McCulloch — ADDRESS: Burley, Idaho

Federal Security Agency
United States Public Health Service

Form DPH-48021

Informant, Funeral Director, Registrar and Medical Attendant. EACH must sign with BLACK INK in OWN handwriting. Each item should be answered as completely as possible. State answers as unknown only after a careful investigation. Use BLACK ink or BLACK record typewriter ribbon in filling out certificate. (ICA 38-206 and 215.) Address correspondence to DIVISION OF VITAL STATISTICS, BOISE, IDAHO

DUTIES:

1. INFORMANT SHALL SIGN HIS OWN NAME, under item 17 to authenticate the facts stated under items 1 to 16 inclusive. In case of facts taken from hospital or public records, the person authorized to release the facts shall sign HIS name in addition to giving the source of information.

2. THE FUNERAL DIRECTOR is responsible for completing the entire certificate, obtaining the signatures of the INFORMANT, the OFFICIAL last in attendance on the deceased and HIS OWN signature.

3. THE REGISTRAR can issue a burial or removal permit ONLY after receiving a completed death certificate, including the SIGNATURES IN BLACK ink under items 17, 23a and 25.

PENALTIES: Under the Idaho law, it is a misdemeanor to

(a) Knowingly supply false information to any one connected with completing a death certificate;
(b) Neglect or refuse to certify to the cause of death on request of the person in charge of the disposition of the deceased.
(c) Remove or bury the body of a deceased person WITHOUT the proper permit being FIRST obtained from the local registrar in the district WHERE THE DEATH OCCURRED;
(d) Alter a certificate on file in the office of a local registrar.

STATEMENT OF PLACE OF DEATH

Special attention should be given to the satisfactory completion of EACH portion of this item. The city or town and street address or route number refer to PLACE WHERE THE DEATH OCCURRED. For deaths occurring in hospitals, maternity homes, or institutions, the name of the place and length of stay MUST be stated.

STATEMENT OF USUAL RESIDENCE OF DECEASED

Regardless of the fact that the person may have lived his entire life at the place of death, ALWAYS COMPLETE ALL PARTS OF THIS ITEM. In case a person has resided in the county where death occurred for less than one year, give address of FORMER RESIDENCE. The post office of the deceased may be in a county or state other than the county of actual residence.

IDAHO CODE ANNOTATED-CHAPTER 38, SECTION 206.

The personal and statistical particulars (items 1 to 16) shall be authenticated by the signature of the informant, who may be any competent person acquainted with the facts.

The statement of facts relating to the disposition of the body shall be signed by the undertaker or person acting as such.

The medical certificate shall be made and signed by the physician, if any, last in attendance on the deceased, who shall specify the time in attendance, the time he last saw the deceased alive and the hour of the day at which death occurred. And he shall further state the cause of death, so as to show the course of disease or sequence of causes resulting in death, giving the primary cause, and also the contributory causes, if any, and the duration of each. Indefinite and unsatisfactory terms, indicating only symptoms of disease or conditions resulting from disease, will not be held sufficient for issuing a burial or removal permit; and any certificate containing only such terms as defined by the state registrar as indefinite and unsatisfactory, shall be returned to the physician for correction and definition. The international classification of the causes of death shall be used by all physicians in stating the cause of death in the medical certificate. Causes of death, which may be the result of either disease or violence, shall be carefully defined; and if from violence, its nature shall be stated, and whether (probably) accidental, suicidal, or homicidal.

This body embalmed under direction of Vern B. McCulloch Lic. No. E260 at Burley Idaho on 8/17/61

ADDITIONAL REMARKS by Physician

Informant, Funeral Director, Registrar and Medical Attendant. EACH must sign with BLACK INK in OWN handwriting. Each item should be answered as completely as possible. State answers as unknown only after a careful investigation. Use BLACK ink or BLACK record typewriter ribbon in filling out certificate. (ICA 38-206 and 215.) Address correspondence to DIVISION OF VITAL STATISTICS, BOISE, IDAHO

RECEIVED AUG 30 1961 Bureau of Vital Statistics

Certificate of Death

STATE OF IDAHO

State File No. 3301
Local Reg. No. 947
Reg. Dist. No. 470

BIRTH NO.

1. PLACE OF DEATH
a. COUNTY: Cassia 161
b. CITY OR TOWN (If outside corporate limits, write RURAL and give township): Burley
c. LENGTH OF STAY (in this place): 6 weeks
d. FULL NAME OF HOSPITAL OR INSTITUTION (If not in hospital or institution, give street address or location): 330 East 27th Street

2. USUAL RESIDENCE (Where deceased lived. If institution: residence before admission).
a. STATE: Idaho 161
b. COUNTY: Cassia
c. CITY OR TOWN (If outside corporate limits, write RURAL and give township): Burley
d. STREET ADDRESS (If rural, give location): 330 East 27th Street

3. NAME OF DECEASED (Type or Print)
a. (First): ETHEL
b. (Middle): CRAIG
c. (Last): NIVENS

4. DATE OF DEATH (Month) (Day) (Year): Aug. 20, 1961

5. SEX: Female
6. COLOR OR RACE: White
7. MARRIED, NEVER MARRIED, WIDOWED, DIVORCED (Specify): Married
8. DATE OF BIRTH: June 25, 1894
9. AGE (In years last birthday): 67 — IF UNDER 1 YEAR: Months / Days — IF UNDER 24 HRS.: Hours / Min.

10a. USUAL OCCUPATION (Give kind of work done during most of working life, even if retired): Housewife 01
10b. KIND OF BUSINESS OR INDUSTRY: None
11. BIRTHPLACE (State or foreign country): Brush Creek, Wisconsin
12. CITIZEN OF WHAT COUNTRY?: U.S.A.

13. FATHER'S NAME: Frank Craig — BIRTHPLACE: Richland Center, Wis.
14. MOTHER'S MAIDEN NAME: Almeda Outland — BIRTHPLACE: Richland Center, Wis.

15. WAS DECEASED EVER IN U.S. ARMED FORCES? (Yes, no, or unknown): No — (If yes, give war or dates of service): None
16. SOCIAL SECURITY NO.: None
17. INFORMANT'S OWN SIGNATURE: Mrs. A. R. McCuistion — ADDRESS: Burley

18. CAUSE OF DEATH
Enter only one cause per line for (a), (b), and (c)

This does not mean the mode of dying, such as heart failure, asthenia, etc. It means the disease, injury, or complication which caused death.

154X

MEDICAL CERTIFICATION

I. DISEASE OR CONDITION DIRECTLY LEADING TO DEATH* (a): Bronchial Pneumonia — INTERVAL BETWEEN ONSET AND DEATH: 4 days.

ANTECEDENT CAUSES
Morbid conditions, if any, giving rise to the above cause (a) stating the underlying cause last.
DUE TO (b): Carcinoma of Rectum — 11 Mo
DUE TO (c):

II. OTHER SIGNIFICANT CONDITIONS
Conditions contributing to the death but not related to the disease or condition causing death.

19a. DATE OF OPERATION
19b. MAJOR FINDINGS OF OPERATION
20. AUTOPSY? YES ☐ NO ☐

21a. ACCIDENT SUICIDE HOMICIDE (Specify)
21b. PLACE OF INJURY (e.g., in or about home, farm, factory, street, office bldg., etc.)
21c. (CITY, TOWN, OR TOWNSHIP) (COUNTY) (STATE)
21d. TIME OF INJURY (Month) (Day) (Year) (Hour) m.
21e. INJURY OCCURRED WHILE AT WORK ☐ NOT WHILE AT WORK ☐
21f. HOW DID INJURY OCCUR?

22. *I hereby certify that I attended the deceased from* July 11, 1961, *to* Aug 20, 1961, *that I last saw the deceased alive on* Aug 20, 1961, *and that death occurred at* 4:00 P. *m., from the causes and on the date stated above.*

23a. SIGNATURE (Degree or title): Hugh E. Dean MD 089
23b. ADDRESS: Burley Idaho
23c. DATE SIGNED: Aug 24 1961

24a. BURIAL, CREMATION, REMOVAL (Specify): Burial
24b. DATE: Aug. 24, 1961
24c. NAME OF CEMETERY OR CREMATORY: Gem Memorial Gardens
24d. LOCATION (City, town, or county) (State): Burley, Idaho

DATE REC'D BY LOCAL REG.: 8-28-61
REGISTRAR'S SIGNATURE: Zara Thurston
25. FUNERAL DIRECTOR: J. Garth Sayre — ADDRESS: Burley

Federal Security Agency
United States Public Health Service

Form DPH-48021

DUTIES:

1. INFORMANT SHALL SIGN HIS OWN NAME, under item 17 to authenticate the facts stated under items 1 to 16 inclusive. In case of facts taken from hospital or public records, the person authorized to release the facts shall sign HIS name in addition to giving the source of information.

2. THE FUNERAL DIRECTOR is responsible for completing the entire certificate, obtaining the signatures of the INFORMANT, the OFFICIAL last in attendance on the deceased and HIS OWN signature.

3. THE REGISTRAR can issue a burial or removal permit ONLY after receiving a completed death certificate, including the SIGNATURES IN BLACK ink under items 17, 23a and 25.

PENALTIES: Under the Idaho law, it is a misdemeanor to

(a) Knowingly supply false information to any one connected with completing a death certificate;
(b) Neglect or refuse to certify to the cause of death on request of the person in charge of the disposition of the deceased.
(c) Remove or bury the body of a deceased person WITHOUT the proper permit being FIRST obtained from the local registrar in the district WHERE THE DEATH OCCURRED;
(d) Alter a certificate on file in the office of a local registrar.

STATEMENT OF PLACE OF DEATH

Special attention should be given to the satisfactory completion of EACH portion of this item. The city or town and street address or route number refer to PLACE WHERE THE DEATH OCCURRED. For deaths occurring in hospitals, maternity homes, or institutions, the name of the place and length of stay MUST be stated.

STATEMENT OF USUAL RESIDENCE OF DECEASED

Regardless of the fact that the person may have lived his entire life at the place of death, ALWAYS COMPLETE ALL PARTS OF THIS ITEM. In case a person has resided in the county where death occurred for less than one year, give address of FORMER RESIDENCE. The post office of the deceased may be in a county or state other than the county of actual residence.

IDAHO CODE ANNOTATED-CHAPTER 38, SECTION 206.

The personal and statistical particulars (items 1 to 16) shall be authenticated by the signature of the informant, who may be any competent person acquainted with the facts.

The statement of facts relating to the disposition of the body shall be signed by the undertaker or person acting as such.

The medical certificate shall be made and signed by the physician, if any, last in attendance on the deceased, who shall specify the time in attendance, the time he last saw the deceased alive and the hour of the day at which death occurred. And he shall further state the cause of death, so as to show the course of disease or sequence of causes resulting in death, giving the primary cause, and also the contributory causes, if any, and the duration of each. Indefinite and unsatisfactory terms, indicating only symptoms of disease or conditions resulting from disease, will not be held sufficient for issuing a burial or removal permit; and any certificate containing only such terms as defined by the state registrar as indefinite and unsatisfactory, shall be returned to the physician for correction and definition. The International classification of the causes of death shall be used by all physicians in stating the cause of death in the medical certificate. Causes of death, which may be the result of either disease or violence, shall be carefully defined; and if from violence, its nature shall be stated, and whether (probably) accidental, suicidal, or homicidal.

This body embalmed under direction of Retta S. Payne Lic. No. E-358 at Burley on 8/20/61

ADDITIONAL REMARKS by Physician

Certificate of Death

STATE OF IDAHO

State File No. 3302
Local Reg. No. 948
Reg. Dist. No. 470

BIRTH NO.

RECEIVED SEP 5 1961 Bureau of Vital Statistics

Informant, Funeral Director, Registrar and Medical Attendant. EACH must sign with BLACK INK in OWN handwriting. Each item should be answered as completely as possible. State answers as unknown only after a careful investigation. Use BLACK ink or BLACK record typewriter ribbon in filling out certificate. (ICA 38-206 and 215.) Address correspondence to DIVISION OF VITAL STATISTICS, BOISE, IDAHO

1. PLACE OF DEATH
a. COUNTY: Cassia
b. CITY OR TOWN (If outside corporate limits, write RURAL and give township): Burley
c. LENGTH OF STAY (in this place): 4 months
d. FULL NAME OF HOSPITAL OR INSTITUTION (If not in hospital or institution, give street address or location): 1651 Overland Ave.

2. USUAL RESIDENCE (Where deceased lived. If institution: residence before admission).
a. STATE: Idaho
b. COUNTY: Cassia
c. CITY OR TOWN (If outside corporate limits, write RURAL and give township): Burley
d. STREET ADDRESS (If rural, give location): Grandview

3. NAME OF DECEASED (Type or Print): a. (First) LYDIA b. (Middle) ANNA c. (Last) HOGG

4. DATE OF DEATH: (Month) (Day) (Year): Aug. 24, 1961

5. SEX: Female

6. COLOR OR RACE: White

7. MARRIED, NEVER MARRIED, WIDOWED, DIVORCED (Specify): Widowed

8. DATE OF BIRTH: June 4, 1874

9. AGE (In years last birthday): 87
IF UNDER 1 YEAR: Months / Days
IF UNDER 24 HRS.: Hours / Min.

10a. USUAL OCCUPATION (Give kind of work done during most of working life, even if retired): Housewife

10b. KIND OF BUSINESS OR INDUSTRY: Home

11. BIRTHPLACE (State or foreign country): Morgan, Utah

12. CITIZEN OF WHAT COUNTRY?: U.S.A.

13. FATHER'S NAME: John Wells — BIRTHPLACE: England

14. MOTHER'S MAIDEN NAME: Elizabeth Mets — BIRTHPLACE: Holland

15. WAS DECEASED EVER IN U.S. ARMED FORCES? (Yes, no, or unknown): No
(If yes, give war or dates of service): None

16. SOCIAL SECURITY NO.: None

17. INFORMANT'S OWN SIGNATURE: Mrs. W. S. Price — ADDRESS: BURLEY, Idaho

18. CAUSE OF DEATH
Enter only one cause per line for (a), (b), and (c).

*This does not mean the mode of dying, such as heart failure, asthenia, etc. It means the disease, injury, or complication which caused death.

MEDICAL CERTIFICATION

I. DISEASE OR CONDITION DIRECTLY LEADING TO DEATH* (a) Bronchial Pneumonia — INTERVAL BETWEEN ONSET AND DEATH: 4 days

ANTECEDENT CAUSES
Morbid conditions, if any, giving rise to the above cause (a) stating the underlying cause last.
DUE TO (b) Cerebral Hemorrhage — 7 days
DUE TO (c) Hypertension —

II. OTHER SIGNIFICANT CONDITIONS
Conditions contributing to the death but not related to the disease or condition causing death.
Senile Debility —

19a. DATE OF OPERATION

19b. MAJOR FINDINGS OF OPERATION

20. AUTOPSY? YES ☐ NO ☑

21a. ACCIDENT SUICIDE HOMICIDE (Specify)

21b. PLACE OF INJURY (e.g., in or about home, farm, factory, street, office bldg., etc.)

21c. (CITY, TOWN, OR TOWNSHIP) (COUNTY) (STATE)

21d. TIME OF INJURY: (Month) (Day) (Year) (Hour) m.

21e. INJURY OCCURRED WHILE AT WORK ☐ NOT WHILE AT WORK ☐

21f. HOW DID INJURY OCCUR?

22. *I hereby certify that I attended the deceased from* Feb 27, 1961, *to* Aug 24, 1961, *that I last saw the deceased alive on* Aug 24, 1961, *and that death occurred at* 9:20 a m., *from the causes and on the date stated above.*

23a. SIGNATURE (Degree or title): Wm. A. Dorsey M.D.

23b. ADDRESS: Burley Idaho

23c. DATE SIGNED: Aug 28-61

24a. BURIAL, CREMATION, REMOVAL (Specify): Burial

24b. DATE: 8/29/61

24c. NAME OF CEMETERY OR CREMATORY: Pleasant View

24d. LOCATION (City, town, or county) (State): Burley, Idaho

DATE REC'D BY LOCAL REG.: 8-31-61

REGISTRAR'S SIGNATURE: Karen Thurston

25. FUNERAL DIRECTOR — **ADDRESS**: J. Leslie Taylor

Federal Security Agency
United States Public Health Service

Form DPH-48021

DUTIES:

1. INFORMANT SHALL SIGN HIS OWN NAME, under item 17 to authenticate the facts stated under items 1 to 16 inclusive. In case of facts taken from hospital or public records, the person authorized to release the facts shall sign HIS name in addition to giving the source of information.

2. THE FUNERAL DIRECTOR is responsible for completing the entire certificate, obtaining the signatures of the INFORMANT, the OFFICIAL last in attendance on the deceased and HIS OWN signature.

3. THE REGISTRAR can issue a burial or removal permit ONLY after receiving a completed death certificate, including the SIGNATURES IN BLACK ink under items 17, 23a and 25.

PENALTIES: Under the Idaho law, it is a misdemeanor to

(a) Knowingly supply false information to any one connected with completing a death certificate;
(b) Neglect or refuse to certify to the cause of death on request of the person in charge of the disposition of the deceased.
(c) Remove or bury the body of a deceased person WITHOUT the proper permit being FIRST obtained from the local registrar in the district WHERE THE DEATH OCCURRED;
(d) Alter a certificate on file in the office of a local registrar.

STATEMENT OF PLACE OF DEATH

Special attention should be given to the satisfactory completion of EACH portion of this item. The city or town and street address or route number refer to PLACE WHERE THE DEATH OCCURRED. For deaths occurring in hospitals, maternity homes, or institutions, the name of the place and length of stay MUST be stated.

STATEMENT OF USUAL RESIDENCE OF DECEASED

Regardless of the fact that the person may have lived his entire life at the place of death, ALWAYS COMPLETE ALL PARTS OF THIS ITEM. In case a person has resided in the county where death occurred for less than one year, give address of FORMER RESIDENCE. The post office of the deceased may be in a county or state other than the county of actual residence.

IDAHO CODE ANNOTATED-CHAPTER 38, SECTION 206.

The personal and statistical particulars (items 1 to 16) shall be authenticated by the signature of the informant, who may be any competent person acquainted with the facts.

The statement of facts relating to the disposition of the body shall be signed by the undertaker or person acting as such.

The medical certificate shall be made and signed by the physician, if any, last in attendance on the deceased, who shall specify the time in attendance, the time he last saw the deceased alive and the hour of the day at which death occurred. And he shall further state the cause of death, so as to show the course of disease or sequence of causes resulting in death, giving the primary cause, and also the contributory causes, if any, and the duration of each. Indefinite and unsatisfactory terms, indicating only symptoms of disease or conditions resulting from disease, will not be held sufficient for issuing a burial or removal permit; and any certificate containing only such terms as defined by the state registrar as indefinite and unsatisfactory, shall be returned to the physician for correction and definition. The international classification of the causes of death shall be used by all physicians in stating the cause of death in the medical certificate. Causes of death, which may be the result of either disease or violence, shall be carefully defined; and if from violence, its nature shall be stated, and whether (probably) accidental, suicidal, or homicidal.

This body embalmed under direction of J. Garth Payne Lic. No. E-389 at Burley on 8/25/61

ADDITIONAL REMARKS by Physician

Certificate of Death

State File No. 3303
Local Reg. No. 949
Reg. Dist. No. 470

BIRTH NO.

RECEIVED STATE OF IDAHO

Bureau of Vital Statistics

1. PLACE OF DEATH
a. COUNTY: Cassia — SEP 5 1961 161
b. CITY OR TOWN (If outside corporate limits, write RURAL and give township): Burley
LENGTH OF STAY (in this place): 18 yrs.

2. USUAL RESIDENCE (Where deceased lived. If institution: residence before admission).
a. STATE: Idaho 161
b. COUNTY: Cassia
c. CITY OR TOWN (If outside corporate limits, write RURAL and give township): Burley
d. STREET ADDRESS (If rural, give location): 1443 Oakley Ave.

d. FULL NAME OF HOSPITAL OR INSTITUTION (If not in hospital or institution, give street address or location): 1443 Oakley Ave.

3. NAME OF DECEASED (Type or Print): a. (First) HENRY b. (Middle) c. (Last) WEBER SR.

4. DATE OF DEATH: (Month) (Day) (Year) Aug. 24, 1961

5. SEX: Male
6. COLOR OR RACE: White
7. MARRIED, NEVER MARRIED, WIDOWED, DIVORCED (Specify): Married
8. DATE OF BIRTH: Oct. 17, 1885
9. AGE (In years last birthday): 75 — IF UNDER 1 YEAR Months / Days — IF UNDER 24 HRS. Hours / Min.

10a. USUAL OCCUPATION (Give kind of work done during most of working life, even if retired): Retired Farmer of
10b. KIND OF BUSINESS OR INDUSTRY: Agriculture

11. BIRTHPLACE (State or foreign country): Dobrinka, Russia 2
12. CITIZEN OF WHAT COUNTRY? U.S.A. 1

13. FATHER'S NAME: Henry Weber — BIRTHPLACE: Not Known 3
14. MOTHER'S MAIDEN NAME: Sevene Bletz — BIRTHPLACE: Not Known 3

15. WAS DECEASED EVER IN U.S. ARMED FORCES? (Yes, no, or unknown): no
(If yes, give war or dates of service): None
16. SOCIAL SECURITY NO. 518-42-1501

17. INFORMANT'S OWN SIGNATURE: Reuben Weber — ADDRESS: Heyburn, Ida.

18. CAUSE OF DEATH
Enter only one cause per line for (a), (b), and (c)

*This does not mean the mode of dying, such as heart failure, asthenia, etc. It means the disease, injury, or complication which caused death.

MEDICAL CERTIFICATION

I. DISEASE OR CONDITION DIRECTLY LEADING TO DEATH* (a) Coronary Occlusion — INTERVAL BETWEEN ONSET AND DEATH: Instd.

ANTECEDENT CAUSES
Morbid conditions, if any, giving rise to the above cause (a) stating the underlying cause last.
DUE TO (b) Arteriosclerosis — 5 yr.
DUE TO (c)

II. OTHER SIGNIFICANT CONDITIONS
Conditions contributing to the death but not related to the disease or condition causing death. Hyperthyroid Cerebral Hemorrhage — 5 mo. 7 yr.

19a. DATE OF OPERATION
19b. MAJOR FINDINGS OF OPERATION
20. AUTOPSY? YES ☐ NO ☒

21a. ACCIDENT SUICIDE HOMICIDE (Specify)
21b. PLACE OF INJURY (e.g., in or about home, farm, factory, street, office bldg., etc.)
21c. (CITY, TOWN, OR TOWNSHIP) (COUNTY) (STATE)
21d. TIME OF INJURY (Month) (Day) (Year) (Hour) m.
21e. INJURY OCCURRED WHILE AT WORK ☐ NOT WHILE AT WORK ☐
21f. HOW DID INJURY OCCUR?

22. *I hereby certify that I attended the deceased from* 7-31-46, 19__, *to* 8-24-61, 19__, *that I last saw the deceased alive on* 7-1-60, 19__, *and that death occurred at* 1:45A *m., from the causes and on the date stated above.*

23a. SIGNATURE (Degree or title): CHAS. A. TERHUNE, M.D.
23b. ADDRESS: 1341 Overland Ave., Burley, Ida.
23c. DATE SIGNED: 8-28-61

24a. BURIAL, CREMATION, REMOVAL (Specify): Burial
24b. DATE: 8/28/61
24c. NAME OF CEMETERY OR CREMATORY: Pleasant View
24d. LOCATION (City, town, or county) (State): Burley, Idaho

DATE REC'D BY LOCAL REG.: 9-1-61
REGISTRAR'S SIGNATURE: Jane Thrasher
25. FUNERAL DIRECTOR: J. Martin Mayfield — ADDRESS: Burley

Federal Security Agency
United States Public Health Service
Form DPH-48021

Informant, Funeral Director, Registrar and Medical Attendant. EACH must sign with BLACK INK in OWN handwriting. Each item should be answered as completely as possible. State answers as unknown only after a careful investigation. Use BLACK ink or BLACK record typewriter ribbon in filling out certificate. (ICA 38-206 and 215.) Address correspondence to DIVISION OF VITAL STATISTICS, BOISE, IDAHO

DUTIES:

1. INFORMANT SHALL SIGN HIS OWN NAME, under item 17 to authenticate the facts stated under items 1 to 16 inclusive. In case of facts taken from hospital or public records, the person authorized to release the facts shall sign HIS name in addition to giving the source of information.

2. THE FUNERAL DIRECTOR is responsible for completing the entire certificate, obtaining the signatures of the INFORMANT, the OFFICIAL last in attendance on the deceased and HIS OWN signature.

3. THE REGISTRAR can issue a burial or removal permit ONLY after receiving a completed death certificate, including the SIGNATURES IN BLACK ink under items 17, 23a and 25.

PENALTIES: Under the Idaho law, it is a misdemeanor to

(a) Knowingly supply false information to any one connected with completing a death certificate;
(b) Neglect or refuse to certify to the cause of death on request of the person in charge of the disposition of the deceased.
(c) Remove or bury the body of a deceased person WITHOUT the proper permit being FIRST obtained from the local registrar in the district WHERE THE DEATH OCCURRED;
(d) Alter a certificate on file in the office of a local registrar.

STATEMENT OF PLACE OF DEATH

Special attention should be given to the satisfactory completion of EACH portion of this item. The city or town and street address or route number refer to PLACE WHERE THE DEATH OCCURRED. For deaths occurring in hospitals, maternity homes, or institutions, the name of the place and length of stay MUST be stated.

STATEMENT OF USUAL RESIDENCE OF DECEASED

Regardless of the fact that the person may have lived his entire life at the place of death, ALWAYS COMPLETE ALL PARTS OF THIS ITEM. In case a person has resided in the county where death occurred for less than one year, give address of FORMER RESIDENCE. The post office of the deceased may be in a county or state other than the county of actual residence.

IDAHO CODE ANNOTATED-CHAPTER 38, SECTION 206.

The personal and statistical particulars (items 1 to 16) shall be authenticated by the signature of the informant, who may be any competent person acquainted with the facts.

The statement of facts relating to the disposition of the body shall be signed by the undertaker or person acting as such.

The medical certificate shall be made and signed by the physician, if any, last in attendance on the deceased, who shall specify the time in attendance, the time he last saw the deceased alive and the hour of the day at which death occurred. And he shall further state the cause of death, so as to show the course of disease or sequence of causes resulting in death, giving the primary cause, and also the contributory causes, if any, and the duration of each. Indefinite and unsatisfactory terms, indicating only symptoms of disease or conditions resulting from disease, will not be held sufficient for issuing a burial or removal permit; and any certificate containing only such terms as defined by the state registrar as indefinite and unsatisfactory, shall be returned to the physician for correction and definition. The International classification of the causes of death shall be used by all physicians in stating the cause of death in the medical certificate. Causes of death, which may be the result of either disease or violence, shall be carefully defined; and if from violence, its nature shall be stated, and whether (probably) accidental, suicidal, or homicidal.

This body embalmed under direction of J. Garth Payne Lic. No. E-389 at Burley on 8/24/61

ADDITIONAL REMARKS by Physician

Certificate of Death

RECEIVED STATE OF IDAHO

State File No. 3304
Local Reg. No. 950
Reg. Dist. No. 470

BIRTH NO.

1. PLACE OF DEATH
a. COUNTY: Cassia — SEP 5 1961 161
b. CITY OR TOWN (If outside corporate limits, write RURAL and give township): Burley
c. LENGTH OF STAY (In this place): 2½ Hours
d. FULL NAME OF HOSPITAL OR INSTITUTION (If not in hospital or institution, give street address or location): Cassia Memorial Hospital

2. USUAL RESIDENCE (Where deceased lived. If institution: residence before admission).
a. STATE: Idaho 14 b. COUNTY: Cassia
c. CITY OR TOWN (If outside corporate limits, write RURAL and give township): Burley
d. STREET ADDRESS (If rural, give location):

3. NAME OF DECEASED (Type or Print) a. (First)	b. (Middle)	c. (Last)	4. DATE OF DEATH (Month) (Day) (Year)
Kenneth	Lee 073	Walker	Aug. 27, 1961

5. SEX	6. COLOR OR RACE	7. MARRIED, NEVER MARRIED, WIDOWED, DIVORCED (Specify)	8. DATE OF BIRTH	9. AGE (In years last birthday)	IF UNDER 1 YEAR Months	Days	IF UNDER 24 HRS. Hours	Min.
Male	White	Never Married	August 27, 1961	–	–	–	2	35

10a. USUAL OCCUPATION (Give kind of work done during most of working life, even if retired): Infant 07
10b. KIND OF BUSINESS OR INDUSTRY
11. BIRTHPLACE (State or foreign country): Burley, Idaho
12. CITIZEN OF WHAT COUNTRY? U.S.

13. FATHER'S NAME — BIRTHPLACE: George Butler Walker, Burley, Idaho
14. MOTHER'S MAIDEN NAME — BIRTHPLACE: Sherry Ann Kelly, Ainsworth, Nebraska

15. WAS DECEASED EVER IN U.S. ARMED FORCES? (Yes, no, or unknown) – (If yes, give war or dates of service) – –
16. SOCIAL SECURITY NO.: None-
17. INFORMANT'S OWN SIGNATURE: George B Walker — ADDRESS: Declo Idaho

18. CAUSE OF DEATH — Enter only one cause per line for (a), (b), and (c)

**This does not mean the mode of dying, such as heart failure, asthenia, etc. It means the disease, injury, or complication which caused death.*

MEDICAL CERTIFICATION

773.5

I. DISEASE OR CONDITION DIRECTLY LEADING TO DEATH* (a): Respiratory Failure — INTERVAL BETWEEN ONSET AND DEATH: 2½ hrs

ANTECEDENT CAUSES
Morbid conditions, if any, giving rise to the above cause (a) stating the underlying cause last.
DUE TO (b): Immaturity — 〃
DUE TO (c):

II. OTHER SIGNIFICANT CONDITIONS
Conditions contributing to the death but not related to the disease or condition causing death.
(Premature - 24 wks wt 1# 11oz -)

19a. DATE OF OPERATION	19b. MAJOR FINDINGS OF OPERATION	20. AUTOPSY?
None	None	YES ☐ NO ☒

21a. ACCIDENT SUICIDE HOMICIDE (Specify)	21b. PLACE OF INJURY (e.g., in or about home, farm, factory, street, office bldg., etc.)	21c. (CITY, TOWN, OR TOWNSHIP) (COUNTY) (STATE)
None		

21d. TIME OF INJURY (Month) (Day) (Year) (Hour)	21e. INJURY OCCURRED	21f. HOW DID INJURY OCCUR?
None m.	WHILE AT WORK ☐ NOT WHILE AT WORK ☐	

22. *I hereby certify that I attended the deceased from* 8/29/61 *to* 8/27 – 1961, *that I last saw the deceased alive on* 8/27, 1961, *and that death occurred at* 6:30 P.M., *from the causes and on the date stated above.*

23a. SIGNATURE (Degree or title)	23b. ADDRESS	23c. DATE SIGNED
W Hutton 291 MD	Burley Idaho	8/29/61

24a. BURIAL, CREMATION, REMOVAL (Specify)	24b. DATE	24c. NAME OF CEMETERY OR CREMATORY	24d. LOCATION (City, town, or county) (State)
Burial	Aug. 29, 1961	Declo Cemetery	Declo, Idaho

DATE REC'D BY LOCAL REG.	REGISTRAR'S SIGNATURE	25. FUNERAL DIRECTOR	ADDRESS
9-1-61	Irene Thurston	Vern B. McCullock	Burley, Idaho

Federal Security Agency
United States Public Health Service — Form DPH-43021

Informant, Funeral Director, Registrar and Medical Attendant. EACH must sign with BLACK INK in OWN handwriting. Each item should be answered as completely as possible. State answers as unknown only after a careful investigation. Use BLACK ink or BLACK record typewriter ribbon in filling out certificate. (ICA 38-206 and 215.) Address correspondence to DIVISION OF VITAL STATISTICS, BOISE, IDAHO

DUTIES:

1. INFORMANT SHALL SIGN HIS OWN NAME, under item 17 to authenticate the facts stated under items 1 to 16 inclusive. In case of facts taken from hospital or public records, the person authorized to release the facts shall sign HIS name in addition to giving the source of information.

2. THE FUNERAL DIRECTOR is responsible for completing the entire certificate, obtaining the signatures of the INFORMANT, the OFFICIAL last in attendance on the deceased and HIS OWN signature.

3. THE REGISTRAR can issue a burial or removal permit ONLY after receiving a completed death certificate, including the SIGNATURES IN BLACK ink under items 17, 23a and 25.

PENALTIES: Under the Idaho law, it is a misdemeanor to

(a) Knowingly supply false information to any one connected with completing a death certificate;
(b) Neglect or refuse to certify to the cause of death on request of the person in charge of the disposition of the deceased.
(c) Remove or bury the body of a deceased person WITHOUT the proper permit being FIRST obtained from the local registrar in the district WHERE THE DEATH OCCURRED;
(d) Alter a certificate on file in the office of a local registrar.

STATEMENT OF PLACE OF DEATH

Special attention should be given to the satisfactory completion of EACH portion of this item. The city or town and street address or route number refer to PLACE WHERE THE DEATH OCCURRED. For deaths occurring in hospitals, maternity homes, or institutions, the name of the place and length of stay MUST be stated.

STATEMENT OF USUAL RESIDENCE OF DECEASED

Regardless of the fact that the person may have lived his entire life at the place of death, ALWAYS COMPLETE ALL PARTS OF THIS ITEM. In case a person has resided in the county where death occurred for less than one year, give address of FORMER RESIDENCE. The post office of the deceased may be in a county or state other than the county of actual residence.

IDAHO CODE ANNOTATED-CHAPTER 38, SECTION 206.

The personal and statistical particulars (items 1 to 16) shall be authenticated by the signature of the informant, who may be any competent person acquainted with the facts.

The statement of facts relating to the disposition of the body shall be signed by the undertaker or person acting as such.

The medical certificate shall be made and signed by the physician, if any, last in attendance on the deceased, who shall specify the time in attendance, the time he last saw the deceased alive and the hour of the day at which death occurred. And he shall further state the cause of death, so as to show the course of disease or sequence of causes resulting in death, giving the primary cause, and also the contributory causes, if any, and the duration of each. Indefinite and unsatisfactory terms, indicating only symptoms of disease or conditions resulting from disease, will not be held sufficient for issuing a burial or removal permit; and any certificate containing only such terms as defined by the state registrar as indefinite and unsatisfactory, shall be returned to the physician for correction and definition. The international classification of the causes of death shall be used by all physicians in stating the cause of death in the medical certificate. Causes of death, which may be the result of either disease or violence, shall be carefully defined; and if from violence, its nature shall be stated, and whether (probably) accidental, suicidal, or homicidal.

This body embalmed under direction of Vern B. McCulloch Lic. No. E260 at Burley Idaho on 8/27/41

ADDITIONAL REMARKS by Physician

NON-RESIDENT
Certificate of Death

STATE OF IDAHO

State File No. 3305
Local Reg. No. 6640
Reg. Dist. No.

BIRTH NO.

RECEIVED AUG 21 1961

1. PLACE OF DEATH
a. COUNTY Clark
b. CITY OR TOWN (If outside corporate limits, write RURAL and give township) Humphrey
c. LENGTH OF STAY (in this place) none
d. FULL NAME OF HOSPITAL OR INSTITUTION (If not in hospital or institution, give street address or location) Bureau

2. USUAL RESIDENCE (Where deceased lived. If institution: residence before admission).
a. STATE Montana
b. COUNTY Silver Bow
c. CITY OR TOWN (If outside corporate limits, write RURAL and give township) Butte
d. STREET ADDRESS (If rural, give location) 2020 Fir Street

3. NAME OF DECEASED (Type or Print) a. (First)	b. (Middle)	c. (Last)	4. DATE OF DEATH (Month) (Day) (Year)
GEORGE	G.	GERGURICH	August 16, 1961

5. SEX	6. COLOR OR RACE	7. MARRIED, NEVER MARRIED, WIDOWED, DIVORCED (Specify)	8. DATE OF BIRTH	9. AGE (In years last birthday)	IF UNDER 1 YEAR Months	Days	IF UNDER 24 HRS. Hours	Min.
Male	Caucasian	Widowed	March 24, 1911	50				

10a. USUAL OCCUPATION (Give kind of work done during most of working life, even if retired)	10b. KIND OF BUSINESS OR INDUSTRY	11. BIRTHPLACE (State or foreign country)	12. CITIZEN OF WHAT COUNTRY?
Manager	Motel	Butte, Montana	USA

13. FATHER'S NAME	BIRTHPLACE	14. MOTHER'S MAIDEN NAME	BIRTHPLACE
George Gergurich	unk.	Ann Lesh	Unk.

15. WAS DECEASED EVER IN U.S. ARMED FORCES? (Yes, no, or unknown)	(If yes, give war or dates of service)	16. SOCIAL SECURITY NO.	17. INFORMANT'S OWN SIGNATURE	ADDRESS
no	none	unk.	Cathrine Wall (Via Telephone)	

MEDICAL CERTIFICATION

18. CAUSE OF DEATH
Enter only one cause per line for (a), (b), and (c)

**This does not mean the mode of dying, such as heart failure, asthenia, etc. It means the disease, injury, or complication which caused death.*

I. DISEASE OR CONDITION DIRECTLY LEADING TO DEATH* (a) Multiple injuries of head and chest — INTERVAL BETWEEN ONSET AND DEATH: minutes

ANTECEDENT CAUSES
Morbid conditions, if any, giving rise to the above cause (a) stating the underlying cause last.
DUE TO (b)
DUE TO (c)

II. OTHER SIGNIFICANT CONDITIONS
Conditions contributing to the death but not related to the disease or condition causing death.

19a. DATE OF OPERATION	19b. MAJOR FINDINGS OF OPERATION	20. AUTOPSY?
		YES ☐ NO ☒

21a. ACCIDENT / SUICIDE / HOMICIDE (Specify)	21b. PLACE OF INJURY (e.g., in or about home, farm, factory, street, office bldg., etc.)	21c. (CITY, TOWN, OR TOWNSHIP)	(COUNTY)	(STATE)
Accident	Highway	Humphrey	Clark	Idaho

21d. TIME OF INJURY (Month) (Day) (Year) (Hour)	21e. INJURY OCCURRED	21f. HOW DID INJURY OCCUR?
Aug. 16, 1961 11:00 a.m.	WHILE AT WORK ☐ NOT WHILE AT WORK ☒	Automobile Accident

22. *I hereby certify that I attended the deceased from* Aug 16, *1961, to* Aug [illegible], *1961, that I last saw the deceased alive on* Aug 16, *1961, and that death occurred at* 11:03a.m., *from the causes and on the date stated above.*

23a. SIGNATURE	(Degree or title)	23b. ADDRESS	23c. DATE SIGNED
Milton Laird acting	Coroner	Dubois, Idaho	Aug 18, 1961

24a. BURIAL, CREMATION, REMOVAL (Specify)	24b. DATE	24c. NAME OF CEMETERY OR CREMATORY	24d. LOCATION (City, town, or county) (State)
Removal	Aug. 17, 1961	Holy Cross Cemetery	Butte, Montana

DATE REC'D BY LOCAL REG.	REGISTRAR'S SIGNATURE	25. FUNERAL DIRECTOR	ADDRESS
8-18-61	Jo Ann Lawrence	R. W. Madsen	Idaho Falls, Idaho

Federal Security Agency
United States Public Health Service

Form DPH-48021

Informant, Funeral Director, Registrar and Medical Attendant. EACH must sign with BLACK INK in OWN handwriting. Each item should be answered as completely as possible. State answers as unknown only after a careful investigation. Use BLACK ink or BLACK record typewriter ribbon in filling out certificate. (ICA 38-206 and 215.) Address correspondence to DIVISION OF VITAL STATISTICS, BOISE, IDAHO

SEP 6 1961

SEP 12 1961

MAY 1 1972

DUTIES:

1. INFORMANT SHALL SIGN HIS OWN NAME, under item 17 to authenticate the facts stated under items 1 to 16 inclusive. In case of facts taken from hospital or public records, the person authorized to release the facts shall sign HIS name in addition to giving the source of information.

2. THE FUNERAL DIRECTOR is responsible for completing the entire certificate, obtaining the signatures of the INFORMANT, the OFFICIAL last in attendance on the deceased and HIS OWN signature.

3. THE REGISTRAR can issue a burial or removal permit ONLY after receiving a completed death certificate, including the SIGNATURES IN BLACK ink under items 17, 23a and 25.

PENALTIES: Under the Idaho law, it is a misdemeanor to

(a) Knowingly supply false information to any one connected with completing a death certificate;
(b) Neglect or refuse to certify to the cause of death on request of the person in charge of the disposition of the deceased.
(c) Remove or bury the body of a deceased person WITHOUT the proper permit being FIRST obtained from the local registrar in the district WHERE THE DEATH OCCURRED;
(d) Alter a certificate on file in the office of a local registrar.

STATEMENT OF PLACE OF DEATH

Special attention should be given to the satisfactory completion of EACH portion of this item. The city or town and street address or route number refer to PLACE WHERE THE DEATH OCCURRED. For deaths occurring in hospitals, maternity homes, or institutions, the name of the place and length of stay MUST be stated.

STATEMENT OF USUAL RESIDENCE OF DECEASED

Regardless of the fact that the person may have lived his entire life at the place of death, ALWAYS COMPLETE ALL PARTS OF THIS ITEM. In case a person has resided in the county where death occurred for less than one year, give address of FORMER RESIDENCE. The post office of the deceased may be in a county or state other than the county of actual residence.

IDAHO CODE ANNOTATED-CHAPTER 38, SECTION 206.

The personal and statistical particulars (items 1 to 16) shall be authenticated by the signature of the informant, who may be any competent person acquainted with the facts.

The statement of facts relating to the disposition of the body shall be signed by the undertaker or person acting as such.

The medical certificate shall be made and signed by the physician, if any, last in attendance on the deceased, who shall specify the time in attendance, the time he last saw the deceased alive and the hour of the day at which death occurred. And he shall further state the cause of death, so as to show the course of disease or sequence of causes resulting in death, giving the primary cause, and also the contributory causes, if any, and the duration of each. Indefinite and unsatisfactory terms, indicating only symptoms of disease or conditions resulting from disease, will not be held sufficient for issuing a burial or removal permit; and any certificate containing only such terms as defined by the state registrar as indefinite and unsatisfactory, shall be returned to the physician for correction and definition. The international classification of the causes of death shall be used by all physicians in stating the cause of death in the medical certificate. Causes of death, which may be the result of either disease or violence, shall be carefully defined; and if from violence, its nature shall be stated, and whether (probably) accidental, suicidal or homicidal.

This body embalmed under direction of R. William Madland Lic. No. E-468 at Idaho Falls, on Aug 16, 1961

ADDITIONAL REMARKS by Physician

Certificate of Death

STATE OF IDAHO

State File No. 3306
Local Reg. No. 53
Reg. Dist. No. 210

BIRTH NO.

RECEIVED AUG 14 1961 Bureau of Vital Statistics

1. PLACE OF DEATH
a. COUNTY Clearwater
b. CITY OR TOWN (If outside corporate limits, write RURAL and give township) Orofino
c. LENGTH OF STAY (in this place) 35 yrs.
d. FULL NAME OF HOSPITAL OR INSTITUTION (If not in hospital or institution, give street address or location) Clearwater Valley Hospital

2. USUAL RESIDENCE (Where deceased lived. If institution: residence before admission).
a. STATE Idaho
b. COUNTY Clearwater
c. CITY OR TOWN (If outside corporate limits, write RURAL and give township) Orofino
d. STREET ADDRESS (If rural, give location) Rt. 4

3. NAME OF DECEASED (Type or Print)	a. (First)	b. (Middle)	c. (Last)	4. DATE OF DEATH (Month) (Day) (Year)
	JOHN	C.	RICKERT	Aug. 6, 1961

5. SEX	6. COLOR OR RACE	7. MARRIED, NEVER MARRIED, WIDOWED, DIVORCED (Specify)	8. DATE OF BIRTH	9. AGE (In years last birthday)	IF UNDER 1 YEAR Months	Days	IF UNDER 24 HRS. Hours	Min.
M	W	Never married	Feb. 19, 1877	84				

10a. USUAL OCCUPATION (Give kind of work done during most of working life, even if retired)	10b. KIND OF BUSINESS OR INDUSTRY	11. BIRTHPLACE (State or foreign country)	12. CITIZEN OF WHAT COUNTRY?
Farmer	Farming	Norway	Norway ??

13. FATHER'S NAME	BIRTHPLACE	14. MOTHER'S MAIDEN NAME	BIRTHPLACE
Unknown	Norway	Unknown	Norway

15. WAS DECEASED EVER IN U.S. ARMED FORCES? (Yes, no, or unknown) (If yes, give war or dates of service)	16. SOCIAL SECURITY NO.	17. INFORMANT'S OWN SIGNATURE	ADDRESS
No		[signature]	Orofino

MEDICAL CERTIFICATION

18. CAUSE OF DEATH
Enter only one cause per line for (a), (b), and (c)

**This does not mean the mode of dying, such as heart failure, asthenia, etc. It means the disease, injury, or complication which caused death.*

I. DISEASE OR CONDITION DIRECTLY LEADING TO DEATH* (a) Adeno Carcinoma, the Stomach — INTERVAL BETWEEN ONSET AND DEATH

ANTECEDENT CAUSES
Morbid conditions, if any, giving rise to the above cause (a) stating the underlying cause last.
DUE TO (b) —
DUE TO (c) —

II. OTHER SIGNIFICANT CONDITIONS
Conditions contributing to the death but not related to the disease or condition causing death. —

19a. DATE OF OPERATION	19b. MAJOR FINDINGS OF OPERATION	20. AUTOPSY?
		YES ☐ NO ☒

21a. ACCIDENT SUICIDE HOMICIDE (Specify)	21b. PLACE OF INJURY (e.g., in or about home, farm, factory, street, office bldg., etc.)	21c. (CITY, TOWN, OR TOWNSHIP) (COUNTY) (STATE)

21d. TIME OF INJURY (Month) (Day) (Year) (Hour)	21e. INJURY OCCURRED WHILE AT WORK ☐ NOT WHILE AT WORK ☐	21f. HOW DID INJURY OCCUR?
m.		

22. *I hereby certify that I attended the deceased from* 2 Jan, 1961, *to* 6 Aug, 1961, *that I last saw the deceased alive on* 6 Aug, 1961, *and that death occurred at* 1:00p m., *from the causes and on the date stated above.*

23a. SIGNATURE (Degree or title)	23b. ADDRESS	23c. DATE SIGNED
Myron L. McCumber M.D. 921	Orofino, Idaho	Aug 9, 61

24a. BURIAL, CREMATION, REMOVAL (Specify)	24b. DATE	24c. NAME OF CEMETERY OR CREMATORY	24d. LOCATION (City, town, or county) (State)
Burial	8-9-1961	Riverside Cemetery	Orofino Idaho

DATE REC'D BY LOCAL REG.	REGISTRAR'S SIGNATURE	25. FUNERAL DIRECTOR	ADDRESS
Aug 10, 1961	Ruth Zeller	W. E. Gilbert	Orofino

Gilbert's Funeral Chapel

Federal Security Agency
United States Public Health Service

Form DPH-48021

Informant, Funeral Director, Registrar and Medical Attendant. EACH must sign with BLACK INK in OWN handwriting. Each item should be answered as completely as possible. State answers as unknown only after a careful investigation. Use BLACK ink or BLACK record typewriter ribbon in filling out certificate. (ICA 38-206 and 215.) Address correspondence to DIVISION OF VITAL STATISTICS, BOISE, IDAHO

DUTIES:

1. INFORMANT SHALL SIGN HIS OWN NAME, under item 17 to authenticate the facts stated under items 1 to 16 inclusive. In case of facts taken from hospital or public records, the person authorized to release the facts shall sign HIS name in addition to giving the source of information.

2. THE FUNERAL DIRECTOR is responsible for completing the entire certificate, obtaining the signatures of the INFORMANT, the OFFICIAL last in attendance on the deceased and HIS OWN signature.

3. THE REGISTRAR can issue a burial or removal permit ONLY after receiving a completed death certificate, including the SIGNATURES IN BLACK ink under items 17, 23a and 25.

PENALTIES: Under the Idaho law, it is a misdemeanor to

(a) Knowingly supply false information to any one connected with completing a death certificate;
(b) Neglect or refuse to certify to the cause of death on request of the person in charge of the disposition of the deceased.
(c) Remove or bury the body of a deceased person WITHOUT the proper permit being FIRST obtained from the local registrar in the district WHERE THE DEATH OCCURRED;
(d) Alter a certificate on file in the office of a local registrar.

STATEMENT OF PLACE OF DEATH

Special attention should be given to the satisfactory completion of EACH portion of this item. The city or town and street address or route number refer to PLACE WHERE THE DEATH OCCURRED. For deaths occurring in hospitals, maternity homes, or institutions, the name of the place and length of stay MUST be stated.

STATEMENT OF USUAL RESIDENCE OF DECEASED

Regardless of the fact that the person may have lived his entire life at the place of death, ALWAYS COMPLETE ALL PARTS OF THIS ITEM. In case a person has resided in the county where death occurred for less than one year, give address of FORMER RESIDENCE. The post office of the deceased may be in a county or state other than the county of actual residence.

IDAHO CODE ANNOTATED-CHAPTER 38, SECTION 206.

The personal and statistical particulars (items 1 to 16) shall be authenticated by the signature of the informant, who may be any competent person acquainted with the facts.

The statement of facts relating to the disposition of the body shall be signed by the undertaker or person acting as such.

The medical certificate shall be made and signed by the physician, if any, last in attendance on the deceased, who shall specify the time in attendance, the time he last saw the deceased alive and the hour of the day at which death occurred. And he shall further state the cause of death, so as to show the course of disease or sequence of causes resulting in death, giving the primary cause, and also the contributory causes, if any, and the duration of each. Indefinite and unsatisfactory terms, indicating only symptoms of disease or conditions resulting from disease, will not be held sufficient for issuing a burial or removal permit; and any certificate containing only such terms as defined by the state registrar as indefinite and unsatisfactory, shall be returned to the physician for correction and definition. The International classification of the causes of death shall be used by all physicians in stating the cause of death in the medical certificate. Causes of death, which may be the result of either disease or violence, shall be carefully defined; and if from violence, its nature shall be stated, and whether (probably) accidental, suicidal, or homicidal.

This body embalmed under direction of W. E. Gilbert Lic. No. E 378 at Orofino on 8-6-61

ADDITIONAL REMARKS by Physician

State File No. 3307
Local Reg. No. 54
Reg. Dist. No. 210

Certificate of Death

STATE OF IDAHO

BIRTH NO.

RECEIVED AUG 21 1961 Bureau of Vital Statistics

180

1. PLACE OF DEATH
a. COUNTY: Clearwater
b. CITY OR TOWN (If outside corporate limits, write RURAL and give township): Orofino
c. LENGTH OF STAY (in this place): 4 days
d. FULL NAME OF HOSPITAL OR INSTITUTION (If not in hospital or institution, give street address or location): State Hospital North 073

2. USUAL RESIDENCE (Where deceased lived. If institution: residence before admission).
a. STATE: Idaho 430
b. COUNTY: Valley
c. CITY OR TOWN (If outside corporate limits, write RURAL and give township): Cascade
d. STREET ADDRESS (If rural, give location): Valley County Hospital

3. NAME OF DECEASED (Type or Print)
a. (First): HATTIE
b. (Middle):
c. (Last): SLOAN

4. DATE OF DEATH (Month) 8 (Day) 13 (Year) 61

5. SEX: Female
6. COLOR OR RACE: White
7. MARRIED, NEVER MARRIED, WIDOWED, DIVORCED (Specify): Unknown
8. DATE OF BIRTH: Unknown
9. AGE (In years last birthday): about 80 — IF UNDER 1 YEAR: Months / Days — IF UNDER 24 HRS.: Hours / Min.

10a. USUAL OCCUPATION (Give kind of work done during most of working life, even if retired): Unknown
10b. KIND OF BUSINESS OR INDUSTRY: Unknown
11. BIRTHPLACE (State or foreign country): Unknown 3
12. CITIZEN OF WHAT COUNTRY? 3 Unknown

13. FATHER'S NAME: Unknown — BIRTHPLACE: Unknown 3
14. MOTHER'S MAIDEN NAME: Unknown Rita Haworth 3 — BIRTHPLACE: Unknown

15. WAS DECEASED EVER IN U.S. ARMED FORCES? (Yes, no, or unknown): Unknown — (If yes, give war or dates of service): Unknown
16. SOCIAL SECURITY NO.: Unknown
17. INFORMANT'S OWN SIGNATURE: Records — ADDRESS: Box 672, Orofino, Ida

18. CAUSE OF DEATH 331X
Enter only one cause per line for (a), (b), and (c)

This does not mean the mode of dying, such as heart failure, asthenia, etc. It means the disease, injury, or complication which caused death.

MEDICAL CERTIFICATION

I. DISEASE OR CONDITION DIRECTLY LEADING TO DEATH* (a) Pneumonia — INTERVAL BETWEEN ONSET AND DEATH: 1 day

ANTECEDENT CAUSES
Morbid conditions, if any, giving rise to the above cause (a) stating the underlying cause last.
DUE TO (b) Cerebral Vascular Accident — 11 days
DUE TO (c)

II. OTHER SIGNIFICANT CONDITIONS
Conditions contributing to the death but not related to the disease or condition causing death. Chronic brain syndrome — 5 years

19a. DATE OF OPERATION
19b. MAJOR FINDINGS OF OPERATION
20. AUTOPSY? YES ☐ NO ☒

21a. ACCIDENT SUICIDE HOMICIDE (Specify)
21b. PLACE OF INJURY (e.g., in or about home, farm, factory, street, office bldg., etc.)
21c. (CITY, TOWN, OR TOWNSHIP) (COUNTY) (STATE)

21d. TIME OF INJURY (Month) (Day) (Year) (Hour) m.
21e. INJURY OCCURRED: WHILE AT WORK ☐ NOT WHILE AT WORK ☐
21f. HOW DID INJURY OCCUR?

22. *I hereby certify that I attended the deceased from* 8-2-61, 1961, *to* 8-13, 1961, *that I last saw the deceased alive on* 8-13, 1961, *and that death occurred at* 5:12a *m., from the causes and on the date stated above.*

23a. SIGNATURE (Degree or title): Calvin A Reber MD 908
23b. ADDRESS: Orofino, Idaho
23c. DATE SIGNED: 8-14-1961

24a. BURIAL, CREMATION, REMOVAL (Specify): Burial
24b. DATE: 8-15-1961
24c. NAME OF CEMETERY OR CREMATORY: McCall Cemetery
24d. LOCATION (City, town, or county) (State): McCall Idaho

DATE REC'D BY LOCAL REG.: Aug. 14, 1961
REGISTRAR'S SIGNATURE: Ruth Zeller
25. FUNERAL DIRECTOR: Walker Funeral Home — ADDRESS: McCall, Idaho
Burton Walker by M.E.

Federal Security Agency
United States Public Health Service
Form DPH-48021

Informant, Funeral Director, Registrar and Medical Attendant. EACH must sign with BLACK INK in OWN handwriting. Each item should be answered as completely as possible. State answers as unknown only after a careful investigation. Use BLACK ink or BLACK record typewriter ribbon in filling out certificate. (ICA 38-206 and 215.) Address correspondence to DIVISION OF VITAL STATISTICS, BOISE, IDAHO

DUTIES:

1. INFORMANT SHALL SIGN HIS OWN NAME, under item 17 to authenticate the facts stated under items 1 to 16 inclusive. In case of facts taken from hospital or public records, the person authorized to release the facts shall sign HIS name in addition to giving the source of information.

2. THE FUNERAL DIRECTOR is responsible for completing the entire certificate, obtaining the signatures of the INFORMANT, the OFFICIAL last in attendance on the deceased and HIS OWN signature.

3. THE REGISTRAR can issue a burial or removal permit ONLY after receiving a completed death certificate, including the SIGNATURES IN BLACK ink under items 17, 23a and 25.

PENALTIES: Under the Idaho law, it is a misdemeanor to

(a) Knowingly supply false information to any one connected with completing a death certificate;
(b) Neglect or refuse to certify to the cause of death on request of the person in charge of the disposition of the deceased.
(c) Remove or bury the body of a deceased person WITHOUT the proper permit being FIRST obtained from the local registrar in the district WHERE THE DEATH OCCURRED;
(d) Alter a certificate on file in the office of a local registrar.

STATEMENT OF PLACE OF DEATH

Special attention should be given to the satisfactory completion of EACH portion of this item. The city or town and street address or route number refer to PLACE WHERE THE DEATH OCCURRED. For deaths occurring in hospitals, maternity homes, or institutions, the name of the place and length of stay MUST be stated.

STATEMENT OF USUAL RESIDENCE OF DECEASED

Regardless of the fact that the person may have lived his entire life at the place of death, ALWAYS COMPLETE ALL PARTS OF THIS ITEM. In case a person has resided in the county where death occurred for less than one year, give address of FORMER RESIDENCE. The post office of the deceased may be in a county or state other than the county of actual residence.

IDAHO CODE ANNOTATED-CHAPTER 38, SECTION 206.

The personal and statistical particulars (items 1 to 16) shall be authenticated by the signature of the informant, who may be any competent person acquainted with the facts.

The statement of facts relating to the disposition of the body shall be signed by the undertaker or person acting as such.

The medical certificate shall be made and signed by the physician, if any, last in attendance on the deceased, who shall specify the time in attendance, the time he last saw the deceased alive and the hour of the day at which death occurred. And he shall further state the cause of death, so as to show the course of disease or sequence of causes resulting in death, giving the primary cause, and also the contributory causes, if any, and the duration of each. Indefinite and unsatisfactory terms, indicating only symptoms of disease or conditions resulting from disease, will not be held sufficient for issuing a burial or removal permit; and any certificate containing only such terms as defined by the state registrar as indefinite and unsatisfactory, shall be returned to the physician for correction and definition. The international classification of the causes of death shall be used by all physicians in stating the cause of death in the medical certificate. Causes of death, which may be the result of either disease or violence, shall be carefully defined; and if from violence, its nature shall be stated, and whether (probably) accidental, suicidal, or homicidal.

This body embalmed under direction of W. E. Gilbert Lic. No. E 378 at Orofino on 8-13-61

ADDITIONAL REMARKS by Physician

NON-RESIDENT Certificate of Death

STATE OF IDAHO

State File No. 3308
Local Reg. No. 56
Reg. Dist. No. 210

BIRTH NO.

RECEIVED AUG 21 1961 Bureau of Vital Statistics

Informant, Funeral Director, Registrar and Medical Attendant. EACH must sign with BLACK INK in OWN handwriting. Each item should be answered as completely as possible. State answers as unknown only after a careful investigation. Use BLACK ink or BLACK record typewriter ribbon in filling out certificate. (ICA 38-206 and 215.) Address correspondence to DIVISION OF VITAL STATISTICS, BOISE, IDAHO

1. PLACE OF DEATH
a. COUNTY: Clearwater 180
b. CITY OR TOWN: Orofino
c. LENGTH OF STAY (in this place): 44 years
d. FULL NAME OF HOSPITAL OR INSTITUTION (If not in hospital or institution, give street address or location): State Hospital North 074

2. USUAL RESIDENCE (Where deceased lived. If institution: residence before admission).
a. STATE: Oregon 36
b. COUNTY: unknown
c. CITY OR TOWN (If outside corporate limits, write RURAL and give township): Wallowa
d. STREET ADDRESS (If rural, give location): unknown

3. NAME OF DECEASED (Type or Print): a. (First) JACK b. (Middle) IKE c. (Last) DOGODO

4. DATE OF DEATH: (Month) AUGUST (Day) 15, (Year) 1961

5. SEX: male

6. COLOR OR RACE: white

7. MARRIED, NEVER MARRIED, WIDOWED, DIVORCED (Specify): never married

8. DATE OF BIRTH: -- -- 1891

9. AGE (In years last birthday): 70 If under 1 year: Months / Days. If under 24 hrs.: Hours / Min.

10a. USUAL OCCUPATION (Give kind of work done during most of working life, even if retired): laborer OK

10b. KIND OF BUSINESS OR INDUSTRY: logging industry

11. BIRTHPLACE (State or foreign country): Russia 2

12. CITIZEN OF WHAT COUNTRY?: Russia 2

13. FATHER'S NAME: unknown
BIRTHPLACE: unknown 3

14. MOTHER'S MAIDEN NAME: unknown
BIRTHPLACE: unknown 3

15. WAS DECEASED EVER IN U.S. ARMED FORCES? (Yes, no, or unknown): no
(If yes, give war or dates of service): —

16. SOCIAL SECURITY NO.: none

17. INFORMANT'S OWN SIGNATURE: Records
ADDRESS: Box 672, Orofino, Ida

18. CAUSE OF DEATH
Enter only one cause per line for (a), (b), and (c)

**This does not mean the mode of dying, such as heart failure, asthenia, etc. It means the disease, injury, or complication which caused death.*

MEDICAL CERTIFICATION

I. DISEASE OR CONDITION DIRECTLY LEADING TO DEATH*(a) 1996 Cancer - Unknown Source — INTERVAL BETWEEN ONSET AND DEATH: Unknown

ANTECEDENT CAUSES

Morbid conditions, if any, giving rise to the above cause (a) stating the underlying cause last.

DUE TO (b)

DUE TO (c)

II. OTHER SIGNIFICANT CONDITIONS

Conditions contributing to the death but not related to the disease or condition causing death.

19a. DATE OF OPERATION

19b. MAJOR FINDINGS OF OPERATION

20. AUTOPSY? YES ☐ NO ☒

21a. ACCIDENT SUICIDE HOMICIDE (Specify)

21b. PLACE OF INJURY (e.g., in or about home, farm, factory, street, office bldg., etc.)

21c. (CITY, TOWN, OR TOWNSHIP) (COUNTY) (STATE)

21d. TIME OF INJURY: (Month) (Day) (Year) (Hour) m.

21e. INJURY OCCURRED WHILE AT WORK ☐ NOT WHILE AT WORK ☐

21f. HOW DID INJURY OCCUR?

22. *I hereby certify that I attended the deceased from* July 27, 1961, *to* August 15, 1961, *that I last saw the deceased alive on* August 14, 1961, *and that death occurred at* 8:20 a m., *from the causes and on the date stated above.*

23a. SIGNATURE (Degree or title): Calvin A Kehn MD

23b. ADDRESS: Box 672, Orofino, Idaho

23c. DATE SIGNED: August 15, 1961

24a. BURIAL, CREMATION, REMOVAL (Specify): Burial

24b. DATE: 8-17-1961

24c. NAME OF CEMETERY OR CREMATORY: Riverside Cemetery

24d. LOCATION (City, town, or county) (State): Orofino Idaho

DATE REC'D BY LOCAL REG.: Aug. 16, 1961

REGISTRAR'S SIGNATURE: Ruth Zeller

25. FUNERAL DIRECTOR: M. E. Gilbert

ADDRESS: Orofino

Federal Security Agency
United States Public Health Service

Form DPH-48021

Gilbert's Funeral Chapel

DUTIES:

1. INFORMANT SHALL SIGN HIS OWN NAME, under item 17 to authenticate the facts stated under items 1 to 16 inclusive. In case of facts taken from hospital or public records, the person authorized to release the facts shall sign HIS name in addition to giving the source of information.

2. THE FUNERAL DIRECTOR is responsible for completing the entire certificate, obtaining the signatures of the INFORMANT, the OFFICIAL last in attendance on the deceased and HIS OWN signature.

3. THE REGISTRAR can issue a burial or removal permit ONLY after receiving a completed death certificate, including the SIGNATURES IN BLACK ink under items 17, 23a and 25.

PENALTIES: Under the Idaho law, it is a misdemeanor to

(a) Knowingly supply false information to any one connected with completing a death certificate;
(b) Neglect or refuse to certify to the cause of death on request of the person in charge of the disposition of the deceased.
(c) Remove or bury the body of a deceased person WITHOUT the proper permit being FIRST obtained from the local registrar in the district WHERE THE DEATH OCCURRED;
(d) Alter a certificate on file in the office of a local registrar.

STATEMENT OF PLACE OF DEATH

Special attention should be given to the satisfactory completion of EACH portion of this item. The city or town and street address or route number refer to PLACE WHERE THE DEATH OCCURRED. For deaths occurring in hospitals, maternity homes, or institutions, the name of the place and length of stay MUST be stated.

STATEMENT OF USUAL RESIDENCE OF DECEASED

Regardless of the fact that the person may have lived his entire life at the place of death, ALWAYS COMPLETE ALL PARTS OF THIS ITEM. In case a person has resided in the county where death occurred for less than one year, give address of FORMER RESIDENCE. The post office of the deceased may be in a county or state other than the county of actual residence.

IDAHO CODE ANNOTATED-CHAPTER 38, SECTION 206.

The personal and statistical particulars (items 1 to 16) shall be authenticated by the signature of the informant, who may be any competent person acquainted with the facts.

The statement of facts relating to the disposition of the body shall be signed by the undertaker or person acting as such.

The medical certificate shall be made and signed by the physician, if any, last in attendance on the deceased, who shall specify the time in attendance, the time he last saw the deceased alive and the hour of the day at which death occurred. And he shall further state the cause of death, so as to show the course of disease or sequence of causes resulting in death, giving the primary cause, and also the contributory causes, if any, and the duration of each. Indefinite and unsatisfactory terms, indicating only symptoms of disease or conditions resulting from disease, will not be held sufficient for issuing a burial or removal permit; and any certificate containing only such terms as defined by the state registrar as indefinite and unsatisfactory, shall be returned to the physician for correction and definition. The international classification of the causes of death shall be used by all physicians in stating the cause of death in the medical certificate. Causes of death, which may be the result of either disease or violence, shall be carefully defined; and if from violence, its nature shall be stated, and whether (probably) accidental, suicidal, or homicidal.

This body embalmed under direction of W. E. Gilbert Lic. No E 378 at Orofino on 8-12-61

ADDITIONAL REMARKS by Physician

Certificate of Death

STATE OF IDAHO

State File No. 3309
Local Reg. No. 58
Reg. Dist. No. 210

BIRTH NO.

RECEIVED AUG 28 1961 Bureau of Vital Statistics

1. PLACE OF DEATH
a. COUNTY: Clearwater 180
b. CITY OR TOWN (If outside corporate limits, write RURAL and give township): Orofino
c. LENGTH OF STAY (In this place): 6 months
d. FULL NAME OF HOSPITAL OR INSTITUTION (If not in hospital or institution, give street address or location): State Hospital North 074

2. USUAL RESIDENCE (Where deceased lived. If institution: residence before admission).
a. STATE: Idaho 180
b. COUNTY: Clearwater
c. CITY OR TOWN (If outside corporate limits, write RURAL and give township): Weippe
d. STREET ADDRESS (If rural, give location): unknown

3. NAME OF DECEASED (Type or Print)	a. (First)	b. (Middle)	c. (Last)	4. DATE OF DEATH (Month) (Day) (Year)
	ADDIE	A.	BOWLIN	AUGUST 18, 1961

5. SEX	6. COLOR OR RACE	7. MARRIED, NEVER MARRIED, WIDOWED, DIVORCED (Specify)	8. DATE OF BIRTH	9. AGE (In years last birthday)	If under 1 year: Months / Days	If under 24 hrs.: Hours / Min.
female	white		March 7, 1888	73		

10a. USUAL OCCUPATION (Give kind of work done during most of working life, even if retired)	10b. KIND OF BUSINESS OR INDUSTRY	11. BIRTHPLACE (State or foreign country)	12. CITIZEN OF WHAT COUNTRY?
housewife 01	home	Colorado	U.S.A.

13. FATHER'S NAME	BIRTHPLACE	14. MOTHER'S MAIDEN NAME	BIRTHPLACE
--- Loucks	New York	unknown	unknown

15. WAS DECEASED EVER IN U.S. ARMED FORCES? (Yes, no, or unknown) (If yes, give war or dates of service)	16. SOCIAL SECURITY NO.	17. INFORMANT'S OWN SIGNATURE	ADDRESS
no		Records	Box 672, Orofino, Ida.

18. CAUSE OF DEATH — Enter only one cause per line for (a), (b), and (c)

**This does not mean the mode of dying, such as heart failure, asthenia, etc. It means the disease, injury, or complication which caused death.*

MEDICAL CERTIFICATION

		INTERVAL BETWEEN ONSET AND DEATH
I. DISEASE OR CONDITION DIRECTLY LEADING TO DEATH* (a)	Pneumonia 502.0	3 days
ANTECEDENT CAUSES *Morbid conditions, if any, giving rise to the above cause (a) stating the underlying cause last.* DUE TO (b)	Fractured ribs	3 weeks
DUE TO (c)		
II. OTHER SIGNIFICANT CONDITIONS *Conditions contributing to the death but not related to the disease or condition causing death.*		

19a. DATE OF OPERATION	19b. MAJOR FINDINGS OF OPERATION	20. AUTOPSY?
		YES ☐ NO ☒

21a. ACCIDENT / SUICIDE / HOMICIDE (Specify)	21b. PLACE OF INJURY (e.g., in or about home, farm, factory, street, office bldg., etc.)	21c. (CITY, TOWN, OR TOWNSHIP) (COUNTY) (STATE)
Fall	Home 01	Weippe Clearwater Idaho

21d. TIME OF INJURY (Month) (Day) (Year) (Hour)	21e. INJURY OCCURRED	21f. HOW DID INJURY OCCUR?
7 21 61 10:30 A.M.	WHILE AT WORK ☐ NOT WHILE AT WORK ☒	Fell from 18 inch porch at home

22. *I hereby certify that I attended the deceased from* August 7, 1961, *to* August 18, 1961, *that I last saw the deceased alive on* August 18, 1961, *and that death occurred at* 12:25 P.M., *from the causes and on the date stated above.*

23a. SIGNATURE (Degree or title)	23b. ADDRESS	23c. DATE SIGNED
Calvin A Beker MD	Orofino Idaho	8/18/61

24a. BURIAL, CREMATION, REMOVAL (Specify)	24b. DATE	24c. NAME OF CEMETERY OR CREMATORY	24d. LOCATION (City, town, or county) (State)
Burial	8-21-1961	Weippe Cemetery	Weippe Idaho

DATE REC'D BY LOCAL REG.	REGISTRAR'S SIGNATURE	25. FUNERAL DIRECTOR	ADDRESS
8-21-61	Ruth Zeller	W. E. Gilbert	Orofino

Gilbert's Funeral Chapel

Federal Security Agency
United States Public Health Service

Form DPH-48021

Informant, Funeral Director, Registrar and Medical Attendant. EACH must sign with BLACK INK in OWN handwriting. Each item should be answered as completely as possible. State answers as unknown only after a careful investigation. Use BLACK ink or BLACK record typewriter ribbon in filling out certificate. (ICA 38-206 and 215.) Address correspondence to DIVISION OF VITAL STATISTICS, BOISE, IDAHO

OCT 1 1964

DUTIES:

1. INFORMANT SHALL SIGN HIS OWN NAME, under item 17 to authenticate the facts stated under items 1 to 16 inclusive. In case of facts taken from hospital or public records, the person authorized to release the facts shall sign HIS name in addition to giving the source of information.

NOV 27 1964

2. THE FUNERAL DIRECTOR is responsible for completing the entire certificate, obtaining the signatures of the INFORMANT, the OFFICIAL last in attendance on the deceased and HIS OWN signature.

3. THE REGISTRAR can issue a burial or removal permit ONLY after receiving a completed death certificate, including the SIGNATURES IN BLACK ink under items 17, 23a and 25.

PENALTIES: Under the Idaho law, it is a misdemeanor to

(a) Knowingly supply false information to any one connected with completing a death certificate;
(b) Neglect or refuse to certify to the cause of death on request of the person in charge of the disposition of the deceased.
(c) Remove or bury the body of a deceased person WITHOUT the proper permit being FIRST obtained from the local registrar in the district WHERE THE DEATH OCCURRED;
(d) Alter a certificate on file in the office of a local registrar.

STATEMENT OF PLACE OF DEATH

Special attention should be given to the satisfactory completion of EACH portion of this item. The city or town and street address or route number refer to PLACE WHERE THE DEATH OCCURRED. For deaths occurring in hospitals, maternity homes, or institutions, the name of the place and length of stay MUST be stated.

STATEMENT OF USUAL RESIDENCE OF DECEASED

Regardless of the fact that the person may have lived his entire life at the place of death, ALWAYS COMPLETE ALL PARTS OF THIS ITEM. In case a person has resided in the county where death occurred for less than one year, give address of FORMER RESIDENCE. The post office of the deceased may be in a county or state other than the county of actual residence.

IDAHO CODE ANNOTATED-CHAPTER 38, SECTION 206.

The personal and statistical particulars (items 1 to 16) shall be authenticated by the signature of the informant, who may be any competent person acquainted with the facts.

The statement of facts relating to the disposition of the body shall be signed by the undertaker or person acting as such.

The medical certificate shall be made and signed by the physician, if any, last in attendance on the deceased, who shall specify the time in attendance, the time he last saw the deceased alive and the hour of the day at which death occurred. And he shall further state the cause of death, so as to show the course of disease or sequence of causes resulting in death, giving the primary cause, and also the contributory causes, if any, and the duration of each. Indefinite and unsatisfactory terms, indicating only symptoms of disease or conditions resulting from disease, will not be held sufficient for issuing a burial or removal permit; and any certificate containing only such terms as defined by the state registrar as indefinite and unsatisfactory, shall be returned to the physician for correction and definition. The international classification of the causes of death shall be used by all physicians in stating the cause of death in the medical certificate. Causes of death, which may be the result of either disease or violence, shall be carefully defined; and if from violence, its nature shall be stated, and whether (probably) accidental, suicidal, or homicidal.

This body embalmed under direction of W. E. Gilbert Lic. No. E 378 at Orofino on 8-18-61

ADDITIONAL REMARKS by Physician

Certificate of Death

STATE OF IDAHO

State File No. 3310
Local Reg. No. 57
Reg. Dist. No. 210

BIRTH NO.

RECEIVED AUG 28 1961

1. PLACE OF DEATH
a. COUNTY: Clearwater
b. CITY OR TOWN (If outside corporate limits, write RURAL and give township): Orofino
c. LENGTH OF STAY (in this place): 3 mo.
d. FULL NAME OF HOSPITAL OR INSTITUTION (If not in hospital or institution, give street address or location): State Hospital North

2. USUAL RESIDENCE (Where deceased lived. If institution: residence before admission).
a. STATE: Idaho
b. COUNTY: Benewah
c. CITY OR TOWN (If outside corporate limits, write RURAL and give township): St. Maries
d. STREET ADDRESS (If rural, give location):

3. NAME OF DECEASED (Type or Print) a. (First)	b. (Middle)	c. (Last)	4. DATE OF DEATH (Month)	(Day)	(Year)
ELLA	MAY	MOTTERN	8	19	61

5. SEX	6. COLOR OR RACE	7. MARRIED, NEVER MARRIED, WIDOWED, DIVORCED (Specify)	8. DATE OF BIRTH	9. AGE (In years last birthday)	If under 1 year: Months / Days	If under 24 hrs.: Hours / Min.
female	white	widowed	2-1-1874	87		

10a. USUAL OCCUPATION (Give kind of work done during most of working life, even if retired): Housewife
10b. KIND OF BUSINESS OR INDUSTRY:
11. BIRTHPLACE (State or foreign country): Romeo, Michigan
12. CITIZEN OF WHAT COUNTRY? USA

13. FATHER'S NAME: Cavanough — BIRTHPLACE: unknown
14. MOTHER'S MAIDEN NAME: unknown — BIRTHPLACE: unknown

15. WAS DECEASED EVER IN U.S. ARMED FORCES? (Yes, no, or unknown): No
(If yes, give war or dates of service):
16. SOCIAL SECURITY NO.:
17. INFORMANT'S OWN SIGNATURE: Barbara Gray — ADDRESS: State Hospital North

18. CAUSE OF DEATH
Enter only one cause per line for (a), (b), and (c).

**This does not mean the mode of dying, such as heart failure, asthenia, etc. It means the disease, injury, or complication which caused death.*

458.0

MEDICAL CERTIFICATION

I. DISEASE OR CONDITION DIRECTLY LEADING TO DEATH* (a) Hypostatic pneumonia — INTERVAL BETWEEN ONSET AND DEATH: 11 days

ANTECEDENT CAUSES
Morbid conditions, if any, giving rise to the above cause (a) stating the underlying cause last.
DUE TO (b) Cardiac decompensation — 2 weeks
DUE TO (c) Arterio sclerosis gen. — unk

II. OTHER SIGNIFICANT CONDITIONS
Conditions contributing to the death but not related to the disease or condition causing death. Carcinoma of breast — unk

19a. DATE OF OPERATION:
19b. MAJOR FINDINGS OF OPERATION:
20. AUTOPSY? YES ☐ NO ☒

21a. ACCIDENT / SUICIDE / HOMICIDE (Specify): None
21b. PLACE OF INJURY (e.g., in or about home, farm, factory, street, office bldg., etc.):
21c. (CITY, TOWN, OR TOWNSHIP) (COUNTY) (STATE):
21d. TIME OF INJURY (Month) (Day) (Year) (Hour) m.:
21e. INJURY OCCURRED: WHILE AT WORK ☐ NOT WHILE AT WORK ☐
21f. HOW DID INJURY OCCUR?

22. *I hereby certify that I attended the deceased from* May 5, 1961, *to* Aug. 19, 1961, *that I last saw the deceased alive on* Aug. 18, 1961, *and that death occurred at* 11:18 a.m., *from the causes and on the date stated above.*

23a. SIGNATURE	(Degree or title)	23b. ADDRESS	23c. DATE SIGNED
Myrtle W. Bullen	M.D.	State Hospital North, Orofino	8-19-61

24a. BURIAL, CREMATION, REMOVAL (Specify)	24b. DATE	24c. NAME OF CEMETERY OR CREMATORY	24d. LOCATION (City, town, or county)	(State)
Removal-burial	8-19-61	Woodlawn Cemetery	St. Maries	Idaho

DATE REC'D BY LOCAL REG.	REGISTRAR'S SIGNATURE	25. FUNERAL DIRECTOR	ADDRESS
8-19-61	Ruth Zeller	Gerald Browning	St. Maries

Federal Security Agency
United States Public Health Service

Form DPH-48021

Informant, Funeral Director, Registrar and Medical Attendant. EACH must sign with BLACK INK in OWN handwriting. Each item should be answered as completely as possible. State answers as unknown only after a careful investigation. Use BLACK ink or BLACK record typewriter ribbon in filling out certificate. (ICA 38-206 and 215.) Address correspondence to DIVISION OF VITAL STATISTICS, BOISE, IDAHO

DUTIES:

1. INFORMANT SHALL SIGN HIS OWN NAME, under item 17 to authenticate the facts stated under items 1 to 16 inclusive. In case of facts taken from hospital or public records, the person authorized to release the facts shall sign HIS name in addition to giving the source of information.

2. THE FUNERAL DIRECTOR is responsible for completing the entire certificate, obtaining the signatures of the INFORMANT, the OFFICIAL last in attendance on the deceased and HIS OWN signature.

3. THE REGISTRAR can issue a burial or removal permit ONLY after receiving a completed death certificate, including the SIGNATURES IN BLACK ink under items 17, 23a and 25.

PENALTIES: Under the Idaho law, it is a misdemeanor to

(a) Knowingly supply false information to any one connected with completing a death certificate;
(b) Neglect or refuse to certify to the cause of death on request of the person in charge of the disposition of the deceased.
(c) Remove or bury the body of a deceased person WITHOUT the proper permit being FIRST obtained from the local registrar in the district WHERE THE DEATH OCCURRED;
(d) Alter a certificate on file in the office of a local registrar.

STATEMENT OF PLACE OF DEATH

Special attention should be given to the satisfactory completion of EACH portion of this item. The city or town and street address or route number refer to PLACE WHERE THE DEATH OCCURRED. For deaths occurring in hospitals, maternity homes, or institutions, the name of the place and length of stay MUST be stated.

STATEMENT OF USUAL RESIDENCE OF DECEASED

Regardless of the fact that the person may have lived his entire life at the place of death, ALWAYS COMPLETE ALL PARTS OF THIS ITEM. In case a person has resided in the county where death occurred for less than one year, give address of FORMER RESIDENCE. The post office of the deceased may be in a county or state other than the county of actual residence.

IDAHO CODE ANNOTATED-CHAPTER 38, SECTION 206.

The personal and statistical particulars (items 1 to 16) shall be authenticated by the signature of the informant, who may be any competent person acquainted with the facts.

The statement of facts relating to the disposition of the body shall be signed by the undertaker or person acting as such.

The medical certificate shall be made and signed by the physician, if any, last in attendance on the deceased, who shall specify the time in attendance, the time he last saw the deceased alive and the hour of the day at which death occurred. And he shall further state the cause of death, so as to show the course of disease or sequence of causes resulting in death, giving the primary cause, and also the contributory causes, if any, and the duration of each. Indefinite and unsatisfactory terms, indicating only symptoms of disease or conditions resulting from disease, will not be held sufficient for issuing a burial or removal permit; and any certificate containing only such terms as defined by the state registrar as indefinite and unsatisfactory, shall be returned to the physician for correction and definition. The international classification of the causes of death shall be used by all physicians in stating the cause of death in the medical certificate. Causes of death, which may be the result of either disease or violence, shall be carefully defined; and if from violence, its nature shall be stated, and whether (probably) accidental, suicidal, or homicidal.

This body embalmed under direction of Gerald Browning Lic. No. E 411 at St. Maries on 8-19-61

ADDITIONAL REMARKS by Physician

Certificate of Death

STATE OF IDAHO

State File No. 3311
Local Reg. No. 60
Reg. Dist. No. 210

BIRTH NO.

RECEIVED SEP 6 1961 Bureau of Vital Statistics

1. PLACE OF DEATH
a. COUNTY Clearwater
b. CITY OR TOWN (If outside corporate limits, write RURAL and give township) Orofino
c. LENGTH OF STAY (in this place) 1 month
d. FULL NAME OF HOSPITAL OR INSTITUTION (If not in hospital or institution, give street address or location) State Hospital North

2. USUAL RESIDENCE (Where deceased lived. If institution: residence before admission).
a. STATE Idaho
b. COUNTY Washington
c. CITY OR TOWN (If outside corporate limits, write RURAL and give township) Weiser
d. STREET ADDRESS (If rural, give location) 124 East Park

3. NAME OF DECEASED (Type or Print)	a. (First)	b. (Middle)	c. (Last)	4. DATE OF DEATH (Month)	(Day)	(Year)
	WILLIS	C.	GAGE	8	27	61

5. SEX	6. COLOR OR RACE	7. MARRIED, NEVER MARRIED, WIDOWED, DIVORCED (Specify)	8. DATE OF BIRTH	9. AGE (In years last birthday)	If under 1 year: Months	Days	If under 24 hrs.: Hours	Min.
Male	White	Married	January 8, 1888	73				

10a. USUAL OCCUPATION (Give kind of work done during most of working life, even if retired) Retired barber
10b. KIND OF BUSINESS OR INDUSTRY
11. BIRTHPLACE (State or foreign country) Genesee, Idaho
12. CITIZEN OF WHAT COUNTRY? U.S.A.

13. FATHER'S NAME Unknown — BIRTHPLACE Unknown
14. MOTHER'S MAIDEN NAME Unknown — BIRTHPLACE Unknown

15. WAS DECEASED EVER IN U.S. ARMED FORCES? (Yes, no, or unknown) No (If yes, give war or dates of service)
16. SOCIAL SECURITY NO.
17. INFORMANT'S OWN SIGNATURE Records Etta Haworth — ADDRESS Box 672, Orofino, I.

MEDICAL CERTIFICATION

18. CAUSE OF DEATH
Enter only one cause per line for (a), (b), and (c)

**This does not mean the mode of dying, such as heart failure, asthenia, etc. It means the disease, injury, or complication which caused death.*

		INTERVAL BETWEEN ONSET AND DEATH
I. DISEASE OR CONDITION DIRECTLY LEADING TO DEATH* (a)	Pneumonia	8 days
ANTECEDENT CAUSES *Morbid conditions, if any, giving rise to the above cause (a) stating the underlying cause last.* DUE TO (b)	CVA	8 days
DUE TO (c)		
II. OTHER SIGNIFICANT CONDITIONS *Conditions contributing to the death but not related to the disease or condition causing death.*	Chronic Brain Syndrome	5 years

19a. DATE OF OPERATION
19b. MAJOR FINDINGS OF OPERATION
20. AUTOPSY? YES ☐ NO ☑

21a. ACCIDENT SUICIDE HOMICIDE (Specify)
21b. PLACE OF INJURY (e.g., in or about home, farm, factory, street, office bldg., etc.)
21c. (CITY, TOWN, OR TOWNSHIP) (COUNTY) (STATE)
21d. TIME OF INJURY (Month) (Day) (Year) (Hour) m.
21e. INJURY OCCURRED WHILE AT WORK ☐ NOT WHILE AT WORK ☐
21f. HOW DID INJURY OCCUR?

22. *I hereby certify that I attended the deceased from* 7-28, 1961, *to* 8-27, 1961, *that I last saw the deceased alive on* 8-25, 1961, *and that death occurred at* 1:28 P m., *from the causes and on the date stated above.*

23a. SIGNATURE (Degree or title) Calvin A Reha MD
23b. ADDRESS Orofino Idaho
23c. DATE SIGNED 8/27/61

24a. BURIAL, CREMATION, REMOVAL (Specify) Removal-burial
24b. DATE 8-28-61
24c. NAME OF CEMETERY OR CREMATORY Weiser Cemetery
24d. LOCATION (City, town, or county) Weiser (State) Idaho

DATE REC'D BY LOCAL REG. 8-28-61
REGISTRAR'S SIGNATURE Grace Zeller
25. FUNERAL DIRECTOR Northam-Jones Funeral Home
ADDRESS Weiser

Federal Security Agency
United States Public Health Service
Form DPH-48021

Informant, Funeral Director, Registrar and Medical Attendant. EACH must sign with BLACK INK in OWN handwriting. Each item should be answered as completely as possible. State answers as unknown only after a careful investigation. Use BLACK ink or BLACK record typewriter ribbon in filling out certificate. (ICA 38-206 and 215.) Address correspondence to DIVISION OF VITAL STATISTICS, BOISE, IDAHO

SEP 19 1961

DUTIES:

1. INFORMANT SHALL SIGN HIS OWN NAME, under item 17 to authenticate the facts stated under items 1 to 16 inclusive. In case of facts taken from hospital or public records, the person authorized to release the facts shall sign HIS name in addition to giving the source of information.

2. THE FUNERAL DIRECTOR is responsible for completing the entire certificate, obtaining the signatures of the INFORMANT, the OFFICIAL last in attendance on the deceased and HIS OWN signature.

3. THE REGISTRAR can issue a burial or removal permit ONLY after receiving a completed death certificate, including the SIGNATURES IN BLACK ink under items 17, 23a and 25.

PENALTIES: Under the Idaho law, it is a misdemeanor to

(a) Knowingly supply false information to any one connected with completing a death certificate;
(b) Neglect or refuse to certify to the cause of death on request of the person in charge of the disposition of the deceased.
(c) Remove or bury the body of a deceased person WITHOUT the proper permit being FIRST obtained from the local registrar in the district WHERE THE DEATH OCCURRED;
(d) Alter a certificate on file in the office of a local registrar.

STATEMENT OF PLACE OF DEATH

Special attention should be given to the satisfactory completion of EACH portion of this item. The city or town and street address or route number refer to PLACE WHERE THE DEATH OCCURRED. For deaths occurring in hospitals, maternity homes, or institutions, the name of the place and length of stay MUST be stated.

STATEMENT OF USUAL RESIDENCE OF DECEASED

Regardless of the fact that the person may have lived his entire life at the place of death, ALWAYS COMPLETE ALL PARTS OF THIS ITEM. In case a person has resided in the county where death occurred for less than one year, give address of FORMER RESIDENCE. The post office of the deceased may be in a county or state other than the county of actual residence.

IDAHO CODE ANNOTATED-CHAPTER 38, SECTION 206.

The personal and statistical particulars (items 1 to 16) shall be authenticated by the signature of the informant, who may be any competent person acquainted with the facts.

The statement of facts relating to the disposition of the body shall be signed by the undertaker or person acting as such.

The medical certificate shall be made and signed by the physician, if any, last in attendance on the deceased, who shall specify the time in attendance, the time he last saw the deceased alive and the hour of the day at which death occurred. And he shall further state the cause of death, so as to show the course of disease or sequence of causes resulting in death, giving the primary cause, and also the contributory causes, if any, and the duration of each. Indefinite and unsatisfactory terms, indicating only symptoms of disease or conditions resulting from disease, will not be held sufficient for issuing a burial or removal permit; and any certificate containing only such terms as defined by the state registrar as indefinite and unsatisfactory, shall be returned to the physician for correction and definition. The International classification of the causes of death shall be used by all physicians in stating the cause of death in the medical certificate. Causes of death, which may be the result of either disease or violence, shall be carefully defined; and if from violence, its nature shall be stated, and whether (probably) accidental, suicidal, or homicidal.

This body embalmed under direction of W. E. Gilbert Lic. No. E 378 at Orofino on 8-27-61

ADDITIONAL REMARKS by Physician

Certificate of Death

STATE OF IDAHO

State File No. 3312
Local Reg. No. 62
Reg. Dist. No. 210

BIRTH NO.

RECEIVED SEP 6 1961 Bureau of Vital Statistics

1. PLACE OF DEATH
a. COUNTY Clearwater (180)
b. CITY OR TOWN (If outside corporate limits, write RURAL and give township) Orofino
c. LENGTH OF STAY (in this place) 2½ yrs.
d. FULL NAME OF HOSPITAL OR INSTITUTION (If not in hospital or institution, give street address or location) State Hospital North 077

2. USUAL RESIDENCE (Where deceased lived. If institution: residence before admission).
a. STATE Idaho 280 b. COUNTY Kootenai
c. CITY OR TOWN (If outside corporate limits, write RURAL and give township) Cataldo
d. STREET ADDRESS (If rural, give location)

3. NAME OF DECEASED (Type or Print) a. (First) Willard b. (Middle) ARTHUR c. (Last) NOURSE

4. DATE OF DEATH (Month) (Day) (Year) 8/27/61

5. SEX Male

6. COLOR OR RACE White

7. MARRIED, NEVER MARRIED, WIDOWED, DIVORCED (Specify) Single

8. DATE OF BIRTH Dec. 31, 1872

9. AGE (In years last birthday) 88yrs. If under 1 year: Months, Days. If under 24 hrs.: Hours, Min.

10a. USUAL OCCUPATION (Give kind of work done during most of working life, even if retired) Laborer 54

10b. KIND OF BUSINESS OR INDUSTRY Farm, Woods, mine

11. BIRTHPLACE (State or foreign country) Cedar Lake, Wisconsin

12. CITIZEN OF WHAT COUNTRY? U.S.A.

13. FATHER'S NAME No record BIRTHPLACE 3

14. MOTHER'S MAIDEN NAME No record BIRTHPLACE 3

15. WAS DECEASED EVER IN U.S. ARMED FORCES? (Yes, no, or unknown) Unk. (If yes, give war or dates of service)

16. SOCIAL SECURITY NO. Unk

17. INFORMANT'S OWN SIGNATURE Myrick W. Pullen, Jr M.D. ADDRESS State Hospital North Orofino

MEDICAL CERTIFICATION

18. CAUSE OF DEATH 331X
Enter only one cause per line for (a), (b), and (c)

**This does not mean the mode of dying, such as heart failure, asthenia, etc. It means the disease, injury, or complication which caused death.*

I. DISEASE OR CONDITION DIRECTLY LEADING TO DEATH* (a) Cerebro-vascular accident — INTERVAL BETWEEN ONSET AND DEATH: 10 hrs.

ANTECEDENT CAUSES
Morbid conditions, if any, giving rise to the above cause (a) stating the underlying cause last.
DUE TO (b) Generalized arteriosclerosis with heart and brain involvement — 3 yrs+
DUE TO (c)

II. OTHER SIGNIFICANT CONDITIONS
Conditions contributing to the death but not related to the disease or condition causing death.

19a. DATE OF OPERATION

19b. MAJOR FINDINGS OF OPERATION

20. AUTOPSY? YES ☐ NO ☑

21a. ACCIDENT SUICIDE HOMICIDE (Specify)

21b. PLACE OF INJURY (e.g., in or about home, farm, factory, street, office bldg., etc.)

21c. (CITY, TOWN, OR TOWNSHIP) (COUNTY) (STATE)

21d. TIME OF INJURY (Month) (Day) (Year) (Hour) m.

21e. INJURY OCCURRED WHILE AT WORK ☐ NOT WHILE AT WORK ☐

21f. HOW DID INJURY OCCUR?

22. *I hereby certify that I attended the deceased from* Feb. 10, 1959, *to* Aug. 27, 1961, *that I last saw the deceased alive on* Aug. 24, 1961, *and that death occurred at* 2:05p.m., *from the causes and on the date stated above.*

23a. SIGNATURE Myrick W. Pullen, Jr (Degree or title) M.D.

23b. ADDRESS State Hospital North, Orofino

23c. DATE SIGNED 8/27/61

24a. BURIAL, CREMATION, REMOVAL (Specify) Burial

24b. DATE 8-30-1961

24c. NAME OF CEMETERY OR CREMATORY Riverside Cemetery

24d. LOCATION (City, town, or county) Orofino (State) Idaho

DATE REC'D BY LOCAL REG. Aug. 30, 1961

REGISTRAR'S SIGNATURE Jack Zeller

25. FUNERAL DIRECTOR W. E. Gilbert ADDRESS Orofino

Federal Security Agency
United States Public Health Service

Form DPH-48021

Informant, Funeral Director, Registrar and Medical Attendant. EACH must sign with BLACK INK in OWN handwriting. Each item should be answered as completely as possible. State answers as unknown only after a careful investigation. Use BLACK ink or BLACK record typewriter ribbon in filling out certificate. (ICA 38-206 and 215.) Address correspondence to DIVISION OF VITAL STATISTICS, BOISE, IDAHO

DUTIES:

1. INFORMANT SHALL SIGN HIS OWN NAME, under item 17 to authenticate the facts stated under items 1 to 16 inclusive. In case of facts taken from hospital or public records, the person authorized to release the facts shall sign HIS name in addition to giving the source of information.

2. THE FUNERAL DIRECTOR is responsible for completing the entire certificate, obtaining the signatures of the INFORMANT, the OFFICIAL last in attendance on the deceased and HIS OWN signature.

3. THE REGISTRAR can issue a burial or removal permit ONLY after receiving a completed death certificate, including the SIGNATURES IN BLACK ink under items 17, 23a and 25.

PENALTIES: Under the Idaho law, it is a misdemeanor to

(a) Knowingly supply false information to any one connected with completing a death certificate;
(b) Neglect or refuse to certify to the cause of death on request of the person in charge of the disposition of the deceased.
(c) Remove or bury the body of a deceased person WITHOUT the proper permit being FIRST obtained from the local registrar in the district WHERE THE DEATH OCCURRED;
(d) Alter a certificate on file in the office of a local registrar.

STATEMENT OF PLACE OF DEATH

Special attention should be given to the satisfactory completion of EACH portion of this item. The city or town and street address or route number refer to PLACE WHERE THE DEATH OCCURRED. For deaths occurring in hospitals, maternity homes, or institutions, the name of the place and length of stay MUST be stated.

STATEMENT OF USUAL RESIDENCE OF DECEASED

Regardless of the fact that the person may have lived his entire life at the place of death, ALWAYS COMPLETE ALL PARTS OF THIS ITEM. In case a person has resided in the county where death occurred for less than one year, give address of FORMER RESIDENCE. The post office of the deceased may be in a county or state other than the county of actual residence.

IDAHO CODE ANNOTATED-CHAPTER 38, SECTION 206.

The personal and statistical particulars (items 1 to 16) shall be authenticated by the signature of the informant, who may be any competent person acquainted with the facts.

The statement of facts relating to the disposition of the body shall be signed by the undertaker or person acting as such.

The medical certificate shall be made and signed by the physician, if any, last in attendance on the deceased, who shall specify the time in attendance, the time he last saw the deceased alive and the hour of the day at which death occurred. And he shall further state the cause of death, so as to show the course of disease or sequence of causes resulting in death, giving the primary cause, and also the contributory causes, if any, and the duration of each. Indefinite and unsatisfactory terms, indicating only symptoms of disease or conditions resulting from disease, will not be held sufficient for issuing a burial or removal permit; and any certificate containing only such terms as defined by the state registrar as indefinite and unsatisfactory, shall be returned to the physician for correction and definition. The international classification of the causes of death shall be used by all physicians in stating the cause of death in the medical certificate. Causes of death, which may be the result of either disease or violence, shall be carefully defined; and if from violence, its nature shall be stated, and whether (probably) accidental, suicidal, or homicidal.

This body embalmed under direction of W. E. Gilbert Lic. No E 378 at Orofino on 8-27-61

ADDITIONAL REMARKS by Physician

Certificate of Death

STATE OF IDAHO

State File No. 3313
Local Reg. No. 61
Reg. Dist. No. 210

BIRTH NO.

RECEIVED SEP 6 1961

Informant, Funeral Director, Registrar and Medical Attendant. EACH must sign with BLACK INK in OWN handwriting. Each item should be answered as completely as possible. State answers as unknown only after a careful investigation. Use BLACK ink or BLACK record typewriter ribbon in filling out certificate. (ICA 38-206 and 215.) Address correspondence to DIVISION OF VITAL STATISTICS, BOISE, IDAHO

1. PLACE OF DEATH
a. COUNTY: Clearwater
b. CITY OR TOWN (If outside corporate limits, write RURAL and give township): Orofino
c. LENGTH OF STAY (in this place): 52 years

2. USUAL RESIDENCE (Where deceased lived. If institution: residence before admission).
a. STATE: Idaho
b. COUNTY: Shoshone
c. CITY OR TOWN (If outside corporate limits, write RURAL and give township): Wallace
d. STREET ADDRESS (If rural, give location): --

d. FULL NAME OF HOSPITAL OR INSTITUTION (If not in hospital or institution, give street address or location): State Hospital North

3. NAME OF DECEASED (Type or Print): a. (First) TONI; b. (Middle); c. (Last) VLAKOV

4. DATE OF DEATH: (Month) 8 (Day) 28 (Year) 61

5. SEX: Male

6. COLOR OR RACE: White

7. MARRIED, NEVER MARRIED, WIDOWED, DIVORCED (Specify): Single

8. DATE OF BIRTH: 1882

9. AGE (In years last birthday): 79 (If under 1 year: Months / Days; If under 24 hrs.: Hours / Min.)

10a. USUAL OCCUPATION (Give kind of work done during most of working life, even if retired): Laborer

10b. KIND OF BUSINESS OR INDUSTRY: Railroad

11. BIRTHPLACE (State or foreign country): Austria

12. CITIZEN OF WHAT COUNTRY?: Alien

13. FATHER'S NAME: Unknown
BIRTHPLACE: Unknown

14. MOTHER'S MAIDEN NAME: Unknown
BIRTHPLACE: Unknown

15. WAS DECEASED EVER IN U.S. ARMED FORCES? (Yes, no, or unknown): No
(If yes, give war or dates of service)

16. SOCIAL SECURITY NO.: None

17. INFORMANT'S OWN SIGNATURE: Records Rita Hawortth
ADDRESS: Box 672, Orofino, Ida.

18. CAUSE OF DEATH
Enter only one cause per line for (a), (b), and (c)

**This does not mean the mode of dying, such as heart failure, asthenia, etc. It means the disease, injury, or complication which caused death.*

MEDICAL CERTIFICATION

I. DISEASE OR CONDITION DIRECTLY LEADING TO DEATH* (a) Cerebral Vascular Accident — INTERVAL BETWEEN ONSET AND DEATH: 0

ANTECEDENT CAUSES
Morbid conditions, if any, giving rise to the above cause (a) stating the underlying cause last.
DUE TO (b) Cerebral Arteriosclerosis — 6 years
DUE TO (c)

II. OTHER SIGNIFICANT CONDITIONS
Conditions contributing to the death but not related to the disease or condition causing death.

19a. DATE OF OPERATION

19b. MAJOR FINDINGS OF OPERATION

20. AUTOPSY? YES ☐ NO ☒

21a. ACCIDENT SUICIDE HOMICIDE (Specify)

21b. PLACE OF INJURY (e.g., in or about home, farm, factory, street, office bldg., etc.)

21c. (CITY, TOWN, OR TOWNSHIP) (COUNTY) (STATE)

21d. TIME OF INJURY (Month) (Day) (Year) (Hour) m.

21e. INJURY OCCURRED WHILE AT WORK ☐ NOT WHILE AT WORK ☐

21f. HOW DID INJURY OCCUR?

22. *I hereby certify that I attended the deceased from* 5-5, 19 61, *to* 8-27, 19 61, *that I last saw the deceased alive on* 8-25, 19 61, *and that death occurred at* 8:32 a.m., *from the causes and on the date stated above.*

23a. SIGNATURE (Degree or title): Calvin A. Beha M.D.

23b. ADDRESS: Orofino Idaho

23c. DATE SIGNED: 8/28/61

24a. BURIAL, CREMATION, REMOVAL (Specify): Burial

24b. DATE: 8-29-1961

24c. NAME OF CEMETERY OR CREMATORY: Riverside Cemetery

24d. LOCATION (City, town, or county) (State): Orofino Idaho

DATE REC'D BY LOCAL REG.: Aug. 30, 1961

REGISTRAR'S SIGNATURE: Grace Zeller

25. FUNERAL DIRECTOR: W. E. Gilbert

ADDRESS: Orofino

Federal Security Agency
United States Public Health Service

Form DPH-48021

DUTIES:

1. INFORMANT SHALL SIGN HIS OWN NAME, under item 17 to authenticate the facts stated under items 1 to 16 inclusive. In case of facts taken from hospital or public records, the person authorized to release the facts shall sign HIS name in addition to giving the source of information.

2. THE FUNERAL DIRECTOR is responsible for completing the entire certificate, obtaining the signatures of the INFORMANT, the OFFICIAL last in attendance on the deceased and HIS OWN signature.

3. THE REGISTRAR can issue a burial or removal permit ONLY after receiving a completed death certificate, including the SIGNATURES IN BLACK ink under items 17, 23a and 25.

PENALTIES: Under the Idaho law, it is a misdemeanor to

(a) Knowingly supply false information to any one connected with completing a death certificate;
(b) Neglect or refuse to certify to the cause of death on request of the person in charge of the disposition of the deceased.
(c) Remove or bury the body of a deceased person WITHOUT the proper permit being FIRST obtained from the local registrar in the district WHERE THE DEATH OCCURRED;
(d) Alter a certificate on file in the office of a local registrar.

STATEMENT OF PLACE OF DEATH

Special attention should be given to the satisfactory completion of EACH portion of this item. The city or town and street address or route number refer to PLACE WHERE THE DEATH OCCURRED. For deaths occurring in hospitals, maternity homes, or institutions, the name of the place and length of stay MUST be stated.

STATEMENT OF USUAL RESIDENCE OF DECEASED

Regardless of the fact that the person may have lived his entire life at the place of death, ALWAYS COMPLETE ALL PARTS OF THIS ITEM. In case a person has resided in the county where death occurred for less than one year, give address of FORMER RESIDENCE. The post office of the deceased may be in a county or state other than the county of actual residence.

IDAHO CODE ANNOTATED-CHAPTER 38, SECTION 206.

The personal and statistical particulars (items 1 to 16) shall be authenticated by the signature of the informant, who may be any competent person acquainted with the facts.

The statement of facts relating to the disposition of the body shall be signed by the undertaker or person acting as such.

The medical certificate shall be made and signed by the physician, if any, last in attendance on the deceased, who shall specify the time in attendance, the time he last saw the deceased alive and the hour of the day at which death occurred. And he shall further state the cause of death, so as to show the course of disease or sequence of causes resulting in death, giving the primary cause, and also the contributory causes, if any, and the duration of each. Indefinite and unsatisfactory terms, indicating only symptoms of disease or conditions resulting from disease, will not be held sufficient for issuing a burial or removal permit; and any certificate containing only such terms as defined by the state registrar as indefinite and unsatisfactory, shall be returned to the physician for correction and definition. The international classification of the causes of death shall be used by all physicians in stating the cause of death in the medical certificate. Causes of death, which may be the result of either disease or violence, shall be carefully defined; and if from violence, its nature shall be stated, and whether (probably) accidental, suicidal, or homicidal.

This body embalmed under direction of W. E. Gilbert Lic. No. E 378 at Orofino on 8-28-61

ADDITIONAL REMARKS by Physician

Certificate of Death

STATE OF IDAHO

State File No. 3314
Local Reg. No. 59
Reg. Dist. No. 210

BIRTH NO.

RECEIVED SEP 6 1961 Bureau of Vital Statistics

1. PLACE OF DEATH
a. COUNTY: Clearwater
b. CITY OR TOWN (If outside corporate limits, write RURAL and township): Orofino
c. LENGTH OF STAY (in this place): 21 years
d. FULL NAME OF HOSPITAL OR INSTITUTION (If not in hospital or institution, give street address or location): State Hospital North

2. USUAL RESIDENCE (Where deceased lived. If institution: residence before admission).
a. STATE: Idaho
b. COUNTY: Latah
c. CITY OR TOWN (If outside corporate limits, write RURAL and give township): Helmer
d. STREET ADDRESS (If rural, give location): unknown

3. NAME OF DECEASED (Type or Print): a. (First) VINCENT; b. (Middle); c. (Last) BISCARDI

4. DATE OF DEATH: (Month) (Day) (Year) August 28, 1961

5. SEX: male

6. COLOR OR RACE: white

7. MARRIED, NEVER MARRIED, WIDOWED, DIVORCED (Specify): divorced

8. DATE OF BIRTH: March 25, 1882

9. AGE (In years last birthday): 79
IF UNDER 1 YEAR: Months; Days
IF UNDER 24 HRS.: Hours; Min.

10a. USUAL OCCUPATION (Give kind of work done during most of working life, even if retired): laborer

10b. KIND OF BUSINESS OR INDUSTRY:

11. BIRTHPLACE (State or foreign country): Italy

12. CITIZEN OF WHAT COUNTRY?: U.S.A.

13. FATHER'S NAME: Vincent Biscardi, Sr.
BIRTHPLACE: Italy

14. MOTHER'S MAIDEN NAME: Katherine LaBue
BIRTHPLACE: Italy

15. WAS DECEASED EVER IN U.S. ARMED FORCES? (Yes, no, or unknown): no
(If yes, give war or dates of service): —

16. SOCIAL SECURITY NO.:

17. INFORMANT'S OWN SIGNATURE: Records
ADDRESS: Box 672, Orofino Idaho

18. CAUSE OF DEATH
Enter only one cause per line for (a), (b), and (c)

**This does not mean the mode of dying, such as heart failure, asthenia, etc. It means the disease, injury, or complication which caused death.*

MEDICAL CERTIFICATION

I. DISEASE OR CONDITION DIRECTLY LEADING TO DEATH*(a) Acute Pulmonary Edema — INTERVAL BETWEEN ONSET AND DEATH: 4 days

ANTECEDENT CAUSES
Morbid conditions, if any, giving rise to the above cause (a) stating the underlying cause last.

DUE TO (b) Stokes-Adams Syndrome — 1 year

DUE TO (c) Arteriosclerotic Heart Disease — 2 years

II. OTHER SIGNIFICANT CONDITIONS
Conditions contributing to the death but not related to the disease or condition causing death. Chronic Brain Syndrome-Arteriosclerotic 7 years

420.0

19a. DATE OF OPERATION:

19b. MAJOR FINDINGS OF OPERATION:

20. AUTOPSY? YES ☐ NO ☒

21a. ACCIDENT SUICIDE HOMICIDE (Specify):

21b. PLACE OF INJURY (e.g., in or about home, farm, factory, street, office bldg., etc.):

21c. (CITY, TOWN, OR TOWNSHIP) (COUNTY) (STATE):

21d. TIME OF INJURY (Month) (Day) (Year) (Hour) m.:

21e. INJURY OCCURRED WHILE AT WORK ☐ NOT WHILE AT WORK ☐

21f. HOW DID INJURY OCCUR?:

22. *I hereby certify that I attended the deceased from* 10-10, 1960, *to* 8-28, 1961, *that I last saw the deceased alive on* 8-25, 1961, *and that death occurred at* 12:58 pm., *from the causes and on the date stated above.*

23a. SIGNATURE (Degree or title): Walter A Kehr MD

23b. ADDRESS: Orofino, Idaho

23c. DATE SIGNED: 8/28/61

24a. BURIAL, CREMATION, REMOVAL (Specify): Removal-burial

24b. DATE: 8-28-61

24c. NAME OF CEMETERY OR CREMATORY: Moscow Cemetery

24d. LOCATION (City, town, or county) (State): Moscow Idaho

DATE REC'D BY LOCAL REG.: 8-28-61

REGISTRAR'S SIGNATURE: Ruth Zeller

25. FUNERAL DIRECTOR: Russell Short
ADDRESS: Moscow
Short's Funeral Chapel

Federal Security Agency
United States Public Health Service
Form DPH-40021

Informant, Funeral Director, Registrar and Medical Attendant. EACH must sign with BLACK INK in OWN handwriting. Each item should be answered as completely as possible. State answers as unknown only after a careful investigation. Use BLACK ink or BLACK record typewriter ribbon in filling out certificate. (ICA 38-206 and 215.) Address correspondence to DIVISION OF VITAL STATISTICS, BOISE, IDAHO

DUTIES:

1. INFORMANT SHALL SIGN HIS OWN NAME, under item 17 to authenticate the facts stated under items 1 to 16 inclusive. In case of facts taken from hospital or public records, the person authorized to release the facts shall sign HIS name in addition to giving the source of information.

2. THE FUNERAL DIRECTOR is responsible for completing the entire certificate, obtaining the signatures of the INFORMANT, the OFFICIAL last in attendance on the deceased and HIS OWN signature.

3. THE REGISTRAR can issue a burial or removal permit ONLY after receiving a completed death certificate, including the SIGNATURES IN BLACK ink under items 17, 23a and 25.

PENALTIES: Under the Idaho law, it is a misdemeanor to

(a) Knowingly supply false information to any one connected with completing a death certificate;
(b) Neglect or refuse to certify to the cause of death on request of the person in charge of the disposition of the deceased.
(c) Remove or bury the body of a deceased person WITHOUT the proper permit being FIRST obtained from the local registrar in the district WHERE THE DEATH OCCURRED;
(d) Alter a certificate on file in the office of a local registrar.

STATEMENT OF PLACE OF DEATH

Special attention should be given to the satisfactory completion of EACH portion of this item. The city or town and street address or route number refer to PLACE WHERE THE DEATH OCCURRED. For deaths occurring in hospitals, maternity homes, or institutions, the name of the place and length of stay MUST be stated.

STATEMENT OF USUAL RESIDENCE OF DECEASED

Regardless of the fact that the person may have lived his entire life at the place of death, ALWAYS COMPLETE ALL PARTS OF THIS ITEM. In case a person has resided in the county where death occurred for less than one year, give address of FORMER RESIDENCE. The post office of the deceased may be in a county or state other than the county of actual residence.

IDAHO CODE ANNOTATED-CHAPTER 38, SECTION 206.

The personal and statistical particulars (items 1 to 16) shall be authenticated by the signature of the informant, who may be any competent person acquainted with the facts.

The statement of facts relating to the disposition of the body shall be signed by the undertaker or person acting as such.

The medical certificate shall be made and signed by the physician, if any, last in attendance on the deceased, who shall specify the time in attendance, the time he last saw the deceased alive and the hour of the day at which death occurred. And he shall further state the cause of death, so as to show the course of disease or sequence of causes resulting in death, giving the primary cause, and also the contributory causes, if any, and the duration of each. Indefinite and unsatisfactory terms, indicating only symptoms of disease or conditions resulting from disease, will not be held sufficient for issuing a burial or removal permit; and any certificate containing only such terms as defined by the state registrar as indefinite and unsatisfactory, shall be returned to the physician for correction and definition. The international classification of the causes of death shall be used by all physicians in stating the cause of death in the medical certificate. Causes of death, which may be the result of either disease or violence, shall be carefully defined; and if from violence, its nature shall be stated, and whether (probably) accidental, suicidal, or homicidal.

This body embalmed under direction of W. E. Gilbert Lic. No. E 378 at Orofino on 8-28-61

ADDITIONAL REMARKS by Physician

State File No. 3315
Local Reg. No. 63
Reg. Dist. No. 210

Certificate of Death

STATE OF IDAHO

BIRTH NO.

RECEIVED SEP 11 1961

180

1. PLACE OF DEATH
a. COUNTY: Clearwater
b. CITY OR TOWN (If outside corporate limits, write RURAL and give township): Orofino
c. LENGTH OF STAY (in this place): 4 hrs.
d. FULL NAME OF HOSPITAL OR INSTITUTION (If not in hospital or institution, give street address or location): Clearwater Valley Hospital

2. USUAL RESIDENCE (Where deceased lived. If institution: residence before admission).
a. STATE: Idaho 180
b. COUNTY: Clearwater
c. CITY OR TOWN (If outside corporate limits, write RURAL and give township): Pierce
d. STREET ADDRESS (If rural, give location):

3. NAME OF DECEASED (Type or Print)
a. (First): MARY 073
b. (Middle): ALICE
c. (Last): MILLAGE

4. DATE OF DEATH (Month) (Day) (Year): Aug. 30, 1961

5. SEX: F
6. COLOR OR RACE: W
7. MARRIED, NEVER MARRIED, WIDOWED, DIVORCED (Specify): Widowed
8. DATE OF BIRTH: Feb. 26, 1881
9. AGE (In years last birthday): 80 — IF UNDER 1 YEAR: Months / Days — IF UNDER 24 HRS.: Hours / Min.

10a. USUAL OCCUPATION (Give kind of work done during most of working life, even if retired): Housewife 01
10b. KIND OF BUSINESS OR INDUSTRY: Home
11. BIRTHPLACE (State or foreign country): Beresford, S. Dakota
12. CITIZEN OF WHAT COUNTRY?: U.S.A.

13. FATHER'S NAME: John Sandford — BIRTHPLACE: Unknown 3
14. MOTHER'S MAIDEN NAME: Nelson — BIRTHPLACE: Unknown 3

15. WAS DECEASED EVER IN U.S. ARMED FORCES? (Yes, no, or unknown): No — (If yes, give war or dates of service):
16. SOCIAL SECURITY NO.:
17. INFORMANT'S OWN SIGNATURE: X Virgil Millage — ADDRESS: Kamiah

18. CAUSE OF DEATH
Enter only one cause per line for (a), (b), and (c)

This does not mean the mode of dying, such as heart failure, asthenia, etc. It means the disease, injury, or complication which caused death.

331X

MEDICAL CERTIFICATION

I. DISEASE OR CONDITION DIRECTLY LEADING TO DEATH* (a): Cerebral hemorrhage accident

ANTECEDENT CAUSES
Morbid conditions, if any, giving rise to the above cause (a) stating the underlying cause last.
DUE TO (b): Arteriosclerosis general

DUE TO (c):

II. OTHER SIGNIFICANT CONDITIONS
Conditions contributing to the death but not related to the disease or condition causing death.: Senility

INTERVAL BETWEEN ONSET AND DEATH:

19a. DATE OF OPERATION:
19b. MAJOR FINDINGS OF OPERATION:
20. AUTOPSY? YES ☐ NO ☒

21a. ACCIDENT SUICIDE HOMICIDE (Specify):
21b. PLACE OF INJURY (e.g., in or about home, farm, factory, street, office bldg., etc.):
21c. (CITY, TOWN, OR TOWNSHIP) (COUNTY) (STATE):
21d. TIME OF INJURY (Month) (Day) (Year) (Hour) m.
21e. INJURY OCCURRED WHILE AT WORK ☐ NOT WHILE AT WORK ☐
21f. HOW DID INJURY OCCUR?

22. *I hereby certify that I attended the deceased from* 1 July, 1961, *to* 30 Aug, 1961, *that I last saw the deceased alive on* 30 Aug, 1961, *and that death occurred at* 11:20p *m., from the causes and on the date stated above.*

23a. SIGNATURE (Degree or title): Myron L. McCumber M.D. 921
23b. ADDRESS: Orofino Idaho
23c. DATE SIGNED: 8-31-61

24a. BURIAL, CREMATION, REMOVAL (Specify): Burial
24b. DATE: Sep 2 1961
24c. NAME OF CEMETERY OR CREMATORY: I.O.O.F. Cemetery
24d. LOCATION (City, town, or county) (State): Craigmont Idaho

DATE REC'D BY LOCAL REG.: Sept 2 1961
REGISTRAR'S SIGNATURE: Ruth Zeller
25. FUNERAL DIRECTOR: W. E. Gilbert — ADDRESS: Orofino

Gilbert's Funeral Chapel

Federal Security Agency
United States Public Health Service

Form DPH-48021

Informant, Funeral Director, Registrar and Medical Attendant. EACH must sign with BLACK INK in OWN handwriting. Each item should be answered as completely as possible. State answers as unknown only after a careful investigation. Use BLACK ink or BLACK record typewriter ribbon in filling out certificate. (ICA 38-206 and 215.) Address correspondence to DIVISION OF VITAL STATISTICS, BOISE, IDAHO

DUTIES:

1. INFORMANT SHALL SIGN HIS OWN NAME, under item 17 to authenticate the facts stated under items 1 to 16 inclusive. In case of facts taken from hospital or public records, the person authorized to release the facts shall sign HIS name in addition to giving the source of information.

2. THE FUNERAL DIRECTOR is responsible for completing the entire certificate, obtaining the signatures of the INFORMANT, the OFFICIAL last in attendance on the deceased and HIS OWN signature.

3. THE REGISTRAR can issue a burial or removal permit ONLY after receiving a completed death certificate, including the SIGNATURES IN BLACK ink under items 17, 23a and 25.

PENALTIES: Under the Idaho law, it is a misdemeanor to

(a) Knowingly supply false information to any one connected with completing a death certificate;
(b) Neglect or refuse to certify to the cause of death on request of the person in charge of the disposition of the deceased.
(c) Remove or bury the body of a deceased person WITHOUT the proper permit being FIRST obtained from the local registrar in the district WHERE THE DEATH OCCURRED;
(d) Alter a certificate on file in the office of a local registrar.

STATEMENT OF PLACE OF DEATH

Special attention should be given to the satisfactory completion of EACH portion of this item. The city or town and street address or route number refer to PLACE WHERE THE DEATH OCCURRED. For deaths occurring in hospitals, maternity homes, or institutions, the name of the place and length of stay MUST be stated.

STATEMENT OF USUAL RESIDENCE OF DECEASED

Regardless of the fact that the person may have lived his entire life at the place of death, ALWAYS COMPLETE ALL PARTS OF THIS ITEM. In case a person has resided in the county where death occurred for less than one year, give address of FORMER RESIDENCE. The post office of the deceased may be in a county or state other than the county of actual residence.

IDAHO CODE ANNOTATED-CHAPTER 38, SECTION 206.

The personal and statistical particulars (items 1 to 16) shall be authenticated by the signature of the informant, who may be any competent person acquainted with the facts.

The statement of facts relating to the disposition of the body shall be signed by the undertaker or person acting as such.

The medical certificate shall be made and signed by the physician, if any, last in attendance on the deceased, who shall specify the time in attendance, the time he last saw the deceased alive and the hour of the day at which death occurred. And he shall further state the cause of death, so as to show the course of disease or sequence of causes resulting in death, giving the primary cause, and also the contributory causes, if any, and the duration of each. Indefinite and unsatisfactory terms, indicating only symptoms of disease or conditions resulting from disease, will not be held sufficient for issuing a burial or removal permit; and any certificate containing only such terms as defined by the state registrar as indefinite and unsatisfactory, shall be returned to the physician for correction and definition. The international classification of the causes of death shall be used by all physicians in stating the cause of death in the medical certificate. Causes of death, which may be the result of either disease or violence, shall be carefully defined; and if from violence, its nature shall be stated, and whether (probably) accidental, suicidal, or homicidal.

This body embalmed under direction of W. E. Gilbert Lic. No. E 378 at Orofino on 8-31-61

ADDITIONAL REMARKS by Physician

Certificate of Death

STATE OF IDAHO

State File No. 3316
Local Reg. No. 64
Reg. Dist. No. 210

BIRTH NO.

RECEIVED SEP 11 1961 180

1. PLACE OF DEATH
a. COUNTY: Clearwater
b. CITY OR TOWN (If outside corporate limits, write RURAL and give township): Orofino
c. LENGTH OF STAY (in this place): 5-13 years
d. FULL NAME OF HOSPITAL OR INSTITUTION (If not in hospital or institution, give street address or location): State Hospital North 074

2. USUAL RESIDENCE (Where deceased lived. If institution: residence before admission).
a. STATE: Idaho 250
b. COUNTY: Idaho
c. CITY OR TOWN (If outside corporate limits, write RURAL and give township): Warren
d. STREET ADDRESS (If rural, give location):

3. NAME OF DECEASED (Type or Print) a. (First)	b. (Middle)	c. (Last)	4. DATE OF DEATH (Month)	(Day)	(Year)
VELMA	E.	NEWCOMB	8	31	61

5. SEX	6. COLOR OR RACE	7. MARRIED, NEVER MARRIED, WIDOWED, DIVORCED (Specify)	8. DATE OF BIRTH	9. AGE (In years last birthday)	IF UNDER 1 YEAR: Months / Days	IF UNDER 24 HRS.: Hours / Min.
F	White	Married	4-3-1890	71		

10a. USUAL OCCUPATION (Give kind of work done during most of working life, even if retired)	10b. KIND OF BUSINESS OR INDUSTRY	11. BIRTHPLACE (State or foreign country)	12. CITIZEN OF WHAT COUNTRY?
Housewife Artist 53	Home	DeSoto, Missouri	U.S.A.

13. FATHER'S NAME	BIRTHPLACE	14. MOTHER'S MAIDEN NAME	BIRTHPLACE
John Fisk	Missouri	Luella Meerbaun	Missouri

15. WAS DECEASED EVER IN U.S. ARMED FORCES? (Yes, no, or unknown) (If yes, give war or dates of service)	16. SOCIAL SECURITY NO.	17. INFORMANT'S OWN SIGNATURE	ADDRESS
No	No	Records Rita Haworth	Box 672, Orofino, Idaho

18. CAUSE OF DEATH — Enter only one cause per line for (a), (b), and (c)

**This does not mean the mode of dying, such as heart failure, asthenia, etc. It means the disease, injury, or complication which caused death.*

MEDICAL CERTIFICATION

		INTERVAL BETWEEN ONSET AND DEATH
I. DISEASE OR CONDITION DIRECTLY LEADING TO DEATH* (a)	Myocardial Infarction	9 days
ANTECEDENT CAUSES *Morbid conditions, if any, giving rise to the above cause (a) stating the underlying cause last.* DUE TO (b)	Arteriosclerotic & Luetic Heart Disease	14 years
DUE TO (c)		
II. OTHER SIGNIFICANT CONDITIONS *Conditions contributing to the death but not related to the disease or condition causing death.*	Chronic Brain Syndrome due to CNS Syphilis	14 years

19a. DATE OF OPERATION	19b. MAJOR FINDINGS OF OPERATION	20. AUTOPSY?
		YES ☐ NO ☒

21a. ACCIDENT SUICIDE HOMICIDE (Specify)	21b. PLACE OF INJURY (e.g., in or about home, farm, factory, street, office bldg., etc.)	21c. (CITY, TOWN, OR TOWNSHIP) (COUNTY) (STATE)

21d. TIME OF INJURY (Month) (Day) (Year) (Hour)	21e. INJURY OCCURRED	21f. HOW DID INJURY OCCUR?
m.	WHILE AT WORK ☐ NOT WHILE AT WORK ☐	

22. *I hereby certify that I attended the deceased from* 8-15-61, 19__, *to* 8-31-, 19 61, *that I last saw the deceased alive on* 8-31-, 19 61, *and that death occurred at* 10:05 p m., *from the causes and on the date stated above.*

23a. SIGNATURE (Degree or title)	23b. ADDRESS	23c. DATE SIGNED
Calvin A Reber MD	Orofino, Idaho	9/1/61

24a. BURIAL, CREMATION, REMOVAL (Specify)	24b. DATE	24c. NAME OF CEMETERY OR CREMATORY	24d. LOCATION (City, town, or county) (State)
Burial	9-5-1961	Weseman Cemetery	Orofino Idaho

DATE REC'D BY LOCAL REG.	REGISTRAR'S SIGNATURE	25. FUNERAL DIRECTOR	ADDRESS
Sept 1, 1961	Ruth Zeller	W. E. Gilbert	Orofino

Gilbert's Funeral Chapel

Federal Security Agency
United States Public Health Service

Form DPH-48021

Informant, Funeral Director, Registrar and Medical Attendant. EACH must sign with BLACK INK in OWN handwriting. Each item should be answered as completely as possible. State answers as unknown only after a careful investigation. Use BLACK ink or BLACK record typewriter ribbon in filling out certificate. (ICA 38-206 and 215.) Address correspondence to DIVISION OF VITAL STATISTICS, BOISE, IDAHO

DUTIES:

1. INFORMANT SHALL SIGN HIS OWN NAME, under item 17 to authenticate the facts stated under items 1 to 16 inclusive. In case of facts taken from hospital or public records, the person authorized to release the facts shall sign HIS name in addition to giving the source of information.

2. THE FUNERAL DIRECTOR is responsible for completing the entire certificate, obtaining the signatures of the INFORMANT, the OFFICIAL last in attendance on the deceased and HIS OWN signature.

3. THE REGISTRAR can issue a burial or removal permit ONLY after receiving a completed death certificate, including the SIGNATURES IN BLACK ink under items 17, 23a and 25.

PENALTIES: Under the Idaho law, it is a misdemeanor to

(a) Knowingly supply false information to any one connected with completing a death certificate;
(b) Neglect or refuse to certify to the cause of death on request of the person in charge of the disposition of the deceased.
(c) Remove or bury the body of a deceased person WITHOUT the proper permit being FIRST obtained from the local registrar in the district WHERE THE DEATH OCCURRED;
(d) Alter a certificate on file in the office of a local registrar.

STATEMENT OF PLACE OF DEATH

Special attention should be given to the satisfactory completion of EACH portion of this item. The city or town and street address or route number refer to PLACE WHERE THE DEATH OCCURRED. For deaths occurring in hospitals, maternity homes, or institutions, the name of the place and length of stay MUST be stated.

STATEMENT OF USUAL RESIDENCE OF DECEASED

Regardless of the fact that the person may have lived his entire life at the place of death, ALWAYS COMPLETE ALL PARTS OF THIS ITEM. In case a person has resided in the county where death occurred for less than one year, give address of FORMER RESIDENCE. The post office of the deceased may be in a county or state other than the county of actual residence.

IDAHO CODE ANNOTATED-CHAPTER 38, SECTION 206.

The personal and statistical particulars (items 1 to 16) shall be authenticated by the signature of the informant, who may be any competent person acquainted with the facts.

The statement of facts relating to the disposition of the body shall be signed by the undertaker or person acting as such.

The medical certificate shall be made and signed by the physician, if any, last in attendance on the deceased, who shall specify the time in attendance, the time he last saw the deceased alive and the hour of the day at which death occurred. And he shall further state the cause of death, so as to show the course of disease or sequence of causes resulting in death, giving the primary cause, and also the contributory causes, if any, and the duration of each. Indefinite and unsatisfactory terms, indicating only symptoms of disease or conditions resulting from disease, will not be held sufficient for issuing a burial or removal permit; and any certificate containing only such terms as defined by the state registrar as indefinite and unsatisfactory, shall be returned to the physician for correction and definition. The international classification of the causes of death shall be used by all physicians in stating the cause of death in the medical certificate. Causes of death, which may be the result of either disease or violence, shall be carefully defined; and if from violence, its nature shall be stated, and whether (probably) accidental, suicidal, or homicidal.

This body embalmed under direction of W. E. Gilbert Lic. No. E 378 at Orofino on 8-31-61

ADDITIONAL REMARKS by Physician

Certificate of Death

STATE OF IDAHO

State File No. 3317
Local Reg. No.
Reg. Dist. No.

RECEIVED AUG 17 1961 Bureau of Vital Statistics

BIRTH NO.

1. PLACE OF DEATH
a. COUNTY Elmore
b. CITY OR TOWN (If outside corporate limits, write RURAL and give township) Glenns Ferry, Idaho
c. LENGTH OF STAY (In this place)
d. FULL NAME OF HOSPITAL OR INSTITUTION (If not in hospital or institution, give street address or location) Residence—Leonard Thompson

2. USUAL RESIDENCE (Where deceased lived. If institution: residence before admission).
a. STATE Idaho
b. COUNTY Gooding
c. CITY OR TOWN (If outside corporate limits, write RURAL and give township) Gooding
d. STREET ADDRESS (If rural, give location) 819 Montana Street

3. NAME OF DECEASED (Type or Print)	a. (First)	b. (Middle)	c. (Last)	4. DATE OF DEATH (Month)	(Day)	(Year)
	Jessie	Alice	Sackman	Aug	8	1961

5. SEX	6. COLOR OR RACE	7. MARRIED, NEVER MARRIED, WIDOWED, DIVORCED (Specify)	8. DATE OF BIRTH	9. AGE (In years last birthday)	IF UNDER 1 YEAR Months	Days	IF UNDER 24 HRS. Hours	Min.
Female	White	Married	April 8, 1892	69				

10a. USUAL OCCUPATION (Give kind of work done during most of working life, even if retired)	10b. KIND OF BUSINESS OR INDUSTRY	11. BIRTHPLACE (State or foreign country)	12. CITIZEN OF WHAT COUNTRY?
Housewife	Home	Pleasant Hill, Illinois	U. S. A.

13. FATHER'S NAME	BIRTHPLACE	14. MOTHER'S MAIDEN NAME	BIRTHPLACE
Irvin Davis Webster	Illinois	Lucebra Butler	Illinois

15. WAS DECEASED EVER IN U.S. ARMED FORCES? (Yes, no, or unknown)	(If yes, give war or dates of service)	16. SOCIAL SECURITY NO.	17. INFORMANT'S OWN SIGNATURE	ADDRESS
No	None	None	W. E. Sackman	Gooding, Idaho.

420.1

18. CAUSE OF DEATH
Enter only one cause per line for (a), (b), and (c)

*This does not mean the mode of dying, such as heart failure, asthenia, etc. It means the disease, injury, or complication which caused death.

MEDICAL CERTIFICATION

I. DISEASE OR CONDITION DIRECTLY LEADING TO DEATH* (a) Coronary Thrombosis — INTERVAL BETWEEN ONSET AND DEATH: 30 minutes

ANTECEDENT CAUSES

Morbid conditions, if any, giving rise to the above cause (a) stating the underlying cause last.

DUE TO (b)

DUE TO (c)

II. OTHER SIGNIFICANT CONDITIONS

Conditions contributing to the death but not related to the disease or condition causing death.

19a. DATE OF OPERATION

19b. MAJOR FINDINGS OF OPERATION

20. AUTOPSY? YES ☐ NO ☒

21a. ACCIDENT SUICIDE HOMICIDE (Specify)

21b. PLACE OF INJURY (e.g., in or about home, farm, factory, street, office bldg., etc.)

21c. (CITY, TOWN, OR TOWNSHIP) (COUNTY) (STATE)

21d. TIME OF INJURY (Month) (Day) (Year) (Hour) m.

21e. INJURY OCCURRED WHILE AT WORK ☐ NOT WHILE AT WORK ☐

21f. HOW DID INJURY occur?

22. *I hereby certify that I attended the deceased from* Aug 8, 19 61, *to* Aug 8, 19 61, *that I last saw the deceased alive on* Aug 8, 19 61, *and that death occurred at* 7:00 P m., *from the causes and on the date stated above.*

23a. SIGNATURE	(Degree or title)	23b. ADDRESS	23c. DATE SIGNED
Ward A. Ruben	M.D.	Glenns Ferry Ida	Aug 12, 1961

24a. BURIAL, CREMATION, REMOVAL (Specify)	24b. DATE	24c. NAME OF CEMETERY OR CREMATORY	24d. LOCATION (City, town, or county)	(State)
Burial	Aug. 14, 1961	Elmwood Cemetery	Gooding	Idaho.

DATE REC'D BY LOCAL REG.	REGISTRAR'S SIGNATURE	25. FUNERAL DIRECTOR	ADDRESS
Aug 14-61	Mary Sullivan	Robert Thompson	Thompson Funeral Chap Gooding, Idaho

Federal Security Agency
United States Public Health Service

Form DPH-48021

Informant, Funeral Director, Registrar and Medical Attendant. EACH must sign with BLACK INK in OWN handwriting. Each item should be answered as completely as possible. State answers as unknown only after a careful investigation. Use BLACK ink or BLACK record typewriter ribbon in filling out certificate. (ICA 38-206 and 215.) Address correspondence to DIVISION OF VITAL STATISTICS, BOISE, IDAHO

APR 22 1966

DUTIES:

1. INFORMANT SHALL SIGN HIS OWN NAME, under item 17 to authenticate the facts stated under items 1 to 16 inclusive. In case of facts taken from hospital or public records, the person authorized to release the facts shall sign HIS name in addition to giving the source of information.

2. THE FUNERAL DIRECTOR is responsible for completing the entire certificate, obtaining the signatures of the INFORMANT, the OFFICIAL last in attendance on the deceased and HIS OWN signature.

3. THE REGISTRAR can issue a burial or removal permit ONLY after receiving a completed death certificate, including the SIGNATURES IN BLACK ink under items 17, 23a and 25.

PENALTIES: Under the Idaho law, it is a misdemeanor to

(a) Knowingly supply false information to any one connected with completing a death certificate;
(b) Neglect or refuse to certify to the cause of death on request of the person in charge of the disposition of the deceased.
(c) Remove or bury the body of a deceased person WITHOUT the proper permit being FIRST obtained from the local registrar in the district WHERE THE DEATH OCCURRED;
(d) Alter a certificate on file in the office of a local registrar.

STATEMENT OF PLACE OF DEATH

Special attention should be given to the satisfactory completion of EACH portion of this item. The city or town and street address or route number refer to PLACE WHERE THE DEATH OCCURRED. For deaths occurring in hospitals, maternity homes, or institutions, the name of the place and length of stay MUST be stated.

STATEMENT OF USUAL RESIDENCE OF DECEASED

Regardless of the fact that the person may have lived his entire life at the place of death, ALWAYS COMPLETE ALL PARTS OF THIS ITEM. In case a person has resided in the county where death occurred for less than one year, give address of FORMER RESIDENCE. The post office of the deceased may be in a county or state other than the county of actual residence.

IDAHO CODE ANNOTATED-CHAPTER 38, SECTION 206.

The personal and statistical particulars (items 1 to 16) shall be authenticated by the signature of the informant, who may be any competent person acquainted with the facts.

The statement of facts relating to the disposition of the body shall be signed by the undertaker or person acting as such.

The medical certificate shall be made and signed by the physician, if any, last in attendance on the deceased, who shall specify the time in attendance, the time he last saw the deceased alive and the hour of the day at which death occurred. And he shall further state the cause of death, so as to show the course of disease or sequence of causes resulting in death, giving the primary cause, and also the contributory causes, if any, and the duration of each. Indefinite and unsatisfactory terms, indicating only symptoms of disease or conditions resulting from disease, will not be held sufficient for issuing a burial or removal permit; and any certificate containing only such terms as defined by the state registrar as indefinite and unsatisfactory, shall be returned to the physician for correction and definition. The international classification of the causes of death shall be used by all physicians in stating the cause of death in the medical certificate. Causes of death, which may be the result of either disease or violence, shall be carefully defined; and if from violence, its nature shall be stated, and whether (probably) accidental, suicidal, or homicidal.

This body embalmed under direction of Robert S. McVer Lic. No. E-424 Thompson Chapel 737 Main Street Gooding, Idaho. on 8-8-1961

ADDITIONAL REMARKS by Physician

Certificate of Death

STATE OF IDAHO

State File No. 3318
Local Reg. No.
Reg. Dist. No.

BIRTH NO.

RECEIVED AUG 17 1961 Bureau of Vital Statistics

1. PLACE OF DEATH
a. COUNTY: Elmore 280
b. CITY OR TOWN (If outside corporate limits, write RURAL and give township): Glenns Ferry
c. LENGTH OF STAY (in this place):
d. FULL NAME OF HOSPITAL OR INSTITUTION (If not in hospital or institution, give street address or location): Railroad Bunk house

2. USUAL RESIDENCE (Where deceased lived. If institution: residence before admission).
a. STATE: Idaho 340
b. COUNTY: Minidoka
c. CITY OR TOWN (If outside corporate limits, write RURAL and give township): Rupert
d. STREET ADDRESS (If rural, give location): 1204 F Street Rupert Idaho

3. NAME OF DECEASED (Type or Print): a. (First) Gottlieb b. (Middle) George c. (Last) Praegitzer

4. DATE OF DEATH (Month) (Day) (Year): Aug 9 1961

5. SEX	6. COLOR OR RACE	7. MARRIED, NEVER MARRIED, WIDOWED, DIVORCED (Specify)	8. DATE OF BIRTH	9. AGE (In years last birthday)	IF UNDER 1 YEAR Months	Days	IF UNDER 24 HRS. Hours	Min.
Male	White	Married	Aug 28 1905	55				

10a. USUAL OCCUPATION (Give kind of work done during most of working life, even if retired)	10b. KIND OF BUSINESS OR INDUSTRY	11. BIRTHPLACE (State or foreign country)	12. CITIZEN OF WHAT COUNTRY?
Rail Road Employee		Odessa Russia 2	U.S.A.

13. FATHER'S NAME	BIRTHPLACE	14. MOTHER'S MAIDEN NAME	BIRTHPLACE
Gottlieb Praegitzer	Odessa Russia 2	Christine Ottmar	Odessa Russia 2

15. WAS DECEASED EVER IN U.S. ARMED FORCES? (Yes, no, or unknown)	(If yes, give war or dates of service)	16. SOCIAL SECURITY NO.	17. INFORMANT'S OWN SIGNATURE	ADDRESS
No	None	700-10-8443	[illegible] Praegitzer	Rupert Ida

18. CAUSE OF DEATH — Enter only one cause per line for (a), (b), and (c)

**This does not mean the mode of dying, such as heart failure, asthenia, etc. It means the disease, injury, or complication which caused death.*

MEDICAL CERTIFICATION

I. DISEASE OR CONDITION DIRECTLY LEADING TO DEATH* (a) Coronary Thrombosis — INTERVAL BETWEEN ONSET AND DEATH: min.

ANTECEDENT CAUSES

Morbid conditions, if any, giving rise to the above cause (a) stating the underlying cause last.

DUE TO (b)

DUE TO (c)

II. OTHER SIGNIFICANT CONDITIONS

Conditions contributing to the death but not related to the disease or condition causing death.

19a. DATE OF OPERATION	19b. MAJOR FINDINGS OF OPERATION	20. AUTOPSY?
		YES ☐ NO ☒

21a. ACCIDENT SUICIDE HOMICIDE (Specify)	21b. PLACE OF INJURY (e.g., in or about home, farm, factory, street, office bldg., etc.)	21c. (CITY, TOWN, OR TOWNSHIP) (COUNTY) (STATE)

21d. TIME OF INJURY (Month) (Day) (Year) (Hour)	21e. INJURY OCCURRED	21f. HOW DID INJURY OCCUR?
m.	WHILE AT WORK ☐ NOT WHILE AT WORK ☐	

22. *I hereby certify that I attended the deceased from* Investigation only, did not see that he saw the deceased *alive on* _____, 19____, *and that death occurred at* 1:00 A *m., from the causes and on the date stated above.*

23a. SIGNATURE	(Degree or title)	23b. ADDRESS	23c. DATE SIGNED
Arthur Smith MD	Coroner	Mountain Home, Idaho	8/10/61

24a. BURIAL, CREMATION, REMOVAL (Specify)	24b. DATE	24c. NAME OF CEMETERY OR CREMATORY	24d. LOCATION (City, town, or county) (State)
Removal	Aug 9 1961	Rupert Cemetery	Rupert Idaho

DATE REC'D BY LOCAL REG.	REGISTRAR'S SIGNATURE	25. FUNERAL DIRECTOR	ADDRESS
Aug 14 - 61	Mary Sullivan	Robert C Walk	Rupert Idaho

Federal Security Agency
United States Public Health Service

Form DPH-48021

Informant, Funeral Director, Registrar and Medical Attendant. EACH must sign with BLACK INK in OWN handwriting. Each item should be answered as completely as possible. State answers as unknown only after a careful investigation. Use BLACK ink or BLACK record typewriter ribbon in filling out certificate. (ICA 38-206 and 215.) Address correspondence to DIVISION OF VITAL STATISTICS, BOISE, IDAHO

DUTIES:

SEP 1 1961

1. INFORMANT SHALL SIGN HIS OWN NAME, under item 17 to authenticate the facts stated under items 1 to 16 inclusive. In case of facts taken from hospital or public records, the person authorized to release the facts shall sign HIS name in addition to giving the source of information.

APR 3 1962

2. THE FUNERAL DIRECTOR is responsible for completing the entire certificate, obtaining the signatures of the INFORMANT, the OFFICIAL last in attendance on the deceased and HIS OWN signature.

DEC 04 1996

3. THE REGISTRAR can issue a burial or removal permit ONLY after receiving a completed death certificate, including the SIGNATURES IN BLACK ink under items 17, 23a and 25.

PENALTIES: Under the Idaho law, it is a misdemeanor to

(a) Knowingly supply false information to any one connected with completing a death certificate;
(b) Neglect or refuse to certify to the cause of death on request of the person in charge of the disposition of the deceased.
(c) Remove or bury the body of a deceased person WITHOUT the proper permit being FIRST obtained from the local registrar in the district WHERE THE DEATH OCCURRED;
(d) Alter a certificate on file in the office of a local registrar.

STATEMENT OF PLACE OF DEATH

Special attention should be given to the satisfactory completion of EACH portion of this item. The city or town and street address or route number refer to PLACE WHERE THE DEATH OCCURRED. For deaths occurring in hospitals, maternity homes, or institutions, the name of the place and length of stay MUST be stated.

STATEMENT OF USUAL RESIDENCE OF DECEASED

Regardless of the fact that the person may have lived his entire life at the place of death, ALWAYS COMPLETE ALL PARTS OF THIS ITEM. In case a person has resided in the county where death occurred for less than one year, give address of FORMER RESIDENCE. The post office of the deceased may be in a county or state other than the county of actual residence.

IDAHO CODE ANNOTATED-CHAPTER 38, SECTION 206.

The personal and statistical particulars (items 1 to 16) shall be authenticated by the signature of the informant, who may be any competent person acquainted with the facts.

The statement of facts relating to the disposition of the body shall be signed by the undertaker or person acting as such.

The medical certificate shall be made and signed by the physician, if any, last in attendance on the deceased, who shall specify the time in attendance, the time he last saw the deceased alive and the hour of the day at which death occurred. And he shall further state the cause of death, so as to show the course of disease or sequence of causes resulting in death, giving the primary cause, and also the contributory causes, if any, and the duration of each. Indefinite and unsatisfactory terms, indicating only symptoms of disease or conditions resulting from disease, will not be held sufficient for issuing a burial or removal permit; and any certificate containing only such terms as defined by the state registrar as indefinite and unsatisfactory, shall be returned to the physician for correction and definition. The international classification of the causes of death shall be used by all physicians in stating the cause of death in the medical certificate. Causes of death, which may be the result of either disease or violence, shall be carefully defined; and if from violence, its nature shall be stated, and whether (probably) accidental, suicidal, or homicidal.

This body embalmed under direction of Arthur Smith Lic. No. 403 at Mt. Home on 3-9-61

ADDITIONAL REMARKS by Physician

61-11723

RECEIVED

SEP 5 1961

Bureau of Vital Statistics

Certificate of Death

STATE OF IDAHO

State File No. 3319
Local Reg. No. 57
Reg. Dist. No. 380 391

BIRTH NO.

Informant, Funeral Director, Registrar and Medical Attendant. EACH must sign with BLACK INK in OWN handwriting. Each item should be answered as completely as possible. State answers as unknown only after a careful investigation. Use BLACK ink or BLACK record typewriter ribbon in filling out certificate. (ICA 38-206 and 215.) Address correspondence to DIVISION OF VITAL STATISTICS, BOISE, IDAHO

1. PLACE OF DEATH
a. COUNTY: Elmore
b. CITY OR TOWN (If outside corporate limits, write RURAL and give township): Mtn Home AFB
c. LENGTH OF STAY (in this place): 21hrs 52 min.
d. FULL NAME OF HOSPITAL OR INSTITUTION (If not in hospital or institution, give street address or location): USAF Hospital

2. USUAL RESIDENCE (Where deceased lived. If institution: residence before admission).
a. STATE: Idaho
b. COUNTY: Elmore
c. CITY OR TOWN (If outside corporate limits, write RURAL and give township): Glenns, Ferry
d. STREET ADDRESS (If rural, give location): 703 Madison

3. NAME OF DECEASED (Type or Print): a. (First) Lori; b. (Middle) Lynn; c. (Last) Flowers

4. DATE OF DEATH: (Month) August (Day) 10 (Year) 1961

5. SEX: Female

6. COLOR OR RACE: Caucasian

7. MARRIED, NEVER MARRIED, WIDOWED, DIVORCED (Specify): NA

8. DATE OF BIRTH: 9 August 1961

9. AGE (In years last birthday): IF UNDER 1 YEAR Months / Days; IF UNDER 24 HRS. Hours: 21 Min.: 52

10a. USUAL OCCUPATION (Give kind of work done during most of working life, even if retired): NA

10b. KIND OF BUSINESS OR INDUSTRY: NA

11. BIRTHPLACE (State or foreign country): USAF Hosp, Mtn Home AFB, Idaho

12. CITIZEN OF WHAT COUNTRY?: N/A

13. FATHER'S NAME: Shirley Austin Flowers — BIRTHPLACE: St. Maries, W.V.

14. MOTHER'S MAIDEN NAME: Suzanne Marie Becker — BIRTHPLACE: LosAngeles, California

15. WAS DECEASED EVER IN U.S. ARMED FORCES? (Yes, no, or unknown): No
(If yes, give war or dates of service):

16. SOCIAL SECURITY NO.: NA

17. INFORMANT'S OWN SIGNATURE: Shirley A. Flowers — ADDRESS: 9 SMST EXT 6360

18. CAUSE OF DEATH
Enter only one cause per line for (a), (b), and (c)

**This does not mean the mode of dying, such as heart failure, asthenia, etc. It means the disease, injury, or complication which caused death.*

MEDICAL CERTIFICATION

I. DISEASE OR CONDITION DIRECTLY LEADING TO DEATH* (a) Pulmonary insufficiency — INTERVAL BETWEEN ONSET AND DEATH: 21 hrs 52 min

ANTECEDENT CAUSES
Morbid conditions, if any, giving rise to the above cause (a) stating the underlying cause last.
DUE TO (b) Immaturity
DUE TO (c)

II. OTHER SIGNIFICANT CONDITIONS
Conditions contributing to the death but not related to the disease or condition causing death.

19a. DATE OF OPERATION

19b. MAJOR FINDINGS OF OPERATION

20. AUTOPSY? YES ☐ NO ☒

21a. ACCIDENT SUICIDE HOMICIDE (Specify)

21b. PLACE OF INJURY (e.g., in or about home, farm, factory, street, office bldg., etc.)

21c. (CITY, TOWN, OR TOWNSHIP) (COUNTY) (STATE)

21d. TIME OF INJURY (Month) (Day) (Year) (Hour) m.

21e. INJURY OCCURRED WHILE AT WORK ☐ NOT WHILE AT WORK ☐

21f. HOW DID INJURY OCCUR?

22. *I hereby certify that I attended the deceased from* 9 Aug 61, 1961, *to* 10 Aug, 1961, *that I last saw the deceased alive on* 10 Aug, 1961, *and that death occurred at* 11:00 a.m., *from the causes and on the date stated above.*

23a. SIGNATURE: L. Paul Reimer (Degree or title) MD

23b. ADDRESS: Mtn Home AFB, Idaho

23c. DATE SIGNED: 10 Aug 61

24a. BURIAL, CREMATION, REMOVAL (Specify): Burial

24b. DATE: 8-14-61

24c. NAME OF CEMETERY OR CREMATORY: Mt. View Cemetery

24d. LOCATION (City, town, or county) (State): MTN. HOME, IDAHO

DATE REC'D BY LOCAL REG.: Aug 24 1961

REGISTRAR'S SIGNATURE: [illegible] Anderson

25. FUNERAL DIRECTOR: Arthur Smith — ADDRESS: Bey Mortuary Mt. Home

Federal Security Agency
United States Public Health Service

Form DPH-48021

DUTIES:

1. INFORMANT SHALL SIGN HIS OWN NAME, under item 17 to authenticate the facts stated under items 1 to 16 inclusive. In case of facts taken from hospital or public records, the person authorized to release the facts shall sign HIS name in addition to giving the source of information.

2. THE FUNERAL DIRECTOR is responsible for completing the entire certificate, obtaining the signatures of the INFORMANT, the OFFICIAL last in attendance on the deceased and HIS OWN signature.

3. THE REGISTRAR can issue a burial or removal permit ONLY after receiving a completed death certificate, including the SIGNATURES IN BLACK ink under items 17, 23a and 25.

PENALTIES: Under the Idaho law, it is a misdemeanor to

(a) Knowingly supply false information to any one connected with completing a death certificate;
(b) Neglect or refuse to certify to the cause of death on request of the person in charge of the disposition of the deceased.
(c) Remove or bury the body of a deceased person WITHOUT the proper permit being FIRST obtained from the local registrar in the district WHERE THE DEATH OCCURRED;
(d) Alter a certificate on file in the office of a local registrar.

STATEMENT OF PLACE OF DEATH

Special attention should be given to the satisfactory completion of EACH portion of this item. The city or town and street address or route number refer to PLACE WHERE THE DEATH OCCURRED. For deaths occurring in hospitals, maternity homes, or institutions; the name of the place and length of stay MUST be stated.

STATEMENT OF USUAL RESIDENCE OF DECEASED

Regardless of the fact that the person may have lived his entire life at the place of death, ALWAYS COMPLETE ALL PARTS OF THIS ITEM. In case a person has resided in the county where death occurred for less than one year, give address of FORMER RESIDENCE. The post office of the deceased may be in a county or state other than the county of actual residence.

IDAHO CODE ANNOTATED-CHAPTER 38, SECTION 206.

The personal and statistical particulars (items 1 to 16) shall be authenticated by the signature of the informant, who may be any competent person acquainted with the facts.

The statement of facts relating to the disposition of the body shall be signed by the undertaker or person acting as such.

The medical certificate shall be made and signed by the physician, if any, last in attendance on the deceased, who shall specify the time in attendance, the time he last saw the deceased alive and the hour of the day at which death occurred. And he shall further state the cause of death, so as to show the course of disease or sequence of causes resulting in death, giving the primary cause, and also the contributory causes, if any, and the duration of each. Indefinite and unsatisfactory terms, indicating only symptoms of disease or conditions resulting from disease, will not be held sufficient for issuing a burial or removal permit; and any certificate containing only such terms as defined by the state registrar as indefinite and unsatisfactory, shall be returned to the physician for correction and definition. The international classification of the causes of death shall be used by all physicians in stating the cause of death in the medical certificate. Causes of death, which may be the result of either disease or violence, shall be carefully defined; and if from violence, its nature shall be stated, and whether (probably) accidental, suicidal, or homicidal.

This body embalmed under direction of Arthur Smith Lic. No. 403 at Mt. Home on 8-10-61

ADDITIONAL REMARKS by Physician

Informant, Funeral Director, Registrar and Medical Attendant. EACH must sign with BLACK INK in OWN handwriting. Each item should be answered as completely as possible. State answers as unknown only after a careful investigation. Use BLACK ink or BLACK record typewriter ribbon in filling out certificate. (ICA 38-206 and 215.) Address correspondence to DIVISION OF VITAL STATISTICS, BOISE, IDAHO

Certificate of Death

STATE OF IDAHO

State File No. 3320
Local Reg. No. 58
Reg. Dist. No. 380 391

BIRTH NO.

RECEIVED SEP 20 1961

1. PLACE OF DEATH
a. COUNTY Elmore 300
b. CITY OR TOWN (If outside corporate limits, write RURAL and give township) Mountain Home Bureau
c. LENGTH OF STAY (in this place)
d. FULL NAME OF HOSPITAL OR INSTITUTION (If not in hospital or institution, give street address or location) Elmore Memorial Hospital 680

2. USUAL RESIDENCE (Where deceased lived. If institution: residence before admission).
a. STATE Idaho 375 b. COUNTY Owyhee
c. CITY OR TOWN (If outside corporate limits, write RURAL and give township) Rural - Bruneau
d. STREET ADDRESS (If rural, give location) Rural - Bruneau

3. NAME OF DECEASED (Type or Print) a. (First) WILLIAM b. (Middle) I. c. (Last) TURNER

4. DATE OF DEATH (Month) (Day) (Year) August 17, 1961

5. SEX	6. COLOR OR RACE	7. MARRIED, NEVER MARRIED, WIDOWED, DIVORCED (Specify)	8. DATE OF BIRTH	9. AGE (In years last birthday)	If under 1 year: Months / Days	If under 24 hrs.: Hours / Min.
Male	white	widowed	May 8, 1873	88		

10a. USUAL OCCUPATION (Give kind of work done during most of working life, even if retired)	10b. KIND OF BUSINESS OR INDUSTRY	11. BIRTHPLACE (State or foreign country)	12. CITIZEN OF WHAT COUNTRY?
Livestock 21	own ranch	Bruneau, Idaho	USA

13. FATHER'S NAME	BIRTHPLACE	14. MOTHER'S MAIDEN NAME	BIRTHPLACE
John Turner	England	Emma Footman	England

15. WAS DECEASED EVER IN U.S. ARMED FORCES? (Yes, no, or unknown) (If yes, give war or dates of service)	16. SOCIAL SECURITY NO.	17. INFORMANT'S OWN SIGNATURE	ADDRESS
No		Ruth Hedrick	Boise, Idaho

18. CAUSE OF DEATH
Enter only one cause per line for (a), (b), and (c)

**This does not mean the mode of dying, such as heart failure, asthenia, etc. It means the disease, injury, or complication which caused death.*

MEDICAL CERTIFICATION

I. DISEASE OR CONDITION DIRECTLY LEADING TO DEATH (a) Bronchial Pneumonia — INTERVAL BETWEEN ONSET AND DEATH: hours

ANTECEDENT CAUSES — *Morbid conditions, if any, giving rise to the above cause (a) stating the underlying cause last.*
DUE TO (b) 2) Arteriosclerotic Heart Disease — years
DUE TO (c)

II. OTHER SIGNIFICANT CONDITIONS — *Conditions contributing to the death but not related to the disease or condition causing death.* Senile Prostatic Hypertrophy with Bladder neck Obstruction — years

420.0

19a. DATE OF OPERATION	19b. MAJOR FINDINGS OF OPERATION	20. AUTOPSY?
		YES ☐ NO ☒

21a. ACCIDENT SUICIDE HOMICIDE (Specify)	21b. PLACE OF INJURY (e.g., in or about home, farm, factory, street, office bldg., etc.)	21c. (CITY, TOWN, OR TOWNSHIP) (COUNTY) (STATE)

21d. TIME OF INJURY (Month) (Day) (Year) (Hour)	21e. INJURY OCCURRED	21f. HOW DID INJURY OCCUR?
m.	WHILE AT WORK ☐ NOT WHILE AT WORK ☐	

22. *I hereby certify that I attended the deceased from* 1955 *to* August 17 1961, *that I last saw the deceased alive on* Aug 1961, *and that death occurred at* 4:30 p.m., *from the causes and on the date stated above.*

23a. SIGNATURE (Degree or title)	23b. ADDRESS	23c. DATE SIGNED
Malene M. Loebsch M.D.	Mountain Home Idaho	Aug 28/61

24a. BURIAL, CREMATION, REMOVAL (Specify)	24b. DATE	24c. NAME OF CEMETERY OR CREMATORY	24d. LOCATION (City, town, or county) (State)
Burial	Aug. 19, 1961	Bruneau Cemetery	Bruneau, Idaho

DATE REC'D BY LOCAL REG.	REGISTRAR'S SIGNATURE	25. FUNERAL DIRECTOR	ADDRESS
Sept 7 1961	D. Andersen	Arthur Smith	Bey Mortuary Mtn. Home, Idaho

Federal Security Agency
United States Public Health Service

Form DPH-48021

DUTIES:

OCT 9 1961

FEB 28 1962

1. INFORMANT SHALL SIGN HIS OWN NAME, under item 17 to authenticate the facts stated under items 1 to 16 inclusive. In case of facts taken from hospital or public records, the person authorized to release the facts shall sign HIS name in addition to giving the source of information.

2. THE FUNERAL DIRECTOR is responsible for completing the entire certificate, obtaining the signatures of the INFORMANT, the OFFICIAL last in attendance on the deceased and HIS OWN signature.

3. THE REGISTRAR can issue a burial or removal permit ONLY after receiving a completed death certificate, including the SIGNATURES IN BLACK ink under items 17, 23a and 25.

PENALTIES: Under the Idaho law, it is a misdemeanor to

(a) Knowingly supply false information to any one connected with completing a death certificate;
(b) Neglect or refuse to certify to the cause of death on request of the person in charge of the disposition of the deceased.
(c) Remove or bury the body of a deceased person WITHOUT the proper permit being FIRST obtained from the local registrar in the district WHERE THE DEATH OCCURRED;
(d) Alter a certificate on file in the office of a local registrar.

STATEMENT OF PLACE OF DEATH

Special attention should be given to the satisfactory completion of EACH portion of this item. The city or town and street address or route number refer to PLACE WHERE THE DEATH OCCURRED. For deaths occurring in hospitals, maternity homes, or institutions, the name of the place and length of stay MUST be stated.

STATEMENT OF USUAL RESIDENCE OF DECEASED

Regardless of the fact that the person may have lived his entire life at the place of death, ALWAYS COMPLETE ALL PARTS OF THIS ITEM. In case a person has resided in the county where death occurred for less than one year, give address of FORMER RESIDENCE. The post office of the deceased may be in a county or state other than the county of actual residence.

IDAHO CODE ANNOTATED-CHAPTER 38, SECTION 206.

The personal and statistical particulars (items 1 to 16) shall be authenticated by the signature of the informant, who may be any competent person acquainted with the facts.

The statement of facts relating to the disposition of the body shall be signed by the undertaker or person acting as such.

The medical certificate shall be made and signed by the physician, if any, last in attendance on the deceased, who shall specify the time in attendance, the time he last saw the deceased alive and the hour of the day at which death occurred. And he shall further state the cause of death, so as to show the course of disease or sequence of causes resulting in death, giving the primary cause, and also the contributory causes, if any, and the duration of each. Indefinite and unsatisfactory terms, indicating only symptoms of disease or conditions resulting from disease, will not be held sufficient for issuing a burial or removal permit; and any certificate containing only such terms as defined by the state registrar as indefinite and unsatisfactory, shall be returned to the physician for correction and definition. The international classification of the causes of death shall be used by all physicians in stating the cause of death in the medical certificate. Causes of death, which may be the result of either disease or violence, shall be carefully defined; and if from violence, its nature shall be stated, and whether (probably) accidental, suicidal, or homicidal.

This body embalmed under direction of [illegible] Lic. No. [illegible] at [illegible] on 7-17-61

ADDITIONAL REMARKS by Physician.....

Certificate of Death

STATE OF IDAHO

State File No. 3321
Local Reg. No. 56
Reg. Dist. No. 380 391

BIRTH NO.

RECEIVED
SEP 5 1961
Bureau of Vital Statistics

1. PLACE OF DEATH
a. COUNTY: Elmore
b. CITY OR TOWN (If outside corporate limits, write RURAL and give township): Rural - Dixie
c. LENGTH OF STAY (In this place):
d. FULL NAME OF HOSPITAL OR INSTITUTION (If not in hospital or institution, give street address or location): Hiway 68, 6 miles east of Dixie

2. USUAL RESIDENCE (Where deceased lived. If institution: residence before admission).
a. STATE: Idaho
b. COUNTY: Elmore
c. CITY (If outside corporate limits, write RURAL and give township) OR TOWN: Mountain Home
d. STREET ADDRESS (If rural, give location): 395 East 2nd South

3. NAME OF DECEASED (Type or Print): a. (First) MRS. b. (Middle) SYLVIA c. (Last) JUNE AGNEW

4. DATE OF DEATH (Month) (Day) (Year): August 20, 1961

5. SEX: Female

6. COLOR OR RACE: white

7. MARRIED, NEVER MARRIED, WIDOWED, DIVORCED (Specify): married

8. DATE OF BIRTH: January 18, 1927

9. AGE (In years last birthday): 34
If under 1 year: Months / Days
If under 24 hrs.: Hours / Min.

10a. USUAL OCCUPATION (Give kind of work done during most of working life, even if retired): Waitress

10b. KIND OF BUSINESS OR INDUSTRY:

11. BIRTHPLACE (State or foreign country): Catliff, Kentucky

12. CITIZEN OF WHAT COUNTRY?: USA

13. FATHER'S NAME: BIRTHPLACE

14. MOTHER'S MAIDEN NAME: BIRTHPLACE

15. WAS DECEASED EVER IN U.S. ARMED FORCES? (Yes, no, or unknown) (If yes, give war or dates of service): No

16. SOCIAL SECURITY NO.: 412-34-2210

17. INFORMANT'S OWN SIGNATURE: Frank R. Agnew ADDRESS: Cheyenne, Wyo.

18. CAUSE OF DEATH
Enter only one cause per line for (a), (b), and (c)

**This does not mean the mode of dying, such as heart failure, asthenia, etc. It means the disease, injury, or complication which caused death.*

MEDICAL CERTIFICATION

I. DISEASE OR CONDITION DIRECTLY LEADING TO DEATH* (a): Frontal skull fracture — INTERVAL BETWEEN ONSET AND DEATH: minutes

ANTECEDENT CAUSES
Morbid conditions, if any, giving rise to the above cause (a) stating the underlying cause last.
DUE TO (b):
DUE TO (c):

II. OTHER SIGNIFICANT CONDITIONS: Crushed right upper chest
Conditions contributing to the death but not related to the disease or condition causing death.

19a. DATE OF OPERATION:
19b. MAJOR FINDINGS OF OPERATION:
20. AUTOPSY? YES ☐ NO ☒

21a. ACCIDENT / SUICIDE / HOMICIDE (Specify): Accident
21b. PLACE OF INJURY (e.g., in or about home, farm, factory, street, office bldg., etc.): highway 36
21c. (CITY, TOWN, OR TOWNSHIP) (COUNTY) (STATE): Dixie, Elmore, Idaho

21d. TIME OF INJURY (Month) (Day) (Year) (Hour): Aug. 20, 1961 7:00PM
21e. INJURY OCCURRED WHILE AT WORK ☐ NOT WHILE AT WORK ☒
21f. HOW DID INJURY OCCUR?: One car accident, victim thrown from rolling car, pinned under

22. *I hereby certify that I attended the deceased from* Investigation only, did not see *that I last saw the deceased alive on* ____, 19__, *and that death occurred at* 7:00 P.m., *from the causes and on the date stated above.*

23a. SIGNATURE (Degree or title): Arthur Smith Coroner
23b. ADDRESS: Mountain Home, Idaho
23c. DATE SIGNED: 8/23/61

24a. BURIAL, CREMATION, REMOVAL (Specify): Removal
24b. DATE: 8/24/61
24c. NAME OF CEMETERY OR CREMATORY: Pleasant View, Kentucky
24d. LOCATION (City, town, or county) (State): Pleasant View, Whitley Co., Ky.

DATE REC'D BY LOCAL REG.: Aug 24 1961
REGISTRAR'S SIGNATURE: [illegible]
25. FUNERAL DIRECTOR: Arthur Smith ADDRESS: Bey Mortuary Mtn. Home, Idaho

Informant, Funeral Director, Registrar and Medical Attendant. EACH must sign with BLACK INK in OWN handwriting. Each item should be answered as completely as possible. State answers as unknown only after a careful investigation. Use BLACK ink or BLACK record typewriter ribbon in filling out certificate. (ICA 38-206 and 215.) Address correspondence to DIVISION OF VITAL STATISTICS, BOISE, IDAHO

Federal Security Agency
United States Public Health Service

Form DPH-48021

DUTIES:

1. INFORMANT SHALL SIGN HIS OWN NAME, under item 17 to authenticate the facts stated under items 1 to 16 inclusive. In case of facts taken from hospital or public records, the person authorized to release the facts shall sign HIS name in addition to giving the source of information.

SEP 8 1961

SEP 15 1961

2. THE FUNERAL DIRECTOR is responsible for completing the entire certificate, obtaining the signatures of the INFORMANT, the OFFICIAL last in attendance on the deceased and HIS OWN signature.

3. THE REGISTRAR can issue a burial or removal permit ONLY after receiving a completed death certificate, including the SIGNATURES IN BLACK ink under items 17, 23a and 25.

PENALTIES: Under the Idaho law, it is a misdemeanor to

(a) Knowingly supply false information to any one connected with completing a death certificate;
(b) Neglect or refuse to certify to the cause of death on request of the person in charge of the disposition of the deceased.
(c) Remove or bury the body of a deceased person WITHOUT the proper permit being FIRST obtained from the local registrar in the district WHERE THE DEATH OCCURRED;
(d) Alter a certificate on file in the office of a local registrar.

STATEMENT OF PLACE OF DEATH

Special attention should be given to the satisfactory completion of EACH portion of this item. The city or town and street address or route number refer to PLACE WHERE THE DEATH OCCURRED. For deaths occurring in hospitals, maternity homes, or institutions, the name of the place and length of stay MUST be stated.

STATEMENT OF USUAL RESIDENCE OF DECEASED

Regardless of the fact that the person may have lived his entire life at the place of death, ALWAYS COMPLETE ALL PARTS OF THIS ITEM. In case a person has resided in the county where death occurred for less than one year, give address of FORMER RESIDENCE. The post office of the deceased may be in a county or state other than the county of actual residence.

IDAHO CODE ANNOTATED-CHAPTER 38, SECTION 206.

The personal and statistical particulars (items 1 to 16) shall be authenticated by the signature of the informant, who may be any competent person acquainted with the facts.

The statement of facts relating to the disposition of the body shall be signed by the undertaker or person acting as such.

The medical certificate shall be made and signed by the physician, if any, last in attendance on the deceased, who shall specify the time in attendance, the time he last saw the deceased alive and the hour of the day at which death occurred. And he shall further state the cause of death, so as to show the course of disease or sequence of causes resulting in death, giving the primary cause, and also the contributory causes, if any, and the duration of each. Indefinite and unsatisfactory terms, indicating only symptoms of disease or conditions resulting from disease, will not be held sufficient for issuing a burial or removal permit; and any certificate containing only such terms as defined by the state registrar as indefinite and unsatisfactory, shall be returned to the physician for correction and definition. The international classification of the causes of death shall be used by all physicians in stating the cause of death in the medical certificate. Causes of death, which may be the result of either disease or violence, shall be carefully defined; and if from violence, its nature shall be stated, and whether (probably) accidental, suicidal, or homicidal.

This body embalmed under direction of Arthur Smith Lic. No. 403 at Mt. Home on 8-20-61

ADDITIONAL REMARKS by Physician

61-11731

Certificate of Death

STATE OF IDAHO

State File No. 3322
Local Reg. No. 59
Reg. Dist. No. 380 391

BIRTH NO.

RECEIVED SEP 20 1961 Bureau of Vital Statistics

1. PLACE OF DEATH
a. COUNTY: Elmore 200
b. CITY OR TOWN (If outside corporate limits, write RURAL and give township): Mountain Home
c. LENGTH OF STAY (in this place):
d. FULL NAME OF HOSPITAL OR INSTITUTION (If not in hospital or institution, give street address or location): Elmore Memorial Hospital 080

2. USUAL RESIDENCE (Where deceased lived. If institution: residence before admission).
a. STATE: Idaho 200
b. COUNTY: Elmore
c. CITY OR TOWN (If outside corporate limits, write RURAL and give township): Rural - Mountain Home
d. STREET ADDRESS (If rural, give location): 418 Cedar, RFD

3. NAME OF DECEASED (Type or Print)
a. (First): BRENDA
b. (Middle): KAYE
c. (Last): JAMERSON

4. DATE OF DEATH (Month) (Day) (Year): August 24, 1961

5. SEX: Female
6. COLOR OR RACE: white
7. MARRIED, NEVER MARRIED, WIDOWED, DIVORCED (Specify): never married
8. DATE OF BIRTH: August 22, 1961
9. AGE (In years last birthday): IF UNDER 1 YEAR Months / Days: 2; IF UNDER 24 HRS. Hours / Min.

10a. USUAL OCCUPATION (Give kind of work done during most of working life, even if retired): Infant 02
10b. KIND OF BUSINESS OR INDUSTRY:
11. BIRTHPLACE (State or foreign country): Mountain Home, Idaho
12. CITIZEN OF WHAT COUNTRY?: USA

13. FATHER'S NAME: Wilson Jamerson — BIRTHPLACE: Oklahoma
14. MOTHER'S MAIDEN NAME: Ellen Marie Holloway — BIRTHPLACE: 3

15. WAS DECEASED EVER IN U.S. ARMED FORCES? (Yes, no, or unknown): No. (If yes, give war or dates of service)
16. SOCIAL SECURITY NO.:
17. INFORMANT'S OWN SIGNATURE: Wanda L. Younker — ADDRESS: Mt. Home, Ida.

18. CAUSE OF DEATH Enter only one cause per line for (a), (b), and (c)

**This does not mean the mode of dying, such as heart failure, asthenia, etc. It means the disease, injury, or complication which caused death.*

MEDICAL CERTIFICATION

I. DISEASE OR CONDITION DIRECTLY LEADING TO DEATH* (a) 759.3 Congenitally Malformed Heart — INTERVAL BETWEEN ONSET AND DEATH: days

ANTECEDENT CAUSES
Morbid conditions, if any, giving rise to the above cause (a) stating the underlying cause last.
DUE TO (b)
DUE TO (c)

II. OTHER SIGNIFICANT CONDITIONS
Conditions contributing to the death but not related to the disease or condition causing death. Hyalin Membrane Disease

19a. DATE OF OPERATION:
19b. MAJOR FINDINGS OF OPERATION:
20. AUTOPSY? YES ☐ NO ☒

21a. ACCIDENT SUICIDE HOMICIDE (Specify):
21b. PLACE OF INJURY (e.g., in or about home, farm, factory, street, office bldg., etc.):
21c. (CITY, TOWN, OR TOWNSHIP) (COUNTY) (STATE):
21d. TIME OF INJURY (Month) (Day) (Year) (Hour) m.
21e. INJURY OCCURRED WHILE AT WORK ☐ NOT WHILE AT WORK ☐
21f. HOW DID INJURY OCCUR?

22. *I hereby certify that I attended the deceased from* Aug 22, 1961, *to* _____, 19___, *that I last saw the deceased alive on* Aug 24, 1961, *and that death occurred at* 11:40 p.m., *from the causes and on the date stated above.*

23a. SIGNATURE (Degree or title): Joseph Cell Dowrix MD 842
23b. ADDRESS: 875 N 6th E Mountain Home Idaho
23c. DATE SIGNED: 9/5/61

24a. BURIAL, CREMATION, REMOVAL (Specify): Burial
24b. DATE: 8/25/61
24c. NAME OF CEMETERY OR CREMATORY: Mtn. View Cemetery
24d. LOCATION (City, town, or county) (State): Mountain Home, Idaho

DATE REC'D BY LOCAL REG.: Sept 7 1961
REGISTRAR'S SIGNATURE: A. Anderson
25. FUNERAL DIRECTOR: Arthur Smith — ADDRESS: Mt. Home, Idaho
Bey Mortuary

Federal Security Agency
United States Public Health Service

Form DPH-48021

Informant, Funeral Director, Registrar and Medical Attendant. EACH must sign with BLACK INK in OWN handwriting. Each item should be answered as completely as possible. State answers as unknown only after a careful investigation. Use BLACK ink or BLACK record typewriter ribbon in filling out certificate. (ICA 38-206 and 215.) Address correspondence to DIVISION OF VITAL STATISTICS, BOISE, IDAHO

DUTIES:

1. INFORMANT SHALL SIGN HIS OWN NAME, under item 17 to authenticate the facts stated under items 1 to 16 inclusive. In case of facts taken from hospital or public records, the person authorized to release the facts shall sign HIS name in addition to giving the source of information.

2. THE FUNERAL DIRECTOR is responsible for completing the entire certificate, obtaining the signatures of the INFORMANT, the OFFICIAL last in attendance on the deceased and HIS OWN signature.

3. THE REGISTRAR can issue a burial or removal permit ONLY after receiving a completed death certificate, including the SIGNATURES IN BLACK ink under items 17, 23a and 25.

PENALTIES: Under the Idaho law, it is a misdemeanor to

(a) Knowingly supply false information to any one connected with completing a death certificate;
(b) Neglect or refuse to certify to the cause of death on request of the person in charge of the disposition of the deceased.
(c) Remove or bury the body of a deceased person WITHOUT the proper permit being FIRST obtained from the local registrar in the district WHERE THE DEATH OCCURRED;
(d) Alter a certificate on file in the office of a local registrar.

STATEMENT OF PLACE OF DEATH

Special attention should be given to the satisfactory completion of EACH portion of this item. The city or town and street address or route number refer to PLACE WHERE THE DEATH OCCURRED. For deaths occurring in hospitals, maternity homes, or institutions, the name of the place and length of stay MUST be stated.

STATEMENT OF USUAL RESIDENCE OF DECEASED

Regardless of the fact that the person may have lived his entire life at the place of death, ALWAYS COMPLETE ALL PARTS OF THIS ITEM. In case a person has resided in the county where death occurred for less than one year, give address of FORMER RESIDENCE. The post office of the deceased may be in a county or state other than the county of actual residence.

IDAHO CODE ANNOTATED-CHAPTER 38, SECTION 206.

The personal and statistical particulars (items 1 to 16) shall be authenticated by the signature of the informant, who may be any competent person acquainted with the facts.

The statement of facts relating to the disposition of the body shall be signed by the undertaker or person acting as such.

The medical certificate shall be made and signed by the physician, if any, last in attendance on the deceased, who shall specify the time in attendance, the time he last saw the deceased alive and the hour of the day at which death occurred. And he shall further state the cause of death, so as to show the course of disease or sequence of causes resulting in death, giving the primary cause, and also the contributory causes, if any, and the duration of each. Indefinite and unsatisfactory terms, indicating only symptoms of disease or conditions resulting from disease, will not be held sufficient for issuing a burial or removal permit; and any certificate containing only such terms as defined by the state registrar as indefinite and unsatisfactory, shall be returned to the physician for correction and definition. The international classification of the causes of death shall be used by all physicians in stating the cause of death in the medical certificate. Causes of death, which may be the result of either disease or violence, shall be carefully defined; and if from violence, its nature shall be stated, and whether (probably) accidental, suicidal, or homicidal.

This body embalmed under direction of Arthur Smith Lic. No. 405 at Mt. Home on 8-24-61

ADDITIONAL REMARKS by Physician .....

Certificate of Death

STATE OF IDAHO

State File No. 3323
Local Reg. No. 60
Reg. Dist. No. 380 391

BIRTH NO. 61-10214

RECEIVED
SEP 20 1961
Bureau of Vital Statistics

Informant, Funeral Director, Registrar and Medical Attendant. EACH must sign with BLACK INK in OWN handwriting. Each item should be answered as completely as possible. State answers as unknown only after a careful investigation. Use BLACK ink or BLACK record typewriter ribbon in filling out certificate. (ICA 38-206 and 215.) Address correspondence to DIVISION OF VITAL STATISTICS, BOISE, IDAHO

1. PLACE OF DEATH
a. COUNTY: ELMORE
b. CITY OR TOWN (If outside corporate limits, write RURAL and give township): Mountain Home AFB
c. LENGTH OF STAY (In this place): 4 Days
d. FULL NAME OF HOSPITAL OR INSTITUTION (If not in hospital or institution, give street address or location): USAF Hospital

2. USUAL RESIDENCE (Where deceased lived. If institution: residence before admission).
a. STATE: IDAHO
b. COUNTY: ELMORE
c. CITY OR TOWN (If outside corporate limits, write RURAL and give township): Mountain Home
d. STREET ADDRESS (If rural, give location): 150 Bennett Park

3. NAME OF DECEASED (Type or Print)	a. (First)	b. (Middle)	c. (Last)	4. DATE OF DEATH (Month) (Day) (Year)
	Cristine	Marie	Bigelow	August 26 1961

5. SEX	6. COLOR OR RACE	7. MARRIED, NEVER MARRIED, WIDOWED, DIVORCED (Specify)	8. DATE OF BIRTH	9. AGE (In years last birthday)	IF UNDER 1 YEAR: Months / Days	IF UNDER 24 HRS.: Hours / Min.
Female	Cauc	Never Married	22 August 1961		4	

10a. USUAL OCCUPATION (Give kind of work done during most of working life, even if retired)	10b. KIND OF BUSINESS OR INDUSTRY	11. BIRTHPLACE (State or foreign country)	12. CITIZEN OF WHAT COUNTRY?
N/A	N/A	Mountain Home AFB, Idaho	N/A

13. FATHER'S NAME	BIRTHPLACE	14. MOTHER'S MAIDEN NAME	BIRTHPLACE
ROBERT ARNOLD BIGLELOW	Loomis Washington	SHARON SUE METTEER	Everett, Washington

15. WAS DECEASED EVER IN U.S. ARMED FORCES? (Yes, no, or unknown)	(If yes, give war or dates of service)	16. SOCIAL SECURITY NO.	17. INFORMANT'S OWN SIGNATURE	ADDRESS
No		N/A	Edward [illegible]	

MEDICAL CERTIFICATION

18. CAUSE OF DEATH — Enter only one cause per line for (a), (b), and (c)

**This does not mean the mode of dying, such as heart failure, asthenia, etc. It means the disease, injury, or complication which caused death.*

I. DISEASE OR CONDITION DIRECTLY LEADING TO DEATH* (a) Prematurity — INTERVAL BETWEEN ONSET AND DEATH:

ANTECEDENT CAUSES
Morbid conditions, if any, giving rise to the above cause (a) stating the underlying cause last.
DUE TO (b) Pneumonitis
DUE TO (c)

II. OTHER SIGNIFICANT CONDITIONS
Conditions contributing to the death but not related to the disease or condition causing death.

763.5

19a. DATE OF OPERATION	19b. MAJOR FINDINGS OF OPERATION	20. AUTOPSY?
		YES ☐ NO ☒

21a. ACCIDENT SUICIDE HOMICIDE (Specify)	21b. PLACE OF INJURY (e.g., in or about home, farm, factory, street, office bldg., etc.)	21c. (CITY, TOWN, OR TOWNSHIP) (COUNTY) (STATE)

21d. TIME OF INJURY (Month) (Day) (Year) (Hour)	21e. INJURY OCCURRED	21f. HOW DID INJURY OCCUR?
m.	WHILE AT WORK ☐ NOT WHILE AT WORK ☐	

22. *I hereby certify that I attended the deceased from* 26 August, 1961, *to* 26 August, 1961, *that I last saw the deceased alive on* 26 August, 1961, *and that death occurred at* 9:56 A m., *from the causes and on the date stated above.*

23a. SIGNATURE	(Degree or title)	23b. ADDRESS	23c. DATE SIGNED
Wayne A. Conner 944	M.D.	Mountain Home AFB, Idaho	26 August 1961

24a. BURIAL, CREMATION, REMOVAL (Specify)	24b. DATE	24c. NAME OF CEMETERY OR CREMATORY	24d. LOCATION (City, town, or county) (State)
Removal	8-27-61	Everett, Wash.	Everett, Washington

DATE REC'D BY LOCAL REG.	REGISTRAR'S SIGNATURE	25. FUNERAL DIRECTOR	ADDRESS
Sept 7 1961	[signature]	Arthur Smith	Bay Motuary Mt. Home, Ida.

Federal Security Agency
United States Public Health Service

Form DPH-48021

DUTIES:

1. INFORMANT SHALL SIGN HIS OWN NAME, under item 17 to authenticate the facts stated under items 1 to 16 inclusive. In case of facts taken from hospital or public records, the person authorized to release the facts shall sign HIS name in addition to giving the source of information.

2. THE FUNERAL DIRECTOR is responsible for completing the entire certificate, obtaining the signatures of the INFORMANT, the OFFICIAL last in attendance on the deceased and HIS OWN signature.

3. THE REGISTRAR can issue a burial or removal permit ONLY after receiving a completed death certificate, including the SIGNATURES IN BLACK ink under items 17, 23a and 25.

PENALTIES: Under the Idaho law, it is a misdemeanor to

(a) Knowingly supply false information to any one connected with completing a death certificate;
(b) Neglect or refuse to certify to the cause of death on request of the person in charge of the disposition of the deceased.
(c) Remove or bury the body of a deceased person WITHOUT the proper permit being FIRST obtained from the local registrar in the district WHERE THE DEATH OCCURRED;
(d) Alter a certificate on file in the office of a local registrar.

STATEMENT OF PLACE OF DEATH

Special attention should be given to the satisfactory completion of EACH portion of this item. The city or town and street address or route number refer to PLACE WHERE THE DEATH OCCURRED. For deaths occurring in hospitals, maternity homes, or institutions, the name of the place and length of stay MUST be stated.

STATEMENT OF USUAL RESIDENCE OF DECEASED

Regardless of the fact that the person may have lived his entire life at the place of death, ALWAYS COMPLETE ALL PARTS OF THIS ITEM. In case a person has resided in the county where death occurred for less than one year, give address of FORMER RESIDENCE. The post office of the deceased may be in a county or state other than the county of actual residence.

IDAHO CODE ANNOTATED-CHAPTER 38, SECTION 206.

The personal and statistical particulars (items 1 to 16) shall be authenticated by the signature of the informant, who may be any competent person acquainted with the facts.

The statement of facts relating to the disposition of the body shall be signed by the undertaker or person acting as such.

The medical certificate shall be made and signed by the physician, if any, last in attendance on the deceased, who shall specify the time in attendance, the time he last saw the deceased alive and the hour of the day at which death occurred. And he shall further state the cause of death, so as to show the course of disease or sequence of causes resulting in death, giving the primary cause, and also the contributory causes, if any, and the duration of each. Indefinite and unsatisfactory terms, indicating only symptoms of disease or conditions resulting from disease, will not be held sufficient for issuing a burial or removal permit; and any certificate containing only such terms as defined by the state registrar as indefinite and unsatisfactory, shall be returned to the physician for correction and definition. The International classification of the causes of death shall be used by all physicians in stating the cause of death in the medical certificate. Causes of death, which may be the result of either disease or violence, shall be carefully defined; and if from violence, its nature shall be stated, and whether (probably) accidental, suicidal, or homicidal.

This body embalmed under direction of Arthur Smith Lic. No. 403 at Mt. Home on 8-26-61

ADDITIONAL REMARKS by Physician

61-11740

Certificate of Death

STATE OF IDAHO

State File No. 3324
Local Reg. No. 61
Reg. Dist. No. 380391

BIRTH NO.

RECEIVED
SEP 20 1961
Bureau of Vital Statistics

1. PLACE OF DEATH
a. COUNTY: Elmore
b. CITY OR TOWN (If outside corporate limits, write RURAL and give township): Mountain Home
c. LENGTH OF STAY (in this place):
d. FULL NAME OF HOSPITAL OR INSTITUTION (If not in hospital or institution, give street address or location): Elmore Memorial Hospital

2. USUAL RESIDENCE (Where deceased lived. If institution: residence before admission).
a. STATE: Idaho
b. COUNTY: Elmore
c. CITY OR TOWN (If outside corporate limits, write RURAL and give township): Mountain Home
d. STREET ADDRESS (If rural, give location): 490 South 3rd East

3. NAME OF DECEASED (Type or Print)
a. (First): SHERRY
b. (Middle): LEE
c. (Last): COLLINS

4. DATE OF DEATH (Month) (Day) (Year): August 28, 1961

5. SEX: Female
6. COLOR OR RACE: white
7. MARRIED, NEVER MARRIED, WIDOWED, DIVORCED (Specify): never married
8. DATE OF BIRTH: August 27, 1961
9. AGE (In years last birthday): IF UNDER 1 YEAR: Months / Days 1; IF UNDER 24 HRS.: Hours / Min.

10a. USUAL OCCUPATION (Give kind of work done during most of working life, even if retired): Infant
10b. KIND OF BUSINESS OR INDUSTRY:
11. BIRTHPLACE (State or foreign country): Mountain Home, Idaho
12. CITIZEN OF WHAT COUNTRY?: USA

13. FATHER'S NAME: Andrew J. Collins — BIRTHPLACE: South Carolina
14. MOTHER'S MAIDEN NAME: Bonnie Jaynes — BIRTHPLACE: South Carolina

15. WAS DECEASED EVER IN U.S. ARMED FORCES? (Yes, no, or unknown): No (If yes, give war or dates of service):
16. SOCIAL SECURITY NO.:
17. INFORMANT'S OWN SIGNATURE: Andrew J. Collins — ADDRESS: Mt. Home, I

18. CAUSE OF DEATH
Enter only one cause per line for (a), (b), and (c)

This does not mean the mode of dying, such as heart failure, asthenia, etc. It means the disease, injury, or complication which caused death.

MEDICAL CERTIFICATION

I. DISEASE OR CONDITION DIRECTLY LEADING TO DEATH* (a): Premature Infant - Birth trauma.

ANTECEDENT CAUSES
Morbid conditions, if any, giving rise to the above cause (a) stating the underlying cause last.
DUE TO (b): Torus in collision prolapsed cord
DUE TO (c): Cesarian Section

II. OTHER SIGNIFICANT CONDITIONS
Conditions contributing to the death but not related to the disease or condition causing death.

INTERVAL BETWEEN ONSET AND DEATH

19a. DATE OF OPERATION:
19b. MAJOR FINDINGS OF OPERATION:
20. AUTOPSY? YES ☐ NO ☒

21a. ACCIDENT SUICIDE HOMICIDE (Specify):
21b. PLACE OF INJURY (e.g., in or about home, farm, factory, street, office bldg., etc.):
21c. (CITY, TOWN, OR TOWNSHIP) (COUNTY) (STATE):
21d. TIME OF INJURY (Month) (Day) (Year) (Hour) m.:
21e. INJURY OCCURRED WHILE AT WORK ☐ NOT WHILE AT WORK ☐
21f. HOW DID INJURY OCCUR?:

22. *I hereby certify that I attended the deceased from* Aug 27, 1961, *to* _____, 19__, *that I last saw the deceased alive on* Aug 27, 19__, *and that death occurred at* 1:25 p.m., *from the causes and on the date stated above.*

23a. SIGNATURE (Degree or title): Jay Bell Dennis MD 842
23b. ADDRESS: 875 N 6th E Mountain Home Idaho
23c. DATE SIGNED: 9/5/61

24a. BURIAL, CREMATION, REMOVAL (Specify): Burial
24b. DATE: 8/30/61
24c. NAME OF CEMETERY OR CREMATORY: Mtn. View Cemetery
24d. LOCATION (City, town, or county) (State): Mountain Home, Idaho

DATE REC'D BY LOCAL REG.: Sept 7 1961
REGISTRAR'S SIGNATURE: [signature]
25. FUNERAL DIRECTOR: Arthur Smith — ADDRESS: Bey Mortuary Mtn. Home, Idaho

Federal Security Agency
United States Public Health Service
Form DPH-48021

Informant, Funeral Director, Registrar and Medical Attendant. EACH must sign with BLACK INK in OWN handwriting. Each item should be answered as completely as possible. State answers as unknown only after a careful investigation. Use BLACK ink or BLACK record typewriter ribbon in filling out certificate. (ICA 38-206 and 215.) Address correspondence to DIVISION OF VITAL STATISTICS, BOISE, IDAHO

DUTIES:

1. INFORMANT SHALL SIGN HIS OWN NAME, under item 17 to authenticate the facts stated under items 1 to 16 inclusive. In case of facts taken from hospital or public records, the person authorized to release the facts shall sign HIS name in addition to giving the source of information.

2. THE FUNERAL DIRECTOR is responsible for completing the entire certificate, obtaining the signatures of the INFORMANT, the OFFICIAL last in attendance on the deceased and HIS OWN signature.

3. THE REGISTRAR can issue a burial or removal permit ONLY after receiving a completed death certificate, including the SIGNATURES IN BLACK ink under items 17, 23a and 25.

PENALTIES: Under the Idaho law, it is a misdemeanor to

(a) Knowingly supply false information to any one connected with completing a death certificate;
(b) Neglect or refuse to certify to the cause of death on request of the person in charge of the disposition of the deceased.
(c) Remove or bury the body of a deceased person WITHOUT the proper permit being FIRST obtained from the local registrar in the district WHERE THE DEATH OCCURRED;
(d) Alter a certificate on file in the office of a local registrar.

STATEMENT OF PLACE OF DEATH

Special attention should be given to the satisfactory completion of EACH portion of this item. The city or town and street address or route number refer to PLACE WHERE THE DEATH OCCURRED. For deaths occurring in hospitals, maternity homes, or institutions, the name of the place and length of stay MUST be stated.

STATEMENT OF USUAL RESIDENCE OF DECEASED

Regardless of the fact that the person may have lived his entire life at the place of death, ALWAYS COMPLETE ALL PARTS OF THIS ITEM. In case a person has resided in the county where death occurred for less than one year, give address of FORMER RESIDENCE. The post office of the deceased may be in a county or state other than the county of actual residence.

IDAHO CODE ANNOTATED-CHAPTER 38, SECTION 206.

The personal and statistical particulars (items 1 to 16) shall be authenticated by the signature of the informant, who may be any competent person acquainted with the facts.

The statement of facts relating to the disposition of the body shall be signed by the undertaker or person acting as such.

The medical certificate shall be made and signed by the physician, if any, last in attendance on the deceased, who shall specify the time in attendance, the time he last saw the deceased alive and the hour of the day at which death occurred. And he shall further state the cause of death, so as to show the course of disease or sequence of causes resulting in death, giving the primary cause, and also the contributory causes, if any, and the duration of each. Indefinite and unsatisfactory terms, indicating only symptoms of disease or conditions resulting from disease, will not be held sufficient for issuing a burial or removal permit; and any certificate containing only such terms as defined by the state registrar as indefinite and unsatisfactory, shall be returned to the physician for correction and definition. The international classification of the causes of death shall be used by all physicians in stating the cause of death in the medical certificate. Causes of death, which may be the result of either disease or violence, shall be carefully defined; and if from violence, its nature shall be stated, and whether (probably) accidental, suicidal, or homicidal.

This body embalmed under direction of Arthur Smith Lic. No. 403 at Mt. Home on 8-28-64

ADDITIONAL REMARKS by Physician

Informant, Funeral Director, Registrar and Medical Attendant. EACH must sign with BLACK INK in OWN handwriting. Each item should be answered as completely as possible. State answers as unknown only after a careful investigation. Use BLACK ink or BLACK record typewriter ribbon in filling out certificate. (ICA 38-206 and 215.) Address correspondence to DIVISION OF VITAL STATISTICS, BOISE, IDAHO

Certificate of Death

STATE OF IDAHO

State File No. 3325
Local Reg. No. 7
Reg. Dist. No. 540

RECEIVED AUG 23 1961 Bureau of Vital Statistics

BIRTH NO.

1. PLACE OF DEATH
a. COUNTY: Franklin 211
b. CITY OR TOWN (If outside corporate limits, write RURAL and give township): Preston
c. LENGTH OF STAY (in this place): 1 day
d. FULL NAME OF HOSPITAL OR INSTITUTION (If not in hospital or institution, give street address or location): General Memorial Hospital 281

2. USUAL RESIDENCE (Where deceased lived. If institution: residence before admission).
a. STATE: Idaho 210
b. COUNTY: Franklin
c. CITY OR TOWN (If outside corporate limits, write RURAL and give township): Clifton
d. STREET ADDRESS (If rural, give location):

3. NAME OF DECEASED (Type or Print)
a. (First): Pearl Lavern
b. (Middle): Jacobson
c. (Last): McCulloch

4. DATE OF DEATH (Month) (Day) (Year): Aug. 1 1961

5. SEX: Female
6. COLOR OR RACE: White
7. MARRIED, NEVER MARRIED, WIDOWED, DIVORCED (Specify): Married
8. DATE OF BIRTH: Aug. 23, 1900
9. AGE (In years last birthday): 60 — IF UNDER 1 YEAR: Months / Days — IF UNDER 24 HRS.: Hours / Min.

10a. USUAL OCCUPATION (Give kind of work done during most of working life, even if retired): House wife
10b. KIND OF BUSINESS OR INDUSTRY: Own Home
11. BIRTHPLACE (State or foreign country): Weston, Idaho
12. CITIZEN OF WHAT COUNTRY?: U.S.

13. FATHER'S NAME: Peter Jacobson — BIRTHPLACE: 2
14. MOTHER'S MAIDEN NAME: Maren Nelson — BIRTHPLACE: 2

15. WAS DECEASED EVER IN U.S. ARMED FORCES? (Yes, no, or unknown) (If yes, give war or dates of service): No
16. SOCIAL SECURITY NO.:
17. INFORMANT'S OWN SIGNATURE: Ray McCulloch — ADDRESS: Clifton Ida.

18. CAUSE OF DEATH Enter only one cause per line for (a), (b), and (c)

This does not mean the mode of dying, such as heart failure, asthenia, etc. It means the disease, injury, or complication which caused death.

MEDICAL CERTIFICATION

I. DISEASE OR CONDITION DIRECTLY LEADING TO DEATH* (a): Cerebrovascular accident — INTERVAL BETWEEN ONSET AND DEATH: 18 hrs.

ANTECEDENT CAUSES — *Morbid conditions, if any, giving rise to the above cause (a) stating the underlying cause last.*
DUE TO (b): Hypertension
DUE TO (c):

II. OTHER SIGNIFICANT CONDITIONS — *Conditions contributing to the death but not related to the disease or condition causing death.*: Obesity and arteriosclerosis

19a. DATE OF OPERATION:
19b. MAJOR FINDINGS OF OPERATION:
20. AUTOPSY? YES ☐ NO ☒

21a. ACCIDENT SUICIDE HOMICIDE (Specify):
21b. PLACE OF INJURY (e.g., in or about home, farm, factory, street, office bldg., etc.):
21c. (CITY, TOWN, OR TOWNSHIP) (COUNTY) (STATE):
21d. TIME OF INJURY (Month) (Day) (Year) (Hour) m.:
21e. INJURY OCCURRED WHILE AT WORK ☐ NOT WHILE AT WORK ☐
21f. HOW DID INJURY OCCUR?

22. *I hereby certify that I attended the deceased from* Aug. 1, 1961 *19*___, *to* _____, *19*___, *that I last saw the deceased alive on* Aug. 1, 1961 *19*___, *and that death occurred at* 6:30 a. *m., from the causes and on the date stated above.*

23a. SIGNATURE (Degree or title): Leo R. Hawkes M.D. 158
23b. ADDRESS: Preston, Idaho
23c. DATE SIGNED: Aug. 2, 1961

24a. BURIAL, CREMATION, REMOVAL (Specify): Burial
24b. DATE: Aug. 4, 1961
24c. NAME OF CEMETERY OR CREMATORY: Weston
24d. LOCATION (City, town, or county) (State): Weston Idaho

DATE REC'D BY LOCAL REG.: 8-4-61
REGISTRAR'S SIGNATURE: Eppie W. Brocock
25. FUNERAL DIRECTOR: Webb Funeral Home — ADDRESS: Preston, Idaho — Sherwin Webb

Federal Security Agency
United States Public Health Service

Form DPH-48021

DUTIES:

1. INFORMANT SHALL SIGN HIS OWN NAME, under item 17 to authenticate the facts stated under it[illegible] inclusive. In case of facts taken from hospital or public records, the person authorized to [illegible] the facts shall sign HIS name in addition to giving the source of information.

AUG 23 1961
AUG 3 1989

2. THE FUNERAL DIRECTOR is responsible for completing the entire certificate, obtaining the signatures of the INFORMANT, the OFFICIAL last in attendance on the deceased and HIS OWN signature.

3. THE REGISTRAR can issue a burial or removal permit ONLY after receiving a completed death certificate, including the SIGNATURES IN BLACK ink under items 17, 23a and 25.

PENALTIES: Under the Idaho law, it is a misdemeanor to

(a) Knowingly supply false information to any one connected with completing a death certificate;
(b) Neglect or refuse to certify to the cause of death on request of the person in charge of the disposition of the deceased.
(c) Remove or bury the body of a deceased person WITHOUT the proper permit being FIRST obtained from the local registrar in the district WHERE THE DEATH OCCURRED;
(d) Alter a certificate on file in the office of a local registrar.

STATEMENT OF PLACE OF DEATH

Special attention should be given to the satisfactory completion of EACH portion of this item. The city or town and street address or route number refer to PLACE WHERE THE DEATH OCCURRED. For deaths occurring in hospitals, maternity homes, or institutions, the name of the place and length of stay MUST be stated.

STATEMENT OF USUAL RESIDENCE OF DECEASED

Regardless of the fact that the person may have lived his entire life at the place of death, ALWAYS COMPLETE ALL PARTS OF THIS ITEM. In case a person has resided in the county where death occurred for less than one year, give address of FORMER RESIDENCE. The post office of the deceased may be in a county or state other than the county of actual residence.

IDAHO CODE ANNOTATED-CHAPTER 38, SECTION 206.

The personal and statistical particulars (items 1 to 16) shall be authenticated by the signature of the informant, who may be any competent person acquainted with the facts.

The statement of facts relating to the disposition of the body shall be signed by the undertaker or person acting as such.

The medical certificate shall be made and signed by the physician, if any, last in attendance on the deceased, who shall specify the time in attendance, the time he last saw the deceased alive and the hour of the day at which death occurred. And he shall further state the cause of death, so as to show the course of disease or sequence of causes resulting in death, giving the primary cause, and also the contributory causes, if any, and the duration of each. Indefinite and unsatisfactory terms, indicating only symptoms of disease or conditions resulting from disease, will not be held sufficient for issuing a burial or removal permit; and any certificate containing only such terms as defined by the state registrar as indefinite and unsatisfactory, shall be returned to the physician for correction and definition. The international classification of the causes of death shall be used by all physicians in stating the cause of death in the medical certificate. Causes of death, which may be the result of either disease or violence, shall be carefully defined; and if from violence, its nature shall be stated, and whether (probably) accidental, suicidal, or homicidal.

This body embalmed under direction of [illegible] Lic. No. 316 at Preston on Aug. 1 1961

ADDITIONAL REMARKS by Physician

State File No. 3326
Local Reg. No. 8
Reg. Dist. No. 540

Certificate of Death

STATE OF IDAHO

BIRTH NO.

RECEIVED AUG 23 1961 Bureau of Vital Statistics

1. PLACE OF DEATH
a. COUNTY: Franklin
b. CITY OR TOWN (If outside corporate limits, write RURAL and give township): Preston
c. LENGTH OF STAY (in this place): 7 days
d. FULL NAME OF HOSPITAL OR INSTITUTION (If not in hospital or institution, give street address or location): General Memorial Hospital

2. USUAL RESIDENCE (Where deceased lived. If institution: residence before admission).
a. STATE: Idaho
b. COUNTY: Franklin
c. CITY OR TOWN (If outside corporate limits, write RURAL and give township): Preston
d. STREET ADDRESS (If rural, give location): 73 South Lst West

3. NAME OF DECEASED (Type or Print)
a. (First): Arthur
b. (Middle): James
c. (Last): Hart

4. DATE OF DEATH (Month) (Day) (Year): Aug. 1 1961

5. SEX: Male
6. COLOR OR RACE: White
7. MARRIED, NEVER MARRIED, WIDOWED, DIVORCED (Specify): Married
8. DATE OF BIRTH: July 7, 1901
9. AGE (In years last birthday): 60 — IF UNDER 1 YEAR: Months / Days — IF UNDER 24 HRS.: Hours / Min.

10a. USUAL OCCUPATION (Give kind of work done during most of working life, even if retired): County Assessor
10b. KIND OF BUSINESS OR INDUSTRY: Franklin County
11. BIRTHPLACE (State or foreign country): Preston, Idaho
12. CITIZEN OF WHAT COUNTRY?: U.S.

13. FATHER'S NAME: Arthur William Hart — BIRTHPLACE: 3
14. MOTHER'S MAIDEN NAME: Ada Lowe — BIRTHPLACE: 3

15. WAS DECEASED EVER IN U.S. ARMED FORCES? (Yes, no, or unknown): no — (If yes, give war or dates of service)
16. SOCIAL SECURITY NO.
17. INFORMANT'S OWN SIGNATURE: Lucille A. Hart — ADDRESS: Preston, Idaho

18. CAUSE OF DEATH Enter only one cause per line for (a), (b), and (c)

This does not mean the mode of dying, such as heart failure, asthenia, etc. It means the disease, injury, or complication which caused death.

420.1

MEDICAL CERTIFICATION

I. DISEASE OR CONDITION DIRECTLY LEADING TO DEATH* (a): CORONARY OCCLUSION — INTERVAL BETWEEN ONSET AND DEATH: 8 DAYS

ANTECEDENT CAUSES

Morbid conditions, if any, giving rise to the above cause (a) stating the underlying cause last.

DUE TO (b)

DUE TO (c)

II. OTHER SIGNIFICANT CONDITIONS

Conditions contributing to the death but not related to the disease or condition causing death.

19a. DATE OF OPERATION
19b. MAJOR FINDINGS OF OPERATION
20. AUTOPSY? YES ☐ NO ☒

21a. ACCIDENT SUICIDE HOMICIDE (Specify)
21b. PLACE OF INJURY (e.g., in or about home, farm, factory, street, office bldg., etc.)
21c. (CITY, TOWN, OR TOWNSHIP) (COUNTY) (STATE)

21d. TIME OF INJURY (Month) (Day) (Year) (Hour) m.
21e. INJURY OCCURRED WHILE AT WORK ☐ NOT WHILE AT WORK ☐
21f. HOW DID INJURY OCCUR?

22. *I hereby certify that I attended the deceased from* Jan, 1950, *to* Aug. 1, 1961, *that I last saw the deceased alive on* Aug. 1, 1961, *and that death occurred at* 715 a.m., *from the causes and on the date stated above.*

23a. SIGNATURE (Degree or title): Leo R. Hawkes M.D. 157
23b. ADDRESS: Preston, Idaho
23c. DATE SIGNED: 8/4/61

24a. BURIAL, CREMATION, REMOVAL (Specify): Burial
24b. DATE: Aug. 4, 1961 17
24c. NAME OF CEMETERY OR CREMATORY: Preston
24d. LOCATION (City, town, or county) (State): Preston Idaho

DATE REC'D BY LOCAL REG.: 8-4-61
REGISTRAR'S SIGNATURE: Eppie W. Brower
25. FUNERAL DIRECTOR: Webb Funeral Home — ADDRESS: Preston, Idaho
Sherwin Webb

Federal Security Agency
United States Public Health Service

Form DPH-48021

Informant, Funeral Director, Registrar and Medical Attendant. EACH must sign with BLACK INK in OWN handwriting. Each item should be answered as completely as possible. State answers as unknown only after a careful investigation. Use BLACK ink or BLACK record typewriter ribbon in filling out certificate. (ICA 38-206 and 215.) Address correspondence to DIVISION OF VITAL STATISTICS, BOISE, IDAHO

DUTIES:

1. INFORMANT SHALL SIGN HIS OWN NAME, under item 17 to authenticate the facts stated under it AUG 23 1961 inclusive. In case of facts taken from hospital or public records, the person authorized to release the facts shall sign HIS name in addition to giving the source of information.

2. THE FUNERAL DIRECTOR is responsible for completing the entire certificate, obtaining the signatures OCT 16 1961 of the INFORMANT, the OFFICIAL last in attendance on the deceased and HIS OWN signature.

3. THE REGISTRAR can issue a burial or removal permit ONLY after receiving a completed death certificate, including the SIGNATURES IN BLACK ink under items 17, 23a and 25.

PENALTIES: Under the Idaho law, it is a misdemeanor to

(a) Knowingly supply false information to any one connected with completing a death certificate;
(b) Neglect or refuse to certify to the cause of death on request of the person in charge of the disposition of the deceased.
(c) Remove or bury the body of a deceased person WITHOUT the proper permit being FIRST obtained from the local registrar in the district WHERE THE DEATH OCCURRED;
(d) Alter a certificate on file in the office of a local registrar.

STATEMENT OF PLACE OF DEATH

Special attention should be given to the satisfactory completion of EACH portion of this item. The city or town and street address or route number refer to PLACE WHERE THE DEATH OCCURRED. For deaths occurring in hospitals, maternity homes, or institutions, the name of the place and length of stay MUST be stated.

STATEMENT OF USUAL RESIDENCE OF DECEASED

Regardless of the fact that the person may have lived his entire life at the place of death, ALWAYS COMPLETE ALL PARTS OF THIS ITEM. In case a person has resided in the county where death occurred for less than one year, give address of FORMER RESIDENCE. The post office of the deceased may be in a county or state other than the county of actual residence.

IDAHO CODE ANNOTATED-CHAPTER 38, SECTION 206.

The personal and statistical particulars (items 1 to 16) shall be authenticated by the signature of the informant, who may be any competent person acquainted with the facts.

The statement of facts relating to the disposition of the body shall be signed by the undertaker or person acting as such.

The medical certificate shall be made and signed by the physician, if any, last in attendance on the deceased, who shall specify the time in attendance, the time he last saw the deceased alive and the hour of the day at which death occurred. And he shall further state the cause of death, so as to show the course of disease or sequence of causes resulting in death, giving the primary cause, and also the contributory causes, if any, and the duration of each. Indefinite and unsatisfactory terms, indicating only symptoms of disease or conditions resulting from disease, will not be held sufficient for issuing a burial or removal permit; and any certificate containing only such terms as defined by the state registrar as indefinite and unsatisfactory, shall be returned to the physician for correction and definition. The international classification of the causes of death shall be used by all physicians in stating the cause of death in the medical certificate. Causes of death, which may be the result of either disease or violence, shall be carefully defined; and if from violence, its nature shall be stated, and whether (probably) accidental, suicidal, or homicidal.

This body embalmed under direction of [illegible] Lic. No. 316 at Preston on Aug. 1 1961

ADDITIONAL REMARKS by Physician

Certificate of Death

STATE OF IDAHO

State File No. 3327
Local Reg. No. 9
Reg. Dist. No. 210

BIRTH NO.

RECEIVED AUG 23 1961 Bureau of Vital Statistics

1. PLACE OF DEATH
a. COUNTY Franklin
b. CITY OR TOWN Preston
c. LENGTH OF STAY (in this place) 42 yrs
d. FULL NAME OF HOSPITAL OR INSTITUTION (If not in hospital or institution, give street address or location) 43 South ist East

2. USUAL RESIDENCE (Where deceased lived. If institution: residence before admission).
a. STATE Idaho
b. COUNTY Franklin
c. CITY OR TOWN (If outside corporate limits, write RURAL and give township) Preston
d. STREET ADDRESS (If rural, give location) 43 South 1st East

3. NAME OF DECEASED (Type or Print) a. (First) Rephi b. (Middle) Charles c. (Last) Swenson

4. DATE OF DEATH (Month) Aug. (Day) 5 (Year) 1961

5. SEX Male

6. COLOR OR RACE White

7. MARRIED, NEVER MARRIED, WIDOWED, DIVORCED (Specify) Married

8. DATE OF BIRTH June 15, 1878

9. AGE (In years last birthday) 83 | IF UNDER 1 YEAR Months Days | IF UNDER 24 HRS. Hours Min.

10a. USUAL OCCUPATION (Give kind of work done during most of working life, even if retired) Merchant

10b. KIND OF BUSINESS OR INDUSTRY Confectionary

11. BIRTHPLACE (State or foreign country) Harrisville, Utah

12. CITIZEN OF WHAT COUNTRY? U.S.

13. FATHER'S NAME Karl Charles Swenson
BIRTHPLACE Sweden

14. MOTHER'S MAIDEN NAME Matilda Margarete Voight
BIRTHPLACE Sweden

15. WAS DECEASED EVER IN U.S. ARMED FORCES? (Yes, no, or unknown) No
(If yes, give war or dates of service)

16. SOCIAL SECURITY NO.

17. INFORMANT'S OWN SIGNATURE [signature]
ADDRESS Preston, Idaho

18. CAUSE OF DEATH
Enter only one cause per line for (a), (b), and (c)

This does not mean the mode of dying, such as heart failure, asthenia, etc. It means the disease, injury, or complication which caused death.

420.1

MEDICAL CERTIFICATION

I. DISEASE OR CONDITION DIRECTLY LEADING TO DEATH* (a) Coronary Occlusion

ANTECEDENT CAUSES
Morbid conditions, if any, giving rise to the above cause (a) stating the underlying cause last.

DUE TO (b)

DUE TO (c)

II. OTHER SIGNIFICANT CONDITIONS
Conditions contributing to the death but not related to the disease or condition causing death.

INTERVAL BETWEEN ONSET AND DEATH

19a. DATE OF OPERATION

19b. MAJOR FINDINGS OF OPERATION

20. AUTOPSY? YES ☐ NO ☒

21a. ACCIDENT SUICIDE HOMICIDE (Specify)

21b. PLACE OF INJURY (e.g., in or about home, farm, factory, street, office bldg., etc.)

21c. (CITY, TOWN, OR TOWNSHIP) (COUNTY) (STATE)

21d. TIME OF INJURY (Month) (Day) (Year) (Hour) m.

21e. INJURY OCCURRED WHILE AT WORK ☐ NOT WHILE AT WORK ☐

21f. HOW DID INJURY OCCUR?

22. *I hereby certify that I attended the deceased from _____, 19___, to _____, 19___, that I last saw the deceased alive on* Aug 4, 1961, *and that death occurred at _____ m., from the causes and on the date stated above.*

23a. SIGNATURE [signature] (Degree or title) Coroner

23b. ADDRESS Preston, Idaho

23c. DATE SIGNED Aug .7,1961

24a. BURIAL, CREMATION, REMOVAL (Specify) Burial

24b. DATE Aug. 8, 1961

24c. NAME OF CEMETERY OR CREMATORY Preston

24d. LOCATION (City, town, or county) Preston (State) Idaho

DATE REC'D BY LOCAL REG. 8-8-61

REGISTRAR'S SIGNATURE Effie W. Brower

25. FUNERAL DIRECTOR Webb Funeral Home
ADDRESS Preston, Idaho.

Informant, Funeral Director, Registrar and Medical Attendant. EACH must sign with BLACK INK in OWN handwriting. Each item should be answered as completely as possible. State answers as unknown only after a careful investigation. Use BLACK ink or BLACK record typewriter ribbon in filling out certificate. (ICA 38-206 and 215.) Address correspondence to DIVISION OF VITAL STATISTICS, BOISE, IDAHO

Federal Security Agency
United States Public Health Service

Form DPH-48021

DUTIES:

1. INFORMANT SHALL SIGN HIS OWN NAME, under item 17 to authenticate the facts stated under items 1 to 16 inclusive. In case of facts taken from hospital or public records, the person authorized to release the facts shall sign HIS name in addition to giving the source of information.

2. THE FUNERAL DIRECTOR is responsible for completing the entire certificate, obtaining the signatures of the INFORMANT, the OFFICIAL last in attendance on the deceased and HIS OWN signature.

3. THE REGISTRAR can issue a burial or removal permit ONLY after receiving a completed death certificate, including the SIGNATURES IN BLACK ink under items 17, 23a and 25.

PENALTIES: Under the Idaho law, it is a misdemeanor to

(a) Knowingly supply false information to any one connected with completing a death certificate;
(b) Neglect or refuse to certify to the cause of death on request of the person in charge of the disposition of the deceased.
(c) Remove or bury the body of a deceased person WITHOUT the proper permit being FIRST obtained from the local registrar in the district WHERE THE DEATH OCCURRED;
(d) Alter a certificate on file in the office of a local registrar.

STATEMENT OF PLACE OF DEATH

Special attention should be given to the satisfactory completion of EACH portion of this item. The city or town and street address or route number refer to PLACE WHERE THE DEATH OCCURRED. For deaths occurring in hospitals, maternity homes, or institutions, the name of the place and length of stay MUST be stated.

STATEMENT OF USUAL RESIDENCE OF DECEASED

Regardless of the fact that the person may have lived his entire life at the place of death, ALWAYS COMPLETE ALL PARTS OF THIS ITEM. In case a person has resided in the county where death occurred for less than one year, give address of FORMER RESIDENCE. The post office of the deceased may be in a county or state other than the county of actual residence.

IDAHO CODE ANNOTATED-CHAPTER 38, SECTION 206.

The personal and statistical particulars (items 1 to 16) shall be authenticated by the signature of the informant, who may be any competent person acquainted with the facts.

The statement of facts relating to the disposition of the body shall be signed by the undertaker or person acting as such.

The medical certificate shall be made and signed by the physician, if any, last in attendance on the deceased, who shall specify the time in attendance, the time he last saw the deceased alive and the hour of the day at which death occurred. And he shall further state the cause of death, so as to show the course of disease or sequence of causes resulting in death, giving the primary cause, and also the contributory causes, if any, and the duration of each. Indefinite and unsatisfactory terms, indicating only symptoms of disease or conditions resulting from disease, will not be held sufficient for issuing a burial or removal permit; and any certificate containing only such terms as defined by the state registrar as indefinite and unsatisfactory, shall be returned to the physician for correction and definition. The international classification of the causes of death shall be used by all physicians in stating the cause of death in the medical certificate. Causes of death, which may be the result of either disease or violence, shall be carefully defined; and if from violence, its nature shall be stated, and whether (probably) accidental, suicidal, or homicidal.

This body embalmed under direction of Glenn Wells Lic. No. 316 at Preston on Aug. 6 1961

ADDITIONAL REMARKS by Physician

Certificate of Death

STATE OF IDAHO

State File No. 3328
Local Reg. No. 10
Reg. Dist. No. 510

BIRTH NO.

RECEIVED AUG 25 1961 Vital Statistics

1. PLACE OF DEATH
a. COUNTY: Franklin 210
b. CITY OR TOWN (If outside corporate limits, write RURAL and give Township): Weston
LENGTH OF STAY (in this place): 40 yrs
d. FULL NAME OF HOSPITAL OR INSTITUTION (If not in hospital or institution, give street address or location): At Home

2. USUAL RESIDENCE (Where deceased lived. If institution: residence before admission).
a. STATE: Idaho 210
b. COUNTY: Franklin
c. CITY OR TOWN (If outside corporate limits, write RURAL and give township): Weston
d. STREET ADDRESS (If rural, give location):

3. NAME OF DECEASED (Type or Print): a. (First) Rosella b. (Middle) Vidella c. (Last) Kendall Stone Rasmussen

4. DATE OF DEATH: (Month) Aug. (Day) 9 (Year) 1961

5. SEX	6. COLOR OR RACE	7. MARRIED, NEVER MARRIED, WIDOWED, DIVORCED (Specify)	8. DATE OF BIRTH	9. AGE (In years last birthday)	IF UNDER 1 YEAR Months	Days	IF UNDER 24 HRS. Hours	Min.
Female	White	Widowed	May 22, 1898	63				

10a. USUAL OCCUPATION (Give kind of work done during most of working life, even if retired)	10b. KIND OF BUSINESS OR INDUSTRY	11. BIRTHPLACE (State or foreign country)	12. CITIZEN OF WHAT COUNTRY?
House wife 21	Own Home	Oxford, Idaho	U.S.

13. FATHER'S NAME	BIRTHPLACE	14. MOTHER'S MAIDEN NAME	BIRTHPLACE
Joseph B. Kendall	Not known B	Eliza Ann Clements	Weber, Utah

15. WAS DECEASED EVER IN U.S. ARMED FORCES? (Yes, no, or unknown)	(If yes, give war or dates of service)	16. SOCIAL SECURITY NO.	17. INFORMANT'S OWN SIGNATURE	ADDRESS
No		519-44-1957	Raymond J. Stone	Weston, Idaho

MEDICAL CERTIFICATION

18. CAUSE OF DEATH — Enter only one cause per line for (a), (b), and (c)

**This does not mean the mode of dying, such as heart failure, asthenia, etc. It means the disease, injury, or complication which caused death.*

I. DISEASE OR CONDITION DIRECTLY LEADING TO DEATH* (a) Renal Failure — INTERVAL BETWEEN ONSET AND DEATH:

ANTECEDENT CAUSES
Morbid conditions, if any, giving rise to the above cause (a) stating the underlying cause last.
DUE TO (b) Probable carcinoma of cervix — 1½ yrs
DUE TO (c)

II. OTHER SIGNIFICANT CONDITIONS
Conditions contributing to the death but not related to the disease or condition causing death. Congestive heart failure — 8 months

19a. DATE OF OPERATION	19b. MAJOR FINDINGS OF OPERATION	20. AUTOPSY?
		YES ☐ NO ☒

21a. ACCIDENT SUICIDE HOMICIDE (Specify)	21b. PLACE OF INJURY (e.g., in or about home, farm, factory, street, office bldg., etc.)	21c. (CITY, TOWN, OR TOWNSHIP) (COUNTY) (STATE)

21d. TIME OF INJURY (Month) (Day) (Year) (Hour)	21e. INJURY OCCURRED	21f. HOW DID INJURY OCCUR?
m.	WHILE AT WORK ☐ NOT WHILE AT WORK ☐	

22. *I hereby certify that I attended the deceased from* Jan 61, 19__, *to* 9 Aug, 1961, *that I last saw the deceased alive on* 8 Aug, 1961, *and that death occurred at* 3:20 p.m., *from the causes and on the date stated above.*

23a. SIGNATURE (Degree or title)	23b. ADDRESS	23c. DATE SIGNED
De Lamar Stilson MD 775	Lewiston Utah	14 Aug 61

24a. BURIAL, CREMATION, REMOVAL (Specify)	24b. DATE	24c. NAME OF CEMETERY OR CREMATORY	24d. LOCATION (City, town, or county) (State)
Burial	Aug. 12, 1961	Weston	Weston Idaho

DATE REC'D BY LOCAL REG.	REGISTRAR'S SIGNATURE	25. FUNERAL DIRECTOR	ADDRESS
8-14-61	Effie W. Brower	Webb Funeral Home	Preston, Idaho.

Informant, Funeral Director, Registrar and Medical Attendant. EACH must sign with BLACK INK in OWN handwriting. Each item should be answered as completely as possible. State answers as unknown only after a careful investigation. Use BLACK ink or BLACK record typewriter ribbon in filling out certificate. (ICA 38-206 and 215.) Address correspondence to DIVISION OF VITAL STATISTICS, BOISE, IDAHO

Federal Security Agency
United States Public Health Service

Form DPH-49021

AUG 23 1961

DUTIES:

1. INFORMANT SHALL SIGN HIS OWN NAME, under item 17 to authenticate the facts stated under items 1 to 16 inclusive. In case of facts taken from hospital or public records, the person authorized to release the facts shall sign HIS name in addition to giving the source of information. SEP 17 1979

2. THE FUNERAL DIRECTOR is responsible for completing the entire certificate, obtaining the signatures of the INFORMANT, the OFFICIAL last in attendance on the deceased and HIS OWN signature.

3. THE REGISTRAR can issue a burial or removal permit ONLY after receiving a completed death certificate, including the SIGNATURES IN BLACK ink under items 17, 23a and 25.

PENALTIES: Under the Idaho law, it is a misdemeanor to

(a) Knowingly supply false information to any one connected with completing a death certificate;
(b) Neglect or refuse to certify to the cause of death on request of the person in charge of the disposition of the deceased.
(c) Remove or bury the body of a deceased person WITHOUT the proper permit being FIRST obtained from the local registrar in the district WHERE THE DEATH OCCURRED;
(d) Alter a certificate on file in the office of a local registrar.

STATEMENT OF PLACE OF DEATH

Special attention should be given to the satisfactory completion of EACH portion of this item. The city or town and street address or route number refer to PLACE WHERE THE DEATH OCCURRED. For deaths occurring in hospitals, maternity homes, or institutions, the name of the place and length of stay MUST be stated.

STATEMENT OF USUAL RESIDENCE OF DECEASED

Regardless of the fact that the person may have lived his entire life at the place of death, ALWAYS COMPLETE ALL PARTS OF THIS ITEM. In case a person has resided in the county where death occurred for less than one year, give address of FORMER RESIDENCE. The post office of the deceased may be in a county or state other than the county of actual residence.

IDAHO CODE ANNOTATED-CHAPTER 38, SECTION 206.

The personal and statistical particulars (items 1 to 16) shall be authenticated by the signature of the informant, who may be any competent person acquainted with the facts.

The statement of facts relating to the disposition of the body shall be signed by the undertaker or person acting as such.

The medical certificate shall be made and signed by the physician, if any, last in attendance on the deceased, who shall specify the time in attendance, the time he last saw the deceased alive and the hour of the day at which death occurred. And he shall further state the cause of death, so as to show the course of disease or sequence of causes resulting in death, giving the primary cause, and also the contributory causes, if any, and the duration of each. Indefinite and unsatisfactory terms, indicating only symptoms of disease or conditions resulting from disease, will not be held sufficient for issuing a burial or removal permit; and any certificate containing only such terms as defined by the state registrar as indefinite and unsatisfactory, shall be returned to the physician for correction and definition. The international classification of the causes of death shall be used by all physicians in stating the cause of death in the medical certificate. Causes of death, which may be the result of either disease or violence, shall be carefully defined; and if from violence, its nature shall be stated, and whether (probably) accidental, suicidal, or homicidal.

This body embalmed under direction of [illegible] Lic. No. 316 at Preston on Aug 9 1961

ADDITIONAL REMARKS by Physician

NON-RESIDENT
Certificate of Death

STATE OF IDAHO

State File No. 3329
Local Reg. No. 6
Reg. Dist. No. 540

BIRTH NO.

RECEIVED AUG 23 1961 Bureau of Vital Statistics

1. PLACE OF DEATH
a. COUNTY: Franklin
b. CITY OR TOWN (If outside corporate limits, write RURAL and give township): Whitney
c. LENGTH OF STAY (in this place):
d. FULL NAME OF HOSPITAL OR INSTITUTION (If not in hospital or institution, give street address or location): Amalgamated Sugar Co. Huts

2. USUAL RESIDENCE (Where deceased lived. If institution: residence before admission).
a. STATE: Texas
b. COUNTY:
c. CITY OR TOWN (If outside corporate limits, write RURAL and give township): Harlingen
d. STREET ADDRESS (If rural, give location):

3. NAME OF DECEASED (Type or Print) a. (First)	b. (Middle)	c. (Last)	4. DATE OF DEATH (Month) (Day) (Year)
Camilo		Sanchez	Aug. 12, 1961

5. SEX	6. COLOR OR RACE	7. MARRIED, NEVER MARRIED, WIDOWED, DIVORCED (Specify)	8. DATE OF BIRTH	9. AGE (In years last birthday)	IF UNDER 1 YEAR Months	Days	IF UNDER 24 HRS. Hours	Min.
Male	White	Married	June 9, 1901	60				

10a. USUAL OCCUPATION (Give kind of work done during most of working life, even if retired)	10b. KIND OF BUSINESS OR INDUSTRY	11. BIRTHPLACE (State or foreign country)	12. CITIZEN OF WHAT COUNTRY?
Laborer	Calif. Packing Co.	Brownsville, Texas	U.S.

13. FATHER'S NAME	BIRTHPLACE	14. MOTHER'S MAIDEN NAME	BIRTHPLACE
Santos Sanchez		Franciaca Zunisa	

15. WAS DECEASED EVER IN U.S. ARMED FORCES? (Yes, no, or unknown) (If yes, give war or dates of service)	16. SOCIAL SECURITY NO.	17. INFORMANT'S OWN SIGNATURE	ADDRESS
No	451-58-2831	Attested Birth Record,	Brownsville, Texas

MEDICAL CERTIFICATION

18. CAUSE OF DEATH — Enter only one cause per line for (a), (b), and (c)

**This does not mean the mode of dying, such as heart failure, asthenia, etc. It means the disease, injury, or complication which caused death.*

		INTERVAL BETWEEN ONSET AND DEATH
I. DISEASE OR CONDITION DIRECTLY LEADING TO DEATH*(a)	Coronary Thrombosis	
ANTECEDENT CAUSES Morbid conditions, if any, giving rise to the above cause (a) stating the underlying cause last. DUE TO (b)		
DUE TO (c)		
II. OTHER SIGNIFICANT CONDITIONS Conditions contributing to the death but not related to the disease or condition causing death.		

19a. DATE OF OPERATION	19b. MAJOR FINDINGS OF OPERATION	20. AUTOPSY?
		YES ☐ NO ☑

21a. ACCIDENT SUICIDE HOMICIDE (Specify)	21b. PLACE OF INJURY (e.g., in or about home, farm, factory, street, office bldg., etc.)	21c. (CITY, TOWN, OR TOWNSHIP) (COUNTY) (STATE)

21d. TIME OF INJURY (Month) (Day) (Year) (Hour)	21e. INJURY OCCURRED	21f. HOW DID INJURY OCCUR?
m.	WHILE AT WORK ☐ NOT WHILE AT WORK ☐	

22. *I hereby certify that I attended the deceased from* Aug 12, 1961, *to* ———, 19—, *that I last saw the deceased alive on* ———, 19—, *and that death occurred at* 10 P m., *from the causes and on the date stated above.*

23a. SIGNATURE (Degree or title)	23b. ADDRESS	23c. DATE SIGNED
[signature] M.D.	Preston Idaho	8-14-61

24a. BURIAL, CREMATION, REMOVAL (Specify)	24b. DATE	24c. NAME OF CEMETERY OR CREMATORY	24d. LOCATION (City, town, or county) (State)
Removal	Aug. 14, 1961		Harlingen Texas

DATE REC'D BY LOCAL REG.	REGISTRAR'S SIGNATURE	25. FUNERAL DIRECTOR	ADDRESS
8-14-61	Effie W. Brower	Webb Funeral Home	Preston, Idaho.

Informant, Funeral Director, Registrar and Medical Attendant. EACH must sign with BLACK INK in OWN handwriting. Each item should be answered as completely as possible. State answers as unknown only after a careful investigation. Use BLACK ink or BLACK record typewriter ribbon in filling out certificate. (ICA 38-206 and 215.) Address correspondence to DIVISION OF VITAL STATISTICS, BOISE, IDAHO

Federal Security Agency
United States Public Health Service

Form DPH-48021

DUTIES:

1. INFORMANT SHALL SIGN HIS OWN NAME, under item 17 to authenticate the facts stated under items 1 to 16 inclusive. In case of facts taken from hospital or public records, the person authorized to release the facts shall sign HIS name in addition to giving the source of information.

2. THE FUNERAL DIRECTOR is responsible for completing the entire certificate, obtaining the signatures of the INFORMANT, the OFFICIAL last in attendance on the deceased and HIS OWN signature.

3. THE REGISTRAR can issue a burial or removal permit ONLY after receiving a completed death certificate, including the SIGNATURES IN BLACK ink under items 17, 23a and 25.

PENALTIES: Under the Idaho law, it is a misdemeanor to

(a) Knowingly supply false information to any one connected with completing a death certificate;
(b) Neglect or refuse to certify to the cause of death on request of the person in charge of the disposition of the deceased.
(c) Remove or bury the body of a deceased person WITHOUT the proper permit being FIRST obtained from the local registrar in the district WHERE THE DEATH OCCURRED;
(d) Alter a certificate on file in the office of a local registrar.

STATEMENT OF PLACE OF DEATH

Special attention should be given to the satisfactory completion of EACH portion of this item. The city or town and street address or route number refer to PLACE WHERE THE DEATH OCCURRED. For deaths occurring in hospitals, maternity homes, or institutions, the name of the place and length of stay MUST be stated.

STATEMENT OF USUAL RESIDENCE OF DECEASED

Regardless of the fact that the person may have lived his entire life at the place of death, ALWAYS COMPLETE ALL PARTS OF THIS ITEM. In case a person has resided in the county where death occurred for less than one year, give address of FORMER RESIDENCE. The post office of the deceased may be in a county or state other than the county of actual residence.

IDAHO CODE ANNOTATED-CHAPTER 38, SECTION 206.

The personal and statistical particulars (items 1 to 16) shall be authenticated by the signature of the informant, who may be any competent person acquainted with the facts.

The statement of facts relating to the disposition of the body shall be signed by the undertaker or person acting as such.

The medical certificate shall be made and signed by the physician, if any, last in attendance on the deceased, who shall specify the time in attendance, the time he last saw the deceased alive and the hour of the day at which death occurred. And he shall further state the cause of death, so as to show the course of disease or sequence of causes resulting in death, giving the primary cause, and also the contributory causes, if any, and the duration of each. Indefinite and unsatisfactory terms, indicating only symptoms of disease or conditions resulting from disease, will not be held sufficient for issuing a burial or removal permit; and any certificate containing only such terms as defined by the state registrar as indefinite and unsatisfactory, shall be returned to the physician for correction and definition. The international classification of the causes of death shall be used by all physicians in stating the cause of death in the medical certificate. Causes of death, which may be the result of either disease or violence, shall be carefully defined; and if from violence, its nature shall be stated, and whether (probably) accidental, suicidal, or homicidal.

This body embalmed under direction of [illegible] Lic. No. 316 at Preston on Aug 12 1961

ADDITIONAL REMARKS by Physician

Certificate of Death

STATE OF IDAHO

State File No.
Local Reg. No. 3330
Reg. Dist. No. 540

BIRTH NO.

RECEIVED SEP 11 1961 Bureau of Vital Statistics

1. PLACE OF DEATH
a. COUNTY Franklin
b. CITY OR TOWN (If outside corporate limits, write RURAL and give township) Preston
c. LENGTH OF STAY (in this place) month
d. FULL NAME OF HOSPITAL OR INSTITUTION (If not in hospital or institution, give street address or location) West of City

2. USUAL RESIDENCE (Where deceased lived. If institution: residence before admission).
a. STATE Idaho
b. COUNTY Caribou
c. CITY OR TOWN (If outside corporate limits, write RURAL and give township) Grace
d. STREET ADDRESS (If rural, give location) None

3. NAME OF DECEASED (Type or Print) a. (First) Myrin b. (Middle) c. (Last) Carter

4. DATE OF DEATH (Month) (Day) (Year) Aug. 20, 1961

5. SEX Male

6. COLOR OR RACE White

7. MARRIED, NEVER MARRIED, WIDOWED, DIVORCED (Specify) Married

8. DATE OF BIRTH Jan. 15, 1891

9. AGE (In years last birthday) 69
IF UNDER 1 YEAR Months Days
IF UNDER 24 HRS. Hours Min.

10a. USUAL OCCUPATION (Give kind of work done during most of working life, even if retired) Farmer

10b. KIND OF BUSINESS OR INDUSTRY Agriculture

11. BIRTHPLACE (State or foreign country) Preston, Idaho

12. CITIZEN OF WHAT COUNTRY? USA

13. FATHER'S NAME George D. Carter BIRTHPLACE Provo, Utah

14. MOTHER'S MAIDEN NAME Cathrine Mary Eames BIRTHPLACE Salt Lake City, Ut.

15. WAS DECEASED EVER IN U.S. ARMED FORCES? (Yes, no, or unknown) No
(If yes, give war or dates of service)

16. SOCIAL SECURITY NO.

17. INFORMANT'S OWN SIGNATURE Irene Carter ADDRESS Grace, Idaho

18. CAUSE OF DEATH
Enter only one cause per line for (a), (b), and (c)

*This does not mean the mode of dying, such as heart failure, asthenia, etc. It means the disease, injury, or complication which caused death.

MEDICAL CERTIFICATION

I. DISEASE OR CONDITION DIRECTLY LEADING TO DEATH* (a) Congestive Ht Failure — INTERVAL BETWEEN ONSET AND DEATH 6 months

ANTECEDENT CAUSES
Morbid conditions, if any, giving rise to the above cause (a) stating the underlying cause last.
DUE TO (b) Pulmonary Obstruction
DUE TO (c) Ca. of Rt lung

II. OTHER SIGNIFICANT CONDITIONS
Conditions contributing to the death but not related to the disease or condition causing death.

19a. DATE OF OPERATION

19b. MAJOR FINDINGS OF OPERATION Ca of Rt lung

20. AUTOPSY? YES ☐ NO ☒

21a. ACCIDENT SUICIDE HOMICIDE (Specify)

21b. PLACE OF INJURY (e.g., in or about home, farm, factory, street, office bldg., etc.)

21c. (CITY, TOWN, OR TOWNSHIP) Preston (COUNTY) Franklin (STATE) Idaho

21d. TIME OF INJURY (Month) (Day) (Year) (Hour) m.

21e. INJURY OCCURRED WHILE AT WORK ☐ NOT WHILE AT WORK ☐

21f. HOW DID INJURY OCCUR?

22. I hereby certify that I attended the deceased from Sept, 1960, to Aug. 20, 1961, that I last saw the deceased alive on Aug 20, 1961, and that death occurred at 5 P m., from the causes and on the date stated above.

23a. SIGNATURE (Degree or title) [illegible] MD

23b. ADDRESS Preston Idaho

23c. DATE SIGNED 8-23-61

24a. BURIAL, CREMATION, REMOVAL (Specify) Burial

24b. DATE Aug. 23, 1961

24c. NAME OF CEMETERY OR CREMATORY Preston Cemetery

24d. LOCATION (City, town, or county) Preston, Idaho (State)

DATE REC'D BY LOCAL REG. 8-23-61

REGISTRAR'S SIGNATURE Eppie W. Brower

25. FUNERAL DIRECTOR Webb Funeral Home ADDRESS Preston, Idaho

Sherman Webb

Informant, Funeral Director, Registrar and Medical Attendant. EACH must sign with BLACK INK in OWN handwriting. Each item should be answered as completely as possible. State answers as unknown only after a careful investigation. Use BLACK ink or BLACK record typewriter ribbon in filling out certificate. (ICA 38-206 and 215.) Address correspondence to DIVISION OF VITAL STATISTICS, BOISE, IDAHO

Federal Security Agency
United States Public Health Service

Form DPH-48021

DUTIES:

1. INFORMANT SHALL SIGN HIS OWN NAME, under item 17 to authenticate the facts stated under items 1 to 16 inclusive. In case of facts taken from hospital or public records, the person authorized to release the facts shall sign HIS name in addition to giving the source of information.

APR 12 1962

MAY 29 1979

2. THE FUNERAL DIRECTOR is responsible for completing the entire certificate, obtaining the signatures of the INFORMANT, the OFFICIAL last in attendance on the deceased and HIS OWN signature.

3. THE REGISTRAR can issue a burial or removal permit ONLY after receiving a completed death certificate, including the SIGNATURES IN BLACK ink under items 17, 23a and 25.

PENALTIES: Under the Idaho law, it is a misdemeanor to

(a) Knowingly supply false information to any one connected with completing a death certificate;
(b) Neglect or refuse to certify to the cause of death on request of the person in charge of the disposition of the deceased.
(c) Remove or bury the body of a deceased person WITHOUT the proper permit being FIRST obtained from the local registrar in the district WHERE THE DEATH OCCURRED;
(d) Alter a certificate on file in the office of a local registrar.

STATEMENT OF PLACE OF DEATH

Special attention should be given to the satisfactory completion of EACH portion of this item. The city or town and street address or route number refer to PLACE WHERE THE DEATH OCCURRED. For deaths occurring in hospitals, maternity homes, or institutions, the name of the place and length of stay MUST be stated.

STATEMENT OF USUAL RESIDENCE OF DECEASED

Regardless of the fact that the person may have lived his entire life at the place of death, ALWAYS COMPLETE ALL PARTS OF THIS ITEM. In case a person has resided in the county where death occurred for less than one year, give address of FORMER RESIDENCE. The post office of the deceased may be in a county or state other than the county of actual residence.

IDAHO CODE ANNOTATED-CHAPTER 38, SECTION 206.

The personal and statistical particulars (items 1 to 16) shall be authenticated by the signature of the informant, who may be any competent person acquainted with the facts.

The statement of facts relating to the disposition of the body shall be signed by the undertaker or person acting as such.

The medical certificate shall be made and signed by the physician, if any, last in attendance on the deceased, who shall specify the time in attendance, the time he last saw the deceased alive and the hour of the day at which death occurred. And he shall further state the cause of death, so as to show the course of disease or sequence of causes resulting in death, giving the primary cause, and also the contributory causes, if any, and the duration of each. Indefinite and unsatisfactory terms, indicating only symptoms of disease or conditions resulting from disease, will not be held sufficient for issuing a burial or removal permit; and any certificate containing only such terms as defined by the state registrar as indefinite and unsatisfactory, shall be returned to the physician for correction and definition. The international classification of the causes of death shall be used by all physicians in stating the cause of death in the medical certificate. Causes of death, which may be the result of either disease or violence, shall be carefully defined; and if from violence, its nature shall be stated, and whether (probably) accidental, suicidal, or homicidal.

This body embalmed under direction of [signature] Lic. No. 316 at Preston on Aug 20 1961

ADDITIONAL REMARKS by Physician

NON-RESIDENT
Certificate of Death

State File No. 3331
Local Reg. No.
Reg. Dist. No.

STATE OF IDAHO

BIRTH NO.

RECEIVED SEP 11 1961 Bureau of Vital Statistics

1. PLACE OF DEATH
a. COUNTY: Franklin
b. CITY OR TOWN: Weston
c. LENGTH OF STAY (in this place): 3 weeks
d. FULL NAME OF HOSPITAL OR INSTITUTION (If not in hospital or institution, give street address or location): At home

2. USUAL RESIDENCE (Where deceased lived. If institution: residence before admission).
a. STATE: Texas
b. COUNTY:
c. CITY OR TOWN (If outside corporate limits, write RURAL and give township): Pharr
d. STREET ADDRESS (If rural, give location):

3. NAME OF DECEASED (Type or Print) a. (First)	b. (Middle)	c. (Last)	4. DATE OF DEATH (Month) (Day) (Year)
Amalio		Anzaldua	Aug. 27 1961

5. SEX	6. COLOR OR RACE	7. MARRIED, NEVER MARRIED, WIDOWED, DIVORCED (Specify)	8. DATE OF BIRTH	9. AGE (In years last birthday)	IF UNDER 1 YEAR Months / Days	IF UNDER 24 HRS. Hours / Min.
Male	Mexican	Widowed	Feb. 8, 1877	84		

10a. USUAL OCCUPATION (Give kind of work done during most of working life, even if retired)	10b. KIND OF BUSINESS OR INDUSTRY	11. BIRTHPLACE (State or foreign country)	12. CITIZEN OF WHAT COUNTRY?
Laborer	Crop Harvesting	Reynoza, Mexico	Mexican

13. FATHER'S NAME	BIRTHPLACE	14. MOTHER'S MAIDEN NAME	BIRTHPLACE
Blas Anzaldua	Mexico	Maria Rita Garza	Mexico

15. WAS DECEASED EVER IN U.S. ARMED FORCES? (Yes, no, or unknown) (If yes, give war or dates of service)	16. SOCIAL SECURITY NO.	17. INFORMANT'S OWN SIGNATURE	ADDRESS
No		Manuel Anzaldua	Pharr, Texas

18. CAUSE OF DEATH — Enter only one cause per line for (a), (b), and (c)

**This does not mean the mode of dying, such as heart failure, asthenia, etc. It means the disease, injury, or complication which caused death.*

MEDICAL CERTIFICATION

I. DISEASE OR CONDITION DIRECTLY LEADING TO DEATH* (a) Natural Causes — INTERVAL BETWEEN ONSET AND DEATH:

ANTECEDENT CAUSES
Morbid conditions, if any, giving rise to the above cause (a) stating the underlying cause last.
DUE TO (b) Incident to old age
DUE TO (c)

II. OTHER SIGNIFICANT CONDITIONS
Conditions contributing to the death but not related to the disease or condition causing death.

19a. DATE OF OPERATION	19b. MAJOR FINDINGS OF OPERATION	20. AUTOPSY?
		YES ☐ NO ☒

21a. ACCIDENT SUICIDE HOMICIDE (Specify)	21b. PLACE OF INJURY (e.g., in or about home, farm, factory, street, office bldg., etc.)	21c. (CITY, TOWN, OR TOWNSHIP) (COUNTY) (STATE)

21d. TIME OF INJURY (Month) (Day) (Year) (Hour)	21e. INJURY OCCURRED	21f. HOW DID INJURY OCCUR?
m.	WHILE AT WORK ☐ NOT WHILE AT WORK ☐	

22. *I hereby certify that I attended the deceased from* Death occurred, 19__, *to* Aug. 27, 1961, 19__, *that I last saw the deceased alive on* __, 19__, *and that death occurred at* 10:30 m., *from the causes and on the date stated above.*

23a. SIGNATURE	(Degree or title)	23b. ADDRESS	23c. DATE SIGNED
Howard C. Bennett	Coroner	Preston, Idaho	Aug. 28, 1961

24a. BURIAL, CREMATION, REMOVAL (Specify)	24b. DATE	24c. NAME OF CEMETERY OR CREMATORY	24d. LOCATION (City, town, or county) (State)
Burial	Aug. 28, 1961	Weston	Weston Idaho

DATE REC'D BY LOCAL REG.	REGISTRAR'S SIGNATURE	25. FUNERAL DIRECTOR	ADDRESS
8-28-61	Effie M. Brower	Benjamin Webb	Webb Funeral Home Preston, Idaho

Federal Security Agency
United States Public Health Service

Form DPH-48021

Informant, Funeral Director, Registrar and Medical Attendant. EACH must sign with BLACK INK in OWN handwriting. Each item should be answered as completely as possible. State answers as unknown only after a careful investigation. Use BLACK ink or BLACK record typewriter ribbon in filling out certificate. (ICA 38-206 and 215.) Address correspondence to DIVISION OF VITAL STATISTICS, BOISE, IDAHO

DUTIES:

1. INFORMANT SHALL SIGN HIS OWN NAME, under item 17 to authenticate the facts stated under items 1 to 16 inclusive. In case of facts taken from hospital or public records, the person authorized to release the facts shall sign HIS name in addition to giving the source of information.

2. THE FUNERAL DIRECTOR is responsible for completing the entire certificate, obtaining the signatures of the INFORMANT, the OFFICIAL last in attendance on the deceased and HIS OWN signature.

3. THE REGISTRAR can issue a burial or removal permit ONLY after receiving a completed death certificate, including the SIGNATURES IN BLACK ink under items 17, 23a and 25.

PENALTIES: Under the Idaho law, it is a misdemeanor to

(a) Knowingly supply false information to any one connected with completing a death certificate;
(b) Neglect or refuse to certify to the cause of death on request of the person in charge of the disposition of the deceased.
(c) Remove or bury the body of a deceased person WITHOUT the proper permit being FIRST obtained from the local registrar in the district WHERE THE DEATH OCCURRED;
(d) Alter a certificate on file in the office of a local registrar.

STATEMENT OF PLACE OF DEATH

Special attention should be given to the satisfactory completion of EACH portion of this item. The city or town and street address or route number refer to PLACE WHERE THE DEATH OCCURRED. For deaths occurring in hospitals, maternity homes, or institutions, the name of the place and length of stay MUST be stated.

STATEMENT OF USUAL RESIDENCE OF DECEASED

Regardless of the fact that the person may have lived his entire life at the place of death, ALWAYS COMPLETE ALL PARTS OF THIS ITEM. In case a person has resided in the county where death occurred for less than one year, give address of FORMER RESIDENCE. The post office of the deceased may be in a county or state other than the county of actual residence.

IDAHO CODE ANNOTATED-CHAPTER 38, SECTION 206.

The personal and statistical particulars (items 1 to 16) shall be authenticated by the signature of the informant, who may be any competent person acquainted with the facts.

The statement of facts relating to the disposition of the body shall be signed by the undertaker or person acting as such.

The medical certificate shall be made and signed by the physician, if any, last in attendance on the deceased, who shall specify the time in attendance, the time he last saw the deceased alive and the hour of the day at which death occurred. And he shall further state the cause of death, so as to show the course of disease or sequence of causes resulting in death, giving the primary cause, and also the contributory causes, if any, and the duration of each. Indefinite and unsatisfactory terms, indicating only symptoms of disease or conditions resulting from disease, will not be held sufficient for issuing a burial or removal permit; and any certificate containing only such terms as defined by the state registrar as indefinite and unsatisfactory, shall be returned to the physician for correction and definition. The International classification of the causes of death shall be used by all physicians in stating the cause of death in the medical certificate. Causes of death, which may be the result of either disease or violence, shall be carefully defined; and if from violence, its nature shall be stated, and whether (probably) accidental, suicidal, or homicidal.

This body embalmed under direction of [illegible] Lic. No. 316 at Preston on Aug 27 1961

ADDITIONAL REMARKS by Physician

Certificate of Death

STATE OF IDAHO

State File No. 3332
Local Reg. No. 12
Reg. Dist. No. 540

BIRTH NO.

RECEIVED SEP 11 1961 Bureau of Vital Statistics

1. PLACE OF DEATH
a. COUNTY Franklin 210
b. CITY OR TOWN (If outside corporate limits, write RURAL and give township) Oneida Station
c. LENGTH OF STAY (in this place) 1 yr
d. FULL NAME OF HOSPITAL OR INSTITUTION (If not in hospital or institution, give street address or location) At Home

2. USUAL RESIDENCE (Where deceased lived. If institution: residence before admission).
a. STATE Idaho 210
b. COUNTY Franklin
c. CITY OR TOWN (If outside corporate limits, write RURAL and give township) Oneida Station
d. STREET ADDRESS (If rural, give location)

3. NAME OF DECEASED (Type or Print) a. (First)	b. (Middle)	c. (Last)	4. DATE OF DEATH (Month) (Day) (Year)
Cleve	Darwin	Bullock	Aug. 29 1961

5. SEX	6. COLOR OR RACE	7. MARRIED, NEVER MARRIED, WIDOWED, DIVORCED (Specify)	8. DATE OF BIRTH	9. AGE (In years last birthday)	IF UNDER 1 YEAR Months	Days	IF UNDER 24 HRS. Hours	Min.
Male	White	Never Married	Oct. 30, 1947	13				

10a. USUAL OCCUPATION (Give kind of work done during most of working life, even if retired)	10b. KIND OF BUSINESS OR INDUSTRY	11. BIRTHPLACE (State or foreign country)	12. CITIZEN OF WHAT COUNTRY?
Student 03	Jr. High	Soda Springs, Idaho	U.S.

13. FATHER'S NAME	BIRTHPLACE	14. MOTHER'S MAIDEN NAME	BIRTHPLACE
LaMonte Bullock	Draper, Utah	Iris Meacham	Lago, Idaho

15. WAS DECEASED EVER IN U.S. ARMED FORCES? (Yes, no, or unknown) (If yes, give war or dates of service)	16. SOCIAL SECURITY NO.	17. INFORMANT'S OWN SIGNATURE	ADDRESS
No		LaMonte Bullock	Oneida Station Idaho

MEDICAL CERTIFICATION

18. CAUSE OF DEATH
Enter only one cause per line for (a), (b), and (c)

**This does not mean the mode of dying, such as heart failure, asthenia, etc. It means the disease, injury, or complication which caused death.*

196.9

I. DISEASE OR CONDITION DIRECTLY LEADING TO DEATH* (a) Ewings Sarcoma — INTERVAL BETWEEN ONSET AND DEATH: May 1 1961

ANTECEDENT CAUSES
Morbid conditions, if any, giving rise to the above cause (a) stating the underlying cause last.
DUE TO (b)
DUE TO (c)

II. OTHER SIGNIFICANT CONDITIONS
Conditions contributing to the death but not related to the disease or condition causing death.

19a. DATE OF OPERATION	19b. MAJOR FINDINGS OF OPERATION	20. AUTOPSY? YES ☐ NO ☐

21a. ACCIDENT SUICIDE HOMICIDE (Specify)	21b. PLACE OF INJURY (e.g., in or about home, farm, factory, street, office bldg., etc.)	21c. (CITY, TOWN, OR TOWNSHIP) (COUNTY) (STATE)

21d. TIME OF INJURY (Month) (Day) (Year) (Hour)	21e. INJURY OCCURRED WHILE AT WORK ☐ NOT WHILE AT WORK ☐	21f. HOW DID INJURY OCCUR?
m.		

22. *I hereby certify that I attended the deceased from* May 13, *1961, to* May 29, *1961, that I last saw the deceased alive on* June 22, *1961, and that death occurred at* 7 p *m., from the causes and on the date stated above.*

23a. SIGNATURE (Degree or title)	23b. ADDRESS	23c. DATE SIGNED
Leo R. Hawkes M.D. 158	Preston, Idaho	August 31, 61

24a. BURIAL, CREMATION, REMOVAL (Specify)	24b. DATE	24c. NAME OF CEMETERY OR CREMATORY	24d. LOCATION (City, town, or county) (State)
Burial	Sept. 1, 1961	Ogden City Cemetery	Ogden Utah

DATE REC'D BY LOCAL REG.	REGISTRAR'S SIGNATURE	25. FUNERAL DIRECTOR	ADDRESS
9-1-61	Effie W. Brewer	Webb Funeral Home	Preston, Idaho.

Federal Security Agency
United States Public Health Service

Form DPH-48021

Informant, Funeral Director, Registrar and Medical Attendant. EACH must sign with BLACK INK in OWN handwriting. Each item should be answered as completely as possible. State answers as unknown only after a careful investigation. Use BLACK ink or BLACK record typewriter ribbon in filling out certificate. (ICA 38-206 and 215.) Address correspondence to DIVISION OF VITAL STATISTICS, BOISE, IDAHO

DUTIES:

1. INFORMANT SHALL SIGN HIS OWN NAME, under item 17 to authenticate the facts stated under items 1 to 16 inclusive. In case of facts taken from hospital or public records, the person authorized to release the facts shall sign HIS name in addition to giving the source of information.

2. THE FUNERAL DIRECTOR is responsible for completing the entire certificate, obtaining the signatures of the INFORMANT, the OFFICIAL last in attendance on the deceased and HIS OWN signature.

3. THE REGISTRAR can issue a burial or removal permit ONLY after receiving a completed death certificate, including the SIGNATURES IN BLACK ink under items 17, 23a and 25.

PENALTIES: Under the Idaho law, it is a misdemeanor to

(a) Knowingly supply false information to any one connected with completing a death certificate;
(b) Neglect or refuse to certify to the cause of death on request of the person in charge of the disposition of the deceased.
(c) Remove or bury the body of a deceased person WITHOUT the proper permit being FIRST obtained from the local registrar in the district WHERE THE DEATH OCCURRED;
(d) Alter a certificate on file in the office of a local registrar.

STATEMENT OF PLACE OF DEATH

Special attention should be given to the satisfactory completion of EACH portion of this item. The city or town and street address or route number refer to PLACE WHERE THE DEATH OCCURRED. For deaths occurring in hospitals, maternity homes, or institutions, the name of the place and length of stay MUST be stated.

STATEMENT OF USUAL RESIDENCE OF DECEASED

Regardless of the fact that the person may have lived his entire life at the place of death, ALWAYS COMPLETE ALL PARTS OF THIS ITEM. In case a person has resided in the county where death occurred for less than one year, give address of FORMER RESIDENCE. The post office of the deceased may be in a county or state other than the county of actual residence.

IDAHO CODE ANNOTATED-CHAPTER 38, SECTION 206.

The personal and statistical particulars (items 1 to 16) shall be authenticated by the signature of the informant, who may be any competent person acquainted with the facts.

The statement of facts relating to the disposition of the body shall be signed by the undertaker or person acting as such.

The medical certificate shall be made and signed by the physician, if any, last in attendance on the deceased, who shall specify the time in attendance, the time he last saw the deceased alive and the hour of the day at which death occurred. And he shall further state the cause of death, so as to show the course of disease or sequence of causes resulting in death, giving the primary cause, and also the contributory causes, if any, and the duration of each. Indefinite and unsatisfactory terms, indicating only symptoms of disease or conditions resulting from disease, will not be held sufficient for issuing a burial or removal permit; and any certificate containing only such terms as defined by the state registrar as indefinite and unsatisfactory, shall be returned to the physician for correction and definition. The international classification of the causes of death shall be used by all physicians in stating the cause of death in the medical certificate. Causes of death, which may be the result of either disease or violence, shall be carefully defined; and if from violence, its nature shall be stated, and whether (probably) accidental, suicidal, or homicidal.

This body embalmed under direction of O. Glenn Webb Lic. No. 310 at Preston on Aug 29 1961

ADDITIONAL REMARKS by Physician

Certificate of Death

STATE OF IDAHO

State File No. 3333
Local Reg. No. 48
Reg. Dist. No. 651

BIRTH NO.

Informant, Funeral Director, Registrar and Medical Attendant. EACH must sign with BLACK INK in OWN handwriting. Each item should be answered as completely as possible. State answers as unknown only after a careful investigation. Use BLACK ink or BLACK record typewriter ribbon in filling out certificate. (ICA 38-206 and 215.) Address correspondence to DIVISION OF VITAL STATISTICS, BOISE, IDAHO

1. PLACE OF DEATH
a. COUNTY: Fremont
b. CITY OR TOWN (If outside corporate limits, write RURAL and give township): Ashton
c. LENGTH OF STAY (in this place):
d. FULL NAME OF HOSPITAL OR INSTITUTION (If not in hospital or institution, give street address or location): Ashton Hospital.

RECEIVED AUG 1 1961

2. USUAL RESIDENCE (Where deceased lived. If institution: residence before admission).
a. STATE: Idaho
b. COUNTY:
c. CITY OR TOWN (If outside corporate limits, write RURAL and give township): Burley.
d. STREET ADDRESS (If rural, give location): 1901-Almo Ave.

3. NAME OF DECEASED (Type or Print) a. (First)	b. (Middle)	c. (Last)	4. DATE OF DEATH (Month)	(Day)	(Year)
Ira	Hugh	Coltrin	Aug.	1st	1961

5. SEX	6. COLOR OR RACE	7. MARRIED, NEVER MARRIED, WIDOWED, DIVORCED (Specify)	8. DATE OF BIRTH	9. AGE (In years last birthday)	IF UNDER 1 YEAR Months	Days	IF UNDER 24 HRS. Hours	Min.
Male	White	Married	Nov. 12, 1890	70				

10a. USUAL OCCUPATION (Give kind of work done during most of working life, even if retired)	10b. KIND OF BUSINESS OR INDUSTRY	11. BIRTHPLACE (State or foreign country)	12. CITIZEN OF WHAT COUNTRY?
Farmer	Agriculture	Woods Cross, Utah	U.S.A.

13. FATHER'S NAME	BIRTHPLACE	14. MOTHER'S MAIDEN NAME	BIRTHPLACE
Ether Coltrin -	Illinois	Louisa Winegar -	Not Known

15. WAS DECEASED EVER IN U.S. ARMED FORCES? (Yes, no, or unknown)	(If yes, give war or dates of service)	16. SOCIAL SECURITY NO.	17. INFORMANT'S OWN SIGNATURE	ADDRESS
No	None	518-42-6570	Ocea E. Coltrin	Burley Ida

18. CAUSE OF DEATH
Enter only one cause per line for (a), (b), and (c)

**This does not mean the mode of dying, such as heart failure, asthenia, etc. It means the disease, injury, or complication which caused death.*

MEDICAL CERTIFICATION

		INTERVAL BETWEEN ONSET AND DEATH
I. DISEASE OR CONDITION DIRECTLY LEADING TO DEATH* (a)	Myocardial infarction	3 hours
ANTECEDENT CAUSES *Morbid conditions, if any, giving rise to the above cause (a) stating the underlying cause last.* DUE TO (b)	Coronary occlusion	3 hours.
DUE TO (c)		
II. OTHER SIGNIFICANT CONDITIONS *Conditions contributing to the death but not related to the disease or condition causing death.*		

19a. DATE OF OPERATION	19b. MAJOR FINDINGS OF OPERATION	20. AUTOPSY?
		YES ☐ NO ☑

21a. ACCIDENT SUICIDE HOMICIDE (Specify)	21b. PLACE OF INJURY (e.g., in or about home, farm, factory, street, office bldg., etc.)	21c. (CITY, TOWN, OR TOWNSHIP) (COUNTY) (STATE)

21d. TIME OF INJURY (Month) (Day) (Year) (Hour)	21e. INJURY OCCURRED	21f. HOW DID INJURY OCCUR?
m.	WHILE AT WORK ☐ NOT WHILE AT WORK ☐	

22. *I hereby certify that I attended the deceased from* 1 Aug, 1961, *to* 1 Aug, 1961, *that I last saw the deceased alive on* 1 Aug, 1961, *and that death occurred at* 1:10 P m., *from the causes and on the date stated above.*

23a. SIGNATURE (Degree or title)	23b. ADDRESS	23c. DATE SIGNED
[signature], M.D.	Ashton, Idaho	2 Aug. 61

24a. BURIAL, CREMATION, REMOVAL (Specify)	24b. DATE	24c. NAME OF CEMETERY OR CREMATORY	24d. LOCATION (City, town, or county) (State)
Burial	8/1/61	Pleasant View	Burley Idaho

DATE REC'D BY LOCAL REG.	REGISTRAR'S SIGNATURE	25. FUNERAL DIRECTOR	ADDRESS
2 Aug 61	[signature]	[signature]	Ashton Idaho

Federal Security Agency
United States Public Health Service

Form DPH-48021

DUTIES:

1. INFORMANT SHALL SIGN HIS OWN NAME, under item 17 to authenticate the facts stated under items 1 to 16 inclusive. In case of facts taken from hospital or public records, the person authorized to release the facts shall sign HIS name in addition to giving the source of information.

2. THE FUNERAL DIRECTOR is responsible for completing the entire certificate, obtaining the signatures of the INFORMANT, the OFFICIAL last in attendance on the deceased and HIS OWN signature.

3. THE REGISTRAR can issue a burial or removal permit ONLY after receiving a completed death certificate, including the SIGNATURES IN BLACK ink under items 17, 23a and 25.

PENALTIES: Under the Idaho law, it is a misdemeanor to

(a) Knowingly supply false information to any one connected with completing a death certificate;
(b) Neglect or refuse to certify to the cause of death on request of the person in charge of the disposition of the deceased.
(c) Remove or bury the body of a deceased person WITHOUT the proper permit being FIRST obtained from the local registrar in the district WHERE THE DEATH OCCURRED;
(d) Alter a certificate on file in the office of a local registrar.

STATEMENT OF PLACE OF DEATH

Special attention should be given to the satisfactory completion of EACH portion of this item. The city or town and street address or route number refer to PLACE WHERE THE DEATH OCCURRED. For deaths occurring in hospitals, maternity homes, or institutions, the name of the place and length of stay MUST be stated.

STATEMENT OF USUAL RESIDENCE OF DECEASED

Regardless of the fact that the person may have lived his entire life at the place of death, ALWAYS COMPLETE ALL PARTS OF THIS ITEM. In case a person has resided in the county where death occurred for less than one year, give address of FORMER RESIDENCE. The post office of the deceased may be in a county or state other than the county of actual residence.

IDAHO CODE ANNOTATED-CHAPTER 38, SECTION 206.

The personal and statistical particulars (items 1 to 16) shall be authenticated by the signature of the informant, who may be any competent person acquainted with the facts.

The statement of facts relating to the disposition of the body shall be signed by the undertaker or person acting as such.

The medical certificate shall be made and signed by the physician, if any, last in attendance on the deceased, who shall specify the time in attendance, the time he last saw the deceased alive and the hour of the day at which death occurred. And he shall further state the cause of death, so as to show the course of disease or sequence of causes resulting in death, giving the primary cause, and also the contributory causes, if any, and the duration of each. Indefinite and unsatisfactory terms, indicating only symptoms of disease or conditions resulting from disease, will not be held sufficient for issuing a burial or removal permit; and any certificate containing only such terms as defined by the state registrar as indefinite and unsatisfactory, shall be returned to the physician for correction and definition. The international classification of the causes of death shall be used by all physicians in stating the cause of death in the medical certificate. Causes of death, which may be the result of either disease or violence, shall be carefully defined; and if from violence, its nature shall be stated, and whether (probably) accidental, suicidal, or homicidal.

This body embalmed under direction of Lewis Kiser. Lic. No E-194 at Ashton Idaho on 8/1/61

ADDITIONAL REMARKS by Physician

Certificate of Death

STATE OF IDAHO

State File No. 3334
Local Reg. No. 47
Reg. Dist. No. 650

BIRTH NO.

RECEIVED
AUG 14 1961
Bureau of Vital Statistics

1. PLACE OF DEATH
a. COUNTY: Fremont
b. CITY OR TOWN (If outside corporate limits, write RURAL and give township): St. Anthony
c. LENGTH OF STAY (In this place):
d. FULL NAME OF HOSPITAL OR INSTITUTION (If not in hospital or institution, give street address or location): West third North

2. USUAL RESIDENCE (Where deceased lived. If institution: residence before admission).
a. STATE: Idaho
b. COUNTY: Fremont
c. CITY OR TOWN (If outside corporate limits, write RURAL and give township): St. Anthony
d. STREET ADDRESS (If rural, give location): West Third North

3. NAME OF DECEASED (Type or Print): a. (First) EIWOOD b. (Middle) LAFAYETT c. (Last) WHITTAKER

4. DATE OF DEATH: (Month) AUGUST (Day) 4, (Year) 1961

5. SEX: Male

6. COLOR OR RACE: White

7. MARRIED, NEVER MARRIED, WIDOWED, DIVORCED (Specify): Married

8. DATE OF BIRTH: Oct., 1, 1889

9. AGE (In years last birthday): 71
IF UNDER 1 YEAR: Months / Days
IF UNDER 24 HRS.: Hours / Min.

10a. USUAL OCCUPATION (Give kind of work done during most of working life, even if retired): Laborer

10b. KIND OF BUSINESS OR INDUSTRY:

11. BIRTHPLACE (State or foreign country): Almo, Idaho

12. CITIZEN OF WHAT COUNTRY?: USA

13. FATHER'S NAME: John Nelson Whitaker
BIRTHPLACE:

14. MOTHER'S MAIDEN NAME: Sarah J. Maddry
BIRTHPLACE:

15. WAS DECEASED EVER IN U.S. ARMED FORCES? (Yes, no, or unknown): Yes
(If yes, give war or dates of service): WW I

16. SOCIAL SECURITY NO.: None

17. INFORMANT'S OWN SIGNATURE: Velma Foster
ADDRESS: St. Anthony, Idaho

18. CAUSE OF DEATH
Enter only one cause per line for (a), (b), and (c)

**This does not mean the mode of dying, such as heart failure, asthenia, etc. It means the disease, injury, or complication which caused death.*

MEDICAL CERTIFICATION

I. DISEASE OR CONDITION DIRECTLY LEADING TO DEATH*(a) Coronary occlusion — INTERVAL BETWEEN ONSET AND DEATH:

ANTECEDENT CAUSES

Morbid conditions, if any, giving rise to the above cause (a) stating the underlying cause last.

DUE TO (b):

DUE TO (c):

II. OTHER SIGNIFICANT CONDITIONS

Conditions contributing to the death but not related to the disease or condition causing death.

19a. DATE OF OPERATION:

19b. MAJOR FINDINGS OF OPERATION:

20. AUTOPSY? YES ☐ NO ☒

21a. ACCIDENT SUICIDE HOMICIDE (Specify):

21b. PLACE OF INJURY (e.g., in or about home, farm, factory, street, office bldg., etc.):

21c. (CITY, TOWN, OR TOWNSHIP) (COUNTY) (STATE):

21d. TIME OF INJURY (Month) (Day) (Year) (Hour) m.:

21e. INJURY OCCURRED WHILE AT WORK ☐ NOT WHILE AT WORK ☐

21f. HOW DID INJURY OCCUR?:

22. *I hereby certify that I attended the deceased from* Sept, 1960, *to* Aug, 1961, *that I last saw the deceased alive on* July 10, 1961, *and that death occurred at* 4:30P m., *from the causes and on the date stated above.*

23a. SIGNATURE (Degree or title): A. Floyd Barratt MD

23b. ADDRESS: St. Anthony, Idaho

23c. DATE SIGNED: 8-9-61

24a. BURIAL, CREMATION, REMOVAL (Specify): Burial

24b. DATE: 8-8-61

24c. NAME OF CEMETERY OR CREMATORY: Pioneer Cemetery

24d. LOCATION (City, town, or county) (State): Rigby, Jefferson, Idaho

DATE REC'D BY LOCAL REG.: Aug 8-61

REGISTRAR'S SIGNATURE: M. L. Hansen

25. FUNERAL DIRECTOR: M. L. Hansen
ADDRESS: St. Anthony, Idaho

Federal Security Agency
United States Public Health Service

Form DPH-48021

Informant, Funeral Director, Registrar and Medical Attendant. EACH must sign with BLACK INK in OWN handwriting. Each item should be answered as completely as possible. State answers as unknown only after a careful investigation. Use BLACK ink or BLACK record typewriter ribbon in filling out certificate. (ICA 38-206 and 215.) Address correspondence to DIVISION OF VITAL STATISTICS, BOISE, IDAHO

AUG 15 1961

DUTIES:

1. INFORMANT SHALL SIGN HIS OWN NAME, under item 17 to authenticate the facts stated under items 1 to 16 inclusive. In case of facts taken from hospital or public records, the person authorized to release the facts shall sign HIS name in addition to giving the source of information.

NOV 28 1961

2. THE FUNERAL DIRECTOR is responsible for completing the entire certificate, obtaining the signatures of the INFORMANT, the OFFICIAL last in attendance on the deceased and HIS OWN signature.

AUG 9 1979

3. THE REGISTRAR can issue a burial or removal permit ONLY after receiving a completed death certificate, including the SIGNATURES IN BLACK ink under items 17, 23a and 25.

PENALTIES: Under the Idaho law, it is a misdemeanor to

(a) Knowingly supply false information to any one connected with completing a death certificate;
(b) Neglect or refuse to certify to the cause of death on request of the person in charge of the disposition of the deceased.
(c) Remove or bury the body of a deceased person WITHOUT the proper permit being FIRST obtained from the local registrar in the district WHERE THE DEATH OCCURRED;
(d) Alter a certificate on file in the office of a local registrar.

STATEMENT OF PLACE OF DEATH

Special attention should be given to the satisfactory completion of EACH portion of this item. The city or town and street address or route number refer to PLACE WHERE THE DEATH OCCURRED. For deaths occurring in hospitals, maternity homes, or institutions, the name of the place and length of stay MUST be stated.

STATEMENT OF USUAL RESIDENCE OF DECEASED

Regardless of the fact that the person may have lived his entire life at the place of death, ALWAYS COMPLETE ALL PARTS OF THIS ITEM. In case a person has resided in the county where death occurred for less than one year, give address of FORMER RESIDENCE. The post office of the deceased may be in a county or state other than the county of actual residence.

IDAHO CODE ANNOTATED-CHAPTER 38, SECTION 206.

The personal and statistical particulars (items 1 to 16) shall be authenticated by the signature of the informant, who may be any competent person acquainted with the facts.

The statement of facts relating to the disposition of the body shall be signed by the undertaker or person acting as such.

The medical certificate shall be made and signed by the physician, if any, last in attendance on the deceased, who shall specify the time in attendance, the time he last saw the deceased alive and the hour of the day at which death occurred. And he shall further state the cause of death, so as to show the course of disease or sequence of causes resulting in death, giving the primary cause, and also the contributory causes, if any, and the duration of each. Indefinite and unsatisfactory terms, indicating only symptoms of disease or conditions resulting from disease, will not be held sufficient for issuing a burial or removal permit; and any certificate containing only such terms as defined by the state registrar as indefinite and unsatisfactory, shall be returned to the physician for correction and definition. The international classification of the causes of death shall be used by all physicians in stating the cause of death in the medical certificate. Causes of death, which may be the result of either disease or violence, shall be carefully defined; and if from violence, its nature shall be stated, and whether (probably) accidental, suicidal, or homicidal.

This body embalmed under direction of St. Anthony, Idaho Lic. No. E-254 St. Anthony, Idaho on 8-5-61

ADDITIONAL REMARKS by Physician

Certificate of Death

STATE OF IDAHO

State File No. 3335
Local Reg. No. 43
Reg. Dist. No. 650

BIRTH NO.

RECEIVED AUG 14 1961 Vital Statistics

1. PLACE OF DEATH
a. COUNTY: Fremont
b. CITY OR TOWN (If outside corporate limits, write RURAL and give township): St. Anthony
c. LENGTH OF STAY (in this place): Short while
d. FULL NAME OF HOSPITAL OR INSTITUTION (If not in hospital or institution, give street address or location): Fremont General Hospital

2. USUAL RESIDENCE (Where deceased lived. If institution: residence before admission).
a. STATE: Idaho
b. COUNTY: Fremont
c. CITY OR TOWN (If outside corporate limits, write RURAL and give township): St. Anthony
d. STREET ADDRESS (If rural, give location): 549 West 1st North

3. NAME OF DECEASED (Type or Print): a. (First) EDGAR b. (Middle) BENJAMIN c. (Last) PRATER

4. DATE OF DEATH: (Month) (Day) (Year) August 6, 1961

5. SEX: Male
6. COLOR OR RACE: White
7. MARRIED, NEVER MARRIED, WIDOWED, DIVORCED (Specify): Married
8. DATE OF BIRTH: Nov., 17, 1875
9. AGE (In years last birthday): 85 — IF UNDER 1 YEAR: Months / Days — IF UNDER 24 HRS.: Hours / Min.

10a. USUAL OCCUPATION (Give kind of work done during most of working life, even if retired): Drayman
10b. KIND OF BUSINESS OR INDUSTRY: Own Business
11. BIRTHPLACE (State or foreign country): Logan, Iowa
12. CITIZEN OF WHAT COUNTRY? USA

13. FATHER'S NAME: James Prater — BIRTHPLACE: Dowagiac, Mich
14. MOTHER'S MAIDEN NAME: Mary Huff — BIRTHPLACE: Dowagiac, Mich.

15. WAS DECEASED EVER IN U.S. ARMED FORCES? (Yes, no, or unknown): No (If yes, give war or dates of service)
16. SOCIAL SECURITY NO: 518-36-3130
17. INFORMANT'S OWN SIGNATURE: L.A. Prater — ADDRESS: Ucon, Idaho

18. CAUSE OF DEATH — Enter only one cause per line for (a), (b), and (c)

This does not mean the mode of dying, such as heart failure, asthenia, etc. It means the disease, injury, or complication which caused death.

MEDICAL CERTIFICATION — INTERVAL BETWEEN ONSET AND DEATH

I. DISEASE OR CONDITION DIRECTLY LEADING TO DEATH* (a) Arteriosclerosis Generalized — 10 yr

ANTECEDENT CAUSES

Morbid conditions, if any, giving rise to the above cause (a) stating the underlying cause last.

DUE TO (b)

DUE TO (c)

II. OTHER SIGNIFICANT CONDITIONS

Conditions contributing to the death but not related to the disease or condition causing death. Prostatism → Uremia — 2 mos

19a. DATE OF OPERATION
19b. MAJOR FINDINGS OF OPERATION
20. AUTOPSY? YES ☐ NO ☒

21a. ACCIDENT SUICIDE HOMICIDE (Specify)
21b. PLACE OF INJURY (e.g., in or about home, farm, factory, street, office bldg., etc.)
21c. (CITY, TOWN, OR TOWNSHIP) (COUNTY) (STATE)
21d. TIME OF INJURY (Month) (Day) (Year) (Hour) m.
21e. INJURY OCCURRED WHILE AT WORK ☐ NOT WHILE AT WORK ☐
21f. HOW DID INJURY OCCUR?

22. *I hereby certify that I attended the deceased from* ____, 1956, *to* 8/6, 1961, *that I last saw the deceased alive on* 8/6/61, 19__ *and that death occurred at* 7:30P *m., from the causes and on the date stated above.*

23a. SIGNATURE (Degree or title): Robert B. Kiant, M.D. M.D.
23b. ADDRESS: St. Anthony, Idaho
23c. DATE SIGNED: 8-8-61

24a. BURIAL, CREMATION, REMOVAL (Specify): Burial
24b. DATE: 8-9-61
24c. NAME OF CEMETERY OR CREMATORY: Riverview Cemetery
24d. LOCATION (City, town, or county) (State): St. Anthony, Fremont, Idaho

DATE REC'D BY LOCAL REG.: Aug 8-61
REGISTRAR'S SIGNATURE: M L Hansen
25. FUNERAL DIRECTOR: M L Hansen
ADDRESS: St. Anthony, Idaho

Informant, Funeral Director, Registrar and Medical Attendant. EACH must sign with BLACK INK in OWN handwriting. Each item should be answered as completely as possible. State answers as unknown only after a careful investigation. Use BLACK ink or BLACK record typewriter ribbon in filling out certificate. (ICA 38-206 and 215.) Address correspondence to DIVISION OF VITAL STATISTICS, BOISE, IDAHO

Federal Security Agency
United States Public Health Service

Form DPH-48021

DUTIES: OCT 8 1969

1. INFORMANT SHALL SIGN HIS OWN NAME, under item 17 to authenticate the facts stated under items 1 to 16 inclusive. In case of facts taken from hospital or public records, the person authorized to release the facts shall sign HIS name in addition to giving the source of information.

2. THE FUNERAL DIRECTOR is responsible for completing the entire certificate, obtaining the signatures of the INFORMANT, the OFFICIAL last in attendance on the deceased and HIS OWN signature.

3. THE REGISTRAR can issue a burial or removal permit ONLY after receiving a completed death certificate, including the SIGNATURES IN BLACK ink under items 17, 23a and 25.

PENALTIES: Under the Idaho law, it is a misdemeanor to

(a) Knowingly supply false information to any one connected with completing a death certificate;
(b) Neglect or refuse to certify to the cause of death on request of the person in charge of the disposition of the deceased.
(c) Remove or bury the body of a deceased person WITHOUT the proper permit being FIRST obtained from the local registrar in the district WHERE THE DEATH OCCURRED;
(d) Alter a certificate on file in the office of a local registrar.

STATEMENT OF PLACE OF DEATH

Special attention should be given to the satisfactory completion of EACH portion of this item. The city or town and street address or route number refer to PLACE WHERE THE DEATH OCCURRED. For deaths occurring in hospitals, maternity homes, or institutions, the name of the place and length of stay MUST be stated.

STATEMENT OF USUAL RESIDENCE OF DECEASED

Regardless of the fact that the person may have lived his entire life at the place of death, ALWAYS COMPLETE ALL PARTS OF THIS ITEM. In case a person has resided in the county where death occurred for less than one year, give address of FORMER RESIDENCE. The post office of the deceased may be in a county or state other than the county of actual residence.

IDAHO CODE ANNOTATED-CHAPTER 38, SECTION 206.

The personal and statistical particulars (items 1 to 16) shall be authenticated by the signature of the informant, who may be any competent person acquainted with the facts.

The statement of facts relating to the disposition of the body shall be signed by the undertaker or person acting as such.

The medical certificate shall be made and signed by the physician, if any, last in attendance on the deceased, who shall specify the time in attendance, the time he last saw the deceased alive and the hour of the day at which death occurred. And he shall further state the cause of death, so as to show the course of disease or sequence of causes resulting in death, giving the primary cause, and also the contributory causes, if any, and the duration of each. Indefinite and unsatisfactory terms, indicating only symptoms of disease or conditions resulting from disease, will not be held sufficient for issuing a burial or removal permit; and any certificate containing only such terms as defined by the state registrar as indefinite and unsatisfactory, shall be returned to the physician for correction and definition. The international classification of the causes of death shall be used by all physicians in stating the cause of death in the medical certificate. Causes of death, which may be the result of either disease or violence, shall be carefully defined; and if from violence, its nature shall be stated, and whether (probably) accidental, suicidal, or homicidal.

This body embalmed under direction of M. D. Hansen Lic. No. E-354 at St.Anthony, Idaho on 8-6-61

ADDITIONAL REMARKS by Physician

Informant, Funeral Director, Registrar and Medical Attendant. EACH must sign with BLACK INK in OWN handwriting. Each item should be answered as completely as possible. State answers as unknown only after a careful investigation. Use BLACK ink or BLACK record typewriter ribbon in filling out certificate. (ICA 38-206 and 215.) Address correspondence to DIVISION OF VITAL STATISTICS, BOISE, IDAHO

RECEIVED
AUG 14 1961
Bureau of Vital Statistics

Certificate of Death

STATE OF IDAHO

State File No. 3336
Local Reg. No. 42
Reg. Dist. No. 650

BIRTH NO.

1. PLACE OF DEATH
a. COUNTY: Fremont
b. CITY OR TOWN (If outside corporate limits, write RURAL and give township): St. Anthony
c. LENGTH OF STAY (in this place):
d. FULL NAME OF HOSPITAL OR INSTITUTION (If not in hospital or institution, give street address or location): Fremont General Hospital

2. USUAL RESIDENCE (Where deceased lived. If institution: residence before admission).
a. STATE: Idaho
b. COUNTY: Fremont
c. CITY OR TOWN (If outside corporate limits, write RURAL and give township): Parker
d. STREET ADDRESS (If rural, give location): RFD #2 St. Anthony, Idaho

3. NAME OF DECEASED (Type or Print): a. (First) ARTHUR b. (Middle) BARNES c. (Last)

4. DATE OF DEATH (Month) (Day) (Year): AUGUST 6, 1961

5. SEX: MALE
6. COLOR OR RACE: White
7. MARRIED, NEVER MARRIED, WIDOWED, DIVORCED (Specify): Married
8. DATE OF BIRTH: June 1, 1879
9. AGE (In years last birthday): 82 (IF UNDER 1 YEAR: Months, Days; IF UNDER 24 HRS.: Hours, Min.)

10a. USUAL OCCUPATION (Give kind of work done during most of working life, even if retired): Sectionman
10b. KIND OF BUSINESS OR INDUSTRY: U. P. R. R. Co.
11. BIRTHPLACE (State or foreign country): Ashmanugh, England
12. CITIZEN OF WHAT COUNTRY? USA

13. FATHER'S NAME: Rober Barnes — BIRTHPLACE: England
14. MOTHER'S MAIDEN NAME: Martha Mason — BIRTHPLACE: England

15. WAS DECEASED EVER IN U.S. ARMED FORCES? (Yes, no, or unknown): No (If yes, give war or dates of service):
16. SOCIAL SECURITY NO.: 519-07-5167
17. INFORMANT'S OWN SIGNATURE: Reuel O. Barnes — ADDRESS:

MEDICAL CERTIFICATION

18. CAUSE OF DEATH
Enter only one cause per line for (a), (b), and (c)

**This does not mean the mode of dying, such as heart failure, asthenia, etc. It means the disease, injury, or complication which caused death.*

I. DISEASE OR CONDITION DIRECTLY LEADING TO DEATH* (a) Arteriosclerotic Heart Disease — INTERVAL BETWEEN ONSET AND DEATH: 1 yr

ANTECEDENT CAUSES
Morbid conditions, if any, giving rise to the above cause (a) stating the underlying cause last.
DUE TO (b)
DUE TO (c)

II. OTHER SIGNIFICANT CONDITIONS
Conditions contributing to the death but not related to the disease or condition causing death. Pneumonia → Uremia — 1 mo

19a. DATE OF OPERATION:
19b. MAJOR FINDINGS OF OPERATION:
20. AUTOPSY? YES ☐ NO ☒

21a. ACCIDENT SUICIDE HOMICIDE (Specify):
21b. PLACE OF INJURY (e.g., in or about home, farm, factory, street, office bldg., etc.):
21c. (CITY, TOWN, OR TOWNSHIP) (COUNTY) (STATE):
21d. TIME OF INJURY (Month) (Day) (Year) (Hour):
21e. INJURY OCCURRED WHILE AT WORK ☐ NOT WHILE AT WORK ☐
21f. HOW DID INJURY OCCUR?

22. *I hereby certify that I attended the deceased from* ____, 1960, *to* 8/6/61, 19____, *that I last saw the deceased alive on* 8/6/61, 19____, *and that death occurred at* 2:30 P.M., *from the causes and on the date stated above.*

23a. SIGNATURE: Robert R. Smith, M.D. (Degree or title): M.D.
23b. ADDRESS: St. Anthony, Idaho
23c. DATE SIGNED: 8-8-61

24a. BURIAL, CREMATION, REMOVAL (Specify): Burial
24b. DATE: 8-9-61
24c. NAME OF CEMETERY OR CREMATORY: Parker Cemetery
24d. LOCATION (City, town, or county) (State): Parker, Fremont, Idaho

DATE REC'D BY LOCAL REG.: Aug 8-61
REGISTRAR'S SIGNATURE: M. S. Hansen
25. FUNERAL DIRECTOR: M. S. Hansen — ADDRESS: St. Anthony, Idaho

Federal Security Agency
United States Public Health Service
Form DPH-48021

DUTIES:

AUG 15 1961

1. INFORMANT SHALL SIGN HIS OWN NAME, under item 17 to authenticate the facts stated under items 1 to 16 inclusive. In case of facts taken from hospital or public records, the person authorized to release the facts shall sign HIS name in addition to giving the source of information.

2. THE FUNERAL DIRECTOR is responsible for completing the entire certificate, obtaining the signatures of the INFORMANT, the OFFICIAL last in attendance on the deceased and HIS OWN signature.

3. THE REGISTRAR can issue a burial or removal permit ONLY after receiving a completed death certificate, including the SIGNATURES IN BLACK ink under items 17, 23a and 25.

PENALTIES: Under the Idaho law, it is a misdemeanor to

(a) Knowingly supply false information to any one connected with completing a death certificate;
(b) Neglect or refuse to certify to the cause of death on request of the person in charge of the disposition of the deceased.
(c) Remove or bury the body of a deceased person WITHOUT the proper permit being FIRST obtained from the local registrar in the district WHERE THE DEATH OCCURRED;
(d) Alter a certificate on file in the office of a local registrar.

STATEMENT OF PLACE OF DEATH

Special attention should be given to the satisfactory completion of EACH portion of this item. The city or town and street address or route number refer to PLACE WHERE THE DEATH OCCURRED. For deaths occurring in hospitals, maternity homes, or institutions, the name of the place and length of stay MUST be stated.

STATEMENT OF USUAL RESIDENCE OF DECEASED

Regardless of the fact that the person may have lived his entire life at the place of death, ALWAYS COMPLETE ALL PARTS OF THIS ITEM. In case a person has resided in the county where death occurred for less than one year, give address of FORMER RESIDENCE. The post office of the deceased may be in a county or state other than the county of actual residence.

IDAHO CODE ANNOTATED-CHAPTER 38, SECTION 206.

The personal and statistical particulars (items 1 to 16) shall be authenticated by the signature of the informant, who may be any competent person acquainted with the facts.

The statement of facts relating to the disposition of the body shall be signed by the undertaker or person acting as such.

The medical certificate shall be made and signed by the physician, if any, last in attendance on the deceased, who shall specify the time in attendance, the time he last saw the deceased alive and the hour of the day at which death occurred. And he shall further state the cause of death, so as to show the course of disease or sequence of causes resulting in death, giving the primary cause, and also the contributory causes, if any, and the duration of each. Indefinite and unsatisfactory terms, indicating only symptoms of disease or conditions resulting from disease, will not be held sufficient for issuing a burial or removal permit; and any certificate containing only such terms as defined by the state registrar as indefinite and unsatisfactory, shall be returned to the physician for correction and definition. The international classification of the causes of death shall be used by all physicians in stating the cause of death in the medical certificate. Causes of death, which may be the result of either disease or violence, shall be carefully defined; and if from violence, its nature shall be stated, and whether (probably) accidental, suicidal, or homicidal.

This body embalmed under direction of M. D. Hansen Lic. No. E-354 at St. Anthony, Idaho on 8-6-61

ADDITIONAL REMARKS by Physician.....

Certificate of Death

STATE OF IDAHO

State File No. 3337
Local Reg. No. 44
Reg. Dist. No. 65

BIRTH NO.

RECEIVED AUG 16 1961 Bureau of Vital Statistics

Informant, Funeral Director, Registrar and Medical Attendant. EACH must sign with BLACK INK in OWN handwriting. Each item should be answered as completely as possible. State answers as unknown only after a careful investigation. Use BLACK ink or BLACK record typewriter ribbon in filling out certificate. (ICA 38-206 and 215.) Address correspondence to DIVISION OF VITAL STATISTICS, BOISE, IDAHO

1. PLACE OF DEATH
a. COUNTY: Fremont
b. CITY OR TOWN (If outside corporate limits, write RURAL and give township): Ashton (Rural)
LENGTH OF STAY (in this place):
d. FULL NAME OF HOSPITAL OR INSTITUTION (If not in hospital or institution, give street address or location): 8 miles SE of Ashton

2. USUAL RESIDENCE (Where deceased lived. If institution: residence before admission).
a. STATE: Idaho
b. COUNTY: Fremont
c. CITY OR TOWN (If outside corporate limits, write RURAL and give township): Ashton (Rural)
d. STREET ADDRESS (If rural, give location): RFD#2

3. NAME OF DECEASED (Type or Print): a. (First) ERNEST b. (Middle) c. (Last) OBERHANSLI

4. DATE OF DEATH (Month) (Day) (Year): August 7, 1961

5. SEX: Male

6. COLOR OR RACE: White

7. MARRIED, NEVER MARRIED, WIDOWED, DIVORCED (Specify): Never Married

8. DATE OF BIRTH: July 29, 1887

9. AGE (In years last birthday): 74
IF UNDER 1 YEAR: Months / Days
IF UNDER 24 HRS.: Hours / Min.

10a. USUAL OCCUPATION (Give kind of work done during most of working life, even if retired): Farmer

10b. KIND OF BUSINESS OR INDUSTRY: Farming

11. BIRTHPLACE (State or foreign country): Payson, Utah

12. CITIZEN OF WHAT COUNTRY?: USA

13. FATHER'S NAME: Ferdinand Oberhansli
BIRTHPLACE: Germany

14. MOTHER'S MAIDEN NAME: Susette Snider
BIRTHPLACE: Switzerland

15. WAS DECEASED EVER IN U.S. ARMED FORCES? (Yes, no, or unknown): Yes
(If yes, give war or dates of service): WW I

16. SOCIAL SECURITY NO.: 518-42-9969

17. INFORMANT'S OWN SIGNATURE: M. H. Oberhansli
ADDRESS: Ashton, Idaho

18. CAUSE OF DEATH
Enter only one cause per line for (a), (b), and (c)

**This does not mean the mode of dying, such as heart failure, asthenia, etc. It means the disease, injury, or complication which caused death.*

MEDICAL CERTIFICATION

I. DISEASE OR CONDITION DIRECTLY LEADING TO DEATH*(a): Coronary Thrombosis
ANTECEDENT CAUSES
Morbid conditions, if any, giving rise to the above cause (a) stating the underlying cause last.
DUE TO (b): Arteriosclerotic heart disease & Congestive heart disease
DUE TO (c):
II. OTHER SIGNIFICANT CONDITIONS
Conditions contributing to the death but not related to the disease or condition causing death.

INTERVAL BETWEEN ONSET AND DEATH: Sudden
1 yr.

19a. DATE OF OPERATION:
19b. MAJOR FINDINGS OF OPERATION:
20. AUTOPSY? YES ☐ NO ☒

21a. ACCIDENT SUICIDE HOMICIDE (Specify):
21b. PLACE OF INJURY (e.g., in or about home, farm, factory, street, office bldg., etc.):
21c. (CITY, TOWN, OR TOWNSHIP) (COUNTY) (STATE):
21d. TIME OF INJURY (Month) (Day) (Year) (Hour):
21e. INJURY OCCURRED WHILE AT WORK ☐ NOT WHILE AT WORK ☐
21f. HOW DID INJURY OCCUR?:

22. *I hereby certify that I attended the deceased from* Aug. 7, 1960, *to* Aug. 7, 1961, *that I last saw the deceased alive on* Aug. 7, 1961, *and that death occurred at* 10 P *m., from the causes and on the date stated above.*

23a. SIGNATURE (Degree or title): M. H. Oberhansli MD
23b. ADDRESS: Ashton, Idaho
23c. DATE SIGNED: 8-11-61

24a. BURIAL, CREMATION, REMOVAL (Specify): Burial
24b. DATE: 8-11-61
24c. NAME OF CEMETERY OR CREMATORY: Pineview Cemetery
24d. LOCATION (City, town, or county) (State): Ashton, Fremont, Idaho

DATE REC'D BY LOCAL REG.: 11 Aug 61
REGISTRAR'S SIGNATURE: M. L. Hansen
25. FUNERAL DIRECTOR: M. L. Hansen
ADDRESS: St. Anthony, Idaho

Federal Security Agency
United States Public Health Service
Form DPH-48021

AUG 17 1961

AUG 22 1961

DUTIES:

1. INFORMANT SHALL SIGN HIS OWN NAME, under item 17 to authenticate the facts stated under items 1 to 16 inclusive. In case of facts taken from hospital or public records, the person authorized to release the facts shall sign HIS name in addition to giving the source of information.

2. THE FUNERAL DIRECTOR is responsible for completing the entire certificate, obtaining the signatures of the INFORMANT, the OFFICIAL last in attendance on the deceased and HIS OWN signature.

3. THE REGISTRAR can issue a burial or removal permit ONLY after receiving a completed death certificate, including the SIGNATURES IN BLACK ink under items 17, 23a and 25.

PENALTIES: Under the Idaho law, it is a misdemeanor to

(a) Knowingly supply false information to any one connected with completing a death certificate;
(b) Neglect or refuse to certify to the cause of death on request of the person in charge of the disposition of the deceased.
(c) Remove or bury the body of a deceased person WITHOUT the proper permit being FIRST obtained from the local registrar in the district WHERE THE DEATH OCCURRED;
(d) Alter a certificate on file in the office of a local registrar.

STATEMENT OF PLACE OF DEATH

Special attention should be given to the satisfactory completion of EACH portion of this item. The city or town and street address or route number refer to PLACE WHERE THE DEATH OCCURRED. For deaths occurring in hospitals, maternity homes, or institutions, the name of the place and length of stay MUST be stated.

STATEMENT OF USUAL RESIDENCE OF DECEASED

Regardless of the fact that the person may have lived his entire life at the place of death, ALWAYS COMPLETE ALL PARTS OF THIS ITEM. In case a person has resided in the county where death occurred for less than one year, give address of FORMER RESIDENCE. The post office of the deceased may be in a county or state other than the county of actual residence.

IDAHO CODE ANNOTATED-CHAPTER 38, SECTION 206.

The personal and statistical particulars (items 1 to 16) shall be authenticated by the signature of the informant, who may be any competent person acquainted with the facts.

The statement of facts relating to the disposition of the body shall be signed by the undertaker or person acting as such.

The medical certificate shall be made and signed by the physician, if any, last in attendance on the deceased, who shall specify the time in attendance, the time he last saw the deceased alive and the hour of the day at which death occurred. And he shall further state the cause of death, so as to show the course of disease or sequence of causes resulting in death, giving the primary cause, and also the contributory causes, if any, and the duration of each. Indefinite and unsatisfactory terms, indicating only symptoms of disease or conditions resulting from disease, will not be held sufficient for issuing a burial or removal permit; and any certificate containing only such terms as defined by the state registrar as indefinite and unsatisfactory, shall be returned to the physician for correction and definition. The International classification of the causes of death shall be used by all physicians in stating the cause of death in the medical certificate. Causes of death, which may be the result of either disease or violence, shall be carefully defined; and if from violence, its nature shall be stated, and whether (probably) accidental, suicidal, or homicidal.

This body embalmed under direction of M. D. Hansen Lic. No E-354 at St. Anthony, Ida on 8-8-61

ADDITIONAL REMARKS by Physician

Certificate of Death

State File No. 3338
Local Reg. No. 46
Reg. Dist. No. 651

BIRTH NO.

RECEIVED AUG 31 1961 Bureau of Vital Statistics

STATE OF IDAHO

Informant, Funeral Director, Registrar and Medical Attendant. EACH must sign with BLACK INK in OWN handwriting. Each item should be answered as completely as possible. State answers as unknown only after a careful investigation. Use BLACK ink or BLACK record typewriter ribbon in filling out certificate. (ICA 38-206 and 215.) Address correspondence to DIVISION OF VITAL STATISTICS, BOISE, IDAHO

1. PLACE OF DEATH
a. COUNTY: Fremont
b. CITY OR TOWN (If outside corporate limits, write RURAL and give township): Hi-way 191 3 mi. East of St. Anthony, Ida.
c. LENGTH OF STAY (in this place):
d. FULL NAME OF HOSPITAL OR INSTITUTION (If not in hospital or institution, give street address or location):

2. USUAL RESIDENCE (Where deceased lived. If institution: residence before admission).
a. STATE: Idaho
b. COUNTY: Bingham
c. CITY OR TOWN (If outside corporate limits, write RURAL and give township): Aberdeen
d. STREET ADDRESS (If rural, give location):

3. NAME OF DECEASED (Type or Print): a. (First) ALTA b. (Middle) MAUDE c. (Last) LANDVATTER

4. DATE OF DEATH (Month) (Day) (Year): August 20, 1961

5. SEX: Female

6. COLOR OR RACE: White

7. MARRIED, NEVER MARRIED, WIDOWED, DIVORCED (Specify): married

8. DATE OF BIRTH: Feb. 5, 1916

9. AGE (In years last birthday): 45 — If under 1 year: Months 6, Days 15, Hours, Min.

10a. USUAL OCCUPATION (Give kind of work done during most of working life, even if retired): Housewife

10b. KIND OF BUSINESS OR INDUSTRY: Home

11. BIRTHPLACE (State or foreign country): Pleasant Grove, Utah

12. CITIZEN OF WHAT COUNTRY?: U. S.

13. FATHER'S NAME: John Henry Tomlinson — BIRTHPLACE: England

14. MOTHER'S MAIDEN NAME: Eleanor Maude Slaugh — BIRTHPLACE: Linden, Utah

15. WAS DECEASED EVER IN U.S. ARMED FORCES? (Yes, no, or unknown): No — (If yes, give war or dates of service):

16. SOCIAL SECURITY NO.: None

17. INFORMANT'S OWN SIGNATURE: E. W. Landvatter — ADDRESS: Aberdeen, Ida.

MEDICAL CERTIFICATION

18. CAUSE OF DEATH Enter only one cause per line for (a), (b), and (c)

**This does not mean the mode of dying, such as heart failure, asthenia, etc. It means the disease, injury, or complication which caused death.*

I. DISEASE OR CONDITION DIRECTLY LEADING TO DEATH* (a): Severe head and chest injuries

ANTECEDENT CAUSES — *Morbid conditions, if any, giving rise to the above cause (a) stating the underlying cause last.*

DUE TO (b): None

DUE TO (c): None

II. OTHER SIGNIFICANT CONDITIONS — *Conditions contributing to the death but not related to the disease or condition causing death.*: Fatal head and chest injuries. All conditions indicate instantaneous death.

INTERVAL BETWEEN ONSET AND DEATH: Apparently only a very few minutes.

19a. DATE OF OPERATION:

19b. MAJOR FINDINGS OF OPERATION:

20. AUTOPSY? YES ☐ NO ☑

21a. ACCIDENT SUICIDE HOMICIDE (Specify): Accident

21b. PLACE OF INJURY (e.g., in or about home, farm, factory, street, office bldg., etc.): Two miles east of

21c. (CITY, TOWN, OR TOWNSHIP) (COUNTY) (STATE): St. Anthony, Fremont County, Idaho on US 191

21d. TIME OF INJURY (Month) (Day) (Year) (Hour): 8-20-61 7:45 PM

21e. INJURY OCCURRED WHILE AT WORK ☐ NOT WHILE AT WORK ☑

21f. HOW DID INJURY OCCUR?: Two-car automobile head-on collision

22. *I hereby certify that I attended the deceased from* _____, 19____, *to* _____, 19____, *that I last saw the deceased alive on* _____, 19____, *and that death occurred at* _____ *m., from the causes and on the date stated above.*

23a. SIGNATURE (Degree or title): Mirral Baum Acting Coroner

23b. ADDRESS: Ashton, Idaho

23c. DATE SIGNED: 8-24-61

24a. BURIAL, CREMATION, REMOVAL (Specify): Rem. & Burial

24b. DATE: 8-25-1961

24c. NAME OF CEMETERY OR CREMATORY: Aberdeen Cemetery

24d. LOCATION (City, town, or county) (State): Aberdeen Idaho

DATE REC'D BY LOCAL REG.: 25 Aug 61

REGISTRAR'S SIGNATURE: M. L. Hansen

25. FUNERAL DIRECTOR — ADDRESS: Am. Falls, Ida.

Federal Security Agency
United States Public Health Service

Form DPH-48021

SEP 26 1961

DUTIES:

1. INFORMANT SHALL SIGN HIS OWN NAME, under item 17 to authenticate the facts stated under items 1 to 16 inclusive. In case of facts taken from hospital or public records, the person authorized to release the facts shall sign HIS name in addition to giving the source of information.

2. THE FUNERAL DIRECTOR is responsible for completing the entire certificate, obtaining the signatures of the INFORMANT, the OFFICIAL last in attendance on the deceased and HIS OWN signature.

3. THE REGISTRAR can issue a burial or removal permit ONLY after receiving a completed death certificate, including the SIGNATURES IN BLACK ink under items 17, 23a and 25.

PENALTIES: Under the Idaho law, it is a misdemeanor to

(a) Knowingly supply false information to any one connected with completing a death certificate;
(b) Neglect or refuse to certify to the cause of death on request of the person in charge of the disposition of the deceased.
(c) Remove or bury the body of a deceased person WITHOUT the proper permit being FIRST obtained from the local registrar in the district WHERE THE DEATH OCCURRED;
(d) Alter a certificate on file in the office of a local registrar.

STATEMENT OF PLACE OF DEATH

Special attention should be given to the satisfactory completion of EACH portion of this item. The city or town and street address or route number refer to PLACE WHERE THE DEATH OCCURRED. For deaths occurring in hospitals, maternity homes, or institutions, the name of the place and length of stay MUST be stated.

STATEMENT OF USUAL RESIDENCE OF DECEASED

Regardless of the fact that the person may have lived his entire life at the place of death, ALWAYS COMPLETE ALL PARTS OF THIS ITEM. In case a person has resided in the county where death occurred for less than one year, give address of FORMER RESIDENCE. The post office of the deceased may be in a county or state other than the county of actual residence.

IDAHO CODE ANNOTATED-CHAPTER 38, SECTION 206.

The personal and statistical particulars (items 1 to 16) shall be authenticated by the signature of the informant, who may be any competent person acquainted with the facts.

The statement of facts relating to the disposition of the body shall be signed by the undertaker or person acting as such.

The medical certificate shall be made and signed by the physician, if any, last in attendance on the deceased, who shall specify the time in attendance, the time he last saw the deceased alive and the hour of the day at which death occurred. And he shall further state the cause of death, so as to show the course of disease or sequence of causes resulting in death, giving the primary cause, and also the contributory causes, if any, and the duration of each. Indefinite and unsatisfactory terms, indicating only symptoms of disease or conditions resulting from disease, will not be held sufficient for issuing a burial or removal permit; and any certificate containing only such terms as defined by the state registrar as indefinite and unsatisfactory, shall be returned to the physician for correction and definition. The international classification of the causes of death shall be used by all physicians in stating the cause of death in the medical certificate. Causes of death, which may be the result of either disease or violence, shall be carefully defined; and if from violence, its nature shall be stated, and whether (probably) accidental, suicidal, or homicidal.

This body embalmed under direction of H. L. Davis Lic. No E-253 at Am. Falls, Ida. on 8-21-61

ADDITIONAL REMARKS by Physician

State File No. 3339
Local Reg. No. 45
Reg. Dist. No. 651

Certificate of Death

STATE OF IDAHO

BIRTH NO.

RECEIVED AUG 25 1961 Bureau of Vit...

1. PLACE OF DEATH
a. COUNTY: Fremont
b. CITY OR TOWN (If outside corporate limits, write RURAL and give township): Rural Highway 191
c. LENGTH OF STAY (in this place):
d. FULL NAME OF HOSPITAL OR INSTITUTION (If not in hospital or institution, give street address or location):

2. USUAL RESIDENCE (Where deceased lived. If institution: residence before admission).
a. STATE: Idaho 33
b. COUNTY: Madison
c. CITY OR TOWN (If outside corporate limits, write RURAL and give township): Rexburg RFD 1 (Rural)
d. STREET ADDRESS (If rural, give location): Rexburg RFD I

3. NAME OF DECEASED (Type or Print): a. (First) Susan b. (Middle) c. (Last) Jensen

4. DATE OF DEATH (Month) August (Day) 20, (Year) 1961

5. SEX: Female
6. COLOR OR RACE: White
7. MARRIED, NEVER MARRIED, WIDOWED, DIVORCED (Specify): Single
8. DATE OF BIRTH: Sept.13,1945
9. AGE (In years last birthday): 15 — IF UNDER 1 YEAR: Months / Days — IF UNDER 24 HRS.: Hours / Min.

10a. USUAL OCCUPATION (Give kind of work done during most of working life, even if retired): Student 77
10b. KIND OF BUSINESS OR INDUSTRY:
11. BIRTHPLACE (State or foreign country): Rexburg, Idaho
12. CITIZEN OF WHAT COUNTRY? 3

13. FATHER'S NAME: Grant Lamar Jensen — BIRTHPLACE: Independance, Ida.
14. MOTHER'S MAIDEN NAME: Loretta Burns — BIRTHPLACE: Burton, Idaho

15. WAS DECEASED EVER IN U.S. ARMED FORCES? (Yes, no, or unknown) (If yes, give war or dates of service)
16. SOCIAL SECURITY NO.:
17. INFORMANT'S OWN SIGNATURE: Grant L. Jensen — ADDRESS: Rexburg RFD 1

18. CAUSE OF DEATH
Enter only one cause per line for (a), (b), and (c)

This does not mean the mode of dying, such as heart failure, asthenia, etc. It means the disease, injury, or complication which caused death.

MEDICAL CERTIFICATION

I. DISEASE OR CONDITION DIRECTLY LEADING TO DEATH* (a) Head and Chest Injuries — INTERVAL BETWEEN ONSET AND DEATH: not discernable

ANTECEDENT CAUSES
Morbid conditions, if any, giving rise to the above cause (a) stating the underlying cause last.
DUE TO (b) Automobile Accident on Highway 191, 2 miles east of St. Anthony, Idaho
DUE TO (c)

II. OTHER SIGNIFICANT CONDITIONS
Conditions contributing to the death but not related to the disease or condition causing death. Instantaneous Death

19a. DATE OF OPERATION: 8/20/61
19b. MAJOR FINDINGS OF OPERATION:
20. AUTOPSY? YES ☐ NO ☑

21a. ACCIDENT SUICIDE HOMICIDE (Specify): Accident
21b. PLACE OF INJURY (e.g., in or about home, farm, factory, street, office bldg., etc.): 2 miles east
21c. (CITY, TOWN, OR TOWNSHIP) St. Anthony (COUNTY) Fremont, (STATE) Idaho

21d. TIME OF INJURY (Month) 7:45 (Day) 20-61 (Year) (Hour) Pm.
21e. INJURY OCCURRED WHILE AT WORK ☐ NOT WHILE AT WORK ☐
21f. HOW DID INJURY OCCUR? Two-car head-on collision

22. *I hereby certify that I attended the deceased from _____, 19___, to _____, 1961, that I last saw the deceased alive on _____, 19___, and that death occurred at _____ m., from the causes and on the date stated above.*

23a. SIGNATURE (Degree or title): Murray Baum Acting Coroner
23b. ADDRESS: Ashton, Idaho
23c. DATE SIGNED: 8/22/61

24a. BURIAL, CREMATION, REMOVAL (Specify): Removal
24b. DATE: 8/20/61
24c. NAME OF CEMETERY OR CREMATORY: Burton Cemetery
24d. LOCATION (City, town, or county) (State): Burton, Madison, Idaho

DATE REC'D BY LOCAL REG.: 22 Aug 61
REGISTRAR'S SIGNATURE: M. L. Hansen
25. FUNERAL DIRECTOR: Russel F. Lamm — ADDRESS: Rexburg, Idaho

Federal Security Agency
United States Public Health Service
Form DPH-48021

Informant, Funeral Director, Registrar and Medical Attendant. EACH must sign with BLACK INK in OWN handwriting. Each item should be answered as completely as possible. State answers as unknown only after a careful investigation. Use BLACK ink or BLACK record typewriter ribbon in filling out certificate. (ICA 38-206 and 215.) Address correspondence to DIVISION OF VITAL STATISTICS, BOISE, IDAHO

DUTIES:

AUG 31 1961

OCT 7 1964

JUL 23 2007

1. INFORMANT SHALL SIGN HIS OWN NAME, under item 17 to authenticate the facts stated under items 1 to 16 inclusive. In case of facts taken from hospital or public records, the person authorized to release the facts shall sign HIS name in addition to giving the source of information.

2. THE FUNERAL DIRECTOR is responsible for completing the entire certificate, obtaining the signatures of the INFORMANT, the OFFICIAL last in attendance on the deceased and HIS OWN signature.

3. THE REGISTRAR can issue a burial or removal permit ONLY after receiving a completed death certificate, including the SIGNATURES IN BLACK ink under items 17, 23a and 25.

PENALTIES: Under the Idaho law, it is a misdemeanor to

(a) Knowingly supply false information to any one connected with completing a death certificate;
(b) Neglect or refuse to certify to the cause of death on request of the person in charge of the disposition of the deceased.
(c) Remove or bury the body of a deceased person WITHOUT the proper permit being FIRST obtained from the local registrar in the district WHERE THE DEATH OCCURRED;
(d) Alter a certificate on file in the office of a local registrar.

STATEMENT OF PLACE OF DEATH

Special attention should be given to the satisfactory completion of EACH portion of this item. The city or town and street address or route number refer to PLACE WHERE THE DEATH OCCURRED. For deaths occurring in hospitals, maternity homes, or institutions, the name of the place and length of stay MUST be stated.

STATEMENT OF USUAL RESIDENCE OF DECEASED

Regardless of the fact that the person may have lived his entire life at the place of death, ALWAYS COMPLETE ALL PARTS OF THIS ITEM. In case a person has resided in the county where death occurred for less than one year, give address of FORMER RESIDENCE. The post office of the deceased may be in a county or state other than the county of actual residence.

IDAHO CODE ANNOTATED-CHAPTER 38, SECTION 206.

The personal and statistical particulars (items 1 to 16) shall be authenticated by the signature of the informant, who may be any competent person acquainted with the facts.

The statement of facts relating to the disposition of the body shall be signed by the undertaker or person acting as such.

The medical certificate shall be made and signed by the physician, if any, last in attendance on the deceased, who shall specify the time in attendance, the time he last saw the deceased alive and the hour of the day at which death occurred. And he shall further state the cause of death, so as to show the course of disease or sequence of causes resulting in death, giving the primary cause, and also the contributory causes, if any, and the duration of each. Indefinite and unsatisfactory terms, indicating only symptoms of disease or conditions resulting from disease, will not be held sufficient for issuing a burial or removal permit; and any certificate containing only such terms as defined by the state registrar as indefinite and unsatisfactory, shall be returned to the physician for correction and definition. The international classification of the causes of death shall be used by all physicians in stating the cause of death in the medical certificate. Causes of death, which may be the result of either disease or violence, shall be carefully defined; and if from violence, its nature shall be stated, and whether (probably) accidental, suicidal, or homicidal.

This body embalmed under direction of Russel Flamm Lic. No E-254 at Rexburg on 8/21/61

ADDITIONAL REMARKS by Physician

NON-RESIDENT
Certificate of Death

State File No. 3340
Local Reg. No. 47
Reg. Dist. No. 651

STATE OF IDAHO

BIRTH NO.

RECEIVED AUG 31 1961 Bureau of Vital Statistics

1. PLACE OF DEATH
a. COUNTY: Fremont
b. CITY OR TOWN (If outside corporate limits, write RURAL and give township): Last Chance Inn.
c. LENGTH OF STAY (in this place): 2 Days
d. FULL NAME OF HOSPITAL OR INSTITUTION (If not in hospital or institution, give street address or location):

2. USUAL RESIDENCE (Where deceased lived. If institution: residence before admission).
a. STATE: Utah
b. COUNTY: Salt Lake
c. CITY OR TOWN (If outside corporate limits, write RURAL and give township): Salt Lake City.
d. STREET ADDRESS (If rural, give location): 1719 East. 27th South Street

3. NAME OF DECEASED (Type or Print): a. (First) Mary, b. (Middle) Harman, c. (Last) HAMMER
4. DATE OF DEATH (Month) (Day) (Year): Aug. 21st, 1961

5. SEX: Female
6. COLOR OR RACE: White
7. MARRIED, NEVER MARRIED, WIDOWED, DIVORCED (Specify): Married
8. DATE OF BIRTH: July.9th1883
9. AGE (In years last birthday): 78 — IF UNDER 1 YEAR: Months / Days — IF UNDER 24 HRS.: Hours / Min.

10a. USUAL OCCUPATION (Give kind of work done during most of working life, even if retired): Housewife
10b. KIND OF BUSINESS OR INDUSTRY: Household
11. BIRTHPLACE (State or foreign country): Salt Lake City, Utah
12. CITIZEN OF WHAT COUNTRY? U.S.A.

13. FATHER'S NAME: Charles.E. Harman, BIRTHPLACE: Wales.
14. MOTHER'S MAIDEN NAME: Margaret Davis. BIRTHPLACE: Wales.

15. WAS DECEASED EVER IN U.S. ARMED FORCES? (Yes, no, or unknown): No (If yes, give war or dates of service)
16. SOCIAL SECURITY NO.: None
17. INFORMANT'S OWN SIGNATURE: Mrs Norman Forsberg — ADDRESS: Salt Lake City Uta

18. CAUSE OF DEATH 782.4
Enter only one cause per line for (a), (b), and (c)

This does not mean the mode of dying, such as heart failure, asthenia, etc. It means the disease, injury, or complication which caused death.

MEDICAL CERTIFICATION

I. DISEASE OR CONDITION DIRECTLY LEADING TO DEATH*(a): Heart Failure — INTERVAL BETWEEN ONSET AND DEATH: Sudden

ANTECEDENT CAUSES
Morbid conditions, if any, giving rise to the above cause (a) stating the underlying cause last.
DUE TO (b)
DUE TO (c)

II. OTHER SIGNIFICANT CONDITIONS
Conditions contributing to the death but not related to the disease or condition causing death.

19a. DATE OF OPERATION
19b. MAJOR FINDINGS OF OPERATION
20. AUTOPSY? YES ☐ NO ☑

21a. ACCIDENT SUICIDE HOMICIDE (Specify): Neither
21b. PLACE OF INJURY (e.g., in or about home, farm, factory, street, office bldg., etc.)
21c. (CITY, TOWN, OR TOWNSHIP) (COUNTY) (STATE): Last Chance Resort, Fremont County, Idaho
21d. TIME OF INJURY (Month) (Day) (Year) (Hour): 8-21-61 12:05 AM m.
21e. INJURY OCCURRED WHILE AT WORK ☐ NOT WHILE AT WORK ☑
21f. HOW DID INJURY OCCUR?

22. *I hereby certify that I attended the deceased from _____, 19___, to _____, 19___, that I last saw the deceased alive on _____, 19___, and that death occurred at* 12:05AM *m., from the causes and on the date stated above.*

23a. SIGNATURE (Degree or title): Murray Baum Acting Coroner
23b. ADDRESS: Ashton Idaho
23c. DATE SIGNED: Aug.21/61

24a. BURIAL, CREMATION, REMOVAL (Specify): Rem-Burial
24b. DATE: Aug. 25, 1961
24c. NAME OF CEMETERY OR CREMATORY: Salt Lake City Cemetery
24d. LOCATION (City, town, or county) (State): Salt Lake City, Utah

DATE REC'D BY LOCAL REG.: 25 Aug 61
REGISTRAR'S SIGNATURE: M D Hansen
25. FUNERAL DIRECTOR: Lewis Kiser — ADDRESS: Ashton Idaho

Federal Security Agency
United States Public Health Service

Form DPH-48021

Informant, Funeral Director, Registrar and Medical Attendant. EACH must sign with BLACK INK in OWN handwriting. Each item should be answered as completely as possible. State answers as unknown only after a careful investigation. Use BLACK ink or BLACK record typewriter ribbon in filling out certificate. (ICA 38-206 and 215.) Address correspondence to DIVISION OF VITAL STATISTICS, BOISE, IDAHO

DUTIES:

FEB 8 1962

1. INFORMANT SHALL SIGN HIS OWN NAME, under item 17 to authenticate the facts stated under items 1 to 16 inclusive. In case of facts taken from hospital or public records, the person authorized to release the facts shall sign HIS name in addition to giving the source of information.

MAY 15 1962

2. THE FUNERAL DIRECTOR is responsible for completing the entire certificate, obtaining the signatures of the INFORMANT, the OFFICIAL last in attendance on the deceased and HIS OWN signature.

3. THE REGISTRAR can issue a burial or removal permit ONLY after receiving a completed death certificate, including the SIGNATURES IN BLACK ink under items 17, 23a and 25.

PENALTIES: Under the Idaho law, it is a misdemeanor to

(a) Knowingly supply false information to any one connected with completing a death certificate;
(b) Neglect or refuse to certify to the cause of death on request of the person in charge of the disposition of the deceased.
(c) Remove or bury the body of a deceased person WITHOUT the proper permit being FIRST obtained from the local registrar in the district WHERE THE DEATH OCCURRED;
(d) Alter a certificate on file in the office of a local registrar.

STATEMENT OF PLACE OF DEATH

Special attention should be given to the satisfactory completion of EACH portion of this item. The city or town and street address or route number refer to PLACE WHERE THE DEATH OCCURRED. For deaths occurring in hospitals, maternity homes, or institutions, the name of the place and length of stay MUST be stated.

STATEMENT OF USUAL RESIDENCE OF DECEASED

Regardless of the fact that the person may have lived his entire life at the place of death, ALWAYS COMPLETE ALL PARTS OF THIS ITEM. In case a person has resided in the county where death occurred for less than one year, give address of FORMER RESIDENCE. The post office of the deceased may be in a county or state other than the county of actual residence.

IDAHO CODE ANNOTATED-CHAPTER 38, SECTION 206.

The personal and statistical particulars (items 1 to 16) shall be authenticated by the signature of the informant, who may be any competent person acquainted with the facts.

The statement of facts relating to the disposition of the body shall be signed by the undertaker or person acting as such.

The medical certificate shall be made and signed by the physician, if any, last in attendance on the deceased, who shall specify the time in attendance, the time he last saw the deceased alive and the hour of the day at which death occurred. And he shall further state the cause of death, so as to show the course of disease or sequence of causes resulting in death, giving the primary cause, and also the contributory causes, if any, and the duration of each. Indefinite and unsatisfactory terms, indicating only symptoms of disease or conditions resulting from disease, will not be held sufficient for issuing a burial or removal permit; and any certificate containing only such terms as defined by the state registrar as indefinite and unsatisfactory, shall be returned to the physician for correction and definition. The International classification of the causes of death shall be used by all physicians in stating the cause of death in the medical certificate. Causes of death, which may be the result of either disease or violence, shall be carefully defined; and if from violence, its nature shall be stated, and whether (probably) accidental, suicidal, or homicidal.

This body embalmed under direction of Lewis Aiser Lic. No. E-194 at Ashton Idaho on 8/21/61

ADDITIONAL REMARKS by Physician

Certificate of Death

STATE OF IDAHO

State File No. 3341
Local Reg. No. 48
Reg. Dist. No. 667

BIRTH NO.

RECEIVED SEP 11 1961

1. PLACE OF DEATH
a. COUNTY: Fremont
b. CITY OR TOWN (If outside corporate limits, write RURAL and give township): St. Anthony
c. LENGTH OF STAY (in this place):
d. FULL NAME OF HOSPITAL OR INSTITUTION (If not in hospital, give street address or location): Fremont General Hospital

2. USUAL RESIDENCE (Where deceased lived. If institution: residence before admission).
a. STATE: Idaho
b. COUNTY: Fremont
c. CITY OR TOWN (If outside corporate limits, write RURAL and give township): St. Anthony (rural)
d. STREET ADDRESS (If rural, give location): RFD#1

3. NAME OF DECEASED (Type or Print)	a. (First)	b. (Middle)	c. (Last)	4. DATE OF DEATH (Month) (Day) (Year)
	THOMAS	MICHAEL	SINGLETON	August 21, 1961

5. SEX	6. COLOR OR RACE	7. MARRIED, NEVER MARRIED, WIDOWED, DIVORCED (Specify)	8. DATE OF BIRTH	9. AGE (In years last birthday)	IF UNDER 1 YEAR Months	Days	IF UNDER 24 HRS. Hours	Min.
Male	White	Never Married	July 16, 1953	8				

10a. USUAL OCCUPATION (Give kind of work done during most of working life, even if retired)	10b. KIND OF BUSINESS OR INDUSTRY	11. BIRTHPLACE (State or foreign country)	12. CITIZEN OF WHAT COUNTRY?
Student		Ashton, Idaho	USA

13. FATHER'S NAME	BIRTHPLACE	14. MOTHER'S MAIDEN NAME	BIRTHPLACE
Jess M. Singleton	(Wilford) St. Anthony, Idaho	Gail Virgin	Salem, Idaho

15. WAS DECEASED EVER IN U.S. ARMED FORCES? (Yes, no, or unknown) (If yes, give war or dates of service)	16. SOCIAL SECURITY NO.	17. INFORMANT'S OWN SIGNATURE	ADDRESS
	No	Jesse M Singleton	St. Anthony, Idaho

MEDICAL CERTIFICATION

18. CAUSE OF DEATH
Enter only one cause per line for (a), (b), and (c)

*This does not mean the mode of dying, such as heart failure, asthenia, etc. It means the disease, injury, or complication which caused death.

I. DISEASE OR CONDITION DIRECTLY LEADING TO DEATH* (a) Severe brain concussion

ANTECEDENT CAUSES
Morbid conditions, if any, giving rise to the above cause (a) stating the underlying cause last.
DUE TO (b)
DUE TO (c)

II. OTHER SIGNIFICANT CONDITIONS
Conditions contributing to the death but not related to the disease or condition causing death.

INTERVAL BETWEEN ONSET AND DEATH

19a. DATE OF OPERATION	19b. MAJOR FINDINGS OF OPERATION	20. AUTOPSY?
8-20-61	Subdural hemotoma L frontal part	YES ☐ NO ☐

21a. ACCIDENT SUICIDE HOMICIDE (Specify)	21b. PLACE OF INJURY (e.g., in or about home, farm, factory, street, office bldg., etc.)	21c. (CITY, TOWN, OR TOWNSHIP) (COUNTY) (STATE)
Accident	farm	St. Anthony, RFD#1, Fremont, Idaho

21d. TIME OF INJURY (Month) (Day) (Year) (Hour)	21e. INJURY OCCURRED	21f. HOW DID INJURY OCCUR?
8-20-61 5 P. m.	WHILE AT WORK ☐ NOT WHILE AT WORK ☒	Rope around donkeys head an waist of boy- Animal was frightened draggin boy.

22. *I hereby certify that I attended the deceased from* Aug 20, 1961, *to* Aug 20, 1961, *that I last saw the deceased alive on* Aug 20, 1961, *and that death occurred at* 1 A. m., *from the causes and on the date stated above.*

23a. SIGNATURE (Degree or title)	23b. ADDRESS	23c. DATE SIGNED
Floyd Barnett MD	St. Anthony, Idaho	Aug., 22, 61

24a. BURIAL, CREMATION, REMOVAL (Specify)	24b. DATE	24c. NAME OF CEMETERY OR CREMATORY	24d. LOCATION (City, town, or county) (State)
Burial	Aug 23, 61	Wilford Cemetery	St. Anthony, RFD#1, Idaho

DATE REC'D BY LOCAL REG.	REGISTRAR'S SIGNATURE	25. FUNERAL DIRECTOR	ADDRESS
23 Aug 61	M L Hansen	M L Hansen	St. Anthony, Idaho

Federal Security Agency
United States Public Health Service

Form DPH-48021

Informant, Funeral Director, Registrar and Medical Attendant. EACH must sign with BLACK INK in OWN handwriting. Each item should be answered as completely as possible. State answers as unknown only after a careful investigation. Use BLACK ink or BLACK record typewriter ribbon in filling out certificate. (ICA 38-206 and 215.) Address correspondence to DIVISION OF VITAL STATISTICS, BOISE, IDAHO

DUTIES:

1. INFORMANT SHALL SIGN HIS OWN NAME, under item 17 to authenticate the facts stated under items 1 to 16 inclusive. In case of facts taken from hospital or public records, the person authorized to release the facts shall sign HIS name in addition to giving the source of information.

2. THE FUNERAL DIRECTOR is responsible for completing the entire certificate, obtaining the signatures of the INFORMANT, the OFFICIAL last in attendance on the deceased and HIS OWN signature.

3. THE REGISTRAR can issue a burial or removal permit ONLY after receiving a completed death certificate, including the SIGNATURES IN BLACK ink under items 17, 23a and 25.

PENALTIES: Under the Idaho law, it is a misdemeanor to

(a) Knowingly supply false information to any one connected with completing a death certificate;
(b) Neglect or refuse to certify to the cause of death on request of the person in charge of the disposition of the deceased.
(c) Remove or bury the body of a deceased person WITHOUT the proper permit being FIRST obtained from the local registrar in the district WHERE THE DEATH OCCURRED;
(d) Alter a certificate on file in the office of a local registrar.

STATEMENT OF PLACE OF DEATH

Special attention should be given to the satisfactory completion of EACH portion of this item. The city or town and street address or route number refer to PLACE WHERE THE DEATH OCCURRED. For deaths occurring in hospitals, maternity homes, or institutions, the name of the place and length of stay MUST be stated.

STATEMENT OF USUAL RESIDENCE OF DECEASED

Regardless of the fact that the person may have lived his entire life at the place of death, ALWAYS COMPLETE ALL PARTS OF THIS ITEM. In case a person has resided in the county where death occurred for less than one year, give address of FORMER RESIDENCE. The post office of the deceased may be in a county or state other than the county of actual residence.

IDAHO CODE ANNOTATED-CHAPTER 38, SECTION 206.

The personal and statistical particulars (items 1 to 16) shall be authenticated by the signature of the informant, who may be any competent person acquainted with the facts.

The statement of facts relating to the disposition of the body shall be signed by the undertaker or person acting as such.

The medical certificate shall be made and signed by the physician, if any, last in attendance on the deceased, who shall specify the time in attendance, the time he last saw the deceased alive and the hour of the day at which death occurred. And he shall further state the cause of death, so as to show the course of disease or sequence of causes resulting in death, giving the primary cause, and also the contributory causes, if any, and the duration of each. Indefinite and unsatisfactory terms, indicating only symptoms of disease or conditions resulting from disease, will not be held sufficient for issuing a burial or removal permit; and any certificate containing only such terms as defined by the state registrar as indefinite and unsatisfactory, shall be returned to the physician for correction and definition. The International classification of the causes of death shall be used by all physicians in stating the cause of death in the medical certificate. Causes of death, which may be the result of either disease or violence, shall be carefully defined; and if from violence, its nature shall be stated, and whether (probably) accidental, suicidal, or homicidal.

This body embalmed under direction of M. D. Hansen Lic. No. E-354 at St.Anthony, Idah on 8-21-61

ADDITIONAL REMARKS by Physician

State File No. 3342
Local Reg. No. 6
Reg. Dist. No. 340-241

Certificate of Death

STATE OF IDAHO

BIRTH NO.

RECEIVED AUG 24 1961 Bureau of Vital Statistics

1. PLACE OF DEATH
a. COUNTY: Gem
b. CITY OR TOWN (If outside corporate limits, write RURAL and give township): Emmett
c. LENGTH OF STAY (in this place): 11 days
d. FULL NAME OF HOSPITAL OR INSTITUTION (If not in hospital or institution, give street address or location): Mary Secor Hosp.

2. USUAL RESIDENCE (Where deceased lived. If institution: residence before admission).
a. STATE: Idaho 230
b. COUNTY: Gem
c. CITY OR TOWN (If outside corporate limits, write RURAL and give township): Emmett
d. STREET ADDRESS (If rural, give location): Monnted Route

3. NAME OF DECEASED (Type or Print): a. (First) Georgia b. (Middle) Rosela c. (Last) Thrall

4. DATE OF DEATH (Month) (Day) (Year): August 10, 1961

5. SEX: female
6. COLOR OR RACE: white
7. MARRIED, NEVER MARRIED, WIDOWED, DIVORCED (Specify): widowed
8. DATE OF BIRTH: April 8, 1894
9. AGE (In years last birthday): 67 — IF UNDER 1 YEAR: Months / Days — IF UNDER 24 HRS.: Hours / Min.

10a. USUAL OCCUPATION (Give kind of work done during most of working life, even if retired): nurse
10b. KIND OF BUSINESS OR INDUSTRY: nursing
11. BIRTHPLACE (State or foreign country): Jackson Co, Ohio
12. CITIZEN OF WHAT COUNTRY?: USA

13. FATHER'S NAME: William A. Wickline — BIRTHPLACE: Virginia
14. MOTHER'S MAIDEN NAME: Amy Susan Virmillian — BIRTHPLACE: Iowa

15. WAS DECEASED EVER IN U.S. ARMED FORCES? (Yes, no, or unknown): no — (If yes, give war or dates of service)
16. SOCIAL SECURITY NO.: 519 18 1948
17. INFORMANT'S OWN SIGNATURE: X Rose M. Cole — ADDRESS

18. CAUSE OF DEATH Enter only one cause per line for (a), (b), and (c)

This does not mean the mode of dying, such as heart failure, asthenia, etc. It means the disease, injury, or complication which caused death.

331 X

MEDICAL CERTIFICATION

I. DISEASE OR CONDITION DIRECTLY LEADING TO DEATH* (a) CEREBRAL VASCULAR ACCIDENT — INTERVAL BETWEEN ONSET AND DEATH: ONE WEEK

ANTECEDENT CAUSES — *Morbid conditions, if any, giving rise to the above cause (a) stating the underlying cause last.*
DUE TO (b) HYPERTENSION — YEARS
DUE TO (c) ARTERIOSCLEROSIS — YEARS

II. OTHER SIGNIFICANT CONDITIONS — *Conditions contributing to the death but not related to the disease or condition causing death.*

19a. DATE OF OPERATION
19b. MAJOR FINDINGS OF OPERATION
20. AUTOPSY? YES ☐ NO ☑

21a. ACCIDENT SUICIDE HOMICIDE (Specify)
21b. PLACE OF INJURY (e.g., in or about home, farm, factory, street, office bldg., etc.)
21c. (CITY, TOWN, OR TOWNSHIP) (COUNTY) (STATE)

21d. TIME OF INJURY (Month) (Day) (Year) (Hour) m.
21e. INJURY OCCURRED WHILE AT WORK ☐ NOT WHILE AT WORK ☐
21f. HOW DID INJURY OCCUR?

22. *I hereby certify that I attended the deceased from* _____ *1954 to* Aug 10 *, 1961, that I last saw the deceased alive on* Aug-10 *, 1961, and that death occurred at* 7:00 pm *, from the causes and on the date stated above.*

23a. SIGNATURE (Degree or title): Lindell P. Lawhorn MD 317
23b. ADDRESS: Emmett Ida
23c. DATE SIGNED: 8/22/61

24a. BURIAL, CREMATION, REMOVAL (Specify): burial
24b. DATE: Aug, 16, 1961
24c. NAME OF CEMETERY OR CREMATORY: Emmett
24d. LOCATION (City, town, or county) (State): Emmett, Idaho

DATE REC'D BY LOCAL REG.: Aug. 22, 1961
REGISTRAR'S SIGNATURE: Jean A Beatty
25. FUNERAL DIRECTOR: Lillian W Beatty — ADDRESS: The Beatty Chapel Emmett, Idaho

Federal Security Agency
United States Public Health Service
Form DPH-48021

Informant, Funeral Director, Registrar and Medical Attendant. EACH must sign with BLACK INK in OWN handwriting. Each item should be answered as completely as possible. State answers as unknown only after a careful investigation. Use BLACK ink or BLACK record typewriter ribbon in filling out certificate. (ICA 38-206 and 215.) Address correspondence to DIVISION OF VITAL STATISTICS, BOISE, IDAHO

DUTIES:

1. INFORMANT SHALL SIGN HIS OWN NAME, under item 17 to authenticate the facts stated under items 1 to 16 inclusive. In case of facts taken from hospital or public records, the person authorized to release the facts shall sign HIS name in addition to giving the source of information.

2. THE FUNERAL DIRECTOR is responsible for completing the entire certificate, obtaining the signatures of the INFORMANT, the OFFICIAL last in attendance on the deceased and HIS OWN signature.

3. THE REGISTRAR can issue a burial or removal permit ONLY after receiving a completed death certificate, including the SIGNATURES IN BLACK ink under items 17, 23a and 25.

PENALTIES: Under the Idaho law, it is a misdemeanor to

(a) Knowingly supply false information to any one connected with completing a death certificate;
(b) Neglect or refuse to certify to the cause of death on request of the person in charge of the disposition of the deceased.
(c) Remove or bury the body of a deceased person WITHOUT the proper permit being FIRST obtained from the local registrar in the district WHERE THE DEATH OCCURRED;
(d) Alter a certificate on file in the office of a local registrar.

STATEMENT OF PLACE OF DEATH

Special attention should be given to the satisfactory completion of EACH portion of this item. The city or town and street address or route number refer to PLACE WHERE THE DEATH OCCURRED. For deaths occurring in hospitals, maternity homes, or institutions, the name of the place and length of stay MUST be stated.

STATEMENT OF USUAL RESIDENCE OF DECEASED

Regardless of the fact that the person may have lived his entire life at the place of death, ALWAYS COMPLETE ALL PARTS OF THIS ITEM. In case a person has resided in the county where death occurred for less than one year, give address of FORMER RESIDENCE. The post office of the deceased may be in a county or state other than the county of actual residence.

IDAHO CODE ANNOTATED-CHAPTER 38, SECTION 206.

The personal and statistical particulars (items 1 to 16) shall be authenticated by the signature of the informant, who may be any competent person acquainted with the facts.

The statement of facts relating to the disposition of the body shall be signed by the undertaker or person acting as such.

The medical certificate shall be made and signed by the physician, if any, last in attendance on the deceased, who shall specify the time in attendance, the time he last saw the deceased alive and the hour of the day at which death occurred. And he shall further state the cause of death, so as to show the course of disease or sequence of causes resulting in death, giving the primary cause, and also the contributory causes, if any, and the duration of each. Indefinite and unsatisfactory terms, indicating only symptoms of disease or conditions resulting from disease, will not be held sufficient for issuing a burial or removal permit; and any certificate containing only such terms as defined by the state registrar as indefinite and unsatisfactory, shall be returned to the physician for correction and definition. The international classification of the causes of death shall be used by all physicians in stating the cause of death in the medical certificate. Causes of death, which may be the result of either disease or violence, shall be carefully defined; and if from violence, its nature shall be stated, and whether (probably) accidental, suicidal, or homicidal.

This body embalmed under direction of G.W. BEatty Lic. No E 392 at Emmett on 8-10-61

ADDITIONAL REMARKS by Physician

Certificate of Death

STATE OF IDAHO

State File No. 3343
Local Reg. No. 7
Reg. Dist. No. 340-341

BIRTH NO.

RECEIVED AUG 24 1961 231 Bureau of Vital Statistics

1. PLACE OF DEATH
a. COUNTY: Gem
b. CITY OR TOWN (If outside corporate limits, write RURAL and give township): Emmett
c. LENGTH OF STAY (In this place): 5 days
d. FULL NAME OF HOSPITAL OR INSTITUTION (If not in hospital or institution, give street address or location): Mary Secor Hosp. 085

2. USUAL RESIDENCE (Where deceased lived. If institution: residence before admission).
a. STATE: Idaho 14
b. COUNTY: Canyon
c. CITY OR TOWN (If outside corporate limits, write RURAL and give township): Caldwell
d. STREET ADDRESS (If rural, give location): 516 Arthur

3. NAME OF DECEASED (Type or Print): a. (First) Raymond b. (Middle) Ashton c. (Last) Crosby

4. DATE OF DEATH (Month) (Day) (Year): August 15, 1961

5. SEX	6. COLOR OR RACE	7. MARRIED, NEVER MARRIED, WIDOWED, DIVORCED (Specify)	8. DATE OF BIRTH	9. AGE (In years last birthday)	IF UNDER 1 YEAR Months	Days	IF UNDER 24 HRS. Hours	Min.
male	white	widowed	July 28, 1885	76				

10a. USUAL OCCUPATION (Give kind of work done during most of working life, even if retired): Carpenter 37
10b. KIND OF BUSINESS OR INDUSTRY: building
11. BIRTHPLACE (State or foreign country): Kearney, Nebraska
12. CITIZEN OF WHAT COUNTRY?: USA

13. FATHER'S NAME: Richard M. Crosby — BIRTHPLACE: Indiana
14. MOTHER'S MAIDEN NAME: Kate Rathgib — BIRTHPLACE: unknown 3

15. WAS DECEASED EVER IN U.S. ARMED FORCES? (Yes, no, or unknown): no
(If yes, give war or dates of service)
16. SOCIAL SECURITY NO.: 519 22 2717
17. INFORMANT'S OWN SIGNATURE: Jack H Crosby — ADDRESS

18. CAUSE OF DEATH — Enter only one cause per line for (a), (b), and (c)

**This does not mean the mode of dying, such as heart failure, asthenia, etc. It means the disease, injury, or complication which caused death.*

MEDICAL CERTIFICATION

331X

I. DISEASE OR CONDITION DIRECTLY LEADING TO DEATH* (a) Cerebral vascular accident — INTERVAL BETWEEN ONSET AND DEATH: 3 days

ANTECEDENT CAUSES
Morbid conditions, if any, giving rise to the above cause (a) stating the underlying cause last.
DUE TO (b) Arteriosclerosis - generalized — 6 mos
DUE TO (c)

II. OTHER SIGNIFICANT CONDITIONS
Conditions contributing to the death but not related to the disease or condition causing death.

19a. DATE OF OPERATION	19b. MAJOR FINDINGS OF OPERATION	20. AUTOPSY?
		YES ☐ NO ☑

21a. ACCIDENT SUICIDE HOMICIDE (Specify)	21b. PLACE OF INJURY (e.g., in or about home, farm, factory, street, office bldg., etc.)	21c. (CITY, TOWN, OR TOWNSHIP) (COUNTY) (STATE)

21d. TIME OF INJURY (Month) (Day) (Year) (Hour)	21e. INJURY OCCURRED	21f. HOW DID INJURY OCCUR?
m.	WHILE AT WORK ☐ NOT WHILE AT WORK ☐	

22. *I hereby certify that I attended the deceased from* 5 Aug., 1961, *to* 15 Aug., 1961, *that I last saw the deceased alive on* 15 Aug., 1961, *and that death occurred at* 9:45 a.m., *from the causes and on the date stated above.*

23a. SIGNATURE (Degree or title)	23b. ADDRESS	23c. DATE SIGNED
[signature] M D	Emmett, Ida.	17 Aug.

24a. BURIAL, CREMATION, REMOVAL (Specify)	24b. DATE	24c. NAME OF CEMETERY OR CREMATORY	24d. LOCATION (City, town, or county) (State)
burial	Aug. 17, 1961	Emmett	Emmett, Idaho

DATE REC'D BY LOCAL REG.	REGISTRAR'S SIGNATURE	25. FUNERAL DIRECTOR	ADDRESS
Aug. 17, 1961	Jean A Beatty	The Beatty Chapel	Emmett, Idaho

Federal Security Agency
United States Public Health Service

Form DPH-48021

Informant, Funeral Director, Registrar and Medical Attendant. EACH must sign with BLACK INK in OWN handwriting. Each item should be answered as completely as possible. State answers as unknown only after a careful investigation. Use BLACK ink or BLACK record typewriter ribbon in filling out certificate. (ICA 38-206 and 215.) Address correspondence to DIVISION OF VITAL STATISTICS, BOISE, IDAHO

DUTIES:

1. INFORMANT SHALL SIGN HIS OWN NAME, under item 17 to authenticate the facts stated under items 1 to 16 inclusive. In case of facts taken from hospital or public records, the person authorized to release the facts shall sign HIS name in addition to giving the source of information.

AUG 6 1991

2. THE FUNERAL DIRECTOR is responsible for completing the entire certificate, obtaining the signatures of the INFORMANT, the OFFICIAL last in attendance on the deceased and HIS OWN signature.

3. THE REGISTRAR can issue a burial or removal permit ONLY after receiving a completed death certificate, including the SIGNATURES IN BLACK ink under items 17, 23a and 25.

PENALTIES: Under the Idaho law, it is a misdemeanor to

(a) Knowingly supply false information to any one connected with completing a death certificate;
(b) Neglect or refuse to certify to the cause of death on request of the person in charge of the disposition of the deceased.
(c) Remove or bury the body of a deceased person WITHOUT the proper permit being FIRST obtained from the local registrar in the district WHERE THE DEATH OCCURRED;
(d) Alter a certificate on file in the office of a local registrar.

STATEMENT OF PLACE OF DEATH

Special attention should be given to the satisfactory completion of EACH portion of this item. The city or town and street address or route number refer to PLACE WHERE THE DEATH OCCURRED. For deaths occurring in hospitals, maternity homes, or institutions, the name of the place and length of stay MUST be stated.

STATEMENT OF USUAL RESIDENCE OF DECEASED

Regardless of the fact that the person may have lived his entire life at the place of death, ALWAYS COMPLETE ALL PARTS OF THIS ITEM. In case a person has resided in the county where death occurred for less than one year, give address of FORMER RESIDENCE. The post office of the deceased may be in a county or state other than the county of actual residence.

IDAHO CODE ANNOTATED-CHAPTER 38, SECTION 206.

The personal and statistical particulars (items 1 to 16) shall be authenticated by the signature of the informant, who may be any competent person acquainted with the facts.

The statement of facts relating to the disposition of the body shall be signed by the undertaker or person acting as such.

The medical certificate shall be made and signed by the physician, if any, last in attendance on the deceased, who shall specify the time in attendance, the time he last saw the deceased alive and the hour of the day at which death occurred. And he shall further state the cause of death, so as to show the course of disease or sequence of causes resulting in death, giving the primary cause, and also the contributory causes, if any, and the duration of each. Indefinite and unsatisfactory terms, indicating only symptoms of disease or conditions resulting from disease, will not be held sufficient for issuing a burial or removal permit; and any certificate containing only such terms as defined by the state registrar as indefinite and unsatisfactory, shall be returned to the physician for correction and definition. The international classification of the causes of death shall be used by all physicians in stating the cause of death in the medical certificate. Causes of death, which may be the result of either disease or violence, shall be carefully defined; and if from violence, its nature shall be stated, and whether (probably) accidental, suicidal, or homicidal.

This body embalmed under direction of G.W. Beatty Lic. No. E392 at Emmett on 8/15/61

ADDITIONAL REMARKS by Physician

Certificate of Death

STATE OF IDAHO

State File No. 3344
Local Reg. No. 8
Reg. Dist. No. 340-341

BIRTH NO.

RECEIVED AUG 31 1961 Bureau of Vital Statistics

1. PLACE OF DEATH
a. COUNTY: Gem
b. CITY OR TOWN (If outside corporate limits, write RURAL and give township): Emmett
c. LENGTH OF STAY (in this place): 23 days
d. FULL NAME OF HOSPITAL OR INSTITUTION (If not in hospital or institution, give street address or location): Mary Secor Hosp.

2. USUAL RESIDENCE (Where deceased lived. If institution: residence before admission).
a. STATE: Idaho
b. COUNTY: Gem
c. CITY OR TOWN (If outside corporate limits, write RURAL and give township): Emmett
d. STREET ADDRESS (If rural, give location): 304 East 4th St

3. NAME OF DECEASED (Type or Print): a. (First) Ivan b. (Middle) Frederick c. (Last) Blume

4. DATE OF DEATH (Month) (Day) (Year): Aug. 27, 1961

5. SEX: male

6. COLOR OR RACE: white

7. MARRIED, NEVER MARRIED, WIDOWED, DIVORCED (Specify): married

8. DATE OF BIRTH: Feb. 3, 1903

9. AGE (In years last birthday): 58 — IF UNDER 1 YEAR: Months 6, Days 24 — IF UNDER 24 HRS.: Hours, Min.

10a. USUAL OCCUPATION (Give kind of work done during most of working life, even if retired): lumber grader

10b. KIND OF BUSINESS OR INDUSTRY: lumber

11. BIRTHPLACE (State or foreign country): Challis, Idaho

12. CITIZEN OF WHAT COUNTRY?: USA

13. FATHER'S NAME: Fred Blume — BIRTHPLACE: Minnesota

14. MOTHER'S MAIDEN NAME: Ida Bjerke — BIRTHPLACE: Minnesota

15. WAS DECEASED EVER IN U.S. ARMED FORCES? (Yes, no, or unknown): No (If yes, give war or dates of service)

16. SOCIAL SECURITY NO.: 518-07-3182

17. INFORMANT'S OWN SIGNATURE: X Theodore Jr. Blume — ADDRESS

18. CAUSE OF DEATH — Enter only one cause per line for (a), (b), and (c)

**This does not mean the mode of dying, such as heart failure, asthenia, etc. It means the disease, injury, or complication which caused death.*

MEDICAL CERTIFICATION

I. DISEASE OR CONDITION DIRECTLY LEADING TO DEATH* (a) ACUTE ANTERIOR SEPTAL-LATERAL MYOCARDIAL INFARCTION — INTERVAL BETWEEN ONSET AND DEATH: Aug 4 1961

ANTECEDENT CAUSES

Morbid conditions, if any, giving rise to the above cause (a) stating the underlying cause last.

DUE TO (b) ANTERIOR CORONARY OCCLUSION — Aug 4 1961

DUE TO (c)

II. OTHER SIGNIFICANT CONDITIONS

Conditions contributing to the death but not related to the disease or condition causing death.

19a. DATE OF OPERATION

19b. MAJOR FINDINGS OF OPERATION

20. AUTOPSY? YES ☐ NO ☐

21a. ACCIDENT SUICIDE HOMICIDE (Specify)

21b. PLACE OF INJURY (e.g., in or about home, farm, factory, street, office bldg., etc.)

21c. (CITY, TOWN, OR TOWNSHIP) (COUNTY) (STATE)

21d. TIME OF INJURY (Month) (Day) (Year) (Hour) m.

21e. INJURY OCCURRED WHILE AT WORK ☐ NOT WHILE AT WORK ☐

21f. HOW DID INJURY OCCUR?

22. *I hereby certify that I attended the deceased from* Aug 4, 1961, *to* Aug 27, 1961, *that I last saw the deceased alive on* Aug 27, 1961, *and that death occurred at* 4:30 p.m., *from the causes and on the date stated above.*

23a. SIGNATURE (Degree or title): Ronald R. Gardner M.D.

23b. ADDRESS: Emmett Ida

23c. DATE SIGNED: 8/29/61

24a. BURIAL, CREMATION, REMOVAL (Specify): burial

24b. DATE: Aug. 30, 1961

24c. NAME OF CEMETERY OR CREMATORY: Emmett

24d. LOCATION (City, town, or county) (State): Emmett Idaho

DATE REC'D BY LOCAL REG.: Aug 27 1961

REGISTRAR'S SIGNATURE: Jean A Beatty

25. FUNERAL DIRECTOR: Jean W Beatty — ADDRESS: THE BEATTY CHAPEL Emmett, Idaho

Federal Security Agency
United States Public Health Service

Form DPH-48021

Informant, Funeral Director, Registrar and Medical Attendant. EACH must sign with BLACK INK in OWN handwriting. Each item should be answered as completely as possible. State answers as unknown only after a careful investigation. Use BLACK ink or BLACK record typewriter ribbon in filling out certificate. (ICA 38-206 and 215.) Address correspondence to DIVISION OF VITAL STATISTICS, BOISE, IDAHO

DUTIES:

1. INFORMANT SHALL SIGN HIS OWN NAME, under item 17 to authenticate the facts stated under items 1 to 16 inclusive. In case of facts taken from hospital or public records, the person authorized to release the facts shall sign HIS name in addition to giving the source of information.

SEP 1 1961

MAR 27 1962

2. THE FUNERAL DIRECTOR is responsible for completing the entire certificate, obtaining the signatures of the INFORMANT, the OFFICIAL last in attendance on the deceased and HIS OWN signature.

3. THE REGISTRAR can issue a burial or removal permit ONLY after receiving a completed death certificate, including the SIGNATURES IN BLACK ink under items 17, 23a and 25.

PENALTIES: Under the Idaho law, it is a misdemeanor to

(a) Knowingly supply false information to any one connected with completing a death certificate;
(b) Neglect or refuse to certify to the cause of death on request of the person in charge of the disposition of the deceased.
(c) Remove or bury the body of a deceased person WITHOUT the proper permit being FIRST obtained from the local registrar in the district WHERE THE DEATH OCCURRED;
(d) Alter a certificate on file in the office of a local registrar.

STATEMENT OF PLACE OF DEATH

Special attention should be given to the satisfactory completion of EACH portion of this item. The city or town and street address or route number refer to PLACE WHERE THE DEATH OCCURRED. For deaths occurring in hospitals, maternity homes, or institutions, the name of the place and length of stay MUST be stated.

STATEMENT OF USUAL RESIDENCE OF DECEASED

Regardless of the fact that the person may have lived his entire life at the place of death, ALWAYS COMPLETE ALL PARTS OF THIS ITEM. In case a person has resided in the county where death occurred for less than one year, give address of FORMER RESIDENCE. The post office of the deceased may be in a county or state other than the county of actual residence.

IDAHO CODE ANNOTATED-CHAPTER 38, SECTION 206.

The personal and statistical particulars (items 1 to 16) shall be authenticated by the signature of the informant, who may be any competent person acquainted with the facts.

The statement of facts relating to the disposition of the body shall be signed by the undertaker or person acting as such.

The medical certificate shall be made and signed by the physician, if any, last in attendance on the deceased, who shall specify the time in attendance, the time he last saw the deceased alive and the hour of the day at which death occurred. And he shall further state the cause of death, so as to show the course of disease or sequence of causes resulting in death, giving the primary cause, and also the contributory causes, if any, and the duration of each. Indefinite and unsatisfactory terms, indicating only symptoms of disease or conditions resulting from disease, will not be held sufficient for issuing a burial or removal permit; and any certificate containing only such terms as defined by the state registrar as indefinite and unsatisfactory, shall be returned to the physician for correction and definition. The international classification of the causes of death shall be used by all physicians in stating the cause of death in the medical certificate. Causes of death, which may be the result of either disease or violence, shall be carefully defined; and if from violence, its nature shall be stated, and whether (probably) accidental, suicidal, or homicidal.

This body embalmed under direction of G. W. Beatty Lic. No. E-392 at Emmett on 8-27-61

ADDITIONAL REMARKS by Physician

Informant, Funeral Director, Registrar and Medical Attendant. EACH must sign with BLACK INK in OWN handwriting. Each item should be answered as completely as possible. State answers as unknown only after a careful investigation. Use BLACK ink or BLACK record typewriter ribbon in filling out certificate. (ICA 38-206 and 215.) Address correspondence to DIVISION OF VITAL STATISTICS, BOISE, IDAHO

61-11832
BIRTH NO.

Certificate of Death

STATE OF IDAHO

State File No. 3345
Local Reg. No. 9
Reg. Dist. No. 340-341

RECEIVED SEP 11 1961 Bureau of Vital Statistics

1. PLACE OF DEATH
a. COUNTY: Gem
b. CITY OR TOWN (If outside corporate limits, write RURAL and give township): Emmett
c. LENGTH OF STAY (in this place): 4 hrs.
d. FULL NAME OF HOSPITAL OR INSTITUTION (If not in hospital or institution, give street address or location): Mary Senior Hospital

2. USUAL RESIDENCE (Where deceased lived. If institution: residence before admission).
a. STATE: Idaho
b. COUNTY: Gem
c. CITY OR TOWN (If outside corporate limits, write RURAL and give township): Sweet
d. STREET ADDRESS (If rural, give location):

3. NAME OF DECEASED (Type or Print): a. (First) Baby b. (Middle) c. (Last) Brown

4. DATE OF DEATH (Month) (Day) (Year): Aug. 31, 1961

5. SEX: male

6. COLOR OR RACE: white

7. MARRIED, NEVER MARRIED, WIDOWED, DIVORCED (Specify): never married

8. DATE OF BIRTH: 8-31-61

9. AGE (In years last birthday) | IF UNDER 1 YEAR Months | Days | IF UNDER 24 HRS. Hours: 4 | Min.

10a. USUAL OCCUPATION (Give kind of work done during most of working life, even if retired): infant

10b. KIND OF BUSINESS OR INDUSTRY: --

11. BIRTHPLACE (State or foreign country): Emmett, Idaho

12. CITIZEN OF WHAT COUNTRY?: USA

13. FATHER'S NAME: Elvin Brown — BIRTHPLACE: Salmon, Idaho

14. MOTHER'S MAIDEN NAME: Peggy Hebert — BIRTHPLACE: Emmett, Idaho

15. WAS DECEASED EVER IN U.S. ARMED FORCES? (Yes, no, or unknown) (If yes, give war or dates of service): No

16. SOCIAL SECURITY NO.: None

17. INFORMANT'S OWN SIGNATURE: x Elvin D Brown — ADDRESS:

18. CAUSE OF DEATH
Enter only one cause per line for (a), (b), and (c)

**This does not mean the mode of dying, such as heart failure, asthenia, etc. It means the disease, injury, or complication which caused death.*

239X

MEDICAL CERTIFICATION

I. DISEASE OR CONDITION DIRECTLY LEADING TO DEATH* (a) LARGE TUMOUR OF — INTERVAL BETWEEN ONSET AND DEATH: 2 HOURS.

ANTECEDENT CAUSES
Morbid conditions, if any, giving rise to the above cause (a) stating the underlying cause last.
DUE TO (b) PAROTID OR THYROID EXTENDING
DUE TO (c) EXTENDING FROM RIGHT EAR ACROSS NECK WHICH

II. OTHER SIGNIFICANT CONDITIONS
Conditions contributing to the death but not related to the disease or condition causing death. PROBABLY IMPEDED RESPIRATION

19a. DATE OF OPERATION:

19b. MAJOR FINDINGS OF OPERATION:

20. AUTOPSY? YES ☐ NO ☑

21a. ACCIDENT SUICIDE HOMICIDE (Specify):

21b. PLACE OF INJURY (e.g., in or about home, farm, factory, street, office bldg., etc.):

21c. (CITY, TOWN, OR TOWNSHIP) (COUNTY) (STATE):

21d. TIME OF INJURY (Month) (Day) (Year) (Hour) m.:

21e. INJURY OCCURRED WHILE AT WORK ☐ NOT WHILE AT WORK ☐

21f. HOW DID INJURY OCCUR?:

22. *I hereby certify that I attended the deceased from* Aug 31, 1961, *to* Aug 31, 1961, *that I last saw the deceased alive on* Aug 31, 1961, *and that death occurred at* 2 AM *m., from the causes and on the date stated above.*

23a. SIGNATURE (Degree or title): Kenneth P. Rawlings MD

23b. ADDRESS: Emmett Ida

23c. DATE SIGNED: 9-2-61

24a. BURIAL, CREMATION, REMOVAL (Specify): burial

24b. DATE: Sept. 2, 1961

24c. NAME OF CEMETERY OR CREMATORY: Emmett

24d. LOCATION (City, town, or county) (State): Emmett, Idaho

DATE REC'D BY LOCAL REG.: Sept 2, 1961

REGISTRAR'S SIGNATURE: Jean A. Beatty

25. FUNERAL DIRECTOR OR PERSON IN CHARGE: Grant W Beatty — ADDRESS: THE BEATTY CHAPEL Emmett, Ida.

Federal Security Agency
United States Public Health Service

Form DPH-48021

DUTIES:

1. INFORMANT SHALL SIGN HIS OWN NAME, under item 17 to authenticate the facts stated under items 1 to 16 inclusive. In case of facts taken from hospital or public records, the person authorized to release the facts shall sign HIS name in addition to giving the source of information.

2. THE FUNERAL DIRECTOR is responsible for completing the entire certificate, obtaining the signatures of the INFORMANT, the OFFICIAL last in attendance on the deceased and HIS OWN signature.

3. THE REGISTRAR can issue a burial or removal permit ONLY after receiving a completed death certificate, including the SIGNATURES IN BLACK ink under items 17, 23a and 25.

PENALTIES: Under the Idaho law, it is a misdemeanor to

(a) Knowingly supply false information to any one connected with completing a death certificate;
(b) Neglect or refuse to certify to the cause of death on request of the person in charge of the disposition of the deceased.
(c) Remove or bury the body of a deceased person WITHOUT the proper permit being FIRST obtained from the local registrar in the district WHERE THE DEATH OCCURRED;
(d) Alter a certificate on file in the office of a local registrar.

STATEMENT OF PLACE OF DEATH

Special attention should be given to the satisfactory completion of EACH portion of this item. The city or town and street address or route number refer to PLACE WHERE THE DEATH OCCURRED. For deaths occurring in hospitals, maternity homes, or institutions, the name of the place and length of stay MUST be stated.

STATEMENT OF USUAL RESIDENCE OF DECEASED

Regardless of the fact that the person may have lived his entire life at the place of death, ALWAYS COMPLETE ALL PARTS OF THIS ITEM. In case a person has resided in the county where death occurred for less than one year, give address of FORMER RESIDENCE. The post office of the deceased may be in a county or state other than the county of actual residence.

IDAHO CODE ANNOTATED-CHAPTER 38, SECTION 206.

The personal and statistical particulars (items 1 to 16) shall be authenticated by the signature of the informant, who may be any competent person acquainted with the facts.

The statement of facts relating to the disposition of the body shall be signed by the undertaker or person acting as such.

The medical certificate shall be made and signed by the physician, if any, last in attendance on the deceased, who shall specify the time in attendance, the time he last saw the deceased alive and the hour of the day at which death occurred. And he shall further state the cause of death, so as to show the course of disease or sequence of causes resulting in death, giving the primary cause, and also the contributory causes, if any, and the duration of each. Indefinite and unsatisfactory terms, indicating only symptoms of disease or conditions resulting from disease, will not be held sufficient for issuing a burial or removal permit; and any certificate containing only such terms as defined by the state registrar as indefinite and unsatisfactory, shall be returned to the physician for correction and definition. The international classification of the causes of death shall be used by all physicians in stating the cause of death in the medical certificate. Causes of death, which may be the result of either disease or violence, shall be carefully defined; and if from violence, its nature shall be stated, and whether (probably) accidental, suicidal, or homicidal.

This body embalmed under direction of G. W. Beatty Lic. No. E-392 at Emmett on 8-31-61

ADDITIONAL REMARKS by Physician

Certificate of Death

STATE OF IDAHO

State File No. 3346
Local Reg. No. 2408
Reg. Dist. No. 420

BIRTH NO.

RECEIVED AUG 10 1961

1. PLACE OF DEATH
a. COUNTY: GOODING
b. CITY OR TOWN (If outside corporate limits, write RURAL and give township): WENDELL Rural
c. LENGTH OF STAY (in this place): 2 YEARS
d. FULL NAME OF HOSPITAL OR INSTITUTION (If not in hospital or institution, give street address or location): MAGIC VALLEY MANOR 253

2. USUAL RESIDENCE (Where deceased lived. If institution: residence before admission).
a. STATE: IDAHO
b. COUNTY: GOODING
c. CITY OR TOWN (If outside corporate limits, write RURAL and give township): HAGERMAN
d. STREET ADDRESS (If rural, give location):

3. NAME OF DECEASED (Type or Print)	a. (First)	b. (Middle)	c. (Last)	4. DATE OF DEATH (Month) (Day) (Year)
	MARY	JANE	NORTHROP	AUG. 1, 1961

5. SEX	6. COLOR OR RACE	7. MARRIED, NEVER MARRIED, WIDOWED, DIVORCED (Specify)	8. DATE OF BIRTH	9. AGE (In years last birthday)	IF UNDER 1 YEAR: Months / Days	IF UNDER 24 HRS.: Hours / Min.
F	W	WIDOW	FEB. 13 1866	95		

10a. USUAL OCCUPATION (Give kind of work done during most of working life, even if retired):

10b. KIND OF BUSINESS OR INDUSTRY:

11. BIRTHPLACE (State or foreign country): RIVER FALLS WIS.

12. CITIZEN OF WHAT COUNTRY?

13. FATHER'S NAME: UNK. — BIRTHPLACE: UNK.

14. MOTHER'S MAIDEN NAME: UNK. — BIRTHPLACE: UNK.

15. WAS DECEASED EVER IN U.S. ARMED FORCES? (Yes, no, or unknown): NO
(If yes, give war or dates of service):

16. SOCIAL SECURITY NO.: NO

17. INFORMANT'S OWN SIGNATURE: REBAKAH LODGE RECORDS — ADDRESS: HAGERMAN, IDA.

18. CAUSE OF DEATH
Enter only one cause per line for (a), (b), and (c)

This does not mean the mode of dying, such as heart failure, asthenia, etc. It means the disease, injury, or complication which caused death.

MEDICAL CERTIFICATION

I. DISEASE OR CONDITION DIRECTLY LEADING TO DEATH* (a) Myocardial infarction

ANTECEDENT CAUSES
Morbid conditions, if any, giving rise to the above cause (a) stating the underlying cause last.

DUE TO (b) Coronary insuff-

DUE TO (c)

II. OTHER SIGNIFICANT CONDITIONS
Conditions contributing to the death but not related to the disease or condition causing death.

INTERVAL BETWEEN ONSET AND DEATH

19a. DATE OF OPERATION:

19b. MAJOR FINDINGS OF OPERATION:

20. AUTOPSY? YES ☐ NO ☑

21a. ACCIDENT / SUICIDE / HOMICIDE (Specify):

21b. PLACE OF INJURY (e.g., in or about home, farm, factory, street, office bldg., etc.):

21c. (CITY, TOWN, OR TOWNSHIP) (COUNTY) (STATE):

21d. TIME OF INJURY (Month) (Day) (Year) (Hour) m.:

21e. INJURY OCCURRED: WHILE AT WORK ☐ NOT WHILE AT WORK ☐

21f. HOW DID INJURY OCCUR?

22. *I hereby certify that I attended the deceased from* 4-26, 1959, *to* 8-1-, 1961, *that I last saw the deceased alive on* 8-29-, 1961, *and that death occurred at* 6:00 P.M., *from the causes and on the date stated above.*

23a. SIGNATURE (Degree or title)	23b. ADDRESS	23c. DATE SIGNED
Maurice E. Scheel M.D.	Wendell Ida	8-4-61

24a. BURIAL, CREMATION, REMOVAL (Specify)	24b. DATE	24c. NAME OF CEMETERY OR CREMATORY	24d. LOCATION (City, town, or county) (State)
BURIAL	8/3/1961	HAGERMAN	CITY UTAH.

DATE REC'D BY LOCAL REG.: 8/7/61 — REGISTRAR'S SIGNATURE: Robert Meyer

25. FUNERAL DIRECTOR: J. Farrish Weaver — ADDRESS: Wendell Idaho

Federal Security Agency
United States Public Health Service

Form DPH-48021

Informant, Funeral Director, Registrar and Medical Attendant. EACH must sign with BLACK INK in OWN handwriting. Each item should be answered as completely as possible. State answers as unknown only after a careful investigation. Use BLACK ink or BLACK record typewriter ribbon in filling out certificate. (ICA 38-206 and 215.) Address correspondence to DIVISION OF VITAL STATISTICS, BOISE, IDAHO

DUTIES:

1. INFORMANT SHALL SIGN HIS OWN NAME, under item 17 to authenticate the facts stated under items 1 to 16 inclusive. In case of facts taken from hospital or public records, the person authorized to release the facts shall sign HIS name in addition to giving the source of information.

2. THE FUNERAL DIRECTOR is responsible for completing the entire certificate, obtaining the signatures of the INFORMANT, the OFFICIAL last in attendance on the deceased and HIS OWN signature.

3. THE REGISTRAR can issue a burial or removal permit ONLY after receiving a completed death certificate, including the SIGNATURES IN BLACK ink under items 17, 23a and 25.

PENALTIES: Under the Idaho law, it is a misdemeanor to

(a) Knowingly supply false information to any one connected with completing a death certificate;
(b) Neglect or refuse to certify to the cause of death on request of the person in charge of the disposition of the deceased.
(c) Remove or bury the body of a deceased person WITHOUT the proper permit being FIRST obtained from the local registrar in the district WHERE THE DEATH OCCURRED;
(d) Alter a certificate on file in the office of a local registrar.

STATEMENT OF PLACE OF DEATH

Special attention should be given to the satisfactory completion of EACH portion of this item. The city or town and street address or route number refer to PLACE WHERE THE DEATH OCCURRED. For deaths occurring in hospitals, maternity homes, or institutions, the name of the place and length of stay MUST be stated.

STATEMENT OF USUAL RESIDENCE OF DECEASED

Regardless of the fact that the person may have lived his entire life at the place of death, ALWAYS COMPLETE ALL PARTS OF THIS ITEM. In case a person has resided in the county where death occurred for less than one year, give address of FORMER RESIDENCE. The post office of the deceased may be in a county or state other than the county of actual residence.

IDAHO CODE ANNOTATED-CHAPTER 38, SECTION 206.

The personal and statistical particulars (items 1 to 16) shall be authenticated by the signature of the informant, who may be any competent person acquainted with the facts.

The statement of facts relating to the disposition of the body shall be signed by the undertaker or person acting as such.

The medical certificate shall be made and signed by the physician, if any, last in attendance on the deceased, who shall specify the time in attendance, the time he last saw the deceased alive and the hour of the day at which death occurred. And he shall further state the cause of death, so as to show the course of disease or sequence of causes resulting in death, giving the primary cause, and also the contributory causes, if any, and the duration of each. Indefinite and unsatisfactory terms, indicating only symptoms of disease or conditions resulting from disease, will not be held sufficient for issuing a burial or removal permit; and any certificate containing only such terms as defined by the state registrar as indefinite and unsatisfactory, shall be returned to the physician for correction and definition. The international classification of the causes of death shall be used by all physicians in stating the cause of death in the medical certificate. Causes of death, which may be the result of either disease or violence, shall be carefully defined; and if from violence, its nature shall be stated, and whether (probably) accidental, suicidal, or homicidal.

This body embalmed under direction of J. F. [illegible] Lic. No. E 353 at Wendell on 8/1/61

ADDITIONAL REMARKS by Physician

Certificate of Death

STATE OF IDAHO

State File No. 3347
Local Reg. No. 2407
Reg. Dist. No. 420

BIRTH NO.

RECEIVED AUG 16 1961 Bureau of Vital Statistics

1. PLACE OF DEATH
a. COUNTY: Gooding
b. CITY OR TOWN (If outside corporate limits, write RURAL and give township): Gooding
c. LENGTH OF STAY (in this place):
d. FULL NAME OF HOSPITAL OR INSTITUTION (If not in hospital or institution, give street address or location): Residence 5 North Of Gooding

2. USUAL RESIDENCE (Where deceased lived. If institution: residence before admission).
a. STATE: Idaho
b. COUNTY: Gooding
c. CITY OR TOWN (If outside corporate limits, write RURAL and give township): Gooding
d. STREET ADDRESS (If rural, give location): Route # 1 Gooding, Idaho.

3. NAME OF DECEASED (Type or Print): a. (First) Dave b. (Middle) c. (Last) Sliman

4. DATE OF DEATH: (Month) (Day) (Year) August 9, 1961

5. SEX: Male

6. COLOR OR RACE: White

7. MARRIED, NEVER MARRIED, WIDOWED, DIVORCED (Specify): Married

8. DATE OF BIRTH: July 15, 1880

9. AGE (In years last birthday): 81
IF UNDER 1 YEAR: Months / Days
IF UNDER 24 HRS.: Hours / Min.

10a. USUAL OCCUPATION (Give kind of work done during most of working life, even if retired): Sheep Rancher

10b. KIND OF BUSINESS OR INDUSTRY: Ranch (Sheep)

11. BIRTHPLACE (State or foreign country): Arkoosh Village, Syria

12. CITIZEN OF WHAT COUNTRY? U. S. A.

13. FATHER'S NAME: Unknown
BIRTHPLACE: Unknown

14. MOTHER'S MAIDEN NAME: Unknown
BIRTHPLACE: Unknown

15. WAS DECEASED EVER IN U.S. ARMED FORCES? (Yes, no, or unknown): No
(If yes, give war or dates of service): None

16. SOCIAL SECURITY NO.:

17. INFORMANT'S OWN SIGNATURE: X Lester Sliman
ADDRESS: Gooding, Idaho.

18. CAUSE OF DEATH
Enter only one cause per line for (a), (b), and (c)

This does not mean the mode of dying, such as heart failure, asthenia, etc. It means the disease, injury, or complication which caused death.

MEDICAL CERTIFICATION

I. DISEASE OR CONDITION DIRECTLY LEADING TO DEATH* (a) Cor Pulmonale. — INTERVAL BETWEEN ONSET AND DEATH: 4 mos.

ANTECEDENT CAUSES
Morbid conditions, if any, giving rise to the above cause (a) stating the underlying cause last.
DUE TO (b) Emphysema.
DUE TO (c)

II. OTHER SIGNIFICANT CONDITIONS
Conditions contributing to the death but not related to the disease or condition causing death.

527.1

19a. DATE OF OPERATION:
19b. MAJOR FINDINGS OF OPERATION:
20. AUTOPSY? YES ☐ NO ☒

21a. ACCIDENT SUICIDE HOMICIDE (Specify):
21b. PLACE OF INJURY (e.g., in or about home, farm, factory, street, office bldg., etc.):
21c. (CITY, TOWN, OR TOWNSHIP) (COUNTY) (STATE):

21d. TIME OF INJURY (Month) (Day) (Year) (Hour) m.:
21e. INJURY OCCURRED WHILE AT WORK ☐ NOT WHILE AT WORK ☐
21f. HOW DID INJURY OCCUR?

22. *I hereby certify that I attended the deceased from* June, 19 59, *to* Aug, 1961, *that I last saw the deceased alive on* 9 Aug, 1961, *and that death occurred at* 2:45 p.m., *from the causes and on the date stated above.*

23a. SIGNATURE: [signature] 868 (Degree or title): MD
23b. ADDRESS: Gooding Idaho
23c. DATE SIGNED: 12 Aug 61

24a. BURIAL, CREMATION, REMOVAL (Specify): Burial
24b. DATE: 8-12-1961
24c. NAME OF CEMETERY OR CREMATORY: Elmwood Cemetery
24d. LOCATION (City, town, or county) (State): Gooding Idaho.

DATE REC'D BY LOCAL REG.: 8-14-61
REGISTRAR'S SIGNATURE: [signature]
25. FUNERAL DIRECTOR: [signature]
ADDRESS: Thompson Funeral Chap Gooding, Idaho

Federal Security Agency
United States Public Health Service
Form DPH-48021

Informant, Funeral Director, Registrar and Medical Attendant. EACH must sign with BLACK INK in OWN handwriting. Each item should be answered as completely as possible. State answers as unknown only after a careful investigation. Use BLACK ink or BLACK record typewriter ribbon in filling out certificate. (ICA 38-206 and 215.) Address correspondence to DIVISION OF VITAL STATISTICS, BOISE, IDAHO

DUTIES:

1. INFORMANT SHALL SIGN HIS OWN NAME, under item 17 to authenticate the facts stated under items 1 to 16 inclusive. In case of facts taken from hospital or public records, the person authorized to release the facts shall sign HIS name in addition to giving the source of information.

2. THE FUNERAL DIRECTOR is responsible for completing the entire certificate, obtaining the signatures of the INFORMANT, the OFFICIAL last in attendance on the deceased and HIS OWN signature.

3. THE REGISTRAR can issue a burial or removal permit ONLY after receiving a completed death certificate, including the SIGNATURES IN BLACK ink under items 17, 23a and 25.

PENALTIES: Under the Idaho law, it is a misdemeanor to

(a) Knowingly supply false information to any one connected with completing a death certificate;
(b) Neglect or refuse to certify to the cause of death on request of the person in charge of the disposition of the deceased.
(c) Remove or bury the body of a deceased person WITHOUT the proper permit being FIRST obtained from the local registrar in the district WHERE THE DEATH OCCURRED;
(d) Alter a certificate on file in the office of a local registrar.

STATEMENT OF PLACE OF DEATH

Special attention should be given to the satisfactory completion of EACH portion of this item. The city or town and street address or route number refer to PLACE WHERE THE DEATH OCCURRED. For deaths occurring in hospitals, maternity homes, or institutions, the name of the place and length of stay MUST be stated.

STATEMENT OF USUAL RESIDENCE OF DECEASED

Regardless of the fact that the person may have lived his entire life at the place of death, ALWAYS COMPLETE ALL PARTS OF THIS ITEM. In case a person has resided in the county where death occurred for less than one year, give address of FORMER RESIDENCE. The post office of the deceased may be in a county or state other than the county of actual residence.

IDAHO CODE ANNOTATED-CHAPTER 38, SECTION 206.

The personal and statistical particulars (items 1 to 16) shall be authenticated by the signature of the informant, who may be any competent person acquainted with the facts.

The statement of facts relating to the disposition of the body shall be signed by the undertaker or person acting as such.

The medical certificate shall be made and signed by the physician, if any, last in attendance on the deceased, who shall specify the time in attendance, the time he last saw the deceased alive and the hour of the day at which death occurred. And he shall further state the cause of death, so as to show the course of disease or sequence of causes resulting in death, giving the primary cause, and also the contributory causes, if any, and the duration of each. Indefinite and unsatisfactory terms, indicating only symptoms of disease or conditions resulting from disease, will not be held sufficient for issuing a burial or removal permit; and any certificate containing only such terms as defined by the state registrar as indefinite and unsatisfactory, shall be returned to the physician for correction and definition. The international classification of the causes of death shall be used by all physicians in stating the cause of death in the medical certificate. Causes of death, which may be the result of either disease or violence, shall be carefully defined; and if from violence, its nature shall be stated, and whether (probably) accidental, suicidal, or homicidal.

This body embalmed under direction of Robert S. McVer Lic. No. E-424 at Thompson Chapel on 8-9-1961

ADDITIONAL REMARKS by Physician

State File No. 3348
Local Reg. No. 2414
Reg. Dist. No. 420

Certificate of Death

STATE OF IDAHO

RECEIVED SEP 7 1961 Bureau of Vital Statistics

BIRTH NO.

1. PLACE OF DEATH
a. COUNTY: Gooding
b. CITY OR TOWN (If outside corporate limits, write RURAL and give township): Gooding
c. LENGTH OF STAY (in this place):
d. FULL NAME OF HOSPITAL OR INSTITUTION (If not in hospital or institution, give street address or location): Residence 721 Calif. Street

2. USUAL RESIDENCE (Where deceased lived. If institution: residence before admission).
a. STATE: Idaho
b. COUNTY: Gooding
c. CITY OR TOWN (If outside corporate limits, write RURAL and give township): Gooding
d. STREET ADDRESS (If rural, give location): 721 California Street

3. NAME OF DECEASED (Type or Print)
a. (First): Ezara
b. (Middle): Milton
c. (Last): Barrus

4. DATE OF DEATH (Month) (Day) (Year): August 13, 1961

5. SEX: Male
6. COLOR OR RACE: White
7. MARRIED, NEVER MARRIED, WIDOWED, DIVORCED (Specify): Married
8. DATE OF BIRTH: Nov. 29, 1879
9. AGE (In years last birthday): 81 — IF UNDER 1 YEAR: Months / Days — IF UNDER 24 HRS.: Hours / Min.

10a. USUAL OCCUPATION (Give kind of work done during most of working life, even if retired): Farmer
10b. KIND OF BUSINESS OR INDUSTRY: Agriculture
11. BIRTHPLACE (State or foreign country): Grantsville, Utah
12. CITIZEN OF WHAT COUNTRY?: U. S. A.

13. FATHER'S NAME: Orin Barrus — BIRTHPLACE: Missippi
14. MOTHER'S MAIDEN NAME: Katherine Wilson — BIRTHPLACE: Iowa.

15. WAS DECEASED EVER IN U.S. ARMED FORCES? (Yes, no, or unknown): No — (If yes, give war or dates of service): None
16. SOCIAL SECURITY NO.: 506-28-7499
17. INFORMANT'S OWN SIGNATURE: Vaughn Barrus — ADDRESS: Gooding, Idaho.

18. CAUSE OF DEATH
Enter only one cause per line for (a), (b), and (c)

This does not mean the mode of dying, such as heart failure, asthenia, etc. It means the disease, injury, or complication which caused death.

MEDICAL CERTIFICATION

I. DISEASE OR CONDITION DIRECTLY LEADING TO DEATH* (a) 331X Cerebral Vascular Accident — INTERVAL BETWEEN ONSET AND DEATH: 5 min

ANTECEDENT CAUSES
Morbid conditions, if any, giving rise to the above cause (a) stating the underlying cause last.
DUE TO (b)
DUE TO (c)

II. OTHER SIGNIFICANT CONDITIONS
Conditions contributing to the death but not related to the disease or condition causing death.

19a. DATE OF OPERATION
19b. MAJOR FINDINGS OF OPERATION
20. AUTOPSY? YES ☐ NO ☒

21a. ACCIDENT SUICIDE HOMICIDE (Specify)
21b. PLACE OF INJURY (e.g., in or about home, farm, factory, street, office bldg., etc.)
21c. (CITY, TOWN, OR TOWNSHIP) (COUNTY) (STATE)
21d. TIME OF INJURY (Month) (Day) (Year) (Hour) m.
21e. INJURY OCCURRED WHILE AT WORK ☐ NOT WHILE AT WORK ☐
21f. HOW DID INJURY OCCUR?

22. *I hereby certify that I attended the deceased from* Nov, 1959, *to* 9 Aug, 1961, *that I last saw the deceased alive on* 9 Aug, 1961, *and that death occurred at* 10 15 *A.m., from the causes and on the date stated above.*

23a. SIGNATURE (Degree or title): Bernard H. Bodmer MD.
23b. ADDRESS: Gooding, Idaho
23c. DATE SIGNED: 16 Aug 1961

24a. BURIAL, CREMATION, REMOVAL (Specify): Burial
24b. DATE: Aug. 16, 1961
24c. NAME OF CEMETERY OR CREMATORY: Elmwood Cemetery
24d. LOCATION (City, town, or county): Gooding — (State): Idaho.

DATE REC'D BY LOCAL REG.: 9-31-61
REGISTRAR'S SIGNATURE: Robert Meyer
25. FUNERAL DIRECTOR: Robert Meyer — ADDRESS: Thompson Chapel, 838 Main Street, Gooding, Idaho.

Federal Security Agency
United States Public Health Service

Form DPH-48021

Informant, Funeral Director, Registrar and Medical Attendant. EACH must sign with BLACK INK in OWN handwriting. Each item should be answered as completely as possible. State answers as unknown only after a careful investigation. Use BLACK ink or BLACK record typewriter ribbon in filling out certificate. (ICA 38-206 and 215.) Address correspondence to DIVISION OF VITAL STATISTICS, BOISE, IDAHO

DUTIES:

1. INFORMANT SHALL SIGN HIS OWN NAME, under item 17 to authenticate the facts stated under items 1 to 16 inclusive. In case of facts taken from hospital or public records, the person authorized to release the facts shall sign HIS name in addition to giving the source of information.

2. THE FUNERAL DIRECTOR is responsible for completing the entire certificate, obtaining the signatures of the INFORMANT, the OFFICIAL last in attendance on the deceased and HIS OWN signature.

3. THE REGISTRAR can issue a burial or removal permit ONLY after receiving a completed death certificate, including the SIGNATURES IN BLACK ink under items 17, 23a and 25.

PENALTIES: Under the Idaho law, it is a misdemeanor to

(a) Knowingly supply false information to any one connected with completing a death certificate;
(b) Neglect or refuse to certify to the cause of death on request of the person in charge of the disposition of the deceased.
(c) Remove or bury the body of a deceased person WITHOUT the proper permit being FIRST obtained from the local registrar in the district WHERE THE DEATH OCCURRED;
(d) Alter a certificate on file in the office of a local registrar.

STATEMENT OF PLACE OF DEATH

Special attention should be given to the satisfactory completion of EACH portion of this item. The city or town and street address or route number refer to PLACE WHERE THE DEATH OCCURRED. For deaths occurring in hospitals, maternity homes, or institutions, the name of the place and length of stay MUST be stated.

STATEMENT OF USUAL RESIDENCE OF DECEASED

Regardless of the fact that the person may have lived his entire life at the place of death, ALWAYS COMPLETE ALL PARTS OF THIS ITEM. In case a person has resided in the county where death occurred for less than one year, give address of FORMER RESIDENCE. The post office of the deceased may be in a county or state other than the county of actual residence.

IDAHO CODE ANNOTATED-CHAPTER 38, SECTION 206.

The personal and statistical particulars (items 1 to 16) shall be authenticated by the signature of the informant, who may be any competent person acquainted with the facts.

The statement of facts relating to the disposition of the body shall be signed by the undertaker or person acting as such.

The medical certificate shall be made and signed by the physician, if any, last in attendance on the deceased, who shall specify the time in attendance, the time he last saw the deceased alive and the hour of the day at which death occurred. And he shall further state the cause of death, so as to show the course of disease or sequence of causes resulting in death, giving the primary cause, and also the contributory causes, if any, and the duration of each. Indefinite and unsatisfactory terms, indicating only symptoms of disease or conditions resulting from disease, will not be held sufficient for issuing a burial or removal permit; and any certificate containing only such terms as defined by the state registrar as indefinite and unsatisfactory, shall be returned to the physician for correction and definition. The international classification of the causes of death shall be used by all physicians in stating the cause of death in the medical certificate. Causes of death, which may be the result of either disease or violence, shall be carefully defined; and if from violence, its nature shall be stated, and whether (probably) accidental, suicidal, or homicidal.

This body embalmed under direction of Robert S. Meyer Lic. No. E-424 at Thompson Chapel on 8-14-1961

ADDITIONAL REMARKS by Physician 737 Main Street

Gooding, Idaho.

Certificate of Death

STATE OF IDAHO

State File No. 3349
Local Reg. No. 2470
Reg. Dist. No. 420

BIRTH NO.

RECEIVED AUG 29 1961 Bureau of Vital Statistics

1. PLACE OF DEATH
a. COUNTY: GOODING
b. CITY OR TOWN (If outside corporate limits, write RURAL and give township): WENDELL
c. LENGTH OF STAY (In this place): 12 YEARS
d. FULL NAME OF HOSPITAL OR INSTITUTION (If not in hospital or institution, give street address or location): HOME

2. USUAL RESIDENCE (Where deceased lived. If institution: residence before admission).
a. STATE: IDAHO
b. COUNTY: GOODING
c. CITY OR TOWN (If outside corporate limits, write RURAL and give township): WENDELL
d. STREET ADDRESS (If rural, give location): RT. 1

3. NAME OF DECEASED (Type or Print): a. (First) ROBERT b. (Middle) LYNN c. (Last) FRANCIS

4. DATE OF DEATH: (Month) AUG. (Day) 15 (Year) 1961

5. SEX: M

6. COLOR OR RACE: W

7. MARRIED, NEVER MARRIED, WIDOWED, DIVORCED (Specify): CHILD

8. DATE OF BIRTH: APR. 30. 1949

9. AGE (In years last birthday): 12 — If under 1 year: Months / Days — If under 24 hrs.: Hours / Min.

10a. USUAL OCCUPATION (Give kind of work done during most of working life, even if retired): SCHOOL

10b. KIND OF BUSINESS OR INDUSTRY:

11. BIRTHPLACE (State or foreign country): WENDELL

12. CITIZEN OF WHAT COUNTRY? USA

13. FATHER'S NAME: JOHN K. FRANCIS — BIRTHPLACE: MALAD, IDAHO

14. MOTHER'S MAIDEN NAME: KATHLEEN HULET — BIRTHPLACE: DRIGGS, IDAHO.

15. WAS DECEASED EVER IN U.S. ARMED FORCES? (Yes, no, or unknown): NO
(If yes, give war or dates of service):

16. SOCIAL SECURITY NO.: NO

17. INFORMANT'S OWN SIGNATURE: John K. Francis — ADDRESS: WENDELL, IDAHO.

18. CAUSE OF DEATH
Enter only one cause per line for (a), (b), and (c)

*This does not mean the mode of dying, such as heart failure, asthenia, etc. It means the disease, injury, or complication which caused death.

MEDICAL CERTIFICATION

I. DISEASE OR CONDITION DIRECTLY LEADING TO DEATH* (a) Skull Fracture — INTERVAL BETWEEN ONSET AND DEATH: few minutes

ANTECEDENT CAUSES
Morbid conditions, if any, giving rise to the above cause (a) stating the underlying cause last.
DUE TO (b) Accident - dragged ½ mile
DUE TO (c) by a horse over rough & rocky roadway.

II. OTHER SIGNIFICANT CONDITIONS
Conditions contributing to the death but not related to the disease or condition causing death.

19a. DATE OF OPERATION:

19b. MAJOR FINDINGS OF OPERATION:

20. AUTOPSY? YES ☐ NO ☒

21a. ACCIDENT / SUICIDE / HOMICIDE (Specify): Accident

21b. PLACE OF INJURY (e.g., in or about home, farm, factory, street, office bldg., etc.): Farm home

21c. (CITY, TOWN, OR TOWNSHIP) Wendell (COUNTY) Gooding (STATE) Ida.

21d. TIME OF INJURY (Month) (Day) (Year) (Hour) m.:

21e. INJURY OCCURRED WHILE AT WORK ☒ NOT WHILE AT WORK ☐

21f. HOW DID INJURY OCCUR? As above

22. *I hereby certify that I attended the deceased from* none, 19—, to dead on arrival, 19—, *that I last saw the deceased alive on* —, 19—, *and that death occurred at* 7:30 P.M. *from the causes and on the date stated above.*

23a. SIGNATURE: Harold G. Holsinger (Degree or title) MD — 23b. ADDRESS: Wendell, Ida — 23c. DATE SIGNED: 8-21-61

24a. BURIAL, CREMATION, REMOVAL (Specify): BURIAL — 24b. DATE: 8/19/1961 — 24c. NAME OF CEMETERY OR CREMATORY: WENDELL — 24d. LOCATION (City, town, or county): CITY (State): IDAHO:

DATE REC'D BY LOCAL REG.: 8-26-61 — REGISTRAR'S SIGNATURE: Robert S. Meyer — 25. FUNERAL DIRECTOR: J. Lowell Weaver — ADDRESS: Wendell Idaho

Federal Security Agency
United States Public Health Service

Form DPH-48021

Informant, Funeral Director, Registrar and Medical Attendant. EACH must sign with BLACK INK in OWN handwriting. Each item should be answered as completely as possible. State answers as unknown only after a careful investigation. Use BLACK ink or BLACK record typewriter ribbon in filling out certificate. (ICA 38-206 and 215.) Address correspondence to DIVISION OF VITAL STATISTICS, BOISE, IDAHO

DUTIES:

1. INFORMANT SHALL SIGN HIS OWN NAME, under item 17 to authenticate the facts stated under items 1 to 16 inclusive. In case of facts taken from hospital or public records, the person authorized to release the facts shall sign HIS name in addition to giving the source of information.

2. THE FUNERAL DIRECTOR is responsible for completing the entire certificate, obtaining the signatures of the INFORMANT, the OFFICIAL last in attendance on the deceased and HIS OWN signature.

3. THE REGISTRAR can issue a burial or removal permit ONLY after receiving a completed death certificate, including the SIGNATURES IN BLACK ink under items 17, 23a and 25.

PENALTIES: Under the Idaho law, it is a misdemeanor to

(a) Knowingly supply false information to any one connected with completing a death certificate;
(b) Neglect or refuse to certify to the cause of death on request of the person in charge of the disposition of the deceased.
(c) Remove or bury the body of a deceased person WITHOUT the proper permit being FIRST obtained from the local registrar in the district WHERE THE DEATH OCCURRED;
(d) Alter a certificate on file in the office of a local registrar.

STATEMENT OF PLACE OF DEATH

Special attention should be given to the satisfactory completion of EACH portion of this item. The city or town and street address or route number refer to PLACE WHERE THE DEATH OCCURRED. For deaths occurring in hospitals, maternity homes, or institutions, the name of the place and length of stay MUST be stated.

STATEMENT OF USUAL RESIDENCE OF DECEASED

Regardless of the fact that the person may have lived his entire life at the place of death, ALWAYS COMPLETE ALL PARTS OF THIS ITEM. In case a person has resided in the county where death occurred for less than one year, give address of FORMER RESIDENCE. The post office of the deceased may be in a county or state other than the county of actual residence.

IDAHO CODE ANNOTATED-CHAPTER 38, SECTION 206.

The personal and statistical particulars (items 1 to 16) shall be authenticated by the signature of the informant, who may be any competent person acquainted with the facts.

The statement of facts relating to the disposition of the body shall be signed by the undertaker or person acting as such.

The medical certificate shall be made and signed by the physician, if any, last in attendance on the deceased, who shall specify the time in attendance, the time he last saw the deceased alive and the hour of the day at which death occurred. And he shall further state the cause of death, so as to show the course of disease or sequence of causes resulting in death, giving the primary cause, and also the contributory causes, if any, and the duration of each. Indefinite and unsatisfactory terms, indicating only symptoms of disease or conditions resulting from disease, will not be held sufficient for issuing a burial or removal permit; and any certificate containing only such terms as defined by the state registrar as indefinite and unsatisfactory, shall be returned to the physician for correction and definition. The international classification of the causes of death shall be used by all physicians in stating the cause of death in the medical certificate. Causes of death, which may be the result of either disease or violence, shall be carefully defined; and if from violence, its nature shall be stated, and whether (probably) accidental, suicidal, or homicidal.

This body embalmed under direction of J. F. Weaver Lic. No. E 353 at Wendell on 8/22/61

ADDITIONAL REMARKS by Physician

Certificate of Death

STATE OF IDAHO

State File No. 3350
Local Reg. No. 2411
Reg. Dist. No. 420

BIRTH NO.

RECEIVED AUG 29 1961 Bureau of Vital Statistics

1. PLACE OF DEATH
a. COUNTY: Gooding
b. CITY OR TOWN: Gooding
c. LENGTH OF STAY (in this place):
d. FULL NAME OF HOSPITAL OR INSTITUTION (If not in hospital or institution, give street address or location): Gentry Farm South West Gooding,

2. USUAL RESIDENCE (Where deceased lived. If institution: residence before admission).
a. STATE: Idaho
b. COUNTY: Gooding
c. CITY OR TOWN (If outside corporate limits, write RURAL and give township): Gooding
d. STREET ADDRESS (If rural, give location): Route # 2

3. NAME OF DECEASED (Type or Print)	a. (First)	b. (Middle)	c. (Last)	4. DATE OF DEATH (Month)	(Day)	(Year)
	Charles	E.	Brewer	August	15,	1961

5. SEX	6. COLOR OR RACE	7. MARRIED, NEVER MARRIED, WIDOWED, DIVORCED (Specify)	8. DATE OF BIRTH	9. AGE (In years last birthday)	IF UNDER 1 YEAR: Months / Days	IF UNDER 24 HRS.: Hours / Min.
Male	White	Married	Nov.11, 1894	66		

10a. USUAL OCCUPATION (Give kind of work done during most of working life, even if retired)	10b. KIND OF BUSINESS OR INDUSTRY	11. BIRTHPLACE (State or foreign country)	12. CITIZEN OF WHAT COUNTRY?
Auto Mechanic	Automobil Garage	LoupCity, Nebraska	U. S. A.

13. FATHER'S NAME	BIRTHPLACE	14. MOTHER'S MAIDEN NAME	BIRTHPLACE
Harvey Elmer Brewer	Butterville, Iowa	Ida Augusta Tracy	Ghent, New York.

15. WAS DECEASED EVER IN U.S. ARMED FORCES? (Yes, no, or unknown)	(If yes, give war or dates of service)	16. SOCIAL SECURITY NO.	17. INFORMANT'S OWN SIGNATURE	ADDRESS
No	None	519-07-8132	Rosalyn Gentry	Gooding, Idaho.

MEDICAL CERTIFICATION

18. CAUSE OF DEATH — Enter only one cause per line for (a), (b), and (c)

**This does not mean the mode of dying, such as heart failure, asthenia, etc. It means the disease, injury, or complication which caused death.*

I. DISEASE OR CONDITION DIRECTLY LEADING TO DEATH* (a) Acute Coronary Occlusion — INTERVAL BETWEEN ONSET AND DEATH: 5 min.

ANTECEDENT CAUSES
Morbid conditions, if any, giving rise to the above cause (a) stating the underlying cause last.
DUE TO (b) Previous coronary occlusion July 9, 1961
DUE TO (c)

II. OTHER SIGNIFICANT CONDITIONS
Conditions contributing to the death but not related to the disease or condition causing death.

19a. DATE OF OPERATION	19b. MAJOR FINDINGS OF OPERATION	20. AUTOPSY?
	none	YES ☐ NO ☒

21a. ACCIDENT / SUICIDE / HOMICIDE (Specify)	21b. PLACE OF INJURY (e.g., in or about home, farm, factory, street, office bldg., etc.)	21c. (CITY, TOWN, OR TOWNSHIP) (COUNTY) (STATE)

21d. TIME OF INJURY (Month) (Day) (Year) (Hour)	21e. INJURY OCCURRED	21f. HOW DID INJURY OCCUR?
m.	WHILE AT WORK ☐ NOT WHILE AT WORK ☐	

22. *I hereby certify that I attended the deceased from* June 3, 19 59 *to* Aug. 15, 19 61, *that I last saw the deceased alive on* 8-14-61, 19 ___ *and that death occurred at* 5:30 P.M., *from the causes and on the date stated above.*

23a. SIGNATURE (Degree or title)	23b. ADDRESS	23c. DATE SIGNED
Morris W. Taylor M.D.	Gooding, Idaho	8-17-61

24a. BURIAL, CREMATION, REMOVAL (Specify)	24b. DATE	24c. NAME OF CEMETERY OR CREMATORY	24d. LOCATION (City, town, or county) (State)
Burial	8-19-1961	Elmwood Cemetery	Gooding Idaho.

DATE REC'D BY LOCAL REG.	REGISTRAR'S SIGNATURE	25. FUNERAL DIRECTOR	ADDRESS
8-26-61	Robert S. Meyer	Robert S. Meyer	Thompson Chapel 137 Main Street Gooding, Idaho.

Federal Security Agency
United States Public Health Service

Form DPH-48021

Informant, Funeral Director, Registrar and Medical Attendant. EACH must sign with BLACK INK in OWN handwriting. Each item should be answered as completely as possible. State answers as unknown only after a careful investigation. Use BLACK ink or BLACK record typewriter ribbon in filling out certificate. (ICA 38-206 and 215.) Address correspondence to DIVISION OF VITAL STATISTICS, BOISE, IDAHO

FEB 8 1965

DUTIES:

1. INFORMANT SHALL SIGN HIS OWN NAME, under item 17 to authenticate the facts stated under items 1 to 16 inclusive. In case of facts taken from hospital or public records, the person authorized to release the facts shall sign HIS name in addition to giving the source of information.

2. THE FUNERAL DIRECTOR is responsible for completing the entire certificate, obtaining the signatures of the INFORMANT, the OFFICIAL last in attendance on the deceased and HIS OWN signature.

3. THE REGISTRAR can issue a burial or removal permit ONLY after receiving a completed death certificate, including the SIGNATURES IN BLACK ink under items 17, 23a and 25.

PENALTIES: Under the Idaho law, it is a misdemeanor to

(a) Knowingly supply false information to any one connected with completing a death certificate;
(b) Neglect or refuse to certify to the cause of death on request of the person in charge of the disposition of the deceased.
(c) Remove or bury the body of a deceased person WITHOUT the proper permit being FIRST obtained from the local registrar in the district WHERE THE DEATH OCCURRED;
(d) Alter a certificate on file in the office of a local registrar.

STATEMENT OF PLACE OF DEATH

Special attention should be given to the satisfactory completion of EACH portion of this item. The city or town and street address or route number refer to PLACE WHERE THE DEATH OCCURRED. For deaths occurring in hospitals, maternity homes, or institutions, the name of the place and length of stay MUST be stated.

STATEMENT OF USUAL RESIDENCE OF DECEASED

Regardless of the fact that the person may have lived his entire life at the place of death, ALWAYS COMPLETE ALL PARTS OF THIS ITEM. In case a person has resided in the county where death occurred for less than one year, give address of FORMER RESIDENCE. The post office of the deceased may be in a county or state other than the county of actual residence.

IDAHO CODE ANNOTATED-CHAPTER 38, SECTION 206.

The personal and statistical particulars (items 1 to 16) shall be authenticated by the signature of the informant, who may be any competent person acquainted with the facts.

The statement of facts relating to the disposition of the body shall be signed by the undertaker or person acting as such.

The medical certificate shall be made and signed by the physician, if any, last in attendance on the deceased, who shall specify the time in attendance, the time he last saw the deceased alive and the hour of the day at which death occurred. And he shall further state the cause of death, so as to show the course of disease or sequence of causes resulting in death, giving the primary cause, and also the contributory causes, if any, and the duration of each. Indefinite and unsatisfactory terms, indicating only symptoms of disease or conditions resulting from disease, will not be held sufficient for issuing a burial or removal permit; and any certificate containing only such terms as defined by the state registrar as indefinite and unsatisfactory, shall be returned to the physician for correction and definition. The international classification of the causes of death shall be used by all physicians in stating the cause of death in the medical certificate. Causes of death, which may be the result of either disease or violence, shall be carefully defined; and if from violence, its nature shall be stated, and whether (probably) accidental, suicidal, or homicidal.

This body embalmed under direction of Robert S. McVer Lic. No. E-424 at Thompson Chapel on 8-15-1961

ADDITIONAL REMARKS by Physician 737 Main Street

Gooding, Idaho.

Certificate of Death

STATE OF IDAHO

State File No. 3351
Local Reg. No. 24/12
Reg. Dist. No. 420

BIRTH NO.

RECEIVED AUG 29 1961 Bureau of Vital Statistics

1. PLACE OF DEATH
a. COUNTY Gooding
b. CITY OR TOWN (If outside corporate limits, write RURAL and give township) Bliss Star Route
c. LENGTH OF STAY (in this place)
d. FULL NAME OF HOSPITAL OR INSTITUTION (If not in hospital or institution, give street address or location) Martin Slane Ranch

2. USUAL RESIDENCE (Where deceased lived. If institution: residence before admission).
a. STATE Idaho
b. COUNTY Gooding
c. CITY OR TOWN (If outside corporate limits, write RURAL and give township) Bliss
d. STREET ADDRESS (If rural, give location) Star Route

3. NAME OF DECEASED (Type or Print) a. (First)	b. (Middle)	c. (Last)	4. DATE OF DEATH (Month)	(Day)	(Year)
Ralph	Forrest	Tisdale	August	18,	1961

5. SEX	6. COLOR OR RACE	7. MARRIED, NEVER MARRIED, WIDOWED, DIVORCED (Specify)	8. DATE OF BIRTH	9. AGE (In years last birthday)	IF UNDER 1 YEAR Months	Days	IF UNDER 24 HRS. Hours	Min.
Male	White	Divorced	Oct. 26, 1901	60				

10a. USUAL OCCUPATION (Give kind of work done during most of working life, even if retired)	10b. KIND OF BUSINESS OR INDUSTRY	11. BIRTHPLACE (State or foreign country)	12. CITIZEN OF WHAT COUNTRY?
Mechanic	Auto	Ada Oaklahoma	U. S. A.

13. FATHER'S NAME	BIRTHPLACE	14. MOTHER'S MAIDEN NAME	BIRTHPLACE
Charles Henry Tisdale	Lynn, Missouri	Addie May Thomas	Thomaston, Me.

15. WAS DECEASED EVER IN U.S. ARMED FORCES? (Yes, no, or unknown)	(If yes, give war or dates of service)	16. SOCIAL SECURITY NO.	17. INFORMANT'S OWN SIGNATURE	ADDRESS
No	None	519-07-9905	Robert S. Meyer	Gooding, Idaho.

18. CAUSE OF DEATH
Enter only one cause per line for (a), (b), and (c)

*This does not mean the mode of dying, such as heart failure, asthenia, etc. It means the disease, injury, or complication which caused death.

MEDICAL CERTIFICATION

		INTERVAL BETWEEN ONSET AND DEATH
I. DISEASE OR CONDITION DIRECTLY LEADING TO DEATH* (a)	Complete destruction of	
ANTECEDENT CAUSES Morbid conditions, if any, giving rise to the above cause (a) stating the underlying cause last. DUE TO (b)	The cranium & its contents.	
DUE TO (c)	Self inflicted bullet	
II. OTHER SIGNIFICANT CONDITIONS Conditions contributing to the death but not related to the disease or condition causing death.	Wound (30-30 rifle)	

19a. DATE OF OPERATION	19b. MAJOR FINDINGS OF OPERATION	20. AUTOPSY?
		YES ☐ NO ☒

21a. ACCIDENT SUICIDE HOMICIDE (Specify)	21b. PLACE OF INJURY (e.g., in or about home, farm, factory, street, office bldg., etc.)	21c. (CITY, TOWN, OR TOWNSHIP) (COUNTY) (STATE)
Suicide	Farm home	Star Route Bliss, Gooding Ida.

21d. TIME OF INJURY (Month) (Day) (Year) (Hour)	21e. INJURY OCCURRED WHILE AT WORK ☐ NOT WHILE AT WORK ☐	21f. HOW DID INJURY OCCUR?
Suicide Aug 18, 1961 11 a.m.		

22. *I hereby certify that I attended the deceased from* Dead to When first seen, *that I last saw the deceased alive on* , 19 , *and that death occurred at* 11 00 a.m., *from the causes and on the date stated above.*

23a. SIGNATURE	(Degree or title)	23b. ADDRESS	23c. DATE SIGNED
Walter E. Anderson M.D. Coroner		Gooding, Ida	21 Aug 1961

24a. BURIAL, CREMATION, REMOVAL (Specify)	24b. DATE	24c. NAME OF CEMETERY OR CREMATORY	24d. LOCATION (City, town, or county) (State)
Burial	8-23, 1961	Hagerman Cemetery	Hagerman Idaho.

DATE REC'D BY LOCAL REG.	REGISTRAR'S SIGNATURE	25. FUNERAL DIRECTOR	ADDRESS
8-26-61	Robert S. Meyer	Robert S. Meyer	Thompson Chapel 737 Main Street Gooding, Idaho.

Federal Security Agency
United States Public Health Service

Form DPH-48021

Informant, Funeral Director, Registrar and Medical Attendant. EACH must sign with BLACK INK in OWN handwriting. Each item should be answered as completely as possible. State answers as unknown only after a careful investigation. Use BLACK ink or BLACK record typewriter ribbon in filling out certificate. (ICA 38-206 and 215.) Address correspondence to DIVISION OF VITAL STATISTICS, BOISE, IDAHO

DUTIES:

1. INFORMANT SHALL SIGN HIS OWN NAME, under item 17 to authenticate the facts stated under items 1 to 16 inclusive. In case of facts taken from hospital or public records, the person authorized to release the facts shall sign HIS name in addition to giving the source of information.

2. THE FUNERAL DIRECTOR is responsible for completing the entire certificate, obtaining the signatures of the INFORMANT, the OFFICIAL last in attendance on the deceased and HIS OWN signature.

3. THE REGISTRAR can issue a burial or removal permit ONLY after receiving a completed death certificate, including the SIGNATURES IN BLACK ink under items 17, 23a and 25.

PENALTIES: Under the Idaho law, it is a misdemeanor to

(a) Knowingly supply false information to any one connected with completing a death certificate;
(b) Neglect or refuse to certify to the cause of death on request of the person in charge of the disposition of the deceased.
(c) Remove or bury the body of a deceased person WITHOUT the proper permit being FIRST obtained from the local registrar in the district WHERE THE DEATH OCCURRED;
(d) Alter a certificate on file in the office of a local registrar.

STATEMENT OF PLACE OF DEATH

Special attention should be given to the satisfactory completion of EACH portion of this item. The city or town and street address or route number refer to PLACE WHERE THE DEATH OCCURRED. For deaths occurring in hospitals, maternity homes, or institutions, the name of the place and length of stay MUST be stated.

STATEMENT OF USUAL RESIDENCE OF DECEASED

Regardless of the fact that the person may have lived his entire life at the place of death, ALWAYS COMPLETE ALL PARTS OF THIS ITEM. In case a person has resided in the county where death occurred for less than one year, give address of FORMER RESIDENCE. The post office of the deceased may be in a county or state other than the county of actual residence.

IDAHO CODE ANNOTATED-CHAPTER 38, SECTION 206.

The personal and statistical particulars (items 1 to 16) shall be authenticated by the signature of the informant, who may be any competent person acquainted with the facts.

The statement of facts relating to the disposition of the body shall be signed by the undertaker or person acting as such.

The medical certificate shall be made and signed by the physician, if any, last in attendance on the deceased, who shall specify the time in attendance, the time he last saw the deceased alive and the hour of the day at which death occurred. And he shall further state the cause of death, so as to show the course of disease or sequence of causes resulting in death, giving the primary cause, and also the contributory causes, if any, and the duration of each. Indefinite and unsatisfactory terms, indicating only symptoms of disease or conditions resulting from disease, will not be held sufficient for issuing a burial or removal permit; and any certificate containing only such terms as defined by the state registrar as indefinite and unsatisfactory, shall be returned to the physician for correction and definition. The international classification of the causes of death shall be used by all physicians in stating the cause of death in the medical certificate. Causes of death, which may be the result of either disease or violence, shall be carefully defined; and if from violence, its nature shall be stated, and whether (probably) accidental, suicidal, or homicidal.

This body embalmed under direction of Robert S. Meyer Lic. No E-424 at Thompson Chapel 737 Main Street Gooding, Idaho. on 8-18-1961

ADDITIONAL REMARKS by Physician

Certificate of Death

STATE OF IDAHO

State File No. 3352
Local Reg. No. 2415
Reg. Dist. No. 420

BIRTH NO.

RECEIVED SEP 12 1961 Vital Statistics

1. PLACE OF DEATH
a. COUNTY: Gooding
b. CITY OR TOWN (If outside corporate limits, write RURAL and give township): Gooding
c. LENGTH OF STAY (in this place):
d. FULL NAME OF HOSPITAL OR INSTITUTION (If not in hospital or institution, give street address or location): Gooding County Mem. Hosp

2. USUAL RESIDENCE (Where deceased lived. If institution: residence before admission).
a. STATE: Idaho
b. COUNTY: Gooding
c. CITY OR TOWN (If outside corporate limits, write RURAL and give township): Gooding
d. STREET ADDRESS (If rural, give location): 541 Montana Street

3. NAME OF DECEASED (Type or Print): a. (First) John b. (Middle) Arthur c. (Last) Tripp

4. DATE OF DEATH: (Month) August (Day) 19, (Year) 1961

5. SEX: Male

6. COLOR OR RACE: White

7. MARRIED, NEVER MARRIED, WIDOWED, DIVORCED (Specify): Married

8. DATE OF BIRTH: Dec. 14, 1880

9. AGE (In years last birthday): 80
IF UNDER 1 YEAR: Months / Days
IF UNDER 24 HRS.: Hours / Min.

10a. USUAL OCCUPATION (Give kind of work done during most of working life, even if retired): Farmer

10b. KIND OF BUSINESS OR INDUSTRY: Agriculture

11. BIRTHPLACE (State or foreign country): Meridan, Kansas

12. CITIZEN OF WHAT COUNTRY?: U. S. A.

13. FATHER'S NAME: Leornard Hathway Tripp — BIRTHPLACE: Somerset Co, Maine.

14. MOTHER'S MAIDEN NAME: Maria A. Cope — BIRTHPLACE: New Lisbon, Ohio

15. WAS DECEASED EVER IN U.S. ARMED FORCES? (Yes, no, or unknown): No.

(If yes, give war or dates of service): None

16. SOCIAL SECURITY NO.:

17. INFORMANT'S OWN SIGNATURE: Nellie B. Tripp — ADDRESS: Gooding, Idaho.

18. CAUSE OF DEATH
Enter only one cause per line for (a), (b), and (c)

**This does not mean the mode of dying, such as heart failure, asthenia, etc. It means the disease, injury, or complication which caused death.*

MEDICAL CERTIFICATION

I. DISEASE OR CONDITION DIRECTLY LEADING TO DEATH* (a) Acute Myocardial Infarction — INTERVAL BETWEEN ONSET AND DEATH: 24 hrs

ANTECEDENT CAUSES
Morbid conditions, if any, giving rise to the above cause (a) stating the underlying cause last.

DUE TO (b) Coronary Thrombosis — 24hrs

DUE TO (c) Coronary Atherosclerosis — years.

II. OTHER SIGNIFICANT CONDITIONS
Conditions contributing to the death but not related to the disease or condition causing death.

19a. DATE OF OPERATION:

19b. MAJOR FINDINGS OF OPERATION:

20. AUTOPSY? YES ☐ NO ☒

21a. ACCIDENT SUICIDE HOMICIDE (Specify):

21b. PLACE OF INJURY (e.g., in or about home, farm, factory, street, office bldg., etc.):

21c. (CITY, TOWN, OR TOWNSHIP) (COUNTY) (STATE):

21d. TIME OF INJURY (Month) (Day) (Year) (Hour) m.:

21e. INJURY OCCURRED WHILE AT WORK ☐ NOT WHILE AT WORK ☐

21f. HOW DID INJURY OCCUR?:

22. *I hereby certify that I attended the deceased from* 8-18, 1961, *to* 8-19, 1961, *that I last saw the deceased alive on* 8-19, 1961, *and that death occurred at* 5:5 m., *from the causes and on the date stated above.*

23a. SIGNATURE (Degree or Title): Harold G. Holmgren Jr MD

23b. ADDRESS: Hendell, Idaho

23c. DATE SIGNED: 9-4-61

24a. BURIAL, CREMATION, REMOVAL (Specify): Burial

24b. DATE: Aug. 23, 1961

24c. NAME OF CEMETERY OR CREMATORY: Elmwood Cemetery

24d. LOCATION (City, town, or county) (State): Gooding Idaho.

DATE REC'D BY LOCAL REG.: 9-9-61

REGISTRAR'S SIGNATURE: Robert S. Meyer

25. FUNERAL DIRECTOR: Robert S. Meyer — ADDRESS: Thompson Chapel 137 Main Street Gooding, Idaho.

Federal Security Agency
United States Public Health Service

Form DPH-48021

Informant, Funeral Director, Registrar and Medical Attendant. EACH must sign with BLACK INK in OWN handwriting. Each item should be answered as completely as possible. State answers as unknown only after a careful investigation. Use BLACK ink or BLACK record typewriter ribbon in filling out certificate. (ICA 38-206 and 215.) Address correspondence to DIVISION OF VITAL STATISTICS, BOISE, IDAHO

DUTIES:

1. INFORMANT SHALL SIGN HIS OWN NAME, under item 17 to authenticate the facts stated under items 1 to 16 inclusive. In case of facts taken from hospital or public records, the person authorized to release the facts shall sign HIS name in addition to giving the source of information.

2. THE FUNERAL DIRECTOR is responsible for completing the entire certificate, obtaining the signatures of the INFORMANT, the OFFICIAL last in attendance on the deceased and HIS OWN signature.

3. THE REGISTRAR can issue a burial or removal permit ONLY after receiving a completed death certificate, including the SIGNATURES IN BLACK ink under items 17, 23a and 25.

PENALTIES: Under the Idaho law, it is a misdemeanor to

(a) Knowingly supply false information to any one connected with completing a death certificate;
(b) Neglect or refuse to certify to the cause of death on request of the person in charge of the disposition of the deceased.
(c) Remove or bury the body of a deceased person WITHOUT the proper permit being FIRST obtained from the local registrar in the district WHERE THE DEATH OCCURRED;
(d) Alter a certificate on file in the office of a local registrar.

STATEMENT OF PLACE OF DEATH

Special attention should be given to the satisfactory completion of EACH portion of this item. The city or town and street address or route number refer to PLACE WHERE THE DEATH OCCURRED. For deaths occurring in hospitals, maternity homes, or institutions, the name of the place and length of stay MUST be stated.

STATEMENT OF USUAL RESIDENCE OF DECEASED

Regardless of the fact that the person may have lived his entire life at the place of death, ALWAYS COMPLETE ALL PARTS OF THIS ITEM. In case a person has resided in the county where death occurred for less than one year, give address of FORMER RESIDENCE. The post office of the deceased may be in a county or state other than the county of actual residence.

IDAHO CODE ANNOTATED-CHAPTER 38, SECTION 206.

The personal and statistical particulars (items 1 to 16) shall be authenticated by the signature of the informant, who may be any competent person acquainted with the facts.

The statement of facts relating to the disposition of the body shall be signed by the undertaker or person acting as such.

The medical certificate shall be made and signed by the physician, if any, last in attendance on the deceased, who shall specify the time in attendance, the time he last saw the deceased alive and the hour of the day at which death occurred. And he shall further state the cause of death, so as to show the course of disease or sequence of causes resulting in death, giving the primary cause, and also the contributory causes, if any, and the duration of each. Indefinite and unsatisfactory terms, indicating only symptoms of disease or conditions resulting from disease, will not be held sufficient for issuing a burial or removal permit; and any certificate containing only such terms as defined by the state registrar as indefinite and unsatisfactory, shall be returned to the physician for correction and definition. The international classification of the causes of death shall be used by all physicians in stating the cause of death in the medical certificate. Causes of death, which may be the result of either disease or violence, shall be carefully defined; and if from violence, its nature shall be stated, and whether (probably) accidental, suicidal, or homicidal.

This body embalmed under direction of Robert S. Meyer Lic. No. E-424 at Thompson Chapel 8-19-1961
737 Main Street
Gooding, Idaho.

ADDITIONAL REMARKS by Physician

Informant, Funeral Director, Registrar and Medical Attendant. EACH must sign with BLACK INK in OWN handwriting. Each item should be answered as completely as possible. State answers as unknown only after a careful investigation. Use BLACK ink or BLACK record typewriter ribbon in filling out certificate. (ICA 38-206 and 215.) Address correspondence to DIVISION OF VITAL STATISTICS, BOISE, IDAHO

Certificate of Death

STATE OF IDAHO

State File No. 3353
Local Reg. No. 2473
Reg. Dist. No. 420

BIRTH NO.

RECEIVED AUG 29 1961 Bureau of Vital Statistics

1. PLACE OF DEATH
a. COUNTY: Gooding 240
b. CITY OR TOWN (If outside corporate limits, write RURAL and give township): Gooding
LENGTH OF STAY (in this place):
d. FULL NAME OF HOSPITAL OR INSTITUTION (If not in hospital or institution, give street address or location): Gooding County Memorial Hosp.

2. USUAL RESIDENCE (Where deceased lived. If institution: residence before admission).
a. STATE: Idaho. 240
b. COUNTY: Gooding
c. CITY OR TOWN (If outside corporate limits, write RURAL and give township): Bliss
d. STREET ADDRESS (If rural, give location):

3. NAME OF DECEASED (Type or Print)	a. (First)	b. (Middle)	c. (Last)	4. DATE OF DEATH (Month) (Day) (Year)
	Edward	Seymour 240	Judd	August 23, 1961

5. SEX	6. COLOR OR RACE	7. MARRIED, NEVER MARRIED, WIDOWED, DIVORCED (Specify)	8. DATE OF BIRTH	9. AGE (In years last birthday)	IF UNDER 1 YEAR Months	Days	IF UNDER 24 HRS. Hours	Min.
Male	White	Married	Nov. 23, 1879	81				

10a. USUAL OCCUPATION (Give kind of work done during most of working life, even if retired)	10b. KIND OF BUSINESS OR INDUSTRY	11. BIRTHPLACE (State or foreign country)	12. CITIZEN OF WHAT COUNTRY?
Barber 44	Barber Shop	Windsor, New York	U. S. A.

13. FATHER'S NAME	BIRTHPLACE	14. MOTHER'S MAIDEN NAME	BIRTHPLACE
Edward S. Judd Sr.	New York	Henrietta Gardeneer	Unknown 3

15. WAS DECEASED EVER IN U.S. ARMED FORCES? (Yes, no, or unknown)	(If yes, give war or dates of service)	16. SOCIAL SECURITY NO.	17. INFORMANT'S OWN SIGNATURE	ADDRESS
No	None	518-36-9215A	Mary J. Judd	Bliss, Idaho.

MEDICAL CERTIFICATION

18. CAUSE OF DEATH
Enter only one cause per line for (a), (b), and (c)

**This does not mean the mode of dying, such as heart failure, asthenia, etc. It means the disease, injury, or complication which caused death.*

I. DISEASE OR CONDITION DIRECTLY LEADING TO DEATH* (a) Carcinoma of prostate — INTERVAL BETWEEN ONSET AND DEATH: 8-9 yrs

ANTECEDENT CAUSES

Morbid conditions, if any, giving rise to the above cause (a) stating the underlying cause last.

DUE TO (b)

DUE TO (c)

II. OTHER SIGNIFICANT CONDITIONS

Conditions contributing to the death but not related to the disease or condition causing death.

19a. DATE OF OPERATION	19b. MAJOR FINDINGS OF OPERATION	20. AUTOPSY?
		YES ☐ NO ☒

21a. ACCIDENT SUICIDE HOMICIDE (Specify)	21b. PLACE OF INJURY (e.g., in or about home, farm, factory, street, office bldg., etc.)	21c. (CITY, TOWN, OR TOWNSHIP) (COUNTY) (STATE)

21d. TIME OF INJURY (Month) (Day) (Year) (Hour)	21e. INJURY OCCURRED	21f. HOW DID INJURY OCCUR?
m.	WHILE AT WORK ☐ NOT WHILE AT WORK ☐	

22. *I hereby certify that I attended the deceased from* 8-20-61, *19*____, *to* 8-23-61, *19*____, *that I last saw the deceased alive on* 8-23-61, *19*____, *and that death occurred at* 12:00 A. *m., from the causes and on the date stated above.*

23a. SIGNATURE (Degree or title)	23b. ADDRESS	23c. DATE SIGNED
Marion V. Young M.D.	Gooding, Idaho	8-25-61

24a. BURIAL, CREMATION, REMOVAL (Specify)	24b. DATE	24c. NAME OF CEMETERY OR CREMATORY	24d. LOCATION (City, town, or county) (State)
Burial	August 26, 1961	Elmwood Cemetery	Gooding Idaho.

DATE REC'D BY LOCAL REG.	REGISTRAR'S SIGNATURE	25. FUNERAL DIRECTOR	ADDRESS
8-26-61	Lakeva S. Meyer	Lakeva S. Meyer	Thompson Chapel 737 Main Street Gooding, Idaho.

Federal Security Agency
United States Public Health Service

Form DPH-48021

DUTIES:

1. INFORMANT SHALL SIGN HIS OWN NAME, under item 17 to authenticate the facts stated under items 1 to 16 inclusive. In case of facts taken from hospital or public records, the person authorized to release the facts shall sign HIS name in addition to giving the source of information.

2. THE FUNERAL DIRECTOR is responsible for completing the entire certificate, obtaining the signatures of the INFORMANT, the OFFICIAL last in attendance on the deceased and HIS OWN signature.

3. THE REGISTRAR can issue a burial or removal permit ONLY after receiving a completed death certificate, including the SIGNATURES IN BLACK ink under items 17, 23a and 25.

PENALTIES: Under the Idaho law, it is a misdemeanor to

(a) Knowingly supply false information to any one connected with completing a death certificate;
(b) Neglect or refuse to certify to the cause of death on request of the person in charge of the disposition of the deceased.
(c) Remove or bury the body of a deceased person WITHOUT the proper permit being FIRST obtained from the local registrar in the district WHERE THE DEATH OCCURRED;
(d) Alter a certificate on file in the office of a local registrar.

STATEMENT OF PLACE OF DEATH

Special attention should be given to the satisfactory completion of EACH portion of this item. The city or town and street address or route number refer to PLACE WHERE THE DEATH OCCURRED. For deaths occurring in hospitals, maternity homes, or institutions, the name of the place and length of stay MUST be stated.

STATEMENT OF USUAL RESIDENCE OF DECEASED

Regardless of the fact that the person may have lived his entire life at the place of death, ALWAYS COMPLETE ALL PARTS OF THIS ITEM. In case a person has resided in the county where death occurred for less than one year, give address of FORMER RESIDENCE. The post office of the deceased may be in a county or state other than the county of actual residence.

IDAHO CODE ANNOTATED-CHAPTER 38, SECTION 206.

The personal and statistical particulars (items 1 to 16) shall be authenticated by the signature of the informant, who may be any competent person acquainted with the facts.

The statement of facts relating to the disposition of the body shall be signed by the undertaker or person acting as such.

The medical certificate shall be made and signed by the physician, if any, last in attendance on the deceased, who shall specify the time in attendance, the time he last saw the deceased alive and the hour of the day at which death occurred. And he shall further state the cause of death, so as to show the course of disease or sequence of causes resulting in death, giving the primary cause, and also the contributory causes, if any, and the duration of each. Indefinite and unsatisfactory terms, indicating only symptoms of disease or conditions resulting from disease, will not be held sufficient for issuing a burial or removal permit; and any certificate containing only such terms as defined by the state registrar as indefinite and unsatisfactory, shall be returned to the physician for correction and definition. The international classification of the causes of death shall be used by all physicians in stating the cause of death in the medical certificate. Causes of death, which may be the result of either disease or violence, shall be carefully defined; and if from violence, its nature shall be stated, and whether (probably) accidental, suicidal, or homicidal.

This body embalmed under direction of Robert S. McVer Lic. No. E-424 at Thompson Chapel 737 Main Street Gooding, Idaho. on 8-23-1961

ADDITIONAL REMARKS by Physician

Certificate of Death

STATE OF IDAHO

State File No. 3354
Local Reg. No. 714
Reg. Dist. No. 244

BIRTH NO.

RECEIVED SEP 11 1961 Vital Statistics

1. PLACE OF DEATH
a. COUNTY Idaho 250
b. CITY OR TOWN (If outside corporate limits, write RURAL and give township) Kooskia
c. LENGTH OF STAY in this place) 8
d. FULL NAME OF HOSPITAL OR INSTITUTION (If not in hospital or institution, give street address or location) Mouth of fish Creek on Lochsa.

2. USUAL RESIDENCE (Where deceased lived. If institution: residence before admission).
a. STATE Idaho 250 b. COUNTY Idaho
c. CITY OR TOWN (If outside corporate limits, write RURAL and give township) Kamiah
d. STREET ADDRESS (If rural, give location)

3. NAME OF DECEASED (Type or Print) a. (First) Patricia b. (Middle) Emily c. (Last) Paul

4. DATE OF DEATH (Month) June (Day) 10 (Year) 1961

5. SEX Female

6. COLOR OR RACE W

7. MARRIED, NEVER MARRIED, WIDOWED, DIVORCED (Specify) Never Married

8. DATE OF BIRTH March 3, 1950

9. AGE (In years last birthday) 11 | IF UNDER 1 YEAR Months | Days | IF UNDER 24 HRS. Hours | Min.

10a. USUAL OCCUPATION (Give kind of work done during most of working life, even if retired) 03

10b. KIND OF BUSINESS OR INDUSTRY

11. BIRTHPLACE (State or foreign country) Orofino Idaho

12. CITIZEN OF WHAT COUNTRY? U.S.A.

13. FATHER'S NAME Carl Paul BIRTHPLACE Windham, Montana

14. MOTHER'S MAIDEN NAME Veronica G. Park-Scott BIRTHPLACE Cheshire, England

15. WAS DECEASED EVER IN U.S. ARMED FORCES? (Yes, no, or unknown) No (If yes, give war or dates of service)

16. SOCIAL SECURITY NO. None

17. INFORMANT'S OWN SIGNATURE Carl W. Paul ADDRESS Kamiah, Idaho

18. CAUSE OF DEATH
Enter only one cause per line for (a), (b), and (c)

*This does not mean the mode of dying, such as heart failure, asthenia, etc. It means the disease, injury, or complication which caused death.

MEDICAL CERTIFICATION

I. DISEASE OR CONDITION DIRECTLY LEADING TO DEATH* (a) Drowning 929.8 — INTERVAL BETWEEN ONSET AND DEATH: instant

ANTECEDENT CAUSES

Morbid conditions, if any, giving rise to the above cause (a) stating the underlying cause last.

DUE TO (b)

DUE TO (c)

II. OTHER SIGNIFICANT CONDITIONS

Conditions contributing to the death but not related to the disease or condition causing death.

19a. DATE OF OPERATION

19b. MAJOR FINDINGS OF OPERATION

20. AUTOPSY? YES ☐ NO ☒

21a. ACCIDENT / SUICIDE / HOMICIDE (Specify) Accident

21b. PLACE OF INJURY (e.g., in or about home, farm, factory, street, office bldg., etc.) Mouth of fish Creek

21c. (CITY, TOWN, OR TOWNSHIP) Kooskia (COUNTY) Idaho (STATE) Idaho

21d. TIME OF INJURY (Month) June (Day) 10 (Year) 1961 (Hour) 5:00 P. m.

21e. INJURY OCCURRED WHILE AT WORK ☐ NOT WHILE AT WORK ☒

21f. HOW DID INJURY OCCUR? Slipped into Creek

22. *I hereby certify that I attended the deceased from _____, 19____, to _____, 19____, that I last saw the deceased alive on _____, 19____, and that death occurred at 5:00 P. m., from the causes and on the date stated above.*

23a. SIGNATURE William H Lore (Degree or title) M.D.

23b. ADDRESS Grangeville, Ida

23c. DATE SIGNED 2 Sept 61

24a. BURIAL, CREMATION, REMOVAL (Specify) Burial

24b. DATE Aug. 30, 1961

24c. NAME OF CEMETERY OR CREMATORY Kamiah

24d. LOCATION (City, town, or county) Kamiah (State) Idaho

DATE REC'D BY LOCAL REG. Sept. 6, 1961

REGISTRAR'S SIGNATURE Claude Tenary

25. FUNERAL DIRECTOR Claude Tenary ADDRESS Kooskia, Idaho.

Federal Security Agency
United States Public Health Service

Form DPH-40021

Informant, Funeral Director, Registrar and Medical Attendant. EACH must sign with BLACK INK in OWN handwriting. Each item should be answered as completely as possible. State answers as unknown only after a careful investigation. Use BLACK ink or BLACK record typewriter ribbon in filling out certificate. (ICA 38-206 and 215.) Address correspondence to DIVISION OF VITAL STATISTICS, BOISE, IDAHO

DUTIES:

1. INFORMANT SHALL SIGN HIS OWN NAME, under item 17 to authenticate the facts stated under items 1 to 16 inclusive. In case of facts taken from hospital or public records, the person authorized to release the facts shall sign HIS name in addition to giving the source of information.

2. THE FUNERAL DIRECTOR is responsible for completing the entire certificate, obtaining the signatures of the INFORMANT, the OFFICIAL last in attendance on the deceased and HIS OWN signature.

3. THE REGISTRAR can issue a burial or removal permit ONLY after receiving a completed death certificate, including the SIGNATURES IN BLACK ink under items 17, 23a and 25.

PENALTIES: Under the Idaho law, it is a misdemeanor to

(a) Knowingly supply false information to any one connected with completing a death certificate;
(b) Neglect or refuse to certify to the cause of death on request of the person in charge of the disposition of the deceased.
(c) Remove or bury the body of a deceased person WITHOUT the proper permit being FIRST obtained from the local registrar in the district WHERE THE DEATH OCCURRED;
(d) Alter a certificate on file in the office of a local registrar.

STATEMENT OF PLACE OF DEATH

Special attention should be given to the satisfactory completion of EACH portion of this item. The city or town and street address or route number refer to PLACE WHERE THE DEATH OCCURRED. For deaths occurring in hospitals, maternity homes, or institutions, the name of the place and length of stay MUST be stated.

STATEMENT OF USUAL RESIDENCE OF DECEASED

Regardless of the fact that the person may have lived his entire life at the place of death, ALWAYS COMPLETE ALL PARTS OF THIS ITEM. In case a person has resided in the county where death occurred for less than one year, give address of FORMER RESIDENCE. The post office of the deceased may be in a county or state other than the county of actual residence.

IDAHO CODE ANNOTATED-CHAPTER 38, SECTION 206.

The personal and statistical particulars (items 1 to 16) shall be authenticated by the signature of the informant, who may be any competent person acquainted with the facts.

The statement of facts relating to the disposition of the body shall be signed by the undertaker or person acting as such.

The medical certificate shall be made and signed by the physician, if any, last in attendance on the deceased, who shall specify the time in attendance, the time he last saw the deceased alive and the hour of the day at which death occurred. And he shall further state the cause of death, so as to show the course of disease or sequence of causes resulting in death, giving the primary cause, and also the contributory causes, if any, and the duration of each. Indefinite and unsatisfactory terms, indicating only symptoms of disease or conditions resulting from disease, will not be held sufficient for issuing a burial or removal permit; and any certificate containing only such terms as defined by the state registrar as indefinite and unsatisfactory, shall be returned to the physician for correction and definition. The international classification of the causes of death shall be used by all physicians in stating the cause of death in the medical certificate. Causes of death, which may be the result of either disease or violence, shall be carefully defined; and if from violence, its nature shall be stated, and whether (probably) accidental, suicidal, or homicidal.

This body embalmed under direction of..... Lic. No..... at..... on.....

ADDITIONAL REMARKS by Physician.....

.....

.....

Informant, Funeral Director, Registrar and Medical Attendant. EACH must sign with BLACK INK in OWN handwriting. Each item should be answered as completely as possible. State answers as unknown only after a careful investigation. Use BLACK ink or BLACK record typewriter ribbon in filling out certificate. (ICA 38-206 and 215.) Address correspondence to DIVISION OF VITAL STATISTICS, BOISE, IDAHO

RECEIVED SEP 5 1961 Bureau of Vital Statistics

Certificate of Death

STATE OF IDAHO

State File No. 3355
Local Reg. No. 16
Reg. Dist. No. 242

BIRTH NO.

1. PLACE OF DEATH
a. COUNTY: Idaho 250
b. CITY OR TOWN (If outside corporate limits, write RURAL and give township): Ferdinand
c. LENGTH OF STAY (in this place): 50 yrs
d. FULL NAME OF HOSPITAL OR INSTITUTION (If not in hospital or institution, give street address or location):

2. USUAL RESIDENCE (Where deceased lived. If institution: residence before admission).
a. STATE: Idaho 250
b. COUNTY: Idaho
c. CITY OR TOWN (If outside corporate limits, write RURAL and give township): Ferdinand
d. STREET ADDRESS (If rural, give location):

3. NAME OF DECEASED (Type or Print)
a. (First): Hedwig
b. (Middle):
c. (Last): Schroer

4. DATE OF DEATH (Month) (Day) (Year): July 1 61

5. SEX: female
6. COLOR OR RACE: white
7. MARRIED, NEVER MARRIED, WIDOWED, DIVORCED (Specify): Married
8. DATE OF BIRTH: Oct 15 1885
9. AGE (In years last birthday): 75 — IF UNDER 1 YEAR: Months / Days — IF UNDER 24 HRS.: Hours / Min.

10a. USUAL OCCUPATION (Give kind of work done during most of working life, even if retired): Housewife
10b. KIND OF BUSINESS OR INDUSTRY: retired
11. BIRTHPLACE (State or foreign country): Republic County, Kansas
12. CITIZEN OF WHAT COUNTRY?: US

13. FATHER'S NAME: John Zodrow — BIRTHPLACE: Germany
14. MOTHER'S MAIDEN NAME: unknown — BIRTHPLACE:

15. WAS DECEASED EVER IN U.S. ARMED FORCES? (Yes, no, or unknown): No — (If yes, give war or dates of service):
16. SOCIAL SECURITY NO.: None
17. INFORMANT'S OWN SIGNATURE: Mrs. Carl Herzog — ADDRESS: Ferdinand

18. CAUSE OF DEATH Enter only one cause per line for (a), (b), and (c)

This does not mean the mode of dying, such as heart failure, asthenia, etc. It means the disease, injury, or complication which caused death.

MEDICAL CERTIFICATION

I. DISEASE OR CONDITION DIRECTLY LEADING TO DEATH* (a) Coronary Occlusion — INTERVAL BETWEEN ONSET AND DEATH: 30 minutes

ANTECEDENT CAUSES — *Morbid conditions, if any, giving rise to the above cause (a) stating the underlying cause last.*
DUE TO (b) Arterio Sclerotic hypertensive heart disease — 10 yrs
DUE TO (c) Generalized Arterio Sclerosis — 7 yrs.

II. OTHER SIGNIFICANT CONDITIONS — *Conditions contributing to the death but not related to the disease or condition causing death.* Chronic hypertrophic Arthritis — 7 years

19a. DATE OF OPERATION:
19b. MAJOR FINDINGS OF OPERATION:
20. AUTOPSY? YES ☐ NO ☑

21a. ACCIDENT SUICIDE HOMICIDE (Specify):
21b. PLACE OF INJURY (e.g., in or about home, farm, factory, street, office bldg., etc.):
21c. (CITY, TOWN, OR TOWNSHIP) (COUNTY) (STATE):
21d. TIME OF INJURY (Month) (Day) (Year) (Hour) m.:
21e. INJURY OCCURRED WHILE AT WORK ☐ NOT WHILE AT WORK ☐
21f. HOW DID INJURY OCCUR?:

22. *I hereby certify that I attended the deceased from* Nov, 1953, *to* July 1, 1961, *that I last saw the deceased alive on* 6-23, 1961, *and that death occurred at* 2:00 A. m., *from the causes and on the date stated above.*

23a. SIGNATURE: K. H. Collins 059 — (Degree or title): M D
23b. ADDRESS: Craigmont
23c. DATE SIGNED: 7-3-61

24a. BURIAL, CREMATION, REMOVAL (Specify): Burial
24b. DATE: July 3 1961
24c. NAME OF CEMETERY OR CREMATORY: Community
24d. LOCATION (City, town, or county) (State): Ferdinand Idaho

DATE REC'D BY LOCAL REG.: July 3, 1961
REGISTRAR'S SIGNATURE: Wesley F. Orr M D by M
25. FUNERAL DIRECTOR: Clelia Athlorn — ADDRESS: Cottonwood

Federal Security Agency
United States Public Health Service

Form DPH-48021

DUTIES:

1. INFORMANT SHALL SIGN HIS OWN NAME, under item 17 to authenticate the facts stated under items 1 to 16 inclusive. In case of facts taken from hospital or public records, the person authorized to release the facts shall sign HIS name in addition to giving the source of information.

2. THE FUNERAL DIRECTOR is responsible for completing the entire certificate, obtaining the signatures of the INFORMANT, the OFFICIAL last in attendance on the deceased and HIS OWN signature.

3. THE REGISTRAR can issue a burial or removal permit ONLY after receiving a completed death certificate, including the SIGNATURES IN BLACK ink under items 17, 23a and 25.

PENALTIES: Under the Idaho law, it is a misdemeanor to

(a) Knowingly supply false information to any one connected with completing a death certificate;
(b) Neglect or refuse to certify to the cause of death on request of the person in charge of the disposition of the deceased.
(c) Remove or bury the body of a deceased person WITHOUT the proper permit being FIRST obtained from the local registrar in the district WHERE THE DEATH OCCURRED;
(d) Alter a certificate on file in the office of a local registrar.

STATEMENT OF PLACE OF DEATH

Special attention should be given to the satisfactory completion of EACH portion of this item. The city or town and street address or route number refer to PLACE WHERE THE DEATH OCCURRED. For deaths occurring in hospitals, maternity homes, or institutions, the name of the place and length of stay MUST be stated.

STATEMENT OF USUAL RESIDENCE OF DECEASED

Regardless of the fact that the person may have lived his entire life at the place of death, ALWAYS COMPLETE ALL PARTS OF THIS ITEM. In case a person has resided in the county where death occurred for less than one year, give address of FORMER RESIDENCE. The post office of the deceased may be in a county or state other than the county of actual residence.

IDAHO CODE ANNOTATED-CHAPTER 38, SECTION 206.

The personal and statistical particulars (items 1 to 16) shall be authenticated by the signature of the informant, who may be any competent person acquainted with the facts.

The statement of facts relating to the disposition of the body shall be signed by the undertaker or person acting as such.

The medical certificate shall be made and signed by the physician, if any, last in attendance on the deceased, who shall specify the time in attendance, the time he last saw the deceased alive and the hour of the day at which death occurred. And he shall further state the cause of death, so as to show the course of disease or sequence of causes resulting in death, giving the primary cause, and also the contributory causes, if any, and the duration of each. Indefinite and unsatisfactory terms, indicating only symptoms of disease or conditions resulting from disease, will not be held sufficient for issuing a burial or removal permit; and any certificate containing only such terms as defined by the state registrar as indefinite and unsatisfactory, shall be returned to the physician for correction and definition. The international classification of the causes of death shall be used by all physicians in stating the cause of death in the medical certificate. Causes of death, which may be the result of either disease or violence, shall be carefully defined; and if from violence, its nature shall be stated, and whether (probably) accidental, suicidal, or homicidal.

This body embalmed under direction of Cletus T. Uhlorn Lic. No. E 421 at Cottonwood on 7-1-61

ADDITIONAL REMARKS by Physician

3 copies

Certificate of Death

RECEIVED

STATE OF IDAHO

State File No. 3356
Local Reg. No. 17
Reg. Dist. No. 242

BIRTH NO.

SEP 5 1961

Bureau of Vital Statistics

1. PLACE OF DEATH
a. COUNTY: Idaho
b. CITY OR TOWN (If outside corporate limits, write RURAL and give township): Cottonwood 20 mi S
c. LENGTH OF STAY (in this place):
d. FULL NAME OF HOSPITAL OR INSTITUTION (If not in hospital or institution, give street address or location):

2. USUAL RESIDENCE (Where deceased lived. If institution: residence before admission).
a. STATE: Idaho
b. COUNTY: Idaho
c. CITY OR TOWN (If outside corporate limits, write RURAL and give township): Cottonwood
d. STREET ADDRESS (If rural, give location):

3. NAME OF DECEASED (Type or Print): a. (First) Virgil; b. (Middle) Delbert; c. (Last) Johnson

4. DATE OF DEATH (Month) July (Day) 21 (Year) 61

5. SEX: Male

6. COLOR OR RACE: white

7. MARRIED, NEVER MARRIED, WIDOWED, DIVORCED (Specify): Married

8. DATE OF BIRTH: Jan 18 1904

9. AGE (In years last birthday): 57 — IF UNDER 1 YEAR: Months / Days — IF UNDER 24 HRS.: Hours / Min.

10a. USUAL OCCUPATION (Give kind of work done during most of working life, even if retired): Cattleman 51

10b. KIND OF BUSINESS OR INDUSTRY: Stock Cattle

11. BIRTHPLACE (State or foreign country): Dayton, Washington

12. CITIZEN OF WHAT COUNTRY? US

13. FATHER'S NAME: Cone L Johnson — BIRTHPLACE: 3

14. MOTHER'S MAIDEN NAME: Alice Beeman — BIRTHPLACE: 3

15. WAS DECEASED EVER IN U.S. ARMED FORCES? (Yes, no, or unknown) (If yes, give war or dates of service):

16. SOCIAL SECURITY NO.: 519 42 3133

17. INFORMANT'S OWN SIGNATURE: Mrs. Mary Johnson — ADDRESS:

18. CAUSE OF DEATH Enter only one cause per line for (a), (b), and (c)

This does not mean the mode of dying, such as heart failure, asthenia, etc. It means the disease, injury, or complication which caused death.

MEDICAL CERTIFICATION

I. DISEASE OR CONDITION DIRECTLY LEADING TO DEATH* (a) Crushing injury of Chest — INTERVAL BETWEEN ONSET AND DEATH: instant

ANTECEDENT CAUSES

Morbid conditions, if any, giving rise to the above cause (a) stating the underlying cause last.

DUE TO (b)

DUE TO (c)

II. OTHER SIGNIFICANT CONDITIONS

Conditions contributing to the death but not related to the disease or condition causing death.

19a. DATE OF OPERATION:

19b. MAJOR FINDINGS OF OPERATION:

20. AUTOPSY? YES ☐ NO ☒

21a. ACCIDENT ~~SUICIDE~~ HOMICIDE (Specify): Accident

21b. PLACE OF INJURY (e.g., in or about home, farm, factory, street, office bldg., etc.): farm

21c. (CITY, TOWN, OR TOWNSHIP) (COUNTY) (STATE): 20 mi S. Cottonwood Idaho Idaho

21d. TIME OF INJURY (Month) July (Day) 21 (Year) 1961 (Hour) 9:00 a.m.

21e. INJURY OCCURRED WHILE AT WORK ☒ NOT WHILE AT WORK ☐

21f. HOW DID INJURY OCCUR? Tractor overturned and pinned him beneath.

22. *I hereby certify that I attended the deceased from _____, 19____, to _____, 19____, that I last saw the deceased alive on _____, 19____, and that death occurred at* 9:00 *A.m., from the causes and on the date stated above.*

23a. SIGNATURE (Degree or title): William H Cone M.D.

23b. ADDRESS: Grangeville Idaho

23c. DATE SIGNED: 21 July 61

24a. BURIAL, CREMATION, REMOVAL (Specify): Burial

24b. DATE: July 24 61

24c. NAME OF CEMETERY OR CREMATORY: Catholic

24d. LOCATION (City, town, or county) (State): Cottonwood Idaho

DATE REC'D BY LOCAL REG.: July 31, 1961

REGISTRAR'S SIGNATURE: Wesley J. Orr MD by TM

25. FUNERAL DIRECTOR: Clifford Ahlborn — ADDRESS: Cottonwood

Federal Security Agency
United States Public Health Service

Form DPH-48021

Informant, Funeral Director, Registrar and Medical Attendant. EACH must sign with BLACK INK in OWN handwriting. Each item should be answered as completely as possible. State answers as unknown only after a careful investigation. Use BLACK ink or BLACK record typewriter ribbon in filling out certificate. (ICA 38-206 and 215.) Address correspondence to DIVISION OF VITAL STATISTICS, BOISE, IDAHO

DUTIES:

SEP 6 1961

1. INFORMANT SHALL SIGN HIS OWN NAME, under item 17 to authenticate the facts stated under items 1 to 16 inclusive. In case of facts taken from hospital or public records, the person authorized to release the facts shall sign HIS name in addition to giving the source of information.

2. THE FUNERAL DIRECTOR is responsible for completing the entire certificate, obtaining the signatures of the INFORMANT, the OFFICIAL last in attendance on the deceased and HIS OWN signature.

3. THE REGISTRAR can issue a burial or removal permit ONLY after receiving a completed death certificate, including the SIGNATURES IN BLACK ink under items 17, 23a and 25.

PENALTIES: Under the Idaho law, it is a misdemeanor to

(a) Knowingly supply false information to any one connected with completing a death certificate;
(b) Neglect or refuse to certify to the cause of death on request of the person in charge of the disposition of the deceased.
(c) Remove or bury the body of a deceased person WITHOUT the proper permit being FIRST obtained from the local registrar in the district WHERE THE DEATH OCCURRED;
(d) Alter a certificate on file in the office of a local registrar.

STATEMENT OF PLACE OF DEATH

Special attention should be given to the satisfactory completion of EACH portion of this item. The city or town and street address or route number refer to PLACE WHERE THE DEATH OCCURRED. For deaths occurring in hospitals, maternity homes, or institutions, the name of the place and length of stay MUST be stated.

STATEMENT OF USUAL RESIDENCE OF DECEASED

Regardless of the fact that the person may have lived his entire life at the place of death, ALWAYS COMPLETE ALL PARTS OF THIS ITEM. In case a person has resided in the county where death occurred for less than one year, give address of FORMER RESIDENCE. The post office of the deceased may be in a county or state other than the county of actual residence.

IDAHO CODE ANNOTATED-CHAPTER 38, SECTION 206.

The personal and statistical particulars (items 1 to 16) shall be authenticated by the signature of the informant, who may be any competent person acquainted with the facts.

The statement of facts relating to the disposition of the body shall be signed by the undertaker or person acting as such.

The medical certificate shall be made and signed by the physician, if any, last in attendance on the deceased, who shall specify the time in attendance, the time he last saw the deceased alive and the hour of the day at which death occurred. And he shall further state the cause of death, so as to show the course of disease or sequence of causes resulting in death, giving the primary cause, and also the contributory causes, if any, and the duration of each. Indefinite and unsatisfactory terms, indicating only symptoms of disease or conditions resulting from disease, will not be held sufficient for issuing a burial or removal permit; and any certificate containing only such terms as defined by the state registrar as indefinite and unsatisfactory, shall be returned to the physician for correction and definition. The international classification of the causes of death shall be used by all physicians in stating the cause of death in the medical certificate. Causes of death, which may be the result of either disease or violence, shall be carefully defined; and if from violence, its nature shall be stated, and whether (probably) accidental, suicidal, or homicidal.

This body embalmed under direction of Cletus H. Uhlorn Lic. No. E-421 at Cottonwood on July 21

ADDITIONAL REMARKS by Physician

State File No. 3357
Local Reg. No. 19
Reg. Dist. No. 242

Certificate of Death

RECEIVED
SEP 5 1961. 250
Bureau of Vital Statistics

STATE OF IDAHO

BIRTH NO.

1. PLACE OF DEATH
a. COUNTY: Idaho
b. CITY OR TOWN (If outside corporate limits, write RURAL and give township): Cottonwood
c. LENGTH OF [illegible] this place)
d. FULL NAME OF HOSPITAL OR INSTITUTION (If not in hospital or institution, give street address or location)

2. USUAL RESIDENCE (Where deceased lived. If institution: residence before admission).
a. STATE: Idaho 250
b. COUNTY: Idaho
c. CITY OR TOWN (If outside corporate limits, write RURAL and give township): Cottonwood
d. STREET ADDRESS (If rural, give location)

3. NAME OF DECEASED (Type or Print)
a. (First): Grace
b. (Middle): L.
c. (Last): Orr

4. DATE OF DEATH (Month) 7 (Day) 21 (Year) 61

5. SEX: Female
6. COLOR OR RACE: white
7. MARRIED, NEVER MARRIED, WIDOWED, DIVORCED (Specify): married
8. DATE OF BIRTH: Apr 12 1885
9. AGE (In years last birthday): 76 — IF UNDER 1 YEAR: Months / Days — IF UNDER 24 HRS.: Hours / Min.

10a. USUAL OCCUPATION (Give kind of work done during most of working life, even if retired): housewife
10b. KIND OF BUSINESS OR INDUSTRY: Medical Doctor
11. BIRTHPLACE (State or foreign country): St. Peter, Minnesota
12. CITIZEN OF WHAT COUNTRY?: US

13. FATHER'S NAME: Edward Smith — BIRTHPLACE: 3
14. MOTHER'S MAIDEN NAME: Mary Gorman — BIRTHPLACE: Ireland

15. WAS DECEASED EVER IN U.S. ARMED FORCES? (Yes, no, or unknown): No — (If yes, give war or dates of service)
16. SOCIAL SECURITY NO.: None
17. INFORMANT'S OWN SIGNATURE: Richard E Orr M.D. — ADDRESS

18. CAUSE OF DEATH
Enter only one cause per line for (a), (b), and (c)

This does not mean the mode of dying, such as heart failure, asthenia, etc. It means the disease, injury, or complication which caused death.

MEDICAL CERTIFICATION

I. DISEASE OR CONDITION DIRECTLY LEADING TO DEATH* (a) Coronary heart disease — INTERVAL BETWEEN ONSET AND DEATH: Years

ANTECEDENT CAUSES
Morbid conditions, if any, giving rise to the above cause (a) stating the underlying cause last.
DUE TO (b)
DUE TO (c)

II. OTHER SIGNIFICANT CONDITIONS
Conditions contributing to the death but not related to the disease or condition causing death. Hypertension

19a. DATE OF OPERATION
19b. MAJOR FINDINGS OF OPERATION
20. AUTOPSY? YES ☐ NO ☑

21a. ACCIDENT SUICIDE HOMICIDE (Specify)
21b. PLACE OF INJURY (e.g., in or about home, farm, factory, street, office bldg., etc.)
21c. (CITY, TOWN, OR TOWNSHIP) (COUNTY) (STATE)
21d. TIME OF INJURY (Month) (Day) (Year) (Hour) m.
21e. INJURY OCCURRED WHILE AT WORK ☐ NOT WHILE AT WORK ☐
21f. HOW DID INJURY OCCUR?

22. *I hereby certify that I attended the deceased from* March, 1961, *to* July 21, 1961, *that I last saw the deceased alive on* July 21, 1961, *and that death occurred at* 2:45 P. m., *from the causes and on the date stated above.*

23a. SIGNATURE (Degree or title): Richard E Orr 294 M.D.
23b. ADDRESS: Cottonwood, Idaho
23c. DATE SIGNED: July 25, 1961

24a. BURIAL, CREMATION, REMOVAL (Specify): Burial
24b. DATE: July 23 1961
24c. NAME OF CEMETERY OR CREMATORY: Catholic
24d. LOCATION (City, town, or county) (State): Cottonwood Idaho

DATE REC'D BY LOCAL REG.: July 25, 1961
REGISTRAR'S SIGNATURE: Wesley L Orr MD by M
25. FUNERAL DIRECTOR: Clifford Athlorn — ADDRESS: Cottonwood

Federal Security Agency
United States Public Health Service
Form DPH-48021

Informant, Funeral Director, Registrar and Medical Attendant. EACH must sign with BLACK INK in OWN handwriting. Each item should be answered as completely as possible. State answers as unknown only after a careful investigation. Use BLACK ink or BLACK record typewriter ribbon in filling out certificate. (ICA 38-206 and 215.) Address correspondence to DIVISION OF VITAL STATISTICS, BOISE, IDAHO

DUTIES:

1. INFORMANT SHALL SIGN HIS OWN NAME, under item 17 to authenticate the facts stated under items 1 to 16 inclusive. In case of facts taken from hospital or public records, the person authorized to release the facts shall sign HIS name in addition to giving the source of information.

2. THE FUNERAL DIRECTOR is responsible for completing the entire certificate, obtaining the signatures of the INFORMANT, the OFFICIAL last in attendance on the deceased and HIS OWN signature.

3. THE REGISTRAR can issue a burial or removal permit ONLY after receiving a completed death certificate, including the SIGNATURES IN BLACK ink under items 17, 23a and 25.

PENALTIES: Under the Idaho law, it is a misdemeanor to

(a) Knowingly supply false information to any one connected with completing a death certificate;
(b) Neglect or refuse to certify to the cause of death on request of the person in charge of the disposition of the deceased.
(c) Remove or bury the body of a deceased person WITHOUT the proper permit being FIRST obtained from the local registrar in the district WHERE THE DEATH OCCURRED;
(d) Alter a certificate on file in the office of a local registrar.

STATEMENT OF PLACE OF DEATH

Special attention should be given to the satisfactory completion of EACH portion of this item. The city or town and street address or route number refer to PLACE WHERE THE DEATH OCCURRED. For deaths occurring in hospitals, maternity homes, or institutions, the name of the place and length of stay MUST be stated.

STATEMENT OF USUAL RESIDENCE OF DECEASED

Regardless of the fact that the person may have lived his entire life at the place of death, ALWAYS COMPLETE ALL PARTS OF THIS ITEM. In case a person has resided in the county where death occurred for less than one year, give address of FORMER RESIDENCE. The post office of the deceased may be in a county or state other than the county of actual residence.

IDAHO CODE ANNOTATED-CHAPTER 38, SECTION 206.

The personal and statistical particulars (items 1 to 16) shall be authenticated by the signature of the informant, who may be any competent person acquainted with the facts.

The statement of facts relating to the disposition of the body shall be signed by the undertaker or person acting as such.

The medical certificate shall be made and signed by the physician, if any, last in attendance on the deceased, who shall specify the time in attendance, the time he last saw the deceased alive and the hour of the day at which death occurred. And he shall further state the cause of death, so as to show the course of disease or sequence of causes resulting in death, giving the primary cause, and also the contributory causes, if any, and the duration of each. Indefinite and unsatisfactory terms, indicating only symptoms of disease or conditions resulting from disease, will not be held sufficient for issuing a burial or removal permit; and any certificate containing only such terms as defined by the state registrar as indefinite and unsatisfactory, shall be returned to the physician for correction and definition. The international classification of the causes of death shall be used by all physicians in stating the cause of death in the medical certificate. Causes of death, which may be the result of either disease or violence, shall be carefully defined; and if from violence, its nature shall be stated, and whether (probably) accidental, suicidal, or homicidal.

This body embalmed under direction of Cletus A. Uhlorn Lic. No. E-421 at Cottonwood on July 21

ADDITIONAL REMARKS by Physician

State File No. 3358
Local Reg. No. 18
Reg. Dist. No. 242

Certificate of Death

BIRTH NO.

RECEIVED SEP 5 1961 Bureau of Vital Statistics

STATE OF IDAHO

1. PLACE OF DEATH
a. COUNTY: Idaho 250
b. CITY OR TOWN (If outside corporate limits, write RURAL and give township): Greencreek
c. LENGTH OF STAY (In this place):
d. FULL NAME OF HOSPITAL OR INSTITUTION (If not in hospital or institution, give street address or location):

2. USUAL RESIDENCE (Where deceased lived. If institution: residence before admission).
a. STATE: Idaho 250
b. COUNTY: Idaho
c. CITY OR TOWN (If outside corporate limits, write RURAL and give township): Greencreek 1 ½ Mi N
d. STREET ADDRESS (If rural, give location):

3. NAME OF DECEASED (Type or Print)
a. (First): Thomas
b. (Middle): Lee
c. (Last): Westoff

4. DATE OF DEATH (Month) (Day) (Year): July 21 1961

5. SEX: Male
6. COLOR OR RACE: white
7. MARRIED, NEVER MARRIED, WIDOWED, DIVORCED (Specify): never Married
8. DATE OF BIRTH: Aug 21 1957
9. AGE (In years last birthday): 3 — IF UNDER 1 YEAR: Months 11, Days — IF UNDER 24 HRS.: Hours, Min.
10a. USUAL OCCUPATION (Give kind of work done during most of working life, even if retired): None 02
10b. KIND OF BUSINESS OR INDUSTRY:
11. BIRTHPLACE (State or foreign country): Cottonwood Idaho
12. CITIZEN OF WHAT COUNTRY? US
13. FATHER'S NAME: Germain Westoff — BIRTHPLACE: Greencreek, Idaho
14. MOTHER'S MAIDEN NAME: Esther Nuxoll — BIRTHPLACE: Greencreek, Idaho
15. WAS DECEASED EVER IN U.S. ARMED FORCES? (Yes, no, or unknown): No — (If yes, give war or dates of service):
16. SOCIAL SECURITY NO.: None
17. INFORMANT'S OWN SIGNATURE: Germain J Westoff — ADDRESS: Greencreek, Idaho

18. CAUSE OF DEATH
Enter only one cause per line for (a), (b), and (c)

This does not mean the mode of dying, such as heart failure, asthenia, etc. It means the disease, injury, or complication which caused death.

912.0

MEDICAL CERTIFICATION

I. DISEASE OR CONDITION DIRECTLY LEADING TO DEATH* (a) Crushing injury to head & chest — INTERVAL BETWEEN ONSET AND DEATH: instant

ANTECEDENT CAUSES

Morbid conditions, if any, giving rise to the above cause (a) stating the underlying cause last.

DUE TO (b)

DUE TO (c)

II. OTHER SIGNIFICANT CONDITIONS

Conditions contributing to the death but not related to the disease or condition causing death.

19a. DATE OF OPERATION:
19b. MAJOR FINDINGS OF OPERATION:
20. AUTOPSY? YES ☐ NO ☒

21a. ACCIDENT ~~SUICIDE~~ ~~HOMICIDE~~ (Specify): accident
21b. PLACE OF INJURY (e.g., in or about home, farm, factory, street, office bldg., etc.): farm home 02
21c. (CITY, TOWN, OR TOWNSHIP) (COUNTY) (STATE): Greencreek Idaho Idaho
21d. TIME OF INJURY (Month) (Day) (Year) (Hour): July 21 1961 11 00 A.m.
21e. INJURY OCCURRED: WHILE AT WORK ☐ NOT WHILE AT WORK ☒
21f. HOW DID INJURY OCCUR? child crushed beneath bed of dump truck when he tripped hoist release.

22. *I hereby certify that I attended the deceased from _____, 19__, to _____, 19__, that I last saw the deceased alive on _____, 19__, and that death occurred at 11 00 A.m., from the causes and on the date stated above.*

23a. SIGNATURE: William H Lone M.D. 083 (Degree or title)
23b. ADDRESS: Grangeville Idaho
23c. DATE SIGNED: 31 July 61

24a. BURIAL, CREMATION, REMOVAL (Specify): Burial
24b. DATE: July 23 1961
24c. NAME OF CEMETERY OR CREMATORY: Catholic
24d. LOCATION (City, town, or county) (State): Greencreek, Idaho

DATE REC'D BY LOCAL REG.: July 31, 1961
REGISTRAR'S SIGNATURE: Wesley F. Orr M.D. Registrar
25. FUNERAL DIRECTOR: Clifton Ashlorn — ADDRESS: Cottonwood

Federal Security Agency
United States Public Health Service

Form DPH-48021

Informant, Funeral Director, Registrar and Medical Attendant. EACH must sign with BLACK INK in OWN handwriting. Each item should be answered as completely as possible. State answers as unknown only after a careful investigation. Use BLACK ink or BLACK record typewriter ribbon in filling out certificate. (ICA 38-206 and 215.) Address correspondence to DIVISION OF VITAL STATISTICS, BOISE, IDAHO

DUTIES:

1. INFORMANT SHALL SIGN HIS OWN NAME, under item 17 to authenticate the facts stated under items 1 to 16 inclusive. In case of facts taken from hospital or public records, the person authorized to release the facts shall sign HIS name in addition to giving the source of information.

2. THE FUNERAL DIRECTOR is responsible for completing the entire certificate, obtaining the signatures of the INFORMANT, the OFFICIAL last in attendance on the deceased and HIS OWN signature.

3. THE REGISTRAR can issue a burial or removal permit ONLY after receiving a completed death certificate, including the SIGNATURES IN BLACK ink under items 17, 23a and 25.

PENALTIES: Under the Idaho law, it is a misdemeanor to

(a) Knowingly supply false information to any one connected with completing a death certificate;
(b) Neglect or refuse to certify to the cause of death on request of the person in charge of the disposition of the deceased.
(c) Remove or bury the body of a deceased person WITHOUT the proper permit being FIRST obtained from the local registrar in the district WHERE THE DEATH OCCURRED;
(d) Alter a certificate on file in the office of a local registrar.

STATEMENT OF PLACE OF DEATH

Special attention should be given to the satisfactory completion of EACH portion of this item. The city or town and street address or route number refer to PLACE WHERE THE DEATH OCCURRED. For deaths occurring in hospitals, maternity homes, or institutions, the name of the place and length of stay MUST be stated.

STATEMENT OF USUAL RESIDENCE OF DECEASED

Regardless of the fact that the person may have lived his entire life at the place of death, ALWAYS COMPLETE ALL PARTS OF THIS ITEM. In case a person has resided in the county where death occurred for less than one year, give address of FORMER RESIDENCE. The post office of the deceased may be in a county or state other than the county of actual residence.

IDAHO CODE ANNOTATED-CHAPTER 38, SECTION 206.

The personal and statistical particulars (items 1 to 16) shall be authenticated by the signature of the informant, who may be any competent person acquainted with the facts.

The statement of facts relating to the disposition of the body shall be signed by the undertaker or person acting as such.

The medical certificate shall be made and signed by the physician, if any, last in attendance on the deceased, who shall specify the time in attendance, the time he last saw the deceased alive and the hour of the day at which death occurred. And he shall further state the cause of death, so as to show the course of disease or sequence of causes resulting in death, giving the primary cause, and also the contributory causes, if any, and the duration of each. Indefinite and unsatisfactory terms, indicating only symptoms of disease or conditions resulting from disease, will not be held sufficient for issuing a burial or removal permit; and any certificate containing only such terms as defined by the state registrar as indefinite and unsatisfactory, shall be returned to the physician for correction and definition. The international classification of the causes of death shall be used by all physicians in stating the cause of death in the medical certificate. Causes of death, which may be the result of either disease or violence, shall be carefully defined; and if from violence, its nature shall be stated, and whether (probably) accidental, suicidal, or homicidal.

This body embalmed under direction of Cletus H. Uhlorn Lic. No. E 421 at Cottonwood on July 21

ADDITIONAL REMARKS by Physician

Certificate of Death

STATE OF IDAHO

State File No. 3359
Local Reg. No. 20
Reg. Dist. No. 242

RECEIVED SEP 5 1961 Bureau of Vital Statistics

BIRTH NO.

1. PLACE OF DEATH
a. COUNTY: Idaho
b. CITY OR TOWN (If outside corporate limits, write RURAL and give township): Cottonwood
LENGTH OF STAY (in this place): 1 Month
d. FULL NAME OF HOSPITAL OR INSTITUTION (If not in hospital or institution, give street address or location): St. Mary's Hosp.

2. USUAL RESIDENCE (Where deceased lived. If institution: residence before admission).
a. STATE: Idaho
b. COUNTY: Idaho
c. CITY OR TOWN (If outside corporate limits, write RURAL and give township): Kooskia
d. STREET ADDRESS (If rural, give location):

3. NAME OF DECEASED (Type or Print) a. (First)	b. (Middle)	c. (Last)	4. DATE OF DEATH (Month)	(Day)	(Year)
Guy	F.	Whiteman	July	22,	1961

5. SEX	6. COLOR OR RACE	7. MARRIED, NEVER MARRIED, WIDOWED, DIVORCED (Specify)	8. DATE OF BIRTH	9. AGE (In years last birthday)	IF UNDER 1 YEAR: Months / Days	IF UNDER 24 HRS.: Hours / Min.
Male	White	married	November 1, 1882	78		

10a. USUAL OCCUPATION (Give kind of work done during most of working life, even if retired)	10b. KIND OF BUSINESS OR INDUSTRY	11. BIRTHPLACE (State or foreign country)	12. CITIZEN OF WHAT COUNTRY?
Steam Engineer	Lumber Mill	Waterloo, Iowa	U.S.A.

13. FATHER'S NAME	BIRTHPLACE	14. MOTHER'S MAIDEN NAME	BIRTHPLACE
Charles Whiteman	St. Louis, Mo.	Susan Beaver	Harrisburg, Penn.

15. WAS DECEASED EVER IN U.S. ARMED FORCES? (Yes, no, or unknown)	(If yes, give war or dates of service)	16. SOCIAL SECURITY NO.	17. INFORMANT'S OWN SIGNATURE	ADDRESS
No		518-18-9331	Geo. G. Tinker	Stites, Idaho.

MEDICAL CERTIFICATION

18. CAUSE OF DEATH
Enter only one cause per line for (a), (b), and (c)

**This does not mean the mode of dying, such as heart failure, asthenia, etc. It means the disease, injury, or complication which caused death.*

I. DISEASE OR CONDITION DIRECTLY LEADING TO DEATH* (a): Acute myocardial infarction — INTERVAL BETWEEN ONSET AND DEATH: 6 days

ANTECEDENT CAUSES

Morbid conditions, if any, giving rise to the above cause (a) stating the underlying cause last.

DUE TO (b):

DUE TO (c): Adenocarcinoma anal canal & rectal ampulla — ?

II. OTHER SIGNIFICANT CONDITIONS
Conditions contributing to the death but not related to the disease or condition causing death.

19a. DATE OF OPERATION	19b. MAJOR FINDINGS OF OPERATION	20. AUTOPSY?
6/22/1961	Adenocarcinoma of rectum & Anal Canal	YES ☐ NO ☑

21a. ACCIDENT / SUICIDE / HOMICIDE (Specify)	21b. PLACE OF INJURY (e.g., in or about home, farm, factory, street, office bldg., etc.)	21c. (CITY, TOWN, OR TOWNSHIP) (COUNTY) (STATE)

21d. TIME OF INJURY (Month) (Day) (Year) (Hour)	21e. INJURY OCCURRED	21f. HOW DID INJURY OCCUR?
m.	WHILE AT WORK ☐ NOT WHILE AT WORK ☐	

22. *I hereby certify that I attended the deceased from* June 5, 1961, *to* July 22, 1961, *that I last saw the deceased alive on* July 22, 1961, *and that death occurred at* 11:30P m., *from the causes and on the date stated above.*

23a. SIGNATURE (Degree or title)	23b. ADDRESS	23c. DATE SIGNED
W. E. Orr M.D.	Cottonwood, Idaho	July 26, 1961

24a. BURIAL, CREMATION, REMOVAL (Specify)	24b. DATE	24c. NAME OF CEMETERY OR CREMATORY	24d. LOCATION (City, town, or county) (State)
Entombment	July 25, 1961	Lewis-Clark Memorial Garden	Lewiston, Idaho.

DATE REC'D BY LOCAL REG.	REGISTRAR'S SIGNATURE	25. FUNERAL DIRECTOR	ADDRESS
7/26/61	Wesley D. Orr M.D.	Claude Tenney	Kooskia, Ida.

Federal Security Agency
United States Public Health Service

Form DPH-48021

Informant, Funeral Director, Registrar and Medical Attendant. EACH must sign with BLACK INK in OWN handwriting. Each item should be answered as completely as possible. State answers as unknown only after a careful investigation. Use BLACK ink or BLACK record typewriter ribbon in filling out certificate. (ICA 38-206 and 215.) Address correspondence to DIVISION OF VITAL STATISTICS, BOISE, IDAHO

DUTIES:

DEC 20 1961

1. INFORMANT SHALL SIGN HIS OWN NAME, under item 17 to authenticate the facts stated under items 1 to 16 inclusive. In case of facts taken from hospital or public records, the person authorized to release the facts shall sign HIS name in addition to giving the source of information.

2. THE FUNERAL DIRECTOR is responsible for completing the entire certificate, obtaining the signatures of the INFORMANT, the OFFICIAL last in attendance on the deceased and HIS OWN signature.

3. THE REGISTRAR can issue a burial or removal permit ONLY after receiving a completed death certificate, including the SIGNATURES IN BLACK ink under items 17, 23a and 25.

PENALTIES: Under the Idaho law, it is a misdemeanor to

(a) Knowingly supply false information to any one connected with completing a death certificate;
(b) Neglect or refuse to certify to the cause of death on request of the person in charge of the disposition of the deceased.
(c) Remove or bury the body of a deceased person WITHOUT the proper permit being FIRST obtained from the local registrar in the district WHERE THE DEATH OCCURRED;
(d) Alter a certificate on file in the office of a local registrar.

STATEMENT OF PLACE OF DEATH

Special attention should be given to the satisfactory completion of EACH portion of this item. The city or town and street address or route number refer to PLACE WHERE THE DEATH OCCURRED. For deaths occurring in hospitals, maternity homes, or institutions, the name of the place and length of stay MUST be stated.

STATEMENT OF USUAL RESIDENCE OF DECEASED

Regardless of the fact that the person may have lived his entire life at the place of death, ALWAYS COMPLETE ALL PARTS OF THIS ITEM. In case a person has resided in the county where death occurred for less than one year, give address of FORMER RESIDENCE. The post office of the deceased may be in a county or state other than the county of actual residence.

IDAHO CODE ANNOTATED-CHAPTER 38, SECTION 206.

The personal and statistical particulars (items 1 to 16) shall be authenticated by the signature of the informant, who may be any competent person acquainted with the facts.

The statement of facts relating to the disposition of the body shall be signed by the undertaker or person acting as such.

The medical certificate shall be made and signed by the physician, if any, last in attendance on the deceased, who shall specify the time in attendance, the time he last saw the deceased alive and the hour of the day at which death occurred. And he shall further state the cause of death, so as to show the course of disease or sequence of causes resulting in death, giving the primary cause, and also the contributory causes, if any, and the duration of each. Indefinite and unsatisfactory terms, indicating only symptoms of disease or conditions resulting from disease, will not be held sufficient for issuing a burial or removal permit; and any certificate containing only such terms as defined by the state registrar as indefinite and unsatisfactory, shall be returned to the physician for correction and definition. The international classification of the causes of death shall be used by all physicians in stating the cause of death in the medical certificate. Causes of death, which may be the result of either disease or violence, shall be carefully defined; and if from violence, its nature shall be stated, and whether (probably) accidental, suicidal, or homicidal.

This body embalmed under direction of Glenn Ailor Lic. No. E252 at Grangeville on 7/23/61

ADDITIONAL REMARKS by Physician

Amended October 10, 1961

Certificate of Death

STATE OF IDAHO

State File No. 3360
Local Reg. No. 712
Reg. Dist. No. 244

BIRTH NO.

Informant, Funeral Director, Registrar and Medical Attendant. EACH must sign with BLACK INK in OWN handwriting. Each item should be answered as completely as possible. State answers as unknown only after a careful investigation. Use BLACK ink or BLACK record typewriter ribbon in filling out certificate. (ICA 38-206 and 215.) Address correspondence to DIVISION OF VITAL STATISTICS, BOISE, IDAHO

1. PLACE OF DEATH
a. COUNTY: Idaho
b. CITY OR TOWN (If outside corporate limits, write RURAL and give township): Kamiah
c. LENGTH OF STAY (in this place):
d. FULL NAME OF HOSPITAL OR INSTITUTION (If not in hospital or institution, give street address or location):

2. USUAL RESIDENCE (Where deceased lived. If institution: residence before admission).
a. STATE: Idaho
b. COUNTY: Idaho
c. CITY OR TOWN (If outside corporate limits, write RURAL and give township): Kamiah (Woodland)
d. STREET ADDRESS (If rural, give location):

3. NAME OF DECEASED (Type or Print): a. (First) William; b. (Middle) Harrison; c. (Last) Gregory

4. DATE OF DEATH: (Month) August (Day) 2, (Year) 1961

5. SEX: Male

6. COLOR OR RACE: White

7. MARRIED, NEVER MARRIED, WIDOWED, DIVORCED (Specify): Married

8. DATE OF BIRTH: July 5, 1888

9. AGE (In years last birthday): 73
IF UNDER 1 YEAR: Months / Days
IF UNDER 24 HRS.: Hours / Min.

10a. USUAL OCCUPATION (Give kind of work done during most of working life, even if retired): Retired

10b. KIND OF BUSINESS OR INDUSTRY: Farmer

11. BIRTHPLACE (State or foreign country): Raton, New Mexico

12. CITIZEN OF WHAT COUNTRY?: US

13. FATHER'S NAME: L. G. Gregory
BIRTHPLACE: Oklahoma

14. MOTHER'S MAIDEN NAME: Hester Colscott
BIRTHPLACE: Kansas

15. WAS DECEASED EVER IN U.S. ARMED FORCES? (Yes, no, or unknown): Yes
(If yes, give war or dates of service): WW I

16. SOCIAL SECURITY NO.: 518 40 8282

17. INFORMANT'S OWN SIGNATURE: Amy L. Harrison
ADDRESS: Kamiah

18. CAUSE OF DEATH
Enter only one cause per line for (a), (b), and (c)

**This does not mean the mode of dying, such as heart failure, asthenia, etc. It means the disease, injury, or complication which caused death.*

MEDICAL CERTIFICATION

I. DISEASE OR CONDITION DIRECTLY LEADING TO DEATH* (a) Carcinoma of Larynx with metastasis — INTERVAL BETWEEN ONSET AND DEATH: 3 yrs

ANTECEDENT CAUSES

Morbid conditions, if any, giving rise to the above cause (a) stating the underlying cause last.

DUE TO (b)

DUE TO (c)

II. OTHER SIGNIFICANT CONDITIONS

Conditions contributing to the death but not related to the disease or condition causing death.

19a. DATE OF OPERATION

19b. MAJOR FINDINGS OF OPERATION

20. AUTOPSY? YES ☐ NO ☒

21a. ACCIDENT SUICIDE HOMICIDE (Specify)

21b. PLACE OF INJURY (e.g., in or about home, farm, factory, street, office bldg., etc.)

21c. (CITY, TOWN, OR TOWNSHIP) (COUNTY) (STATE)

21d. TIME OF INJURY (Month) (Day) (Year) (Hour) m.

21e. INJURY OCCURRED WHILE AT WORK ☐ NOT WHILE AT WORK ☐

21f. HOW DID INJURY OCCUR?

22. *I hereby certify that I attended the deceased from* July, 1960, *to* Aug 2, 1961, *that I last saw the deceased alive on* June, 1961, *and that death occurred at* 5:00A *m., from the causes and on the date stated above.*

23a. SIGNATURE: William H. Cone
(Degree or title): M.D.

23b. ADDRESS: Grangeville, Idaho

23c. DATE SIGNED: 14 Aug 61

24a. BURIAL, CREMATION, REMOVAL (Specify): Burial

24b. DATE: Aug 4, 1961

24c. NAME OF CEMETERY OR CREMATORY: Normal Hill

24d. LOCATION (City, town, or county) (State): Lewiston Idaho

DATE REC'D BY LOCAL REG.: Aug 21, 1961

REGISTRAR'S SIGNATURE: Claude Trenary

25. FUNERAL DIRECTOR: Cletus Uhlorn
ADDRESS: Cottonwood

Federal Security Agency
United States Public Health Service

Form DPH-48021

DUTIES:

1. INFORMANT SHALL SIGN HIS OWN NAME, under item 17 to authenticate the facts stated under items 1 to 16 inclusive. In case of facts taken from hospital or public records, the person authorized to release the facts shall sign HIS name in addition to giving the source of information.

2. THE FUNERAL DIRECTOR is responsible for completing the entire certificate, obtaining the signatures of the INFORMANT, the OFFICIAL last in attendance on the deceased and HIS OWN signature.

3. THE REGISTRAR can issue a burial or removal permit ONLY after receiving a completed death certificate, including the SIGNATURES IN BLACK ink under items 17, 23a and 25.

PENALTIES: Under the Idaho law, it is a misdemeanor to

(a) Knowingly supply false information to any one connected with completing a death certificate;
(b) Neglect or refuse to certify to the cause of death on request of the person in charge of the disposition of the deceased.
(c) Remove or bury the body of a deceased person WITHOUT the proper permit being FIRST obtained from the local registrar in the district WHERE THE DEATH OCCURRED;
(d) Alter a certificate on file in the office of a local registrar.

STATEMENT OF PLACE OF DEATH

Special attention should be given to the satisfactory completion of EACH portion of this item. The city or town and street address or route number refer to PLACE WHERE THE DEATH OCCURRED. For deaths occurring in hospitals, maternity homes, or institutions, the name of the place and length of stay MUST be stated.

STATEMENT OF USUAL RESIDENCE OF DECEASED

Regardless of the fact that the person may have lived his entire life at the place of death, ALWAYS COMPLETE ALL PARTS OF THIS ITEM. In case a person has resided in the county where death occurred for less than one year, give address of FORMER RESIDENCE. The post office of the deceased may be in a county or state other than the county of actual residence.

IDAHO CODE ANNOTATED-CHAPTER 38, SECTION 206.

The personal and statistical particulars (items 1 to 16) shall be authenticated by the signature of the informant, who may be any competent person acquainted with the facts.

The statement of facts relating to the disposition of the body shall be signed by the undertaker or person acting as such.

The medical certificate shall be made and signed by the physician, if any, last in attendance on the deceased, who shall specify the time in attendance, the time he last saw the deceased alive and the hour of the day at which death occurred. And he shall further state the cause of death, so as to show the course of disease or sequence of causes resulting in death, giving the primary cause, and also the contributory causes, if any, and the duration of each. Indefinite and unsatisfactory terms, indicating only symptoms of disease or conditions resulting from disease, will not be held sufficient for issuing a burial or removal permit; and any certificate containing only such terms as defined by the state registrar as indefinite and unsatisfactory, shall be returned to the physician for correction and definition. The international classification of the causes of death shall be used by all physicians in stating the cause of death in the medical certificate. Causes of death, which may be the result of either disease or violence, shall be carefully defined; and if from violence, its nature shall be stated, and whether (probably) accidental, suicidal, or homicidal.

This body embalmed under direction of..... Lic. No..... at..... on.....

ADDITIONAL REMARKS by Physician.....

.....

.....

I, Mrs. Amy L. Harrison, hereby state: that I am the widow of William Harrison Gregory; that my husbands's full and true name was William Harrison Gregory; that after his discharge from the Armed Services of the United States in December, 1918, due to a disagreement with members of his family, he dropped the name Gregory, and from that time until his death in August, 1961, used the name William H. Harrison, instead of his full name of William Harrison Gregory; that although Mr. Gregory used the name of William H. Harrison for over forty years, no action has ever been taken to legally change his name from William Harrison Gregory to William H. Harrison.

It is my request that the death certificate of my deceased husband be changed to read William Harrison Gregory.

Dated at Grangeville, Idaho this 4 day of October, 1961.

Mrs W. H. Gregory Harrison.
Mrs Amy L. Harrison.

STATE OF IDAHO)
) ss.
COUNTY OF IDAHO)

I, the undersigned notary public in and for the State of Idaho, County of Idaho, hereby state that Mrs. Amy L. Harrison appeared before me and signed the above affidavit and stated that the facts given therein are true and correct.

David H. Altman
Notary Public, State of Idaho
County of Idaho.

Certificate of Death

STATE OF IDAHO

State File No. 3360
Local Reg. No. 772
Reg. Dist. No. 244

BIRTH NO.

RECEIVED AUG 24 1961 Statistics

1. PLACE OF DEATH
a. COUNTY: Idaho
b. CITY OR TOWN (If outside corporate limits, write RURAL and give township): Kamiah
c. LENGTH OF STAY (in this place):
d. FULL NAME OF HOSPITAL OR INSTITUTION (If not in hospital or institution, give street address or location):

2. USUAL RESIDENCE (Where deceased lived. If institution: residence before admission).
a. STATE: Idaho
b. COUNTY: Idaho
c. CITY OR TOWN (If outside corporate limits, write RURAL and give township): Kamiah (Woodland)
d. STREET ADDRESS (If rural, give location):

3. NAME OF DECEASED (Type or Print): a. (First) William b. (Middle) H. c. (Last) Gregory Harrison

4. DATE OF DEATH: (Month) Aug (Day) 2 (Year) 61

5. SEX: Male

6. COLOR OR RACE: white

7. MARRIED, NEVER MARRIED, WIDOWED, DIVORCED (Specify): Married

8. DATE OF BIRTH: July 5 1888

9. AGE (In years last birthday): 73
IF UNDER 1 YEAR: Months / Days
IF UNDER 24 HRS.: Hours / Min.

10a. USUAL OCCUPATION (Give kind of work done during most of working life, even if retired): Retired

10b. KIND OF BUSINESS OR INDUSTRY: Farmer

11. BIRTHPLACE (State or foreign country): Raton, New Mexico

12. CITIZEN OF WHAT COUNTRY?: US

13. FATHER'S NAME: L. G. Gregory
BIRTHPLACE: Oklahoma

14. MOTHER'S MAIDEN NAME: Hester Colscott
BIRTHPLACE: Kansas

15. WAS DECEASED EVER IN U.S. ARMED FORCES? (Yes, no, or unknown): yes
(If yes, give war or dates of service): WW I

16. SOCIAL SECURITY NO.: 518 40 8282

17. INFORMANT'S OWN SIGNATURE: Avery L. Harrison
ADDRESS: Kamiah

18. CAUSE OF DEATH
Enter only one cause per line for (a), (b), and (c)

**This does not mean the mode of dying, such as heart failure, asthenia, etc. It means the disease, injury, or complication which caused death.*

MEDICAL CERTIFICATION

I. DISEASE OR CONDITION DIRECTLY LEADING TO DEATH* (a) 161X Carcinoma of Pharynx & Metastases — INTERVAL BETWEEN ONSET AND DEATH: 3 years

ANTECEDENT CAUSES

Morbid conditions, if any, giving rise to the above cause (a) stating the underlying cause last.

DUE TO (b)

DUE TO (c)

II. OTHER SIGNIFICANT CONDITIONS

Conditions contributing to the death but not related to the disease or condition causing death.

19a. DATE OF OPERATION:
19b. MAJOR FINDINGS OF OPERATION:
20. AUTOPSY? YES ☐ NO ☒

21a. ACCIDENT SUICIDE HOMICIDE (Specify):
21b. PLACE OF INJURY (e.g., in or about home, farm, factory, street, office bldg., etc.):
21c. (CITY, TOWN, OR TOWNSHIP) (COUNTY) (STATE):
21d. TIME OF INJURY (Month) (Day) (Year) (Hour) m.:
21e. INJURY OCCURRED WHILE AT WORK ☐ NOT WHILE AT WORK ☐
21f. HOW DID INJURY OCCUR?:

22. *I hereby certify that I attended the deceased from* July, 1960, *to* Aug 2, 1961, *that I last saw the deceased alive on* June, 1961, *and that death occurred at* 5:00 A. m., *from the causes and on the date stated above.*

23a. SIGNATURE (Degree or title): William H Cone M. D.
23b. ADDRESS: Grangeville, Idaho
23c. DATE SIGNED: 14 Aug 61

24a. BURIAL, CREMATION, REMOVAL (Specify): Burial
24b. DATE: August 4 61
24c. NAME OF CEMETERY OR CREMATORY: Normal Hill
24d. LOCATION (City, town, or county) (State): Lewiston, Idaho

DATE REC'D BY LOCAL REG.: Aug 21, 1961
REGISTRAR'S SIGNATURE: Claude Twaney
25. FUNERAL DIRECTOR: Clint A Hilson
ADDRESS: Cottonwood

Federal Security Agency
United States Public Health Service

Form DPH-48021

Informant, Funeral Director, Registrar and Medical Attendant. EACH must sign with BLACK INK in OWN handwriting. Each item should be answered as completely as possible. State answers as unknown only after a careful investigation. Use BLACK ink or BLACK record typewriter ribbon in filling out certificate. (ICA 38-206 and 215.) Address correspondence to DIVISION OF VITAL STATISTICS, BOISE, IDAHO

AUG 24 1961

DUTIES:

1. INFORMANT SHALL SIGN HIS OWN NAME, under item 17 to authenticate the facts stated under items 1 to 16 inclusive. In case of facts taken from hospital or public records, the person authorized to release the facts shall sign HIS name in addition to giving the source of information.

OCT 10 1961

2. THE FUNERAL DIRECTOR is responsible for completing the entire certificate, obtaining the signatures of the INFORMANT, the OFFICIAL last in attendance on the deceased and HIS OWN signature.

OCT 11 1961

3. THE REGISTRAR can issue a burial or removal permit ONLY after receiving a completed death certificate, including the SIGNATURES IN BLACK ink under items 17, 23a and 25.

PENALTIES: Under the Idaho law, it is a misdemeanor to

(a) Knowingly supply false information to any one connected with completing a death certificate;
(b) Neglect or refuse to certify to the cause of death on request of the person in charge of the disposition of the deceased.
(c) Remove or bury the body of a deceased person WITHOUT the proper permit being FIRST obtained from the local registrar in the district WHERE THE DEATH OCCURRED;
(d) Alter a certificate on file in the office of a local registrar.

STATEMENT OF PLACE OF DEATH

Special attention should be given to the satisfactory completion of EACH portion of this item. The city or town and street address or route number refer to PLACE WHERE THE DEATH OCCURRED. For deaths occurring in hospitals, maternity homes, or institutions, the name of the place and length of stay MUST be stated.

STATEMENT OF USUAL RESIDENCE OF DECEASED

Regardless of the fact that the person may have lived his entire life at the place of death, ALWAYS COMPLETE ALL PARTS OF THIS ITEM. In case a person has resided in the county where death occurred for less than one year, give address of FORMER RESIDENCE. The post office of the deceased may be in a county or state other than the county of actual residence.

IDAHO CODE ANNOTATED-CHAPTER 38, SECTION 206.

The personal and statistical particulars (items 1 to 16) shall be authenticated by the signature of the informant, who may be any competent person acquainted with the facts.

The statement of facts relating to the disposition of the body shall be signed by the undertaker or person acting as such.

The medical certificate shall be made and signed by the physician, if any, last in attendance on the deceased, who shall specify the time in attendance, the time he last saw the deceased alive and the hour of the day at which death occurred. And he shall further state the cause of death, so as to show the course of disease or sequence of causes resulting in death, giving the primary cause, and also the contributory causes, if any, and the duration of each. Indefinite and unsatisfactory terms, indicating only symptoms of disease or conditions resulting from disease, will not be held sufficient for issuing a burial or removal permit; and any certificate containing only such terms as defined by the state registrar as indefinite and unsatisfactory, shall be returned to the physician for correction and definition. The international classification of the causes of death shall be used by all physicians in stating the cause of death in the medical certificate. Causes of death, which may be the result of either disease or violence, shall be carefully defined; and if from violence, its nature shall be stated, and whether (probably) accidental, suicidal, or homicidal.

This body embalmed under direction of Cletus Uhlorn Lic. No. E 421 at Kamiah on Aug 2

ADDITIONAL REMARKS by Physician.....

Certificate of Death

STATE OF IDAHO

State File No. 3361
Local Reg. No. 33
Reg. Dist. No. 240

BIRTH NO.

RECEIVED AUG 10 1961 Bureau of Vital Statistics

1. PLACE OF DEATH
a. COUNTY Idaho
b. CITY OR TOWN (If outside corporate limits, write RURAL and give township) Harpster
c. LENGTH OF STAY (In this place)
d. FULL NAME OF HOSPITAL OR INSTITUTION (If not in hospital or institution, give street address or location) In Car on Harpster grade

2. USUAL RESIDENCE (Where deceased lived. If institution: residence before admission).
a. STATE Idaho
b. COUNTY Idaho
c. CITY OR TOWN (If outside corporate limits, write RURAL and give township) Kooskia
d. STREET ADDRESS (If rural, give location) Star Rt.

3. NAME OF DECEASED (Type or Print) a. (First)	b. (Middle)	c. (Last)	4. DATE OF DEATH (Month) (Day) (Year)
George	Albert	Kirkland	August 2, 1961

5. SEX	6. COLOR OR RACE	7. MARRIED, NEVER MARRIED, WIDOWED, DIVORCED (Specify)	8. DATE OF BIRTH	9. AGE (In years last birthday)	IF UNDER 1 YEAR Months	Days	IF UNDER 24 HRS. Hours	Min.
Male	white	married	July 7, 1895	66				

10a. USUAL OCCUPATION (Give kind of work done during most of working life, even if retired)	10b. KIND OF BUSINESS OR INDUSTRY	11. BIRTHPLACE (State or foreign country)	12. CITIZEN OF WHAT COUNTRY?
farm labor	Agr.	Madisonville Tenn.	U.S.A.

13. FATHER'S NAME	BIRTHPLACE	14. MOTHER'S MAIDEN NAME	BIRTHPLACE
Albert Kirkland	Tenn.	Rebecca Cook	North Carolina

15. WAS DECEASED EVER IN U.S. ARMED FORCES? (Yes, no, or unknown)	(If yes, give war or dates of service)	16. SOCIAL SECURITY NO.	17. INFORMANT'S OWN SIGNATURE	ADDRESS
Yes	W.W.I	519-03-1398	Lona Kirkland	Kooskia, Idaho.

MEDICAL CERTIFICATION

18. CAUSE OF DEATH
Enter only one cause per line for (a), (b), and (c)

**This does not mean the mode of dying, such as heart failure, asthenia, etc. It means the disease, injury, or complication which caused death.*

I. DISEASE OR CONDITION DIRECTLY LEADING TO DEATH* (a) Arteriosclerotic Heart Desease — INTERVAL BETWEEN ONSET AND DEATH: 3 yr

ANTECEDENT CAUSES
Morbid conditions, if any, giving rise to the above cause (a) stating the underlying cause last.
DUE TO (b) Cerebral Vascular Accedent — 2 5 mo
DUE TO (c)

II. OTHER SIGNIFICANT CONDITIONS
Conditions contributing to the death but not related to the disease or condition causing death.

19a. DATE OF OPERATION	19b. MAJOR FINDINGS OF OPERATION	20. AUTOPSY?
		YES ☐ NO ☑

21a. ACCIDENT SUICIDE HOMICIDE (Specify)	21b. PLACE OF INJURY (e.g., in or about home, farm, factory, street, office bldg., etc.)	21c. (CITY, TOWN, OR TOWNSHIP) (COUNTY) (STATE)
		Grangeville, Id. Idaho

21d. TIME OF INJURY (Month) (Day) (Year) (Hour)	21e. INJURY OCCURRED WHILE AT WORK ☐ NOT WHILE AT WORK ☐	21f. HOW DID INJURY OCCUR?
m.		

22. *I hereby certify that I attended the deceased from* ____, 19__, *to* ____, 19__, *that I last saw the deceased alive on* ____, 19__, *and that death occurred at* 6:45 p.m., *from the causes and on the date stated above.*

23a. SIGNATURE (Degree or title)	23b. ADDRESS	23c. DATE SIGNED
Wm Morrison, M.D.	Grangeville, Id.	Aug 4, 1961

24a. BURIAL, CREMATION, REMOVAL (Specify)	24b. DATE	24c. NAME OF CEMETERY OR CREMATORY	24d. LOCATION (City, town, or county) (State)
Burial	Aug 5, 1961	Pine Grove	Kooskia Idaho

DATE REC'D BY LOCAL REG.	REGISTRAR'S SIGNATURE	25. FUNERAL DIRECTOR	ADDRESS
Aug. 5, 1961	Lona Cone	Claude Tenney	Kooskia Idaho

Federal Security Agency
United States Public Health Service

Form DPH-40021

Informant, Funeral Director, Registrar and Medical Attendant. EACH must sign with BLACK INK in OWN handwriting. Each item should be answered as completely as possible. State answers as unknown only after a careful investigation. Use BLACK ink or BLACK record typewriter ribbon in filling out certificate. (ICA 38-206 and 215.) Address correspondence to DIVISION OF VITAL STATISTICS, BOISE, IDAHO

SEP 11 1961

DUTIES:

1. INFORMANT SHALL SIGN HIS OWN NAME, under item 17 to authenticate the facts stated under items 1 to 16 inclusive. In case of facts taken from hospital or public records, the person authorized to release the facts shall sign HIS name in addition to giving the source of information.

MAY 5 1993

2. THE FUNERAL DIRECTOR is responsible for completing the entire certificate, obtaining the signatures of the INFORMANT, the OFFICIAL last in attendance on the deceased and HIS OWN signature.

3. THE REGISTRAR can issue a burial or removal permit ONLY after receiving a completed death certificate, including the SIGNATURES IN BLACK ink under items 17, 23a and 25.

PENALTIES: Under the Idaho law, it is a misdemeanor to

(a) Knowingly supply false information to any one connected with completing a death certificate;
(b) Neglect or refuse to certify to the cause of death on request of the person in charge of the disposition of the deceased.
(c) Remove or bury the body of a deceased person WITHOUT the proper permit being FIRST obtained from the local registrar in the district WHERE THE DEATH OCCURRED;
(d) Alter a certificate on file in the office of a local registrar.

STATEMENT OF PLACE OF DEATH

Special attention should be given to the satisfactory completion of EACH portion of this item. The city or town and street address or route number refer to PLACE WHERE THE DEATH OCCURRED. For deaths occurring in hospitals, maternity homes, or institutions, the name of the place and length of stay MUST be stated.

STATEMENT OF USUAL RESIDENCE OF DECEASED

Regardless of the fact that the person may have lived his entire life at the place of death, ALWAYS COMPLETE ALL PARTS OF THIS ITEM. In case a person has resided in the county where death occurred for less than one year, give address of FORMER RESIDENCE. The post office of the deceased may be in a county or state other than the county of actual residence.

IDAHO CODE ANNOTATED-CHAPTER 38, SECTION 206.

The personal and statistical particulars (items 1 to 16) shall be authenticated by the signature of the informant, who may be any competent person acquainted with the facts.

The statement of facts relating to the disposition of the body shall be signed by the undertaker or person acting as such.

The medical certificate shall be made and signed by the physician, if any, last in attendance on the deceased, who shall specify the time in attendance, the time he last saw the deceased alive and the hour of the day at which death occurred. And he shall further state the cause of death, so as to show the course of disease or sequence of causes resulting in death, giving the primary cause, and also the contributory causes, if any, and the duration of each. Indefinite and unsatisfactory terms, indicating only symptoms of disease or conditions resulting from disease, will not be held sufficient for issuing a burial or removal permit; and any certificate containing only such terms as defined by the state registrar as indefinite and unsatisfactory, shall be returned to the physician for correction and definition. The international classification of the causes of death shall be used by all physicians in stating the cause of death in the medical certificate. Causes of death, which may be the result of either disease or violence, shall be carefully defined; and if from violence, its nature shall be stated, and whether (probably) accidental, suicidal, or homicidal.

This body embalmed under direction of Glenn Ailor Lic. No. E252 at Kooskia on 8/2/61

ADDITIONAL REMARKS by Physician

Patient has been under treatment by Dr D. J. Saltman, my associate in practice, for the noted condition. First seen by me as dead on arrival. [illegible], M.D.

Certificate of Death

STATE OF IDAHO

State File No. 3362
Local Reg. No. 7362
Reg. Dist. No. 244

BIRTH NO.

RECEIVED AUG 21 1961

1. PLACE OF DEATH
a. COUNTY: Idaho
b. CITY OR TOWN (If outside corporate limits, write RURAL and give township): Kooskia
c. LENGTH OF STAY (in this place): 2 yrs
d. FULL NAME OF HOSPITAL OR INSTITUTION (If not in hospital or institution, give street address or location): at home

2. USUAL RESIDENCE (Where deceased lived. If institution: residence before admission).
a. STATE: Idaho
b. COUNTY: Idaho
c. CITY OR TOWN (If outside corporate limits, write RURAL and give township): Kooskia
d. STREET ADDRESS (If rural, give location):

3. NAME OF DECEASED (Type or Print) a. (First)	b. (Middle)	c. (Last)	4. DATE OF DEATH (Month)	(Day)	(Year)
Anita	Willow	Richardson	Aug.	3,	1961

5. SEX	6. COLOR OR RACE	7. MARRIED, NEVER MARRIED, WIDOWED, DIVORCED (Specify)	8. DATE OF BIRTH	9. AGE (In years last birthday)	IF UNDER 1 YEAR Months	Days	IF UNDER 24 HRS. Hours	Min.
Female	white	married	Sept. 8, 1912	48				

10a. USUAL OCCUPATION (Give kind of work done during most of working life, even if retired)	10b. KIND OF BUSINESS OR INDUSTRY	11. BIRTHPLACE (State or foreign country)	12. CITIZEN OF WHAT COUNTRY?
Wife - Mother	Home	Coeur d'Alene Idaho	U.S.A.

13. FATHER'S NAME	BIRTHPLACE	14. MOTHER'S MAIDEN NAME	BIRTHPLACE
John Myers	Nebraska	Kate Cooper	Missoula, Montana

15. WAS DECEASED EVER IN U.S. ARMED FORCES? (Yes, no, or unknown)	(If yes, give war or dates of service)	16. SOCIAL SECURITY NO.	17. INFORMANT'S OWN SIGNATURE	ADDRESS
No		518-36-8188	[signature]	Kooskia

MEDICAL CERTIFICATION

18. CAUSE OF DEATH
Enter only one cause per line for (a), (b), and (c)

**This does not mean the mode of dying, such as heart failure, asthenia, etc. It means the disease, injury, or complication which caused death.*

I. DISEASE OR CONDITION DIRECTLY LEADING TO DEATH* (a) Carcinoma of rectum & metastases — INTERVAL BETWEEN ONSET AND DEATH: 2 yrs

ANTECEDENT CAUSES
Morbid conditions, if any, giving rise to the above cause (a) stating the underlying cause last.
DUE TO (b)
DUE TO (c)

II. OTHER SIGNIFICANT CONDITIONS
Conditions contributing to the death but not related to the disease or condition causing death.

19a. DATE OF OPERATION
19b. MAJOR FINDINGS OF OPERATION
20. AUTOPSY? YES ☐ NO ☒

21a. ACCIDENT SUICIDE HOMICIDE (Specify)
21b. PLACE OF INJURY (e.g., in or about home, farm, factory, street, office bldg., etc.)
21c. (CITY, TOWN, OR TOWNSHIP) (COUNTY) (STATE)
21d. TIME OF INJURY (Month) (Day) (Year) (Hour) m.
21e. INJURY OCCURRED WHILE AT WORK ☐ NOT WHILE AT WORK ☐
21f. HOW DID INJURY OCCUR?

22. *I hereby certify that I attended the deceased from* Aug, 1960, *to* Aug, 1961, *that I last saw the deceased alive on* July, 1961, *and that death occurred at* 5:30 P. m., *from the causes and on the date stated above.*

23a. SIGNATURE	(Degree or title)	23b. ADDRESS	23c. DATE SIGNED
William H Lone	M.D	Grangeville Idaho	14 Aug 61

24a. BURIAL, CREMATION, REMOVAL (Specify)	24b. DATE	24c. NAME OF CEMETERY OR CREMATORY	24d. LOCATION (City, town, or county) (State)
Burial	Aug 9, 1961	Forest	Coeur d'Alene Idaho

DATE REC'D BY LOCAL REG.	REGISTRAR'S SIGNATURE	25. FUNERAL DIRECTOR	ADDRESS
Aug 16, 1961	Claude Tewary	Claude Tewary	Kooskia Idaho

Federal Security Agency
United States Public Health Service

Form DPH-40021

Informant, Funeral Director, Registrar and Medical Attendant. EACH must sign with BLACK INK in OWN handwriting. Each item should be answered as completely as possible. State answers as unknown only after a careful investigation. Use BLACK ink or BLACK record typewriter ribbon in filling out certificate. (ICA 38-206 and 215.) Address correspondence to DIVISION OF VITAL STATISTICS, BOISE, IDAHO

DUTIES:

FEB 15 1962

1. INFORMANT SHALL SIGN HIS OWN NAME, under item 17 to authenticate the facts stated under items 1 to 16 inclusive. In case of facts taken from hospital or public records, the person authorized to release the facts shall sign HIS name in addition to giving the source of information.

2. THE FUNERAL DIRECTOR is responsible for completing the entire certificate, obtaining the signatures of the INFORMANT, the OFFICIAL last in attendance on the deceased and HIS OWN signature.

3. THE REGISTRAR can issue a burial or removal permit ONLY after receiving a completed death certificate, including the SIGNATURES IN BLACK ink under items 17, 23a and 25.

PENALTIES: Under the Idaho law, it is a misdemeanor to

(a) Knowingly supply false information to any one connected with completing a death certificate;
(b) Neglect or refuse to certify to the cause of death on request of the person in charge of the disposition of the deceased.
(c) Remove or bury the body of a deceased person WITHOUT the proper permit being FIRST obtained from the local registrar in the district WHERE THE DEATH OCCURRED;
(d) Alter a certificate on file in the office of a local registrar.

STATEMENT OF PLACE OF DEATH

Special attention should be given to the satisfactory completion of EACH portion of this item. The city or town and street address or route number refer to PLACE WHERE THE DEATH OCCURRED. For deaths occurring in hospitals, maternity homes, or institutions, the name of the place and length of stay MUST be stated.

STATEMENT OF USUAL RESIDENCE OF DECEASED

Regardless of the fact that the person may have lived his entire life at the place of death, ALWAYS COMPLETE ALL PARTS OF THIS ITEM. In case a person has resided in the county where death occurred for less than one year, give address of FORMER RESIDENCE. The post office of the deceased may be in a county or state other than the county of actual residence.

IDAHO CODE ANNOTATED-CHAPTER 38, SECTION 206.

The personal and statistical particulars (items 1 to 16) shall be authenticated by the signature of the informant, who may be any competent person acquainted with the facts.

The statement of facts relating to the disposition of the body shall be signed by the undertaker or person acting as such.

The medical certificate shall be made and signed by the physician, if any, last in attendance on the deceased, who shall specify the time in attendance, the time he last saw the deceased alive and the hour of the day at which death occurred. And he shall further state the cause of death, so as to show the course of disease or sequence of causes resulting in death, giving the primary cause, and also the contributory causes, if any, and the duration of each. Indefinite and unsatisfactory terms, indicating only symptoms of disease or conditions resulting from disease, will not be held sufficient for issuing a burial or removal permit; and any certificate containing only such terms as defined by the state registrar as indefinite and unsatisfactory, shall be returned to the physician for correction and definition. The international classification of the causes of death shall be used by all physicians in stating the cause of death in the medical certificate. Causes of death, which may be the result of either disease or violence, shall be carefully defined; and if from violence, its nature shall be stated, and whether (probably) accidental, suicidal, or homicidal.

This body embalmed under direction of Glenn Ailor Lic. No. E252 at Kooskia on 8/3/61

ADDITIONAL REMARKS by Physician

Certificate of Death

STATE OF IDAHO

State File No. 3363
Local Reg. No. 86
Reg. Dist. No. 240

BIRTH NO. 61-10308

RECEIVED AUG 16 1961

Informant, Funeral Director, Registrar and Medical Attendant. EACH must sign with BLACK INK in OWN handwriting. Each item should be answered as completely as possible. State answers as unknown only after a careful investigation. Use BLACK ink or BLACK record typewriter ribbon in filling out certificate. (ICA 38-206 and 215.) Address correspondence to DIVISION OF VITAL STATISTICS, BOISE, IDAHO

1. PLACE OF DEATH
a. COUNTY: Idaho
b. CITY OR TOWN (If outside corporate limits, write RURAL and give township): Grangeville
c. LENGTH OF STAY (In this place):
d. FULL NAME OF HOSPITAL OR INSTITUTION (If not in hospital or institution, give street address or location): General

2. USUAL RESIDENCE (Where deceased lived. If institution: residence before admission).
a. STATE: Idaho
b. COUNTY: Idaho
c. CITY OR TOWN (If outside corporate limits, write RURAL and give township): Grangeville
d. STREET ADDRESS (If rural, give location):

3. NAME OF DECEASED (Type or Print)	a. (First)	b. (Middle)	c. (Last)	4. DATE OF DEATH (Month) (Day) (Year)
	Micheal	Duane	Puryear	Aug 3 61

5. SEX	6. COLOR OR RACE	7. MARRIED, NEVER MARRIED, WIDOWED, DIVORCED (Specify)	8. DATE OF BIRTH	9. AGE (In years last birthday)	If under 1 year: Months	Days	If under 24 hrs.: Hours	Min.
Male	white	Married	August 2 61			1		

10a. USUAL OCCUPATION (Give kind of work done during most of working life, even if retired)	10b. KIND OF BUSINESS OR INDUSTRY	11. BIRTHPLACE (State or foreign country)	12. CITIZEN OF WHAT COUNTRY?
None		Grangeville, Idaho	US

13. FATHER'S NAME	BIRTHPLACE	14. MOTHER'S MAIDEN NAME	BIRTHPLACE
Dale Puryear	Lewiston, Idaho	Carol Porter	Boise, Idaho

15. WAS DECEASED EVER IN U.S. ARMED FORCES? (Yes, no or unknown) (If yes, give war or dates of service)	16. SOCIAL SECURITY NO.	17. INFORMANT'S OWN SIGNATURE	ADDRESS
NO	None	Dale Puryear	Grangeville

18. CAUSE OF DEATH Enter only one cause per line for (a), (b), and (c)

**This does not mean the mode of dying, such as heart failure, asthenia, etc. It means the disease, injury, or complication which caused death.*

MEDICAL CERTIFICATION

I. DISEASE OR CONDITION DIRECTLY LEADING TO DEATH* (a) Neonatal asphyxia — INTERVAL BETWEEN ONSET AND DEATH: 12 Hrs

ANTECEDENT CAUSES
Morbid conditions, if any, giving rise to the above cause (a) stating the underlying cause last.
DUE TO (b) Prema Turity
DUE TO (c)

II. OTHER SIGNIFICANT CONDITIONS
Conditions contributing to the death but not related to the disease or condition causing death.

19a. DATE OF OPERATION	19b. MAJOR FINDINGS OF OPERATION	20. AUTOPSY?
		YES ☐ NO ☒

21a. ACCIDENT SUICIDE HOMICIDE (Specify)	21b. PLACE OF INJURY (e.g., in or about home, farm, factory, street, office bldg., etc.)	21c. (CITY, TOWN, OR TOWNSHIP) (COUNTY) (STATE)

21d. TIME OF INJURY (Month) (Day) (Year) (Hour)	21e. INJURY OCCURRED	21f. HOW DID INJURY OCCUR?
m.	WHILE AT WORK ☐ NOT WHILE AT WORK ☐	

22. *I hereby certify that I attended the deceased from* Aug 2, 1961 *to* Aug 3, 1961, *that I last saw the deceased alive on* Aug 2, 1961, *and that death occurred at* 2 m., *from the causes and on the date stated above.*

23a. SIGNATURE (Degree or title)	23b. ADDRESS	23c. DATE SIGNED
WM Morrison M.D.	Grangeville, Id.	Aug 9 1961

24a. BURIAL, CREMATION, REMOVAL (Specify)	24b. DATE	24c. NAME OF CEMETERY OR CREMATORY	24d. LOCATION (City, town, or county) (State)
Burial	Aug 8 1961	Prairie View	Grangeville, Idaho

DATE REC'D BY LOCAL REG.	REGISTRAR'S SIGNATURE	25. FUNERAL DIRECTOR	ADDRESS
Aug 12, 1961	Irma Cone	Clifford Dickson	Cottonwood

Federal Security Agency
United States Public Health Service

Form DPH-48021

DUTIES:

1. INFORMANT SHALL SIGN HIS OWN NAME, under item 17 to authenticate the facts stated under items 1 to 16 inclusive. In case of facts taken from hospital or public records, the person authorized to release the facts shall sign HIS name in addition to giving the source of information.

2. THE FUNERAL DIRECTOR is responsible for completing the entire certificate, obtaining the signatures of the INFORMANT, the OFFICIAL last in attendance on the deceased and HIS OWN signature.

3. THE REGISTRAR can issue a burial or removal permit ONLY after receiving a completed death certificate, including the SIGNATURES IN BLACK ink under items 17, 23a and 25.

PENALTIES: Under the Idaho law, it is a misdemeanor to

(a) Knowingly supply false information to any one connected with completing a death certificate;
(b) Neglect or refuse to certify to the cause of death on request of the person in charge of the disposition of the deceased.
(c) Remove or bury the body of a deceased person WITHOUT the proper permit being FIRST obtained from the local registrar in the district WHERE THE DEATH OCCURRED;
(d) Alter a certificate on file in the office of a local registrar.

STATEMENT OF PLACE OF DEATH

Special attention should be given to the satisfactory completion of EACH portion of this item. The city or town and street address or route number refer to PLACE WHERE THE DEATH OCCURRED. For deaths occurring in hospitals, maternity homes, or institutions, the name of the place and length of stay MUST be stated.

STATEMENT OF USUAL RESIDENCE OF DECEASED

Regardless of the fact that the person may have lived his entire life at the place of death, ALWAYS COMPLETE ALL PARTS OF THIS ITEM. In case a person has resided in the county where death occurred for less than one year, give address of FORMER RESIDENCE. The post office of the deceased may be in a county or state other than the county of actual residence.

IDAHO CODE ANNOTATED-CHAPTER 30, SECTION 206.

The personal and statistical particulars (items 1 to 16) shall be authenticated by the signature of the informant, who may be any competent person acquainted with the facts.

The statement of facts relating to the disposition of the body shall be signed by the undertaker or person acting as such.

The medical certificate shall be made and signed by the physician, if any, last in attendance on the deceased, who shall specify the time in attendance, the time he last saw the deceased alive and the hour of the day at which death occurred. And he shall further state the cause of death, so as to show the course of disease or sequence of causes resulting in death, giving the primary cause, and also the contributory causes, if any, and the duration of each. Indefinite and unsatisfactory terms, indicating only symptoms of disease or conditions resulting from disease, will not be held sufficient for issuing a burial or removal permit; and any certificate containing only such terms as defined by the state registrar as indefinite and unsatisfactory, shall be returned to the physician for correction and definition. The international classification of the causes of death shall be used by all physicians in stating the cause of death in the medical certificate. Causes of death, which may be the result of either disease or violence, shall be carefully defined; and if from violence, its nature shall be stated, and whether (probably) accidental, suicidal, or homicidal.

This body embalmed under direction of Cletus A. Uhlorn Lic. No. E 421 at Greenwood Grangeville on Aug 3

ADDITIONAL REMARKS by Physician

Certificate of Death

STATE OF IDAHO

State File No. 3364
Local Reg. No. 3764
Reg. Dist. No. 140

BIRTH NO.

RECEIVED AUG 24 1961 VITAL STATISTICS

1. PLACE OF DEATH
a. COUNTY: Idaho 050
b. CITY OR TOWN (If outside corporate limits, write RURAL and give township): Grangeville
c. LENGTH OF STAY (in this place): 5 years
d. FULL NAME OF HOSPITAL OR INSTITUTION (If not in hospital or institution, give street address or location): Hospital of Village

2. USUAL RESIDENCE (Where deceased lived. If institution: residence before admission).
a. STATE: Idaho 250
b. COUNTY: Idaho
c. CITY OR TOWN (If outside corporate limits, write RURAL and give township): Grangeville
d. STREET ADDRESS (If rural, give location): 312 North 6th

3. NAME OF DECEASED (Type or Print)			4. DATE OF DEATH (Month) (Day) (Year)
a. (First) Eldrew	b. (Middle) Charles	c. (Last) Chadwick	Aug 6 61

5. SEX	6. COLOR OR RACE	7. MARRIED, NEVER MARRIED, WIDOWED, DIVORCED (Specify)	8. DATE OF BIRTH	9. AGE (In years last birthday)	IF UNDER 1 YEAR: Months / Days	IF UNDER 24 HRS.: Hours / Min.
Male	white	married	July 7 1890	71		

10a. USUAL OCCUPATION (Give kind of work done during most of working life, even if retired)	10b. KIND OF BUSINESS OR INDUSTRY	11. BIRTHPLACE (State or foreign country)	12. CITIZEN OF WHAT COUNTRY?
Retired Carpenter	Building	Blair, Nebraska	US

13. FATHER'S NAME	BIRTHPLACE	14. MOTHER'S MAIDEN NAME	BIRTHPLACE
Thomas Chadwick	Indiana	Laura Roman	Michigan

15. WAS DECEASED EVER IN U.S. ARMED FORCES? (Yes, no, or unknown)	(If yes, give war or dates of service)	16. SOCIAL SECURITY NO.	17. INFORMANT'S OWN SIGNATURE	ADDRESS
No		518 12 2109	Sadora Chadwick	Grangeville

18. CAUSE OF DEATH — Enter only one cause per line for (a), (b), and (c).

**This does not mean the mode of dying, such as heart failure, asthenia, etc. It means the disease, injury, or complication which caused death.*

MEDICAL CERTIFICATION

I. DISEASE OR CONDITION DIRECTLY LEADING TO DEATH* (a) Myocardial infarction — INTERVAL BETWEEN ONSET AND DEATH: Few minutes

ANTECEDENT CAUSES — *Morbid conditions, if any, giving rise to the above cause (a) stating the underlying cause last.*

DUE TO (b) Coronary arteriosclerosis

DUE TO (c)

II. OTHER SIGNIFICANT CONDITIONS — *Conditions contributing to the death but not related to the disease or condition causing death.*

19a. DATE OF OPERATION	19b. MAJOR FINDINGS OF OPERATION	20. AUTOPSY?
		YES ☐ NO ☒

21a. ACCIDENT / SUICIDE / HOMICIDE (Specify)	21b. PLACE OF INJURY (e.g., in or about home, farm, factory, street, office bldg., etc.)	21c. (CITY, TOWN, OR TOWNSHIP) (COUNTY) (STATE)

21d. TIME OF INJURY (Month) (Day) (Year) (Hour)	21e. INJURY OCCURRED	21f. HOW DID INJURY OCCUR?
m.	WHILE AT WORK ☐ NOT WHILE AT WORK ☐	

22. *I hereby certify that I attended the deceased from* Jan, 1953, *to* 6 Aug, 1961, *that I last saw the deceased alive on* 5 Aug, 1961, *and that death occurred at* 2:30 a.m., *from the causes and on the date stated above.*

23a. SIGNATURE	(Degree or title)	23b. ADDRESS	23c. DATE SIGNED
Donald Soltman 347	M.D	Grangeville, Idaho	9 Aug 61

24a. BURIAL, CREMATION, REMOVAL (Specify)	24b. DATE	24c. NAME OF CEMETERY OR CREMATORY	24d. LOCATION (City, town, or county) (State)
Burial	Aug 9 1961	Prairie View	Grangeville, Idaho

DATE REC'D BY LOCAL REG.	REGISTRAR'S SIGNATURE	25. FUNERAL DIRECTOR	ADDRESS
Aug. 17, 1961	Irma Cone	Wilbur Wilson	Cottonwood

Federal Security Agency
United States Public Health Service

Form DPH-48021

Informant, Funeral Director, Registrar and Medical Attendant. EACH must sign with BLACK INK in OWN handwriting. Each item should be answered as completely as possible. State answers as unknown only after a careful investigation. Use BLACK ink or BLACK record typewriter ribbon in filling out certificate. (ICA 38-206 and 215.) Address correspondence to DIVISION OF VITAL STATISTICS, BOISE, IDAHO

DUTIES:

1. INFORMANT SHALL SIGN HIS OWN NAME, under item 17 to authenticate the facts stated under items 1 to 16 inclusive. In case of facts taken from hospital or public records, the person authorized to release the facts shall sign HIS name in addition to giving the source of information.

2. THE FUNERAL DIRECTOR is responsible for completing the entire certificate, obtaining the signatures of the INFORMANT, the OFFICIAL last in attendance on the deceased and HIS OWN signature.

3. THE REGISTRAR can issue a burial or removal permit ONLY after receiving a completed death certificate, including the SIGNATURES IN BLACK ink under items 17, 23a and 25.

PENALTIES: Under the Idaho law, it is a misdemeanor to

(a) Knowingly supply false information to any one connected with completing a death certificate;
(b) Neglect or refuse to certify to the cause of death on request of the person in charge of the disposition of the deceased.
(c) Remove or bury the body of a deceased person WITHOUT the proper permit being FIRST obtained from the local registrar in the district WHERE THE DEATH OCCURRED;
(d) Alter a certificate on file in the office of a local registrar.

STATEMENT OF PLACE OF DEATH

Special attention should be given to the satisfactory completion of EACH portion of this item. The city or town and street address or route number refer to PLACE WHERE THE DEATH OCCURRED. For deaths occurring in hospitals, maternity homes, or institutions, the name of the place and length of stay MUST be stated.

STATEMENT OF USUAL RESIDENCE OF DECEASED

Regardless of the fact that the person may have lived his entire life at the place of death, ALWAYS COMPLETE ALL PARTS OF THIS ITEM. In case a person has resided in the county where death occurred for less than one year, give address of FORMER RESIDENCE. The post office of the deceased may be in a county or state other than the county of actual residence.

IDAHO CODE ANNOTATED-CHAPTER 30, SECTION 206.

The personal and statistical particulars (items 1 to 16) shall be authenticated by the signature of the informant, who may be any competent person acquainted with the facts.

The statement of facts relating to the disposition of the body shall be signed by the undertaker or person acting as such.

The medical certificate shall be made and signed by the physician, if any, last in attendance on the deceased, who shall specify the time in attendance, the time he last saw the deceased alive and the hour of the day at which death occurred. And he shall further state the cause of death, so as to show the course of disease or sequence of causes resulting in death, giving the primary cause, and also the contributory causes, if any, and the duration of each. Indefinite and unsatisfactory terms, indicating only symptoms of disease or conditions resulting from disease, will not be held sufficient for issuing a burial or removal permit; and any certificate containing only such terms as defined by the state registrar as indefinite and unsatisfactory, shall be returned to the physician for correction and definition. The international classification of the causes of death shall be used by all physicians in stating the cause of death in the medical certificate. Causes of death, which may be the result of either disease or violence, shall be carefully defined; and if from violence, its nature shall be stated, and whether (probably) accidental, suicidal, or homicidal.

Cletus A. Uhlorn E 421 Grangeville

This body embalmed under direction of ..... Lic. No. ..... at ..... on .....

ADDITIONAL REMARKS by Physician .....

Certificate of Death

STATE OF IDAHO

State File No. 3365
Local Reg. No. 4
Reg. Dist. No. 240

BIRTH NO.

Informant, Funeral Director, Registrar and Medical Attendant. EACH must sign with BLACK INK in OWN handwriting. Each item should be answered as completely as possible. State answers as unknown only after a careful investigation. Use BLACK ink or BLACK record typewriter ribbon in filling out certificate. (ICA 38-206 and 215.) Address correspondence to DIVISION OF VITAL STATISTICS, BOISE, IDAHO

RECEIVED
AUG 28 1961
Bureau of Vital Statistics

1. PLACE OF DEATH
a. COUNTY: Idaho (25)
b. CITY OR TOWN (If outside corporate limits, write RURAL and give township): Riggins
c. LENGTH OF STAY (in this place): 45 years
d. FULL NAME OF HOSPITAL OR INSTITUTION (If not in hospital or institution, give street address or location): home

2. USUAL RESIDENCE (Where deceased lived. If institution: residence before admission).
a. STATE: Idaho (25) b. COUNTY: Idaho
c. CITY OR TOWN (If outside corporate limits, write RURAL and give township): Riggins
d. STREET ADDRESS (If rural, give location): Riggins, Idaho

3. NAME OF DECEASED (Type or Print) a. (First)	b. (Middle)	c. (Last)	4. DATE OF DEATH (Month) (Day) (Year)
John	Hershal	Clay	August 6, 1961

5. SEX	6. COLOR OR RACE	7. MARRIED, NEVER MARRIED, WIDOWED, DIVORCED (Specify)	8. DATE OF BIRTH	9. AGE (In years last birthday)	IF UNDER 1 YEAR Months	Days	IF UNDER 24 HRS. Hours	Min.
male	white	widowed	May 19, 1881	80	2	17		

10a. USUAL OCCUPATION (Give kind of work done during most of working life, even if retired): Postmaster-retired (30)
10b. KIND OF BUSINESS OR INDUSTRY:
11. BIRTHPLACE (State or foreign country): ?, Missouri
12. CITIZEN OF WHAT COUNTRY? U.S.A.

13. FATHER'S NAME: John Hershal Clay — BIRTHPLACE: Missouri
14. MOTHER'S MAIDEN NAME: Ada Rose ? — BIRTHPLACE: Missouri

15. WAS DECEASED EVER IN U.S. ARMED FORCES? (Yes, no, or unknown) (If yes, give war or dates of service): no
16. SOCIAL SECURITY NO.: ---
17. INFORMANT'S OWN SIGNATURE: Ada C. Churchill — ADDRESS:

18. CAUSE OF DEATH (154X)

Enter only one cause per line for (a), (b), and (c)

**This does not mean the mode of dying, such as heart failure, asthenia, etc. It means the disease, injury, or complication which caused death.*

MEDICAL CERTIFICATION

I. DISEASE OR CONDITION DIRECTLY LEADING TO DEATH* (a) Carcinoma of rectum — INTERVAL BETWEEN ONSET AND DEATH: 2 yrs

ANTECEDENT CAUSES

Morbid conditions, if any, giving rise to the above cause (a) stating the underlying cause last.

DUE TO (b)

DUE TO (c)

II. OTHER SIGNIFICANT CONDITIONS

Conditions contributing to the death but not related to the disease or condition causing death.

19a. DATE OF OPERATION:
19b. MAJOR FINDINGS OF OPERATION:
20. AUTOPSY? YES ☐ NO ☒

21a. ACCIDENT SUICIDE HOMICIDE (Specify):
21b. PLACE OF INJURY (e.g., in or about home, farm, factory, street, office bldg., etc.):
21c. (CITY, TOWN, OR TOWNSHIP) (COUNTY) (STATE):
21d. TIME OF INJURY (Month) (Day) (Year) (Hour) m.:
21e. INJURY OCCURRED WHILE AT WORK ☐ NOT WHILE AT WORK ☐
21f. HOW DID INJURY OCCUR?

22. *I hereby certify that I attended the deceased from* aug, 1953 *to* aug, 1961, *that I last saw the deceased alive on* may, 1961, *and that death occurred at* _____ m., *from the causes and on the date stated above.*

23a. SIGNATURE (Degree or title)	23b. ADDRESS	23c. DATE SIGNED
William H Cone M.D.	Grangeville, Idaho	14 Aug 61

24a. BURIAL, CREMATION, REMOVAL (Specify)	24b. DATE	24c. NAME OF CEMETERY OR CREMATORY	24d. LOCATION (City, town, or county) (State)
burial	August 9, 1961	Riggins Cemetery	Riggins Idaho

DATE REC'D BY LOCAL REG.: Aug. 24 1961
REGISTRAR'S SIGNATURE: Irma Cone
25. FUNERAL DIRECTOR: Burton E. Walker — ADDRESS: McCall, Idaho
WALKER FUNERAL HOME

Federal Security Agency
United States Public Health Service
Form DPH-48021

SEP 13 1961

DUTIES:

1. INFORMANT SHALL SIGN HIS OWN NAME, under item 17 to authenticate the facts stated under items 1 to 16 inclusive. In case of facts taken from hospital or public records, the person authorized to release the facts shall sign HIS name in addition to giving the source of information.

2. THE FUNERAL DIRECTOR is responsible for completing the entire certificate, obtaining the signatures of the INFORMANT, the OFFICIAL last in attendance on the deceased and HIS OWN signature.

3. THE REGISTRAR can issue a burial or removal permit ONLY after receiving a completed death certificate, including the SIGNATURES IN BLACK ink under items 17, 23a and 25.

PENALTIES: Under the Idaho law, it is a misdemeanor to

(a) Knowingly supply false information to any one connected with completing a death certificate;
(b) Neglect or refuse to certify to the cause of death on request of the person in charge of the disposition of the deceased.
(c) Remove or bury the body of a deceased person WITHOUT the proper permit being FIRST obtained from the local registrar in the district WHERE THE DEATH OCCURRED;
(d) Alter a certificate on file in the office of a local registrar.

STATEMENT OF PLACE OF DEATH

Special attention should be given to the satisfactory completion of EACH portion of this item. The city or town and street address or route number refer to PLACE WHERE THE DEATH OCCURRED. For deaths occurring in hospitals, maternity homes, or institutions, the name of the place and length of stay MUST be stated.

STATEMENT OF USUAL RESIDENCE OF DECEASED

Regardless of the fact that the person may have lived his entire life at the place of death, ALWAYS COMPLETE ALL PARTS OF THIS ITEM. In case a person has resided in the county where death occurred for less than one year, give address of FORMER RESIDENCE. The post office of the deceased may be in a county or state other than the county of actual residence.

IDAHO CODE ANNOTATED-CHAPTER 38, SECTION 206.

The personal and statistical particulars (items 1 to 16) shall be authenticated by the signature of the informant, who may be any competent person acquainted with the facts.

The statement of facts relating to the disposition of the body shall be signed by the undertaker or person acting as such.

The medical certificate shall be made and signed by the physician, if any, last in attendance on the deceased, who shall specify the time in attendance, the time he last saw the deceased alive and the hour of the day at which death occurred. And he shall further state the cause of death, so as to show the course of disease or sequence of causes resulting in death, giving the primary cause, and also the contributory causes, if any, and the duration of each. Indefinite and unsatisfactory terms, indicating only symptoms of disease or conditions resulting from disease, will not be held sufficient for issuing a burial or removal permit; and any certificate containing only such terms as defined by the state registrar as indefinite and unsatisfactory, shall be returned to the physician for correction and definition. The international classification of the causes of death shall be used by all physicians in stating the cause of death in the medical certificate. Causes of death, which may be the result of either disease or violence, shall be carefully defined; and if from violence, its nature shall be stated, and whether (probably) accidental, suicidal, or homicidal.

This body embalmed under direction of Burton E Walker Lic. No. E-386 at McCall Ida. on Aug-6 '61

ADDITIONAL REMARKS by Physician

NON-RESIDENT
Certificate of Death

STATE OF IDAHO

State File No. 3366
Local Reg. No. 21
Reg. Dist. No. 242

BIRTH NO.

RECEIVED SEP 15 1961 Bureau of Vital Statistics

1. PLACE OF DEATH
a. COUNTY: Idaho
b. CITY OR TOWN (If outside corporate limits, write RURAL and give township): Cottonwood
c. LENGTH OF STAY (in this place): 2 hrs
d. FULL NAME OF HOSPITAL OR INSTITUTION (If not in hospital or institution, give street address or location):

2. USUAL RESIDENCE (Where deceased lived. If institution: residence before admission).
a. STATE: Arizona
b. COUNTY: Maricopa
c. CITY OR TOWN (If outside corporate limits, write RURAL and give township): Mesa
d. STREET ADDRESS (If rural, give location): 101 Lazona Drive

3. NAME OF DECEASED (Type or Print)
a. (First): John
b. (Middle):
c. (Last): Long

4. DATE OF DEATH (Month) (Day) (Year): Aug 9 1961

5. SEX: Male
6. COLOR OR RACE: white
7. MARRIED, NEVER MARRIED, WIDOWED, DIVORCED (Specify): widowed
8. DATE OF BIRTH: Sept 2 1893
9. AGE (In years last birthday): 67 — IF UNDER 1 YEAR: Months / Days — IF UNDER 24 HRS.: Hours / Min.

10a. USUAL OCCUPATION (Give kind of work done during most of working life, even if retired): Cattle Dealer 57
10b. KIND OF BUSINESS OR INDUSTRY:
11. BIRTHPLACE (State or foreign country): Oklahoma
12. CITIZEN OF WHAT COUNTRY? US 1

13. FATHER'S NAME: unknown — BIRTHPLACE: 2
14. MOTHER'S MAIDEN NAME: unknown — BIRTHPLACE: 2

15. WAS DECEASED EVER IN U.S. ARMED FORCES? (Yes, no, or unknown): Yes — (If yes, give war or dates of service): WW 1
16. SOCIAL SECURITY NO.: 530 05 9222
17. INFORMANT'S OWN SIGNATURE: Joe Reynolds — ADDRESS: Boise

18. CAUSE OF DEATH
Enter only one cause per line for (a), (b), and (c)

This does not mean the mode of dying, such as heart failure, asthenia, etc. It means the disease, injury, or complication which caused death.

MEDICAL CERTIFICATION

I. DISEASE OR CONDITION DIRECTLY LEADING TO DEATH* (a): Razonary Occlusion — INTERVAL BETWEEN ONSET AND DEATH: Immediate

ANTECEDENT CAUSES
Morbid conditions, if any, giving rise to the above cause (a) stating the underlying cause last.
DUE TO (b): Not seen before death.
DUE TO (c):

II. OTHER SIGNIFICANT CONDITIONS
Conditions contributing to the death but not related to the disease or condition causing death.

19a. DATE OF OPERATION:
19b. MAJOR FINDINGS OF OPERATION:
20. AUTOPSY? YES ☐ NO ☑

21a. ACCIDENT SUICIDE HOMICIDE (Specify):
21b. PLACE OF INJURY (e.g., in or about home, farm, factory, street, office bldg., etc.):
21c. (CITY, TOWN, OR TOWNSHIP) (COUNTY) (STATE):
21d. TIME OF INJURY (Month) (Day) (Year) (Hour) m.
21e. INJURY OCCURRED: WHILE AT WORK ☐ NOT WHILE AT WORK ☐
21f. HOW DID INJURY OCCUR?

22. *I hereby certify that I attended the deceased from* Not attended *19__, to ____, 19__, that I last saw the deceased alive on* —, *19__, and that death occurred at* 9:30 P. *m., from the causes and on the date stated above.*

23a. SIGNATURE (Degree or title): W F Orr MD
23b. ADDRESS: Cottonwood, Idaho
23c. DATE SIGNED: Aug. 10, 1961

24a. BURIAL, CREMATION, REMOVAL (Specify): Removal 3
24b. DATE: Aug 9 1961
24c. NAME OF CEMETERY OR CREMATORY:
24d. LOCATION (City, town, or county) (State): Mesa, Arizona

DATE REC'D BY LOCAL REG.: Aug. 10, 1961
REGISTRAR'S SIGNATURE: Wesley F. Orr MD by M
25. FUNERAL DIRECTOR: Cletus Hilborn — ADDRESS: Cottonwood

Federal Security Agency
United States Public Health Service

Form DPH-48021

Informant, Funeral Director, Registrar and Medical Attendant. EACH must sign with BLACK INK in OWN handwriting. Each item should be answered as completely as possible. State answers as unknown only after a careful investigation. Use BLACK ink or BLACK record typewriter ribbon in filling out certificate. (ICA 38-206 and 215.) Address correspondence to DIVISION OF VITAL STATISTICS, BOISE, IDAHO

SEP 18 1961

DUTIES:

1. INFORMANT SHALL SIGN HIS OWN NAME, under item 17 to authenticate the facts stated under items 1 to 16 inclusive. In case of facts taken from hospital or public records, the person authorized to release the facts shall sign HIS name in addition to giving the source of information.

2. THE FUNERAL DIRECTOR is responsible for completing the entire certificate, obtaining the signatures of the INFORMANT, the OFFICIAL last in attendance on the deceased and HIS OWN signature.

3. THE REGISTRAR can issue a burial or removal permit ONLY after receiving a completed death certificate, including the SIGNATURES IN BLACK ink under items 17, 23a and 25.

PENALTIES: Under the Idaho law, it is a misdemeanor to

(a) Knowingly supply false information to any one connected with completing a death certificate;
(b) Neglect or refuse to certify to the cause of death on request of the person in charge of the disposition of the deceased.
(c) Remove or bury the body of a deceased person WITHOUT the proper permit being FIRST obtained from the local registrar in the district WHERE THE DEATH OCCURRED;
(d) Alter a certificate on file in the office of a local registrar.

STATEMENT OF PLACE OF DEATH

Special attention should be given to the satisfactory completion of EACH portion of this item. The city or town and street address or route number refer to PLACE WHERE THE DEATH OCCURRED. For deaths occurring in hospitals, maternity homes, or institutions, the name of the place and length of stay MUST be stated.

STATEMENT OF USUAL RESIDENCE OF DECEASED

Regardless of the fact that the person may have lived his entire life at the place of death, ALWAYS COMPLETE ALL PARTS OF THIS ITEM. In case a person has resided in the county where death occurred for less than one year, give address of FORMER RESIDENCE. The post office of the deceased may be in a county or state other than the county of actual residence.

IDAHO CODE ANNOTATED-CHAPTER 38, SECTION 206.

The personal and statistical particulars (items 1 to 16) shall be authenticated by the signature of the informant, who may be any competent person acquainted with the facts.

The statement of facts relating to the disposition of the body shall be signed by the undertaker or person acting as such.

The medical certificate shall be made and signed by the physician, if any, last in attendance on the deceased, who shall specify the time in attendance, the time he last saw the deceased alive and the hour of the day at which death occurred. And he shall further state the cause of death, so as to show the course of disease or sequence of causes resulting in death, giving the primary cause, and also the contributory causes, if any, and the duration of each. Indefinite and unsatisfactory terms, indicating only symptoms of disease or conditions resulting from disease, will not be held sufficient for issuing a burial or removal permit; and any certificate containing only such terms as defined by the state registrar as indefinite and unsatisfactory, shall be returned to the physician for correction and definition. The international classification of the causes of death shall be used by all physicians in stating the cause of death in the medical certificate. Causes of death, which may be the result of either disease or violence, shall be carefully defined; and if from violence, its nature shall be stated, and whether (probably) accidental, suicidal, or homicidal.

This body embalmed under direction of Cletus A. Uhlorn Lic. No. E-421 at Cottonwood on Aug 9 61

ADDITIONAL REMARKS by Physician

State File No. 3367
Local Reg. No. 58
Reg. Dist. No. 240

Certificate of Death

STATE OF IDAHO

BIRTH NO.

RECEIVED AUG 21 1961

1. PLACE OF DEATH
a. COUNTY: Idaho
b. CITY OR TOWN (If outside corporate limits, write RURAL and give township): Grangeville
c. LENGTH OF STAY (in this place): 5 months
d. FULL NAME OF HOSPITAL OR INSTITUTION (If not in hospital or institution, give street address or location): 314 North 4th

2. USUAL RESIDENCE (Where deceased lived. If institution: residence before admission).
a. STATE: Idaho
b. COUNTY: Idaho
c. CITY OR TOWN (If outside corporate limits, write RURAL and give township): Grangeville
d. STREET ADDRESS (If rural, give location): 704 North Junction

3. NAME OF DECEASED (Type or Print)
a. (First): HENRY
b. (Middle): VALENTINE
c. (Last): TELCHER

4. DATE OF DEATH (Month) (Day) (Year): August 12, 1961

5. SEX: Male
6. COLOR OR RACE: White
7. MARRIED, NEVER MARRIED, WIDOWED, DIVORCED (Specify): Widowed
8. DATE OF BIRTH: April 6, 1872
9. AGE (In years last birthday): 89 — If under 1 year: Months / Days — If under 24 hrs.: Hours / Min.

10a. USUAL OCCUPATION (Give kind of work done during most of working life, even if retired): Auditor
10b. KIND OF BUSINESS OR INDUSTRY: County
11. BIRTHPLACE (State or foreign country): Grangeville (Rural Tolo Lake)
12. CITIZEN OF WHAT COUNTRY?: U.S.

13. FATHER'S NAME: Dedrick H Telcher — BIRTHPLACE: Germany
14. MOTHER'S MAIDEN NAME: Margaret Rauch — BIRTHPLACE: Illinois

15. WAS DECEASED EVER IN U.S. ARMED FORCES? (Yes, no, or unknown): No — (If yes, give war or dates of service)
16. SOCIAL SECURITY NO.: None
17. INFORMANT'S OWN SIGNATURE: Mrs. Weston R. Henry — ADDRESS: Grangeville

18. CAUSE OF DEATH
Enter only one cause per line for (a), (b), and (c)

This does not mean the mode of dying, such as heart failure, asthenia, etc. It means the disease, injury, or complication which caused death.

338 X

MEDICAL CERTIFICATION

I. DISEASE OR CONDITION DIRECTLY LEADING TO DEATH* (a): Cerebral thrombosis — INTERVAL BETWEEN ONSET AND DEATH: 3 mo.

ANTECEDENT CAUSES
Morbid conditions, if any, giving rise to the above cause (a) stating the underlying cause last.
DUE TO (b): Generalized atherosclerosis
DUE TO (c):

II. OTHER SIGNIFICANT CONDITIONS
Conditions contributing to the death but not related to the disease or condition causing death.

19a. DATE OF OPERATION
19b. MAJOR FINDINGS OF OPERATION
20. AUTOPSY? YES ☐ NO ☒

21a. ACCIDENT SUICIDE HOMICIDE (Specify)
21b. PLACE OF INJURY (e.g., in or about home, farm, factory, street, office bldg., etc.)
21c. (CITY, TOWN, OR TOWNSHIP) (COUNTY) (STATE)
21d. TIME OF INJURY (Month) (Day) (Year) (Hour) m.
21e. INJURY OCCURRED WHILE AT WORK ☐ NOT WHILE AT WORK ☐
21f. HOW DID INJURY OCCUR?

22. *I hereby certify that I attended the deceased from* Aug *19*53, *to* 12 Aug, *19*61, *that I last saw the deceased alive on* 12 Aug, *19*61, *and that death occurred at* 2:00 P. *m., from the causes and on the date stated above.*

23a. SIGNATURE (Degree or title): William H Cone M.D.
23b. ADDRESS: Grangeville, Idaho
23c. DATE SIGNED: 14 Aug 61

24a. BURIAL, CREMATION, REMOVAL (Specify): Burial
24b. DATE: Aug 16 1961
24c. NAME OF CEMETERY OR CREMATORY: Prairieview
24d. LOCATION (City, town, or county) (State): Grangeville, Idaho

DATE REC'D BY LOCAL REG.: Aug. 17 1961
REGISTRAR'S SIGNATURE: Irma Cone
25. FUNERAL DIRECTOR: Robert R. Hansen — ADDRESS: Grangeville, Idah

Federal Security Agency
United States Public Health Service
Form DPH-48021

Informant, Funeral Director, Registrar and Medical Attendant. EACH must sign with BLACK INK in OWN handwriting. Each item should be answered as completely as possible. State answers as unknown only after a careful investigation. Use BLACK ink or BLACK record typewriter ribbon in filling out certificate. (ICA 38-206 and 215.) Address correspondence to DIVISION OF VITAL STATISTICS, BOISE, IDAHO

DUTIES:

1. INFORMANT SHALL SIGN HIS OWN NAME, under item 17 to authenticate the facts stated under items 1 to 16 inclusive. In case of facts taken from hospital or public records, the person authorized to release the facts shall sign HIS name in addition to giving the source of information.

2. THE FUNERAL DIRECTOR is responsible for completing the entire certificate, obtaining the signatures of the INFORMANT, the OFFICIAL last in attendance on the deceased and HIS OWN signature.

3. THE REGISTRAR can issue a burial or removal permit ONLY after receiving a completed death certificate, including the SIGNATURES IN BLACK ink under items 17, 23a and 25.

PENALTIES: Under the Idaho law, it is a misdemeanor to

(a) Knowingly supply false information to any one connected with completing a death certificate;
(b) Neglect or refuse to certify to the cause of death on request of the person in charge of the disposition of the deceased.
(c) Remove or bury the body of a deceased person WITHOUT the proper permit being FIRST obtained from the local registrar in the district WHERE THE DEATH OCCURRED;
(d) Alter a certificate on file in the office of a local registrar.

STATEMENT OF PLACE OF DEATH

Special attention should be given to the satisfactory completion of EACH portion of this item. The city or town and street address or route number refer to PLACE WHERE THE DEATH OCCURRED. For deaths occurring in hospitals, maternity homes, or institutions, the name of the place and length of stay MUST be stated.

STATEMENT OF USUAL RESIDENCE OF DECEASED

Regardless of the fact that the person may have lived his entire life at the place of death, ALWAYS COMPLETE ALL PARTS OF THIS ITEM. In case a person has resided in the county where death occurred for less than one year, give address of FORMER RESIDENCE. The post office of the deceased may be in a county or state other than the county of actual residence.

IDAHO CODE ANNOTATED-CHAPTER 30, SECTION 206.

The personal and statistical particulars (items 1 to 16) shall be authenticated by the signature of the informant, who may be any competent person acquainted with the facts.

The statement of facts relating to the disposition of the body shall be signed by the undertaker or person acting as such.

The medical certificate shall be made and signed by the physician, if any, last in attendance on the deceased, who shall specify the time in attendance, the time he last saw the deceased alive and the hour of the day at which death occurred. And he shall further state the cause of death, so as to show the course of disease or sequence of causes resulting in death, giving the primary cause, and also the contributory causes, if any, and the duration of each. Indefinite and unsatisfactory terms, indicating only symptoms of disease or conditions resulting from disease, will not be held sufficient for issuing a burial or removal permit; and any certificate containing only such terms as defined by the state registrar as indefinite and unsatisfactory, shall be returned to the physician for correction and definition. The international classification of the causes of death shall be used by all physicians in stating the cause of death in the medical certificate. Causes of death, which may be the result of either disease or violence, shall be carefully defined; and if from violence, its nature shall be stated, and whether (probably) accidental, suicidal, or homicidal.

This body embalmed under direction of Robert R. Hansen Lic. No. E 433 at Grangeville on 8/12/61

ADDITIONAL REMARKS by Physician.....

Certificate of Death

STATE OF IDAHO

State File No. 3368
Local Reg. No. 713
Reg. Dist. No. 244

BIRTH NO.

RECEIVED SEP 8 1961

1. PLACE OF DEATH
a. COUNTY Idaho
b. CITY OR TOWN (If outside corporate limits, write RURAL and give township) Sfites
LENGTH OF STAY (in this place) 3 yrs.
d. FULL NAME OF HOSPITAL OR INSTITUTION (If not in hospital or institution, give street address or location) Straw Camp Ground

2. USUAL RESIDENCE (Where deceased lived. If institution: residence before admission).
a. STATE Idaho
b. COUNTY Idaho
c. CITY OR TOWN (If outside corporate limits, write RURAL and give township) Sfites
d. STREET ADDRESS (If rural, give location) Straw Camp Ground

3. NAME OF DECEASED (Type or Print) a. (First) Cecil b. (Middle) H. c. (Last) Johnson

4. DATE OF DEATH (Month) (Day) (Year) Aug 13 1961

5. SEX	6. COLOR OR RACE	7. MARRIED, NEVER MARRIED, WIDOWED, DIVORCED (Specify)	8. DATE OF BIRTH	9. AGE (In years last birthday)	If under 1 year: Months	Days	If under 24 hrs.: Hours	Min.
Male	White	Single	July 15 1900	61		2		

10a. USUAL OCCUPATION (Give kind of work done during most of working life, even if retired) Laborer
10b. KIND OF BUSINESS OR INDUSTRY
11. BIRTHPLACE (State or foreign country) Bell Center Wis
12. CITIZEN OF WHAT COUNTRY? US

13. FATHER'S NAME William Johnson BIRTHPLACE Wis
14. MOTHER'S MAIDEN NAME Algie Whitaker BIRTHPLACE Wis

15. WAS DECEASED EVER IN U.S. ARMED FORCES? (Yes, no, or unknown)
(If yes, give war or dates of service)
16. SOCIAL SECURITY NO.
17. INFORMANT'S OWN SIGNATURE Charles H Johnson ADDRESS

MEDICAL CERTIFICATION

18. CAUSE OF DEATH
Enter only one cause per line for (a), (b), and (c)

**This does not mean the mode of dying, such as heart failure, asthenia, etc. It means the disease, injury, or complication which caused death.*

I. DISEASE OR CONDITION DIRECTLY LEADING TO DEATH* (a) Coronary occlusion — INTERVAL BETWEEN ONSET AND DEATH instant

ANTECEDENT CAUSES
Morbid conditions, if any, giving rise to the above cause (a) stating the underlying cause last.
DUE TO (b) Generalized atherosclerosis
DUE TO (c)

II. OTHER SIGNIFICANT CONDITIONS
Conditions contributing to the death but not related to the disease or condition causing death.

19a. DATE OF OPERATION	19b. MAJOR FINDINGS OF OPERATION	20. AUTOPSY?
		YES ☐ NO ☒

21a. ACCIDENT SUICIDE HOMICIDE (Specify)	21b. PLACE OF INJURY (e.g., in or about home, farm, factory, street, office bldg., etc.)	21c. (CITY, TOWN, OR TOWNSHIP) (COUNTY) (STATE)

21d. TIME OF INJURY (Month) (Day) (Year) (Hour)	21e. INJURY OCCURRED	21f. HOW DID INJURY OCCUR?
m.	WHILE AT WORK ☐ NOT WHILE AT WORK ☐	

22. *I hereby certify that I attended the deceased from* _____, 19___, *to* _____, 19___, *that I last saw the deceased alive on* _____, 19___, *and that death occurred at* 4:00 p.m., *from the causes and on the date stated above.*

23a. SIGNATURE (Degree or title)	23b. ADDRESS	23c. DATE SIGNED
William H Lone M.D.	Grangeville, Idaho	30 Aug 61

24a. BURIAL, CREMATION, REMOVAL (Specify)	24b. DATE	24c. NAME OF CEMETERY OR CREMATORY	24d. LOCATION (City, town, or county) (State)
Burial	8/18/61	City	Genesee Latah Ida

DATE REC'D BY LOCAL REG.	REGISTRAR'S SIGNATURE	25. FUNERAL DIRECTOR	ADDRESS
Aug 30, 1961	Maude Veneary	Glenn Alex	Grangeville Ida

Federal Security Agency
United States Public Health Service

Form DPH-48021

Informant, Funeral Director, Registrar and Medical Attendant. EACH must sign with BLACK INK in OWN handwriting. Each item should be answered as completely as possible. State answers as unknown only after a careful investigation. Use BLACK ink or BLACK record typewriter ribbon in filling out certificate. (ICA 38-206 and 215.) Address correspondence to DIVISION OF VITAL STATISTICS, BOISE, IDAHO

NOV 1 1961

DUTIES:

1. INFORMANT SHALL SIGN HIS OWN NAME, under item 17 to authenticate the facts stated under items 1 to 16 inclusive. In case of facts taken from hospital or public records, the person authorized to release the facts shall sign HIS name in addition to giving the source of information.

2. THE FUNERAL DIRECTOR is responsible for completing the entire certificate, obtaining the signatures of the INFORMANT, the OFFICIAL last in attendance on the deceased and HIS OWN signature.

3. THE REGISTRAR can issue a burial or removal permit ONLY after receiving a completed death certificate, including the SIGNATURES IN BLACK ink under items 17, 23a and 25.

PENALTIES: Under the Idaho law, it is a misdemeanor to
(a) Knowingly supply false information to any one connected with completing a death certificate;
(b) Neglect or refuse to certify to the cause of death on request of the person in charge of the disposition of the deceased.
(c) Remove or bury the body of a deceased person WITHOUT the proper permit being FIRST obtained from the local registrar in the district WHERE THE DEATH OCCURRED;
(d) Alter a certificate on file in the office of a local registrar.

STATEMENT OF PLACE OF DEATH

Special attention should be given to the satisfactory completion of EACH portion of this item. The city or town and street address or route number refer to PLACE WHERE THE DEATH OCCURRED. For deaths occurring in hospitals, maternity homes, or institutions, the name of the place and length of stay MUST be stated.

STATEMENT OF USUAL RESIDENCE OF DECEASED

Regardless of the fact that the person may have lived his entire life at the place of death, ALWAYS COMPLETE ALL PARTS OF THIS ITEM. In case a person has resided in the county where death occurred for less than one year, give address of FORMER RESIDENCE. The post office of the deceased may be in a county or state other than the county of actual residence.

IDAHO CODE ANNOTATED-CHAPTER 38, SECTION 206.

The personal and statistical particulars (items 1 to 16) shall be authenticated by the signature of the informant, who may be any competent person acquainted with the facts.

The statement of facts relating to the disposition of the body shall be signed by the undertaker or person acting as such.

The medical certificate shall be made and signed by the physician, if any, last in attendance on the deceased, who shall specify the time in attendance, the time he last saw the deceased alive and the hour of the day at which death occurred. And he shall further state the cause of death, so as to show the course of disease or sequence of causes resulting in death, giving the primary cause, and also the contributory causes, if any, and the duration of each. Indefinite and unsatisfactory terms, indicating only symptoms of disease or conditions resulting from disease, will not be held sufficient for issuing a burial or removal permit; and any certificate containing only such terms as defined by the state registrar as indefinite and unsatisfactory, shall be returned to the physician for correction and definition. The international classification of the causes of death shall be used by all physicians in stating the cause of death in the medical certificate. Causes of death, which may be the result of either disease or violence, shall be carefully defined; and if from violence, its nature shall be stated, and whether (probably) accidental, suicidal, or homicidal.

This body embalmed under direction of Glenn Aulis Lic. No. F-252 at Georgeville on 8/13/61

ADDITIONAL REMARKS by Physician

Certificate of Death

STATE OF IDAHO

State File No. 3369
Local Reg. No. 99
Reg. Dist. No. 240

BIRTH NO.

RECEIVED
AUG 23 1961
Bureau of Vital Statistics

1. PLACE OF DEATH
a. COUNTY: Idaho
b. CITY OR TOWN (If outside corporate limits, write RURAL and give township): Grangeville
c. LENGTH OF STAY (in this place): 10days
d. FULL NAME OF HOSPITAL OR INSTITUTION (If not in hospital or institution, give street address or location): General Hospital

2. USUAL RESIDENCE (Where deceased lived. If institution: residence before admission).
a. STATE: Idaho
b. COUNTY: Idaho
c. CITY OR TOWN (If outside corporate limits, write RURAL and give township): Kamiah
d. STREET ADDRESS (If rural, give location): Kamiah, Idaho

3. NAME OF DECEASED (Type or Print): a. (First) MINNIE b. (Middle) IDA c. (Last) LANWAY

4. DATE OF DEATH (Month) (Day) (Year): August 14, 1961

5. SEX	6. COLOR OR RACE	7. MARRIED, NEVER MARRIED, WIDOWED, DIVORCED (Specify)	8. DATE OF BIRTH	9. AGE (In years last birthday)	If under 1 year: Months	Days	If under 24 hrs.: Hours	Min.
Female	White	married	April 15, 1907	54				

10a. USUAL OCCUPATION (Give kind of work done during most of working life, even if retired)	10b. KIND OF BUSINESS OR INDUSTRY	11. BIRTHPLACE (State or foreign country)	12. CITIZEN OF WHAT COUNTRY?
Housewife	Own home	Menomonie, Wisconson	U.S.

13. FATHER'S NAME	BIRTHPLACE	14. MOTHER'S MAIDEN NAME	BIRTHPLACE
Herman Wolf	Unknown	Bertha Pheffer	Unknown

15. WAS DECEASED EVER IN U.S. ARMED FORCES? (Yes, no, or unknown) (If yes, give war or dates of service)	16. SOCIAL SECURITY NO.	17. INFORMANT'S OWN SIGNATURE	ADDRESS
No	None	Wm Lanway	Kamiah

18. CAUSE OF DEATH
Enter only one cause per line for (a), (b), and (c).

**This does not mean the mode of dying, such as heart failure, asthenia, etc. It means the disease, injury, or complication which caused death.*

MEDICAL CERTIFICATION

I. DISEASE OR CONDITION DIRECTLY LEADING TO DEATH* (a) Cerebral Embolism — INTERVAL BETWEEN ONSET AND DEATH: 7 days

ANTECEDENT CAUSES
Morbid conditions, if any, giving rise to the above cause (a) stating the underlying cause last.

DUE TO (b) Cardiac Mural Thrombi — unknown

DUE TO (c) Aortic Stenosis Severe — 15 year

II. OTHER SIGNIFICANT CONDITIONS
Conditions contributing to the death but not related to the disease or condition causing death.
Congestive Heart Failure — 12 month
Bronchopneumonia — 3 days

19a. DATE OF OPERATION	19b. MAJOR FINDINGS OF OPERATION	20. AUTOPSY?
		YES ☒ NO ☐

21a. ACCIDENT SUICIDE HOMICIDE (Specify)	21b. PLACE OF INJURY (e.g., in or about home, farm, factory, street, office bldg., etc.)	21c. (CITY, TOWN, OR TOWNSHIP) (COUNTY) (STATE)

21d. TIME OF INJURY (Month) (Day) (Year) (Hour)	21e. INJURY OCCURRED	21f. HOW DID INJURY OCCUR?
m.	WHILE AT WORK ☐ NOT WHILE AT WORK ☐	

22. *I hereby certify that I attended the deceased from* June 1961 *to* August 14, 1961, *that I last saw the deceased alive on* August 14, 1961, *and that death occurred at* 2:20 *a.m., from the causes and on the date stated above.*

23a. SIGNATURE	(Degree or title)	23b. ADDRESS	23c. DATE SIGNED
Wm Morrison 564	M.D.	Grangeville, Id.	Aug 15, 1961

24a. BURIAL, CREMATION, REMOVAL (Specify)	24b. DATE	24c. NAME OF CEMETERY OR CREMATORY	24d. LOCATION (City, town, or county) (State)
Burial	8/16/61	Kamiah	Kamiah, Idaho

DATE REC'D BY LOCAL REG.	REGISTRAR'S SIGNATURE	25. FUNERAL DIRECTOR	ADDRESS
Aug. 18 1961	Irma Cone	Robert Hansen Robert Hansen Grangeville	

Federal Security Agency
United States Public Health Service

Form DPH-48021

Informant, Funeral Director, Registrar and Medical Attendant. EACH must sign with BLACK INK in OWN handwriting. Each item should be answered as completely as possible. State answers as unknown only after a careful investigation. Use BLACK ink or BLACK record typewriter ribbon in filling out certificate. (ICA 38-206 and 215.) Address correspondence to DIVISION OF VITAL STATISTICS, BOISE, IDAHO

DUTIES:

1. INFORMANT SHALL SIGN HIS OWN NAME, under item 17 to authenticate the facts stated under items 1 to 16 inclusive. In case of facts taken from hospital or public records, the person authorized to release the facts shall sign HIS name in addition to giving the source of information.

2. THE FUNERAL DIRECTOR is responsible for completing the entire certificate, obtaining the signatures of the INFORMANT, the OFFICIAL last in attendance on the deceased and HIS OWN signature.

3. THE REGISTRAR can issue a burial or removal permit ONLY after receiving a completed death certificate, including the SIGNATURES IN BLACK INK under items 17, 23a and 25.

PENALTIES: Under the Idaho law, it is a misdemeanor to

(a) Knowingly supply false information to any one connected with completing a death certificate;
(b) Neglect or refuse to certify to the cause of death on request of the person in charge of the disposition of the deceased.
(c) Remove or bury the body of a deceased person WITHOUT the proper permit being FIRST obtained from the local registrar in the district WHERE THE DEATH OCCURRED;
(d) Alter a certificate on file in the office of a local registrar.

STATEMENT OF PLACE OF DEATH

Special attention should be given to the satisfactory completion of EACH portion of this item. The city or town and street address or route number refer to PLACE WHERE THE DEATH OCCURRED. For deaths occurring in hospitals, maternity homes, or institutions, the name of the place and length of stay MUST be stated.

STATEMENT OF USUAL RESIDENCE OF DECEASED

Regardless of the fact that the person may have lived his entire life at the place of death, ALWAYS COMPLETE ALL PARTS OF THIS ITEM. In case a person has resided in the county where death occurred for less than one year, give address of FORMER RESIDENCE. The post office of the deceased may be in a county or state other than the county of actual residence.

IDAHO CODE ANNOTATED-CHAPTER 30, SECTION 206.

The personal and statistical particulars (items 1 to 16) shall be authenticated by the signature of the informant, who may be any competent person acquainted with the facts.

The statement of facts relating to the disposition of the body shall be signed by the undertaker or person acting as such.

The medical certificate shall be made and signed by the physician, if any, last in attendance on the deceased, who shall specify the time in attendance, the time he last saw the deceased alive and the hour of the day at which death occurred. And he shall further state the cause of death, so as to show the course of disease or sequence of causes resulting in death, giving the primary cause, and also the contributory causes, if any, and the duration of each. Indefinite and unsatisfactory terms, indicating only symptoms of disease or conditions resulting from disease, will not be held sufficient for issuing a burial or removal permit; and any certificate containing only such terms as defined by the state registrar as indefinite and unsatisfactory, shall be returned to the physician for correction and definition. The international classification of the causes of death shall be used by all physicians in stating the cause of death in the medical certificate. Causes of death, which may be the result of either disease or violence, shall be carefully defined; and if from violence, its nature shall be stated, and whether (probably) accidental, suicidal, or homicidal.

This body embalmed under direction of Robert R. Hansen Lic. No. E 433 at Grangeville on 8/14/61

ADDITIONAL REMARKS by Physician

Cardiac Catherization performed in Spokane 3 days prior to onset of cerebral vascular accident

Wm Morrison, M.D.

Certificate of Death

STATE OF IDAHO

State File No. 3370
Local Reg. No. 48
Reg. Dist. No. 240

BIRTH NO.

RECEIVED AUG 23 1961 Vital Statistics

1. PLACE OF DEATH
a. COUNTY Idaho
b. CITY OR TOWN (If outside corporate limits, write RURAL and give township) Grangeville
c. LENGTH OF STAY (in this place) 10 days
d. FULL NAME OF HOSPITAL OR INSTITUTION (If not in hospital or institution, give street address or location) Gen. Hosp.

2. USUAL RESIDENCE (Where deceased lived. If institution: residence before admission).
a. STATE Idaho
b. COUNTY Idaho
c. CITY OR TOWN (If outside corporate limits, write RURAL and give township) Stites
d. STREET ADDRESS (If rural, give location)

3. NAME OF DECEASED (Type or Print): a. (First) Manley b. (Middle) Archie c. (Last) Packer

4. DATE OF DEATH: (Month) (Day) (Year) August 17, 1961

5. SEX: Male

6. COLOR OR RACE: White

7. MARRIED, NEVER MARRIED, WIDOWED, DIVORCED (Specify): Divorced

8. DATE OF BIRTH: Oct. 15 1883

9. AGE (In years last birthday): 77
IF UNDER 1 YEAR: Months / Days
IF UNDER 24 HRS.: Hours / Min.

10a. USUAL OCCUPATION (Give kind of work done during most of working life, even if retired): Rancher

10b. KIND OF BUSINESS OR INDUSTRY: Cattle

11. BIRTHPLACE (State or foreign country): Watertown, South Dakota

12. CITIZEN OF WHAT COUNTRY? U.S.A.

13. FATHER'S NAME: Ira E. Packer
BIRTHPLACE: Penn.

14. MOTHER'S MAIDEN NAME: Emily Thomas Foyatt
BIRTHPLACE: Ohio.

15. WAS DECEASED EVER IN U.S. ARMED FORCES? (Yes, no, or unknown): No
(If yes, give war or dates of service)

16. SOCIAL SECURITY NO.: None

17. INFORMANT'S OWN SIGNATURE: C. C. Packer
ADDRESS: Stites, Idaho.

18. CAUSE OF DEATH
Enter only one cause per line for (a), (b), and (c)

*This does not mean the mode of dying, such as heart failure, asthenia, etc. It means the disease, injury, or complication which caused death.

MEDICAL CERTIFICATION

I. DISEASE OR CONDITION DIRECTLY LEADING TO DEATH* (a) Cerebro-vascular Thrombosis — INTERVAL BETWEEN ONSET AND DEATH: 4 days

ANTECEDENT CAUSES
Morbid conditions, if any, giving rise to the above cause (a) stating the underlying cause last.
DUE TO (b) arteriosclerosis
DUE TO (c)

II. OTHER SIGNIFICANT CONDITIONS
Conditions contributing to the death but not related to the disease or condition causing death. Incarcerated inguinal hernia

33X

19a. DATE OF OPERATION: 7 Aug 61

19b. MAJOR FINDINGS OF OPERATION: Incarcerated bowel in hernia

20. AUTOPSY? YES ☒ NO ☐

21a. ACCIDENT / SUICIDE / HOMICIDE (Specify)

21b. PLACE OF INJURY (e.g., in or about home, farm, factory, street, office bldg., etc.)

21c. (CITY, TOWN, OR TOWNSHIP) (COUNTY) (STATE)

21d. TIME OF INJURY: (Month) (Day) (Year) (Hour) m.

21e. INJURY OCCURRED: WHILE AT WORK ☐ NOT WHILE AT WORK ☐

21f. HOW DID INJURY OCCUR?

22. *I hereby certify that I attended the deceased from* 7 Aug, 1961, *to* 17 Aug, 1961, *that I last saw the deceased alive on* 17 Aug, 1961, *and that death occurred at* 6:45 P m., *from the causes and on the date stated above.*

23a. SIGNATURE: Donald Altman (Degree or title) M.D
23b. ADDRESS: Grangeville Idaho
23c. DATE SIGNED: 18 Aug 61

24a. BURIAL, CREMATION, REMOVAL (Specify): Burial
24b. DATE: Aug. 21, 1961
24c. NAME OF CEMETERY OR CREMATORY: Pine Grove
24d. LOCATION (City, town, or county) (State): Kooskia Idaho.

DATE REC'D BY LOCAL REG.: Aug. 19 1961
REGISTRAR'S SIGNATURE: Irma Cone
25. FUNERAL DIRECTOR: Moore Mortuary
ADDRESS: Kooskia Idaho

Federal Security Agency
United States Public Health Service
Form DPH-48021

Informant, Funeral Director, Registrar and Medical Attendant. EACH must sign with BLACK INK in OWN handwriting. Each item should be answered as completely as possible. State answers as unknown only after a careful investigation. Use BLACK ink or BLACK record typewriter ribbon in filling out certificate. (ICA 38-206 and 215.) Address correspondence to DIVISION OF VITAL STATISTICS, BOISE, IDAHO

DUTIES:

1. INFORMANT SHALL SIGN HIS OWN NAME, under item 17 to authenticate the facts stated under items 1 to 16 inclusive. In case of facts taken from hospital or public records, the person authorized to release the facts shall sign HIS name in addition to giving the source of information.

2. THE FUNERAL DIRECTOR is responsible for completing the entire certificate, obtaining the signatures of the INFORMANT, the OFFICIAL last in attendance on the deceased and HIS OWN signature.

3. THE REGISTRAR can issue a burial or removal permit ONLY after receiving a completed death certificate, including the SIGNATURES IN BLACK ink under items 17, 23a and 25.

PENALTIES: Under the Idaho law, it is a misdemeanor to

(a) Knowingly supply false information to any one connected with completing a death certificate;
(b) Neglect or refuse to certify to the cause of death on request of the person in charge of the disposition of the deceased.
(c) Remove or bury the body of a deceased person WITHOUT the proper permit being FIRST obtained from the local registrar in the district WHERE THE DEATH OCCURRED;
(d) Alter a certificate on file in the office of a local registrar.

STATEMENT OF PLACE OF DEATH

Special attention should be given to the satisfactory completion of EACH portion of this item. The city or town and street address or route number refer to PLACE WHERE THE DEATH OCCURRED. For deaths occurring in hospitals, maternity homes, or institutions, the name of the place and length of stay MUST be stated.

STATEMENT OF USUAL RESIDENCE OF DECEASED

Regardless of the fact that the person may have lived his entire life at the place of death, ALWAYS COMPLETE ALL PARTS OF THIS ITEM. In case a person has resided in the county where death occurred for less than one year, give address of FORMER RESIDENCE. The post office of the deceased may be in a county or state other than the county of actual residence.

IDAHO CODE ANNOTATED-CHAPTER 38, SECTION 206.

The personal and statistical particulars (items 1 to 16) shall be authenticated by the signature of the informant, who may be any competent person acquainted with the facts.

The statement of facts relating to the disposition of the body shall be signed by the undertaker or person acting as such.

The medical certificate shall be made and signed by the physician, if any, last in attendance on the deceased, who shall specify the time in attendance, the time he last saw the deceased alive and the hour of the day at which death occurred. And he shall further state the cause of death, so as to show the course of disease or sequence of causes resulting in death, giving the primary cause, and also the contributory causes, if any, and the duration of each. Indefinite and unsatisfactory terms, indicating only symptoms of disease or conditions resulting from disease, will not be held sufficient for issuing a burial or removal permit; and any certificate containing only such terms as defined by the state registrar as indefinite and unsatisfactory, shall be returned to the physician for correction and definition. The international classification of the causes of death shall be used by all physicians in stating the cause of death in the medical certificate. Causes of death, which may be the result of either disease or violence, shall be carefully defined; and if from violence, its nature shall be stated, and whether (probably) accidental, suicidal, or homicidal.

This body embalmed under direction of Glenn Ailor Lic. No. E252 at Grangeville on 8/17/61

ADDITIONAL REMARKS by Physician

Certificate of Death

STATE OF IDAHO

State File No. 3371
Local Reg. No. 42
Reg. Dist. No. 240

BIRTH NO.

Informant, Funeral Director, Registrar and Medical Attendant. EACH must sign with BLACK INK in OWN handwriting. Each item should be answered as completely as possible. State answers as unknown only after a careful investigation. Use BLACK ink or BLACK record typewriter ribbon in filling out certificate. (ICA 38-206 and 215.) Address correspondence to DIVISION OF VITAL STATISTICS, BOISE, IDAHO

RECEIVED SEP 19 1961 Bureau of Vital Statistics

1. PLACE OF DEATH
a. COUNTY: Idaho
b. CITY OR TOWN (If outside corporate limits, write RURAL and give township): rural Riggins
c. LENGTH OF STAY (in this place): 14 years
d. FULL NAME OF HOSPITAL OR INSTITUTION (If not in hospital or institution, give street address or location): 4 mi. East on Salmon River

2. USUAL RESIDENCE (Where deceased lived. If institution: residence before admission).
a. STATE: Idaho
b. COUNTY: Idaho
c. CITY OR TOWN (If outside corporate limits, write RURAL and give township): Riggins
d. STREET ADDRESS (If rural, give location):

3. NAME OF DECEASED (Type or Print): a. (First) Charles; b. (Middle) Earl; c. (Last) Allen

4. DATE OF DEATH (Month) (Day) (Year): August 18, 1961

5. SEX: male

6. COLOR OR RACE: white

7. MARRIED, NEVER MARRIED, WIDOWED, DIVORCED (Specify): never married

8. DATE OF BIRTH: November 17, 1961

9. AGE (In years last birthday): 16
IF UNDER 1 YEAR: Months / Days
IF UNDER 24 HRS.: Hours / Min.

10a. USUAL OCCUPATION (Give kind of work done during most of working life, even if retired): student

10b. KIND OF BUSINESS OR INDUSTRY:

11. BIRTHPLACE (State or foreign country): Cascade, Idaho

12. CITIZEN OF WHAT COUNTRY?: U.S.A.

13. FATHER'S NAME: Earl Allen
BIRTHPLACE: Cascade, Idaho

14. MOTHER'S MAIDEN NAME: Rosella Pattan
BIRTHPLACE: Nebraska

15. WAS DECEASED EVER IN U.S. ARMED FORCES? (Yes, no, or unknown): no
(If yes, give war or dates of service):

16. SOCIAL SECURITY NO.: 519-48-7082

17. INFORMANT'S OWN SIGNATURE: Earl Allen
ADDRESS: Riggins, Idaho

18. CAUSE OF DEATH
Enter only one cause per line for (a), (b), and (c).

**This does not mean the mode of dying, such as heart failure, asthenia, etc. It means the disease, injury, or complication which caused death.*

MEDICAL CERTIFICATION

I. DISEASE OR CONDITION DIRECTLY LEADING TO DEATH* (a): DROWNING — INTERVAL BETWEEN ONSET AND DEATH: INSTANT

ANTECEDENT CAUSES
Morbid conditions, if any, giving rise to the above cause (a) stating the underlying cause last.
DUE TO (b):
DUE TO (c):

II. OTHER SIGNIFICANT CONDITIONS
Conditions contributing to the death but not related to the disease or condition causing death.

19a. DATE OF OPERATION:
19b. MAJOR FINDINGS OF OPERATION:
20. AUTOPSY? YES ☐ NO ☐

21a. ACCIDENT ~~SUICIDE~~ ~~HOMICIDE~~ (Specify): Accident
21b. PLACE OF INJURY (e.g., in or about home, farm, factory, street, office bldg., etc.): Near Riggins Ida.
21c. (CITY, TOWN, OR TOWNSHIP) (COUNTY) (STATE): Riggins Idaho Idaho
21d. TIME OF INJURY (Month) (Day) (Year) (Hour): Aug 18 1961 3:00 p.m.
21e. INJURY OCCURRED WHILE AT WORK ☐ NOT WHILE AT WORK ☒
21f. HOW DID INJURY OCCUR?: Drowned while floating on air mattress in Salmon River.

22. *I hereby certify that I attended the deceased from* ____, 19__, *to* ____, 19__, *that I last saw the deceased alive on* ____, 19__, *and that death occurred at* 3:00 p.m., *from the causes and on the date stated above.*

23a. SIGNATURE (Degree or title): William H Lowe M.D.
23b. ADDRESS: Grangeville, Idaho
23c. DATE SIGNED: 28 Aug 61

24a. BURIAL, CREMATION, REMOVAL (Specify): burial
24b. DATE: August 21, 1961
24c. NAME OF CEMETERY OR CREMATORY: Riggins Cemetery
24d. LOCATION (City, town, or county) (State): Riggins Idaho

DATE REC'D BY LOCAL REG.: Sept. 9, 1962
REGISTRAR'S SIGNATURE: Irma Cone

25. FUNERAL DIRECTOR: Burton & Walker
ADDRESS: McCall, Idaho
WALKER FUNERAL HOME

Federal Security Agency
United States Public Health Service

Form DPH-48021

DUTIES:

1. INFORMANT SHALL SIGN HIS OWN NAME, under item 17 to authenticate the facts stated under items 1 to 16 inclusive. In case of facts taken from hospital or public records, the person authorized to release the facts shall sign HIS name in addition to giving the source of information.

2. THE FUNERAL DIRECTOR is responsible for completing the entire certificate, obtaining the signatures of the INFORMANT, the OFFICIAL last in attendance on the deceased and HIS OWN signature.

3. THE REGISTRAR can issue a burial or removal permit ONLY after receiving a completed death certificate, including the SIGNATURES IN BLACK ink under items 17, 23a and 25.

PENALTIES: Under the Idaho law, it is a misdemeanor to

(a) Knowingly supply false information to any one connected with completing a death certificate;
(b) Neglect or refuse to certify to the cause of death on request of the person in charge of the disposition of the deceased.
(c) Remove or bury the body of a deceased person WITHOUT the proper permit being FIRST obtained from the local registrar in the district WHERE THE DEATH OCCURRED;
(d) Alter a certificate on file in the office of a local registrar.

STATEMENT OF PLACE OF DEATH

Special attention should be given to the satisfactory completion of EACH portion of this item. The city or town and street address or route number refer to PLACE WHERE THE DEATH OCCURRED. For deaths occurring in hospitals, maternity homes, or institutions, the name of the place and length of stay MUST be stated.

STATEMENT OF USUAL RESIDENCE OF DECEASED

Regardless of the fact that the person may have lived his entire life at the place of death, ALWAYS COMPLETE ALL PARTS OF THIS ITEM. In case a person has resided in the county where death occurred for less than one year, give address of FORMER RESIDENCE. The post office of the deceased [illegible] county or state other than the county of actual residence.

IDAHO CODE ANNOTATED-CHAPTER 38, SECTION 206.

The personal and statistical particulars (items 1 to 16) shall be authenticated by the signature of the informant, who may be any competent person acquainted with the facts.

The statement of facts relating to the disposition of the body shall be signed by the undertaker or person acting as such.

The medical certificate shall be made and signed by the physician, if any, last in attendance on the deceased, who shall specify the time in attendance, the time he last saw the deceased alive and the hour of the day at which death occurred. And he shall further state the cause of death, so as to show the course of disease or sequence of causes resulting in death, giving the primary cause, and also the contributory causes, if any, and the duration of each. Indefinite and unsatisfactory terms, indicating only symptoms of disease or conditions resulting from disease, will not be held sufficient for issuing a burial or removal permit; and any certificate containing only such terms as defined by the state registrar as indefinite and unsatisfactory, shall be returned to the physician for correction and definition. The international classification of the causes of death shall be used by all physicians in stating the cause of death in the medical certificate. Causes of death, which may be the result of either disease or violence, shall be carefully defined; and if from violence, its nature shall be stated, and whether (probably) accidental, suicidal, or homicidal.

This body embalmed under direction of Burton E Walker Lic. No. E-386 at McCall Ida. on 8/19/61

ADDITIONAL REMARKS by Physician

Certificate of Death

STATE OF IDAHO

State File No. 3372
Local Reg. No. 29
Reg. Dist. No. 242

BIRTH NO.

RECEIVED SEP 15 1961 Bureau of Vital Statistics

1. PLACE OF DEATH
a. COUNTY: Idaho
b. CITY OR TOWN (If outside corporate limits, write RURAL and give township): Cottonwood
c. LENGTH OF STAY (in this place): 8 days
d. FULL NAME OF HOSPITAL OR INSTITUTION (If not in hospital or institution, give street address or location): St. Mary's

2. USUAL RESIDENCE (Where deceased lived. If institution: residence before admission).
a. STATE: Idaho
b. COUNTY: Idaho
c. CITY OR TOWN (If outside corporate limits, write RURAL and give township): Grangeville
d. STREET ADDRESS (If rural, give location): Airport

3. NAME OF DECEASED (Type or Print)
a. (First): GEORGE
b. (Middle): CHARLES
c. (Last): FOSTER

4. DATE OF DEATH: August 25, 1961

5. SEX: Male

6. COLOR OR RACE: White

7. MARRIED, NEVER MARRIED, WIDOWED, DIVORCED (Specify): Married

8. DATE OF BIRTH: Sept 7, 1896

9. AGE (In years last birthday): 64
IF UNDER 1 YEAR: Months / Days
IF UNDER 24 HRS.: Hours / Min.

10a. USUAL OCCUPATION (Give kind of work done during most of working life, even if retired): Pilot

10b. KIND OF BUSINESS OR INDUSTRY: Airport Operator

11. BIRTHPLACE (State or foreign country): Miles City, Montana

12. CITIZEN OF WHAT COUNTRY?: U.S.

13. FATHER'S NAME: Fred Foster
BIRTHPLACE: Unknown

14. MOTHER'S MAIDEN NAME: Nellie Johnson, Kansas
BIRTHPLACE: 3

15. WAS DECEASED EVER IN U.S. ARMED FORCES? (Yes, no, or unknown): Yes
(If yes, give war or dates of service): World War # 1 1898

16. SOCIAL SECURITY NO.: 562-07-6151

17. INFORMANT'S OWN SIGNATURE: Alvera Foster
ADDRESS: Grangeville

MEDICAL CERTIFICATION

18. CAUSE OF DEATH
Enter only one cause per line for (a), (b), and (c)

**This does not mean the mode of dying, such as heart failure, asthenia, etc. It means the disease, injury, or complication which caused death.*

I. DISEASE OR CONDITION DIRECTLY LEADING TO DEATH* (a): Metastatic adenocarcinoma to right adrenal and both lungs — INTERVAL BETWEEN ONSET AND DEATH: 2 mos.

ANTECEDENT CAUSES
Morbid conditions, if any, giving rise to the above cause (a) stating the underlying cause last.
DUE TO (b): Adenocarcinoma of renal cortex - right. — Approx. 6 mos
DUE TO (c):

II. OTHER SIGNIFICANT CONDITIONS
Conditions contributing to the death but not related to the disease or condition causing death.

19a. DATE OF OPERATION: 7-31-61

19b. MAJOR FINDINGS OF OPERATION: Carcinoma of right kidney with metastasis to right renal gland.

20. AUTOPSY? YES ☐ NO ☒

21a. ACCIDENT SUICIDE HOMICIDE (Specify)

21b. PLACE OF INJURY (e.g., in or about home, farm, factory, street, office bldg., etc.)

21c. (CITY, TOWN, OR TOWNSHIP) (COUNTY) (STATE)

21d. TIME OF INJURY (Month) (Day) (Year) (Hour) m.

21e. INJURY OCCURRED WHILE AT WORK ☐ NOT WHILE AT WORK ☐

21f. HOW DID INJURY OCCUR?

22. *I hereby certify that I attended the deceased from* July 6, 1961, *to* Aug. 25, 1961, *that I last saw the deceased alive on* Aug. 25, 1961, *and that death occurred at* 9:48 P m., *from the causes and on the date stated above.*

23a. SIGNATURE (Degree or title): W. E. Orr MD

23b. ADDRESS: Cottonwood Idaho

23c. DATE SIGNED: Aug. 29, 1961

24a. BURIAL, CREMATION, REMOVAL (Specify): Burial

24b. DATE: Aug 29, 1961

24c. NAME OF CEMETERY OR CREMATORY: Prairieview

24d. LOCATION (City, town, or county) (State): Grangeville, Idaho

DATE REC'D BY LOCAL REG.: Aug 29 1961

REGISTRAR'S SIGNATURE: Wesley E. Orr MD by WM

25. FUNERAL DIRECTOR: Robert R. Hansen
ADDRESS: Grangeville

Federal Security Agency
United States Public Health Service

Form DPH-48021

Informant, Funeral Director, Registrar and Medical Attendant. EACH must sign with BLACK INK in OWN handwriting. Each item should be answered as completely as possible. State answers as unknown only after a careful investigation. Use BLACK ink or BLACK record typewriter ribbon in filling out certificate. (ICA 38-206 and 215.) Address correspondence to DIVISION OF VITAL STATISTICS, BOISE, IDAHO

SEP 18 1961

MAR 20 1962

DUTIES:

1. INFORMANT SHALL SIGN HIS OWN NAME, under item 17 to authenticate the facts stated under items 1 to 16 inclusive. In case of facts taken from hospital or public records, the person authorized to release the facts shall sign HIS name in addition to giving the source of information.

2. THE FUNERAL DIRECTOR is responsible for completing the entire certificate, obtaining the signatures of the INFORMANT, the OFFICIAL last in attendance on the deceased and HIS OWN signature.

3. THE REGISTRAR can issue a burial or removal permit ONLY after receiving a completed death certificate, including the SIGNATURES IN BLACK ink under items 17, 23a and 25.

PENALTIES: Under the Idaho law, it is a misdemeanor to

(a) Knowingly supply false information to any one connected with completing a death certificate;
(b) Neglect or refuse to certify to the cause of death on request of the person in charge of the disposition of the deceased.
(c) Remove or bury the body of a deceased person WITHOUT the proper permit being FIRST obtained from the local registrar in the district WHERE THE DEATH OCCURRED;
(d) Alter a certificate on file in the office of a local registrar.

STATEMENT OF PLACE OF DEATH

Special attention should be given to the satisfactory completion of EACH portion of this item. The city or town and street address or route number refer to PLACE WHERE THE DEATH OCCURRED. For deaths occurring in hospitals, maternity homes, or institutions, the name of the place and length of stay MUST be stated.

STATEMENT OF USUAL RESIDENCE OF DECEASED

Regardless of the fact that the person may have lived his entire life at the place of death, ALWAYS COMPLETE ALL PARTS OF THIS ITEM. In case a person has resided in the county where death occurred for less than one year, give address of FORMER RESIDENCE. The post office of the deceased may be in a county or state other than the county of actual residence.

IDAHO CODE ANNOTATED-CHAPTER 38, SECTION 206.

The personal and statistical particulars (items 1 to 16) shall be authenticated by the signature of the informant, who may be any competent person acquainted with the facts.

The statement of facts relating to the disposition of the body shall be signed by the undertaker or person acting as such.

The medical certificate shall be made and signed by the physician, if any, last in attendance on the deceased, who shall specify the time in attendance, the time he last saw the deceased alive and the hour of the day at which death occurred. And he shall further state the cause of death, so as to show the course of disease or sequence of causes resulting in death, giving the primary cause, and also the contributory causes, if any, and the duration of each. Indefinite and unsatisfactory terms, indicating only symptoms of disease or conditions resulting from disease, will not be held sufficient for issuing a burial or removal permit; and any certificate containing only such terms as defined by the state registrar as indefinite and unsatisfactory, shall be returned to the physician for correction and definition. The international classification of the causes of death shall be used by all physicians in stating the cause of death in the medical certificate. Causes of death, which may be the result of either disease or violence, shall be carefully defined; and if from violence, its nature shall be stated, and whether (probably) accidental, suicidal, or homicidal.

This body embalmed under direction of Robert R. Hansen Lic. No. E 433 at Grangeville on 8/25/61

ADDITIONAL REMARKS by Physician

Informant, Funeral Director, Registrar and Medical Attendant. EACH must sign with BLACK INK in OWN handwriting. Each item should be answered as completely as possible. State answers as unknown only after a careful investigation. Use BLACK ink or BLACK record typewriter ribbon in filling out certificate. (ICA 38-206 and 215.) Address correspondence to DIVISION OF VITAL STATISTICS, BOISE, IDAHO

Certificate of Death

STATE OF IDAHO

State File No. 3373
Local Reg. No. 22
Reg. Dist. No. 242

BIRTH NO.

RECEIVED SEP 15 1961 Bureau of Vital Statistics

1. PLACE OF DEATH
a. COUNTY: Idaho 250
b. CITY OR TOWN (If outside corporate limits, write RURAL and give township): Kamiah
c. LENGTH OF STAY (in this place):
d. FULL NAME OF HOSPITAL OR INSTITUTION (If not in hospital or institution, give street address or location):

2. USUAL RESIDENCE (Where deceased lived. If institution: residence before admission).
a. STATE: Idaho 250
b. COUNTY: Idaho
c. CITY OR TOWN (If outside corporate limits, write RURAL and give township): Kamiah
d. STREET ADDRESS (If rural, give location):

3. NAME OF DECEASED (Type or Print)
a. (First): Theodore
b. (Middle): R.
c. (Last): Wemhoff

4. DATE OF DEATH (Month) Aug (Day) 26 (Year) 61

5. SEX: Male
6. COLOR OR RACE: white
7. MARRIED, NEVER MARRIED, WIDOWED, DIVORCED (Specify): Never married
8. DATE OF BIRTH: Oct 11 1960
9. AGE (In years last birthday): IF UNDER 1 YEAR Months 10 Days 15; IF UNDER 24 HRS. Hours Min.

10a. USUAL OCCUPATION (Give kind of work done during most of working life, even if retired): None
10b. KIND OF BUSINESS OR INDUSTRY:
11. BIRTHPLACE (State or foreign country): Cottonwood, Idaho
12. CITIZEN OF WHAT COUNTRY? US

13. FATHER'S NAME: Sylvester Wemhoff — BIRTHPLACE: Idaho
14. MOTHER'S MAIDEN NAME: Philomena Arnzen — BIRTHPLACE: Idaho

15. WAS DECEASED EVER IN U.S. ARMED FORCES? (Yes, no, or unknown): No (If yes, give war or dates of service):
16. SOCIAL SECURITY NO.: None
17. INFORMANT'S OWN SIGNATURE: Sylvester Wemhoff — ADDRESS: Kamiah

18. CAUSE OF DEATH
Enter only one cause per line for (a), (b), and (c)

*This does not mean the mode of dying, such as heart failure, asthenia, etc. It means the disease, injury, or complication which caused death.

MEDICAL CERTIFICATION

795.0

I. DISEASE OR CONDITION DIRECTLY LEADING TO DEATH* (a) Aspiration Asphyxiation

ANTECEDENT CAUSES
Morbid conditions, if any, giving rise to the above cause (a) stating the underlying cause last.
DUE TO (b) Dead on arrival.
DUE TO (c)

II. OTHER SIGNIFICANT CONDITIONS
Conditions contributing to the death but not related to the disease or condition causing death.

INTERVAL BETWEEN ONSET AND DEATH

19a. DATE OF OPERATION:
19b. MAJOR FINDINGS OF OPERATION:
20. AUTOPSY? YES ☐ NO ☑

21a. ACCIDENT SUICIDE HOMICIDE (Specify):
21b. PLACE OF INJURY (e.g., in or about home, farm, factory, street, office bldg., etc.):
21c. (CITY, TOWN, OR TOWNSHIP) (COUNTY) (STATE):
21d. TIME OF INJURY (Month) (Day) (Year) (Hour) m.
21e. INJURY OCCURRED: WHILE AT WORK ☐ NOT WHILE AT WORK ☐
21f. HOW DID INJURY OCCUR?

22. *I hereby certify that I attended the deceased from* Oct. 11 *19*60, *to* Aug. 26, *19*61, *that I last saw the deceased alive on* May 2, *19*61, *and that death occurred at* about 5:00A *m., from the causes and on the date stated above.*

23a. SIGNATURE (Degree or title): W. F. Orr MD
23b. ADDRESS: Cottonwood, Idaho
23c. DATE SIGNED: Aug. 28, 1961

24a. BURIAL, CREMATION, REMOVAL (Specify): Burial
24b. DATE: Aug 28 1961
24c. NAME OF CEMETERY OR CREMATORY: Catholic
24d. LOCATION (City, town, or county) (State): Greencreek, Idaho

DATE REC'D BY LOCAL REG.: Aug. 26, 1961
REGISTRAR'S SIGNATURE: Wesley F. Orr, MD
25. FUNERAL DIRECTOR: Cletus Ahlborn — ADDRESS: Cottonwood

Federal Security Agency
United States Public Health Service

Form DPH-48021

DUTIES:

SEP 18 1961

OCT 4 1961

1. INFORMANT SHALL SIGN HIS OWN NAME, under item 17 to authenticate the facts stated under items 1 to 16 inclusive. In case of facts taken from hospital or public records, the person authorized to release the facts shall sign HIS name in addition to giving the source of information.

2. THE FUNERAL DIRECTOR is responsible for completing the entire certificate, obtaining the signatures of the INFORMANT, the OFFICIAL last in attendance on the deceased and HIS OWN signature.

3. THE REGISTRAR can issue a burial or removal permit ONLY after receiving a completed death certificate, including the SIGNATURES IN BLACK ink under items 17, 23a and 25.

PENALTIES: Under the Idaho law, it is a misdemeanor to

(a) Knowingly supply false information to any one connected with completing a death certificate;
(b) Neglect or refuse to certify to the cause of death on request of the person in charge of the disposition of the deceased.
(c) Remove or bury the body of a deceased person WITHOUT the proper permit being FIRST obtained from the local registrar in the district WHERE THE DEATH OCCURRED;
(d) Alter a certificate on file in the office of a local registrar.

STATEMENT OF PLACE OF DEATH

Special attention should be given to the satisfactory completion of EACH portion of this item. The city or town and street address or route number refer to PLACE WHERE THE DEATH OCCURRED. For deaths occurring in hospitals, maternity homes, or institutions, the name of the place and length of stay MUST be stated.

STATEMENT OF USUAL RESIDENCE OF DECEASED

Regardless of the fact that the person may have lived his entire life at the place of death, ALWAYS COMPLETE ALL PARTS OF THIS ITEM. In case a person has resided in the county where death occurred for less than one year, give address of FORMER RESIDENCE. The post office of the deceased may be in a county or state other than the county of actual residence.

IDAHO CODE ANNOTATED-CHAPTER 38, SECTION 206.

The personal and statistical particulars (items 1 to 16) shall be authenticated by the signature of the informant, who may be any competent person acquainted with the facts.

The statement of facts relating to the disposition of the body shall be signed by the undertaker or person acting as such.

The medical certificate shall be made and signed by the physician, if any, last in attendance on the deceased, who shall specify the time in attendance, the time he last saw the deceased alive and the hour of the day at which death occurred. And he shall further state the cause of death, so as to show the course of disease or sequence of causes resulting in death, giving the primary cause, and also the contributory causes, if any, and the duration of each. Indefinite and unsatisfactory terms, indicating only symptoms of disease or conditions resulting from disease, will not be held sufficient for issuing a burial or removal permit; and any certificate containing only such terms as defined by the state registrar as indefinite and unsatisfactory, shall be returned to the physician for correction and definition. The International classification of the causes of death shall be used by all physicians in stating the cause of death in the medical certificate. Causes of death, which may be the result of either disease or violence, shall be carefully defined; and if from violence, its nature shall be stated, and whether (probably) accidental, suicidal, or homicidal.

This body embalmed under direction of Cletus A. Uhlorn Lic. No. E 421 at Cottonwood on Aug. 26 61

ADDITIONAL REMARKS by Physician

State File No. 3374
Local Reg. No. 24
Reg. Dist. No. 242

Certificate of Death

RECEIVED SEP 15 1961

STATE OF IDAHO

BIRTH NO.

1. PLACE OF DEATH
a. COUNTY: Idaho 250
b. CITY OR TOWN (If outside corporate limits, write RURAL and give township): Cottonwood
c. LENGTH OF STAY (in this place):
d. FULL NAME OF HOSPITAL OR INSTITUTION (If not in hospital or institution, give street address or location): St. Mary's 693

2. USUAL RESIDENCE (Where deceased lived. If institution: residence before admission).
a. STATE: Idaho 310
b. COUNTY: Lewis
c. CITY OR TOWN (If outside corporate limits, write RURAL and give township): Nezperce
d. STREET ADDRESS (If rural, give location):

3. NAME OF DECEASED (Type or Print)
a. (First): Benjuman
b. (Middle): H.
c. (Last): Baldus

4. DATE OF DEATH (Month) (Day) (Year): Aug 29 61

5. SEX: Male
6. COLOR OR RACE: white
7. MARRIED, NEVER MARRIED, WIDOWED, DIVORCED (Specify): never Married
8. DATE OF BIRTH: Aug 8 1887
9. AGE (In years last birthday): 74 — IF UNDER 1 YEAR: Months / Days — IF UNDER 24 HRS.: Hours / Min.

10a. USUAL OCCUPATION (Give kind of work done during most of working life, even if retired): Retired Farmer 04
10b. KIND OF BUSINESS OR INDUSTRY: Grain
11. BIRTHPLACE (State or foreign country): Germany 2
12. CITIZEN OF WHAT COUNTRY? US 1

13. FATHER'S NAME: Karl Baldus — BIRTHPLACE: Germany 2
14. MOTHER'S MAIDEN NAME: unknown — BIRTHPLACE: 3

15. WAS DECEASED EVER IN U.S. ARMED FORCES? (Yes, no, or unknown): Yes — (If yes, give war or dates of service): WWI 3
16. SOCIAL SECURITY NO.: 526 32 1228
17. INFORMANT'S OWN SIGNATURE: Donald F. Baldus — ADDRESS: Nezperce

18. CAUSE OF DEATH
Enter only one cause per line for (a), (b), and (c)

This does not mean the mode of dying, such as heart failure, asthenia, etc. It means the disease, injury, or complication which caused death.

MEDICAL CERTIFICATION

I. DISEASE OR CONDITION DIRECTLY LEADING TO DEATH* (a): Coronary - Thrombosis — INTERVAL BETWEEN ONSET AND DEATH: 6 hours

ANTECEDENT CAUSES
Morbid conditions, if any, giving rise to the above cause (a) stating the underlying cause last.
DUE TO (b):
DUE TO (c):

II. OTHER SIGNIFICANT CONDITIONS
Conditions contributing to the death but not related to the disease or condition causing death.

19a. DATE OF OPERATION:
19b. MAJOR FINDINGS OF OPERATION:
20. AUTOPSY? YES ☐ NO ☑

21a. ACCIDENT SUICIDE HOMICIDE (Specify):
21b. PLACE OF INJURY (e.g., in or about home, farm, factory, street, office bldg., etc.):
21c. (CITY, TOWN, OR TOWNSHIP) (COUNTY) (STATE):
21d. TIME OF INJURY (Month) (Day) (Year) (Hour) m.
21e. INJURY OCCURRED: WHILE AT WORK ☐ NOT WHILE AT WORK ☐
21f. HOW DID INJURY OCCUR?

22. *I hereby certify that I attended the deceased from* Aug 29, 1961, *to* Aug 29, 1961, *that I last saw the deceased alive on* Aug 29, 1961, *and that death occurred at* 9:45 P.m., *from the causes and on the date stated above.*

23a. SIGNATURE: [signature] 691 (Degree or title)
23b. ADDRESS: Vanzprose Ida
23c. DATE SIGNED: 1 Sep 61

24a. BURIAL, CREMATION, REMOVAL (Specify): Burial
24b. DATE: Sept 1 61
24c. NAME OF CEMETERY OR CREMATORY: Catholic
24d. LOCATION (City, town, or county) (State): Nezperce Idaho

DATE REC'D BY LOCAL REG.: Sept. 8, 1961
REGISTRAR'S SIGNATURE: Wesley F. Orr MD by TN
25. FUNERAL DIRECTOR: [signature] — ADDRESS: Cottonwood

Federal Security Agency
United States Public Health Service

Form DPH-48021

Informant, Funeral Director, Registrar and Medical Attendant. EACH must sign with BLACK INK in OWN handwriting. Each item should be answered as completely as possible. State answers as unknown only after a careful investigation. Use BLACK ink or BLACK record typewriter ribbon in filling out certificate. (ICA 38-206 and 215.) Address correspondence to DIVISION OF VITAL STATISTICS, BOISE, IDAHO

SEP 18 1961

OCT 2 1961

DUTIES:

1. INFORMANT SHALL SIGN HIS OWN NAME, under item 17 to authenticate the facts stated under items 1 to 16 inclusive. In case of facts taken from hospital or public records, the person authorized to release the facts shall sign HIS name in addition to giving the source of information.

2. THE FUNERAL DIRECTOR is responsible for completing the entire certificate, obtaining the signatures of the INFORMANT, the OFFICIAL last in attendance on the deceased and HIS OWN signature.

3. THE REGISTRAR can issue a burial or removal permit ONLY after receiving a completed death certificate, including the SIGNATURES IN BLACK ink under items 17, 23a and 25.

PENALTIES: Under the Idaho law, it is a misdemeanor to

(a) Knowingly supply false information to any one connected with completing a death certificate;
(b) Neglect or refuse to certify to the cause of death on request of the person in charge of the disposition of the deceased.
(c) Remove or bury the body of a deceased person WITHOUT the proper permit being FIRST obtained from the local registrar in the district WHERE THE DEATH OCCURRED;
(d) Alter a certificate on file in the office of a local registrar.

STATEMENT OF PLACE OF DEATH

Special attention should be given to the satisfactory completion of EACH portion of this item. The city or town and street address or route number refer to PLACE WHERE THE DEATH OCCURRED. For deaths occurring in hospitals, maternity homes, or institutions, the name of the place and length of stay MUST be stated.

STATEMENT OF USUAL RESIDENCE OF DECEASED

Regardless of the fact that the person may have lived his entire life at the place of death, ALWAYS COMPLETE ALL PARTS OF THIS ITEM. In case a person has resided in the county where death occurred for less than one year, give address of FORMER RESIDENCE. The post office of the deceased may be in a county or state other than the county of actual residence.

IDAHO CODE ANNOTATED-CHAPTER 38, SECTION 206.

The personal and statistical particulars (items 1 to 16) shall be authenticated by the signature of the informant, who may be any competent person acquainted with the facts.

The statement of facts relating to the disposition of the body shall be signed by the undertaker or person acting as such.

The medical certificate shall be made and signed by the physician, if any, last in attendance on the deceased, who shall specify the time in attendance, the time he last saw the deceased alive and the hour of the day at which death occurred. And he shall further state the cause of death, so as to show the course of disease or sequence of causes resulting in death, giving the primary cause, and also the contributory causes, if any, and the duration of each. Indefinite and unsatisfactory terms, indicating only symptoms of disease or conditions resulting from disease, will not be held sufficient for issuing a burial or removal permit; and any certificate containing only such terms as defined by the state registrar as indefinite and unsatisfactory, shall be returned to the physician for correction and definition. The international classification of the causes of death shall be used by all physicians in stating the cause of death in the medical certificate. Causes of death, which may be the result of either disease or violence, shall be carefully defined; and if from violence, its nature shall be stated, and whether (probably) accidental, suicidal, or homicidal.

This body embalmed under direction of Cletus A. Uhlorn Lic. No. E 421 at Cottonwood on Aug 29

ADDITIONAL REMARKS by Physician

Certificate of Death

STATE OF IDAHO

State File No. 3375
Local Reg. No.
Reg. Dist. No.

BIRTH NO.

RECEIVED SEP 11 1961

1. PLACE OF DEATH
a. COUNTY: Idaho
b. CITY OR TOWN (If outside corporate limits, write RURAL and give township): Kamiah
c. LENGTH OF STAY (in this place): 8 yrs
d. FULL NAME OF HOSPITAL OR INSTITUTION (If not in hospital or institution, give street address or location): 3 miles east of Kamiah

2. USUAL RESIDENCE (Where deceased lived. If institution: residence before admission).
a. STATE: Idaho
b. COUNTY: Idaho
c. CITY OR TOWN (If outside corporate limits, write RURAL and give township): Kamiah
d. STREET ADDRESS (If rural, give location): 3 miles East of Kamiah

3. NAME OF DECEASED (Type or Print): a. (First) ELLEN b. (Middle) JULIA c. (Last) BERNARD

4. DATE OF DEATH: (Month) August (Day) 30, (Year) 1961

5. SEX: Female

6. COLOR OR RACE: White

7. MARRIED, NEVER MARRIED, WIDOWED, DIVORCED (Specify): Married

8. DATE OF BIRTH: July 5, 1910

9. AGE (In years last birthday): 51
IF UNDER 1 YEAR: Months / Days
IF UNDER 24 HRS.: Hours / Min.

10a. USUAL OCCUPATION (Give kind of work done during most of working life, even if retired): Housewife

10b. KIND OF BUSINESS OR INDUSTRY: Own Home

11. BIRTHPLACE (State or foreign country): Rathdrum, Idaho

12. CITIZEN OF WHAT COUNTRY? U.S

13. FATHER'S NAME: Charley Timbrook
BIRTHPLACE: Arkansaw

14. MOTHER'S MAIDEN NAME: Bertha Martin
BIRTHPLACE: Rathdrum, Idaho

15. WAS DECEASED EVER IN U.S. ARMED FORCES? (Yes, no, or unknown): No
(If yes, give war or dates of service)

16. SOCIAL SECURITY NO.

17. INFORMANT'S OWN SIGNATURE: X John Bernard
ADDRESS: Kamiah, Ida

MEDICAL CERTIFICATION

18. CAUSE OF DEATH
Enter only one cause per line for (a), (b), and (c)

**This does not mean the mode of dying, such as heart failure, asthenia, etc. It means the disease, injury, or complication which caused death.*

I. DISEASE OR CONDITION DIRECTLY LEADING TO DEATH* (a) Coronary occlusion — INTERVAL BETWEEN ONSET AND DEATH: instant

ANTECEDENT CAUSES
Morbid conditions, if any, giving rise to the above cause (a) stating the underlying cause last.
DUE TO (b) atherosclerosis

DUE TO (c)

II. OTHER SIGNIFICANT CONDITIONS
Conditions contributing to the death but not related to the disease or condition causing death.

19a. DATE OF OPERATION

19b. MAJOR FINDINGS OF OPERATION

20. AUTOPSY? YES ☐ NO ☒

21a. ACCIDENT SUICIDE HOMICIDE (Specify)

21b. PLACE OF INJURY (e.g., in or about home, farm, factory, street, office bldg., etc.)

21c. (CITY, TOWN, OR TOWNSHIP) (COUNTY) (STATE)

21d. TIME OF INJURY (Month) (Day) (Year) (Hour) m.

21e. INJURY OCCURRED WHILE AT WORK ☐ NOT WHILE AT WORK ☐

21f. HOW DID INJURY OCCUR?

22. *I hereby certify that I attended the deceased from* _____, 19__, *to* _____, 19__, *that I last saw the deceased alive on* _____, 19__, *and that death occurred at* 4:20 p.m., *from the causes and on the date stated above.*

23a. SIGNATURE: William H Cone (Degree or title): M. D.

23b. ADDRESS: Orangeville, Idaho

23c. DATE SIGNED: 2 Sept 61

24a. BURIAL, CREMATION, REMOVAL (Specify): Burial

24b. DATE: Sept 3, 1961

24c. NAME OF CEMETERY OR CREMATORY: Kamiah

24d. LOCATION (City, town, or county) (State): Kamiah, Idaho

DATE REC'D BY LOCAL REG.: 9-11-61

REGISTRAR'S SIGNATURE: W. W. Benson

25. FUNERAL DIRECTOR: Robert P Hansen
ADDRESS: Kamiah
Robertson-Hansen Funeral Hm

Federal Security Agency
United States Public Health Service

Form DPH-48021

Informant, Funeral Director, Registrar and Medical Attendant. EACH must sign with BLACK INK in OWN handwriting. Each item should be answered as completely as possible. State answers as unknown only after a careful investigation. Use BLACK ink or BLACK record typewriter ribbon in filling out certificate. (ICA 38-206 and 215.) Address correspondence to DIVISION OF VITAL STATISTICS, BOISE, IDAHO

MAY 8 1962

JUN 12 1962

DUTIES:

1. INFORMANT SHALL SIGN HIS OWN NAME, under item 17 to authenticate the facts stated under items 1 to 16 inclusive. In case of facts taken from hospital or public records, the person authorized to release the facts shall sign HIS name in addition to giving the source of information.

2. THE FUNERAL DIRECTOR is responsible for completing the entire certificate, obtaining the signatures of the INFORMANT, the OFFICIAL last in attendance on the deceased and HIS OWN signature.

3. THE REGISTRAR can issue a burial or removal permit ONLY after receiving a completed death certificate, including the SIGNATURES IN BLACK ink under items 17, 23a and 25.

PENALTIES: Under the Idaho law, it is a misdemeanor to

(a) Knowingly supply false information to any one connected with completing a death certificate;
(b) Neglect or refuse to certify to the cause of death on request of the person in charge of the disposition of the deceased.
(c) Remove or bury the body of a deceased person WITHOUT the proper permit being FIRST obtained from the local registrar in the district WHERE THE DEATH OCCURRED;
(d) Alter a certificate on file in the office of a local registrar.

STATEMENT OF PLACE OF DEATH

Special attention should be given to the satisfactory completion of EACH portion of this item. The city or town and street address or route number refer to PLACE WHERE THE DEATH OCCURRED. For deaths occurring in hospitals, maternity homes, or institutions, the name of the place and length of stay MUST be stated.

STATEMENT OF USUAL RESIDENCE OF DECEASED

Regardless of the fact that the person may have lived his entire life at the place of death, ALWAYS COMPLETE ALL PARTS OF THIS ITEM. In case a person has resided in the county where death occurred for less than one year, give address of FORMER RESIDENCE. The post office of the deceased may be in a county or state other than the county of actual residence.

IDAHO CODE ANNOTATED-CHAPTER 38, SECTION 206.

The personal and statistical particulars (items 1 to 16) shall be authenticated by the signature of the informant, who may be any competent person acquainted with the facts.

The statement of facts relating to the disposition of the body shall be signed by the undertaker or person acting as such.

The medical certificate shall be made and signed by the physician, if any, last in attendance on the deceased, who shall specify the time in attendance, the time he last saw the deceased alive and the hour of the day at which death occurred. And he shall further state the cause of death, so as to show the course of disease or sequence of causes resulting in death, giving the primary cause, and also the contributory causes, if any, and the duration of each. Indefinite and unsatisfactory terms, indicating only symptoms of disease or conditions resulting from disease, will not be held sufficient for issuing a burial or removal permit; and any certificate containing only such terms as defined by the state registrar as indefinite and unsatisfactory, shall be returned to the physician for correction and definition. The international classification of the causes of death shall be used by all physicians in stating the cause of death in the medical certificate. Causes of death, which may be the result of either disease or violence, shall be carefully defined; and if from violence, its nature shall be stated, and whether (probably) accidental, suicidal, or homicidal.

This body embalmed under direction of Robert R. Hansen Lic. No. E 433 at Kamiah on 8/30/61

ADDITIONAL REMARKS by Physician

NON-RESIDENT
Certificate of Death

STATE OF IDAHO

State File No. 3376
Local Reg. No. 49
Reg. Dist. No. 240

BIRTH NO.

RECEIVED
SEP 18 1961
Bureau of Vital Statistics

1. PLACE OF DEATH
a. COUNTY: Idaho 250
b. CITY OR TOWN (If outside corporate limits, write RURAL and give township): Grangeville
c. LENGTH OF STAY (in this place): 3 Months
d. FULL NAME OF HOSPITAL OR INSTITUTION (If not in hospital or institution, give street address or location): 20 Miles South of Grangeville

2. USUAL RESIDENCE (Where deceased lived. If institution: residence before admission).
a. STATE: Washington
b. COUNTY: Spokane 063
c. CITY OR TOWN (If outside corporate limits, write RURAL and give township): Spokane
d. STREET ADDRESS (If rural, give location): N. 2717 Mayfair St.

3. NAME OF DECEASED (Type or Print)	a. (First)	b. (Middle)	c. (Last)	4. DATE OF DEATH (Month) (Day) (Year)
	LOUIS	M.	WATKINS	Aug 30, 1961

5. SEX	6. COLOR OR RACE	7. MARRIED, NEVER MARRIED, WIDOWED, DIVORCED (Specify)	8. DATE OF BIRTH	9. AGE (In years last birthday)	IF UNDER 1 YEAR: Months / Days	IF UNDER 24 HRS.: Hours / Min.
Male	White	married	Feb 16, 1930	31		

10a. USUAL OCCUPATION (Give kind of work done during most of working life, even if retired)	10b. KIND OF BUSINESS OR INDUSTRY	11. BIRTHPLACE (State or foreign country)	12. CITIZEN OF WHAT COUNTRY
Truck Driver 13	Various	California 1	USA 1

13. FATHER'S NAME	BIRTHPLACE	14. MOTHER'S MAIDEN NAME	BIRTHPLACE
Joseph Watkins	Unknown 2	Rose Borek	Unknown 2

15. WAS DECEASED EVER IN U.S. ARMED FORCES? (Yes, no, or unknown)	(If yes, give war or dates of service)	16. SOCIAL SECURITY NO.	17. INFORMANT'S OWN SIGNATURE	ADDRESS
No	X	538-26-6096	Janet Watkins by H Hansen	Spokane, Wash

18. CAUSE OF DEATH
Enter only one cause per line for (a), (b), and (c)

**This does not mean the mode of dying, such as heart failure, asthenia, etc. It means the disease, injury, or complication which caused death.*

MEDICAL CERTIFICATION

I. DISEASE OR CONDITION DIRECTLY LEADING TO DEATH* (a) Severe Burns + suffocation — INTERVAL BETWEEN ONSET AND DEATH: instant

ANTECEDENT CAUSES
Morbid conditions, if any, giving rise to the above cause (a) stating the underlying cause last.
DUE TO (b)
DUE TO (c)

II. OTHER SIGNIFICANT CONDITIONS
Conditions contributing to the death but not related to the disease or condition causing death.

19a. DATE OF OPERATION	19b. MAJOR FINDINGS OF OPERATION	20. AUTOPSY?
		YES ☐ NO ☐

21a. ACCIDENT / SUICIDE / HOMICIDE (Specify)	21b. PLACE OF INJURY (e.g., in or about home, farm, factory, street, office bldg., etc.)	21c. (CITY, TOWN, OR TOWNSHIP) (COUNTY) (STATE)
Accident	Castle Creek R&R Dist	Castle Creek R&R Dist, Idaho, Idaho

21d. TIME OF INJURY (Month) (Day) (Year) (Hour)	21e. INJURY OCCURRED	21f. HOW DID INJURY OCCUR?
Aug 30 1961 5 p.m.	WHILE AT WORK ☒ NOT WHILE AT WORK ☐	

22. *I hereby certify that I attended the deceased from* _____, 19__, *to* _____, 19__, *that I last saw the deceased alive on* _____, 19__, *and that death occurred at* 5 p.m., *from the causes and on the date stated above.*

23a. SIGNATURE (Degree or Title)	23b. ADDRESS	23c. DATE SIGNED
William H Cone M.D.	Grangeville, Idaho	11 Sept 61

24a. BURIAL, CREMATION, REMOVAL (Specify)	24b. DATE	24c. NAME OF CEMETERY OR CREMATORY	24d. LOCATION (City, town, or county) (State)
Burial	Sept 6, 1961	Greenwood	Spokane, Washington

DATE REC'D BY LOCAL REG.	REGISTRAR'S SIGNATURE	25. FUNERAL DIRECTOR ADDRESS
Sept. 14 1961	Lena Cone	Robert R. Hansen Grangeville, Idaho

Federal Security Agency
United States Public Health Service

Form DPH-48021

Informant, Funeral Director, Registrar and Medical Attendant. EACH must sign with BLACK INK in OWN handwriting. Each item should be answered as completely as possible. State answers as unknown only after a careful investigation. Use BLACK ink or BLACK record typewriter ribbon in filling out certificate. (ICA 38-206 and 215.) Address correspondence to DIVISION OF VITAL STATISTICS, BOISE, IDAHO

DUTIES:

SEP 19 1961

1. INFORMANT SHALL SIGN HIS OWN NAME, under item 17 to authenticate the facts stated under items 1 to 16 inclusive. In case of facts taken from hospital or public records, the person authorized to release the facts shall sign HIS name in addition to giving the source of information.

2. THE FUNERAL DIRECTOR is responsible for completing the entire certificate, obtaining the signatures of the INFORMANT, the OFFICIAL last in attendance on the deceased and HIS OWN signature.

SEP 22 1961

SEP 28 1961

3. THE REGISTRAR can issue a burial or removal permit ONLY after receiving a completed death certificate, including the SIGNATURES IN BLACK ink under items 17, 23a and 25.

PENALTIES: Under the Idaho law, it is a misdemeanor to

(a) Knowingly supply false information to any one connected with completing a death certificate;
(b) Neglect or refuse to certify to the cause of death on request of the person in charge of the disposition of the deceased.
(c) Remove or bury the body of a deceased person WITHOUT the proper permit being FIRST obtained from the local registrar in the district WHERE THE DEATH OCCURRED;
(d) Alter a certificate on file in the office of a local registrar.

STATEMENT OF PLACE OF DEATH

Special attention should be given to the satisfactory completion of EACH portion of this item. The city or town and street address or route number refer to PLACE WHERE THE DEATH OCCURRED. For deaths occurring in hospitals, maternity homes, or institutions, the name of the place and length of stay MUST be stated.

STATEMENT OF USUAL RESIDENCE OF DECEASED

Regardless of the fact that the person may have lived his entire life at the place of death, ALWAYS COMPLETE ALL PARTS OF THIS ITEM. In case a person has resided in the county where death occurred for less than one year, give address of FORMER RESIDENCE. The post office of the deceased may be in a county or state other than the county of actual residence.

IDAHO CODE ANNOTATED-CHAPTER 30, SECTION 306.

The personal and statistical particulars (items 1 to 16) shall be authenticated by the signature of the informant, who may be any competent person acquainted with the facts.

The statement of facts relating to the disposition of the body shall be signed by the undertaker or person acting as such.

The medical certificate shall be made and signed by the physician, if any, last in attendance on the deceased, who shall specify the time in attendance, the time he last saw the deceased alive and the hour of the day at which death occurred. And he shall further state the cause of death, so as to show the course of disease or sequence of causes resulting in death, giving the primary cause, and also the contributory causes, if any, and the duration of each. Indefinite and unsatisfactory terms, indicating only symptoms of disease or conditions resulting from disease, will not be held sufficient for issuing a burial or removal permit; and any certificate containing only such terms as defined by the state registrar as indefinite and unsatisfactory, shall be returned to the physician for correction and definition. The international classification of the causes of death shall be used by all physicians in stating the cause of death in the medical certificate. Causes of death, which may be the result of either disease or violence, shall be carefully defined; and if from violence, its nature shall be stated, and whether (probably) accidental, suicidal, or homicidal.

This body embalmed under direction of Robert R. Hansen Lic. No. E 433 at Grangeville on Aug 31, 1961

ADDITIONAL REMARKS by Physician.....

NON-RESIDENT
Certificate of Death

STATE OF IDAHO

State File No. 3377
Local Reg. No. 45
Reg. Dist. No. 24

BIRTH NO.

RECEIVED
SEP 13 1961
Vital Statistics

Informant, Funeral Director, Registrar and Medical Attendant. EACH must sign with BLACK INK in OWN handwriting. Each item should be answered as completely as possible. State answers as unknown only after a careful investigation. Use BLACK ink or BLACK record typewriter ribbon in filling out certificate. (ICA 38-206 and 215.) Address correspondence to DIVISION OF VITAL STATISTICS, BOISE, IDAHO

1. PLACE OF DEATH
a. COUNTY 250 Idaho
b. CITY OR TOWN (If outside corporate limits, write RURAL and give township) Near Grangeville
c. LENGTH OF STAY (in this place)
d. FULL NAME OF HOSPITAL OR INSTITUTION (If not in hospital or institution, give street address or location)

2. USUAL RESIDENCE (Where deceased lived. If institution: residence before admission).
a. STATE Washington b. COUNTY Spokane
c. CITY OR TOWN (If outside corporate limits, write RURAL and give township) Spokane
d. STREET ADDRESS (If rural, give location) Y.M.C.A. Lincoln Way First

3. NAME OF DECEASED (Type or Print) a. (First)	b. (Middle)	c. (Last)	4. DATE OF DEATH (Month) (Day) (Year)
Albert		Klingshirn	Aug 30 1961

5. SEX	6. COLOR OR RACE	7. MARRIED, NEVER MARRIED, WIDOWED, DIVORCED (Specify)	8. DATE OF BIRTH	9. AGE (In years last birthday)	IF UNDER 1 YEAR Months	Days	IF UNDER 24 HRS. Hours	Min.
Male	White	Single	Aug 15. 1940	21	0	15		

10a. USUAL OCCUPATION (Give kind of work done during most of working life, even if retired)	10b. KIND OF BUSINESS OR INDUSTRY	11. BIRTHPLACE (State or foreign country)	12. CITIZEN OF WHAT COUNTRY?
Student Fire Fighter		Germany	Germany

13. FATHER'S NAME	BIRTHPLACE	14. MOTHER'S MAIDEN NAME	BIRTHPLACE
Michael Klingshirn	Germany	Barbara Metzer	Germany

15. WAS DECEASED EVER IN U.S. ARMED FORCES? (Yes, no, or unknown) (If yes, give war or dates of service)	16. SOCIAL SECURITY NO.	17. INFORMANT'S OWN SIGNATURE	ADDRESS
NO	Unknown	Agnes Klingshirn	

MEDICAL CERTIFICATION

18. CAUSE OF DEATH
Enter only one cause per line for (a), (b), and (c)

**This does not mean the mode of dying, such as heart failure, asthenia, etc. It means the disease, injury, or complication which caused death.*

I. DISEASE OR CONDITION DIRECTLY LEADING TO DEATH* (a) Severe Burns and suffocation — INTERVAL BETWEEN ONSET AND DEATH: instant

ANTECEDENT CAUSES
Morbid conditions, if any, giving rise to the above cause (a) stating the underlying cause last.
DUE TO (b)
DUE TO (c)

II. OTHER SIGNIFICANT CONDITIONS
Conditions contributing to the death but not related to the disease or condition causing death.

19a. DATE OF OPERATION
19b. MAJOR FINDINGS OF OPERATION
20. AUTOPSY? YES ☐ NO ☒

21a. ACCIDENT / SUICIDE / HOMICIDE (Specify) accident
21b. PLACE OF INJURY (e.g., in or about home, farm, factory, street, office bldg., etc.) Silver Creek Fire 12
21c. (CITY, TOWN, OR TOWNSHIP) Castle Creek Rgr Dist (COUNTY) Idaho (STATE) Idaho

21d. TIME OF INJURY (Month) Aug (Day) 30 (Year) 1961 (Hour) 5:00 A.m.
21e. INJURY OCCURRED WHILE AT WORK ☒ NOT WHILE AT WORK ☐
21f. HOW DID INJURY OCCUR? Caught in forest fire while working as Firefighter in Castle Creek Rgr Dist.

22. *I hereby certify that I attended the deceased from* _____, 19____, *to* _____, 19____, *that I last saw the deceased alive on* _____, 19____, *and that death occurred at* 5:00 p.m., *from the causes and on the date stated above.*

23a. SIGNATURE (Degree or title)	23b. ADDRESS	23c. DATE SIGNED
William H Cone M.D.	Grangeville, Idaho	8 Sept 61

24a. BURIAL, CREMATION, REMOVAL (Specify)	24b. DATE	24c. NAME OF CEMETERY OR CREMATORY	24d. LOCATION (City, town, or county) (State)
Removal	Aug 31. 196	Holy Cross	Spokane. Wash. Spokane

DATE REC'D BY LOCAL REG.	REGISTRAR'S SIGNATURE	25. FUNERAL DIRECTOR	ADDRESS
Sept. 11 1962	Irma Cone	Hennessey Funeral Home	N 2203 Division St Spokane Wash

Federal Security Agency
United States Public Health Service

Form DPH-48021

SEP 13 1961

DUTIES:

1. INFORMANT SHALL SIGN HIS OWN NAME, under item 17 to authenticate the facts stated under items 1 to 16 inclusive. In case of facts taken from hospital or public records, the person authorized to release the facts shall sign HIS name in addition to giving the source of information.

SEP 19 1961

2. THE FUNERAL DIRECTOR is responsible for completing the entire certificate, obtaining the signatures of the INFORMANT, the OFFICIAL last in attendance on the deceased and HIS OWN signature.

3. THE REGISTRAR can issue a burial or removal permit ONLY after receiving a completed death certificate, including the SIGNATURES IN BLACK ink under items 17, 23a and 25.

PENALTIES: Under the Idaho law, it is a misdemeanor to

(a) Knowingly supply false information to any one connected with completing a death certificate;
(b) Neglect or refuse to certify to the cause of death on request of the person in charge of the disposition of the deceased.
(c) Remove or bury the body of a deceased person WITHOUT the proper permit being FIRST obtained from the local registrar in the district WHERE THE DEATH OCCURRED;
(d) Alter a certificate on file in the office of a local registrar.

STATEMENT OF PLACE OF DEATH

Special attention should be given to the satisfactory completion of EACH portion of this item. The city or town and street address or route number refer to PLACE WHERE THE DEATH OCCURRED. For deaths occurring in hospitals, maternity homes, or institutions, the name of the place and length of stay MUST be stated.

STATEMENT OF USUAL RESIDENCE OF DECEASED

Regardless of the fact that the person may have lived his entire life at the place of death, ALWAYS COMPLETE ALL PARTS OF THIS ITEM. In case a person has resided in the county where death occurred for less than one year, give address of FORMER RESIDENCE. The post office of the deceased may be in a county or state other than the county of actual residence.

IDAHO CODE ANNOTATED-CHAPTER 38, SECTION 206.

The personal and statistical particulars (items 1 to 16) shall be authenticated by the signature of the informant, who may be any competent person acquainted with the facts.

The statement of facts relating to the disposition of the body shall be signed by the undertaker or person acting as such.

The medical certificate shall be made and signed by the physician, if any, last in attendance on the deceased, who shall specify the time in attendance, the time he last saw the deceased alive and the hour of the day at which death occurred. And he shall further state the cause of death, so as to show the course of disease or sequence of causes resulting in death, giving the primary cause, and also the contributory causes, if any, and the duration of each. Indefinite and unsatisfactory terms, indicating only symptoms of disease or conditions resulting from disease, will not be held sufficient for issuing a burial or removal permit; and any certificate containing only such terms as defined by the state registrar as indefinite and unsatisfactory, shall be returned to the physician for correction and definition. The international classification of the causes of death shall be used by all physicians in stating the cause of death in the medical certificate. Causes of death, which may be the result of either disease or violence, shall be carefully defined; and if from violence, its nature shall be stated, and whether (probably) accidental, suicidal, or homicidal.

This body embalmed under direction of Glenn Cole Lic. No E252 at Gooding on 8/31/61

ADDITIONAL REMARKS by Physician

Certificate of Death

STATE OF IDAHO

State File No. 3378
Local Reg. No. 43
Reg. Dist. No. 240

BIRTH NO.

RECEIVED
SEP 13 1961
Bureau of Vital Statistics

1. PLACE OF DEATH
a. COUNTY: Idaho
b. CITY OR TOWN (If outside corporate limits, write RURAL and give township): Grangeville
c. LENGTH OF STAY (In this place): 6 months
d. FULL NAME OF HOSPITAL OR INSTITUTION (If not in hospital or institution, give street address or location): Grangeville General Hospital

2. USUAL RESIDENCE (Where deceased lived. If institution: residence before admission).
a. STATE: Idaho
b. COUNTY: Idaho
c. CITY OR TOWN (If outside corporate limits, write RURAL and give township): Grangeville
d. STREET ADDRESS (If rural, give location): 411 North Second

3. NAME OF DECEASED (Type or Print)
a. (First): Ralph
b. (Middle): T.
c. (Last): McAvoy

4. DATE OF DEATH: August 31, 1961

5. SEX: Male

6. COLOR OR RACE: White

7. MARRIED, NEVER MARRIED, WIDOWED, DIVORCED (Specify): Married

8. DATE OF BIRTH: January 30, 1918

9. AGE (In years last birthday): 43
IF UNDER 1 YEAR: Months / Days
IF UNDER 24 HRS.: Hours / Min.

10a. USUAL OCCUPATION (Give kind of work done during most of working life, even if retired): Forester

10b. KIND OF BUSINESS OR INDUSTRY: Forestry

11. BIRTHPLACE (State or foreign country): Butte, Montana

12. CITIZEN OF WHAT COUNTRY? U.S.

13. FATHER'S NAME: Thomas McAvoy
BIRTHPLACE: Montana

14. MOTHER'S MAIDEN NAME: Brown
BIRTHPLACE: Pennsylvania

15. WAS DECEASED EVER IN U.S. ARMED FORCES? (Yes, no, or unknown): Yes
(If yes, give war or dates of service): WWII

16. SOCIAL SECURITY NO.: 477 34 6980

17. INFORMANT'S OWN SIGNATURE: Mrs. R. T. McAvoy
ADDRESS:

MEDICAL CERTIFICATION

18. CAUSE OF DEATH
Enter only one cause per line for (a), (b), and (c)

**This does not mean the mode of dying, such as heart failure, asthenia, etc. It means the disease, injury, or complication which caused death.*

I. DISEASE OR CONDITION DIRECTLY LEADING TO DEATH*(a): Myocardial infarction

ANTECEDENT CAUSES

Morbid conditions, if any, giving rise to the above cause (a) stating the underlying cause last.

DUE TO (b):

DUE TO (c):

II. OTHER SIGNIFICANT CONDITIONS

Conditions contributing to the death but not related to the disease or condition causing death.

INTERVAL BETWEEN ONSET AND DEATH

19a. DATE OF OPERATION:

19b. MAJOR FINDINGS OF OPERATION:

20. AUTOPSY? YES ☐ NO ☒

21a. ACCIDENT / SUICIDE / HOMICIDE (Specify):

21b. PLACE OF INJURY (e.g., in or about home, farm, factory, street, office bldg., etc.):

21c. (CITY, TOWN, OR TOWNSHIP) (COUNTY) (STATE):

21d. TIME OF INJURY (Month) (Day) (Year) (Hour) m.:

21e. INJURY OCCURRED: WHILE AT WORK ☐ NOT WHILE AT WORK ☐

21f. HOW DID INJURY occur?

22. *I hereby certify that I attended the deceased from* Aug 22, 1961, *to* Aug 31, 1961, *that I last saw the deceased alive on* Aug 31, 1961, *and that death occurred at* 5:15 P m., *from the causes and on the date stated above.*

23a. SIGNATURE: T. P. Dillon M.D. (Degree or title)

23b. ADDRESS: Grangeville Idaho

23c. DATE SIGNED: Sept 7, 1961

24a. BURIAL, CREMATION, REMOVAL (Specify): Removal

24b. DATE: Sept. 9 1961

24c. NAME OF CEMETERY OR CREMATORY:

24d. LOCATION (City, town, or county) (State): Butte, Montana

DATE REC'D BY LOCAL REG.: Sept 9 1962

REGISTRAR'S SIGNATURE: Irma Cone

25. FUNERAL DIRECTOR: Robert A. Hansen
ADDRESS: Robertson-Hansen Funeral Home, Grangeville Idaho

Federal Security Agency
United States Public Health Service

Form DPH-48021

Informant, Funeral Director, Registrar and Medical Attendant. EACH must sign with BLACK INK in OWN handwriting. Each item should be answered as completely as possible. State answers as unknown only after a careful investigation. Use BLACK ink or BLACK record typewriter ribbon in filling out certificate. (ICA 38-206 and 215.) Address correspondence to DIVISION OF VITAL STATISTICS, BOISE, IDAHO

DUTIES:

SEP 13 1961

1. INFORMANT SHALL SIGN HIS OWN NAME, under item 17 to authenticate the facts stated under items 1 to 16 inclusive. In case of facts taken from hospital or public records, the person authorized to release the facts shall sign HIS name in addition to giving the source of information.

2. THE FUNERAL DIRECTOR is responsible for completing the entire certificate, obtaining the signatures of the INFORMANT, the OFFICIAL last in attendance on the deceased and HIS OWN signature.

3. THE REGISTRAR can issue a burial or removal permit ONLY after receiving a completed death certificate, including the SIGNATURES IN BLACK ink under items 17, 23a and 25.

PENALTIES: Under the Idaho law, it is a misdemeanor to

(a) Knowingly supply false information to any one connected with completing a death certificate;
(b) Neglect or refuse to certify to the cause of death on request of the person in charge of the disposition of the deceased.
(c) Remove or bury the body of a deceased person WITHOUT the proper permit being FIRST obtained from the local registrar in the district WHERE THE DEATH OCCURRED;
(d) Alter a certificate on file in the office of a local registrar.

STATEMENT OF PLACE OF DEATH

Special attention should be given to the satisfactory completion of EACH portion of this item. The city or town and street address or route number refer to PLACE WHERE THE DEATH OCCURRED. For deaths occurring in hospitals, maternity homes, or institutions, the name of the place and length of stay MUST be stated.

STATEMENT OF USUAL RESIDENCE OF DECEASED

Regardless of the fact that the person may have lived his entire life at the place of death, ALWAYS COMPLETE ALL PARTS OF THIS ITEM. In case a person has resided in the county where death occurred for less than one year, give address of FORMER RESIDENCE. The post office of the deceased may be in a county or state other than the county of actual residence.

IDAHO CODE ANNOTATED-CHAPTER 38, SECTION 206.

The personal and statistical particulars (items 1 to 16) shall be authenticated by the signature of the informant, who may be any competent person acquainted with the facts.

The statement of facts relating to the disposition of the body shall be signed by the undertaker or person acting as such.

The medical certificate shall be made and signed by the physician, if any, last in attendance on the deceased, who shall specify the time in attendance, the time he last saw the deceased alive and the hour of the day at which death occurred. And he shall further state the cause of death, so as to show the course of disease or sequence of causes resulting in death, giving the primary cause, and also the contributory causes, if any, and the duration of each. Indefinite and unsatisfactory terms, indicating only symptoms of disease or conditions resulting from disease, will not be held sufficient for issuing a burial or removal permit; and any certificate containing only such terms as defined by the state registrar as indefinite and unsatisfactory, shall be returned to the physician for correction and definition. The international classification of the causes of death shall be used by all physicians in stating the cause of death in the medical certificate. Causes of death, which may be the result of either disease or violence, shall be carefully defined; and if from violence, its nature shall be stated, and whether (probably) accidental, suicidal, or homicidal.

This body embalmed under direction of Robert R Farmer Lic. No. E433 at Grangeville on 8/31/61

ADDITIONAL REMARKS by Physician

Informant, Funeral Director, Registrar and Medical Attendant. EACH must sign with BLACK INK in OWN handwriting. Each item should be answered as completely as possible. State answers as unknown only after a careful investigation. Use BLACK ink or BLACK record typewriter ribbon in filling out certificate. (ICA 38-206 and 215.) Address correspondence to DIVISION OF VITAL STATISTICS, BOISE, IDAHO

Dy. Co. Grieson 1565 So. Blvd

Certificate of Death

STATE OF IDAHO

State File No. 3379
Local Reg. No. 14
Reg. Dist. No. 640

BIRTH NO.

RECEIVED AUG 28 1961 Statistics

1. PLACE OF DEATH
a. COUNTY Jefferson
b. CITY OR TOWN (If outside corporate limits, write RURAL and give township) Roberts
c. LENGTH OF STAY (in this place)
d. FULL NAME OF HOSPITAL OR INSTITUTION (If not in hospital or institution, give street address or location) Home

2. USUAL RESIDENCE (Where deceased lived. If institution, residence before admission).
a. STATE Idaho 260
b. COUNTY Jefferson
c. CITY OR TOWN (If outside corporate limits, write RURAL and give township) Roberts
d. STREET ADDRESS (If rural, give location)

3. NAME OF DECEASED (Type or Print)
a. (First) June Iola
b. (Middle) Bates
c. (Last) Ellis

4. DATE OF DEATH (Month) (Day) (Year) Aug. 3-1961

5. SEX Female
6. COLOR OR RACE White
7. MARRIED, NEVER MARRIED, WIDOWED, DIVORCED (Specify) Married
8. DATE OF BIRTH June 4-1917
9. AGE (In years last birthday) 44 | IF UNDER 1 YEAR Months 1 Days 29 | IF UNDER 24 HRS. Hours Min.
10a. USUAL OCCUPATION (Give kind of work done during most of working life, even if retired) Housewife
10b. KIND OF BUSINESS OR INDUSTRY
11. BIRTHPLACE (State or foreign country) Willsal - Montana
12. CITIZEN OF WHAT COUNTRY?
13. FATHER'S NAME Albert Bates — BIRTHPLACE ? 3
14. MOTHER'S MAIDEN NAME Ida Bliler — BIRTHPLACE ? 3
15. WAS DECEASED EVER IN U.S. ARMED FORCES? (Yes, no, or unknown) no- (If yes, give war or dates of service)
16. SOCIAL SECURITY NO. Not available
17. INFORMANT'S OWN SIGNATURE Clifford L. Ellis — ADDRESS Roberts

18. CAUSE OF DEATH Enter only one cause per line for (a), (b), and (c)

This does not mean the mode of dying, such as heart failure, asthenia, etc. It means the disease, injury, or complication which caused death.

171X

MEDICAL CERTIFICATION

I. DISEASE OR CONDITION DIRECTLY LEADING TO DEATH* (a) Cervical Carcinoma with metastasis — INTERVAL BETWEEN ONSET AND DEATH 13 mos.

ANTECEDENT CAUSES

Morbid conditions, if any, giving rise to the above cause (a) stating the underlying cause last.

DUE TO (b)

DUE TO (c)

II. OTHER SIGNIFICANT CONDITIONS

Conditions contributing to the death but not related to the disease or condition causing death.

19a. DATE OF OPERATION
19b. MAJOR FINDINGS OF OPERATION
20. AUTOPSY? YES ☐ NO ☑

21a. ACCIDENT SUICIDE HOMICIDE (Specify)
21b. PLACE OF INJURY (e.g., in or about home, farm, factory, street, office bldg., etc.)
21c. (CITY, TOWN, OR TOWNSHIP) (COUNTY) (STATE)
21d. TIME OF INJURY (Month) (Day) (Year) (Hour) m.
21e. INJURY OCCURRED WHILE AT WORK ☐ NOT WHILE AT WORK ☐
21f. HOW DID INJURY OCCUR?

22. *I hereby certify that I attended the deceased from* July, 1960, *to* Aug. 3, 1961, *that I last saw the deceased alive on* Aug 2, 1961, *and that death occurred at* _____ *m., from the causes and on the date stated above.*

23a. SIGNATURE (Degree or title) C. C. Erickson M.D. 113
23b. ADDRESS Idaho Falls, Ida.
23c. DATE SIGNED 8-15-61

24a. BURIAL, CREMATION, REMOVAL (Specify) Rem & Burial
24b. DATE 3 Aug-7-1961
24c. NAME OF CEMETERY OR CREMATORY Cedar Butte Cemetery
24d. LOCATION (City, town, or county) (State) Rigby - Ida. Route -

DATE REC'D BY LOCAL REG. 8/15/61
REGISTRAR'S SIGNATURE Mrs A B Eckersell
FUNERAL DIRECTOR Leo A Williams
ADDRESS Idaho Falls

Federal Security Agency
United States Public Health Service

Form DPH-48021

DUTIES:

1. INFORMANT SHALL SIGN HIS OWN NAME, under item 17 to authenticate the facts stated under items 1 to 16 inclusive. In case of facts taken from hospital or public records, the person authorized to release the facts shall sign HIS name in addition to giving the source of information.

MAY 31 1985

2. THE FUNERAL DIRECTOR is responsible for completing the entire certificate, obtaining the signatures of the INFORMANT, the OFFICIAL last in attendance on the deceased and HIS OWN signature.

3. THE REGISTRAR can issue a burial or removal permit ONLY after receiving a completed death certificate, including the SIGNATURES IN BLACK ink under items 17, 23a and 25.

PENALTIES: Under the Idaho law, it is a misdemeanor to

(a) Knowingly supply false information to any one connected with completing a death certificate;
(b) Neglect or refuse to certify to the cause of death on request of the person in charge of the disposition of the deceased.
(c) Remove or bury the body of a deceased person WITHOUT the proper permit being FIRST obtained from the local registrar in the district WHERE THE DEATH OCCURRED;
(d) Alter a certificate on file in the office of a local registrar.

STATEMENT OF PLACE OF DEATH

Special attention should be given to the satisfactory completion of EACH portion of this item. The city or town and street address or route number refer to PLACE WHERE THE DEATH OCCURRED. For deaths occurring in hospitals, maternity homes, or institutions, the name of the place and length of stay MUST be stated.

STATEMENT OF USUAL RESIDENCE OF DECEASED

Regardless of the fact that the person may have lived his entire life at the place of death, ALWAYS COMPLETE ALL PARTS OF THIS ITEM. In case a person has resided in the county where death occurred for less than one year, give address of FORMER RESIDENCE. The post office of the deceased may be in a county or state other than the county of actual residence.

IDAHO CODE ANNOTATED-CHAPTER 38, SECTION 206.

The personal and statistical particulars (items 1 to 16) shall be authenticated by the signature of the informant, who may be any competent person acquainted with the facts.

The statement of facts relating to the disposition of the body shall be signed by the undertaker or person acting as such.

The medical certificate shall be made and signed by the physician, if any, last in attendance on the deceased, who shall specify the time in attendance, the time he last saw the deceased alive and the hour of the day at which death occurred. And he shall further state the cause of death, so as to show the course of disease or sequence of causes resulting in death, giving the primary cause, and also the contributory causes, if any, and the duration of each. Indefinite and unsatisfactory terms, indicating only symptoms of disease or conditions resulting from disease, will not be held sufficient for issuing a burial or removal permit; and any certificate containing only such terms as defined by the state registrar as indefinite and unsatisfactory, shall be returned to the physician for correction and definition. The international classification of the causes of death shall be used by all physicians in stating the cause of death in the medical certificate. Causes of death, which may be the result of either disease or violence, shall be carefully defined; and if from violence, its nature shall be stated, and whether (probably) accidental, suicidal, or homicidal.

This body embalmed under direction of..... Lic. No..... at..... on.....

ADDITIONAL REMARKS by Physician.....

.....

.....

Certificate of Death

STATE OF IDAHO

State File No. 3380
Local Reg. No. 12
Reg. Dist. No. 640

BIRTH NO.

RECEIVED JUG 28 1961 Bureau of Vital Statistics

1. PLACE OF DEATH
a. COUNTY Jefferson 260
b. CITY OR TOWN (If outside corporate limits, write RURAL and give township) Rural Rigby
c. LENGTH OF STAY (In this place) 14 Yrs.
d. FULL NAME OF HOSPITAL OR INSTITUTION (If not in hospital or institution, give street address or location) 1½ Mi. E. of Rigby

2. USUAL RESIDENCE (Where deceased lived. If institution: residence before admission).
a. STATE Idaho 260
b. COUNTY Jefferson
c. CITY OR TOWN (If outside corporate limits, write RURAL and give township) Rural Rigby
d. STREET ADDRESS (If rural, give location) 1½Mi. E. of Rigby

3. NAME OF DECEASED (Type or Print) a. (First) GOLDA b. (Middle) AMELIA c. (Last) CLARK

4. DATE OF DEATH (Month) (Day) (Year) August 8, 1961

5. SEX F. M.

6. COLOR OR RACE White

7. MARRIED, NEVER MARRIED, WIDOWED, DIVORCED (Specify) Married

8. DATE OF BIRTH Nov. 7, 1908

9. AGE (In years last birthday) 53 IF UNDER 1 YEAR Months Days IF UNDER 24 HRS. Hours Min.

10a. USUAL OCCUPATION (Give kind of work done during most of working life, even if retired) Housewife

10b. KIND OF BUSINESS OR INDUSTRY Home

11. BIRTHPLACE (State or foreign country) Goshen, Idaho

12. CITIZEN OF WHAT COUNTRY? U.S.A.

13. FATHER'S NAME BIRTHPLACE James Hyrum Hansen. Hyrum, Utah

14. MOTHER'S MAIDEN NAME BIRTHPLACE Eliza L. Christensen. Hyrum, Utah

15. WAS DECEASED EVER IN U.S. ARMED FORCES? (Yes, no, or unknown) No (If yes, give war or dates of service) X

16. SOCIAL SECURITY NO. 518-14-1082

17. INFORMANT'S OWN SIGNATURE Marilyn D. Clark ADDRESS Rigby, Ida. #1

18. CAUSE OF DEATH
Enter only one cause per line for (a), (b), and (c)

*This does not mean the mode of dying, such as heart failure, asthenia, etc. It means the disease, injury, or complication which caused death.

24 IX

MEDICAL CERTIFICATION

I. DISEASE OR CONDITION DIRECTLY LEADING TO DEATH* (a) Chronic myocarditis — INTERVAL BETWEEN ONSET AND DEATH: 2 yrs.

ANTECEDENT CAUSES
Morbid conditions, if any, giving rise to the above cause (a) stating the underlying cause last.
DUE TO (b) Emphysema — 5 yrs
DUE TO (c) Chronic Asthma — years

II. OTHER SIGNIFICANT CONDITIONS
Conditions contributing to the death but not related to the disease or condition causing death.

19a. DATE OF OPERATION

19b. MAJOR FINDINGS OF OPERATION None performed

20. AUTOPSY? YES ☐ NO ☑

21a. ACCIDENT SUICIDE HOMICIDE (Specify)

21b. PLACE OF INJURY (e.g., in or about home, farm, factory, street, office bldg., etc.)

21c. (CITY, TOWN, OR TOWNSHIP) (COUNTY) (STATE)

21d. TIME OF INJURY (Month) (Day) (Year) (Hour) m.

21e. INJURY OCCURRED WHILE AT WORK ☐ NOT WHILE AT WORK ☐

21f. HOW DID INJURY OCCUR?

22. *I hereby certify that I attended the deceased from* May 11, 1950, *to* Aug. 8, 1961, *that I last saw the deceased alive on* Aug. 8, 1961, *and that death occurred at* 8:00A m., *from the causes and on the date stated above.*

23a. SIGNATURE (Degree or title) Asael Hall, M.D.

23b. ADDRESS Rigby, Idaho

23c. DATE SIGNED 8-9-61

24a. BURIAL, CREMATION, REMOVAL (Specify) Burial

24b. DATE 8-11-61

24c. NAME OF CEMETERY OR CREMATORY Fielding Memorial

24d. LOCATION (City, town, or county) (State) Idaho Falls, Idaho

DATE REC'D BY LOCAL REG. 8/11/61

REGISTRAR'S SIGNATURE Myra B. Eckersell

25. FUNERAL DIRECTOR C. B. Eckersell ADDRESS Rigby, Idaho

Federal Security Agency
United States Public Health Service

Form DPH-48021

Informant, Funeral Director, Registrar and Medical Attendant. EACH must sign with BLACK INK in OWN handwriting. Each item should be answered as completely as possible. State answers as unknown only after a careful investigation. Use BLACK ink or BLACK record typewriter ribbon in filling out certificate. (ICA 38-206 and 215.) Address correspondence to DIVISION OF VITAL STATISTICS, BOISE, IDAHO

DUTIES:

1. INFORMANT SHALL SIGN HIS OWN NAME, under item 17 to authenticate the facts stated under items 1 to 16 inclusive. In case of facts taken from hospital or public records, the person authorized to release the facts shall sign HIS name in addition to giving the source of information.

2. THE FUNERAL DIRECTOR is responsible for completing the entire certificate, obtaining the signatures of the INFORMANT, the OFFICIAL last in attendance on the deceased and HIS OWN signature.

3. THE REGISTRAR can issue a burial or removal permit ONLY after receiving a completed death certificate, including the SIGNATURES IN BLACK ink under items 17, 23a and 25.

PENALTIES: Under the Idaho law, it is a misdemeanor to

(a) Knowingly supply false information to any one connected with completing a death certificate;
(b) Neglect or refuse to certify to the cause of death on request of the person in charge of the disposition of the deceased.
(c) Remove or bury the body of a deceased person WITHOUT the proper permit being FIRST obtained from the local registrar in the district WHERE THE DEATH OCCURRED;
(d) Alter a certificate on file in the office of a local registrar.

STATEMENT OF PLACE OF DEATH

Special attention should be given to the satisfactory completion of EACH portion of this item. The city or town and street address or route number refer to PLACE WHERE THE DEATH OCCURRED. For deaths occurring in hospitals, maternity homes, or institutions, the name of the place and length of stay MUST be stated.

STATEMENT OF USUAL RESIDENCE OF DECEASED

Regardless of the fact that the person may have lived his entire life at the place of death, ALWAYS COMPLETE ALL PARTS OF THIS ITEM. In case a person has resided in the county where death occurred for less than one year, give address of FORMER RESIDENCE. The post office of the deceased may be in a county or state other than the county of actual residence.

IDAHO CODE ANNOTATED-CHAPTER 38, SECTION 206.

The personal and statistical particulars (items 1 to 16) shall be authenticated by the signature of the informant, who may be any competent person acquainted with the facts.

The statement of facts relating to the disposition of the body shall be signed by the undertaker or person acting as such.

The medical certificate shall be made and signed by the physician, if any, last in attendance on the deceased, who shall specify the time in attendance, the time he last saw the deceased alive and the hour of the day at which death occurred. And he shall further state the cause of death, so as to show the course of disease or sequence of causes resulting in death, giving the primary cause, and also the contributory causes, if any, and the duration of each. Indefinite and unsatisfactory terms, indicating only symptoms of disease or conditions resulting from disease, will not be held sufficient for issuing a burial or removal permit; and any certificate containing only such terms as defined by the state registrar as indefinite and unsatisfactory, shall be returned to the physician for correction and definition. The international classification of the causes of death shall be used by all physicians in stating the cause of death in the medical certificate. Causes of death, which may be the result of either disease or violence, shall be carefully defined; and if from violence, its nature shall be stated, and whether (probably) accidental, suicidal, or homicidal.

This body embalmed under direction of A. B. Eckersell Lic. No. E236 at Rigby on 8-8-61

ADDITIONAL REMARKS by Physician

Certificate of Death

STATE OF IDAHO

State File No. 3381
Local Reg. No. 13
Reg. Dist. No. 640

BIRTH NO.

Informant, Funeral Director, Registrar and Medical Attendant. EACH must sign with BLACK INK in OWN handwriting. Each item should be answered as completely as possible. State answers as unknown only after a careful investigation. Use BLACK ink or BLACK record typewriter ribbon in filling out certificate. (ICA 38-206 and 215.) Address correspondence to DIVISION OF VITAL STATISTICS, BOISE, IDAHO

RECEIVED AUG 28 1961 Bureau of Vital Statistics

1. PLACE OF DEATH
a. COUNTY: Jefferson 360
b. CITY OR TOWN (If outside corporate limits, write RURAL and give township): Rigby
c. LENGTH OF STAY (in this place): 19 Yrs.
d. FULL NAME OF HOSPITAL OR INSTITUTION (If not in hospital or institution, give street address or location): 237 W. 2nd S. St.

2. USUAL RESIDENCE (Where deceased lived. If institution: residence before admission).
a. STATE: Idaho 360
b. COUNTY: Jefferson
c. CITY OR TOWN (If outside corporate limits, write RURAL and give township): Rigby
d. STREET ADDRESS (If rural, give location): 237 W. 2nd S. St.

3. NAME OF DECEASED (Type or Print): a. (First) CHARLES; b. (Middle) ROSS; c. (Last) EVANS

4. DATE OF DEATH (Month) (Day) (Year): August 10, 1961

5. SEX: Male

6. COLOR OR RACE: White

7. MARRIED, NEVER MARRIED, WIDOWED, DIVORCED (Specify): Married

8. DATE OF BIRTH: Feb. 15, 1915

9. AGE (In years last birthday): 46
IF UNDER 1 YEAR: Months / Days
IF UNDER 24 HRS.: Hours / Min.

10a. USUAL OCCUPATION (Give kind of work done during most of working life, even if retired): Business 46

10b. KIND OF BUSINESS OR INDUSTRY: Tavern

11. BIRTHPLACE (State or foreign country): Salem, Idaho.

12. CITIZEN OF WHAT COUNTRY?: U.S.A.

13. FATHER'S NAME: Earl Evans — BIRTHPLACE: Springville, Utah

14. MOTHER'S MAIDEN NAME: Carrie Mortensen — BIRTHPLACE: Salem, Idaho

15. WAS DECEASED EVER IN U.S. ARMED FORCES? (Yes, no, or unknown): Yes
(If yes, give war or dates of service): WWII 4

16. SOCIAL SECURITY NO.: 519-01-8936

17. INFORMANT'S OWN SIGNATURE: Mrs Ross Evans — ADDRESS

18. CAUSE OF DEATH
Enter only one cause per line for (a), (b), and (c)

**This does not mean the mode of dying, such as heart failure, asthenia, etc. It means the disease, injury, or complication which caused death.*

4-2011

MEDICAL CERTIFICATION

I. DISEASE OR CONDITION DIRECTLY LEADING TO DEATH* (a): Coronary Occlusion — INTERVAL BETWEEN ONSET AND DEATH: 10 min.

ANTECEDENT CAUSES
Morbid conditions, if any, giving rise to the above cause (a) stating the underlying cause last.
DUE TO (b): Coronary Thrombosis — 2 days
DUE TO (c):

II. OTHER SIGNIFICANT CONDITIONS
Conditions contributing to the death but not related to the disease or condition causing death.

19a. DATE OF OPERATION

19b. MAJOR FINDINGS OF OPERATION: None performed.

20. AUTOPSY? YES ☐ NO ☑

21a. ACCIDENT / SUICIDE / HOMICIDE (Specify)

21b. PLACE OF INJURY (e.g., in or about home, farm, factory, street, office bldg., etc.)

21c. (CITY, TOWN, OR TOWNSHIP) (COUNTY) (STATE)

21d. TIME OF INJURY (Month) (Day) (Year) (Hour) m.

21e. INJURY OCCURRED WHILE AT WORK ☐ NOT WHILE AT WORK ☐

21f. HOW DID INJURY OCCUR?

22. *I hereby certify that I attended the deceased from* Aug. 9, 1961, *to* Aug. 10, 1961, *that I last saw the deceased alive on* Aug. 9, 1961, *and that death occurred at* 6:05P m., *from the causes and on the date stated above.*

23a. SIGNATURE: Asael Hall, 40 (Degree or title) M.D.

23b. ADDRESS: Rigby, Idaho.

23c. DATE SIGNED: 8/12/61

24a. BURIAL, CREMATION, REMOVAL (Specify): Burial

24b. DATE: 8/14/1961

24c. NAME OF CEMETERY OR CREMATORY: Pioneer

24d. LOCATION (City, town, or county) (State): Rigby Jefferson Idaho.

DATE REC'D BY LOCAL REG.: 8/14/61

REGISTRAR'S SIGNATURE: Mrs A B Eckersell

25. FUNERAL DIRECTOR: Bruce A. Eckersell — ADDRESS: Rigby, Idaho.

Federal Security Agency
United States Public Health Service

Form DPH-48021

DUTIES:

1. INFORMANT SHALL SIGN HIS OWN NAME, under item 17 to authenticate the facts stated under items 1 to 16 inclusive. In case of facts taken from hospital or public records, the person authorized to release the facts shall sign HIS name in addition to giving the source of information. AUG 29 1961

2. THE FUNERAL DIRECTOR is responsible for completing the entire certificate, obtaining the signatures of the INFORMANT, the OFFICIAL last in attendance on the deceased and HIS OWN signature.

3. THE REGISTRAR can issue a burial or removal permit ONLY after receiving a completed death certificate, including the SIGNATURES IN BLACK ink under items 17, 23a and 25.

PENALTIES: Under the Idaho law, it is a misdemeanor to

(a) Knowingly supply false information to any one connected with completing a death certificate;
(b) Neglect or refuse to certify to the cause of death on request of the person in charge of the disposition of the deceased.
(c) Remove or bury the body of a deceased person WITHOUT the proper permit being FIRST obtained from the local registrar in the district WHERE THE DEATH OCCURRED;
(d) Alter a certificate on file in the office of a local registrar.

STATEMENT OF PLACE OF DEATH

Special attention should be given to the satisfactory completion of EACH portion of this item. The city or town and street address or route number refer to PLACE WHERE THE DEATH OCCURRED. For deaths occurring in hospitals, maternity homes, or institutions, the name of the place and length of stay MUST be stated.

STATEMENT OF USUAL RESIDENCE OF DECEASED

Regardless of the fact that the person may have lived his entire life at the place of death, ALWAYS COMPLETE ALL PARTS OF THIS ITEM. In case a person has resided in the county where death occurred for less than one year, give address of FORMER RESIDENCE. The post office of the deceased may be in a county or state other than the county of actual residence.

IDAHO CODE ANNOTATED-CHAPTER 38, SECTION 206.

The personal and statistical particulars (items 1 to 16) shall be authenticated by the signature of the informant, who may be any competent person acquainted with the facts.

The statement of facts relating to the disposition of the body shall be signed by the undertaker or person acting as such.

The medical certificate shall be made and signed by the physician, if any, last in attendance on the deceased, who shall specify the time in attendance, the time he last saw the deceased alive and the hour of the day at which death occurred. And he shall further state the cause of death, so as to show the course of disease or sequence of causes resulting in death, giving the primary cause, and also the contributory causes, if any, and the duration of each. Indefinite and unsatisfactory terms, indicating only symptoms of disease or conditions resulting from disease, will not be held sufficient for issuing a burial or removal permit; and any certificate containing only such terms as defined by the state registrar as indefinite and unsatisfactory, shall be returned to the physician for correction and definition. The international classification of the causes of death shall be used by all physicians in stating the cause of death in the medical certificate. Causes of death, which may be the result of either disease or violence, shall be carefully defined; and if from violence, its nature shall be stated, and whether (probably) accidental, suicidal, or homicidal.

This body embalmed under direction of Bruce A. Eckersell Lic. No. E-404 at Rigby, Idaho. on 8/10/1961

ADDITIONAL REMARKS by Physician

Certificate of Death

STATE OF IDAHO

State File No. 3382
Local Reg. No. 19
Reg. Dist. No.

BIRTH NO.

RECEIVED AUG 28 1961 Bureau of Vital Statistics

1. PLACE OF DEATH
a. COUNTY: Jefferson
b. CITY OR TOWN (If outside corporate limits, write RURAL and give township): Rigby
c. LENGTH OF STAY (in this place):
d. FULL NAME OF HOSPITAL OR INSTITUTION (If not in hospital or institution, give street address or location): Carson Nursing Home

2. USUAL RESIDENCE (Where deceased lived. If institution: residence before admission).
a. STATE: Idaho
b. COUNTY: Bannock
c. CITY OR TOWN (If outside corporate limits, write RURAL and give township): Pocatello
d. STREET ADDRESS (If rural, give location): 1164 Yellowstone

3. NAME OF DECEASED (Type or Print) a. (First)	b. (Middle)	c. (Last)	4. DATE OF DEATH (Month) (Day) (Year)
EDWARD		JONES	August 20, 1961

5. SEX	6. COLOR OR RACE	7. MARRIED, NEVER MARRIED, WIDOWED, DIVORCED (Specify)	8. DATE OF BIRTH	9. AGE (In years last birthday)	IF UNDER 1 YEAR Months	Days	IF UNDER 24 HRS. Hours	Min.
Male	White	Widowed	Jan. 6, 1874	87				

10a. USUAL OCCUPATION (Give kind of work done during most of working life, even if retired)	10b. KIND OF BUSINESS OR INDUSTRY	11. BIRTHPLACE (State or foreign country)	12. CITIZEN OF WHAT COUNTRY?
Laborer	Construction	Alta, Utah.	U.S.A.

13. FATHER'S NAME	BIRTHPLACE	14. MOTHER'S MAIDEN NAME	BIRTHPLACE
Moses Jones	Wales	Christina Catrina Jacobsen	Norway

15. WAS DECEASED EVER IN U.S. ARMED FORCES? (Yes, no, or unknown)	(If yes, give war or dates of service)	16. SOCIAL SECURITY NO.	17. INFORMANT'S OWN SIGNATURE	ADDRESS
		519-07-4716	Kenneth J. Squires	987 Ada Ave Idaho Falls, Id

MEDICAL CERTIFICATION

18. CAUSE OF DEATH — Enter only one cause per line for (a), (b), and (c)

**This does not mean the mode of dying, such as heart failure, asthenia, etc. It means the disease, injury, or complication which caused death.*

I. DISEASE OR CONDITION DIRECTLY LEADING TO DEATH* (a) Chronic myocarditis — INTERVAL BETWEEN ONSET AND DEATH: 5 yrs.

ANTECEDENT CAUSES — *Morbid conditions, if any, giving rise to the above cause (a) stating the underlying cause last.*
DUE TO (b) Arteriosclerosis — Years
DUE TO (c)

II. OTHER SIGNIFICANT CONDITIONS — *Conditions contributing to the death but not related to the disease or condition causing death.* Senility

19a. DATE OF OPERATION	19b. MAJOR FINDINGS OF OPERATION	20. AUTOPSY?
		YES ☐ NO ☑

21a. ACCIDENT SUICIDE HOMICIDE (Specify)	21b. PLACE OF INJURY (e.g., in or about home, farm, factory, street, office bldg., etc.)	21c. (CITY, TOWN, OR TOWNSHIP) (COUNTY) (STATE)

21d. TIME OF INJURY (Month) (Day) (Year) (Hour)	21e. INJURY OCCURRED	21f. HOW DID INJURY OCCUR?
m.	WHILE AT WORK ☐ NOT WHILE AT WORK ☐	

22. *I hereby certify that I attended the deceased from* March 1, 1961, *to* Aug. 20, 1961, *that I last saw the deceased alive on* Aug. 18, 1961, *and that death occurred at* 10:10 A.M., *from the causes and on the date stated above.*

23a. SIGNATURE	(Degree or title)	23b. ADDRESS	23c. DATE SIGNED
Arael Tall 406	M.D.	Rigby, Idaho	8/22/61

24a. BURIAL, CREMATION, REMOVAL (Specify)	24b. DATE	24c. NAME OF CEMETERY OR CREMATORY	24d. LOCATION (City, town, or county) (State)
Burial	Aug. 22, 1961	Rosehill	Idaho Falls Bonneville Ida.

DATE REC'D BY LOCAL REG.	REGISTRAR'S SIGNATURE	25. FUNERAL DIRECTOR	ADDRESS
Aug. 22 '61	Mrs A B Eckersell	Bruce O. Eckersell	Rigby, Idaho

Federal Security Agency
United States Public Health Service

Form DPH-48021

Informant, Funeral Director, Registrar and Medical Attendant. EACH must sign with BLACK INK in OWN handwriting. Each item should be answered as completely as possible. State answers as unknown only after a careful investigation. Use BLACK ink or BLACK record typewriter ribbon in filling out certificate. (ICA 38-206 and 215.) Address correspondence to DIVISION OF VITAL STATISTICS, BOISE, IDAHO

FEB 2 7 1976

DUTIES:

1. INFORMANT SHALL SIGN HIS OWN NAME, under item 17 to authenticate the facts stated under items 1 to 16 inclusive. In case of facts taken from hospital or public records, the person authorized to release the facts shall sign HIS name in addition to giving the source of information.

2. THE FUNERAL DIRECTOR is responsible for completing the entire certificate, obtaining the signatures of the INFORMANT, the OFFICIAL last in attendance on the deceased and HIS OWN signature.

3. THE REGISTRAR can issue a burial or removal permit ONLY after receiving a completed death certificate, including the SIGNATURES IN BLACK ink under items 17, 23a and 25.

PENALTIES: Under the Idaho law, it is a misdemeanor to

(a) Knowingly supply false information to any one connected with completing a death certificate;
(b) Neglect or refuse to certify to the cause of death on request of the person in charge of the disposition of the deceased.
(c) Remove or bury the body of a deceased person WITHOUT the proper permit being FIRST obtained from the local registrar in the district WHERE THE DEATH OCCURRED;
(d) Alter a certificate on file in the office of a local registrar.

STATEMENT OF PLACE OF DEATH

Special attention should be given to the satisfactory completion of EACH portion of this item. The city or town and street address or route number refer to PLACE WHERE THE DEATH OCCURRED. For deaths occurring in hospitals, maternity homes, or institutions, the name of the place and length of stay MUST be stated.

STATEMENT OF USUAL RESIDENCE OF DECEASED

Regardless of the fact that the person may have lived his entire life at the place of death, ALWAYS COMPLETE ALL PARTS OF THIS ITEM. In case a person has resided in the county where death occurred for less than one year, give address of FORMER RESIDENCE. The post office of the deceased may be in a county or state other than the county of actual residence.

IDAHO CODE ANNOTATED-CHAPTER 38, SECTION 206.

The personal and statistical particulars (items 1 to 16) shall be authenticated by the signature of the informant, who may be any competent person acquainted with the facts.

The statement of facts relating to the disposition of the body shall be signed by the undertaker or person acting as such.

The medical certificate shall be made and signed by the physician, if any, last in attendance on the deceased, who shall specify the time in attendance, the time he last saw the deceased alive and the hour of the day at which death occurred. And he shall further state the cause of death, so as to show the course of disease or sequence of causes resulting in death, giving the primary cause, and also the contributory causes, if any, and the duration of each. Indefinite and unsatisfactory terms, indicating only symptoms of disease or conditions resulting from disease, will not be held sufficient for issuing a burial or removal permit; and any certificate containing only such terms as defined by the state registrar as indefinite and unsatisfactory, shall be returned to the physician for correction and definition. The international classification of the causes of death shall be used by all physicians in stating the cause of death in the medical certificate. Causes of death, which may be the result of either disease or violence, shall be carefully defined; and if from violence, its nature shall be stated, and whether (probably) accidental, suicidal, or homicidal.

This body embalmed under direction of Bruce A. Eckersell Lic. No. E-404 at Rigby, Idaho. on 8/20/1961

ADDITIONAL REMARKS by Physician

State File No. 3383
Local Reg. No. 15
Reg. Dist. No. 640

Certificate of Death

STATE OF IDAHO

BIRTH NO.

RECEIVED SEP 11 1961

1. PLACE OF DEATH
a. COUNTY: Jefferson 260
b. CITY OR TOWN (If outside corporate limits, write RURAL and give township): Rural Clark
c. LENGTH OF STAY (in this place): 60 days
d. FULL NAME OF HOSPITAL OR INSTITUTION (If not in hospital or institution, give street address or location): Carson Nursing Home 097

2. USUAL RESIDENCE (Where deceased lived. If institution: residence before admission).
a. STATE: Idaho 260
b. COUNTY: Jefferson
c. CITY OR TOWN (If outside corporate limits, write RURAL and give township): Rural Annis
d. STREET ADDRESS (If rural, give location): Annis

3. NAME OF DECEASED (Type or Print)
a. (First) b. (Middle) c. (Last): HARRIET THORNGREN

4. DATE OF DEATH (Month) (Day) (Year): August 26, 1961

5. SEX: F. M.
6. COLOR OR RACE: White
7. MARRIED, NEVER MARRIED, WIDOWED, DIVORCED (Specify): Married
8. DATE OF BIRTH: June 21, 1892
9. AGE (In years last birthday): 69 — IF UNDER 1 YEAR: Months / Days — IF UNDER 24 HRS.: Hours / Min.

10a. USUAL OCCUPATION (Give kind of work done during most of working life, even if retired): Housewife 01
10b. KIND OF BUSINESS OR INDUSTRY: Home
11. BIRTHPLACE (State or foreign country): Monroe, Utah 1
12. CITIZEN OF WHAT COUNTRY?: U.S.A. 1

13. FATHER'S NAME: Richard Loynd — BIRTHPLACE: England 2
14. MOTHER'S MAIDEN NAME: Larsene Sorenson — BIRTHPLACE: Denmark 2

15. WAS DECEASED EVER IN U.S. ARMED FORCES? (Yes, no, or unknown): No — (If yes, give war or dates of service): X
16. SOCIAL SECURITY NO.: 519-30-7912
17. INFORMANT'S OWN SIGNATURE: Ruth M. Merrill — ADDRESS: Rte. #1 Rigby, Idaho.

18. CAUSE OF DEATH
Enter only one cause per line for (a), (b), and (c)

This does not mean the mode of dying, such as heart failure, asthenia, etc. It means the disease, injury, or complication which caused death.

260 X

MEDICAL CERTIFICATION

I. DISEASE OR CONDITION DIRECTLY LEADING TO DEATH* (a): Toxicosis, Generalized — INTERVAL BETWEEN ONSET AND DEATH: 2 weeks

ANTECEDENT CAUSES
Morbid conditions, if any, giving rise to the above cause (a) stating the underlying cause last.
DUE TO (b): Gangrene Left foot — 3 months
DUE TO (c): Diabetes mellitus — 10 yrs +

II. OTHER SIGNIFICANT CONDITIONS
Conditions contributing to the death but not related to the disease or condition causing death.: Right Leg amputated 1959

19a. DATE OF OPERATION
19b. MAJOR FINDINGS OF OPERATION
20. AUTOPSY? YES ☐ NO ☑

21a. ACCIDENT SUICIDE HOMICIDE (Specify)
21b. PLACE OF INJURY (e.g., in or about home, farm, factory, street, office bldg., etc.)
21c. (CITY, TOWN, OR TOWNSHIP) (COUNTY) (STATE)

21d. TIME OF INJURY (Month) (Day) (Year) (Hour) m.
21e. INJURY OCCURRED WHILE AT WORK ☐ NOT WHILE AT WORK ☐
21f. HOW DID INJURY OCCUR?

22. *I hereby certify that I attended the deceased from* June 13, 1957, *to* Aug. 26, 1961, *that I last saw the deceased alive on* Aug. 26, 1961, *and that death occurred at* 9:45P *m., from the causes and on the date stated above.*

23a. SIGNATURE: Asael Hall 407 (Degree or title): M. D.
23b. ADDRESS: Rigby, Idaho
23c. DATE SIGNED: 8-28-61

24a. BURIAL, CREMATION, REMOVAL (Specify): Burial
24b. DATE: 8-29-61
24c. NAME OF CEMETERY OR CREMATORY: Pioneer
24d. LOCATION (City, town, or county) (State): Rigby, Idaho

DATE REC'D BY LOCAL REG.: 8/29/61
REGISTRAR'S SIGNATURE: Mrs A B Eckersell
25. FUNERAL DIRECTOR: Bruce A. Eckersell — ADDRESS: Rigby, Idaho

Federal Security Agency
United States Public Health Service

Form DPH-48021

Informant, Funeral Director, Registrar and Medical Attendant. EACH must sign with BLACK INK in OWN handwriting. Each item should be answered as completely as possible. State answers as unknown only after a careful investigation. Use BLACK ink or BLACK record typewriter ribbon in filling out certificate. (ICA 38-206 and 215.) Address correspondence to DIVISION OF VITAL STATISTICS, BOISE, IDAHO

DUTIES:

1. INFORMANT SHALL SIGN HIS OWN NAME, under item 17 to authenticate the facts stated under items 1 to 16 inclusive. In case of facts taken from hospital or public records, the person authorized to release the facts shall sign HIS name in addition to giving the source of information.

2. THE FUNERAL DIRECTOR is responsible for completing the entire certificate, obtaining the signatures of the INFORMANT, the OFFICIAL last in attendance on the deceased and HIS OWN signature.

3. THE REGISTRAR can issue a burial or removal permit ONLY after receiving a completed death certificate, including the SIGNATURES IN BLACK ink under items 17, 23a and 25.

PENALTIES: Under the Idaho law, it is a misdemeanor to

(a) Knowingly supply false information to any one connected with completing a death certificate;
(b) Neglect or refuse to certify to the cause of death on request of the person in charge of the disposition of the deceased.
(c) Remove or bury the body of a deceased person WITHOUT the proper permit being FIRST obtained from the local registrar in the district WHERE THE DEATH OCCURRED;
(d) Alter a certificate on file in the office of a local registrar.

STATEMENT OF PLACE OF DEATH

Special attention should be given to the satisfactory completion of EACH portion of this item. The city or town and street address or route number refer to PLACE WHERE THE DEATH OCCURRED. For deaths occurring in hospitals, maternity homes, or institutions, the name of the place and length of stay MUST be stated.

STATEMENT OF USUAL RESIDENCE OF DECEASED

Regardless of the fact that the person may have lived his entire life at the place of death, ALWAYS COMPLETE ALL PARTS OF THIS ITEM. In case a person has resided in the county where death occurred for less than one year, give address of FORMER RESIDENCE. The post office of the deceased may be in a county or state other than the county of actual residence.

IDAHO CODE ANNOTATED-CHAPTER 38, SECTION 206.

The personal and statistical particulars (items 1 to 16) shall be authenticated by the signature of the informant, who may be any competent person acquainted with the facts.

The statement of facts relating to the disposition of the body shall be signed by the undertaker or person acting as such.

The medical certificate shall be made and signed by the physician, if any, last in attendance on the deceased, who shall specify the time in attendance, the time he last saw the deceased alive and the hour of the day at which death occurred. And he shall further state the cause of death, so as to show the course of disease or sequence of causes resulting in death, giving the primary cause, and also the contributory causes, if any, and the duration of each. Indefinite and unsatisfactory terms, indicating only symptoms of disease or conditions resulting from disease, will not be held sufficient for issuing a burial or removal permit; and any certificate containing only such terms as defined by the state registrar as indefinite and unsatisfactory, shall be returned to the physician for correction and definition. The international classification of the causes of death shall be used by all physicians in stating the cause of death in the medical certificate. Causes of death, which may be the result of either disease or violence, shall be carefully defined; and if from violence, its nature shall be stated, and whether (probably) accidental, suicidal, or homicidal.

This body embalmed under direction of Bruce A. Eckersell Lic. No E404 at Rigby on 8-26-61

ADDITIONAL REMARKS by Physician

Certificate of Death

STATE OF IDAHO

State File No. 3384
Local Reg. No. 16
Reg. Dist. No. 640

BIRTH NO.

RECEIVED SEP 11 1961 Vital Statistics

1. PLACE OF DEATH
a. COUNTY Jefferson
b. CITY OR TOWN (If outside corporate limits, write RURAL and give township) Rural Clark
c. LENGTH OF STAY (in this place) 29 days
d. FULL NAME OF HOSPITAL OR INSTITUTION (If not in hospital or institution, give street address or location) Carson Nursing Home

2. USUAL RESIDENCE (Where deceased lived. If institution: residence before admission).
a. STATE Idaho
b. COUNTY Jefferson
c. CITY OR TOWN (If outside corporate limits, write RURAL and give township) Rigby
d. STREET ADDRESS (If rural, give location) 145 West Main St.

3. NAME OF DECEASED (Type or Print) a. (First) MARY b. (Middle) c. (Last) SANDERS

4. DATE OF DEATH (Month) (Day) (Year) August 29, 1961

5. SEX F. M.

6. COLOR OR RACE White

7. MARRIED, NEVER MARRIED, WIDOWED, DIVORCED (Specify) Married

8. DATE OF BIRTH Nov. 6, 1883

9. AGE (In years last birthday) 77 — IF UNDER 1 YEAR Months Days — IF UNDER 24 HRS. Hours Min.

10a. USUAL OCCUPATION (Give kind of work done during most of working life, even if retired) Housewife

10b. KIND OF BUSINESS OR INDUSTRY Home

11. BIRTHPLACE (State or foreign country) Hungary

12. CITIZEN OF WHAT COUNTRY? U.S.A.

13. FATHER'S NAME John Hagenourer — BIRTHPLACE Hungary

14. MOTHER'S MAIDEN NAME Mary Gall — BIRTHPLACE Hungary

15. WAS DECEASED EVER IN U.S. ARMED FORCES? (Yes, no, or unknown) No — (If yes, give war or dates of service) x

16. SOCIAL SECURITY NO. x

17. INFORMANT'S OWN SIGNATURE Allen Davison — ADDRESS Rigby, Idaho

18. CAUSE OF DEATH
Enter only one cause per line for (a), (b), and (c)

*This does not mean the mode of dying, such as heart failure, asthenia, etc. It means the disease, injury, or complication which caused death.

MEDICAL CERTIFICATION

I. DISEASE OR CONDITION DIRECTLY LEADING TO DEATH* (a) Cerebral Embolism — INTERVAL BETWEEN ONSET AND DEATH 5 min.

ANTECEDENT CAUSES
Morbid conditions, if any, giving rise to the above cause (a) stating the underlying cause last.
DUE TO (b) Hypertenson — years
DUE TO (c) Arteriosclerosis — years

II. OTHER SIGNIFICANT CONDITIONS
Conditions contributing to the death but not related to the disease or condition causing death. Varicose Veins. — years

19a. DATE OF OPERATION

19b. MAJOR FINDINGS OF OPERATION None performed

20. AUTOPSY? YES ☐ NO ☑

21a. ACCIDENT SUICIDE HOMICIDE (Specify)

21b. PLACE OF INJURY (e.g., in or about home, farm, factory, street, office bldg., etc.)

21c. (CITY, TOWN, OR TOWNSHIP) (COUNTY) (STATE)

21d. TIME OF INJURY (Month) (Day) (Year) (Hour) m.

21e. INJURY OCCURRED WHILE AT WORK ☐ NOT WHILE AT WORK ☐

21f. HOW DID INJURY OCCUR?

22. I hereby certify that I attended the deceased from June, 1961, to Aug. 29, 1961, that I last saw the deceased alive on Aug. 26, 1961, and that death occurred at 10:15 Am., from the causes and on the date stated above.

23a. SIGNATURE Asael Tall (Degree or title) M.D.

23b. ADDRESS Rigby, Idaho

23c. DATE SIGNED 8-29-61

24a. BURIAL, CREMATION, REMOVAL (Specify) Burial

24b. DATE 9-2-61

24c. NAME OF CEMETERY OR CREMATORY Annis

24d. LOCATION (City, town, or county) (State) Annis, Idaho

DATE REC'D BY LOCAL REG. 9/2/61

REGISTRAR'S SIGNATURE Mrs A B Eckersell

25. FUNERAL DIRECTOR Bruce A. Eckersell — ADDRESS Rigby, Idaho

Federal Security Agency
United States Public Health Service

Form DPH-48021

Informant, Funeral Director, Registrar and Medical Attendant. EACH must sign with BLACK INK in OWN handwriting. Each item should be answered as completely as possible. State answers as unknown only after a careful investigation. Use BLACK ink or BLACK record typewriter ribbon in filling out certificate. (ICA 38-206 and 215.) Address correspondence to DIVISION OF VITAL STATISTICS, BOISE, IDAHO

APR 11 1973

DUTIES:

1. INFORMANT SHALL SIGN HIS OWN NAME, under Item 17 to authenticate the facts stated under items 1 to 16 inclusive. In case of facts taken from hospital or public records, the person authorized to release the facts shall sign HIS name in addition to giving the source of information.

2. THE FUNERAL DIRECTOR is responsible for completing the entire certificate, obtaining the signatures of the INFORMANT, the OFFICIAL last in attendance on the deceased and HIS OWN signature.

3. THE REGISTRAR can issue a burial or removal permit ONLY after receiving a completed death certificate, including the SIGNATURES IN BLACK ink under items 17, 23a and 25.

PENALTIES: Under the Idaho law, it is a misdemeanor to

(a) Knowingly supply false information to any one connected with completing a death certificate;
(b) Neglect or refuse to certify to the cause of death on request of the person in charge of the disposition of the deceased.
(c) Remove or bury the body of a deceased person WITHOUT the proper permit being FIRST obtained from the local registrar in the district WHERE THE DEATH OCCURRED;
(d) Alter a certificate on file in the office of a local registrar.

STATEMENT OF PLACE OF DEATH

Special attention should be given to the satisfactory completion of EACH portion of this item. The city or town and street address or route number refer to PLACE WHERE THE DEATH OCCURRED. For deaths occurring in hospitals, maternity homes, or institutions, the name of the place and length of stay MUST be stated.

STATEMENT OF USUAL RESIDENCE OF DECEASED

Regardless of the fact that the person may have lived his entire life at the place of death, ALWAYS COMPLETE ALL PARTS OF THIS ITEM. In case a person has resided in the county where death occurred for less than one year, give address of FORMER RESIDENCE. The post office of the deceased may be in a county or state other than the county of actual residence.

IDAHO CODE ANNOTATED-CHAPTER 38, SECTION 206.

The personal and statistical particulars (items 1 to 16) shall be authenticated by the signature of the informant, who may be any competent person acquainted with the facts.

The statement of facts relating to the disposition of the body shall be signed by the undertaker or person acting as such.

The medical certificate shall be made and signed by the physician, if any, last in attendance on the deceased, who shall specify the time in attendance, the time he last saw the deceased alive and the hour of the day at which death occurred. And he shall further state the cause of death, so as to show the course of disease or sequence of causes resulting in death, giving the primary cause, and also the contributory causes, if any, and the duration of each. Indefinite and unsatisfactory terms, indicating only symptoms of disease or conditions resulting from disease, will not be held sufficient for issuing a burial or removal permit; and any certificate containing only such terms as defined by the state registrar as indefinite and unsatisfactory, shall be returned to the physician for correction and definition. The international classification of the causes of death shall be used by all physicians in stating the cause of death in the medical certificate. Causes of death, which may be the result of either disease or violence, shall be carefully defined; and if from violence, its nature shall be stated, and whether (probably) accidental, suicidal, or homicidal.

This body embalmed under direction of Bruce A. Eckersell Lic. No E404 at Rigby on 8-29-61

ADDITIONAL REMARKS by Physician

certificate is being corrected.

bf 8-5-76

z flag 08/31/2016 AJT
bring cert to Legal AMENDMENTS UNIT
before processing any requests

Certificate of Death

STATE OF IDAHO

State File No. 3385
Local Reg. No. 17
Reg. Dist. No. 640

BIRTH NO.

RECEIVED SEP 11 1961

1. PLACE OF DEATH
a. COUNTY Jefferson 260
b. CITY OR TOWN (If outside corporate limits, write RURAL and give township) Clark
c. LENGTH OF STAY (in this place) 8 years
d. FULL NAME OF HOSPITAL OR INSTITUTION (If not in hospital or institution, give street address or location) Rte. #2 Rigby, Idaho.

2. USUAL RESIDENCE (Where deceased lived. If institution: residence before admission).
a. STATE Idaho 260 b. COUNTY Jefferson
c. CITY OR TOWN (If outside corporate limits, write RURAL and give township) Rigby
d. STREET ADDRESS (If rural, give location) Rte. #2

3. NAME OF DECEASED (Type or Print)	a. (First)	b. (Middle)	c. (Last)	4. DATE OF DEATH (Month) (Day) (Year)
	NORMA	EDNA	BALMFORTH	August 31, 1961

5. SEX	6. COLOR OR RACE	7. MARRIED, NEVER MARRIED, WIDOWED, DIVORCED (Specify)	8. DATE OF BIRTH	9. AGE (In years last birthday)	IF UNDER 1 YEAR Months	Days	IF UNDER 24 HRS. Hours	Min.
Female	White	Never married	Nov. 15, 1901	59				

10a. USUAL OCCUPATION (Give kind of work done during most of working life, even if retired)	10b. KIND OF BUSINESS OR INDUSTRY	11. BIRTHPLACE (State or foreign country)	12. CITIZEN OF WHAT COUNTRY?
Invalid	X	Salt Lake City, Utah.	U.S.A.

13. FATHER'S NAME	BIRTHPLACE	14. MOTHER'S MAIDEN NAME	BIRTHPLACE
Charles Balmforth	Salt Lake City Utah	Sarah Ann Hill	England 2

15. WAS DECEASED EVER IN U.S. ARMED FORCES? (Yes, no, or unknown)	(If yes, give war or dates of service)	16. SOCIAL SECURITY NO.	17. INFORMANT'S OWN SIGNATURE	ADDRESS
No	None	None	Angie B Egan	

18. CAUSE OF DEATH
Enter only one cause per line for (a), (b), and (c)

**This does not mean the mode of dying, such as heart failure, asthenia, etc. It means the disease, injury, or complication which caused death.*

MEDICAL CERTIFICATION

I. DISEASE OR CONDITION DIRECTLY LEADING TO DEATH* (a) Hypostatic Pneumonia 345X — INTERVAL BETWEEN ONSET AND DEATH: 6 days

ANTECEDENT CAUSES
Morbid conditions, if any, giving rise to the above cause (a) stating the underlying cause last.
DUE TO (b) multiple sclerosis — Years
DUE TO (c)

II. OTHER SIGNIFICANT CONDITIONS
Conditions contributing to the death but not related to the disease or condition causing death.

19a. DATE OF OPERATION	19b. MAJOR FINDINGS OF OPERATION	20. AUTOPSY?
	None performed	YES ☐ NO ☑

21a. ACCIDENT SUICIDE HOMICIDE (Specify)	21b. PLACE OF INJURY (e.g., in or about home, farm, factory, street, office bldg., etc.)	21c. (CITY, TOWN, OR TOWNSHIP) (COUNTY) (STATE)

21d. TIME OF INJURY (Month) (Day) (Year) (Hour)	m.	21e. INJURY OCCURRED WHILE AT WORK ☐ NOT WHILE AT WORK ☐	21f. HOW DID INJURY OCCUR?

22. *I hereby certify that I attended the deceased from* June, 1953, *to* Aug. 31, 1961, *that I last saw the deceased alive on* Aug. 31, 1961, *and that death occurred at* 2:40 P *m., from the causes and on the date stated above.*

23a. SIGNATURE (Degree or title)	23b. ADDRESS	23c. DATE SIGNED
407 Asael Hall, M.D.	Rigby, Idaho.	9/4/61

24a. BURIAL, CREMATION, REMOVAL (Specify)	24b. DATE	24c. NAME OF CEMETERY OR CREMATORY	24d. LOCATION (City, town, or county) (State)
Burial	Sept. 4, 1961	Rigby Pioneer	Rigby Jefferson Idaho

DATE REC'D BY LOCAL REG.	REGISTRAR'S SIGNATURE	25. FUNERAL DIRECTOR	ADDRESS
9/4/61	Mrs A B Eckersell	Bruce A. Eckersell	Rigby, Idaho.

Federal Security Agency
United States Public Health Service

Form DPH-48021

Informant, Funeral Director, Registrar and Medical Attendant. EACH must sign with BLACK INK in OWN handwriting. Each item should be answered as completely as possible. State answers as unknown only after a careful investigation. Use BLACK ink or BLACK record typewriter ribbon in filling out certificate. (ICA 38-206 and 215.) Address correspondence to DIVISION OF VITAL STATISTICS, BOISE, IDAHO

DUTIES: SEP 29 1961

1. INFORMANT SHALL SIGN HIS OWN NAME, under item 17 to authenticate the facts stated under items 1 to 16 inclusive. In case of facts taken from hospital or public records, the person authorized to release the facts shall sign HIS name in addition to giving the source of information.

2. THE FUNERAL DIRECTOR is responsible for completing the entire certificate, obtaining the signatures of the INFORMANT, the OFFICIAL last in attendance on the deceased and HIS OWN signature.

3. THE REGISTRAR can issue a burial or removal permit ONLY after receiving a completed death certificate, including the SIGNATURES IN BLACK ink under items 17, 23a and 25.

PENALTIES: Under the Idaho law, it is a misdemeanor to

(a) Knowingly supply false information to any one connected with completing a death certificate;
(b) Neglect or refuse to certify to the cause of death on request of the person in charge of the disposition of the deceased.
(c) Remove or bury the body of a deceased person WITHOUT the proper permit being FIRST obtained from the local registrar in the district WHERE THE DEATH OCCURRED;
(d) Alter a certificate on file in the office of a local registrar.

STATEMENT OF PLACE OF DEATH

Special attention should be given to the satisfactory completion of EACH portion of this item. The city or town and street address or route number refer to PLACE WHERE THE DEATH OCCURRED. For deaths occurring in hospitals, maternity homes, or institutions, the name of the place and length of stay MUST be stated.

STATEMENT OF USUAL RESIDENCE OF DECEASED

Regardless of the fact that the person may have lived his entire life at the place of death, ALWAYS COMPLETE ALL PARTS OF THIS ITEM. In case a person has resided in the county where death occurred for less than one year, give address of FORMER RESIDENCE. The post office of the deceased may be in a county or state other than the county of actual residence.

IDAHO CODE ANNOTATED-CHAPTER 38, SECTION 206.

The personal and statistical particulars (items 1 to 16) shall be authenticated by the signature of the informant, who may be any competent person acquainted with the facts.

The statement of facts relating to the disposition of the body shall be signed by the undertaker or person acting as such.

The medical certificate shall be made and signed by the physician, if any, last in attendance on the deceased, who shall specify the time in attendance, the time he last saw the deceased alive and the hour of the day at which death occurred. And he shall further state the cause of death, so as to show the course of disease or sequence of causes resulting in death, giving the primary cause, and also the contributory causes, if any, and the duration of each. Indefinite and unsatisfactory terms, indicating only symptoms of disease or conditions resulting from disease, will not be held sufficient for issuing a burial or removal permit; and any certificate containing only such terms as defined by the state registrar as indefinite and unsatisfactory, shall be returned to the physician for correction and definition. The international classification of the causes of death shall be used by all physicians in stating the cause of death in the medical certificate. Causes of death, which may be the result of either disease or violence, shall be carefully defined; and if from violence, its nature shall be stated, and whether (probably) accidental, suicidal, or homicidal.

This body embalmed under direction of Bruce A. Eckersell No. E-404 at Rigby, Idaho. on 8/31/1961

ADDITIONAL REMARKS by Physician

Certificate of Death

STATE OF IDAHO

State File No. 3386
Local Reg. No. 588
Reg. Dist. No. 440

BIRTH NO.

RECEIVED AUG 18 1961 Bureau of Vital Statistics

1. PLACE OF DEATH
a. COUNTY: Jerome
b. CITY OR TOWN (If outside corporate limits, write RURAL and give township): Jerome
c. LENGTH OF STAY (in this place): 5 days
d. FULL NAME OF HOSPITAL OR INSTITUTION (If not in hospital or institution, give street address or location): St. Benidict's Hospital

2. USUAL RESIDENCE (Where deceased lived. If institution: residence before admission).
a. STATE: Idaho
b. COUNTY: Lincoln
c. CITY OR TOWN (If outside corporate limits, write RURAL and give township): Richfield
d. STREET ADDRESS (If rural, give location):

3. NAME OF DECEASED (Type or Print)	a. (First)	b. (Middle)	c. (Last)	4. DATE OF DEATH (Month) (Day) (Year)
	Donald	Lawrence	Cenarrusa	August 10, 1961

5. SEX	6. COLOR OR RACE	7. MARRIED, NEVER MARRIED, WIDOWED, DIVORCED (Specify)	8. DATE OF BIRTH	9. AGE (In years last birthday)	IF UNDER 1 YEAR: Months	Days	IF UNDER 24 HRS.: Hours	Min.
Male	Spanish	Never Married	Aug. 30, 1941	19	11	10		

10a. USUAL OCCUPATION (Give kind of work done during most of working life, even if retired): 77
10b. KIND OF BUSINESS OR INDUSTRY:
11. BIRTHPLACE (State or foreign country): Richfield, Idaho
12. CITIZEN OF WHAT COUNTRY? USA

13. FATHER'S NAME: Pete Cenarrusa — BIRTHPLACE: Spain
14. MOTHER'S MAIDEN NAME: Claudia Eturraspe — BIRTHPLACE: Spain

15. WAS DECEASED EVER IN U.S. ARMED FORCES? (Yes, no, or unknown): No
(If yes, give war or dates of service): No
16. SOCIAL SECURITY NO.: None
17. INFORMANT'S OWN SIGNATURE: Claudia Cenarrusa — ADDRESS: Richfield

18. CAUSE OF DEATH
Enter only one cause per line for (a), (b), and (c)

*This does not mean the mode of dying, such as heart failure, asthenia, etc. It means the disease, injury, or complication which caused death.

MEDICAL CERTIFICATION

I. DISEASE OR CONDITION DIRECTLY LEADING TO DEATH* (a) Aspiration Pneumonia — INTERVAL BETWEEN ONSET AND DEATH: 12 hrs

ANTECEDENT CAUSES
Morbid conditions, if any, giving rise to the above cause (a) stating the underlying cause last.
DUE TO (b) Gastro Enteritis — 5 Days
DUE TO (c)

II. OTHER SIGNIFICANT CONDITIONS
Conditions contributing to the death but not related to the disease or condition causing death: Congenital Epilepsy

19a. DATE OF OPERATION:
19b. MAJOR FINDINGS OF OPERATION:
20. AUTOPSY? YES ☐ NO ☒

21a. ACCIDENT SUICIDE HOMICIDE (Specify):
21b. PLACE OF INJURY (e.g., in or about home, farm, factory, street, office bldg., etc.):
21c. (CITY, TOWN, OR TOWNSHIP) (COUNTY) (STATE):
21d. TIME OF INJURY (Month) (Day) (Year) (Hour) m.:
21e. INJURY OCCURRED WHILE AT WORK ☐ NOT WHILE AT WORK ☐
21f. HOW DID INJURY OCCUR?

22. I hereby certify that I attended the deceased from Aug 5, 1961, to Aug 10, 1961, that I last saw the deceased alive on Aug 9, 1961, and that death occurred at 2:30 A m., from the causes and on the date stated above.

23a. SIGNATURE (Degree or title)	23b. ADDRESS	23c. DATE SIGNED
M.D.	Box 66 Shoshone Idaho	8-15-61

24a. BURIAL, CREMATION, REMOVAL (Specify)	24b. DATE	24c. NAME OF CEMETERY OR CREMATORY	24d. LOCATION (City, town, or county) (State)
Burial	Aug. 12, 61	Richfield	Richfield Idaho

DATE REC'D BY LOCAL REG.	REGISTRAR'S SIGNATURE	25. FUNERAL DIRECTOR	ADDRESS
8-15-61	Lynda Lowe	Ray McGoldrick Francis M. Bergin	Shoshone, Ida.

Informant, Funeral Director, Registrar and Medical Attendant. EACH must sign with BLACK INK in OWN handwriting. Each item should be answered as completely as possible. State answers as unknown only after a careful investigation. Use BLACK ink or BLACK record typewriter ribbon in filling out certificate. (ICA 38-206 and 215.) Address correspondence to DIVISION OF VITAL STATISTICS, BOISE, IDAHO

Federal Security Agency
United States Public Health Service

Form DPH-48021

DUTIES:

1. INFORMANT SHALL SIGN HIS OWN NAME, under item 17 to authenticate the facts stated under items 1 to 16 inclusive. In case of facts taken from hospital or public records, the person authorized to release the facts shall sign HIS name in addition to giving the source of information.

2. THE FUNERAL DIRECTOR is responsible for completing the entire certificate, obtaining the signatures of the INFORMANT, the OFFICIAL last in attendance on the deceased and HIS OWN signature.

3. THE REGISTRAR can issue a burial or removal permit ONLY after receiving a completed death certificate, including the SIGNATURES IN BLACK ink under items 17, 23a and 25.

PENALTIES: Under the Idaho law, it is a misdemeanor to

(a) Knowingly supply false information to any one connected with completing a death certificate;
(b) Neglect or refuse to certify to the cause of death on request of the person in charge of the disposition of the deceased.
(c) Remove or bury the body of a deceased person WITHOUT the proper permit being FIRST obtained from the local registrar in the district WHERE THE DEATH OCCURRED;
(d) Alter a certificate on file in the office of a local registrar.

STATEMENT OF PLACE OF DEATH

Special attention should be given to the satisfactory completion of EACH portion of this item. The city or town and street address or route number refer to PLACE WHERE THE DEATH OCCURRED. For deaths occurring in hospitals, maternity homes, or institutions, the name of the place and length of stay MUST be stated.

STATEMENT OF USUAL RESIDENCE OF DECEASED

Regardless of the fact that the person may have lived his entire life at the place of death, ALWAYS COMPLETE ALL PARTS OF THIS ITEM. In case a person has resided in the county where death occurred for less than one year, give address of FORMER RESIDENCE. The post office of the deceased may be in a county or state other than the county of actual residence.

IDAHO CODE ANNOTATED-CHAPTER 38, SECTION 206.

The personal and statistical particulars (items 1 to 16) shall be authenticated by the signature of the informant, who may be any competent person acquainted with the facts.

The statement of facts relating to the disposition of the body shall be signed by the undertaker or person acting as such.

The medical certificate shall be made and signed by the physician, if any, last in attendance on the deceased, who shall specify the time in attendance, the time he last saw the deceased alive and the hour of the day at which death occurred. And he shall further state the cause of death, so as to show the course of disease or sequence of causes resulting in death, giving the primary cause, and also the contributory causes, if any, and the duration of each. Indefinite and unsatisfactory terms, indicating only symptoms of disease or conditions resulting from disease, will not be held sufficient for issuing a burial or removal permit; and any certificate containing only such terms as defined by the state registrar as indefinite and unsatisfactory, shall be returned to the physician for correction and definition. The international classification of the causes of death shall be used by all physicians in stating the cause of death in the medical certificate. Causes of death, which may be the result of either disease or violence, shall be carefully defined; and if from violence, its nature shall be stated, and whether (probably) accidental, suicidal, or homicidal.

This body embalmed under direction of Francis M. Bergin Lic. No. E-463 at Shoshone, Ida. on 8-10-61

ADDITIONAL REMARKS by Physician

Certificate of Death

STATE OF IDAHO

State File No. 3387
Local Reg. No. 589
Reg. Dist. No. 440

BIRTH NO.

RECEIVED SEP 1 1961 Vital Statistics

1. PLACE OF DEATH
a. COUNTY: Jerome
b. CITY OR TOWN (If outside corporate limits, write RURAL and give township): Jerome
c. LENGTH OF STAY (in this place):
d. FULL NAME OF HOSPITAL OR INSTITUTION (If not in hospital or institution, give street address or location): St. Benedict's Hospital

2. USUAL RESIDENCE (Where deceased lived. If institution: residence before admission).
a. STATE: Idaho
b. COUNTY: Gooding
c. CITY OR TOWN (If outside corporate limits, write RURAL and give township): Wendell
d. STREET ADDRESS (If rural, give location): Rural--West of Wendell, Idaho.

3. NAME OF DECEASED (Type or Print) a. (First)	b. (Middle)	c. (Last)	4. DATE OF DEATH (Month)	(Day)	(Year)
Russell	Hall	Bright	August	18	1961

5. SEX	6. COLOR OR RACE	7. MARRIED, NEVER MARRIED, WIDOWED, DIVORCED (Specify)	8. DATE OF BIRTH	9. AGE (In years last birthday)	IF UNDER 1 YEAR Months	Days	IF UNDER 24 HRS. Hours	Min.
Male	White	Married	May 15, 1898	63				

10a. USUAL OCCUPATION (Give kind of work done during most of working life, even if retired)	10b. KIND OF BUSINESS OR INDUSTRY	11. BIRTHPLACE (State or foreign country)	12. CITIZEN OF WHAT COUNTRY?
Farmer	Agriculture	Nelsonville, Missouri	U. S. A.

13. FATHER'S NAME	BIRTHPLACE	14. MOTHER'S MAIDEN NAME	BIRTHPLACE
Francis Marion Bright	Missouri	Molly E. Vance	Nelsonville, Missouri

15. WAS DECEASED EVER IN U.S. ARMED FORCES? (Yes, no, or unknown)	(If yes, give war or dates of service)	16. SOCIAL SECURITY NO.	17. INFORMANT'S OWN SIGNATURE	ADDRESS
No	None	518-42-7010	Mrs Lora Bright	Wendell, Idaho.

18. CAUSE OF DEATH
Enter only one cause per line for (a), (b), and (c)

**This does not mean the mode of dying, such as heart failure, asthenia, etc. It means the disease, injury, or complication which caused death.*

MEDICAL CERTIFICATION

I. DISEASE OR CONDITION DIRECTLY LEADING TO DEATH* (a) Coronary insuff- — INTERVAL BETWEEN ONSET AND DEATH

ANTECEDENT CAUSES
Morbid conditions, if any, giving rise to the above cause (a) stating the underlying cause last.
DUE TO (b) infarction & arteriosclerosis.
DUE TO (c)

II. OTHER SIGNIFICANT CONDITIONS
Conditions contributing to the death but not related to the disease or condition causing death. Kidney shut down

19a. DATE OF OPERATION	19b. MAJOR FINDINGS OF OPERATION	20. AUTOPSY?
		YES ☐ NO ☑

21a. ACCIDENT SUICIDE HOMICIDE (Specify)	21b. PLACE OF INJURY (e.g., in or about home, farm, factory, street, office bldg., etc.)	21c. (CITY, TOWN, OR TOWNSHIP) (COUNTY) (STATE)

21d. TIME OF INJURY (Month) (Day) (Year) (Hour)	21e. INJURY OCCURRED WHILE AT WORK ☐ NOT WHILE AT WORK ☐	21f. HOW DID INJURY OCCUR?
m.		

22. *I hereby certify that I attended the deceased from* 16 Nov., 1951, *to* 18 Aug., 1961, *that I last saw the deceased alive on* 18 Aug., 1961 *and that death occurred at* 7:30 a. m., *from the causes and on the date stated above.*

23a. SIGNATURE (Degree or title)	23b. ADDRESS	23c. DATE SIGNED
Maurice G. Schuel MD	Wendell Ida	8-23-61

24a. BURIAL, CREMATION, REMOVAL (Specify)	24b. DATE	24c. NAME OF CEMETERY OR CREMATORY	24d. LOCATION (City, town, or county) (State)
Burial	Aug. 21, 1961	Wendell Cemetery	Wendell Idaho.

DATE REC'D BY LOCAL REG.	REGISTRAR'S SIGNATURE	25. FUNERAL DIRECTOR	ADDRESS
8-26-61	Lynda Jones	Robert S. Meyer	Thompson Chapel 737 Main Street Gooding, Idaho.

Federal Security Agency
United States Public Health Service

Form DPH-48021

Informant, Funeral Director, Registrar and Medical Attendant. EACH must sign with BLACK INK in OWN handwriting. Each item should be answered as completely as possible. State answers as unknown only after a careful investigation. Use BLACK ink or BLACK record typewriter ribbon in filling out certificate. (ICA 38-206 and 215.) Address correspondence to DIVISION OF VITAL STATISTICS, BOISE, IDAHO

DUTIES:

1. INFORMANT SHALL SIGN HIS OWN NAME, under item 17 to authenticate the facts stated under items 1 to 16 inclusive. In case of facts taken from hospital or public records, the person authorized to release the facts shall sign HIS name in addition to giving the source of information.

2. THE FUNERAL DIRECTOR is responsible for completing the entire certificate, obtaining the signatures of the INFORMANT, the OFFICIAL last in attendance on the deceased and HIS OWN signature.

3. THE REGISTRAR can issue a burial or removal permit ONLY after receiving a completed death certificate, including the SIGNATURES IN BLACK ink under items 17, 23a and 25.

PENALTIES: Under the Idaho law, it is a misdemeanor to

(a) Knowingly supply false information to any one connected with completing a death certificate;
(b) Neglect or refuse to certify to the cause of death on request of the person in charge of the disposition of the deceased.
(c) Remove or bury the body of a deceased person WITHOUT the proper permit being FIRST obtained from the local registrar in the district WHERE THE DEATH OCCURRED;
(d) Alter a certificate on file in the office of a local registrar.

STATEMENT OF PLACE OF DEATH

Special attention should be given to the satisfactory completion of EACH portion of this item. The city or town and street address or route number refer to PLACE WHERE THE DEATH OCCURRED. For deaths occurring in hospitals, maternity homes, or institutions, the name of the place and length of stay MUST be stated.

STATEMENT OF USUAL RESIDENCE OF DECEASED

Regardless of the fact that the person may have lived his entire life at the place of death, ALWAYS COMPLETE ALL PARTS OF THIS ITEM. In case a person has resided in the county where death occurred for less than one year, give address of FORMER RESIDENCE. The post office of the deceased may be in a county or state other than the county of actual residence.

IDAHO CODE ANNOTATED-CHAPTER 38, SECTION 206.

The personal and statistical particulars (items 1 to 16) shall be authenticated by the signature of the informant, who may be any competent person acquainted with the facts.

The statement of facts relating to the disposition of the body shall be signed by the undertaker or person acting as such.

The medical certificate shall be made and signed by the physician, if any, last in attendance on the deceased, who shall specify the time in attendance, the time he last saw the deceased alive and the hour of the day at which death occurred. And he shall further state the cause of death, so as to show the course of disease or sequence of causes resulting in death, giving the primary cause, and also the contributory causes, if any, and the duration of each. Indefinite and unsatisfactory terms, indicating only symptoms of disease or conditions resulting from disease, will not be held sufficient for issuing a burial or removal permit; and any certificate containing only such terms as defined by the state registrar as indefinite and unsatisfactory, shall be returned to the physician for correction and definition. The international classification of the causes of death shall be used by all physicians in stating the cause of death in the medical certificate. Causes of death, which may be the result of either disease or violence, shall be carefully defined; and if from violence, its nature shall be stated, and whether (probably) accidental, suicidal, or homicidal.

This body embalmed under direction of Robert S. Meyer Lic. No. E-424 at Thompson Chapel on 8-18-1961

ADDITIONAL REMARKS by Physician 737 Main Street
Gooding, Idaho.

Certificate of Death

STATE OF IDAHO

State File No. 3388
Local Reg. No. 398
Reg. Dist. No. 440

BIRTH NO.

1. PLACE OF DEATH
a. COUNTY: Jerome
b. CITY OR TOWN (If outside corporate limits, write RURAL and give township): Jerome
LENGTH OF STAY (in this place): SEP
d. FULL NAME OF HOSPITAL OR INSTITUTION (If not in hospital or institution, give street address or location): St Benedicts Hospital

2. USUAL RESIDENCE (Where deceased lived. If institution: residence before admission).
a. STATE: Idaho
b. COUNTY: Jerome
c. CITY OR TOWN (If outside corporate limits, write RURAL and give township): Eden
d. STREET ADDRESS (If rural, give location):

3. NAME OF DECEASED (Type or Print)	a. (First)	b. (Middle)	c. (Last)	4. DATE OF DEATH (Month) (Day) (Year)
	Aggie	Evans	Otto	August 24 1961

5. SEX	6. COLOR OR RACE	7. MARRIED, NEVER MARRIED, WIDOWED, DIVORCED (Specify)	8. DATE OF BIRTH	9. AGE (In years last birthday)	IF UNDER 1 YEAR Months	Days	IF UNDER 24 HRS. Hours	Min.
Female	White	Widowed	March 29. 1871	90	4	25		

10a. USUAL OCCUPATION (Give kind of work done during most of working life, even if retired): At Home
10b. KIND OF BUSINESS OR INDUSTRY:
11. BIRTHPLACE (State or foreign country): Sand Hill Missouri
12. CITIZEN OF WHAT COUNTRY? U S

13. FATHER'S NAME: Joseph Evans — BIRTHPLACE: Not Known
14. MOTHER'S MAIDEN NAME: Martha Matlick — BIRTHPLACE: Not Known

15. WAS DECEASED EVER IN U.S. ARMED FORCES? (Yes, no, or unknown): no
(If yes, give war or dates of service):
16. SOCIAL SECURITY NO.:
17. INFORMANT'S OWN SIGNATURE: Jane E Otto — ADDRESS: Stanford Pocatello

MEDICAL CERTIFICATION

18. CAUSE OF DEATH
Enter only one cause per line for (a), (b), and (c)

**This does not mean the mode of dying, such as heart failure, asthenia, etc. It means the disease, injury, or complication which caused death.*

I. DISEASE OR CONDITION DIRECTLY LEADING TO DEATH* (a) Cerebral Thrombosis — INTERVAL BETWEEN ONSET AND DEATH: 1 day

ANTECEDENT CAUSES
Morbid conditions, if any, giving rise to the above cause (a) stating the underlying cause last.
DUE TO (b) Cardiovascular Renal disease — 4 yrs
DUE TO (c) Chollelithiasis — 10 yrs

II. OTHER SIGNIFICANT CONDITIONS
Conditions contributing to the death but not related to the disease or condition causing death. Fracture rt tibia (accidental fall) — 1 mo.

19a. DATE OF OPERATION	19b. MAJOR FINDINGS OF OPERATION	20. AUTOPSY?
	No operation (closed reduction)	YES ☐ NO ☒

21a. ACCIDENT SUICIDE HOMICIDE (Specify)	21b. PLACE OF INJURY (e.g., in or about home, farm, factory, street, office bldg., etc.)	21c. (CITY, TOWN, OR TOWNSHIP) (COUNTY) (STATE)

21d. TIME OF INJURY (Month) (Day) (Year) (Hour)	21e. INJURY OCCURRED	21f. HOW DID INJURY OCCUR?
July 24 1961 10 a.m.	WHILE AT WORK ☐ NOT WHILE AT WORK ☒	Fell while attempting to walk (had not been ambulant)

22. *I hereby certify that I attended the deceased from* Dec 19 61 *to* Aug 24 19 61 *that I last saw the deceased alive on* Aug 24 19 61, *and that death occurred at* 6:50 P *m., from the causes and on the date stated above.*

23a. SIGNATURE (Degree or title)	23b. ADDRESS	23c. DATE SIGNED
George A Hally M.D.	Twin Falls Idaho	Aug 25 '61

24a. BURIAL, CREMATION, REMOVAL (Specify)	24b. DATE	24c. NAME OF CEMETERY OR CREMATORY	24d. LOCATION (City, town, or county) (State)
Burial	Aug 26 1961	Jerome	Jerome Idaho

DATE REC'D BY LOCAL REG.	REGISTRAR'S SIGNATURE	25. FUNERAL DIRECTOR	ADDRESS
8-28-61	Lynda Lowe	J R Wiley	Jerome Idaho

Federal Security Agency
United States Public Health Service

Form DPH-43021

Informant, Funeral Director, Registrar and Medical Attendant. EACH must sign with BLACK INK in OWN handwriting. Each item should be answered as completely as possible. State answers as unknown only after a careful investigation. Use BLACK ink or BLACK record typewriter ribbon in filling out certificate. (ICA 38-206 and 215.) Address correspondence to DIVISION OF VITAL STATISTICS, BOISE, IDAHO

DUTIES: MAR 6 1981 SEP 5 1961

1. INFORMANT SHALL SIGN HIS OWN NAME, under item 17 to authenticate the facts stated under items 1 to 16 inclusive. In case of facts taken from hospital or public records, the person authorized to release the facts shall sign HIS name in addition to giving the source of information.

2. THE FUNERAL DIRECTOR is responsible for completing the entire certificate, obtaining the signatures of the INFORMANT, the OFFICIAL last in attendance on the deceased and HIS OWN signature.

3. THE REGISTRAR can issue a burial or removal permit ONLY after receiving a completed death certificate, including the SIGNATURES IN BLACK ink under items 17, 23a and 25.

PENALTIES: Under the Idaho law, it is a misdemeanor to

(a) Knowingly supply false information to any one connected with completing a death certificate;
(b) Neglect or refuse to certify to the cause of death on request of the person in charge of the disposition of the deceased.
(c) Remove or bury the body of a deceased person WITHOUT the proper permit being FIRST obtained from the local registrar in the district WHERE THE DEATH OCCURRED;
(d) Alter a certificate on file in the office of a local registrar.

STATEMENT OF PLACE OF DEATH

Special attention should be given to the satisfactory completion of EACH portion of this item. The city or town and street address or route number refer to PLACE WHERE THE DEATH OCCURRED. For deaths occurring in hospitals, maternity homes, or institutions, the name of the place and length of stay MUST be stated.

STATEMENT OF USUAL RESIDENCE OF DECEASED

Regardless of the fact that the person may have lived his entire life at the place of death, ALWAYS COMPLETE ALL PARTS OF THIS ITEM. In case a person has resided in the county where death occurred for less than one year, give address of FORMER RESIDENCE. The post office of the deceased may be in a county or state other than the county of actual residence.

IDAHO CODE ANNOTATED-CHAPTER 38, SECTION 206.

The personal and statistical particulars (items 1 to 16) shall be authenticated by the signature of the informant, who may be any competent person acquainted with the facts.

The statement of facts relating to the disposition of the body shall be signed by the undertaker or person acting as such.

The medical certificate shall be made and signed by the physician, if any, last in attendance on the deceased, who shall specify the time in attendance, the time he last saw the deceased alive and the hour of the day at which death occurred. And he shall further state the cause of death, so as to show the course of disease or sequence of causes resulting in death, giving the primary cause, and also the contributory causes, if any, and the duration of each. Indefinite and unsatisfactory terms, indicating only symptoms of disease or conditions resulting from disease, will not be held sufficient for issuing a burial or removal permit; and any certificate containing only such terms as defined by the state registrar as indefinite and unsatisfactory, shall be returned to the physician for correction and definition. The international classification of the causes of death shall be used by all physicians in stating the cause of death in the medical certificate. Causes of death, which may be the result of either disease or violence, shall be carefully defined; and if from violence, its nature shall be stated, and whether (probably) accidental, suicidal, or homicidal.

This body embalmed under direction of J. R. Wiley Lic. No. E-258 of Jerome Idaho on Aug 24-1961

ADDITIONAL REMARKS by Physician

Certificate of Death

STATE OF IDAHO

State File No. 3389
Local Reg. No. 592
Reg. Dist. No. 440

BIRTH NO.

RECEIVED SEP 1 1961

1. PLACE OF DEATH
a. COUNTY: Jerome 270
b. CITY OR TOWN (If outside corporate limits, write RURAL and give township): Jerome | LENGTH OF STAY (in this place): 3 wks
d. FULL NAME OF HOSPITAL OR INSTITUTION (If not in hospital or institution, give street address or location): St. Benedict's 099

2. USUAL RESIDENCE (Where deceased lived. If institution: residence before admission).
a. STATE: Idaho 441 b. COUNTY: Washington
c. CITY OR TOWN (If outside corporate limits, write RURAL and give township): Weiser
d. STREET ADDRESS (If rural, give location): unk

3. NAME OF DECEASED (Type or Print): a. (First) CLARA b. (Middle) O c. (Last) PATTERSON

4. DATE OF DEATH: (Month) (Day) (Year) August 28-1961

5. SEX: female
6. COLOR OR RACE: white
7. MARRIED, NEVER MARRIED, WIDOWED, DIVORCED (Specify): widowed
8. DATE OF BIRTH: August 19-1886
9. AGE (In years last birthday): 75 | IF UNDER 1 YEAR: Months, Days | IF UNDER 24 HRS.: Hours, Min.

10a. USUAL OCCUPATION (Give kind of work done during most of working life, even if retired): housewife 01
10b. KIND OF BUSINESS OR INDUSTRY: home
11. BIRTHPLACE (State or foreign country): Nebraska
12. CITIZEN OF WHAT COUNTRY? USA

13. FATHER'S NAME: Theodore Lund BIRTHPLACE: Norway
14. MOTHER'S MAIDEN NAME: Dorthea Olsen BIRTHPLACE: Norway

15. WAS DECEASED EVER IN U.S. ARMED FORCES? (Yes, no, or unknown): NO (If yes, give war or dates of service)
16. SOCIAL SECURITY NO.
17. INFORMANT'S OWN SIGNATURE: Mrs Alice P. Flemmiken ADDRESS

18. CAUSE OF DEATH — MEDICAL CERTIFICATION

Enter only one cause per line for (a), (b), and (c)

*This does not mean the mode of dying, such as heart failure, asthenia, etc. It means the disease, injury, or complication which caused death.

I. DISEASE OR CONDITION DIRECTLY LEADING TO DEATH* (a) Coronary occlusion 420.1 — INTERVAL BETWEEN ONSET AND DEATH: 19 Days

ANTECEDENT CAUSES

Morbid conditions, if any, giving rise to the above cause (a) stating the underlying cause last.

DUE TO (b)

DUE TO (c)

II. OTHER SIGNIFICANT CONDITIONS

Conditions contributing to the death but not related to the disease or condition causing death. Parkinson's Disease — 2 yrs

19a. DATE OF OPERATION
19b. MAJOR FINDINGS OF OPERATION
20. AUTOPSY? YES ☐ NO ☐

21a. ACCIDENT SUICIDE HOMICIDE (Specify)
21b. PLACE OF INJURY (e.g., in or about home, farm, factory, street, office bldg., etc.)
21c. (CITY, TOWN, OR TOWNSHIP) (COUNTY) (STATE)

21d. TIME OF INJURY (Month) (Day) (Year) (Hour) m.
21e. INJURY OCCURRED WHILE AT WORK ☐ NOT WHILE AT WORK ☐
21f. HOW DID INJURY OCCUR?

22. *I hereby certify that I attended the deceased from* Aug 9, 1961, *to* Aug 28, 1961, *that I last saw the deceased alive on* Aug 28, 1961, *and that death occurred at* 5:05 P.m., *from the causes and on the date stated above.*

23a. SIGNATURE (Degree or title): M.D.
23b. ADDRESS: Box 68 Shoshone Idaho
23c. DATE SIGNED: 8-31-61

24a. BURIAL, CREMATION, REMOVAL (Specify): Removal
24b. DATE: 8/31/61
24c. NAME OF CEMETERY OR CREMATORY: Kearny
24d. LOCATION (City, town, or county) (State): Kearny Nebraska

DATE REC'D BY LOCAL REG.: 9-5-61
REGISTRAR'S SIGNATURE:
25. FUNERAL DIRECTOR: Harvey Cuppin ADDRESS: Jerome

Federal Security Agency
United States Public Health Service
Form DPH-48021

Informant, Funeral Director, Registrar and Medical Attendant. EACH must sign with BLACK INK in OWN handwriting. Each item should be answered as completely as possible. State answers as unknown only after a careful investigation. Use BLACK ink or BLACK record typewriter ribbon in filling out certificate. (ICA 38-206 and 215.) Address correspondence to DIVISION OF VITAL STATISTICS, BOISE, IDAHO

DUTIES:

DEC 19 1963

1. INFORMANT SHALL SIGN HIS OWN NAME, under item 17 to authenticate the facts stated under items 1 to 16 inclusive. In case of facts taken from hospital or public records, the person authorized to release the facts shall sign HIS name in addition to giving the source of information.

2. THE FUNERAL DIRECTOR is responsible for completing the entire certificate, obtaining the signatures of the INFORMANT, the OFFICIAL last in attendance on the deceased and HIS OWN signature.

3. THE REGISTRAR can issue a burial or removal permit ONLY after receiving a completed death certificate, including the SIGNATURES IN BLACK ink under items 17, 23a and 25.

PENALTIES: Under the Idaho law, it is a misdemeanor to

(a) Knowingly supply false information to any one connected with completing a death certificate;
(b) Neglect or refuse to certify to the cause of death on request of the person in charge of the disposition of the deceased.
(c) Remove or bury the body of a deceased person WITHOUT the proper permit being FIRST obtained from the local registrar in the district WHERE THE DEATH OCCURRED;
(d) Alter a certificate on file in the office of a local registrar.

STATEMENT OF PLACE OF DEATH

Special attention should be given to the satisfactory completion of EACH portion of this item. The city or town and street address or route number refer to PLACE WHERE THE DEATH OCCURRED. For deaths occurring in hospitals, maternity homes, or institutions, the name of the place and length of stay MUST be stated.

STATEMENT OF USUAL RESIDENCE OF DECEASED

Regardless of the fact that the person may have lived his entire life at the place of death, ALWAYS COMPLETE ALL PARTS OF THIS ITEM. In case a person has resided in the county where death occurred for less than one year, give address of FORMER RESIDENCE. The post office of the deceased may be in a county or state other than the county of actual residence.

IDAHO CODE ANNOTATED-CHAPTER 38, SECTION 206.

The personal and statistical particulars (items 1 to 16) shall be authenticated by the signature of the informant, who may be any competent person acquainted with the facts.

The statement of facts relating to the disposition of the body shall be signed by the undertaker or person acting as such.

The medical certificate shall be made and signed by the physician, if any, last in attendance on the deceased, who shall specify the time in attendance, the time he last saw the deceased alive and the hour of the day at which death occurred. And he shall further state the cause of death, so as to show the course of disease or sequence of causes resulting in death, giving the primary cause, and also the contributory causes, if any, and the duration of each. Indefinite and unsatisfactory terms, indicating only symptoms of disease or conditions resulting from disease, will not be held sufficient for issuing a burial or removal permit; and any certificate containing only such terms as defined by the state registrar as indefinite and unsatisfactory, shall be returned to the physician for correction and definition. The international classification of the causes of death shall be used by all physicians in stating the cause of death in the medical certificate. Causes of death, which may be the result of either disease or violence, shall be carefully defined; and if from violence, its nature shall be stated, and whether (probably) accidental, suicidal, or homicidal.

This body embalmed under direction of HARRY CRIPPIN Lic. No. E-442 at Jerome, Ida on 8-28-61

ADDITIONAL REMARKS by Physician

State File No. 3390
Local Reg. No. 591
Reg. Dist. No. 440

Certificate of Death

STATE OF IDAHO

BIRTH NO.

RECEIVED SEP 11 1961

1. PLACE OF DEATH
a. COUNTY 270 JEROME
b. CITY OR TOWN (If outside corporate limits, write RURAL and give township) JEROME
c. LENGTH OF STAY (in this place) 2 DAYS
d. FULL NAME OF HOSPITAL OR INSTITUTION (If not in hospital or institution, give street address or location) ST. BENEDICT

2. USUAL RESIDENCE (Where deceased lived. If institution: residence before admission).
a. STATE IDAHO 240 b. COUNTY GOODING
c. CITY OR TOWN (If outside corporate limits, write RURAL and give township) WENDELL
d. STREET ADDRESS (If rural, give location) RT. 2

3. NAME OF DECEASED (Type or Print)
a. (First) JOHN b. (Middle) DAVIS c. (Last) QUARY

4. DATE OF DEATH (Month) (Day) (Year) AUG. 30 1961

5. SEX M
6. COLOR OR RACE W
7. MARRIED, NEVER MARRIED, WIDOWED, DIVORCED (Specify) MARRIED
8. DATE OF BIRTH SEPT. 8, 1888
9. AGE (In years last birthday) 72 — IF UNDER 1 YEAR: Months / Days — IF UNDER 24 HRS.: Hours / Min.

10a. USUAL OCCUPATION (Give kind of work done during most of working life, even if retired) FARMER 54
10b. KIND OF BUSINESS OR INDUSTRY AGRICULTURE
11. BIRTHPLACE (State or foreign country) KYLESFORD TENNESSEE
12. CITIZEN OF WHAT COUNTRY? USA

13. FATHER'S NAME WM. A. QUARY BIRTHPLACE VIRGINIA
14. MOTHER'S MAIDEN NAME SUSAN DAVIS BIRTHPLACE TENNESSEE

15. WAS DECEASED EVER IN U.S. ARMED FORCES? (Yes, no, or unknown) YES (If yes, give war or dates of service) WW 1 3 428.1
16. SOCIAL SECURITY NO. 518-42-6538
17. INFORMANT'S OWN SIGNATURE Belle Quary ADDRESS Wendell Ida

18. CAUSE OF DEATH
Enter only one cause per line for (a), (b), and (c)

This does not mean the mode of dying, such as heart failure, asthenia, etc. It means the disease, injury, or complication which caused death.

MEDICAL CERTIFICATION

I. DISEASE OR CONDITION DIRECTLY LEADING TO DEATH* (a) acute coronary insuff.

ANTECEDENT CAUSES
Morbid conditions, if any, giving rise to the above cause (a) stating the underlying cause last.
DUE TO (b) arterial sclerosis
DUE TO (c)

II. OTHER SIGNIFICANT CONDITIONS
Conditions contributing to the death but not related to the disease or condition causing death.

INTERVAL BETWEEN ONSET AND DEATH

19a. DATE OF OPERATION
19b. MAJOR FINDINGS OF OPERATION
20. AUTOPSY? YES ☑ NO ☐

21a. ACCIDENT SUICIDE HOMICIDE (Specify)
21b. PLACE OF INJURY (e.g., in or about home, farm, factory, street, office bldg., etc.)
21c. (CITY, TOWN, OR TOWNSHIP) (COUNTY) (STATE)

21d. TIME OF INJURY (Month) (Day) (Year) (Hour) m.
21e. INJURY OCCURRED WHILE AT WORK ☐ NOT WHILE AT WORK ☐
21f. HOW DID INJURY OCCUR?

22. *I hereby certify that I attended the deceased from* January, 1954, *to* August, 1961, *that I last saw the deceased alive on* Aug. 30, 1961, *and that death occurred at* 7:55 A.M. *from the causes and on the date stated above.*

23a. SIGNATURE 388 Maurice E. Scheel MD (Degree or title)
23b. ADDRESS Wendell Ida
23c. DATE SIGNED 9-1-6

24a. BURIAL, CREMATION, REMOVAL (Specify) BURIAL
24b. DATE 9/1/1961
24c. NAME OF CEMETERY OR CREMATORY SUNSET MEMORIAL
24d. LOCATION (City, town, or county) TWIN FALLS (State) IDAHO.

DATE REC'D BY LOCAL REG. 9-5-61
REGISTRAR'S SIGNATURE Lynda Lowe
25. FUNERAL DIRECTOR J. Forrest Weaver ADDRESS Wendell Idaho

Federal Security Agency
United States Public Health Service
Form DPH-48021

Informant, Funeral Director, Registrar and Medical Attendant. EACH must sign with BLACK INK in OWN handwriting. Each item should be answered as completely as possible. State answers as unknown only after a careful investigation. Use BLACK ink or BLACK record typewriter ribbon in filling out certificate. (ICA 38-206 and 215.) Address correspondence to DIVISION OF VITAL STATISTICS, BOISE, IDAHO

SEP 26 1961

DUTIES:

1. INFORMANT SHALL SIGN HIS OWN NAME, under item 17 to authenticate the facts stated under items 1 to 16 inclusive. In case of facts taken from hospital or public records, the person authorized to release the facts shall sign HIS name in addition to giving the source of information.

2. THE FUNERAL DIRECTOR is responsible for completing the entire certificate, obtaining the signatures of the INFORMANT, the OFFICIAL last in attendance on the deceased and HIS OWN signature.

3. THE REGISTRAR can issue a burial or removal permit ONLY after receiving a completed death certificate, including the SIGNATURES IN BLACK ink under items 17, 23a and 25.

PENALTIES: Under the Idaho law, it is a misdemeanor to

(a) Knowingly supply false information to any one connected with completing a death certificate;
(b) Neglect or refuse to certify to the cause of death on request of the person in charge of the disposition of the deceased.
(c) Remove or bury the body of a deceased person WITHOUT the proper permit being FIRST obtained from the local registrar in the district WHERE THE DEATH OCCURRED;
(d) Alter a certificate on file in the office of a local registrar.

STATEMENT OF PLACE OF DEATH

Special attention should be given to the satisfactory completion of EACH portion of this item. The city or town and street address or route number refer to PLACE WHERE THE DEATH OCCURRED. For deaths occurring in hospitals, maternity homes, or institutions, the name of the place and length of stay MUST be stated.

STATEMENT OF USUAL RESIDENCE OF DECEASED

Regardless of the fact that the person may have lived his entire life at the place of death, ALWAYS COMPLETE ALL PARTS OF THIS ITEM. In case a person has resided in the county where death occurred for less than one year, give address of FORMER RESIDENCE. The post office of the deceased may be in a county or state other than the county of actual residence.

IDAHO CODE ANNOTATED-CHAPTER 38, SECTION 206.

The personal and statistical particulars (items 1 to 16) shall be authenticated by the signature of the informant, who may be any competent person acquainted with the facts.

The statement of facts relating to the disposition of the body shall be signed by the undertaker or person acting as such.

The medical certificate shall be made and signed by the physician, if any, last in attendance on the deceased, who shall specify the time in attendance, the time he last saw the deceased alive and the hour of the day at which death occurred. And he shall further state the cause of death, so as to show the course of disease or sequence of causes resulting in death, giving the primary cause, and also the contributory causes, if any, and the duration of each. Indefinite and unsatisfactory terms, indicating only symptoms of disease or conditions resulting from disease, will not be held sufficient for issuing a burial or removal permit; and any certificate containing only such terms as defined by the state registrar as indefinite and unsatisfactory, shall be returned to the physician for correction and definition. The international classification of the causes of death shall be used by all physicians in stating the cause of death in the medical certificate. Causes of death, which may be the result of either disease or violence, shall be carefully defined; and if from violence, its nature shall be stated, and whether (probably) accidental, suicidal, or homicidal.

This body embalmed under direction of J. Farrell Weaver Lic. No. E353 at Wendell on 8/30/61

ADDITIONAL REMARKS by Physician

Certificate of Death

STATE OF IDAHO

State File No. 3391
Local Reg. No. 138
Reg. Dist. No. 120

BIRTH NO.

RECEIVED AUG 14 1961 Bureau of Vital Statistics

1. PLACE OF DEATH
a. COUNTY: Kootenai 281
b. CITY OR TOWN (If outside corporate limits, write RURAL and give township): Coeur d'Alene
c. LENGTH OF STAY (in this place): 1 Month
d. FULL NAME OF HOSPITAL OR INSTITUTION (If not in hospital, give street address or location): Lake City General Hosptial

2. USUAL RESIDENCE (Where deceased lived. If institution: residence before admission).
a. STATE: Idaho 180
b. COUNTY: Kootenai
c. CITY OR TOWN (If outside corporate limits, write RURAL and give township): Harrison
d. STREET ADDRESS (If rural, give location): Star Route

3. NAME OF DECEASED (Type or Print)	a. (First)	b. (Middle)	c. (Last)	4. DATE OF DEATH (Month) (Day) (Year)
	Claude	10	Couch	Aug. 1, 1961

5. SEX	6. COLOR OR RACE	7. MARRIED, NEVER MARRIED, WIDOWED, DIVORCED (Specify)	8. DATE OF BIRTH	9. AGE (In years last birthday)	IF UNDER 1 YEAR: Months / Days	IF UNDER 24 HRS.: Hours / Min.
Male	White	Unknown	April 24, 1883	78		

10a. USUAL OCCUPATION (Give kind of work done during most of working life, even if retired)	10b. KIND OF BUSINESS OR INDUSTRY	11. BIRTHPLACE (State or foreign country)	12. CITIZEN OF WHAT COUNTRY?
Steam Engineer	Saw Mill	Arkansas	U.S.A.

13. FATHER'S NAME	BIRTHPLACE	14. MOTHER'S MAIDEN NAME	BIRTHPLACE
Jay Couch	Arkansas	Ann Fitzsimmons	Georgia

15. WAS DECEASED EVER IN U.S. ARMED FORCES? (Yes, no, or unknown)	(If yes, give war or dates of service)	16. SOCIAL SECURITY NO.	17. INFORMANT'S OWN SIGNATURE	ADDRESS
No	None	518-10-2642	Jay E Couch	Post Falls, Ida.

293 X

18. CAUSE OF DEATH
Enter only one cause per line for (a), (b), and (c)

**This does not mean the mode of dying, such as heart failure, asthenia, etc. It means the disease, injury, or complication which caused death.*

MEDICAL CERTIFICATION

I. DISEASE OR CONDITION DIRECTLY LEADING TO DEATH* (a) Acute Myocarditis — INTERVAL BETWEEN ONSET AND DEATH: 1 day

ANTECEDENT CAUSES
Morbid conditions, if any, giving rise to the above cause (a) stating the underlying cause last.
DUE TO (b) Severe Secondary anemia — 2 months
DUE TO (c) Probable Internal bleeding. — 2 months

II. OTHER SIGNIFICANT CONDITIONS
Conditions contributing to the death but not related to the disease or condition causing death.

19a. DATE OF OPERATION	19b. MAJOR FINDINGS OF OPERATION	20. AUTOPSY?
		YES ☐ NO ☒

21a. ACCIDENT / SUICIDE / HOMICIDE (Specify)	21b. PLACE OF INJURY (e.g., in or about home, farm, factory, street, office bldg., etc.)	21c. (CITY, TOWN, OR TOWNSHIP) (COUNTY) (STATE)

21d. TIME OF INJURY (Month) (Day) (Year) (Hour)	21e. INJURY OCCURRED	21f. HOW DID INJURY OCCUR?
m.	WHILE AT WORK ☐ NOT WHILE AT WORK ☐	

22. *I hereby certify that I attended the deceased from* 6-1, 1961, *to* 8-1, 1961, *that I last saw the deceased alive on* 8-1, 1961, *and that death occurred at* _____ m., *from the causes and on the date stated above.*

23a. SIGNATURE (Degree or title)	23b. ADDRESS	23c. DATE SIGNED
438 William T. Wood, M.D.	Coeur d'Alene, Idaho	8-2-'61

24a. BURIAL, CREMATION, REMOVAL (Specify)	24b. DATE	24c. NAME OF CEMETERY OR CREMATORY	24d. LOCATION (City, town, or county) (State)
Burial	8-3-1961	Restlawn Cemetery	Coeur d'Alene Idaho

DATE REC'D BY LOCAL REG.	REGISTRAR'S SIGNATURE	25. FUNERAL DIRECTOR	ADDRESS
Aug 7, 1961	Lorraine K. Breuch	Don English	Coeur d'Alene, Idaho

Federal Security Agency
United States Public Health Service

Form DPH-48021

Informant, Funeral Director, Registrar and Medical Attendant. EACH must sign with BLACK INK in OWN handwriting. Each item should be answered as completely as possible. State answers as unknown only after a careful investigation. Use BLACK ink or BLACK record typewriter ribbon in filling out certificate. (ICA 38-206 and 215.) Address correspondence to DIVISION OF VITAL STATISTICS, BOISE, IDAHO

DUTIES:

1. INFORMANT SHALL SIGN HIS OWN NAME, under item 17 to authenticate the facts stated under items 1 to 16 inclusive. In case of facts taken from hospital or public records, the person authorized to release the facts shall sign HIS name in addition to giving the source of information.

2. THE FUNERAL DIRECTOR is responsible for completing the entire certificate, obtaining the signatures of the INFORMANT, the OFFICIAL last in attendance on the deceased and HIS OWN signature.

3. THE REGISTRAR can issue a burial or removal permit ONLY after receiving a completed death certificate, including the SIGNATURES IN BLACK ink under items 17, 23a and 25.

PENALTIES: Under the Idaho law, it is a misdemeanor to

(a) Knowingly supply false information to any one connected with completing a death certificate;
(b) Neglect or refuse to certify to the cause of death on request of the person in charge of the disposition of the deceased.
(c) Remove or bury the body of a deceased person WITHOUT the proper permit being FIRST obtained from the local registrar in the district WHERE THE DEATH OCCURRED;
(d) Alter a certificate on file in the office of a local registrar.

STATEMENT OF PLACE OF DEATH

Special attention should be given to the satisfactory completion of EACH portion of this item. The city or town and street address or route number refer to PLACE WHERE THE DEATH OCCURRED. For deaths occurring in hospitals, maternity homes, or institutions, the name of the place and length of stay MUST be stated.

STATEMENT OF USUAL RESIDENCE OF DECEASED

Regardless of the fact that the person may have lived his entire life at the place of death, ALWAYS COMPLETE ALL PARTS OF THIS ITEM. In case a person has resided in the county where death occurred for less than one year, give address of FORMER RESIDENCE. The post office of the deceased may be in a county or state other than the county of actual residence.

IDAHO CODE ANNOTATED-CHAPTER 38, SECTION 206.

The personal and statistical particulars (items 1 to 16) shall be authenticated by the signature of the informant, who may be any competent person acquainted with the facts.

The statement of facts relating to the disposition of the body shall be signed by the undertaker or person acting as such.

The medical certificate shall be made and signed by the physician, if any, last in attendance on the deceased, who shall specify the time in attendance, the time he last saw the deceased alive and the hour of the day at which death occurred. And he shall further state the cause of death, so as to show the course of disease or sequence of causes resulting in death, giving the primary cause, and also the contributory causes, if any, and the duration of each. Indefinite and unsatisfactory terms, indicating only symptoms of disease or conditions resulting from disease, will not be held sufficient for issuing a burial or removal permit; and any certificate containing only such terms as defined by the state registrar as indefinite and unsatisfactory, shall be returned to the physician for correction and definition. The international classification of the causes of death shall be used by all physicians in stating the cause of death in the medical certificate. Causes of death, which may be the result of either disease or violence, shall be carefully defined; and if from violence, its nature shall be stated, and whether (probably) accidental, suicidal, or homicidal.

This body embalmed under direction of Don English Lic. No. E-337 at Coeur d'Alene on 8-1-61

ADDITIONAL REMARKS by Physician

NON-RESIDENT
Certificate of Death

STATE OF IDAHO

State File No. 3392
Local Reg. No. 139
Reg. Dist. No. 120

BIRTH NO.

RECEIVED
AUG 14 1961
Bureau of Vital Statistics

1. PLACE OF DEATH
a. COUNTY Kootenai
b. CITY OR TOWN (If outside corporate limits, write RURAL and give township) Hauser Lake
c. LENGTH OF STAY (in this place)
d. FULL NAME OF HOSPITAL OR INSTITUTION (If not in hospital or institution, give street address or location) (Rural) In Lake

2. USUAL RESIDENCE (Where deceased lived. If institution: residence before admission).
a. STATE Washington b. COUNTY Spokane
c. CITY OR TOWN (If outside corporate limits, write RURAL and give township) Spokane
d. STREET ADDRESS (If rural, give location) 824½ S Monroe

3. NAME OF DECEASED (Type or Print)	a. (First)	b. (Middle)	c. (Last)	4. DATE OF DEATH (Month) (Day) (Year)
	Douglas	Allison	Deneke	Aug 3, 1961

5. SEX	6. COLOR OR RACE	7. MARRIED, NEVER MARRIED, WIDOWED, DIVORCED (Specify)	8. DATE OF BIRTH	9. AGE (In years last birthday)	IF UNDER 1 YEAR Months	Days	IF UNDER 24 HRS. Hours	Min.
M.	W.	Never Married	Dec. 15, 1955	5				

10a. USUAL OCCUPATION (Give kind of work done during most of working life, even if retired)	10b. KIND OF BUSINESS OR INDUSTRY	11. BIRTHPLACE (State or foreign country)	12. CITIZEN OF WHAT COUNTRY?
None 02	None	Spokane, Washington	U.S.A.

13. FATHER'S NAME	BIRTHPLACE	14. MOTHER'S MAIDEN NAME	BIRTHPLACE
Henry C. Deneke	Unknown 3	Belva B. Bradshaw	3 Unknown

15. WAS DECEASED EVER IN U.S. ARMED FORCES? (Yes, no, or unknown)	(If yes, give war or dates of service)	16. SOCIAL SECURITY NO.	17. INFORMANT'S OWN SIGNATURE	ADDRESS
no	none	none	Belva B. Deneke	Wash Spokane,

18. CAUSE OF DEATH
Enter only one cause per line for (a), (b), and (c)

**This does not mean the mode of dying, such as heart failure, asthenia, etc. It means the disease, injury, or complication which caused death.*

MEDICAL CERTIFICATION

I. DISEASE OR CONDITION DIRECTLY LEADING TO DEATH* (a) accidental Drowning — INTERVAL BETWEEN ONSET AND DEATH —

ANTECEDENT CAUSES

Morbid conditions, if any, giving rise to the above cause (a) stating the underlying cause last.

DUE TO (b) —

DUE TO (c) —

II. OTHER SIGNIFICANT CONDITIONS

Conditions contributing to the death but not related to the disease or condition causing death.

19a. DATE OF OPERATION	19b. MAJOR FINDINGS OF OPERATION	20. AUTOPSY?
		YES ☐ NO ☒

21a. ACCIDENT ~~SUICIDE~~ ~~HOMICIDE~~ (Specify)	21b. PLACE OF INJURY (e.g., in or about home, farm, factory, street, office bldg., etc.)	21c. (CITY, TOWN, OR TOWNSHIP) (COUNTY) (STATE)
accident	18 Hauser Lake	Kootenai, Idaho

21d. TIME OF INJURY (Month) (Day) (Year) (Hour)	21e. INJURY OCCURRED	21f. HOW DID INJURY OCCUR?
m.	WHILE AT WORK ☐ NOT WHILE AT WORK ☒	Fell in Lake while fishing

22. *I hereby certify that I attended the deceased from* Did not, 19___, to ___, 19___, *that I last saw the deceased alive on* ___, 19___, *and that death occurred at* ___ m., *from the causes and on the date stated above.*

23a. SIGNATURE (Degree or title)	23b. ADDRESS	23c. DATE SIGNED
William T. Wood M.D. Coroner 436	Coeur d'Alene, Idaho	8-5-'61

24a. BURIAL, CREMATION, REMOVAL (Specify)	24b. DATE	24c. NAME OF CEMETERY OR CREMATORY	24d. LOCATION (City, town, or county) (State)
Removal 3	8-3-1961	Hennessey Funeral H.	Spokane, Washington

DATE REC'D BY LOCAL REG.	REGISTRAR'S SIGNATURE	25. FUNERAL DIRECTOR	ADDRESS
Aug 7, 1961	Lorraine K. Brush	Joseph M. Dahl	Spokane, Washington

Federal Security Agency
United States Public Health Service

Form DPH-48021

Informant, Funeral Director, Registrar and Medical Attendant. EACH must sign with BLACK INK in OWN handwriting. Each item should be answered as completely as possible. State answers as unknown only after a careful investigation. Use BLACK ink or BLACK record typewriter ribbon in filling out certificate. (ICA 38-206 and 215.) Address correspondence to DIVISION OF VITAL STATISTICS, BOISE, IDAHO

AUG 17 1961

DUTIES:

1. INFORMANT SHALL SIGN HIS OWN NAME, under item 17 to authenticate the facts stated under items 1 to 16 inclusive. In case of facts taken from hospital or public records, the person authorized to release the facts shall sign HIS name in addition to giving the source of information.

2. THE FUNERAL DIRECTOR is responsible for completing the entire certificate, obtaining the signatures of the INFORMANT, the OFFICIAL last in attendance on the deceased and HIS OWN signature.

3. THE REGISTRAR can issue a burial or removal permit ONLY after receiving a completed death certificate, including the SIGNATURES IN BLACK ink under items 17, 23a and 25.

PENALTIES: Under the Idaho law, it is a misdemeanor to

(a) Knowingly supply false information to any one connected with completing a death certificate;
(b) Neglect or refuse to certify to the cause of death on request of the person in charge of the disposition of the deceased.
(c) Remove or bury the body of a deceased person WITHOUT the proper permit being FIRST obtained from the local registrar in the district WHERE THE DEATH OCCURRED;
(d) Alter a certificate on file in the office of a local registrar.

STATEMENT OF PLACE OF DEATH

Special attention should be given to the satisfactory completion of EACH portion of this item. The city or town and street address or route number refer to PLACE WHERE THE DEATH OCCURRED. For deaths occurring in hospitals, maternity homes, or institutions, the name of the place and length of stay MUST be stated.

STATEMENT OF USUAL RESIDENCE OF DECEASED

Regardless of the fact that the person may have lived his entire life at the place of death, ALWAYS COMPLETE ALL PARTS OF THIS ITEM. In case a person has resided in the county where death occurred for less than one year, give address of FORMER RESIDENCE. The post office of the deceased may be in a county or state other than the county of actual residence.

IDAHO CODE ANNOTATED-CHAPTER 38, SECTION 206.

The personal and statistical particulars (items 1 to 16) shall be authenticated by the signature of the informant, who may be any competent person acquainted with the facts.

The statement of facts relating to the disposition of the body shall be signed by the undertaker or person acting as such.

The medical certificate shall be made and signed by the physician, if any, last in attendance on the deceased, who shall specify the time in attendance, the time he last saw the deceased alive and the hour of the day at which death occurred. And he shall further state the cause of death, so as to show the course of disease or sequence of causes resulting in death, giving the primary cause, and also the contributory causes, if any, and the duration of each. Indefinite and unsatisfactory terms, indicating only symptoms of disease or conditions resulting from disease, will not be held sufficient for issuing a burial or removal permit; and any certificate containing only such terms as defined by the state registrar as indefinite and unsatisfactory, shall be returned to the physician for correction and definition. The international classification of the causes of death shall be used by all physicians in stating the cause of death in the medical certificate. Causes of death, which may be the result of either disease or violence, shall be carefully defined; and if from violence, its nature shall be stated, and whether (probably) accidental, suicidal, or homicidal.

This body embalmed under direction of Don English Lic. No. E-337 at Coeur d'Alene on 8-3-1961

ADDITIONAL REMARKS by Physician

NON-RESIDENT
Certificate of Death

STATE OF IDAHO

State File No. 3393
Local Reg. No. 142
Reg. Dist. No. 120

BIRTH NO.

RECEIVED AUG 14 1961 Bureau of Vital Statistics

1. PLACE OF DEATH
a. COUNTY Kootenai
b. CITY OR TOWN (If outside corporate limits, write RURAL and give township) Hauser Lake
c. LENGTH OF STAY (in this place)
d. FULL NAME OF HOSPITAL OR INSTITUTION (If not in hospital or institution, give street address or location)

2. USUAL RESIDENCE (Where deceased lived. If institution: residence before admission).
a. STATE Washington
b. COUNTY Spokane
c. CITY OR TOWN (If outside corporate limits, write RURAL and give township) Spokane
d. STREET ADDRESS (If rural, give location) 4021 Ash St.

3. NAME OF DECEASED (Type or Print)	a. (First)	b. (Middle)	c. (Last)	4. DATE OF DEATH (Month) (Day) (Year)
	Eleanor	Jackie	Juliano	Augst 3, 1961

5. SEX	6. COLOR OR RACE	7. MARRIED, NEVER MARRIED, WIDOWED, DIVORCED (Specify)	8. DATE OF BIRTH	9. AGE (In years last birthday)	IF UNDER 1 YEAR Months	Days	IF UNDER 24 HRS. Hours	Min.
F.	W.	Married	March 19, 1921	40				

10a. USUAL OCCUPATION (Give kind of work done during most of working life, even if retired) Waitress
10b. KIND OF BUSINESS OR INDUSTRY Cafe
11. BIRTHPLACE (State or foreign country) Dickinson, N. Dak.
12. CITIZEN OF WHAT COUNTRY? U.S.A.

13. FATHER'S NAME	BIRTHPLACE	14. MOTHER'S MAIDEN NAME	BIRTHPLACE
John Froehlich	Unknown	Barbara Wolf	Unknown

15. WAS DECEASED EVER IN U.S. ARMED FORCES? (Yes, no, or unknown)	(If yes, give war or dates of service)	16. SOCIAL SECURITY NO.	17. INFORMANT'S OWN SIGNATURE	ADDRESS
No	None	518-16-8896	Tony W. Juliano	N. 4021 Ash - Spok

18. CAUSE OF DEATH Enter only one cause per line for (a), (b), and (c)

**This does not mean the mode of dying, such as heart failure, asthenia, etc. It means the disease, injury, or complication which caused death.*

MEDICAL CERTIFICATION

I. DISEASE OR CONDITION DIRECTLY LEADING TO DEATH* (a) Accidental Drowning — INTERVAL BETWEEN ONSET AND DEATH —

ANTECEDENT CAUSES

Morbid conditions, if any, giving rise to the above cause (a) stating the underlying cause last.

DUE TO (b)

DUE TO (c)

II. OTHER SIGNIFICANT CONDITIONS

Conditions contributing to the death but not related to the disease or condition causing death.

19a. DATE OF OPERATION	19b. MAJOR FINDINGS OF OPERATION	20. AUTOPSY?
		YES ☐ NO ☒

21a. ACCIDENT / ~~SUICIDE~~ / ~~HOMICIDE~~ (Specify)	21b. PLACE OF INJURY (e.g., in or about home, farm, factory, street, office bldg., etc.)	21c. (CITY, TOWN, OR TOWNSHIP)	(COUNTY)	(STATE)
Accident	Hauser Lake		Kootenai	Idaho

21d. TIME OF INJURY (Month) (Day) (Year) (Hour)	21e. INJURY OCCURRED	21f. HOW DID INJURY OCCUR?
m.	WHILE AT WORK ☐ NOT WHILE AT WORK ☐	Drowned while aiding small boy in water

22. *I hereby certify that I attended the deceased from* Did not, 19____, to _____, 19____, *that I last saw the deceased alive on* _____, 19____, *and that death occurred at* _____ *m., from the causes and on the date stated above.*

23a. SIGNATURE (Degree or title)	23b. ADDRESS	23c. DATE SIGNED
William T. Wood M.D. Coroner	Coeur d'Alene, Idaho	8-5-'61

24a. BURIAL, CREMATION, REMOVAL (Specify)	24b. DATE	24c. NAME OF CEMETERY OR CREMATORY	24d. LOCATION (City, town, or county) (State)
Removal	8-3-1961	Hennessey Funeral Home.	Spokane, Washington

DATE REC'D BY LOCAL REG.	REGISTRAR'S SIGNATURE	25. FUNERAL DIRECTOR	ADDRESS
Aug. 7, 1961	Lorraine K. Brueck	Joseph M Dahl	Spokane, Wash.

Federal Security Agency
United States Public Health Service

Form DPH-48021

Informant, Funeral Director, Registrar and Medical Attendant. EACH must sign with BLACK INK in OWN handwriting. Each item should be answered as completely as possible. State answers as unknown only after a careful investigation. Use BLACK ink or BLACK record typewriter ribbon in filling out certificate. (ICA 38-206 and 215.) Address correspondence to DIVISION OF VITAL STATISTICS, BOISE, IDAHO

AUG 15 1961

DUTIES:

1. INFORMANT SHALL SIGN HIS OWN NAME, under item 17 to authenticate the facts stated under items 1 to 16 inclusive. In case of facts taken from hospital or public records, the person authorized to release the facts shall sign HIS name in addition to giving the source of information.

2. THE FUNERAL DIRECTOR is responsible for completing the entire certificate, obtaining the signatures of the INFORMANT, the OFFICIAL last in attendance on the deceased and HIS OWN signature.

3. THE REGISTRAR can issue a burial or removal permit ONLY after receiving a completed death certificate, including the SIGNATURES IN BLACK ink under items 17, 23a and 25.

PENALTIES: Under the Idaho law, it is a misdemeanor to

(a) Knowingly supply false information to any one connected with completing a death certificate;
(b) Neglect or refuse to certify to the cause of death on request of the person in charge of the disposition of the deceased.
(c) Remove or bury the body of a deceased person WITHOUT the proper permit being FIRST obtained from the local registrar in the district WHERE THE DEATH OCCURRED;
(d) Alter a certificate on file in the office of a local registrar.

STATEMENT OF PLACE OF DEATH

Special attention should be given to the satisfactory completion of EACH portion of this item. The city or town and street address or route number refer to PLACE WHERE THE DEATH OCCURRED. For deaths occurring in hospitals, maternity homes, or institutions, the name of the place and length of stay MUST be stated.

STATEMENT OF USUAL RESIDENCE OF DECEASED

Regardless of the fact that the person may have lived his entire life at the place of death, ALWAYS COMPLETE ALL PARTS OF THIS ITEM. In case a person has resided in the county where death occurred for less than one year, give address of FORMER RESIDENCE. The post office of the deceased may be in a county or state other than the county of actual residence.

IDAHO CODE ANNOTATED-CHAPTER 38, SECTION 206.

The personal and statistical particulars (items 1 to 16) shall be authenticated by the signature of the informant, who may be any competent person acquainted with the facts.

The statement of facts relating to the disposition of the body shall be signed by the undertaker or person acting as such.

The medical certificate shall be made and signed by the physician, if any, last in attendance on the deceased, who shall specify the time in attendance, the time he last saw the deceased alive and the hour of the day at which death occurred. And he shall further state the cause of death, so as to show the course of disease or sequence of causes resulting in death, giving the primary cause, and also the contributory causes, if any, and the duration of each. Indefinite and unsatisfactory terms, indicating only symptoms of disease or conditions resulting from disease, will not be held sufficient for issuing a burial or removal permit; and any certificate containing only such terms as defined by the state registrar as indefinite and unsatisfactory, shall be returned to the physician for correction and definition. The international classification of the causes of death shall be used by all physicians in stating the cause of death in the medical certificate. Causes of death, which may be the result of either disease or violence, shall be carefully defined; and if from violence, its nature shall be stated, and whether (probably) accidental, suicidal, or homicidal.

This body embalmed under direction of Don English Lic. No. E-337 at Coeur d'Alene on 8-3-61

ADDITIONAL REMARKS by Physician

Certificate of Death

STATE OF IDAHO

State File No. 3394
Local Reg. No. 15
Reg. Dist. No. 120

BIRTH NO.

RECEIVED SEP 6 1961 Bureau of Vital Statistics

1. PLACE OF DEATH
a. COUNTY: Kootenai
b. CITY OR TOWN (If outside corporate limits, write RURAL and give township): Coeur d'Alene
c. LENGTH OF STAY (in this place):
d. FULL NAME OF HOSPITAL OR INSTITUTION (If not in hospital or institution, give street address or location): 1015 N. 2nd St.

2. USUAL RESIDENCE (Where deceased lived. If institution: residence before admission).
a. STATE: Idaho
b. COUNTY: Kootenai
c. CITY OR TOWN (If outside corporate limits, write RURAL and give township): Coeur d'Alene
d. STREET ADDRESS (If rural, give location): 1015 N. 2nd St.

3. NAME OF DECEASED (Type or Print) a. (First)	b. (Middle)	c. (Last)	4. DATE OF DEATH (Month) (Day) (Year)
Rassmus	Peder	Rasmussen	Aug. 4, 1961

5. SEX	6. COLOR OR RACE	7. MARRIED, NEVER MARRIED, WIDOWED, DIVORCED (Specify)	8. DATE OF BIRTH	9. AGE (In years last birthday)	IF UNDER 1 YEAR Months	Days	IF UNDER 24 HRS. Hours	Min.
Male	White	Married	Nov. 6, 1903	57				

10a. USUAL OCCUPATION (Give kind of work done during most of working life, even if retired)	10b. KIND OF BUSINESS OR INDUSTRY	11. BIRTHPLACE (State or foreign country)	12. CITIZEN OF WHAT COUNTRY?
Miner	Lead Mines	Denmark	? ?

13. FATHER'S NAME	BIRTHPLACE	14. MOTHER'S MAIDEN NAME	BIRTHPLACE
Unknown	UNknown	Unknown	Unknown

15. WAS DECEASED EVER IN U.S. ARMED FORCES? (Yes, no, or unknown)	(If yes, give war or dates of service)	16. SOCIAL SECURITY NO.	17. INFORMANT'S OWN SIGNATURE	ADDRESS
Unknown	Unknown	516-05-5024	Personal Papers & Friends	

MEDICAL CERTIFICATION

18. CAUSE OF DEATH Enter only one cause per line for (a), (b), and (c)

**This does not mean the mode of dying, such as heart failure, asthenia, etc. It means the disease, injury, or complication which caused death.*

I. DISEASE OR CONDITION DIRECTLY LEADING TO DEATH* (a) hypertensive cardiovascular renal disease — INTERVAL BETWEEN ONSET AND DEATH: 4 years

ANTECEDENT CAUSES

Morbid conditions, if any, giving rise to the above cause (a) stating the underlying cause last.

DUE TO (b)

DUE TO (c)

II. OTHER SIGNIFICANT CONDITIONS

Conditions contributing to the death but not related to the disease or condition causing death. bilateral silicosis, bronchiectasis arteriosclerosis — 4 years

19a. DATE OF OPERATION	19b. MAJOR FINDINGS OF OPERATION	20. AUTOPSY? YES ☐ NO ☐

21a. ACCIDENT SUICIDE HOMICIDE (Specify)	21b. PLACE OF INJURY (e.g., in or about home, farm, factory, street, office bldg., etc.)	21c. (CITY, TOWN, OR TOWNSHIP) (COUNTY) (STATE)

21d. TIME OF INJURY (Month) (Day) (Year) (Hour)	21e. INJURY OCCURRED WHILE AT WORK ☐ NOT WHILE AT WORK ☐	21f. HOW DID INJURY OCCUR?
m.		

22. *I hereby certify that I attended the deceased from* 5-25, 1959, *to* 8-4, 1961, *that I last saw the deceased alive on* 8-4, 1961, *and that death occurred at* 8:00 A *m., from the causes and on the date stated above.*

23a. SIGNATURE (Degree or title)	23b. ADDRESS	23c. DATE SIGNED
[signature] M.D.	Coeur d'Alene, Idaho	

24a. BURIAL, CREMATION, REMOVAL (Specify)	24b. DATE	24c. NAME OF CEMETERY OR CREMATORY	24d. LOCATION (City, town, or county) (State)
Burial	8-9-1961	Restlawn Cemetery	Coeur d'Alene Idaho

DATE REC'D BY LOCAL REG.	REGISTRAR'S SIGNATURE	25. FUNERAL DIRECTOR	ADDRESS
Aug. 22, 1961	Lorraine T. Brush	Don English	Coeur d'Alene, Idaho

Federal Security Agency
United States Public Health Service

Form DPH-48021

Informant, Funeral Director, Registrar and Medical Attendant. EACH must sign with BLACK INK in OWN handwriting. Each item should be answered as completely as possible. State answers as unknown only after a careful investigation. Use BLACK ink or BLACK record typewriter ribbon in filling out certificate. (ICA 38-206 and 215.) Address correspondence to DIVISION OF VITAL STATISTICS, BOISE, IDAHO

SEP 20 1961

DUTIES:

1. INFORMANT SHALL SIGN HIS OWN NAME, under item 17 to authenticate the facts stated under items 1 to 16 inclusive. In case of facts taken from hospital or public records, the person authorized to release the facts shall sign HIS name in addition to giving the source of information.

2. THE FUNERAL DIRECTOR is responsible for completing the entire certificate, obtaining the signatures of the INFORMANT, the OFFICIAL last in attendance on the deceased and HIS OWN signature.

3. THE REGISTRAR can issue a burial or removal permit ONLY after receiving a completed death certificate, including the SIGNATURES IN BLACK ink under items 17, 23a and 25.

PENALTIES: Under the Idaho law, it is a misdemeanor to

(a) Knowingly supply false information to any one connected with completing a death certificate;
(b) Neglect or refuse to certify to the cause of death on request of the person in charge of the disposition of the deceased.
(c) Remove or bury the body of a deceased person WITHOUT the proper permit being FIRST obtained from the local registrar in the district WHERE THE DEATH OCCURRED;
(d) Alter a certificate on file in the office of a local registrar.

STATEMENT OF PLACE OF DEATH

Special attention should be given to the satisfactory completion of EACH portion of this item. The city or town and street address or route number refer to PLACE WHERE THE DEATH OCCURRED. For deaths occurring in hospitals, maternity homes, or institutions, the name of the place and length of stay MUST be stated.

STATEMENT OF USUAL RESIDENCE OF DECEASED

Regardless of the fact that the person may have lived his entire life at the place of death, ALWAYS COMPLETE ALL PARTS OF THIS ITEM. In case a person has resided in the county where death occurred for less than one year, give address of FORMER RESIDENCE. The post office of the deceased may be in a county or state other than the county of actual residence.

IDAHO CODE ANNOTATED-CHAPTER 38, SECTION 206.

The personal and statistical particulars (items 1 to 16) shall be authenticated by the signature of the informant, who may be any competent person acquainted with the facts.

The statement of facts relating to the disposition of the body shall be signed by the undertaker or person acting as such.

The medical certificate shall be made and signed by the physician, if any, last in attendance on the deceased, who shall specify the time in attendance, the time he last saw the deceased alive and the hour of the day at which death occurred. And he shall further state the cause of death, so as to show the course of disease or sequence of causes resulting in death, giving the primary cause, and also the contributory causes, if any, and the duration of each. Indefinite and unsatisfactory terms, indicating only symptoms of disease or conditions resulting from disease, will not be held sufficient for issuing a burial or removal permit; and any certificate containing only such terms as defined by the state registrar as indefinite and unsatisfactory, shall be returned to the physician for correction and definition. The international classification of the causes of death shall be used by all physicians in stating the cause of death in the medical certificate. Causes of death, which may be the result of either disease or violence, shall be carefully defined; and if from violence, its nature shall be stated, and whether (probably) accidental, suicidal, or homicidal.

This body embalmed under direction of Don English Lic. No. E-337 at Coeur d'Alene on 8-4-61

ADDITIONAL REMARKS by Physician

Certificate of Death

STATE OF IDAHO

State File No. 3395
Local Reg. No. 14
Reg. Dist. No. 120

BIRTH NO.

RECEIVED AUG 23 1961 Bureau of Vital Statistics

Informant, Funeral Director, Registrar and Medical Attendant. EACH must sign with BLACK INK in OWN handwriting. Each item should be answered as completely as possible. State answers as unknown only after a careful investigation. Use BLACK ink or BLACK record typewriter ribbon in filling out certificate. (ICA 38-206 and 215.) Address correspondence to DIVISION OF VITAL STATISTICS, BOISE, IDAHO

1. PLACE OF DEATH
a. COUNTY: Kootenia
b. CITY OR TOWN (If outside corporate limits, write RURAL and give township): Rural Kootenia County
c. LENGTH OF STAY in this place: Few Minutes
d. FULL NAME OF HOSPITAL OR INSTITUTION (If not in hospital or institution, give street address or location): Arrow Point Lake Coeur d' Alene

2. USUAL RESIDENCE (Where deceased lived. If institution: residence before admission).
a. STATE: Idaho
b. COUNTY: Shoshone
c. CITY OR TOWN (If outside corporate limits, write RURAL and give township): Gem
d. STREET ADDRESS (If rural, give location): Box 22

3. NAME OF DECEASED (Type or Print): a. (First) VELVA b. (Middle) JOE c. (Last) McCORKLE

4. DATE OF DEATH (Month) (Day) (Year): August 6, 1961

5. SEX: Female

6. COLOR OR RACE: White

7. MARRIED, NEVER MARRIED, WIDOWED, DIVORCED (Specify): Never married

8. DATE OF BIRTH: October 11, 1959

9. AGE (In years last birthday): 1 — IF UNDER 1 YEAR: Months 9, Days 25 — IF UNDER 24 HRS.: Hours, Min.

10a. USUAL OCCUPATION (Give kind of work done during most of working life, even if retired): None

10b. KIND OF BUSINESS OR INDUSTRY: None

11. BIRTHPLACE (State or foreign country): Monticello, Utah

12. CITIZEN OF WHAT COUNTRY?: U.S.A.

13. FATHER'S NAME: Everett McCorkle — BIRTHPLACE: Idaho

14. MOTHER'S MAIDEN NAME: Alice J. Kinnick — BIRTHPLACE: Idaho

15. WAS DECEASED EVER IN U.S. ARMED FORCES? (Yes, no, or unknown): No — (If yes, give war or dates of service): None

16. SOCIAL SECURITY NO.: None

17. INFORMANT'S OWN SIGNATURE: Everett McCorkle — ADDRESS: Gem, Idaho

18. CAUSE OF DEATH
Enter only one cause per line for (a), (b), and (c)

**This does not mean the mode of dying, such as heart failure, asthenia, etc. It means the disease, injury, or complication which caused death.*

812.0

MEDICAL CERTIFICATION

I. DISEASE OR CONDITION DIRECTLY LEADING TO DEATH* (a): accidental traumatism by

ANTECEDENT CAUSES
Morbid conditions, if any, giving rise to the above cause (a) stating the underlying cause last.

DUE TO (b): automobile accident

DUE TO (c): Crush injuries of Head & Chest.

INTERVAL BETWEEN ONSET AND DEATH: (a) Immediate; (b) "; (c)

II. OTHER SIGNIFICANT CONDITIONS
Conditions contributing to the death but not related to the disease or condition causing death.

19a. DATE OF OPERATION

19b. MAJOR FINDINGS OF OPERATION

20. AUTOPSY? YES ☐ NO ☒

21a. ACCIDENT / SUICIDE / HOMICIDE (Specify): accident

21b. PLACE OF INJURY (e.g., in or about home, farm, factory, street, office bldg., etc.): Lake Resort

21c. (CITY, TOWN, OR TOWNSHIP) (COUNTY) (STATE): Kootenai, Idaho

21d. TIME OF INJURY (Month) (Day) (Year) (Hour): 8-6-'61 m.

21e. INJURY OCCURRED WHILE AT WORK ☐ NOT WHILE AT WORK ☒

21f. HOW DID INJURY OCCUR?: Child run over by pickup truck

22. *I hereby certify that I attended the deceased from* Did not, 19___, *to* ___, 19___, *that I last saw the deceased alive on* ___, 19___, *and that death occurred at* ___ m., *from the causes and on the date stated above.*

23a. SIGNATURE (Degree or title): William T. Wood, Jr. D. Coroner

23b. ADDRESS: Coeur d'alene Idaho

23c. DATE SIGNED: 8-11-'61

24a. BURIAL, CREMATION, REMOVAL (Specify): Burial

24b. DATE: Aug. 9, 1961

24c. NAME OF CEMETERY OR CREMATORY: Shoshone Memorial Gardens

24d. LOCATION (City, town, or county) (State): Kingston, Idaho

DATE REC'D BY LOCAL REG.: Aug. 14, 1961

REGISTRAR'S SIGNATURE: Lorraine K. Brush

25. FUNERAL DIRECTOR — ADDRESS: Grant M. Glade Kellogg Idaho

Federal Security Agency
United States Public Health Service

Form DPH-48021

DUTIES:

1. INFORMANT SHALL SIGN HIS OWN NAME, under item 17 to authenticate the facts stated under items 1 to 16 inclusive. In case of facts taken from hospital or public records, the person authorized to release the facts shall sign HIS name in addition to giving the source of information.

2. THE FUNERAL DIRECTOR is responsible for completing the entire certificate, obtaining the signatures of the INFORMANT, the OFFICIAL last in attendance on the deceased and HIS OWN signature.

3. THE REGISTRAR can issue a burial or removal permit ONLY after receiving a completed death certificate, including the SIGNATURES IN BLACK ink under items 17, 23a and 25.

PENALTIES: Under the Idaho law, it is a misdemeanor to

(a) Knowingly supply false information to any one connected with completing a death certificate;
(b) Neglect or refuse to certify to the cause of death on request of the person in charge of the disposition of the deceased.
(c) Remove or bury the body of a deceased person WITHOUT the proper permit being FIRST obtained from the local registrar in the district WHERE THE DEATH OCCURRED;
(d) Alter a certificate on file in the office of a local registrar.

STATEMENT OF PLACE OF DEATH

Special attention should be given to the satisfactory completion of EACH portion of this item. The city or town and street address or route number refer to PLACE WHERE THE DEATH OCCURRED. For deaths occurring in hospitals, maternity homes, or institutions, the name of the place and length of stay MUST be stated.

STATEMENT OF USUAL RESIDENCE OF DECEASED

Regardless of the fact that the person may have lived his entire life at the place of death, ALWAYS COMPLETE ALL PARTS OF THIS ITEM. In case a person has resided in the county where death occurred for less than one year, give address of FORMER RESIDENCE. The post office of the deceased may be in a county or state other than the county of actual residence.

IDAHO CODE ANNOTATED-CHAPTER 38, SECTION 206.

The personal and statistical particulars (items 1 to 16) shall be authenticated by the signature of the informant, who may be any competent person acquainted with the facts.

The statement of facts relating to the disposition of the body shall be signed by the undertaker or person acting as such.

The medical certificate shall be made and signed by the physician, if any, last in attendance on the deceased, who shall specify the time in attendance, the time he last saw the deceased alive and the hour of the day at which death occurred. And he shall further state the cause of death, so as to show the course of disease or sequence of causes resulting in death, giving the primary cause, and also the contributory causes, if any, and the duration of each. Indefinite and unsatisfactory terms, indicating only symptoms of disease or conditions resulting from disease, will not be held sufficient for issuing a burial or removal permit; and any certificate containing only such terms as defined by the state registrar as indefinite and unsatisfactory, shall be returned to the physician for correction and definition. The international classification of the causes of death shall be used by all physicians in stating the cause of death in the medical certificate. Causes of death, which may be the result of either disease or violence, shall be carefully defined; and if from violence, its nature shall be stated, and whether (probably) accidental, suicidal, or homicidal.

This body embalmed under direction of Donald Maisel Lic. No. E452 at Kellogg, Idaho on Aug 6, 1961

ADDITIONAL REMARKS by Physician

Certificate of Death

STATE OF IDAHO

State File No. 3396
Local Reg. No. 147
Reg. Dist. No. 120

BIRTH NO.

RECEIVED AUG 23 1961 Bureau of Vital Statistics

1. PLACE OF DEATH
a. COUNTY: Kootenai
b. CITY OR TOWN (If outside corporate limits, write RURAL and give township): Coeur d' Alene
c. LENGTH OF STAY (in this place): 5 days
d. FULL NAME OF HOSPITAL OR INSTITUTION (If not in hospital or institution, give street address or location): Lake City General Hospital

2. USUAL RESIDENCE (Where deceased lived. If institution: residence before admission).
a. STATE: Idaho
b. COUNTY: Shoshone
c. CITY OR TOWN (If outside corporate limits, write RURAL and give township): Kingston
d. STREET ADDRESS (If rural, give location): Kingston, Idaho

3. NAME OF DECEASED (Type or Print) a. (First)	b. (Middle)	c. (Last)	4. DATE OF DEATH (Month) (Day) (Year)
WINIFRED	BUD	TURNBOW	August 7, 1961

5. SEX	6. COLOR OR RACE	7. MARRIED, NEVER MARRIED, WIDOWED, DIVORCED (Specify)	8. DATE OF BIRTH	9. AGE (In years last birthday)	IF UNDER 1 YEAR Months	Days	IF UNDER 24 HRS. Hours	Min.
Male	White	Married	April 3, 1891	70	4	4		

10a. USUAL OCCUPATION (Give kind of work done during most of working life, even if retired)	10b. KIND OF BUSINESS OR INDUSTRY	11. BIRTHPLACE (State or foreign country)	12. CITIZEN OF WHAT COUNTRY?
Retired Paymaster	Mining	Boise, Idaho	U.S.A.

13. FATHER'S NAME	BIRTHPLACE	14. MOTHER'S MAIDEN NAME	BIRTHPLACE
William Turnbow	Texas	Fairbanks	No Record

15. WAS DECEASED EVER IN U.S. ARMED FORCES? (Yes, no, or unknown)	(If yes, give war or dates of service)	16. SOCIAL SECURITY NO.	17. INFORMANT'S OWN SIGNATURE	ADDRESS
No	None	518-01-7527	Irene Turnbow Owen	Kingston Idaho

MEDICAL CERTIFICATION

18. CAUSE OF DEATH — Enter only one cause per line for (a), (b), and (c)

**This does not mean the mode of dying, such as heart failure, asthenia, etc. It means the disease, injury, or complication which caused death.*

I. DISEASE OR CONDITION DIRECTLY LEADING TO DEATH* (a) Brain Concussion — INTERVAL BETWEEN ONSET AND DEATH: days

ANTECEDENT CAUSES

Morbid conditions, if any, giving rise to the above cause (a) stating the underlying cause last.

DUE TO (b)

DUE TO (c)

II. OTHER SIGNIFICANT CONDITIONS — *Conditions contributing to the death but not related to the disease or condition causing death.* Compound fracture - left ankle. Severe contusions to chest & head lacerations

19a. DATE OF OPERATION	19b. MAJOR FINDINGS OF OPERATION	20. AUTOPSY?
		YES ☐ NO ☒

21a. ACCIDENT / SUICIDE / HOMICIDE (Specify)	21b. PLACE OF INJURY (e.g., in or about home, farm, factory, street, office bldg., etc.)	21c. (CITY, TOWN, OR TOWNSHIP) (COUNTY) (STATE)
Auto	HIGHWAY	Kootenai, IDAHO

21d. TIME OF INJURY (Month) (Day) (Year) (Hour)	21e. INJURY OCCURRED	21f. HOW DID INJURY occur?
m.	WHILE AT WORK ☐ NOT WHILE AT WORK ☐	

22. *I hereby certify that I attended the deceased from* Aug 2, 1961, *to* Aug 6, 1961, *that I last saw the deceased alive on* Aug 6, 1961, *and that death occurred at* _____ m., *from the causes and on the date stated above.*

23a. SIGNATURE (Degree or title)	23b. ADDRESS	23c. DATE SIGNED
H. A. Novak, M.D.	1412 N. 4th St. Coeur d'Alene, Idaho	Aug 11, 1961

24a. BURIAL, CREMATION, REMOVAL (Specify)	24b. DATE	24c. NAME OF CEMETERY OR CREMATORY	24d. LOCATION (City, town, or county) (State)
Burial	Aug. 10, 1961	Greenwood Cemetery	Kellogg, Idaho

DATE REC'D BY LOCAL REG.	REGISTRAR'S SIGNATURE	25. FUNERAL DIRECTOR	ADDRESS
Aug 14, 1961	Lorraine K. Brush	Grant-Glade	Kellogg Idaho

Federal Security Agency
United States Public Health Service

Form DPH-48021

Informant, Funeral Director, Registrar and Medical Attendant. EACH must sign with BLACK INK in OWN handwriting. Each item should be answered as completely as possible. State answers as unknown only after a careful investigation. Use BLACK ink or BLACK record typewriter ribbon in filling out certificate. (ICA 38-206 and 215.) Address correspondence to DIVISION OF VITAL STATISTICS, BOISE, IDAHO

DUTIES:

1. INFORMANT SHALL SIGN HIS OWN NAME, under item 17 to authenticate the facts stated under items 1 to 16 inclusive. In case of facts taken from hospital or public records, the person authorized to release the facts shall sign HIS name in addition to giving the source of information.

2. THE FUNERAL DIRECTOR is responsible for completing the entire certificate, obtaining the signatures of the INFORMANT, the OFFICIAL last in attendance on the deceased and HIS OWN signature.

3. THE REGISTRAR can issue a burial or removal permit ONLY after receiving a completed death certificate, including the SIGNATURES IN BLACK ink under items 17, 23a and 25.

PENALTIES: Under the Idaho law, it is a misdemeanor to

(a) Knowingly supply false information to any one connected with completing a death certificate;
(b) Neglect or refuse to certify to the cause of death on request of the person in charge of the disposition of the deceased.
(c) Remove or bury the body of a deceased person WITHOUT the proper permit being FIRST obtained from the local registrar in the district WHERE THE DEATH OCCURRED;
(d) Alter a certificate on file in the office of a local registrar.

STATEMENT OF PLACE OF DEATH

Special attention should be given to the satisfactory completion of EACH portion of this item. The city or town and street address or route number refer to PLACE WHERE THE DEATH OCCURRED. For deaths occurring in hospitals, maternity homes, or institutions, the name of the place and length of stay MUST be stated.

STATEMENT OF USUAL RESIDENCE OF DECEASED

Regardless of the fact that the person may have lived his entire life at the place of death, ALWAYS COMPLETE ALL PARTS OF THIS ITEM. In case a person has resided in the county where death occurred for less than one year, give address of FORMER RESIDENCE. The post office of the deceased may be in a county or state other than the county of actual residence.

IDAHO CODE ANNOTATED-CHAPTER 38, SECTION 206.

The personal and statistical particulars (items 1 to 16) shall be authenticated by the signature of the informant, who may be any competent person acquainted with the facts.

The statement of facts relating to the disposition of the body shall be signed by the undertaker or person acting as such.

The medical certificate shall be made and signed by the physician, if any, last in attendance on the deceased, who shall specify the time in attendance, the time he last saw the deceased alive and the hour of the day at which death occurred. And he shall further state the cause of death, so as to show the course of disease or sequence of causes resulting in death, giving the primary cause, and also the contributory causes, if any, and the duration of each. Indefinite and unsatisfactory terms, indicating only symptoms of disease or conditions resulting from disease, will not be held sufficient for issuing a burial or removal permit; and any certificate containing only such terms as defined by the state registrar as indefinite and unsatisfactory, shall be returned to the physician for correction and definition. The international classification of the causes of death shall be used by all physicians in stating the cause of death in the medical certificate. Causes of death, which may be the result of either disease or violence, shall be carefully defined; and if from violence, its nature shall be stated, and whether (probably) accidental, suicidal, or homicidal.

This body embalmed under direction of Funeral Home Lic. No [illegible] at Kellogg on 8/23/61

ADDITIONAL REMARKS by Physician

Certificate of Death

STATE OF IDAHO

State File No. 3397
Local Reg. No. 14
Reg. Dist. No. 120

BIRTH NO.

RECEIVED
AUG 14 1961
Bureau of Vital Statistics

1. PLACE OF DEATH
a. COUNTY 28 Kootenai
b. CITY OR TOWN (If outside corporate limits, write RURAL and give township) Coeur d'Alene
LENGTH OF STAY (in this place) 1 day
d. FULL NAME OF HOSPITAL OR INSTITUTION (If not in hospital or institution, give street address or location) C.d'A. General Hospital

2. USUAL RESIDENCE (Where deceased lived. If institution: residence before admission).
a. STATE Idaho 28
b. COUNTY Kootenai
c. CITY OR TOWN (If outside corporate limits, write RURAL and give township) Coeur d'Alene
d. STREET ADDRESS (If rural, give location) Coeur d'Alene, Homes.

3. NAME OF DECEASED (Type or Print) a. (First)	b. (Middle)	c. (Last)	4. DATE OF DEATH (Month) (Day) (Year)
Anna	E.	Dingler	8/7/1961

5. SEX	6. COLOR OR RACE	7. MARRIED, NEVER MARRIED, WIDOWED, DIVORCED (Specify)	8. DATE OF BIRTH	9. AGE (In years last birthday)	IF UNDER 1 YEAR Months	Days	IF UNDER 24 HRS. Hours	Min.
Female	White	Widowed	12/10/1874	86				

10a. USUAL OCCUPATION (Give kind of work done during most of working life, even if retired)	10b. KIND OF BUSINESS OR INDUSTRY	11. BIRTHPLACE (State or foreign country)	12. CITIZEN OF WHAT COUNTRY?
Housewife 01	At Home	Salt Lake City, Utah	U.S.A.

13. FATHER'S NAME	BIRTHPLACE	14. MOTHER'S MAIDEN NAME	BIRTHPLACE
James Burnside	Ireland	Sarah	Ireland

15. WAS DECEASED EVER IN U.S. ARMED FORCES? (Yes, no, or unknown) (If yes, give war or dates of service)	16. SOCIAL SECURITY NO.	17. INFORMANT'S OWN SIGNATURE	ADDRESS
No	No	Francis Dingler	Coeur d'Alene, Ida

MEDICAL CERTIFICATION

18. CAUSE OF DEATH — Enter only one cause per line for (a), (b), and (c)

**This does not mean the mode of dying, such as heart failure, asthenia, etc. It means the disease, injury, or complication which caused death.*

331X

I. DISEASE OR CONDITION DIRECTLY LEADING TO DEATH* (a) Cerebral Vascular Accident — INTERVAL BETWEEN ONSET AND DEATH

ANTECEDENT CAUSES

Morbid conditions, if any, giving rise to the above cause (a) stating the underlying cause last.

DUE TO (b)

DUE TO (c) Generalized Arteriosclerosis.

II. OTHER SIGNIFICANT CONDITIONS

Conditions contributing to the death but not related to the disease or condition causing death.

19a. DATE OF OPERATION	19b. MAJOR FINDINGS OF OPERATION	20. AUTOPSY? YES ☐ NO ☐

21a. ACCIDENT SUICIDE HOMICIDE (Specify)	21b. PLACE OF INJURY (e.g., in or about home, farm, factory, street, office bldg., etc.)	21c. (CITY, TOWN, OR TOWNSHIP) (COUNTY) (STATE)

21d. TIME OF INJURY (Month) (Day) (Year) (Hour)	21e. INJURY OCCURRED WHILE AT WORK ☐ NOT WHILE AT WORK ☐	21f. HOW DID INJURY OCCUR?
m.		

22. *I hereby certify that I attended the deceased from* 8/7/61, 19___, *to* ___, 19___, *that I last saw the deceased alive on* 8/7/61, 19___, *and that death occurred at* 4:52P m., *from the causes and on the date stated above.*

23a. SIGNATURE (Degree or title)	23b. ADDRESS	23c. DATE SIGNED
M.D.	Coeur d'Alene, Idaho	

24a. BURIAL, CREMATION, REMOVAL (Specify)	24b. DATE	24c. NAME OF CEMETERY OR CREMATORY	24d. LOCATION (City, town, or county) (State)
8/10/61	Burial	Restlawn Memorial Park	Coeur d'Alene, Idaho

DATE REC'D BY LOCAL REG.	REGISTRAR'S SIGNATURE	25. FUNERAL DIRECTOR ADDRESS
Aug 9, 1961	Lorraine K. Brush	Yates-Morse Funeral Home Coeur D'Alene, Idaho

Federal Security Agency
United States Public Health Service

Form DPH-48021

Informant, Funeral Director, Registrar and Medical Attendant. EACH must sign with BLACK INK in OWN handwriting. Each item should be answered as completely as possible. State answers as unknown only after a careful investigation. Use BLACK ink or BLACK record typewriter ribbon in filling out certificate. (ICA 38-206 and 215.) Address correspondence to DIVISION OF VITAL STATISTICS, BOISE, IDAHO

DUTIES:

1. INFORMANT SHALL SIGN HIS OWN NAME, under item 17 to authenticate the facts stated under items 1 to 16 inclusive. In case of facts taken from hospital or public records, the person authorized to release the facts shall sign HIS name in addition to giving the source of information.

2. THE FUNERAL DIRECTOR is responsible for completing the entire certificate, obtaining the signatures of the INFORMANT, the OFFICIAL last in attendance on the deceased and HIS OWN signature.

3. THE REGISTRAR can issue a burial or removal permit ONLY after receiving a completed death certificate, including the SIGNATURES IN BLACK ink under items 17, 23a and 25.

PENALTIES: Under the Idaho law, it is a misdemeanor to

(a) Knowingly supply false information to any one connected with completing a death certificate;
(b) Neglect or refuse to certify to the cause of death on request of the person in charge of the disposition of the deceased.
(c) Remove or bury the body of a deceased person WITHOUT the proper permit being FIRST obtained from the local registrar in the district WHERE THE DEATH OCCURRED;
(d) Alter a certificate on file in the office of a local registrar.

STATEMENT OF PLACE OF DEATH

Special attention should be given to the satisfactory completion of EACH portion of this item. The city or town and street address or route number refer to PLACE WHERE THE DEATH OCCURRED. For deaths occurring in hospitals, maternity homes, or institutions, the name of the place and length of stay MUST be stated.

STATEMENT OF USUAL RESIDENCE OF DECEASED

Regardless of the fact that the person may have lived his entire life at the place of death, ALWAYS COMPLETE ALL PARTS OF THIS ITEM. In case a person has resided in the county where death occurred for less than one year, give address of FORMER RESIDENCE. The post office of the deceased may be in a county or state other than the county of actual residence.

IDAHO CODE ANNOTATED-CHAPTER 38, SECTION 206.

The personal and statistical particulars (items 1 to 16) shall be authenticated by the signature of the informant, who may be any competent person acquainted with the facts.

The statement of facts relating to the disposition of the body shall be signed by the undertaker or person acting as such.

The medical certificate shall be made and signed by the physician, if any, last in attendance on the deceased, who shall specify the time in attendance, the time he last saw the deceased alive and the hour of the day at which death occurred. And he shall further state the cause of death, so as to show the course of disease or sequence of causes resulting in death, giving the primary cause, and also the contributory causes, if any, and the duration of each. Indefinite and unsatisfactory terms, indicating only symptoms of disease or conditions resulting from disease, will not be held sufficient for issuing a burial or removal permit; and any certificate containing only such terms as defined by the state registrar as indefinite and unsatisfactory, shall be returned to the physician for correction and definition. The international classification of the causes of death shall be used by all physicians in stating the cause of death in the medical certificate. Causes of death, which may be the result of either disease or violence, shall be carefully defined; and if from violence, its nature shall be stated, and whether (probably) accidental, suicidal, or homicidal.

This body embalmed under direction of Paul Moore Lic. No. 350 at C. d'A Ida on 8/1/61

ADDITIONAL REMARKS by Physician

Certificate of Death

STATE OF IDAHO

State File No. 3398
Local Reg. No. 143
Reg. Dist. No. 120

BIRTH NO.

RECEIVED AUG 23 1961 Vital Statistics

1. PLACE OF DEATH
a. COUNTY Kootenai
b. CITY OR TOWN (If outside corporate limits, write RURAL and give township) Coeur d'Alene
c. LENGTH OF STAY (in this place) days
d. FULL NAME OF HOSPITAL OR INSTITUTION (If not in hospital or institution, give street address or location) C.d'A. General Hospital

2. USUAL RESIDENCE (Where deceased lived. If institution: residence before admission).
a. STATE Idaho
b. COUNTY Kootenai
c. CITY OR TOWN (If outside corporate limits, write RURAL and give township) Coeur d'Alene
d. STREET ADDRESS (If rural, give location) Springwater Addition

3. NAME OF DECEASED (Type or Print) a. (First) Hattie b. (Middle) D. c. (Last) Best

4. DATE OF DEATH (Month) (Day) (Year) 8/8/61

5. SEX Female

6. COLOR OR RACE White

7. MARRIED, NEVER MARRIED, WIDOWED, DIVORCED (Specify) Widowed

8. DATE OF BIRTH 4/27/1882

9. AGE (In years last birthday) 79 | IF UNDER 1 YEAR Months Days | IF UNDER 24 HRS. Hours Min.

10a. USUAL OCCUPATION (Give kind of work done during most of working life, even if retired) Housewife

10b. KIND OF BUSINESS OR INDUSTRY at home

11. BIRTHPLACE (State or foreign country) Eagle Bens, Minn.

12. CITIZEN OF WHAT COUNTRY? USA

13. FATHER'S NAME Edgar Delaven BIRTHPLACE N.Y.

14. MOTHER'S MAIDEN NAME Mary Coville BIRTHPLACE Ohio

15. WAS DECEASED EVER IN U.S. ARMED FORCES? (Yes, no, or unknown) no (If yes, give war or dates of service)

16. SOCIAL SECURITY NO. 519-16-3507

17. INFORMANT'S OWN SIGNATURE Alan P. Best ADDRESS Spokane, Wash.

18. CAUSE OF DEATH
Enter only one cause per line for (a), (b), and (c)

This does not mean the mode of dying, such as heart failure, asthenia, etc. It means the disease, injury, or complication which caused death.

MEDICAL CERTIFICATION

I. DISEASE OR CONDITION DIRECTLY LEADING TO DEATH* (a) Right Cerebral Hemorrhage — INTERVAL BETWEEN ONSET AND DEATH 3 Days

ANTECEDENT CAUSES
Morbid conditions, if any, giving rise to the above cause (a) stating the underlying cause last.

DUE TO (b) Hyper tension

DUE TO (c)

II. OTHER SIGNIFICANT CONDITIONS
Conditions contributing to the death but not related to the disease or condition causing death.

331X

19a. DATE OF OPERATION

19b. MAJOR FINDINGS OF OPERATION

20. AUTOPSY? YES ☐ NO ☐

21a. ACCIDENT SUICIDE HOMICIDE (Specify)

21b. PLACE OF INJURY (e.g., in or about home, farm, factory, street, office bldg., etc.)

21c. (CITY, TOWN, OR TOWNSHIP) (COUNTY) (STATE)

21d. TIME OF INJURY (Month) (Day) (Year) (Hour) m.

21e. INJURY OCCURRED WHILE AT WORK ☐ NOT WHILE AT WORK ☐

21f. HOW DID INJURY OCCUR?

22. *I hereby certify that I attended the deceased from* 6-7, 1946, *to* _____, 19____, *that I last saw the deceased alive on* 8-8, 1961, *and that death occurred at* 9:36 P *m., from the causes and on the date stated above.*

23a. SIGNATURE (Degree or title) M.D. 127

23b. ADDRESS Coeur d'Alene, Idaho

23c. DATE SIGNED

24a. BURIAL, CREMATION, REMOVAL (Specify) Cremation

24b. DATE 8/11/61

24c. NAME OF CEMETERY OR CREMATORY Hazen & Jaeger

24d. LOCATION (City, town, or county) Spokane, Wash. (State)

DATE REC'D BY LOCAL REG. Aug. 14, 1961

REGISTRAR'S SIGNATURE Lorraine L. Brush

25. FUNERAL DIRECTOR Frank Moore ADDRESS

Federal Security Agency
United States Public Health Service

Form DPH-48021

Informant, Funeral Director, Registrar and Medical Attendant. EACH must sign with BLACK INK in OWN handwriting. Each item should be answered as completely as possible. State answers as unknown only after a careful investigation. Use BLACK ink or BLACK record typewriter ribbon in filling out certificate. (ICA 38-206 and 215.) Address correspondence to DIVISION OF VITAL STATISTICS, BOISE, IDAHO

DUTIES:

1. INFORMANT SHALL SIGN HIS OWN NAME, under item 17 to authenticate the facts stated under items 1 to 16 inclusive. In case of facts taken from hospital or public records, the person authorized to release the facts shall sign HIS name in addition to giving the source of information.

2. THE FUNERAL DIRECTOR is responsible for completing the entire certificate, obtaining the signatures of the INFORMANT, the OFFICIAL last in attendance on the deceased and HIS OWN signature.

3. THE REGISTRAR can issue a burial or removal permit ONLY after receiving a completed death certificate, including the SIGNATURES IN BLACK ink under items 17, 23a and 25.

PENALTIES: Under the Idaho law, it is a misdemeanor to

(a) Knowingly supply false information to any one connected with completing a death certificate;
(b) Neglect or refuse to certify to the cause of death on request of the person in charge of the disposition of the deceased.
(c) Remove or bury the body of a deceased person WITHOUT the proper permit being FIRST obtained from the local registrar in the district WHERE THE DEATH OCCURRED;
(d) Alter a certificate on file in the office of a local registrar.

STATEMENT OF PLACE OF DEATH

Special attention should be given to the satisfactory completion of EACH portion of this item. The city or town and street address or route number refer to PLACE WHERE THE DEATH OCCURRED. For deaths occurring in hospitals, maternity homes, or institutions, the name of the place and length of stay MUST be stated.

STATEMENT OF USUAL RESIDENCE OF DECEASED

Regardless of the fact that the person may have lived his entire life at the place of death, ALWAYS COMPLETE ALL PARTS OF THIS ITEM. In case a person has resided in the county where death occurred for less than one year, give address of FORMER RESIDENCE. The post office of the deceased may be in a county or state other than the county of actual residence.

IDAHO CODE ANNOTATED-CHAPTER 38, SECTION 206.

The personal and statistical particulars (items 1 to 16) shall be authenticated by the signature of the informant, who may be any competent person acquainted with the facts.

The statement of facts relating to the disposition of the body shall be signed by the undertaker or person acting as such.

The medical certificate shall be made and signed by the physician, if any, last in attendance on the deceased, who shall specify the time in attendance, the time he last saw the deceased alive and the hour of the day at which death occurred. And he shall further state the cause of death, so as to show the course of disease or sequence of causes resulting in death, giving the primary cause, and also the contributory causes, if any, and the duration of each. Indefinite and unsatisfactory terms, indicating only symptoms of disease or conditions resulting from disease, will not be held sufficient for issuing a burial or removal permit; and any certificate containing only such terms as defined by the state registrar as indefinite and unsatisfactory, shall be returned to the physician for correction and definition. The international classification of the causes of death shall be used by all physicians in stating the cause of death in the medical certificate. Causes of death, which may be the result of either disease or violence, shall be carefully defined; and if from violence, its nature shall be stated, and whether (probably) accidental, suicidal, or homicidal.

This body embalmed under direction of G. D. Yates Lic. No. 365 at C. d'A. on 8/8/61

ADDITIONAL REMARKS by Physician

NON-RESIDENT
Certificate of Death
STATE OF IDAHO

State File No. 3399
Local Reg. No. 148
Reg. Dist. No. 120

BIRTH NO.

RECEIVED AUG 23 1961 Bureau of Vital Statistics

1. PLACE OF DEATH
a. COUNTY: Kootenai
b. CITY OR TOWN (If outside corporate limits, write RURAL and give township): Rural - Rathdrum
c. LENGTH OF STAY (in this place): Minutes
d. FULL NAME OF HOSPITAL OR INSTITUTION (If not in hospital or institution, give street address or location): 2 mi. north of Rathdrum on Highway # 41

2. USUAL RESIDENCE (Where deceased lived. If institution: residence before admission).
a. STATE: Washington
b. COUNTY: Spokane
c. CITY OR TOWN (If outside corporate limits, write RURAL and give township): Rural - Opportunity Township
d. STREET ADDRESS (If rural, give location): E. 13121 Blossey

3. NAME OF DECEASED (Type or Print)	a. (First)	b. (Middle)	c. (Last)	4. DATE OF DEATH (Month) (Day) (Year)
	John	E	Olsson	August 10, 1961

5. SEX	6. COLOR OR RACE	7. MARRIED, NEVER MARRIED, WIDOWED, DIVORCED (Specify)	8. DATE OF BIRTH	9. AGE (In years last birthday)	IF UNDER 1 YEAR: Months / Days	IF UNDER 24 HRS.: Hours / Min.
Male	White	Married	May 13, 1899	62		

10a. USUAL OCCUPATION (Give kind of work done during most of working life, even if retired): School Maint. Engineer
10b. KIND OF BUSINESS OR INDUSTRY: Central Valley School District
11. BIRTHPLACE (State or foreign country): Troy, Idaho
12. CITIZEN OF WHAT COUNTRY? U.S.A.

13. FATHER'S NAME: Axel Olsson — BIRTHPLACE: Sweden
14. MOTHER'S MAIDEN NAME: Fredricka Holland — BIRTHPLACE: Norway

15. WAS DECEASED EVER IN U.S. ARMED FORCES? (Yes, no, or unknown) (If yes, give war or dates of service): No
16. SOCIAL SECURITY NO.: 543-05-3913
17. INFORMANT'S OWN SIGNATURE: Eddie E. Olsson — ADDRESS: S. 1604 Woodlawn Rd. Spokane, Wash.

MEDICAL CERTIFICATION

18. CAUSE OF DEATH
Enter only one cause per line for (a), (b), and (c)

**This does not mean the mode of dying, such as heart failure, asthenia, etc. It means the disease, injury, or complication which caused death.*

I. DISEASE OR CONDITION DIRECTLY LEADING TO DEATH* (a): accidental traumatism — INTERVAL BETWEEN ONSET AND DEATH: Immediate

ANTECEDENT CAUSES
Morbid conditions, if any, giving rise to the above cause (a) stating the underlying cause last.
DUE TO (b): by auto accident.
DUE TO (c): Multiple Crush injuries — —

II. OTHER SIGNIFICANT CONDITIONS
Conditions contributing to the death but not related to the disease or condition causing death.

19a. DATE OF OPERATION:
19b. MAJOR FINDINGS OF OPERATION:
20. AUTOPSY? YES ☐ NO ☒

21a. ACCIDENT (Specify) ~~SUICIDE~~ ~~HOMICIDE~~	21b. PLACE OF INJURY (e.g., in or about home, farm, factory, street, office bldg., etc.)	21c. (CITY, TOWN, OR TOWNSHIP) (COUNTY) (STATE)
accident	highway 95	North of Rathdrum Kootenai Idaho

21d. TIME OF INJURY (Month) (Day) (Year) (Hour)	21e. INJURY OCCURRED	21f. HOW DID INJURY OCCUR?
8-10-'61 10 p. m.	WHILE AT WORK ☐ NOT WHILE AT WORK ☒	Car ran into Logging Truck

22. *I hereby certify that I attended the deceased from* Did Not., 19___, *to* ___, 19___, *that I last saw the deceased alive on* ___, 19___, *and that death occurred at* ___ m., *from the causes and on the date stated above.*

23a. SIGNATURE (Degree or title)	23b. ADDRESS	23c. DATE SIGNED
Delbert T. Wood M.D. Coroner	Coeur d'Alene Idaho	8-15-'61

24a. BURIAL, CREMATION, REMOVAL (Specify)	24b. DATE	24c. NAME OF CEMETERY OR CREMATORY	24d. LOCATION (City, town, or county) (State)
Burial	8-16-61	Spokane Memorial Gardens	Spokane, Washington

DATE REC'D BY LOCAL REG.: Aug 16, 1961
REGISTRAR'S SIGNATURE: Lorraine K. Brush
25. FUNERAL DIRECTOR: Jess Thomas — ADDRESS: Hazen & Jaeger, Opportunity, Washington
Jess Thomas

Federal Security Agency
United States Public Health Service
Form DPH-48021

Informant, Funeral Director, Registrar and Medical Attendant. EACH must sign with BLACK INK in OWN handwriting. Each item should be answered as completely as possible. State answers as unknown only after a careful investigation. Use BLACK ink or BLACK record typewriter ribbon in filling out certificate. (ICA 38-206 and 215.) Address correspondence to DIVISION OF VITAL STATISTICS, BOISE, IDAHO

AUG 23 1961

SEP 8 1961

OCT 6 1961

NOV 22 1961

DUTIES:

1. INFORMANT SHALL SIGN HIS OWN NAME, under item 17 to authenticate the facts stated under items 1 to 16 inclusive. In case of facts taken from hospital or public records, the person authorized to release the facts shall sign HIS name in addition to giving the source of information.

2. THE FUNERAL DIRECTOR is responsible for completing the entire certificate, obtaining the signatures of the INFORMANT, the OFFICIAL last in attendance on the deceased and HIS OWN signature.

3. THE REGISTRAR can issue a burial or removal permit ONLY after receiving a completed death certificate, including the SIGNATURES IN BLACK ink under items 17, 23a and 25.

PENALTIES: Under the Idaho law, it is a misdemeanor to

(a) Knowingly supply false information to any one connected with completing a death certificate;
(b) Neglect or refuse to certify to the cause of death on request of the person in charge of the disposition of the deceased.
(c) Remove or bury the body of a deceased person WITHOUT the proper permit being FIRST obtained from the local registrar in the district WHERE THE DEATH OCCURRED;
(d) Alter a certificate on file in the office of a local registrar.

STATEMENT OF PLACE OF DEATH

Special attention should be given to the satisfactory completion of EACH portion of this item. The city or town and street address or route number refer to PLACE WHERE THE DEATH OCCURRED. For deaths occurring in hospitals, maternity homes, or institutions, the name of the place and length of stay MUST be stated.

STATEMENT OF USUAL RESIDENCE OF DECEASED

Regardless of the fact that the person may have lived his entire life at the place of death, ALWAYS COMPLETE ALL PARTS OF THIS ITEM. In case a person has resided in the county where death occurred for less than one year, give address of FORMER RESIDENCE. The post office of the deceased may be in a county or state other than the county of actual residence.

IDAHO CODE ANNOTATED-CHAPTER 38, SECTION 206.

The personal and statistical particulars (items 1 to 16) shall be authenticated by the signature of the informant, who may be any competent person acquainted with the facts.

The statement of facts relating to the disposition of the body shall be signed by the undertaker or person acting as such.

The medical certificate shall be made and signed by the physician, if any, last in attendance on the deceased, who shall specify the time in attendance, the time he last saw the deceased alive and the hour of the day at which death occurred. And he shall further state the cause of death, so as to show the course of disease or sequence of causes resulting in death, giving the primary cause, and also the contributory causes, if any, and the duration of each. Indefinite and unsatisfactory terms, indicating only symptoms of disease or conditions resulting from disease, will not be held sufficient for issuing a burial or removal permit; and any certificate containing only such terms as defined by the state registrar as indefinite and unsatisfactory, shall be returned to the physician for correction and definition. The international classification of the causes of death shall be used by all physicians in stating the cause of death in the medical certificate. Causes of death, which may be the result of either disease or violence, shall be carefully defined; and if from violence, its nature shall be stated, and whether (probably) accidental, suicidal, or homicidal.

This body embalmed under direction of..... Lic. No..... at..... on.....

ADDITIONAL REMARKS by Physician.....

NON-RESIDENT
Certificate of Death

State File No. 3400
Local Reg. No. 146
Reg. Dist. No. 120

BIRTH NO.

RECEIVED AUG 23 1961 Bureau of Vital Statistics

STATE OF IDAHO

1. PLACE OF DEATH
a. COUNTY: Kootenai
b. CITY OR TOWN (If outside corporate limits, write RURAL and give township): Coeur d'Alene
c. LENGTH OF STAY (in this place): 3 weeks
d. FULL NAME OF HOSPITAL OR INSTITUTION (If not in hospital or institution, give street address or location): 814 "A" Street

2. USUAL RESIDENCE (Where deceased lived. If institution: residence before admission).
a. STATE: Washington
b. COUNTY: Spokane
c. CITY OR TOWN (If outside corporate limits, write RURAL and give township): Cheney
d. STREET ADDRESS (If rural, give location): Route #1

3. NAME OF DECEASED (Type or Print)
a. (First): Joseph
b. (Middle): M.
c. (Last): Graham

4. DATE OF DEATH (Month) (Day) (Year): Aug. 11, 1961

5. SEX: Male
6. COLOR OR RACE: White
7. MARRIED, NEVER MARRIED, WIDOWED, DIVORCED (Specify): Married
8. DATE OF BIRTH: Nov. 6, 1881
9. AGE (In years last birthday): 79 — IF UNDER 1 YEAR: Months / Days — IF UNDER 24 HRS.: Hours / Min.

10a. USUAL OCCUPATION (Give kind of work done during most of working life, even if retired): Farmer
10b. KIND OF BUSINESS OR INDUSTRY: Own Farm
11. BIRTHPLACE (State or foreign country): Cheney, Washington
12. CITIZEN OF WHAT COUNTRY?: U.S.A.

13. FATHER'S NAME: John H. Graham — BIRTHPLACE: Unknown
14. MOTHER'S MAIDEN NAME: Margaret Coplin — BIRTHPLACE: Unknown

15. WAS DECEASED EVER IN U.S. ARMED FORCES? (Yes, no, or unknown): No — (If yes, give war or dates of service): None
16. SOCIAL SECURITY NO.: 532-28-1879
17. INFORMANT'S OWN SIGNATURE: Laura M Graham — ADDRESS: Cd'A, Ida

18. CAUSE OF DEATH
Enter only one cause per line for (a), (b), and (c)

This does not mean the mode of dying, such as heart failure, asthenia, etc. It means the disease, injury, or complication which caused death.

MEDICAL CERTIFICATION

I. DISEASE OR CONDITION DIRECTLY LEADING TO DEATH* (a): Carcinoma of Stomach — INTERVAL BETWEEN ONSET AND DEATH

ANTECEDENT CAUSES
Morbid conditions, if any, giving rise to the above cause (a) stating the underlying cause last.
DUE TO (b): with Metastasis.
DUE TO (c):

II. OTHER SIGNIFICANT CONDITIONS
Conditions contributing to the death but not related to the disease or condition causing death.

19a. DATE OF OPERATION
19b. MAJOR FINDINGS OF OPERATION
20. AUTOPSY? YES ☐ NO ☐

21a. ACCIDENT SUICIDE HOMICIDE (Specify)
21b. PLACE OF INJURY (e.g., in or about home, farm, factory, street, office bldg., etc.)
21c. (CITY, TOWN, OR TOWNSHIP) (COUNTY) (STATE)
21d. TIME OF INJURY (Month) (Day) (Year) (Hour) m.
21e. INJURY OCCURRED WHILE AT WORK ☐ NOT WHILE AT WORK ☐
21f. HOW DID INJURY OCCUR?

22. *I hereby certify that I attended the deceased from* 7-19, 1961, *to* 8-11, 1961, *that I last saw the deceased alive on* _____, 19__, *and that death occurred at* _____ *m., from the causes and on the date stated above.*

23a. SIGNATURE (Degree or title): A. A. Daugherty MD.
23b. ADDRESS: Coeur d'Alene, Idaho
23c. DATE SIGNED

24a. BURIAL, CREMATION, REMOVAL (Specify): Removal
24b. DATE: 8-12-1961
24c. NAME OF CEMETERY OR CREMATORY: Fairview Cemetery
24d. LOCATION (City, town, or county) (State): Cheney, Washington

DATE REC'D BY LOCAL REG.: Aug. 17, 1961
REGISTRAR'S SIGNATURE: Lorraine K. Brush
25. FUNERAL DIRECTOR: Lee D. Jones — ADDRESS: Cheney, Wash.

Federal Security Agency
United States Public Health Service
Form DPH-48021

Informant, Funeral Director, Registrar and Medical Attendant. EACH must sign with BLACK INK in OWN handwriting. Each item should be answered as completely as possible. State answers as unknown only after a careful investigation. Use BLACK ink or BLACK record typewriter ribbon in filling out certificate. (ICA 38-206 and 215.) Address correspondence to DIVISION OF VITAL STATISTICS, BOISE, IDAHO

DUTIES:

MAR 18 1980

1. INFORMANT SHALL SIGN HIS OWN NAME, under item 17 to authenticate the facts stated under items 1 to 16 inclusive. In case of facts taken from hospital or public records, the person authorized to release the facts shall sign HIS name in addition to giving the source of information.

2. THE FUNERAL DIRECTOR is responsible for completing the entire certificate, obtaining the signatures of the INFORMANT, the OFFICIAL last in attendance on the deceased and HIS OWN signature.

3. THE REGISTRAR can issue a burial or removal permit ONLY after receiving a completed death certificate, including the SIGNATURES IN BLACK ink under items 17, 23a and 25.

PENALTIES: Under the Idaho law, it is a misdemeanor to

(a) Knowingly supply false information to any one connected with completing a death certificate;
(b) Neglect or refuse to certify to the cause of death on request of the person in charge of the disposition of the deceased.
(c) Remove or bury the body of a deceased person WITHOUT the proper permit being FIRST obtained from the local registrar in the district WHERE THE DEATH OCCURRED;
(d) Alter a certificate on file in the office of a local registrar.

STATEMENT OF PLACE OF DEATH

Special attention should be given to the satisfactory completion of EACH portion of this item. The city or town and street address or route number refer to PLACE WHERE THE DEATH OCCURRED. For deaths occurring in hospitals, maternity homes, or institutions, the name of the place and length of stay MUST be stated.

STATEMENT OF USUAL RESIDENCE OF DECEASED

Regardless of the fact that the person may have lived his entire life at the place of death, ALWAYS COMPLETE ALL PARTS OF THIS ITEM. In case a person has resided in the county where death occurred for less than one year, give address of FORMER RESIDENCE. The post office of the deceased may be in a county or state other than the county of actual residence.

IDAHO CODE ANNOTATED-CHAPTER 38, SECTION 206.

The personal and statistical particulars (items 1 to 16) shall be authenticated by the signature of the informant, who may be any competent person acquainted with the facts.

The statement of facts relating to the disposition of the body shall be signed by the undertaker or person acting as such.

The medical certificate shall be made and signed by the physician, if any, last in attendance on the deceased, who shall specify the time in attendance, the time he last saw the deceased alive and the hour of the day at which death occurred. And he shall further state the cause of death, so as to show the course of disease or sequence of causes resulting in death, giving the primary cause, and also the contributory causes, if any, and the duration of each. Indefinite and unsatisfactory terms, indicating only symptoms of disease or conditions resulting from disease, will not be held sufficient for issuing a burial or removal permit; and any certificate containing only such terms as defined by the state registrar as indefinite and unsatisfactory, shall be returned to the physician for correction and definition. The international classification of the causes of death shall be used by all physicians in stating the cause of death in the medical certificate. Causes of death, which may be the result of either disease or violence, shall be carefully defined; and if from violence, its nature shall be stated, and whether (probably) accidental, suicidal, or homicidal.

This body embalmed under direction of Don English Lic. No. E-337 at Coeur d'Alen on 8-11-61

ADDITIONAL REMARKS by Physician

Certificate of Death

STATE OF IDAHO

State File No. 3401
Local Reg. No. 145
Reg. Dist. No. 120

BIRTH NO.

RECEIVED
AUG 23 1961
Bureau of Vital Statistics

1. PLACE OF DEATH
a. COUNTY: Kootenai
b. CITY OR TOWN (If outside corporate limits, write RURAL and give township): Spirit Lake
c. LENGTH OF STAY (In this place):
d. FULL NAME OF HOSPITAL OR INSTITUTION (If not in hospital or institution, give street address or location):

2. USUAL RESIDENCE (Where deceased lived. If institution: residence before admission).
a. STATE: Idaho
b. COUNTY: Kootenai
c. CITY OR TOWN (If outside corporate limits, write RURAL and give township): Spirit Lake
d. STREET ADDRESS (If rural, give location):

3. NAME OF DECEASED (Type or Print) a. (First)	b. (Middle)	c. (Last)	4. DATE OF DEATH (Month) (Day) (Year)
Dimitr	K.	Georgieff	Aug. 13, 1961

5. SEX	6. COLOR OR RACE	7. MARRIED, NEVER MARRIED, WIDOWED, DIVORCED (Specify)	8. DATE OF BIRTH	9. AGE (In years last birthday)	If UNDER 1 YEAR Months	Days	If UNDER 24 HRS. Hours	Min.
Male	White	Widowed	1883	78				

10a. USUAL OCCUPATION (Give kind of work done during most of working life, even if retired)	10b. KIND OF BUSINESS OR INDUSTRY	11. BIRTHPLACE (State or foreign country)	12. CITIZEN OF WHAT COUNTRY?
Laborer	Railroad	Bulgaria	Bulgaria

13. FATHER'S NAME	BIRTHPLACE	14. MOTHER'S MAIDEN NAME	BIRTHPLACE
Unknown	Unknown	Unknown	Unknown

15. WAS DECEASED EVER IN U.S. ARMED FORCES? (Yes, no, or unknown)	(If yes, give war or dates of service)	16. SOCIAL SECURITY NO.	17. INFORMANT'S OWN SIGNATURE	ADDRESS
None	None		Margaret Countryman	Spokane, Wash

MEDICAL CERTIFICATION

18. CAUSE OF DEATH
Enter only one cause per line for (a), (b), and (c)

**This does not mean the mode of dying, such as heart failure, asthenia, etc. It means the disease, injury, or complication which caused death.*

I. DISEASE OR CONDITION DIRECTLY LEADING TO DEATH* (a) Probable Coronary occlusion — INTERVAL BETWEEN ONSET AND DEATH: Immediate

ANTECEDENT CAUSES
Morbid conditions, if any, giving rise to the above cause (a) stating the underlying cause last.
DUE TO (b)
DUE TO (c)

II. OTHER SIGNIFICANT CONDITIONS
Conditions contributing to the death but not related to the disease or condition causing death.

19a. DATE OF OPERATION	19b. MAJOR FINDINGS OF OPERATION	20. AUTOPSY?
		YES ☐ NO ☒

21a. ACCIDENT SUICIDE HOMICIDE (Specify)	21b. PLACE OF INJURY (e.g., in or about home, farm, factory, street, office bldg., etc.)	21c. (CITY, TOWN, OR TOWNSHIP) (COUNTY) (STATE)

21d. TIME OF INJURY (Month) (Day) (Year) (Hour)	21e. INJURY OCCURRED	21f. HOW DID INJURY OCCUR?
m.	WHILE AT WORK ☐ NOT WHILE AT WORK ☐	

22. *I hereby certify that I attended the deceased from* Did Not, 19___, *to* ___, 19___, *that I last saw the deceased alive on* ___, 19___, *and that death occurred at* ___ m., *from the causes and on the date stated above.*

23a. SIGNATURE (Degree or title)	23b. ADDRESS	23c. DATE SIGNED
William T. Wood, M.D. Coroner	Coeur d'Alene, Idaho	8-16-'61

24a. BURIAL, CREMATION, REMOVAL (Specify)	24b. DATE	24c. NAME OF CEMETERY OR CREMATORY	24d. LOCATION (City, town, or county) (State)
Burial	8-17-1961	Forest Cemetery	Coeur d'Alene Idaho

DATE REC'D BY LOCAL REG.	REGISTRAR'S SIGNATURE	25. FUNERAL DIRECTOR	ADDRESS
Aug. 17, 1961	Lorraine K. Brush	Roy English	Coeur d'Alene, Idaho

Informant, Funeral Director, Registrar and Medical Attendant. EACH must sign with BLACK INK in OWN handwriting. Each item should be answered as completely as possible. State answers as unknown only after a careful investigation. Use BLACK ink or BLACK record typewriter ribbon in filling out certificate. (ICA 38-206 and 215.) Address correspondence to DIVISION OF VITAL STATISTICS, BOISE, IDAHO

Federal Security Agency
United States Public Health Service

Form DPH-48021

DUTIES:

SEP 22 1961

1. INFORMANT SHALL SIGN HIS OWN NAME, under item 17 to authenticate the facts stated under items 1 to 16 inclusive. In case of facts taken from hospital or public records, the person authorized to release the facts shall sign HIS name in addition to giving the source of information.

APR 17 1962

2. THE FUNERAL DIRECTOR is responsible for completing the entire certificate, obtaining the signatures of the INFORMANT, the OFFICIAL last in attendance on the deceased and HIS OWN signature.

3. THE REGISTRAR can issue a burial or removal permit ONLY after receiving a completed death certificate, including the SIGNATURES IN BLACK ink under items 17, 23a and 25.

PENALTIES: Under the Idaho law, it is a misdemeanor to

(a) Knowingly supply false information to any one connected with completing a death certificate;
(b) Neglect or refuse to certify to the cause of death on request of the person in charge of the disposition of the deceased.
(c) Remove or bury the body of a deceased person WITHOUT the proper permit being FIRST obtained from the local registrar in the district WHERE THE DEATH OCCURRED;
(d) Alter a certificate on file in the office of a local registrar.

STATEMENT OF PLACE OF DEATH

Special attention should be given to the satisfactory completion of EACH portion of this item. The city or town and street address or route number refer to PLACE WHERE THE DEATH OCCURRED. For deaths occurring in hospitals, maternity homes, or institutions, the name of the place and length of stay MUST be stated.

STATEMENT OF USUAL RESIDENCE OF DECEASED

Regardless of the fact that the person may have lived his entire life at the place of death, ALWAYS COMPLETE ALL PARTS OF THIS ITEM. In case a person has resided in the county where death occurred for less than one year, give address of FORMER RESIDENCE. The post office of the deceased may be in a county or state other than the county of actual residence.

IDAHO CODE ANNOTATED-CHAPTER 38, SECTION 206.

The personal and statistical particulars (items 1 to 16) shall be authenticated by the signature of the informant, who may be any competent person acquainted with the facts.

The statement of facts relating to the disposition of the body shall be signed by the undertaker or person acting as such.

The medical certificate shall be made and signed by the physician, if any, last in attendance on the deceased, who shall specify the time in attendance, the time he last saw the deceased alive and the hour of the day at which death occurred. And he shall further state the cause of death, so as to show the course of disease or sequence of causes resulting in death, giving the primary cause, and also the contributory causes, if any, and the duration of each. Indefinite and unsatisfactory terms, indicating only symptoms of disease or conditions resulting from disease, will not be held sufficient for issuing a burial or removal permit; and any certificate containing only such terms as defined by the state registrar as indefinite and unsatisfactory, shall be returned to the physician for correction and definition. The international classification of the causes of death shall be used by all physicians in stating the cause of death in the medical certificate. Causes of death, which may be the result of either disease or violence, shall be carefully defined; and if from violence, its nature shall be stated, and whether (probably) accidental, suicidal, or homicidal.

This body embalmed under direction of Don English Lic. No. E-337 at Coeur d'Alene on 8-13-62

ADDITIONAL REMARKS by Physician

Amended Sept 19, 1961

Certificate of Death

STATE OF IDAHO

State File No. 3402
Local Reg. No. 144
Reg. Dist. No. 120

BIRTH NO.

1. PLACE OF DEATH
a. COUNTY: Kootenai
b. CITY OR TOWN (If outside corporate limits, write RURAL and give township): Coeur d'Alene
c. LENGTH OF STAY (in this place):
d. FULL NAME OF HOSPITAL OR INSTITUTION (If not in hospital or institution, give street address or location): Coeur d'Alene General Hospital

2. USUAL RESIDENCE (Where deceased lived. If institution: residence before admission).
a. STATE: Idaho
b. COUNTY: Kootenai
c. CITY OR TOWN (If outside corporate limits, write RURAL and give township): Coeur d'Alene
d. STREET ADDRESS (If rural, give location): 825 W. Garden

3. NAME OF DECEASED (Type or Print) a. (First)	b. (Middle)	c. (Last)	4. DATE OF DEATH (Month)	(Day)	(Year)
Mabel	A.	Carson	August	14,	1961

5. SEX	6. COLOR OR RACE	7. MARRIED, NEVER MARRIED, WIDOWED, DIVORCED (Specify)	8. DATE OF BIRTH	9. AGE (In years last birthday)	IF UNDER 1 YEAR Months	Days	IF UNDER 24 HRS. Hours	Min.
Female	White	Widowed	April 14, 1875	86				

10a. USUAL OCCUPATION (Give kind of work done during most of working life, even if retired): Housewife
10b. KIND OF BUSINESS OR INDUSTRY: Own Home
11. BIRTHPLACE (State or foreign country): New York, New York
12. CITIZEN OF WHAT COUNTRY? U.S.A.

13. FATHER'S NAME: Joseph Adams — BIRTHPLACE: Belfast, Ireland
14. MOTHER'S MAIDEN NAME: Eliza Wilson — BIRTHPLACE: Belfast, Ireland

15. WAS DECEASED EVER IN U.S. ARMED FORCES? (Yes, no, or unknown): No
(If yes, give war or dates of service):
16. SOCIAL SECURITY NO.: None
17. INFORMANT'S OWN SIGNATURE: Granville P. Carson — ADDRESS: Coeur d'Alene, Idaho

18. CAUSE OF DEATH — Enter only one cause per line for (a), (b), and (c)

**This does not mean the mode of dying, such as heart failure, asthenia, etc. It means the disease, injury, or complication which caused death.*

MEDICAL CERTIFICATION

I. DISEASE OR CONDITION DIRECTLY LEADING TO DEATH* (a): Senile Changes — INTERVAL BETWEEN ONSET AND DEATH:

ANTECEDENT CAUSES
Morbid conditions, if any, giving rise to the above cause (a) stating the underlying cause last.
DUE TO (b): Arteriosclerosis
DUE TO (c):

II. OTHER SIGNIFICANT CONDITIONS
Conditions contributing to the death but not related to the disease or condition causing death.: Burns feet & buttocks — 10 day

19a. DATE OF OPERATION:
19b. MAJOR FINDINGS OF OPERATION:
20. AUTOPSY? YES ☐ NO ☐

21a. ACCIDENT SUICIDE HOMICIDE (Specify):
21b. PLACE OF INJURY (e.g., in or about home, farm, factory, street, office bldg., etc.):
21c. (CITY, TOWN, OR TOWNSHIP) (COUNTY) (STATE):
21d. TIME OF INJURY (Month) (Day) (Year) (Hour) m.:
21e. INJURY OCCURRED WHILE AT WORK ☐ NOT WHILE AT WORK ☐
21f. HOW DID INJURY OCCUR?

22. *I hereby certify that I attended the deceased from* July, 19 61 *to* Aug 14, 19 61, *that I last saw the deceased alive on* Aug 14, 19 61, *and that death occurred at* _____ m., *from the causes and on the date stated above.*

23a. SIGNATURE (Degree or title)	23b. ADDRESS	23c. DATE SIGNED
D. M. Gumprecht, M.D.	Coeur d'Alene, Idaho	

24a. BURIAL, CREMATION, REMOVAL (Specify)	24b. DATE	24c. NAME OF CEMETERY OR CREMATORY	24d. LOCATION (City, town, or county) (State)
Burial	8-16-61	Restlawn Memorial Park	Coeur d'Alene, Idaho

DATE REC'D BY LOCAL REG.	REGISTRAR'S SIGNATURE	25. FUNERAL DIRECTOR ADDRESS
Aug 17, 1961	Lorraine K. Brush	Don English, Coeur d'Alene, Idaho

Federal Security Agency
United States Public Health Service

Form DPH-48021

Informant, Funeral Director, Registrar and Medical Attendant. EACH must sign with BLACK INK in OWN handwriting. Each item should be answered as completely as possible. State answers as unknown only after a careful investigation. Use BLACK ink or BLACK record typewriter ribbon in filling out certificate. (ICA 38-206 and 215.) Address correspondence to DIVISION OF VITAL STATISTICS, BOISE, IDAHO

DUTIES:

1. INFORMANT SHALL SIGN HIS OWN NAME, under item 17 to authenticate the facts stated under items 1 to 16 inclusive. In case of facts taken from hospital or public records, the person authorized to release the facts shall sign HIS name in addition to giving the source of information.

2. THE FUNERAL DIRECTOR is responsible for completing the entire certificate, obtaining the signatures of the INFORMANT, the OFFICIAL last in attendance on the deceased and HIS OWN signature.

3. THE REGISTRAR can issue a burial or removal permit ONLY after receiving a completed death certificate, including the SIGNATURES IN BLACK ink under items 17, 23a and 25.

PENALTIES: Under the Idaho law, it is a misdemeanor to

(a) Knowingly supply false information to any one connected with completing a death certificate;
(b) Neglect or refuse to certify to the cause of death on request of the person in charge of the disposition of the deceased.
(c) Remove or bury the body of a deceased person WITHOUT the proper permit being FIRST obtained from the local registrar in the district WHERE THE DEATH OCCURRED;
(d) Alter a certificate on file in the office of a local registrar.

STATEMENT OF PLACE OF DEATH

Special attention should be given to the satisfactory completion of EACH portion of this item. The city or town and street address or route number refer to PLACE WHERE THE DEATH OCCURRED. For deaths occurring in hospitals, maternity homes, or institutions, the name of the place and length of stay MUST be stated.

STATEMENT OF USUAL RESIDENCE OF DECEASED

Regardless of the fact that the person may have lived his entire life at the place of death, ALWAYS COMPLETE ALL PARTS OF THIS ITEM. In case a person has resided in the county where death occurred for less than one year, give address of FORMER RESIDENCE. The post office of the deceased may be in a county or state other than the county of actual residence.

IDAHO CODE ANNOTATED-CHAPTER 38, SECTION 206.

The personal and statistical particulars (items 1 to 16) shall be authenticated by the signature of the informant, who may be any competent person acquainted with the facts.

The statement of facts relating to the disposition of the body shall be signed by the undertaker or person acting as such.

The medical certificate shall be made and signed by the physician, if any, last in attendance on the deceased, who shall specify the time in attendance, the time he last saw the deceased alive and the hour of the day at which death occurred. And he shall further state the cause of death, so as to show the course of disease or sequence of causes resulting in death, giving the primary cause, and also the contributory causes, if any, and the duration of each. Indefinite and unsatisfactory terms, indicating only symptoms of disease or conditions resulting from disease, will not be held sufficient for issuing a burial or removal permit; and any certificate containing only such terms as defined by the state registrar as indefinite and unsatisfactory, shall be returned to the physician for correction and definition. The international classification of the causes of death shall be used by all physicians in stating the cause of death in the medical certificate. Causes of death, which may be the result of either disease or violence, shall be carefully defined; and if from violence, its nature shall be stated, and whether (probably) accidental, suicidal, or homicidal.

This body embalmed under direction of..... Lic. No..... at..... on.....

ADDITIONAL REMARKS by Physician.....

.....

.....

Rec'd Sept 6, 1961 Vital Statistics

STATE OF IDAHO
DEPARTMENT OF PUBLIC HEALTH—BUREAU OF VITAL STATISTICS

Affidavit to Correct or Amend An Original Certificate of Birth or Death

State of Idaho
County of Kootenai } ss.

Certificate No.
Date Filed

The undersigned does solemnly swear that certain facts on the certificate of Death (Birth or Death)
for Mabel Adams Carson (Name on Original Certificate) who ~~Was Born~~ Died (Was Born or Died) on Aug 14, 1961 (Date of Event)
in Coeur d'Alene, Idaho (Place of Event) are erroneous or were omitted; and that, to the best of his knowledge, the true facts are shown by Bible Records (Bible Record, Insurance Policy, Etc.) prepared on Unknown (Give Date), are:

FACTS TO BE CORRECTED ("Name," "Birth Date," "Cause of Death," Etc.)	FROM (As on Original)	TO (The Correct Facts)
Father & Mothers Birth Place	New York	Belfast, Ireland
Joseph Adams		Belfast, Ireland
Eliza Wilsen		Belfast, Ireland

Subscribed and sworn to before me this 1st day of September, 19 61

X Maud Smith

Notary Public, residing at 301 N. 4th St. Coeur d'Alene, Idaho
My commission expires
(Seal)

Signed Mrs Granville P Carson
(Signature of parent or attendant if correcting a birth record; of attendant, funeral director, informant if correcting a death record; or other credible person.)
821 Mill St., Coeur d'Alene, Idaho
(Street Address, City, State)

SUPPORTING AFFIDAVIT OF A SECOND PERSON

State of Idaho
County of Kootenai } ss.

[This Affidavit MUST Also be Executed. (See Chapter 139, 1937 Idaho Session Laws.)]

The undersigned does solemnly swear that he has knowledge of the corrected facts as set forth above and that they are true to the best of his knowledge.

Subscribed and sworn to before me this 1st day of September, 19 61

X Maud Smith

Notary Public, residing at Coeur d'Alene, Idaho
My commission expires June 16, 1961
(Seal)

Signed Bill Luft
(Signature of Any Credible Person)
Box 1059, Coeur d'Alene, Idaho
(Street Address, City, State)

DPH 52.155

Rec'd Sept 6, 1961 Vital Statistics

DEPARTMENT OF PUBLIC HEALTH, COLUMBUS

Affidavit to Correct or Amend the Original Certificate of Birth

State of .....

County of .....

The undersigned does solemnly [illegible]

for .....
(Name of Birth Certificate)

in .....
(Place of Birth)

true facts are shown by .....
(Public Record, Attached Certificate)

FACTS TO BE CORRECTED (Name of Birth Certificate)	FACTS (Attached Certificate)

Subscribed and sworn to before me this .....

Notary Public residing at .....

My commission expires .....

(Seal)

Signature

Notary Public residing at .....

My commission expires .....

(Seal)

Signature of Any Certified Person

Street Address (City, State)

DPH 21-155

Certificate of Death

STATE OF IDAHO

State File No.
Local Reg. No. 144
Reg. Dist. No. 126

BIRTH NO.

RECEIVED AUG 23 1961 Bureau of Vital Statistics

1. PLACE OF DEATH
a. COUNTY: Kootenai
b. CITY OR TOWN (If outside corporate limits, write RURAL and give township): Coeur d' Alene
c. LENGTH OF STAY (at this place): 1-wk.
d. FULL NAME OF HOSPITAL OR INSTITUTION (If not in hospital or institution, give street address or location): Cd'a General Hospital

2. USUAL RESIDENCE (Where deceased lived. If institution: residence before admission).
a. STATE: Idaho
b. COUNTY: Kootenai
c. CITY OR TOWN (If outside corporate limits, write RURAL and give township): Coeur d' Alene
d. STREET ADDRESS (If rural, give location): 825-W-Garden

3. NAME OF DECEASED (Type or Print)
a. (First): Mabel
b. (Middle): A.
c. (Last): Carson

4. DATE OF DEATH (Month) (Day) (Year): Aug. 14, 1961

5. SEX: Female
6. COLOR OR RACE: White
7. MARRIED, NEVER MARRIED, WIDOWED, DIVORCED (Specify): Widowed
8. DATE OF BIRTH: Apr. 14, 1875
9. AGE (In years last birthday): 86 — IF UNDER 1 YEAR: Months / Days — IF UNDER 24 HRS.: Hours / Min.

10a. USUAL OCCUPATION (Give kind of work done during most of working life, even if retired): House-wife
10b. KIND OF BUSINESS OR INDUSTRY: Own Home
11. BIRTHPLACE (State or foreign country): New York, New York
12. CITIZEN OF WHAT COUNTRY? U.S.A.

13. FATHER'S NAME: Joseph Adams — BIRTHPLACE: N. Y. N. Y.
14. MOTHER'S MAIDEN NAME: Eliza Wilson — BIRTHPLACE: N. Y.

15. WAS DECEASED EVER IN U.S. ARMED FORCES? (Yes, no, or unknown): No — (If yes, give war or dates of service): None
16. SOCIAL SECURITY NO.: None
17. INFORMANT'S OWN SIGNATURE: Grant C. P. Carson — ADDRESS: Cd'a Idaho

18. CAUSE OF DEATH
Enter only one cause per line for (a), (b), and (c)

This does not mean the mode of dying, such as heart failure, asthenia, etc. It means the disease, injury, or complication which caused death.

MEDICAL CERTIFICATION

I. DISEASE OR CONDITION DIRECTLY LEADING TO DEATH* (a): Senile changes — INTERVAL BETWEEN ONSET AND DEATH:

ANTECEDENT CAUSES
Morbid conditions, if any, giving rise to the above cause (a) stating the underlying cause last.
DUE TO (b): Arteriosclerosis
DUE TO (c):

II. OTHER SIGNIFICANT CONDITIONS
Conditions contributing to the death but not related to the disease or condition causing death.
Burns feet & buttocks — 10 days

19a. DATE OF OPERATION:
19b. MAJOR FINDINGS OF OPERATION:
20. AUTOPSY? YES ☐ NO ☐

21a. ACCIDENT SUICIDE HOMICIDE (Specify):
21b. PLACE OF INJURY (e.g., in or about home, farm, factory, street, office bldg., etc.):
21c. (CITY, TOWN, OR TOWNSHIP) (COUNTY) (STATE):
21d. TIME OF INJURY (Month) (Day) (Year) (Hour) m.
21e. INJURY OCCURRED: WHILE AT WORK ☐ NOT WHILE AT WORK ☐
21f. HOW DID INJURY OCCUR?

22. *I hereby certify that I attended the deceased from* July, 1961, *to* Aug 14, 1961, *that I last saw the deceased alive on* Aug 14, 1961, *and that death occurred at* _____ *m., from the causes and on the date stated above.*

23a. SIGNATURE: D M Lipschitz MD (Degree or title)
23b. ADDRESS: Coeur d'Alene, Idaho
23c. DATE SIGNED:

24a. BURIAL, CREMATION, REMOVAL (Specify): Burial
24b. DATE: 8-16-61
24c. NAME OF CEMETERY OR CREMATORY: Restlawn Memorial Park
24d. LOCATION (City, town, or county) (State): Coeur d' Alene Idaho

DATE REC'D BY LOCAL REG.: Aug. 17, 1961
REGISTRAR'S SIGNATURE: Lorraine K. Brush
25. FUNERAL DIRECTOR: Don English — ADDRESS: Cd'a, Idaho

Federal Security Agency
United States Public Health Service

Form DPH-48021

Informant, Funeral Director, Registrar and Medical Attendant. EACH must sign with BLACK INK in OWN handwriting. Each item should be answered as completely as possible. State answers as unknown only after a careful investigation. Use BLACK ink or BLACK record typewriter ribbon in filling out certificate. (ICA 38-206 and 215.) Address correspondence to DIVISION OF VITAL STATISTICS, BOISE, IDAHO

DUTIES:

1. INFORMANT SHALL SIGN HIS OWN NAME, under item 17 to authenticate the facts stated under items 1 to 16 inclusive. In case of facts taken from hospital or public records, the person authorized to release the facts shall sign HIS name in addition to giving the source of information.

2. THE FUNERAL DIRECTOR is responsible for completing the entire certificate, obtaining the signatures of the INFORMANT, the OFFICIAL last in attendance on the deceased and HIS OWN signature.

3. THE REGISTRAR can issue a burial or removal permit ONLY after receiving a completed death certificate, including the SIGNATURES IN BLACK ink under items 17, 23a and 25.

PENALTIES: Under the Idaho law, it is a misdemeanor to

(a) Knowingly supply false information to any one connected with completing a death certificate;
(b) Neglect or refuse to certify to the cause of death on request of the person in charge of the disposition of the deceased.
(c) Remove or bury the body of a deceased person WITHOUT the proper permit being FIRST obtained from the local registrar in the district WHERE THE DEATH OCCURRED;
(d) Alter a certificate on file in the office of a local registrar.

STATEMENT OF PLACE OF DEATH

Special attention should be given to the satisfactory completion of EACH portion of this item. The city or town and street address or route number refer to PLACE WHERE THE DEATH OCCURRED. For deaths occurring in hospitals, maternity homes, or institutions, the name of the place and length of stay MUST be stated.

STATEMENT OF USUAL RESIDENCE OF DECEASED

Regardless of the fact that the person may have lived his entire life at the place of death, ALWAYS COMPLETE ALL PARTS OF THIS ITEM. In case a person has resided in the county where death occurred for less than one year, give address of FORMER RESIDENCE. The post office of the deceased may be in a county or state other than the county of actual residence.

IDAHO CODE ANNOTATED-CHAPTER 38, SECTION 206.

The personal and statistical particulars (items 1 to 16) shall be authenticated by the signature of the informant, who may be any competent person acquainted with the facts.

The statement of facts relating to the disposition of the body shall be signed by the undertaker or person acting as such.

The medical certificate shall be made and signed by the physician, if any, last in attendance on the deceased, who shall specify the time in attendance, the time he last saw the deceased alive and the hour of the day at which death occurred. And he shall further state the cause of death, so as to show the course of disease or sequence of causes resulting in death, giving the primary cause, and also the contributory causes, if any, and the duration of each. Indefinite and unsatisfactory terms, indicating only symptoms of disease or conditions resulting from disease, will not be held sufficient for issuing a burial or removal permit; and any certificate containing only such terms as defined by the state registrar as indefinite and unsatisfactory, shall be returned to the physician for correction and definition. The international classification of the causes of death shall be used by all physicians in stating the cause of death in the medical certificate. Causes of death, which may be the result of either disease or violence, shall be carefully defined; and if from violence, its nature shall be stated, and whether (probably) accidental, suicidal, or homicidal.

This body embalmed under direction of..... Lic. No..... at..... on.....

ADDITIONAL REMARKS by Physician.....

.....

.....

State File No. 3403
Local Reg. No. 150
Reg. Dist. No. 120

Certificate of Death

STATE OF IDAHO

BIRTH NO.

RECEIVED AUG 23 1961 Bureau of Vital Statistics

1. PLACE OF DEATH
a. COUNTY: Kootenai
b. CITY OR TOWN (If outside corporate limits, write RURAL and give township): Coeur d'Alene
c. LENGTH OF STAY (In this place): 8 Mos.
d. FULL NAME OF HOSPITAL OR INSTITUTION (If not in hospital or institution, give street address or location): Pinewood Manor Nursing Home.

2. USUAL RESIDENCE (Where deceased lived. If institution: residence before admission).
a. STATE: Idaho
b. COUNTY: Kootenai
c. CITY OR TOWN (If outside corporate limits, write RURAL and give township): Coeur d'Alene
d. STREET ADDRESS (If rural, give location):

3. NAME OF DECEASED (Type or Print)
a. (First): Nettie
b. (Middle): E.
c. (Last): Yearout

4. DATE OF DEATH (Month) (Day) (Year): Aug. 15, 1961

5. SEX: Female
6. COLOR OR RACE: White
7. MARRIED, NEVER MARRIED, WIDOWED, DIVORCED (Specify): Widowed
8. DATE OF BIRTH: Sept 17, 1868
9. AGE (In years last birthday): 92 — IF UNDER 1 YEAR: Months / Days — IF UNDER 24 HRS.: Hours / Min.

10a. USUAL OCCUPATION (Give kind of work done during most of working life, even if retired): Housewife
10b. KIND OF BUSINESS OR INDUSTRY: Own Home
11. BIRTHPLACE (State or foreign country): Illinois
12. CITIZEN OF WHAT COUNTRY? U.S.A.

13. FATHER'S NAME: Hendricks — BIRTHPLACE: Illinois
14. MOTHER'S MAIDEN NAME: Unknown — BIRTHPLACE: Illinois

15. WAS DECEASED EVER IN U.S. ARMED FORCES? (Yes, no, or unknown): No — (If yes, give war or dates of service): None
16. SOCIAL SECURITY NO.: None
17. INFORMANT'S OWN SIGNATURE: Dallas J. Yearout — ADDRESS: Cd'A, Ida.

18. CAUSE OF DEATH
Enter only one cause per line for (a), (b), and (c)

This does not mean the mode of dying, such as heart failure, asthenia, etc. It means the disease, injury, or complication which caused death.

MEDICAL CERTIFICATION

450.0

I. DISEASE OR CONDITION DIRECTLY LEADING TO DEATH* (a) Senile Change

ANTECEDENT CAUSES
Morbid conditions, if any, giving rise to the above cause (a) stating the underlying cause last.
DUE TO (b) arteriosclerosis
DUE TO (c)

II. OTHER SIGNIFICANT CONDITIONS
Conditions contributing to the death but not related to the disease or condition causing death.

INTERVAL BETWEEN ONSET AND DEATH

19a. DATE OF OPERATION
19b. MAJOR FINDINGS OF OPERATION
20. AUTOPSY? YES ☐ NO ☐

21a. ACCIDENT SUICIDE HOMICIDE (Specify)
21b. PLACE OF INJURY (e.g., in or about home, farm, factory, street, office bldg., etc.)
21c. (CITY, TOWN, OR TOWNSHIP) (COUNTY) (STATE)

21d. TIME OF INJURY (Month) (Day) (Year) (Hour) m.
21e. INJURY OCCURRED: WHILE AT WORK ☐ NOT WHILE AT WORK ☐
21f. HOW DID INJURY OCCUR?

22. *I hereby certify that I attended the deceased from* Jan, 1961, *to* Aug 61, 19__, *that I last saw the deceased alive on* Aug 12, 1961, *and that death occurred at* ____ *m., from the causes and on the date stated above.*

23a. SIGNATURE (Degree or title): Wm Gingerbert MD
23b. ADDRESS: Coeur d'Alene, Idaho
23c. DATE SIGNED:

24a. BURIAL, CREMATION, REMOVAL (Specify): Burial
24b. DATE: 8-18-1961
24c. NAME OF CEMETERY OR CREMATORY: Forest Cemetery
24d. LOCATION (City, town, or county) (State): Coeur d'Alene Idaho

DATE REC'D BY LOCAL REG.: Aug. 17, 1961
REGISTRAR'S SIGNATURE: Lorraine K. Brush
25. FUNERAL DIRECTOR: Don English — ADDRESS: Coeur d'Alene, Idaho

Federal Security Agency
United States Public Health Service
Form DPH-48021

Informant, Funeral Director, Registrar and Medical Attendant. EACH must sign with BLACK INK in OWN handwriting. Each item should be answered as completely as possible. State answers as unknown only after a careful investigation. Use BLACK ink or BLACK record typewriter ribbon in filling out certificate. (ICA 38-206 and 215.) Address correspondence to DIVISION OF VITAL STATISTICS, BOISE, IDAHO

DUTIES:

1. INFORMANT SHALL SIGN HIS OWN NAME, under item 17 to authenticate the facts stated under items 1 to 16 inclusive. In case of facts taken from hospital or public records, the person authorized to release the facts shall sign HIS name in addition to giving the source of information.

2. THE FUNERAL DIRECTOR is responsible for completing the entire certificate, obtaining the signatures of the INFORMANT, the OFFICIAL last in attendance on the deceased and HIS OWN signature.

3. THE REGISTRAR can issue a burial or removal permit ONLY after receiving a completed death certificate, including the SIGNATURES IN BLACK ink under items 17, 23a and 25.

PENALTIES: Under the Idaho law, it is a misdemeanor to

(a) Knowingly supply false information to any one connected with completing a death certificate;
(b) Neglect or refuse to certify to the cause of death on request of the person in charge of the disposition of the deceased.
(c) Remove or bury the body of a deceased person WITHOUT the proper permit being FIRST obtained from the local registrar in the district WHERE THE DEATH OCCURRED;
(d) Alter a certificate on file in the office of a local registrar.

STATEMENT OF PLACE OF DEATH

Special attention should be given to the satisfactory completion of EACH portion of this item. The city or town and street address or route number refer to PLACE WHERE THE DEATH OCCURRED. For deaths occurring in hospitals, maternity homes, or institutions, the name of the place and length of stay MUST be stated.

STATEMENT OF USUAL RESIDENCE OF DECEASED

Regardless of the fact that the person may have lived his entire life at the place of death, ALWAYS COMPLETE ALL PARTS OF THIS ITEM. In case a person has resided in the county where death occurred for less than one year, give address of FORMER RESIDENCE. The post office of the deceased may be in a county or state other than the county of actual residence.

IDAHO CODE ANNOTATED-CHAPTER 38, SECTION 206.

The personal and statistical particulars (items 1 to 16) shall be authenticated by the signature of the informant, who may be any competent person acquainted with the facts.

The statement of facts relating to the disposition of the body shall be signed by the undertaker or person acting as such.

The medical certificate shall be made and signed by the physician, if any, last in attendance on the deceased, who shall specify the time in attendance, the time he last saw the deceased alive and the hour of the day at which death occurred. And he shall further state the cause of death, so as to show the course of disease or sequence of causes resulting in death, giving the primary cause, and also the contributory causes, if any, and the duration of each. Indefinite and unsatisfactory terms, indicating only symptoms of disease or conditions resulting from disease, will not be held sufficient for issuing a burial or removal permit; and any certificate containing only such terms as defined by the state registrar as indefinite and unsatisfactory, shall be returned to the physician for correction and definition. The international classification of the causes of death shall be used by all physicians in stating the cause of death in the medical certificate. Causes of death, which may be the result of either disease or violence, shall be carefully defined; and if from violence, its nature shall be stated, and whether (probably) accidental, suicidal, or homicidal.

This body embalmed under direction of Don English Lic. No. E-337 at Coeur d'Alene on 8-15-61

ADDITIONAL REMARKS by Physician

Dr. Wm. Wood

Certificate of Death

STATE OF IDAHO

State File No. 3404
Local Reg. No. 155
Reg. Dist. No. 120

BIRTH NO.

RECEIVED SEP 6 1961 Vital Statistics Bureau

Informant, Funeral Director, Registrar and Medical Attendant. EACH must sign with BLACK INK in OWN handwriting. Each item should be answered as completely as possible. State answers as unknown only after a careful investigation. Use BLACK ink or BLACK record typewriter ribbon in filling out certificate. (ICA 38-206 and 215.) Address correspondence to DIVISION OF VITAL STATISTICS, BOISE, IDAHO

1. PLACE OF DEATH
a. COUNTY: Kootenai
b. CITY OR TOWN (If outside corporate limits, write RURAL and give township): Coeur d' Alene
LENGTH OF STAY (in this place): 1-hr.
d. FULL NAME OF HOSPITAL OR INSTITUTION (If not in hospital or institution, give street address or location): Lakecity General Hospital

2. USUAL RESIDENCE (Where deceased lived. If institution: residence before admission).
a. STATE: Idaho
b. COUNTY: Kootenai
c. CITY OR TOWN (If outside corporate limits, write RURAL and give township): Post Falls
d. STREET ADDRESS (If rural, give location): P.O. 241 803-Frederickson

3. NAME OF DECEASED (Type or Print): a. (First) HAROLD b. (Middle) c. (Last) HARTY

4. DATE OF DEATH (Month) (Day) (Year): August 19, 1961

5. SEX: Male

6. COLOR OR RACE: White

7. MARRIED, NEVER MARRIED, WIDOWED, DIVORCED (Specify): Married

8. DATE OF BIRTH: Mar. 28, 1923

9. AGE (In years last birthday): 38
IF UNDER 1 YEAR: Months / Days
IF UNDER 24 HRS.: Hours / Min.

10a. USUAL OCCUPATION (Give kind of work done during most of working life, even if retired): Logger

10b. KIND OF BUSINESS OR INDUSTRY: Peters & Sons Lbs. Co.

11. BIRTHPLACE (State or foreign country): Spokane Washington

12. CITIZEN OF WHAT COUNTRY?: U.S.A.

13. FATHER'S NAME: Bert John Harty — BIRTHPLACE: Unknown

14. MOTHER'S MAIDEN NAME: Evelyn Elmgren — BIRTHPLACE: Unknown

15. WAS DECEASED EVER IN U.S. ARMED FORCES? (Yes, no, or unknown): No
(If yes, give war or dates of service)

16. SOCIAL SECURITY NO.: 535-24-8060

17. INFORMANT'S OWN SIGNATURE: Mrs. Kathy Harty (DE) — ADDRESS: 803-Frederickson Post Falls, Idaho

18. CAUSE OF DEATH
Enter only one cause per line for (a), (b), and (c)

**This does not mean the mode of dying, such as heart failure, asthenia, etc. It means the disease, injury, or complication which caused death.*

MEDICAL CERTIFICATION

I. DISEASE OR CONDITION DIRECTLY LEADING TO DEATH* (a) Accidental Electric Shock by — INTERVAL BETWEEN ONSET AND DEATH: Immediate

ANTECEDENT CAUSES
Morbid conditions, if any, giving rise to the above cause (a) stating the underlying cause last.
DUE TO (b) Contact with High Voltage Line.
DUE TO (c)

II. OTHER SIGNIFICANT CONDITIONS
Conditions contributing to the death but not related to the disease or condition causing death. Traumatism to head in fall.

19a. DATE OF OPERATION

19b. MAJOR FINDINGS OF OPERATION

20. AUTOPSY? YES ☐ NO ☒

21a. ACCIDENT / SUICIDE / HOMICIDE (Specify): accident

21b. PLACE OF INJURY (e.g., in or about home, farm, factory, street, office bldg., etc.): Near Home

21c. (CITY, TOWN, OR TOWNSHIP) (COUNTY) (STATE): Kootenai Idaho

21d. TIME OF INJURY (Month) (Day) (Year) (Hour): Aug. 19, 1961 m.

21e. INJURY OCCURRED WHILE AT WORK ☐ NOT WHILE AT WORK ☒

21f. HOW DID INJURY OCCUR? attaching wire to high Voltage Line. Fell from pole.

22. *I hereby certify that I attended the deceased from* Did not, 19___, *to* ___, 19___, *that I last saw the deceased alive on* ___, 19___, *and that death occurred at* ___ m., *from the causes and on the date stated above.*

23a. SIGNATURE (Degree or title): William T. Wood, M.D. Coroner

23b. ADDRESS: Coeur d'alene Idaho

23c. DATE SIGNED: 8-23-'61

24a. BURIAL, CREMATION, REMOVAL (Specify): Removal

24b. DATE: 8-19-61

24c. NAME OF CEMETERY OR CREMATORY: Hazen Jaeger Funeral Home

24d. LOCATION (City, town, or county) (State): Spokane, Washington

DATE REC'D BY LOCAL REG.: Aug 29, 1961

REGISTRAR'S SIGNATURE: Lorraine K. Brush

25. FUNERAL DIRECTOR: Clarence L. Adderley — ADDRESS: Hazen Jaeger Funeral Home, Spokane, Washington

Federal Security Agency
United States Public Health Service

Form DPH-48021

DUTIES:

SEP 12 1961

1. INFORMANT SHALL SIGN HIS OWN NAME, under item 17 to authenticate the facts stated under items 1 to 16 inclusive. In case of facts taken from hospital or public records, the person authorized to release the facts shall sign HIS name in addition to giving the source of information.

DEC 26 1961

2. THE FUNERAL DIRECTOR is responsible for completing the entire certificate, obtaining the signatures of the INFORMANT, the OFFICIAL last in attendance on the deceased and HIS OWN signature.

3. THE REGISTRAR can issue a burial or removal permit ONLY after receiving a completed death certificate, including the SIGNATURES IN BLACK ink under items 17, 23a and 25.

PENALTIES: Under the Idaho law, it is a misdemeanor to

(a) Knowingly supply false information to any one connected with completing a death certificate;
(b) Neglect or refuse to certify to the cause of death on request of the person in charge of the disposition of the deceased.
(c) Remove or bury the body of a deceased person WITHOUT the proper permit being FIRST obtained from the local registrar in the district WHERE THE DEATH OCCURRED;
(d) Alter a certificate on file in the office of a local registrar.

STATEMENT OF PLACE OF DEATH

Special attention should be given to the satisfactory completion of EACH portion of this item. The city or town and street address or route number refer to PLACE WHERE THE DEATH OCCURRED. For deaths occurring in hospitals, maternity homes, or institutions, the name of the place and length of stay MUST be stated.

STATEMENT OF USUAL RESIDENCE OF DECEASED

Regardless of the fact that the person may have lived his entire life at the place of death, ALWAYS COMPLETE ALL PARTS OF THIS ITEM. In case a person has resided in the county where death occurred for less than one year, give address of FORMER RESIDENCE. The post office of the deceased may be in a county or state other than the county of actual residence.

IDAHO CODE ANNOTATED-CHAPTER 38, SECTION 206.

The personal and statistical particulars (items 1 to 16) shall be authenticated by the signature of the informant, who may be any competent person acquainted with the facts.

The statement of facts relating to the disposition of the body shall be signed by the undertaker or person acting as such.

The medical certificate shall be made and signed by the physician, if any, last in attendance on the deceased, who shall specify the time in attendance, the time he last saw the deceased alive and the hour of the day at which death occurred. And he shall further state the cause of death, so as to show the course of disease or sequence of causes resulting in death, giving the primary cause, and also the contributory causes, if any, and the duration of each. Indefinite and unsatisfactory terms, indicating only symptoms of disease or conditions resulting from disease, will not be held sufficient for issuing a burial or removal permit; and any certificate containing only such terms as defined by the state registrar as indefinite and unsatisfactory, shall be returned to the physician for correction and definition. The international classification of the causes of death shall be used by all physicians in stating the cause of death in the medical certificate. Causes of death, which may be the result of either disease or violence, shall be carefully defined; and if from violence, its nature shall be stated, and whether (probably) accidental, suicidal, or homicidal.

This body embalmed under direction of..... Lic. No..... at..... on.....

ADDITIONAL REMARKS by Physician.....

.....

.....

Certificate of Death

STATE OF IDAHO

State File No. 3405
Local Reg. No. 158
Reg. Dist. No. 120

BIRTH NO.

RECEIVED SEP 6 1961

1. PLACE OF DEATH
a. COUNTY: Kootenai
b. CITY OR TOWN (If outside corporate limits, write RURAL and give township): Coeur d'Alene
c. LENGTH OF STAY (In this place): 1 month
d. FULL NAME OF HOSPITAL OR INSTITUTION (If not in hospital or institution, give street address or location): Pinewood Manor

2. USUAL RESIDENCE (Where deceased lived. If institution: residence before admission).
a. STATE: Idaho
b. COUNTY: Kootenai
c. CITY OR TOWN (If outside corporate limits, write RURAL and give township): Coeur d'Alene
d. STREET ADDRESS (If rural, give location): Pinewood Manor

3. NAME OF DECEASED (Type or Print): a. (First) Jennie; b. (Middle); c. (Last) Randall

4. DATE OF DEATH (Month) (Day) (Year): 8/21/61

5. SEX: Female

6. COLOR OR RACE: White

7. MARRIED, NEVER MARRIED, WIDOWED, DIVORCED (Specify): Widowed

8. DATE OF BIRTH: 4/19/1880

9. AGE (In years last birthday): 81 — IF UNDER 1 YEAR: Months / Days — IF UNDER 24 HRS.: Hours / Min.

10a. USUAL OCCUPATION (Give kind of work done during most of working life, even if retired): Housewife

10b. KIND OF BUSINESS OR INDUSTRY: at home

11. BIRTHPLACE (State or foreign country): Harrisburg, Penn.

12. CITIZEN OF WHAT COUNTRY?: U.S.A.

13. FATHER'S NAME: Matthew Pointner — BIRTHPLACE: England

14. MOTHER'S MAIDEN NAME: Cecelia Held — BIRTHPLACE: Germany

15. WAS DECEASED EVER IN U.S. ARMED FORCES? (Yes, no, or unknown): No — (If yes, give war or dates of service)

16. SOCIAL SECURITY NO.: 518-01-8612

17. INFORMANT'S OWN SIGNATURE — ADDRESS: John Pointner, Coeur d'Alene, Idaho

MEDICAL CERTIFICATION

18. CAUSE OF DEATH
Enter only one cause per line for (a), (b), and (c)

**This does not mean the mode of dying, such as heart failure, asthenia, etc. It means the disease, injury, or complication which caused death.*

I. DISEASE OR CONDITION DIRECTLY LEADING TO DEATH* (a): Cerebral vascular accident — INTERVAL BETWEEN ONSET AND DEATH: 6 Weeks

ANTECEDENT CAUSES

Morbid conditions, if any, giving rise to the above cause (a) stating the underlying cause last.

DUE TO (b): Cerebral arteriosclerosis — 6 years

DUE TO (c): Generalized arteriosclerosis — years

II. OTHER SIGNIFICANT CONDITIONS

Conditions contributing to the death but not related to the disease or condition causing death.

19a. DATE OF OPERATION

19b. MAJOR FINDINGS OF OPERATION

20. AUTOPSY? YES ☐ NO ☒

21a. ACCIDENT SUICIDE HOMICIDE (Specify)

21b. PLACE OF INJURY (e.g., in or about home, farm, factory, street, office bldg., etc.)

21c. (CITY, TOWN, OR TOWNSHIP) (COUNTY) (STATE)

21d. TIME OF INJURY (Month) (Day) (Year) (Hour) m.

21e. INJURY OCCURRED WHILE AT WORK ☐ NOT WHILE AT WORK ☐

21f. HOW DID INJURY OCCUR?

22. *I hereby certify that I attended the deceased from* 5-15, 1961, *to* 8/21/, 1961, *that I last saw the deceased alive on* 8/, 1961, *and that death occurred at* 10:40A m., *from the causes and on the date stated above.*

23a. SIGNATURE (Degree or title): W. Wray Wilson, M.D. — **23b. ADDRESS**: Coeur d'Alene, Idaho — **23c. DATE SIGNED**: 8/22/61

24a. BURIAL, CREMATION, REMOVAL (Specify): Burial — **24b. DATE**: 8/23/61 — **24c. NAME OF CEMETERY OR CREMATORY**: St. Thomas Cemetery — **24d. LOCATION** (City, town, or county) (State): Coeur d'Alene, Idaho

DATE REC'D BY LOCAL REG.: Aug 26, 1961 — REGISTRAR'S SIGNATURE: Lorraine K. Brush

25. FUNERAL DIRECTOR — ADDRESS: Yates-Morse Funeral Home, Coeur D'Alene, Idaho

Federal Security Agency
United States Public Health Service

Form DPH-48021

Informant, Funeral Director, Registrar and Medical Attendant. EACH must sign with BLACK INK in OWN handwriting. Each item should be answered as completely as possible. State answers as unknown only after a careful investigation. Use BLACK ink or BLACK record typewriter ribbon in filling out certificate. (ICA 38-206 and 215.) Address correspondence to DIVISION OF VITAL STATISTICS, BOISE, IDAHO

DUTIES:

1. INFORMANT SHALL SIGN HIS OWN NAME, under item 17 to authenticate the facts stated under items 1 to 16 inclusive. In case of facts taken from hospital or public records, the person authorized to release the facts shall sign HIS name in addition to giving the source of information.

2. THE FUNERAL DIRECTOR is responsible for completing the entire certificate, obtaining the signatures of the INFORMANT, the OFFICIAL last in attendance on the deceased and HIS OWN signature.

3. THE REGISTRAR can issue a burial or removal permit ONLY after receiving a completed death certificate, including the SIGNATURES IN BLACK ink under items 17, 23a and 25.

PENALTIES: Under the Idaho law, it is a misdemeanor to

(a) Knowingly supply false information to any one connected with completing a death certificate;
(b) Neglect or refuse to certify to the cause of death on request of the person in charge of the disposition of the deceased.
(c) Remove or bury the body of a deceased person WITHOUT the proper permit being FIRST obtained from the local registrar in the district WHERE THE DEATH OCCURRED;
(d) Alter a certificate on file in the office of a local registrar.

STATEMENT OF PLACE OF DEATH

Special attention should be given to the satisfactory completion of EACH portion of this item. The city or town and street address or route number refer to PLACE WHERE THE DEATH OCCURRED. For deaths occurring in hospitals, maternity homes, or institutions, the name of the place and length of stay MUST be stated.

STATEMENT OF USUAL RESIDENCE OF DECEASED

Regardless of the fact that the person may have lived his entire life at the place of death, ALWAYS COMPLETE ALL PARTS OF THIS ITEM. In case a person has resided in the county where death occurred for less than one year, give address of FORMER RESIDENCE. The post office of the deceased may be in a county or state other than the county of actual residence.

IDAHO CODE ANNOTATED-CHAPTER 38, SECTION 206.

The personal and statistical particulars (items 1 to 16) shall be authenticated by the signature of the informant, who may be any competent person acquainted with the facts.

The statement of facts relating to the disposition of the body shall be signed by the undertaker or person acting as such.

The medical certificate shall be made and signed by the physician, if any, last in attendance on the deceased, who shall specify the time in attendance, the time he last saw the deceased alive and the hour of the day at which death occurred. And he shall further state the cause of death, so as to show the course of disease or sequence of causes resulting in death, giving the primary cause, and also the contributory causes, if any, and the duration of each. Indefinite and unsatisfactory terms, indicating only symptoms of disease or conditions resulting from disease, will not be held sufficient for issuing a burial or removal permit; and any certificate containing only such terms as defined by the state registrar as indefinite and unsatisfactory, shall be returned to the physician for correction and definition. The international classification of the causes of death shall be used by all physicians in stating the cause of death in the medical certificate. Causes of death, which may be the result of either disease or violence, shall be carefully defined; and if from violence, its nature shall be stated, and whether (probably) accidental, suicidal, or homicidal.

This body embalmed under direction of L D. yates Lic. No. 365 at Cd'A. Ida on 8/2-16

ADDITIONAL REMARKS by Physician

Dr. Wood

Certificate of Death

STATE OF IDAHO

State File No. 3406
Local Reg. No. 154
Reg. Dist. No. 120

BIRTH NO.

RECEIVED SEP 6 1961

1. PLACE OF DEATH
a. COUNTY: Kootenia
b. CITY OR TOWN (If outside corporate limits, write RURAL and give township): Rural Medimont
c. LENGTH OF STAY (in this place): Years
d. FULL NAME OF HOSPITAL OR INSTITUTION (If not in hospital or institution, give street address or location): Home at Rural Medimont

2. USUAL RESIDENCE (Where deceased lived. If institution: residence before admission).
a. STATE: Idaho
b. COUNTY: Kootenia
c. CITY OR TOWN (If outside corporate limits, write RURAL and give township): Medimont
d. STREET ADDRESS (If rural, give location): Medimont, Idaho

3. NAME OF DECEASED (Type or Print)
a. (First): Betsey
b. (Middle):
c. (Last): Hanson

4. DATE OF DEATH (Month) (Day) (Year): August 22, 1961

5. SEX: Female

6. COLOR OR RACE: White

7. MARRIED, NEVER MARRIED, WIDOWED, DIVORCED (Specify): Widow

8. DATE OF BIRTH: March 2, 1866

9. AGE (In years last birthday): 95
IF UNDER 1 YEAR — Months: 5 Days: 20
IF UNDER 24 HRS. — Hours: Min.:

10a. USUAL OCCUPATION (Give kind of work done during most of working life, even if retired): Housewife

10b. KIND OF BUSINESS OR INDUSTRY: Home

11. BIRTHPLACE (State or foreign country): Winnebego County, Iowa

12. CITIZEN OF WHAT COUNTRY?: U.S.A.

13. FATHER'S NAME: Michael Peterson
BIRTHPLACE: Unknown

14. MOTHER'S MAIDEN NAME: No Record
BIRTHPLACE: No Record

15. WAS DECEASED EVER IN U.S. ARMED FORCES? (Yes, no, or unknown): No
(If yes, give war or dates of service): None

16. SOCIAL SECURITY NO.: None

17. INFORMANT'S OWN SIGNATURE: Irvin S. Hanson
ADDRESS: Medimont, Idaho

18. CAUSE OF DEATH
Enter only one cause per line for (a), (b), and (c)

**This does not mean the mode of dying, such as heart failure, asthenia, etc. It means the disease, injury, or complication which caused death.*

331X

MEDICAL CERTIFICATION

I. DISEASE OR CONDITION DIRECTLY LEADING TO DEATH* (a): Senility — INTERVAL BETWEEN ONSET AND DEATH:

ANTECEDENT CAUSES
Morbid conditions, if any, giving rise to the above cause (a) stating the underlying cause last.

DUE TO (b): Probable Cerebral Hemorrhage.

DUE TO (c):

II. OTHER SIGNIFICANT CONDITIONS
Conditions contributing to the death but not related to the disease or condition causing death.

19a. DATE OF OPERATION:

19b. MAJOR FINDINGS OF OPERATION:

20. AUTOPSY? YES ☐ NO ☒

21a. ACCIDENT SUICIDE HOMICIDE (Specify):

21b. PLACE OF INJURY (e.g., in or about home, farm, factory, street, office bldg., etc.):

21c. (CITY, TOWN, OR TOWNSHIP) (COUNTY) (STATE):

21d. TIME OF INJURY (Month) (Day) (Year) (Hour) m.:

21e. INJURY OCCURRED WHILE AT WORK ☐ NOT WHILE AT WORK ☐

21f. HOW DID INJURY OCCUR?

22. *I hereby certify that I attended the deceased from* Did Not, 19____, *to* _____, 19____, *that I last saw the deceased alive on* _____, 19____, *and that death occurred at* _____ m., *from the causes and on the date stated above.*

23a. SIGNATURE (Degree or title): William T. Wood, M.D. Coroner
23b. ADDRESS: Coeur d'Alene Idaho
23c. DATE SIGNED: 8-28-'61

24a. BURIAL, CREMATION, REMOVAL (Specify): Burial
24b. DATE: Aug. 25, 1961
24c. NAME OF CEMETERY OR CREMATORY: Greenwood Cemetery
24d. LOCATION (City, town, or county) (State): Kellogg, Idaho

DATE REC'D BY LOCAL REG.: Aug 29, 1961
REGISTRAR'S SIGNATURE: Lorraine K. Brush

25. FUNERAL DIRECTOR: Ronald J. Maisel
ADDRESS: Kellogg, Idaho

Federal Security Agency
United States Public Health Service

Form DPH-48021

Informant, Funeral Director, Registrar and Medical Attendant. EACH must sign with BLACK INK in OWN handwriting. Each item should be answered as completely as possible. State answers as unknown only after a careful investigation. Use BLACK ink or BLACK record typewriter ribbon in filling out certificate. (ICA 38-206 and 215.) Address correspondence to DIVISION OF VITAL STATISTICS, BOISE, IDAHO

DUTIES:

1. INFORMANT SHALL SIGN HIS OWN NAME, under item 17 to authenticate the facts stated under items 1 to 16 inclusive. In case of facts taken from hospital or public records, the person authorized to release the facts shall sign HIS name in addition to giving the source of information.

2. THE FUNERAL DIRECTOR is responsible for completing the entire certificate, obtaining the signatures of the INFORMANT, the OFFICIAL last in attendance on the deceased and HIS OWN signature.

3. THE REGISTRAR can issue a burial or removal permit ONLY after receiving a completed death certificate, including the SIGNATURES IN BLACK ink under items 17, 23a and 25.

PENALTIES: Under the Idaho law, it is a misdemeanor to

(a) Knowingly supply false information to any one connected with completing a death certificate;
(b) Neglect or refuse to certify to the cause of death on request of the person in charge of the disposition of the deceased.
(c) Remove or bury the body of a deceased person WITHOUT the proper permit being FIRST obtained from the local registrar in the district WHERE THE DEATH OCCURRED;
(d) Alter a certificate on file in the office of a local registrar.

STATEMENT OF PLACE OF DEATH

Special attention should be given to the satisfactory completion of EACH portion of this item. The city or town and street address or route number refer to PLACE WHERE THE DEATH OCCURRED. For deaths occurring in hospitals, maternity homes, or institutions, the name of the place and length of stay MUST be stated.

STATEMENT OF USUAL RESIDENCE OF DECEASED

Regardless of the fact that the person may have lived his entire life at the place of death, ALWAYS COMPLETE ALL PARTS OF THIS ITEM. In case a person has resided in the county where death occurred for less than one year, give address of FORMER RESIDENCE. The post office of the deceased may be in a county or state other than the county of actual residence.

IDAHO CODE ANNOTATED-CHAPTER 38, SECTION 206.

The personal and statistical particulars (items 1 to 16) shall be authenticated by the signature of the informant, who may be any competent person acquainted with the facts.

The statement of facts relating to the disposition of the body shall be signed by the undertaker or person acting as such.

The medical certificate shall be made and signed by the physician, if any, last in attendance on the deceased, who shall specify the time in attendance, the time he last saw the deceased alive and the hour of the day at which death occurred. And he shall further state the cause of death, so as to show the course of disease or sequence of causes resulting in death, giving the primary cause, and also the contributory causes, if any, and the duration of each. Indefinite and unsatisfactory terms, indicating only symptoms of disease or conditions resulting from disease, will not be held sufficient for issuing a burial or removal permit; and any certificate containing only such terms as defined by the state registrar as indefinite and unsatisfactory, shall be returned to the physician for correction and definition. The international classification of the causes of death shall be used by all physicians in stating the cause of death in the medical certificate. Causes of death, which may be the result of either disease or violence, shall be carefully defined; and if from violence, its nature shall be stated, and whether (probably) accidental, suicidal, or homicidal.

This body embalmed under direction of Donald J. Maisel Lic. No. E452 at Kellogg, Idaho on Aug. 20, 1961

ADDITIONAL REMARKS by Physician

NON-RESIDENT
Certificate of Death

STATE OF IDAHO

State File No. 3407
Local Reg. No. 153
Reg. Dist. No. 120

BIRTH NO.

RECEIVED SEP 6 1961 Vital Statistics

1. PLACE OF DEATH
a. COUNTY: Kootenai
b. CITY OR TOWN (If outside corporate limits, write RURAL and give township): Coeur d'Alene
c. LENGTH OF STAY (In this place): 1 day
d. FULL NAME OF HOSPITAL OR INSTITUTION (If not in hospital or institution, give street address or location): Coeur d'Alene General Hospital

2. USUAL RESIDENCE (Where deceased lived. If institution: residence before admission).
a. STATE: Washington
b. COUNTY: Spokane
c. CITY OR TOWN (If outside corporate limits, write RURAL and give township): Spokane
d. STREET ADDRESS (If rural, give location): W. 3321 Decatur

3. NAME OF DECEASED (Type or Print)
a. (First): Robert
b. (Middle): L
c. (Last): Gold

4. DATE OF DEATH (Month) (Day) (Year): August 23, 1961

5. SEX: Male
6. COLOR OR RACE: White
7. MARRIED, NEVER MARRIED, WIDOWED, DIVORCED (Specify): Married
8. DATE OF BIRTH: Oct. 28, 1923
9. AGE (In years last birthday): 37 — IF UNDER 1 YEAR: Months / Days — IF UNDER 24 HRS.: Hours / Min.

10a. USUAL OCCUPATION (Give kind of work done during most of working life, even if retired): Owner
10b. KIND OF BUSINESS OR INDUSTRY: Bob's Pest Control
11. BIRTHPLACE (State or foreign country): Harrington, Washington
12. CITIZEN OF WHAT COUNTRY?: USA

13. FATHER'S NAME: J. Leslie Gold — BIRTHPLACE:
14. MOTHER'S MAIDEN NAME: Katherine Lampartner — BIRTHPLACE: Washington

15. WAS DECEASED EVER IN U.S. ARMED FORCES? (Yes, no, or unknown): No — (If yes, give war or dates of service):
16. SOCIAL SECURITY NO.: 535-16-2654
17. INFORMANT'S OWN SIGNATURE: Vicky Gold — ADDRESS: W. 3321 Decatur, Spokane, Washington

18. CAUSE OF DEATH
Enter only one cause per line for (a), (b), and (c)

This does not mean the mode of dying, such as heart failure, asthenia, etc. It means the disease, injury, or complication which caused death.

420.1

MEDICAL CERTIFICATION

I. DISEASE OR CONDITION DIRECTLY LEADING TO DEATH* (a): Acute Myocardial Infarction

ANTECEDENT CAUSES

Morbid conditions, if any, giving rise to the above cause (a) stating the underlying cause last.

DUE TO (b)

DUE TO (c)

II. OTHER SIGNIFICANT CONDITIONS

Conditions contributing to the death but not related to the disease or condition causing death.

INTERVAL BETWEEN ONSET AND DEATH

19a. DATE OF OPERATION
19b. MAJOR FINDINGS OF OPERATION
20. AUTOPSY? YES ☐ NO ☐

21a. ACCIDENT SUICIDE HOMICIDE (Specify)
21b. PLACE OF INJURY (e.g., in or about home, farm, factory, street, office bldg., etc.)
21c. (CITY, TOWN, OR TOWNSHIP) (COUNTY) (STATE)

21d. TIME OF INJURY (Month) (Day) (Year) (Hour) m.
21e. INJURY OCCURRED WHILE AT WORK ☐ NOT WHILE AT WORK ☐
21f. HOW DID INJURY OCCUR?

22. *I hereby certify that I attended the deceased from* 5 P.M. 8/22/61 *19*____, *to* 5:45AM 8/23/61 *19*____, *that I last saw the deceased alive on* 8/23/61 *19*____, *and that death occurred at* 5:45A *m., from the causes and on the date stated above.*

23a. SIGNATURE (Degree or title): A. A. Daugherty MD
23b. ADDRESS: 209 Wiggett Bldg.
23c. DATE SIGNED

24a. BURIAL, CREMATION, REMOVAL (Specify): Burial
24b. DATE: 8-26-61
24c. NAME OF CEMETERY OR CREMATORY: Riverside Park
24d. LOCATION (City, town, or county) (State): Spokane, Washington

DATE REC'D BY LOCAL REG.: Aug 29, 1961
REGISTRAR'S SIGNATURE: Lorraine K. Brush
25. FUNERAL DIRECTOR — ADDRESS: C. E. Gilman-Hazen & Jaeger-Spokane, Wash.

Federal Security Agency
United States Public Health Service

Form DPH-48021

Informant, Funeral Director, Registrar and Medical Attendant. EACH must sign with BLACK INK in OWN handwriting. Each item should be answered as completely as possible. State answers as unknown only after a careful investigation. Use BLACK ink or BLACK record typewriter ribbon in filling out certificate. (ICA 38-206 and 215.) Address correspondence to DIVISION OF VITAL STATISTICS, BOISE, IDAHO

SEP 7 1961

DUTIES:

1. INFORMANT SHALL SIGN HIS OWN NAME, under item 17 to authenticate the facts stated under items 1 to 16 inclusive. In case of facts taken from hospital or public records, the person authorized to release the facts shall sign HIS name in addition to giving the source of information.

2. THE FUNERAL DIRECTOR is responsible for completing the entire certificate, obtaining the signatures of the INFORMANT, the OFFICIAL last in attendance on the deceased and HIS OWN signature.

3. THE REGISTRAR can issue a burial or removal permit ONLY after receiving a completed death certificate, including the SIGNATURES IN BLACK ink under items 17, 23a and 25.

PENALTIES: Under the Idaho law, it is a misdemeanor to

(a) Knowingly supply false information to any one connected with completing a death certificate;
(b) Neglect or refuse to certify to the cause of death on request of the person in charge of the disposition of the deceased.
(c) Remove or bury the body of a deceased person WITHOUT the proper permit being FIRST obtained from the local registrar in the district WHERE THE DEATH OCCURRED;
(d) Alter a certificate on file in the office of a local registrar.

STATEMENT OF PLACE OF DEATH

Special attention should be given to the satisfactory completion of EACH portion of this item. The city or town and street address or route number refer to PLACE WHERE THE DEATH OCCURRED. For deaths occurring in hospitals, maternity homes, or institutions, the name of the place and length of stay MUST be stated.

STATEMENT OF USUAL RESIDENCE OF DECEASED

Regardless of the fact that the person may have lived his entire life at the place of death, ALWAYS COMPLETE ALL PARTS OF THIS ITEM. In case a person has resided in the county where death occurred for less than one year, give address of FORMER RESIDENCE. The post office of the deceased may be in a county or state other than the county of actual residence.

IDAHO CODE ANNOTATED-CHAPTER 38, SECTION 206.

The personal and statistical particulars (items 1 to 16) shall be authenticated by the signature of the informant, who may be any competent person acquainted with the facts.

The statement of facts relating to the disposition of the body shall be signed by the undertaker or person acting as such.

The medical certificate shall be made and signed by the physician, if any, last in attendance on the deceased, who shall specify the time in attendance, the time he last saw the deceased alive and the hour of the day at which death occurred. And he shall further state the cause of death, so as to show the course of disease or sequence of causes resulting in death, giving the primary cause, and also the contributory causes, if any, and the duration of each. Indefinite and unsatisfactory terms, indicating only symptoms of disease or conditions resulting from disease, will not be held sufficient for issuing a burial or removal permit; and any certificate containing only such terms as defined by the state registrar as indefinite and unsatisfactory, shall be returned to the physician for correction and definition. The international classification of the causes of death shall be used by all physicians in stating the cause of death in the medical certificate. Causes of death, which may be the result of either disease or violence, shall be carefully defined; and if from violence, its nature shall be stated, and whether (probably) accidental, suicidal, or homicidal.

This body embalmed under direction of C. E. Gilman Lic. No. ..... at Spokane on 8/28/61

ADDITIONAL REMARKS by Physician .....

Certificate of Death

STATE OF IDAHO

State File No. 3408
Local Reg. No. 151
Reg. Dist. No. 120

BIRTH NO.

RECEIVED SEP 6 1961

1. PLACE OF DEATH
a. COUNTY: Kootenai
b. CITY OR TOWN (If outside corporate limits, write RURAL and give township): Coeur d'Alene
c. LENGTH OF STAY (In this place): 5 days
d. FULL NAME OF HOSPITAL OR INSTITUTION (If not in hospital or institution, give street address or location): Lake City Gen Hosp

2. USUAL RESIDENCE (Where deceased lived. If institution: residence before admission).
a. STATE: Idaho
b. COUNTY: Kootenai
c. CITY OR TOWN (If outside corporate limits, write RURAL and give township): Coeur d'Alene
d. STREET ADDRESS (If rural, give location): Coeur d'Alene Homes

3. NAME OF DECEASED (Type or Print) a. (First)	b. (Middle)	c. (Last)	4. DATE OF DEATH (Month)	(Day)	(Year)
Samuel	Bear	Averill	8	24	61

5. SEX	6. COLOR OR RACE	7. MARRIED, NEVER MARRIED, WIDOWED, DIVORCED (Specify)	8. DATE OF BIRTH	9. AGE (In years last birthday)	IF UNDER 1 YEAR Months	Days	IF UNDER 24 HRS. Hours	Min.
M	W	Married	12-21-1883	77				

10a. USUAL OCCUPATION (Give kind of work done during most of working life, even if retired)	10b. KIND OF BUSINESS OR INDUSTRY	11. BIRTHPLACE (State or foreign country)	12. CITIZEN OF WHAT COUNTRY?
Fireman	Summers Lumber Co.	Osakis Minn.	U.S.A.

13. FATHER'S NAME	BIRTHPLACE	14. MOTHER'S MAIDEN NAME	BIRTHPLACE
Alfred Averill	Ohio	Cella Bear	Wis.

15. WAS DECEASED EVER IN U.S. ARMED FORCES? (Yes, no, or unknown)	(If yes, give war or dates of service)	16. SOCIAL SECURITY NO.	17. INFORMANT'S OWN SIGNATURE	ADDRESS
None	None	None	Mrs. Tillie Averill	CdA. Idaho

18. CAUSE OF DEATH
Enter only one cause per line for (a), (b), and (c)

**This does not mean the mode of dying, such as heart failure, asthenia, etc. It means the disease, injury, or complication which caused death.*

MEDICAL CERTIFICATION

I. DISEASE OR CONDITION DIRECTLY LEADING TO DEATH* (a) Bowel Obstruction, etiology undetermined — INTERVAL BETWEEN ONSET AND DEATH: 5 days

ANTECEDENT CAUSES
Morbid conditions, if any, giving rise to the above cause (a) stating the underlying cause last.

DUE TO (b) Arteriosclerotic heart disease - decompensated — 8 years

DUE TO (c) Arterialar nephro-sclerosis — 10 years

II. OTHER SIGNIFICANT CONDITIONS
Conditions contributing to the death but not related to the disease or condition causing death.

19a. DATE OF OPERATION	19b. MAJOR FINDINGS OF OPERATION	20. AUTOPSY?
		YES ☐ NO ☒

21a. ACCIDENT SUICIDE HOMICIDE (Specify)	21b. PLACE OF INJURY (e.g., in or about home, farm, factory, street, office bldg., etc.)	21c. (CITY, TOWN, OR TOWNSHIP) (COUNTY) (STATE)

21d. TIME OF INJURY (Month) (Day) (Year) (Hour)	21e. INJURY OCCURRED	21f. HOW DID INJURY OCCUR?
m.	WHILE AT WORK ☐ NOT WHILE AT WORK ☐	

22. *I hereby certify that I attended the deceased from* 1952, 19__, *to* 1961, 19__, *that I last saw the deceased alive on* 8-24, 1961, *and that death occurred at* 11:03 *m., from the causes and on the date stated above.*

23a. SIGNATURE (Degree or title)	23b. ADDRESS	23c. DATE SIGNED
Howard A Hughes MD	118 N 7th Coeur d'Alene (Idaho)	8-25-61

24a. BURIAL, CREMATION, REMOVAL (Specify)	24b. DATE	24c. NAME OF CEMETERY OR CREMATORY	24d. LOCATION (City, town, or county) (State)
Burial	8-28-61	Forest	Coeur d'Alene Idaho

DATE REC'D BY LOCAL REG.	REGISTRAR'S SIGNATURE	25. FUNERAL DIRECTOR	ADDRESS
Aug 29, 1961	Lorraine K. Brush	Gilbert Yates	Yates-Morse Funeral Home Coeur D'Alene, Idaho

Federal Security Agency
United States Public Health Service

Form DPH-48021

Informant, Funeral Director, Registrar and Medical Attendant. EACH must sign with BLACK INK in OWN handwriting. Each item should be answered as completely as possible. State answers as unknown only after a careful investigation. Use BLACK ink or BLACK record typewriter ribbon in filling out certificate. (ICA 38-206 and 215.) Address correspondence to DIVISION OF VITAL STATISTICS, BOISE, IDAHO

SEP 21 1961

DUTIES:

1. INFORMANT SHALL SIGN HIS OWN NAME, under item 17 to authenticate the facts stated under items 1 to 16 inclusive. In case of facts taken from hospital or public records, the person authorized to release the facts shall sign HIS name in addition to giving the source of information.

2. THE FUNERAL DIRECTOR is responsible for completing the entire certificate, obtaining the signatures of the INFORMANT, the OFFICIAL last in attendance on the deceased and HIS OWN signature.

3. THE REGISTRAR can issue a burial or removal permit ONLY after receiving a completed death certificate, including the SIGNATURES IN BLACK ink under items 17, 23a and 25.

PENALTIES: Under the Idaho law, it is a misdemeanor to

(a) Knowingly supply false information to any one connected with completing a death certificate;
(b) Neglect or refuse to certify to the cause of death on request of the person in charge of the disposition of the deceased.
(c) Remove or bury the body of a deceased person WITHOUT the proper permit being FIRST obtained from the local registrar in the district WHERE THE DEATH OCCURRED;
(d) Alter a certificate on file in the office of a local registrar.

STATEMENT OF PLACE OF DEATH

Special attention should be given to the satisfactory completion of EACH portion of this item. The city or town and street address or route number refer to PLACE WHERE THE DEATH OCCURRED. For deaths occurring in hospitals, maternity homes, or institutions, the name of the place and length of stay MUST be stated.

STATEMENT OF USUAL RESIDENCE OF DECEASED

Regardless of the fact that the person may have lived his entire life at the place of death, ALWAYS COMPLETE ALL PARTS OF THIS ITEM. In case a person has resided in the county where death occurred for less than one year, give address of FORMER RESIDENCE. The post office of the deceased may be in a county or state other than the county of actual residence.

IDAHO CODE ANNOTATED-CHAPTER 38, SECTION 206.

The personal and statistical particulars (items 1 to 16) shall be authenticated by the signature of the informant, who may be any competent person acquainted with the facts.

The statement of facts relating to the disposition of the body shall be signed by the undertaker or person acting as such.

The medical certificate shall be made and signed by the physician, if any, last in attendance on the deceased, who shall specify the time in attendance, the time he last saw the deceased alive and the hour of the day at which death occurred. And he shall further state the cause of death, so as to show the course of disease or sequence of causes resulting in death, giving the primary cause, and also the contributory causes, if any, and the duration of each. Indefinite and unsatisfactory terms, indicating only symptoms of disease or conditions resulting from disease, will not be held sufficient for issuing a burial or removal permit; and any certificate containing only such terms as defined by the state registrar as indefinite and unsatisfactory, shall be returned to the physician for correction and definition. The international classification of the causes of death shall be used by all physicians in stating the cause of death in the medical certificate. Causes of death, which may be the result of either disease or violence, shall be carefully defined; and if from violence, its nature shall be stated, and whether (probably) accidental, suicidal, or homicidal.

This body embalmed under direction of Gilbert Yates Lic. No. E-365 at CDA on 8-24-61

ADDITIONAL REMARKS by Physician

Certificate of Death

State File No. 3409
Local Reg. No. 161
Reg. Dist. No. 120

BIRTH NO.

RECEIVED 6 1961 STATE OF IDAHO

1. PLACE OF DEATH
a. COUNTY: Kootenai
b. CITY OR TOWN (If outside corporate limits, write RURAL and give township): Rathdrum
c. LENGTH OF STAY (In this place): 16 yrs.
d. FULL NAME OF HOSPITAL OR INSTITUTION (If not in hospital or institution, give street address or location): Family Home

2. USUAL RESIDENCE (Where deceased lived. If institution: residence before admission).
a. STATE: Idaho
b. COUNTY: Kootenai
c. CITY OR TOWN (If outside corporate limits, write RURAL and give township): Rathdrum
d. STREET ADDRESS (If rural, give location):

3. NAME OF DECEASED (Type or Print) a. (First)	b. (Middle)	c. (Last)	4. DATE OF DEATH (Month)	(Day)	(Year)
Raymond	Lindsay	Wright	8	24	61

5. SEX	6. COLOR OR RACE	7. MARRIED, NEVER MARRIED, WIDOWED, DIVORCED (Specify)	8. DATE OF BIRTH	9. AGE (In years last birthday)	IF UNDER 1 YEAR Months	Days	IF UNDER 24 HRS. Hours	Min.
Male	White	Married	8-23-1886	75	-	-	-	-

10a. USUAL OCCUPATION (Give kind of work done during most of working life, even if retired)	10b. KIND OF BUSINESS OR INDUSTRY	11. BIRTHPLACE (State or foreign country)	12. CITIZEN OF WHAT COUNTRY?
Merchant	Retail	Kentucky	USA

13. FATHER'S NAME	BIRTHPLACE	14. MOTHER'S MAIDEN NAME	BIRTHPLACE
Louis W. Wright	Kentucky	Sarah Williams	Kentucky

15. WAS DECEASED EVER IN U.S. ARMED FORCES? (Yes, no, or unknown) (If yes, give war or dates of service)	16. SOCIAL SECURITY NO.	17. INFORMANT'S OWN SIGNATURE	ADDRESS
		Mrs. Hattie Wright	Rathdrum, Idaho

MEDICAL CERTIFICATION

18. CAUSE OF DEATH
Enter only one cause per line for (a), (b), and (c)

**This does not mean the mode of dying, such as heart failure, asthenia, etc. It means the disease, injury, or complication which caused death.*

I. DISEASE OR CONDITION DIRECTLY LEADING TO DEATH* (a) Acute, massive, Cerebral hemorrhage — INTERVAL BETWEEN ONSET AND DEATH: Minutes

ANTECEDENT CAUSES
Morbid conditions, if any, giving rise to the above cause (a) stating the underlying cause last.
DUE TO (b) Hypertension, Chronic — Years

DUE TO (c)

II. OTHER SIGNIFICANT CONDITIONS
Conditions contributing to the death but not related to the disease or condition causing death.

19a. DATE OF OPERATION	19b. MAJOR FINDINGS OF OPERATION	20. AUTOPSY?
		YES ☐ NO ☐

21a. ACCIDENT SUICIDE HOMICIDE (Specify)	21b. PLACE OF INJURY (e.g., in or about home, farm, factory, street, office bldg., etc.)	21c. (CITY, TOWN, OR TOWNSHIP) (COUNTY) (STATE)

21d. TIME OF INJURY (Month) (Day) (Year) (Hour)	21e. INJURY OCCURRED	21f. HOW DID INJURY OCCUR?
m.	WHILE AT WORK ☐ NOT WHILE AT WORK ☐	

22. *I hereby certify that I attended the deceased from* 1948, 19___, *to* 7/15/61, 19___, *that I last saw the deceased alive on* 7/16/61, 19___, *and that death occurred at* 9:30 A *m., from the causes and on the date stated above.*

23a. SIGNATURE (Degree or title)	23b. ADDRESS	23c. DATE SIGNED
Lynn C Fredrickson MD. M.D.	Coeur d'Alene, Idaho	

24a. BURIAL, CREMATION, REMOVAL (Specify)	24b. DATE	24c. NAME OF CEMETERY OR CREMATORY	24d. LOCATION (City, town, or county) (State)
Burial	8-28-61	Restlawn Memorial Park	Coeur d'Alene, Idaho

DATE REC'D BY LOCAL REG.	REGISTRAR'S SIGNATURE	25. FUNERAL DIRECTOR	ADDRESS
Aug 29, 1961	Lorraine K. Brush	Richard J. Lemmon	Rathdrum, Idaho

Federal Security Agency
United States Public Health Service

Form DPH-48021

Informant, Funeral Director, Registrar and Medical Attendant. EACH must sign with BLACK INK in OWN handwriting. Each item should be answered as completely as possible. State answers as unknown only after a careful investigation. Use BLACK ink or BLACK record typewriter ribbon in filling out certificate. (ICA 38-206 and 215.) Address correspondence to DIVISION OF VITAL STATISTICS, BOISE, IDAHO

DUTIES:

1. INFORMANT SHALL SIGN HIS OWN NAME, under item 17 to authenticate the facts stated under SEP 12 1961 inclusive. In case of facts taken from hospital or public records, the person authorized to release the facts shall sign HIS name in addition to giving the source of information.

2. THE FUNERAL DIRECTOR is responsible for completing the entire certificate, obtaining the signatures OCT 10 1961 of the INFORMANT, the OFFICIAL last in attendance on the deceased and HIS OWN signature.

3. THE REGISTRAR can issue a burial or removal permit ONLY after receiving a completed death certificate, including the SIGNATURES IN BLACK ink under items 17, 23a and 25.

PENALTIES: Under the Idaho law, it is a misdemeanor to

(a) Knowingly supply false information to any one connected with completing a death certificate;
(b) Neglect or refuse to certify to the cause of death on request of the person in charge of the disposition of the deceased.
(c) Remove or bury the body of a deceased person WITHOUT the proper permit being FIRST obtained from the local registrar in the district WHERE THE DEATH OCCURRED;
(d) Alter a certificate on file in the office of a local registrar.

STATEMENT OF PLACE OF DEATH

Special attention should be given to the satisfactory completion of EACH portion of this item. The city or town and street address or route number refer to PLACE WHERE THE DEATH OCCURRED. For deaths occurring in hospitals, maternity homes, or institutions, the name of the place and length of stay MUST be stated.

STATEMENT OF USUAL RESIDENCE OF DECEASED

Regardless of the fact that the person may have lived his entire life at the place of death, ALWAYS COMPLETE ALL PARTS OF THIS ITEM. In case a person has resided in the county where death occurred for less than one year, give address of FORMER RESIDENCE. The post office of the deceased may be in a county or state other than the county of actual residence.

IDAHO CODE ANNOTATED-CHAPTER 38, SECTION 206.

The personal and statistical particulars (items 1 to 16) shall be authenticated by the signature of the informant, who may be any competent person acquainted with the facts.

The statement of facts relating to the disposition of the body shall be signed by the undertaker or person acting as such.

The medical certificate shall be made and signed by the physician, if any, last in attendance on the deceased, who shall specify the time in attendance, the time he last saw the deceased alive and the hour of the day at which death occurred. And he shall further state the cause of death, so as to show the course of disease or sequence of causes resulting in death, giving the primary cause, and also the contributory causes, if any, and the duration of each. Indefinite and unsatisfactory terms, indicating only symptoms of disease or conditions resulting from disease, will not be held sufficient for issuing a burial or removal permit; and any certificate containing only such terms as defined by the state registrar as indefinite and unsatisfactory, shall be returned to the physician for correction and definition. The international classification of the causes of death shall be used by all physicians in stating the cause of death in the medical certificate. Causes of death, which may be the result of either disease or violence, shall be carefully defined; and if from violence, its nature shall be stated, and whether (probably) accidental, suicidal, or homicidal.

This body embalmed under direction of Richard J. Penman Lic. No. 434 at Rathdrum, Idaho on 8-24-61

ADDITIONAL REMARKS by Physician

Dr Wood

Certificate of Death

STATE OF IDAHO

State File No. 3410
Local Reg. No. 156
Reg. Dist. No. 120

BIRTH NO.

RECEIVED SEP 6 1961 Bureau of Vital Statistics

1. PLACE OF DEATH
a. COUNTY: Kootenai
b. CITY OR TOWN (If outside corporate limits, write RURAL and give township): Coeur d' Alene
c. LENGTH OF STAY (in this place):
d. FULL NAME OF HOSPITAL OR INSTITUTION (If not in hospital or institution, give street address or location): 1306-N-6th St.

2. USUAL RESIDENCE (Where deceased lived. If institution: residence before admission).
a. STATE: Idaho
b. COUNTY: Kootenai
c. CITY OR TOWN (If outside corporate limits, write RURAL and give township): Coeur d' Alene
d. STREET ADDRESS (If rural, give location): 1306-N-6th, St.

3. NAME OF DECEASED (Type or Print) a. (First)	b. (Middle)	c. (Last)	4. DATE OF DEATH (Month) (Day) (Year)
Thomas	C.	O'Leary	Aug. 24, 1961

5. SEX	6. COLOR OR RACE	7. MARRIED, NEVER MARRIED, WIDOWED, DIVORCED (Specify)	8. DATE OF BIRTH	9. AGE (In years last birthday)	IF UNDER 1 YEAR Months	Days	IF UNDER 24 HRS. Hours	Min.
Male	White	Married	Dec. 26, 1919	41				

10a. USUAL OCCUPATION (Give kind of work done during most of working life, even if retired)	10b. KIND OF BUSINESS OR INDUSTRY	11. BIRTHPLACE (State or foreign country)	12. CITIZEN OF WHAT COUNTRY?
Station Attendant	Service Station	Minnesota	U.S.A.

13. FATHER'S NAME	BIRTHPLACE	14. MOTHER'S MAIDEN NAME	BIRTHPLACE
Thomas M. O'Leary	New York	Nellie Degendorf	Minnesota

15. WAS DECEASED EVER IN U.S. ARMED FORCES? (Yes, no, or unknown)	(If yes, give war or dates of service)	16. SOCIAL SECURITY NO.	17. INFORMANT'S OWN SIGNATURE	ADDRESS
Yes	War Two	517-10-2697	Mrs Thomas C O'Leary	Cd'a. Ida.

MEDICAL CERTIFICATION

18. CAUSE OF DEATH
Enter only one cause per line for (a), (b), and (c)

**This does not mean the mode of dying, such as heart failure, asthenia, etc. It means the disease, injury, or complication which caused death.*

I. DISEASE OR CONDITION DIRECTLY LEADING TO DEATH* (a) Suicide by Firearms — INTERVAL BETWEEN ONSET AND DEATH: Immediate

ANTECEDENT CAUSES
Morbid conditions, if any, giving rise to the above cause (a) stating the underlying cause last.
DUE TO (b)
DUE TO (c)

II. OTHER SIGNIFICANT CONDITIONS
Conditions contributing to the death but not related to the disease or condition causing death.

19a. DATE OF OPERATION	19b. MAJOR FINDINGS OF OPERATION	20. AUTOPSY?
		YES ☐ NO ☒

21a. ACCIDENT / SUICIDE / HOMICIDE (Specify)	21b. PLACE OF INJURY (e.g., in or about home, farm, factory, street, office bldg., etc.)	21c. (CITY, TOWN, OR TOWNSHIP) (COUNTY) (STATE)
Suicide	Home	Coeur d'alene Kootenai Idaho

21d. TIME OF INJURY (Month) (Day) (Year) (Hour)	21e. INJURY OCCURRED	21f. HOW DID INJURY OCCUR?
m.	WHILE AT WORK ☐ NOT WHILE AT WORK ☒	Shot himself w Shotgun.

22. *I hereby certify that I attended the deceased from* Did not, 19___, to ___, 19___, *that I last saw the deceased alive on* ___, 19___, *and that death occurred at* ___ m., *from the causes and on the date stated above.*

23a. SIGNATURE (Degree or title)	23b. ADDRESS	23c. DATE SIGNED
William T. Wood M.D. Coroner	Coeur d'alene Idaho	8-28-'61

24a. BURIAL, CREMATION, REMOVAL (Specify)	24b. DATE	24c. NAME OF CEMETERY OR CREMATORY	24d. LOCATION (City, town, or county) (State)
Burial	8-28-61	Forest Cemetery	Coeur d' Alene, Idaho

DATE REC'D BY LOCAL REG.	REGISTRAR'S SIGNATURE	25. FUNERAL DIRECTOR	ADDRESS
Aug 29 1961	Lorraine K. Brush	Don English	

Federal Security Agency
United States Public Health Service

Form DPH-48021

Informant, Funeral Director, Registrar and Medical Attendant. EACH must sign with BLACK INK in OWN handwriting. Each item should be answered as completely as possible. State answers as unknown only after a careful investigation. Use BLACK ink or BLACK record typewriter ribbon in filling out certificate. (ICA 38-206 and 215.) Address correspondence to DIVISION OF VITAL STATISTICS, BOISE, IDAHO

DUTIES:

1. INFORMANT SHALL SIGN HIS OWN NAME, under item 17 to authenticate the facts stated under items 1 to 16 inclusive. In case of facts taken from hospital or public records, the person authorized to release the facts shall sign HIS name in addition to giving the source of information.

2. THE FUNERAL DIRECTOR is responsible for completing the entire certificate, obtaining the signatures of the INFORMANT, the OFFICIAL last in attendance on the deceased and HIS OWN signature.

3. THE REGISTRAR can issue a burial or removal permit ONLY after receiving a completed death certificate, including the SIGNATURES IN BLACK ink under items 17, 23a and 25.

SEP 7 1961
SEP 12 1961
OCT 20 1961
OCT 31 1961
DEC 19 1961

PENALTIES: Under the Idaho law, it is a misdemeanor to

(a) Knowingly supply false information to any one connected with completing a death certificate;
(b) Neglect or refuse to certify to the cause of death on request of the person in charge of the disposition of the deceased.
(c) Remove or bury the body of a deceased person WITHOUT the proper permit being FIRST obtained from the local registrar in the district WHERE THE DEATH OCCURRED;
(d) Alter a certificate on file in the office of a local registrar.

STATEMENT OF PLACE OF DEATH

Special attention should be given to the satisfactory completion of EACH portion of this item. The city or town and street address or route number refer to PLACE WHERE THE DEATH OCCURRED. For deaths occurring in hospitals, maternity homes, or institutions, the name of the place and length of stay MUST be stated.

STATEMENT OF USUAL RESIDENCE OF DECEASED

Regardless of the fact that the person may have lived his entire life at the place of death, ALWAYS COMPLETE ALL PARTS OF THIS ITEM. In case a person has resided in the county where death occurred for less than one year, give address of FORMER RESIDENCE. The post office of the deceased may be in a county or state other than the county of actual residence.

IDAHO CODE ANNOTATED-CHAPTER 38, SECTION 206.

The personal and statistical particulars (items 1 to 16) shall be authenticated by the signature of the informant, who may be any competent person acquainted with the facts.

The statement of facts relating to the disposition of the body shall be signed by the undertaker or person acting as such.

The medical certificate shall be made and signed by the physician, if any, last in attendance on the deceased, who shall specify the time in attendance, the time he last saw the deceased alive and the hour of the day at which death occurred. And he shall further state the cause of death, so as to show the course of disease or sequence of causes resulting in death, giving the primary cause, and also the contributory causes, if any, and the duration of each. Indefinite and unsatisfactory terms, indicating only symptoms of disease or conditions resulting from disease, will not be held sufficient for issuing a burial or removal permit; and any certificate containing only such terms as defined by the state registrar as indefinite and unsatisfactory, shall be returned to the physician for correction and definition. The international classification of the causes of death shall be used by all physicians in stating the cause of death in the medical certificate. Causes of death, which may be the result of either disease or violence, shall be carefully defined; and if from violence, its nature shall be stated, and whether (probably) accidental, suicidal, or homicidal.

This body embalmed under direction of Don English Lic. No. E-337 at Cd'a Idaho on 8-24-61

ADDITIONAL REMARKS by Physician

Dr. Wm Wood

Certificate of Death

STATE OF IDAHO

State File No. 3411
Local Reg. No. 168
Reg. Dist. No. 120

BIRTH NO.

RECEIVED SEP 6 1961 Bureau of Vital Statistics

1. PLACE OF DEATH
a. COUNTY: Kootenai
b. CITY OR TOWN (If outside corporate limits, write RURAL and give township): Coeur d' Alene
c. LENGTH OF STAY (in this place):
d. FULL NAME OF HOSPITAL OR INSTITUTION (If not in hospital or institution, give street address or location): 1102-N-7

2. USUAL RESIDENCE (Where deceased lived. If institution: residence before admission).
a. STATE: Idaho
b. COUNTY: Kootenai
c. CITY OR TOWN (If outside corporate limits, write RURAL and give township): Coeur d' Alene
d. STREET ADDRESS (If rural, give location): 1102-N-7th, St.

3. NAME OF DECEASED (Type or Print)	a. (First)	b. (Middle)	c. (Last)	4. DATE OF DEATH (Month) (Day) (Year)
	Della	I	Schmidt	Aug 25, 1961

5. SEX	6. COLOR OR RACE	7. MARRIED, NEVER MARRIED, WIDOWED, DIVORCED (Specify)	8. DATE OF BIRTH	9. AGE (In years last birthday)	IF UNDER 1 YEAR Months	Days	IF UNDER 24 HRS. Hours	Min.
Female	White	Married	Mar. 12, 1882	79				

10a. USUAL OCCUPATION (Give kind of work done during most of working life, even if retired)	10b. KIND OF BUSINESS OR INDUSTRY	11. BIRTHPLACE (State or foreign country)	12. CITIZEN OF WHAT COUNTRY?
Housewife	Own Home	Wisconsin	U.S.A.

13. FATHER'S NAME	BIRTHPLACE	14. MOTHER'S MAIDEN NAME	BIRTHPLACE
Abel Cudd	Kentucky	Martha Bennett	Illinois

15. WAS DECEASED EVER IN U.S. ARMED FORCES? (Yes, no, or unknown)	(If yes, give war or dates of service)	16. SOCIAL SECURITY NO.	17. INFORMANT'S OWN SIGNATURE	ADDRESS
No	None	None	Don English	

18. CAUSE OF DEATH
Enter only one cause per line for (a), (b), and (c)

**This does not mean the mode of dying, such as heart failure, asthenia, etc. It means the disease, injury, or complication which caused death.*

MEDICAL CERTIFICATION

I. DISEASE OR CONDITION DIRECTLY LEADING TO DEATH* (a) Probable Chronic Valvular Disease — INTERVAL BETWEEN ONSET AND DEATH: Unknown

ANTECEDENT CAUSES
Morbid conditions, if any, giving rise to the above cause (a) stating the underlying cause last.
DUE TO (b) Congestive Heart Failure — INTERVAL BETWEEN ONSET AND DEATH: 1 d.
DUE TO (c)

II. OTHER SIGNIFICANT CONDITIONS
Conditions contributing to the death but not related to the disease or condition causing death.

19a. DATE OF OPERATION	19b. MAJOR FINDINGS OF OPERATION	20. AUTOPSY?
		YES ☐ NO ☒

21a. ACCIDENT SUICIDE HOMICIDE (Specify)	21b. PLACE OF INJURY (e.g., in or about home, farm, factory, street, office bldg., etc.)	21c. (CITY, TOWN, OR TOWNSHIP) (COUNTY) (STATE)

21d. TIME OF INJURY (Month) (Day) (Year) (Hour)	21e. INJURY OCCURRED	21f. HOW DID INJURY OCCUR?
m.	WHILE AT WORK ☐ NOT WHILE AT WORK ☐	

22. *I hereby certify that I attended the deceased from* Did not, 19____, *to* _____, 19____, *that I last saw the deceased alive on* _____, 19____, *and that death occurred at* _____ m., *from the causes and on the date stated above.*

23a. SIGNATURE (Degree or title)	23b. ADDRESS	23c. DATE SIGNED
William T. Wood, M.D. Coroner	Coeur d'alene, Idaho	8-28-'61

24a. BURIAL, CREMATION, REMOVAL (Specify)	24b. DATE	24c. NAME OF CEMETERY OR CREMATORY	24d. LOCATION (City, town, or county) (State)
Cremation	8-28-61	Hazen Jaeger F. Home	Spokane, Washington

DATE REC'D BY LOCAL REG.	REGISTRAR'S SIGNATURE	25. FUNERAL DIRECTOR	ADDRESS
Aug. 29 1961	Lorraine K. Brush	Don English	Coeur d' Alene, Idaho

Federal Security Agency
United States Public Health Service

Form DPH-48021

Informant, Funeral Director, Registrar and Medical Attendant. EACH must sign with BLACK INK in OWN handwriting. Each item should be answered as completely as possible. State answers as unknown only after a careful investigation. Use BLACK ink or BLACK record typewriter ribbon in filling out certificate. (ICA 38-206 and 215.) Address correspondence to DIVISION OF VITAL STATISTICS, BOISE, IDAHO

DUTIES:

1. INFORMANT SHALL SIGN HIS OWN NAME, under item 17 to authenticate the facts stated under items 1 to 16 inclusive. In case of facts taken from hospital or public records, the person authorized to release the facts shall sign HIS name in addition to giving the source of information.

2. THE FUNERAL DIRECTOR is responsible for completing the entire certificate, obtaining the signatures of the INFORMANT, the OFFICIAL last in attendance on the deceased and HIS OWN signature.

3. THE REGISTRAR can issue a burial or removal permit ONLY after receiving a completed death certificate, including the SIGNATURES IN BLACK ink under items 17, 23a and 25.

PENALTIES: Under the Idaho law, it is a misdemeanor to

(a) Knowingly supply false information to any one connected with completing a death certificate;
(b) Neglect or refuse to certify to the cause of death on request of the person in charge of the disposition of the deceased.
(c) Remove or bury the body of a deceased person WITHOUT the proper permit being FIRST obtained from the local registrar in the district WHERE THE DEATH OCCURRED;
(d) Alter a certificate on file in the office of a local registrar.

STATEMENT OF PLACE OF DEATH

Special attention should be given to the satisfactory completion of EACH portion of this item. The city or town and street address or route number refer to PLACE WHERE THE DEATH OCCURRED. For deaths occurring in hospitals, maternity homes, or institutions, the name of the place and length of stay MUST be stated.

STATEMENT OF USUAL RESIDENCE OF DECEASED

Regardless of the fact that the person may have lived his entire life at the place of death, ALWAYS COMPLETE ALL PARTS OF THIS ITEM. In case a person has resided in the county where death occurred for less than one year, give address of FORMER RESIDENCE. The post office of the deceased may be in a county or state other than the county of actual residence.

IDAHO CODE ANNOTATED-CHAPTER 38, SECTION 206.

The personal and statistical particulars (items 1 to 16) shall be authenticated by the signature of the informant, who may be any competent person acquainted with the facts.

The statement of facts relating to the disposition of the body shall be signed by the undertaker or person acting as such.

The medical certificate shall be made and signed by the physician, if any, last in attendance on the deceased, who shall specify the time in attendance, the time he last saw the deceased alive and the hour of the day at which death occurred. And he shall further state the cause of death, so as to show the course of disease or sequence of causes resulting in death, giving the primary cause, and also the contributory causes, if any, and the duration of each. Indefinite and unsatisfactory terms, indicating only symptoms of disease or conditions resulting from disease, will not be held sufficient for issuing a burial or removal permit; and any certificate containing only such terms as defined by the state registrar as indefinite and unsatisfactory, shall be returned to the physician for correction and definition. The international classification of the causes of death shall be used by all physicians in stating the cause of death in the medical certificate. Causes of death, which may be the result of either disease or violence, shall be carefully defined; and if from violence, its nature shall be stated, and whether (probably) accidental, suicidal, or homicidal.

This body embalmed under direction of Don English Lic. No. E-337 at Cd'a Idaho on 8-25-61

ADDITIONAL REMARKS by Physician

Dr. Hawkins

Certificate of Death

STATE OF IDAHO

State File No. 3412
Local Reg. No. 152
Reg. Dist. No. 120

BIRTH NO.

RECEIVED SEP 6 1961

1. PLACE OF DEATH
a. COUNTY: Kootenai
b. CITY OR TOWN (If outside corporate limits, write RURAL and give township): Coeur d' Alene
c. LENGTH OF STAY (in this place):
d. FULL NAME OF HOSPITAL OR INSTITUTION: Kootenai Hospital

2. USUAL RESIDENCE (Where deceased lived. If institution: residence before admission).
a. STATE: Idaho
b. COUNTY: Kootenai
c. CITY OR TOWN (If outside corporate limits, write RURAL and give township): Coeur d' Alene
d. STREET ADDRESS (If rural, give location): 721-2nd, St.

3. NAME OF DECEASED (Type or Print): a. (First) Olea b. (Middle) c. (Last) Fossum

4. DATE OF DEATH (Month) (Day) (Year): 8-26-61

5. SEX: Female

6. COLOR OR RACE: White

7. MARRIED, NEVER MARRIED, WIDOWED, DIVORCED (Specify): Widowed

8. DATE OF BIRTH: Nov. 4, 1882

9. AGE (In years last birthday): 78
IF UNDER 1 YEAR: Months / Days
IF UNDER 24 HRS.: Hours / Min.

10a. USUAL OCCUPATION (Give kind of work done during most of working life, even if retired): Housewife

10b. KIND OF BUSINESS OR INDUSTRY: Own Home

11. BIRTHPLACE (State or foreign country): Norway

12. CITIZEN OF WHAT COUNTRY?: U.S.A.

13. FATHER'S NAME: Unknown
BIRTHPLACE: Norway

14. MOTHER'S MAIDEN NAME: Unknown
BIRTHPLACE: Norway

15. WAS DECEASED EVER IN U.S. ARMED FORCES? (Yes, no, or unknown): No
(If yes, give war or dates of service): None

16. SOCIAL SECURITY NO.: 334-x

17. INFORMANT'S OWN SIGNATURE: Lucy O. Fossum
ADDRESS: Cd'a, Idaho

18. CAUSE OF DEATH
Enter only one cause per line for (a), (b), and (c)

**This does not mean the mode of dying, such as heart failure, asthenia, etc. It means the disease, injury, or complication which caused death.*

MEDICAL CERTIFICATION

I. DISEASE OR CONDITION DIRECTLY LEADING TO DEATH*(a): Cerebrovascular failure — INTERVAL BETWEEN ONSET AND DEATH: 2 days (est)

ANTECEDENT CAUSES
Morbid conditions, if any, giving rise to the above cause (a) stating the underlying cause last.
DUE TO (b): Gen Arteriosclerosis — 10 yrs
DUE TO (c): Hemiplegia — 1 yr

II. OTHER SIGNIFICANT CONDITIONS
Conditions contributing to the death but not related to the disease or condition causing death.

19a. DATE OF OPERATION: 0
19b. MAJOR FINDINGS OF OPERATION: —
20. AUTOPSY? YES ☐ NO ☑

21a. ACCIDENT SUICIDE HOMICIDE (Specify): 0
21b. PLACE OF INJURY (e.g., in or about home, farm, factory, street, office bldg., etc.)
21c. (CITY, TOWN, OR TOWNSHIP) (COUNTY) (STATE)
21d. TIME OF INJURY (Month) (Day) (Year) (Hour) m.
21e. INJURY OCCURRED WHILE AT WORK ☐ NOT WHILE AT WORK ☐
21f. HOW DID INJURY OCCUR?

22. *I hereby certify that I attended the deceased from* 8-10, 1953, *to* 8-26, 1961, *that I last saw the deceased alive on* 8-22, 1961, *and that death occurred at* 4:15 P *m., from the causes and on the date stated above.*

23a. SIGNATURE (Degree or title): W Hawkins MD
23b. ADDRESS: 609 Sherman Ave Coeur d'Alene Id
23c. DATE SIGNED: 8-28-61

24a. BURIAL, CREMATION, REMOVAL (Specify): Burial
24b. DATE: 8-30-61
24c. NAME OF CEMETERY OR CREMATORY: Forest Cemetery
24d. LOCATION (City, town, or county) (State): Coeur d' Alene Idaho

DATE REC'D BY LOCAL REG.: Aug 29 1961
REGISTRAR'S SIGNATURE: Lorraine K. Brush
25. FUNERAL DIRECTOR: Don English
ADDRESS: Cd'a Idaho

Federal Security Agency
United States Public Health Service
Form DPH-48021

Informant, Funeral Director, Registrar and Medical Attendant. EACH must sign with BLACK INK in OWN handwriting. Each item should be answered as completely as possible. State answers as unknown only after a careful investigation. Use BLACK ink or BLACK record typewriter ribbon in filling out certificate. (ICA 38-206 and 215.) Address correspondence to DIVISION OF VITAL STATISTICS, BOISE, IDAHO

DUTIES:

1. INFORMANT SHALL SIGN HIS OWN NAME, under item 17 to authenticate the facts stated under items 1 to 16 inclusive. In case of facts taken from hospital or public records, the person authorized to release the facts shall sign HIS name in addition to giving the source of information.

2. THE FUNERAL DIRECTOR is responsible for completing the entire certificate, obtaining the signatures of the INFORMANT, the OFFICIAL last in attendance on the deceased and HIS OWN signature.

3. THE REGISTRAR can issue a burial or removal permit ONLY after receiving a completed death certificate, including the SIGNATURES IN BLACK ink under items 17, 23a and 25.

PENALTIES: Under the Idaho law, it is a misdemeanor to

(a) Knowingly supply false information to any one connected with completing a death certificate;
(b) Neglect or refuse to certify to the cause of death on request of the person in charge of the disposition of the deceased.
(c) Remove or bury the body of a deceased person WITHOUT the proper permit being FIRST obtained from the local registrar in the district WHERE THE DEATH OCCURRED;
(d) Alter a certificate on file in the office of a local registrar.

STATEMENT OF PLACE OF DEATH

Special attention should be given to the satisfactory completion of EACH portion of this item. The city or town and street address or route number refer to PLACE WHERE THE DEATH OCCURRED. For deaths occurring in hospitals, maternity homes, or institutions, the name of the place and length of stay MUST be stated.

STATEMENT OF USUAL RESIDENCE OF DECEASED

Regardless of the fact that the person may have lived his entire life at the place of death, ALWAYS COMPLETE ALL PARTS OF THIS ITEM. In case a person has resided in the county where death occurred for less than one year, give address of FORMER RESIDENCE. The post office of the deceased may be in a county or state other than the county of actual residence.

IDAHO CODE ANNOTATED-CHAPTER 38, SECTION 206.

The personal and statistical particulars (items 1 to 16) shall be authenticated by the signature of the informant, who may be any competent person acquainted with the facts.

The statement of facts relating to the disposition of the body shall be signed by the undertaker or person acting as such.

The medical certificate shall be made and signed by the physician, if any, last in attendance on the deceased, who shall specify the time in attendance, the time he last saw the deceased alive and the hour of the day at which death occurred. And he shall further state the cause of death, so as to show the course of disease or sequence of causes resulting in death, giving the primary cause, and also the contributory causes, if any, and the duration of each. Indefinite and unsatisfactory terms, indicating only symptoms of disease or conditions resulting from disease, will not be held sufficient for issuing a burial or removal permit; and any certificate containing only such terms as defined by the state registrar as indefinite and unsatisfactory, shall be returned to the physician for correction and definition. The international classification of the causes of death shall be used by all physicians in stating the cause of death in the medical certificate. Causes of death, which may be the result of either disease or violence, shall be carefully defined; and if from violence, its nature shall be stated, and whether (probably) accidental, suicidal, or homicidal.

This body embalmed under direction of Don English Lic. No E-337 at Cd'a, Idaho on 8-26-61

ADDITIONAL REMARKS by Physician

Certificate of Death

STATE OF IDAHO

State File No. 3413
Local Reg. No. 164
Reg. Dist. No. 120

BIRTH NO.

RECEIVED SEP 11 1961 Bureau of Vital Statistics

1. PLACE OF DEATH
a. COUNTY: Kootenai
b. CITY OR TOWN (If outside corporate limits, write RURAL and give township): Spirit Lake
c. LENGTH OF STAY (in this place): 3 yrs.
d. FULL NAME OF HOSPITAL OR INSTITUTION (If not in hospital or institution, give street address or location): Coeur d'Alene General Hosp.

2. USUAL RESIDENCE (Where deceased lived. If institution: residence before admission).
a. STATE: Idaho
b. COUNTY: Kootenai
c. CITY OR TOWN (If outside corporate limits, write RURAL and give township): Spirit Lake
d. STREET ADDRESS (If rural, give location):

3. NAME OF DECEASED (Type or Print) a. (First)	b. (Middle)	c. (Last)	4. DATE OF DEATH (Month)	(Day)	(Year)
Clarice	Ethel	Hockett	8-	28	61

5. SEX	6. COLOR OR RACE	7. MARRIED, NEVER MARRIED, WIDOWED, DIVORCED (Specify)	8. DATE OF BIRTH	9. AGE (In years last birthday)	IF UNDER 1 YEAR Months	Days	IF UNDER 24 HRS. Hours	Min.
Female	White	Widowed	7-17-1880	81				

10a. USUAL OCCUPATION (Give kind of work done during most of working life, even if retired)	10b. KIND OF BUSINESS OR INDUSTRY	11. BIRTHPLACE (State or foreign country)	12. CITIZEN OF WHAT COUNTRY?
Housewife	Own Home	Illinois	USA

13. FATHER'S NAME	BIRTHPLACE	14. MOTHER'S MAIDEN NAME	BIRTHPLACE
Commodore Thompson	Ohio	UNKNOWN	

15. WAS DECEASED EVER IN U.S. ARMED FORCES? (Yes, no, or unknown)	(If yes, give war or dates of service)	16. SOCIAL SECURITY NO.	17. INFORMANT'S OWN SIGNATURE	ADDRESS
no	none	none	Mrs. Edith Perry	Spirit Lake, Idaho

18. CAUSE OF DEATH
Enter only one cause per line for (a), (b), and (c)

**This does not mean the mode of dying, such as heart failure, asthenia, etc. It means the disease, injury, or complication which caused death.*

MEDICAL CERTIFICATION

I. DISEASE OR CONDITION DIRECTLY LEADING TO DEATH* (a) ~~Cerebral~~ Cerebral Hemorrhage — INTERVAL BETWEEN ONSET AND DEATH

ANTECEDENT CAUSES
Morbid conditions, if any, giving rise to the above cause (a) stating the underlying cause last.
DUE TO (b) Arteriosclerosis
DUE TO (c) Cardiac Renal Disease

II. OTHER SIGNIFICANT CONDITIONS
Conditions contributing to the death but not related to the disease or condition causing death.

19a. DATE OF OPERATION	19b. MAJOR FINDINGS OF OPERATION	20. AUTOPSY?
		YES ☐ NO ☐

21a. ACCIDENT SUICIDE HOMICIDE (Specify)	21b. PLACE OF INJURY (e.g., in or about home, farm, factory, street, office bldg., etc.)	21c. (CITY, TOWN, OR TOWNSHIP) (COUNTY) (STATE)

21d. TIME OF INJURY (Month) (Day) (Year) (Hour)	21e. INJURY OCCURRED	21f. HOW DID INJURY OCCUR?
m.	WHILE AT WORK ☐ NOT WHILE AT WORK ☐	

22. *I hereby certify that I attended the deceased from* Aug 1959 *to* Aug 28, 1961, *that I last saw the deceased alive on* Aug, 19 61, *and that death occurred at* 9 P *m., from the causes and on the date stated above.*

23a. SIGNATURE	(Degree or title)	23b. ADDRESS	23c. DATE SIGNED
John G. Beal	M.D.	Coeur d'Alene, Idaho	

24a. BURIAL, CREMATION, REMOVAL (Specify)	24b. DATE	24c. NAME OF CEMETERY OR CREMATORY	24d. LOCATION (City, town, or county) (State)
Burial	9-2-61	Blanchard Cemetery	Blanchard, Idaho

DATE REC'D BY LOCAL REG.	REGISTRAR'S SIGNATURE	25. FUNERAL DIRECTOR	ADDRESS
Aug. 31, 1961	Lorraine K. Brush	Richard Lemm	Rathdrum, Idaho

Federal Security Agency
United States Public Health Service

Form DPH-48021

Informant, Funeral Director, Registrar and Medical Attendant. EACH must sign with BLACK INK in OWN handwriting. Each item should be answered as completely as possible. State answers as unknown only after a careful investigation. Use BLACK ink or BLACK record typewriter ribbon in filling out certificate. (ICA 38-206 and 215.) Address correspondence to DIVISION OF VITAL STATISTICS, BOISE, IDAHO

DUTIES:

1. INFORMANT SHALL SIGN HIS OWN NAME, under item 17 to authenticate the facts stated under items 1 to 16 inclusive. In case of facts taken from hospital or public records, the person authorized to release the facts shall sign HIS name in addition to giving the source of information.

2. THE FUNERAL DIRECTOR is responsible for completing the entire certificate, obtaining the signatures of the INFORMANT, the OFFICIAL last in attendance on the deceased and HIS OWN signature.

3. THE REGISTRAR can issue a burial or removal permit ONLY after receiving a completed death certificate, including the SIGNATURES IN BLACK ink under items 17, 23a and 25.

PENALTIES: Under the Idaho law, it is a misdemeanor to

(a) Knowingly supply false information to any one connected with completing a death certificate;
(b) Neglect or refuse to certify to the cause of death on request of the person in charge of the disposition of the deceased.
(c) Remove or bury the body of a deceased person WITHOUT the proper permit being FIRST obtained from the local registrar in the district WHERE THE DEATH OCCURRED;
(d) Alter a certificate on file in the office of a local registrar.

STATEMENT OF PLACE OF DEATH

Special attention should be given to the satisfactory completion of EACH portion of this item. The city or town and street address or route number refer to PLACE WHERE THE DEATH OCCURRED. For deaths occurring in hospitals, maternity homes, or institutions, the name of the place and length of stay MUST be stated.

STATEMENT OF USUAL RESIDENCE OF DECEASED

Regardless of the fact that the person may have lived his entire life at the place of death, ALWAYS COMPLETE ALL PARTS OF THIS ITEM. In case a person has resided in the county where death occurred for less than one year, give address of FORMER RESIDENCE. The post office of the deceased may be in a county or state other than the county of actual residence.

IDAHO CODE ANNOTATED-CHAPTER 38, SECTION 206.

The personal and statistical particulars (items 1 to 16) shall be authenticated by the signature of the informant, who may be any competent person acquainted with the facts.

The statement of facts relating to the disposition of the body shall be signed by the undertaker or person acting as such.

The medical certificate shall be made and signed by the physician, if any, last in attendance on the deceased, who shall specify the time in attendance, the time he last saw the deceased alive and the hour of the day at which death occurred. And he shall further state the cause of death, so as to show the course of disease or sequence of causes resulting in death, giving the primary cause, and also the contributory causes, if any, and the duration of each. Indefinite and unsatisfactory terms, indicating only symptoms of disease or conditions resulting from disease, will not be held sufficient for issuing a burial or removal permit; and any certificate containing only such terms as defined by the state registrar as indefinite and unsatisfactory, shall be returned to the physician for correction and definition. The international classification of the causes of death shall be used by all physicians in stating the cause of death in the medical certificate. Causes of death, which may be the result of either disease or violence, shall be carefully defined; and if from violence, its nature shall be stated, and whether (probably) accidental, suicidal, or homicidal.

This body embalmed under direction of Richard J. Penman Lic. No. 434 at Rathdrum, Idaho on 8-28-61

ADDITIONAL REMARKS by Physician

Certificate of Death

STATE OF IDAHO

State File No. 3414
Local Reg. No. 157
Reg. Dist. No. 120

BIRTH NO.

RECEIVED SEP 6 1961 Bureau of Vital Statistics

1. PLACE OF DEATH
a. COUNTY Kootenai
b. CITY OR TOWN Coeur d'Alene
c. LENGTH OF STAY (in this place) Yrs
d. FULL NAME OF HOSPITAL OR INSTITUTION 818 N 5th St

2. USUAL RESIDENCE (Where deceased lived. If institution: residence before admission).
a. STATE Idaho
b. COUNTY Kootenai
c. CITY OR TOWN Coeur d'Alene
d. STREET ADDRESS (If rural, give location) 818 N 5th St

3. NAME OF DECEASED (Type or Print)	a. (First)	b. (Middle)	c. (Last)	4. DATE OF DEATH (Month)	(Day)	(Year)
	Arthur	G.	Olson	8	28	61

5. SEX	6. COLOR OR RACE	7. MARRIED, NEVER MARRIED, WIDOWED, DIVORCED (Specify)	8. DATE OF BIRTH	9. AGE (In years last birthday)	IF UNDER 1 YEAR Months	Days	IF UNDER 24 HRS. Hours	Min.
M	White	Never Married	5-19-1906	55				

10a. USUAL OCCUPATION (Give kind of work done during most of working life even if retired): Sales Clerk
10b. KIND OF BUSINESS OR INDUSTRY: Dingle Hardware
11. BIRTHPLACE (State or foreign country): Coeur d'Alene Idaho
12. CITIZEN OF WHAT COUNTRY? U.S.A.

13. FATHER'S NAME	BIRTHPLACE	14. MOTHER'S MAIDEN NAME	BIRTHPLACE
Gustav Olson	Sweden	Matilda Anderson	Sweden

15. WAS DECEASED EVER IN U.S. ARMED FORCES? (Yes, no, or unknown)	(If yes, give war or dates of service)	16. SOCIAL SECURITY NO.	17. INFORMANT'S OWN SIGNATURE	ADDRESS
None	None	552-01-8094	Miss Agda Olson	CdA. Idaho

18. CAUSE OF DEATH
Enter only one cause per line for (a), (b), and (c)

*This does not mean the mode of dying, such as heart failure, asthenia, etc. It means the disease, injury, or complication which caused death.

MEDICAL CERTIFICATION

I. DISEASE OR CONDITION DIRECTLY LEADING TO DEATH* (a) Myocardial infarction — INTERVAL BETWEEN ONSET AND DEATH: few min.

ANTECEDENT CAUSES
Morbid conditions, if any, giving rise to the above cause (a) stating the underlying cause last.

DUE TO (b) Original Myocard. infarct — 3½ Mo.

DUE TO (c)

II. OTHER SIGNIFICANT CONDITIONS
Conditions contributing to the death but not related to the disease or condition causing death.

19a. DATE OF OPERATION	19b. MAJOR FINDINGS OF OPERATION	20. AUTOPSY? YES ☐ NO ☐

21a. ACCIDENT SUICIDE HOMICIDE (Specify)	21b. PLACE OF INJURY (e.g., in or about home, farm, factory, street, office bldg., etc.)	21c. (CITY, TOWN, OR TOWNSHIP) (COUNTY) (STATE)

21d. TIME OF INJURY (Month) (Day) (Year) (Hour)	21e. INJURY OCCURRED WHILE AT WORK ☐ NOT WHILE AT WORK ☐	21f. HOW DID INJURY OCCUR?
m.		

22. *I hereby certify that I attended the deceased from* 5-8-61, *to* 8-14-61, *that I last saw the deceased alive on* 8-26-61, *and that death occurred at* 12:45 m., *from the causes and on the date stated above.*

23a. SIGNATURE (Degree or title)	23b. ADDRESS	23c. DATE SIGNED
Orlando Barclay MD	Coeur d'Alene Idaho	8-28-61

24a. BURIAL, CREMATION, REMOVAL (Specify)	24b. DATE	24c. NAME OF CEMETERY OR CREMATORY	24d. LOCATION (City, town, or county) (State)
Burial	8-30-61	Forest	Cour d'Alene Idaho

DATE REC'D BY LOCAL REG.	REGISTRAR'S SIGNATURE	25. FUNERAL DIRECTOR	ADDRESS
Aug. 29, 1961	Lorraine K. Brush	Gilbert Yates	Yates-Morse Funeral Home Coeur D'Alene, Idaho

Federal Security Agency
United States Public Health Service

Form DPH-48021

Informant, Funeral Director, Registrar and Medical Attendant. EACH must sign with BLACK INK in OWN handwriting. Each item should be answered as completely as possible. State answers as unknown only after a careful investigation. Use BLACK ink or BLACK record typewriter ribbon in filling out certificate. (ICA 38-206 and 215.) Address correspondence to DIVISION OF VITAL STATISTICS, BOISE, IDAHO

SEP 7 1961

DUTIES:

1. INFORMANT SHALL SIGN HIS OWN NAME, under item 17 to authenticate the facts stated under items 1 to 16 inclusive. In case of facts taken from hospital or public records, the person authorized to release the facts shall sign HIS name in addition to giving the source of information.

2. THE FUNERAL DIRECTOR is responsible for completing the entire certificate, obtaining the signatures of the INFORMANT, the OFFICIAL last in attendance on the deceased and HIS OWN signature.

3. THE REGISTRAR can issue a burial or removal permit ONLY after receiving a completed death certificate, including the SIGNATURES IN BLACK ink under items 17, 23a and 25.

PENALTIES: Under the Idaho law, it is a misdemeanor to

(a) Knowingly supply false information to any one connected with completing a death certificate;
(b) Neglect or refuse to certify to the cause of death on request of the person in charge of the disposition of the deceased.
(c) Remove or bury the body of a deceased person WITHOUT the proper permit being FIRST obtained from the local registrar in the district WHERE THE DEATH OCCURRED;
(d) Alter a certificate on file in the office of a local registrar.

STATEMENT OF PLACE OF DEATH

Special attention should be given to the satisfactory completion of EACH portion of this item. The city or town and street address or route number refer to PLACE WHERE THE DEATH OCCURRED. For deaths occurring in hospitals, maternity homes, or institutions, the name of the place and length of stay MUST be stated.

STATEMENT OF USUAL RESIDENCE OF DECEASED

Regardless of the fact that the person may have lived his entire life at the place of death, ALWAYS COMPLETE ALL PARTS OF THIS ITEM. In case a person has resided in the county where death occurred for less than one year, give address of FORMER RESIDENCE. The post office of the deceased may be in a county or state other than the county of actual residence.

IDAHO CODE ANNOTATED-CHAPTER 38, SECTION 206.

The personal and statistical particulars (items 1 to 16) shall be authenticated by the signature of the informant, who may be any competent person acquainted with the facts.

The statement of facts relating to the disposition of the body shall be signed by the undertaker or person acting as such.

The medical certificate shall be made and signed by the physician, if any, last in attendance on the deceased, who shall specify the time in attendance, the time he last saw the deceased alive and the hour of the day at which death occurred. And he shall further state the cause of death, so as to show the course of disease or sequence of causes resulting in death, giving the primary cause, and also the contributory causes, if any, and the duration of each. Indefinite and unsatisfactory terms, indicating only symptoms of disease or conditions resulting from disease, will not be held sufficient for issuing a burial or removal permit; and any certificate containing only such terms as defined by the state registrar as indefinite and unsatisfactory, shall be returned to the physician for correction and definition. The international classification of the causes of death shall be used by all physicians in stating the cause of death in the medical certificate. Causes of death, which may be the result of either disease or violence, shall be carefully defined; and if from violence, its nature shall be stated, and whether (probably) accidental, suicidal, or homicidal.

This body embalmed under direction of G. D. Yates Lic. No. 365 at 8/28/61 on Cd'A. Id.

ADDITIONAL REMARKS by Physician

Certificate of Death

STATE OF IDAHO

State File No. 16415
Local Reg. No. 120
Reg. Dist. No.

BIRTH NO.

Informant, Funeral Director, Registrar and Medical Attendant. EACH must sign with BLACK INK in OWN handwriting. Each item should be answered as completely as possible. State answers as unknown only after a careful investigation. Use BLACK ink or BLACK record typewriter ribbon in filling out certificate. (ICA 38-206 and 215.) Address correspondence to DIVISION OF VITAL STATISTICS, BOISE, IDAHO

1. PLACE OF DEATH
a. COUNTY: Kootenai
b. CITY OR TOWN (If outside corporate limits, write RURAL and give township): Coeur d' Alene
c. LENGTH OF STAY (in this place): 2-days
d. FULL NAME OF HOSPITAL OR INSTITUTION (If not in hospital or institution, give street address or location): Lakecity General Hosp/

2. USUAL RESIDENCE (Where deceased lived. If institution: residence before admission).
a. STATE: Idaho
b. COUNTY: Kootenai
c. CITY OR TOWN (If outside corporate limits, write RURAL and give township): Rural
d. STREET ADDRESS (If rural, give location): Rt# 2 St. Maries Idaho

3. NAME OF DECEASED (Type or Print): a. (First) Lloyd; b. (Middle) O.; c. (Last) Gossage

4. DATE OF DEATH: (Month) 8-29-61 (Day) (Year)

5. SEX: Male

6. COLOR OR RACE: White

7. MARRIED, NEVER MARRIED, WIDOWED, DIVORCED (Specify): Married

8. DATE OF BIRTH: Jan 24 1897

9. AGE (In years last birthday): 64 — IF UNDER 1 YEAR: Months / Days — IF UNDER 24 HRS.: Hours / Min.

10a. USUAL OCCUPATION (Give kind of work done during most of working life, even if retired): Farmer-Logger

10b. KIND OF BUSINESS OR INDUSTRY: Own Farm

11. BIRTHPLACE (State or foreign country): Wisconsin

12. CITIZEN OF WHAT COUNTRY?: U.S.A.

13. FATHER'S NAME: Robert C. Gossage — BIRTHPLACE: Unknown

14. MOTHER'S MAIDEN NAME: Eliza May Scott — BIRTHPLACE: Unknown

15. WAS DECEASED EVER IN U.S. ARMED FORCES? (Yes, no, or unknown): Yes — (If yes, give war or dates of service): War One

16. SOCIAL SECURITY NO.: 518-12-9830

17. INFORMANT'S OWN SIGNATURE: Ruth M. Dearborn — ADDRESS

MEDICAL CERTIFICATION

18. CAUSE OF DEATH Enter only one cause per line for (a), (b), and (c)

**This does not mean the mode of dying, such as heart failure, asthenia, etc. It means the disease, injury, or complication which caused death.*

I. DISEASE OR CONDITION DIRECTLY LEADING TO DEATH* (a): Coronary occlusion — INTERVAL BETWEEN ONSET AND DEATH: 1 hour

ANTECEDENT CAUSES

Morbid conditions, if any, giving rise to the above cause (a) stating the underlying cause last.

DUE TO (b):

DUE TO (c):

II. OTHER SIGNIFICANT CONDITIONS

Conditions contributing to the death but not related to the disease or condition causing death. Pyloric obstruction — 18 hours

19a. DATE OF OPERATION: ----

19b. MAJOR FINDINGS OF OPERATION: ----

20. AUTOPSY? YES ☐ NO ☒

21a. ACCIDENT SUICIDE HOMICIDE (Specify): ----

21b. PLACE OF INJURY (e.g., in or about home, farm, factory, street, office bldg., etc.)

21c. (CITY, TOWN, OR TOWNSHIP) (COUNTY) (STATE): ----

21d. TIME OF INJURY (Month) (Day) (Year) (Hour) m.: ----

21e. INJURY OCCURRED WHILE AT WORK ☐ NOT WHILE AT WORK ☐

21f. HOW DID INJURY OCCUR?: ----

22. *I hereby certify that I attended the deceased from* 8-21, 19 61, *to* 8-29, 19 61, *that I last saw the deceased alive on* 8-29, 19 61, *and that death occurred at* 8:10 a m., *from the causes and on the date stated above.*

23a. SIGNATURE (Degree or title): H. Don Moseley, M.D.

23b. ADDRESS: D. Coeur d'Alene, Idaho

23c. DATE SIGNED: 9-5-61

24a. BURIAL, CREMATION, REMOVAL (Specify): Removal

24b. DATE: 9-7-1961

24c. NAME OF CEMETERY OR CREMATORY: Woodlawn Cemetery

24d. LOCATION (City, town, or county) (State): St. Maries, Idaho

DATE REC'D BY LOCAL REG.: Sept. 6, 1961

REGISTRAR'S SIGNATURE: Lorraine L. Brush

25. FUNERAL DIRECTOR: Don English — ADDRESS: Coeur d' Alene, Idaho

Federal Security Agency
United States Public Health Service

Form DPH-48021

SEP 12 1961

OCT 21 1963

DUTIES:

1. INFORMANT SHALL SIGN HIS OWN NAME, under item 17 to authenticate the facts stated under items 1 to 16 inclusive. In case of facts taken from hospital or public records, the person authorized to release the facts shall sign HIS name in addition to giving the source of information.

2. THE FUNERAL DIRECTOR is responsible for completing the entire certificate, obtaining the signatures of the INFORMANT, the OFFICIAL last in attendance on the deceased and HIS OWN signature.

3. THE REGISTRAR can issue a burial or removal permit ONLY after receiving a completed death certificate, including the SIGNATURES IN BLACK ink under items 17, 23a and 25.

PENALTIES: Under the Idaho law, it is a misdemeanor to

(a) Knowingly supply false information to any one connected with completing a death certificate;
(b) Neglect or refuse to certify to the cause of death on request of the person in charge of the disposition of the deceased.
(c) Remove or bury the body of a deceased person WITHOUT the proper permit being FIRST obtained from the local registrar in the district WHERE THE DEATH OCCURRED;
(d) Alter a certificate on file in the office of a local registrar.

STATEMENT OF PLACE OF DEATH

Special attention should be given to the satisfactory completion of EACH portion of this item. The city or town and street address or route number refer to PLACE WHERE THE DEATH OCCURRED. For deaths occurring in hospitals, maternity homes, or institutions, the name of the place and length of stay MUST be stated.

STATEMENT OF USUAL RESIDENCE OF DECEASED

Regardless of the fact that the person may have lived his entire life at the place of death, ALWAYS COMPLETE ALL PARTS OF THIS ITEM. In case a person has resided in the county where death occurred for less than one year, give address of FORMER RESIDENCE. The post office of the deceased may be in a county or state other than the county of actual residence.

IDAHO CODE ANNOTATED-CHAPTER 38, SECTION 206.

The personal and statistical particulars (items 1 to 16) shall be authenticated by the signature of the informant, who may be any competent person acquainted with the facts.

The statement of facts relating to the disposition of the body shall be signed by the undertaker or person acting as such.

The medical certificate shall be made and signed by the physician, if any, last in attendance on the deceased, who shall specify the time in attendance, the time he last saw the deceased alive and the hour of the day at which death occurred. And he shall further state the cause of death, so as to show the course of disease or sequence of causes resulting in death, giving the primary cause, and also the contributory causes, if any, and the duration of each. Indefinite and unsatisfactory terms, indicating only symptoms of disease or conditions resulting from disease, will not be held sufficient for issuing a burial or removal permit; and any certificate containing only such terms as defined by the state registrar as indefinite and unsatisfactory, shall be returned to the physician for correction and definition. The international classification of the causes of death shall be used by all physicians in stating the cause of death in the medical certificate. Causes of death, which may be the result of either disease or violence, shall be carefully defined; and if from violence, its nature shall be stated, and whether (probably) accidental, suicidal, or homicidal.

This body embalmed under direction of Don English Lic. No. E-337 at Cd'a Idaho on 8-29-61

ADDITIONAL REMARKS by Physician

NON-RESIDENT Certificate of Death

STATE OF IDAHO

State File No. 3416
Local Reg. No. 165
Reg. Dist. No. 120

BIRTH NO.

RECEIVED SEP 11 1961 Bureau of Vital Statistics

1. PLACE OF DEATH
a. COUNTY: Kootenai
b. CITY OR TOWN (If outside corporate limits, write RURAL and give township): Coeur d'Alene
c. LENGTH OF STAY IN THIS (City, town, or place): 1 day
d. FULL NAME OF HOSPITAL OR INSTITUTION (If not in hospital or institution, give street address or location): Talk of Town Motel

2. USUAL RESIDENCE (Where deceased lived. If institution: residence before admission).
a. STATE: Wyomong
b. COUNTY: Sheridan
c. CITY OR TOWN (If outside corporate limits, write RURAL and give township): Story
d. STREET ADDRESS (If rural, give location):

3. NAME OF DECEASED (Type or Print) a. (First)	b. (Middle)	c. (Last)	4. DATE OF DEATH (Month) (Day) (Year)
Kenneth	A.	Peck	8/29/61

5. SEX	6. COLOR OR RACE	7. MARRIED, NEVER MARRIED, WIDOWED, DIVORCED (Specify)	8. DATE OF BIRTH	9. AGE (In years last birthday)	IF UNDER 1 YEAR Months	Days	IF UNDER 24 HRS. Hours	Min.
Male	White	Married	7/30/1889	72				

10a. USUAL OCCUPATION (Give kind of work done during most of working life, even if retired)	10b. KIND OF BUSINESS OR INDUSTRY	11. BIRTHPLACE (State or foreign country)	12. CITIZEN OF WHAT COUNTRY?
Civil Engineer	Engineering	Trenton, Neb.	U.S.A.

13. FATHER'S NAME	BIRTHPLACE	14. MOTHER'S MAIDEN NAME	BIRTHPLACE
Charles Peck	Unknown	Nell Wever	Unknown

15. WAS DECEASED EVER IN U.S. ARMED FORCES? (Yes, no, or unknown)	(If yes, give war or dates of service)	16. SOCIAL SECURITY NO.	17. INFORMANT'S OWN SIGNATURE	ADDRESS
Yes	WW 1	506-20-4338	Elsie Peck	Story, Wy.

18. CAUSE OF DEATH
Enter only one cause per line for (a), (b), and (c)

**This does not mean the mode of dying, such as heart failure, asthenia, etc. It means the disease, injury, or complication which caused death.*

MEDICAL CERTIFICATION

I. DISEASE OR CONDITION DIRECTLY LEADING TO DEATH* (a) 4281 Coronary Thrombosis — INTERVAL BETWEEN ONSET AND DEATH: months

ANTECEDENT CAUSES
Morbid conditions, if any, giving rise to the above cause (a) stating the underlying cause last.
DUE TO (b)
DUE TO (c)

II. OTHER SIGNIFICANT CONDITIONS
Conditions contributing to the death but not related to the disease or condition causing death.

19a. DATE OF OPERATION	19b. MAJOR FINDINGS OF OPERATION	20. AUTOPSY? YES ☐ NO ☐

21a. ACCIDENT SUICIDE HOMICIDE (Specify)	21b. PLACE OF INJURY (e.g., in or about home, farm, factory, street, office bldg., etc.)	21c. (CITY, TOWN, OR TOWNSHIP) (COUNTY) (STATE)

21d. TIME OF INJURY (Month) (Day) (Year) (Hour)	21e. INJURY OCCURRED WHILE AT WORK ☐ NOT WHILE AT WORK ☐	21f. HOW DID INJURY OCCUR?
m.		

22. *I hereby certify that I attended the deceased from* 8-25, *1961, to* 8-29, *1961, that I last saw the deceased alive on* _____, *19__, and that death occurred at* 3 a *m., from the causes and on the date stated above.*

23a. SIGNATURE (Degree or title)	23b. ADDRESS	23c. DATE SIGNED
Donald M. Grunert M.D.	Coeur d'Alene, Idaho	8-29-61

24a. BURIAL, CREMATION, REMOVAL (Specify)	24b. DATE	24c. NAME OF CEMETERY OR CREMATORY	24d. LOCATION (City, town, or county) (State)
Removal	8/29/61	Sheridan	Sheridan, Wy.

DATE REC'D BY LOCAL REG.	REGISTRAR'S SIGNATURE	25. FUNERAL DIRECTOR	ADDRESS
Aug 31, 1961	Lorraine K. Breuch	Frank Morse	Yates-Morse Funeral Home Coeur D'Alene, Idaho

Federal Security Agency
United States Public Health Service

Form DPH-48021

Informant, Funeral Director, Registrar and Medical Attendant. EACH must sign with BLACK INK in OWN handwriting. Each item should be answered as completely as possible. State answers as unknown only after a careful investigation. Use BLACK ink or BLACK record typewriter ribbon in filling out certificate. (ICA 38-206 and 215.) Address correspondence to DIVISION OF VITAL STATISTICS, BOISE, IDAHO

DUTIES:

1. INFORMANT SHALL SIGN HIS OWN NAME, under item 17 to authenticate the facts stated under items 1 to 16 inclusive. In case of facts taken from hospital or public records, the person authorized to release the facts shall sign HIS name in addition to giving the source of information.

SEP 12 1961
SEP 5 1962

2. THE FUNERAL DIRECTOR is responsible for completing the entire certificate, obtaining the signatures of the INFORMANT, the OFFICIAL last in attendance on the deceased and HIS OWN signature.

FEB 27 1964
AUG 21 1964

3. THE REGISTRAR can issue a burial or removal permit ONLY after receiving a completed death certificate, including the SIGNATURES IN BLACK ink under items 17, 23a and 25.

PENALTIES: Under the Idaho law, it is a misdemeanor to

(a) Knowingly supply false information to any one connected with completing a death certificate;
(b) Neglect or refuse to certify to the cause of death on request of the person in charge of the disposition of the deceased.
(c) Remove or bury the body of a deceased person WITHOUT the proper permit being FIRST obtained from the local registrar in the district WHERE THE DEATH OCCURRED;
(d) Alter a certificate on file in the office of a local registrar.

STATEMENT OF PLACE OF DEATH

Special attention should be given to the satisfactory completion of EACH portion of this item. The city or town and street address or route number refer to PLACE WHERE THE DEATH OCCURRED. For deaths occurring in hospitals, maternity homes, or institutions, the name of the place and length of stay MUST be stated.

STATEMENT OF USUAL RESIDENCE OF DECEASED

Regardless of the fact that the person may have lived his entire life at the place of death, ALWAYS COMPLETE ALL PARTS OF THIS ITEM. In case a person has resided in the county where death occurred for less than one year, give address of FORMER RESIDENCE. The post office of the deceased may be in a county or state other than the county of actual residence.

IDAHO CODE ANNOTATED-CHAPTER 38, SECTION 206.

The personal and statistical particulars (items 1 to 16) shall be authenticated by the signature of the informant, who may be any competent person acquainted with the facts.

The statement of facts relating to the disposition of the body shall be signed by the undertaker or person acting as such.

The medical certificate shall be made and signed by the physician, if any, last in attendance on the deceased, who shall specify the time in attendance, the time he last saw the deceased alive and the hour of the day at which death occurred. And he shall further state the cause of death, so as to show the course of disease or sequence of causes resulting in death, giving the primary cause, and also the contributory causes, if any, and the duration of each. Indefinite and unsatisfactory terms, indicating only symptoms of disease or conditions resulting from disease, will not be held sufficient for issuing a burial or removal permit; and any certificate containing only such terms as defined by the state registrar as indefinite and unsatisfactory, shall be returned to the physician for correction and definition. The international classification of the causes of death shall be used by all physicians in stating the cause of death in the medical certificate. Causes of death, which may be the result of either disease or violence, shall be carefully defined; and if from violence, its nature shall be stated, and whether (probably) accidental, suicidal, or homicidal.

This body embalmed under direction of L. D. Yates Lic. No. 365 at C. d'A. on 8/29/16,

ADDITIONAL REMARKS by Physician

State File No. 3417 3417
Local Reg. No. 83
Reg. Dist. No. 200

Certificate of Death

STATE OF IDAHO

BIRTH NO.

RECEIVED AUG 14 1961 Bureau of Vital Statistics

1. PLACE OF DEATH
a. COUNTY: Latah
b. CITY OR TOWN (If outside corporate limits, write RURAL and give township): Moscow
c. LENGTH OF STAY (in this place): 7 days
d. FULL NAME OF HOSPITAL OR INSTITUTION (If not in hospital or institution, give street address or location): Gritman Hospital

2. USUAL RESIDENCE (Where deceased lived. If institution: residence before admission).
a. STATE: Idaho
b. COUNTY: Latah
c. CITY OR TOWN (If outside corporate limits, write RURAL and give township): Moscow
d. STREET ADDRESS (If rural, give location): 904 E. D St.

3. NAME OF DECEASED (Type or Print)
a. (First): Helen
b. (Middle): Ewing
c. (Last): Hosack

4. DATE OF DEATH (Month) (Day) (Year): Aug 1 1961

5. SEX: Female
6. COLOR OR RACE: White
7. MARRIED, NEVER MARRIED, WIDOWED, DIVORCED (Specify): widowed
8. DATE OF BIRTH: May 11, 1878
9. AGE (In years last birthday): 83 — IF UNDER 1 YEAR: Months, Days — IF UNDER 24 HRS.: Hours, Min.

10a. USUAL OCCUPATION (Give kind of work done during most of working life, even if retired): housewife
10b. KIND OF BUSINESS OR INDUSTRY:
11. BIRTHPLACE (State or foreign country): Alexandria, Penn.
12. CITIZEN OF WHAT COUNTRY? USA

13. FATHER'S NAME: T.R. Ewing — BIRTHPLACE: Penn.
14. MOTHER'S MAIDEN NAME: Jennie Hiltz — BIRTHPLACE: Unknown

15. WAS DECEASED EVER IN U.S. ARMED FORCES? (Yes, no, or unknown): No — (If yes, give war or dates of service):
16. SOCIAL SECURITY NO.: None
17. INFORMANT'S OWN SIGNATURE: Robert E. Hosack — ADDRESS: Moscow, Ida.

18. CAUSE OF DEATH Enter only one cause per line for (a), (b), and (c)

This does not mean the mode of dying, such as heart failure, asthenia, etc. It means the disease, injury, or complication which caused death.

332X

MEDICAL CERTIFICATION

I. DISEASE OR CONDITION DIRECTLY LEADING TO DEATH* (a) Bilateral Bronchopneumonia — INTERVAL BETWEEN ONSET AND DEATH: 4 wks

ANTECEDENT CAUSES

Morbid conditions, if any, giving rise to the above cause (a) stating the underlying cause last.

DUE TO (b) Cerebral Thrombosis — 2 mos.

DUE TO (c) Generalized Arteriosclerosis — yrs.

II. OTHER SIGNIFICANT CONDITIONS

Conditions contributing to the death but not related to the disease or condition causing death.

19a. DATE OF OPERATION:
19b. MAJOR FINDINGS OF OPERATION:
20. AUTOPSY? YES ☐ NO ☒

21a. ACCIDENT SUICIDE HOMICIDE (Specify):
21b. PLACE OF INJURY (e.g., in or about home, farm, factory, street, office bldg., etc.):
21c. (CITY, TOWN, OR TOWNSHIP) (COUNTY) (STATE):
21d. TIME OF INJURY (Month) (Day) (Year) (Hour) m.
21e. INJURY OCCURRED: WHILE AT WORK ☐ NOT WHILE AT WORK ☐
21f. HOW DID INJURY OCCUR?

22. *I hereby certify that I attended the deceased from* July 24, 1961, *to* Aug 1, 1961, *that I last saw the deceased alive on* Aug 1, 1961, *and that death occurred at* 3:15A *m., from the causes and on the date stated above.*

23a. SIGNATURE: W. R. Brooks (Degree or title) M.D.
23b. ADDRESS: Moscow Idaho
23c. DATE SIGNED: Aug 8, 1961

24a. BURIAL, CREMATION, REMOVAL (Specify): Cremation
24b. DATE: Aug 4, 1961
24c. NAME OF CEMETERY OR CREMATORY: Hazen & Jaeger
24d. LOCATION (City, town, or county) (State): Spokane Wash.

DATE REC'D BY LOCAL REG.: Aug. 10, 1961
REGISTRAR'S SIGNATURE: Ruth L. Bruce
25. FUNERAL DIRECTOR: Daniel R. Fox — ADDRESS: Moscow, Idaho

Federal Security Agency
United States Public Health Service

Form DPH-48021

Informant, Funeral Director, Registrar and Medical Attendant. EACH must sign with BLACK INK in OWN handwriting. Each item should be answered as completely as possible. State answers as unknown only after a careful investigation. Use BLACK ink or BLACK record typewriter ribbon in filling out certificate. (ICA 38-206 and 215.) Address correspondence to DIVISION OF VITAL STATISTICS, BOISE, IDAHO

DUTIES: NOV 7 1961

1. INFORMANT SHALL SIGN HIS OWN NAME, under item 17 to authenticate the facts stated under items 1 to 16 inclusive. In case of facts taken from hospital or public records, the person authorized to release the facts shall sign HIS name in addition to giving the source of information.

2. THE FUNERAL DIRECTOR is responsible for completing the entire certificate, obtaining the signatures of the INFORMANT, the OFFICIAL last in attendance on the deceased and HIS OWN signature.

3. THE REGISTRAR can issue a burial or removal permit ONLY after receiving a completed death certificate, including the SIGNATURES IN BLACK ink under items 17, 23a and 25.

PENALTIES: Under the Idaho law, it is a misdemeanor to

(a) Knowingly supply false information to any one connected with completing a death certificate;
(b) Neglect or refuse to certify to the cause of death on request of the person in charge of the disposition of the deceased.
(c) Remove or bury the body of a deceased person WITHOUT the proper permit being FIRST obtained from the local registrar in the district WHERE THE DEATH OCCURRED;
(d) Alter a certificate on file in the office of a local registrar.

STATEMENT OF PLACE OF DEATH

Special attention should be given to the satisfactory completion of EACH portion of this item. The city or town and street address or route number refer to PLACE WHERE THE DEATH OCCURRED. For deaths occurring in hospitals, maternity homes, or institutions, the name of the place and length of stay MUST be stated.

STATEMENT OF USUAL RESIDENCE OF DECEASED

Regardless of the fact that the person may have lived his entire life at the place of death, ALWAYS COMPLETE ALL PARTS OF THIS ITEM. In case a person has resided in the county where death occurred for less than one year, give address of FORMER RESIDENCE. The post office of the deceased may be in a county or state other than the county of actual residence.

IDAHO CODE ANNOTATED-CHAPTER 38, SECTION 206.

The personal and statistical particulars (items 1 to 16) shall be authenticated by the signature of the informant, who may be any competent person acquainted with the facts.

The statement of facts relating to the disposition of the body shall be signed by the undertaker or person acting as such.

The medical certificate shall be made and signed by the physician, if any, last in attendance on the deceased, who shall specify the time in attendance, the time he last saw the deceased alive and the hour of the day at which death occurred. And he shall further state the cause of death, so as to show the course of disease or sequence of causes resulting in death, giving the primary cause, and also the contributory causes, if any, and the duration of each. Indefinite and unsatisfactory terms, indicating only symptoms of disease or conditions resulting from disease, will not be held sufficient for issuing a burial or removal permit; and any certificate containing only such terms as defined by the state registrar as indefinite and unsatisfactory, shall be returned to the physician for correction and definition. The international classification of the causes of death shall be used by all physicians in stating the cause of death in the medical certificate. Causes of death, which may be the result of either disease or violence, shall be carefully defined; and if from violence, its nature shall be stated, and whether (probably) accidental, suicidal, or homicidal.

This body embalmed under direction of Donald Ward Lic. No. 580 at Moscow on 8-1-61

ADDITIONAL REMARKS by Physician

Certificate of Death

STATE OF IDAHO

State File No. 3418
Local Reg. No. 84
Reg. Dist. No. 200

BIRTH NO.

RECEIVED AUG 14 1961

1. PLACE OF DEATH
a. COUNTY Latah
b. CITY OR TOWN (If outside corporate limits, write RURAL and give township) Troy
c. LENGTH OF STAY (in this place) 8 years
d. FULL NAME OF HOSPITAL OR INSTITUTION (If not in hospital or institution, give street address or location) at home

2. USUAL RESIDENCE (Where deceased lived. If institution: residence before admission).
a. STATE Idaho
b. COUNTY Latah
c. CITY OR TOWN (If outside corporate limits, write RURAL and give township) Troy
d. STREET ADDRESS (If rural, give location)

3. NAME OF DECEASED (Type or Print) a. (First) Texas b. (Middle) Azora c. (Last) Bogar

4. DATE OF DEATH (Month) Aug (Day) 2 (Year) 1961

5. SEX Female

6. COLOR OR RACE White

7. MARRIED, NEVER MARRIED, WIDOWED, DIVORCED (Specify) widowed

8. DATE OF BIRTH Aug 10, 1880

9. AGE (In years last birthday) 80 IF UNDER 1 YEAR Months Days IF UNDER 24 HRS. Hours Min.

10a. USUAL OCCUPATION (Give kind of work done during most of working life, even if retired) telephone operator

10b. KIND OF BUSINESS OR INDUSTRY

11. BIRTHPLACE (State or foreign country) Hutchinson, Minn.

12. CITIZEN OF WHAT COUNTRY? USA

13. FATHER'S NAME James T. Pierce BIRTHPLACE Va.

14. MOTHER'S MAIDEN NAME Sarah Baker BIRTHPLACE Ky.

15. WAS DECEASED EVER IN U.S. ARMED FORCES? (Yes, no, or unknown) No (If yes, give war or dates of service)

16. SOCIAL SECURITY NO. 533-01-2492

17. INFORMANT'S OWN SIGNATURE X Muriel Morton ADDRESS Troy

18. CAUSE OF DEATH
Enter only one cause per line for (a), (b), and (c)

*This does not mean the mode of dying, such as heart failure, asthenia, etc. It means the disease, injury, or complication which caused death.

MEDICAL CERTIFICATION

I. DISEASE OR CONDITION DIRECTLY LEADING TO DEATH* (a) Stroke (C.V.A.) — INTERVAL BETWEEN ONSET AND DEATH 1 month

ANTECEDENT CAUSES
Morbid conditions, if any, giving rise to the above cause (a) stating the underlying cause last.
DUE TO (b)
DUE TO (c)

II. OTHER SIGNIFICANT CONDITIONS
Conditions contributing to the death but not related to the disease or condition causing death.

19a. DATE OF OPERATION

19b. MAJOR FINDINGS OF OPERATION

20. AUTOPSY? YES ☐ NO ☑

21a. ACCIDENT SUICIDE HOMICIDE (Specify)

21b. PLACE OF INJURY (e.g., in or about home, farm, factory, street, office bldg., etc.)

21c. (CITY, TOWN, OR TOWNSHIP) (COUNTY) (STATE)

21d. TIME OF INJURY (Month) (Day) (Year) (Hour) m.

21e. INJURY OCCURRED WHILE AT WORK ☐ NOT WHILE AT WORK ☐

21f. HOW DID INJURY OCCUR?

22. *I hereby certify that I attended the deceased from* July 1, 1961, *to* Aug 2, 1961, *that I last saw the deceased alive on* Aug 2, 1961, *and that death occurred at* 4:05 P m., *from the causes and on the date stated above.*

23a. SIGNATURE Omer N. Drury (Degree or title) M.D. 23b. ADDRESS Troy, Idaho 23c. DATE SIGNED 8-7-61

24a. BURIAL, CREMATION, REMOVAL (Specify) Burial 24b. DATE Aug 5, 1961 24c. NAME OF CEMETERY OR CREMATORY Elwood Cemetery 24d. LOCATION (City, town, or county) near Deary (State) Idaho

DATE REC'D BY LOCAL REG. Aug. 10, 1961 REGISTRAR'S SIGNATURE Ruth L. Bruce

25. FUNERAL DIRECTOR David R. Fox ADDRESS Moscow, Idaho

Informant, Funeral Director, Registrar and Medical Attendant. EACH must sign with BLACK INK in OWN handwriting. Each item should be answered as completely as possible. State answers as unknown only after a careful investigation. Use BLACK ink or BLACK record typewriter ribbon in filling out certificate. (ICA 38-206 and 215.) Address correspondence to DIVISION OF VITAL STATISTICS, BOISE, IDAHO

Federal Security Agency
United States Public Health Service

Form DPH-48021

DUTIES:

1. INFORMANT SHALL SIGN HIS OWN NAME, under item 17 to authenticate the facts stated under items 1 to 16 inclusive. In case of facts taken from hospital or public records, the person authorized to release the facts shall sign HIS name in addition to giving the source of information.

2. THE FUNERAL DIRECTOR is responsible for completing the entire certificate, obtaining the signatures of the INFORMANT, the OFFICIAL last in attendance on the deceased and HIS OWN signature.

3. THE REGISTRAR can issue a burial or removal permit ONLY after receiving a completed death certificate, including the SIGNATURES IN BLACK ink under items 17, 23a and 25.

DEC 22 1981
APR 24 1991
JUL 13 2016

PENALTIES: Under the Idaho law, it is a misdemeanor to

(a) Knowingly supply false information to any one connected with completing a death certificate;
(b) Neglect or refuse to certify to the cause of death on request of the person in charge of the disposition of the deceased.
(c) Remove or bury the body of a deceased person WITHOUT the proper permit being FIRST obtained from the local registrar in the district WHERE THE DEATH OCCURRED;
(d) Alter a certificate on file in the office of a local registrar.

STATEMENT OF PLACE OF DEATH

Special attention should be given to the satisfactory completion of EACH portion of this item. The city or town and street address or route number refer to PLACE WHERE THE DEATH OCCURRED. For deaths occurring in hospitals, maternity homes, or institutions, the name of the place and length of stay MUST be stated.

STATEMENT OF USUAL RESIDENCE OF DECEASED

Regardless of the fact that the person may have lived his entire life at the place of death, ALWAYS COMPLETE ALL PARTS OF THIS ITEM. In case a person has resided in the county where death occurred for less than one year, give address of FORMER RESIDENCE. The post office of the deceased may be in a county or state other than the county of actual residence.

IDAHO CODE ANNOTATED-CHAPTER 38, SECTION 206.

The personal and statistical particulars (items 1 to 16) shall be authenticated by the signature of the informant, who may be any competent person acquainted with the facts.

The statement of facts relating to the disposition of the body shall be signed by the undertaker or person acting as such.

The medical certificate shall be made and signed by the physician, if any, last in attendance on the deceased, who shall specify the time in attendance, the time he last saw the deceased alive and the hour of the day at which death occurred. And he shall further state the cause of death, so as to show the course of disease or sequence of causes resulting in death, giving the primary cause, and also the contributory causes, if any, and the duration of each. Indefinite and unsatisfactory terms, indicating only symptoms of disease or conditions resulting from disease, will not be held sufficient for issuing a burial or removal permit; and any certificate containing only such terms as defined by the state registrar as indefinite and unsatisfactory, shall be returned to the physician for correction and definition. The international classification of the causes of death shall be used by all physicians in stating the cause of death in the medical certificate. Causes of death, which may be the result of either disease or violence, shall be carefully defined; and if from violence, its nature shall be stated, and whether (probably) accidental, suicidal, or homicidal.

This body embalmed under direction of E R Short Lic. No. 420 at Moscow on 8-2-61

ADDITIONAL REMARKS by Physician

Certificate of Death

STATE OF IDAHO

State File No. 3419
Local Reg. No. 92
Reg. Dist. No. 200

BIRTH NO.

RECEIVED AUG 25 1961

290

1. PLACE OF DEATH
a. COUNTY: Latah
b. CITY OR TOWN (If outside corporate limits, write RURAL and give township): Potlatch
c. LENGTH OF STAY (in this place): 2 yrs
d. FULL NAME OF HOSPITAL OR INSTITUTION (If not in hospital or institution, give street address or location): 1015 No Pine

2. USUAL RESIDENCE (Where deceased lived. If institution: residence before admission).
a. STATE: Idaho 290
b. COUNTY: Latah
c. CITY OR TOWN (If outside corporate limits, write RURAL and give township): Potlatch
d. STREET ADDRESS (If rural, give location): 1015 NO Pine

3. NAME OF DECEASED (Type or Print)
a. (First): Gertrude
b. (Middle): Roth
c. (Last): Heredia

4. DATE OF DEATH (Month) (Day) (Year): August 3, 1961

5. SEX: Female
6. COLOR OR RACE: White
7. MARRIED, NEVER MARRIED, WIDOWED, DIVORCED (Specify): widowed
8. DATE OF BIRTH: 6-29-1909
9. AGE (In years last birthday): 52 — IF UNDER 1 YEAR: Months / Days — IF UNDER 24 HRS.: Hours / Min.

10a. USUAL OCCUPATION (Give kind of work done during most of working life, even if retired): Housewife
10b. KIND OF BUSINESS OR INDUSTRY: Own home
11. BIRTHPLACE (State or foreign country): Clarksfork, Idaho
12. CITIZEN OF WHAT COUNTRY?: USA

13. FATHER'S NAME: Charles Roth — BIRTHPLACE: Colorado
14. MOTHER'S MAIDEN NAME: Cora Brown — BIRTHPLACE: Unknown

15. WAS DECEASED EVER IN U.S. ARMED FORCES? (Yes, no, or unknown) (If yes, give war or dates of service): x no
16. SOCIAL SECURITY NO.: x None
17. INFORMANT'S OWN SIGNATURE: Francis N. Heredia — ADDRESS: Lawton, Okla.

18. CAUSE OF DEATH
Enter only one cause per line for (a), (b), and (c)

This does not mean the mode of dying, such as heart failure, asthenia, etc. It means the disease, injury, or complication which caused death.

422.1

MEDICAL CERTIFICATION

I. DISEASE OR CONDITION DIRECTLY LEADING TO DEATH* (a): CVA — INTERVAL BETWEEN ONSET AND DEATH: 10 days

ANTECEDENT CAUSES
Morbid conditions, if any, giving rise to the above cause (a) stating the underlying cause last.
DUE TO (b): ASCV Disease
DUE TO (c):

II. OTHER SIGNIFICANT CONDITIONS
Conditions contributing to the death but not related to the disease or condition causing death.: Old Exploratory Craniotomy

19a. DATE OF OPERATION
19b. MAJOR FINDINGS OF OPERATION
20. AUTOPSY? YES ☐ NO ☒

21a. ACCIDENT SUICIDE HOMICIDE (Specify)
21b. PLACE OF INJURY (e.g., in or about home, farm, factory, street, office bldg., etc.)
21c. (CITY, TOWN, OR TOWNSHIP) (COUNTY) (STATE)

21d. TIME OF INJURY (Month) (Day) (Year) (Hour) m.
21e. INJURY OCCURRED WHILE AT WORK ☐ NOT WHILE AT WORK ☐
21f. HOW DID INJURY OCCUR?

22. *I hereby certify that I attended the deceased from* June 17, 1961 *to* August 3, 1961, *that I last saw the deceased alive on* August 2, 1961, *and that death occurred at* 6:15 A.M. *from the causes and on the date stated above.*

23a. SIGNATURE (Degree or title): O. Mark Braden M.D.
23b. ADDRESS: Potlatch, Idaho
23c. DATE SIGNED: 8/3/61

24a. BURIAL, CREMATION, REMOVAL (Specify): x Burial
24b. DATE: x 8-7-1961
24c. NAME OF CEMETERY OR CREMATORY: x Greenwood Cemetery
24d. LOCATION (City, town, or county) (State): x Spokane, Washington

DATE REC'D BY LOCAL REG.: Aug. 24, 1961
REGISTRAR'S SIGNATURE: Ruth L. Bruce — Helen Davis Hill — Deputy
25. FUNERAL DIRECTOR: Ball & Dodd Don Ball — ADDRESS: Spokane, Washington

Federal Security Agency
United States Public Health Service
Form DPH-48021

Informant, Funeral Director, Registrar and Medical Attendant. EACH must sign with BLACK INK in OWN handwriting. Each item should be answered as completely as possible. State answers as unknown only after a careful investigation. Use BLACK ink or BLACK record typewriter ribbon in filling out certificate. (ICA 38-206 and 215.) Address correspondence to DIVISION OF VITAL STATISTICS, BOISE, IDAHO

AUG 25 1961

OCT 3 1961

DUTIES:

1. INFORMANT SHALL SIGN HIS OWN NAME, under item 17 to authenticate the facts stated under items 1 to 16 inclusive. In case of facts taken from hospital or public records, the person authorized to release the facts shall sign HIS name in addition to giving the source of information.

2. THE FUNERAL DIRECTOR is responsible for completing the entire certificate, obtaining the signatures of the INFORMANT, the OFFICIAL last in attendance on the deceased and HIS OWN signature.

3. THE REGISTRAR can issue a burial or removal permit ONLY after receiving a completed death certificate, including the SIGNATURES IN BLACK ink under items 17, 23a and 25.

PENALTIES: Under the Idaho law, it is a misdemeanor to

(a) Knowingly supply false information to any one connected with completing a death certificate;
(b) Neglect or refuse to certify to the cause of death on request of the person in charge of the disposition of the deceased.
(c) Remove or bury the body of a deceased person WITHOUT the proper permit being FIRST obtained from the local registrar in the district WHERE THE DEATH OCCURRED;
(d) Alter a certificate on file in the office of a local registrar.

STATEMENT OF PLACE OF DEATH

Special attention should be given to the satisfactory completion of EACH portion of this item. The city or town and street address or route number refer to PLACE WHERE THE DEATH OCCURRED. For deaths occurring in hospitals, maternity homes, or institutions, the name of the place and length of stay MUST be stated.

STATEMENT OF USUAL RESIDENCE OF DECEASED

Regardless of the fact that the person may have lived his entire life at the place of death, ALWAYS COMPLETE ALL PARTS OF THIS ITEM. In case a person has resided in the county where death occurred for less than one year, give address of FORMER RESIDENCE. The post office of the deceased may be in a county or state other than the county of actual residence.

IDAHO CODE ANNOTATED-CHAPTER 38, SECTION 206.

The personal and statistical particulars (items 1 to 16) shall be authenticated by the signature of the informant, who may be any competent person acquainted with the facts.

The statement of facts relating to the disposition of the body shall be signed by the undertaker or person acting as such.

The medical certificate shall be made and signed by the physician, if any, last in attendance on the deceased, who shall specify the time in attendance, the time he last saw the deceased alive and the hour of the day at which death occurred. And he shall further state the cause of death, so as to show the course of disease or sequence of causes resulting in death, giving the primary cause, and also the contributory causes, if any, and the duration of each. Indefinite and unsatisfactory terms, indicating only symptoms of disease or conditions resulting from disease, will not be held sufficient for issuing a burial or removal permit; and any certificate containing only such terms as defined by the state registrar as indefinite and unsatisfactory, shall be returned to the physician for correction and definition. The international classification of the causes of death shall be used by all physicians in stating the cause of death in the medical certificate. Causes of death, which may be the result of either disease or violence, shall be carefully defined; and if from violence, its nature shall be stated, and whether (probably) accidental, suicidal, or homicidal.

This body embalmed under direction of Donald B. Ball Lic. No. 841 at Spokane Wn. on 8-3-1961

ADDITIONAL REMARKS by Physician

Certificate of Death

STATE OF IDAHO

State File No. 3420
Local Reg. No. 200
Reg. Dist. No.

BIRTH NO.

RECEIVED AUG 14 1961

1. PLACE OF DEATH
a. COUNTY: Latah
b. CITY OR TOWN (If outside corporate limits, write RURAL and give township): Moscow
c. LENGTH OF STAY (in this place): 9 days
d. FULL NAME OF HOSPITAL OR INSTITUTION (If not in hospital or institution, give street address or location): Gritman Hospital

2. USUAL RESIDENCE (Where deceased lived. If institution: residence before admission).
a. STATE: Idaho
b. COUNTY: Latah
c. CITY OR TOWN (If outside corporate limits, write RURAL and give township): RFD 1
d. STREET ADDRESS (If rural, give location): Troy

3. NAME OF DECEASED (Type or Print): a. (First) Melvin; b. (Middle); c. (Last) Illi

4. DATE OF DEATH: (Month) Aug (Day) 3 (Year) 1961

5. SEX: Male

6. COLOR OR RACE: White

7. MARRIED, NEVER MARRIED, WIDOWED, DIVORCED (Specify): married

8. DATE OF BIRTH: Oct 17, 1902

9. AGE (In years last birthday): 58
IF UNDER 1 YEAR: Months / Days
IF UNDER 24 HRS.: Hours / Min.

10a. USUAL OCCUPATION (Give kind of work done during most of working life, even if retired): farmer

10b. KIND OF BUSINESS OR INDUSTRY: wheat

11. BIRTHPLACE (State or foreign country): Duluth, Minn.

12. CITIZEN OF WHAT COUNTRY? USA

13. FATHER'S NAME: Fred Illi
BIRTHPLACE: Switzerland

14. MOTHER'S MAIDEN NAME: Mary Thompson
BIRTHPLACE: Unknown

15. WAS DECEASED EVER IN U.S. ARMED FORCES? (Yes, no, or unknown): No
(If yes, give war or dates of service)

16. SOCIAL SECURITY NO.: 518-16-8223

17. INFORMANT'S OWN SIGNATURE: x Mrs Melvin Illi
ADDRESS: Troy

18. CAUSE OF DEATH
Enter only one cause per line for (a), (b), and (c)

*This does not mean the mode of dying, such as heart failure, asthenia, etc. It means the disease, injury, or complication which caused death.

MEDICAL CERTIFICATION

I. DISEASE OR CONDITION DIRECTLY LEADING TO DEATH* (a) Myocardial Infarction
INTERVAL BETWEEN ONSET AND DEATH: 8 days

ANTECEDENT CAUSES
Morbid conditions, if any, giving rise to the above cause (a) stating the underlying cause last.
DUE TO (b)
DUE TO (c)

II. OTHER SIGNIFICANT CONDITIONS
Conditions contributing to the death but not related to the disease or condition causing death.

19a. DATE OF OPERATION
19b. MAJOR FINDINGS OF OPERATION
20. AUTOPSY? YES ☐ NO ☒

21a. ACCIDENT / SUICIDE / HOMICIDE (Specify)
21b. PLACE OF INJURY (e.g., in or about home, farm, factory, street, office bldg., etc.)
21c. (CITY, TOWN, OR TOWNSHIP) (COUNTY) (STATE)

21d. TIME OF INJURY (Month) (Day) (Year) (Hour) m.
21e. INJURY OCCURRED WHILE AT WORK ☐ NOT WHILE AT WORK ☐
21f. HOW DID INJURY OCCUR?

22. I hereby certify that I attended the deceased from July 18, 1961, to 8-3, 1961, that I last saw the deceased alive on 8-3, 1961, and that death occurred at [redacted] m., from the causes and on the date stated above.

23a. SIGNATURE: Omer A Young
(Degree or title): MD
23b. ADDRESS: Troy, Idaho
23c. DATE SIGNED: 8-7-61

24a. BURIAL, CREMATION, REMOVAL (Specify): Burial
24b. DATE: Aug 5, 1961
24c. NAME OF CEMETERY OR CREMATORY: Beulah Cemetery
24d. LOCATION (City, town, or county) (State): near Troy Idaho

DATE REC'D BY LOCAL REG.: Aug. 10, 1961
REGISTRAR'S SIGNATURE: Ruth L. Bruce
25. FUNERAL DIRECTOR: David R. Fre
ADDRESS: Moscow, Idaho

Federal Security Agency
United States Public Health Service

Form DPH-48021

Informant, Funeral Director, Registrar and Medical Attendant. EACH must sign with BLACK INK in OWN handwriting. Each item should be answered as completely as possible. State answers as unknown only after a careful investigation. Use BLACK ink or BLACK record typewriter ribbon in filling out certificate. (ICA 38-206 and 215.) Address correspondence to DIVISION OF VITAL STATISTICS, BOISE, IDAHO

AUG 25 1961

DUTIES:

1. INFORMANT SHALL SIGN HIS OWN NAME, under item 17 to authenticate the facts stated under items 1 to 16 inclusive. In case of facts taken from hospital or public records, the person authorized to release the facts shall sign HIS name in addition to giving the source of information.

NOV 16 1961

2. THE FUNERAL DIRECTOR is responsible for completing the entire certificate, obtaining the signatures of the INFORMANT, the OFFICIAL last in attendance on the deceased and HIS OWN signature.

MAR 6 1962

3. THE REGISTRAR can issue a burial or removal permit ONLY after receiving a completed death certificate, including the SIGNATURES IN BLACK ink under items 17, 23a and 25.

PENALTIES: Under the Idaho law, it is a misdemeanor to

(a) Knowingly supply false information to any one connected with completing a death certificate;
(b) Neglect or refuse to certify to the cause of death on request of the person in charge of the disposition of the deceased.
(c) Remove or bury the body of a deceased person WITHOUT the proper permit being FIRST obtained from the local registrar in the district WHERE THE DEATH OCCURRED;
(d) Alter a certificate on file in the office of a local registrar.

STATEMENT OF PLACE OF DEATH

Special attention should be given to the satisfactory completion of EACH portion of this item. The city or town and street address or route number refer to PLACE WHERE THE DEATH OCCURRED. For deaths occurring in hospitals, maternity homes, or institutions, the name of the place and length of stay MUST be stated.

STATEMENT OF USUAL RESIDENCE OF DECEASED

Regardless of the fact that the person may have lived his entire life at the place of death, ALWAYS COMPLETE ALL PARTS OF THIS ITEM. In case a person has resided in the county where death occurred for less than one year, give address of FORMER RESIDENCE. The post office of the deceased may be in a county or state other than the county of actual residence.

IDAHO CODE ANNOTATED-CHAPTER 38, SECTION 206.

The personal and statistical particulars (items 1 to 16) shall be authenticated by the signature of the informant, who may be any competent person acquainted with the facts.

The statement of facts relating to the disposition of the body shall be signed by the undertaker or person acting as such.

The medical certificate shall be made and signed by the physician, if any, last in attendance on the deceased, who shall specify the time in attendance, the time he last saw the deceased alive and the hour of the day at which death occurred. And he shall further state the cause of death, so as to show the course of disease or sequence of causes resulting in death, giving the primary cause, and also the contributory causes, if any, and the duration of each. Indefinite and unsatisfactory terms, indicating only symptoms of disease or conditions resulting from disease, will not be held sufficient for issuing a burial or removal permit; and any certificate containing only such terms as defined by the state registrar as indefinite and unsatisfactory, shall be returned to the physician for correction and definition. The international classification of the causes of death shall be used by all physicians in stating the cause of death in the medical certificate. Causes of death, which may be the result of either disease or violence, shall be carefully defined; and if from violence, its nature shall be stated, and whether (probably) accidental, suicidal, or homicidal.

This body embalmed under direction of Donald Ward Lic. No. 380 at Moscow on 8-3-61

ADDITIONAL REMARKS by Physician

Certificate of Death

STATE OF IDAHO

State File No. 3421
Local Reg. No. 86
Reg. Dist. No. 200

BIRTH NO.

RECEIVED AUG 18 1961 Bureau of Vital Statistics

Informant, Funeral Director, Registrar and Medical Attendant. EACH must sign with BLACK INK in OWN handwriting. Each item should be answered as completely as possible. State answers as unknown only after a careful investigation. Use BLACK ink or BLACK record typewriter ribbon in filling out certificate. (ICA 38-206 and 215.) Address correspondence to DIVISION OF VITAL STATISTICS, BOISE, IDAHO

1. PLACE OF DEATH
a. COUNTY: Latah
b. CITY OR TOWN (If outside corporate limits, write RURAL and give township): Moscow
c. LENGTH OF STAY (in this place): 5 yrs
d. FULL NAME OF HOSPITAL OR INSTITUTION (If not in hospital or institution, give street address or location): 1030 East 5th Street

2. USUAL RESIDENCE (Where deceased lived. If institution: residence before admission).
a. STATE: Idaho
b. COUNTY: Latah
c. CITY OR TOWN (If outside corporate limits, write RURAL and give township): Moscow
d. STREET ADDRESS (If rural, give location): 1030 East 5th Street

3. NAME OF DECEASED (Type or Print): a. (First) DEAN; b. (Middle) ALBERT; c. (Last) BARTON

4. DATE OF DEATH (Month) (Day) (Year): August 6 1961

5. SEX: Male

6. COLOR OR RACE: White

7. MARRIED, NEVER MARRIED, WIDOWED, DIVORCED (Specify): Married

8. DATE OF BIRTH: May 6 1894

9. AGE (In years last birthday): 67
IF UNDER 1 YEAR: Months / Days
IF UNDER 24 HRS.: Hours / Min.

10a. USUAL OCCUPATION (Give kind of work done during most of working life, even if retired): Plumber

10b. KIND OF BUSINESS OR INDUSTRY: Plumbing

11. BIRTHPLACE (State or foreign country): Amsterdam Missouri

12. CITIZEN OF WHAT COUNTRY?: USA

13. FATHER'S NAME: William C. Barton — BIRTHPLACE: Ohio

14. MOTHER'S MAIDEN NAME: Annie N. Frazee — BIRTHPLACE: Illinois

15. WAS DECEASED EVER IN U.S. ARMED FORCES? (Yes, no, or unknown): No
(If yes, give war or dates of service): ------

16. SOCIAL SECURITY NO.: 519-05-6520

17. INFORMANT'S OWN SIGNATURE: Douglas F. Edwards — ADDRESS: Coeur d'Alene

18. CAUSE OF DEATH
Enter only one cause per line for (a), (b), and (c)

**This does not mean the mode of dying, such as heart failure, asthenia, etc. It means the disease, injury, or complication which caused death.*

MEDICAL CERTIFICATION

I. DISEASE OR CONDITION DIRECTLY LEADING TO DEATH* (a): Myocardial Infraction — INTERVAL BETWEEN ONSET AND DEATH: 10 min

ANTECEDENT CAUSES
Morbid conditions, if any, giving rise to the above cause (a) stating the underlying cause last.
DUE TO (b): Coronary Atherosclerosis — 20 yrs.
DUE TO (c):

II. OTHER SIGNIFICANT CONDITIONS
Conditions contributing to the death but not related to the disease or condition causing death.

19a. DATE OF OPERATION:
19b. MAJOR FINDINGS OF OPERATION:
20. AUTOPSY? YES ☐ NO ☒

21a. ACCIDENT SUICIDE HOMICIDE (Specify):
21b. PLACE OF INJURY (e.g., in or about home, farm, factory, street, office bldg., etc.):
21c. (CITY, TOWN, OR TOWNSHIP) (COUNTY) (STATE):
21d. TIME OF INJURY (Month) (Day) (Year) (Hour) m.:
21e. INJURY OCCURRED WHILE AT WORK ☐ NOT WHILE AT WORK ☐
21f. HOW DID INJURY OCCUR?

22. *I hereby certify that I attended the deceased from* _____ 19___, *to* _____, 19___, *that I last saw the deceased alive on* _____, 19___, *and that death occurred at* 9:30 a.m., *from the causes and on the date stated above.*

23a. SIGNATURE (Degree or title): [illegible] M.D.
23b. ADDRESS: Moscow Idaho
23c. DATE SIGNED: 8 Aug 61

24a. BURIAL, CREMATION, REMOVAL (Specify): Burial
24b. DATE: Aug 9 1961
24c. NAME OF CEMETERY OR CREMATORY: Moscow City Cemetery
24d. LOCATION (City, town, or county) (State): Moscow Latah Idaho

DATE REC'D BY LOCAL REG.: Aug. 14, 1961
REGISTRAR'S SIGNATURE: Ruth L. Bruce

25. FUNERAL DIRECTOR: E. Russell Short — ADDRESS: Moscow, Idaho

Federal Security Agency
United States Public Health Service

Form DPH-48021

DUTIES:

1. INFORMANT SHALL SIGN HIS OWN NAME, under item 17 to authenticate the facts stated under items 1 to 16 inclusive. In case of facts taken from hospital or public records, the person authorized to release the facts shall sign HIS name in addition to giving the source of information.

2. THE FUNERAL DIRECTOR is responsible for completing the entire certificate, obtaining the signatures of the INFORMANT, the OFFICIAL last in attendance on the deceased and HIS OWN signature.

3. THE REGISTRAR can issue a burial or removal permit ONLY after receiving a completed death certificate, including the SIGNATURES IN BLACK ink under items 17, 23a and 25.

PENALTIES: Under the Idaho law, it is a misdemeanor to

(a) Knowingly supply false information to any one connected with completing a death certificate;
(b) Neglect or refuse to certify to the cause of death on request of the person in charge of the disposition of the deceased.
(c) Remove or bury the body of a deceased person WITHOUT the proper permit being FIRST obtained from the local registrar in the district WHERE THE DEATH OCCURRED;
(d) Alter a certificate on file in the office of a local registrar.

STATEMENT OF PLACE OF DEATH

Special attention should be given to the satisfactory completion of EACH portion of this item. The city or town and street address or route number refer to PLACE WHERE THE DEATH OCCURRED. For deaths occurring in hospitals, maternity homes, or institutions, the name of the place and length of stay MUST be stated.

STATEMENT OF USUAL RESIDENCE OF DECEASED

Regardless of the fact that the person may have lived his entire life at the place of death, ALWAYS COMPLETE ALL PARTS OF THIS ITEM. In case a person has resided in the county where death occurred for less than one year, give address of FORMER RESIDENCE. The post office of the deceased may be in a county or state other than the county of actual residence.

IDAHO CODE ANNOTATED-CHAPTER 38, SECTION 206.

The personal and statistical particulars (items 1 to 16) shall be authenticated by the signature of the informant, who may be any competent person acquainted with the facts.

The statement of facts relating to the disposition of the body shall be signed by the undertaker or person acting as such.

The medical certificate shall be made and signed by the physician, if any, last in attendance on the deceased, who shall specify the time in attendance, the time he last saw the deceased alive and the hour of the day at which death occurred. And he shall further state the cause of death, so as to show the course of disease or sequence of causes resulting in death, giving the primary cause, and also the contributory causes, if any, and the duration of each. Indefinite and unsatisfactory terms, indicating only symptoms of disease or conditions resulting from disease, will not be held sufficient for issuing a burial or removal permit; and any certificate containing only such terms as defined by the state registrar as indefinite and unsatisfactory, shall be returned to the physician for correction and definition. The international classification of the causes of death shall be used by all physicians in stating the cause of death in the medical certificate. Causes of death, which may be the result of either disease or violence, shall be carefully defined; and if from violence, its nature shall be stated, and whether (probably) accidental, suicidal, or homicidal.

This body embalmed under direction of E. Russell Short Lic. No. E420 at Moscow on 8-6-61

ADDITIONAL REMARKS by Physician

Certificate of Death

STATE OF IDAHO

State File No. 3422
Local Reg. No. 87
Reg. Dist. No. 200

BIRTH NO.

RECEIVED AUG 18 1961 Bureau of Vital Statistics

Informant, Funeral Director, Registrar and Medical Attendant. EACH must sign with BLACK INK in OWN handwriting. Each item should be answered as completely as possible. State answers as unknown only after a careful investigation. Use BLACK ink or BLACK record typewriter ribbon in filling out certificate. (ICA 38-206 and 215.) Address correspondence to DIVISION OF VITAL STATISTICS, BOISE, IDAHO

1. PLACE OF DEATH
a. COUNTY: LATAH
b. CITY OR TOWN (If outside corporate limits, write RURAL and give township): MOSCOW
LENGTH OF STAY (in this place): 20 days
d. FULL NAME OF HOSPITAL OR INSTITUTION (If not in hospital or institution, give street address or location): GRITMAN MEMORIAL HOSPITAL

2. USUAL RESIDENCE (Where deceased lived. If institution: residence before admission).
a. STATE: IDAHO
b. COUNTY: LATAH
c. CITY OR TOWN (If outside corporate limits, write RURAL and give township): MOSCOW
d. STREET ADDRESS (If rural, give location): 1005 WEST A STREET

3. NAME OF DECEASED (Type or Print)
a. (First): ALFRED
b. (Middle): E
c. (Last): BURTON

4. DATE OF DEATH (Month) (Day) (Year): AUGUST 7 1961

5. SEX: MALE

6. COLOR OR RACE: WHITE

7. MARRIED, NEVER MARRIED, WIDOWED, DIVORCED (Specify): MARRIED

8. DATE OF BIRTH: JANUARY 24 1902

9. AGE (In years last birthday): 59
IF UNDER 1 YEAR: Months / Days
IF UNDER 24 HRS.: Hours / Min.

10a. USUAL OCCUPATION (Give kind of work done during most of working life, even if retired): DELIVERY SERVICE

10b. KIND OF BUSINESS OR INDUSTRY: GROCERY

11. BIRTHPLACE (State or foreign country): VIOLA IDAHO

12. CITIZEN OF WHAT COUNTRY?: USA

13. FATHER'S NAME: EUGENE BURTON
BIRTHPLACE: MISSOURI

14. MOTHER'S MAIDEN NAME: OLIVE GRIFFITH
BIRTHPLACE: ENGLAND

15. WAS DECEASED EVER IN U.S. ARMED FORCES? (Yes, no, or unknown): NO
(If yes, give war or dates of service): ---

16. SOCIAL SECURITY NO.: 519-09-5968

17. INFORMANT'S OWN SIGNATURE: x Donna Jean Schwartz
ADDRESS: TROY IDA

18. CAUSE OF DEATH
Enter only one cause per line for (a), (b), and (c)

**This does not mean the mode of dying, such as heart failure, asthenia, etc. It means the disease, injury, or complication which caused death.*

MEDICAL CERTIFICATION

I. DISEASE OR CONDITION DIRECTLY LEADING TO DEATH* (a): Subarachnoid Hemmorhage — INTERVAL BETWEEN ONSET AND DEATH: 2 weeks.

ANTECEDENT CAUSES
Morbid conditions, if any, giving rise to the above cause (a) stating the underlying cause last.
DUE TO (b): Poly Cythemia Rubra Vera — 12 years
DUE TO (c):

II. OTHER SIGNIFICANT CONDITIONS
Conditions contributing to the death but not related to the disease or condition causing death.

19a. DATE OF OPERATION:
19b. MAJOR FINDINGS OF OPERATION:
20. AUTOPSY? YES ☐ NO ☒

21a. ACCIDENT SUICIDE HOMICIDE (Specify):
21b. PLACE OF INJURY (e.g., in or about home, farm, factory, street, office bldg., etc.):
21c. (CITY, TOWN, OR TOWNSHIP) (COUNTY) (STATE):
21d. TIME OF INJURY (Month) (Day) (Year) (Hour): m.
21e. INJURY OCCURRED WHILE AT WORK ☐ NOT WHILE AT WORK ☐
21f. HOW DID INJURY OCCUR?

22. *I hereby certify that I attended the deceased from* 1-15, 1945, *to* 7-7, 1961, *that I last saw the deceased alive on* 7-7, 1961, *and that death occurred at* 7:15 p m., *from the causes and on the date stated above.*

23a. SIGNATURE (Degree or title): Edwin N Dunn MD
23b. ADDRESS: Moscow Idaho
23c. DATE SIGNED: 8-11-61

24a. BURIAL, CREMATION, REMOVAL (Specify): BURIAL
24b. DATE: August 10 61
24c. NAME OF CEMETERY OR CREMATORY: MOSCOW CITY
24d. LOCATION (City, town, or county) (State): MOSCOW LATAH IDAHO

DATE REC'D BY LOCAL REG.: Aug. 16, 1961
REGISTRAR'S SIGNATURE: Ruth L. Bruce
25. FUNERAL DIRECTOR: E Russell Hart
ADDRESS: MOSCOW IDAHO

Federal Security Agency
United States Public Health Service

Form DPH-48021

AUG 21 1961

DUTIES:

1. INFORMANT SHALL SIGN HIS OWN NAME, under item 17 to authenticate the facts stated under items 1 to 16 inclusive. In case of facts taken from hospital or public records, the person authorized to release the facts shall sign HIS name in addition to giving the source of information.

2. THE FUNERAL DIRECTOR is responsible for completing the entire certificate, obtaining the signatures of the INFORMANT, the OFFICIAL last in attendance on the deceased and HIS OWN signature.

3. THE REGISTRAR can issue a burial or removal permit ONLY after receiving a completed death certificate, including the SIGNATURES IN BLACK ink under items 17, 23a and 25.

PENALTIES: Under the Idaho law, it is a misdemeanor to

(a) Knowingly supply false information to any one connected with completing a death certificate;
(b) Neglect or refuse to certify to the cause of death on request of the person in charge of the disposition of the deceased.
(c) Remove or bury the body of a deceased person WITHOUT the proper permit being FIRST obtained from the local registrar in the district WHERE THE DEATH OCCURRED;
(d) Alter a certificate on file in the office of a local registrar.

STATEMENT OF PLACE OF DEATH

Special attention should be given to the satisfactory completion of EACH portion of this item. The city or town and street address or route number refer to PLACE WHERE THE DEATH OCCURRED. For deaths occurring in hospitals, maternity homes, or institutions, the name of the place and length of stay MUST be stated.

STATEMENT OF USUAL RESIDENCE OF DECEASED

Regardless of the fact that the person may have lived his entire life at the place of death, ALWAYS COMPLETE ALL PARTS OF THIS ITEM. In case a person has resided in the county where death occurred for less than one year, give address of FORMER RESIDENCE. The post office of the deceased may be in a county or state other than the county of actual residence.

IDAHO CODE ANNOTATED-CHAPTER 38, SECTION 206.

The personal and statistical particulars (items 1 to 16) shall be authenticated by the signature of the informant, who may be any competent person acquainted with the facts.

The statement of facts relating to the disposition of the body shall be signed by the undertaker or person acting as such.

The medical certificate shall be made and signed by the physician, if any, last in attendance on the deceased, who shall specify the time in attendance, the time he last saw the deceased alive and the hour of the day at which death occurred. And he shall further state the cause of death, so as to show the course of disease or sequence of causes resulting in death, giving the primary cause, and also the contributory causes, if any, and the duration of each. Indefinite and unsatisfactory terms, indicating only symptoms of disease or conditions resulting from disease, will not be held sufficient for issuing a burial or removal permit; and any certificate containing only such terms as defined by the state registrar as indefinite and unsatisfactory, shall be returned to the physician for correction and definition. The international classification of the causes of death shall be used by all physicians in stating the cause of death in the medical certificate. Causes of death, which may be the result of either disease or violence, shall be carefully defined; and if from violence, its nature shall be stated, and whether (probably) accidental, suicidal, or homicidal.

This body embalmed under direction of Donald Ward Lic. No. 380 at Moscow on 8-7-61

ADDITIONAL REMARKS by Physician

NON-RESIDENT Certificate of Death

STATE OF IDAHO

State File No. 3423
Local Reg. No. 88
Reg. Dist. No. 200

BIRTH NO.

RECEIVED AUG 21 1961 Bureau of Vital Statistics

Informant, Funeral Director, Registrar and Medical Attendant. EACH must sign with BLACK INK in OWN handwriting. Each item should be answered as completely as possible. State answers as unknown only after a careful investigation. Use BLACK ink or BLACK record typewriter ribbon in filling out certificate. (ICA 38-206 and 215.) Address correspondence to DIVISION OF VITAL STATISTICS, BOISE, IDAHO

1. PLACE OF DEATH
a. COUNTY: Latah
b. CITY OR TOWN (If outside corporate limits, write RURAL and give township): Juliaetta
LENGTH OF STAY (in this place): (Passing Thru.)
d. FULL NAME OF HOSPITAL OR INSTITUTION (If not in hospital or institution, give street address or location): 1 mile east of Juliaetta

2. USUAL RESIDENCE (Where deceased lived. If institution: residence before admission).
a. STATE: Washington
b. COUNTY: Spokane
c. CITY OR TOWN (If outside corporate limits, write RURAL and give township): Spokane 63,
d. STREET ADDRESS (If rural, give location): 1114 So. Harold Road

3. NAME OF DECEASED (Type or Print): a. (First) Jacob; b. (Middle) J; c. (Last) Cayko

4. DATE OF DEATH (Month) (Day) (Year): August 11, 1961

5. SEX: Male

6. COLOR OR RACE: White

7. MARRIED, NEVER MARRIED, WIDOWED, DIVORCED (Specify): married

8. DATE OF BIRTH: March 6, 1935

9. AGE (In years last birthday): 26
IF UNDER 1 YEAR: Months / Days
IF UNDER 24 HRS.: Hours / Min.

10a. USUAL OCCUPATION (Give kind of work done during most of working life, even if retired): Driller & Blaster

10b. KIND OF BUSINESS OR INDUSTRY: (Hi-Way Construction.)

11. BIRTHPLACE (State or foreign country): Sidney, Montana

12. CITIZEN OF WHAT COUNTRY?: U.S.A

13. FATHER'S NAME: George Cayko, — BIRTHPLACE: Austria.

14. MOTHER'S MAIDEN NAME: Julia Cidilko — BIRTHPLACE: Austria

15. WAS DECEASED EVER IN U.S. ARMED FORCES? (Yes, no, or unknown): Yes
(If yes, give war or dates of service): U.S.Army

16. SOCIAL SECURITY NO.: 516-40-1088

17. INFORMANT'S OWN SIGNATURE: Mrs. Jacob J. Cayko — ADDRESS: 1114 S.Herald Rd. Spokane 63, Washington

18. CAUSE OF DEATH
Enter only one cause per line for (a), (b), and (c)

**This does not mean the mode of dying, such as heart failure, asthenia, etc. It means the disease, injury, or complication which caused death.*

MEDICAL CERTIFICATION

I. DISEASE OR CONDITION DIRECTLY LEADING TO DEATH* (a): TRAUMATIC COMPRESSION FRACTURE OF CRANIUM — INTERVAL BETWEEN ONSET AND DEATH: Immediate

ANTECEDENT CAUSES
Morbid conditions, if any, giving rise to the above cause (a) stating the underlying cause last.

DUE TO (b): Intracranial hemorrhage and shock

DUE TO (c):

II. OTHER SIGNIFICANT CONDITIONS
Conditions contributing to the death but not related to the disease or condition causing death.

19a. DATE OF OPERATION

19b. MAJOR FINDINGS OF OPERATION

20. AUTOPSY? YES ☐ NO ☒

21a. ACCIDENT / SUICIDE / HOMICIDE (Specify): Accident

21b. PLACE OF INJURY (e.g., in or about home, farm, factory, street, office bldg., etc.): State Highway No. 42

21c. (CITY, TOWN, OR TOWNSHIP) (COUNTY) (STATE): 1 mile East of Juliaetta, Latah, Idaho

21d. TIME OF INJURY (Month) (Day) (Year) (Hour): August 11,1961 1:25am m.

21e. INJURY OCCURRED WHILE AT WORK ☐ NOT WHILE AT WORK ☒

21f. HOW DID INJURY OCCUR?: Automotive vehicular accident

22. *I hereby certify that I attended the deceased from* _____, 19____, *to* _____, 19____, *that I last saw the deceased alive on* August 11, 1961, *and that death occurred at* 1:40 a m., *from the causes and on the date stated above.*

23a. SIGNATURE (Degree or title): GENE A. DE MENT, B.Sc.D.C., Coroner

23b. ADDRESS: Latah County, Moscow, Idaho

23c. DATE SIGNED: August 16, 1961

24a. BURIAL, CREMATION, REMOVAL (Specify): removal

24b. DATE: Aug.11,1961

24c. NAME OF CEMETERY OR CREMATORY: Thornhill Valley Funeral

24d. LOCATION (City, town, or county) (State): Home, Spokane, Washington

DATE REC'D BY LOCAL REG.: Aug. 18, 1961

REGISTRAR'S SIGNATURE: Ruth L. Bruce

25. FUNERAL DIRECTOR: L.E. DeBaun — ADDRESS: Lewiston, Idaho

Federal Security Agency
United States Public Health Service

Form DPH-48021

DUTIES:

AUG 24 1961

1. INFORMANT SHALL SIGN HIS OWN NAME, under item 17 to authenticate the facts stated under items 1 to 16 inclusive. In case of facts taken from hospital or public records, the person authorized to release the facts shall sign HIS name in addition to giving the source of information.

AUG 31 1961

2. THE FUNERAL DIRECTOR is responsible for completing the entire certificate, obtaining the signatures of the INFORMANT, the OFFICIAL last in attendance on the deceased and HIS OWN signature.

OCT 10 1961

3. THE REGISTRAR can issue a burial or removal permit ONLY after receiving a completed death certificate, including the SIGNATURES IN BLACK ink under items 17, 23a and 25.

NOV 9 1961

PENALTIES: Under the Idaho law, it is a misdemeanor to

(a) Knowingly supply false information to any one connected with completing a death certificate;
(b) Neglect or refuse to certify to the cause of death on request of the person in charge of the disposition of the deceased.
(c) Remove or bury the body of a deceased person WITHOUT the proper permit being FIRST obtained from the local registrar in the district WHERE THE DEATH OCCURRED;
(d) Alter a certificate on file in the office of a local registrar.

FEB 2 1979

STATEMENT OF PLACE OF DEATH

Special attention should be given to the satisfactory completion of EACH portion of this item. The city or town and street address or route number refer to PLACE WHERE THE DEATH OCCURRED. For deaths occurring in hospitals, maternity homes, or institutions, the name of the place and length of stay MUST be stated.

STATEMENT OF USUAL RESIDENCE OF DECEASED

Regardless of the fact that the person may have lived his entire life at the place of death, ALWAYS COMPLETE ALL PARTS OF THIS ITEM. In case a person has resided in the county where death occurred for less than one year, give address of FORMER RESIDENCE. The post office of the deceased may be in a county or state other than the county of actual residence.

IDAHO CODE ANNOTATED-CHAPTER 38, SECTION 206.

The personal and statistical particulars (items 1 to 16) shall be authenticated by the signature of the informant, who may be any competent person acquainted with the facts.

The statement of facts relating to the disposition of the body shall be signed by the undertaker or person acting as such.

The medical certificate shall be made and signed by the physician, if any, last in attendance on the deceased, who shall specify the time in attendance, the time he last saw the deceased alive and the hour of the day at which death occurred. And he shall further state the cause of death, so as to show the course of disease or sequence of causes resulting in death, giving the primary cause, and also the contributory causes, if any, and the duration of each. Indefinite and unsatisfactory terms, indicating only symptoms of disease or conditions resulting from disease, will not be held sufficient for issuing a burial or removal permit; and any certificate containing only such terms as defined by the state registrar as indefinite and unsatisfactory, shall be returned to the physician for correction and definition. The international classification of the causes of death shall be used by all physicians in stating the cause of death in the medical certificate. Causes of death, which may be the result of either disease or violence, shall be carefully defined; and if from violence, its nature shall be stated, and whether (probably) accidental, suicidal, or homicidal.

This body embalmed under direction of L. E. DeBaun Lic. No. E-295 at Lewiston on 8/11/61

ADDITIONAL REMARKS by Physician

Certificate of Death

STATE OF IDAHO

State File No. 3424
Local Reg. No. 89
Reg. Dist. No. 200

BIRTH NO.

RECEIVED AUG 21 1961

1. PLACE OF DEATH
a. COUNTY: Latah
b. CITY OR TOWN (If outside corporate limits, write RURAL and give township): Moscow
c. LENGTH OF STAY (in this place): Yrs.
d. FULL NAME OF HOSPITAL OR INSTITUTION (If not in hospital or institution, give street address or location): 414 No. Hayes

2. USUAL RESIDENCE (Where deceased lived. If institution: residence before admission).
a. STATE: Idaho
b. COUNTY: Latah
c. CITY OR TOWN (If outside corporate limits, write RURAL and give township): Moscow
d. STREET ADDRESS (If rural, give location): 414 North Hayes

3. NAME OF DECEASED (Type or Print)	a. (First)	b. (Middle)	c. (Last)	4. DATE OF DEATH (Month) (Day) (Year)
	Guy	Edmund	Carter	Aug. 12, 1961

5. SEX	6. COLOR OR RACE	7. MARRIED, NEVER MARRIED, WIDOWED, DIVORCED (Specify)	8. DATE OF BIRTH	9. AGE (In years last birthday)	IF UNDER 1 YEAR Months	Days	IF UNDER 24 HRS. Hours	Min.
Male	White	Married	April 4, 1903	58				

10a. USUAL OCCUPATION (Give kind of work done during most of working life, even if retired)	10b. KIND OF BUSINESS OR INDUSTRY	11. BIRTHPLACE (State or foreign country)	12. CITIZEN OF WHAT COUNTRY?
Civil Engineer	Highway Dept.	Marcus, Washington	U.S.A.

13. FATHER'S NAME	BIRTHPLACE	14. MOTHER'S MAIDEN NAME	BIRTHPLACE
Madison Carter	Virginia	Lucy Wilson	Illinois

15. WAS DECEASED EVER IN U.S. ARMED FORCES? (Yes, no, or unknown)	(If yes, give war or dates of service)	16. SOCIAL SECURITY NO.	17. INFORMANT'S OWN SIGNATURE	ADDRESS
No		82-W00-1280	x Mrs. G. E. Carter	Moscow, Ida.

MEDICAL CERTIFICATION

18. CAUSE OF DEATH
Enter only one cause per line for (a), (b), and (c)

**This does not mean the mode of dying, such as heart failure, asthenia, etc. It means the disease, injury, or complication which caused death.*

I. DISEASE OR CONDITION DIRECTLY LEADING TO DEATH* (a) Was found dead in bed. Heart failure. — INTERVAL BETWEEN ONSET AND DEATH:

ANTECEDENT CAUSES
Morbid conditions, if any, giving rise to the above cause (a) stating the underlying cause last.

DUE TO (b) Emphysema myocardial heart disease — several yrs

DUE TO (c)

II. OTHER SIGNIFICANT CONDITIONS
Conditions contributing to the death but not related to the disease or condition causing death.

19a. DATE OF OPERATION	19b. MAJOR FINDINGS OF OPERATION	20. AUTOPSY?
		YES ☐ NO ☐

21a. ACCIDENT SUICIDE HOMICIDE (Specify)	21b. PLACE OF INJURY (e.g., in or about home, farm, factory, street, office bldg., etc.)	21c. (CITY, TOWN, OR TOWNSHIP) (COUNTY) (STATE)

21d. TIME OF INJURY (Month) (Day) (Year) (Hour)	21e. INJURY OCCURRED	21f. HOW DID INJURY OCCUR?
m.	WHILE AT WORK ☐ NOT WHILE AT WORK ☐	

22. *I hereby certify that I attended the deceased from* _____, 19____, *to* _____, 19____, *that I last saw the deceased alive on* Aug. 12, 1961, *and that death occurred at* 3:30A *m., from the causes and on the date stated above.*

23a. SIGNATURE (Degree or title)	23b. ADDRESS	23c. DATE SIGNED
Frank M Loeb MD	Box 402, Moscow, Idaho	8/16/61

24a. BURIAL, CREMATION, REMOVAL (Specify)	24b. DATE	24c. NAME OF CEMETERY OR CREMATORY	24d. LOCATION (City, town, or county) (State)
Cremation	Aug. 15, 1961	Hazen Jaeger Crematory	Spokane, Wash.

DATE REC'D BY LOCAL REG.	REGISTRAR'S SIGNATURE	25. FUNERAL DIRECTOR	ADDRESS
Aug. 18, 1961	Ruth L. Bruce	Arnold Ward	Moscow, Idaho

Federal Security Agency
United States Public Health Service

Form DPH-48021

Informant, Funeral Director, Registrar and Medical Attendant. EACH must sign with BLACK INK in OWN handwriting. Each item should be answered as completely as possible. State answers as unknown only after a careful investigation. Use BLACK ink or BLACK record typewriter ribbon in filling out certificate. (ICA 38-206 and 215.) Address correspondence to DIVISION OF VITAL STATISTICS, BOISE, IDAHO

SEP 7 1961

DUTIES:

1. INFORMANT SHALL SIGN HIS OWN NAME, under item 17 to authenticate the facts stated under items 1 to 16 inclusive. In case of facts taken from hospital or public records, the person authorized to release the facts shall sign HIS name in addition to giving the source of information.

SEP 20 1961

2. THE FUNERAL DIRECTOR is responsible for completing the entire certificate, obtaining the signatures of the INFORMANT, the OFFICIAL last in attendance on the deceased and HIS OWN signature.

3. THE REGISTRAR can issue a burial or removal permit ONLY after receiving a completed death certificate, including the SIGNATURES IN BLACK ink under items 17, 23a and 25.

PENALTIES: Under the Idaho law, it is a misdemeanor to

(a) Knowingly supply false information to any one connected with completing a death certificate;
(b) Neglect or refuse to certify to the cause of death on request of the person in charge of the disposition of the deceased.
(c) Remove or bury the body of a deceased person WITHOUT the proper permit being FIRST obtained from the local registrar in the district WHERE THE DEATH OCCURRED;
(d) Alter a certificate on file in the office of a local registrar.

STATEMENT OF PLACE OF DEATH

Special attention should be given to the satisfactory completion of EACH portion of this item. The city or town and street address or route number refer to PLACE WHERE THE DEATH OCCURRED. For deaths occurring in hospitals, maternity homes, or institutions, the name of the place and length of stay MUST be stated.

STATEMENT OF USUAL RESIDENCE OF DECEASED

Regardless of the fact that the person may have lived his entire life at the place of death, ALWAYS COMPLETE ALL PARTS OF THIS ITEM. In case a person has resided in the county where death occurred for less than one year, give address of FORMER RESIDENCE. The post office of the deceased may be in a county or state other than the county of actual residence.

IDAHO CODE ANNOTATED-CHAPTER 38, SECTION 206.

The personal and statistical particulars (items 1 to 16) shall be authenticated by the signature of the informant, who may be any competent person acquainted with the facts.

The statement of facts relating to the disposition of the body shall be signed by the undertaker or person acting as such.

The medical certificate shall be made and signed by the physician, if any, last in attendance on the deceased, who shall specify the time in attendance, the time he last saw the deceased alive and the hour of the day at which death occurred. And he shall further state the cause of death, so as to show the course of disease or sequence of causes resulting in death, giving the primary cause, and also the contributory causes, if any, and the duration of each. Indefinite and unsatisfactory terms, indicating only symptoms of disease or conditions resulting from disease, will not be held sufficient for issuing a burial or removal permit; and any certificate containing only such terms as defined by the state registrar as indefinite and unsatisfactory, shall be returned to the physician for correction and definition. The international classification of the causes of death shall be used by all physicians in stating the cause of death in the medical certificate. Causes of death, which may be the result of either disease or violence, shall be carefully defined; and if from violence, its nature shall be stated, and whether (probably) accidental, suicidal, or homicidal.

This body embalmed under direction of Donald Ward Lic. No. 380 at Moscow on 8-12-1961

ADDITIONAL REMARKS by Physician

State File No. 3425
Local Reg. No. 90
Reg. Dist. No. 200

Certificate of Death

STATE OF IDAHO

BIRTH NO.

RECEIVED AUG 23 1961

1. PLACE OF DEATH
a. COUNTY: Latah
b. CITY OR TOWN (If outside corporate limits, write RURAL and give township): Moscow
c. LENGTH OF STAY (in this place): 4½ Mo.
d. FULL NAME OF HOSPITAL OR INSTITUTION (If not in hospital or institution, give street address or location): Latah Nursing Home

2. USUAL RESIDENCE (Where deceased lived. If institution: residence before admission).
a. STATE: Idaho
b. COUNTY: Latah
c. CITY OR TOWN (If outside corporate limits, write RURAL and give township): Moscow
d. STREET ADDRESS (If rural, give location): 1014 S. Harrison

3. NAME OF DECEASED (Type or Print)
a. (First): Conrad
b. (Middle):
c. (Last): Peterson

4. DATE OF DEATH (Month) (Day) (Year): Aug. 13, 1961

5. SEX: Male
6. COLOR OR RACE: White
7. MARRIED, NEVER MARRIED, WIDOWED, DIVORCED (Specify): Married
8. DATE OF BIRTH: July 17, 1871
9. AGE (In years last birthday): 90
IF UNDER 1 YEAR: Months / Days
IF UNDER 24 HRS.: Hours / Min.

10a. USUAL OCCUPATION (Give kind of work done during most of working life, even if retired): Paint Contractor
10b. KIND OF BUSINESS OR INDUSTRY: Painting
11. BIRTHPLACE (State or foreign country): Oland, Sweden
12. CITIZEN OF WHAT COUNTRY?: U.S.A.

13. FATHER'S NAME: Peter Olson
BIRTHPLACE: Sweden
14. MOTHER'S MAIDEN NAME: Wilhelmina Unknown
BIRTHPLACE: Sweden

15. WAS DECEASED EVER IN U.S. ARMED FORCES? (Yes, no, or unknown): no
(If yes, give war or dates of service):
16. SOCIAL SECURITY NO.: none
17. INFORMANT'S OWN SIGNATURE: X Glenn R. Peterson
ADDRESS: Moscow, Ida.

18. CAUSE OF DEATH
Enter only one cause per line for (a), (b), and (c)

This does not mean the mode of dying, such as heart failure, asthenia, etc. It means the disease, injury, or complication which caused death.

3322

MEDICAL CERTIFICATION

I. DISEASE OR CONDITION DIRECTLY LEADING TO DEATH* (a): Cerebro Vascular Occlusion
INTERVAL BETWEEN ONSET AND DEATH: 2 weeks

ANTECEDENT CAUSES
Morbid conditions, if any, giving rise to the above cause (a) stating the underlying cause last.
DUE TO (b): Senility
(?)
DUE TO (c):

II. OTHER SIGNIFICANT CONDITIONS
Conditions contributing to the death but not related to the disease or condition causing death.

19a. DATE OF OPERATION:
19b. MAJOR FINDINGS OF OPERATION:
20. AUTOPSY? YES ☐ NO ☒

21a. ACCIDENT SUICIDE HOMICIDE (Specify):
21b. PLACE OF INJURY (e.g., in or about home, farm, factory, street, office bldg., etc.):
21c. (CITY, TOWN, OR TOWNSHIP) (COUNTY) (STATE):
21d. TIME OF INJURY (Month) (Day) (Year) (Hour) m.:
21e. INJURY OCCURRED WHILE AT WORK ☐ NOT WHILE AT WORK ☐
21f. HOW DID INJURY OCCUR?:

22. *I hereby certify that I attended the deceased from* 3-30, 1942, *to* 8-13, 1961, *that I last saw the deceased alive on* 8-12, 1961, *and that death occurred at* 6:30A. *m., from the causes and on the date stated above.*

23a. SIGNATURE (Degree or title): Ezeel N Dunn
23b. ADDRESS: Moscow Idaho
23c. DATE SIGNED: 8-16-61

24a. BURIAL, CREMATION, REMOVAL (Specify): Burial
24b. DATE: Aug. 16, 1961
24c. NAME OF CEMETERY OR CREMATORY: Moscow Cemetery
24d. LOCATION (City, town, or county) (State): Moscow, Idaho

DATE REC'D BY LOCAL REG.: Aug. 21, 1961
REGISTRAR'S SIGNATURE: Ruth L. Bruce by Helen Davis Hill - Deputy
25. FUNERAL DIRECTOR: Donald Ward
ADDRESS: Moscow, Idaho

Federal Security Agency
United States Public Health Service
Form DPH-48021

Informant, Funeral Director, Registrar and Medical Attendant. EACH must sign with BLACK INK in OWN handwriting. Each item should be answered as completely as possible. State answers as unknown only after a careful investigation. Use BLACK ink or BLACK record typewriter ribbon in filling out certificate. (ICA 38-206 and 215.) Address correspondence to DIVISION OF VITAL STATISTICS, BOISE, IDAHO

DUTIES:

1. INFORMANT SHALL SIGN HIS OWN NAME, under item 17 to authenticate the facts stated under items 1 to 16 inclusive. In case of facts taken from hospital or public records, the person authorized to release the facts shall sign HIS name in addition to giving the source of information.

2. THE FUNERAL DIRECTOR is responsible for completing the entire certificate, obtaining the signatures of the INFORMANT, the OFFICIAL last in attendance on the deceased and HIS OWN signature.

3. THE REGISTRAR can issue a burial or removal permit ONLY after receiving a completed death certificate, including the SIGNATURES IN BLACK ink under items 17, 23a and 25.

PENALTIES: Under the Idaho law, it is a misdemeanor to

(a) Knowingly supply false information to any one connected with completing a death certificate;
(b) Neglect or refuse to certify to the cause of death on request of the person in charge of the disposition of the deceased.
(c) Remove or bury the body of a deceased person WITHOUT the proper permit being FIRST obtained from the local registrar in the district WHERE THE DEATH OCCURRED;
(d) Alter a certificate on file in the office of a local registrar.

STATEMENT OF PLACE OF DEATH

Special attention should be given to the satisfactory completion of EACH portion of this item. The city or town and street address or route number refer to PLACE WHERE THE DEATH OCCURRED. For deaths occurring in hospitals, maternity homes, or institutions, the name of the place and length of stay MUST be stated.

STATEMENT OF USUAL RESIDENCE OF DECEASED

Regardless of the fact that the person may have lived his entire life at the place of death, ALWAYS COMPLETE ALL PARTS OF THIS ITEM. In case a person has resided in the county where death occurred for less than one year, give address of FORMER RESIDENCE. The post office of the deceased may be in a county or state other than the county of actual residence.

IDAHO CODE ANNOTATED-CHAPTER 38, SECTION 206.

The personal and statistical particulars (items 1 to 16) shall be authenticated by the signature of the informant, who may be any competent person acquainted with the facts.

The statement of facts relating to the disposition of the body shall be signed by the undertaker or person acting as such.

The medical certificate shall be made and signed by the physician, if any, last in attendance on the deceased, who shall specify the time in attendance, the time he last saw the deceased alive and the hour of the day at which death occurred. And he shall further state the cause of death, so as to show the course of disease or sequence of causes resulting in death, giving the primary cause, and also the contributory causes, if any, and the duration of each. Indefinite and unsatisfactory terms, indicating only symptoms of disease or conditions resulting from disease, will not be held sufficient for issuing a burial or removal permit; and any certificate containing only such terms as defined by the state registrar as indefinite and unsatisfactory, shall be returned to the physician for correction and definition. The international classification of the causes of death shall be used by all physicians in stating the cause of death in the medical certificate. Causes of death, which may be the result of either disease or violence, shall be carefully defined; and if from violence, its nature shall be stated, and whether (probably) accidental, suicidal, or homicidal.

This body embalmed under direction of Donald /Ward Lic. No. 380 at Moscow on 8-13-1961

ADDITIONAL REMARKS by Physician.....

Certificate of Death

STATE OF IDAHO

State File No. 3426
Local Reg. No. 91
Reg. Dist. No. 200

BIRTH NO.

RECEIVED
AUG 24 1961
Bureau of Vital Statistics

1. PLACE OF DEATH
a. COUNTY: Latah
b. CITY OR TOWN (If outside corporate limits, write RURAL and give township): Moscow
c. LENGTH OF STAY (in this place): 0
d. FULL NAME OF HOSPITAL OR INSTITUTION (If not in hospital or institution, give street address or location): Gritman Memorial Hosp.

2. USUAL RESIDENCE (Where deceased lived. If institution: residence before admission).
a. STATE: Idaho
b. COUNTY: Latah
c. CITY OR TOWN (If outside corporate limits, write RURAL and give township): Kendrick
d. STREET ADDRESS (If rural, give location):

3. NAME OF DECEASED (Type or Print)	a. (First)	b. (Middle)	c. (Last)	4. DATE OF DEATH (Month) (Day) (Year)
	SUSIE	ANNA	FEY	August 13, 1961

5. SEX	6. COLOR OR RACE	7. MARRIED, NEVER MARRIED, WIDOWED, DIVORCED (Specify)	8. DATE OF BIRTH	9. AGE (In years last birthday)	IF UNDER 1 YEAR Months / Days	IF UNDER 24 HRS. Hours / Min.
Female	White	Married	December 13, 1893	67		

10a. USUAL OCCUPATION (Give kind of work done during most of working life, even if retired)	10b. KIND OF BUSINESS OR INDUSTRY	11. BIRTHPLACE (State or foreign country)	12. CITIZEN OF WHAT COUNTRY?
House Wife	----	Laurel, South Dakota	US

13. FATHER'S NAME	BIRTHPLACE	14. MOTHER'S MAIDEN NAME	BIRTHPLACE
Joseph E. Mason	Penn.	Annie K. King	Penn

15. WAS DECEASED EVER IN U.S. ARMED FORCES? (Yes, no, or unknown)	(If yes, give war or dates of service)	16. SOCIAL SECURITY NO.	17. INFORMANT'S OWN SIGNATURE	ADDRESS
No		None	Susie A Fey	Clarkston, Wash.

18. CAUSE OF DEATH
Enter only one cause per line for (a), (b), and (c)

**This does not mean the mode of dying, such as heart failure, asthenia, etc. It means the disease, injury, or complication which caused death.*

MEDICAL CERTIFICATION

I. DISEASE OR CONDITION DIRECTLY LEADING TO DEATH*(a) Coronary occlusion — INTERVAL BETWEEN ONSET AND DEATH: 3 hours

ANTECEDENT CAUSES
Morbid conditions, if any, giving rise to the above cause (a) stating the underlying cause last.
DUE TO (b) Coronary atherosclerosis — 5 years
DUE TO (c)

II. OTHER SIGNIFICANT CONDITIONS
Conditions contributing to the death but not related to the disease or condition causing death.

19a. DATE OF OPERATION	19b. MAJOR FINDINGS OF OPERATION	20. AUTOPSY?
		YES ☐ NO ☒

21a. ACCIDENT SUICIDE HOMICIDE (Specify)	21b. PLACE OF INJURY (e.g., in or about home, farm, factory, street, office bldg., etc.)	21c. (CITY, TOWN, OR TOWNSHIP) (COUNTY) (STATE)

21d. TIME OF INJURY (Month) (Day) (Year) (Hour)	21e. INJURY OCCURRED	21f. HOW DID INJURY OCCUR?
m.	WHILE AT WORK ☐ NOT WHILE AT WORK ☐	

22. *I hereby certify that I attended the deceased from* Feb 12, 1957, *to* Aug 13, 1961, *that I last saw the deceased alive on* Aug 13, 1961, *and that death occurred at* 10:15 PM, *from the causes and on the date stated above.*

23a. SIGNATURE (Degree or title)	23b. ADDRESS	23c. DATE SIGNED
Lewis H Hart M.D	Gray, Idaho	Aug 16, 1961

24a. BURIAL, CREMATION, REMOVAL (Specify)	24b. DATE	24c. NAME OF CEMETERY OR CREMATORY	24d. LOCATION (City, town, or county) (State)
Removal	8-13-61	Lewis-Clark	Lewiston, Idaho

DATE REC'D BY LOCAL REG.	REGISTRAR'S SIGNATURE	25. FUNERAL DIRECTOR	ADDRESS
Aug. 22, 1961	Ruth L Bruce Reg. Helen Davis Asst. Deputy	Brower-Wann by L.E. DeBaun	Lewiston,

Federal Security Agency
United States Public Health Service
Form DPH-48021

Informant, Funeral Director, Registrar and Medical Attendant. EACH must sign with BLACK INK in OWN handwriting. Each item should be answered as completely as possible. State answers as unknown only after a careful investigation. Use BLACK ink or BLACK record typewriter ribbon in filling out certificate. (ICA 38-206 and 215.) Address correspondence to DIVISION OF VITAL STATISTICS, BOISE, IDAHO

SEP 7 1961

DUTIES:

1. INFORMANT SHALL SIGN HIS OWN NAME, under item 17 to authenticate the facts stated under items 1 to 16 inclusive. In case of facts taken from hospital or public records, the person authorized to release the facts shall sign HIS name in addition to giving the source of information.

2. THE FUNERAL DIRECTOR is responsible for completing the entire certificate, obtaining the signatures of the INFORMANT, the OFFICIAL last in attendance on the deceased and HIS OWN signature.

3. THE REGISTRAR can issue a burial or removal permit ONLY after receiving a completed death certificate, including the SIGNATURES IN BLACK ink under items 17, 23a and 25.

PENALTIES: Under the Idaho law, it is a misdemeanor to

(a) Knowingly supply false information to any one connected with completing a death certificate;
(b) Neglect or refuse to certify to the cause of death on request of the person in charge of the disposition of the deceased.
(c) Remove or bury the body of a deceased person WITHOUT the proper permit being FIRST obtained from the local registrar in the district WHERE THE DEATH OCCURRED;
(d) Alter a certificate on file in the office of a local registrar.

STATEMENT OF PLACE OF DEATH

Special attention should be given to the satisfactory completion of EACH portion of this item. The city or town and street address or route number refer to PLACE WHERE THE DEATH OCCURRED. For deaths occurring in hospitals, maternity homes, or institutions, the name of the place and length of stay MUST be stated.

STATEMENT OF USUAL RESIDENCE OF DECEASED

Regardless of the fact that the person may have lived his entire life at the place of death, ALWAYS COMPLETE ALL PARTS OF THIS ITEM. In case a person has resided in the county where death occurred for less than one year, give address of FORMER RESIDENCE. The post office of the deceased may be in a county or state other than the county of actual residence.

IDAHO CODE ANNOTATED-CHAPTER 38, SECTION 206.

The personal and statistical particulars (items 1 to 16) shall be authenticated by the signature of the informant, who may be any competent person acquainted with the facts.

The statement of facts relating to the disposition of the body shall be signed by the undertaker or person acting as such.

The medical certificate shall be made and signed by the physician, if any, last in attendance on the deceased, who shall specify the time in attendance, the time he last saw the deceased alive and the hour of the day at which death occurred. And he shall further state the cause of death, so as to show the course of disease or sequence of causes resulting in death, giving the primary cause, and also the contributory causes, if any, and the duration of each. Indefinite and unsatisfactory terms, indicating only symptoms of disease or conditions resulting from disease, will not be held sufficient for issuing a burial or removal permit; and any certificate containing only such terms as defined by the state registrar as indefinite and unsatisfactory, shall be returned to the physician for correction and definition. The international classification of the causes of death shall be used by all physicians in stating the cause of death in the medical certificate. Causes of death, which may be the result of either disease or violence, shall be carefully defined; and if from violence, its nature shall be stated, and whether (probably) accidental, suicidal, or homicidal.

This body embalmed under direction of William H. Engle Lic. No. E-465 at Lewiston, on 8-13-61

ADDITIONAL REMARKS by Physician

Certificate of Death

STATE OF IDAHO

State File No. 3427
Local Reg. No. 100
Reg. Dist. No. 200

BIRTH NO.

RECEIVED SEP 13 1961 Bureau of Vital S

1. PLACE OF DEATH
a. COUNTY: Latah
b. CITY OR TOWN (If outside corporate limits, write RURAL and give township): Rural
c. LENGTH OF STAY (in this place): 3 hrs.
d. FULL NAME OF HOSPITAL OR INSTITUTION (If not in hospital or institution, give street address or location): near Hgwy 95 on Moscow Mt.

2. USUAL RESIDENCE (Where deceased lived. If institution: residence before admission).
a. STATE: Idaho
b. COUNTY: Latah
c. CITY OR TOWN (If outside corporate limits, write RURAL and give township): Moscow
d. STREET ADDRESS (If rural, give location): 1409 Alpowa

3. NAME OF DECEASED (Type or Print) a. (First)	b. (Middle)	c. (Last)	4. DATE OF DEATH (Month) (Day) (Year)
Charles	Oliver	Drayton	Aug 19 1961

5. SEX	6. COLOR OR RACE	7. MARRIED, NEVER MARRIED, WIDOWED, DIVORCED (Specify)	8. DATE OF BIRTH	9. AGE (In years last birthday)	IF UNDER 1 YEAR Months / Days	IF UNDER 24 HRS. Hours / Min.
Male	White	married	Aug 5, 1908	53		

10a. USUAL OCCUPATION (Give kind of work done during most of working life, even if retired)	10b. KIND OF BUSINESS OR INDUSTRY	11. BIRTHPLACE (State or foreign country)	12. CITIZEN OF WHAT COUNTRY?
distributor	petroleum	Edmondton, Alta, Canada	USA

13. FATHER'S NAME	BIRTHPLACE	14. MOTHER'S MAIDEN NAME	BIRTHPLACE
Frank Drayton	Canada	Isabella Hughston	Canada

15. WAS DECEASED EVER IN U.S. ARMED FORCES? (Yes, no, or unknown) (If yes, give war or dates of service)	16. SOCIAL SECURITY NO.	17. INFORMANT'S OWN SIGNATURE	ADDRESS
No	531-01-9510	X Ellen E. Harrell	Chehallis, Wn.

18. CAUSE OF DEATH

Enter only one cause per line for (a), (b), and (c)

**This does not mean the mode of dying, such as heart failure, asthenia, etc. It means the disease, injury, or complication which caused death.*

MEDICAL CERTIFICATION

		INTERVAL BETWEEN ONSET AND DEATH
I. DISEASE OR CONDITION DIRECTLY LEADING TO DEATH* (a)	CORONARY ARTERIOSCLEROSIS	HUDET.
ANTECEDENT CAUSES *Morbid conditions, if any, giving rise to the above cause (a) stating the underlying cause last.* DUE TO (b)		
DUE TO (c)		
II. OTHER SIGNIFICANT CONDITIONS *Conditions contributing to the death but not related to the disease or condition causing death.*		

19a. DATE OF OPERATION	19b. MAJOR FINDINGS OF OPERATION	20. AUTOPSY? YES ☑ NO ☐

21a. ACCIDENT SUICIDE HOMICIDE (Specify)	21b. PLACE OF INJURY (e.g., in or about home, farm, factory, street, office bldg., etc.)	21c. (CITY, TOWN, OR TOWNSHIP)	(COUNTY)	(STATE)
ACCIDENT	NEAR HIGHWAY 95	MOSCOW	LATAH	IDAHO

21d. TIME OF INJURY (Month) (Day) (Year) (Hour)	21e. INJURY OCCURRED WHILE AT WORK ☒ NOT WHILE AT WORK ☐	21f. HOW DID INJURY OCCUR?
AUG 19 1961 4:00 p.m.		FIGHTING BRUSH FIRE

22. *I hereby certify that I attended the deceased from* JUNE, 1961, *to* AUGUST, 1961, *that I last saw the deceased alive on* AUGUST 18, 1961, *and that death occurred at* 4:00 P m., *from the causes and on the date stated above.*

23a. SIGNATURE (Degree or title)	23b. ADDRESS	23c. DATE SIGNED
W. P. Maxwell M.D.	Moscow, Idaho	11 Sept 1961

24a. BURIAL, CREMATION, REMOVAL (Specify)	24b. DATE	24c. NAME OF CEMETERY OR CREMATORY	24d. LOCATION (City, town, or county) (State)
Burial	Aug 22, 1961	Moscow Cemetery	Moscow Idaho

DATE REC'D BY LOCAL REG.	REGISTRAR'S SIGNATURE	25. FUNERAL DIRECTOR	ADDRESS
Sept. 12, 1961	Ruth L. Bruce	Donald Ward	Moscow, Idaho

Federal Security Agency
United States Public Health Service

Form DPH-48021

Informant, Funeral Director, Registrar and Medical Attendant. EACH must sign with BLACK INK in OWN handwriting. Each item should be answered as completely as possible. State answers as unknown only after a careful investigation. Use BLACK ink or BLACK record typewriter ribbon in filling out certificate. (ICA 38-206 and 215.) Address correspondence to DIVISION OF VITAL STATISTICS, BOISE, IDAHO

SEP 13 1961

SEP 15 1961

OCT 24 1961

DUTIES:

1. INFORMANT SHALL SIGN HIS OWN NAME, under item 17 to authenticate the facts stated under items 1 to 16 inclusive. In case of facts taken from hospital or public records, the person authorized to release the facts shall sign HIS name in addition to giving the source of information.

2. THE FUNERAL DIRECTOR is responsible for completing the entire certificate, obtaining the signatures of the INFORMANT, the OFFICIAL last in attendance on the deceased and HIS OWN signature.

3. THE REGISTRAR can issue a burial or removal permit ONLY after receiving a completed death certificate, including the SIGNATURES IN BLACK ink under items 17, 23a and 25.

PENALTIES: Under the Idaho law, it is a misdemeanor to

(a) Knowingly supply false information to any one connected with completing a death certificate;
(b) Neglect or refuse to certify to the cause of death on request of the person in charge of the disposition of the deceased.
(c) Remove or bury the body of a deceased person WITHOUT the proper permit being FIRST obtained from the local registrar in the district WHERE THE DEATH OCCURRED;
(d) Alter a certificate on file in the office of a local registrar.

STATEMENT OF PLACE OF DEATH

Special attention should be given to the satisfactory completion of EACH portion of this item. The city or town and street address or route number refer to PLACE WHERE THE DEATH OCCURRED. For deaths occurring in hospitals, maternity homes, or institutions, the name of the place and length of stay MUST be stated.

STATEMENT OF USUAL RESIDENCE OF DECEASED

Regardless of the fact that the person may have lived his entire life at the place of death, ALWAYS COMPLETE ALL PARTS OF THIS ITEM. In case a person has resided in the county where death occurred for less than one year, give address of FORMER RESIDENCE. The post office of the deceased may be in a county or state other than the county of actual residence.

IDAHO CODE ANNOTATED-CHAPTER 38, SECTION 206.

The personal and statistical particulars (items 1 to 16) shall be authenticated by the signature of the informant, who may be any competent person acquainted with the facts.

The statement of facts relating to the disposition of the body shall be signed by the undertaker or person acting as such.

The medical certificate shall be made and signed by the physician, if any, last in attendance on the deceased, who shall specify the time in attendance, the time he last saw the deceased alive and the hour of the day at which death occurred. And he shall further state the cause of death, so as to show the course of disease or sequence of causes resulting in death, giving the primary cause, and also the contributory causes, if any, and the duration of each. Indefinite and unsatisfactory terms, indicating only symptoms of disease or conditions resulting from disease, will not be held sufficient for issuing a burial or removal permit; and any certificate containing only such terms as defined by the state registrar as indefinite and unsatisfactory, shall be returned to the physician for correction and definition. The international classification of the causes of death shall be used by all physicians in stating the cause of death in the medical certificate. Causes of death, which may be the result of either disease or violence, shall be carefully defined; and if from violence, its nature shall be stated, and whether (probably) accidental, suicidal, or homicidal.

This body embalmed under direction of Donald Ward Lic. No. 380 at Moscow on 8-19-61

ADDITIONAL REMARKS by Physician

Informant, Funeral Director, Registrar and Medical Attendant. EACH must sign with BLACK INK in OWN handwriting. Each item should be answered as completely as possible. State answers as unknown only after a careful investigation. Use BLACK ink or BLACK record typewriter ribbon in filling out certificate. (ICA 38-206 and 215.) Address correspondence to DIVISION OF VITAL STATISTICS, BOISE, IDAHO

Certificate of Death

STATE OF IDAHO

State File No. 3428
Local Reg. No. 94
Reg. Dist. No. 200

BIRTH NO.

RECEIVED SEP 6 1961 Bureau of Vital Statistics

1. PLACE OF DEATH
a. COUNTY: Latah
b. CITY OR TOWN (If outside corporate limits, write RURAL and give township): Troy
c. LENGTH OF STAY (in this place):
d. FULL NAME OF HOSPITAL OR INSTITUTION (If not in hospital or institution, give street address or location): DOA Troy Clinic

2. USUAL RESIDENCE (Where deceased lived. If institution: residence before admission).
a. STATE: Idaho
b. COUNTY: Latah
c. CITY OR TOWN (If outside corporate limits, write RURAL and give township): Rural Rt. 1 Deary
d. STREET ADDRESS (If rural, give location):

3. NAME OF DECEASED (Type or Print) a. (First)	b. (Middle)	c. (Last)	4. DATE OF DEATH (Month)	(Day)	(Year)
Jack		Whybark	Aug	22	1961

5. SEX	6. COLOR OR RACE	7. MARRIED, NEVER MARRIED, WIDOWED, DIVORCED (Specify)	8. DATE OF BIRTH	9. AGE (In years last birthday)	IF UNDER 1 YEAR Months	Days	IF UNDER 24 HRS. Hours	Min.
Male	White	married	Oct 5, 1903	57				

10a. USUAL OCCUPATION (Give kind of work done during most of working life, even if retired)	10b. KIND OF BUSINESS OR INDUSTRY	11. BIRTHPLACE (State or foreign country)	12. CITIZEN OF WHAT COUNTRY?
farmer		Juliaetta, Idaho	USA

13. FATHER'S NAME	BIRTHPLACE	14. MOTHER'S MAIDEN NAME	BIRTHPLACE
William Whybark	Missouri	Esther Harris	Okla.

15. WAS DECEASED EVER IN U.S. ARMED FORCES? (Yes, no, or unknown) (If yes, give war or dates of service)	16. SOCIAL SECURITY NO.	17. INFORMANT'S OWN SIGNATURE	ADDRESS
No	518-12-0784	x Jerry L. Whybark	LaMirida, Ca

18. CAUSE OF DEATH
Enter only one cause per line for (a), (b), and (c)

**This does not mean the mode of dying, such as heart failure, asthenia, etc. It means the disease, injury, or complication which caused death.*

MEDICAL CERTIFICATION

I. DISEASE OR CONDITION DIRECTLY LEADING TO DEATH* (a) Coronary occlusion & Myocardial infarction — INTERVAL BETWEEN ONSET AND DEATH: 2 hours

ANTECEDENT CAUSES
Morbid conditions, if any, giving rise to the above cause (a) stating the underlying cause last.
DUE TO (b) Generalized arteriosclerosis — years
DUE TO (c)

II. OTHER SIGNIFICANT CONDITIONS
Conditions contributing to the death but not related to the disease or condition causing death. Chronic glomerulonephritis — years

19a. DATE OF OPERATION	19b. MAJOR FINDINGS OF OPERATION	20. AUTOPSY?
		YES ☐ NO ☒

21a. ACCIDENT SUICIDE HOMICIDE (Specify)	21b. PLACE OF INJURY (e.g., in or about home, farm, factory, street, office bldg., etc.)	21c. (CITY, TOWN, OR TOWNSHIP) (COUNTY) (STATE)

21d. TIME OF INJURY (Month) (Day) (Year) (Hour)	21e. INJURY OCCURRED	21f. HOW DID INJURY OCCUR?
m.	WHILE AT WORK ☐ NOT WHILE AT WORK ☐	

22. *I hereby certify that I attended the deceased from* Jan, 1956, *to* Aug 22, 1961, *that I last saw the deceased alive on* Aug 21, 1961, *and that death occurred at* 8:50 p.m., *from the causes and on the date stated above.*

23a. SIGNATURE (Degree or title)	23b. ADDRESS	23c. DATE SIGNED
Laura Hart M.D.	Troy, Idaho	Sept 1, 1961

24a. BURIAL, CREMATION, REMOVAL (Specify)	24b. DATE	24c. NAME OF CEMETERY OR CREMATORY	24d. LOCATION (City, town, or county) (State)
Burial	Aug 26, 1961	Sunset Memorial Gard.	Moscow Idaho

DATE REC'D BY LOCAL REG.	REGISTRAR'S SIGNATURE	25. FUNERAL DIRECTOR	ADDRESS
Sept. 5, 1961	Ruth L. Bruce	Daniel R. [illegible]	Moscow, Idaho

Federal Security Agency
United States Public Health Service

Form DPH-48021

DUTIES: JUN 14 1962

1. INFORMANT SHALL SIGN HIS OWN NAME, under item 17 to authenticate the facts stated under items 1 to 16 inclusive. In case of facts taken from hospital or public records, the person authorized to release the facts shall sign HIS name in addition to giving the source of information.

2. THE FUNERAL DIRECTOR is responsible for completing the entire certificate, obtaining the signatures of the INFORMANT, the OFFICIAL last in attendance on the deceased and HIS OWN signature.

3. THE REGISTRAR can issue a burial or removal permit ONLY after receiving a completed death certificate, including the SIGNATURES IN BLACK ink under items 17, 23a and 25.

PENALTIES: Under the Idaho law, it is a misdemeanor to

(a) Knowingly supply false information to any one connected with completing a death certificate;
(b) Neglect or refuse to certify to the cause of death on request of the person in charge of the disposition of the deceased.
(c) Remove or bury the body of a deceased person WITHOUT the proper permit being FIRST obtained from the local registrar in the district WHERE THE DEATH OCCURRED;
(d) Alter a certificate on file in the office of a local registrar.

STATEMENT OF PLACE OF DEATH

Special attention should be given to the satisfactory completion of EACH portion of this item. The city or town and street address or route number refer to PLACE WHERE THE DEATH OCCURRED. For deaths occurring in hospitals, maternity homes, or institutions, the name of the place and length of stay MUST be stated.

STATEMENT OF USUAL RESIDENCE OF DECEASED

Regardless of the fact that the person may have lived his entire life at the place of death, ALWAYS COMPLETE ALL PARTS OF THIS ITEM. In case a person has resided in the county where death occurred for less than one year, give address of FORMER RESIDENCE. The post office of the deceased may be in a county or state other than the county of actual residence.

IDAHO CODE ANNOTATED-CHAPTER 38, SECTION 206.

The personal and statistical particulars (items 1 to 16) shall be authenticated by the signature of the informant, who may be any competent person acquainted with the facts.

The statement of facts relating to the disposition of the body shall be signed by the undertaker or person acting as such.

The medical certificate shall be made and signed by the physician, if any, last in attendance on the deceased, who shall specify the time in attendance, the time he last saw the deceased alive and the hour of the day at which death occurred. And he shall further state the cause of death, so as to show the course of disease or sequence of causes resulting in death, giving the primary cause, and also the contributory causes, if any, and the duration of each. Indefinite and unsatisfactory terms, indicating only symptoms of disease or conditions resulting from disease, will not be held sufficient for issuing a burial or removal permit; and any certificate containing only such terms as defined by the state registrar as indefinite and unsatisfactory, shall be returned to the physician for correction and definition. The international classification of the causes of death shall be used by all physicians in stating the cause of death in the medical certificate. Causes of death, which may be the result of either disease or violence, shall be carefully defined; and if from violence, its nature shall be stated, and whether (probably) accidental, suicidal, or homicidal.

This body embalmed under direction of E R Short Lic. No. 420 at Moscow on 8-22-61

ADDITIONAL REMARKS by Physician

NON-RESIDENT

Certificate of Death

STATE OF IDAHO

State File No. 3429
Local Reg. No. 93
Reg. Dist. No. 200

RECEIVED SEP 5 1961 Bureau of Vital Statistics

BIRTH NO.

1. PLACE OF DEATH
a. COUNTY: Latah
b. CITY OR TOWN (If outside corporate limits, write RURAL and give township): Moscow
c. LENGTH OF STAY (in this place): 1 day
d. FULL NAME OF HOSPITAL OR INSTITUTION (If not in hospital or institution, give street address or location): Gritman Hospital

2. USUAL RESIDENCE (Where deceased lived. If institution: residence before admission).
a. STATE: Washington
b. COUNTY: Whitman
c. CITY OR TOWN (If outside corporate limits, write RURAL and give township): Oakesdale
d. STREET ADDRESS (If rural, give location):

3. NAME OF DECEASED (Type or Print) a. (First)	b. (Middle)	c. (Last)	4. DATE OF DEATH (Month)	(Day)	(Year)
James	M.	Camp	Aug	27	1961

5. SEX	6. COLOR OR RACE	7. MARRIED, NEVER MARRIED, WIDOWED, DIVORCED (Specify)	8. DATE OF BIRTH	9. AGE (In years last birthday)	IF UNDER 1 YEAR Months	Days	IF UNDER 24 HRS. Hours	Min.
Male	White	widowed	March 11, 1891	70				

10a. USUAL OCCUPATION (Give kind of work done during most of working life, even if retired)	10b. KIND OF BUSINESS OR INDUSTRY	11. BIRTHPLACE (State or foreign country)	12. CITIZEN OF WHAT COUNTRY?
grain buyer	wheat	New Hartford, Ill.	USA

13. FATHER'S NAME	BIRTHPLACE	14. MOTHER'S MAIDEN NAME	BIRTHPLACE
Martin Camp	Illinois	Mary Rupert	Illinois

15. WAS DECEASED EVER IN U.S. ARMED FORCES? (Yes, no, or unknown) (If yes, give war or dates of service)	16. SOCIAL SECURITY NO.	17. INFORMANT'S OWN SIGNATURE	ADDRESS
No	536-03-4468	Mildred McGarvey	Moscow, Ida.

MEDICAL CERTIFICATION

18. CAUSE OF DEATH
Enter only one cause per line for (a), (b), and (c)

**This does not mean the mode of dying, such as heart failure, asthenia, etc. It means the disease, injury, or complication which caused death.*

I. DISEASE OR CONDITION DIRECTLY LEADING TO DEATH* (a) Cerebral Embolism — INTERVAL BETWEEN ONSET AND DEATH: several hours

ANTECEDENT CAUSES
Morbid conditions, if any, giving rise to the above cause (a) stating the underlying cause last.
DUE TO (b) Cor Pulmonale — years
DUE TO (c) Fibrosis of the Lungs — years

II. OTHER SIGNIFICANT CONDITIONS
Conditions contributing to the death but not related to the disease or condition causing death.

19a. DATE OF OPERATION	19b. MAJOR FINDINGS OF OPERATION	20. AUTOPSY?
		YES ☐ NO ☒

21a. ACCIDENT SUICIDE HOMICIDE (Specify)	21b. PLACE OF INJURY (e.g., in or about home, farm, factory, street, office bldg., etc.)	21c. (CITY, TOWN, OR TOWNSHIP) (COUNTY) (STATE)

21d. TIME OF INJURY (Month) (Day) (Year) (Hour)	21e. INJURY OCCURRED	21f. HOW DID INJURY OCCUR?
m.	WHILE AT WORK ☐ NOT WHILE AT WORK ☐	

22. *I hereby certify that I attended the deceased from* 1958, 19__, *to* 8-27-61 19__, *that I last saw the deceased alive on* 8-27-61, 19__, *and that death occurred at* 12:05 a.m., *from the causes and on the date stated above.*

23a. SIGNATURE	(Degree or title)	23b. ADDRESS	23c. DATE SIGNED
D R Adams	M. D	Moscow, Idaho	8/30/61

24a. BURIAL, CREMATION, REMOVAL (Specify)	24b. DATE	24c. NAME OF CEMETERY OR CREMATORY	24d. LOCATION (City, town, or county) (State)
Burial	Aug 30, 1961	Thornton Cemetery	Thornton Wash.

DATE REC'D BY LOCAL REG.	REGISTRAR'S SIGNATURE	25. FUNERAL DIRECTOR	ADDRESS
Aug. 31, 1961	By Ethel Davis Deputy	David R Tate	Moscow, Idaho

Federal Security Agency
United States Public Health Service

Form DPH-48021

Informant, Funeral Director, Registrar and Medical Attendant. EACH must sign with BLACK INK in OWN handwriting. Each item should be answered as completely as possible. State answers as unknown only after a careful investigation. Use BLACK ink or BLACK record typewriter ribbon in filling out certificate. (ICA 38-206 and 215.) Address correspondence to DIVISION OF VITAL STATISTICS, BOISE, IDAHO

SEP 21 1961

DUTIES:

1. INFORMANT SHALL SIGN HIS OWN NAME, under item 17 to authenticate the facts stated under items 1 to 16 inclusive. In case of facts taken from hospital or public records, the person authorized to release the facts shall sign HIS name in addition to giving the source of information.

2. THE FUNERAL DIRECTOR is responsible for completing the entire certificate, obtaining the signatures of the INFORMANT, the OFFICIAL last in attendance on the deceased and HIS OWN signature.

3. THE REGISTRAR can issue a burial or removal permit ONLY after receiving a completed death certificate, including the SIGNATURES IN BLACK ink under items 17, 23a and 25.

PENALTIES: Under the Idaho law, it is a misdemeanor to

(a) Knowingly supply false information to any one connected with completing a death certificate;
(b) Neglect or refuse to certify to the cause of death on request of the person in charge of the disposition of the deceased.
(c) Remove or bury the body of a deceased person WITHOUT the proper permit being FIRST obtained from the local registrar in the district WHERE THE DEATH OCCURRED;
(d) Alter a certificate on file in the office of a local registrar.

STATEMENT OF PLACE OF DEATH

Special attention should be given to the satisfactory completion of EACH portion of this item. The city or town and street address or route number refer to PLACE WHERE THE DEATH OCCURRED. For deaths occurring in hospitals, maternity homes, or institutions, the name of the place and length of stay MUST be stated.

STATEMENT OF USUAL RESIDENCE OF DECEASED

Regardless of the fact that the person may have lived his entire life at the place of death, ALWAYS COMPLETE ALL PARTS OF THIS ITEM. In case a person has resided in the county where death occurred for less than one year, give address of FORMER RESIDENCE. The post office of the deceased may be in a county or state other than the county of actual residence.

IDAHO CODE ANNOTATED-CHAPTER 38, SECTION 206.

The personal and statistical particulars (items 1 to 16) shall be authenticated by the signature of the informant, who may be any competent person acquainted with the facts.

The statement of facts relating to the disposition of the body shall be signed by the undertaker or person acting as such.

The medical certificate shall be made and signed by the physician, if any, last in attendance on the deceased, who shall specify the time in attendance, the time he last saw the deceased alive and the hour of the day at which death occurred. And he shall further state the cause of death, so as to show the course of disease or sequence of causes resulting in death, giving the primary cause, and also the contributory causes, if any, and the duration of each. Indefinite and unsatisfactory terms, indicating only symptoms of disease or conditions resulting from disease, will not be held sufficient for issuing a burial or removal permit; and any certificate containing only such terms as defined by the state registrar as indefinite and unsatisfactory, shall be returned to the physician for correction and definition. The international classification of the causes of death shall be used by all physicians in stating the cause of death in the medical certificate. Causes of death, which may be the result of either disease or violence, shall be carefully defined; and if from violence, its nature shall be stated, and whether (probably) accidental, suicidal, or homicidal.

This body embalmed under direction of E R Short Lic. No. 420 at Moscow on 8-27-61

ADDITIONAL REMARKS by Physician

Certificate of Death

STATE OF IDAHO

State File No. 3430
Local Reg. No. 95
Reg. Dist. No. 200

BIRTH NO. 61-10413

RECEIVED SEP 6 1961 Bureau of Vital Statistics

1. PLACE OF DEATH
a. COUNTY: Latah
b. CITY OR TOWN (If outside corporate limits, write RURAL and give township): Moscow
c. LENGTH OF STAY (in this place): 1 day
d. FULL NAME OF HOSPITAL OR INSTITUTION (If not in hospital or institution, give street address or location): Gritman Hospital

2. USUAL RESIDENCE (Where deceased lived. If institution: residence before admission).
a. STATE: Idaho
b. COUNTY: Latah
c. CITY OR TOWN (If outside corporate limits, write RURAL and give township): Moscow
d. STREET ADDRESS (If rural, give location): 109 No. Lilly St.

3. NAME OF DECEASED (Type or Print): a. (First) Baby b. (Middle) Boy c. (Last) Hansen

4. DATE OF DEATH: (Month) Aug (Day) 28 (Year) 1961

5. SEX: Male

6. COLOR OR RACE: White

7. MARRIED, NEVER MARRIED, WIDOWED, DIVORCED (Specify): never married

8. DATE OF BIRTH: Aug 28, 1961

9. AGE (In years last birthday): 0 — IF UNDER 1 YEAR: Months 0, Days 0 — IF UNDER 24 HRS.: Hours 8, Min. 47

10a. USUAL OCCUPATION (Give kind of work done during most of working life, even if retired): none

10b. KIND OF BUSINESS OR INDUSTRY:

11. BIRTHPLACE (State or foreign country): Moscow, Idaho

12. CITIZEN OF WHAT COUNTRY?: USA

13. FATHER'S NAME: Gary Hansen — BIRTHPLACE: Oregon

14. MOTHER'S MAIDEN NAME: Delores Lundquist — BIRTHPLACE: Washington

15. WAS DECEASED EVER IN U.S. ARMED FORCES? (Yes, no, or unknown): No — (If yes, give war or dates of service):

16. SOCIAL SECURITY NO.: None

17. INFORMANT'S OWN SIGNATURE: X Gary L Hansen — ADDRESS: Moscow, Ida.

18. CAUSE OF DEATH
Enter only one cause per line for (a), (b), and (c)

**This does not mean the mode of dying, such as heart failure, asthenia, etc. It means the disease, injury, or complication which caused death.*

MEDICAL CERTIFICATION

I. DISEASE OR CONDITION DIRECTLY LEADING TO DEATH*(a): Prematurity — INTERVAL BETWEEN ONSET AND DEATH: 8 hr. 47 min

ANTECEDENT CAUSES

Morbid conditions, if any, giving rise to the above cause (a) stating the underlying cause last.

DUE TO (b):

DUE TO (c):

II. OTHER SIGNIFICANT CONDITIONS

Conditions contributing to the death but not related to the disease or condition causing death.

19a. DATE OF OPERATION:

19b. MAJOR FINDINGS OF OPERATION:

20. AUTOPSY? YES ☐ NO ☒

21a. ACCIDENT SUICIDE HOMICIDE (Specify):

21b. PLACE OF INJURY (e.g., in or about home, farm, factory, street, office bldg., etc.):

21c. (CITY, TOWN, OR TOWNSHIP) (COUNTY) (STATE):

21d. TIME OF INJURY (Month) (Day) (Year) (Hour) m.:

21e. INJURY OCCURRED WHILE AT WORK ☐ NOT WHILE AT WORK ☐

21f. HOW DID INJURY OCCUR?:

22. *I hereby certify that I attended the deceased from* 8-28, 1961, *to* 8-28-, 1961, *that I last saw the deceased alive on* 8-28, 1961, *and that death occurred at* 9:45 p.m., *from the causes and on the date stated above.*

23a. SIGNATURE (Degree or title): C. E. Klaarn MD

23b. ADDRESS: Box 402 Moscow, Idaho

23c. DATE SIGNED: 9-1-61

24a. BURIAL, CREMATION, REMOVAL (Specify): Burial

24b. DATE: Aug 31, 1961

24c. NAME OF CEMETERY OR CREMATORY: Moscow Cemetery

24d. LOCATION (City, town, or county) (State): Moscow Idaho

DATE REC'D BY LOCAL REG.: Sept. 5, 1961

REGISTRAR'S SIGNATURE: Ruth L. Bruce

25. FUNERAL DIRECTOR: David R Fra — ADDRESS: Moscow, Idaho

Federal Security Agency
United States Public Health Service

Form DPH-48021

Informant, Funeral Director, Registrar and Medical Attendant. EACH must sign with BLACK INK in OWN handwriting. Each item should be answered as completely as possible. State answers as unknown only after a careful investigation. Use BLACK ink or BLACK record typewriter ribbon in filling out certificate. (ICA 38-206 and 215.) Address correspondence to DIVISION OF VITAL STATISTICS, BOISE, IDAHO

DUTIES:

1. INFORMANT SHALL SIGN HIS OWN NAME, under item 17 to authenticate the facts stated under items 1 to 16 inclusive. In case of facts taken from hospital or public records, the person authorized to release the facts shall sign HIS name in addition to giving the source of information.

2. THE FUNERAL DIRECTOR is responsible for completing the entire certificate, obtaining the signatures of the INFORMANT, the OFFICIAL last in attendance on the deceased and HIS OWN signature.

3. THE REGISTRAR can issue a burial or removal permit ONLY after receiving a completed death certificate, including the SIGNATURES IN BLACK ink under items 17, 23a and 25.

PENALTIES: Under the Idaho law, it is a misdemeanor to

(a) Knowingly supply false information to any one connected with completing a death certificate;
(b) Neglect or refuse to certify to the cause of death on request of the person in charge of the disposition of the deceased.
(c) Remove or bury the body of a deceased person WITHOUT the proper permit being FIRST obtained from the local registrar in the district WHERE THE DEATH OCCURRED;
(d) Alter a certificate on file in the office of a local registrar.

STATEMENT OF PLACE OF DEATH

Special attention should be given to the satisfactory completion of EACH portion of this item. The city or town and street address or route number refer to PLACE WHERE THE DEATH OCCURRED. For deaths occurring in hospitals, maternity homes, or institutions, the name of the place and length of stay MUST be stated.

STATEMENT OF USUAL RESIDENCE OF DECEASED

Regardless of the fact that the person may have lived his entire life at the place of death, ALWAYS COMPLETE ALL PARTS OF THIS ITEM. In case a person has resided in the county where death occurred for less than one year, give address of FORMER RESIDENCE. The post office of the deceased may be in a county or state other than the county of actual residence.

IDAHO CODE ANNOTATED-CHAPTER 38, SECTION 206.

The personal and statistical particulars (items 1 to 16) shall be authenticated by the signature of the informant, who may be any competent person acquainted with the facts.

The statement of facts relating to the disposition of the body shall be signed by the undertaker or person acting as such.

The medical certificate shall be made and signed by the physician, if any, last in attendance on the deceased, who shall specify the time in attendance, the time he last saw the deceased alive and the hour of the day at which death occurred. And he shall further state the cause of death, so as to show the course of disease or sequence of causes resulting in death, giving the primary cause, and also the contributory causes, if any, and the duration of each. Indefinite and unsatisfactory terms, indicating only symptoms of disease or conditions resulting from disease, will not be held sufficient for issuing a burial or removal permit; and any certificate containing only such terms as defined by the state registrar as indefinite and unsatisfactory, shall be returned to the physician for correction and definition. The international classification of the causes of death shall be used by all physicians in stating the cause of death in the medical certificate. Causes of death, which may be the result of either disease or violence, shall be carefully defined; and if from violence, its nature shall be stated, and whether (probably) accidental, suicidal, or homicidal.

This body embalmed under direction of E R Short Lic. No. 420 at Moscow on 8-28-61

ADDITIONAL REMARKS by Physician

Informant, Funeral Director, Registrar and Medical Attendant. EACH must sign with BLACK INK in OWN handwriting. Each item should be answered as completely as possible. State answers as unknown only after a careful investigation. Use BLACK ink or BLACK record typewriter ribbon in filling out certificate. (ICA 38-206 and 215.) Address correspondence to DIVISION OF VITAL STATISTICS, BOISE, IDAHO

Certificate of Death

STATE OF IDAHO

State File No. 3431
Local Reg. No. 97
Reg. Dist. No. 200

BIRTH NO.

RECEIVED SEP 13 1961 Bureau of Vital Statistics

1. PLACE OF DEATH
a. COUNTY: Latah
b. CITY OR TOWN (If outside corporate limits, write RURAL and give township): near Troy
c. LENGTH OF STAY (in this place):
d. FULL NAME OF HOSPITAL OR INSTITUTION (If not in hospital or institution, give street address or location): Troy-Deary hgwy

2. USUAL RESIDENCE (Where deceased lived. If institution: residence before admission).
a. STATE: Idaho
b. COUNTY: Latah
c. CITY OR TOWN (If outside corporate limits, write RURAL and give township): Troy
d. STREET ADDRESS (If rural, give location): 1½ miles east of Troy

3. NAME OF DECEASED (Type or Print)
a. (First): Darlene
b. (Middle): Evelyn
c. (Last): Burt

4. DATE OF DEATH (Month) (Day) (Year): Aug 30 1961

5. SEX: Female
6. COLOR OR RACE: White
7. MARRIED, NEVER MARRIED, WIDOWED, DIVORCED (Specify): married
8. DATE OF BIRTH: May 20, 1939
9. AGE (In years last birthday): 22 — IF UNDER 1 YEAR: Months / Days — IF UNDER 24 HRS.: Hours / Min.

10a. USUAL OCCUPATION (Give kind of work done during most of working life, even if retired): housewife
10b. KIND OF BUSINESS OR INDUSTRY:
11. BIRTHPLACE (State or foreign country): Tofield, Alberta, Canada
12. CITIZEN OF WHAT COUNTRY?: USA

13. FATHER'S NAME: William L. Rogers — BIRTHPLACE: Canada
14. MOTHER'S MAIDEN NAME: Martha Carlton — BIRTHPLACE: Canada

15. WAS DECEASED EVER IN U.S. ARMED FORCES? (Yes, no, or unknown): No — (If yes, give war or dates of service):
16. SOCIAL SECURITY NO.: unknown
17. INFORMANT'S OWN SIGNATURE: Darrell A Burt — ADDRESS: Troy, Ida.

18. CAUSE OF DEATH
Enter only one cause per line for (a), (b), and (c)

This does not mean the mode of dying, such as heart failure, asthenia, etc. It means the disease, injury, or complication which caused death.

MEDICAL CERTIFICATION

I. DISEASE OR CONDITION DIRECTLY LEADING TO DEATH* (a) Cranial trauma — INTERVAL BETWEEN ONSET AND DEATH: Immediate

ANTECEDENT CAUSES
Morbid conditions, if any, giving rise to the above cause (a) stating the underlying cause last.
DUE TO (b) Massive intracranial hemorrhage:shock
DUE TO (c)

II. OTHER SIGNIFICANT CONDITIONS
Conditions contributing to the death but not related to the disease or condition causing death.

19a. DATE OF OPERATION:
19b. MAJOR FINDINGS OF OPERATION:
20. AUTOPSY? YES ☐ NO ☒

21a. ACCIDENT SUICIDE HOMICIDE (Specify): Accodemt
21b. PLACE OF INJURY (e.g., in or about home, farm, factory, street, office bldg., etc.): Highway
21c. (CITY, TOWN, OR TOWNSHIP) (COUNTY) (STATE): Troy-Deary Highway, Latah, Idaho
21d. TIME OF INJURY (Month) (Day) (Year) (Hour): August 30,1961 4 p.m.
21e. INJURY OCCURRED WHILE AT WORK ☐ NOT WHILE AT WORK ☒
21f. HOW DID INJURY OCCUR? Deceased attempted to close open vehicle door while in motion. Thrown out.

22. *I hereby certify that I attended the deceased from _____, 19__, to _____, 19__, that I last saw the deceased alive on* August 30, 1961, *and that death occurred at* 4 p. *m., from the causes and on the date stated above.*

23a. SIGNATURE (Degree or title): Gene A. De Ment, B.Sc.,D.C., Coroner Latah County, Moscow, Idaho
23b. ADDRESS:
23c. DATE SIGNED: September 7,1961

24a. BURIAL, CREMATION, REMOVAL (Specify): Burial
24b. DATE: Sept 5, 1961
24c. NAME OF CEMETERY OR CREMATORY: Memorial Gardens
24d. LOCATION (City, town, or county) (State): Spokane Wash.

DATE REC'D BY LOCAL REG.: Sept.11,1961
REGISTRAR'S SIGNATURE: Ruth L. Bruce
25. FUNERAL DIRECTOR: David R Fate — ADDRESS: Moscow, Idaho

Federal Security Agency
United States Public Health Service

Form DPH-48021

JAN 12 1962

DUTIES:

1. INFORMANT SHALL SIGN HIS OWN NAME, under item 17 to authenticate the facts stated under items 1 to 16 inclusive. In case of facts taken from hospital or public records, the person authorized to release the facts shall sign HIS name in addition to giving the source of information.

2. THE FUNERAL DIRECTOR is responsible for completing the entire certificate, obtaining the signatures of the INFORMANT, the OFFICIAL last in attendance on the deceased and HIS OWN signature.

3. THE REGISTRAR can issue a burial or removal permit ONLY after receiving a completed death certificate, including the SIGNATURES IN BLACK ink under items 17, 23a and 25.

PENALTIES: Under the Idaho law, it is a misdemeanor to

(a) Knowingly supply false information to any one connected with completing a death certificate;
(b) Neglect or refuse to certify to the cause of death on request of the person in charge of the disposition of the deceased.
(c) Remove or bury the body of a deceased person WITHOUT the proper permit being FIRST obtained from the local registrar in the district WHERE THE DEATH OCCURRED;
(d) Alter a certificate on file in the office of a local registrar.

STATEMENT OF PLACE OF DEATH

Special attention should be given to the satisfactory completion of EACH portion of this item. The city or town and street address or route number refer to PLACE WHERE THE DEATH OCCURRED. For deaths occurring in hospitals, maternity homes, or institutions, the name of the place and length of stay MUST be stated.

STATEMENT OF USUAL RESIDENCE OF DECEASED

Regardless of the fact that the person may have lived his entire life at the place of death, ALWAYS COMPLETE ALL PARTS OF THIS ITEM. In case a person has resided in the county where death occurred for less than one year, give address of FORMER RESIDENCE. The post office of the deceased may be in a county or state other than the county of actual residence.

IDAHO CODE ANNOTATED-CHAPTER 38, SECTION 206.

The personal and statistical particulars (items 1 to 16) shall be authenticated by the signature of the informant, who may be any competent person acquainted with the facts.

The statement of facts relating to the disposition of the body shall be signed by the undertaker or person acting as such.

The medical certificate shall be made and signed by the physician, if any, last in attendance on the deceased, who shall specify the time in attendance, the time he last saw the deceased alive and the hour of the day at which death occurred. And he shall further state the cause of death, so as to show the course of disease or sequence of causes resulting in death, giving the primary cause, and also the contributory causes, if any, and the duration of each. Indefinite and unsatisfactory terms, indicating only symptoms of disease or conditions resulting from disease, will not be held sufficient for issuing a burial or removal permit; and any certificate containing only such terms as defined by the state registrar as indefinite and unsatisfactory, shall be returned to the physician for correction and definition. The international classification of the causes of death shall be used by all physicians in stating the cause of death in the medical certificate. Causes of death, which may be the result of either disease or violence, shall be carefully defined; and if from violence, its nature shall be stated, and whether (probably) accidental, suicidal, or homicidal.

This body embalmed under direction of E R Short Lic. No. 420 at Moscow on 8-30-61

ADDITIONAL REMARKS by Physician

Informant, Funeral Director, Registrar and Medical Attendant. EACH must sign with BLACK INK in OWN handwriting. Each item should be answered as completely as possible. State answers as unknown only after a careful investigation. Use BLACK ink or BLACK record typewriter ribbon in filling out certificate. (ICA 38-206 and 215.) Address correspondence to DIVISION OF VITAL STATISTICS, BOISE, IDAHO

State File No. 3432
Local Reg. No. 96
Reg. Dist. No. 200

Certificate of Death

STATE OF IDAHO

BIRTH NO.

RECEIVED SEP 11 1961 Bureau of Vital Statistics

1. PLACE OF DEATH
a. COUNTY: Latah
b. CITY OR TOWN (If outside corporate limits, write RURAL and give township): Moscow
c. LENGTH OF STAY (in this place): life
d. FULL NAME OF HOSPITAL OR INSTITUTION (If not in hospital or institution, give street address or location): 503 So. Jefferson

2. USUAL RESIDENCE (Where deceased lived. If institution: residence before admission).
a. STATE: Idaho
b. COUNTY: Latah
c. CITY OR TOWN (If outside corporate limits, write RURAL and give township): Moscow
d. STREET ADDRESS (If rural, give location): 503 So. Jefferson

3. NAME OF DECEASED (Type or Print): a. (First) Jay; b. (Middle); c. (Last) Grendahl

4. DATE OF DEATH: (Month) Aug (Day) 30 (Year) 1961

5. SEX: Male

6. COLOR OR RACE: White

7. MARRIED, NEVER MARRIED, WIDOWED, DIVORCED (Specify): married

8. DATE OF BIRTH: May 25, 1923

9. AGE (In years last birthday): 38
IF UNDER 1 YEAR: Months / Days
IF UNDER 24 HRS.: Hours / Min.

10a. USUAL OCCUPATION (Give kind of work done during most of working life, even if retired): electrician

10b. KIND OF BUSINESS OR INDUSTRY: building

11. BIRTHPLACE (State or foreign country): Boise, Idaho

12. CITIZEN OF WHAT COUNTRY?: USA

13. FATHER'S NAME: Oscar Grendahl
BIRTHPLACE: Norway

14. MOTHER'S MAIDEN NAME: Roena McGee
BIRTHPLACE: Idaho

15. WAS DECEASED EVER IN U.S. ARMED FORCES? (Yes, no, or unknown): Yes
(If yes, give war or dates of service): WW 2

16. SOCIAL SECURITY NO.: 542-20-7907

17. INFORMANT'S OWN SIGNATURE: Mildred G. Grendahl
ADDRESS: Moscow, Ida.

18. CAUSE OF DEATH
Enter only one cause per line for (a), (b), and (c)

**This does not mean the mode of dying, such as heart failure, asthenia, etc. It means the disease, injury, or complication which caused death.*

MEDICAL CERTIFICATION

I. DISEASE OR CONDITION DIRECTLY LEADING TO DEATH* (a) Embryonal Carcinoma of Left Testicle
INTERVAL BETWEEN ONSET AND DEATH:

ANTECEDENT CAUSES
Morbid conditions, if any, giving rise to the above cause (a) stating the underlying cause last.
DUE TO (b)
DUE TO (c)

II. OTHER SIGNIFICANT CONDITIONS
Conditions contributing to the death but not related to the disease or condition causing death.

19a. DATE OF OPERATION: 1-13-60

19b. MAJOR FINDINGS OF OPERATION: Metastatic Carcinoma para-aortic lymph nodes

20. AUTOPSY? YES ☐ NO ☑

21a. ACCIDENT / SUICIDE / HOMICIDE (Specify)

21b. PLACE OF INJURY (e.g., in or about home, farm, factory, street, office bldg., etc.)

21c. (CITY, TOWN, OR TOWNSHIP) (COUNTY) (STATE)

21d. TIME OF INJURY: (Month) (Day) (Year) (Hour) m.

21e. INJURY OCCURRED WHILE AT WORK ☐ NOT WHILE AT WORK ☐

21f. HOW DID INJURY OCCUR?

22. *I hereby certify that I attended the deceased from* 1-13- , 1960 *to* 8-30 , 1961, *that I last saw the deceased alive on* 8-29 , 1961, *and that death occurred at* 7:35 A m., *from the causes and on the date stated above.*

23a. SIGNATURE (Degree or title): Carl Valden MD

23b. ADDRESS: Moscow, Idaho

23c. DATE SIGNED: 9-5-61

24a. BURIAL, CREMATION, REMOVAL (Specify): Burial

24b. DATE: Sept 1, 1961

24c. NAME OF CEMETERY OR CREMATORY: Moscow Cemetery

24d. LOCATION (City, town, or county) (State): Moscow Idaho

DATE REC'D BY LOCAL REG.: Sept. 8, 1961

REGISTRAR'S SIGNATURE: Ruth L. Bruce

25. FUNERAL DIRECTOR: David R. Jones
ADDRESS: Moscow, Idaho

Federal Security Agency
United States Public Health Service

Form DPH-48021

SEP 20 1961

DUTIES:

1. INFORMANT SHALL SIGN HIS OWN NAME, under item 17 to authenticate the facts stated under items 1 to 16 inclusive. In case of facts taken from hospital or public records, the person authorized to release the facts shall sign HIS name in addition to giving the source of information.

OCT 17 1961

2. THE FUNERAL DIRECTOR is responsible for completing the entire certificate, obtaining the signatures of the INFORMANT, the OFFICIAL last in attendance on the deceased and HIS OWN signature.

MAY 2 1962

3. THE REGISTRAR can issue a burial or removal permit ONLY after receiving a completed death certificate, including the SIGNATURES IN BLACK ink under items 17, 23a and 25.

PENALTIES: Under the Idaho law, it is a misdemeanor to

(a) Knowingly supply false information to any one connected with completing a death certificate;
(b) Neglect or refuse to certify to the cause of death on request of the person in charge of the disposition of the deceased.
(c) Remove or bury the body of a deceased person WITHOUT the proper permit being FIRST obtained from the local registrar in the district WHERE THE DEATH OCCURRED;
(d) Alter a certificate on file in the office of a local registrar.

STATEMENT OF PLACE OF DEATH

Special attention should be given to the satisfactory completion of EACH portion of this item. The city or town and street address or route number refer to PLACE WHERE THE DEATH OCCURRED. For deaths occurring in hospitals, maternity homes, or institutions, the name of the place and length of stay MUST be stated.

STATEMENT OF USUAL RESIDENCE OF DECEASED

Regardless of the fact that the person may have lived his entire life at the place of death, ALWAYS COMPLETE ALL PARTS OF THIS ITEM. In case a person has resided in the county where death occurred for less than one year, give address of FORMER RESIDENCE. The post office of the deceased may be in a county or state other than the county of actual residence.

IDAHO CODE ANNOTATED-CHAPTER 38, SECTION 206.

The personal and statistical particulars (items 1 to 16) shall be authenticated by the signature of the informant, who may be any competent person acquainted with the facts.

The statement of facts relating to the disposition of the body shall be signed by the undertaker or person acting as such.

The medical certificate shall be made and signed by the physician, if any, last in attendance on the deceased, who shall specify the time in attendance, the time he last saw the deceased alive and the hour of the day at which death occurred. And he shall further state the cause of death, so as to show the course of disease or sequence of causes resulting in death, giving the primary cause, and also the contributory causes, if any, and the duration of each. Indefinite and unsatisfactory terms, indicating only symptoms of disease or conditions resulting from disease, will not be held sufficient for issuing a burial or removal permit; and any certificate containing only such terms as defined by the state registrar as indefinite and unsatisfactory, shall be returned to the physician for correction and definition. The international classification of the causes of death shall be used by all physicians in stating the cause of death in the medical certificate. Causes of death, which may be the result of either disease or violence, shall be carefully defined; and if from violence, its nature shall be stated, and whether (probably) accidental, suicidal, or homicidal.

This body embalmed under direction of E R Short Lic. No 420 at Moscow on 8-30-61

ADDITIONAL REMARKS by Physician

Certificate of Death

STATE OF IDAHO

State File No. 3433
Local Reg. No. 69
Reg. Dist. No.

BIRTH NO.

RECEIVED AUG 9 1961 Bureau of Vital Statistics

1. PLACE OF DEATH
a. COUNTY Lemhi
b. CITY OR TOWN (If outside corporate limits, write RURAL and give township) Salmon
c. LENGTH OF STAY (in this place) 31 hrs.
d. FULL NAME OF HOSPITAL OR INSTITUTION (If not in hospital or institution, give street address or location) Steele Memorial

2. USUAL RESIDENCE (Where deceased lived. If institution: residence before admission).
a. STATE Idaho
b. COUNTY Twin Falls
c. CITY OR TOWN (If outside corporate limits, write RURAL and give township) Twin Falls
d. STREET ADDRESS (If rural, give location) 350 Monroe

3. NAME OF DECEASED (Type or Print) a. (First) Melvin b. (Middle) Orville c. (Last) Laughlin

4. DATE OF DEATH (Month) (Day) (Year) Aug. 1, 1961

5. SEX Male

6. COLOR OR RACE White

7. MARRIED, NEVER MARRIED, WIDOWED, DIVORCED (Specify) Divorced

8. DATE OF BIRTH Mar. 19, 1916

9. AGE (In years last birthday) 45 IF UNDER 1 YEAR Months Days IF UNDER 24 HRS. Hours Min.

10a. USUAL OCCUPATION (Give kind of work done during most of working life, even if retired) Laborer

10b. KIND OF BUSINESS OR INDUSTRY

11. BIRTHPLACE (State or foreign country) Felt, Idaho

12. CITIZEN OF WHAT COUNTRY? US

13. FATHER'S NAME Charles Laughlin BIRTHPLACE Oklahoma

14. MOTHER'S MAIDEN NAME Mary Van Leuven BIRTHPLACE Idaho

15. WAS DECEASED EVER IN U.S. ARMED FORCES? (Yes, no, or unknown) yes (If yes, give war or dates of service) WW 2

16. SOCIAL SECURITY NO. yes

17. INFORMANT'S OWN SIGNATURE Mrs Earl Hall ADDRESS Twin Falls Ida.

18. CAUSE OF DEATH
Enter only one cause per line for (a), (b), and (c)

*This does not mean the mode of dying, such as heart failure, asthenia, etc. It means the disease, injury, or complication which caused death.

MEDICAL CERTIFICATION

I. DISEASE OR CONDITION DIRECTLY LEADING TO DEATH* (a) Heat stroke — INTERVAL BETWEEN ONSET AND DEATH

ANTECEDENT CAUSES
Morbid conditions, if any, giving rise to the above cause (a) stating the underlying cause last.
DUE TO (b)
DUE TO (c)

II. OTHER SIGNIFICANT CONDITIONS
Conditions contributing to the death but not related to the disease or condition causing death.

19a. DATE OF OPERATION

19b. MAJOR FINDINGS OF OPERATION

20. AUTOPSY? YES ☐ NO ☐

21a. ACCIDENT XX SUICIDE HOMICIDE (Specify)

21b. PLACE OF INJURY (e.g., in or about home, farm, factory, street, office bldg., etc.) Salmon Forest

21c. (CITY, TOWN, OR TOWNSHIP) Salmon (COUNTY) Lemhi (STATE) Idaho

21d. TIME OF INJURY (Month) (Day) (Year) (Hour) m.

21e. INJURY OCCURRED WHILE AT WORK ☒ NOT WHILE AT WORK ☐

21f. HOW DID INJURY OCCUR? Over exertion

22. I hereby certify that I attended the deceased from 7-30, 1961, to 8-1, 1961, that I last saw the deceased alive on 8-1, 1961, and that death occurred at ____ m. from the causes and on the date stated above.

23a. SIGNATURE B A Johnson M D (Degree or title)

23b. ADDRESS Salmon Idaho

23c. DATE SIGNED 8-1-61

24a. BURIAL, CREMATION, REMOVAL (Specify) Removal

24b. DATE 8-1-61

24c. NAME OF CEMETERY OR CREMATORY

24d. LOCATION (City, town, or county) (State) Twin Falls, Idaho

DATE REC'D BY LOCAL REG. 8-5-61

REGISTRAR'S SIGNATURE Viola E. Johnson

25. FUNERAL DIRECTOR Delbert A Jones ADDRESS Salmon, Ida.

Informant, Funeral Director, Registrar and Medical Attendant. EACH must sign with BLACK INK in OWN handwriting. Each item should be answered as completely as possible. State answers as unknown only after a careful investigation. Use BLACK ink or BLACK record typewriter ribbon in filling out certificate. (ICA 38-206 and 215.) Address correspondence to DIVISION OF VITAL STATISTICS, BOISE, IDAHO

Federal Security Agency
United States Public Health Service

Form DPH-48021

AUG 10 1961

DUTIES:

1. INFORMANT SHALL SIGN HIS OWN NAME, under item 17 to authenticate the facts stated under items 1 to 16 inclusive. In case of facts taken from hospital or public records, the person authorized to release the facts shall sign HIS name in addition to giving the source of information.

AUG 22 1961

2. THE FUNERAL DIRECTOR is responsible for completing the entire certificate, obtaining the signatures of the INFORMANT, the OFFICIAL last in attendance on the deceased and HIS OWN signature.

JAN 25 1962

3. THE REGISTRAR can issue a burial or removal permit ONLY after receiving a completed death certificate, including the SIGNATURES IN BLACK ink under items 17, 23a and 25.

PENALTIES: Under the Idaho law, it is a misdemeanor to

(a) Knowingly supply false information to any one connected with completing a death certificate;
(b) Neglect or refuse to certify to the cause of death on request of the person in charge of the disposition of the deceased.
(c) Remove or bury the body of a deceased person WITHOUT the proper permit being FIRST obtained from the local registrar in the district WHERE THE DEATH OCCURRED;
(d) Alter a certificate on file in the office of a local registrar.

STATEMENT OF PLACE OF DEATH

Special attention should be given to the satisfactory completion of EACH portion of this item. The city or town and street address or route number refer to PLACE WHERE THE DEATH OCCURRED. For deaths occurring in hospitals, maternity homes, or institutions, the name of the place and length of stay MUST be stated.

STATEMENT OF USUAL RESIDENCE OF DECEASED

Regardless of the fact that the person may have lived his entire life at the place of death, ALWAYS COMPLETE ALL PARTS OF THIS ITEM. In case a person has resided in the county where death occurred for less than one year, give address of FORMER RESIDENCE. The post office of the deceased may be in a county or state other than the county of actual residence.

IDAHO CODE ANNOTATED-CHAPTER 38, SECTION 206.

The personal and statistical particulars (items 1 to 16) shall be authenticated by the signature of the informant, who may be any competent person acquainted with the facts.

The statement of facts relating to the disposition of the body shall be signed by the undertaker or person acting as such.

The medical certificate shall be made and signed by the physician, if any, last in attendance on the deceased, who shall specify the time in attendance, the time he last saw the deceased alive and the hour of the day at which death occurred. And he shall further state the cause of death, so as to show the course of disease or sequence of causes resulting in death, giving the primary cause, and also the contributory causes, if any, and the duration of each. Indefinite and unsatisfactory terms, indicating only symptoms of disease or conditions resulting from disease, will not be held sufficient for issuing a burial or removal permit; and any certificate containing only such terms as defined by the state registrar as indefinite and unsatisfactory, shall be returned to the physician for correction and definition. The international classification of the causes of death shall be used by all physicians in stating the cause of death in the medical certificate. Causes of death, which may be the result of either disease or violence, shall be carefully defined; and if from violence, its nature shall be stated, and whether (probably) accidental, suicidal, or homicidal.

This body embalmed under direction of Delbert C. Jones Lic. No. E369 at Salmon on 8-1-61

ADDITIONAL REMARKS by Physician Mr. Laughlin was employed by the Forest Service during the big fire in the Salmon Forest.

Certificate of Death

STATE OF IDAHO

State File No. 3434
Local Reg. No. 698
Reg. Dist. No.

BIRTH NO.

RECEIVED AUG 14 1961 Bureau of Vital Statistics

1. PLACE OF DEATH
a. COUNTY: Lemhi
b. CITY OR TOWN (If outside corporate limits, write RURAL and give township): Salmon
LENGTH OF STAY (in this place): 7 days
d. FULL NAME OF HOSPITAL OR INSTITUTION (If not in hospital or institution, give street address or location): Steele Memorial

2. USUAL RESIDENCE (Where deceased lived. If institution: residence before admission).
a. STATE: Idaho
b. COUNTY: Custer
c. CITY OR TOWN (If outside corporate limits, write RURAL and give township): Challis
d. STREET ADDRESS (If rural, give location):

3. NAME OF DECEASED (Type or Print) a. (First)	b. (Middle)	c. (Last)	4. DATE OF DEATH (Month) (Day) (Year)
Frank	Charles	Casto	Aug. 2, 1961

5. SEX	6. COLOR OR RACE	7. MARRIED, NEVER MARRIED, WIDOWED, DIVORCED (Specify)	8. DATE OF BIRTH	9. AGE (In years last birthday)	IF UNDER 1 YEAR Months	Days	IF UNDER 24 HRS. Hours	Min.
Male	White	Single	Feb. 2, 1891	70				

10a. USUAL OCCUPATION (Give kind of work done during most of working life, even if retired)	10b. KIND OF BUSINESS OR INDUSTRY	11. BIRTHPLACE (State or foreign country)	12. CITIZEN OF WHAT COUNTRY?
miner		Hailey, Idaho	US

13. FATHER'S NAME	BIRTHPLACE	14. MOTHER'S MAIDEN NAME	BIRTHPLACE
William H. Casto	Iowa	Blanche Parrott	Illinois

15. WAS DECEASED EVER IN U.S. ARMED FORCES? (Yes, no, or unknown)	(If yes, give war or dates of service)	16. SOCIAL SECURITY NO.	17. INFORMANT'S OWN SIGNATURE	ADDRESS
yes	WW #1	518-26-2200		Challis, Ida

18. CAUSE OF DEATH — Enter only one cause per line for (a), (b), and (c)

**This does not mean the mode of dying, such as heart failure, asthenia, etc. It means the disease, injury, or complication which caused death.*

MEDICAL CERTIFICATION

I. DISEASE OR CONDITION DIRECTLY LEADING TO DEATH* (a) Gunshot wounds

ANTECEDENT CAUSES — *Morbid conditions, if any, giving rise to the above cause (a) stating the underlying cause last.*

DUE TO (b) left forehead + supra-orbital area & bullets

DUE TO (c) in each parietal area

INTERVAL BETWEEN ONSET AND DEATH: 5d

II. OTHER SIGNIFICANT CONDITIONS
Conditions contributing to the death but not related to the disease or condition causing death.

19a. DATE OF OPERATION	19b. MAJOR FINDINGS OF OPERATION	20. AUTOPSY? YES ☐ NO ☐

21a. ACCIDENT SUICIDE HOMICIDE (Specify)	21b. PLACE OF INJURY (e.g., in or about home, farm, factory, street, office bldg., etc.)	21c. (CITY, TOWN, OR TOWNSHIP) (COUNTY) (STATE)
Suicide	Home	

21d. TIME OF INJURY (Month) (Day) (Year) (Hour)	21e. INJURY OCCURRED WHILE AT WORK ☐ NOT WHILE AT WORK ☐	21f. HOW DID INJURY OCCUR?
m.		

22. *I hereby certify that I attended the deceased from* 7-26, 1961, *to* 8-2, 1961, *that I last saw the deceased alive on* 8-2-61, 19__, *and that death occurred at* 11:20 pm., *from the causes and on the date stated above.*

23a. SIGNATURE (Degree or title)	23b. ADDRESS	23c. DATE SIGNED
W. L. Blackadar M.D.	Salmon Ida	8-4-61

24a. BURIAL, CREMATION, REMOVAL (Specify)	24b. DATE	24c. NAME OF CEMETERY OR CREMATORY	24d. LOCATION (City, town, or county) (State)
Burial	8-5-61	Challis	Challis, Idaho

DATE REC'D BY LOCAL REG.	REGISTRAR'S SIGNATURE	25. FUNERAL DIRECTOR	ADDRESS
8-11-61	Viola E. Johnson	Delbert Jones	Salmon, Ida.

Informant, Funeral Director, Registrar and Medical Attendant. EACH must sign with BLACK INK in OWN handwriting. Each item should be answered as completely as possible. State answers as unknown only after a careful investigation. Use BLACK ink or BLACK record typewriter ribbon in filling out certificate. (ICA 38-206 and 215.) Address correspondence to DIVISION OF VITAL STATISTICS, BOISE, IDAHO

Federal Security Agency
United States Public Health Service

Form DPH-48021

DUTIES:

AUG 15 1961

1. INFORMANT SHALL SIGN HIS OWN NAME, under item 17 to authenticate the facts stated under items 1 to 16 inclusive. In case of facts taken from hospital or public records, the person authorized to release the facts shall sign HIS name in addition to giving the source of information.

2. THE FUNERAL DIRECTOR is responsible for completing the entire certificate, obtaining the signatures of the INFORMANT, the OFFICIAL last in attendance on the deceased and HIS OWN signature.

3. THE REGISTRAR can issue a burial or removal permit ONLY after receiving a completed death certificate, including the SIGNATURES IN BLACK ink under items 17, 23a and 25.

PENALTIES: Under the Idaho law, it is a misdemeanor to

(a) Knowingly supply false information to any one connected with completing a death certificate;
(b) Neglect or refuse to certify to the cause of death on request of the person in charge of the disposition of the deceased.
(c) Remove or bury the body of a deceased person WITHOUT the proper permit being FIRST obtained from the local registrar in the district WHERE THE DEATH OCCURRED;
(d) Alter a certificate on file in the office of a local registrar.

STATEMENT OF PLACE OF DEATH

Special attention should be given to the satisfactory completion of EACH portion of this item. The city or town and street address or route number refer to PLACE WHERE THE DEATH OCCURRED. For deaths occurring in hospitals, maternity homes, or institutions, the name of the place and length of stay MUST be stated.

STATEMENT OF USUAL RESIDENCE OF DECEASED

Regardless of the fact that the person may have lived his entire life at the place of death, ALWAYS COMPLETE ALL PARTS OF THIS ITEM. In case a person has resided in the county where death occurred for less than one year, give address of FORMER RESIDENCE. The post office of the deceased may be in a county or state other than the county of actual residence.

IDAHO CODE ANNOTATED-CHAPTER 38, SECTION 206.

The personal and statistical particulars (items 1 to 16) shall be authenticated by the signature of the informant, who may be any competent person acquainted with the facts.

The statement of facts relating to the disposition of the body shall be signed by the undertaker or person acting as such.

The medical certificate shall be made and signed by the physician, if any, last in attendance on the deceased, who shall specify the time in attendance, the time he last saw the deceased alive and the hour of the day at which death occurred. And he shall further state the cause of death, so as to show the course of disease or sequence of causes resulting in death, giving the primary cause, and also the contributory causes, if any, and the duration of each. Indefinite and unsatisfactory terms, indicating only symptoms of disease or conditions resulting from disease, will not be held sufficient for issuing a burial or removal permit; and any certificate containing only such terms as defined by the state registrar as indefinite and unsatisfactory, shall be returned to the physician for correction and definition. The international classification of the causes of death shall be used by all physicians in stating the cause of death in the medical certificate. Causes of death, which may be the result of either disease or violence, shall be carefully defined; and if from violence, its nature shall be stated, and whether (probably) accidental, suicidal, or homicidal.

This body embalmed under direction of Delbert C. Jones Lic. No. E369 at Salmon on 8-2-61

ADDITIONAL REMARKS by Physician

Informant, Funeral Director, Registrar and Medical Attendant. EACH must sign with BLACK INK in OWN handwriting. Each item should be answered as completely as possible. State answers as unknown only after a careful investigation. Use BLACK ink or BLACK record typewriter ribbon in filling out certificate. (ICA 38-206 and 215.) Address correspondence to DIVISION OF VITAL STATISTICS, BOISE, IDAHO

Certificate of Death

STATE OF IDAHO

State File No. 3435
Local Reg. No. 6
Reg. Dist. No.

BIRTH NO.

RECEIVED JUL 21 1961 Vital Statistics

1. PLACE OF DEATH
a. COUNTY: Lemhi
b. CITY OR TOWN (If outside corporate limits, write RURAL and give township): Salmon
LENGTH OF STAY (in this place):
d. FULL NAME OF HOSPITAL OR INSTITUTION (If not in hospital or institution, give street address or location): Steele Mem. Hosp. 3 days

2. USUAL RESIDENCE (Where deceased lived. If institution: residence before admission).
a. STATE: Idaho
b. COUNTY: Lemhi
c. CITY OR TOWN (If outside corporate limits, write RURAL and give township): Salmon
d. STREET ADDRESS (If rural, give location): Silbaugh Rooms

3. NAME OF DECEASED (Type or Print): a. (First) Edward; b. (Middle) (none); c. (Last) Barrett

4. DATE OF DEATH (Month) (Day) (Year): Aug. 3, 1961

5. SEX: Male

6. COLOR OR RACE: White

7. MARRIED, NEVER MARRIED, WIDOWED, DIVORCED (Specify):

8. DATE OF BIRTH: Aug. 22, 1885

9. AGE (In years last birthday): 85
IF UNDER 1 YEAR: Months / Days
IF UNDER 24 HRS.: Hours / Min.

10a. USUAL OCCUPATION (Give kind of work done during most of working life, even if retired): laborer

10b. KIND OF BUSINESS OR INDUSTRY:

11. BIRTHPLACE (State or foreign country): London, England

12. CITIZEN OF WHAT COUNTRY?: USA

13. FATHER'S NAME: unknown
BIRTHPLACE: unknown

14. MOTHER'S MAIDEN NAME: unknown
BIRTHPLACE: unknown

15. WAS DECEASED EVER IN U.S. ARMED FORCES? (Yes, no, or unknown): no
(If yes, give war or dates of service):

16. SOCIAL SECURITY NO.: 518-14-2862

17. INFORMANT'S OWN SIGNATURE: Taken from papers
ADDRESS:

18. CAUSE OF DEATH
Enter only one cause per line for (a), (b), and (c)

**This does not mean the mode of dying, such as heart failure, asthenia, etc. It means the disease, injury, or complication which caused death.*

MEDICAL CERTIFICATION

I. DISEASE OR CONDITION DIRECTLY LEADING TO DEATH*(a): Pulmonary Edema — INTERVAL BETWEEN ONSET AND DEATH: 24 hrs.

ANTECEDENT CAUSES
Morbid conditions, if any, giving rise to the above cause (a) stating the underlying cause last.
DUE TO (b): Myocardial Degeneration — 1 year
DUE TO (c):

II. OTHER SIGNIFICANT CONDITIONS
Conditions contributing to the death but not related to the disease or condition causing death.: Fracture, Left hip — 4 days

19a. DATE OF OPERATION:
19b. MAJOR FINDINGS OF OPERATION:
20. AUTOPSY? YES ☐ NO ☒

21a. ACCIDENT / SUICIDE / HOMICIDE (Specify): Accident
21b. PLACE OF INJURY (e.g., in or about home, farm, factory, street, office bldg., etc.): near home
21c. (CITY, TOWN, OR TOWNSHIP): Salmon (COUNTY): Lemhi (STATE): Idaho

21d. TIME OF INJURY (Month) (Day) (Year) (Hour): July 31 1961 10 PM
21e. INJURY OCCURRED WHILE AT WORK ☐ NOT WHILE AT WORK ☒
21f. HOW DID INJURY OCCUR?: Hit by automobile

22. *I hereby certify that I attended the deceased from* July 31, 1961, *to* Aug. 3, 1961, *that I last saw the deceased alive on* Aug. 3, 1961, *and that death occurred at* 10 45 *m., from the causes and on the date stated above.*

23a. SIGNATURE (Degree or title): W. Moore, MD
23b. ADDRESS: Salmon Idaho
23c. DATE SIGNED: 8-7-61

24a. BURIAL, CREMATION, REMOVAL (Specify): Burial
24b. DATE: 8-7-61
24c. NAME OF CEMETERY OR CREMATORY: Salmon
24d. LOCATION (City, town, or county) (State): Salmon, Idaho

DATE REC'D BY LOCAL REG.: 8-16-61
REGISTRAR'S SIGNATURE: Viola O. Johnson
25. FUNERAL DIRECTOR: Mary A. Jones FD 35
ADDRESS: Salmon, Ida

Federal Security Agency
United States Public Health Service
Form DPH-48021

DUTIES:

1. INFORMANT SHALL SIGN HIS OWN NAME, under item 17 to authenticate the facts stated under items 1 to 16 inclusive. In case of facts taken from hospital or public records, the person authorized to release the facts shall sign HIS name in addition to giving the source of information.

2. THE FUNERAL DIRECTOR is responsible for completing the entire certificate, obtaining the signatures of the INFORMANT, the OFFICIAL last in attendance on the deceased and HIS OWN signature.

3. THE REGISTRAR can issue a burial or removal permit ONLY after receiving a completed death certificate, including the SIGNATURES IN BLACK ink under items 17, 23a and 25.

PENALTIES: Under the Idaho law, it is a misdemeanor to

(a) Knowingly supply false information to any one connected with completing a death certificate;
(b) Neglect or refuse to certify to the cause of death on request of the person in charge of the disposition of the deceased.
(c) Remove or bury the body of a deceased person WITHOUT the proper permit being FIRST obtained from the local registrar in the district WHERE THE DEATH OCCURRED;
(d) Alter a certificate on file in the office of a local registrar.

STATEMENT OF PLACE OF DEATH

Special attention should be given to the satisfactory completion of EACH portion of this item. The city or town and street address or route number refer to PLACE WHERE THE DEATH OCCURRED. For deaths occurring in hospitals, maternity homes, or institutions, the name of the place and length of stay MUST be stated.

STATEMENT OF USUAL RESIDENCE OF DECEASED

Regardless of the fact that the person may have lived his entire life at the place of death, ALWAYS COMPLETE ALL PARTS OF THIS ITEM. In case a person has resided in the county where death occurred for less than one year, give address of FORMER RESIDENCE. The post office of the deceased may be in a county or state other than the county of actual residence.

IDAHO CODE ANNOTATED-CHAPTER 38, SECTION 206.

The personal and statistical particulars (items 1 to 16) shall be authenticated by the signature of the informant, who may be any competent person acquainted with the facts.

The statement of facts relating to the disposition of the body shall be signed by the undertaker or person acting as such.

The medical certificate shall be made and signed by the physician, if any, last in attendance on the deceased, who shall specify the time in attendance, the time he last saw the deceased alive and the hour of the day at which death occurred. And he shall further state the cause of death, so as to show the course of disease or sequence of causes resulting in death, giving the primary cause, and also the contributory causes, if any, and the duration of each. Indefinite and unsatisfactory terms, indicating only symptoms of disease or conditions resulting from disease, will not be held sufficient for issuing a burial or removal permit; and any certificate containing only such terms as defined by the state registrar as indefinite and unsatisfactory, shall be returned to the physician for correction and definition. The international classification of the causes of death shall be used by all physicians in stating the cause of death in the medical certificate. Causes of death, which may be the result of either disease or violence, shall be carefully defined; and if from violence, its nature shall be stated, and whether (probably) accidental, suicidal, or homicidal.

This body embalmed under direction of Delbert C. Jones Lic. No. E369 at Salmon on 8-3-61

ADDITIONAL REMARKS by Physician

Certificate of Death

STATE OF IDAHO

State File No. 3436
Local Reg. No. 690
Reg. Dist. No.

BIRTH NO.

RECEIVED AUG 25 1961

1. PLACE OF DEATH
a. COUNTY: Lemhi
b. CITY OR TOWN (If outside corporate limits, write RURAL and give township): Salmon
c. LENGTH OF STAY (in this place): - hrs.
d. FULL NAME OF HOSPITAL OR INSTITUTION (If not in hospital or institution, give street address or location): Steele Memorial

2. USUAL RESIDENCE (Where deceased lived. If institution: residence before admission).
a. STATE: Idaho
b. COUNTY: Lemhi
c. CITY OR TOWN (If outside corporate limits, write RURAL and give township): Gertsen Greek
d. STREET ADDRESS (If rural, give location):

3. NAME OF DECEASED (Type or Print) a. (First)	b. (Middle)	c. (Last)	4. DATE OF DEATH (Month) (Day) (Year)
Russell		Williams	Aug. 6, 1961

5. SEX	6. COLOR OR RACE	7. MARRIED, NEVER MARRIED, WIDOWED, DIVORCED (Specify)	8. DATE OF BIRTH	9. AGE (In years last birthday)	IF UNDER 1 YEAR Months	Days	IF UNDER 24 HRS. Hours	Min.
Male	White	never married	Aug. 5, 1961				20	30

10a. USUAL OCCUPATION (Give kind of work done during most of working life, even if retired)	10b. KIND OF BUSINESS OR INDUSTRY	11. BIRTHPLACE (State or foreign country)	12. CITIZEN OF WHAT COUNTRY?
		Salmon, Idaho	US

13. FATHER'S NAME	BIRTHPLACE	14. MOTHER'S MAIDEN NAME	BIRTHPLACE
Grant Williams	Utah	Dorothy Barkdull	Utah

15. WAS DECEASED EVER IN U.S. ARMED FORCES? (Yes, no, or unknown) (If yes, give war or dates of service)	16. SOCIAL SECURITY NO.	17. INFORMANT'S OWN SIGNATURE	ADDRESS
no	no	Mary L. Williams	Salmon Ida.

18. CAUSE OF DEATH — Enter only one cause per line for (a), (b), and (c)

**This does not mean the mode of dying, such as heart failure, asthenia, etc. It means the disease, injury, or complication which caused death.*

MEDICAL CERTIFICATION

I. DISEASE OR CONDITION DIRECTLY LEADING TO DEATH* (a) Prematurity and

ANTECEDENT CAUSES

Morbid conditions, if any, giving rise to the above cause (a) stating the underlying cause last.

DUE TO (b)

DUE TO (c) Congenital abnormalities (lungs, brain & penis) due to RH incompatibility and premature separation of placenta.

II. OTHER SIGNIFICANT CONDITIONS

Conditions contributing to the death but not related to the disease or condition causing death.

INTERVAL BETWEEN ONSET AND DEATH

19a. DATE OF OPERATION	19b. MAJOR FINDINGS OF OPERATION	20. AUTOPSY? YES ☐ NO ☐

21a. ACCIDENT SUICIDE HOMICIDE (Specify)	21b. PLACE OF INJURY (e.g., in or about home, farm, factory, street, office bldg., etc.)	21c. (CITY, TOWN, OR TOWNSHIP) (COUNTY) (STATE)

21d. TIME OF INJURY (Month) (Day) (Year) (Hour)	21e. INJURY OCCURRED WHILE AT WORK ☐ NOT WHILE AT WORK ☐	21f. HOW DID INJURY OCCUR?
m.		

22. *I hereby certify that I attended the deceased from* Aug 5, 1961, *to* _____, 19____, *that I last saw the deceased alive on* Aug 6, 1961 *and that death occurred at* 7.30 A.M., *from the causes and on the date stated above.*

23a. SIGNATURE (Degree or title)	23b. ADDRESS	23c. DATE SIGNED
W. L. Blackadar M.D.	Salmon Idaho	8-7-61

24a. BURIAL, CREMATION, REMOVAL (Specify)	24b. DATE	24c. NAME OF CEMETERY OR CREMATORY	24d. LOCATION (City, town, or county) (State)
Burial	8-7-61	Salmon	Salmon, Idaho

DATE REC'D BY LOCAL REG.	REGISTRAR'S SIGNATURE	25. FUNERAL DIRECTOR	ADDRESS
8-16-61	Viola O. Johnson	Mary A. Jones FD 35	Salmon, Ida.

Federal Security Agency
United States Public Health Service

Form DPH-48021

Informant, Funeral Director, Registrar and Medical Attendant. EACH must sign with BLACK INK in OWN handwriting. Each item should be answered as completely as possible. State answers as unknown only after a careful investigation. Use BLACK ink or BLACK record typewriter ribbon in filling out certificate. (ICA 38-206 and 215.) Address correspondence to DIVISION OF VITAL STATISTICS, BOISE, IDAHO

DUTIES:

1. INFORMANT SHALL SIGN HIS OWN NAME, under item 17 to authenticate the facts stated under items 1 to 16 inclusive. In case of facts taken from hospital or public records, the person authorized to release the facts shall sign HIS name in addition to giving the source of information.

2. THE FUNERAL DIRECTOR is responsible for completing the entire certificate, obtaining the signatures of the INFORMANT, the OFFICIAL last in attendance on the deceased and HIS OWN signature.

3. THE REGISTRAR can issue a burial or removal permit ONLY after receiving a completed death certificate, including the SIGNATURES IN BLACK ink under items 17, 23a and 25.

PENALTIES: Under the Idaho law, it is a misdemeanor to

(a) Knowingly supply false information to any one connected with completing a death certificate;
(b) Neglect or refuse to certify to the cause of death on request of the person in charge of the disposition of the deceased.
(c) Remove or bury the body of a deceased person WITHOUT the proper permit being FIRST obtained from the local registrar in the district WHERE THE DEATH OCCURRED;
(d) Alter a certificate on file in the office of a local registrar.

STATEMENT OF PLACE OF DEATH

Special attention should be given to the satisfactory completion of EACH portion of this item. The city or town and street address or route number refer to PLACE WHERE THE DEATH OCCURRED. For deaths occurring in hospitals, maternity homes, or institutions, the name of the place and length of stay MUST be stated.

STATEMENT OF USUAL RESIDENCE OF DECEASED

Regardless of the fact that the person may have lived his entire life at the place of death, ALWAYS COMPLETE ALL PARTS OF THIS ITEM. In case a person has resided in the county where death occurred for less than one year, give address of FORMER RESIDENCE. The post office of the deceased may be in a county or state other than the county of actual residence.

IDAHO CODE ANNOTATED-CHAPTER 38, SECTION 206.

The personal and statistical particulars (items 1 to 16) shall be authenticated by the signature of the informant, who may be any competent person acquainted with the facts.

The statement of facts relating to the disposition of the body shall be signed by the undertaker or person acting as such.

The medical certificate shall be made and signed by the physician, if any, last in attendance on the deceased, who shall specify the time in attendance, the time he last saw the deceased alive and the hour of the day at which death occurred. And he shall further state the cause of death, so as to show the course of disease or sequence of causes resulting in death, giving the primary cause, and also the contributory causes, if any, and the duration of each. Indefinite and unsatisfactory terms, indicating only symptoms of disease or conditions resulting from disease, will not be held sufficient for issuing a burial or removal permit; and any certificate containing only such terms as defined by the state registrar as indefinite and unsatisfactory, shall be returned to the physician for correction and definition. The international classification of the causes of death shall be used by all physicians in stating the cause of death in the medical certificate. Causes of death, which may be the result of either disease or violence, shall be carefully defined; and if from violence, its nature shall be stated, and whether (probably) accidental, suicidal, or homicidal.

This body embalmed under direction of Delbert C. Jones Lic. No E369 at Salmon on 8-6-61

ADDITIONAL REMARKS by Physician

State File No. 3437
Local Reg. No. 3
Reg. Dist. No. 232

Certificate of Death

STATE OF IDAHO

BIRTH NO.

RECEIVED SEP 6 1961

1. PLACE OF DEATH a. COUNTY Lewis	2. USUAL RESIDENCE (Where deceased lived. If institution: residence before admission). a. STATE Idaho 310 b. COUNTY Lewis
b. CITY OR TOWN (If outside corporate limits, write RURAL and give township) Craigmont c. LENGTH OF STAY (in this place) 13 yr	c. CITY OR TOWN (If outside corporate limits, write RURAL and give township) Craigmont (rural)
d. FULL NAME OF HOSPITAL OR INSTITUTION (If not in hospital or institution, give street address or location) Own Home	d. STREET ADDRESS (If rural, give location)

3. NAME OF DECEASED (Type or Print)	a. (First) Alpha	b. (Middle) Ada	c. (Last) Hawk	4. DATE OF DEATH (Month) August (Day) 17 (Year) 1961
5. SEX Female	6. COLOR OR RACE White	7. MARRIED, NEVER MARRIED, WIDOWED, DIVORCED (Specify) Married	8. DATE OF BIRTH July 30, 1904	9. AGE (In years last birthday) 57 — IF UNDER 1 YEAR Months / Days — IF UNDER 24 HRS. Hours / Min.
10a. USUAL OCCUPATION (Give kind of work done during most of working life, even if retired) Housewife	10b. KIND OF BUSINESS OR INDUSTRY		11. BIRTHPLACE (State or foreign country) Oaksdale, Washington	12. CITIZEN OF WHAT COUNTRY? U.S.
13. FATHER'S NAME Abner S. Leister	BIRTHPLACE Granville, Wisc.		14. MOTHER'S MAIDEN NAME Lelia May Toof	BIRTHPLACE Pueblo, Colo.
15. WAS DECEASED EVER IN U.S. ARMED FORCES? (Yes, no, or unknown) no	(If yes, give war or dates of service)	16. SOCIAL SECURITY NO. 519 46 0480	17. INFORMANT'S OWN SIGNATURE N.B. Hawk	ADDRESS Craigmont, Idaho

18. CAUSE OF DEATH
Enter only one cause per line for (a), (b), and (c)

This does not mean the mode of dying, such as heart failure, asthenia, etc. It means the disease, injury, or complication which caused death.

154X

MEDICAL CERTIFICATION

I. DISEASE OR CONDITION DIRECTLY LEADING TO DEATH* (a) Carcinoid Tumor of Rectum with Metastasis to liver.

ANTECEDENT CAUSES

Morbid conditions, if any, giving rise to the above cause (a) stating the underlying cause last.

DUE TO (b)

DUE TO (c)

II. OTHER SIGNIFICANT CONDITIONS

Conditions contributing to the death but not related to the disease or condition causing death.

INTERVAL BETWEEN ONSET AND DEATH: 18 months

19a. DATE OF OPERATION	19b. MAJOR FINDINGS OF OPERATION	20. AUTOPSY? YES ☐ NO ☐
21a. ACCIDENT SUICIDE HOMICIDE (Specify)	21b. PLACE OF INJURY (e.g., in or about home, farm, factory, street, office bldg., etc.)	21c. (CITY, TOWN, OR TOWNSHIP) (COUNTY) (STATE)
21d. TIME OF INJURY (Month) (Day) (Year) (Hour) m.	21e. INJURY OCCURRED WHILE AT WORK ☐ NOT WHILE AT WORK ☐	21f. HOW DID INJURY OCCUR?

22. *I hereby certify that I attended the deceased from* 3-21, 1960, *to* 8-17, 1961, *that I last saw the deceased alive on* 8-16, 1961, *and that death occurred at* 1:30 P *m., from the causes and on the date stated above.*

23a. SIGNATURE K. H. Collins	(Degree or title) MD	23b. ADDRESS Craigmont Ida.	23c. DATE SIGNED 8-21-61
24a. BURIAL, CREMATION, REMOVAL (Specify) Burial	24b. DATE 8-21-61	24c. NAME OF CEMETERY OR CREMATORY I.O.O.F. Cemetery	24d. LOCATION (City, town, or county) (State) Craigmont, Idaho
DATE REC'D BY LOCAL REG. 8/21/61	REGISTRAR'S SIGNATURE J.S. Clovis	25. FUNERAL DIRECTOR J.S. Clovis	ADDRESS Craigmont, Ida

Federal Security Agency
United States Public Health Service

Form DPH-48021

Informant, Funeral Director, Registrar and Medical Attendant. EACH must sign with BLACK INK in OWN handwriting. Each item should be answered as completely as possible. State answers as unknown only after a careful investigation. Use BLACK ink or BLACK record typewriter ribbon in filling out certificate. (ICA 38-206 and 215.) Address correspondence to DIVISION OF VITAL STATISTICS, BOISE, IDAHO

DUTIES:

1. INFORMANT SHALL SIGN HIS OWN NAME, under item 17 to authenticate the facts stated under items 1 to 16 inclusive. In case of facts taken from hospital or public records, the person authorized to release the facts shall sign HIS name in addition to giving the source of information.

SEP 12 1961

SEP 29 1961

2. THE FUNERAL DIRECTOR is responsible for completing the entire certificate, obtaining the signatures of the INFORMANT, the OFFICIAL last in attendance on the deceased and HIS OWN signature.

DEC 6 1961

3. THE REGISTRAR can issue a burial or removal permit ONLY after receiving a completed death certificate, including the SIGNATURES IN BLACK ink under items 17, 23a and 25.

PENALTIES: Under the Idaho law, it is a misdemeanor to

(a) Knowingly supply false information to any one connected with completing a death certificate;
(b) Neglect or refuse to certify to the cause of death on request of the person in charge of the disposition of the deceased.
(c) Remove or bury the body of a deceased person WITHOUT the proper permit being FIRST obtained from the local registrar in the district WHERE THE DEATH OCCURRED;
(d) Alter a certificate on file in the office of a local registrar.

STATEMENT OF PLACE OF DEATH

Special attention should be given to the satisfactory completion of EACH portion of this item. The city or town and street address or route number refer to PLACE WHERE THE DEATH OCCURRED. For deaths occurring in hospitals, maternity homes, or institutions, the name of the place and length of stay MUST be stated.

STATEMENT OF USUAL RESIDENCE OF DECEASED

Regardless of the fact that the person may have lived his entire life at the place of death, ALWAYS COMPLETE ALL PARTS OF THIS ITEM. In case a person has resided in the county where death occurred for less than one year, give address of FORMER RESIDENCE. The post office of the deceased may be in a county or state other than the county of actual residence.

IDAHO CODE ANNOTATED-CHAPTER 38, SECTION 206.

The personal and statistical particulars (items 1 to 16) shall be authenticated by the signature of the informant, who may be any competent person acquainted with the facts.

The statement of facts relating to the disposition of the body shall be signed by the undertaker or person acting as such.

The medical certificate shall be made and signed by the physician, if any, last in attendance on the deceased, who shall specify the time in attendance, the time he last saw the deceased alive and the hour of the day at which death occurred. And he shall further state the cause of death, so as to show the course of disease or sequence of causes resulting in death, giving the primary cause, and also the contributory causes, if any, and the duration of each. Indefinite and unsatisfactory terms, indicating only symptoms of disease or conditions resulting from disease, will not be held sufficient for issuing a burial or removal permit; and any certificate containing only such terms as defined by the state registrar as indefinite and unsatisfactory, shall be returned to the physician for correction and definition. The international classification of the causes of death shall be used by all physicians in stating the cause of death in the medical certificate. Causes of death, which may be the result of either disease or violence, shall be carefully defined; and if from violence, its nature shall be stated, and whether (probably) accidental, suicidal, or homicidal.

This body embalmed under direction of Wm. Howlett Lic. No. QL609 at Clarkston on 8-17-61

ADDITIONAL REMARKS by Physician

Certificate of Death

STATE OF IDAHO

State File No. 3438
Local Reg. No. 69
Reg. Dist. No. 450

BIRTH NO.

RECEIVED AUG 31 1961 Vital Statistics

1. PLACE OF DEATH
a. COUNTY: Minidoka
b. CITY OR TOWN (If outside corporate limits, write RURAL and give township): Rupert
c. LENGTH OF STAY (In this place): days
d. FULL NAME OF HOSPITAL OR INSTITUTION (If not in hospital or institution, give street address or location): Minidoka Memorial

2. USUAL RESIDENCE (Where deceased lived. If institution: residence before admission).
a. STATE: Idaho
b. COUNTY: Minidoka
c. CITY OR TOWN (If outside corporate limits, write RURAL and give township): Rupert
d. STREET ADDRESS (If rural, give location):

3. NAME OF DECEASED (Type or Print): a. (First) Winnie b. (Middle) Hedrick c. (Last) Cooke

4. DATE OF DEATH (Month) (Day) (Year): Aug 9 1961

5. SEX: Female

6. COLOR OR RACE: White

7. MARRIED, NEVER MARRIED, WIDOWED, DIVORCED (Specify): Widowed

8. DATE OF BIRTH: July 20 1884

9. AGE (In years last birthday): 77
IF UNDER 1 YEAR: Months / Days
IF UNDER 24 HRS.: Hours / Min.

10a. USUAL OCCUPATION (Give kind of work done during most of working life, even if retired): Retired Housewife

10b. KIND OF BUSINESS OR INDUSTRY:

11. BIRTHPLACE (State or foreign country): Pullman Washington

12. CITIZEN OF WHAT COUNTRY: U.S.A.

13. FATHER'S NAME: unknown
BIRTHPLACE: unknown

14. MOTHER'S MAIDEN NAME: unknown
BIRTHPLACE: unknown

15. WAS DECEASED EVER IN U.S. ARMED FORCES? (Yes, no, or unknown): no
(If yes, give war or dates of service): none

16. SOCIAL SECURITY NO.: 518-28-4922A

17. INFORMANT'S OWN SIGNATURE: Elmer F. Hedrick
ADDRESS:

18. CAUSE OF DEATH
Enter only one cause per line for (a), (b), and (c).

**This does not mean the mode of dying, such as heart failure, asthenia, etc. It means the disease, injury, or complication which caused death.*

331X

MEDICAL CERTIFICATION

I. DISEASE OR CONDITION DIRECTLY LEADING TO DEATH* (a) Hemoplegia - Cerebral Hemorrhage 2nd attack — INTERVAL BETWEEN ONSET AND DEATH: instant

ANTECEDENT CAUSES
Morbid conditions, if any, giving rise to the above cause (a) stating the underlying cause last.
DUE TO (b) Hemoplegia cerebral hemorrhage — 1 month
DUE TO (c)

II. OTHER SIGNIFICANT CONDITIONS
Conditions contributing to the death but not related to the disease or condition causing death.

19a. DATE OF OPERATION:
19b. MAJOR FINDINGS OF OPERATION:
20. AUTOPSY? YES ☐ NO ☑

21a. ACCIDENT SUICIDE HOMICIDE (Specify):
21b. PLACE OF INJURY (e.g., in or about home, farm, factory, street, office bldg., etc.):
21c. (CITY, TOWN, OR TOWNSHIP) (COUNTY) (STATE):
21d. TIME OF INJURY (Month) (Day) (Year) (Hour) m.:
21e. INJURY OCCURRED WHILE AT WORK ☐ NOT WHILE AT WORK ☐
21f. HOW DID INJURY OCCUR?

22. *I hereby certify that I attended the deceased from* 7-15, 1961, *to* 8-8, 1961, *that I last saw the deceased alive on* 8-8, 1961, *and that death occurred at* 4:30A m., *from the causes and on the date stated above.*

23a. SIGNATURE (Degree or title): M.D.
23b. ADDRESS: 702 S. Stout, Rupert, Ida.
23c. DATE SIGNED: 8-22-61

24a. BURIAL, CREMATION, REMOVAL (Specify): Burial
24b. DATE: Aug 12 1961
24c. NAME OF CEMETERY OR CREMATORY: Rupert Cemetery
24d. LOCATION (City, town, or county) (State): Rupert Idaho

DATE REC'D BY LOCAL REG.: 8-29-61
REGISTRAR'S SIGNATURE: Mary Ellen Carlson

25. FUNERAL DIRECTOR: Robert C Walk
ADDRESS: Rupert Idaho

Federal Security Agency
United States Public Health Service
Form DPH-48021

Informant, Funeral Director, Registrar and Medical Attendant. EACH must sign with BLACK INK in OWN handwriting. Each item should be answered as completely as possible. State answers as unknown only after a careful investigation. Use BLACK ink or BLACK record typewriter ribbon in filling out certificate. (ICA 38-206 and 215.) Address correspondence to DIVISION OF VITAL STATISTICS, BOISE, IDAHO

DUTIES:

1. INFORMANT SHALL SIGN HIS OWN NAME, under item 17 to authenticate the facts stated under items 1 to 16 inclusive. In case of facts taken from hospital or public records, the person authorized to release the facts shall sign HIS name in addition to giving the source of information. MAY 8 1984

2. THE FUNERAL DIRECTOR is responsible for completing the entire certificate, obtaining the signatures of the INFORMANT, the OFFICIAL last in attendance on the deceased and HIS OWN signature.

3. THE REGISTRAR can issue a burial or removal permit ONLY after receiving a completed death certificate, including the SIGNATURES IN BLACK ink under items 17, 23a and 25.

PENALTIES: Under the Idaho law, it is a misdemeanor to

(a) Knowingly supply false information to any one connected with completing a death certificate;
(b) Neglect or refuse to certify to the cause of death on request of the person in charge of the disposition of the deceased.
(c) Remove or bury the body of a deceased person WITHOUT the proper permit being FIRST obtained from the local registrar in the district WHERE THE DEATH OCCURRED;
(d) Alter a certificate on file in the office of a local registrar.

STATEMENT OF PLACE OF DEATH

Special attention should be given to the satisfactory completion of EACH portion of this item. The city or town and street address or route number refer to PLACE WHERE THE DEATH OCCURRED. For deaths occurring in hospitals, maternity homes, or institutions, the name of the place and length of stay MUST be stated.

STATEMENT OF USUAL RESIDENCE OF DECEASED

Regardless of the fact that the person may have lived his entire life at the place of death, ALWAYS COMPLETE ALL PARTS OF THIS ITEM. In case a person has resided in the county where death occurred for less than one year, give address of FORMER RESIDENCE. The post office of the deceased may be in a county or state other than the county of actual residence.

IDAHO CODE ANNOTATED-CHAPTER 38, SECTION 206.

The personal and statistical particulars (items 1 to 16) shall be authenticated by the signature of the informant, who may be any competent person acquainted with the facts.

The statement of facts relating to the disposition of the body shall be signed by the undertaker or person acting as such.

The medical certificate shall be made and signed by the physician, if any, last in attendance on the deceased, who shall specify the time in attendance, the time he last saw the deceased alive and the hour of the day at which death occurred. And he shall further state the cause of death, so as to show the course of disease or sequence of causes resulting in death, giving the primary cause, and also the contributory causes, if any, and the duration of each. Indefinite and unsatisfactory terms, indicating only symptoms of disease or conditions resulting from disease, will not be held sufficient for issuing a burial or removal permit; and any certificate containing only such terms as defined by the state registrar as indefinite and unsatisfactory, shall be returned to the physician for correction and definition. The international classification of the causes of death shall be used by all physicians in stating the cause of death in the medical certificate. Causes of death, which may be the result of either disease or violence, shall be carefully defined, and if from violence, its nature shall be stated, and whether (probably) accidental, ~~suicidal~~, or homicidal.

This body embalmed under direction of Robert T. Call Lic. No. 6294 at Rupert on 8-9-61

ADDITIONAL REMARKS by Physician

Certificate of Death

STATE OF IDAHO

State File No. 3439
Local Reg. No. 65
Reg. Dist. No. 450

BIRTH NO.

RECEIVED AUG 14 1961 Bureau of Vital Statistics

1. PLACE OF DEATH
a. COUNTY: Minidoka
b. CITY OR TOWN (If outside corporate limits, write RURAL and give township): 923 A Street
c. LENGTH OF STAY (in this place):
d. FULL NAME OF HOSPITAL OR INSTITUTION (If not in hospital or institution, give street address or location): Rupert Idaho

2. USUAL RESIDENCE (Where deceased lived. If institution: residence before admission).
a. STATE: Idaho
b. COUNTY: Minidoka
c. CITY OR TOWN (If outside corporate limits, write RURAL and give township): Rupert
d. STREET ADDRESS (If rural, give location): 923 A Street

3. NAME OF DECEASED (Type or Print): a. (First) Chauncey b. (Middle) M. c. (Last) Doane

4. DATE OF DEATH (Month) (Day) (Year): Aug 9 1961

5. SEX: Male

6. COLOR OR RACE: White

7. MARRIED, NEVER MARRIED, WIDOWED, DIVORCED (Specify): Married

8. DATE OF BIRTH: Mar 2 1900

9. AGE (In years last birthday): 61
IF UNDER 1 YEAR: Months / Days
IF UNDER 24 HRS.: Hours / Min.

10a. USUAL OCCUPATION (Give kind of work done during most of working life, even if retired): Plumber

10b. KIND OF BUSINESS OR INDUSTRY:

11. BIRTHPLACE (State or foreign country): Mamouth Utah

12. CITIZEN OF WHAT COUNTRY?: U.S.A.

13. FATHER'S NAME: Lewis Alfred Doane — BIRTHPLACE: New York

14. MOTHER'S MAIDEN NAME: Mary A Coleman — BIRTHPLACE: Illinois

15. WAS DECEASED EVER IN U.S. ARMED FORCES? (Yes, no, or unknown): Yes
(If yes, give war or dates of service): W.W, 1-Army-

16. SOCIAL SECURITY NO.: 518-09-7135

17. INFORMANT'S OWN SIGNATURE: Sadie Doane — ADDRESS:

MEDICAL CERTIFICATION

18. CAUSE OF DEATH
Enter only one cause per line for (a), (b), and (c)

**This does not mean the mode of dying, such as heart failure, asthenia, etc. It means the disease, injury, or complication which caused death.*

I. DISEASE OR CONDITION DIRECTLY LEADING TO DEATH* (a): Carcinomatosis — INTERVAL BETWEEN ONSET AND DEATH: 4 months

ANTECEDENT CAUSES
Morbid conditions, if any, giving rise to the above cause (a) stating the underlying cause last.
DUE TO (b): Carcinoma of pancreas — Appox 4 months
DUE TO (c):

II. OTHER SIGNIFICANT CONDITIONS
Conditions contributing to the death but not related to the disease or condition causing death.

19a. DATE OF OPERATION: June 6, 1961

19b. MAJOR FINDINGS OF OPERATION: Carcinoma of pancreas

20. AUTOPSY? YES [X] NO [ ]

21a. ACCIDENT / SUICIDE / HOMICIDE (Specify):

21b. PLACE OF INJURY (e.g., in or about home, farm, factory, street, office bldg., etc.):

21c. (CITY, TOWN, OR TOWNSHIP) (COUNTY) (STATE):

21d. TIME OF INJURY (Month) (Day) (Year) (Hour) m.:

21e. INJURY OCCURRED WHILE AT WORK [ ] NOT WHILE AT WORK [ ]

21f. HOW DID INJURY OCCUR?:

22. *I hereby certify that I attended the deceased from* ____, 19 57, *to* Aug 9, 19 61, *that I last saw the deceased alive on* Aug 9, 19 61, *and that death occurred at* 3:30 A *m., from the causes and on the date stated above.*

23a. SIGNATURE (Degree or title): W L James M.D.

23b. ADDRESS: Rupert, Idaho

23c. DATE SIGNED: Aug 9 1961

24a. BURIAL, CREMATION, REMOVAL (Specify): Burial

24b. DATE: Aug 12 1961

24c. NAME OF CEMETERY OR CREMATORY: Rupert Cemetery

24d. LOCATION (City, town, or county) (State): Rupert Idaho

DATE REC'D BY LOCAL REG.: 8-11-61

REGISTRAR'S SIGNATURE: Mary Ellen Gordon

25. FUNERAL DIRECTOR ADDRESS: Robert C Walk Rupert Idaho

Federal Security Agency
United States Public Health Service

Form DPH-46021

Informant, Funeral Director, Registrar and Medical Attendant. EACH must sign with BLACK INK in OWN handwriting. Each item should be answered as completely as possible. State answers as unknown only after a careful investigation. Use BLACK ink or BLACK record typewriter ribbon in filling out certificate. (ICA 38-206 and 215.) Address correspondence to DIVISION OF VITAL STATISTICS, BOISE, IDAHO

AUG 15 1961

MAY 3 1962

OCT 14 1963

DUTIES:

1. INFORMANT SHALL SIGN HIS OWN NAME, under item 17 to authenticate the facts stated under items 1 to 16 inclusive. In case of facts taken from hospital or public records, the person authorized to release the facts shall sign HIS name in addition to giving the source of information.

2. THE FUNERAL DIRECTOR is responsible for completing the entire certificate, obtaining the signatures of the INFORMANT, the OFFICIAL last in attendance on the deceased and HIS OWN signature.

3. THE REGISTRAR can issue a burial or removal permit ONLY after receiving a completed death certificate, including the SIGNATURES IN BLACK ink under items 17, 23a and 25.

PENALTIES: Under the Idaho law, it is a misdemeanor to

(a) Knowingly supply false information to any one connected with completing a death certificate;
(b) Neglect or refuse to certify to the cause of death on request of the person in charge of the disposition of the deceased.
(c) Remove or bury the body of a deceased person WITHOUT the proper permit being FIRST obtained from the local registrar in the district WHERE THE DEATH OCCURRED;
(d) Alter a certificate on file in the office of a local registrar.

STATEMENT OF PLACE OF DEATH

Special attention should be given to the satisfactory completion of EACH portion of this item. The city or town and street address or route number refer to PLACE WHERE THE DEATH OCCURRED. For deaths occurring in hospitals, maternity homes, or institutions, the name of the place and length of stay MUST be stated.

STATEMENT OF USUAL RESIDENCE OF DECEASED

Regardless of the fact that the person may have lived his entire life at the place of death, ALWAYS COMPLETE ALL PARTS OF THIS ITEM. In case a person has resided in the county where death occurred for less than one year, give address of FORMER RESIDENCE. The post office of the deceased may be in a county or state other than the county of actual residence.

IDAHO CODE ANNOTATED-CHAPTER 38, SECTION 206.

The personal and statistical particulars (items 1 to 16) shall be authenticated by the signature of the informant, who may be any competent person acquainted with the facts.

The statement of facts relating to the disposition of the body shall be signed by the undertaker or person acting as such.

The medical certificate shall be made and signed by the physician, if any, last in attendance on the deceased, who shall specify the time in attendance, the time he last saw the deceased alive and the hour of the day at which death occurred. And he shall further state the cause of death, so as to show the course of disease or sequence of causes resulting in death, giving the primary cause, and also the contributory causes, if any, and the duration of each. Indefinite and unsatisfactory terms, indicating only symptoms of disease or conditions resulting from disease, will not be held sufficient for issuing a burial or removal permit; and any certificate containing only such terms as defined by the state registrar as indefinite and unsatisfactory, shall be returned to the physician for correction and definition. The international classification of the causes of death shall be used by all physicians in stating the cause of death in the medical certificate. Causes of death, which may be the result of either disease or violence, shall be carefully defined; and if from violence, its nature shall be stated, and whether (probably) accidental, suicidal, or homicidal.

This body embalmed under direction of Robert C Wells Lic. No. E294 at Rupert on Aug 9-61

ADDITIONAL REMARKS by Physician

Certificate of Death

STATE OF IDAHO

State File No. 3440
Local Reg. No. 66
Reg. Dist. No. 450

BIRTH NO.

RECEIVED AUG 21 1961

1. PLACE OF DEATH
a. COUNTY Minidoka
b. CITY OR TOWN (If outside corporate limits, write RURAL and give township) Rupert
c. LENGTH OF STAY (in this place) 3 months
d. FULL NAME OF HOSPITAL OR INSTITUTION (If not in hospital or institution, give street address or location) Minidoka Memorial Hospital

2. USUAL RESIDENCE (Where deceased lived. If institution: residence before admission).
a. STATE Idaho
b. COUNTY Minidoka
c. CITY OR TOWN (If outside corporate limits, write RURAL and give township) Rupert
d. STREET ADDRESS (If rural, give location) 8th and D Street

3. NAME OF DECEASED (Type or Print) a. (First) Luther b. (Middle) c. (Last) Williams

4. DATE OF DEATH (Month) (Day) (Year) Aug 10 1961

5. SEX Male
6. COLOR OR RACE White
7. MARRIED, NEVER MARRIED, WIDOWED, DIVORCED (Specify) Widower
8. DATE OF BIRTH Nov 4 1870
9. AGE (In years last birthday) 90 IF UNDER 1 YEAR Months Days IF UNDER 24 HRS. Hours Min.

10a. USUAL OCCUPATION (Give kind of work done during most of working life, even if retired) Storekeeper
10b. KIND OF BUSINESS OR INDUSTRY
11. BIRTHPLACE (State or foreign country) Richmond Missouri
12. CITIZEN OF WHAT COUNTRY? U.S.A.

13. FATHER'S NAME Ben Williams BIRTHPLACE Ray County Missouri
14. MOTHER'S MAIDEN NAME Nancy Weddington BIRTHPLACE Clay County Missouri

15. WAS DECEASED EVER IN U.S. ARMED FORCES? (Yes, no, or unknown) no (If yes, give war or dates of service) none
16. SOCIAL SECURITY NO. none
17. INFORMANT'S OWN SIGNATURE Oral Williams ADDRESS McGill Nevada

18. CAUSE OF DEATH
Enter only one cause per line for (a), (b), and (c)

This does not mean the mode of dying, such as heart failure, asthenia, etc. It means the disease, injury, or complication which caused death.

MEDICAL CERTIFICATION

I. DISEASE OR CONDITION DIRECTLY LEADING TO DEATH* (a) Cerebral hemorrhage — INTERVAL BETWEEN ONSET AND DEATH

ANTECEDENT CAUSES
Morbid conditions, if any, giving rise to the above cause (a) stating the underlying cause last.
DUE TO (b) arterio sclerosis
DUE TO (c)

II. OTHER SIGNIFICANT CONDITIONS
Conditions contributing to the death but not related to the disease or condition causing death.

331X

19a. DATE OF OPERATION
19b. MAJOR FINDINGS OF OPERATION
20. AUTOPSY? YES ☐ NO ☒

21a. ACCIDENT SUICIDE HOMICIDE (Specify)
21b. PLACE OF INJURY (e.g., in or about home, farm, factory, street, office bldg., etc.)
21c. (CITY, TOWN, OR TOWNSHIP) (COUNTY) (STATE)

21d. TIME OF INJURY (Month) (Day) (Year) (Hour) m.
21e. INJURY OCCURRED WHILE AT WORK ☐ NOT WHILE AT WORK ☐
21f. HOW DID INJURY OCCUR?

22. *I hereby certify that I attended the deceased from* January, 1961, *to* Aug 10, 1961, *that I last saw the deceased alive on* August 9 1961, *and that death occurred at* 5-10 P.M., *from the causes and on the date stated above.*

23a. SIGNATURE T. A. Hunt (Degree or title) MD
23b. ADDRESS 645 5th Rupert Ida
23c. DATE SIGNED 8-17-61

24a. BURIAL, CREMATION, REMOVAL (Specify) Burial
24b. DATE Aug 14 1961
24c. NAME OF CEMETERY OR CREMATORY Rupert Cemetery
24d. LOCATION (City, town, or county) (State) Rupert Idaho

DATE REC'D BY LOCAL REG. 8-18-61
REGISTRAR'S SIGNATURE Mary Ellen Larson
25. FUNERAL DIRECTOR ADDRESS Robert C Walk Rupert Idaho

Federal Security Agency
United States Public Health Service
Form DPH-48021

Informant, Funeral Director, Registrar and Medical Attendant. EACH must sign with BLACK INK in OWN handwriting. Each item should be answered as completely as possible. State answers as unknown only after a careful investigation. Use BLACK ink or BLACK record typewriter ribbon in filling out certificate. (ICA 38-206 and 215.) Address correspondence to DIVISION OF VITAL STATISTICS, BOISE, IDAHO

DUTIES:

1. INFORMANT SHALL SIGN HIS OWN NAME, under item 17 to authenticate the facts stated under items 1 to 16 inclusive. In case of facts taken from hospital or public records, the person authorized to release the facts shall sign HIS name in addition to giving the source of information.

2. THE FUNERAL DIRECTOR is responsible for completing the entire certificate, obtaining the signatures of the INFORMANT, the OFFICIAL last in attendance on the deceased and HIS OWN signature.

3. THE REGISTRAR can issue a burial or removal permit ONLY after receiving a completed death certificate, including the SIGNATURES IN BLACK ink under items 17, 23a and 25.

PENALTIES: Under the Idaho law, it is a misdemeanor to

(a) Knowingly supply false information to any one connected with completing a death certificate;
(b) Neglect or refuse to certify to the cause of death on request of the person in charge of the disposition of the deceased.
(c) Remove or bury the body of a deceased person WITHOUT the proper permit being FIRST obtained from the local registrar in the district WHERE THE DEATH OCCURRED;
(d) Alter a certificate on file in the office of a local registrar.

STATEMENT OF PLACE OF DEATH

Special attention should be given to the satisfactory completion of EACH portion of this item. The city or town and street address or route number refer to PLACE WHERE THE DEATH OCCURRED. For deaths occurring in hospitals, maternity homes, or institutions, the name of the place and length of stay MUST be stated.

STATEMENT OF USUAL RESIDENCE OF DECEASED

Regardless of the fact that the person may have lived his entire life at the place of death, ALWAYS COMPLETE ALL PARTS OF THIS ITEM. In case a person has resided in the county where death occurred for less than one year, give address of FORMER RESIDENCE. The post office of the deceased may be in a county or state other than the county of actual residence.

IDAHO CODE ANNOTATED-CHAPTER 38, SECTION 206.

The personal and statistical particulars (items 1 to 16) shall be authenticated by the signature of the informant, who may be any competent person acquainted with the facts.

The statement of facts relating to the disposition of the body shall be signed by the undertaker or person acting as such.

The medical certificate shall be made and signed by the physician, if any, last in attendance on the deceased, who shall specify the time in attendance, the time he last saw the deceased alive and the hour of the day at which death occurred. And he shall further state the cause of death, so as to show the course of disease or sequence of causes resulting in death, giving the primary cause, and also the contributory causes, if any, and the duration of each. Indefinite and unsatisfactory terms, indicating only symptoms of disease or conditions resulting from disease, will not be held sufficient for issuing a burial or removal permit; and any certificate containing only such terms as defined by the state registrar as indefinite and unsatisfactory, shall be returned to the physician for correction and definition. The international classification of the causes of death shall be used by all physicians in stating the cause of death in the medical certificate. Causes of death, which may be the result of either disease or violence, shall be carefully defined; and if from violence, its nature shall be stated, and whether (probably) accidental, suicidal, or homicidal.

This body embalmed under direction of Robert E. Walk Lic. No. E294 at Caspert on 8-10-61

ADDITIONAL REMARKS by Physician

Informant, Funeral Director, Registrar and Medical Attendant. EACH must sign with BLACK INK in OWN handwriting. Each item should be answered as completely as possible. State answers as unknown only after a careful investigation. Use BLACK ink or BLACK record typewriter ribbon in filling out certificate. (ICA 38-206 and 215.) Address correspondence to DIVISION OF VITAL STATISTICS, BOISE, IDAHO

Certificate of Death

STATE OF IDAHO

State File No. 3441
Local Reg. No. 67
Reg. Dist. No. 450

BIRTH NO.

RECEIVED AUG 21 1961

1. PLACE OF DEATH
a. COUNTY: Minidoka
b. CITY OR TOWN (If outside corporate limits, write RURAL and give township): Rupert
c. LENGTH OF STAY (in this place):
d. FULL NAME OF HOSPITAL OR INSTITUTION (If not in hospital or institution, give street address or location): 520 1st street Rupert

2. USUAL RESIDENCE (Where deceased lived. If institution: residence before admission).
a. STATE: Idaho
b. COUNTY: Minidoka
c. CITY OR TOWN (If outside corporate limits, write RURAL and give township): Rupert
d. STREET ADDRESS (If rural, give location): 520 1st street

3. NAME OF DECEASED (Type or Print): a. (First) George; b. (Middle) H; c. (Last) Dye

4. DATE OF DEATH (Month) (Day) (Year): 8-13-61

5. SEX: Male
6. COLOR OR RACE: White
7. MARRIED, NEVER MARRIED, WIDOWED, DIVORCED (Specify): Widowed
8. DATE OF BIRTH: 1896
9. AGE (In years last birthday): 65 — IF UNDER 1 YEAR: Months / Days — IF UNDER 24 HRS.: Hours / Min.

10a. USUAL OCCUPATION (Give kind of work done during most of working life, even if retired): Retired Farm Laborer
10b. KIND OF BUSINESS OR INDUSTRY:
11. BIRTHPLACE (State or foreign country): Nowitch Kansas
12. CITIZEN OF WHAT COUNTRY: U.S.A.

13. FATHER'S NAME: Dye — BIRTHPLACE: Illinois
14. MOTHER'S MAIDEN NAME: Josephine Mooney — BIRTHPLACE: Illinois

15. WAS DECEASED EVER IN U.S. ARMED FORCES? (Yes, no, or unknown): Yes — (If yes, give war or dates of service): W.W.I Army
16. SOCIAL SECURITY NO.: 522-24-5930
17. INFORMANT'S OWN SIGNATURE: Mrs Lee Roy Decker — ADDRESS: 1626 Oakley Ave

18. CAUSE OF DEATH Enter only one cause per line for (a), (b), and (c)

This does not mean the mode of dying, such as heart failure, asthenia, etc. It means the disease, injury, or complication which caused death.

MEDICAL CERTIFICATION — INTERVAL BETWEEN ONSET AND DEATH

I. DISEASE OR CONDITION DIRECTLY LEADING TO DEATH* (a) Head injury and suffocation during

ANTECEDENT CAUSES — *Morbid conditions, if any, giving rise to the above cause (a) stating the underlying cause last.*

DUE TO (b) epileptic seasure instant

DUE TO (c)

II. OTHER SIGNIFICANT CONDITIONS — *Conditions contributing to the death but not related to the disease or condition causing death.* Epilepsy of years duration

19a. DATE OF OPERATION:
19b. MAJOR FINDINGS OF OPERATION:
20. AUTOPSY? YES ☐ NO ☒

21a. ACCIDENT SUICIDE HOMICIDE (Specify):
21b. PLACE OF INJURY (e.g., in or about home, farm, factory, street, office bldg., etc.):
21c. (CITY, TOWN, OR TOWNSHIP) (COUNTY) (STATE):
21d. TIME OF INJURY (Month) (Day) (Year) (Hour) m.
21e. INJURY OCCURRED WHILE AT WORK ☐ NOT WHILE AT WORK ☐
21f. HOW DID INJURY OCCUR?

22. *I hereby certify that I attended the deceased from* 1936, 19__, *to* 8-13, 1961, *that I last saw the deceased alive on* 8-10, 1961, *and that death occurred at* ? *m., from the causes and on the date stated above.*

23a. SIGNATURE (Degree or title): C A Moellmer M.D.
23b. ADDRESS: Rupert Idaho
23c. DATE SIGNED: 8-17-61

24a. BURIAL, CREMATION, REMOVAL (Specify): Burial
24b. DATE: 8-19-1961
24c. NAME OF CEMETERY OR CREMATORY: Rupert Cemetery
24d. LOCATION (City, town, or county) (State): Robert C Walk

DATE REC'D BY LOCAL REG.: 8-18-61
REGISTRAR'S SIGNATURE: Mary Ellen Carlson
25. FUNERAL DIRECTOR — ADDRESS: 710 6th street Rupert Idaho

Federal Security Agency
United States Public Health Service

Form DPH-48021

AUG 22 1961

DUTIES:

1. INFORMANT SHALL SIGN HIS OWN NAME, under item 17 to authenticate the facts stated under items 1 to 16 inclusive. In case of facts taken from hospital or public records, the person authorized to release the facts shall sign HIS name in addition to giving the source of information.

2. THE FUNERAL DIRECTOR is responsible for completing the entire certificate, obtaining the signatures of the INFORMANT, the OFFICIAL last in attendance on the deceased and HIS OWN signature.

3. THE REGISTRAR can issue a burial or removal permit ONLY after receiving a completed death certificate, including the SIGNATURES IN BLACK ink under items 17, 23a and 25.

PENALTIES: Under the Idaho law, it is a misdemeanor to

(a) Knowingly supply false information to any one connected with completing a death certificate;
(b) Neglect or refuse to certify to the cause of death on request of the person in charge of the disposition of the deceased.
(c) Remove or bury the body of a deceased person WITHOUT the proper permit being FIRST obtained from the local registrar in the district WHERE THE DEATH OCCURRED;
(d) Alter a certificate on file in the office of a local registrar.

STATEMENT OF PLACE OF DEATH

Special attention should be given to the satisfactory completion of EACH portion of this item. The city or town and street address or route number refer to PLACE WHERE THE DEATH OCCURRED. For deaths occurring in hospitals, maternity homes, or institutions, the name of the place and length of stay MUST be stated.

STATEMENT OF USUAL RESIDENCE OF DECEASED

Regardless of the fact that the person may have lived his entire life at the place of death, ALWAYS COMPLETE ALL PARTS OF THIS ITEM. In case a person has resided in the county where death occurred for less than one year, give address of FORMER RESIDENCE. The post office of the deceased may be in a county or state other than the county of actual residence.

IDAHO CODE ANNOTATED-CHAPTER 38, SECTION 206.

The personal and statistical particulars (items 1 to 16) shall be authenticated by the signature of the informant, who may be any competent person acquainted with the facts.

The statement of facts relating to the disposition of the body shall be signed by the undertaker or person acting as such.

The medical certificate shall be made and signed by the physician, if any, last in attendance on the deceased, who shall specify the time in attendance, the time he last saw the deceased alive and the hour of the day at which death occurred. And he shall further state the cause of death, so as to show the course of disease or sequence of causes resulting in death, giving the primary cause, and also the contributory causes, if any, and the duration of each. Indefinite and unsatisfactory terms, indicating only symptoms of disease or conditions resulting from disease, will not be held sufficient for issuing a burial or removal permit; and any certificate containing only such terms as defined by the state registrar as indefinite and unsatisfactory, shall be returned to the physician for correction and definition. The international classification of the causes of death shall be used by all physicians in stating the cause of death in the medical certificate. Causes of death, which may be the result of either disease or violence, shall be carefully defined; and if from violence, its nature shall be stated, and whether (probably) accidental, suicidal, or homicidal.

This body embalmed under direction of Robert E. Walk Lic. No. 6294 Robert E. Walk on 15-61

ADDITIONAL REMARKS by Physician

Certificate of Death

STATE OF IDAHO

State File No. 3442
Local Reg. No. 67
Reg. Dist. No. 1450

BIRTH NO.

RECEIVED AUG 25 1961

1. PLACE OF DEATH
a. COUNTY: Minidoka
b. CITY OR TOWN (If outside corporate limits, write RURAL and give township): Rupert
c. LENGTH OF STAY (in this place): Six weeks
d. FULL NAME OF HOSPITAL OR INSTITUTION (If not in hospital or institution, give street address or location): Minidoka County Memorial Hosp.

2. USUAL RESIDENCE (Where deceased lived. If institution: residence before admission).
a. STATE: Idaho
b. COUNTY: Cassia
c. CITY OR TOWN (If outside corporate limits, write RURAL and give township): Burley
d. STREET ADDRESS (If rural, give location): 2219 Almo Ave.

3. NAME OF DECEASED (Type or Print)
a. (First): John
b. (Middle): James
c. (Last): Hardy

4. DATE OF DEATH (Month) (Day) (Year): August 15, 1961

5. SEX: Male

6. COLOR OR RACE: White

7. MARRIED, NEVER MARRIED, WIDOWED, DIVORCED (Specify): Married

8. DATE OF BIRTH: Sept. 5, 1896

9. AGE (In years last birthday): 74
IF UNDER 1 YEAR: Months 11 Days 10
IF UNDER 24 HRS.: Hours ___ Min. ___

10a. USUAL OCCUPATION (Give kind of work done during most of working life, even if retired): Coal Miner

10b. KIND OF BUSINESS OR INDUSTRY: Mining

11. BIRTHPLACE (State or foreign country): St. George, Utah

12. CITIZEN OF WHAT COUNTRY?: U.S.

13. FATHER'S NAME: John James Hardy
BIRTHPLACE: Unknown

14. MOTHER'S MAIDEN NAME: Unknown
BIRTHPLACE: Unknown

15. WAS DECEASED EVER IN U.S. ARMED FORCES? (Yes, no, or unknown): no
(If yes, give war or dates of service): - - - -

16. SOCIAL SECURITY NO.: 529-18-6328

17. INFORMANT'S OWN SIGNATURE: Bettie C. Hardy
ADDRESS: 2219 Almo

18. CAUSE OF DEATH
Enter only one cause per line for (a), (b), and (c)

**This does not mean the mode of dying, such as heart failure, asthenia, etc. It means the disease, injury, or complication which caused death.*

MEDICAL CERTIFICATION

I. DISEASE OR CONDITION DIRECTLY LEADING TO DEATH* (a): Carcinoma Colon — INTERVAL BETWEEN ONSET AND DEATH

ANTECEDENT CAUSES

Morbid conditions, if any, giving rise to the above cause (a) stating the underlying cause last.

DUE TO (b)

DUE TO (c)

II. OTHER SIGNIFICANT CONDITIONS

Conditions contributing to the death but not related to the disease or condition causing death.

19a. DATE OF OPERATION

19b. MAJOR FINDINGS OF OPERATION

20. AUTOPSY? YES ☐ NO ☒

21a. ACCIDENT SUICIDE HOMICIDE (Specify)

21b. PLACE OF INJURY (e.g., in or about home, farm, factory, street, office bldg., etc.)

21c. (CITY, TOWN, OR TOWNSHIP) (COUNTY) (STATE)

21d. TIME OF INJURY (Month) (Day) (Year) (Hour) m.

21e. INJURY OCCURRED WHILE AT WORK ☐ NOT WHILE AT WORK ☐

21f. HOW DID INJURY OCCUR?

22. *I hereby certify that I attended the deceased from* April 1961, *to* Aug 15 1961, *that I last saw the deceased alive on* Aug 15, 1961, *and that death occurred at* 8:30A m., *from the causes and on the date stated above.*

23a. SIGNATURE: T. A. Hunt
(Degree or title): MD
23b. ADDRESS: Rupert Idaho
23c. DATE SIGNED: 8-17-61

24a. BURIAL, CREMATION, REMOVAL (Specify): Burial Removal
24b. DATE: Aug. 20, 1961
24c. NAME OF CEMETERY OR CREMATORY: Pleasant View Cemetery, Burley,
24d. LOCATION (City, town, or county) (State): Idaho

DATE REC'D BY LOCAL REG.: 8-22-61
REGISTRAR'S SIGNATURE: Mary Ellen Carlson

25. FUNERAL DIRECTOR: Vern B. McCulloch
ADDRESS: Burley, Idaho

Federal Security Agency
United States Public Health Service

Form DPH-48021

Informant, Funeral Director, Registrar and Medical Attendant. EACH must sign with BLACK INK in OWN handwriting. Each item should be answered as completely as possible. State answers as unknown only after a careful investigation. Use BLACK ink or BLACK record typewriter ribbon in filling out certificate. (ICA 38-206 and 215.) Address correspondence to DIVISION OF VITAL STATISTICS, BOISE, IDAHO

DUTIES:

SEP 1 1961

1. INFORMANT SHALL SIGN HIS OWN NAME, under item 17 to authenticate the facts stated under Items 1 to 16 inclusive. In case of facts taken from hospital or public records, the person authorized to release the facts shall sign HIS name in addition to giving the source of information.

2. THE FUNERAL DIRECTOR is responsible for completing the entire certificate, obtaining the signatures of the INFORMANT, the OFFICIAL last in attendance on the deceased and HIS OWN signature.

3. THE REGISTRAR can issue a burial or removal permit ONLY after receiving a completed death certificate, including the SIGNATURES IN BLACK ink under items 17, 23a and 25.

PENALTIES: Under the Idaho law, it is a misdemeanor to

(a) Knowingly supply false information to any one connected with completing a death certificate;
(b) Neglect or refuse to certify to the cause of death on request of the person in charge of the disposition of the deceased.
(c) Remove or bury the body of a deceased person WITHOUT the proper permit being FIRST obtained from the local registrar in the district WHERE THE DEATH OCCURRED;
(d) Alter a certificate on file in the office of a local registrar.

STATEMENT OF PLACE OF DEATH

Special attention should be given to the satisfactory completion of EACH portion of this item. The city or town and street address or route number refer to PLACE WHERE THE DEATH OCCURRED. For deaths occurring in hospitals, maternity homes, or institutions, the name of the place and length of stay MUST be stated.

STATEMENT OF USUAL RESIDENCE OF DECEASED

Regardless of the fact that the person may have lived his entire life at the place of death, ALWAYS COMPLETE ALL PARTS OF THIS ITEM. In case a person has resided in the county where death occurred for less than one year, give address of FORMER RESIDENCE. The post office of the deceased may be in a county or state other than the county of actual residence.

IDAHO CODE ANNOTATED-CHAPTER 38, SECTION 206.

The personal and statistical particulars (items 1 to 16) shall be authenticated by the signature of the informant, who may be any competent person acquainted with the facts.

The statement of facts relating to the disposition of the body shall be signed by the undertaker or person acting as such.

The medical certificate shall be made and signed by the physician, if any, last in attendance on the deceased, who shall specify the time in attendance, the time he last saw the deceased alive and the hour of the day at which death occurred. And he shall further state the cause of death, so as to show the course of disease or sequence of causes resulting in death, giving the primary cause, and also the contributory causes, if any, and the duration of each. Indefinite and unsatisfactory terms, indicating only symptoms of disease or conditions resulting from disease, will not be held sufficient for issuing a burial or removal permit; and any certificate containing only such terms as defined by the state registrar as indefinite and unsatisfactory, shall be returned to the physician for correction and definition. The international classification of the causes of death shall be used by all physicians in stating the cause of death in the medical certificate. Causes of death, which may be the result of either disease or violence, shall be carefully defined; and if from violence, its nature shall be stated, and whether (probably) accidental, suicidal, or homicidal.

This body embalmed under direction of Vern B. McCulloch Lic. No. E260 at Burley, Idaho on 8-15-61

ADDITIONAL REMARKS by Physician

Certificate of Death

STATE OF IDAHO

State File No. 3443
Local Reg. No. 76
Reg. Dist. No. 1450

BIRTH NO.

RECEIVED AUG 31 1961 Vital Statistics

1. PLACE OF DEATH
a. COUNTY Minidoka
b. CITY OR TOWN (If outside corporate limits, write RURAL and give township) Rupert
c. LENGTH OF STAY (in this place)
d. FULL NAME OF HOSPITAL OR INSTITUTION (If not in hospital or institution, give street address or location) Minidoka Memorial

2. USUAL RESIDENCE (Where deceased lived. If institution: residence before admission).
a. STATE Idaho
b. COUNTY Minidoka
c. CITY OR TOWN (If outside corporate limits, write RURAL and give township) Rupert
d. STREET ADDRESS (If rural, give location) 250 north and 125 west

3. NAME OF DECEASED (Type or Print)	a. (First)	b. (Middle)	c. (Last)	4. DATE OF DEATH (Month) (Day) (Year)
	William	Robert	Quigley	Aug 20 1961

5. SEX	6. COLOR OR RACE	7. MARRIED, NEVER MARRIED, WIDOWED, DIVORCED (Specify)	8. DATE OF BIRTH	9. AGE (In years last birthday)	IF UNDER 1 YEAR Months	Days	IF UNDER 24 HRS. Hours	Min.
Male	White	Married	Aug 3 1893	68				

10a. USUAL OCCUPATION (Give kind of work done during most of working life, even if retired)	10b. KIND OF BUSINESS OR INDUSTRY	11. BIRTHPLACE (State or foreign country)	12. CITIZEN OF WHAT COUNTRY?
Retired Electrician		Manhattan Kansas	U.S.A.

13. FATHER'S NAME	BIRTHPLACE	14. MOTHER'S MAIDEN NAME	BIRTHPLACE
Robert Joseph Quigley	Conneticut	Anna Claressa Thomas	Indiana

15. WAS DECEASED EVER IN U.S. ARMED FORCES? (Yes, no, or unknown)	(If yes, give war or dates of service)	16. SOCIAL SECURITY NO.	17. INFORMANT'S OWN SIGNATURE	ADDRESS
No	None	521-09-3529	Kathryn Quigley	

MEDICAL CERTIFICATION

18. CAUSE OF DEATH
Enter only one cause per line for (a), (b), and (c)

**This does not mean the mode of dying, such as heart failure, asthenia, etc. It means the disease, injury, or complication which caused death.*

I. DISEASE OR CONDITION DIRECTLY LEADING TO DEATH*(a) Carcinoma Liver

ANTECEDENT CAUSES
Morbid conditions, if any, giving rise to the above cause (a) stating the underlying cause last.
DUE TO (b)
DUE TO (c)

II. OTHER SIGNIFICANT CONDITIONS
Conditions contributing to the death but not related to the disease or condition causing death.

INTERVAL BETWEEN ONSET AND DEATH

19a. DATE OF OPERATION	19b. MAJOR FINDINGS OF OPERATION	20. AUTOPSY?
		YES ☐ NO ☑

21a. ACCIDENT SUICIDE HOMICIDE (Specify)	21b. PLACE OF INJURY (e.g., in or about home, farm, factory, street, office bldg., etc.)	21c. (CITY, TOWN, OR TOWNSHIP) (COUNTY) (STATE)

21d. TIME OF INJURY (Month) (Day) (Year) (Hour)	21e. INJURY OCCURRED	21f. HOW DID INJURY OCCUR?
m.	WHILE AT WORK ☐ NOT WHILE AT WORK ☐	

22. *I hereby certify that I attended the deceased from* May, 1961, *to* Aug, 1961, *that I last saw the deceased alive on* Aug 20, 1961, *and that death occurred at* 3:40 p.m., *from the causes and on the date stated above.*

23a. SIGNATURE	(Degree or title)	23b. ADDRESS	23c. DATE SIGNED
T. A. Hunt	M D	Rupert, Idaho	8-25-61

24a. BURIAL, CREMATION, REMOVAL (Specify)	24b. DATE	24c. NAME OF CEMETERY OR CREMATORY	24d. LOCATION (City, town, or county) (State)
Burial	8-23-1961	Rupert Cemetery	Rupert Idaho

DATE REC'D BY LOCAL REG.	REGISTRAR'S SIGNATURE	25. FUNERAL DIRECTOR	ADDRESS
8-29-61	Mary Ellen Carlson	Robert C. Walk	Rupert Idaho

Federal Security Agency
United States Public Health Service

Form DPH-48021

Informant, Funeral Director, Registrar and Medical Attendant. EACH must sign with BLACK INK in OWN handwriting. Each item should be answered as completely as possible. State answers as unknown only after a careful investigation. Use BLACK ink or BLACK record typewriter ribbon in filling out certificate. (ICA 38-206 and 215.) Address correspondence to DIVISION OF VITAL STATISTICS, BOISE, IDAHO

SEP 5 1961

DUTIES:

1. INFORMANT SHALL SIGN HIS OWN NAME, under item 17 to authenticate the facts stated under items 1 to 16 inclusive. In case of facts taken from hospital or public records, the person authorized to release the facts shall sign HIS name in addition to giving the source of information.

2. THE FUNERAL DIRECTOR is responsible for completing the entire certificate, obtaining the signatures of the INFORMANT, the OFFICIAL last in attendance on the deceased and HIS OWN signature.

3. THE REGISTRAR can issue a burial or removal permit ONLY after receiving a completed death certificate, including the SIGNATURES IN BLACK ink under items 17, 23a and 25.

PENALTIES: Under the Idaho law, it is a misdemeanor to

(a) Knowingly supply false information to any one connected with completing a death certificate;
(b) Neglect or refuse to certify to the cause of death on request of the person in charge of the disposition of the deceased.
(c) Remove or bury the body of a deceased person WITHOUT the proper permit being FIRST obtained from the local registrar in the district WHERE THE DEATH OCCURRED;
(d) Alter a certificate on file in the office of a local registrar.

STATEMENT OF PLACE OF DEATH

Special attention should be given to the satisfactory completion of EACH portion of this item. The city or town and street address or route number refer to PLACE WHERE THE DEATH OCCURRED. For deaths occurring in hospitals, maternity homes, or institutions, the name of the place and length of stay MUST be stated.

STATEMENT OF USUAL RESIDENCE OF DECEASED

Regardless of the fact that the person may have lived his entire life at the place of death, ALWAYS COMPLETE ALL PARTS OF THIS ITEM. In case a person has resided in the county where death occurred for less than one year, give address of FORMER RESIDENCE. The post office of the deceased may be in a county or state other than the county of actual residence.

IDAHO CODE ANNOTATED-CHAPTER 38, SECTION 206.

The personal and statistical particulars (items 1 to 16) shall be authenticated by the signature of the informant, who may be any competent person acquainted with the facts.

The statement of facts relating to the disposition of the body shall be signed by the undertaker or person acting as such.

The medical certificate shall be made and signed by the physician, if any, last in attendance on the deceased, who shall specify the time in attendance, the time he last saw the deceased alive and the hour of the day at which death occurred. And he shall further state the cause of death, so as to show the course of disease or sequence of causes resulting in death, giving the primary cause, and also the contributory causes, if any, and the duration of each. Indefinite and unsatisfactory terms, indicating only symptoms of disease or conditions resulting from disease, will not be held sufficient for issuing a burial or removal permit; and any certificate containing only such terms as defined by the state registrar as indefinite and unsatisfactory, shall be returned to the physician for correction and definition. The international classification of the causes of death shall be used by all physicians in stating the cause of death in the medical certificate. Causes of death, which may be the result of either disease or violence, shall be carefully defined; and if from violence, its nature shall be stated, and whether (probably) accidental, suicidal or homicidal.

This body embalmed under direction of J Robert McBeth Lic. No. E 294 at J Rupert on 8-20-61

ADDITIONAL REMARKS by Physician

Certificate of Death

STATE OF IDAHO

State File No. 3444
Local Reg. No. 71
Reg. Dist. No. 430

BIRTH NO.

RECEIVED AUG 31 1961

1. PLACE OF DEATH
a. COUNTY Minidoka
b. CITY OR TOWN (If outside corporate limits, write RURAL and give township) Rupert
c. LENGTH OF STAY (in this place)
d. FULL NAME OF HOSPITAL OR INSTITUTION (If not in hospital or institution, give street address or location) 800east and 400 north

2. USUAL RESIDENCE (Where deceased lived. If institution: residence before admission).
a. STATE Idaho
b. COUNTY Minidoka
c. CITY OR TOWN (If outside corporate limits, write RURAL and give township) Rupert
d. STREET ADDRESS (If rural, give location) 800 east and 400

3. NAME OF DECEASED (Type or Print)	a. (First)	b. (Middle)	c. (Last)	4. DATE OF DEATH (Month) (Day) (Year)
	Lue		Martin	Aug 22 1961

5. SEX	6. COLOR OR RACE	7. MARRIED, NEVER MARRIED, WIDOWED, DIVORCED (Specify)	8. DATE OF BIRTH	9. AGE (In years last birthday)	IF UNDER 1 YEAR Months	Days	IF UNDER 24 HRS. Hours	Min.
Male	White	widowed	Nov 24 1874	86				

10a. USUAL OCCUPATION (Give kind of work done during most of working life, even if retired)	10b. KIND OF BUSINESS OR INDUSTRY	11. BIRTHPLACE (State or foreign country)	12. CITIZEN OF WHAT COUNTRY?
Retired Farmer		Fremont Nebraska	U.S.A.

13. FATHER'S NAME	BIRTHPLACE	14. MOTHER'S MAIDEN NAME	BIRTHPLACE
Julias Martin	Unknown	Dorothy unknown	unknown

15. WAS DECEASED EVER IN U.S. ARMED FORCES? (Yes, no, or unknown)	(If yes, give war or dates of service)	16. SOCIAL SECURITY NO.	17. INFORMANT'S OWN SIGNATURE	ADDRESS
No	None	None	Robert Walk	

MEDICAL CERTIFICATION

18. CAUSE OF DEATH
Enter only one cause per line for (a), (b), and (c)

**This does not mean the mode of dying, such as heart failure, asthenia, etc. It means the disease, injury, or complication which caused death.*

I. DISEASE OR CONDITION DIRECTLY LEADING TO DEATH* (a) This man was found dead in bed apparently of natural causes due to old age.

ANTECEDENT CAUSES
Morbid conditions, if any, giving rise to the above cause (a) stating the underlying cause last.

DUE TO (b) Robert C Walk

DUE TO (c) Minidoka County Coroner

II. OTHER SIGNIFICANT CONDITIONS
Conditions contributing to the death but not related to the disease or condition causing death.

INTERVAL BETWEEN ONSET AND DEATH

19a. DATE OF OPERATION
19b. MAJOR FINDINGS OF OPERATION
20. AUTOPSY? YES ☐ NO ☒

21a. ACCIDENT SUICIDE HOMICIDE (Specify)
21b. PLACE OF INJURY (e.g., in or about home, farm, factory, street, office bldg., etc.)
21c. (CITY, TOWN, OR TOWNSHIP) (COUNTY) (STATE)

21d. TIME OF INJURY (Month) (Day) (Year) (Hour) m.
21e. INJURY OCCURRED WHILE AT WORK ☐ NOT WHILE AT WORK ☐
21f. HOW DID INJURY OCCUR?

22. *I hereby certify that I attended the deceased from* Did not see alive, 19____, *to* _____, 19____, *that I last saw the deceased alive on* _____, 19____, *and that death occurred at* _____ m., *from the causes and on the date stated above.*

23a. SIGNATURE (Degree or title)	23b. ADDRESS	23c. DATE SIGNED
Robert C Walk Coroner	710 6th street Rupert Idaho	Aug 25 1961

24a. BURIAL, CREMATION, REMOVAL (Specify)	24b. DATE	24c. NAME OF CEMETERY OR CREMATORY	24d. LOCATION (City, town, or county) (State)
Burial	Aug 26 1961	Rupert Cemetery	Rupert Idaho

DATE REC'D BY LOCAL REG.	REGISTRAR'S SIGNATURE	25. FUNERAL DIRECTOR	ADDRESS
8-29-61	Mary Ellen Carlson	Robert C Walk	Rupert Idaho

Federal Security Agency
United States Public Health Service

Form DPH-48021

Informant, Funeral Director, Registrar and Medical Attendant. EACH must sign with BLACK INK in OWN handwriting. Each item should be answered as completely as possible. State answers as unknown only after a careful investigation. Use BLACK ink or BLACK record typewriter ribbon in filling out certificate. (ICA 38-206 and 215.) Address correspondence to DIVISION OF VITAL STATISTICS, BOISE, IDAHO

DUTIES:

1. INFORMANT SHALL SIGN HIS OWN NAME, under item 17 to authenticate the facts stated under items 1 to 16 inclusive. In case of facts taken from hospital or public records, the person authorized to release the facts shall sign HIS name in addition to giving the source of information.

2. THE FUNERAL DIRECTOR is responsible for completing the entire certificate, obtaining the signatures of the INFORMANT, the OFFICIAL last in attendance on the deceased and HIS OWN signature.

3. THE REGISTRAR can issue a burial or removal permit ONLY after receiving a completed death certificate, including the SIGNATURES IN BLACK ink under items 17, 23a and 25.

PENALTIES: Under the Idaho law, it is a misdemeanor to

(a) Knowingly supply false information to any one connected with completing a death certificate;
(b) Neglect or refuse to certify to the cause of death on request of the person in charge of the disposition of the deceased.
(c) Remove or bury the body of a deceased person WITHOUT the proper permit being FIRST obtained from the local registrar in the district WHERE THE DEATH OCCURRED;
(d) Alter a certificate on file in the office of a local registrar.

STATEMENT OF PLACE OF DEATH

Special attention should be given to the satisfactory completion of EACH portion of this item. The city or town and street address or route number refer to PLACE WHERE THE DEATH OCCURRED. For deaths occurring in hospitals, maternity homes, or institutions, the name of the place and length of stay MUST be stated.

STATEMENT OF USUAL RESIDENCE OF DECEASED

Regardless of the fact that the person may have lived his entire life at the place of death, ALWAYS COMPLETE ALL PARTS OF THIS ITEM. In case a person has resided in the county where death occurred for less than one year, give address of FORMER RESIDENCE. The post office of the deceased may be in a county or state other than the county of actual residence.

IDAHO CODE ANNOTATED-CHAPTER 38, SECTION 206.

The personal and statistical particulars (items 1 to 16) shall be authenticated by the signature of the informant, who may be any competent person acquainted with the facts.

The statement of facts relating to the disposition of the body shall be signed by the undertaker or person acting as such.

The medical certificate shall be made and signed by the physician, if any, last in attendance on the deceased, who shall specify the time in attendance, the time he last saw the deceased alive and the hour of the day at which death occurred. And he shall further state the cause of death, so as to show the course of disease or sequence of causes resulting in death, giving the primary cause, and also the contributory causes, if any, and the duration of each. Indefinite and unsatisfactory terms, indicating only symptoms of disease or conditions resulting from disease, will not be held sufficient for issuing a burial or removal permit; and any certificate containing only such terms as defined by the state registrar as indefinite and unsatisfactory, shall be returned to the physician for correction and definition. The International classification of the causes of death shall be used by all physicians in stating the cause of death in the medical certificate. Causes of death, which may be the result of either disease or violence, shall be carefully defined; and if from violence, its nature shall be stated, and whether (probably) accidental, suicidal, or homicidal.

This body embalmed under direction of Robert E. Wall Lic. No. E294 at Rupert on Aug 23-61

ADDITIONAL REMARKS by Physician

Certificate of Death

STATE OF IDAHO

State File No. 3445
Local Reg. No. 166
Reg. Dist. No. 220

BIRTH NO.

RECEIVED AUG 14 1961

1. PLACE OF DEATH
a. COUNTY: Nez Perce
b. CITY OR TOWN (If outside corporate limits, write RURAL and give township): Lewiston
c. LENGTH OF STAY (in this place): 6 days
d. FULL NAME OF HOSPITAL OR INSTITUTION (If not in hospital or institution, give street address or location): St. Joseph's Hospital

2. USUAL RESIDENCE (Where deceased lived. If institution: residence before admission).
a. STATE: Idaho
b. COUNTY: Nez Perce
c. CITY OR TOWN (If outside corporate limits, write RURAL and give township): Lewiston
d. STREET ADDRESS (If rural, give location): Thompson Apts. # N

3. NAME OF DECEASED (Type or Print)
a. (First): ETHEL
b. (Middle): ELLEN
c. (Last): MORRIS

4. DATE OF DEATH: (Month) August (Day) 2, (Year) 1961

5. SEX: Female

6. COLOR OR RACE: White

7. MARRIED, NEVER MARRIED, WIDOWED, DIVORCED (Specify): married

8. DATE OF BIRTH: July 24, 1903

9. AGE (In years last birthday): 54
IF UNDER 1 YEAR: Months / Days
IF UNDER 24 HRS.: Hours / Min.

10a. USUAL OCCUPATION (Give kind of work done during most of working life, even if retired): clerk

10b. KIND OF BUSINESS OR INDUSTRY: grocery store

11. BIRTHPLACE (State or foreign country): Seattle, Washington

12. CITIZEN OF WHAT COUNTRY?: U. S. A.

13. FATHER'S NAME: Frank J. Stevens
BIRTHPLACE: Iowa

14. MOTHER'S MAIDEN NAME: Mary B. Taylor
BIRTHPLACE: Sioux Falls, S.D.

15. WAS DECEASED EVER IN U.S. ARMED FORCES? (Yes, no, or unknown): no
(If yes, give war or dates of service)

16. SOCIAL SECURITY NO.: 518 01 4306

17. INFORMANT'S OWN SIGNATURE: Lloyd Stevens
ADDRESS: Lewiston, Idaho

18. CAUSE OF DEATH
Enter only one cause per line for (a), (b), and (c)

**This does not mean the mode of dying, such as heart failure, asthenia, etc. It means the disease, injury, or complication which caused death.*

330.1

MEDICAL CERTIFICATION

I. DISEASE OR CONDITION DIRECTLY LEADING TO DEATH*(a): Ruptured Cerebral aneurysm

ANTECEDENT CAUSES
Morbid conditions, if any, giving rise to the above cause (a) stating the underlying cause last.

DUE TO (b): Hypertension

DUE TO (c):

II. OTHER SIGNIFICANT CONDITIONS
Conditions contributing to the death but not related to the disease or condition causing death.

INTERVAL BETWEEN ONSET AND DEATH: 5 days / 6 yrs

19a. DATE OF OPERATION:

19b. MAJOR FINDINGS OF OPERATION:

20. AUTOPSY? YES [X] NO [ ]

21a. ACCIDENT SUICIDE HOMICIDE (Specify):

21b. PLACE OF INJURY (e.g., in or about home, farm, factory, street, office bldg., etc.):

21c. (CITY, TOWN, OR TOWNSHIP) (COUNTY) (STATE):

21d. TIME OF INJURY (Month) (Day) (Year) (Hour) m.:

21e. INJURY OCCURRED WHILE AT WORK [X] NOT WHILE AT WORK [ ]

21f. HOW DID INJURY OCCUR?:

22. *I hereby certify that I attended the deceased from* 7-24-61, 19__, *to* 8-2, 1961, *that I last saw the deceased alive on* 8-2-61, 19__, *and that death occurred at* 2:20 p m., *from the causes and on the date stated above.*

23a. SIGNATURE (Degree or title): Edward G. Hoffman MD

23b. ADDRESS: 340 St Johns Way, Lewiston, Idaho

23c. DATE SIGNED: 8-4-61

24a. BURIAL, CREMATION, REMOVAL (Specify): burial

24b. DATE: 8/5/61

24c. NAME OF CEMETERY OR CREMATORY: Normal Hill Cemetery

24d. LOCATION (City, town, or county) (State): Lewiston, Idaho

DATE REC'D BY LOCAL REG.: 8/10/61

REGISTRAR'S SIGNATURE: Cora Kinzer

25. FUNERAL DIRECTOR: R. H. Malson
ADDRESS: Lewiston, Idaho

Federal Security Agency
United States Public Health Service

Form DPH-48021

Informant, Funeral Director, Registrar and Medical Attendant. EACH must sign with BLACK INK in OWN handwriting. Each item should be answered as completely as possible. State answers as unknown only after a careful investigation. Use BLACK ink or BLACK record typewriter ribbon in filling out certificate. (ICA 38-206 and 215.) Address correspondence to DIVISION OF VITAL STATISTICS, BOISE, IDAHO

DUTIES:

1. INFORMANT SHALL SIGN HIS OWN NAME, under item 17 to authenticate the facts stated under items 1 to 16 inclusive. In case of facts taken from hospital or public records, the person authorized to release the facts shall sign HIS name in addition to giving the source of information.

2. THE FUNERAL DIRECTOR is responsible for completing the entire certificate, obtaining the signatures of the INFORMANT, the OFFICIAL last in attendance on the deceased and HIS OWN signature.

3. THE REGISTRAR can issue a burial or removal permit ONLY after receiving a completed death certificate, including the SIGNATURES IN BLACK ink under items 17, 23a and 25.

PENALTIES: Under the Idaho law, it is a misdemeanor to

(a) Knowingly supply false information to any one connected with completing a death certificate;
(b) Neglect or refuse to certify to the cause of death on request of the person in charge of the disposition of the deceased.
(c) Remove or bury the body of a deceased person WITHOUT the proper permit being FIRST obtained from the local registrar in the district WHERE THE DEATH OCCURRED;
(d) Alter a certificate on file in the office of a local registrar.

STATEMENT OF PLACE OF DEATH

Special attention should be given to the satisfactory completion of EACH portion of this item. The city or town and street address or route number refer to PLACE WHERE THE DEATH OCCURRED. For deaths occurring in hospitals, maternity homes, or institutions, the name of the place and length of stay MUST be stated.

STATEMENT OF USUAL RESIDENCE OF DECEASED

Regardless of the fact that the person may have lived his entire life at the place of death, ALWAYS COMPLETE ALL PARTS OF THIS ITEM. In case a person has resided in the county where death occurred for less than one year, give address of FORMER RESIDENCE. The post office of the deceased may be in a county or state other than the county of actual residence.

IDAHO CODE ANNOTATED-CHAPTER 38, SECTION 206.

The personal and statistical particulars (items 1 to 16) shall be authenticated by the signature of the informant, who may be any competent person acquainted with the facts.

The statement of facts relating to the disposition of the body shall be signed by the undertaker or person acting as such.

The medical certificate shall be made and signed by the physician, if any, last in attendance on the deceased, who shall specify the time in attendance, the time he last saw the deceased alive and the hour of the day at which death occurred. And he shall further state the cause of death, so as to show the course of disease or sequence of causes resulting in death, giving the primary cause, and also the contributory causes, if any, and the duration of each. Indefinite and unsatisfactory terms, indicating only symptoms of disease or conditions resulting from disease, will not be held sufficient for issuing a burial or removal permit; and any certificate containing only such terms as defined by the state registrar as indefinite and unsatisfactory, shall be returned to the physician for correction and definition. The international classification of the causes of death shall be used by all physicians in stating the cause of death in the medical certificate. Causes of death, which may be the result of either disease or violence, shall be carefully defined; and if from violence, its nature shall be stated, and whether (probably) accidental, suicidal, or homicidal.

This body embalmed under direction of W. H. Engle Lic. No. E-465 at Lewiston on 8/2/61

ADDITIONAL REMARKS by Physician Dr. E. G. Hoffman

Stein

Certificate of Death

STATE OF IDAHO

State File No. 3446
Local Reg. No. 177
Reg. Dist. No. 220

BIRTH NO.

RECEIVED AUG 14 1961 Bureau of Vital Statistics

1. PLACE OF DEATH
a. COUNTY: NezPerce
b. CITY OR TOWN (If outside corporate limits, write RURAL and give township): Lewiston
c. LENGTH OF STAY (In this place):
d. FULL NAME OF HOSPITAL OR INSTITUTION (If not in hospital or institution, give street address or location): St Joseph's Hospital

2. USUAL RESIDENCE (Where deceased lived. If institution: residence before admission).
a. STATE: Idaho
b. COUNTY: NezPerce
c. CITY OR TOWN (If outside corporate limits, write RURAL and give township): Lewiston
d. STREET ADDRESS (If rural, give location): 321- 17th Ave

3. NAME OF DECEASED (Type or Print): a. (First) Catherine b. (Middle) c. (Last) Rouse

4. DATE OF DEATH: (Month) Aug (Day) 3, (Year) 1961

5. SEX: Female

6. COLOR OR RACE: White

7. MARRIED, NEVER MARRIED, WIDOWED, DIVORCED (Specify): Widowed

8. DATE OF BIRTH: March 25, 1880

9. AGE (In years last birthday): 81
IF UNDER 1 YEAR: Months / Days
IF UNDER 24 HRS.: Hours / Min.

10a. USUAL OCCUPATION (Give kind of work done during most of working life, even if retired): house wife

10b. KIND OF BUSINESS OR INDUSTRY: home

11. BIRTHPLACE (State or foreign country): Holland

12. CITIZEN OF WHAT COUNTRY? USA

13. FATHER'S NAME: No record
BIRTHPLACE

14. MOTHER'S MAIDEN NAME: no record
BIRTHPLACE

15. WAS DECEASED EVER IN U.S. ARMED FORCES? (Yes, no, or unknown): no
(If yes, give war or dates of service)

16. SOCIAL SECURITY NO.: none

17. INFORMANT'S OWN SIGNATURE: x Alice Hornby
ADDRESS: Lewiston, Idaho

18. CAUSE OF DEATH
Enter only one cause per line for (a), (b), and (c)

*This does not mean the mode of dying, such as heart failure, asthenia, etc. It means the disease, injury, or complication which caused death.

MEDICAL CERTIFICATION

I. DISEASE OR CONDITION DIRECTLY LEADING TO DEATH* (a) Arteriosclerotic Heart Disease. — INTERVAL BETWEEN ONSET AND DEATH: 2+ yrs.

ANTECEDENT CAUSES
Morbid conditions, if any, giving rise to the above cause (a) stating the underlying cause last.
DUE TO (b)
DUE TO (c)

II. OTHER SIGNIFICANT CONDITIONS
Conditions contributing to the death but not related to the disease or condition causing death.
a) Chronic Passive congestion of Liver. 10+d.
b) Probable cerebral artery Thrombosis. 10-12 d.

19a. DATE OF OPERATION:
19b. MAJOR FINDINGS OF OPERATION:
20. AUTOPSY? YES [X] NO [ ]

21a. ACCIDENT SUICIDE HOMICIDE (Specify):
21b. PLACE OF INJURY (e.g., in or about home, farm, factory, street, office bldg., etc.):
21c. (CITY, TOWN, OR TOWNSHIP) (COUNTY) (STATE):

21d. TIME OF INJURY (Month) (Day) (Year) (Hour) m.:
21e. INJURY OCCURRED WHILE AT WORK [ ] NOT WHILE AT WORK [ ]:
21f. HOW DID INJURY OCCUR?

22. I hereby certify that I attended the deceased from June., 1961, to Aug. 3., 1961., that I last saw the deceased alive on Aug 3, 1961., and that death occurred at 8 30 a.m., from the causes and on the date stated above.

23a. SIGNATURE: B R Stein (Degree or title): M.D.
23b. ADDRESS: Lewiston Ida.
23c. DATE SIGNED: Aug 4 1961

24a. BURIAL, CREMATION, REMOVAL (Specify): burial
24b. DATE: August 5, 1961
24c. NAME OF CEMETERY OR CREMATORY: Normal Hill Cemetery
24d. LOCATION (City, town, or county) (State): Lewiston, Idaho.

DATE REC'D BY LOCAL REG.: 8/11/61
REGISTRAR'S SIGNATURE: Cora Kinzer

25. FUNERAL DIRECTOR: Emmett A. Vassar
ADDRESS: Vassar-Rawls Funeral Home, Lewiston, Idaho.

Informant, Funeral Director, Registrar and Medical Attendant. EACH must sign with BLACK INK in OWN handwriting. Each item should be answered as completely as possible. State answers as unknown only after a careful investigation. Use BLACK ink or BLACK record typewriter ribbon in filling out certificate. (ICA 38-206 and 215.) Address correspondence to DIVISION OF VITAL STATISTICS, BOISE, IDAHO

Federal Security Agency
United States Public Health Service

Form DPH-48021

AUG 15 1961

DUTIES:

1. INFORMANT SHALL SIGN HIS OWN NAME, under item 17 to authenticate the facts stated under items 1 to 16 inclusive. In case of facts taken from hospital or public records, the person authorized to release the facts shall sign HIS name in addition to giving the source of information.

2. THE FUNERAL DIRECTOR is responsible for completing the entire certificate, obtaining the signatures of the INFORMANT, the OFFICIAL last in attendance on the deceased and HIS OWN signature.

3. THE REGISTRAR can issue a burial or removal permit ONLY after receiving a completed death certificate, including the SIGNATURES IN BLACK ink under items 17, 23a and 25.

PENALTIES: Under the Idaho law, it is a misdemeanor to

(a) Knowingly supply false information to any one connected with completing a death certificate;
(b) Neglect or refuse to certify to the cause of death on request of the person in charge of the disposition of the deceased.
(c) Remove or bury the body of a deceased person WITHOUT the proper permit being FIRST obtained from the local registrar in the district WHERE THE DEATH OCCURRED;
(d) Alter a certificate on file in the office of a local registrar.

STATEMENT OF PLACE OF DEATH

Special attention should be given to the satisfactory completion of EACH portion of this item. The city or town and street address or route number refer to PLACE WHERE THE DEATH OCCURRED. For deaths occurring in hospitals, maternity homes, or institutions, the name of the place and length of stay MUST be stated.

STATEMENT OF USUAL RESIDENCE OF DECEASED

Regardless of the fact that the person may have lived his entire life at the place of death, ALWAYS COMPLETE ALL PARTS OF THIS ITEM. In case a person has resided in the county where death occurred for less than one year, give address of FORMER RESIDENCE. The post office of the deceased may be in a county or state other than the county of actual residence.

IDAHO CODE ANNOTATED-CHAPTER 38, SECTION 206.

The personal and statistical particulars (items 1 to 16) shall be authenticated by the signature of the informant, who may be any competent person acquainted with the facts.

The statement of facts relating to the disposition of the body shall be signed by the undertaker or person acting as such.

The medical certificate shall be made and signed by the physician, if any, last in attendance on the deceased, who shall specify the time in attendance, the time he last saw the deceased alive and the hour of the day at which death occurred. And he shall further state the cause of death, so as to show the course of disease or sequence of causes resulting in death, giving the primary cause, and also the contributory causes, if any, and the duration of each. Indefinite and unsatisfactory terms, indicating only symptoms of disease or conditions resulting from disease, will not be held sufficient for issuing a burial or removal permit; and any certificate containing only such terms as defined by the state registrar as indefinite and unsatisfactory, shall be returned to the physician for correction and definition. The international classification of the causes of death shall be used by all physicians in stating the cause of death in the medical certificate. Causes of death, which may be the result of either disease or violence, shall be carefully defined; and if from violence, its nature shall be stated, and whether (probably) accidental, suicidal, or homicidal.

This body embalmed under direction of C. H. Vassar Lic. No. E315 at Lewiston on 8-5-61

ADDITIONAL REMARKS by Physician

Certificate of Death

State File No. 3447
Local Reg. No. 167
Reg. Dist. No. 220

BIRTH NO.

RECEIVED AUG 14 1961 Bureau of Vital Statistics

STATE OF IDAHO

1. PLACE OF DEATH
a. COUNTY: Nez Perce
b. CITY OR TOWN (If outside corporate limits, write RURAL and give township): Lewiston (Orchards)
c. LENGTH OF STAY (In this place): since 2/18/61
d. FULL NAME OF HOSPITAL OR INSTITUTION (If not in hospital or institution, give street address or location): Orchards Nursing Home 174

2. USUAL RESIDENCE (Where deceased lived. If institution: residence before admission).
a. STATE: Idaho
b. COUNTY: Nez Perce
c. CITY OR TOWN (If outside corporate limits, write RURAL and give township): Lewiston
d. STREET ADDRESS (If rural, give location): 323 12th Street

3. NAME OF DECEASED (Type or Print)
a. (First): WILLIAM
b. (Middle): (none)
c. (Last): NICHOLS

4. DATE OF DEATH (Month) (Day) (Year): August 4, 1961

5. SEX: Male
6. COLOR OR RACE: White
7. MARRIED, NEVER MARRIED, WIDOWED, DIVORCED (Specify): divorced
8. DATE OF BIRTH: July 31, 1871
9. AGE (In years last birthday): 90 — IF UNDER 1 YEAR: Months / Days — IF UNDER 24 HRS.: Hours / Min.
10a. USUAL OCCUPATION (Give kind of work done during most of working life, even if retired): farmer
10b. KIND OF BUSINESS OR INDUSTRY: farming
11. BIRTHPLACE (State or foreign country): Westgate, Iowa
12. CITIZEN OF WHAT COUNTRY? U. S. A.
13. FATHER'S NAME: Nathon Nichols — BIRTHPLACE: Iowa
14. MOTHER'S MAIDEN NAME: Emma Wolfe — BIRTHPLACE: Kalamazoo, Mich.
15. WAS DECEASED EVER IN U.S. ARMED FORCES? (Yes, no, or unknown): no — (If yes, give war or dates of service)
16. SOCIAL SECURITY NO.: none
17. INFORMANT'S OWN SIGNATURE: Bertha Furnish — ADDRESS: San Francisco, Calif.

18. CAUSE OF DEATH
Enter only one cause per line for (a), (b), and (c)

This does not mean the mode of dying, such as heart failure, asthenia, etc. It means the disease, injury, or complication which caused death.

422.2

MEDICAL CERTIFICATION

I. DISEASE OR CONDITION DIRECTLY LEADING TO DEATH* (a): Myocarditis. Failure — INTERVAL BETWEEN ONSET AND DEATH: 2 wks.

ANTECEDENT CAUSES
Morbid conditions, if any, giving rise to the above cause (a) stating the underlying cause last.
DUE TO (b): Myocarditis — 1 yr.
DUE TO (c):

II. OTHER SIGNIFICANT CONDITIONS
Conditions contributing to the death but not related to the disease or condition causing death.

19a. DATE OF OPERATION
19b. MAJOR FINDINGS OF OPERATION
20. AUTOPSY? YES ☐ NO ☒

21a. ACCIDENT SUICIDE HOMICIDE (Specify)
21b. PLACE OF INJURY (e.g., in or about home, farm, factory, street, office bldg., etc.)
21c. (CITY, TOWN, OR TOWNSHIP) (COUNTY) (STATE)
21d. TIME OF INJURY (Month) (Day) (Year) (Hour) m.
21e. INJURY OCCURRED: WHILE AT WORK ☐ NOT WHILE AT WORK ☐
21f. HOW DID INJURY OCCUR?

22. *I hereby certify that I attended the deceased from* Oct, 1951, *to* Aug, 19[illegible], *that I last saw the deceased alive on* Aug 4, 1961, *and that death occurred at* 2:00 a.m., *from the causes and on the date stated above.*

23a. SIGNATURE: John E. Corsnow (Degree or title)
23b. ADDRESS: Lewiston, Idaho
23c. DATE SIGNED: 8/5/61

24a. BURIAL, CREMATION, REMOVAL (Specify): burial
24b. DATE: 8/7/1961
24c. NAME OF CEMETERY OR CREMATORY: I. O. O. F. Cemetery
24d. LOCATION (City, town, or county) (State): Craigmont, Lewis Co., Idaho

DATE REC'D BY LOCAL REG.: 8/10/61
REGISTRAR'S SIGNATURE: Cara Kinzer
25. FUNERAL DIRECTOR: William H. Engle — ADDRESS: Lewiston, Idaho

Federal Security Agency
United States Public Health Service
Form DPH-48021

Informant, Funeral Director, Registrar and Medical Attendant. EACH must sign with BLACK INK in OWN handwriting. Each item should be answered as completely as possible. State answers as unknown only after a careful investigation. Use BLACK ink or BLACK record typewriter ribbon in filling out certificate. (ICA 38-206 and 215.) Address correspondence to DIVISION OF VITAL STATISTICS, BOISE, IDAHO

DUTIES:

1. INFORMANT SHALL SIGN HIS OWN NAME, under item 17 to authenticate the facts stated under items 1 to 16 inclusive. In case of facts taken from hospital or public records, the person authorized to release the facts shall sign HIS name in addition to giving the source of information.

2. THE FUNERAL DIRECTOR is responsible for completing the entire certificate, obtaining the signatures of the INFORMANT, the OFFICIAL last in attendance on the deceased and HIS OWN signature.

3. THE REGISTRAR can issue a burial or removal permit ONLY after receiving a completed death certificate, including the SIGNATURES IN BLACK ink under items 17, 23a and 25.

PENALTIES: Under the Idaho law, it is a misdemeanor to

(a) Knowingly supply false information to any one connected with completing a death certificate;
(b) Neglect or refuse to certify to the cause of death on request of the person in charge of the disposition of the deceased.
(c) Remove or bury the body of a deceased person WITHOUT the proper permit being FIRST obtained from the local registrar in the district WHERE THE DEATH OCCURRED;
(d) Alter a certificate on file in the office of a local registrar.

STATEMENT OF PLACE OF DEATH

Special attention should be given to the satisfactory completion of EACH portion of this item. The city or town and street address or route number refer to PLACE WHERE THE DEATH OCCURRED. For deaths occurring in hospitals, maternity homes, or institutions, the name of the place and length of stay MUST be stated.

STATEMENT OF USUAL RESIDENCE OF DECEASED

Regardless of the fact that the person may have lived his entire life at the place of death, ALWAYS COMPLETE ALL PARTS OF THIS ITEM. In case a person has resided in the county where death occurred for less than one year, give address of FORMER RESIDENCE. The post office of the deceased may be in a county or state other than the county of actual residence.

IDAHO CODE ANNOTATED-CHAPTER 38, SECTION 206.

The personal and statistical particulars (items 1 to 16) shall be authenticated by the signature of the informant, who may be any competent person acquainted with the facts.

The statement of facts relating to the disposition of the body shall be signed by the undertaker or person acting as such.

The medical certificate shall be made and signed by the physician, if any, last in attendance on the deceased, who shall specify the time in attendance, the time he last saw the deceased alive and the hour of the day at which death occurred. And he shall further state the cause of death, so as to show the course of disease or sequence of causes resulting in death, giving the primary cause, and also the contributory causes, if any, and the duration of each. Indefinite and unsatisfactory terms, indicating only symptoms of disease or conditions resulting from disease, will not be held sufficient for issuing a burial or removal permit; and any certificate containing only such terms as defined by the state registrar as indefinite and unsatisfactory, shall be returned to the physician for correction and definition. The international classification of the causes of death shall be used by all physicians in stating the cause of death in the medical certificate. Causes of death, which may be the result of either disease or violence, shall be carefully defined; and if from violence, its nature shall be stated, and whether (probably) accidental, suicidal, or homicidal.

This body embalmed under direction of L. E. DeBaun Lic. No. E-295 at Lewiston on 8/4/61

ADDITIONAL REMARKS by Physician Dr. J. E. Carssow

Certificate of Death

STATE OF IDAHO

State File No. 3448
Local Reg. No. 1735
Reg. Dist. No. 220

BIRTH NO.

RECEIVED AUG 14 1961 Bureau of Vital Statistics

1. PLACE OF DEATH
a. COUNTY Nez Perce
b. CITY OR TOWN (If outside corporate limits, write RURAL and give township) Lewiston
c. LENGTH OF STAY (in this place)
d. FULL NAME OF HOSPITAL OR INSTITUTION (If not in hospital or institution, give street address or location) St Joseph's Hospital

2. USUAL RESIDENCE (Where deceased lived. If institution: residence before admission).
a. STATE Idaho
b. COUNTY Nez Perce
c. CITY OR TOWN (If outside corporate limits, write RURAL and give township) Lewis ton
d. STREET ADDRESS (If rural, give location) 1515-10 Ave

3. NAME OF DECEASED (Type or Print) a. (First) Bridgett b. (Middle) G. c. (Last) O'Connell

4. DATE OF DEATH (Month) (Day) (Year) Aug, 5, 1961

5. SEX Female

6. COLOR OR RACE White

7. MARRIED, NEVER MARRIED, WIDOWED, DIVORCED (Specify) Married

8. DATE OF BIRTH Jan, 10, 1878

9. AGE (In years last birthday) 83 | IF UNDER 1 YEAR Months Days | IF UNDER 24 HRS. Hours Min.

10a. USUAL OCCUPATION (Give kind of work done during most of working life, even if retired) house wife

10b. KIND OF BUSINESS OR INDUSTRY home

11. BIRTHPLACE (State or foreign country) Henderson, Minn.

12. CITIZEN OF WHAT COUNTRY? USA

13. FATHER'S NAME BIRTHPLACE
no record

14. MOTHER'S MAIDEN NAME BIRTHPLACE
no record

15. WAS DECEASED EVER IN U.S. ARMED FORCES? (Yes, no, or unknown) (If yes, give war or dates of service)
no

16. SOCIAL SECURITY NO.
none

17. INFORMANT'S OWN SIGNATURE Thomas A. O'Connell ADDRESS Lewiston, Idaho.

18. CAUSE OF DEATH
Enter only one cause per line for (a), (b), and (c)

*This does not mean the mode of dying, such as heart failure, asthenia, etc. It means the disease, injury, or complication which caused death.

MEDICAL CERTIFICATION

I. DISEASE OR CONDITION DIRECTLY LEADING TO DEATH* (a) Congestive heart failure — INTERVAL BETWEEN ONSET AND DEATH: 3 weeks

ANTECEDENT CAUSES
Morbid conditions, if any, giving rise to the above cause (a) stating the underlying cause last.

DUE TO (b) Chronic Respiratory infection — 2 months

DUE TO (c) Communicated Fracture Right hip. — 1 month

II. OTHER SIGNIFICANT CONDITIONS
Conditions contributing to the death but not related to the disease or condition causing death. —

19a. DATE OF OPERATION

19b. MAJOR FINDINGS OF OPERATION

20. AUTOPSY? YES ☐ NO ☑

21a. ACCIDENT ☒ SUICIDE ☐ HOMICIDE ☐ (Specify)

21b. PLACE OF INJURY (e.g., in or about home, farm, factory, street, office bldg., etc.) Residence

21c. (CITY, TOWN, OR TOWNSHIP) (COUNTY) (STATE) Lewiston Nez Perce Idaho

21d. TIME OF INJURY (Month) (Day) (Year) (Hour) July 4, 1961 m.

21e. INJURY OCCURRED WHILE AT WORK ☐ NOT WHILE AT WORK ☒

21f. HOW DID INJURY OCCUR? Fell at home causing hip fracture

22. *I hereby certify that I attended the deceased from* 7-7, 1961, *to* 8-5, 1961, *that I last saw the deceased alive on* 8-5, 1961, *and that death occurred at* 10:30A m., *from the causes and on the date stated above.*

23a. SIGNATURE (Degree or title) [illegible] M.D.

23b. ADDRESS Lewiston Idaho

23c. DATE SIGNED 8/9/61

24a. BURIAL, CREMATION, REMOVAL (Specify) Burial

24b. DATE August 7, 1961

24c. NAME OF CEMETERY OR CREMATORY Normal Hill Cemetery

24d. LOCATION (City, town, or county) (State) Lewiston, Idaho.

DATE REC'D BY LOCAL REG. 8/11/61

REGISTRAR'S SIGNATURE Cora Kinzer

25. FUNERAL DIRECTOR Vassar ADDRESS Vassar-Rawls Funeral Home, Lewiston, Idaho.

Federal Security Agency
United States Public Health Service

Form DPH-48021

Informant, Funeral Director, Registrar and Medical Attendant. EACH must sign with BLACK INK in OWN handwriting. Each item should be answered as completely as possible. State answers as unknown only after a careful investigation. Use BLACK ink or BLACK record typewriter ribbon in filling out certificate. (ICA 38-206 and 215.) Address correspondence to DIVISION OF VITAL STATISTICS, BOISE, IDAHO

DUTIES:

1. INFORMANT SHALL SIGN HIS OWN NAME, under item 17 to authenticate the facts stated under items 1 to 16 inclusive. In case of facts taken from hospital or public records, the person authorized to release the facts shall sign HIS name in addition to giving the source of information.

2. THE FUNERAL DIRECTOR is responsible for completing the entire certificate, obtaining the signatures of the INFORMANT, the OFFICIAL last in attendance on the deceased and HIS OWN signature.

3. THE REGISTRAR can issue a burial or removal permit ONLY after receiving a completed death certificate, including the SIGNATURES IN BLACK ink under items 17, 23a and 25.

PENALTIES: Under the Idaho law, it is a misdemeanor to

(a) Knowingly supply false information to any one connected with completing a death certificate;
(b) Neglect or refuse to certify to the cause of death on request of the person in charge of the disposition of the deceased.
(c) Remove or bury the body of a deceased person WITHOUT the proper permit being FIRST obtained from the local registrar in the district WHERE THE DEATH OCCURRED;
(d) Alter a certificate on file in the office of a local registrar.

STATEMENT OF PLACE OF DEATH

Special attention should be given to the satisfactory completion of EACH portion of this item. The city or town and street address or route number refer to PLACE WHERE THE DEATH OCCURRED. For deaths occurring in hospitals, maternity homes, or institutions, the name of the place and length of stay MUST be stated.

STATEMENT OF USUAL RESIDENCE OF DECEASED

Regardless of the fact that the person may have lived his entire life at the place of death, ALWAYS COMPLETE ALL PARTS OF THIS ITEM. In case a person has resided in the county where death occurred for less than one year, give address of FORMER RESIDENCE. The post office of the deceased may be in a county or state other than the county of actual residence.

IDAHO CODE ANNOTATED-CHAPTER 38, SECTION 206.

The personal and statistical particulars (items 1 to 16) shall be authenticated by the signature of the informant, who may be any competent person acquainted with the facts.

The statement of facts relating to the disposition of the body shall be signed by the undertaker or person acting as such.

The medical certificate shall be made and signed by the physician, if any, last in attendance on the deceased, who shall specify the time in attendance, the time he last saw the deceased alive and the hour of the day at which death occurred. And he shall further state the cause of death, so as to show the course of disease or sequence of causes resulting in death, giving the primary cause, and also the contributory causes, if any, and the duration of each. Indefinite and unsatisfactory terms, indicating only symptoms of disease or conditions resulting from disease, will not be held sufficient for issuing a burial or removal permit; and any certificate containing only such terms as defined by the state registrar as indefinite and unsatisfactory, shall be returned to the physician for correction and definition. The international classification of the causes of death shall be used by all physicians in stating the cause of death in the medical certificate. Causes of death, which may be the result of either disease or violence, shall be carefully defined; and if from violence, its nature shall be stated, and whether (probably) accidental, suicidal, or homicidal.

This body embalmed under direction of A. H. Vassar Lic. No. E-315 at Lewiston on 8-5-61

ADDITIONAL REMARKS by Physician

NON-RESIDENT
Certificate of Death

STATE OF IDAHO

State File No. 3449
Local Reg. No. 168
Reg. Dist. No. 220

BIRTH NO.

RECEIVED
AUG 14 1961
Bureau of Vital Statistics

1. PLACE OF DEATH
a. COUNTY: Nez Perce
b. CITY OR TOWN (If outside corporate limits, write RURAL and give township): Lewiston
c. LENGTH OF STAY (in this place): 4 days
d. FULL NAME OF HOSPITAL OR INSTITUTION (If not in hospital or institution, give street address or location): St. Joseph Hospital

2. USUAL RESIDENCE (Where deceased lived. If institution: residence before admission).
a. STATE: Washington
b. COUNTY: Asotin
c. CITY OR TOWN (If outside corporate limits, write RURAL and give township): Clarkston
d. STREET ADDRESS (If rural, give location): 409 -8th

3. NAME OF DECEASED (Type or Print)	a. (First)	b. (Middle)	c. (Last)	4. DATE OF DEATH (Month) (Day) (Year)
	LULU	M.	MONROE	August 7, 1961

5. SEX	6. COLOR OR RACE	7. MARRIED, NEVER MARRIED, WIDOWED, DIVORCED (Specify)	8. DATE OF BIRTH	9. AGE (In years last birthday)	IF UNDER 1 YEAR Months	Days	IF UNDER 24 HRS. Hours	Min.
Female	White	Widowed	12-14-1887	73				

10a. USUAL OCCUPATION (Give kind of work done during most of working life, even if retired)	10b. KIND OF BUSINESS OR INDUSTRY	11. BIRTHPLACE (State or foreign country)	12. CITIZEN OF WHAT COUNTRY?
Homekeeper	Own Home	Sacramento, California	USA

13. FATHER'S NAME	BIRTHPLACE	14. MOTHER'S MAIDEN NAME	BIRTHPLACE
Charles Devin	Unknown	Unknown	Unknown

15. WAS DECEASED EVER IN U.S. ARMED FORCES? (Yes, no, or unknown)	(If yes, give war or dates of service)	16. SOCIAL SECURITY NO.	17. INFORMANT'S OWN SIGNATURE	ADDRESS
No	----------	None	Mrs. Walter Monroe	Clarkston, Wn.

MEDICAL CERTIFICATION

18. CAUSE OF DEATH
Enter only one cause per line for (a), (b), and (c)

**This does not mean the mode of dying, such as heart failure, asthenia, etc. It means the disease, injury, or complication which caused death.*

I. DISEASE OR CONDITION DIRECTLY LEADING TO DEATH* (a) Cerebral Hemorrhage. — INTERVAL BETWEEN ONSET AND DEATH: 48 hrs.

ANTECEDENT CAUSES

Morbid conditions, if any, giving rise to the above cause (a) stating the underlying cause last.

DUE TO (b)

DUE TO (c)

II. OTHER SIGNIFICANT CONDITIONS

Conditions contributing to the death but not related to the disease or condition causing death.

19a. DATE OF OPERATION	19b. MAJOR FINDINGS OF OPERATION	20. AUTOPSY?
		YES ☐ NO ☒

21a. ACCIDENT SUICIDE HOMICIDE (Specify)	21b. PLACE OF INJURY (e.g., in or about home, farm, factory, street, office bldg., etc.)	21c. (CITY, TOWN, OR TOWNSHIP) (COUNTY) (STATE)

21d. TIME OF INJURY (Month) (Day) (Year) (Hour)	21e. INJURY OCCURRED	21f. HOW DID INJURY OCCUR?
m.	WHILE AT WORK ☐ NOT WHILE AT WORK ☐	

22. *I hereby certify that I attended the deceased from* 8-16, 1961, *to* 8-7, 1961, *that I last saw the deceased alive on* 8-7, 1961, *and that death occurred at* 10 P.M., *from the causes and on the date stated above.*

23a. SIGNATURE (Degree or title)	23b. ADDRESS	23c. DATE SIGNED
John E. Carsonne	Lewiston, Idaho.	8/10/61

24a. BURIAL, CREMATION, REMOVAL (Specify)	24b. DATE	24c. NAME OF CEMETERY OR CREMATORY	24d. LOCATION (City, town, or county) (State)
Burial	8-10-1961	Normal Hill Cemetery	Lewiston, Idaho

DATE REC'D BY LOCAL REG.	REGISTRAR'S SIGNATURE	25. FUNERAL DIRECTOR	ADDRESS
8/10/61	Cora Kinzer	Robert L. Sarabu	Clarkston, Wn.

Federal Security Agency
United States Public Health Service

Form DPH-48021

Informant, Funeral Director, Registrar and Medical Attendant. EACH must sign with BLACK INK in OWN handwriting. Each item should be answered as completely as possible. State answers as unknown only after a careful investigation. Use BLACK ink or BLACK record typewriter ribbon in filling out certificate. (ICA 38-206 and 215.) Address correspondence to DIVISION OF VITAL STATISTICS, BOISE, IDAHO

AUG 15 1961

DUTIES:

1. INFORMANT SHALL SIGN HIS OWN NAME, under item 17 to authenticate the facts stated under items 1 to 16 inclusive. In case of facts taken from hospital or public records, the person authorized to release the facts shall sign HIS name in addition to giving the source of information.

2. THE FUNERAL DIRECTOR is responsible for completing the entire certificate, obtaining the signatures of the INFORMANT, the OFFICIAL last in attendance on the deceased and HIS OWN signature.

3. THE REGISTRAR can issue a burial or removal permit ONLY after receiving a completed death certificate, including the SIGNATURES IN BLACK ink under items 17, 23a and 25.

PENALTIES: Under the Idaho law, it is a misdemeanor to

(a) Knowingly supply false information to any one connected with completing a death certificate;
(b) Neglect or refuse to certify to the cause of death on request of the person in charge of the disposition of the deceased.
(c) Remove or bury the body of a deceased person WITHOUT the proper permit being FIRST obtained from the local registrar in the district WHERE THE DEATH OCCURRED;
(d) Alter a certificate on file in the office of a local registrar.

STATEMENT OF PLACE OF DEATH

Special attention should be given to the satisfactory completion of EACH portion of this item. The city or town and street address or route number refer to PLACE WHERE THE DEATH OCCURRED. For deaths occurring in hospitals, maternity homes, or institutions, the name of the place and length of stay MUST be stated.

STATEMENT OF USUAL RESIDENCE OF DECEASED

Regardless of the fact that the person may have lived his entire life at the place of death, ALWAYS COMPLETE ALL PARTS OF THIS ITEM. In case a person has resided in the county where death occurred for less than one year, give address of FORMER RESIDENCE. The post office of the deceased may be in a county or state other than the county of actual residence.

IDAHO CODE ANNOTATED-CHAPTER 38, SECTION 206.

The personal and statistical particulars (items 1 to 16) shall be authenticated by the signature of the informant, who may be any competent person acquainted with the facts.

The statement of facts relating to the disposition of the body shall be signed by the undertaker or person acting as such.

The medical certificate shall be made and signed by the physician, if any, last in attendance on the deceased, who shall specify the time in attendance, the time he last saw the deceased alive and the hour of the day at which death occurred. And he shall further state the cause of death, so as to show the course of disease or sequence of causes resulting in death, giving the primary cause, and also the contributory causes, if any, and the duration of each. Indefinite and unsatisfactory terms, indicating only symptoms of disease or conditions resulting from disease, will not be held sufficient for issuing a burial or removal permit; and any certificate containing only such terms as defined by the state registrar as indefinite and unsatisfactory, shall be returned to the physician for correction and definition. The international classification of the causes of death shall be used by all physicians in stating the cause of death in the medical certificate. Causes of death, which may be the result of either disease or violence, shall be carefully defined; and if from violence, its nature shall be stated, and whether (probably) accidental, suicidal, or homicidal.

This body embalmed under direction of W O Murdock Lic. No F-05 at Dubois on 8-10-61

ADDITIONAL REMARKS by Physician

Certificate of Death

STATE OF IDAHO

State File No. 3450
Local Reg. No. 169
Reg. Dist. No. 220

BIRTH NO.

RECEIVED AUG 14 1961

1. PLACE OF DEATH
a. COUNTY: Nez Perce
b. CITY OR TOWN (If outside corporate limits, write RURAL and give township): Peck
c. LENGTH OF STAY (in this place):
d. FULL NAME OF HOSPITAL OR INSTITUTION (If not in hospital or institution, give street address or location):

2. USUAL RESIDENCE (Where deceased lived. If institution: residence before admission).
a. STATE: Idaho
b. COUNTY: Nez Perce
c. CITY OR TOWN (If outside corporate limits, write RURAL and give township): Peck
d. STREET ADDRESS (If rural, give location):

3. NAME OF DECEASED (Type or Print) a. (First)	b. (Middle)	c. (Last)	4. DATE OF DEATH (Month) (Day) (Year)
GWEN	THAD	MAYNARD	August 8, 1961

5. SEX	6. COLOR OR RACE	7. MARRIED, NEVER MARRIED, WIDOWED, DIVORCED (Specify)	8. DATE OF BIRTH	9. AGE (In years last birthday)	IF UNDER 1 YEAR Months	Days	IF UNDER 24 HRS. Hours	Min.
Male	White	married	Nov. 12, 1903	58				

10a. USUAL OCCUPATION (Give kind of work done during most of working life, even if retired)	10b. KIND OF BUSINESS OR INDUSTRY	11. BIRTHPLACE (State or foreign country)	12. CITIZEN OF WHAT COUNTRY?
lumber mill operator	lumbering	Melrose, Idaho	U. S. A.

13. FATHER'S NAME	BIRTHPLACE	14. MOTHER'S MAIDEN NAME	BIRTHPLACE
Thad Maynard	Yamhill, Oregon	Maude Richardson	Kokomo, Indiana

15. WAS DECEASED EVER IN U.S. ARMED FORCES? (Yes, no, or unknown) (If yes, give war or dates of service)	16. SOCIAL SECURITY NO.	17. INFORMANT'S OWN SIGNATURE	ADDRESS
no	518 03 7084	Ruth Maynard	Peck, Idaho

18. CAUSE OF DEATH Enter only one cause per line for (a), (b), and (c)

**This does not mean the mode of dying, such as heart failure, asthenia, etc. It means the disease, injury, or complication which caused death.*

MEDICAL CERTIFICATION

I. DISEASE OR CONDITION DIRECTLY LEADING TO DEATH* (a) 1909 melonoma Malignant

ANTECEDENT CAUSES
Morbid conditions, if any, giving rise to the above cause (a) stating the underlying cause last.

DUE TO (b) Metastasis & abdm

DUE TO (c)

II. OTHER SIGNIFICANT CONDITIONS
Conditions contributing to the death but not related to the disease or condition causing death.

INTERVAL BETWEEN ONSET AND DEATH

19a. DATE OF OPERATION

19b. MAJOR FINDINGS OF OPERATION

20. AUTOPSY? YES ☐ NO ☒

21a. ACCIDENT SUICIDE HOMICIDE (Specify)

21b. PLACE OF INJURY (e.g., in or about home, farm, factory, street, office bldg., etc.)

21c. (CITY, TOWN, OR TOWNSHIP) (COUNTY) (STATE)

21d. TIME OF INJURY (Month) (Day) (Year) (Hour) m.

21e. INJURY OCCURRED WHILE AT WORK ☐ NOT WHILE AT WORK ☐

21f. HOW DID INJURY occur?

22. *I hereby certify that I attended the deceased from* 6-15 *19*57, *to* 8-8, *19*61, *that I last saw the deceased alive on* 8-8, *19*61, *and that death occurred at* 6:40 a *m., from the causes and on the date stated above.*

23a. SIGNATURE (Degree or title)	23b. ADDRESS	23c. DATE SIGNED
John E Cummins	Lewiston, Idaho	8-10-61

24a. BURIAL, CREMATION, REMOVAL (Specify)	24b. DATE	24c. NAME OF CEMETERY OR CREMATORY	24d. LOCATION (City, town, or county) (State)
burial	8/11/1961	Riverside Cemetery	Orofino, Clearwater, Idaho

DATE REC'D BY LOCAL REG.	REGISTRAR'S SIGNATURE	25. FUNERAL DIRECTOR	ADDRESS
8/11/61	Cora Kinzer	K. H. Malcom	Lewiston, Idaho

Federal Security Agency
United States Public Health Service

Form DPH-46021

Informant, Funeral Director, Registrar and Medical Attendant. EACH must sign with BLACK INK in OWN handwriting. Each item should be answered as completely as possible. State answers as unknown only after a careful investigation. Use BLACK ink or BLACK record typewriter ribbon in filling out certificate. (ICA 38-206 and 215.) Address correspondence to DIVISION OF VITAL STATISTICS, BOISE, IDAHO

AUG 15 1961

NOV 9 1961

DEC 13 1962

DUTIES:

1. INFORMANT SHALL SIGN HIS OWN NAME, under item 17 to authenticate the facts stated under items 1 to 16 inclusive. In case of facts taken from hospital or public records, the person authorized to release the facts shall sign HIS name in addition to giving the source of information.

2. THE FUNERAL DIRECTOR is responsible for completing the entire certificate, obtaining the signatures of the INFORMANT, the OFFICIAL last in attendance on the deceased and HIS OWN signature.

3. THE REGISTRAR can issue a burial or removal permit ONLY after receiving a completed death certificate, including the SIGNATURES IN BLACK ink under items 17, 23a and 25.

PENALTIES: Under the Idaho law, it is a misdemeanor to

(a) Knowingly supply false information to any one connected with completing a death certificate;
(b) Neglect or refuse to certify to the cause of death on request of the person in charge of the disposition of the deceased.
(c) Remove or bury the body of a deceased person WITHOUT the proper permit being FIRST obtained from the local registrar in the district WHERE THE DEATH OCCURRED;
(d) Alter a certificate on file in the office of a local registrar.

STATEMENT OF PLACE OF DEATH

Special attention should be given to the satisfactory completion of EACH portion of this item. The city or town and street address or route number refer to PLACE WHERE THE DEATH OCCURRED. For deaths occurring in hospitals, maternity homes, or institutions, the name of the place and length of stay MUST be stated.

STATEMENT OF USUAL RESIDENCE OF DECEASED

Regardless of the fact that the person may have lived his entire life at the place of death, ALWAYS COMPLETE ALL PARTS OF THIS ITEM. In case a person has resided in the county where death occurred for less than one year, give address of FORMER RESIDENCE. The post office of the deceased may be in a county or state other than the county of actual residence.

IDAHO CODE ANNOTATED-CHAPTER 38, SECTION 206.

The personal and statistical particulars (items 1 to 16) shall be authenticated by the signature of the informant, who may be any competent person acquainted with the facts.

The statement of facts relating to the disposition of the body shall be signed by the undertaker or person acting as such.

The medical certificate shall be made and signed by the physician, if any, last in attendance on the deceased, who shall specify the time in attendance, the time he last saw the deceased alive and the hour of the day at which death occurred. And he shall further state the cause of death, so as to show the course of disease or sequence of causes resulting in death, giving the primary cause, and also the contributory causes, if any, and the duration of each. Indefinite and unsatisfactory terms, indicating only symptoms of disease or conditions resulting from disease, will not be held sufficient for issuing a burial or removal permit; and any certificate containing only such terms as defined by the state registrar as indefinite and unsatisfactory, shall be returned to the physician for correction and definition. The international classification of the causes of death shall be used by all physicians in stating the cause of death in the medical certificate. Causes of death, which may be the result of either disease or violence, shall be carefully defined; and if from violence, its nature shall be stated, and whether (probably) accidental, suicidal, or homicidal.

This body embalmed under direction of W. H. Engle Lic. No. E-465 at Lewiston on 8/8/61

ADDITIONAL REMARKS by Physician Dr. J. E. Carssow

Certificate of Death

STATE OF IDAHO

State File No. 3451
Local Reg. No. 1/351
Reg. Dist. No. 220

BIRTH NO.

RECEIVED AUG 21 1961 Bureau of Vital Statistics

1. PLACE OF DEATH
a. COUNTY: Nez Perce
b. CITY OR TOWN (If outside corporate limits, write RURAL and give township): Lewiston
c. LENGTH OF STAY (in this place): 11 days
d. FULL NAME OF HOSPITAL OR INSTITUTION (If not in hospital or institution, give street address or location): St. Joseph's Hospital

2. USUAL RESIDENCE (Where deceased lived. If institution: residence before admission).
a. STATE: Idaho
b. COUNTY: Nez Perce
c. CITY OR TOWN (If outside corporate limits, write RURAL and give township): Lewiston
d. STREET ADDRESS (If rural, give location): 3221 8th Street

3. NAME OF DECEASED (Type or Print): a. (First) ALMA b. (Middle) ARLENE c. (Last) HARGETT

4. DATE OF DEATH: (Month) (Day) (Year) August 11, 1961

5. SEX: Female

6. COLOR OR RACE: White

7. MARRIED, NEVER MARRIED, WIDOWED, DIVORCED (Specify): married

8. DATE OF BIRTH: March 20, 1922

9. AGE (In years last birthday): 39
IF UNDER 1 YEAR: Months / Days
IF UNDER 24 HRS.: Hours / Min.

10a. USUAL OCCUPATION (Give kind of work done during most of working life, even if retired): housewife

10b. KIND OF BUSINESS OR INDUSTRY: home

11. BIRTHPLACE (State or foreign country): Payette, Idaho

12. CITIZEN OF WHAT COUNTRY? U. S. A.

13. FATHER'S NAME: Jess Baker
BIRTHPLACE: Curtis, Neb.

14. MOTHER'S MAIDEN NAME: Susie Mae Baker
BIRTHPLACE: Ottumwa, Iowa

15. WAS DECEASED EVER IN U.S. ARMED FORCES? (Yes, no, or unknown): no
(If yes, give war or dates of service)

16. SOCIAL SECURITY NO.: 519 18 8128

17. INFORMANT'S OWN SIGNATURE: Elmer L Hargett
ADDRESS: Lewiston, Idaho

MEDICAL CERTIFICATION

18. CAUSE OF DEATH
Enter only one cause per line for (a), (b), and (c)

**This does not mean the mode of dying, such as heart failure, asthenia, etc. It means the disease, injury, or complication which caused death.*

I. DISEASE OR CONDITION DIRECTLY LEADING TO DEATH* (a) Portal congestion and Heart failure
INTERVAL BETWEEN ONSET AND DEATH: 3 weeks

ANTECEDENT CAUSES
Morbid conditions, if any, giving rise to the above cause (a) stating the underlying cause last.
DUE TO (b) Metastatic carcinoma to liver
DUE TO (c) Carcinoma of pancreas

II. OTHER SIGNIFICANT CONDITIONS
Conditions contributing to the death but not related to the disease or condition causing death.

19a. DATE OF OPERATION: 8-9-61
19b. MAJOR FINDINGS OF OPERATION: carcinoma pancreas with massive liver metastasis
20. AUTOPSY? YES ☐ NO ☒

21a. ACCIDENT SUICIDE HOMICIDE (Specify)
21b. PLACE OF INJURY (e.g., in or about home, farm, factory, street, office bldg., etc.)
21c. (CITY, TOWN, OR TOWNSHIP) (COUNTY) (STATE)
21d. TIME OF INJURY (Month) (Day) (Year) (Hour) m.
21e. INJURY OCCURRED WHILE AT WORK ☐ NOT WHILE AT WORK ☐
21f. HOW DID INJURY OCCUR?

22. *I hereby certify that I attended the deceased from* June 25, 1961, *to* August 11, 1961, *that I last saw the deceased alive on* August 11, 1961, *and that death occurred at* 10:00p m., *from the causes and on the date stated above.*

23a. SIGNATURE (Degree or title): John F. Barnes M.D.
23b. ADDRESS: 347 St. Johns Way, Lewiston, Idaho.
23c. DATE SIGNED: 8/12/61

24a. BURIAL, CREMATION, REMOVAL (Specify): burial
24b. DATE: 8/15/61
24c. NAME OF CEMETERY OR CREMATORY: Riverside Cemetery
24d. LOCATION (City, town, or county) (State): Payette, Idaho

DATE REC'D BY LOCAL REG.: 8/12/61
REGISTRAR'S SIGNATURE: Cora Ringer
25. FUNERAL DIRECTOR: William H. Eng
ADDRESS: Lewiston, Idaho

Federal Security Agency
United States Public Health Service
Form DPH-48021

Informant, Funeral Director, Registrar and Medical Attendant. EACH must sign with BLACK INK in OWN handwriting. Each item should be answered as completely as possible. State answers as unknown only after a careful investigation. Use BLACK ink or BLACK record typewriter ribbon in filling out certificate. (ICA 38-206 and 215.) Address correspondence to DIVISION OF VITAL STATISTICS, BOISE, IDAHO

MAY 11 1962

DUTIES:

1. INFORMANT SHALL SIGN HIS OWN NAME, under item 17 to authenticate the facts stated under items 1 to 16 inclusive. In case of facts taken from hospital or public records, the person authorized to release the facts shall sign HIS name in addition to giving the source of information.

2. THE FUNERAL DIRECTOR is responsible for completing the entire certificate, obtaining the signatures of the INFORMANT, the OFFICIAL last in attendance on the deceased and HIS OWN signature.

3. THE REGISTRAR can issue a burial or removal permit ONLY after receiving a completed death certificate, including the SIGNATURES IN BLACK ink under items 17, 23a and 25.

PENALTIES: Under the Idaho law, it is a misdemeanor to

(a) Knowingly supply false information to any one connected with completing a death certificate;
(b) Neglect or refuse to certify to the cause of death on request of the person in charge of the disposition of the deceased.
(c) Remove or bury the body of a deceased person WITHOUT the proper permit being FIRST obtained from the local registrar in the district WHERE THE DEATH OCCURRED;
(d) Alter a certificate on file in the office of a local registrar.

STATEMENT OF PLACE OF DEATH

Special attention should be given to the satisfactory completion of EACH portion of this item. The city or town and street address or route number refer to PLACE WHERE THE DEATH OCCURRED. For deaths occurring in hospitals, maternity homes, or institutions, the name of the place and length of stay MUST be stated.

STATEMENT OF USUAL RESIDENCE OF DECEASED

Regardless of the fact that the person may have lived his entire life at the place of death, ALWAYS COMPLETE ALL PARTS OF THIS ITEM. In case a person has resided in the county where death occurred for less than one year, give address of FORMER RESIDENCE. The post office of the deceased may be in a county or state other than the county of actual residence.

IDAHO CODE ANNOTATED-CHAPTER 38, SECTION 206.

The personal and statistical particulars (items 1 to 16) shall be authenticated by the signature of the informant, who may be any competent person acquainted with the facts.

The statement of facts relating to the disposition of the body shall be signed by the undertaker or person acting as such.

The medical certificate shall be made and signed by the physician, if any, last in attendance on the deceased, who shall specify the time in attendance, the time he last saw the deceased alive and the hour of the day at which death occurred. And he shall further state the cause of death, so as to show the course of disease or sequence of causes resulting in death, giving the primary cause, and also the contributory causes, if any, and the duration of each. Indefinite and unsatisfactory terms, indicating only symptoms of disease or conditions resulting from disease, will not be held sufficient for issuing a burial or removal permit; and any certificate containing only such terms as defined by the state registrar as indefinite and unsatisfactory, shall be returned to the physician for correction and definition. The international classification of the causes of death shall be used by all physicians in stating the cause of death in the medical certificate. Causes of death, which may be the result of either disease or violence, shall be carefully defined; and if from violence, its nature shall be stated, and whether (probably) accidental, suicidal, or homicidal.

This body embalmed under direction of L. E. DeBaun Lic. No. E-295 at Lewiston on 8/11/61

ADDITIONAL REMARKS by Physician Doctor John F. Barnes

Informant, Funeral Director, Registrar and Medical Attendant. EACH must sign with BLACK INK in OWN handwriting. Each item should be answered as completely as possible. State answers as unknown only after a careful investigation. Use BLACK ink or BLACK record typewriter ribbon in filling out certificate. (ICA 38-206 and 215.) Address correspondence to DIVISION OF VITAL STATISTICS, BOISE, IDAHO

NON-RESIDENT

Certificate of Death

STATE OF IDAHO

State File No. 3452
Local Reg. No. 174
Reg. Dist. No. 220

RECEIVED
SEP 5 1961
Bureau of Vital Statistics

BIRTH NO.

1. PLACE OF DEATH
a. COUNTY Nez Perce
b. CITY OR TOWN (If outside corporate limits, write RURAL and give township) Lewiston
c. LENGTH OF STAY IN THIS PLACE 14 Days
d. FULL NAME OF HOSPITAL OR INSTITUTION (If not in hospital or institution, give street address or location) St. Joseph Hospital

2. USUAL RESIDENCE (Where deceased lived. If institution: residence before admission).
a. STATE Washington
b. COUNTY Asotin
c. CITY OR TOWN (If outside corporate limits, write RURAL and give township) Clarkston
d. STREET ADDRESS (If rural, give location) Rt. 1 - Box 301

3. NAME OF DECEASED (Type or Print) a. (First) RALPH b. (Middle) c. (Last) TEED

4. DATE OF DEATH (Month) (Day) (Year) Aug. 12, 1961

5. SEX Male
6. COLOR OR RACE White
7. MARRIED, NEVER MARRIED, WIDOWED, DIVORCED (Specify) Married
8. DATE OF BIRTH June 12, 1896
9. AGE (In years last birthday) 65 IF UNDER 1 YEAR Months Days IF UNDER 24 HRS. Hours Min.

10a. USUAL OCCUPATION (Give kind of work done during most of working life, even if retired) Woodsworker
10b. KIND OF BUSINESS OR INDUSTRY Lumbering
11. BIRTHPLACE (State or foreign country) Weippe, Idaho
12. CITIZEN OF WHAT COUNTRY? USA

13. FATHER'S NAME William Teed BIRTHPLACE Unknown
14. MOTHER'S MAIDEN NAME Lillian Wilson BIRTHPLACE Iowa

15. WAS DECEASED EVER IN U.S. ARMED FORCES? (Yes, no, or unknown) No (If yes, give war or dates of service)
16. SOCIAL SECURITY NO. Not Known
17. INFORMANT'S OWN SIGNATURE Ralph S. Teed Jr ADDRESS Weippe, Idaho.

18. CAUSE OF DEATH
Enter only one cause per line for (a), (b), and (c)

*This does not mean the mode of dying, such as heart failure, asthenia, etc. It means the disease, injury, or complication which caused death.

MEDICAL CERTIFICATION

I. DISEASE OR CONDITION DIRECTLY LEADING TO DEATH* (a) Pulmonary Embolus. — INTERVAL BETWEEN ONSET AND DEATH: 5 min

ANTECEDENT CAUSES
Morbid conditions, if any, giving rise to the above cause (a) stating the underlying cause last.
DUE TO (b) Myo cardial Infarction — 12 days.
DUE TO (c) Coronary Arteriosclerosis. — ?

II. OTHER SIGNIFICANT CONDITIONS
Conditions contributing to the death but not related to the disease or condition causing death. Nephrosclerosis

19a. DATE OF OPERATION
19b. MAJOR FINDINGS OF OPERATION
20. AUTOPSY? YES [X] NO [ ]

21a. ACCIDENT SUICIDE HOMICIDE (Specify)
21b. PLACE OF INJURY (e.g., in or about home, farm, factory, street, office bldg., etc.)
21c. (CITY, TOWN, OR TOWNSHIP) (COUNTY) (STATE)
21d. TIME OF INJURY (Month) (Day) (Year) (Hour) m.
21e. INJURY OCCURRED WHILE AT WORK [ ] NOT WHILE AT WORK [ ]
21f. HOW DID INJURY OCCUR?

22. I hereby certify that I attended the deceased from August 9, 1961, to Aug 12, 1961, that I last saw the deceased alive on Aug 12, 1961, and that death occurred at 6:30 A m., from the causes and on the date stated above.

23a. SIGNATURE John E. Braddock (Degree or title) M.D.
23b. ADDRESS 1522 - 17th St. Lewiston
23c. DATE SIGNED aug 14 1961

24a. BURIAL, CREMATION, REMOVAL (Specify) Removal
24b. DATE 8-15-1961
24c. NAME OF CEMETERY OR CREMATORY Weippe Cemetery
24d. LOCATION (City, town, or county) Weippe, Idaho (State)

DATE REC'D BY LOCAL REG. 8/17/61
REGISTRAR'S SIGNATURE Cora Kinzer
25. FUNERAL DIRECTOR ADDRESS Gilbert Funeral Chapel Orofino, Idaho
William Gilbert

Federal Security Agency
United States Public Health Service
Form DPH-48021

DUTIES:

OCT 10 1961

1. INFORMANT SHALL SIGN HIS OWN NAME, under item 17 to authenticate the facts stated under items 1 to 16 inclusive. In case of facts taken from hospital or public records, the person authorized to release the facts shall sign HIS name in addition to giving the source of information.

OCT 23 1962

2. THE FUNERAL DIRECTOR is responsible for completing the entire certificate, obtaining the signatures of the INFORMANT, the OFFICIAL last in attendance on the deceased and HIS OWN signature.

3. THE REGISTRAR can issue a burial or removal permit ONLY after receiving a completed death certificate, including the SIGNATURES IN BLACK ink under items 17, 23a and 25.

PENALTIES: Under the Idaho law, it is a misdemeanor to

(a) Knowingly supply false information to any one connected with completing a death certificate;
(b) Neglect or refuse to certify to the cause of death on request of the person in charge of the disposition of the deceased.
(c) Remove or bury the body of a deceased person WITHOUT the proper permit being FIRST obtained from the local registrar in the district WHERE THE DEATH OCCURRED;
(d) Alter a certificate on file in the office of a local registrar.

STATEMENT OF PLACE OF DEATH

Special attention should be given to the satisfactory completion of EACH portion of this item. The city or town and street address or route number refer to PLACE WHERE THE DEATH OCCURRED. For deaths occurring in hospitals, maternity homes, or institutions, the name of the place and length of stay MUST be stated.

STATEMENT OF USUAL RESIDENCE OF DECEASED

Regardless of the fact that the person may have lived his entire life at the place of death, ALWAYS COMPLETE ALL PARTS OF THIS ITEM. In case a person has resided in the county where death occurred for less than one year, give address of FORMER RESIDENCE. The post office of the deceased may be in a county or state other than the county of actual residence.

IDAHO CODE ANNOTATED-CHAPTER 38, SECTION 206.

The personal and statistical particulars (items 1 to 16) shall be authenticated by the signature of the informant, who may be any competent person acquainted with the facts.

The statement of facts relating to the disposition of the body shall be signed by the undertaker or person acting as such.

The medical certificate shall be made and signed by the physician, if any, last in attendance on the deceased, who shall specify the time in attendance, the time he last saw the deceased alive and the hour of the day at which death occurred. And he shall further state the cause of death, so as to show the course of disease or sequence of causes resulting in death, giving the primary cause, and also the contributory causes, if any, and the duration of each. Indefinite and unsatisfactory terms, indicating only symptoms of disease or conditions resulting from disease, will not be held sufficient for issuing a burial or removal permit; and any certificate containing only such terms as defined by the state registrar as indefinite and unsatisfactory, shall be returned to the physician for correction and definition. The international classification of the causes of death shall be used by all physicians in stating the cause of death in the medical certificate. Causes of death, which may be the result of either disease or violence, shall be carefully defined; and if from violence, its nature shall be stated, and whether (probably) accidental, suicidal, or homicidal.

This body embalmed under direction of W O Murdock Lic. No. 5 at Clarkston on 8-12-62

ADDITIONAL REMARKS by Physician

Informant, Funeral Director, Registrar and Medical Attendant. EACH must sign with BLACK INK in OWN handwriting. Each item should be answered as completely as possible. State answers as unknown only after a careful investigation. Use BLACK ink or BLACK record typewriter ribbon in filling out certificate. (ICA 38-206 and 215.) Address correspondence to DIVISION OF VITAL STATISTICS, BOISE, IDAHO

NON-RESIDENT

Certificate of Death

RECEIVED SEP 5 1961 Bureau of Vital Statistics

STATE OF IDAHO

State File No. 3453
Local Reg. No. 17
Reg. Dist. No. 220

BIRTH NO.

1. PLACE OF DEATH
a. COUNTY: NezPerce
b. CITY OR TOWN (If outside corporate limits, write RURAL and give township): Lewiston
c. LENGTH OF STAY (in this place): 8-11-61
d. FULL NAME OF HOSPITAL OR INSTITUTION (If not in hospital or institution, give street address or location): St. Joseph

2. USUAL RESIDENCE (Where deceased lived. If institution: residence before admission).
a. STATE: Washington
b. COUNTY: Spokane
c. CITY OR TOWN (If outside corporate limits, write RURAL and give township): Spokane
d. STREET ADDRESS (If rural, give location): 1428—East 17th Ave.

3. NAME OF DECEASED (Type or Print)
a. (First): EUGENE
b. (Middle): MILTON
c. (Last): NEILSON

4. DATE OF DEATH (Month) August (Day) 15, (Year) 1961

5. SEX: Male
6. COLOR OR RACE: white
7. MARRIED, NEVER MARRIED, WIDOWED, DIVORCED (Specify): married
8. DATE OF BIRTH: Sept. 9, 1935
9. AGE (In years last birthday): 25 — IF UNDER 1 YEAR: Months / Days — IF UNDER 24 HRS.: Hours / Min.

10a. USUAL OCCUPATION (Give kind of work done during most of working life, even if retired): Foreman
10b. KIND OF BUSINESS OR INDUSTRY: Road Construction
11. BIRTHPLACE (State or foreign country): Kingman, Arz.
12. CITIZEN OF WHAT COUNTRY?: US

13. FATHER'S NAME: Lars Neilson — BIRTHPLACE: Monroe, Utah
14. MOTHER'S MAIDEN NAME: Louise Davis — BIRTHPLACE: Hackberry, Arz.

15. WAS DECEASED EVER IN U.S. ARMED FORCES? (Yes, no, or unknown) (If yes, give war or dates of service): Yes Navy Reserve 7 yrs.
16. SOCIAL SECURITY NO.: Unknown
17. INFORMANT'S OWN SIGNATURE: L. E. Neilson — ADDRESS: Spokane, Wash.

18. CAUSE OF DEATH
Enter only one cause per line for (a), (b), and (c)

This does not mean the mode of dying, such as heart failure, asthenia, etc. It means the disease, injury, or complication which caused death.

823.0

MEDICAL CERTIFICATION

I. DISEASE OR CONDITION DIRECTLY LEADING TO DEATH* (a) Cerebral Excretion & Contusion, transection — INTERVAL BETWEEN ONSET AND DEATH: 5 days

ANTECEDENT CAUSES
Morbid conditions, if any, giving rise to the above cause (a) stating the underlying cause last.
DUE TO (b) Spinal Cord C5-C6 — 5 days
DUE TO (c) Accident — 8-11-61

II. OTHER SIGNIFICANT CONDITIONS
Conditions contributing to the death but not related to the disease or condition causing death.

19a. DATE OF OPERATION
19b. MAJOR FINDINGS OF OPERATION
20. AUTOPSY? YES ☐ NO ☒

21a. ACCIDENT SUICIDE HOMICIDE (Specify): Accident
21b. PLACE OF INJURY (e.g., in or about home, farm, factory, street, office bldg., etc.): Highway No. 7 near
21c. (CITY, TOWN, OR TOWNSHIP) (COUNTY) (STATE): Kendrick, Latah county, Idaho

21d. TIME OF INJURY (Month) 8 (Day) 11 (Year) 1961 (Hour) 1:30 a.m.
21e. INJURY OCCURRED WHILE AT WORK ☐ NOT WHILE AT WORK ☒
21f. HOW DID INJURY OCCUR? Car accident (pick-up truck Vehicle left highway and crashed.

22. *I hereby certify that I attended the deceased from* 8-11-, 19 61, *to* 8-15-, 19 61, *that I last saw the deceased alive on* 8-15-, 19 61, *and that death occurred at* 3:20 AM, *from the causes and on the date stated above.*

23a. SIGNATURE (Degree or title): John F. Barnes, M.D.
23b. ADDRESS: 347 St. John's Way, Lewiston, Idaho
23c. DATE SIGNED: 8-17-61

24a. BURIAL, CREMATION, REMOVAL (Specify): Removal
24b. DATE: 8-15-61
24c. NAME OF CEMETERY OR CREMATORY:
24d. LOCATION (City, town, or county) (State): Spokane, Washington

DATE REC'D BY LOCAL REG.: 8/15/61
REGISTRAR'S SIGNATURE: Cora Kinzer
25. FUNERAL DIRECTOR: Brower-Wann by K.H. Malcom — ADDRESS: Lewiston,

Federal Security Agency
United States Public Health Service

Form DPH-48021

DUTIES:

1. INFORMANT SHALL SIGN HIS OWN NAME, under item 17 to authenticate the facts stated under items 1 to 16 inclusive. In case of facts taken from hospital or public records, the person authorized to release the facts shall sign HIS name in addition to giving the source of information.

2. THE FUNERAL DIRECTOR is responsible for completing the entire certificate, obtaining the signatures of the INFORMANT, the OFFICIAL last in attendance on the deceased and HIS OWN signature.

3. THE REGISTRAR can issue a burial or removal permit ONLY after receiving a completed death certificate, including the SIGNATURES IN BLACK ink under items 17, 23a and 25.

SEP 6 1961

SEP 12 1961

OCT 10 1961

PENALTIES: Under the Idaho law, it is a misdemeanor to

(a) Knowingly supply false information to any one connected with completing a death certificate;
(b) Neglect or refuse to certify to the cause of death on request of the person in charge of the disposition of the deceased.
(c) Remove or bury the body of a deceased person WITHOUT the proper permit being FIRST obtained from the local registrar in the district WHERE THE DEATH OCCURRED;
(d) Alter a certificate on file in the office of a local registrar.

STATEMENT OF PLACE OF DEATH

Special attention should be given to the satisfactory completion of EACH portion of this item. The city or town and street address or route number refer to PLACE WHERE THE DEATH OCCURRED. For deaths occurring in hospitals, maternity homes, or institutions, the name of the place and length of stay MUST be stated.

STATEMENT OF USUAL RESIDENCE OF DECEASED

Regardless of the fact that the person may have lived his entire life at the place of death, ALWAYS COMPLETE ALL PARTS OF THIS ITEM. In case a person has resided in the county where death occurred for less than one year, give address of FORMER RESIDENCE. The post office of the deceased may be in a county or state other than the county of actual residence.

IDAHO CODE ANNOTATED-CHAPTER 38, SECTION 206.

The personal and statistical particulars (items 1 to 16) shall be authenticated by the signature of the informant, who may be any competent person acquainted with the facts.

The statement of facts relating to the disposition of the body shall be signed by the undertaker or person acting as such.

The medical certificate shall be made and signed by the physician, if any, last in attendance on the deceased, who shall specify the time in attendance, the time he last saw the deceased alive and the hour of the day at which death occurred. And he shall further state the cause of death, so as to show the course of disease or sequence of causes resulting in death, giving the primary cause, and also the contributory causes, if any, and the duration of each. Indefinite and unsatisfactory terms, indicating only symptoms of disease or conditions resulting from disease, will not be held sufficient for issuing a burial or removal permit; and any certificate containing only such terms as defined by the state registrar as indefinite and unsatisfactory, shall be returned to the physician for correction and definition. The international classification of the causes of death shall be used by all physicians in stating the cause of death in the medical certificate. Causes of death, which may be the result of either disease or violence, shall be carefully defined; and if from violence, its nature shall be stated, and whether (probably) accidental, suicidal, or homicidal.

This body embalmed under direction of ? William Engle Lic. No E 465 at Lewiston, on 8-15-61

ADDITIONAL REMARKS by Physician

Certificate of Death

State File No. 3454
Local Reg. No. 173
Reg. Dist. No. 220

BIRTH NO. RECEIVED STATE OF IDAHO

SEP 5 1961

Bureau of Vital Statistics

1. PLACE OF DEATH
a. COUNTY: Nez Perce
b. CITY OR TOWN (If outside corporate limits, write RURAL and give township): Genesee
c. LENGTH OF STAY (In this place): 3 years
d. FULL NAME OF HOSPITAL OR INSTITUTION (If not in hospital or institution, give street address or location): Route 1, Box 13a

2. USUAL RESIDENCE (Where deceased lived. If institution: residence before admission).
a. STATE: Idaho
b. COUNTY: Nez Perce
c. CITY OR TOWN (If outside corporate limits, write RURAL and give township): Genesee,
d. STREET ADDRESS (If rural, give location): Route 1, Box 13a

3. NAME OF DECEASED (Type or Print)
a. (First): DAVID
b. (Middle): AMAND
c. (Last): KRAUT

4. DATE OF DEATH (Month) (Day) (Year): 8/20/61

5. SEX: male
6. COLOR OR RACE: white
7. MARRIED, NEVER MARRIED, WIDOWED, DIVORCED (Specify): never married
8. DATE OF BIRTH: 6/18/1958
9. AGE (In years last birthday): 3 — IF UNDER 1 YEAR: Months / Days — IF UNDER 24 HRS.: Hours / Min.
10a. USUAL OCCUPATION (Give kind of work done during most of working life, even if retired): none
10b. KIND OF BUSINESS OR INDUSTRY: none
11. BIRTHPLACE (State or foreign country): Moscow, Idaho
12. CITIZEN OF WHAT COUNTRY? U. S. A.
13. FATHER'S NAME: Elmor Kraut — BIRTHPLACE: Genesee, Idaho
14. MOTHER'S MAIDEN NAME: Sylvia Warnecke — BIRTHPLACE: Uniontown, Wash.
15. WAS DECEASED EVER IN U.S. ARMED FORCES? (Yes, no, or unknown): no — (If yes, give war or dates of service):
16. SOCIAL SECURITY NO.: none
17. INFORMANT'S OWN SIGNATURE: X Elmor A Kraut — ADDRESS: Genesee, Idaho

18. CAUSE OF DEATH
Enter only one cause per line for (a), (b), and (c)

This does not mean the mode of dying, such as heart failure, asthenia, etc. It means the disease, injury, or complication which caused death.

601X

MEDICAL CERTIFICATION

I. DISEASE OR CONDITION DIRECTLY LEADING TO DEATH* (a) Uremia

ANTECEDENT CAUSES
Morbid conditions, if any, giving rise to the above cause (a) stating the underlying cause last.
DUE TO (b) Bilateral hydronephrosis
DUE TO (c)

II. OTHER SIGNIFICANT CONDITIONS
Conditions contributing to the death but not related to the disease or condition causing death. Heart Failure, Bronchopneumonia

INTERVAL BETWEEN ONSET AND DEATH

19a. DATE OF OPERATION
19b. MAJOR FINDINGS OF OPERATION
20. AUTOPSY? YES ☒ NO ☐

21a. ACCIDENT SUICIDE HOMICIDE (Specify)
21b. PLACE OF INJURY (e.g., in or about home, farm, factory, street, office bldg., etc.)
21c. (CITY, TOWN, OR TOWNSHIP) (COUNTY) (STATE)
21d. TIME OF INJURY (Month) (Day) (Year) (Hour) m.
21e. INJURY OCCURRED: WHILE AT WORK ☐ NOT WHILE AT WORK ☐
21f. HOW DID INJURY OCCUR?

22. *I hereby certify that I attended the deceased from* Summer, 1958, *to* August 20, 1961, *that I last saw the deceased alive on* Aug 19, 1961, *and that death occurred at* about 6 pm *m., from the causes and on the date stated above.*

23a. SIGNATURE: [signature] (Degree or title): MD.
23b. ADDRESS: Lewiston, Idaho.
23c. DATE SIGNED: 8/22/61

24a. BURIAL, CREMATION, REMOVAL (Specify): burial
24b. DATE: 8/22/61
24c. NAME OF CEMETERY OR CREMATORY: St. Mary's Cemetery
24d. LOCATION (City, town, or county) (State): Genesee, Idaho

DATE REC'D BY LOCAL REG.: 8/23/61
REGISTRAR'S SIGNATURE: Cora Kinzer
25. FUNERAL DIRECTOR: V. Vassar — ADDRESS: Genesee, Idaho

Federal Security Agency
United States Public Health Service
Form DPH-48021

Informant, Funeral Director, Registrar and Medical Attendant. EACH must sign with BLACK INK in OWN handwriting. Each item should be answered as completely as possible. State answers as unknown only after a careful investigation. Use BLACK ink or BLACK record typewriter ribbon in filling out certificate. (ICA 38-206 and 215.) Address correspondence to DIVISION OF VITAL STATISTICS, BOISE, IDAHO

SEP 12 1961

DUTIES:

1. INFORMANT SHALL SIGN HIS OWN NAME, under item 17 to authenticate the facts stated under items 1 to 16 inclusive. In case of facts taken from hospital or public records, the person authorized to release the facts shall sign HIS name in addition to giving the source of information.

OCT 27 1961

2. THE FUNERAL DIRECTOR is responsible for completing the entire certificate, obtaining the signatures of the INFORMANT, the OFFICIAL last in attendance on the deceased and HIS OWN signature.

3. THE REGISTRAR can issue a burial or removal permit ONLY after receiving a completed death certificate, including the SIGNATURES IN BLACK ink under items 17, 23a and 25.

PENALTIES: Under the Idaho law, it is a misdemeanor to

(a) Knowingly supply false information to any one connected with completing a death certificate;
(b) Neglect or refuse to certify to the cause of death on request of the person in charge of the disposition of the deceased.
(c) Remove or bury the body of a deceased person WITHOUT the proper permit being FIRST obtained from the local registrar in the district WHERE THE DEATH OCCURRED;
(d) Alter a certificate on file in the office of a local registrar.

STATEMENT OF PLACE OF DEATH

Special attention should be given to the satisfactory completion of EACH portion of this item. The city or town and street address or route number refer to PLACE WHERE THE DEATH OCCURRED. For deaths occurring in hospitals, maternity homes, or institutions, the name of the place and length of stay MUST be stated.

STATEMENT OF USUAL RESIDENCE OF DECEASED

Regardless of the fact that the person may have lived his entire life at the place of death, ALWAYS COMPLETE ALL PARTS OF THIS ITEM. In case a person has resided in the county where death occurred for less than one year, give address of FORMER RESIDENCE. The post office of the deceased may be in a county or state other than the county of actual residence.

IDAHO CODE ANNOTATED-CHAPTER 38, SECTION 206.

The personal and statistical particulars (items 1 to 16) shall be authenticated by the signature of the informant, who may be any competent person acquainted with the facts.

The statement of facts relating to the disposition of the body shall be signed by the undertaker or person acting as such.

The medical certificate shall be made and signed by the physician, if any, last in attendance on the deceased, who shall specify the time in attendance, the time he last saw the deceased alive and the hour of the day at which death occurred. And he shall further state the cause of death, so as to show the course of disease or sequence of causes resulting in death, giving the primary cause, and also the contributory causes, if any, and the duration of each. Indefinite and unsatisfactory terms, indicating only symptoms of disease or conditions resulting from disease, will not be held sufficient for issuing a burial or removal permit; and any certificate containing only such terms as defined by the state registrar as indefinite and unsatisfactory, shall be returned to the physician for correction and definition. The international classification of the causes of death shall be used by all physicians in stating the cause of death in the medical certificate. Causes of death, which may be the result of either disease or violence, shall be carefully defined; and if from violence, its nature shall be stated, and whether (probably) accidental, suicidal, or homicidal.

This body embalmed under direction of V. Vassar Lic. No. E297 at Lewiston, Idaho on 8/20/61

ADDITIONAL REMARKS by Physician

Certificate of Death

STATE OF IDAHO

State File No. 3455
Local Reg. No. 183
Reg. Dist. No. 220

RECEIVED SEP 5 1961 Bureau of Vital Statistics

BIRTH NO.

1. PLACE OF DEATH
a. COUNTY: Nez Perce
b. CITY OR TOWN: Lewiston
c. LENGTH OF STAY (in this place): 8/15/61
d. FULL NAME OF HOSPITAL OR INSTITUTION: St. Joseph's Hospital

2. USUAL RESIDENCE (Where deceased lived. If institution: residence before admission).
a. STATE: Idaho
b. COUNTY: Clearwater
c. CITY OR TOWN: Weippe
d. STREET ADDRESS (If rural, give location):

3. NAME OF DECEASED (Type or Print)
a. (First): EDWARD
b. (Middle): WILLIAM
c. (Last): RANDOL

4. DATE OF DEATH: (Month) Aug. (Day) 21, (Year) 1961

5. SEX: Male

6. COLOR OR RACE: White

7. MARRIED, NEVER MARRIED, WIDOWED, DIVORCED (Specify): married

8. DATE OF BIRTH: December 17, 1892

9. AGE (In years last birthday): 68
IF UNDER 1 YEAR: Months / Days
IF UNDER 24 HRS.: Hours / Min.

10a. USUAL OCCUPATION (Give kind of work done during most of working life, even if retired): Barber

10b. KIND OF BUSINESS OR INDUSTRY: personal service

11. BIRTHPLACE (State or foreign country): Sullivan, Illinois

12. CITIZEN OF WHAT COUNTRY?: U. S. A.

13. FATHER'S NAME: Thomas D. Randol
BIRTHPLACE: Illinois

14. MOTHER'S MAIDEN NAME: Mattie E. Williams
BIRTHPLACE: Shelby Co., Ill.

15. WAS DECEASED EVER IN U.S. ARMED FORCES? (Yes, no, or unknown): no
(If yes, give war or dates of service):

16. SOCIAL SECURITY NO.: 518 01 1931

17. INFORMANT'S OWN SIGNATURE: Della Randol
ADDRESS: Weippe, Idaho

18. CAUSE OF DEATH
Enter only one cause per line for (a), (b), and (c)

**This does not mean the mode of dying, such as heart failure, asthenia, etc. It means the disease, injury, or complication which caused death.*

MEDICAL CERTIFICATION

I. DISEASE OR CONDITION DIRECTLY LEADING TO DEATH*(a): Bronchio - pneumonia — INTERVAL BETWEEN ONSET AND DEATH: 24 hrs.

ANTECEDENT CAUSES
Morbid conditions, if any, giving rise to the above cause (a) stating the underlying cause last.
DUE TO (b): Cerebral Thrombosis — 10 days.
DUE TO (c):

II. OTHER SIGNIFICANT CONDITIONS
Conditions contributing to the death but not related to the disease or condition causing death.

19a. DATE OF OPERATION:
19b. MAJOR FINDINGS OF OPERATION:
20. AUTOPSY? YES ☐ NO ☒

21a. ACCIDENT SUICIDE HOMICIDE (Specify):
21b. PLACE OF INJURY (e.g., in or about home, farm, factory, street, office bldg., etc.):
21c. (CITY, TOWN, OR TOWNSHIP) (COUNTY) (STATE):
21d. TIME OF INJURY (Month) (Day) (Year) (Hour) m.:
21e. INJURY OCCURRED WHILE AT WORK ☐ NOT WHILE AT WORK ☐
21f. HOW DID INJURY OCCUR?

22. *I hereby certify that I attended the deceased from* Aug 11, 1961, *to* Aug 21, 1961, *that I last saw the deceased alive on* Aug 21, 1961, *and that death occurred at* 5:55 a.m., *from the causes and on the date stated above.*

23a. SIGNATURE (Degree or title): John P. Braddock, M.D.
23b. ADDRESS: 1522-17th St. Lewiston Idaho
23c. DATE SIGNED: Aug 29, 1961

24a. BURIAL, CREMATION, REMOVAL (Specify): burial
24b. DATE: Aug 24, 1961
24c. NAME OF CEMETERY OR CREMATORY: Normal Hill Cemetery
24d. LOCATION (City, town, or county) (State): Lewiston, Idaho

DATE REC'D BY LOCAL REG.: 8/31/61
REGISTRAR'S SIGNATURE: Cora Kinzer
25. FUNERAL DIRECTOR: L. E. DeBaun
ADDRESS: Lewiston, Idaho

Federal Security Agency
United States Public Health Service
Form DPH-48031

Informant, Funeral Director, Registrar and Medical Attendant. EACH must sign with BLACK INK in OWN handwriting. Each item should be answered as completely as possible. State answers as unknown only after a careful investigation. Use BLACK ink or BLACK record typewriter ribbon in filling out certificate. (ICA 38-206 and 215.) Address correspondence to DIVISION OF VITAL STATISTICS, BOISE, IDAHO

DUTIES:

1. INFORMANT SHALL SIGN HIS OWN NAME, under item 17 to authenticate the facts stated under items 1 to 16 inclusive. In case of facts taken from hospital or public records, the person authorized to release the facts shall sign HIS name in addition to giving the source of information.

2. THE FUNERAL DIRECTOR is responsible for completing the entire certificate, obtaining the signatures of the INFORMANT, the OFFICIAL last in attendance on the deceased and HIS OWN signature.

3. THE REGISTRAR can issue a burial or removal permit ONLY after receiving a completed death certificate, including the SIGNATURES IN BLACK ink under items 17, 23a and 25.

PENALTIES: Under the Idaho law, it is a misdemeanor to

(a) Knowingly supply false information to any one connected with completing a death certificate;
(b) Neglect or refuse to certify to the cause of death on request of the person in charge of the disposition of the deceased.
(c) Remove or bury the body of a deceased person WITHOUT the proper permit being FIRST obtained from the local registrar in the district WHERE THE DEATH OCCURRED;
(d) Alter a certificate on file in the office of a local registrar.

STATEMENT OF PLACE OF DEATH

Special attention should be given to the satisfactory completion of EACH portion of this item. The city or town and street address or route number refer to PLACE WHERE THE DEATH OCCURRED. For deaths occurring in hospitals, maternity homes, or institutions, the name of the place and length of stay MUST be stated.

STATEMENT OF USUAL RESIDENCE OF DECEASED

Regardless of the fact that the person may have lived his entire life at the place of death, ALWAYS COMPLETE ALL PARTS OF THIS ITEM. In case a person has resided in the county where death occurred for less than one year, give address of FORMER RESIDENCE. The post office of the deceased may be in a county or state other than the county of actual residence.

IDAHO CODE ANNOTATED-CHAPTER 38, SECTION 206.

The personal and statistical particulars (items 1 to 16) shall be authenticated by the signature of the informant, who may be any competent person acquainted with the facts.

The statement of facts relating to the disposition of the body shall be signed by the undertaker or person acting as such.

The medical certificate shall be made and signed by the physician, if any, last in attendance on the deceased, who shall specify the time in attendance, the time he last saw the deceased alive and the hour of the day at which death occurred. And he shall further state the cause of death, so as to show the course of disease or sequence of causes resulting in death, giving the primary cause, and also the contributory causes, if any, and the duration of each. Indefinite and unsatisfactory terms, indicating only symptoms of disease or conditions resulting from disease, will not be held sufficient for issuing a burial or removal permit; and any certificate containing only such terms as defined by the state registrar as indefinite and unsatisfactory, shall be returned to the physician for correction and definition. The international classification of the causes of death shall be used by all physicians in stating the cause of death in the medical certificate. Causes of death, which may be the result of either disease or violence, shall be carefully defined; and if from violence, its nature shall be stated, and whether (probably) accidental, suicidal, or homicidal.

This body embalmed under direction of L. E. DeBaun Lic. No. E-295 at Lewiston on 8/21/61

ADDITIONAL REMARKS by Physician Doctor L. Crismon

Informant, Funeral Director, Registrar and Medical Attendant. EACH must sign with BLACK INK in OWN handwriting. Each item should be answered as completely as possible. State answers as unknown only after a careful investigation. Use BLACK ink or BLACK record typewriter ribbon in filling out certificate. (ICA 38-206 and 215.) Address correspondence to DIVISION OF VITAL STATISTICS, BOISE, IDAHO

Certificate of Death

STATE OF IDAHO

State File No. 3456
Local Reg. No. 176
Reg. Dist. No. 220

BIRTH NO. 61-10634

RECEIVED
SEP 5 1961
Bureau of Vital Statistics

1. PLACE OF DEATH
a. COUNTY: NezPerce
b. CITY OR TOWN (If outside corporate limits, write RURAL and give township): Lewiston
c. LENGTH OF STAY (in this place):
d. FULL NAME OF HOSPITAL OR INSTITUTION (If not in hospital or institution, give street address or location): St Joseph's Hospital

2. USUAL RESIDENCE (Where deceased lived. If institution: residence before admission).
a. STATE: Idaho
b. COUNTY: NezPerce
c. CITY OR TOWN (If outside corporate limits, write RURAL and give township): Lewiston
d. STREET ADDRESS (If rural, give location): 529-Warner

3. NAME OF DECEASED (Type or Print)
a. (First): Gene
b. (Middle): Vincent
c. (Last): Wightman

4. DATE OF DEATH (Month) (Day) (Year): August 21, 1961

5. SEX: Male
6. COLOR OR RACE: White
7. MARRIED, NEVER MARRIED, WIDOWED, DIVORCED (Specify): Never married
8. DATE OF BIRTH: August 21, 1961
9. AGE (In years last birthday): 0 — IF UNDER 1 YEAR: Months 0, Days 0 — IF UNDER 24 HRS.: Hours 4, Min. 35

10a. USUAL OCCUPATION (Give kind of work done during most of working life, even if retired): none
10b. KIND OF BUSINESS OR INDUSTRY:
11. BIRTHPLACE (State or foreign country): Lewiston, Idaho.
12. CITIZEN OF WHAT COUNTRY? USA

13. FATHER'S NAME: Gene Wightman — BIRTHPLACE: Lewiston Ida.
14. MOTHER'S MAIDEN NAME: Sandra Holden — BIRTHPLACE: Lewiston Ida.

15. WAS DECEASED EVER IN U.S. ARMED FORCES? (Yes, no, or unknown): no — (If yes, give war or dates of service): none
16. SOCIAL SECURITY NO.: none
17. INFORMANT'S OWN SIGNATURE: X Gene B. Wightman — ADDRESS: Lewiston Ida.

18. CAUSE OF DEATH
Enter only one cause per line for (a), (b), and (c)

*This does not mean the mode of dying, such as heart failure, asthenia, etc. It means the disease, injury, or complication which caused death.

MEDICAL CERTIFICATION

762.0

I. DISEASE OR CONDITION DIRECTLY LEADING TO DEATH* (a): Asphyxia pallida — INTERVAL BETWEEN ONSET AND DEATH: 4 hrs

ANTECEDENT CAUSES
Morbid conditions, if any, giving rise to the above cause (a) stating the underlying cause last.
DUE TO (b): Cord around neck
DUE TO (c):

II. OTHER SIGNIFICANT CONDITIONS
Conditions contributing to the death but not related to the disease or condition causing death. Cleft palate + Hypospadias.

19a. DATE OF OPERATION:
19b. MAJOR FINDINGS OF OPERATION:
20. AUTOPSY? YES [X] NO [ ]

21a. ACCIDENT SUICIDE HOMICIDE (Specify):
21b. PLACE OF INJURY (e.g., in or about home, farm, factory, street, office bldg., etc.):
21c. (CITY, TOWN, OR TOWNSHIP) (COUNTY) (STATE):
21d. TIME OF INJURY (Month) (Day) (Year) (Hour) m.
21e. INJURY OCCURRED: WHILE AT WORK [ ] NOT WHILE AT WORK [ ]
21f. HOW DID INJURY OCCUR?

22. *I hereby certify that I attended the deceased from* Aug 21, 1961, *to* Aug 21, 1961, *that I last saw the deceased alive on* Aug 21, 1961, *and that death occurred at* evening; *from the causes and on the date stated above.*

23a. SIGNATURE: N O Mannschreck (Degree or title): MD.
23b. ADDRESS: Lewiston, Idaho.
23c. DATE SIGNED: 8/22/61

24a. BURIAL, CREMATION, REMOVAL (Specify): Burial
24b. DATE: Aug 23, 61
24c. NAME OF CEMETERY OR CREMATORY: Lewis Clark Memorial
24d. LOCATION (City, town, or county) (State): Lewiston, Idaho.

DATE REC'D BY LOCAL REG.: 8/23/61
REGISTRAR'S SIGNATURE: Cora Kinzer
25. FUNERAL DIRECTOR: A.F. Vassar — ADDRESS: Vassar-Rawls Funeral Home, Lewiston, Idaho.

Federal Security Agency
United States Public Health Service

Form DPH-48021

DUTIES:

1. INFORMANT SHALL SIGN HIS OWN NAME, under item 17 to authenticate the facts stated under items 1 to 16 inclusive. In case of facts taken from hospital or public records, the person authorized to release the facts shall sign HIS name in addition to giving the source of information.

2. THE FUNERAL DIRECTOR is responsible for completing the entire certificate, obtaining the signatures of the INFORMANT, the OFFICIAL last in attendance on the deceased and HIS OWN signature.

3. THE REGISTRAR can issue a burial or removal permit ONLY after receiving a completed death certificate, including the SIGNATURES IN BLACK ink under items 17, 23a and 25.

PENALTIES: Under the Idaho law, it is a misdemeanor to

(a) Knowingly supply false information to any one connected with completing a death certificate;
(b) Neglect or refuse to certify to the cause of death on request of the person in charge of the disposition of the deceased.
(c) Remove or bury the body of a deceased person WITHOUT the proper permit being FIRST obtained from the local registrar in the district WHERE THE DEATH OCCURRED;
(d) Alter a certificate on file in the office of a local registrar.

STATEMENT OF PLACE OF DEATH

Special attention should be given to the satisfactory completion of EACH portion of this item. The city or town and street address or route number refer to PLACE WHERE THE DEATH OCCURRED. For deaths occurring in hospitals, maternity homes, or institutions, the name of the place and length of stay MUST be stated.

STATEMENT OF USUAL RESIDENCE OF DECEASED

Regardless of the fact that the person may have lived his entire life at the place of death, ALWAYS COMPLETE ALL PARTS OF THIS ITEM. In case a person has resided in the county where death occurred for less than one year, give address of FORMER RESIDENCE. The post office of the deceased may be in a county or state other than the county of actual residence.

IDAHO CODE ANNOTATED-CHAPTER 38, SECTION 206.

The personal and statistical particulars (items 1 to 16) shall be authenticated by the signature of the informant, who may be any competent person acquainted with the facts.

The statement of facts relating to the disposition of the body shall be signed by the undertaker or person acting as such.

The medical certificate shall be made and signed by the physician, if any, last in attendance on the deceased, who shall specify the time in attendance, the time he last saw the deceased alive and the hour of the day at which death occurred. And he shall further state the cause of death, so as to show the course of disease or sequence of causes resulting in death, giving the primary cause, and also the contributory causes, if any, and the duration of each. Indefinite and unsatisfactory terms, indicating only symptoms of disease or conditions resulting from disease, will not be held sufficient for issuing a burial or removal permit; and any certificate containing only such terms as defined by the state registrar as indefinite and unsatisfactory, shall be returned to the physician for correction and definition. The international classification of the causes of death shall be used by all physicians in stating the cause of death in the medical certificate. Causes of death, which may be the result of either disease or violence, shall be carefully defined; and if from violence, its nature shall be stated, and whether (probably) accidental, suicidal, or homicidal.

This body embalmed under direction of A.F. Vassar Lic. No. E315 at Lewiston on Aug 21-61

ADDITIONAL REMARKS by Physician

RECEIVED Certificate of Death

State File No. 3457
Local Reg. No. 178
Reg. Dist. No. 220

BIRTH NO.

SEP 5 1961 STATE OF IDAHO

Bureau of Vital Statistics

Informant, Funeral Director, Registrar and Medical Attendant. EACH must sign with BLACK INK in OWN handwriting. Each item should be answered as completely as possible. State answers as unknown only after a careful investigation. Use BLACK ink or BLACK record typewriter ribbon in filling out certificate. (ICA 38-206 and 215.) Address correspondence to DIVISION OF VITAL STATISTICS, BOISE, IDAHO

1. PLACE OF DEATH
a. COUNTY: Nez Perce (350)
b. CITY OR TOWN (If outside corporate limits, write RURAL and give township): Lewiston Orchards
c. LENGTH OF STAY (in this place): 14 days
d. FULL NAME OF HOSPITAL OR INSTITUTION (If not in hospital or institution, give street address or location): Spmerville Home (13)

2. USUAL RESIDENCE (Where deceased lived. If institution: residence before admission).
a. STATE: Idaho (350)
b. COUNTY: Nez Perce
c. CITY OR TOWN (If outside corporate limits, write RURAL and give township): Culdesac, Idaho
d. STREET ADDRESS (If rural, give location):

3. NAME OF DECEASED (Type or Print)	a. (First)	b. (Middle)	c. (Last)	4. DATE OF DEATH (Month)	(Day)	(Year)
	Lola		Graham	8	23	1961

5. SEX	6. COLOR OR RACE	7. MARRIED, NEVER MARRIED, WIDOWED, DIVORCED (Specify)	8. DATE OF BIRTH	9. AGE (In years last birthday)	IF UNDER 1 YEAR Months	Days	IF UNDER 24 HRS. Hours	Min.
Female	white	married	Jan. 10, 1881	80				

10a. USUAL OCCUPATION (Give kind of work done during most of working life, even if retired): housewife (01)
10b. KIND OF BUSINESS OR INDUSTRY: xxx
11. BIRTHPLACE (State or foreign country): Union County, Oregon (1)
12. CITIZEN OF WHAT COUNTRY? U.S. (1)
13. FATHER'S NAME: D. M. Young — BIRTHPLACE: Missouri (1)
14. MOTHER'S MAIDEN NAME: Julie Parker — BIRTHPLACE: not obtainable (3)
15. WAS DECEASED EVER IN U.S. ARMED FORCES? (Yes, no, or unknown): xx — (If yes, give war or dates of service): xx
16. SOCIAL SECURITY NO.: none
17. INFORMANT'S OWN SIGNATURE: B. L. Graham — ADDRESS: Culdesac, Idaho

MEDICAL CERTIFICATION

18. CAUSE OF DEATH — Enter only one cause per line for (a), (b), and (c)

**This does not mean the mode of dying, such as heart failure, asthenia, etc. It means the disease, injury, or complication which caused death.*

		INTERVAL BETWEEN ONSET AND DEATH
I. DISEASE OR CONDITION DIRECTLY LEADING TO DEATH* (a)	Cerebral accident (331X)	8 18 da
ANTECEDENT CAUSES *Morbid conditions, if any, giving rise to the above cause (a) stating the underlying cause last.* DUE TO (b)	Hemiplegia, right	18 da
DUE TO (c)	Arteriosclerosis, gen'l	5 yrs
II. OTHER SIGNIFICANT CONDITIONS *Conditions contributing to the death but not related to the disease or condition causing death.*	Hypertension, arterial	5 yrs

19a. DATE OF OPERATION:
19b. MAJOR FINDINGS OF OPERATION:
20. AUTOPSY? YES ☐ NO ☒

21a. ACCIDENT SUICIDE HOMICIDE (Specify):
21b. PLACE OF INJURY (e.g., in or about home, farm, factory, street, office bldg., etc.):
21c. (CITY, TOWN, OR TOWNSHIP) (COUNTY) (STATE):
21d. TIME OF INJURY (Month) (Day) (Year) (Hour) m.:
21e. INJURY OCCURRED WHILE AT WORK ☐ NOT WHILE AT WORK ☐
21f. HOW DID INJURY OCCUR?

22. *I hereby certify that I attended the deceased from* Oct. 15, 1955, *to* Aug. 23, 1961, *that I last saw the deceased alive on* Aug. 20, 1961, *and that death occurred at* 6 a m., *from the causes and on the date stated above.*

23a. SIGNATURE (Degree or title)	23b. ADDRESS	23c. DATE SIGNED
R. E. Newton (284) MD	Lewiston Idaho	8-24-61

24a. BURIAL, CREMATION, REMOVAL (Specify)	24b. DATE	24c. NAME OF CEMETERY OR CREMATORY	24d. LOCATION (City, town, or county) (State)
Burial	Aug 25, 1961	Culdesac	Culdesac, Idaho

DATE REC'D BY LOCAL REG.	REGISTRAR'S SIGNATURE	25. FUNERAL DIRECTOR	ADDRESS
8/24/61	Cora Kinzer	E. E. Rawls	Lewiston, Idaho

Federal Security Agency
United States Public Health Service

Form DPH-48021

DUTIES:

1. INFORMANT SHALL SIGN HIS OWN NAME, under item 17 to authenticate the facts stated under items 1 to 16 inclusive. In case of facts taken from hospital or public records, the person authorized to release the facts shall sign HIS name in addition to giving the source of information.

2. THE FUNERAL DIRECTOR is responsible for completing the entire certificate, obtaining the signatures of the INFORMANT, the OFFICIAL last in attendance on the deceased and HIS OWN signature.

3. THE REGISTRAR can issue a burial or removal permit ONLY after receiving a completed death certificate, including the SIGNATURES IN BLACK ink under items 17, 23a and 25.

PENALTIES: Under the Idaho law, it is a misdemeanor to

(a) Knowingly supply false information to any one connected with completing a death certificate;
(b) Neglect or refuse to certify to the cause of death on request of the person in charge of the disposition of the deceased.
(c) Remove or bury the body of a deceased person WITHOUT the proper permit being FIRST obtained from the local registrar in the district WHERE THE DEATH OCCURRED;
(d) Alter a certificate on file in the office of a local registrar.

STATEMENT OF PLACE OF DEATH

Special attention should be given to the satisfactory completion of EACH portion of this item. The city or town and street address or route number refer to PLACE WHERE THE DEATH OCCURRED. For deaths occurring in hospitals, maternity homes, or institutions, the name of the place and length of stay MUST be stated.

STATEMENT OF USUAL RESIDENCE OF DECEASED

Regardless of the fact that the person may have lived his entire life at the place of death, ALWAYS COMPLETE ALL PARTS OF THIS ITEM. In case a person has resided in the county where death occurred for less than one year, give address of FORMER RESIDENCE. The post office of the deceased may be in a county or state other than the county of actual residence.

IDAHO CODE ANNOTATED-CHAPTER 38, SECTION 206.

The personal and statistical particulars (items 1 to 16) shall be authenticated by the signature of the informant, who may be any competent person acquainted with the facts.

The statement of facts relating to the disposition of the body shall be signed by the undertaker or person acting as such.

The medical certificate shall be made and signed by the physician, if any, last in attendance on the deceased, who shall specify the time in attendance, the time he last saw the deceased alive and the hour of the day at which death occurred. And he shall further state the cause of death, so as to show the course of disease or sequence of causes resulting in death, giving the primary cause, and also the contributory causes, if any, and the duration of each. Indefinite and unsatisfactory terms, indicating only symptoms of disease or conditions resulting from disease, will not be held sufficient for issuing a burial or removal permit; and any certificate containing only such terms as defined by the state registrar as indefinite and unsatisfactory, shall be returned to the physician for correction and definition. The international classification of the causes of death shall be used by all physicians in stating the cause of death in the medical certificate. Causes of death, which may be the result of either disease or violence, shall be carefully defined; and if from violence, its nature shall be stated, and whether (probably) accidental, suicidal, or homicidal.

This body embalmed under direction of V. V. Vassar Lic. No. E297 at Lewiston, Idaho on 8/23/61

ADDITIONAL REMARKS by Physician

Certificate of Death

RECEIVED SEP 5 1961 Bureau of Vital Statistics STATE OF IDAHO

State File No. 3458
Local Reg. No. 179
Reg. Dist. No. 220

BIRTH NO.

1. PLACE OF DEATH
a. COUNTY: NezPerce
b. CITY OR TOWN: Lewiston
(If outside corporate limits, write RURAL and give township) | LENGTH OF STAY (in this place)
d. FULL NAME OF HOSPITAL OR INSTITUTION: 322- Adams St
(If not in hospital or institution, give street address or location)

2. USUAL RESIDENCE (Where deceased lived. If institution: residence before admission).
a. STATE: Idaho
b. COUNTY: NezPerce
c. CITY OR TOWN: Lewiston
(If outside corporate limits, write RURAL and give township)
d. STREET ADDRESS: 322- Adams St
(If rural, give location)

3. NAME OF DECEASED (Type or Print) a. (First)	b. (Middle)	c. (Last)	4. DATE OF DEATH (Month)	(Day)	(Year)
Bernice	Rosella	Garriott	Aug	24,	1961

5. SEX	6. COLOR OR RACE	7. MARRIED, NEVER MARRIED, WIDOWED, DIVORCED (Specify)	8. DATE OF BIRTH	9. AGE (In years last birthday)	IF UNDER 1 YEAR Months	Days	IF UNDER 24 HRS. Hours	Min.
Female	White	Married	April 12, 1890	71				

10a. USUAL OCCUPATION (Give kind of work done during most of working life, even if retired): House wife
10b. KIND OF BUSINESS OR INDUSTRY:
11. BIRTHPLACE (State or foreign country): Minot, North Dakota
12. CITIZEN OF WHAT COUNTRY? USA

13. FATHER'S NAME: Frank D. Smith — BIRTHPLACE: No record
14. MOTHER'S MAIDEN NAME: Minnie Oliva Koker — BIRTHPLACE: No record

15. WAS DECEASED EVER IN U.S. ARMED FORCES? (Yes, no, or unknown): no
(If yes, give war or dates of service)
16. SOCIAL SECURITY NO.: 518-16-8617
17. INFORMANT'S OWN SIGNATURE: X Clifford Harvel — ADDRESS: Lewiston 2 Ida.

MEDICAL CERTIFICATION

18. CAUSE OF DEATH
Enter only one cause per line for (a), (b), and (c)

**This does not mean the mode of dying, such as heart failure, asthenia, etc. It means the disease, injury, or complication which caused death.*

I. DISEASE OR CONDITION DIRECTLY LEADING TO DEATH* (a): MYOCARDIAL INFARCT — INTERVAL BETWEEN ONSET AND DEATH: 6 wks

ANTECEDENT CAUSES
Morbid conditions, if any, giving rise to the above cause (a) stating the underlying cause last.
DUE TO (b): Coronary Sclerosis — 4 yrs
DUE TO (c):

II. OTHER SIGNIFICANT CONDITIONS
Conditions contributing to the death but not related to the disease or condition causing death.

19a. DATE OF OPERATION:
19b. MAJOR FINDINGS OF OPERATION:
20. AUTOPSY? YES ☐ NO ☒

21a. ACCIDENT SUICIDE HOMICIDE (Specify):
21b. PLACE OF INJURY (e.g., in or about home, farm, factory, street, office bldg., etc.):
21c. (CITY, TOWN, OR TOWNSHIP) (COUNTY) (STATE):
21d. TIME OF INJURY (Month) (Day) (Year) (Hour) m.:
21e. INJURY OCCURRED WHILE AT WORK ☐ NOT WHILE AT WORK ☐
21f. HOW DID INJURY OCCUR?

22. *I hereby certify that I attended the deceased from* JAN, 1959, *to* Aug 24, 1961, *that I last saw the deceased alive on* Aug 22, 1961, *and that death occurred at* 8:30 A.m., *from the causes and on the date stated above.*

23a. SIGNATURE: John Armstrong (Degree or title) M.D.
23b. ADDRESS: 307 St Johns Wash
23c. DATE SIGNED: Aug 25 1961

24a. BURIAL, CREMATION, REMOVAL (Specify): removal
24b. DATE: Aug, 28, 1961
24c. NAME OF CEMETERY OR CREMATORY: Vineland Cemetery
24d. LOCATION (City, town, or county) (State): Clarkston, Wash.

DATE REC'D BY LOCAL REG.: 8/29/61
REGISTRAR'S SIGNATURE: Cara Kinzer
25. FUNERAL DIRECTOR: Vassar — ADDRESS: Vassar-Rawls Funeral Home, Lewiston, Idaho.

Federal Security Agency
United States Public Health Service
Form DPH-48021

Informant, Funeral Director, Registrar and Medical Attendant. EACH must sign with BLACK INK in OWN handwriting. Each item should be answered as completely as possible. State answers as unknown only after a careful investigation. Use BLACK ink or BLACK record typewriter ribbon in filling out certificate. (ICA 38-206 and 215.) Address correspondence to DIVISION OF VITAL STATISTICS, BOISE, IDAHO

DUTIES:

1. INFORMANT SHALL SIGN HIS OWN NAME, under item 17 to authenticate the facts stated under items 1 to 16 inclusive. In case of facts taken from hospital or public records, the person authorized to release the facts shall sign HIS name in addition to giving the source of information.

2. THE FUNERAL DIRECTOR is responsible for completing the entire certificate, obtaining the signatures of the INFORMANT, the OFFICIAL last in attendance on the deceased and HIS OWN signature.

3. THE REGISTRAR can issue a burial or removal permit ONLY after receiving a completed death certificate, including the SIGNATURES IN BLACK ink under items 17, 23a and 25.

PENALTIES: Under the Idaho law, it is a misdemeanor to

(a) Knowingly supply false information to any one connected with completing a death certificate;
(b) Neglect or refuse to certify to the cause of death on request of the person in charge of the disposition of the deceased.
(c) Remove or bury the body of a deceased person WITHOUT the proper permit being FIRST obtained from the local registrar in the district WHERE THE DEATH OCCURRED;
(d) Alter a certificate on file in the office of a local registrar.

STATEMENT OF PLACE OF DEATH

Special attention should be given to the satisfactory completion of EACH portion of this item. The city or town and street address or route number refer to PLACE WHERE THE DEATH OCCURRED. For deaths occurring in hospitals, maternity homes, or institutions, the name of the place and length of stay MUST be stated.

STATEMENT OF USUAL RESIDENCE OF DECEASED

Regardless of the fact that the person may have lived his entire life at the place of death, ALWAYS COMPLETE ALL PARTS OF THIS ITEM. In case a person has resided in the county where death occurred for less than one year, give address of FORMER RESIDENCE. The post office of the deceased may be in a county or state other than the county of actual residence.

IDAHO CODE ANNOTATED-CHAPTER 38, SECTION 206.

The personal and statistical particulars (items 1 to 16) shall be authenticated by the signature of the informant, who may be any competent person acquainted with the facts.

The statement of facts relating to the disposition of the body shall be signed by the undertaker or person acting as such.

The medical certificate shall be made and signed by the physician, if any, last in attendance on the deceased, who shall specify the time in attendance, the time he last saw the deceased alive and the hour of the day at which death occurred. And he shall further state the cause of death, so as to show the course of disease or sequence of causes resulting in death, giving the primary cause, and also the contributory causes, if any, and the duration of each. Indefinite and unsatisfactory terms, indicating only symptoms of disease or conditions resulting from disease, will not be held sufficient for issuing a burial or removal permit; and any certificate containing only such terms as defined by the state registrar as indefinite and unsatisfactory, shall be returned to the physician for correction and definition. The international classification of the causes of death shall be used by all physicians in stating the cause of death in the medical certificate. Causes of death, which may be the result of either disease or violence, shall be carefully defined; and if from violence, its nature shall be stated, and whether (probably) accidental, suicidal, or homicidal.

This body embalmed under direction of C. H. Vassar Lic. No. E315 at Lewiston on 8-24-41

ADDITIONAL REMARKS by Physician

Certificate of Death

STATE OF IDAHO

State File No. 3459
Local Reg. No. 187
Reg. Dist. No. 220

BIRTH NO.

RECEIVED SEP 5 1961 Bureau of Vital Statistics

1. PLACE OF DEATH
a. COUNTY: Nez Perce
b. CITY OR TOWN (If outside corporate limits, write RURAL and give township): Lewiston
c. LENGTH OF STAY (in this place):
d. FULL NAME OF HOSPITAL OR INSTITUTION (If not in hospital or institution, give street address or location): St. Joseph's Hospital

2. USUAL RESIDENCE (Where deceased lived. If institution: residence before admission).
a. STATE: Idaho
b. COUNTY: Nez Perce
c. CITY OR TOWN (If outside corporate limits, write RURAL and give township): Lewiston
d. STREET ADDRESS (If rural, give location): 3819 16th St.

3. NAME OF DECEASED (Type or Print): a. (First) CURTIS b. (Middle) c. (Last) PAINTER

4. DATE OF DEATH (Month) (Day) (Year): August 24, 1961

5. SEX: Male

6. COLOR OR RACE: White

7. MARRIED, NEVER MARRIED, WIDOWED, DIVORCED (Specify): married

8. DATE OF BIRTH: Oct. 12, 1873

9. AGE (In years last birthday): 87
IF UNDER 1 YEAR: Months / Days
IF UNDER 24 HRS.: Hours / Min.

10a. USUAL OCCUPATION (Give kind of work done during most of working life, even if retired): FARMER

10b. KIND OF BUSINESS OR INDUSTRY: FARMING

11. BIRTHPLACE (State or foreign country): Dale, Indiana

12. CITIZEN OF WHAT COUNTRY? U. S. A.

13. FATHER'S NAME: Isaac Painter
BIRTHPLACE: Indiana

14. MOTHER'S MAIDEN NAME: Mary Medcalf
BIRTHPLACE: Indiana

15. WAS DECEASED EVER IN U.S. ARMED FORCES? (Yes, no, or unknown): NO
(If yes, give war or dates of service):

16. SOCIAL SECURITY NO.: 518-16-9236

17. INFORMANT'S OWN SIGNATURE: Isaac H Painter
ADDRESS: Lewiston, Idaho

18. CAUSE OF DEATH
Enter only one cause per line for (a), (b), and (c)

*This does not mean the mode of dying, such as heart failure, asthenia, etc. It means the disease, injury, or complication which caused death.

MEDICAL CERTIFICATION

I. DISEASE OR CONDITION DIRECTLY LEADING TO DEATH* (a) Cerebral Thrombosis

ANTECEDENT CAUSES
Morbid conditions, if any, giving rise to the above cause (a) stating the underlying cause last.

DUE TO (b) Arteriosclerosis

DUE TO (c) Arteriosclerotic Heart Disease

II. OTHER SIGNIFICANT CONDITIONS
Conditions contributing to the death but not related to the disease or condition causing death.
Bilateral Inguinal Hernia

INTERVAL BETWEEN ONSET AND DEATH

19a. DATE OF OPERATION:

19b. MAJOR FINDINGS OF OPERATION:

20. AUTOPSY? YES ☐ NO ☒

21a. ACCIDENT / SUICIDE / HOMICIDE (Specify):

21b. PLACE OF INJURY (e.g., in or about home, farm, factory, street, office bldg., etc.):

21c. (CITY, TOWN, OR TOWNSHIP) (COUNTY) (STATE):

21d. TIME OF INJURY (Month) (Day) (Year) (Hour) m.:

21e. INJURY OCCURRED WHILE AT WORK ☐ NOT WHILE AT WORK ☐

21f. HOW DID INJURY OCCUR?

22. *I hereby certify that I attended the deceased from* May 54, *to* August 24 61, *that I last saw the deceased alive on* Aug. 24, 1961, *and that death occurred at* 10:40p m., *from the causes and on the date stated above.*

23a. SIGNATURE (Degree or title): Bernard S Haywood M.D.

23b. ADDRESS: 1522-17thSt. Lewiston, Idaho

23c. DATE SIGNED: Aug. 28-61

24a. BURIAL, CREMATION, REMOVAL (Specify): burial

24b. DATE: 8/29/61

24c. NAME OF CEMETERY OR CREMATORY: Normal Hill Cemetery

24d. LOCATION (City, town, or county) (State): Lewiston, Idaho

DATE REC'D BY LOCAL REG.: 8/31/61

REGISTRAR'S SIGNATURE: Cora Kinzer

25. FUNERAL DIRECTOR: L.E. DeBaun
ADDRESS: Lewiston, Idaho

Federal Security Agency
United States Public Health Service

Form DPH-48021

Informant, Funeral Director, Registrar and Medical Attendant. EACH must sign with BLACK INK in OWN handwriting. Each item should be answered as completely as possible. State answers as unknown only after a careful investigation. Use BLACK ink or BLACK record typewriter ribbon in filling out certificate. (ICA 38-206 and 215.) Address correspondence to DIVISION OF VITAL STATISTICS, BOISE, IDAHO

DUTIES:

1. INFORMANT SHALL SIGN HIS OWN NAME, under item 17 to authenticate the facts stated under items 1 to 16 inclusive. In case of facts taken from hospital or public records, the person authorized to release the facts shall sign HIS name in addition to giving the source of information.

2. THE FUNERAL DIRECTOR is responsible for completing the entire certificate, obtaining the signatures of the INFORMANT, the OFFICIAL last in attendance on the deceased and HIS OWN signature.

3. THE REGISTRAR can issue a burial or removal permit ONLY after receiving a completed death certificate, including the SIGNATURES IN BLACK ink under items 17, 23a and 25.

PENALTIES: Under the Idaho law, it is a misdemeanor to

(a) Knowingly supply false information to any one connected with completing a death certificate;
(b) Neglect or refuse to certify to the cause of death on request of the person in charge of the disposition of the deceased.
(c) Remove or bury the body of a deceased person WITHOUT the proper permit being FIRST obtained from the local registrar in the district WHERE THE DEATH OCCURRED;
(d) Alter a certificate on file in the office of a local registrar.

STATEMENT OF PLACE OF DEATH

Special attention should be given to the satisfactory completion of EACH portion of this item. The city or town and street address or route number refer to PLACE WHERE THE DEATH OCCURRED. For deaths occurring in hospitals, maternity homes, or institutions, the name of the place and length of stay MUST be stated.

STATEMENT OF USUAL RESIDENCE OF DECEASED

Regardless of the fact that the person may have lived his entire life at the place of death, ALWAYS COMPLETE ALL PARTS OF THIS ITEM. In case a person has resided in the county where death occurred for less than one year, give address of FORMER RESIDENCE. The post office of the deceased may be in a county or state other than the county of actual residence.

IDAHO CODE ANNOTATED-CHAPTER 38, SECTION 206.

The personal and statistical particulars (items 1 to 16) shall be authenticated by the signature of the informant, who may be any competent person acquainted with the facts.

The statement of facts relating to the disposition of the body shall be signed by the undertaker or person acting as such.

The medical certificate shall be made and signed by the physician, if any, last in attendance on the deceased, who shall specify the time in attendance, the time he last saw the deceased alive and the hour of the day at which death occurred. And he shall further state the cause of death, so as to show the course of disease or sequence of causes resulting in death, giving the primary cause, and also the contributory causes, if any, and the duration of each. Indefinite and unsatisfactory terms, indicating only symptoms of disease or conditions resulting from disease, will not be held sufficient for issuing a burial or removal permit; and any certificate containing only such terms as defined by the state registrar as indefinite and unsatisfactory, shall be returned to the physician for correction and definition. The international classification of the causes of death shall be used by all physicians in stating the cause of death in the medical certificate. Causes of death, which may be the result of either disease or violence, shall be carefully defined; and if from violence, its nature shall be stated, and whether (probably) accidental, suicidal, or homicidal.

This body embalmed under direction of L. E. DeBaun Lic. No. E0295 at Lewiston on 8/24/61

ADDITIONAL REMARKS by Physician Doctor B. S. Heywood

Certificate of Death

STATE OF IDAHO

State File No. 3460
Local Reg. No. 180
Reg. Dist. No. 220

RECEIVED SEP 5 1961 Bureau of Vital Statistics

BIRTH NO.

1. PLACE OF DEATH
a. COUNTY: Nez Perce
b. CITY OR TOWN: Lewiston
LENGTH OF STAY (in this place): 8/10/61
d. FULL NAME OF HOSPITAL OR INSTITUTION: St. Joseph's Hospital

2. USUAL RESIDENCE (Where deceased lived. If institution: residence before admission).
a. STATE: Idaho
b. COUNTY: Nez Perce
c. CITY OR TOWN: Lewiston
d. STREET ADDRESS (If rural, give location): 1432 Powers

3. NAME OF DECEASED (Type or Print)	a. (First)	b. (Middle)	c. (Last)	4. DATE OF DEATH (Month) (Day) (Year)
	William	Fred	Behrens	August 25, 1961

5. SEX	6. COLOR OR RACE	7. MARRIED, NEVER MARRIED, WIDOWED, DIVORCED (Specify)	8. DATE OF BIRTH	9. AGE (In years last birthday)	IF UNDER 1 YEAR Months	Days	IF UNDER 24 HRS. Hours	Min.
Male	White	married	Oct. 6, 1891	68				

10a. USUAL OCCUPATION (Give kind of work done during most of working life, even if retired)	10b. KIND OF BUSINESS OR INDUSTRY	11. BIRTHPLACE (State or foreign country)	12. CITIZEN OF WHAT COUNTRY?
machinest	equipment	Minnesota	USA

13. FATHER'S NAME	BIRTHPLACE	14. MOTHER'S MAIDEN NAME	BIRTHPLACE
John Behrens	Germany	Louise Peters	Germany

15. WAS DECEASED EVER IN U.S. ARMED FORCES? (Yes, no, or unknown) (If yes, give war or dates of service)	16. SOCIAL SECURITY NO.	17. INFORMANT'S OWN SIGNATURE	ADDRESS
no	519 05 2076	Harry Behrens	Lewiston, Idaho

18. CAUSE OF DEATH
Enter only one cause per line for (a), (b), and (c)

*This does not mean the mode of dying, such as heart failure, asthenia, etc. It means the disease, injury, or complication which caused death.

MEDICAL CERTIFICATION

I. DISEASE OR CONDITION DIRECTLY LEADING TO DEATH* (a) Cerebral Hemorrhage

ANTECEDENT CAUSES
Morbid conditions, if any, giving rise to the above cause (a) stating the underlying cause last.

DUE TO (b) Generalized Arterio-

DUE TO (c) Sclerosis

II. OTHER SIGNIFICANT CONDITIONS
Conditions contributing to the death but not related to the disease or condition causing death.

INTERVAL BETWEEN ONSET AND DEATH

19a. DATE OF OPERATION	19b. MAJOR FINDINGS OF OPERATION	20. AUTOPSY?
		YES ☐ NO ☑

21a. ACCIDENT SUICIDE HOMICIDE (Specify)	21b. PLACE OF INJURY (e.g., in or about home, farm, factory, street, office bldg., etc.)	21c. (CITY, TOWN, OR TOWNSHIP) (COUNTY) (STATE)

21d. TIME OF INJURY (Month) (Day) (Year) (Hour)	21e. INJURY OCCURRED	21f. HOW DID INJURY OCCUR?
m.	WHILE AT WORK ☐ NOT WHILE AT WORK ☐	

22. *I hereby certify that I attended the deceased from* September, 19 56, *to* August 25, 1961, *that I last saw the deceased alive on* August 25, 1961, *and that death occurred at* 1:14 a m., *from the causes and on the date stated above.*

23a. SIGNATURE	(Degree or title)	23b. ADDRESS	23c. DATE SIGNED
C. M. Stover	M.D.	527 Burrell Ave., Lewiston, Idaho	8/28/61

24a. BURIAL, CREMATION, REMOVAL (Specify)	24b. DATE	24c. NAME OF CEMETERY OR CREMATORY	24d. LOCATION (City, town, or county) (State)
burial	8/28/61	Lewis-Clark Memorial Gardens, Lewiston,	Idaho

DATE REC'D BY LOCAL REG.	REGISTRAR'S SIGNATURE	25. FUNERAL DIRECTOR	ADDRESS
8/31/61	Cora Kinzer	V. K. Malcom	Lewiston, Idaho

Federal Security Agency
United States Public Health Service

Form DPH-48021

Informant, Funeral Director, Registrar and Medical Attendant. EACH must sign with BLACK INK in OWN handwriting. Each item should be answered as completely as possible. State answers as unknown only after a careful investigation. Use BLACK ink or BLACK record typewriter ribbon in filling out certificate. (ICA 38-206 and 215.) Address correspondence to DIVISION OF VITAL STATISTICS, BOISE, IDAHO

DUTIES:

1. INFORMANT SHALL SIGN HIS OWN NAME, under item 17 to authenticate the facts stated under items 1 to 16 inclusive. In case of facts taken from hospital or public records, the person authorized to release the facts shall sign HIS name in addition to giving the source of information.

2. THE FUNERAL DIRECTOR is responsible for completing the entire certificate, obtaining the signatures of the INFORMANT, the OFFICIAL last in attendance on the deceased and HIS OWN signature.

3. THE REGISTRAR can issue a burial or removal permit ONLY after receiving a completed death certificate, including the SIGNATURES IN BLACK ink under items 17, 23a and 25.

PENALTIES: Under the Idaho law, it is a misdemeanor to

(a) Knowingly supply false information to any one connected with completing a death certificate;
(b) Neglect or refuse to certify to the cause of death on request of the person in charge of the disposition of the deceased.
(c) Remove or bury the body of a deceased person WITHOUT the proper permit being FIRST obtained from the local registrar in the district WHERE THE DEATH OCCURRED;
(d) Alter a certificate on file in the office of a local registrar.

STATEMENT OF PLACE OF DEATH

Special attention should be given to the satisfactory completion of EACH portion of this item. The city or town and street address or route number refer to PLACE WHERE THE DEATH OCCURRED. For deaths occurring in hospitals, maternity homes, or institutions, the name of the place and length of stay MUST be stated.

STATEMENT OF USUAL RESIDENCE OF DECEASED

Regardless of the fact that the person may have lived his entire life at the place of death, ALWAYS COMPLETE ALL PARTS OF THIS ITEM. In case a person has resided in the county where death occurred for less than one year, give address of FORMER RESIDENCE. The post office of the deceased may be in a county or state other than the county of actual residence.

IDAHO CODE ANNOTATED-CHAPTER 38, SECTION 206.

The personal and statistical particulars (items 1 to 16) shall be authenticated by the signature of the informant, who may be any competent person acquainted with the facts.

The statement of facts relating to the disposition of the body shall be signed by the undertaker or person acting as such.

The medical certificate shall be made and signed by the physician, if any, last in attendance on the deceased, who shall specify the time in attendance, the time he last saw the deceased alive and the hour of the day at which death occurred. And he shall further state the cause of death, so as to show the course of disease or sequence of causes resulting in death, giving the primary cause, and also the contributory causes, if any, and the duration of each. Indefinite and unsatisfactory terms, indicating only symptoms of disease or conditions resulting from disease, will not be held sufficient for issuing a burial or removal permit; and any certificate containing only such terms as defined by the state registrar as indefinite and unsatisfactory, shall be returned to the physician for correction and definition. The international classification of the causes of death shall be used by all physicians in stating the cause of death in the medical certificate. Causes of death, which may be the result of either disease or violence, shall be carefully defined; and if from violence, its nature shall be stated, and whether (probably) accidental, suicidal, or homicidal.

This body embalmed under direction of L. E. DeBaun Lic. No. E-295 at Lewiston on 8/25/61

ADDITIONAL REMARKS by Physician Doctor R. M. Stover

Certificate of Death

STATE OF IDAHO

State File No. 3461
Local Reg. No. 182
Reg. Dist. No. 220

RECEIVED
SEP 5 1961
Bureau of Vital Statistics

BIRTH NO.

1. PLACE OF DEATH
a. COUNTY: Nez Perce
b. CITY OR TOWN (If outside corporate limits, write RURAL and give township): Lewiston
c. LENGTH OF STAY (In this place): 351
d. FULL NAME OF HOSPITAL OR INSTITUTION: St. Joseph's Hospital

2. USUAL RESIDENCE (Where deceased lived. If institution: residence before admission).
a. STATE: Idaho
b. COUNTY: Nez Perce
c. CITY OR TOWN (If outside corporate limits, write RURAL and give township): Lewiston
d. STREET ADDRESS (If rural, give location): 3609 18th St. C

3. NAME OF DECEASED (Type or Print)	a. (First)	b. (Middle)	c. (Last)	4. DATE OF DEATH (Month) (Day) (Year)
	JOHN	GEORGE	JOHNSON	August 25, 1961

5. SEX	6. COLOR OR RACE	7. MARRIED, NEVER MARRIED, WIDOWED, DIVORCED (Specify)	8. DATE OF BIRTH	9. AGE (In years last birthday)	IF UNDER 1 YEAR: Months / Days	IF UNDER 24 HRS.: Hours / Min.
Male	White	married	Sep. 14, 1892	68		

10a. USUAL OCCUPATION (Give kind of work done during most of working life, even if retired)	10b. KIND OF BUSINESS OR INDUSTRY	11. BIRTHPLACE (State or foreign country)	12. CITIZEN OF WHAT COUNTRY?
woodsman	lumbering	Gallaryd, Smoland, Sweeden	U. S. A.

13. FATHER'S NAME	BIRTHPLACE	14. MOTHER'S MAIDEN NAME	BIRTHPLACE
John Karlsson	Sweeden	Lisa Swansson	Sweeden

15. WAS DECEASED EVER IN U.S. ARMED FORCES? (Yes, no, or unknown)	(If yes, give war or dates of service)	16. SOCIAL SECURITY NO.	17. INFORMANT'S OWN SIGNATURE	ADDRESS
no		518 05 4359	Lewiston,	Idaho

MEDICAL CERTIFICATION

18. CAUSE OF DEATH — Enter only one cause per line for (a), (b), and (c)

**This does not mean the mode of dying, such as heart failure, asthenia, etc. It means the disease, injury, or complication which caused death.*

560.0

I. DISEASE OR CONDITION DIRECTLY LEADING TO DEATH* (a) Pulmonary Embolus

ANTECEDENT CAUSES
Morbid conditions, if any, giving rise to the above cause (a) stating the underlying cause last.

DUE TO (b) Saphenous Varicosities

DUE TO (c) Herniorrhaphy

II. OTHER SIGNIFICANT CONDITIONS
Conditions contributing to the death but not related to the disease or condition causing death. Carcinoma of Stomach

INTERVAL BETWEEN ONSET AND DEATH

19a. DATE OF OPERATION	19b. MAJOR FINDINGS OF OPERATION	20. AUTOPSY?
Aug. 17-61	Right Inguinal Hernia	YES [X] NO [ ]

21a. ACCIDENT / SUICIDE / HOMICIDE (Specify)	21b. PLACE OF INJURY (e.g., in or about home, farm, factory, street, office bldg., etc.)	21c. (CITY, TOWN, OR TOWNSHIP) (COUNTY) (STATE)

21d. TIME OF INJURY (Month) (Day) (Year) (Hour)	21e. INJURY OCCURRED	21f. HOW DID INJURY OCCUR?
m.	WHILE AT WORK [ ] NOT WHILE AT WORK [ ]	

22. *I hereby certify that I attended the deceased from* Aug. 17, 1961, *to* Aug. 24 19 61, *that I last saw the deceased alive on* Aug. 24, 19 61, *and that death occurred at* 6:30 a.m., *from the causes and on the date stated above.*

23a. SIGNATURE (Degree or title)	23b. ADDRESS	23c. DATE SIGNED
Bernard A. Heywood M.D.	1522-17th St. Lewiston, Ida.	Aug. 28-61

24a. BURIAL, CREMATION, REMOVAL (Specify)	24b. DATE	24c. NAME OF CEMETERY OR CREMATORY	24d. LOCATION (City, town, or county) (State)
burial	8/28/61	Normal Hill Cemetery	Lewiston, Idaho

DATE REC'D BY LOCAL REG.	REGISTRAR'S SIGNATURE	25. FUNERAL DIRECTOR	ADDRESS
8/31/61	Cora Kinzer	L.E. DeBaun	Lewiston, Idaho

Federal Security Agency
United States Public Health Service

Form DPH-48021

Informant, Funeral Director, Registrar and Medical Attendant. EACH must sign with BLACK INK in OWN handwriting. Each item should be answered as completely as possible. State answers as unknown only after a careful investigation. Use BLACK ink or BLACK record typewriter ribbon in filling out certificate. (ICA 38-206 and 215.) Address correspondence to DIVISION OF VITAL STATISTICS, BOISE, IDAHO

DUTIES:

SEP 7 1961

1. INFORMANT SHALL SIGN HIS OWN NAME, under item 17 to authenticate the facts stated under items 1 to 16 inclusive. In case of facts taken from hospital or public records, the person authorized to release the facts shall sign HIS name in addition to giving the source of information.

2. THE FUNERAL DIRECTOR is responsible for completing the entire certificate, obtaining the signatures of the INFORMANT, the OFFICIAL last in attendance on the deceased and HIS OWN signature.

3. THE REGISTRAR can issue a burial or removal permit ONLY after receiving a completed death certificate, including the SIGNATURES IN BLACK ink under items 17, 23a and 25.

PENALTIES: Under the Idaho law, it is a misdemeanor to

(a) Knowingly supply false information to any one connected with completing a death certificate;
(b) Neglect or refuse to certify to the cause of death on request of the person in charge of the disposition of the deceased.
(c) Remove or bury the body of a deceased person WITHOUT the proper permit being FIRST obtained from the local registrar in the district WHERE THE DEATH OCCURRED;
(d) Alter a certificate on file in the office of a local registrar.

STATEMENT OF PLACE OF DEATH

Special attention should be given to the satisfactory completion of EACH portion of this item. The city or town and street address or route number refer to PLACE WHERE THE DEATH OCCURRED. For deaths occurring in hospitals, maternity homes, or institutions, the name of the place and length of stay MUST be stated.

STATEMENT OF USUAL RESIDENCE OF DECEASED

Regardless of the fact that the person may have lived his entire life at the place of death, ALWAYS COMPLETE ALL PARTS OF THIS ITEM. In case a person has resided in the county where death occurred for less than one year, give address of FORMER RESIDENCE. The post office of the deceased may be in a county or state other than the county of actual residence.

IDAHO CODE ANNOTATED-CHAPTER 38, SECTION 206.

The personal and statistical particulars (items 1 to 16) shall be authenticated by the signature of the informant, who may be any competent person acquainted with the facts.

The statement of facts relating to the disposition of the body shall be signed by the undertaker or person acting as such.

The medical certificate shall be made and signed by the physician, if any, last in attendance on the deceased, who shall specify the time in attendance, the time he last saw the deceased alive and the hour of the day at which death occurred. And he shall further state the cause of death, so as to show the course of disease or sequence of causes resulting in death, giving the primary cause, and also the contributory causes, if any, and the duration of each. Indefinite and unsatisfactory terms, indicating only symptoms of disease or conditions resulting from disease, will not be held sufficient for issuing a burial or removal permit; and any certificate containing only such terms as defined by the state registrar as indefinite and unsatisfactory, shall be returned to the physician for correction and definition. The international classification of the causes of death shall be used by all physicians in stating the cause of death in the medical certificate. Causes of death, which may be the result of either disease or violence, shall be carefully defined; and if from violence, its nature shall be stated, and whether (probably) accidental, suicidal, or homicidal.

This body embalmed under direction of L. E. DeBaun Lic. No. E-295 at Lewiston on 8/25/61

ADDITIONAL REMARKS by Physician Dr. B. Heywood

State File No. 3462
Local Reg. No. 184
Reg. Dist. No. 220

Certificate of Death

STATE OF IDAHO

BIRTH NO.

RECEIVED SEP 11 1961

1. PLACE OF DEATH
a. COUNTY: Nez Perce
b. CITY OR TOWN (If outside corporate limits, write RURAL and give township): Lewiston
c. LENGTH OF STAY (in this place):
d. FULL NAME OF HOSPITAL OR INSTITUTION (If not in hospital or institution, give street address or location): 2623 Main Street

2. USUAL RESIDENCE (Where deceased lived. If institution, residence before admission).
a. STATE: Idaho
b. COUNTY: Clearwater
c. CITY OR TOWN (If outside corporate limits, write RURAL and give township): out of Orofino, camp 14 (PFI)
d. STREET ADDRESS (If rural, give location):

3. NAME OF DECEASED (Type or Print)
a. (First): Floyd
b. (Middle): Forrest
c. (Last): BAKER

4. DATE OF DEATH (Month) Aug (Day) 31 (Year) ;1961

5. SEX: male
6. COLOR OR RACE: cauc
7. MARRIED, NEVER MARRIED, WIDOWED, DIVORCED (Specify): Divorced
8. DATE OF BIRTH: 5/2/01
9. AGE (In years last birthday): 60 — IF UNDER 1 YEAR: Months / Days — IF UNDER 24 HRS.: Hours / Min.

10a. USUAL OCCUPATION (Give kind of work done during most of working life, even if retired): Woodsworker
10b. KIND OF BUSINESS OR INDUSTRY: lumber
11. BIRTHPLACE (State or foreign country): Corbor g, Oregon
12. CITIZEN OF WHAT COUNTRY? US

13. FATHER'S NAME: R. A. Baker — BIRTHPLACE: Miss.
14. MOTHER'S MAIDEN NAME: Lora Carr — BIRTHPLACE: Yoncalla, Ore.

15. WAS DECEASED EVER IN U.S. ARMED FORCES? (Yes, no, or unknown): yes — (If yes, give war or dates of service): 11/19/42 to 2/10/43
16. SOCIAL SECURITY NO.: 539-09-6623
17. INFORMANT'S OWN SIGNATURE: from Personal Effects at — ADDRESS: Lewiston, Idaho

18. CAUSE OF DEATH
Enter only one cause per line for (a), (b), and (c)

This does not mean the mode of dying, such as heart failure, asthenia, etc. It means the disease, injury, or complication which caused death.

976X

MEDICAL CERTIFICATION

I. DISEASE OR CONDITION DIRECTLY LEADING TO DEATH* (a): Shock and Hemorrhage

ANTECEDENT CAUSES
Morbid conditions, if any, giving rise to the above cause (a) stating the underlying cause last.
DUE TO (b): gunshot wound inroof of mouth
DUE TO (c):

II. OTHER SIGNIFICANT CONDITIONS
Conditions contributing to the death but not related to the disease or condition causing death.

INTERVAL BETWEEN ONSET AND DEATH:

19a. DATE OF OPERATION:
19b. MAJOR FINDINGS OF OPERATION:
20. AUTOPSY? YES ☐ NO ☒

21a. ACCIDENT SUICIDE HOMICIDE (Specify): Suicide
21b. PLACE OF INJURY (e.g., in or about home, farm, factory, street, office bldg., etc.): 2623 Main basement
21c. (CITY, TOWN, OR TOWNSHIP) (COUNTY) (STATE): Lewiston, Idaho Nez Perce Idaho
21d. TIME OF INJURY (Month) (Day) (Year) (Hour): August 31, '61 2:30 p m.
21e. INJURY OCCURRED WHILE AT WORK ☐ NOT WHILE AT WORK ☒
21f. HOW DID INJURY OCCUR?: Self inflicted gunshot wound

22. *I hereby certify that I attended the deceased from _____, 19___, to _____, 19___, that I last saw the deceased alive on _____, 19___, and that death occurred at* 2:30P *m., from the causes and on the date stated above.*

23a. SIGNATURE (Degree or title): Wilfred J. Duclos, Coroner
23b. ADDRESS: Lewiston, Idaho
23c. DATE SIGNED: 9/1/61

24a. BURIAL, CREMATION, REMOVAL (Specify): burial
24b. DATE: 9/6/61
24c. NAME OF CEMETERY OR CREMATORY: Normal Hill Cemetery
24d. LOCATION (City, town, or county) (State): Lewiston, Idaho

DATE REC'D BY LOCAL REG.: 9/7/61
REGISTRAR'S SIGNATURE: Cora Kinzer
25. FUNERAL DIRECTOR: L. E. DeBaun Brower-Wann — ADDRESS: Lewiston, Ida.

Federal Security Agency
United States Public Health Service
Form DPH-48021

Informant, Funeral Director, Registrar and Medical Attendant. EACH must sign with BLACK INK in OWN handwriting. Each item should be answered as completely as possible. State answers as unknown only after a careful investigation. Use BLACK ink or BLACK record typewriter ribbon in filling out certificate. (ICA 38-206 and 215.) Address correspondence to DIVISION OF VITAL STATISTICS, BOISE, IDAHO

DUTIES:

SEP 12 1961

1. INFORMANT SHALL SIGN HIS OWN NAME, under item 17 to authenticate the facts stated under items 1 to 16 inclusive. In case of facts taken from hospital or public records, the person authorized to release the facts shall sign HIS name in addition to giving the source of information.

JAN 16 1962

2. THE FUNERAL DIRECTOR is responsible for completing the entire certificate, obtaining the signatures of the INFORMANT, the OFFICIAL last in attendance on the deceased and HIS OWN signature.

3. THE REGISTRAR can issue a burial or removal permit ONLY after receiving a completed death certificate, including the SIGNATURES IN BLACK ink under items 17, 23a and 25.

PENALTIES: Under the Idaho law, it is a misdemeanor to

(a) Knowingly supply false information to any one connected with completing a death certificate;
(b) Neglect or refuse to certify to the cause of death on request of the person in charge of the disposition of the deceased.
(c) Remove or bury the body of a deceased person WITHOUT the proper permit being FIRST obtained from the local registrar in the district WHERE THE DEATH OCCURRED;
(d) Alter a certificate on file in the office of a local registrar.

STATEMENT OF PLACE OF DEATH

Special attention should be given to the satisfactory completion of EACH portion of this item. The city or town and street address or route number refer to PLACE WHERE THE DEATH OCCURRED. For deaths occurring in hospitals, maternity homes, or institutions, the name of the place and length of stay MUST be stated.

STATEMENT OF USUAL RESIDENCE OF DECEASED

Regardless of the fact that the person may have lived his entire life at the place of death, ALWAYS COMPLETE ALL PARTS OF THIS ITEM. In case a person has resided in the county where death occurred for less than one year, give address of FORMER RESIDENCE. The post office of the deceased may be in a county or state other than the county of actual residence.

IDAHO CODE ANNOTATED-CHAPTER 38, SECTION 206.

The personal and statistical particulars (items 1 to 16) shall be authenticated by the signature of the informant, who may be any competent person acquainted with the facts.

The statement of facts relating to the disposition of the body shall be signed by the undertaker or person acting as such.

The medical certificate shall be made and signed by the physician, if any, last in attendance on the deceased, who shall specify the time in attendance, the time he last saw the deceased alive and the hour of the day at which death occurred. And he shall further state the cause of death, so as to show the course of disease or sequence of causes resulting in death, giving the primary cause, and also the contributory causes, if any, and the duration of each. Indefinite and unsatisfactory terms, indicating only symptoms of disease or conditions resulting from disease, will not be held sufficient for issuing a burial or removal permit; and any certificate containing only such terms as defined by the state registrar as indefinite and unsatisfactory, shall be returned to the physician for correction and definition. The international classification of the causes of death shall be used by all physicians in stating the cause of death in the medical certificate. Causes of death, which may be the result of either disease or violence, shall be carefully defined; and if from violence, its nature shall be stated, and whether (probably) accidental, suicidal, or homicidal.

This body embalmed under direction of L. E. DeBaun Lic. No. E 295 at Lewiston, Ida. on 8/31/61

ADDITIONAL REMARKS by Physician

NON-RESIDENT Certificate of Death

STATE OF IDAHO

State File No. 3463
Local Reg. No. 14
Reg. Dist. No. 530

BIRTH NO.

RECEIVED SEP 7 1961 Bureau of Vital Statistics

1. PLACE OF DEATH
a. COUNTY: Oneida
b. CITY OR TOWN (If outside corporate limits, write RURAL and give township): Malad City
c. LENGTH OF STAY (in this place): 20 Min.
d. FULL NAME OF HOSPITAL OR INSTITUTION (If not in hospital or institution, give street address or location): Oneida Hospital

2. USUAL RESIDENCE (Where deceased lived. If institution: residence before admission).
a. STATE: California
b. COUNTY:
c. CITY OR TOWN (If outside corporate limits, write RURAL and give township): North Sacramento
d. STREET ADDRESS (If rural, give location): 2570 Traction Ave.

3. NAME OF DECEASED (Type or Print) a. (First)	b. (Middle)	c. (Last)	4. DATE OF DEATH (Month) (Day) (Year)
LILA RAE	GODDARD	RICE	August 19 61

5. SEX	6. COLOR OR RACE	7. MARRIED, NEVER MARRIED, WIDOWED, DIVORCED (Specify)	8. DATE OF BIRTH	9. AGE (In years last birthday)	IF UNDER 1 YEAR: Months / Days	IF UNDER 24 HRS.: Hours / Min.
female	white	married	Sept. 18, 1942	18		

10a. USUAL OCCUPATION (Give kind of work done during most of working life, even if retired)	10b. KIND OF BUSINESS OR INDUSTRY	11. BIRTHPLACE (State or foreign country)	12. CITIZEN OF WHAT COUNTRY?
housewife	-	McGill, Nevada	U.S.A.

13. FATHER'S NAME	BIRTHPLACE	14. MOTHER'S MAIDEN NAME	BIRTHPLACE
Fred Goddard	Malad, Ida.	Lila Carson	Provo, Utah

15. WAS DECEASED EVER IN U.S. ARMED FORCES? (Yes, no, or unknown)	(If yes, give war or dates of service)	16. SOCIAL SECURITY NO.	17. INFORMANT'S OWN SIGNATURE	ADDRESS
No		518-48-0703	Fred Goddard	Malad, Idaho

MEDICAL CERTIFICATION

18. CAUSE OF DEATH
Enter only one cause per line for (a), (b), and (c)

**This does not mean the mode of dying, such as heart failure, asthenia, etc. It means the disease, injury, or complication which caused death.*

I. DISEASE OR CONDITION DIRECTLY LEADING TO DEATH* (a) Multiple Skull Fractures, severe — INTERVAL BETWEEN ONSET AND DEATH: 4/5 Min

ANTECEDENT CAUSES

Morbid conditions, if any, giving rise to the above cause (a) stating the underlying cause last.

DUE TO (b)

DUE TO (c) Auto Accident

II. OTHER SIGNIFICANT CONDITIONS

Conditions contributing to the death but not related to the disease or condition causing death.

19a. DATE OF OPERATION	19b. MAJOR FINDINGS OF OPERATION	20. AUTOPSY?
		YES ☐ NO ☒

21a. ACCIDENT / SUICIDE / HOMICIDE (Specify)	21b. PLACE OF INJURY (e.g., in or about home, farm, factory, street, office bldg., etc.)	21c. (CITY, TOWN, OR TOWNSHIP)	(COUNTY)	(STATE)
Auto Accident	Hiway 191, 10 Miles South	Malad	Oneida	Idaho

21d. TIME OF INJURY (Month)	(Day)	(Year)	(Hour)	21e. INJURY OCCURRED WHILE AT WORK ☐ NOT WHILE AT WORK ☒	21f. HOW DID INJURY OCCUR?
8	19	61	6p m.		automobile accident – car Rolled ON deceased

22. *I hereby certify that I attended the deceased from* 8-19-61, 19____, *to* 8-19-61, 19____, *that I last saw the deceased alive on* ____, 19____, *and that death occurred at* 6:45 P *m., from the causes and on the date stated above.*

23a. SIGNATURE (Degree or title)	23b. ADDRESS	23c. DATE SIGNED
Raiford G. Benson, Coroner	Malad, Idaho	8-21-61

24a. BURIAL, CREMATION, REMOVAL (Specify)	24b. DATE	24c. NAME OF CEMETERY OR CREMATORY	24d. LOCATION (City, town, or county) (State)
burial	8-23-61	Malad Cemetery	Malad, Oneida, Idaho

DATE REC'D BY LOCAL REG.	REGISTRAR'S SIGNATURE	25. FUNERAL DIRECTOR	ADDRESS
8-21-61	Ruth G. Swenson	Raiford G. Benson	Malad, Idaho

Raiford G. Benson

Federal Security Agency
United States Public Health Service

Form DPH-48021

Informant, Funeral Director, Registrar and Medical Attendant. EACH must sign with BLACK INK in OWN handwriting. Each item should be answered as completely as possible. State answers as unknown only after a careful investigation. Use BLACK ink or BLACK record typewriter ribbon in filling out certificate. (ICA 38-206 and 215.) Address correspondence to DIVISION OF VITAL STATISTICS, BOISE, IDAHO

MAY 18 1962

DUTIES:

1. INFORMANT SHALL SIGN HIS OWN NAME, under item 17 to authenticate the facts stated under items 1 to 16 inclusive. In case of facts taken from hospital or public records, the person authorized to release the facts shall sign HIS name in addition to giving the source of information.

2. THE FUNERAL DIRECTOR is responsible for completing the entire certificate, obtaining the signatures of the INFORMANT, the OFFICIAL last in attendance on the deceased and HIS OWN signature.

3. THE REGISTRAR can issue a burial or removal permit ONLY after receiving a completed death certificate, including the SIGNATURES IN BLACK ink under items 17, 23a and 25.

PENALTIES: Under the Idaho law, it is a misdemeanor to

(a) Knowingly supply false information to any one connected with completing a death certificate;
(b) Neglect or refuse to certify to the cause of death on request of the person in charge of the disposition of the deceased.
(c) Remove or bury the body of a deceased person WITHOUT the proper permit being FIRST obtained from the local registrar in the district WHERE THE DEATH OCCURRED;
(d) Alter a certificate on file in the office of a local registrar.

STATEMENT OF PLACE OF DEATH

Special attention should be given to the satisfactory completion of EACH portion of this item. The city or town and street address or route number refer to PLACE WHERE THE DEATH OCCURRED. For deaths occurring in hospitals, maternity homes, or institutions, the name of the place and length of stay MUST be stated.

STATEMENT OF USUAL RESIDENCE OF DECEASED

Regardless of the fact that the person may have lived his entire life at the place of death, ALWAYS COMPLETE ALL PARTS OF THIS ITEM. In case a person has resided in the county where death occurred for less than one year, give address of FORMER RESIDENCE. The post office of the deceased may be in a county or state other than the county of actual residence.

IDAHO CODE ANNOTATED-CHAPTER 38, SECTION 206.

The personal and statistical particulars (items 1 to 16) shall be authenticated by the signature of the informant, who may be any competent person acquainted with the facts.

The statement of facts relating to the disposition of the body shall be signed by the undertaker or person acting as such.

The medical certificate shall be made and signed by the physician, if any, last in attendance on the deceased, who shall specify the time in attendance, the time he last saw the deceased alive and the hour of the day at which death occurred. And he shall further state the cause of death, so as to show the course of disease or sequence of causes resulting in death, giving the primary cause, and also the contributory causes, if any, and the duration of each. Indefinite and unsatisfactory terms, indicating only symptoms of disease or conditions resulting from disease, will not be held sufficient for issuing a burial or removal permit; and any certificate containing only such terms as defined by the state registrar as indefinite and unsatisfactory, shall be returned to the physician for correction and definition. The international classification of the causes of death shall be used by all physicians in stating the cause of death in the medical certificate. Causes of death, which may be the result of either disease or violence, shall be carefully defined; and if from violence, its nature shall be stated, and whether (probably) accidental, suicidal, or homicidal.

This body embalmed under direction of Reiford G. Benson Lic. No. #E-351 at Malad, Idaho on 8-19-61

ADDITIONAL REMARKS by Physician

NON-RESIDENT
Certificate of Death

STATE OF IDAHO

State File No. 3464
Local Reg. No. 15
Reg. Dist. No. 530

BIRTH NO.

RECEIVED SEP 7 1961 Bureau of Vital Statistics

1. PLACE OF DEATH
a. COUNTY: Oneida
b. CITY OR TOWN (If outside corporate limits, write RURAL and give township): Malad City
LENGTH OF STAY (in this place): 4 hours
d. FULL NAME OF HOSPITAL OR INSTITUTION (If not in hospital or institution, give street address or location): Oneida Hospital

2. USUAL RESIDENCE (Where deceased lived. If institution: residence before admission).
a. STATE: Utah
b. COUNTY: Salt Lake
c. CITY OR TOWN (If outside corporate limits, write RURAL and give township): Murray
d. STREET ADDRESS (If rural, give location): 22 West 6000 South

3. NAME OF DECEASED (Type or Print) a. (First)	b. (Middle)	c. (Last)	4. DATE OF DEATH (Month)	(Day)	(Year)
WENDY LEE		DUNN	AUG.	20	61

5. SEX	6. COLOR OR RACE	7. MARRIED, NEVER MARRIED, WIDOWED, DIVORCED (Specify)	8. DATE OF BIRTH	9. AGE (In years last birthday)	IF UNDER 1 YEAR Months	Days	IF UNDER 24 HRS. Hours	Min.
female	white	child	Oct. 20, 1959	22 Months				

10a. USUAL OCCUPATION (Give kind of work done during most of working life, even if retired)	10b. KIND OF BUSINESS OR INDUSTRY	11. BIRTHPLACE (State or foreign country)	12. CITIZEN OF WHAT COUNTRY?
child	-	Salt Lake City, Utah	U.S.A.

13. FATHER'S NAME	BIRTHPLACE	14. MOTHER'S MAIDEN NAME	BIRTHPLACE
Levi Lowell Dunn	Tremonton, Utah	Vona Mae John	Malad, Idaho

15. WAS DECEASED EVER IN U.S. ARMED FORCES? (Yes, no, or unknown)	(If yes, give war or dates of service)	16. SOCIAL SECURITY NO.	17. INFORMANT'S OWN SIGNATURE	ADDRESS
-	-	-	Thos. A. John	RFD #, Malad Ida

MEDICAL CERTIFICATION

18. CAUSE OF DEATH
Enter only one cause per line for (a), (b), and (c)

**This does not mean the mode of dying, such as heart failure, asthenia, etc. It means the disease, injury, or complication which caused death.*

		INTERVAL BETWEEN ONSET AND DEATH
I. DISEASE OR CONDITION DIRECTLY LEADING TO DEATH* (a)	Intracerebral shock	
ANTECEDENT CAUSES *Morbid conditions, if any, giving rise to the above cause (a) stating the underlying cause last.* DUE TO (b)	Brain concussion	4½ hr
DUE TO (c)	60% scalp avulsed	4½ hr
II. OTHER SIGNIFICANT CONDITIONS *Conditions contributing to the death but not related to the disease or condition causing death.*	Auto accident	

19a. DATE OF OPERATION	19b. MAJOR FINDINGS OF OPERATION	20. AUTOPSY?
		YES ☐ NO ☒

21a. ACCIDENT / SUICIDE / HOMICIDE (Specify)	21b. PLACE OF INJURY (e.g., in or about home, farm, factory, street, office bldg., etc.)	21c. (CITY, TOWN, OR TOWNSHIP)	(COUNTY)	(STATE)
accident	Cherry Creek Hiway	Malad	Oneida	Idaho

21d. TIME OF INJURY (Month)	(Day)	(Year)	(Hour)	21e. INJURY OCCURRED WHILE AT WORK ☐ NOT WHILE AT WORK ☒	21f. HOW DID INJURY OCCUR?
Aug.	20	61	noon		automobile accident

22. *I hereby certify that I attended the deceased from* 8-20-61, 19___, *to* 8-20-61, 19___, *that I last saw the deceased alive on* 8-20-61, 19___, *and that death occurred at* 4.23p.m., *from the causes and on the date stated above.*

23a. SIGNATURE	(Degree or title)	23b. ADDRESS	23c. DATE SIGNED
O. R. Maloy Jr.	M.D.	MALAD, IDAHO	8-21-61

24a. BURIAL, CREMATION, REMOVAL (Specify)	24b. DATE	24c. NAME OF CEMETERY OR CREMATORY	24d. LOCATION (City, town, or county) (State)
burial	8-24-61	Portage Cemetery	Portage, Box Elder, Utah

DATE REC'D BY LOCAL REG.	REGISTRAR'S SIGNATURE	25. FUNERAL DIRECTOR	ADDRESS
8-21-61	Ruth S. Sweeten	Rayford G. Benson	Malad, Idaho

Rayford G. Benson

Federal Security Agency
United States Public Health Service

Form DPH-48021

Informant, Funeral Director, Registrar and Medical Attendant. EACH must sign with BLACK INK in OWN handwriting. Each item should be answered as completely as possible. State answers as unknown only after a careful investigation. Use BLACK ink or BLACK record typewriter ribbon in filling out certificate. (ICA 38-206 and 215.) Address correspondence to DIVISION OF VITAL STATISTICS, BOISE, IDAHO

DUTIES:

1. INFORMANT SHALL SIGN HIS OWN NAME, under item 17 to authenticate the facts stated under items 1 to 16 inclusive. In case of facts taken from hospital or public records, the person authorized to release the facts shall sign HIS name in addition to giving the source of information.

2. THE FUNERAL DIRECTOR is responsible for completing the entire certificate, obtaining the signatures of the INFORMANT, the OFFICIAL last in attendance on the deceased and HIS OWN signature.

3. THE REGISTRAR can issue a burial or removal permit ONLY after receiving a completed death certificate, including the SIGNATURES IN BLACK ink under items 17, 23a and 25.

PENALTIES: Under the Idaho law, it is a misdemeanor to

(a) Knowingly supply false information to any one connected with completing a death certificate;
(b) Neglect or refuse to certify to the cause of death on request of the person in charge of the disposition of the deceased.
(c) Remove or bury the body of a deceased person WITHOUT the proper permit being FIRST obtained from the local registrar in the district WHERE THE DEATH OCCURRED;
(d) Alter a certificate on file in the office of a local registrar.

STATEMENT OF PLACE OF DEATH

Special attention should be given to the satisfactory completion of EACH portion of this item. The city or town and street address or route number refer to PLACE WHERE THE DEATH OCCURRED. For deaths occurring in hospitals, maternity homes, or institutions, the name of the place and length of stay MUST be stated.

STATEMENT OF USUAL RESIDENCE OF DECEASED

Regardless of the fact that the person may have lived his entire life at the place of death, ALWAYS COMPLETE ALL PARTS OF THIS ITEM. In case a person has resided in the county where death occurred for less than one year, give address of FORMER RESIDENCE. The post office of the deceased may be in a county or state other than the county of actual residence.

IDAHO CODE ANNOTATED-CHAPTER 38, SECTION 206.

The personal and statistical particulars (items 1 to 16) shall be authenticated by the signature of the informant, who may be any competent person acquainted with the facts.

The statement of facts relating to the disposition of the body shall be signed by the undertaker or person acting as such.

The medical certificate shall be made and signed by the physician, if any, last in attendance on the deceased, who shall specify the time in attendance, the time he last saw the deceased alive and the hour of the day at which death occurred. And he shall further state the cause of death, so as to show the course of disease or sequence of causes resulting in death, giving the primary cause, and also the contributory causes, if any, and the duration of each. Indefinite and unsatisfactory terms, indicating only symptoms of disease or conditions resulting from disease, will not be held sufficient for issuing a burial or removal permit; and any certificate containing only such terms as defined by the state registrar as indefinite and unsatisfactory, shall be returned to the physician for correction and definition. The international classification of the causes of death shall be used by all physicians in stating the cause of death in the medical certificate. Causes of death, which may be the result of either disease or violence, shall be carefully defined; and if from violence, its nature shall be stated, and whether (probably) accidental, suicidal, or homicidal.

This body embalmed under direction of Reiford G. Benson Lic. No. #-351 at Malad, Idaho on 8-20-61

ADDITIONAL REMARKS by Physician

Certificate of Death

STATE OF IDAHO

State File No. 3465
Local Reg. No. 16
Reg. Dist. No. 539

BIRTH NO.

RECEIVED 7 1961

1. PLACE OF DEATH
a. COUNTY Oneida
b. CITY OR TOWN (If outside corporate limits, write RURAL and give township) Malad City
c. LENGTH OF STAY (in this place) 4 hours
d. FULL NAME OF HOSPITAL OR INSTITUTION (If not in hospital or institution, give street address or location) Oneida Hospital

2. USUAL RESIDENCE (Where deceased lived. If institution: residence before admission).
a. STATE Idaho
b. COUNTY Oneida
c. CITY OR TOWN (If outside corporate limits, write RURAL and give township) Malad City
d. STREET ADDRESS (If rural, give location) 494 N. 400 W.

3. NAME OF DECEASED (Type or Print)	a. (First)	b. (Middle)	c. (Last)	4. DATE OF DEATH (Month)	(Day)	(Year)
	THOMAS	MORGAN	GRIFFITHS	AUGUST	21	1961

5. SEX	6. COLOR OR RACE	7. MARRIED, NEVER MARRIED, WIDOWED, DIVORCED (Specify)	8. DATE OF BIRTH	9. AGE (In years last birthday)	IF UNDER 1 YEAR Months	Days	IF UNDER 24 HRS. Hours	Min.
male	white	widowed	Aug. 4, 1887	74				

10a. USUAL OCCUPATION (Give kind of work done during most of working life, even if retired): Custodian & farmer
10b. KIND OF BUSINESS OR INDUSTRY: Court house custodien
11. BIRTHPLACE (State or foreign country): Malad, Idaho
12. CITIZEN OF WHAT COUNTRY? U.S.A.

13. FATHER'S NAME: William T. Griffiths, BIRTHPLACE Wales — Merthyr Glamorgan,
14. MOTHER'S MAIDEN NAME: Elizabeth Morgan, BIRTHPLACE Wales — Pembrey Carmarthen Shire,

15. WAS DECEASED EVER IN U.S. ARMED FORCES? (Yes, no, or unknown) no (If yes, give war or dates of service) –
16. SOCIAL SECURITY NO.
17. INFORMANT'S OWN SIGNATURE: Gordon Griffiths ADDRESS Malad, Ida.

MEDICAL CERTIFICATION

18. CAUSE OF DEATH
Enter only one cause per line for (a), (b), and (c)

**This does not mean the mode of dying, such as heart failure, asthenia, etc. It means the disease, injury, or complication which caused death.*

I. DISEASE OR CONDITION DIRECTLY LEADING TO DEATH* (a) Acute Myocardial Infarction — INTERVAL BETWEEN ONSET AND DEATH: Approx 4 hrs

ANTECEDENT CAUSES
Morbid conditions, if any, giving rise to the above cause (a) stating the underlying cause last.

DUE TO (b) Chronic Coronary sclerosis — Prog. 6 yrs.

DUE TO (c) Precipitating factor: — Accu. past 1 yr.

II. OTHER SIGNIFICANT CONDITIONS: Automobile Accident & Cerebral Concussion & scalp lacerations — 4 hrs.
Conditions contributing to the death but not related to the disease or condition causing death.

19a. DATE OF OPERATION
19b. MAJOR FINDINGS OF OPERATION
20. AUTOPSY? YES ☐ NO ☒

21a. ACCIDENT / SUICIDE / HOMICIDE (Specify)	21b. PLACE OF INJURY (e.g., in or about home, farm, factory, street, office bldg., etc.)	21c. (CITY, TOWN, OR TOWNSHIP)	(COUNTY)	(STATE)
Accident	street near home.	Malad	Oneida	Idaho

21d. TIME OF INJURY (Month)	(Day)	(Year)	(Hour)	21e. INJURY OCCURRED WHILE AT WORK ☐ NOT WHILE AT WORK ☒	21f. HOW DID INJURY OCCUR?
Aug.	21	61	m.		Struck from behind by automobile

22. *I hereby certify that I attended the deceased from* ____, 1952 *to* 8/21, 1961, *that I last saw the deceased alive on* 8/21, 1961, *and that death occurred at* 11:15 P *m., from the causes and on the date stated above.*

23a. SIGNATURE	(Degree or title)	23b. ADDRESS	23c. DATE SIGNED
Dwight T. Mabe	M.D.	MALAD, IDAHO	8-24-61

24a. BURIAL, CREMATION, REMOVAL (Specify)	24b. DATE	24c. NAME OF CEMETERY OR CREMATORY	24d. LOCATION (City, town, or county)	(State)
Burial	8-25-61	Malad Cemetery	Malad	Idaho

DATE REC'D BY LOCAL REG.	REGISTRAR'S SIGNATURE	25. FUNERAL DIRECTOR	ADDRESS
8-24-61	Ruth D. Sweeten	Rafford G. Benson	Malad, Idaho

Rafford G. Benson

Federal Security Agency
United States Public Health Service

Form DPH-48021

Informant, Funeral Director, Registrar and Medical Attendant. EACH must sign with BLACK INK in OWN handwriting. Each item should be answered as completely as possible. State answers as unknown only after a careful investigation. Use BLACK ink or BLACK record typewriter ribbon in filling out certificate. (ICA 38-206 and 215.) Address correspondence to DIVISION OF VITAL STATISTICS, BOISE, IDAHO

DUTIES:

OCT 10 1961

1. INFORMANT SHALL SIGN HIS OWN NAME, under item 17 to authenticate the facts stated under items 1 to 16 inclusive. In case of facts taken from hospital or public records, the person authorized to release the facts shall sign HIS name in addition to giving the source of information.

2. THE FUNERAL DIRECTOR is responsible for completing the entire certificate, obtaining the signatures of the INFORMANT, the OFFICIAL last in attendance on the deceased and HIS OWN signature.

3. THE REGISTRAR can issue a burial or removal permit ONLY after receiving a completed death certificate, including the SIGNATURES IN BLACK ink under items 17, 23a and 25.

PENALTIES: Under the Idaho law, it is a misdemeanor to

(a) Knowingly supply false information to any one connected with completing a death certificate;
(b) Neglect or refuse to certify to the cause of death on request of the person in charge of the disposition of the deceased.
(c) Remove or bury the body of a deceased person WITHOUT the proper permit being FIRST obtained from the local registrar in the district WHERE THE DEATH OCCURRED;
(d) Alter a certificate on file in the office of a local registrar.

STATEMENT OF PLACE OF DEATH

Special attention should be given to the satisfactory completion of EACH portion of this item. The city or town and street address or route number refer to PLACE WHERE THE DEATH OCCURRED. For deaths occurring in hospitals, maternity homes, or institutions, the name of the place and length of stay MUST be stated.

STATEMENT OF USUAL RESIDENCE OF DECEASED

Regardless of the fact that the person may have lived his entire life at the place of death, ALWAYS COMPLETE ALL PARTS OF THIS ITEM. In case a person has resided in the county where death occurred for less than one year, give address of FORMER RESIDENCE. The post office of the deceased may be in a county or state other than the county of actual residence.

IDAHO CODE ANNOTATED-CHAPTER 38, SECTION 206.

The personal and statistical particulars (items 1 to 16) shall be authenticated by the signature of the informant, who may be any competent person acquainted with the facts.

The statement of facts relating to the disposition of the body shall be signed by the undertaker or person acting as such.

The medical certificate shall be made and signed by the physician, if any, last in attendance on the deceased, who shall specify the time in attendance, the time he last saw the deceased alive and the hour of the day at which death occurred. And he shall further state the cause of death, so as to show the course of disease or sequence of causes resulting in death, giving the primary cause, and also the contributory causes, if any, and the duration of each. Indefinite and unsatisfactory terms, indicating only symptoms of disease or conditions resulting from disease, will not be held sufficient for issuing a burial or removal permit; and any certificate containing only such terms as defined by the state registrar as indefinite and unsatisfactory, shall be returned to the physician for correction and definition. The international classification of the causes of death shall be used by all physicians in stating the cause of death in the medical certificate. Causes of death, which may be the result of either disease or violence, shall be carefully defined; and if from violence, its nature shall be stated, and whether (probably) accidental, suicidal, or homicidal.

This body embalmed under direction of Raiford G. Benson Lic. No. E-351 at Malad, Idaho on 8-21-61

ADDITIONAL REMARKS by Physician

State File No. 3466
Local Reg. No. [redacted] 17
Reg. Dist. No. 530

Certificate of Death

STATE OF IDAHO

BIRTH NO.

RECEIVED SEP 7 1961

1. PLACE OF DEATH
a. COUNTY: Oneida 360
b. CITY OR TOWN (If outside corporate limits, write RURAL and give township): Rural - St. John
c. LENGTH OF STAY (in this place): 30 yrs.
d. FULL NAME OF HOSPITAL OR INSTITUTION (If not in hospital or institution, give street address or location): home - St. John

2. USUAL RESIDENCE (Where deceased lived. If institution: residence before admission).
a. STATE: Idaho 36
b. COUNTY: Oneida
c. CITY OR TOWN (If outside corporate limits, write RURAL and give township): rural-St. John
d. STREET ADDRESS (If rural, give location): -

3. NAME OF DECEASED (Type or Print)
a. (First): LILLIAN
b. (Middle): PARRY
c. (Last): JONES

4. DATE OF DEATH (Month) (Day) (Year): August 25, 1961

5. SEX: female
6. COLOR OR RACE: white
7. MARRIED, NEVER MARRIED, WIDOWED, DIVORCED (Specify): widowed
8. DATE OF BIRTH: Sept. 26, 1882
9. AGE (In years last birthday): 78 — IF UNDER 1 YEAR: Months / Days — IF UNDER 24 HRS.: Hours / Min.

10a. USUAL OCCUPATION (Give kind of work done during most of working life, even if retired): housewife 01
10b. KIND OF BUSINESS OR INDUSTRY: -
11. BIRTHPLACE (State or foreign country): Malad, Idaho
12. CITIZEN OF WHAT COUNTRY?: US.A

13. FATHER'S NAME: Thomas Parry — BIRTHPLACE: Wales 2
14. MOTHER'S MAIDEN NAME: Sarah H. Kniverton — BIRTHPLACE: Penna.

15. WAS DECEASED EVER IN U.S. ARMED FORCES? (Yes, no, or unknown): no — (If yes, give war or dates of service)
16. SOCIAL SECURITY NO.
17. INFORMANT'S OWN SIGNATURE: Walt Jones — ADDRESS: RFD 1, Malad, Ida.

18. CAUSE OF DEATH
Enter only one cause per line for (a), (b), and (c)

This does not mean the mode of dying, such as heart failure, asthenia, etc. It means the disease, injury, or complication which caused death.

434.2

MEDICAL CERTIFICATION

I. DISEASE OR CONDITION DIRECTLY LEADING TO DEATH* (a): Cardiac Decompensation — INTERVAL BETWEEN ONSET AND DEATH: 1 wk

ANTECEDENT CAUSES
Morbid conditions, if any, giving rise to the above cause (a) stating the underlying cause last.
DUE TO (b): Arteriosclerotic heart disease — 3 yrs
DUE TO (c): Cardiac Asthma — 3 yrs

II. OTHER SIGNIFICANT CONDITIONS
Conditions contributing to the death but not related to the disease or condition causing death.: Nephritis

19a. DATE OF OPERATION
19b. MAJOR FINDINGS OF OPERATION
20. AUTOPSY? YES ☐ NO ☑

21a. ACCIDENT SUICIDE HOMICIDE (Specify)
21b. PLACE OF INJURY (e.g., in or about home, farm, factory, street, office bldg., etc.)
21c. (CITY, TOWN, OR TOWNSHIP) (COUNTY) (STATE)
21d. TIME OF INJURY (Month) (Day) (Year) (Hour) m.
21e. INJURY OCCURRED WHILE AT WORK ☐ NOT WHILE AT WORK ☐
21f. HOW DID INJURY OCCUR?

22. *I hereby certify that I attended the deceased from* Aug 5, 1958, *to* Aug 25, 1961, *that I last saw the deceased alive on* Aug 25, 1961, *and that death occurred at* 3:00 A *m., from the causes and on the date stated above.*

23a. SIGNATURE (Degree or title): [signature] M.D.
23b. ADDRESS: Malad, Idaho
23c. DATE SIGNED: 8-28-61

24a. BURIAL, CREMATION, REMOVAL (Specify): Burial
24b. DATE: 8/28/61
24c. NAME OF CEMETERY OR CREMATORY: Malad City Cemetery
24d. LOCATION (City, town, or county) (State): Malad, Idaho

DATE REC'D BY LOCAL REG.: Aug. 27-1961
REGISTRAR'S SIGNATURE: Ruth G. Sweeten
25. FUNERAL DIRECTOR: [signature]
ADDRESS: Malad, Idaho

Federal Security Agency
United States Public Health Service

Form DPH-48021

Informant, Funeral Director, Registrar and Medical Attendant. EACH must sign with BLACK INK in OWN handwriting. Each item should be answered as completely as possible. State answers as unknown only after a careful investigation. Use BLACK ink or BLACK record typewriter ribbon in filling out certificate. (ICA 38-206 and 215.) Address correspondence to DIVISION OF VITAL STATISTICS, BOISE, IDAHO

DUTIES:

1. INFORMANT SHALL SIGN HIS OWN NAME, under item 17 to authenticate the facts stated under items 1 to 16 inclusive. In case of facts taken from hospital or public records, the person authorized to release the facts shall sign HIS name in addition to giving the source of information.

2. THE FUNERAL DIRECTOR is responsible for completing the entire certificate, obtaining the signatures of the INFORMANT, the OFFICIAL last in attendance on the deceased and HIS OWN signature.

3. THE REGISTRAR can issue a burial or removal permit ONLY after receiving a completed death certificate, including the SIGNATURES IN BLACK ink under items 17, 23a and 25.

PENALTIES: Under the Idaho law, it is a misdemeanor to

(a) Knowingly supply false information to any one connected with completing a death certificate;
(b) Neglect or refuse to certify to the cause of death on request of the person in charge of the disposition of the deceased.
(c) Remove or bury the body of a deceased person WITHOUT the proper permit being FIRST obtained from the local registrar in the district WHERE THE DEATH OCCURRED;
(d) Alter a certificate on file in the office of a local registrar.

STATEMENT OF PLACE OF DEATH

Special attention should be given to the satisfactory completion of EACH portion of this item. The city or town and street address or route number refer to PLACE WHERE THE DEATH OCCURRED. For deaths occurring in hospitals, maternity homes, or institutions, the name of the place and length of stay MUST be stated.

STATEMENT OF USUAL RESIDENCE OF DECEASED

Regardless of the fact that the person may have lived his entire life at the place of death, ALWAYS COMPLETE ALL PARTS OF THIS ITEM. In case a person has resided in the county where death occurred for less than one year, give address of FORMER RESIDENCE. The post office of the deceased may be in a county or state other than the county of actual residence.

IDAHO CODE ANNOTATED-CHAPTER 38, SECTION 206.

The personal and statistical particulars (items 1 to 16) shall be authenticated by the signature of the informant, who may be any competent person acquainted with the facts.

The statement of facts relating to the disposition of the body shall be signed by the undertaker or person acting as such.

The medical certificate shall be made and signed by the physician, if any, last in attendance on the deceased, who shall specify the time in attendance, the time he last saw the deceased alive and the hour of the day at which death occurred. And he shall further state the cause of death, so as to show the course of disease or sequence of causes resulting in death, giving the primary cause, and also the contributory causes, if any, and the duration of each. Indefinite and unsatisfactory terms, indicating only symptoms of disease or conditions resulting from disease, will not be held sufficient for issuing a burial or removal permit; and any certificate containing only such terms as defined by the state registrar as indefinite and unsatisfactory, shall be returned to the physician for correction and definition. The international classification of the causes of death shall be used by all physicians in stating the cause of death in the medical certificate. Causes of death, which may be the result of either disease or violence, shall be carefully defined; and if from violence, its nature shall be stated, and whether (probably) accidental, suicidal, or homicidal.

This body embalmed under direction of R. G. Benson Lic. No. E-351 at Malad, Idaho on 8-25/61

ADDITIONAL REMARKS by Physician

Informant, Funeral Director, Registrar and Medical Attendant. EACH must sign with BLACK INK in OWN handwriting. Each item should be answered as completely as possible. State answers as unknown only after a careful investigation. Use BLACK ink or BLACK record typewriter ribbon in filling out certificate. (ICA 38-206 and 215.) Address correspondence to DIVISION OF VITAL STATISTICS; BOISE, IDAHO

Certificate of Death

STATE OF IDAHO

State File No. 3467
Local Reg. No. 55
Reg. Dist. No. 380 391

RECEIVED
AUG 17 1961
Bureau of Vital Statistics

BIRTH NO.

1. PLACE OF DEATH
a. COUNTY: Owyhee 370
b. CITY OR TOWN (If outside corporate limits, write RURAL and give township): Rural - Bruneau
c. LENGTH OF STAY (in this place):
d. FULL NAME OF HOSPITAL OR INSTITUTION (If not in hospital or institution, give street address or location): Ranch So. of Little Valley

2. USUAL RESIDENCE (Where deceased lived. If institution: residence before admission).
a. STATE: Idaho 370
b. COUNTY: Owyhee
c. CITY OR TOWN (If outside corporate limits, write RURAL and give township): Rural - Bruneau
d. STREET ADDRESS (If rural, give location): Ranch So. of Little Valley

3. NAME OF DECEASED (Type or Print): a. (First) CHARLES b. (Middle) CONNER c. (Last)

4. DATE OF DEATH (Month) (Day) (Year): August 3, 1961

5. SEX: male

6. COLOR OR RACE: white

7. MARRIED, NEVER MARRIED, WIDOWED, DIVORCED (Specify): never married

8. DATE OF BIRTH: April 27, 1882

9. AGE (In years last birthday): 79 — IF UNDER 1 YEAR: Months / Days — IF UNDER 24 HRS.: Hours / Min.

10a. USUAL OCCUPATION (Give kind of work done during most of working life, even if retired): Rancher 64

10b. KIND OF BUSINESS OR INDUSTRY:

11. BIRTHPLACE (State or foreign country): Colorado Springs, Colorado

12. CITIZEN OF WHAT COUNTRY?: USA

13. FATHER'S NAME: Unknown — BIRTHPLACE: 3

14. MOTHER'S MAIDEN NAME: Unknown — BIRTHPLACE: 3

15. WAS DECEASED EVER IN U.S. ARMED FORCES? (Yes, no, or unknown): No
(If yes, give war or dates of service):

16. SOCIAL SECURITY NO.:

17. INFORMANT'S OWN SIGNATURE: John A. Glidden — ADDRESS: Bruneau, Idaho

18. CAUSE OF DEATH
Enter only one cause per line for (a), (b), and (c).

**This does not mean the mode of dying, such as heart failure, asthenia, etc. It means the disease, injury, or complication which caused death.*

MEDICAL CERTIFICATION

I. DISEASE OR CONDITION DIRECTLY LEADING TO DEATH* (a) Coronary Thrombosis — INTERVAL BETWEEN ONSET AND DEATH: min.

ANTECEDENT CAUSES
Morbid conditions, if any, giving rise to the above cause (a) stating the underlying cause last.
DUE TO (b) Arteriosclerotic heart disease
DUE TO (c) Senility

II. OTHER SIGNIFICANT CONDITIONS
Conditions contributing to the death but not related to the disease or condition causing death.

19a. DATE OF OPERATION:

19b. MAJOR FINDINGS OF OPERATION:

20. AUTOPSY? YES ☐ NO ☒

21a. ACCIDENT SUICIDE HOMICIDE (Specify):

21b. PLACE OF INJURY (e.g., in or about home, farm, factory, street, office bldg., etc.):

21c. (CITY, TOWN, OR TOWNSHIP) (COUNTY) (STATE):

21d. TIME OF INJURY (Month) (Day) (Year) (Hour) m.:

21e. INJURY OCCURRED WHILE AT WORK ☐ NOT WHILE AT WORK ☐

21f. HOW DID INJURY OCCUR?:

22. *I hereby certify that I attended the deceased from* Investigation only, did not see *that I last saw the deceased alive on* _____, 19____, *and that death occurred at* 7:30 A *m., from the causes and on the date stated above.*

23a. SIGNATURE: Arthur Smith, M.D. (Degree or title): Coroner 4

23b. ADDRESS: Mountain Home, Idaho

23c. DATE SIGNED: 8/3/61

24a. BURIAL, CREMATION, REMOVAL (Specify): Burial

24b. DATE: 8/5/61

24c. NAME OF CEMETERY OR CREMATORY: Bruneau Cemetery

24d. LOCATION (City, town, or county) (State): Bruneau, Idaho

DATE REC'D BY LOCAL REG.: Aug 10 1961

REGISTRAR'S SIGNATURE: A Andersen

25. FUNERAL DIRECTOR: Arthur Smith — ADDRESS: Bey Mortuary, Mtn. Home, Idaho

Federal Security Agency
United States Public Health Service

Form DPH-40021

DUTIES:

1. INFORMANT SHALL SIGN HIS OWN NAME, under item 17 to authenticate the facts stated under items 1 to 16 inclusive. In case of facts taken from hospital or public records, the person authorized to release the facts shall sign HIS name in addition to giving the source of information.

MAY 27 1982

2. THE FUNERAL DIRECTOR is responsible for completing the entire certificate, obtaining the signatures of the INFORMANT, the OFFICIAL last in attendance on the deceased and HIS OWN signature.

3. THE REGISTRAR can issue a burial or removal permit ONLY after receiving a completed death certificate, including the SIGNATURES IN BLACK ink under items 17, 23a and 25.

PENALTIES: Under the Idaho law, it is a misdemeanor to

(a) Knowingly supply false information to any one connected with completing a death certificate;
(b) Neglect or refuse to certify to the cause of death on request of the person in charge of the disposition of the deceased.
(c) Remove or bury the body of a deceased person WITHOUT the proper permit being FIRST obtained from the local registrar in the district WHERE THE DEATH OCCURRED;
(d) Alter a certificate on file in the office of a local registrar.

STATEMENT OF PLACE OF DEATH

Special attention should be given to the satisfactory completion of EACH portion of this item. The city or town and street address or route number refer to PLACE WHERE THE DEATH OCCURRED. For deaths occurring in hospitals, maternity homes, or institutions, the name of the place and length of stay MUST be stated.

STATEMENT OF USUAL RESIDENCE OF DECEASED

Regardless of the fact that the person may have lived his entire life at the place of death, ALWAYS COMPLETE ALL PARTS OF THIS ITEM. In case a person has resided in the county where death occurred for less than one year, give address of FORMER RESIDENCE. The post office of the deceased may be in a county or state other than the county of actual residence.

IDAHO CODE ANNOTATED-CHAPTER 38, SECTION 206.

The personal and statistical particulars (items 1 to 16) shall be authenticated by the signature of the informant, who may be any competent person acquainted with the facts.

The statement of facts relating to the disposition of the body shall be signed by the undertaker or person acting as such.

The medical certificate shall be made and signed by the physician, if any, last in attendance on the deceased, who shall specify the time in attendance, the time he last saw the deceased alive and the hour of the day at which death occurred. And he shall further state the cause of death, so as to show the course of disease or sequence of causes resulting in death, giving the primary cause, and also the contributory causes, if any, and the duration of each. Indefinite and unsatisfactory terms, indicating only symptoms of disease or conditions resulting from disease, will not be held sufficient for issuing a burial or removal permit; and any certificate containing only such terms as defined by the state registrar as indefinite and unsatisfactory, shall be returned to the physician for correction and definition. The international classification of the causes of death shall be used by all physicians in stating the cause of death in the medical certificate. Causes of death, which may be the result of either disease or violence, shall be carefully defined; and if from violence, its nature shall be stated, and whether (probably) accidental, suicidal, or homicidal.

This body embalmed under direction of Arthur Smith Lic. No. 403 at Mt. Home on 8-3-81

ADDITIONAL REMARKS by Physician

- Affidavit picked up 5-27-82

to have Item 13 and Item 14 completed

no other corresp.

fc

Informant, Funeral Director, Registrar and Medical Attendant. EACH must sign with BLACK INK in OWN handwriting. Each item should be answered as completely as possible. State answers as unknown only after a careful investigation. Use BLACK ink or BLACK record typewriter ribbon in filling out certificate. (ICA 38-206 and 215.) Address correspondence to DIVISION OF VITAL STATISTICS, BOISE, IDAHO

Certificate of Death

STATE OF IDAHO

State File No. 43468
Local Reg. No. 392
Reg. Dist. No. Homedale

BIRTH NO.

RECEIVED SEP 5 1961

1. PLACE OF DEATH
a. COUNTY Owyhee
b. CITY OR TOWN (If outside corporate limits, write RURAL and give township) Homedale
c. LENGTH OF STAY (in this place)
d. FULL NAME OF HOSPITAL OR INSTITUTION (If not in hospital or institution, give street address or location) Homedale

2. USUAL RESIDENCE (Where deceased lived. If institution: residence before admission).
a. STATE Idaho
b. COUNTY Owyhee
c. CITY OR TOWN (If outside corporate limits, write RURAL and give township) Oreana
d. STREET ADDRESS (If rural, give location)

3. NAME OF DECEASED (Type or Print): a. (First) Silas b. (Middle) Osgood c. (Last) Fox

4. DATE OF DEATH: (Month) (Day) (Year) August 26, 1961

5. SEX: Male

6. COLOR OR RACE: White

7. MARRIED, NEVER MARRIED, WIDOWED, DIVORCED (Specify): Married

8. DATE OF BIRTH: Oct. 27, 1883

9. AGE (In years last birthday): 77 | IF UNDER 1 YEAR Months: 9 Days: 29 | IF UNDER 24 HRS. Hours: Min.:

10a. USUAL OCCUPATION (Give kind of work done during most of working life, even if retired): Rancher

10b. KIND OF BUSINESS OR INDUSTRY:

11. BIRTHPLACE (State or foreign country): Lockport, New York

12. CITIZEN OF WHAT COUNTRY?: USA

13. FATHER'S NAME: Frank A. Fox — BIRTHPLACE: New York

14. MOTHER'S MAIDEN NAME: Minnie Osgood — BIRTHPLACE: New York

15. WAS DECEASED EVER IN U.S. ARMED FORCES? (Yes, no, or unknown) (If yes, give war or dates of service):

16. SOCIAL SECURITY NO.:

17. INFORMANT'S OWN SIGNATURE: Ruth M. Fox — ADDRESS:

18. CAUSE OF DEATH
Enter only one cause per line for (a), (b), and (c)

**This does not mean the mode of dying, such as heart failure, asthenia, etc. It means the disease, injury, or complication which caused death.*

MEDICAL CERTIFICATION

I. DISEASE OR CONDITION DIRECTLY LEADING TO DEATH*(a) Coronary occlusion — INTERVAL BETWEEN ONSET AND DEATH: Immed

ANTECEDENT CAUSES

Morbid conditions, if any, giving rise to the above cause (a) stating the underlying cause last.

DUE TO (b)

DUE TO (c)

II. OTHER SIGNIFICANT CONDITIONS

Conditions contributing to the death but not related to the disease or condition causing death.

19a. DATE OF OPERATION:

19b. MAJOR FINDINGS OF OPERATION:

20. AUTOPSY? YES ☐ NO ☑

21a. ACCIDENT SUICIDE HOMICIDE (Specify):

21b. PLACE OF INJURY (e.g., in or about home, farm, factory, street, office bldg., etc.):

21c. (CITY, TOWN, OR TOWNSHIP) (COUNTY) (STATE):

21d. TIME OF INJURY: (Month) (Day) (Year) (Hour) m.

21e. INJURY OCCURRED WHILE AT WORK ☐ NOT WHILE AT WORK ☐

21f. HOW DID INJURY OCCUR?:

22. *I hereby certify that I attended the deceased from* Apr 1961, *to* Aug 26, 1961, *that I last saw the deceased alive on* Aug 26, 1961, *and that death occurred at* 8 a.m., *from the causes and on the date stated above.*

23a. SIGNATURE: [signature] 454 (Degree or title) MD

23b. ADDRESS: Homedale Ida

23c. DATE SIGNED: 8-30-61

24a. BURIAL, CREMATION, REMOVAL (Specify): Burial

24b. DATE: Aug. 30, 1961

24c. NAME OF CEMETERY OR CREMATORY: Oreana Cemetery

24d. LOCATION (City, town, or county) (State): Oreana Idaho

DATE REC'D BY LOCAL REG.: Sept 2-61

REGISTRAR'S SIGNATURE: Mrs Bessie Barnes

25. FUNERAL DIRECTOR — ADDRESS: Peckham-Dakan-Davis Chapel, Caldwell, Ida.

Federal Security Agency
United States Public Health Service

Form DPH-48021

DUTIES:

1. INFORMANT SHALL SIGN HIS OWN NAME, under item 17 to authenticate the facts stated under items 1 to 16 inclusive. In case of facts taken from hospital or public records, the person authorized to release the facts shall sign HIS name in addition to giving the source of information.

2. THE FUNERAL DIRECTOR is responsible for completing the entire certificate, obtaining the signatures of the INFORMANT, the OFFICIAL last in attendance on the deceased and HIS OWN signature.

3. THE REGISTRAR can issue a burial or removal permit ONLY after receiving a completed death certificate, including the SIGNATURES IN BLACK ink under items 17, 23a and 25.

PENALTIES: Under the Idaho law, it is a misdemeanor to

(a) Knowingly supply false information to any one connected with completing a death certificate;
(b) Neglect or refuse to certify to the cause of death on request of the person in charge of the disposition of the deceased.
(c) Remove or bury the body of a deceased person WITHOUT the proper permit being FIRST obtained from the local registrar in the district WHERE THE DEATH OCCURRED;
(d) Alter a certificate on file in the office of a local registrar.

STATEMENT OF PLACE OF DEATH

Special attention should be given to the satisfactory completion of EACH portion of this item. The city or town and street address or route number refer to PLACE WHERE THE DEATH OCCURRED. For deaths occurring in hospitals, maternity homes, or institutions, the name of the place and length of stay MUST be stated.

STATEMENT OF USUAL RESIDENCE OF DECEASED

Regardless of the fact that the person may have lived his entire life at the place of death, ALWAYS COMPLETE ALL PARTS OF THIS ITEM. In case a person has resided in the county where death occurred for less than one year, give address of FORMER RESIDENCE. The post office of the deceased may be in a county or state other than the county of actual residence.

IDAHO CODE ANNOTATED-CHAPTER 38, SECTION 206.

The personal and statistical particulars (items 1 to 16) shall be authenticated by the signature of the informant, who may be any competent person acquainted with the facts.

The statement of facts relating to the disposition of the body shall be signed by the undertaker or person acting as such.

The medical certificate shall be made and signed by the physician, if any, last in attendance on the deceased, who shall specify the time in attendance, the time he last saw the deceased alive and the hour of the day at which death occurred. And he shall further state the cause of death, so as to show the course of disease or sequence of causes resulting in death, giving the primary cause, and also the contributory causes, if any, and the duration of each. Indefinite and unsatisfactory terms, indicating only symptoms of disease or conditions resulting from disease, will not be held sufficient for issuing a burial or removal permit; and any certificate containing only such terms as defined by the state registrar as indefinite and unsatisfactory, shall be returned to the physician for correction and definition. The international classification of the causes of death shall be used by all physicians in stating the cause of death in the medical certificate. Causes of death, which may be the result of either disease or violence, shall be carefully defined; and if from violence, its nature shall be stated, and whether (probably) accidental, suicidal, or homicidal.

This body embalmed under direction of Kenneth E. Spence Lic. No. E-395 at Caldwell on 8-26-61

ADDITIONAL REMARKS by Physician .....

Certificate of Death

STATE OF IDAHO

State File No. 39 3469
Local Reg. No. 370
Reg. Dist. No. Homedale

BIRTH NO.

RECEIVED SEP 6 1961

1. PLACE OF DEATH
a. COUNTY Owyhee
b. CITY OR TOWN (If outside corporate limits, write RURAL and give township) Marsing
c. LENGTH OF STAY in this place
d. FULL NAME OF HOSPITAL OR INSTITUTION (If not in hospital or institution, give street address or location) Marsing

2. USUAL RESIDENCE (Where deceased lived. If institution: residence before admission).
a. STATE Idaho
b. COUNTY Owyhee
c. CITY OR TOWN (If outside corporate limits, write RURAL and give township) Marsing
d. STREET ADDRESS (If rural, give location)

3. NAME OF DECEASED (Type or Print)	a. (First)	b. (Middle)	c. (Last)	4. DATE OF DEATH (Month)	(Day)	(Year)
	Rolla	J.	Gowey	Aug.	26	1961

5. SEX	6. COLOR OR RACE	7. MARRIED, NEVER MARRIED, WIDOWED, DIVORCED (Specify)	8. DATE OF BIRTH	9. AGE (In years last birthday)	IF UNDER 1 YEAR Months	Days	IF UNDER 24 HRS. Hours	Min.
Male	White	Widowed	November 7, 1875	85	9	19		

10a. USUAL OCCUPATION (Give kind of work done during most of working life, even if retired) Retired Farmer
10b. KIND OF BUSINESS OR INDUSTRY
11. BIRTHPLACE (State or foreign country) Brighton, Iowa
12. CITIZEN OF WHAT COUNTRY? USA

13. FATHER'S NAME Rolland Gowey — BIRTHPLACE New York
14. MOTHER'S MAIDEN NAME Anar Wells — BIRTHPLACE Ohio

15. WAS DECEASED EVER IN U.S. ARMED FORCES? (Yes, no, or unknown) (If yes, give war or dates of service)
16. SOCIAL SECURITY NO. No
17. INFORMANT'S OWN SIGNATURE Allen Gowey — ADDRESS

18. CAUSE OF DEATH
Enter only one cause per line for (a), (b), and (c)

This does not mean the mode of dying, such as heart failure, asthenia, etc. It means the disease, injury, or complication which caused death.

420.1

MEDICAL CERTIFICATION

I. DISEASE OR CONDITION DIRECTLY LEADING TO DEATH* (a) Coronary Occlusion — INTERVAL BETWEEN ONSET AND DEATH Unknown

ANTECEDENT CAUSES
Morbid conditions, if any, giving rise to the above cause (a) stating the underlying cause last.
DUE TO (b)
DUE TO (c)

II. OTHER SIGNIFICANT CONDITIONS
Conditions contributing to the death but not related to the disease or condition causing death.

19a. DATE OF OPERATION
19b. MAJOR FINDINGS OF OPERATION
20. AUTOPSY? YES ☐ NO ☑

21a. ACCIDENT SUICIDE HOMICIDE (Specify)
21b. PLACE OF INJURY (e.g., in or about home, farm, factory, street, office bldg., etc.)
21c. (CITY, TOWN, OR TOWNSHIP) (COUNTY) (STATE)

21d. TIME OF INJURY (Month) (Day) (Year) (Hour) m.
21e. INJURY OCCURRED WHILE AT WORK ☐ NOT WHILE AT WORK ☐
21f. HOW DID INJURY OCCUR?

22. *I hereby certify that I attended the deceased from* June 19, 1961, to Aug 26, 1961, *that I last saw the deceased alive on* Aug 26, 1961, *and that death occurred at* 9 a m., *from the causes and on the date stated above.*

23a. SIGNATURE 454 (Degree or title) MD
23b. ADDRESS
23c. DATE SIGNED 8-30-61

24a. BURIAL, CREMATION, REMOVAL (Specify) Burial
24b. DATE Aug. 28, 1961
24c. NAME OF CEMETERY OR CREMATORY Canyon Hill Cemetery
24d. LOCATION (City, town, or county) Caldwell (State) Idaho

DATE REC'D BY LOCAL REG. Sept 2 - 61
REGISTRAR'S SIGNATURE Mrs Bessie Barnes
25. FUNERAL DIRECTOR
ADDRESS Peckham-Dakan-Davis Chapel, Caldwell, Idaho

Federal Security Agency
United States Public Health Service
Form DPH-48021

Informant, Funeral Director, Registrar and Medical Attendant. EACH must sign with BLACK INK in OWN handwriting. Each item should be answered as completely as possible. State answers as unknown only after a careful investigation. Use BLACK ink or BLACK record typewriter ribbon in filling out certificate. (ICA 38-206 and 215.) Address correspondence to DIVISION OF VITAL STATISTICS, BOISE, IDAHO

DUTIES:

MAR 2 1967

1. INFORMANT SHALL SIGN HIS OWN NAME, under item 17 to authenticate the facts stated under items 1 to 16 inclusive. In case of facts taken from hospital or public records, the person authorized to release the facts shall sign HIS name in addition to giving the source of information.

2. THE FUNERAL DIRECTOR is responsible for completing the entire certificate, obtaining the signatures of the INFORMANT, the OFFICIAL last in attendance on the deceased and HIS OWN signature.

3. THE REGISTRAR can issue a burial or removal permit ONLY after receiving a completed death certificate, including the SIGNATURES IN BLACK ink under items 17, 23a and 25.

PENALTIES: Under the Idaho law, it is a misdemeanor to

(a) Knowingly supply false information to any one connected with completing a death certificate;
(b) Neglect or refuse to certify to the cause of death on request of the person in charge of the disposition of the deceased.
(c) Remove or bury the body of a deceased person WITHOUT the proper permit being FIRST obtained from the local registrar in the district WHERE THE DEATH OCCURRED;
(d) Alter a certificate on file in the office of a local registrar.

STATEMENT OF PLACE OF DEATH

Special attention should be given to the satisfactory completion of EACH portion of this item. The city or town and street address or route number refer to PLACE WHERE THE DEATH OCCURRED. For deaths occurring in hospitals, maternity homes, or institutions, the name of the place and length of stay MUST be stated.

STATEMENT OF USUAL RESIDENCE OF DECEASED

Regardless of the fact that the person may have lived his entire life at the place of death, ALWAYS COMPLETE ALL PARTS OF THIS ITEM. In case a person has resided in the county where death occurred for less than one year, give address of FORMER RESIDENCE. The post office of the deceased may be in a county or state other than the county of actual residence.

IDAHO CODE ANNOTATED-CHAPTER 38, SECTION 206.

The personal and statistical particulars (items 1 to 16) shall be authenticated by the signature of the informant, who may be any competent person acquainted with the facts.

The statement of facts relating to the disposition of the body shall be signed by the undertaker or person acting as such.

The medical certificate shall be made and signed by the physician, if any, last in attendance on the deceased, who shall specify the time in attendance, the time he last saw the deceased alive and the hour of the day at which death occurred. And he shall further state the cause of death, so as to show the course of disease or sequence of causes resulting in death, giving the primary cause, and also the contributory causes, if any, and the duration of each. Indefinite and unsatisfactory terms, indicating only symptoms of disease or conditions resulting from disease, will not be held sufficient for issuing a burial or removal permit; and any certificate containing only such terms as defined by the state registrar as indefinite and unsatisfactory, shall be returned to the physician for correction and definition. The international classification of the causes of death shall be used by all physicians in stating the cause of death in the medical certificate. Causes of death, which may be the result of either disease or violence, shall be carefully defined; and if from violence, its nature shall be stated, and whether (probably) accidental, suicidal, or homicidal.

This body embalmed under direction of Kenneth E Spence Lic. No. E-395 at Caldwell on 3-2-67

ADDITIONAL REMARKS by Physician

Certificate of Death

STATE OF IDAHO

State File No. 3470
Local Reg. No. 44
Reg. Dist. No. 330

BIRTH NO.

RECEIVED AUG 15 1961

1. PLACE OF DEATH
a. COUNTY: Payette 381
b. CITY OR TOWN (If outside corporate limits, write RURAL and give township): Payette
c. LENGTH OF STAY (in this place): 2 years
d. FULL NAME OF HOSPITAL OR INSTITUTION (If not in hospital or institution, give street address or location): Payette Sanitarium 243

2. USUAL RESIDENCE (Where deceased lived. If institution: residence before admission).
a. STATE: Idaho 38
b. COUNTY: Payette
c. CITY OR TOWN (If outside corporate limits, write RURAL and give township): Payette
d. STREET ADDRESS (If rural, give location): 1103 N. 9th St.

3. NAME OF DECEASED (Type or Print): a. (First) IDA; b. (Middle) BELL; c. (Last) MOSER

4. DATE OF DEATH: (Month) (Day) (Year): August 1, 1961

5. SEX: Female

6. COLOR OR RACE: White

7. MARRIED, NEVER MARRIED, WIDOWED, DIVORCED (Specify): Widowed

8. DATE OF BIRTH: Sept. 23, 1878

9. AGE (In years last birthday): 82 | IF UNDER 1 YEAR: Months, Days | IF UNDER 24 HRS.: Hours, Min.

10a. USUAL OCCUPATION (Give kind of work done during most of working life, even if retired): Housewife

10b. KIND OF BUSINESS OR INDUSTRY: Own home

11. BIRTHPLACE (State or foreign country): Missouri

12. CITIZEN OF WHAT COUNTRY?: USA

13. FATHER'S NAME: Jackson Duree — BIRTHPLACE: Missouri

14. MOTHER'S MAIDEN NAME: Nancy Norman — BIRTHPLACE: Unknown

15. WAS DECEASED EVER IN U.S. ARMED FORCES? (Yes, no, or unknown): No
(If yes, give war or dates of service): - - - -

16. SOCIAL SECURITY NO.: Unknown

17. INFORMANT'S OWN SIGNATURE: Mrs W. H. Shaw — ADDRESS: New Plymouth, Ida

18. CAUSE OF DEATH
Enter only one cause per line for (a), (b), and (c)

**This does not mean the mode of dying, such as heart failure, asthenia, etc. It means the disease, injury, or complication which caused death.*

MEDICAL CERTIFICATION

I. DISEASE OR CONDITION DIRECTLY LEADING TO DEATH* (a) Arteriosclerotic Cardiovascular Dis. — INTERVAL BETWEEN ONSET AND DEATH: 10 yrs.

ANTECEDENT CAUSES
Morbid conditions, if any, giving rise to the above cause (a) stating the underlying cause last.
DUE TO (b) Diabetes mellitus — 2 yrs.
DUE TO (c)

II. OTHER SIGNIFICANT CONDITIONS
Conditions contributing to the death but not related to the disease or condition causing death.

19a. DATE OF OPERATION:

19b. MAJOR FINDINGS OF OPERATION:

20. AUTOPSY? YES ☐ NO ☒

21a. ACCIDENT SUICIDE HOMICIDE (Specify): - - -

21b. PLACE OF INJURY (e.g., in or about home, farm, factory, street, office bldg., etc.): - - - - - -

21c. (CITY, TOWN, OR TOWNSHIP) (COUNTY) (STATE): - - - - - - - -

21d. TIME OF INJURY (Month) (Day) (Year) (Hour): - - - - - - m.

21e. INJURY OCCURRED WHILE AT WORK ☐ NOT WHILE AT WORK ☐

21f. HOW DID INJURY OCCUR?: - - - - - - - -

22. *I hereby certify that I attended the deceased from* Aug. 18, 1957 *to* Aug. 1, 1961, *that I last saw the deceased alive on* Aug. 1, 1961, *and that death occurred at* 2:00p *m., from the causes and on the date stated above.*

23a. SIGNATURE: E. Hamrell (Degree or title): M.D. — **23b. ADDRESS**: Payette, Idaho — **23c. DATE SIGNED**: 8/1/1961

24a. BURIAL, CREMATION, REMOVAL (Specify): Burial

24b. DATE: Aug. 4, 1961

24c. NAME OF CEMETERY OR CREMATORY: Hillcrest Cemetery

24d. LOCATION (City, town, or county) (State): Weiser, Idaho

DATE REC'D BY LOCAL REG.: 8-3-1961

REGISTRAR'S SIGNATURE: Roberta E. Hoffman

25. FUNERAL DIRECTOR: Shaffer Memory Chapel — Dale Patterson — **ADDRESS**: Payette, Idaho

Federal Security Agency
United States Public Health Service

Form DPH-48021

Informant, Funeral Director, Registrar and Medical Attendant. EACH must sign with BLACK INK in OWN handwriting. Each item should be answered as completely as possible. State answers as unknown only after a careful investigation. Use BLACK ink or BLACK record typewriter ribbon in filling out certificate. (ICA 38-206 and 215.) Address correspondence to DIVISION OF VITAL STATISTICS, BOISE, IDAHO

DUTIES:

1. INFORMANT SHALL SIGN HIS OWN NAME, under item 17 to authenticate the facts stated under items 1 to 16 inclusive. In case of facts taken from hospital or public records, the person authorized to release the facts shall sign HIS name in addition to giving the source of information.

2. THE FUNERAL DIRECTOR is responsible for completing the entire certificate, obtaining the signatures of the INFORMANT, the OFFICIAL last in attendance on the deceased and HIS OWN signature.

3. THE REGISTRAR can issue a burial or removal permit ONLY after receiving a completed death certificate, including the SIGNATURES IN BLACK ink under items 17, 23a and 25.

PENALTIES: Under the Idaho law, it is a misdemeanor to

(a) Knowingly supply false information to any one connected with completing a death certificate;
(b) Neglect or refuse to certify to the cause of death on request of the person in charge of the disposition of the deceased.
(c) Remove or bury the body of a deceased person WITHOUT the proper permit being FIRST obtained from the local registrar in the district WHERE THE DEATH OCCURRED;
(d) Alter a certificate on file in the office of a local registrar.

STATEMENT OF PLACE OF DEATH

Special attention should be given to the satisfactory completion of EACH portion of this item. The city or town and street address or route number refer to PLACE WHERE THE DEATH OCCURRED. For deaths occurring in hospitals, maternity homes, or institutions, the name of the place and length of stay MUST be stated.

STATEMENT OF USUAL RESIDENCE OF DECEASED

Regardless of the fact that the person may have lived his entire life at the place of death, ALWAYS COMPLETE ALL PARTS OF THIS ITEM. In case a person has resided in the county where death occurred for less than one year, give address of FORMER RESIDENCE. The post office of the deceased may be in a county or state other than the county of actual residence.

IDAHO CODE ANNOTATED-CHAPTER 38, SECTION 206.

The personal and statistical particulars (items 1 to 16) shall be authenticated by the signature of the informant, who may be any competent person acquainted with the facts.

The statement of facts relating to the disposition of the body shall be signed by the undertaker or person acting as such.

The medical certificate shall be made and signed by the physician, if any, last in attendance on the deceased, who shall specify the time in attendance, the time he last saw the deceased alive and the hour of the day at which death occurred. And he shall further state the cause of death, so as to show the course of disease or sequence of causes resulting in death, giving the primary cause, and also the contributory causes, if any, and the duration of each. Indefinite and unsatisfactory terms, indicating only symptoms of disease or conditions resulting from disease, will not be held sufficient for issuing a burial or removal permit; and any certificate containing only such terms as defined by the state registrar as indefinite and unsatisfactory, shall be returned to the physician for correction and definition. The international classification of the causes of death shall be used by all physicians in stating the cause of death in the medical certificate. Causes of death, which may be the result of either disease or violence, shall be carefully defined; and if from violence, its nature shall be stated, and whether (probably) accidental, suicidal, or homicidal.

This body embalmed under direction of Dale Patterson Lic. No. E at Payette, Ida on 8/1/1961

ADDITIONAL REMARKS by Physician

Certificate of Death

STATE OF IDAHO

State File No. 3471
Local Reg. No. 25
Reg. Dist. No. 330

BIRTH NO.

RECEIVED AUG 28 1961 Bureau of Vital Statistics

1. PLACE OF DEATH
a. COUNTY Payette 38
b. CITY OR TOWN Payette
LENGTH OF STAY (in this place) 3 days.
d. FULL NAME OF HOSPITAL OR INSTITUTION (If not in hospital or institution, give street address or location) Payette Valley Sanitarium

2. USUAL RESIDENCE (Where deceased lived. If institution: residence before admission).
a. STATE Idaho 38 b. COUNTY Payette
c. CITY OR TOWN (If outside corporate limits, write RURAL and give township) Rural New Plymouth
d. STREET ADDRESS (If rural, give location) Rural Route #2

3. NAME OF DECEASED (Type or Print) a. (First)	b. (Middle)	c. (Last)	4. DATE OF DEATH (Month) (Day) (Year)
Maximilian	F.	Ziemer	August 14, 1961

5. SEX	6. COLOR OR RACE	7. MARRIED, NEVER MARRIED, WIDOWED, DIVORCED (Specify)	8. DATE OF BIRTH	9. AGE (In years last birthday)	IF UNDER 1 YEAR Months	Days	IF UNDER 24 HRS. Hours	Min.
Male	white	divorced	August 28, 1884	76				

10a. USUAL OCCUPATION (Give kind of work done during most of working life, even if retired)	10b. KIND OF BUSINESS OR INDUSTRY	11. BIRTHPLACE (State or foreign country)	12. CITIZEN OF WHAT COUNTRY?
Plant Operator 77	Electrical Power	Kankakee, Illinois	U.S.A.

13. FATHER'S NAME	BIRTHPLACE	14. MOTHER'S MAIDEN NAME	BIRTHPLACE
Carl Ziemer	Germany 2	Unknown 3	Unknown

15. WAS DECEASED EVER IN U.S. ARMED FORCES? (Yes, no, or unknown)	(If yes, give war or dates of service)	16. SOCIAL SECURITY NO.	17. INFORMANT'S OWN SIGNATURE	ADDRESS
no			Grant E. Ziemer	Rt. 2 Plymouth

MEDICAL CERTIFICATION

18. CAUSE OF DEATH
Enter only one cause per line for (a), (b), and (c)

*This does not mean the mode of dying, such as heart failure, asthenia, etc. It means the disease, injury, or complication which caused death.

330X

I. DISEASE OR CONDITION DIRECTLY LEADING TO DEATH* (a) Cerebral Hemorrhage — INTERVAL BETWEEN ONSET AND DEATH: 2 mos.

ANTECEDENT CAUSES
Morbid conditions, if any, giving rise to the above cause (a) stating the underlying cause last.
DUE TO (b)
DUE TO (c)

II. OTHER SIGNIFICANT CONDITIONS
Conditions contributing to the death but not related to the disease or condition causing death.

19a. DATE OF OPERATION	19b. MAJOR FINDINGS OF OPERATION	20. AUTOPSY?
		YES ☐ NO ☒

21a. ACCIDENT SUICIDE HOMICIDE (Specify)	21b. PLACE OF INJURY (e.g., in or about home, farm, factory, street, office bldg., etc.)	21c. (CITY, TOWN, OR TOWNSHIP) (COUNTY) (STATE)

21d. TIME OF INJURY (Month) (Day) (Year) (Hour)	21e. INJURY OCCURRED WHILE AT WORK ☐ NOT WHILE AT WORK ☐	21f. HOW DID INJURY Ooccur?

22. *I hereby certify that I attended the deceased from* June 15, 1961, *to* August 14, 1961, *that I last saw the deceased alive on* Aug 17, 1961, *and that death occurred at* 7:30 p.m., *from the causes and on the date stated above.*

23a. SIGNATURE (Degree or title)	23b. ADDRESS	23c. DATE SIGNED
Charles Palmer 614 M.D.	195 SW 3rd Ave. Ontario, Ore.	Aug. 15, 1961

24a. BURIAL, CREMATION, REMOVAL (Specify)	24b. DATE	24c. NAME OF CEMETERY OR CREMATORY	24d. LOCATION (City, town, or county) (State)
burial	Aug. 17, 1961	Park View Cemetery	New Plymouth Idaho

DATE REC'D BY LOCAL REG.	REGISTRAR'S SIGNATURE	25. FUNERAL DIRECTOR	ADDRESS
Aug. 16, 1961	Roberta E. Schaffer	Gifford R. Schaffer	Payette, Idaho

Federal Security Agency
United States Public Health Service

Form DPH-43021

Informant, Funeral Director, Registrar and Medical Attendant. EACH must sign with BLACK INK in OWN handwriting. Each item should be answered as completely as possible. State answers as unknown only after a careful investigation. Use BLACK ink or BLACK record typewriter ribbon in filling out certificate. (ICA 38-206 and 215.) Address correspondence to DIVISION OF VITAL STATISTICS, BOISE, IDAHO

AUG 29 1961

DUTIES:

1. INFORMANT SHALL SIGN HIS OWN NAME, under item 17 to authenticate the facts stated under items 1 to 16 inclusive. In case of facts taken from hospital or public records, the person authorized to release the facts shall sign HIS name in addition to giving the source of information.

OCT 19 1967

2. THE FUNERAL DIRECTOR is responsible for completing the entire certificate, obtaining the signatures of the INFORMANT, the OFFICIAL last in attendance on the deceased and HIS OWN signature.

3. THE REGISTRAR can issue a burial or removal permit ONLY after receiving a completed death certificate, including the SIGNATURES IN BLACK ink under items 17, 23a and 25.

PENALTIES: Under the Idaho law, it is a misdemeanor to

(a) Knowingly supply false information to any one connected with completing a death certificate;
(b) Neglect or refuse to certify to the cause of death on request of the person in charge of the disposition of the deceased.
(c) Remove or bury the body of a deceased person WITHOUT the proper permit being FIRST obtained from the local registrar in the district WHERE THE DEATH OCCURRED;
(d) Alter a certificate on file in the office of a local registrar.

STATEMENT OF PLACE OF DEATH

Special attention should be given to the satisfactory completion of EACH portion of this item. The city or town and street address or route number refer to PLACE WHERE THE DEATH OCCURRED. For deaths occurring in hospitals, maternity homes, or institutions, the name of the place and length of stay MUST be stated.

STATEMENT OF USUAL RESIDENCE OF DECEASED

Regardless of the fact that the person may have lived his entire life at the place of death, ALWAYS COMPLETE ALL PARTS OF THIS ITEM. In case a person has resided in the county where death occurred for less than one year, give address of FORMER RESIDENCE. The post office of the deceased may be in a county or state other than the county of actual residence.

IDAHO CODE ANNOTATED-CHAPTER 38, SECTION 206.

The personal and statistical particulars (items 1 to 16) shall be authenticated by the signature of the informant, who may be any competent person acquainted with the facts.

The statement of facts relating to the disposition of the body shall be signed by the undertaker or person acting as such.

The medical certificate shall be made and signed by the physician, if any, last in attendance on the deceased, who shall specify the time in attendance, the time he last saw the deceased alive and the hour of the day at which death occurred. And he shall further state the cause of death, so as to show the course of disease or sequence of causes resulting in death, giving the primary cause, and also the contributory causes, if any, and the duration of each. Indefinite and unsatisfactory terms, indicating only symptoms of disease or conditions resulting from disease, will not be held sufficient for issuing a burial or removal permit; and any certificate containing only such terms as defined by the state registrar as indefinite and unsatisfactory, shall be returned to the physician for correction and definition. The international classification of the causes of death shall be used by all physicians in stating the cause of death in the medical certificate. Causes of death, which may be the result of either disease or violence, shall be carefully defined; and if from violence, its nature shall be stated, and whether (probably) accidental, suicidal, or homicidal.

This body embalmed under direction of Gifford L. Shaffer Lic. No. E-344 at Payette, Idaho on Aug. 14, 1961

ADDITIONAL REMARKS by Physician

NON-RESIDENT
Certificate of Death
STATE OF IDAHO

State File No. 3472
Local Reg. No. 46
Reg. Dist. No. 330

BIRTH NO.

RECEIVED AUG 28 1961 Bureau of Vital Statistics

1. PLACE OF DEATH
a. COUNTY Payette
b. CITY OR TOWN (If outside corporate limits, write RURAL and give township) Payette
c. LENGTH OF STAY (In this place)
d. FULL NAME OF HOSPITAL OR INSTITUTION (If not in hospital or institution, give street address or location) Payette Valley Sanitarium

2. USUAL RESIDENCE (Where deceased lived. If institution: residence before admission).
a. STATE Oregon
b. COUNTY Malheur
c. CITY OR TOWN (If outside corporate limits, write RURAL and give township) Ontario
d. STREET ADDRESS (If rural, give location) 3140 Malheur Drive

3. NAME OF DECEASED (Type or Print)	a. (First)	b. (Middle)	c. (Last)	4. DATE OF DEATH (Month) (Day) (Year)
	OLIVER	CHARLES	BUTLER	August 18, 1961

5. SEX	6. COLOR OR RACE	7. MARRIED, NEVER MARRIED, WIDOWED, DIVORCED (Specify)	8. DATE OF BIRTH	9. AGE (In years last birthday)	IF UNDER 1 YEAR Months	Days	IF UNDER 24 HRS. Hours	Min.
Male	White	Married	January 4, 1885	76				

10a. USUAL OCCUPATION (Give kind of work done during most of working life, even if retired)	10b. KIND OF BUSINESS OR INDUSTRY	11. BIRTHPLACE (State or foreign country)	12. CITIZEN OF WHAT COUNTRY?
Carpenter	Construction	Hillsboro, Ohio	U.S.

13. FATHER'S NAME	BIRTHPLACE	14. MOTHER'S MAIDEN NAME	BIRTHPLACE
Abraham Butler	Unk	Margaret Elizabeth Huffman	Unk

15. WAS DECEASED EVER IN U.S. ARMED FORCES? (Yes, no, or unknown) (If yes, give war or dates of service)	16. SOCIAL SECURITY NO.	17. INFORMANT'S OWN SIGNATURE	ADDRESS
No	298-07-8621	Myrtle L. Butler	

MEDICAL CERTIFICATION

18. CAUSE OF DEATH
Enter only one cause per line for (a), (b), and (c)

**This does not mean the mode of dying, such as heart failure, asthenia, etc. It means the disease, injury, or complication which caused death.*

		INTERVAL BETWEEN ONSET AND DEATH
I. DISEASE OR CONDITION DIRECTLY LEADING TO DEATH* (a)	Myocardial infarction	15 min.
ANTECEDENT CAUSES *Morbid conditions, if any, giving rise to the above cause (a) stating the underlying cause last.* DUE TO (b)	Coronary occlusion	15 min.
DUE TO (c)	Arteriosclerotic Cardiovascular dis - 10 yrs.	
II. OTHER SIGNIFICANT CONDITIONS *Conditions contributing to the death but not related to the disease or condition causing death.*	Prob. Ca. of prostate.	

19a. DATE OF OPERATION	19b. MAJOR FINDINGS OF OPERATION	20. AUTOPSY?
		YES ☐ NO ☐

21a. ACCIDENT SUICIDE HOMICIDE (Specify)	21b. PLACE OF INJURY (e.g., in or about home, farm, factory, street, office bldg., etc.)	21c. (CITY, TOWN, OR TOWNSHIP) (COUNTY) (STATE)

21d. TIME OF INJURY (Month) (Day) (Year) (Hour)	21e. INJURY OCCURRED	21f. HOW DID INJURY OCCUR?
m.	WHILE AT WORK ☐ NOT WHILE AT WORK ☐	

22. *I hereby certify that I attended the deceased from* July 27, 1961, *to* Aug. 18, 1961, *that I last saw the deceased alive on* Aug. 18, 1961, *and that death occurred at* 7:00 P. m., *from the causes and on the date stated above.*

23a. SIGNATURE (Degree or title)	23b. ADDRESS	23c. DATE SIGNED
E. E. Ansell, M.D.	Payette, Idaho	8/22/61

24a. BURIAL, CREMATION, REMOVAL (Specify)	24b. DATE	24c. NAME OF CEMETERY OR CREMATORY	24d. LOCATION (City, town, or county) (State)
Burial	August 22, 1961	Dry Creek	Boise, Idaho

DATE REC'D BY LOCAL REG.	REGISTRAR'S SIGNATURE	25. FUNERAL DIRECTOR	ADDRESS
8-22-61	Deloris E. Shaffer	A. E. Alden	419 N. 9th.
		McBratney-Alden Chapel	Boise, Idaho

Federal Security Agency
United States Public Health Service

Form DPH-48021

Informant, Funeral Director, Registrar and Medical Attendant. EACH must sign with BLACK INK in OWN handwriting. Each item should be answered as completely as possible. State answers as unknown only after a careful investigation. Use BLACK ink or BLACK record typewriter ribbon in filling out certificate. (ICA 38-206 and 215.) Address correspondence to DIVISION OF VITAL STATISTICS, BOISE, IDAHO

DUTIES:

SEP 20 1961

1. INFORMANT SHALL SIGN HIS OWN NAME, under item 17 to authenticate the facts stated under items 1 to 16 inclusive. In case of facts taken from hospital or public records, the person authorized to release the facts shall sign HIS name in addition to giving the source of information.

2. THE FUNERAL DIRECTOR is responsible for completing the entire certificate, obtaining the signatures of the INFORMANT, the OFFICIAL last in attendance on the deceased and HIS OWN signature.

3. THE REGISTRAR can issue a burial or removal permit ONLY after receiving a completed death certificate, including the SIGNATURES IN BLACK ink under items 17, 23a and 25.

PENALTIES: Under the Idaho law, it is a misdemeanor to

(a) Knowingly supply false information to any one connected with completing a death certificate;
(b) Neglect or refuse to certify to the cause of death on request of the person in charge of the disposition of the deceased.
(c) Remove or bury the body of a deceased person WITHOUT the proper permit being FIRST obtained from the local registrar in the district WHERE THE DEATH OCCURRED;
(d) Alter a certificate on file in the office of a local registrar.

STATEMENT OF PLACE OF DEATH

Special attention should be given to the satisfactory completion of EACH portion of this item. The city or town and street address or route number refer to PLACE WHERE THE DEATH OCCURRED. For deaths occurring in hospitals, maternity homes, or institutions, the name of the place and length of stay MUST be stated.

STATEMENT OF USUAL RESIDENCE OF DECEASED

Regardless of the fact that the person may have lived his entire life at the place of death, ALWAYS COMPLETE ALL PARTS OF THIS ITEM. In case a person has resided in the county where death occurred for less than one year, give address of FORMER RESIDENCE. The post office of the deceased may be in a county or state other than the county of actual residence.

IDAHO CODE ANNOTATED-CHAPTER 38, SECTION 206.

The personal and statistical particulars (items 1 to 16) shall be authenticated by the signature of the informant, who may be any competent person acquainted with the facts.

The statement of facts relating to the disposition of the body shall be signed by the undertaker or person acting as such.

The medical certificate shall be made and signed by the physician, if any, last in attendance on the deceased, who shall specify the time in attendance, the time he last saw the deceased alive and the hour of the day at which death occurred. And he shall further state the cause of death, so as to show the course of disease or sequence of causes resulting in death, giving the primary cause, and also the contributory causes, if any, and the duration of each. Indefinite and unsatisfactory terms, indicating only symptoms of disease or conditions resulting from disease, will not be held sufficient for issuing a burial or removal permit; and any certificate containing only such terms as defined by the state registrar as indefinite and unsatisfactory, shall be returned to the physician for correction and definition. The international classification of the causes of death shall be used by all physicians in stating the cause of death in the medical certificate. Causes of death, which may be the result of either disease or violence, shall be carefully defined; and if from violence, its nature shall be stated, and whether (probably) accidental, suicidal, or homicidal.

This body embalmed under direction of Earl Waggoner Lic. No. 422 at Boise, Idaho on Aug. 18, 1961

ADDITIONAL REMARKS by Physician

Certificate of Death

STATE OF IDAHO

State File No. 3473
Local Reg. No. 47
Reg. Dist. No. 330

BIRTH NO.

RECEIVED SEP 6 1961

1. PLACE OF DEATH
a. COUNTY: Payette
b. CITY OR TOWN (If outside corporate limits, write RURAL and give township): Payette
c. LENGTH OF STAY (in this place): few Min.
d. FULL NAME OF HOSPITAL OR INSTITUTION (If not in hospital or institution, give street address or location): Woodward Clinic

2. USUAL RESIDENCE (Where deceased lived. If institution: residence before admission).
a. STATE: Idaho
b. COUNTY: Payette
c. CITY OR TOWN (If outside corporate limits, write RURAL and give township): Payette
d. STREET ADDRESS (If rural, give location): 602-- 6th Avenue South

3. NAME OF DECEASED (Type or Print): a. (First) VIOLET b. (Middle) ARENA c. (Last) FINCHER

4. DATE OF DEATH: (Month) (Day) (Year): August 26, 1961

5. SEX: female

6. COLOR OR RACE: white

7. MARRIED, NEVER MARRIED, WIDOWED, DIVORCED (Specify): married

8. DATE OF BIRTH: Dec. 18, 1904

9. AGE (In years last birthday): 56 yrs. IF UNDER 1 YEAR Months Days; IF UNDER 24 HRS. Hours Min.

10a. USUAL OCCUPATION (Give kind of work done during most of working life, even if retired): housewife

10b. KIND OF BUSINESS OR INDUSTRY: own home

11. BIRTHPLACE (State or foreign country): Pasco, Washington

12. CITIZEN OF WHAT COUNTRY?: U.S.A.

13. FATHER'S NAME: Unknown — BIRTHPLACE

14. MOTHER'S MAIDEN NAME: Unknown — BIRTHPLACE

15. WAS DECEASED EVER IN U.S. ARMED FORCES? (Yes, no, or unknown) (If yes, give war or dates of service):

16. SOCIAL SECURITY NO.:

17. INFORMANT'S OWN SIGNATURE: x William A. Fincher — ADDRESS

18. CAUSE OF DEATH
Enter only one cause per line for (a), (b), and (c)

*This does not mean the mode of dying, such as heart failure, asthenia, etc. It means the disease, injury, or complication which caused death.

MEDICAL CERTIFICATION

I. DISEASE OR CONDITION DIRECTLY LEADING TO DEATH* (a) Acute myocardial infarction — INTERVAL BETWEEN ONSET AND DEATH: 1 hour

ANTECEDENT CAUSES

Morbid conditions, if any, giving rise to the above cause (a) stating the underlying cause last.

DUE TO (b)

DUE TO (c)

II. OTHER SIGNIFICANT CONDITIONS

Conditions contributing to the death but not related to the disease or condition causing death.

19a. DATE OF OPERATION:

19b. MAJOR FINDINGS OF OPERATION:

20. AUTOPSY? YES ☐ NO ☒

21a. ACCIDENT SUICIDE HOMICIDE (Specify):

21b. PLACE OF INJURY (e.g., in or about home, farm, factory, street, office bldg., etc.):

21c. (CITY, TOWN, OR TOWNSHIP) (COUNTY) (STATE):

21d. TIME OF INJURY (Month) (Day) (Year) (Hour):

21e. INJURY OCCURRED WHILE AT WORK ☐ NOT WHILE AT WORK ☐

21f. HOW DID INJURY OCCUR?

22. *I hereby certify that I attended the deceased from* 8-26-61, 19__, *to* Aug. 26, 19 61, *that I last saw the deceased alive on* Aug. 26, 19 61, *and that death occurred at* 11 a.m., *from the causes and on the date stated above.*

23a. SIGNATURE (Degree or title): [signature] M.D.

23b. ADDRESS: Payette, Idaho

23c. DATE SIGNED: 8-26-1961

24a. BURIAL, CREMATION, REMOVAL (Specify): Burial

24b. DATE: 8-30-1961

24c. NAME OF CEMETERY OR CREMATORY: Riverside Cemetery

24d. LOCATION (City, town, or county) (State): Payette, Payette, Idaho

DATE REC'D BY LOCAL REG.: 8-30-1961

REGISTRAR'S SIGNATURE: [signature]

25. FUNERAL DIRECTOR: Gifford R. Shaffer — ADDRESS: Payette, Idaho

Federal Security Agency
United States Public Health Service

Form DPH-48021

Informant, Funeral Director, Registrar and Medical Attendant. EACH must sign with BLACK INK in OWN handwriting. Each item should be answered as completely as possible. State answers as unknown only after a careful investigation. Use BLACK ink or BLACK record typewriter ribbon in filling out certificate. (ICA 38-206 and 215.) Address correspondence to DIVISION OF VITAL STATISTICS, BOISE, IDAHO

DUTIES:

1. INFORMANT SHALL SIGN HIS OWN NAME, under item 17 to authenticate the facts stated under items 1 to 16 inclusive. In case of facts taken from hospital or public records, the person authorized to release the facts shall sign HIS name in addition to giving the source of information.

2. THE FUNERAL DIRECTOR is responsible for completing the entire certificate, obtaining the signatures of the INFORMANT, the OFFICIAL last in attendance on the deceased and HIS OWN signature.

3. THE REGISTRAR can issue a burial or removal permit ONLY after receiving a completed death certificate, including the SIGNATURES IN BLACK ink under items 17, 23a and 25.

PENALTIES: Under the Idaho law, it is a misdemeanor to

(a) Knowingly supply false information to any one connected with completing a death certificate;
(b) Neglect or refuse to certify to the cause of death on request of the person in charge of the disposition of the deceased.
(c) Remove or bury the body of a deceased person WITHOUT the proper permit being FIRST obtained from the local registrar in the district WHERE THE DEATH OCCURRED;
(d) Alter a certificate on file in the office of a local registrar.

STATEMENT OF PLACE OF DEATH

Special attention should be given to the satisfactory completion of EACH portion of this item. The city or town and street address or route number refer to PLACE WHERE THE DEATH OCCURRED. For deaths occurring in hospitals, maternity homes, or institutions, the name of the place and length of stay MUST be stated.

STATEMENT OF USUAL RESIDENCE OF DECEASED

Regardless of the fact that the person may have lived his entire life at the place of death, ALWAYS COMPLETE ALL PARTS OF THIS ITEM. In case a person has resided in the county where death occurred for less than one year, give address of FORMER RESIDENCE. The post office of the deceased may be in a county or state other than the county of actual residence.

IDAHO CODE ANNOTATED-CHAPTER 38, SECTION 206.

The personal and statistical particulars (items 1 to 16) shall be authenticated by the signature of the informant, who may be any competent person acquainted with the facts.

The statement of facts relating to the disposition of the body shall be signed by the undertaker or person acting as such.

The medical certificate shall be made and signed by the physician, if any, last in attendance on the deceased, who shall specify the time in attendance, the time he last saw the deceased alive and the hour of the day at which death occurred. And he shall further state the cause of death, so as to show the course of disease or sequence of causes resulting in death, giving the primary cause, and also the contributory causes, if any, and the duration of each. Indefinite and unsatisfactory terms, indicating only symptoms of disease or conditions resulting from disease, will not be held sufficient for issuing a burial or removal permit; and any certificate containing only such terms as defined by the state registrar as indefinite and unsatisfactory, shall be returned to the physician for correction and definition. The international classification of the causes of death shall be used by all physicians in stating the cause of death in the medical certificate. Causes of death, which may be the result of either disease or violence, shall be carefully defined; and if from violence, its nature shall be stated, and whether (probably) accidental, suicidal, or homicidal.

This body embalmed under direction of Gifford L. Sleppin Lic. No E-344 at Payette, Idaho on Aug 26, 1961

ADDITIONAL REMARKS by Physician

Certificate of Death

State File No. 3474
Local Reg. No. 49
Reg. Dist. No. 330

BIRTH NO.

RECEIVED SEP 15 1961 Bureau of Vital Stats. 381

STATE OF IDAHO

1. PLACE OF DEATH
a. COUNTY: Payette
b. CITY OR TOWN (If outside corporate limits, write RURAL and give township): Payette
c. LENGTH OF STAY (in this place):
d. FULL NAME OF HOSPITAL OR INSTITUTION (If not in hospital or institution, give street address or location): Payette Valley San. 242

2. USUAL RESIDENCE (Where deceased lived. If institution: residence before admission).
a. STATE: Idaho 441
b. COUNTY: Washington
c. CITY OR TOWN (If outside corporate limits, write RURAL and give township): Weiser
d. STREET ADDRESS (If rural, give location): 1024 West SecondSt.

3. NAME OF DECEASED (Type or Print)
a. (First): BENT
b. (Middle):
c. (Last): NELSON

4. DATE OF DEATH (Month) (Day) (Year): August 27, 1961

5. SEX: male
6. COLOR OR RACE: white
7. MARRIED, NEVER MARRIED, WIDOWED, DIVORCED (Specify): never married
8. DATE OF BIRTH: 12-22-1869
9. AGE (In years last birthday): 91 — IF UNDER 1 YEAR: Months / Days — IF UNDER 24 HRS.: Hours / Min.

10a. USUAL OCCUPATION (Give kind of work done during most of working life, even if retired): retired farmer 04
10b. KIND OF BUSINESS OR INDUSTRY: farming
11. BIRTHPLACE (State or foreign country): Vik, Norway 2
12. CITIZEN OF WHAT COUNTRY?: USA

13. FATHER'S NAME: no record — BIRTHPLACE: 3
14. MOTHER'S MAIDEN NAME: no record — BIRTHPLACE: 3

15. WAS DECEASED EVER IN U.S. ARMED FORCES? (Yes, no, or unknown): no — (If yes, give war or dates of service): ----------
16. SOCIAL SECURITY NO.:
17. INFORMANT'S OWN SIGNATURE: Mrs. T J Linder — ADDRESS: Weiser, Idaho

18. CAUSE OF DEATH Enter only one cause per line for (a), (b), and (c)

**This does not mean the mode of dying, such as heart failure, asthenia, etc. It means the disease, injury, or complication which caused death.*

532.3

MEDICAL CERTIFICATION

I. DISEASE OR CONDITION DIRECTLY LEADING TO DEATH*(a): Tooth Infection.

ANTECEDENT CAUSES

Morbid conditions, if any, giving rise to the above cause (a) stating the underlying cause last.

DUE TO (b): Sinclair

DUE TO (c):

II. OTHER SIGNIFICANT CONDITIONS

Conditions contributing to the death but not related to the disease or condition causing death.

INTERVAL BETWEEN ONSET AND DEATH:

19a. DATE OF OPERATION:
19b. MAJOR FINDINGS OF OPERATION:
20. AUTOPSY? YES ☐ NO ☑

21a. ACCIDENT SUICIDE HOMICIDE (Specify): - - - - - -
21b. PLACE OF INJURY (e.g., in or about home, farm, factory, street, office bldg., etc.):
21c. (CITY, TOWN, OR TOWNSHIP) (COUNTY) (STATE): - - - - - - - - - - - - - - - - - -

21d. TIME OF INJURY (Month) (Day) (Year) (Hour): - - - - - - - - m.
21e. INJURY OCCURRED WHILE AT WORK ☐ NOT WHILE AT WORK ☐
21f. HOW DID INJURY OCCUR?: - - - - - - - - - - - - - - - - -

22. *I hereby certify that I attended the deceased from* 1-16, 1950, *to* 7-27, 1961, *that I last saw the deceased alive on* Aug 21 1961, *and that death occurred at* _____ *m., from the causes and on the date stated above.*

23a. SIGNATURE (Degree or title): [signature] 350 M.D.
23b. ADDRESS: Weiser Ida
23c. DATE SIGNED: 7-28-61

24a. BURIAL, CREMATION, REMOVAL (Specify): removal 3
24b. DATE: 8-27-61
24c. NAME OF CEMETERY OR CREMATORY: Cambridge
24d. LOCATION (City, town, or county) (State): Cambridge, Idaho

DATE REC'D BY LOCAL REG.: 8-31-61
REGISTRAR'S SIGNATURE: Robert E Shaffer
25. FUNERAL DIRECTOR: [signature]
ADDRESS: Weiser, Idaho

Federal Security Agency
United States Public Health Service
Form DPH-48021

Informant, Funeral Director, Registrar and Medical Attendant. EACH must sign with BLACK INK in OWN handwriting. Each item should be answered as completely as possible. State answers as unknown only after a careful investigation. Use BLACK ink or BLACK record typewriter ribbon in filling out certificate. (ICA 38-206 and 215.) Address correspondence to DIVISION OF VITAL STATISTICS, BOISE, IDAHO

SEP 18 1961

DUTIES:

1. INFORMANT SHALL SIGN HIS OWN NAME, under item 17 to authenticate the facts stated under items 1 to 16 inclusive. In case of facts taken from hospital or public records, the person authorized to release the facts shall sign HIS name in addition to giving the source of information.

2. THE FUNERAL DIRECTOR is responsible for completing the entire certificate, obtaining the signatures of the INFORMANT, the OFFICIAL last in attendance on the deceased and HIS OWN signature.

3. THE REGISTRAR can issue a burial or removal permit ONLY after receiving a completed death certificate, including the SIGNATURES IN BLACK ink under items 17, 23a and 25.

PENALTIES: Under the Idaho law, it is a misdemeanor to

(a) Knowingly supply false information to any one connected with completing a death certificate;
(b) Neglect or refuse to certify to the cause of death on request of the person in charge of the disposition of the deceased.
(c) Remove or bury the body of a deceased person WITHOUT the proper permit being FIRST obtained from the local registrar in the district WHERE THE DEATH OCCURRED;
(d) Alter a certificate on file in the office of a local registrar.

STATEMENT OF PLACE OF DEATH

Special attention should be given to the satisfactory completion of EACH portion of this item. The city or town and street address or route number refer to PLACE WHERE THE DEATH OCCURRED. For deaths occurring in hospitals, maternity homes, or institutions, the name of the place and length of stay MUST be stated.

STATEMENT OF USUAL RESIDENCE OF DECEASED

Regardless of the fact that the person may have lived his entire life at the place of death, ALWAYS COMPLETE ALL PARTS OF THIS ITEM. In case a person has resided in the county where death occurred for less than one year, give address of FORMER RESIDENCE. The post office of the deceased may be in a county or state other than the county of actual residence.

IDAHO CODE ANNOTATED-CHAPTER 38, SECTION 206.

The personal and statistical particulars (items 1 to 16) shall be authenticated by the signature of the informant, who may be any competent person acquainted with the facts.

The statement of facts relating to the disposition of the body shall be signed by the undertaker or person acting as such.

The medical certificate shall be made and signed by the physician, if any, last in attendance on the deceased, who shall specify the time in attendance, the time he last saw the deceased alive and the hour of the day at which death occurred. And he shall further state the cause of death, so as to show the course of disease or sequence of causes resulting in death, giving the primary cause, and also the contributory causes, if any, and the duration of each. Indefinite and unsatisfactory terms, indicating only symptoms of disease or conditions resulting from disease, will not be held sufficient for issuing a burial or removal permit; and any certificate containing only such terms as defined by the state registrar as indefinite and unsatisfactory, shall be returned to the physician for correction and definition. The international classification of the causes of death shall be used by all physicians in stating the cause of death in the medical certificate. Causes of death, which may be the result of either disease or violence, shall be carefully defined; and if from violence, its nature shall be stated, and whether (probably) accidental, suicidal, or homicidal.

This body embalmed under direction of Marshall Dickerson Lic. No. E464 at Weiser, Ida. on 8-27-61

ADDITIONAL REMARKS by Physician.....

Certificate of Death

STATE OF IDAHO

State File No. 3475
Local Reg. No. 49
Reg. Dist. No. 330

BIRTH NO.

RECEIVED SEP 6 1961 Bureau of Vital Statistics

1. PLACE OF DEATH
a. COUNTY: Payette
b. CITY OR TOWN (If outside corporate limits, write RURAL and give township): Fruitland
c. LENGTH OF STAY (in this place): 2 yrs.
d. FULL NAME OF HOSPITAL OR INSTITUTION (If not in hospital or institution, give street address or location): 406-- 2nd Street

2. USUAL RESIDENCE (Where deceased lived. If institution: residence before admission).
a. STATE: Idaho
b. COUNTY: Payette
c. CITY OR TOWN (If outside corporate limits, write RURAL and give township): Fruitland
d. STREET ADDRESS (If rural, give location): 406 -- 2nd Street

3. NAME OF DECEASED (Type or Print) a. (First)	b. (Middle)	c. (Last)	4. DATE OF DEATH (Month) (Day) (Year)
EVA	MAY	PARKS	August 27, 1961

5. SEX	6. COLOR OR RACE	7. MARRIED, NEVER MARRIED, WIDOWED, DIVORCED (Specify)	8. DATE OF BIRTH	9. AGE (In years last birthday)	IF UNDER 1 YEAR Months	Days	IF UNDER 24 HRS. Hours	Min.
female	white	married	October 15, 1903	57 yrs	--	--	--	--

10a. USUAL OCCUPATION (Give kind of work done during most of working life, even if retired)	10b. KIND OF BUSINESS OR INDUSTRY	11. BIRTHPLACE (State or foreign country)	12. CITIZEN OF WHAT COUNTRY?
housewife	own home	Freedom, Oklahoma	U.S.A.

13. FATHER'S NAME	BIRTHPLACE	14. MOTHER'S MAIDEN NAME	BIRTHPLACE
Charles White	Illinois	Sarah Davison	Illinois

15. WAS DECEASED EVER IN U.S. ARMED FORCES? (Yes, no, or unknown)	(If yes, give war or dates of service)	16. SOCIAL SECURITY NO.	17. INFORMANT'S OWN SIGNATURE	ADDRESS
no			Alpha L. Parks	Fruitland, Idaho

18. CAUSE OF DEATH
Enter only one cause per line for (a), (b), and (c)

**This does not mean the mode of dying, such as heart failure, asthenia, etc. It means the disease, injury, or complication which caused death.*

MEDICAL CERTIFICATION

260X

I. DISEASE OR CONDITION DIRECTLY LEADING TO DEATH* (a) Ventricular fibrillation, acute — INTERVAL BETWEEN ONSET AND DEATH: minutes

ANTECEDENT CAUSES
Morbid conditions, if any, giving rise to the above cause (a) stating the underlying cause last.
DUE TO (b) Arteriosclerotic heart disease and Cardiac decompensation — yrs.
DUE TO (c) Diabetes.

II. OTHER SIGNIFICANT CONDITIONS
Conditions contributing to the death but not related to the disease or condition causing death.

19a. DATE OF OPERATION	19b. MAJOR FINDINGS OF OPERATION	20. AUTOPSY?
		YES ☐ NO ☒

21a. ACCIDENT SUICIDE HOMICIDE (Specify)	21b. PLACE OF INJURY (e.g., in or about home, farm, factory, street, office bldg., etc.)	21c. (CITY, TOWN, OR TOWNSHIP) (COUNTY) (STATE)

21d. TIME OF INJURY (Month) (Day) (Year) (Hour)	21e. INJURY OCCURRED WHILE AT WORK ☐ NOT WHILE AT WORK ☐	21f. HOW DID INJURY OCCUR?
m.		

22. *I hereby certify that I attended the deceased from* 8-27-61, 19____, *to* 8-27-61, 19____, *that I last saw the deceased alive on* 8-27-61, 19____, *and that death occurred at* 6:20p *m., from the causes and on the date stated above.*

23a. SIGNATURE (Degree or title)	23b. ADDRESS	23c. DATE SIGNED
[signature] M.D.	Payette, Idaho	8-27-1961

24a. BURIAL, CREMATION, REMOVAL (Specify)	24b. DATE	24c. NAME OF CEMETERY OR CREMATORY	24d. LOCATION (City, town, or county) (State)
Burial	Aug. 31, 1961	Park View Cemetery	New Plymouth, Idaho

DATE REC'D BY LOCAL REG.	REGISTRAR'S SIGNATURE	25. FUNERAL DIRECTOR	ADDRESS
5-30-61	Robert E. Shaffer	Gifford R. Shaffer	Payette, Idaho

Federal Security Agency
United States Public Health Service

Form DPH-48021

Informant, Funeral Director, Registrar and Medical Attendant. EACH must sign with BLACK INK in OWN handwriting. Each item should be answered as completely as possible. State answers as unknown only after a careful investigation. Use BLACK ink or BLACK record typewriter ribbon in filling out certificate. (ICA 38-206 and 215.) Address correspondence to DIVISION OF VITAL STATISTICS, BOISE, IDAHO

DUTIES:

1. INFORMANT SHALL SIGN HIS OWN NAME, under item 17 to authenticate the facts stated under items 1 to 16 inclusive. In case of facts taken from hospital or public records, the person authorized to release the facts shall sign HIS name in addition to giving the source of information.

2. THE FUNERAL DIRECTOR is responsible for completing the entire certificate, obtaining the signatures of the INFORMANT, the OFFICIAL last in attendance on the deceased and HIS OWN signature.

3. THE REGISTRAR can issue a burial or removal permit ONLY after receiving a completed death certificate, including the SIGNATURES IN BLACK ink under items 17, 23a and 25.

PENALTIES: Under the Idaho law, it is a misdemeanor to

(a) Knowingly supply false information to any one connected with completing a death certificate;
(b) Neglect or refuse to certify to the cause of death on request of the person in charge of the disposition of the deceased.
(c) Remove or bury the body of a deceased person WITHOUT the proper permit being FIRST obtained from the local registrar in the district WHERE THE DEATH OCCURRED;
(d) Alter a certificate on file in the office of a local registrar.

STATEMENT OF PLACE OF DEATH

Special attention should be given to the satisfactory completion of EACH portion of this item. The city or town and street address or route number refer to PLACE WHERE THE DEATH OCCURRED. For deaths occurring in hospitals, maternity homes, or institutions, the name of the place and length of stay MUST be stated.

STATEMENT OF USUAL RESIDENCE OF DECEASED

Regardless of the fact that the person may have lived his entire life at the place of death, ALWAYS COMPLETE ALL PARTS OF THIS ITEM. In case a person has resided in the county where death occurred for less than one year, give address of FORMER RESIDENCE. The post office of the deceased may be in a county or state other than the county of actual residence.

IDAHO CODE ANNOTATED-CHAPTER 38, SECTION 206.

The personal and statistical particulars (items 1 to 16) shall be authenticated by the signature of the informant, who may be any competent person acquainted with the facts.

The statement of facts relating to the disposition of the body shall be signed by the undertaker or person acting as such.

The medical certificate shall be made and signed by the physician, if any, last in attendance on the deceased, who shall specify the time in attendance, the time he last saw the deceased alive and the hour of the day at which death occurred. And he shall further state the cause of death, so as to show the course of disease or sequence of causes resulting in death, giving the primary cause, and also the contributory causes, if any, and the duration of each. Indefinite and unsatisfactory terms, indicating only symptoms of disease or conditions resulting from disease, will not be held sufficient for issuing a burial or removal permit; and any certificate containing only such terms as defined by the state registrar as indefinite and unsatisfactory, shall be returned to the physician for correction and definition. The international classification of the causes of death shall be used by all physicians in stating the cause of death in the medical certificate. Causes of death, which may be the result of either disease or violence, shall be carefully defined; and if from violence, its nature shall be stated, and whether (probably) accidental, suicidal, or homicidal.

This body embalmed under direction of Gifford R. Shipper Lic. No. E-344 at Payette, Idaho on Aug 27, 1961

ADDITIONAL REMARKS by Physician

Certificate of Death

STATE OF IDAHO

State File No. 3476
Local Reg. No. 78
Reg. Dist. No. 500-602

BIRTH NO.

RECEIVED SEP 1 1961 Bureau of Vital Statistics

1. PLACE OF DEATH
a. COUNTY: Power
b. CITY OR TOWN (If outside corporate limits, write RURAL and give township): American Falls
c. LENGTH OF STAY (in this place):
d. FULL NAME OF HOSPITAL OR INSTITUTION (If not in hospital or institution, give street address or location): Power County Hospital

2. USUAL RESIDENCE (Where deceased lived. If institution: residence before admission).
a. STATE: Idaho
b. COUNTY: Power
c. CITY OR TOWN (If outside corporate limits, write RURAL and give township): American Falls
d. STREET ADDRESS (If rural, give location):

3. NAME OF DECEASED (Type or Print)	a. (First)	b. (Middle)	c. (Last)	4. DATE OF DEATH (Month) (Day) (Year)
	DEBRA	ANN	CANFIELD	Aug. 25, 1961

5. SEX	6. COLOR OR RACE	7. MARRIED, NEVER MARRIED, WIDOWED, DIVORCED (Specify)	8. DATE OF BIRTH	9. AGE (In years last birthday)	IF UNDER 1 YEAR: Months	Days	IF UNDER 24 HRS.: Hours	Min.
Female	White	Never married	Dec. 16, 1959	1	8	9		

10a. USUAL OCCUPATION (Give kind of work done during most of working life, even if retired): Child
10b. KIND OF BUSINESS OR INDUSTRY:
11. BIRTHPLACE (State or foreign country): American Falls, Ida.
12. CITIZEN OF WHAT COUNTRY? U.S.

13. FATHER'S NAME: Archie Canfield — BIRTHPLACE: Rockland, Ida.
14. MOTHER'S MAIDEN NAME: Ella Mae Weatherford — BIRTHPLACE: Am. Falls, Ida.

15. WAS DECEASED EVER IN U.S. ARMED FORCES? (Yes, no, or unknown): No (If yes, give war or dates of service):
16. SOCIAL SECURITY NO.: None
17. INFORMANT'S OWN SIGNATURE: Archie D. Canfield — ADDRESS: Am. Falls, Ida.

18. CAUSE OF DEATH
Enter only one cause per line for (a), (b), and (c)

This does not mean the mode of dying, such as heart failure, asthenia, etc. It means the disease, injury, or complication which caused death.

MEDICAL CERTIFICATION

		INTERVAL BETWEEN ONSET AND DEATH
I. DISEASE OR CONDITION DIRECTLY LEADING TO DEATH* (a)	Spontaneous hemorrhage into peritoneum 2 d	
ANTECEDENT CAUSES Morbid conditions, if any, giving rise to the above cause (a) stating the underlying cause last. DUE TO (b)	Rupture of omental vessel	2 days
DUE TO (c)	Omentocele	Congen.
II. OTHER SIGNIFICANT CONDITIONS Conditions contributing to the death but not related to the disease or condition causing death.	None (Secondary anemia)	2 days

19a. DATE OF OPERATION	19b. MAJOR FINDINGS OF OPERATION	20. AUTOPSY?
	None (Postmortem aspiration of peritoneal	YES ☐ NO ☒

21a. ACCIDENT SUICIDE HOMICIDE (Specify)	21b. PLACE OF INJURY (e.g., in or about home, farm, factory, street, office bldg., etc.)	21c. (CITY, TOWN, OR TOWNSHIP) (COUNTY) (STATE)
		Cavley

21d. TIME OF INJURY (Month) (Day) (Year) (Hour)	21e. INJURY OCCURRED	21f. HOW DID INJURY OCCUR?
m.	WHILE AT WORK ☐ NOT WHILE AT WORK ☐	

22. *I hereby certify that I attended the deceased from* Dec. 16, 1958, *to* Aug. 25, 1961, *that I last saw the deceased alive on* Aug. 24 61, *and that death occurred at* 4:00A m., *from the causes and on the date stated above.*

23a. SIGNATURE (Degree or title)	23b. ADDRESS	23c. DATE SIGNED
R. L. Harris M.D.	American Falls, Idaho	9-7-61

24a. BURIAL, CREMATION, REMOVAL (Specify)	24b. DATE	24c. NAME OF CEMETERY OR CREMATORY	24d. LOCATION (City, town, or county) (State)
Burial	8-28-1961	Fallsview Cemetery	American Falls, Idaho

DATE REC'D BY LOCAL REG.	REGISTRAR'S SIGNATURE	25. FUNERAL DIRECTOR	ADDRESS
9-9-61	Lora Duncan	Bud Kelly	Am. Falls, Ida.

Federal Security Agency
United States Public Health Service

Form DPH-48021

Informant, Funeral Director, Registrar and Medical Attendant. EACH must sign with BLACK INK in OWN handwriting. Each item should be answered as completely as possible. State answers as unknown only after a careful investigation. Use BLACK ink or BLACK record typewriter ribbon in filling out certificate. (ICA 38-206 and 215.) Address correspondence to DIVISION OF VITAL STATISTICS, BOISE, IDAHO

DUTIES:

SEP 7 1977

1. INFORMANT SHALL SIGN HIS OWN NAME, under item 17 to authenticate the facts stated under items 1 to 16 inclusive. In case of facts taken from hospital or public records, the person authorized to release the facts shall sign HIS name in addition to giving the source of information.

2. THE FUNERAL DIRECTOR is responsible for completing the entire certificate, obtaining the signatures of the INFORMANT, the OFFICIAL last in attendance on the deceased and HIS OWN signature.

3. THE REGISTRAR can issue a burial or removal permit ONLY after receiving a completed death certificate, including the SIGNATURES IN BLACK ink under items 17, 23a and 25.

PENALTIES: Under the Idaho law, it is a misdemeanor to

(a) Knowingly supply false information to any one connected with completing a death certificate;
(b) Neglect or refuse to certify to the cause of death on request of the person in charge of the disposition of the deceased.
(c) Remove or bury the body of a deceased person WITHOUT the proper permit being FIRST obtained from the local registrar in the district WHERE THE DEATH OCCURRED;
(d) Alter a certificate on file in the office of a local registrar.

STATEMENT OF PLACE OF DEATH

Special attention should be given to the satisfactory completion of EACH portion of this item. The city or town and street address or route number refer to PLACE WHERE THE DEATH OCCURRED. For deaths occurring in hospitals, maternity homes, or institutions, the name of the place and length of stay MUST be stated.

STATEMENT OF USUAL RESIDENCE OF DECEASED

Regardless of the fact that the person may have lived his entire life at the place of death, ALWAYS COMPLETE ALL PARTS OF THIS ITEM. In case a person has resided in the county where death occurred for less than one year, give address of FORMER RESIDENCE. The post office of the deceased may be in a county or state other than the county of actual residence.

IDAHO CODE ANNOTATED-CHAPTER 38, SECTION 206.

The personal and statistical particulars (items 1 to 16) shall be authenticated by the signature of the informant, who may be any competent person acquainted with the facts.

The statement of facts relating to the disposition of the body shall be signed by the undertaker or person acting as such.

The medical certificate shall be made and signed by the physician, if any, last in attendance on the deceased, who shall specify the time in attendance, the time he last saw the deceased alive and the hour of the day at which death occurred. And he shall further state the cause of death, so as to show the course of disease or sequence of causes resulting in death, giving the primary cause, and also the contributory causes, if any, and the duration of each. Indefinite and unsatisfactory terms, indicating only symptoms of disease or conditions resulting from disease, will not be held sufficient for issuing a burial or removal permit; and any certificate containing only such terms as defined by the state registrar as indefinite and unsatisfactory, shall be returned to the physician for correction and definition. The international classification of the causes of death shall be used by all physicians in stating the cause of death in the medical certificate. Causes of death, which may be the result of either disease or violence, shall be carefully defined; and if from violence, its nature shall be stated, and whether (probably) accidental, suicidal, or homicidal.

This body embalmed under direction of H. L. Davis Lic. No. E-253 at Am. Falls, Ida on 8-25-61

ADDITIONAL REMARKS by Physician

NON-RESIDENT Certificate of Death

STATE OF IDAHO

State File No. 3477
Local Reg. No. 9
Reg. Dist. No. 500-602

BIRTH NO.

RECEIVED SEP 8 1961 STATISTICS

1. PLACE OF DEATH
a. COUNTY: Power
b. CITY OR TOWN (If outside corporate limits, write RURAL and give township): West of Am. Falls, Ida.
c. LENGTH OF STAY (In this place): Few hrs.
d. FULL NAME OF HOSPITAL OR INSTITUTION (If not in hospital or institution, give street address or location): Lamb-Weston Processing site

2. USUAL RESIDENCE (Where deceased lived. If institution: residence before admission).
a. STATE: Colorado
b. COUNTY: Larimer
c. CITY OR TOWN (If outside corporate limits, write RURAL and give township): Fort Collins
d. STREET ADDRESS (If rural, give location): 130 N. Sherwood

3. NAME OF DECEASED (Type or Print): a. (First) CLARENCE b. (Middle) JAMES c. (Last) ROOKER

4. DATE OF DEATH: (Month) Aug. (Day) 28 (Year) 1961

5. SEX: Male
6. COLOR OR RACE: White
7. MARRIED, NEVER MARRIED, WIDOWED, DIVORCED (Specify): Living apart not divorced
8. DATE OF BIRTH: Oct. 10, 1909
9. AGE (In years last birthday): 51 — IF UNDER 1 YEAR: Months 10, Days 18 — IF UNDER 24 HRS.: Hours, Min.

10a. USUAL OCCUPATION (Give kind of work done during most of working life, even if retired): Laborer
10b. KIND OF BUSINESS OR INDUSTRY: Processing plant
11. BIRTHPLACE (State or foreign country): Fort Collins, Colorado
12. CITIZEN OF WHAT COUNTRY? U. S.

13. FATHER'S NAME: Byron Rooker — BIRTHPLACE: Nebraska
14. MOTHER'S MAIDEN NAME: Helen Edith Kirby — BIRTHPLACE: Kansas

15. WAS DECEASED EVER IN U.S. ARMED FORCES? (Yes, no, or unknown) (If yes, give war or dates of service): 1 Jan 1928 to 16 Oct. 1930
16. SOCIAL SECURITY NO.: 522-09-9654
17. INFORMANT'S OWN SIGNATURE: Bud Kelly — ADDRESS: Am. Falls, Ida.

MEDICAL CERTIFICATION

18. CAUSE OF DEATH
Enter only one cause per line for (a), (b), and (c)

**This does not mean the mode of dying, such as heart failure, asthenia, etc. It means the disease, injury, or complication which caused death.*

I. DISEASE OR CONDITION DIRECTLY LEADING TO DEATH* (a) Extreme trauma — INTERVAL BETWEEN ONSET AND DEATH: instant

ANTECEDENT CAUSES
Morbid conditions, if any, giving rise to the above cause (a) stating the underlying cause last.
DUE TO (b) Fell from roof of Plant
DUE TO (c)

II. OTHER SIGNIFICANT CONDITIONS
Conditions contributing to the death but not related to the disease or condition causing death.

19a. DATE OF OPERATION
19b. MAJOR FINDINGS OF OPERATION
20. AUTOPSY? YES ☐ NO ☐

21a. ACCIDENT ✓ SUICIDE HOMICIDE (Specify): Accident
21b. PLACE OF INJURY (e.g., in or about home, farm, factory, street, office bldg., etc.): Processing plant
21c. (CITY, TOWN, OR TOWNSHIP) (COUNTY) (STATE): West Am. Falls, Power Idaho
21d. TIME OF INJURY (Month) (Day) (Year) (Hour): 8-28-61 11:40A m.
21e. INJURY OCCURRED WHILE AT WORK ☒ NOT WHILE AT WORK ☐
21f. HOW DID INJURY OCCUR? Fell from roof of building

22. *I hereby certify that I attended the deceased from* 8-28, 1961, *to* 8-28, 1961, *that I last saw the deceased alive on* 8-28, 19 61, *and that death occurred at* 11:40 m., *from the causes and on the date stated above.*

23a. SIGNATURE: Bud Kelly (Degree or title): Coroner
23b. ADDRESS: American Falls, Ida.
23c. DATE SIGNED: 8-29-61

24a. BURIAL, CREMATION, REMOVAL (Specify): Rem. & Burial
24b. DATE: 8-29-61
24c. NAME OF CEMETERY OR CREMATORY
24d. LOCATION (City, town, or county) (State): Fort Collins, Colorado

DATE REC'D BY LOCAL REG.: 8-29-61
REGISTRAR'S SIGNATURE: Clara Duncan
25. FUNERAL DIRECTOR: W. A. Davis — ADDRESS: Am. Falls, Ida.

Federal Security Agency
United States Public Health Service
Form DPH-48021

Informant, Funeral Director, Registrar and Medical Attendant. EACH must sign with BLACK INK in OWN handwriting. Each item should be answered as completely as possible. State answers as unknown only after a careful investigation. Use BLACK ink or BLACK record typewriter ribbon in filling out certificate. (ICA 38-206 and 215.) Address correspondence to DIVISION OF VITAL STATISTICS, BOISE, IDAHO

SEP 14 1961

SEP 22 1961

OCT 28 1983

DUTIES:

1. INFORMANT SHALL SIGN HIS OWN NAME, under item 17 to authenticate the facts stated under items 1 to 16 inclusive. In case of facts taken from hospital or public records, the person authorized to release the facts shall sign HIS name in addition to giving the source of information.

2. THE FUNERAL DIRECTOR is responsible for completing the entire certificate, obtaining the signatures of the INFORMANT, the OFFICIAL last in attendance on the deceased and HIS OWN signature.

3. THE REGISTRAR can issue a burial or removal permit ONLY after receiving a completed death certificate, including the SIGNATURES IN BLACK ink under items 17, 23a and 25.

PENALTIES: Under the Idaho law, it is a misdemeanor to

(a) Knowingly supply false information to any one connected with completing a death certificate;
(b) Neglect or refuse to certify to the cause of death on request of the person in charge of the disposition of the deceased.
(c) Remove or bury the body of a deceased person WITHOUT the proper permit being FIRST obtained from the local registrar in the district WHERE THE DEATH OCCURRED;
(d) Alter a certificate on file in the office of a local registrar.

STATEMENT OF PLACE OF DEATH

Special attention should be given to the satisfactory completion of EACH portion of this item. The city or town and street address or route number refer to PLACE WHERE THE DEATH OCCURRED. For deaths occurring in hospitals, maternity homes, or institutions, the name of the place and length of stay MUST be stated.

STATEMENT OF USUAL RESIDENCE OF DECEASED

Regardless of the fact that the person may have lived his entire life at the place of death, ALWAYS COMPLETE ALL PARTS OF THIS ITEM. In case a person has resided in the county where death occurred for less than one year, give address of FORMER RESIDENCE. The post office of the deceased may be in a county or state other than the county of actual residence.

IDAHO CODE ANNOTATED-CHAPTER 38, SECTION 206.

The personal and statistical particulars (items 1 to 16) shall be authenticated by the signature of the informant, who may be any competent person acquainted with the facts.

The statement of facts relating to the disposition of the body shall be signed by the undertaker or person acting as such.

The medical certificate shall be made and signed by the physician, if any, last in attendance on the deceased, who shall specify the time in attendance, the time he last saw the deceased alive and the hour of the day at which death occurred. And he shall further state the cause of death, so as to show the course of disease or sequence of causes resulting in death, giving the primary cause, and also the contributory causes, if any, and the duration of each. Indefinite and unsatisfactory terms, indicating only symptoms of disease or conditions resulting from disease, will not be held sufficient for issuing a burial or removal permit; and any certificate containing only such terms as defined by the state registrar as indefinite and unsatisfactory, shall be returned to the physician for correction and definition. The international classification of the causes of death shall be used by all physicians in stating the cause of death in the medical certificate. Causes of death, which may be the result of either disease or violence, shall be carefully defined; and if from violence, its nature shall be stated, and whether (probably) accidental, suicidal, or homicidal.

This body embalmed under direction of H. L. Davis Lic. No. E-253 at Am. Falls, Ida on 8-28-61

ADDITIONAL REMARKS by Physician

Certificate of Death

STATE OF IDAHO

State File No. 3478
Local Reg. No. 36
Reg. Dist. No. 140

BIRTH NO.

RECEIVED SEP 1 1961

1. PLACE OF DEATH
a. COUNTY Shoshone
b. CITY OR TOWN (If outside corporate limits, write RURAL and give township) Near McGee R. Station
c. LENGTH OF STAY IN (this place) 1 day
d. FULL NAME OF HOSPITAL OR INSTITUTION (If not in hospital or institution, give street address or location) On Tepee Creek

2. USUAL RESIDENCE (Where deceased lived. If institution: residence before admission).
a. STATE Idaho
b. COUNTY Kootenai
c. CITY OR TOWN (If outside corporate limits, write RURAL and give township) Post Falls
d. STREET ADDRESS (If rural, give location)

3. NAME OF DECEASED (Type or Print) a. (First) Isabel b. (Middle) c. (Last) Peters

4. DATE OF DEATH (Month) (Day) (Year) 7/22/61

5. SEX Female
6. COLOR OR RACE White
7. MARRIED, NEVER MARRIED, WIDOWED, DIVORCED (Specify) Married
8. DATE OF BIRTH 9/27/1911
9. AGE (In years last birthday) 49 IF UNDER 1 YEAR Months Days IF UNDER 24 HRS. Hours Min.

10a. USUAL OCCUPATION (Give kind of work done during most of working life, even if retired) Housewife
10b. KIND OF BUSINESS OR INDUSTRY at home
11. BIRTHPLACE (State or foreign country) Elwood, Utah
12. CITIZEN OF WHAT COUNTRY? U.S.A.

13. FATHER'S NAME Andrew Jensen BIRTHPLACE Denmark
14. MOTHER'S MAIDEN NAME Violet Austin BIRTHPLACE Idaho

15. WAS DECEASED EVER IN U.S. ARMED FORCES? (Yes, no, or unknown) No (If yes, give war or dates of service)
16. SOCIAL SECURITY NO. No
17. INFORMANT'S OWN SIGNATURE Casper Peters ADDRESS Post Falls, Idaho

18. CAUSE OF DEATH
Enter only one cause per line for (a), (b), and (c)

*This does not mean the mode of dying, such as heart failure, asthenia, etc. It means the disease, injury, or complication which caused death.

MEDICAL CERTIFICATION

I. DISEASE OR CONDITION DIRECTLY LEADING TO DEATH* (a) Accidental Drowning — INTERVAL BETWEEN ONSET AND DEATH Immediate

ANTECEDENT CAUSES
Morbid conditions, if any, giving rise to the above cause (a) stating the underlying cause last.
DUE TO (b) Syncope - unknown Etiology
DUE TO (c)

II. OTHER SIsignificant CONDITIONS
Conditions contributing to the death but not related to the disease or condition causing death.

19a. DATE OF OPERATION
19b. MAJOR FINDINGS OF OPERATION
20. AUTOPSY? YES ☐ NO ☒

21a. ACCIDENT ☑ SUICIDE ☐ HOMICIDE ☐ (Specify) accident
21b. PLACE OF INJURY (e.g., in or about home, farm, factory, street, office bldg., etc.) Tepee Creek
21c. (CITY, TOWN, OR TOWNSHIP) Shoshone (COUNTY) [illegible] (STATE) Idaho
21d. TIME OF INJURY (Month) (Day) (Year) (Hour) m.
21e. INJURY OCCURRED WHILE AT WORK ☐ NOT WHILE AT WORK ☒
21f. HOW DID INJURY OCCUR? Apparently fainted and fell into river

22. I hereby certify that I attended the deceased from Did not, 19__, to __, 19__, that I last saw the deceased alive on __, 19__, and that death occurred at __ m., from the causes and on the date stated above.

23a. SIGNATURE William T. Dodd M.D., Coroner (Degree or title)
23b. ADDRESS Coeur d'Alene Idaho
23c. DATE SIGNED 8-4-61

24a. BURIAL, CREMATION, REMOVAL (Specify) Burial
24b. DATE 7/27/61
24c. NAME OF CEMETERY OR CREMATORY Restlawn Memorial Park
24d. LOCATION (City, town, or county) Coeur d'Alene, Idaho (State)

DATE REC'D BY LOCAL REG. Aug 5 1961
REGISTRAR'S SIGNATURE Dale Harrell
25. FUNERAL DIRECTOR Frank Morse ADDRESS Yates-Morse Funeral Home Coeur D'Alene, Idaho

Federal Security Agency
United States Public Health Service
Form DPH-48021

Informant, Funeral Director, Registrar and Medical Attendant. EACH must sign with BLACK INK in OWN handwriting. Each item should be answered as completely as possible. State answers as unknown only after a careful investigation. Use BLACK ink or BLACK record typewriter ribbon in filling out certificate. (ICA 38-206 and 215.) Address correspondence to DIVISION OF VITAL STATISTICS, BOISE, IDAHO

FEB 26 1962

MAR 6 1964

DUTIES:

1. INFORMANT SHALL SIGN HIS OWN NAME, under item 17 to authenticate the facts stated under items 1 to 16 inclusive. In case of facts taken from hospital or public records, the person authorized to release the facts shall sign HIS name in addition to giving the source of information.

2. THE FUNERAL DIRECTOR is responsible for completing the entire certificate, obtaining the signatures of the INFORMANT, the OFFICIAL last in attendance on the deceased and HIS OWN signature.

3. THE REGISTRAR can issue a burial or removal permit ONLY after receiving a completed death certificate, including the SIGNATURES IN BLACK ink under items 17, 23a and 25.

PENALTIES: Under the Idaho law, it is a misdemeanor to

(a) Knowingly supply false information to any one connected with completing a death certificate;
(b) Neglect or refuse to certify to the cause of death on request of the person in charge of the disposition of the deceased.
(c) Remove or bury the body of a deceased person WITHOUT the proper permit being FIRST obtained from the local registrar in the district WHERE THE DEATH OCCURRED;
(d) Alter a certificate on file in the office of a local registrar.

STATEMENT OF PLACE OF DEATH

Special attention should be given to the satisfactory completion of EACH portion of this item. The city or town and street address or route number refer to PLACE WHERE THE DEATH OCCURRED. For deaths occurring in hospitals, maternity homes, or institutions, the name of the place and length of stay MUST be stated.

STATEMENT OF USUAL RESIDENCE OF DECEASED

Regardless of the fact that the person may have lived his entire life at the place of death, ALWAYS COMPLETE ALL PARTS OF THIS ITEM. In case a person has resided in the county where death occurred for less than one year, give address of FORMER RESIDENCE. The post office of the deceased may be in a county or state other than the county of actual residence.

IDAHO CODE ANNOTATED-CHAPTER 38, SECTION 206.

The personal and statistical particulars (items 1 to 16) shall be authenticated by the signature of the informant, who may be any competent person acquainted with the facts.

The statement of facts relating to the disposition of the body shall be signed by the undertaker or person acting as such.

The medical certificate shall be made and signed by the physician, if any, last in attendance on the deceased, who shall specify the time in attendance, the time he last saw the deceased alive and the hour of the day at which death occurred. And he shall further state the cause of death, so as to show the course of disease or sequence of causes resulting in death, giving the primary cause, and also the contributory causes, if any, and the duration of each. Indefinite and unsatisfactory terms, indicating only symptoms of disease or conditions resulting from disease, will not be held sufficient for issuing a burial or removal permit; and any certificate containing only such terms as defined by the state registrar as indefinite and unsatisfactory, shall be returned to the physician for correction and definition. The international classification of the causes of death shall be used by all physicians in stating the cause of death in the medical certificate. Causes of death, which may be the result of either disease or violence, shall be carefully defined; and if from violence, its nature shall be stated, and whether (probably) accidental, suicidal, or homicidal.

This body embalmed under direction of [signature] Lic. No. 350 at C. FALLS on 7-2-16

ADDITIONAL REMARKS by Physician

Certificate of Death

STATE OF IDAHO

State File No. 3479
Local Reg. No. 32
Reg. Dist. No. 140

BIRTH NO.

RECEIVED SEP 05 1961 Bureau of Vital Statistics

Informant, Funeral Director, Registrar and Medical Attendant. EACH must sign with BLACK INK in OWN handwriting. Each item should be answered as completely as possible. State answers as unknown only after a careful investigation. Use BLACK ink or BLACK record typewriter ribbon in filling out certificate. (ICA 38-206 and 215.) Address correspondence to DIVISION OF VITAL STATISTICS, BOISE, IDAHO

1. PLACE OF DEATH
a. COUNTY: ~~Benewah~~
b. CITY OR TOWN (If outside corporate limits, write RURAL and give township): St. Maries
c. LENGTH OF STAY (in this place):
d. FULL NAME OF HOSPITAL OR INSTITUTION (If not in hospital or institution, give street address or location): Hi-Way Near Clarkia

2. USUAL RESIDENCE (Where deceased lived. If institution: residence before admission).
a. STATE: Idaho
b. COUNTY: Canyon
c. CITY OR TOWN (If outside corporate limits, write RURAL and give township): Rt. 4
d. STREET ADDRESS (If rural, give location): Caldwell, Idaho

3. NAME OF DECEASED (Type or Print): a. (First) Richard; b. (Middle); c. (Last) Frerichs

4. DATE OF DEATH: (Month) July (Day) 26, (Year) 1961

5. SEX: Male

6. COLOR OR RACE: White

7. MARRIED, NEVER MARRIED, WIDOWED, DIVORCED (Specify): Never Married

8. DATE OF BIRTH: January 6, 1941

9. AGE (In years last birthday): 20 — IF UNDER 1 YEAR: Months 6, Days 20 — IF UNDER 24 HRS.: Hours, Min.

10a. USUAL OCCUPATION (Give kind of work done during most of working life, even if retired):

10b. KIND OF BUSINESS OR INDUSTRY:

11. BIRTHPLACE (State or foreign country): Alton, Nebraska

12. CITIZEN OF WHAT COUNTRY?: USA

13. FATHER'S NAME: Walter Frerichs — BIRTHPLACE: Nebraska

14. MOTHER'S MAIDEN NAME: Anna B. Windsheimer — BIRTHPLACE: Nebraska

15. WAS DECEASED EVER IN U.S. ARMED FORCES? (Yes, no, or unknown): no (If yes, give war or dates of service):

16. SOCIAL SECURITY NO.: 519-46-1270

17. INFORMANT'S OWN SIGNATURE: ×Walter Frerichs — ADDRESS: Caldwell R4

18. CAUSE OF DEATH — Enter only one cause per line for (a), (b), and (c).

**This does not mean the mode of dying, such as heart failure, asthenia, etc. It means the disease, injury, or complication which caused death.*

MEDICAL CERTIFICATION

I. DISEASE OR CONDITION DIRECTLY LEADING TO DEATH*(a): Skull fracture Basilar — INTERVAL BETWEEN ONSET AND DEATH: few minutes

ANTECEDENT CAUSES

Morbid conditions, if any, giving rise to the above cause (a) stating the underlying cause last.

DUE TO (b):

DUE TO (c):

II. OTHER SIGNIFICANT CONDITIONS

Conditions contributing to the death but not related to the disease or condition causing death.

19a. DATE OF OPERATION:

19b. MAJOR FINDINGS OF OPERATION:

20. AUTOPSY? YES ☐ NO ☐

21a. ACCIDENT / SUICIDE / HOMICIDE (Specify): DO

21b. PLACE OF INJURY (e.g., in or about home, farm, factory, street, office bldg., etc.): Highway near Clarkia

21c. (CITY, TOWN, OR TOWNSHIP): Clarkia (COUNTY): Shoshone (STATE): Idaho

21d. TIME OF INJURY: (Month) 7 (Day) 26 (Year) 61 (Hour) m.

21e. INJURY OCCURRED WHILE AT WORK ☐ NOT WHILE AT WORK ☒

21f. HOW DID INJURY OCCUR?: automobile Accident

22. *I hereby certify that I attended the deceased from* 7-26, 1961, *to* 7-26, 1961, *that I last saw the deceased alive on* 7-26, 1961, *and that death occurred at* _____ m., *from the causes and on the date stated above.*

23a. SIGNATURE: C. M. Peterson (Degree or title): M.D.

23b. ADDRESS: Wallace Idaho

23c. DATE SIGNED: 8-6-61

24a. BURIAL, CREMATION, REMOVAL (Specify): Burial

24b. DATE: July 31, 1961

24c. NAME OF CEMETERY OR CREMATORY: Canyon Hill Cemetery

24d. LOCATION (City, town, or county) (State): Caldwell Idaho

DATE REC'D BY LOCAL REG.: Aug 6 1961

REGISTRAR'S SIGNATURE: Dale T. Carnell

25. FUNERAL DIRECTOR: Kenneth E. Pence — ADDRESS: Peckham-Dakan-Davis Chapel, Caldwell. Ida.

Federal Security Agency
United States Public Health Service

Form DPH-48021

DUTIES:

SEP 5 1961

FEB 16 1962

1. INFORMANT SHALL SIGN HIS OWN NAME, under item 17 to authenticate the facts stated under items 1 to 16 inclusive. In case of facts taken from hospital or public records, the person authorized to release the facts shall sign HIS name in addition to giving the source of information.

2. THE FUNERAL DIRECTOR is responsible for completing the entire certificate, obtaining the signatures of the INFORMANT, the OFFICIAL last in attendance on the deceased and HIS OWN signature.

3. THE REGISTRAR can issue a burial or removal permit ONLY after receiving a completed death certificate, including the SIGNATURES IN BLACK ink under items 17, 23a and 25.

PENALTIES: Under the Idaho law, it is a misdemeanor to

(a) Knowingly supply false information to any one connected with completing a death certificate;
(b) Neglect or refuse to certify to the cause of death on request of the person in charge of the disposition of the deceased.
(c) Remove or bury the body of a deceased person WITHOUT the proper permit being FIRST obtained from the local registrar in the district WHERE THE DEATH OCCURRED;
(d) Alter a certificate on file in the office of a local registrar.

STATEMENT OF PLACE OF DEATH

Special attention should be given to the satisfactory completion of EACH portion of this item. The city or town and street address or route number refer to PLACE WHERE THE DEATH OCCURRED. For deaths occurring in hospitals, maternity homes, or institutions, the name of the place and length of stay MUST be stated.

STATEMENT OF USUAL RESIDENCE OF DECEASED

Regardless of the fact that the person may have lived his entire life at the place of death, ALWAYS COMPLETE ALL PARTS OF THIS ITEM. In case a person has resided in the county where death occurred for less than one year, give address of FORMER RESIDENCE. The post office of the deceased may be in a county or state other than the county of actual residence.

IDAHO CODE ANNOTATED-CHAPTER 38, SECTION 206.

The personal and statistical particulars (items 1 to 16) shall be authenticated by the signature of the informant, who may be any competent person acquainted with the facts.

The statement of facts relating to the disposition of the body shall be signed by the undertaker or person acting as such.

The medical certificate shall be made and signed by the physician, if any, last in attendance on the deceased, who shall specify the time in attendance, the time he last saw the deceased alive and the hour of the day at which death occurred. And he shall further state the cause of death, so as to show the course of disease or sequence of causes resulting in death, giving the primary cause, and also the contributory causes, if any, and the duration of each. Indefinite and unsatisfactory terms, indicating only symptoms of disease or conditions resulting from disease, will not be held sufficient for issuing a burial or removal permit; and any certificate containing only such terms as defined by the state registrar as indefinite and unsatisfactory, shall be returned to the physician for correction and definition. The international classification of the causes of death shall be used by all physicians in stating the cause of death in the medical certificate. Causes of death, which may be the result of either disease or violence, shall be carefully defined; and if from violence, its nature shall be stated, and whether (probably) accidental, suicidal, or homicidal.

This body embalmed under direction of Gerald Brouwer Lic. No. E-411 at St. Maries on 7-27-61

ADDITIONAL REMARKS by Physician

Certificate of Death

STATE OF IDAHO

State File No. 3480
Local Reg. No. 34
Reg. Dist. No. 140

BIRTH NO.

RECEIVED AUG 28 1961

1. PLACE OF DEATH
a. COUNTY Shoshone
b. CITY OR TOWN (If outside corporate limits, write RURAL and give township) 4 Miles N.E. Clarkia
c. LENGTH OF STAY in this place
d. FULL NAME OF HOSPITAL OR INSTITUTION (If not in hospital or institution, give street address or location) W. drainage Flusy Creek

2. USUAL RESIDENCE (Where deceased lived. If institution: residence before admission.)
a. STATE Idaho
b. COUNTY Benewah
c. CITY OR TOWN (If outside corporate limits, write RURAL and give township) Emida
d. STREET ADDRESS (If rural, give location) Box 28

3. NAME OF DECEASED (Type or Print) a. (First) Gordon b. (Middle) Reul c. (Last) Traicoff

4. DATE OF DEATH (Month) (Day) (Year) July 28 1961

5. SEX Male
6. COLOR OR RACE White
7. MARRIED, NEVER MARRIED, WIDOWED, DIVORCED (Specify) Married
8. DATE OF BIRTH Dec. 25, 1921
9. AGE (In years last birthday) 39 IF UNDER 1 YEAR Months Days IF UNDER 24 HRS. Hours Min.

10a. USUAL OCCUPATION (Give kind of work done during most of working life, even if retired) Woods Work
10b. KIND OF BUSINESS OR INDUSTRY Logging
11. BIRTHPLACE (State or foreign country) Wisconsin
12. CITIZEN OF WHAT COUNTRY? USA

13. FATHER'S NAME Vasil Traicoff BIRTHPLACE Unknown
14. MOTHER'S MAIDEN NAME Regina Reul BIRTHPLACE Wisconsin

15. WAS DECEASED EVER IN U.S. ARMED FORCES? (Yes, no, or unknown) No (If yes, give war or dates of service) None
16. SOCIAL SECURITY NO. 518-32-2183
17. INFORMANT'S OWN SIGNATURE Mrs. Mina Traicoff ADDRESS Emida, Ida.

18. CAUSE OF DEATH
Enter only one cause per line for (a), (b), and (c)

*This does not mean the mode of dying, such as heart failure, asthenia, etc. It means the disease, injury, or complication which caused death.

MEDICAL CERTIFICATION

I. DISEASE OR CONDITION DIRECTLY LEADING TO DEATH* (a) Crushed Chest & Abdomen — INTERVAL BETWEEN ONSET AND DEATH Few minutes

ANTECEDENT CAUSES
Morbid conditions, if any, giving rise to the above cause (a) stating the underlying cause last.
DUE TO (b) Fractured Right Leg
DUE TO (c) Fractured Left Ankle

II. OTHER SIGNIFICANT CONDITIONS
Conditions contributing to the death but not related to the disease or condition causing death.

19a. DATE OF OPERATION
19b. MAJOR FINDINGS OF OPERATION
20. AUTOPSY? YES ☐ NO ☒

21a. ACCIDENT ☑ SUICIDE ☐ HOMICIDE ☐ (Specify) Accident
21b. PLACE OF INJURY (e.g., in or about home, farm, factory, street, office bldg., etc.) Logging 4 Mi. N.E. of
21c. (CITY, TOWN, OR TOWNSHIP) Clarkia (COUNTY) Shoshone (STATE) Idaho
21d. TIME OF INJURY (Month) 7 (Day) 28 (Year) 61 (Hour) m.
21e. INJURY OCCURRED WHILE AT WORK ☒ NOT WHILE AT WORK ☐
21f. HOW DID INJURY OCCUR? Logging Accident

22. *I hereby certify that I attended the deceased from* 7-28, 1961, *to* 7-28, 1961, *that I last saw the deceased alive on* 7-28, 1961, *and that death occurred at* _____ m., *from the causes and on the date stated above.*

23a. SIGNATURE (Degree or title) C.M. Peterson, M.D.
23b. ADDRESS Wallace, Idaho
23c. DATE SIGNED 8-8-61

24a. BURIAL, CREMATION, REMOVAL (Specify) Removal
24b. DATE 8-4-1961
24c. NAME OF CEMETERY OR CREMATORY Cedar Lake
24d. LOCATION (City, town, or county) (State) Rice Lake, Wisconsin

DATE REC'D BY LOCAL REG. Aug 11-61
REGISTRAR'S SIGNATURE Wade T. Cornell
25. FUNERAL DIRECTOR Gerald E. Browning ADDRESS St. Maries Idaho

Federal Security Agency
United States Public Health Service
Form DPH-48021

Informant, Funeral Director, Registrar and Medical Attendant. EACH must sign with BLACK INK in OWN handwriting. Each item should be answered as completely as possible. State answers as unknown only after a careful investigation. Use BLACK ink or BLACK record typewriter ribbon in filling out certificate. (ICA 38-206 and 215.) Address correspondence to DIVISION OF VITAL STATISTICS, BOISE, IDAHO

AUG 29 1961

DUTIES:

1. INFORMANT SHALL SIGN HIS OWN NAME, under item 17 to authenticate the facts stated under items 1 to 16 inclusive. In case of facts taken from hospital or public records, the person authorized to release the facts shall sign HIS name in addition to giving the source of information.

2. THE FUNERAL DIRECTOR is responsible for completing the entire certificate, obtaining the signatures of the INFORMANT, the OFFICIAL last in attendance on the deceased and HIS OWN signature.

3. THE REGISTRAR can issue a burial or removal permit ONLY after receiving a completed death certificate, including the SIGNATURES IN BLACK ink under items 17, 23a and 25.

PENALTIES: Under the Idaho law, it is a misdemeanor to

(a) Knowingly supply false information to any one connected with completing a death certificate;
(b) Neglect or refuse to certify to the cause of death on request of the person in charge of the disposition of the deceased.
(c) Remove or bury the body of a deceased person WITHOUT the proper permit being FIRST obtained from the local registrar in the district WHERE THE DEATH OCCURRED;
(d) Alter a certificate on file in the office of a local registrar.

STATEMENT OF PLACE OF DEATH

Special attention should be given to the satisfactory completion of EACH portion of this item. The city or town and street address or route number refer to PLACE WHERE THE DEATH OCCURRED. For deaths occurring in hospitals, maternity homes, or institutions, the name of the place and length of stay MUST be stated.

STATEMENT OF USUAL RESIDENCE OF DECEASED

Regardless of the fact that the person may have lived his entire life at the place of death, ALWAYS COMPLETE ALL PARTS OF THIS ITEM. In case a person has resided in the county where death occurred for less than one year, give address of FORMER RESIDENCE. The post office of the deceased may be in a county or state other than the county of actual residence.

IDAHO CODE ANNOTATED-CHAPTER 38, SECTION 206.

The personal and statistical particulars (items 1 to 16) shall be authenticated by the signature of the informant, who may be any competent person acquainted with the facts.

The statement of facts relating to the disposition of the body shall be signed by the undertaker or person acting as such.

The medical certificate shall be made and signed by the physician, if any, last in attendance on the deceased, who shall specify the time in attendance, the time he last saw the deceased alive and the hour of the day at which death occurred. And he shall further state the cause of death, so as to show the course of disease or sequence of causes resulting in death, giving the primary cause, and also the contributory causes, if any, and the duration of each. Indefinite and unsatisfactory terms, indicating only symptoms of disease or conditions resulting from disease, will not be held sufficient for issuing a burial or removal permit; and any certificate containing only such terms as defined by the state registrar as indefinite and unsatisfactory, shall be returned to the physician for correction and definition. The international classification of the causes of death shall be used by all physicians in stating the cause of death in the medical certificate. Causes of death, which may be the result of either disease or violence, shall be carefully defined; and if from violence, its nature shall be stated, and whether (probably) accidental, suicidal, or homicidal.

This body embalmed under direction of Jerall Bracewell Lic. No. E-411 at St. Maries on 7-28-61

ADDITIONAL REMARKS by Physician

61-9281

Certificate of Death

STATE OF IDAHO

State File No. 3481
Local Reg. No. 37
Reg. Dist. No. 140

BIRTH NO.

RECEIVED SEP 11 1961 Bureau of Vital Statistics

1. PLACE OF DEATH
a. COUNTY: Shoshone
b. CITY OR TOWN (If outside corporate limits, write RURAL and give township): Wallace
c. LENGTH OF STAY (in this place): 6 days
d. FULL NAME OF HOSPITAL OR INSTITUTION (If not in hospital or institution, give street address or location): Providence Hospital

2. USUAL RESIDENCE (Where deceased lived. If institution: residence before admission).
a. STATE: Idaho
b. COUNTY: Shoshone
c. CITY OR TOWN (If outside corporate limits, write RURAL and give township): Wallace
d. STREET ADDRESS (If rural, give location):

3. NAME OF DECEASED (Type or Print): a. (First) Brian b. (Middle) Kieth c. (Last) Fernquist

4. DATE OF DEATH: (Month) July (Day) 29, (Year) 1961

5. SEX: Male
6. COLOR OR RACE: White
7. MARRIED, NEVER MARRIED, WIDOWED, DIVORCED (Specify):
8. DATE OF BIRTH: July 23
9. AGE (In years last birthday): IF UNDER 1 YEAR Months: Days: 6 IF UNDER 24 HRS. Hours: Min.:

10a. USUAL OCCUPATION (Give kind of work done during most of working life, even if retired):
10b. KIND OF BUSINESS OR INDUSTRY:
11. BIRTHPLACE (State or foreign country): Idaho
12. CITIZEN OF WHAT COUNTRY? U.S.

13. FATHER'S NAME: Gary Fernquist — BIRTHPLACE: 3
14. MOTHER'S MAIDEN NAME: Barbara Pauling — BIRTHPLACE: Wallace

15. WAS DECEASED EVER IN U.S. ARMED FORCES? (Yes, no, or unknown): No (If yes, give war or dates of service):
16. SOCIAL SECURITY NO.: None
17. INFORMANT'S OWN SIGNATURE: ADDRESS:

MEDICAL CERTIFICATION

18. CAUSE OF DEATH — Enter only one cause per line for (a), (b), and (c)

*This does not mean the mode of dying, such as heart failure, asthenia, etc. It means the disease, injury, or complication which caused death.

I. DISEASE OR CONDITION DIRECTLY LEADING TO DEATH* (a) Prematurity - 2 months — INTERVAL BETWEEN ONSET AND DEATH

ANTECEDENT CAUSES
Morbid conditions, if any, giving rise to the above cause (a) stating the underlying cause last.
DUE TO (b)
DUE TO (c)

II. OTHER SIGNIFICANT CONDITIONS
Conditions contributing to the death but not related to the disease or condition causing death.

776.X

19a. DATE OF OPERATION:
19b. MAJOR FINDINGS OF OPERATION:
20. AUTOPSY? YES ☐ NO ☒

21a. ACCIDENT SUICIDE HOMICIDE (Specify):
21b. PLACE OF INJURY (e.g., in or about home, farm, factory, street, office bldg., etc.):
21c. (CITY, TOWN, OR TOWNSHIP) (COUNTY) (STATE):
21d. TIME OF INJURY (Month) (Day) (Year) (Hour) m.:
21e. INJURY OCCURRED WHILE AT WORK ☐ NOT WHILE AT WORK ☐
21f. HOW DID INJURY OCCUR?

22. *I hereby certify that I attended the deceased from* 7-23, 1961, *to* _____, 1961, *that I last saw the deceased alive on* _____, 19____, *and that death occurred at* _____ *m., from the causes and on the date stated above.*

23a. SIGNATURE: [signature] MD (Degree or title) — 23b. ADDRESS: Wallace Idaho — 23c. DATE SIGNED: 7-31-61

24a. BURIAL, CREMATION, REMOVAL (Specify): Burial — 24b. DATE: July 31-61 — 24c. NAME OF CEMETERY OR CREMATORY: Shoshone Memorial Gardens — 24d. LOCATION (City, town, or county) (State): Pinehurst

DATE REC'D BY LOCAL REG.: Aug 9 1961 — REGISTRAR'S SIGNATURE: Dale L Cornell — 25. FUNERAL DIRECTOR: Dale L Cornell — ADDRESS: Wallace

Federal Security Agency
United States Public Health Service

Form DPH-48021

Informant, Funeral Director, Registrar and Medical Attendant. EACH must sign with BLACK INK in OWN handwriting. Each item should be answered as completely as possible. State answers as unknown only after a careful investigation. Use BLACK ink or BLACK record typewriter ribbon in filling out certificate. (ICA 38-206 and 215.) Address correspondence to DIVISION OF VITAL STATISTICS, BOISE, IDAHO

DUTIES:

OCT 31 1961

1. INFORMANT SHALL SIGN HIS OWN NAME, under item 17 to authenticate the facts stated under items 1 to 16 inclusive. In case of facts taken from hospital or public records, the person authorized to release the facts shall sign HIS name in addition to giving the source of information.

2. THE FUNERAL DIRECTOR is responsible for completing the entire certificate, obtaining the signatures of the INFORMANT, the OFFICIAL last in attendance on the deceased and HIS OWN signature.

3. THE REGISTRAR can issue a burial or removal permit ONLY after receiving a completed death certificate, including the SIGNATURES IN BLACK ink under items 17, 23a and 25.

PENALTIES: Under the Idaho law, it is a misdemeanor to

(a) Knowingly supply false information to any one connected with completing a death certificate;
(b) Neglect or refuse to certify to the cause of death on request of the person in charge of the disposition of the deceased.
(c) Remove or bury the body of a deceased person WITHOUT the proper permit being FIRST obtained from the local registrar in the district WHERE THE DEATH OCCURRED;
(d) Alter a certificate on file in the office of a local registrar.

STATEMENT OF PLACE OF DEATH

Special attention should be given to the satisfactory completion of EACH portion of this item. The city or town and street address or route number refer to PLACE WHERE THE DEATH OCCURRED. For deaths occurring in hospitals, maternity homes, or institutions, the name of the place and length of stay MUST be stated.

STATEMENT OF USUAL RESIDENCE OF DECEASED

Regardless of the fact that the person may have lived his entire life at the place of death, ALWAYS COMPLETE ALL PARTS OF THIS ITEM. In case a person has resided in the county where death occurred for less than one year, give address of FORMER RESIDENCE. The post office of the deceased may be in a county or state other than the county of actual residence.

IDAHO CODE ANNOTATED-CHAPTER 38, SECTION 206.

The personal and statistical particulars (items 1 to 16) shall be authenticated by the signature of the informant, who may be any competent person acquainted with the facts.

The statement of facts relating to the disposition of the body shall be signed by the undertaker or person acting as such.

The medical certificate shall be made and signed by the physician, if any, last in attendance on the deceased, who shall specify the time in attendance, the time he last saw the deceased alive and the hour of the day at which death occurred. And he shall further state the cause of death, so as to show the course of disease or sequence of causes resulting in death, giving the primary cause, and also the contributory causes, if any, and the duration of each. Indefinite and unsatisfactory terms, indicating only symptoms of disease or conditions resulting from disease, will not be held sufficient for issuing a burial or removal permit; and any certificate containing only such terms as defined by the state registrar as indefinite and unsatisfactory, shall be returned to the physician for correction and definition. The international classification of the causes of death shall be used by all physicians in stating the cause of death in the medical certificate. Causes of death, which may be the result of either disease or violence, shall be carefully defined; and if from violence, its nature shall be stated, and whether (probably) accidental, suicidal, or homicidal.

This body embalmed under direction of Dale J. Connell (Lic. No. E-406) at Wallace on .....

ADDITIONAL REMARKS by Physician .....

State File No. 3482
Local Reg. No. 37
Reg. Dist. No. 140

Certificate of Death

STATE OF IDAHO

BIRTH NO.

RECEIVED SEP 1 1961 Bureau of Vital Statistics

1. PLACE OF DEATH
a. COUNTY: Shoshone
b. CITY OR TOWN (If outside corporate limits, write RURAL and give township): Wallace
c. LENGTH OF STAY (in this place):
d. FULL NAME OF HOSPITAL OR INSTITUTION (If not in hospital or institution, give street address or location): Providence Hosp.

2. USUAL RESIDENCE (Where deceased lived. If institution: residence before admission).
a. STATE: Idaho
b. COUNTY: Shoshone
c. CITY OR TOWN (If outside corporate limits, write RURAL and give township): Mullan
d. STREET ADDRESS (If rural, give location):

3. NAME OF DECEASED (Type or Print)
a. (First): Antone
b. (Middle):
c. (Last): Anderson

4. DATE OF DEATH (Month) (Day) (Year): Aug. 1, 1961

5. SEX: Male
6. COLOR OR RACE: White
7. MARRIED, NEVER MARRIED, WIDOWED, DIVORCED (Specify): Widowed
8. DATE OF BIRTH: Jan. 10, 1885
9. AGE (In years last birthday): 76 — IF UNDER 1 YEAR: Months / Days — IF UNDER 24 HRS.: Hours / Min.

10a. USUAL OCCUPATION (Give kind of work done during most of working life, even if retired): Railroad Worker
10b. KIND OF BUSINESS OR INDUSTRY: Chicago NW
11. BIRTHPLACE (State or foreign country): Carthage, South Dakota
12. CITIZEN OF WHAT COUNTRY?: US

13. FATHER'S NAME: Bert Anderson — BIRTHPLACE: Unknown
14. MOTHER'S MAIDEN NAME: Isabelle Johnson — BIRTHPLACE: Unknown

15. WAS DECEASED EVER IN U.S. ARMED FORCES? (Yes, no, or unknown) (If yes, give war or dates of service):
16. SOCIAL SECURITY NO.:
17. INFORMANT'S OWN SIGNATURE: X Mrs Tom Walton — ADDRESS:

18. CAUSE OF DEATH
Enter only one cause per line for (a), (b), and (c)

This does not mean the mode of dying, such as heart failure, asthenia, etc. It means the disease, injury, or complication which caused death.

MEDICAL CERTIFICATION

I. DISEASE OR CONDITION DIRECTLY LEADING TO DEATH* (a): Cerebral Hemorrhage — INTERVAL BETWEEN ONSET AND DEATH: 10 days

ANTECEDENT CAUSES
Morbid conditions, if any, giving rise to the above cause (a) stating the underlying cause last.
DUE TO (b): arteriosclerosis, Generalized
DUE TO (c):

II. OTHER SIGNIFICANT CONDITIONS
Conditions contributing to the death but not related to the disease or condition causing death.

19a. DATE OF OPERATION:
19b. MAJOR FINDINGS OF OPERATION:
20. AUTOPSY? YES ☐ NO ☒

21a. ACCIDENT SUICIDE HOMICIDE (Specify):
21b. PLACE OF INJURY (e.g., in or about home, farm, factory, street, office bldg., etc.):
21c. (CITY, TOWN, OR TOWNSHIP) (COUNTY) (STATE):
21d. TIME OF INJURY (Month) (Day) (Year) (Hour) m.:
21e. INJURY OCCURRED WHILE AT WORK ☐ NOT WHILE AT WORK ☐
21f. HOW DID INJURY OCCUR?

22. *I hereby certify that I attended the deceased from* March 1, 1961, *to* Aug 1, 1961, *that I last saw the deceased alive on* Aug 1, 1961, *and that death occurred at* _____ *m., from the causes and on the date stated above.*

23a. SIGNATURE (Degree or title): A.M. Peterson, M.D.
23b. ADDRESS: Wallace, Idaho
23c. DATE SIGNED: 8-8-61

24a. BURIAL, CREMATION, REMOVAL (Specify): Burial
24b. DATE: Aug. 5, 1961
24c. NAME OF CEMETERY OR CREMATORY: Mullan Cem.
24d. LOCATION (City, town, or county) (State): Mullan, Idaho

DATE REC'D BY LOCAL REG.: Aug 8 1961
REGISTRAR'S SIGNATURE: Dale T Cornell
25. FUNERAL DIRECTOR: Dale T Cornell — ADDRESS: Wallace
Ward Funeral Home, Wallace

Federal Security Agency
United States Public Health Service

Form DPH-48021

Informant, Funeral Director, Registrar and Medical Attendant. EACH must sign with BLACK INK in OWN handwriting. Each item should be answered as completely as possible. State answers as unknown only after a careful investigation. Use BLACK ink or BLACK record typewriter ribbon in filling out certificate. (ICA 38-206 and 215.) Address correspondence to DIVISION OF VITAL STATISTICS, BOISE, IDAHO

DUTIES:

1. INFORMANT SHALL SIGN HIS OWN NAME, under item 17 to authenticate the facts stated under items 1 to 16 inclusive. In case of facts taken from hospital or public records, the person authorized to release the facts shall sign HIS name in addition to giving the source of information.

MAR 05 1996

2. THE FUNERAL DIRECTOR is responsible for completing the entire certificate, obtaining the signatures of the INFORMANT, the OFFICIAL last in attendance on the deceased and HIS OWN signature.

3. THE REGISTRAR can issue a burial or removal permit ONLY after receiving a completed death certificate, including the SIGNATURES IN BLACK ink under items 17, 23a and 25.

PENALTIES: Under the Idaho law, it is a misdemeanor to

(a) Knowingly supply false information to any one connected with completing a death certificate;
(b) Neglect or refuse to certify to the cause of death on request of the person in charge of the disposition of the deceased.
(c) Remove or bury the body of a deceased person WITHOUT the proper permit being FIRST obtained from the local registrar in the district WHERE THE DEATH OCCURRED;
(d) Alter a certificate on file in the office of a local registrar.

STATEMENT OF PLACE OF DEATH

Special attention should be given to the satisfactory completion of EACH portion of this item. The city or town and street address or route number refer to PLACE WHERE THE DEATH OCCURRED. For deaths occurring in hospitals, maternity homes, or institutions, the name of the place and length of stay MUST be stated.

STATEMENT OF USUAL RESIDENCE OF DECEASED

Regardless of the fact that the person may have lived his entire life at the place of death, ALWAYS COMPLETE ALL PARTS OF THIS ITEM. In case a person has resided in the county where death occurred for less than one year, give address of FORMER RESIDENCE. The post office of the deceased may be in a county or state other than the county of actual residence.

IDAHO CODE ANNOTATED-CHAPTER 38, SECTION 206.

The personal and statistical particulars (items 1 to 16) shall be authenticated by the signature of the informant, who may be any competent person acquainted with the facts.

The statement of facts relating to the disposition of the body shall be signed by the undertaker or person acting as such.

The medical certificate shall be made and signed by the physician, if any, last in attendance on the deceased, who shall specify the time in attendance, the time he last saw the deceased alive and the hour of the day at which death occurred. And he shall further state the cause of death, so as to show the course of disease or sequence of causes resulting in death, giving the primary cause, and also the contributory causes, if any, and the duration of each. Indefinite and unsatisfactory terms, indicating only symptoms of disease or conditions resulting from disease, will not be held sufficient for issuing a burial or removal permit; and any certificate containing only such terms as defined by the state registrar as indefinite and unsatisfactory, shall be returned to the physician for correction and definition. The International classification of the causes of death shall be used by all physicians in stating the cause of death in the medical certificate. Causes of death, which may be the result of either disease or violence, shall be carefully defined; and if from violence, its nature shall be stated, and whether (probably) accidental, suicidal, or homicidal.

This body embalmed under direction of Dale Harnell Lic. No E406 at Wallace on .....

ADDITIONAL REMARKS by Physician .....

Certificate of Death

STATE OF IDAHO

State File No. 3483
Local Reg. No. 38
Reg. Dist. No. 240

BIRTH NO.

RECEIVED SEP 1 1961 Bureau of Vital Statistics

1. PLACE OF DEATH
a. COUNTY: Shoshone 402
b. CITY OR TOWN (If outside corporate limits, write RURAL and give township) / LENGTH OF STAY (in this place): Wallace
d. FULL NAME OF HOSPITAL OR INSTITUTION (If not in hospital or institution, give street address or location): Providence 139

2. USUAL RESIDENCE (Where deceased lived. If institution: residence before admission).
a. STATE: Idaho 403 b. COUNTY: Shoshone
c. CITY OR TOWN (If outside corporate limits, write RURAL and give township): Cataldo
d. STREET ADDRESS (If rural, give location):

3. NAME OF DECEASED (Type or Print) a. (First)	b. (Middle)	c. (Last)	4. DATE OF DEATH (Month) (Day) (Year)
Delfa	Lundquist		Aug. 2, 1961

5. SEX	6. COLOR OR RACE	7. MARRIED, NEVER MARRIED, WIDOWED, DIVORCED (Specify)	8. DATE OF BIRTH	9. AGE (In years last birthday)	IF UNDER 1 YEAR Months	Days	IF UNDER 24 HRS. Hours	Min.
Female	White	Married	Feb. 14, 1898	63				

10a. USUAL OCCUPATION (Give kind of work done during most of working life, even if retired)	10b. KIND OF BUSINESS OR INDUSTRY	11. BIRTHPLACE (State or foreign country)	12. CITIZEN OF WHAT COUNTRY?
Cook 49	Restaurant	Nashville, Tennessee	US

13. FATHER'S NAME	BIRTHPLACE	14. MOTHER'S MAIDEN NAME	BIRTHPLACE
No Record	No Record 3	No Record	3

15. WAS DECEASED EVER IN U.S. ARMED FORCES? (Yes, no, or unknown) (If yes, give war or dates of service)	16. SOCIAL SECURITY NO.	17. INFORMANT'S OWN SIGNATURE	ADDRESS
		X Gordon Lundquist	

18. CAUSE OF DEATH Enter only one cause per line for (a), (b), and (c)

**This does not mean the mode of dying, such as heart failure, asthenia, etc. It means the disease, injury, or complication which caused death.*

MEDICAL CERTIFICATION

I. DISEASE OR CONDITION DIRECTLY LEADING TO DEATH* (a) Cerebral Hemorrhage — INTERVAL BETWEEN ONSET AND DEATH: 2 days

ANTECEDENT CAUSES — *Morbid conditions, if any, giving rise to the above cause (a) stating the underlying cause last.*

DUE TO (b) Hypertensive Cardiovascular Renal Disease — 10 years

DUE TO (c)

II. OTHER SIGNIFICANT CONDITIONS — *Conditions contributing to the death but not related to the disease or condition causing death.*

19a. DATE OF OPERATION	19b. MAJOR FINDINGS OF OPERATION	20. AUTOPSY?
		YES ☐ NO ☒

21a. ACCIDENT SUICIDE HOMICIDE (Specify)	21b. PLACE OF INJURY (e.g., in or about home, farm, factory, street, office bldg., etc.)	21c. (CITY, TOWN, OR TOWNSHIP) (COUNTY) (STATE)

21d. TIME OF INJURY (Month) (Day) (Year) (Hour)	21e. INJURY OCCURRED	21f. HOW DID INJURY OCCUR?
m.	WHILE AT WORK ☐ NOT WHILE AT WORK ☐	

22. *I hereby certify that I attended the deceased from* 1950, 19__, *to* Aug 2, 1961, *that I last saw the deceased alive on* Aug 2, 1961, *and that death occurred at* _____ *m., from the causes and on the date stated above.*

23a. SIGNATURE (Degree or title)	23b. ADDRESS	23c. DATE SIGNED
G. M. Peterson, M.D.	Wallace Idaho	8-11-61

24a. BURIAL, CREMATION, REMOVAL (Specify)	24b. DATE	24c. NAME OF CEMETERY OR CREMATORY	24d. LOCATION (City, town, or county) (State)
Burial	Aug. 5, 1961	Superior Cem.	Superior, Montana

DATE REC'D BY LOCAL REG.	REGISTRAR'S SIGNATURE	25. FUNERAL DIRECTOR ADDRESS
Aug 15 1961	Dale L Cornell	Dale L Cornell Ward Funeral Home, Wallace

Federal Security Agency
United States Public Health Service

Form DPH-48021

Informant, Funeral Director, Registrar and Medical Attendant. EACH must sign with BLACK INK in OWN handwriting. Each item should be answered as completely as possible. State answers as unknown only after a careful investigation. Use BLACK ink or BLACK record typewriter ribbon in filling out certificate. (ICA 38-206 and 215.) Address correspondence to DIVISION OF VITAL STATISTICS, BOISE, IDAHO

MAY 14 1962

DUTIES:

1. INFORMANT SHALL SIGN HIS OWN NAME, under item 17 to authenticate the facts stated under items 1 to 16 inclusive. In case of facts taken from hospital or public records, the person authorized to release the facts shall sign HIS name in addition to giving the source of information.

2. THE FUNERAL DIRECTOR is responsible for completing the entire certificate, obtaining the signatures of the INFORMANT, the OFFICIAL last in attendance on the deceased and HIS OWN signature.

3. THE REGISTRAR can issue a burial or removal permit ONLY after receiving a completed death certificate, including the SIGNATURES IN BLACK ink under items 17, 23a and 25.

PENALTIES: Under the Idaho law, it is a misdemeanor to

(a) Knowingly supply false information to any one connected with completing a death certificate;
(b) Neglect or refuse to certify to the cause of death on request of the person in charge of the disposition of the deceased.
(c) Remove or bury the body of a deceased person WITHOUT the proper permit being FIRST obtained from the local registrar in the district WHERE THE DEATH OCCURRED;
(d) Alter a certificate on file in the office of a local registrar.

STATEMENT OF PLACE OF DEATH

Special attention should be given to the satisfactory completion of EACH portion of this item. The city or town and street address or route number refer to PLACE WHERE THE DEATH OCCURRED. For deaths occurring in hospitals, maternity homes, or institutions, the name of the place and length of stay MUST be stated.

STATEMENT OF USUAL RESIDENCE OF DECEASED

Regardless of the fact that the person may have lived his entire life at the place of death, ALWAYS COMPLETE ALL PARTS OF THIS ITEM. In case a person has resided in the county where death occurred for less than one year, give address of FORMER RESIDENCE. The post office of the deceased may be in a county or state other than the county of actual residence.

IDAHO CODE ANNOTATED-CHAPTER 38, SECTION 206.

The personal and statistical particulars (items 1 to 16) shall be authenticated by the signature of the informant, who may be any competent person acquainted with the facts.

The statement of facts relating to the disposition of the body shall be signed by the undertaker or person acting as such.

The medical certificate shall be made and signed by the physician, if any, last in attendance on the deceased, who shall specify the time in attendance, the time he last saw the deceased alive and the hour of the day at which death occurred. And he shall further state the cause of death, so as to show the course of disease or sequence of causes resulting in death, giving the primary cause, and also the contributory causes, if any, and the duration of each. Indefinite and unsatisfactory terms, indicating only symptoms of disease or conditions resulting from disease, will not be held sufficient for issuing a burial or removal permit; and any certificate containing only such terms as defined by the state registrar as indefinite and unsatisfactory, shall be returned to the physician for correction and definition. The international classification of the causes of death shall be used by all physicians in stating the cause of death in the medical certificate. Causes of death, which may be the result of either disease or violence, shall be carefully defined; and if from violence, its nature shall be stated, and whether (probably) accidental, suicidal, or homicidal.

This body embalmed under direction of Dale J Cornell Lic. No. E-406 Wallace on

ADDITIONAL REMARKS by Physician

Certificate of Death

STATE OF IDAHO

State File No. 3484
Local Reg. No. 33
Reg. Dist. No. 140

BIRTH NO.

RECEIVED AUG 1 1961 Bureau of Vital Statistics

1. PLACE OF DEATH
a. COUNTY Shoshone
b. CITY OR TOWN (If outside corporate limits, write RURAL and give township) Burke
c. LENGTH OF STAY (in this place)
d. FULL NAME OF HOSPITAL OR INSTITUTION (If not in hospital or institution, give street address or location) Home

2. USUAL RESIDENCE (Where deceased lived. If institution: residence before admission).
a. STATE Idaho
b. COUNTY Shoshone
c. CITY OR TOWN (If outside corporate limits, write RURAL and give township) Burke
d. STREET ADDRESS (If rural, give location)

3. NAME OF DECEASED (Type or Print) a. (First)	b. (Middle)	c. (Last)	4. DATE OF DEATH (Month) (Day) (Year)
Nazaire	Urban	Lemieux	Aug. 3, 1961

5. SEX	6. COLOR OR RACE	7. MARRIED, NEVER MARRIED, WIDOWED, DIVORCED (Specify)	8. DATE OF BIRTH	9. AGE (In years last birthday)	IF UNDER 1 YEAR Months	Days	IF UNDER 24 HRS. Hours	Min.
Male	White	Married	May 30, 1882	79				

10a. USUAL OCCUPATION (Give kind of work done during most of working life, even if retired)	10b. KIND OF BUSINESS OR INDUSTRY	11. BIRTHPLACE (State or foreign country)	12. CITIZEN OF WHAT COUNTRY?
Groceryman		Canada	US

13. FATHER'S NAME	BIRTHPLACE	14. MOTHER'S MAIDEN NAME	BIRTHPLACE
No Record	No	Record	No Record

15. WAS DECEASED EVER IN U.S. ARMED FORCES? (Yes, no, or unknown) (If yes, give war or dates of service)	16. SOCIAL SECURITY NO.	17. INFORMANT'S OWN SIGNATURE	ADDRESS
No		Mary Lemieux	Burke

MEDICAL CERTIFICATION

18. CAUSE OF DEATH
Enter only one cause per line for (a), (b), and (c)

**This does not mean the mode of dying, such as heart failure, asthenia, etc. It means the disease, injury, or complication which caused death.*

I. DISEASE OR CONDITION DIRECTLY LEADING TO DEATH* (a) Myocardial infarction — INTERVAL BETWEEN ONSET AND DEATH: 1 month

ANTECEDENT CAUSES
Morbid conditions, if any, giving rise to the above cause (a) stating the underlying cause last.
DUE TO (b) Coronary heart disease — years
DUE TO (c)

II. OTHER SIGNIFICANT CONDITIONS
Conditions contributing to the death but not related to the disease or condition causing death.

19a. DATE OF OPERATION	19b. MAJOR FINDINGS OF OPERATION	20. AUTOPSY?
		YES ☐ NO ☐

21a. ACCIDENT SUICIDE HOMICIDE (Specify)	21b. PLACE OF INJURY (e.g., in or about home, farm, factory, street, office bldg., etc.)	21c. (CITY, TOWN, OR TOWNSHIP) (COUNTY) (STATE)

21d. TIME OF INJURY (Month) (Day) (Year) (Hour)	21e. INJURY OCCURRED	21f. HOW DID INJURY OCCUR?
m.	WHILE AT WORK ☐ NOT WHILE AT WORK ☐	

22. *I hereby certify that I attended the deceased from* July 9, 1956, *to* Aug. 3, 1961, *that I last saw the deceased alive on* Aug. 3, 1961, *and that death occurred at* 10:30 p.m., *from the causes and on the date stated above.*

23a. SIGNATURE (Degree or title)	23b. ADDRESS	23c. DATE SIGNED
[signature] M.D.	Wallace, Idaho	8-5-61

24a. BURIAL, CREMATION, REMOVAL (Specify)	24b. DATE	24c. NAME OF CEMETERY OR CREMATORY	24d. LOCATION (City, town, or county) (State)
Burial	Aug. 7, 1961	St. Thomas	Couer d' alene Idaho

DATE REC'D BY LOCAL REG.	REGISTRAR'S SIGNATURE	25. FUNERAL DIRECTOR	ADDRESS
Aug 9 1961	Dale L Cornell	Dale L Cornell	Ward Funeral Home, Wallace

Federal Security Agency
United States Public Health Service

Form DPH-48021

Informant, Funeral Director, Registrar and Medical Attendant. EACH must sign with BLACK INK in OWN handwriting. Each item should be answered as completely as possible. State answers as unknown only after a careful investigation. Use BLACK ink or BLACK record typewriter ribbon in filling out certificate. (ICA 38-206 and 215.) Address correspondence to DIVISION OF VITAL STATISTICS, BOISE, IDAHO

AUG 21 1961

DUTIES:

1. INFORMANT SHALL SIGN HIS OWN NAME, under item 17 to authenticate the facts stated under items 1 to 16 inclusive. In case of facts taken from hospital or public records, the person authorized to release the facts shall sign HIS name in addition to giving the source of information.

2. THE FUNERAL DIRECTOR is responsible for completing the entire certificate, obtaining the signatures of the INFORMANT, the OFFICIAL last in attendance on the deceased and HIS OWN signature.

3. THE REGISTRAR can issue a burial or removal permit ONLY after receiving a completed death certificate, including the SIGNATURES IN BLACK ink under items 17, 23a and 25.

PENALTIES: Under the Idaho law, it is a misdemeanor to

(a) Knowingly supply false information to any one connected with completing a death certificate;
(b) Neglect or refuse to certify to the cause of death on request of the person in charge of the disposition of the deceased.
(c) Remove or bury the body of a deceased person WITHOUT the proper permit being FIRST obtained from the local registrar in the district WHERE THE DEATH OCCURRED;
(d) Alter a certificate on file in the office of a local registrar.

STATEMENT OF PLACE OF DEATH

Special attention should be given to the satisfactory completion of EACH portion of this item. The city or town and street address or route number refer to PLACE WHERE THE DEATH OCCURRED. For deaths occurring in hospitals, maternity homes, or institutions, the name of the place and length of stay MUST be stated.

STATEMENT OF USUAL RESIDENCE OF DECEASED

Regardless of the fact that the person may have lived his entire life at the place of death, ALWAYS COMPLETE ALL PARTS OF THIS ITEM. In case a person has resided in the county where death occurred for less than one year, give address of FORMER RESIDENCE. The post office of the deceased may be in a county or state other than the county of actual residence.

IDAHO CODE ANNOTATED-CHAPTER 38, SECTION 206.

The personal and statistical particulars (items 1 to 16) shall be authenticated by the signature of the informant, who may be any competent person acquainted with the facts.

The statement of facts relating to the disposition of the body shall be signed by the undertaker or person acting as such.

The medical certificate shall be made and signed by the physician, if any, last in attendance on the deceased, who shall specify the time in attendance, the time he last saw the deceased alive and the hour of the day at which death occurred. And he shall further state the cause of death, so as to show the course of disease or sequence of causes resulting in death, giving the primary cause, and also the contributory causes, if any, and the duration of each. Indefinite and unsatisfactory terms, indicating only symptoms of disease or conditions resulting from disease, will not be held sufficient for issuing a burial or removal permit; and any certificate containing only such terms as defined by the state registrar as indefinite and unsatisfactory, shall be returned to the physician for correction and definition. The international classification of the causes of death shall be used by all physicians in stating the cause of death in the medical certificate. Causes of death, which may be the result of either disease or violence, shall be carefully defined; and if from violence, its nature shall be stated, and whether (probably) accidental, suicidal or homicidal.

This body embalmed under direction of Hale Harrell Lic. No. E-106 at Wallace on .....

ADDITIONAL REMARKS by Physician .....

NON-RESIDENT Certificate of Death

RECEIVED SEP 5 1961 Bureau of Vital Statistics

STATE OF IDAHO

State File No. 3485
Local Reg. No. 56
Reg. Dist. No. 162

BIRTH NO.

1. PLACE OF DEATH
a. COUNTY: Shoshone
b. CITY OR TOWN (If outside corporate limits, write RURAL and give township): Kellogg
c. LENGTH OF STAY (in this place): Few Minutes
d. FULL NAME OF HOSPITAL OR INSTITUTION (If not in hospital or institution, give street address or location): West Shoshone General Hospital

2. USUAL RESIDENCE (Where deceased lived. If institution: residence before admission).
a. STATE: Quebec
b. COUNTY:
c. CITY OR TOWN (If outside corporate limits, write RURAL and give township): Crawford Park, Verdun, Quebec
d. STREET ADDRESS (If rural, give location): 7360 Ouimet Street

3. NAME OF DECEASED (Type or Print) a. (First)	b. (Middle)	c. (Last)	4. DATE OF DEATH (Month) (Day) (Year)
DOUGLAS	EDWARD	BAILEY	August 4, 1961

5. SEX	6. COLOR OR RACE	7. MARRIED, NEVER MARRIED, WIDOWED, DIVORCED (Specify)	8. DATE OF BIRTH	9. AGE (In years last birthday)	IF UNDER 1 YEAR Months	Days	IF UNDER 24 HRS. Hours	Min.
Male	White	Never Married	October 13, 1939	21	9	21		

10a. USUAL OCCUPATION (Give kind of work done during most of working life, even if retired)	10b. KIND OF BUSINESS OR INDUSTRY	11. BIRTHPLACE (State or foreign country)	12. CITIZEN OF WHAT COUNTRY?
Student	Student	Verdun, Quebec, Canada	Canada

13. FATHER'S NAME	BIRTHPLACE	14. MOTHER'S MAIDEN NAME	BIRTHPLACE
Frederick Bailey	Canada	Kate Wragg	England

15. WAS DECEASED EVER IN U.S. ARMED FORCES? (Yes, no, or unknown)	(If yes, give war or dates of service)	16. SOCIAL SECURITY NO.	17. INFORMANT'S OWN SIGNATURE	ADDRESS
No	None	None	Personal Papers	

18. CAUSE OF DEATH — Enter only one cause per line for (a), (b), and (c)

**This does not mean the mode of dying, such as heart failure, asthenia, etc. It means the disease, injury, or complication which caused death.*

MEDICAL CERTIFICATION

I. DISEASE OR CONDITION DIRECTLY LEADING TO DEATH* (a) Head & Chest Injuries — INTERVAL BETWEEN ONSET AND DEATH: 10

ANTECEDENT CAUSES
Morbid conditions, if any, giving rise to the above cause (a) stating the underlying cause last.
DUE TO (b) Auto Accident

DUE TO (c)

II. OTHER SIGNIFICANT CONDITIONS
Conditions contributing to the death but not related to the disease or condition causing death.

19a. DATE OF OPERATION	19b. MAJOR FINDINGS OF OPERATION	20. AUTOPSY?
		YES ☐ NO ☑

21a. ACCIDENT XX SUICIDE HOMICIDE (Specify)	21b. PLACE OF INJURY (e.g., in or about home, farm, factory, street, office bldg., etc.)	21c. (CITY, TOWN, OR TOWNSHIP) (COUNTY) (STATE)
	06	Kellogg Shoshone Idaho

21d. TIME OF INJURY (Month) (Day) (Year) (Hour)	21e. INJURY OCCURRED	21f. HOW DID INJURY OCCUR?
Aug 4, 1961 - 3 am m.	WHILE AT WORK ☐ NOT WHILE AT WORK ☒	Car rolled on curve

22. *I hereby certify that I attended the deceased from* 8/4, 1961 *to* 8/4, 1961, *that I last saw the deceased alive on* 8/4, 1961, *and that death occurred at* 4:15 a.m., *from the causes and on the date stated above.*

23a. SIGNATURE (Degree or title)	23b. ADDRESS	23c. DATE SIGNED
[signature] MD	Kellogg	8/16/61

24a. BURIAL, CREMATION, REMOVAL (Specify)	24b. DATE	24c. NAME OF CEMETERY OR CREMATORY	24d. LOCATION (City, town, or county) (State)
Removal	Aug. 5, 1961		Montreal, Quebec, Canada

DATE REC'D BY LOCAL REG.	REGISTRAR'S SIGNATURE	25. FUNERAL DIRECTOR	ADDRESS
8/5/61	[signature]	Donald J. Maisel	Kellogg Ida.

Federal Security Agency
United States Public Health Service

Form DPH-48021

Informant, Funeral Director, Registrar and Medical Attendant. EACH must sign with BLACK INK in OWN handwriting. Each item should be answered as completely as possible. State answers as unknown only after a careful investigation. Use BLACK ink or BLACK record typewriter ribbon in filling out certificate. (ICA 38-206 and 215.) Address correspondence to DIVISION OF VITAL STATISTICS, BOISE, IDAHO

SEP 18 1961

DUTIES:

1. INFORMANT SHALL SIGN HIS OWN NAME, under item 17 to authenticate the facts stated under items 1 to 16 inclusive. In case of facts taken from hospital or public records, the person authorized to release the facts shall sign HIS name in addition to giving the source of information.

2. THE FUNERAL DIRECTOR is responsible for completing the entire certificate, obtaining the signatures of the INFORMANT, the OFFICIAL last in attendance on the deceased and HIS OWN signature.

3. THE REGISTRAR can issue a burial or removal permit ONLY after receiving a completed death certificate, including the SIGNATURES IN BLACK ink under items 17, 23a and 25.

PENALTIES: Under the Idaho law, it is a misdemeanor to

(a) Knowingly supply false information to any one connected with completing a death certificate;
(b) Neglect or refuse to certify to the cause of death on request of the person in charge of the disposition of the deceased.
(c) Remove or bury the body of a deceased person WITHOUT the proper permit being FIRST obtained from the local registrar in the district WHERE THE DEATH OCCURRED;
(d) Alter a certificate on file in the office of a local registrar.

STATEMENT OF PLACE OF DEATH

Special attention should be given to the satisfactory completion of EACH portion of this item. The city or town and street address or route number refer to PLACE WHERE THE DEATH OCCURRED. For deaths occurring in hospitals, maternity homes, or institutions, the name of the place and length of stay MUST be stated.

STATEMENT OF USUAL RESIDENCE OF DECEASED

Regardless of the fact that the person may have lived his entire life at the place of death, ALWAYS COMPLETE ALL PARTS OF THIS ITEM. In case a person has resided in the county where death occurred for less than one year, give address of FORMER RESIDENCE. The post office of the deceased may be in a county or state other than the county of actual residence.

IDAHO CODE ANNOTATED-CHAPTER 38, SECTION 206.

The personal and statistical particulars (items 1 to 16) shall be authenticated by the signature of the informant, who may be any competent person acquainted with the facts.

The statement of facts relating to the disposition of the body shall be signed by the undertaker or person acting as such.

The medical certificate shall be made and signed by the physician, if any, last in attendance on the deceased, who shall specify the time in attendance, the time he last saw the deceased alive and the hour of the day at which death occurred. And he shall further state the cause of death, so as to show the course of disease or sequence of causes resulting in death, giving the primary cause, and also the contributory causes, if any, and the duration of each. Indefinite and unsatisfactory terms, indicating only symptoms of disease or conditions resulting from disease, will not be held sufficient for issuing a burial or removal permit; and any certificate containing only such terms as defined by the state registrar as indefinite and unsatisfactory, shall be returned to the physician for correction and definition. The international classification of the causes of death shall be used by all physicians in stating the cause of death in the medical certificate. Causes of death, which may be the result of either disease or violence, shall be carefully defined; and if from violence, its nature shall be stated, and whether (probably) accidental, suicidal, or homicidal.

This body embalmed under direction of Donald Maisel Lic. No E452 at Kellogg, Idaho on Aug. 4, 1961

ADDITIONAL REMARKS by Physician

NON-RESIDENT Certificate of Death

STATE OF IDAHO

State File No. 3486
Local Reg. No. 5
Reg. Dist. No. 142

RECEIVED SEP 5 1961 Bureau of Vital Statistics

BIRTH NO.

1. PLACE OF DEATH
a. COUNTY: Shoshone
b. CITY OR TOWN (If outside corporate limits, write RURAL and give township): Kellogg
c. LENGTH OF STAY (in this place): Few Minuts

2. USUAL RESIDENCE (Where deceased lived. If institution: residence before admission).
a. STATE:
b. COUNTY:
c. CITY OR TOWN (If outside corporate limits, write RURAL and give township): Hampstead, Montreal, Quebec
d. STREET ADDRESS (If rural, give location): 101 Duffrin Road

d. FULL NAME OF HOSPITAL OR INSTITUTION (If not in hospital or institution, give street address or location): West Shoshone General Hospital

3. NAME OF DECEASED (Type or Print) a. (First)	b. (Middle)	c. (Last)	4. DATE OF DEATH (Month) (Day) (Year)
JOHN	JAMES	McGILL	August 4, 1961

5. SEX	6. COLOR OR RACE	7. MARRIED, NEVER MARRIED, WIDOWED, DIVORCED (Specify)	8. DATE OF BIRTH	9. AGE (In years last birthday)	IF UNDER 1 YEAR Months	Days	IF UNDER 24 HRS. Hours	Min.
Male	White	Single	August 20, 1939	21	11	14		

10a. USUAL OCCUPATION (Give kind of work done during most of working life, even if retired)	10b. KIND OF BUSINESS OR INDUSTRY	11. BIRTHPLACE (State or foreign country)	12. CITIZEN OF WHAT COUNTRY?
Mannix Construction Co	Construction	London, Ontario, Canada	Canadian

13. FATHER'S NAME	BIRTHPLACE	14. MOTHER'S MAIDEN NAME	BIRTHPLACE
John James McGill	Ottawa, Ontario	Laurie Quinn, Ottowa, Ontario	Canada

15. WAS DECEASED EVER IN U.S. ARMED FORCES? (Yes, no, or unknown) (If yes, give war or dates of service)	16. SOCIAL SECURITY NO.	17. INFORMANT'S OWN SIGNATURE	ADDRESS
No None	None	Personal Papers	

18. CAUSE OF DEATH — Enter only one cause per line for (a), (b), and (c)

**This does not mean the mode of dying, such as heart failure, asthenia, etc. It means the disease, injury, or complication which caused death.*

MEDICAL CERTIFICATION

I. DISEASE OR CONDITION DIRECTLY LEADING TO DEATH*(a) Pyemia Following Cut Elbow

ANTECEDENT CAUSES
Morbid conditions, if any, giving rise to the above cause (a) stating the underlying cause last.
DUE TO (b) Acute Alcohol

DUE TO (c)

II. OTHER SIGNIFICANT CONDITIONS
Conditions contributing to the death but not related to the disease or condition causing death.

INTERVAL BETWEEN ONSET AND DEATH: 1 Day

19a. DATE OF OPERATION	19b. MAJOR FINDINGS OF OPERATION	20. AUTOPSY? YES ☐ NO ☑

21a. ACCIDENT XX SUICIDE HOMICIDE (Specify)	21b. PLACE OF INJURY (e.g., in or about home, farm, factory, street, office bldg., etc.)	21c. (CITY, TOWN, OR TOWNSHIP) (COUNTY) (STATE)
	No	Kellogg Shoshone Idaho

21d. TIME OF INJURY (Month) (Day) (Year) (Hour)	21e. INJURY OCCURRED WHILE AT WORK ☐ NOT WHILE AT WORK ☒	21f. HOW DID INJURY OCCUR?
Aug 4, 1961 - 3am m.		Car rolled over on curve

22. *I hereby certify that I attended the deceased from* 8/4, 1961 *to* 8/4, 1961, *that I last saw the deceased alive on* 8/4, 1961, *and that death occurred at* 4:30 PM, *from the causes and on the date stated above.*

23a. SIGNATURE	(Degree or title)	23b. ADDRESS	23c. DATE SIGNED
[signature]	MD	Kellogg	8/6/61

24a. BURIAL, CREMATION, REMOVAL (Specify)	24b. DATE	24c. NAME OF CEMETERY OR CREMATORY	24d. LOCATION (City, town, or county) (State)
Removal	Aug. 5, 1961		Montreal, Quebec Canada

DATE REC'D BY LOCAL REG.	REGISTRAR'S SIGNATURE	25. FUNERAL DIRECTOR	ADDRESS
8/5/61	[signature]	Donald J. Maisel	Kellogg, Ida.

Federal Security Agency
United States Public Health Service

Form DPH-40021

Informant, Funeral Director, Registrar and Medical Attendant. EACH must sign with BLACK INK in OWN handwriting. Each item should be answered as completely as possible. State answers as unknown only after a careful investigation. Use BLACK ink or BLACK record typewriter ribbon in filling out certificate. (ICA 38-206 and 215.) Address correspondence to DIVISION OF VITAL STATISTICS, BOISE, IDAHO

DUTIES:

1. INFORMANT SHALL SIGN HIS OWN NAME, under item 17 to authenticate the facts stated under items 1 to 16 inclusive. In case of facts taken from hospital or public records, the person authorized to release the facts shall sign HIS name in addition to giving the source of information.

2. THE FUNERAL DIRECTOR is responsible for completing the entire certificate, obtaining the signatures of the INFORMANT, the OFFICIAL last in attendance on the deceased and HIS OWN signature.

3. THE REGISTRAR can issue a burial or removal permit ONLY after receiving a completed death certificate, including the SIGNATURES IN BLACK ink under items 17, 23a and 25.

PENALTIES: Under the Idaho law, it is a misdemeanor to

(a) Knowingly supply false information to any one connected with completing a death certificate;
(b) Neglect or refuse to certify to the cause of death on request of the person in charge of the disposition of the deceased.
(c) Remove or bury the body of a deceased person WITHOUT the proper permit being FIRST obtained from the local registrar in the district WHERE THE DEATH OCCURRED;
(d) Alter a certificate on file in the office of a local registrar.

STATEMENT OF PLACE OF DEATH

Special attention should be given to the satisfactory completion of EACH portion of this item. The city or town and street address or route number refer to PLACE WHERE THE DEATH OCCURRED. For deaths occurring in hospitals, maternity homes, or institutions, the name of the place and length of stay MUST be stated.

STATEMENT OF USUAL RESIDENCE OF DECEASED

Regardless of the fact that the person may have lived his entire life at the place of death, ALWAYS COMPLETE ALL PARTS OF THIS ITEM. In case a person has resided in the county where death occurred for less than one year, give address of FORMER RESIDENCE. The post office of the deceased may be in a county or state other than the county of actual residence.

IDAHO CODE ANNOTATED-CHAPTER 38, SECTION 206.

The personal and statistical particulars (items 1 to 16) shall be authenticated by the signature of the informant, who may be any competent person acquainted with the facts.

The statement of facts relating to the disposition of the body shall be signed by the undertaker or person acting as such.

The medical certificate shall be made and signed by the physician, if any, last in attendance on the deceased, who shall specify the time in attendance, the time he last saw the deceased alive and the hour of the day at which death occurred. And he shall further state the cause of death, so as to show the course of disease or sequence of causes resulting in death, giving the primary cause, and also the contributory causes, if any, and the duration of each. Indefinite and unsatisfactory terms, indicating only symptoms of disease or conditions resulting from disease, will not be held sufficient for issuing a burial or removal permit; and any certificate containing only such terms as defined by the state registrar as indefinite and unsatisfactory, shall be returned to the physician for correction and definition. The international classification of the causes of death shall be used by all physicians in stating the cause of death in the medical certificate. Causes of death, which may be the result of either disease or violence, shall be carefully defined; and if from violence, its nature shall be stated, and whether (probably) accidental, suicidal, or homicidal.

This body embalmed under direction of Donald Maisel Lic. No 2452 at Kellogg Ida on Aug 4, 1961

ADDITIONAL REMARKS by Physician

Certificate of Death

STATE OF IDAHO

State File No. 3487
Local Reg. No. 32
Reg. Dist. No. 140

BIRTH NO.

RECEIVED SEP 1 1961 Bureau of Vital Statistics

1. PLACE OF DEATH
a. COUNTY: Shoshone
b. CITY OR TOWN (If outside corporate limits, write RURAL and give township): Wallace
c. LENGTH OF STAY (In this place):
d. FULL NAME OF HOSPITAL OR INSTITUTION (If not in hospital or institution, give street address or location): Wallace Hospital

2. USUAL RESIDENCE (Where deceased lived. If institution: residence before admission).
a. STATE: Idaho
b. COUNTY: Shoshone
c. CITY OR TOWN (If outside corporate limits, write RURAL and give township): Mullan
d. STREET ADDRESS (If rural, give location):

3. NAME OF DECEASED (Type or Print) a. (First)	b. (Middle)	c. (Last)	4. DATE OF DEATH (Month) (Day) (Year)
Olga	Maria	Kangas	Aug. 4, 1961

5. SEX	6. COLOR OR RACE	7. MARRIED, NEVER MARRIED, WIDOWED, DIVORCED (Specify)	8. DATE OF BIRTH	9. AGE (In years last birthday)	IF UNDER 1 YEAR Months	Days	IF UNDER 24 HRS. Hours	Min.
Female	White	Widowed	July 23, 1890	71				

10a. USUAL OCCUPATION (Give kind of work done during most of working life, even if retired)	10b. KIND OF BUSINESS OR INDUSTRY	11. BIRTHPLACE (State or foreign country)	12. CITIZEN OF WHAT COUNTRY?
Home		Finland	US

13. FATHER'S NAME	BIRTHPLACE	14. MOTHER'S MAIDEN NAME	BIRTHPLACE
Unknown	Unknown	Unknown	Unknown

15. WAS DECEASED EVER IN U.S. ARMED FORCES? (Yes, no, or unknown) (If yes, give war or dates of service)	16. SOCIAL SECURITY NO.	17. INFORMANT'S OWN SIGNATURE	ADDRESS
No		Mrs. Ellen Dawson	

MEDICAL CERTIFICATION

18. CAUSE OF DEATH
Enter only one cause per line for (a), (b), and (c)

**This does not mean the mode of dying, such as heart failure, asthenia, etc. It means the disease, injury, or complication which caused death.*

I. DISEASE OR CONDITION DIRECTLY LEADING TO DEATH* (a) Pulmonary edema. — INTERVAL BETWEEN ONSET AND DEATH: days.

ANTECEDENT CAUSES
Morbid conditions, if any, giving rise to the above cause (a) stating the underlying cause last.
DUE TO (b) Atherosclerotic ht. disease — years
DUE TO (c)

II. OTHER SIGNIFICANT CONDITIONS
Conditions contributing to the death but not related to the disease or condition causing death.

19a. DATE OF OPERATION	19b. MAJOR FINDINGS OF OPERATION	20. AUTOPSY? YES ☐ NO ☐

21a. ACCIDENT SUICIDE HOMICIDE (Specify)	21b. PLACE OF INJURY (e.g., in or about home, farm, factory, street, office bldg., etc.)	21c. (CITY, TOWN, OR TOWNSHIP) (COUNTY) (STATE)

21d. TIME OF INJURY (Month) (Day) (Year) (Hour)	21e. INJURY OCCURRED WHILE AT WORK ☐ NOT WHILE AT WORK ☐	21f. HOW DID INJURY OCCUR?
m.		

22. *I hereby certify that I attended the deceased from* Sept. 22, 1958, *to* Aug. 4, 1961, *that I last saw the deceased alive on* Aug. 4, 1961, *and that death occurred at* 6:55a m., *from the causes and on the date stated above.*

23a. SIGNATURE (Degree or title)	23b. ADDRESS	23c. DATE SIGNED
[signature] M.D.	Wallace, Idaho	8-5-61

24a. BURIAL, CREMATION, REMOVAL (Specify)	24b. DATE	24c. NAME OF CEMETERY OR CREMATORY	24d. LOCATION (City, town, or county) (State)
Burial	Aug. 6, 1961	Mullan	Mullan, Idaho

DATE REC'D BY LOCAL REG.	REGISTRAR'S SIGNATURE	25. FUNERAL DIRECTOR	ADDRESS
Aug 9 1961	[signature]	[signature]	Ward Funeral Home, Wallace

Federal Security Agency
United States Public Health Service

Form DPH-48021

Informant, Funeral Director, Registrar and Medical Attendant. EACH must sign with BLACK INK in OWN handwriting. Each item should be answered as completely as possible. State answers as unknown only after a careful investigation. Use BLACK ink or BLACK record typewriter ribbon in filling out certificate. (ICA 38-206 and 215.) Address correspondence to DIVISION OF VITAL STATISTICS, BOISE, IDAHO

DUTIES:

1. INFORMANT SHALL SIGN HIS OWN NAME, under item 17 to authenticate the facts stated under items 1 to 16 inclusive. In case of facts taken from hospital or public records, the person authorized to release the facts shall sign HIS name in addition to giving the source of information.

2. THE FUNERAL DIRECTOR is responsible for completing the entire certificate, obtaining the signatures of the INFORMANT, the OFFICIAL last in attendance on the deceased and HIS OWN signature.

3. THE REGISTRAR can issue a burial or removal permit ONLY after receiving a completed death certificate, including the SIGNATURES IN BLACK ink under items 17, 23a and 25.

PENALTIES: Under the Idaho law, it is a misdemeanor to

(a) Knowingly supply false information to any one connected with completing a death certificate;
(b) Neglect or refuse to certify to the cause of death on request of the person in charge of the disposition of the deceased.
(c) Remove or bury the body of a deceased person WITHOUT the proper permit being FIRST obtained from the local registrar in the district WHERE THE DEATH OCCURRED;
(d) Alter a certificate on file in the office of a local registrar.

STATEMENT OF PLACE OF DEATH

Special attention should be given to the satisfactory completion of EACH portion of this item. The city or town and street address or route number refer to PLACE WHERE THE DEATH OCCURRED. For deaths occurring in hospitals, maternity homes, or institutions, the name of the place and length of stay MUST be stated.

STATEMENT OF USUAL RESIDENCE OF DECEASED

Regardless of the fact that the person may have lived his entire life at the place of death, ALWAYS COMPLETE ALL PARTS OF THIS ITEM. In case a person has resided in the county where death occurred for less than one year, give address of FORMER RESIDENCE. The post office of the deceased may be in a county or state other than the county of actual residence.

IDAHO CODE ANNOTATED-CHAPTER 38, SECTION 206.

The personal and statistical particulars (items 1 to 16) shall be authenticated by the signature of the informant, who may be any competent person acquainted with the facts.

The statement of facts relating to the disposition of the body shall be signed by the undertaker or person acting as such.

The medical certificate shall be made and signed by the physician, if any, last in attendance on the deceased, who shall specify the time in attendance, the time he last saw the deceased alive and the hour of the day at which death occurred. And he shall further state the cause of death, so as to show the course of disease or sequence of causes resulting in death, giving the primary cause, and also the contributory causes, if any, and the duration of each. Indefinite and unsatisfactory terms, indicating only symptoms of disease or conditions resulting from disease, will not be held sufficient for issuing a burial or removal permit; and any certificate containing only such terms as defined by the state registrar as indefinite and unsatisfactory, shall be returned to the physician for correction and definition. The International classification of the causes of death shall be used by all physicians in stating the cause of death in the medical certificate. Causes of death, which may be the result of either disease or violence, shall be carefully defined; and if from violence, its nature shall be stated, and whether (probably) accidental, suicidal, or homicidal.

This body embalmed under direction of Hale Harnell Lic. No. E406 at Wallace on

ADDITIONAL REMARKS by Physician

Certificate of Death

STATE OF IDAHO

State File No. 3488
Local Reg. No. 34
Reg. Dist. No. 140

BIRTH NO.

RECEIVED AUG 18 1961 Bureau of Vital Statistics

1. PLACE OF DEATH
a. COUNTY: Shoshone
b. CITY OR TOWN (If outside corporate limits, write RURAL and give township): Wallace
c. LENGTH OF STAY (In this place):
d. FULL NAME OF HOSPITAL OR INSTITUTION (If not in hospital or institution, give street address or location): Providence

2. USUAL RESIDENCE (Where deceased lived. If institution: residence before admission).
a. STATE: Idaho
b. COUNTY: Shoshone
c. CITY OR TOWN (If outside corporate limits, write RURAL and give township): Osburn
d. STREET ADDRESS (If rural, give location):

3. NAME OF DECEASED (Type or Print) a. (First)	b. (Middle)	c. (Last)	4. DATE OF DEATH (Month) (Day) (Year)
Harley	Alvin	Portwood	Aug. 5, 1961

5. SEX	6. COLOR OR RACE	7. MARRIED, NEVER MARRIED, WIDOWED, DIVORCED (Specify)	8. DATE OF BIRTH	9. AGE (In years last birthday)	IF UNDER 1 YEAR Months	Days	IF UNDER 24 HRS. Hours	Min.
Male	White	Married	Feb. 18, 1903	58				

10a. USUAL OCCUPATION (Give kind of work done during most of working life, even if retired)	10b. KIND OF BUSINESS OR INDUSTRY	11. BIRTHPLACE (State or foreign country)	12. CITIZEN OF WHAT COUNTRY?
Truck Driver 13	E. G. Smith	Iowa	

13. FATHER'S NAME	BIRTHPLACE	14. MOTHER'S MAIDEN NAME	BIRTHPLACE
Walter Portwood	Illinois	Sylvia Erickson	Iowa

15. WAS DECEASED EVER IN U.S. ARMED FORCES? (Yes, no, or unknown)	(If yes, give war or dates of service)	16. SOCIAL SECURITY NO.	17. INFORMANT'S OWN SIGNATURE	ADDRESS
			Frances Portwood	

MEDICAL CERTIFICATION

18. CAUSE OF DEATH
Enter only one cause per line for (a), (b), and (c)

**This does not mean the mode of dying, such as heart failure, asthenia, etc. It means the disease, injury, or complication which caused death.*

I. DISEASE OR CONDITION DIRECTLY LEADING TO DEATH* (a) Carcinoma of Lung - Metastases — INTERVAL BETWEEN ONSET AND DEATH: 2½ months

ANTECEDENT CAUSES

Morbid conditions, if any, giving rise to the above cause (a) stating the underlying cause last.

DUE TO (b)

DUE TO (c)

II. OTHER SIGNIFICANT CONDITIONS

Conditions contributing to the death but not related to the disease or condition causing death.

19a. DATE OF OPERATION	19b. MAJOR FINDINGS OF OPERATION	20. AUTOPSY?
		YES ☐ NO ☒

21a. ACCIDENT SUICIDE HOMICIDE (Specify)	21b. PLACE OF INJURY (e.g., in or about home, farm, factory, street, office bldg., etc.)	21c. (CITY, TOWN, OR TOWNSHIP) (COUNTY) (STATE)

21d. TIME OF INJURY (Month) (Day) (Year) (Hour)	21e. INJURY OCCURRED WHILE AT WORK ☐ NOT WHILE AT WORK ☐	21f. HOW DID INJURY OCCUR?
m.		

22. *I hereby certify that I attended the deceased from* May 15, 1961, *to* 8-5-, 1961, *that I last saw the deceased alive on* 8-5-, 1961, *and that death occurred at* 2:35 a. m., *from the causes and on the date stated above.*

23a. SIGNATURE (Degree or title)	23b. ADDRESS	23c. DATE SIGNED
C. M. Peterson M.D.	Wallace, Idaho	8-11-61

24a. BURIAL, CREMATION, REMOVAL (Specify)	24b. DATE	24c. NAME OF CEMETERY OR CREMATORY	24d. LOCATION (City, town, or county) (State)
Burial	8/9/61	Shoshone Mem.	Pinehurst Ida.

DATE REC'D BY LOCAL REG.	REGISTRAR'S SIGNATURE	25. FUNERAL DIRECTOR	ADDRESS
Aug 15 1961	Dale Cornell	Dale Cornell	Wallace Ida

Federal Security Agency
United States Public Health Service

Form DPH-48021

Cornell's Ward Funeral Home

Informant, Funeral Director, Registrar and Medical Attendant. EACH must sign with BLACK INK in OWN handwriting. Each item should be answered as completely as possible. State answers as unknown only after a careful investigation. Use BLACK ink or BLACK record typewriter ribbon in filling out certificate. (ICA 38-206 and 215.) Address correspondence to DIVISION OF VITAL STATISTICS, BOISE, IDAHO

AUG 21 1961

DUTIES:

1. INFORMANT SHALL SIGN HIS OWN NAME, under item 17 to authenticate the facts stated under items 1 to 16 inclusive. In case of facts taken from hospital or public records, the person authorized to release the facts shall sign HIS name in addition to giving the source of information.

2. THE FUNERAL DIRECTOR is responsible for completing the entire certificate, obtaining the signatures of the INFORMANT, the OFFICIAL last in attendance on the deceased and HIS OWN signature.

3. THE REGISTRAR can issue a burial or removal permit ONLY after receiving a completed death certificate, including the SIGNATURES IN BLACK ink under items 17, 23a and 25.

PENALTIES: Under the Idaho law, it is a misdemeanor to

(a) Knowingly supply false information to any one connected with completing a death certificate;
(b) Neglect or refuse to certify to the cause of death on request of the person in charge of the disposition of the deceased.
(c) Remove or bury the body of a deceased person WITHOUT the proper permit being FIRST obtained from the local registrar in the district WHERE THE DEATH OCCURRED;
(d) Alter a certificate on file in the office of a local registrar.

STATEMENT OF PLACE OF DEATH

Special attention should be given to the satisfactory completion of EACH portion of this item. The city or town and street address or route number refer to PLACE WHERE THE DEATH OCCURRED. For deaths occurring in hospitals, maternity homes, or institutions, the name of the place and length of stay MUST be stated.

STATEMENT OF USUAL RESIDENCE OF DECEASED

Regardless of the fact that the person may have lived his entire life at the place of death, ALWAYS COMPLETE ALL PARTS OF THIS ITEM. In case a person has resided in the county where death occurred for less than one year, give address of FORMER RESIDENCE. The post office of the deceased may be in a county or state other than the county of actual residence.

IDAHO CODE ANNOTATED-CHAPTER 38, SECTION 206.

The personal and statistical particulars (items 1 to 16) shall be authenticated by the signature of the informant, who may be any competent person acquainted with the facts.

The statement of facts relating to the disposition of the body shall be signed by the undertaker or person acting as such.

The medical certificate shall be made and signed by the physician, if any, last in attendance on the deceased, who shall specify the time in attendance, the time he last saw the deceased alive and the hour of the day at which death occurred. And he shall further state the cause of death, so as to show the course of disease or sequence of causes resulting in death, giving the primary cause, and also the contributory causes, if any, and the duration of each. Indefinite and unsatisfactory terms, indicating only symptoms of disease or conditions resulting from disease, will not be held sufficient for issuing a burial or removal permit; and any certificate containing only such terms as defined by the state registrar as indefinite and unsatisfactory, shall be returned to the physician for correction and definition. The international classification of the causes of death shall be used by all physicians in stating the cause of death in the medical certificate. Causes of death, which may be the result of either disease or violence, shall be carefully defined; and if from violence, its nature shall be stated, and whether (probably) accidental, suicidal, or homicidal.

This body embalmed under direction of Hale S. Cornell Lic. No. E-106 at Wallace

ADDITIONAL REMARKS by Physician

NON-RESIDENT Certificate of Death

STATE OF IDAHO

State File No. 3489
Local Reg. No. 48
Reg. Dist. No. 140

BIRTH NO.

RECEIVED SEP 1 1961 Bureau of Vital Statistics

1. PLACE OF DEATH
a. COUNTY: Shoshone
b. CITY OR TOWN (If outside corporate limits, write RURAL and give township): Wallace
LENGTH OF STAY (in this place):
d. FULL NAME OF HOSPITAL OR INSTITUTION (If not in hospital give street address or location): Providence Hosp.

2. USUAL RESIDENCE (Where deceased lived. If institution: residence before admission).
a. STATE: Montana
b. COUNTY: Missoula
c. CITY OR TOWN (If outside corporate limits, write RURAL and give township): Missoula
d. STREET ADDRESS (If rural, give location): Shamrock Motel

3. NAME OF DECEASED (Type or Print): a. (First) John b. (Middle) Franklin c. (Last) Gray

4. DATE OF DEATH (Month) (Day) (Year): Aug. 6, 1961

5. SEX: Male

6. COLOR OR RACE: White

7. MARRIED, NEVER MARRIED, WIDOWED, DIVORCED (Specify): Married

8. DATE OF BIRTH: 3/13/1922

9. AGE (In years last birthday): 39 — IF UNDER 1 YEAR Months / Days — IF UNDER 24 HRS. Hours / Min.

10a. USUAL OCCUPATION (Give kind of work done during most of working life, even if retired): Sawyer

10b. KIND OF BUSINESS OR INDUSTRY:

11. BIRTHPLACE (State or foreign country): Salmon, Idaho

12. CITIZEN OF WHAT COUNTRY?: US

13. FATHER'S NAME: David M. Gray — BIRTHPLACE: Unknown

14. MOTHER'S MAIDEN NAME: Anna Jacho — BIRTHPLACE: Unknown

15. WAS DECEASED EVER IN U.S. ARMED FORCES? (Yes, no, or unknown): No — (If yes, give war or dates of service):

16. SOCIAL SECURITY NO.:

17. INFORMANT'S OWN SIGNATURE: Hospital Records — ADDRESS:

18. CAUSE OF DEATH — Enter only one cause per line for (a), (b), and (c).

**This does not mean the mode of dying, such as heart failure, asthenia, etc. It means the disease, injury, or complication which caused death.*

MEDICAL CERTIFICATION

I. DISEASE OR CONDITION DIRECTLY LEADING TO DEATH* (a) (1) Crushed Chest (2) Crushed Abdomen

ANTECEDENT CAUSES — *Morbid conditions, if any, giving rise to the above cause (a) stating the underlying cause last.*

DUE TO (b) Severe Compound Comminuted fracture Left Tibia + Fibula. Comminuted fracture left

DUE TO (c) femur Multiple Contusions + Abrasions

II. OTHER SIGNIFICANT CONDITIONS — *Conditions contributing to the death but not related to the disease or condition causing death.* Severe Laceration right neck, chin + right face Shock

INTERVAL BETWEEN ONSET AND DEATH: 1/2 hrs.

19a. DATE OF OPERATION:

19b. MAJOR FINDINGS OF OPERATION:

20. AUTOPSY? YES ☐ NO ☒

21a. ACCIDENT / SUICIDE / HOMICIDE (Specify): XX

21b. PLACE OF INJURY (e.g., in or about home, farm, factory, street, office bldg., etc.): Highway 10

21c. (CITY, TOWN, OR TOWNSHIP) (COUNTY) (STATE): Near Mullan, Shoshone, Idaho

21d. TIME OF INJURY (Month) (Day) (Year) (Hour): Aug 6, 1961-6:30pm.

21e. INJURY OCCURRED WHILE AT WORK ☒ NOT WHILE AT WORK ☐

21f. HOW DID INJURY OCCUR?: Automobile-truck collision

22. *I hereby certify that I attended the deceased from* Aug 6, 1961, *to* Aug. 6, 1961, *that I last saw the deceased alive on* Aug 6, 1961, *and that death occurred at* 8:00 P. m., *from the causes and on the date stated above.*

23a. SIGNATURE: T. M. Peterson (Degree or title): M.D.

23b. ADDRESS: Wallace, Idaho

23c. DATE SIGNED: 8-13-61

24a. BURIAL, CREMATION, REMOVAL (Specify): Removal

24b. DATE: 8/8/61

24c. NAME OF CEMETERY OR CREMATORY: Kalispell, Montana

24d. LOCATION (City, town, or county) (State):

DATE REC'D BY LOCAL REG.: Aug 15 1961

REGISTRAR'S SIGNATURE: Wade L Cornell

25. FUNERAL DIRECTOR: Wade L Cornell — ADDRESS: Wallace Ida

Ward Funeral Home, Wallace

Federal Security Agency
United States Public Health Service

Form DPH-48021

Informant, Funeral Director, Registrar and Medical Attendant. EACH must sign with BLACK INK in OWN handwriting. Each item should be answered as completely as possible. State answers as unknown only after a careful investigation. Use BLACK ink or BLACK record typewriter ribbon in filling out certificate. (ICA 38-206 and 215.) Address correspondence to DIVISION OF VITAL STATISTICS, BOISE, IDAHO

DUTIES:

SEP 5 1961

AUG 07 1997

1. INFORMANT SHALL SIGN HIS OWN NAME, under item 17 to authenticate the facts stated under items 1 to 16 inclusive. In case of facts taken from hospital or public records, the person authorized to release the facts shall sign HIS name in addition to giving the source of information.

2. THE FUNERAL DIRECTOR is responsible for completing the entire certificate, obtaining the signatures of the INFORMANT, the OFFICIAL last in attendance on the deceased and HIS OWN signature.

3. THE REGISTRAR can issue a burial or removal permit ONLY after receiving a completed death certificate, including the SIGNATURES IN BLACK ink under items 17, 23a and 25.

PENALTIES: Under the Idaho law, it is a misdemeanor to

(a) Knowingly supply false information to any one connected with completing a death certificate;
(b) Neglect or refuse to certify to the cause of death on request of the person in charge of the disposition of the deceased.
(c) Remove or bury the body of a deceased person WITHOUT the proper permit being FIRST obtained from the local registrar in the district WHERE THE DEATH OCCURRED;
(d) Alter a certificate on file in the office of a local registrar.

STATEMENT OF PLACE OF DEATH

Special attention should be given to the satisfactory completion of EACH portion of this item. The city or town and street address or route number refer to PLACE WHERE THE DEATH OCCURRED. For deaths occurring in hospitals, maternity homes, or institutions, the name of the place and length of stay MUST be stated.

STATEMENT OF USUAL RESIDENCE OF DECEASED

Regardless of the fact that the person may have lived his entire life at the place of death, ALWAYS COMPLETE ALL PARTS OF THIS ITEM. In case a person has resided in the county where death occurred for less than one year, give address of FORMER RESIDENCE. The post office of the deceased may be in a county or state other than the county of actual residence.

IDAHO CODE ANNOTATED-CHAPTER 38, SECTION 206.

The personal and statistical particulars (items 1 to 16) shall be authenticated by the signature of the informant, who may be any competent person acquainted with the facts.

The statement of facts relating to the disposition of the body shall be signed by the undertaker or person acting as such.

The medical certificate shall be made and signed by the physician, if any, last in attendance on the deceased, who shall specify the time in attendance, the time he last saw the deceased alive and the hour of the day at which death occurred. And he shall further state the cause of death, so as to show the course of disease or sequence of causes resulting in death, giving the primary cause, and also the contributory causes, if any, and the duration of each. Indefinite and unsatisfactory terms, indicating only symptoms of disease or conditions resulting from disease, will not be held sufficient for issuing a burial or removal permit; and any certificate containing only such terms as defined by the state registrar as indefinite and unsatisfactory, shall be returned to the physician for correction and definition. The international classification of the causes of death shall be used by all physicians in stating the cause of death in the medical certificate. Causes of death, which may be the result of either disease or violence, shall be carefully defined; and if from violence, its nature shall be stated, and whether (probably) accidental, suicidal, or homicidal.

This body embalmed under direction of Dale L Cornell Lic. No E-406 at Wallace

ADDITIONAL REMARKS by Physician

Certificate of Death

STATE OF IDAHO

State File No. 3490
Local Reg. No. 35
Reg. Dist. No. 140

BIRTH NO.

RECEIVED AUG 19 1961

1. PLACE OF DEATH
a. COUNTY: Shoshone
b. CITY OR TOWN (If outside corporate limits, write RURAL and give township): Wallace
LENGTH OF STAY (in this place): 52 years
d. FULL NAME OF HOSPITAL OR INSTITUTION (If not in hospital or institution, give street address or location): Providence

2. USUAL RESIDENCE (Where deceased lived. If institution: residence before admission).
a. STATE: Idaho
b. COUNTY: Shoshone
c. CITY OR TOWN (If outside corporate limits, write RURAL and give township): (Black Cloud-) Wallace
d. STREET ADDRESS (If rural, give location):

3. NAME OF DECEASED (Type or Print) a. (First)	b. (Middle)	c. (Last)	4. DATE OF DEATH (Month) (Day) (Year)
William	A.	Hahn	Aug. 8, 1961

5. SEX	6. COLOR OR RACE	7. MARRIED, NEVER MARRIED, WIDOWED, DIVORCED (Specify)	8. DATE OF BIRTH	9. AGE (In years last birthday)	IF UNDER 1 YEAR Months	Days	IF UNDER 24 HRS. Hours	Min.
Male	White	Married	6/22/1909	52				

10a. USUAL OCCUPATION (Give kind of work done during most of working life, even if retired)	10b. KIND OF BUSINESS OR INDUSTRY	11. BIRTHPLACE (State or foreign country)	12. CITIZEN OF WHAT COUNTRY?
Foreman at Day Mines		Tracy, Minnesota	US

13. FATHER'S NAME	BIRTHPLACE	14. MOTHER'S MAIDEN NAME	BIRTHPLACE
No Record	No	Record	No Record

15. WAS DECEASED EVER IN U.S. ARMED FORCES? (Yes, no, or unknown) (If yes, give war or dates of service)	16. SOCIAL SECURITY NO.	17. INFORMANT'S OWN SIGNATURE	ADDRESS
no	503-01-2723	Hospital Records	

18. CAUSE OF DEATH Enter only one cause per line for (a), (b), and (c)

**This does not mean the mode of dying, such as heart failure, asthenia, etc. It means the disease, injury, or complication which caused death.*

MEDICAL CERTIFICATION

I. DISEASE OR CONDITION DIRECTLY LEADING TO DEATH* (a) Acute Renal Failure — INTERVAL BETWEEN ONSET AND DEATH: 5 days

ANTECEDENT CAUSES

Morbid conditions, if any, giving rise to the above cause (a) stating the underlying cause last.

DUE TO (b) Uremia — 6 months

DUE TO (c) Chronic Pyelonephritis — 17 months

II. OTHER SIGNIFICANT CONDITIONS

Conditions contributing to the death but not related to the disease or condition causing death.

600.0

19a. DATE OF OPERATION	19b. MAJOR FINDINGS OF OPERATION	20. AUTOPSY?
		YES ☐ NO ☒

21a. ACCIDENT SUICIDE HOMICIDE (Specify)	21b. PLACE OF INJURY (e.g., in or about home, farm, factory, street, office bldg., etc.)	21c. (CITY, TOWN, OR TOWNSHIP) (COUNTY) (STATE)

21d. TIME OF INJURY (Month) (Day) (Year) (Hour)	21e. INJURY OCCURRED WHILE AT WORK ☐ NOT WHILE AT WORK ☐	21f. HOW DID INJURY OCCUR?
m.		

22. *I hereby certify that I attended the deceased from* Feb. ____, 19 60, *to* Aug 8 ____, 19 61, *that I last saw the deceased alive on* Aug 8 ____, 19 61, *and that death occurred at* 9:30 a. m., *from the causes and on the date stated above.*

23a. SIGNATURE (Degree or title)	23b. ADDRESS	23c. DATE SIGNED
C. M. Peterson, M.D.	Wallace Idaho	8-10-61

24a. BURIAL, CREMATION, REMOVAL (Specify)	24b. DATE	24c. NAME OF CEMETERY OR CREMATORY	24d. LOCATION (City, town or county) (State)
Burial	Aug 12 61	St Thomas	Coeur d'Alene Idaho

DATE REC'D BY LOCAL REG.	REGISTRAR'S SIGNATURE	25. FUNERAL DIRECTOR	ADDRESS
Aug 12 61	Dale L Cornell	Dale L Cornell	Wallace

Federal Security Agency
United States Public Health Service

Form DPH-40021

Informant, Funeral Director, Registrar and Medical Attendant. EACH must sign with BLACK INK in OWN handwriting. Each item should be answered as completely as possible. State answers as unknown only after a careful investigation. Use BLACK ink or BLACK record typewriter ribbon in filling out certificate. (ICA 38-206 and 215.) Address correspondence to DIVISION OF VITAL STATISTICS, BOISE, IDAHO

AUG 21 1961

DUTIES:

1. INFORMANT SHALL SIGN HIS OWN NAME, under item 17 to authenticate the facts stated under items 1 to 16 inclusive. In case of facts taken from hospital or public records, the person authorized to release the facts shall sign HIS name in addition to giving the source of information.

SEP 12 1961

2. THE FUNERAL DIRECTOR is responsible for completing the entire certificate, obtaining the signatures of the INFORMANT, the OFFICIAL last in attendance on the deceased and HIS OWN signature.

FEB 14 1962

3. THE REGISTRAR can issue a burial or removal permit ONLY after receiving a completed death certificate, including the SIGNATURES IN BLACK ink under items 17, 23a and 25.

PENALTIES: Under the Idaho law, it is a misdemeanor to

(a) Knowingly supply false information to any one connected with completing a death certificate;
(b) Neglect or refuse to certify to the cause of death or request of the person in charge of the disposition of the deceased.
(c) Remove or bury the body of a deceased person WITHOUT the proper permit being FIRST obtained from the local registrar in the district WHERE THE DEATH OCCURRED;
(d) Alter a certificate on file in the office of a local registrar.

STATEMENT OF PLACE OF DEATH

Special attention should be given to the satisfactory completion of EACH portion of this item. The city or town and street address or route number refer to PLACE WHERE THE DEATH OCCURRED. For deaths occurring in hospitals, maternity homes, or institutions, the name of the place and length of stay MUST be stated.

STATEMENT OF USUAL RESIDENCE OF DECEASED

Regardless of the fact that the person may have lived his entire life at the place of death, ALWAYS COMPLETE ALL PARTS OF THIS ITEM. In case a person has resided in the county where death occurred for less than one year, give address of FORMER RESIDENCE. The post office of the deceased may be in a county or state other than the county of actual residence.

IDAHO CODE ANNOTATED-CHAPTER 38, SECTION 206.

The personal and statistical particulars (items 1 to 16) shall be authenticated by the signature of the informant, who may be any competent person acquainted with the facts.

The statement of facts relating to the disposition of the body shall be signed by the undertaker or person acting as such.

The medical certificate shall be made and signed by the physician, if any, last in attendance on the deceased, who shall specify the time in attendance, the time he last saw the deceased alive and the hour of the day at which death occurred. And he shall further state the cause of death, so as to show the course of disease or sequence of causes resulting in death, giving the primary cause, and also the contributory causes, if any, and the duration of each. Indefinite and unsatisfactory terms, indicating only symptoms of disease or conditions resulting from disease, will not be held sufficient for issuing a burial or removal permit; and any certificate containing only such terms as defined by the state registrar as indefinite and unsatisfactory, shall be returned to the physician for correction and definition. The international classification of the causes of death shall be used by all physicians in stating the cause of death in the medical certificate. Causes of death, which may be the result of either disease or violence, shall be carefully defined, and if from violence, its nature shall be stated, and whether (probably) accidental, suicidal or homicidal.

This body embalmed under direction of Dale Harnell E-406 at ..... on .....

ADDITIONAL REMARKS by Physician .....

State File No. 3491
Local Reg. No. 58
Reg. Dist. No. 142

Certificate of Death

RECEIVED
SEP 5 1961
Bureau of Vital Statistics

STATE OF IDAHO

BIRTH NO.

1. PLACE OF DEATH
a. COUNTY: Shoshone 401
b. CITY OR TOWN (If outside corporate limits, write RURAL and give township): Kellogg
c. TIME OF STAY (in this place): 17 days
d. FULL NAME OF HOSPITAL OR INSTITUTION (If not in hospital or institution, give street address or location): West Shoshone General Hospital

2. USUAL RESIDENCE (Where deceased lived. If institution: residence before admission).
a. STATE: Idaho 401
b. COUNTY: Shoshone
c. CITY OR TOWN (If outside corporate limits, write RURAL and give township): Kellogg
d. STREET ADDRESS (If rural, give location): 124 West Mission

3. NAME OF DECEASED (Type or Print)
a. (First): Virginia
b. (Middle): A. 141
c. (Last): Montie

4. DATE OF DEATH (Month) (Day) (Year): August 18 1961

5. SEX: Female
6. COLOR OR RACE: White
7. MARRIED, NEVER MARRIED, WIDOWED, DIVORCED (Specify): Widow
8. DATE OF BIRTH: June 1, 1909
9. AGE (In years last birthday): 52 — IF UNDER 1 YEAR: Months 2, Days 17 — IF UNDER 24 HRS.: Hours, Min.

10a. USUAL OCCUPATION (Give kind of work done during most of working life, even if retired): Merchant 38
10b. KIND OF BUSINESS OR INDUSTRY: Store Owner
11. BIRTHPLACE (State or foreign country): Italy 2
12. CITIZEN OF WHAT COUNTRY?: U.S.A.

13. FATHER'S NAME: Steve Korsage — BIRTHPLACE: Italy 2
14. MOTHER'S MAIDEN NAME: No Record — BIRTHPLACE: Italy 2

15. WAS DECEASED EVER IN U.S. ARMED FORCES? (Yes, no, or unknown): No — (If yes, give war or dates of service): None
16. SOCIAL SECURITY NO.
17. INFORMANT'S OWN SIGNATURE: Louis P. Spinazzo — ADDRESS

18. CAUSE OF DEATH
Enter only one cause per line for (a), (b), and (c)

This does not mean the mode of dying, such as heart failure, asthenia, etc. It means the disease, injury, or complication which caused death.

581.1

MEDICAL CERTIFICATION

I. DISEASE OR CONDITION DIRECTLY LEADING TO DEATH* (a): Portal Cirrhosis of — INTERVAL BETWEEN ONSET AND DEATH

ANTECEDENT CAUSES
Morbid conditions, if any, giving rise to the above cause (a) stating the underlying cause last.
DUE TO (b): Liver — 60 days
DUE TO (c):

II. OTHER SIGNIFICANT CONDITIONS
Conditions contributing to the death but not related to the disease or condition causing death.

19a. DATE OF OPERATION
19b. MAJOR FINDINGS OF OPERATION: Liver studded c̄ fatty deposits
20. AUTOPSY? YES ☐ NO ☑

21a. ACCIDENT SUICIDE HOMICIDE (Specify)
21b. PLACE OF INJURY (e.g., in or about home, farm, factory, street, office bldg., etc.)
21c. (CITY, TOWN, OR TOWNSHIP) (COUNTY) (STATE)

21d. TIME OF INJURY (Month) (Day) (Year) (Hour) m.
21e. INJURY OCCURRED WHILE AT WORK ☐ NOT WHILE AT WORK ☐
21f. HOW DID INJURY OCCUR?

22. *I hereby certify that I attended the deceased from* 7-21, 1961, *to* 8-18, 61, *that I last saw the deceased alive on* 8-18, 1961, *and that death occurred at* 4:55 A.m., *from the causes and on the date stated above.*

23a. SIGNATURE (Degree or title): Robert Staley 362
23b. ADDRESS: Kellogg Idaho
23c. DATE SIGNED: 8-19-61

24a. BURIAL, CREMATION, REMOVAL (Specify): Burial
24b. DATE: Aug. 21, 1961
24c. NAME OF CEMETERY OR CREMATORY: Wallace Cemetery
24d. LOCATION (City, town, or county) (State): Wallace, Idaho

DATE REC'D BY LOCAL REG.: 8/24/61
REGISTRAR'S SIGNATURE: Joe Spine
25. FUNERAL DIRECTOR: Donald J. Maisch — ADDRESS: Kellogg, Ida.

Federal Security Agency
United States Public Health Service
Form DPH-48021

Informant, Funeral Director, Registrar and Medical Attendant. EACH must sign with BLACK INK in OWN handwriting. Each item should be answered as completely as possible. State answers as unknown only after a careful investigation. Use BLACK ink or BLACK record typewriter ribbon in filling out certificate. (ICA 38-206 and 215.) Address correspondence to DIVISION OF VITAL STATISTICS, BOISE, IDAHO

SEP 11 1961

SEP 22 1964

DUTIES:

1. INFORMANT SHALL SIGN HIS OWN NAME, under item 17 to authenticate the facts stated under items 1 to 16 inclusive. In case of facts taken from hospital or public records, the person authorized to release the facts shall sign HIS name in addition to giving the source of information.

2. THE FUNERAL DIRECTOR is responsible for completing the entire certificate, obtaining the signatures of the INFORMANT, the OFFICIAL last in attendance on the deceased and HIS OWN signature.

3. THE REGISTRAR can issue a burial or removal permit ONLY after receiving a completed death certificate, including the SIGNATURES IN BLACK ink under items 17, 23a and 25.

PENALTIES: Under the Idaho law, it is a misdemeanor to

(a) Knowingly supply false information to any one connected with completing a death certificate;
(b) Neglect or refuse to certify to the cause of death on request of the person in charge of the disposition of the deceased.
(c) Remove or bury the body of a deceased person WITHOUT the proper permit being FIRST obtained from the local registrar in the district WHERE THE DEATH OCCURRED;
(d) Alter a certificate on file in the office of a local registrar.

STATEMENT OF PLACE OF DEATH

Special attention should be given to the satisfactory completion of EACH portion of this item. The city or town and street address or route number refer to PLACE WHERE THE DEATH OCCURRED. For deaths occurring in hospitals, maternity homes, or institutions, the name of the place and length of stay MUST be stated.

STATEMENT OF USUAL RESIDENCE OF DECEASED

Regardless of the fact that the person may have lived his entire life at the place of death, ALWAYS COMPLETE ALL PARTS OF THIS ITEM. In case a person has resided in the county where death occurred for less than one year, give address of FORMER RESIDENCE. The post office of the deceased may be in a county or state other than the county of actual residence.

IDAHO CODE ANNOTATED-CHAPTER 38, SECTION 206.

The personal and statistical particulars (items 1 to 16) shall be authenticated by the signature of the informant, who may be any competent person acquainted with the facts.

The statement of facts relating to the disposition of the body shall be signed by the undertaker or person acting as such.

The medical certificate shall be made and signed by the physician, if any, last in attendance on the deceased, who shall specify the time in attendance, the time he last saw the deceased alive and the hour of the day at which death occurred. And he shall further state the cause of death, so as to show the course of disease or sequence of causes resulting in death, giving the primary cause, and also the contributory causes, if any, and the duration of each. Indefinite and unsatisfactory terms, indicating only symptoms of disease or conditions resulting from disease, will not be held sufficient for issuing a burial or removal permit; and any certificate containing only such terms as defined by the state registrar as indefinite and unsatisfactory, shall be returned to the physician for correction and definition. The international classification of the causes of death shall be used by all physicians in stating the cause of death in the medical certificate. Causes of death, which may be the result of either disease or violence, shall be carefully defined; and if from violence, its nature shall be stated, and whether (probably) accidental, suicidal, or homicidal.

This body embalmed under direction of Donald J. Maisel Lic. No. E452 at Kellogg, Ida. on Aug. 18, 1961

ADDITIONAL REMARKS by Physician

Certificate of Death

STATE OF IDAHO

State File No. 3492
Local Reg. No. 41
Reg. Dist. No. 140

BIRTH NO.

RECEIVED SEP 1 1961

1. PLACE OF DEATH
a. COUNTY: Shoshone
b. CITY OR TOWN (If outside corporate limits, write RURAL and give township): Wallace
c. LENGTH OF STAY (in this place): 1 week
d. FULL NAME OF HOSPITAL OR INSTITUTION (If not in hospital or institution, give street address or location): Wallace Hospital

2. USUAL RESIDENCE (Where deceased lived. If institution: residence before admission).
a. STATE: Idaho
b. COUNTY: Shoshone
c. CITY OR TOWN (If outside corporate limits, write RURAL and give township): Wallace
d. STREET ADDRESS (If rural, give location):

3. NAME OF DECEASED (Type or Print) a. (First)	b. (Middle)	c. (Last)	4. DATE OF DEATH (Month) (Day) (Year)
Mary	T.	Adams	August 19, 1961

5. SEX	6. COLOR OR RACE	7. MARRIED, NEVER MARRIED, WIDOWED, DIVORCED (Specify)	8. DATE OF BIRTH	9. AGE (In years last birthday)	IF UNDER 1 YEAR Months	Days	IF UNDER 24 HRS. Hours	Min.
Female	White	Widowed	March 7, 1891	70				

10a. USUAL OCCUPATION (Give kind of work done during most of working life, even if retired)	10b. KIND OF BUSINESS OR INDUSTRY	11. BIRTHPLACE (State or foreign country)	12. CITIZEN OF WHAT COUNTRY?
Home		Beaver Crossing, Nebraska	US

13. FATHER'S NAME	BIRTHPLACE	14. MOTHER'S MAIDEN NAME	BIRTHPLACE
August Thomas	Germany	Anna Thomas	Germany

15. WAS DECEASED EVER IN U.S. ARMED FORCES? (Yes, no, or unknown)	(If yes, give war or dates of service)	16. SOCIAL SECURITY NO.	17. INFORMANT'S OWN SIGNATURE	ADDRESS
No			Hospital Records	

18. CAUSE OF DEATH — Enter only one cause per line for (a), (b), and (c)

**This does not mean the mode of dying, such as heart failure, asthenia, etc. It means the disease, injury, or complication which caused death.*

MEDICAL CERTIFICATION

I. DISEASE OR CONDITION DIRECTLY LEADING TO DEATH* (a) Lobular pneumonia — INTERVAL BETWEEN ONSET AND DEATH: 3 days

ANTECEDENT CAUSES — *Morbid conditions, if any, giving rise to the above cause (a) stating the underlying cause last.*

DUE TO (b) Bronchial asthma — unknown

DUE TO (c) Hx valvular heart disease — unknown

II. OTHER SIGNIFICANT CONDITIONS — *Conditions contributing to the death but not related to the disease or condition causing death.* Cardiac decompensation

19a. DATE OF OPERATION	19b. MAJOR FINDINGS OF OPERATION	20. AUTOPSY? YES ☐ NO ☐

21a. ACCIDENT SUICIDE HOMICIDE (Specify)	21b. PLACE OF INJURY (e.g., in or about home, farm, factory, street, office bldg., etc.)	21c. (CITY, TOWN, OR TOWNSHIP) (COUNTY) (STATE)

21d. TIME OF INJURY (Month) (Day) (Year) (Hour)	21e. INJURY OCCURRED WHILE AT WORK ☐ NOT WHILE AT WORK ☐	21f. HOW DID INJURY OCCUR?
m.		

22. *I hereby certify that I attended the deceased from* 8-12, 1961, *to* 8-19, 1961, *that I last saw the deceased alive on* 8-18, 1961, *and that death occurred at* 7:32 a.m., *from the causes and on the date stated above.*

23a. SIGNATURE (Degree or title)	23b. ADDRESS	23c. DATE SIGNED
Lowell Ellis MD	Wallace Idaho	8-22-61

24a. BURIAL, CREMATION, REMOVAL (Specify)	24b. DATE	24c. NAME OF CEMETERY OR CREMATORY	24d. LOCATION (City, town, or county) (State)
Removal	8/20/61	Grand Island, Nebraska	

DATE REC'D BY LOCAL REG.	REGISTRAR'S SIGNATURE	25. FUNERAL DIRECTOR	ADDRESS
Aug 23 61	Wade L Cornell	Wade L Cornell	Wallace

Ward Funeral Home, Wallace

Federal Security Agency
United States Public Health Service

Form DPH-40021

Informant, Funeral Director, Registrar and Medical Attendant. EACH must sign with BLACK INK in OWN handwriting. Each item should be answered as completely as possible. State answers as unknown only after a careful investigation. Use BLACK ink or BLACK record typewriter ribbon in filling out certificate. (ICA 38-206 and 215.) Address correspondence to DIVISION OF VITAL STATISTICS, BOISE, IDAHO

OCT 12 1961

DUTIES:

1. INFORMANT SHALL SIGN HIS OWN NAME, under item 17 to authenticate the facts stated under items 1 to 16 inclusive. In case of facts taken from hospital or public records, the person authorized to release the facts shall sign HIS name in addition to giving the source of information.

2. THE FUNERAL DIRECTOR is responsible for completing the entire certificate, obtaining the signatures of the INFORMANT, the OFFICIAL last in attendance on the deceased and HIS OWN signature.

3. THE REGISTRAR can issue a burial or removal permit ONLY after receiving a completed death certificate, including the SIGNATURES IN BLACK ink under items 17, 23a and 25.

PENALTIES: Under the Idaho law, it is a misdemeanor to

(a) Knowingly supply false information to any one connected with completing a death certificate;
(b) Neglect or refuse to certify to the cause of death on request of the person in charge of the disposition of the deceased.
(c) Remove or bury the body of a deceased person WITHOUT the proper permit being FIRST obtained from the local registrar in the district WHERE THE DEATH OCCURRED;
(d) Alter a certificate on file in the office of a local registrar.

STATEMENT OF PLACE OF DEATH

Special attention should be given to the satisfactory completion of EACH portion of this item. The city or town and street address or route number refer to PLACE WHERE THE DEATH OCCURRED. For deaths occurring in hospitals, maternity homes, or institutions, the name of the place and length of stay MUST be stated.

STATEMENT OF USUAL RESIDENCE OF DECEASED

Regardless of the fact that the person may have lived his entire life at the place of death, ALWAYS COMPLETE ALL PARTS OF THIS ITEM. In case a person has resided in the county where death occurred for less than one year, give address of FORMER RESIDENCE. The post office of the deceased may be in a county or state other than the county of actual residence.

IDAHO CODE ANNOTATED-CHAPTER 38, SECTION 206.

The personal and statistical particulars (items 1 to 16) shall be authenticated by the signature of the informant, who may be any competent person acquainted with the facts.

The statement of facts relating to the disposition of the body shall be signed by the undertaker or person acting as such.

The medical certificate shall be made and signed by the physician, if any, last in attendance on the deceased, who shall specify the time in attendance, the time he last saw the deceased alive and the hour of the day at which death occurred. And he shall further state the cause of death, so as to show the course of disease or sequence of causes resulting in death, giving the primary cause, and also the contributory causes, if any, and the duration of each. Indefinite and unsatisfactory terms, indicating only symptoms of disease or conditions resulting from disease, will not be held sufficient for issuing a burial or removal permit; and any certificate containing only such terms as defired by the state registrar as indefinite and unsatisfactory, shall be returned to the physician for correction and definition. The international classification of the causes of death shall be used by all physicians in stating the cause of death in the medical certificate. Causes of death, which may be the result of either disease or violence, shall be carefully defined; and if from violence, its nature shall be stated, and whether (probably) accidental, suicidal, or homicidal.

This body embalmed under direction of Gale L Carnell Lic. No. F 4[illegible] at Wallace on

ADDITIONAL REMARKS by Physician

Certificate of Death

STATE OF IDAHO

State File No. 3493
Local Reg. No. 43
Reg. Dist. No. 140

BIRTH NO.

RECEIVED SEP 1961 Bureau of Vital Statistics

1. PLACE OF DEATH
a. COUNTY: Shoshone
b. CITY OR TOWN (If outside corporate limits, write RURAL and give township): Wallace
LENGTH OF STAY (in this place):
d. FULL NAME OF HOSPITAL OR INSTITUTION (If not in hospital or institution, give street address or location): Providence

2. USUAL RESIDENCE (Where deceased lived. If institution: residence before admission).
a. STATE: Idaho
b. COUNTY: Shoshone
c. CITY OR TOWN (If outside corporate limits, write RURAL and give township): Osburn
d. STREET ADDRESS (If rural, give location):

3. NAME OF DECEASED (Type or Print) a. (First)	b. (Middle)	c. (Last)	4. DATE OF DEATH (Month) (Day) (Year)
	Barbara	Jean Beck	Aug. 20, 1961

5. SEX	6. COLOR OR RACE	7. MARRIED, NEVER MARRIED, WIDOWED, DIVORCED (Specify)	8. DATE OF BIRTH	9. AGE (In years last birthday)	IF UNDER 1 YEAR Months	Days	IF UNDER 24 HRS. Hours	Min.
Female	White	Never Married	March 22, 1949	12				

10a. USUAL OCCUPATION (Give kind of work done during most of working life, even if retired)	10b. KIND OF BUSINESS OR INDUSTRY	11. BIRTHPLACE (State or foreign country)	12. CITIZEN OF WHAT COUNTRY?
Child		Webb City, Missouri	US

13. FATHER'S NAME	BIRTHPLACE	14. MOTHER'S MAIDEN NAME	BIRTHPLACE
Bethel Beck	Missouri	Louise Schmidt	Wallace, Idaho

15. WAS DECEASED EVER IN U.S. ARMED FORCES? (Yes, no, or unknown) (If yes, give war or dates of service)	16. SOCIAL SECURITY NO.	17. INFORMANT'S OWN SIGNATURE	ADDRESS
No		X Bethel Beck	Osburn

18. CAUSE OF DEATH Enter only one cause per line for (a), (b), and (c)

**This does not mean the mode of dying, such as heart failure, asthenia, etc. It means the disease, injury, or complication which caused death.*

200.8

MEDICAL CERTIFICATION

I. DISEASE OR CONDITION DIRECTLY LEADING TO DEATH* (a) Sarcoma, Reticulum Cell Right Lung — INTERVAL BETWEEN ONSET AND DEATH: 4 mo

ANTECEDENT CAUSES
Morbid conditions, if any, giving rise to the above cause (a) stating the underlying cause last.
DUE TO (b)
DUE TO (c)

II. OTHER SIGNIFICANT CONDITIONS
Conditions contributing to the death but not related to the disease or condition causing death.

19a. DATE OF OPERATION	19b. MAJOR FINDINGS OF OPERATION	20. AUTOPSY? YES ☐ NO ☒

21a. ACCIDENT SUICIDE HOMICIDE (Specify)	21b. PLACE OF INJURY (e.g., in or about home, farm, factory, street, office bldg., etc.)	21c. (CITY, TOWN, OR TOWNSHIP) (COUNTY) (STATE)

21d. TIME OF INJURY (Month) (Day) (Year) (Hour)	21e. INJURY OCCURRED WHILE AT WORK ☐ NOT WHILE AT WORK ☐	21f. HOW DID INJURY OCCUR?
m.		

22. *I hereby certify that I attended the deceased from* Aug 15, 1961, *to* Aug. 20, 1961, *that I last saw the deceased alive on* Aug. 20, 1961, *and that death occurred at* 620 P m., *from the causes and on the date stated above.*

23a. SIGNATURE (Degree or title)	23b. ADDRESS	23c. DATE SIGNED
Ellis Suard MD	Wallace Ida	8/23/61

24a. BURIAL, CREMATION, REMOVAL (Specify)	24b. DATE	24c. NAME OF CEMETERY OR CREMATORY	24d. LOCATION (City, town, or county) (State)
Burial	Aug. 23, 1961	Shoshone Memorial Cem.	Pinehurst, Ida.

DATE REC'D BY LOCAL REG.	REGISTRAR'S SIGNATURE	25. FUNERAL DIRECTOR ADDRESS
Aug 23 1961	Wale T Cornell	Wale T Cornell Wallace

Ward Funeral Home, Wallace

Federal Security Agency
United States Public Health Service

Form DPH-40021

Informant, Funeral Director, Registrar and Medical Attendant. EACH must sign with BLACK INK in OWN handwriting. Each item should be answered as completely as possible. State answers as unknown only after a careful investigation. Use BLACK ink or BLACK record typewriter ribbon in filling out certificate. (ICA 38-206 and 215.) Address correspondence to DIVISION OF VITAL STATISTICS, BOISE, IDAHO

DUTIES: SEP 13 1961

1. INFORMANT SHALL SIGN HIS OWN NAME, under item 17 to authenticate the facts stated under items 1 to 16 inclusive. In case of facts taken from hospital or public records, the person authorized to release the facts shall sign HIS name in addition to giving the source of information.

2. THE FUNERAL DIRECTOR is responsible for completing the entire certificate, obtaining the signatures of the INFORMANT, the OFFICIAL last in attendance on the deceased and HIS OWN signature.

3. THE REGISTRAR can issue a burial or removal permit ONLY after receiving a completed death certificate, including the SIGNATURES IN BLACK ink under items 17, 23a and 25.

PENALTIES: Under the Idaho law, it is a misdemeanor to
(a) Knowingly supply false information to any one connected with completing a death certificate;
(b) Neglect or refuse to certify to the cause of death on request of the person in charge of the disposition of the deceased.
(c) Remove or bury the body of a deceased person WITHOUT the proper permit being FIRST obtained from the local registrar in the district WHERE THE DEATH OCCURRED;
(d) Alter a certificate on file in the office of a local registrar.

STATEMENT OF PLACE OF DEATH

Special attention should be given to the satisfactory completion of EACH portion of this item. The city or town and street address or route number refer to PLACE WHERE THE DEATH OCCURRED. For deaths occurring in hospitals, maternity homes, or institutions, the name of the place and length of stay MUST be stated.

STATEMENT OF USUAL RESIDENCE OF DECEASED

Regardless of the fact that the person may have lived his entire life at the place of death, ALWAYS COMPLETE ALL PARTS OF THIS ITEM. In case a person has resided in the county where death occurred for less than one year, give address of FORMER RESIDENCE. The post office of the deceased may be in a county or state other than the county of actual residence.

IDAHO CODE ANNOTATED-CHAPTER 38, SECTION 206.

The personal and statistical particulars (items 1 to 16) shall be authenticated by the signature of the informant, who may be any competent person acquainted with the facts.

The statement of facts relating to the disposition of the body shall be signed by the undertaker or person acting as such.

The medical certificate shall be made and signed by the physician, if any, last in attendance on the deceased, who shall specify the time in attendance, the time he last saw the deceased alive and the hour of the day at which death occurred. And he shall further state the cause of death, so as to show the course of disease or sequence of causes resulting in death, giving the primary cause, and also the contributory causes, if any, and the duration of each. Indefinite and unsatisfactory terms, indicating only symptoms of disease or conditions resulting from disease, will not be held sufficient for issuing a burial or removal permit; and any certificate containing only such terms as defined by the state registrar as indefinite and unsatisfactory, shall be returned to the physician for correction and definition. The International classification of the causes of death shall be used by all physicians in stating the cause of death in the medical certificate. Causes of death, which may be the result of either disease or violence, shall be carefully defined; and if from violence, its nature shall be stated, and whether (probably) accidental, suicidal, or homicidal.

This body embalmed under direction of Clare J. Carnell Lic. No. E-[illegible] at Wallace on .....

ADDITIONAL REMARKS by Physician .....

61-12185

Certificate of Death

STATE OF IDAHO

State File No. 3494
Local Reg. No. 42
Reg. Dist. No. 140

BIRTH NO.

RECEIVED SEP 1 1961 Bureau of Vital Statistics

1. PLACE OF DEATH
a. COUNTY: Shoshone
b. CITY OR TOWN (If outside corporate limits, write RURAL and give township): Wallace
c. LENGTH OF STAY (in this place): 39
d. FULL NAME OF HOSPITAL OR INSTITUTION (If not in hospital or institution, give street address or location): Providence

2. USUAL RESIDENCE (Where deceased lived. If institution: residence before admission).
a. STATE: Idaho
b. COUNTY: Shoshone
c. CITY OR TOWN (If outside corporate limits, write RURAL and give township): Wallace
d. STREET ADDRESS (If rural, give location): Lamphere Apt. # 5

3. NAME OF DECEASED (Type or Print) a. (First)	b. (Middle)	c. (Last)	4. DATE OF DEATH (Month) (Day) (Year)
Marie	Flora Eva	Marsh	8/21/61

5. SEX	6. COLOR OR RACE	7. MARRIED, NEVER MARRIED, WIDOWED, DIVORCED (Specify)	8. DATE OF BIRTH	9. AGE (In years last birthday)	IF UNDER 1 YEAR: Months / Days	IF UNDER 24 HRS.: Hours / Min.
Female	White	NM				24

10a. USUAL OCCUPATION (Give kind of work done during most of working life, even if retired)	10b. KIND OF BUSINESS OR INDUSTRY	11. BIRTHPLACE (State or foreign country)	12. CITIZEN OF WHAT COUNTRY?
Infant		Wallace, Idaho	

13. FATHER'S NAME	BIRTHPLACE	14. MOTHER'S MAIDEN NAME	BIRTHPLACE
Phillip Marsh	Palouse, Wash.	Julia Ann Belleveau	Mont.

15. WAS DECEASED EVER IN U.S. ARMED FORCES? (Yes, no, or unknown) (If yes, give war or dates of service)	16. SOCIAL SECURITY NO.	17. INFORMANT'S OWN SIGNATURE	ADDRESS
no		X Phillip E. Marsh	

18. CAUSE OF DEATH — Enter only one cause per line for (a), (b), and (c)

**This does not mean the mode of dying, such as heart failure, asthenia, etc. It means the disease, injury, or complication which caused death.*

MEDICAL CERTIFICATION

		INTERVAL BETWEEN ONSET AND DEATH
I. DISEASE OR CONDITION DIRECTLY LEADING TO DEATH* (a)	Immaturity v Prematurity	at birth
ANTECEDENT CAUSES — Morbid conditions, if any, giving rise to the above cause (a) stating the underlying cause last. DUE TO (b)	Premature placental separation & emergency Caesarean Section.	24 hrs
DUE TO (c)		
II. OTHER SIGNIFICANT CONDITIONS — Conditions contributing to the death but not related to the disease or condition causing death.	As above	

19a. DATE OF OPERATION	19b. MAJOR FINDINGS OF OPERATION	20. AUTOPSY?
		YES ☐ NO ☒

21a. ACCIDENT SUICIDE HOMICIDE (Specify)	21b. PLACE OF INJURY (e.g., in or about home, farm, factory, street, office bldg., etc.)	21c. (CITY, TOWN, OR TOWNSHIP) (COUNTY) (STATE)

21d. TIME OF INJURY (Month) (Day) (Year) (Hour)	21e. INJURY OCCURRED	21f. HOW DID INJURY OCCUR?
m.	WHILE AT WORK ☐ NOT WHILE AT WORK ☐	

22. *I hereby certify that I attended the deceased from* 8/21/61, 19__, *to* 8/21/61, 19__, *that I last saw the deceased alive on* 8/21/61 19__, *and that death occurred at* 2:39 *m., from the causes and on the date stated above.*

23a. SIGNATURE (Degree or title)	23b. ADDRESS	23c. DATE SIGNED
Robert Kennedy MD	Wallace, Idaho	8/24/61

24a. BURIAL, CREMATION, REMOVAL (Specify)	24b. DATE	24c. NAME OF CEMETERY OR CREMATORY	24d. LOCATION (City, town, or county) (State)
Burial	8/24/61	United Cem	Wallace, Idaho

DATE REC'D BY LOCAL REG.	REGISTRAR'S SIGNATURE	25. FUNERAL DIRECTOR	ADDRESS
Aug 24-1961	Dale L Carnell	Dale L Carnell	Ward Funeral Home, Wallace

Federal Security Agency
United States Public Health Service

Form DPH-40021

Informant, Funeral Director, Registrar and Medical Attendant. EACH must sign with BLACK INK in OWN handwriting. Each item should be answered as completely as possible. State answers as unknown only after a careful investigation. Use BLACK ink or BLACK record typewriter ribbon in filling out certificate. (ICA 38-206 and 215.) Address correspondence to DIVISION OF VITAL STATISTICS, BOISE, IDAHO

DUTIES:

1. INFORMANT SHALL SIGN HIS OWN NAME, under item 17 to authenticate the facts stated under items 1 to 16 inclusive. In case of facts taken from hospital or public records, the person authorized to release the facts shall sign HIS name in addition to giving the source of information.

2. THE FUNERAL DIRECTOR is responsible for completing the entire certificate, obtaining the signatures of the INFORMANT, the OFFICIAL last in attendance on the deceased and HIS OWN signature.

3. THE REGISTRAR can issue a burial or removal permit ONLY after receiving a completed death certificate, including the SIGNATURES IN BLACK ink under items 17, 23a and 25.

PENALTIES: Under the Idaho law, it is a misdemeanor to

(a) Knowingly supply false information to any one connected with completing a death certificate;
(b) Neglect or refuse to certify to the cause of death on request of the person in charge of the disposition of the deceased.
(c) Remove or bury the body of a deceased person WITHOUT the proper permit being FIRST obtained from the local registrar in the district WHERE THE DEATH OCCURRED;
(d) Alter a certificate on file in the office of a local registrar.

STATEMENT OF PLACE OF DEATH

Special attention should be given to the satisfactory completion of EACH portion of this item. The city or town and street address or route number refer to PLACE WHERE THE DEATH OCCURRED. For deaths occurring in hospitals, maternity homes, or institutions, the name of the place and length of stay MUST be stated.

STATEMENT OF USUAL RESIDENCE OF DECEASED

Regardless of the fact that the person may have lived his entire life at the place of death, ALWAYS COMPLETE ALL PARTS OF THIS ITEM. In case a person has resided in the county where death occurred for less than one year, give address of FORMER RESIDENCE. The post office of the deceased may be in a county or state other than the county of actual residence.

IDAHO CODE ANNOTATED-CHAPTER 38, SECTION 206.

The personal and statistical particulars (items 1 to 16) shall be authenticated by the signature of the informant, who may be any competent person acquainted with the facts.

The statement of facts relating to the disposition of the body shall be signed by the undertaker or person acting as such.

The medical certificate shall be made and signed by the physician, if any, last in attendance on the deceased, who shall specify the time in attendance, the time he last saw the deceased alive and the hour of the day at which death occurred. And he shall further state the cause of death, so as to show the course of disease or sequence of causes resulting in death, giving the primary cause, and also the contributory causes, if any, and the duration of each. Indefinite and unsatisfactory terms, indicating only symptoms of disease or conditions resulting from disease, will not be held sufficient for issuing a burial or removal permit; and any certificate containing only such terms as defined by the state registrar as indefinite and unsatisfactory, shall be returned to the physician for correction and definition. The international classification of the causes of death shall be used by all physicians in stating the cause of death in the medical certificate. Causes of death, which may be the result of either disease or violence, shall be carefully defined; and if from violence, its nature shall be stated, and whether (probably) accidental, suicidal, or homicidal.

This body embalmed under direction of Dale L Carnell Lic. No. E-40 at Wallace on

ADDITIONAL REMARKS by Physician

State File No. 3495
Local Reg. No. 59
Reg. Dist. No. 142

Certificate of Death

STATE OF IDAHO

RECEIVED
SEP 5 1961
Bureau of Vital Statistics

BIRTH NO.

1. PLACE OF DEATH
a. COUNTY: Shoshone
b. CITY OR TOWN (If outside corporate limits, write RURAL and give township): Kellogg
c. LENGTH OF STAY (in this place): 24 days
d. FULL NAME OF HOSPITAL OR INSTITUTION (If not in hospital or institution, give street address or location): West Shoshone General Hospital

2. USUAL RESIDENCE (Where deceased lived. If institution: residence before admission).
a. STATE: Idaho 401
b. COUNTY: Shoshone
c. CITY OR TOWN (If outside corporate limits, write RURAL and give township): Kellogg
d. STREET ADDRESS (If rural, give location): 915 Hillside

3. NAME OF DECEASED (Type or Print)
a. (First): Samuel
b. (Middle): 141
c. (Last): MacLean

4. DATE OF DEATH (Month) (Day) (Year): August 23, 1961

5. SEX: Male
6. COLOR OR RACE: White
7. MARRIED, NEVER MARRIED, WIDOWED, DIVORCED (Specify): Married
8. DATE OF BIRTH: Feb. 8, 1883
9. AGE (In years last birthday): 78 — IF UNDER 1 YEAR: Months 6, Days 15 — IF UNDER 24 HRS.: Hours, Min.

10a. USUAL OCCUPATION (Give kind of work done during most of working life, even if retired): Retired Power Plantman
10b. KIND OF BUSINESS OR INDUSTRY: Mining
11. BIRTHPLACE (State or foreign country): Scotland
12. CITIZEN OF WHAT COUNTRY?: U.S.A.

13. FATHER'S NAME: Murdo MacLean — BIRTHPLACE: Scotland
14. MOTHER'S MAIDEN NAME: Effie McClode — BIRTHPLACE: Scotland

15. WAS DECEASED EVER IN U.S. ARMED FORCES? (Yes, no, or unknown): No — (If yes, give war or dates of service): None
16. SOCIAL SECURITY NO.: 518-03-2724
17. INFORMANT'S OWN SIGNATURE: James S. MacLean — ADDRESS: 3911 Mercedes Spokane

18. CAUSE OF DEATH
Enter only one cause per line for (a), (b), and (c)

This does not mean the mode of dying, such as heart failure, asthenia, etc. It means the disease, injury, or complication which caused death.

153.2

MEDICAL CERTIFICATION

I. DISEASE OR CONDITION DIRECTLY LEADING TO DEATH* (a): Hypostatic Pneumonia — INTERVAL BETWEEN ONSET AND DEATH: 2 weeks

ANTECEDENT CAUSES
Morbid conditions, if any, giving rise to the above cause (a) stating the underlying cause last.
DUE TO (b): Ca. of Descending Colon — 1 year
DUE TO (c): c̄ metastasis

II. OTHER SIGNIFICANT CONDITIONS
Conditions contributing to the death but not related to the disease or condition causing death.

19a. DATE OF OPERATION
19b. MAJOR FINDINGS OF OPERATION
20. AUTOPSY? YES ☐ NO ☒

21a. ACCIDENT SUICIDE HOMICIDE (Specify)
21b. PLACE OF INJURY (e.g., in or about home, farm, factory, street, office bldg., etc.)
21c. (CITY, TOWN, OR TOWNSHIP) (COUNTY) (STATE): Kellogg Shoshone Idaho
21d. TIME OF INJURY (Month) (Day) (Year) (Hour) m.
21e. INJURY OCCURRED WHILE AT WORK ☐ NOT WHILE AT WORK ☐
21f. HOW DID INJURY OCCUR?

22. *I hereby certify that I attended the deceased from* 15 Nov, 1960, *to* 23 Aug, 1961, *that I last saw the deceased alive on* 23 Aug, 1961, *and that death occurred at* 10:15 A.m., *from the causes and on the date stated above.*

23a. SIGNATURE (Degree or title): Glen M. Whiteell M.D.
23b. ADDRESS: Kellogg, Idaho
23c. DATE SIGNED: 25 Aug 61

24a. BURIAL, CREMATION, REMOVAL (Specify): Cremation
24b. DATE: Aug. 26, 1961
24c. NAME OF CEMETERY OR CREMATORY: Hazen & Jager
24d. LOCATION (City, town, or county) (State): Spokane, Washington

DATE REC'D BY LOCAL REG.: 8/26/61
REGISTRAR'S SIGNATURE: Joe [illegible]
25. FUNERAL DIRECTOR: Donald J. Maisel — ADDRESS: Kellogg Idaho

Federal Security Agency
United States Public Health Service

Form DPH-48021

Informant, Funeral Director, Registrar and Medical Attendant. EACH must sign with BLACK INK in OWN handwriting. Each item should be answered as completely as possible. State answers as unknown only after a careful investigation. Use BLACK ink or BLACK record typewriter ribbon in filling out certificate. (ICA 38-206 and 215.) Address correspondence to DIVISION OF VITAL STATISTICS, BOISE, IDAHO

DUTIES:

1. INFORMANT SHALL SIGN HIS OWN NAME, under item 17 to authenticate the facts stated under items 1 to 16 inclusive. In case of facts taken from hospital or public records, the person authorized to release the facts shall sign HIS name in addition to giving the source of information.

2. THE FUNERAL DIRECTOR is responsible for completing the entire certificate, obtaining the signatures of the INFORMANT, the OFFICIAL last in attendance on the deceased and HIS OWN signature.

3. THE REGISTRAR can issue a burial or removal permit ONLY after receiving a completed death certificate, including the SIGNATURES IN BLACK ink under items 17, 23a and 25.

PENALTIES: Under the Idaho law, it is a misdemeanor to

(a) Knowingly supply false information to any one connected with completing a death certificate;
(b) Neglect or refuse to certify to the cause of death on request of the person in charge of the disposition of the deceased.
(c) Remove or bury the body of a deceased person WITHOUT the proper permit being FIRST obtained from the local registrar in the district WHERE THE DEATH OCCURRED;
(d) Alter a certificate on file in the office of a local registrar.

STATEMENT OF PLACE OF DEATH

Special attention should be given to the satisfactory completion of EACH portion of this item. The city or town and street address or route number refer to PLACE WHERE THE DEATH OCCURRED. For deaths occurring in hospitals, maternity homes, or institutions, the name of the place and length of stay MUST be stated.

STATEMENT OF USUAL RESIDENCE OF DECEASED

Regardless of the fact that the person may have lived his entire life at the place of death, ALWAYS COMPLETE ALL PARTS OF THIS ITEM. In case a person has resided in the county where death occurred for less than one year, give address of FORMER RESIDENCE. The post office of the deceased may be in a county or state other than the county of actual residence.

IDAHO CODE ANNOTATED-CHAPTER 38, SECTION 206.

The personal and statistical particulars (items 1 to 16) shall be authenticated by the signature of the informant, who may be any competent person acquainted with the facts.

The statement of facts relating to the disposition of the body shall be signed by the undertaker or person acting as such.

The medical certificate shall be made and signed by the physician, if any, last in attendance on the deceased, who shall specify the time in attendance, the time he last saw the deceased alive and the hour of the day at which death occurred. And he shall further state the cause of death, so as to show the course of disease or sequence of causes resulting in death, giving the primary cause, and also the contributory causes, if any, and the duration of each. Indefinite and unsatisfactory terms, indicating only symptoms of disease or conditions resulting from disease, will not be held sufficient for issuing a burial or removal permit; and any certificate containing only such terms as defined by the state registrar as indefinite and unsatisfactory, shall be returned to the physician for correction and definition. The international classification of the causes of death shall be used by all physicians in stating the cause of death in the medical certificate. Causes of death, which may be the result of either disease or violence, shall be carefully defined; and if from violence, its nature shall be stated, and whether (probably) accidental, suicidal, or homicidal.

This body embalmed under direction of Donald J. Maisch Lic. No. E452 at Kellogg, Idaho on Aug. 23, 1961

ADDITIONAL REMARKS by Physician

Certificate of Death

STATE OF IDAHO

State File No. 3496
Local Reg. No. 1496
Reg. Dist. No. 140

BIRTH NO.

RECEIVED SEP 1 1961 Bureau of Vital Statistics

1. PLACE OF DEATH
a. COUNTY: Shoshone 402
b. CITY OR TOWN (If outside corporate limits write RURAL and give township): Wallace
c. LENGTH OF STAY (in this place):
d. FULL NAME OF HOSPITAL OR INSTITUTION (If not in hospital or institution, give street address or location): Providence 137

2. USUAL RESIDENCE (Where deceased lived. If institution: residence before admission).
a. STATE: Idaho 402
b. COUNTY: Shoshone
c. CITY OR TOWN (If outside corporate limits, write RURAL and give township): Wallace
d. STREET ADDRESS (If rural, give location):

3. NAME OF DECEASED (Type or Print) a. (First)	b. (Middle)	c. (Last)	4. DATE OF DEATH (Month) (Day) (Year)
Alvan	Henry	Brunelle	August 23, 1961

5. SEX	6. COLOR OR RACE	7. MARRIED, NEVER MARRIED, WIDOWED, DIVORCED (Specify)	8. DATE OF BIRTH	9. AGE (In years last birthday)	IF UNDER 1 YEAR Months	Days	IF UNDER 24 HRS. Hours	Min.
Male	White	Widowed	Sept. 2, 1887	74				

10a. USUAL OCCUPATION (Give kind of work done during most of working life, even if retired)	10b. KIND OF BUSINESS OR INDUSTRY	11. BIRTHPLACE (State or foreign country)	12. CITIZEN OF WHAT COUNTRY?
Retired Miner		Red Lake Falls, Minnesota	US

13. FATHER'S NAME	BIRTHPLACE	14. MOTHER'S MAIDEN NAME	BIRTHPLACE
No Record	No Record	No Record	No Record

15. WAS DECEASED EVER IN U.S. ARMED FORCES? (Yes, no, or unknown) (If yes, give war or dates of service)	16. SOCIAL SECURITY NO.	17. INFORMANT'S OWN SIGNATURE	ADDRESS
No		A. Bernard Brunelle	Boise, Idaho

MEDICAL CERTIFICATION

18. CAUSE OF DEATH
Enter only one cause per line for (a), (b), and (c)

**This does not mean the mode of dying, such as heart failure, asthenia, etc. It means the disease, injury, or complication which caused death.*

I. DISEASE OR CONDITION DIRECTLY LEADING TO DEATH* (a) Cerebral Hemorrhage — INTERVAL BETWEEN ONSET AND DEATH: 4 days

ANTECEDENT CAUSES
Morbid conditions, if any, giving rise to the above cause (a) stating the underlying cause last.

DUE TO (b) Arteriosclerosis, Generalized — 10 years

DUE TO (c) Acute Nephritis — 18 months

II. OTHER SIGNIFICANT CONDITIONS
Conditions contributing to the death but not related to the disease or condition causing death. None

19a. DATE OF OPERATION	19b. MAJOR FINDINGS OF OPERATION	20. AUTOPSY?
		YES ☐ NO ☒

21a. ACCIDENT SUICIDE HOMICIDE (Specify)	21b. PLACE OF INJURY (e.g., in or about home, farm, factory, street, office bldg., etc.)	21c. (CITY, TOWN, OR TOWNSHIP) (COUNTY) (STATE)

21d. TIME OF INJURY (Month) (Day) (Year) (Hour)	21e. INJURY OCCURRED WHILE AT WORK ☐ NOT WHILE AT WORK ☐	21f. HOW DID INJURY OCCUR?
m.		

22. *I hereby certify that I attended the deceased from* Sept, 1960, *to* Aug 23, 1961, *that I last saw the deceased alive on* Aug 23, 1961, *and that death occurred at* ____ m., *from the causes and on the date stated above.*

23a. SIGNATURE (Degree or title)	23b. ADDRESS	23c. DATE SIGNED
C. M. Peterson, M.D.	Wallace Idaho	8-25-61

24a. BURIAL, CREMATION, REMOVAL (Specify)	24b. DATE	24c. NAME OF CEMETERY OR CREMATORY	24d. LOCATION (City, town, or county) (State)
Burial	Aug. 26, 1961	United	Wallace, Idaho

DATE REC'D BY LOCAL REG.	REGISTRAR'S SIGNATURE	25. FUNERAL DIRECTOR ADDRESS
Aug 28 61	Hale L Cornell	Hale L Cornell Wallace Ida

Federal Security Agency
United States Public Health Service

Form DPH-40021

Informant, Funeral Director, Registrar and Medical Attendant. EACH must sign with BLACK INK in OWN handwriting. Each item should be answered as completely as possible. State answers as unknown only after a careful investigation. Use BLACK ink or BLACK record typewriter ribbon in filling out certificate. (ICA 38-206 and 215.) Address correspondence to DIVISION OF VITAL STATISTICS, BOISE, IDAHO

DUTIES:

1. INFORMANT SHALL SIGN HIS OWN NAME, under item 17 to authenticate the facts stated under items 1 to 16 inclusive. In case of facts taken from hospital or public records, the person authorized to release the facts shall sign HIS name in addition to giving the source of information.

2. THE FUNERAL DIRECTOR is responsible for completing the entire certificate, obtaining the signatures of the INFORMANT, the OFFICIAL last in attendance on the deceased and HIS OWN signature.

3. THE REGISTRAR can issue a burial or removal permit ONLY after receiving a completed death certificate, including the SIGNATURES IN BLACK ink under items 17, 23a and 25.

PENALTIES: Under the Idaho law, it is a misdemeanor to

(a) Knowingly supply false information to any one connected with completing a death certificate;
(b) Neglect or refuse to certify to the cause of death on request of the person in charge of the disposition of the deceased.
(c) Remove or bury the body of a deceased person WITHOUT the proper permit being FIRST obtained from the local registrar in the district WHERE THE DEATH OCCURRED;
(d) Alter a certificate on file in the office of a local registrar.

STATEMENT OF PLACE OF DEATH

Special attention should be given to the satisfactory completion of EACH portion of this item. The city or town and street address or route number refer to PLACE WHERE THE DEATH OCCURRED. For deaths occurring in hospitals, maternity homes, or institutions, the name of the place and length of stay MUST be stated.

STATEMENT OF USUAL RESIDENCE OF DECEASED

Regardless of the fact that the person may have lived his entire life at the place of death, ALWAYS COMPLETE ALL PARTS OF THIS ITEM. In case a person has resided in the county where death occurred for less than one year, give address of FORMER RESIDENCE. The post office of the deceased may be in a county or state other than the county of actual residence.

IDAHO CODE ANNOTATED-CHAPTER 38, SECTION 206.

The personal and statistical particulars (items 1 to 16) shall be authenticated by the signature of the informant, who may be any competent person acquainted with the facts.

The statement of facts relating to the disposition of the body shall be signed by the undertaker or person acting as such.

The medical certificate shall be made and signed by the physician, if any, last in attendance on the deceased, who shall specify the time in attendance, the time he last saw the deceased alive and the hour of the day at which death occurred. And he shall further state the cause of death, so as to show the course of disease or sequence of causes resulting in death, giving the primary cause, and also the contributory causes, if any, and the duration of each. Indefinite and unsatisfactory terms, indicating only symptoms of disease or conditions resulting from disease, will not be held sufficient for issuing a burial or removal permit; and any certificate containing only such terms as defined by the state registrar as indefinite and unsatisfactory, shall be returned to the physician for correction and definition. The international classification of the causes of death shall be used by all physicians in stating the cause of death in the medical certificate. Causes of death, which may be the result of either disease or violence, shall be carefully defined; and if from violence, its nature shall be stated, and whether (probably) accidental, suicidal, or homicidal.

This body embalmed under direction of Dale J. Cornell Lic. No E-406 at Wallace Ida.

ADDITIONAL REMARKS by Physician

State File No. 3497
Local Reg. No. 49
Reg. Dist. No. 140

Certificate of Death

STATE OF IDAHO

BIRTH NO.

RECEIVED SEP 1 1961 Bureau of Vital Statistics

1. PLACE OF DEATH
a. COUNTY: Shoshone 450
b. CITY OR TOWN (If outside corporate limits, write RURAL and give township): Silverton
c. LENGTH OF STAY (in this place):
d. FULL NAME OF HOSPITAL OR INSTITUTION (If not in hospital or institution, give street address or location): County Hospital 138

2. USUAL RESIDENCE (Where deceased lived. If institution: residence before admission).
a. STATE: Idaho 481 b. COUNTY: Shoshone
c. CITY OR TOWN (If outside corporate limits, write RURAL and give township): Kellogg
d. STREET ADDRESS (If rural, give location): Sunshine Star Rt.

3. NAME OF DECEASED (Type or Print)
a. (First): John b. (Middle): Henry c. (Last): Kuecks

4. DATE OF DEATH (Month) (Day) (Year): August 25, 1961

5. SEX: Male
6. COLOR OR RACE: White
7. MARRIED, NEVER MARRIED, WIDOWED, DIVORCED (Specify): Widowed
8. DATE OF BIRTH: Oct. 1, 1879
9. AGE (In years last birthday): 81 — IF UNDER 1 YEAR: Months / Days — IF UNDER 24 HRS.: Hours / Min.

10a. USUAL OCCUPATION (Give kind of work done during most of working life, even if retired): Retired 04
10b. KIND OF BUSINESS OR INDUSTRY: Farmer
11. BIRTHPLACE (State or foreign country): Brest, Germany 2
12. CITIZEN OF WHAT COUNTRY?: US 1

13. FATHER'S NAME: John Henry Kuecks — BIRTHPLACE: Germany 2
14. MOTHER'S MAIDEN NAME: Anna Fisch — BIRTHPLACE: Germany 2

15. WAS DECEASED EVER IN U.S. ARMED FORCES? (Yes, no, or unknown): no (If yes, give war or dates of service)
16. SOCIAL SECURITY NO.:
17. INFORMANT'S OWN SIGNATURE: X Eleanor K. Boyd — ADDRESS:

18. CAUSE OF DEATH Enter only one cause per line for (a), (b), and (c)

This does not mean the mode of dying, such as heart failure, asthenia, etc. It means the disease, injury, or complication which caused death.

MEDICAL CERTIFICATION

		INTERVAL BETWEEN ONSET AND DEATH
I. DISEASE OR CONDITION DIRECTLY LEADING TO DEATH* (a)	Cerebro Vascular Accident	1 wk
ANTECEDENT CAUSES — Morbid conditions, if any, giving rise to the above cause (a) stating the underlying cause last. DUE TO (b)	Arteriosclerosis	3-4 yrs
DUE TO (c)		
II. OTHER SIGNIFICANT CONDITIONS — Conditions contributing to the death but not related to the disease or condition causing death.	Ca of Prostate	6 mo

19a. DATE OF OPERATION:
19b. MAJOR FINDINGS OF OPERATION:
20. AUTOPSY? YES ☐ NO ☐

21a. ACCIDENT SUICIDE HOMICIDE (Specify): —
21b. PLACE OF INJURY (e.g., in or about home, farm, factory, street, office bldg., etc.): —
21c. (CITY, TOWN, OR TOWNSHIP) (COUNTY) (STATE): —

21d. TIME OF INJURY (Month) (Day) (Year) (Hour): — m.
21e. INJURY OCCURRED WHILE AT WORK ☐ NOT WHILE AT WORK ☐
21f. HOW DID INJURY OCCUR?: —

22. *I hereby certify that I attended the deceased from* 1959, 19__, *to* 8-25, 1961, *that I last saw the deceased alive on* ~~1959~~, 19__, *and that death occurred at* 12:12 P.M., *from the causes and on the date stated above.*

23a. SIGNATURE Aug 23, 1961 (Degree or title): [signature] Burbank N.D. 027
23b. ADDRESS: Osburn Idaho
23c. DATE SIGNED: 8-26-61

24a. BURIAL, CREMATION, REMOVAL (Specify): Cremation
24b. DATE: 8/26/61
24c. NAME OF CEMETERY OR CREMATORY: Smith & Co. Spokane, Wash.
24d. LOCATION (City, town, or county) (State):

DATE REC'D BY LOCAL REG.: Aug 28-61
REGISTRAR'S SIGNATURE: Dale L Cornell
25. FUNERAL DIRECTOR: Dale L Cornell — ADDRESS: Ward Funeral Home, Wallace

Federal Security Agency
United States Public Health Service

Form DPH-48021

Informant, Funeral Director, Registrar and Medical Attendant. EACH must sign with BLACK INK in OWN handwriting. Each item should be answered as completely as possible. State answers as unknown only after a careful investigation. Use BLACK ink or BLACK record typewriter ribbon in filling out certificate. (ICA 38-206 and 215.) Address correspondence to DIVISION OF VITAL STATISTICS, BOISE, IDAHO

DUTIES:

1. INFORMANT SHALL SIGN HIS OWN NAME, under item 17 to authenticate the facts stated under items 1 to 16 inclusive. In case of facts taken from hospital or public records, the person authorized to release the facts shall sign HIS name in addition to giving the source of information.

2. THE FUNERAL DIRECTOR is responsible for completing the entire certificate, obtaining the signatures of the INFORMANT, the OFFICIAL last in attendance on the deceased and HIS OWN signature.

3. THE REGISTRAR can issue a burial or removal permit ONLY after receiving a completed death certificate, including the SIGNATURES IN BLACK ink under items 17, 23a and 25.

PENALTIES: Under the Idaho law, it is a misdemeanor to

(a) Knowingly supply false information to any one connected with completing a death certificate;
(b) Neglect or refuse to certify to the cause of death on request of the person in charge of the disposition of the deceased.
(c) Remove or bury the body of a deceased person WITHOUT the proper permit being FIRST obtained from the local registrar in the district WHERE THE DEATH OCCURRED;
(d) Alter a certificate on file in the office of a local registrar.

STATEMENT OF PLACE OF DEATH

Special attention should be given to the satisfactory completion of EACH portion of this item. The city or town and street address or route number refer to PLACE WHERE THE DEATH OCCURRED. For deaths occurring in hospitals, maternity homes, or institutions, the name of the place and length of stay MUST be stated.

STATEMENT OF USUAL RESIDENCE OF DECEASED

Regardless of the fact that the person may have lived his entire life at the place of death, ALWAYS COMPLETE ALL PARTS OF THIS ITEM. In case a person has resided in the county where death occurred for less than one year, give address of FORMER RESIDENCE. The post office of the deceased may be in a county or state other than the county of actual residence.

IDAHO CODE ANNOTATED-CHAPTER 38, SECTION 206.

The personal and statistical particulars (items 1 to 16) shall be authenticated by the signature of the informant, who may be any competent person acquainted with the facts.

The statement of facts relating to the disposition of the body shall be signed by the undertaker or person acting as such.

The medical certificate shall be made and signed by the physician, if any, last in attendance on the deceased, who shall specify the time in attendance, the time he last saw the deceased alive and the hour of the day at which death occurred. And he shall further state the cause of death, so as to show the course of disease or sequence of causes resulting in death, giving the primary cause, and also the contributory causes, if any, and the duration of each. Indefinite and unsatisfactory terms, indicating only symptoms of disease or conditions resulting from disease, will not be held sufficient for issuing a burial or removal permit; and any certificate containing only such terms as defined by the state registrar as indefinite and unsatisfactory, shall be returned to the physician for correction and definition. The international classification of the causes of death shall be used by all physicians in stating the cause of death in the medical certificate. Causes of death, which may be the result of either disease or violence, shall be carefully defined; and if from violence, its nature shall be stated, and whether (probably) accidental, suicidal, or homicidal.

This body embalmed under direction of Hale & Carmichael No. 1 & 6 at the above on

ADDITIONAL REMARKS by Physician

Certificate of Death

STATE OF IDAHO

State File No. 3498
Local Reg. No. 242
Reg. Dist. No. 460

BIRTH NO.

RECEIVED AUG 31 1961 Bureau of Vital Statistics

1. PLACE OF DEATH
a. COUNTY: Twin Falls 431
b. CITY OR TOWN (If outside corporate limits, write RURAL and give township): Twin Falls
c. LENGTH OF STAY (in this place): 3 Days
d. FULL NAME OF HOSPITAL OR INSTITUTION (If not in hospital or institution, give street address or location): Magic Valley Mem. Hospital

2. USUAL RESIDENCE (Where deceased lived. If institution: residence before admission).
a. STATE: Idaho 420
b. COUNTY: Twin Falls
c. CITY OR TOWN (If outside corporate limits, write RURAL and give township): Buhl, Rural
d. STREET ADDRESS (If rural, give location): 1½ mi. West of Buhl

3. NAME OF DECEASED (Type or Print)
a. (First): Gene
b. (Middle): 143
c. (Last): Ospital

4. DATE OF DEATH: (Month) July (Day) 18, (Year) 1961

5. SEX: Male

6. COLOR OR RACE: White

7. MARRIED, NEVER MARRIED, WIDOWED, DIVORCED (Specify): Never Married

8. DATE OF BIRTH: 1888

9. AGE (In years last birthday): 73 | IF UNDER 1 YEAR Months | Days | IF UNDER 24 HRS. Hours | Min.

10a. USUAL OCCUPATION (Give kind of work done during most of working life, even if retired): Farmer 04

10b. KIND OF BUSINESS OR INDUSTRY: Agriculture

11. BIRTHPLACE (State or foreign country): Urepel, France 2

12. CITIZEN OF WHAT COUNTRY?: U. S. A.

13. FATHER'S NAME: John Ospital
BIRTHPLACE: France 2

14. MOTHER'S MAIDEN NAME: Grace Uturbuio
BIRTHPLACE: France 2

15. WAS DECEASED EVER IN U.S. ARMED FORCES? (Yes, no, or unknown): No
(If yes, give war or dates of service)

16. SOCIAL SECURITY NO.: 518-40-9708

17. INFORMANT'S OWN SIGNATURE: Ernestine Belzarena
ADDRESS: Imlay, Nev.

18. CAUSE OF DEATH
Enter only one cause per line for (a), (b), and (c)

**This does not mean the mode of dying, such as heart failure, asthenia, etc. It means the disease, injury, or complication which caused death.*

MEDICAL CERTIFICATION

I. DISEASE OR CONDITION DIRECTLY LEADING TO DEATH* (a) 24 hrs Congestive Heart Failure — INTERVAL BETWEEN ONSET AND DEATH: 1 month

ANTECEDENT CAUSES
Morbid conditions, if any, giving rise to the above cause (a) stating the underlying cause last.
DUE TO (b) Arteriosclerotic Heart Disease — 4 yrs
DUE TO (c) Chronic Bronchial Asthma — 15 yrs

II. OTHER SIGNIFICANT CONDITIONS
Conditions contributing to the death but not related to the disease or condition causing death.
" Emphysema

19a. DATE OF OPERATION

19b. MAJOR FINDINGS OF OPERATION

20. AUTOPSY? YES ☐ NO ☒

21a. ACCIDENT SUICIDE HOMICIDE (Specify)

21b. PLACE OF INJURY (e.g., in or about home, farm, factory, street, office bldg., etc.)

21c. (CITY, TOWN, OR TOWNSHIP) (COUNTY) (STATE)

21d. TIME OF INJURY (Month) (Day) (Year) (Hour) m.

21e. INJURY OCCURRED WHILE AT WORK ☐ NOT WHILE AT WORK ☐

21f. HOW DID INJURY OCCUR?

22. *I hereby certify that I attended the deceased from* 6-27, 1960, *to* 7-18, 1960, *that I last saw the deceased alive on* 7-18, 1960, *and that death occurred at* 1:10 p.m., *from the causes and on the date stated above.*

23a. SIGNATURE (Degree or title): Vern H. Anderson, MD
23b. ADDRESS: Buhl, Ida.
23c. DATE SIGNED: 8-9-61

24a. BURIAL, CREMATION, REMOVAL (Specify): Burial
24b. DATE: 7/21/61
24c. NAME OF CEMETERY OR CREMATORY: Buhl City Cemetery
24d. LOCATION (City, town, or county) (State): Buhl, Idaho

DATE REC'D BY LOCAL REG.: Aug. 21, 1961
REGISTRAR'S SIGNATURE: Lenora O. Jorman
25. FUNERAL DIRECTOR: L. D. Marvel
ADDRESS: Buhl, Idaho

Federal Security Agency
United States Public Health Service
Form DPH-48021

Informant, Funeral Director, Registrar and Medical Attendant. EACH must sign with BLACK INK in OWN handwriting. Each item should be answered as completely as possible. State answers as unknown only after a careful investigation. Use BLACK ink or BLACK record typewriter ribbon in filling out certificate. (ICA 38-206 and 215.) Address correspondence to DIVISION OF VITAL STATISTICS, BOISE, IDAHO

DUTIES:

1. INFORMANT SHALL SIGN HIS OWN NAME, under item 17 to authenticate the facts stated under items 1 to 16 inclusive. In case of facts taken from hospital or public records, the person authorized to release the facts shall sign HIS name in addition to giving the source of information.

2. THE FUNERAL DIRECTOR is responsible for completing the entire certificate, obtaining the signatures of the INFORMANT, the OFFICIAL last in attendance on the deceased and HIS OWN signature.

3. THE REGISTRAR can issue a burial or removal permit ONLY after receiving a completed death certificate, including the SIGNATURES IN BLACK ink under items 17, 23a and 25.

PENALTIES: Under the Idaho law, it is a misdemeanor to

(a) Knowingly supply false information to any one connected with completing a death certificate;
(b) Neglect or refuse to certify to the cause of death on request of the person in charge of the disposition of the deceased.
(c) Remove or bury the body of a deceased person WITHOUT the proper permit being FIRST obtained from the local registrar in the district WHERE THE DEATH OCCURRED;
(d) Alter a certificate on file in the office of a local registrar.

STATEMENT OF PLACE OF DEATH

Special attention should be given to the satisfactory completion of EACH portion of this item. The city or town and street address or route number refer to PLACE WHERE THE DEATH OCCURRED. For deaths occurring in hospitals, maternity homes, or institutions, the name of the place and length of stay MUST be stated.

STATEMENT OF USUAL RESIDENCE OF DECEASED

Regardless of the fact that the person may have lived his entire life at the place of death, ALWAYS COMPLETE ALL PARTS OF THIS ITEM. In case a person has resided in the county where death occurred for less than one year, give address of FORMER RESIDENCE. The post office of the deceased may be in a county or state other than the county of actual residence.

IDAHO CODE ANNOTATED-CHAPTER 38, SECTION 206.

The personal and statistical particulars (items 1 to 16) shall be authenticated by the signature of the informant, who may be any competent person acquainted with the facts.

The statement of facts relating to the disposition of the body shall be signed by the undertaker or person acting as such.

The medical certificate shall be made and signed by the physician, if any, last in attendance on the deceased, who shall specify the time in attendance, the time he last saw the deceased alive and the hour of the day at which death occurred. And he shall further state the cause of death, so as to show the course of disease or sequence of causes resulting in death, giving the primary cause, and also the contributory causes, if any, and the duration of each. Indefinite and unsatisfactory terms, indicating only symptoms of disease or conditions resulting from disease, will not be held sufficient for issuing a burial or removal permit; and any certificate containing only such terms as defined by the state registrar as indefinite and unsatisfactory, shall be returned to the physician for correction and definition. The international classification of the causes of death shall be used by all physicians in stating the cause of death in the medical certificate. Causes of death, which may be the result of either disease or violence, shall be carefully defined; and if from violence, its nature shall be stated, and whether (probably) accidental, suicidal, or homicidal.

This body embalmed under direction of C. W. Marvel Lic. No. E-457 at Buhl, Idaho on 7/18/61

ADDITIONAL REMARKS by Physician

Informant, Funeral Director, Registrar and Medical Attendant. EACH must sign with BLACK INK in OWN handwriting. Each item should be answered as completely as possible. State answers as unknown only after a careful investigation. Use BLACK ink or BLACK record typewriter ribbon in filling out certificate. (ICA 38-206 and 215.) Address correspondence to DIVISION OF VITAL STATISTICS, BOISE, IDAHO

Certificate of Death

STATE OF IDAHO

State File No. 3499
Local Reg. No. 23
Reg. Dist. No. 460

BIRTH NO.

RECEIVED AUG 10 1961 Bureau of Vital Statistics

421

1. PLACE OF DEATH
a. COUNTY: Twin Falls
b. CITY OR TOWN (If outside corporate limits, write RURAL and give township): Twin Falls
c. LENGTH OF STAY (In this place): 2½ yrs.
d. FULL NAME OF HOSPITAL OR INSTITUTION (If not in hospital or institution, give street address or location):

2. USUAL RESIDENCE (Where deceased lived. If institution: residence before admission).
a. STATE: Idaho 421
b. COUNTY: Twin Falls
c. CITY OR TOWN (If outside corporate limits, write RURAL and give township): Twin Falls
d. STREET ADDRESS (If rural, give location): 517 South Locust

3. NAME OF DECEASED (Type or Print)
a. (First): Della
b. (Middle):
c. (Last): Otero

4. DATE OF DEATH (Month) (Day) (Year): August 2, 1961

5. SEX: Female
6. COLOR OR RACE: Spanish
7. MARRIED, NEVER MARRIED, WIDOWED, DIVORCED (Specify): Married
8. DATE OF BIRTH: November 25, 1903
9. AGE (In years last birthday): 57 — IF UNDER 1 YEAR: Months / Days — IF UNDER 24 HRS.: Hours / Min.

10a. USUAL OCCUPATION (Give kind of work done during most of working life, even if retired): Housewife
10b. KIND OF BUSINESS OR INDUSTRY:
11. BIRTHPLACE (State or foreign country): Trinidad, Colorado
12. CITIZEN OF WHAT COUNTRY?: U. S.

13. FATHER'S NAME: E. Marez — BIRTHPLACE: Colorado
14. MOTHER'S MAIDEN NAME: Adeline Abeta — BIRTHPLACE: New Mexico

15. WAS DECEASED EVER IN U.S. ARMED FORCES? (Yes, no, or unknown) (If yes, give war or dates of service): No
16. SOCIAL SECURITY NO.:
17. INFORMANT'S OWN SIGNATURE: Howard Otero — ADDRESS: Twin Falls, Ida.

18. CAUSE OF DEATH
Enter only one cause per line for (a), (b), and (c)

This does not mean the mode of dying, such as heart failure, asthenia, etc. It means the disease, injury, or complication which caused death.

MEDICAL CERTIFICATION

4281

I. DISEASE OR CONDITION DIRECTLY LEADING TO DEATH* (a): acute coronary Heart — INTERVAL BETWEEN ONSET AND DEATH: 16 hrs.

ANTECEDENT CAUSES
Morbid conditions, if any, giving rise to the above cause (a) stating the underlying cause last.
DUE TO (b): Coronary sclerosis — ?
DUE TO (c):

II. OTHER SIGNIFICANT CONDITIONS
Conditions contributing to the death but not related to the disease or condition causing death.

19a. DATE OF OPERATION:
19b. MAJOR FINDINGS OF OPERATION:
20. AUTOPSY? YES ☑ NO ☐

21a. ACCIDENT SUICIDE HOMICIDE (Specify):
21b. PLACE OF INJURY (e.g., in or about home, farm, factory, street, office bldg., etc.):
21c. (CITY, TOWN, OR TOWNSHIP) (COUNTY) (STATE):
21d. TIME OF INJURY (Month) (Day) (Year) (Hour) m.
21e. INJURY OCCURRED WHILE AT WORK ☐ NOT WHILE AT WORK ☐
21f. HOW DID INJURY OCCUR?

22. *I hereby certify that I attended the deceased from* 11-10, 1960, *to* 8-2, 1960, *that I last saw the deceased alive on* 8-2, 1961, *and that death occurred at* 7:35A *m., from the causes and on the date stated above.*

23a. SIGNATURE (Degree or title): Harry F. Dumbach Jr. MD
23b. ADDRESS: Twin Falls, Idaho
23c. DATE SIGNED:

24a. BURIAL, CREMATION, REMOVAL (Specify): Burial
24b. DATE: Aug. 5, 1961
24c. NAME OF CEMETERY OR CREMATORY: Twin Falls Cemetery
24d. LOCATION (City, town, or county) (State): Twin Falls, Idaho

DATE REC'D BY LOCAL REG.: Aug. 7, 1961
REGISTRAR'S SIGNATURE: Lenora O. Gorman
25. FUNERAL DIRECTOR: Stanley C. Phillips — ADDRESS: Twin Falls, Idaho

Federal Security Agency
United States Public Health Service

Form DPH-48021

DUTIES:

1. INFORMANT SHALL SIGN HIS OWN NAME, under item 17 to authenticate the facts stated under items 1 to 16 inclusive. In case of facts taken from hospital or public records, the person authorized to release the facts shall sign HIS name in addition to giving the source of information.

2. THE FUNERAL DIRECTOR is responsible for completing the entire certificate, obtaining the signatures of the INFORMANT, the OFFICIAL last in attendance on the deceased and HIS OWN signature.

3. THE REGISTRAR can issue a burial or removal permit ONLY after receiving a completed death certificate, including the SIGNATURES IN BLACK ink under items 17, 23a and 25.

PENALTIES: Under the Idaho law, it is a misdemeanor to

(a) Knowingly supply false information to any one connected with completing a death certificate;
(b) Neglect or refuse to certify to the cause of death on request of the person in charge of the disposition of the deceased.
(c) Remove or bury the body of a deceased person WITHOUT the proper permit being FIRST obtained from the local registrar in the district WHERE THE DEATH OCCURRED;
(d) Alter a certificate on file in the office of a local registrar.

STATEMENT OF PLACE OF DEATH

Special attention should be given to the satisfactory completion of EACH portion of this item. The city or town and street address or route number refer to PLACE WHERE THE DEATH OCCURRED. For deaths occurring in hospitals, maternity homes, or institutions, the name of the place and length of stay MUST be stated.

STATEMENT OF USUAL RESIDENCE OF DECEASED

Regardless of the fact that the person may have lived his entire life at the place of death, ALWAYS COMPLETE ALL PARTS OF THIS ITEM. In case a person has resided in the county where death occurred for less than one year, give address of FORMER RESIDENCE. The post office of the deceased may be in a county or state other than the county of actual residence.

IDAHO CODE ANNOTATED-CHAPTER 38, SECTION 206.

The personal and statistical particulars (items 1 to 16) shall be authenticated by the signature of the informant, who may be any competent person acquainted with the facts.

The statement of facts relating to the disposition of the body shall be signed by the undertaker or person acting as such.

The medical certificate shall be made and signed by the physician, if any, last in attendance on the deceased, who shall specify the time in attendance, the time he last saw the deceased alive and the hour of the day at which death occurred. And he shall further state the cause of death, so as to show the course of disease or sequence of causes resulting in death, giving the primary cause, and also the contributory causes, if any, and the duration of each. Indefinite and unsatisfactory terms, indicating only symptoms of disease or conditions resulting from disease, will not be held sufficient for issuing a burial or removal permit; and any certificate containing only such terms as defined by the state registrar as indefinite and unsatisfactory, shall be returned to the physician for correction and definition. The international classification of the causes of death shall be used by all physicians in stating the cause of death in the medical certificate. Causes of death, which may be the result of either disease or violence, shall be carefully defined; and if from violence, its nature shall be stated, and whether (probably) accidental, suicidal, or homicidal.

This body embalmed under direction of S. C. Phillips Lic. No. E-263 at Twin Falls on 8-2-61

ADDITIONAL REMARKS by Physician

Certificate of Death

STATE OF IDAHO

State File No. 23500
Local Reg. No. 234
Reg. Dist. No. 460

BIRTH NO.

RECEIVED AUG 16 1961 Bureau of Vital Statistics

1. PLACE OF DEATH
a. COUNTY: Twin Falls
b. CITY OR TOWN (If outside corporate limits, write RURAL and give township): Twin Falls
c. LENGTH OF STAY (in this place):
d. FULL NAME OF HOSPITAL OR INSTITUTION (If not in hospital or institution, give street address or location): Magic Valley Memorial Hospital

2. USUAL RESIDENCE (Where deceased lived. If institution: residence before admission).
a. STATE: Idaho
b. COUNTY: Twin Falls
c. CITY OR TOWN (If outside corporate limits, write RURAL and give township): Twin Falls, Idaho
d. STREET ADDRESS (If rural, give location): 1805 Osterloh

3. NAME OF DECEASED (Type or Print): a. (First) Harrison b. (Middle) G. c. (Last) Waddell

4. DATE OF DEATH: (Month) August (Day) 3, (Year) 1961

5. SEX: Male

6. COLOR OR RACE: White

7. MARRIED, NEVER MARRIED, WIDOWED, DIVORCED (Specify): Married

8. DATE OF BIRTH: 10/14/1880

9. AGE (In years last birthday): 80 | IF UNDER 1 YEAR Months Days | IF UNDER 24 HRS. Hours Min.

10a. USUAL OCCUPATION (Give kind of work done during most of working life, even if retired): Thresher-man 90

10b. KIND OF BUSINESS OR INDUSTRY:

11. BIRTHPLACE (State or foreign country): Kirksville Mo.

12. CITIZEN OF WHAT COUNTRY?: U.S.A.

13. FATHER'S NAME: Samuel Waddell BIRTHPLACE: unknow

14. MOTHER'S MAIDEN NAME: Carolyn Utt BIRTHPLACE: unknow

15. WAS DECEASED EVER IN U.S. ARMED FORCES? (Yes, no, or unknown) (If yes, give war or dates of service): No

16. SOCIAL SECURITY NO.: None

17. INFORMANT'S OWN SIGNATURE: Mrs. H. G. Waddell ADDRESS: Twin Falls, Idaho

18. CAUSE OF DEATH Enter only one cause per line for (a), (b), and (c)

**This does not mean the mode of dying, such as heart failure, asthenia, etc. It means the disease, injury, or complication which caused death.*

MEDICAL CERTIFICATION

I. DISEASE OR CONDITION DIRECTLY LEADING TO DEATH* (a) Meseuteric thrombosis — INTERVAL BETWEEN ONSET AND DEATH: 3 days

ANTECEDENT CAUSES

Morbid conditions, if any, giving rise to the above cause (a) stating the underlying cause last.

DUE TO (b):

DUE TO (c) Arteriosclerosis — 20 yrs.

II. OTHER SIGNIFICANT CONDITIONS

Conditions contributing to the death but not related to the disease or condition causing death.

19a. DATE OF OPERATION:

19b. MAJOR FINDINGS OF OPERATION:

20. AUTOPSY? YES [X] NO [ ]

21a. ACCIDENT SUICIDE HOMICIDE (Specify):

21b. PLACE OF INJURY (e.g., in or about home, farm, factory, street, office bldg., etc.):

21c. (CITY, TOWN, OR TOWNSHIP) (COUNTY) (STATE):

21d. TIME OF INJURY (Month) (Day) (Year) (Hour) m.:

21e. INJURY OCCURRED WHILE AT WORK [ ] NOT WHILE AT WORK [ ]

21f. HOW DID INJURY OCCUR?:

22. *I hereby certify that I attended the deceased from* Nov. 12, 1959, *to* 8/3/, 19 61, *that I last saw the deceased alive on* 8-3, 19 61 *and that death occurred at* 5:55p. m., *from the causes and on the date stated above.*

23a. SIGNATURE: Willard A. Claude M.D. (Degree or title)

23b. ADDRESS: Twin Falls, Idaho

23c. DATE SIGNED: 8/7/61

24a. BURIAL, CREMATION, REMOVAL (Specify): Burial

24b. DATE: 8/7/61

24c. NAME OF CEMETERY OR CREMATORY: Sunset Memorial Park

24d. LOCATION (City, town, or county) (State): Twin Falls Idaho

DATE REC'D BY LOCAL REG.: Aug. 9, 1961

REGISTRAR'S SIGNATURE: Verna D. Norman

25. FUNERAL DIRECTOR: Reynolds Funeral Chapel-Twin Falls, Idaho ADDRESS: James E. Reynolds

Federal Security Agency
United States Public Health Service

Form DPH-48021

Informant, Funeral Director, Registrar and Medical Attendant. EACH must sign with BLACK INK in OWN handwriting. Each item should be answered as completely as possible. State answers as unknown only after a careful investigation. Use BLACK ink or BLACK record typewriter ribbon in filling out certificate. (ICA 38-206 and 215.) Address correspondence to DIVISION OF VITAL STATISTICS, BOISE, IDAHO

DUTIES:

1. INFORMANT SHALL SIGN HIS OWN NAME, under item 17 to authenticate the facts stated under items 1 to 16 inclusive. In case of facts taken from hospital or public records, the person authorized to release the facts shall sign HIS name in addition to giving the source of information.

2. THE FUNERAL DIRECTOR is responsible for completing the entire certificate, obtaining the signatures of the INFORMANT, the OFFICIAL last in attendance on the deceased and HIS OWN signature.

3. THE REGISTRAR can issue a burial or removal permit ONLY after receiving a completed death certificate, including the SIGNATURES IN BLACK ink under items 17, 23a and 25.

PENALTIES: Under the Idaho law, it is a misdemeanor to

(a) Knowingly supply false information to any one connected with completing a death certificate;
(b) Neglect or refuse to certify to the cause of death on request of the person in charge of the disposition of the deceased.
(c) Remove or bury the body of a deceased person WITHOUT the proper permit being FIRST obtained from the local registrar in the district WHERE THE DEATH OCCURRED;
(d) Alter a certificate on file in the office of a local registrar.

STATEMENT OF PLACE OF DEATH

Special attention should be given to the satisfactory completion of EACH portion of this item. The city or town and street address or route number refer to PLACE WHERE THE DEATH OCCURRED. For deaths occurring in hospitals, maternity homes, or institutions, the name of the place and length of stay MUST be stated.

STATEMENT OF USUAL RESIDENCE OF DECEASED

Regardless of the fact that the person may have lived his entire life at the place of death, ALWAYS COMPLETE ALL PARTS OF THIS ITEM. In case a person has resided in the county where death occurred for less than one year, give address of FORMER RESIDENCE. The post office of the deceased may be in a county or state other than the county of actual residence.

IDAHO CODE ANNOTATED-CHAPTER 38, SECTION 206.

The personal and statistical particulars (items 1 to 16) shall be authenticated by the signature of the informant, who may be any competent person acquainted with the facts.

The statement of facts relating to the disposition of the body shall be signed by the undertaker or person acting as such.

The medical certificate shall be made and signed by the physician, if any, last in attendance on the deceased, who shall specify the time in attendance, the time he last saw the deceased alive and the hour of the day at which death occurred. And he shall further state the cause of death, so as to show the course of disease or sequence of causes resulting in death, giving the primary cause, and also the contributory causes, if any, and the duration of each. Indefinite and unsatisfactory terms, indicating only symptoms of disease or conditions resulting from disease, will not be held sufficient for issuing a burial or removal permit; and any certificate containing only such terms as defined by the state registrar as indefinite and unsatisfactory, shall be returned to the physician for correction and definition. The international classification of the causes of death shall be used by all physicians in stating the cause of death in the medical certificate. Causes of death, which may be the result of either disease or violence, shall be carefully defined; and if from violence, its nature shall be stated, and whether (probably) accidental, suicidal, or homicidal.

This body embalmed under direction of James C. Reynolds Lic. No. E-279 at Twin Falls on 8/3/61

ADDITIONAL REMARKS by Physician

State File No. 3501
Local Reg. No. 238
Reg. Dist. No. 460

Certificate of Death

STATE OF IDAHO

BIRTH NO.

RECEIVED AUG 16 1961 Bureau of Vital Statistics

421

1. PLACE OF DEATH
a. COUNTY Twin Falls
b. CITY OR TOWN (If outside corporate limits, write RURAL and give township) Twin Falls
c. LENGTH OF STAY (in this place)
d. FULL NAME OF HOSPITAL OR INSTITUTION (If not in hospital or institution, give street address or location) Magic Valley Memorial Hosp.

2. USUAL RESIDENCE (Where deceased lived. If institution: residence before admission).
a. STATE Idaho 240
b. COUNTY Gooding
c. CITY OR TOWN (If outside corporate limits, write RURAL and give township) Gooding
d. STREET ADDRESS (If rural, give location) 430 5th Avenue East

3. NAME OF DECEASED (Type or Print)
a. (First) Arthur
b. (Middle) Guy 143
c. (Last) Clemons

4. DATE OF DEATH (Month) August (Day) 4 (Year) 1961

5. SEX: Male
6. COLOR OR RACE: White
7. MARRIED, NEVER MARRIED, WIDOWED, DIVORCED (Specify): Widowed
8. DATE OF BIRTH: Sept. 27, 1881
9. AGE (In years last birthday): 79 — IF UNDER 1 YEAR: Months / Days — IF UNDER 24 HRS.: Hours / Min.

10a. USUAL OCCUPATION (Give kind of work done during most of working life, even if retired): Farmer 04
10b. KIND OF BUSINESS OR INDUSTRY: Agriculture
11. BIRTHPLACE (State or foreign country): Storm Lake, Iowa
12. CITIZEN OF WHAT COUNTRY? U. S. A.

13. FATHER'S NAME: Harvey Clemons — BIRTHPLACE: Iowa
14. MOTHER'S MAIDEN NAME: Anna Barrett — BIRTHPLACE: 3

15. WAS DECEASED EVER IN U.S. ARMED FORCES? (Yes, no, or unknown): No — (If yes, give war or dates of service): None
16. SOCIAL SECURITY NO.: 518-42-6805
17. INFORMANT'S OWN SIGNATURE: X Blythe G. Clemons — ADDRESS: Gooding Idaho.

18. CAUSE OF DEATH Enter only one cause per line for (a), (b), and (c)

This does not mean the mode of dying, such as heart failure, asthenia, etc. It means the disease, injury, or complication which caused death.

153.9

MEDICAL CERTIFICATION

I. DISEASE OR CONDITION DIRECTLY LEADING TO DEATH* (a) Bowel Obstruction — INTERVAL BETWEEN ONSET AND DEATH

ANTECEDENT CAUSES — *Morbid conditions, if any, giving rise to the above cause (a) stating the underlying cause last.*
DUE TO (b) Cancer of Bowel — 4 wks.
DUE TO (c)

II. OTHER SIGNIFICANT CONDITIONS — *Conditions contributing to the death but not related to the disease or condition causing death.* Heart failure — 4 wks.

19a. DATE OF OPERATION
19b. MAJOR FINDINGS OF OPERATION: Large Bowel Obst due to Cancer of sigmoid colon
20. AUTOPSY? YES ☒ NO ☐

21a. ACCIDENT SUICIDE HOMICIDE (Specify)
21b. PLACE OF INJURY (e.g., in or about home, farm, factory, street, office bldg., etc.)
21c. (CITY, TOWN, OR TOWNSHIP) (COUNTY) (STATE)

21d. TIME OF INJURY (Month) (Day) (Year) (Hour) m.
21e. INJURY OCCURRED WHILE AT WORK ☐ NOT WHILE AT WORK ☐
21f. HOW DID INJURY OCCUR?

22. *I hereby certify that I attended the deceased from* July 18, 1961, *to* Aug 4, 1961, *that I last saw the deceased alive on* Aug 4, 1961, *and that death occurred at* 5 p.m., *from the causes and on the date stated above.*

23a. SIGNATURE: Fred P. Kolouch MD (Degree or title) 633
23b. ADDRESS: 676 Elmwood Ave W Twin Falls Idaho
23c. DATE SIGNED: Aug 5

24a. BURIAL, CREMATION, REMOVAL (Specify): Burial
24b. DATE: 8-8-1961
24c. NAME OF CEMETERY OR CREMATORY: Elmwood Cemetery
24d. LOCATION (City, town, or county): Gooding (State): Idaho.

DATE REC'D BY LOCAL REG.: Aug. 9, 1961
REGISTRAR'S SIGNATURE: Lenora O. Lorman
25. FUNERAL DIRECTOR: Robert S. Meyer
ADDRESS: Thompson Chapel 737 Main St. Gooding, Idaho.

Federal Security Agency
United States Public Health Service
Form DPH-48021

Informant, Funeral Director, Registrar and Medical Attendant. EACH must sign with BLACK INK in OWN handwriting. Each item should be answered as completely as possible. State answers as unknown only after a careful investigation. Use BLACK ink or BLACK record typewriter ribbon in filling out certificate. (ICA 38-206 and 215.) Address correspondence to DIVISION OF VITAL STATISTICS, BOISE, IDAHO

DUTIES:

OCT 9 1961

1. INFORMANT SHALL SIGN HIS OWN NAME, under item 17 to authenticate the facts stated under items 1 to 16 inclusive. In case of facts taken from hospital or public records, the person authorized to release the facts shall sign HIS name in addition to giving the source of information.

SEP 13 1967

2. THE FUNERAL DIRECTOR is responsible for completing the entire certificate, obtaining the signatures of the INFORMANT, the OFFICIAL last in attendance on the deceased and HIS OWN signature.

3. THE REGISTRAR can issue a burial or removal permit ONLY after receiving a completed death certificate, including the SIGNATURES IN BLACK ink under items 17, 23a and 25.

PENALTIES: Under the Idaho law, it is a misdemeanor to

(a) Knowingly supply false information to any one connected with completing a death certificate;
(b) Neglect or refuse to certify to the cause of death on request of the person in charge of the disposition of the deceased.
(c) Remove or bury the body of a deceased person WITHOUT the proper permit being FIRST obtained from the local registrar in the district WHERE THE DEATH OCCURRED;
(d) Alter a certificate on file in the office of a local registrar.

STATEMENT OF PLACE OF DEATH

Special attention should be given to the satisfactory completion of EACH portion of this item. The city or town and street address or route number refer to PLACE WHERE THE DEATH OCCURRED. For deaths occurring in hospitals, maternity homes, or institutions, the name of the place and length of stay MUST be stated.

STATEMENT OF USUAL RESIDENCE OF DECEASED

Regardless of the fact that the person may have lived his entire life at the place of death, ALWAYS COMPLETE ALL PARTS OF THIS ITEM. In case a person has resided in the county where death occurred for less than one year, give address of FORMER RESIDENCE. The post office of the deceased may be in a county or state other than the county of actual residence.

IDAHO CODE ANNOTATED-CHAPTER 38, SECTION 206.

The personal and statistical particulars (items 1 to 16) shall be authenticated by the signature of the informant, who may be any competent person acquainted with the facts.

The statement of facts relating to the disposition of the body shall be signed by the undertaker or person acting as such.

The medical certificate shall be made and signed by the physician, if any, last in attendance on the deceased, who shall specify the time in attendance, the time he last saw the deceased alive and the hour of the day at which death occurred. And he shall further state the cause of death, so as to show the course of disease or sequence of causes resulting in death, giving the primary cause, and also the contributory causes, if any, and the duration of each. Indefinite and unsatisfactory terms, indicating only symptoms of disease or conditions resulting from disease, will not be held sufficient for issuing a burial or removal permit; and any certificate containing only such terms as defined by the state registrar as indefinite and unsatisfactory, shall be returned to the physician for correction and definition. The international classification of the causes of death shall be used by all physicians in stating the cause of death in the medical certificate. Causes of death, which may be the result of either disease or violence, shall be carefully defined; and if from violence, its nature shall be stated, and whether (probably) accidental, suicidal, or homicidal.

This body embalmed under direction of Robert S. McVer Lic. No. E-424 at Thompson Chapel on 8-4-1961

ADDITIONAL REMARKS by Physician 737 Main Street
Gooding, Idaho.

State File No. 3502
Local Reg. No. 256
Reg. Dist. No. 460

Certificate of Death

STATE OF IDAHO

RECEIVED SEP 5 1961 Bureau of Vital Statistics

BIRTH NO.

1. PLACE OF DEATH
a. COUNTY Twin Falls 421
b. CITY OR TOWN (If outside corporate limits, write RURAL) Twin Falls
c. LENGTH OF
d. FULL NAME OF HOSPITAL OR INSTITUTION (If not in hospital or institution, give street address or location) Magic Valley Mem. Hospital

2. USUAL RESIDENCE (Where deceased lived. If institution: residence before admission).
a. STATE Idaho 420
b. COUNTY Twin Falls
c. CITY OR TOWN (If outside corporate limits, write RURAL and give township) Buhl
d. STREET ADDRESS (If rural, give location) 912 Sprague Ave.

3. NAME OF DECEASED (Type or Print)
a. (First) Essie 143
b. (Middle)
c. (Last) Womack

4. DATE OF DEATH (Month) (Day) (Year) Aug. 4, 1961

5. SEX Female
6. COLOR OR RACE White
7. MARRIED, NEVER MARRIED, WIDOWED, DIVORCED (Specify) Married
8. DATE OF BIRTH July 3, 1889
9. AGE (In years last birthday) 72 — IF UNDER 1 YEAR: Months / Days — IF UNDER 24 HRS.: Hours / Min.

10a. USUAL OCCUPATION (Give kind of work done during most of working life, even if retired) Housewife 01
10b. KIND OF BUSINESS OR INDUSTRY None
11. BIRTHPLACE (State or foreign country) Bieber, California
12. CITIZEN OF WHAT COUNTRY? U. S. A.

13. FATHER'S NAME Randolph Crowley — BIRTHPLACE Unk., Mo.
14. MOTHER'S MAIDEN NAME Sarah Oaks — BIRTHPLACE Unk., Mo.

15. WAS DECEASED EVER IN U.S. ARMED FORCES? (Yes, no, or unknown) No — (If yes, give war or dates of service)
16. SOCIAL SECURITY NO. None
17. INFORMANT'S OWN SIGNATURE Daral E Womack — ADDRESS Buhl, Idaho

18. CAUSE OF DEATH Enter only one cause per line for (a), (b), and (c)

This does not mean the mode of dying, such as heart failure, asthenia, etc. It means the disease, injury, or complication which caused death.

MEDICAL CERTIFICATION

I. DISEASE OR CONDITION DIRECTLY LEADING TO DEATH* (a) 433.1 Heart Failure due to arteriosclerotic Heart Disease — INTERVAL BETWEEN ONSET AND DEATH 6 wks

ANTECEDENT CAUSES — *Morbid conditions, if any, giving rise to the above cause (a) stating the underlying cause last.*
DUE TO (b) Paroxysmal Tachycardia 6 wks
DUE TO (c) Auricular Fibrillation

II. OTHER SIGNIFICANT CONDITIONS — *Conditions contributing to the death but not related to the disease or condition causing death.* Chronic Gall Bladder Disease 20 yrs

19a. DATE OF OPERATION
19b. MAJOR FINDINGS OF OPERATION
20. AUTOPSY? YES ☐ NO ☒

21a. ACCIDENT SUICIDE HOMICIDE (Specify)
21b. PLACE OF INJURY (e.g., in or about home, farm, factory, street, office bldg., etc.)
21c. (CITY, TOWN, OR TOWNSHIP) (COUNTY) (STATE)
21d. TIME OF INJURY (Month) (Day) (Year) (Hour) m.
21e. INJURY OCCURRED WHILE AT WORK ☐ NOT WHILE AT WORK ☐
21f. HOW DID INJURY OCCUR?

22. *I hereby certify that I attended the deceased from* June 1, 1961, *to* Aug 4, 1961, *that I last saw the deceased alive on* Aug 4, 1961, *and that death occurred at* 6:35p. m., *from the causes and on the date stated above.*

23a. SIGNATURE Vern H. Anderson, MD 008 (Degree or title)
23b. ADDRESS Buhl, Ida
23c. DATE SIGNED 8-28-61

24a. BURIAL, CREMATION, REMOVAL (Specify) Burial
24b. DATE 8/8/61
24c. NAME OF CEMETERY OR CREMATORY Buhl City Cemetery
24d. LOCATION (City, town, or county) (State) Buhl, Idaho

DATE REC'D BY LOCAL REG. Aug. 30, 1961
REGISTRAR'S SIGNATURE Lenora O. Gorman
25. FUNERAL DIRECTOR C. N. Marvel — ADDRESS Buhl, Idaho

Federal Security Agency
United States Public Health Service
Form DPH-48021

Informant, Funeral Director, Registrar and Medical Attendant. EACH must sign with BLACK INK in OWN handwriting. Each item should be answered as completely as possible. State answers as unknown only after a careful investigation. Use BLACK ink or BLACK record typewriter ribbon in filling out certificate. (ICA 38-206 and 215.) Address correspondence to DIVISION OF VITAL STATISTICS, BOISE, IDAHO

SEP 6 1961

DUTIES:

1. INFORMANT SHALL SIGN HIS OWN NAME, under item 17 to authenticate the facts stated under items 1 to 16 inclusive. In case of facts taken from hospital or public records, the person authorized to release the facts shall sign HIS name in addition to giving the source of information.

2. THE FUNERAL DIRECTOR is responsible for completing the entire certificate, obtaining the signatures of the INFORMANT, the OFFICIAL last in attendance on the deceased and HIS OWN signature.

3. THE REGISTRAR can issue a burial or removal permit ONLY after receiving a completed death certificate, including the SIGNATURES IN BLACK ink under items 17, 23a and 25.

PENALTIES: Under the Idaho law, it is a misdemeanor to

(a) Knowingly supply false information to any one connected with completing a death certificate;
(b) Neglect or refuse to certify to the cause of death on request of the person in charge of the disposition of the deceased.
(c) Remove or bury the body of a deceased person WITHOUT the proper permit being FIRST obtained from the local registrar in the district WHERE THE DEATH OCCURRED;
(d) Alter a certificate on file in the office of a local registrar.

STATEMENT OF PLACE OF DEATH

Special attention should be given to the satisfactory completion of EACH portion of this item. The city or town and street address or route number refer to PLACE WHERE THE DEATH OCCURRED. For deaths occurring in hospitals, maternity homes, or institutions, the name of the place and length of stay MUST be stated.

STATEMENT OF USUAL RESIDENCE OF DECEASED

Regardless of the fact that the person may have lived his entire life at the place of death, ALWAYS COMPLETE ALL PARTS OF THIS ITEM. In case a person has resided in the county where death occurred for less than one year, give address of FORMER RESIDENCE. The post office of the deceased may be in a county or state other than the county of actual residence.

IDAHO CODE ANNOTATED-CHAPTER 38, SECTION 206.

The personal and statistical particulars (items 1 to 16) shall be authenticated by the signature of the informant, who may be any competent person acquainted with the facts.

The statement of facts relating to the disposition of the body shall be signed by the undertaker or person acting as such.

The medical certificate shall be made and signed by the physician, if any, last in attendance on the deceased, who shall specify the time in attendance, the time he last saw the deceased alive and the hour of the day at which death occurred. And he shall further state the cause of death, so as to show the course of disease or sequence of causes resulting in death, giving the primary cause, and also the contributory causes, if any, and the duration of each. Indefinite and unsatisfactory terms, indicating only symptoms of disease or conditions resulting from disease, will not be held sufficient for issuing a burial or removal permit; and any certificate containing only such terms as defined by the state registrar as indefinite and unsatisfactory, shall be returned to the physician for correction and definition. The international classification of the causes of death shall be used by all physicians in stating the cause of death in the medical certificate. Causes of death, which may be the result of either disease or violence, shall be carefully defined; and if from violence, its nature shall be stated, and whether (probably) accidental, suicidal, or homicidal.

This body embalmed under direction of C. W. Marvel Lic. No E-457 at Buhl, Idaho on 8/4/61

ADDITIONAL REMARKS by Physician

Certificate of Death

STATE OF IDAHO

State File No. 3503
Local Reg. No. 239
Reg. Dist. No. 400

BIRTH NO.

RECEIVED AUG 10 1961 Bureau of Vital Statistics

1. PLACE OF DEATH
a. COUNTY: Twin Falls County
b. CITY OR TOWN (If outside corporate limits, write RURAL and give township): Twin Falls
c. LENGTH OF STAY (in this place):
d. FULL NAME OF HOSPITAL OR INSTITUTION (If not in hospital or institution, give street address or location): Magic Valley Mem. Hospital

2. USUAL RESIDENCE (Where deceased lived. If institution: residence before admission).
a. STATE: Idaho
b. COUNTY: Twin Falls
c. CITY OR TOWN (If outside corporate limits, write RURAL and give township): Twin Falls
d. STREET ADDRESS (If rural, give location): 538 2nd Ave. East

3. NAME OF DECEASED (Type or Print)	a. (First)	b. (Middle)	c. (Last)	4. DATE OF DEATH (Month)	(Day)	(Year)
	DONALD	WILLIAM	Mc ALLISTER	Aug.	5,	1961

5. SEX	6. COLOR OR RACE	7. MARRIED, NEVER MARRIED, WIDOWED, DIVORCED (Specify)	8. DATE OF BIRTH	9. AGE (In years last birthday)	IF UNDER 1 YEAR Months	Days	IF UNDER 24 HRS. Hours	Min.
Male	White	Single	April 15, 1895	66				

10a. USUAL OCCUPATION (Give kind of work done during most of working life, even if retired): Retired meat cutter
10b. KIND OF BUSINESS OR INDUSTRY:
11. BIRTHPLACE (State or foreign country): Epworth, Iowa
12. CITIZEN OF WHAT COUNTRY? USA

13. FATHER'S NAME: Wm. E. McAllister — BIRTHPLACE: Vermont
14. MOTHER'S MAIDEN NAME: Mary Goody Koontz — BIRTHPLACE: Iowa

15. WAS DECEASED EVER IN U.S. ARMED FORCES? (Yes, no, or unknown): No (If yes, give war or dates of service): ------
16. SOCIAL SECURITY NO.: 519-09-7289
17. INFORMANT'S OWN SIGNATURE: Florence M. Kottsick — ADDRESS: Reno, Nevada

MEDICAL CERTIFICATION

18. CAUSE OF DEATH
Enter only one cause per line for (a), (b), and (c)

**This does not mean the mode of dying, such as heart failure, asthenia, etc. It means the disease, injury, or complication which caused death.*

I. DISEASE OR CONDITION DIRECTLY LEADING TO DEATH*(a) Coronary thrombosis — INTERVAL BETWEEN ONSET AND DEATH: 12 hrs.

ANTECEDENT CAUSES

Morbid conditions, if any, giving rise to the above cause (a) stating the underlying cause last.

DUE TO (b)

DUE TO (c) Arteriorsclerosis — 10 yrs.

II. OTHER SIGNIFICANT CONDITIONS

Conditions contributing to the death but not related to the disease or condition causing death. Bronchial asthma

19a. DATE OF OPERATION	19b. MAJOR FINDINGS OF OPERATION	20. AUTOPSY?
		YES ☐ NO ☒

21a. ACCIDENT SUICIDE HOMICIDE (Specify)	21b. PLACE OF INJURY (e.g., in or about home, farm, factory, street, office bldg., etc.)	21c. (CITY, TOWN, OR TOWNSHIP) (COUNTY) (STATE)

21d. TIME OF INJURY (Month) (Day) (Year) (Hour)	21e. INJURY OCCURRED	21f. HOW DID INJURY OCCUR?
m.	WHILE AT WORK ☐ NOT WHILE AT WORK ☐	

22. *I hereby certify that I attended the deceased from* May 15, 1958, *to* August 5, 1961, *that I last saw the deceased alive on* Aug. 5, 1961 *and that death occurred at* 11:45 p.m., *from the causes and on the date stated above.*

23a. SIGNATURE (Degree or title)	23b. ADDRESS	23c. DATE SIGNED
Willard H. Clark, M.D.	Twin Falls, Idaho	8/7/61

24a. BURIAL, CREMATION, REMOVAL (Specify)	24b. DATE	24c. NAME OF CEMETERY OR CREMATORY	24d. LOCATION (City, town, or county) (State)
Burial	7/9/61	Sunset Memorial Park	Twin Falls, Idaho

DATE REC'D BY LOCAL REG.	REGISTRAR'S SIGNATURE	25. FUNERAL DIRECTOR	ADDRESS
Aug 14, 1961	Lenora O. Forman	Wm. White Mortuary	Twin Falls, Idaho

Federal Security Agency
United States Public Health Service

Form DPH-48021

Informant, Funeral Director, Registrar and Medical Attendant. EACH must sign with BLACK INK in OWN handwriting. Each item should be answered as completely as possible. State answers as unknown only after a careful investigation. Use BLACK ink or BLACK record typewriter ribbon in filling out certificate. (ICA 38-206 and 215.) Address correspondence to DIVISION OF VITAL STATISTICS, BOISE, IDAHO

OCT 26 1961

DUTIES:

1. INFORMANT SHALL SIGN HIS OWN NAME, under item 17 to authenticate the facts stated under items 1 to 16 inclusive. In case of facts taken from hospital or public records, the person authorized to release the facts shall sign HIS name in addition to giving the source of information.

2. THE FUNERAL DIRECTOR is responsible for completing the entire certificate, obtaining the signatures of the INFORMANT, the OFFICIAL last in attendance on the deceased and HIS OWN signature.

3. THE REGISTRAR can issue a burial or removal permit ONLY after receiving a completed death certificate, including the SIGNATURES IN BLACK ink under items 17, 23a and 25.

PENALTIES: Under the Idaho law, it is a misdemeanor to

(a) Knowingly supply false information to any one connected with completing a death certificate;
(b) Neglect or refuse to certify to the cause of death on request of the person in charge of the disposition of the deceased.
(c) Remove or bury the body of a deceased person WITHOUT the proper permit being FIRST obtained from the local registrar in the district WHERE THE DEATH OCCURRED;
(d) Alter a certificate on file in the office of a local registrar.

STATEMENT OF PLACE OF DEATH

Special attention should be given to the satisfactory completion of EACH portion of this item. The city or town and street address or route number refer to PLACE WHERE THE DEATH OCCURRED. For deaths occurring in hospitals, maternity homes, or institutions, the name of the place and length of stay MUST be stated.

STATEMENT OF USUAL RESIDENCE OF DECEASED

Regardless of the fact that the person may have lived his entire life at the place of death, ALWAYS COMPLETE ALL PARTS OF THIS ITEM. In case a person has resided in the county where death occurred for less than one year, give address of FORMER RESIDENCE. The post office of the deceased may be in a county or state other than the county of actual residence.

IDAHO CODE ANNOTATED-CHAPTER 38, SECTION 206.

The personal and statistical particulars (items 1 to 16) shall be authenticated by the signature of the informant, who may be any competent person acquainted with the facts.

The statement of facts relating to the disposition of the body shall be signed by the undertaker or person acting as such.

The medical certificate shall be made and signed by the physician, if any, last in attendance on the deceased, who shall specify the time in attendance, the time he last saw the deceased alive and the hour of the day at which death occurred. And he shall further state the cause of death, so as to show the course of disease or sequence of causes resulting in death, giving the primary cause, and also the contributory causes, if any, and the duration of each. Indefinite and unsatisfactory terms, indicating only symptoms of disease or conditions resulting from disease, will not be held sufficient for issuing a burial or removal permit; and any certificate containing only such terms as defined by the state registrar as indefinite and unsatisfactory, shall be returned to the physician for correction and definition. The international classification of the causes of death shall be used by all physicians in stating the cause of death in the medical certificate. Causes of death, which may be the result of either disease or violence, shall be carefully defined; and if from violence, its nature shall be stated, and whether (probably) accidental, suicidal, or homicidal.

This body embalmed under direction of James Banning Lic. No. 462 at Twin Falls on 7/5/61

ADDITIONAL REMARKS by Physician

NON-RESIDENT

Certificate of Death

STATE OF IDAHO

State File No. 3504
Local Reg. No. 237
Reg. Dist. No. 460

BIRTH NO.

RECEIVED
AUG 10 1961
Bureau of Vital Statistics

421

1. PLACE OF DEATH
a. COUNTY: Twin Falls County
b. CITY OR TOWN (If outside corporate limits, write RURAL and give township): Twin Falls
c. LENGTH OF STAY (in this place):
d. FULL NAME OF HOSPITAL OR INSTITUTION (If not in hospital or institution, give street address or location): Straughn Motel Addison Ave.

2. USUAL RESIDENCE (Where deceased lived. If institution: residence before admission).
a. STATE: Wisconsin 48
b. COUNTY: Ashland Co. 000
c. CITY OR TOWN (If outside corporate limits, write RURAL and give township): Ashland
d. STREET ADDRESS (If rural, give location): 109½ E. 2nd St.

3. NAME OF DECEASED (Type or Print)
a. (First): DUANE
b. (Middle): C.
c. (Last): LINDBERG

4. DATE OF DEATH (Month) (Day) (Year): Aug. 6, 1961

5. SEX: Male
6. COLOR OR RACE: White
7. MARRIED, NEVER MARRIED, WIDOWED, DIVORCED (Specify): Divorced
8. DATE OF BIRTH: December 31, 1934
9. AGE (In years last birthday): 26 — IF UNDER 1 YEAR: Months / Days — IF UNDER 24 HRS.: Hours / Min.

10a. USUAL OCCUPATION (Give kind of work done during most of working life, even if retired): Auditor-survey 62
10b. KIND OF BUSINESS OR INDUSTRY: Business Survey
11. BIRTHPLACE (State or foreign country): Ladysmith, Wisconsin
12. CITIZEN OF WHAT COUNTRY?: U.S.A.

13. FATHER'S NAME: Victor Lindberg — BIRTHPLACE: Sweden 2
14. MOTHER'S MAIDEN NAME: Anita Duell — BIRTHPLACE: Wisconsin

15. WAS DECEASED EVER IN U.S. ARMED FORCES? (Yes, no, or unknown): No — (If yes, give war or dates of service):
16. SOCIAL SECURITY NO.: 393-30-7802
17. INFORMANT'S ~~OWN SIGNATURE~~: [signature] — ADDRESS:

18. CAUSE OF DEATH
Enter only one cause per line for (a), (b), and (c)

This does not mean the mode of dying, such as heart failure, asthenia, etc. It means the disease, injury, or complication which caused death.

MEDICAL CERTIFICATION

I. DISEASE OR CONDITION DIRECTLY LEADING TO DEATH* (a): Diabetes mellitus, with — INTERVAL BETWEEN ONSET AND DEATH:

ANTECEDENT CAUSES
Morbid conditions, if any, giving rise to the above cause (a) stating the underlying cause last.
~~DUE TO (b)~~ Glomerulosclerosis — (Possibly transitory Hyperinsulinism)
DUE TO (c)

II. OTHER SIGNIFICANT CONDITIONS
Conditions contributing to the death but not related to the disease or condition causing death.

260X

19a. DATE OF OPERATION
19b. MAJOR FINDINGS OF OPERATION
20. AUTOPSY? YES [X] NO [ ]

21a. ACCIDENT SUICIDE HOMICIDE (Specify)
21b. PLACE OF INJURY (e.g., in or about home, farm, factory, street, office bldg., etc.)
21c. (CITY, TOWN, OR TOWNSHIP) (COUNTY) (STATE)

21d. TIME OF INJURY (Month) (Day) (Year) (Hour) m.
21e. INJURY OCCURRED WHILE AT WORK [ ] NOT WHILE AT WORK [ ]
21f. HOW DID INJURY OCCUR?

22. *I hereby certify that I attended the deceased from* Did not alive *, 19__, to _____, 19__, that I last saw the deceased alive on _____, 19__, and that death occurred at _____ m., from the causes and on the date stated above.*

23a. SIGNATURE (Degree or title): J. Woodson Creed, M. Pathologist 061
23b. ADDRESS: Twin Falls, Idaho
23c. DATE SIGNED: 7/7/61

24a. BURIAL, CREMATION, REMOVAL (Specify): Removal 3
24b. DATE: 8/7/61
24c. NAME OF CEMETERY OR CREMATORY:
24d. LOCATION (City, town, or county) (State): Ashland Ashland Wiscons

DATE REC'D BY LOCAL REG.: Aug. 7, 1961
REGISTRAR'S SIGNATURE: Lenora O. Gorman
25. FUNERAL DIRECTOR: [signature] — ADDRESS: White Mortuary, Twin Falls, Idaho

Federal Security Agency
United States Public Health Service

Form DPH-48021

Informant, Funeral Director, Registrar and Medical Attendant. EACH must sign with BLACK INK in OWN handwriting. Each item should be answered as completely as possible. State answers as unknown only after a careful investigation. Use BLACK ink or BLACK record typewriter ribbon in filling out certificate. (ICA 38-206 and 215.) Address correspondence to DIVISION OF VITAL STATISTICS, BOISE, IDAHO

DUTIES:

AUG 10 1961

1. INFORMANT SHALL SIGN HIS OWN NAME, under item 17 to authenticate the facts stated under items 1 to 16 inclusive. In case of facts taken from hospital or public records, the person authorized to release the facts shall sign HIS name in addition to giving the source of information.

2. THE FUNERAL DIRECTOR is responsible for completing the entire certificate, obtaining the signatures of the INFORMANT, the OFFICIAL last in attendance on the deceased and HIS OWN signature.

3. THE REGISTRAR can issue a burial or removal permit ONLY after receiving a completed death certificate, including the SIGNATURES IN BLACK ink under items 17, 23a and 25.

PENALTIES: Under the Idaho law, it is a misdemeanor to

(a) Knowingly supply false information to any one connected with completing a death certificate;
(b) Neglect or refuse to certify to the cause of death on request of the person in charge of the disposition of the deceased.
(c) Remove or bury the body of a deceased person WITHOUT the proper permit being FIRST obtained from the local registrar in the district WHERE THE DEATH OCCURRED;
(d) Alter a certificate on file in the office of a local registrar.

STATEMENT OF PLACE OF DEATH

Special attention should be given to the satisfactory completion of EACH portion of this item. The city or town and street address or route number refer to PLACE WHERE THE DEATH OCCURRED. For deaths occurring in hospitals, maternity homes, or institutions, the name of the place and length of stay MUST be stated.

STATEMENT OF USUAL RESIDENCE OF DECEASED

Regardless of the fact that the person may have lived his entire life at the place of death, ALWAYS COMPLETE ALL PARTS OF THIS ITEM. In case a person has resided in the county where death occurred for less than one year, give address of FORMER RESIDENCE. The post office of the deceased may be in a county or state other than the county of actual residence.

IDAHO CODE ANNOTATED-CHAPTER 38, SECTION 206.

The personal and statistical particulars (items 1 to 16) shall be authenticated by the signature of the informant, who may be any competent person acquainted with the facts.

The statement of facts relating to the disposition of the body shall be signed by the undertaker or person acting as such.

The medical certificate shall be made and signed by the physician, if any, last in attendance on the deceased, who shall specify the time in attendance, the time he last saw the deceased alive and the hour of the day at which death occurred. And he shall further state the cause of death, so as to show the course of disease or sequence of causes resulting in death, giving the primary cause, and also the contributory causes, if any, and the duration of each. Indefinite and unsatisfactory terms, indicating only symptoms of disease or conditions resulting from disease, will not be held sufficient for issuing a burial or removal permit; and any certificate containing only such terms as defined by the state registrar as indefinite and unsatisfactory, shall be returned to the physician for correction and definition. The international classification of the causes of death shall be used by all physicians in stating the cause of death in the medical certificate. Causes of death, which may be the result of either disease or violence, shall be carefully defined; and if from violence, its nature shall be stated, and whether (probably) accidental, suicidal, or homicidal.

This body embalmed under direction of James Banning Lic. No. 462 at Twin Falls on 7/6/61

ADDITIONAL REMARKS by Physician

Certificate of Death

STATE OF IDAHO

State File No. 3505
Local Reg. No. 240
Reg. Dist. No. 400

BIRTH NO.

RECEIVED JAN 16 1961 Bureau of Vital Statistics

1. PLACE OF DEATH
a. COUNTY: Twin Falls 421
b. CITY OR TOWN (If outside corporate limits, write RURAL and give township): Twin Falls
c. LENGTH OF STAY (in this place):
d. FULL NAME OF HOSPITAL OR INSTITUTION (If not in hospital or institution, give street address or location): Magic Valley Mem. Hosp.

2. USUAL RESIDENCE (Where deceased lived. If institution: residence before admission).
a. STATE: Idaho 421
b. COUNTY: Twin Falls
c. CITY OR TOWN (If outside corporate limits, write RURAL and give township): Twin Falls
d. STREET ADDRESS (If rural, give location): 475 Buchanan

3. NAME OF DECEASED (Type or Print): a. (First) Walter 142 b. (Middle) L. c. (Last) Teamster

4. DATE OF DEATH (Month) (Day) (Year): Aug. 8, 1961

5. SEX: Male

6. COLOR OR RACE: White

7. MARRIED, NEVER MARRIED, WIDOWED, DIVORCED (Specify): Married

8. DATE OF BIRTH: Oct. 8, 1890

9. AGE (In years last birthday): 70 — IF UNDER 1 YEAR: Months / Days — IF UNDER 24 HRS.: Hours / Min.

10a. USUAL OCCUPATION (Give kind of work done during most of working life, even if retired): General Contractor

10b. KIND OF BUSINESS OR INDUSTRY:

11. BIRTHPLACE (State or foreign country): Williamsburg, West Virginia

12. CITIZEN OF WHAT COUNTRY?: U.S.A.

13. FATHER'S NAME: Frank Teamster 73 — BIRTHPLACE: West Virginia

14. MOTHER'S MAIDEN NAME: Louella McClung 3 — BIRTHPLACE: Unknown

15. WAS DECEASED EVER IN U.S. ARMED FORCES? (Yes, no, or unknown): no — (If yes, give war or dates of service):

16. SOCIAL SECURITY NO.: 518-36-8802

17. INFORMANT'S OWN SIGNATURE: Mrs W L Teamster — ADDRESS:

18. CAUSE OF DEATH — Enter only one cause per line for (a), (b), and (c)

**This does not mean the mode of dying, such as heart failure, asthenia, etc. It means the disease, injury, or complication which caused death.*

MEDICAL CERTIFICATION

I. DISEASE OR CONDITION DIRECTLY LEADING TO DEATH*(a): Carcinoma of Bladder — INTERVAL BETWEEN ONSET AND DEATH:

ANTECEDENT CAUSES

Morbid conditions, if any, giving rise to the above cause (a) stating the underlying cause last.

DUE TO (b): With Widespread

DUE TO (c): Metastases

II. OTHER SIGNIFICANT CONDITIONS

Conditions contributing to the death but not related to the disease or condition causing death.

19a. DATE OF OPERATION:

19b. MAJOR FINDINGS OF OPERATION:

20. AUTOPSY? YES ☐ NO ☒

21a. ACCIDENT SUICIDE HOMICIDE (Specify):

21b. PLACE OF INJURY (e.g., in or about home, farm, factory, street, office bldg., etc.):

21c. (CITY, TOWN, OR TOWNSHIP) (COUNTY) (STATE):

21d. TIME OF INJURY (Month) (Day) (Year) (Hour) m.:

21e. INJURY OCCURRED WHILE AT WORK ☐ NOT WHILE AT WORK ☐

21f. HOW DID INJURY OCCUR?:

22. *I hereby certify that I attended the deceased from* 10-15, 1960, *to* 8-8, 1961, *that I last saw the deceased alive on* 8-8, 1961, *and that death occurred at* 5:30 a.m., *from the causes and on the date stated above.*

23a. SIGNATURE (Degree or title): Mrs W L Teamster M.D.

23b. ADDRESS: Twin Falls, Idaho

23c. DATE SIGNED: 8/8/61

24a. BURIAL, CREMATION, REMOVAL (Specify): Burial

24b. DATE: 8/10/61

24c. NAME OF CEMETERY OR CREMATORY: Twin Falls Cemetery

24d. LOCATION (City, town, or county) (State): Twin Falls, Idaho

DATE REC'D BY LOCAL REG.: Aug 14, 1961

REGISTRAR'S SIGNATURE: Lenora O. Forman Deputy Registrar

25. FUNERAL DIRECTOR — ADDRESS: White Mortuary, Twin Falls, Idaho

Federal Security Agency
United States Public Health Service

Form DPH-48021

Informant, Funeral Director, Registrar and Medical Attendant. EACH must sign with BLACK INK in OWN handwriting. Each item should be answered as completely as possible. State answers as unknown only after a careful investigation. Use BLACK ink or BLACK record typewriter ribbon in filling out certificate. (ICA 38-206 and 215.) Address correspondence to DIVISION OF VITAL STATISTICS, BOISE, IDAHO

SEP 13 1961

DUTIES:

1. INFORMANT SHALL SIGN HIS OWN NAME, under item 17 to authenticate the facts stated under items 1 to 16 inclusive. In case of facts taken from hospital or public records, the person authorized to release the facts shall sign HIS name in addition to giving the source of information.

2. THE FUNERAL DIRECTOR is responsible for completing the entire certificate, obtaining the signatures of the INFORMANT, the OFFICIAL last in attendance on the deceased and HIS OWN signature.

3. THE REGISTRAR can issue a burial or removal permit ONLY after receiving a completed death certificate, including the SIGNATURES IN BLACK ink under items 17, 23a and 25.

PENALTIES: Under the Idaho law, it is a misdemeanor to

(a) Knowingly supply false information to any one connected with completing a death certificate;
(b) Neglect or refuse to certify to the cause of death on request of the person in charge of the disposition of the deceased.
(c) Remove or bury the body of a deceased person WITHOUT the proper permit being FIRST obtained from the local registrar in the district WHERE THE DEATH OCCURRED;
(d) Alter a certificate on file in the office of a local registrar.

STATEMENT OF PLACE OF DEATH

Special attention should be given to the satisfactory completion of EACH portion of this item. The city or town and street address or route number refer to PLACE WHERE THE DEATH OCCURRED. For deaths occurring in hospitals, maternity homes, or institutions, the name of the place and length of stay MUST be stated.

STATEMENT OF USUAL RESIDENCE OF DECEASED

Regardless of the fact that the person may have lived his entire life at the place of death, ALWAYS COMPLETE ALL PARTS OF THIS ITEM. In case a person has resided in the county where death occurred for less than one year, give address of FORMER RESIDENCE. The post office of the deceased may be in a county or state other than the county of actual residence.

IDAHO CODE ANNOTATED-CHAPTER 38, SECTION 206.

The personal and statistical particulars (items 1 to 16) shall be authenticated by the signature of the informant, who may be any competent person acquainted with the facts.

The statement of facts relating to the disposition of the body shall be signed by the undertaker or person acting as such.

The medical certificate shall be made and signed by the physician, if any, last in attendance on the deceased, who shall specify the time in attendance, the time he last saw the deceased alive and the hour of the day at which death occurred. And he shall further state the cause of death, so as to show the course of disease or sequence of causes resulting in death, giving the primary cause, and also the contributory causes, if any, and the duration of each. Indefinite and unsatisfactory terms, indicating only symptoms of disease or conditions resulting from disease, will not be held sufficient for issuing a burial or removal permit; and any certificate containing only such terms as defined by the state registrar as indefinite and unsatisfactory, shall be returned to the physician for correction and definition. The international classification of the causes of death shall be used by all physicians in stating the cause of death in the medical certificate. Causes of death, which may be the result of either disease or violence, shall be carefully defined; and if from violence, its nature shall be stated, and whether (probably) accidental, suicidal, or homicidal.

This body embalmed under direction of James Banning Lic. No. 462 at Twin Falls, Ida 8/8/61

ADDITIONAL REMARKS by Physician

Certificate of Death

STATE OF IDAHO

State File No. 3506
Local Reg. No. 249
Reg. Dist. No. 460

BIRTH NO. 61-10727

RECEIVED AUG 31 1961 Vital Statistics

1. PLACE OF DEATH
a. COUNTY: Twin Falls 421
b. CITY OR TOWN (If outside corporate limits, write RURAL and give township): Twin Falls
c. LENGTH OF STAY (in this place): 2 days
d. FULL NAME OF HOSPITAL OR INSTITUTION (If not in hospital or institution, give street address or location): Magic Valley Mem. Hospital

2. USUAL RESIDENCE (Where deceased lived. If institution: residence before admission).
a. STATE: Idaho 420
b. COUNTY: Twin Falls
c. CITY OR TOWN (If outside corporate limits, write RURAL and give township): Buhl
d. STREET ADDRESS (If rural, give location): Route # 1

3. NAME OF DECEASED (Type or Print): a. (First) Kent b. (Middle) Eugene 143 c. (Last) Herzinger

4. DATE OF DEATH: (Month) (Day) (Year): Aug. 11, 1961

5. SEX	6. COLOR OR RACE	7. MARRIED, NEVER MARRIED, WIDOWED, DIVORCED (Specify)	8. DATE OF BIRTH	9. AGE (In years last birthday)	IF UNDER 1 YEAR Months	Days	IF UNDER 24 HRS. Hours	Min.
Male	White	Never Married	Aug. 9, 1961			2		

10a. USUAL OCCUPATION (Give kind of work done during most of working life, even if retired)	10b. KIND OF BUSINESS OR INDUSTRY	11. BIRTHPLACE (State or foreign country)	12. CITIZEN OF WHAT COUNTRY?
Infant 021	None	Twin Falls, Idaho	U. S. A.

13. FATHER'S NAME	BIRTHPLACE	14. MOTHER'S MAIDEN NAME	BIRTHPLACE
Eugene Herzinger	Beemer, Neb.	Carolyn Machacek	Buhl, Idaho

15. WAS DECEASED EVER IN U.S. ARMED FORCES? (Yes, no, or unknown) (If yes, give war or dates of service)	16. SOCIAL SECURITY NO.	17. INFORMANT'S OWN SIGNATURE	ADDRESS
No	None	X Eugene M. Herzinger	Buhl, Ida.

MEDICAL CERTIFICATION

18. CAUSE OF DEATH Enter only one cause per line for (a), (b), and (c).

**This does not mean the mode of dying, such as heart failure, asthenia, etc. It means the disease, injury, or complication which caused death.*

I. DISEASE OR CONDITION DIRECTLY LEADING TO DEATH* (a) Hemalytic disease of newborn — INTERVAL BETWEEN ONSET AND DEATH: 2 days

ANTECEDENT CAUSES

Morbid conditions, if any, giving rise to the above cause (a) stating the underlying cause last.

DUE TO (b) Patent Ductus Arteriosis

DUE TO (c)

II. OTHER SIGNIFICANT CONDITIONS

Conditions contributing to the death but not related to the disease or condition causing death. Patent Ductus

19a. DATE OF OPERATION	19b. MAJOR FINDINGS OF OPERATION	20. AUTOPSY?
		YES [X] NO [ ]

21a. ACCIDENT / SUICIDE / HOMICIDE (Specify)	21b. PLACE OF INJURY (e.g., in or about home, farm, factory, street, office bldg., etc.)	21c. (CITY, TOWN, OR TOWNSHIP) (COUNTY) (STATE)

21d. TIME OF INJURY (Month) (Day) (Year) (Hour)	21e. INJURY OCCURRED	21f. HOW DID INJURY OCCUR?
m.	WHILE AT WORK [ ] NOT WHILE AT WORK [ ]	

22. *I hereby certify that I attended the deceased from* August 9, 1961, *to* August 11, 1961, *that I last saw the deceased alive on* August 10, 1961, *and that death occurred at* 1:50a. m., *from the causes and on the date stated above.*

23a. SIGNATURE (Degree or title)	23b. ADDRESS	23c. DATE SIGNED
[signature] MD	Filer Idaho	8/14/61

24a. BURIAL, CREMATION, REMOVAL (Specify)	24b. DATE	24c. NAME OF CEMETERY OR CREMATORY	24d. LOCATION (City, town, or county) (State)
Burial	8/18/61	Buhl City Cemetery	Buhl, Idaho

DATE REC'D BY LOCAL REG.	REGISTRAR'S SIGNATURE	25. FUNERAL DIRECTOR	ADDRESS
Aug. 29, 1961	Jenora O. Forman	[illegible]	Buhl, Idaho

Federal Security Agency
United States Public Health Service

Form DPH-48021

Informant, Funeral Director, Registrar and Medical Attendant. EACH must sign with BLACK INK in OWN handwriting. Each item should be answered as completely as possible. State answers as unknown only after a careful investigation. Use BLACK ink or BLACK record typewriter ribbon in filling out certificate. (ICA 38-206 and 215.) Address correspondence to DIVISION OF VITAL STATISTICS, BOISE, IDAHO

DUTIES:

1. INFORMANT SHALL SIGN HIS OWN NAME, under item 17 to authenticate the facts stated under items 1 to 16 inclusive. In case of facts taken from hospital or public records, the person authorized to release the facts shall sign HIS name in addition to giving the source of information.

2. THE FUNERAL DIRECTOR is responsible for completing the entire certificate, obtaining the signatures of the INFORMANT, the OFFICIAL last in attendance on the deceased and HIS OWN signature.

3. THE REGISTRAR can issue a burial or removal permit ONLY after receiving a completed death certificate, including the SIGNATURES IN BLACK ink under items 17, 23a and 25.

PENALTIES: Under the Idaho law, it is a misdemeanor to

(a) Knowingly supply false information to any one connected with completing a death certificate;
(b) Neglect or refuse to certify to the cause of death on request of the person in charge of the disposition of the deceased.
(c) Remove or bury the body of a deceased person WITHOUT the proper permit being FIRST obtained from the local registrar in the district WHERE THE DEATH OCCURRED;
(d) Alter a certificate on file in the office of a local registrar.

STATEMENT OF PLACE OF DEATH

Special attention should be given to the satisfactory completion of EACH portion of this item. The city or town and street address or route number refer to PLACE WHERE THE DEATH OCCURRED. For deaths occurring in hospitals, maternity homes, or institutions, the name of the place and length of stay MUST be stated.

STATEMENT OF USUAL RESIDENCE OF DECEASED

Regardless of the fact that the person may have lived his entire life at the place of death, ALWAYS COMPLETE ALL PARTS OF THIS ITEM. In case a person has resided in the county where death occurred for less than one year, give address of FORMER RESIDENCE. The post office of the deceased may be in a county or state other than the county of actual residence.

IDAHO CODE ANNOTATED-CHAPTER 38, SECTION 206.

The personal and statistical particulars (items 1 to 16) shall be authenticated by the signature of the informant, who may be any competent person acquainted with the facts.

The statement of facts relating to the disposition of the body shall be signed by the undertaker or person acting as such.

The medical certificate shall be made and signed by the physician, if any, last in attendance on the deceased, who shall specify the time in attendance, the time he last saw the deceased alive and the hour of the day at which death occurred. And he shall further state the cause of death, so as to show the course of disease or sequence of causes resulting in death, giving the primary cause, and also the contributory causes, if any, and the duration of each. Indefinite and unsatisfactory terms, indicating only symptoms of disease or conditions resulting from disease, will not be held sufficient for issuing a burial or removal permit; and any certificate containing only such terms as defined by the state registrar as indefinite and unsatisfactory, shall be returned to the physician for correction and definition. The international classification of the causes of death shall be used by all physicians in stating the cause of death in the medical certificate. Causes of death, which may be the result of either disease or violence, shall be carefully defined; and if from violence, its nature shall be stated, and whether (probably) accidental, suicidal, or homicidal.

This body embalmed under direction of C. W. Marvel Lic. No E-457 at Buhl, Idaho on 8/11/61

ADDITIONAL REMARKS by Physician

Certificate of Death

STATE OF IDAHO

State File No. 3507
Local Reg. No. 2307
Reg. Dist. No. 460

BIRTH NO.

RECEIVED AUG 31 1961

1. PLACE OF DEATH
a. COUNTY: Twin Falls
b. CITY OR TOWN (If outside corporate limits, write RURAL and give township): Twin Falls
LENGTH OF STAY (in this place): 4 days
d. FULL NAME OF HOSPITAL OR INSTITUTION (If not in hospital or institution, give street address or location): Magic Valley Mem. Hospital

2. USUAL RESIDENCE (Where deceased lived. If institution: residence before admission).
a. STATE: Idaho
b. COUNTY: Twin Falls
c. CITY OR TOWN (If outside corporate limits, write RURAL and give township): Buhl
d. STREET ADDRESS (If rural, give location): Harral Nursing Home

3. NAME OF DECEASED (Type or Print): a. (First) William; b. (Middle) R.; c. (Last) Hawkins

4. DATE OF DEATH: (Month) Aug. (Day) 11, (Year) 1961

5. SEX	6. COLOR OR RACE	7. MARRIED, NEVER MARRIED, WIDOWED, DIVORCED (Specify)	8. DATE OF BIRTH	9. AGE (In years last birthday)	IF UNDER 1 YEAR: Months / Days	IF UNDER 24 HRS.: Hours / Min.
Male	White	Widowed	Jan. 7, 1873	88		

10a. USUAL OCCUPATION (Give kind of work done during most of working life, even if retired)	10b. KIND OF BUSINESS OR INDUSTRY	11. BIRTHPLACE (State or foreign country)	12. CITIZEN OF WHAT COUNTRY?
Farmer	Agriculture	Grenola, Kansas	U. S. A.

13. FATHER'S NAME	BIRTHPLACE	14. MOTHER'S MAIDEN NAME	BIRTHPLACE
T. P. Hawkins	Unk., Ohio	Isobel Brownlee	Unk., Ohio

15. WAS DECEASED EVER IN U.S. ARMED FORCES? (Yes, no, or unknown)	(If yes, give war or dates of service)	16. SOCIAL SECURITY NO.	17. INFORMANT'S OWN SIGNATURE	ADDRESS
No		None	W. R. Hawkins	Filer, Idaho

18. CAUSE OF DEATH
Enter only one cause per line for (a), (b), and (c)

**This does not mean the mode of dying, such as heart failure, asthenia, etc. It means the disease, injury, or complication which caused death.*

MEDICAL CERTIFICATION

		INTERVAL BETWEEN ONSET AND DEATH
I. DISEASE OR CONDITION DIRECTLY LEADING TO DEATH* (a)	Pneumonia	4 days.
ANTECEDENT CAUSES *Morbid conditions, if any, giving rise to the above cause (a) stating the underlying cause last.* DUE TO (b)	Congestive Heart Failure	5 years
DUE TO (c)	Arteriosclerosis Gen-	20 years
II. OTHER SIGNIFICANT CONDITIONS *Conditions contributing to the death but not related to the disease or condition causing death.*	Hypertension	15 years

19a. DATE OF OPERATION	19b. MAJOR FINDINGS OF OPERATION	20. AUTOPSY?
		YES ☐ NO ☒

21a. ACCIDENT / SUICIDE / HOMICIDE (Specify)	21b. PLACE OF INJURY (e.g., in or about home, farm, factory, street, office bldg., etc.)	21c. (CITY, TOWN, OR TOWNSHIP) (COUNTY) (STATE)

21d. TIME OF INJURY (Month) (Day) (Year) (Hour)	21e. INJURY OCCURRED	21f. HOW DID INJURY OCCUR?
m.	WHILE AT WORK ☐ NOT WHILE AT WORK ☐	

22. *I hereby certify that I attended the deceased from* 8-29, 1958, *to* 8-11, 1961, *that I last saw the deceased alive on* 8-11, 1961, *and that death occurred at* 2:45 p.m., *from the causes and on the date stated above.*

23a. SIGNATURE (Degree or title)	23b. ADDRESS	23c. DATE SIGNED
Charles E. Marshall M.D.	Buhl Idaho	8-18-61

24a. BURIAL, CREMATION, REMOVAL (Specify)	24b. DATE	24c. NAME OF CEMETERY OR CREMATORY	24d. LOCATION (City, town, or county) (State)
Burial	8/14/61	Filer, IOOF Cemetery	Filer, Idaho

DATE REC'D BY LOCAL REG.	REGISTRAR'S SIGNATURE	25. FUNERAL DIRECTOR	ADDRESS
Aug. 29, 1961	Fenora C. Norman	C. C. Marvel	Buhl, Idaho

Federal Security Agency
United States Public Health Service

Form DPH-48021

Informant, Funeral Director, Registrar and Medical Attendant. EACH must sign with BLACK INK in OWN handwriting. Each item should be answered as completely as possible. State answers as unknown only after a careful investigation. Use BLACK ink or BLACK record typewriter ribbon in filling out certificate. (ICA 38-206 and 215.) Address correspondence to DIVISION OF VITAL STATISTICS, BOISE, IDAHO

DUTIES:

SEP 1 1961

1. INFORMANT SHALL SIGN HIS OWN NAME, under item 17 to authenticate the facts stated under items 1 to 16 inclusive. In case of facts taken from hospital or public records, the person authorized to release the facts shall sign HIS name in addition to giving the source of information.

SEP 8 1961

2. THE FUNERAL DIRECTOR is responsible for completing the entire certificate, obtaining the signatures of the INFORMANT, the OFFICIAL last in attendance on the deceased and HIS OWN signature.

3. THE REGISTRAR can issue a burial or removal permit ONLY after receiving a completed death certificate, including the SIGNATURES IN BLACK ink under items 17, 23a and 25.

PENALTIES: Under the Idaho law, it is a misdemeanor to

(a) Knowingly supply false information to any one connected with completing a death certificate;
(b) Neglect or refuse to certify to the cause of death on request of the person in charge of the disposition of the deceased.
(c) Remove or bury the body of a deceased person WITHOUT the proper permit being FIRST obtained from the local registrar in the district WHERE THE DEATH OCCURRED;
(d) Alter a certificate on file in the office of a local registrar.

STATEMENT OF PLACE OF DEATH

Special attention should be given to the satisfactory completion of EACH portion of this item. The city or town and street address or route number refer to PLACE WHERE THE DEATH OCCURRED. For deaths occurring in hospitals, maternity homes, or institutions, the name of the place and length of stay MUST be stated.

STATEMENT OF USUAL RESIDENCE OF DECEASED

Regardless of the fact that the person may have lived his entire life at the place of death, ALWAYS COMPLETE ALL PARTS OF THIS ITEM. In case a person has resided in the county where death occurred for less than one year, give address of FORMER RESIDENCE. The post office of the deceased may be in a county or state other than the county of actual residence.

IDAHO CODE ANNOTATED-CHAPTER 38, SECTION 206.

The personal and statistical particulars (items 1 to 16) shall be authenticated by the signature of the informant, who may be any competent person acquainted with the facts.

The statement of facts relating to the disposition of the body shall be signed by the undertaker or person acting as such.

The medical certificate shall be made and signed by the physician, if any, last in attendance on the deceased, who shall specify the time in attendance, the time he last saw the deceased alive and the hour of the day at which death occurred. And he shall further state the cause of death, so as to show the course of disease or sequence of causes resulting in death, giving the primary cause, and also the contributory causes, if any, and the duration of each. Indefinite and unsatisfactory terms, indicating only symptoms of disease or conditions resulting from disease, will not be held sufficient for issuing a burial or removal permit; and any certificate containing only such terms as defined by the state registrar as indefinite and unsatisfactory, shall be returned to the physician for correction and definition. The international classification of the causes of death shall be used by all physicians in stating the cause of death in the medical certificate. Causes of death, which may be the result of either disease or violence, shall be carefully defined; and if from violence, its nature shall be stated, and whether (probably) accidental, suicidal, or homicidal.

This body embalmed under direction of C. W. Marvel Lic. No. E-457 at Buhl, Idaho on 8/11/61

ADDITIONAL REMARKS by Physician

Certificate of Death

STATE OF IDAHO

State File No. 3508
Local Reg. No. 257
Reg. Dist. No. 460

RECEIVED SEP 5 1961 421 Bureau of Vital Statistics

BIRTH NO.

1. PLACE OF DEATH
a. COUNTY: Twin Falls
b. CITY OR TOWN (If outside corporate limits, write RURAL and give township): Twin Falls
c. LENGTH OF STAY (in this place): 1 day
d. FULL NAME OF HOSPITAL OR INSTITUTION (If not in hospital or institution, give street address or location): Magic Valley Mem. Hospital

2. USUAL RESIDENCE (Where deceased lived. If institution: residence before admission)
a. STATE: Idaho
b. COUNTY: Twin Falls
c. CITY OR TOWN (If outside corporate limits, write RURAL and give township): Buhl
d. STREET ADDRESS (If rural, give location): California Apts.

3. NAME OF DECEASED (Type or Print): a. (First) Emil; b. (Middle) W; c. (Last) Huhtala

4. DATE OF DEATH (Month) (Day) (Year): Aug. 11, 1961

5. SEX	6. COLOR OR RACE	7. MARRIED, NEVER MARRIED, WIDOWED, DIVORCED (Specify)	8. DATE OF BIRTH	9. AGE (In years last birthday)	IF UNDER 1 YEAR Months	Days	IF UNDER 24 HRS. Hours	Min.
Male	White	Married	Feb. 6, 1883	78				

10a. USUAL OCCUPATION (Give kind of work done during most of working life, even if retired)	10b. KIND OF BUSINESS OR INDUSTRY	11. BIRTHPLACE (State or foreign country)	12. CITIZEN OF WHAT COUNTRY?
Farmer	Agriculture	Harma, Finland	U. S. A.

13. FATHER'S NAME	BIRTHPLACE	14. MOTHER'S MAIDEN NAME	BIRTHPLACE
Elias Huhtala	Finland	Sofia Palmi	Finland

15. WAS DECEASED EVER IN U.S. ARMED FORCES? (Yes, no, or unknown)	(If yes, give war or dates of service)	16. SOCIAL SECURITY NO.	17. INFORMANT'S OWN SIGNATURE	ADDRESS
No		519-05-6132	Lisa N. Huhtala	Moses Lake, Wash.

18. CAUSE OF DEATH
Enter only one cause per line for (a), (b), and (c)

**This does not mean the mode of dying, such as heart failure, asthenia, etc. It means the disease, injury, or complication which caused death.*

MEDICAL CERTIFICATION

		INTERVAL BETWEEN ONSET AND DEATH
I. DISEASE OR CONDITION DIRECTLY LEADING TO DEATH* (a)	Heart failure due to	1 month
ANTECEDENT CAUSES *Morbid conditions, if any, giving rise to the above cause (a) stating the underlying cause last.* DUE TO (b)	arteriosclerotic Heart Disease	15 yrs.
DUE TO (c)	Emphysema & Chronic Bronchial Asthma	
II. OTHER SIGNIFICANT CONDITIONS *Conditions contributing to the death but not related to the disease or condition causing death.*	Silicosis in lungs	20 yrs

19a. DATE OF OPERATION	19b. MAJOR FINDINGS OF OPERATION	20. AUTOPSY?
		YES ☐ NO ☒

21a. ACCIDENT SUICIDE HOMICIDE (Specify)	21b. PLACE OF INJURY (e.g., in or about home, farm, factory, street, office bldg., etc.)	21c. (CITY, TOWN, OR TOWNSHIP) (COUNTY) (STATE)

21d. TIME OF INJURY (Month) (Day) (Year) (Hour)	21e. INJURY OCCURRED	21f. HOW DID INJURY OCCUR?
m.	WHILE AT WORK ☐ NOT WHILE AT WORK ☐	

22. *I hereby certify that I attended the deceased from* June 20, 1961, *to* Aug 11, 1961, *that I last saw the deceased alive on* Aug 11, 1961, *and that death occurred at* 7:45p m., *from the causes and on the date stated above.*

23a. SIGNATURE (Degree or title)	23b. ADDRESS	23c. DATE SIGNED
Vern H Anderson, M D	Buhl, Ida	8-28-61

24a. BURIAL, CREMATION, REMOVAL (Specify)	24b. DATE	24c. NAME OF CEMETERY OR CREMATORY	24d. LOCATION (City, town, or county) (State)
Burial	8/14/61	Buhl City Cemetery	Buhl, Idaho

DATE REC'D BY LOCAL REG.	REGISTRAR'S SIGNATURE	25. FUNERAL DIRECTOR	ADDRESS
Aug. 30, 1961	Lenora O. Forman	C. V. Marvel	Buhl, Idaho

Federal Security Agency
United States Public Health Service

Form DPH-48021

Informant, Funeral Director, Registrar and Medical Attendant. EACH must sign with BLACK INK in OWN handwriting. Each item should be answered as completely as possible. State answers as unknown only after a careful investigation. Use BLACK ink or BLACK record typewriter ribbon in filling out certificate. (ICA 38-206 and 215.) Address correspondence to DIVISION OF VITAL STATISTICS, BOISE, IDAHO

DUTIES:

1. INFORMANT SHALL SIGN HIS OWN NAME, under item 17 to authenticate the facts stated under items 1 to 16 inclusive. In case of facts taken from hospital or public records, the person authorized to release the facts shall sign HIS name in addition to giving the source of information.

2. THE FUNERAL DIRECTOR is responsible for completing the entire certificate, obtaining the signatures of the INFORMANT, the OFFICIAL last in attendance on the deceased and HIS OWN signature.

3. THE REGISTRAR can issue a burial or removal permit ONLY after receiving a completed death certificate, including the SIGNATURES IN BLACK ink under items 17, 23a and 25.

PENALTIES: Under the Idaho law, it is a misdemeanor to

(a) Knowingly supply false information to any one connected with completing a death certificate;
(b) Neglect or refuse to certify to the cause of death on request of the person in charge of the disposition of the deceased.
(c) Remove or bury the body of a deceased person WITHOUT the proper permit being FIRST obtained from the local registrar in the district WHERE THE DEATH OCCURRED;
(d) Alter a certificate on file in the office of a local registrar.

STATEMENT OF PLACE OF DEATH

Special attention should be given to the satisfactory completion of EACH portion of this item. The city or town and street address or route number refer to PLACE WHERE THE DEATH OCCURRED. For deaths occurring in hospitals, maternity homes, or institutions, the name of the place and length of stay MUST be stated.

STATEMENT OF USUAL RESIDENCE OF DECEASED

Regardless of the fact that the person may have lived his entire life at the place of death, ALWAYS COMPLETE ALL PARTS OF THIS ITEM. In case a person has resided in the county where death occurred for less than one year, give address of FORMER RESIDENCE. The post office of the deceased may be in a county or state other than the county of actual residence.

IDAHO CODE ANNOTATED–CHAPTER 38, SECTION 206.

The personal and statistical particulars (items 1 to 16) shall be authenticated by the signature of the informant, who may be any competent person acquainted with the facts.

The statement of facts relating to the disposition of the body shall be signed by the undertaker or person acting as such.

The medical certificate shall be made and signed by the physician, if any, last in attendance on the deceased, who shall specify the time in attendance, the time he last saw the deceased alive and the hour of the day at which death occurred. And he shall further state the cause of death, so as to show the course of disease or sequence of causes resulting in death, giving the primary cause, and also the contributory causes, if any, and the duration of each. Indefinite and unsatisfactory terms, indicating only symptoms of disease or conditions resulting from disease, will not be held sufficient for issuing a burial or removal permit; and any certificate containing only such terms as defined by the state registrar as indefinite and unsatisfactory, shall be returned to the physician for correction and definition. The international classification of the causes of death shall be used by all physicians in stating the cause of death in the medical certificate. Causes of death, which may be the result of either disease or violence, shall be carefully defined; and if from violence, its nature shall be stated, and whether (probably) accidental, suicidal, or homicidal.

This body embalmed under direction of C. W. Marvel Lic. No. E-457 at Buhl, Idaho on 8/9/61

ADDITIONAL REMARKS by Physician

State File No. 3509
Local Reg. No. 243
Reg. Dist. No. 460

Certificate of Death

STATE OF IDAHO

BIRTH NO.

RECEIVED AUG 31 1961 Bureau of Vital Statistics 421

1. PLACE OF DEATH
a. COUNTY: Twin Falls
b. CITY OR TOWN (If outside corporate limits, write RURAL and give township): Twin Falls
c. LENGTH OF STAY (in this place):
d. FULL NAME OF HOSPITAL OR INSTITUTION (If not in hospital or institution, give street address or location): Magic Valley Memorial Hosp.

2. USUAL RESIDENCE (Where deceased lived. If institution: residence before admission).
a. STATE: Idaho 240
b. COUNTY: Gooding
c. CITY OR TOWN (If outside corporate limits, write RURAL and give township): Bliss
d. STREET ADDRESS (If rural, give location): Route # 1 Bliss, Idaho.

3. NAME OF DECEASED (Type or Print)
a. (First): Eugenia
b. (Middle): 143
c. (Last): Ascuena

4. DATE OF DEATH (Month) August (Day) 14 (Year) 1961

5. SEX: Female
6. COLOR OR RACE: White
7. MARRIED, NEVER MARRIED, WIDOWED, DIVORCED (Specify): Widowed
8. DATE OF BIRTH: Sept. 6, 1879
9. AGE (In years last birthday): 81 — IF UNDER 1 YEAR: Months / Days — IF UNDER 24 HRS.: Hours / Min.

10a. USUAL OCCUPATION (Give kind of work done during most of working life, even if retired): Housewife 21
10b. KIND OF BUSINESS OR INDUSTRY: Home
11. BIRTHPLACE (State or foreign country): Elanchove, Spain 2
12. CITIZEN OF WHAT COUNTRY? U. S. A. 1

13. FATHER'S NAME: Joseph Gabiola — BIRTHPLACE: Elanchove, Spain 2
14. MOTHER'S MAIDEN NAME: Feliciana Echevarria — BIRTHPLACE: Elanchov, Spain. 2

15. WAS DECEASED EVER IN U.S. ARMED FORCES? (Yes, no, or unknown): None — (If yes, give war or dates of service): None
16. SOCIAL SECURITY NO.: None
17. INFORMANT'S OWN SIGNATURE: X Mrs. LeRoy Jolley — ADDRESS:

18. CAUSE OF DEATH 443X
Enter only one cause per line for (a), (b), and (c)

This does not mean the mode of dying, such as heart failure, asthenia, etc. It means the disease, injury, or complication which caused death.

MEDICAL CERTIFICATION

I. DISEASE OR CONDITION DIRECTLY LEADING TO DEATH* (a) Hypertensive cardio vascular disease — INTERVAL BETWEEN ONSET AND DEATH: years

ANTECEDENT CAUSES
Morbid conditions, if any, giving rise to the above cause (a) stating the underlying cause last.
DUE TO (b)
DUE TO (c)

II. OTHER SIGNIFICANT CONDITIONS
Conditions contributing to the death but not related to the disease or condition causing death. Intertrochanteric fracture left hip 4 days

19a. DATE OF OPERATION: 8/14/61
19b. MAJOR FINDINGS OF OPERATION: Fracture left hip
20. AUTOPSY? YES ☐ NO ☒

21a. ACCIDENT SUICIDE HOMICIDE (Specify):
21b. PLACE OF INJURY (e.g., in or about home, farm, factory, street, office bldg., etc.):
21c. (CITY, TOWN, OR TOWNSHIP) (COUNTY) (STATE):

21d. TIME OF INJURY (Month) 8 (Day) 10 (Year) 61 (Hour) Pm.
21e. INJURY OCCURRED WHILE AT WORK ☐ NOT WHILE AT WORK ☒
21f. HOW DID INJURY OCCUR? Patient fell at home

22. *I hereby certify that I attended the deceased from* 8/10/61, 19__, *to* 8/14, 1961, *that I last saw the deceased alive on* 8/14, 1961, *and that death occurred at* 5:30 Pm., *from the causes and on the date stated above.*

23a. SIGNATURE (Degree or title): George W. Warner 453 M.D
23b. ADDRESS: 111 6th Ave E - Twin Falls Ida
23c. DATE SIGNED: 8/18/61

24a. BURIAL, CREMATION, REMOVAL (Specify): Burial
24b. DATE: 8-19-1961
24c. NAME OF CEMETERY OR CREMATORY: Elmwood Cemetery
24d. LOCATION (City, town, or county): Gooding (State): Idaho.

DATE REC'D BY LOCAL REG.: Aug. 21, 1961
REGISTRAR'S SIGNATURE: Lenora Gorman
25. FUNERAL DIRECTOR: Robert S. Meyer
ADDRESS: Thompson Chapel, 737 Main Street, Gooding, Idaho.

Federal Security Agency
United States Public Health Service
Form DPH-48021

Informant, Funeral Director, Registrar and Medical Attendant. EACH must sign with BLACK INK in OWN handwriting. Each item should be answered as completely as possible. State answers as unknown only after a careful investigation. Use BLACK ink or BLACK record typewriter ribbon in filling out certificate. (ICA 38-206 and 215.) Address correspondence to DIVISION OF VITAL STATISTICS, BOISE, IDAHO

DUTIES:

1. INFORMANT SHALL SIGN HIS OWN NAME, under item 17 to authenticate the facts stated under items 1 to 16 inclusive. In case of facts taken from hospital or public records, the person authorized to release the facts shall sign HIS name in addition to giving the source of information.

2. THE FUNERAL DIRECTOR is responsible for completing the entire certificate, obtaining the signatures of the INFORMANT, the OFFICIAL last in attendance on the deceased and HIS OWN signature.

3. THE REGISTRAR can issue a burial or removal permit ONLY after receiving a completed death certificate, including the SIGNATURES IN BLACK ink under items 17, 23a and 25.

PENALTIES: Under the Idaho law, it is a misdemeanor to

(a) Knowingly supply false information to any one connected with completing a death certificate;
(b) Neglect or refuse to certify to the cause of death on request of the person in charge of the disposition of the deceased.
(c) Remove or bury the body of a deceased person WITHOUT the proper permit being FIRST obtained from the local registrar in the district WHERE THE DEATH OCCURRED;
(d) Alter a certificate on file in the office of a local registrar.

STATEMENT OF PLACE OF DEATH

Special attention should be given to the satisfactory completion of EACH portion of this item. The city or town and street address or route number refer to PLACE WHERE THE DEATH OCCURRED. For deaths occurring in hospitals, maternity homes, or institutions, the name of the place and length of stay MUST be stated.

STATEMENT OF USUAL RESIDENCE OF DECEASED

Regardless of the fact that the person may have lived his entire life at the place of death, ALWAYS COMPLETE ALL PARTS OF THIS ITEM. In case a person has resided in the county where death occurred for less than one year, give address of FORMER RESIDENCE. The post office of the deceased may be in a county or state other than the county of actual residence.

IDAHO CODE ANNOTATED-CHAPTER 38, SECTION 206.

The personal and statistical particulars (items 1 to 16) shall be authenticated by the signature of the informant, who may be any competent person acquainted with the facts.

The statement of facts relating to the disposition of the body shall be signed by the undertaker or person acting as such.

The medical certificate shall be made and signed by the physician, if any, last in attendance on the deceased, who shall specify the time in attendance, the time he last saw the deceased alive and the hour of the day at which death occurred. And he shall further state the cause of death, so as to show the course of disease or sequence of causes resulting in death, giving the primary cause, and also the contributory causes, if any, and the duration of each. Indefinite and unsatisfactory terms, indicating only symptoms of disease or conditions resulting from disease, will not be held sufficient for issuing a burial or removal permit; and any certificate containing only such terms as defined by the state registrar as indefinite and unsatisfactory, shall be returned to the physician for correction and definition. The international classification of the causes of death shall be used by all physicians in stating the cause of death in the medical certificate. Causes of death, which may be the result of either disease or violence, shall be carefully defined; and if from violence, its nature shall be stated, and whether (probably) accidental, suicidal, or homicidal.

This body embalmed under direction of Robert Sl MeYer Lic. No E-424 at Thompson Chapel on 8-14-1961
737 Main Street
Gooding, Idaho.

ADDITIONAL REMARKS by Physician

Certificate of Death

STATE OF IDAHO

State File No. 3510
Local Reg. No. 242
Reg. Dist. No. 460

BIRTH NO.

Informant, Funeral Director, Registrar and Medical Attendant. EACH must sign with BLACK INK in OWN handwriting. Each item should be answered as completely as possible. State answers as unknown only after a careful investigation. Use BLACK ink or BLACK record typewriter ribbon in filling out certificate. (ICA 38-206 and 215.) Address correspondence to DIVISION OF VITAL STATISTICS, BOISE, IDAHO

RECEIVED AUG 31 1961 Bureau of Vital Statistics

1. PLACE OF DEATH

a. COUNTY: Twin Falls County

b. CITY OR TOWN (If outside corporate limits, write RURAL and give township): Twin Falls

c. LENGTH OF STAY (in this place):

d. FULL NAME OF HOSPITAL OR INSTITUTION (If not in hospital or institution, give street address or location): Magic Valley Memorial Hosp.

2. USUAL RESIDENCE (Where deceased lived. If institution: residence before admission).

a. STATE: Idaho

b. COUNTY: Twin Falls

c. CITY OR TOWN (If outside corporate limits, write RURAL and give township): Twin Falls

d. STREET ADDRESS (If rural, give location): 361 5th Ave. North

3. NAME OF DECEASED (Type or Print) a. (First)	b. (Middle)	c. (Last)	4. DATE OF DEATH (Month)	(Day)	(Year)
RAYMOND		FARMER	Aug.	14,	1961

5. SEX	6. COLOR OR RACE	7. MARRIED, NEVER MARRIED, WIDOWED, DIVORCED (Specify)	8. DATE OF BIRTH	9. AGE (In years last birthday)	IF UNDER 1 YEAR Months	Days	IF UNDER 24 HRS. Hours	Min.
Male	White	Married	Oct. 12, 1888	72				

10a. USUAL OCCUPATION (Give kind of work done during most of working life, even if retired)	10b. KIND OF BUSINESS OR INDUSTRY	11. BIRTHPLACE (State or foreign country)	12. CITIZEN OF WHAT COUNTRY?
Retired Machinist	Laborer	Halsey, Nebraska	U.S.A.

13. FATHER'S NAME	BIRTHPLACE	14. MOTHER'S MAIDEN NAME	BIRTHPLACE
George Farmer	Illinois	Addie Ramsburg	Iowa

15. WAS DECEASED EVER IN U.S. ARMED FORCES? (Yes, no, or unknown) (If yes, give war or dates of service)	16. SOCIAL SECURITY NO.	17. INFORMANT'S OWN SIGNATURE	ADDRESS
	519-12-2909	X Rose E Farmer	Twin Falls

MEDICAL CERTIFICATION

18. CAUSE OF DEATH Enter only one cause per line for (a), (b), and (c)

**This does not mean the mode of dying, such as heart failure, asthenia, etc. It means the disease, injury, or complication which caused death.*

		INTERVAL BETWEEN ONSET AND DEATH
I. DISEASE OR CONDITION DIRECTLY LEADING TO DEATH* (a)	Pulmonary embolism with Pulmonary edema	4 hours
ANTECEDENT CAUSES *Morbid conditions, if any, giving rise to the above cause (a) stating the underlying cause last.* DUE TO (b)	Crushed chest	4 days
DUE TO (c)		
II. OTHER SIGNIFICANT CONDITIONS *Conditions contributing to the death but not related to the disease or condition causing death.*	Diabetes Mellitus	5 yrs

19a. DATE OF OPERATION	19b. MAJOR FINDINGS OF OPERATION	20. AUTOPSY?
		YES ☐ NO ☒

21a. ACCIDENT SUICIDE HOMICIDE (Specify)	21b. PLACE OF INJURY (e.g., in or about home, farm, factory, street, office bldg., etc.)	21c. (CITY, TOWN, OR TOWNSHIP) (COUNTY) (STATE)

21d. TIME OF INJURY (Month)	(Day)	(Year)	(Hour)	21e. INJURY OCCURRED WHILE AT WORK ☐ NOT WHILE AT WORK ☑	21f. HOW DID INJURY OCCUR?
Aug	10,	1961	m.		automobile accident

22. *I hereby certify that I attended the deceased from* 11-16, 1957, *to* Aug 14, 1961, *that I last saw the deceased alive on* Aug 14, 1961, *and that death occurred at* 5:00p m., *from the causes and on the date stated above.*

23a. SIGNATURE	(Degree or title)	23b. ADDRESS	23c. DATE SIGNED
Marx W Lewis	M.D.	Twin Falls, Idaho	16 Aug 1961

24a. BURIAL, CREMATION, REMOVAL (Specify)	24b. DATE	24c. NAME OF CEMETERY OR CREMATORY	24d. LOCATION (City, town, or county) (State)
Burial	8/18/61	Sunset Memorial Park	Twin Falls, Idaho

DATE REC'D BY LOCAL REG.	REGISTRAR'S SIGNATURE	25. FUNERAL DIRECTOR	ADDRESS
Aug. 17, 1961	Lenora O. Foreman	White Mortuary	Twin Falls, Idaho

Federal Security Agency
United States Public Health Service

Form DPH-48021

APR 25 1962

DUTIES:

1. INFORMANT SHALL SIGN HIS OWN NAME, under item 17 to authenticate the facts stated under items 1 to 16 inclusive. In case of facts taken from hospital or public records, the person authorized to release the facts shall sign HIS name in addition to giving the source of information.

FEB 5 1980

2. THE FUNERAL DIRECTOR is responsible for completing the entire certificate, obtaining the signatures of the INFORMANT, the OFFICIAL last in attendance on the deceased and HIS OWN signature.

3. THE REGISTRAR can issue a burial or removal permit ONLY after receiving a completed death certificate, including the SIGNATURES IN BLACK ink under items 17, 23a and 25.

PENALTIES: Under the Idaho law, it is a misdemeanor to

(a) Knowingly supply false information to any one connected with completing a death certificate;
(b) Neglect or refuse to certify to the cause of death on request of the person in charge of the disposition of the deceased.
(c) Remove or bury the body of a deceased person WITHOUT the proper permit being FIRST obtained from the local registrar in the district WHERE THE DEATH OCCURRED;
(d) Alter a certificate on file in the office of a local registrar.

STATEMENT OF PLACE OF DEATH

Special attention should be given to the satisfactory completion of EACH portion of this item. The city or town and street address or route number refer to PLACE WHERE THE DEATH OCCURRED. For deaths occurring in hospitals, maternity homes, or institutions, the name of the place and length of stay MUST be stated.

STATEMENT OF USUAL RESIDENCE OF DECEASED

Regardless of the fact that the person may have lived his entire life at the place of death, ALWAYS COMPLETE ALL PARTS OF THIS ITEM. In case a person has resided in the county where death occurred for less than one year, give address of FORMER RESIDENCE. The post office of the deceased may be in a county or state other than the county of actual residence.

IDAHO CODE ANNOTATED-CHAPTER 38, SECTION 206.

The personal and statistical particulars (items 1 to 16) shall be authenticated by the signature of the informant, who may be any competent person acquainted with the facts.

The statement of facts relating to the disposition of the body shall be signed by the undertaker or person acting as such.

The medical certificate shall be made and signed by the physician, if any, last in attendance on the deceased, who shall specify the time in attendance, the time he last saw the deceased alive and the hour of the day at which death occurred. And he shall further state the cause of death, so as to show the course of disease or sequence of causes resulting in death, giving the primary cause, and also the contributory causes, if any, and the duration of each. Indefinite and unsatisfactory terms, indicating only symptoms of disease or conditions resulting from disease, will not be held sufficient for issuing a burial or removal permit; and any certificate containing only such terms as defined by the state registrar as indefinite and unsatisfactory, shall be returned to the physician for correction and definition. The International classification of the causes of death shall be used by all physicians in stating the cause of death in the medical certificate. Causes of death, which may be the result of either disease or violence, shall be carefully defined; and if from violence, its nature shall be stated, and whether (probably) accidental, suicidal, or homicidal.

This body embalmed under direction of JAMES BANNING Lic. No. 462 at Twin Falls on 8/14/61

ADDITIONAL REMARKS by Physician

Certificate of Death

STATE OF IDAHO

State File No. 3511
Local Reg. No. 275
Reg. Dist. No. 460

BIRTH NO.

RECEIVED AUG 31 1961 Bureau of Vital Statistics

1. PLACE OF DEATH
a. COUNTY: Twin Falls 421
b. CITY OR TOWN (If outside corporate limits, write RURAL and give township): Twin Falls
c. LENGTH OF STAY (in this place):
d. FULL NAME OF HOSPITAL OR INSTITUTION (If not in hospital or institution, give street address or location): Magic Valley Memorial Hospital

2. USUAL RESIDENCE (Where deceased lived. If institution: residence before admission).
a. STATE: Idaho 420
b. COUNTY: T.Falls
c. CITY OR TOWN (If outside corporate limits, write RURAL and give township): Rural Twin Falls
d. STREET ADDRESS (If rural, give location): R.R.#2

3. NAME OF DECEASED (Type or Print)
a. (First): Frank
b. (Middle): 143
c. (Last): Jaque

4. DATE OF DEATH (Month) (Day) (Year): August 18, 1961

5. SEX: Male

6. COLOR OR RACE: white

7. MARRIED, NEVER MARRIED, WIDOWED, DIVORCED (Specify): ?

8. DATE OF BIRTH: August 11, 1888

9. AGE (In years last birthday): 73
IF UNDER 1 YEAR: Months / Days
IF UNDER 24 HRS.: Hours / Min.

10a. USUAL OCCUPATION (Give kind of work done during most of working life, even if retired): Laborer

10b. KIND OF BUSINESS OR INDUSTRY:

11. BIRTHPLACE (State or foreign country): Munch, Indiana

12. CITIZEN OF WHAT COUNTRY?: U.S.A.

13. FATHER'S NAME: unknown
BIRTHPLACE: unknown 3

14. MOTHER'S MAIDEN NAME: unknown
BIRTHPLACE: unknown 3

15. WAS DECEASED EVER IN U.S. ARMED FORCES? (Yes, no, or unknown): ?
(If yes, give war or dates of service):

16. SOCIAL SECURITY NO.: 305-14-0237

17. INFORMANT'S OWN SIGNATURE, ADDRESS: Twin Falls, Idaho

18. CAUSE OF DEATH
Enter only one cause per line for (a), (b), and (c)

**This does not mean the mode of dying, such as heart failure, asthenia, etc. It means the disease, injury, or complication which caused death.*

MEDICAL CERTIFICATION

I. DISEASE OR CONDITION DIRECTLY LEADING TO DEATH* (a): Acute coronary disease 420.1

ANTECEDENT CAUSES
Morbid conditions, if any, giving rise to the above cause (a) stating the underlying cause last.
DUE TO (b):
DUE TO (c):

II. OTHER SIGNIFICANT CONDITIONS
Conditions contributing to the death but not related to the disease or condition causing death.

INTERVAL BETWEEN ONSET AND DEATH:

19a. DATE OF OPERATION:

19b. MAJOR FINDINGS OF OPERATION:

20. AUTOPSY? YES ☐ NO ☒

21a. ACCIDENT SUICIDE HOMICIDE (Specify):

21b. PLACE OF INJURY (e.g., in or about home, farm, factory, street, office bldg., etc.):

21c. (CITY, TOWN, OR TOWNSHIP) (COUNTY) (STATE):

21d. TIME OF INJURY (Month) (Day) (Year) (Hour) m.:

21e. INJURY OCCURRED WHILE AT WORK ☐ NOT WHILE AT WORK ☐

21f. HOW DID INJURY OCCUR?:

22. *I hereby certify that I attended the deceased from _____, 19____, to _____, 19____, that I last saw the deceased alive on _____, 19____ and that death occurred at _____ m., from the causes and on the date stated above.*

23a. SIGNATURE: J. Woodson Creed and The Coroner
(Degree or title): Pathologist

23b. ADDRESS: Twin Falls, Idaho

23c. DATE SIGNED: Aug 21, 1961

24a. BURIAL, CREMATION, REMOVAL (Specify): Burial

24b. DATE: 8/22/61

24c. NAME OF CEMETERY OR CREMATORY: Filer Cemetery

24d. LOCATION (City, town, or county) (State): Filer, Idaho

DATE REC'D BY LOCAL REG.: Aug. 22, 1961

REGISTRAR'S SIGNATURE: Lenora O'Gorman

25. FUNERAL DIRECTOR, ADDRESS: James C. Reynolds Reynolds Funeral Chapel-Twin Falls, Idaho

Federal Security Agency
United States Public Health Service

Form DPH-48021

Informant, Funeral Director, Registrar and Medical Attendant. EACH must sign with BLACK INK in OWN handwriting. Each item should be answered as completely as possible. State answers as unknown only after a careful investigation. Use BLACK ink or BLACK record typewriter ribbon in filling out certificate. (ICA 38-206 and 215.) Address correspondence to DIVISION OF VITAL STATISTICS, BOISE, IDAHO

DUTIES:

1. INFORMANT SHALL SIGN HIS OWN NAME, under item 17 to authenticate the facts stated under items 1 to 16 inclusive. In case of facts taken from hospital or public records, the person authorized to release the facts shall sign HIS name in addition to giving the source of information.

2. THE FUNERAL DIRECTOR is responsible for completing the entire certificate, obtaining the signatures of the INFORMANT, the OFFICIAL last in attendance on the deceased and HIS OWN signature.

3. THE REGISTRAR can issue a burial or removal permit ONLY after receiving a completed death certificate, including the SIGNATURES IN BLACK ink under items 17, 23a and 25.

PENALTIES: Under the Idaho law, it is a misdemeanor to

(a) Knowingly supply false information to any one connected with completing a death certificate;
(b) Neglect or refuse to certify to the cause of death on request of the person in charge of the disposition of the deceased.
(c) Remove or bury the body of a deceased person WITHOUT the proper permit being FIRST obtained from the local registrar in the district WHERE THE DEATH OCCURRED;
(d) Alter a certificate on file in the office of a local registrar.

STATEMENT OF PLACE OF DEATH

Special attention should be given to the satisfactory completion of EACH portion of this item. The city or town and street address or route number refer to PLACE WHERE THE DEATH OCCURRED. For deaths occurring in hospitals, maternity homes, or institutions, the name of the place and length of stay MUST be stated.

STATEMENT OF USUAL RESIDENCE OF DECEASED

Regardless of the fact that the person may have lived his entire life at the place of death, ALWAYS COMPLETE ALL PARTS OF THIS ITEM. In case a person has resided in the county where death occurred for less than one year, give address of FORMER RESIDENCE. The post office of the deceased may be in a county or state other than the county of actual residence.

IDAHO CODE ANNOTATED-CHAPTER 38, SECTION 206.

The personal and statistical particulars (items 1 to 16) shall be authenticated by the signature of the informant, who may be any competent person acquainted with the facts.

The statement of facts relating to the disposition of the body shall be signed by the undertaker or person acting as such.

The medical certificate shall be made and signed by the physician, if any, last in attendance on the deceased, who shall specify the time in attendance, the time he last saw the deceased alive and the hour of the day at which death occurred. And he shall further state the cause of death, so as to show the course of disease or sequence of causes resulting in death, giving the primary cause, and also the contributory causes, if any, and the duration of each. Indefinite and unsatisfactory terms, indicating only symptoms of disease or conditions resulting from disease, will not be held sufficient for issuing a burial or removal permit; and any certificate containing only such terms as defined by the state registrar as indefinite and unsatisfactory, shall be returned to the physician for correction and definition. The international classification of the causes of death shall be used by all physicians in stating the cause of death in the medical certificate. Causes of death, which may be the result of either disease or violence, shall be carefully defined; and if from violence, its nature shall be stated, and whether (probably) accidental, suicidal, or homicidal.

This body embalmed under direction of James C. Reynolds Lic. No. E-279 at Twin Falls on 8/18/61

ADDITIONAL REMARKS by Physician

State File No. 3512
Local Reg. No. 246
Reg. Dist. No. 460

Certificate of Death

STATE OF IDAHO

BIRTH NO.

RECEIVED AUG 31 1961 Bureau of Vital Statistics

1. PLACE OF DEATH
a. COUNTY: Twin Falls 431
b. CITY OR TOWN (If outside corporate limits, write RURAL and give township): Twin Falls
c. LENGTH OF STAY (in this place):
d. FULL NAME OF HOSPITAL OR INSTITUTION (If not in hospital or institution, give street address or location): Magic Valley Mem. Hosp. 143

2. USUAL RESIDENCE (Where deceased lived. If institution: residence before admission).
a. STATE: Idaho 421
b. COUNTY: Twin Falls
c. CITY OR TOWN (If outside corporate limits, write RURAL and give township): Twin Falls
d. STREET ADDRESS (If rural, give location): 424 5th Ave East

3. NAME OF DECEASED (Type or Print)
a. (First): Ada
b. (Middle):
c. (Last): Blackburn

4. DATE OF DEATH (Month) (Day) (Year): Aug. 18, 1961

5. SEX: Female
6. COLOR OR RACE: White
7. MARRIED, NEVER MARRIED, WIDOWED, DIVORCED (Specify): Widow
8. DATE OF BIRTH: Dec. 26, 1881
9. AGE (In years last birthday): 79 — IF UNDER 1 YEAR: Months / Days — IF UNDER 24 HRS.: Hours / Min.

10a. USUAL OCCUPATION (Give kind of work done during most of working life, even if retired): Housewife 01
10b. KIND OF BUSINESS OR INDUSTRY:
11. BIRTHPLACE (State or foreign country): Payson, Utah
12. CITIZEN OF WHAT COUNTRY?: 3

13. FATHER'S NAME: Norman Fillmore — BIRTHPLACE: Delifield, Wisconsin
14. MOTHER'S MAIDEN NAME: Eleanor M. Searle — BIRTHPLACE: Payson, Utah

15. WAS DECEASED EVER IN U.S. ARMED FORCES? (Yes, no, or unknown) (If yes, give war or dates of service): no
16. SOCIAL SECURITY NO.: none
17. INFORMANT'S OWN SIGNATURE: *Ronald C. Blackburn — ADDRESS: Twin Falls Ida

18. CAUSE OF DEATH
Enter only one cause per line for (a), (b), and (c)

This does not mean the mode of dying, such as heart failure, asthenia, etc. It means the disease, injury, or complication which caused death.

444X

MEDICAL CERTIFICATION

I. DISEASE OR CONDITION DIRECTLY LEADING TO DEATH* (a): Uremia —
INTERVAL BETWEEN ONSET AND DEATH: 1 mk.

ANTECEDENT CAUSES
Morbid conditions, if any, giving rise to the above cause (a) stating the underlying cause last.
DUE TO (b): Hypertension
DUE TO (c): Cardiac failure —

II. OTHER SIGNIFICANT CONDITIONS
Conditions contributing to the death but not related to the disease or condition causing death.

19a. DATE OF OPERATION:
19b. MAJOR FINDINGS OF OPERATION:
20. AUTOPSY? YES ☐ NO ☒

21a. ACCIDENT SUICIDE HOMICIDE (Specify):
21b. PLACE OF INJURY (e.g., in or about home, farm, factory, street, office bldg., etc.):
21c. (CITY, TOWN, OR TOWNSHIP) (COUNTY) (STATE):
21d. TIME OF INJURY (Month) (Day) (Year) (Hour) m.:
21e. INJURY OCCURRED WHILE AT WORK ☐ NOT WHILE AT WORK ☐
21f. HOW DID INJURY OCCUR?:

22. *I hereby certify that I attended the deceased from* June 15, 1946, *to* Aug 18, 1961, *that I last saw the deceased alive on* Aug 18, 1961, *and that death occurred at* 11.40 P.m., *from the causes and on the date stated above.*

23a. SIGNATURE (Degree or title): [signature] 299
23b. ADDRESS: Twin Falls, Idaho
23c. DATE SIGNED: 8/21/61

24a. BURIAL, CREMATION, REMOVAL (Specify): Burial
24b. DATE: 8/23/61
24c. NAME OF CEMETERY OR CREMATORY: Twin Falls Cemetery
24d. LOCATION (City, town, or county) (State): Twin Falls, Idaho

DATE REC'D BY LOCAL REG.: Aug. 22, 1961
REGISTRAR'S SIGNATURE: Lenora O'Gorman
25. FUNERAL DIRECTOR: [signature] — ADDRESS: White Mortuary, Twin Falls, Idaho

Federal Security Agency
United States Public Health Service
Form DPH-48021

Informant, Funeral Director, Registrar and Medical Attendant. EACH must sign with BLACK INK in OWN handwriting. Each item should be answered as completely as possible. State answers as unknown only after a careful investigation. Use BLACK ink or BLACK record typewriter ribbon in filling out certificate. (ICA 38-206 and 215.) Address correspondence to DIVISION OF VITAL STATISTICS, BOISE, IDAHO

DUTIES:

1. INFORMANT SHALL SIGN HIS OWN NAME, under item 17 to authenticate the facts stated under items 1 to 16 inclusive. In case of facts taken from hospital or public records, the person authorized to release the facts shall sign HIS name in addition to giving the source of information.

2. THE FUNERAL DIRECTOR is responsible for completing the entire certificate, obtaining the signatures of the INFORMANT, the OFFICIAL last in attendance on the deceased and HIS OWN signature.

3. THE REGISTRAR can issue a burial or removal permit ONLY after receiving a completed death certificate, including the SIGNATURES IN BLACK ink under items 17, 23a and 25.

PENALTIES: Under the Idaho law, it is a misdemeanor to

(a) Knowingly supply false information to any one connected with completing a death certificate;
(b) Neglect or refuse to certify to the cause of death on request of the person in charge of the disposition of the deceased.
(c) Remove or bury the body of a deceased person WITHOUT the proper permit being FIRST obtained from the local registrar in the district WHERE THE DEATH OCCURRED;
(d) Alter a certificate on file in the office of a local registrar.

STATEMENT OF PLACE OF DEATH

Special attention should be given to the satisfactory completion of EACH portion of this item. The city or town and street address or route number refer to PLACE WHERE THE DEATH OCCURRED. For deaths occurring in hospitals, maternity homes, or institutions, the name of the place and length of stay MUST be stated.

STATEMENT OF USUAL RESIDENCE OF DECEASED

Regardless of the fact that the person may have lived his entire life at the place of death, ALWAYS COMPLETE ALL PARTS OF THIS ITEM. In case a person has resided in the county where death occurred for less than one year, give address of FORMER RESIDENCE. The post office of the deceased may be in a county or state other than the county of actual residence.

IDAHO CODE ANNOTATED-CHAPTER 38, SECTION 206.

The personal and statistical particulars (items 1 to 16) shall be authenticated by the signature of the informant, who may be any competent person acquainted with the facts.

The statement of facts relating to the disposition of the body shall be signed by the undertaker or person acting as such.

The medical certificate shall be made and signed by the physician, if any, last in attendance on the deceased, who shall specify the time in attendance, the time he last saw the deceased alive and the hour of the day at which death occurred. And he shall further state the cause of death, so as to show the course of disease or sequence of causes resulting in death, giving the primary cause, and also the contributory causes, if any, and the duration of each. Indefinite and unsatisfactory terms, indicating only symptoms of disease or conditions resulting from disease, will not be held sufficient for issuing a burial or removal permit; and any certificate containing only such terms as defined by the state registrar as indefinite and unsatisfactory, shall be returned to the physician for correction and definition. The international classification of the causes of death shall be used by all physicians in stating the cause of death in the medical certificate. Causes of death, which may be the result of either disease or violence, shall be carefully defined; and if from violence, its nature shall be stated, and whether (probably) accidental, suicidal, or homicidal.

This body embalmed under direction of Hugh U. Phillips Lic. 323 at Twin Falls on 8/19/61

ADDITIONAL REMARKS by Physician

State File No. 3513
Local Reg. No. 262
Reg. Dist. No. 460

Certificate of Death

STATE OF IDAHO

BIRTH NO.

RECEIVED SEP 15 1961 Bureau of Vital Statistics

1. PLACE OF DEATH
a. COUNTY: Twin Falls 420
b. CITY OR TOWN (If outside corporate limits, write RURAL and give township): Buhl
c. LENGTH OF STAY (in this place): 3 days
d. FULL NAME OF HOSPITAL OR INSTITUTION (If not in hospital or institution, give street address or location): 301 14th Ave. N.

2. USUAL RESIDENCE (Where deceased lived. If institution: residence before admission).
a. STATE: Idaho 420
b. COUNTY: Twin Falls
c. CITY OR TOWN (If outside corporate limits, write RURAL and give township): Buhl
d. STREET ADDRESS (If rural, give location): 301 14th Ave. N.

3. NAME OF DECEASED (Type or Print)
a. (First): Barbara
b. (Middle): Catherine
c. (Last): Avery

4. DATE OF DEATH (Month) (Day) (Year): Aug 19, 1961

5. SEX: Female
6. COLOR OR RACE: White
7. MARRIED, NEVER MARRIED, WIDOWED, DIVORCED (Specify): Widowed
8. DATE OF BIRTH: Oct. 21, 1875
9. AGE (In years last birthday): 85 — IF UNDER 1 YEAR: Months / Days — IF UNDER 24 HRS.: Hours / Min.

10a. USUAL OCCUPATION (Give kind of work done during most of working life, even if retired): Housewife 01
10b. KIND OF BUSINESS OR INDUSTRY: None
11. BIRTHPLACE (State or foreign country): Preston, Minn.
12. CITIZEN OF WHAT COUNTRY?: U.S.A.

13. FATHER'S NAME: Zacharia T. Shuck — BIRTHPLACE: Philidelphia, Penn.
14. MOTHER'S MAIDEN NAME: Mary Workman — BIRTHPLACE: Unknown

15. WAS DECEASED EVER IN U.S. ARMED FORCES? (Yes, no, or unknown): No — (If yes, give war or dates of service)
16. SOCIAL SECURITY NO.: None
17. INFORMANT'S OWN SIGNATURE: X Alva E Avery — ADDRESS: Buhl, Idaho

18. CAUSE OF DEATH
Enter only one cause per line for (a), (b), and (c)

This does not mean the mode of dying, such as heart failure, asthenia, etc. It means the disease, injury, or complication which caused death.

332X

MEDICAL CERTIFICATION

I. DISEASE OR CONDITION DIRECTLY LEADING TO DEATH* (a): Cerebral Thrombosis — INTERVAL BETWEEN ONSET AND DEATH: Several Days

ANTECEDENT CAUSES
Morbid conditions, if any, giving rise to the above cause (a) stating the underlying cause last.
DUE TO (b): Generalized Arteriosclerosis — 10-15 years
DUE TO (c):

II. OTHER SIGNIFICANT CONDITIONS
Conditions contributing to the death but not related to the disease or condition causing death.

19a. DATE OF OPERATION
19b. MAJOR FINDINGS OF OPERATION
20. AUTOPSY? YES ☐ NO ☒

21a. ACCIDENT SUICIDE HOMICIDE (Specify)
21b. PLACE OF INJURY (e.g., in or about home, farm, factory, street, office bldg., etc.)
21c. (CITY, TOWN, OR TOWNSHIP) (COUNTY) (STATE)
21d. TIME OF INJURY (Month) (Day) (Year) (Hour) m.
21e. INJURY OCCURRED WHILE AT WORK ☐ NOT WHILE AT WORK ☐
21f. HOW DID INJURY OCCUR?

22. *I hereby certify that I attended the deceased from* 8-18, 1961, *to* 8-19, 1961, *that I last saw the deceased alive on* 8-18, 1961, *and that death occurred at* 8:00a *m., from the causes and on the date stated above.*

23a. SIGNATURE (Degree or title): Charles C Marsh MD 103
23b. ADDRESS: Buhl, Idaho
23c. DATE SIGNED: 8-26-61

24a. BURIAL, CREMATION, REMOVAL (Specify): Burial
24b. DATE: 8/22/61
24c. NAME OF CEMETERY OR CREMATORY: Buhl City Cemetery
24d. LOCATION (City, town, or county) (State): Buhl, Idaho

DATE REC'D BY LOCAL REG.: Sept. 5, 1961
REGISTRAR'S SIGNATURE: Lenora O'Gorman
25. FUNERAL DIRECTOR: E. W. Marvel — ADDRESS: Buhl, Idaho

Federal Security Agency
United States Public Health Service
Form DPH-48021

Informant, Funeral Director, Registrar and Medical Attendant. EACH must sign with BLACK INK in OWN handwriting. Each item should be answered as completely as possible. State answers as unknown only after a careful investigation. Use BLACK ink or BLACK record typewriter ribbon in filling out certificate. (ICA 38-206 and 215.) Address correspondence to DIVISION OF VITAL STATISTICS, BOISE, IDAHO

DUTIES:

1. INFORMANT SHALL SIGN HIS OWN NAME, under item 17 to authenticate the facts stated under items 1 to 16 inclusive. In case of facts taken from hospital or public records, the person authorized to release the facts shall sign HIS name in addition to giving the source of information.

2. THE FUNERAL DIRECTOR is responsible for completing the entire certificate, obtaining the signatures of the INFORMANT, the OFFICIAL last in attendance on the deceased and HIS OWN signature.

3. THE REGISTRAR can issue a burial or removal permit ONLY after receiving a completed death certificate, including the SIGNATURES IN BLACK ink under items 17, 23a and 25.

PENALTIES: Under the Idaho law, it is a misdemeanor to

(a) Knowingly supply false information to any one connected with completing a death certificate;
(b) Neglect or refuse to certify to the cause of death on request of the person in charge of the disposition of the deceased.
(c) Remove or bury the body of a deceased person WITHOUT the proper permit being FIRST obtained from the local registrar in the district WHERE THE DEATH OCCURRED;
(d) Alter a certificate on file in the office of a local registrar.

STATEMENT OF PLACE OF DEATH

Special attention should be given to the satisfactory completion of EACH portion of this item. The city or town and street address or route number refer to PLACE WHERE THE DEATH OCCURRED. For deaths occurring in hospitals, maternity homes, or institutions, the name of the place and length of stay MUST be stated.

STATEMENT OF USUAL RESIDENCE OF DECEASED

Regardless of the fact that the person may have lived his entire life at the place of death, ALWAYS COMPLETE ALL PARTS OF THIS ITEM. In case a person has resided in the county where death occurred for less than one year, give address of FORMER RESIDENCE. The post office of the deceased may be in a county or state other than the county of actual residence.

IDAHO CODE ANNOTATED-CHAPTER 38, SECTION 206.

The personal and statistical particulars (items 1 to 16) shall be authenticated by the signature of the informant, who may be any competent person acquainted with the facts.

The statement of facts relating to the disposition of the body shall be signed by the undertaker or person acting as such.

The medical certificate shall be made and signed by the physician, if any, last in attendance on the deceased, who shall specify the time in attendance, the time he last saw the deceased alive and the hour of the day at which death occurred. And he shall further state the cause of death, so as to show the course of disease or sequence of causes resulting in death, giving the primary cause, and also the contributory causes, if any, and the duration of each. Indefinite and unsatisfactory terms, indicating only symptoms of disease or conditions resulting from disease, will not be held sufficient for issuing a burial or removal permit; and any certificate containing only such terms as defined by the state registrar as indefinite and unsatisfactory, shall be returned to the physician for correction and definition. The international classification of the causes of death shall be used by all physicians in stating the cause of death in the medical certificate. Causes of death, which may be the result of either disease or violence, shall be carefully defined; and if from violence, its nature shall be stated, and whether (probably) accidental, suicidal, or homicidal.

This body embalmed under direction of C. W. Marvel Lic. No. E-457 at Buhl, Idaho on 8/19/61

ADDITIONAL REMARKS by Physician

Certificate of Death

STATE OF IDAHO

State File No. 3514
Local Reg. No. 254
Reg. Dist. No. 460

BIRTH NO.

RECEIVED AUG 3 1961 Division of Vital Statistics

1. PLACE OF DEATH
a. COUNTY: Twin Falls
b. CITY OR TOWN (If outside corporate limits, write RURAL and give township): Rural-Buhl
LENGTH OF STAY (in this place): mins.
d. FULL NAME OF HOSPITAL OR INSTITUTION (If not in hospital or institution, give street address or location): 2 mi. N. & 2 mi. E. of Buhl

2. USUAL RESIDENCE (Where deceased lived. If institution: residence before admission).
a. STATE: Idaho
b. COUNTY: Twin Falls
c. CITY OR TOWN (If outside corporate limits, write RURAL and give township): Filer
d. STREET ADDRESS (If rural, give location): Route # 2

3. NAME OF DECEASED (Type or Print)
a. (First): Betty
b. (Middle): Lou
c. (Last): Kistler

4. DATE OF DEATH (Month) (Day) (Year): Aug. 20, 1961

5. SEX: Female

6. COLOR OR RACE: White

7. MARRIED, NEVER MARRIED, WIDOWED, DIVORCED (Specify): Married

8. DATE OF BIRTH: Jan. 31, 1939

9. AGE (In years last birthday): 22
IF UNDER 1 YEAR: Months / Days
IF UNDER 24 HRS.: Hours / Min.

10a. USUAL OCCUPATION (Give kind of work done during most of working life, even if retired): Housewife

10b. KIND OF BUSINESS OR INDUSTRY: None

11. BIRTHPLACE (State or foreign country): Twin Falls, Idaho

12. CITIZEN OF WHAT COUNTRY?: U. S. A.

13. FATHER'S NAME: Edward Cox
BIRTHPLACE: Grant, Virginia

14. MOTHER'S MAIDEN NAME: Edna Clark
BIRTHPLACE: Cedar Creek, Ida.

15. WAS DECEASED EVER IN U.S. ARMED FORCES? (Yes, no, or unknown) (If yes, give war or dates of service): No

16. SOCIAL SECURITY NO.: None

17. INFORMANT'S OWN SIGNATURE: Edna L. Cox
ADDRESS: Filer, Idaho

18. CAUSE OF DEATH
Enter only one cause per line for (a), (b), and (c)

**This does not mean the mode of dying, such as heart failure, asthenia, etc. It means the disease, injury, or complication which caused death.*

MEDICAL CERTIFICATION

I. DISEASE OR CONDITION DIRECTLY LEADING TO DEATH* (a): Multiple fractures

ANTECEDENT CAUSES
Morbid conditions, if any, giving rise to the above cause (a) stating the underlying cause last.
DUE TO (b): And Lacerations -
DUE TO (c):

II. OTHER SIGNIFICANT CONDITIONS
Conditions contributing to the death but not related to the disease or condition causing death.

INTERVAL BETWEEN ONSET AND DEATH: [redacted] & 30 min -

19a. DATE OF OPERATION:

19b. MAJOR FINDINGS OF OPERATION:

20. AUTOPSY? YES ☐ NO ☒

21a. ACCIDENT SUICIDE HOMICIDE (Specify): Accident

21b. PLACE OF INJURY (e.g., in or about home, farm, factory, street, office bldg., etc.): County Road

21c. (CITY, TOWN, OR TOWNSHIP) (COUNTY) (STATE): Twin Falls' Idaho

21d. TIME OF INJURY (Month) (Day) (Year) (Hour): Aug 20-61 5:00 p.m.

21e. INJURY OCCURRED WHILE AT WORK ☐ NOT WHILE AT WORK ☒

21f. HOW DID INJURY OCCUR?: Auto Collision

22. *I hereby certify that I attended the deceased from* ~~Did not to be alive~~, 19___, *that I last saw the deceased alive on* ___, 19___, *and that death occurred at* 5:00 p.m., *from the causes and on the date stated above.*

23a. SIGNATURE (Degree or title): Claude Wiley - Coroner

23b. ADDRESS: Twin Falls Idaho

23c. DATE SIGNED: 8-24-61

24a. BURIAL, CREMATION, REMOVAL (Specify): Burial

24b. DATE: 8/23/61

24c. NAME OF CEMETERY OR CREMATORY: Filer IOOF Cemetery

24d. LOCATION (City, town, or county) (State): Filer, Idaho

DATE REC'D BY LOCAL REG.: Aug. 29, 1961

REGISTRAR'S SIGNATURE: Lenora O. Forman

25. FUNERAL DIRECTOR: C. V. Marvel
ADDRESS: Buhl, Idaho

Federal Security Agency
United States Public Health Service

Form DPH-48021

Informant, Funeral Director, Registrar and Medical Attendant. EACH must sign with BLACK INK in OWN handwriting. Each item should be answered as completely as possible. State answers as unknown only after a careful investigation. Use BLACK ink or BLACK record typewriter ribbon in filling out certificate. (ICA 38-206 and 215.) Address correspondence to DIVISION OF VITAL STATISTICS, BOISE, IDAHO

DUTIES:

SEP 14 1961

1. INFORMANT SHALL SIGN HIS OWN NAME, under item 17 to authenticate the facts stated under items 1 to 16 inclusive. In case of facts taken from hospital or public records, the person authorized to release the facts shall sign HIS name in addition to giving the source of information.

SEP 18 1961

2. THE FUNERAL DIRECTOR is responsible for completing the entire certificate, obtaining the signatures of the INFORMANT, the OFFICIAL last in attendance on the deceased and HIS OWN signature.

3. THE REGISTRAR can issue a burial or removal permit ONLY after receiving a completed death certificate, including the SIGNATURES IN BLACK ink under items 17, 23a and 25.

PENALTIES: Under the Idaho law, it is a misdemeanor to

(a) Knowingly supply false information to any one connected with completing a death certificate;
(b) Neglect or refuse to certify to the cause of death on request of the person in charge of the disposition of the deceased.
(c) Remove or bury the body of a deceased person WITHOUT the proper permit being FIRST obtained from the local registrar in the district WHERE THE DEATH OCCURRED;
(d) Alter a certificate on file in the office of a local registrar.

STATEMENT OF PLACE OF DEATH

Special attention should be given to the satisfactory completion of EACH portion of this item. The city or town and street address or route number refer to PLACE WHERE THE DEATH OCCURRED. For deaths occurring in hospitals, maternity homes, or institutions, the name of the place and length of stay MUST be stated.

STATEMENT OF USUAL RESIDENCE OF DECEASED

Regardless of the fact that the person may have lived his entire life at the place of death, ALWAYS COMPLETE ALL PARTS OF THIS ITEM. In case a person has resided in the county where death occurred for less than one year, give address of FORMER RESIDENCE. The post office of the deceased may be in a county or state other than the county of actual residence.

IDAHO CODE ANNOTATED-CHAPTER 38, SECTION 206.

The personal and statistical particulars (items 1 to 16) shall be authenticated by the signature of the informant, who may be any competent person acquainted with the facts.

The statement of facts relating to the disposition of the body shall be signed by the undertaker or person acting as such.

The medical certificate shall be made and signed by the physician, if any, last in attendance on the deceased, who shall specify the time in attendance, the time he last saw the deceased alive and the hour of the day at which death occurred. And he shall further state the cause of death, so as to show the course of disease or sequence of causes resulting in death, giving the primary cause, and also the contributory causes, if any, and the duration of each. Indefinite and unsatisfactory terms, indicating only symptoms of disease or conditions resulting from disease, will not be held sufficient for issuing a burial or removal permit; and any certificate containing only such terms as defined by the state registrar as indefinite and unsatisfactory, shall be returned to the physician for correction and definition. The international classification of the causes of death shall be used by all physicians in stating the cause of death in the medical certificate. Causes of death, which may be the result of either disease or violence, shall be carefully defined; and if from violence, its nature shall be stated, and whether (probably) accidental, suicidal, or homicidal.

This body embalmed under direction of C. W. Marvel Lic. No E-457 at Buhl, Idaho on 8/20/61

ADDITIONAL REMARKS by Physician

State File No. 3515
Local Reg. No. 251
Reg. Dist. No. 460

Certificate of Death

STATE OF IDAHO

BIRTH NO.

RECEIVED AUG 31 1961 Bureau of Vital Statistics

1. PLACE OF DEATH
a. COUNTY: Twin Falls 420
b. CITY OR TOWN (If outside corporate limits, write RURAL and give township): Buhl--Rural
c. LENGTH OF STAY (in this place): mins.
d. FULL NAME OF HOSPITAL OR INSTITUTION (If not in hospital or institution, give street address or location): 2mi. N. & 2mi. E. of Buhl

2. USUAL RESIDENCE (Where deceased lived. If institution: residence before admission).
a. STATE: Idaho 420
b. COUNTY: Twin Falls
c. CITY OR TOWN (If outside corporate limits, write RURAL and give township): Buhl
d. STREET ADDRESS (If rural, give location): 512 12th Ave. N.

3. NAME OF DECEASED (Type or Print)
a. (First): Albert
b. (Middle): Lavern
c. (Last): Kistler

4. DATE OF DEATH (Month) (Day) (Year): Aug. 20, 1961

5. SEX: Male
6. COLOR OR RACE: White
7. MARRIED, NEVER MARRIED, WIDOWED, DIVORCED (Specify): Married
8. DATE OF BIRTH: Sept. 18, 1909
9. AGE (In years last birthday): 51 — IF UNDER 1 YEAR: Months / Days — IF UNDER 24 HRS.: Hours / Min.

10a. USUAL OCCUPATION (Give kind of work done during most of working life, even if retired): Farmer 54
10b. KIND OF BUSINESS OR INDUSTRY: Agriculture
11. BIRTHPLACE (State or foreign country): Holstein, Nebraska
12. CITIZEN OF WHAT COUNTRY?: U. S. A.

13. FATHER'S NAME: Arthur Kistler — BIRTHPLACE: Unknown 3
14. MOTHER'S MAIDEN NAME: Alice Wheat — BIRTHPLACE: Unknown 3

15. WAS DECEASED EVER IN U.S. ARMED FORCES? (Yes, no, or unknown): No — (If yes, give war or dates of service)
16. SOCIAL SECURITY NO.: 519-10-1061
17. INFORMANT'S OWN SIGNATURE: Gordon A. Hollifield — ADDRESS: Ida. Jerome

18. CAUSE OF DEATH
Enter only one cause per line for (a), (b), and (c)

This does not mean the mode of dying, such as heart failure, asthenia, etc. It means the disease, injury, or complication which caused death.

816.4

MEDICAL CERTIFICATION

I. DISEASE OR CONDITION DIRECTLY LEADING TO DEATH* (a): Multiple fractures — INTERVAL BETWEEN ONSET AND DEATH: Instant

ANTECEDENT CAUSES
Morbid conditions, if any, giving rise to the above cause (a) stating the underlying cause last.
DUE TO (b)
DUE TO (c)

II. OTHER SIGNIFICANT CONDITIONS
Conditions contributing to the death but not related to the disease or condition causing death.

19a. DATE OF OPERATION
19b. MAJOR FINDINGS OF OPERATION
20. AUTOPSY? YES ☐ NO ☒

21a. ACCIDENT, SUICIDE, HOMICIDE (Specify): Accident
21b. PLACE OF INJURY (e.g., in or about home, farm, factory, street, office bldg., etc.): County road
21c. (CITY, TOWN, OR TOWNSHIP) (COUNTY) (STATE): Twin Falls County Idaho
21d. TIME OF INJURY (Month) (Day) (Year) (Hour): 8-20-61 5:00 p.m.
21e. INJURY OCCURRED WHILE AT WORK ☐ NOT WHILE AT WORK ☒
21f. HOW DID INJURY OCCUR?: Auto Collision

22. *I hereby certify that I attended the deceased from* did not see alive, 19__, *that I last saw the deceased alive on* _____, 19__, *and that death occurred at* 5:00p.m., *from the causes and on the date stated above.*

23a. SIGNATURE (Degree or title): Claude Wiley, Coroner
23b. ADDRESS: Twin Falls Ida
23c. DATE SIGNED: 8-24-61

24a. BURIAL, CREMATION, REMOVAL (Specify): Burial
24b. DATE: 8/24/61
24c. NAME OF CEMETERY OR CREMATORY: Filer IOOF Cemetery
24d. LOCATION (City, town, or county) (State): Filer, Idaho

DATE REC'D BY LOCAL REG.: Aug. 29, 1961
REGISTRAR'S SIGNATURE: Lenora O. Gorman
25. FUNERAL DIRECTOR: L. W. Marvel — ADDRESS: Buhl, Idaho

Federal Security Agency
United States Public Health Service
Form DPH-48021

Informant, Funeral Director, Registrar and Medical Attendant. EACH must sign with BLACK INK in OWN handwriting. Each item should be answered as completely as possible. State answers as unknown only after a careful investigation. Use BLACK ink or BLACK record typewriter ribbon in filling out certificate. (ICA 38-206 and 215.) Address correspondence to DIVISION OF VITAL STATISTICS, BOISE, IDAHO

SEP 15 1961

DUTIES:

1. INFORMANT SHALL SIGN HIS OWN NAME, under item 17 to authenticate the facts stated under items 1 to 16 inclusive. In case of facts taken from hospital or public records, the person authorized to release the facts shall sign HIS name in addition to giving the source of information.

2. THE FUNERAL DIRECTOR is responsible for completing the entire certificate, obtaining the signatures of the INFORMANT, the OFFICIAL last in attendance on the deceased and HIS OWN signature.

3. THE REGISTRAR can issue a burial or removal permit ONLY after receiving a completed death certificate, including the SIGNATURES IN BLACK ink under items 17, 23a and 25.

PENALTIES: Under the Idaho law, it is a misdemeanor to

(a) Knowingly supply false information to any one connected with completing a death certificate;
(b) Neglect or refuse to certify to the cause of death on request of the person in charge of the disposition of the deceased.
(c) Remove or bury the body of a deceased person WITHOUT the proper permit being FIRST obtained from the local registrar in the district WHERE THE DEATH OCCURRED;
(d) Alter a certificate on file in the office of a local registrar.

STATEMENT OF PLACE OF DEATH

Special attention should be given to the satisfactory completion of EACH portion of this item. The city or town and street address or route number refer to PLACE WHERE THE DEATH OCCURRED. For deaths occurring in hospitals, maternity homes, or institutions, the name of the place and length of stay MUST be stated.

STATEMENT OF USUAL RESIDENCE OF DECEASED

Regardless of the fact that the person may have lived his entire life at the place of death, ALWAYS COMPLETE ALL PARTS OF THIS ITEM. In case a person has resided in the county where death occurred for less than one year, give address of FORMER RESIDENCE. The post office of the deceased may be in a county or state other than the county of actual residence.

IDAHO CODE ANNOTATED-CHAPTER 38, SECTION 206.

The personal and statistical particulars (items 1 to 16) shall be authenticated by the signature of the informant, who may be any competent person acquainted with the facts.

The statement of facts relating to the disposition of the body shall be signed by the undertaker or person acting as such.

The medical certificate shall be made and signed by the physician, if any, last in attendance on the deceased, who shall specify the time in attendance, the time he last saw the deceased alive and the hour of the day at which death occurred. And he shall further state the cause of death, so as to show the course of disease or sequence of causes resulting in death, giving the primary cause, and also the contributory causes, if any, and the duration of each. Indefinite and unsatisfactory terms, indicating only symptoms of disease or conditions resulting from disease, will not be held sufficient for issuing a burial or removal permit; and any certificate containing only such terms as defined by the state registrar as indefinite and unsatisfactory, shall be returned to the physician for correction and definition. The international classification of the causes of death shall be used by all physicians in stating the cause of death in the medical certificate. Causes of death, which may be the result of either disease or violence, shall be carefully defined; and if from violence, its nature shall be stated, and whether (probably) accidental, suicidal, or homicidal.

This body embalmed under direction of C. W. Marvel Lic. No E-457 at Buhl, Idaho on 8/20/61

ADDITIONAL REMARKS by Physician

Certificate of Death

STATE OF IDAHO

State File No. 3516
Local Reg. No. 255
Reg. Dist. No. 460

BIRTH NO.

RECEIVED AUG 21 1961 Vital Statistics

1. PLACE OF DEATH
a. COUNTY Twin Falls 420
b. CITY OR TOWN (If outside corporate limits, write RURAL and give township) Rural--Buhl
c. LENGTH OF STAY (in this place) 3 mths.
d. FULL NAME OF HOSPITAL OR INSTITUTION (If not in hospital or institution, give street address or location) 2mis.N.&2mis.E. of Buhl

2. USUAL RESIDENCE (Where deceased lived. If institution: residence before admission).
a. STATE Idaho 420 b. COUNTY Twin Falls
c. CITY OR TOWN (If outside corporate limits, write RURAL and give township) Filer
d. STREET ADDRESS (If rural, give location) Route # 2

3. NAME OF DECEASED (Type or Print) a. (First) Edward b. (Middle) Douglas c. (Last) Kistler

4. DATE OF DEATH (Month) (Day) (Year) Aug. 20, 1961

5. SEX Male

6. COLOR OR RACE White

7. MARRIED, NEVER MARRIED, WIDOWED, DIVORCED (Specify) Never Married

8. DATE OF BIRTH May 6, 1961

9. AGE (In years last birthday) IF UNDER 1 YEAR Months 3 Days 14 IF UNDER 24 HRS. Hours Min.

10a. USUAL OCCUPATION (Give kind of work done during most of working life, even if retired) Infant

10b. KIND OF BUSINESS OR INDUSTRY None

11. BIRTHPLACE (State or foreign country) Twin Falls, Idaho

12. CITIZEN OF WHAT COUNTRY? U. S. A.

13. FATHER'S NAME Ivan Kistler BIRTHPLACE Unknown

14. MOTHER'S MAIDEN NAME Betty Lou Cox BIRTHPLACE Twin Falls, Ida.

15. WAS DECEASED EVER IN U.S. ARMED FORCES? (Yes, no, or unknown) No (If yes, give war or dates of service)

16. SOCIAL SECURITY NO. None

17. INFORMANT'S OWN SIGNATURE Edna L. Cox ADDRESS Filer, Idaho

MEDICAL CERTIFICATION

18. CAUSE OF DEATH
Enter only one cause per line for (a), (b), and (c)

*This does not mean the mode of dying, such as heart failure, asthenia, etc. It means the disease, injury, or complication which caused death.

816.4

I. DISEASE OR CONDITION DIRECTLY LEADING TO DEATH* (a) Multiple fractures — INTERVAL BETWEEN ONSET AND DEATH: Instant

ANTECEDENT CAUSES

Morbid conditions, if any, giving rise to the above cause (a) stating the underlying cause last.

DUE TO (b)

DUE TO (c)

II. OTHER SIGNIFICANT CONDITIONS
Conditions contributing to the death but not related to the disease or condition causing death.

19a. DATE OF OPERATION

19b. MAJOR FINDINGS OF OPERATION

20. AUTOPSY? YES ☐ NO ☒

21a. ACCIDENT / SUICIDE / HOMICIDE (Specify) Accident

21b. PLACE OF INJURY (e.g., in or about home, farm, factory, street, office bldg., etc.) County road

21c. (CITY, TOWN, OR TOWNSHIP) (COUNTY) (STATE) Twin Falls County Idaho

21d. TIME OF INJURY (Month) (Day) (Year) (Hour) 8-20-61 5:00 p.m.

21e. INJURY OCCURRED WHILE AT WORK ☐ NOT WHILE AT WORK ☒

21f. HOW DID INJURY OCCUR? Auto Collision

22. *I hereby certify that I attended the deceased from* ~~Aug. 20~~ Aug. 20 *19* 61, *19*___, *that I last saw the deceased alive on* ___ *19*___, *and that death occurred at* 5:00 p.m., *from the causes and on the date stated above.*

23a. SIGNATURE Claude Wiley (Degree or title) Coroner

23b. ADDRESS Twin Falls Idaho

23c. DATE SIGNED 8-21-61

24a. BURIAL, CREMATION, REMOVAL (Specify) Burial

24b. DATE 8/23/61

24c. NAME OF CEMETERY OR CREMATORY Filer IOOF Cemetery

24d. LOCATION (City, town, or county) (State) Filer, Idaho

DATE REC'D BY LOCAL REG. Aug. 29, 1961

REGISTRAR'S SIGNATURE Jenora O. Gorman

25. FUNERAL DIRECTOR E. W. Merrell ADDRESS Buhl, Idaho

Federal Security Agency
United States Public Health Service

Form DPH-48021

Informant, Funeral Director, Registrar and Medical Attendant. EACH must sign with BLACK INK in OWN handwriting. Each item should be answered as completely as possible. State answers as unknown only after a careful investigation. Use BLACK ink or BLACK record typewriter ribbon in filling out certificate. (ICA 38-206 and 215.) Address correspondence to DIVISION OF VITAL STATISTICS, BOISE, IDAHO

DUTIES:

SEP 14 1961

1. INFORMANT SHALL SIGN HIS OWN NAME, under item 17 to authenticate the facts stated under items 1 to 16 inclusive. In case of facts taken from hospital or public records, the person authorized to release the facts shall sign HIS name in addition to giving the source of information.

2. THE FUNERAL DIRECTOR is responsible for completing the entire certificate, obtaining the signatures of the INFORMANT, the OFFICIAL last in attendance on the deceased and HIS OWN signature.

3. THE REGISTRAR can issue a burial or removal permit ONLY after receiving a completed death certificate, including the SIGNATURES IN BLACK ink under items 17, 23a and 25.

PENALTIES: Under the Idaho law, it is a misdemeanor to

(a) Knowingly supply false information to any one connected with completing a death certificate;
(b) Neglect or refuse to certify to the cause of death on request of the person in charge of the disposition of the deceased.
(c) Remove or bury the body of a deceased person WITHOUT the proper permit being FIRST obtained from the local registrar in the district WHERE THE DEATH OCCURRED;
(d) Alter a certificate on file in the office of a local registrar.

STATEMENT OF PLACE OF DEATH

Special attention should be given to the satisfactory completion of EACH portion of this item. The city or town and street address or route number refer to PLACE WHERE THE DEATH OCCURRED. For deaths occurring in hospitals, maternity homes, or institutions, the name of the place and length of stay MUST be stated.

STATEMENT OF USUAL RESIDENCE OF DECEASED

Regardless of the fact that the person may have lived his entire life at the place of death, ALWAYS COMPLETE ALL PARTS OF THIS ITEM. In case a person has resided in the county where death occurred for less than one year, give address of FORMER RESIDENCE. The post office of the deceased may be in a county or state other than the county of actual residence.

IDAHO CODE ANNOTATED-CHAPTER 38, SECTION 206.

The personal and statistical particulars (items 1 to 16) shall be authenticated by the signature of the informant, who may be any competent person acquainted with the facts.

The statement of facts relating to the disposition of the body shall be signed by the undertaker or person acting as such.

The medical certificate shall be made and signed by the physician, if any, last in attendance on the deceased, who shall specify the time in attendance, the time he last saw the deceased alive and the hour of the day at which death occurred. And he shall further state the cause of death, so as to show the course of disease or sequence of causes resulting in death, giving the primary cause, and also the contributory causes, if any, and the duration of each. Indefinite and unsatisfactory terms, indicating only symptoms of disease or conditions resulting from disease, will not be held sufficient for issuing a burial or removal permit; and any certificate containing only such terms as defined by the state registrar as indefinite and unsatisfactory, shall be returned to the physician for correction and definition. The international classification of the causes of death shall be used by all physicians in stating the cause of death in the medical certificate. Causes of death, which may be the result of either disease or violence, shall be carefully defined; and if from violence, its nature shall be stated, and whether (probably) accidental, suicidal, or homicidal.

This body embalmed under direction of C. W. Marvel Lic. No E-457 at Buhl, Idaho on 8/20/61

ADDITIONAL REMARKS by Physician

State File No. 3517
Local Reg. No. 253
Reg. Dist. No. 460

Certificate of Death

STATE OF IDAHO

BIRTH NO.

RECEIVED AUG 31 1961 Bureau of Vital Statistics

1. PLACE OF DEATH
a. COUNTY: Twin Falls 421
b. CITY OR TOWN (If outside corporate limits, write RURAL and give township): Rural Buhl
c. LENGTH OF STAY (in this place): mins.
d. FULL NAME OF HOSPITAL OR INSTITUTION (If not in hospital or institution, give street address or location): 2mis.N.&2mis.E. of Buhl

2. USUAL RESIDENCE (Where deceased lived. If institution: residence before admission).
a. STATE: Idaho 420
b. COUNTY: Twin Falls
c. CITY OR TOWN (If outside corporate limits, write RURAL and give township): Buhl
d. STREET ADDRESS (If rural, give location): 212 12th Ave. N.

3. NAME OF DECEASED (Type or Print)
a. (First): Michael
b. (Middle): Douglas
c. (Last): Kistler

4. DATE OF DEATH (Month) (Day) (Year): Aug. 20, 1961

5. SEX: Male
6. COLOR OR RACE: White
7. MARRIED, NEVER MARRIED, WIDOWED, DIVORCED (Specify): Never Married
8. DATE OF BIRTH: Sept. 28, 1950
9. AGE (In years last birthday): 10 — IF UNDER 1 YEAR: Months / Days — IF UNDER 24 HRS.: Hours / Min.

10a. USUAL OCCUPATION (Give kind of work done during most of working life, even if retired): Student 03
10b. KIND OF BUSINESS OR INDUSTRY: None
11. BIRTHPLACE (State or foreign country): Filer, Idaho
12. CITIZEN OF WHAT COUNTRY?: U.S.A.

13. FATHER'S NAME: Albert L. Kistler — BIRTHPLACE: Holstein, Neb.
14. MOTHER'S MAIDEN NAME: Delma Letner — BIRTHPLACE: Bladen, Neb.

15. WAS DECEASED EVER IN U.S. ARMED FORCES? (Yes, no, or unknown): No — (If yes, give war or dates of service)
16. SOCIAL SECURITY NO.: None
17. INFORMANT'S OWN SIGNATURE: Gordon R. Hollifield — ADDRESS: Jerome Idaho

18. CAUSE OF DEATH
Enter only one cause per line for (a), (b), and (c)

This does not mean the mode of dying, such as heart failure, asthenia, etc. It means the disease, injury, or complication which caused death.

MEDICAL CERTIFICATION

I. DISEASE OR CONDITION DIRECTLY LEADING TO DEATH* (a) Multiple fractures — INTERVAL BETWEEN ONSET AND DEATH: instant

ANTECEDENT CAUSES
Morbid conditions, if any, giving rise to the above cause (a) stating the underlying cause last.
DUE TO (b)
DUE TO (c)

II. OTHER SIGNIFICANT CONDITIONS
Conditions contributing to the death but not related to the disease or condition causing death.

19a. DATE OF OPERATION
19b. MAJOR FINDINGS OF OPERATION
20. AUTOPSY? YES ☐ NO ☒

21a. ACCIDENT SUICIDE HOMICIDE (Specify): Accident
21b. PLACE OF INJURY (e.g., in or about home, farm, factory, street, office bldg., etc.): County road
21c. (CITY, TOWN, OR TOWNSHIP) (COUNTY) (STATE): Twin Falls County Idaho
21d. TIME OF INJURY (Month) (Day) (Year) (Hour): 8-20-61 5:00 p.m.
21e. INJURY OCCURRED WHILE AT WORK ☐ NOT WHILE AT WORK ☒
21f. HOW DID INJURY OCCUR?: Auto Collision

22. *I hereby certify that I attended the deceased from* did not see, *to* alive, *19___, that I last saw the deceased alive on _____, 19___, and that death occurred at* 5:00p. *m., from the causes and on the date stated above.*

23a. SIGNATURE (Degree or title): Claude Wiley Coroner
23b. ADDRESS: Twin Falls Idaho
23c. DATE SIGNED: 8-24-61

24a. BURIAL, CREMATION, REMOVAL (Specify): Burial
24b. DATE: 8/24/61
24c. NAME OF CEMETERY OR CREMATORY: Filer IOOF Cemetery
24d. LOCATION (City, town, or county) (State): Filer, Idaho

DATE REC'D BY LOCAL REG.: Aug. 29, 1961
REGISTRAR'S SIGNATURE: Lenora O. Gorman
25. FUNERAL DIRECTOR: C. W. Marvel — ADDRESS: Buhl, Idaho

Federal Security Agency
United States Public Health Service
Form DPH-48021

Informant, Funeral Director, Registrar and Medical Attendant. EACH must sign with BLACK INK in OWN handwriting. Each item should be answered as completely as possible. State answers as unknown only after a careful investigation. Use BLACK ink or BLACK record typewriter ribbon in filling out certificate. (ICA 38-206 and 215.) Address correspondence to DIVISION OF VITAL STATISTICS, BOISE, IDAHO

#8 date of birth should be 1950 changed from 1960 per Idaho Birth Cert #50-11580 kms 8-31-2016

SEP 14 1961

DUTIES:

1. INFORMANT SHALL SIGN HIS OWN NAME, under item 17 to authenticate the facts stated under items 1 to 16 inclusive. In case of facts taken from hospital or public records, the person authorized to release the facts shall sign HIS name in addition to giving the source of information.

2. THE FUNERAL DIRECTOR is responsible for completing the entire certificate, obtaining the signatures of the INFORMANT, the OFFICIAL last in attendance on the deceased and HIS OWN signature.

3. THE REGISTRAR can issue a burial or removal permit ONLY after receiving a completed death certificate, including the SIGNATURES IN BLACK ink under items 17, 23a and 25.

PENALTIES: Under the Idaho law, it is a misdemeanor to

(a) Knowingly supply false information to any one connected with completing a death certificate;
(b) Neglect or refuse to certify to the cause of death on request of the person in charge of the disposition of the deceased.
(c) Remove or bury the body of a deceased person WITHOUT the proper permit being FIRST obtained from the local registrar in the district WHERE THE DEATH OCCURRED;
(d) Alter a certificate on file in the office of a local registrar.

STATEMENT OF PLACE OF DEATH

Special attention should be given to the satisfactory completion of EACH portion of this item. The city or town and street address or route number refer to PLACE WHERE THE DEATH OCCURRED. For deaths occurring in hospitals, maternity homes, or institutions, the name of the place and length of stay MUST be stated.

STATEMENT OF USUAL RESIDENCE OF DECEASED

Regardless of the fact that the person may have lived his entire life at the place of death, ALWAYS COMPLETE ALL PARTS OF THIS ITEM. In case a person has resided in the county where death occurred for less than one year, give address of FORMER RESIDENCE. The post office of the deceased may be in a county or state other than the county of actual residence.

IDAHO CODE ANNOTATED-CHAPTER 38, SECTION 206.

The personal and statistical particulars (items 1 to 16) shall be authenticated by the signature of the informant, who may be any competent person acquainted with the facts.

The statement of facts relating to the disposition of the body shall be signed by the undertaker or person acting as such.

The medical certificate shall be made and signed by the physician, if any, last in attendance on the deceased, who shall specify the time in attendance, the time he last saw the deceased alive and the hour of the day at which death occurred. And he shall further state the cause of death, so as to show the course of disease or sequence of causes resulting in death, giving the primary cause, and also the contributory causes, if any, and the duration of each. Indefinite and unsatisfactory terms, indicating only symptoms of disease or conditions resulting from disease, will not be held sufficient for issuing a burial or removal permit; and any certificate containing only such terms as defined by the state registrar as indefinite and unsatisfactory, shall be returned to the physician for correction and definition. The international classification of the causes of death shall be used by all physicians in stating the cause of death in the medical certificate. Causes of death, which may be the result of either disease or violence, shall be carefully defined; and if from violence, its nature shall be stated, and whether (probably) accidental, suicidal, or homicidal.

This body embalmed under direction of C. W. Marvel Lic. No. E-457 at Buhl, Idaho on 8/20/61

ADDITIONAL REMARKS by Physician

Certificate of Death

STATE OF IDAHO

State File No. 3518
Local Reg. No. 252
Reg. Dist. No. 460

BIRTH NO.

RECEIVED
AUG 31 1961
Bureau of Vital Statistics

1. PLACE OF DEATH
a. COUNTY: Twin Falls 420
b. CITY OR TOWN (If outside corporate limits, write RURAL and give township): Buhl
c. LENGTH OF STAY (in this place): Rural mths.
d. FULL NAME OF HOSPITAL OR INSTITUTION (If not in hospital or institution, give street address or location): 2mis. N. & 2mis. E. Buhl

2. USUAL RESIDENCE (Where deceased lived. If institution: residence before admission).
a. STATE: Idaho 420
b. COUNTY: Twin Falls
c. CITY OR TOWN (If outside corporate limits, write RURAL and give township): Buhl
d. STREET ADDRESS (If rural, give location): 212 12th Ave. N.

3. NAME OF DECEASED (Type or Print)
a. (First): Delma
b. (Middle): Gertrude
c. (Last): Kistler

4. DATE OF DEATH (Month) (Day) (Year): Aug. 20, 1961

5. SEX: Female

6. COLOR OR RACE: White

7. MARRIED, NEVER MARRIED, WIDOWED, DIVORCED (Specify): Married

8. DATE OF BIRTH: Sept. 29, 1912

9. AGE (In years last birthday): 48
IF UNDER 1 YEAR — Months / Days
IF UNDER 24 HRS. — Hours / Min.

10a. USUAL OCCUPATION (Give kind of work done during most of working life, even if retired): Housewife

10b. KIND OF BUSINESS OR INDUSTRY: None

11. BIRTHPLACE (State or foreign country): Bladen, Nebraska

12. CITIZEN OF WHAT COUNTRY?: U. S. A.

13. FATHER'S NAME: Boyd Letner
BIRTHPLACE: Unknown 3

14. MOTHER'S MAIDEN NAME: Eva Carmen
BIRTHPLACE: Unknown 3

15. WAS DECEASED EVER IN U.S. ARMED FORCES? (Yes, no, or unknown): No
(If yes, give war or dates of service)

16. SOCIAL SECURITY NO.: None

17. INFORMANT'S OWN SIGNATURE: A. Lydon L. Wohlfield
ADDRESS: Jerome Idaho

18. CAUSE OF DEATH
Enter only one cause per line for (a), (b), and (c)

**This does not mean the mode of dying, such as heart failure, asthenia, etc. It means the disease, injury, or complication which caused death.*

MEDICAL CERTIFICATION

I. DISEASE OR CONDITION DIRECTLY LEADING TO DEATH* (a) Multiple fractures — INTERVAL BETWEEN ONSET AND DEATH: instant

ANTECEDENT CAUSES

Morbid conditions, if any, giving rise to the above cause (a) stating the underlying cause last.

DUE TO (b)

DUE TO (c)

II. OTHER SIGNIFICANT CONDITIONS

Conditions contributing to the death but not related to the disease or condition causing death.

19a. DATE OF OPERATION

19b. MAJOR FINDINGS OF OPERATION

20. AUTOPSY? YES ☐ NO ☒

21a. ACCIDENT SUICIDE HOMICIDE (Specify): Accident

21b. PLACE OF INJURY (e.g., in or about home, farm, factory, street, office bldg., etc.): County road

21c. (CITY, TOWN, OR TOWNSHIP) (COUNTY) (STATE): Twin Falls County Idaho

21d. TIME OF INJURY (Month) (Day) (Year) (Hour): 8-20-61 5:00 p.m.

21e. INJURY OCCURRED WHILE AT WORK ☐ NOT WHILE AT WORK ☒

21f. HOW DID INJURY OCCUR?: Auto Collision

22. *I hereby certify that I attended the deceased from* did not see alive, 19—, *to* 19—, *that I last saw the deceased alive on* —— 19—, *and that death occurred at* 5:00 p.m., *from the causes and on the date stated above.*

23a. SIGNATURE: Claude W. Wiley (Degree or title): Coroner

23b. ADDRESS: Twin Falls, Idaho

23c. DATE SIGNED: 8-24-61

24a. BURIAL, CREMATION, REMOVAL (Specify): Burial

24b. DATE: 8/24/61

24c. NAME OF CEMETERY OR CREMATORY: Filer IOOF Cemetery

24d. LOCATION (City, town, or county) (State): Filer, Idaho

DATE REC'D BY LOCAL REG.: Aug. 29, 1961

REGISTRAR'S SIGNATURE: Jenora O. Jorman

25. FUNERAL DIRECTOR: L. L. Marvel
ADDRESS: Buhl, Idaho

Federal Security Agency
United States Public Health Service

Form DPH-48021

Informant, Funeral Director, Registrar and Medical Attendant. EACH must sign with BLACK INK in OWN handwriting. Each item should be answered as completely as possible. State answers as unknown only after a careful investigation. Use BLACK ink or BLACK record typewriter ribbon in filling out certificate. (ICA 38-206 and 215.) Address correspondence to DIVISION OF VITAL STATISTICS, BOISE, IDAHO

SEP 14 1961

DUTIES:

1. INFORMANT SHALL SIGN HIS OWN NAME, under item 17 to authenticate the facts stated under items 1 to 16 inclusive. In case of facts taken from hospital or public records, the person authorized to release the facts shall sign HIS name in addition to giving the source of information.

2. THE FUNERAL DIRECTOR is responsible for completing the entire certificate, obtaining the signatures of the INFORMANT, the OFFICIAL last in attendance on the deceased and HIS OWN signature.

3. THE REGISTRAR can issue a burial or removal permit ONLY after receiving a completed death certificate, including the SIGNATURES IN BLACK ink under items 17, 23a and 25.

PENALTIES: Under the Idaho law, it is a misdemeanor to

(a) Knowingly supply false information to any one connected with completing a death certificate;
(b) Neglect or refuse to certify to the cause of death on request of the person in charge of the disposition of the deceased.
(c) Remove or bury the body of a deceased person WITHOUT the proper permit being FIRST obtained from the local registrar in the district WHERE THE DEATH OCCURRED;
(d) Alter a certificate on file in the office of a local registrar.

STATEMENT OF PLACE OF DEATH

Special attention should be given to the satisfactory completion of EACH portion of this item. The city or town and street address or route number refer to PLACE WHERE THE DEATH OCCURRED. For deaths occurring in hospitals, maternity homes, or institutions, the name of the place and length of stay MUST be stated.

STATEMENT OF USUAL RESIDENCE OF DECEASED

Regardless of the fact that the person may have lived his entire life at the place of death, ALWAYS COMPLETE ALL PARTS OF THIS ITEM. In case a person has resided in the county where death occurred for less than one year, give address of FORMER RESIDENCE. The post office of the deceased may be in a county or state other than the county of actual residence.

IDAHO CODE ANNOTATED-CHAPTER 38, SECTION 206.

The personal and statistical particulars (items 1 to 16) shall be authenticated by the signature of the informant, who may be any competent person acquainted with the facts.

The statement of facts relating to the disposition of the body shall be signed by the undertaker or person acting as such.

The medical certificate shall be made and signed by the physician, if any, last in attendance on the deceased, who shall specify the time in attendance, the time he last saw the deceased alive and the hour of the day at which death occurred. And he shall further state the cause of death, so as to show the course of disease or sequence of causes resulting in death, giving the primary cause, and also the contributory causes, if any, and the duration of each. Indefinite and unsatisfactory terms, indicating only symptoms of disease or condition resulting from disease, will not be held sufficient for issuing a burial or removal permit; and any certificate containing only such terms as defined by the state registrar as indefinite and unsatisfactory, shall be returned to the physician for correction and definition. The international classification of the causes of death shall be used by all physicians in stating the cause of death in the medical certificate. Causes of death, which may be the result of either disease or violence, shall be carefully defined; and if from violence, its nature shall be stated, and whether (probably) accidental, suicidal, or homicidal.

This body embalmed under direction of C. W. Marvel Lic. No. E-457 at Buhl, Idaho on 8/20/61

ADDITIONAL REMARKS by Physician

Informant, Funeral Director, Registrar and Medical Attendant. EACH must sign with BLACK INK in OWN handwriting. Each item should be answered as completely as possible. State answers as unknown only after a careful investigation. Use BLACK ink or BLACK record typewriter ribbon in filling out certificate. (ICA 38-206 and 215.) Address correspondence to DIVISION OF VITAL STATISTICS, BOISE, IDAHO

Certificate of Death

STATE OF IDAHO

State File No. 3519
Local Reg. No. 258
Reg. Dist. No. 460

RECEIVED SEP 5 1961 Bureau of Vital Statistics

BIRTH NO.

1. PLACE OF DEATH
a. COUNTY: Twin Falls 421
b. CITY OR TOWN (If outside corporate limits, write RURAL and give township): Twin Falls
c. LENGTH OF STAY (In this place): 5 hrs.
d. FULL NAME OF HOSPITAL OR INSTITUTION (If not in hospital or institution, give street address or location): Magic Valley Mem. Hospital

2. USUAL RESIDENCE (Where deceased lived. If institution: residence before admission).
a. STATE: Idaho 420
b. COUNTY: Twin Falls
c. CITY OR TOWN (If outside corporate limits, write RURAL and give township): Buhl
d. STREET ADDRESS (If rural, give location): 932 Fair Street

3. NAME OF DECEASED (Type or Print)
a. (First): Judith
b. (Middle): Ruth
c. (Last): Anderson

4. DATE OF DEATH (Month) (Day) (Year): Aug. 21, 1961

5. SEX: Female
6. COLOR OR RACE: White
7. MARRIED, NEVER MARRIED, WIDOWED, DIVORCED (Specify): Never Married
8. DATE OF BIRTH: Feb. 1, 1943
9. AGE (In years last birthday): 18 — IF UNDER 1 YEAR: Months / Days — IF UNDER 24 HRS.: Hours / Min.

10a. USUAL OCCUPATION (Give kind of work done during most of working life, even if retired): Student 77
10b. KIND OF BUSINESS OR INDUSTRY: None
11. BIRTHPLACE (State or foreign country): San Francisco, Calif.
12. CITIZEN OF WHAT COUNTRY?: U. S. A.

13. FATHER'S NAME: Ray A. Anderson — BIRTHPLACE: Boston, Mass.
14. MOTHER'S MAIDEN NAME: Ruth Wilkie — BIRTHPLACE: Firth, Idaho

15. WAS DECEASED EVER IN U.S. ARMED FORCES? (Yes, no, or unknown): NO — (If yes, give war or dates of service)
16. SOCIAL SECURITY NO.: 518-48-9593
17. INFORMANT'S OWN SIGNATURE: Ray A. Anderson — ADDRESS: Buhl, Idaho

18. CAUSE OF DEATH
Enter only one cause per line for (a), (b), and (c)

This does not mean the mode of dying, such as heart failure, asthenia, etc. It means the disease, injury, or complication which caused death.

MEDICAL CERTIFICATION

I. DISEASE OR CONDITION DIRECTLY LEADING TO DEATH* (a): 826.4 1. Fract. Ribs 2. Contusion & bruise of lungs. Head-injuries
ANTECEDENT CAUSES — DUE TO (b): Multiple laceration & brain damage. — INTERVAL BETWEEN ONSET AND DEATH: 6 hrs
Morbid conditions, if any, giving rise to the above cause (a) stating the underlying cause last.
DUE TO (c): Automobile Accident — 6 hrs.
II. OTHER SIGNIFICANT CONDITIONS — *Conditions contributing to the death but not related to the disease or condition causing death.*: none except Severe shock & unconsciousness

19a. DATE OF OPERATION
19b. MAJOR FINDINGS OF OPERATION
20. AUTOPSY? YES [X] NO [ ]

21a. ACCIDENT SUICIDE HOMICIDE (Specify)
21b. PLACE OF INJURY (e.g., in or about home, farm, factory, street, office bldg., etc.)
21c. (CITY, TOWN, OR TOWNSHIP) (COUNTY) (STATE)
21d. TIME OF INJURY (Month) (Day) (Year) (Hour) m.
21e. INJURY OCCURRED WHILE AT WORK [ ] NOT WHILE AT WORK [ ]
21f. HOW DID INJURY OCCUR?

22. *I hereby certify that I attended the deceased from* Aug. 20, 1961, *to* Aug. 21, 1961, *that I last saw the deceased alive on* Aug. 20, 1961, *and that death occurred at* 12:01a *m., from the causes and on the date stated above.*

23a. SIGNATURE (Degree or title): Vern H Anderson, MD
23b. ADDRESS: Buhl, Idaho
23c. DATE SIGNED: 8-28-61

24a. BURIAL, CREMATION, REMOVAL (Specify): Burial
24b. DATE: 8/23/61
24c. NAME OF CEMETERY OR CREMATORY: Buhl City Cemetery
24d. LOCATION (City, town, or county) (State): Buhl, Idaho

DATE REC'D BY LOCAL REG.: Aug. 30, 1961
REGISTRAR'S SIGNATURE: Lenora O. Gorman
25. FUNERAL DIRECTOR: E. V. Marvel — ADDRESS: Buhl, Idaho

Federal Security Agency
United States Public Health Service

Form DPH-48021

SEP 7 1961

DUTIES:

1. INFORMANT SHALL SIGN HIS OWN NAME, under item 17 to authenticate the facts stated under items 1 to 16 inclusive. In case of facts taken from hospital or public records, the person authorized to release the facts shall sign HIS name in addition to giving the source of information.

SEP 26 1961

2. THE FUNERAL DIRECTOR is responsible for completing the entire certificate, obtaining the signatures of the INFORMANT, the OFFICIAL last in attendance on the deceased and HIS OWN signature.

3. THE REGISTRAR can issue a burial or removal permit ONLY after receiving a completed death certificate, including the SIGNATURES IN BLACK ink under items 17, 23a and 25.

PENALTIES: Under the Idaho law, it is a misdemeanor to

(a) Knowingly supply false information to any one connected with completing a death certificate;
(b) Neglect or refuse to certify to the cause of death on request of the person in charge of the disposition of the deceased.
(c) Remove or bury the body of a deceased person WITHOUT the proper permit being FIRST obtained from the local registrar in the district WHERE THE DEATH OCCURRED;
(d) Alter a certificate on file in the office of a local registrar.

STATEMENT OF PLACE OF DEATH

Special attention should be given to the satisfactory completion of EACH portion of this item. The city or town and street address or route number refer to PLACE WHERE THE DEATH OCCURRED. For deaths occurring in hospitals, maternity homes, or institutions, the name of the place and length of stay MUST be stated.

STATEMENT OF USUAL RESIDENCE OF DECEASED

Regardless of the fact that the person may have lived his entire life at the place of death, ALWAYS COMPLETE ALL PARTS OF THIS ITEM. In case a person has resided in the county where death occurred for less than one year, give address of FORMER RESIDENCE. The post office of the deceased may be in a county or state other than the county of actual residence.

IDAHO CODE ANNOTATED-CHAPTER 38, SECTION 206.

The personal and statistical particulars (items 1 to 16) shall be authenticated by the signature of the informant, who may be any competent person acquainted with the facts.

The statement of facts relating to the disposition of the body shall be signed by the undertaker or person acting as such.

The medical certificate shall be made and signed by the physician, if any, last in attendance on the deceased, who shall specify the time in attendance, the time he last saw the deceased alive and the hour of the day at which death occurred. And he shall further state the cause of death, so as to show the course of disease or sequence of causes resulting in death, giving the primary cause, and also the contributory causes, if any, and the duration of each. Indefinite and unsatisfactory terms, indicating only symptoms of disease or conditions resulting from disease, will not be held sufficient for issuing a burial or removal permit; and any certificate containing only such terms as defined by the state registrar as indefinite and unsatisfactory, shall be returned to the physician for correction and definition. The international classification of the causes of death shall be used by all physicians in stating the cause of death in the medical certificate. Causes of death, which may be the result of either disease or violence, shall be carefully defined; and if from violence, its nature shall be stated, and whether (probably) accidental, suicidal, or homicidal.

This body embalmed under direction of C. W. Marvel Lic. No E-457 at Buhl, Idaho on 8/21/61

ADDITIONAL REMARKS by Physician

Certificate of Death

STATE OF IDAHO

State File No. 3520
Local Reg. No. 248
Reg. Dist. No. 400

BIRTH NO.

RECEIVED AUG 31 1961 Bureau of Vital Statistics

1. PLACE OF DEATH
a. COUNTY Twin Falls 421
b. CITY OR TOWN (If outside corporate limits, write RURAL and give township) Twin Falls
c. LENGTH OF STAY (in this place)
d. FULL NAME OF HOSPITAL OR INSTITUTION (If not in hospital or institution, give street address or location) Magic Valley Memorial Hosp. 43

2. USUAL RESIDENCE (Where deceased lived. If institution: residence before admission).
a. STATE Idaho 420
b. COUNTY T.Falls
c. CITY OR TOWN (If outside corporate limits, write RURAL and give township) Rural Filer
d. STREET ADDRESS (If rural, give location) R.R.#2

3. NAME OF DECEASED (Type or Print)	a. (First)	b. (Middle)	c. (Last)	4. DATE OF DEATH (Month) (Day) (Year)
	Oscar	Eugene	Klaas	August 23,1961

5. SEX	6. COLOR OR RACE	7. MARRIED, NEVER MARRIED, WIDOWED, DIVORCED (Specify)	8. DATE OF BIRTH	9. AGE (In years last birthday)	IF UNDER 1 YEAR Months	Days	IF UNDER 24 HRS. Hours	Min.
Male	white	Married	December 12,1889	71				

10a. USUAL OCCUPATION (Give kind of work done during most of working life, even if retired)	10b. KIND OF BUSINESS OR INDUSTRY	11. BIRTHPLACE (State or foreign country)	12. CITIZEN OF WHAT COUNTRY?
Ret.Auctioneer-Rancher		Albany,Missouri	U.S.A.

13. FATHER'S NAME	BIRTHPLACE	14. MOTHER'S MAIDEN NAME	BIRTHPLACE
Julius Klaas	Illinois	Ida Bennett	Quebec,Canada

15. WAS DECEASED EVER IN U.S. ARMED FORCES? (Yes, no, or unknown) (If yes, give war or dates of service)	16. SOCIAL SECURITY NO.	17. INFORMANT'S OWN SIGNATURE	ADDRESS
no	518-18-6846	Eugene T. Klaas	Twin Falls, Idaho

MEDICAL CERTIFICATION

18. CAUSE OF DEATH
Enter only one cause per line for (a), (b), and (c)

**This does not mean the mode of dying, such as heart failure, asthenia, etc. It means the disease, injury, or complication which caused death.*

331X

I. DISEASE OR CONDITION DIRECTLY LEADING TO DEATH* (a) Cerebral vascular hemorrhage — INTERVAL BETWEEN ONSET AND DEATH: 5 days

ANTECEDENT CAUSES
Morbid conditions, if any, giving rise to the above cause (a) stating the underlying cause last.
DUE TO (b) None
DUE TO (c)

II. OTHER SIGNIFICANT CONDITIONS
Conditions contributing to the death but not related to the disease or condition causing death. Essential hypertension — 3 years

19a. DATE OF OPERATION	19b. MAJOR FINDINGS OF OPERATION	20. AUTOPSY?
		YES ☐ NO ☒

21a. ACCIDENT SUICIDE HOMICIDE (Specify)	21b. PLACE OF INJURY (e.g., in or about home, farm, factory, street, office bldg., etc.)	21c. (CITY, TOWN, OR TOWNSHIP) (COUNTY) (STATE)

21d. TIME OF INJURY (Month) (Day) (Year) (Hour)	21e. INJURY OCCURRED	21f. HOW DID INJURY OCCUR?
m.	WHILE AT WORK ☐ NOT WHILE AT WORK ☐	

22. *I hereby certify that I attended the deceased from* Aug. 18, 19 61 *to* Aug.23., 19 61, *that I last saw the deceased alive on* 8/22/, 19 61, *and that death occurred at* 12:05a.m., *from the causes and on the date stated above.*

23a. SIGNATURE (Degree or title)	23b. ADDRESS	23c. DATE SIGNED
B L Kreichamp 228 M.D.	Twin Falls,Idaho	8- 28-61

24a. BURIAL, CREMATION, REMOVAL (Specify)	24b. DATE	24c. NAME OF CEMETERY OR CREMATORY	24d. LOCATION (City, town, or county) (State)
Burial	8/25/61	Sunset Memorial Park	Twin Falls,Idaho

DATE REC'D BY LOCAL REG.	REGISTRAR'S SIGNATURE	25. FUNERAL DIRECTOR ADDRESS
Aug.28,1961	Lenora O Lorman	Reynolds Funeral Chapel-Twin Falls,Idaho

Federal Security Agency
United States Public Health Service

Form DPH-48021

Informant, Funeral Director, Registrar and Medical Attendant. EACH must sign with BLACK INK in OWN handwriting. Each item should be answered as completely as possible. State answers as unknown only after a careful investigation. Use BLACK ink or BLACK record typewriter ribbon in filling out certificate. (ICA 38-206 and 215.) Address correspondence to DIVISION OF VITAL STATISTICS, BOISE, IDAHO

DUTIES:

1. INFORMANT SHALL SIGN HIS OWN NAME, under item 17 to authenticate the facts stated under items 1 to 16 inclusive. In case of facts taken from hospital or public records, the person authorized to release the facts shall sign HIS name in addition to giving the source of information.

2. THE FUNERAL DIRECTOR is responsible for completing the entire certificate, obtaining the signatures of the INFORMANT, the OFFICIAL last in attendance on the deceased and HIS OWN signature.

3. THE REGISTRAR can issue a burial or removal permit ONLY after receiving a completed death certificate, including the SIGNATURES IN BLACK ink under items 17, 23a and 25.

PENALTIES: Under the Idaho law, it is a misdemeanor to

(a) Knowingly supply false information to any one connected with completing a death certificate;
(b) Neglect or refuse to certify to the cause of death on request of the person in charge of the disposition of the deceased.
(c) Remove or bury the body of a deceased person WITHOUT the proper permit being FIRST obtained from the local registrar in the district WHERE THE DEATH OCCURRED;
(d) Alter a certificate on file in the office of a local registrar.

STATEMENT OF PLACE OF DEATH

Special attention should be given to the satisfactory completion of EACH portion of this item. The city or town and street address or route number refer to PLACE WHERE THE DEATH OCCURRED. For deaths occurring in hospitals, maternity homes, or institutions, the name of the place and length of stay MUST be stated.

STATEMENT OF USUAL RESIDENCE OF DECEASED

Regardless of the fact that the person may have lived his entire life at the place of death, ALWAYS COMPLETE ALL PARTS OF THIS ITEM. In case a person has resided in the county where death occurred for less than one year, give address of FORMER RESIDENCE. The post office of the deceased may be in a county or state other than the county of actual residence.

IDAHO CODE ANNOTATED-CHAPTER 38, SECTION 206.

The personal and statistical particulars (items 1 to 16) shall be authenticated by the signature of the informant, who may be any competent person acquainted with the facts.

The statement of facts relating to the disposition of the body shall be signed by the undertaker or person acting as such.

The medical certificate shall be made and signed by the physician, if any, last in attendance on the deceased, who shall specify the time in attendance, the time he last saw the deceased alive and the hour of the day at which death occurred. And he shall further state the cause of death, so as to show the course of disease or sequence of causes resulting in death, giving the primary cause, and also the contributory causes, if any, and the duration of each. Indefinite and unsatisfactory terms, indicating only symptoms of disease or conditions resulting from disease, will not be held sufficient for issuing a burial or removal permit; and any certificate containing only such terms as defined by the state registrar as indefinite and unsatisfactory, shall be returned to the physician for correction and definition. The international classification of the causes of death shall be used by all physicians in stating the cause of death in the medical certificate. Causes of death, which may be the result of either disease or violence, shall be carefully defined; and if from violence, its nature shall be stated, and whether (probably) accidental, suicidal, or homicidal.

This body embalmed under direction of James C. Reynolds Lic. No. E-279 at Twin Falls on 8/23/61

ADDITIONAL REMARKS by Physician

State File No. 3521
Local Reg. No. 247
Reg. Dist. No. 460

Certificate of Death

STATE OF IDAHO

BIRTH NO. 61-10764

RECEIVED AUG 31 1961 Bureau of Vital Statistics

1. PLACE OF DEATH
a. COUNTY Twin Falls 421
b. CITY OR TOWN (If outside corporate limits, write RURAL and give township) Twin Falls
c. LENGTH OF STAY (in this place)
d. FULL NAME OF HOSPITAL OR INSTITUTION (If not in hospital or institution, give street address or location) Magic Valley Memorial Hosp.

2. USUAL RESIDENCE (Where deceased lived. If institution: residence before admission).
a. STATE Idaho 420 b. COUNTY Twin Falls
c. CITY OR TOWN (If outside corporate limits, write RURAL and give township) Twin Falls
d. STREET ADDRESS (If rural, give location) RFD #3

3. NAME OF DECEASED (Type or Print) a. (First) Sheryl b. (Middle) 143 c. (Last) Sobotka

4. DATE OF DEATH (Month) (Day) (Year) August 23, 1961

5. SEX Female
6. COLOR OR RACE White
7. MARRIED, NEVER MARRIED, WIDOWED, DIVORCED (Specify) Never Married
8. DATE OF BIRTH August 23, 1961
9. AGE (In years last birthday) IF UNDER 1 YEAR Months Days IF UNDER 24 HRS. Hours Min. 1

10a. USUAL OCCUPATION (Give kind of work done during most of working life, even if retired) XX 02
10b. KIND OF BUSINESS OR INDUSTRY
11. BIRTHPLACE (State or foreign country) Twin Falls, Idaho
12. CITIZEN OF WHAT COUNTRY? U. S.

13. FATHER'S NAME Lawrence Sobotka BIRTHPLACE Nebraska
14. MOTHER'S MAIDEN NAME Shirley Davis BIRTHPLACE Idaho

15. WAS DECEASED EVER IN U.S. ARMED FORCES? (Yes, no, or unknown) No (If yes, give war or dates of service)
16. SOCIAL SECURITY NO.
17. INFORMANT'S OWN SIGNATURE Lawrence Sobotka ADDRESS Twin Falls, Idaho

18. CAUSE OF DEATH Enter only one cause per line for (a), (b), and (c)

This does not mean the mode of dying, such as heart failure, asthenia, etc. It means the disease, injury, or complication which caused death.

759.3

MEDICAL CERTIFICATION

I. DISEASE OR CONDITION DIRECTLY LEADING TO DEATH* (a) Congenital Anomalies, (Cardiac,) Incompatible with life (extra uterine)
ANTECEDENT CAUSES
Morbid conditions, if any, giving rise to the above cause (a) stating the underlying cause last.
DUE TO (b) Causes Unknown
DUE TO (c)

II. OTHER SIGNIFICANT CONDITIONS
Conditions contributing to the death but not related to the disease or condition causing death. Mongolism.

INTERVAL BETWEEN ONSET AND DEATH

19a. DATE OF OPERATION 8-23-61
19b. MAJOR FINDINGS OF OPERATION Complete Coarctation of the Aorta
20. AUTOPSY? YES [X] NO [ ]

21a. ACCIDENT SUICIDE HOMICIDE (Specify) None
21b. PLACE OF INJURY (e.g., in or about home, farm, factory, street, office bldg., etc.) None
21c. (CITY, TOWN, OR TOWNSHIP) (COUNTY) (STATE)

21d. TIME OF INJURY (Month) (Day) (Year) (Hour) m.
21e. INJURY OCCURRED WHILE AT WORK [ ] NOT WHILE AT WORK [ ]
21f. HOW DID INJURY OCCUR?

22. *I hereby certify that I attended the deceased from* Aug 23, 1961, *to* Aug 23, 1961, *that I last saw the deceased alive on* Aug 23, 1961, *and that death occurred at* 1:24A *m., from the causes and on the date stated above.*

23a. SIGNATURE Fen H. Covington MD (Degree or title) 680
23b. ADDRESS 676 Shoup Ave. W. Twin Falls, Idaho
23c. DATE SIGNED Aug 24/61

24a. BURIAL, CREMATION, REMOVAL (Specify) Burial
24b. DATE August 25, 1961
24c. NAME OF CEMETERY OR CREMATORY Sunset Memorial Park
24d. LOCATION (City, town, or county) (State) Twin Falls, Idaho

DATE REC'D BY LOCAL REG. Aug. 25, 1961
REGISTRAR'S SIGNATURE Lenora O. Gorman
25. FUNERAL DIRECTOR Stanley C. Phillips ADDRESS Twin Falls, Idaho

Federal Security Agency
United States Public Health Service
Form DPH-48021

Informant, Funeral Director, Registrar and Medical Attendant. EACH must sign with BLACK INK in OWN handwriting. Each item should be answered as completely as possible. State answers as unknown only after a careful investigation. Use BLACK ink or BLACK record typewriter ribbon in filling out certificate. (ICA 38-206 and 215.) Address correspondence to DIVISION OF VITAL STATISTICS, BOISE, IDAHO

DUTIES:

1. INFORMANT SHALL SIGN HIS OWN NAME, under item 17 to authenticate the facts stated under items 1 to 16 inclusive. In case of facts taken from hospital or public records, the person authorized to release the facts shall sign HIS name in addition to giving the source of information.

2. THE FUNERAL DIRECTOR is responsible for completing the entire certificate, obtaining the signatures of the INFORMANT, the OFFICIAL last in attendance on the deceased and HIS OWN signature.

3. THE REGISTRAR can issue a burial or removal permit ONLY after receiving a completed death certificate, including the SIGNATURES IN BLACK ink under items 17, 23a and 25.

PENALTIES: Under the Idaho law, it is a misdemeanor to

(a) Knowingly supply false information to any one connected with completing a death certificate;
(b) Neglect or refuse to certify to the cause of death on request of the person in charge of the disposition of the deceased.
(c) Remove or bury the body of a deceased person WITHOUT the proper permit being FIRST obtained from the local registrar in the district WHERE THE DEATH OCCURRED;
(d) Alter a certificate on file in the office of a local registrar.

STATEMENT OF PLACE OF DEATH

Special attention should be given to the satisfactory completion of EACH portion of this item. The city or town and street address or route number refer to PLACE WHERE THE DEATH OCCURRED. For deaths occurring in hospitals, maternity homes, or institutions, the name of the place and length of stay MUST be stated.

STATEMENT OF USUAL RESIDENCE OF DECEASED

Regardless of the fact that the person may have lived his entire life at the place of death, ALWAYS COMPLETE ALL PARTS OF THIS ITEM. In case a person has resided in the county where death occurred for less than one year, give address of FORMER RESIDENCE. The post office of the deceased may be in a county or state other than the county of actual residence.

IDAHO CODE ANNOTATED-CHAPTER 38, SECTION 206.

The personal and statistical particulars (items 1 to 16) shall be authenticated by the signature of the informant, who may be any competent person acquainted with the facts.

The statement of facts relating to the disposition of the body shall be signed by the undertaker or person acting as such.

The medical certificate shall be made and signed by the physician, if any, last in attendance on the deceased, who shall specify the time in attendance, the time he last saw the deceased alive and the hour of the day at which death occurred. And he shall further state the cause of death, so as to show the course of disease or sequence of causes resulting in death, giving the primary cause, and also the contributory causes, if any, and the duration of each. Indefinite and unsatisfactory terms, indicating only symptoms of disease or conditions resulting from disease, will not be held sufficient for issuing a burial or removal permit; and any certificate containing only such terms as defined by the state registrar as indefinite and unsatisfactory, shall be returned to the physician for correction and definition. The International classification of the causes of death shall be used by all physicians in stating the cause of death in the medical certificate. Causes of death, which may be the result of either disease or violence, shall be carefully defined; and if from violence, its nature shall be stated, and whether (probably) accidental, suicidal, or homicidal.

This body embalmed under direction of Stanley C. Phillips Lic. No. E-263 at Twin Falls on 8-23-61

ADDITIONAL REMARKS by Physician.....

Certificate of Death

RECEIVED
SEP 5 1961
Bureau of Vital Statistics
STATE OF IDAHO

State File No. 3522
Local Reg. No. 23922
Reg. Dist. No. 460

BIRTH NO.

1. PLACE OF DEATH
a. COUNTY: Twin Falls County 421
b. CITY OR TOWN (If outside corporate limits, write RURAL and give township): Twin Falls
LENGTH OF STAY (in this place): 44 yrs
d. FULL NAME OF HOSPITAL OR INSTITUTION (If not in hospital or institution, give street address or location): Home 824 Fairway Dr.

USUAL RESIDENCE (Where deceased lived. If institution: residence before admission).
a. STATE: Idaho 421
b. COUNTY: Twin Falls
OR TOWN (If outside corporate limits, write RURAL and give township): Twin Falls
d. STREET ADDRESS (If rural, give location): 824 Fairway Drive

3. NAME OF DECEASED (Type or Print): a. (First) FRANK b. (Middle) B. c. (Last) JENKINS

4. DATE OF DEATH: (Month) Aug. (Day) 28, (Year) 1961

5. SEX: Male

6. COLOR OR RACE: White

7. MARRIED, NEVER MARRIED, WIDOWED, DIVORCED (Specify): Married

8. DATE OF BIRTH: March 20, 1917

9. AGE (In years last birthday): 44yrs. IF UNDER 1 YEAR Months / Days; IF UNDER 24 HRS. Hours / Min.

10a. USUAL OCCUPATION (Give kind of work done during most of working life, even if retired): Auto parts. Mgr. 19

10b. KIND OF BUSINESS OR INDUSTRY: Automobiles

11. BIRTHPLACE (State or foreign country): Twin Falls, Idaho

12. CITIZEN OF WHAT COUNTRY?: U.S.A.

13. FATHER'S NAME: E.J. Jenkins — BIRTHPLACE: Missouri

14. MOTHER'S MAIDEN NAME: Idabelle Brookover — BIRTHPLACE: Missouri

15. WAS DECEASED EVER IN U.S. ARMED FORCES? (Yes, no, or unknown): no (If yes, give war or dates of service): ---

16. SOCIAL SECURITY NO.: 519-07-9281

17. INFORMANT'S OWN SIGNATURE: Marian Jenkins — ADDRESS: 824 Fairway

18. CAUSE OF DEATH
Enter only one cause per line for (a), (b), and (c).
**This does not mean the mode of dying, such as heart failure, asthenia, etc. It means the disease, injury, or complication which caused death.*

MEDICAL CERTIFICATION

I. DISEASE OR CONDITION DIRECTLY LEADING TO DEATH* (a): 201 Pneumonia — INTERVAL BETWEEN ONSET AND DEATH: 2 weeks.

ANTECEDENT CAUSES
Morbid conditions, if any, giving rise to the above cause (a) stating the underlying cause last.
DUE TO (b): Hodgkins Disease — 8 months.
DUE TO (c):

II. OTHER SIGNIFICANT CONDITIONS
Conditions contributing to the death but not related to the disease or condition causing death.

19a. DATE OF OPERATION

19b. MAJOR FINDINGS OF OPERATION

20. AUTOPSY? YES ☐ NO ☒

21a. ACCIDENT SUICIDE HOMICIDE (Specify)

21b. PLACE OF INJURY (e.g., in or about home, farm, factory, street, office bldg., etc.)

21c. (CITY, TOWN, OR TOWNSHIP) (COUNTY) (STATE)

21d. TIME OF INJURY (Month) (Day) (Year) (Hour) m.

21e. INJURY OCCURRED WHILE AT WORK ☐ NOT WHILE AT WORK ☐

21f. HOW DID INJURY OCCUR?

22. *I hereby certify that I attended the deceased from* July 1, 1961, *to* Aug 28, 1961, *that I last saw the deceased alive on* Aug 26, 1961, *and that death occurred at* 9:40p m., *from the causes and on the date stated above.*

23a. SIGNATURE: Ray O. Shaw 895 (Degree or title) M.D.

23b. ADDRESS: Twin Falls, Idaho

23c. DATE SIGNED: 8/29/61

24a. BURIAL, CREMATION, REMOVAL (Specify): Burial

24b. DATE: 8/31/61

24c. NAME OF CEMETERY OR CREMATORY: Sunset Memorial Park

24d. LOCATION (City, town, or county) (State): Twin Falls, Idaho

DATE REC'D BY LOCAL REG.: Aug. 31, 1961

REGISTRAR'S SIGNATURE: Jenna O. Jarman

25. FUNERAL DIRECTOR ADDRESS: White Mortuary, Twin Falls, Idaho

Federal Security Agency
United States Public Health Service

Form DPH-48021

Informant, Funeral Director, Registrar and Medical Attendant. EACH must sign with BLACK INK in OWN handwriting. Each item should be answered as completely as possible. State answers as unknown only after a careful investigation. Use BLACK ink or BLACK record typewriter ribbon in filling out certificate. (ICA 38-206 and 215.) Address correspondence to DIVISION OF VITAL STATISTICS, BOISE, IDAHO

DUTIES:

SEP 6 1961

SEP 12 1961

1. INFORMANT SHALL SIGN HIS OWN NAME, under item 17 to authenticate the facts stated under items 1 to 16 inclusive. In case of facts taken from hospital or public records, the person authorized to release the facts shall sign HIS name in addition to giving the source of information.

2. THE FUNERAL DIRECTOR is responsible for completing the entire certificate, obtaining the signatures of the INFORMANT, the OFFICIAL last in attendance on the deceased and HIS OWN signature.

3. THE REGISTRAR can issue a burial or removal permit ONLY after receiving a completed death certificate, including the SIGNATURES IN BLACK ink under items 17, 23a and 25.

PENALTIES: Under the Idaho law, it is a misdemeanor to

(a) Knowingly supply false information to any one connected with completing a death certificate;
(b) Neglect or refuse to certify to the cause of death on request of the person in charge of the disposition of the deceased.
(c) Remove or bury the body of a deceased person WITHOUT the proper permit being FIRST obtained from the local registrar in the district WHERE THE DEATH OCCURRED;
(d) Alter a certificate on file in the office of a local registrar.

STATEMENT OF PLACE OF DEATH

Special attention should be given to the satisfactory completion of EACH portion of this item. The city or town and street address or route number refer to PLACE WHERE THE DEATH OCCURRED. For deaths occurring in hospitals, maternity homes, or institutions, the name of the place and length of stay MUST be stated.

STATEMENT OF USUAL RESIDENCE OF DECEASED

Regardless of the fact that the person may have lived his entire life at the place of death, ALWAYS COMPLETE ALL PARTS OF THIS ITEM. In case a person has resided in the county where death occurred for less than one year, give address of FORMER RESIDENCE. The post office of the deceased may be in a county or state other than the county of actual residence.

IDAHO CODE ANNOTATED-CHAPTER 38, SECTION 206.

The personal and statistical particulars (items 1 to 16) shall be authenticated by the signature of the informant, who may be any competent person acquainted with the facts.

The statement of facts relating to the disposition of the body shall be signed by the undertaker or person acting as such.

The medical certificate shall be made and signed by the physician, if any, last in attendance on the deceased, who shall specify the time in attendance, the time he last saw the deceased alive and the hour of the day at which death occurred. And he shall further state the cause of death, so as to show the course of disease or sequence of causes resulting in death, giving the primary cause, and also the contributory causes, if any, and the duration of each. Indefinite and unsatisfactory terms, indicating only symptoms of disease or conditions resulting from disease, will not be held sufficient for issuing a burial or removal permit; and any certificate containing only such terms as defined by the state registrar as indefinite and unsatisfactory, shall be returned to the physician for correction and definition. The international classification of the causes of death shall be used by all physicians in stating the cause of death in the medical certificate. Causes of death, which may be the result of either disease or violence, shall be carefully defined; and if from violence, its nature shall be stated, and whether (probably) accidental, suicidal, or homicidal.

This body embalmed under direction of James Banning Lic. No. 462 of Twin Falls on 8/28/61

ADDITIONAL REMARKS by Physician

Certificate of Death

STATE OF IDAHO

State File No. 3523
Local Reg. No. 26923
Reg. Dist. No. 760

BIRTH NO.

RECEIVED SEP 15 1961 Bureau of Vital Statistics

1. PLACE OF DEATH
a. COUNTY: Twin Falls 421
b. CITY OR TOWN (If outside corporate limits, write RURAL and give township): Twin Falls
c. LENGTH OF STAY (in this place):
d. FULL NAME OF HOSPITAL OR INSTITUTION (If not in hospital or institution, give street address or location): Magic Valley Mem. Hospital 143

2. USUAL RESIDENCE (Where deceased lived. If institution: residence before admission).
a. STATE: Idaho 421
b. COUNTY: T.Falls
c. CITY OR TOWN (If outside corporate limits, write RURAL and give township): Twin Falls
d. STREET ADDRESS (If rural, give location): 184 Morningside Drive

3. NAME OF DECEASED (Type or Print): a. (First) Harry b. (Middle) O. c. (Last) Capps

4. DATE OF DEATH (Month) (Day) (Year): August 29, 1961

5. SEX: Male

6. COLOR OR RACE: White

7. MARRIED, NEVER MARRIED, WIDOWED, DIVORCED (Specify): Widowed

8. DATE OF BIRTH: October 3, 1890

9. AGE (In years last birthday): 70
IF UNDER 1 YEAR: Months / Days
IF UNDER 24 HRS.: Hours / Min.

10a. USUAL OCCUPATION (Give kind of work done during most of working life, even if retired): Ret. Farmer

10b. KIND OF BUSINESS OR INDUSTRY:

11. BIRTHPLACE (State or foreign country): Kingman, Kansas

12. CITIZEN OF WHAT COUNTRY? U.S.A.

13. FATHER'S NAME: Oscar S. Capps
BIRTHPLACE: Mt. Plaska, Ill.

14. MOTHER'S MAIDEN NAME: unknown
BIRTHPLACE: unknown

15. WAS DECEASED EVER IN U.S. ARMED FORCES? (Yes, no, or unknown): no
(If yes, give war or dates of service):

16. SOCIAL SECURITY NO.: 518-07-8907

17. INFORMANT'S OWN SIGNATURE: Mrs Helen C Tulloch ADDRESS: Twin Falls, Idaho

18. CAUSE OF DEATH
Enter only one cause per line for (a), (b), and (c)

This does not mean the mode of dying, such as heart failure, asthenia, etc. It means the disease, injury, or complication which caused death.

MEDICAL CERTIFICATION

I. DISEASE OR CONDITION DIRECTLY LEADING TO DEATH* (a): Pneumonia — INTERVAL BETWEEN ONSET AND DEATH: 8 days

ANTECEDENT CAUSES
Morbid conditions, if any, giving rise to the above cause (a) stating the underlying cause last.
DUE TO (b): Arteriosclerosis — 15 yrs.
DUE TO (c):

II. OTHER SIGNIFICANT CONDITIONS
Conditions contributing to the death but not related to the disease or condition causing death.

350X

19a. DATE OF OPERATION:
19b. MAJOR FINDINGS OF OPERATION:
20. AUTOPSY? YES ☐ NO ☒

21a. ACCIDENT / SUICIDE / HOMICIDE (Specify):
21b. PLACE OF INJURY (e.g., in or about home, farm, factory, street, office bldg., etc.):
21c. (CITY, TOWN, OR TOWNSHIP) (COUNTY) (STATE):

21d. TIME OF INJURY (Month) (Day) (Year) (Hour) m.:
21e. INJURY OCCURRED: WHILE AT WORK ☐ NOT WHILE AT WORK ☐
21f. HOW DID INJURY Ooccur?

22. *I hereby certify that I attended the deceased from* June, 19 46, *to* 8/29/, 19 61, *that I last saw the deceased alive on* 8/29/, 1961, *and that death occurred at* 10:05 p.m., *from the causes and on the date stated above.*

23a. SIGNATURE: Leeland N Peterson (Degree or title): M.D.
23b. ADDRESS: Twin Falls, Idaho
23c. DATE SIGNED: Aug 31-1961

24a. BURIAL, CREMATION, REMOVAL (Specify): Burial
24b. DATE: 9/2/61
24c. NAME OF CEMETERY OR CREMATORY: Sunset Memorial Park
24d. LOCATION (City, town, or county) (State): Twin Falls, Idaho

DATE REC'D BY LOCAL REG.: Sept 1, 1961
REGISTRAR'S SIGNATURE: Jenora O. Lorman
25. FUNERAL DIRECTOR: Reynolds Funeral Chapel-Twin Falls, Idaho ADDRESS: James C. Reynolds

Federal Security Agency
United States Public Health Service

Form DPH-48021

Informant, Funeral Director, Registrar and Medical Attendant. EACH must sign with BLACK INK in OWN handwriting. Each item should be answered as completely as possible. State answers as unknown only after a careful investigation. Use BLACK ink or BLACK record typewriter ribbon in filling out certificate. (ICA 38-206 and 215.) Address correspondence to DIVISION OF VITAL STATISTICS, BOISE, IDAHO

DUTIES:

1. INFORMANT SHALL SIGN HIS OWN NAME, under item 17 to authenticate the facts stated under items 1 to 16 inclusive. In case of facts taken from hospital or public records, the person authorized to release the facts shall sign HIS name in addition to giving the source of information.

2. THE FUNERAL DIRECTOR is responsible for completing the entire certificate, obtaining the signatures of the INFORMANT, the OFFICIAL last in attendance on the deceased and HIS OWN signature.

3. THE REGISTRAR can issue a burial or removal permit ONLY after receiving a completed death certificate, including the SIGNATURES IN BLACK ink under items 17, 23a and 25.

PENALTIES: Under the Idaho law, it is a misdemeanor to

(a) Knowingly supply false information to any one connected with completing a death certificate;
(b) Neglect or refuse to certify to the cause of death on request of the person in charge of the disposition of the deceased.
(c) Remove or bury the body of a deceased person WITHOUT the proper permit being FIRST obtained from the local registrar in the district WHERE THE DEATH OCCURRED;
(d) Alter a certificate on file in the office of a local registrar.

STATEMENT OF PLACE OF DEATH

Special attention should be given to the satisfactory completion of EACH portion of this item. The city or town and street address or route number refer to PLACE WHERE THE DEATH OCCURRED. For deaths occurring in hospitals, maternity homes, or institutions, the name of the place and length of stay MUST be stated.

STATEMENT OF USUAL RESIDENCE OF DECEASED

Regardless of the fact that the person may have lived his entire life at the place of death, ALWAYS COMPLETE ALL PARTS OF THIS ITEM. In case a person has resided in the county where death occurred for less than one year, give address of FORMER RESIDENCE. The post office of the deceased may be in a county or state other than the county of actual residence.

IDAHO CODE ANNOTATED-CHAPTER 38, SECTION 206.

The personal and statistical particulars (items 1 to 16) shall be authenticated by the signature of the informant, who may be any competent person acquainted with the facts.

The statement of facts relating to the disposition of the body shall be signed by the undertaker or person acting as such.

The medical certificate shall be made and signed by the physician, if any, last in attendance on the deceased, who shall specify the time in attendance, the time he last saw the deceased alive and the hour of the day at which death occurred. And he shall further state the cause of death, so as to show the course of disease or sequence of causes resulting in death, giving the primary cause, and also the contributory causes, if any, and the duration of each. Indefinite and unsatisfactory terms, indicating only symptoms of disease or conditions resulting from disease, will not be held sufficient for issuing a burial or removal permit; and any certificate containing only such terms as defined by the state registrar as indefinite and unsatisfactory, shall be returned to the physician for correction and definition. The international classification of the causes of death shall be used by all physicians in stating the cause of death in the medical certificate. Causes of death, which may be the result of either disease or violence, shall be carefully defined; and if from violence, its nature shall be stated, and whether (probably) accidental, suicidal, or homicidal.

This body embalmed under direction of James C. Reynolds Lic. No. E-279 at Twin Falls on 8/29/61

ADDITIONAL REMARKS by Physician

Certificate of Death

STATE OF IDAHO

State File No. 3524
Local Reg. No. 268
Reg. Dist. No. 160

BIRTH NO.

RECEIVED SEP 5 1961 Bureau of Vital Statistics

1. PLACE OF DEATH
a. COUNTY: Twin Falls
b. CITY OR TOWN (If outside corporate limits, write RURAL and give township): Twin Falls
c. LENGTH OF STAY (in this place):
d. FULL NAME OF HOSPITAL OR INSTITUTION (If not in hospital or institution, give street address or location): Magic Valley Memorial Hosp

2. USUAL RESIDENCE (Where deceased lived. If institution: residence before admission).
a. STATE: Idaho
b. COUNTY: Twin Falls
c. CITY OR TOWN (If outside corporate limits, write RURAL and give township): Twin Falls
d. STREET ADDRESS (If rural, give location): Route # 2

3. NAME OF DECEASED (Type or Print): a. (First) Allene; b. (Middle): 143; c. (Last) Nelson

4. DATE OF DEATH (Month) (Day) (Year): August 29, 1961

5. SEX	6. COLOR OR RACE	7. MARRIED, NEVER MARRIED, WIDOWED, DIVORCED (Specify)	8. DATE OF BIRTH	9. AGE (In years last birthday)	IF UNDER 1 YEAR: Months / Days	IF UNDER 24 HRS.: Hours / Min.
Female	White	Married	July 13, 1924	37		

10a. USUAL OCCUPATION (Give kind of work done during most of working life, even if retired)	10b. KIND OF BUSINESS OR INDUSTRY	11. BIRTHPLACE (State or foreign country)	12. CITIZEN OF WHAT COUNTRY?
Housewife		Burley, Idaho	

13. FATHER'S NAME	BIRTHPLACE	14. MOTHER'S MAIDEN NAME	BIRTHPLACE
Cordon Nelson	Idaho	Minnie Craner	Idaho

15. WAS DECEASED EVER IN U.S. ARMED FORCES? (Yes, no, or unknown) (If yes, give war or dates of service)	16. SOCIAL SECURITY NO.	17. INFORMANT'S OWN SIGNATURE	ADDRESS
no	none	Harold W. Nelson	

18. CAUSE OF DEATH Enter only one cause per line for (a), (b), and (c)

**This does not mean the mode of dying, such as heart failure, asthenia, etc. It means the disease, injury, or complication which caused death.*

MEDICAL CERTIFICATION

I. DISEASE OR CONDITION DIRECTLY LEADING TO DEATH*(a) Myocardial failure — INTERVAL BETWEEN ONSET AND DEATH: 2 weeks

ANTECEDENT CAUSES

Morbid conditions, if any, giving rise to the above cause (a) stating the underlying cause last.

DUE TO (b) Pneumonitis

DUE TO (c) Lupus Erythematosis — 10 years

II. OTHER SIGNIFICANT CONDITIONS

Conditions contributing to the death but not related to the disease or condition causing death.

456X

19a. DATE OF OPERATION	19b. MAJOR FINDINGS OF OPERATION	20. AUTOPSY?
		YES ☒ NO ☐

21a. ACCIDENT SUICIDE HOMICIDE (Specify)	21b. PLACE OF INJURY (e.g., in or about home, farm, factory, street, office bldg., etc.)	21c. (CITY, TOWN, OR TOWNSHIP) (COUNTY) (STATE)

21d. TIME OF INJURY (Month) (Day) (Year) (Hour)	21e. INJURY OCCURRED	21f. HOW DID INJURY OCCUR?
m.	WHILE AT WORK ☐ NOT WHILE AT WORK ☐	

22. *I hereby certify that I attended the deceased from* March 15, 1949 *to* August 29 1961, *that I last saw the deceased alive on* August 28, 1961, *and that death occurred at* 3.20 A m., *from the causes and on the date stated above.*

23a. SIGNATURE (Degree or title)	23b. ADDRESS	23c. DATE SIGNED
Dean H. Oppleby M.D.	Twin Falls, Idaho	8/29/61

24a. BURIAL, CREMATION, REMOVAL (Specify)	24b. DATE	24c. NAME OF CEMETERY OR CREMATORY	24d. LOCATION (City, town, or county) (State)
Burial	Sept 1, 1961	Sunset Memorial Park cem.	Twin Falls, Idaho

DATE REC'D BY LOCAL REG.	REGISTRAR'S SIGNATURE	25. FUNERAL DIRECTOR	ADDRESS
Aug. 31, 1961	Jenora O'Gorman	White Mortuary	Twin Falls, Idaho

Federal Security Agency
United States Public Health Service

Form DPH-43621

Informant, Funeral Director, Registrar and Medical Attendant. EACH must sign with BLACK INK in OWN handwriting. Each item should be answered as completely as possible. State answers as unknown only after a careful investigation. Use BLACK ink or BLACK record typewriter ribbon in filling out certificate. (ICA 38-206 and 215.) Address correspondence to DIVISION OF VITAL STATISTICS, BOISE, IDAHO

SEP 7 1961
JUL 28 1983

James Banning- embalmed 62 at Twin Falls, Idaho Aug. 29, 1961

Certificate of Death

STATE OF IDAHO

State File No. 3525
Local Reg. No. 264
Reg. Dist. No. 460

BIRTH NO.

RECEIVED SEP 15 1961 421 Bureau of Vital Statistics

1. PLACE OF DEATH
a. COUNTY: Twin Falls
b. CITY OR TOWN (If outside corporate limits, write RURAL and give township): Twin Falls
c. LENGTH OF STAY (in this place):
d. FULL NAME OF HOSPITAL OR INSTITUTION (If not in hospital or institution, give street address or location): 165 Ash Street

2. USUAL RESIDENCE (Where deceased lived. If institution: residence before admission)
a. STATE: Idaho 420
b. COUNTY: Twin Falls
c. CITY OR TOWN (If outside corporate limits, write RURAL and give township): Kimberly
d. STREET ADDRESS (If rural, give location): Kimberly

3. NAME OF DECEASED (Type or Print)
a. (First): Jessie
b. (Middle): Agnes
c. (Last): Campbell

4. DATE OF DEATH (Month) (Day) (Year): Aug. 30, 1961

5. SEX: Female
6. COLOR OR RACE: White
7. MARRIED, NEVER MARRIED, WIDOWED, DIVORCED (Specify): Widowed
8. DATE OF BIRTH: Jan. 7, 1874
9. AGE (In years last birthday): 87 — IF UNDER 1 YEAR: Months / Days — IF UNDER 24 HRS.: Hours / Min.

10a. USUAL OCCUPATION (Give kind of work done during most of working life, even if retired): Housewife 01
10b. KIND OF BUSINESS OR INDUSTRY:
11. BIRTHPLACE (State or foreign country): Exeter - Canada 2
12. CITIZEN OF WHAT COUNTRY?: US 1

13. FATHER'S NAME: Unknown — BIRTHPLACE: Unknown 3
14. MOTHER'S MAIDEN NAME: Christinia Stanzel 2 — BIRTHPLACE: Canada

15. WAS DECEASED EVER IN U.S. ARMED FORCES? (Yes, no, or unknown): no — (If yes, give war or dates of service):
16. SOCIAL SECURITY NO.: none
17. INFORMANT'S OWN SIGNATURE: X Miss Hood Jones — ADDRESS: Twin Falls

18. CAUSE OF DEATH
Enter only one cause per line for (a), (b), and (c)

This does not mean the mode of dying, such as heart failure, asthenia, etc. It means the disease, injury, or complication which caused death.

450.0

MEDICAL CERTIFICATION

		INTERVAL BETWEEN ONSET AND DEATH
I. DISEASE OR CONDITION DIRECTLY LEADING TO DEATH*	(a) Inanition + dehydration	1-2 mo.
ANTECEDENT CAUSES — *Morbid conditions, if any, giving rise to the above cause (a) stating the underlying cause last.*	DUE TO (b) Senility with Chronic Brain Syndrome	3-4 yrs.
	DUE TO (c) Generalized arteriosclerosis	15-20 yrs.
II. OTHER SIGNIFICANT CONDITIONS — *Conditions contributing to the death but not related to the disease or condition causing death.*		

19a. DATE OF OPERATION:
19b. MAJOR FINDINGS OF OPERATION:
20. AUTOPSY? YES ☐ NO ☒ X

21a. ACCIDENT SUICIDE HOMICIDE (Specify):
21b. PLACE OF INJURY (e.g., in or about home, farm, factory, street, office bldg., etc.):
21c. (CITY, TOWN, OR TOWNSHIP) (COUNTY) (STATE):

21d. TIME OF INJURY (Month) (Day) (Year) (Hour) m.
21e. INJURY OCCURRED WHILE AT WORK ☐ NOT WHILE AT WORK ☐
21f. HOW DID INJURY OCCUR?

22. *I hereby certify that I attended the deceased from* 6-23 *, 1961, to* 8-29 *, 1961, that I last saw the deceased alive on* 8-29 *, 1961, and that death occurred at* about 10 A *m., from the causes and on the date stated above.*

23a. SIGNATURE (Degree or title): Vaughn M Ford M.D. 360
23b. ADDRESS: Twin Falls, Idaho
23c. DATE SIGNED: 8/30/61

24a. BURIAL, CREMATION, REMOVAL (Specify): Burial
24b. DATE: 9/2/61
24c. NAME OF CEMETERY OR CREMATORY: Twin Falls Cemetery
24d. LOCATION (City, town, or county) (State): Twin Falls, Idaho

DATE REC'D BY LOCAL REG.: Sept. 12, 1961
REGISTRAR'S SIGNATURE: Lenora O. Gorman
25. FUNERAL DIRECTOR: [signature] — ADDRESS: White Mortuary, Twin Falls, Idaho

Federal Security Agency
United States Public Health Service

Form DPH-48021

Informant, Funeral Director, Registrar and Medical Attendant. EACH must sign with BLACK INK in OWN handwriting. Each item should be answered as completely as possible. State answers as unknown only after a careful investigation. Use BLACK ink or BLACK record typewriter ribbon in filling out certificate. (ICA 38-206 and 215.) Address correspondence to DIVISION OF VITAL STATISTICS, BOISE, IDAHO

DUTIES:

1. INFORMANT SHALL SIGN HIS OWN NAME, under item 17 to authenticate the facts stated under items 1 to 16 inclusive. In case of facts taken from hospital or public records, the person authorized to release the facts shall sign HIS name in addition to giving the source of information.

2. THE FUNERAL DIRECTOR is responsible for completing the entire certificate, obtaining the signatures of the INFORMANT, the OFFICIAL last in attendance on the deceased and HIS OWN signature.

3. THE REGISTRAR can issue a burial or removal permit ONLY after receiving a completed death certificate, including the SIGNATURES IN BLACK ink under items 17, 23a and 25.

PENALTIES: Under the Idaho law, it is a misdemeanor to

(a) Knowingly supply false information to any one connected with completing a death certificate;
(b) Neglect or refuse to certify to the cause of death or request of the person in charge of the disposition of the deceased.
(c) Remove or bury the body of a deceased person WITHOUT the proper permit being FIRST obtained from the local registrar in the district WHERE THE DEATH OCCURRED;
(d) Alter a certificate on file in the office of a local registrar.

STATEMENT OF PLACE OF DEATH

Special attention should be given to the satisfactory completion of EACH portion of this item. The city or town and street address or route number refer to PLACE WHERE THE DEATH OCCURRED. For deaths occurring in hospitals, maternity homes, or institutions, the name of the place and length of stay MUST be stated.

STATEMENT OF USUAL RESIDENCE OF DECEASED

Regardless of the fact that the person may have lived his entire life at the place of death, ALWAYS COMPLETE ALL PARTS OF THIS ITEM. In case a person has resided in the county where death occurred for less than one year, give address of FORMER RESIDENCE. The post office of the deceased may be in a county or state other than the county of actual residence.

IDAHO CODE ANNOTATED-CHAPTER 38, SECTION 206.

The personal and statistical particulars (items 1 to 16) shall be authenticated by the signature of the informant, who may be any competent person acquainted with the facts.

The statement of facts relating to the disposition of the body shall be signed by the undertaker or person acting as such.

The medical certificate shall be made and signed by the physician, if any, last in attendance on the deceased, who shall specify the time in attendance, the time he last saw the deceased alive and the hour of the day at which death occurred. And he shall further state the cause of death, so as to show the course of disease or sequence of causes resulting in death, giving the primary cause, and also the contributory causes, if any, and the duration of each. Indefinite and unsatisfactory terms, indicating only symptoms of disease or conditions resulting from disease, will not be held sufficient for issuing a burial or removal permit; and any certificate containing only such terms as defined by the state registrar as indefinite and unsatisfactory, shall be returned to the physician for correction and definition. The international classification of the causes of death shall be used by all physicians in stating the cause of death in the medical certificate. Causes of death, which may be the result of either disease or violence, shall be carefully defined; and if from violence, its nature shall be stated, and whether (probably) accidental, suicidal, or homicidal.

This body embalmed under direction of James Banning Lic. No. 462 TwinFalls on 8/30/61

ADDITIONAL REMARKS by Physician

Certificate of Death

STATE OF IDAHO

State File No. 3526
Local Reg. No. 29
Reg. Dist. No. 310

BIRTH NO.

RECEIVED AUG 15 1961 Bureau of Vital Statistics

1. PLACE OF DEATH
a. COUNTY: Valley
b. CITY OR TOWN (If outside corporate limits, write RURAL and give township): Cascade
c. LENGTH OF STAY (in this place): 3 days
d. FULL NAME OF HOSPITAL OR INSTITUTION (If not in hospital or institution, give street address or location): Valley County Memorial Hosp.

2. USUAL RESIDENCE (Where deceased lived. If institution: residence before admission).
a. STATE: Idaho 011
b. COUNTY: Ada
c. CITY OR TOWN (If outside corporate limits, write RURAL and give township): Boise
d. STREET ADDRESS (If rural, give location): 2120 No. Brenamen

3. NAME OF DECEASED (Type or Print)
a. (First): Edna
b. (Middle): 152
c. (Last): Appel

4. DATE OF DEATH (Month) (Day) (Year): August 3, 1961

5. SEX: Female

6. COLOR OR RACE: white

7. MARRIED, NEVER MARRIED, WIDOWED, DIVORCED (Specify): married

8. DATE OF BIRTH: April 9, 1903

9. AGE (In years last birthday): 58
IF UNDER 1 YEAR: Months / Days
IF UNDER 24 HRS.: Hours / Min.

10a. USUAL OCCUPATION (Give kind of work done during most of working life, even if retired): housewife 01

10b. KIND OF BUSINESS OR INDUSTRY: home

11. BIRTHPLACE (State or foreign country): Woodruff, Utah

12. CITIZEN OF WHAT COUNTRY?: USA

13. FATHER'S NAME: Jabez C. Lee
BIRTHPLACE: Cottenwood. Utah

14. MOTHER'S MAIDEN NAME: Rena Burgess
BIRTHPLACE: Bountiful, Utah

15. WAS DECEASED EVER IN U.S. ARMED FORCES? (Yes, no, or unknown): no
(If yes, give war or dates of service)

16. SOCIAL SECURITY NO.: 518-30-0415

17. INFORMANT'S OWN SIGNATURE: X Aubrey M Darnielle
ADDRESS: 1732 Clark Ave Billings, Montana

18. CAUSE OF DEATH
Enter only one cause per line for (a), (b), and (c).

**This does not mean the mode of dying, such as heart failure, asthenia, etc. It means the disease, injury, or complication which caused death.*

420.1

MEDICAL CERTIFICATION

I. DISEASE OR CONDITION DIRECTLY LEADING TO DEATH* (a): MYOCARDIAL INFARCTION
INTERVAL BETWEEN ONSET AND DEATH: 3 DAYS

ANTECEDENT CAUSES
Morbid conditions, if any, giving rise to the above cause (a) stating the underlying cause last.
DUE TO (b):
DUE TO (c):

II. OTHER SIGNIFICANT CONDITIONS
Conditions contributing to the death but not related to the disease or condition causing death.

19a. DATE OF OPERATION:
19b. MAJOR FINDINGS OF OPERATION:
20. AUTOPSY? YES ☐ NO ☑

21a. ACCIDENT SUICIDE HOMICIDE (Specify):
21b. PLACE OF INJURY (e.g., in or about home, farm, factory, street, office bldg., etc.):
21c. (CITY, TOWN, OR TOWNSHIP) (COUNTY) (STATE): CASCADE VALLEY IDA
21d. TIME OF INJURY (Month) (Day) (Year) (Hour) m.:
21e. INJURY OCCURRED WHILE AT WORK ☐ NOT WHILE AT WORK ☐
21f. HOW DID INJURY OCCUR?:

22. *I hereby certify that I attended the deceased from* Aug. 1, 19__, *to* Aug. 3, 19 61, *that I last saw the deceased alive on* Aug 3, 19 61, *and that death occurred at* 4 P *m., from the causes and on the date stated above.*

23a. SIGNATURE (Degree or title): 462 John F. Moser MD
23b. ADDRESS: CASCADE IDA
23c. DATE SIGNED: 8/11/61

24a. BURIAL, CREMATION, REMOVAL (Specify): BURIAL
24b. DATE: Aug. 7, 1961
24c. NAME OF CEMETERY OR CREMATORY: Emmett
24d. LOCATION (City, town, or county) (State): Emmett, Idaho

DATE REC'D BY LOCAL REG.: Aug. 12-61
REGISTRAR'S SIGNATURE: Myrtle M Gardner

25. FUNERAL DIRECTOR: The Beatty Chapel Emmett, Idaho
ADDRESS:

Federal Security Agency
United States Public Health Service
Form DPH-48021

Informant, Funeral Director, Registrar and Medical Attendant. EACH must sign with BLACK INK in OWN handwriting. Each item should be answered as completely as possible. State answers as unknown only after a careful investigation. Use BLACK ink or BLACK record typewriter ribbon in filling out certificate. (ICA 38-206 and 215.) Address correspondence to DIVISION OF VITAL STATISTICS, BOISE, IDAHO

DUTIES:

1. INFORMANT SHALL SIGN HIS OWN NAME, under item 17 to authenticate the facts stated under items 1 to 16 inclusive. In case of facts taken from hospital or public records, the person authorized to release the facts shall sign HIS name in addition to giving the source of information.

2. THE FUNERAL DIRECTOR is responsible for completing the entire certificate, obtaining the signatures of the INFORMANT, the OFFICIAL last in attendance on the deceased and HIS OWN signature.

3. THE REGISTRAR can issue a burial or removal permit ONLY after receiving a completed death certificate, including the SIGNATURES IN BLACK ink under items 17, 23a and 25.

PENALTIES: Under the Idaho law, it is a misdemeanor to

(a) Knowingly supply false information to any one connected with completing a death certificate;
(b) Neglect or refuse to certify to the cause of death on request of the person in charge of the disposition of the deceased.
(c) Remove or bury the body of a deceased person WITHOUT the proper permit being FIRST obtained from the local registrar in the district WHERE THE DEATH OCCURRED;
(d) Alter a certificate on file in the office of a local registrar.

STATEMENT OF PLACE OF DEATH

Special attention should be given to the satisfactory completion of EACH portion of this item. The city or town and street address or route number refer to PLACE WHERE THE DEATH OCCURRED. For deaths occurring in hospitals, maternity homes, or institutions, the name of the place and length of stay MUST be stated.

STATEMENT OF USUAL RESIDENCE OF DECEASED

Regardless of the fact that the person may have lived his entire life at the place of death, ALWAYS COMPLETE ALL PARTS OF THIS ITEM. In case a person has resided in the county where death occurred for less than one year, give address of FORMER RESIDENCE. The post office of the deceased may be in a county or state other than the county of actual residence.

IDAHO CODE ANNOTATED-CHAPTER 38, SECTION 206.

The personal and statistical particulars (items 1 to 16) shall be authenticated by the signature of the informant, who may be any competent person acquainted with the facts.

The statement of facts relating to the disposition of the body shall be signed by the undertaker or person acting as such.

The medical certificate shall be made and signed by the physician, if any, last in attendance on the deceased, who shall specify the time in attendance, the time he last saw the deceased alive and the hour of the day at which death occurred. And he shall further state the cause of death, so as to show the course of disease or sequence of causes resulting in death, giving the primary cause, and also the contributory causes, if any, and the duration of each. Indefinite and unsatisfactory terms, indicating only symptoms of disease or conditions resulting from disease, will not be held sufficient for issuing a burial or removal permit; and any certificate containing only such terms as defined by the state registrar as indefinite and unsatisfactory, shall be returned to the physician for correction and definition. The international classification of the causes of death shall be used by all physicians in stating the cause of death in the medical certificate. Causes of death, which may be the result of either disease or violence, shall be carefully defined; and if from violence, its nature shall be stated, and whether (probably) accidental, suicidal, or homicidal.

This body embalmed under direction of G.W.Beatty Lic. No. E392 at Emmett on 8-3-61

ADDITIONAL REMARKS by Physician

Certificate of Death

STATE OF IDAHO

State File No. 3527
Local Reg. No. 2227
Reg. Dist. No. 3/0

BIRTH NO.

RECEIVED AUG 15 1961 Bureau of Vital Statistics

1. PLACE OF DEATH
a. COUNTY: Valley 430
b. CITY OR TOWN (If outside corporate limits, write RURAL and give township): Cascade
c. LENGTH OF STAY (in this place): 1 day
d. FULL NAME OF HOSPITAL OR INSTITUTION (If not in hospital or institution, give street address or location): Valley Co. Memorial Hosp.

2. USUAL RESIDENCE (Where deceased lived. If institution: residence before admission).
a. STATE: Idaho 231
b. COUNTY: Gem
c. CITY OR TOWN (If outside corporate limits, write RURAL and give township): Emmett
d. STREET ADDRESS (If rural, give location): 704 East 3rd.

3. NAME OF DECEASED (Type or Print): a. (First) William b. (Middle) Arthur c. (Last) Dillon

4. DATE OF DEATH (Month) (Day) (Year): Aug. 6, 1961

5. SEX: male

6. COLOR OR RACE: white

7. MARRIED, NEVER MARRIED, WIDOWED, DIVORCED (Specify): married

8. DATE OF BIRTH: Nov. 6, 1907

9. AGE (In years last birthday): 53 — IF UNDER 1 YEAR: Months 9, Days 0 — IF UNDER 24 HRS.: Hours, Min.

10a. USUAL OCCUPATION (Give kind of work done during most of working life, even if retired): mechanic

10b. KIND OF BUSINESS OR INDUSTRY: cannery main.

11. BIRTHPLACE (State or foreign country): Murray, Utah

12. CITIZEN OF WHAT COUNTRY?: USA

13. FATHER'S NAME: William Dillon — BIRTHPLACE: unknown

14. MOTHER'S MAIDEN NAME: Malinda Miller — BIRTHPLACE: unknown

15. WAS DECEASED EVER IN U.S. ARMED FORCES? (Yes, no, or unknown): No
(If yes, give war or dates of service)

16. SOCIAL SECURITY NO.: 518-07-3079

17. INFORMANT'S OWN SIGNATURE: X Burk R. Dillon — ADDRESS

18. CAUSE OF DEATH — Enter only one cause per line for (a), (b), and (c)

**This does not mean the mode of dying, such as heart failure, asthenia, etc. It means the disease, injury, or complication which caused death.*

MEDICAL CERTIFICATION

I. DISEASE OR CONDITION DIRECTLY LEADING TO DEATH* (a): MYOCARDIAL INFARCTION — INTERVAL BETWEEN ONSET AND DEATH: 24 HRS

ANTECEDENT CAUSES

Morbid conditions, if any, giving rise to the above cause (a) stating the underlying cause last.

DUE TO (b):

DUE TO (c):

II. OTHER SIGNIFICANT CONDITIONS

Conditions contributing to the death but not related to the disease or condition causing death.

19a. DATE OF OPERATION:

19b. MAJOR FINDINGS OF OPERATION:

20. AUTOPSY? YES ☑ NO ☐

21a. ACCIDENT SUICIDE HOMICIDE (Specify):

21b. PLACE OF INJURY (e.g., in or about home, farm, factory, street, office bldg., etc.):

21c. (CITY, TOWN, OR TOWNSHIP) (COUNTY) (STATE): CASCADE VALLEY IDA

21d. TIME OF INJURY (Month) (Day) (Year) (Hour) m.:

21e. INJURY OCCURRED WHILE AT WORK ☐ NOT WHILE AT WORK ☐

21f. HOW DID INJURY OCCUR?:

22. *I hereby certify that I attended the deceased from* NEVER, to _____, 19____, *that I last saw the deceased alive on* _____, 19____, *and that death occurred at* 5 P. m., *from the causes and on the date stated above.*

23a. SIGNATURE: John F. Moss 462 — (Degree or title): M.D.

23b. ADDRESS: CASCADE, IDA

23c. DATE SIGNED: 8/11/61

24a. BURIAL, CREMATION, REMOVAL (Specify): burial

24b. DATE: Aug. 10, 1961

24c. NAME OF CEMETERY OR CREMATORY: Emmett

24d. LOCATION (City, town, or county) (State): Emmett, Idaho

DATE REC'D BY LOCAL REG.: Aug-12-61

REGISTRAR'S SIGNATURE: Myrtle M Gardner

25. FUNERAL DIRECTOR: Glenn W Beatty — ADDRESS: THE BEATTY CHAPEL Emmett, Idaho

Federal Security Agency
United States Public Health Service

Form DPH-48021

Informant, Funeral Director, Registrar and Medical Attendant. EACH must sign with BLACK INK in OWN handwriting. Each item should be answered as completely as possible. State answers as unknown only after a careful investigation. Use BLACK ink or BLACK record typewriter ribbon in filling out certificate. (ICA 38-206 and 215.) Address correspondence to DIVISION OF VITAL STATISTICS, BOISE, IDAHO

AUG 24 1961

DUTIES:

1. INFORMANT SHALL SIGN HIS OWN NAME, under item 17 to authenticate the facts stated under items 1 to 16 inclusive. In case of facts taken from hospital or public records, the person authorized to release the facts shall sign HIS name in addition to giving the source of information.

SEP 17 1979

2. THE FUNERAL DIRECTOR is responsible for completing the entire certificate, obtaining the signatures of the INFORMANT, the OFFICIAL last in attendance on the deceased and HIS OWN signature.

3. THE REGISTRAR can issue a burial or removal permit ONLY after receiving a completed death certificate, including the SIGNATURES IN BLACK ink under items 17, 23a and 25.

PENALTIES: Under the Idaho law, it is a misdemeanor to

(a) Knowingly supply false information to any one connected with completing a death certificate;
(b) Neglect or refuse to certify to the cause of death on request of the person in charge of the disposition of the deceased.
(c) Remove or bury the body of a deceased person WITHOUT the proper permit being FIRST obtained from the local registrar in the district WHERE THE DEATH OCCURRED;
(d) Alter a certificate on file in the office of a local registrar.

STATEMENT OF PLACE OF DEATH

Special attention should be given to the satisfactory completion of EACH portion of this item. The city or town and street address or route number refer to PLACE WHERE THE DEATH OCCURRED. For deaths occurring in hospitals, maternity homes, or institutions, the name of the place and length of stay MUST be stated.

STATEMENT OF USUAL RESIDENCE OF DECEASED

Regardless of the fact that the person may have lived his entire life at the place of death, ALWAYS COMPLETE ALL PARTS OF THIS ITEM. In case a person has resided in the county where death occurred for less than one year, give address of FORMER RESIDENCE. The post office of the deceased may be in a county or state other than the county of actual residence.

IDAHO CODE ANNOTATED-CHAPTER 38, SECTION 206.

The personal and statistical particulars (items 1 to 16) shall be authenticated by the signature of the informant, who may be any competent person acquainted with the facts.

The statement of facts relating to the disposition of the body shall be signed by the undertaker or person acting as such.

The medical certificate shall be made and signed by the physician, if any, last in attendance on the deceased, who shall specify the time in attendance, the time he last saw the deceased alive and the hour of the day at which death occurred. And he shall further state the cause of death, so as to show the course of disease or sequence of causes resulting in death, giving the primary cause, and also the contributory causes, if any, and the duration of each. Indefinite and unsatisfactory terms, indicating only symptoms of disease or conditions resulting from disease, will not be held sufficient for issuing a burial or removal permit; and any certificate containing only such terms as defined by the state registrar as indefinite and unsatisfactory, shall be returned to the physician for correction and definition. The international classification of the causes of death shall be used by all physicians in stating the cause of death in the medical certificate. Causes of death, which may be the result of either disease or violence, shall be carefully defined; and if from violence, its nature shall be stated, and whether (probably) accidental, suicidal, or homicidal.

This body embalmed under direction of G. W. Beatty Lic. No. E-392 at Emmett on 8-7-61

ADDITIONAL REMARKS by Physician

Certificate of Death

STATE OF IDAHO

State File No. 3528
Local Reg. No. 23
Reg. Dist. No. 310

BIRTH NO. - 61-10785

Informant, Funeral Director, Registrar and Medical Attendant. EACH must sign with BLACK INK in OWN handwriting. Each item should be answered as completely as possible. State answers as unknown only after a careful investigation. Use BLACK ink or BLACK record typewriter ribbon in filling out certificate. (ICA 38-206 and 215.) Address correspondence to DIVISION OF VITAL STATISTICS, BOISE, IDAHO

RECEIVED
AUG 29 1961
Bureau of Vital Statistics

1. PLACE OF DEATH
a. COUNTY: Valley
b. CITY OR TOWN (If outside corporate limits, write RURAL and give township): McCall
c. LENGTH OF STAY (in this place): 23 hours
d. FULL NAME OF HOSPITAL OR INSTITUTION (If not in hospital or institution, give address or location): McCall Memorial Hospital

2. USUAL RESIDENCE (Where deceased lived. If institution: residence before admission).
a. STATE: Idaho
b. COUNTY: Valley
c. CITY OR TOWN (If outside corporate limits, write RURAL and give township): McCall
d. STREET ADDRESS (If rural, give location):

3. NAME OF DECEASED (Type or Print) a. (First)	b. (Middle)	c. (Last)	4. DATE OF DEATH (Month) (Day) (Year)
Backy	Sue	Paananen	August 12, 1961

5. SEX	6. COLOR OR RACE	7. MARRIED, NEVER MARRIED, WIDOWED, DIVORCED (Specify)	8. DATE OF BIRTH	9. AGE (In years last birthday)	IF UNDER 1 YEAR Months	Days	IF UNDER 24 HRS. Hours	Min.
female	white	infant	August 11, 1961				23	

10a. USUAL OCCUPATION (Give kind of work done during most of working life, even if retired)	10b. KIND OF BUSINESS OR INDUSTRY	11. BIRTHPLACE (State or foreign country)	12. CITIZEN OF WHAT COUNTRY?
infant		McCall, Idaho	USA

13. FATHER'S NAME	BIRTHPLACE	14. MOTHER'S MAIDEN NAME	BIRTHPLACE
Oscar William Paananen	McCall, Idaho	Susan Hoy Paananen	Lusk, Wyoming

15. WAS DECEASED EVER IN U.S. ARMED FORCES? (Yes, no, or unknown) (If yes, give war or dates of service)	16. SOCIAL SECURITY NO.	17. INFORMANT'S OWN SIGNATURE	ADDRESS
no		Oscar W Paananen	

18. CAUSE OF DEATH Enter only one cause per line for (a), (b), and (c)

**This does not mean the mode of dying, such as heart failure, asthenia, etc. It means the disease, injury, or complication which caused death.*

MEDICAL CERTIFICATION

I. DISEASE OR CONDITION DIRECTLY LEADING TO DEATH* (a) Congenital Heart disease — INTERVAL BETWEEN ONSET AND DEATH

ANTECEDENT CAUSES
Morbid conditions, if any, giving rise to the above cause (a) stating the underlying cause last.
DUE TO (b) ~~fibro~~ Idiopathic hypertrophy — 23 hrs.
DUE TO (c)

II. OTHER SIGNIFICANT CONDITIONS
Conditions contributing to the death but not related to the disease or condition causing death.

19a. DATE OF OPERATION	19b. MAJOR FINDINGS OF OPERATION	20. AUTOPSY?
		YES ☐ NO ☑

21a. ACCIDENT SUICIDE HOMICIDE (Specify)	21b. PLACE OF INJURY (e.g., in or about home, farm, factory, street, office bldg., etc.)	21c. (CITY, TOWN, OR TOWNSHIP) (COUNTY) (STATE)

21d. TIME OF INJURY (Month) (Day) (Year) (Hour)	21e. INJURY OCCURRED	21f. HOW DID INJURY OCCUR?
m.	WHILE AT WORK ☐ NOT WHILE AT WORK ☐	

22. *I hereby certify that I attended the deceased from* Aug 11, 1961, *to* Aug 12, 1961, *that I last saw the deceased alive on* Aug 12, 1961, *and that death occurred at* 2304 *m., from the causes and on the date stated above.*

23a. SIGNATURE (Degree or title)	23b. ADDRESS	23c. DATE SIGNED
James J Stewart MD	McCall Idaho	8-22-61

24a. BURIAL, CREMATION, REMOVAL (Specify)	24b. DATE	24c. NAME OF CEMETERY OR CREMATORY	24d. LOCATION (City, town, or county) (State)
burial	August 13, '61	Idanish Cemetery	Lakefork, Idaho

DATE REC'D BY LOCAL REG.	REGISTRAR'S SIGNATURE	25. FUNERAL DIRECTOR	ADDRESS
Aug 24-1961	Myrtle M Gardner	Burton E Walker	McCall, Idaho

WALKER FUNERAL HOME

Federal Security Agency
United States Public Health Service

Form DPH-48021

DUTIES:

1. INFORMANT SHALL SIGN HIS OWN NAME, under item 17 to authenticate the facts stated under items 1 to 16 inclusive. In case of facts taken from hospital or public records, the person authorized to release the facts shall sign HIS name in addition to giving the source of information.

2. THE FUNERAL DIRECTOR is responsible for completing the entire certificate, obtaining the signatures of the INFORMANT, the OFFICIAL last in attendance on the deceased and HIS OWN signature.

3. THE REGISTRAR can issue a burial or removal permit ONLY after receiving a completed death certificate, including the SIGNATURES IN BLACK ink under items 17, 23a and 25.

PENALTIES: Under the Idaho law, it is a misdemeanor to

(a) Knowingly supply false information to any one connected with completing a death certificate;
(b) Neglect or refuse to certify to the cause of death on request of the person in charge of the disposition of the deceased.
(c) Remove or bury the body of a deceased person WITHOUT the proper permit being FIRST obtained from the local registrar in the district WHERE THE DEATH OCCURRED;
(d) Alter a certificate on file in the office of a local registrar.

STATEMENT OF PLACE OF DEATH

Special attention should be given to the satisfactory completion of EACH portion of this item. The city or town and street address or route number refer to PLACE WHERE THE DEATH OCCURRED. For deaths occurring in hospitals, maternity homes, or institutions, the name of the place and length of stay MUST be stated.

STATEMENT OF USUAL RESIDENCE OF DECEASED

Regardless of the fact that the person may have lived his entire life at the place of death, ALWAYS COMPLETE ALL PARTS OF THIS ITEM. In case a person has resided in the county where death occurred for less than one year, give address of FORMER RESIDENCE. The post office of the deceased may be in a county or state other than the county of actual residence.

IDAHO CODE ANNOTATED-CHAPTER 38, SECTION 206.

The personal and statistical particulars (items 1 to 16) shall be authenticated by the signature of the informant, who may be any competent person acquainted with the facts.

The statement of facts relating to the disposition of the body shall be signed by the undertaker or person acting as such.

The medical certificate shall be made and signed by the physician, if any, last in attendance on the deceased, who shall specify the time in attendance, the time he last saw the deceased alive and the hour of the day at which death occurred. And he shall further state the cause of death, so as to show the course of disease or sequence of causes resulting in death, giving the primary cause, and also the contributory causes, if any, and the duration of each. Indefinite and unsatisfactory terms, indicating only symptoms of disease or conditions resulting from disease, will not be held sufficient for issuing a burial or removal permit; and any certificate containing only such terms as defined by the state registrar as indefinite and unsatisfactory, shall be returned to the physician for correction and definition. The international classification of the causes of death shall be used by all physicians in stating the cause of death in the medical certificate. Causes of death, which may be the result of either disease or violence, shall be carefully defined; and if from violence, its nature shall be stated, and whether (probably) accidental, suicidal, or homicidal.

This body embalmed under direction of Burton E Walker Lic. No E-386 at McCall Ida on 8/12/61

ADDITIONAL REMARKS by Physician Unable to get autopsy so exact cause of tremendous cardiac hypertrophy or enlargement cannot be stated Howard Winn

DISINTERMENT PERMIT

RECEIVED
BUREAU OF
VITAL STATISTICS
SEP 28 11 38 AM '78

IDAHO STATE BOARD OF HEALTH

BOISE, IDAHO

APPLICATION HAVING BEEN MADE for the disinterment of the body of Becky Sue Paananen

now lying buried in Finnish Cemetery, in the City or Town of Near Lake Fork

County of Valley State of Idaho, who died on the 12 day of Aug., 1961 Aged ____ years ____ months

____ days, the cause of death being Elastosis Fibrosis of the heart and not directly or indirectly by diphtheria; (membranous croup); scarlet fever; smallpox; leprosy; asiatic cholera; typhus fever or yellow fever as shown by the certificate of death of said deceased, given by

James Stewart, M.D. attending physician

THIS IS TO CERTIFY that permission is hereby given for such disinterment and removal by private private or railway conveyance

to McCall Cemetery in the City or Town of McCall County of Valley

State of Idaho to take effect upon the approval by the local board of health of the City, Town, or County of

Valley it being understood and provided that nothing herein shall be deemed as contravening or in anywise modifying or releasing the Regulations of the State Board of Health governing the Transportation of corpses or the requirements for a Transportation permit, and all Transportation Companies and Common Carriers will be governed accordingly; and provided further, that where the disinterment is for the purpose of reinterment in another part of the same cemetery, or in a contiguous cemetery, the removal shall not be made by any public conveyance. The disinterment and removal must be done under the personal supervision of a licensed Embalmer in good standing. If the remains are to be removed from the cemetery they (including the disinterred casket), must be enclosed in a new metallic lined outer case before removal.

Given under my hand and Seal of the State Board of Health at Boise, Idaho,

this 4th day of October, A.D. 19 78.

Permit issued to:
Walker-Heikkila Funeral Chapel
P. O. Box AR
McCall, Idaho 83638

Janet M. Wick
by Director, Division of Vital Statistics
Joyce B. Foley

The foregoing application for disinterment and removal is hereby approved by the local Board of Health of the City, Town or County of Central District Health Department State of Idaho, this ____ day of ____, 19__.

X _____
Health Officer

Certificate of Death

STATE OF IDAHO

State File No. 3529
Local Reg. No. 23
Reg. Dist. No. 3/0

BIRTH NO.

RECEIVED
AUG 21 1961
Bureau of Vital Statistics

1. PLACE OF DEATH
a. COUNTY: Valley
b. CITY OR TOWN (If outside corporate limits, write RURAL and give township): Rural--18 Miles N. Crouch
c. LENGTH OF STAY (in this place): In transit
d. FULL NAME OF HOSPITAL OR INSTITUTION (If not in hospital or institution, give street address or location): Highway at 6 Mile Summitt

2. USUAL RESIDENCE (Where deceased lived. If institution: residence before admission).
a. STATE: Idaho
b. COUNTY: Ada
c. CITY OR TOWN (If outside corporate limits, write RURAL and give township): Boise
d. STREET ADDRESS (If rural, give location): 106 S. Latah St.

3. NAME OF DECEASED (Type or Print)	a. (First)	b. (Middle)	c. (Last)	4. DATE OF DEATH (Month)	(Day)	(Year)
	MARY	STELLA	WARREN	August	13	1961

5. SEX	6. COLOR OR RACE	7. MARRIED, NEVER MARRIED, WIDOWED, DIVORCED (Specify)	8. DATE OF BIRTH	9. AGE (In years last birthday)	IF UNDER 1 YEAR Months	Days	IF UNDER 24 HRS. Hours	Min.
Female	White	Widowed	May 19, 1922	39				

10a. USUAL OCCUPATION (Give kind of work done during most of working life, even if retired): Grocery Store Owner
10b. KIND OF BUSINESS OR INDUSTRY:
11. BIRTHPLACE (State or foreign country): Amarillo, Texas
12. CITIZEN OF WHAT COUNTRY? U.S.A.

13. FATHER'S NAME: J. W. Caldwell — BIRTHPLACE: Texas
14. MOTHER'S MAIDEN NAME: Minnie Matthews — BIRTHPLACE: Texas

15. WAS DECEASED EVER IN U.S. ARMED FORCES? (Yes, no, or unknown): No
(If yes, give war or dates of service)
16. SOCIAL SECURITY NO.
17. INFORMANT'S OWN SIGNATURE: R. D. E. Warren — ADDRESS

MEDICAL CERTIFICATION

18. CAUSE OF DEATH
Enter only one cause per line for (a), (b), and (c)

**This does not mean the mode of dying, such as heart failure, asthenia, etc. It means the disease, injury, or complication which caused death.*

I. DISEASE OR CONDITION DIRECTLY LEADING TO DEATH* (a) Severe Brain Trauma--Skull Fracture — INTERVAL BETWEEN ONSET AND DEATH: Brief

ANTECEDENT CAUSES
Morbid conditions, if any, giving rise to the above cause (a) stating the underlying cause last.
DUE TO (b) Automobile Accident
DUE TO (c)

II. OTHER SIGNIFICANT CONDITIONS
Conditions contributing to the death but not related to the disease or condition causing death. Multiple fractures & crushing injuries

19a. DATE OF OPERATION:
19b. MAJOR FINDINGS OF OPERATION:
20. AUTOPSY? YES ☐ NO ☒

21a. ACCIDENT / SUICIDE / HOMICIDE (Specify)	21b. PLACE OF INJURY (e.g., in or about home, farm, factory, street, office bldg., etc.)	21c. (CITY, TOWN, OR TOWNSHIP)	(COUNTY)	(STATE)
Accident	Public Road	Crouch	Valley	Idaho

21d. TIME OF INJURY (Month) (Day) (Year): Aug. 13 1961 About 1:15 A.M.
21e. INJURY OCCURRED: WHILE AT WORK ☐ NOT WHILE AT WORK ☒
21f. HOW DID INJURY OCCUR? Car went over 300 foot embankment

22. *I hereby certify that I attended the deceased from* _____, 19____, *to* _____, 19____, *that I last saw the deceased alive on* _____, 19____, *and that death occurred at* _____ *m., from the causes and on the date stated above.*

As Coroner Only

23a. SIGNATURE	(Degree or title)	23b. ADDRESS	23c. DATE SIGNED
Burton E. Walker	Valley County Coroner	McCall, Idaho	8/13/61

24a. BURIAL, CREMATION, REMOVAL (Specify)	24b. DATE	24c. NAME OF CEMETERY OR CREMATORY	24d. LOCATION (City, town, or county)	(State)
Burial	8/17/61	Cloverdale	Boise,	Idaho

DATE REC'D BY LOCAL REG.: Aug 17-1961
REGISTRAR'S SIGNATURE: Myrtle M Gardner
25. FUNERAL DIRECTOR: RELYEA MORTUARY — ADDRESS: Boise, Idaho
Robert A. Orchard

Federal Security Agency
United States Public Health Service
Form DPH-48021

Informant, Funeral Director, Registrar and Medical Attendant. EACH must sign with BLACK INK in OWN handwriting. Each item should be answered as completely as possible. State answers as unknown only after a careful investigation. Use BLACK ink or BLACK record typewriter ribbon in filling out certificate. (ICA 38-206 and 215.) Address correspondence to DIVISION OF VITAL STATISTICS, BOISE, IDAHO

DUTIES:

AUG 23 1961

1. INFORMANT SHALL SIGN HIS OWN NAME, under item 17 to authenticate the facts stated under items 1 to 16 inclusive. In case of facts taken from hospital or public records, the person authorized to release the facts shall sign HIS name in addition to giving the source of information.

SEP 6 1961

2. THE FUNERAL DIRECTOR is responsible for completing the entire certificate, obtaining the signatures of the INFORMANT, the OFFICIAL last in attendance on the deceased and HIS OWN signature.

JUN 27 1962

3. THE REGISTRAR can issue a burial or removal permit ONLY after receiving a completed death certificate, including the SIGNATURES IN BLACK ink under items 17, 23a and 25.

PENALTIES: Under the Idaho law, it is a misdemeanor to

(a) Knowingly supply false information to any one connected with completing a death certificate;
(b) Neglect or refuse to certify to the cause of death on request of the person in charge of the disposition of the deceased.
(c) Remove or bury the body of a deceased person WITHOUT the proper permit being FIRST obtained from the local registrar in the district WHERE THE DEATH OCCURRED;
(d) Alter a certificate on file in the office of a local registrar.

STATEMENT OF PLACE OF DEATH

Special attention should be given to the satisfactory completion of EACH portion of this item. The city or town and street address or route number refer to PLACE WHERE THE DEATH OCCURRED. For deaths occurring in hospitals, maternity homes, or institutions, the name of the place and length of stay MUST be stated.

STATEMENT OF USUAL RESIDENCE OF DECEASED

Regardless of the fact that the person may have lived his entire life at the place of death, ALWAYS COMPLETE ALL PARTS OF THIS ITEM. In case a person has resided in the county where death occurred for less than one year, give address of FORMER RESIDENCE. The post office of the deceased may be in a county or state other than the county of actual residence.

IDAHO CODE ANNOTATED-CHAPTER 38, SECTION 206.

The personal and statistical particulars (items 1 to 16) shall be authenticated by the signature of the informant, who may be any competent person acquainted with the facts.

The statement of facts relating to the disposition of the body shall be signed by the undertaker or person acting as such.

The medical certificate shall be made and signed by the physician, if any, last in attendance on the deceased, who shall specify the time in attendance, the time he last saw the deceased alive and the hour of the day at which death occurred. And he shall further state the cause of death, so as to show the course of disease or sequence of causes resulting in death, giving the primary cause, and also the contributory causes, if any, and the duration of each. Indefinite and unsatisfactory terms, indicating only symptoms of disease or conditions resulting from disease, will not be held sufficient for issuing a burial or removal permit; and any certificate containing only such terms as defined by the state registrar as indefinite and unsatisfactory, shall be returned to the physician for correction and definition. The international classification of the causes of death shall be used by all physicians in stating the cause of death in the medical certificate. Causes of death, which may be the result of either disease or violence, shall be carefully defined; and if from violence, its nature shall be stated, and whether (probably) accidental, suicidal, or homicidal.

This body embalmed under direction of Robert F. Dickard Lic. No. E-312 at Boise, Idaho on 8/13/61

ADDITIONAL REMARKS by Physician

Certificate of Death

STATE OF IDAHO

State File No. 3530
Local Reg. No. 24
Reg. Dist. No. 3/0

BIRTH NO.

RECEIVED AUG 21 1961

1. PLACE OF DEATH
a. COUNTY: Valley
b. CITY OR TOWN (If outside corporate limits, write RURAL and give township): Rural--18 Mi. N. Crouch
c. LENGTH OF STAY (in this place): In transit
d. FULL NAME OF HOSPITAL OR INSTITUTION (If not in hospital or institution, give street address or location): Highway at 6 Mile Summit

2. USUAL RESIDENCE (Where deceased lived. If institution: residence before admission).
a. STATE: Idaho
b. COUNTY: Ada
c. CITY OR TOWN (If outside corporate limits, write RURAL and give township): Boise
d. STREET ADDRESS (If rural, give location): 235 Warm Springs Avenue

3. NAME OF DECEASED (Type or Print): a. (First) THOMAS b. (Middle) A. c. (Last) HOGGAN

4. DATE OF DEATH: (Month) August (Day) 13 (Year) 1961

5. SEX: Male

6. COLOR OR RACE: White

7. MARRIED, NEVER MARRIED, WIDOWED, DIVORCED (Specify): Divorced

8. DATE OF BIRTH: April 10, 1909

9. AGE (In years last birthday): 52
IF UNDER 1 YEAR: Months / Days
IF UNDER 24 HRS.: Hours / Min.

10a. USUAL OCCUPATION (Give kind of work done during most of working life, even if retired): Carpenter

10b. KIND OF BUSINESS OR INDUSTRY:

11. BIRTHPLACE (State or foreign country): Lewisville, Idaho

12. CITIZEN OF WHAT COUNTRY? U.S.A.

13. FATHER'S NAME: James D. Hoggan
BIRTHPLACE: Utah

14. MOTHER'S MAIDEN NAME: Lella Marler
BIRTHPLACE: Idaho

15. WAS DECEASED EVER IN U.S. ARMED FORCES? (Yes, no, or unknown): Yes
(If yes, give war or dates of service): WW II

16. SOCIAL SECURITY NO.:

17. INFORMANT'S OWN SIGNATURE: Margaret M. Matthews
ADDRESS:

18. CAUSE OF DEATH
Enter only one cause per line for (a), (b), and (c)

*This does not mean the mode of dying, such as heart failure, asthenia, etc. It means the disease, injury, or complication which caused death.

MEDICAL CERTIFICATION

I. DISEASE OR CONDITION DIRECTLY LEADING TO DEATH* (a) Severe Brain Trauma--Crushed skull — INTERVAL BETWEEN ONSET AND DEATH: Instant

ANTECEDENT CAUSES
Morbid conditions, if any, giving rise to the above cause (a) stating the underlying cause last.

DUE TO (b) Automobile Accident

DUE TO (c)

II. OTHER SIGNIFICANT CONDITIONS
Conditions contributing to the death but not related to the disease or condition causing death. Multiple fractures & crushing injuries

19a. DATE OF OPERATION:

19b. MAJOR FINDINGS OF OPERATION:

20. AUTOPSY? YES ☐ NO ☒

21a. ACCIDENT / SUICIDE / HOMICIDE (Specify): Accident

21b. PLACE OF INJURY (e.g., in or about home, farm, factory, street, office bldg., etc.): Public Road

21c. (CITY, TOWN, OR TOWNSHIP): Crouch (COUNTY): Valley (STATE): Idaho

21d. TIME OF INJURY: (Month) Aug. (Day) 13 (Year) 1961 (Hour) About 1:15 P.M.

21e. INJURY OCCURRED: WHILE AT WORK ☐ NOT WHILE AT WORK ☒

21f. HOW DID INJURY OCCUR? Car went over 300 foot embankment

22. *I hereby certify that I attended the deceased from* As Coroner Only, 19___, *to* ___, 19___, *that I last saw the deceased alive on* ___, 19___, *and that death occurred at* ___ m., *from the causes and on the date stated above.*

23a. SIGNATURE: Burton E. Walker (Degree or title): Valley County Coroner

23b. ADDRESS: McCall, Idaho

23c. DATE SIGNED: 8/13/61

24a. BURIAL, CREMATION, REMOVAL (Specify): Burial

24b. DATE: 8/19/61

24c. NAME OF CEMETERY OR CREMATORY: Ogden City

24d. LOCATION (City, town, or county) (State): Ogden, Utah

DATE REC'D BY LOCAL REG.: Aug-17-1961

REGISTRAR'S SIGNATURE: Myrtle M. Gardner

25. FUNERAL DIRECTOR: RELYEA MORTUARY
ADDRESS: Boise, Idaho

Federal Security Agency
United States Public Health Service

Form DPH-48021

Informant, Funeral Director, Registrar and Medical Attendant. EACH must sign with BLACK INK in OWN handwriting. Each item should be answered as completely as possible. State answers as unknown only after a careful investigation. Use BLACK ink or BLACK record typewriter ribbon in filling out certificate. (ICA 38-206 and 215.) Address correspondence to DIVISION OF VITAL STATISTICS, BOISE, IDAHO

DUTIES:

AUG 30 1961

1. INFORMANT SHALL SIGN HIS OWN NAME, under item 17 to authenticate the facts stated under items 1 to 16 inclusive. In case of facts taken from hospital or public records, the person authorized to release the facts shall sign HIS name in addition to giving the source of information.

SEP 5 1961

2. THE FUNERAL DIRECTOR is responsible for completing the entire certificate, obtaining the signatures of the INFORMANT, the OFFICIAL last in attendance on the deceased and HIS OWN signature.

SEP 6 1961

3. THE REGISTRAR can issue a burial or removal permit ONLY after receiving a completed death certificate, including the SIGNATURES IN BLACK ink under items 17, 23a and 25.

APR 9 1962

APR 13 1962

PENALTIES: Under the Idaho law, it is a misdemeanor to

(a) Knowingly supply false information to any one connected with completing a death certificate;
(b) Neglect or refuse to certify to the cause of death on request of the person in charge of the disposition of the deceased.
(c) Remove or bury the body of a deceased person WITHOUT the proper permit being FIRST obtained from the local registrar in the district WHERE THE DEATH OCCURRED;
(d) Alter a certificate on file in the office of a local registrar.

STATEMENT OF PLACE OF DEATH

Special attention should be given to the satisfactory completion of EACH portion of this item. The city or town and street address or route number refer to PLACE WHERE THE DEATH OCCURRED. For deaths occurring in hospitals, maternity homes, or institutions, the name of the place and length of stay MUST be stated.

STATEMENT OF USUAL RESIDENCE OF DECEASED

Regardless of the fact that the person may have lived his entire life at the place of death, ALWAYS COMPLETE ALL PARTS OF THIS ITEM. In case a person has resided in the county where death occurred for less than one year, give address of FORMER RESIDENCE. The post office of the deceased may be in a county or state other than the county of actual residence.

IDAHO CODE ANNOTATED-CHAPTER 38, SECTION 206.

The personal and statistical particulars (items 1 to 16) shall be authenticated by the signature of the informant, who may be any competent person acquainted with the facts.

The statement of facts relating to the disposition of the body shall be signed by the undertaker or person acting as such.

The medical certificate shall be made and signed by the physician, if any, last in attendance on the deceased, who shall specify the time in attendance, the time he last saw the deceased alive and the hour of the day at which death occurred. And he shall further state the cause of death, so as to show the course of disease or sequence of causes resulting in death, giving the primary cause, and also the contributory causes, if any, and the duration of each. Indefinite and unsatisfactory terms, indicating only symptoms of disease or conditions resulting from disease, will not be held sufficient for issuing a burial or removal permit; and any certificate containing only such terms as defined by the state registrar as indefinite and unsatisfactory, shall be returned to the physician for correction and definition. The international classification of the causes of death shall be used by all physicians in stating the cause of death in the medical certificate. Causes of death, which may be the result of either disease or violence, shall be carefully defined; and if from violence, its nature shall be stated, and whether (probably) accidental, suicidal, or homicidal.

This body embalmed under direction of Robert F. Dickard Lic. No. E-312 at Boise, Idaho on 8/13/61

ADDITIONAL REMARKS by Physician.....

NON-RESIDENT
Certificate of Death

STATE OF IDAHO

State File No. 3531
Local Reg. No. 26
Reg. Dist. No. 310

BIRTH NO.

RECEIVED
AUG 29 1961
Bureau of Vital Statistics

1. PLACE OF DEATH
a. COUNTY Valley
b. CITY OR TOWN McCall
c. LENGTH OF STAY (in this place) 2 days
d. FULL NAME OF HOSPITAL OR INSTITUTION (If not in hospital or institution, give street address or location) summer home

2. USUAL RESIDENCE (Where deceased lived. If institution: residence before admission).
a. STATE Oregon
b. COUNTY Malheur
c. CITY OR TOWN (If outside corporate limits, write RURAL and give township) Ontario
d. STREET ADDRESS (If rural, give location) 1294 Southwest 2nd Ave.

3. NAME OF DECEASED (Type or Print) a. (First) Lester b. (Middle) Henry c. (Last) Emmett

4. DATE OF DEATH (Month) (Day) (Year) August 14, 1961

5. SEX Male

6. COLOR OR RACE White

7. MARRIED, NEVER MARRIED, WIDOWED, DIVORCED (Specify) Married

8. DATE OF BIRTH July 31, 1905

9. AGE (In years last birthday) 56
IF UNDER 1 YEAR Months Days
IF UNDER 24 HRS. Hours Min.

10a. USUAL OCCUPATION (Give kind of work done during most of working life, even if retired) Doctor

10b. KIND OF BUSINESS OR INDUSTRY Medicine

11. BIRTHPLACE (State or foreign country) Ogden Utah

12. CITIZEN OF WHAT COUNTRY? U.S.A.

13. FATHER'S NAME Henry Emmett
BIRTHPLACE Ogden Utah

14. MOTHER'S MAIDEN NAME Marie Steihler
BIRTHPLACE Germany

15. WAS DECEASED EVER IN U.S. ARMED FORCES? (Yes, no, or unknown) No
(If yes, give war or dates of service)

16. SOCIAL SECURITY NO. None

17. INFORMANT'S OWN SIGNATURE Evelyn K. Smith ADDRESS 1294 Southwest 2nd Ave. Ontario Ore.

MEDICAL CERTIFICATION

18. CAUSE OF DEATH
Enter only one cause per line for (a), (b), and (c)

**This does not mean the mode of dying, such as heart failure, asthenia, etc. It means the disease, injury, or complication which caused death.*

I. DISEASE OR CONDITION DIRECTLY LEADING TO DEATH* (a) myo-cardial infarction — INTERVAL BETWEEN ONSET AND DEATH: minutes

ANTECEDENT CAUSES
Morbid conditions, if any, giving rise to the above cause (a) stating the underlying cause last.
DUE TO (b)
DUE TO (c)

II. OTHER SIGNIFICANT CONDITIONS
Conditions contributing to the death but not related to the disease or condition causing death.

19a. DATE OF OPERATION

19b. MAJOR FINDINGS OF OPERATION

20. AUTOPSY? YES ☐ NO ☒

21a. ACCIDENT SUICIDE HOMICIDE (Specify)

21b. PLACE OF INJURY (e.g., in or about home, farm, factory, street, office bldg., etc.)

21c. (CITY, TOWN, OR TOWNSHIP) McCall (COUNTY) Valley (STATE) Idaho

21d. TIME OF INJURY (Month) (Day) (Year) (Hour) m.

21e. INJURY OCCURRED WHILE AT WORK ☐ NOT WHILE AT WORK ☐

21f. HOW DID INJURY OCCUR?

22. *I hereby certify that I attended the deceased from* _____, 19____, *to* _____, 19____, *that I last saw the deceased alive on* _____, 19____, *and that death occurred at* 4 P. m., *from the causes and on the date stated above.*

23a. SIGNATURE Burton E. Walker (Degree or title) Coroner
23b. ADDRESS McCall, Idaho
23c. DATE SIGNED Aug. 16, 1961

24a. BURIAL, CREMATION, REMOVAL (Specify) Removal
24b. DATE Aug. 19, 1961
24c. NAME OF CEMETERY OR CREMATORY Ogden Utah
24d. LOCATION (City, town, or county) Ogden (State) Utah

DATE REC'D BY LOCAL REG. Aug 22-1961
REGISTRAR'S SIGNATURE Myrtle Gardner

25. FUNERAL DIRECTOR Bertelson-Lienkaemper, Ontario, Oregon
ADDRESS

Federal Security Agency
United States Public Health Service
Form DPH-48021

Informant, Funeral Director, Registrar and Medical Attendant. EACH must sign with BLACK INK in OWN handwriting. Each item should be answered as completely as possible. State answers as unknown only after a careful investigation. Use BLACK ink or BLACK record typewriter ribbon in filling out certificate. (ICA 38-206 and 215.) Address correspondence to DIVISION OF VITAL STATISTICS, BOISE, IDAHO

AUG 30 1961

DUTIES:

1. INFORMANT SHALL SIGN HIS OWN NAME, under item 17 to authenticate the facts stated under items 1 to 16 inclusive. In case of facts taken from hospital or public records, the person authorized to release the facts shall sign HIS name in addition to giving the source of information.

SEP 5 1961

2. THE FUNERAL DIRECTOR is responsible for completing the entire certificate, obtaining the signatures of the INFORMANT, the OFFICIAL last in attendance on the deceased and HIS OWN signature.

3. THE REGISTRAR can issue a burial or removal permit ONLY after receiving a completed death certificate, including the SIGNATURES IN BLACK ink under items 17, 23a and 25.

PENALTIES: Under the Idaho law, it is a misdemeanor to

(a) Knowingly supply false information to any one connected with completing a death certificate;
(b) Neglect or refuse to certify to the cause of death on request of the person in charge of the disposition of the deceased.
(c) Remove or bury the body of a deceased person WITHOUT the proper permit being FIRST obtained from the local registrar in the district WHERE THE DEATH OCCURRED;
(d) Alter a certificate on file in the office of a local registrar.

STATEMENT OF PLACE OF DEATH

Special attention should be given to the satisfactory completion of EACH portion of this item. The city or town and street address or route number refer to PLACE WHERE THE DEATH OCCURRED. For deaths occurring in hospitals, maternity homes, or institutions, the name of the place and length of stay MUST be stated.

STATEMENT OF USUAL RESIDENCE OF DECEASED

Regardless of the fact that the person may have lived his entire life at the place of death, ALWAYS COMPLETE ALL PARTS OF THIS ITEM. In case a person has resided in the county where death occurred for less than one year, give address of FORMER RESIDENCE. The post office of the deceased may be in a county or state other than the county of actual residence.

IDAHO CODE ANNOTATED-CHAPTER 38, SECTION 206.

The personal and statistical particulars (items 1 to 16) shall be authenticated by the signature of the informant, who may be any competent person acquainted with the facts.

The statement of facts relating to the disposition of the body shall be signed by the undertaker or person acting as such.

The medical certificate shall be made and signed by the physician, if any, last in attendance on the deceased, who shall specify the time in attendance, the time he last saw the deceased alive and the hour of the day at which death occurred. And he shall further state the cause of death, so as to show the course of disease or sequence of causes resulting in death, giving the primary cause, and also the contributory causes, if any, and the duration of each. Indefinite and unsatisfactory terms, indicating only symptoms of disease or conditions resulting from disease, will not be held sufficient for issuing a burial or removal permit; and any certificate containing only such terms as defined by the state registrar as indefinite and unsatisfactory, shall be returned to the physician for correction and definition. The international classification of the causes of death shall be used by all physicians in stating the cause of death in the medical certificate. Causes of death, which may be the result of either disease or violence, shall be carefully defined; and if from violence, its nature shall be stated, and whether (probably) accidental, suicidal, or homicidal.

This body embalmed under direction of Burton E. Nelle Lic. No. E-386 at McCall on 8/14/61

ADDITIONAL REMARKS by Physician

State File No. 3532
Local Reg. No. 2
Reg. Dist. No. 310

Certificate of Death

STATE OF IDAHO

BIRTH NO.

RECEIVED SEP 12 1961 Bureau of Vital Statistics

1. PLACE OF DEATH
a. COUNTY Valley
b. CITY OR TOWN (If outside corporate limits, write RURAL and give township) Cascade
c. LENGTH OF STAY (in this place) 3 days
d. FULL NAME OF HOSPITAL OR INSTITUTION (If not in hospital or institution, give street address or location) Valley County Hospital

2. USUAL RESIDENCE (Where deceased lived. If institution: residence before admission).
a. STATE Idaho
b. COUNTY Ada
c. CITY OR TOWN (If outside corporate limits, write RURAL and give township) Boise
d. STREET ADDRESS (If rural, give location) 2629 Ellis

3. NAME OF DECEASED (Type or Print)
a. (First) DEWEY
b. (Middle) LeGRANDE
c. (Last) SQUIRES

4. DATE OF DEATH (Month) (Day) (Year) Aug. 16, 1961

5. SEX Male
6. COLOR OR RACE White
7. MARRIED, NEVER MARRIED, WIDOWED, DIVORCED (Specify) Married
8. DATE OF BIRTH Aug. 12, 1900
9. AGE (In years last birthday) 61 — IF UNDER 1 YEAR: Months / Days — IF UNDER 24 HRS.: Hours / Min.

10a. USUAL OCCUPATION (Give kind of work done during most of working life, even if retired) Laborer
10b. KIND OF BUSINESS OR INDUSTRY Farm & Ranch
11. BIRTHPLACE (State or foreign country) Hyrum, Utah
12. CITIZEN OF WHAT COUNTRY? USA

13. FATHER'S NAME James Squires — BIRTHPLACE England
14. MOTHER'S MAIDEN NAME Christine Anderson — BIRTHPLACE Oslo, Norway

15. WAS DECEASED EVER IN U.S. ARMED FORCES? (Yes, no or unknown) No — (If yes, give war or dates of service)
16. SOCIAL SECURITY NO. 519-07-4077
17. INFORMANT'S OWN SIGNATURE John T. Squires — ADDRESS San Jose, Calif.

18. CAUSE OF DEATH Enter only one cause per line for (a), (b), and (c)

This does not mean the mode of dying, such as heart failure, asthenia, etc. It means the disease, injury, or complication which caused death.

MEDICAL CERTIFICATION

I. DISEASE OR CONDITION DIRECTLY LEADING TO DEATH* (a) CONGESTIVE CARDIAC FAILURE — INTERVAL BETWEEN ONSET AND DEATH 3 YRS

ANTECEDENT CAUSES — *Morbid conditions, if any, giving rise to the above cause (a) stating the underlying cause last.*
DUE TO (b) MYOCARDIAL INFARCTION — 4 YRS
DUE TO (c)

II. OTHER SIGNIFICANT CONDITIONS — *Conditions contributing to the death but not related to the disease or condition causing death.*

19a. DATE OF OPERATION
19b. MAJOR FINDINGS OF OPERATION
20. AUTOPSY? YES ☐ NO ☑

21a. ACCIDENT SUICIDE HOMICIDE (Specify)
21b. PLACE OF INJURY (e.g., in or about home, farm, factory, street, office bldg., etc.)
21c. (CITY, TOWN, OR TOWNSHIP) CASCADE (COUNTY) VALLEY (STATE) IDA

21d. TIME OF INJURY (Month) (Day) (Year) (Hour) m.
21e. INJURY OCCURRED WHILE AT WORK ☐ NOT WHILE AT WORK ☐
21f. HOW DID INJURY OCCUR?

22. *I hereby certify that I attended the deceased from* July, 1956, *to* Aug, 1961, *that I last saw the deceased alive on* Aug 16, 1961, *and that death occurred at* 10A *m., from the causes and on the date stated above.*

23a. SIGNATURE John F. Moser MD (Degree or title)
23b. ADDRESS CASCADE, IDA
23c. DATE SIGNED 9/1/61

24a. BURIAL, CREMATION, REMOVAL (Specify) Removal
24b. DATE 8-18-61
24c. NAME OF CEMETERY OR CREMATORY Plano Cemetery
24d. LOCATION (City, town, or county) Plano, Idaho (State)

DATE REC'D BY LOCAL REG. Sept. 9-1961
REGISTRAR'S SIGNATURE Myrtle H. Gardner
25. FUNERAL DIRECTOR A. Dale McMurray — ADDRESS Boise, Idaho
SUMMERS FUNERAL HOME

Federal Security Agency
United States Public Health Service
Form DPH-48021

Informant, Funeral Director, Registrar and Medical Attendant. EACH must sign with BLACK INK in OWN handwriting. Each item should be answered as completely as possible. State answers as unknown only after a careful investigation. Use BLACK ink or BLACK record typewriter ribbon in filling out certificate. (ICA 38-206 and 215.) Address correspondence to DIVISION OF VITAL STATISTICS, BOISE, IDAHO

DUTIES:

OCT 10 1961

1. INFORMANT SHALL SIGN HIS OWN NAME, under item 17 to authenticate the facts stated under items 1 to 16 inclusive. In case of facts taken from hospital or public records, the person authorized to release the facts shall sign HIS name in addition to giving the source of information.

2. THE FUNERAL DIRECTOR is responsible for completing the entire certificate, obtaining the signatures of the INFORMANT, the OFFICIAL last in attendance on the deceased and HIS OWN signature.

3. THE REGISTRAR can issue a burial or removal permit ONLY after receiving a completed death certificate, including the SIGNATURES IN BLACK ink under items 17, 23a and 25.

PENALTIES: Under the Idaho law, it is a misdemeanor to

(a) Knowingly supply false information to any one connected with completing a death certificate;
(b) Neglect or refuse to certify to the cause of death on request of the person in charge of the disposition of the deceased.
(c) Remove or bury the body of a deceased person WITHOUT the proper permit being FIRST obtained from the local registrar in the district WHERE THE DEATH OCCURRED;
(d) Alter a certificate on file in the office of a local registrar.

STATEMENT OF PLACE OF DEATH

Special attention should be given to the satisfactory completion of EACH portion of this item. The city or town and street address or route number refer to PLACE WHERE THE DEATH OCCURRED. For deaths occurring in hospitals, maternity homes, or institutions, the name of the place and length of stay MUST be stated.

STATEMENT OF USUAL RESIDENCE OF DECEASED

Regardless of the fact that the person may have lived his entire life at the place of death, ALWAYS COMPLETE ALL PARTS OF THIS ITEM. In case a person has resided in the county where death occurred for less than one year, give address of FORMER RESIDENCE. The post office of the deceased may be in a county or state other than the county of actual residence.

IDAHO CODE ANNOTATED-CHAPTER 38, SECTION 206.

The personal and statistical particulars (items 1 to 16) shall be authenticated by the signature of the informant, who may be any competent person acquainted with the facts.

The statement of facts relating to the disposition of the body shall be signed by the undertaker or person acting as such.

The medical certificate shall be made and signed by the physician, if any, last in attendance on the deceased, who shall specify the time in attendance, the time he last saw the deceased alive and the hour of the day at which death occurred. And he shall further state the cause of death, so as to show the course of disease or sequence of causes resulting in death, giving the primary cause, and also the contributory causes, if any, and the duration of each. Indefinite and unsatisfactory terms, indicating only symptoms of disease or conditions resulting from disease, will not be held sufficient for issuing a burial or removal permit; and any certificate containing only such terms as defined by the state registrar as indefinite and unsatisfactory, shall be returned to the physician for correction and definition. The international classification of the causes of death shall be used by all physicians in stating the cause of death in the medical certificate. Causes of death, which may be the result of either disease or violence, shall be carefully defined; and if from violence, its nature shall be stated, and whether (probably) accidental, suicidal, or homicidal.

This body embalmed under direction of W. L. Hove Lic. No. E-431 at Boise, Idaho on 8-16-61

ADDITIONAL REMARKS by Physician

Certificate of Death

STATE OF IDAHO

State File No. 3533
Local Reg. No. 6
Reg. Dist. No. 320

BIRTH NO.

RECEIVED SEP 6 1961 Vital Statistics

1. PLACE OF DEATH
a. COUNTY: Washington
b. CITY OR TOWN (If outside corporate limits, write RURAL and give township): Weiser
c. LENGTH OF STAY (In this place): Mr.
d. FULL NAME OF HOSPITAL OR INSTITUTION (If not in hospital or institution, give street address or location): Memorial Hospital

2. USUAL RESIDENCE (Where deceased lived. If institution: residence before admission).
a. STATE: Idaho
b. COUNTY: Washington
c. CITY OR TOWN (If outside corporate limits, write RURAL and give township): Weiser
d. STREET ADDRESS (If rural, give location): Cyrstal-Sunnyside District

3. NAME OF DECEASED (Type or Print) a. (First)	b. (Middle)	c. (Last)	4. DATE OF DEATH (Month) (Day) (Year)
JOSEPH	C.	PETERSON	August 5, 1961

5. SEX	6. COLOR OR RACE	7. MARRIED, NEVER MARRIED, WIDOWED, DIVORCED (Specify)	8. DATE OF BIRTH	9. AGE (In years last birthday)	IF UNDER 1 YEAR Months	Days	IF UNDER 24 HRS. Hours	Min.
male	white	married	July 8, 1888	73				

10a. USUAL OCCUPATION (Give kind of work done during most of working life, even if retired)	10b. KIND OF BUSINESS OR INDUSTRY	11. BIRTHPLACE (State or foreign country)	12. CITIZEN OF WHAT COUNTRY?
farmer	self-employed	Waynesburo, Mississippi	USA

13. FATHER'S NAME	BIRTHPLACE	14. MOTHER'S MAIDEN NAME	BIRTHPLACE
Neils Peterson	Denmark	Caroline Easterling	Mississippi

15. WAS DECEASED EVER IN U.S. ARMED FORCES? (Yes, no, or unknown)	(If yes, give war or dates of service)	16. SOCIAL SECURITY NO.	17. INFORMANT'S OWN SIGNATURE	ADDRESS
no		528-20-0145	x Clyde Peterson	Weiser, Ida.

18. CAUSE OF DEATH Enter only one cause per line for (a), (b), and (c)

**This does not mean the mode of dying, such as heart failure, asthenia, etc. It means the disease, injury, or complication which caused death.*

MEDICAL CERTIFICATION

I. DISEASE OR CONDITION DIRECTLY LEADING TO DEATH* (a) Coronary Thrombosis — 420.1

ANTECEDENT CAUSES
Morbid conditions, if any, giving rise to the above cause (a) stating the underlying cause last.
DUE TO (b) Gen. Arterio Sclerosis
DUE TO (c)

II. OTHER SIGNIFICANT CONDITIONS
Conditions contributing to the death but not related to the disease or condition causing death.

INTERVAL BETWEEN ONSET AND DEATH

19a. DATE OF OPERATION	19b. MAJOR FINDINGS OF OPERATION	20. AUTOPSY?
		YES ☐ NO ☒

21a. ACCIDENT SUICIDE HOMICIDE (Specify)	21b. PLACE OF INJURY (e.g., in or about home, farm, factory, street, office bldg., etc.)	21c. (CITY, TOWN, OR TOWNSHIP) (COUNTY) (STATE)

21d. TIME OF INJURY (Month) (Day) (Year) (Hour)	21e. INJURY OCCURRED	21f. HOW DID INJURY OCCUR?
m.	WHILE AT WORK ☐ NOT WHILE AT WORK ☐	

22. *I hereby certify that I attended the deceased from* 8-5-, 1961, *to* 8-5-, 1961, *that I last saw the deceased alive on* 8-5-, 1961, *and that death occurred at* 8:45P *m., from the causes and on the date stated above.*

23a. SIGNATURE (Degree or title)	23b. ADDRESS	23c. DATE SIGNED
W. McGrath MD	Weiser, Idaho	8/6/61

24a. BURIAL, CREMATION, REMOVAL (Specify)	24b. DATE	24c. NAME OF CEMETERY OR CREMATORY	24d. LOCATION (City, town, or county) (State)
transportation	8/8/61	Loa	Loa, Utah

DATE REC'D BY LOCAL REG.	REGISTRAR'S SIGNATURE	25. FUNERAL DIRECTOR	ADDRESS
8-10-61	R. Dale Thomason	R. Dale Thomason	Weiser, Ida.

Federal Security Agency
United States Public Health Service

Form DPH-48021

W. McGrath MD

Informant, Funeral Director, Registrar and Medical Attendant. EACH must sign with BLACK INK in OWN handwriting. Each item should be answered as completely as possible. State answers as unknown only after a careful investigation. Use BLACK ink or BLACK record typewriter ribbon in filling out certificate. (ICA 38-206 and 215.) Address correspondence to DIVISION OF VITAL STATISTICS, BOISE, IDAHO

OCT 16 1961

DUTIES:

1. INFORMANT SHALL SIGN HIS OWN NAME, under item 17 to authenticate the facts stated under items 1 to 16 inclusive. In case of facts taken from hospital or public records, the person authorized to release the facts shall sign HIS name in addition to giving the source of information.

NOV 24 1980

2. THE FUNERAL DIRECTOR is responsible for completing the entire certificate, obtaining the signatures of the INFORMANT, the OFFICIAL last in attendance on the deceased and HIS OWN signature.

3. THE REGISTRAR can issue a burial or removal permit ONLY after receiving a completed death certificate, including the SIGNATURES IN BLACK ink under items 17, 23a and 25.

PENALTIES: Under the Idaho law, it is a misdemeanor to

(a) Knowingly supply false information to any one connected with completing a death certificate;
(b) Neglect or refuse to certify to the cause of death on request of the person in charge of the disposition of the deceased.
(c) Remove or bury the body of a deceased person WITHOUT the proper permit being FIRST obtained from the local registrar in the district WHERE THE DEATH OCCURRED;
(d) Alter a certificate on file in the office of a local registrar.

STATEMENT OF PLACE OF DEATH

Special attention should be given to the satisfactory completion of EACH portion of this item. The city or town and street address or route number refer to PLACE WHERE THE DEATH OCCURRED. For deaths occurring in hospitals, maternity homes, or institutions, the name of the place and length of stay MUST be stated.

STATEMENT OF USUAL RESIDENCE OF DECEASED

Regardless of the fact that the person may have lived his entire life at the place of death, ALWAYS COMPLETE ALL PARTS OF THIS ITEM. In case a person has resided in the county where death occurred for less than one year, give address of FORMER RESIDENCE. The post office of the deceased may be in a county or state other than the county of actual residence.

IDAHO CODE ANNOTATED-CHAPTER 38, SECTION 206.

The personal and statistical particulars (items 1 to 16) shall be authenticated by the signature of the informant, who may be any competent person acquainted with the facts.

The statement of facts relating to the disposition of the body shall be signed by the undertaker or person acting as such.

The medical certificate shall be made and signed by the physician, if any, last in attendance on the deceased, who shall specify the time in attendance, the time he last saw the deceased alive and the hour of the day at which death occurred. And he shall further state the cause of death, so as to show the course of disease or sequence of causes resulting in death, giving the primary cause, and also the contributory causes, if any, and the duration of each. Indefinite and unsatisfactory terms, indicating only symptoms of disease or conditions resulting from disease, will not be held sufficient for issuing a burial or removal permit; and any certificate containing only such terms as defined by the state registrar as indefinite and unsatisfactory, shall be returned to the physician for correction and definition. The international classification of the causes of death shall be used by all physicians in stating the cause of death in the medical certificate. Causes of death, which may be the result of either disease or violence, shall be carefully defined; and if from violence, its nature shall be stated, and whether (probably) accidental, suicidal, or homicidal.

This body embalmed under direction of F. B. Ashby Lic. No. E 418 at Weiser, Ida. on 8/5/61

ADDITIONAL REMARKS by Physician

Certificate of Death

STATE OF IDAHO

State File No. 3534
Local Reg. No. 5
Reg. Dist. No. 320

BIRTH NO.

RECEIVED AUG 16 1961 Bureau of Vital Statistics

Informant, Funeral Director, Registrar and Medical Attendant. EACH must sign with BLACK INK in OWN handwriting. Each item should be answered as completely as possible. State answers as unknown only after a careful investigation. Use BLACK ink or BLACK record typewriter ribbon in filling out certificate. (ICA 38-206 and 215.) Address correspondence to DIVISION OF VITAL STATISTICS, BOISE, IDAHO

1. PLACE OF DEATH
a. COUNTY: Washington 441
b. CITY OR TOWN (If outside corporate limits, write RURAL and give township): Weiser
c. LENGTH OF STAY (In this place): 7 days

2. USUAL RESIDENCE (Where deceased lived. If institution: residence before admission).
a. STATE: Idaho 441
b. COUNTY: Washington
c. CITY OR TOWN (If outside corporate limits, write RURAL and give township): Weiser
d. STREET ADDRESS (If rural, give location): 1003 East Main St.

d. FULL NAME OF HOSPITAL OR INSTITUTION (If not in hospital or institution, give street address or location): Memorial Hospital 441

3. NAME OF DECEASED (Type or Print)	a. (First)	b. (Middle)	c. (Last)	4. DATE OF DEATH (Month) (Day) (Year)
	EULA	C.	SOLT	August 6, 1961

5. SEX	6. COLOR OR RACE	7. MARRIED, NEVER MARRIED, WIDOWED, DIVORCED (Specify)	8. DATE OF BIRTH	9. AGE (In years last birthday)	IF UNDER 1 YEAR Months	Days	IF UNDER 24 HRS. Hours	Min.
female	white	married	Sept. 1, 1898	62				

10a. USUAL OCCUPATION (Give kind of work done during most of working life, even if retired): housewife 01
10b. KIND OF BUSINESS OR INDUSTRY: own home
11. BIRTHPLACE (State or foreign country): Adair, Oklahoma
12. CITIZEN OF WHAT COUNTRY? USA

13. FATHER'S NAME: Love Rogers — BIRTHPLACE: ------ 3
14. MOTHER'S MAIDEN NAME: Cola Burton 3 — BIRTHPLACE: ------

15. WAS DECEASED EVER IN U.S. ARMED FORCES? (Yes, no, or unknown): no
16. SOCIAL SECURITY NO. (If yes, give war or dates of service): 440-28-3028
17. INFORMANT'S OWN SIGNATURE: Donald D Solt — ADDRESS: Weiser, Ida.

18. CAUSE OF DEATH
Enter only one cause per line for (a), (b), and (c).

**This does not mean the mode of dying, such as heart failure, asthenia, etc. It means the disease, injury, or complication which caused death.*

MEDICAL CERTIFICATION

227 X

I. DISEASE OR CONDITION DIRECTLY LEADING TO DEATH* (a) Post-operative Circulatory Collapse — INTERVAL BETWEEN ONSET AND DEATH: 5-6 days

ANTECEDENT CAUSES

Morbid conditions, if any, giving rise to the above cause (a) stating the underlying cause last.

DUE TO (b)

DUE TO (c)

II. OTHER SIGNIFICANT CONDITIONS

Conditions contributing to the death but not related to the disease or condition causing death.

19a. DATE OF OPERATION: 31 July 61
19b. MAJOR FINDINGS OF OPERATION: Multiple Leiomyomata of Uterus. Large Endometrial Polyp
20. AUTOPSY? YES ☐ NO ☒

21a. ACCIDENT / SUICIDE / HOMICIDE (Specify)
21b. PLACE OF INJURY (e.g., in or about home, farm, factory, street, office bldg., etc.)
21c. (CITY, TOWN, OR TOWNSHIP) (COUNTY) (STATE)
21d. TIME OF INJURY (Month) (Day) (Year) (Hour) m.
21e. INJURY OCCURRED WHILE AT WORK ☐ NOT WHILE AT WORK ☐
21f. HOW DID INJURY OCCUR?

22. *I hereby certify that I attended the deceased from* 7 July, 1961, *to* 6 Aug, 1961, *that I last saw the deceased alive on* 6 Aug, 1961, *and that death occurred at* 12:50 P *m., from the causes and on the date stated above.*

23a. SIGNATURE (Degree or title)	23b. ADDRESS	23c. DATE SIGNED
441 Hyden Ranchey M.D.	Weiser, Idaho	8/8/61

24a. BURIAL, CREMATION, REMOVAL (Specify)	24b. DATE	24c. NAME OF CEMETERY OR CREMATORY	24d. LOCATION (City, town, or county) (State)
burial	8/10/61	Fairview	Weiser, Idaho

DATE REC'D BY LOCAL REG.	REGISTRAR'S SIGNATURE	25. FUNERAL DIRECTOR	ADDRESS
8-10-61	L. Dale Thomason	L. Dale Thomason	Weiser, Ida.

Federal Security Agency
United States Public Health Service

Form DPH-48021

Dr. Ranchey

AUG 28 1961

FEB 27 1962

DUTIES:

1. INFORMANT SHALL SIGN HIS OWN NAME, under item 17 to authenticate the facts stated under items 1 to 16 inclusive. In case of facts taken from hospital or public records, the person authorized to release the facts shall sign HIS name in addition to giving the source of information.

2. THE FUNERAL DIRECTOR is responsible for completing the entire certificate, obtaining the signatures of the INFORMANT, the OFFICIAL last in attendance on the deceased and HIS OWN signature.

3. THE REGISTRAR can issue a burial or removal permit ONLY after receiving a completed death certificate, including the SIGNATURES IN BLACK ink under items 17, 23a and 25.

PENALTIES: Under the Idaho law, it is a misdemeanor to

(a) Knowingly supply false information to any one connected with completing a death certificate;
(b) Neglect or refuse to certify to the cause of death on request of the person in charge of the disposition of the deceased.
(c) Remove or bury the body of a deceased person WITHOUT the proper permit being FIRST obtained from the local registrar in the district WHERE THE DEATH OCCURRED;
(d) Alter a certificate on file in the office of a local registrar.

STATEMENT OF PLACE OF DEATH

Special attention should be given to the satisfactory completion of EACH portion of this item. The city or town and street address or route number refer to PLACE WHERE THE DEATH OCCURRED. For deaths occurring in hospitals, maternity homes, or institutions, the name of the place and length of stay MUST be stated.

STATEMENT OF USUAL RESIDENCE OF DECEASED

Regardless of the fact that the person may have lived his entire life at the place of death, ALWAYS COMPLETE ALL PARTS OF THIS ITEM. In case a person has resided in the county where death occurred for less than one year, give address of FORMER RESIDENCE. The post office of the deceased may be in a county or state other than the county of actual residence.

IDAHO CODE ANNOTATED-CHAPTER 38, SECTION 206.

The personal and statistical particulars (items 1 to 16) shall be authenticated by the signature of the informant, who may be any competent person acquainted with the facts.

The statement of facts relating to the disposition of the body shall be signed by the undertaker or person acting as such.

The medical certificate shall be made and signed by the physician, if any, last in attendance on the deceased, who shall specify the time in attendance, the time he last saw the deceased alive and the hour of the day at which death occurred. And he shall further state the cause of death, so as to show the course of disease or sequence of causes resulting in death, giving the primary cause, and also the contributory causes, if any, and the duration of each. Indefinite and unsatisfactory terms, indicating only symptoms of disease or conditions resulting from disease, will not be held sufficient for issuing a burial or removal permit; and any certificate containing only such terms as defined by the state registrar as indefinite and unsatisfactory, shall be returned to the physician for correction and definition. The international classification of the causes of death shall be used by all physicians in stating the cause of death in the medical certificate. Causes of death, which may be the result of either disease or violence, shall be carefully defined; and if from violence, its nature shall be stated, and whether (probably) accidental, suicidal, or homicidal.

This body embalmed under direction of F. B. Ashby Lic. No E 418 of Weiser, Ida. on 8/6/61

ADDITIONAL REMARKS by Physician

Certificate of Death

STATE OF IDAHO

State File No. 3535
Local Reg. No. 7
Reg. Dist. No. 32

BIRTH NO.

RECEIVED SEP 6 1961

1. PLACE OF DEATH
a. COUNTY Washington 44
b. CITY OR TOWN (If outside corporate limits, write RURAL and give township) Cambridge
c. LENGTH OF STAY (in this place)
d. FULL NAME OF HOSPITAL OR INSTITUTION (If not in hospital or institution, give street address or location)

2. USUAL RESIDENCE (Where deceased lived. If institution: residence before admission).
a. STATE Idaho 44 b. COUNTY Washington
c. CITY OR TOWN (If outside corporate limits, write RURAL and give township) Cambridge
d. STREET ADDRESS (If rural, give location)

3. NAME OF DECEASED (Type or Print)	a. (First)	b. (Middle)	c. (Last)	4. DATE OF DEATH (Month) (Day) (Year)
	MARTIN	J.	FRY	August 16, 1961

5. SEX	6. COLOR OR RACE	7. MARRIED, NEVER MARRIED, WIDOWED, DIVORCED (Specify)	8. DATE OF BIRTH	9. AGE (In years last birthday)	IF UNDER 1 YEAR Months	Days	IF UNDER 24 HRS. Hours	Min.
male	white	never married	4-13-1900	61				

10a. USUAL OCCUPATION (Give kind of work done during most of working life, even if retired)	10b. KIND OF BUSINESS OR INDUSTRY	11. BIRTHPLACE (State or foreign country)	12. CITIZEN OF WHAT COUNTRY?
painter 23	self-employed	Dunreith, Indiana	USA

13. FATHER'S NAME	BIRTHPLACE	14. MOTHER'S MAIDEN NAME	BIRTHPLACE
James Fry	no record	Minnie White	no record

15. WAS DECEASED EVER IN U.S. ARMED FORCES? (Yes, no, or unknown)	(If yes, give war or dates of service)	16. SOCIAL SECURITY NO.	17. INFORMANT'S OWN SIGNATURE	ADDRESS
no	----------	518 50 3753	X [illegible]	Council, Idaho

18. CAUSE OF DEATH
Enter only one cause per line for (a), (b), and (c)

**This does not mean the mode of dying, such as heart failure, asthenia, etc. It means the disease, injury, or complication which caused death.*

795.4

MEDICAL CERTIFICATION

I. DISEASE OR CONDITION DIRECTLY LEADING TO DEATH* (a) Unknown

ANTECEDENT CAUSES
Morbid conditions, if any, giving rise to the above cause (a) stating the underlying cause last.

DUE TO (b) Subject had been under doctor's care intermittently. Investigation showed

DUE TO (c) no external signs of foul play. To the best of my knowledge and beliefs

II. OTHER SIGNIFICANT CONDITIONS
Conditions contributing to the death but not related to the disease or condition causing death.
subject died from natural causes.

INTERVAL BETWEEN ONSET AND DEATH

19a. DATE OF OPERATION	19b. MAJOR FINDINGS OF OPERATION	20. AUTOPSY?
		YES ☐ NO ☒

21a. ACCIDENT SUICIDE HOMICIDE (Specify)	21b. PLACE OF INJURY (e.g., in or about home, farm, factory, street, office bldg., etc.)	21c. (CITY, TOWN, OR TOWNSHIP) (COUNTY) (STATE)

21d. TIME OF INJURY (Month) (Day) (Year) (Hour)	21e. INJURY OCCURRED	21f. HOW DID INJURY OCCUR?
m.	WHILE AT WORK ☐ NOT WHILE AT WORK ☐	

22. *I hereby certify that I attended the deceased from* Coroner investigation, 19__, *to* ____, 19__, *that I last saw the deceased alive on* ____, 19__, *and that death occurred at* Approx. 8 p. m., *from the causes and on the date stated above.*

23a. SIGNATURE (Degree or title)	23b. ADDRESS	23c. DATE SIGNED
R. Dean Thomson Dep. Coroner Washington Co.	Weiser, Idaho	8-17-61

24a. BURIAL, CREMATION, REMOVAL (Specify)	24b. DATE	24c. NAME OF CEMETERY OR CREMATORY	24d. LOCATION (City, town, or county) (State)
burial	8-19-61	Indian Valley	Indian Valley, Idaho

DATE REC'D BY LOCAL REG.	REGISTRAR'S SIGNATURE	25. FUNERAL DIRECTOR	ADDRESS
8-19-61	R. Dean Thomson	F.D. Bailey	Weiser, Idaho

Federal Security Agency
United States Public Health Service

Form DPH-48021

Informant, Funeral Director, Registrar and Medical Attendant. EACH must sign with BLACK INK in OWN handwriting. Each item should be answered as completely as possible. State answers as unknown only after a careful investigation. Use BLACK ink or BLACK record typewriter ribbon in filling out certificate. (ICA 38-206 and 215.) Address correspondence to DIVISION OF VITAL STATISTICS, BOISE, IDAHO

DUTIES:

1. INFORMANT SHALL SIGN HIS OWN NAME, under item 17 to authenticate the facts stated under items 1 to 16 inclusive. In case of facts taken from hospital or public records, the person authorized to release the facts shall sign HIS name in addition to giving the source of information.

2. THE FUNERAL DIRECTOR is responsible for completing the entire certificate, obtaining the signatures of the INFORMANT, the OFFICIAL last in attendance on the deceased and HIS OWN signature.

3. THE REGISTRAR can issue a burial or removal permit ONLY after receiving a completed death certificate, including the SIGNATURES IN BLACK ink under items 17, 23a and 25.

PENALTIES: Under the Idaho law, it is a misdemeanor to

(a) Knowingly supply false information to any one connected with completing a death certificate;
(b) Neglect or refuse to certify to the cause of death on request of the person in charge of the disposition of the deceased.
(c) Remove or bury the body of a deceased person WITHOUT the proper permit being FIRST obtained from the local registrar in the district WHERE THE DEATH OCCURRED;
(d) Alter a certificate on file in the office of a local registrar.

STATEMENT OF PLACE OF DEATH

Special attention should be given to the satisfactory completion of EACH portion of this item. The city or town and street address or route number refer to PLACE WHERE THE DEATH OCCURRED. For deaths occurring in hospitals, maternity homes, or institutions, the name of the place and length of stay MUST be stated.

STATEMENT OF USUAL RESIDENCE OF DECEASED

Regardless of the fact that the person may have lived his entire life at the place of death, ALWAYS COMPLETE ALL PARTS OF THIS ITEM. In case a person has resided in the county where death occurred for less than one year, give address of FORMER RESIDENCE. The post office of the deceased may be in a county or state other than the county of actual residence.

IDAHO CODE ANNOTATED-CHAPTER 38, SECTION 206.

The personal and statistical particulars (items 1 to 16) shall be authenticated by the signature of the informant, who may be any competent person acquainted with the facts.

The statement of facts relating to the disposition of the body shall be signed by the undertaker or person acting as such.

The medical certificate shall be made and signed by the physician, if any, last in attendance on the deceased, who shall specify the time in attendance, the time he last saw the deceased alive and the hour of the day at which death occurred. And he shall further state the cause of death, so as to show the course of disease or sequence of causes resulting in death, giving the primary cause, and also the contributory causes, if any, and the duration of each. Indefinite and unsatisfactory terms, indicating only symptoms of disease or conditions resulting from disease, will not be held sufficient for issuing a burial or removal permit; and any certificate containing only such terms as defined by the state registrar as indefinite and unsatisfactory, shall be returned to the physician for correction and definition. The international classification of the causes of death shall be used by all physicians in stating the cause of death in the medical certificate. Causes of death, which may be the result of either disease or violence, shall be carefully defined; and if from violence, its nature shall be stated, and whether (probably) accidental, suicidal, or homicidal.

This body embalmed under direction of..... Lic. No..... at..... on.....

ADDITIONAL REMARKS by Physician.....

State File No. 3536
Local Reg. No. 353
Reg. Dist. No. 370

Certificate of Death

STATE OF IDAHO

RECEIVED
OCT 2 1961
Bureau of Vital Statistics

BIRTH NO.

1. PLACE OF DEATH
a. COUNTY: Ada
b. CITY OR TOWN (If outside corporate limits, write RURAL and give township): Boise
c. LENGTH OF STAY (in this place): 2 Days
d. FULL NAME OF HOSPITAL OR INSTITUTION (If not in hospital or institution, give street address or location): St. Luke's Hospital

2. USUAL RESIDENCE (Where deceased lived. If institution: residence before admission).
a. STATE: Idaho
b. COUNTY: Ada
c. CITY OR TOWN (If outside corporate limits, write RURAL and give township): Boise (Rural)
d. STREET ADDRESS (If rural, give location): RFD # 4

3. NAME OF DECEASED (Type or Print)
a. (First): PEARL
b. (Middle): JANE
c. (Last): JENSEN

4. DATE OF DEATH (Month) August (Day) 28 (Year) 1961

5. SEX: Female
6. COLOR OR RACE: White
7. MARRIED, NEVER MARRIED, WIDOWED, DIVORCED (Specify): Widowed
8. DATE OF BIRTH: Oct. 27, 1878
9. AGE (In years last birthday): 82 — IF UNDER 1 YEAR: Months / Days — IF UNDER 24 HRS.: Hours / Min.

10a. USUAL OCCUPATION (Give kind of work done during most of working life, even if retired): Housewife
10b. KIND OF BUSINESS OR INDUSTRY:
11. BIRTHPLACE (State or foreign country): Columbus, Indiana
12. CITIZEN OF WHAT COUNTRY? U.S.A.

13. FATHER'S NAME: Enoch Magaw — BIRTHPLACE: New Brighton, Pa.
14. MOTHER'S MAIDEN NAME: Elizabeth Pittman — BIRTHPLACE: Belmont, Ohio

15. WAS DECEASED EVER IN U.S. ARMED FORCES? (Yes, no, or unknown): No — (If yes, give war or dates of service):
16. SOCIAL SECURITY NO.:
17. INFORMANT'S OWN SIGNATURE: Norvan L. Jensen — ADDRESS:

18. CAUSE OF DEATH
Enter only one cause per line for (a), (b), and (c)

This does not mean the mode of dying, such as heart failure, asthenia, etc. It means the disease, injury, or complication which caused death.

MEDICAL CERTIFICATION

I. DISEASE OR CONDITION DIRECTLY LEADING TO DEATH* (a): Arteriosclerotic Heart disease — INTERVAL BETWEEN ONSET AND DEATH: 4 2 0 0

ANTECEDENT CAUSES
Morbid conditions, if any, giving rise to the above cause (a) stating the underlying cause last.
DUE TO (b): Hypertension, Vas. — years
DUE TO (c):

II. OTHER SIGNIFICANT CONDITIONS
Conditions contributing to the death but not related to the disease or condition causing death.

19a. DATE OF OPERATION:
19b. MAJOR FINDINGS OF OPERATION:
20. AUTOPSY? YES ☐ NO ☐

21a. ACCIDENT SUICIDE HOMICIDE (Specify):
21b. PLACE OF INJURY (e.g., in or about home, farm, factory, street, office bldg., etc.):
21c. (CITY, TOWN, OR TOWNSHIP) (COUNTY) (STATE):
21d. TIME OF INJURY (Month) (Day) (Year) (Hour) m.
21e. INJURY OCCURRED: WHILE AT WORK ☐ NOT WHILE AT WORK ☐
21f. HOW DID INJURY OCCUR?

22. *I hereby certify that I attended the deceased from* 1-16, 1942 *to* 8-28-, 1961, *that I last saw the deceased alive on* 8-28, 1961, *and that death occurred at* 9:55 a. m., *from the causes and on the date stated above.*

23a. SIGNATURE: Jos. M. Thomas M.D. (Degree or title):
23b. ADDRESS: 305 Fort Street
23c. DATE SIGNED: 9-5-61

24a. BURIAL, CREMATION, REMOVAL (Specify): Burial
24b. DATE: 9/1/61
24c. NAME OF CEMETERY OR CREMATORY: Cloverdale
24d. LOCATION (City, town, or county) (State): Boise, Idaho

DATE REC'D BY LOCAL REG.: 9-22-61
REGISTRAR'S SIGNATURE: Myrtle Palmer
25. FUNERAL DIRECTOR: RELYEA MORTUARY — ADDRESS: Boise, Idaho

Federal Security Agency
United States Public Health Service
Form DPH-48021

Informant, Funeral Director, Registrar and Medical Attendant. EACH must sign with BLACK INK in OWN handwriting. Each item should be answered as completely as possible. State answers as unknown only after a careful investigation. Use BLACK ink or BLACK record typewriter ribbon in filling out certificate. (ICA 38-206 and 215.) Address correspondence to DIVISION OF VITAL STATISTICS, BOISE, IDAHO

DUTIES:

1. INFORMANT SHALL SIGN HIS OWN NAME, under item 17 to authenticate the facts stated under items 1 to 16 inclusive. In case of facts taken from hospital or public records, the person authorized to release the facts shall sign HIS name in addition to giving the source of information.

2. THE FUNERAL DIRECTOR is responsible for completing the entire certificate, obtaining the signatures of the INFORMANT, the OFFICIAL last in attendance on the deceased and HIS OWN signature.

3. THE REGISTRAR can issue a burial or removal permit ONLY after receiving a completed death certificate, including the SIGNATURES IN BLACK ink under items 17, 23a and 25.

PENALTIES: Under the Idaho law, it is a misdemeanor to

(a) Knowingly supply false information to any one connected with completing a death certificate;
(b) Neglect or refuse to certify to the cause of death on request of the person in charge of the disposition of the deceased.
(c) Remove or bury the body of a deceased person WITHOUT the proper permit being FIRST obtained from the local registrar in the district WHERE THE DEATH OCCURRED;
(d) Alter a certificate on file in the office of a local registrar.

STATEMENT OF PLACE OF DEATH

Special attention should be given to the satisfactory completion of EACH portion of this item. The city or town and street address or route number refer to PLACE WHERE THE DEATH OCCURRED. For deaths occurring in hospitals, maternity homes, or institutions, the name of the place and length of stay MUST be stated.

STATEMENT OF USUAL RESIDENCE OF DECEASED

Regardless of the fact that the person may have lived his entire life at the place of death, ALWAYS COMPLETE ALL PARTS OF THIS ITEM. In case a person has resided in the county where death occurred for less than one year, give address of FORMER RESIDENCE. The post office of the deceased may be in a county or state other than the county of actual residence.

IDAHO CODE ANNOTATED-CHAPTER 38, SECTION 206.

The personal and statistical particulars (items 1 to 16) shall be authenticated by the signature of the informant, who may be any competent person acquainted with the facts.

The statement of facts relating to the disposition of the body shall be signed by the undertaker or person acting as such.

The medical certificate shall be made and signed by the physician, if any, last in attendance on the deceased, who shall specify the time in attendance, the time he last saw the deceased alive and the hour of the day at which death occurred. And he shall further state the cause of death, so as to show the course of disease or sequence of causes resulting in death, giving the primary cause, and also the contributory causes, if any, and the duration of each. Indefinite and unsatisfactory terms, indicating only symptoms of disease or conditions resulting from disease, will not be held sufficient for issuing a burial or removal permit; and any certificate containing only such terms as defined by the state registrar as indefinite and unsatisfactory, shall be returned to the physician for correction and definition. The international classification of the causes of death shall be used by all physicians in stating the cause of death in the medical certificate. Causes of death, which may be the result of either disease or violence, shall be carefully defined; and if from violence, its nature shall be stated, and whether (probably) accidental, suicidal, or homicidal.

This body embalmed under direction of Robert F. Dickard Lic. No. E-312 at Boise, Idaho on 8/28/61

ADDITIONAL REMARKS by Physician

Informant, Funeral Director, Registrar and Medical Attendant. EACH must sign with BLACK INK in OWN handwriting. Each item should be answered as completely as possible. State answers as unknown only after a careful investigation. Use BLACK ink or BLACK record typewriter ribbon in filling out certificate. (ICA 38-206 and 215.) Address correspondence to DIVISION OF VITAL STATISTICS, BOISE, IDAHO

NON-RESIDENT Certificate of Death

STATE OF IDAHO

State File No. 3537
Local Reg. No. 328
Reg. Dist. No. 370

BIRTH NO.

RECEIVED SEP 12 1961 Bureau of

1. PLACE OF DEATH
a. COUNTY: Ada
b. CITY OR TOWN (If outside corporate limits, write RURAL and give township): Boise
c. LENGTH OF STAY (at this place): 7 months
d. FULL NAME OF HOSPITAL OR INSTITUTION (If not in hospital or institution, give street address or location): St. Lukes

2. USUAL RESIDENCE (Where deceased lived. If institution: residence before admission).
a. STATE: California
b. COUNTY: Los Angeles
c. CITY OR TOWN (If outside corporate limits, write RURAL and give township): Pacific Palisades
d. STREET ADDRESS (If rural, give location): 372 Las Casas

3. NAME OF DECEASED (Type or Print)
a. (First): FRANCES
b. (Middle): R.
c. (Last): MATHESON

4. DATE OF DEATH (Month) (Day) (Year): September 1, 1961

5. SEX: Female
6. COLOR OR RACE: White
7. MARRIED, NEVER MARRIED, WIDOWED, DIVORCED (Specify): Married
8. DATE OF BIRTH: June 26, 1900
9. AGE (In years last birthday): 61 — IF UNDER 1 YEAR: Months / Days — IF UNDER 24 HRS.: Hours / Min.

10a. USUAL OCCUPATION (Give kind of work done during most of working life, even if retired): Housewife
10b. KIND OF BUSINESS OR INDUSTRY:
11. BIRTHPLACE (State or foreign country): Denver, Colorado
12. CITIZEN OF WHAT COUNTRY?: U.S.

13. FATHER'S NAME: John R. Russell — BIRTHPLACE: England
14. MOTHER'S MAIDEN NAME: Angie M. Ricketts — BIRTHPLACE: Nebr.

15. WAS DECEASED EVER IN U.S. ARMED FORCES? (Yes, no, or unknown): No — (If yes, give war or dates of service):
16. SOCIAL SECURITY NO.:
17. INFORMANT'S OWN SIGNATURE: Barbara H. Chalfant — ADDRESS: 6514 Fairfield Boise, Ida.

18. CAUSE OF DEATH
Enter only one cause per line for (a), (b), and (c)

This does not mean the mode of dying, such as heart failure, asthenia, etc. It means the disease, injury, or complication which caused death.

MEDICAL CERTIFICATION

I. DISEASE OR CONDITION DIRECTLY LEADING TO DEATH* (a): CARCINOMATOSIS — INTERVAL BETWEEN ONSET AND DEATH: 2 yrs

ANTECEDENT CAUSES
Morbid conditions, if any, giving rise to the above cause (a) stating the underlying cause last.
DUE TO (b):
DUE TO (c):

II. OTHER SIGNIFICANT CONDITIONS
Conditions contributing to the death but not related to the disease or condition causing death.

19a. DATE OF OPERATION:
19b. MAJOR FINDINGS OF OPERATION:
20. AUTOPSY? YES ☐ NO ☑

21a. ACCIDENT SUICIDE HOMICIDE (Specify):
21b. PLACE OF INJURY (e.g., in or about home, farm, factory, street, office bldg., etc.):
21c. (CITY, TOWN, OR TOWNSHIP) (COUNTY) (STATE):
21d. TIME OF INJURY (Month) (Day) (Year) (Hour) m.
21e. INJURY OCCURRED WHILE AT WORK ☐ NOT WHILE AT WORK ☐
21f. HOW DID INJURY OCCUR?

22. *I hereby certify that I attended the deceased from* 1-31, 1961, *to* 9-1, 1961, *that I last saw the deceased alive on* 9-1, 1961, *and that death occurred at* 4:15 p. m., *from the causes and on the date stated above.*

23a. SIGNATURE (Degree or title): Maurice M. Rubholder
23b. ADDRESS: 1320 N. Garden Boise
23c. DATE SIGNED: 9-5-61

24a. BURIAL, CREMATION, REMOVAL (Specify): Burial
24b. DATE: Sept. 5, 1961
24c. NAME OF CEMETERY OR CREMATORY: Morris Hill
24d. LOCATION (City, town, or county) (State): Boise, Idaho

DATE REC'D BY LOCAL REG.: 9-11-61
REGISTRAR'S SIGNATURE: Myrtle Palmer
25. FUNERAL DIRECTOR: A. E. Alden — ADDRESS: Boise

McBratney-Alden Chapel

Federal Security Agency
United States Public Health Service

Form DPH-48021

SEP 12 1961

DUTIES:

1. INFORMANT SHALL SIGN HIS OWN NAME, under item 17 to authenticate the facts stated under items 1 to 16 inclusive. In case of facts taken from hospital or public records, the person authorized to release the facts shall sign HIS name in addition to giving the source of information.

2. THE FUNERAL DIRECTOR is responsible for completing the entire certificate, obtaining the signatures of the INFORMANT, the OFFICIAL last in attendance on the deceased and HIS OWN signature.

3. THE REGISTRAR can issue a burial or removal permit ONLY after receiving a completed death certificate, including the SIGNATURES IN BLACK ink under items 17, 23a and 25.

PENALTIES: Under the Idaho law, it is a misdemeanor to

(a) Knowingly supply false information to any one connected with completing a death certificate;
(b) Neglect or refuse to certify to the cause of death on request of the person in charge of the disposition of the deceased.
(c) Remove or bury the body of a deceased person WITHOUT the proper permit being FIRST obtained from the local registrar in the district WHERE THE DEATH OCCURRED;
(d) Alter a certificate on file in the office of a local registrar.

STATEMENT OF PLACE OF DEATH

Special attention should be given to the satisfactory completion of EACH portion of this item. The city or town and street address or route number refer to PLACE WHERE THE DEATH OCCURRED. For deaths occurring in hospitals, maternity homes, or institutions, the name of the place and length of stay MUST be stated.

STATEMENT OF USUAL RESIDENCE OF DECEASED

Regardless of the fact that the person may have lived his entire life at the place of death, ALWAYS COMPLETE ALL PARTS OF THIS ITEM. In case a person has resided in the county where death occurred for less than one year, give address of FORMER RESIDENCE. The post office of the deceased may be in a county or state other than the county of actual residence.

IDAHO CODE ANNOTATED-CHAPTER 38, SECTION 206.

The personal and statistical particulars (items 1 to 16) shall be authenticated by the signature of the informant, who may be any competent person acquainted with the facts.

The statement of facts relating to the disposition of the body shall be signed by the undertaker or person acting as such.

The medical certificate shall be made and signed by the physician, if any, last in attendance on the deceased, who shall specify the time in attendance, the time he last saw the deceased alive and the hour of the day at which death occurred. And he shall further state the cause of death, so as to show the course of disease or sequence of causes resulting in death, giving the primary cause, and also the contributory causes, if any, and the duration of each. Indefinite and unsatisfactory terms, indicating only symptoms of disease or conditions resulting from disease, will not be held sufficient for issuing a burial or removal permit; and any certificate containing only such terms as defined by the state registrar as indefinite and unsatisfactory, shall be returned to the physician for correction and definition. The international classification of the causes of death shall be used by all physicians in stating the cause of death in the medical certificate. Causes of death, which may be the result of either disease or violence, shall be carefully defined; and if from violence, its nature shall be stated, and whether (probably) accidental, suicidal, or homicidal.

This body embalmed under direction of J. Earl Waggoner Lic. No. E-422 at 9/1/61 on Boise, Ida.

ADDITIONAL REMARKS by Physician

Certificate of Death

STATE OF IDAHO

State File No. 3538
Local Reg. No. 271
Reg. Dist. No. 271

BIRTH NO.

RECEIVED SEP 12 1961

1. PLACE OF DEATH
a. COUNTY Ada
b. CITY OR TOWN (If outside corporate limits, write RURAL and give township) Boise
c. LENGTH OF STAY (in this place) 1 hour
d. FULL NAME OF HOSPITAL OR INSTITUTION (If not in hospital or institution, give street address or location) Veterans Adm. Hospital

2. USUAL RESIDENCE (Where deceased lived. If institution: residence before admission).
a. STATE Idaho
b. COUNTY Canyon
c. CITY OR TOWN (If outside corporate limits, write RURAL and give township) Nampa
d. STREET ADDRESS (If rural, give location) Route 4

3. NAME OF DECEASED (Type or Print) a. (First) William b. (Middle) (NMI) c. (Last) Brown

4. DATE OF DEATH (Month) Sept (Day) 1 (Year) 1961

5. SEX Male

6. COLOR OR RACE White

7. MARRIED, NEVER MARRIED, WIDOWED, DIVORCED (Specify) Married

8. DATE OF BIRTH May 7, 1895

9. AGE (In years last birthday) 66 | IF UNDER 1 YEAR Months Days | IF UNDER 24 HRS. Hours Min.

10a. USUAL OCCUPATION (Give kind of work done during most of working life, even if retired) Farmer

10b. KIND OF BUSINESS OR INDUSTRY Farming

11. BIRTHPLACE (State or foreign country) California

12. CITIZEN OF WHAT COUNTRY? U.S.A.

13. FATHER'S NAME Earl Brown BIRTHPLACE Georgia

14. MOTHER'S MAIDEN NAME Mary W Young BIRTHPLACE Georgia

15. WAS DECEASED EVER IN U.S. ARMED FORCES? (Yes, no, or unknown) yes (If yes, give war or dates of service) WWI

16. SOCIAL SECURITY NO. 540-12-8374

17. INFORMANT'S OWN SIGNATURE Iva M Brown ADDRESS NAMPA, IDAHO

18. CAUSE OF DEATH
Enter only one cause per line for (a), (b), and (c)

*This does not mean the mode of dying, such as heart failure, asthenia, etc. It means the disease, injury, or complication which caused death.

420.8

MEDICAL CERTIFICATION

I. DISEASE OR CONDITION DIRECTLY LEADING TO DEATH* (a) Myocardial Infarction — INTERVAL BETWEEN ONSET AND DEATH: 2 hrs.

ANTECEDENT CAUSES
Morbid conditions, if any, giving rise to the above cause (a) stating the underlying cause last.
DUE TO (b) arteriosclerotic Heart disease — 6 yrs.
DUE TO (c)

II. OTHER SIGNIFICANT CONDITIONS
Conditions contributing to the death but not related to the disease or condition causing death.

19a. DATE OF OPERATION none

19b. MAJOR FINDINGS OF OPERATION

20. AUTOPSY? YES ☐ NO ☒

21a. ACCIDENT SUICIDE HOMICIDE (Specify) none

21b. PLACE OF INJURY (e.g., in or about home, farm, factory, street, office bldg., etc.)

21c. (CITY, TOWN, OR TOWNSHIP) (COUNTY) (STATE)

21d. TIME OF INJURY (Month) (Day) (Year) (Hour) m.

21e. INJURY OCCURRED WHILE AT WORK ☐ NOT WHILE AT WORK ☐

21f. HOW DID INJURY OCCUR?

22. *I hereby certify that I attended the deceased from* July, 1961, *to* Sept 1, 1961, *that I last saw the deceased alive on* Sept 1, 1961, *and that death occurred at* 905 p. m., *from the causes and on the date stated above.*

23a. SIGNATURE Ag Stromberg (Degree or title) MD

23b. ADDRESS V.A. Hospital, Boise

23c. DATE SIGNED 9/2/61

24a. BURIAL, CREMATION, REMOVAL (Specify) Burial

24b. DATE 9-5-61

24c. NAME OF CEMETERY OR CREMATORY LA GRANDE CEMETERY

24d. LOCATION (City, town, or county) (State) LA GRANDE, OREGON

DATE REC'D BY LOCAL REG. 9-6-61

REGISTRAR'S SIGNATURE Myrtle Palmer

25. FUNERAL DIRECTOR M E Shepherd ADDRESS NAMPA, IDAHO

SHEPHERD MORTUARY

Federal Security Agency
United States Public Health Service

Form DPH-48021

Informant, Funeral Director, Registrar and Medical Attendant. EACH must sign with BLACK INK in OWN handwriting. Each item should be answered as completely as possible. State answers as unknown only after a careful investigation. Use BLACK ink or BLACK record typewriter ribbon in filling out certificate. (ICA 38-206 and 215.) Address correspondence to DIVISION OF VITAL STATISTICS, BOISE, IDAHO

SEP 12 1961

DUTIES:

1. INFORMANT SHALL SIGN HIS OWN NAME, under item 17 to authenticate the facts stated under items 1 to 16 inclusive. In case of facts taken from hospital or public records, the person authorized to release the facts shall sign HIS name in addition to giving the source of information.

2. THE FUNERAL DIRECTOR is responsible for completing the entire certificate, obtaining the signatures of the INFORMANT, the OFFICIAL last in attendance on the deceased and HIS OWN signature.

3. THE REGISTRAR can issue a burial or removal permit ONLY after receiving a completed death certificate, including the SIGNATURES IN BLACK ink under items 17, 23a and 25.

PENALTIES: Under the Idaho law, it is a misdemeanor to

(a) Knowingly supply false information to any one connected with completing a death certificate;
(b) Neglect or refuse to certify to the cause of death on request of the person in charge of the disposition of the deceased.
(c) Remove or bury the body of a deceased person WITHOUT the proper permit being FIRST obtained from the local registrar in the district WHERE THE DEATH OCCURRED;
(d) Alter a certificate on file in the office of a local registrar.

STATEMENT OF PLACE OF DEATH

Special attention should be given to the satisfactory completion of EACH portion of this item. The city or town and street address or route number refer to PLACE WHERE THE DEATH OCCURRED. For deaths occurring in hospitals, maternity homes, or institutions, the name of the place and length of stay MUST be stated.

STATEMENT OF USUAL RESIDENCE OF DECEASED

Regardless of the fact that the person may have lived his entire life at the place of death, ALWAYS COMPLETE ALL PARTS OF THIS ITEM. In case a person has resided in the county where death occurred for less than one year, give address of FORMER RESIDENCE. The post office of the deceased may be in a county or state other than the county of actual residence.

IDAHO CODE ANNOTATED–CHAPTER 38, SECTION 206.

The personal and statistical particulars (items 1 to 16) shall be authenticated by the signature of the informant, who may be any competent person acquainted with the facts.

The statement of facts relating to the disposition of the body shall be signed by the undertaker or person acting as such.

The medical certificate shall be made and signed by the physician, if any, last in attendance on the deceased, who shall specify the time in attendance, the time he last saw the deceased alive and the hour of the day at which death occurred. And he shall further state the cause of death, so as to show the course of disease or sequence of causes resulting in death, giving the primary cause, and also the contributory causes, if any, and the duration of each. Indefinite and unsatisfactory terms, indicating only symptoms of disease or conditions resulting from disease, will not be held sufficient for issuing a burial or removal permit; and any certificate containing only such terms as defined by the state registrar as indefinite and unsatisfactory, shall be returned to the physician for correction and definition. The international classification of the causes of death shall be used by all physicians in stating the cause of death in the medical certificate. Causes of death, which may be the result of either disease or violence, shall be carefully defined; and if from violence, its nature shall be stated, and whether (probably) accidental, suicidal, or homicidal.

This body embalmed under direction of GEO. JERREAD Lic. No. 366 at NAMPA on 9-1-61

ADDITIONAL REMARKS by Physician

Certificate of Death

STATE OF IDAHO

State File No. 3539
Local Reg. No. 326
Reg. Dist. No. 370

BIRTH NO. 61-10825

RECEIVED
SEP 12 1961
Bureau of Vital Statistics

1. PLACE OF DEATH a. COUNTY: Ada	2. USUAL RESIDENCE (Where deceased lived. If institution: residence before admission). a. STATE: Idaho b. COUNTY: Ada
b. CITY OR TOWN (If outside corporate limits, write RURAL and give township): Boise c. LENGTH OF STAY (in this place): Hours	c. CITY OR TOWN (If outside corporate limits, write RURAL and give township): Boise
d. FULL NAME OF HOSPITAL OR INSTITUTION (If not in hospital or institution, give street address or location): St. Alphonsus Hospital	d. STREET ADDRESS (If rural, give location): 1400 Beacon St.

3. NAME OF DECEASED (Type or Print): a. (First) SANDRA b. (Middle) KAY c. (Last) SPROAT

4. DATE OF DEATH: (Month) Sept. (Day) 1 (Year) 1961

5. SEX: Female

6. COLOR OR RACE: White

7. MARRIED, NEVER MARRIED, WIDOWED, DIVORCED (Specify): Infant

8. DATE OF BIRTH: Sept. 1, 1961

9. AGE (In years last birthday): IF UNDER 1 YEAR Months Days; IF UNDER 24 HRS. Hours 10 Min.

10a. USUAL OCCUPATION (Give kind of work done during most of working life, even if retired): Infant

10b. KIND OF BUSINESS OR INDUSTRY:

11. BIRTHPLACE (State or foreign country): Boise, Idaho

12. CITIZEN OF WHAT COUNTRY? U.S.A.

13. FATHER'S NAME: Richard Owen Sproat BIRTHPLACE: Boise, Idaho

14. MOTHER'S MAIDEN NAME: Rita K. Rundell BIRTHPLACE: Boise, Idaho

15. WAS DECEASED EVER IN U.S. ARMED FORCES? (Yes, no, or unknown): No (If yes, give war or dates of service)

16. SOCIAL SECURITY NO.:

17. INFORMANT'S OWN SIGNATURE: X Mrs O.J. Rundell ADDRESS:

18. CAUSE OF DEATH
Enter only one cause per line for (a), (b), and (c)

*This does not mean the mode of dying, such as heart failure, asthenia, etc. It means the disease, injury, or complication which caused death.

MEDICAL CERTIFICATION

I. DISEASE OR CONDITION DIRECTLY LEADING TO DEATH* (a) 776X Premature Birth — INTERVAL BETWEEN ONSET AND DEATH: 12 hrs

ANTECEDENT CAUSES
Morbid conditions, if any, giving rise to the above cause (a) stating the underlying cause last.
DUE TO (b) Due 12-1-61
DUE TO (c) Wt 1# 12 oz

II. OTHER SIGNIFICANT CONDITIONS
Conditions contributing to the death but not related to the disease or condition causing death.

19a. DATE OF OPERATION:

19b. MAJOR FINDINGS OF OPERATION:

20. AUTOPSY? YES ☒ NO ☐

21a. ACCIDENT SUICIDE HOMICIDE (Specify):

21b. PLACE OF INJURY (e.g., in or about home, farm, factory, street, office bldg., etc.):

21c. (CITY, TOWN, OR TOWNSHIP) (COUNTY) (STATE):

21d. TIME OF INJURY (Month) (Day) (Year) (Hour) m.

21e. INJURY OCCURRED: WHILE AT WORK ☐ NOT WHILE AT WORK ☐

21f. HOW DID INJURY OCCUR?

22. *I hereby certify that I attended the deceased from* 9-1, 1961, *to* 9-1, 1961, *that I last saw the deceased alive on* 5 P.M., 1961, *and that death occurred at* 9-1-61 *m., from the causes and on the date stated above.*

23a. SIGNATURE: [signature] (Degree or title) MD

23b. ADDRESS: 200 E Bannock

23c. DATE SIGNED: 9-5-61

24a. BURIAL, CREMATION, REMOVAL (Specify): Burial

24b. DATE: 9/6/61

24c. NAME OF CEMETERY OR CREMATORY: Morris Hill

24d. LOCATION (City, town, or county) (State): Boise, Idaho

DATE REC'D BY LOCAL REG.: 9-8-61

REGISTRAR'S SIGNATURE: Myrtle Palmer

25. FUNERAL DIRECTOR: RELYEA MORTUARY Robert F. Dickard ADDRESS: Boise, Idaho

Federal Security Agency
United States Public Health Service

Form DPH-48021

Informant, Funeral Director, Registrar and Medical Attendant. EACH must sign with BLACK INK in OWN handwriting. Each item should be answered as completely as possible. State answers as unknown only after a careful investigation. Use BLACK ink or BLACK record typewriter ribbon in filling out certificate. (ICA 38-206 and 215.) Address correspondence to DIVISION OF VITAL STATISTICS, BOISE, IDAHO

DEC 1 1961

DUTIES:

1. INFORMANT SHALL SIGN HIS OWN NAME, under item 17 to authenticate the facts stated under items 1 to 16 inclusive. In case of facts taken from hospital or public records, the person authorized to release the facts shall sign HIS name in addition to giving the source of information.

2. THE FUNERAL DIRECTOR is responsible for completing the entire certificate, obtaining the signatures of the INFORMANT, the OFFICIAL last in attendance on the deceased and HIS OWN signature.

3. THE REGISTRAR can issue a burial or removal permit ONLY after receiving a completed death certificate, including the SIGNATURES IN BLACK ink under items 17, 23a and 25.

PENALTIES: Under the Idaho law, it is a misdemeanor to

(a) Knowingly supply false information to any one connected with completing a death certificate;
(b) Neglect or refuse to certify to the cause of death on request of the person in charge of the disposition of the deceased.
(c) Remove or bury the body of a deceased person WITHOUT the proper permit being FIRST obtained from the local registrar in the district WHERE THE DEATH OCCURRED;
(d) Alter a certificate on file in the office of a local registrar.

STATEMENT OF PLACE OF DEATH

Special attention should be given to the satisfactory completion of EACH portion of this item. The city or town and street address or route number refer to PLACE WHERE THE DEATH OCCURRED. For deaths occurring in hospitals, maternity homes, or institutions, the name of the place and length of stay MUST be stated.

STATEMENT OF USUAL RESIDENCE OF DECEASED

Regardless of the fact that the person may have lived his entire life at the place of death, ALWAYS COMPLETE ALL PARTS OF THIS ITEM. In case a person has resided in the county where death occurred for less than one year, give address of FORMER RESIDENCE. The post office of the deceased may be in a county or state other than the county of actual residence.

IDAHO CODE ANNOTATED-CHAPTER 38, SECTION 206.

The personal and statistical particulars (items 1 to 16) shall be authenticated by the signature of the informant, who may be any competent person acquainted with the facts.

The statement of facts relating to the disposition of the body shall be signed by the undertaker or person acting as such.

The medical certificate shall be made and signed by the physician, if any, last in attendance on the deceased, who shall specify the time in attendance, the time he last saw the deceased alive and the hour of the day at which death occurred. And he shall further state the cause of death, so as to show the course of disease or sequence of causes resulting in death, giving the primary cause, and also the contributory causes, if any, and the duration of each. Indefinite and unsatisfactory terms, indicating only symptoms of disease or conditions resulting from disease, will not be held sufficient for issuing a burial or removal permit; and any certificate containing only such terms as defined by the state registrar as indefinite and unsatisfactory, shall be returned to the physician for correction and definition. The international classification of the causes of death shall be used by all physicians in stating the cause of death in the medical certificate. Causes of death, which may be the result of either disease or violence, shall be carefully defined; and if from violence, its nature shall be stated, and whether (probably) accidental, suicidal, or homicidal.

This body embalmed under direction of Russell A. Relyea Lic. No E-412 at Boise, Idaho on 9/2/61

ADDITIONAL REMARKS by Physician

Certificate of Death

STATE OF IDAHO

State File No. 3540
Local Reg. No. 173
Reg. Dist. No. 371

BIRTH NO.

RECEIVED SEP 12 1961 Bureau of Vital Statistics

1. PLACE OF DEATH
a. COUNTY: Ada
b. CITY OR TOWN (If outside corporate limits, write RURAL and give township): Eagle rural
c. LENGTH OF STAY (in this place):
d. FULL NAME OF HOSPITAL OR INSTITUTION (If not in hospital or institution, give street address or location): Rt. 1

2. USUAL RESIDENCE (Where deceased lived. If institution: residence before admission).
a. STATE: Idaho
b. COUNTY: Ada
c. CITY OR TOWN (If outside corporate limits, write RURAL and give township): Eagle rural
d. STREET ADDRESS (If rural, give location): Rt. 1

3. NAME OF DECEASED (Type or Print) a. (First)	b. (Middle)	c. (Last)	4. DATE OF DEATH (Month) (Day) (Year)
ARTHUR	L.	BOLEN	Sept. 1, 1961

5. SEX	6. COLOR OR RACE	7. MARRIED, NEVER MARRIED, WIDOWED, DIVORCED (Specify)	8. DATE OF BIRTH	9. AGE (In years last birthday)	IF UNDER 1 YEAR Months	Days	IF UNDER 24 HRS. Hours	Min.
Male	White	Married	Nov. 29, 1899	61				

10a. USUAL OCCUPATION (Give kind of work done during most of working life, even if retired): Farmer
10b. KIND OF BUSINESS OR INDUSTRY:
11. BIRTHPLACE (State or foreign country): Monett, Missouri
12. CITIZEN OF WHAT COUNTRY? U.S.

13. FATHER'S NAME: L. D. Bolem — BIRTHPLACE: Mo.
14. MOTHER'S MAIDEN NAME: Mabilda Winton — BIRTHPLACE: Ark.

15. WAS DECEASED EVER IN U.S. ARMED FORCES? (Yes, no, or unknown): No
(If yes, give war or dates of service):
16. SOCIAL SECURITY NO.: 567-03-1670
17. INFORMANT'S OWN SIGNATURE: Mrs Allie Bolen — ADDRESS: Rtl Eagle

MEDICAL CERTIFICATION

18. CAUSE OF DEATH
Enter only one cause per line for (a), (b), and (c)

**This does not mean the mode of dying, such as heart failure, asthenia, etc. It means the disease, injury, or complication which caused death.*

I. DISEASE OR CONDITION DIRECTLY LEADING TO DEATH* (a) Peticulum cell Sarcoma Stomach c — INTERVAL BETWEEN ONSET AND DEATH

ANTECEDENT CAUSES
Morbid conditions, if any, giving rise to the above cause (a) stating the underlying cause last.
DUE TO (b) Multiple Metastases — Several mo

DUE TO (c)

II. OTHER SIGNIFICANT CONDITIONS
Conditions contributing to the death but not related to the disease or condition causing death.

19a. DATE OF OPERATION:
19b. MAJOR FINDINGS OF OPERATION:
20. AUTOPSY? YES ☐ NO ☒

21a. ACCIDENT SUICIDE HOMICIDE (Specify):
21b. PLACE OF INJURY (e.g., in or about home, farm, factory, street, office bldg., etc.):
21c. (CITY, TOWN, OR TOWNSHIP) (COUNTY) (STATE):
21d. TIME OF INJURY (Month) (Day) (Year) (Hour) m.:
21e. INJURY OCCURRED WHILE AT WORK ☐ NOT WHILE AT WORK ☐
21f. HOW DID INJURY OCCUR?

22. *I hereby certify that I attended the deceased from* June, 1961, *to* Sept 1, 1961, *that I last saw the deceased alive on* Aug 28, 1961, *and that death occurred at* 12:45 Am., *from the causes and on the date stated above.*

23a. SIGNATURE (Degree or title)	23b. ADDRESS	23c. DATE SIGNED
[signature] MD	Meridian Idaho	9/6/61

24a. BURIAL, CREMATION, REMOVAL (Specify)	24b. DATE	24c. NAME OF CEMETERY OR CREMATORY	24d. LOCATION (City, town, or county) (State)
Burial	9/5/61	Star Cemetery	Star, Idaho

DATE REC'D BY LOCAL REG.	REGISTRAR'S SIGNATURE	25. FUNERAL DIRECTOR	ADDRESS
9-9-61	Myrtle Palmer	Geo. Jensen	Robison Chapel Meridian, Idaho

Federal Security Agency
United States Public Health Service

Form DPH-48021

Informant, Funeral Director, Registrar and Medical Attendant. EACH must sign with BLACK INK in OWN handwriting. Each item should be answered as completely as possible. State answers as unknown only after a careful investigation. Use BLACK ink or BLACK record typewriter ribbon in filling out certificate. (ICA 38-206 and 215.) Address correspondence to DIVISION OF VITAL STATISTICS, BOISE, IDAHO

DUTIES:

1. INFORMANT SHALL SIGN HIS OWN NAME, under item 17 to authenticate the facts stated under items 1 to 16 inclusive. In case of facts taken from hospital or public records, the person authorized to release the facts shall sign HIS name in addition to giving the source of information.

2. THE FUNERAL DIRECTOR is responsible for completing the entire certificate, obtaining the signatures of the INFORMANT, the OFFICIAL last in attendance on the deceased and HIS OWN signature.

3. THE REGISTRAR can issue a burial or removal permit ONLY after receiving a completed death certificate, including the SIGNATURES IN BLACK ink under items 17, 23a and 25.

PENALTIES: Under the Idaho law, it is a misdemeanor to

(a) Knowingly supply false information to any one connected with completing a death certificate;
(b) Neglect or refuse to certify to the cause of death on request of the person in charge of the disposition of the deceased.
(c) Remove or bury the body of a deceased person WITHOUT the proper permit being FIRST obtained from the local registrar in the district WHERE THE DEATH OCCURRED;
(d) Alter a certificate on file in the office of a local registrar.

STATEMENT OF PLACE OF DEATH

Special attention should be given to the satisfactory completion of EACH portion of this item. The city or town and street address or route number refer to PLACE WHERE THE DEATH OCCURRED. For deaths occurring in hospitals, maternity homes, or institutions, the name of the place and length of stay MUST be stated.

STATEMENT OF USUAL RESIDENCE OF DECEASED

Regardless of the fact that the person may have lived his entire life at the place of death, ALWAYS COMPLETE ALL PARTS OF THIS ITEM. In case a person has resided in the county where death occurred for less than one year, give address of FORMER RESIDENCE. The post office of the deceased may be in a county or state other than the county of actual residence.

IDAHO CODE ANNOTATED-CHAPTER 38, SECTION 206.

The personal and statistical particulars (items 1 to 16) shall be authenticated by the signature of the informant, who may be any competent person acquainted with the facts.

The statement of facts relating to the disposition of the body shall be signed by the undertaker or person acting as such.

The medical certificate shall be made and signed by the physician, if any, last in attendance on the deceased, who shall specify the time in attendance, the time he last saw the deceased alive and the hour of the day at which death occurred. And he shall further state the cause of death, so as to show the course of disease or sequence of causes resulting in death, giving the primary cause, and also the contributory causes, if any, and the duration of each. Indefinite and unsatisfactory terms, indicating only symptoms of disease or conditions resulting from disease, will not be held sufficient for issuing a burial or removal permit; and any certificate containing only such terms as defined by the state registrar as indefinite and unsatisfactory, shall be returned to the physician for correction and definition. The international classification of the causes of death shall be used by all physicians in stating the cause of death in the medical certificate. Causes of death, which may be the result of either disease or violence, shall be carefully defined; and if from violence, its nature shall be stated, and whether (probably) accidental, suicidal, or homicidal.

This body embalmed under direction of Geo Jensen Lic. No. 366 at Meridian on 9-1-61

ADDITIONAL REMARKS by Physician

Certificate of Death

STATE OF IDAHO

State File No. 3541
Local Reg. No. 27
Reg. Dist. No. 371

BIRTH NO.

RECEIVED SEP 12 1961 Bureau of Vital Statistics

1. PLACE OF DEATH
a. COUNTY: Ada
b. CITY OR TOWN (If outside corporate limits, write RURAL and give township): Boise, Idaho
c. LENGTH OF STAY (in this place): 6 Days
d. FULL NAME OF HOSPITAL OR INSTITUTION (If not in hospital or institution, give street address or location): VA Center, Boise, Idaho

2. USUAL RESIDENCE (Where deceased lived. If institution: residence before admission).
a. STATE: Idaho
b. COUNTY: Payette
c. CITY OR TOWN (If outside corporate limits, write RURAL and give township): Payette
d. STREET ADDRESS (If rural, give location): Box 105

3. NAME OF DECEASED (Type or Print): a. (First) Ray; b. (Middle) D; c. (Last) PUTNAM

4. DATE OF DEATH: (Month) 9 (Day) 1 (Year) 61

5. SEX: Male

6. COLOR OR RACE: White

7. MARRIED, NEVER MARRIED, WIDOWED, DIVORCED (Specify): Never Married

8. DATE OF BIRTH: 2-28-88

9. AGE (In years last birthday): 73 — IF UNDER 1 YEAR: Months / Days — IF UNDER 24 HRS.: Hours / Min.

10a. USUAL OCCUPATION (Give kind of work done during most of working life, even if retired): Laborer

10b. KIND OF BUSINESS OR INDUSTRY: Laborer

11. BIRTHPLACE (State or foreign country): Nebr

12. CITIZEN OF WHAT COUNTRY?: USA

13. FATHER'S NAME: Edgar Putnam — BIRTHPLACE: Wisc

14. MOTHER'S MAIDEN NAME: Mary Hunt — BIRTHPLACE: UNK

15. WAS DECEASED EVER IN U.S. ARMED FORCES? (Yes, no, or unknown): Yes — (If yes, give war or dates of service): WW 1

16. SOCIAL SECURITY NO.: 518 05 7854

17. INFORMANT'S OWN SIGNATURE AND ADDRESS: John Stock — VA Center, Records, Boise, Idaho

MEDICAL CERTIFICATION

18. CAUSE OF DEATH — Enter only one cause per line for (a), (b), and (c)

**This does not mean the mode of dying, such as heart failure, asthenia, etc. It means the disease, injury, or complication which caused death.*

I. DISEASE OR CONDITION DIRECTLY LEADING TO DEATH* (a): Cerebral Hemorrhage — INTERVAL BETWEEN ONSET AND DEATH: 6 Days

ANTECEDENT CAUSES

Morbid conditions, if any, giving rise to the above cause (a) stating the underlying cause last.

DUE TO (b):

DUE TO (c):

II. OTHER SIGNIFICANT CONDITIONS

Conditions contributing to the death but not related to the disease or condition causing death.

19a. DATE OF OPERATION:

19b. MAJOR FINDINGS OF OPERATION:

20. AUTOPSY? YES [X] NO [ ]

21a. ACCIDENT SUICIDE HOMICIDE (Specify):

21b. PLACE OF INJURY (e.g., in or about home, farm, factory, street, office bldg., etc.):

21c. (CITY, TOWN, OR TOWNSHIP) (COUNTY) (STATE):

21d. TIME OF INJURY (Month) (Day) (Year) (Hour): VA m.

21e. INJURY OCCURRED WHILE AT WORK [ ] NOT WHILE AT WORK [ ]

21f. HOW DID INJURY OCCUR?:

22. [redacted] attended the deceased from 8-26, 19 61, to 9-1, 1961, [redacted] and that death occurred at 12/01 AM, from the causes and on the date stated above.

23a. SIGNATURE AND DEGREE OR TITLE: R. C. Lewis, M.D. — R. C. Lewis, M.D. Ward Physician

23b. ADDRESS: VA Center, Boise, Idaho

23c. DATE SIGNED: 9-1-61

24a. BURIAL, CREMATION, REMOVAL (Specify): Burial

24b. DATE: September 1, 1961

24c. NAME OF CEMETERY OR CREMATORY: Riverside

24d. LOCATION (City, town, or county) (State): Payette, Idaho

DATE REC'D BY LOCAL REG.: 9-11-61

REGISTRAR'S SIGNATURE: Myrtle Palmer

25. FUNERAL DIRECTOR AND ADDRESS: C. E. Alden — 419 N. 9th. — McBratney-Alden Chapel — Boise, Idaho

Federal Security Agency
United States Public Health Service

Form DPH-48021

Informant, Funeral Director, Registrar and Medical Attendant. EACH must sign with BLACK INK in OWN handwriting. Each item should be answered as completely as possible. State answers as unknown only after a careful investigation. Use BLACK ink or BLACK record typewriter ribbon in filling out certificate. (ICA 38-206 and 215.) Address correspondence to DIVISION OF VITAL STATISTICS, BOISE, IDAHO

SEP 28 1961

DUTIES:

1. INFORMANT SHALL SIGN HIS OWN NAME, under item 17 to authenticate the facts stated under items 1 to 16 inclusive. In case of facts taken from hospital or public records, the person authorized to release the facts shall sign HIS name in addition to giving the source of information.

JAN 15 1962

2. THE FUNERAL DIRECTOR is responsible for completing the entire certificate, obtaining the signatures of the INFORMANT, the OFFICIAL last in attendance on the deceased and HIS OWN signature.

3. THE REGISTRAR can issue a burial or removal permit ONLY after receiving a completed death certificate, including the SIGNATURES IN BLACK ink under items 17, 23a and 25.

PENALTIES: Under the Idaho law, it is a misdemeanor to

(a) Knowingly supply false information to any one connected with completing a death certificate;
(b) Neglect or refuse to certify to the cause of death on request of the person in charge of the disposition of the deceased.
(c) Remove or bury the body of a deceased person WITHOUT the proper permit being FIRST obtained from the local registrar in the district WHERE THE DEATH OCCURRED;
(d) Alter a certificate on file in the office of a local registrar.

STATEMENT OF PLACE OF DEATH

Special attention should be given to the satisfactory completion of EACH portion of this item. The city or town and street address or route number refer to PLACE WHERE THE DEATH OCCURRED. For deaths occurring in hospitals, maternity homes, or institutions, the name of the place and length of stay MUST be stated.

STATEMENT OF USUAL RESIDENCE OF DECEASED

Regardless of the fact that the person may have lived his entire life at the place of death, ALWAYS COMPLETE ALL PARTS OF THIS ITEM. In case a person has resided in the county where death occurred for less than one year, give address of FORMER RESIDENCE. The post office of the deceased may be in a county or state other than the county of actual residence.

IDAHO CODE ANNOTATED-CHAPTER 38, SECTION 206.

The personal and statistical particulars (items 1 to 16) shall be authenticated by the signature of the informant, who may be any competent person acquainted with the facts.

The statement of facts relating to the disposition of the body shall be signed by the undertaker or person acting as such.

The medical certificate shall be made and signed by the physician, if any, last in attendance on the deceased, who shall specify the time in attendance, the time he last saw the deceased alive and the hour of the day at which death occurred. And he shall further state the cause of death, so as to show the course of disease or sequence of causes resulting in death, giving the primary cause, and also the contributory causes, if any, and the duration of each. Indefinite and unsatisfactory terms, indicating only symptoms of disease or conditions resulting from disease, will not be held sufficient for issuing a burial or removal permit; and any certificate containing only such terms as defined by the state registrar as indefinite and unsatisfactory, shall be returned to the physician for correction and definition. The international classification of the causes of death shall be used by all physicians in stating the cause of death in the medical certificate. Causes of death, which may be the result of either disease or violence, shall be carefully defined; and if from violence, its nature shall be stated, and whether (probably) accidental, suicidal, or homicidal.

This body embalmed under direction of Earl Waggoner Lic. No. 422 at Boise, Idaho on Sept. 1, 1961

ADDITIONAL REMARKS by Physician

Informant, Funeral Director, Registrar and Medical Attendant. EACH must sign with BLACK INK in OWN handwriting. Each item should be answered as completely as possible. State answers as unknown only after a careful investigation. Use BLACK ink or BLACK record typewriter ribbon in filling out certificate. (ICA 38-206 and 215.) Address correspondence to DIVISION OF VITAL STATISTICS, BOISE, IDAHO

61-10837
BIRTH NO.

Certificate of Death

STATE OF IDAHO

State File No. 3542
Local Reg. No. 341
Reg. Dist. No. 370

RECEIVED SEP 19 1961 Bureau of Vital Statistics

1. PLACE OF DEATH
a. COUNTY: Ada
b. CITY OR TOWN (If outside corporate limits, write RURAL and give township): Boise
c. LENGTH OF STAY (in this place): 7 hrs.
d. FULL NAME OF HOSPITAL OR INSTITUTION (If not in hospital or institution, give street address or location): St. Alphonsus

2. USUAL RESIDENCE (Where deceased lived. If institution: residence before admission).
a. STATE: Idaho
b. COUNTY: Ada
c. CITY OR TOWN (If outside corporate limits, write RURAL and give township): Boise
d. STREET ADDRESS (If rural, give location): 7421 Wesley Dr.

3. NAME OF DECEASED (Type or Print): a. (First) Joseph; b. (Middle); c. (Last) Sullivan

4. DATE OF DEATH: (Month) (Day) (Year) Sept. 2, 1961

5. SEX: Male

6. COLOR OR RACE: Whtie

7. MARRIED, NEVER MARRIED, WIDOWED, DIVORCED (Specify): Infant

8. DATE OF BIRTH: Sept. 2, 1961

9. AGE (In years last birthday): IF UNDER 1 YEAR Months / Days; IF UNDER 24 HRS. Hours: 7 / Min.

10a. USUAL OCCUPATION (Give kind of work done during most of working life, even if retired): Infant

10b. KIND OF BUSINESS OR INDUSTRY: Infant

11. BIRTHPLACE (State or foreign country): Boise, Idaho

12. CITIZEN OF WHAT COUNTRY?: USA

13. FATHER'S NAME: Ronald Sullivan — BIRTHPLACE: Nampa

14. MOTHER'S MAIDEN NAME: Martha Mick — BIRTHPLACE: Kansas

15. WAS DECEASED EVER IN U.S. ARMED FORCES? (Yes, no, or unknown) (If yes, give war or dates of service): No

16. SOCIAL SECURITY NO.: None

17. INFORMANT'S OWN SIGNATURE: X Ronald R. Sullivan — ADDRESS: Boise

18. CAUSE OF DEATH — MEDICAL CERTIFICATION

Enter only one cause per line for (a), (b), and (c)

**This does not mean the mode of dying, such as heart failure, asthenia, etc. It means the disease, injury, or complication which caused death.*

I. DISEASE OR CONDITION DIRECTLY LEADING TO DEATH* (a) Pneumonia

ANTECEDENT CAUSES — *Morbid conditions, if any, giving rise to the above cause (a) stating the underlying cause last.*

DUE TO (b) Prematurity

DUE TO (c) Unknown

II. OTHER SIGNIFICANT CONDITIONS — *Conditions contributing to the death but not related to the disease or condition causing death.*

INTERVAL BETWEEN ONSET AND DEATH

76345

19a. DATE OF OPERATION

19b. MAJOR FINDINGS OF OPERATION

20. AUTOPSY? YES ☐ NO ☑

21a. ACCIDENT SUICIDE HOMICIDE (Specify)

21b. PLACE OF INJURY (e.g., in or about home, farm, factory, street, office bldg., etc.)

21c. (CITY, TOWN, OR TOWNSHIP) (COUNTY) (STATE)

21d. TIME OF INJURY (Month) (Day) (Year) (Hour) m.

21e. INJURY OCCURRED WHILE AT WORK ☐ NOT WHILE AT WORK ☐

21f. HOW DID INJURY OCCUR?

22. *I hereby certify that I attended the deceased from* Sept 2, 1961, *to* Sept 2, 1961, *that I last saw the deceased alive on* Sept 2, 1961, *and that death occurred at* 5:0 *m., from the causes and on the date stated above.*

23a. SIGNATURE: B Coppl, (Degree or title) M D

23b. ADDRESS: Boise Idaho

23c. DATE SIGNED: 9/5/61

24a. BURIAL, CREMATION, REMOVAL (Specify): Burial

24b. DATE: Sept. 5, 61

24c. NAME OF CEMETERY OR CREMATORY: Morris Hill

24d. LOCATION (City, town, or county) (State): Boise Idaho

DATE REC'D BY LOCAL REG.: 9-16-61

REGISTRAR'S SIGNATURE: Myrtle Palmer

25. FUNERAL DIRECTOR ADDRESS: Schreiber and Gibson Boise, Ida.

Federal Security Agency
United States Public Health Service

Form DPH-48021

DUTIES:

1. INFORMANT SHALL SIGN HIS OWN NAME, under item 17 to authenticate the facts stated under items 1 to 16 inclusive. In case of facts taken from hospital or public records, the person authorized to release the facts shall sign HIS name in addition to giving the source of information.

2. THE FUNERAL DIRECTOR is responsible for completing the entire certificate, obtaining the signatures of the INFORMANT, the OFFICIAL last in attendance on the deceased and HIS OWN signature.

3. THE REGISTRAR can issue a burial or removal permit ONLY after receiving a completed death certificate, including the SIGNATURES IN BLACK ink under items 17, 23a and 25.

PENALTIES: Under the Idaho law, it is a misdemeanor to

(a) Knowingly supply false information to any one connected with completing a death certificate;
(b) Neglect or refuse to certify to the cause of death on request of the person in charge of the disposition of the deceased.
(c) Remove or bury the body of a deceased person WITHOUT the proper permit being FIRST obtained from the local registrar in the district WHERE THE DEATH OCCURRED;
(d) Alter a certificate on file in the office of a local registrar.

STATEMENT OF PLACE OF DEATH

Special attention should be given to the satisfactory completion of EACH portion of this item. The city or town and street address or route number refer to PLACE WHERE THE DEATH OCCURRED. For deaths occurring in hospitals, maternity homes, or institutions, the name of the place and length of stay MUST be stated.

STATEMENT OF USUAL RESIDENCE OF DECEASED

Regardless of the fact that the person may have lived his entire life at the place of death, ALWAYS COMPLETE ALL PARTS OF THIS ITEM. In case a person has resided in the county where death occurred for less than one year, give address of FORMER RESIDENCE. The post office of the deceased may be in a county or state other than the county of actual residence.

IDAHO CODE ANNOTATED-CHAPTER 38, SECTION 206.

The personal and statistical particulars (items 1 to 16) shall be authenticated by the signature of the informant, who may be any competent person acquainted with the facts.

The statement of facts relating to the disposition of the body shall be signed by the undertaker or person acting as such.

The medical certificate shall be made and signed by the physician, if any, last in attendance on the deceased, who shall specify the time in attendance, the time he last saw the deceased alive and the hour of the day at which death occurred. And he shall further state the cause of death, so as to show the course of disease or sequence of causes resulting in death, giving the primary cause, and also the contributory causes, if any, and the duration of each. Indefinite and unsatisfactory terms, indicating only symptoms of disease or conditions resulting from disease, will not be held sufficient for issuing a burial or removal permit; and any certificate containing only such terms as defined by the state registrar as indefinite and unsatisfactory, shall be returned to the physician for correction and definition. The international classification of the causes of death shall be used by all physicians in stating the cause of death in the medical certificate. Causes of death, which may be the result of either disease or violence, shall be carefully defined; and if from violence, its nature shall be stated, and whether (probably) accidental, suicidal, or homicidal.

This body embalmed under direction of G. W. Waters Lic. No. 461 at ..... on .....

ADDITIONAL REMARKS by Physician .....

Certificate of Death

STATE OF IDAHO

State File No. 3543
Local Reg. No. 240
Reg. Dist. No. 270

BIRTH NO. 61-10836

RECEIVED
SEP 19 1961
Bureau of Vital Statistics

1. PLACE OF DEATH
a. COUNTY: Ada
b. CITY OR TOWN (If outside corporate limits, write RURAL and give township): Boise
c. LENGTH OF STAY (in this place):
d. FULL NAME OF HOSPITAL OR INSTITUTION (If not in hospital or institution, give street address or location): St. Alphonsus

2. USUAL RESIDENCE (Where deceased lived. If institution: residence before admission).
a. STATE: Idaho
b. COUNTY: Ada
c. CITY OR TOWN (If outside corporate limits, write RURAL and give township): Boise
d. STREET ADDRESS (If rural, give location): 7421 Wesley Dr.

3. NAME OF DECEASED (Type or Print): a. (First) John; b. (Middle); c. (Last) Sullivan

4. DATE OF DEATH: (Month) (Day) (Year): Sept. 2, 1961

5. SEX: Male

6. COLOR OR RACE: White

7. MARRIED, NEVER MARRIED, WIDOWED, DIVORCED (Specify): Infant

8. DATE OF BIRTH: Sept. 2, 1961

9. AGE (In years last birthday) | IF UNDER 1 YEAR: Months, Days | IF UNDER 24 HRS.: Hours 7, Min.

10a. USUAL OCCUPATION (Give kind of work done during most of working life, even if retired): None

10b. KIND OF BUSINESS OR INDUSTRY: None

11. BIRTHPLACE (State or foreign country): Boise, Idaho

12. CITIZEN OF WHAT COUNTRY?: USA

13. FATHER'S NAME: Ronald Sullivan
BIRTHPLACE: Nampa

14. MOTHER'S MAIDEN NAME: Martha Mick
BIRTHPLACE: Kansas

15. WAS DECEASED EVER IN U.S. ARMED FORCES? (Yes, no, or unknown): No
(If yes, give war or dates of service)

16. SOCIAL SECURITY NO.: None

17. INFORMANT'S OWN SIGNATURE: x Ronald K Sullivan
ADDRESS: Boise

18. CAUSE OF DEATH
Enter only one cause per line for (a), (b), and (c)

**This does not mean the mode of dying, such as heart failure, asthenia, etc. It means the disease, injury, or complication which caused death.*

763.5

MEDICAL CERTIFICATION

I. DISEASE OR CONDITION DIRECTLY LEADING TO DEATH*(a): Pneumonia
ANTECEDENT CAUSES
Morbid conditions, if any, giving rise to the above cause (a) stating the underlying cause last.
DUE TO (b): Bacterial infection
DUE TO (c): Unknown

INTERVAL BETWEEN ONSET AND DEATH

II. OTHER SIGNIFICANT CONDITIONS
Conditions contributing to the death but not related to the disease or condition causing death.

19a. DATE OF OPERATION

19b. MAJOR FINDINGS OF OPERATION

20. AUTOPSY? YES ☐ NO ☒

21a. ACCIDENT SUICIDE HOMICIDE (Specify)

21b. PLACE OF INJURY (e.g., in or about home, farm, factory, street, office bldg., etc.)

21c. (CITY, TOWN, OR TOWNSHIP) (COUNTY) (STATE)

21d. TIME OF INJURY (Month) (Day) (Year) (Hour) m.

21e. INJURY OCCURRED WHILE AT WORK ☐ NOT WHILE AT WORK ☐

21f. HOW DID INJURY OCCUR?

22. *I hereby certify that I attended the deceased from* Sept 2, 1961, *to* Sept 2, 1961, *that I last saw the deceased alive on* Sept 2, 1961 *and that death occurred at* 3P m., *from the causes and on the date stated above.*

23a. SIGNATURE: [signature] (Degree or title): MD
23b. ADDRESS: Boise Idaho
23c. DATE SIGNED: 9/5/61

24a. BURIAL, CREMATION, REMOVAL (Specify): Burial
24b. DATE: Sept. 5, 61
24c. NAME OF CEMETERY OR CREMATORY: Morris Hill
24d. LOCATION (City, town, or county) (State): Boise Idaho

DATE REC'D BY LOCAL REG.: 9-16-61
REGISTRAR'S SIGNATURE: Myrtle Palmer

25. FUNERAL DIRECTOR: [signature]
ADDRESS: Schreiber and Gibson F. H. Boise

Informant, Funeral Director, Registrar and Medical Attendant. EACH must sign with BLACK INK in OWN handwriting. Each item should be answered as completely as possible. State answers as unknown only after a careful investigation. Use BLACK ink or BLACK record typewriter ribbon in filling out certificate. (ICA 38-206 and 215.) Address correspondence to DIVISION OF VITAL STATISTICS, BOISE, IDAHO

Federal Security Agency
United States Public Health Service

Form DPH-48021

DUTIES:

1. INFORMANT SHALL SIGN HIS OWN NAME, under item 17 to authenticate the facts stated under items 1 to 16 inclusive. In case of facts taken from hospital or public records, the person authorized to release the facts shall sign HIS name in addition to giving the source of information.

2. THE FUNERAL DIRECTOR is responsible for completing the entire certificate, obtaining the signatures of the INFORMANT, the OFFICIAL last in attendance on the deceased and HIS OWN signature.

3. THE REGISTRAR can issue a burial or removal permit ONLY after receiving a completed death certificate, including the SIGNATURES IN BLACK ink under items 17, 23a and 25.

PENALTIES: Under the Idaho law, it is a misdemeanor to

(a) Knowingly supply false information to any one connected with completing a death certificate;
(b) Neglect or refuse to certify to the cause of death on request of the person in charge of the disposition of the deceased.
(c) Remove or bury the body of a deceased person WITHOUT the proper permit being FIRST obtained from the local registrar in the district WHERE THE DEATH OCCURRED;
(d) Alter a certificate on file in the office of a local registrar.

STATEMENT OF PLACE OF DEATH

Special attention should be given to the satisfactory completion of EACH portion of this item. The city or town and street address or route number refer to PLACE WHERE THE DEATH OCCURRED. For deaths occurring in hospitals, maternity homes, or institutions, the name of the place and length of stay MUST be stated.

STATEMENT OF USUAL RESIDENCE OF DECEASED

Regardless of the fact that the person may have lived his entire life at the place of death, ALWAYS COMPLETE ALL PARTS OF THIS ITEM. In case a person has resided in the county where death occurred for less than one year, give address of FORMER RESIDENCE. The post office of the deceased may be in a county or state other than the county of actual residence.

IDAHO CODE ANNOTATED-CHAPTER 38, SECTION 206.

The personal and statistical particulars (items 1 to 16) shall be authenticated by the signature of the informant, who may be any competent person acquainted with the facts.

The statement of facts relating to the disposition of the body shall be signed by the undertaker or person acting as such.

The medical certificate shall be made and signed by the physician, if any, last in attendance on the deceased, who shall specify the time in attendance, the time he last saw the deceased alive and the hour of the day at which death occurred. And he shall further state the cause of death, so as to show the course of disease or sequence of causes resulting in death, giving the primary cause, and also the contributory causes, if any, and the duration of each. Indefinite and unsatisfactory terms, indicating only symptoms of disease or conditions resulting from disease, will not be held sufficient for issuing a burial or removal permit; and any certificate containing only such terms as defined by the state registrar as indefinite and unsatisfactory, shall be returned to the physician for correction and definition. The international classification of the causes of death shall be used by all physicians in stating the cause of death in the medical certificate. Causes of death, which may be the result of either disease or violence, shall be carefully defined; and if from violence, its nature shall be stated, and whether (probably) accidental, suicidal, or homicidal.

This body embalmed under direction of G. W. Waters Lic. No. 461 at ..... on .....

ADDITIONAL REMARKS by Physician .....

Certificate of Death

STATE OF IDAHO

State File No. 3544
Local Reg. No. 345
Reg. Dist. No. 370

BIRTH NO.

RECEIVED SEP 21 1961

1. PLACE OF DEATH
a. COUNTY: Ada
b. CITY OR TOWN (If outside corporate limits, write RURAL and give township): Boise
c. LENGTH OF STAY (in this place):
d. FULL NAME OF HOSPITAL OR INSTITUTION (If not in hospital or institution, give street address or location): St. Luke's Hospital

2. USUAL RESIDENCE (Where deceased lived. If institution: residence before admission).
a. STATE: Idaho
b. COUNTY: Washington
c. CITY OR TOWN (If outside corporate limits, write RURAL and give township): Weiser
d. STREET ADDRESS (If rural, give location): 901 W. Galloway St.

3. NAME OF DECEASED (Type or Print) a. (First)	b. (Middle)	c. (Last)	4. DATE OF DEATH (Month) (Day) (Year)
GEORGE	MASAJIRO	TERASHIMA	Sept. 3, 1961

5. SEX	6. COLOR OR RACE	7. MARRIED, NEVER MARRIED, WIDOWED, DIVORCED (Specify)	8. DATE OF BIRTH	9. AGE (In years last birthday)	IF UNDER 1 YEAR Months	Days	IF UNDER 24 HRS. Hours	Min.
male	Japanese	widowed	June 8, 1897	64				

10a. USUAL OCCUPATION (Give kind of work done during most of working life, even if retired)	10b. KIND OF BUSINESS OR INDUSTRY	11. BIRTHPLACE (State or foreign country)	12. CITIZEN OF WHAT COUNTRY?
farmer	self-employed	Shiga Province, Japan	USA

13. FATHER'S NAME	BIRTHPLACE	14. MOTHER'S MAIDEN NAME	BIRTHPLACE
no record		no record	

15. WAS DECEASED EVER IN U.S. ARMED FORCES? (Yes, no, or unknown) (If yes, give war or dates of service)	16. SOCIAL SECURITY NO.	17. INFORMANT'S OWN SIGNATURE	ADDRESS
no		Frank Terashima	Weiser 345 State

18. CAUSE OF DEATH
Enter only one cause per line for (a), (b), and (c)

**This does not mean the mode of dying, such as heart failure, asthenia, etc. It means the disease, injury, or complication which caused death.*

MEDICAL CERTIFICATION

I. DISEASE OR CONDITION DIRECTLY LEADING TO DEATH*(a) Pulmonary insufficiency — INTERVAL BETWEEN ONSET AND DEATH:

ANTECEDENT CAUSES
Morbid conditions, if any, giving rise to the above cause (a) stating the underlying cause last.
DUE TO (b) Emphysema, Obstructive
DUE TO (c)

II. OTHER SIGNIFICANT CONDITIONS
Conditions contributing to the death but not related to the disease or condition causing death. Senile changes

19a. DATE OF OPERATION	19b. MAJOR FINDINGS OF OPERATION	20. AUTOPSY?
	Senile changes	YES ☐ NO ☒

21a. ACCIDENT SUICIDE HOMICIDE (Specify)	21b. PLACE OF INJURY (e.g., in or about home, farm, factory, street, office bldg., etc.)	21c. (CITY, TOWN, OR TOWNSHIP) (COUNTY) (STATE)

21d. TIME OF INJURY (Month) (Day) (Year) (Hour)	21e. INJURY OCCURRED	21f. HOW DID INJURY OCCUR?
m.	WHILE AT WORK ☐ NOT WHILE AT WORK ☐	

22. *I hereby certify that I attended the deceased from* _____, 19____, *to* _____, 19____, *that I last saw the deceased alive on* _____, 19____, *and that death occurred at* 11:30 P *m., from the causes and on the date stated above.*

23a. SIGNATURE (Degree or title)	23b. ADDRESS	23c. DATE SIGNED
Robert H. Holden M.D.		

24a. BURIAL, CREMATION, REMOVAL (Specify)	24b. DATE	24c. NAME OF CEMETERY OR CREMATORY	24d. LOCATION (City, town, or county) (State)
removal	9/3/61	Hillcrest	Weiser, Idaho

DATE REC'D BY LOCAL REG.	REGISTRAR'S SIGNATURE	25. FUNERAL DIRECTOR	ADDRESS
9-20-61	Myrtle Palmer	L. Dee Thomason	Weiser, Ida.

Federal Security Agency
United States Public Health Service

Form DPH-48021

Informant, Funeral Director, Registrar and Medical Attendant. EACH must sign with BLACK INK in OWN handwriting. Each item should be answered as completely as possible. State answers as unknown only after a careful investigation. Use BLACK ink or BLACK record typewriter ribbon in filling out certificate. (ICA 38-206 and 215.) Address correspondence to DIVISION OF VITAL STATISTICS, BOISE, IDAHO

SEP 21 1961

DUTIES:

1. INFORMANT SHALL SIGN HIS OWN NAME, under item 17 to authenticate the facts stated under items 1 to 16 inclusive. In case of facts taken from hospital or public records, the person authorized to release the facts shall sign HIS name in addition to giving the source of information.

2. THE FUNERAL DIRECTOR is responsible for completing the entire certificate, obtaining the signatures of the INFORMANT, the OFFICIAL last in attendance on the deceased and HIS OWN signature.

3. THE REGISTRAR can issue a burial or removal permit ONLY after receiving a completed death certificate, including the SIGNATURES IN BLACK ink under items 17, 23a and 25.

PENALTIES: Under the Idaho law, it is a misdemeanor to

(a) Knowingly supply false information to any one connected with completing a death certificate;
(b) Neglect or refuse to certify to the cause of death on request of the person in charge of the disposition of the deceased.
(c) Remove or bury the body of a deceased person WITHOUT the proper permit being FIRST obtained from the local registrar in the district WHERE THE DEATH OCCURRED;
(d) Alter a certificate on file in the office of a local registrar.

STATEMENT OF PLACE OF DEATH

Special attention should be given to the satisfactory completion of EACH portion of this item. The city or town and street address or route number refer to PLACE WHERE THE DEATH OCCURRED. For deaths occurring in hospitals, maternity homes, or institutions, the name of the place and length of stay MUST be stated.

STATEMENT OF USUAL RESIDENCE OF DECEASED

Regardless of the fact that the person may have lived his entire life at the place of death, ALWAYS COMPLETE ALL PARTS OF THIS ITEM. In case a person has resided in the county where death occurred for less than one year, give address of FORMER RESIDENCE. The post office of the deceased may be in a county or state other than the county of actual residence.

IDAHO CODE ANNOTATED-CHAPTER 38, SECTION 206.

The personal and statistical particulars (items 1 to 16) shall be authenticated by the signature of the informant, who may be any competent person acquainted with the facts.

The statement of facts relating to the disposition of the body shall be signed by the undertaker or person acting as such.

The medical certificate shall be made and signed by the physician, if any, last in attendance on the deceased, who shall specify the time in attendance, the time he last saw the deceased alive and the hour of the day at which death occurred. And he shall further state the cause of death, so as to show the course of disease or sequence of causes resulting in death, giving the primary cause, and also the contributory causes, if any, and the duration of each. Indefinite and unsatisfactory terms, indicating only symptoms of disease or conditions resulting from disease, will not be held sufficient for issuing a burial or removal permit; and any certificate containing only such terms as defined by the state registrar as indefinite and unsatisfactory, shall be returned to the physician for correction and definition. The international classification of the causes of death shall be used by all physicians in stating the cause of death in the medical certificate. Causes of death, which may be the result of either disease or violence, shall be carefully defined; and if from violence, its nature shall be stated, and whether (probably) accidental, suicidal, or homicidal.

This body embalmed under direction of F. B. Ashby Lic. No. E 418 at Weiser, Ida. on 9/3/61

ADDITIONAL REMARKS by Physician

Certificate of Death

STATE OF IDAHO

State File No. 3545
Local Reg. No. 321
Reg. Dist. No. 270

BIRTH NO.

RECEIVED SEP 8 1961

1. PLACE OF DEATH
a. COUNTY: Ada
b. CITY OR TOWN (If outside corporate limits, write RURAL and give township): Boise
c. LENGTH OF STAY (in this place): 2 days
d. FULL NAME OF HOSPITAL OR INSTITUTION: St. Alphonsus Hospital

2. USUAL RESIDENCE (Where deceased lived. If institution: residence before admission).
a. STATE: Idaho
b. COUNTY: Ada
c. CITY OR TOWN (If outside corporate limits, write RURAL and give township): Boise
d. STREET ADDRESS (If rural, give location): 1320 Hays

3. NAME OF DECEASED (Type or Print) a. (First)	b. (Middle)	c. (Last)	4. DATE OF DEATH (Month) (Day) (Year)
EMMA	LOUISE	JOHNSMEYER	Sept. 4, 1961

5. SEX	6. COLOR OR RACE	7. MARRIED, NEVER MARRIED, WIDOWED, DIVORCED (Specify)	8. DATE OF BIRTH	9. AGE (In years last birthday)	IF UNDER 1 YEAR Months	Days	IF UNDER 24 HRS. Hours	Min.
Female	White	Married	Mar. 13, 1886	75				

10a. USUAL OCCUPATION (Give kind of work done during most of working life, even if retired)	10b. KIND OF BUSINESS OR INDUSTRY	11. BIRTHPLACE (State or foreign country)	12. CITIZEN OF WHAT COUNTRY?
Housewife	at home	Randolph, Kansas	USA

13. FATHER'S NAME	BIRTHPLACE	14. MOTHER'S MAIDEN NAME	BIRTHPLACE
Fred Meyers	Germany	Elise Rahe	Germany

15. WAS DECEASED EVER IN U.S. ARMED FORCES? (Yes, no, or unknown) (If yes, give war or dates of service)	16. SOCIAL SECURITY NO.	17. INFORMANT'S OWN SIGNATURE, ADDRESS
No --	519-28-6313	1320 Hays, Boise, Ida.

18. CAUSE OF DEATH
Enter only one cause per line for (a), (b), and (c)

**This does not mean the mode of dying, such as heart failure, asthenia, etc. It means the disease, injury, or complication which caused death.*

MEDICAL CERTIFICATION

I. DISEASE OR CONDITION DIRECTLY LEADING TO DEATH*(a): Right Hemiplegia — INTERVAL BETWEEN ONSET AND DEATH: 47 hrs.

ANTECEDENT CAUSES
Morbid conditions, if any, giving rise to the above cause (a) stating the underlying cause last.
DUE TO (b): Cerebral arteriosclerosis — ?
DUE TO (c): Generalized arteriosclerosis

II. OTHER SIGNIFICANT CONDITIONS
Conditions contributing to the death but not related to the disease or condition causing death.
Arteriosclerotic Heart disease with left ventricular failure — ?

19a. DATE OF OPERATION	19b. MAJOR FINDINGS OF OPERATION	20. AUTOPSY?
		YES ☐ NO ☒

21a. ACCIDENT SUICIDE HOMICIDE (Specify)	21b. PLACE OF INJURY (e.g., in or about home, farm, factory, street, office bldg., etc.)	21c. (CITY, TOWN, OR TOWNSHIP) (COUNTY) (STATE)
—		

21d. TIME OF INJURY (Month) (Day) (Year) (Hour)	21e. INJURY OCCURRED WHILE AT WORK ☐ NOT WHILE AT WORK ☐	21f. HOW DID INJURY OCCUR?
— m.		

22. *I hereby certify that I attended the deceased from* 8/20, 1937, *to* 9/4, 1961, *that I last saw the deceased alive on* 9/4, 1961, *and that death occurred at* 7:10 P m., *from the causes and on the date stated above.*

23a. SIGNATURE (Degree or title)	23b. ADDRESS	23c. DATE SIGNED
[signature], M.D.	Boise	9/5/61

24a. BURIAL, CREMATION, REMOVAL (Specify)	24b. DATE	24c. NAME OF CEMETERY OR CREMATORY	24d. LOCATION (City, town, or county) (State)
Burial	Sept. 7, 1961	Morris Hill Cemetery	Boise, Idaho

DATE REC'D BY LOCAL REG.	REGISTRAR'S SIGNATURE	25. FUNERAL DIRECTOR ADDRESS
9-7-61	Myrtle Palmer	[signature] SUMMERS FUNERAL HOME, Boise, Ida.

Federal Security Agency
United States Public Health Service

Form DPH-48021

Informant, Funeral Director, Registrar and Medical Attendant. EACH must sign with BLACK INK in OWN handwriting. Each item should be answered as completely as possible. State answers as unknown only after a careful investigation. Use BLACK ink or BLACK record typewriter ribbon in filling out certificate. (ICA 38-206 and 215.) Address correspondence to DIVISION OF VITAL STATISTICS, BOISE, IDAHO

SEP 11 1961

DUTIES:

1. INFORMANT SHALL SIGN HIS OWN NAME, under item 17 to authenticate the facts stated under items 1 to 16 inclusive. In case of facts taken from hospital or public records, the person authorized to release the facts shall sign HIS name in addition to giving the source of information.

SEP 12 1961

2. THE FUNERAL DIRECTOR is responsible for completing the entire certificate, obtaining the signatures of the INFORMANT, the OFFICIAL last in attendance on the deceased and HIS OWN signature.

OCT 24 1961

3. THE REGISTRAR can issue a burial or removal permit ONLY after receiving a completed death certificate, including the SIGNATURES IN BLACK ink under items 17, 23a and 25.

MAR 6 1974

PENALTIES: Under the Idaho law, it is a misdemeanor to

(a) Knowingly supply false information to any one connected with completing a death certificate;
(b) Neglect or refuse to certify to the cause of death on request of the person in charge of the disposition of the deceased.
(c) Remove or bury the body of a deceased person WITHOUT the proper permit being FIRST obtained from the local registrar in the district WHERE THE DEATH OCCURRED;
(d) Alter a certificate on file in the office of a local registrar.

STATEMENT OF PLACE OF DEATH

Special attention should be given to the satisfactory completion of EACH portion of this item. The city or town and street address or route number refer to PLACE WHERE THE DEATH OCCURRED. For deaths occurring in hospitals, maternity homes, or institutions, the name of the place and length of stay MUST be stated.

STATEMENT OF USUAL RESIDENCE OF DECEASED

Regardless of the fact that the person may have lived his entire life at the place of death, ALWAYS COMPLETE ALL PARTS OF THIS ITEM. In case a person has resided in the county where death occurred for less than one year, give address of FORMER RESIDENCE. The post office of the deceased may be in a county or state other than the county of actual residence.

IDAHO CODE ANNOTATED-CHAPTER 38, SECTION 206.

The personal and statistical particulars (items 1 to 16) shall be authenticated by the signature of the informant, who may be any competent person acquainted with the facts.

The statement of facts relating to the disposition of the body shall be signed by the undertaker or person acting as such.

The medical certificate shall be made and signed by the physician, if any, last in attendance on the deceased, who shall specify the time in attendance, the time he last saw the deceased alive and the hour of the day at which death occurred. And he shall further state the cause of death, so as to show the course of disease or sequence of causes resulting in death, giving the primary cause, and also the contributory causes, if any, and the duration of each. Indefinite and unsatisfactory terms, indicating only symptoms of disease or conditions resulting from disease, will not be held sufficient for issuing a burial or removal permit; and any certificate containing only such terms as defined by the state registrar as indefinite and unsatisfactory, shall be returned to the physician for correction and definition. The International classification of the causes of death shall be used by all physicians in stating the cause of death in the medical certificate. Causes of death, which may be the result of either disease or violence, shall be carefully defined; and if from violence, its nature shall be stated, and whether (probably) accidental, suicidal, or homicidal.

This body embalmed under direction of W. L. Hove Lic. No E 431 at Boise, Ida. on 9/4/61

ADDITIONAL REMARKS by Physician

State File No. 3546
Local Reg. No. 334
Reg. Dist. No. 370

Certificate of Death

STATE OF IDAHO

RECEIVED SEP 19 1961 Bureau of Vital Statistics

BIRTH NO.

1. PLACE OF DEATH
a. COUNTY: Ada
b. CITY OR TOWN (If outside corporate limits, write RURAL and give township): Boise, Idaho
c. LENGTH OF STAY (in this place):
d. FULL NAME OF HOSPITAL OR INSTITUTION (If not in hospital or institution, give street address or location): St. Lukes Hospital

2. USUAL RESIDENCE (Where deceased lived. If institution: residence before admission).
a. STATE: Idaho
b. COUNTY: Ada
c. CITY OR TOWN (If outside corporate limits, write RURAL and give township): Boise, Idaho
d. STREET ADDRESS (If rural, give location): Route #4 Boise

3. NAME OF DECEASED (Type or Print)
a. (First): LUCY
b. (Middle): A
c. (Last): RICE

4. DATE OF DEATH (Month) 9 (Day) 4 (Year) 61

5. SEX: F
6. COLOR OR RACE: W
7. MARRIED, NEVER MARRIED, WIDOWED, DIVORCED (Specify): Widowed
8. DATE OF BIRTH: Dec. 9, 1894
9. AGE (In years last birthday): 66 — IF UNDER 1 YEAR: Months 8, Days 26 — IF UNDER 24 HRS.: Hours, Min.

10a. USUAL OCCUPATION (Give kind of work done during most of working life, even if retired): Proof Reader Statesman
10b. KIND OF BUSINESS OR INDUSTRY:
11. BIRTHPLACE (State or foreign country): Fort Collins, Colo.
12. CITIZEN OF WHAT COUNTRY? USA

13. FATHER'S NAME: Joseph A Richard — BIRTHPLACE: Pittsburg, Penn.
14. MOTHER'S MAIDEN NAME: Bridget Ryan — BIRTHPLACE: Springfield, Ill.

15. WAS DECEASED EVER IN U.S. ARMED FORCES? (Yes, no, or unknown): No — (If yes, give war or dates of service): No
16. SOCIAL SECURITY NO.: 544-28-6136A
17. INFORMANT'S OWN SIGNATURE: x Fernal R Rice — ADDRESS: 2230 Hazel St Coeur d'Alene

18. CAUSE OF DEATH Enter only one cause per line for (a), (b), and (c)

This does not mean the mode of dying, such as heart failure, asthenia, etc. It means the disease, injury, or complication which caused death.

MEDICAL CERTIFICATION

I. DISEASE OR CONDITION DIRECTLY LEADING TO DEATH* (a) Pneumonia, Septicemia — INTERVAL BETWEEN ONSET AND DEATH: 4 days

ANTECEDENT CAUSES — *Morbid conditions, if any, giving rise to the above cause (a) stating the underlying cause last.*
DUE TO (b) Cerebral Vascular Accident — 11 days
DUE TO (c) Atherosclerosis — Unknown

II. OTHER SIGNIFICANT CONDITIONS — *Conditions contributing to the death but not related to the disease or condition causing death.*
(2) Hypertension — 10 yrs +

19a. DATE OF OPERATION:
19b. MAJOR FINDINGS OF OPERATION:
20. AUTOPSY? YES ☒ NO ☐

21a. ACCIDENT SUICIDE HOMICIDE (Specify):
21b. PLACE OF INJURY (e.g., in or about home, farm, factory, street, office bldg., etc.):
21c. (CITY, TOWN, OR TOWNSHIP) (COUNTY) (STATE):
21d. TIME OF INJURY (Month) (Day) (Year) (Hour) m.
21e. INJURY OCCURRED: WHILE AT WORK ☐ NOT WHILE AT WORK ☐
21f. HOW DID INJURY OCCUR?

22. *I hereby certify that I attended the deceased from* _____, 1950, *to* 9-4, 1961, *that I last saw the deceased alive on* 9-25, 1961, *and that death occurred at* 3 pm *m., from the causes and on the date stated above.*

23a. SIGNATURE: [signature] (Degree or title): [signature]
23b. ADDRESS: Boise Ida
23c. DATE SIGNED: 9-8-61

24a. BURIAL, CREMATION, REMOVAL (Specify): Burial
24b. DATE: 9/7/61
24c. NAME OF CEMETERY OR CREMATORY: Cloverdale
24d. LOCATION (City, town, or county) (State): Near Boise, Idaho

DATE REC'D BY LOCAL REG.: 9-14-61
REGISTRAR'S SIGNATURE: Myrtle Palmer
25. FUNERAL DIRECTOR: Flahiff Funeral Chapel — ADDRESS: Chas B Flahiff

Federal Security Agency
United States Public Health Service
Form DPH-48021

Informant, Funeral Director, Registrar and Medical Attendant. EACH must sign with BLACK INK in OWN handwriting. Each item should be answered as completely as possible. State answers as unknown only after a careful investigation. Use BLACK ink or BLACK record typewriter ribbon in filling out certificate. (ICA 38-206 and 215.) Address correspondence to DIVISION OF VITAL STATISTICS, BOISE, IDAHO

DUTIES:

MAY 8 1962

1. INFORMANT SHALL SIGN HIS OWN NAME, under item 17 to authenticate the facts stated under items 1 to 16 inclusive. In case of facts taken from hospital or public records, the person authorized to release the facts shall sign HIS name in addition to giving the source of information.

2. THE FUNERAL DIRECTOR is responsible for completing the entire certificate, obtaining the signatures of the INFORMANT, the OFFICIAL last in attendance on the deceased and HIS OWN signature.

3. THE REGISTRAR can issue a burial or removal permit ONLY after receiving a completed death certificate, including the SIGNATURES IN BLACK ink under items 17, 23a and 25.

PENALTIES: Under the Idaho law, it is a misdemeanor to

(a) Knowingly supply false information to any one connected with completing a death certific[redacted]
(b) Neglect or refuse to certify to the cause of death on request of the person in charge of disposition of the deceased.
(c) Remove or bury the body of a deceased person WITHOUT the proper permit being FIRST obtained from the local registrar in the district WHERE THE DEATH OCCURRED;
(d) Alter a certificate on file in the office of a local registrar.

STATEMENT OF PLACE OF DEATH

Special attention should be given to the satisfactory completion of EACH portion of this item. The city or town and street address or route number refer to PLACE WHERE THE DEATH OCCURRED. For deaths occurring in hospitals, maternity homes, or institutions, the name of the place and length of stay MUST be stated.

STATEMENT OF USUAL RESIDENCE OF DECEASED

Regardless of the fact that the person may have lived his entire life at the place of death, ALWAYS COMPLETE ALL PARTS OF THIS ITEM. In case a person has resided in the county where death occurred for less than one year, give address of FORMER RESIDENCE. The post office of the deceased may be in a county or state other than the county of actual residence.

IDAHO CODE ANNOTATED-CHAPTER 38, SECTION 206.

The personal and statistical particulars (items 1 to 16) shall be authenticated by the signature of the informant, who may be any competent person acquainted with the facts.

The statement of facts relating to the disposition of the body shall be signed by the undertaker or person acting as such.

The medical certificate shall be made and signed by the physician, if any, last in attendance on the deceased, who shall specify the time in attendance, the time he last saw the deceased alive and the hour of the day at which death occurred. And he shall further state the cause of death, so as to show the course of disease or sequence of causes resulting in death, giving the primary cause, and also the contributory causes, if any, and the duration of each. Indefinite and unsatisfactory terms, indicating only symptoms of disease or conditions resulting from disease, will not be held sufficient for issuing a burial or removal permit; and any certificate containing only such terms as defined by the state registrar as indefinite and unsatisfactory, shall be returned to the physician for correction and definition. The international classification of the causes of death shall be used by all physicians in stating the cause of death in the medical certificate. Causes of death, which may be the result of either disease or violence, shall be carefully defined; and if from violence, its nature shall be stated, and whether (probably) accidental, suicidal, or homicidal.

This body embalmed under direction of [redacted] Lic. No E393 at Caldwell Ida on 9-4-61

ADDITIONAL REMARKS by Physician

Certificate of Death

STATE OF IDAHO

State File No. 3547
Local Reg. No. 277
Reg. Dist. No. 371

BIRTH NO.

RECEIVED

Informant, Funeral Director, Registrar and Medical Attendant. EACH must sign with BLACK INK in OWN handwriting. Each item should be answered as completely as possible. State answers as unknown only after a careful investigation. Use BLACK ink or BLACK record typewriter ribbon in filling out certificate. (ICA 38-206 and 215.) Address correspondence to DIVISION OF VITAL STATISTICS, BOISE, IDAHO

1. PLACE OF DEATH
a. COUNTY: Ada
b. CITY OR TOWN (If outside corporate limits, write RURAL and give township): Boise
c. LENGTH OF STAY (in this place): 68 Days
d. FULL NAME OF HOSPITAL OR INSTITUTION (If not in hospital or institution, give street address or location): Ada County Hospital

2. USUAL RESIDENCE (Where deceased lived. If institution: residence before admission).
a. STATE: Idaho
b. COUNTY: Ada
c. CITY OR TOWN (If outside corporate limits, write RURAL and give township): Boise
d. STREET ADDRESS (If rural, give location): 2014½ South Owyhee Street

3. NAME OF DECEASED (Type or Print): a. (First) CHARLES b. (Middle) F. c. (Last) GARRETT

4. DATE OF DEATH (Month) (Day) (Year): Sept. 4, 1961

5. SEX: Male

6. COLOR OR RACE: White

7. MARRIED, NEVER MARRIED, WIDOWED, DIVORCED (Specify): Married

8. DATE OF BIRTH: April 25, 1887

9. AGE (In years last birthday): 74
IF UNDER 1 YEAR: Months / Days
IF UNDER 24 HRS.: Hours / Min.

10a. USUAL OCCUPATION (Give kind of work done during most of working life, even if retired): Farmer - Retired

10b. KIND OF BUSINESS OR INDUSTRY:

11. BIRTHPLACE (State or foreign country): Hamilton, Kansas

12. CITIZEN OF WHAT COUNTRY?: USA

13. FATHER'S NAME: William Marvin Garrett
BIRTHPLACE: Indiana

14. MOTHER'S MAIDEN NAME: Armanda Elizabeth Swan
BIRTHPLACE: Milliangville, Iowa

15. WAS DECEASED EVER IN U.S. ARMED FORCES? (Yes, no, or unknown): Yes
(If yes, give war or dates of service): WW I

16. SOCIAL SECURITY NO.: 440-12-4648

17. INFORMANT'S OWN SIGNATURE: Mrs. Edna E. Garrett
ADDRESS: 2014½ S. Owyhee Boise, Ida

18. CAUSE OF DEATH
Enter only one cause per line for (a), (b), and (c)

**This does not mean the mode of dying, such as heart failure, asthenia, etc. It means the disease, injury, or complication which caused death.*

MEDICAL CERTIFICATION

I. DISEASE OR CONDITION DIRECTLY LEADING TO DEATH*(a): Cerebral vascular accident — INTERVAL BETWEEN ONSET AND DEATH: 2 mo

ANTECEDENT CAUSES

Morbid conditions, if any, giving rise to the above cause (a) stating the underlying cause last.

DUE TO (b):

DUE TO (c):

II. OTHER SIGNIFICANT CONDITIONS

Conditions contributing to the death but not related to the disease or condition causing death.

19a. DATE OF OPERATION:

19b. MAJOR FINDINGS OF OPERATION:

20. AUTOPSY? YES ☐ NO ☐

21a. ACCIDENT SUICIDE HOMICIDE (Specify):

21b. PLACE OF INJURY (e.g., in or about home, farm, factory, street, office bldg., etc.):

21c. (CITY, TOWN, OR TOWNSHIP) (COUNTY) (STATE):

21d. TIME OF INJURY (Month) (Day) (Year) (Hour) m.:

21e. INJURY OCCURRED WHILE AT WORK ☐ NOT WHILE AT WORK ☐

21f. HOW DID INJURY OCCUR?:

22. *I hereby certify that I attended the deceased from* 7/28/61, 19____, *to* 9/4/61, 19____, *that I last saw the deceased alive on* 9/4, 19 61, *and that death occurred at* 11:00 m. P.M. *from the causes and on the date stated above.*

23a. SIGNATURE: [signature] (Degree or title): M.D.

23b. ADDRESS: Boise Idaho

23c. DATE SIGNED: 9/8/61

24a. BURIAL, CREMATION, REMOVAL (Specify): Burial

24b. DATE: 9-7-61

24c. NAME OF CEMETERY OR CREMATORY: Morris Hill Cemetery

24d. LOCATION (City, town, or county) (State): Boise (Ada) Idaho

DATE REC'D BY LOCAL REG.: 9-11-61

REGISTRAR'S SIGNATURE: Myrtle Palmer

25. FUNERAL DIRECTOR: Dale McMurtrey
ADDRESS: Boise, Idaho
SUMMERS FUNERAL HOME

Federal Security Agency
United States Public Health Service

Form DPH-48021

SEP 12 1961

DUTIES:

1. INFORMANT SHALL SIGN HIS OWN NAME, under item 17 to authenticate the facts stated under items 1 to 16 inclusive. In case of facts taken from hospital or public records, the person authorized to release the facts shall sign HIS name in addition to giving the source of information.

2. THE FUNERAL DIRECTOR is responsible for completing the entire certificate, obtaining the signatures of the INFORMANT, the OFFICIAL last in attendance on the deceased and HIS OWN signature.

3. THE REGISTRAR can issue a burial or removal permit ONLY after receiving a completed death certificate, including the SIGNATURES IN BLACK ink under items 17, 23a and 25.

PENALTIES: Under the Idaho law, it is a misdemeanor to

(a) Knowingly supply false information to any one connected with completing a death certificate;
(b) Neglect or refuse to certify to the cause of death on request of the person in charge of the disposition of the deceased.
(c) Remove or bury the body of a deceased person WITHOUT the proper permit being FIRST obtained from the local registrar in the district WHERE THE DEATH OCCURRED;
(d) Alter a certificate on file in the office of a local registrar.

STATEMENT OF PLACE OF DEATH

Special attention should be given to the satisfactory completion of EACH portion of this item. The city or town and street address or route number refer to PLACE WHERE THE DEATH OCCURRED. For deaths occurring in hospitals, maternity homes, or institutions, the name of the place and length of stay MUST be stated.

STATEMENT OF USUAL RESIDENCE OF DECEASED

Regardless of the fact that the person may have lived his entire life at the place of death, ALWAYS COMPLETE ALL PARTS OF THIS ITEM. In case a person has resided in the county where death occurred for less than one year, give address of FORMER RESIDENCE. The post office of the deceased may be in a county or state other than the county of actual residence.

IDAHO CODE ANNOTATED-CHAPTER 38, SECTION 206.

The personal and statistical particulars (items 1 to 16) shall be authenticated by the signature of the informant, who may be any competent person acquainted with the facts.

The statement of facts relating to the disposition of the body shall be signed by the undertaker or person acting as such.

The medical certificate shall be made and signed by the physician, if any, last in attendance on the deceased, who shall specify the time in attendance, the time he last saw the deceased alive and the hour of the day at which death occurred. And he shall further state the cause of death, so as to show the course of disease or sequence of causes resulting in death, giving the primary cause, and also the contributory causes, if any, and the duration of each. Indefinite and unsatisfactory terms, indicating only symptoms of disease or conditions resulting from disease, will not be held sufficient for issuing a burial or removal permit; and any certificate containing only such terms as defined by the state registrar as indefinite and unsatisfactory, shall be returned to the physician for correction and definition. The International classification of the causes of death shall be used by all physicians in stating the cause of death in the medical certificate. Causes of death, which may be the result of either disease or violence, shall be carefully defined; and if from violence, its nature shall be stated, and whether (probably) accidental, suicidal, or homicidal.

This body embalmed under direction of W. L. Hove Lic. No. E-431 at Boise, Idaho on 9-4-61

ADDITIONAL REMARKS by Physician

61-13796

Certificate of Death

STATE OF IDAHO

State File No. 3548
Local Reg. No. 329
Reg. Dist. No. 370

BIRTH NO.

RECEIVED SEP 12 1961 Bureau of Vital Statistics

1. PLACE OF DEATH
a. COUNTY: Ada
b. CITY OR TOWN (If outside corporate limits, write RURAL and give township): Boise
c. LENGTH OF STAY (in this place): 1 day
d. FULL NAME OF HOSPITAL OR INSTITUTION (If not in hospital or institution, give street address or location): St. Alphonsus

2. USUAL RESIDENCE (Where deceased lived. If institution: residence before admission).
a. STATE: Idaho
b. COUNTY: Ada
c. CITY OR TOWN (If outside corporate limits, write RURAL and give township): Boise
d. STREET ADDRESS (If rural, give location): 1201 Denver

3. NAME OF DECEASED (Type or Print)
a. (First): Timothy
b. (Middle): David
c. (Last): Iriondo

4. DATE OF DEATH (Month) (Day) (Year): Sept. 5, 1961

5. SEX: Male
6. COLOR OR RACE: White
7. MARRIED, NEVER MARRIED, WIDOWED, DIVORCED (Specify): Infant
8. DATE OF BIRTH: Sept. 5, 1961
9. AGE (In years last birthday): IF UNDER 1 YEAR Months / Days; IF UNDER 24 HRS. Hours / Min.: 11

10a. USUAL OCCUPATION (Give kind of work done during most of working life, even if retired): None
10b. KIND OF BUSINESS OR INDUSTRY: None
11. BIRTHPLACE (State or foreign country): Boise, Idaho
12. CITIZEN OF WHAT COUNTRY?: USA

13. FATHER'S NAME: Ladio Iriondo — BIRTHPLACE: Boise
14. MOTHER'S MAIDEN NAME: Felisa Ostalosa — BIRTHPLACE: Boise

15. WAS DECEASED EVER IN U.S. ARMED FORCES? (Yes, no, or unknown): No (If yes, give war or dates of service)
16. SOCIAL SECURITY NO.: None
17. INFORMANT'S OWN SIGNATURE: Ladio Iriondo — ADDRESS: Boise

18. CAUSE OF DEATH Enter only one cause per line for (a), (b), and (c)

This does not mean the mode of dying, such as heart failure, asthenia, etc. It means the disease, injury, or complication which caused death.

MEDICAL CERTIFICATION

I. DISEASE OR CONDITION DIRECTLY LEADING TO DEATH* (a): Atelectasis — 762.0

ANTECEDENT CAUSES

Morbid conditions, if any, giving rise to the above cause (a) stating the underlying cause last.

DUE TO (b): —

DUE TO (c): —

II. OTHER SIGNIFICANT CONDITIONS

Conditions contributing to the death but not related to the disease or condition causing death.

INTERVAL BETWEEN ONSET AND DEATH

19a. DATE OF OPERATION
19b. MAJOR FINDINGS OF OPERATION
20. AUTOPSY? YES ☐ NO ☐

21a. ACCIDENT SUICIDE HOMICIDE (Specify)
21b. PLACE OF INJURY (e.g., in or about home, farm, factory, street, office bldg., etc.)
21c. (CITY, TOWN, OR TOWNSHIP) (COUNTY) (STATE)

21d. TIME OF INJURY (Month) (Day) (Year) (Hour) m.
21e. INJURY OCCURRED WHILE AT WORK ☐ NOT WHILE AT WORK ☐
21f. HOW DID INJURY OCCUR?

22. *I hereby certify that I attended the deceased from* Birth, 19__, *to* Death, 19__, *that I last saw the deceased alive on* 9/6/61, 19__, *and that death occurred at* 4:30 A.M., *from the causes and on the date stated above.*

23a. SIGNATURE (Degree or title): George E. Kleichmann 432
23b. ADDRESS: 218 N 18 Boise
23c. DATE SIGNED: 9/9/61

24a. BURIAL, CREMATION, REMOVAL (Specify): Burial
24b. DATE: 9-6-61
24c. NAME OF CEMETERY OR CREMATORY: Morris Hill
24d. LOCATION (City, town, or county) (State): Boise, Idaho

DATE REC'D BY LOCAL REG.: 9-11-61
REGISTRAR'S SIGNATURE: Myrtle Palmer
25. FUNERAL DIRECTOR: [signature] — ADDRESS: Schreiber and Gibson Boise, Ida.

Federal Security Agency
United States Public Health Service

Form DPH-48021

Informant, Funeral Director, Registrar and Medical Attendant. EACH must sign with BLACK INK in OWN handwriting. Each item should be answered as completely as possible. State answers as unknown only after a careful investigation. Use BLACK ink or BLACK record typewriter ribbon in filling out certificate. (ICA 38-206 and 215.) Address correspondence to DIVISION OF VITAL STATISTICS, BOISE, IDAHO

DUTIES:

1. INFORMANT SHALL SIGN HIS OWN NAME, under item 17 to authenticate the facts stated under items 1 to 16 inclusive. In case of facts taken from hospital or public records, the person authorized to release the facts shall sign HIS name in addition to giving the source of information.

2. THE FUNERAL DIRECTOR is responsible for completing the entire certificate, obtaining the signatures of the INFORMANT, the OFFICIAL last in attendance on the deceased and HIS OWN signature.

3. THE REGISTRAR can issue a burial or removal permit ONLY after receiving a completed death certificate, including the SIGNATURES IN BLACK ink under items 17, 23a and 25.

PENALTIES: Under the Idaho law, it is a misdemeanor to

(a) Knowingly supply false information to any one connected with completing a death certificate;
(b) Neglect or refuse to certify to the cause of death on request of the person in charge of the disposition of the deceased.
(c) Remove or bury the body of a deceased person WITHOUT the proper permit being FIRST obtained from the local registrar in the district WHERE THE DEATH OCCURRED;
(d) Alter a certificate on file in the office of a local registrar.

STATEMENT OF PLACE OF DEATH

Special attention should be given to the satisfactory completion of EACH portion of this item. The city or town and street address or route number refer to PLACE WHERE THE DEATH OCCURRED. For deaths occurring in hospitals, maternity homes, or institutions, the name of the place and length of stay MUST be stated.

STATEMENT OF USUAL RESIDENCE OF DECEASED

Regardless of the fact that the person may have lived his entire life at the place of death, ALWAYS COMPLETE ALL PARTS OF THIS ITEM. In case a person has resided in the county where death occurred for less than one year, give address of FORMER RESIDENCE. The post office of the deceased may be in a county or state other than the county of actual residence.

IDAHO CODE ANNOTATED-CHAPTER 38, SECTION 206.

The personal and statistical particulars (items 1 to 16) shall be authenticated by the signature of the informant, who may be any competent person acquainted with the facts.

The statement of facts relating to the disposition of the body shall be signed by the undertaker or person acting as such.

The medical certificate shall be made and signed by the physician, if any, last in attendance on the deceased, who shall specify the time in attendance, the time he last saw the deceased alive and the hour of the day at which death occurred. And he shall further state the cause of death, so as to show the course of disease or sequence of causes resulting in death, giving the primary cause, and also the contributory causes, if any, and the duration of each. Indefinite and unsatisfactory terms, indicating only symptoms of disease or conditions resulting from disease, will not be held sufficient for issuing a burial or removal permit; and any certificate containing only such terms as defined by the state registrar as indefinite and unsatisfactory, shall be returned to the physician for correction and definition. The international classification of the causes of death shall be used by all physicians in stating the cause of death in the medical certificate. Causes of death, which may be the result of either disease or violence, shall be carefully defined; and if from violence, its nature shall be stated, and whether (probably) accidental, suicidal, or homicidal.

This body embalmed under direction of G. W. Waters Lic. No. 461 at ..... on .....

ADDITIONAL REMARKS by Physician .....

Informant, Funeral Director, Registrar and Medical Attendant. EACH must sign with BLACK INK in OWN handwriting. Each item should be answered as completely as possible. State answers as unknown only after a careful investigation. Use BLACK ink or BLACK record typewriter ribbon in filling out certificate. (ICA 38-206 and 215.) Address correspondence to DIVISION OF VITAL STATISTICS, BOISE, IDAHO

Certificate of Death

STATE OF IDAHO

State File No. 3549
Local Reg. No. 332
Reg. Dist. No. 370

BIRTH NO.

RECEIVED
SEP 12 1961
Bureau of Vital Statistics

1. PLACE OF DEATH
a. COUNTY: Ada
b. CITY OR TOWN (If outside corporate limits, write RURAL and give township): Boise
c. LENGTH OF STAY (In this place): 30 Days
d. FULL NAME OF HOSPITAL OR INSTITUTION (If not in hospital or institution, give street address or location): St. Alphonsus Hospital

2. USUAL RESIDENCE (Where deceased lived. If institution: residence before admission).
a. STATE: Idaho
b. COUNTY: Ada
c. CITY OR TOWN (If outside corporate limits, write RURAL and give township): Boise
d. STREET ADDRESS (If rural, give location): 4807 Irving Street

3. NAME OF DECEASED (Type or Print) a. (First)	b. (Middle)	c. (Last)	4. DATE OF DEATH (Month) (Day) (Year)
VERNON	E.	DROWN	Sept. 5, 1961

5. SEX	6. COLOR OR RACE	7. MARRIED, NEVER MARRIED, WIDOWED, DIVORCED (Specify)	8. DATE OF BIRTH	9. AGE (In years last birthday)	IF UNDER 1 YEAR Months	Days	IF UNDER 24 HRS. Hours	Min.
Male	White	Married	July 28, 1906	55				

10a. USUAL OCCUPATION (Give kind of work done during most of working life, even if retired)	10b. KIND OF BUSINESS OR INDUSTRY	11. BIRTHPLACE (State or foreign country)	12. CITIZEN OF WHAT COUNTRY?
Tax Collector	State of Idaho	Iowa	USA

13. FATHER'S NAME	BIRTHPLACE	14. MOTHER'S MAIDEN NAME	BIRTHPLACE
Unknown	Unknown	Unknown	Unknown

15. WAS DECEASED EVER IN U.S. ARMED FORCES? (Yes, no, or unknown) (If yes, give war or dates of service)	16. SOCIAL SECURITY NO.	17. INFORMANT'S OWN SIGNATURE	ADDRESS
No		Mrs. Vernon E. Drown	4807 Irving St. Boise, Idaho

MEDICAL CERTIFICATION

18. CAUSE OF DEATH
Enter only one cause per line for (a), (b), and (c)

**This does not mean the mode of dying, such as heart failure, asthenia, etc. It means the disease, injury, or complication which caused death.*

I. DISEASE OR CONDITION DIRECTLY LEADING TO DEATH*(a) Coronary Thrombosis — INTERVAL BETWEEN ONSET AND DEATH: 4 wks

ANTECEDENT CAUSES
Morbid conditions, if any, giving rise to the above cause (a) stating the underlying cause last.
DUE TO (b) Arteriosclerosis
DUE TO (c) Rheumatic Heart disease — about 40

II. OTHER SIGNIFICANT CONDITIONS
Conditions contributing to the death but not related to the disease or condition causing death. None

19a. DATE OF OPERATION	19b. MAJOR FINDINGS OF OPERATION	20. AUTOPSY?
		YES ☐ NO ☑

21a. ACCIDENT SUICIDE HOMICIDE (Specify)	21b. PLACE OF INJURY (e.g., in or about home, farm, factory, street, office bldg., etc.)	21c. (CITY, TOWN, OR TOWNSHIP) (COUNTY) (STATE)

21d. TIME OF INJURY (Month) (Day) (Year) (Hour)	21e. INJURY OCCURRED	21f. HOW DID INJURY OCCUR?
m.	WHILE AT WORK ☐ NOT WHILE AT WORK ☐	

22. *I hereby certify that I attended the deceased from* 8-17, 1961, *to* 9-5-, 1961, *that I last saw the deceased alive on* 9-5-, 1961, *and that death occurred at* 4:45 A.M., *from the causes and on the date stated above.*

23a. SIGNATURE (Degree or title)	23b. ADDRESS	23c. DATE SIGNED
Carl B. Knudson M.D.	Boise Idaho	9-8-61

24a. BURIAL, CREMATION, REMOVAL (Specify)	24b. DATE	24c. NAME OF CEMETERY OR CREMATORY	24d. LOCATION (City, town, or county) (State)
Burial	9-8-61	Canyon Hill Cemetery	Caldwell (Canyon) Idaho

DATE REC'D BY LOCAL REG.	REGISTRAR'S SIGNATURE	25. FUNERAL DIRECTOR	ADDRESS
9-11-61	Myrtle Palmer	Dale McMartin SUMMERS FUNERAL HOME	Boise, Idaho

Federal Security Agency
United States Public Health Service

Form DPH-48021

DUTIES:

SEP 12 1961

1. INFORMANT SHALL SIGN HIS OWN NAME, under item 17 to authenticate the facts stated under items 1 to 16 inclusive. In case of facts taken from hospital or public records, the person authorized to release the facts shall sign HIS name in addition to giving the source of information.

SEP 15 1961

2. THE FUNERAL DIRECTOR is responsible for completing the entire certificate, obtaining the signatures of the INFORMANT, the OFFICIAL last in attendance on the deceased and HIS OWN signature.

APR 10 1962

3. THE REGISTRAR can issue a burial or removal permit ONLY after receiving a completed death certificate, including the SIGNATURES IN BLACK ink under items 17, 23a and 25.

PENALTIES: Under the Idaho law, it is a misdemeanor to

(a) Knowingly supply false information to any one connected with completing a death certificate;
(b) Neglect or refuse to certify to the cause of death on request of the person in charge of the disposition of the deceased.
(c) Remove or bury the body of a deceased person WITHOUT the proper permit being FIRST obtained from the local registrar in the district WHERE THE DEATH OCCURRED;
(d) Alter a certificate on file in the office of a local registrar.

STATEMENT OF PLACE OF DEATH

Special attention should be given to the satisfactory completion of EACH portion of this item. The city or town and street address or route number refer to PLACE WHERE THE DEATH OCCURRED. For deaths occurring in hospitals, maternity homes, or institutions, the name of the place and length of stay MUST be stated.

STATEMENT OF USUAL RESIDENCE OF DECEASED

Regardless of the fact that the person may have lived his entire life at the place of death, ALWAYS COMPLETE ALL PARTS OF THIS ITEM. In case a person has resided in the county where death occurred for less than one year, give address of FORMER RESIDENCE. The post office of the deceased may be in a county or state other than the county of actual residence.

IDAHO CODE ANNOTATED-CHAPTER 38, SECTION 206.

The personal and statistical particulars (items 1 to 16) shall be authenticated by the signature of the informant, who may be any competent person acquainted with the facts.

The statement of facts relating to the disposition of the body shall be signed by the undertaker or person acting as such.

The medical certificate shall be made and signed by the physician, if any, last in attendance on the deceased, who shall specify the time in attendance, the time he last saw the deceased alive and the hour of the day at which death occurred. And he shall further state the cause of death, so as to show the course of disease or sequence of causes resulting in death, giving the primary cause, and also the contributory causes, if any, and the duration of each. Indefinite and unsatisfactory terms, indicating only symptoms of disease or conditions resulting from disease, will not be held sufficient for issuing a burial or removal permit; and any certificate containing only such terms as defined by the state registrar as indefinite and unsatisfactory, shall be returned to the physician for correction and definition. The international classification of the causes of death shall be used by all physicians in stating the cause of death in the medical certificate. Causes of death, which may be the result of either disease or violence, shall be carefully defined; and if from violence, its nature shall be stated, and whether (probably) accidental, suicidal, or homicidal.

This body embalmed under direction of W. L. Hove Lic. No. E-431 at Boise, Idaho on 9-5-61

ADDITIONAL REMARKS by Physician

Certificate of Death

STATE OF IDAHO

State File No. 3550
Local Reg. No. 335
Reg. Dist. No. 370

BIRTH NO.

RECEIVED SEP 19 1961

1. PLACE OF DEATH
a. COUNTY: Ada
b. CITY OR TOWN (If outside corporate limits, write RURAL and give township): Boise
c. LENGTH OF STAY (in this place): 3 weeks
d. FULL NAME OF HOSPITAL OR INSTITUTION (If not in hospital or institution, give street address or location): St. Alphonsus Hospital

2. USUAL RESIDENCE (Where deceased lived. If institution: residence before admission).
a. STATE: Idaho
b. COUNTY: Ada
c. CITY OR TOWN (If outside corporate limits, write RURAL and give township): Eagle
d. STREET ADDRESS (If rural, give location):

3. NAME OF DECEASED (Type or Print): a. (First) LULA b. (Middle) AGNES c. (Last) HOLT

4. DATE OF DEATH (Month) (Day) (Year): Sept. 6, 1961

5. SEX: Female

6. COLOR OR RACE: White

7. MARRIED, NEVER MARRIED, WIDOWED, DIVORCED (Specify): Widowed

8. DATE OF BIRTH: Dec. 31, 1878

9. AGE (In years last birthday): 82
IF UNDER 1 YEAR: Months / Days
IF UNDER 24 HRS.: Hours / Min.

10a. USUAL OCCUPATION (Give kind of work done during most of working life, even if retired): Housewife

10b. KIND OF BUSINESS OR INDUSTRY: At home

11. BIRTHPLACE (State or foreign country): Pulaski, Virginia

12. CITIZEN OF WHAT COUNTRY? USA

13. FATHER'S NAME: William Andrew Feagle, Virginia
BIRTHPLACE

14. MOTHER'S MAIDEN NAME: Anna Carper -- Virginia
BIRTHPLACE

15. WAS DECEASED EVER IN U.S. ARMED FORCES? (Yes, no, or unknown): No
(If yes, give war or dates of service): --

16. SOCIAL SECURITY NO.: --

17. INFORMANT'S OWN SIGNATURE: [signature] ADDRESS: 4516 Catalpa Boise, Idaho

MEDICAL CERTIFICATION

18. CAUSE OF DEATH
Enter only one cause per line for (a), (b), and (c)

*This does not mean the mode of dying, such as heart failure, asthenia, etc. It means the disease, injury, or complication which caused death.

I. DISEASE OR CONDITION DIRECTLY LEADING TO DEATH* (a) Cerebral hemorrhage

ANTECEDENT CAUSES
Morbid conditions, if any, giving rise to the above cause (a) stating the underlying cause last.

DUE TO (b) Arteriosclerosis & hypertension.

DUE TO (c)

INTERVAL BETWEEN ONSET AND DEATH: 8-14-61 to 9-6-61 years.

II. OTHER SIGNIFICANT CONDITIONS
Conditions contributing to the death but not related to the disease or condition causing death.

19a. DATE OF OPERATION:

19b. MAJOR FINDINGS OF OPERATION:

20. AUTOPSY? YES ☐ NO ☐

21a. ACCIDENT SUICIDE HOMICIDE (Specify):

21b. PLACE OF INJURY (e.g., in or about home, farm, factory, street, office bldg., etc.):

21c. (CITY, TOWN, OR TOWNSHIP) (COUNTY) (STATE):

21d. TIME OF INJURY (Month) (Day) (Year) (Hour) m.:

21e. INJURY OCCURRED WHILE AT WORK ☐ NOT WHILE AT WORK ☐

21f. HOW DID INJURY OCCUR?

22. I hereby certify that I attended the deceased from 5-4, 1949, to 9-6-, 1961, that I last saw the deceased alive on 9-6, 1961, and that death occurred at 4:15 P.M. from the causes and on the date stated above.

23a. SIGNATURE (Degree or title): [signature] M.D.

23b. ADDRESS: 305 Fort St, Boise

23c. DATE SIGNED: 9-11-61

24a. BURIAL, CREMATION, REMOVAL (Specify): Burial

24b. DATE: 9-9-61

24c. NAME OF CEMETERY OR CREMATORY: Cloverdale

24d. LOCATION (City, town, or county) (State): Boise (Ada) Idaho

DATE REC'D BY LOCAL REG.: 9-14-61

REGISTRAR'S SIGNATURE: Myrtle Palmer

25. FUNERAL DIRECTOR: [signature]

ADDRESS: Boise, Idaho

SUMMERS FUNERAL HOME

Federal Security Agency
United States Public Health Service

Form DPH-48021

Informant, Funeral Director, Registrar and Medical Attendant. EACH must sign with BLACK INK in OWN handwriting. Each item should be answered as completely as possible. State answers as unknown only after a careful investigation. Use BLACK ink or BLACK record typewriter ribbon in filling out certificate. (ICA 38-206 and 215.) Address correspondence to DIVISION OF VITAL STATISTICS, BOISE, IDAHO

DUTIES:

1. INFORMANT SHALL SIGN HIS OWN NAME, under item 17 to authenticate the facts stated under items 1 to 16 inclusive. In case of facts taken from hospital or public records, the person authorized to release the facts shall sign HIS name in addition to giving the source of information.

2. THE FUNERAL DIRECTOR is responsible for completing the entire certificate, obtaining the signatures of the INFORMANT, the OFFICIAL last in attendance on the deceased and HIS OWN signature.

3. THE REGISTRAR can issue a burial or removal permit ONLY after receiving a completed death certificate, including the SIGNATURES IN BLACK ink under items 17, 23a and 25.

PENALTIES: Under the Idaho law, it is a misdemeanor to

(a) Knowingly supply false information to any one connected with completing a death certificate;
(b) Neglect or refuse to certify to the cause of death on request of the person in charge of the disposition of the deceased.
(c) Remove or bury the body of a deceased person WITHOUT the proper permit being FIRST obtained from the local registrar in the district WHERE THE DEATH OCCURRED;
(d) Alter a certificate on file in the office of a local registrar.

STATEMENT OF PLACE OF DEATH

Special attention should be given to the satisfactory completion of EACH portion of this item. The city or town and street address or route number refer to PLACE WHERE THE DEATH OCCURRED. For deaths occurring in hospitals, maternity homes, or institutions, the name of the place and length of stay MUST be stated.

STATEMENT OF USUAL RESIDENCE OF DECEASED

Regardless of the fact that the person may have lived his entire life at the place of death, ALWAYS COMPLETE ALL PARTS OF THIS ITEM. ~~In case a person has~~ resided in the county where death occurred for less than one year, give address of FORMER RESIDENCE. The post office of the deceased may be in a county or state other than the county of actual residence.

IDAHO CODE ANNOTATED-CHAPTER 38, SECTION 206.

The personal and statistical particulars (items 1 to 16) shall be authenticated by the signature of the informant, who may be any competent person acquainted with the facts.

The statement of facts relating to the disposition of the body shall be signed by the undertaker or person acting as such.

The medical certificate shall be made and signed by the physician, if any, last in attendance on the deceased, who shall specify the time in attendance, the time he last saw the deceased alive and the hour of the day at which death occurred. And he shall further state the cause of death, so as to show the course of disease or sequence of causes resulting in death, giving the primary cause, and also the contributory causes, if any, and the duration of each. Indefinite and unsatisfactory terms, indicating only symptoms of disease or conditions resulting from disease, will not be held sufficient for issuing a burial or removal permit; and any certificate containing only such terms as defined by the state registrar as indefinite and unsatisfactory, shall be returned to the physician for correction and definition. The international classification of the causes of death shall be used by all physicians in stating the cause of death in the medical certificate. Causes of death, which may be the result of either disease or violence, shall be carefully defined; and if from violence, its nature shall be stated, and whether (probably) accidental, suicidal, or homicidal.

This body embalmed under direction of Ray A. Heikkila Lic. No. E-419 at Boise, Idaho on 9-6-61

ADDITIONAL REMARKS by Physician.....

Informant, Funeral Director, Registrar and Medical Attendant. EACH must sign with BLACK INK in OWN handwriting. Each item should be answered as completely as possible. State answers as unknown only after a careful investigation. Use BLACK ink or BLACK record typewriter ribbon in filling out certificate. (ICA 38-206 and 215.) Address correspondence to DIVISION OF VITAL STATISTICS, BOISE, IDAHO

Supplement 3-1221

Certificate of Death

STATE OF IDAHO

State File No. 3551
Local Reg. No. 282
Reg. Dist. No. 371

BIRTH NO.

RECEIVED SEP 19 1961 Bureau of Vital Statistics

1. PLACE OF DEATH
a. COUNTY: Ada
b. CITY OR TOWN (If outside corporate limits, write RURAL and give township): Boise
c. LENGTH OF STAY (in this place): years
d. FULL NAME OF HOSPITAL OR INSTITUTION (If not in hospital or institution, give street address or location): Homewood Nursing Home

2. USUAL RESIDENCE (Where deceased lived. If institution: residence before admission).
a. STATE: Idaho
b. COUNTY: Ada
c. CITY OR TOWN (If outside corporate limits, write RURAL and give township): Boise
d. STREET ADDRESS (If rural, give location): 3010 North 36th

3. NAME OF DECEASED (Type or Print) a. (First)	b. (Middle)	c. (Last)	4. DATE OF DEATH (Month) (Day) (Year)
Anna		Eckert	Sept. 6 1961

5. SEX	6. COLOR OR RACE	7. MARRIED, NEVER MARRIED, WIDOWED, DIVORCED (Specify)	8. DATE OF BIRTH	9. AGE (In years last birthday)	IF UNDER 1 YEAR: Months / Days	IF UNDER 24 HRS.: Hours / Min.
F	Wh	Widowed	March 26, 1869	92		

10a. USUAL OCCUPATION (Give kind of work done during most of working life, even if retired)	10b. KIND OF BUSINESS OR INDUSTRY	11. BIRTHPLACE (State or foreign country)	12. CITIZEN OF WHAT COUNTRY?
Housewife	House	Nebraska, Central City	USA

13. FATHER'S NAME	BIRTHPLACE	14. MOTHER'S MAIDEN NAME	BIRTHPLACE
James Sellars	Canada	Margaret Doyle	Canada

15. WAS DECEASED EVER IN U.S. ARMED FORCES? (Yes, no, or unknown) (If yes, give war or dates of service)	16. SOCIAL SECURITY NO.	17. INFORMANT'S OWN SIGNATURE	ADDRESS
No	518-09-8712	X [signature]	

18. CAUSE OF DEATH
Enter only one cause per line for (a), (b), and (c)

**This does not mean the mode of dying, such as heart failure, asthenia, etc. It means the disease, injury, or complication which caused death.*

MEDICAL CERTIFICATION

I. DISEASE OR CONDITION DIRECTLY LEADING TO DEATH*(a) Cortical sclerotic Heart Disease — INTERVAL BETWEEN ONSET AND DEATH: Unknown

ANTECEDENT CAUSES
Morbid conditions, if any, giving rise to the above cause (a) stating the underlying cause last.
DUE TO (b) Generalized Arterio-sclerosis — INTERVAL BETWEEN ONSET AND DEATH: "
DUE TO (c)

II. OTHER SIGNIFICANT CONDITIONS
Conditions contributing to the death but not related to the disease or condition causing death.

19a. DATE OF OPERATION	19b. MAJOR FINDINGS OF OPERATION	20. AUTOPSY?
		YES ☐ NO ☑

21a. ACCIDENT SUICIDE HOMICIDE (Specify)	21b. PLACE OF INJURY (e.g., in or about home, farm, factory, street, office bldg., etc.)	21c. (CITY, TOWN, OR TOWNSHIP) (COUNTY) (STATE)

21d. TIME OF INJURY (Month) (Day) (Year) (Hour)	21e. INJURY OCCURRED	21f. HOW DID INJURY OCCUR?
m.	WHILE AT WORK ☐ NOT WHILE AT WORK ☐	

22. *I hereby certify that I attended the deceased from* March 2, 1961, *to* Sept 6, 1961, *that I last saw the deceased alive on* Sept 6, 1961, *and that death occurred at* 10:20 a m., *from the causes and on the date stated above.*

23a. SIGNATURE (Degree or title)	23b. ADDRESS	23c. DATE SIGNED
O. Saville M. D.	Boise Idaho	9-12-61

24a. BURIAL, CREMATION, REMOVAL (Specify)	24b. DATE	24c. NAME OF CEMETERY OR CREMATORY	24d. LOCATION (City, town, or county) (State)
Burial	Sept. 8, 1961	Morris Hill	Boise Idaho

DATE REC'D BY LOCAL REG.	REGISTRAR'S SIGNATURE	25. FUNERAL DIRECTOR	ADDRESS
9-16-61	Myrtle Palmer	[signature]	Schreiber and Gibson Boise, Id

Federal Security Agency
United States Public Health Service

Form DPH-48021

DUTIES:

1. INFORMANT SHALL SIGN HIS OWN NAME, under item 17 to authenticate the facts stated under items 1 to 16 inclusive. In case of facts taken from hospital or public records, the person authorized to release the facts shall sign HIS name in addition to giving the source of information.

2. THE FUNERAL DIRECTOR is responsible for completing the entire certificate, obtaining the signatures of the INFORMANT, the OFFICIAL last in attendance on the deceased and HIS OWN signature.

3. THE REGISTRAR can issue a burial or removal permit ONLY after receiving a completed death certificate, including the SIGNATURES IN BLACK ink under items 17, 23a and 25.

PENALTIES: Under the Idaho law, it is a misdemeanor to

(a) Knowingly supply false information to any one connected with completing a death certificate;
(b) Neglect or refuse to certify to the cause of death on request of the person in charge of the disposition of the deceased.
(c) Remove or bury the body of a deceased person WITHOUT the proper permit being FIRST obtained from the local registrar in the district WHERE THE DEATH OCCURRED;
(d) Alter a certificate on file in the office of a local registrar.

STATEMENT OF PLACE OF DEATH

Special attention should be given to the satisfactory completion of EACH portion of this item. The city or town and street address or route number refer to PLACE WHERE THE DEATH OCCURRED. For deaths occurring in hospitals, maternity homes, or institutions, the name of the place and length of stay MUST be stated.

STATEMENT OF USUAL RESIDENCE OF DECEASED

Regardless of the fact that the person may have lived his entire life at the place of death, ALWAYS COMPLETE ALL PARTS OF THIS ITEM. In case a person has resided in the county where death occurred for less than one year, give address of FORMER RESIDENCE. The post office of the deceased may be in a county or state other than the county of actual residence.

IDAHO CODE ANNOTATED-CHAPTER 38, SECTION 206.

The personal and statistical particulars (items 1 to 16) shall be authenticated by the signature of the informant, who may be any competent person acquainted with the facts.

The statement of facts relating to the disposition of the body shall be signed by the undertaker or person acting as such.

The medical certificate shall be made and signed by the physician, if any, last in attendance on the deceased, who shall specify the time in attendance, the time he last saw the deceased alive and the hour of the day at which death occurred. And he shall further state the cause of death, so as to show the course of disease or sequence of causes resulting in death, giving the primary cause, and also the contributory causes, if any, and the duration of each. Indefinite and unsatisfactory terms, indicating only symptoms of disease or conditions resulting from disease, will not be held sufficient for issuing a burial or removal permit; and any certificate containing only such terms as defined by the state registrar as indefinite and unsatisfactory, shall be returned to the physician for correction and definition. The international classification of the causes of death shall be used by all physicians in stating the cause of death in the medical certificate. Causes of death, which may be the result of either disease or violence, shall be carefully defined; and if from violence, its nature shall be stated, and whether (probably) accidental, suicidal, or homicidal.

This body embalmed under direction of G. W. Waters Lic. No. 461 at ..... on .....

ADDITIONAL REMARKS by Physician .....

State File No. 3552
Local Reg. No. 330
Reg. Dist. No. 370

Certificate of Death

STATE OF IDAHO

BIRTH NO.

RECEIVED SEP 12 1961 Vital Statistics

1. PLACE OF DEATH
a. COUNTY: Ada
b. CITY OR TOWN (If outside corporate limits, write RURAL and give township): Boise
c. LENGTH OF STAY (in this place):
d. FULL NAME OF HOSPITAL OR INSTITUTION (If not in hospital or institution, give street address or location): St. Lukes Hospital

2. USUAL RESIDENCE (Where deceased lived. If institution: residence before admission).
a. STATE: Idaho
b. COUNTY: Ada
c. CITY OR TOWN (If outside corporate limits, write RURAL and give township): Boise
d. STREET ADDRESS (If rural, give location): 817 Thatcher

3. NAME OF DECEASED (Type or Print)
a. (First): William
b. (Middle): Thomas
c. (Last): Bumpas

4. DATE OF DEATH (Month) (Day) (Year): Sept. 6, 1961

5. SEX: Male
6. COLOR OR RACE: White
7. MARRIED, NEVER MARRIED, WIDOWED, DIVORCED (Specify): Married
8. DATE OF BIRTH: Feb. 10, 1882
9. AGE (In years last birthday): 79 — IF UNDER 1 YEAR: Months / Days — IF UNDER 24 HRS.: Hours / Min.

10a. USUAL OCCUPATION (Give kind of work done during most of working life, even if retired): Farmer & Stone Mason
10b. KIND OF BUSINESS OR INDUSTRY:
11. BIRTHPLACE (State or foreign country): Titus Co., Texas
12. CITIZEN OF WHAT COUNTRY?: USA

13. FATHER'S NAME: Robert Bumpas — BIRTHPLACE: Unknown
14. MOTHER'S MAIDEN NAME: Nettie Chandler — BIRTHPLACE: Unknown

15. WAS DECEASED EVER IN U.S. ARMED FORCES? (Yes, no, or unknown): No — (If yes, give war or dates of service):
16. SOCIAL SECURITY NO.: 526-10-9551
17. INFORMANT'S OWN SIGNATURE: X Mrs Dorothy Miles — ADDRESS:

18. CAUSE OF DEATH
Enter only one cause per line for (a), (b), and (c)

This does not mean the mode of dying, such as heart failure, asthenia, etc. It means the disease, injury, or complication which caused death.

MEDICAL CERTIFICATION

I. DISEASE OR CONDITION DIRECTLY LEADING TO DEATH* (a): Coronary Thrombosis — INTERVAL BETWEEN ONSET AND DEATH: Short

ANTECEDENT CAUSES
Morbid conditions, if any, giving rise to the above cause (a) stating the underlying cause last.
DUE TO (b): Arteriosclerosis
DUE TO (c):

II. OTHER SIGNIFICANT CONDITIONS
Conditions contributing to the death but not related to the disease or condition causing death.

19a. DATE OF OPERATION:
19b. MAJOR FINDINGS OF OPERATION:
20. AUTOPSY? YES ☐ NO ☒

21a. ACCIDENT SUICIDE HOMICIDE (Specify):
21b. PLACE OF INJURY (e.g., in or about home, farm, factory, street, office bldg., etc.):
21c. (CITY, TOWN, OR TOWNSHIP) (COUNTY) (STATE):
21d. TIME OF INJURY (Month) (Day) (Year) (Hour) m.:
21e. INJURY OCCURRED WHILE AT WORK ☐ NOT WHILE AT WORK ☐
21f. HOW DID INJURY OCCUR?:

22. *I hereby certify that I attended the deceased from* 3/17, 1959, *to* 9/6, 1961, *that I last saw the deceased alive on* 9/6, 1961, *and that death occurred at* A.m., *from the causes and on the date stated above.*

23a. SIGNATURE (Degree or title): [signature] M.D.
23b. ADDRESS: 401 No Orchard Boise
23c. DATE SIGNED: 9/8/61

24a. BURIAL, CREMATION, REMOVAL (Specify): Burial
24b. DATE: 9/9/61
24c. NAME OF CEMETERY OR CREMATORY: Dry Creek Cemetery
24d. LOCATION (City, town, or county) (State): Boise, Idaho

DATE REC'D BY LOCAL REG.: 9-11-61
REGISTRAR'S SIGNATURE: Myrtle Palmer
25. FUNERAL DIRECTOR: A. E. Alden — ADDRESS: Boise, Idaho
McBratney- Alden Chapel

Federal Security Agency
United States Public Health Service

Form DPH-48021

Informant, Funeral Director, Registrar and Medical Attendant. EACH must sign with BLACK INK in OWN handwriting. Each item should be answered as completely as possible. State answers as unknown only after a careful investigation. Use BLACK ink or BLACK record typewriter ribbon in filling out certificate. (ICA 38-206 and 215.) Address correspondence to DIVISION OF VITAL STATISTICS, BOISE, IDAHO

NOV 3 1961

DUTIES:

1. INFORMANT SHALL SIGN HIS OWN NAME, under item 17 to authenticate the facts stated under items 1 to 16 inclusive. In case of facts taken from hospital or public records, the person authorized to release the facts shall sign HIS name in addition to giving the source of information.

2. THE FUNERAL DIRECTOR is responsible for completing the entire certificate, obtaining the signatures of the INFORMANT, the OFFICIAL last in attendance on the deceased and HIS OWN signature.

3. THE REGISTRAR can issue a burial or removal permit ONLY after receiving a completed death certificate, including the SIGNATURES IN BLACK ink under items 17, 23a and 25.

PENALTIES: Under the Idaho law, it is a misdemeanor to

(a) Knowingly supply false information to any one connected with completing a death certificate;
(b) Neglect or refuse to certify to the cause of death on request of the person in charge of the disposition of the deceased.
(c) Remove or bury the body of a deceased person WITHOUT the proper permit being FIRST obtained from the local registrar in the district WHERE THE DEATH OCCURRED;
(d) Alter a certificate on file in the office of a local registrar.

STATEMENT OF PLACE OF DEATH

Special attention should be given to the satisfactory completion of EACH portion of this item. The city or town and street address or route number refer to PLACE WHERE THE DEATH OCCURRED. For deaths occurring in hospitals, maternity homes, or institutions, the name of the place and length of stay MUST be stated.

STATEMENT OF USUAL RESIDENCE OF DECEASED

Regardless of the fact that the person may have lived his entire life at the place of death, ALWAYS COMPLETE ALL PARTS OF THIS ITEM. In case a person has resided in the county where death occurred for less than one year, give address of FORMER RESIDENCE. The post office of the deceased may be in a county or state other than the county of actual residence.

IDAHO CODE ANNOTATED-CHAPTER 38, SECTION 206.

The personal and statistical particulars (items 1 to 16) shall be authenticated by the signature of the informant, who may be any competent person acquainted with the facts.

The statement of facts relating to the disposition of the body shall be signed by the undertaker or person acting as such.

The medical certificate shall be made and signed by the physician, if any, last in attendance on the deceased, who shall specify the time in attendance, the time he last saw the deceased alive and the hour of the day at which death occurred. And he shall further state the cause of death, so as to show the course of disease or sequence of causes resulting in death, giving the primary cause, and also the contributory causes, if any, and the duration of each. Indefinite and unsatisfactory terms, indicating only symptoms of disease or conditions resulting from disease, will not be held sufficient for issuing a burial or removal permit; and any certificate containing only such terms as defined by the state registrar as indefinite and unsatisfactory, shall be returned to the physician for correction and definition. The international classification of the causes of death shall be used by all physicians in stating the cause of death in the medical certificate. Causes of death, which may be the result of either disease or violence, shall be carefully defined; and if from violence, its nature shall be stated, and whether (probably) accidental, suicidal, or homicidal.

This body embalmed under direction of J. Earl Waggoner Lic. No. E-422 at Boise, Ida. on 9/6/61

ADDITIONAL REMARKS by Physician

Certificate of Death

STATE OF IDAHO

State File No. 3553
Local Reg. No. 331
Reg. Dist. No. 370

BIRTH NO.

RECEIVED SEP 12 1961 Bureau of Vital Statistics

1. PLACE OF DEATH
a. COUNTY: Ada
b. CITY OR TOWN (If outside corporate limits, write RURAL and give township): Boise
c. LENGTH OF STAY (in this place): 17 yrs.
d. FULL NAME OF HOSPITAL OR INSTITUTION (If not in hospital or institution, give street address or location): 212 Locust

2. USUAL RESIDENCE (Where deceased lived. If institution: residence before admission).
a. STATE: Idaho
b. COUNTY: Ada
c. CITY OR TOWN (If outside corporate limits, write RURAL and give township): Boise
d. STREET ADDRESS (If rural, give location): 212 Locust

3. NAME OF DECEASED (Type or Print) a. (First)	b. (Middle)	c. (Last)	4. DATE OF DEATH (Month) (Day) (Year)
MERWIN	FORREST	NORTON	Sept. 8, 1961

5. SEX	6. COLOR OR RACE	7. MARRIED, NEVER MARRIED, WIDOWED, DIVORCED (Specify)	8. DATE OF BIRTH	9. AGE (In years last birthday)	IF UNDER 1 YEAR: Months / Days	IF UNDER 24 HRS.: Hours / Min.
Male	White	Divorced	Oct. 6, 1883	77		

10a. USUAL OCCUPATION (Give kind of work done during most of working life, even if retired)	10b. KIND OF BUSINESS OR INDUSTRY	11. BIRTHPLACE (State or foreign country)	12. CITIZEN OF WHAT COUNTRY?
Conductor-ret	Railroad	Blackstone, Illinois	USA

13. FATHER'S NAME	BIRTHPLACE	14. MOTHER'S MAIDEN NAME	BIRTHPLACE
Thomas Norton	Maine	Ada G. Smith	Unknown

15. WAS DECEASED EVER IN U.S. ARMED FORCES? (Yes, no, or unknown) (If yes, give war or dates of service)	16. SOCIAL SECURITY NO.	17. INFORMANT'S OWN SIGNATURE	ADDRESS
No		Mrs Helen Andrews	1318 E State St

18. CAUSE OF DEATH
Enter only one cause per line for (a), (b), and (c)

**This does not mean the mode of dying, such as heart failure, asthenia, etc. It means the disease, injury, or complication which caused death.*

MEDICAL CERTIFICATION

I. DISEASE OR CONDITION DIRECTLY LEADING TO DEATH* (a) Aneurysm of Aorta — INTERVAL BETWEEN ONSET AND DEATH: 5 years

ANTECEDENT CAUSES

Morbid conditions, if any, giving rise to the above cause (a) stating the underlying cause last.

DUE TO (b)

DUE TO (c)

II. OTHER SIGNIFICANT CONDITIONS

Conditions contributing to the death but not related to the disease or condition causing death.

19a. DATE OF OPERATION	19b. MAJOR FINDINGS OF OPERATION	20. AUTOPSY?
	none	YES ☐ NO ☒

21a. ACCIDENT SUICIDE HOMICIDE (Specify)	21b. PLACE OF INJURY (e.g., in or about home, farm, factory, street, office bldg., etc.)	21c. (CITY, TOWN, OR TOWNSHIP) (COUNTY) (STATE)

21d. TIME OF INJURY (Month) (Day) (Year) (Hour)	21e. INJURY OCCURRED	21f. HOW DID INJURY OCCUR?
m.	WHILE AT WORK ☐ NOT WHILE AT WORK ☐	

22. *I hereby certify that I attended the deceased from* April 14, 1960, *to* Sept 8, 1961, *that I last saw the deceased alive on* Sept 7, 1961, *and that death occurred at* 11:20 *m., from the causes and on the date stated above.*

23a. SIGNATURE (Degree or title)	23b. ADDRESS	23c. DATE SIGNED
J. M. Chalcraft MD	Boise Idaho	9/9/61

24a. BURIAL, CREMATION, REMOVAL (Specify)	24b. DATE	24c. NAME OF CEMETERY OR CREMATORY	24d. LOCATION (City, town, or county) (State)
Burial	Sept. 12, 1961	Morris Hill Cemetery	Boise, (Ada) Idaho

DATE REC'D BY LOCAL REG.	REGISTRAR'S SIGNATURE	25. FUNERAL DIRECTOR	ADDRESS
9-11-61	Myrtle Palmer	C. Dale McMurtrey	SUMMERS FUNERAL HOME, Boise, Idaho

Federal Security Agency
United States Public Health Service

Form DPH-48021

Informant, Funeral Director, Registrar and Medical Attendant. EACH must sign with BLACK INK in OWN handwriting. Each item should be answered as completely as possible. State answers as unknown only after a careful investigation. Use BLACK ink or BLACK record typewriter ribbon in filling out certificate. (ICA 38-206 and 215.) Address correspondence to DIVISION OF VITAL STATISTICS, BOISE, IDAHO

SEP 15 1961

DUTIES:

1. INFORMANT SHALL SIGN HIS OWN NAME, under item 17 to authenticate the facts stated under items 1 to 16 inclusive. In case of facts taken from hospital or public records, the person authorized to release the facts shall sign HIS name in addition to giving the source of information.

2. THE FUNERAL DIRECTOR is responsible for completing the entire certificate, obtaining the signatures of the INFORMANT, the OFFICIAL last in attendance on the deceased and HIS OWN signature.

3. THE REGISTRAR can issue a burial or removal permit ONLY after receiving a completed death certificate, including the SIGNATURES IN BLACK ink under items 17, 23a and 25.

PENALTIES: Under the Idaho law, it is a misdemeanor to

(a) Knowingly supply false information to any one connected with completing a death certificate;
(b) Neglect or refuse to certify to the cause of death on request of the person in charge of the disposition of the deceased.
(c) Remove or bury the body of a deceased person WITHOUT the proper permit being FIRST obtained from the local registrar in the district WHERE THE DEATH OCCURRED;
(d) Alter a certificate on file in the office of a local registrar.

STATEMENT OF PLACE OF DEATH

Special attention should be given to the satisfactory completion of EACH portion of this item. The city or town and street address or route number refer to PLACE WHERE THE DEATH OCCURRED. For deaths occurring in hospitals, maternity homes, or institutions, the name of the place and length of stay MUST be stated.

STATEMENT OF USUAL RESIDENCE OF DECEASED

Regardless of the fact that the person may have lived his entire life at the place of death, ALWAYS COMPLETE ALL PARTS OF THIS ITEM. In case a person has resided in the county where death occurred for less than one year, give address of FORMER RESIDENCE. The post office of the deceased may be in a county or state other than the county of actual residence.

IDAHO CODE ANNOTATED-CHAPTER 38, SECTION 206.

The personal and statistical particulars (items 1 to 16) shall be authenticated by the signature of the informant, who may be any competent person acquainted with the facts.

The statement of facts relating to the disposition of the body shall be signed by the undertaker or person acting as such.

The medical certificate shall be made and signed by the physician, if any, last in attendance on the deceased, who shall specify the time in attendance, the time he last saw the deceased alive and the hour of the day at which death occurred. And he shall further state the cause of death, so as to show the course of disease or sequence of causes resulting in death, giving the primary cause, and also the contributory causes, if any, and the duration of each. Indefinite and unsatisfactory terms, indicating only symptoms of disease or conditions resulting from disease, will not be held sufficient for issuing a burial or removal permit; and any certificate containing only such terms as defined by the state registrar as indefinite and unsatisfactory, shall be returned to the physician for correction and definition. The international classification of the causes of death shall be used by all physicians in stating the cause of death in the medical certificate. Causes of death, which may be the result of either disease or violence, shall be carefully defined; and if from violence, its nature shall be stated, and whether (probably) accidental, suicidal, or homicidal.

This body embalmed under direction of W. L. Hove Lic. No. E 431 at Boise, Ida. on 9/8/61

ADDITIONAL REMARKS by Physician

Certificate of Death

STATE OF IDAHO

State File No. 3554
Local Reg. No. 370
Reg. Dist. No. 370

BIRTH NO.

RECEIVED
SEP 22 1961
Bureau of Vital Statistics

1. PLACE OF DEATH
a. COUNTY: Ada
b. CITY OR TOWN (If outside corporate limits, write RURAL and give township): Meridian
c. LENGTH OF STAY (in this place):
d. FULL NAME OF HOSPITAL OR INSTITUTION (If not in hospital or institution, give street address or location): 412 E. Pine

2. USUAL RESIDENCE (Where deceased lived. If institution: residence before admission).
a. STATE: Idaho
b. COUNTY: Ada
c. CITY OR TOWN (If outside corporate limits, write RURAL and give township): Meridian
d. STREET ADDRESS (If rural, give location): 412 E. Pine

3. NAME OF DECEASED (Type or Print)	a. (First)	b. (Middle)	c. (Last)	4. DATE OF DEATH (Month) (Day) (Year)
	IRA	O.	VOORHEES	Sept 8, 1961

5. SEX	6. COLOR OR RACE	7. MARRIED, NEVER MARRIED, WIDOWED, DIVORCED (Specify)	8. DATE OF BIRTH	9. AGE (In years last birthday)	IF UNDER 1 YEAR Months	Days	IF UNDER 24 HRS. Hours	Min.
Male	White	Married	Dec. 26, 1865	75				

10a. USUAL OCCUPATION (Give kind of work done during most of working life, even if retired)	10b. KIND OF BUSINESS OR INDUSTRY	11. BIRTHPLACE (State or foreign country)	12. CITIZEN OF WHAT COUNTRY?
Meatcutter retired		Powersville, Missouri	U.S.

13. FATHER'S NAME	BIRTHPLACE	14. MOTHER'S MAIDEN NAME	BIRTHPLACE
Charles Voorhees	Missouri	Mary Brundage	Missouri

15. WAS DECEASED EVER IN U.S. ARMED FORCES? (Yes, no, or unknown) (If yes, give war or dates of service)	16. SOCIAL SECURITY NO.	17. INFORMANT'S OWN SIGNATURE	ADDRESS
No	518-09-8488	Irene M. Voorhees	Boise

18. CAUSE OF DEATH — Enter only one cause per line for (a), (b), and (c)

**This does not mean the mode of dying, such as heart failure, asthenia, etc. It means the disease, injury, or complication which caused death.*

MEDICAL CERTIFICATION

I. DISEASE OR CONDITION DIRECTLY LEADING TO DEATH*(a) Acute myocardial infarction — INTERVAL BETWEEN ONSET AND DEATH: hours

ANTECEDENT CAUSES

Morbid conditions, if any, giving rise to the above cause (a) stating the underlying cause last.

DUE TO (b)

DUE TO (c)

II. OTHER SIGNIFICANT CONDITIONS

Conditions contributing to the death but not related to the disease or condition causing death.

19a. DATE OF OPERATION	19b. MAJOR FINDINGS OF OPERATION	20. AUTOPSY?
		YES ☐ NO ☑

21a. ACCIDENT SUICIDE HOMICIDE (Specify)	21b. PLACE OF INJURY (e.g., in or about home, farm, factory, street, office bldg., etc.)	21c. (CITY, TOWN, OR TOWNSHIP) (COUNTY) (STATE)

21d. TIME OF INJURY (Month) (Day) (Year) (Hour)	21e. INJURY OCCURRED	21f. HOW DID INJURY OCCUR?
m.	WHILE AT WORK ☐ NOT WHILE AT WORK ☐	

22. *I hereby certify that I attended the deceased from* 1946, 19__, *to* Sept 8, 1961, *that I last saw the deceased alive on* Sept 6, 1961, *and that death occurred at* 10:30 P m., *from the causes and on the date stated above.*

23a. SIGNATURE (Degree or title)	23b. ADDRESS	23c. DATE SIGNED
[signature] MD	Meridian Idaho	9-11-61

24a. BURIAL, CREMATION, REMOVAL (Specify)	24b. DATE	24c. NAME OF CEMETERY OR CREMATORY	24d. LOCATION (City, town, or county) (State)
Burial	9/12/61	Meridian, Cemetery	Meridian, Idaho

DATE REC'D BY LOCAL REG.	REGISTRAR'S SIGNATURE	25. FUNERAL DIRECTOR	ADDRESS
9-22-61	Myrtle Palmer	Geo Jensen	Robison Chapel Meridian, Idaho

Informant, Funeral Director, Registrar and Medical Attendant. EACH must sign with BLACK INK in OWN handwriting. Each item should be answered as completely as possible. State answers as unknown only after a careful investigation. Use BLACK ink or BLACK record typewriter ribbon in filling out certificate. (ICA 38-206 and 215.) Address correspondence to DIVISION OF VITAL STATISTICS, BOISE, IDAHO

Federal Security Agency
United States Public Health Service

Form DPH-48021

SEP 22 1961

DUTIES:

1. INFORMANT SHALL SIGN HIS OWN NAME, under item 17 to authenticate the facts stated under items 1 to 16 inclusive. In case of facts taken from hospital or public records, the person authorized to release the facts shall sign HIS name in addition to giving the source of information.

2. THE FUNERAL DIRECTOR is responsible for completing the entire certificate, obtaining the signatures of the INFORMANT, the OFFICIAL last in attendance on the deceased and HIS OWN signature.

3. THE REGISTRAR can issue a burial or removal permit ONLY after receiving a completed death certificate, including the SIGNATURES IN BLACK ink under items 17, 23a and 25.

PENALTIES: Under the Idaho law, it is a misdemeanor to

(a) Knowingly supply false information to any one connected with completing a death certificate;
(b) Neglect or refuse to certify to the cause of death on request of the person in charge of the disposition of the deceased.
(c) Remove or bury the body of a deceased person WITHOUT the proper permit being FIRST obtained from the local registrar in the district WHERE THE DEATH OCCURRED;
(d) Alter a certificate on file in the office of a local registrar.

STATEMENT OF PLACE OF DEATH

Special attention should be given to the satisfactory completion of EACH portion of this item. The city or town and street address or route number refer to PLACE WHERE THE DEATH OCCURRED. For deaths occurring in hospitals, maternity homes, or institutions, the name of the place and length of stay MUST be stated.

STATEMENT OF USUAL RESIDENCE OF DECEASED

Regardless of the fact that the person may have lived his entire life at the place of death, ALWAYS COMPLETE ALL PARTS OF THIS ITEM. In case a person has resided in the county where death occurred for less than one year, give address of FORMER RESIDENCE. The post office of the deceased may be in a county or state other than the county of actual residence.

IDAHO CODE ANNOTATED-CHAPTER 38, SECTION 206.

The personal and statistical particulars (items 1 to 16) shall be authenticated by the signature of the informant, who may be any competent person acquainted with the facts.

The statement of facts relating to the disposition of the body shall be signed by the undertaker or person acting as such.

The medical certificate shall be made and signed by the physician, if any, last in attendance on the deceased, who shall specify the time in attendance, the time he last saw the deceased alive and the hour of the day at which death occurred. And he shall further state the cause of death, so as to show the course of disease or sequence of causes resulting in death, giving the primary cause, and also the contributory causes, if any, and the duration of each. Indefinite and unsatisfactory terms, indicating only symptoms of disease or conditions resulting from disease, will not be held sufficient for issuing a burial or removal permit; and any certificate containing only such terms as defined by the state registrar as indefinite and unsatisfactory, shall be returned to the physician for correction and definition. The international classification of the causes of death shall be used by all physicians in stating the cause of death in the medical certificate. Causes of death, which may be the result of either disease or violence, shall be carefully defined; and if from violence, its nature shall be stated, and whether (probably) accidental, suicidal, or homicidal.

This body embalmed under direction of Leo Jensen Lic. No. 366 at Meridian on 9-8-61

ADDITIONAL REMARKS by Physician

Certificate of Death

STATE OF IDAHO

State File No. 3555
Local Reg. No. 344
Reg. Dist. No. 370

BIRTH NO.

RECEIVED
SEP 1 1961
Bureau of Vital Statistics

1. PLACE OF DEATH
a. COUNTY: Ada
b. CITY OR TOWN (If outside corporate limits, write RURAL and give township): Boise
c. LENGTH OF STAY (In this place): 28 Years
d. FULL NAME OF HOSPITAL OR INSTITUTION (If not in hospital or institution, give street address): 4217 State St.

2. USUAL RESIDENCE (Where deceased lived. If institution: residence before admission).
a. STATE: Idaho
b. COUNTY: Ada
c. CITY OR TOWN (If outside corporate limits, write RURAL and give township): Boise
d. STREET ADDRESS (If rural, give location): 4217 State St.

3. NAME OF DECEASED (Type or Print): a. (First) JOHN; b. (Middle) THOMAS; c. (Last) FANNIN

4. DATE OF DEATH: (Month) Sept. (Day) 8 (Year) 1961

5. SEX: Male

6. COLOR OR RACE: White

7. MARRIED, NEVER MARRIED, WIDOWED, DIVORCED (Specify): Married

8. DATE OF BIRTH: March 5, 1894

9. AGE (In years last birthday): 67 — IF UNDER 1 YEAR: Months / Days — IF UNDER 24 HRS.: Hours / Min.

10a. USUAL OCCUPATION (Give kind of work done during most of working life, even if retired): Masseur

10b. KIND OF BUSINESS OR INDUSTRY: Self Employed

11. BIRTHPLACE (State or foreign country): Terryville, Kentucky

12. CITIZEN OF WHAT COUNTRY?: U.S.A.

13. FATHER'S NAME: Moses Fannin — BIRTHPLACE: Kentucky

14. MOTHER'S MAIDEN NAME: Alfair Rose — BIRTHPLACE: Kentucky

15. WAS DECEASED EVER IN U.S. ARMED FORCES? (Yes, no, or unknown): Yes — (If yes, give war or dates of service): WW I

16. SOCIAL SECURITY NO.: 518-40-2200

17. INFORMANT'S OWN SIGNATURE: Mrs John Fannin — ADDRESS:

18. CAUSE OF DEATH — Enter only one cause per line for (a), (b), and (c)

**This does not mean the mode of dying, such as heart failure, asthenia, etc. It means the disease, injury, or complication which caused death.*

465X

MEDICAL CERTIFICATION

I. DISEASE OR CONDITION DIRECTLY LEADING TO DEATH*(a): Acute pulmonary embolus — INTERVAL BETWEEN ONSET AND DEATH:

ANTECEDENT CAUSES

Morbid conditions, if any, giving rise to the above cause (a) stating the underlying cause last.

DUE TO (b):

DUE TO (c):

II. OTHER SIGNIFICANT CONDITIONS

Conditions contributing to the death but not related to the disease or condition causing death.: Adenocarcinoma of the prostate

19a. DATE OF OPERATION:

19b. MAJOR FINDINGS OF OPERATION:

20. AUTOPSY? YES [X] NO [ ]

21a. ACCIDENT SUICIDE HOMICIDE (Specify):

21b. PLACE OF INJURY (e.g., in or about home, farm, factory, street, office bldg., etc.):

21c. (CITY, TOWN, OR TOWNSHIP) (COUNTY) (STATE):

21d. TIME OF INJURY (Month) (Day) (Year) (Hour): m.

21e. INJURY OCCURRED WHILE AT WORK [ ] NOT WHILE AT WORK [ ]

21f. HOW DID INJURY OCCUR?:

22. *I hereby certify that I attended the deceased from* Autopsy only 9-8-61, *to* _____, 19____, *that I last saw the deceased alive on* _____, 19____, *and that death occurred at* 11:00 a.m., *from the causes and on the date stated above.*

23a. SIGNATURE (Degree or title): Miles D. Thomas MD

23b. ADDRESS: 506 W 5th Boise

23c. DATE SIGNED: 13 Sept 61

24a. BURIAL, CREMATION, REMOVAL (Specify): Burial

24b. DATE: 9/11/61

24c. NAME OF CEMETERY OR CREMATORY: Dry Creek

24d. LOCATION (City, town, or county) (State): Boise, Idaho

DATE REC'D BY LOCAL REG.: 9-18-61

REGISTRAR'S SIGNATURE: Myrtle Palmer

25. FUNERAL DIRECTOR: Robert F. Dickson — RELYEA MORTUARY — ADDRESS: Boise, Idaho

Federal Security Agency
United States Public Health Service

Form DPH-48021

Informant, Funeral Director, Registrar and Medical Attendant. EACH must sign with BLACK INK in OWN handwriting. Each item should be answered as completely as possible. State answers as unknown only after a careful investigation. Use BLACK ink or BLACK record typewriter ribbon in filling out certificate. (ICA 38-206 and 215.) Address correspondence to DIVISION OF VITAL STATISTICS, BOISE, IDAHO

DUTIES:

SEP 19 1961

1. INFORMANT SHALL SIGN HIS OWN NAME, under item 17 to authenticate the facts stated under items 1 to 16 inclusive. In case of facts taken from hospital or public records, the person authorized to release the facts shall sign HIS name in addition to giving the source of information.

JAN 16 1962

2. THE FUNERAL DIRECTOR is responsible for completing the entire certificate, obtaining the signatures of the INFORMANT, the OFFICIAL last in attendance on the deceased and HIS OWN signature.

MAY 3 1962

3. THE REGISTRAR can issue a burial or removal permit ONLY after receiving a completed death certificate, including the SIGNATURES IN BLACK ink under items 17, 23a and 25.

SEP 10 1979

DEC 20 1984

PENALTIES: Under the Idaho law, it is a misdemeanor to

(a) Knowingly supply false information to any one connected with completing a death certificate;
(b) Neglect or refuse to certify to the cause of death on request of the person in charge of the disposition of the deceased.
(c) Remove or bury the body of a deceased person WITHOUT the proper permit being FIRST obtained from the local registrar in the district WHERE THE DEATH OCCURRED;
(d) Alter a certificate on file in the office of a local registrar.

STATEMENT OF PLACE OF DEATH

Special attention should be given to the satisfactory completion of EACH portion of this item. The city or town and street address or route number refer to PLACE WHERE THE DEATH OCCURRED. For deaths occurring in hospitals, maternity homes, or institutions, the name of the place and length of stay MUST be stated.

STATEMENT OF USUAL RESIDENCE OF DECEASED

Regardless of the fact that the person may have lived his entire life at the place of death, ALWAYS COMPLETE ALL PARTS OF THIS ITEM. In case a person has resided in the county where death occurred for less than one year, give address of FORMER RESIDENCE. The post office of the deceased may be in a county or state other than the county of actual residence.

IDAHO CODE ANNOTATED–CHAPTER 38, SECTION 206.

The personal and statistical particulars (items 1 to 16) shall be authenticated by the signature of the informant, who may be any competent person acquainted with the facts.

The statement of facts relating to the disposition of the body shall be signed by the undertaker or person acting as such.

The medical certificate shall be made and signed by the physician, if any, last in attendance on the deceased, who shall specify the time in attendance, the time he last saw the deceased alive and the hour of the day at which death occurred. And he shall further state the cause of death, so as to show the course of disease or sequence of causes resulting in death, giving the primary cause, and also the contributory causes, if any, and the duration of each. Indefinite and unsatisfactory terms, indicating only symptoms of disease or conditions resulting from disease, will not be held sufficient for issuing a burial or removal permit; and any certificate containing only such terms as defined by the state registrar as indefinite and unsatisfactory, shall be returned to the physician for correction and definition. The international classification of the causes of death shall be used by all physicians in stating the cause of death in the medical certificate. Causes of death, which may be the result of either disease or violence, shall be carefully defined; and if from violence, its nature shall be stated, and whether (probably) accidental, suicidal, or homicidal.

This body embalmed under direction of Russell A. Relyea Lic. No E-412 at Boise, Idaho on 9/8/61

ADDITIONAL REMARKS by Physician

Certificate of Death

State File No. 3556
Local Reg. No. 239
Reg. Dist. No. 870

BIRTH NO.

RECEIVED SEP 19 1961 Bureau of Vital Statistics

STATE OF IDAHO

1. PLACE OF DEATH
a. COUNTY: Ada 011
b. CITY OR TOWN (If outside corporate limits, write RURAL and give township): Boise
c. LENGTH OF STAY (In this place): 3 wks
d. FULL NAME OF HOSPITAL OR INSTITUTION (If not in hospital or institution, give street address or location): St. Alphonsus 003

2. USUAL RESIDENCE (Where deceased lived. If institution: residence before admission).
a. STATE: Idaho 016 b. COUNTY: Ada
c. CITY OR TOWN (If outside corporate limits, write RURAL and give township): Meridian
d. STREET ADDRESS (If rural, give location): Rt. 1

3. NAME OF DECEASED (Type or Print): a. (First) ONEITA b. (Middle) G. c. (Last) ROBERTS

4. DATE OF DEATH (Month) SEPT. (Day) 8, (Year) 1961

5. SEX: Female

6. COLOR OR RACE: White

7. MARRIED, NEVER MARRIED, WIDOWED, DIVORCED (Specify): Married

8. DATE OF BIRTH: Oct. 1, 1913

9. AGE (In years last birthday): 47 — If under 1 year: Months / Days — If under 24 hrs.: Hours / Min.

10a. USUAL OCCUPATION (Give kind of work done during most of working life, even if retired): Housewife

10b. KIND OF BUSINESS OR INDUSTRY:

11. BIRTHPLACE (State or foreign country): Thayer, Iowa

12. CITIZEN OF WHAT COUNTRY?: U.S.

13. FATHER'S NAME: Charles Shields — BIRTHPLACE: Ohio

14. MOTHER'S MAIDEN NAME: Pearl Davison — BIRTHPLACE: Indiana

15. WAS DECEASED EVER IN U.S. ARMED FORCES? (Yes, no, or unknown) (If yes, give war or dates of service): No

16. SOCIAL SECURITY NO.: None

17. INFORMANT'S OWN SIGNATURE: Clayton Roberts — ADDRESS: Meridian

18. CAUSE OF DEATH — Enter only one cause per line for (a), (b), and (c).

**This does not mean the mode of dying, such as heart failure, asthenia, etc. It means the disease, injury, or complication which caused death.*

MEDICAL CERTIFICATION

I. DISEASE OR CONDITION DIRECTLY LEADING TO DEATH* (a): 1953 Pituitary adenoma — INTERVAL BETWEEN ONSET AND DEATH

ANTECEDENT CAUSES

Morbid conditions, if any, giving rise to the above cause (a) stating the underlying cause last.

DUE TO (b):

DUE TO (c):

II. OTHER SIGNIFICANT CONDITIONS

Conditions contributing to the death but not related to the disease or condition causing death. Increased intracranial pressure

19a. DATE OF OPERATION:

19b. MAJOR FINDINGS OF OPERATION: Pituitary Adenoma (Recurrent)

20. AUTOPSY? YES [X] NO [ ]

21a. ACCIDENT SUICIDE HOMICIDE (Specify):

21b. PLACE OF INJURY (e.g., in or about home, farm, factory, street, office bldg., etc.):

21c. (CITY, TOWN, OR TOWNSHIP) (COUNTY) (STATE):

21d. TIME OF INJURY (Month) (Day) (Year) (Hour) m.:

21e. INJURY OCCURRED WHILE AT WORK [ ] NOT WHILE AT WORK [ ]

21f. HOW DID INJURY OCCUR?:

22. *I hereby certify that I attended the deceased from* 6-20-61, 19__, *to* 9-8-61, 19__, *that I last saw the deceased alive on* 9-8-61, 19__, *and that death occurred at* 7:15P m., *from the causes and on the date stated above.*

23a. SIGNATURE (Degree or title): Edward Shiffer M.D. — **23b. ADDRESS**: 616 Eastman Bldg. — **23c. DATE SIGNED**: 9/11/61

24a. BURIAL, CREMATION, REMOVAL (Specify): Burial — **24b. DATE**: 9/12/61 — **24c. NAME OF CEMETERY OR CREMATORY**: Cloverdale Mem. Park — **24d. LOCATION** (City, town, or county) (State): Boise, Idaho

DATE REC'D BY LOCAL REG.: 9-15-61 — **REGISTRAR'S SIGNATURE**: Myrtle Palmer

25. FUNERAL DIRECTOR — ADDRESS: Robison Chapel, Meridian, Idaho

Federal Security Agency
United States Public Health Service

Form DPH-48021

Informant, Funeral Director, Registrar and Medical Attendant. EACH must sign with BLACK INK in OWN handwriting. Each item should be answered as completely as possible. State answers as unknown only after a careful investigation. Use BLACK ink or BLACK record typewriter ribbon in filling out certificate. (ICA 38-206 and 215.) Address correspondence to DIVISION OF VITAL STATISTICS, BOISE, IDAHO

SEP 21 1961

DUTIES:

1. INFORMANT SHALL SIGN HIS OWN NAME, under item 17 to authenticate the facts stated under items 1 to 16 inclusive. In case of facts taken from hospital or public records, the person authorized to release the facts shall sign HIS name in addition to giving the source of information.

2. THE FUNERAL DIRECTOR is responsible for completing the entire certificate, obtaining the signatures of the INFORMANT, the OFFICIAL last in attendance on the deceased and HIS OWN signature.

3. THE REGISTRAR can issue a burial or removal permit ONLY after receiving a completed death certificate, including the SIGNATURES IN BLACK ink under items 17, 23a and 25.

PENALTIES: Under the Idaho law, it is a misdemeanor to

(a) Knowingly supply false information to any one connected with completing a death certificate;
(b) Neglect or refuse to certify to the cause of death on request of the person in charge of the disposition of the deceased.
(c) Remove or bury the body of a deceased person WITHOUT the proper permit being FIRST obtained from the local registrar in the district WHERE THE DEATH OCCURRED;
(d) Alter a certificate on file in the office of a local registrar.

STATEMENT OF PLACE OF DEATH

Special attention should be given to the satisfactory completion of EACH portion of this item. The city or town and street address or route number refer to PLACE WHERE THE DEATH OCCURRED. For deaths occurring in hospitals, maternity homes, or institutions, the name of the place and length of stay MUST be stated.

STATEMENT OF USUAL RESIDENCE OF DECEASED

Regardless of the fact that the person may have lived his entire life at the place of death, ALWAYS COMPLETE ALL PARTS OF THIS ITEM. In case a person has resided in the county where death occurred for less than one year, give address of FORMER RESIDENCE. The post office of the deceased may be in a county or state other than the county of actual residence.

IDAHO CODE ANNOTATED-CHAPTER 38, SECTION 206.

The personal and statistical particulars (items 1 to 16) shall be authenticated by the signature of the informant, who may be any competent person acquainted with the facts.

The statement of facts relating to the disposition of the body shall be signed by the undertaker or person acting as such.

The medical certificate shall be made and signed by the physician, if any, last in attendance on the deceased, who shall specify the time in attendance, the time he last saw the deceased alive and the hour of the day at which death occurred. And he shall further state the cause of death, so as to show the course of disease or sequence of causes resulting in death, giving the primary cause, and also the contributory causes, if any, and the duration of each. Indefinite and unsatisfactory terms, indicating only symptoms of disease or conditions resulting from disease, will not be held sufficient for issuing a burial or removal permit; and any certificate containing only such terms as defined by the state registrar as indefinite and unsatisfactory, shall be returned to the physician for correction and definition. The international classification of the causes of death shall be used by all physicians in stating the cause of death in the medical certificate. Causes of death, which may be the result of either disease or violence, shall be carefully defined; and if from violence, its nature shall be stated, and whether (probably) accidental, suicidal, or homicidal.

This body embalmed under direction of Geo. Linead Lic. No. 366 Meridian on 9-9-61

ADDITIONAL REMARKS by Physician

DISINTERMENT PERMIT

DEPARTMENT OF HEALTH AND WELFARE
Bureau of Vital Statistics
Boise, Idaho

APPLICATION HAVING BEEN MADE for the disinterment of the body of ONEITA G. ROBERTS now lying buried in Cloverdale Memorial Park Cemetery, in the City or Town of Boise County of Ada State of Idaho, who died on the 8th day of September 19 61, Aged 47 years ____ months ____ days, the cause of death being Adenoma and not directly or indirectly by diphtheria; scarlet fever; smallpox; leprosy, asiatic cholera; typhus fever or yellow fever as shown by the certificate of death of said deceased, given by Dr. Edward Kiefer attending physician.

THIS IS TO CERTIFY that permission is hereby given for such disinterment and removal by Private (private or public conveyance) to Dry Creek Cemetery in the City or Town of Boise County of Ada State of Idaho to take effect upon the approval by the local health officer of the City, Town, or County of Ada it being understood and provided that nothing herein shall be deemed as contravening or in any-way modifying or releasing the regulations of the Department of Health and Welfare governing the transportation of bodies or the requirements for a transportation permit, and all transportation companies and common carriers will be governed accordingly; and provided further, that where the disinterment is for the purpose of reinterment in another part of the same cemetery, or in a contiguous cemetery, the removal shall not be made by any public conveyance. The disinterment and removal must be done under the personal supervision of a licensed embalmer in good standing.

Permit issued to:
Tim T. Gibson
Cloverdale Funeral Home
Boise, Idaho

Janet M. Wick by Joyce B. Fields
State Registrar, Bureau of Vital Statistics
Department of Health and Welfare

May 14, 1980
Date

The foregoing application for disinterment and removal is hereby approved by the Local Health Officer of the City, Town or County of Ada, State of Idaho.

Local Health Officer

Date

Certificate of Death

STATE OF IDAHO

State File No. 3557
Local Reg. No. 291
Reg. Dist. No. 371

BIRTH NO.

RECEIVED
OCT 2 1961
Bureau of Vital Statistics

1. PLACE OF DEATH
a. COUNTY: Ada
b. CITY OR TOWN (If outside corporate limits, write RURAL and give township): Boise, Idaho
c. LENGTH OF STAY (in this place): 21 Days
d. FULL NAME OF HOSPITAL OR INSTITUTION (If not in hospital or institution, give street address or location): VA Center, Boise, Idaho

2. USUAL RESIDENCE (Where deceased lived. If institution: residence before admission).
a. STATE: Idaho 380
b. COUNTY:
c. CITY OR TOWN (If outside corporate limits, write RURAL and give township): Payette
d. STREET ADDRESS (If rural, give location): Star Rt

3. NAME OF DECEASED (Type or Print)
a. (First): Thomas
b. (Middle): H
c. (Last): WATSON

4. DATE OF DEATH (Month) 9 (Day) 8 (Year) 61

5. SEX: Male
6. COLOR OR RACE: White
7. MARRIED, NEVER MARRIED, WIDOWED, DIVORCED (Specify): Married
8. DATE OF BIRTH: 11-21-94
9. AGE (In years last birthday): 66 — IF UNDER 1 YEAR: Months / Days — IF UNDER 24 HRS.: Hours / Min.

10a. USUAL OCCUPATION (Give kind of work done during most of working life, even if retired): Retired
10b. KIND OF BUSINESS OR INDUSTRY: Retired
11. BIRTHPLACE (State or foreign country): Oregon
12. CITIZEN OF WHAT COUNTRY? USA

13. FATHER'S NAME: Thomas P Watson — BIRTHPLACE: Oregon
14. MOTHER'S MAIDEN NAME: Lula Tuscher — BIRTHPLACE: Switzerland

15. WAS DECEASED EVER IN U.S. ARMED FORCES? (Yes, no, or unknown): Yes — (If yes, give war or dates of service): WW 1
16. SOCIAL SECURITY NO.: NA
17. INFORMANT'S OWN SIGNATURE: John B Stark — ADDRESS: Records, VA Center, Boise, Idaho

18. CAUSE OF DEATH
Enter only one cause per line for (a), (b), and (c)

This does not mean the mode of dying, such as heart failure, asthenia, etc. It means the disease, injury, or complication which caused death.

4 28.0

MEDICAL CERTIFICATION

I. DISEASE OR CONDITION DIRECTLY LEADING TO DEATH* (a): Acute Myocardial Infarction — INTERVAL BETWEEN ONSET AND DEATH: 3 Weeks

ANTECEDENT CAUSES
Morbid conditions, if any, giving rise to the above cause (a) stating the underlying cause last.
DUE TO (b): Arteriosclerotic Heart Disease — Years
DUE TO (c):

II. OTHER SIGNIFICANT CONDITIONS
Conditions contributing to the death but not related to the disease or condition causing death.

19a. DATE OF OPERATION:
19b. MAJOR FINDINGS OF OPERATION:
20. AUTOPSY? YES ☐ NO ☒

21a. ACCIDENT SUICIDE HOMICIDE (Specify):
21b. PLACE OF INJURY (e.g., in or about home, farm, factory, street, office bldg., etc.):
21c. (CITY, TOWN, OR TOWNSHIP) (COUNTY) (STATE):

21d. TIME OF INJURY (Month) (Day) (Year) (Hour): VA m.
21e. INJURY OCCURRED WHILE AT WORK ☐ NOT WHILE AT WORK ☐
21f. HOW DID INJURY OCCUR?

22. ~~[illegible]~~ attended the deceased from 8-17, 1961, to 9-8, 1961, ~~[illegible]~~, and that death occurred at 7 P m., from the causes and on the date stated above.

23a. SIGNATURE (Degree or title): F. B. Hine, M.D. Ward Physician
23b. ADDRESS: VA Center, Boise, Idaho
23c. DATE SIGNED: 9-12-61

24a. BURIAL, CREMATION, REMOVAL (Specify): Burial
24b. DATE: 9-12-61
24c. NAME OF CEMETERY OR CREMATORY: Rosedale Mem. Park
24d. LOCATION (City, town, or county) (State): Payette, Idaho

DATE REC'D BY LOCAL REG.: 9-27-61
REGISTRAR'S SIGNATURE: Myrtle Palmer
25. FUNERAL DIRECTOR: Gifford R. Shoffer — ADDRESS: Payette, Idaho

Federal Security Agency
United States Public Health Service
Form DPH-48021

Informant, Funeral Director, Registrar and Medical Attendant. EACH must sign with BLACK INK in OWN handwriting. Each item should be answered as completely as possible. State answers as unknown only after a careful investigation. Use BLACK ink or BLACK record typewriter ribbon in filling out certificate. (ICA 38-206 and 215.) Address correspondence to DIVISION OF VITAL STATISTICS, BOISE, IDAHO

OCT 10 1961

DUTIES:

1. INFORMANT SHALL SIGN HIS OWN NAME, under item 17 to authenticate the facts stated under items 1 to 16 inclusive. In case of facts taken from hospital or public records, the person authorized to release the facts shall sign HIS name in addition to giving the source of information.

2. THE FUNERAL DIRECTOR is responsible for completing the entire certificate, obtaining the signatures of the INFORMANT, the OFFICIAL last in attendance on the deceased and HIS OWN signature.

3. THE REGISTRAR can issue a burial or removal permit ONLY after receiving a completed death certificate, including the SIGNATURES IN BLACK ink under items 17, 23a and 25.

PENALTIES: Under the Idaho law, it is a misdemeanor to

(a) Knowingly supply false information to any one connected with completing a death certificate;
(b) Neglect or refuse to certify to the cause of death on request of the person in charge of the disposition of the deceased.
(c) Remove or bury the body of a deceased person WITHOUT the proper permit being FIRST obtained from the local registrar in the district WHERE THE DEATH OCCURRED;
(d) Alter a certificate on file in the office of a local registrar.

STATEMENT OF PLACE OF DEATH

Special attention should be given to the satisfactory completion of EACH portion of this item. The city or town and street address or route number refer to PLACE WHERE THE DEATH OCCURRED. For deaths occurring in hospitals, maternity homes, or institutions, the name of the place and length of stay MUST be stated.

STATEMENT OF USUAL RESIDENCE OF DECEASED

Regardless of the fact that the person may have lived his entire life at the place of death, ALWAYS COMPLETE ALL PARTS OF THIS ITEM. In case a person has resided in the county where death occurred for less than one year, give address of FORMER RESIDENCE. The post office of the deceased may be in a county or state other than the county of actual residence.

IDAHO CODE ANNOTATED-CHAPTER 38, SECTION 206.

The personal and statistical particulars (items 1 to 16) shall be authenticated by the signature of the informant, who may be any competent person acquainted with the facts.

The statement of facts relating to the disposition of the body shall be signed by the undertaker or person acting as such.

The medical certificate shall be made and signed by the physician, if any, last in attendance on the deceased, who shall specify the time in attendance, the time he last saw the deceased alive and the hour of the day at which death occurred. And he shall further state the cause of death, so as to show the course of disease or sequence of causes resulting in death, giving the primary cause, and also the contributory causes, if any, and the duration of each. Indefinite and unsatisfactory terms, indicating only symptoms of disease or conditions resulting from disease, will not be held sufficient for issuing a burial or removal permit; and any certificate containing only such terms as defined by the state registrar as indefinite and unsatisfactory, shall be returned to the physician for correction and definition. The international classification of the causes of death shall be used by all physicians in stating the cause of death in the medical certificate. Causes of death, which may be the result of either disease or violence, shall be carefully defined; and if from violence, its nature shall be stated, and whether (probably) accidental, suicidal, or homicidal.

This body embalmed under direction of Gifford R. Shaffer Lic. No E-344 Fayette, Idaho on 9-8-61

ADDITIONAL REMARKS by Physician

Certificate of Death

STATE OF IDAHO

State File No. 3558
Local Reg. No. 287
Reg. Dist. No. 371

BIRTH NO.

RECEIVED SEP 22 1961 Bureau of Vital Statistics

1. PLACE OF DEATH
a. COUNTY: Ada
b. CITY OR TOWN (If outside corporate limits, write RURAL and give township): Boise, Idaho
c. LENGTH OF STAY (in this place): 178 Days
d. FULL NAME OF HOSPITAL OR INSTITUTION (If not in hospital or institution, give street address or location): VA Center, Boise, Idaho

2. USUAL RESIDENCE (Where deceased lived. If institution: residence before admission).
a. STATE: Idaho
b. COUNTY: 370
c. CITY OR TOWN (If outside corporate limits, write RURAL and give township): Grandview
d. STREET ADDRESS (If rural, give location):

3. NAME OF DECEASED (Type or Print): a. (First) John b. (Middle) E c. (Last) LOTZ

4. DATE OF DEATH: (Month) 9 (Day) 9 (Year) 61

5. SEX: Male

6. COLOR OR RACE: White

7. MARRIED, NEVER MARRIED, WIDOWED, DIVORCED (Specify): Married

8. DATE OF BIRTH: 10-4-10

9. AGE (In years last birthday): 50 | IF UNDER 1 YEAR: Months / Days | IF UNDER 24 HRS.: Hours / Min.

10a. USUAL OCCUPATION (Give kind of work done during most of working life, even if retired): Bartender

10b. KIND OF BUSINESS OR INDUSTRY: Same

11. BIRTHPLACE (State or foreign country): Mo

12. CITIZEN OF WHAT COUNTRY?: USA

13. FATHER'S NAME: John B Lotz — BIRTHPLACE: Mo

14. MOTHER'S MAIDEN NAME: Minnie M Collins — BIRTHPLACE: Mo

15. WAS DECEASED EVER IN U.S. ARMED FORCES? (Yes, no, or unknown): Yes (If yes, give war or dates of service): WW II

16. SOCIAL SECURITY NO.: 544 05 6641

17. INFORMANT'S OWN SIGNATURE: Records, VA Center, Boise, Idaho — ADDRESS

MEDICAL CERTIFICATION

18. CAUSE OF DEATH
Enter only one cause per line for (a), (b), and (c)

**This does not mean the mode of dying, such as heart failure, asthenia, etc. It means the disease, injury, or complication which caused death.*

I. DISEASE OR CONDITION DIRECTLY LEADING TO DEATH* (a) Uremia, subacute — INTERVAL BETWEEN ONSET AND DEATH: 3 weeks

ANTECEDENT CAUSES

Morbid conditions, if any, giving rise to the above cause (a) stating the underlying cause last.

DUE TO (b) Pyelonephritis, chronic obstructive Recurrent — 3 months

DUE TO (c) Carcinoma of bladder — 6 months plus

II. OTHER SIGNIFICANT CONDITIONS

Conditions contributing to the death but not related to the disease or condition causing death. None

19a. DATE OF OPERATION: 3-29-61

19b. MAJOR FINDINGS OF OPERATION: Carcinoma of bladder

20. AUTOPSY? YES [X] NO [ ]

21a. ACCIDENT SUICIDE HOMICIDE (Specify):

21b. PLACE OF INJURY (e.g., in or about home, farm, factory, street, office bldg., etc.):

21c. (CITY, TOWN, OR TOWNSHIP) (COUNTY) (STATE):

21d. TIME OF INJURY (Month) (Day) (Year) (Hour): VA m.

21e. INJURY OCCURRED WHILE AT WORK [ ] NOT WHILE AT WORK [ ]

21f. HOW DID INJURY OCCUR?

22. I last attended the deceased from 3-14, 1961, to 9-9, 1961, and that death occurred at 1:15 A m., from the causes and on the date stated above.

23a. SIGNATURE: W.D. Brockston, M.D. — (Degree or title): Ward Physician

23b. ADDRESS: VA Center, Boise, Idaho

23c. DATE SIGNED: 9-12-61

24a. BURIAL, CREMATION, REMOVAL (Specify): Burial

24b. DATE: 9-13-61

24c. NAME OF CEMETERY OR CREMATORY: Riverside Cem.

24d. LOCATION (City, town, or county) (State): Grand View, Idaho

DATE REC'D BY LOCAL REG.: 9-21-61

REGISTRAR'S SIGNATURE: Myrtle Palmer

25. FUNERAL DIRECTOR: Bey Mortuary Arthur Smith — ADDRESS: Mt. Home, Idaho

Federal Security Agency
United States Public Health Service

Form DPH-48021

Informant, Funeral Director, Registrar and Medical Attendant. EACH must sign with BLACK INK in OWN handwriting. Each item should be answered as completely as possible. State answers as unknown only after a careful investigation. Use BLACK ink or BLACK record typewriter ribbon in filling out certificate. (ICA 38-206 and 215.) Address correspondence to DIVISION OF VITAL STATISTICS, BOISE, IDAHO

DUTIES:

1. INFORMANT SHALL SIGN HIS OWN NAME, under item 17 to authenticate the facts stated under items 1 to 16 inclusive. In case of facts taken from hospital or public records, the person authorized to release the facts shall sign HIS name in addition to giving the source of information.

2. THE FUNERAL DIRECTOR is responsible for completing the entire certificate, obtaining the signatures of the INFORMANT, the OFFICIAL last in attendance on the deceased and HIS OWN signature.

3. THE REGISTRAR can issue a burial or removal permit ONLY after receiving a completed death certificate, including the SIGNATURES IN BLACK ink under items 17, 23a and 25.

PENALTIES: Under the Idaho law, it is a misdemeanor to

(a) Knowingly supply false information to any one connected with completing a death certificate;
(b) Neglect or refuse to certify to the cause of death on request of the person in charge of the disposition of the deceased.
(c) Remove or bury the body of a deceased person WITHOUT the proper permit being FIRST obtained from the local registrar in the district WHERE THE DEATH OCCURRED.
(d) Alter a certificate on file in the office of a local registrar.

STATEMENT OF PLACE OF DEATH

Special attention should be given to the satisfactory completion of EACH portion of this item. The city or town and street address or route number refer to PLACE WHERE THE DEATH OCCURRED. For deaths occurring in hospitals, maternity homes, or institutions, the name of the place and length of stay MUST be stated.

STATEMENT OF USUAL RESIDENCE OF DECEASED

Regardless of the fact that the person may have lived his entire life at the place of death, ALWAYS COMPLETE ALL PARTS OF THIS ITEM. In case a person has resided in the county where death occurred for less than one year, give address of FORMER RESIDENCE. The post office of the deceased may be in a county or state other than the county of actual residence.

IDAHO CODE ANNOTATED-CHAPTER 38, SECTION 206.

The personal and statistical particulars (items 1 to 16) shall be authenticated by the signature of the informant, who may be any competent person acquainted with the facts.

The statement of facts relating to the disposition of the body shall be signed by the undertaker or person acting as such.

The medical certificate shall be made and signed by the physician, if any, last in attendance on the deceased, who shall specify the time in attendance, the time he last saw the deceased alive and the hour of the day at which death occurred. And he shall further state the cause of death, so as to show the course of disease or sequence of causes resulting in death, giving the primary cause, and also the contributory causes, if any, and the duration of each. Indefinite and unsatisfactory terms, indicating only symptoms of disease or conditions resulting from disease, will not be held sufficient for issuing a burial or removal permit; and any certificate containing only such terms as defined by the state registrar as indefinite and unsatisfactory, shall be returned to the physician for correction and definition. The international classification of the causes of death shall be used by all physicians in stating the cause of death in the medical certificate. Causes of death, which may be the result of either disease or violence, shall be carefully defined; and if from violence, its nature shall be stated, and whether (probably) accidental, suicidal, or homicidal.

This body embalmed under direction of Arthur Smith Lic. No. 403 at M. Home on 9-9-61

ADDITIONAL REMARKS by Physician

Certificate of Death

STATE OF IDAHO

State File No. 3559
Local Reg. No. 285
Reg. Dist. No. 371

BIRTH NO.

RECEIVED SEP 21 1961

1. PLACE OF DEATH
a. COUNTY: Ada
b. CITY OR TOWN (If outside corporate limits, write RURAL and give township): Boise, Idaho
LENGTH OF STAY (in this place): 17 Days
d. FULL NAME OF HOSPITAL OR INSTITUTION (If not in hospital or institution, give street address or location): VA Center, Boise, Idaho

2. USUAL RESIDENCE (Where deceased lived. If institution: residence before admission).
a. STATE: Idaho
b. COUNTY:
c. CITY OR TOWN (If outside corporate limits, write RURAL and give township): Nampa
d. STREET ADDRESS (If rural, give location): 277 Davis Ave

3. NAME OF DECEASED (Type or Print): a. (First) George; b. (Middle); c. (Last) WADE

4. DATE OF DEATH: (Month) 9 (Day) 9 (Year) 61

5. SEX: Male
6. COLOR OR RACE: White
7. MARRIED, NEVER MARRIED, WIDOWED, DIVORCED (Specify): Widowed
8. DATE OF BIRTH: 6-2-87
9. AGE (In years last birthday): 74 | IF UNDER 1 YEAR Months | Days | IF UNDER 24 HRS. Hours | Min.

10a. USUAL OCCUPATION (Give kind of work done during most of working life, even if retired): Retired
10b. KIND OF BUSINESS OR INDUSTRY: Retired
11. BIRTHPLACE (State or foreign country): West VA.
12. CITIZEN OF WHAT COUNTRY? USA

13. FATHER'S NAME: H. R. Wade — BIRTHPLACE: West VA
14. MOTHER'S MAIDEN NAME: Nora Adams — BIRTHPLACE: West VA

15. WAS DECEASED EVER IN U.S. ARMED FORCES? (Yes, no, or unknown): Yes (If yes, give war or dates of service): WW 1
16. SOCIAL SECURITY NO.: 570 40 9244
17. INFORMANT'S OWN SIGNATURE: John E. Wade — ADDRESS: Records, VA Center, Boise, Idaho

MEDICAL CERTIFICATION

153.0

18. CAUSE OF DEATH
Enter only one cause per line for (a), (b), and (c)

**This does not mean the mode of dying, such as heart failure, asthenia, etc. It means the disease, injury, or complication which caused death.*

I. DISEASE OR CONDITION DIRECTLY LEADING TO DEATH* (a) Bronchopneumonia — INTERVAL BETWEEN ONSET AND DEATH: 3 days

ANTECEDENT CAUSES
Morbid conditions, if any, giving rise to the above cause (a) stating the underlying cause last.
DUE TO (b) Carcinoma of Cecum
DUE TO (c) Colitis

II. OTHER SIGNIFICANT CONDITIONS
Conditions contributing to the death but not related to the disease or condition causing death.

19a. DATE OF OPERATION:
19b. MAJOR FINDINGS OF OPERATION: Carcinoma of Cecum
20. AUTOPSY? YES [X] NO [ ]

21a. ACCIDENT SUICIDE HOMICIDE (Specify):
21b. PLACE OF INJURY (e.g., in or about home, farm, factory, street, office bldg., etc.):
21c. (CITY, TOWN, OR TOWNSHIP) (COUNTY) (STATE):
21d. TIME OF INJURY (Month) (Day) (Year) (Hour): VA m.
21e. INJURY OCCURRED WHILE AT WORK [ ] NOT WHILE AT WORK [ ]
21f. HOW DID INJURY occur?

22. [redacted] attended the deceased from 8-23- 1961, to 9-9, 1961 [redacted] and that death occurred at 5:30 P.m., from the causes and on the date stated above.

23a. SIGNATURE: R. J. Bungard (Degree or title): R. J. Bungard, M.D. Ward Physician
23b. ADDRESS: VA Center, Boise, Idaho
23c. DATE SIGNED: 9-12-61

24a. BURIAL, CREMATION, REMOVAL (Specify): Removal/burial
24b. DATE: Sept. 12'61
24c. NAME OF CEMETERY OR CREMATORY: Shelton Cemetery
24d. LOCATION (City, town, or county) (State): Shelton, Idaho

DATE REC'D BY LOCAL REG.: 9-20-61
REGISTRAR'S SIGNATURE: Myrtle Palmer
25. FUNERAL DIRECTOR: Alsip Funeral Chapel — ADDRESS: Nampa, Idaho

Federal Security Agency
United States Public Health Service
Form DPH-48021

Informant, Funeral Director, Registrar and Medical Attendant. EACH must sign with BLACK INK in OWN handwriting. Each item should be answered as completely as possible. State answers as unknown only after a careful investigation. Use BLACK ink or BLACK record typewriter ribbon in filling out certificate. (ICA 38-206 and 215.) Address correspondence to DIVISION OF VITAL STATISTICS, BOISE, IDAHO

SEP 21 1961

DUTIES:

1. INFORMANT SHALL SIGN HIS OWN NAME, under item 17 to authenticate the facts stated under items 1 to 16 inclusive. In case of facts taken from hospital or public records, the person authorized to release the facts shall sign HIS name in addition to giving the source of information.

2. THE FUNERAL DIRECTOR is responsible for completing the entire certificate, obtaining the signatures of the INFORMANT, the OFFICIAL last in attendance on the deceased and HIS OWN signature.

3. THE REGISTRAR can issue a burial or removal permit ONLY after receiving a completed death certificate, including the SIGNATURES IN BLACK ink under items 17, 23a and 25.

PENALTIES: Under the Idaho law, it is a misdemeanor to

(a) Knowingly supply false information to any one connected with completing a death certificate;
(b) Neglect or refuse to certify to the cause of death on request of the person in charge of the disposition of the deceased.
(c) Remove or bury the body of a deceased person WITHOUT the proper permit being FIRST obtained from the local registrar in the district WHERE THE DEATH OCCURRED;
(d) Alter a certificate on file in the office of a local registrar.

STATEMENT OF PLACE OF DEATH

Special attention should be given to the satisfactory completion of EACH portion of this item. The city or town and street address or route number refer to PLACE WHERE THE DEATH OCCURRED. For deaths occurring in hospitals, maternity homes, or institutions, the name of the place and length of stay MUST be stated.

STATEMENT OF USUAL RESIDENCE OF DECEASED

Regardless of the fact that the person may have lived his entire life at the place of death, ALWAYS COMPLETE ALL PARTS OF THIS ITEM. In case a person has resided in the county where death occurred for less than one year, give address of FORMER RESIDENCE. The post office of the deceased may be in a county or state other than the county of actual residence.

IDAHO CODE ANNOTATED-CHAPTER 38, SECTION 206.

The personal and statistical particulars (items 1 to 16) shall be authenticated by the signature of the informant, who may be any competent person acquainted with the facts.

The statement of facts relating to the disposition of the body shall be signed by the undertaker or person acting as such.

The medical certificate shall be made and signed by the physician, if any, last in attendance on the deceased, who shall specify the time in attendance, the time he last saw the deceased alive and the hour of the day at which death occurred. And he shall further state the cause of death, so as to show the course of disease or sequence of causes resulting in death, giving the primary cause, and also the contributory causes, if any, and the duration of each. Indefinite and unsatisfactory terms, indicating only symptoms of disease or conditions resulting from disease, will not be held sufficient for issuing a burial or removal permit; and any certificate containing only such terms as defined by the state registrar as indefinite and unsatisfactory, shall be returned to the physician for correction and definition. The international classification of the causes of death shall be used by all physicians in stating the cause of death in the medical certificate. Causes of death, which may be the result of either disease or violence, shall be carefully defined; and if from violence, its nature shall be stated, and whether (probably) accidental, suicidal, or homicidal.

This body embalmed under direction of *L. D. Kroush* Lic. No. *E-447* at *Nampa, Idaho* on *9 Sept'61*

ADDITIONAL REMARKS by Physician

Certificate of Death

STATE OF IDAHO

State File No. 3560
Local Reg. No. 284
Reg. Dist. No. 371

BIRTH NO.

RECEIVED SEP 21 1961 Vital Statistics

1. PLACE OF DEATH
a. COUNTY: Ada
b. CITY OR TOWN (If outside corporate limits, write RURAL and give township): Boise, Idaho
c. LENGTH OF STAY (in this place):
d. FULL NAME OF HOSPITAL OR INSTITUTION (If not in hospital or institution, give street address or location): Sunset Home 3115 Sycamore

2. USUAL RESIDENCE (Where deceased lived. If institution: residence before admission).
a. STATE: Idaho
b. COUNTY: Ada
c. CITY OR TOWN (If outside corporate limits, write RURAL and give township): Boise
d. STREET ADDRESS (If rural, give location): 3701 State St.

3. NAME OF DECEASED (Type or Print): a. (First) Thomas b. (Middle) Z c. (Last) Morse

4. DATE OF DEATH (Month) (Day) (Year): September 9, 1961

5. SEX: Male

6. COLOR OR RACE: White

7. MARRIED, NEVER MARRIED, WIDOWED, DIVORCED (Specify): Divorced

8. DATE OF BIRTH: June 5, 1869

9. AGE (In years last birthday): 92
IF UNDER 1 YEAR: Months / Days
IF UNDER 24 HRS.: Hours / Min.

10a. USUAL OCCUPATION (Give kind of work done during most of working life, even if retired): Farmer

10b. KIND OF BUSINESS OR INDUSTRY:

11. BIRTHPLACE (State or foreign country): Knox Co, Illinois

12. CITIZEN OF WHAT COUNTRY?: U.S.A.

13. FATHER'S NAME: Williston L. Morse
BIRTHPLACE: Illinois

14. MOTHER'S MAIDEN NAME: Anna Beel
BIRTHPLACE: Kentucky

15. WAS DECEASED EVER IN U.S. ARMED FORCES? (Yes, no, or unknown): Yes
(If yes, give war or dates of service): Spanish American

16. SOCIAL SECURITY NO.:

17. INFORMANT'S OWN SIGNATURE: x Willa Hansen
ADDRESS:

18. CAUSE OF DEATH
Enter only one cause per line for (a), (b), and (c)

**This does not mean the mode of dying, such as heart failure, asthenia, etc. It means the disease, injury, or complication which caused death.*

MEDICAL CERTIFICATION

I. DISEASE OR CONDITION DIRECTLY LEADING TO DEATH* (a) Cerebral vascular accident — INTERVAL BETWEEN ONSET AND DEATH: few hrs

ANTECEDENT CAUSES
Morbid conditions, if any, giving rise to the above cause (a) stating the underlying cause last.
DUE TO (b) Arteriosclerosis

DUE TO (c)

II. OTHER SIGNIFICANT CONDITIONS
Conditions contributing to the death but not related to the disease or condition causing death.

19a. DATE OF OPERATION:

19b. MAJOR FINDINGS OF OPERATION:

20. AUTOPSY? YES ☐ NO ☐

21a. ACCIDENT SUICIDE HOMICIDE (Specify):

21b. PLACE OF INJURY (e.g., in or about home, farm, factory, street, office bldg., etc.):

21c. (CITY, TOWN, OR TOWNSHIP) (COUNTY) (STATE):

21d. TIME OF INJURY (Month) (Day) (Year) (Hour) m.:

21e. INJURY OCCURRED WHILE AT WORK ☐ NOT WHILE AT WORK ☐

21f. HOW DID INJURY OCCUR?:

22. *I hereby certify that I attended the deceased from* _____, 19____, *to* _____, 19____, *that I last saw the deceased alive on* _____, 19____, *and that death occurred at* 1 a Pm., *from the causes and on the date stated above.*

23a. SIGNATURE: [signature] (Degree or title): M.D.

23b. ADDRESS: Boise Idaho

23c. DATE SIGNED: 9/15/61

24a. BURIAL, CREMATION, REMOVAL (Specify): Burial

24b. DATE: September 12, 1961

24c. NAME OF CEMETERY OR CREMATORY: Morris Hill

24d. LOCATION (City, town, or county) (State): Boise, Idaho

DATE REC'D BY LOCAL REG.: 9-20-61

REGISTRAR'S SIGNATURE: Myrtle Palmer

25. FUNERAL DIRECTOR: A. E. Alden
ADDRESS: 419 N. 9th.
McBratney-Alden Chapel Boise, Idaho

Federal Security Agency
United States Public Health Service

Form DPH-48021

Informant, Funeral Director, Registrar and Medical Attendant. EACH must sign with BLACK INK in OWN handwriting. Each item should be answered as completely as possible. State answers as unknown only after a careful investigation. Use BLACK ink or BLACK record typewriter ribbon in filling out certificate. (ICA 38-206 and 215.) Address correspondence to DIVISION OF VITAL STATISTICS, BOISE, IDAHO

DUTIES:

SEP 28 1961

1. INFORMANT SHALL SIGN HIS OWN NAME, under item 17 to authenticate the facts stated under items 1 to 16 inclusive. In case of facts taken from hospital or public records, the person authorized to release the facts shall sign HIS name in addition to giving the source of information.

OCT 31 1961

2. THE FUNERAL DIRECTOR is responsible for completing the entire certificate, obtaining the signatures of the INFORMANT, the OFFICIAL last in attendance on the deceased and HIS OWN signature.

JUL 17 1990

3. THE REGISTRAR can issue a burial or removal permit ONLY after receiving a completed death certificate, including the SIGNATURES IN BLACK ink under items 17, 23a and 25.

PENALTIES: Under the Idaho law, it is a misdemeanor to

(a) Knowingly supply false information to any one connected with completing a death certificate;
(b) Neglect or refuse to certify to the cause of death on request of the person in charge of the disposition of the deceased.
(c) Remove or bury the body of a deceased person WITHOUT the proper permit being FIRST obtained from the local registrar in the district WHERE THE DEATH OCCURRED;
(d) Alter a certificate on file in the office of a local registrar.

STATEMENT OF PLACE OF DEATH

Special attention should be given to the satisfactory completion of EACH portion of this item. The city or town and street address or route number refer to PLACE WHERE THE DEATH OCCURRED. For deaths occurring in hospitals, maternity homes, or institutions, the name of the place and length of stay MUST be stated.

STATEMENT OF USUAL RESIDENCE OF DECEASED

Regardless of the fact that the person may have lived his entire life at the place of death, ALWAYS COMPLETE ALL PARTS OF THIS ITEM. In case a person has resided in the county where death occurred for less than one year, give address of FORMER RESIDENCE. The post office of the deceased may be in a county or state other than the county of actual residence.

IDAHO CODE ANNOTATED-CHAPTER 38, SECTION 206.

The personal and statistical particulars (items 1 to 16) shall be authenticated by the signature of the informant, who may be any competent person acquainted with the facts.

The statement of facts relating to the disposition of the body shall be signed by the undertaker or person acting as such.

The medical certificate shall be made and signed by the physician, if any, last in attendance on the deceased, who shall specify the time in attendance, the time he last saw the deceased alive and the hour of the day at which death occurred. And he shall further state the cause of death, so as to show the course of disease or sequence of causes resulting in death, giving the primary cause, and also the contributory causes, if any, and the duration of each. Indefinite and unsatisfactory terms, indicating only symptoms of disease or conditions resulting from disease, will not be held sufficient for issuing a burial or removal permit; and any certificate containing only such terms as defined by the state registrar as indefinite and unsatisfactory, shall be returned to the physician for correction and definition. The international classification of the causes of death shall be used by all physicians in stating the cause of death in the medical certificate. Causes of death, which may be the result of either disease or violence, shall be carefully defined; and if from violence, its nature shall be stated, and whether (probably) accidental, suicidal, or homicidal.

This body embalmed under direction of Earl Waggoner Lic. No. E-422 at Boise, Idaho on 9/9/61

ADDITIONAL REMARKS by Physician

Certificate of Death

STATE OF IDAHO

State File No. 3561
Local Reg. No. 281
Reg. Dist. No. 371

BIRTH NO.

RECEIVED SEP 19 1961 Bureau of Vital Statistics

Informant, Funeral Director, Registrar and Medical Attendant. EACH must sign with BLACK INK in OWN handwriting. Each item should be answered as completely as possible. State answers as unknown only after a careful investigation. Use BLACK ink or BLACK record typewriter ribbon in filling out certificate. (ICA 38-206 and 215.) Address correspondence to DIVISION OF VITAL STATISTICS, BOISE, IDAHO

1. PLACE OF DEATH
a. COUNTY: Ada
b. CITY OR TOWN (If outside corporate limits, write RURAL and give township): Boise, Idaho
c. LENGTH OF STAY (in this place): 20 Days
d. FULL NAME OF HOSPITAL OR INSTITUTION (If not in hospital or institution, give street address or location): VA Center, Boise, Idaho

2. USUAL RESIDENCE (Where deceased lived. If institution: residence before admission).
a. STATE: Idaho
b. COUNTY:
c. CITY OR TOWN (If outside corporate limits, write RURAL and give township): Twin Falls, Idaho
d. STREET ADDRESS (If rural, give location): 1307, 5th Ave E,

3. NAME OF DECEASED (Type or Print)	a. (First)	b. (Middle)	c. (Last)	4. DATE OF DEATH	(Month)	(Day)	(Year)
	Justin	Charles	DOOLITTLE		9	10	61

5. SEX	6. COLOR OR RACE	7. MARRIED, NEVER MARRIED, WIDOWED, DIVORCED (Specify)	8. DATE OF BIRTH	9. AGE (In years last birthday)	IF UNDER 1 YEAR Months	Days	IF UNDER 24 HRS. Hours	Min.
Male	White	Married	6-28-1900	61				

10a. USUAL OCCUPATION (Give kind of work done during most of working life, even if retired)	10b. KIND OF BUSINESS OR INDUSTRY	11. BIRTHPLACE (State or foreign country)	12. CITIZEN OF WHAT COUNTRY?
Sheet Metal Work	Same	Minnesota	USA

13. FATHER'S NAME	BIRTHPLACE	14. MOTHER'S MAIDEN NAME	BIRTHPLACE
Harley O Doolittle	Iowa	Lena Nelson	Norway

15. WAS DECEASED EVER IN U.S. ARMED FORCES? (Yes, no, or unknown) (If yes, give war or dates of service)	16. SOCIAL SECURITY NO.	17. INFORMANT'S OWN SIGNATURE	ADDRESS
Yes WW I	712 07 0357	Records, VA Center, Boise, Idaho	

18. CAUSE OF DEATH — Enter only one cause per line for (a), (b), and (c)

**This does not mean the mode of dying, such as heart failure, asthenia, etc. It means the disease, injury, or complication which caused death.*

MEDICAL CERTIFICATION

I. DISEASE OR CONDITION DIRECTLY LEADING TO DEATH* (a) Adenocarcinoma, stomach with peritoneal (inplants and ascites)

ANTECEDENT CAUSES

Morbid conditions, if any, giving rise to the above cause (a) stating the underlying cause last.

DUE TO (b)

DUE TO (c)

II. OTHER SIGNIFICANT CONDITIONS

Conditions contributing to the death but not related to the disease or condition causing death.

INTERVAL BETWEEN ONSET AND DEATH

19a. DATE OF OPERATION	19b. MAJOR FINDINGS OF OPERATION	20. AUTOPSY?
	Carcinomatosis	YES ☒ NO ☐

21a. ACCIDENT SUICIDE HOMICIDE (Specify)	21b. PLACE OF INJURY (e.g., in or about home, farm, factory, street, office bldg., etc.)	21c. (CITY, TOWN, OR TOWNSHIP) (COUNTY) (STATE)

21d. TIME OF INJURY (Month) (Day) (Year) (Hour)	21e. INJURY OCCURRED WHILE AT WORK ☐ NOT WHILE AT WORK ☐	21f. HOW DID INJURY OCCUR?
VA m.		

22. I attended the deceased from 8-21, 1961, to 9-10, 1961, and that death occurred at 1/50 A m., from the causes and on the date stated above.

23a. SIGNATURE (Degree or title)	23b. ADDRESS	23c. DATE SIGNED
W.W. LAXSON, M.D. Ward Physician	VA Center, Boise, Idaho	9-12-61

24a. BURIAL, CREMATION, REMOVAL (Specify)	24b. DATE	24c. NAME OF CEMETERY OR CREMATORY	24d. LOCATION (City, town, or county) (State)
Removal	9-11-61		Twin Falls, Idaho

DATE REC'D BY LOCAL REG.	REGISTRAR'S SIGNATURE	25. FUNERAL DIRECTOR	ADDRESS
9-15-61	Myrtle Palmer	SUMMERS FUNERAL HOME	Boise, Idaho

Federal Security Agency
United States Public Health Service

Form DPH-48021

DUTIES:

MAR 27 1962

1. INFORMANT SHALL SIGN HIS OWN NAME, under item 17 to authenticate the facts stated under items 1 to 16 inclusive. In case of facts taken from hospital or public records, the person authorized to release the facts shall sign HIS name in addition to giving the source of information.

SEP 29 1970

2. THE FUNERAL DIRECTOR is responsible for completing the entire certificate, obtaining the signatures of the INFORMANT, the OFFICIAL last in attendance on the deceased and HIS OWN signature.

OCT 30 1985

3. THE REGISTRAR can issue a burial or removal permit ONLY after receiving a completed death certificate, including the SIGNATURES IN BLACK ink under items 17, 23a and 25.

OCT 30 1985

PENALTIES: Under the Idaho law, it is a misdemeanor to

(a) Knowingly supply false information to any one connected with completing a death certificate;
(b) Neglect or refuse to certify to the cause of death on request of the person in charge of the disposition of the deceased.
(c) Remove or bury the body of a deceased person WITHOUT the proper permit being FIRST obtained from the local registrar in the district WHERE THE DEATH OCCURRED;
(d) Alter a certificate on file in the office of a local registrar.

STATEMENT OF PLACE OF DEATH

Special attention should be given to the satisfactory completion of EACH portion of this item. The city or town and street address or route number refer to PLACE WHERE THE DEATH OCCURRED. For deaths occurring in hospitals, maternity homes, or institutions, the name of the place and length of stay MUST be stated.

STATEMENT OF USUAL RESIDENCE OF DECEASED

Regardless of the fact that the person may have lived his entire life at the place of death, ALWAYS COMPLETE ALL PARTS OF THIS ITEM. In case a person has resided in the county where death occurred for less than one year, give address of FORMER RESIDENCE. The post office of the deceased may be in a county or state other than the county of actual residence.

IDAHO CODE ANNOTATED-CHAPTER 38, SECTION 206.

The personal and statistical particulars (items 1 to 16) shall be authenticated by the signature of the informant, who may be any competent person acquainted with the facts.

The statement of facts relating to the disposition of the body shall be signed by the undertaker or person acting as such.

The medical certificate shall be made and signed by the physician, if any, last in attendance on the deceased, who shall specify the time in attendance, the time he last saw the deceased alive and the hour of the day at which death occurred. And he shall further state the cause of death, so as to show the course of disease or sequence of causes resulting in death, giving the primary cause, and also the contributory causes, if any, and the duration of each. Indefinite and unsatisfactory terms, indicating only symptoms of disease or conditions resulting from disease, will not be held sufficient for issuing a burial or removal permit; and any certificate containing only such terms as defined by the state registrar as indefinite and unsatisfactory, shall be returned to the physician for correction and definition. The international classification of the causes of death shall be used by all physicians in stating the cause of death in the medical certificate. Causes of death, which may be the result of either disease or violence, shall be carefully defined; and if from violence, its nature shall be stated, and whether (probably) accidental, suicidal, or homicidal.

This body embalmed under direction of Ray A. Heikkila Lic. No. E-419 at Boise, Idaho on 9-10-61

ADDITIONAL REMARKS by Physician .....

amended 9-25-61

NON-RESIDENT Certificate of Death

STATE OF IDAHO

State File No. 3562
Local Reg. No. 275
Reg. Dist. No. 371

BIRTH NO.

Informant, Funeral Director, Registrar and Medical Attendant. EACH must sign with BLACK INK in OWN handwriting. Each item should be answered as completely as possible. State answers as unknown only after a careful investigation. Use BLACK ink or BLACK record typewriter ribbon in filling out certificate. (ICA 38-206 and 215.) Address correspondence to DIVISION OF VITAL STATISTICS, BOISE, IDAHO

1. PLACE OF DEATH
a. COUNTY: Ada
b. CITY OR TOWN (If outside corporate limits, write RURAL and give township): Boise
c. LENGTH OF STAY (in this place):
d. FULL NAME OF HOSPITAL OR INSTITUTION (If not in hospital or institution, give street address or location): 5416 Fairview

2. USUAL RESIDENCE (Where deceased lived. If institution: residence before admission).
a. STATE: Calif.
b. COUNTY: San Francisco
c. CITY OR TOWN (If outside corporate limits, write RURAL and give township): San Francisco
d. STREET ADDRESS (If rural, give location): 433 Point Lofus Ave.

3. NAME OF DECEASED (Type or Print): a. (First) Joseph; b. (Middle); c. (Last) Hoe

4. DATE OF DEATH: (Month) Sept. (Day) 10, (Year) 1961

5. SEX: Male

6. COLOR OR RACE: White

7. MARRIED, NEVER MARRIED, WIDOWED, DIVORCED (Specify): Married

8. DATE OF BIRTH: Dec. 11, 1897

9. AGE (In years last birthday): 63
IF UNDER 1 YEAR: Months / Days
IF UNDER 24 HRS.: Hours / Min.

10a. USUAL OCCUPATION (Give kind of work done during most of working life, even if retired): Salesman

10b. KIND OF BUSINESS OR INDUSTRY: Cosmetics

11. BIRTHPLACE (State or foreign country): New Jersey

12. CITIZEN OF WHAT COUNTRY?: USA

13. FATHER'S NAME: Joseph C. Hoe
BIRTHPLACE: New Jersey

14. MOTHER'S MAIDEN NAME: Isabelle Rose
BIRTHPLACE: New Jersey

15. WAS DECEASED EVER IN U.S. ARMED FORCES? (Yes, no, or unknown): unknown
(If yes, give war or dates of service)

16. SOCIAL SECURITY NO.: unknown

17. INFORMANT'S OWN SIGNATURE AND ADDRESS: Ed Paris 3720 Meadow Dr., Boise

18. CAUSE OF DEATH
Enter only one cause per line for (a), (b), and (c)

**This does not mean the mode of dying, such as heart failure, asthenia, etc. It means the disease, injury, or complication which caused death.*

420.1

MEDICAL CERTIFICATION

I. DISEASE OR CONDITION DIRECTLY LEADING TO DEATH*(a): Pains in chest 2 days — INTERVAL BETWEEN ONSET AND DEATH: Brief

ANTECEDENT CAUSES
Morbid conditions, if any, giving rise to the above cause (a) stating the underlying cause last.
DUE TO (b): Coronary Heart Attack
DUE TO (c):

II. OTHER SIGNIFICANT CONDITIONS
Conditions contributing to the death but not related to the disease or condition causing death.

19a. DATE OF OPERATION

19b. MAJOR FINDINGS OF OPERATION

20. AUTOPSY? YES ☐ NO ☐

21a. ACCIDENT SUICIDE HOMICIDE (Specify)

21b. PLACE OF INJURY (e.g., in or about home, farm, factory, street, office bldg., etc.)

21c. (CITY, TOWN, OR TOWNSHIP) (COUNTY) (STATE)

21d. TIME OF INJURY (Month) (Day) (Year) (Hour) m.

21e. INJURY OCCURRED WHILE AT WORK ☐ NOT WHILE AT WORK ☐

21f. HOW DID INJURY OCCUR?

22. *I hereby certify that I attended the deceased from* _____, *19*____, *to* _____, *19*____, *that I last saw the deceased alive on* _____, *19*____, *and that death occurred at* _____ *m., from the causes and on the date stated above.*

as Coroner only

23a. SIGNATURE (Degree or title): Ed Paris Coroner
23b. ADDRESS: 3720 Meadow Dr., Boise
23c. DATE SIGNED: 9-11-61

24a. BURIAL, CREMATION, REMOVAL (Specify): Removal
24b. DATE: 9-11-61
24c. NAME OF CEMETERY OR CREMATORY: San Francisco Cemetery
24d. LOCATION (City, town, or county) (State): San Francisco, Calif.

DATE REC'D BY LOCAL REG.: 9-11-61
REGISTRAR'S SIGNATURE: Myrtle Palmer

25. FUNERAL DIRECTOR AND ADDRESS: Schreiber and Gibson 507 Idaho Boise, Idaho

Federal Security Agency
United States Public Health Service

Form DPH-48021

DUTIES:

1. INFORMANT SHALL SIGN HIS OWN NAME, under item 17 to authenticate the facts stated under items 1 to 16 inclusive. In case of facts taken from hospital or public records, the person authorized to release the facts shall sign HIS name in addition to giving the source of information.

2. THE FUNERAL DIRECTOR is responsible for completing the entire certificate, obtaining the signatures of the INFORMANT, the OFFICIAL last in attendance on the deceased and HIS OWN signature.

3. THE REGISTRAR can issue a burial or removal permit ONLY after receiving a completed death certificate, including the SIGNATURES IN BLACK ink under items 17, 23a and 25.

PENALTIES: Under the Idaho law, it is a misdemeanor to

(a) Knowingly supply false information to any one connected with completing a death certificate;
(b) Neglect or refuse to certify to the cause of death on request of the person in charge of the disposition of the deceased.
(c) Remove or bury the body of a deceased person WITHOUT the proper permit being FIRST obtained from the local registrar in the district WHERE THE DEATH OCCURRED;
(d) Alter a certificate on file in the office of a local registrar.

STATEMENT OF PLACE OF DEATH

Special attention should be given to the satisfactory completion of EACH portion of this item. The city or town and street address or route number refer to PLACE WHERE THE DEATH OCCURRED. For deaths occurring in hospitals, maternity homes, or institutions, the name of the place and length of stay MUST be stated.

STATEMENT OF USUAL RESIDENCE OF DECEASED

Regardless of the fact that the person may have lived his entire life at the place of death, ALWAYS COMPLETE ALL PARTS OF THIS ITEM. In case a person has resided in the county where death occurred for less than one year, give address of FORMER RESIDENCE. The post office of the deceased may be in a county or state other than the county of actual residence.

IDAHO CODE ANNOTATED-CHAPTER 38, SECTION 206.

The personal and statistical particulars (items 1 to 16) shall be authenticated by the signature of the informant, who may be any competent person acquainted with the facts.

The statement of facts relating to the disposition of the body shall be signed by the undertaker or person acting as such.

The medical certificate shall be made and signed by the physician, if any, last in attendance on the deceased, who shall specify the time in attendance, the time he last saw the deceased alive and the hour of the day at which death occurred. And he shall further state the cause of death, so as to show the course of disease or sequence of causes resulting in death, giving the primary cause, and also the contributory causes, if any, and the duration of each. Indefinite and unsatisfactory terms, indicating only symptoms of disease or conditions resulting from disease, will not be held sufficient for issuing a burial or removal permit; and any certificate containing only such terms as defined by the state registrar as indefinite and unsatisfactory, shall be returned to the physician for correction and definition. The international classification of the causes of death shall be used by all physicians in stating the cause of death in the medical certificate. Causes of death, which may be the result of either disease or violence, shall be carefully defined; and if from violence, its nature shall be stated, and whether (probably) accidental, suicidal, or homicidal.

This body embalmed under direction of..... Lic. No..... at..... on.....

ADDITIONAL REMARKS by Physician.....

.....

.....

IDAHO DEPARTMENT OF HEALTH

BUREAU OF VITAL STATISTICS

Affidavit to Correct or Amend An Original Certificate of Birth or Death

State of ..... } ss.
County of ..... }

Certificate No. .....

Date Filed .....

The undersigned does solemnly swear that certain facts on the certificate of death (Birth or Death)
for Joseph Hoe (Name on Original Certificate) who died (Was Born or Died) on September 21, 1961 (Date of Event)
in Boise, Idaho (Place of Event) are erroneous or were omitted; and that, to the best of his knowledge, the
true facts are shown by ..... (Bible Record, Insurance Policy, Etc.) prepared on ..... (Give Date), are:

FACTS TO BE CORRECTED ("Name," "Birth Date," "Cause of Death," Etc.)	FROM (As on Original)	TO (The Correct Facts)
#9	64	63

Subscribed and sworn to before me this 22 day of Sept, 19 61

Corinne Gilbert
Notary Public, residing at Boise, Idaho
My commission expires Aug 4, 1964
(Seal)

Signed [signature]
(Signature of parent or attendant if correcting a birth record; of attendant, funeral director, informant if correcting a death record; or other credible person.)

..... (Street Address, City, State)

SUPPORTING AFFIDAVIT OF A SECOND PERSON

State of ..... } ss.
County of ..... }

[This Affidavit MUST Also be Executed. (See Chapter 139, 1937 Idaho Session Laws.)]

The undersigned does solemnly swear that he has knowledge of the corrected facts as set forth above and that they are true to the best of his knowledge.

Subscribed and sworn to before me this 22 day of Sept, 19 61

Corinne Gilbert
Notary Public, residing at Boise, Idaho
My commission expires Aug 4, 1964
(Seal)

Signed [signature]
(Signature of Any Credible Person)

..... (Street Address, City, State)

FORM DH 60-155

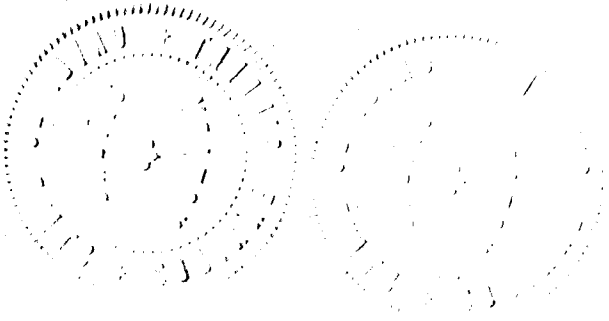

Informant, Funeral Director, Registrar and Medical Attendant. EACH must sign with BLACK INK in OWN handwriting. Each item should be answered as completely as possible. State answers as unknown only after a careful investigation. Use BLACK ink or BLACK record typewriter ribbon in filling out certificate. (ICA 38-206 and 215.) Address correspondence to DIVISION OF VITAL STATISTICS, BOISE, IDAHO

Certificate of Death

STATE OF IDAHO

State File No.
Local Reg. No. 275
Reg. Dist. No. 371

BIRTH NO.

RECEIVED SEP 12 1961

1. PLACE OF DEATH
a. COUNTY: Ada
b. CITY OR TOWN (If outside corporate limits, write RURAL and give township): Boise
c. LENGTH OF STAY (in this place):
d. FULL NAME OF HOSPITAL OR INSTITUTION (If not in hospital or institution, give street address or location): 5416 Fairview

2. USUAL RESIDENCE (Where deceased lived. If institution: residence before admission).
a. STATE: Calif.
b. COUNTY: San Francisco
c. CITY OR TOWN (If outside corporate limits, write RURAL and give township): San Francisco
d. STREET ADDRESS (If rural, give location): 433 Point Lofus Ave.

3. NAME OF DECEASED (Type or Print)
a. (First): Joseph
b. (Middle):
c. (Last): Hoe

4. DATE OF DEATH (Month) (Day) (Year): Sept. 10, 1961

5. SEX: Male
6. COLOR OR RACE: White
7. MARRIED, NEVER MARRIED, WIDOWED, DIVORCED (Specify): Married
8. DATE OF BIRTH: Dec. 11, 1897
9. AGE (In years last birthday): 64 — IF UNDER 1 YEAR: Months / Days — IF UNDER 24 HRS.: Hours / Min.

10a. USUAL OCCUPATION (Give kind of work done during most of working life, even if retired): Salesman
10b. KIND OF BUSINESS OR INDUSTRY: Cosmetics
11. BIRTHPLACE (State or foreign country): New Jersey
12. CITIZEN OF WHAT COUNTRY?: USA

13. FATHER'S NAME: Joseph C. Hoe — BIRTHPLACE: New Jersey
14. MOTHER'S MAIDEN NAME: Isabelle Rose — BIRTHPLACE: New Jersey

15. WAS DECEASED EVER IN U.S. ARMED FORCES? (Yes, no, or unknown) (If yes, give war or dates of service): Unknown
16. SOCIAL SECURITY NO.: Unknown
17. INFORMANT'S OWN SIGNATURE: E. Paris — ADDRESS: 3720 Meadow Dr Boise

18. CAUSE OF DEATH
Enter only one cause per line for (a), (b), and (c)

This does not mean the mode of dying, such as heart failure, asthenia, etc. It means the disease, injury, or complication which caused death.

MEDICAL CERTIFICATION

I. DISEASE OR CONDITION DIRECTLY LEADING TO DEATH* (a) Pains in chest 2 days — INTERVAL BETWEEN ONSET AND DEATH: Brief

ANTECEDENT CAUSES
Morbid conditions, if any, giving rise to the above cause (a) stating the underlying cause last.
DUE TO (b) Coronary Heart Attack
DUE TO (c)

II. OTHER SIGNIFICANT CONDITIONS
Conditions contributing to the death but not related to the disease or condition causing death.

19a. DATE OF OPERATION
19b. MAJOR FINDINGS OF OPERATION
20. AUTOPSY? YES ☐ NO ☒

21a. ACCIDENT SUICIDE HOMICIDE (Specify)
21b. PLACE OF INJURY (e.g., in or about home, farm, factory, street, office bldg., etc.)
21c. (CITY, TOWN, OR TOWNSHIP) (COUNTY) (STATE)

21d. TIME OF INJURY (Month) (Day) (Year) (Hour) m.
21e. INJURY OCCURRED WHILE AT WORK ☐ NOT WHILE AT WORK ☐
21f. HOW DID INJURY OCCUR?

22. *I hereby certify that I attended the deceased from* Coroner only *to* _____, 19___, *that I last saw the deceased alive on* _____, 19___, *and that death occurred at* 9 a.m., *from the causes and on the date stated above.*

23a. SIGNATURE (Degree or title): E. Paris Coroner
23b. ADDRESS: 3720 Meadow Dr Boise
23c. DATE SIGNED: 9-11-61

24a. BURIAL, CREMATION, REMOVAL (Specify): Removal
24b. DATE: 9-11-61
24c. NAME OF CEMETERY OR CREMATORY: San Francisco Cemetery
24d. LOCATION (City, town, or county) (State): San Francisco, Calif.

DATE REC'D BY LOCAL REG.: 9-11-61
REGISTRAR'S SIGNATURE: Myrtle Palmer
25. FUNERAL DIRECTOR: E. H. Walker — ADDRESS: Schreiber and Gibson 507 Idaho Boise, Ida.

Federal Security Agency
United States Public Health Service

Form DPH-48021

DUTIES:

SEP 25 1961

1. INFORMANT SHALL SIGN HIS OWN NAME, under item 17 to authenticate the facts stated under items 1 to 16 inclusive. In case of facts taken from hospital or public records, the person authorized to release the facts shall sign HIS name in addition to giving the source of information.

2. THE FUNERAL DIRECTOR is responsible for completing the entire certificate, obtaining the signatures of the INFORMANT, the OFFICIAL last in attendance on the deceased and HIS OWN signature.

OCT 9 1961

3. THE REGISTRAR can issue a burial or removal permit ONLY after receiving a completed death certificate, including the SIGNATURES IN BLACK ink under items 17, 23a and 25.

PENALTIES: Under the Idaho law, it is a misdemeanor to

(a) Knowingly supply false information to any one connected with completing a death certificate;
(b) Neglect or refuse to certify to the cause of death on request of the person in charge of the disposition of the deceased.
(c) Remove or bury the body of a deceased person WITHOUT the proper permit being FIRST obtained from the local registrar in the district WHERE THE DEATH OCCURRED;
(d) Alter a certificate on file in the office of a local registrar.

STATEMENT OF PLACE OF DEATH

Special attention should be given to the satisfactory completion of EACH portion of this item. The city or town and street address or route number refer to PLACE WHERE THE DEATH OCCURRED. For deaths occurring in hospitals, maternity homes, or institutions, the name of the place and length of stay MUST be stated.

STATEMENT OF USUAL RESIDENCE OF DECEASED

Regardless of the fact that the person may have lived his entire life at the place of death, ALWAYS COMPLETE ALL PARTS OF THIS ITEM. In case a person has resided in the county where death occurred for less than one year, give address of FORMER RESIDENCE. The post office of the deceased may be in a county or state other than the county of actual residence.

IDAHO CODE ANNOTATED-CHAPTER 38, SECTION 206.

The personal and statistical particulars (items 1 to 16) shall be authenticated by the signature of the informant, who may be any competent person acquainted with the facts.

The statement of facts relating to the disposition of the body shall be signed by the undertaker or person acting as such.

The medical certificate shall be made and signed by the physician, if any, last in attendance on the deceased, who shall specify the time in attendance, the time he last saw the deceased alive and the hour of the day at which death occurred. And he shall further state the cause of death, so as to show the course of disease or sequence of causes resulting in death, giving the primary cause, and also the contributory causes, if any, and the duration of each. Indefinite and unsatisfactory terms, indicating only symptoms of disease or conditions resulting from disease, will not be held sufficient for issuing a burial or removal permit; and any certificate containing only such terms as defined by the state registrar as indefinite and unsatisfactory, shall be returned to the physician for correction and definition. The international classification of the causes of death shall be used by all physicians in stating the cause of death in the medical certificate. Causes of death, which may be the result of either disease or violence, shall be carefully defined; and if from violence, its nature shall be stated, and whether (probably) accidental, suicidal, or homicidal.

This body embalmed under direction of G. W. Waters Lic. No. 461 at ..... on .....

ADDITIONAL REMARKS by Physician .....

Certificate of Death

STATE OF IDAHO

State File No. 3563
Local Reg. No. 3563
Reg. Dist. No. 270

BIRTH NO.

RECEIVED SEP 19 1961 Bureau of Vital Statistics

1. PLACE OF DEATH
a. COUNTY: Ada 011
b. CITY OR TOWN (If outside corporate limits, write RURAL and give township): Boise
c. LENGTH OF STAY (in this place): 4 Days
d. FULL NAME OF HOSPITAL OR INSTITUTION (If not in hospital or institution, give street address or location): St. Alphonsus Hospital

2. USUAL RESIDENCE (Where deceased lived. If institution: residence before admission).
a. STATE: Idaho 01
b. COUNTY: Ada
c. CITY OR TOWN (If outside corporate limits, write RURAL and give township): Boise
d. STREET ADDRESS (If rural, give location): 1002 North 8th Street

3. NAME OF DECEASED (Type or Print)
a. (First): WILLETTA
b. (Middle): B. 003
c. (Last): KANT

4. DATE OF DEATH: (Month) Sept. (Day) 11, (Year) 1961

5. SEX: Female
6. COLOR OR RACE: White
7. MARRIED, NEVER MARRIED, WIDOWED, DIVORCED (Specify): Married
8. DATE OF BIRTH: Jan. 13, 1879
9. AGE (In years last birthday): 82 (IF UNDER 1 YEAR: Months / Days; IF UNDER 24 HRS.: Hours / Min.)

10a. USUAL OCCUPATION (Give kind of work done during most of working life, even if retired): Housewife 01
10b. KIND OF BUSINESS OR INDUSTRY: At home
11. BIRTHPLACE (State or foreign country): Minnesota
12. CITIZEN OF WHAT COUNTRY?: USA

13. FATHER'S NAME: Joshua Bryant
BIRTHPLACE: Unknown 3
14. MOTHER'S MAIDEN NAME: Margaret Malsed
BIRTHPLACE: Unknown 3

15. WAS DECEASED EVER IN U.S. ARMED FORCES? (Yes, no, or unknown): No
(If yes, give war or dates of service): --
16. SOCIAL SECURITY NO.: None
17. INFORMANT'S OWN SIGNATURE: Otto G. Kant
ADDRESS: 1002 N. 8th Boise, Idaho

18. CAUSE OF DEATH
Enter only one cause per line for (a), (b), and (c)

**This does not mean the mode of dying, such as heart failure, asthenia, etc. It means the disease, injury, or complication which caused death.*

241.7

MEDICAL CERTIFICATION

I. DISEASE OR CONDITION DIRECTLY LEADING TO DEATH*(a) Probable Bronchopneumonia — INTERVAL BETWEEN ONSET AND DEATH: about 5 days.

ANTECEDENT CAUSES
Morbid conditions, if any, giving rise to the above cause (a) stating the underlying cause last.
DUE TO (b) Chronic emphysema
DUE TO (c) & asthma. many yrs.

II. OTHER SIGNIFICANT CONDITIONS
Conditions contributing to the death but not related to the disease or condition causing death.

19a. DATE OF OPERATION
19b. MAJOR FINDINGS OF OPERATION
20. AUTOPSY? YES ☐ NO ☐

21a. ACCIDENT SUICIDE HOMICIDE (Specify)
21b. PLACE OF INJURY (e.g., in or about home, farm, factory, street, office bldg., etc.)
21c. (CITY, TOWN, OR TOWNSHIP) (COUNTY) (STATE)
21d. TIME OF INJURY (Month) (Day) (Year) (Hour) m.
21e. INJURY OCCURRED WHILE AT WORK ☐ NOT WHILE AT WORK ☐
21f. HOW DID INJURY OCCUR?

22. *I hereby certify that I attended the deceased from* 9/4, 1961, *to* 9/11, 1961, *that I last saw the deceased alive on* 9/11, 1961, *and that death occurred at* 1:40 PM *from the causes and on the date stated above.*

23a. SIGNATURE: C.A. Cloherty 044 (Degree or title): M.D.
23b. ADDRESS: 8 N Latah Boise Idaho
23c. DATE SIGNED: 9/13/61

24a. BURIAL, CREMATION, REMOVAL (Specify): Burial
24b. DATE: 9-15-61
24c. NAME OF CEMETERY OR CREMATORY: Terrace Lawn
24d. LOCATION (City, town, or county) (State): Boise (Ada) Idaho

DATE REC'D BY LOCAL REG.: 9-16-61
REGISTRAR'S SIGNATURE: Myrtle Palmer
25. FUNERAL DIRECTOR: W. Dale McMurtrey
ADDRESS: Boise, Idaho
SUMMERS FUNERAL HOME

Federal Security Agency
United States Public Health Service
Form DPH-48021

Informant, Funeral Director, Registrar and Medical Attendant. EACH must sign with BLACK INK in OWN handwriting. Each item should be answered as completely as possible. State answers as unknown only after a careful investigation. Use BLACK ink or BLACK record typewriter ribbon in filling out certificate. (ICA 38-206 and 215.) Address correspondence to DIVISION OF VITAL STATISTICS, BOISE, IDAHO

MAY 27 1968

DUTIES:

1. INFORMANT SHALL SIGN HIS OWN NAME, under item 17 to authenticate the facts stated under items 1 to 16 inclusive. In case of facts taken from hospital or public records, the person authorized to release the facts shall sign HIS name in addition to giving the source of information.

2. THE FUNERAL DIRECTOR is responsible for completing the entire certificate, obtaining the signatures of the INFORMANT, the OFFICIAL last in attendance on the deceased and HIS OWN signature.

3. THE REGISTRAR can issue a burial or removal permit ONLY after receiving a completed death certificate, including the SIGNATURES IN BLACK ink under items 17, 23a and 25.

PENALTIES: Under the Idaho law, it is a misdemeanor to

(a) Knowingly supply false information to any one connected with completing a death certificate;
(b) Neglect or refuse to certify to the cause of death on request of the person in charge of the disposition of the deceased.
(c) Remove or bury the body of a deceased person WITHOUT the proper permit being FIRST obtained from the local registrar in the district WHERE THE DEATH OCCURRED;
(d) Alter a certificate on file in the office of a local registrar.

STATEMENT OF PLACE OF DEATH

Special attention should be given to the satisfactory completion of EACH portion of this item. The city or town and street address or route number refer to PLACE WHERE THE DEATH OCCURRED. For deaths occurring in hospitals, maternity homes, or institutions, the name of the place and length of stay MUST be stated.

STATEMENT OF USUAL RESIDENCE OF DECEASED

Regardless of the fact that the person may have lived his entire life at the place of death, ALWAYS COMPLETE ALL PARTS OF THIS ITEM. In case a person has resided in the county where death occurred for less than one year, give address of FORMER RESIDENCE. The post office of the deceased may be in a county or state other than the county of actual residence.

IDAHO CODE ANNOTATED-CHAPTER 38, SECTION 206.

The personal and statistical particulars (items 1 to 16) shall be authenticated by the signature of the informant, who may be any competent person acquainted with the facts.

The statement of facts relating to the disposition of the body shall be signed by the undertaker or person acting as such.

The medical certificate shall be made and signed by the physician, if any, last in attendance on the deceased, who shall specify the time in attendance, the time he last saw the deceased alive and the hour of the day at which death occurred. And he shall further state the cause of death, so as to show the course of disease or sequence of causes resulting in death, giving the primary cause, and also the contributory causes, if any, and the duration of each. Indefinite and unsatisfactory terms, indicating only symptoms of disease or conditions resulting from disease, will not be held sufficient for issuing a burial or removal permit; and any certificate containing only such terms as defined by the state registrar as indefinite and unsatisfactory, shall be returned to the physician for correction and definition. The international classification of the causes of death shall be used by all physicians in stating the cause of death in the medical certificate. Causes of death, which may be the result of either disease or violence, shall be carefully defined; and if from violence, its nature shall be stated, and whether (probably) accidental, suicidal, or homicidal.

This body embalmed under direction of W. L. Hove Lic. No. E-431 at Boise, Idaho on 9-11-61

ADDITIONAL REMARKS by Physician

State File No. 3564
Local Reg. No. 348
Reg. Dist. No. 370

Certificate of Death

STATE OF IDAHO

BIRTH NO.

RECEIVED SEP 22 1961

1. PLACE OF DEATH
a. COUNTY: Ada 011
b. CITY OR TOWN (If outside corporate limits, write RURAL and give township): Boise
c. LENGTH OF STAY (in this place): 3 Weeks
d. FULL NAME OF HOSPITAL OR INSTITUTION (If not in hospital or institution, give street address or location): St. Lukes Hospital 002

2. USUAL RESIDENCE (Where deceased lived. If institution: residence before admission).
a. STATE: Idaho 011
b. COUNTY: Ada
c. CITY OR TOWN (If outside corporate limits, write RURAL and give township): Boise
d. STREET ADDRESS (If rural, give location): 1003 North 29th Street

3. NAME OF DECEASED (Type or Print)
a. (First): LESSIE
b. (Middle): IONA
c. (Last): QUARLES

4. DATE OF DEATH (Month) (Day) (Year): Sept. 11, 1961

5. SEX: Female
6. COLOR OR RACE: White
7. MARRIED, NEVER MARRIED, WIDOWED, DIVORCED (Specify): Married
8. DATE OF BIRTH: Aug. 2, 1892
9. AGE (In years last birthday): 69 — IF UNDER 1 YEAR: Months / Days — IF UNDER 24 HRS.: Hours / Min.

10a. USUAL OCCUPATION (Give kind of work done during most of working life, even if retired): Housewife 01
10b. KIND OF BUSINESS OR INDUSTRY: At home
11. BIRTHPLACE (State or foreign country): Cass County, Texas
12. CITIZEN OF WHAT COUNTRY? USA

13. FATHER'S NAME: Cal Wilson — BIRTHPLACE: Texas
14. MOTHER'S MAIDEN NAME: Cornelia Williams — BIRTHPLACE: Arkansas

15. WAS DECEASED EVER IN U.S. ARMED FORCES? (Yes, no, or unknown): No — (If yes, give war or dates of service): --
16. SOCIAL SECURITY NO.: 518-34-0866
17. INFORMANT'S OWN SIGNATURE: Henry Quarles — ADDRESS: 1003 N. 29th St. Boise, Idaho

18. CAUSE OF DEATH
Enter only one cause per line for (a), (b), and (c)

This does not mean the mode of dying, such as heart failure, asthenia, etc. It means the disease, injury, or complication which caused death.

334X

MEDICAL CERTIFICATION

I. DISEASE OR CONDITION DIRECTLY LEADING TO DEATH* (a): Rt. Hemoplegia

ANTECEDENT CAUSES
Morbid conditions, if any, giving rise to the above cause (a) stating the underlying cause last.
DUE TO (b): Generalized Arteriosclerosis
DUE TO (c):

II. OTHER SIGNIFICANT CONDITIONS
Conditions contributing to the death but not related to the disease or condition causing death.

INTERVAL BETWEEN ONSET AND DEATH

19a. DATE OF OPERATION
19b. MAJOR FINDINGS OF OPERATION
20. AUTOPSY? YES ☐ NO ☒

21a. ACCIDENT SUICIDE HOMICIDE (Specify)
21b. PLACE OF INJURY (e.g., in or about home, farm, factory, street, office bldg., etc.)
21c. (CITY, TOWN, OR TOWNSHIP) (COUNTY) (STATE)
21d. TIME OF INJURY (Month) (Day) (Year) (Hour) m.
21e. INJURY OCCURRED: WHILE AT WORK ☐ NOT WHILE AT WORK ☐
21f. HOW DID INJURY OCCUR?

22. *I hereby certify that I attended the deceased from* 9, 1958, *to* _____, 1961, *that I last saw the deceased alive on* Sept 10, 1961, *and that death occurred at* 5:00 AM *from the causes and on the date stated above.*

23a. SIGNATURE: George R Baker, MD (Degree or title) 516
23b. ADDRESS: 303 No. 5th Boise Idaho
23c. DATE SIGNED: 9/18/61

24a. BURIAL, CREMATION, REMOVAL (Specify): Burial
24b. DATE: 9-14-61
24c. NAME OF CEMETERY OR CREMATORY: Terrace Lawn
24d. LOCATION (City, town, or county) (State): Boise (Ada) Idaho

DATE REC'D BY LOCAL REG.: 9-21-61
REGISTRAR'S SIGNATURE: Myrtle Palmer
25. FUNERAL DIRECTOR: [signature] — ADDRESS: Boise, Idaho
SUMMERS FUNERAL HOME

Federal Security Agency
United States Public Health Service
Form DPH-48021

Informant, Funeral Director, Registrar and Medical Attendant. EACH must sign with BLACK INK in OWN handwriting. Each item should be answered as completely as possible. State answers as unknown only after a careful investigation. Use BLACK ink or BLACK record typewriter ribbon in filling out certificate. (ICA 38-206 and 215.) Address correspondence to DIVISION OF VITAL STATISTICS, BOISE, IDAHO

DUTIES: SEP 22 1961

1. INFORMANT SHALL SIGN HIS OWN NAME, under item 17 to authenticate the facts stated under items 1 to 16 inclusive. In case of facts taken from hospital or public records, the person authorized to release the facts shall sign HIS name in addition to giving the source of information.

2. THE FUNERAL DIRECTOR is responsible for completing the entire certificate, obtaining the signatures of the INFORMANT, the OFFICIAL last in attendance on the deceased and HIS OWN signature.

3. THE REGISTRAR can issue a burial or removal permit ONLY after receiving a completed death certificate, including the SIGNATURES IN BLACK ink under items 17, 23a and 25.

PENALTIES: Under the Idaho law, it is a misdemeanor to
(a) Knowingly supply false information to any one connected with completing a death certificate;
(b) Neglect or refuse to certify to the cause of death on request of the person in charge of the disposition of the deceased.
(c) Remove or bury the body of a deceased person WITHOUT the proper permit being FIRST obtained from the local registrar in the district WHERE THE DEATH OCCURRED;
(d) Alter a certificate on file in the office of a local registrar.

STATEMENT OF PLACE OF DEATH

Special attention should be given to the satisfactory completion of EACH portion of this item. The city or town and street address or route number refer to PLACE WHERE THE DEATH OCCURRED. For deaths occurring in hospitals, maternity homes, or institutions, the name of the place and length of stay MUST be stated.

STATEMENT OF USUAL RESIDENCE OF DECEASED

Regardless of the fact that the person may have lived his entire life at the place of death, ALWAYS COMPLETE ALL PARTS OF THIS ITEM. In case a person has resided in the county where death occurred for less than one year, give address of FORMER RESIDENCE. The post office of the deceased may be in a county or state other than the county of actual residence.

IDAHO CODE ANNOTATED-CHAPTER 38, SECTION 206.

The personal and statistical particulars (items 1 to 16) shall be authenticated by the signature of the informant, who may be any competent person acquainted with the facts.

The statement of facts relating to the disposition of the body shall be signed by the undertaker or person acting as such.

The medical certificate shall be made and signed by the physician, if any, last in attendance on the deceased, who shall specify the time in attendance, the time he last saw the deceased alive and the hour of the day at which death occurred. And he shall further state the cause of death, so as to show the course of disease or sequence of causes resulting in death, giving the primary cause, and also the contributory causes, if any, and the duration of each. Indefinite and unsatisfactory terms, indicating only symptoms of disease or conditions resulting from disease, will not be held sufficient for issuing a burial or removal permit; and any certificate containing only such terms as defined by the state registrar as indefinite and unsatisfactory, shall be returned to the physician for correction and definition. The international classification of the causes of death shall be used by all physicians in stating the cause of death in the medical certificate. Causes of death, which may be the result of either disease or violence, shall be carefully defined; and if from violence, its nature shall be stated, and whether (probably) accidental, suicidal, or homicidal.

This body embalmed under direction of W. L. Hove Lic. No. E-431 at Boise, Idaho on 9-11-61

ADDITIONAL REMARKS by Physician

Informant, Funeral Director, Registrar and Medical Attendant. EACH must sign with BLACK INK in OWN handwriting. Each item should be answered as completely as possible. State answers as unknown only after a careful investigation. Use BLACK ink or BLACK record typewriter ribbon in filling out certificate. (ICA 38-206 and 215.) Address correspondence to DIVISION OF VITAL STATISTICS, BOISE, IDAHO

Certificate of Death

STATE OF IDAHO

State File No. 3565
Local Reg. No. 278
Reg. Dist. No. 371

BIRTH NO.

RECEIVED
SEP 19 1961
Bureau of Vital Statistics

1. PLACE OF DEATH
a. COUNTY: Ada
b. CITY OR TOWN (If outside corporate limits, write RURAL and give township): Boise
c. LENGTH OF STAY (in this place): months
d. FULL NAME OF HOSPITAL OR INSTITUTION (If not in hospital or institution, give street address or location): 2601 Boise Ave.

2. USUAL RESIDENCE (Where deceased lived. If institution: residence before admission).
a. STATE: Idaho
b. COUNTY: Ada
c. CITY OR TOWN (If outside corporate limits, write RURAL and give township): Boise
d. STREET ADDRESS (If rural, give location): 2601 Boise Ave.

3. NAME OF DECEASED (Type or Print)
a. (First): Claude
b. (Middle): L.
c. (Last): Edsall

4. DATE OF DEATH (Month) (Day) (Year): Sept. 11, 1961

5. SEX: Male
6. COLOR OR RACE: White
7. MARRIED, NEVER MARRIED, WIDOWED, DIVORCED (Specify): Divorced
8. DATE OF BIRTH: July 6, 1894
9. AGE (In years last birthday): 67 — IF UNDER 1 YEAR: Months / Days — IF UNDER 24 HRS.: Hours / Min.

10a. USUAL OCCUPATION (Give kind of work done during most of working life, even if retired): Retired
10b. KIND OF BUSINESS OR INDUSTRY: Lumber
11. BIRTHPLACE (State or foreign country): Brookfield, Missouri
12. CITIZEN OF WHAT COUNTRY?: USA

13. FATHER'S NAME: Perry B. Edsall — BIRTHPLACE: Ohio
14. MOTHER'S MAIDEN NAME: Hattie Unknown — BIRTHPLACE: Ohio

15. WAS DECEASED EVER IN U.S. ARMED FORCES? (Yes, no, or unknown): Yes — (If yes, give war or dates of service): WWI
16. SOCIAL SECURITY NO.:
17. INFORMANT'S OWN SIGNATURE: Ed Paris — ADDRESS: 3720 Meadow Dr

18. CAUSE OF DEATH
Enter only one cause per line for (a), (b), and (c)

This does not mean the mode of dying, such as heart failure, asthenia, etc. It means the disease, injury, or complication which caused death.

MEDICAL CERTIFICATION

I. DISEASE OR CONDITION DIRECTLY LEADING TO DEATH* (a) Was in Vets; Hospital several Months. — INTERVAL BETWEEN ONSET AND DEATH: Brief

ANTECEDENT CAUSES — Treatments for Heart Condition and
Morbid conditions, if any, giving rise to the above cause (a) stating the underlying cause last.
DUE TO (b) Bladder Conditions
DUE TO (c) Coronary Heart Attack

II. OTHER SIGNIFICANT CONDITIONS
Conditions contributing to the death but not related to the disease or condition causing death.

19a. DATE OF OPERATION
19b. MAJOR FINDINGS OF OPERATION
20. AUTOPSY? YES ☐ NO ☒

21a. ACCIDENT SUICIDE HOMICIDE (Specify)
21b. PLACE OF INJURY (e.g., in or about home, farm, factory, street, office bldg., etc.)
21c. (CITY, TOWN, OR TOWNSHIP) (COUNTY) (STATE)

21d. TIME OF INJURY (Month) (Day) (Year) (Hour) m.
21e. INJURY OCCURRED WHILE AT WORK ☐ NOT WHILE AT WORK ☐
21f. HOW DID INJURY OCCUR?

22. *I hereby certify that I attended the deceased from* as Coroner, only after death, *that I last saw the deceased alive on* ____, 19__, *and that death occurred at* 630 A *m., from the causes and on the date stated above.*

23a. SIGNATURE (Degree or title): Ed Paris — Coroner
23b. ADDRESS: 3720 Meadow Drive, Boise
23c. DATE SIGNED: 9-13-61

24a. BURIAL, CREMATION, REMOVAL (Specify): Burial
24b. DATE: 9-13-61
24c. NAME OF CEMETERY OR CREMATORY: Morris Hill
24d. LOCATION (City, town, or county): Boise — (State): Idaho

DATE REC'D BY LOCAL REG.: 9-13-61
REGISTRAR'S SIGNATURE: Myrtle Palmer
25. FUNERAL DIRECTOR: [signature] — ADDRESS: Schreiber and Gibson F. H.

Federal Security Agency
United States Public Health Service

Form DPH-48021

SEP 20 1961

SEP 25 1961

DUTIES:

1. INFORMANT SHALL SIGN HIS OWN NAME, under item 17 to authenticate the facts stated under items 1 to 16 inclusive. In case of facts taken from hospital or public records, the person authorized to release the facts shall sign HIS name in addition to giving the source of information.

2. THE FUNERAL DIRECTOR is responsible for completing the entire certificate, obtaining the signatures of the INFORMANT, the OFFICIAL last in attendance on the deceased and HIS OWN signature.

3. THE REGISTRAR can issue a burial or removal permit ONLY after receiving a completed death certificate, including the SIGNATURES IN BLACK ink under items 17, 23a and 25.

PENALTIES: Under the Idaho law, it is a misdemeanor to

(a) Knowingly supply false information to any one connected with completing a death certificate;
(b) Neglect or refuse to certify to the cause of death on request of the person in charge of the disposition of the deceased.
(c) Remove or bury the body of a deceased person WITHOUT the proper permit being FIRST obtained from the local registrar in the district WHERE THE DEATH OCCURRED;
(d) Alter a certificate on file in the office of a local registrar.

STATEMENT OF PLACE OF DEATH

Special attention should be given to the satisfactory completion of EACH portion of this item. The city or town and street address or route number refer to PLACE WHERE THE DEATH OCCURRED. For deaths occurring in hospitals, maternity homes, or institutions, the name of the place and length of stay MUST be stated.

STATEMENT OF USUAL RESIDENCE OF DECEASED

Regardless of the fact that the person may have lived his entire life at the place of death, ALWAYS COMPLETE ALL PARTS OF THIS ITEM. In case a person has resided in the county where death occurred for less than one year, give address of FORMER RESIDENCE. The post office of the deceased may be in a county or state other than the county of actual residence.

IDAHO CODE ANNOTATED-CHAPTER 38, SECTION 206.

The personal and statistical particulars (items 1 to 16) shall be authenticated by the signature of the informant, who may be any competent person acquainted with the facts.

The statement of facts relating to the disposition of the body shall be signed by the undertaker or person acting as such.

The medical certificate shall be made and signed by the physician, if any, last in attendance on the deceased, who shall specify the time in attendance, the time he last saw the deceased alive and the hour of the day at which death occurred. And he shall further state the cause of death, so as to show the course of disease or sequence of causes resulting in death, giving the primary cause, and also the contributory causes, if any, and the duration of each. Indefinite and unsatisfactory terms, indicating only symptoms of disease or conditions resulting from disease, will not be held sufficient for issuing a burial or removal permit; and any certificate containing only such terms as defined by the state registrar as indefinite and unsatisfactory, shall be returned to the physician for correction and definition. The international classification of the causes of death shall be used by all physicians in stating the cause of death in the medical certificate. Causes of death, which may be the result of either disease or violence, shall be carefully defined; and if from violence, its nature shall be stated, and whether (probably) accidental, suicidal, or homicidal.

This body embalmed under direction of G. W. Waters Lic. No. 461 at ..... on .....

ADDITIONAL REMARKS by Physician .....

Certificate of Death

STATE OF IDAHO

State File No. 3566
Local Reg. No. 349
Reg. Dist. No. 370

BIRTH NO.

RECEIVED SEP 22 1961 Bureau of Vital Statistics

1. PLACE OF DEATH
a. COUNTY: Ada 011
b. CITY OR TOWN (If outside corporate limits, write RURAL and give township): Boise
c. LENGTH OF STAY (in this place): 2 Days
d. FULL NAME OF HOSPITAL OR INSTITUTION (If not in hospital or institution, give street address or location): St. Lukes Hospital 002

2. USUAL RESIDENCE (Where deceased lived. If institution: residence before admission).
a. STATE: Idaho 011
b. COUNTY: Ada
c. CITY OR TOWN (If outside corporate limits, write RURAL and give township): Boise
d. STREET ADDRESS (If rural, give location): 105 North 11th Street

3. NAME OF DECEASED (Type or Print): a. (First) DOROTHY b. (Middle) S. c. (Last) MOOREHEAD

4. DATE OF DEATH (Month) (Day) (Year): Sept. 12, 1961

5. SEX: Female

6. COLOR OR RACE: White

7. MARRIED, NEVER MARRIED, WIDOWED, DIVORCED (Specify): Married

8. DATE OF BIRTH: Sept. 14, 1908

9. AGE (In years last birthday): 52
IF UNDER 1 YEAR: Months / Days
IF UNDER 24 HRS.: Hours / Min.

10a. USUAL OCCUPATION (Give kind of work done during most of working life, even if retired): Nurse

10b. KIND OF BUSINESS OR INDUSTRY: Medical

11. BIRTHPLACE (State or foreign country): Sheridan, Oregon

12. CITIZEN OF WHAT COUNTRY?: USA

13. FATHER'S NAME: A. B. Sunderland - BIRTHPLACE: Pennsylvania

14. MOTHER'S MAIDEN NAME: Mary Webster - BIRTHPLACE: Pennsylvania

15. WAS DECEASED EVER IN U.S. ARMED FORCES? (Yes, no, or unknown): No
(If yes, give war or dates of service): ---

16. SOCIAL SECURITY NO.: 544-12-8922

17. INFORMANT'S OWN SIGNATURE: X Mrs Minnie E. Boulan ADDRESS: Boise

18. CAUSE OF DEATH
Enter only one cause per line for (a), (b), and (c)

*This does not mean the mode of dying, such as heart failure, asthenia, etc. It means the disease, injury, or complication which caused death.

MEDICAL CERTIFICATION

I. DISEASE OR CONDITION DIRECTLY LEADING TO DEATH* (a) Bronchopneumonia — INTERVAL BETWEEN ONSET AND DEATH: ? 3-4 days.

ANTECEDENT CAUSES
Morbid conditions, if any, giving rise to the above cause (a) stating the underlying cause last.

DUE TO (b) Subendocardial Fibrosis & Valvular Scarring — ? years.

DUE TO (c) Chronic and acute alcoholism — ? years

II. OTHER SIGNIFICANT CONDITIONS
Conditions contributing to the death but not related to the disease or condition causing death.
d) possible barbiturate intoxication — ? 2 days

19a. DATE OF OPERATION:

19b. MAJOR FINDINGS OF OPERATION: None

20. AUTOPSY? YES [X] NO [ ]

21a. ACCIDENT SUICIDE HOMICIDE (Specify): —

21b. PLACE OF INJURY (e.g., in or about home, farm, factory, street, office bldg., etc.):

21c. (CITY, TOWN, OR TOWNSHIP) Boise (COUNTY) Ada (STATE) Idaho

21d. TIME OF INJURY (Month) (Day) (Year) (Hour): — m.

21e. INJURY OCCURRED WHILE AT WORK [ ] NOT WHILE AT WORK [ ]

21f. HOW DID INJURY OCCUR?

22. *I hereby certify that I attended the deceased from* 10 Sept. *1961, to* 12 Sept *1961, that I last saw the deceased alive on* 12 Sept. *1961, and that death occurred at* 8:45 p *m., from the causes and on the date stated above.*

23a. SIGNATURE: Harold W. Stallen Jr. (Degree or title): MD

23b. ADDRESS: 6003 Overland Rd., Boise, Ida.

23c. DATE SIGNED: 18 Sept 61

24a. BURIAL, CREMATION, REMOVAL (Specify): Removal

24b. DATE: 9-15-61

24c. NAME OF CEMETERY OR CREMATORY:

24d. LOCATION (City, town, or county) (State): Vancouver, Washington

DATE REC'D BY LOCAL REG.: 9-21-61

REGISTRAR'S SIGNATURE: Myrtle Palmer

25. FUNERAL DIRECTOR: L. Dale McMurtrey SUMMERS FUNERAL HOME

ADDRESS: Boise, Idaho

Federal Security Agency
United States Public Health Service

Form DPH-48021

Informant, Funeral Director, Registrar and Medical Attendant. EACH must sign with BLACK INK in OWN handwriting. Each item should be answered as completely as possible. State answers as unknown only after a careful investigation. Use BLACK ink or BLACK record typewriter ribbon in filling out certificate. (ICA 38-206 and 215.) Address correspondence to DIVISION OF VITAL STATISTICS, BOISE, IDAHO

DUTIES:

1. INFORMANT SHALL SIGN HIS OWN NAME, under item 17 to authenticate the facts stated under items 1 to 16 inclusive. In case of facts taken from hospital or public records, the person authorized to release the facts shall sign HIS name in addition to giving the source of information.

2. THE FUNERAL DIRECTOR is responsible for completing the entire certificate, obtaining the signatures of the INFORMANT, the OFFICIAL last in attendance on the deceased and HIS OWN signature.

3. THE REGISTRAR can issue a burial or removal permit ONLY after receiving a completed death certificate, including the SIGNATURES IN BLACK ink under items 17, 23a and 25.

PENALTIES: Under the Idaho law, it is a misdemeanor to

(a) Knowingly supply false information to any one connected with completing a death certificate;
(b) Neglect or refuse to certify to the cause of death on request of the person in charge of the disposition of the deceased.
(c) Remove or bury the body of a deceased person WITHOUT the proper permit being FIRST obtained from the local registrar in the district WHERE THE DEATH OCCURRED;
(d) Alter a certificate on file in the office of a local registrar.

STATEMENT OF PLACE OF DEATH

Special attention should be given to the satisfactory completion of EACH portion of this item. The city or town and street address or route number refer to PLACE WHERE THE DEATH OCCURRED. For deaths occurring in hospitals, maternity homes, or institutions, the name of the place and length of stay MUST be stated.

STATEMENT OF USUAL RESIDENCE OF DECEASED

Regardless of the fact that the person may have lived his entire life at the place of death, ALWAYS COMPLETE ALL PARTS OF THIS ITEM. In case a person has resided in the county where death occurred for less than one year, give address of FORMER RESIDENCE. The post office of the deceased may be in a county or state other than the county of actual residence.

IDAHO CODE ANNOTATED-CHAPTER 38, SECTION 206.

The personal and statistical particulars (items 1 to 16) shall be authenticated by the signature of the informant, who may be any competent person acquainted with the facts.

The statement of facts relating to the disposition of the body shall be signed by the undertaker or person acting as such.

The medical certificate shall be made and signed by the physician, if any, last in attendance on the deceased, who shall specify the time in attendance, the time he last saw the deceased alive and the hour of the day at which death occurred. And he shall further state the cause of death, so as to show the course of disease or sequence of causes resulting in death, giving the primary cause, and also the contributory causes, if any, and the duration of each. Indefinite and unsatisfactory terms, indicating only symptoms of disease or conditions resulting from disease, will not be held sufficient for issuing a burial or removal permit; and any certificate containing only such terms as defined by the state registrar as indefinite and unsatisfactory, shall be returned to the physician for correction and definition. The international classification of the causes of death shall be used by all physicians in stating the cause of death in the medical certificate. Causes of death, which may be the result of either disease or violence, shall be carefully defined; and if from violence, its nature shall be stated, and whether (probably) accidental, suicidal, or homicidal.

This body embalmed under direction of W. L. Hove Lic. No. E-431 at Boise, Idaho On 9-13-61

ADDITIONAL REMARKS by Physician

Certificate of Death

STATE OF IDAHO

State File No. 3567
Local Reg. No. 283
Reg. Dist. No. 371

BIRTH NO.

RECEIVED SEP 19 1961

1. PLACE OF DEATH
a. COUNTY Ada 011
b. CITY OR TOWN (If outside corporate limits, write RURAL and give township) Boise, Idaho
c. LENGTH OF STAY (in this place) 0 Days
d. FULL NAME OF HOSPITAL OR INSTITUTION (If not in hospital or institution, give street address or location) VA Center, Boise, Idaho 004

2. USUAL RESIDENCE (Where deceased lived. If institution: residence before admission).
a. STATE Idaho 011
b. COUNTY
c. CITY OR TOWN (If outside corporate limits, write RURAL and give township) Boise,
d. STREET ADDRESS (If rural, give location) 4028 ½ State Street

3. NAME OF DECEASED (Type or Print) a. (First) Samuel b. (Middle) W c. (Last) MARSHALL

4. DATE OF DEATH (Month) 9 (Day) (Year) 12-61

5. SEX Male

6. COLOR OR RACE White

7. MARRIED, NEVER MARRIED, WIDOWED, DIVORCED (Specify) Divorced

8. DATE OF BIRTH 10-25-85

9. AGE (In years last birthday) 75 If under 1 year: Months / Days; If under 24 hrs.: Hours / Min.

10a. USUAL OCCUPATION (Give kind of work done during most of working life, even if retired) Painter

10b. KIND OF BUSINESS OR INDUSTRY Same

11. BIRTHPLACE (State or foreign country) Conn

12. CITIZEN OF WHAT COUNTRY? USA

13. FATHER'S NAME NA — BIRTHPLACE

14. MOTHER'S MAIDEN NAME NA — BIRTHPLACE

15. WAS DECEASED EVER IN U.S. ARMED FORCES? (Yes, no, or unknown) Yes (If yes, give war or dates of service) WW 1

16. SOCIAL SECURITY NO. 517-20-7707

17. INFORMANT'S OWN SIGNATURE John B Stovall ADDRESS Records, VA Center, Boise, Idaho

18. CAUSE OF DEATH Enter only one cause per line for (a), (b), and (c)

**This does not mean the mode of dying, such as heart failure, asthenia, etc. It means the disease, injury, or complication which caused death.*

MEDICAL CERTIFICATION

I. DISEASE OR CONDITION DIRECTLY LEADING TO DEATH* (a) Acute delirium tremers — INTERVAL BETWEEN ONSET AND DEATH: 1 week

ANTECEDENT CAUSES
Morbid conditions, if any, giving rise to the above cause (a) stating the underlying cause last.
DUE TO (b) Acute bronchopneumonia — 3 days
DUE TO (c)

II. OTHER SIGNIFICANT CONDITIONS
Conditions contributing to the death but not related to the disease or condition causing death.

19a. DATE OF OPERATION

19b. MAJOR FINDINGS OF OPERATION

20. AUTOPSY? YES ☒ NO ☐

21a. ACCIDENT SUICIDE HOMICIDE (Specify)

21b. PLACE OF INJURY (e.g., in or about home, farm, factory, street, office bldg., etc.)

21c. (CITY, TOWN, OR TOWNSHIP) (COUNTY) (STATE)

21d. TIME OF INJURY (Month) (Day) (Year) (Hour) VA m.

21e. INJURY OCCURRED WHILE AT WORK ☐ NOT WHILE AT WORK ☐

21f. HOW DID INJURY OCCUR?

22. I last attended the deceased from 9-3, 1961, to 9-12, 1961, and that death occurred at 12/10 m., from the causes and on the date stated above.

23a. SIGNATURE R.C. Lewis 130 (Degree or title) R.C. Lewis, M.D. Ward Physician

23b. ADDRESS VA Center, Boise, Idaho

23c. DATE SIGNED 9-11-61

24a. BURIAL, CREMATION, REMOVAL (Specify) Burial

24b. DATE 9/14/61

24c. NAME OF CEMETERY OR CREMATORY Morris Hill

24d. LOCATION (City, town, or county) Boise, (State) Idaho

DATE REC'D BY LOCAL REG. 9-18-61

REGISTRAR'S SIGNATURE Myrtle Palmer

25. FUNERAL DIRECTOR Robert G Dickard RELYEA MORTUARY ADDRESS Boise, Idaho

Federal Security Agency
United States Public Health Service

Form DPH-40021

Informant, Funeral Director, Registrar and Medical Attendant. EACH must sign with BLACK INK in OWN handwriting. Each item should be answered as completely as possible. State answers as unknown only after a careful investigation. Use BLACK ink or BLACK record typewriter ribbon in filling out certificate. (ICA 38-206 and 215.) Address correspondence to DIVISION OF VITAL STATISTICS, BOISE, IDAHO

AUG 22 1962

DUTIES:

1. INFORMANT SHALL SIGN HIS OWN NAME, under item 17 to authenticate the facts stated under items 1 to 16 inclusive. In case of facts taken from hospital or public records, the person authorized to release the facts shall sign HIS name in addition to giving the source of information.

2. THE FUNERAL DIRECTOR is responsible for completing the entire certificate, obtaining the signatures of the INFORMANT, the OFFICIAL last in attendance on the deceased and HIS OWN signature.

3. THE REGISTRAR can issue a burial or removal permit ONLY after receiving a completed death certificate, including the SIGNATURES IN BLACK ink under items 17, 23a and 25.

PENALTIES: Under the Idaho law, it is a misdemeanor to

(a) Knowingly supply false information to any one connected with completing a death certificate;
(b) Neglect or refuse to certify to the cause of death on request of the person in charge of the disposition of the deceased.
(c) Remove or bury the body of a deceased person WITHOUT the proper permit being FIRST obtained from the local registrar in the district WHERE THE DEATH OCCURRED;
(d) Alter a certificate on file in the office of a local registrar.

STATEMENT OF PLACE OF DEATH

Special attention should be given to the satisfactory completion of EACH portion of this item. The city or town and street address or route number refer to PLACE WHERE THE DEATH OCCURRED. For deaths occurring in hospitals, maternity homes, or institutions, the name of the place and length of stay MUST be stated.

STATEMENT OF USUAL RESIDENCE OF DECEASED

Regardless of the fact that the person may have lived his entire life at the place of death, ALWAYS COMPLETE ALL PARTS OF THIS ITEM. In case a person has resided in the county where death occurred for less than one year, give address of FORMER RESIDENCE. The post office of the deceased may be in a county or state other than the county of actual residence.

IDAHO CODE ANNOTATED—CHAPTER 38, SECTION 206.

The personal and statistical particulars (items 1 to 16) shall be authenticated by the signature of the informant, who may be any competent person acquainted with the facts.

The statement of facts relating to the disposition of the body shall be signed by the undertaker or person acting as such.

The medical certificate shall be made and signed by the physician, if any, last in attendance on the deceased, who shall specify the time in attendance, the time he last saw the deceased alive and the hour of the day at which death occurred. And he shall further state the cause of death, so as to show the course of disease or sequence of causes resulting in death, giving the primary cause, and also the contributory causes, if any, and the duration of each. Indefinite and unsatisfactory terms, indicating only symptoms of disease or conditions resulting from disease, will not be held sufficient for issuing a burial or removal permit; and any certificate containing only such terms as defined by the state registrar as indefinite and unsatisfactory, shall be returned to the physician for correction and definition. The international classification of the causes of death shall be used by all physicians in stating the cause of death in the medical certificate. Causes of death, which may be the result of either disease or violence, shall be carefully defined; and if from violence, its nature shall be stated, and whether (probably) accidental, suicidal, or homicidal.

This body embalmed under direction of Robert F. Dickard Lic. No. E-312 at Boise, Idaho on 9/12/61

ADDITIONAL REMARKS by Physician

Certificate of Death

STATE OF IDAHO

State File No. 3568
Local Reg. No. 332
Reg. Dist. No. 370

BIRTH NO.

RECEIVED SEP 19 1961 Bureau of Vital Statistics

1. PLACE OF DEATH
a. COUNTY: Ada
b. CITY OR TOWN (If outside corporate limits, write RURAL and give township): Boise
c. LENGTH OF STAY (In this place): 1 day
d. FULL NAME OF HOSPITAL OR INSTITUTION (If not in hospital or institution, give street address or location): St. Alphonsus Hospital

2. USUAL RESIDENCE (Where deceased lived. If institution: residence before admission).
a. STATE: Idaho
b. COUNTY: Ada
c. CITY OR TOWN (If outside corporate limits, write RURAL and give township): Boise
d. STREET ADDRESS (If rural, give location): 2405 Fry St.

3. NAME OF DECEASED (Type or Print) a. (First)	b. (Middle)	c. (Last)	4. DATE OF DEATH (Month) (Day) (Year)
John	Goff	Denny	Sept. 12, 1961

5. SEX	6. COLOR OR RACE	7. MARRIED, NEVER MARRIED, WIDOWED, DIVORCED (Specify)	8. DATE OF BIRTH	9. AGE (In years last birthday)	IF UNDER 1 YEAR Months	Days	IF UNDER 24 HRS. Hours	Min.
Male	White	Married	Dec. 15, 1909	51				

10a. USUAL OCCUPATION (Give kind of work done during most of working life, even if retired)	10b. KIND OF BUSINESS OR INDUSTRY	11. BIRTHPLACE (State or foreign country)	12. CITIZEN OF WHAT COUNTRY?
Mechanic	Auto Repair	Eaton, Colo.	USA

13. FATHER'S NAME	BIRTHPLACE	14. MOTHER'S MAIDEN NAME	BIRTHPLACE
John G. Denny	Indiana	Sarah J. Newman	Kansas

15. WAS DECEASED EVER IN U.S. ARMED FORCES? (Yes, no, or unknown)	(If yes, give war or dates of service)	16. SOCIAL SECURITY NO.	17. INFORMANT'S OWN SIGNATURE	ADDRESS
No			Leona M. Denny	

18. CAUSE OF DEATH
Enter only one cause per line for (a), (b), and (c)

**This does not mean the mode of dying, such as heart failure, asthenia, etc. It means the disease, injury, or complication which caused death.*

420.1

I. MEDICAL CERTIFICATION

I. DISEASE OR CONDITION DIRECTLY LEADING TO DEATH* (a) Acute anteroseptal myocardial infarction & massive

ANTECEDENT CAUSES
Morbid conditions, if any, giving rise to the above cause (a) stating the underlying cause last.

DUE TO (b) Coronary Thrombosis

DUE TO (c) Coronary atherosclerosis

INTERVAL BETWEEN ONSET AND DEATH: 36 hours

II. OTHER SIGNIFICANT CONDITIONS
Conditions contributing to the death but not related to the disease or condition causing death.

19a. DATE OF OPERATION	19b. MAJOR FINDINGS OF OPERATION	20. AUTOPSY?
		YES [X] NO [ ]

21a. ACCIDENT SUICIDE HOMICIDE (Specify)	21b. PLACE OF INJURY (e.g., in or about home, farm, factory, street, office bldg., etc.)	21c. (CITY, TOWN, OR TOWNSHIP) (COUNTY) (STATE)

21d. TIME OF INJURY (Month) (Day) (Year) (Hour)	21e. INJURY OCCURRED	21f. HOW DID INJURY OCCUR?
m.	WHILE AT WORK [ ] NOT WHILE AT WORK [ ]	

22. *I hereby certify that I attended the deceased from* SEPT 10, 1961, *to* SEPT 12, 1961, *that I last saw the deceased alive on* SEPT 12, 1961, *and that death occurred at* 2:50 A m., *from the causes and on the date stated above.*

23a. SIGNATURE (Degree or title)	23b. ADDRESS	23c. DATE SIGNED
J. E. Campbell M D	311-W Idaho St Boise	Sept 18-1961

24a. BURIAL, CREMATION, REMOVAL (Specify)	24b. DATE	24c. NAME OF CEMETERY OR CREMATORY	24d. LOCATION (City, town, or county) (State)
Removal	9-17, 1961	Pendleton Cemetery	Pendleton, Oregon

DATE REC'D BY LOCAL REG.	REGISTRAR'S SIGNATURE	25. FUNERAL DIRECTOR	ADDRESS
9-14-61	Myrtle Palmer	H. H. Wales	Schreiber and Gibson Boise, Idaho

Federal Security Agency
United States Public Health Service

Form DPH-48021

Informant, Funeral Director, Registrar and Medical Attendant. EACH must sign with BLACK INK in OWN handwriting. Each item should be answered as completely as possible. State answers as unknown only after a careful investigation. Use BLACK ink or BLACK record typewriter ribbon in filling out certificate. (ICA 38-206 and 215.) Address correspondence to DIVISION OF VITAL STATISTICS, BOISE, IDAHO

DUTIES:

SEP 27 1961

1. INFORMANT SHALL SIGN HIS OWN NAME, under item 17 to authenticate the facts stated under items 1 to 16 inclusive. In case of facts taken from hospital or public records, the person authorized to release the facts shall sign HIS name in addition to giving the source of information.

AUG 22 1962

2. THE FUNERAL DIRECTOR is responsible for completing the entire certificate, obtaining the signatures of the INFORMANT, the OFFICIAL last in attendance on the deceased and HIS OWN signature.

APR 1 1 1996

3. THE REGISTRAR can issue a burial or removal permit ONLY after receiving a completed death certificate, including the SIGNATURES IN BLACK ink under items 17, 23a and 25.

PENALTIES: Under the Idaho law, it is a misdemeanor to

(a) Knowingly supply false information to any one connected with completing a death certificate;
(b) Neglect or refuse to certify to the cause of death on request of the person in charge of the disposition of the deceased.
(c) Remove or bury the body of a deceased person WITHOUT the proper permit being FIRST obtained from the local registrar in the district WHERE THE DEATH OCCURRED;
(d) Alter a certificate on file in the office of a local registrar.

STATEMENT OF PLACE OF DEATH

Special attention should be given to the satisfactory completion of EACH portion of this item. The city or town and street address or route number refer to PLACE WHERE THE DEATH OCCURRED. For deaths occurring in hospitals, maternity homes, or institutions, the name of the place and length of stay MUST be stated.

STATEMENT OF USUAL RESIDENCE OF DECEASED

Regardless of the fact that the person may have lived his entire life at the place of death, ALWAYS COMPLETE ALL PARTS OF THIS ITEM. In case a person has resided in the county where death occurred for less than one year, give address of FORMER RESIDENCE. The post office of the deceased may be in a county or state other than the county of actual residence.

IDAHO CODE ANNOTATED-CHAPTER 38, SECTION 206.

The personal and statistical particulars (items 1 to 16) shall be authenticated by the signature of the informant, who may be any competent person acquainted with the facts.

The statement of facts relating to the disposition of the body shall be signed by the undertaker or person acting as such.

The medical certificate shall be made and signed by the physician, if any, last in attendance on the deceased, who shall specify the time in attendance, the time he last saw the deceased alive and the hour of the day at which death occurred. And he shall further state the cause of death, so as to show the course of disease or sequence of causes resulting in death, giving the primary cause, and also the contributory causes, if any, and the duration of each. Indefinite and unsatisfactory terms, indicating only symptoms of disease or conditions resulting from disease, will not be held sufficient for issuing a burial or removal permit; and any certificate containing only such terms as defined by the state registrar as indefinite and unsatisfactory, shall be returned to the physician for correction and definition. The international classification of the causes of death shall be used by all physicians in stating the cause of death in the medical certificate. Causes of death, which may be the result of either disease or violence, shall be carefully defined; and if from violence, its nature shall be stated, and whether (probably) accidental, suicidal, or homicidal.

This body embalmed under direction of G. W. Waters Lic. No. 461 at ..... on .....

ADDITIONAL REMARKS by Physician .....

Certificate of Death

STATE OF IDAHO

State File No. 3569
Local Reg. No. 370
Reg. Dist. No. 370

BIRTH NO.

RECEIVED
OCT 16 1961
Bureau of Vital Statistics

1. PLACE OF DEATH
a. COUNTY: Ada 011
b. CITY OR TOWN (If outside corporate limits, write RURAL and give township): Boise,
c. LENGTH OF STAY (in this place):
d. FULL NAME OF HOSPITAL OR INSTITUTION (If not in hospital or institution, give street address or location): St. Lukes Hospital 002

2. USUAL RESIDENCE (Where deceased lived. If institution: residence before admission).
a. STATE: Idaho 011
b. COUNTY: Ada
c. CITY OR TOWN (If outside corporate limits, write RURAL and give township): Boise
d. STREET ADDRESS (If rural, give location): 4215 Holmes Street

3. NAME OF DECEASED (Type or Print): a. (First) MAX b. (Middle) EDWARD c. (Last) PARKS

4. DATE OF DEATH (Month) (Day) (Year): Sept. 13, 1961

5. SEX: Male
6. COLOR OR RACE: white
7. MARRIED, NEVER MARRIED, WIDOWED, DIVORCED (Specify): widowed
8. DATE OF BIRTH: Oct. 7, 1888
9. AGE (In years last birthday): 72 | IF UNDER 1 YEAR Months Days | IF UNDER 24 HRS. Hours Min.

10a. USUAL OCCUPATION (Give kind of work done during most of working life, even if retired): Carpenter 37
10b. KIND OF BUSINESS OR INDUSTRY: own
11. BIRTHPLACE (State or foreign country): Park Rapids, Minnesota
12. CITIZEN OF WHAT COUNTRY? USA

13. FATHER'S NAME: Jess Parks — BIRTHPLACE: New York
14. MOTHER'S MAIDEN NAME: Mary Hensel — BIRTHPLACE: Wisconsin

15. WAS DECEASED EVER IN U.S. ARMED FORCES? (Yes, no, or unknown): No
(If yes, give war or dates of service)
16. SOCIAL SECURITY NO.
17. INFORMANT'S OWN SIGNATURE: Mrs Fred Burnet — ADDRESS: Mtn. Home, Ida.

18. CAUSE OF DEATH
Enter only one cause per line for (a), (b), and (c).
*This does not mean the mode of dying, such as heart failure, asthenia, etc. It means the disease, injury, or complication which caused death.

MEDICAL CERTIFICATION

I. DISEASE OR CONDITION DIRECTLY LEADING TO DEATH* (a) 1638 Carcinoma of Lung — INTERVAL BETWEEN ONSET AND DEATH: 1 yr

ANTECEDENT CAUSES
Morbid conditions, if any, giving rise to the above cause (a) stating the underlying cause last.
DUE TO (b) -
DUE TO (c) -

II. OTHER SIGNIFICANT CONDITIONS
Conditions contributing to the death but not related to the disease or condition causing death.

19a. DATE OF OPERATION: 9-12-61
19b. MAJOR FINDINGS OF OPERATION: Ca. Rt Lung with metastases - extensive
20. AUTOPSY? YES ☐ NO ☒

21a. ACCIDENT / SUICIDE / HOMICIDE (Specify)
21b. PLACE OF INJURY (e.g., in or about home, farm, factory, street, office bldg., etc.)
21c. (CITY, TOWN, OR TOWNSHIP) (COUNTY) (STATE)
21d. TIME OF INJURY (Month) (Day) (Year) (Hour) m.
21e. INJURY OCCURRED WHILE AT WORK ☐ NOT WHILE AT WORK ☐
21f. HOW DID INJURY OCCUR?

22. I hereby certify that I attended the deceased from 9/7, 1961, to 9/13, 1961, that I last saw the deceased alive on 9/13, 1961, and that death occurred at 3:20 P m., from the causes and on the date stated above.

23a. SIGNATURE (Degree or title): Richard A. Forney, M.D.
23b. ADDRESS: 105 North 8th St. Boise, Idaho
23c. DATE SIGNED: 9/22/61

24a. BURIAL, CREMATION, REMOVAL (Specify): Burial
24b. DATE: 9/16/61
24c. NAME OF CEMETERY OR CREMATORY: Mtn. View Cemetery
24d. LOCATION (City, town, or county) (State): Mountain Home, Idaho

DATE REC'D BY LOCAL REG.: 10-4-61
REGISTRAR'S SIGNATURE: Myrtle Palmer
25. FUNERAL DIRECTOR: Arthur Smith
ADDRESS: Bey Mortuary, Mtn. Home, Idaho

Informant, Funeral Director, Registrar and Medical Attendant. EACH must sign with BLACK INK in OWN handwriting. Each item should be answered as completely as possible. State answers as unknown only after a careful investigation. Use BLACK ink or BLACK record typewriter ribbon in filling out certificate. (ICA 38-206 and 215.) Address correspondence to DIVISION OF VITAL STATISTICS, BOISE, IDAHO

Federal Security Agency
United States Public Health Service
Form DPH-48021

DUTIES:

1. INFORMANT SHALL SIGN HIS OWN NAME, under item 17 to authenticate the facts stated under items 1 to 16 inclusive. In case of facts taken from hospital or public records, the person authorized to release the facts shall sign HIS name in addition to giving the source of information.

2. THE FUNERAL DIRECTOR is responsible for completing the entire certificate, obtaining the signatures of the INFORMANT, the OFFICIAL last in attendance on the deceased and HIS OWN signature.

3. THE REGISTRAR can issue a burial or removal permit ONLY after receiving a completed death certificate, including the SIGNATURES IN BLACK ink under items 17, 23a and 25.

PENALTIES: Under the Idaho law, it is a misdemeanor to

(a) Knowingly supply false information to any one connected with completing a death certificate;
(b) Neglect or refuse to certify to the cause of death on request of the person in charge of the disposition of the deceased.
(c) Remove or bury the body of a deceased person WITHOUT the proper permit being FIRST obtained from the local registrar in the district WHERE THE DEATH OCCURRED;
(d) Alter a certificate on file in the office of a local registrar.

STATEMENT OF PLACE OF DEATH

Special attention should be given to the satisfactory completion of EACH portion of this item. The city or town and street address or route number refer to PLACE WHERE THE DEATH OCCURRED. For deaths occurring in hospitals, maternity homes, or institutions, the name of the place and length of stay MUST be stated.

STATEMENT OF USUAL RESIDENCE OF DECEASED

Regardless of the fact that the person may have lived his entire life at the place of death, ALWAYS COMPLETE ALL PARTS OF THIS ITEM. In case a person has resided in the county where death occurred for less than one year, give address of FORMER RESIDENCE. The post office of the deceased may be in a county or state other than the county of actual residence.

IDAHO CODE ANNOTATED-CHAPTER 38, SECTION 206.

The personal and statistical particulars (items 1 to 16) shall be authenticated by the signature of the informant, who may be any competent person acquainted with the facts.

The statement of facts relating to the disposition of the body shall be signed by the undertaker or person acting as such.

The medical certificate shall be made and signed by the physician, if any, last in attendance on the deceased, who shall specify the time in attendance, the time he last saw the deceased alive and the hour of the day at which death occurred. And he shall further state the cause of death, so as to show the course of disease or sequence of causes resulting in death, giving the primary cause, and also the contributory causes, if any, and the duration of each. Indefinite and unsatisfactory terms, indicating only symptoms of disease or conditions resulting from disease, will not be held sufficient for issuing a burial or removal permit; and any certificate containing only such terms as defined by the state registrar as indefinite and unsatisfactory, shall be returned to the physician for correction and definition. The international classification of the causes of death shall be used by all physicians in stating the cause of death in the medical certificate. Causes of death, which may be the result of either disease or violence, shall be carefully defined; and if from violence, its nature shall be stated, and whether (probably) accidental, suicidal, or homicidal.

This body embalmed under direction of Arthur Smith Lic. No. 403 at Mt. Home on 9-13-61

ADDITIONAL REMARKS by Physician

Certificate of Death

STATE OF IDAHO

State File No. 3570
Local Reg. No. 288
Reg. Dist. No. 371

BIRTH NO.

RECEIVED
SEP 22 1961
Bureau of Vital Statistics

1. PLACE OF DEATH
a. COUNTY: Ada 011
b. CITY OR TOWN (If outside corporate limits, write RURAL and give): Boise
c. LENGTH OF (in this place): 1 days
d. FULL NAME OF HOSPITAL OR INSTITUTION (If not in hospital or institution, give street address or location): Boise Sunset Home 335

2. USUAL RESIDENCE (Where deceased lived. If institution: residence before admission).
a. STATE: Idaho 01
b. COUNTY: Ada
c. CITY OR TOWN (If outside corporate limits, write RURAL and give township): Boise
d. STREET ADDRESS (If rural, give location): 3606 Red Oak Drive

3. NAME OF DECEASED (Type or Print): a. (First) CORA b. (Middle) BELLE c. (Last) MAGNER

4. DATE OF DEATH (Month) (Day) (Year): Sept. 13, 1961

5. SEX: Female

6. COLOR OR RACE: White

7. MARRIED, NEVER MARRIED, WIDOWED, DIVORCED (Specify): Widowed

8. DATE OF BIRTH: Sept. 25, 1872

9. AGE (In years last birthday): 88
IF UNDER 1 YEAR: Months / Days
IF UNDER 24 HRS.: Hours / Min.

10a. USUAL OCCUPATION (Give kind of work done during most of working life, even if retired): Home maker

10b. KIND OF BUSINESS OR INDUSTRY:

11. BIRTHPLACE (State or foreign country): Hinsdale, New York

12. CITIZEN OF WHAT COUNTRY? U.S.

13. FATHER'S NAME: James Besecker
BIRTHPLACE: Penn.

14. MOTHER'S MAIDEN NAME: Sarah Atwater
BIRTHPLACE: New York

15. WAS DECEASED EVER IN U.S. ARMED FORCES? (Yes, no, or unknown): No
(If yes, give war or dates of service):

16. SOCIAL SECURITY NO.: None

17. INFORMANT'S OWN SIGNATURE: x Elta M. Davidson
ADDRESS: Boise

18. CAUSE OF DEATH
Enter only one cause per line for (a), (b), and (c)

*This does not mean the mode of dying, such as heart failure, asthenia, etc. It means the disease, injury, or complication which caused death.

MEDICAL CERTIFICATION

I. DISEASE OR CONDITION DIRECTLY LEADING TO DEATH* (a) Generalized Atherosclerosis
INTERVAL BETWEEN ONSET AND DEATH:

ANTECEDENT CAUSES
Morbid conditions, if any, giving rise to the above cause (a) stating the underlying cause last.
DUE TO (b)
DUE TO (c)

II. OTHER SIGNIFICANT CONDITIONS
Conditions contributing to the death but not related to the disease or condition causing death.

450.0

19a. DATE OF OPERATION:
19b. MAJOR FINDINGS OF OPERATION:
20. AUTOPSY? YES ☐ NO ☒

21a. ACCIDENT SUICIDE HOMICIDE (Specify):
21b. PLACE OF INJURY (e.g., in or about home, farm, factory, street, office bldg., etc.):
21c. (CITY, TOWN, OR TOWNSHIP) (COUNTY) (STATE):
21d. TIME OF INJURY (Month) (Day) (Year) (Hour) m.:
21e. INJURY OCCURRED WHILE AT WORK ☐ NOT WHILE AT WORK ☐
21f. HOW DID INJURY OCCUR?

22. *I hereby certify that I attended the deceased from* Oct, 1958, *to* Sept 9, 1961, *that I last saw the deceased alive on* Sept 9, 1961, *and that death occurred at* 7:15A m., *from the causes and on the date stated above.*

23a. SIGNATURE (Degree or title): Mat L. Bell, M.D.
23b. ADDRESS: Boise, Idaho
23c. DATE SIGNED: 9/14/61

24a. BURIAL, CREMATION, REMOVAL (Specify): Burial
24b. DATE: 9/15/61
24c. NAME OF CEMETERY OR CREMATORY: Meridian Cemetery
24d. LOCATION (City, town, or county) (State): Meridian, Idaho

DATE REC'D BY LOCAL REG.: 9-22-61
REGISTRAR'S SIGNATURE: Myrtle Palmer
25. FUNERAL DIRECTOR: Les Read
ADDRESS: Robison Chapel, Meridian, Idaho

Federal Security Agency
United States Public Health Service
Form DPH-48021

Informant, Funeral Director, Registrar and Medical Attendant. EACH must sign with BLACK INK in OWN handwriting. Each item should be answered as completely as possible. State answers as unknown only after a careful investigation. Use BLACK ink or BLACK record typewriter ribbon in filling out certificate. (ICA 38-206 and 215.) Address correspondence to DIVISION OF VITAL STATISTICS, BOISE, IDAHO

DUTIES:

1. INFORMANT SHALL SIGN HIS OWN NAME, under item 17 to authenticate the facts stated under items 1 to 16 inclusive. In case of facts taken from hospital or public records, the person authorized to release the facts shall sign HIS name in addition to giving the source of information.

2. THE FUNERAL DIRECTOR is responsible for completing the entire certificate, obtaining the signatures of the INFORMANT, the OFFICIAL last in attendance on the deceased and HIS OWN signature.

3. THE REGISTRAR can issue a burial or removal permit ONLY after receiving a completed death certificate, including the SIGNATURES IN BLACK ink under items 17, 23a and 25.

PENALTIES: Under the Idaho law, it is a misdemeanor to

(a) Knowingly supply false information to any one connected with completing a death certificate;
(b) Neglect or refuse to certify to the cause of death on request of the person in charge of the disposition of the deceased.
(c) Remove or bury the body of a deceased person WITHOUT the proper permit being FIRST obtained from the local registrar in the district WHERE THE DEATH OCCURRED;
(d) Alter a certificate on file in the office of a local registrar.

STATEMENT OF PLACE OF DEATH

Special attention should be given to the satisfactory completion of EACH portion of this item. The city or town and street address or route number refer to PLACE WHERE THE DEATH OCCURRED. For deaths occurring in hospitals, maternity homes, or institutions, the name of the place and length of stay MUST be stated.

STATEMENT OF USUAL RESIDENCE OF DECEASED

Regardless of the fact that the person may have lived his entire life at the place of death, ALWAYS COMPLETE ALL PARTS OF THIS ITEM. In case a person has resided in the county where death occurred for less than one year, give address of FORMER RESIDENCE. The post office of the deceased may be in a county or state other than the county of actual residence.

IDAHO CODE ANNOTATED-CHAPTER 38, SECTION 206.

The personal and statistical particulars (items 1 to 16) shall be authenticated by the signature of the informant, who may be any competent person acquainted with the facts.

The statement of facts relating to the disposition of the body shall be signed by the undertaker or person acting as such.

The medical certificate shall be made and signed by the physician, if any, last in attendance on the deceased, who shall specify the time in attendance, the time he last saw the deceased alive and the hour of the day at which death occurred. And he shall further state the cause of death, so as to show the course of disease or sequence of causes resulting in death, giving the primary cause, and also the contributory causes, if any, and the duration of each. Indefinite and unsatisfactory terms, indicating only symptoms of disease or conditions resulting from disease, will not be held sufficient for issuing a burial or removal permit; and any certificate containing only such terms as defined by the state registrar as indefinite and unsatisfactory, shall be returned to the physician for correction and definition. The international classification of the causes of death shall be used by all physicians in stating the cause of death in the medical certificate. Causes of death, which may be the result of either disease or violence, shall be carefully defined; and if from violence, its nature shall be stated, and whether (probably) accidental, suicidal, or homicidal.

This body embalmed under direction of Les Read Lic. No. 366 at Meridian on 9-13-61

ADDITIONAL REMARKS by Physician

Certificate of Death

STATE OF IDAHO

State File No. 3571
Local Reg. No. 180
Reg. Dist. No. 371

BIRTH NO.

RECEIVED SEP 21 1961

1. PLACE OF DEATH
a. COUNTY: Ada
b. CITY OR TOWN (If outside corporate limits, write RURAL and give township): Boise
c. LENGTH OF STAY (in this place): 105
d. FULL NAME OF HOSPITAL OR INSTITUTION (If not in hospital or institution, give street address or location): VA Center, Boise, Idaho

2. USUAL RESIDENCE (Where deceased lived. If institution: residence before admission).
a. STATE: Idaho
b. COUNTY: Ada
c. CITY OR TOWN (If outside corporate limits, write RURAL and give township): Boise
d. STREET ADDRESS (If rural, give location): 1809 Kerr St.

3. NAME OF DECEASED (Type or Print): a. (First) Runyan; b. (Middle) V.; c. (Last) TORNS

4. DATE OF DEATH: (Month) Sept. (Day) 14, (Year) 1961

5. SEX: M

6. COLOR OR RACE: W

7. MARRIED, NEVER MARRIED, WIDOWED, DIVORCED (Specify): Married

8. DATE OF BIRTH: 1-3-00

9. AGE (In years last birthday): 61
IF UNDER 1 YEAR: Months / Days
IF UNDER 24 HRS.: Hours / Min.

10a. USUAL OCCUPATION (Give kind of work done during most of working life, even if retired): Pharmacist

10b. KIND OF BUSINESS OR INDUSTRY: Pharmacy

11. BIRTHPLACE (State or foreign country): Shoshone, Idaho

12. CITIZEN OF WHAT COUNTRY?: USA

13. FATHER'S NAME: William Van Torns
BIRTHPLACE: Ohio

14. MOTHER'S MAIDEN NAME: Hattie William
BIRTHPLACE: Nebraska

15. WAS DECEASED EVER IN U.S. ARMED FORCES? (Yes, no, or unknown): Yes
(If yes, give war or dates of service): WW I

16. SOCIAL SECURITY NO.: 528 09 2399

17. INFORMANT'S OWN SIGNATURE: John D. Runyan
ADDRESS: Records, VA Center, Boise, Idaho

18. CAUSE OF DEATH
Enter only one cause per line for (a), (b), and (c).

**This does not mean the mode of dying, such as heart failure, asthenia, etc. It means the disease, injury, or complication which caused death.*

491X

MEDICAL CERTIFICATION

I. DISEASE OR CONDITION DIRECTLY LEADING TO DEATH* (a) Bronchpneumonia — INTERVAL BETWEEN ONSET AND DEATH: 24 Hrs.

ANTECEDENT CAUSES

Morbid conditions, if any, giving rise to the above cause (a) stating the underlying cause last.

DUE TO (b)

DUE TO (c)

II. OTHER SIGNIFICANT CONDITIONS

Conditions contributing to the death but not related to the disease or condition causing death.

19a. DATE OF OPERATION

19b. MAJOR FINDINGS OF OPERATION

20. AUTOPSY? YES [X] NO [ ]

21a. ACCIDENT SUICIDE HOMICIDE (Specify)

21b. PLACE OF INJURY (e.g., in or about home, farm, factory, street, office bldg., etc.)

21c. (CITY, TOWN, OR TOWNSHIP) (COUNTY) (STATE)

21d. TIME OF INJURY (Month) (Day) (Year) (Hour) m.

21e. INJURY OCCURRED WHILE AT WORK [ ] NOT WHILE AT WORK [ ]

21f. HOW DID INJURY OCCUR?

22. *I hereby certify that I attended the deceased from* June 1, *19* 61, *to* Sept. 14, *19* 61, *that I last saw the deceased alive on* [illegible] *and that death occurred at* 11:30 p.m., *from the causes and on the date stated above.*

23a. SIGNATURE: F. B. HINE, M.D., (Degree or title) M.S. 675 Ward Physician,

23b. ADDRESS: VA Center, Boise, Idaho

23c. DATE SIGNED: 9/16/61

24a. BURIAL, CREMATION, REMOVAL (Specify): Burial

24b. DATE: 9/19/61

24c. NAME OF CEMETERY OR CREMATORY: Cloverdale

24d. LOCATION (City, town, or county) (State): Boise, Idaho

DATE REC'D BY LOCAL REG.: 9-20-61

REGISTRAR'S SIGNATURE: Myrtle Palmer

25. FUNERAL DIRECTOR: RELYEA MORTUARY
ADDRESS: Boise, Idaho
Robert H. Richard

Informant, Funeral Director, Registrar and Medical Attendant. EACH must sign with BLACK INK in OWN handwriting. Each item should be answered as completely as possible. State answers as unknown only after a careful investigation. Use BLACK ink or BLACK record typewriter ribbon in filling out certificate. (ICA 38-206 and 215.) Address correspondence to DIVISION OF VITAL STATISTICS, BOISE, IDAHO

Federal Security Agency
United States Public Health Service

Form DPH-48021

SEP 21 1961

DUTIES:

1. INFORMANT SHALL SIGN HIS OWN NAME, under item 17 to authenticate the facts stated under items 1 to 16 inclusive. In case of facts taken from hospital or public records, the person authorized to release the facts shall sign HIS name in addition to giving the source of information.

2. THE FUNERAL DIRECTOR is responsible for completing the entire certificate, obtaining the signatures of the INFORMANT, the OFFICIAL last in attendance on the deceased and HIS OWN signature.

3. THE REGISTRAR can issue a burial or removal permit ONLY after receiving a completed death certificate, including the SIGNATURES IN BLACK ink under items 17, 23a and 25.

PENALTIES: Under the Idaho law, it is a misdemeanor to

(a) Knowingly supply false information to any one connected with completing a death certificate;
(b) Neglect or refuse to certify to the cause of death on request of the person in charge of the disposition of the deceased.
(c) Remove or bury the body of a deceased person WITHOUT the proper permit being FIRST obtained from the local registrar in the district WHERE THE DEATH OCCURRED;
(d) Alter a certificate on file in the office of a local registrar.

STATEMENT OF PLACE OF DEATH

Special attention should be given to the satisfactory completion of EACH portion of this item. The city or town and street address or route number refer to PLACE WHERE THE DEATH OCCURRED. For deaths occurring in hospitals, maternity homes, or institutions, the name of the place and length of stay MUST be stated.

STATEMENT OF USUAL RESIDENCE OF DECEASED

Regardless of the fact that the person may have lived his entire life at the place of death, ALWAYS COMPLETE ALL PARTS OF THIS ITEM. In case a person has resided in the county where death occurred for less than one year, give address of FORMER RESIDENCE. The post office of the deceased may be in a county or state other than the county of actual residence.

IDAHO CODE ANNOTATED-CHAPTER 38, SECTION 206.

The personal and statistical particulars (items 1 to 16) shall be authenticated by the signature of the informant, who may be any competent person acquainted with the facts.

The statement of facts relating to the disposition of the body shall be signed by the undertaker or person acting as such.

The medical certificate shall be made and signed by the physician, if any, last in attendance on the deceased, who shall specify the time in attendance, the time he last saw the deceased alive and the hour of the day at which death occurred. And he shall further state the cause of death, so as to show the course of disease or sequence of causes resulting in death, giving the primary cause, and also the contributory causes, if any, and the duration of each. Indefinite and unsatisfactory terms, indicating only symptoms of disease or conditions resulting from disease, will not be held sufficient for issuing a burial or removal permit; and any certificate containing only such terms as defined by the state registrar as indefinite and unsatisfactory, shall be returned to the physician for correction and definition. The International classification of the causes of death shall be used by all physicians in stating the cause of death in the medical certificate. Causes of death, which may be the result of either disease or violence, shall be carefully defined; and if from violence, its nature shall be stated, and whether (probably) accidental, suicidal, or homicidal.

This body embalmed under direction of Russell A. Relyea Lic. No. E-412 at Boise, Idaho on 9/15/61

ADDITIONAL REMARKS by Physician

Certificate of Death

STATE OF IDAHO

State File No. 35572
Local Reg. No. 370
Reg. Dist. No. 370

BIRTH NO.

1. PLACE OF DEATH
a. COUNTY: Ada
b. CITY OR TOWN (If outside corporate limits, write RURAL and give township): Boise
c. LENGTH OF STAY in this place: Visit Days
d. FULL NAME OF HOSPITAL OR INSTITUTION (If not in hospital or institution, give street address or location): St. Luke's Hospital

SEP 26 1961

2. USUAL RESIDENCE (Where deceased lived. If institution: residence before admission).
a. STATE: Idaho
b. COUNTY: Ada
c. CITY OR TOWN (If outside corporate limits, write RURAL and give township): Boise
d. STREET ADDRESS (If rural, give location): 1112 Pueblo St.

3. NAME OF DECEASED (Type or Print) a. (First)	b. (Middle)	c. (Last)	4. DATE OF DEATH (Month)	(Day)	(Year)
ERNEST		MARKER	Sept.	14	1961

5. SEX	6. COLOR OR RACE	7. MARRIED, NEVER MARRIED, WIDOWED, DIVORCED (Specify)	8. DATE OF BIRTH	9. AGE (In years last birthday)	IF UNDER 1 YEAR: Months / Days	IF UNDER 24 HRS.: Hours / Min.
Male	White	Married	Dec. 5, 1896	64		

10a. USUAL OCCUPATION (Give kind of work done during most of working life, even if retired): Carpenter
10b. KIND OF BUSINESS OR INDUSTRY:
11. BIRTHPLACE (State or foreign country): Manti, Utah
12. CITIZEN OF WHAT COUNTRY? U.S.A.

13. FATHER'S NAME: Andrew Marker — BIRTHPLACE: Manti, Utah
14. MOTHER'S MAIDEN NAME: Ellen Lindsey — BIRTHPLACE: England

15. WAS DECEASED EVER IN U.S. ARMED FORCES? (Yes, no, or unknown): No
(If yes, give war or dates of service)
16. SOCIAL SECURITY NO.: 518-09-4380
17. INFORMANT'S OWN SIGNATURE: Katherine C. Marker — ADDRESS:

18. CAUSE OF DEATH
Enter only one cause per line for (a), (b), and (c)

**This does not mean the mode of dying, such as heart failure, asthenia, etc. It means the disease, injury, or complication which caused death.*

MEDICAL CERTIFICATION

I. DISEASE OR CONDITION DIRECTLY LEADING TO DEATH*(a): Multiple Myeloma — INTERVAL BETWEEN ONSET AND DEATH: 2 yrs 9 mo

ANTECEDENT CAUSES
Morbid conditions, if any, giving rise to the above cause (a) stating the underlying cause last.
DUE TO (b):
DUE TO (c):

II. OTHER SIGNIFICANT CONDITIONS
Conditions contributing to the death but not related to the disease or condition causing death.
Staph infection disseminated c ulcerss formation

203X

19a. DATE OF OPERATION	19b. MAJOR FINDINGS OF OPERATION	20. AUTOPSY?
		YES [X] NO [ ]

21a. ACCIDENT / SUICIDE / HOMICIDE (Specify)	21b. PLACE OF INJURY (e.g., in or about home, farm, factory, street, office bldg., etc.)	21c. (CITY, TOWN, OR TOWNSHIP) (COUNTY) (STATE)

21d. TIME OF INJURY (Month) (Day) (Year) (Hour)	21e. INJURY OCCURRED	21f. HOW DID INJURY OCCUR?
m.	WHILE AT WORK [ ] NOT WHILE AT WORK [ ]	

22. *I hereby certify that I attended the deceased from* 8/27, 1961, *to* 9/14, 1961, *that I last saw the deceased alive on* 9/14, 1961, *and that death occurred at* 12:35 P m., *from the causes and on the date stated above.*

23a. SIGNATURE	(Degree or title)	23b. ADDRESS	23c. DATE SIGNED
R. Bruce Moody 9-26	M.D.	Suite 500 Eastman Bldg	9/19/61

24a. BURIAL, CREMATION, REMOVAL (Specify)	24b. DATE	24c. NAME OF CEMETERY OR CREMATORY	24d. LOCATION (City, town, or county) (State)
Burial	9/16/61	Terrace Lawn	Boise, Idaho

DATE REC'D BY LOCAL REG.	REGISTRAR'S SIGNATURE	25. FUNERAL DIRECTOR	ADDRESS
9-22-61	Myrtle Palmer	Robert F. Orchard RELYEA MORTUARY	Boise, Idaho

Federal Security Agency
United States Public Health Service

Form DPH-43021

Informant, Funeral Director, Registrar and Medical Attendant. EACH must sign with BLACK INK in OWN handwriting. Each item should be answered as completely as possible. State answers as unknown only after a careful investigation. Use BLACK ink or BLACK record typewriter ribbon in filling out certificate. (ICA 38-206 and 215.) Address correspondence to DIVISION OF VITAL STATISTICS, BOISE, IDAHO

DUTIES:

SEP 26 1961

1. INFORMANT SHALL SIGN HIS OWN NAME, under item 17 to authenticate the facts stated under items 1 to 16 inclusive. In case of facts taken from hospital or public records, the person authorized to release the facts shall sign HIS name in addition to giving the source of information.

JAN 15 1973

2. THE FUNERAL DIRECTOR is responsible for completing the entire certificate, obtaining the signatures of the INFORMANT, the OFFICIAL last in attendance on the deceased and HIS OWN signature.

3. THE REGISTRAR can issue a burial or removal permit ONLY after receiving a completed death certificate, including the SIGNATURES IN BLACK ink under items 17, 23a and 25.

PENALTIES: Under the Idaho law, it is a misdemeanor to

(a) Knowingly supply false information to any one connected with completing a death certificate;
(b) Neglect or refuse to certify to the cause of death on request of the person in charge of the disposition of the deceased.
(c) Remove or bury the body of a deceased person WITHOUT the proper permit being FIRST obtained from the local registrar in the district WHERE THE DEATH OCCURRED;
(d) Alter a certificate on file in the office of a local registrar.

STATEMENT OF PLACE OF DEATH

Special attention should be given to the satisfactory completion of EACH portion of this item. The city or town and street address or route number refer to PLACE WHERE THE DEATH OCCURRED. For deaths occurring in hospitals, maternity homes, or institutions, the name of the place and length of stay MUST be stated.

STATEMENT OF USUAL RESIDENCE OF DECEASED

Regardless of the fact that the person may have lived his entire life at the place of death, ALWAYS COMPLETE ALL PARTS OF THIS ITEM. In case a person has resided in the county where death occurred for less than one year, give address of FORMER RESIDENCE. The post office of the deceased may be in a county or state other than the county of actual residence.

IDAHO CODE ANNOTATED-CHAPTER 38, SECTION 206.

The personal and statistical particulars (items 1 to 16) shall be authenticated by the signature of the informant, who may be any competent person acquainted with the facts.

The statement of facts relating to the disposition of the body shall be signed by the undertaker or person acting as such.

The medical certificate shall be made and signed by the physician, if any, last in attendance on the deceased, who shall specify the time in attendance, the time he last saw the deceased alive and the hour of the day at which death occurred. And he shall further state the cause of death, so as to show the course of disease or sequence of causes resulting in death, giving the primary cause, and also the contributory causes, if any, and the duration of each. Indefinite and unsatisfactory terms, indicating only symptoms of disease or conditions resulting from disease, will not be held sufficient for issuing a burial or removal permit; and any certificate containing only such terms as defined by the state registrar as indefinite and unsatisfactory, shall be returned to the physician for correction and definition. The international classification of the causes of death shall be used by all physicians in stating the cause of death in the medical certificate. Causes of death, which may be the result of either disease or violence, shall be carefully defined; and if from violence, its nature shall be stated, and whether (probably) accidental, suicidal, or homicidal.

This body embalmed under direction of Robert F. Dickard Lic. No E-312 at Boise, Idaho on 9/14/61

ADDITIONAL REMARKS by Physician

Fragier Eastman Bldg

Certificate of Death

STATE OF IDAHO

3-4281

State File No. 3573
Local Reg. No. 346
Reg. Dist. No. 370

BIRTH NO.

RECEIVED SEP 21 1961 Vital Statistics

1. PLACE OF DEATH
a. COUNTY: Ada 611
b. CITY OR TOWN (If outside corporate limits, write RURAL and give township): Boise
c. LENGTH OF STAY (in this place):
d. FULL NAME OF HOSPITAL OR INSTITUTION (If not in hospital or institution, give street address or location): St. Luke's Hospital 602

2. USUAL RESIDENCE (Where deceased lived. If institution: residence before admission).
a. STATE: Idaho 611
b. COUNTY: Ada
c. CITY OR TOWN (If outside corporate limits, write RURAL and give township): Boise
d. STREET ADDRESS (If rural, give location): 1802 State Street

3. NAME OF DECEASED (Type or Print)
a. (First): Howard
b. (Middle): Earl
c. (Last): Campbell

4. DATE OF DEATH (Month) (Day) (Year): Sept. 15 1961

5. SEX: Male
6. COLOR OR RACE: White
7. MARRIED, NEVER MARRIED, WIDOWED, DIVORCED (Specify): Widowed
8. DATE OF BIRTH: October 8, 1869
9. AGE (In years last birthday): 91 — IF UNDER 1 YEAR: Months / Days — IF UNDER 24 HRS.: Hours / Min.

10a. USUAL OCCUPATION (Give kind of work done during most of working life, even if retired): Merchant
10b. KIND OF BUSINESS OR INDUSTRY: Fuel & Seed
11. BIRTHPLACE (State or foreign country): New Haven, Connecticutt
12. CITIZEN OF WHAT COUNTRY?: U.S.A.

13. FATHER'S NAME: William O. Campbell — BIRTHPLACE: New York
14. MOTHER'S MAIDEN NAME: Clara L. Little — BIRTHPLACE: Connecticutt

15. WAS DECEASED EVER IN U.S. ARMED FORCES? (Yes, no, or unknown) (If yes, give war or dates of service)
16. SOCIAL SECURITY NO.
17. INFORMANT'S OWN SIGNATURE: Gladys R. McBurney — ADDRESS: 1802 State Boise Idaho

18. CAUSE OF DEATH
Enter only one cause per line for (a), (b), and (c)

This does not mean the mode of dying, such as heart failure, asthenia, etc. It means the disease, injury, or complication which caused death.

332 X

MEDICAL CERTIFICATION

I. DISEASE OR CONDITION DIRECTLY LEADING TO DEATH* (a): Cerebrovascular Thrombosis — INTERVAL BETWEEN ONSET AND DEATH: 2 mos.

ANTECEDENT CAUSES
Morbid conditions, if any, giving rise to the above cause (a) stating the underlying cause last.
DUE TO (b): Athero sclerosis
DUE TO (c):

II. OTHER SIGNIFICANT CONDITIONS
Conditions contributing to the death but not related to the disease or condition causing death.: Inanition

19a. DATE OF OPERATION
19b. MAJOR FINDINGS OF OPERATION
20. AUTOPSY? YES ☐ NO ☒

21a. ACCIDENT SUICIDE HOMICIDE (Specify)
21b. PLACE OF INJURY (e.g., in or about home, farm, factory, street, office bldg., etc.)
21c. (CITY, TOWN, OR TOWNSHIP) (COUNTY) (STATE)
21d. TIME OF INJURY (Month) (Day) (Year) (Hour) m.
21e. INJURY OCCURRED WHILE AT WORK ☐ NOT WHILE AT WORK ☐
21f. HOW DID INJURY OCCUR?

22. *I hereby certify that I attended the deceased from* ——, 1952, *to* Sept. 15, 1961, *that I last saw the deceased alive on* Sept. 14, 1961, *and that death occurred at* 1:50 p.m., *from the causes and on the date stated above.*

23a. SIGNATURE (Degree or title): Robert Fragier M.D.
23b. ADDRESS: Boise Idaho
23c. DATE SIGNED: 9.19.61

24a. BURIAL, CREMATION, REMOVAL (Specify): Burial
24b. DATE: Sept. 18, 1961
24c. NAME OF CEMETERY OR CREMATORY: Cloverdale
24d. LOCATION (City, town, or county) (State): Boise, Idaho

DATE REC'D BY LOCAL REG.: 9-20-61
REGISTRAR'S SIGNATURE: Myrtle Palmer
25. FUNERAL DIRECTOR: A. E. Alden — ADDRESS: 419 N. 9th. St. Boise, Idaho
McBratney-Alden Chapel

Federal Security Agency
United States Public Health Service
Form DPH-48021

Informant, Funeral Director, Registrar and Medical Attendant. EACH must sign with BLACK INK in OWN handwriting. Each item should be answered as completely as possible. State answers as unknown only after a careful investigation. Use BLACK ink or BLACK record typewriter ribbon in filling out certificate. (ICA 38-206 and 215.) Address correspondence to DIVISION OF VITAL STATISTICS, BOISE, IDAHO

DUTIES:

1. INFORMANT SHALL SIGN HIS OWN NAME, under item 17 to authenticate the facts stated under items 1 to 16 inclusive. In case of facts taken from hospital or public records, the person authorized to release the facts shall sign HIS name in addition to giving the source of information.

2. THE FUNERAL DIRECTOR is responsible for completing the entire certificate, obtaining the signatures of the INFORMANT, the OFFICIAL last in attendance on the deceased and HIS OWN signature.

3. THE REGISTRAR can issue a burial or removal permit ONLY after receiving a completed death certificate, including the SIGNATURES IN BLACK ink under items 17, 23a and 25.

OCT 2 1961

PENALTIES: Under the Idaho law, it is a misdemeanor to

(a) Knowingly supply false information to any one connected with completing a death certificate;
(b) Neglect or refuse to certify to the cause of death on request of the person in charge of the disposition of the deceased.
(c) Remove or bury the body of a deceased person WITHOUT the proper permit being FIRST obtained from the local registrar in the district WHERE THE DEATH OCCURRED;
(d) Alter a certificate on file in the office of a local registrar.

STATEMENT OF PLACE OF DEATH

Special attention should be given to the satisfactory completion of EACH portion of this item. The city or town and street address or route number refer to PLACE WHERE THE DEATH OCCURRED. For deaths occurring in hospitals, maternity homes, or institutions, the name of the place and length of stay MUST be stated.

STATEMENT OF USUAL RESIDENCE OF DECEASED

Regardless of the fact that the person may have lived his entire life at the place of death, ALWAYS COMPLETE ALL PARTS OF THIS ITEM. In case a person has resided in the county where death occurred for less than one year, give address of FORMER RESIDENCE. The post office of the deceased may be in a county or state other than the county of actual residence.

IDAHO CODE ANNOTATED-CHAPTER 38, SECTION 206.

The personal and statistical particulars (items 1 to 16) shall be authenticated by the signature of the informant, who may be any competent person acquainted with the facts.

The statement of facts relating to the disposition of the body shall be signed by the undertaker or person acting as such.

The medical certificate shall be made and signed by the physician, if any, last in attendance on the deceased, who shall specify the time in attendance, the time he last saw the deceased alive and the hour of the day at which death occurred. And he shall further state the cause of death, so as to show the course of disease or sequence of causes resulting in death, giving the primary cause, and also the contributory causes, if any, and the duration of each. Indefinite and unsatisfactory terms, indicating only symptoms of disease or conditions resulting from disease, will not be held sufficient for issuing a burial or removal permit; and any certificate containing only such terms as defined by the state registrar as indefinite and unsatisfactory, shall be returned to the physician for correction and definition. The international classification of the causes of death shall be used by all physicians in stating the cause of death in the medical certificate. Causes of death, which may be the result of either disease or violence, shall be carefully defined; and if from violence, its nature shall be stated, and whether (probably) accidental, suicidal, or homicidal.

This body embalmed under direction of Earl Waggoner Lic. No. E-422 at Boise, Idaho on 9/15/61

ADDITIONAL REMARKS by Physician

Informant, Funeral Director, Registrar and Medical Attendant. EACH must sign with BLACK INK in OWN handwriting. Each item should be answered as completely as possible. State answers as unknown only after a careful investigation. Use BLACK ink or BLACK record typewriter ribbon in filling out certificate. (ICA 38-206 and 215.) Address correspondence to DIVISION OF VITAL STATISTICS, BOISE, IDAHO

Certificate of Death

STATE OF IDAHO

State File No. 3574
Local Reg. No. 289
Reg. Dist. No. 371

BIRTH NO.

RECEIVED OCT 2 1961 Bureau of Vital Statistics

1. PLACE OF DEATH
a. COUNTY: Ada
b. CITY OR TOWN (If outside corporate limits, write RURAL and give township): Boise
c. LENGTH OF STAY (in this place):
d. FULL NAME OF HOSPITAL OR INSTITUTION (If not in hospital or institution, give street address or location): Ada County

2. USUAL RESIDENCE (Where deceased lived. If institution: residence before admission).
a. STATE: Idaho
b. COUNTY: Ada
c. CITY OR TOWN (If outside corporate limits, write RURAL and give township): Eagle
d. STREET ADDRESS (If rural, give location):

3. NAME OF DECEASED (Type or Print)
a. (First): MARY
b. (Middle): LOUISA
c. (Last): CRIST

4. DATE OF DEATH (Month) (Day) (Year): September 18, 1961

5. SEX: Female
6. COLOR OR RACE: White
7. MARRIED, NEVER MARRIED, WIDOWED, DIVORCED (Specify): Widowed
8. DATE OF BIRTH: May 14, 1860
9. AGE (In years last birthday): 101 — IF UNDER 1 YEAR: Months / Days — IF UNDER 24 HRS.: Hours / Min.

10a. USUAL OCCUPATION (Give kind of work done during most of working life, even if retired): Housewife
10b. KIND OF BUSINESS OR INDUSTRY:
11. BIRTHPLACE (State or foreign country): Nishnabotna, Missouri
12. CITIZEN OF WHAT COUNTRY?: U.S.

13. FATHER'S NAME: Marlin — BIRTHPLACE: U.S.
14. MOTHER'S MAIDEN NAME: Allen — BIRTHPLACE: U.S.

15. WAS DECEASED EVER IN U.S. ARMED FORCES? (Yes, no, or unknown): No — (If yes, give war or dates of service):
16. SOCIAL SECURITY NO.: None
17. INFORMANT'S OWN SIGNATURE: Jean Nicolls — ADDRESS: Eagle, Ida

18. CAUSE OF DEATH
Enter only one cause per line for (a), (b), and (c)

This does not mean the mode of dying, such as heart failure, asthenia, etc. It means the disease, injury, or complication which caused death.

MEDICAL CERTIFICATION

I. DISEASE OR CONDITION DIRECTLY LEADING TO DEATH* (a): Cerebral vascular accident — INTERVAL BETWEEN ONSET AND DEATH

ANTECEDENT CAUSES
Morbid conditions, if any, giving rise to the above cause (a) stating the underlying cause last.
DUE TO (b): arteriosclerosis
DUE TO (c):

II. OTHER SIGNIFICANT CONDITIONS
Conditions contributing to the death but not related to the disease or condition causing death.

19a. DATE OF OPERATION:
19b. MAJOR FINDINGS OF OPERATION:
20. AUTOPSY? YES ☐ NO ☒

21a. ACCIDENT SUICIDE HOMICIDE (Specify):
21b. PLACE OF INJURY (e.g., in or about home, farm, factory, street, office bldg., etc.):
21c. (CITY, TOWN, OR TOWNSHIP) (COUNTY) (STATE):
21d. TIME OF INJURY (Month) (Day) (Year) (Hour) m.:
21e. INJURY OCCURRED WHILE AT WORK ☐ NOT WHILE AT WORK ☐
21f. HOW DID INJURY OCCUR?:

22. *I hereby certify that I attended the deceased from* Feb 15, 1960, *to* Sept 18, 1961, *that I last saw the deceased alive on* Sept 18, 1961, *and that death occurred at* 7:35 p.m., *from the causes and on the date stated above.*

23a. SIGNATURE (Degree or title): Ry Berry M.D.
23b. ADDRESS: Boise, Idaho
23c. DATE SIGNED: 9/20/61

24a. BURIAL, CREMATION, REMOVAL (Specify): Burial
24b. DATE: Sept. 22, 1961
24c. NAME OF CEMETERY OR CREMATORY: Middleton Cemetery
24d. LOCATION (City, town, or county) (State): Middleton, Idaho

DATE REC'D BY LOCAL REG.: 9-22-61
REGISTRAR'S SIGNATURE: Myrtle Palmer
25. FUNERAL DIRECTOR: A. E. Alden — ADDRESS: Boise, Idaho

McBratney-Alden Chapel

Federal Security Agency
United States Public Health Service

Form DPH-48021

FEB 14 2002

DUTIES:

1. INFORMANT SHALL SIGN HIS OWN NAME, under item 17 to authenticate the facts stated under items 1 to 16 inclusive. In case of facts taken from hospital or public records, the person authorized to release the facts shall sign HIS name in addition to giving the source of information.

JUL 30 1984

2. THE FUNERAL DIRECTOR is responsible for completing the entire certificate, obtaining the signatures of the INFORMANT, the OFFICIAL last in attendance on the deceased and HIS OWN signature.

3. THE REGISTRAR can issue a burial or removal permit ONLY after receiving a completed death certificate, including the SIGNATURES IN BLACK ink under items 17, 23a and 25.

PENALTIES: Under the Idaho law, it is a misdemeanor to

(a) Knowingly supply false information to any one connected with completing a death certificate;
(b) Neglect or refuse to certify to the cause of death on request of the person in charge of the disposition of the deceased.
(c) Remove or bury the body of a deceased person WITHOUT the proper permit being FIRST obtained from the local registrar in the district WHERE THE DEATH OCCURRED;
(d) Alter a certificate on file in the office of a local registrar.

STATEMENT OF PLACE OF DEATH

Special attention should be given to the satisfactory completion of EACH portion of this item. The city or town and street address or route number refer to PLACE WHERE THE DEATH OCCURRED. For deaths occurring in hospitals, maternity homes, or institutions, the name of the place and length of stay MUST be stated.

STATEMENT OF USUAL RESIDENCE OF DECEASED

Regardless of the fact that the person may have lived his entire life at the place of death, ALWAYS COMPLETE ALL PARTS OF THIS ITEM. In case a person has resided in the county where death occurred for less than one year, give address of FORMER RESIDENCE. The post office of the deceased may be in a county or state other than the county of actual residence.

IDAHO CODE ANNOTATED-CHAPTER 38, SECTION 206.

The personal and statistical particulars (items 1 to 16) shall be authenticated by the signature of the informant, who may be any competent person acquainted with the facts.

The statement of facts relating to the disposition of the body shall be signed by the undertaker or person acting as such.

The medical certificate shall be made and signed by the physician, if any, last in attendance on the deceased, who shall specify the time in attendance, the time he last saw the deceased alive and the hour of the day at which death occurred. And he shall further state the cause of death, so as to show the course of disease or sequence of causes resulting in death, giving the primary cause, and also the contributory causes, if any, and the duration of each. Indefinite and unsatisfactory terms, indicating only symptoms of disease or conditions resulting from disease, will not be held sufficient for issuing a burial or removal permit; and any certificate containing only such terms as defined by the state registrar as indefinite and unsatisfactory, shall be returned to the physician for correction and definition. The international classification of the causes of death shall be used by all physicians in stating the cause of death in the medical certificate. Causes of death, which may be the result of either disease or violence, shall be carefully defined; and if from violence, its nature shall be stated, and whether (probably) accidental, suicidal, or homicidal.

This body embalmed under direction of Earl Waggoner Lic. No E-422 at Boise, Idaho on Sept. 18, 1961

ADDITIONAL REMARKS by Physician

Informant, Funeral Director, Registrar and Medical Attendant. EACH must sign with BLACK INK in OWN handwriting. Each item should be answered as completely as possible. State answers as unknown only after a careful investigation. Use BLACK ink or BLACK record typewriter ribbon in filling out certificate. (ICA 38-206 and 215.) Address correspondence to DIVISION OF VITAL STATISTICS, BOISE, IDAHO

Dr David

Certificate of Death

STATE OF IDAHO

State File No. 3575
Local Reg. No. 354
Reg. Dist. No. 370

BIRTH NO.

RECEIVED OCT 2 1961 Bureau of Vital Statistics

1. PLACE OF DEATH
a. COUNTY: Ada
b. CITY OR TOWN (If outside corporate limits, write RURAL and give township): Boise
c. LENGTH OF STAY (In this place): 5 yrs.
d. FULL NAME OF HOSPITAL OR INSTITUTION (If not in hospital or institution, give street address or location): 319 Broad St.

2. USUAL RESIDENCE (Where deceased lived. If institution: residence before admission).
a. STATE: Idaho 011
b. COUNTY: Ada
c. CITY OR TOWN (If outside corporate limits, write RURAL and give township): Boise
d. STREET ADDRESS (If rural, give location): 319 Broad St.

3. NAME OF DECEASED (Type or Print)
a. (First): MOLLIE
b. (Middle): S.
c. (Last): MOBBERLEY

4. DATE OF DEATH (Month) (Day) (Year): Sept. 19, 1961

5. SEX: Female
6. COLOR OR RACE: White
7. MARRIED, NEVER MARRIED, WIDOWED, DIVORCED (Specify): Married
8. DATE OF BIRTH: April 10, 1884
9. AGE (In years last birthday): 77 — IF UNDER 1 YEAR: Months / Days — IF UNDER 24 HRS.: Hours / Min.

10a. USUAL OCCUPATION (Give kind of work done during most of working life, even if retired): Housewife 01
10b. KIND OF BUSINESS OR INDUSTRY: at home
11. BIRTHPLACE (State or foreign country): Tennessee
12. CITIZEN OF WHAT COUNTRY?: USA

13. FATHER'S NAME: ----- Snyder — BIRTHPLACE: Tenn.
14. MOTHER'S MAIDEN NAME: Unknown — BIRTHPLACE: Tenn.

15. WAS DECEASED EVER IN U.S. ARMED FORCES? (Yes, no, or unknown): No — (If yes, give war or dates of service)
16. SOCIAL SECURITY NO.: None
17. INFORMANT'S OWN SIGNATURE: x Percy Mobberley — ADDRESS: 319 Broad St. Boise, Ida.

18. CAUSE OF DEATH
Enter only one cause per line for (a), (b), and (c)

This does not mean the mode of dying, such as heart failure, asthenia, etc. It means the disease, injury, or complication which caused death.

4201

MEDICAL CERTIFICATION

I. DISEASE OR CONDITION DIRECTLY LEADING TO DEATH* (a): Cardial Curry Omnia — INTERVAL BETWEEN ONSET AND DEATH: Seconds

ANTECEDENT CAUSES — *Morbid conditions, if any, giving rise to the above cause (a) stating the underlying cause last.*
DUE TO (b): Myocardial Infarction — " "
DUE TO (c): Coronary Occlusion — Unknown

II. OTHER SIGNIFICANT CONDITIONS — *Conditions contributing to the death but not related to the disease or condition causing death.*: Myocardial Failure — 5 yrs

19a. DATE OF OPERATION
19b. MAJOR FINDINGS OF OPERATION
20. AUTOPSY? YES ☐ NO ☒

21a. ACCIDENT SUICIDE HOMICIDE (Specify)
21b. PLACE OF INJURY (e.g., in or about home, farm, factory, street, office bldg., etc.)
21c. (CITY, TOWN, OR TOWNSHIP) (COUNTY) (STATE)
21d. TIME OF INJURY (Month) (Day) (Year) (Hour) m.
21e. INJURY OCCURRED WHILE AT WORK ☐ NOT WHILE AT WORK ☐
21f. HOW DID INJURY OCCUR?

22. *I hereby certify that I attended the deceased from* _____, 1949, *to* Aug 5, 1961, *that I last saw the deceased alive on* Aug 5, 1961, *and that death occurred at* _____ *m., from the causes and on the date stated above.*

23a. SIGNATURE (Degree or title): 1080 David Am
23b. ADDRESS: Boise Ida
23c. DATE SIGNED: 9-20-61

24a. BURIAL, CREMATION, REMOVAL (Specify): Burial
24b. DATE: Sept.22,1961
24c. NAME OF CEMETERY OR CREMATORY: Cloverdale Memorial
24d. LOCATION (City, town, or county) (State): Boise, (Ada) Idaho

DATE REC'D BY LOCAL REG.: 9-23-61
REGISTRAR'S SIGNATURE: Myrtle Palmer
25. FUNERAL DIRECTOR: Dale McMunder — ADDRESS: SUMMERS FUNERAL HOME, Boise, Idaho

Federal Security Agency
United States Public Health Service
Form DPH-48021

DUTIES:

1. INFORMANT SHALL SIGN HIS OWN NAME, under item 17 to authenticate the facts stated under items 1 to 16 inclusive. In case of facts taken from hospital or public records, the person authorized to release the facts shall sign HIS name in addition to giving the source of information.

AUG 2 9 1988

2. THE FUNERAL DIRECTOR is responsible for completing the entire certificate, obtaining the signatures of the INFORMANT, the OFFICIAL last in attendance on the deceased and HIS OWN signature.

3. THE REGISTRAR can issue a burial or removal permit ONLY after receiving a completed death certificate, including the SIGNATURES IN BLACK ink under items 17, 23a and 25.

PENALTIES: Under the Idaho law, it is a misdemeanor to

(a) Knowingly supply false information to any one connected with completing a death certificate;
(b) Neglect or refuse to certify to the cause of death on request of the person in charge of the disposition of the deceased.
(c) Remove or bury the body of a deceased person WITHOUT the proper permit being FIRST obtained from the local registrar in the district WHERE THE DEATH OCCURRED;
(d) Alter a certificate on file in the office of a local registrar.

STATEMENT OF PLACE OF DEATH

Special attention should be given to the satisfactory completion of EACH portion of this item. The city or town and street address or route number refer to PLACE WHERE THE DEATH OCCURRED. For deaths occurring in hospitals, maternity homes, or institutions, the name of the place and length of stay MUST be stated.

STATEMENT OF USUAL RESIDENCE OF DECEASED

Regardless of the fact that the person may have lived his entire life at the place of death, ALWAYS COMPLETE ALL PARTS OF THIS ITEM. In case a person has resided in the county where death occurred for less than one year, give address of FORMER RESIDENCE. The post office of the deceased may be in a county or state other than the county of actual residence.

IDAHO CODE ANNOTATED-CHAPTER 38, SECTION 206.

The personal and statistical particulars (items 1 to 16) shall be authenticated by the signature of the informant, who may be any competent person acquainted with the facts.

The statement of facts relating to the disposition of the body shall be signed by the undertaker or person acting as such.

The medical certificate shall be made and signed by the physician, if any, last in attendance on the deceased, who shall specify the time in attendance, the time he last saw the deceased alive and the hour of the day at which death occurred. And he shall further state the cause of death, so as to show the course of disease or sequence of causes resulting in death, giving the primary cause, and also the contributory causes, if any, and the duration of each. Indefinite and unsatisfactory terms, indicating only symptoms of disease or conditions resulting from disease, will not be held sufficient for issuing a burial or removal permit; and any certificate containing only such terms as defined by the state registrar as indefinite and unsatisfactory, shall be returned to the physician for correction and definition. The international classification of the causes of death shall be used by all physicians in stating the cause of death in the medical certificate. Causes of death, which may be the result of either disease or violence, shall be carefully defined; and if from violence, its nature shall be stated, and whether (probably) accidental, suicidal, or homicidal.

This body embalmed under direction of W. L. Hove Lic. No. E-431 of Boise, Ida. on 9/19/61

ADDITIONAL REMARKS by Physician

Certificate of Death

STATE OF IDAHO

State File No. 3576
Local Reg. No. 290
Reg. Dist. No. 371

BIRTH NO.

RECEIVED OCT 2 1961 Bureau of Vital Statistics

1. PLACE OF DEATH
a. COUNTY: Ada
b. CITY OR TOWN (If outside corporate limits, write RURAL and give township): Boise, Idaho
c. LENGTH OF STAY (in this place): 32 Days
d. FULL NAME OF HOSPITAL OR INSTITUTION (If not in hospital or institution, state address or location): VA Center, Boise, Idaho

2. USUAL RESIDENCE (Where deceased lived. If institution: residence before admission).
a. STATE: Idaho
b. COUNTY:
c. CITY OR TOWN (If outside corporate limits, write RURAL and give township): Oakley
d. STREET ADDRESS (If rural, give location):

3. NAME OF DECEASED (Type or Print)
a. (First): Edward
b. (Middle): H
c. (Last): COLLINS

4. DATE OF DEATH (Month) 9 (Day) 19 (Year) 61

5. SEX: Male
6. COLOR OR RACE: White
7. MARRIED, NEVER MARRIED, WIDOWED, DIVORCED (Specify): Never Married
8. DATE OF BIRTH: 3-25-92
9. AGE (In years last birthday): 69 — IF UNDER 1 YEAR: Months / Days — IF UNDER 24 HRS.: Hours / Min.

10a. USUAL OCCUPATION (Give kind of work done during most of working life, even if retired): Laborer
10b. KIND OF BUSINESS OR INDUSTRY: Same
11. BIRTHPLACE (State or foreign country): Oakley, Idaho
12. CITIZEN OF WHAT COUNTRY?: USA

13. FATHER'S NAME: Aaron Collins — BIRTHPLACE: Kentucky
14. MOTHER'S MAIDEN NAME: Margaret Collins — BIRTHPLACE: West Virginia

15. WAS DECEASED EVER IN U.S. ARMED FORCES? (Yes, no, or unknown): Yes — (If yes, give war or dates of service): WW I
16. SOCIAL SECURITY NO.: 518 40 9168
17. INFORMANT'S OWN SIGNATURE: [signature] — ADDRESS: VA Center, Records, Boise, Idaho

18. CAUSE OF DEATH 541.0
Enter only one cause per line for (a), (b), and (c)

This does not mean the mode of dying, such as heart failure, asthenia, etc. It means the disease, injury, or complication which caused death.

MEDICAL CERTIFICATION

I. DISEASE OR CONDITION DIRECTLY LEADING TO DEATH* (a): Hemorrhage from duodenal ulcer — INTERVAL BETWEEN ONSET AND DEATH: 2 Hours

ANTECEDENT CAUSES
Morbid conditions, if any, giving rise to the above cause (a) stating the underlying cause last.
DUE TO (b):
DUE TO (c):

II. OTHER SIGNIFICANT CONDITIONS
Conditions contributing to the death but not related to the disease or condition causing death. Multiple Myeloma — 3 Months

19a. DATE OF OPERATION
19b. MAJOR FINDINGS OF OPERATION
20. AUTOPSY? YES [X] NO [ ]

21a. ACCIDENT SUICIDE HOMICIDE (Specify)
21b. PLACE OF INJURY (e.g., in or about home, farm, factory, street, office bldg., etc.)
21c. (CITY, TOWN, OR TOWNSHIP) (COUNTY) (STATE)

21d. TIME OF INJURY (Month) (Day) (Year) (Hour): VA m.
21e. INJURY OCCURRED WHILE AT WORK [ ] NOT WHILE AT WORK [ ]
21f. HOW DID INJURY OCCUR?

22. ~~I hereby certify that I~~ attended the deceased from 8-17, 1961, to 9-19-, 1961, ~~[illegible]~~ and that death occurred at 7 AM m., from the causes and on the date stated above.

23a. SIGNATURE (Degree or title): [signature] M. G. Stromberg, M.D., Ward Physician
23b. ADDRESS: VA Center, Boise, Idaho
23c. DATE SIGNED: 9-20-61

24a. BURIAL, CREMATION, REMOVAL (Specify): Removal
24b. DATE: 9-19-61
24c. NAME OF CEMETERY OR CREMATORY:
24d. LOCATION (City, town, or county) (State): Burley, Idaho

DATE REC'D BY LOCAL REG.: 9-23-61
REGISTRAR'S SIGNATURE: Myrtle Palmer
25. FUNERAL DIRECTOR: [signature] SUMMERS FUNERAL HOME — ADDRESS: Boise, Idaho

Federal Security Agency
United States Public Health Service
Form DPH-48021

Informant, Funeral Director, Registrar and Medical Attendant. EACH must sign with BLACK INK in OWN handwriting. Each item should be answered as completely as possible. State answers as unknown only after a careful investigation. Use BLACK ink or BLACK record typewriter ribbon in filling out certificate. (ICA 38-206 and 215.) Address correspondence to DIVISION OF VITAL STATISTICS, BOISE, IDAHO

DUTIES:

1. INFORMANT SHALL SIGN HIS OWN NAME, under item 17 to authenticate the facts stated under items 1 to 16 inclusive. In case of facts taken from hospital or public records, the person authorized to release the facts shall sign HIS name in addition to giving the source of information.

2. THE FUNERAL DIRECTOR is responsible for completing the entire certificate, obtaining the signatures of the INFORMANT, the OFFICIAL last in attendance on the deceased and HIS OWN signature.

3. THE REGISTRAR can issue a burial or removal permit ONLY after receiving a completed death certificate, including the SIGNATURES IN BLACK ink under items 17, 23a and 25.

PENALTIES: Under the Idaho law, it is a misdemeanor to

(a) Knowingly supply false information to any one connected with completing a death certificate;
(b) Neglect or refuse to certify to the cause of death on request of the person in charge of the disposition of the deceased.
(c) Remove or bury the body of a deceased person WITHOUT the proper permit being FIRST obtained from the local registrar in the district WHERE THE DEATH OCCURRED;
(d) Alter a certificate on file in the office of a local registrar.

STATEMENT OF PLACE OF DEATH

Special attention should be given to the satisfactory completion of EACH portion of this item. The city or town and street address or route number refer to PLACE WHERE THE DEATH OCCURRED. For deaths occurring in hospitals, maternity homes, or institutions, the name of the place and length of stay MUST be stated.

STATEMENT OF USUAL RESIDENCE OF DECEASED

Regardless of the fact that the person may have lived his entire life at the place of death, ALWAYS COMPLETE ALL PARTS OF THIS ITEM. In case a person has resided in the county where death occurred for less than one year, give address of FORMER RESIDENCE. The post office of the deceased may be in a county or state other than the county of actual residence.

IDAHO CODE ANNOTATED-CHAPTER 38, SECTION 206.

The personal and statistical particulars (items 1 to 16) shall be authenticated by the signature of the informant, who may be any competent person acquainted with the facts.

The statement of facts relating to the disposition of the body shall be signed by the undertaker or person acting as such.

The medical certificate shall be made and signed by the physician, if any, last in attendance on the deceased, who shall specify the time in attendance, the time he last saw the deceased alive and the hour of the day at which death occurred. And he shall further state the cause of death, so as to show the course of disease or sequence of causes resulting in death, giving the primary cause, and also the contributory causes, if any, and the duration of each. Indefinite and unsatisfactory terms, indicating only symptoms of disease or conditions resulting from disease, will not be held sufficient for issuing a burial or removal permit; and any certificate containing only such terms as defined by the state registrar as indefinite and unsatisfactory, shall be returned to the physician for correction and definition. The international classification of the causes of death shall be used by all physicians in stating the cause of death in the medical certificate. Causes of death, which may be the result of either disease or violence, shall be carefully defined; and if from violence, its nature shall be stated, and whether (probably) accidental, suicidal, or homicidal.

This body embalmed under direction of W. L. Hove Lic. No E-431 at Boise, Idaho on 9-19-61

ADDITIONAL REMARKS by Physician

Certificate of Death

STATE OF IDAHO

State File No. 3577
Local Reg. No. 350
Reg. Dist. No. 270

BIRTH NO.

RECEIVED
OCT 2 1961
Bureau of Vital Statistics

1. PLACE OF DEATH
a. COUNTY: Ada
b. CITY OR TOWN (If outside corporate limits, write RURAL and give township): Boise
c. LENGTH OF STAY IN (Hospital) (Institution) (Place): 10 Days
d. FULL NAME OF HOSPITAL OR INSTITUTION (If not in hospital or institution, give street address or location): St. Alphonsus Hospital

2. USUAL RESIDENCE (Where deceased lived. If institution: residence before admission).
a. STATE: Idaho
b. COUNTY: Ada
c. CITY OR TOWN (If outside corporate limits, write RURAL and give township): Boise
d. STREET ADDRESS (If rural, give location): 5216 Gage St.

3. NAME OF DECEASED (Type or Print): a. (First) ALBERT b. (Middle) P. c. (Last) KELLY

4. DATE OF DEATH: (Month) Sept. (Day) 19 (Year) 1961

5. SEX: Male

6. COLOR OR RACE: White

7. MARRIED, NEVER MARRIED, WIDOWED, DIVORCED (Specify): Divorced

8. DATE OF BIRTH: May 3, 1909

9. AGE (In years last birthday): 52
IF UNDER 1 YEAR: Months / Days
IF UNDER 24 HRS.: Hours / Min.

10a. USUAL OCCUPATION (Give kind of work done during most of working life, even if retired): Plumber

10b. KIND OF BUSINESS OR INDUSTRY: Plumbing & Heating

11. BIRTHPLACE (State or foreign country): Oreana, Idaho

12. CITIZEN OF WHAT COUNTRY? U.S.A.

13. FATHER'S NAME: Patrick W. Kelly
BIRTHPLACE: Montreal, Canada

14. MOTHER'S MAIDEN NAME: Susan Tattersol
BIRTHPLACE: Ogden, Utah

15. WAS DECEASED EVER IN U.S. ARMED FORCES? (Yes, no, or unknown): No
(If yes, give war or dates of service)

16. SOCIAL SECURITY NO.

17. INFORMANT'S OWN SIGNATURE: x Willard P. Kelly
ADDRESS

18. CAUSE OF DEATH
Enter only one cause per line for (a), (b), and (c)

*This does not mean the mode of dying, such as heart failure, asthenia, etc. It means the disease, injury, or complication which caused death.

MEDICAL CERTIFICATION

I. DISEASE OR CONDITION DIRECTLY LEADING TO DEATH* (a) Progressive asthenia
ANTECEDENT CAUSES
Morbid conditions, if any, giving rise to the above cause (a) stating the underlying cause last.
DUE TO (b) Left parieto-occipital mass
DUE TO (c) Addisons Disease

II. OTHER SIGNIFICANT CONDITIONS
Conditions contributing to the death but not related to the disease or condition causing death.

INTERVAL BETWEEN ONSET AND DEATH

19a. DATE OF OPERATION: 193.9

19b. MAJOR FINDINGS OF OPERATION: Sub total removal of [illegible] mfibroma

20. AUTOPSY? YES ☐ NO ☒

21a. ACCIDENT / SUICIDE / HOMICIDE (Specify)

21b. PLACE OF INJURY (e.g., in or about home, farm, factory, street, office bldg., etc.)

21c. (CITY, TOWN, OR TOWNSHIP) (COUNTY) (STATE)

21d. TIME OF INJURY (Month) (Day) (Year) (Hour) m.

21e. INJURY OCCURRED WHILE AT WORK ☐ NOT WHILE AT WORK ☐

21f. HOW DID INJURY OCCUR?

22. I hereby certify that I attended the deceased from 9-12-61, 19___, to 9-19-61, 19___, that I last saw the deceased alive on 9-19-61, 19___, and that death occurred at ___ m., from the causes and on the date stated above.

23a. SIGNATURE: Edward [illegible] (Degree or title) M D

23b. ADDRESS: 616 Eastman Bldg.

23c. DATE SIGNED: 9/21/61

24a. BURIAL, CREMATION, REMOVAL (Specify): Burial

24b. DATE: 9/22/61

24c. NAME OF CEMETERY OR CREMATORY: Morris Hill

24d. LOCATION (City, town, or county): Boise, (State): Idaho

DATE REC'D BY LOCAL REG.: 9-26-61

REGISTRAR'S SIGNATURE: Myrtle Palmer

25. FUNERAL DIRECTOR: Robert A. Dickard RELYEA MORTUARY
ADDRESS: Boise, Idaho

Informant, Funeral Director, Registrar and Medical Attendant. EACH must sign with BLACK INK in OWN handwriting. Each item should be answered as completely as possible. State answers as unknown only after a careful investigation. Use BLACK ink or BLACK record typewriter ribbon in filling out certificate. (ICA 38-206 and 215.) Address correspondence to DIVISION OF VITAL STATISTICS, BOISE, IDAHO

Federal Security Agency
United States Public Health Service

Form DPH-48021

DUTIES:

1. INFORMANT SHALL SIGN HIS OWN NAME, under item 17 to authenticate the facts stated under items 1 to 16 inclusive. In case of facts taken from hospital or public records, the person authorized to release the facts shall sign HIS name in addition to giving the source of information.

2. THE FUNERAL DIRECTOR is responsible for completing the entire certificate, obtaining the signatures of the INFORMANT, the OFFICIAL last in attendance on the deceased and HIS OWN signature.

3. THE REGISTRAR can issue a burial or removal permit ONLY after receiving a completed death certificate, including the SIGNATURES IN BLACK ink under items 17, 23a and 25.

PENALTIES: Under the Idaho law, it is a misdemeanor to

(a) Knowingly supply false information to any one connected with completing a death certificate;
(b) Neglect or refuse to certify to the cause of death on request of the person in charge of the disposition of the deceased.
(c) Remove or bury the body of a deceased person WITHOUT the proper permit being FIRST obtained from the local registrar in the district WHERE THE DEATH OCCURRED;
(d) Alter a certificate on file in the office of a local registrar.

STATEMENT OF PLACE OF DEATH

Special attention should be given to the satisfactory completion of EACH portion of this item. The city or town and street address or route number refer to PLACE WHERE THE DEATH OCCURRED. For deaths occurring in hospitals, maternity homes, or institutions, the name of the place and length of stay MUST be stated.

STATEMENT OF USUAL RESIDENCE OF DECEASED

Regardless of the fact that the person may have lived his entire life at the place of death, ALWAYS COMPLETE ALL PARTS OF THIS ITEM. In case a person has resided in the county where death occurred for less than one year, give address of FORMER RESIDENCE. The post office of the deceased may be in a county or state other than the county of actual residence.

IDAHO CODE ANNOTATED-CHAPTER 38, SECTION 206.

The personal and statistical particulars (items 1 to 16) shall be authenticated by the signature of the informant, who may be any competent person acquainted with the facts.

The statement of facts relating to the disposition of the body shall be signed by the undertaker or person acting as such.

The medical certificate shall be made and signed by the physician, if any, last in attendance on the deceased, who shall specify the time in attendance, the time he last saw the deceased alive and the hour of the day at which death occurred. And he shall further state the cause of death, so as to show the course of disease or sequence of causes resulting in death, giving the primary cause, and also the contributory causes, if any, and the duration of each. Indefinite and unsatisfactory terms, indicating only symptoms of disease or conditions resulting from disease, will not be held sufficient for issuing a burial or removal permit; and any certificate containing only such terms as defined by the state registrar as indefinite and unsatisfactory, shall be returned to the physician for correction and definition. The international classification of the causes of death shall be used by all physicians in stating the cause of death in the medical certificate. Causes of death, which may be the result of either disease or violence, shall be carefully defined; and if from violence, its nature shall be stated, and whether (probably) accidental, suicidal, or homicidal.

This body embalmed under direction of Russell A. Relyea Lic. No E-412 at Boise, Idaho on 9/19/61

ADDITIONAL REMARKS by Physician

Certificate of Death

STATE OF IDAHO

State File No. 3578
Local Reg. No. 355
Reg. Dist. No. 370

BIRTH NO.

RECEIVED OCT 2 1961 Vital Statistics Bureau of Statistics

1. PLACE OF DEATH
a. COUNTY: Ada
b. CITY OR TOWN (If outside corporate limits, write RURAL and give township): Boise
LENGTH OF STAY (in this place): 58 years
d. FULL NAME OF HOSPITAL OR INSTITUTION (If not in hospital or institution, give street address or location): 1605 N. 5th

2. USUAL RESIDENCE (Where deceased lived. If institution: residence before admission).
a. STATE: Idaho
b. COUNTY: Ada
c. CITY OR TOWN (If outside corporate limits, write RURAL and give township): Boise
d. STREET ADDRESS (If rural, give location): 1605 N. 5th

3. NAME OF DECEASED (Type or Print) a. (First)	b. (Middle)	c. (Last)	4. DATE OF DEATH (Month) (Day) (Year)
Josephine	Rivette	Pied	Sept. 20, 1961

5. SEX	6. COLOR OR RACE	7. MARRIED, NEVER MARRIED, WIDOWED, DIVORCED (Specify)	8. DATE OF BIRTH	9. AGE (In years last birthday)	IF UNDER 1 YEAR: Months / Days	IF UNDER 24 HRS.: Hours / Min.
Female	White	Widowed	10-23-1879	81		

10a. USUAL OCCUPATION (Give kind of work done during most of working life, even if retired): Housewife
10b. KIND OF BUSINESS OR INDUSTRY: Home
11. BIRTHPLACE (State or foreign country): Sandonna, Canada
12. CITIZEN OF WHAT COUNTRY? USA

13. FATHER'S NAME: Hermandens Rivette — BIRTHPLACE: Canada
14. MOTHER'S MAIDEN NAME: Unknown — BIRTHPLACE: Canada

15. WAS DECEASED EVER IN U.S. ARMED FORCES? (Yes, no, or unknown) (If yes, give war or dates of service): No
16. SOCIAL SECURITY NO.: None
17. INFORMANT'S OWN SIGNATURE: X Leo G. Pied — ADDRESS

MEDICAL CERTIFICATION

18. CAUSE OF DEATH
Enter only one cause per line for (a), (b), and (c)

**This does not mean the mode of dying, such as heart failure, asthenia, etc. It means the disease, injury, or complication which caused death.*

I. DISEASE OR CONDITION DIRECTLY LEADING TO DEATH* (a) 334X Cerebral arteriosclerosis — INTERVAL BETWEEN ONSET AND DEATH

ANTECEDENT CAUSES
Morbid conditions, if any, giving rise to the above cause (a) stating the underlying cause last.
DUE TO (b)
DUE TO (c)

II. OTHER SIGNIFICANT CONDITIONS
Conditions contributing to the death but not related to the disease or condition causing death. General malnutrition

19a. DATE OF OPERATION	19b. MAJOR FINDINGS OF OPERATION	20. AUTOPSY? YES ☐ NO ☐

21a. ACCIDENT / SUICIDE / HOMICIDE (Specify)	21b. PLACE OF INJURY (e.g., in or about home, farm, factory, street, office bldg., etc.)	21c. (CITY, TOWN, OR TOWNSHIP) (COUNTY) (STATE)

21d. TIME OF INJURY (Month) (Day) (Year) (Hour) m.
21e. INJURY OCCURRED: WHILE AT WORK ☐ NOT WHILE AT WORK ☐
21f. HOW DID INJURY OCCUR?

22. *I hereby certify that I attended the deceased from* Aug 15, 1961, *to* Sept. 20, 1961, *that I last saw the deceased alive on* Aug. 25, 1961, *and that death occurred at* A. m., *from the causes and on the date stated above.*

23a. SIGNATURE (Degree or title)	23b. ADDRESS	23c. DATE SIGNED
Howard E. Allen, M.D.	220 N. 1st St.	9/21/61

24a. BURIAL, CREMATION, REMOVAL (Specify)	24b. DATE	24c. NAME OF CEMETERY OR CREMATORY	24d. LOCATION (City, town, or county) (State)
Burial	9-22-61	Morris Hill	Boise Idaho

DATE REC'D BY LOCAL REG.	REGISTRAR'S SIGNATURE	25. FUNERAL DIRECTOR	ADDRESS
9-25-61	Myrtle Palmer	Schreiber and Gibson	Boise, Ida.

Federal Security Agency
United States Public Health Service

Form DPH-48021

Informant, Funeral Director, Registrar and Medical Attendant. EACH must sign with BLACK INK in OWN handwriting. Each item should be answered as completely as possible. State answers as unknown only after a careful investigation. Use BLACK ink or BLACK record typewriter ribbon in filling out certificate. (ICA 38-206 and 215.) Address correspondence to DIVISION OF VITAL STATISTICS, BOISE, IDAHO

DUTIES:

1. INFORMANT SHALL SIGN HIS OWN NAME, under item 17 to authenticate the facts stated under items 1 to 16 inclusive. In case of facts taken from hospital or public records, the person authorized to release the facts shall sign HIS name in addition to giving the source of information.

2. THE FUNERAL DIRECTOR is responsible for completing the entire certificate, obtaining the signatures of the INFORMANT, the OFFICIAL last in attendance on the deceased and HIS OWN signature.

3. THE REGISTRAR can issue a burial or removal permit ONLY after receiving a completed death certificate, including the SIGNATURES IN BLACK ink under items 17, 23a and 25.

PENALTIES: Under the Idaho law, it is a misdemeanor to

(a) Knowingly supply false information to any one connected with completing a death certificate;
(b) Neglect or refuse to certify to the cause of death on request of the person in charge of the disposition of the deceased.
(c) Remove or bury the body of a deceased person WITHOUT the proper permit being FIRST obtained from the local registrar in the district WHERE THE DEATH OCCURRED;
(d) Alter a certificate on file in the office of a local registrar.

STATEMENT OF PLACE OF DEATH

Special attention should be given to the satisfactory completion of EACH portion of this item. The city or town and street address or route number refer to PLACE WHERE THE DEATH OCCURRED. For deaths occurring in hospitals, maternity homes, or institutions, the name of the place and length of stay MUST be stated.

STATEMENT OF USUAL RESIDENCE OF DECEASED

Regardless of the fact that the person may have lived his entire life at the place of death, ALWAYS COMPLETE ALL PARTS OF THIS ITEM. In case a person has resided in the county where death occurred for less than one year, give address of FORMER RESIDENCE. The post office of the deceased may be in a county or state other than the county of actual residence.

IDAHO CODE ANNOTATED-CHAPTER 38, SECTION 206.

The personal and statistical particulars (items 1 to 16) shall be authenticated by the signature of the informant, who may be any competent person acquainted with the facts.

The statement of facts relating to the disposition of the body shall be signed by the undertaker or person acting as such.

The medical certificate shall be made and signed by the physician, if any, last in attendance on the deceased, who shall specify the time in attendance, the time he last saw the deceased alive and the hour of the day at which death occurred. And he shall further state the cause of death, so as to show the course of disease or sequence of causes resulting in death, giving the primary cause, and also the contributory causes, if any, and the duration of each. Indefinite and unsatisfactory terms, indicating only symptoms of disease or conditions resulting from disease, will not be held sufficient for issuing a burial or removal permit; and any certificate containing only such terms as defined by the state registrar as indefinite and unsatisfactory, shall be returned to the physician for correction and definition. The international classification of the causes of death shall be used by all physicians in stating the cause of death in the medical certificate. Causes of death, which may be the result of either disease or violence, shall be carefully defined; and if from violence, its nature shall be stated, and whether (probably) accidental, suicidal, or homicidal.

This body embalmed under direction of G. W. Waters Lic. No. 461 at ..... on .....

ADDITIONAL REMARKS by Physician .....

Certificate of Death

STATE OF IDAHO

State File No. 3579
Local Reg. No. 367
Reg. Dist. No. 370

BIRTH NO.

RECEIVED
OCT 2 1961
Bureau of Vital Statistics

1. PLACE OF DEATH
a. COUNTY: Ada
b. CITY OR TOWN (If outside corporate limits, write RURAL and give township): Boise
c. LENGTH OF STAY (in this place): 31 years
d. FULL NAME OF HOSPITAL OR INSTITUTION (If not in hospital or institution, give street address or location): 1215 Main St.

2. USUAL RESIDENCE (Where deceased lived. If institution: residence before admission).
a. STATE: Idaho
b. COUNTY: Ada
c. CITY OR TOWN (If outside corporate limits, write RURAL and give township): Boise
d. STREET ADDRESS (If rural, give location): 6500 Holiday Dr.

3. NAME OF DECEASED (Type or Print): a. (First) Charles; b. (Middle) W.; c. (Last) Dragoo

4. DATE OF DEATH: (Month) Sept. (Day) 20, (Year) 1961

5. SEX: Male

6. COLOR OR RACE: White

7. MARRIED, NEVER MARRIED, WIDOWED, DIVORCED (Specify): Married

8. DATE OF BIRTH: Jan. 3, 1927

9. AGE (In years last birthday): 34
IF UNDER 1 YEAR: Months / Days
IF UNDER 24 HRS.: Hours / Min.

10a. USUAL OCCUPATION (Give kind of work done during most of working life, even if retired): Salesman

10b. KIND OF BUSINESS OR INDUSTRY: Automobile

11. BIRTHPLACE (State or foreign country): Neligh, Nebraska

12. CITIZEN OF WHAT COUNTRY? USA

13. FATHER'S NAME: Truman Dragoo
BIRTHPLACE: Missouri

14. MOTHER'S MAIDEN NAME: Enuice Opal Smith
BIRTHPLACE: Nebraska

15. WAS DECEASED EVER IN U.S. ARMED FORCES? (Yes, no, or unknown): Yes
(If yes, give war or dates of service): WWII

16. SOCIAL SECURITY NO.: Yes

17. INFORMANT'S OWN SIGNATURE: Shirley Dragoo
ADDRESS: Boise

18. CAUSE OF DEATH
Enter only one cause per line for (a), (b), and (c)

*This does not mean the mode of dying, such as heart failure, asthenia, etc. It means the disease, injury, or complication which caused death.

MEDICAL CERTIFICATION

I. DISEASE OR CONDITION DIRECTLY LEADING TO DEATH* (a) Cardiac death, probably coronary occlusion — INTERVAL BETWEEN ONSET AND DEATH: immediate

ANTECEDENT CAUSES

Morbid conditions, if any, giving rise to the above cause (a) stating the underlying cause last.

DUE TO (b)

DUE TO (c)

II. OTHER SIGNIFICANT CONDITIONS

Conditions contributing to the death but not related to the disease or condition causing death.

19a. DATE OF OPERATION: —

19b. MAJOR FINDINGS OF OPERATION: none

20. AUTOPSY? YES ☐ NO ☒

21a. ACCIDENT / SUICIDE / HOMICIDE (Specify)

21b. PLACE OF INJURY (e.g., in or about home, farm, factory, street, office bldg., etc.)

21c. (CITY, TOWN, OR TOWNSHIP) (COUNTY) (STATE)

21d. TIME OF INJURY (Month) (Day) (Year) (Hour) m.

21e. INJURY OCCURRED WHILE AT WORK ☐ NOT WHILE AT WORK ☐

21f. HOW DID INJURY OCCUR?

22. *I hereby certify that I attended the deceased from* 9-19, 1961, *to* 9-19, 1961, *that I last saw the deceased alive on* 9-18, 1961, *and that death occurred at* 7:30 *m., from the causes and on the date stated above.*

23a. SIGNATURE: Irene Reynolds (Degree or title) MD

23b. ADDRESS: 310 Idaho Bldg. Boise Ida.

23c. DATE SIGNED: 9-25-61

24a. BURIAL, CREMATION, REMOVAL (Specify): Burial

24b. DATE: 9-23-61

24c. NAME OF CEMETERY OR CREMATORY: Meridian Cemetery

24d. LOCATION (City, town, or county) (State): Meridian Idaho

DATE REC'D BY LOCAL REG.: 9-27-61

REGISTRAR'S SIGNATURE: Myrtle Palmer

25. FUNERAL DIRECTOR: [illegible]
ADDRESS: Schreiber and Gibson Boise, Ida.

Federal Security Agency
United States Public Health Service

Form DPH-48021

Informant, Funeral Director, Registrar and Medical Attendant. EACH must sign with BLACK INK in OWN handwriting. Each item should be answered as completely as possible. State answers as unknown only after a careful investigation. Use BLACK ink or BLACK record typewriter ribbon in filling out certificate. (ICA 38-206 and 215.) Address correspondence to DIVISION OF VITAL STATISTICS, BOISE, IDAHO

DUTIES:

OCT 3 1961

1. INFORMANT SHALL SIGN HIS OWN NAME, under item 17 to authenticate the facts stated under items 1 to 16 inclusive. In case of facts taken from hospital or public records, the person authorized to release the facts shall sign HIS name in addition to giving the source of information.

OCT 10 1961

2. THE FUNERAL DIRECTOR is responsible for completing the entire certificate, obtaining the signatures of the INFORMANT, the OFFICIAL last in attendance on the deceased and HIS OWN signature.

OCT 11 1961

3. THE REGISTRAR can issue a burial or removal permit ONLY after receiving a completed death certificate, including the SIGNATURES IN BLACK ink under items 17, 23a and 25.

PENALTIES: Under the Idaho law, it is a misdemeanor to

(a) Knowingly supply false information to any one connected with completing a death certificate;
(b) Neglect or refuse to certify to the cause of death on request of the person in charge of the disposition of the deceased.
(c) Remove or bury the body of a deceased person WITHOUT the proper permit being FIRST obtained from the local registrar in the district WHERE THE DEATH OCCURRED;
(d) Alter a certificate on file in the office of a local registrar.

STATEMENT OF PLACE OF DEATH

Special attention should be given to the satisfactory completion of EACH portion of this item. The city or town and street address or route number refer to PLACE WHERE THE DEATH OCCURRED. For deaths occurring in hospitals, maternity homes, or institutions, the name of the place and length of stay MUST be stated.

STATEMENT OF USUAL RESIDENCE OF DECEASED

Regardless of the fact that the person may have lived his entire life at the place of death, ALWAYS COMPLETE ALL PARTS OF THIS ITEM. In case a person has resided in the county where death occurred for less than one year, give address of FORMER RESIDENCE. The post office of the deceased may be in a county or state other than the county of actual residence.

IDAHO CODE ANNOTATED-CHAPTER 38, SECTION 206.

The personal and statistical particulars (items 1 to 16) shall be authenticated by the signature of the informant, who may be any competent person acquainted with the facts.

The statement of facts relating to the disposition of the body shall be signed by the undertaker or person acting as such.

The medical certificate shall be made and signed by the physician, if any, last in attendance on the deceased, who shall specify the time in attendance, the time he last saw the deceased alive and the hour of the day at which death occurred. And he shall further state the cause of death, so as to show the course of disease or sequence of causes resulting in death, giving the primary cause, and also the contributory causes, if any, and the duration of each. Indefinite and unsatisfactory terms, indicating only symptoms of disease or conditions resulting from disease, will not be held sufficient for issuing a burial or removal permit; and any certificate containing only such terms as defined by the state registrar as indefinite and unsatisfactory, shall be returned to the physician for correction and definition. The international classification of the causes of death shall be used by all physicians in stating the cause of death in the medical certificate. Causes of death, which may be the result of either disease or violence, shall be carefully defined; and if from violence, its nature shall be stated, and whether (probably) accidental, suicidal, or homicidal.

This body embalmed under direction of G. W. Waters Lic. No. 461 at ..... on .....

ADDITIONAL REMARKS by Physician .....

Certificate of Death

STATE OF IDAHO

State File No. 3580
Local Reg. No. 293
Reg. Dist. No. 371

BIRTH NO.

RECEIVED OCT 2 1961 Bureau of Vital Statistics

1. PLACE OF DEATH
a. COUNTY: Ada
b. CITY OR TOWN (If outside corporate limits, write RURAL and give township): Boise, Idaho
LENGTH OF STAY (in this place): 7 Days
d. FULL NAME OF HOSPITAL OR INSTITUTION (If not in hospital, give street address or location): VA Center, Boise, Idaho

2. USUAL RESIDENCE (Where deceased lived. If institution: residence before admission).
a. STATE: Idaho
b. COUNTY:
c. CITY OR TOWN (If outside corporate limits, write RURAL and give township): Burley
d. STREET ADDRESS (If rural, give location): Gen. Del.

3. NAME OF DECEASED (Type or Print)	a. (First)	b. (Middle)	c. (Last)	4. DATE OF DEATH (Month)	(Day)	(Year)
	Deland	NMI	MOORE	9	20	61

5. SEX	6. COLOR OR RACE	7. MARRIED, NEVER MARRIED, WIDOWED, DIVORCED (Specify)	8. DATE OF BIRTH	9. AGE (In years last birthday)	IF UNDER 1 YEAR Months	Days	IF UNDER 24 HRS. Hours	Min.
Male	White	Divorced	12-4-83	77				

10a. USUAL OCCUPATION (Give kind of work done during most of working life, even if retired)	10b. KIND OF BUSINESS OR INDUSTRY	11. BIRTHPLACE (State or foreign country)	12. CITIZEN OF WHAT COUNTRY?
Carpenter	Same	Marysville, Mo.	USA

13. FATHER'S NAME	BIRTHPLACE	14. MOTHER'S MAIDEN NAME	BIRTHPLACE
Enoch D Moore	Mo.	Emma Houge	Unknown

15. WAS DECEASED EVER IN U.S. ARMED FORCES? (Yes, no, or unknown)	(If yes, give war or dates of service)	16. SOCIAL SECURITY NO.	17. INFORMANT'S OWN SIGNATURE	ADDRESS
Yes	WW I	549 28 46 66	John Moore	Records, VA Center, Boise, Idaho

18. CAUSE OF DEATH — Enter only one cause per line for (a), (b), and (c)

**This does not mean the mode of dying, such as heart failure, asthenia, etc. It means the disease, injury, or complication which caused death.*

MEDICAL CERTIFICATION

I. DISEASE OR CONDITION DIRECTLY LEADING TO DEATH* (a) Bronchopneumonia — INTERVAL BETWEEN ONSET AND DEATH: 4 Days

ANTECEDENT CAUSES
Morbid conditions, if any, giving rise to the above cause (a) stating the underlying cause last.
DUE TO (b) Cerebral Congussion — Approx. 8 Days
DUE TO (c)

II. OTHER SIGNIFICANT CONDITIONS
Conditions contributing to the death but not related to the disease or condition causing death.

19a. DATE OF OPERATION	19b. MAJOR FINDINGS OF OPERATION	20. AUTOPSY?
		YES ☒ NO ☐

21a. ACCIDENT SUICIDE HOMICIDE (Specify)	21b. PLACE OF INJURY (e.g., in or about home, farm, factory, street, office bldg., etc.)	21c. (CITY, TOWN, OR TOWNSHIP) (COUNTY) (STATE)
Accident		

21d. TIME OF INJURY (Month)	(Day)	(Year)	(Hour)	21e. INJURY OCCURRED WHILE AT WORK ☐ NOT WHILE AT WORK ☐	21f. HOW DID INJURY OCCUR?
9	8	61	VA m.		unknown

22. I attended the deceased from 9-12, 1961, to 9-20, 1961, that I last saw the deceased alive, and that death occurred at 5/50 PM, from the causes and on the date stated above.

23a. SIGNATURE (Degree or title)	23b. ADDRESS	23c. DATE SIGNED
R. J. Bungard, M.D. Ward Physician	VA Center, Boise, Idaho	

24a. BURIAL, CREMATION, REMOVAL (Specify)	24b. DATE	24c. NAME OF CEMETERY OR CREMATORY	24d. LOCATION (City, town, or county) (State)
Removal	9/21/61	———	Burley Ida.

DATE REC'D BY LOCAL REG.	REGISTRAR'S SIGNATURE	25. FUNERAL DIRECTOR	ADDRESS
9-28-61	Myrtle Palmer	G. E. Alden	McBratney-Alden Chapel

Federal Security Agency
United States Public Health Service

Form DPH-48021

Informant, Funeral Director, Registrar and Medical Attendant. EACH must sign with BLACK INK in OWN handwriting. Each item should be answered as completely as possible. State answers as unknown only after a careful investigation. Use BLACK ink or BLACK record typewriter ribbon in filling out certificate. (ICA 38-206 and 215.) Address correspondence to DIVISION OF VITAL STATISTICS, BOISE, IDAHO

APR 1 1964

DUTIES:

1. INFORMANT SHALL SIGN HIS OWN NAME, under item 17 to authenticate the facts stated under items 1 to 16 inclusive. In case of facts taken from hospital or public records, the person authorized to release the facts shall sign HIS name in addition to giving the source of information.

2. THE FUNERAL DIRECTOR is responsible for completing the entire certificate, obtaining the signatures of the INFORMANT, the OFFICIAL last in attendance on the deceased and HIS OWN signature.

3. THE REGISTRAR can issue a burial or removal permit ONLY after receiving a completed death certificate, including the SIGNATURES IN BLACK ink under items 17, 23a and 25.

PENALTIES: Under the Idaho law, it is a misdemeanor to

(a) Knowingly supply false information to any one connected with completing a death certificate;
(b) Neglect or refuse to certify to the cause of death on request of the person in charge of the disposition of the deceased.
(c) Remove or bury the body of a deceased person WITHOUT the proper permit being FIRST obtained from the local registrar in the district WHERE THE DEATH OCCURRED;
(d) Alter a certificate on file in the office of a local registrar.

STATEMENT OF PLACE OF DEATH

Special attention should be given to the satisfactory completion of EACH portion of this item. The city or town and street address or route number refer to PLACE WHERE THE DEATH OCCURRED. For deaths occurring in hospitals, maternity homes, or institutions, the name of the place and length of stay MUST be stated.

STATEMENT OF USUAL RESIDENCE OF DECEASED

Regardless of the fact that the person may have lived his entire life at the place of death, ALWAYS COMPLETE ALL PARTS OF THIS ITEM. In case a person has resided in the county where death occurred for less than one year, give address of FORMER RESIDENCE. The post office of the deceased may be in a county or state other than the county of actual residence.

IDAHO CODE ANNOTATED-CHAPTER 38, SECTION 206.

The personal and statistical particulars (items 1 to 16) shall be authenticated by the signature of the informant, who may be any competent person acquainted with the facts.

The statement of facts relating to the disposition of the body shall be signed by the undertaker or person acting as such.

The medical certificate shall be made and signed by the physician, if any, last in attendance on the deceased, who shall specify the time in attendance, the time he last saw the deceased alive and the hour of the day at which death occurred. And he shall further state the cause of death, so as to show the course of disease or sequence of causes resulting in death, giving the primary cause, and also the contributory causes, if any, and the duration of each. Indefinite and unsatisfactory terms, indicating only symptoms of disease or conditions resulting from disease, will not be held sufficient for issuing a burial or removal permit; and any certificate containing only such terms as defined by the state registrar as indefinite and unsatisfactory, shall be returned to the physician for correction and definition. The international classification of the causes of death shall be used by all physicians in stating the cause of death in the medical certificate. Causes of death, which may be the result of either disease or violence, shall be carefully defined; and if from violence, its nature shall be stated, and whether (probably) accidental, suicidal, or homicidal.

This body embalmed under direction of J. Earl Waggoner Lic. No. E-422 at Boise, Ida. on 9/20/61

ADDITIONAL REMARKS by Physician

Certificate of Death

STATE OF IDAHO

State File No. 3581
Local Reg. No. 292
Reg. Dist. No. 371

BIRTH NO. RECEIVED

1. PLACE OF DEATH
a. COUNTY: Ada
OCT 2 1961
Bureau of Vital Statistics
b. CITY OR TOWN (If outside corporate limits, write RURAL and give township): Boise, Idaho
c. LENGTH OF STAY (in this place): 238 Days
d. FULL NAME OF HOSPITAL OR INSTITUTION (If not in hospital or institution, give street address or location): VA Center

2. USUAL RESIDENCE (Where deceased lived. If institution: residence before admission).
a. STATE: Idaho
b. COUNTY: Ada
c. CITY OR TOWN (If outside corporate limits, write RURAL and give township): I.S.S.H. Boise,
d. STREET ADDRESS (If rural, give location): 3701 State Street

3. NAME OF DECEASED (Type or Print)	a. (First)	b. (Middle)	c. (Last)	4. DATE OF DEATH (Month)	(Day)	(Year)
	John	E	MORGAN	9	21	61

5. SEX	6. COLOR OR RACE	7. MARRIED, NEVER MARRIED, WIDOWED, DIVORCED (Specify)	8. DATE OF BIRTH	9. AGE (In years last birthday)	IF UNDER 1 YEAR: Months / Days	IF UNDER 24 HRS.: Hours / Min.
Male	White	Divorced	8-7-95	66		

10a. USUAL OCCUPATION (Give kind of work done during most of working life, even if retired)	10b. KIND OF BUSINESS OR INDUSTRY	11. BIRTHPLACE (State or foreign country)	12. CITIZEN OF WHAT COUNTRY?
Ranch Hand	Ranch Work	Ark.	USA

13. FATHER'S NAME	BIRTHPLACE	14. MOTHER'S MAIDEN NAME	BIRTHPLACE
W.B. Morgan	Ark	Florence Knight	Tenn

15. WAS DECEASED EVER IN U.S. ARMED FORCES? (Yes, no, or unknown)	(If yes, give war or dates of service)	16. SOCIAL SECURITY NO.	17. INFORMANT'S OWN SIGNATURE	ADDRESS
Yes	WW 1	N A	John E Morgan	Records, VA Center, Boise, Idaho

MEDICAL CERTIFICATION

18. CAUSE OF DEATH
Enter only one cause per line for (a), (b), and (c)

**This does not mean the mode of dying, such as heart failure, asthenia, etc. It means the disease, injury, or complication which caused death.*

I. DISEASE OR CONDITION DIRECTLY LEADING TO DEATH* (a) Cerbral Hemorrhage — INTERVAL BETWEEN ONSET AND DEATH: 12 Hours

ANTECEDENT CAUSES
Morbid conditions, if any, giving rise to the above cause (a) stating the underlying cause last.
DUE TO (b) Arteriosclerosis — Unk
DUE TO (c)

II. OTHER SIGNIFICANT CONDITIONS
Conditions contributing to the death but not related to the disease or condition causing death.

19a. DATE OF OPERATION	19b. MAJOR FINDINGS OF OPERATION	20. AUTOPSY?
		YES ☒ NO ☐

21a. ACCIDENT / SUICIDE / HOMICIDE (Specify)	21b. PLACE OF INJURY (e.g., in or about home, farm, factory, street, office bldg., etc.)	21c. (CITY, TOWN, OR TOWNSHIP) (COUNTY) (STATE)

21d. TIME OF INJURY (Month) (Day) (Year) (Hour)	21e. INJURY OCCURRED	21f. HOW DID INJURY OCCUR?
VA m.	WHILE AT WORK ☐ NOT WHILE AT WORK ☐	

22. [redacted] attended the deceased from 1-28, 1961, to 9-21, 19 61, [redacted], and that death occurred at 7 PM m., from the causes and on the date stated above.

23a. SIGNATURE (Degree or title)	23b. ADDRESS	23c. DATE SIGNED
F. B. Hine, M.D. Ward Physician	VA Center, Boise, Idaho	9-22-61

24a. BURIAL, CREMATION, REMOVAL (Specify)	24b. DATE	24c. NAME OF CEMETERY OR CREMATORY	24d. LOCATION (City, town, or county) (State)
Burial	9-23-61	Morris Hill Cemetery	Boise (Ada) Idaho

DATE REC'D BY LOCAL REG.	REGISTRAR'S SIGNATURE	25. FUNERAL DIRECTOR	ADDRESS
9-27-61	Myrtle Palmer	Dale McMurray SUMMERS FUNERAL HOME	Boise, Idaho

Federal Security Agency
United States Public Health Service
Form DPH-48021

Informant, Funeral Director, Registrar and Medical Attendant. EACH must sign with BLACK INK in OWN handwriting. Each item should be answered as completely as possible. State answers as unknown only after a careful investigation. Use BLACK ink or BLACK record typewriter ribbon in filling out certificate. (ICA 38-206 and 215.) Address correspondence to DIVISION OF VITAL STATISTICS, BOISE, IDAHO

DUTIES:

1. INFORMANT SHALL SIGN HIS OWN NAME, under item 17 to authenticate the facts stated under items 1 to 16 inclusive. In case of facts taken from hospital or public records, the person authorized to release the facts shall sign HIS name in addition to giving the source of information.

2. THE FUNERAL DIRECTOR is responsible for completing the entire certificate, obtaining the signatures of the INFORMANT, the OFFICIAL last in attendance on the deceased and HIS OWN signature.

3. THE REGISTRAR can issue a burial or removal permit ONLY after receiving a completed death certificate, including the SIGNATURES IN BLACK ink under items 17, 23a and 25.

PENALTIES: Under the Idaho law, it is a misdemeanor to

(a) Knowingly supply false information to any one connected with completing a death certificate;
(b) Neglect or refuse to certify to the cause of death on request of the person in charge of the disposition of the deceased.
(c) Remove or bury the body of a deceased person WITHOUT the proper permit being FIRST obtained from the local registrar in the district WHERE THE DEATH OCCURRED;
(d) Alter a certificate on file in the office of a local registrar.

STATEMENT OF PLACE OF DEATH

Special attention should be given to the satisfactory completion of EACH portion of this item. The city or town and street address or route number refer to PLACE WHERE THE DEATH OCCURRED. For deaths occurring in hospitals, maternity homes, or institutions, the name of the place and length of stay MUST be stated.

STATEMENT OF USUAL RESIDENCE OF DECEASED

Regardless of the fact that the person may have lived his entire life at the place of death, ALWAYS COMPLETE ALL PARTS OF THIS ITEM. In case a person has resided in the county where death occurred for less than one year, give address of FORMER RESIDENCE. The post office of the deceased may be in a county or state other than the county of actual residence.

IDAHO CODE ANNOTATED-CHAPTER 38, SECTION 206.

The personal and statistical particulars (items 1 to 16) shall be authenticated by the signature of the informant, who may be any competent person acquainted with the facts.

The statement of facts relating to the disposition of the body shall be signed by the undertaker or person acting as such.

The medical certificate shall be made and signed by the physician, if any, last in attendance on the deceased, who shall specify the time in attendance, the time he last saw the deceased alive and the hour of the day at which death occurred. And he shall further state the cause of death, so as to show the course of disease or sequence of causes resulting in death, giving the primary cause, and also the contributory causes, if any, and the duration of each. Indefinite and unsatisfactory terms, indicating only symptoms of disease or conditions resulting from disease, will not be held sufficient for issuing a burial or removal permit; and any certificate containing only such terms as defined by the state registrar as indefinite and unsatisfactory, shall be returned to the physician for correction and definition. The international classification of the causes of death shall be used by all physicians in stating the cause of death in the medical certificate. Causes of death, which may be the result of either disease or violence, shall be carefully defined; and if from violence, its nature shall be stated, and whether (probably) accidental, suicidal, or homicidal.

This body embalmed under direction of W. L. Hove Lic. No. E-431 at Boise, Idaho on 9-21-61

ADDITIONAL REMARKS by Physician

NON-RESIDENT

Certificate of Death

STATE OF IDAHO

State File No. 3582
Local Reg. No. 358
Reg. Dist. No. 370

BIRTH NO.

OCT 2 1961
Bureau of Vital Statistics

1. PLACE OF DEATH
a. COUNTY: Ada
b. CITY OR TOWN (If outside corporate limits, write RURAL and give township): Boise
c. LENGTH OF STAY (in this place): 2 days
d. FULL NAME OF HOSPITAL OR INSTITUTION (If not in hospital or institution, give street address or location): St. Alphonsus Hospital

2. USUAL RESIDENCE (Where deceased lived. If institution: residence before admission).
a. STATE: Oregon
b. COUNTY: Wallowa
c. CITY OR TOWN (If outside corporate limits, write RURAL and give township): Enterprise
d. STREET ADDRESS (If rural, give location): 406 West 2nd

3. NAME OF DECEASED (Type or Print)
a. (First): Betty
b. (Middle): Jean
c. (Last): Ramm

4. DATE OF DEATH (Month) (Day) (Year): Sept. 22, 1961

5. SEX: F
6. COLOR OR RACE: Wh-US
7. MARRIED, NEVER MARRIED, WIDOWED, DIVORCED (Specify): Never Married
8. DATE OF BIRTH: Sept. 2, 1942
9. AGE (In years last birthday): 19 — IF UNDER 1 YEAR: Months / Days — IF UNDER 24 HRS.: Hours / Min.

10a. USUAL OCCUPATION (Give kind of work done during most of working life, even if retired): Student
10b. KIND OF BUSINESS OR INDUSTRY: Student
11. BIRTHPLACE (State or foreign country): Wenatchee, Washington
12. CITIZEN OF WHAT COUNTRY?: U.S.

13. FATHER'S NAME: Rudolph H. Ramm — BIRTHPLACE: Unknown
14. MOTHER'S MAIDEN NAME: Elizabeth Loeffelbein — BIRTHPLACE: Unknown

15. WAS DECEASED EVER IN U.S. ARMED FORCES? (Yes, no, or unknown): No — (If yes, give war or dates of service): --
16. SOCIAL SECURITY NO.: 540-50-8183
17. INFORMANT'S OWN SIGNATURE: Rudolph H Ramm — ADDRESS: Enterprise, Ore.

18. CAUSE OF DEATH Enter only one cause per line for (a), (b), and (c)

This does not mean the mode of dying, such as heart failure, asthenia, etc. It means the disease, injury, or complication which caused death.

MEDICAL CERTIFICATION

I. DISEASE OR CONDITION DIRECTLY LEADING TO DEATH* (a): Meningitis — INTERVAL BETWEEN ONSET AND DEATH: 3 days

ANTECEDENT CAUSES — *Morbid conditions, if any, giving rise to the above cause (a) stating the underlying cause last.*
DUE TO (b): Cirrhosis of Liver — 6 years
DUE TO (c): Hepatitis — 7 years

II. OTHER SIGNIFICANT CONDITIONS — *Conditions contributing to the death but not related to the disease or condition causing death.*

19a. DATE OF OPERATION
19b. MAJOR FINDINGS OF OPERATION
20. AUTOPSY? YES [X] NO [ ]

21a. ACCIDENT SUICIDE HOMICIDE (Specify)
21b. PLACE OF INJURY (e.g., in or about home, farm, factory, street, office bldg., etc.)
21c. (CITY, TOWN, OR TOWNSHIP) (COUNTY) (STATE)

21d. TIME OF INJURY (Month) (Day) (Year) (Hour) m.
21e. INJURY OCCURRED WHILE AT WORK [ ] NOT WHILE AT WORK [ ]
21f. HOW DID INJURY OCCUR?

22. *I hereby certify that I attended the deceased from* 9-20, 1961, *to* 9-22, 1961, *that I last saw the deceased alive on* 9-22, 1961, *and that death occurred at* 10:30 a m., *from the causes and on the date stated above.*

23a. SIGNATURE (Degree or title): A. J. Swindell M.D.
23b. ADDRESS: Boise Idaho
23c. DATE SIGNED: 9-26-61

24a. BURIAL, CREMATION, REMOVAL (Specify): Burial
24b. DATE: 9-26-61
24c. NAME OF CEMETERY OR CREMATORY: Enterprise
24d. LOCATION (City, town, or county) (State): Enterprise, Oregon

DATE REC'D BY LOCAL REG.: 9-27-61
REGISTRAR'S SIGNATURE: Myrtle Palmer
25. FUNERAL DIRECTOR — ADDRESS: Schreiber and Gibson Boise, Ida

Federal Security Agency
United States Public Health Service
Form DPH-48021

Informant, Funeral Director, Registrar and Medical Attendant. EACH must sign with BLACK INK in OWN handwriting. Each item should be answered as completely as possible. State answers as unknown only after a careful investigation. Use BLACK ink or BLACK record typewriter ribbon in filling out certificate. (ICA 38-206 and 215.) Address correspondence to DIVISION OF VITAL STATISTICS, BOISE, IDAHO

DUTIES:

1. INFORMANT SHALL SIGN HIS OWN NAME, under item 17 to authenticate the facts stated under items 1 to 16 inclusive. In case of facts taken from hospital or public records, the person authorized to release the facts shall sign HIS name in addition to giving the source of information.

2. THE FUNERAL DIRECTOR is responsible for completing the entire certificate, obtaining the signatures of the INFORMANT, the OFFICIAL last in attendance on the deceased and HIS OWN signature.

3. THE REGISTRAR can issue a burial or removal permit ONLY after receiving a completed death certificate, including the SIGNATURES IN BLACK ink under items 17, 23a and 25.

PENALTIES: Under the Idaho law, it is a misdemeanor to

(a) Knowingly supply false information to any one connected with completing a death certificate;
(b) Neglect or refuse to certify to the cause of death on request of the person in charge of the disposition of the deceased.
(c) Remove or bury the body of a deceased person WITHOUT the proper permit being FIRST obtained from the local registrar in the district WHERE THE DEATH OCCURRED;
(d) Alter a certificate on file in the office of a local registrar.

STATEMENT OF PLACE OF DEATH

Special attention should be given to the satisfactory completion of EACH portion of this item. The city or town and street address or route number refer to PLACE WHERE THE DEATH OCCURRED. For deaths occurring in hospitals, maternity homes, or institutions, the name of the place and length of stay MUST be stated.

STATEMENT OF USUAL RESIDENCE OF DECEASED

Regardless of the fact that the person may have lived his entire life at the place of death, ALWAYS COMPLETE ALL PARTS OF THIS ITEM. In case a person has resided in the county where death occurred for less than one year, give address of FORMER RESIDENCE. The post office of the deceased may be in a county or state other than the county of actual residence.

IDAHO CODE ANNOTATED-CHAPTER 38, SECTION 206.

The personal and statistical particulars (items 1 to 16) shall be authenticated by the signature of the informant, who may be any competent person acquainted with the facts.

The statement of facts relating to the disposition of the body shall be signed by the undertaker or person acting as such.

The medical certificate shall be made and signed by the physician, if any, last in attendance on the deceased, who shall specify the time in attendance, the time he last saw the deceased alive and the hour of the day at which death occurred. And he shall further state the cause of death, so as to show the course of disease or sequence of causes resulting in death, giving the primary cause, and also the contributory causes, if any, and the duration of each. Indefinite and unsatisfactory terms, indicating only symptoms of disease or conditions resulting from disease, will not be held sufficient for issuing a burial or removal permit; and any certificate containing only such terms as defined by the state registrar as indefinite and unsatisfactory, shall be returned to the physician for correction and definition. The international classification of the causes of death shall be used by all physicians in stating the cause of death in the medical certificate. Causes of death, which may be the result of either disease or violence, shall be carefully defined; and if from violence, its nature shall be stated, and whether (probably) accidental, suicidal, or homicidal.

This body embalmed under direction of G. W. Waters Lic. No. 461 at ..... on .....

ADDITIONAL REMARKS by Physician .....

S/61-10950

Certificate of Death

State File No. 3583
Local Reg. No. 362
Reg. Dist. No. 370

BIRTH NO. RECEIVED STATE OF IDAHO

OCT 2 1961

Bureau of Vital Statistics

1. PLACE OF DEATH
a. COUNTY: Ada 011
b. CITY OR TOWN (If outside corporate limits, write RURAL and give township): Boise
c. LENGTH OF STAY (If not in this place): 2 days
d. FULL NAME OF HOSPITAL OR INSTITUTION (If not in hospital or institution, give street address or location): St. Alphonsus Hospital

2. USUAL RESIDENCE (Where deceased lived. If institution: residence before admission).
a. STATE: Idaho 011
b. COUNTY: Ada
c. CITY OR TOWN (If outside corporate limits, write RURAL and give township): Boise
d. STREET ADDRESS (If rural, give location): 2617 Ellis

3. NAME OF DECEASED (Type or Print)
a. (First): Randall
b. (Middle): Timothy 003
c. (Last): Iverson

4. DATE OF DEATH (Month) (Day) (Year): Sept. 23, 1961

5. SEX: Male
6. COLOR OR RACE: White
7. MARRIED, NEVER MARRIED, WIDOWED, DIVORCED (Specify): Infant
8. DATE OF BIRTH: Sept. 21, 1961
9. AGE (In years last birthday): IF UNDER 1 YEAR Months / Days: 2; IF UNDER 24 HRS. Hours / Min.

10a. USUAL OCCUPATION (Give kind of work done during most of working life, even if retired): None 02
10b. KIND OF BUSINESS OR INDUSTRY: None
11. BIRTHPLACE (State or foreign country): Boise, Idaho
12. CITIZEN OF WHAT COUNTRY?: USA

13. FATHER'S NAME: Roy Iverson — BIRTHPLACE: Weiser, Ida.
14. MOTHER'S MAIDEN NAME: Gloria Hazel Taber — BIRTHPLACE: Caldwell, Ida.

15. WAS DECEASED EVER IN U.S. ARMED FORCES? (Yes, no, or unknown) (If yes, give war or dates of service): No
16. SOCIAL SECURITY NO.: None
17. INFORMANT'S OWN SIGNATURE: X Roy M Iverson — ADDRESS:

18. CAUSE OF DEATH Enter only one cause per line for (a), (b), and (c)

This does not mean the mode of dying, such as heart failure, asthenia, etc. It means the disease, injury, or complication which caused death.

776X

MEDICAL CERTIFICATION

I. DISEASE OR CONDITION DIRECTLY LEADING TO DEATH* (a): Premature Birth — INTERVAL BETWEEN ONSET AND DEATH: 2 days

ANTECEDENT CAUSES — *Morbid conditions, if any, giving rise to the above cause (a) stating the underlying cause last.*
DUE TO (b): Twin Birth
DUE TO (c):

II. OTHER SIGNIFICANT CONDITIONS — *Conditions contributing to the death but not related to the disease or condition causing death.*

19a. DATE OF OPERATION
19b. MAJOR FINDINGS OF OPERATION
20. AUTOPSY? YES ☒ NO ☐

21a. ACCIDENT SUICIDE HOMICIDE (Specify)
21b. PLACE OF INJURY (e.g., in or about home, farm, factory, street, office bldg., etc.)
21c. (CITY, TOWN, OR TOWNSHIP) (COUNTY) (STATE)
21d. TIME OF INJURY (Month) (Day) (Year) (Hour) m.
21e. INJURY OCCURRED WHILE AT WORK ☐ NOT WHILE AT WORK ☐
21f. HOW DID INJURY OCCUR?

22. *I hereby certify that I attended the deceased from* 9-21, 1961, *to* 9-23, 1963, *that I last saw the deceased alive on* 9-22, 1963, *and that death occurred at* _____ *m., from the causes and on the date stated above.*

23a. SIGNATURE (Degree or title): [signature] 390 T Swinehart MD
23b. ADDRESS: 200 E Bannock
23c. DATE SIGNED: 9-28-61

24a. BURIAL, CREMATION, REMOVAL (Specify): Burial
24b. DATE: 9-28-61
24c. NAME OF CEMETERY OR CREMATORY: Hillcrest Cemetery
24d. LOCATION (City, town, or county) (State): Weiser, Idaho

DATE REC'D BY LOCAL REG.: 9-29-61
REGISTRAR'S SIGNATURE: Myrtle Palmer
25. FUNERAL DIRECTOR: [signature] Schreiber and Gibson — ADDRESS: Boise, Ida.

Federal Security Agency
United States Public Health Service

Form DPH-48021

Informant, Funeral Director, Registrar and Medical Attendant. EACH must sign with BLACK INK in OWN handwriting. Each item should be answered as completely as possible. State answers as unknown only after a careful investigation. Use BLACK ink or BLACK record typewriter ribbon in filling out certificate. (ICA 38-206 and 215.) Address correspondence to DIVISION OF VITAL STATISTICS, BOISE, IDAHO

DUTIES:

1. INFORMANT SHALL SIGN HIS OWN NAME, under item 17 to authenticate the facts stated under items 1 to 16 inclusive. In case of facts taken from hospital or public records, the person authorized to release the facts shall sign HIS name in addition to giving the source of information.

2. THE FUNERAL DIRECTOR is responsible for completing the entire certificate, obtaining the signatures of the INFORMANT, the OFFICIAL last in attendance on the deceased and HIS OWN signature.

3. THE REGISTRAR can issue a burial or removal permit ONLY after receiving a completed death certificate, including the SIGNATURES IN BLACK ink under items 17, 23a and 25.

PENALTIES: Under the Idaho law, it is a misdemeanor to

(a) Knowingly supply false information to any one connected with completing a death certificate;
(b) Neglect or refuse to certify to the cause of death on request of the person in charge of the disposition of the deceased.
(c) Remove or bury the body of a deceased person WITHOUT the proper permit being FIRST obtained from the local registrar in the district WHERE THE DEATH OCCURRED;
(d) Alter a certificate on file in the office of a local registrar.

STATEMENT OF PLACE OF DEATH

Special attention should be given to the satisfactory completion of EACH portion of this item. The city or town and street address or route number refer to PLACE WHERE THE DEATH OCCURRED. For deaths occurring in hospitals, maternity homes, or institutions, the name of the place and length of stay MUST be stated.

STATEMENT OF USUAL RESIDENCE OF DECEASED

Regardless of the fact that the person may have lived his entire life at the place of death, ALWAYS COMPLETE ALL PARTS OF THIS ITEM. In case a person has resided in the county where death occurred for less than one year, give address of FORMER RESIDENCE. The post office of the deceased may be in a county or state other than the county of actual residence.

IDAHO CODE ANNOTATED-CHAPTER 38, SECTION 206.

The personal and statistical particulars (items 1 to 16) shall be authenticated by the signature of the informant, who may be any competent person acquainted with the facts.

The statement of facts relating to the disposition of the body shall be signed by the undertaker or person acting as such.

The medical certificate shall be made and signed by the physician, if any, last in attendance on the deceased, who shall specify the time in attendance, the time he last saw the deceased alive and the hour of the day at which death occurred. And he shall further state the cause of death, so as to show the course of disease or sequence of causes resulting in death, giving the primary cause, and also the contributory causes, if any, and the duration of each. Indefinite and unsatisfactory terms, indicating only symptoms of disease or conditions resulting from disease, will not be held sufficient for issuing a burial or removal permit; and any certificate containing only such terms as defined by the state registrar as indefinite and unsatisfactory, shall be returned to the physician for correction and definition. The international classification of the causes of death shall be used by all physicians in stating the cause of death in the medical certificate. Causes of death, which may be the result of either disease or violence, shall be carefully defined; and if from violence, its nature shall be stated, and whether (probably) accidental, suicidal, or homicidal.

This body embalmed under direction of G. W. Waters Lic. No. 461 at ..... on .....

ADDITIONAL REMARKS by Physician .....

Certificate of Death

STATE OF IDAHO

State File No. 3584
Local Reg. No. 360
Reg. Dist. No. 370

BIRTH NO.

RECEIVED OCT 2 1961 Bureau of Vital Statistics

1. PLACE OF DEATH
a. COUNTY: Ada
b. CITY OR TOWN (If outside corporate limits, write RURAL and give township): Boise
c. LENGTH OF STAY (in this place):
d. FULL NAME OF HOSPITAL OR INSTITUTION (If not in hospital or institution, give street address or location): 917 Franklin

2. USUAL RESIDENCE (Where deceased lived. If institution: residence before admission).
a. STATE: Idaho 011
b. COUNTY: Ada
c. CITY OR TOWN (If outside corporate limits, write RURAL and give township): Boise
d. STREET ADDRESS (If rural, give location): 917 Franklin

3. NAME OF DECEASED (Type or Print)
a. (First): ARCHIE
b. (Middle): LOUIS
c. (Last): KOLLENBORN

4. DATE OF DEATH (Month) (Day) (Year): Sept. 23, 1961

5. SEX: Male
6. COLOR OR RACE: White
7. MARRIED, NEVER MARRIED, WIDOWED, DIVORCED (Specify): Widowed
8. DATE OF BIRTH: August 4, 1884
9. AGE (In years last birthday): 77 — IF UNDER 1 YEAR: Months / Days — IF UNDER 24 HRS.: Hours / Min.

10a. USUAL OCCUPATION (Give kind of work done during most of working life, even if retired): Sales and Credit 19
10b. KIND OF BUSINESS OR INDUSTRY: Retail Lumber
11. BIRTHPLACE (State or foreign country): Barton Co. Missouri
12. CITIZEN OF WHAT COUNTRY?: U.S.

13. FATHER'S NAME: William Kollenborn — BIRTHPLACE: U.S.
14. MOTHER'S MAIDEN NAME: Elizabeth Paterson — BIRTHPLACE: U.S.

15. WAS DECEASED EVER IN U.S. ARMED FORCES? (Yes, no, or unknown): No — (If yes, give war or dates of service):
16. SOCIAL SECURITY NO.: 518-07-0353
17. INFORMANT'S OWN SIGNATURE: Mae A. Kollenborn — ADDRESS: 9935 S. Grovedale Rd Whittier, Calif.

18. CAUSE OF DEATH
Enter only one cause per line for (a), (b), and (c)

This does not mean the mode of dying, such as heart failure, asthenia, etc. It means the disease, injury, or complication which caused death.

422.2

MEDICAL CERTIFICATION

I. DISEASE OR CONDITION DIRECTLY LEADING TO DEATH* (a) Probably cardiac degeneration — INTERVAL BETWEEN ONSET AND DEATH: Immediate

ANTECEDENT CAUSES

Morbid conditions, if any, giving rise to the above cause (a) stating the underlying cause last.

DUE TO (b)

DUE TO (c)

II. OTHER SIGNIFICANT CONDITIONS

Conditions contributing to the death but not related to the disease or condition causing death.

19a. DATE OF OPERATION
19b. MAJOR FINDINGS OF OPERATION
20. AUTOPSY? YES ☐ NO ☒

21a. ACCIDENT SUICIDE HOMICIDE (Specify)
21b. PLACE OF INJURY (e.g., in or about home, farm, factory, street, office bldg., etc.)
21c. (CITY, TOWN, OR TOWNSHIP) (COUNTY) (STATE)

21d. TIME OF INJURY (Month) (Day) (Year) (Hour) m.
21e. INJURY OCCURRED WHILE AT WORK ☐ NOT WHILE AT WORK ☐
21f. HOW DID INJURY OCCUR?

22. *I hereby certify that I attended the deceased from _____, 19___, to _____, 19___, that I last saw the deceased alive on _____, 19___, and that death occurred at _____ m., from the causes and on the date stated above.*

23a. SIGNATURE (Degree or Title): Frank E. Chodant, Jr. — Justice of the Peace, Ada County, Idaho
23b. ADDRESS: Boise, Idaho Rm. 105 Courthouse
23c. DATE SIGNED: 9-26-61

24a. BURIAL, CREMATION, REMOVAL (Specify): Burial
24b. DATE: Sept. 26, 1961
24c. NAME OF CEMETERY OR CREMATORY: Cloverdale
24d. LOCATION (City, town, or county) (State): Boise, Idaho

DATE REC'D BY LOCAL REG.: 9-28-61
REGISTRAR'S SIGNATURE: Myrtle Palmer
25. FUNERAL DIRECTOR: A. E. Alden — ADDRESS: 419 N. 9th. Boise, Idaho
McBratney-Alden Chapel

Federal Security Agency
United States Public Health Service
Form DPH-48021

Informant, Funeral Director, Registrar and Medical Attendant. EACH must sign with BLACK INK in OWN handwriting. Each item should be answered as completely as possible. State answers as unknown only after a careful investigation. Use BLACK ink or BLACK record typewriter ribbon in filling out certificate. (ICA 38-206 and 215.) Address correspondence to DIVISION OF VITAL STATISTICS, BOISE, IDAHO

DUTIES:

1. INFORMANT SHALL SIGN HIS OWN NAME, under item 17 to authenticate the facts stated under items 1 to 16 inclusive. In case of facts taken from hospital or public records, the person authorized to release the facts shall sign HIS name in addition to giving the source of information.

2. THE FUNERAL DIRECTOR is responsible for completing the entire certificate, obtaining the signatures of the INFORMANT, the OFFICIAL last in attendance on the deceased and HIS OWN signature.

3. THE REGISTRAR can issue a burial or removal permit ONLY after receiving a completed death certificate, including the SIGNATURES IN BLACK ink under items 17, 23a and 25.

PENALTIES: Under the Idaho law, it is a misdemeanor to

(a) Knowingly supply false information to any one connected with completing a death certificate;
(b) Neglect or refuse to certify to the cause of death on request of the person in charge of the disposition of the deceased.
(c) Remove or bury the body of a deceased person WITHOUT the proper permit being FIRST obtained from the local registrar in the district WHERE THE DEATH OCCURRED;
(d) Alter a certificate on file in the office of a local registrar.

STATEMENT OF PLACE OF DEATH

Special attention should be given to the satisfactory completion of EACH portion of this item. The city or town and street address or route number refer to PLACE WHERE THE DEATH OCCURRED. For deaths occurring in hospitals, maternity homes, or institutions, the name of the place and length of stay MUST be stated.

STATEMENT OF USUAL RESIDENCE OF DECEASED

Regardless of the fact that the person may have lived his entire life at the place of death, ALWAYS COMPLETE ALL PARTS OF THIS ITEM. In case a person has resided in the county where death occurred for less than one year, give address of FORMER RESIDENCE. The post office of the deceased may be in a county or state other than the county of actual residence.

IDAHO CODE ANNOTATED-CHAPTER 38, SECTION 206.

The personal and statistical particulars (items 1 to 16) shall be authenticated by the signature of the informant, who may be any competent person acquainted with the facts.

The statement of facts relating to the disposition of the body shall be signed by the undertaker or person acting as such.

The medical certificate shall be made and signed by the physician, if any, last in attendance on the deceased, who shall specify the time in attendance, the time he last saw the deceased alive and the hour of the day at which death occurred. And he shall further state the cause of death, so as to show the course of disease or sequence of causes resulting in death, giving the primary cause, and also the contributory causes, if any, and the duration of each. Indefinite and unsatisfactory terms, indicating only symptoms of disease or conditions resulting from disease, will not be held sufficient for issuing a burial or removal permit; and any certificate containing only such terms as defined by the state registrar as indefinite and unsatisfactory, shall be returned to the physician for correction and definition. The international classification of the causes of death shall be used by all physicians in stating the cause of death in the medical certificate. Causes of death, which may be the result of either disease or violence, shall be carefully defined; and if from violence, its nature shall be stated, and whether (probably) accidental, suicidal, or homicidal.

This body embalmed under direction of Earl Waggoner Lic. No. E-422 at Boise, Idaho on 9/23/1961

ADDITIONAL REMARKS by Physician

State File No. 3585
Local Reg. No. 361
Reg. Dist. No. 370

Certificate of Death

STATE OF IDAHO

BIRTH NO.

RECEIVED OCT 2 1961 Bureau of Vital Statistics

1. PLACE OF DEATH
a. COUNTY: Ada 011
b. CITY OR TOWN (If outside corporate limits, write RURAL and give township): Boise
c. LENGTH OF STAY (in this place):
d. FULL NAME OF HOSPITAL OR INSTITUTION (If not in hospital or institution, give street address or location): St. Lukes Hospital 002

2. USUAL RESIDENCE (Where deceased lived. If institution: residence before admission).
a. STATE: Idaho 011
b. COUNTY: Ada
c. CITY OR TOWN (If outside corporate limits, write RURAL and give township): Boise
d. STREET ADDRESS (If rural, give location): 808 N. 30th.

3. NAME OF DECEASED (Type or Print)
a. (First): John
b. (Middle):
c. (Last): Hall

4. DATE OF DEATH (Month) (Day) (Year): Sept. 24 1961

5. SEX: Male
6. COLOR OR RACE: White
7. MARRIED, NEVER MARRIED, WIDOWED, DIVORCED (Specify): Married
8. DATE OF BIRTH: May 4, 1883
9. AGE (In years last birthday): 78 — IF UNDER 1 YEAR: Months / Days — IF UNDER 24 HRS.: Hours / Min.

10a. USUAL OCCUPATION (Give kind of work done during most of working life, even if retired): Farming 04
10b. KIND OF BUSINESS OR INDUSTRY: Farming
11. BIRTHPLACE (State or foreign country): Floyd County, Kentucky
12. CITIZEN OF WHAT COUNTRY?: U.S.A.

13. FATHER'S NAME: Willburn Hall — BIRTHPLACE: Floyd County, Ky.
14. MOTHER'S MAIDEN NAME: Elizabeth Frasier — BIRTHPLACE: Floyd County, Ky.

15. WAS DECEASED EVER IN U.S. ARMED FORCES? (Yes, no, or unknown) (If yes, give war or dates of service)
16. SOCIAL SECURITY NO.: 541-22-8237
17. INFORMANT'S OWN SIGNATURE: Agnes Hall — ADDRESS: 808 N. 30th Boise

18. CAUSE OF DEATH Enter only one cause per line for (a), (b), and (c)

**This does not mean the mode of dying, such as heart failure, asthenia, etc. It means the disease, injury, or complication which caused death.*

MEDICAL CERTIFICATION

I. DISEASE OR CONDITION DIRECTLY LEADING TO DEATH*(a) 204.1 ~~[illegible]~~ Myelogenous Leukemia — INTERVAL BETWEEN ONSET AND DEATH: 34 days

ANTECEDENT CAUSES

Morbid conditions, if any, giving rise to the above cause (a) stating the underlying cause last.

DUE TO (b)

DUE TO (c)

II. OTHER SIGNIFICANT CONDITIONS

Conditions contributing to the death but not related to the disease or condition causing death.

19a. DATE OF OPERATION
19b. MAJOR FINDINGS OF OPERATION
20. AUTOPSY? YES ☐ NO ☐

21a. ACCIDENT SUICIDE HOMICIDE (Specify)
21b. PLACE OF INJURY (e.g., in or about home, farm, factory, street, office bldg., etc.)
21c. (CITY, TOWN, OR TOWNSHIP) (COUNTY) (STATE)

21d. TIME OF INJURY (Month) (Day) (Year) (Hour) m.
21e. INJURY OCCURRED WHILE AT WORK ☐ NOT WHILE AT WORK ☐
21f. HOW DID INJURY OCCUR?

22. *I hereby certify that I attended the deceased from* 10-18, 1947, *to* 9-24, 1961, *that I last saw the deceased alive on* 9-24, 1961, *and that death occurred at* 11:50 *p.m., from the causes and on the date stated above.*

23a. SIGNATURE (Degree or title): Dr. Mrs Thomas [illegible] 409
23b. ADDRESS: 305 Fort St Boise.
23c. DATE SIGNED: 9-26-61

24a. BURIAL, CREMATION, REMOVAL (Specify): Burial
24b. DATE: Sept. 28, 1961
24c. NAME OF CEMETERY OR CREMATORY: Joplin
24d. LOCATION (City, town, or county) (State): Boise, Idaho

DATE REC'D BY LOCAL REG.: 9-28-61
REGISTRAR'S SIGNATURE: Myrtle Palmer
25. FUNERAL DIRECTOR: A. E. Alden — McBratney-Alden Chapel
ADDRESS: 419 N. 9th. Boise, Idaho

Federal Security Agency
United States Public Health Service

Form DPH-48021

Informant, Funeral Director, Registrar and Medical Attendant. EACH must sign with BLACK INK in OWN handwriting. Each item should be answered as completely as possible. State answers as unknown only after a careful investigation. Use BLACK ink or BLACK record typewriter ribbon in filling out certificate. (ICA 38-206 and 215.) Address correspondence to DIVISION OF VITAL STATISTICS, BOISE, IDAHO

DUTIES:

1. INFORMANT SHALL SIGN HIS OWN NAME, under item 17 to authenticate the facts stated under items 1 to 16 inclusive. In case of facts taken from hospital or public records, the person authorized to release the facts shall sign HIS name in addition to giving the source of information.

2. THE FUNERAL DIRECTOR is responsible for completing the entire certificate, obtaining the signatures of the INFORMANT, the OFFICIAL last in attendance on the deceased and HIS OWN signature.

3. THE REGISTRAR can issue a burial or removal permit ONLY after receiving a completed death certificate, including the SIGNATURES IN BLACK ink under items 17, 23a and 25.

PENALTIES: Under the Idaho law, it is a misdemeanor to

(a) Knowingly supply false information to any one connected with completing a death certificate;
(b) Neglect or refuse to certify to the cause of death on request of the person in charge of the disposition of the deceased.
(c) Remove or bury the body of a deceased person WITHOUT the proper permit being FIRST obtained from the local registrar in the district WHERE THE DEATH OCCURRED;
(d) Alter a certificate on file in the office of a local registrar.

STATEMENT OF PLACE OF DEATH

Special attention should be given to the satisfactory completion of EACH portion of this item. The city or town and street address or route number refer to PLACE WHERE THE DEATH OCCURRED. For deaths occurring in hospitals, maternity homes, or institutions, the name of the place and length of stay MUST be stated.

STATEMENT OF USUAL RESIDENCE OF DECEASED

Regardless of the fact that the person may have lived his entire life at the place of death, ALWAYS COMPLETE ALL PARTS OF THIS ITEM. In case a person has resided in the county where death occurred for less than one year, give address of FORMER RESIDENCE. The post office of the deceased may be in a county or state other than the county of actual residence.

IDAHO CODE ANNOTATED-CHAPTER 38, SECTION 206.

The personal and statistical particulars (items 1 to 16) shall be authenticated by the signature of the informant, who may be any competent person acquainted with the facts.

The statement of facts relating to the disposition of the body shall be signed by the undertaker or person acting as such.

The medical certificate shall be made and signed by the physician, if any, last in attendance on the deceased, who shall specify the time in attendance, the time he last saw the deceased alive and the hour of the day at which death occurred. And he shall further state the cause of death, so as to show the course of disease or sequence of causes resulting in death, giving the primary cause, and also the contributory causes, if any, and the duration of each. Indefinite and unsatisfactory terms, indicating only symptoms of disease or conditions resulting from disease, will not be held sufficient for issuing a burial or removal permit; and any certificate containing only such terms as defined by the state registrar as indefinite and unsatisfactory, shall be returned to the physician for correction and definition. The international classification of the causes of death shall be used by all physicians in stating the cause of death in the medical certificate. Causes of death, which may be the result of either disease or violence, shall be carefully defined; and if from violence, its nature shall be stated, and whether (probably) accidental, suicidal, or homicidal.

This body embalmed under direction of Earl Waggoner Lic. No E-422 at Boise, Idaho on 9/24/61

ADDITIONAL REMARKS by Physician

Richard Forney
Eastman

Certificate of Death

STATE OF IDAHO

State File No. 3586
Local Reg. No. 377
Reg. Dist. No. 370

BIRTH NO.

RECEIVED
OCT 16 1961
Bureau of Vital Statistics

1. PLACE OF DEATH
a. COUNTY Ada 011
b. CITY OR TOWN (If outside corporate limits, write RURAL and give township) Boise
c. LENGTH OF STAY (in this place)
d. FULL NAME OF HOSPITAL OR INSTITUTION (If not in hospital or institution, give street address or location) St. Lukes Hospital 002

2. USUAL RESIDENCE (Where deceased lived. If institution: residence before admission).
a. STATE Idaho 200
b. COUNTY Elmore
c. CITY OR TOWN (If outside corporate limits, write RURAL and give township) Mountain Home - Rural
d. STREET ADDRESS (If rural, give location) Martin Trailer Court

3. NAME OF DECEASED (Type or Print)
a. (First) KENNETH
b. (Middle) JOHN
c. (Last) CORNETT

4. DATE OF DEATH (Month) (Day) (Year) Sept. 24, 1961

5. SEX Male

6. COLOR OR RACE white

7. MARRIED, NEVER MARRIED, WIDOWED, DIVORCED (Specify) married

8. DATE OF BIRTH Dec. 25, 1918

9. AGE (In years last birthday) 42
IF UNDER 1 YEAR: Months / Days
IF UNDER 24 HRS.: Hours / Min.

10a. USUAL OCCUPATION (Give kind of work done during most of working life, even if retired) Engineer 16

10b. KIND OF BUSINESS OR INDUSTRY Missile Constr.

11. BIRTHPLACE (State or foreign country) Ocarchee, Oklahoma

12. CITIZEN OF WHAT COUNTRY? USA 10

13. FATHER'S NAME George Cornett
BIRTHPLACE Unk. 3

14. MOTHER'S MAIDEN NAME Etta Hatcher 3
BIRTHPLACE Unk.

15. WAS DECEASED EVER IN U.S. ARMED FORCES? (Yes, no, or unknown) Yes
(If yes, give war or dates of service) World War II

16. SOCIAL SECURITY NO. 513-03-7190

17. INFORMANT'S OWN SIGNATURE Donald K Cornett
ADDRESS Mt. Home, Ida.

18. CAUSE OF DEATH
Enter only one cause per line for (a), (b), and (c)

**This does not mean the mode of dying, such as heart failure, asthenia, etc. It means the disease, injury, or complication which caused death.*

450.0

MEDICAL CERTIFICATION

I. DISEASE OR CONDITION DIRECTLY LEADING TO DEATH* (a) Thrombosis of Aorta — INTERVAL BETWEEN ONSET AND DEATH 1 da

ANTECEDENT CAUSES
Morbid conditions, if any, giving rise to the above cause (a) stating the underlying cause last.
DUE TO (b) Arteriosclerosis
DUE TO (c)

II. OTHER SIGNIFICANT CONDITIONS
Conditions contributing to the death but not related to the disease or condition causing death.

19a. DATE OF OPERATION 9/23/61

19b. MAJOR FINDINGS OF OPERATION Occlusion left common iliac artery; occlusion right common iliac artery; partial occlusion both iliacs near aortic bifurcation

20. AUTOPSY? YES [X] NO [ ]

21a. ACCIDENT SUICIDE HOMICIDE (Specify)

21b. PLACE OF INJURY (e.g., in or about home, farm, factory, street, office bldg., etc.)

21c. (CITY, TOWN, OR TOWNSHIP) (COUNTY) (STATE)

21d. TIME OF INJURY (Month) (Day) (Year) (Hour) m.

21e. INJURY OCCURRED WHILE AT WORK [ ] NOT WHILE AT WORK [ ]

21f. HOW DID INJURY OCCUR?

22. *I hereby certify that I attended the deceased from* 9/11, 19 61, *to* 9/24, 19 61, *that I last saw the deceased alive on* 9/24, 19 61, *and that death occurred at* 8:45 P *m., from the causes and on the date stated above.*

23a. SIGNATURE (Degree or title) Richard A. Forney, M.D. 120

23b. ADDRESS 105 North 8th St. Boise, Idaho

23c. DATE SIGNED 10-5-61

24a. BURIAL, CREMATION, REMOVAL (Specify) Removal

24b. DATE 9/26/61

24c. NAME OF CEMETERY OR CREMATORY Pratt, Kansas

24d. LOCATION (City, town, or county) (State) Pratt, Kansas

DATE REC'D BY LOCAL REG. 10-12-61

REGISTRAR'S SIGNATURE Myrtle Palmer

25. FUNERAL DIRECTOR Arthur Smith

ADDRESS Bey Mootuary Mtn. Home, Idaho

Federal Security Agency
United States Public Health Service

Form DPH-48021

Informant, Funeral Director, Registrar and Medical Attendant. EACH must sign with BLACK INK in OWN handwriting. Each item should be answered as completely as possible. State answers as unknown only after a careful investigation. Use BLACK ink or BLACK record typewriter ribbon in filling out certificate. (ICA 38-206 and 215.) Address correspondence to DIVISION OF VITAL STATISTICS, BOISE, IDAHO

DUTIES:

OCT 30 1961

1. INFORMANT SHALL SIGN HIS OWN NAME, under item 17 to authenticate the facts stated under items 1 to 16 inclusive. In case of facts taken from hospital or public records, the person authorized to release the facts shall sign HIS name in addition to giving the source of information.

NOV 8 1961

2. THE FUNERAL DIRECTOR is responsible for completing the entire certificate, obtaining the signatures of the INFORMANT, the OFFICIAL last in attendance on the deceased and HIS OWN signature.

DEC 1 1961

3. THE REGISTRAR can issue a burial or removal permit ONLY after receiving a completed death certificate, including the SIGNATURES IN BLACK ink under items 17, 23a and 25.

JAN 9 1962

PENALTIES: Under the Idaho law, it is a misdemeanor to

(a) Knowingly supply false information to any one connected with completing a death certificate;
(b) Neglect or refuse to certify to the cause of death on request of the person in charge of the disposition of the deceased.
(c) Remove or bury the body of a deceased person WITHOUT the proper permit being FIRST obtained from the local registrar in the district WHERE THE DEATH OCCURRED;
(d) Alter a certificate on file in the office of a local registrar.

STATEMENT OF PLACE OF DEATH

Special attention should be given to the satisfactory completion of EACH portion of this item. The city or town and street address or route number refer to PLACE WHERE THE DEATH OCCURRED. For deaths occurring in hospitals, maternity homes, or institutions, the name of the place and length of stay MUST be stated.

STATEMENT OF USUAL RESIDENCE OF DECEASED

Regardless of the fact that the person may have lived his entire life at the place of death, ALWAYS COMPLETE ALL PARTS OF THIS ITEM. In case a person has resided in the county where death occurred for less than one year, give address of FORMER RESIDENCE. The post office of the deceased may be in a county or state other than the county of actual residence.

IDAHO CODE ANNOTATED-CHAPTER 38, SECTION 206.

The personal and statistical particulars (items 1 to 16) shall be authenticated by the signature of the informant, who may be any competent person acquainted with the facts.

The statement of facts relating to the disposition of the body shall be signed by the undertaker or person acting as such.

The medical certificate shall be made and signed by the physician, if any, last in attendance on the deceased, who shall specify the time in attendance, the time he last saw the deceased alive and the hour of the day at which death occurred. And he shall further state the cause of death, so as to show the course of disease or sequence of causes resulting in death, giving the primary cause, and also the contributory causes, if any, and the duration of each. Indefinite and unsatisfactory terms, indicating only symptoms of disease or conditions resulting from disease, will not be held sufficient for issuing a burial or removal permit; and any certificate containing only such terms as defined by the state registrar as indefinite and unsatisfactory, shall be returned to the physician for correction and definition. The international classification of the causes of death shall be used by all physicians in stating the cause of death in the medical certificate. Causes of death, which may be the result of either disease or violence, shall be carefully defined; and if from violence, its nature shall be stated, and whether (probably) accidental, suicidal, or homicidal.

This body embalmed under direction of Arthur Smith Lic. No. 403 at Mt. Home on 9-25-61

ADDITIONAL REMARKS by Physician

#14 AMENDED
7-5-01 DHS

RECEIVED
OCT 17 1961
Bureau of Vital Statistics

Certificate of Death

STATE OF IDAHO

State File No. 3587
Local Reg. No. 382
Reg. Dist. No. 270

BIRTH NO.

1. PLACE OF DEATH
a. COUNTY Ada 011
b. CITY OR TOWN (If outside corporate limits, write RURAL and give township) Boise
c. LENGTH OF STAY (in this place) 2 days
d. FULL NAME OF HOSPITAL OR INSTITUTION (If not in hospital or institution, give street address or location) St. Alphonsus Hospital 003

2. USUAL RESIDENCE (Where deceased lived. If institution: residence before admission).
a. STATE Idaho 010
b. COUNTY Ada
c. CITY OR TOWN (If outside corporate limits, write RURAL and give township) Boise
d. STREET ADDRESS (If rural, give location) Rt. # 2

3. NAME OF DECEASED (Type or Print) a. (First) Myron b. (Middle) M. c. (Last) Jacobs
4. DATE OF DEATH (Month) (Day) (Year) Sept. 24, 1961
5. SEX Male
6. COLOR OR RACE White
7. MARRIED, NEVER MARRIED, WIDOWED, DIVORCED (Specify) Widower
8. DATE OF BIRTH Dec. 23, 1887
9. AGE (In years last birthday) 73 IF UNDER 1 YEAR Months Days IF UNDER 24 HRS. Hours Min.
10a. USUAL OCCUPATION (Give kind of work done during most of working life, even if retired) Rancher(Retired)
10b. KIND OF BUSINESS OR INDUSTRY Riding Stables
11. BIRTHPLACE (State or foreign country) Beloit, Kansas
12. CITIZEN OF WHAT COUNTRY? USA
13. FATHER'S NAME Charles Jacobs 04
BIRTHPLACE Sweden
14. MOTHER'S MAIDEN NAME Alice ~~Bell~~ PARRISH
BIRTHPLACE Kansas
15. WAS DECEASED EVER IN U.S. ARMED FORCES? (Yes, no, or unknown) No
(If yes, give war or dates of service)
16. SOCIAL SECURITY NO. Yes
17. INFORMANT'S OWN SIGNATURE Donald Jacobs
ADDRESS Boise

18. CAUSE OF DEATH
Enter only one cause per line for (a), (b), and (c)

*This does not mean the mode of dying, such as heart failure, asthenia, etc. It means the disease, injury, or complication which caused death.

MEDICAL CERTIFICATION

493X

I. DISEASE OR CONDITION DIRECTLY LEADING TO DEATH* (a) Pneumonia
ANTECEDENT CAUSES
Morbid conditions, if any, giving rise to the above cause (a) stating the underlying cause last.
DUE TO (b) Malnutrition
DUE TO (c)
II. OTHER SIGNIFICANT CONDITIONS
Conditions contributing to the death but not related to the disease or condition causing death.

INTERVAL BETWEEN ONSET AND DEATH
(a) 2 days.
(b) mos.

19a. DATE OF OPERATION
19b. MAJOR FINDINGS OF OPERATION
20. AUTOPSY? YES [X] NO [ ]

21a. ACCIDENT SUICIDE HOMICIDE (Specify)
21b. PLACE OF INJURY (e.g., in or about home, farm, factory, street, office bldg., etc.)
21c. (CITY, TOWN, OR TOWNSHIP) (COUNTY) (STATE)
21d. TIME OF INJURY (Month) (Day) (Year) (Hour) m.
21e. INJURY OCCURRED WHILE AT WORK [ ] NOT WHILE AT WORK [ ]
21f. HOW DID INJURY OCCUR?

22. I hereby certify that I attended the deceased from Sept 22, 1961, to Sept 24, 1961, that I last saw the deceased alive on Sept 23, 1961, and that death occurred at 1 A m., from the causes and on the date stated above.

23a. SIGNATURE, (Degree or title) D. B. Sattler M.D. 303
23b. ADDRESS Boise
23c. DATE SIGNED 9-28-61

24a. BURIAL, CREMATION, REMOVAL (Specify) Burial
24b. DATE 9-27-61
24c. NAME OF CEMETERY OR CREMATORY Terrace Lawn
24d. LOCATION (City, town, or county) Boise (State) Idaho

DATE REC'D BY LOCAL REG. 10-16-61
REGISTRAR'S SIGNATURE Myrtle Palmer
25. FUNERAL DIRECTOR Schreiber and Gibson
ADDRESS Boise, Ida.

Informant, Funeral Director, Registrar and Medical Attendant. EACH must sign with BLACK INK in OWN handwriting. Each item should be answered as completely as possible. State answers as unknown only after a careful investigation. Use BLACK ink or BLACK record typewriter ribbon in filling out certificate. (ICA 38-206 and 215.) Address correspondence to DIVISION OF VITAL STATISTICS, BOISE, IDAHO

Federal Security Agency
United States Public Health Service

Form DPH-48021

OCT 20 1961

DUTIES:

1. INFORMANT SHALL SIGN HIS OWN NAME, under item 17 to authenticate the facts stated under items 1 to 16 inclusive. In case of facts taken from hospital or public records, the person authorized to release the facts shall sign HIS name in addition to giving the source of information.

2. THE FUNERAL DIRECTOR is responsible for completing the entire certificate, obtaining the signatures of the INFORMANT, the OFFICIAL last in attendance on the deceased and HIS OWN signature.

3. THE REGISTRAR can issue a burial or removal permit ONLY after receiving a completed death certificate, including the SIGNATURES IN BLACK ink under items 17, 23a and 25.

PENALTIES: Under the Idaho law, it is a misdemeanor to

(a) Knowingly supply false information to any one connected with completing a death certificate;
(b) Neglect or refuse to certify to the cause of death on request of the person in charge of the disposition of the deceased.
(c) Remove or bury the body of a deceased person WITHOUT the proper permit being FIRST obtained from the local registrar in the district WHERE THE DEATH OCCURRED;
(d) Alter a certificate on file in the office of a local registrar.

STATEMENT OF PLACE OF DEATH

Special attention should be given to the satisfactory completion of EACH portion of this item. The city or town and street address or route number refer to PLACE WHERE THE DEATH OCCURRED. For deaths occurring in hospitals, maternity homes, or institutions, the name of the place and length of stay MUST be stated.

STATEMENT OF USUAL RESIDENCE OF DECEASED

Regardless of the fact that the person may have lived his entire life at the place of death, ALWAYS COMPLETE ALL PARTS OF THIS ITEM. In case a person has resided in the county where death occurred for less than one year, give address of FORMER RESIDENCE. The post office of the deceased may be in a county or state other than the county of actual residence.

IDAHO CODE ANNOTATED-CHAPTER 38, SECTION 206.

The personal and statistical particulars (items 1 to 16) shall be authenticated by the signature of the informant, who may be any competent person acquainted with the facts.

The statement of facts relating to the disposition of the body shall be signed by the undertaker or person acting as such.

The medical certificate shall be made and signed by the physician, if any, last in attendance on the deceased, who shall specify the time in attendance, the time he last saw the deceased alive and the hour of the day at which death occurred. And he shall further state the cause of death, so as to show the course of disease or sequence of causes resulting in death, giving the primary cause, and also the contributory causes, if any, and the duration of each. Indefinite and unsatisfactory terms, indicating only symptoms of disease or conditions resulting from disease, will not be held sufficient for issuing a burial or removal permit; and any certificate containing only such terms as defined by the state registrar as indefinite and unsatisfactory, shall be returned to the physician for correction and definition. The international classification of the causes of death shall be used by all physicians in stating the cause of death in the medical certificate. Causes of death, which may be the result of either disease or violence, shall be carefully defined; and if from violence, its nature shall be stated, and whether (probably) accidental, suicidal, or homicidal.

This body embalmed under direction of G. W. Waters Lic. No. 461 at ..... on .....

ADDITIONAL REMARKS by Physician .....

IDAHO DEPARTMENT OF HEALTH AND WELFARE
Center for Vital Statistics
and Health Policy

AFFIDAVIT TO CORRECT OR AMEND AN ORIGINAL CERTIFICATE

State of IDAHO
County of ADA } ss.

Certificate No. D 61-3587
Date Filed 10-17-61

The undersigned does solemnly swear that certain facts on the certificate of DEATH

for MYRON M. JACOBS (Name on Original Certificate) who DIED (Was Born, Died, etc.) on 9-24-61 (Date of Event)

in BOISE, IDAHO (Place of Event) are erroneous or were omitted:

ITEMS TO BE CORRECTED	FROM	TO
#14 MOTHERS MAIDEN NAME	BELL	PARRISH

Subscribed and sworn to before me this 5 day of June, 2004

Notary Public, [signature]
Residing at [illegible]
My commission expires 12-18-2004
(Seal)

NOTARY PUBLIC STATE OF IDAHO

x Beth J Hunton
Signature of Applicant

3459 Riverwood Rd.
Street Address, City, State
Huntington Valley, Ohio 44022

SUPPORTING AFFIDAVIT OF A SECOND PERSON

State of _____
County of _____ } ss.

(Must be completed ___)
(Is not necessary X)

The undersigned does solemnly swear that he has knowledge of the facts as set forth above and that they are true to the best of his knowledge.

Subscribed and sworn to before me this _____ day of _____, ____.

Notary Public, _____
Residing at _____
My commission expires _____
(Seal)

_____
Supporting Signature

_____
Street Address, City, State

ID DEATH CERTIFICATE #25-49808 FOR ALICE JACOBS, DIED 6-29-24 IN BOISE, ID LISTS MAIDEN NAME AS PARRISH. VIEWED BY VS

ID DEATH CERTIFICATE FOR LEON JACOBS (HER SON) DIED 7-18-11 IN BOISE, ID LISTS ALICE PARRISH. VIEWED BY VS

R Ward

Certificate of Death

STATE OF IDAHO

State File No. 3588
Local Reg. No. 359
Reg. Dist. No. 370

BIRTH NO.

RECEIVED OCT 2 1961 Bureau of Vital Statistics

1. PLACE OF DEATH
a. COUNTY: Ada
b. CITY OR TOWN (If outside corporate limits, write RURAL and give township): Boise
c. LENGTH OF STAY (in this place): 8 days
d. FULL NAME OF HOSPITAL OR INSTITUTION (If not in hospital or institution, give street address or location): St. Alphonsus Hospital

2. USUAL RESIDENCE (Where deceased lived. If institution: residence before admission).
a. STATE: Idaho
b. COUNTY: Ada
c. CITY OR TOWN (If outside corporate limits, write RURAL and give township): Boise
d. STREET ADDRESS (If rural, give location): 208 N. 19th Street

3. NAME OF DECEASED (Type or Print)
a. (First): JOHN
b. (Middle): J.
c. (Last): HEATON

4. DATE OF DEATH (Month) (Day) (Year): Sept. 24, 1961

5. SEX: Male
6. COLOR OR RACE: White
7. MARRIED, NEVER MARRIED, WIDOWED, DIVORCED (Specify): Widowed
8. DATE OF BIRTH: March 17, 1878
9. AGE (In years last birthday): 83 — IF UNDER 1 YEAR: Months / Days — IF UNDER 24 HRS.: Hours / Min.

10a. USUAL OCCUPATION (Give kind of work done during most of working life, even if retired): Stock rancher 04
10b. KIND OF BUSINESS OR INDUSTRY:
11. BIRTHPLACE (State or foreign country): St. Louis, Missouri
12. CITIZEN OF WHAT COUNTRY?: USA

13. FATHER'S NAME: George Heaton — BIRTHPLACE: England
14. MOTHER'S MAIDEN NAME: Jane L. Robinson — BIRTHPLACE: England

15. WAS DECEASED EVER IN U.S. ARMED FORCES? (Yes, no, or unknown) (If yes, give war or dates of service): No
16. SOCIAL SECURITY NO.: 519-22-5656
17. INFORMANT'S OWN SIGNATURE: Matilda J. Stanley — ADDRESS: 208 N. 19th

18. CAUSE OF DEATH
Enter only one cause per line for (a), (b), and (c)

This does not mean the mode of dying, such as heart failure, asthenia, etc. It means the disease, injury, or complication which caused death.

331X

MEDICAL CERTIFICATION

I. DISEASE OR CONDITION DIRECTLY LEADING TO DEATH* (a): Cerebral vascular Accident — INTERVAL BETWEEN ONSET AND DEATH: 10 days.

ANTECEDENT CAUSES
Morbid conditions, if any, giving rise to the above cause (a) stating the underlying cause last.
DUE TO (b): Hypertension — 5 years.
DUE TO (c):

II. OTHER SIGNIFICANT CONDITIONS
Conditions contributing to the death but not related to the disease or condition causing death.

19a. DATE OF OPERATION:
19b. MAJOR FINDINGS OF OPERATION:
20. AUTOPSY? YES ☐ NO ☑

21a. ACCIDENT SUICIDE HOMICIDE (Specify):
21b. PLACE OF INJURY (e.g., in or about home, farm, factory, street, office bldg., etc.):
21c. (CITY, TOWN, OR TOWNSHIP) (COUNTY) (STATE):
21d. TIME OF INJURY (Month) (Day) (Year) (Hour) m.
21e. INJURY OCCURRED WHILE AT WORK ☐ NOT WHILE AT WORK ☐
21f. HOW DID INJURY OCCUR?

22. *I hereby certify that I attended the deceased from* July 1st, 1961, *to* Sept 24, 1961, *that I last saw the deceased alive on* Sept 24, 1961, *and that death occurred at* 2:00 P.m., *from the causes and on the date stated above.*

23a. SIGNATURE: Roscoe C Ward — (Degree or title): M.D.
23b. ADDRESS: Boise Idaho
23c. DATE SIGNED: 9-25-61

24a. BURIAL, CREMATION, REMOVAL (Specify): Burial
24b. DATE: 9/27/61
24c. NAME OF CEMETERY OR CREMATORY: Morris Hill Cemetery
24d. LOCATION (City, town, or county) (State): Boise, Idaho

DATE REC'D BY LOCAL REG.: 9-27-61
REGISTRAR'S SIGNATURE: Myrtle Palmer
25. FUNERAL DIRECTOR: C. Dale McMurtrey — SUMMERS FUNERAL HOME
ADDRESS: Boise, Idaho

Federal Security Agency
United States Public Health Service
Form DPH-48021

Informant, Funeral Director, Registrar and Medical Attendant. EACH must sign with BLACK INK in OWN handwriting. Each item should be answered as completely as possible. State answers as unknown only after a careful investigation. Use BLACK ink or BLACK record typewriter ribbon in filling out certificate. (ICA 38-206 and 215.) Address correspondence to DIVISION OF VITAL STATISTICS, BOISE, IDAHO

DUTIES:

1. INFORMANT SHALL SIGN HIS OWN NAME, under item 17 to authenticate the facts stated under items 1 to 16 inclusive. In case of facts taken from hospital or public records, the person authorized to release the facts shall sign HIS name in addition to giving the source of information.

2. THE FUNERAL DIRECTOR is responsible for completing the entire certificate, obtaining the signatures of the INFORMANT, the OFFICIAL last in attendance on the deceased and HIS OWN signature.

3. THE REGISTRAR can issue a burial or removal permit ONLY after receiving a completed death certificate, including the SIGNATURES IN BLACK ink under items 17, 23a and 25.

PENALTIES: Under the Idaho law, it is a misdemeanor to

(a) Knowingly supply false information to any one connected with completing a death certificate;
(b) Neglect or refuse to certify to the cause of death on request of the person in charge of the disposition of the deceased.
(c) Remove or bury the body of a deceased person WITHOUT the proper permit being FIRST obtained from the local registrar in the district WHERE THE DEATH OCCURRED;
(d) Alter a certificate on file in the office of a local registrar.

STATEMENT OF PLACE OF DEATH

Special attention should be given to the satisfactory completion of EACH portion of this item. The city or town and street address or route number refer to PLACE WHERE THE DEATH OCCURRED. For deaths occurring in hospitals, maternity homes, or institutions, the name of the place and length of stay MUST be stated.

STATEMENT OF USUAL RESIDENCE OF DECEASED

Regardless of the fact that the person may have lived his entire life at the place of death, ALWAYS COMPLETE ALL PARTS OF THIS ITEM. In case a person has resided in the county where death occurred for less than one year, give address of FORMER RESIDENCE. The post office of the deceased may be in a county or state other than the county of actual residence.

IDAHO CODE ANNOTATED-CHAPTER 38, SECTION 206.

The personal and statistical particulars (items 1 to 16) shall be authenticated by the signature of the informant, who may be any competent person acquainted with the facts.

The statement of facts relating to the disposition of the body shall be signed by the undertaker or person acting as such.

The medical certificate shall be made and signed by the physician, if any, last in attendance on the deceased, who shall specify the time in attendance, the time he last saw the deceased alive and the hour of the day at which death occurred. And he shall further state the cause of death, so as to show the course of disease or sequence of causes resulting in death, giving the primary cause, and also the contributory causes, if any, and the duration of each. Indefinite and unsatisfactory terms, indicating only symptoms of disease or conditions resulting from disease, will not be held sufficient for issuing a burial or removal permit; and any certificate containing only such terms as defined by the state registrar as indefinite and unsatisfactory, shall be returned to the physician for correction and definition. The international classification of the causes of death shall be used by all physicians in stating the cause of death in the medical certificate. Causes of death, which may be the result of either disease or violence, shall be carefully defined; and if from violence, its nature shall be stated, and whether (probably) accidental, suicidal, or homicidal.

This body embalmed under direction of Ray A. Heikkila Lic. No. E-419 at Boise, Idaho on 9/24/61

ADDITIONAL REMARKS by Physician

Certificate of Death

STATE OF IDAHO

State File No. 3589
Local Reg. No. 22
Reg. Dist. No. 271

BIRTH NO.

RECEIVED
OCT 2 1961
Bureau of Vital Statistics

1. PLACE OF DEATH
a. COUNTY: Ada
b. CITY OR TOWN (If outside corporate limits, write RURAL and give township): Boise
c. LENGTH OF STAY (in this place): 32 days
d. FULL NAME OF HOSPITAL OR INSTITUTION (If not in hospital or institution, give street address or location): VA Center, Boise, Idaho

2. USUAL RESIDENCE (Where deceased lived. If institution: residence before admission).
a. STATE: Idaho
b. COUNTY: Gooding
c. CITY OR TOWN (If outside corporate limits, write RURAL and give township): Gooding
d. STREET ADDRESS (If rural, give location): 211 Main St.

3. NAME OF DECEASED (Type or Print): a. (First) John; b. (Middle) J.; c. (Last) Kelso

4. DATE OF DEATH: (Month) Sept. (Day) 24, (Year) 1961

5. SEX: M

6. COLOR OR RACE: W.

7. MARRIED, NEVER MARRIED, WIDOWED, DIVORCED (Specify): Widowed

8. DATE OF BIRTH: 4-29-94

9. AGE (In years last birthday): 67
IF UNDER 1 YEAR: Months / Days
IF UNDER 24 HRS.: Hours / Min.

10a. USUAL OCCUPATION (Give kind of work done during most of working life, even if retired): Laborer

10b. KIND OF BUSINESS OR INDUSTRY: Labor

11. BIRTHPLACE (State or foreign country): Forest City, Mo.

12. CITIZEN OF WHAT COUNTRY? USA

13. FATHER'S NAME: Adam Kelso
BIRTHPLACE: Ill.

14. MOTHER'S MAIDEN NAME: Mary Patton
BIRTHPLACE: Ky.

15. WAS DECEASED EVER IN U.S. ARMED FORCES? (Yes, no, or unknown): Yes
(If yes, give war or dates of service): WW I

16. SOCIAL SECURITY NO.: 519 05 1896

17. INFORMANT'S OWN SIGNATURE AND ADDRESS: Records, VA Center, Boise, Idaho

MEDICAL CERTIFICATION

18. CAUSE OF DEATH
Enter only one cause per line for (a), (b), and (c)

*This does not mean the mode of dying, such as heart failure, asthenia, etc. It means the disease, injury, or complication which caused death.

I. DISEASE OR CONDITION DIRECTLY LEADING TO DEATH* (a) Infarction lung, Right lower — INTERVAL BETWEEN ONSET AND DEATH: 7 Hours

ANTECEDENT CAUSES
Morbid conditions, if any, giving rise to the above cause (a) stating the underlying cause last.

DUE TO (b) Arteriosclerotic Cerebral Thrombosis — 1 Month

DUE TO (c)

II. OTHER SIGNIFICANT CONDITIONS
Conditions contributing to the death but not related to the disease or condition causing death.

19a. DATE OF OPERATION:

19b. MAJOR FINDINGS OF OPERATION:

20. AUTOPSY? YES [X] NO [ ]

21a. ACCIDENT / SUICIDE / HOMICIDE (Specify):

21b. PLACE OF INJURY (e.g., in or about home, farm, factory, street, office bldg., etc.):

21c. (CITY, TOWN, OR TOWNSHIP) (COUNTY) (STATE):

21d. TIME OF INJURY (Month) (Day) (Year) (Hour) m.:

21e. INJURY OCCURRED WHILE AT WORK [ ] NOT WHILE AT WORK [ ]

21f. HOW DID INJURY OCCUR?

22. *I hereby certify that I attended the deceased from* 8-24- , 19 61 *to* 9-24-61 , 19 , *and that death occurred at* 11:45 p.m., *from the causes and on the date stated above.*

23a. SIGNATURE AND (Degree or title): M. G. STROMBERG, M. D., Ward Physician

23b. ADDRESS: VA Center, Boise, Idaho

23c. DATE SIGNED:

24a. BURIAL, CREMATION, REMOVAL (Specify): Removal

24b. DATE: 9-25-61

24c. NAME OF CEMETERY OR CREMATORY:

24d. LOCATION (City, town, or county) (State): Gooding, Idaho

DATE REC'D BY LOCAL REG.: 9-29-61

REGISTRAR'S SIGNATURE: Myrtle Palmer

25. FUNERAL DIRECTOR AND ADDRESS: SUMMERS FUNERAL HOME, Boise, Idaho

Federal Security Agency
United States Public Health Service

Form DPH-48021

Informant, Funeral Director, Registrar and Medical Attendant. EACH must sign with BLACK INK in OWN handwriting. Each item should be answered as completely as possible. State answers as unknown only after a careful investigation. Use BLACK ink or BLACK record typewriter ribbon in filling out certificate. (ICA 38-206 and 215.) Address correspondence to DIVISION OF VITAL STATISTICS, BOISE, IDAHO

DUTIES:

1. INFORMANT SHALL SIGN HIS OWN NAME, under item 17 to authenticate the facts stated under items 1 to 16 inclusive. In case of facts taken from hospital or public records, the person authorized to release the facts shall sign HIS name in addition to giving the source of information.

2. THE FUNERAL DIRECTOR is responsible for completing the entire certificate, obtaining the signatures of the INFORMANT, the OFFICIAL last in attendance on the deceased and HIS OWN signature.

3. THE REGISTRAR can issue a burial or removal permit ONLY after receiving a completed death certificate, including the SIGNATURES IN BLACK ink under items 17, 23a and 25.

PENALTIES: Under the Idaho law, it is a misdemeanor to

(a) Knowingly supply false information to any one connected with completing a death certificate;
(b) Neglect or refuse to certify to the cause of death on request of the person in charge of the disposition of the deceased.
(c) Remove or bury the body of a deceased person WITHOUT the proper permit being FIRST obtained from the local registrar in the district WHERE THE DEATH OCCURRED;
(d) Alter a certificate on file in the office of a local registrar.

STATEMENT OF PLACE OF DEATH

Special attention should be given to the satisfactory completion of EACH portion of this item. The city or town and street address or route number refer to PLACE WHERE THE DEATH OCCURRED. For deaths occurring in hospitals, maternity homes, or institutions, the name of the place and length of stay MUST be stated.

STATEMENT OF USUAL RESIDENCE OF DECEASED

Regardless of the fact that the person may have lived his entire life at the place of death, ALWAYS COMPLETE ALL PARTS OF THIS ITEM. In case a person has resided in the county where death occurred for less than one year, give address of FORMER RESIDENCE. The post office of the deceased may be in a county or state other than the county of actual residence.

IDAHO CODE ANNOTATED-CHAPTER 38, SECTION 206.

The personal and statistical particulars (items 1 to 16) shall be authenticated by the signature of the informant, who may be any competent person acquainted with the facts.

The statement of facts relating to the disposition of the body shall be signed by the undertaker or person acting as such.

The medical certificate shall be made and signed by the physician, if any, last in attendance on the deceased, who shall specify the time in attendance, the time he last saw the deceased alive and the hour of the day at which death occurred. And he shall further state the cause of death, so as to show the course of disease or sequence of causes resulting in death, giving the primary cause, and also the contributory causes, if any, and the duration of each. Indefinite and unsatisfactory terms, indicating only symptoms of disease or conditions resulting from disease, will not be held sufficient for issuing a burial or removal permit; and any certificate containing only such terms as defined by the state registrar as indefinite and unsatisfactory, shall be returned to the physician for correction and definition. The international classification of the causes of death shall be used by all physicians in stating the cause of death in the medical certificate. Causes of death, which may be the result of either disease or violence, shall be carefully defined; and if from violence, its nature shall be stated, and whether (probably) accidental, suicidal, or homicidal.

This body embalmed under direction of W. L. Hove Lic. No. E-431 at Boise, Idaho on 9-25-61

ADDITIONAL REMARKS by Physician

Certificate of Death

STATE OF IDAHO

State File No. 3590
Local Reg. No. 365
Reg. Dist. No. 370

BIRTH NO.

RECEIVED OCT 2 1961 Bureau of Vital Statistics

1. PLACE OF DEATH
a. COUNTY: Ada
b. CITY OR TOWN (If outside corporate limits, write RURAL and give township): Boise
c. LENGTH OF STAY (in this place): 26 Days
d. FULL NAME OF HOSPITAL OR INSTITUTION (If not in hospital or institution, give street address or location): St. Alphonsus Hospital

2. USUAL RESIDENCE (Where deceased lived. If institution: residence before admission).
a. STATE: Idaho
b. COUNTY: Ada
c. CITY OR TOWN (If outside corporate limits, write RURAL and give township): Boise
d. STREET ADDRESS (If rural, give location): 924 North 8th Street

3. NAME OF DECEASED (Type or Print)
a. (First): Floyd
b. (Middle): Orval
c. (Last): Ruse

4. DATE OF DEATH (Month) (Day) (Year): Sept. 24, 1961

5. SEX: Male
6. COLOR OR RACE: White
7. MARRIED, NEVER MARRIED, WIDOWED, DIVORCED (Specify): Married
8. DATE OF BIRTH: Aug. 15, 1897
9. AGE (In years last birthday): 64 — IF UNDER 1 YEAR: Months / Days — IF UNDER 24 HRS.: Hours / Min.

10a. USUAL OCCUPATION (Give kind of work done during most of working life, even if retired): Salesman
10b. KIND OF BUSINESS OR INDUSTRY: Life insurance
11. BIRTHPLACE (State or foreign country): Sidney, Iowa
12. CITIZEN OF WHAT COUNTRY?: USA

13. FATHER'S NAME: J. A. Ruse, BIRTHPLACE: Unknown
14. MOTHER'S MAIDEN NAME: Anna Otte, BIRTHPLACE: Unknown

15. WAS DECEASED EVER IN U.S. ARMED FORCES? (Yes, no, or unknown): No (If yes, give war or dates of service)
16. SOCIAL SECURITY NO.: 480-12-6996
17. INFORMANT'S OWN SIGNATURE: Bonnie B Ruse, ADDRESS: 924 N. 8th Boise, Ida.

18. CAUSE OF DEATH 420.1
Enter only one cause per line for (a), (b), and (c)

This does not mean the mode of dying, such as heart failure, asthenia, etc. It means the disease, injury, or complication which caused death.

MEDICAL CERTIFICATION

I. DISEASE OR CONDITION DIRECTLY LEADING TO DEATH* (a): myocardial infarction — INTERVAL BETWEEN ONSET AND DEATH: 3 wks

ANTECEDENT CAUSES
Morbid conditions, if any, giving rise to the above cause (a) stating the underlying cause last.
DUE TO (b)
DUE TO (c)

II. OTHER SIGNIFICANT CONDITIONS
Conditions contributing to the death but not related to the disease or condition causing death.

19a. DATE OF OPERATION
19b. MAJOR FINDINGS OF OPERATION
20. AUTOPSY? YES ☐ NO ☒

21a. ACCIDENT SUICIDE HOMICIDE (Specify)
21b. PLACE OF INJURY (e.g., in or about home, farm, factory, street, office bldg., etc.)
21c. (CITY, TOWN, OR TOWNSHIP) (COUNTY) (STATE)

21d. TIME OF INJURY (Month) (Day) (Year) (Hour) m.
21e. INJURY OCCURRED WHILE AT WORK ☐ NOT WHILE AT WORK ☐
21f. HOW DID INJURY OCCUR?

22. *I hereby certify that I attended the deceased from* Sept 22, 1961 *to* Sept 24, 1961, *that I last saw the deceased alive on* Sept 23, 1961, *and that death occurred at* 3 P *m., from the causes and on the date stated above.*

23a. SIGNATURE (Degree or title): O. F. Berry M.D.
23b. ADDRESS: Boise, Idaho
23c. DATE SIGNED: 9/28/61

24a. BURIAL, CREMATION, REMOVAL (Specify): Burial
24b. DATE: 9/28/61
24c. NAME OF CEMETERY OR CREMATORY: Cloverdale
24d. LOCATION (City, town, or county) (State): Boise, Idaho

DATE REC'D BY LOCAL REG.: 10-2-61
REGISTRAR'S SIGNATURE: Myrtle Palmer
25. FUNERAL DIRECTOR: C. Dale McMurphy, SUMMERS FUNERAL HOME
ADDRESS: Boise, Idaho

Federal Security Agency
United States Public Health Service
Form DPH-48021

Informant, Funeral Director, Registrar and Medical Attendant. EACH must sign with BLACK INK in OWN handwriting. Each item should be answered as completely as possible. State answers as unknown only after a careful investigation. Use BLACK ink or BLACK record typewriter ribbon in filling out certificate. (ICA 38-206 and 215.) Address correspondence to DIVISION OF VITAL STATISTICS, BOISE, IDAHO

OCT 2 1961

DUTIES:

1. INFORMANT SHALL SIGN HIS OWN NAME, under item 17 to authenticate the facts stated under items 1 to 16 inclusive. In case of facts taken from hospital or public records, the person authorized to release the facts shall sign HIS name in addition to giving the source of information.

2. THE FUNERAL DIRECTOR is responsible for completing the entire certificate, obtaining the signatures of the INFORMANT, the OFFICIAL last in attendance on the deceased and HIS OWN signature.

3. THE REGISTRAR can issue a burial or removal permit ONLY after receiving a completed death certificate, including the SIGNATURES IN BLACK ink under items 17, 23a and 25.

PENALTIES: Under the Idaho law, it is a misdemeanor to

(a) Knowingly supply false information to any one connected with completing a death certificate;
(b) Neglect or refuse to certify to the cause of death on request of the person in charge of the disposition of the deceased.
(c) Remove or bury the body of a deceased person WITHOUT the proper permit being FIRST obtained from the local registrar in the district WHERE THE DEATH OCCURRED;
(d) Alter a certificate on file in the office of a local registrar.

STATEMENT OF PLACE OF DEATH

Special attention should be given to the satisfactory completion of EACH portion of this item. The city or town and street address or route number refer to PLACE WHERE THE DEATH OCCURRED. For deaths occurring in hospitals, maternity homes, or institutions, the name of the place and length of stay MUST be stated.

STATEMENT OF USUAL RESIDENCE OF DECEASED

Regardless of the fact that the person may have lived his entire life at the place of death, ALWAYS COMPLETE ALL PARTS OF THIS ITEM. In case a person has resided in the county where death occurred for less than one year, give address of FORMER RESIDENCE. The post office of the deceased may be in a county or state other than the county of actual residence.

IDAHO CODE ANNOTATED-CHAPTER 38, SECTION 206.

The personal and statistical particulars (items 1 to 16) shall be authenticated by the signature of the informant, who may be any competent person acquainted with the facts.

The statement of facts relating to the disposition of the body shall be signed by the undertaker or person acting as such.

The medical certificate shall be made and signed by the physician, if any, last in attendance on the deceased, who shall specify the time in attendance, the time he last saw the deceased alive and the hour of the day at which death occurred. And he shall further state the cause of death, so as to show the course of disease or sequence of causes resulting in death, giving the primary cause, and also the contributory causes, if any, and the duration of each. Indefinite and unsatisfactory terms, indicating only symptoms of disease or conditions resulting from disease, will not be held sufficient for issuing a burial or removal permit; and any certificate containing only such terms as defined by the state registrar as indefinite and unsatisfactory, shall be returned to the physician for correction and definition. The international classification of the causes of death shall be used by all physicians in stating the cause of death in the medical certificate. Causes of death, which may be the result of either disease or violence, shall be carefully defined; and if from violence, its nature shall be stated, and whether (probably) accidental, suicidal, or homicidal.

This body embalmed under direction of Ray A. Heikkila Lic. No. E 419 at Boise, Idaho on 9/24/61

ADDITIONAL REMARKS by Physician

Informant, Funeral Director, Registrar and Medical Attendant. EACH must sign with BLACK INK in OWN handwriting. Each item should be answered as completely as possible. State answers as unknown only after a careful investigation. Use BLACK ink or BLACK record typewriter ribbon in filling out certificate. (ICA 38-206 and 215.) Address correspondence to DIVISION OF VITAL STATISTICS, BOISE, IDAHO

Certificate of Death

RECEIVED STATE OF IDAHO

OCT 16 1961

Bureau of Vital Statistics

State File No. 3591
Local Reg. No. 369
Reg. Dist. No. 370

BIRTH NO.

1. PLACE OF DEATH
a. COUNTY: Ada
b. CITY OR TOWN (If outside corporate limits or township): Boise
LENGTH OF STAY (in this place): 2 years
d. FULL NAME OF HOSPITAL OR INSTITUTION (If not in hospital or institution, give street address or location): 2703 Rose Hill

2. USUAL RESIDENCE (Where deceased lived. If institution: residence before admission).
a. STATE: Idaho
b. COUNTY: Ada
c. CITY OR TOWN (If outside corporate limits, write RURAL and give township): Boise
d. STREET ADDRESS (If rural, give location): 2703 Rose Hill

3. NAME OF DECEASED (Type or Print): a. (First) ELIZABETH b. (Middle) L c. (Last) CHAPMAN

4. DATE OF DEATH (Month) (Day) (Year): Sept. 25, 1961

5. SEX: Female

6. COLOR OR RACE: White

7. MARRIED, NEVER MARRIED, WIDOWED, DIVORCED (Specify): Widowed

8. DATE OF BIRTH: Oct. 22, 1877

9. AGE (In years last birthday): 83
IF UNDER 1 YEAR Months / Days
IF UNDER 24 HRS. Hours / Min.

10a. USUAL OCCUPATION (Give kind of work done during most of working life, even if retired): Housewife

10b. KIND OF BUSINESS OR INDUSTRY: At home

11. BIRTHPLACE (State or foreign country): Aberdeen, Scotland

12. CITIZEN OF WHAT COUNTRY?

13. FATHER'S NAME: John Lawrie
BIRTHPLACE: Scotland

14. MOTHER'S MAIDEN NAME: Anne (Unknown)
BIRTHPLACE: Scotland

15. WAS DECEASED EVER IN U.S. ARMED FORCES? (Yes, no, or unknown): No
(If yes, give war or dates of service): --

16. SOCIAL SECURITY NO.:

17. INFORMANT'S OWN SIGNATURE: Mrs. Eva Gluyas
ADDRESS: 3018 Agate Boise, Ida.

18. CAUSE OF DEATH
Enter only one cause per line for (a), (b), and (c)

**This does not mean the mode of dying, such as heart failure, asthenia, etc. It means the disease, injury, or complication which caused death.*

MEDICAL CERTIFICATION

I. DISEASE OR CONDITION DIRECTLY LEADING TO DEATH*(a): Myocardial infarction — INTERVAL BETWEEN ONSET AND DEATH: none

ANTECEDENT CAUSES
Morbid conditions, if any, giving rise to the above cause (a) stating the underlying cause last.
DUE TO (b): arteriosclerotic heart disease — 10 yrs
DUE TO (c):

II. OTHER SIGNIFICANT CONDITIONS
Conditions contributing to the death but not related to the disease or condition causing death.: Cerebral arteriosclerosis — 4 mos

19a. DATE OF OPERATION:

19b. MAJOR FINDINGS OF OPERATION:

20. AUTOPSY? YES ☐ NO ☒

21a. ACCIDENT SUICIDE HOMICIDE (Specify):

21b. PLACE OF INJURY (e.g., in or about home, farm, factory, street, office bldg., etc.):

21c. (CITY, TOWN, OR TOWNSHIP) (COUNTY) (STATE):

21d. TIME OF INJURY (Month) (Day) (Year) (Hour) m.:

21e. INJURY OCCURRED WHILE AT WORK ☐ NOT WHILE AT WORK ☐

21f. HOW DID INJURY OCCUR?:

22. *I hereby certify that I attended the deceased from* Sept 57, 1957, *to* Sept 25, 1961, *that I last saw the deceased alive on* Sept 14, 1961, *and that death occurred at* 4:00 A.M., *from the causes and on the date stated above.*

23a. SIGNATURE (Degree or title): C. R. Gudakunst MD

23b. ADDRESS: 1320 Vista, Boise Ida

23c. DATE SIGNED: Sept 27, 61

24a. BURIAL, CREMATION, REMOVAL (Specify): Burial

24b. DATE: 9-28-61

24c. NAME OF CEMETERY OR CREMATORY: Morris Hill Cemetery

24d. LOCATION (City, town, or county) (State): Boise (Ada) Idaho

DATE REC'D BY LOCAL REG.: 10-2-61

REGISTRAR'S SIGNATURE: Myrtle Palmer

25. FUNERAL DIRECTOR: Dale McMurtrey

ADDRESS: Boise, Idaho

SUMMERS FUNERAL HOME

Federal Security Agency
United States Public Health Service

Form DPH-48021

FEB 13 1976

DUTIES:

1. INFORMANT SHALL SIGN HIS OWN NAME, under item 17 to authenticate the facts stated under items 1 to 16 inclusive. In case of facts taken from hospital or public records, the person authorized to release the facts shall sign HIS name in addition to giving the source of information.

2. THE FUNERAL DIRECTOR is responsible for completing the entire certificate, obtaining the signatures of the INFORMANT, the OFFICIAL last in attendance on the deceased and HIS OWN signature.

3. THE REGISTRAR can issue a burial or removal permit ONLY after receiving a completed death certificate, including the SIGNATURES IN BLACK ink under items 17, 23a and 25.

PENALTIES: Under the Idaho law, it is a misdemeanor to

(a) Knowingly supply false information to any one connected with completing a death certificate;
(b) Neglect or refuse to certify to the cause of death on request of the person in charge of the disposition of the deceased.
(c) Remove or bury the body of a deceased person WITHOUT the proper permit being FIRST obtained from the local registrar in the district WHERE THE DEATH OCCURRED;
(d) Alter a certificate on file in the office of a local registrar.

STATEMENT OF PLACE OF DEATH

Special attention should be given to the satisfactory completion of EACH portion of this item. The city or town and street address or route number refer to PLACE WHERE THE DEATH OCCURRED. For deaths occurring in hospitals, maternity homes, or institutions, the name of the place and length of stay MUST be stated.

STATEMENT OF USUAL RESIDENCE OF DECEASED

Regardless of the fact that the person may have lived his entire life at the place of death, ALWAYS COMPLETE ALL PARTS OF THIS ITEM. In case a person has resided in the county where death occurred for less than one year, give address of FORMER RESIDENCE. The post office of the deceased may be in a county or state other than the county of actual residence.

IDAHO CODE ANNOTATED-CHAPTER 38, SECTION 206.

The personal and statistical particulars (items 1 to 16) shall be authenticated by the signature of the informant, who may be any competent person acquainted with the facts.

The statement of facts relating to the disposition of the body shall be signed by the undertaker or person acting as such.

The medical certificate shall be made and signed by the physician, if any, last in attendance on the deceased, who shall specify the time in attendance, the time he last saw the deceased alive and the hour of the day at which death occurred. And he shall further state the cause of death, so as to show the course of disease or sequence of causes resulting in death, giving the primary cause, and also the contributory causes, if any, and the duration of each. Indefinite and unsatisfactory terms, indicating only symptoms of disease or conditions resulting from disease, will not be held sufficient for issuing a burial or removal permit; and any certificate containing only such terms as defined by the state registrar as indefinite and unsatisfactory, shall be returned to the physician for correction and definition. The international classification of the causes of death shall be used by all physicians in stating the cause of death in the medical certificate. Causes of death, which may be the result of either disease or violence, shall be carefully defined; and if from violence, its nature shall be stated, and whether (probably) accidental, suicidal, or homicidal.

This body embalmed under direction of W. L. Hove Lic. No. E-431 at Boise, Idaho on 9-25-61

ADDITIONAL REMARKS by Physician

State File No. 3592
Local Reg. No. 371
Reg. Dist. No. 370

Certificate of Death

STATE OF IDAHO

BIRTH NO.

RECEIVED OCT 16 1961

1. PLACE OF DEATH
a. COUNTY: Ada
b. CITY OR TOWN (If outside corporate limits, write RURAL and give township): Boise
c. LENGTH OF STAY (in this place): 21 hours
d. FULL NAME OF HOSPITAL OR INSTITUTION (If not in hospital or institution, give street address or location): St. Lukes Hospital

2. USUAL RESIDENCE (Where deceased lived. If institution: residence before admission).
a. STATE: Idaho
b. COUNTY: Payette
c. CITY OR TOWN (If outside corporate limits, write RURAL and give township): Route # 1 --- Fruitland
d. STREET ADDRESS (If rural, give location): Rt. # 1 -- Fruitland, Idaho

3. NAME OF DECEASED (Type or Print)
a. (First): RONALD
b. (Middle): IVAN
c. (Last): REINS

4. DATE OF DEATH (Month) (Day) (Year): September 25, 1961

5. SEX: male
6. COLOR OR RACE: white
7. MARRIED, NEVER MARRIED, WIDOWED, DIVORCED (Specify): never married
8. DATE OF BIRTH: October 31, 1945
9. AGE (In years last birthday): 15 yrs — IF UNDER 1 YEAR: Months - Days - IF UNDER 24 HRS.: Hours - Min. - -

10a. USUAL OCCUPATION (Give kind of work done during most of working life, even if retired): student
10b. KIND OF BUSINESS OR INDUSTRY: high school
11. BIRTHPLACE (State or foreign country): Claremore, Oklahoma
12. CITIZEN OF WHAT COUNTRY?: U.S.A.

13. FATHER'S NAME: Otto F. Reins — BIRTHPLACE: Nebraska
14. MOTHER'S MAIDEN NAME: Jerry Perkerson — BIRTHPLACE: Oklahoma

15. WAS DECEASED EVER IN U.S. ARMED FORCES? (Yes, no, or unknown): no — (If yes, give war or dates of service): - - - - - - -
16. SOCIAL SECURITY NO.: - - - - - - -
17. INFORMANT'S OWN SIGNATURE (Rt.1) Idaho ADDRESS: X Otto Franz Reins-Fruitland

18. CAUSE OF DEATH
Enter only one cause per line for (a), (b), and (c)

*This does not mean the mode of dying, such as heart failure, asthenia, etc. It means the disease, injury, or complication which caused death.

936.9

MEDICAL CERTIFICATION

I. DISEASE OR CONDITION DIRECTLY LEADING TO DEATH* (a) Massive facial & skull injury.

ANTECEDENT CAUSES — DUE TO (b) Accident.

Morbid conditions, if any, giving rise to the above cause (a) stating the underlying cause last.

DUE TO (c)

II. OTHER SIGNIFICANT CONDITIONS
Conditions contributing to the death but not related to the disease or condition causing death.

INTERVAL BETWEEN ONSET AND DEATH

19a. DATE OF OPERATION
19b. MAJOR FINDINGS OF OPERATION
20. AUTOPSY? YES ☐ NO ☒

21a. ACCIDENT SUICIDE HOMICIDE XX (Specify)
21b. PLACE OF INJURY (e.g., in or about home, farm, factory, street, office bldg., etc.): Unk.
21c. (CITY, TOWN, OR TOWNSHIP) (COUNTY) (STATE): New Plymouth Idaho
21d. TIME OF INJURY (Month) (Day) (Year) (Hour): 9-24-1961 m.
21e. INJURY OCCURRED WHILE AT WORK ☐ NOT WHILE AT WORK ☐
21f. HOW DID INJURY OCCUR?: Unk.

22. *I hereby certify that I attended the deceased from* 9-24-61, 19__, *to* Sept. 25, 19 61, *that I last saw the deceased alive on* Sept. 25, 19 61, *and that death occurred at* 7:30 a *m., from the causes and on the date stated above.*

23a. SIGNATURE (Degree or title): Edward J. Kiefer MD.
23b. ADDRESS: Boise, Idaho
23c. DATE SIGNED: 9-25-1961

24a. BURIAL, CREMATION, REMOVAL (Specify): Burial
24b. DATE: 9-28-1961
24c. NAME OF CEMETERY OR CREMATORY: Rosedale Memorial Park
24d. LOCATION (City, town, or county) (State): Payette, Payette, Idaho

DATE REC'D BY LOCAL REG.: 10-5-61
REGISTRAR'S SIGNATURE: Myrtle Palmer
25. FUNERAL DIRECTOR: Gifford R. Shaffer — ADDRESS: Payette, Idaho

Federal Security Agency
United States Public Health Service
Form DPH-48021

Informant, Funeral Director, Registrar and Medical Attendant. EACH must sign with BLACK INK in OWN handwriting. Each item should be answered as completely as possible. State answers as unknown only after a careful investigation. Use BLACK ink or BLACK record typewriter ribbon in filling out certificate. (ICA 38-206 and 215.) Address correspondence to DIVISION OF VITAL STATISTICS, BOISE, IDAHO

DUTIES:

1. INFORMANT SHALL SIGN HIS OWN NAME, under item 17 to authenticate the facts stated under items 1 to 16 inclusive. In case of facts taken from hospital or public records, the person authorized to release the facts shall sign HIS name in addition to giving the source of information.

2. THE FUNERAL DIRECTOR is responsible for completing the entire certificate, obtaining the signatures of the INFORMANT, the OFFICIAL last in attendance on the deceased and HIS OWN signature.

3. THE REGISTRAR can issue a burial or removal permit ONLY after receiving a completed death certificate, including the SIGNATURES IN BLACK ink under items 17, 23a and 25.

PENALTIES: Under the Idaho law, it is a misdemeanor to

(a) Knowingly supply false information to any one connected with completing a death certificate;
(b) Neglect or refuse to certify to the cause of death on request of the person in charge of the disposition of the deceased.
(c) Remove or bury the body of a deceased person WITHOUT the proper permit being FIRST obtained from the local registrar in the district WHERE THE DEATH OCCURRED;
(d) Alter a certificate on file in the office of a local registrar.

STATEMENT OF PLACE OF DEATH

Special attention should be given to the satisfactory completion of EACH portion of this item. The city or town and street address or route number refer to PLACE WHERE THE DEATH OCCURRED. For deaths occurring in hospitals, maternity homes, or institutions, the name of the place and length of stay MUST be stated.

STATEMENT OF USUAL RESIDENCE OF DECEASED

Regardless of the fact that the person may have lived his entire life at the place of death, ALWAYS COMPLETE ALL PARTS OF THIS ITEM. In case a person has resided in the county where death occurred for less than one year, give address of FORMER RESIDENCE. The post office of the deceased may be in a county or state other than the county of actual residence.

IDAHO CODE ANNOTATED-CHAPTER 38, SECTION 206.

The personal and statistical particulars (items 1 to 16) shall be authenticated by the signature of the informant, who may be any competent person acquainted with the facts.

The statement of facts relating to the disposition of the body shall be signed by the undertaker or person acting as such.

The medical certificate shall be made and signed by the physician, if any, last in attendance on the deceased, who shall specify the time in attendance, the time he last saw the deceased alive and the hour of the day at which death occurred. And he shall further state the cause of death, so as to show the course of disease or sequence of causes resulting in death, giving the primary cause, and also the contributory causes, if any, and the duration of each. Indefinite and unsatisfactory terms, indicating only symptoms of disease or conditions resulting from disease, will not be held sufficient for issuing a burial or removal permit; and any certificate containing only such terms as defined by the state registrar as indefinite and unsatisfactory, shall be returned to the physician for correction and definition. The international classification of the causes of death shall be used by all physicians in stating the cause of death in the medical certificate. Causes of death, which may be the result of either disease or violence, shall be carefully defined; and if from violence, its nature shall be stated, and whether (probably) accidental, suicidal, or homicidal.

This body embalmed under direction of Giffard R. Shaffer Lic. No. E344 of Fayette, Idaho on 9-25-61

ADDITIONAL REMARKS by Physician

Certificate of Death

STATE OF IDAHO

State File No. 3593
Local Reg. No. 296
Reg. Dist. No. 371

BIRTH NO.

RECEIVED
OCT 2 1961
Bureau of Vital Statistics

1. PLACE OF DEATH
a. COUNTY: Ada
b. CITY OR TOWN (If outside corporate limits, write RURAL and give township): Boise, Idaho
c. LENGTH OF STAY (in this place): 56 days
d. FULL NAME OF HOSPITAL OR INSTITUTION (If not in hospital or institution, give street address or location): VA Center, Boise, Idaho

2. USUAL RESIDENCE (Where deceased lived. If institution: residence before admission).
a. STATE: Idaho 611
b. COUNTY: Ada
c. CITY OR TOWN (If outside corporate limits, write RURAL and give township): Boise
d. STREET ADDRESS (If rural, give location): 304 S. Owyhee

3. NAME OF DECEASED (Type or Print)
a. (First): Frank
b. (Middle):
c. (Last): TODD

4. DATE OF DEATH (Month) (Day) (Year): Sept. 25, 1961

5. SEX: M
6. COLOR OR RACE: W
7. MARRIED, NEVER MARRIED, WIDOWED, DIVORCED (Specify): Married
8. DATE OF BIRTH: 2-14-95
9. AGE (In years last birthday): 66 — IF UNDER 1 YEAR: Months / Days — IF UNDER 24 HRS.: Hours / Min.

10a. USUAL OCCUPATION (Give kind of work done during most of working life, even if retired): Laborer
10b. KIND OF BUSINESS OR INDUSTRY: Labor
11. BIRTHPLACE (State or foreign country): Benton Co, Mo.
12. CITIZEN OF WHAT COUNTRY?: USA

13. FATHER'S NAME: J. H. Todd — BIRTHPLACE: Mo.
14. MOTHER'S MAIDEN NAME: Sofia Franklin — BIRTHPLACE: Okla.

15. WAS DECEASED EVER IN U.S. ARMED FORCES? (Yes, no, or unknown): Yes — (If yes, give war or dates of service): WW I
16. SOCIAL SECURITY NO.: 519-30-0215
17. INFORMANT'S OWN SIGNATURE: John D. Storch — ADDRESS: Records, VA Center, Boise, Idaho

18. CAUSE OF DEATH
Enter only one cause per line for (a), (b), and (c)

This does not mean the mode of dying, such as heart failure, asthenia, etc. It means the disease, injury, or complication which caused death.

204.0

MEDICAL CERTIFICATION

I. DISEASE OR CONDITION DIRECTLY LEADING TO DEATH* (a): Broncho pneumonia — INTERVAL BETWEEN ONSET AND DEATH: 2 wks

ANTECEDENT CAUSES
Morbid conditions, if any, giving rise to the above cause (a) stating the underlying cause last.
DUE TO (b): Chronic lymphocytic leukemia — 4 yrs
DUE TO (c):

II. OTHER SIGNIFICANT CONDITIONS
Conditions contributing to the death but not related to the disease or condition causing death.

19a. DATE OF OPERATION
19b. MAJOR FINDINGS OF OPERATION
20. AUTOPSY? YES ☐ NO ☒

21a. ACCIDENT SUICIDE HOMICIDE (Specify)
21b. PLACE OF INJURY (e.g., in or about home, farm, factory, street, office bldg., etc.)
21c. (CITY, TOWN, OR TOWNSHIP) (COUNTY) (STATE)

21d. TIME OF INJURY (Month) (Day) (Year) (Hour) m.
21e. INJURY OCCURRED WHILE AT WORK ☐ NOT WHILE AT WORK ☐
21f. HOW DID INJURY OCCUR?

22. *I hereby certify that I attended the deceased from* 7-31-, 19 61, *to* 9-25-, 19 61, ~~that I last saw the deceased alive on xxxxxxxxxxxxxxxx 19xxx~~ *and that death occurred at* 10:40 am., *from the causes and on the date stated above.*

23a. SIGNATURE (Degree or title): M. G. Stromberg 312 — M. G. STROMBERG, M.D., Ward Physician
23b. ADDRESS: VA Center, Boise, Idaho
23c. DATE SIGNED

24a. BURIAL, CREMATION, REMOVAL (Specify): Burial
24b. DATE: 9-27-61
24c. NAME OF CEMETERY OR CREMATORY: Morris Hill Cemetery
24d. LOCATION (City, town, or county) (State): Boise (Ada) Idaho

DATE REC'D BY LOCAL REG.: 9-29-61
REGISTRAR'S SIGNATURE: Myrtle Palmer
25. FUNERAL DIRECTOR: Robert McMurtrey — SUMMERS FUNERAL HOME
ADDRESS: Boise, Idaho

Federal Security Agency
United States Public Health Service
Form DPH-48021

Informant, Funeral Director, Registrar and Medical Attendant. EACH must sign with BLACK INK in OWN handwriting. Each item should be answered as completely as possible. State answers as unknown only after a careful investigation. Use BLACK ink or BLACK record typewriter ribbon in filling out certificate. (ICA 38-206 and 215.) Address correspondence to DIVISION OF VITAL STATISTICS, BOISE, IDAHO

DUTIES:

1. INFORMANT SHALL SIGN HIS OWN NAME, under item 17 to authenticate the facts stated under items 1 to 16 inclusive. In case of facts taken from hospital or public records, the person authorized to release the facts shall sign HIS name in addition to giving the source of information.

2. THE FUNERAL DIRECTOR is responsible for completing the entire certificate, obtaining the signatures of the INFORMANT, the OFFICIAL last in attendance on the deceased and HIS OWN signature.

3. THE REGISTRAR can issue a burial or removal permit ONLY after receiving a completed death certificate, including the SIGNATURES IN BLACK ink under items 17, 23a and 25.

PENALTIES: Under the Idaho law, it is a misdemeanor to

(a) Knowingly supply false information to any one connected with completing a death certificate;
(b) Neglect or refuse to certify to the cause of death on request of the person in charge of the disposition of the deceased.
(c) Remove or bury the body of a deceased person WITHOUT the proper permit being FIRST obtained from the local registrar in the district WHERE THE DEATH OCCURRED;
(d) Alter a certificate on file in the office of a local registrar.

STATEMENT OF PLACE OF DEATH

Special attention should be given to the satisfactory completion of EACH portion of this item. The city or town and street address or route number refer to PLACE WHERE THE DEATH OCCURRED. For deaths occurring in hospitals, maternity homes, or institutions, the name of the place and length of stay MUST be stated.

STATEMENT OF USUAL RESIDENCE OF DECEASED

Regardless of the fact that the person may have lived his entire life at the place of death, ALWAYS COMPLETE ALL PARTS OF THIS ITEM. In case a person has resided in the county where death occurred for less than one year, give address of FORMER RESIDENCE. The post office of the deceased may be in a county or state other than the county of actual residence.

IDAHO CODE ANNOTATED-CHAPTER 38, SECTION 206.

The personal and statistical particulars (items 1 to 16) shall be authenticated by the signature of the informant, who may be any competent person acquainted with the facts.

The statement of facts relating to the disposition of the body shall be signed by the undertaker or person acting as such.

The medical certificate shall be made and signed by the physician, if any, last in attendance on the deceased, who shall specify the time in attendance, the time he last saw the deceased alive and the hour of the day at which death occurred. And he shall further state the cause of death, so as to show the course of disease or sequence of causes resulting in death, giving the primary cause, and also the contributory causes, if any, and the duration of each. Indefinite and unsatisfactory terms, indicating only symptoms of disease or conditions resulting from disease, will not be held sufficient for issuing a burial or removal permit; and any certificate containing only such terms as defined by the state registrar as indefinite and unsatisfactory, shall be returned to the physician for correction and definition. The international classification of the causes of death shall be used by all physicians in stating the cause of death in the medical certificate. Causes of death, which may be the result of either disease or violence, shall be carefully defined; and if from violence, its nature shall be stated, and whether (probably) accidental, suicidal, or homicidal.

This body embalmed under direction of Ray A. Heikkila Lic. No. E-419 at Boise, Idaho on 9-25-61

ADDITIONAL REMARKS by Physician

Wm Forney

Certificate of Death

STATE OF IDAHO

State File No. 3594
Local Reg. No. 376
Reg. Dist. No. 370

BIRTH NO.

RECEIVED
OCT 16 1961
Bureau of Vital Statistics

1. PLACE OF DEATH
a. COUNTY: Ada
b. CITY OR TOWN (If outside corporate limits, write RURAL and give township): Boise
c. LENGTH OF STAY (in this place): 13 days
d. FULL NAME OF HOSPITAL OR INSTITUTION (If not in hospital or institution, give street address or location): St. Alphonsus Hospital

2. USUAL RESIDENCE (Where deceased lived. If institution: residence before admission).
a. STATE: Idaho
b. COUNTY: Payette
c. CITY OR TOWN (If outside corporate limits, write RURAL and give township): Payette
d. STREET ADDRESS (If rural, give location): 1029 Center Avenue

3. NAME OF DECEASED (Type or Print)
a. (First): ANNA
b. (Middle): LORETTA
c. (Last): MOSS

4. DATE OF DEATH (Month) (Day) (Year): September 25, 1961

5. SEX: female
6. COLOR OR RACE: white
7. MARRIED, NEVER MARRIED, WIDOWED, DIVORCED (Specify): married
8. DATE OF BIRTH: May 7, 1892
9. AGE (In years last birthday): 69 yrs — IF UNDER 1 YEAR: Months / Days — IF UNDER 24 HRS.: Hours / Min.

10a. USUAL OCCUPATION (Give kind of work done during most of working life, even if retired): housewife
10b. KIND OF BUSINESS OR INDUSTRY: own home
11. BIRTHPLACE (State or foreign country): Graceville, Minnesota
12. CITIZEN OF WHAT COUNTRY? U.S.A.

13. FATHER'S NAME: Robert Brennan — BIRTHPLACE: Ireland
14. MOTHER'S MAIDEN NAME: Stella Galvin — BIRTHPLACE: Wisconsin

15. WAS DECEASED EVER IN U.S. ARMED FORCES? (Yes, no, or unknown): no — (If yes, give war or dates of service)
16. SOCIAL SECURITY NO.:
17. INFORMANT'S OWN SIGNATURE: Fred M. Moss — ADDRESS: Payette, Idaho

18. CAUSE OF DEATH
Enter only one cause per line for (a), (b), and (c)

This does not mean the mode of dying, such as heart failure, asthenia, etc. It means the disease, injury, or complication which caused death.

178X

MEDICAL CERTIFICATION

I. DISEASE OR CONDITION DIRECTLY LEADING TO DEATH* (a): Carcinomatosis — INTERVAL BETWEEN ONSET AND DEATH: 1 yr

ANTECEDENT CAUSES
Morbid conditions, if any, giving rise to the above cause (a) stating the underlying cause last.
DUE TO (b): Metastatic Breast Cancer — 1956
DUE TO (c):

II. OTHER SIGNIFICANT CONDITIONS
Conditions contributing to the death but not related to the disease or condition causing death.: none

19a. DATE OF OPERATION:
19b. MAJOR FINDINGS OF OPERATION:
20. AUTOPSY? YES ☐ NO ☒

21a. ACCIDENT SUICIDE HOMICIDE (Specify):
21b. PLACE OF INJURY (e.g., in or about home, farm, factory, street, office bldg., etc.):
21c. (CITY, TOWN, OR TOWNSHIP) (COUNTY) (STATE):

21d. TIME OF INJURY (Month) (Day) (Year) (Hour) m.
21e. INJURY OCCURRED: WHILE AT WORK ☐ NOT WHILE AT WORK ☐
21f. HOW DID INJURY OCCUR?

22. *I hereby certify that I attended the deceased from* 6-12, 1961, *to* Sept. 25, 1961, *that I last saw the deceased alive on* Sept. 25 1961, *and that death occurred at* 10:30 p.m., *from the causes and on the date stated above.*

23a. SIGNATURE: W. D. Forney — (Degree or title): MD
23b. ADDRESS: Boise, Idaho
23c. DATE SIGNED: 9-25-1961

24a. BURIAL, CREMATION, REMOVAL (Specify): Burial
24b. DATE: 9-28-1961
24c. NAME OF CEMETERY OR CREMATORY: Riverside Cemetery
24d. LOCATION (City, town, or county) (State): Payette, Payette, Idaho

DATE REC'D BY LOCAL REG.: 10-9-61
REGISTRAR'S SIGNATURE: Myrtle Palmer
25. FUNERAL DIRECTOR: Gifford R. Shaffer — ADDRESS: Payette, Idaho

Federal Security Agency
United States Public Health Service
Form DPH-48021

Informant, Funeral Director, Registrar and Medical Attendant. EACH must sign with BLACK INK in OWN handwriting. Each item should be answered as completely as possible. State answers as unknown only after a careful investigation. Use BLACK ink or BLACK record typewriter ribbon in filling out certificate. (ICA 38-206 and 215.) Address correspondence to DIVISION OF VITAL STATISTICS, BOISE, IDAHO

DUTIES:

DEC 21 1961

MAR 28 1962

1. INFORMANT SHALL SIGN HIS OWN NAME, under item 17 to authenticate the facts stated under items 1 to 16 inclusive. In case of facts taken from hospital or public records, the person authorized to release the facts shall sign HIS name in addition to giving the source of information.

2. THE FUNERAL DIRECTOR is responsible for completing the entire certificate, obtaining the signatures of the INFORMANT, the OFFICIAL last in attendance on the deceased and HIS OWN signature.

3. THE REGISTRAR can issue a burial or removal permit ONLY after receiving a completed death certificate, including the SIGNATURES IN BLACK ink under items 17, 23a and 25.

PENALTIES: Under the Idaho law, it is a misdemeanor to

(a) Knowingly supply false information to any one connected with completing a death certificate;
(b) Neglect or refuse to certify to the cause of death on request of the person in charge of the disposition of the deceased.
(c) Remove or bury the body of a deceased person WITHOUT the proper permit being FIRST obtained from the local registrar in the district WHERE THE DEATH OCCURRED;
(d) Alter a certificate on file in the office of a local registrar.

STATEMENT OF PLACE OF DEATH

Special attention should be given to the satisfactory completion of EACH portion of this item. The city or town and street address or route number refer to PLACE WHERE THE DEATH OCCURRED. For deaths occurring in hospitals, maternity homes, or institutions, the name of the place and length of stay MUST be stated.

STATEMENT OF USUAL RESIDENCE OF DECEASED

Regardless of the fact that the person may have lived his entire life at the place of death, ALWAYS COMPLETE ALL PARTS OF THIS ITEM. In case a person has resided in the county where death occurred for less than one year, give address of FORMER RESIDENCE. The post office of the deceased may be in a county or state other than the county of actual residence.

IDAHO CODE ANNOTATED-CHAPTER 38, SECTION 206.

The personal and statistical particulars (items 1 to 16) shall be authenticated by the signature of the informant, who may be any competent person acquainted with the facts.

The statement of facts relating to the disposition of the body shall be signed by the undertaker or person acting as such.

The medical certificate shall be made and signed by the physician, if any, last in attendance on the deceased, who shall specify the time in attendance, the time he last saw the deceased alive and the hour of the day at which death occurred. And he shall further state the cause of death, so as to show the course of disease or sequence of causes resulting in death, giving the primary cause, and also the contributory causes, if any, and the duration of each. Indefinite and unsatisfactory terms, indicating only symptoms of disease or conditions resulting from disease, will not be held sufficient for issuing a burial or removal permit; and any certificate containing only such terms as defined by the state registrar as indefinite and unsatisfactory, shall be returned to the physician for correction and definition. The international classification of the causes of death shall be used by all physicians in stating the cause of death in the medical certificate. Causes of death, which may be the result of either disease or violence, shall be carefully defined; and if from violence, its nature shall be stated, and whether (probably) accidental, suicidal or homicidal.

This body embalmed under direction of Gelford L. Shaffer Lic. No. E-344 at Fayette Idaho on 9-26-61

ADDITIONAL REMARKS by Physician

Amended Dec. 6, 1961

Certificate of Death

STATE OF IDAHO

State File No. 3595
Local Reg. No. 295
Reg. Dist. No. 371

BIRTH NO.

Informant, Funeral Director, Registrar and Medical Attendant. EACH must sign with BLACK INK in OWN handwriting. Each item should be answered as completely as possible. State answers as unknown only after a careful investigation. Use BLACK ink or BLACK record typewriter ribbon in filling out certificate. (ICA 38-206 and 215.) Address correspondence to DIVISION OF VITAL STATISTICS, BOISE, IDAHO

1. PLACE OF DEATH
a. COUNTY: Ada
b. CITY OR TOWN (If outside corporate limits, write RURAL and give township): Boise
c. LENGTH OF STAY (in this place): 1 day
d. FULL NAME OF HOSPITAL OR INSTITUTION (If not in hospital or institution, give street address or location): VA Center, Boise, Idaho

2. USUAL RESIDENCE (Where deceased lived. If institution: residence before admission).
a. STATE: Idaho
b. COUNTY: Canyon
c. CITY OR TOWN (If outside corporate limits, write RURAL and give township): Caldwell
d. STREET ADDRESS (If rural, give location): Route 2

3. NAME OF DECEASED (Type or Print) a. (First)	b. (Middle)	c. (Last)	4. DATE OF DEATH (Month)	(Day)	(Year)
Ellis	H.	Curtis	Sept.	25,	1961

5. SEX	6. COLOR OR RACE	7. MARRIED, NEVER MARRIED, WIDOWED, DIVORCED (Specify)	8. DATE OF BIRTH	9. AGE (In years last birthday)	IF UNDER 1 YEAR Months	Days	IF UNDER 24 HRS. Hours	Min.
M	W	Married	4-27-87	74				

10a. USUAL OCCUPATION (Give kind of work done during most of working life, even if retired): Farmer
10b. KIND OF BUSINESS OR INDUSTRY: Farming
11. BIRTHPLACE (State or foreign country): Hay Center, Nebraska
12. CITIZEN OF WHAT COUNTRY? USA

13. FATHER'S NAME: S. C. Curtis — BIRTHPLACE: Louisville, Ky.
14. MOTHER'S MAIDEN NAME: Sarah Woods — BIRTHPLACE: Indiana

15. WAS DECEASED EVER IN U.S. ARMED FORCES? (Yes, no, or unknown) (If yes, give war or dates of service): Yes WW 1
16. SOCIAL SECURITY NO.: None
17. INFORMANT'S OWN SIGNATURE: Records, VA Center, Boise, Idaho — ADDRESS

MEDICAL CERTIFICATION

18. CAUSE OF DEATH
Enter only one cause per line for (a), (b), and (c)

**This does not mean the mode of dying, such as heart failure, asthenia, etc. It means the disease, injury, or complication which caused death.*

527.1

I. DISEASE OR CONDITION DIRECTLY LEADING TO DEATH* (a) Infarction of lung, right — INTERVAL BETWEEN ONSET AND DEATH: 1 day

ANTECEDENT CAUSES
Morbid conditions, if any, giving rise to the above cause (a) stating the underlying cause last.
DUE TO (b) Pulmonary Emphysema — 5 Years
DUE TO (c)

II. OTHER SIGNIFICANT CONDITIONS
Conditions contributing to the death but not related to the disease or condition causing death. Cor. Pulmonale (Sec. to 1 B) — 1 Year

19a. DATE OF OPERATION
19b. MAJOR FINDINGS OF OPERATION
20. AUTOPSY? YES [xx] NO [ ]

21a. ACCIDENT SUICIDE HOMICIDE (Specify)
21b. PLACE OF INJURY (e.g., in or about home, farm, factory, street, office bldg., etc.)
21c. (CITY, TOWN, OR TOWNSHIP) (COUNTY) (STATE)
21d. TIME OF INJURY (Month) (Day) (Year) (Hour) m.
21e. INJURY OCCURRED WHILE AT WORK [ ] NOT WHILE AT WORK [ ]
21f. HOW DID INJURY OCCUR?

22. *I hereby certify that I attended the deceased from* 9-24, 19 61, *to* 9-25, 19 61, *that I last saw the deceased* ~~alive on~~ ~~XXXXXXXXXXXXXXXX~~ *and that death occurred at* 1:10P m., *from the causes and on the date stated above.*

23a. SIGNATURE (Degree or title)	23b. ADDRESS	23c. DATE SIGNED
M. G. Stromberg, M.D., Ward Physician	VA Center, Boise, Idaho	

24a. BURIAL, CREMATION, REMOVAL (Specify)	24b. DATE	24c. NAME OF CEMETERY OR CREMATORY	24d. LOCATION (City, town, or county)	(State)
Burial	Sept. 28, 1961	Canyon Hill Cemetery	Caldwell	Idaho

DATE REC'D BY LOCAL REG.: 9-29-61
REGISTRAR'S SIGNATURE: Myrtle Palmer
25. FUNERAL DIRECTOR — ADDRESS: Merville D. Davis

Peckham-Dakan-Davis Chapel, Caldwell, Idaho

Federal Security Agency
United States Public Health Service
Form DPH-48021

DUTIES:

1. INFORMANT SHALL SIGN HIS OWN NAME, under item 17 to authenticate the facts stated under items 1 to 16 inclusive. In case of facts taken from hospital or public records, the person authorized to release the facts shall sign HIS name in addition to giving the source of information.

2. THE FUNERAL DIRECTOR is responsible for completing the entire certificate, obtaining the signatures of the INFORMANT, the OFFICIAL last in attendance on the deceased and HIS OWN signature.

3. THE REGISTRAR can issue a burial or removal permit ONLY after receiving a completed death certificate, including the SIGNATURES IN BLACK ink under items 17, 23a and 25.

PENALTIES: Under the Idaho law, it is a misdemeanor to

(a) Knowingly supply false information to any one connected with completing a death certificate;
(b) Neglect or refuse to certify to the cause of death on request of the person in charge of the disposition of the deceased.
(c) Remove or bury the body of a deceased person WITHOUT the proper permit being FIRST obtained from the local registrar in the district WHERE THE DEATH OCCURRED;
(d) Alter a certificate on file in the office of a local registrar.

STATEMENT OF PLACE OF DEATH

Special attention should be given to the satisfactory completion of EACH portion of this item. The city or town and street address or route number refer to PLACE WHERE THE DEATH OCCURRED. For deaths occurring in hospitals, maternity homes, or institutions, the name of the place and length of stay MUST be stated.

STATEMENT OF USUAL RESIDENCE OF DECEASED

Regardless of the fact that the person may have lived his entire life at the place of death, ALWAYS COMPLETE ALL PARTS OF THIS ITEM. In case a person has resided in the county where death occurred for less than one year, give address of FORMER RESIDENCE. The post office of the deceased may be in a county or state other than the county of actual residence.

IDAHO CODE ANNOTATED-CHAPTER 38, SECTION 206.

The personal and statistical particulars (items 1 to 16) shall be authenticated by the signature of the informant, who may be any competent person acquainted with the facts.

The statement of facts relating to the disposition of the body shall be signed by the undertaker or person acting as such.

The medical certificate shall be made and signed by the physician, if any, last in attendance on the deceased, who shall specify the time in attendance, the time he last saw the deceased alive and the hour of the day at which death occurred. And he shall further state the cause of death, so as to show the course of disease or sequence of causes resulting in death, giving the primary cause, and also the contributory causes, if any, and the duration of each. Indefinite and unsatisfactory terms, indicating only symptoms of disease or conditions resulting from disease, will not be held sufficient for issuing a burial or removal permit; and any certificate containing only such terms as defined by the state registrar as indefinite and unsatisfactory, shall be returned to the physician for correction and definition. The international classification of the causes of death shall be used by all physicians in stating the cause of death in the medical certificate. Causes of death, which may be the result of either disease or violence, shall be carefully defined; and if from violence, its nature shall be stated, and whether (probably) accidental, suicidal, or homicidal.

This body embalmed under direction of..... Lic. No..... at..... on.....

ADDITIONAL REMARKS by Physician.....

.....

.....

IDAHO DEPARTMENT OF HEALTH
BUREAU OF VITAL STATISTICS

RECEIVED
NOV 27 1961
Bureau of Vital Statistics

Affidavit to Correct or Amend An Original Certificate of Birth or Death

State of ..... } ss.
County of ..... }

Certificate No. 61-3595

Date Filed .....

The undersigned does solemnly swear that certain facts on the certificate of death (Birth or Death)
for Ellis H. Curtis (Name on Original Certificate) who died (Was Born or Died) on Sept 25, 1961 (Date of Event)
in Boise, Idaho (Place of Event) are erroneous or were omitted; and that, to the best of his knowledge, the
true facts are shown by ..... (Bible Record, Insurance Policy, Etc.) prepared on ..... (Give Date), are:

FACTS TO BE CORRECTED ("Name," "Birth Date," "Cause of Death," Etc.)	FROM (As on Original)	TO (The Correct Facts)
#11, Birthplace	Harp, Nebraska	Hay Center, Nebraska

Subscribed and sworn to before me this 25 day of November, 1961

Grace E. Hunt
Notary Public, residing at Caldwell, Ida.
My commission expires March 21 1964
(Seal)

Signed Nellie Curtis
(Signature of parent or attendant if correcting a birth record; of attendant, funeral director, informant if correcting a death record; or other credible person.)
R 2 - Caldwell Idaho
(Street Address, City, State)

SUPPORTING AFFIDAVIT OF A SECOND PERSON

State of Idaho } ss.
County of Canyon }

[This Affidavit MUST Also be Executed. (See Chapter 139, 1937 Idaho Session Laws.)]

The undersigned does solemnly swear that he has knowledge of the corrected facts as set forth above and that they are true to the best of his knowledge.

Subscribed and sworn to before me this 25 day of November, 1961

Grace E. Hunt
Notary Public, residing at Caldwell, Ida.
My commission expires 3-21-64
(Seal)

Signed June E. Knight
(Signature of Any Credible Person)
RT#2 Caldwell Idaho
(Street Address, City, State)

FORM DH 60-155

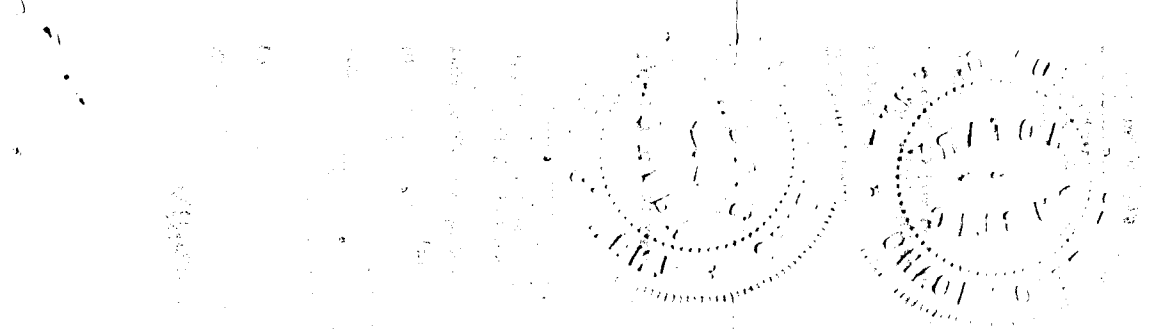

Certificate of Death

STATE OF IDAHO

State File No. 3595
Local Reg. No. 295
Reg. Dist. No. 371

BIRTH NO.

RECEIVED
OCT 2 1961
Bureau of Vital Statistics

1. PLACE OF DEATH
a. COUNTY: Ada
b. CITY OR TOWN (If outside corporate limits, write RURAL and give township): Boise
c. LENGTH OF STAY (in this place): 1 day
d. FULL NAME OF HOSPITAL OR INSTITUTION (If not in hospital or institution, give street address or location): VA Center, Boise, Idaho

2. USUAL RESIDENCE (Where deceased lived. If institution: residence before admission).
a. STATE: Idaho
b. COUNTY: Canyon
c. CITY OR TOWN (If outside corporate limits, write RURAL and give township): Caldwell
d. STREET ADDRESS (If rural, give location): Route 2

3. NAME OF DECEASED (Type or Print)
a. (First): Ellis
b. (Middle): H.
c. (Last): Curtis

4. DATE OF DEATH (Month) (Day) (Year): Sept. 25, 1961

5. SEX: M
6. COLOR OR RACE: W
7. MARRIED, NEVER MARRIED, WIDOWED, DIVORCED (Specify): Married
8. DATE OF BIRTH: 4-27-87
9. AGE (In years last birthday): 74 — IF UNDER 1 YEAR: Months / Days — IF UNDER 24 HRS.: Hours / Min.

10a. USUAL OCCUPATION (Give kind of work done during most of working life, even if retired): Farmer
10b. KIND OF BUSINESS OR INDUSTRY: Farming
11. BIRTHPLACE (State or foreign country): Harp, Nebraska
12. CITIZEN OF WHAT COUNTRY?: USA

13. FATHER'S NAME: S. C. Curtis — BIRTHPLACE: Louisville, Ky.
14. MOTHER'S MAIDEN NAME: Sarah Woods — BIRTHPLACE: Indiana

15. WAS DECEASED EVER IN U.S. ARMED FORCES? (Yes, no, or unknown): Yes — (If yes, give war or dates of service): WW I
16. SOCIAL SECURITY NO.: None
17. INFORMANT'S OWN SIGNATURE: [signature] — ADDRESS: Records, VA Center, Boise, Idaho

18. CAUSE OF DEATH
Enter only one cause per line for (a), (b), and (c)

**This does not mean the mode of dying, such as heart failure, asthenia, etc. It means the disease, injury, or complication which caused death.*

MEDICAL CERTIFICATION

I. DISEASE OR CONDITION DIRECTLY LEADING TO DEATH*(a): Infarction of lung, Right — INTERVAL BETWEEN ONSET AND DEATH: 1 Day

ANTECEDENT CAUSES
Morbid conditions, if any, giving rise to the above cause (a) stating the underlying cause last.
DUE TO (b): Pulmonary Emphysema — 5 Years
DUE TO (c):

II. OTHER SIGNIFICANT CONDITIONS
Conditions contributing to the death but not related to the disease or condition causing death.: Cor. Pulmonale (Sec. to 1 B) — 1 Year

19a. DATE OF OPERATION
19b. MAJOR FINDINGS OF OPERATION
20. AUTOPSY? YES [XX] NO [ ]

21a. ACCIDENT SUICIDE HOMICIDE (Specify)
21b. PLACE OF INJURY (e.g., in or about home, farm, factory, street, office bldg., etc.)
21c. (CITY, TOWN, OR TOWNSHIP) (COUNTY) (STATE)
21d. TIME OF INJURY (Month) (Day) (Year) (Hour) m.
21e. INJURY OCCURRED WHILE AT WORK [ ] NOT WHILE AT WORK [ ]
21f. HOW DID INJURY OCCUR?

22. *I hereby certify that I attended the deceased from* 9-24-, 1961, *to* 9-25-, 1961, ~~that I last saw the deceased alive on XXXXXXXXXXXXXXXX~~ *and that death occurred at* 1:10 p.m., *from the causes and on the date stated above.*

23a. SIGNATURE [signature] (Degree or title): M. G. STROMBERG, M.D. Ward Physician
23b. ADDRESS: VA Center, Boise, Idaho
23c. DATE SIGNED

24a. BURIAL, CREMATION, REMOVAL (Specify): Burial
24b. DATE: Sept. 28, 1961
24c. NAME OF CEMETERY OR CREMATORY: Canyon Hill Cemetery
24d. LOCATION (City, town, or county) (State): Caldwell Idaho

DATE REC'D BY LOCAL REG.: 9-29-61
REGISTRAR'S SIGNATURE: Myrtle Palmer
25. FUNERAL DIRECTOR — ADDRESS: Merville D. Davis
Peckham-Dakan-Davis Chapel, Caldwell, Idaho

Federal Security Agency
United States Public Health Service
Form DPH-48021

Informant, Funeral Director, Registrar and Medical Attendant. EACH must sign with BLACK INK in OWN handwriting. Each item should be answered as completely as possible. State answers as unknown only after a careful investigation. Use BLACK ink or BLACK record typewriter ribbon in filling out certificate. (ICA 38-206 and 215.) Address correspondence to DIVISION OF VITAL STATISTICS, BOISE, IDAHO

DUTIES:

1. INFORMANT SHALL SIGN HIS OWN NAME, under item 17 to authenticate the facts stated under items 1 to 16 inclusive. In case of facts taken from hospital or public records, the person authorized to release the facts shall sign HIS name in addition to giving the source of information.

OCT 3 1961

2. THE FUNERAL DIRECTOR is responsible for completing the entire certificate, obtaining the signatures of the INFORMANT, the OFFICIAL last in attendance on the deceased and HIS OWN signature.

3. THE REGISTRAR can issue a burial or removal permit ONLY after receiving a completed death certificate, including the SIGNATURES IN BLACK ink under items 17, 23a and 25.

PENALTIES: Under the Idaho law, it is a misdemeanor to

(a) Knowingly supply false information to any one connected with completing a death certificate;
(b) Neglect or refuse to certify to the cause of death on request of the person in charge of the disposition of the deceased.
(c) Remove or bury the body of a deceased person WITHOUT the proper permit being FIRST obtained from the local registrar in the district WHERE THE DEATH OCCURRED;
(d) Alter a certificate on file in the office of a local registrar.

STATEMENT OF PLACE OF DEATH

Special attention should be given to the satisfactory completion of EACH portion of this item. The city or town and street address or route number refer to PLACE WHERE THE DEATH OCCURRED. For deaths occurring in hospitals, maternity homes, or institutions, the name of the place and length of stay MUST be stated.

STATEMENT OF USUAL RESIDENCE OF DECEASED

Regardless of the fact that the person may have lived his entire life at the place of death, ALWAYS COMPLETE ALL PARTS OF THIS ITEM. In case a person has resided in the county where death occurred for less than one year, give address of FORMER RESIDENCE. The post office of the deceased may be in a county or state other than the county of actual residence.

IDAHO CODE ANNOTATED-CHAPTER 38, SECTION 206.

The personal and statistical particulars (items 1 to 16) shall be authenticated by the signature of the informant, who may be any competent person acquainted with the facts.

The statement of facts relating to the disposition of the body shall be signed by the undertaker or person acting as such.

The medical certificate shall be made and signed by the physician, if any, last in attendance on the deceased, who shall specify the time in attendance, the time he last saw the deceased alive and the hour of the day at which death occurred. And he shall further state the cause of death, so as to show the course of disease or sequence of causes resulting in death, giving the primary cause, and also the contributory causes, if any, and the duration of each. Indefinite and unsatisfactory terms, indicating only symptoms of disease or conditions resulting from disease, will not be held sufficient for issuing a burial or removal permit; and any certificate containing only such terms as defined by the state registrar as indefinite and unsatisfactory, shall be returned to the physician for correction and definition. The international classification of the causes of death shall be used by all physicians in stating the cause of death in the medical certificate. Causes of death, which may be the result of either disease or violence, shall be carefully defined; and if from violence, its nature shall be stated, and whether (probably) accidental, suicidal, or homicidal.

This body embalmed under direction of Clark M. Sons Lic. No. E-460 at Caldwell on 9/25/61

ADDITIONAL REMARKS by Physician

Certificate of Death

STATE OF IDAHO

State File No. 3596
Local Reg. No. 363
Reg. Dist. No. 370

BIRTH NO.

RECEIVED OCT 2 1961 Bureau of Vital Statistics

1. PLACE OF DEATH
a. COUNTY: Ada
b. CITY OR TOWN (If outside corporate limits, write RURAL and give township): Boise
c. LENGTH OF STAY (in this place): 9 days
d. FULL NAME OF HOSPITAL OR INSTITUTION (If not in hospital or institution, give street address or location): St. Alphonsus Hospital

2. USUAL RESIDENCE (Where deceased lived. If institution: residence before admission).
a. STATE: Idaho
b. COUNTY: Ada
c. CITY OR TOWN (If outside corporate limits, write RURAL and give township): Boise
d. STREET ADDRESS (If rural, give location): 414 North 27th Street

3. NAME OF DECEASED (Type or Print): a. (First) WINFRED b. (Middle) STEWART c. (Last) JANSSEN

4. DATE OF DEATH (Month) (Day) (Year): Sept. 25, 1961

5. SEX: Male

6. COLOR OR RACE: White

7. MARRIED, NEVER MARRIED, WIDOWED, DIVORCED (Specify): Married

8. DATE OF BIRTH: Aug. 17, 1912

9. AGE (In years last birthday): 49
IF UNDER 1 YEAR: Months / Days
IF UNDER 24 HRS.: Hours / Min.

10a. USUAL OCCUPATION (Give kind of work done during most of working life, even if retired): Accountant Executive

10b. KIND OF BUSINESS OR INDUSTRY: KTVB Television

11. BIRTHPLACE (State or foreign country): Boise, Idaho

12. CITIZEN OF WHAT COUNTRY?: USA

13. FATHER'S NAME: Alfred E. Janssen
BIRTHPLACE: Milwaukee, Wis.

14. MOTHER'S MAIDEN NAME: Edna M. Shuley
BIRTHPLACE: Muskegan, Mich.

15. WAS DECEASED EVER IN U.S. ARMED FORCES? (Yes, no, or unknown): Yes
(If yes, give war or dates of service): WW II

16. SOCIAL SECURITY NO.: 519-01-0393

17. INFORMANT'S OWN SIGNATURE: Irene M. Janssen
ADDRESS: 414 N. 27th Boise, Ida.

18. CAUSE OF DEATH
Enter only one cause per line for (a), (b), and (c).

**This does not mean the mode of dying, such as heart failure, asthenia, etc. It means the disease, injury, or complication which caused death.*

MEDICAL CERTIFICATION

I. DISEASE OR CONDITION DIRECTLY LEADING TO DEATH*(a): Myocardial Infarction — INTERVAL BETWEEN ONSET AND DEATH: 3 days

ANTECEDENT CAUSES
Morbid conditions, if any, giving rise to the above cause (a) stating the underlying cause last.
DUE TO (b): Coronary Thrombosis — 3 days
DUE TO (c): Arteriosclerotic coronary disease — Unknown

II. OTHER SIGNIFICANT CONDITIONS
Conditions contributing to the death but not related to the disease or condition causing death.: none

19a. DATE OF OPERATION:
19b. MAJOR FINDINGS OF OPERATION:
20. AUTOPSY? YES ☐ NO ☒

21a. ACCIDENT SUICIDE HOMICIDE (Specify):
21b. PLACE OF INJURY (e.g., in or about home, farm, factory, street, office bldg., etc.):
21c. (CITY, TOWN, OR TOWNSHIP) (COUNTY) (STATE):
21d. TIME OF INJURY (Month) (Day) (Year) (Hour) m.:
21e. INJURY OCCURRED WHILE AT WORK ☐ NOT WHILE AT WORK ☐
21f. HOW DID INJURY OCCUR?:

22. *I hereby certify that I attended the deceased from* 9-23, 1961, *to* 9-25, 1961, *that I last saw the deceased alive on* 9-25, 1961, *and that death occurred at* 7:50 p.m., *from the causes and on the date stated above.*

23a. SIGNATURE: W. R. Forney (Degree or title): M.D
23b. ADDRESS: 303 N 5th Boise
23c. DATE SIGNED: 9-28-61

24a. BURIAL, CREMATION, REMOVAL (Specify): Burial
24b. DATE: 9-29-61
24c. NAME OF CEMETERY OR CREMATORY: Morris Hill Cemetery
24d. LOCATION (City, town, or county) (State): Boise (Ada) Idaho

DATE REC'D BY LOCAL REG.: 9-29-61
REGISTRAR'S SIGNATURE: Myrtle Palmer
25. FUNERAL DIRECTOR: Dale McMurtrey
ADDRESS: Boise, Idaho
SUMMERS FUNERAL HOME

Federal Security Agency
United States Public Health Service
Form DPH-48021

Informant, Funeral Director, Registrar and Medical Attendant. EACH must sign with BLACK INK in OWN handwriting. Each item should be answered as completely as possible. State answers as unknown only after a careful investigation. Use BLACK ink or BLACK record typewriter ribbon in filling out certificate. (ICA 38-206 and 215.) Address correspondence to DIVISION OF VITAL STATISTICS, BOISE, IDAHO

DUTIES:

1. INFORMANT SHALL SIGN HIS OWN NAME, under item 17 to authenticate the facts stated under items 1 to 16 inclusive. In case of facts taken from hospital or public records, the person authorized to release the facts shall sign HIS name in addition to giving the source of information.

2. THE FUNERAL DIRECTOR is responsible for completing the entire certificate, obtaining the signatures of the INFORMANT, the OFFICIAL last in attendance on the deceased and HIS OWN signature.

3. THE REGISTRAR can issue a burial or removal permit ONLY after receiving a completed death certificate, including the SIGNATURES IN BLACK ink under items 17, 23a and 25.

OCT 4 1961

OCT 9 1961

JAN 6 1961

PENALTIES: Under the Idaho law, it is a misdemeanor to

(a) Knowingly supply false information to any one connected with completing a death certificate;
(b) Neglect or refuse to certify to the cause of death on request of the person in charge of the disposition of the deceased.
(c) Remove or bury the body of a deceased person WITHOUT the proper permit being FIRST obtained from the local registrar in the district WHERE THE DEATH OCCURRED;
(d) Alter a certificate on file in the office of a local registrar.

STATEMENT OF PLACE OF DEATH

Special attention should be given to the satisfactory completion of EACH portion of this item. The city or town and street address or route number refer to PLACE WHERE THE DEATH OCCURRED. For deaths occurring in hospitals, maternity homes, or institutions, the name of the place and length of stay MUST be stated.

STATEMENT OF USUAL RESIDENCE OF DECEASED

Regardless of the fact that the person may have lived his entire life at the place of death, ALWAYS COMPLETE ALL PARTS OF THIS ITEM. In case a person has resided in the county where death occurred for less than one year, give address of FORMER RESIDENCE. The post office of the deceased may be in a county or state other than the county of actual residence.

IDAHO CODE ANNOTATED-CHAPTER 38, SECTION 206.

The personal and statistical particulars (items 1 to 16) shall be authenticated by the signature of the informant, who may be any competent person acquainted with the facts.

The statement of facts relating to the disposition of the body shall be signed by the undertaker or person acting as such.

The medical certificate shall be made and signed by the physician, if any, last in attendance on the deceased, who shall specify the time in attendance, the time he last saw the deceased alive and the hour of the day at which death occurred. And he shall further state the cause of death, so as to show the course of disease or sequence of causes resulting in death, giving the primary cause, and also the contributory causes, if any, and the duration of each. Indefinite and unsatisfactory terms, indicating only symptoms of disease or conditions resulting from disease, will not be held sufficient for issuing a burial or removal permit; and any certificate containing only such terms as defined by the state registrar as indefinite and unsatisfactory, shall be returned to the physician for correction and definition. The international classification of the causes of death shall be used by all physicians in stating the cause of death in the medical certificate. Causes of death, which may be the result of either disease or violence, shall be carefully defined; and if from violence, its nature shall be stated, and whether (probably) accidental, suicidal, or homicidal.

This body embalmed under direction of Ray A. Heikkila Lic. No. E-419 at Boise, Idaho on 9-25-61

ADDITIONAL REMARKS by Physician

Certificate of Death

State File No. 3597
Local Reg. No. 301
Reg. Dist. No. 371

BIRTH NO.

RECEIVED
OCT 16 1961
Bureau of Vital Statistics

STATE OF IDAHO

1. PLACE OF DEATH
a. COUNTY: Ada
b. CITY OR TOWN (If outside corporate limits, write RURAL and give township): Boise--Rural
LENGTH OF STAY (in this place): In transit
d. FULL NAME OF HOSPITAL OR INSTITUTION: ½ Mile North on Maple Grove

2. USUAL RESIDENCE (Where deceased lived. If institution: residence before admission).
a. STATE: Idaho
b. COUNTY: Ada
c. CITY OR TOWN (If outside corporate limits, write RURAL and give township): Boise
d. STREET ADDRESS (If rural, give location): 323 Broad St.

3. NAME OF DECEASED (Type or Print): a. (First) FLOYD; b. (Middle); c. (Last) GIER

4. DATE OF DEATH: (Month) Sept. (Day) 26 (Year) 1961

5. SEX	6. COLOR OR RACE	7. MARRIED, NEVER MARRIED, WIDOWED, DIVORCED (Specify)	8. DATE OF BIRTH	9. AGE (In years last birthday)	IF UNDER 1 YEAR: Months / Days	IF UNDER 24 HRS.: Hours / Min.
Male	White	Married	July 23, 1895	66		

10a. USUAL OCCUPATION (Give kind of work done during most of working life, even if retired): Laborer
10b. KIND OF BUSINESS OR INDUSTRY: Sawmill
11. BIRTHPLACE (State or foreign country): Rockbridge, Illinois
12. CITIZEN OF WHAT COUNTRY? U.S.A.

13. FATHER'S NAME: William Bert Gier — BIRTHPLACE: No Record
14. MOTHER'S MAIDEN NAME: Mattie M. Hughes — BIRTHPLACE: No Record

15. WAS DECEASED EVER IN U.S. ARMED FORCES? (Yes, no, or unknown): Yes (If yes, give war or dates of service): WW I
16. SOCIAL SECURITY NO.: 520-09-1229
17. INFORMANT'S OWN SIGNATURE: Mrs. Angelina Gier — ADDRESS:

MEDICAL CERTIFICATION

18. CAUSE OF DEATH
Enter only one cause per line for (a), (b), and (c)

**This does not mean the mode of dying, such as heart failure, asthenia, etc. It means the disease, injury, or complication which caused death.*

I. DISEASE OR CONDITION DIRECTLY LEADING TO DEATH*(a): Asphyxiation — INTERVAL BETWEEN ONSET AND DEATH: Few Minutes

ANTECEDENT CAUSES
Morbid conditions, if any, giving rise to the above cause (a) stating the underlying cause last.
DUE TO (b): Carbon Monoxide Poisoning
DUE TO (c):

II. OTHER SIGNIFICANT CONDITIONS
Conditions contributing to the death but not related to the disease or condition causing death.

19a. DATE OF OPERATION:
19b. MAJOR FINDINGS OF OPERATION:
20. AUTOPSY? YES ☐ NO ☒

21a. ACCIDENT / SUICIDE / HOMICIDE (Specify): Suicide
21b. PLACE OF INJURY (e.g., in or about home, farm, factory, street, office bldg., etc.): In his automobile
21c. (CITY, TOWN, OR TOWNSHIP) Boise (COUNTY) Ada (STATE) Idaho

21d. TIME OF INJURY (Month) Sept. (Day) 26 (Year) 1961 (Hour) 6:00 a. m.
21e. INJURY OCCURRED WHILE AT WORK ☐ NOT WHILE AT WORK ☒
21f. HOW DID INJURY OCCUR? Ran garden hose from exhaust pipe into car.

22. *I hereby certify that I attended the deceased from* Investigation Only, 19___, *to* ___, 19___, *that I last saw the deceased alive on* ___, 19___, *and that death occurred at* 6:00 a. m., *from the causes and on the date stated above.*

23a. SIGNATURE: J.P. Cranwell (Degree or title) Acting Coroner
23b. ADDRESS: 1520 W. Washington St., Boise, Ida.
23c. DATE SIGNED: 10/2/61

24a. BURIAL, CREMATION, REMOVAL (Specify): Burial
24b. DATE: 9/30/61
24c. NAME OF CEMETERY OR CREMATORY: Morris Hill
24d. LOCATION (City, town, or county) Boise, (State) Idaho

DATE REC'D BY LOCAL REG.: 10-7-61
REGISTRAR'S SIGNATURE: Myrtle Palmer
25. FUNERAL DIRECTOR: Robert A. Duchard — RELYEA MORTUARY — ADDRESS: Boise, Idaho

Informant, Funeral Director, Registrar and Medical Attendant. EACH must sign with BLACK INK in OWN handwriting. Each item should be answered as completely as possible. State answers as unknown only after a careful investigation. Use BLACK ink or BLACK record typewriter ribbon in filling out certificate. (ICA 38-206 and 215.) Address correspondence to DIVISION OF VITAL STATISTICS, BOISE, IDAHO

Federal Security Agency
United States Public Health Service

Form DPH-48021

DUTIES:

OCT 24 1961

1. INFORMANT SHALL SIGN HIS OWN NAME, under item 17 to authenticate the facts stated under items 1 to 16 inclusive. In case of facts taken from hospital or public records, the person authorized to release the facts shall sign HIS name in addition to giving the source of information.

MAY 18 2011

2. THE FUNERAL DIRECTOR is responsible for completing the entire certificate, obtaining the signatures of the INFORMANT, the OFFICIAL last in attendance on the deceased and HIS OWN signature.

3. THE REGISTRAR can issue a burial or removal permit ONLY after receiving a completed death certificate, including the SIGNATURES IN BLACK ink under items 17, 23a and 25.

PENALTIES: Under the Idaho law, it is a misdemeanor to

(a) Knowingly supply false information to any one connected with completing a death certificate;
(b) Neglect or refuse to certify to the cause of death on request of the person in charge of the disposition of the deceased.
(c) Remove or bury the body of a deceased person WITHOUT the proper permit being FIRST obtained from the local registrar in the district WHERE THE DEATH OCCURRED;
(d) Alter a certificate on file in the office of a local registrar.

STATEMENT OF PLACE OF DEATH

Special attention should be given to the satisfactory completion of EACH portion of this item. The city or town and street address or route number refer to PLACE WHERE THE DEATH OCCURRED. For deaths occurring in hospitals, maternity homes, or institutions, the name of the place and length of stay MUST be stated.

STATEMENT OF USUAL RESIDENCE OF DECEASED

Regardless of the fact that the person may have lived his entire life at the place of death, ALWAYS COMPLETE ALL PARTS OF THIS ITEM. In case a person has resided in the county where death occurred for less than one year, give address of FORMER RESIDENCE. The post office of the deceased may be in a county or state other than the county of actual residence.

IDAHO CODE ANNOTATED-CHAPTER 38, SECTION 206.

The personal and statistical particulars (items 1 to 16) shall be authenticated by the signature of the informant, who may be any competent person acquainted with the facts.

The statement of facts relating to the disposition of the body shall be signed by the undertaker or person acting as such.

The medical certificate shall be made and signed by the physician, if any, last in attendance on the deceased, who shall specify the time in attendance, the time he last saw the deceased alive and the hour of the day at which death occurred. And he shall further state the cause of death, so as to show the course of disease or sequence of causes resulting in death, giving the primary cause, and also the contributory causes, if any, and the duration of each. Indefinite and unsatisfactory terms, indicating only symptoms of disease or conditions resulting from disease, will not be held sufficient for issuing a burial or removal permit; and any certificate containing only such terms as defined by the state registrar as indefinite and unsatisfactory, shall be returned to the physician for correction and definition. The international classification of the causes of death shall be used by all physicians in stating the cause of death in the medical certificate. Causes of death, which may be the result of either disease or violence, shall be carefully defined; and if from violence, its nature shall be stated, and whether (probably) accidental, suicidal, or homicidal.

This body embalmed under direction of Russell A. Relyea Lic. No. E-412 at Boise, Idaho on 9/26/61

ADDITIONAL REMARKS by Physician

Certificate of Death

State File No. 3598
Local Reg. No. 297
Reg. Dist. No. 371

BIRTH NO.

RECEIVED OCT 2 1961 STATE OF IDAHO
Bureau of Vital Statistics

1. PLACE OF DEATH
a. COUNTY: Ada
b. CITY OR TOWN (If outside corporate limits, write RURAL and give township): Boise
c. LENGTH OF STAY (In this community): 3 years
d. FULL NAME OF HOSPITAL OR INSTITUTION (If not in hospital or institution, give street address or location): At her home

2. USUAL RESIDENCE (Where deceased lived. If institution: residence before admission).
a. STATE: Idaho
b. COUNTY: Ada
c. CITY OR TOWN (If outside corporate limits, write RURAL and give township): Boise
d. STREET ADDRESS (If rural, give location): 4500 West State Street

3. NAME OF DECEASED (Type or Print): a. (First) RUTH; b. (Middle) ELIZABETH; c. (Last) THOMPSON

4. DATE OF DEATH: (Month) (Day) (Year): Sept. 26, 1961

5. SEX: Female
6. COLOR OR RACE: White
7. MARRIED, NEVER MARRIED, WIDOWED, DIVORCED (Specify): Married
8. DATE OF BIRTH: April 11, 1900
9. AGE (In years last birthday): 61 — IF UNDER 1 YEAR: Months / Days — IF UNDER 24 HRS.: Hours / Min.

10a. USUAL OCCUPATION (Give kind of work done during most of working life, even if retired): Housewife
10b. KIND OF BUSINESS OR INDUSTRY: At home
11. BIRTHPLACE (State or foreign country): Grangeville, Idaho
12. CITIZEN OF WHAT COUNTRY?: USA

13. FATHER'S NAME: John Pearson — BIRTHPLACE: Idaho
14. MOTHER'S MAIDEN NAME: Jean L. Robb — BIRTHPLACE: Crete, Nebraska

15. WAS DECEASED EVER IN U.S. ARMED FORCES? (Yes, no, or unknown): No
(If yes, give war or dates of service):
16. SOCIAL SECURITY NO.: --
17. INFORMANT'S SIGNATURE: E M Thompson — ADDRESS: 4500 W. State Boise, Idaho

18. CAUSE OF DEATH
Enter only one cause per line for (a), (b), and (c)

**This does not mean the mode of dying, such as heart failure, asthenia, etc. It means the disease, injury, or complication which caused death.*

420.1

MEDICAL CERTIFICATION

I. DISEASE OR CONDITION DIRECTLY LEADING TO DEATH* (a) Coronary Occlusion — INTERVAL BETWEEN ONSET AND DEATH: Sudden —

ANTECEDENT CAUSES
Morbid conditions, if any, giving rise to the above cause (a) stating the underlying cause last.
DUE TO (b) Arteriosclerosis
DUE TO (c)

II. OTHER SIGNIFICANT CONDITIONS
Conditions contributing to the death but not related to the disease or condition causing death. Essential Hypertension

19a. DATE OF OPERATION:
19b. MAJOR FINDINGS OF OPERATION:
20. AUTOPSY? YES ☐ NO ☒

21a. ACCIDENT SUICIDE HOMICIDE (Specify):
21b. PLACE OF INJURY (e.g., in or about home, farm, factory, street, office bldg., etc.):
21c. (CITY, TOWN, OR TOWNSHIP) (COUNTY) (STATE):
21d. TIME OF INJURY (Month) (Day) (Year) (Hour) m.:
21e. INJURY OCCURRED WHILE AT WORK ☐ NOT WHILE AT WORK ☐
21f. HOW DID INJURY occur?

22. *I hereby certify that I attended the deceased from* 2-1, 1950, *to* 8-8, 1960, *that I last saw the deceased alive on* 8-8, 1961, *and that death occurred at* 11:00 PM, *from the causes and on the date stated above.*

23a. SIGNATURE: C C Johnson (Degree or title): M.D.
23b. ADDRESS: Boise, Idaho
23c. DATE SIGNED: 9-25-61

24a. BURIAL, CREMATION, REMOVAL (Specify): Burial
24b. DATE: 9-30-61
24c. NAME OF CEMETERY OR CREMATORY: Terrace Lawn Memorial Gardens
24d. LOCATION (City, town, or county) (State): Boise, Idaho

DATE REC'D BY LOCAL REG.: 9-29-61
REGISTRAR'S SIGNATURE: Myrtle Palmer
25. FUNERAL DIRECTOR: C Ralph McMurtrey
ADDRESS: Boise, Idaho
SUMMERS FUNERAL HOME

Federal Security Agency
United States Public Health Service
Form DPH-48021

Informant, Funeral Director, Registrar and Medical Attendant. EACH must sign with BLACK INK in OWN handwriting. Each item should be answered as completely as possible. State answers as unknown only after a careful investigation. Use BLACK ink or BLACK record typewriter ribbon in filling out certificate. (ICA 38-206 and 215.) Address correspondence to DIVISION OF VITAL STATISTICS, BOISE, IDAHO

MAY 24 1966

DUTIES:

1. INFORMANT SHALL SIGN HIS OWN NAME, under item 17 to authenticate the facts stated under items 1 to 16 inclusive. In case of facts taken from hospital or public records, the person authorized to release the facts shall sign HIS name in addition to giving the source of information.

2. THE FUNERAL DIRECTOR is responsible for completing the entire certificate, obtaining the signatures of the INFORMANT, the OFFICIAL last in attendance on the deceased and HIS OWN signature.

3. THE REGISTRAR can issue a burial or removal permit ONLY after receiving a completed death certificate, including the SIGNATURES IN BLACK ink under items 17, 23a and 25.

PENALTIES: Under the Idaho law, it is a misdemeanor to

(a) Knowingly supply false information to any one connected with completing a death certificate;
(b) Neglect or refuse to certify to the cause of death on request of the person in charge of the disposition of the deceased.
(c) Remove or bury the body of a deceased person WITHOUT the proper permit being FIRST obtained from the local registrar in the district WHERE THE DEATH OCCURRED;
(d) Alter a certificate on file in the office of a local registrar.

STATEMENT OF PLACE OF DEATH

Special attention should be given to the satisfactory completion of EACH portion of this item. The city or town and street address or route number refer to PLACE WHERE THE DEATH OCCURRED. For deaths occurring in hospitals, maternity homes, or institutions, the name of the place and length of stay MUST be stated.

STATEMENT OF USUAL RESIDENCE OF DECEASED

Regardless of the fact that the person may have lived his entire life at the place of death, ALWAYS COMPLETE ALL PARTS OF THIS ITEM. In case a person has resided in the county where death occurred for less than one year, give address of FORMER RESIDENCE. The post office of the deceased may be in a county or state other than the county of actual residence.

IDAHO CODE ANNOTATED-CHAPTER 38, SECTION 206.

The personal and statistical particulars (items 1 to 16) shall be authenticated by the signature of the informant, who may be any competent person acquainted with the facts.

The statement of facts relating to the disposition of the body shall be signed by the undertaker or person acting as such.

The medical certificate shall be made and signed by the physician, if any, last in attendance on the deceased, who shall specify the time in attendance, the time he last saw the deceased alive and the hour of the day at which death occurred. And he shall further state the cause of death, so as to show the course of disease or sequence of causes resulting in death, giving the primary cause, and also the contributory causes, if any, and the duration of each. Indefinite and unsatisfactory terms, indicating only symptoms of disease or conditions resulting from disease, will not be held sufficient for issuing a burial or removal permit; and any certificate containing only such terms as defined by the state registrar as indefinite and unsatisfactory, shall be returned to the physician for correction and definition. The international classification of the causes of death shall be used by all physicians in stating the cause of death in the medical certificate. Causes of death, which may be the result of either disease or violence, shall be carefully defined; and if from violence, its nature shall be stated, and whether (probably) accidental, suicidal, or homicidal.

This body embalmed under direction of W. L. Hove Lic. No. E-431 at Boise, Idaho on 9/27/61

ADDITIONAL REMARKS by Physician

Certificate of Death

STATE OF IDAHO

State File No. 3599
Local Reg. No. 394
Reg. Dist. No. 370

BIRTH NO.

RECEIVED
OCT 23 1961
Bureau of Vital Statistics

1. PLACE OF DEATH
a. COUNTY: Ada
b. CITY OR TOWN (If outside corporate limits, write RURAL and give township): Boise
c. LENGTH OF STAY (in this place):
d. FULL NAME OF HOSPITAL OR INSTITUTION (If not in hospital or institution, give street address or location): St. Luke's Hospital

2. USUAL RESIDENCE (Where deceased lived. If institution: residence before admission).
a. STATE: Idaho
b. COUNTY: Ada
c. CITY OR TOWN (If outside corporate limits, write RURAL and give township): Boise
d. STREET ADDRESS (If rural, give location):

3. NAME OF DECEASED (Type or Print)
a. (First): BARBARA
b. (Middle): JEAN
c. (Last): FITCHETT

4. DATE OF DEATH (Month) (Day) (Year): September 27, 1961

5. SEX: female
6. COLOR OR RACE: white
7. MARRIED, NEVER MARRIED, WIDOWED, DIVORCED (Specify): married
8. DATE OF BIRTH: Dec. 7, 1933
9. AGE (In years last birthday): 27 — IF UNDER 1 YEAR: Months / Days — IF UNDER 24 HRS.: Hours / Min.

10a. USUAL OCCUPATION (Give kind of work done during most of working life, even if retired): housewife
10b. KIND OF BUSINESS OR INDUSTRY: own home
11. BIRTHPLACE (State or foreign country): Indian, Valley, Idaho
12. CITIZEN OF WHAT COUNTRY?: U.S.A.

13. FATHER'S NAME: Orie Ware — BIRTHPLACE: ------
14. MOTHER'S MAIDEN NAME: Vera Beigh — BIRTHPLACE: -------

15. WAS DECEASED EVER IN U.S. ARMED FORCES? (Yes, no, or unknown): no — (If yes, give war or dates of service):
16. SOCIAL SECURITY NO.:
17. INFORMANT'S OWN SIGNATURE: William H. Fitchett — ADDRESS: Boise, Ida

18. CAUSE OF DEATH
Enter only one cause per line for (a), (b), and (c)

This does not mean the mode of dying, such as heart failure, asthenia, etc. It means the disease, injury, or complication which caused death.

MEDICAL CERTIFICATION

I. DISEASE OR CONDITION DIRECTLY LEADING TO DEATH* (a) Spontaneous Subarachnoid hemorrhage — INTERVAL BETWEEN ONSET AND DEATH: 2 hrs

ANTECEDENT CAUSES
Morbid conditions, if any, giving rise to the above cause (a) stating the underlying cause last.
DUE TO (b) Cerebral aneurysm
DUE TO (c) congenital

II. OTHER SIGNIFICANT CONDITIONS
Conditions contributing to the death but not related to the disease or condition causing death. Papillary Carcinoma thyroid — 3 wks

19a. DATE OF OPERATION: 9-26-61
19b. MAJOR FINDINGS OF OPERATION: Carcinoma thyroid gland
20. AUTOPSY? YES ☐ NO ☑

21a. ACCIDENT SUICIDE HOMICIDE (Specify):
21b. PLACE OF INJURY (e.g., in or about home, farm, factory, street, office bldg., etc.):
21c. (CITY, TOWN, OR TOWNSHIP) (COUNTY) (STATE):
21d. TIME OF INJURY (Month) (Day) (Year) (Hour) m.:
21e. INJURY OCCURRED WHILE AT WORK ☐ NOT WHILE AT WORK ☐
21f. HOW DID INJURY OCCUR?:

22. *I hereby certify that I attended the deceased from* 9-23, 1961, *to* 9-27, 1961, *that I last saw the deceased alive on* 9-27, 1961, *and that death occurred at* 4:40 P.m., *from the causes and on the date stated above.*

23a. SIGNATURE (Degree or title): Paul W. Nowersky Jr.
23b. ADDRESS: Boise, Idaho
23c. DATE SIGNED: 10-13-61

24a. BURIAL, CREMATION, REMOVAL (Specify): removal
24b. DATE: 9/27/61
24c. NAME OF CEMETERY OR CREMATORY: Indian Valley
24d. LOCATION (City, town, or county) (State): Indian Valley, Idaho

DATE REC'D BY LOCAL REG.: 10-19-61
REGISTRAR'S SIGNATURE: Myrtle Palmer
25. FUNERAL DIRECTOR: R. Dale Thomason — ADDRESS: Weiser, Ida.

Federal Security Agency
United States Public Health Service
Form DPH-48021

Informant, Funeral Director, Registrar and Medical Attendant. EACH must sign with BLACK INK in OWN handwriting. Each item should be answered as completely as possible. State answers as unknown only after a careful investigation. Use BLACK ink or BLACK record typewriter ribbon in filling out certificate. (ICA 38-206 and 215.) Address correspondence to DIVISION OF VITAL STATISTICS, BOISE, IDAHO

DUTIES:

1. INFORMANT SHALL SIGN HIS OWN NAME, under item 17 to authenticate the facts stated under items 1 to 16 inclusive. In case of facts taken from hospital or public records, the person authorized to release the facts shall sign HIS name in addition to giving the source of information.

2. THE FUNERAL DIRECTOR is responsible for completing the entire certificate, obtaining the signatures of the INFORMANT, the OFFICIAL last in attendance on the deceased and HIS OWN signature.

3. THE REGISTRAR can issue a burial or removal permit ONLY after receiving a completed death certificate, including the SIGNATURES IN BLACK ink under items 17, 23a and 25.

PENALTIES: Under the Idaho law, it is a misdemeanor to

MAY 17 1996

(a) Knowingly supply false information to any one connected with completing a death certificate;
(b) Neglect or refuse to certify to the cause of death on request of the person in charge of the disposition of the deceased.
(c) Remove or bury the body of a deceased person WITHOUT the proper permit being FIRST obtained from the local registrar in the district WHERE THE DEATH OCCURRED;
(d) Alter a certificate on file in the office of a local registrar.

STATEMENT OF PLACE OF DEATH

Special attention should be given to the satisfactory completion of EACH portion of this item. The city or town and street address or route number refer to PLACE WHERE THE DEATH OCCURRED. For deaths occurring in hospitals, maternity homes, or institutions, the name of the place and length of stay MUST be stated.

STATEMENT OF USUAL RESIDENCE OF DECEASED

Regardless of the fact that the person may have lived his entire life at the place of death, ALWAYS COMPLETE ALL PARTS OF THIS ITEM. In case a person has resided in the county where death occurred for less than one year, give address of FORMER RESIDENCE. The post office of the deceased may be in a county or state other than the county of actual residence.

IDAHO CODE ANNOTATED-CHAPTER 38, SECTION 206.

The personal and statistical particulars (items 1 to 16) shall be authenticated by the signature of the informant, who may be any competent person acquainted with the facts.

The statement of facts relating to the disposition of the body shall be signed by the undertaker or person acting as such.

The medical certificate shall be made and signed by the physician, if any, last in attendance on the deceased, who shall specify the time in attendance, the time he last saw the deceased alive and the hour of the day at which death occurred. And he shall further state the cause of death, so as to show the course of disease or sequence of causes resulting in death, giving the primary cause, and also the contributory causes, if any, and the duration of each. Indefinite and unsatisfactory terms, indicating only symptoms of disease or conditions resulting from disease, will not be held sufficient for issuing a burial or removal permit; and any certificate containing only such terms as defined by the state registrar as indefinite and unsatisfactory, shall be returned to the physician for correction and definition. The international classification of the causes of death shall be used by all physicians in stating the cause of death in the medical certificate. Causes of death, which may be the result of either disease or violence, shall be carefully defined; and if from violence, its nature shall be stated, and whether (probably) accidental, suicidal, or homicidal.

This body embalmed under direction of F. B. Ashby Lic. No. E 418 at Weiser, Idaho on 9/27/61

ADDITIONAL REMARKS by Physician

Informant, Funeral Director, Registrar and Medical Attendant. EACH must sign with BLACK INK in OWN handwriting. Each item should be answered as completely as possible. State answers as unknown only after a careful investigation. Use BLACK ink or BLACK record typewriter ribbon in filling out certificate. (ICA 38-206 and 215.) Address correspondence to DIVISION OF VITAL STATISTICS, BOISE, IDAHO

61-10973

BIRTH NO.

Certificate of Death

STATE OF IDAHO

State File No. 3600
Local Reg. No. 391
Reg. Dist. No. 370

RECEIVED
OCT 23 1961
Bureau of Vital Statistics

1. PLACE OF DEATH
a. COUNTY: Ada
b. CITY OR TOWN (If outside corporate limits, write RURAL and give township): Boise
c. LENGTH OF STAY (If not in this place): 2 Days
d. FULL NAME OF HOSPITAL OR INSTITUTION (If not in hospital or institution, give street address or location): St. Luke's Hospital

2. USUAL RESIDENCE (Where deceased lived. If institution: residence before admission).
a. STATE: Idaho
b. COUNTY: Ada
c. CITY OR TOWN (If outside corporate limits, write RURAL and give township): Boise
d. STREET ADDRESS (If rural, give location): RFD # 4

3. NAME OF DECEASED (Type or Print)
a. (First): DARREN
b. (Middle): FLOYD
c. (Last): CALKINS

4. DATE OF DEATH (Month) (Day) (Year): Sept. 27 1961

5. SEX: Male
6. COLOR OR RACE: White
7. MARRIED, NEVER MARRIED, WIDOWED, DIVORCED (Specify): Infant
8. DATE OF BIRTH: Sept. 25, 1961
9. AGE (In years last birthday): If under 1 year: Months / Days 2; If under 24 hrs.: Hours / Min.

10a. USUAL OCCUPATION (Give kind of work done during most of working life, even if retired): Infant
10b. KIND OF BUSINESS OR INDUSTRY:
11. BIRTHPLACE (State or foreign country): Boise, Idaho
12. CITIZEN OF WHAT COUNTRY?: U.S.A.

13. FATHER'S NAME: Floyd A. Calkins
BIRTHPLACE: Grace, Idaho
14. MOTHER'S MAIDEN NAME: Connie Preston
BIRTHPLACE: Declo, Idaho

15. WAS DECEASED EVER IN U.S. ARMED FORCES? (Yes, no, or unknown): No
(If yes, give war or dates of service):
16. SOCIAL SECURITY NO.:
17. INFORMANT'S OWN SIGNATURE: Floyd A. Calkins
ADDRESS:

18. CAUSE OF DEATH
Enter only one cause per line for (a), (b), and (c)

This does not mean the mode of dying, such as heart failure, asthenia, etc. It means the disease, injury, or complication which caused death.

754.7

MEDICAL CERTIFICATION

I. DISEASE OR CONDITION DIRECTLY LEADING TO DEATH* (a): Congenital heart
ANTECEDENT CAUSES: transposition of Great Vessels
Morbid conditions, if any, giving rise to the above cause (a) stating the underlying cause last.
DUE TO (b):
DUE TO (c):
II. OTHER SIGNIFICANT CONDITIONS
Conditions contributing to the death but not related to the disease or condition causing death.

INTERVAL BETWEEN ONSET AND DEATH: Short

19a. DATE OF OPERATION:
19b. MAJOR FINDINGS OF OPERATION:
20. AUTOPSY? YES ☒ NO ☐

21a. ACCIDENT SUICIDE HOMICIDE (Specify):
21b. PLACE OF INJURY (e.g., in or about home, farm, factory, street, office bldg., etc.):
21c. (CITY, TOWN, OR TOWNSHIP) (COUNTY) (STATE):
21d. TIME OF INJURY (Month) (Day) (Year) (Hour) m.
21e. INJURY OCCURRED WHILE AT WORK ☐ NOT WHILE AT WORK ☐
21f. HOW DID INJURY OCCUR?

22. *I hereby certify that I attended the deceased from _____, 19___, to _____, 19___, that I last saw the deceased alive on _____, 19___, and that death occurred at _____ m., from the causes and on the date stated above.*

23a. SIGNATURE (Degree or title): [signature] M.D.
23b. ADDRESS: 40100 Orchard, Boise Ida.
23c. DATE SIGNED: 10/16/61

24a. BURIAL, CREMATION, REMOVAL (Specify): Burial
24b. DATE: 9/30/61
24c. NAME OF CEMETERY OR CREMATORY: Morris Hill
24d. LOCATION (City, town, or county) (State): Boise, Idaho

DATE REC'D BY LOCAL REG.: 10-18-61
REGISTRAR'S SIGNATURE: Myrtle Palmer
25. FUNERAL DIRECTOR: RELYEA MORTUARY
ADDRESS: Robert P. Dickard, Boise, Idaho

Federal Security Agency
United States Public Health Service

Form DPH-48021

DUTIES:

1. INFORMANT SHALL SIGN HIS OWN NAME, under item 17 to authenticate the facts stated under items 1 to 16 inclusive. In case of facts taken from hospital or public records, the person authorized to release the facts shall sign HIS name in addition to giving the source of information.

2. THE FUNERAL DIRECTOR is responsible for completing the entire certificate, obtaining the signatures of the INFORMANT, the OFFICIAL last in attendance on the deceased and HIS OWN signature.

3. THE REGISTRAR can issue a burial or removal permit ONLY after receiving a completed death certificate, including the SIGNATURES IN BLACK ink under items 17, 23a and 25.

PENALTIES: Under the Idaho law, it is a misdemeanor to

(a) Knowingly supply false information to any one connected with completing a death certificate;
(b) Neglect or refuse to certify to the cause of death on request of the person in charge of the disposition of the deceased.
(c) Remove or bury the body of a deceased person WITHOUT the proper permit being FIRST obtained from the local registrar in the district WHERE THE DEATH OCCURRED;
(d) Alter a certificate on file in the office of a local registrar.

STATEMENT OF PLACE OF DEATH

Special attention should be given to the satisfactory completion of EACH portion of this item. The city or town and street address or route number refer to PLACE WHERE THE DEATH OCCURRED. For deaths occurring in hospitals, maternity homes, or institutions, the name of the place and length of stay MUST be stated.

STATEMENT OF USUAL RESIDENCE OF DECEASED

Regardless of the fact that the person may have lived his entire life at the place of death, ALWAYS COMPLETE ALL PARTS OF THIS ITEM. In case a person has resided in the county where death occurred for less than one year, give address of FORMER RESIDENCE. The post office of the deceased may be in a county or state other than the county of actual residence.

IDAHO CODE ANNOTATED-CHAPTER 38, SECTION 206.

The personal and statistical particulars (items 1 to 16) shall be authenticated by the signature of the informant, who may be any competent person acquainted with the facts.

The statement of facts relating to the disposition of the body shall be signed by the undertaker or person acting as such.

The medical certificate shall be made and signed by the physician, if any, last in attendance on the deceased, who shall specify the time in attendance, the time he last saw the deceased alive and the hour of the day at which death occurred. And he shall further state the cause of death, so as to show the course of disease or sequence of causes resulting in death, giving the primary cause, and also the contributory causes, if any, and the duration of each. Indefinite and unsatisfactory terms, indicating only symptoms of disease or conditions resulting from disease, will not be held sufficient for issuing a burial or removal permit; and any certificate containing only such terms as defined by the state registrar as indefinite and unsatisfactory, shall be returned to the physician for correction and definition. The international classification of the causes of death shall be used by all physicians in stating the cause of death in the medical certificate. Causes of death, which may be the result of either disease or violence, shall be carefully defined; and if from violence, its nature shall be stated, and whether (probably) accidental, suicidal, or homicidal.

This body embalmed under direction of Russell A. Relyea Lic. No. E-412 at Boise, Idaho on 9/27/61

ADDITIONAL REMARKS by Physician

State File No. 3601
Local Reg. No. 364
Reg. Dist. No. 370

Certificate of Death

BIRTH NO. RECEIVED STATE OF IDAHO

OCT 2 1961 011

Bureau of Vital Statistics

1. PLACE OF DEATH
a. COUNTY: Ada
b. CITY OR TOWN (If outside corporate limits, write RURAL and give township): Boise
c. LENGTH OF STAY (in this place): years
d. FULL NAME OF HOSPITAL OR INSTITUTION (If not in hospital or institution, give street address or location): 823 E. Park Blvd.

2. USUAL RESIDENCE (Where deceased lived. If institution: residence before admission).
a. STATE: Idaho 011
b. COUNTY: Ada
c. CITY OR TOWN (If outside corporate limits, write RURAL and give township): Boise
d. STREET ADDRESS (If rural, give location): 823 E. Park Blvd.

3. NAME OF DECEASED (Type or Print)
a. (First): Will
b. (Middle): E.
c. (Last): Morris

4. DATE OF DEATH (Month) (Day) (Year): Sept. 27, 1961

5. SEX: Male
6. COLOR OR RACE: White
7. MARRIED, NEVER MARRIED, WIDOWED, DIVORCED (Specify): Divorced
8. DATE OF BIRTH: May 20, 1912
9. AGE (In years last birthday): 49 — IF UNDER 1 YEAR: Months / Days — IF UNDER 24 HRS.: Hours / Min.

10a. USUAL OCCUPATION (Give kind of work done during most of working life, even if retired): Retired ob
10b. KIND OF BUSINESS OR INDUSTRY: Concrtuction
11. BIRTHPLACE (State or foreign country): Little Rock, Arkansas
12. CITIZEN OF WHAT COUNTRY?: USA

13. FATHER'S NAME: Unknown — BIRTHPLACE: Unknown 3
14. MOTHER'S MAIDEN NAME: Jennie Morris — BIRTHPLACE: Unknown 3

15. WAS DECEASED EVER IN U.S. ARMED FORCES? (Yes, no, or unknown): Yes — (If yes, give war or dates of service): WWII 4
16. SOCIAL SECURITY NO.: 567-14-0080
17. INFORMANT'S OWN SIGNATURE: Samuel G. Gibson (Records) — ADDRESS: Boise

18. CAUSE OF DEATH
Enter only one cause per line for (a), (b), and (c)

This does not mean the mode of dying, such as heart failure, asthenia, etc. It means the disease, injury, or complication which caused death.

MEDICAL CERTIFICATION

I. DISEASE OR CONDITION DIRECTLY LEADING TO DEATH* (a) Probable Coronary Occlusion — INTERVAL BETWEEN ONSET AND DEATH: one hour

ANTECEDENT CAUSES
Morbid conditions, if any, giving rise to the above cause (a) stating the underlying cause last.
DUE TO (b)
DUE TO (c)

II. OTHER SIGNIFICANT CONDITIONS
Conditions contributing to the death but not related to the disease or condition causing death.

19a. DATE OF OPERATION
19b. MAJOR FINDINGS OF OPERATION
20. AUTOPSY? YES ☐ NO ☒

21a. ACCIDENT SUICIDE HOMICIDE (Specify)
21b. PLACE OF INJURY (e.g., in or about home, farm, factory, street, office bldg., etc.)
21c. (CITY, TOWN, OR TOWNSHIP) (COUNTY) (STATE): Boise Ada Idaho

21d. TIME OF INJURY (Month) (Day) (Year) (Hour) m.
21e. INJURY OCCURRED WHILE AT WORK ☐ NOT WHILE AT WORK ☐
21f. HOW DID INJURY OCCUR?

22. *I hereby certify that I attended the deceased from _____, 19__, to _____, 19__, that I last saw the deceased alive on _____, 19__, and that death occurred at _____ m., from the causes and on the date stated above.*

23a. SIGNATURE (Degree or title): Frank E. Chalfont, Justice of the Peace, Acting as Coroner
23b. ADDRESS: 206 Fidelity Bldg. Boise, Idaho
23c. DATE SIGNED: 9-29-61

24a. BURIAL, CREMATION, REMOVAL (Specify): Removal 3
24b. DATE: 9-29-61 20
24c. NAME OF CEMETERY OR CREMATORY: DesMoines, Cemetery
24d. LOCATION (City, town, or county) (State): DesMoines Iowa

DATE REC'D BY LOCAL REG.: 9-29-61
REGISTRAR'S SIGNATURE: Myrtle Palmer
25. FUNERAL DIRECTOR: L. W. Waters — ADDRESS: Schreiber and Gibson Boise, Ida.

Federal Security Agency
United States Public Health Service
Form DPH-48021

Informant, Funeral Director, Registrar and Medical Attendant. EACH must sign with BLACK INK in OWN handwriting. Each item should be answered as completely as possible. State answers as unknown only after a careful investigation. Use BLACK ink or BLACK record typewriter ribbon in filling out certificate. (ICA 38-206 and 215.) Address correspondence to DIVISION OF VITAL STATISTICS, BOISE, IDAHO

DUTIES:

OCT 10 1961

1. INFORMANT SHALL SIGN HIS OWN NAME, under item 17 to authenticate the facts stated under items 1 to 16 inclusive. In case of facts taken from hospital or public records, the person authorized to release the facts shall sign HIS name in addition to giving the source of information.

2. THE FUNERAL DIRECTOR is responsible for completing the entire certificate, obtaining the signatures of the INFORMANT, the OFFICIAL last in attendance on the deceased and HIS OWN signature.

3. THE REGISTRAR can issue a burial or removal permit ONLY after receiving a completed death certificate, including the SIGNATURES IN BLACK ink under items 17, 23a and 25.

PENALTIES: Under the Idaho law, it is a misdemeanor to

(a) Knowingly supply false information to any one connected with completing a death certificate;
(b) Neglect or refuse to certify to the cause of death on request of the person in charge of the disposition of the deceased.
(c) Remove or bury the body of a deceased person WITHOUT the proper permit being FIRST obtained from the local registrar in the district WHERE THE DEATH OCCURRED;
(d) Alter a certificate on file in the office of a local registrar.

STATEMENT OF PLACE OF DEATH

Special attention should be given to the satisfactory completion of EACH portion of this item. The city or town and street address or route number refer to PLACE WHERE THE DEATH OCCURRED. For deaths occurring in hospitals, maternity homes, or institutions, the name of the place and length of stay MUST be stated.

STATEMENT OF USUAL RESIDENCE OF DECEASED

Regardless of the fact that the person may have lived his entire life at the place of death, ALWAYS COMPLETE ALL PARTS OF THIS ITEM. In case a person has resided in the county where death occurred for less than one year, give address of FORMER RESIDENCE. The post office of the deceased may be in a county or state other than the county of actual residence.

IDAHO CODE ANNOTATED-CHAPTER 38, SECTION 206.

The personal and statistical particulars (items 1 to 16) shall be authenticated by the signature of the informant, who may be any competent person acquainted with the facts.

The statement of facts relating to the disposition of the body shall be signed by the undertaker or person acting as such.

The medical certificate shall be made and signed by the physician, if any, last in attendance on the deceased, who shall specify the time in attendance, the time he last saw the deceased alive and the hour of the day at which death occurred. And he shall further state the cause of death, so as to show the course of disease or sequence of causes resulting in death, giving the primary cause, and also the contributory causes, if any, and the duration of each. Indefinite and unsatisfactory terms, indicating only symptoms of disease or conditions resulting from disease, will not be held sufficient for issuing a burial or removal permit; and any certificate containing only such terms as defined by the state registrar as indefinite and unsatisfactory, shall be returned to the physician for correction and definition. The international classification of the causes of death shall be used by all physicians in stating the cause of death in the medical certificate. Causes of death, which may be the result of either disease or violence, shall be carefully defined; and if from violence, its nature shall be stated, and whether (probably) accidental, suicidal, or homicidal.

This body embalmed under direction of G. W. Waters Lic. No. 461 at ..... on .....

ADDITIONAL REMARKS by Physician .....

State File No. 3602
Local Reg. No. 375
Reg. Dist. No. 370

Certificate of Death

STATE OF IDAHO

BIRTH NO.

RECEIVED
OCT 16 1961
Bureau of Vital Statistics

1. PLACE OF DEATH
a. COUNTY: Ada 011
b. CITY OR TOWN (If outside corporate limits, write RURAL and give township): Boise
c. LENGTH OF STAY (in this place): 30 Hours
d. FULL NAME OF HOSPITAL OR INSTITUTION (If not in hospital or institution, give street address or location): St. Luke's Hospital 002

2. USUAL RESIDENCE (Where deceased lived. If institution: residence before admission).
a. STATE: Idaho 011
b. COUNTY: Ada
c. CITY OR TOWN (If outside corporate limits, write RURAL and give township): Boise
d. STREET ADDRESS (If rural, give location): 123 E. 44th St.

3. NAME OF DECEASED (Type or Print)
a. (First): CYRUS
b. (Middle): HALL
c. (Last): LOWTHER

4. DATE OF DEATH (Month) Sept. (Day) 28 (Year) 1961

5. SEX: Male
6. COLOR OR RACE: White
7. MARRIED, NEVER MARRIED, WIDOWED, DIVORCED (Specify): Married
8. DATE OF BIRTH: April 5, 1876
9. AGE (In years last birthday): 85 — IF UNDER 1 YEAR: Months / Days — IF UNDER 24 HRS.: Hours / Min.

10a. USUAL OCCUPATION (Give kind of work done during most of working life, even if retired): Farmer
10b. KIND OF BUSINESS OR INDUSTRY: Retired
11. BIRTHPLACE (State or foreign country): Brookfield, Missouri
12. CITIZEN OF WHAT COUNTRY?: U.S.A.

13. FATHER'S NAME: Mansfield Lowther — BIRTHPLACE: West Virginia
14. MOTHER'S MAIDEN NAME: Morrain — BIRTHPLACE: Missouri

15. WAS DECEASED EVER IN U.S. ARMED FORCES? (Yes, no, or unknown): No (If yes, give war or dates of service)
16. SOCIAL SECURITY NO.
17. INFORMANT'S OWN SIGNATURE: Mrs Clara Lowther — ADDRESS

18. CAUSE OF DEATH
Enter only one cause per line for (a), (b), and (c)

This does not mean the mode of dying, such as heart failure, asthenia, etc. It means the disease, injury, or complication which caused death.

493X

MEDICAL CERTIFICATION

I. DISEASE OR CONDITION DIRECTLY LEADING TO DEATH* (a): Pneumonia — INTERVAL BETWEEN ONSET AND DEATH

ANTECEDENT CAUSES
Morbid conditions, if any, giving rise to the above cause (a) stating the underlying cause last.
DUE TO (b)
DUE TO (c)

II. OTHER SIGNIFICANT CONDITIONS
Conditions contributing to the death but not related to the disease or condition causing death.
chronic congestive failure
arteriosclerotic heart

19a. DATE OF OPERATION
19b. MAJOR FINDINGS OF OPERATION
20. AUTOPSY? YES ☐ NO ☒

21a. ACCIDENT SUICIDE HOMICIDE (Specify)
21b. PLACE OF INJURY (e.g., in or about home, farm, factory, street, office bldg., etc.)
21c. (CITY, TOWN, OR TOWNSHIP) (COUNTY) (STATE)

21d. TIME OF INJURY (Month) (Day) (Year) (Hour) m.
21e. INJURY OCCURRED WHILE AT WORK ☐ NOT WHILE AT WORK ☐
21f. HOW DID INJURY OCCUR?

22. *I hereby certify that I attended the deceased from* Sept 28, 1961, *to* Sept 28, 1961, *that I last saw the deceased alive on* Sept 28, 1961, *and that death occurred at* _____ *m., from the causes and on the date stated above.*

23a. SIGNATURE (Degree or title): R Bruce Moody, M.D. 926
23b. ADDRESS
23c. DATE SIGNED

24a. BURIAL, CREMATION, REMOVAL (Specify): Burial
24b. DATE: 10/2/61
24c. NAME OF CEMETERY OR CREMATORY: Cloverdale
24d. LOCATION (City, town, or county) (State): Boise, Idaho

DATE REC'D BY LOCAL REG.: 10-7-61
REGISTRAR'S SIGNATURE: Myrtle Palmer
25. FUNERAL DIRECTOR: RELYEA MORTUARY — ADDRESS: Robert F. Dickard, Boise, Idaho

Federal Security Agency
United States Public Health Service
Form DPH-48021

Informant, Funeral Director, Registrar and Medical Attendant. EACH must sign with BLACK INK in OWN handwriting. Each item should be answered as completely as possible. State answers as unknown only after a careful investigation. Use BLACK ink or BLACK record typewriter ribbon in filling out certificate. (ICA 38-206 and 215.) Address correspondence to DIVISION OF VITAL STATISTICS, BOISE, IDAHO

DUTIES:

1. INFORMANT SHALL SIGN HIS OWN NAME, under item 17 to authenticate the facts stated under items 1 to 16 inclusive. In case of facts taken from hospital or public records, the person authorized to release the facts shall sign HIS name in addition to giving the source of information.

2. THE FUNERAL DIRECTOR is responsible for completing the entire certificate, obtaining the signatures of the INFORMANT, the OFFICIAL last in attendance on the deceased and HIS OWN signature.

3. THE REGISTRAR can issue a burial or removal permit ONLY after receiving a completed death certificate, including the SIGNATURES IN BLACK ink under items 17, 23a and 25.

PENALTIES: Under the Idaho law, it is a misdemeanor to

(a) Knowingly supply false information to any one connected with completing a death certificate;
(b) Neglect or refuse to certify to the cause of death on request of the person in charge of the disposition of the deceased.
(c) Remove or bury the body of a deceased person WITHOUT the proper permit being FIRST obtained from the local registrar in the district WHERE THE DEATH OCCURRED;
(d) Alter a certificate on file in the office of a local registrar.

STATEMENT OF PLACE OF DEATH

Special attention should be given to the satisfactory completion of EACH portion of this item. The city or town and street address or route number refer to PLACE WHERE THE DEATH OCCURRED. For deaths occurring in hospitals, maternity homes, or institutions, the name of the place and length of stay MUST be stated.

STATEMENT OF USUAL RESIDENCE OF DECEASED

Regardless of the fact that the person may have lived his entire life at the place of death, ALWAYS COMPLETE ALL PARTS OF THIS ITEM. In case a person has resided in the county where death occurred for less than one year, give address of FORMER RESIDENCE. The post office of the deceased may be in a county or state other than the county of actual residence.

IDAHO CODE ANNOTATED-CHAPTER 38, SECTION 206.

The personal and statistical particulars (items 1 to 16) shall be authenticated by the signature of the informant, who may be any competent person acquainted with the facts.

The statement of facts relating to the disposition of the body shall be signed by the undertaker or person acting as such.

The medical certificate shall be made and signed by the physician, if any, last in attendance on the deceased, who shall specify the time in attendance, the time he last saw the deceased alive and the hour of the day at which death occurred. And he shall further state the cause of death, so as to show the course of disease or sequence of causes resulting in death, giving the primary cause, and also the contributory causes, if any, and the duration of each. Indefinite and unsatisfactory terms, indicating only symptoms of disease or conditions resulting from disease, will not be held sufficient for issuing a burial or removal permit; and any certificate containing only such terms as defined by the state registrar as indefinite and unsatisfactory, shall be returned to the physician for correction and definition. The international classification of the causes of death shall be used by all physicians in stating the cause of death in the medical certificate. Causes of death, which may be the result of either disease or violence, shall be carefully defined; and if from violence, its nature shall be stated, and whether (probably) accidental, suicidal, or homicidal.

This body embalmed under direction of Russell A. Relyea Lic. No E-412 at Boise, Idaho on 9/28/61

ADDITIONAL REMARKS by Physician

State File No. 3603
Local Reg. No. 374
Reg. Dist. No. 370

Certificate of Death

STATE OF IDAHO

BIRTH NO.

RECEIVED OCT 16 1961 011 Bureau of Vital Statistics

1. PLACE OF DEATH
a. COUNTY: Ada
b. CITY OR TOWN (If outside corporate limits, write RURAL and give township place): Boise
c. LENGTH OF STAY (If outside place): 6 Days
d. FULL NAME OF HOSPITAL OR INSTITUTION (If not in hospital or institution, give street address or location): St. Luke's Hospital

2. USUAL RESIDENCE (Where deceased lived. If institution: residence before admission).
a. STATE: Idaho 011
b. COUNTY: Ada
c. CITY OR TOWN (If outside corporate limits, write RURAL and give township): Boise
d. STREET ADDRESS (If rural, give location): 1020 W. Franklin St.

3. NAME OF DECEASED (Type or Print)
a. (First): VIOLA
b. (Middle): L.
c. (Last): DOHERTY

4. DATE OF DEATH (Month) (Day) (Year): Sept. 28 1961

5. SEX: Female
6. COLOR OR RACE: White
7. MARRIED, NEVER MARRIED, WIDOWED, DIVORCED (Specify): Married
8. DATE OF BIRTH: Jan. 29, 1911
9. AGE (In years last birthday): 50 — IF UNDER 1 YEAR: Months / Days — IF UNDER 24 HRS.: Hours / Min.

10a. USUAL OCCUPATION (Give kind of work done during most of working life, even if retired): Housewife
10b. KIND OF BUSINESS OR INDUSTRY:
11. BIRTHPLACE (State or foreign country): Nampa, Idaho
12. CITIZEN OF WHAT COUNTRY?: U.S.A.

13. FATHER'S NAME: Howard Waltman — BIRTHPLACE: Arkansas
14. MOTHER'S MAIDEN NAME: Emma R. Lonawood — BIRTHPLACE: Arkansas

15. WAS DECEASED EVER IN U.S. ARMED FORCES? (Yes, no, or unknown): No — (If yes, give war or dates of service):
16. SOCIAL SECURITY NO.: 519-20-2215
17. INFORMANT'S OWN SIGNATURE: Ray L. Doherty — ADDRESS:

18. CAUSE OF DEATH
Enter only one cause per line for (a), (b), and (c)

This does not mean the mode of dying, such as heart failure, asthenia, etc. It means the disease, injury, or complication which caused death.

330X

MEDICAL CERTIFICATION

I. DISEASE OR CONDITION DIRECTLY LEADING TO DEATH* (a): Spontaneous Subarachnoid hemorrhage.

ANTECEDENT CAUSES
Morbid conditions, if any, giving rise to the above cause (a) stating the underlying cause last.
DUE TO (b):
DUE TO (c): Undemonstrated cerebral aneurysm

II. OTHER SIGNIFICANT CONDITIONS
Conditions contributing to the death but not related to the disease or condition causing death.

INTERVAL BETWEEN ONSET AND DEATH:

19a. DATE OF OPERATION:
19b. MAJOR FINDINGS OF OPERATION: Rt sided angiography - negative
20. AUTOPSY? YES ☐ NO ☒

21a. ACCIDENT SUICIDE HOMICIDE (Specify):
21b. PLACE OF INJURY (e.g. in or about home, farm, factory, street, office bldg., etc.):
21c. (CITY, TOWN, OR TOWNSHIP) (COUNTY) (STATE):

21d. TIME OF INJURY (Month) (Day) (Year) (Hour) m.
21e. INJURY OCCURRED WHILE AT WORK ☐ NOT WHILE AT WORK ☐
21f. HOW DID INJURY OCCUR?

22. *I hereby certify that I attended the deceased from* 9-23-61, 19__, *to* 9-28-61, 19__, *that I last saw the deceased alive on* 9-28-61, 19__, *and that death occurred at* ____ *m., from the causes and on the date stated above.*

23a. SIGNATURE: Edward Kiefer (Degree or title): M.D.
23b. ADDRESS: 616 Eastman Bldg
23c. DATE SIGNED: 10/2/61

24a. BURIAL, CREMATION, REMOVAL (Specify): Burial
24b. DATE: 10/2/61
24c. NAME OF CEMETERY OR CREMATORY: Cloverdale
24d. LOCATION (City, town, or county) (State): Boise, Idaho

DATE REC'D BY LOCAL REG.: 10-7-61
REGISTRAR'S SIGNATURE: Myrtle Palmer
25. FUNERAL DIRECTOR: RELYEA MORTUARY — ADDRESS: Robert F. Dickard, Boise, Idaho

Federal Security Agency
United States Public Health Service
Form DPH-48021

Informant, Funeral Director, Registrar and Medical Attendant. EACH must sign with BLACK INK in OWN handwriting. Each item should be answered as completely as possible. State answers as unknown only after a careful investigation. Use BLACK ink or BLACK record typewriter ribbon in filling out certificate. (ICA 38-206 and 215.) Address correspondence to DIVISION OF VITAL STATISTICS, BOISE, IDAHO

MAR 7 1962

DUTIES:

1. INFORMANT SHALL SIGN HIS OWN NAME, under item 17 to authenticate the facts stated under items 1 to 16 inclusive. In case of facts taken from hospital or public records, the person authorized to release the facts shall sign HIS name in addition to giving the source of information.

2. THE FUNERAL DIRECTOR is responsible for completing the entire certificate, obtaining the signatures of the INFORMANT, the OFFICIAL last in attendance on the deceased and HIS OWN signature.

3. THE REGISTRAR can issue a burial or removal permit ONLY after receiving a completed death certificate, including the SIGNATURES IN BLACK ink under items 17, 23a and 25.

PENALTIES: Under the Idaho law, it is a misdemeanor to

(a) Knowingly supply false information to any one connected with completing a death certificate;
(b) Neglect or refuse to certify to the cause of death on request of the person in charge of the disposition of the deceased.
(c) Remove or bury the body of a deceased person WITHOUT the proper permit being FIRST obtained from the local registrar in the district WHERE THE DEATH OCCURRED;
(d) Alter a certificate on file in the office of a local registrar.

STATEMENT OF PLACE OF DEATH

Special attention should be given to the satisfactory completion of EACH portion of this item. The city or town and street address or route number refer to PLACE WHERE THE DEATH OCCURRED. For deaths occurring in hospitals, maternity homes, or institutions, the name of the place and length of stay MUST be stated.

STATEMENT OF USUAL RESIDENCE OF DECEASED

Regardless of the fact that the person may have lived his entire life at the place of death, ALWAYS COMPLETE ALL PARTS OF THIS ITEM. In case a person has resided in the county where death occurred for less than one year, give address of FORMER RESIDENCE. The post office of the deceased may be in a county or state other than the county of actual residence.

IDAHO CODE ANNOTATED-CHAPTER 38, SECTION 206.

The personal and statistical particulars (items 1 to 16) shall be authenticated by the signature of the informant, who may be any competent person acquainted with the facts.

The statement of facts relating to the disposition of the body shall be signed by the undertaker or person acting as such.

The medical certificate shall be made and signed by the physician, if any, last in attendance on the deceased, who shall specify the time in attendance, the time he last saw the deceased alive and the hour of the day at which death occurred. And he shall further state the cause of death, so as to show the course of disease or sequence of causes resulting in death, giving the primary cause, and also the contributory causes, if any, and the duration of each. Indefinite and unsatisfactory terms, indicating only symptoms of disease or conditions resulting from disease, will not be held sufficient for issuing a burial or removal permit; and any certificate containing only such terms as defined by the state registrar as indefinite and unsatisfactory, shall be returned to the physician for correction and definition. The international classification of the causes of death shall be used by all physicians in stating the cause of death in the medical certificate. Causes of death, which may be the result of either disease or violence, shall be carefully defined; and if from violence, its nature shall be stated, and whether (probably) accidental, suicidal, or homicidal.

This body embalmed under direction of Robert F. Dickard Lic. No. E-312 at Boise, Idaho on 9/28/61

ADDITIONAL REMARKS by Physician.....

Certificate of Death

STATE OF IDAHO

State File No. 3604
Local Reg. No. 366
Reg. Dist. No. 370

BIRTH NO.

RECEIVED
OCT 10 1961
Bureau of Vital Statistics

1. PLACE OF DEATH
a. COUNTY: Ada
b. CITY OR TOWN (If outside corporate limits, write RURAL and give township): Boise, Idaho
c. LENGTH OF STAY (in this place):
d. FULL NAME OF HOSPITAL OR INSTITUTION (If not in hospital or institution, give street address or location): St. Alphonsus

2. USUAL RESIDENCE (Where deceased lived. If institution: residence before admission).
a. STATE: Idaho
b. COUNTY: Ada
c. CITY OR TOWN (If outside corporate limits, write RURAL and give township): Boise
d. STREET ADDRESS (If rural, give location): 1412 E. Jefferson

3. NAME OF DECEASED (Type or Print) a. (First)	b. (Middle)	c. (Last)	4. DATE OF DEATH (Month) (Day) (Year)
GUY	HARRISON	HUNT	September 28, 1961

5. SEX	6. COLOR OR RACE	7. MARRIED, NEVER MARRIED, WIDOWED, DIVORCED (Specify)	8. DATE OF BIRTH	9. AGE (In years last birthday)	IF UNDER 1 YEAR: Months / Days	IF UNDER 24 HRS.: Hours / Min.
Male	White	Married	June 5, 1888	73		

10a. USUAL OCCUPATION (Give kind of work done during most of working life, even if retired): Printer
10b. KIND OF BUSINESS OR INDUSTRY:
11. BIRTHPLACE (State or foreign country): Topeka, Kansas
12. CITIZEN OF WHAT COUNTRY? U.S.

13. FATHER'S NAME: George W. Hunt — BIRTHPLACE: New York
14. MOTHER'S MAIDEN NAME: Clara Rose Shorley — BIRTHPLACE: Illinois

15. WAS DECEASED EVER IN U.S. ARMED FORCES? (Yes, no, or unknown): No (If yes, give war or dates of service):
16. SOCIAL SECURITY NO. 518-07-3837
17. INFORMANT'S OWN SIGNATURE: Mrs. Guy H. Hunt — ADDRESS: 1412 E. Jefferson

18. CAUSE OF DEATH
Enter only one cause per line for (a), (b), and (c)

**This does not mean the mode of dying, such as heart failure, asthenia, etc. It means the disease, injury, or complication which caused death.*

MEDICAL CERTIFICATION

I. DISEASE OR CONDITION DIRECTLY LEADING TO DEATH*(a): Cardiac arrest — INTERVAL BETWEEN ONSET AND DEATH:

ANTECEDENT CAUSES
Morbid conditions, if any, giving rise to the above cause (a) stating the underlying cause last.
DUE TO (b): Acidosis + electrolyte imbalance
DUE TO (c): Uremia due to nephrosclerosis due to Hypertension

II. OTHER SIGNIFICANT CONDITIONS
Conditions contributing to the death but not related to the disease or condition causing death.

19a. DATE OF OPERATION	19b. MAJOR FINDINGS OF OPERATION	20. AUTOPSY?
		YES ☑ NO ☐

21a. ACCIDENT SUICIDE HOMICIDE (Specify)	21b. PLACE OF INJURY (e.g., in or about home, farm, factory, street, office bldg., etc.)	21c. (CITY, TOWN, OR TOWNSHIP) (COUNTY) (STATE)

21d. TIME OF INJURY (Month) (Day) (Year) (Hour)	21e. INJURY OCCURRED	21f. HOW DID INJURY OCCUR?
m.	WHILE AT WORK ☐ NOT WHILE AT WORK ☐	

22. *I hereby certify that I attended the deceased from* July 31, 1961, *to* Sept 28, 1961, *that I last saw the deceased alive on* Sept 28, 1961, *and that death occurred at* 7:55 P m., *from the causes and on the date stated above.*

23a. SIGNATURE (Degree or title)	23b. ADDRESS	23c. DATE SIGNED
R Bruce Moody M.D.	Suite 500 Eastman Bldg	10/2/61

24a. BURIAL, CREMATION, REMOVAL (Specify)	24b. DATE	24c. NAME OF CEMETERY OR CREMATORY	24d. LOCATION (City, town, or county) (State)
Burial	October 2, 1961	Dry Creek Cemetery	Boise Idaho

DATE REC'D BY LOCAL REG.	REGISTRAR'S SIGNATURE	25. FUNERAL DIRECTOR	ADDRESS
10-5-61	Myrtle Palmer	McBratney-Alden Chapel	419 N. 9th. Boise, Idaho

Federal Security Agency
United States Public Health Service
Form DPH-48021

Informant, Funeral Director, Registrar and Medical Attendant. EACH must sign with BLACK INK in OWN handwriting. Each item should be answered as completely as possible. State answers as unknown only after a careful investigation. Use BLACK ink or BLACK record typewriter ribbon in filling out certificate. (ICA 38-206 and 215.) Address correspondence to DIVISION OF VITAL STATISTICS, BOISE, IDAHO

DUTIES:

OCT 10 1961

1. INFORMANT SHALL SIGN HIS OWN NAME, under item 17 to authenticate the facts stated under items 1 to 16 inclusive. In case of facts taken from hospital or public records, the person authorized to release the facts shall sign HIS name in addition to giving the source of information.

NOV 14 1961

2. THE FUNERAL DIRECTOR is responsible for completing the entire certificate, obtaining the signatures of the INFORMANT, the OFFICIAL last in attendance on the deceased and HIS OWN signature.

MAR 29 1962

3. THE REGISTRAR can issue a burial or removal permit ONLY after receiving a completed death certificate, including the SIGNATURES IN BLACK ink under items 17, 23a and 25.

JUN 15 1978

PENALTIES: Under the Idaho law, it is a misdemeanor to

(a) Knowingly supply false information to any one connected with completing a death certificate;
(b) Neglect or refuse to certify to the cause of death on request of the person in charge of the disposition of the deceased.
(c) Remove or bury the body of a deceased person WITHOUT the proper permit being FIRST obtained from the local registrar in the district WHERE THE DEATH OCCURRED;
(d) Alter a certificate on file in the office of a local registrar.

STATEMENT OF PLACE OF DEATH

Special attention should be given to the satisfactory completion of EACH portion of this item. The city or town and street address or route number refer to PLACE WHERE THE DEATH OCCURRED. For deaths occurring in hospitals, maternity homes, or institutions, the name of the place and length of stay MUST be stated.

STATEMENT OF USUAL RESIDENCE OF DECEASED

Regardless of the fact that the person may have lived his entire life at the place of death, ALWAYS COMPLETE ALL PARTS OF THIS ITEM. In case a person has resided in the county where death occurred for less than one year, give address of FORMER RESIDENCE. The post office of the deceased may be in a county or state other than the county of actual residence.

IDAHO CODE ANNOTATED-CHAPTER 38, SECTION 206.

The personal and statistical particulars (items 1 to 16) shall be authenticated by the signature of the informant, who may be any competent person acquainted with the facts.

The statement of facts relating to the disposition of the body shall be signed by the undertaker or person acting as such.

The medical certificate shall be made and signed by the physician, if any, last in attendance on the deceased, who shall specify the time in attendance, the time he last saw the deceased alive and the hour of the day at which death occurred. And he shall further state the cause of death, so as to show the course of disease or sequence of causes resulting in death, giving the primary cause, and also the contributory causes, if any, and the duration of each. Indefinite and unsatisfactory terms, indicating only symptoms of disease or conditions resulting from disease, will not be held sufficient for issuing a burial or removal permit; and any certificate containing only such terms as defined by the state registrar as indefinite and unsatisfactory, shall be returned to the physician for correction and definition. The international classification of the causes of death shall be used by all physicians in stating the cause of death in the medical certificate. Causes of death, which may be the result of either disease or violence, shall be carefully defined; and if from violence, its nature shall be stated, and whether (probably) accidental, suicidal, or homicidal.

This body embalmed under direction of Earl Waggoner Lic. No. E-422 at Boise, Idaho on 9/28/1961

ADDITIONAL REMARKS by Physician

Certificate of Death

STATE OF IDAHO

State File No. 3605
Local Reg. No. 395
Reg. Dist. No. 370

BIRTH NO.

RECEIVED OCT 23 1961

1. PLACE OF DEATH
a. COUNTY: Ada
b. CITY OR TOWN (If outside corporate limits, write RURAL and give township): Boise
c. LENGTH OF STAY (in this place):
d. FULL NAME OF HOSPITAL OR INSTITUTION (If not in hospital or institution, give street address or location): St. Alphonsus Hospital

2. USUAL RESIDENCE (Where deceased lived. If institution: residence before admission).
a. STATE: Tenn.
b. COUNTY: Knox
c. CITY OR TOWN (If outside corporate limits, write RURAL and give township): Knoxville
d. STREET ADDRESS (If rural, give location): Rt. # 2

3. NAME OF DECEASED (Type or Print)
a. (First): Thomas
b. (Middle): David
c. (Last): Gibson

4. DATE OF DEATH (Month) (Day) (Year): Sept. 29, 1961

5. SEX: Male
6. COLOR OR RACE: White
7. MARRIED, NEVER MARRIED, WIDOWED, DIVORCED (Specify): Married
8. DATE OF BIRTH: Aug. 11, 1938
9. AGE (In years last birthday): 23 — IF UNDER 1 YEAR: Months / Days — IF UNDER 24 HRS.: Hours / Min.

10a. USUAL OCCUPATION (Give kind of work done during most of working life, even if retired): Forest Service
10b. KIND OF BUSINESS OR INDUSTRY: Forest
11. BIRTHPLACE (State or foreign country): Knoxville, Tenn.
12. CITIZEN OF WHAT COUNTRY?: USA

13. FATHER'S NAME: D. W. Gibson — BIRTHPLACE: Tenn.
14. MOTHER'S MAIDEN NAME: May Clark — BIRTHPLACE: Kentucky

15. WAS DECEASED EVER IN U.S. ARMED FORCES? (Yes, no, or unknown): No — (If yes, give war or dates of service):
16. SOCIAL SECURITY NO.: 410-68-6664
17. INFORMANT'S OWN SIGNATURE: W J Gibson — ADDRESS:

18. CAUSE OF DEATH Enter only one cause per line for (a), (b), and (c)

This does not mean the mode of dying, such as heart failure, asthenia, etc. It means the disease, injury, or complication which caused death.

816.1

MEDICAL CERTIFICATION

I. DISEASE OR CONDITION DIRECTLY LEADING TO DEATH* (a) (1) Head injury (2) fractured ribs c̄

ANTECEDENT CAUSES

Morbid conditions, if any, giving rise to the above cause (a) stating the underlying cause last.

DUE TO (b) Pneumonitis

DUE TO (c)

II. OTHER SIGNIFICANT CONDITIONS

Conditions contributing to the death but not related to the disease or condition causing death. Dislocation, left hip

INTERVAL BETWEEN ONSET AND DEATH

19a. DATE OF OPERATION: 9-17-61
19b. MAJOR FINDINGS OF OPERATION: Tracheotomy
20. AUTOPSY? YES ☐ NO ☑

21a. ACCIDENT SUICIDE HOMICIDE (Specify): Accident
21b. PLACE OF INJURY (e.g., in or about home, farm, factory, street, office bldg., etc.): Highway
21c. (CITY, TOWN, OR TOWNSHIP) (COUNTY) (STATE): Cascade Valley Ida.

21d. TIME OF INJURY (Month) (Day) (Year) (Hour): 9-10-61 m.
21e. INJURY OCCURRED WHILE AT WORK ☐ NOT WHILE AT WORK ☑
21f. HOW DID INJURY OCCUR?: Automobile-Truck collision

22. *I hereby certify that I attended the deceased from* 9-17, 1961, *to* 9-29, 1961, *that I last saw the deceased alive on* 9-29, 1961, *and that death occurred at* 10:30 A.m., *from the causes and on the date stated above.*

23a. SIGNATURE (Degree or title): James H Hawley Jr
23b. ADDRESS: 309 Sonna Bldg. Boise Ida.
23c. DATE SIGNED: 10-3-61

24a. BURIAL, CREMATION, REMOVAL (Specify): Removal
24b. DATE: 10-2-61
24c. NAME OF CEMETERY OR CREMATORY: Knoxvill Cemetery
24d. LOCATION (City, town, or county) (State): Knoxville, Tenn.

DATE REC'D BY LOCAL REG.: 10-19-61
REGISTRAR'S SIGNATURE: Myrtle Palmer
25. FUNERAL DIRECTOR: Schreiber and Gibson — ADDRESS: Boise, Ida.

Federal Security Agency
United States Public Health Service

Form DPH-48021

Informant, Funeral Director, Registrar and Medical Attendant. EACH must sign with BLACK INK in OWN handwriting. Each item should be answered as completely as possible. State answers as unknown only after a careful investigation. Use BLACK ink or BLACK record typewriter ribbon in filling out certificate. (ICA 38-206 and 215.) Address correspondence to DIVISION OF VITAL STATISTICS, BOISE, IDAHO

OCT 27 1961

MAR 21 1962

DUTIES:

1. INFORMANT SHALL SIGN HIS OWN NAME, under item 17 to authenticate the facts stated under items 1 to 16 inclusive. In case of facts taken from hospital or public records, the person authorized to release the facts shall sign HIS name in addition to giving the source of information.

2. THE FUNERAL DIRECTOR is responsible for completing the entire certificate, obtaining the signatures of the INFORMANT, the OFFICIAL last in attendance on the deceased and HIS OWN signature.

3. THE REGISTRAR can issue a burial or removal permit ONLY after receiving a completed death certificate, including the SIGNATURES IN BLACK ink under items 17, 23a and 25.

PENALTIES: Under the Idaho law, it is a misdemeanor to

(a) Knowingly supply false information to any one connected with completing a death certificate;
(b) Neglect or refuse to certify to the cause of death on request of the person in charge of the disposition of the deceased.
(c) Remove or bury the body of a deceased person WITHOUT the proper permit being FIRST obtained from the local registrar in the district WHERE THE DEATH OCCURRED;
(d) Alter a certificate on file in the office of a local registrar.

STATEMENT OF PLACE OF DEATH

Special attention should be given to the satisfactory completion of EACH portion of this item. The city or town and street address or route number refer to PLACE WHERE THE DEATH OCCURRED. For deaths occurring in hospitals, maternity homes, or institutions, the name of the place and length of stay MUST be stated.

STATEMENT OF USUAL RESIDENCE OF DECEASED

Regardless of the fact that the person may have lived his entire life at the place of death, ALWAYS COMPLETE ALL PARTS OF THIS ITEM. In case a person has resided in the county where death occurred for less than one year, give address of FORMER RESIDENCE. The post office of the deceased may be in a county or state other than the county of actual residence.

IDAHO CODE ANNOTATED-CHAPTER 38, SECTION 206.

The personal and statistical particulars (items 1 to 16) shall be authenticated by the signature of the informant, who may be any competent person acquainted with the facts.

The statement of facts relating to the disposition of the body shall be signed by the undertaker or person acting as such.

The medical certificate shall be made and signed by the physician, if any, last in attendance on the deceased, who shall specify the time in attendance, the time he last saw the deceased alive and the hour of the day at which death occurred. And he shall further state the cause of death, so as to show the course of disease or sequence of causes resulting in death, giving the primary cause, and also the contributory causes, if any, and the duration of each. Indefinite and unsatisfactory terms, indicating only symptoms of disease or conditions resulting from disease, will not be held sufficient for issuing a burial or removal permit; and any certificate containing only such terms as defined by the state registrar as indefinite and unsatisfactory, shall be returned to the physician for correction and definition. The international classification of the causes of death shall be used by all physicians in stating the cause of death in the medical certificate. Causes of death, which may be the result of either disease or violence, shall be carefully defined; and if from violence, its nature shall be stated, and whether (probably) accidental, suicidal, or homicidal.

This body embalmed under direction of G. W. Waters Lic. No. 461 at ..... on .....

ADDITIONAL REMARKS by Physician .....

Certificate of Death

STATE OF IDAHO

State File No. 3606
Local Reg. No. 298
Reg. Dist. No. 371

BIRTH NO.

RECEIVED OCT 6 1961 Bureau of Vital Statistics

1. PLACE OF DEATH
a. COUNTY: Ada
b. CITY OR TOWN (If outside corporate limits, write RURAL and give township): Boise, Idaho
c. LENGTH OF STAY (in this place): 10 Days
d. FULL NAME OF HOSPITAL OR INSTITUTION (If not in hospital or institution, give street address or location): VA Center, Boise, Idaho

2. USUAL RESIDENCE (Where deceased lived. If institution: residence before admission).
a. STATE: Idaho
b. COUNTY:
c. CITY OR TOWN (If outside corporate limits, write RURAL and give township): Boise
d. STREET ADDRESS (If rural, give location): 1209 Nth 24th Street

3. NAME OF DECEASED (Type or Print): a. (First) Sam b. (Middle) L c. (Last) Norris

4. DATE OF DEATH: (Month) 9 (Day) 29 (Year) 61

5. SEX	6. COLOR OR RACE	7. MARRIED, NEVER MARRIED, WIDOWED, DIVORCED (Specify)	8. DATE OF BIRTH	9. AGE (In years last birthday)	IF UNDER 1 YEAR Months	Days	IF UNDER 24 HRS. Hours	Min.
Male	White	Married	8-11-93	68				

10a. USUAL OCCUPATION (Give kind of work done during most of working life, even if retired)	10b. KIND OF BUSINESS OR INDUSTRY	11. BIRTHPLACE (State or foreign country)	12. CITIZEN OF WHAT COUNTRY?
Postal Clerk	Retired	Kansas	U S A

13. FATHER'S NAME	BIRTHPLACE	14. MOTHER'S MAIDEN NAME	BIRTHPLACE
Sam N Norris	Unk	Louise Range	Penn

15. WAS DECEASED EVER IN U.S. ARMED FORCES? (Yes, no, or unknown) (If yes, give war or dates of service)	16. SOCIAL SECURITY NO.	17. INFORMANT'S OWN SIGNATURE	ADDRESS
Yes WW I	519 01 8098	John O Brock	Records, VA Center, Boise, Idaho

18. CAUSE OF DEATH — Enter only one cause per line for (a), (b), and (c)

**This does not mean the mode of dying, such as heart failure, asthenia, etc. It means the disease, injury, or complication which caused death.*

MEDICAL CERTIFICATION

		INTERVAL BETWEEN ONSET AND DEATH
I. DISEASE OR CONDITION DIRECTLY LEADING TO DEATH* (a)	Acute myocardial infarction	12 Hours
ANTECEDENT CAUSES *Morbid conditions, if any, giving rise to the above cause (a) stating the underlying cause last.* DUE TO (b)	Arteriosclerotic heart disease	6 Years
DUE TO (c)	Pulmonary Emphysema	10 Years
II. OTHER SIGNIFICANT CONDITIONS *Conditions contributing to the death but not related to the disease or condition causing death.*	Bronchopneumonia Duo. Ulcer with pyloric Obs.	24 Hours 7 Days

19a. DATE OF OPERATION	19b. MAJOR FINDINGS OF OPERATION	20. AUTOPSY?
		YES [X] NO [ ]

21a. ACCIDENT SUICIDE HOMICIDE (Specify)	21b. PLACE OF INJURY (e.g., in or about home, farm, factory, street, office bldg., etc.)	21c. (CITY, TOWN, OR TOWNSHIP) (COUNTY) (STATE)

21d. TIME OF INJURY (Month) (Day) (Year) (Hour)	21e. INJURY OCCURRED	21f. HOW DID INJURY OCCUR?
VA m.	WHILE AT WORK [ ] NOT WHILE AT WORK [ ]	

22. [redacted] attended the deceased from 9-19 1961, to 9-29, 1961, [redacted] and that death occurred at 9 A m., from the causes and on the date stated above.

23a. SIGNATURE (Degree or title)	23b. ADDRESS	23c. DATE SIGNED
F. B. HINE, M.D. Ward Physician	VA Center, Boise, Idaho	10-3-61

24a. BURIAL, CREMATION, REMOVAL (Specify)	24b. DATE	24c. NAME OF CEMETERY OR CREMATORY	24d. LOCATION (City, town, or county) (State)
Burial	10-2-61	Morris Hill Cemetery	Boise (Ada) Idaho

DATE REC'D BY LOCAL REG.	REGISTRAR'S SIGNATURE	25. FUNERAL DIRECTOR	ADDRESS
10-5-61	Myrtle Palmer	Dale McMurtrey	Boise, Idaho
		SUMMERS FUNERAL HOME	

Federal Security Agency
United States Public Health Service

Form DPH-48021

Informant, Funeral Director, Registrar and Medical Attendant. EACH must sign with BLACK INK in OWN handwriting. Each item should be answered as completely as possible. State answers as unknown only after a careful investigation. Use BLACK ink or BLACK record typewriter ribbon in filling out certificate. (ICA 38-206 and 215.) Address correspondence to DIVISION OF VITAL STATISTICS, BOISE, IDAHO

OCT 6 1961

DUTIES:

1. INFORMANT SHALL SIGN HIS OWN NAME, under item 17 to authenticate the facts stated under items 1 to 16 inclusive. In case of facts taken from hospital or public records, the person authorized to release the facts shall sign HIS name in addition to giving the source of information.

2. THE FUNERAL DIRECTOR is responsible for completing the entire certificate, obtaining the signatures of the INFORMANT, the OFFICIAL last in attendance on the deceased and HIS OWN signature.

3. THE REGISTRAR can issue a burial or removal permit ONLY after receiving a completed death certificate, including the SIGNATURES IN BLACK ink under items 17, 23a and 25.

PENALTIES: Under the Idaho law, it is a misdemeanor to

(a) Knowingly supply false information to any one connected with completing a death certificate;
(b) Neglect or refuse to certify to the cause of death on request of the person in charge of the disposition of the deceased.
(c) Remove or bury the body of a deceased person WITHOUT the proper permit being FIRST obtained from the local registrar in the district WHERE THE DEATH OCCURRED;
(d) Alter a certificate on file in the office of a local registrar.

STATEMENT OF PLACE OF DEATH

Special attention should be given to the satisfactory completion of EACH portion of this item. The city or town and street address or route number refer to PLACE WHERE THE DEATH OCCURRED. For deaths occurring in hospitals, maternity homes, or institutions, the name of the place and length of stay MUST be stated.

STATEMENT OF USUAL RESIDENCE OF DECEASED

Regardless of the fact that the person may have lived his entire life at the place of death, ALWAYS COMPLETE ALL PARTS OF THIS ITEM. In case a person has resided in the county where death occurred for less than one year, give address of FORMER RESIDENCE. The post office of the deceased may be in a county or state other than the county of actual residence.

IDAHO CODE ANNOTATED-CHAPTER 38, SECTION 206.

The personal and statistical particulars (items 1 to 16) shall be authenticated by the signature of the informant, who may be any competent person acquainted with the facts.

The statement of facts relating to the disposition of the body shall be signed by the undertaker or person acting as such.

The medical certificate shall be made and signed by the physician, if any, last in attendance on the deceased, who shall specify the time in attendance, the time he last saw the deceased alive and the hour of the day at which death occurred. And he shall further state the cause of death, so as to show the course of disease or sequence of causes resulting in death, giving the primary cause, and also the contributory causes, if any, and the duration of each. Indefinite and unsatisfactory terms, indicating only symptoms of disease or conditions resulting from disease, will not be held sufficient for issuing a burial or removal permit; and any certificate containing only such terms as defined by the state registrar as indefinite and unsatisfactory, shall be returned to the physician for correction and definition. The international classification of the causes of death shall be used by all physicians in stating the cause of death in the medical certificate. Causes of death, which may be the result of either disease or violence, shall be carefully defined; and if from violence, its nature shall be stated, and whether (probably) accidental, suicidal, or homicidal.

This body embalmed under direction of W. L. Hove Lic. No B-431 at Boise, Idaho on 9-29-61

ADDITIONAL REMARKS by Physician

NON-RESIDENT
Certificate of Death

STATE OF IDAHO

State File No. 3607
Local Reg. No. 381
Reg. Dist. No. 370

BIRTH NO.

RECEIVED
OCT 16 1961
Bureau of Vital Statistics

1. PLACE OF DEATH
a. COUNTY 511 Ada
b. CITY OR TOWN (If outside corporate limits, write RURAL and give township) Boise
c. LENGTH OF STAY (in this place) 1 Day
d. FULL NAME OF HOSPITAL OR INSTITUTION (If not in hospital or institution, give street address or location) St. Luke's Hospital 502

2. USUAL RESIDENCE (Where deceased lived. If institution: residence before admission).
a. STATE California
b. COUNTY Del Norte
c. CITY OR TOWN (If outside corporate limits, write RURAL and give township) Crescent City
d. STREET ADDRESS (If rural, give location) RFD # 1, Box 675

3. NAME OF DECEASED (Type or Print) a. (First) LYSLI b. (Middle) JEANNE c. (Last) WHITE

4. DATE OF DEATH (Month) Sept. (Day) 29 (Year) 1961

5. SEX Female

6. COLOR OR RACE White

7. MARRIED, NEVER MARRIED, WIDOWED, DIVORCED (Specify) Infant

8. DATE OF BIRTH Jan. 12, 1961

9. AGE (In years last birthday) IF UNDER 1 YEAR Months 8 Days | IF UNDER 24 HRS. Hours | Min.

10a. USUAL OCCUPATION (Give kind of work done during most of working life, even if retired) Infant

10b. KIND OF BUSINESS OR INDUSTRY

11. BIRTHPLACE (State or foreign country) Crescent City, California

12. CITIZEN OF WHAT COUNTRY? U.S.A.

13. FATHER'S NAME Neil Gordon White BIRTHPLACE Provo, Utah

14. MOTHER'S MAIDEN NAME Marcia Joyce Lemon BIRTHPLACE Roosevelt, Utah

15. WAS DECEASED EVER IN U.S. ARMED FORCES? (Yes, no, or unknown) No (If yes, give war or dates of service)

16. SOCIAL SECURITY NO.

17. INFORMANT'S OWN SIGNATURE Neil L. White ADDRESS

MEDICAL CERTIFICATION

18. CAUSE OF DEATH 754.5
Enter only one cause per line for (a), (b), and (c)

*This does not mean the mode of dying, such as heart failure, asthenia, etc. It means the disease, injury, or complication which caused death.

I. DISEASE OR CONDITION DIRECTLY LEADING TO DEATH* (a) Bronchopneumonia

ANTECEDENT CAUSES
Morbid conditions, if any, giving rise to the above cause (a) stating the underlying cause last.

DUE TO (b) Congenital Cyanotic Heart disease

DUE TO (c)

II. OTHER SIGNIFICANT CONDITIONS
Conditions contributing to the death but not related to the disease or condition causing death. Mongolism

INTERVAL BETWEEN ONSET AND DEATH: 1 day / since birth

19a. DATE OF OPERATION

19b. MAJOR FINDINGS OF OPERATION none

20. AUTOPSY? YES [X] NO [ ]

21a. ACCIDENT SUICIDE HOMICIDE (Specify) none

21b. PLACE OF INJURY (e.g., in or about home, farm, factory, street, office bldg., etc.)

21c. (CITY, TOWN, OR TOWNSHIP) (COUNTY) (STATE)

21d. TIME OF INJURY (Month) (Day) (Year) (Hour) m.

21e. INJURY OCCURRED WHILE AT WORK [ ] NOT WHILE AT WORK [ ]

21f. HOW DID INJURY OCCUR?

22. *I hereby certify that I attended the deceased from* Sept 28, 1961, *to* Sept 29, 1961, *that I last saw the deceased alive on* Sept 29, 1961, *and that death occurred at* 2 p m., *from the causes and on the date stated above.*

23a. SIGNATURE 514 Harvey A. P. Myers III MD (Degree or title)

23b. ADDRESS 106 North Latah St. Boise

23c. DATE SIGNED Oct. 4 1961

24a. BURIAL, CREMATION, REMOVAL (Specify) Removal 2

24b. DATE 9/30/61

24c. NAME OF CEMETERY OR CREMATORY

24d. LOCATION (City, town, or county) Roosevelt, (State) Utah

DATE REC'D BY LOCAL REG. 10-13-61

REGISTRAR'S SIGNATURE Myrtle Palmer

25. FUNERAL DIRECTOR RELYEA MORTUARY Robert G. Richard ADDRESS Boise, Idaho

Informant, Funeral Director, Registrar and Medical Attendant. EACH must sign with BLACK INK in OWN handwriting. Each item should be answered as completely as possible. State answers as unknown only after a careful investigation. Use BLACK ink or BLACK record typewriter ribbon in filling out certificate. (ICA 38-206 and 218.) Address correspondence to DIVISION OF VITAL STATISTICS, BOISE, IDAHO

Federal Security Agency
United States Public Health Service

Form DPH-48021

OCT 24 1961

DUTIES:

1. INFORMANT SHALL SIGN HIS OWN NAME, under item 17 to authenticate the facts stated under items 1 to 16 inclusive. In case of facts taken from hospital or public records, the person authorized to release the facts shall sign HIS name in addition to giving the source of information.

2. THE FUNERAL DIRECTOR is responsible for completing the entire certificate, obtaining the signatures of the INFORMANT, the OFFICIAL last in attendance on the deceased and HIS OWN signature.

3. THE REGISTRAR can issue a burial or removal permit ONLY after receiving a completed death certificate, including the SIGNATURES IN BLACK ink under items 17, 23a and 25.

PENALTIES: Under the Idaho law, it is a misdemeanor to

(a) Knowingly supply false information to any one connected with completing a death certificate;
(b) Neglect or refuse to certify to the cause of death on request of the person in charge of the disposition of the deceased.
(c) Remove or bury the body of a deceased person WITHOUT the proper permit being FIRST obtained from the local registrar in the district WHERE THE DEATH OCCURRED;
(d) Alter a certificate on file in the office of a local registrar.

STATEMENT OF PLACE OF DEATH

Special attention should be given to the satisfactory completion of EACH portion of this item. The city or town and street address or route number refer to PLACE WHERE THE DEATH OCCURRED. For deaths occurring in hospitals, maternity homes, or institutions, the name of the place and length of stay MUST be stated.

STATEMENT OF USUAL RESIDENCE OF DECEASED

Regardless of the fact that the person may have lived his entire life at the place of death, ALWAYS COMPLETE ALL PARTS OF THIS ITEM. In case a person has resided in the county where death occurred for less than one year, give address of FORMER RESIDENCE. The post office of the deceased may be in a county or state other than the county of actual residence.

IDAHO CODE ANNOTATED-CHAPTER 38, SECTION 206.

The personal and statistical particulars (items 1 to 16) shall be authenticated by the signature of the informant, who may be any competent person acquainted with the facts.

The statement of facts relating to the disposition of the body shall be signed by the undertaker or person acting as such.

The medical certificate shall be made and signed by the physician, if any, last in attendance on the deceased, who shall specify the time in attendance, the time he last saw the deceased alive and the hour of the day at which death occurred. And he shall further state the cause of death, so as to show the course of disease or sequence of causes resulting in death, giving the primary cause, and also the contributory causes, if any, and the duration of each. Indefinite and unsatisfactory terms, indicating only symptoms of disease or conditions resulting from disease, will not be held sufficient for issuing a burial or removal permit; and any certificate containing only such terms as defined by the state registrar as indefinite and unsatisfactory, shall be returned to the physician for correction and definition. The international classification of the causes of death shall be used by all physicians in stating the cause of death in the medical certificate. Causes of death, which may be the result of either disease or violence, shall be carefully defined; and if from violence, its nature shall be stated, and whether (probably) accidental, suicidal, or homicidal.

This body embalmed under direction of Robert F. Dickard Lic. No. E-312 at Boise, Idaho on 9/30/61

ADDITIONAL REMARKS by Physician.....

Certificate of Death

STATE OF IDAHO

State File No. 2608
Local Reg. No. 361
Reg. Dist. No. 370

BIRTH NO.

RECEIVED
OCT 11 1961
Bureau of Vital Statistics

1. PLACE OF DEATH
a. COUNTY: Ada
b. CITY OR TOWN (If outside corporate limits, write RURAL and give township): Boise
c. LENGTH OF STAY (in this place): 27 Days
d. FULL NAME OF HOSPITAL OR INSTITUTION (If not in hospital or institution, give street address or location): St. Lukes Hospital

2. USUAL RESIDENCE (Where deceased lived. If institution: residence before admission).
a. STATE: Idaho
b. COUNTY: Ada
c. CITY OR TOWN (If outside corporate limits, write RURAL and give township): Boise
d. STREET ADDRESS (If rural, give location): 523 South Roosevelt Street

3. NAME OF DECEASED (Type or Print): a. (First) MAYME b. (Middle) CHARLOTTE c. (Last) REYPENS

4. DATE OF DEATH: (Month) Sept. (Day) 29, (Year) 1961

5. SEX: Female

6. COLOR OR RACE: White

7. MARRIED, NEVER MARRIED, WIDOWED, DIVORCED (Specify): Widowed

8. DATE OF BIRTH: Sept. 27, 1881

9. AGE (In years last birthday): 80
IF UNDER 1 YEAR: Months / Days
IF UNDER 24 HRS.: Hours / Min.

10a. USUAL OCCUPATION (Give kind of work done during most of working life, even if retired): Housewife

10b. KIND OF BUSINESS OR INDUSTRY: At home

11. BIRTHPLACE (State or foreign country): Forest Lake, Minnesota

12. CITIZEN OF WHAT COUNTRY? USA

13. FATHER'S NAME: William Thompson
BIRTHPLACE: England

14. MOTHER'S MAIDEN NAME: Christine (Unknown)
BIRTHPLACE: Sweden

15. WAS DECEASED EVER IN U.S. ARMED FORCES? (Yes, no, or unknown): No
(If yes, give war or dates of service): --

16. SOCIAL SECURITY NO.: None

17. INFORMANT'S OWN SIGNATURE: [signature] Fairbanks, Alaska Box 1879

18. CAUSE OF DEATH
Enter only one cause per line for (a), (b), and (c)

*This does not mean the mode of dying, such as heart failure, asthenia, etc. It means the disease, injury, or complication which caused death.

MEDICAL CERTIFICATION

I. DISEASE OR CONDITION DIRECTLY LEADING TO DEATH* (a) Cerebral Contusion. 982.7 — INTERVAL BETWEEN ONSET AND DEATH: one month.

ANTECEDENT CAUSES
Morbid conditions, if any, giving rise to the above cause (a) stating the underlying cause last.
DUE TO (b)
DUE TO (c)

II. OTHER SIGNIFICANT CONDITIONS
Conditions contributing to the death but not related to the disease or condition causing death.

19a. DATE OF OPERATION:
19b. MAJOR FINDINGS OF OPERATION:
20. AUTOPSY? YES ☐ NO ☒

21a. ACCIDENT / SUICIDE / HOMICIDE (Specify): Accident
21b. PLACE OF INJURY (e.g., in or about home, farm, factory, street, office bldg., etc.): Boise Valley Sunset
21c. (CITY, TOWN, OR TOWNSHIP) (COUNTY) (STATE): Home, Boise / Ada / Idaho

21d. TIME OF INJURY (Month) (Day) (Year) (Hour): Sept 11, 1961 m.
21e. INJURY OCCURRED: WHILE AT WORK ☐ NOT WHILE AT WORK ☒
21f. HOW DID INJURY OCCUR? Climbed over siderails & hit head on heat radiator.

22. *I hereby certify that I attended the deceased from* 6-27, 1960, *to* 9-29, 1961, *that I last saw the deceased alive on* 9-29, 1961, *and that death occurred at* _____ m., *from the causes and on the date stated above.*

23a. SIGNATURE (Degree or title): [signature] M.D.
23b. ADDRESS: 401 No Orchard Boise
23c. DATE SIGNED: 10/5/61

24a. BURIAL, CREMATION, REMOVAL (Specify): Burial
24b. DATE: 10-3-61
24c. NAME OF CEMETERY OR CREMATORY: Cloverdale
24d. LOCATION (City, town, or county) (State): Boise, Idaho

DATE REC'D BY LOCAL REG.: 10-9-61
REGISTRAR'S SIGNATURE: Myrtle Palmer
25. FUNERAL DIRECTOR: [signature] SUMMERS FUNERAL HOME
ADDRESS: Boise, Idaho

Federal Security Agency
United States Public Health Service
Form DPH-48021

Informant, Funeral Director, Registrar and Medical Attendant. EACH must sign with BLACK INK in OWN handwriting. Each item should be answered as completely as possible. State answers as unknown only after a careful investigation. Use BLACK ink or BLACK record typewriter ribbon in filling out certificate. (ICA 38-206 and 215.) Address correspondence to DIVISION OF VITAL STATISTICS, BOISE, IDAHO

OCT 11 1961

DUTIES:

1. INFORMANT SHALL SIGN HIS OWN NAME, under item 17 to authenticate the facts stated under items 1 to 16 inclusive. In case of facts taken from hospital or public records, the person authorized to release the facts shall sign HIS name in addition to giving the source of information.

2. THE FUNERAL DIRECTOR is responsible for completing the entire certificate, obtaining the signatures of the INFORMANT, the OFFICIAL last in attendance on the deceased and HIS OWN signature.

3. THE REGISTRAR can issue a burial or removal permit ONLY after receiving a completed death certificate, including the SIGNATURES IN BLACK ink under items 17, 23a and 25.

PENALTIES: Under the Idaho law, it is a misdemeanor to

(a) Knowingly supply false information to any one connected with completing a death certificate;
(b) Neglect or refuse to certify to the cause of death on request of the person in charge of the disposition of the deceased.
(c) Remove or bury the body of a deceased person WITHOUT the proper permit being FIRST obtained from the local registrar in the district WHERE THE DEATH OCCURRED;
(d) Alter a certificate on file in the office of a local registrar.

STATEMENT OF PLACE OF DEATH

Special attention should be given to the satisfactory completion of EACH portion of this item. The city or town and street address or route number refer to PLACE WHERE THE DEATH OCCURRED. For deaths occurring in hospitals, maternity homes, or institutions, the name of the place and length of stay MUST be stated.

STATEMENT OF USUAL RESIDENCE OF DECEASED

Regardless of the fact that the person may have lived his entire life at the place of death, ALWAYS COMPLETE ALL PARTS OF THIS ITEM. In case a person has resided in the county where death occurred for less than one year, give address of FORMER RESIDENCE. The post office of the deceased may be in a county or state other than the county of actual residence.

IDAHO CODE ANNOTATED-CHAPTER 38, SECTION 206.

The personal and statistical particulars (items 1 to 16) shall be authenticated by the signature of the informant, who may be any competent person acquainted with the facts.

The statement of facts relating to the disposition of the body shall be signed by the undertaker or person acting as such.

The medical certificate shall be made and signed by the physician, if any, last in attendance on the deceased, who shall specify the time in attendance, the time he last saw the deceased alive and the hour of the day at which death occurred. And he shall further state the cause of death, so as to show the course of disease or sequence of causes resulting in death, giving the primary cause, and also the contributory causes, if any, and the duration of each. Indefinite and unsatisfactory terms, indicating only symptoms of disease or conditions resulting from disease, will not be held sufficient for issuing a burial or removal permit; and any certificate containing only such terms as defined by the state registrar as indefinite and unsatisfactory, shall be returned to the physician for correction and definition. The international classification of the causes of death shall be used by all physicians in stating the cause of death in the medical certificate. Causes of death, which may be the result of either disease or violence, shall be carefully defined; and if from violence, its nature shall be stated, and whether (probably) accidental, suicidal, or homicidal.

This body embalmed under direction of Ray A. Heikkila Lic. No. E-419 at Boise, Idaho on 9-29-61

ADDITIONAL REMARKS by Physician

Informant, Funeral Director, Registrar and Medical Attendant. EACH must sign with BLACK INK in OWN handwriting. Each item should be answered as completely as possible. State answers as unknown only after a careful investigation. Use BLACK ink or BLACK record typewriter ribbon in filling out certificate. (ICA 38-206 and 215.) Address correspondence to DIVISION OF VITAL STATISTICS, BOISE, IDAHO

Certificate of Death

STATE OF IDAHO

State File No. 3609
Local Reg. No. 372
Reg. Dist. No. 370

BIRTH NO.

RECEIVED
OCT 16 1961
Bureau of Vital Statistics

1. PLACE OF DEATH
a. COUNTY: Ada
b. CITY OR TOWN (If outside corporate limits, write RURAL and give township): Boise
c. LENGTH OF STAY (in this place):
d. FULL NAME OF HOSPITAL OR INSTITUTION (If not in hospital or institution, give street address or location): St. Alphonsus Hosp.

2. USUAL RESIDENCE (Where deceased lived. If institution: residence before admission).
a. STATE: Idaho
b. COUNTY: Ada
c. CITY OR TOWN (If outside corporate limits, write RURAL and give township): Boise
d. STREET ADDRESS (If rural, give location): 2013 N. 27th.

3. NAME OF DECEASED (Type or Print) a. (First)	b. (Middle)	c. (Last)	4. DATE OF DEATH (Month)	(Day)	(Year)
Melvin	Bernhard	Arnegard	Sept.	30	1961

5. SEX	6. COLOR OR RACE	7. MARRIED, NEVER MARRIED, WIDOWED, DIVORCED (Specify)	8. DATE OF BIRTH	9. AGE (In years last birthday)	IF UNDER 1 YEAR Months	Days	IF UNDER 24 HRS. Hours	Min.
Male	White	Married	February 3, 1909	52				

10a. USUAL OCCUPATION (Give kind of work done during most of working life, even if retired)	10b. KIND OF BUSINESS OR INDUSTRY	11. BIRTHPLACE (State or foreign country)	12. CITIZEN OF WHAT COUNTRY?
Farmer	Farming	Mayville, North Dakota	U.S.A.

13. FATHER'S NAME	BIRTHPLACE	14. MOTHER'S MAIDEN NAME	BIRTHPLACE
Ivar Arnegard	Mayville, No. Dak.	Clara Strom	Mayville, No. Dakota

15. WAS DECEASED EVER IN U.S. ARMED FORCES? (Yes, no, or unknown)	(If yes, give war or dates of service)	16. SOCIAL SECURITY NO.	17. INFORMANT'S OWN SIGNATURE	ADDRESS
no		516-20-0673	Minerva K. Arnegard.	

18. CAUSE OF DEATH
Enter only one cause per line for (a), (b), and (c)

**This does not mean the mode of dying, such as heart failure, asthenia, etc. It means the disease, injury, or complication which caused death.*

MEDICAL CERTIFICATION

I. DISEASE OR CONDITION DIRECTLY LEADING TO DEATH* (a) Hemorrhage into atheromatous plaque — INTERVAL BETWEEN ONSET AND DEATH:

ANTECEDENT CAUSES
Morbid conditions, if any, giving rise to the above cause (a) stating the underlying cause last.
DUE TO (b) in coronary artery — 1-2 hrs
DUE TO (c) old myocardial infarct — 5 yrs ago

II. OTHER SIGNIFICANT CONDITIONS
Conditions contributing to the death but not related to the disease or condition causing death.

420.1

19a. DATE OF OPERATION	19b. MAJOR FINDINGS OF OPERATION	20. AUTOPSY?
		YES [X] NO [ ]

21a. ACCIDENT SUICIDE HOMICIDE (Specify)	21b. PLACE OF INJURY (e.g., in or about home, farm, factory, street, office bldg., etc.)	21c. (CITY, TOWN, OR TOWNSHIP) (COUNTY) (STATE)

21d. TIME OF INJURY (Month) (Day) (Year) (Hour)	21e. INJURY OCCURRED WHILE AT WORK [ ] NOT WHILE AT WORK [ ]	21f. HOW DID INJURY OCCUR?
m.		

22. *I hereby certify that I attended the deceased from* Sept 30, 1961, *to* Sept 30, 1961, *that I last saw the deceased alive on* _____, 19____, *and that death occurred at* _____ m., *from the causes and on the date stated above.*

23a. SIGNATURE (Degree or title)	23b. ADDRESS	23c. DATE SIGNED
[signature] MD	Meridian Idaho	10/3/61

24a. BURIAL, CREMATION, REMOVAL (Specify)	24b. DATE	24c. NAME OF CEMETERY OR CREMATORY	24d. LOCATION (City, town, or county) (State)
Removal	Oct. 1, 1961	Arnegard Cemetery	Arnegard, No. Dakota

DATE REC'D BY LOCAL REG.	REGISTRAR'S SIGNATURE	25. FUNERAL DIRECTOR	ADDRESS
10-5-61	Myrtle Palmer	A. E. Alden McBratney-Alden Chapel	419 N. 9th. St. Boise, Idaho

Federal Security Agency
United States Public Health Service

Form DPH-48021

NOV 2 1961

DUTIES:

1. INFORMANT SHALL SIGN HIS OWN NAME, under item 17 to authenticate the facts stated under items 1 to 16 inclusive. In case of facts taken from hospital or public records, the person authorized to release the facts shall sign HIS name in addition to giving the source of information.

NOV 20 2009x2

2. THE FUNERAL DIRECTOR is responsible for completing the entire certificate, obtaining the signatures of the INFORMANT, the OFFICIAL last in attendance on the deceased and HIS OWN signature.

3. THE REGISTRAR can issue a burial or removal permit ONLY after receiving a completed death certificate, including the SIGNATURES IN BLACK ink under items 17, 23a and 25.

PENALTIES: Under the Idaho law, it is a misdemeanor to

(a) Knowingly supply false information to any one connected with completing a death certificate;
(b) Neglect or refuse to certify to the cause of death on request of the person in charge of the disposition of the deceased.
(c) Remove or bury the body of a deceased person WITHOUT the proper permit being FIRST obtained from the local registrar in the district WHERE THE DEATH OCCURRED;
(d) Alter a certificate on file in the office of a local registrar.

STATEMENT OF PLACE OF DEATH

Special attention should be given to the satisfactory completion of EACH portion of this item. The city or town and street address or route number refer to PLACE WHERE THE DEATH OCCURRED. For deaths occurring in hospitals, maternity homes, or institutions, the name of the place and length of stay MUST be stated.

STATEMENT OF USUAL RESIDENCE OF DECEASED

Regardless of the fact that the person may have lived his entire life at the place of death, ALWAYS COMPLETE ALL PARTS OF THIS ITEM. In case a person has resided in the county where death occurred for less than one year, give address of FORMER RESIDENCE. The post office of the deceased may be in a county or state other than the county of actual residence.

IDAHO CODE ANNOTATED-CHAPTER 38, SECTION 206.

The personal and statistical particulars (items 1 to 16) shall be authenticated by the signature of the informant, who may be any competent person acquainted with the facts.

The statement of facts relating to the disposition of the body shall be signed by the undertaker or person acting as such.

The medical certificate shall be made and signed by the physician, if any, last in attendance on the deceased, who shall specify the time in attendance, the time he last saw the deceased alive and the hour of the day at which death occurred. And he shall further state the cause of death, so as to show the course of disease or sequence of causes resulting in death, giving the primary cause, and also the contributory causes, if any, and the duration of each. Indefinite and unsatisfactory terms, indicating only symptoms of disease or conditions resulting from disease, will not be held sufficient for issuing a burial or removal permit; and any certificate containing only such terms as defined by the state registrar as indefinite and unsatisfactory, shall be returned to the physician for correction and definition. The international classification of the causes of death shall be used by all physicians in stating the cause of death in the medical certificate. Causes of death, which may be the result of either disease or violence, shall be carefully defined; and if from violence, its nature shall be stated, and whether (probably) accidental, suicidal, or homicidal.

This body embalmed under direction of Earl Waggoner Lic. No. E-422 at Boise, Idaho on 9/30/61

ADDITIONAL REMARKS by Physician

Certificate of Death

STATE OF IDAHO

State File No. 3610
Local Reg. No. 299
Reg. Dist. No. 371

BIRTH NO.

RECEIVED
OCT 6 1961
Bureau of Vital Statistics

1. PLACE OF DEATH
a. COUNTY: Ada
b. CITY OR TOWN (If outside corporate limits, write RURAL and give township): Meridian, Rural
c. LENGTH OF STAY (in this place):
d. FULL NAME OF HOSPITAL OR INSTITUTION (If not in hospital or institution, give street address or location): Elm and Star Roads

2. USUAL RESIDENCE (Where deceased lived. If institution: residence before admission).
a. STATE: Idaho
b. COUNTY: Ada
c. CITY OR TOWN (If outside corporate limits, write RURAL and give township): Rural Meridian
d. STREET ADDRESS (If rural, give location): Route 1

3. NAME OF DECEASED (Type or Print)
a. (First): George
b. (Middle):
c. (Last): Carter

4. DATE OF DEATH: (Month) Sept. (Day) 30, (Year) 1961

5. SEX: Male

6. COLOR OR RACE: White

7. MARRIED, NEVER MARRIED, WIDOWED, DIVORCED (Specify): Married

8. DATE OF BIRTH: April 20, 1882

9. AGE (In years last birthday): 79
IF UNDER 1 YEAR: Months / Days
IF UNDER 24 HRS.: Hours / Min.

10a. USUAL OCCUPATION (Give kind of work done during most of working life, even if retired): retired police capt.

10b. KIND OF BUSINESS OR INDUSTRY: law enforcement

11. BIRTHPLACE (State or foreign country): Dannville, Illinois

12. CITIZEN OF WHAT COUNTRY?: USA

13. FATHER'S NAME: John Carter
BIRTHPLACE: no record

14. MOTHER'S MAIDEN NAME: no record
BIRTHPLACE:

15. WAS DECEASED EVER IN U.S. ARMED FORCES? (Yes, no, or unknown): no
(If yes, give war or dates of service): ------

16. SOCIAL SECURITY NO.: 322-12-1590

17. INFORMANT'S OWN SIGNATURE: Mrs George Carter
ADDRESS: Rt. 1, Meridian, Ida

18. CAUSE OF DEATH Enter only one cause per line for (a), (b), and (c)

**This does not mean the mode of dying, such as heart failure, asthenia, etc. It means the disease, injury, or complication which caused death.*

MEDICAL CERTIFICATION

I. DISEASE OR CONDITION DIRECTLY LEADING TO DEATH* (a) Myocardial infarct — INTERVAL BETWEEN ONSET AND DEATH: 1 hr

ANTECEDENT CAUSES
Morbid conditions, if any, giving rise to the above cause (a) stating the underlying cause last.
DUE TO (b) arteriosclerotic CVD
DUE TO (c) Myocardial ischemia — Several Mos.

II. OTHER SIGNIFICANT CONDITIONS
Conditions contributing to the death but not related to the disease or condition causing death.

19a. DATE OF OPERATION:
19b. MAJOR FINDINGS OF OPERATION:
20. AUTOPSY? YES ☐ NO ☒

21a. ACCIDENT SUICIDE HOMICIDE (Specify):
21b. PLACE OF INJURY (e.g., in or about home, farm, factory, street, office bldg., etc.):
21c. (CITY, TOWN, OR TOWNSHIP) (COUNTY) (STATE):
21d. TIME OF INJURY (Month) (Day) (Year) (Hour) m.:
21e. INJURY OCCURRED WHILE AT WORK ☐ NOT WHILE AT WORK ☐
21f. HOW DID INJURY OCCUR?:

22. *I hereby certify that I attended the deceased from* Sept 10, 1961, *to* Sept 30, 1961, *that I last saw the deceased alive on* Sept 24, 1961, *and that death occurred at* found dead *m., from the causes and on the date stated above.*

23a. SIGNATURE (Degree or title): [signature]
23b. ADDRESS: Meridian Ida
23c. DATE SIGNED: 10/3/61

24a. BURIAL, CREMATION, REMOVAL (Specify): Burial
24b. DATE: October 4, 1961
24c. NAME OF CEMETERY OR CREMATORY: Kohlerlawn Cemetery
24d. LOCATION (City, town, or county) (State): Nampa Idaho

DATE REC'D BY LOCAL REG.: 10-5-61
REGISTRAR'S SIGNATURE: Myrtle Palmer
25. FUNERAL DIRECTOR: Richard Reed
ADDRESS: Nampa, Idaho
ALSIP FUNERAL CHAPEL 404-10Ave. So.

Informant, Funeral Director, Registrar and Medical Attendant. EACH must sign with BLACK INK in OWN handwriting. Each item should be answered as completely as possible. State answers as unknown only after a careful investigation. Use BLACK ink or BLACK record typewriter ribbon in filling out certificate. (ICA 38-206 and 215.) Address correspondence to DIVISION OF VITAL STATISTICS, BOISE, IDAHO

Federal Security Agency
United States Public Health Service

Form DPH-48021

DUTIES:

1. INFORMANT SHALL SIGN HIS OWN NAME, under item 17 to authenticate the facts stated under items 1 to 16 inclusive. In case of facts taken from hospital or public records, the person authorized to release the facts shall sign HIS name in addition to giving the source of information.

2. THE FUNERAL DIRECTOR is responsible for completing the entire certificate, obtaining the signatures of the INFORMANT, the OFFICIAL last in attendance on the deceased and HIS OWN signature.

3. THE REGISTRAR can issue a burial or removal permit ONLY after receiving a completed death certificate, including the SIGNATURES IN BLACK ink under items 17, 23a and 25.

PENALTIES: Under the Idaho law, it is a misdemeanor to

(a) Knowingly supply false information to any one connected with completing a death certificate;
(b) Neglect or refuse to certify to the cause of death on request of the person in charge of the disposition of the deceased.
(c) Remove or bury the body of a deceased person WITHOUT the proper permit being FIRST obtained from the local registrar in the district WHERE THE DEATH OCCURRED;
(d) Alter a certificate on file in the office of a local registrar.

STATEMENT OF PLACE OF DEATH

Special attention should be given to the satisfactory completion of EACH portion of this item. The city or town and street address or route number refer to PLACE WHERE THE DEATH OCCURRED. For deaths occurring in hospitals, maternity homes, or institutions, the name of the place and length of stay MUST be stated.

STATEMENT OF USUAL RESIDENCE OF DECEASED

Regardless of the fact that the person may have lived his entire life at the place of death, ALWAYS COMPLETE ALL PARTS OF THIS ITEM. In case a person has resided in the county where death occurred for less than one year, give address of FORMER RESIDENCE. The post office of the deceased may be in a county or state other than the county of actual residence.

IDAHO CODE ANNOTATED-CHAPTER 38, SECTION 206.

The personal and statistical particulars (items 1 to 16) shall be authenticated by the signature of the informant, who may be any competent person acquainted with the facts.

The statement of facts relating to the disposition of the body shall be signed by the undertaker or person acting as such.

The medical certificate shall be made and signed by the physician, if any, last in attendance on the deceased, who shall specify the time in attendance, the time he last saw the deceased alive and the hour of the day at which death occurred. And he shall further state the cause of death, so as to show the course of disease or sequence of causes resulting in death, giving the primary cause, and also the contributory causes, if any, and the duration of each. Indefinite and unsatisfactory terms, indicating only symptoms of disease or conditions resulting from disease, will not be held sufficient for issuing a burial or removal permit; and any certificate containing only such terms as defined by the state registrar as indefinite and unsatisfactory, shall be returned to the physician for correction and definition. The international classification of the causes of death shall be used by all physicians in stating the cause of death in the medical certificate. Causes of death, which may be the result of either disease or violence, shall be carefully defined; and if from violence, its nature shall be stated, and whether (probably) accidental, suicidal, or homicidal.

This body embalmed under direction of Ross E. Chastain Lic. No. E-438 at Nampa on 9/30/61

ADDITIONAL REMARKS by Physician

Informant, Funeral Director, Registrar and Medical Attendant. EACH must sign with BLACK INK in OWN handwriting. Each item should be answered as completely as possible. State answers as unknown only after a careful investigation. Use BLACK ink or BLACK record typewriter ribbon in filling out certificate. (ICA 38-206 and 215.) Address correspondence to DIVISION OF VITAL STATISTICS, BOISE, IDAHO

Certificate of Death

STATE OF IDAHO

State File No. 3611
Local Reg. No. 380
Reg. Dist. No. 371

BIRTH NO.

RECEIVED OCT 16 1961 Bureau of Vital

1. PLACE OF DEATH
a. COUNTY: Ada
b. CITY OR TOWN (If outside corporate limits, write RURAL and give township): Boise, Idaho
c. LENGTH OF STAY (in this place): 2 Days
d. FULL NAME OF HOSPITAL OR INSTITUTION (If not in hospital or institution, give street address or location): VA Center, Boise, Idaho

2. USUAL RESIDENCE (Where deceased lived. If institution: residence before admission).
a. STATE: Idaho
b. COUNTY:
c. CITY OR TOWN (If outside corporate limits, write RURAL and give township): Burley
d. STREET ADDRESS (If rural, give location): 743 Overland Ave

3. NAME OF DECEASED (Type or Print)
a. (First): Abraham
b. (Middle): H
c. (Last): Jones

4. DATE OF DEATH (Month) 9 (Day) 30 (Year) 61

5. SEX: Male
6. COLOR OR RACE: White
7. MARRIED, NEVER MARRIED, WIDOWED, DIVORCED (Specify): Married
8. DATE OF BIRTH: 3-3-77
9. AGE (In years last birthday): 84 — IF UNDER 1 YEAR: Months / Days — IF UNDER 24 HRS.: Hours / Min.

10a. USUAL OCCUPATION (Give kind of work done during most of working life, even if retired): Retired
10b. KIND OF BUSINESS OR INDUSTRY: Same
11. BIRTHPLACE (State or foreign country): Illinois
12. CITIZEN OF WHAT COUNTRY? USA

13. FATHER'S NAME: Unk — BIRTHPLACE: Unk
14. MOTHER'S MAIDEN NAME: Unk — BIRTHPLACE: Unk

15. WAS DECEASED EVER IN U.S. ARMED FORCES? (Yes, no, or unknown): Yes — (If yes, give war or dates of service): S A W
16. SOCIAL SECURITY NO.: N A
17. INFORMANT'S OWN SIGNATURE: John D. Stark — ADDRESS: Records, VA Center, Boise, Idaho

18. CAUSE OF DEATH
Enter only one cause per line for (a), (b), and (c)

This does not mean the mode of dying, such as heart failure, asthenia, etc. It means the disease, injury, or complication which caused death.

334X

MEDICAL CERTIFICATION

I. DISEASE OR CONDITION DIRECTLY LEADING TO DEATH* (a) Acute and ~~chronic brain syndrome~~ (6 Hours) (10 Years)

ANTECEDENT CAUSES — *Morbid conditions, if any, giving rise to the above cause (a) stating the underlying cause last.*
DUE TO (b) Cerebral arteriosclerosis — INTERVAL BETWEEN ONSET AND DEATH: 10 Years
DUE TO (c) Generalized arteriosclerosis — 10 Years

II. OTHER SIGNIFICANT CONDITIONS — *Conditions contributing to the death but not related to the disease or condition causing death.* Pulmonary emphysema. Rheu. Arthritis. 10 Years

19a. DATE OF OPERATION:
19b. MAJOR FINDINGS OF OPERATION:
20. AUTOPSY? YES ☐ NO ☒

21a. ACCIDENT SUICIDE HOMICIDE (Specify):
21b. PLACE OF INJURY (e.g., in or about home, farm, factory, street, office bldg., etc.):
21c. (CITY, TOWN, OR TOWNSHIP) (COUNTY) (STATE):
21d. TIME OF INJURY (Month) (Day) (Year) (Hour) VA m.
21e. INJURY OCCURRED: WHILE AT WORK ☐ NOT WHILE AT WORK ☐
21f. HOW DID INJURY OCCUR?

22. ~~I hereby certify that I~~ attended the deceased from 9-28, 1961, to 9-30, 1961, ~~that I last saw the deceased~~ ~~[illegible]~~ and that death occurred at 10/30P m., from the causes and on the date stated above.

23a. SIGNATURE: M. G. Stromberg, M.D. Ward Physician (Degree or title)
23b. ADDRESS: VA Center, Boise, Idaho
23c. DATE SIGNED: 10-3-61

24a. BURIAL, CREMATION, REMOVAL (Specify): Removal
24b. DATE: 10-1-61
24c. NAME OF CEMETERY OR CREMATORY: Myrtle Palmer
24d. LOCATION (City, town, or county) (State): Burley, Idaho

DATE REC'D BY LOCAL REG.: 10-5-61
REGISTRAR'S SIGNATURE: H-3973
25. FUNERAL DIRECTOR: Summers Mortuary, Boise — ADDRESS:

Federal Security Agency
United States Public Health Service

Form DPH-48021 XC 236 8944.20-5

DUTIES:

1. INFORMANT SHALL SIGN HIS OWN NAME, under item 17 to authenticate the facts stated under items 1 to 16 inclusive. In case of facts taken from hospital or public records, the person authorized to release the facts shall sign HIS name in addition to giving the source of information.

2. THE FUNERAL DIRECTOR is responsible for completing the entire certificate, obtaining the signatures of the INFORMANT, the OFFICIAL last in attendance on the deceased and HIS OWN signature.

3. THE REGISTRAR can issue a burial or removal permit ONLY after receiving a completed death certificate, including the SIGNATURES IN BLACK ink under items 17, 23a and 25.

PENALTIES: Under the Idaho law, it is a misdemeanor to

(a) Knowingly supply false information to any one connected with completing a death certificate;
(b) Neglect or refuse to certify to the cause of death on request of the person in charge of the disposition of the deceased.
(c) Remove or bury the body of a deceased person WITHOUT the proper permit being FIRST obtained from the local registrar in the district WHERE THE DEATH OCCURRED;
(d) Alter a certificate on file in the office of a local registrar.

STATEMENT OF PLACE OF DEATH

Special attention should be given to the satisfactory completion of EACH portion of this item. The city or town and street address or route number refer to PLACE WHERE THE DEATH OCCURRED. For deaths occurring in hospitals, maternity homes, or institutions, the name of the place and length of stay MUST be stated.

STATEMENT OF USUAL RESIDENCE OF DECEASED

Regardless of the fact that the person may have lived his entire life at the place of death, ALWAYS COMPLETE ALL PARTS OF THIS ITEM. In case a person has resided in the county where death occurred for less than one year, give address of FORMER RESIDENCE. The post office of the deceased may be in a county or state other than the county of actual residence.

IDAHO CODE ANNOTATED-CHAPTER 38, SECTION 206.

The personal and statistical particulars (items 1 to 16) shall be authenticated by the signature of the informant, who may be any competent person acquainted with the facts.

The statement of facts relating to the disposition of the body shall be signed by the undertaker or person acting as such.

The medical certificate shall be made and signed by the physician, if any, last in attendance on the deceased, who shall specify the time in attendance, the time he last saw the deceased alive and the hour of the day at which death occurred. And he shall further state the cause of death, so as to show the course of disease or sequence of causes resulting in death, giving the primary cause, and also the contributory causes, if any, and the duration of each. Indefinite and unsatisfactory terms, indicating only symptoms of disease or conditions resulting from disease, will not be held sufficient for issuing a burial or removal permit; and any certificate containing only such terms as defined by the state registrar as indefinite and unsatisfactory, shall be returned to the physician for correction and definition. The International classification of the causes of death shall be used by all physicians in stating the cause of death in the medical certificate. Causes of death, which may be the result of either disease or violence, shall be carefully defined; and if from violence, its nature shall be stated, and whether (probably) accidental, suicidal, or homicidal.

This body embalmed under direction of Ray A. Heikkila Lic. No. E-419 at Boise, Idaho on 10-1-61

ADDITIONAL REMARKS by Physician.....

Certificate of Death

STATE OF IDAHO

State File No. 3612
Local Reg. No.
Reg. Dist. No.

BIRTH NO.

Informant, Funeral Director, Registrar and Medical Attendant. EACH must sign with BLACK INK in OWN handwriting. Each item should be answered as completely as possible. State answers as unknown only after a careful investigation. Use BLACK ink or BLACK record typewriter ribbon in filling out certificate. (ICA 38-206 and 215.) Address correspondence to DIVISION OF VITAL STATISTICS, BOISE, IDAHO

RECEIVED SEP 13 1961 Bureau of Vital Statistics

1. PLACE OF DEATH
a. COUNTY: Adams 020
b. CITY OR TOWN (If outside corporate limits, write RURAL and give township): Council
c. LENGTH OF STAY (in this place): 1 year
d. FULL NAME OF HOSPITAL OR INSTITUTION (If not in hospital or institution, give street address or location): Council Community Hosp.

2. USUAL RESIDENCE (Where deceased lived. If institution: residence before admission).
a. STATE: Idaho 027 b. COUNTY: Adams
c. CITY OR TOWN (If outside corporate limits, write RURAL and give township): Council
d. STREET ADDRESS (If rural, give location):

3. NAME OF DECEASED (Type or Print): a. (First) ALEXANDRA b. (Middle) GAY 017 c. (Last) PURCELL

4. DATE OF DEATH: (Month) (Day) (Year): Sept. 1, 1961

5. SEX: female

6. COLOR OR RACE: white

7. MARRIED, NEVER MARRIED, WIDOWED, DIVORCED (Specify): Married

8. DATE OF BIRTH: Dec. 30, 1935

9. AGE (In years last birthday): 25 IF UNDER 1 YEAR Months Days IF UNDER 24 HRS. Hours Min.

10a. USUAL OCCUPATION (Give kind of work done during most of working life, even if retired): housewife 01

10b. KIND OF BUSINESS OR INDUSTRY: own home

11. BIRTHPLACE (State or foreign country): Pomeroy, Washington

12. CITIZEN OF WHAT COUNTRY?: USA

13. FATHER'S NAME: Alva Messenger BIRTHPLACE: ------

14. MOTHER'S MAIDEN NAME: Esther McPherson BIRTHPLACE: ----------

15. WAS DECEASED EVER IN U.S. ARMED FORCES? (Yes, no, or unknown): no (If yes, give war or dates of service): ---------

16. SOCIAL SECURITY NO.:

17. INFORMANT'S OWN SIGNATURE: Alva Messenger ADDRESS: Council, Idaho

18. CAUSE OF DEATH Enter only one cause per line for (a), (b), and (c)

**This does not mean the mode of dying, such as heart failure, asthenia, etc. It means the disease, injury, or complication which caused death.*

MEDICAL CERTIFICATION

I. DISEASE OR CONDITION DIRECTLY LEADING TO DEATH*(a) 204.3 Acute Symphatic Leukemia — INTERVAL BETWEEN ONSET AND DEATH: 2 weeks

ANTECEDENT CAUSES

Morbid conditions, if any, giving rise to the above cause (a) stating the underlying cause last.

DUE TO (b)

DUE TO (c)

II. OTHER SIGNIFICANT CONDITIONS

Conditions contributing to the death but not related to the disease or condition causing death. Diabetes mellitus — 23 years

19a. DATE OF OPERATION:

19b. MAJOR FINDINGS OF OPERATION:

20. AUTOPSY? YES ☐ NO ☒

21a. ACCIDENT SUICIDE HOMICIDE (Specify):

21b. PLACE OF INJURY (e.g., in or about home, farm, factory, street, office bldg., etc.):

21c. (CITY, TOWN, OR TOWNSHIP) (COUNTY) (STATE):

21d. TIME OF INJURY (Month) (Day) (Year) (Hour) m.:

21e. INJURY OCCURRED WHILE AT WORK ☐ NOT WHILE AT WORK ☐

21f. HOW DID INJURY OCCUR?:

22. *I hereby certify that I attended the deceased from* Aug 30, 1961, *to* Sept. 1, 1961, *that I last saw the deceased alive on* Sept. 1, 1961, *and that death occurred at* 2:30 p m., *from the causes and on the date stated above.*

23a. SIGNATURE (Degree or title):

23b. ADDRESS: Council, Idaho

23c. DATE SIGNED: 9-5-61

24a. BURIAL, CREMATION, REMOVAL (Specify): removal

24b. DATE: 9-5-61

24c. NAME OF CEMETERY OR CREMATORY: City

24d. LOCATION (City, town, or county) (State): Pomeroy, Washington

DATE REC'D BY LOCAL REG.: 9-5-61

REGISTRAR'S SIGNATURE:

25. FUNERAL DIRECTOR: R. Dee Thomson ADDRESS: Weiser, Idaho

Federal Security Agency
United States Public Health Service

Form DPH-48021

DUTIES:

1. INFORMANT SHALL SIGN HIS OWN NAME, under item 17 to authenticate the facts stated under items 1 to 16 inclusive. In case of facts taken from hospital or public records, the person authorized to release the facts shall sign HIS name in addition to giving the source of information.

APR 23 1999

2. THE FUNERAL DIRECTOR is responsible for completing the entire certificate, obtaining the signatures of the INFORMANT, the OFFICIAL last in attendance on the deceased and HIS OWN signature.

3. THE REGISTRAR can issue a burial or removal permit ONLY after receiving a completed death certificate, including the SIGNATURES IN BLACK ink under items 17, 23a and 25.

PENALTIES: Under the Idaho law, it is a misdemeanor to

(a) Knowingly supply false information to any one connected with completing a death certificate;
(b) Neglect or refuse to certify to the cause of death on request of the person in charge of the disposition of the deceased.
(c) Remove or bury the body of a deceased person WITHOUT the proper permit being FIRST obtained from the local registrar in the district WHERE THE DEATH OCCURRED;
(d) Alter a certificate on file in the office of a local registrar.

STATEMENT OF PLACE OF DEATH

Special attention should be given to the satisfactory completion of EACH portion of this item. The city or town and street address or route number refer to PLACE WHERE THE DEATH OCCURRED. For deaths occurring in hospitals, maternity homes, or institutions, the name of the place and length of stay MUST be stated.

STATEMENT OF USUAL RESIDENCE OF DECEASED

Regardless of the fact that the person may have lived his entire life at the place of death, ALWAYS COMPLETE ALL PARTS OF THIS ITEM. In case a person has resided in the county where death occurred for less than one year, give address of FORMER RESIDENCE. The post office of the deceased may be in a county or state other than the county of actual residence.

IDAHO CODE ANNOTATED-CHAPTER 38, SECTION 206.

The personal and statistical particulars (items 1 to 16) shall be authenticated by the signature of the informant, who may be any competent person acquainted with the facts.

The statement of facts relating to the disposition of the body shall be signed by the undertaker or person acting as such.

The medical certificate shall be made and signed by the physician, if any, last in attendance on the deceased, who shall specify the time in attendance, the time he last saw the deceased alive and the hour of the day at which death occurred. And he shall further state the cause of death, so as to show the course of disease or sequence of causes resulting in death, giving the primary cause, and also the contributory causes, if any, and the duration of each. Indefinite and unsatisfactory terms, indicating only symptoms of disease or conditions resulting from disease, will not be held sufficient for issuing a burial or removal permit; and any certificate containing only such terms as defined by the state registrar as indefinite and unsatisfactory, shall be returned to the physician for correction and definition. The international classification of the causes of death shall be used by all physicians in stating the cause of death in the medical certificate. Causes of death, which may be the result of either disease or violence, shall be carefully defined; and if from violence, its nature shall be stated, and whether (probably) accidental, suicidal, or homicidal.

This body embalmed under direction of Marshall Dickerson Lic. No. E464 at Weiser, Idaho on 9-1-61

ADDITIONAL REMARKS by Physician

Informant, Funeral Director, Registrar and Medical Attendant. EACH must sign with BLACK INK in OWN handwriting. Each item should be answered as completely as possible. State answers as unknown only after a careful investigation. Use BLACK ink or BLACK record typewriter ribbon in filling out certificate. (ICA 38-206 and 215.) Address correspondence to DIVISION OF VITAL STATISTICS, BOISE, IDAHO

Certificate of Death

STATE OF IDAHO

State File No. 3613
Local Reg. No. 1790
Reg. Dist. No. 510

BIRTH NO.

RECEIVED SEP 14 1961 Bureau of Vital Statistics

1. PLACE OF DEATH
a. COUNTY: Yellowstone National Park (031)
b. CITY OR TOWN (If outside corporate limits, write RURAL and give township):
c. LENGTH OF STAY (in this place):
d. FULL NAME OF HOSPITAL OR INSTITUTION (If not in hospital or institution, give street address or location):

2. USUAL RESIDENCE (Where deceased lived. If institution: residence before admission).
a. STATE: Idaho (031) b. COUNTY: Bannock
c. CITY OR TOWN (If outside corporate limits, write RURAL and give township): Pocatello
d. STREET ADDRESS (If rural, give location): 49 Rosewood

3. NAME OF DECEASED (Type or Print): a. (First) PAUL b. (Middle) ROY c. (Last) INGEBRETSEN

4. DATE OF DEATH (Month) August (Day) 21, (Year) 1961

5. SEX: Male
6. COLOR OR RACE: White
7. MARRIED, NEVER MARRIED, WIDOWED, DIVORCED (Specify): Never married
8. DATE OF BIRTH: October 14, 1944
9. AGE (In years last birthday): 16 — IF UNDER 1 YEAR: Months, Days — IF UNDER 24 HRS.: Hours, Min.

10a. USUAL OCCUPATION (Give kind of work done during most of working life, even if retired): Student
10b. KIND OF BUSINESS OR INDUSTRY: High School
11. BIRTHPLACE (State or foreign country): Wendell, Idaho
12. CITIZEN OF WHAT COUNTRY? USA

13. FATHER'S NAME: Paul Edward Ingebretsen — BIRTHPLACE: Idaho
14. MOTHER'S MAIDEN NAME: Alice Weber — BIRTHPLACE: Etna, Wyoming

15. WAS DECEASED EVER IN U.S. ARMED FORCES? (Yes, no, or unknown): No — (If yes, give war or dates of service): ---
16. SOCIAL SECURITY NO.:
17. INFORMANT'S OWN SIGNATURE: Paul E. Ingebretsen — ADDRESS: Pocatello, Ida

18. CAUSE OF DEATH Enter only one cause per line for (a), (b), and (c)

This does not mean the mode of dying, such as heart failure, asthenia, etc. It means the disease, injury, or complication which caused death.

MEDICAL CERTIFICATION

I. DISEASE OR CONDITION DIRECTLY LEADING TO DEATH* (a) Asphyxia — INTERVAL BETWEEN ONSET AND DEATH: MINUTES

ANTECEDENT CAUSES — *Morbid conditions, if any, giving rise to the above cause (a) stating the underlying cause last.*
DUE TO (b) Drowning
DUE TO (c)

II. OTHER SIGNIFICANT CONDITIONS — *Conditions contributing to the death but not related to the disease or condition causing death.*

929.8

19a. DATE OF OPERATION:
19b. MAJOR FINDINGS OF OPERATION:
20. AUTOPSY? YES ☐ NO ☐

21a. ACCIDENT SUICIDE HOMICIDE (Specify): Accident
21b. PLACE OF INJURY (e.g., in or about home, farm, factory, street, office bldg., etc.): Yellowstone River
21c. (CITY, TOWN, OR TOWNSHIP) (COUNTY) (STATE): Yellowstone National Park.
21d. TIME OF INJURY (Month) (Day) (Year) (Hour): Aug 21, 1961 5:00 p.m.
21e. INJURY OCCURRED: WHILE AT WORK ☐ NOT WHILE AT WORK ☒
21f. HOW DID INJURY OCCUR? Slipped into Deep Hole

22. *I hereby certify that I attended the deceased from 21, Aug, 1961, to ____, 19__, that I last saw the deceased alive on SAW 19__, and that death occurred at 5:00 P.m., from the causes and on the date stated above.*

23a. SIGNATURE: William Burgess — (Degree or title): Acting Dist. Ranger
23b. ADDRESS: Yellowstone Nat Park
23c. DATE SIGNED: 21, Aug 1961

24a. BURIAL, CREMATION, REMOVAL (Specify): Burial
24b. DATE: Aug. 25, 1961
24c. NAME OF CEMETERY OR CREMATORY: Weiser Cemetery
24d. LOCATION (City, town, or county) (State): Weiser, Idaho

DATE REC'D BY LOCAL REG.: SEP 11 1961
REGISTRAR'S SIGNATURE: Ima Rhodehouse
25. FUNERAL DIRECTOR: Allen J. Hannery — ADDRESS: 510 No 12th, Pocatello, Ida

Federal Security Agency
United States Public Health Service
Form DPH-48021

SEP 14 1961

DUTIES:

1. INFORMANT SHALL SIGN HIS OWN NAME, under item 17 to authenticate the facts stated under items 1 to 16 inclusive. In case of facts taken from hospital or public records, the person authorized to release the facts shall sign HIS name in addition to giving the source of information.

2. THE FUNERAL DIRECTOR is responsible for completing the entire certificate, obtaining the signatures of the INFORMANT, the OFFICIAL last in attendance on the deceased and HIS OWN signature.

3. THE REGISTRAR can issue a burial or removal permit ONLY after receiving a completed death certificate, including the SIGNATURES IN BLACK ink under items 17, 23a and 25.

PENALTIES: Under the Idaho law, it is a misdemeanor to

(a) Knowingly supply false information to any one connected with completing a death certificate;
(b) Neglect or refuse to certify to the cause of death on request of the person in charge of the disposition of the deceased.
(c) Remove or bury the body of a deceased person WITHOUT the proper permit being FIRST obtained from the local registrar in the district WHERE THE DEATH OCCURRED;
(d) Alter a certificate on file in the office of a local registrar.

STATEMENT OF PLACE OF DEATH

Special attention should be given to the satisfactory completion of EACH portion of this item. The city or town and street address or route number refer to PLACE WHERE THE DEATH OCCURRED. For deaths occurring in hospitals, maternity homes, or institutions, the name of the place and length of stay MUST be stated.

STATEMENT OF USUAL RESIDENCE OF DECEASED

Regardless of the fact that the person may have lived his entire life at the place of death, ALWAYS COMPLETE ALL PARTS OF THIS ITEM. In case a person has resided in the county where death occurred for less than one year, give address of FORMER RESIDENCE. The post office of the deceased may be in a county or state other than the county of actual residence.

IDAHO CODE ANNOTATED-CHAPTER 38, SECTION 206.

The personal and statistical particulars (items 1 to 16) shall be authenticated by the signature of the informant, who may be any competent person acquainted with the facts.

The statement of facts relating to the disposition of the body shall be signed by the undertaker or person acting as such.

The medical certificate shall be made and signed by the physician, if any, last in attendance on the deceased, who shall specify the time in attendance, the time he last saw the deceased alive and the hour of the day at which death occurred. And he shall further state the cause of death, so as to show the course of disease or sequence of causes resulting in death, giving the primary cause, and also the contributory causes, if any, and the duration of each. Indefinite and unsatisfactory terms, indicating only symptoms of disease or conditions resulting from disease, will not be held sufficient for issuing a burial or removal permit; and any certificate containing only such terms as defined by the state registrar as indefinite and unsatisfactory, shall be returned to the physician for correction and definition. The international classification of the causes of death shall be used by all physicians in stating the cause of death in the medical certificate. Causes of death, which may be the result of either disease or violence, shall be carefully defined; and if from violence, its nature shall be stated, and whether (probably) accidental, suicidal, or homicidal.

This body embalmed under direction of Allen J. Manning Lic. No. E-416 at Lorete 16, Ida on 22, Aug 1961

ADDITIONAL REMARKS by Physician.....

Certificate of Death

STATE OF IDAHO

State File No. 3614
Local Reg. No. 1797
Reg. Dist. No. 510

BIRTH NO.

RECEIVED
SEP 14 1961
Bureau of Vital Statistics

1. PLACE OF DEATH
a. COUNTY: Bannock 031
b. CITY OR TOWN (If outside corporate limits, write RURAL and give township): Pocatello
c. LENGTH OF STAY (in this place): 35 years
d. FULL NAME OF HOSPITAL OR INSTITUTION (If not in hospital or institution, give street address or location): 315 So. Lincoln

2. USUAL RESIDENCE (Where deceased lived. If institution: residence before admission).
a. STATE: Idaho 031
b. COUNTY: Bannock
c. CITY OR TOWN (If outside corporate limits, write RURAL and give township): Pocatello
d. STREET ADDRESS (If rural, give location): 315 So. Lincoln

3. NAME OF DECEASED (Type or Print)	a. (First)	b. (Middle)	c. (Last)	4. DATE OF DEATH (Month) (Day) (Year)
	OEL	FACER	CALL	Sept. 1, 1961

5. SEX	6. COLOR OR RACE	7. MARRIED, NEVER MARRIED, WIDOWED, DIVORCED (Specify)	8. DATE OF BIRTH	9. AGE (In years last birthday)	IF UNDER 1 YEAR: Months / Days	IF UNDER 24 HRS.: Hours / Min.
Male	White	Married	Nov. 24, 1885	75		

10a. USUAL OCCUPATION (Give kind of work done during most of working life, even if retired)	10b. KIND OF BUSINESS OR INDUSTRY	11. BIRTHPLACE (State or foreign country)	12. CITIZEN OF WHAT COUNTRY?
Physician	Private Practice	Willard, Utah	U.S.A.

13. FATHER'S NAME	BIRTHPLACE	14. MOTHER'S MAIDEN NAME	BIRTHPLACE
Josiah Call	Utah	Dove Facer	Utah

15. WAS DECEASED EVER IN U.S. ARMED FORCES? (Yes, no, or unknown) (If yes, give war or dates of service)	16. SOCIAL SECURITY NO.	17. INFORMANT'S OWN SIGNATURE	ADDRESS
no	519-34-7788	[signature]	Pocatello, Ida

18. CAUSE OF DEATH Enter only one cause per line for (a), (b), and (c)

**This does not mean the mode of dying, such as heart failure, asthenia, etc. It means the disease, injury, or complication which caused death.*

MEDICAL CERTIFICATION

I. DISEASE OR CONDITION DIRECTLY LEADING TO DEATH* (a) Myocardial Infarction — INTERVAL BETWEEN ONSET AND DEATH: 4 mo.

ANTECEDENT CAUSES

Morbid conditions, if any, giving rise to the above cause (a) stating the underlying cause last.

DUE TO (b)

DUE TO (c)

II. OTHER SIGNIFICANT CONDITIONS

Conditions contributing to the death but not related to the disease or condition causing death.

19a. DATE OF OPERATION	19b. MAJOR FINDINGS OF OPERATION	20. AUTOPSY?
		YES ☐ NO ☒

21a. ACCIDENT / SUICIDE / HOMICIDE (Specify)	21b. PLACE OF INJURY (e.g., in or about home, farm, factory, street, office bldg., etc.)	21c. (CITY, TOWN, OR TOWNSHIP) (COUNTY) (STATE)

21d. TIME OF INJURY (Month) (Day) (Year) (Hour)	21e. INJURY OCCURRED	21f. HOW DID INJURY OCCUR?
m.	WHILE AT WORK ☐ NOT WHILE AT WORK ☐	

22. *I hereby certify that I attended the deceased from* 1930, 19___, *to* 9/1/61, 19___, *that I last saw the deceased alive on* 9/1/61, 19___, *and that death occurred at* 2:25 p. m., *from the causes and on the date stated above.*

23a. SIGNATURE (Degree or title)	23b. ADDRESS	23c. DATE SIGNED
[signature] MD	Pocatello	9/5/61

24a. BURIAL, CREMATION, REMOVAL (Specify)	24b. DATE	24c. NAME OF CEMETERY OR CREMATORY	24d. LOCATION (City, town, or county) (State)
Burial	9/5/1961	Mountain View	Pocatello, Idaho

DATE REC'D BY LOCAL REG.	REGISTRAR'S SIGNATURE	25. FUNERAL DIRECTOR	ADDRESS
SEP 11 1961	[signature]	[signature]	Pocatello, Idaho

Informant, Funeral Director, Registrar and Medical Attendant. EACH must sign with BLACK INK in OWN handwriting. Each item should be answered as completely as possible. State answers as unknown only after a careful investigation. Use BLACK ink or BLACK record typewriter ribbon in filling out certificate. (ICA 38-206 and 215.) Address correspondence to DIVISION OF VITAL STATISTICS, BOISE, IDAHO

Federal Security Agency
United States Public Health Service

Form DPH-48021

DUTIES:

1. INFORMANT SHALL SIGN HIS OWN NAME, under item 17 to authenticate the facts stated under SEP 14 1961 inclusive. In case of facts taken from hospital or public records, the person authorized to release the facts shall sign HIS name in addition to giving the source of information.

JUN 25 1962

2. THE FUNERAL DIRECTOR is responsible for completing the entire certificate, obtaining the signatures of the INFORMANT, the OFFICIAL last in attendance on the deceased and HIS OWN signature.

SEP 5 1962

3. THE REGISTRAR can issue a burial or removal permit ONLY after receiving a completed death certificate, including the SIGNATURES IN BLACK ink under items 17, 23a and 25.

PENALTIES: Under the Idaho law, it is a misdemeanor to

(a) Knowingly supply false information to any one connected with completing a death certificate;
(b) Neglect or refuse to certify to the cause of death on request of the person in charge of the disposition of the deceased.
(c) Remove or bury the body of a deceased person WITHOUT the proper permit being FIRST obtained from the local registrar in the district WHERE THE DEATH OCCURRED;
(d) Alter a certificate on file in the office of a local registrar.

STATEMENT OF PLACE OF DEATH

Special attention should be given to the satisfactory completion of EACH portion of this item. The city or town and street address or route number refer to PLACE WHERE THE DEATH OCCURRED. For deaths occurring in hospitals, maternity homes, or institutions, the name of the place and length of stay MUST be stated.

STATEMENT OF USUAL RESIDENCE OF DECEASED

Regardless of the fact that the person may have lived his entire life at the place of death, ALWAYS COMPLETE ALL PARTS OF THIS ITEM. In case a person has resided in the county where death occurred for less than one year, give address of FORMER RESIDENCE. The post office of the deceased may be in a [illegible] county or state other than the county of actual residence.

IDAHO CODE ANNOTATED-CHAPTER 38, SECTION 206.

The personal and statistical particulars (items 1 to 16) shall be authenticated by the signature of the informant, who may be any competent person acquainted with the facts.

The statement of facts relating to the disposition of the body shall be signed by the undertaker or person acting as such.

The medical certificate shall be made and signed by the physician, if any, last in attendance on the deceased, who shall specify the time in attendance, the time he last saw the deceased alive and the hour of the day at which death occurred. And he shall further state the cause of death, so as to show the course of disease or sequence of causes resulting in death, giving the primary cause, and also the contributory causes, if any, and the duration of each. Indefinite and unsatisfactory terms, indicating only symptoms of disease or conditions resulting from disease, will not be held sufficient for issuing a burial or removal permit; and any certificate containing only such terms as defined by the state registrar as indefinite and unsatisfactory, shall be returned to the physician for correction and definition. The international classification of the causes of death shall be used by all physicians in stating the cause of death in the medical certificate. Causes of death, which may be the result of either disease or violence, shall be carefully defined; and if from violence, its nature shall be stated, and whether (probably) accidental, suicidal, or homicidal.

This body embalmed under direction of Rolland G. Weiser Lic. No. E298 at Pocatello on 9/1/1961

ADDITIONAL REMARKS by Physician.....

Certificate of Death

STATE OF IDAHO

State File No. 3615
Local Reg. No. 1806
Reg. Dist. No. 511

BIRTH NO.

RECEIVED SEP 29 1961 Vital Statistics

1. PLACE OF DEATH
a. COUNTY: Bannock
b. CITY OR TOWN (If outside corporate limits, write RURAL and give township): Downey
c. LENGTH OF STAY (in this place):
d. FULL NAME OF HOSPITAL OR INSTITUTION (If not in hospital or institution, give street address or location): Marsh Valley Hospital

2. USUAL RESIDENCE (Where deceased lived. If institution: residence before admission).
a. STATE: Idaho
b. COUNTY: Bannock
c. CITY OR TOWN (If outside corporate limits, write RURAL and give township): Downey
d. STREET ADDRESS (If rural, give location):

3. NAME OF DECEASED (Type or Print) a. (First)	b. (Middle)	c. (Last)	4. DATE OF DEATH (Month) (Day) (Year)
LEWIS	GEORGE	ALLEN	Sept. 1, 1961

5. SEX	6. COLOR OR RACE	7. MARRIED, NEVER MARRIED, WIDOWED, DIVORCED (Specify)	8. DATE OF BIRTH	9. AGE (In years last birthday)	IF UNDER 1 YEAR Months	Days	IF UNDER 24 HRS. Hours	Min.
Male	White	Married	Sept. 30, 1889	71				

10a. USUAL OCCUPATION (Give kind of work done during most of working life, even if retired)	10b. KIND OF BUSINESS OR INDUSTRY	11. BIRTHPLACE (State or foreign country)	12. CITIZEN OF WHAT COUNTRY?
Farmer	Farming	Lewiston, Utah	USA

13. FATHER'S NAME	BIRTHPLACE	14. MOTHER'S MAIDEN NAME	BIRTHPLACE
George Davids Allen	Draper, Utah	Louisa Brower	Richmond, Utah

15. WAS DECEASED EVER IN U.S. ARMED FORCES? (Yes, no, or unknown)	(If yes, give war or dates of service)	16. SOCIAL SECURITY NO.	17. INFORMANT'S OWN SIGNATURE	ADDRESS
No	---		Clara Allen	Downey Idaho

18. CAUSE OF DEATH
Enter only one cause per line for (a), (b), and (c)

**This does not mean the mode of dying, such as heart failure, asthenia, etc. It means the disease, injury, or complication which caused death.*

MEDICAL CERTIFICATION

I. DISEASE OR CONDITION DIRECTLY LEADING TO DEATH*(a) 292.4 Anaplastic Anemia — INTERVAL BETWEEN ONSET AND DEATH

ANTECEDENT CAUSES

Morbid conditions, if any, giving rise to the above cause (a) stating the underlying cause last.

DUE TO (b)

DUE TO (c) Anemia 2 years duration

II. OTHER SIGNIFICANT CONDITIONS
Conditions contributing to the death but not related to the disease or condition causing death.

19a. DATE OF OPERATION	19b. MAJOR FINDINGS OF OPERATION	20. AUTOPSY? YES ☐ NO ☐

21a. ACCIDENT SUICIDE HOMICIDE (Specify)	21b. PLACE OF INJURY (e.g., in or about home, farm, factory, street, office bldg., etc.)	21c. (CITY, TOWN, OR TOWNSHIP) (COUNTY) (STATE)

21d. TIME OF INJURY (Month) (Day) (Year) (Hour)	21e. INJURY OCCURRED WHILE AT WORK ☐ NOT WHILE AT WORK ☐	21f. HOW DID INJURY OCCUR?
m.		

22. *I hereby certify that I attended the deceased from* June, 1955, *to* Sept 1, 1961, *that I last saw the deceased alive on* Sept 1, 1961, *and that death occurred at* 5:15 P. m., *from the causes and on the date stated above.*

23a. SIGNATURE (Degree or title)	23b. ADDRESS	23c. DATE SIGNED
Emily Burkhalter M.D.	Downey Idaho	9/5/61

24a. BURIAL, CREMATION, REMOVAL (Specify)	24b. DATE	24c. NAME OF CEMETERY OR CREMATORY	24d. LOCATION (City, town, or county) (State)
Burial	Sept. 5, 1961	Restlawn Mem. Gardens	Pocatello, Bannock, Idaho

DATE REC'D BY LOCAL REG.	REGISTRAR'S SIGNATURE	25. FUNERAL DIRECTOR	ADDRESS
SEP 27 1961	Oma Rhodehouse	Allen J. Mauney	510 North 12th Pocatello, Idaho

Federal Security Agency
United States Public Health Service

Form DPH-48021

Informant, Funeral Director, Registrar and Medical Attendant. EACH must sign with BLACK INK in OWN handwriting. Each item should be answered as completely as possible. State answers as unknown only after a careful investigation. Use BLACK ink or BLACK record typewriter ribbon in filling out certificate. (ICA 38-206 and 215.) Address correspondence to DIVISION OF VITAL STATISTICS, BOISE, IDAHO

OCT 2 1961

DUTIES:

1. INFORMANT SHALL SIGN HIS OWN NAME, under item 17 to authenticate the facts stated under items 1 to 16 inclusive. In case of facts taken from hospital or public records, the person authorized to release the facts shall sign HIS name in addition to giving the source of information.

2. THE FUNERAL DIRECTOR is responsible for completing the entire certificate, obtaining the signatures of the INFORMANT, the OFFICIAL last in attendance on the deceased and HIS OWN signature.

3. THE REGISTRAR can issue a burial or removal permit ONLY after receiving a completed death certificate, including the SIGNATURES IN BLACK ink under items 17, 23a and 25.

PENALTIES: Under the Idaho law, it is a misdemeanor to

(a) Knowingly supply false information to any one connected with completing a death certificate;
(b) Neglect or refuse to certify to the cause of death on request of the person in charge of the disposition of the deceased.
(c) Remove or bury the body of a deceased person WITHOUT the proper permit being FIRST obtained from the local registrar in the district WHERE THE DEATH OCCURRED;
(d) Alter a certificate on file in the office of a local registrar.

STATEMENT OF PLACE OF DEATH

Special attention should be given to the satisfactory completion of EACH portion of this item. The city or town and street address or route number refer to PLACE WHERE THE DEATH OCCURRED. For deaths occurring in hospitals, maternity homes, or institutions, the name of the place and length of stay MUST be stated.

STATEMENT OF USUAL RESIDENCE OF DECEASED

Regardless of the fact that the person may have lived his entire life at the place of death, ALWAYS COMPLETE ALL PARTS OF THIS ITEM. In case a person has resided in the county where death occurred for less than one year, give address of FORMER RESIDENCE. The post office of the deceased may be in a county or state other than the county of actual residence.

IDAHO CODE ANNOTATED-CHAPTER 38, SECTION 206.

The personal and statistical particulars (items 1 to 16) shall be authenticated by the signature of the informant, who may be any competent person acquainted with the facts.

The statement of facts relating to the disposition of the body shall be signed by the undertaker or person acting as such.

The medical certificate shall be made and signed by the physician, if any, last in attendance on the deceased, who shall specify the time in attendance, the time he last saw the deceased alive and the hour of the day at which death occurred. And he shall further state the cause of death, so as to show the course of disease or sequence of causes resulting in death, giving the primary cause, and also the contributory causes, if any, and the duration of each. Indefinite and unsatisfactory terms, indicating only symptoms of disease or conditions resulting from disease, will not be held sufficient for issuing a burial or removal permit; and any certificate containing only such terms as defined by the state registrar as indefinite and unsatisfactory, shall be returned to the physician for correction and definition. The international classification of the causes of death shall be used by all physicians in stating the cause of death in the medical certificate. Causes of death, which may be the result of either disease or violence, shall be carefully defined; and if from violence, its nature shall be stated, and whether (probably) accidental, suicidal, or homicidal.

This body embalmed under direction of Allen J. Mauney Lic. No. E-416 at Pocatello on 9/1/61

ADDITIONAL REMARKS by Physician

State File No. 3616
Local Reg. No. 1800
Reg. Dist. No. 510

Certificate of Death

STATE OF IDAHO

BIRTH NO.

RECEIVED SEP 21 1961 Bureau of Vital Statistics

1. PLACE OF DEATH
a. COUNTY: Bannock
b. CITY OR TOWN (If outside corporate limits, write RURAL and give township): Pocatello
c. LENGTH OF STAY (in this place):
d. FULL NAME OF HOSPITAL OR INSTITUTION (If not in hospital or institution, give street address or location): Residence

2. USUAL RESIDENCE (Where deceased lived. If institution: residence before admission).
a. STATE: Idaho 631
b. COUNTY: Bannock
c. CITY OR TOWN (If outside corporate limits, write RURAL and give township): Pocatello
d. STREET ADDRESS (If rural, give location): 148 Berryman Road

3. NAME OF DECEASED (Type or Print)
a. (First): GILBERT
b. (Middle): ROBINSON
c. (Last): LISH

4. DATE OF DEATH (Month) (Day) (Year): Sept. 3, 1961

5. SEX: Male
6. COLOR OR RACE: White
7. MARRIED, NEVER MARRIED, WIDOWED, DIVORCED (Specify): Married
8. DATE OF BIRTH: June 25, 1921
9. AGE (In years last birthday): 40 — IF UNDER 1 YEAR: Months / Days — IF UNDER 24 HRS.: Hours / Min.

10a. USUAL OCCUPATION (Give kind of work done during most of working life, even if retired): Plumber 56
10b. KIND OF BUSINESS OR INDUSTRY: Plumbing
11. BIRTHPLACE (State or foreign country): Pocatello, Idaho
12. CITIZEN OF WHAT COUNTRY?: USA

13. FATHER'S NAME: Elvin Lish — BIRTHPLACE: Burley, Idaho
14. MOTHER'S MAIDEN NAME: Clarissa Robinson — BIRTHPLACE: Burley, Idaho

15. WAS DECEASED EVER IN U.S. ARMED FORCES? (Yes, no, or unknown): Yes — (If yes, give war or dates of service): World War II
16. SOCIAL SECURITY NO.:
17. INFORMANT'S OWN SIGNATURE: Donna G. Lish — ADDRESS: Pocatello, Ida.

18. CAUSE OF DEATH Enter only one cause per line for (a), (b), and (c)

This does not mean the mode of dying, such as heart failure, asthenia, etc. It means the disease, injury, or complication which caused death.

891.0

MEDICAL CERTIFICATION

I. DISEASE OR CONDITION DIRECTLY LEADING TO DEATH* (a): Carbon Monoxide Poisoning — INTERVAL BETWEEN ONSET AND DEATH: ?

ANTECEDENT CAUSES

Morbid conditions, if any, giving rise to the above cause (a) stating the underlying cause last.

DUE TO (b):

DUE TO (c):

II. OTHER SIGNIFICANT CONDITIONS

Conditions contributing to the death but not related to the disease or condition causing death.

19a. DATE OF OPERATION:
19b. MAJOR FINDINGS OF OPERATION:
20. AUTOPSY? YES ☒ NO ☐

21a. ACCIDENT, SUICIDE, HOMICIDE (Specify): Accident 37
21b. PLACE OF INJURY (e.g., in or about home, farm, factory, street, office bldg., etc.): Home-Garage
21c. (CITY, TOWN, OR TOWNSHIP) (COUNTY) (STATE): Pocatello, Bannock, Idaho
21d. TIME OF INJURY (Month) (Day) (Year) (Hour): 9-3-61 2 m.
21e. INJURY OCCURRED WHILE AT WORK ☐ NOT WHILE AT WORK ☒
21f. HOW DID INJURY OCCUR?: Leaky Exhaust in car.

22. *I hereby certify that I attended the deceased from* — *, 19*__*, to* — *, 19*__*, that I* ~~last~~ *saw the deceased* ~~alive~~ *on* 9-3-, 1961, *and that death occurred at* 2 *m., from the causes and on the date stated above.*

23a. SIGNATURE: Burton H. Johns 77 — (Degree or title): Coroner
23b. ADDRESS: Bannock Co. Idaho
23c. DATE SIGNED: 9-11-61

24a. BURIAL, CREMATION, REMOVAL (Specify): Burial
24b. DATE: Sept. 7, 1961
24c. NAME OF CEMETERY OR CREMATORY: Restlawn Mem. Gardens
24d. LOCATION (City, town, or county) (State): Pocatello, Bannock, Idaho

DATE REC'D BY LOCAL REG.: SEP 18 1961
REGISTRAR'S SIGNATURE: Irma Rhodehouse
25. FUNERAL DIRECTOR: Allen J. Manning — ADDRESS: 510 North 12th, Pocatello, Idaho

Federal Security Agency
United States Public Health Service
Form DPH-48021

Informant, Funeral Director, Registrar and Medical Attendant. EACH must sign with BLACK INK in OWN handwriting. Each item should be answered as completely as possible. State answers as unknown only after a careful investigation. Use BLACK ink or BLACK record typewriter ribbon in filling out certificate. (ICA 38-206 and 215.) Address correspondence to DIVISION OF VITAL STATISTICS, BOISE, IDAHO

SEP 21 1961

SEP 26 1961

OCT 17 1961

DUTIES:

1. INFORMANT SHALL SIGN HIS OWN NAME, under item 17 to authenticate the facts stated under items 1 to 16 inclusive. In case of facts taken from hospital or public records, the person authorized to release the facts shall sign HIS name in addition to giving the source of information.

2. THE FUNERAL DIRECTOR is responsible for completing the entire certificate, obtaining the signatures of the INFORMANT, the OFFICIAL last in attendance on the deceased and HIS OWN signature.

3. THE REGISTRAR can issue a burial or removal permit ONLY after receiving a completed death certificate, including the SIGNATURES IN BLACK ink under items 17, 23a and 25.

PENALTIES: Under the Idaho law, it is a misdemeanor to

(a) Knowingly supply false information to any one connected with completing a death certificate;
(b) Neglect or refuse to certify to the cause of death on request of the person in charge of the disposition of the deceased.
(c) Remove or bury the body of a deceased person WITHOUT the proper permit being FIRST obtained from the local registrar in the district WHERE THE DEATH OCCURRED;
(d) Alter a certificate on file in the office of a local registrar.

STATEMENT OF PLACE OF DEATH

Special attention should be given to the satisfactory completion of EACH portion of this item. The city or town and street address or route number refer to PLACE WHERE THE DEATH OCCURRED. For deaths occurring in hospitals, maternity homes, or institutions, the name of the place and length of stay MUST be stated.

STATEMENT OF USUAL RESIDENCE OF DECEASED

Regardless of the fact that the person may have lived his entire life at the place of death, ALWAYS COMPLETE ALL PARTS OF THIS ITEM. In case a person has resided in the county where death occurred for less than one year, give address of FORMER RESIDENCE. The post office of the deceased may be in a county or state other than the county of actual residence.

IDAHO CODE ANNOTATED-CHAPTER 38, SECTION 206.

The personal and statistical particulars (items 1 to 16) shall be authenticated by the signature of the informant, who may be any competent person acquainted with the facts.

The statement of facts relating to the disposition of the body shall be signed by the undertaker or person acting as such.

The medical certificate shall be made and signed by the physician, if any, last in attendance on the deceased, who shall specify the time in attendance, the time he last saw the deceased alive and the hour of the day at which death occurred. And he shall further state the cause of death, so as to show the course of disease or sequence of causes resulting in death, giving the primary cause, and also the contributory causes, if any, and the duration of each. Indefinite and unsatisfactory terms, indicating only symptoms of disease or conditions resulting from disease, will not be held sufficient for issuing a burial or removal permit; and any certificate containing only such terms as defined by the state registrar as indefinite and unsatisfactory, shall be returned to the physician for correction and definition. The international classification of the causes of death shall be used by all physicians in stating the cause of death in the medical certificate. Causes of death, which may be the result of either disease or violence, shall be carefully defined; and if from violence, its nature shall be stated, and whether (probably) accidental, suicidal, or homicidal.

This body embalmed under direction of Allen J Mauney Lic. No. E-416 at Pocatello on 9/3/61

ADDITIONAL REMARKS by Physician

Certificate of Death

STATE OF IDAHO

State File No. 3617
Local Reg. No. 1861
Reg. Dist. No. 510

BIRTH NO.

RECEIVED
SEP 21 1961
Bureau of Vital Statistics

1. PLACE OF DEATH
a. COUNTY: Bannock
b. CITY OR TOWN (If outside corporate limits, write RURAL and give township): Pocatello
c. LENGTH OF STAY (in this place):
d. FULL NAME OF HOSPITAL OR INSTITUTION (If not in hospital, give street address or location): Bannock Memorial Hospital

2. USUAL RESIDENCE (Where deceased lived. If institution: residence before admission).
a. STATE: Idaho
b. COUNTY: Bannock
c. CITY OR TOWN (If outside corporate limits, write RURAL and give township): Pocatello
d. STREET ADDRESS (If rural, give location): 708 Fir

3. NAME OF DECEASED (Type or Print) a. (First)	b. (Middle)	c. (Last)	4. DATE OF DEATH (Month) (Day) (Year)
NOEL	WIGGILL	BARTON	Sept. 5, 1961

5. SEX	6. COLOR OR RACE	7. MARRIED, NEVER MARRIED, WIDOWED, DIVORCED (Specify)	8. DATE OF BIRTH	9. AGE (In years last birthday)	IF UNDER 1 YEAR: Months / Days	IF UNDER 24 HRS.: Hours / Min.
Male	White	Married	Feb. 3, 1923	38		

10a. USUAL OCCUPATION (Give kind of work done during most of working life, even if retired): Manager 74 State
10b. KIND OF BUSINESS OR INDUSTRY: Hardware Store
11. BIRTHPLACE (State or foreign country): Layton, Utah
12. CITIZEN OF WHAT COUNTRY? USA
13. FATHER'S NAME: Robert Henry Barton, BIRTHPLACE: Kaysville, Ut
14. MOTHER'S MAIDEN NAME: Jeness W. BIRTHPLACE:
15. WAS DECEASED EVER IN U.S. ARMED FORCES? (Yes, no, or unknown): Yes (If yes, give war or dates of service): World War II
16. SOCIAL SECURITY NO.:
17. INFORMANT'S OWN SIGNATURE: Lola Barton ADDRESS:

18. CAUSE OF DEATH — Enter only one cause per line for (a), (b), and (c)

**This does not mean the mode of dying, such as heart failure, asthenia, etc. It means the disease, injury, or complication which caused death.*

MEDICAL CERTIFICATION

I. DISEASE OR CONDITION DIRECTLY LEADING TO DEATH* (a) **Cardiac Failure**

ANTECEDENT CAUSES

Morbid conditions, if any, giving rise to the above cause (a) stating the underlying cause last.

DUE TO (b) **Debility and malnutrition**

DUE TO (c) **Acute ulcerative colitis**

II. OTHER SIGNIFICANT CONDITIONS

Conditions contributing to the death but not related to the disease or condition causing death.

INTERVAL BETWEEN ONSET AND DEATH

19a. DATE OF OPERATION	19b. MAJOR FINDINGS OF OPERATION	20. AUTOPSY?
7/25/61	7/25/61 **Acute ulcerative colitis with hemorrhage**	YES [X] NO [ ]

21a. ACCIDENT / SUICIDE / HOMICIDE (Specify)	21b. PLACE OF INJURY (e.g., in or about home, farm, factory, street, office bldg., etc.)	21c. (CITY, TOWN, OR TOWNSHIP) (COUNTY) (STATE)

21d. TIME OF INJURY (Month) (Day) (Year) (Hour) m.
21e. INJURY OCCURRED: WHILE AT WORK [ ] NOT WHILE AT WORK [ ]
21f. HOW DID INJURY OCCUR?

22. *I hereby certify that I attended the deceased from* 7/25/61, 19__, *to* 9/5/61, 19__, *that I last saw the deceased alive on* 9/5/61 19__, *and that death occurred at* 7:00P m., *from the causes and on the date stated above.*

23a. SIGNATURE (Degree or title)	23b. ADDRESS	23c. DATE SIGNED
[signature] M.D.	1541 E. Clark St. Pocatello, Idaho	9/8/61

24a. BURIAL, CREMATION, REMOVAL (Specify)	24b. DATE	24c. NAME OF CEMETERY OR CREMATORY	24d. LOCATION (City, town, or county) (State)
Burial	Sept. 8, 1961	Restlawn Mem. Gardens	Pocatello, Bannock, Idaho

DATE REC'D BY LOCAL REG. SEP 18 1961
REGISTRAR'S SIGNATURE: [signature]
25. FUNERAL DIRECTOR: [signature]
ADDRESS: 510 North 12th Pocatello, Idaho

Federal Security Agency
United States Public Health Service
Form DPH-48021

Informant, Funeral Director, Registrar and Medical Attendant. EACH must sign with BLACK INK in OWN handwriting. Each item should be answered as completely as possible. State answers as unknown only after a careful investigation. Use BLACK ink or BLACK record typewriter ribbon in filling out certificate. (ICA 38-206 and 215.) Address correspondence to DIVISION OF VITAL STATISTICS, BOISE, IDAHO

SEP 22 1961

DUTIES:

1. INFORMANT SHALL SIGN HIS OWN NAME, under item 17 to authenticate the facts stated under items 1 to 16 inclusive. In case of facts taken from hospital or public records, the person authorized to release the facts shall sign HIS name in addition to giving the source of information.

2. THE FUNERAL DIRECTOR is responsible for completing the entire certificate, obtaining the signatures of the INFORMANT, the OFFICIAL last in attendance on the deceased and HIS OWN signature.

NOV 15 1985

3. THE REGISTRAR can issue a burial or removal permit ONLY after receiving a completed death certificate, including the SIGNATURES IN BLACK ink under items 17, 23a and 25.

PENALTIES: Under the Idaho law, it is a misdemeanor to

(a) Knowingly supply false information to any one connected with completing a death certificate;
(b) Neglect or refuse to certify to the cause of death on request of the person in charge of the disposition of the deceased.
(c) Remove or bury the body of a deceased person WITHOUT the proper permit being FIRST obtained from the local registrar in the district WHERE THE DEATH OCCURRED;
(d) Alter a certificate on file in the office of a local registrar.

STATEMENT OF PLACE OF DEATH

Special attention should be given to the satisfactory completion of EACH portion of this item. The city or town and street address or route number refer to PLACE WHERE THE DEATH OCCURRED. For deaths occurring in hospitals, maternity homes, or institutions, the name of the place and length of stay MUST be stated.

STATEMENT OF USUAL RESIDENCE OF DECEASED

Regardless of the fact that the person may have lived his entire life at the place of death, ALWAYS COMPLETE ALL PARTS OF THIS ITEM. ~~In case a person has resided in the county where death occurred for~~ less than one year, give address of FORMER RESIDENCE. The post office of the deceased may be in a county or state other than the county of actual residence.

IDAHO CODE ANNOTATED-CHAPTER 38, SECTION 206.

The personal and statistical particulars (items 1 to 16) shall be authenticated by the signature of the informant, who may be any competent person acquainted with the facts.

The statement of facts relating to the disposition of the body shall be signed by the undertaker or person acting as such.

The medical certificate shall be made and signed by the physician, if any, last in attendance on the deceased, who shall specify the time in attendance, the time he last saw the deceased alive and the hour of the day at which death occurred. And he shall further state the cause of death, so as to show the course of disease or sequence of causes resulting in death, giving the primary cause, and also the contributory causes, if any, and the duration of each. Indefinite and unsatisfactory terms, indicating only symptoms of disease or conditions resulting from disease, will not be held sufficient for issuing a burial or removal permit; and any certificate containing only such terms as defined by the state registrar as indefinite and unsatisfactory, shall be returned to the physician for correction and definition. The international classification of the causes of death shall be used by all physicians in stating the cause of death in the medical certificate. Causes of death, which may be the result of either disease or violence, shall be carefully defined; and if from violence, its nature shall be stated, and whether (probably) accidental, suicidal, or homicidal.

This body embalmed under direction of Allen J. Manning Lic. No. E-416 at Pocatello on 9/5/61

ADDITIONAL REMARKS by Physician

Certificate of Death

STATE OF IDAHO

State File No. 3618
Local Reg. No. 1802
Reg. Dist. No. 510

BIRTH NO.

RECEIVED
SEP 21 1961
Bureau of Vital Statistics

1. PLACE OF DEATH
a. COUNTY: Bannock 021
b. CITY OR TOWN (If outside corporate limits, write RURAL and give township): Pocatello
c. LENGTH OF STAY (in this place):
d. FULL NAME OF HOSPITAL OR INSTITUTION (If not in hospital or institution, give street address or location): 746 So. Ninth Ave.

2. USUAL RESIDENCE (Where deceased lived. If institution: residence before admission).
a. STATE: Idaho 03
b. COUNTY: Bannock
c. CITY OR TOWN (If outside corporate limits, write RURAL and give township): Pocatello
d. STREET ADDRESS (If rural, give location): 750 No. Grant

3. NAME OF DECEASED (Type or Print)	a. (First)	b. (Middle)	c. (Last)	4. DATE OF DEATH (Month)	(Day)	(Year)
	KATIE	E	GIRANY	Sept.	10	1961

5. SEX	6. COLOR OR RACE	7. MARRIED, NEVER MARRIED, WIDOWED, DIVORCED (Specify)	8. DATE OF BIRTH	9. AGE (In years last birthday)	IF UNDER 1 YEAR Months	Days	IF UNDER 24 HRS. Hours	Min.
Female	White	Married	June 21, 1881	80				

10a. USUAL OCCUPATION (Give kind of work done during most of working life, even if retired)	10b. KIND OF BUSINESS OR INDUSTRY	11. BIRTHPLACE (State or foreign country)	12. CITIZEN OF WHAT COUNTRY?
Housewife 01	Home	Kansas	USA

13. FATHER'S NAME	BIRTHPLACE	14. MOTHER'S MAIDEN NAME	BIRTHPLACE
William Jacob Ewing	Maryland	Sarah Jane McVay	Ohio

15. WAS DECEASED EVER IN U.S. ARMED FORCES? (Yes, no, or unknown)	(If yes, give war or dates of service)	16. SOCIAL SECURITY NO.	17. INFORMANT'S OWN SIGNATURE	ADDRESS
No			Laura M Caudle	

18. CAUSE OF DEATH
Enter only one cause per line for (a), (b), and (c)

**This does not mean the mode of dying, such as heart failure, asthenia, etc. It means the disease, injury, or complication which caused death.*

MEDICAL CERTIFICATION

I. DISEASE OR CONDITION DIRECTLY LEADING TO DEATH* (a) Cerebral Arterial Thrombosis — INTERVAL BETWEEN ONSET AND DEATH: 2 wks

ANTECEDENT CAUSES
Morbid conditions, if any, giving rise to the above cause (a) stating the underlying cause last.
DUE TO (b) Arteriosclerotic Cardiovascular disease — 20 yrs
DUE TO (c)

II. OTHER SIGNIFICANT CONDITIONS
Conditions contributing to the death but not related to the disease or condition causing death.

19a. DATE OF OPERATION	19b. MAJOR FINDINGS OF OPERATION	20. AUTOPSY?
		YES ☐ NO ☑

21a. ACCIDENT SUICIDE HOMICIDE (Specify)	21b. PLACE OF INJURY (e.g., in or about home, farm, factory, street, office bldg., etc.)	21c. (CITY, TOWN, OR TOWNSHIP) (COUNTY) (STATE)

21d. TIME OF INJURY (Month) (Day) (Year) (Hour)	21e. INJURY OCCURRED	21f. HOW DID INJURY OCCUR?
m.	WHILE AT WORK ☐ NOT WHILE AT WORK ☐	

22. *I hereby certify that I attended the deceased from* 8-24, 1961, *to* 9-[illegible]-61, 19 61, *that I last saw the deceased alive on* 9-10, 1961, *and that death occurred at* 4:20 A *m., from the causes and on the date stated above.*

23a. SIGNATURE	(Degree or title)	23b. ADDRESS	23c. DATE SIGNED
[signature]	MD	Pocatello, Idaho	9-13-61

24a. BURIAL, CREMATION, REMOVAL (Specify)	24b. DATE	24c. NAME OF CEMETERY OR CREMATORY	24d. LOCATION (City, town, or county) (State)
Burial	9/14/61	Mountainview	Pocatello Idaho

DATE REC'D BY LOCAL REG.	REGISTRAR'S SIGNATURE	25. FUNERAL DIRECTOR	ADDRESS
SEP 18 1961	[signature]	Howard Funeral Home	Pocatello, Ida.

Federal Security Agency
United States Public Health Service

Form DPH-45021

Informant, Funeral Director, Registrar and Medical Attendant. EACH must sign with BLACK INK in OWN handwriting. Each item should be answered as completely as possible. State answers as unknown only after a careful investigation. Use BLACK ink or BLACK record typewriter ribbon in filling out certificate. (ICA 38-206 and 215.) Address correspondence to DIVISION OF VITAL STATISTICS, BOISE, IDAHO

DUTIES:

1. INFORMANT SHALL SIGN HIS OWN NAME, under item 17 to authenticate the facts stated under items 1 to 16 inclusive. In case of facts taken from hospital or public records, the person authorized to release the facts shall sign HIS name in addition to giving the source of information.

2. THE FUNERAL DIRECTOR is responsible for completing the entire certificate, obtaining the signatures of the INFORMANT, the OFFICIAL last in attendance on the deceased and HIS OWN signature.

3. THE REGISTRAR can issue a burial or removal permit ONLY after receiving a completed death certificate, including the SIGNATURES IN BLACK ink under items 17, 23a and 25.

PENALTIES: Under the Idaho law, it is a misdemeanor to

(a) Knowingly supply false information to any one connected with completing a death certificate;
(b) Neglect or refuse to certify to the cause of death on request of the person in charge of the disposition of the deceased.
(c) Remove or bury the body of a deceased person WITHOUT the proper permit being FIRST obtained from the local registrar in the district WHERE THE DEATH OCCURRED;
(d) Alter a certificate on file in the office of a local registrar.

STATEMENT OF PLACE OF DEATH

Special attention should be given to the satisfactory completion of EACH portion of this item. The city or town and street address or route number refer to PLACE WHERE THE DEATH OCCURRED. For deaths occurring in hospitals, maternity homes, or institutions, the name of the place and length of stay MUST be stated.

STATEMENT OF USUAL RESIDENCE OF DECEASED

Regardless of the fact that the person may have lived his entire life at the place of death, ALWAYS COMPLETE ALL PARTS OF THIS ITEM. In case a person has resided in the county where death occurred for less than one year, give address of FORMER RESIDENCE. The post office of the deceased may be in a county or state other than the county of actual residence.

IDAHO CODE ANNOTATED-CHAPTER 38, SECTION 206.

The personal and statistical particulars (items 1 to 16) shall be authenticated by the signature of the informant, who may be any competent person acquainted with the facts.

The statement of facts relating to the disposition of the body shall be signed by the undertaker or person acting as such.

The medical certificate shall be made and signed by the physician, if any, last in attendance on the deceased, who shall specify the time in attendance, the time he last saw the deceased alive and the hour of the day at which death occurred. And he shall further state the cause of death, so as to show the course of disease or sequence of causes resulting in death, giving the primary cause, and also the contributory causes, if any, and the duration of each. Indefinite and unsatisfactory terms, indicating only symptoms of disease or conditions resulting from disease, will not be held sufficient for issuing a burial or removal permit; and any certificate containing only such terms as defined by the state registrar as indefinite and unsatisfactory, shall be returned to the physician for correction and definition. The international classification of the causes of death shall be used by all physicians in stating the cause of death in the medical certificate. Causes of death, which may be the result of either disease or violence, shall be carefully defined; and if from violence, its nature shall be stated, and whether (probably) accidental, suicidal, or homicidal.

This body embalmed under direction of G.W. Knoff Lic. No. 409 at Pocatello on 9/10/61

ADDITIONAL REMARKS by Physician

R R Merrell

State File No. 3619
Local Reg. No. 1803
Reg. Dist. No. 510

Certificate of Death

STATE OF IDAHO

BIRTH NO.

RECEIVED SEP 21 1961

1. PLACE OF DEATH a. COUNTY: Bannock	2. USUAL RESIDENCE (Where deceased lived. If institution: residence before admission). a. STATE: Idaho 031 b. COUNTY: Bannock
b. CITY OR TOWN (If outside corporate limits, write RURAL and give township): Pocatello c. LENGTH OF STAY (in this place): Years	c. CITY OR TOWN (If outside corporate limits, write RURAL and give township): Pocatello
d. FULL NAME OF HOSPITAL OR INSTITUTION (If not in hospital or institution, give street address or location): 244 So. 6th	d. STREET ADDRESS (If rural, give location): 244 So. 6th

3. NAME OF DECEASED (Type or Print) a. (First)	b. (Middle)	c. (Last)	4. DATE OF DEATH (Month) (Day) (Year)
MAE	M	LLOYD	Sept. 10 1961

5. SEX	6. COLOR OR RACE	7. MARRIED, NEVER MARRIED, WIDOWED, DIVORCED (Specify)	8. DATE OF BIRTH	9. AGE (In years last birthday)	IF UNDER 1 YEAR Months	Days	IF UNDER 24 HRS. Hours	Min.
Female	White	Widowed	Jan. 29, 1878	83				

10a. USUAL OCCUPATION (Give kind of work done during most of working life, even if retired)	10b. KIND OF BUSINESS OR INDUSTRY	11. BIRTHPLACE (State or foreign country)	12. CITIZEN OF WHAT COUNTRY?
Housewife 01	Home	Nort Adams, Mass.	USA

13. FATHER'S NAME	BIRTHPLACE	14. MOTHER'S MAIDEN NAME	BIRTHPLACE
Thomas Finnegan	Ireland	Bridget Barrett	Ireland

15. WAS DECEASED EVER IN U.S. ARMED FORCES? (Yes, no, or unknown)	(If yes, give war or dates of service)	16. SOCIAL SECURITY NO.	17. INFORMANT'S OWN SIGNATURE	ADDRESS
No		—	Walter J Lloyd	Pocatello Ida

MEDICAL CERTIFICATION

18. CAUSE OF DEATH — Enter only one cause per line for (a), (b), and (c)

This does not mean the mode of dying, such as heart failure, asthenia, etc. It means the disease, injury, or complication which caused death.

420.0

I. DISEASE OR CONDITION DIRECTLY LEADING TO DEATH* (a) Arterio sclerotic heart disease w/ decompensation

ANTECEDENT CAUSES

Morbid conditions, if any, giving rise to the above cause (a) stating the underlying cause last.

DUE TO (b) Senility

DUE TO (c)

II. OTHER SIGNIFICANT CONDITIONS

Conditions contributing to the death but not related to the disease or condition causing death.

INTERVAL BETWEEN ONSET AND DEATH

19a. DATE OF OPERATION

19b. MAJOR FINDINGS OF OPERATION

20. AUTOPSY? YES ☐ NO ☒

21a. ACCIDENT SUICIDE HOMICIDE (Specify)

21b. PLACE OF INJURY (e.g., in or about home, farm, factory, street, office bldg., etc.)

21c. (CITY, TOWN, OR TOWNSHIP) (COUNTY) (STATE)

21d. TIME OF INJURY (Month) (Day) (Year) (Hour) m.

21e. INJURY OCCURRED WHILE AT WORK ☐ NOT WHILE AT WORK ☐

21f. HOW DID INJURY OCCUR?

22. *I hereby certify that I attended the deceased from* 12/1958, 19__, *to* death, 19__, *that I last saw the deceased alive on* 9/10/61, 19__, *and that death occurred at* 2:00A *m., from the causes and on the date stated above.*

23a. SIGNATURE (Degree or title)	23b. ADDRESS	23c. DATE SIGNED
R. R. Merrell M.D. 249	Pocatello Idaho	9-15-61

24a. BURIAL, CREMATION, REMOVAL (Specify)	24b. DATE	24c. NAME OF CEMETERY OR CREMATORY	24d. LOCATION (City, town, or county)	(State)
Burial	9/13/61	Mountaiview	Pocatello	Idaho

DATE REC'D BY LOCAL REG.	REGISTRAR'S SIGNATURE	25. FUNERAL DIRECTOR	ADDRESS
SEP 18 1961	Ima Rhodehouse	Downard Fun'l. Home George W. Knoff	Pocatello, Ida.

Federal Security Agency
United States Public Health Service

Form DPH-48021

Informant, Funeral Director, Registrar and Medical Attendant. EACH must sign with BLACK INK in OWN handwriting. Each item should be answered as completely as possible. State answers as unknown only after a careful investigation. Use BLACK ink or BLACK record typewriter ribbon in filling out certificate. (ICA 38-206 and 215.) Address correspondence to DIVISION OF VITAL STATISTICS, BOISE, IDAHO

DUTIES:

OCT 10 1961

1. INFORMANT SHALL SIGN HIS OWN NAME, under item 17 to authenticate the facts stated under items 1 to 16 inclusive. In case of facts taken from hospital or public records, the person authorized to release the facts shall sign HIS name in addition to giving the source of information.

2. THE FUNERAL DIRECTOR is responsible for completing the entire certificate, obtaining the signatures of the INFORMANT, the OFFICIAL last in attendance on the deceased and HIS OWN signature.

3. THE REGISTRAR can issue a burial or removal permit ONLY after receiving a completed death certificate, including the SIGNATURES IN BLACK ink under items 17, 23a and 25.

PENALTIES: Under the Idaho law, it is a misdemeanor to

(a) Knowingly supply false information to any one connected with completing a death certificate;
(b) Neglect or refuse to certify to the cause of death on request of the person in charge of the disposition of the deceased.
(c) Remove or bury the body of a deceased person WITHOUT the proper permit being FIRST obtained from the local registrar in the district WHERE THE DEATH OCCURRED;
(d) Alter a certificate on file in the office of a local registrar.

STATEMENT OF PLACE OF DEATH,

Special attention should be given to the satisfactory completion of EACH portion of this item. The city or town and street address or route number refer to PLACE WHERE THE DEATH OCCURRED. For deaths occurring in hospitals, maternity homes, or institutions, the name of the place and length of stay MUST be stated.

STATEMENT OF USUAL RESIDENCE OF DECEASED

Regardless of the fact that the person may have lived his entire life at the place of death, ALWAYS COMPLETE ALL PARTS OF THIS ITEM. In case a person has resided in the county where death occurred for less than one year, give address of FORMER RESIDENCE. The post office of the deceased may be in a county or state other than the county of actual residence.

IDAHO CODE ANNOTATED-CHAPTER 38, SECTION 206.

The personal and statistical particulars (items 1 to 16) shall be authenticated by the signature of the informant, who may be any competent person acquainted with the facts.

The statement of facts relating to the disposition of the body shall be signed by the undertaker or person acting as such.

The medical certificate shall be made and signed by the physician, if any, last in attendance on the deceased, who shall specify the time in attendance, the time he last saw the deceased alive and the hour of the day at which death occurred. And he shall further state the cause of death, so as to show the course of disease or sequence of causes resulting in death, giving the primary cause, and also the contributory causes, if any, and the duration of each. Indefinite and unsatisfactory terms, indicating only symptoms of disease or conditions resulting from disease, will not be held sufficient for issuing a burial or removal permit; and any certificate containing only such terms as defined by the state registrar as indefinite and unsatisfactory, shall be returned to the physician for correction and definition. The international classification of the causes of death shall be used by all physicians in stating the cause of death in the medical certificate. Causes of death, which may be the result of either disease or violence, shall be carefully defined; and if from violence, its nature shall be stated, and whether (probably) accidental, suicidal, or homicidal.

This body embalmed under direction of G.W. Knoff Lic. No. 409 at Pocatello on 9/10/61

ADDITIONAL REMARKS by Physician

Certificate of Death

STATE OF IDAHO

State File No. 3620
Local Reg. No. 1805
Reg. Dist. No. 510

BIRTH NO.

RECEIVED
SEP 21 1961
Bureau of Vital Statistics

1. PLACE OF DEATH
a. COUNTY Bannock 031
b. CITY OR TOWN (If outside corporate limits, write RURAL and give township) Pocatello
c. LENGTH OF STAY (in this place)
d. FULL NAME OF HOSPITAL OR INSTITUTION (If not in hospital or institution, give street address or location) Kraft Road & No. Main Ex

2. USUAL RESIDENCE (Where deceased lived. If institution: residence before admission).
a. STATE Idaho 031
b. COUNTY Bannock
c. CITY OR TOWN (If outside corporate limits, write RURAL and give township) Pocatello
d. STREET ADDRESS (If rural, give location) 216 So. 9th. Avenue

3. NAME OF DECEASED (Type or Print) a. (First) NICK b. (Middle) JOHN c. (Last) LESEKATOS

4. DATE OF DEATH (Month) (Day) (Year) Sept. 11, 1961

5. SEX Male

6. COLOR OR RACE Greek

7. MARRIED, NEVER MARRIED, WIDOWED, DIVORCED (Specify) Never Married

8. DATE OF BIRTH 1893

9. AGE (In years last birthday) 67 | IF UNDER 1 YEAR Months Days | IF UNDER 24 HRS. Hours Min.

10a. USUAL OCCUPATION (Give kind of work done during most of working life, even if retired) Tavern Operator

10b. KIND OF BUSINESS OR INDUSTRY Nick's Place

11. BIRTHPLACE (State or foreign country) MeLana, Greece

12. CITIZEN OF WHAT COUNTRY? Greece

13. FATHER'S NAME John Lesekatos
BIRTHPLACE Greece

14. MOTHER'S MAIDEN NAME Irene Annagris
BIRTHPLACE Greece

15. WAS DECEASED EVER IN U.S. ARMED FORCES? (Yes, no, or unknown) No
(If yes, give war or dates of service)

16. SOCIAL SECURITY NO. ---

17. INFORMANT'S OWN SIGNATURE Mr Lesekatos
ADDRESS 216 South 9th

MEDICAL CERTIFICATION

18. CAUSE OF DEATH
Enter only one cause per line for (a), (b), and (c)

*This does not mean the mode of dying, such as heart failure, asthenia, etc. It means the disease, injury, or complication which caused death.

I. DISEASE OR CONDITION DIRECTLY LEADING TO DEATH* (a) Internal injuries — INTERVAL BETWEEN ONSET AND DEATH: Unknown.

ANTECEDENT CAUSES

Morbid conditions, if any, giving rise to the above cause (a) stating the underlying cause last.

DUE TO (b)

DUE TO (c)

II. OTHER SIGNIFICANT CONDITIONS

Conditions contributing to the death but not related to the disease or condition causing death.

19a. DATE OF OPERATION

19b. MAJOR FINDINGS OF OPERATION

20. AUTOPSY? YES ☐ NO ☒

21a. ACCIDENT / SUICIDE / HOMICIDE (Specify) Accident

21b. PLACE OF INJURY (e.g., in or about home, farm, factory, street, office bldg., etc.) Street, 04

21c. (CITY, TOWN, OR TOWNSHIP) Bannock (COUNTY) (STATE) Idaho.

21d. TIME OF INJURY (Month) 9 (Day) 11 (Year) 61 (Hour) 3:05 p.m.

21e. INJURY OCCURRED WHILE AT WORK ☐ NOT WHILE AT WORK ☒

21f. HOW DID INJURY OCCUR? Collision with Cement Truck.

22. *I hereby certify that I attended the deceased from* ——, 19—, *to* ——, 19—, *that I last saw the deceased alive on* 9-11-, 1961, *and that death occurred at* 3:05 p.m., *from the causes and on the date stated above.*

23a. SIGNATURE Burton Horn 077 (Degree or title) Coroner

23b. ADDRESS Bannock County

23c. DATE SIGNED 9-13-61

24a. BURIAL, CREMATION, REMOVAL (Specify) Burial

24b. DATE Sept. 15, 1961

24c. NAME OF CEMETERY OR CREMATORY Mountainview Cemetery

24d. LOCATION (City, town, or county) (State) Pocatello, Bannock, Idaho

DATE REC'D BY LOCAL REG. SEP 19 1961

REGISTRAR'S SIGNATURE Irma Rhodes

25. FUNERAL DIRECTOR Allen J. Mauney

ADDRESS 510 North 12th Pocatello, Idaho

Federal Security Agency
United States Public Health Service

Form DPH-48021

Informant, Funeral Director, Registrar and Medical Attendant. EACH must sign with BLACK INK in OWN handwriting. Each item should be answered as completely as possible. State answers as unknown only after a careful investigation. Use BLACK ink or BLACK record typewriter ribbon in filling out certificate. (ICA 38-206 and 215.) Address correspondence to DIVISION OF VITAL STATISTICS, BOISE, IDAHO

SEP 25 1961

DUTIES:

1. INFORMANT SHALL SIGN HIS OWN NAME, under item 17 to authenticate the facts stated under items 1 to 16 inclusive. In case of facts taken from hospital or public records, the person authorized to release the facts shall sign HIS name in addition to giving the source of information.

OCT 17 1961

2. THE FUNERAL DIRECTOR is responsible for completing the entire certificate, obtaining the signatures of the INFORMANT, the OFFICIAL last in attendance on the deceased and HIS OWN signature.

3. THE REGISTRAR can issue a burial or removal permit ONLY after receiving a completed death certificate, including the SIGNATURES IN BLACK ink under items 17, 23a and 25.

PENALTIES: Under the Idaho law, it is a misdemeanor to

(a) Knowingly supply false information to any one connected with completing a death certificate;
(b) Neglect or refuse to certify to the cause of death on request of the person in charge of the disposition of the deceased.
(c) Remove or bury the body of a deceased person WITHOUT the proper permit being FIRST obtained from the local registrar in the district WHERE THE DEATH OCCURRED;
(d) Alter a certificate on file in the office of a local registrar.

STATEMENT OF PLACE OF DEATH

Special attention should be given to the satisfactory completion of EACH portion of this item. The city or town and street address or route number refer to PLACE WHERE THE DEATH OCCURRED. For deaths occurring in hospitals, maternity homes, or institutions, the name of the place and length of stay MUST be stated.

STATEMENT OF USUAL RESIDENCE OF DECEASED

Regardless of the fact that the person may have lived his entire life at the place of death, ALWAYS COMPLETE ALL PARTS OF THIS ITEM. In case a person has resided in the county where death occurred for less than one year, give address of FORMER RESIDENCE. The post office of the deceased may be in a county or state other than the county of actual residence.

IDAHO CODE ANNOTATED-CHAPTER 38, SECTION 206.

The personal and statistical particulars (items 1 to 16) shall be authenticated by the signature of the informant, who may be any competent person acquainted with the facts.

The statement of facts relating to the disposition of the body shall be signed by the undertaker or person acting as such.

The medical certificate shall be made and signed by the physician, if any, last in attendance on the deceased, who shall specify the time in attendance, the time he last saw the deceased alive and the hour of the day at which death occurred. And he shall further state the cause of death, so as to show the course of disease or sequence of causes resulting in death, giving the primary cause, and also the contributory causes, if any, and the duration of each. Indefinite and unsatisfactory terms, indicating only symptoms of disease or conditions resulting from disease, will not be held sufficient for issuing a burial or removal permit; and any certificate containing only such terms as defined by the state registrar as indefinite and unsatisfactory, shall be returned to the physician for correction and definition. The international classification of the causes of death shall be used by all physicians in stating the cause of death in the medical certificate. Causes of death, which may be the result of either disease or violence, shall be carefully defined; and if from violence, its nature shall be stated, and whether (probably) accidental, suicidal, or homicidal.

This body embalmed under direction of Allen J. Mauney Lic. No. E-416 at Pocatello on 9/11/61

ADDITIONAL REMARKS by Physician

Certificate of Death

STATE OF IDAHO

State File No. 3621
Local Reg. No. 1804
Reg. Dist. No. 510

BIRTH NO.

RECEIVED SEP 21 1961

1. PLACE OF DEATH
a. COUNTY Bannock
b. CITY OR TOWN (If outside corporate limits, write RURAL and give township) Pocatello
c. LENGTH OF STAY (in this place) 1 hour
d. FULL NAME OF HOSPITAL OR INSTITUTION (If not in hospital or institution, give street address or location) St. Anthony Mercy Hosp.

2. USUAL RESIDENCE (Where deceased lived. If institution: residence before admission).
a. STATE Idaho
b. COUNTY Bannock
c. CITY OR TOWN (If outside corporate limits, write RURAL and give township) Pocatello
d. STREET ADDRESS (If rural, give location) 124 No. 2d Ave.--Apt. 5

3. NAME OF DECEASED (Type or Print)
a. (First) ANDREA
b. (Middle)
c. (Last) KORDOPATIS

4. DATE OF DEATH (Month) Sept. (Day) 11 (Year) 1961

5. SEX Male

6. COLOR OR RACE White

7. MARRIED, NEVER MARRIED, WIDOWED, DIVORCED (Specify) Never Married

8. DATE OF BIRTH Feb. 19, 1958

9. AGE (In years last birthday) 3
IF UNDER 1 YEAR: Months / Days
IF UNDER 24 HRS.: Hours / Min.

10a. USUAL OCCUPATION (Give kind of work done during most of working life, even if retired) Infant

10b. KIND OF BUSINESS OR INDUSTRY ----

11. BIRTHPLACE (State or foreign country) Salt Lake City, Utah

12. CITIZEN OF WHAT COUNTRY? USA

13. FATHER'S NAME Vasiolos Kordopatis
BIRTHPLACE Greece

14. MOTHER'S MAIDEN NAME Stathoula Hereppa
BIRTHPLACE Greece

15. WAS DECEASED EVER IN U.S. ARMED FORCES? (Yes, no, or unknown) No
(If yes, give war or dates of service)

16. SOCIAL SECURITY NO. None

17. INFORMANT'S OWN SIGNATURE Vasilios Kordopatis
ADDRESS Pocatello, Ida

18. CAUSE OF DEATH
Enter only one cause per line for (a), (b), and (c)

**This does not mean the mode of dying, such as heart failure, asthenia, etc. It means the disease, injury, or complication which caused death.*

MEDICAL CERTIFICATION

I. DISEASE OR CONDITION DIRECTLY LEADING TO DEATH* (a) Acute Intracranial hemorrhage
INTERVAL BETWEEN ONSET AND DEATH

ANTECEDENT CAUSES
Morbid conditions, if any, giving rise to the above cause (a) stating the underlying cause last.
DUE TO (b) Head injury
DUE TO (c) Automobile accident

II. OTHER SIGNIFICANT CONDITIONS
Conditions contributing to the death but not related to the disease or condition causing death. Multiple chest injuries

19a. DATE OF OPERATION None

19b. MAJOR FINDINGS OF OPERATION None

20. AUTOPSY? YES ☐ NO ☒

21a. ACCIDENT / ~~SUICIDE~~ / ~~HOMICIDE~~ (Specify) Accident

21b. PLACE OF INJURY (e.g., in or about home, farm, factory, street, office bldg., etc.) Ok

21c. (CITY, TOWN, OR TOWNSHIP) (COUNTY) (STATE) Pocatello, Idaho

21d. TIME OF INJURY (Month) Sept (Day) 11 (Year) 1961 (Hour) 7:40 p.m.

21e. INJURY OCCURRED WHILE AT WORK ☐ NOT WHILE AT WORK ☒

21f. HOW DID INJURY OCCUR? Automobile Accident

22. *I hereby certify that I attended the deceased from* 3 p.m. 9-11, 19 61, *to* 5 p.m. 9-11, 19 61, *that I last saw the deceased alive on* 9-11, 1961, *and that death occurred at* 4:40 p.m., *from the causes and on the date stated above.*

23a. SIGNATURE Gilbert A. Bacon (Degree or title) M.D.

23b. ADDRESS 1448 East Center St.

23c. DATE SIGNED 9-13-61

24a. BURIAL, CREMATION, REMOVAL (Specify) Burial

24b. DATE 9-14-61

24c. NAME OF CEMETERY OR CREMATORY Mountainview

24d. LOCATION (City, town, or county) Pocatello (State) Idaho

DATE REC'D BY LOCAL REG. SEP 19 1961

REGISTRAR'S SIGNATURE Gina Rhodes

25. FUNERAL DIRECTOR Howard Fun'l Home
ADDRESS Pocatello, Ida.
George H. Smith

Federal Security Agency
United States Public Health Service

Form DPH-48021

Informant, Funeral Director, Registrar and Medical Attendant. EACH must sign with BLACK INK in OWN handwriting. Each item should be answered as completely as possible. State answers as unknown only after a careful investigation. Use BLACK ink or BLACK record typewriter ribbon in filling out certificate. (ICA 38-206 and 215.) Address correspondence to DIVISION OF VITAL STATISTICS, BOISE, IDAHO

DUTIES:

SEP 21 1961

1. INFORMANT SHALL SIGN HIS OWN NAME, under item 17 to authenticate the facts stated under items 1 to 16 inclusive. In case of facts taken from hospital or public records, the person authorized to release the facts shall sign HIS name in addition to giving the source of information.

2. THE FUNERAL DIRECTOR is responsible for completing the entire certificate, obtaining the signatures of the INFORMANT, the OFFICIAL last in attendance on the deceased and HIS OWN signature.

3. THE REGISTRAR can issue a burial or removal permit ONLY after receiving a completed death certificate, including the SIGNATURES IN BLACK ink under items 17, 23a and 25.

PENALTIES: Under the Idaho law, it is a misdemeanor to

(a) Knowingly supply false information to any one connected with completing a death certificate;
(b) Neglect or refuse to certify to the cause of death on request of the person in charge of the disposition of the deceased.
(c) Remove or bury the body of a deceased person WITHOUT the proper permit being FIRST obtained from the local registrar in the district WHERE THE DEATH OCCURRED;
(d) Alter a certificate on file in the office of a local registrar.

STATEMENT OF PLACE OF DEATH

Special attention should be given to the satisfactory completion of EACH portion of this item. The city or town and street address or route number refer to PLACE WHERE THE DEATH OCCURRED. For deaths occurring in hospitals, maternity homes, or institutions, the name of the place and length of stay MUST be stated.

STATEMENT OF USUAL RESIDENCE OF DECEASED

Regardless of the fact that the person may have lived his entire life at the place of death, ALWAYS COMPLETE ALL PARTS OF THIS ITEM. In case a person has resided in the county where death occurred for less than one year, give address of FORMER RESIDENCE. The post office of the deceased may be in a county or state other than the county of actual residence.

IDAHO CODE ANNOTATED-CHAPTER 38, SECTION 206.

The personal and statistical particulars (items 1 to 16) shall be authenticated by the signature of the informant, who may be any competent person acquainted with the facts.

The statement of facts relating to the disposition of the body shall be signed by the undertaker or person acting as such.

The medical certificate shall be made and signed by the physician, if any, last in attendance on the deceased, who shall specify the time in attendance, the time he last saw the deceased alive and the hour of the day at which death occurred. And he shall further state the cause of death, so as to show the course of disease or sequence of causes resulting in death, giving the primary cause, and also the contributory causes, if any, and the duration of each. Indefinite and unsatisfactory terms, indicating only symptoms of disease or conditions resulting from disease, will not be held sufficient for issuing a burial or removal permit; and any certificate containing only such terms as defined by the state registrar as indefinite and unsatisfactory, shall be returned to the physician for correction and definition. The international classification of the causes of death shall be used by all physicians in stating the cause of death in the medical certificate. Causes of death, which may be the result of either disease or violence, shall be carefully defined; and if from violence, its nature shall be stated, and whether (probably) accidental, suicidal, or homicidal.

This body embalmed under direction of G.W. Knoff Lic. No. 409 at Pocatello on 9/11/61

ADDITIONAL REMARKS by Physician

Certificate of Death

STATE OF IDAHO

State File No. 3622
Local Reg. No. 180
Reg. Dist. No. 510

BIRTH NO.

RECEIVED SEP 29 1961 Bureau of Vital Statistics

1. PLACE OF DEATH
a. COUNTY: Bannock
b. CITY OR TOWN (If outside corporate limits, write RURAL and give township): Pocatello
c. LENGTH OF STAY (in this place):
d. FULL NAME OF HOSPITAL OR INSTITUTION (If not in hospital or institution, give street address or location): 1065 Yellowstone Avenue

2. USUAL RESIDENCE (Where deceased lived. If institution: residence before admission).
a. STATE: Idaho
b. COUNTY: Bannock
c. CITY OR TOWN (If outside corporate limits, write RURAL and give township): Pocatello
d. STREET ADDRESS (If rural, give location): 1065 Yellowstone Avenue

3. NAME OF DECEASED (Type or Print) a. (First)	b. (Middle)	c. (Last)	4. DATE OF DEATH (Month) (Day) (Year)
WILLIAM	SHERLOCK	BERGER	September 13 1961

5. SEX	6. COLOR OR RACE	7. MARRIED, NEVER MARRIED, WIDOWED, DIVORCED (Specify)	8. DATE OF BIRTH	9. AGE (In years last birthday)	IF UNDER 1 YEAR Months	Days	IF UNDER 24 HRS. Hours	Min.
Male	White	Married	May 5, 1882	79				

10a. USUAL OCCUPATION (Give kind of work done during most of working life, even if retired)	10b. KIND OF BUSINESS OR INDUSTRY	11. BIRTHPLACE (State or foreign country)	12. CITIZEN OF WHAT COUNTRY?
Grocer	Retail Grocery	Millville Utah	U. S. A.

13. FATHER'S NAME	BIRTHPLACE	14. MOTHER'S MAIDEN NAME	BIRTHPLACE
James Henry Berger	Germany	Elizabeth Cantell	St. Louis, Mo.

15. WAS DECEASED EVER IN U.S. ARMED FORCES? (Yes, no, or unknown)	(If yes, give war or dates of service)	16. SOCIAL SECURITY NO.	17. INFORMANT'S OWN SIGNATURE	ADDRESS
No	*****		Mrs. C. Berger	Pocatello, Idaho

18. CAUSE OF DEATH Enter only one cause per line for (a), (b), and (c)

**This does not mean the mode of dying, such as heart failure, asthenia, etc. It means the disease, injury, or complication which caused death.*

MEDICAL CERTIFICATION

I. DISEASE OR CONDITION DIRECTLY LEADING TO DEATH*(a) Arteriosclerotic Heart Dis (Sudden Death) — INTERVAL BETWEEN ONSET AND DEATH: 1955

ANTECEDENT CAUSES

Morbid conditions, if any, giving rise to the above cause (a) stating the underlying cause last.

DUE TO (b)

DUE TO (c)

II. OTHER SIGNIFICANT CONDITIONS

Conditions contributing to the death but not related to the disease or condition causing death.

19a. DATE OF OPERATION	19b. MAJOR FINDINGS OF OPERATION	20. AUTOPSY?
		YES ☐ NO ☒

21a. ACCIDENT SUICIDE HOMICIDE (Specify)	21b. PLACE OF INJURY (e.g., in or about home, farm, factory, street, office bldg., etc.)	21c. (CITY, TOWN, OR TOWNSHIP) (COUNTY) (STATE)
		Pocatello Idaho

21d. TIME OF INJURY (Month) (Day) (Year) (Hour)	21e. INJURY OCCURRED WHILE AT WORK ☐ NOT WHILE AT WORK ☐	21f. HOW DID INJURY OCCUR?
m.		

22. *I hereby certify that I attended the deceased from* 1955, 19___, *to* Sept. 13, 19 61, *that I last saw the deceased alive on* Aug 30, 19 61, *and that death occurred at* noon m., *from the causes and on the date stated above.*

23a. SIGNATURE (Degree or title)	23b. ADDRESS	23c. DATE SIGNED
[signature] M.D.	Pocatello, Idaho	Sept. 14, '61

24a. BURIAL, CREMATION, REMOVAL (Specify)	24b. DATE	24c. NAME OF CEMETERY OR CREMATORY	24d. LOCATION (City, town, or county) (State)
Burial	Sept. 16, 1961	Mountainview Cemetery	Pocatello Idaho

DATE REC'D BY LOCAL REG.	REGISTRAR'S SIGNATURE	25. FUNERAL DIRECTOR	ADDRESS
SEP 27 1961	Oma Rhodehouse	Jack Henderson	Pocatello, Idaho

Federal Security Agency
United States Public Health Service

Form DPH-48021

Informant, Funeral Director, Registrar and Medical Attendant. EACH must sign with BLACK INK in OWN handwriting. Each item should be answered as completely as possible. State answers as unknown only after a careful investigation. Use BLACK ink or BLACK record typewriter ribbon in filling out certificate. (ICA 38-206 and 215.) Address correspondence to DIVISION OF VITAL STATISTICS, BOISE, IDAHO

OCT 10 1961

DUTIES:

1. INFORMANT SHALL SIGN HIS OWN NAME, under item 17 to authenticate the facts stated under items 1 to 16 inclusive. In case of facts taken from hospital or public records, the person authorized to release the facts shall sign HIS name in addition to giving the source of information.

JAN 4 1980

2. THE FUNERAL DIRECTOR is responsible for completing the entire certificate, obtaining the signatures of the INFORMANT, the OFFICIAL last in attendance on the deceased and HIS OWN signature.

3. THE REGISTRAR can issue a burial or removal permit ONLY after receiving a completed death certificate, including the SIGNATURES IN BLACK ink under items 17, 23a and 25.

PENALTIES: Under the Idaho law, it is a misdemeanor to

(a) Knowingly supply false information to any one connected with completing a death certificate;
(b) Neglect or refuse to certify to the cause of death on request of the person in charge of the disposition of the deceased.
(c) Remove or bury the body of a deceased person WITHOUT the proper permit being FIRST obtained from the local registrar in the district WHERE THE DEATH OCCURRED;
(d) Alter a certificate on file in the office of a local registrar.

STATEMENT OF PLACE OF DEATH

Special attention should be given to the satisfactory completion of EACH portion of this item. The city or town and street address or route number refer to PLACE WHERE THE DEATH OCCURRED. For deaths occurring in hospitals, maternity homes, or institutions, the name of the place and length of stay MUST be stated.

STATEMENT OF USUAL RESIDENCE OF DECEASED

Regardless of the fact that the person may have lived his entire life at the place of death, ALWAYS COMPLETE ALL PARTS OF THIS ITEM. In case a person has resided in the county where death occurred for less than one year, give address of FORMER RESIDENCE. The post office of the deceased may be in a county or state other than the county of actual residence.

IDAHO CODE ANNOTATED-CHAPTER 38, SECTION 206.

The personal and statistical particulars (items 1 to 16) shall be authenticated by the signature of the informant, who may be any competent person acquainted with the facts.

The statement of facts relating to the disposition of the body shall be signed by the undertaker or person acting as such.

The medical certificate shall be made and signed by the physician, if any, last in attendance on the deceased, who shall specify the time in attendance, the time he last saw the deceased alive and the hour of the day at which death occurred. And he shall further state the cause of death, so as to show the course of disease or sequence of causes resulting in death, giving the primary cause, and also the contributory causes, if any, and the duration of each. Indefinite and unsatisfactory terms, indicating only symptoms of disease or conditions resulting from disease, will not be held sufficient for issuing a burial or removal permit; and any certificate containing only such terms as defined by the state registrar as indefinite and unsatisfactory, shall be returned to the physician for correction and definition. The international classification of the causes of death shall be used by all physicians in stating the cause of death in the medical certificate. Causes of death, which may be the result of either disease or violence, shall be carefully defined; and if from violence, its nature shall be stated, and whether (probably) accidental, suicidal, or homicidal.

This body embalmed under direction of Jack Henderson Lic. No. E349 at Pocatello, Ida on 9/13/1961

ADDITIONAL REMARKS by Physician

Certificate of Death

STATE OF IDAHO

State File No. 3623
Local Reg. No. 1808
Reg. Dist. No. 511

BIRTH NO. 61-11130

RECEIVED SEP 29 1961 Bureau of Vital Statistics

1. PLACE OF DEATH
a. COUNTY: Bannock
b. CITY OR TOWN (If outside corporate limits, write RURAL and give township): Pocatello
c. LENGTH OF STAY (in this place):
d. FULL NAME OF HOSPITAL OR INSTITUTION (If not in hospital or institution, give street address or location):

2. USUAL RESIDENCE (Where deceased lived. If institution: residence before admission).
a. STATE: Idaho
b. COUNTY: Bannock
c. CITY OR TOWN (If outside corporate limits, write RURAL and give township): Pocatello
d. STREET ADDRESS (If rural, give location): Route #1 North

3. NAME OF DECEASED (Type or Print): a. (First) JIMMY b. (Middle) c. (Last) JARVIS

4. DATE OF DEATH: (Month) Sept. (Day) 14, (Year) 1961

5. SEX: Male

6. COLOR OR RACE: White

7. MARRIED, NEVER MARRIED, WIDOWED, DIVORCED (Specify): Never married

8. DATE OF BIRTH: Sept. 8, 1961

9. AGE (In years last birthday): IF UNDER 1 YEAR Months: Days: 6 IF UNDER 24 HRS. Hours: Min.:

10a. USUAL OCCUPATION (Give kind of work done during most of working life, even if retired): ---

10b. KIND OF BUSINESS OR INDUSTRY: ---

11. BIRTHPLACE (State or foreign country): Pocatello, Idaho

12. CITIZEN OF WHAT COUNTRY?: USA

13. FATHER'S NAME: John Jarvis BIRTHPLACE: Nebraska

14. MOTHER'S MAIDEN NAME: Doris Jane Gartiol BIRTHPLACE: California

15. WAS DECEASED EVER IN U.S. ARMED FORCES? (Yes, no, or unknown): No (If yes, give war or dates of service): ---

16. SOCIAL SECURITY NO.: ---

17. INFORMANT'S OWN SIGNATURE: Harold Jarvis ADDRESS:

18. CAUSE OF DEATH Enter only one cause per line for (a), (b), and (c)

**This does not mean the mode of dying, such as heart failure, asthenia, etc. It means the disease, injury, or complication which caused death.*

MEDICAL CERTIFICATION

I. DISEASE OR CONDITION DIRECTLY LEADING TO DEATH* (a) Unknown. — INTERVAL BETWEEN ONSET AND DEATH:

ANTECEDENT CAUSES

Morbid conditions, if any, giving rise to the above cause (a) stating the underlying cause last.

DUE TO (b) Unknown

DUE TO (c) Unknown

II. OTHER SIGNIFICANT CONDITIONS

Conditions contributing to the death but not related to the disease or condition causing death. Prematurity

19a. DATE OF OPERATION:

19b. MAJOR FINDINGS OF OPERATION:

20. AUTOPSY? YES ☐ NO ☒

21a. ACCIDENT SUICIDE HOMICIDE (Specify):

21b. PLACE OF INJURY (e.g., in or about home, farm, factory, street, office bldg., etc.):

21c. (CITY, TOWN, OR TOWNSHIP) (COUNTY) (STATE):

21d. TIME OF INJURY (Month) (Day) (Year) (Hour) m.:

21e. INJURY OCCURRED WHILE AT WORK ☐ NOT WHILE AT WORK ☐

21f. HOW DID INJURY OCCUR?:

22. *I hereby certify that I attended the deceased from* Sept 8, 1961, *to* Sept 11, 1961, *that I last saw the deceased alive on* Sept 11, 1961, *and that death occurred at* ____ m., *from the causes and on the date stated above.*

23a. SIGNATURE (Degree or title): Morton MD

23b. ADDRESS: Pocatello

23c. DATE SIGNED: 9-20-61

24a. BURIAL, CREMATION, REMOVAL (Specify): Burial

24b. DATE: Sept. 15, 1961

24c. NAME OF CEMETERY OR CREMATORY: Mountainview Cemetery

24d. LOCATION (City, town, or county) (State): Pocatello, Bannock, Idaho

DATE REC'D BY LOCAL REG.: SEP 27 1961

REGISTRAR'S SIGNATURE: Oma Rhodehouse

25. FUNERAL DIRECTOR: [signature]

ADDRESS: 510 North 12th Pocatello, Idaho

Federal Security Agency
United States Public Health Service

Form DPH-48021

Informant, Funeral Director, Registrar and Medical Attendant. EACH must sign with BLACK INK in OWN handwriting. Each item should be answered as completely as possible. State answers as unknown only after a careful investigation. Use BLACK ink or BLACK record typewriter ribbon in filling out certificate. (ICA 38-206 and 215.) Address correspondence to DIVISION OF VITAL STATISTICS, BOISE, IDAHO

DUTIES:

1. INFORMANT SHALL SIGN HIS OWN NAME, under item 17 to authenticate the facts stated under items 1 to 16 inclusive. In case of facts taken from hospital or public records, the person authorized to release the facts shall sign HIS name in addition to giving the source of information.

2. THE FUNERAL DIRECTOR is responsible for completing the entire certificate, obtaining the signatures of the INFORMANT, the OFFICIAL last in attendance on the deceased and HIS OWN signature.

3. THE REGISTRAR can issue a burial or removal permit ONLY after receiving a completed death certificate, including the SIGNATURES IN BLACK ink under items 17, 23a and 25.

PENALTIES: Under the Idaho law, it is a misdemeanor to

(a) Knowingly supply false information to any one connected with completing a death certificate;
(b) Neglect or refuse to certify to the cause of death on request of the person in charge of the disposition of the deceased.
(c) Remove or bury the body of a deceased person WITHOUT the proper permit being FIRST obtained from the local registrar in the district WHERE THE DEATH OCCURRED;
(d) Alter a certificate on file in the office of a local registrar.

STATEMENT OF PLACE OF DEATH

Special attention should be given to the satisfactory completion of EACH portion of this item. The city or town and street address or route number refer to PLACE WHERE THE DEATH OCCURRED. For deaths occurring in hospitals, maternity homes, or institutions, the name of the place and length of stay MUST be stated.

STATEMENT OF USUAL RESIDENCE OF DECEASED

Regardless of the fact that the person may have lived his entire life at the place of death, ALWAYS COMPLETE ALL PARTS OF THIS ITEM. In case a person has resided in the county where death occurred for less than one year, give address of FORMER RESIDENCE. The post office of the deceased may be in a county or state other than the county of actual residence.

IDAHO CODE ANNOTATED-CHAPTER 38, SECTION 206.

The personal and statistical particulars (items 1 to 16) shall be authenticated by the signature of the informant, who may be any competent person acquainted with the facts.

The statement of facts relating to the disposition of the body shall be signed by the undertaker or person acting as such.

The medical certificate shall be made and signed by the physician, if any, last in attendance on the deceased, who shall specify the time in attendance, the time he last saw the deceased alive and the hour of the day at which death occurred. And he shall further state the cause of death, so as to show the course of disease or sequence of causes resulting in death, giving the primary cause, and also the contributory causes, if any, and the duration of each. Indefinite and unsatisfactory terms, indicating only symptoms of disease or conditions resulting from disease, will not be held sufficient for issuing a burial or removal permit; and any certificate containing only such terms as defined by the state registrar as indefinite and unsatisfactory, shall be returned to the physician for correction and definition. The international classification of the causes of death shall be used by all physicians in stating the cause of death in the medical certificate. Causes of death, which may be the result of either disease or violence, shall be carefully defined; and if from violence, its nature shall be stated, and whether (probably) accidental, suicidal, or homicidal.

This body embalmed under direction of Allen J. Maumus Lic. No. E-416 at Pocatello on 9/14/61

ADDITIONAL REMARKS by Physician

Informant, Funeral Director, Registrar and Medical Attendant. EACH must sign with BLACK INK in OWN handwriting. Each item should be answered as completely as possible. State answers as unknown only after a careful investigation. Use BLACK ink or BLACK record typewriter ribbon in filling out certificate. (ICA 38-206 and 215.) Address correspondence to DIVISION OF VITAL STATISTICS, BOISE, IDAHO

Certificate of Death

STATE OF IDAHO

State File No. 3624
Local Reg. No. 1809
Reg. Dist. No. 54

BIRTH NO. 61-11159

RECEIVED SEP 29 1961

1. PLACE OF DEATH
a. COUNTY: Bannock
b. CITY OR TOWN (If outside corporate limits, write RURAL and give Township): Pocatello
c. LENGTH OF STAY (in this place): 031
d. FULL NAME OF HOSPITAL OR INSTITUTION (If not in hospital or institution, give street address or location): St. Anthony Hospital 019

2. USUAL RESIDENCE (Where deceased lived. If institution: residence before admission).
a. STATE: Idaho 060
b. COUNTY: Bingham
c. CITY OR TOWN (If outside corporate limits, write RURAL and give township): Aberdeen
d. STREET ADDRESS (If rural, give location):

3. NAME OF DECEASED (Type or Print): a. (First) RAMON b. (Middle) c. (Last) GUTIERREZ

4. DATE OF DEATH: (Month) (Day) (Year) Sept. 16, 1961

5. SEX: Male

6. COLOR OR RACE: White

7. MARRIED, NEVER MARRIED, WIDOWED, DIVORCED (Specify): Never married

8. DATE OF BIRTH: Sept. 16, 1961

9. AGE (In years last birthday): IF UNDER 1 YEAR Months / Days; IF UNDER 24 HRS. Hours 9 / Min. 13

10a. USUAL OCCUPATION (Give kind of work done during most of working life, even if retired): ------- 22

10b. KIND OF BUSINESS OR INDUSTRY: ------

11. BIRTHPLACE (State or foreign country): Pocatello, Idaho

12. CITIZEN OF WHAT COUNTRY?: USA

13. FATHER'S NAME: Nick Gutierrez — BIRTHPLACE: Mexico ?

14. MOTHER'S MAIDEN NAME: Beveleen Newsom — BIRTHPLACE: Kentucky

15. WAS DECEASED EVER IN U.S. ARMED FORCES? (Yes, no, or unknown): No
(If yes, give war or dates of service): ----

16. SOCIAL SECURITY NO.: ----

17. INFORMANT'S OWN SIGNATURE: Hospital Records — ADDRESS: Pauline Hobson

18. CAUSE OF DEATH — Enter only one cause per line for (a), (b), and (c).

**This does not mean the mode of dying, such as heart failure, asthenia, etc. It means the disease, injury, or complication which caused death.*

MEDICAL CERTIFICATION

I. DISEASE OR CONDITION DIRECTLY LEADING TO DEATH* (a) 776X Prematurity — INTERVAL BETWEEN ONSET AND DEATH: Hours

ANTECEDENT CAUSES

Morbid conditions, if any, giving rise to the above cause (a) stating the underlying cause last.

DUE TO (b)

DUE TO (c)

II. OTHER SIGNIFICANT CONDITIONS

Conditions contributing to the death but not related to the disease or condition causing death.

19a. DATE OF OPERATION

19b. MAJOR FINDINGS OF OPERATION

20. AUTOPSY? YES ☐ NO ☒

21a. ACCIDENT SUICIDE HOMICIDE (Specify)

21b. PLACE OF INJURY (e.g., in or about home, farm, factory, street, office bldg., etc.)

21c. (CITY, TOWN, OR TOWNSHIP) (COUNTY) (STATE)

21d. TIME OF INJURY: (Month) (Day) (Year) (Hour) m.

21e. INJURY OCCURRED WHILE AT WORK ☐ NOT WHILE AT WORK ☐

21f. HOW DID INJURY OCCUR?

22. *I hereby certify that I attended the deceased from* 9/16, 1961, *to* 9/16, 1961, *that I last saw the deceased alive on* 9/16, 1961, *and that death occurred at* ____ m., *from the causes and on the date stated above.*

23a. SIGNATURE: [signature] 116 — (Degree or title): M D

23b. ADDRESS: 338 Yellowstone, Pocatello

23c. DATE SIGNED: 9/21/61

24a. BURIAL, CREMATION, REMOVAL (Specify): Burial

24b. DATE: Sept. 18, 1961

24c. NAME OF CEMETERY OR CREMATORY: Mountainview Cemetery

24d. LOCATION (City, town, or county) (State): Pocatello, Bannock, Idaho

DATE REC'D BY LOCAL REG.: SEP 27 1961

REGISTRAR'S SIGNATURE: Oma Rhodehouse

25. FUNERAL DIRECTOR: [signature]

ADDRESS: 510 North 12th, Pocatello, Idaho

Federal Security Agency
United States Public Health Service

Form DPH-40021

DUTIES:

1. INFORMANT SHALL SIGN HIS OWN NAME, under item 17 to authenticate the facts stated under items 1 to 16 inclusive. In case of facts taken from hospital or public records, the person authorized to release the facts shall sign HIS name in addition to giving the source of information.

2. THE FUNERAL DIRECTOR is responsible for completing the entire certificate, obtaining the signatures of the INFORMANT, the OFFICIAL last in attendance on the deceased and HIS OWN signature.

3. THE REGISTRAR can issue a burial or removal permit ONLY after receiving a completed death certificate, including the SIGNATURES IN BLACK ink under items 17, 23a and 25.

PENALTIES: Under the Idaho law, it is a misdemeanor to

(a) Knowingly supply false information to any one connected with completing a death certificate;
(b) Neglect or refuse to certify to the cause of death on request of the person in charge of the disposition of the deceased.
(c) Remove or bury the body of a deceased person WITHOUT the proper permit being FIRST obtained from the local registrar in the district WHERE THE DEATH OCCURRED;
(d) Alter a certificate on file in the office of a local registrar.

STATEMENT OF PLACE OF DEATH

Special attention should be given to the satisfactory completion of EACH portion of this item. The city or town and street address or route number refer to PLACE WHERE THE DEATH OCCURRED. For deaths occurring in hospitals, maternity homes, or institutions, the name of the place and length of stay MUST be stated.

STATEMENT OF USUAL RESIDENCE OF DECEASED

Regardless of the fact that the person may have lived his entire life at the place of death, ALWAYS COMPLETE ALL PARTS OF THIS ITEM. In case a person has resided in the county where death occurred for less than one year, give address of FORMER RESIDENCE. The post office of the deceased may be in a county or state other than the county of actual residence.

IDAHO CODE ANNOTATED-CHAPTER 38, SECTION 206.

The personal and statistical particulars (items 1 to 16) shall be authenticated by the signature of the informant, who may be any competent person acquainted with the facts.

The statement of facts relating to the disposition of the body shall be signed by the undertaker or person acting as such.

The medical certificate shall be made and signed by the physician, if any, last in attendance on the deceased, who shall specify the time in attendance, the time he last saw the deceased alive and the hour of the day at which death occurred. And he shall further state the cause of death, so as to show the course of disease or sequence of causes resulting in death, giving the primary cause, and also the contributory causes, if any, and the duration of each. Indefinite and unsatisfactory terms, indicating only symptoms of disease or conditions resulting from disease, will not be held sufficient for issuing a burial or removal permit; and any certificate containing only such terms as defined by the state registrar as indefinite and unsatisfactory, shall be returned to the physician for correction and definition. The international classification of the causes of death shall be used by all physicians in stating the cause of death in the medical certificate. Causes of death, which may be the result of either disease or violence, shall be carefully defined; and if from violence, its nature shall be stated, and whether (probably) accidental, suicidal, or homicidal.

This body embalmed under direction of Allen J. Bannon Lic. No. E-416 at Pocatello on 9/16/61

ADDITIONAL REMARKS by Physician

Certificate of Death

STATE OF IDAHO

State File No. 3625
Local Reg. No. 1806
Reg. Dist. No. 510

BIRTH NO.

RECEIVED SEP 21 1961

1. PLACE OF DEATH
a. COUNTY: Bannock 031
b. CITY OR TOWN (If outside corporate limits, write RURAL and give township): Pocatello
c. LENGTH OF STAY (in this place): years
d. FULL NAME OF HOSPITAL OR INSTITUTION (If not in hospital or institution, give street address or location): 735 No. 10th

2. USUAL RESIDENCE (Where deceased lived. If institution: residence before admission).
a. STATE: Idaho 031
b. COUNTY: Bannock
c. CITY OR TOWN (If outside corporate limits, write RURAL and give township): Pocatello
d. STREET ADDRESS (If rural, give location): 735 No. 10th

3. NAME OF DECEASED (Type or Print): a. (First) HAROLD b. (Middle) A c. (Last) BRADBURY

4. DATE OF DEATH: (Month) Sept. (Day) 17 (Year) 1961

5. SEX: Male

6. COLOR OR RACE: White

7. MARRIED, NEVER MARRIED, WIDOWED, DIVORCED (Specify): Married

8. DATE OF BIRTH: Jan. 30, 1905

9. AGE (In years last birthday): 56 | IF UNDER 1 YEAR Months | Days | IF UNDER 24 HRS. Hours | Min.

10a. USUAL OCCUPATION (Give kind of work done during most of working life, even if retired): Electrician 45

10b. KIND OF BUSINESS OR INDUSTRY: Electric

11. BIRTHPLACE (State or foreign country): Greeley, Colorado

12. CITIZEN OF WHAT COUNTRY? USA

13. FATHER'S NAME: Chester O. Bradbury BIRTHPLACE: Unknown

14. MOTHER'S MAIDEN NAME: Kay D Cordon BIRTHPLACE: Unknown

15. WAS DECEASED EVER IN U.S. ARMED FORCES? (Yes, no, or unknown) Yes (If yes, give war or dates of service) WW II

16. SOCIAL SECURITY NO. 520-12-4831

17. INFORMANT'S OWN SIGNATURE: X Mrs Bertha Bradbury ADDRESS: Pocatello, Id

18. CAUSE OF DEATH
Enter only one cause per line for (a), (b), and (c)

*This does not mean the mode of dying, such as heart failure, asthenia, etc. It means the disease, injury, or complication which caused death.

MEDICAL CERTIFICATION

I. DISEASE OR CONDITION DIRECTLY LEADING TO DEATH* (a) Acute Coronary Thrombosis — INTERVAL BETWEEN ONSET AND DEATH: 1½ hrs.

ANTECEDENT CAUSES
Morbid conditions, if any, giving rise to the above cause (a) stating the underlying cause last.

DUE TO (b) Arteriosclerotic Heart Disease

DUE TO (c) Previous Coronary 25 July 1961

II. OTHER SIGNIFICANT CONDITIONS
Conditions contributing to the death but not related to the disease or condition causing death.

19a. DATE OF OPERATION:

19b. MAJOR FINDINGS OF OPERATION:

20. AUTOPSY? YES ☐ NO ☒

21a. ACCIDENT SUICIDE HOMICIDE (Specify):

21b. PLACE OF INJURY (e.g., in or about home, farm, factory, street, office bldg., etc.):

21c. (CITY, TOWN, OR TOWNSHIP) (COUNTY) (STATE):

21d. TIME OF INJURY (Month) (Day) (Year) (Hour) m.:

21e. INJURY OCCURRED WHILE AT WORK ☐ NOT WHILE AT WORK ☐

21f. HOW DID INJURY occur?

22. *I hereby certify that I attended the deceased from* 25 July, 1961, *to* 17 Sept., 1961, *that I last saw the deceased alive on* 17 Sept., 1961, *and that death occurred at* 7:45 A.m., *from the causes and on the date stated above.*

23a. SIGNATURE: David C. Miller M.D. (Degree or title)

23b. ADDRESS: Pocatello, Idaho

23c. DATE SIGNED: 9-18-61

24a. BURIAL, CREMATION, REMOVAL (Specify): Burial

24b. DATE: 9/20/61

24c. NAME OF CEMETERY OR CREMATORY: Mountainview

24d. LOCATION (City, town, or county) (State): Pocatello Idaho

DATE REC'D BY LOCAL REG.: SEP 19 1961

REGISTRAR'S SIGNATURE: Irma Rhodebaugh

25. FUNERAL DIRECTOR: Howard Fun'l. Home ADDRESS: Pocatello, Ida.

Georgia Knopp

Federal Security Agency
United States Public Health Service

Form DPH-48021

Informant, Funeral Director, Registrar and Medical Attendant. EACH must sign with BLACK INK in OWN handwriting. Each item should be answered as completely as possible. State answers as unknown only after a careful investigation. Use BLACK ink or BLACK record typewriter ribbon in filling out certificate. (ICA 38-206 and 215.) Address correspondence to DIVISION OF VITAL STATISTICS, BOISE, IDAHO

DUTIES:

1. INFORMANT SHALL SIGN HIS OWN NAME, under item 17 to authenticate the facts stated under items 1 to 16 inclusive. In case of facts taken from hospital or public records, the person authorized to release the facts shall sign HIS name in addition to giving the source of information.

SEP 21 1961
SEP 28 1961
MAR 23 1962

2. THE FUNERAL DIRECTOR is responsible for completing the entire certificate, obtaining the signatures of the INFORMANT, the OFFICIAL last in attendance on the deceased and HIS OWN signature.

3. THE REGISTRAR can issue a burial or removal permit ONLY after receiving a completed death certificate, including the SIGNATURES IN BLACK ink under items 17, 23a and 25.

PENALTIES: Under the Idaho law, it is a misdemeanor to

(a) Knowingly supply false information to any one connected with completing a death certificate;
(b) Neglect or refuse to certify to the cause of death on request of the person in charge of the disposition of the deceased.
(c) Remove or bury the body of a deceased person WITHOUT the proper permit being FIRST obtained from the local registrar in the district WHERE THE DEATH OCCURRED;
(d) Alter a certificate on file in the office of a local registrar.

STATEMENT OF PLACE OF DEATH

Special attention should be given to the satisfactory completion of EACH portion of this item. The city or town and street address or route number refer to PLACE WHERE THE DEATH OCCURRED. For deaths occurring in hospitals, maternity homes, or institutions, the name of the place and length of stay MUST be stated.

STATEMENT OF USUAL RESIDENCE OF DECEASED

Regardless of the fact that the person may have lived his entire life at the place of death, ALWAYS COMPLETE ALL PARTS OF THIS ITEM. In case a person has resided in the county where death occurred for less than one year, give address of FORMER RESIDENCE. The post office of the deceased may be in a county or state other than the county of actual residence.

IDAHO CODE ANNOTATED-CHAPTER 38, SECTION 206.

The personal and statistical particulars (items 1 to 16) shall be authenticated by the signature of the informant, who may be any competent person acquainted with the facts.

The statement of facts relating to the disposition of the body shall be signed by the undertaker or person acting as such.

The medical certificate shall be made and signed by the physician, if any, last in attendance on the deceased, who shall specify the time in attendance, the time he last saw the deceased alive and the hour of the day at which death occurred. And he shall further state the cause of death, so as to show the course of disease or sequence of causes resulting in death, giving the primary cause, and also the contributory causes, if any, and the duration of each. Indefinite and unsatisfactory terms, indicating only symptoms of disease or conditions resulting from disease, will not be held sufficient for issuing a burial or removal permit; and any certificate containing only such terms as defined by the state registrar as indefinite and unsatisfactory, shall be returned to the physician for correction and definition. The international classification of the causes of death shall be used by all physicians in stating the cause of death in the medical certificate. Causes of death, which may be the result of either disease or violence, shall be carefully defined; and if from violence, its nature shall be stated, and whether (probably) accidental, suicidal, or homicidal.

This body embalmed under direction of G.W. Knoff Lic. No. 409 at Pocatello on 9/17/61

ADDITIONAL REMARKS by Physician

Certificate of Death

State File No. 3626
Local Reg. No. 1870
Reg. Dist. No. 510

BIRTH NO. 61-11174

STATE OF IDAHO

RECEIVED
SEP 29 1961
Bureau of Vital Statistics

1. PLACE OF DEATH
a. COUNTY: Bannock
b. CITY OR TOWN (If outside corporate limits, write RURAL and give township): Pocatello
c. LENGTH OF STAY (in this place):
d. FULL NAME OF HOSPITAL OR INSTITUTION (If not in hospital or institution, give street address or location): St. Anthony Hospital

2. USUAL RESIDENCE (Where deceased lived. If institution: residence before admission).
a. STATE: Idaho
b. COUNTY: Bannock
c. CITY OR TOWN (If outside corporate limits, write RURAL and give township): Pocatello
d. STREET ADDRESS (If rural, give location): 1254 North Harrison

3. NAME OF DECEASED (Type or Print): a. (First) MARLES b. (Middle) c. (Last) THYBERG

4. DATE OF DEATH (Month) (Day) (Year): Sept. 18, 1961

5. SEX: Female

6. COLOR OR RACE: White

7. MARRIED, NEVER MARRIED, WIDOWED, DIVORCED (Specify): Never married

8. DATE OF BIRTH: Sept. 18, 1961

9. AGE (In years last birthday) | IF UNDER 1 YEAR Months | Days | IF UNDER 24 HRS. Hours | Min.: ✓

10a. USUAL OCCUPATION (Give kind of work done during most of working life, even if retired): ------

10b. KIND OF BUSINESS OR INDUSTRY: ------

11. BIRTHPLACE (State or foreign country): Pocatello, Idaho

12. CITIZEN OF WHAT COUNTRY?: USA

13. FATHER'S NAME: Lester R. Thyberg — BIRTHPLACE: Pocatello, Ida.

14. MOTHER'S MAIDEN NAME: Marlene McCurry — BIRTHPLACE: Kentucky

15. WAS DECEASED EVER IN U.S. ARMED FORCES? (Yes, no, or unknown): NO
(If yes, give war or dates of service): ----

16. SOCIAL SECURITY NO.: ----

17. INFORMANT'S OWN SIGNATURE ADDRESS

18. CAUSE OF DEATH
Enter only one cause per line for (a), (b), and (c)

**This does not mean the mode of dying, such as heart failure, asthenia, etc. It means the disease, injury, or complication which caused death.*

MEDICAL CERTIFICATION

I. DISEASE OR CONDITION DIRECTLY LEADING TO DEATH* (a) Non viable infant — INTERVAL BETWEEN ONSET AND DEATH

ANTECEDENT CAUSES
Morbid conditions, if any, giving rise to the above cause (a) stating the underlying cause last.
DUE TO (b) Prematurity

DUE TO (c)

II. OTHER SIGNIFICANT CONDITIONS
Conditions contributing to the death but not related to the disease or condition causing death.

19a. DATE OF OPERATION

19b. MAJOR FINDINGS OF OPERATION

20. AUTOPSY? YES ☐ NO ☑

21a. ACCIDENT SUICIDE HOMICIDE (Specify)

21b. PLACE OF INJURY (e.g., in or about home, farm, factory, street, office bldg., etc.)

21c. (CITY, TOWN, OR TOWNSHIP) (COUNTY) (STATE)

21d. TIME OF INJURY (Month) (Day) (Year) (Hour) m.

21e. INJURY OCCURRED WHILE AT WORK ☐ NOT WHILE AT WORK ☐

21f. HOW DID INJURY OCCUR?

22. *I hereby certify that I attended the deceased from* 9-18, 19 6-, *to* ____, 19____, *that I last saw the deceased alive on* ____, 19____, *and that death occurred at* 4:15 P m., *from the causes and on the date stated above.*

23a. SIGNATURE (Degree or title): Ralph B. Hegstad M.D.

23b. ADDRESS: Pocatello, Idaho

23c. DATE SIGNED: 9.21.61

24a. BURIAL, CREMATION, REMOVAL (Specify): Burial

24b. DATE: Sept. 21, 1961

24c. NAME OF CEMETERY OR CREMATORY: Mountainview Cemetery

24d. LOCATION (City, town, or county) (State): Pocatello, Bannock, Idaho

DATE REC'D BY LOCAL REG.: SEP 27 1961

REGISTRAR'S SIGNATURE: Ona Rhodehouse

25. FUNERAL DIRECTOR: Allen J. Mauney

ADDRESS: 510 North 12th Pocatello, Idaho

Federal Security Agency
United States Public Health Service

Form DPH-48021

Informant, Funeral Director, Registrar and Medical Attendant. EACH must sign with BLACK INK in OWN handwriting. Each item should be answered as completely as possible. State answers as unknown only after a careful investigation. Use BLACK ink or BLACK record typewriter ribbon in filling out certificate. (ICA 38-206 and 215.) Address correspondence to DIVISION OF VITAL STATISTICS, BOISE, IDAHO

DUTIES: DR. HEGSTED

1. INFORMANT SHALL SIGN HIS OWN NAME, under item 17 to authenticate the facts stated under items 1 to 16 inclusive. In case of facts taken from hospital or public records, the person authorized to release the facts shall sign HIS name in addition to giving the source of information.

2. THE FUNERAL DIRECTOR is responsible for completing the entire certificate, obtaining the signatures of the INFORMANT, the OFFICIAL last in attendance on the deceased and HIS OWN signature.

3. THE REGISTRAR can issue a burial or removal permit ONLY after receiving a completed death certificate, including the SIGNATURES IN BLACK ink under items 17, 23a and 25.

PENALTIES: Under the Idaho law, it is a misdemeanor to

(a) Knowingly supply false information to any one connected with completing a death certificate;
(b) Neglect or refuse to certify to the cause of death on request of the person in charge of the disposition of the deceased.
(c) Remove or bury the body of a deceased person WITHOUT the proper permit being FIRST obtained from the local registrar in the district WHERE THE DEATH OCCURRED;
(d) Alter a certificate on file in the office of a local registrar.

STATEMENT OF PLACE OF DEATH

Special attention should be given to the satisfactory completion of EACH portion of this item. The city or town and street address or route number refer to PLACE WHERE THE DEATH OCCURRED. For deaths occurring in hospitals, maternity homes, or institutions, the name of the place and length of stay MUST be stated.

STATEMENT OF USUAL RESIDENCE OF DECEASED

Regardless of the fact that the person may have lived his entire life at the place of death, ALWAYS COMPLETE ALL PARTS OF THIS ITEM. In case a person has resided in the county where death occurred for less than one year, give address of FORMER RESIDENCE. The post office of the deceased may be in a county or state other than the county of actual residence.

IDAHO CODE ANNOTATED-CHAPTER 38, SECTION 206.

The personal and statistical particulars (items 1 to 16) shall be authenticated by the signature of the informant, who may be any competent person acquainted with the facts.

The statement of facts relating to the disposition of the body shall be signed by the undertaker or person acting as such.

The medical certificate shall be made and signed by the physician, if any, last in attendance on the deceased, who shall specify the time in attendance, the time he last saw the deceased alive and the hour of the day at which death occurred. And he shall further state the cause of death, so as to show the course of disease or sequence of causes resulting in death, giving the primary cause, and also the contributory causes, if any, and the duration of each. Indefinite and unsatisfactory terms, indicating only symptoms of disease or conditions resulting from disease, will not be held sufficient for issuing a burial or removal permit; and any certificate containing only such terms as defined by the state registrar as indefinite and unsatisfactory, shall be returned to the physician for correction and definition. The international classification of the causes of death shall be used by all physicians in stating the cause of death in the medical certificate. Causes of death, which may be the result of either disease or violence, shall be carefully defined; and if from violence, its nature shall be stated, and whether (probably) accidental, suicidal, or homicidal.

This body embalmed under direction of Allen J. Mauney Lic. No. E-416 at Pocatello on 9/18/61

ADDITIONAL REMARKS by Physician

Informant, Funeral Director, Registrar and Medical Attendant. EACH must sign with BLACK INK in OWN handwriting. Each item should be answered as completely as possible. State answers as unknown only after a careful investigation. Use BLACK ink or BLACK record typewriter ribbon in filling out certificate. (ICA 38-206 and 215.) Address correspondence to DIVISION OF VITAL STATISTICS, BOISE, IDAHO

Certificate of Death

STATE OF IDAHO

State File No. 3627
Local Reg. No. 1811
Reg. Dist. No. 510

BIRTH NO.

RECEIVED SEP 29 1961 Bureau of Vital Statistics

1. PLACE OF DEATH
a. COUNTY: Bannock 031
b. CITY OR TOWN (If outside corporate limits, write RURAL and give township): Pocatello | LENGTH OF STAY (in this place):
d. FULL NAME OF HOSPITAL OR INSTITUTION (If not in hospital or institution, give street address or location): Residence

2. USUAL RESIDENCE (Where deceased lived. If institution: residence before admission).
a. STATE: Idaho 031 b. COUNTY: Bannock
c. CITY OR TOWN (If outside corporate limits, write RURAL and give township): Pocatello
d. STREET ADDRESS (If rural, give location): 1220 North Harrison

3. NAME OF DECEASED (Type or Print) a. (First)	b. (Middle)	c. (Last)	4. DATE OF DEATH (Month) (Day) (Year)
MARIA	ELIZABETH	HILTBRAND	Sept. 20, 1961

5. SEX	6. COLOR OR RACE	7. MARRIED, NEVER MARRIED, WIDOWED, DIVORCED (Specify)	8. DATE OF BIRTH	9. AGE (In years last birthday)	IF UNDER 1 YEAR Months	Days	IF UNDER 24 HRS. Hours	Min.
Female	White	Widowed	Sept. 26, 1883	77				

10a. USUAL OCCUPATION (Give kind of work done during most of working life, even if retired)	10b. KIND OF BUSINESS OR INDUSTRY	11. BIRTHPLACE (State or foreign country)	12. CITIZEN OF WHAT COUNTRY?
Housewife 01	Own Home	Logan, Utah	USA

13. FATHER'S NAME	BIRTHPLACE	14. MOTHER'S MAIDEN NAME	BIRTHPLACE
August Sjostrom	Sweden	Elsie Katerina Peterson	Sweden

15. WAS DECEASED EVER IN U.S. ARMED FORCES? (Yes, no, or unknown)	(If yes, give war or dates of service)	16. SOCIAL SECURITY NO.	17. INFORMANT'S OWN SIGNATURE	ADDRESS
No	----		[signature]	Pocatello

18. CAUSE OF DEATH Enter only one cause per line for (a), (b), and (c)

**This does not mean the mode of dying, such as heart failure, asthenia, etc. It means the disease, injury, or complication which caused death.*

331X

MEDICAL CERTIFICATION

I. DISEASE OR CONDITION DIRECTLY LEADING TO DEATH* (a) Cerebral Vascular accident — INTERVAL BETWEEN ONSET AND DEATH: unk

ANTECEDENT CAUSES

Morbid conditions, if any, giving rise to the above cause (a) stating the underlying cause last.

DUE TO (b)

DUE TO (c)

II. OTHER SIGNIFICANT CONDITIONS

Conditions contributing to the death but not related to the disease or condition causing death. Coronary atherosclerosis

19a. DATE OF OPERATION	19b. MAJOR FINDINGS OF OPERATION	20. AUTOPSY?
		YES ☐ NO ☑

21a. ACCIDENT SUICIDE HOMICIDE (Specify)	21b. PLACE OF INJURY (e.g., in or about home, farm, factory, street, office bldg., etc.)	21c. (CITY, TOWN, OR TOWNSHIP) (COUNTY) (STATE)

21d. TIME OF INJURY (Month) (Day) (Year) (Hour)	21e. INJURY OCCURRED	21f. HOW DID INJURY OCCUR?
m.	WHILE AT WORK ☐ NOT WHILE AT WORK ☐	

22. *I hereby certify that I attended the deceased from* 1955, 19__, *to* 9/20, 1961, *that I last saw the deceased alive on* 9/18/61, 19__, *and that death occurred at* 2 m., *from the causes and on the date stated above.*

23a. SIGNATURE	(Degree or title)	23b. ADDRESS	23c. DATE SIGNED
[signature] 080	M.D.	Pocatello Idaho	9/20/61

24a. BURIAL, CREMATION, REMOVAL (Specify)	24b. DATE	24c. NAME OF CEMETERY OR CREMATORY	24d. LOCATION (City, town, or county) (State)
Burial	Sept. 23, 1961	Mountainview Cemetery	Pocatello, Bannock, Idaho

DATE REC'D BY LOCAL REG.	REGISTRAR'S SIGNATURE	25. FUNERAL DIRECTOR	ADDRESS
SEP 27 1961	Oma Rhodehouse	Leon W. Manning	510 North 12th Pocatello, Idaho

Federal Security Agency
United States Public Health Service

Form DPH-40021

DUTIES:

OCT 17 1961

1. INFORMANT SHALL SIGN HIS OWN NAME, under item 17 to authenticate the facts stated under items 1 to 16 inclusive. In case of facts taken from hospital or public records, the person authorized to release the facts shall sign HIS name in addition to giving the source of information.

2. THE FUNERAL DIRECTOR is responsible for completing the entire certificate, obtaining the signatures of the INFORMANT, the OFFICIAL last in attendance on the deceased and HIS OWN signature.

3. THE REGISTRAR can issue a burial or removal permit ONLY after receiving a completed death certificate, including the SIGNATURES IN BLACK ink under items 17, 23a and 25.

PENALTIES: Under the Idaho law, it is a misdemeanor to

(a) Knowingly supply false information to any one connected with completing a death certificate;
(b) Neglect or refuse to certify to the cause of death on request of the person in charge of the disposition of the deceased.
(c) Remove or bury the body of a deceased person WITHOUT the proper permit being FIRST obtained from the local registrar in the district WHERE THE DEATH OCCURRED;
(d) Alter a certificate on file in the office of a local registrar.

STATEMENT OF PLACE OF DEATH

Special attention should be given to the satisfactory completion of EACH portion of this item. The city or town and street address or route number refer to PLACE WHERE THE DEATH OCCURRED. For deaths occurring in hospitals, maternity homes, or institutions, the name of the place and length of stay MUST be stated.

STATEMENT OF USUAL RESIDENCE OF DECEASED

Regardless of the fact that the person may have lived his entire life at the place of death, ALWAYS COMPLETE ALL PARTS OF THIS ITEM. In case a person has resided in the county where death occurred for less than one year, give address of FORMER RESIDENCE. The post office of the deceased may be in a county or state other than the county of actual residence.

IDAHO CODE ANNOTATED-CHAPTER 38, SECTION 206.

The personal and statistical particulars (items 1 to 16) shall be authenticated by the signature of the informant, who may be any competent person acquainted with the facts.

The statement of facts relating to the disposition of the body shall be signed by the undertaker or person acting as such.

The medical certificate shall be made and signed by the physician, if any, last in attendance on the deceased, who shall specify the time in attendance, the time he last saw the deceased alive and the hour of the day at which death occurred. And he shall further state the cause of death, so as to show the course of disease or sequence of causes resulting in death, giving the primary cause, and also the contributory causes, if any, and the duration of each. Indefinite and unsatisfactory terms, indicating only symptoms of disease or conditions resulting from disease, will not be held sufficient for issuing a burial or removal permit; and any certificate containing only such terms as defined by the state registrar as indefinite and unsatisfactory, shall be returned to the physician for correction and definition. The international classification of the causes of death shall be used by all physicians in stating the cause of death in the medical certificate. Causes of death, which may be the result of either disease or violence, shall be carefully defined; and if from violence, its nature shall be stated, and whether (probably) accidental, suicidal, or homicidal.

This body embalmed under direction of Allen J. Manning Lic. No. E-416 at Pocatello, Ida. on 20 Sept 1961

ADDITIONAL REMARKS by Physician

Certificate of Death

STATE OF IDAHO

State File No. 3628
Local Reg. No. 1612
Reg. Dist. No. 510

BIRTH NO. 61-11184

RECEIVED SEP 29 1961 Bureau of Vital Statistics

Informant, Funeral Director, Registrar and Medical Attendant. EACH must sign with BLACK INK in OWN handwriting. Each item should be answered as completely as possible. State answers as unknown only after a careful investigation. Use BLACK ink or BLACK record typewriter ribbon in filling out certificate. (ICA 38-206 and 215.) Address correspondence to DIVISION OF VITAL STATISTICS, BOISE, IDAHO

1. PLACE OF DEATH
a. COUNTY: Bannock
b. CITY OR TOWN (If outside corporate limits, write RURAL and give township): Pocatello
c. LENGTH OF STAY (in this place):
d. FULL NAME OF HOSPITAL OR INSTITUTION (If not in hospital or institution, give street address or location): Bannock Memorial Hospital

2. USUAL RESIDENCE (Where deceased lived. If institution: residence before admission).
a. STATE: Idaho
b. COUNTY: Bannock
c. CITY OR TOWN (If outside corporate limits, write RURAL and give township): Pocatello
d. STREET ADDRESS (If rural, give location): 926 East Wyeth

3. NAME OF DECEASED (Type or Print)
a. (First): SEPTEMBER
b. (Middle):
c. (Last): LEA

4. DATE OF DEATH: (Month) Sept. (Day) 21, (Year) 1961

5. SEX: Female

6. COLOR OR RACE: White

7. MARRIED, NEVER MARRIED, WIDOWED, DIVORCED (Specify): Never married

8. DATE OF BIRTH: Sept. 21, 1961

9. AGE (In years last birthday) | IF UNDER 1 YEAR Months | Days | IF UNDER 24 HRS. Hours: 18 | Min.

10a. USUAL OCCUPATION (Give kind of work done during most of working life, even if retired): ------ 02

10b. KIND OF BUSINESS OR INDUSTRY: -----

11. BIRTHPLACE (State or foreign country): Pocatello, Idaho

12. CITIZEN OF WHAT COUNTRY?: USA

13. FATHER'S NAME: William F. Lea — BIRTHPLACE: New Mexico

14. MOTHER'S MAIDEN NAME: Patricia Irene Blackburn — BIRTHPLACE: Idaho

15. WAS DECEASED EVER IN U.S. ARMED FORCES? (Yes, no, or unknown): No
(If yes, give war or dates of service): ----

16. SOCIAL SECURITY NO.: -----

17. INFORMANT'S OWN SIGNATURE: William F. Lea — ADDRESS: 926 E. Wyeth

MEDICAL CERTIFICATION

18. CAUSE OF DEATH Enter only one cause per line for (a), (b), and (c).

**This does not mean the mode of dying, such as heart failure, asthenia, etc. It means the disease, injury, or complication which caused death.*

I. DISEASE OR CONDITION DIRECTLY LEADING TO DEATH* (a) Atelectasis, Congenital — INTERVAL BETWEEN ONSET AND DEATH: 18 hrs

ANTECEDENT CAUSES

Morbid conditions, if any, giving rise to the above cause (a) stating the underlying cause last.

DUE TO (b):

DUE TO (c):

II. OTHER SIGNIFICANT CONDITIONS

Conditions contributing to the death but not related to the disease or condition causing death. Prematurity.

19a. DATE OF OPERATION:

19b. MAJOR FINDINGS OF OPERATION:

20. AUTOPSY? YES ☐ NO ☑

21a. ACCIDENT SUICIDE HOMICIDE (Specify):

21b. PLACE OF INJURY (e.g., in or about home, farm, factory, street, office bldg., etc.):

21c. (CITY, TOWN, OR TOWNSHIP) (COUNTY) (STATE):

21d. TIME OF INJURY (Month) (Day) (Year) (Hour) m.:

21e. INJURY OCCURRED WHILE AT WORK ☐ NOT WHILE AT WORK ☐

21f. HOW DID INJURY OCCUR?:

22. *I hereby certify that I attended the deceased from* 21 Sept, 1961, *to* 21 Sept, 1961, *that I last saw the deceased alive on* 21 Sept, 1961, *and that death occurred at* 6:55 p m., *from the causes and on the date stated above.*

23a. SIGNATURE: Louis F Burk (Degree or title) DSO MD

23b. ADDRESS: Pocatello Idaho

23c. DATE SIGNED: 22 Sept 61

24a. BURIAL, CREMATION, REMOVAL (Specify): Burial

24b. DATE: Sep. 23, 1961

24c. NAME OF CEMETERY OR CREMATORY: Mountainview Cemetery

24d. LOCATION (City, town, or county) (State): Pocatello, Bannock, Idaho

DATE REC'D BY LOCAL REG.: SEP 27 1961

REGISTRAR'S SIGNATURE: Oma Rhodehouse

25. FUNERAL DIRECTOR: [signature] — ADDRESS: 510 North 12th

Federal Security Agency
United States Public Health Service

Form DPH-40021

DUTIES:

1. INFORMANT SHALL SIGN HIS OWN NAME, under item 17 to authenticate the facts stated under items 1 to 16 inclusive. In case of facts taken from hospital or public records, the person authorized to release the facts shall sign HIS name in addition to giving the source of information.

2. THE FUNERAL DIRECTOR is responsible for completing the entire certificate, obtaining the signatures of the INFORMANT, the OFFICIAL last in attendance on the deceased and HIS OWN signature.

3. THE REGISTRAR can issue a burial or removal permit ONLY after receiving a completed death certificate, including the SIGNATURES IN BLACK ink under items 17, 23a and 25.

PENALTIES: Under the Idaho law, it is a misdemeanor to

(a) Knowingly supply false information to any one connected with completing a death certificate;
(b) Neglect or refuse to certify to the cause of death on request of the person in charge of the disposition of the deceased.
(c) Remove or bury the body of a deceased person WITHOUT the proper permit being FIRST obtained from the local registrar in the district WHERE THE DEATH OCCURRED;
(d) Alter a certificate on file in the office of a local registrar.

STATEMENT OF PLACE OF DEATH

Special attention should be given to the satisfactory completion of EACH portion of this item. The city or town and street address or route number refer to PLACE WHERE THE DEATH OCCURRED. For deaths occurring in hospitals, maternity homes, or institutions, the name of the place and length of stay MUST be stated.

STATEMENT OF USUAL RESIDENCE OF DECEASED

Regardless of the fact that the person may have lived his entire life at the place of death, ALWAYS COMPLETE ALL PARTS OF THIS ITEM. In case a person has resided in the county where death occurred for less than one year, give address of FORMER RESIDENCE. The post office of the deceased may be in a county or state other than the county of actual residence.

IDAHO CODE ANNOTATED-CHAPTER 38, SECTION 206.

The personal and statistical particulars (items 1 to 16) shall be authenticated by the signature of the informant, who may be any competent person acquainted with the facts.

The statement of facts relating to the disposition of the body shall be signed by the undertaker or person acting as such.

The medical certificate shall be made and signed by the physician, if any, last in attendance on the deceased, who shall specify the time in attendance, the time he last saw the deceased alive and the hour of the day at which death occurred. And he shall further state the cause of death, so as to show the course of disease or sequence of causes resulting in death, giving the primary cause, and also the contributory causes, if any, and the duration of each. Indefinite and unsatisfactory terms, indicating only symptoms of disease or conditions resulting from disease, will not be held sufficient for issuing a burial or removal permit; and any certificate containing only such terms as defined by the state registrar as indefinite and unsatisfactory, shall be returned to the physician for correction and definition. The international classification of the causes of death shall be used by all physicians in stating the cause of death in the medical certificate. Causes of death, which may be the result of either disease or violence, shall be carefully defined; and if from violence, its nature shall be stated, and whether (probably) accidental, suicidal, or homicidal.

This body embalmed under direction of Allen J. Mauney Lic. No. E-416 at Pocatello on 9/21/61

ADDITIONAL REMARKS by Physician

State File No. 3629
Local Reg. No. 1814
Reg. Dist. No. 511

Certificate of Death

STATE OF IDAHO

BIRTH NO.

RECEIVED OCT 9 1961 Bureau of Vital Statistics

1. PLACE OF DEATH
a. COUNTY: Bannock 031
b. CITY OR TOWN (If outside corporate limits, write RURAL and give township): Pocatello
c. LENGTH OF STAY (in this place): 1 week
d. FULL NAME OF HOSPITAL OR INSTITUTION (If not in hospital or institution, give street address or location): St. Anthony Hosp. 011

2. USUAL RESIDENCE (Where deceased lived. If institution: residence before admission).
a. STATE: Idaho 030
b. COUNTY: Bannock
c. CITY OR TOWN (If outside corporate limits, write RURAL and give township): Lava Hot Springs
d. STREET ADDRESS (If rural, give location):

3. NAME OF DECEASED (Type or Print)
a. (First): ALMA
b. (Middle): J.
c. (Last): NEESER

4. DATE OF DEATH (Month) (Day) (Year): Sept. 21 1961

5. SEX: Male
6. COLOR OR RACE: White
7. MARRIED, NEVER MARRIED, WIDOWED, DIVORCED (Specify): Widowed
8. DATE OF BIRTH: May 9, 1874
9. AGE (In years last birthday): 87 — IF UNDER 1 YEAR: Months / Days — IF UNDER 24 HRS.: Hours / Min.

10a. USUAL OCCUPATION (Give kind of work done during most of working life, even if retired): Farmer 64
10b. KIND OF BUSINESS OR INDUSTRY: Ranching
11. BIRTHPLACE (State or foreign country): Providence, Utah 1
12. CITIZEN OF WHAT COUNTRY?: USA 1

13. FATHER'S NAME: Rudolf J. Neeser — BIRTHPLACE: Switzerland 2
14. MOTHER'S MAIDEN NAME: Elizabeth Zollinger — BIRTHPLACE: Switzerland 2

15. WAS DECEASED EVER IN U.S. ARMED FORCES? (Yes, no, or unknown): No — (If yes, give war or dates of service)
16. SOCIAL SECURITY NO.
17. INFORMANT'S OWN SIGNATURE: Laura J. Neeser — ADDRESS: Coeur d'Alene

18. CAUSE OF DEATH — Enter only one cause per line for (a), (b), and (c)

*This does not mean the mode of dying, such as heart failure, asthenia, etc. It means the disease, injury, or complication which caused death.

MEDICAL CERTIFICATION

I. DISEASE OR CONDITION DIRECTLY LEADING TO DEATH* (a): Arteriosclerotic heart disease — INTERVAL BETWEEN ONSET AND DEATH: 2 yrs

ANTECEDENT CAUSES

Morbid conditions, if any, giving rise to the above cause (a) stating the underlying cause last.

DUE TO (b):

DUE TO (c):

II. OTHER SIGNIFICANT CONDITIONS

Conditions contributing to the death but not related to the disease or condition causing death.: Pyelonephritis, chronic — 3 mo

19a. DATE OF OPERATION
19b. MAJOR FINDINGS OF OPERATION
20. AUTOPSY? YES ☐ NO ☑

21a. ACCIDENT SUICIDE HOMICIDE (Specify)
21b. PLACE OF INJURY (e.g., in or about home, farm, factory, street, office bldg., etc.)
21c. (CITY, TOWN, OR TOWNSHIP) (COUNTY) (STATE)

21d. TIME OF INJURY (Month) (Day) (Year) (Hour) m.
21e. INJURY OCCURRED WHILE AT WORK ☐ NOT WHILE AT WORK ☐
21f. HOW DID INJURY OCCUR?

22. *I hereby certify that I attended the deceased from* June, 1961, *to* Sept 21, 1961, *that I last saw the deceased alive on* Sept 21, 1961, *and that death occurred at* 6 P. *m., from the causes and on the date stated above.*

23a. SIGNATURE: R. G. Randall 075 (Degree or title): MD
23b. ADDRESS: 804 E. Center Pocatello Ida
23c. DATE SIGNED: 9-27-61

24a. BURIAL, CREMATION, REMOVAL (Specify): Burial
24b. DATE: 9/25/61
24c. NAME OF CEMETERY OR CREMATORY: Mountainview
24d. LOCATION (City, town, or county): Pocatello (State): Idaho

DATE REC'D BY LOCAL REG.: SEP 29 1961
REGISTRAR'S SIGNATURE: Irma F. Rhodehouse
25. FUNERAL DIRECTOR: Downard Fun'l. Home — ADDRESS: Pocatello, Ida.

Federal Security Agency
United States Public Health Service

Form DPH-48021

Informant, Funeral Director, Registrar and Medical Attendant. EACH must sign with BLACK INK in OWN handwriting. Each item should be answered as completely as possible. State answers as unknown only after a careful investigation. Use BLACK ink or BLACK record typewriter ribbon in filling out certificate. (ICA 38-206 and 215.) Address correspondence to DIVISION OF VITAL STATISTICS, BOISE, IDAHO

DUTIES:

1. INFORMANT SHALL SIGN HIS OWN NAME, under item 17 to authenticate the facts stated under items 1 to 16 inclusive. In case of facts taken from hospital or public records, the person authorized to release the facts shall sign HIS name in addition to giving the source of information.

2. THE FUNERAL DIRECTOR is responsible for completing the entire certificate, obtaining the signatures of the INFORMANT, the OFFICIAL last in attendance on the deceased and HIS OWN signature.

3. THE REGISTRAR can issue a burial or removal permit ONLY after receiving a completed death certificate, including the SIGNATURES IN BLACK ink under items 17, 23a and 25.

PENALTIES: Under the Idaho law, it is a misdemeanor to

(a) Knowingly supply false information to any one connected with completing a death certificate;
(b) Neglect or refuse to certify to the cause of death on request of the person in charge of the disposition of the deceased.
(c) Remove or bury the body of a deceased person WITHOUT the proper permit being FIRST obtained from the local registrar in the district WHERE THE DEATH OCCURRED;
(d) Alter a certificate on file in the office of a local registrar.

STATEMENT OF PLACE OF DEATH

Special attention should be given to the satisfactory completion of EACH portion of this item. The city or town and street address or route number refer to PLACE WHERE THE DEATH OCCURRED. For deaths occurring in hospitals, maternity homes, or institutions, the name of the place and length of stay MUST be stated.

STATEMENT OF USUAL RESIDENCE OF DECEASED

Regardless of the fact that the person may have lived his entire life at the place of death, ALWAYS COMPLETE ALL PARTS OF THIS ITEM. In case a person has resided in the county where death occurred for less than one year, give address of FORMER RESIDENCE. The post office of the deceased may be in a county or state other than the county of actual residence.

IDAHO CODE ANNOTATED-CHAPTER 38, SECTION 206.

The personal and statistical particulars (items 1 to 16) shall be authenticated by the signature of the informant, who may be any competent person acquainted with the facts.

The statement of facts relating to the disposition of the body shall be signed by the undertaker or person acting as such.

The medical certificate shall be made and signed by the physician, if any, last in attendance on the deceased, who shall specify the time in attendance, the time he last saw the deceased alive and the hour of the day at which death occurred. And he shall further state the cause of death, so as to show the course of disease or sequence of causes resulting in death, giving the primary cause, and also the contributory causes, if any, and the duration of each. Indefinite and unsatisfactory terms, indicating only symptoms of disease or conditions resulting from disease, will not be held sufficient for issuing a burial or removal permit; and any certificate containing only such terms as defined by the state registrar as indefinite and unsatisfactory, shall be returned to the physician for correction and definition. The international classification of the causes of death shall be used by all physicians in stating the cause of death in the medical certificate. Causes of death, which may be the result of either disease or violence, shall be carefully defined; and if from violence, its nature shall be stated, and whether (probably) accidental, suicidal, or homicidal.

This body embalmed under direction of G.W. Knoff Lic. No. 409 at Pocatello on 9/22/61

ADDITIONAL REMARKS by Physician

State File No. 3630
Local Reg. No. 1827
Reg. Dist. No. 510

Certificate of Death

STATE OF IDAHO

BIRTH NO.

RECEIVED OCT 19 1961

1. PLACE OF DEATH a. COUNTY: Bannock	2. USUAL RESIDENCE (Where deceased lived. If institution: residence before admission). a. STATE: Idaho b. COUNTY: Bannock
b. CITY OR TOWN (If outside corporate limits, write RURAL and give township): Pocatello c. LENGTH OF STAY (In this place): four months	c. CITY OR TOWN (If outside corporate limits, write RURAL and give township): Pocatello
d. FULL NAME OF HOSPITAL OR INSTITUTION (If not in hospital or institution, give street address or location): St. Anthony Mercy Hospital	d. STREET ADDRESS (If rural, give location): 956 West Wyeth Street

3. NAME OF DECEASED (Type or Print)	a. (First) GILLA	b. (Middle) ANNIS	c. (Last) RICHARDS	4. DATE OF DEATH (Month) (Day) (Year) September 22 1961
5. SEX: Female	6. COLOR OR RACE: White	7. MARRIED, NEVER MARRIED, WIDOWED, DIVORCED (Specify): Never Married	8. DATE OF BIRTH: November 9, 1883	9. AGE (In years last birthday): 77 IF UNDER 1 YEAR Months Days IF UNDER 24 HRS. Hours Min.
10a. USUAL OCCUPATION (Give kind of work done during most of working life, even if retired): Housekeeper	10b. KIND OF BUSINESS OR INDUSTRY: At Home	11. BIRTHPLACE (State or foreign country): Tingley Iowa	12. CITIZEN OF WHAT COUNTRY? U. S. A.	
13. FATHER'S NAME: Samuel Cordor Richards, BIRTHPLACE: Georgetown, Ill.	14. MOTHER'S MAIDEN NAME: Clista Luella Kimplin, BIRTHPLACE: Ames, Iowa			
15. WAS DECEASED EVER IN U.S. ARMED FORCES? (Yes, no, or unknown): No (If yes, give war or dates of service): *****	16. SOCIAL SECURITY NO.: None	17. INFORMANT'S OWN SIGNATURE: Mrs Arlie S White	ADDRESS: Pocatello, Idaho	

420.0

MEDICAL CERTIFICATION

18. CAUSE OF DEATH
Enter only one cause per line for (a), (b), and (c)

This does not mean the mode of dying, such as heart failure, asthenia, etc. It means the disease, injury, or complication which caused death.

I. DISEASE OR CONDITION DIRECTLY LEADING TO DEATH* (a) Arteriosclerotic heart disease — INTERVAL BETWEEN ONSET AND DEATH: years

ANTECEDENT CAUSES
Morbid conditions, if any, giving rise to the above cause (a) stating the underlying cause last.
DUE TO (b) Organizing interstitial type pneumonia (terminal) — weeks
DUE TO (c)

II. OTHER SIGNIFICANT CONDITIONS
Conditions contributing to the death but not related to the disease or condition causing death.

19a. DATE OF OPERATION | 19b. MAJOR FINDINGS OF OPERATION | 20. AUTOPSY? YES [XX] NO [ ]

21a. ACCIDENT SUICIDE HOMICIDE (Specify) | 21b. PLACE OF INJURY (e.g., in or about home, farm, factory, street, office bldg., etc.) | 21c. (CITY, TOWN, OR TOWNSHIP) (COUNTY) (STATE)

21d. TIME OF INJURY (Month) (Day) (Year) (Hour) m. | 21e. INJURY OCCURRED WHILE AT WORK [ ] NOT WHILE AT WORK [ ] | 21f. HOW DID INJURY OCCUR?

22. *I hereby certify that I attended the deceased from* Jan. 12, 1960, *to* Sept. 22, 1961, *that I last saw the deceased alive on* Sept. 22, 1961, *and that death occurred at* 6:00a. *m., from the causes and on the date stated above.*

23a. SIGNATURE (Degree or title): ARGILT. WIGLE, M. D.	23b. ADDRESS: Pocatello, Idaho	23c. DATE SIGNED: Sept. 23, '61
24a. BURIAL, CREMATION, REMOVAL (Specify): Removal	24b. DATE: Sept. 23, 1961	24c. NAME OF CEMETERY OR CREMATORY: Wright Funeral Home
24d. LOCATION (City, town, or county) (State): OshKosh Nebraska		
DATE REC'D BY LOCAL REG.: OCT 16 1961	REGISTRAR'S SIGNATURE: Ima Rhodehouse	25. FUNERAL DIRECTOR: Jack Henderson — ADDRESS: Pocatello, Idaho

Federal Security Agency
United States Public Health Service

Form DPH-48021

Informant, Funeral Director, Registrar and Medical Attendant. EACH must sign with BLACK INK in OWN handwriting. Each item should be answered as completely as possible. State answers as unknown only after a careful investigation. Use BLACK ink or BLACK record typewriter ribbon in filling out certificate. (ICA 38-206 and 215.) Address correspondence to DIVISION OF VITAL STATISTICS, BOISE, IDAHO

OCT 20 1961

DUTIES:

1. INFORMANT SHALL SIGN HIS OWN NAME, under item 17 to authenticate the facts stated under items 1 to 16 inclusive. In case of facts taken from hospital or public records, the person authorized to release the facts shall sign HIS name in addition to giving the source of information.

2. THE FUNERAL DIRECTOR is responsible for completing the entire certificate, obtaining the signatures of the INFORMANT, the OFFICIAL last in attendance on the deceased and HIS OWN signature.

3. THE REGISTRAR can issue a burial or removal permit ONLY after receiving a completed death certificate, including the SIGNATURES IN BLACK ink under items 17, 23a and 25.

PENALTIES: Under the Idaho law, it is a misdemeanor to

(a) Knowingly supply false information to any one connected with completing a death certificate;
(b) Neglect or refuse to certify to the cause of death on request of the person in charge of the disposition of the deceased.
(c) Remove or bury the body of a deceased person WITHOUT the proper permit being FIRST obtained from the local registrar in the district WHERE THE DEATH OCCURRED;
(d) Alter a certificate on file in the office of a local registrar.

STATEMENT OF PLACE OF DEATH

Special attention should be given to the satisfactory completion of EACH portion of this item. The city or town and street address or route number refer to PLACE WHERE THE DEATH OCCURRED. For deaths occurring in hospitals, maternity homes, or institutions, the name of the place and length of stay MUST be stated.

STATEMENT OF USUAL RESIDENCE OF DECEASED

Regardless of the fact that the person may have lived his entire life at the place of death, ALWAYS COMPLETE ALL PARTS OF THIS ITEM. In case a person has resided in the county where death occurred for less than one year, give address of FORMER RESIDENCE. The post office of the deceased may be in a county or state other than the county of actual residence.

IDAHO CODE ANNOTATED-CHAPTER 38, SECTION 206.

The personal and statistical particulars (items 1 to 16) shall be authenticated by the signature of the informant, who may be any competent person acquainted with the facts.

The statement of facts relating to the disposition of the body shall be signed by the undertaker or person acting as such.

The medical certificate shall be made and signed by the physician, if any, last in attendance on the deceased, who shall specify the time in attendance, the time he last saw the deceased alive and the hour of the day at which death occurred. And he shall further state the cause of death, so as to show the course of disease or sequence of causes resulting in death, giving the primary cause, and also the contributory causes, if any, and the duration of each. Indefinite and unsatisfactory terms, indicating only symptoms of disease or conditions resulting from disease, will not be held sufficient for issuing a burial or removal permit; and any certificate containing only such terms as defined by the state registrar as indefinite and unsatisfactory, shall be returned to the physician for correction and definition. The international classification of the causes of death shall be used by all physicians in stating the cause of death in the medical certificate. Causes of death, which may be the result of either disease or violence, shall be carefully defined; and if from violence, its nature shall be stated, and whether (probably) accidental, suicidal, or homicidal.

This body embalmed under direction of Jack Henderson Lic. No. E349 at Pocatello, Ida on 9/22/1961

ADDITIONAL REMARKS by Physician

State File No. 3631
Local Reg. No. 1815
Reg. Dist. No. 510

Certificate of Death

STATE OF IDAHO

BIRTH NO.

RECEIVED
OCT 9 1961
Bureau of Vital Statistics

1. PLACE OF DEATH
a. COUNTY: Bannock
b. CITY OR TOWN (If outside corporate limits, write RURAL and give township): Pocatello
c. LENGTH OF STAY (in this place): 5 days
d. FULL NAME OF HOSPITAL OR INSTITUTION (If not in hospital or institution, give street address or location): St. Anthony Mercy Hosp.

2. USUAL RESIDENCE (Where deceased lived. If institution: residence before admission).
a. STATE: Idaho
b. COUNTY: Bannock
c. CITY OR TOWN (If outside corporate limits, write RURAL and give township): Pocatello
d. STREET ADDRESS (If rural, give location): 348 No. 12th

3. NAME OF DECEASED (Type or Print)
a. (First): NEPHI
b. (Middle): M
c. (Last): JOHNSON

4. DATE OF DEATH (Month) Sept. (Day) 22 (Year) 1961

5. SEX: Male
6. COLOR OR RACE: White
7. MARRIED, NEVER MARRIED, WIDOWED, DIVORCED (Specify): Married
8. DATE OF BIRTH: Oct. 17, 1887
9. AGE (In years last birthday): 73 — IF UNDER 1 YEAR: Months / Days — IF UNDER 24 HRS.: Hours / Min.

10a. USUAL OCCUPATION (Give kind of work done during most of working life, even if retired): Plumber
10b. KIND OF BUSINESS OR INDUSTRY:
11. BIRTHPLACE (State or foreign country): Logan, Utah
12. CITIZEN OF WHAT COUNTRY?: USA

13. FATHER'S NAME: Swen Johnson — BIRTHPLACE: Sweden
14. MOTHER'S MAIDEN NAME: Charlotte Sandall — BIRTHPLACE: Sweden

15. WAS DECEASED EVER IN U.S. ARMED FORCES? (Yes, no, or unknown): No — (If yes, give war or dates of service):
16. SOCIAL SECURITY NO.:
17. INFORMANT'S OWN SIGNATURE: X Albert M. Johnson — ADDRESS: Pocatello, Ida.

18. CAUSE OF DEATH
Enter only one cause per line for (a), (b), and (c)

This does not mean the mode of dying, such as heart failure, asthenia, etc. It means the disease, injury, or complication which caused death.

MEDICAL CERTIFICATION

I. DISEASE OR CONDITION DIRECTLY LEADING TO DEATH* (a) Chronic Rheumatic Heart Disease, Mitral Stenosis, Cardiac enlargement
ANTECEDENT CAUSES
Morbid conditions, if any, giving rise to the above cause (a) stating the underlying cause last.
DUE TO (b) + severe cardiac Failure
DUE TO (c)

INTERVAL BETWEEN ONSET AND DEATH: ill for 3 wks.

II. OTHER SIGNIFICANT CONDITIONS
Conditions contributing to the death but not related to the disease or condition causing death.

19a. DATE OF OPERATION:
19b. MAJOR FINDINGS OF OPERATION:
20. AUTOPSY? YES ☐ NO ☒

21a. ACCIDENT SUICIDE HOMICIDE (Specify):
21b. PLACE OF INJURY (e.g., in or about home, farm, factory, street, office bldg., etc.):
21c. (CITY, TOWN, OR TOWNSHIP) (COUNTY) (STATE):
21d. TIME OF INJURY (Month) (Day) (Year) (Hour) m.:
21e. INJURY OCCURRED WHILE AT WORK ☐ NOT WHILE AT WORK ☐
21f. HOW DID INJURY OCCUR?:

22. *I hereby certify that I attended the deceased from* 9-18, 1961, *to* 9-22, 1961, *that I last saw the deceased alive on* 9-21, 1961, *and that death occurred at* 9 A m., *from the causes and on the date stated above.*

23a. SIGNATURE (Degree or title): David C. Miller, MD
23b. ADDRESS: Pocatello - Idaho
23c. DATE SIGNED: 9-26-61

24a. BURIAL, CREMATION, REMOVAL (Specify): Burial
24b. DATE: 9-25-61
24c. NAME OF CEMETERY OR CREMATORY: Mountainview
24d. LOCATION (City, town, or county) (State): Pocatello Idaho

DATE REC'D BY LOCAL REG.: SEP 29 1961
REGISTRAR'S SIGNATURE: Ima Rhodehouse
25. FUNERAL DIRECTOR: Downard Fun'l. Home — ADDRESS: Pocatello, Ida.
John P. Gronna

Federal Security Agency
United States Public Health Service

Form DPH-48021

Informant, Funeral Director, Registrar and Medical Attendant. EACH must sign with BLACK INK in OWN handwriting. Each item should be answered as completely as possible. State answers as unknown only after a careful investigation. Use BLACK ink or BLACK record typewriter ribbon in filling out certificate. (ICA 38-206 and 215.) Address correspondence to DIVISION OF VITAL STATISTICS, BOISE, IDAHO

OCT 17 1961

DUTIES:

1. INFORMANT SHALL SIGN HIS OWN NAME, under item 17 to authenticate the facts stated under items 1 to 16 inclusive. In case of facts taken from hospital or public records, the person authorized to release the facts shall sign HIS name in addition to giving the source of information.

2. THE FUNERAL DIRECTOR is responsible for completing the entire certificate, obtaining the signatures of the INFORMANT, the OFFICIAL last in attendance on the deceased and HIS OWN signature.

FEB 21 1962

FEB 20 1969

3. THE REGISTRAR can issue a burial or removal permit ONLY after receiving a completed death certificate, including the SIGNATURES IN BLACK ink under items 17, 23a and 25.

PENALTIES: Under the Idaho law, it is a misdemeanor to

(a) Knowingly supply false information to any one connected with completing a death certificate;
(b) Neglect or refuse to certify to the cause of death on request of the person in charge of the disposition of the deceased.
(c) Remove or bury the body of a deceased person WITHOUT the proper permit being FIRST obtained from the local registrar in the district WHERE THE DEATH OCCURRED;
(d) Alter a certificate on file in the office of a local registrar.

STATEMENT OF PLACE OF DEATH

Special attention should be given to the satisfactory completion of EACH portion of this item. The city or town and street address or route number refer to PLACE WHERE THE DEATH OCCURRED. For deaths occurring in hospitals, maternity homes, or institutions, the name of the place and length of stay MUST be stated.

STATEMENT OF USUAL RESIDENCE OF DECEASED

Regardless of the fact that the person may have lived his entire life at the place of death, ALWAYS COMPLETE ALL PARTS OF THIS ITEM. In case a person has resided in the county where death occurred for less than one year, give address of FORMER RESIDENCE. The post office of the deceased may be in a county or state other than the county of actual residence.

IDAHO CODE ANNOTATED-CHAPTER 38, SECTION 206.

The personal and statistical particulars (items 1 to 16) shall be authenticated by the signature of the informant, who may be any competent person acquainted with the facts.

The statement of facts relating to the disposition of the body shall be signed by the undertaker or person acting as such.

The medical certificate shall be made and signed by the physician, if any, last in attendance on the deceased, who shall specify the time in attendance, the time he last saw the deceased alive and the hour of the day at which death occurred. And he shall further state the cause of death, so as to show the course of disease or sequence of causes resulting in death, giving the primary cause, and also the contributory causes, if any, and the duration of each. Indefinite and unsatisfactory terms, indicating only symptoms of disease or conditions resulting from disease, will not be held sufficient for issuing a burial or removal permit; and any certificate containing only such terms as defined by the state registrar as indefinite and unsatisfactory, shall be returned to the physician for correction and definition. The international classification of the causes of death shall be used by all physicians in stating the cause of death in the medical certificate. Causes of death, which may be the result of either disease or violence, shall be carefully defined; and if from violence, its nature shall be stated, and whether (probably) accidental, suicidal, or homicidal.

This body embalmed under direction of G.W. Knoff Lic. No. 409 at Pocatello on 9/22/61

ADDITIONAL REMARKS by Physician

Certificate of Death

STATE OF IDAHO

State File No. 3632
Local Reg. No. 1873
Reg. Dist. No. 510

BIRTH NO.

RECEIVED SEP 29 1961 Bureau of Vital Statistics

1. PLACE OF DEATH
a. COUNTY Bannock
b. CITY OR TOWN Pocatello
c. LENGTH OF STAY (in this place)
d. FULL NAME OF HOSPITAL OR INSTITUTION (If not in hospital or institution, give street address or location) Bannock Memorial Hospital

2. USUAL RESIDENCE (Where deceased lived. If institution: residence before admission).
a. STATE Idaho
b. COUNTY Bannock
c. CITY OR TOWN (If outside corporate limits, write RURAL and give township) Pocatello
d. STREET ADDRESS (If rural, give location) 904 West Custer

3. NAME OF DECEASED (Type or Print) a. (First) OSCAR b. (Middle) GEORGE c. (Last) MILLER JENSEN

4. DATE OF DEATH (Month) (Day) (Year) Sept. 23, 1961

5. SEX Male
6. COLOR OR RACE White
7. MARRIED, NEVER MARRIED, WIDOWED, DIVORCED (Specify) Married
8. DATE OF BIRTH Aug. 8, 1898
9. AGE (In years last birthday) 63 IF UNDER 1 YEAR Months Days IF UNDER 24 HRS. Hours Min.

10a. USUAL OCCUPATION (Give kind of work done during most of working life, even if retired)
10b. KIND OF BUSINESS OR INDUSTRY
11. BIRTHPLACE (State or foreign country) Jytland, Denmark
12. CITIZEN OF WHAT COUNTRY?

13. FATHER'S NAME Jens Miller Jensen BIRTHPLACE Denmark
14. MOTHER'S MAIDEN NAME Thyra Amelia Martinsen BIRTHPLACE Denmark

15. WAS DECEASED EVER IN U.S. ARMED FORCES? (Yes, no, or unknown) Yes (If yes, give war or dates of service) W.W. I
16. SOCIAL SECURITY NO.
17. INFORMANT'S OWN SIGNATURE Mary S Jensen ADDRESS Pocatello

18. CAUSE OF DEATH
Enter only one cause per line for (a), (b), and (c)

*This does not mean the mode of dying, such as heart failure, asthenia, etc. It means the disease, injury, or complication which caused death.

MEDICAL CERTIFICATION

I. DISEASE OR CONDITION DIRECTLY LEADING TO DEATH* (a) Lymphosarcoma, generalized — INTERVAL BETWEEN ONSET AND DEATH 4 years

ANTECEDENT CAUSES
Morbid conditions, if any, giving rise to the above cause (a) stating the underlying cause last.
DUE TO (b)
DUE TO (c)

II. OTHER SIGNIFICANT CONDITIONS
Conditions contributing to the death but not related to the disease or condition causing death.

19a. DATE OF OPERATION
19b. MAJOR FINDINGS OF OPERATION Biopsy - 1957 - showing diagnosis noted above
20. AUTOPSY? YES ☐ NO ☒

21a. ACCIDENT SUICIDE HOMICIDE (Specify) No
21b. PLACE OF INJURY (e.g., in or about home, farm, factory, street, office bldg., etc.)
21c. (CITY, TOWN, OR TOWNSHIP) (COUNTY) (STATE)
21d. TIME OF INJURY (Month) (Day) (Year) (Hour) m.
21e. INJURY OCCURRED WHILE AT WORK ☐ NOT WHILE AT WORK ☐
21f. HOW DID INJURY OCCUR?

22. I hereby certify that I attended the deceased from Aug 6, 1957, to Sept 23, 1961, that I last saw the deceased alive on Sept 23, 1961, and that death occurred at 3:25 P m., from the causes and on the date stated above.

23a. SIGNATURE John L. Comstock M.D. (Degree or title)
23b. ADDRESS Pocatello, Idaho
23c. DATE SIGNED 9-25-61

24a. BURIAL, CREMATION, REMOVAL (Specify) Burial
24b. DATE Sept. 27, 1961
24c. NAME OF CEMETERY OR CREMATORY Mountainview Cemetery
24d. LOCATION (City, town, or county) Pocatello, Bannock, (State) Idaho

DATE REC'D BY LOCAL REG. SEP 27 1961
REGISTRAR'S SIGNATURE Irma Rhodehouse
25. FUNERAL DIRECTOR Leon W. Manning ADDRESS Manning Chapel 510 North 12th Pocatello, Idaho

Federal Security Agency
United States Public Health Service
Form DPH-48021

Informant, Funeral Director, Registrar and Medical Attendant. EACH must sign with BLACK INK in OWN handwriting. Each item should be answered as completely as possible. State answers as unknown only after a careful investigation. Use BLACK ink or BLACK record typewriter ribbon in filling out certificate. (ICA 38-206 and 215.) Address correspondence to DIVISION OF VITAL STATISTICS, BOISE, IDAHO

OCT 16 1961

DUTIES:

1. INFORMANT SHALL SIGN HIS OWN NAME, under item 17 to authenticate the facts stated under items 1 to 16 inclusive. In case of facts taken from hospital or public records, the person authorized to release the facts shall sign HIS name in addition to giving the source of information.

JUL 14 1970

2. THE FUNERAL DIRECTOR is responsible for completing the entire certificate, obtaining the signatures of the INFORMANT, the OFFICIAL last in attendance on the deceased and HIS OWN signature.

3. THE REGISTRAR can issue a burial or removal permit ONLY after receiving a completed death certificate, including the SIGNATURES IN BLACK ink under items 17, 23a and 25.

PENALTIES: Under the Idaho law, it is a misdemeanor to

(a) Knowingly supply false information to any one connected with completing a death certificate;
(b) Neglect or refuse to certify to the cause of death on request of the person in charge of the disposition of the deceased.
(c) Remove or bury the body of a deceased person WITHOUT the proper permit being FIRST obtained from the local registrar in the district WHERE THE DEATH OCCURRED;
(d) Alter a certificate on file in the office of a local registrar.

STATEMENT OF PLACE OF DEATH

Special attention should be given to the satisfactory completion of EACH portion of this item. The city or town and street address or route number refer to PLACE WHERE THE DEATH OCCURRED. For deaths occurring in hospitals, maternity homes, or institutions, the name of the place and length of stay MUST be stated.

STATEMENT OF USUAL RESIDENCE OF DECEASED

Regardless of the fact that the person may have lived his entire life at the place of death, ALWAYS COMPLETE ALL PARTS OF THIS ITEM. In case a person has resided in the county where death occurred for less than one year, give address of FORMER RESIDENCE. The post office of the deceased may be in a county or state other than the county of actual residence.

IDAHO CODE ANNOTATED-CHAPTER 38, SECTION 206.

The personal and statistical particulars (items 1 to 16) shall be authenticated by the signature of the informant, who may be any competent person acquainted with the facts.

The statement of facts relating to the disposition of the body shall be signed by the undertaker or person acting as such.

The medical certificate shall be made and signed by the physician, if any, last in attendance on the deceased, who shall specify the time in attendance, the time he last saw the deceased alive and the hour of the day at which death occurred. And he shall further state the cause of death, so as to show the course of disease or sequence of causes resulting in death, giving the primary cause, and also the contributory causes, if any, and the duration of each. Indefinite and unsatisfactory terms, indicating only symptoms of disease or conditions resulting from disease, will not be held sufficient for issuing a burial or removal permit; and any certificate containing only such terms as defined by the state registrar as indefinite and unsatisfactory, shall be returned to the physician for correction and definition. The international classification of the causes of death shall be used by all physicians in stating the cause of death in the medical certificate. Causes of death, which may be the result of either disease or violence, shall be carefully defined; and if from violence, its nature shall be stated, and whether (probably) accidental, suicidal, or homicidal.

This body embalmed under direction of [signature] Lic. No. E-416 at Pocatello on 9/23/61

ADDITIONAL REMARKS by Physician

Certificate of Death

STATE OF IDAHO

State File No. 3633
Local Reg. No. 1816
Reg. Dist. No. 510

BIRTH NO.

RECEIVED OCT 9 1961 Bureau of Vital Statistics

1. PLACE OF DEATH
a. COUNTY: Bannock
b. CITY OR TOWN (If outside corporate limits, write RURAL and give township): Pocatello
c. LENGTH OF STAY (in this place): 32yrs.
d. FULL NAME OF HOSPITAL OR INSTITUTION (If not in hospital or institution, give street address or location): 430 N. Garfield

2. USUAL RESIDENCE (Where deceased lived. If institution: residence before admission).
a. STATE: Idaho
b. COUNTY: Bannock
c. CITY OR TOWN (If outside corporate limits, write RURAL and give township): Pocatello
d. STREET ADDRESS (If rural, give location): 430 N. Garfield

3. NAME OF DECEASED (Type or Print) a. (First)	b. (Middle)	c. (Last)	4. DATE OF DEATH (Month) (Day) (Year)
THELMA	ELOISE	ETTER	Sept. 23, 1961

5. SEX	6. COLOR OR RACE	7. MARRIED, NEVER MARRIED, WIDOWED, DIVORCED (Specify)	8. DATE OF BIRTH	9. AGE (In years last birthday)	IF UNDER 1 YEAR Months	Days	IF UNDER 24 HRS. Hours	Min.
F	W	Married	Sept. 21, 1912	49				

10a. USUAL OCCUPATION (Give kind of work done during most of working life, even if retired)	10b. KIND OF BUSINESS OR INDUSTRY	11. BIRTHPLACE (State or foreign country)	12. CITIZEN OF WHAT COUNTRY?
Housewife	Home	Humbolt, Arizona	USA

13. FATHER'S NAME	BIRTHPLACE	14. MOTHER'S MAIDEN NAME	BIRTHPLACE
Ressa Martin	Nebraska	Margaret Gray	Missouri

15. WAS DECEASED EVER IN U.S. ARMED FORCES? (Yes, no, or unknown)	(If yes, give war or dates of service)	16. SOCIAL SECURITY NO.	17. INFORMANT'S OWN SIGNATURE	ADDRESS
No			Laurel Etter	Pocatello, Ida.

18. CAUSE OF DEATH Enter only one cause per line for (a), (b), and (c)

**This does not mean the mode of dying, such as heart failure, asthenia, etc. It means the disease, injury, or complication which caused death.*

MEDICAL CERTIFICATION

I. DISEASE OR CONDITION DIRECTLY LEADING TO DEATH* (a) Metastatic Carcinoma of

ANTECEDENT CAUSES
Morbid conditions, if any, giving rise to the above cause (a) stating the underlying cause last.
DUE TO (b) the Liver - etiology
DUE TO (c) & Primary Source (unknown)

II. OTHER SIGNIFICANT CONDITIONS
Conditions contributing to the death but not related to the disease or condition causing death.

INTERVAL BETWEEN ONSET AND DEATH

19a. DATE OF OPERATION	19b. MAJOR FINDINGS OF OPERATION	20. AUTOPSY?
		YES ☐ NO ☒

21a. ACCIDENT SUICIDE HOMICIDE (Specify)	21b. PLACE OF INJURY (e.g., in or about home, farm, factory, street, office bldg., etc.)	21c. (CITY, TOWN, OR TOWNSHIP) (COUNTY) (STATE)

21d. TIME OF INJURY (Month) (Day) (Year) (Hour)	21e. INJURY OCCURRED	21f. HOW DID INJURY OCCUR?
m.	WHILE AT WORK ☐ NOT WHILE AT WORK ☐	

22. *I hereby certify that I attended the deceased from* 6/26, 19 61, *to* 9/23, 19 61, *that I last saw the deceased alive on* 9/23, 19 61, *and that death occurred at* 11:30 *m., from the causes and on the date stated above.*

23a. SIGNATURE (Degree or title)	23b. ADDRESS	23c. DATE SIGNED
Glenn E. Call M.D.	Kesiska Bldg Pocatello Idaho	9/29/61

24a. BURIAL, CREMATION, REMOVAL (Specify)	24b. DATE	24c. NAME OF CEMETERY OR CREMATORY	24d. LOCATION (City, town, or county) (State)
Burial	9-26-61	Mountainview Cem.	Pocatello Idaho

DATE REC'D BY LOCAL REG.	REGISTRAR'S SIGNATURE	25. FUNERAL DIRECTOR	ADDRESS
SEP 29 1961	Irma Rhodehouse	Downard Funeral Home	Pocatello, Idaho

Informant, Funeral Director, Registrar and Medical Attendant. EACH must sign with BLACK INK in OWN handwriting. Each item should be answered as completely as possible. State answers as unknown only after a careful investigation. Use BLACK ink or BLACK record typewriter ribbon in filling out certificate. (ICA 38-206 and 215.) Address correspondence to DIVISION OF VITAL STATISTICS, BOISE, IDAHO

Federal Security Agency
United States Public Health Service

Form DPH-48021

DUTIES:

1. INFORMANT SHALL SIGN HIS OWN NAME, under item 17 to authenticate the facts stated under items 1 to 16 inclusive. In case of facts taken from hospital or public records, the person authorized to release the facts shall sign HIS name in addition to giving the source of information.

2. THE FUNERAL DIRECTOR is responsible for completing the entire certificate, obtaining the signatures of the INFORMANT, the OFFICIAL last in attendance on the deceased and HIS OWN signature.

3. THE REGISTRAR can issue a burial or removal permit ONLY after receiving a completed death certificate, including the SIGNATURES IN BLACK ink under items 17, 23a and 25.

PENALTIES: Under the Idaho law, it is a misdemeanor to

(a) Knowingly supply false information to any one connected with completing a death certificate;
(b) Neglect or refuse to certify to the cause of death on request of the person in charge of the disposition of the deceased.
(c) Remove or bury the body of a deceased person WITHOUT the proper permit being FIRST obtained from the local registrar in the district WHERE THE DEATH OCCURRED;
(d) Alter a certificate on file in the office of a local registrar.

STATEMENT OF PLACE OF DEATH

Special attention should be given to the satisfactory completion of EACH portion of this item. The city or town and street address or route number refer to PLACE WHERE THE DEATH OCCURRED. For deaths occurring in hospitals, maternity homes, or institutions, the name of the place and length of stay MUST be stated.

STATEMENT OF USUAL RESIDENCE OF DECEASED

Regardless of the fact that the person may have lived his entire life at the place of death, ALWAYS COMPLETE ALL PARTS OF THIS ITEM. In case a person has resided in the county where death occurred for less than one year, give address of FORMER RESIDENCE. The post office of the deceased may be in a county or state other than the county of actual residence.

IDAHO CODE ANNOTATED-CHAPTER 38, SECTION 206.

The personal and statistical particulars (items 1 to 16) shall be authenticated by the signature of the informant, who may be any competent person acquainted with the facts.

The statement of facts relating to the disposition of the body shall be signed by the undertaker or person acting as such.

The medical certificate shall be made and signed by the physician, if any, last in attendance on the deceased, who shall specify the time in attendance, the time he last saw the deceased alive and the hour of the day at which death occurred. And he shall further state the cause of death, so as to show the course of disease or sequence of causes resulting in death, giving the primary cause, and also the contributory causes, if any, and the duration of each. Indefinite and unsatisfactory terms, indicating only symptoms of disease or conditions resulting from disease, will not be held sufficient for issuing a burial or removal permit; and any certificate containing only such terms as defined by the state registrar as indefinite and unsatisfactory, shall be returned to the physician for correction and definition. The International classification of the causes of death shall be used by all physicians in stating the cause of death in the medical certificate. Causes of death, which may be the result of either disease or violence, shall be carefully defined; and if from violence, its nature shall be stated, and whether (probably) accidental, suicidal, or homicidal.

This body embalmed under direction of J. P. Gomm Lic. No. 292 at Pocatello on 9/23/61

ADDITIONAL REMARKS by Physician

State File No. 3634
Local Reg. No. 1818
Reg. Dist. No. 510

Certificate of Death

STATE OF IDAHO

BIRTH NO.

RECEIVED OCT 9 1961 Bureau of Vital Statistics

1. PLACE OF DEATH
a. COUNTY: Bannock
b. CITY OR TOWN (If outside corporate limits, write RURAL and give township): Pocatello
c. LENGTH OF STAY (In this place): 5 wks
d. FULL NAME OF HOSPITAL OR INSTITUTION (If not in hospital or institution, give street address or location): St. Anthony Hosp.

2. USUAL RESIDENCE (Where deceased lived. If institution: residence before admission).
a. STATE: Idaho
b. COUNTY: Bannock
c. CITY OR TOWN (If outside corporate limits, write RURAL and give township): Pocatello
d. STREET ADDRESS (If rural, give location): 355 So. 4th

3. NAME OF DECEASED (Type or Print)
a. (First): CHRISTOPHER
b. (Middle): HENRY
c. (Last): BARBRE

4. DATE OF DEATH (Month) (Day) (Year): Sept. 24 1961

5. SEX: Male
6. COLOR OR RACE: White
7. MARRIED, NEVER MARRIED, WIDOWED, DIVORCED (Specify): Widowed
8. DATE OF BIRTH: Nov. 28, 1881
9. AGE (In years last birthday): 79 — IF UNDER 1 YEAR: Months / Days — IF UNDER 24 HRS.: Hours / Min.

10a. USUAL OCCUPATION (Give kind of work done during most of working life, even if retired): Carman
10b. KIND OF BUSINESS OR INDUSTRY: U.P.R.R.
11. BIRTHPLACE (State or foreign country): Burnt Prairie, Illinois
12. CITIZEN OF WHAT COUNTRY?: USA

13. FATHER'S NAME: Aaron Barbre — BIRTHPLACE: USA
14. MOTHER'S MAIDEN NAME: Martha Daniels — BIRTHPLACE: USA

15. WAS DECEASED EVER IN U.S. ARMED FORCES? (Yes, no, or unknown): No — (If yes, give war or dates of service)
16. SOCIAL SECURITY NO.
17. INFORMANT'S OWN SIGNATURE: James A. Barbre — ADDRESS: Pocatello Ida.

18. CAUSE OF DEATH — Enter only one cause per line for (a), (b), and (c)

**This does not mean the mode of dying, such as heart failure, asthenia, etc. It means the disease, injury, or complication which caused death.*

MEDICAL CERTIFICATION

I. DISEASE OR CONDITION DIRECTLY LEADING TO DEATH*(a): Arteriosclerotic heart disease — INTERVAL BETWEEN ONSET AND DEATH: 2 yrs

ANTECEDENT CAUSES

Morbid conditions, if any, giving rise to the above cause (a) stating the underlying cause last.

DUE TO (b)

DUE TO (c)

II. OTHER SIGNIFICANT CONDITIONS

Conditions contributing to the death but not related to the disease or condition causing death.: Ca of sigmoid colon — 3 mo

19a. DATE OF OPERATION
19b. MAJOR FINDINGS OF OPERATION
20. AUTOPSY? YES ☒ NO ☐

21a. ACCIDENT SUICIDE HOMICIDE (Specify)
21b. PLACE OF INJURY (e.g., in or about home, farm, factory, street, office bldg., etc.)
21c. (CITY, TOWN, OR TOWNSHIP) (COUNTY) (STATE)
21d. TIME OF INJURY (Month) (Day) (Year) (Hour) m.
21e. INJURY OCCURRED WHILE AT WORK ☐ NOT WHILE AT WORK ☐
21f. HOW DID INJURY OCCUR?

22. *I hereby certify that I attended the deceased from* July, 1950, *to* 24 Sept, 1961, *that I last saw the deceased alive on* 24 Sept, 1961, *and that death occurred at* 10 P *m., from the causes and on the date stated above.*

23a. SIGNATURE (Degree or title): P. Kendall MD
23b. ADDRESS: 804 E. Center Pocatello Ida
23c. DATE SIGNED: 10-2-61

24a. BURIAL, CREMATION, REMOVAL (Specify): Burial
24b. DATE: 9/28/61
24c. NAME OF CEMETERY OR CREMATORY: Mt. Moriah Cem.
24d. LOCATION (City, town, or county) (State): Pocatello, Idaho

DATE REC'D BY LOCAL REG.: OCT 5 1961
REGISTRAR'S SIGNATURE: Irma Rhodehouse
25. FUNERAL DIRECTOR: Downard Fun'l. Home — ADDRESS: Pocatello, Ida
John P. Grimm

Federal Security Agency
United States Public Health Service

Form DPH-48021

Informant, Funeral Director, Registrar and Medical Attendant. EACH must sign with BLACK INK in OWN handwriting. Each item should be answered as completely as possible. State answers as unknown only after a careful investigation. Use BLACK ink or BLACK record typewriter ribbon in filling out certificate. (ICA 38-206 and 215.) Address correspondence to DIVISION OF VITAL STATISTICS, BOISE, IDAHO

OCT 9 1961

DUTIES:

1. INFORMANT SHALL SIGN HIS OWN NAME, under item 17 to authenticate the facts stated under items 1 to 16 inclusive. In case of facts taken from hospital or public records, the person authorized to release the facts shall sign HIS name in addition to giving the source of information.

2. THE FUNERAL DIRECTOR is responsible for completing the entire certificate, obtaining the signatures of the INFORMANT, the OFFICIAL last in attendance on the deceased and HIS OWN signature.

3. THE REGISTRAR can issue a burial or removal permit ONLY after receiving a completed death certificate, including the SIGNATURES IN BLACK ink under items 17, 23a and 25.

PENALTIES: Under the Idaho law, it is a misdemeanor to

(a) Knowingly supply false information to any one connected with completing a death certificate;
(b) Neglect or refuse to certify to the cause of death on request of the person in charge of the disposition of the deceased.
(c) Remove or bury the body of a deceased person WITHOUT the proper permit being FIRST obtained from the local registrar in the district WHERE THE DEATH OCCURRED;
(d) Alter a certificate on file in the office of a local registrar.

STATEMENT OF PLACE OF DEATH

Special attention should be given to the satisfactory completion of EACH portion of this item. The city or town and street address or route number refer to PLACE WHERE THE DEATH OCCURRED. For deaths occurring in hospitals, maternity homes, or institutions, the name of the place and length of stay MUST be stated.

STATEMENT OF USUAL RESIDENCE OF DECEASED

Regardless of the fact that the person may have lived his entire life at the place of death, ALWAYS COMPLETE ALL PARTS OF THIS ITEM. In case a person has resided in the county where death occurred for less than one year, give address of FORMER RESIDENCE. The post office of the deceased may be in a county or state other than the county of actual residence.

IDAHO CODE ANNOTATED-CHAPTER 38, SECTION 206.

The personal and statistical particulars (items 1 to 16) shall be authenticated by the signature of the informant, who may be any competent person acquainted with the facts.

The statement of facts relating to the disposition of the body shall be signed by the undertaker or person acting as such.

The medical certificate shall be made and signed by the physician, if any, last in attendance on the deceased, who shall specify the time in attendance, the time he last saw the deceased alive and the hour of the day at which death occurred. And he shall further state the cause of death, so as to show the course of disease or sequence of causes resulting in death, giving the primary cause, and also the contributory causes, if any, and the duration of each. Indefinite and unsatisfactory terms, indicating only symptoms of disease or conditions resulting from disease, will not be held sufficient for issuing a burial or removal permit; and any certificate containing only such terms as defined by the state registrar as indefinite and unsatisfactory, shall be returned to the physician for correction and definition. The international classification of the causes of death shall be used by all physicians in stating the cause of death in the medical certificate. Causes of death, which may be the result of either disease or violence, shall be carefully defined; and if from violence, its nature shall be stated, and whether (probably) accidental, suicidal, or homicidal.

This body embalmed under direction of..... Lic. No..... at..... on.....

ADDITIONAL REMARKS by Physician.....

.....

.....

Informant, Funeral Director, Registrar and Medical Attendant. EACH must sign with BLACK INK in OWN handwriting. Each item should be answered as completely as possible. State answers as unknown only after a careful investigation. Use BLACK ink or BLACK record typewriter ribbon in filling out certificate. (ICA 38-206 and 215.) Address correspondence to DIVISION OF VITAL STATISTICS, BOISE, IDAHO

Certificate of Death

STATE OF IDAHO

State File No. 3635
Local Reg. No. 1817
Reg. Dist. No. 510

BIRTH NO.

RECEIVED OCT 9 1961 Bureau of Vital Statistics

1. PLACE OF DEATH
a. COUNTY: Bannock
b. CITY OR TOWN (If outside corporate limits, write RURAL and give township): Pocatello
c. LENGTH OF STAY (in this place): 2 days
d. FULL NAME OF HOSPITAL OR INSTITUTION (If not in hospital or institution, give street address or location): St. Anthony Mercy Hosp.

2. USUAL RESIDENCE (Where deceased lived. If institution: residence before admission).
a. STATE: Idaho
b. COUNTY: Bannock
c. CITY OR TOWN (If outside corporate limits, write RURAL and give township): Pocatello
d. STREET ADDRESS (If rural, give location): 131 So. 18th Ave.

3. NAME OF DECEASED (Type or Print)
a. (First): MYRON
b. (Middle): AFFLECK
c. (Last): BULLOCK

4. DATE OF DEATH (Month) (Day) (Year): Sept. 24 1961

5. SEX: Male
6. COLOR OR RACE: White
7. MARRIED, NEVER MARRIED, WIDOWED, DIVORCED (Specify): Married
8. DATE OF BIRTH: Nov. 26, 1900
9. AGE (In years last birthday): 60 — IF UNDER 1 YEAR: Months / Days — IF UNDER 24 HRS.: Hours / Min.

10a. USUAL OCCUPATION (Give kind of work done during most of working life, even if retired): Owner--Mgr.
10b. KIND OF BUSINESS OR INDUSTRY: Auto Agency
11. BIRTHPLACE (State or foreign country): Logan, Utah
12. CITIZEN OF WHAT COUNTRY?: USA

13. FATHER'S NAME: John H. Bullock — BIRTHPLACE: Idaho
14. MOTHER'S MAIDEN NAME: Mary Ann Affleck — BIRTHPLACE: Idaho

15. WAS DECEASED EVER IN U.S. ARMED FORCES? (Yes, no, or unknown): No — (If yes, give war or dates of service)
16. SOCIAL SECURITY NO.
17. INFORMANT'S OWN SIGNATURE: Mrs. Vi Bullock — ADDRESS: Pocatello Id

18. CAUSE OF DEATH — Enter only one cause per line for (a), (b), and (c)

This does not mean the mode of dying, such as heart failure, asthenia, etc. It means the disease, injury, or complication which caused death.

MEDICAL CERTIFICATION

I. DISEASE OR CONDITION DIRECTLY LEADING TO DEATH* (a) Gastrointestinal Hemorrhage — INTERVAL BETWEEN ONSET AND DEATH: 24 Hours.

ANTECEDENT CAUSES — *Morbid conditions, if any, giving rise to the above cause (a) stating the underlying cause last.*
DUE TO (b) Duodenal Ulcer — Several yrs.
DUE TO (c)

II. OTHER SIGNIFICANT CONDITIONS — *Conditions contributing to the death but not related to the disease or condition causing death.* Pulmonary emphysema with cor pulmonale. 3 years.

19a. DATE OF OPERATION
19b. MAJOR FINDINGS OF OPERATION
20. AUTOPSY? YES ☐ NO ☒

21a. ACCIDENT SUICIDE HOMICIDE (Specify): NO.
21b. PLACE OF INJURY (e.g., in or about home, farm, factory, street, office bldg., etc.)
21c. (CITY, TOWN, OR TOWNSHIP) (COUNTY) (STATE)
21d. TIME OF INJURY (Month) (Day) (Year) (Hour) m.
21e. INJURY OCCURRED WHILE AT WORK ☐ NOT WHILE AT WORK ☐
21f. HOW DID INJURY OCCUR?

22. *I hereby certify that I attended the deceased from* 8-6-56, 1956, *to* 9-24-61, 1961, *that I last saw the deceased alive on* 9-24-61, 19__ *and that death occurred at* 11:10 p.m., *from the causes and on the date stated above.*

23a. SIGNATURE (Degree or title): John E. Comstock, M. D.
23b. ADDRESS: 343 West Lewis Pocatello, Ida.
23c. DATE SIGNED: 9-26-61

24a. BURIAL, CREMATION, REMOVAL (Specify): Burial
24b. DATE: 9/27/61
24c. NAME OF CEMETERY OR CREMATORY: Mountainview
24d. LOCATION (City, town, or county): Pocatello — (State): Idaho

DATE REC'D BY LOCAL REG.: SEP 20 1961
REGISTRAR'S SIGNATURE: Ima Rhodehouse
25. FUNERAL DIRECTOR: Downard Fun'l. Home — ADDRESS: Pocatello, Ida.
John P. Grannan

Federal Security Agency
United States Public Health Service

Form DPH-48021

OCT 9 1961

DUTIES:

1. INFORMANT SHALL SIGN HIS OWN NAME, under item 17 to authenticate the facts stated under items 1 to 16 inclusive. In case of facts taken from hospital or public records, the person authorized to release the facts shall sign HIS name in addition to giving the source of information.

MAY 17 1967

2. THE FUNERAL DIRECTOR is responsible for completing the entire certificate, obtaining the signatures of the INFORMANT, the OFFICIAL last in attendance on the deceased and HIS OWN signature.

3. THE REGISTRAR can issue a burial or removal permit ONLY after receiving a completed death certificate, including the SIGNATURES IN BLACK ink under items 17, 23a and 25.

PENALTIES: Under the Idaho law, it is a misdemeanor to:

(a) Knowingly supply false information to any one connected with completing a death certificate;
(b) Neglect or refuse to certify to the cause of death on request of the person in charge of the disposition of the deceased.
(c) Remove or bury the body of a deceased person WITHOUT the proper permit being FIRST obtained from the local registrar in the district WHERE THE DEATH OCCURRED;
(d) Alter a certificate on file in the office of a local registrar.

STATEMENT OF PLACE OF DEATH

Special attention should be given to the satisfactory completion of EACH portion of this item. The city or town and street address or route number refer to PLACE WHERE THE DEATH OCCURRED. For deaths occurring in hospitals, maternity homes, or institutions, the name of the place and length of stay MUST be stated.

STATEMENT OF USUAL RESIDENCE OF DECEASED

Regardless of the fact that the person may have lived his entire life at the place of death, ALWAYS COMPLETE ALL PARTS OF THIS ITEM. In case a person has resided in the county where death occurred for less than one year, give address of FORMER RESIDENCE. The post office of the deceased may be in a county or state other than the county of actual residence.

IDAHO CODE ANNOTATED-CHAPTER 38, SECTION 206.

The personal and statistical particulars (items 1 to 16) shall be authenticated by the signature of the informant, who may be any competent person acquainted with the facts.

The statement of facts relating to the disposition of the body shall be signed by the undertaker or person acting as such.

The medical certificate shall be made and signed by the physician, if any, last in attendance on the deceased, who shall specify the time in attendance, the time he last saw the deceased alive and the hour of the day at which death occurred. And he shall further state the cause of death, so as to show the course of disease or sequence of causes resulting in death, giving the primary cause, and also the contributory causes, if any, and the duration of each. Indefinite and unsatisfactory terms, indicating only symptoms of disease or conditions resulting from disease, will not be held sufficient for issuing a burial or removal permit; and any certificate containing only such terms as defined by the state registrar as indefinite and unsatisfactory, shall be returned to the physician for correction and definition. The international classification of the causes of death shall be used by all physicians in stating the cause of death in the medical certificate. Causes of death, which may be the result of either disease or violence, shall be carefully defined; and if from violence, its nature shall be stated, and whether (probably) accidental, suicidal, or homicidal.

This body embalmed under direction of G.W. Knoff Lic. No. 409 at Pocatello on 9/24/61

ADDITIONAL REMARKS by Physician

Certificate of Death

STATE OF IDAHO

State File No. 3636
Local Reg. No. 1828
Reg. Dist. No. 511

BIRTH NO.

RECEIVED OCT 9 1961 Bureau of Vital Statistics

1. PLACE OF DEATH
a. COUNTY Bannock
b. CITY OR TOWN (If outside corporate limits, write RURAL and give township) Pocatello
c. LENGTH OF STAY (in this place)
d. FULL NAME OF HOSPITAL OR INSTITUTION (If not in hospital or institution, give street address or location) Bannock Memorial Hospital

2. USUAL RESIDENCE (Where deceased lived. If institution: residence before admission).
a. STATE Idaho
b. COUNTY
c. CITY OR TOWN (If outside corporate limits, write RURAL and give township) Fort Hall
d. STREET ADDRESS (If rural, give location)

3. NAME OF DECEASED (Type or Print) a. (First) JUDITH b. (Middle) c. (Last) HONENA

4. DATE OF DEATH (Month) (Day) (Year) Sept. 25, 1961

5. SEX Female

6. COLOR OR RACE Indian

7. MARRIED, NEVER MARRIED, WIDOWED, DIVORCED (Specify)

8. DATE OF BIRTH 1900

9. AGE (In years last birthday) 61 IF UNDER 1 YEAR Months Days IF UNDER 24 HRS. Hours Min.

10a. USUAL OCCUPATION (Give kind of work done during most of working life, even if retired)

10b. KIND OF BUSINESS OR INDUSTRY

11. BIRTHPLACE (State or foreign country) Salmon, Idaho

12. CITIZEN OF WHAT COUNTRY? USA

13. FATHER'S NAME BIRTHPLACE

14. MOTHER'S MAIDEN NAME BIRTHPLACE

15. WAS DECEASED EVER IN U.S. ARMED FORCES? (Yes, no, or unknown) No (If yes, give war or dates of service)

16. SOCIAL SECURITY NO.

17. INFORMANT'S OWN SIGNATURE Lavell Longhis ADDRESS Roosevelt, Utah.

MEDICAL CERTIFICATION

18. CAUSE OF DEATH
Enter only one cause per line for (a), (b), and (c)

*This does not mean the mode of dying, such as heart failure, asthenia, etc. It means the disease, injury, or complication which caused death.

I. DISEASE OR CONDITION DIRECTLY LEADING TO DEATH* (a) Miliary Tuberculosis — INTERVAL BETWEEN ONSET AND DEATH

ANTECEDENT CAUSES

Morbid conditions, if any, giving rise to the above cause (a) stating the underlying cause last.

DUE TO (b)

DUE TO (c)

II. OTHER SIGNIFICANT CONDITIONS

Conditions contributing to the death but not related to the disease or condition causing death.

19a. DATE OF OPERATION

19b. MAJOR FINDINGS OF OPERATION

20. AUTOPSY? YES ☐ NO ☒

21a. ACCIDENT SUICIDE HOMICIDE (Specify)

21b. PLACE OF INJURY (e.g., in or about home, farm, factory, street, office bldg., etc.)

21c. (CITY, TOWN, OR TOWNSHIP) (COUNTY) (STATE)

21d. TIME OF INJURY (Month) (Day) (Year) (Hour) m.

21e. INJURY OCCURRED WHILE AT WORK ☐ NOT WHILE AT WORK ☐

21f. HOW DID INJURY OCCUR?

22. *I hereby certify that I attended the deceased from* 9-23, 1961, *to* 9-25, 1961, *that I last saw the deceased alive on* 9-25, 1961, *and that death occurred at* _____ m., *from the causes and on the date stated above.*

23a. SIGNATURE, (Degree or title) Calvin Buhler M.D. 23b. ADDRESS Pocatello Idaho 23c. DATE SIGNED 9-30-61

24a. BURIAL, CREMATION, REMOVAL (Specify) Burial 24b. DATE Sept. 29, 1961 24c. NAME OF CEMETERY OR CREMATORY Sand Hill Cemetery 24d. LOCATION (City, town, or county) (State)

DATE REC'D BY LOCAL REG. OCT 5 1961

REGISTRAR'S SIGNATURE Lena Rhodehouse

25. FUNERAL DIRECTOR Manning Chapel ADDRESS 370 No 12th Ave.

Federal Security Agency
United States Public Health Service

Form DPH-48021

Informant, Funeral Director, Registrar and Medical Attendant. EACH must sign with BLACK INK in OWN handwriting. Each item should be answered as completely as possible. State answers as unknown only after a careful investigation. Use BLACK ink or BLACK record typewriter ribbon in filling out certificate. (ICA 38-206 and 215.) Address correspondence to DIVISION OF VITAL STATISTICS, BOISE, IDAHO

[redacted]

DUTIES:

1. INFORMANT SHALL SIGN HIS OWN NAME, under item 17 to authenticate the facts stated under items 1 to 16 inclusive. In case of facts taken from hospital or public records, the person authorized to release the facts shall sign HIS name in addition to giving the source of information.

2. THE FUNERAL DIRECTOR is responsible for completing the entire certificate, obtaining the signatures of the INFORMANT, the OFFICIAL last in attendance on the deceased and HIS OWN signature.

3. THE REGISTRAR can issue a burial or removal permit ONLY after receiving a completed death certificate, including the SIGNATURES IN BLACK ink under items 17, 23a and 25.

PENALTIES: Under the Idaho law, it is a misdemeanor to

(a) Knowingly supply false information to any one connected with completing a death certificate;
(b) Neglect or refuse to certify to the cause of death on request of the person in charge of the disposition of the deceased.
(c) Remove or bury the body of a deceased person WITHOUT the proper permit being FIRST obtained from the local registrar in the district WHERE THE DEATH OCCURRED;
(d) Alter a certificate on file in the office of a local registrar.

STATEMENT OF PLACE OF DEATH

Special attention should be given to the satisfactory completion of EACH portion of this item. The city or town and street address or route number refer to PLACE WHERE THE DEATH OCCURRED. For deaths occurring in hospitals, maternity homes, or institutions, the name of the place and length of stay MUST be stated.

STATEMENT OF USUAL RESIDENCE OF DECEASED

Regardless of the fact that the person may have lived his entire life at the place of death, ALWAYS COMPLETE ALL PARTS OF THIS ITEM. In case a person has resided in the county where death occurred for less than one year, give address of FORMER RESIDENCE. The post office of the deceased may be in a county or state other than the county of actual residence.

IDAHO CODE ANNOTATED-CHAPTER 38, SECTION 206.

The personal and statistical particulars (items 1 to 16) shall be authenticated by the signature of the informant, who may be any competent person acquainted with the facts.

The statement of facts relating to the disposition of the body shall be signed by the undertaker or person acting as such.

The medical certificate shall be made and signed by the physician, if any, last in attendance on the deceased, who shall specify the time in attendance, the time he last saw the deceased alive and the hour of the day at which death occurred. And he shall further state the cause of death, so as to show the course of disease or sequence of causes resulting in death, giving the primary cause, and also the contributory causes, if any, and the duration of each. Indefinite and unsatisfactory terms, indicating only symptoms of disease or conditions resulting from disease, will not be held sufficient for issuing a burial or removal permit; and any certificate containing only such terms as defined by the state registrar as indefinite and unsatisfactory, shall be returned to the physician for correction and definition. The international classification of the causes of death shall be used by all physicians in stating the cause of death in the medical certificate. Causes of death, which may be the result of either disease or violence, shall be carefully defined; and if from violence, its nature shall be stated, and whether (probably) accidental, suicidal, or homicidal.

This body embalmed under direction of [redacted] Lic. No. E-416 at Pocatello, Ida on 25 Sept 1961

ADDITIONAL REMARKS by Physician .....

61-12472

Certificate of Death

STATE OF IDAHO

State File No. 3637
Local Reg. No. 189
Reg. Dist. No. 510

BIRTH NO.

RECEIVED
OCT 9 1961
Bureau of Vital Statistics

1. PLACE OF DEATH
a. COUNTY: Bannock
b. CITY OR TOWN (If outside corporate limits, write RURAL and give township): Pocatello
c. LENGTH OF STAY (in this place):
d. FULL NAME OF HOSPITAL OR INSTITUTION (If not in hospital or institution, give street address or location): St. Anthony Hospital

2. USUAL RESIDENCE (Where deceased lived. If institution: residence before admission).
a. STATE: Idaho
b. COUNTY: Bannock
c. CITY OR TOWN (If outside corporate limits, write RURAL and give township): Pocatello
d. STREET ADDRESS (If rural, give location): 315 South Fourth

3. NAME OF DECEASED (Type or Print) a. (First)	b. (Middle)	c. (Last)	4. DATE OF DEATH (Month) (Day) (Year)
JEWEL	LYNN	PANOPOLOS	Sept. 25, 1961

5. SEX	6. COLOR OR RACE	7. MARRIED, NEVER MARRIED, WIDOWED, DIVORCED (Specify)	8. DATE OF BIRTH	9. AGE (In years last birthday)	IF UNDER 1 YEAR Months	Days	IF UNDER 24 HRS. Hours	Min.
Female	White	Never married	Sept. 24, 1961			1		

10a. USUAL OCCUPATION (Give kind of work done during most of working life, even if retired): ------
10b. KIND OF BUSINESS OR INDUSTRY: ------
11. BIRTHPLACE (State or foreign country): Pocatello, Idaho
12. CITIZEN OF WHAT COUNTRY? USA

13. FATHER'S NAME	BIRTHPLACE	14. MOTHER'S MAIDEN NAME	BIRTHPLACE
Gene F. Panopolos	Pocatello	Betty Jean Rawlins	Pocatello

15. WAS DECEASED EVER IN U.S. ARMED FORCES? (Yes, no, or unknown): No (If yes, give war or dates of service): ------
16. SOCIAL SECURITY NO.: ------
17. INFORMANT'S OWN SIGNATURE: Mrs. Betty Rawlins — ADDRESS: Pocatello

MEDICAL CERTIFICATION

18. CAUSE OF DEATH — Enter only one cause per line for (a), (b), and (c)

**This does not mean the mode of dying, such as heart failure, asthenia, etc. It means the disease, injury, or complication which caused death.*

		INTERVAL BETWEEN ONSET AND DEATH
I. DISEASE OR CONDITION DIRECTLY LEADING TO DEATH* (a)	Prematurity	1/2 day
ANTECEDENT CAUSES *Morbid conditions, if any, giving rise to the above cause (a) stating the underlying cause last.* DUE TO (b)		
DUE TO (c)		
II. OTHER SIGNIFICANT CONDITIONS *Conditions contributing to the death but not related to the disease or condition causing death.*		

776X

19a. DATE OF OPERATION	19b. MAJOR FINDINGS OF OPERATION	20. AUTOPSY?
		YES [X] NO [ ]

21a. ACCIDENT SUICIDE HOMICIDE (Specify)	21b. PLACE OF INJURY (e.g., in or about home, farm, factory, street, office bldg., etc.)	21c. (CITY, TOWN, OR TOWNSHIP) (COUNTY) (STATE)

21d. TIME OF INJURY (Month) (Day) (Year) (Hour)	21e. INJURY OCCURRED WHILE AT WORK [ ] NOT WHILE AT WORK [ ]	21f. HOW DID INJURY OCCUR?
m.		

22. *I hereby certify that I attended the deceased from* Sept 24, 1961, *to* Sept 25, 1961, *that I last saw the deceased alive on* Sept 25, 1961, *and that death occurred at* 9:25 P m., *from the causes and on the date stated above.*

23a. SIGNATURE	(Degree or title)	23b. ADDRESS	23c. DATE SIGNED
[illegible]	M D	Pocatello, Idaho	9/27/61

24a. BURIAL, CREMATION, REMOVAL (Specify)	24b. DATE	24c. NAME OF CEMETERY OR CREMATORY	24d. LOCATION (City, town, or county) (State)
Burial	Sept. 28, 1961	Mountainview Cemetery	Pocatello, Bannock, Idaho

DATE REC'D BY LOCAL REG.: SEP 29 1961
REGISTRAR'S SIGNATURE: Ina Rhodehouse
25. FUNERAL DIRECTOR: Manning Chapel — ADDRESS: 510 North 12th, Pocatello, Idaho

Federal Security Agency
United States Public Health Service
Form DPH-48021

Informant, Funeral Director, Registrar and Medical Attendant. EACH must sign with BLACK INK in OWN handwriting. Each item should be answered as completely as possible. State answers as unknown only after a careful investigation. Use BLACK ink or BLACK record typewriter ribbon in filling out certificate. (ICA 38-206 and 215.) Address correspondence to DIVISION OF VITAL STATISTICS, BOISE, IDAHO

DUTIES:

1. INFORMANT SHALL SIGN HIS OWN NAME, under item 17 to authenticate the facts stated under items 1 to 16 inclusive. In case of facts taken from hospital or public records, the person authorized to release the facts shall sign HIS name in addition to giving the source of information.

2. THE FUNERAL DIRECTOR is responsible for completing the entire certificate, obtaining the signatures of the INFORMANT, the OFFICIAL last in attendance on the deceased and HIS OWN signature.

3. THE REGISTRAR can issue a burial or removal permit ONLY after receiving a completed death certificate, including the SIGNATURES IN BLACK ink under items 17, 23a and 25.

PENALTIES: Under the Idaho law, it is a misdemeanor to

(a) Knowingly supply false information to any one connected with completing a death certificate;
(b) Neglect or refuse to certify to the cause of death on request of the person in charge of the disposition of the deceased.
(c) Remove or bury the body of a deceased person WITHOUT the proper permit being FIRST obtained from the local registrar in the district WHERE THE DEATH OCCURRED;
(d) Alter a certificate on file in the office of a local registrar.

STATEMENT OF PLACE OF DEATH

Special attention should be given to the satisfactory completion of EACH portion of this item. The city or town and street address or route number refer to PLACE WHERE THE DEATH OCCURRED. For deaths occurring in hospitals, maternity homes, or institutions, the name of the place and length of stay MUST be stated.

STATEMENT OF USUAL RESIDENCE OF DECEASED

Regardless of the fact that the person may have lived his entire life at the place of death, ALWAYS COMPLETE ALL PARTS OF THIS ITEM. In case a person has resided in the county where death occurred for less than one year, give address of FORMER RESIDENCE. The post office of the deceased may be in a county or state other than the county of actual residence.

IDAHO CODE ANNOTATED-CHAPTER 38, SECTION 206.

The personal and statistical particulars (items 1 to 16) shall be authenticated by the signature of the informant, who may be any competent person acquainted with the facts.

The statement of facts relating to the disposition of the body shall be signed by the undertaker or person acting as such.

The medical certificate shall be made and signed by the physician, if any, last in attendance on the deceased, who shall specify the time in attendance, the time he last saw the deceased alive and the hour of the day at which death occurred. And he shall further state the cause of death, so as to show the course of disease or sequence of causes resulting in death, giving the primary cause, and also the contributory causes, if any, and the duration of each. Indefinite and unsatisfactory terms, indicating only symptoms of disease or conditions resulting from disease, will not be held sufficient for issuing a burial or removal permit; and any certificate containing only such terms as defined by the state registrar as indefinite and unsatisfactory, shall be returned to the physician for correction and definition. The international classification of the causes of death shall be used by all physicians in stating the cause of death in the medical certificate. Causes of death, which may be the result of either disease or violence, shall be carefully defined; and if from violence, its nature shall be stated, and whether (probably) accidental, suicidal, or homicidal.

This body embalmed under direction of Allen J. Manning Lic. No. E-416 at Pocatello, Ida. 25 Sept 1961

ADDITIONAL REMARKS by Physician .....

State File No. 3638
Local Reg. No. 1821
Reg. Dist. No. 510

Certificate of Death

STATE OF IDAHO

BIRTH NO.

RECEIVED OCT 9 1961 Division of Vital Statistics

1. PLACE OF DEATH
a. COUNTY: Bannock
b. CITY OR TOWN (If outside corporate limits, write RURAL and give township): Pocatello
c. LENGTH OF STAY (in this place):
d. FULL NAME OF HOSPITAL OR INSTITUTION (If not in hospital or institution, give street address or location): Kane Building

2. USUAL RESIDENCE (Where deceased lived. If institution: residence before admission).
a. STATE: Idaho
b. COUNTY: Bannock
c. CITY OR TOWN (If outside corporate limits, write RURAL and give township): Pocatello
d. STREET ADDRESS (If rural, give location): 543 West Pine

3. NAME OF DECEASED (Type or Print)
a. (First): GEORGE
b. (Middle): DONALD
c. (Last): ROBERTSON

4. DATE OF DEATH (Month) (Day) (Year): Sept. 26, 1961

5. SEX: Male
6. COLOR OR RACE: White
7. MARRIED, NEVER MARRIED, WIDOWED, DIVORCED (Specify): Married
8. DATE OF BIRTH: April 25, 1916
9. AGE (In years last birthday): 45 — IF UNDER 1 YEAR: Months / Days — IF UNDER 24 HRS.: Hours / Min.

10a. USUAL OCCUPATION (Give kind of work done during most of working life, even if retired): Auditor
10b. KIND OF BUSINESS OR INDUSTRY: Int. Revenue Dept.
11. BIRTHPLACE (State or foreign country): Gooding, Idaho
12. CITIZEN OF WHAT COUNTRY?: USA

13. FATHER'S NAME: George W. Robertson — BIRTHPLACE: Unknown
14. MOTHER'S MAIDEN NAME: Elva Blanche Rowe — BIRTHPLACE: Lincoln, Nebraska

15. WAS DECEASED EVER IN U.S. ARMED FORCES? (Yes, no, or unknown): No — (If yes, give war or dates of service): ------
16. SOCIAL SECURITY NO.:
17. INFORMANT'S OWN SIGNATURE: Lois M. Robertson — ADDRESS:

18. CAUSE OF DEATH
Enter only one cause per line for (a), (b), and (c)

This does not mean the mode of dying, such as heart failure, asthenia, etc. It means the disease, injury, or complication which caused death.

MEDICAL CERTIFICATION

I. DISEASE OR CONDITION DIRECTLY LEADING TO DEATH* (a): acute Coronary occlusion — INTERVAL BETWEEN ONSET AND DEATH: sudden + immediate

ANTECEDENT CAUSES
Morbid conditions, if any, giving rise to the above cause (a) stating the underlying cause last.
DUE TO (b):
DUE TO (c): hypertension — 2 years

II. OTHER SIGNIFICANT CONDITIONS
Conditions contributing to the death but not related to the disease or condition causing death.

19a. DATE OF OPERATION:
19b. MAJOR FINDINGS OF OPERATION:
20. AUTOPSY? YES ☐ NO ☐

21a. ACCIDENT SUICIDE HOMICIDE (Specify):
21b. PLACE OF INJURY (e.g., in or about home, farm, factory, street, office bldg., etc.):
21c. (CITY, TOWN, OR TOWNSHIP) (COUNTY) (STATE):
21d. TIME OF INJURY (Month) (Day) (Year) (Hour) m.
21e. INJURY OCCURRED WHILE AT WORK ☐ NOT WHILE AT WORK ☐
21f. HOW DID INJURY OCCUR?

22. *I hereby certify that I attended the deceased from* Jan, 1959, *to* Sept 26, 1961, *that I last saw the deceased alive on* Sept 26, 1961 *and that death occurred at* 11:40 *m., from the causes and on the date stated above.*

23a. SIGNATURE (Degree or title): John R. McMahon M.D.
23b. ADDRESS: Pocatello
23c. DATE SIGNED: 10/2/61

24a. BURIAL, CREMATION, REMOVAL (Specify): Burial
24b. DATE: Sept. 29, 1961
24c. NAME OF CEMETERY OR CREMATORY: Mountainview Cemetery
24d. LOCATION (City, town, or county) (State): Pocatello, Bannock, Idaho

DATE REC'D BY LOCAL REG.: OCT 5 1961
REGISTRAR'S SIGNATURE: Irma Rhodehouse
25. FUNERAL DIRECTOR: Allen J. Manning — ADDRESS: Manning Chapel, 510 North 12th, Pocatello, Idaho

Federal Security Agency
United States Public Health Service
Form DPH-48021

Informant, Funeral Director, Registrar and Medical Attendant. EACH must sign with BLACK INK in OWN handwriting. Each item should be answered as completely as possible. State answers as unknown only after a careful investigation. Use BLACK ink or BLACK record typewriter ribbon in filling out certificate. (ICA 38-206 and 215.) Address correspondence to DIVISION OF VITAL STATISTICS, BOISE, IDAHO

OCT 12 1961

DUTIES:

1. INFORMANT SHALL SIGN HIS OWN NAME, under item 17 to authenticate the facts stated under items 1 to 16 inclusive. In case of facts taken from hospital or public records, the person authorized to release the facts shall sign HIS name in addition to giving the source of information.

2. THE FUNERAL DIRECTOR is responsible for completing the entire certificate, obtaining the signatures of the INFORMANT, the OFFICIAL last in attendance on the deceased and HIS OWN signature.

3. THE REGISTRAR can issue a burial or removal permit ONLY after receiving a completed death certificate, including the SIGNATURES IN BLACK ink under items 17, 23a and 25.

PENALTIES: Under the Idaho law, it is a misdemeanor to

(a) Knowingly supply false information to any one connected with completing a death certificate;
(b) Neglect or refuse to certify to the cause of death on request of the person in charge of the disposition of the deceased.
(c) Remove or bury the body of a deceased person WITHOUT the proper permit being FIRST obtained from the local registrar in the district WHERE THE DEATH OCCURRED;
(d) Alter a certificate on file in the office of a local registrar.

STATEMENT OF PLACE OF DEATH

Special attention should be given to the satisfactory completion of EACH portion of this item. The city or town and street address or route number refer to PLACE WHERE THE DEATH OCCURRED. For deaths occurring in hospitals, maternity homes, or institutions, the name of the place and length of stay MUST be stated.

STATEMENT OF USUAL RESIDENCE OF DECEASED

Regardless of the fact that the person may have lived his entire life at the place of death, ALWAYS COMPLETE ALL PARTS OF THIS ITEM. In case a person has resided in the county where death occurred for less than one year, give address of FORMER RESIDENCE. The post office of the deceased may be in a county or state other than the county of actual residence.

IDAHO CODE ANNOTATED-CHAPTER 38, SECTION 206.

The personal and statistical particulars (items 1 to 16) shall be authenticated by the signature of the informant, who may be any competent person acquainted with the facts.

The statement of facts relating to the disposition of the body shall be signed by the undertaker or person acting as such.

The medical certificate shall be made and signed by the physician, if any, last in attendance on the deceased, who shall specify the time in attendance, the time he last saw the deceased alive and the hour of the day at which death occurred. And he shall further state the cause of death, so as to show the course of disease or sequence of causes resulting in death, giving the primary cause, and also the contributory causes, if any, and the duration of each. Indefinite and unsatisfactory terms, indicating only symptoms of disease or conditions resulting from disease, will not be held sufficient for issuing a burial or removal permit; and any certificate containing only such terms as defined by the state registrar as indefinite and unsatisfactory, shall be returned to the physician for correction and definition. The international classification of the causes of death shall be used by all physicians in stating the cause of death in the medical certificate. Causes of death, which may be the result of either disease or violence, shall be carefully defined; and if from violence, its nature shall be stated, and whether (probably) accidental, suicidal, or homicidal.

This body embalmed under direction of Allen J. Barney Lic. No E-416 at Pocatello, Ida on 26 Sept. 1961

ADDITIONAL REMARKS by Physician .....

State File No. 3639
Local Reg. No. 1828
Reg. Dist. No. 510

Certificate of Death

STATE OF IDAHO

BIRTH NO.

RECEIVED OCT 19 1961 Bureau of Vital Statistics

030

1. PLACE OF DEATH
a. COUNTY: Bannock
b. CITY OR TOWN (If outside corporate limits, write RURAL and give township): Alameda
c. LENGTH OF STAY (in this place): 5 days
d. FULL NAME OF HOSPITAL OR INSTITUTION (If not in hospital or institution, give street address or location): 675 McKinley

2. USUAL RESIDENCE (Where deceased lived. If institution: residence before admission).
a. STATE: Idaho 031
b. COUNTY: Bannock
c. CITY OR TOWN (If outside corporate limits, write RURAL and give township): Pocatello
d. STREET ADDRESS (If rural, give location): 650 North Arthur

3. NAME OF DECEASED (Type or Print)
a. (First): PHOEBE
b. (Middle): ANN
c. (Last): GRANT

4. DATE OF DEATH (Month) (Day) (Year): Sept. 27, 1961

5. SEX: Female
6. COLOR OR RACE: White
7. MARRIED, NEVER MARRIED, WIDOWED, DIVORCED (Specify): Widow
8. DATE OF BIRTH: April 3, 1871
9. AGE (In years last birthday): 90 — IF UNDER 1 YEAR: Months / Days — IF UNDER 24 HRS.: Hours / Min.

10a. USUAL OCCUPATION (Give kind of work done during most of working life, even if retired): Housewife 01
10b. KIND OF BUSINESS OR INDUSTRY: Home
11. BIRTHPLACE (State or foreign country): Richmond, Utah
12. CITIZEN OF WHAT COUNTRY?: U.S.A.

13. FATHER'S NAME: Elijah Steers — BIRTHPLACE: Thompsonville, N.Y.
14. MOTHER'S MAIDEN NAME: Mary Ann Allen — BIRTHPLACE: England 2

15. WAS DECEASED EVER IN U.S. ARMED FORCES? (Yes, no, or unknown): no — (If yes, give war or dates of service)
16. SOCIAL SECURITY NO.: 519-34-0632
17. INFORMANT'S OWN SIGNATURE: Mary W. Dahlstrom — ADDRESS: Pocatello, Ida.

18. CAUSE OF DEATH
Enter only one cause per line for (a), (b), and (c)

This does not mean the mode of dying, such as heart failure, asthenia, etc. It means the disease, injury, or complication which caused death.

334 X

MEDICAL CERTIFICATION

I. DISEASE OR CONDITION DIRECTLY LEADING TO DEATH* (a): Cerebral Arteriosclerosis — INTERVAL BETWEEN ONSET AND DEATH: 2 yr

ANTECEDENT CAUSES
Morbid conditions, if any, giving rise to the above cause (a) stating the underlying cause last.
DUE TO (b):
DUE TO (c):

II. OTHER SIGNIFICANT CONDITIONS
Conditions contributing to the death but not related to the disease or condition causing death.: Cerebral thrombosis — 1 yr

19a. DATE OF OPERATION
19b. MAJOR FINDINGS OF OPERATION
20. AUTOPSY? YES ☐ NO ☑

21a. ACCIDENT SUICIDE HOMICIDE (Specify)
21b. PLACE OF INJURY (e.g., in or about home, farm, factory, street, office bldg., etc.)
21c. (CITY, TOWN, OR TOWNSHIP) (COUNTY) (STATE)
21d. TIME OF INJURY (Month) (Day) (Year) (Hour) m.
21e. INJURY OCCURRED WHILE AT WORK ☐ NOT WHILE AT WORK ☐
21f. HOW DID INJURY OCCUR?

22. *I hereby certify that I attended the deceased from* 25 Sept, 1961, *to* 27 Sept, 1961, *that I last saw the deceased alive on* Sept 27, 1961, *and that death occurred at* 2 P *m., from the causes and on the date stated above.*

23a. SIGNATURE (Degree or title): P. Randall MD 075
23b. ADDRESS: 804 E. Center Pocatello Ida
23c. DATE SIGNED: 10-2-61

24a. BURIAL, CREMATION, REMOVAL (Specify): Burial
24b. DATE: 9/30/1961
24c. NAME OF CEMETERY OR CREMATORY: Mountain View
24d. LOCATION (City, town, or county) (State): Pocatello, Idaho

DATE REC'D BY LOCAL REG.: OCT 16 1961
REGISTRAR'S SIGNATURE: Irma Rhodehouse
25. FUNERAL DIRECTOR: Rolland B. Reiser — ADDRESS: Pocatello, Idaho

Federal Security Agency
United States Public Health Service
Form DPH-48021

Informant, Funeral Director, Registrar and Medical Attendant. EACH must sign with BLACK INK in OWN handwriting. Each item should be answered as completely as possible. State answers as unknown only after a careful investigation. Use BLACK ink or BLACK record typewriter ribbon in filling out certificate. (ICA 38-206 and 215.) Address correspondence to DIVISION OF VITAL STATISTICS, BOISE, IDAHO

DUTIES:

1. INFORMANT SHALL SIGN HIS OWN NAME, under item 17 to authenticate the facts stated under items 1 to 16 inclusive. In case of facts taken from hospital or public records, the person authorized to release the facts shall sign HIS name in addition to giving the source of information.

2. THE FUNERAL DIRECTOR is responsible for completing the entire certificate, obtaining the signatures of the INFORMANT, the OFFICIAL last in attendance on the deceased and HIS OWN signature.

3. THE REGISTRAR can issue a burial or removal permit ONLY after receiving a completed death certificate, including the SIGNATURES IN BLACK ink under items 17, 23a and 25.

PENALTIES: Under the Idaho law, it is a misdemeanor to

(a) Knowingly supply false information to any one connected with completing a death certificate;
(b) Neglect or refuse to certify to the cause of death on request of the person in charge of the disposition of the deceased.
(c) Remove or bury the body of a deceased person WITHOUT the proper permit being FIRST obtained from the local registrar in the district WHERE THE DEATH OCCURRED;
(d) Alter a certificate on file in the office of a local registrar.

STATEMENT OF PLACE OF DEATH

Special attention should be given to the satisfactory completion of EACH portion of this item. The city or town and street address or route number refer to PLACE WHERE THE DEATH OCCURRED. For deaths occurring in hospitals, maternity homes, or institutions, the name of the place and length of stay MUST be stated.

STATEMENT OF USUAL RESIDENCE OF DECEASED

Regardless of the fact that the person may have lived his entire life at the place of death, ALWAYS COMPLETE ALL PARTS OF THIS ITEM. In case a person has resided in the county where death occurred for less than one year, give address of FORMER RESIDENCE. The post office of the deceased may be in a county or state other than the county of actual residence.

IDAHO CODE ANNOTATED-CHAPTER 38, SECTION 206.

The personal and statistical particulars (items 1 to 16) shall be authenticated by the signature of the informant, who may be any competent person acquainted with the facts.

The statement of facts relating to the disposition of the body shall be signed by the undertaker or person acting as such.

The medical certificate shall be made and signed by the physician, if any, last in attendance on the deceased, who shall specify the time in attendance, the time he last saw the deceased alive and the hour of the day at which death occurred. And he shall further state the cause of death, so as to show the course of disease or sequence of causes resulting in death, giving the primary cause, and also the contributory causes, if any, and the duration of each. Indefinite and unsatisfactory terms, indicating only symptoms of disease or conditions resulting from disease, will not be held sufficient for issuing a burial or removal permit; and any certificate containing only such terms as defined by the state registrar as indefinite and unsatisfactory, shall be returned to the physician for correction and definition. The international classification of the causes of death shall be used by all physicians in stating the cause of death in the medical certificate. Causes of death, which may be the result of either disease or violence, shall be carefully defined; and if from violence, its nature shall be stated, and whether (probably) accidental, suicidal, or homicidal.

This body embalmed under direction of Rolland G. Weiser Lic. No. E298 at Pocatello on 9/27/61

ADDITIONAL REMARKS by Physician

Certificate of Death

STATE OF IDAHO

State File No. 3640
Local Reg. No. 1822
Reg. Dist. No. 510

BIRTH NO.

RECEIVED OCT 9 1961 Bureau of Vital Statistics

1. PLACE OF DEATH
a. COUNTY: Bannock 031
b. CITY OR TOWN (If outside corporate limits, write RURAL and give township): Pocatello
c. LENGTH OF STAY (in this place): years
d. FULL NAME OF HOSPITAL OR INSTITUTION (If not in hospital or institution, give street address or location):

2. USUAL RESIDENCE (Where deceased lived. If institution: residence before admission).
a. STATE: Idaho 031
b. COUNTY: Bannock
c. CITY OR TOWN (If outside corporate limits, write RURAL and give township): Pocatello
d. STREET ADDRESS (If rural, give location): 625 W. Lander

3. NAME OF DECEASED (Type or Print)
a. (First): HOWARD
b. (Middle):
c. (Last): HALL

4. DATE OF DEATH (Month) (Day) (Year): Sept. 27 1961

5. SEX: Male
6. COLOR OR RACE: White
7. MARRIED, NEVER MARRIED, WIDOWED, DIVORCED (Specify): Married
8. DATE OF BIRTH: Aug. 4, 1884
9. AGE (In years last birthday): 77 — IF UNDER 1 YEAR: Months / Days — IF UNDER 24 HRS.: Hours / Min.

10a. USUAL OCCUPATION (Give kind of work done during most of working life, even if retired): Engineer 70
10b. KIND OF BUSINESS OR INDUSTRY: U.P.R.R.
11. BIRTHPLACE (State or foreign country): Lightburn, West Virginia
12. CITIZEN OF WHAT COUNTRY?: USA

13. FATHER'S NAME: Charles Hall — BIRTHPLACE: Unknown 3
14. MOTHER'S MAIDEN NAME: Margaret (Unk.) 3 — BIRTHPLACE: Unknown

15. WAS DECEASED EVER IN U.S. ARMED FORCES? (Yes, no, or unknown): No — (If yes, give war or dates of service):
16. SOCIAL SECURITY NO.:
17. INFORMANT'S OWN SIGNATURE: Richard A. Hall — ADDRESS: Pocatello Idaho

18. CAUSE OF DEATH Enter only one cause per line for (a), (b), and (c)

This does not mean the mode of dying, such as heart failure, asthenia, etc. It means the disease, injury, or complication which caused death.

420.1

MEDICAL CERTIFICATION

I. DISEASE OR CONDITION DIRECTLY LEADING TO DEATH* (a): Myocardial Infarction — INTERVAL BETWEEN ONSET AND DEATH: 2

ANTECEDENT CAUSES

Morbid conditions, if any, giving rise to the above cause (a) stating the underlying cause last.

DUE TO (b):

DUE TO (c):

II. OTHER SIGNIFICANT CONDITIONS

Conditions contributing to the death but not related to the disease or condition causing death.

19a. DATE OF OPERATION:
19b. MAJOR FINDINGS OF OPERATION:
20. AUTOPSY? YES ☐ NO ☒

21a. ACCIDENT SUICIDE HOMICIDE (Specify):
21b. PLACE OF INJURY (e.g., in or about home, farm, factory, street, office bldg., etc.):
21c. (CITY, TOWN, OR TOWNSHIP) (COUNTY) (STATE):
21d. TIME OF INJURY (Month) (Day) (Year) (Hour) m.:
21e. INJURY OCCURRED WHILE AT WORK ☐ NOT WHILE AT WORK ☐
21f. HOW DID INJURY OCCUR?:

22. *I hereby certify that I attended the deceased from* —, 19__, *to* —, 19__, *that I ~~last~~ saw the deceased ~~alive~~ on* 9-27-, 1961, *and that death occurred at* 7:15 A.m., *from the causes and on the date stated above.*

23a. SIGNATURE (Degree or title): Burton H. John 077 Coronet
23b. ADDRESS: Bannock County, Ida.
23c. DATE SIGNED: 10-3-61

24a. BURIAL, CREMATION, REMOVAL (Specify): Burial
24b. DATE: 9/30/1961
24c. NAME OF CEMETERY OR CREMATORY: Mountainview
24d. LOCATION (City, town, or county) (State): Pocatello Idaho

DATE REC'D BY LOCAL REG.: OCT 5 1961
REGISTRAR'S SIGNATURE: Dena Rhodehouse
25. FUNERAL DIRECTOR: Downard Fun'l. Home — ADDRESS: Pocatello, Ida.
John P. Hamm

Federal Security Agency
United States Public Health Service

Form DPH-48021

Informant, Funeral Director, Registrar and Medical Attendant. EACH must sign with BLACK INK in OWN handwriting. Each item should be answered as completely as possible. State answers as unknown only after a careful investigation. Use BLACK ink or BLACK record typewriter ribbon in filling out certificate. (ICA 38-206 and 215.) Address correspondence to DIVISION OF VITAL STATISTICS, BOISE, IDAHO

OCT 10 1961

DUTIES:

1. INFORMANT SHALL SIGN HIS OWN NAME, under item 17 to authenticate the facts stated under items 1 to 16 inclusive. In case of facts taken from hospital or public records, the person authorized to release the facts shall sign HIS name in addition to giving the source of information.

2. THE FUNERAL DIRECTOR is responsible for completing the entire certificate, obtaining the signatures of the INFORMANT, the OFFICIAL last in attendance on the deceased and HIS OWN signature.

3. THE REGISTRAR can issue a burial or removal permit ONLY after receiving a completed death certificate, including the SIGNATURES IN BLACK ink under items 17, 23a and 25.

PENALTIES: Under the Idaho law, it is a misdemeanor to

(a) Knowingly supply false information to any one connected with completing a death certificate;
(b) Neglect or refuse to certify to the cause of death on request of the person in charge of the disposition of the deceased.
(c) Remove or bury the body of a deceased person WITHOUT the proper permit being FIRST obtained from the local registrar in the district WHERE THE DEATH OCCURRED;
(d) Alter a certificate on file in the office of a local registrar.

STATEMENT OF PLACE OF DEATH

Special attention should be given to the satisfactory completion of EACH portion of this item. The city or town and street address or route number refer to PLACE WHERE THE DEATH OCCURRED. For deaths occurring in hospitals, maternity homes, or institutions, the name of the place and length of stay MUST be stated.

STATEMENT OF USUAL RESIDENCE OF DECEASED

Regardless of the fact that the person may have lived his entire life at the place of death, ALWAYS COMPLETE ALL PARTS OF THIS ITEM. In case a person has resided in the county where death occurred for less than one year, give address of FORMER RESIDENCE. The post office of the deceased may be in a county or state other than the county of actual residence.

IDAHO CODE ANNOTATED-CHAPTER 38, SECTION 206.

The personal and statistical particulars (items 1 to 16) shall be authenticated by the signature of the informant, who may be any competent person acquainted with the facts.

The statement of facts relating to the disposition of the body shall be signed by the undertaker or person acting as such.

The medical certificate shall be made and signed by the physician, if any, last in attendance on the deceased, who shall specify the time in attendance, the time he last saw the deceased alive and the hour of the day at which death occurred. And he shall further state the cause of death, so as to show the course of disease or sequence of causes resulting in death, giving the primary cause, and also the contributory causes, if any, and the duration of each. Indefinite and unsatisfactory terms, indicating only symptoms of disease or conditions resulting from disease, will not be held sufficient for issuing a burial or removal permit; and any certificate containing only such terms as defined by the state registrar as indefinite and unsatisfactory, shall be returned to the physician for correction and definition. The international classification of the causes of death shall be used by all physicians in stating the cause of death in the medical certificate. Causes of death, which may be the result of either disease or violence, shall be carefully defined; and if from violence, its nature shall be stated, and whether (probably) accidental, suicidal, or homicidal.

This body embalmed under direction of G.W. Knoff Lic. No. 409 at Pocatello on 9/27/61

ADDITIONAL REMARKS by Physician

Certificate of Death

STATE OF IDAHO

State File No. 3641
Local Reg. No. 1823
Reg. Dist. No. 510

BIRTH NO.

RECEIVED
OCT 9 1961
Bureau of Vital Statistics

1. PLACE OF DEATH
a. COUNTY: Bannock
b. CITY OR TOWN (If outside corporate limits, write RURAL and give township): Pocatello
c. LENGTH OF STAY (in this place): Years
d. FULL NAME OF HOSPITAL OR INSTITUTION (If not in hospital or institution, give street address or location): 636 E. Whitman

2. USUAL RESIDENCE (Where deceased lived. If institution: residence before admission).
a. STATE: Idaho 631
b. COUNTY: Bannock
c. CITY OR TOWN (If outside corporate limits, write RURAL and give township): 636 E. Whitman
d. STREET ADDRESS (If rural, give location): Pocatello, Idaho

3. NAME OF DECEASED (Type or Print)
a. (First): FRANK
b. (Middle): EDWARD
c. (Last): BRENEMAN

4. DATE OF DEATH (Month) (Day) (Year): Sept. 27 1961

5. SEX: Male
6. COLOR OR RACE: White
7. MARRIED, NEVER MARRIED, WIDOWED, DIVORCED (Specify): Married
8. DATE OF BIRTH: March 20, 1883
9. AGE (In years last birthday): 78 — IF UNDER 1 YEAR: Months / Days — IF UNDER 24 HRS.: Hours / Min.

10a. USUAL OCCUPATION (Give kind of work done during most of working life, even if retired): Farmer
10b. KIND OF BUSINESS OR INDUSTRY: Farming
11. BIRTHPLACE (State or foreign country): Halton, Kansas
12. CITIZEN OF WHAT COUNTRY?: USA

13. FATHER'S NAME: Henry Breneman — BIRTHPLACE: Pennsylvania
14. MOTHER'S MAIDEN NAME: Millie Jane Cann — BIRTHPLACE: Kansas

15. WAS DECEASED EVER IN U.S. ARMED FORCES? (Yes, no, or unknown): No — (If yes, give war or dates of service)
16. SOCIAL SECURITY NO.: 518-12-7829
17. INFORMANT'S OWN SIGNATURE — ADDRESS

18. CAUSE OF DEATH
Enter only one cause per line for (a), (b), and (c)

This does not mean the mode of dying, such as heart failure, asthenia, etc. It means the disease, injury, or complication which caused death.

MEDICAL CERTIFICATION

I. DISEASE OR CONDITION DIRECTLY LEADING TO DEATH* (a). Arteriosclerotic heart disease, chronic failure and enlargement — — — INTERVAL BETWEEN ONSET AND DEATH: yrs

ANTECEDENT CAUSES
Morbid conditions, if any, giving rise to the above cause (a) stating the underlying cause last.
DUE TO (b)
DUE TO (c)

II. OTHER SIGNIFICANT CONDITIONS
Conditions contributing to the death but not related to the disease or condition causing death. Diabetes Mellitus, Severe Brittle — yrs

19a. DATE OF OPERATION
19b. MAJOR FINDINGS OF OPERATION
20. AUTOPSY? YES ☐ NO ☒

21a. ACCIDENT SUICIDE HOMICIDE (Specify)
21b. PLACE OF INJURY (e.g., in or about home, farm, factory, street, office bldg., etc.)
21c. (CITY, TOWN, OR TOWNSHIP) (COUNTY) (STATE)

21d. TIME OF INJURY (Month) (Day) (Year) (Hour) m.
21e. INJURY OCCURRED WHILE AT WORK ☐ NOT WHILE AT WORK ☐
21f. HOW DID INJURY OCCUR?

22. *I hereby certify that I attended the deceased from* 1957, 19__, *to* 9-27, 1961, *that I last saw the deceased alive on* 9-27, 1961, *and that death occurred at* 9:30 A.m., *from the causes and on the date stated above.*

23a. SIGNATURE (Degree or title): Daniel C. Miller, M.D.
23b. ADDRESS: Pocatello, Idaho
23c. DATE SIGNED: 9-29-61

24a. BURIAL, CREMATION, REMOVAL (Specify): Burial
24b. DATE: 9/30/61
24c. NAME OF CEMETERY OR CREMATORY: Restlawn Mem. Gdns.
24d. LOCATION (City, town, or county) (State): Pocatello Idaho

DATE REC'D BY LOCAL REG.: SEP 20 1961
REGISTRAR'S SIGNATURE: Irma Rhodehouse
25. FUNERAL DIRECTOR: Downard Fun'l. Home — ADDRESS: Pocatello, Ida.
George W. Knopp

Federal Security Agency
United States Public Health Service
Form DPH-48021

Informant, Funeral Director, Registrar and Medical Attendant. EACH must sign with BLACK INK in OWN handwriting. Each item should be answered as completely as possible. State answers as unknown only after a careful investigation. Use BLACK ink or BLACK record typewriter ribbon in filling out certificate. (ICA 38-206 and 215.) Address correspondence to DIVISION OF VITAL STATISTICS, BOISE, IDAHO

NOV 2 1961

DUTIES:

1. INFORMANT SHALL SIGN HIS OWN NAME, under item 17 to authenticate the facts stated under items 1 to 16 inclusive. In case of facts taken from hospital or public records, the person authorized to release the facts shall sign HIS name in addition to giving the source of information.

2. THE FUNERAL DIRECTOR is responsible for completing the entire certificate, obtaining the signatures of the INFORMANT, the OFFICIAL last in attendance on the deceased and HIS OWN signature.

3. THE REGISTRAR can issue a burial or removal permit ONLY after receiving a completed death certificate, including the SIGNATURES IN BLACK ink under items 17, 23a and 25.

PENALTIES: Under the Idaho law, it is a misdemeanor to

(a) Knowingly supply false information to any one connected with completing a death certificate;
(b) Neglect or refuse to certify to the cause of death on request of the person in charge of the disposition of the deceased.
(c) Remove or bury the body of a deceased person WITHOUT the proper permit being FIRST obtained from the local registrar in the district WHERE THE DEATH OCCURRED;
(d) Alter a certificate on file in the office of a local registrar.

STATEMENT OF PLACE OF DEATH

Special attention should be given to the satisfactory completion of EACH portion of this item. The city or town and street address or route number refer to PLACE WHERE THE DEATH OCCURRED. For deaths occurring in hospitals, maternity homes, or institutions, the name of the place and length of stay MUST be stated.

STATEMENT OF USUAL RESIDENCE OF DECEASED

Regardless of the fact that the person may have lived his entire life at the place of death, ALWAYS COMPLETE ALL PARTS OF THIS ITEM. In case a person has resided in the county where death occurred for less than one year, give address of FORMER RESIDENCE. The post office of the deceased may be in a county or state other than the county of actual residence.

IDAHO CODE ANNOTATED-CHAPTER 38, SECTION 206.

The personal and statistical particulars (items 1 to 16) shall be authenticated by the signature of the informant, who may be any competent person acquainted with the facts.

The statement of facts relating to the disposition of the body shall be signed by the undertaker or person acting as such.

The medical certificate shall be made and signed by the physician, if any, last in attendance on the deceased, who shall specify the time in attendance, the time he last saw the deceased alive and the hour of the day at which death occurred. And he shall further state the cause of death, so as to show the course of disease or sequence of causes resulting in death, giving the primary cause, and also the contributory causes, if any, and the duration of each. Indefinite and unsatisfactory terms, indicating only symptoms of disease or conditions resulting from disease, will not be held sufficient for issuing a burial or removal permit; and any certificate containing only such terms as defined by the state registrar as indefinite and unsatisfactory, shall be returned to the physician for correction and definition. The international classification of the causes of death shall be used by all physicians in stating the cause of death in the medical certificate. Causes of death, which may be the result of either disease or violence, shall be carefully defined; and if from violence, its nature shall be stated, and whether (probably) accidental, suicidal, or homicidal.

This body embalmed under direction of G.W. Knoff Lic. No. 409 at Pocatello on 9/27/61

ADDITIONAL REMARKS by Physician

Informant, Funeral Director, Registrar and Medical Attendant. EACH must sign with BLACK INK in OWN handwriting. Each item should be answered as completely as possible. State answers as unknown only after a careful investigation. Use BLACK ink or BLACK record typewriter ribbon in filling out certificate. (ICA 38-206 and 215.) Address correspondence to DIVISION OF VITAL STATISTICS, BOISE, IDAHO

Certificate of Death

STATE OF IDAHO

State File No. 3642
Local Reg. No. 1825
Reg. Dist. No. 510

BIRTH NO.

RECEIVED OCT 9 1961 Bureau of Vital Statistics

1. PLACE OF DEATH
a. COUNTY: Bannock
b. CITY OR TOWN (If outside corporate limits, write RURAL and give township): Pocatello
c. LENGTH OF STAY (in this place):
d. FULL NAME OF HOSPITAL OR INSTITUTION (If not in hospital or institution, give street address or location): St. Anthony Mercy

2. USUAL RESIDENCE (Where deceased lived. If institution: residence before admission).
a. STATE: Idaho
b. COUNTY: Bannock
c. CITY OR TOWN (If outside corporate limits, write RURAL and give township): Pocatello
d. STREET ADDRESS (If rural, give location): 945 No. Hayes Ave.

3. NAME OF DECEASED (Type or Print)
a. (First): MYRA
b. (Middle): KANE
c. (Last): MULLEN

4. DATE OF DEATH (Month) (Day) (Year): Sept. 28 1961

5. SEX: Female
6. COLOR OR RACE: White
7. MARRIED, NEVER MARRIED, WIDOWED, DIVORCED (Specify): Married
8. DATE OF BIRTH: Apr. 13, 1891
9. AGE (In years last birthday): 70 — IF UNDER 1 YEAR: Months / Days — IF UNDER 24 HRS.: Hours / Min.

10a. USUAL OCCUPATION (Give kind of work done during most of working life, even if retired): Society Editor
10b. KIND OF BUSINESS OR INDUSTRY: Newspaper
11. BIRTHPLACE (State or foreign country): Pocatello, Idaho
12. CITIZEN OF WHAT COUNTRY?: USA

13. FATHER'S NAME: James F. Kane — BIRTHPLACE: Illinois
14. MOTHER'S MAIDEN NAME: Myra Hollingworth — BIRTHPLACE: Mass.

15. WAS DECEASED EVER IN U.S. ARMED FORCES? (Yes, no, or unknown): No — (If yes, give war or dates of service):
16. SOCIAL SECURITY NO.: 519-09-8109
17. INFORMANT'S OWN SIGNATURE: William J. Mullen — ADDRESS: Pocatello, Ida.

18. CAUSE OF DEATH
Enter only one cause per line for (a), (b), and (c)

This does not mean the mode of dying, such as heart failure, asthenia, etc. It means the disease, injury, or complication which caused death.

MEDICAL CERTIFICATION

570.3

I. DISEASE OR CONDITION DIRECTLY LEADING TO DEATH* (a) Infarction of terminal ileum

ANTECEDENT CAUSES

Morbid conditions, if any, giving rise to the above cause (a) stating the underlying cause last.

DUE TO (b) Volvulus and adhesions

DUE TO (c)

II. OTHER SIGNIFICANT CONDITIONS *Conditions contributing to the death but not related to the disease or condition causing death.* Coronary arteriosclerosis and cerebral arteriosclerosis.

INTERVAL BETWEEN ONSET AND DEATH

19a. DATE OF OPERATION: 9-20-61
19b. MAJOR FINDINGS OF OPERATION: As above
20. AUTOPSY? YES ☐ NO ☒

21a. ACCIDENT SUICIDE HOMICIDE (Specify)
21b. PLACE OF INJURY (e.g., in or about home, farm, factory, street, office bldg., etc.)
21c. (CITY, TOWN, OR TOWNSHIP) (COUNTY) (STATE)

21d. TIME OF INJURY (Month) (Day) (Year) (Hour) m.
21e. INJURY OCCURRED WHILE AT WORK ☐ NOT WHILE AT WORK ☐
21f. HOW DID INJURY OCCUR?

22. *I hereby certify that I attended the deceased from* 9-20, 1961, *to* 9-28, 1961, *that I last saw the deceased alive on* 9-28, 1961, *and that death occurred at* 5:30 a.m., *from the causes and on the date stated above.*

23a. SIGNATURE (Degree or title): M. M. Graves, M.D. 145
23b. ADDRESS: 1448 E Center Pocatello, Idaho
23c. DATE SIGNED: 19-2-61

24a. BURIAL, CREMATION, REMOVAL (Specify): Burial
24b. DATE: 9/30/61
24c. NAME OF CEMETERY OR CREMATORY: Mountainview Cem.
24d. LOCATION (City, town, or county) (State): Pocatellom Idaho

DATE REC'D BY LOCAL REG.: OCT 5 1961
REGISTRAR'S SIGNATURE: Ima Rhodehouse
25. FUNERAL DIRECTOR: Downard Fun'l. Home — John P. Shaw
ADDRESS: Pocatello, Ida.

Federal Security Agency
United States Public Health Service

Form DPH-48021

OCT 9 1961

FEB 13 1962

MAY 11 1962

DEC 17 1962

DUTIES:

1. INFORMANT SHALL SIGN HIS OWN NAME, under item 17 to authenticate the facts stated under items 1 to 16 inclusive. In case of facts taken from hospital or public records, the person authorized to release the facts shall sign HIS name in addition to giving the source of information.

2. THE FUNERAL DIRECTOR is responsible for completing the entire certificate, obtaining the signatures of the INFORMANT, the OFFICIAL last in attendance on the deceased and HIS OWN signature.

3. THE REGISTRAR can issue a burial or removal permit ONLY after receiving a completed death certificate, including the SIGNATURES IN BLACK ink under items 17, 23a and 25.

PENALTIES: Under the Idaho law, it is a misdemeanor to

(a) Knowingly supply false information to any one connected with completing a death certificate;
(b) Neglect or refuse to certify to the cause of death on request of the person in charge of the disposition of the deceased.
(c) Remove or bury the body of a deceased person WITHOUT the proper permit being FIRST obtained from the local registrar in the district WHERE THE DEATH OCCURRED;
(d) Alter a certificate on file in the office of a local registrar.

STATEMENT OF PLACE OF DEATH

Special attention should be given to the satisfactory completion of EACH portion of this item. The city or town and street address or route number refer to PLACE WHERE THE DEATH OCCURRED. For deaths occurring in hospitals, maternity homes, or institutions, the name of the place and length of stay MUST be stated.

STATEMENT OF USUAL RESIDENCE OF DECEASED

Regardless of the fact that the person may have lived his entire life at the place of death, ALWAYS COMPLETE ALL PARTS OF THIS ITEM. In case a person has resided in the county where death occurred for less than one year, give address of FORMER RESIDENCE. The post office of the deceased may be in a county or state other than the county of actual residence.

IDAHO CODE ANNOTATED-CHAPTER 38, SECTION 206.

The personal and statistical particulars (items 1 to 16) shall be authenticated by the signature of the informant, who may be any competent person acquainted with the facts.

The statement of facts relating to the disposition of the body shall be signed by the undertaker or person acting as such.

The medical certificate shall be made and signed by the physician, if any, last in attendance on the deceased, who shall specify the time in attendance, the time he last saw the deceased alive and the hour of the day at which death occurred. And he shall further state the cause of death, so as to show the course of disease or sequence of causes resulting in death, giving the primary cause, and also the contributory causes, if any, and the duration of each. Indefinite and unsatisfactory terms, indicating only symptoms of disease or conditions resulting from disease, will not be held sufficient for issuing a burial or removal permit; and any certificate containing only such terms as defined by the state registrar as indefinite and unsatisfactory, shall be returned to the physician for correction and definition. The international classification of the causes of death shall be used by all physicians in stating the cause of death in the medical certificate. Causes of death, which may be the result of either disease or violence, shall be carefully defined; and if from violence, its nature shall be stated, and whether (probably) accidental, suicidal, or homicidal.

This body embalmed under direction of G.W. Knoff Lic. No. 409 at Pocatello on 9/28/61

ADDITIONAL REMARKS by Physician

Certificate of Death

STATE OF IDAHO

State File No. 3643
Local Reg. No. 18
Reg. Dist. No. 510

BIRTH NO.

RECEIVED OCT 9 1961 Bureau of Vital Statistics

1. PLACE OF DEATH
a. COUNTY: Bannock
b. CITY OR TOWN (If outside corporate limits, write RURAL and give township): Pocatello
LENGTH OF STAY (in this place):
d. FULL NAME OF HOSPITAL OR INSTITUTION (If not in hospital or institution, give location): Residence

2. USUAL RESIDENCE (Where deceased lived. If institution: residence before admission).
a. STATE: Idaho
b. COUNTY: Bannock
c. CITY OR TOWN (If outside corporate limits, write RURAL and give township): Pocatello
d. STREET ADDRESS (If rural, give location): 333 North 8th Avenue

3. NAME OF DECEASED (Type or Print) a. (First)	b. (Middle)	c. (Last)	4. DATE OF DEATH (Month) (Day) (Year)
CATHERINE	JANET	YORK	Sept. 28, 1961

5. SEX	6. COLOR OR RACE	7. MARRIED, NEVER MARRIED, WIDOWED, DIVORCED (Specify)	8. DATE OF BIRTH	9. AGE (In years last birthday)	IF UNDER 1 YEAR Months	Days	IF UNDER 24 HRS. Hours	Min.
Female	White	Never Married	July 23, 1909	52				

10a. USUAL OCCUPATION (Give kind of work done during most of working life, even if retired): 03
10b. KIND OF BUSINESS OR INDUSTRY:
11. BIRTHPLACE (State or foreign country): Canmore, Alberta, Canada
12. CITIZEN OF WHAT COUNTRY?

13. FATHER'S NAME — BIRTHPLACE: William Wallace York
14. MOTHER'S MAIDEN NAME — BIRTHPLACE: Violet Janet Campbell

15. WAS DECEASED EVER IN U.S. ARMED FORCES? (Yes, no, or unknown): No
(If yes, give war or dates of service): ---
16. SOCIAL SECURITY NO.:
17. INFORMANT'S OWN SIGNATURE: Wm Wallace York — ADDRESS: Pocatello, Idaho

MEDICAL CERTIFICATION

18. CAUSE OF DEATH
Enter only one cause per line for (a), (b), and (c)

**This does not mean the mode of dying, such as heart failure, asthenia, etc. It means the disease, injury, or complication which caused death.*

I. DISEASE OR CONDITION DIRECTLY LEADING TO DEATH* (a) 175.8 Adenocarcinoma, left ovary with metastases — INTERVAL BETWEEN ONSET AND DEATH: 1½ yr

ANTECEDENT CAUSES

Morbid conditions, if any, giving rise to the above cause (a) stating the underlying cause last.

DUE TO (b):

DUE TO (c):

II. OTHER SIGNIFICANT CONDITIONS

Conditions contributing to the death but not related to the disease or condition causing death.

19a. DATE OF OPERATION:
19b. MAJOR FINDINGS OF OPERATION:
20. AUTOPSY? YES ☐ NO ☑

21a. ACCIDENT SUICIDE HOMICIDE (Specify):
21b. PLACE OF INJURY (e.g., in or about home, farm, factory, street, office bldg., etc.):
21c. (CITY, TOWN, OR TOWNSHIP) (COUNTY) (STATE):
21d. TIME OF INJURY (Month) (Day) (Year) (Hour) m.:
21e. INJURY OCCURRED WHILE AT WORK ☐ NOT WHILE AT WORK ☐
21f. HOW DID INJURY OCCUR?

22. *I hereby certify that I attended the deceased from* 4-27, 19 60, *to* 9-28, 19 61, *that I last saw the deceased alive on* 9-28, 19 61, *and that death occurred at* 3P m., *from the causes and on the date stated above.*

23a. SIGNATURE: [signature] (Degree or title): MD
23b. ADDRESS: 804 E Center Pocatello Ida
23c. DATE SIGNED: 9-30-61

24a. BURIAL, CREMATION, REMOVAL (Specify): Burial
24b. DATE: Oct. 2, 1961
24c. NAME OF CEMETERY OR CREMATORY: Mountainview Cemetery
24d. LOCATION (City, town, or county) (State): Pocatello, Bannock, Idaho

DATE REC'D BY LOCAL REG. OCT 5 1961
REGISTRAR'S SIGNATURE: [signature]
25. FUNERAL DIRECTOR: Manning Chapel — ADDRESS: 510 North 12th, Pocatello, Idaho

Federal Security Agency
United States Public Health Service
Form DPH-48021

Informant, Funeral Director, Registrar and Medical Attendant. EACH must sign with BLACK INK in OWN handwriting. Each item should be answered as completely as possible. State answers as unknown only after a careful investigation. Use BLACK ink or BLACK record typewriter ribbon in filling out certificate. (ICA 38-206 and 215.) Address correspondence to DIVISION OF VITAL STATISTICS, BOISE, IDAHO

DUTIES:

1. INFORMANT SHALL SIGN HIS OWN NAME, under item 17 to authenticate the facts stated under items 1 to 16 inclusive. In case of facts taken from hospital or public records, the person authorized to release the facts shall sign HIS name in addition to giving the source of information.

2. THE FUNERAL DIRECTOR is responsible for completing the entire certificate, obtaining the signatures of the INFORMANT, the OFFICIAL last in attendance on the deceased and HIS OWN signature.

3. THE REGISTRAR can issue a burial or removal permit ONLY after receiving a completed death certificate, including the SIGNATURES IN BLACK ink under items 17, 23a and 25.

PENALTIES: Under the Idaho law, it is a misdemeanor to

(a) Knowingly supply false information to any one connected with completing a death certificate;
(b) Neglect or refuse to certify to the cause of death on request of the person in charge of the disposition of the deceased.
(c) Remove or bury the body of a deceased person WITHOUT the proper permit being FIRST obtained from the local registrar in the district WHERE THE DEATH OCCURRED;
(d) Alter a certificate on file in the office of a local registrar.

STATEMENT OF PLACE OF DEATH

Special attention should be given to the satisfactory completion of EACH portion of this item. The city or town and street address or route number refer to PLACE WHERE THE DEATH OCCURRED. For deaths occurring in hospitals, maternity homes, or institutions, the name of the place and length of stay MUST be stated.

STATEMENT OF USUAL RESIDENCE OF DECEASED

Regardless of the fact that the person may have lived his entire life at the place of death, ALWAYS COMPLETE ALL PARTS OF THIS ITEM. In case a person has resided in the county where death occurred for less than one year, give address of FORMER RESIDENCE. The post office of the deceased may be in a county or state other than the county of actual residence.

IDAHO CODE ANNOTATED-CHAPTER 38, SECTION 206.

The personal and statistical particulars (items 1 to 16) shall be authenticated by the signature of the informant, who may be any competent person acquainted with the facts.

The statement of facts relating to the disposition of the body shall be signed by the undertaker or person acting as such.

The medical certificate shall be made and signed by the physician, if any, last in attendance on the deceased, who shall specify the time in attendance, the time he last saw the deceased alive and the hour of the day at which death occurred. And he shall further state the cause of death, so as to show the course of disease or sequence of causes resulting in death, giving the primary cause, and also the contributory causes, if any, and the duration of each. Indefinite and unsatisfactory terms, indicating only symptoms of disease or conditions resulting from disease, will not be held sufficient for issuing a burial or removal permit; and any certificate containing only such terms as defined by the state registrar as indefinite and unsatisfactory, shall be returned to the physician for correction and definition. The international classification of the causes of death shall be used by all physicians in stating the cause of death in the medical certificate. Causes of death, which may be the result of either disease or violence, shall be carefully defined; and if from violence, its nature shall be stated, and whether (probably) accidental, suicidal, or homicidal.

This body embalmed under direction of [signature] Lic. No. E-416 at Pocatello on 9/28/61

ADDITIONAL REMARKS by Physician.....

Certificate of Death

STATE OF IDAHO

State File No. 3644
Local Reg. No. 18
Reg. Dist. No. 5-10

BIRTH NO.

Informant, Funeral Director, Registrar and Medical Attendant. EACH must sign with BLACK INK in OWN handwriting. Each item should be answered as completely as possible. State answers as unknown only after a careful investigation. Use BLACK ink or BLACK record typewriter ribbon in filling out certificate. (ICA 38-206 and 215.) Address correspondence to DIVISION OF VITAL STATISTICS, BOISE, IDAHO

RECEIVED OCT 19 1961

1. PLACE OF DEATH
a. COUNTY: Bannock 031
b. CITY OR TOWN (If outside corporate limits, write RURAL and give township): Pocatello
c. LENGTH OF STAY (in this place):
d. FULL NAME OF HOSPITAL OR INSTITUTION (If not in hospital or institution, give street address or location): St. Anthony Hospital 019

2. USUAL RESIDENCE (Where deceased lived. If institution: residence before admission).
a. STATE: Idaho 031
b. COUNTY: Bannock
c. CITY OR TOWN (If outside corporate limits, write RURAL and give township): Pocatello
d. STREET ADDRESS (If rural, give location): 768 Park Avenue

3. NAME OF DECEASED (Type or Print): a. (First) MARC b. (Middle) OLIVER c. (Last) BIBBY

4. DATE OF DEATH: (Month) (Day) (Year) Sept. 29, 1961

5. SEX: Male

6. COLOR OR RACE: White

7. MARRIED, NEVER MARRIED, WIDOWED, DIVORCED (Specify): Never Married

8. DATE OF BIRTH: July 31, 1956

9. AGE (In years last birthday): 5 — IF UNDER 1 YEAR: Months / Days — IF UNDER 24 HRS.: Hours / Min.

10a. USUAL OCCUPATION (Give kind of work done during most of working life, even if retired): ------ 02

10b. KIND OF BUSINESS OR INDUSTRY: -------

11. BIRTHPLACE (State or foreign country): Pocatello, Idaho

12. CITIZEN OF WHAT COUNTRY?: USA

13. FATHER'S NAME: Oliver Warner Bibby — BIRTHPLACE: Alabama

14. MOTHER'S MAIDEN NAME: LaRene Pearl Babbitt, Pocatello, Idaho — BIRTHPLACE

15. WAS DECEASED EVER IN U.S. ARMED FORCES? (Yes, no, or unknown): No — (If yes, give war or dates of service): -----

16. SOCIAL SECURITY NO.: ----

17. INFORMANT'S OWN SIGNATURE: Oliver W. Bibby — ADDRESS

18. CAUSE OF DEATH
Enter only one cause per line for (a), (b), and (c)

**This does not mean the mode of dying, such as heart failure, asthenia, etc. It means the disease, injury, or complication which caused death.*

MEDICAL CERTIFICATION

I. DISEASE OR CONDITION DIRECTLY LEADING TO DEATH* (a) Ingestion Salicylates 872.0 — INTERVAL BETWEEN ONSET AND DEATH: 12 hrs.?

ANTECEDENT CAUSES

Morbid conditions, if any, giving rise to the above cause (a) stating the underlying cause last.

DUE TO (b)

DUE TO (c)

II. OTHER SIGNIFICANT CONDITIONS

Conditions contributing to the death but not related to the disease or condition causing death.

19a. DATE OF OPERATION

19b. MAJOR FINDINGS OF OPERATION

20. AUTOPSY? YES ☒ NO ☐

21a. ACCIDENT / SUICIDE / HOMICIDE (Specify): Accident

21b. PLACE OF ~~INJURY~~ (e.g., in or about home, farm, factory, street, office bldg., etc.): Home

21c. (CITY, TOWN, OR TOWNSHIP) (COUNTY) (STATE): Pocatello Bannock Idaho

21d. TIME OF INJURY (Month) (Day) (Year) (Hour): m.

21e. INJURY OCCURRED WHILE AT WORK ☐ NOT WHILE AT WORK ☐

21f. HOW DID INJURY OCCUR?

22. *I hereby certify that I attended the deceased from* Birth, 19---, *to* Sept. 29, 1961, *that I last saw the deceased alive on* Sept. 29, 1961, *and that death occurred at* 11:0a m., *from the causes and on the date stated above.*

23a. SIGNATURE (Degree or title): W. J. Sharp, M. D.

23b. ADDRESS: 107 North 5th Ave, Pocatello, Idaho

23c. DATE SIGNED: 10-6-61

24a. BURIAL, CREMATION, REMOVAL (Specify): Burial

24b. DATE: Oct. 3, 1961

24c. NAME OF CEMETERY OR CREMATORY: Mountainview Cemetery

24d. LOCATION (City, town, or county) (State): Pocatello, Bannock, Idaho

DATE REC'D BY LOCAL REG.: OCT 11 1961

REGISTRAR'S SIGNATURE: Ina Rhodehamel

25. FUNERAL DIRECTOR: Manning Chapel — ADDRESS: 510 North 12th, Pocatello, Idaho

Federal Security Agency
United States Public Health Service

Form DPH-43021

DUTIES:

1. INFORMANT SHALL SIGN HIS OWN NAME, under item 17 to authenticate the facts stated under items 1 to 16 inclusive. In case of facts taken from hospital or public records, the person authorized to release the facts shall sign HIS name in addition to giving the source of information.

2. THE FUNERAL DIRECTOR is responsible for completing the entire certificate, obtaining the signatures of the INFORMANT, the OFFICIAL last in attendance on the deceased and HIS OWN signature.

3. THE REGISTRAR can issue a burial or removal permit ONLY after receiving a completed death certificate, including the SIGNATURES IN BLACK ink under items 17, 23a and 25.

PENALTIES: Under the Idaho law, it is a misdemeanor to

(a) Knowingly supply false information to any one connected with completing a death certificate;
(b) Neglect or refuse to certify to the cause of death on request of the person in charge of the disposition of the deceased.
(c) Remove or bury the body of a deceased person WITHOUT the proper permit being FIRST obtained from the local registrar in the district WHERE THE DEATH OCCURRED;
(d) Alter a certificate on file in the office of a local registrar.

STATEMENT OF PLACE OF DEATH

Special attention should be given to the satisfactory completion of EACH portion of this item. The city or town and street address or route number refer to PLACE WHERE THE DEATH OCCURRED. For deaths occurring in hospitals, maternity homes, or institutions, the name of the place and length of stay MUST be stated.

STATEMENT OF USUAL RESIDENCE OF DECEASED

Regardless of the fact that the person may have lived his entire life at the place of death, ALWAYS COMPLETE ALL PARTS OF THIS ITEM. In case a person has resided in the county where death occurred for less than one year, give address of FORMER RESIDENCE. The post office of the deceased may be in a county or state other than the county of actual residence.

IDAHO CODE ANNOTATED-CHAPTER 38, SECTION 206.

The personal and statistical particulars (items 1 to 16) shall be authenticated by the signature of the informant, who may be any competent person acquainted with the facts.

The statement of facts relating to the disposition of the body shall be signed by the undertaker or person acting as such.

The medical certificate shall be made and signed by the physician, if any, last in attendance on the deceased, who shall specify the time in attendance, the time he last saw the deceased alive and the hour of the day at which death occurred. And he shall further state the cause of death, so as to show the course of disease or sequence of causes resulting in death, giving the primary cause, and also the contributory causes, if any, and the duration of each. Indefinite and unsatisfactory terms, indicating only symptoms of disease or conditions resulting from disease, will not be held sufficient for issuing a burial or removal permit; and any certificate containing only such terms as defined by the state registrar as indefinite and unsatisfactory, shall be returned to the physician for correction and definition. The international classification of the causes of death shall be used by all physicians in stating the cause of death in the medical certificate. Causes of death, which may be the result of either disease or violence, shall be carefully defined; and if from violence, its nature shall be stated, and whether (probably) accidental, suicidal, or homicidal.

This body embalmed under direction of Allen J. Manning Lic. No E-416 at Pocatello on 9/29/61

ADDITIONAL REMARKS by Physician

Certificate of Death

STATE OF IDAHO

State File No. 3645
Local Reg. No.
Reg. Dist. No. 552

BIRTH NO.

RECEIVED 1961 040

1. PLACE OF DEATH
a. COUNTY Bear Lake
b. CITY (If outside corporate limits, write RURAL and give township) OR TOWN Montpelier Idaho
c. LENGTH OF STAY (in this place)
d. FULL NAME OF HOSPITAL OR INSTITUTION (If not in hospital or institution, give street address or location) Bear Lake Memorial Hosp.

2. USUAL RESIDENCE (Where deceased lived. If institution: residence before admission).
a. STATE Idaho 040 b. COUNTY Bear Lake
c. CITY (If outside corporate limits, write RURAL and give township) OR TOWN Dingle Idaho
d. STREET ADDRESS (If rural, give location)

3. NAME OF DECEASED (Type or Print)
a. (First) Mary b. (Middle) Viola 024 c. (Last) Quayle

4. DATE OF DEATH (Month) Aug. (Day) 26 (Year) 1961

5. SEX Female

6. COLOR OR RACE White

7. MARRIED, NEVER MARRIED, WIDOWED, DIVORCED (Specify) Married

8. DATE OF BIRTH Oct 26. 1890

9. AGE (In years last birthday) 70 IF UNDER 1 YEAR Months Days IF UNDER 24 HRS. Hours Min.

10a. USUAL OCCUPATION (Give kind of work done during most of working life, even if retired) Housewife

10b. KIND OF BUSINESS OR INDUSTRY

11. BIRTHPLACE (State or foreign country) Montpelier Idaho

12. CITIZEN OF WHAT COUNTRY? U.S.A.

13. FATHER'S NAME Eyrenus J. Dooley BIRTHPLACE Draper, Utah

14. MOTHER'S MAIDEN NAME Elisa Sophia Dalrymple BIRTHPLACE Hyrum Utah

15. WAS DECEASED EVER IN U.S. ARMED FORCES? (Yes, no, or unknown) No (If yes, give war or dates of service)

16. SOCIAL SECURITY NO. 519-40-4778

17. INFORMANT'S OWN SIGNATURE Elaine R. Keetch ADDRESS 357 no 4th

18. CAUSE OF DEATH
Enter only one cause per line for (a), (b), and (c)

**This does not mean the mode of dying, such as heart failure, asthenia, etc. It means the disease, injury, or complication which caused death.*

153.3

MEDICAL CERTIFICATION

I. DISEASE OR CONDITION DIRECTLY LEADING TO DEATH* (a) Small Bowel Obstruction — INTERVAL BETWEEN ONSET AND DEATH: 2 mos

ANTECEDENT CAUSES
Morbid conditions, if any, giving rise to the above cause (a) stating the underlying cause last.
DUE TO (b) Adeno Carcinoma of Sigmoid — 2 yrs
DUE TO (c) Removed by Dr Jackson SLC.

II. OTHER SIGNIFICANT CONDITIONS
Conditions contributing to the death but not related to the disease or condition causing death.

19a. DATE OF OPERATION 19 July 1961

19b. MAJOR FINDINGS OF OPERATION Multiple adhesions with edematous bowel. No evidence of carcinoma reoccurance.

20. AUTOPSY? YES ☐ NO ☒

21a. ACCIDENT SUICIDE HOMICIDE (Specify)

21b. PLACE OF INJURY (e.g., in or about home, farm, factory, street, office bldg., etc.)

21c. (CITY, TOWN, OR TOWNSHIP) (COUNTY) (STATE)

21d. TIME OF INJURY (Month) (Day) (Year) (Hour) m.

21e. INJURY OCCURRED WHILE AT WORK ☐ NOT WHILE AT WORK ☐

21f. HOW DID INJURY OCCUR?

22. *I hereby certify that I attended the deceased from* 24 June, 1961, *to* 26 Aug, 1961, *that I last saw the deceased alive on* 26 Aug, 1961, *and that death occurred at* 5 30 P m., *from the causes and on the date stated above.*

23a. SIGNATURE E.G. Landes 841 (Degree or title) MD

23b. ADDRESS Montpelier Idaho

23c. DATE SIGNED 29 Aug 1961

24a. BURIAL, CREMATION, REMOVAL (Specify) Burial

24b. DATE Aug. 28. 1961

24c. NAME OF CEMETERY OR CREMATORY Dingle Cemetery

24d. LOCATION (City, town, or county) Dingle (State) Idaho

DATE REC'D BY LOCAL REG. 9/5/61

REGISTRAR'S SIGNATURE N. Neely

25. FUNERAL DIRECTOR Dale Matthews ADDRESS Montpelier Ida

Informant, Funeral Director, Registrar and Medical Attendant. EACH must sign with BLACK INK in OWN handwriting. Each item should be answered as completely as possible. State answers as unknown only after a careful investigation. Use BLACK ink or BLACK record typewriter ribbon in filling out certificate. (ICA 38-206 and 215.) Address correspondence to DIVISION OF VITAL STATISTICS, BOISE, IDAHO

Federal Security Agency
United States Public Health Service

Form DPH-48021

DUTIES:

1. INFORMANT SHALL SIGN HIS OWN NAME, under item 17 to authenticate the facts stated under items 1 to 16 inclusive. In case of facts taken from hospital or public records, the person authorized to release the facts shall sign HIS name in addition to giving the source of information.

2. THE FUNERAL DIRECTOR is responsible for completing the entire certificate, obtaining the signatures of the INFORMANT, the OFFICIAL last in attendance on the deceased and HIS OWN signature.

3. THE REGISTRAR can issue a burial or removal permit ONLY after receiving a completed death certificate, including the SIGNATURES IN BLACK ink under items 17, 23a and 25.

PENALTIES: Under the Idaho law, it is a misdemeanor to

(a) Knowingly supply false information to any one connected with completing a death certificate;
(b) Neglect or refuse to certify to the cause of death or request of the person in charge of the disposition of the deceased.
(c) Remove or bury the body of a deceased person WITHOUT the proper permit being FIRST obtained from the local registrar in the district WHERE THE DEATH OCCURRED;
(d) Alter a certificate on file in the office of a local registrar.

STATEMENT OF PLACE OF DEATH

Special attention should be given to the satisfactory completion of EACH portion of this item. The city or town and street address or route number refer to PLACE WHERE THE DEATH OCCURRED. For deaths occurring in hospitals, maternity homes, or institutions, the name of the place and length of stay MUST be stated.

STATEMENT OF USUAL RESIDENCE OF DECEASED

Regardless of the fact that the person may have lived his entire life at the place of death, ALWAYS COMPLETE ALL PARTS OF THIS ITEM. In case a person has resided in the county where death occurred for less than one year, give address of FORMER RESIDENCE. The post office of the deceased may be in a county or state other than the county of actual residence.

IDAHO CODE ANNOTATED-CHAPTER 38, SECTION 206.

The personal and statistical particulars (items 1 to 16) shall be authenticated by the signature of the informant, who may be any competent person acquainted with the facts.

The statement of facts relating to the disposition of the body shall be signed by the undertaker or person acting as such.

The medical certificate shall be made and signed by the physician, if any, last in attendance on the deceased, who shall specify the time in attendance, the time he last saw the deceased alive and the hour of the day at which death occurred. And he shall further state the cause of death, so as to show the course of disease or sequence of causes resulting in death, giving the primary cause, and also the contributory causes, if any, and the duration of each. Indefinite and unsatisfactory terms, indicating only symptoms of disease or conditions resulting from disease, will not be held sufficient for issuing a burial or removal permit; and any certificate containing only such terms as defined by the state registrar as indefinite and unsatisfactory, shall be returned to the physician for correction and definition. The international classification of the causes of death shall be used by all physicians in stating the cause of death in the medical certificate. Causes of death, which may be the result of either disease or violence, shall be carefully defined; and if from violence, its nature shall be stated, and whether (probably) accidental, suicidal, or homicidal.

This body embalmed under direction of Dale Matthews Lic. No. E359 at Montpelier Ida on Aug 26 '61

ADDITIONAL REMARKS by Physician

Certificate of Death

STATE OF IDAHO

State File No. 3646
Local Reg. No.
Reg. Dist. No. 552

BIRTH NO.

RECEIVED OCT 2 1961 Bureau of Vital Statistics

1. PLACE OF DEATH
a. COUNTY: Bear Lake
b. CITY OR TOWN (If outside corporate limits, write RURAL and give township): Montpelier Idaho
c. LENGTH OF STAY (in this place): 17 Days
d. FULL NAME OF HOSPITAL OR INSTITUTION (If not in hospital or institution, give street address or location): Bear Lake Memorial Hospital

2. USUAL RESIDENCE (Where deceased lived. If institution: residence before admission).
a. STATE: Idaho
b. COUNTY: Bear Lake
c. CITY OR TOWN (If outside corporate limits, write RURAL and give township): Montpelier, Idaho
d. STREET ADDRESS (If rural, give location): 365 Jefferson

3. NAME OF DECEASED (Type or Print)
a. (First): Fiore
b. (Middle): P.
c. (Last): Daniele

4. DATE OF DEATH: (Month) Sept. (Day) 3 (Year) 1961

5. SEX	6. COLOR OR RACE	7. MARRIED, NEVER MARRIED, WIDOWED, DIVORCED (Specify)	8. DATE OF BIRTH	9. AGE (In years last birthday)	IF UNDER 1 YEAR Months	Days	IF UNDER 24 HRS. Hours	Min.
Male	White	Never married	Aug 28, 1898	63				

10a. USUAL OCCUPATION (Give kind of work done during most of working life, even if retired)	10b. KIND OF BUSINESS OR INDUSTRY	11. BIRTHPLACE (State or foreign country)	12. CITIZEN OF WHAT COUNTRY?
Retired Section Laborer	U. P. Railroad	Salerno Italy	U. S. a.

13. FATHER'S NAME	BIRTHPLACE	14. MOTHER'S MAIDEN NAME	BIRTHPLACE
Gabriel Daniele	Italy	unknown	Italy

15. WAS DECEASED EVER IN U.S. ARMED FORCES? (Yes, no, or unknown)	(If yes, give war or dates of service)	16. SOCIAL SECURITY NO.	17. INFORMANT'S OWN SIGNATURE	ADDRESS
No	None	712-07-6292	Clifford Seymore	Montpelier Ida

18. CAUSE OF DEATH
Enter only one cause per line for (a), (b), and (c)

**This does not mean the mode of dying, such as heart failure, asthenia, etc. It means the disease, injury, or complication which caused death.*

MEDICAL CERTIFICATION

I. DISEASE OR CONDITION DIRECTLY LEADING TO DEATH* (a) Myelogenous Leukemia — INTERVAL BETWEEN ONSET AND DEATH: 2 years

ANTECEDENT CAUSES

Morbid conditions, if any, giving rise to the above cause (a) stating the underlying cause last.

DUE TO (b)

DUE TO (c)

II. OTHER SIGNIFICANT CONDITIONS

Conditions contributing to the death but not related to the disease or condition causing death.

19a. DATE OF OPERATION	19b. MAJOR FINDINGS OF OPERATION	20. AUTOPSY? YES ☐ NO ☐

21a. ACCIDENT SUICIDE HOMICIDE (Specify)	21b. PLACE OF INJURY (e.g., in or about home, farm, factory, street, office bldg., etc.)	21c. (CITY, TOWN, OR TOWNSHIP) (COUNTY) (STATE)

21d. TIME OF INJURY (Month) (Day) (Year) (Hour)	21e. INJURY OCCURRED WHILE AT WORK ☐ NOT WHILE AT WORK ☐	21f. HOW DID INJURY OCCUR?
m.		

22. *I hereby certify that I attended the deceased from* June 1 1959, *to* Sept 3, 1961, *that I last saw the deceased alive on* Sept 3, 1961, *and that death occurred at* 12:15 P.M., *from the causes and on the date stated above.*

23a. SIGNATURE	(Degree or title)	23b. ADDRESS	23c. DATE SIGNED
R. B. Lindsay	M. D.	Montpelier, Idaho	9-4-61

24a. BURIAL, CREMATION, REMOVAL (Specify)	24b. DATE	24c. NAME OF CEMETERY OR CREMATORY	24d. LOCATION (City, town, or county) (State)
Removal	Sept 7, 1961	Kemmerer Cemetery	Kemmerer Wyo.

DATE RECD BY LOCAL REG.	REGISTRAR'S SIGNATURE	25. FUNERAL DIRECTOR	ADDRESS
9/5/61	[illegible]	Nile Matthews	Montpelier, Idaho

Federal Security Agency
United States Public Health Service

Form DPH-48021

Informant, Funeral Director, Registrar and Medical Attendant. EACH must sign with BLACK INK in OWN handwriting. Each item should be answered as completely as possible. State answers as unknown only after a careful investigation. Use BLACK ink or BLACK record typewriter ribbon in filling out certificate. (ICA 38-206 and 215.) Address correspondence to DIVISION OF VITAL STATISTICS, BOISE, IDAHO

APR 6 1962

DUTIES:

1. INFORMANT SHALL SIGN HIS OWN NAME, under item 17 to authenticate the facts stated under items 1 to 16 inclusive. In case of facts taken from hospital or public records, the person authorized to release the facts shall sign HIS name in addition to giving the source of information.

2. THE FUNERAL DIRECTOR is responsible for completing the entire certificate, obtaining the signatures of the INFORMANT, the OFFICIAL last in attendance on the deceased and HIS OWN signature.

3. THE REGISTRAR can issue a burial or removal permit ONLY after receiving a completed death certificate, including the SIGNATURES IN BLACK ink under items 17, 23a and 25.

PENALTIES: Under the Idaho law, it is a misdemeanor to

(a) Knowingly supply false information to any one connected with completing a death certificate;
(b) Neglect or refuse to certify to the cause of death on request of the person in charge of the disposition of the deceased.
(c) Remove or bury the body of a deceased person WITHOUT the proper permit being FIRST obtained from the local registrar in the district WHERE THE DEATH OCCURRED;
(d) Alter a certificate on file in the office of a local registrar.

STATEMENT OF PLACE OF DEATH

Special attention should be given to the satisfactory completion of EACH portion of this item. The city or town and street address or route number refer to PLACE WHERE THE DEATH OCCURRED. For deaths occurring in hospitals, maternity homes, or institutions, the name of the place and length of stay MUST be stated.

STATEMENT OF USUAL RESIDENCE OF DECEASED

Regardless of the fact that the person may have lived his entire life at the place of death, ALWAYS COMPLETE ALL PARTS OF THIS ITEM. In case a person has resided in the county where death occurred for less than one year, give address of FORMER RESIDENCE. The post office of the deceased may be in a county or state other than the county of actual residence.

IDAHO CODE ANNOTATED-CHAPTER 38, SECTION 206.

The personal and statistical particulars (items 1 to 16) shall be authenticated by the signature of the informant, who may be any competent person acquainted with the facts.

The statement of facts relating to the disposition of the body shall be signed by the undertaker or person acting as such.

The medical certificate shall be made and signed by the physician, if any, last in attendance on the deceased, who shall specify the time in attendance, the time he last saw the deceased alive and the hour of the day at which death occurred. And he shall further state the cause of death, so as to show the course of disease or sequence of causes resulting in death, giving the primary cause, and also the contributory causes, if any, and the duration of each. Indefinite and unsatisfactory terms, indicating only symptoms of disease or conditions resulting from disease, will not be held sufficient for issuing a burial or removal permit; and any certificate containing only such terms as defined by the state registrar as indefinite and unsatisfactory, shall be returned to the physician for correction and definition. The International classification of the causes of death shall be used by all physicians in stating the cause of death in the medical certificate. Causes of death, which may be the result of either disease or violence, shall be carefully defined; and if from violence, its nature shall be stated, and whether (probably) accidental, suicidal, or homicidal.

This body embalmed under direction of Dale G Matthews Lic. No. E359 at Montpelier Ida on Sept 3, 1961.

ADDITIONAL REMARKS by Physician.....

State File No. 3647
Local Reg. No. 43
Reg. Dist. No. 130

Certificate of Death

STATE OF IDAHO

BIRTH NO.

RECEIVED SEP 27 1961 Bureau of Vital Statistics

1. PLACE OF DEATH
a. COUNTY Benewah
b. CITY OR TOWN (If outside corporate limits, write RURAL and give township) Rural - Near Santa
c. LENGTH OF STAY (in this place) 1 yr
d. FULL NAME OF HOSPITAL OR INSTITUTION (If not in hospital or institution, give street address or location) 14 Miles South St. Maries Highway - Santa - Emida Jct.

2. USUAL RESIDENCE (Where deceased lived. If institution: residence before admission)
a. STATE Idaho
b. COUNTY Benewah
c. CITY OR TOWN (If outside corporate limits, write RURAL and give township) Santa
d. STREET ADDRESS (If rural, give location) —

3. NAME OF DECEASED (Type or Print) a. (First) Frank b. (Middle) Walton c. (Last) Owen

4. DATE OF DEATH (Month) Sept. (Day) 8 (Year) 1961

5. SEX Male
6. COLOR OR RACE white
7. MARRIED, NEVER MARRIED, WIDOWED, DIVORCED (Specify) Married
8. DATE OF BIRTH Aug. 17, 1911
9. AGE (In years last birthday) 50 | IF UNDER 1 YEAR Months Days | IF UNDER 24 HRS. Hours Min.

10a. USUAL OCCUPATION (Give kind of work done during most of working life, even if retired) Truck Driver
10b. KIND OF BUSINESS OR INDUSTRY Logging
11. BIRTHPLACE (State or foreign country) Oregon
12. CITIZEN OF WHAT COUNTRY? USA

13. FATHER'S NAME Robert Owen BIRTHPLACE no data
14. MOTHER'S MAIDEN NAME Bessie Osmin BIRTHPLACE no data

15. WAS DECEASED EVER IN U.S. ARMED FORCES? (Yes, no, or unknown) no (If yes, give war or dates of service) none
16. SOCIAL SECURITY NO. Not Available
17. INFORMANT'S OWN SIGNATURE Georgie A. Owen ADDRESS Santa, Idaho.

18. CAUSE OF DEATH
Enter only one cause per line for (a), (b), and (c)

This does not mean the mode of dying, such as heart failure, asthenia, etc. It means the disease, injury, or complication which caused death.

MEDICAL CERTIFICATION

I. DISEASE OR CONDITION DIRECTLY LEADING TO DEATH* (a) Crushed head & chest — INTERVAL BETWEEN ONSET AND DEATH 1 min

ANTECEDENT CAUSES
Morbid conditions, if any, giving rise to the above cause (a) stating the underlying cause last.
DUE TO (b) (Truck accident)
DUE TO (c)

II. OTHER SIGNIFICANT CONDITIONS
Conditions contributing to the death but not related to the disease or condition causing death.

19a. DATE OF OPERATION
19b. MAJOR FINDINGS OF OPERATION
20. AUTOPSY? YES ☐ NO ☒

21a. ACCIDENT SUICIDE HOMICIDE (Specify) Accident
21b. PLACE OF INJURY (e.g., in or about home, farm, factory, street, office bldg., etc.) Highway near St Maries
21c. (CITY, TOWN, OR TOWNSHIP) (COUNTY) (STATE) Benewah Idaho

21d. TIME OF INJURY (Month) (Day) (Year) (Hour) Sept 8 61 18 m.
21e. INJURY OCCURRED WHILE AT WORK ☒ NOT WHILE AT WORK ☐
21f. HOW DID INJURY OCCUR? 2 trucks collided

22. *I hereby certify that I attended the deceased from* DOA, 19___, *to* _____, 19___, *that I last saw the deceased alive on* _____, 19___, *and that death occurred at* 1:00 *m., from the causes and on the date stated above.*

23a. SIGNATURE W. D. Thurston MD (Degree or title)
23b. ADDRESS St Maries Idaho
23c. DATE SIGNED 9-11-61

24a. BURIAL, CREMATION, REMOVAL (Specify) Burial
24b. DATE Sept. 12 1961
24c. NAME OF CEMETERY OR CREMATORY La Grande
24d. LOCATION (City, town, or county) (State) La Grande Oregon

DATE REC'D BY LOCAL REG. 9-20-61
REGISTRAR'S SIGNATURE Beatrice L. Mitchell
25. FUNERAL DIRECTOR Gerald Browning ADDRESS St Maries Idaho

Federal Security Agency
United States Public Health Service

Form DPH-48021

Informant, Funeral Director, Registrar and Medical Attendant. EACH must sign with BLACK INK in OWN handwriting. Each item should be answered as completely as possible. State answers as unknown only after a careful investigation. Use BLACK ink or BLACK record typewriter ribbon in filling out certificate. (ICA 38-206 and 215.) Address correspondence to DIVISION OF VITAL STATISTICS, BOISE, IDAHO

DUTIES:

OCT 3 1961

1. INFORMANT SHALL SIGN HIS OWN NAME, under item 17 to authenticate the facts stated under items 1 to 16 inclusive. In case of facts taken from hospital or public records, the person authorized to release the facts shall sign HIS name in addition to giving the source of information.

OCT 16 1961

2. THE FUNERAL DIRECTOR is responsible for completing the entire certificate, obtaining the signatures of the INFORMANT, the OFFICIAL last in attendance on the deceased and HIS OWN signature.

NOV 21 1961

3. THE REGISTRAR can issue a burial or removal permit ONLY after receiving a completed death certificate, including the SIGNATURES IN BLACK ink under items 17, 23a and 25.

MAR 2 5 1983

PENALTIES: Under the Idaho law, it is a misdemeanor to

(a) Knowingly supply false information to any one connected with completing a death certificate;
(b) Neglect or refuse to certify to the cause of death on request of the person in charge of the disposition of the deceased.
(c) Remove or bury the body of a deceased person WITHOUT the proper permit being FIRST obtained from the local registrar in the district WHERE THE DEATH OCCURRED;
(d) Alter a certificate on file in the office of a local registrar.

STATEMENT OF PLACE OF DEATH

Special attention should be given to the satisfactory completion of EACH portion of this item. The city or town and street address or route number refer to PLACE WHERE THE DEATH OCCURRED. For deaths occurring in hospitals, maternity homes, or institutions, the name of the place and length of stay MUST be stated.

STATEMENT OF USUAL RESIDENCE OF DECEASED

Regardless of the fact that the person may have lived his entire life at the place of death, ALWAYS COMPLETE ALL PARTS OF THIS ITEM. In case a person has resided in the county where death occurred for less than one year, give address of FORMER RESIDENCE. The post office of the deceased may be in a county or state other than the county of actual residence.

IDAHO CODE ANNOTATED-CHAPTER 38, SECTION 206.

The personal and statistical particulars (items 1 to 16) shall be authenticated by the signature of the informant, who may be any competent person acquainted with the facts.

The statement of facts relating to the disposition of the body shall be signed by the undertaker or person acting as such.

The medical certificate shall be made and signed by the physician, if any, last in attendance on the deceased, who shall specify the time in attendance, the time he last saw the deceased alive and the hour of the day at which death occurred. And he shall further state the cause of death, so as to show the course of disease or sequence of causes resulting in death, giving the primary cause, and also the contributory causes, if any, and the duration of each. Indefinite and unsatisfactory terms, indicating only symptoms of disease or conditions resulting from disease, will not be held sufficient for issuing a burial or removal permit; and any certificate containing only such terms as defined by the state registrar as indefinite and unsatisfactory, shall be returned to the physician for correction and definition. The international classification of the causes of death shall be used by all physicians in stating the cause of death in the medical certificate. Causes of death, which may be the result of either disease or violence, shall be carefully defined; and if from violence, its nature shall be stated, and whether (probably) accidental, suicidal, or homicidal.

This body embalmed under direction of Gerald Browning Lic. No. E-411 at St. Maries on 9-8-61.

ADDITIONAL REMARKS by Physician .....

Certificate of Death

STATE OF IDAHO

State File No. 3648
Local Reg. No. 44
Reg. Dist. No. 130

BIRTH NO.

RECEIVED SEP 27 1961 Vital Statistics

1. PLACE OF DEATH
a. COUNTY: Benewah
b. CITY OR TOWN (If outside corporate limits, write RURAL and give township): St. Maries
c. LENGTH OF STAY (in this place):
d. FULL NAME OF HOSPITAL OR INSTITUTION (If not in hospital or institution, give street address or location): Benewah Hospital

2. USUAL RESIDENCE (Where deceased lived. If institution: residence before admission.)
a. STATE: Idaho
b. COUNTY: Benewah
c. CITY OR TOWN (If outside corporate limits, write RURAL and give township): St. Maries
d. STREET ADDRESS (If rural, give location): 3rd and Boundary Sts.

3. NAME OF DECEASED (Type or Print) a. (First)	b. (Middle)	c. (Last)	4. DATE OF DEATH (Month) (Day) (Year)
Clarence	—	Johnson	Sept. 8 1961

5. SEX	6. COLOR OR RACE	7. MARRIED, NEVER MARRIED, WIDOWED, DIVORCED (Specify)	8. DATE OF BIRTH	9. AGE (In years last birthday)	IF UNDER 1 YEAR Months	Days	IF UNDER 24 HRS. Hours	Min.
Male	White	Never married	Dec. 11 1898	62				

10a. USUAL OCCUPATION (Give kind of work done during most of working life, even if retired)	10b. KIND OF BUSINESS OR INDUSTRY	11. BIRTHPLACE (State or foreign country)	12. CITIZEN OF WHAT COUNTRY?
Laborer	Woods	Wisconsin	USA

13. FATHER'S NAME	BIRTHPLACE	14. MOTHER'S MAIDEN NAME	BIRTHPLACE
John R. Johnson	Norway	Rosa Horner	Wisconsin

15. WAS DECEASED EVER IN U.S. ARMED FORCES? (Yes, no, or unknown) (If yes, give war or dates of service)	16. SOCIAL SECURITY NO.	17. INFORMANT'S OWN SIGNATURE	ADDRESS
no none	518-03-7263	John R Johnson	St. Maries

18. CAUSE OF DEATH
Enter only one cause per line for (a), (b), and (c)

**This does not mean the mode of dying, such as heart failure, asthenia, etc. It means the disease, injury, or complication which caused death.*

MEDICAL CERTIFICATION

		INTERVAL BETWEEN ONSET AND DEATH
I. DISEASE OR CONDITION DIRECTLY LEADING TO DEATH*(a)	Pulmonary Embolism	1 min
ANTECEDENT CAUSES *Morbid conditions, if any, giving rise to the above cause (a) stating the underlying cause last.* DUE TO (b)	Phlebo thrombosis of leg	48 hrs ?
DUE TO (c)	Quadraplegia	7 days
II. OTHER SIGNIFICANT CONDITIONS *Conditions contributing to the death but not related to the disease or condition causing death.*	Accident c quadraplegia	7 days

19a. DATE OF OPERATION	19b. MAJOR FINDINGS OF OPERATION	20. AUTOPSY?
		YES [X] NO [ ]

21a. ACCIDENT SUICIDE HOMICIDE (Specify)	21b. PLACE OF INJURY (e.g., in or about home, farm, factory, street, office bldg., etc.)	21c. (CITY, TOWN, OR TOWNSHIP) (COUNTY) (STATE)
Accident	Highway	St Maries - Benewah - Idaho

21d. TIME OF INJURY (Month) (Day) (Year) (Hour)	21e. INJURY OCCURRED	21f. HOW DID INJURY OCCUR?
Sept 1 '61 9 a.m.	WHILE AT WORK [ ] NOT WHILE AT WORK [X]	While riding a bicycle - struck by car

22. *I hereby certify that I attended the deceased from* 9-1, 1961, *to* 9-8, 1961, *that I last saw the deceased alive on* 9-5, 1961, *and that death occurred at* 3 p. m., *from the causes and on the date stated above.*

23a. SIGNATURE (Degree or title)	23b. ADDRESS	23c. DATE SIGNED
W. O. Thurston MD	St. Maries Idaho	9-11-61

24a. BURIAL, CREMATION, REMOVAL (Specify)	24b. DATE	24c. NAME OF CEMETERY OR CREMATORY	24d. LOCATION (City, town, or county) (State)
Burial	Sept. 13 1961	Wood Lawn	St. Maries Idaho

DATE REC'D BY LOCAL REG.	REGISTRAR'S SIGNATURE	25. FUNERAL DIRECTOR	ADDRESS
9-20-61	Beatrice L. Mitchell	Gerald Browning	St. Maries Idaho

Federal Security Agency
United States Public Health Service

Form DPH-48021

Informant, Funeral Director, Registrar and Medical Attendant. EACH must sign with BLACK INK in OWN handwriting. Each item should be answered as completely as possible. State answers as unknown only after a careful investigation. Use BLACK ink or BLACK record typewriter ribbon in filling out certificate. (ICA 38-206 and 215.) Address correspondence to DIVISION OF VITAL STATISTICS, BOISE, IDAHO

DUTIES:

1. INFORMANT SHALL SIGN HIS OWN NAME, under item 17 to authenticate the facts stated under items 1 to 16 inclusive. In case of facts taken from hospital or public records, the person authorized to release the facts shall sign HIS name in addition to giving the source of information.

2. THE FUNERAL DIRECTOR is responsible for completing the entire certificate, obtaining the signatures of the INFORMANT, the OFFICIAL last in attendance on the deceased and HIS OWN signature.

3. THE REGISTRAR can issue a burial or removal permit ONLY after receiving a completed death certificate, including the SIGNATURES IN BLACK ink under items 17, 23a and 25.

PENALTIES: Under the Idaho law, it is a misdemeanor to

(a) Knowingly supply false information to any one connected with completing a death certificate;
(b) Neglect or refuse to certify to the cause of death on request of the person in charge of the disposition of the deceased.
(c) Remove or bury the body of a deceased person WITHOUT the proper permit being FIRST obtained from the local registrar in the district WHERE THE DEATH OCCURRED;
(d) Alter a certificate on file in the office of a local registrar.

STATEMENT OF PLACE OF DEATH

Special attention should be given to the satisfactory completion of EACH portion of this item. The city or town and street address or route number refer to PLACE WHERE THE DEATH OCCURRED. For deaths occurring in hospitals, maternity homes, or institutions, the name of the place and length of stay MUST be stated.

STATEMENT OF USUAL RESIDENCE OF DECEASED

Regardless of the fact that the person may have lived his entire life at the place of death, ALWAYS COMPLETE ALL PARTS OF THIS ITEM. In case a person has resided in the county where death occurred for less than one year, give address of FORMER RESIDENCE. The post office of the deceased may be in a county or state other than the county of actual residence.

IDAHO CODE ANNOTATED-CHAPTER 38, SECTION 206.

The personal and statistical particulars (items 1 to 16) shall be authenticated by the signature of the informant, who may be any competent person acquainted with the facts.

The statement of facts relating to the disposition of the body shall be signed by the undertaker or person acting as such.

The medical certificate shall be made and signed by the physician, if any, last in attendance on the deceased, who shall specify the time in attendance, the time he last saw the deceased alive and the hour of the day at which death occurred. And he shall further state the cause of death, so as to show the course of disease or sequence of causes resulting in death, giving the primary cause, and also the contributory causes, if any, and the duration of each. Indefinite and unsatisfactory terms, indicating only symptoms of disease or conditions resulting from disease, will not be held sufficient for issuing a burial or removal permit; and any certificate containing only such terms as defined by the state registrar as indefinite and unsatisfactory, shall be returned to the physician for correction and definition. The international classification of the causes of death shall be used by all physicians in stating the cause of death in the medical certificate. Causes of death, which may be the result of either disease or violence, shall be carefully defined; and if from violence, its nature shall be stated, and whether (probably) accidental, suicidal, or homicidal.

This body embalmed under direction of Gerald Browning Lic. No E-411 at St. Maries on 9-8-61.

ADDITIONAL REMARKS by Physician.....

Certificate of Death

STATE OF IDAHO

State File No. 3649
Local Reg. No. 47
Reg. Dist. No. 130

BIRTH NO.

RECEIVED OCT 5 1961 Bureau of Vital Statistics

1. PLACE OF DEATH
a. COUNTY Benewah 050
b. CITY OR TOWN (If outside corporate limits, write RURAL and give township) St. Maries
c. LENGTH OF STAY (in this place) 7 yrs
d. FULL NAME OF HOSPITAL OR INSTITUTION (If not in hospital, give street address or location) Benewah Hospital

2. USUAL RESIDENCE (Where deceased lived. If institution: residence before admission)
a. STATE Idaho 050 b. COUNTY Benewah
c. CITY OR TOWN (If outside corporate limits, write RURAL and give township) St. Maries
d. STREET ADDRESS (If rural, give location) —

3. NAME OF DECEASED (Type or Print) a. (First) John b. (Middle) — 025 c. (Last) BRANSON

4. DATE OF DEATH (Month) (Day) (Year) Sept. 14 1961

5. SEX Male

6. COLOR OR RACE White

7. MARRIED, NEVER MARRIED, WIDOWED, DIVORCED (Specify) Never Married

8. DATE OF BIRTH Oct. 14, 1874

9. AGE (In years last birthday) 86 IF UNDER 1 YEAR Months Days IF UNDER 24 HRS. Hours Min.

10a. USUAL OCCUPATION (Give kind of work done during most of working life, even if retired) Logging

10b. KIND OF BUSINESS OR INDUSTRY —

11. BIRTHPLACE (State or foreign country) Missouri

12. CITIZEN OF WHAT COUNTRY? USA

13. FATHER'S NAME No data BIRTHPLACE ?

14. MOTHER'S MAIDEN NAME No data BIRTHPLACE ?

15. WAS DECEASED EVER IN U.S. ARMED FORCES? (Yes, no, or unknown) No (If yes, give war or dates of service) None

16. SOCIAL SECURITY NO. Unknown

17. INFORMANT'S OWN SIGNATURE Mrs. Bessie Toland ADDRESS St Maries

MEDICAL CERTIFICATION

18. CAUSE OF DEATH
Enter only one cause per line for (a), (b), and (c)

**This does not mean the mode of dying, such as heart failure, asthenia, etc. It means the disease, injury, or complication which caused death.*

I. DISEASE OR CONDITION DIRECTLY LEADING TO DEATH* (a) Bronchopneumonia — INTERVAL BETWEEN ONSET AND DEATH 4 hrs

ANTECEDENT CAUSES
Morbid conditions, if any, giving rise to the above cause (a) stating the underlying cause last.

DUE TO (b) Cardiac decomp. — 5 days

DUE TO (c) Arteriosclerosis — 15 yrs

II. OTHER SIGNIFICANT CONDITIONS
Conditions contributing to the death but not related to the disease or condition causing death.

19a. DATE OF OPERATION —

19b. MAJOR FINDINGS OF OPERATION —

20. AUTOPSY? YES ☐ NO ☒

21a. ACCIDENT SUICIDE HOMICIDE (Specify) —

21b. PLACE OF INJURY (e.g., in or about home, farm, factory, street, office bldg., etc.) —

21c. (CITY, TOWN, OR TOWNSHIP) (COUNTY) (STATE) —

21d. TIME OF INJURY (Month) (Day) (Year) (Hour) m. —

21e. INJURY OCCURRED WHILE AT WORK ☐ NOT WHILE AT WORK ☐

21f. HOW DID INJURY OCCUR? —

22. *I hereby certify that I attended the deceased from* Sept 9, 1961, *to* Sept 14, 1961, *that I last saw the deceased alive on* Sept 14, 1961 *and that death occurred at* 9:20 p m., *from the causes and on the date stated above.*

23a. SIGNATURE W D Thruston (Degree or title) MD

23b. ADDRESS St. Maries Idaho

23c. DATE SIGNED 9-18-61

24a. BURIAL, CREMATION, REMOVAL (Specify) Burial

24b. DATE Sept. 19 1961

24c. NAME OF CEMETERY OR CREMATORY Woodlawn

24d. LOCATION (City, town, or county) (State) St. Maries Idaho

DATE REC'D BY LOCAL REG. 9-26-61

REGISTRAR'S SIGNATURE Beatrice L. Mitchell

25. FUNERAL DIRECTOR Gerald Browning ADDRESS St. Maries Idaho

Informant, Funeral Director, Registrar and Medical Attendant. EACH must sign with BLACK INK in OWN handwriting. Each item should be answered as completely as possible. State answers as unknown only after a careful investigation. Use BLACK ink or BLACK record typewriter ribbon in filling out certificate. (ICA 38-206 and 215.) Address correspondence to DIVISION OF VITAL STATISTICS, BOISE, IDAHO

Federal Security Agency
United States Public Health Service

Form DPH-48021

DUTIES:

1. INFORMANT SHALL SIGN HIS OWN NAME, under item 17 to authenticate the facts stated under items 1 to 16 inclusive. In case of facts taken from hospital or public records, the person authorized to release the facts shall sign HIS name in addition to giving the source of information.

2. THE FUNERAL DIRECTOR is responsible for completing the entire certificate, obtaining the signatures of the INFORMANT, the OFFICIAL last in attendance on the deceased and HIS OWN signature.

3. THE REGISTRAR can issue a burial or removal permit ONLY after receiving a completed death certificate, including the SIGNATURES IN BLACK ink under items 17, 23a and 25.

PENALTIES: Under the Idaho law, it is a misdemeanor to

(a) Knowingly supply false information to any one connected with completing a death certificate;
(b) Neglect or refuse to certify to the cause of death on request of the person in charge of the disposition of the deceased.
(c) Remove or bury the body of a deceased person WITHOUT the proper permit being FIRST obtained from the local registrar in the district WHERE THE DEATH OCCURRED;
(d) Alter a certificate on file in the office of a local registrar.

STATEMENT OF PLACE OF DEATH

Special attention should be given to the satisfactory completion of EACH portion of this item. The city or town and street address or route number refer to PLACE WHERE THE DEATH OCCURRED. For deaths occurring in hospitals, maternity homes, or institutions, the name of the place and length of stay MUST be stated.

STATEMENT OF USUAL RESIDENCE OF DECEASED

Regardless of the fact that the person may have lived his entire life at the place of death, ALWAYS COMPLETE ALL PARTS OF THIS ITEM. In case a person has resided in the county where death occurred for less than one year, give address of FORMER RESIDENCE. The post office of the deceased may be in a county or state other than the county of actual residence.

IDAHO CODE ANNOTATED-CHAPTER 38, SECTION 206.

The personal and statistical particulars (items 1 to 16) shall be authenticated by the signature of the informant, who may be any competent person acquainted with the facts.

The statement of facts relating to the disposition of the body shall be signed by the undertaker or person acting as such.

The medical certificate shall be made and signed by the physician, if any, last in attendance on the deceased, who shall specify the time in attendance, the time he last saw the deceased alive and the hour of the day at which death occurred. And he shall further state the cause of death, so as to show the course of disease or sequence of causes resulting in death, giving the primary cause, and also the contributory causes, if any, and the duration of each. Indefinite and unsatisfactory terms, indicating only symptoms of disease or conditions resulting from disease, will not be held sufficient for issuing a burial or removal permit; and any certificate containing only such terms as defined by the state registrar as indefinite and unsatisfactory, shall be returned to the physician for correction and definition. The international classification of the causes of death shall be used by all physicians in stating the cause of death in the medical certificate. Causes of death, which may be the result of either disease or violence, shall be carefully defined; and if from violence, its nature shall be stated, and whether (probably) accidental, suicidal, or homicidal.

This body embalmed under direction of Gerald Browning Lic. No. E-411 at St. Maries on 9-16-64

ADDITIONAL REMARKS by Physician

Certificate of Death

STATE OF IDAHO

State File No. 3650
Local Reg. No. 45
Reg. Dist. No. 130

BIRTH NO.

RECEIVED
SEP 27 1961
Vital Statistics

1. PLACE OF DEATH
a. COUNTY: Benewah
b. CITY OR TOWN (If outside corporate limits, write RURAL and give township): near Sanders
c. LENGTH OF STAY (in this place): 8 years
d. FULL NAME OF HOSPITAL OR INSTITUTION (If not in hospital or institution, give street address or location): Ivan Freeburg home

2. USUAL RESIDENCE (Where deceased lived. If institution: residence before admission).
a. STATE: Idaho
b. COUNTY: Benewah
c. CITY OR TOWN (If outside corporate limits, write RURAL and give township): near Sanders
d. STREET ADDRESS (If rural, give location):

3. NAME OF DECEASED (Type or Print): a. (First) Alpha b. (Middle) Dale c. (Last) Arnold

4. DATE OF DEATH: (Month) Sept (Day) 16 (Year) 1961

5. SEX	6. COLOR OR RACE	7. MARRIED, NEVER MARRIED, WIDOWED, DIVORCED (Specify)	8. DATE OF BIRTH	9. AGE (In years last birthday)	IF UNDER 1 YEAR: Months / Days	IF UNDER 24 HRS.: Hours / Min.
Female	White	Widowed	Mar 19, 1881	80		

10a. USUAL OCCUPATION (Give kind of work done during most of working life, even if retired)	10b. KIND OF BUSINESS OR INDUSTRY	11. BIRTHPLACE (State or foreign country)	12. CITIZEN OF WHAT COUNTRY?
housewife		Dysart, Iowa	USA

13. FATHER'S NAME	BIRTHPLACE	14. MOTHER'S MAIDEN NAME	BIRTHPLACE
Edward Martin	Ohio	Sarah E. Lukens	Iowa

15. WAS DECEASED EVER IN U.S. ARMED FORCES? (Yes, no, or unknown)	(If yes, give war or dates of service)	16. SOCIAL SECURITY NO.	17. INFORMANT'S OWN SIGNATURE	ADDRESS
No		yes	X Ivan R Freeburg	Ida. Sanders

18. CAUSE OF DEATH Enter only one cause per line for (a), (b), and (c)

**This does not mean the mode of dying, such as heart failure, asthenia, etc. It means the disease, injury, or complication which caused death.*

MEDICAL CERTIFICATION

I. DISEASE OR CONDITION DIRECTLY LEADING TO DEATH* (a) Serous cystadenocarcinoma of ovary — 175.0 — Interval between onset and death: 6 mos

ANTECEDENT CAUSES

Morbid conditions, if any, giving rise to the above cause (a) stating the underlying cause last.

DUE TO (b)

DUE TO (c)

II. OTHER SIGNIFICANT CONDITIONS

Conditions contributing to the death but not related to the disease or condition causing death.

19a. DATE OF OPERATION	19b. MAJOR FINDINGS OF OPERATION	20. AUTOPSY?
		YES ☐ NO ☒

21a. ACCIDENT SUICIDE HOMICIDE (Specify)	21b. PLACE OF INJURY (e.g., in or about home, farm, factory, street, office bldg., etc.)	21c. (CITY, TOWN, OR TOWNSHIP) (COUNTY) (STATE)

21d. TIME OF INJURY (Month) (Day) (Year) (Hour)	21e. INJURY OCCURRED	21f. HOW DID INJURY OCCUR?
m.	WHILE AT WORK ☐ NOT WHILE AT WORK ☐	

22. *I hereby certify that I attended the deceased from* 6-11- *, 196[illegible], to* Sept 16 *, 1961, that I last saw the deceased alive on* Sept 12 *, 1961, and that death occurred at* 6 00 A *m., from the causes and on the date stated above.*

23a. SIGNATURE (Degree or title)	23b. ADDRESS	23c. DATE SIGNED
Francis E Reed MD	Fairfield, Wash.	Sept 19, 1961

24a. BURIAL, CREMATION, REMOVAL (Specify)	24b. DATE	24c. NAME OF CEMETERY OR CREMATORY	24d. LOCATION (City, town, or county) (State)
Burial	Sept 20, 1961	Moscow Cemetery	Moscow Idaho

DATE REC'D BY LOCAL REG.	REGISTRAR'S SIGNATURE	25. FUNERAL DIRECTOR	ADDRESS
9-25-61	Beatrice L. Mitchell	Harold Shea	Moscow, Idaho

Federal Security Agency
United States Public Health Service

Form DPH-48021

Informant, Funeral Director, Registrar and Medical Attendant. EACH must sign with BLACK INK in OWN handwriting. Each item should be answered as completely as possible. State answers as unknown only after a careful investigation. Use BLACK ink or BLACK record typewriter ribbon in filling out certificate. (ICA 38-206 and 215.) Address correspondence to DIVISION OF VITAL STATISTICS, BOISE, IDAHO

DUTIES:

FEB 16 1973

1. INFORMANT SHALL SIGN HIS OWN NAME, under item 17 to authenticate the facts stated under items 1 to 16 inclusive. In case of facts taken from hospital or public records, the person authorized to release the facts shall sign HIS name in addition to giving the source of information.

2. THE FUNERAL DIRECTOR is responsible for completing the entire certificate, obtaining the signatures of the INFORMANT, the OFFICIAL last in attendance on the deceased and HIS OWN signature.

3. THE REGISTRAR can issue a burial or removal permit ONLY after receiving a completed death certificate, including the SIGNATURES IN BLACK ink under items 17, 23a and 25.

PENALTIES: Under the Idaho law, it is a misdemeanor to

(a) Knowingly supply false information to any one connected with completing a death certificate;
(b) Neglect or refuse to certify to the cause of death on request of the person in charge of the disposition of the deceased.
(c) Remove or bury the body of a deceased person WITHOUT the proper permit being FIRST obtained from the local registrar in the district WHERE THE DEATH OCCURRED;
(d) Alter a certificate on file in the office of a local registrar.

STATEMENT OF PLACE OF DEATH

Special attention should be given to the satisfactory completion of EACH portion of this item. The city or town and street address or route number refer to PLACE WHERE THE DEATH OCCURRED. For deaths occurring in hospitals, maternity homes, or institutions, the name of the place and length of stay MUST be stated.

STATEMENT OF USUAL RESIDENCE OF DECEASED

Regardless of the fact that the person may have lived his entire life at the place of death, ALWAYS COMPLETE ALL PARTS OF THIS ITEM. In case a person has resided in the county where death occurred for less than one year, give address of FORMER RESIDENCE. The post office of the deceased may be in a county or state other than the county of actual residence.

IDAHO CODE ANNOTATED-CHAPTER 38, SECTION 206.

The personal and statistical particulars (items 1 to 16) shall be authenticated by the signature of the informant, who may be any competent person acquainted with the facts.

The statement of facts relating to the disposition of the body shall be signed by the undertaker or person acting as such.

The medical certificate shall be made and signed by the physician, if any, last in attendance on the deceased, who shall specify the time in attendance, the time he last saw the deceased alive and the hour of the day at which death occurred. And he shall further state the cause of death, so as to show the course of disease or sequence of causes resulting in death, giving the primary cause, and also the contributory causes, if any, and the duration of each. Indefinite and unsatisfactory terms, indicating only symptoms of disease or conditions resulting from disease, will not be held sufficient for issuing a burial or removal permit; and any certificate containing only such terms as defined by the state registrar as indefinite and unsatisfactory, shall be returned to the physician for correction and definition. The international classification of the causes of death shall be used by all physicians in stating the cause of death in the medical certificate. Causes of death, which may be the result of either disease or violence, shall be carefully defined; and if from violence, its nature shall be stated, and whether (probably) accidental, suicidal, or homicidal.

This body embalmed under direction of Donald Ward Lic. No. 380 at Moscow on 9-16-61

ADDITIONAL REMARKS by Physician

Certificate of Death

STATE OF IDAHO

State File No. 3651
Local Reg. No. 78
Reg. Dist. No. 130

BIRTH NO.

RECEIVED JUL 5 1961 Bureau of Vital Statistics

1. PLACE OF DEATH
a. COUNTY Benewah
b. CITY OR TOWN (If outside corporate limits, write RURAL and give township) St. Maries
c. LENGTH OF STAY (in this place) 1 yrs
d. FULL NAME OF HOSPITAL OR INSTITUTION (If not in hospital or institution, give street address or location) Benewah Hospital

2. USUAL RESIDENCE (Where deceased lived. If institution: residence before admission)
a. STATE Idaho
b. COUNTY Benewah
c. CITY OR TOWN (If outside corporate limits, write RURAL and give township) St. Maries
d. STREET ADDRESS (If rural, give location) 422 12th St.

3. NAME OF DECEASED (Type or Print) a. (First) James b. (Middle) P. c. (Last) Roddy

4. DATE OF DEATH (Month) (Day) (Year) Sept. 21 1961

5. SEX Male

6. COLOR OR RACE White

7. MARRIED, NEVER MARRIED, WIDOWED, DIVORCED (Specify) Never Married

8. DATE OF BIRTH March 30 1879

9. AGE (In years last birthday) 82 IF UNDER 1 YEAR Months Days IF UNDER 24 HRS. Hours Min.

10a. USUAL OCCUPATION (Give kind of work done during most of working life, even if retired) Contractor

10b. KIND OF BUSINESS OR INDUSTRY Logging

11. BIRTHPLACE (State or foreign country) Wisconsin

12. CITIZEN OF WHAT COUNTRY? USA

13. FATHER'S NAME James Roddy BIRTHPLACE Ireland

14. MOTHER'S MAIDEN NAME Elizabeth Mungovan BIRTHPLACE Ireland

15. WAS DECEASED EVER IN U.S. ARMED FORCES? (Yes, no, or unknown) No (If yes, give war or dates of service) None

16. SOCIAL SECURITY NO. 518032984

17. INFORMANT'S OWN SIGNATURE Wm Roddy ADDRESS St. Maries Ida

MEDICAL CERTIFICATION

18. CAUSE OF DEATH
Enter only one cause per line for (a), (b), and (c)

*This does not mean the mode of dying, such as heart failure, asthenia, etc. It means the disease, injury, or complication which caused death.

I. DISEASE OR CONDITION DIRECTLY LEADING TO DEATH* (a) Bronchopneumonia — INTERVAL BETWEEN ONSET AND DEATH 2 days

ANTECEDENT CAUSES
Morbid conditions, if any, giving rise to the above cause (a) stating the underlying cause last.
DUE TO (b)
DUE TO (c)

II. OTHER SIGNIFICANT CONDITIONS
Conditions contributing to the death but not related to the disease or condition causing death. Fracture left femur

19a. DATE OF OPERATION

19b. MAJOR FINDINGS OF OPERATION

20. AUTOPSY? YES ☐ NO ☒

21a. ACCIDENT SUICIDE HOMICIDE (Specify)

21b. PLACE OF INJURY (e.g., in or about home, farm, factory, street, office bldg., etc.)

21c. (CITY, TOWN, OR TOWNSHIP) (COUNTY) (STATE)

21d. TIME OF INJURY (Month) (Day) (Year) (Hour) m.

21e. INJURY OCCURRED WHILE AT WORK ☐ NOT WHILE AT WORK ☐

21f. HOW DID INJURY occur?

22. *I hereby certify that I attended the deceased from* Aug, 1961, to Sept 21 1961, *that I last saw the deceased alive on* Sept 21, 1961, *and that death occurred at* 11 09 a. m., *from the causes and on the date stated above.*

23a. SIGNATURE Bergen A. Rapp (Degree or title) M.D.

23b. ADDRESS St. Maries, Idaho

23c. DATE SIGNED 9-26-61

24a. BURIAL, CREMATION, REMOVAL (Specify) Burial

24b. DATE Sept. 25 1961

24c. NAME OF CEMETERY OR CREMATORY Woodlawn

24d. LOCATION (City, town, or county) St. Maries (State) Idaho

DATE REC'D BY LOCAL REG. 9-29-61

REGISTRAR'S SIGNATURE Beatrice L. Mitchell

25. FUNERAL DIRECTOR Gerald E Browning ADDRESS St. Maries Idaho

Federal Security Agency
United States Public Health Service

Form DPH-48021

Informant, Funeral Director, Registrar and Medical Attendant. EACH must sign with BLACK INK in OWN handwriting. Each item should be answered as completely as possible. State answers as unknown only after a careful investigation. Use BLACK ink or BLACK record typewriter ribbon in filling out certificate. (ICA 38-206 and 215.) Address correspondence to DIVISION OF VITAL STATISTICS, BOISE, IDAHO

DUTIES:

1. INFORMANT SHALL SIGN HIS OWN NAME, under item 17 to authenticate the facts stated under items 1 to 16 inclusive. In case of facts taken from hospital or public records, the person authorized to release the facts shall sign HIS name in addition to giving the source of information.

2. THE FUNERAL DIRECTOR is responsible for completing the entire certificate, obtaining the signatures of the INFORMANT, the OFFICIAL last in attendance on the deceased and HIS OWN signature.

3. THE REGISTRAR can issue a burial or removal permit ONLY after receiving a completed death certificate, including the SIGNATURES IN BLACK ink under items 17, 23a and 25.

PENALTIES: Under the Idaho law, it is a misdemeanor to

(a) Knowingly supply false information to any one connected with completing a death certificate;
(b) Neglect or refuse to certify to the cause of death on request of the person in charge of the disposition of the deceased.
(c) Remove or bury the body of a deceased person WITHOUT the proper permit being FIRST obtained from the local registrar in the district WHERE THE DEATH OCCURRED;
(d) Alter a certificate on file in the office of a local registrar.

STATEMENT OF PLACE OF DEATH

Special attention should be given to the satisfactory completion of EACH portion of this item. The city or town and street address or route number refer to PLACE WHERE THE DEATH OCCURRED. For deaths occurring in hospitals, maternity homes, or institutions, the name of the place and length of stay MUST be stated.

STATEMENT OF USUAL RESIDENCE OF DECEASED

Regardless of the fact that the person may have lived his entire life at the place of death, ALWAYS COMPLETE ALL PARTS OF THIS ITEM. In case a person has resided in the county where death occurred for less than one year, give address of FORMER RESIDENCE. The post office of the deceased may be in a county or state other than the county of actual residence.

IDAHO CODE ANNOTATED-CHAPTER 38, SECTION 206.

The personal and statistical particulars (items 1 to 16) shall be authenticated by the signature of the informant, who may be any competent person acquainted with the facts.

The statement of facts relating to the disposition of the body shall be signed by the undertaker or person acting as such.

The medical certificate shall be made and signed by the physician, if any, last in attendance on the deceased, who shall specify the time in attendance, the time he last saw the deceased alive and the hour of the day at which death occurred. And he shall further state the cause of death, so as to show the course of disease or sequence of causes resulting in death, giving the primary cause, and also the contributory causes, if any, and the duration of each. Indefinite and unsatisfactory terms, indicating only symptoms of disease or conditions resulting from disease, will not be held sufficient for issuing a burial or removal permit; and any certificate containing only such terms as defined by the state registrar as indefinite and unsatisfactory, shall be returned to the physician for correction and definition. The international classification of the causes of death shall be used by all physicians in stating the cause of death in the medical certificate. Causes of death, which may be the result of either disease or violence, shall be carefully defined; and if from violence, its nature shall be stated, and whether (probably) accidental, suicidal, or homicidal.

This body embalmed under direction of Gerald Browning Lic. No E-411 at St. Maries on 9-21-61

ADDITIONAL REMARKS by Physician

Certificate of Death

STATE OF IDAHO

State File No. 3652
Local Reg. No. 46
Reg. Dist. No. 130

BIRTH NO.

RECEIVED JUL 5 1961 Bureau of Vital Statistics

1. PLACE OF DEATH
a. COUNTY: Benewah
b. CITY OR TOWN (If outside corporate limits, write RURAL and give township): near Plummer
c. LENGTH OF STAY (In this place):
d. FULL NAME OF HOSPITAL OR INSTITUTION (If not in hospital or institution, give street address or location): hgwy #5, 8 mi. east

2. USUAL RESIDENCE (Where deceased lived. If institution: residence before admission).
a. STATE: Idaho
b. COUNTY: Shoshone
c. CITY OR TOWN (If outside corporate limits, write RURAL and give township): Avery
d. STREET ADDRESS (If rural, give location):

3. NAME OF DECEASED (Type or Print) a. (First)	b. (Middle)	c. (Last)	4. DATE OF DEATH (Month)	(Day)	(Year)
Douglas	LeRoy	Harris	Sept	23	1961

5. SEX	6. COLOR OR RACE	7. MARRIED, NEVER MARRIED, WIDOWED, DIVORCED (Specify)	8. DATE OF BIRTH	9. AGE (In years last birthday)	IF UNDER 1 YEAR Months	Days	IF UNDER 24 HRS. Hours	Min.
Male	White	never married	Nov 28, 1943	17				

10a. USUAL OCCUPATION (Give kind of work done during most of working life, even if retired): student
10b. KIND OF BUSINESS OR INDUSTRY:
11. BIRTHPLACE (State or foreign country): Moscow, Idaho
12. CITIZEN OF WHAT COUNTRY? USA

13. FATHER'S NAME: Rolland L. Harris — BIRTHPLACE: Wash.
14. MOTHER'S MAIDEN NAME: Dorothy Johnson — BIRTHPLACE: Troy, Ida.

15. WAS DECEASED EVER IN U.S. ARMED FORCES? (Yes, no, or unknown): No
(If yes, give war or dates of service):
16. SOCIAL SECURITY NO.: 518-46-6873
17. INFORMANT'S OWN SIGNATURE: Rolland L Harris — ADDRESS: Avery, Ida.

MEDICAL CERTIFICATION

18. CAUSE OF DEATH
Enter only one cause per line for (a), (b), and (c)

**This does not mean the mode of dying, such as heart failure, asthenia, etc. It means the disease, injury, or complication which caused death.*

I. DISEASE OR CONDITION DIRECTLY LEADING TO DEATH* (a): Fractured neck — INTERVAL BETWEEN ONSET AND DEATH: 10 min

ANTECEDENT CAUSES
Morbid conditions, if any, giving rise to the above cause (a) stating the underlying cause last.
DUE TO (b): (auto accident)
DUE TO (c):

II. OTHER SIGNIFICANT CONDITIONS
Conditions contributing to the death but not related to the disease or condition causing death.

19a. DATE OF OPERATION:
19b. MAJOR FINDINGS OF OPERATION:
20. AUTOPSY? YES ☐ NO ☒

21a. ACCIDENT, SUICIDE, HOMICIDE (Specify)	21b. PLACE OF INJURY (e.g., in or about home, farm, factory, street, office bldg., etc.)	21c. (CITY, TOWN, OR TOWNSHIP) (COUNTY) (STATE)
Accident	Highway	between St Maries & Plummer Benewah Idaho

21d. TIME OF INJURY (Month)	(Day)	(Year)	(Hour)	21e. INJURY OCCURRED WHILE AT WORK ☐ NOT WHILE AT WORK ☒	21f. HOW DID INJURY OCCUR?
9	23	61	½ p.m.		Auto missed curve & rolled over

22. *I hereby certify that I attended the deceased from* DOA, 19___, to ___, 19___, *that I last saw the deceased alive on* ___, 19___, *and that death occurred at* 11½ a.m., *from the causes and on the date stated above.*

23a. SIGNATURE	(Degree or title)	23b. ADDRESS	23c. DATE SIGNED
W.D. Thurston	MD	St Maries Idaho	9-27-61

24a. BURIAL, CREMATION, REMOVAL (Specify)	24b. DATE	24c. NAME OF CEMETERY OR CREMATORY	24d. LOCATION (City, town, or county) (State)
Burial	Sept 28, 1961	Sunset Memorial	Moscow Idaho

DATE REC'D BY LOCAL REG.	REGISTRAR'S SIGNATURE	25. FUNERAL DIRECTOR	ADDRESS
9-29-61	Beatrice L. Mitchell	[illegible]	Moscow, Idaho

Federal Security Agency
United States Public Health Service

Form DPH-48021

Informant, Funeral Director, Registrar and Medical Attendant. EACH must sign with BLACK INK in OWN handwriting. Each item should be answered as completely as possible. State answers as unknown only after a careful investigation. Use BLACK ink or BLACK record typewriter ribbon in filling out certificate. (ICA 38-206 and 215.) Address correspondence to DIVISION OF VITAL STATISTICS, BOISE, IDAHO

DUTIES: MAY 29 1962

1. INFORMANT SHALL SIGN HIS OWN NAME, under item 17 to authenticate the facts stated under items 1 to 16 inclusive. In case of facts taken from hospital or public records, the person authorized to release the facts shall sign HIS name in addition to giving the source of information.

2. THE FUNERAL DIRECTOR is responsible for completing the entire certificate, obtaining the signatures of the INFORMANT, the OFFICIAL last in attendance on the deceased and HIS OWN signature.

3. THE REGISTRAR can issue a burial or removal permit ONLY after receiving a completed death certificate, including the SIGNATURES IN BLACK ink under items 17, 23a and 25.

PENALTIES: Under the Idaho law, it is a misdemeanor to

(a) Knowingly supply false information to any one connected with completing a death certificate;
(b) Neglect or refuse to certify to the cause of death on request of the person in charge of the disposition of the deceased.
(c) Remove or bury the body of a deceased person WITHOUT the proper permit being FIRST obtained from the local registrar in the district WHERE THE DEATH OCCURRED;
(d) Alter a certificate on file in the office of a local registrar.

STATEMENT OF PLACE OF DEATH

Special attention should be given to the satisfactory completion of EACH portion of this item. The city or town and street address or route number refer to PLACE WHERE THE DEATH OCCURRED. For deaths occurring in hospitals, maternity homes, or institutions, the name of the place and length of stay MUST be stated.

STATEMENT OF USUAL RESIDENCE OF DECEASED

Regardless of the fact that the person may have lived his entire life at the place of death, ALWAYS COMPLETE ALL PARTS OF THIS ITEM. In case a person has resided in the county where death occurred for less than one year, give address of FORMER RESIDENCE. The post office of the deceased may be in a county or state other than the county of actual residence.

IDAHO CODE ANNOTATED-CHAPTER 38, SECTION 206.

The personal and statistical particulars (items 1 to 16) shall be authenticated by the signature of the informant, who may be any competent person acquainted with the facts.

The statement of facts relating to the disposition of the body shall be signed by the undertaker or person acting as such.

The medical certificate shall be made and signed by the physician, if any, last in attendance on the deceased, who shall specify the time in attendance, the time he last saw the deceased alive and the hour of the day at which death occurred. And he shall further state the cause of death, so as to show the course of disease or sequence of causes resulting in death, giving the primary cause, and also the contributory causes, if any, and the duration of each. Indefinite and unsatisfactory terms, indicating only symptoms of disease or conditions resulting from disease, will not be held sufficient for issuing a burial or removal permit; and any certificate containing only such terms as defined by the state registrar as indefinite and unsatisfactory, shall be returned to the physician for correction and definition. The international classification of the causes of death shall be used by all physicians in stating the cause of death in the medical certificate. Causes of death, which may be the result of either disease or violence, shall be carefully defined; and if from violence, its nature shall be stated, and whether (probably) accidental, suicidal, or homicidal.

This body embalmed under direction of Gerald Browning Lic. No E-411 at St. Maries on 9-24-61

ADDITIONAL REMARKS by Physician

State File No. 3653
Local Reg. No. 128
Reg. Dist. No. 600

Certificate of Death

STATE OF IDAHO

BIRTH NO.

RECEIVED SEP 13 1961 Bureau of Vital Statistics

1. PLACE OF DEATH
a. COUNTY: Bingham
b. CITY OR TOWN (If outside corporate limits, write RURAL and give township): Blackfoot,
c. LENGTH OF STAY (in this place): 1 day
d. FULL NAME OF HOSPITAL OR INSTITUTION (If not in hospital or institution, give street address or location): Bingham Memorial Hospital

2. USUAL RESIDENCE (Where deceased lived. If institution: residence before admission).
a. STATE: Idaho
b. COUNTY: Bingham
c. CITY OR TOWN (If outside corporate limits, write RURAL and give township): Blackfoot, (Reservation)
d. STREET ADDRESS (If rural, give location): Rt. 3 (Sambo Road)

3. NAME OF DECEASED (Type or Print)
a. (First): JAMES
b. (Middle): CARMEN
c. (Last): WATSON

4. DATE OF DEATH (Month) (Day) (Year): Sept. 1, 1961

5. SEX: Male
6. COLOR OR RACE: American Indian
7. MARRIED, NEVER MARRIED, WIDOWED, DIVORCED (Specify): Married
8. DATE OF BIRTH: May 1896
9. AGE (In years last birthday): 65 — IF UNDER 1 YEAR: Months / Days — IF UNDER 24 HRS.: Hours / Min.

10a. USUAL OCCUPATION (Give kind of work done during most of working life, even if retired): Retired Farming
10b. KIND OF BUSINESS OR INDUSTRY: Agriculture
11. BIRTHPLACE (State or foreign country): Ft. Hall, (Reservation) Idaho
12. CITIZEN OF WHAT COUNTRY?: USA

13. FATHER'S NAME: Alex Watson — BIRTHPLACE: Idaho
14. MOTHER'S MAIDEN NAME: Marian-- — BIRTHPLACE: 3

15. WAS DECEASED EVER IN U.S. ARMED FORCES? (Yes, no, or unknown): No — (If yes, give war or dates of service)
16. SOCIAL SECURITY NO.
17. INFORMANT'S OWN SIGNATURE: Mavika Watson Smith — ADDRESS: Rt. 3, Blackfoot, Ida

18. CAUSE OF DEATH
Enter only one cause per line for (a), (b), and (c)

This does not mean the mode of dying, such as heart failure, asthenia, etc. It means the disease, injury, or complication which caused death.

MEDICAL CERTIFICATION

I. DISEASE OR CONDITION DIRECTLY LEADING TO DEATH* (a): Diabetes Coma — INTERVAL BETWEEN ONSET AND DEATH: 24 hrs.

ANTECEDENT CAUSES — *Morbid conditions, if any, giving rise to the above cause (a) stating the underlying cause last.*
DUE TO (b): Diabetes Mellitus — years.
DUE TO (c):

II. OTHER SIGNIFICANT CONDITIONS — *Conditions contributing to the death but not related to the disease or condition causing death.*

19a. DATE OF OPERATION
19b. MAJOR FINDINGS OF OPERATION
20. AUTOPSY? YES ☐ NO ☒

21a. ACCIDENT SUICIDE HOMICIDE (Specify)
21b. PLACE OF INJURY (e.g., in or about home, farm, factory, street, office bldg., etc.)
21c. (CITY, TOWN, OR TOWNSHIP) (COUNTY) (STATE)
21d. TIME OF INJURY (Month) (Day) (Year) (Hour) m.
21e. INJURY OCCURRED WHILE AT WORK ☐ NOT WHILE AT WORK ☐
21f. HOW DID INJURY OCCUR?

22. *I hereby certify that I attended the deceased from* June, 1950, *to* Sept. 1, 1961, *that I last saw the deceased alive on* Sept. 1, 1961, *and that death occurred at* 9:50p *m., from the causes and on the date stated above.*

23a. SIGNATURE: A E Miller — (Degree or title): M. D.
23b. ADDRESS: Blackfoot, Idaho.
23c. DATE SIGNED: Sept.5,1961

24a. BURIAL, CREMATION, REMOVAL (Specify): Sept. 1, 1961
24b. DATE: Sept. 6,1961
24c. NAME OF CEMETERY OR CREMATORY: Gibson Cemetery
24d. LOCATION (City, town, or county) (State): Ft. Hall, Idaho.

DATE REC'D BY LOCAL REG.: Sept. 5-1961
REGISTRAR'S SIGNATURE: Mrs Walter E. Patrick
25. FUNERAL DIRECTOR: John C. Sandberg — ADDRESS: Blackfoot, Idaho.

Informant, Funeral Director, Registrar and Medical Attendant. EACH must sign with BLACK INK in OWN handwriting. Each item should be answered as completely as possible. State answers as unknown only after a careful investigation. Use BLACK ink or BLACK record typewriter ribbon in filling out certificate. (ICA 38-206 and 215.) Address correspondence to DIVISION OF VITAL STATISTICS, BOISE, IDAHO

Federal Security Agency
United States Public Health Service

Form DPH-48021

DUTIES:

1. INFORMANT SHALL SIGN HIS OWN NAME, under item 17 to authenticate the facts stated under items 1 to 16 inclusive. In case of facts taken from hospital or public records, the person authorized to release the facts shall sign HIS name in addition to giving the source of information.

2. THE FUNERAL DIRECTOR is responsible for completing the entire certificate, obtaining the signatures of the INFORMANT, the OFFICIAL last in attendance on the deceased and HIS OWN signature.

3. THE REGISTRAR can issue a burial or removal permit ONLY after receiving a completed death certificate, including the SIGNATURES IN BLACK ink under items 17, 23a and 25.

PENALTIES: Under the Idaho law, it is a misdemeanor to

(a) Knowingly supply false information to any one connected with completing a death certificate;
(b) Neglect or refuse to certify to the cause of death on request of the person in charge of the disposition of the deceased.
(c) Remove or bury the body of a deceased person WITHOUT the proper permit being FIRST obtained from the local registrar in the district WHERE THE DEATH OCCURRED;
(d) Alter a certificate on file in the office of a local registrar.

STATEMENT OF PLACE OF DEATH

Special attention should be given to the satisfactory completion of EACH portion of this item. The city or town and street address or route number refer to PLACE WHERE THE DEATH OCCURRED. For deaths occurring in hospitals, maternity homes, or institutions, the name of the place and length of stay MUST be stated.

STATEMENT OF USUAL RESIDENCE OF DECEASED

Regardless of the fact that the person may have lived his entire life at the place of death, ALWAYS COMPLETE ALL PARTS OF THIS ITEM. In case a person has resided in the county where death occurred for less than one year, give address of FORMER RESIDENCE. The post office of the deceased may be in a county or state other than the county of actual residence.

IDAHO CODE ANNOTATED-CHAPTER 38, SECTION 206.

The personal and statistical particulars (items 1 to 16) shall be authenticated by the signature of the informant, who may be any competent person acquainted with the facts.

The statement of facts relating to the disposition of the body shall be signed by the undertaker or person acting as such.

The medical certificate shall be made and signed by the physician, if any, last in attendance on the deceased, who shall specify the time in attendance, the time he last saw the deceased alive and the hour of the day at which death occurred. And he shall further state the cause of death, so as to show the course of disease or sequence of causes resulting in death, giving the primary cause, and also the contributory causes, if any, and the duration of each. Indefinite and unsatisfactory terms, indicating only symptoms of disease or conditions resulting from disease, will not be held sufficient for issuing a burial or removal permit; and any certificate containing only such terms as defined by the state registrar as indefinite and unsatisfactory, shall be returned to the physician for correction and definition. The international classification of the causes of death shall be used by all physicians in stating the cause of death in the medical certificate. Causes of death, which may be the result of either disease or violence, shall be carefully defined; and if from violence, its nature shall be stated, and whether (probably) accidental, suicidal, or homicidal.

This body embalmed under direction of C. Dean Hill Lic. No. E 466 at Blackfoot, Idaho on 9-1-61

ADDITIONAL REMARKS by Physician

State File No. 3654
Local Reg. No. 129
Reg. Dist. No. 600

Certificate of Death

STATE OF IDAHO

BIRTH NO.

RECEIVED SEP 13 1961 Vital Statistics

1. PLACE OF DEATH
a. COUNTY: Bingham
b. CITY OR TOWN (If outside corporate limits, write RURAL and give township): Blackfoot
c. LENGTH OF STAY (in this place): Burke
d. FULL NAME OF HOSPITAL OR INSTITUTION (If not in hospital or institution, give street address or location): State Hospital South

2. USUAL RESIDENCE (Where deceased lived. If institution: residence before admission).
a. STATE: Idaho
b. COUNTY: Bingham
c. CITY OR TOWN (If outside corporate limits, write RURAL and give township): Blackfoot
d. STREET ADDRESS (If rural, give location): Route #3

3. NAME OF DECEASED (Type or Print)
a. (First): Robert
b. (Middle): L.
c. (Last): Frasure

4. DATE OF DEATH (Month) (Day) (Year): 9 4 1961

5. SEX: Male
6. COLOR OR RACE: White
7. MARRIED, NEVER MARRIED, WIDOWED, DIVORCED (Specify): Married
8. DATE OF BIRTH: 4-3-1890
9. AGE (In years last birthday): 71 — IF UNDER 1 YEAR: Months / Days — IF UNDER 24 HRS.: Hours / Min.

10a. USUAL OCCUPATION (Give kind of work done during most of working life, even if retired): Retired Farmer
10b. KIND OF BUSINESS OR INDUSTRY: Agriculture
11. BIRTHPLACE (State or foreign country): Grethel, Kentucky
12. CITIZEN OF WHAT COUNTRY? U.S.

13. FATHER'S NAME: Anthony Frasure — BIRTHPLACE: Kentucky
14. MOTHER'S MAIDEN NAME: Martha Francis — BIRTHPLACE: Kentucky

15. WAS DECEASED EVER IN U.S. ARMED FORCES? (Yes, no, or unknown): No — (If yes, give war or dates of service):
16. SOCIAL SECURITY NO.: 518-36-3649
17. INFORMANT'S OWN SIGNATURE: Myrtle E. Fowler — ADDRESS: Records State Hospital, Blackfoot, Idaho

18. CAUSE OF DEATH Enter only one cause per line for (a), (b), and (c)

This does not mean the mode of dying, such as heart failure, asthenia, etc. It means the disease, injury, or complication which caused death.

MEDICAL CERTIFICATION

331X

I. DISEASE OR CONDITION DIRECTLY LEADING TO DEATH* (a): Cerebral hemorrhage — INTERVAL BETWEEN ONSET AND DEATH: 2 months

ANTECEDENT CAUSES

Morbid conditions, if any, giving rise to the above cause (a) stating the underlying cause last.

DUE TO (b)

DUE TO (c)

II. OTHER SIGNIFICANT CONDITIONS

Conditions contributing to the death but not related to the disease or condition causing death.

19a. DATE OF OPERATION
19b. MAJOR FINDINGS OF OPERATION
20. AUTOPSY? YES ☐ NO ☒

21a. ACCIDENT SUICIDE HOMICIDE (Specify)
21b. PLACE OF INJURY (e.g., in or about home, farm, factory, street, office bldg., etc.)
21c. (CITY, TOWN, OR TOWNSHIP) (COUNTY) (STATE)

21d. TIME OF INJURY (Month) (Day) (Year) (Hour) m.
21e. INJURY OCCURRED: WHILE AT WORK ☐ NOT WHILE AT WORK ☐
21f. HOW DID INJURY OCCUR?

22. *I hereby certify that I attended the deceased from* 7-7, 1961, *to* 9-4, 1961, *that I last saw the deceased alive on* 9-4, 1961, *and that death occurred at* 4:45 p.m., *from the causes and on the date stated above.*

23a. SIGNATURE (Degree or title): D. D. Shaw 752 MD
23b. ADDRESS: State Hospital South, Blackfoot, Idaho
23c. DATE SIGNED: 9-4-61

24a. BURIAL, CREMATION, REMOVAL (Specify): Burial
24b. DATE: Sept 7, 1961
24c. NAME OF CEMETERY OR CREMATORY: Moreland cemetery
24d. LOCATION (City, town, or county) (State): Bingham county, Idaho

DATE REC'D BY LOCAL REG.: Sept 6, 1961
REGISTRAR'S SIGNATURE: Mrs Walter E. Patrick
25. FUNERAL DIRECTOR: John C. Sandberg — ADDRESS: Blackfoot, Idaho

Federal Security Agency
United States Public Health Service

Form DPH-48021

Informant, Funeral Director, Registrar and Medical Attendant. EACH must sign with BLACK INK in OWN handwriting. Each item should be answered as completely as possible. State answers as unknown only after a careful investigation. Use BLACK ink or BLACK record typewriter ribbon in filling out certificate. (ICA 38-206 and 215.) Address correspondence to DIVISION OF VITAL STATISTICS, BOISE, IDAHO

SEP 18 1961

JAN 20 1964

DUTIES:

1. INFORMANT SHALL SIGN HIS OWN NAME, under Item 17 to authenticate the facts stated under items 1 to 16 inclusive. In case of facts taken from hospital or public records, the person authorized to release the facts shall sign HIS name in addition to giving the source of information.

2. THE FUNERAL DIRECTOR is responsible for completing the entire certificate, obtaining the signatures of the INFORMANT, the OFFICIAL last in attendance on the deceased and HIS OWN signature.

3. THE REGISTRAR can issue a burial or removal permit ONLY after receiving a completed death certificate, including the SIGNATURES IN BLACK ink under items 17, 23a and 25.

PENALTIES: Under the Idaho law, it is a misdemeanor to

(a) Knowingly supply false information to any one connected with completing a death certificate;
(b) Neglect or refuse to certify to the cause of death on request of the person in charge of the disposition of the deceased.
(c) Remove or bury the body of a deceased person WITHOUT the proper permit being FIRST obtained from the local registrar in the district WHERE THE DEATH OCCURRED;
(d) Alter a certificate on file in the office of a local registrar.

STATEMENT OF PLACE OF DEATH

Special attention should be given to the satisfactory completion of EACH portion of this item. The city or town and street address or route number refer to PLACE WHERE THE DEATH OCCURRED. For deaths occurring in hospitals, maternity homes, or institutions, the name of the place and length of stay MUST be stated.

STATEMENT OF USUAL RESIDENCE OF DECEASED

Regardless of the fact that the person may have lived his entire life at the place of death, ALWAYS COMPLETE ALL PARTS OF THIS ITEM. In case a person has resided in the county where death occurred for less than one year, give address of FORMER RESIDENCE. The post office of the deceased may be in a county or state other than the county of actual residence.

IDAHO CODE ANNOTATED-CHAPTER 38, SECTION 206.

The personal and statistical particulars (items 1 to 16) shall be authenticated by the signature of the informant, who may be any competent person acquainted with the facts.

The statement of facts relating to the disposition of the body shall be signed by the undertaker or person acting as such.

The medical certificate shall be made and signed by the physician, if any, last in attendance on the deceased, who shall specify the time in attendance, the time he last saw the deceased alive and the hour of the day at which death occurred. And he shall further state the cause of death, so as to show the course of disease or sequence of causes resulting in death, giving the primary cause, and also the contributory causes, if any, and the duration of each. Indefinite and unsatisfactory terms, indicating only symptoms of disease or conditions resulting from disease, will not be held sufficient for issuing a burial or removal permit; and any certificate containing only such terms as defined by the state registrar as indefinite and unsatisfactory, shall be returned to the physician for correction and definition. The international classification of the causes of death shall be used by all physicians in stating the cause of death in the medical certificate. Causes of death, which may be the result of either disease or violence, shall be carefully defined; and if from violence, its nature shall be stated, and whether (probably) accidental, suicidal, or homicidal.

This body embalmed under direction of C. Dean Hill Lic. No. E-466 at Blackfoot on Sept 4,61

ADDITIONAL REMARKS by Physician

State File No. 3655
Local Reg. No. 130
Reg. Dist. No. 680

Certificate of Death

STATE OF IDAHO

BIRTH NO.

RECEIVED SEP 13 1961 Burial

1. PLACE OF DEATH
a. COUNTY: Bingham
b. CITY OR TOWN (If outside corporate limits, write RURAL and give township): Blackfoot
c. LENGTH OF STAY (in this place): 3 mo 5 days
d. FULL NAME OF HOSPITAL OR INSTITUTION (If not in hospital or institution, give street address or location): State Hospital South

2. USUAL RESIDENCE (Where deceased lived. If institution: residence before admission).
a. STATE: Idaho 511
b. COUNTY: Ada
c. CITY OR TOWN (If outside corporate limits, write RURAL and give township): Boise
d. STREET ADDRESS (If rural, give location): 1712 Vista Avenue

3. NAME OF DECEASED (Type or Print)
a. (First): Mary
b. (Middle): Jeanette
c. (Last): Allred

4. DATE OF DEATH (Month) (Day) (Year): 9-7-61

5. SEX: Female
6. COLOR OR RACE: White
7. MARRIED, NEVER MARRIED, WIDOWED, DIVORCED (Specify): Married
8. DATE OF BIRTH: 2-1-1884
9. AGE (In years last birthday): 77 — IF UNDER 1 YEAR: Months / Days — IF UNDER 24 HRS.: Hours / Min.

10a. USUAL OCCUPATION (Give kind of work done during most of working life, even if retired): 01
10b. KIND OF BUSINESS OR INDUSTRY: Housewife
11. BIRTHPLACE (State or foreign country): Idaho
12. CITIZEN OF WHAT COUNTRY? U.S.

13. FATHER'S NAME: George Owen Dayley — BIRTHPLACE: Utah
14. MOTHER'S MAIDEN NAME: Eliazbeth Nancy Bailey — BIRTHPLACE: Utah

15. WAS DECEASED EVER IN U.S. ARMED FORCES? (Yes, no, or unknown) No (If yes, give war or dates of service)
16. SOCIAL SECURITY NO.: 518-28-3177
17. INFORMANT'S OWN SIGNATURE: Ann Waters — ADDRESS: State Hospital South Medical Records

18. CAUSE OF DEATH Enter only one cause per line for (a), (b), and (c)

This does not mean the mode of dying, such as heart failure, asthenia, etc. It means the disease, injury, or complication which caused death.

MEDICAL CERTIFICATION

I. DISEASE OR CONDITION DIRECTLY LEADING TO DEATH* (a): ~~generalized Arteriosclerosis~~ Myocardial Infarction — INTERVAL BETWEEN ONSET AND DEATH: 10 several years.

ANTECEDENT CAUSES — *Morbid conditions, if any, giving rise to the above cause (a) stating the underlying cause last.*
DUE TO (b): generalized Arteriosclerosis
DUE TO (c):

II. OTHER SIGNIFICANT CONDITIONS — *Conditions contributing to the death but not related to the disease or condition causing death.*: arteriosclerotic brain damage — several years.

420.1

19a. DATE OF OPERATION
19b. MAJOR FINDINGS OF OPERATION
20. AUTOPSY? YES ☐ NO ☒

21a. ACCIDENT SUICIDE HOMICIDE (Specify)
21b. PLACE OF INJURY (e.g., in or about home, farm, factory, street, office bldg., etc.)
21c. (CITY, TOWN, OR TOWNSHIP) (COUNTY) (STATE): Blackfoot, ~~Id~~ Bingham Idaho
21d. TIME OF INJURY (Month) (Day) (Year) (Hour) m.
21e. INJURY OCCURRED: WHILE AT WORK ☐ NOT WHILE AT WORK ☐
21f. HOW DID INJURY OCCUR?

22. *I hereby certify that I attended the deceased from* 7-13, 1961, *to* 9-7, 1961, *that I last saw the deceased alive on* 9-6, 1961, *and that death occurred at* 5:40 Am., *from the causes and on the date stated above.*

23a. SIGNATURE: William H. Greenwood 918 (Degree or title) MD
23b. ADDRESS: State Hosp South Blackfoot
23c. DATE SIGNED: 9-7-61

24a. BURIAL, CREMATION, REMOVAL (Specify): Burial
24b. DATE: Sept. 11, 1961
24c. NAME OF CEMETERY OR CREMATORY: Riverside-Thomas
24d. LOCATION (City, town, or county) (State): Blackfoot Bingham, Idaho

DATE REC'D BY LOCAL REG.: Sept. 10 1961
REGISTRAR'S SIGNATURE: Mrs Walter E. Patrick
25. FUNERAL DIRECTOR: Howard Packham — ADDRESS: Blackfoot, Idaho

Federal Security Agency
United States Public Health Service

Form DPH-48021

Informant, Funeral Director, Registrar and Medical Attendant. EACH must sign with BLACK INK in OWN handwriting. Each item should be answered as completely as possible. State answers as unknown only after a careful investigation. Use BLACK ink or BLACK record typewriter ribbon in filling out certificate. (ICA 38-206 and 215.) Address correspondence to DIVISION OF VITAL STATISTICS, BOISE, IDAHO

DUTIES:

OCT 5 1961

1. INFORMANT SHALL SIGN HIS OWN NAME, under item 17 to authenticate the facts stated under items 1 to 16 inclusive. In case of facts taken from hospital or public records, the person authorized to release the facts shall sign HIS name in addition to giving the source of information.

2. THE FUNERAL DIRECTOR is responsible for completing the entire certificate, obtaining the signatures of the INFORMANT, the OFFICIAL last in attendance on the deceased and HIS OWN signature.

3. THE REGISTRAR can issue a burial or removal permit ONLY after receiving a completed death certificate, including the SIGNATURES IN BLACK ink under items 17, 23a and 25.

PENALTIES: Under the Idaho law, it is a misdemeanor to

(a) Knowingly supply false information to any one connected with completing a death certificate;
(b) Neglect or refuse to certify to the cause of death on request of the person in charge of the disposition of the deceased.
(c) Remove or bury the body of a deceased person WITHOUT the proper permit being FIRST obtained from the local registrar in the district WHERE THE DEATH OCCURRED;
(d) Alter a certificate on file in the office of a local registrar.

STATEMENT OF PLACE OF DEATH

Special attention should be given to the satisfactory completion of EACH portion of this item. The city or town and street address or route number refer to PLACE WHERE THE DEATH OCCURRED. For deaths occurring in hospitals, maternity homes, or institutions, the name of the place and length of stay MUST be stated.

STATEMENT OF USUAL RESIDENCE OF DECEASED

Regardless of the fact that the person may have lived his entire life at the place of death, ALWAYS COMPLETE ALL PARTS OF THIS ITEM. In case a person has resided in the county where death occurred for less than one year, give address of FORMER RESIDENCE. The post office of the deceased may be in a county or state other than the county of actual residence.

IDAHO CODE ANNOTATED-CHAPTER 38, SECTION 206.

The personal and statistical particulars (items 1 to 16) shall be authenticated by the signature of the informant, who may be any competent person acquainted with the facts.

The statement of facts relating to the disposition of the body shall be signed by the undertaker or person acting as such.

The medical certificate shall be made and signed by the physician, if any, last in attendance on the deceased, who shall specify the time in attendance, the time he last saw the deceased alive and the hour of the day at which death occurred. And he shall further state the cause of death, so as to show the course of disease or sequence of causes resulting in death, giving the primary cause, and also the contributory causes, if any, and the duration of each. Indefinite and unsatisfactory terms, indicating only symptoms of disease or conditions resulting from disease, will not be held sufficient for issuing a burial or removal permit; and any certificate containing only such terms as defined by the state registrar as indefinite and unsatisfactory, shall be returned to the physician for correction and definition. The international classification of the causes of death shall be used by all physicians in stating the cause of death in the medical certificate. Causes of death, which may be the result of either disease or violence, shall be carefully defined; and if from violence, its nature shall be stated, and whether (probably) accidental, suicidal, or homicidal.

This body embalmed under direction of Ronald J. Hamilton Lic. No. E-470 at Blackfoot, Ida. on Sept. 7 1961

ADDITIONAL REMARKS by Physician

Certificate of Death

STATE OF IDAHO

State File No. 3656
Local Reg. No. 696
Reg. Dist. No. 600

BIRTH NO.

RECEIVED SEP 27 1961

Informant, Funeral Director, Registrar and Medical Attendant. EACH must sign with BLACK INK in OWN handwriting. Each item should be answered as completely as possible. State answers as unknown only after a careful investigation. Use BLACK ink or BLACK record typewriter ribbon in filling out certificate. (ICA 38-206 and 215.) Address correspondence to DIVISION OF VITAL STATISTICS, BOISE, IDAHO

1. PLACE OF DEATH
a. COUNTY: Bingham
b. CITY OR TOWN (If outside corporate limits, write RURAL and give township): Blackfoot,
c. LENGTH OF STAY (in this place): 7 days
d. FULL NAME OF HOSPITAL OR INSTITUTION (If not in hospital or institution, give street address or location): Bingham Memorial Hospital

2. USUAL RESIDENCE (Where deceased lived. If institution: residence before admission).
a. STATE: Idaho
b. COUNTY: Bingham
c. CITY OR TOWN (If outside corporate limits, write RURAL and give township): Blackfoot, (Rural)
d. STREET ADDRESS (If rural, give location): Rt. 2 (Riverside)

3. NAME OF DECEASED (Type or Print): a. (First) JEDIDIAH b. (Middle) (JED) c. (Last) TAYLOR

4. DATE OF DEATH: (Month) (Day) (Year): Sept. 14, 1961

5. SEX: Male

6. COLOR OR RACE: White

7. MARRIED, NEVER MARRIED, WIDOWED, DIVORCED (Specify): Married

8. DATE OF BIRTH: June 7, 1877

9. AGE (In years last birthday): 84
IF UNDER 1 YEAR: Months / Days
IF UNDER 24 HRS.: Hours / Min.

10a. USUAL OCCUPATION (Give kind of work done during most of working life, even if retired): Retired Farmer & U-I

10b. KIND OF BUSINESS OR INDUSTRY: Field Man

11. BIRTHPLACE (State or foreign country): Farr West, Utah

12. CITIZEN OF WHAT COUNTRY?: USA

13. FATHER'S NAME: Joseph Allen Taylor- BIRTHPLACE: Potawatamie Co. Iowa

14. MOTHER'S MAIDEN NAME: Mary Lake, BIRTHPLACE: Ogden, Utah

15. WAS DECEASED EVER IN U.S. ARMED FORCES? (Yes, no, or unknown): No
(If yes, give war or dates of service)

16. SOCIAL SECURITY NO.: 528-03-7937

17. INFORMANT'S OWN SIGNATURE: Owen A Taylor
ADDRESS: Blackfoot, Idaho.

18. CAUSE OF DEATH
Enter only one cause per line for (a), (b), and (c)

**This does not mean the mode of dying, such as heart failure, asthenia, etc. It means the disease, injury, or complication which caused death.*

MEDICAL CERTIFICATION

I. DISEASE OR CONDITION DIRECTLY LEADING TO DEATH* (a) Post Operation — INTERVAL BETWEEN ONSET AND DEATH:

ANTECEDENT CAUSES
Morbid conditions, if any, giving rise to the above cause (a) stating the underlying cause last.
DUE TO (b) Ca of Rectum & Colon — 4 yrs.
DUE TO (c)

II. OTHER SIGNIFICANT CONDITIONS
Conditions contributing to the death but not related to the disease or condition causing death.
84 Years of Age

19a. DATE OF OPERATION

19b. MAJOR FINDINGS OF OPERATION: Ca of Rectum & Colon

20. AUTOPSY? YES ☐ NO ☒

21a. ACCIDENT SUICIDE HOMICIDE (Specify)

21b. PLACE OF INJURY (e.g., in or about home, farm, factory, street, office bldg., etc.)

21c. (CITY, TOWN, OR TOWNSHIP) (COUNTY) (STATE)

21d. TIME OF INJURY (Month) (Day) (Year) (Hour) m.

21e. INJURY OCCURRED WHILE AT WORK ☐ NOT WHILE AT WORK ☐

21f. HOW DID INJURY OCCUR?

22. *I hereby certify that I attended the deceased from* July 27, 1961, *to* Sept. 14 1961, *that I last saw the deceased alive on* Sept. 14, 1961, *and that death occurred at* 4:25p. m., *from the causes and on the date stated above.*

23a. SIGNATURE (Degree or title): M. D.

23b. ADDRESS: Blackfoot, Idaho.

23c. DATE SIGNED: Sept.18,1961

24a. BURIAL, CREMATION, REMOVAL (Specify): Birial

24b. DATE: Sept.18,1961

24c. NAME OF CEMETERY OR CREMATORY: Riverside-Thomas Cemetery

24d. LOCATION (City, town, or county) (State): Blackfoot, Idaho.

DATE REC'D BY LOCAL REG.: Sept 26-1961

REGISTRAR'S SIGNATURE: Mrs Clarice E Tatum

25. FUNERAL DIRECTOR: John C. Sandberg
ADDRESS: Blackfoot, Idaho.

Federal Security Agency
United States Public Health Service

Form DPH-48021

DUTIES:

DEC 8 1961

1. INFORMANT SHALL SIGN HIS OWN NAME, under item 17 to authenticate the facts stated under items 1 to 16 inclusive. In case of facts taken from hospital or public records, the person authorized to release the facts shall sign HIS name in addition to giving the source of information.

MAY 22 1964

2. THE FUNERAL DIRECTOR is responsible for completing the entire certificate, obtaining the signatures of the INFORMANT, the OFFICIAL last in attendance on the deceased and HIS OWN signature.

DEC 10 1968

3. THE REGISTRAR can issue a burial or removal permit ONLY after receiving a completed death certificate, including the SIGNATURES IN BLACK ink under items 17, 23a and 25.

PENALTIES: Under the Idaho law, it is a misdemeanor to

(a) Knowingly supply false information to any one connected with completing a death certificate;
(b) Neglect or refuse to certify to the cause of death on request of the person in charge of the disposition of the deceased;
(c) Remove or bury the body of a deceased person WITHOUT the proper permit being FIRST obtained from the local registrar in the district WHERE THE DEATH OCCURRED;
(d) Alter a certificate on file in the office of a local registrar.

STATEMENT OF PLACE OF DEATH

Special attention should be given to the satisfactory completion of EACH portion of this item. The city or town and street address or route number refer to PLACE WHERE THE DEATH OCCURRED. For deaths occurring in hospitals, maternity homes, or institutions, the name of the place and length of stay MUST be stated.

STATEMENT OF USUAL RESIDENCE OF DECEASED

Regardless of the fact that the person may have lived his entire life at the place of death, ALWAYS COMPLETE ALL PARTS OF THIS ITEM. In case a person has resided in the county where death occurred for less than one year, give address of FORMER RESIDENCE. The post office of the deceased may be in a county or state other than the county of actual residence.

IDAHO CODE ANNOTATED-CHAPTER 38, SECTION 206.

The personal and statistical particulars (items 1 to 16) shall be authenticated by the signature of the informant, who may be any competent person acquainted with the facts.

The statement of facts relating to the disposition of the body shall be signed by the undertaker or person acting as such.

The medical certificate shall be made and signed by the physician, if any, last in attendance on the deceased, who shall specify the time in attendance, the time he last saw the deceased alive and the hour of the day at which death occurred. And he shall further state the cause of death, so as to show the course of disease or sequence of causes resulting in death, giving the primary cause, and also the contributory causes, if any, and the duration of each. Indefinite and unsatisfactory terms, indicating only symptoms of disease or conditions resulting from disease, will not be held sufficient for issuing a burial or removal permit; and any certificate containing only such terms as defined by the state registrar as indefinite and unsatisfactory, shall be returned to the physician for correction and definition. The international classification of the causes of death shall be used by all physicians in stating the cause of death in the medical certificate. Causes of death, which may be the result of either disease or violence, shall be carefully defined; and if from violence, its nature shall be stated, and whether (probably) accidental, suicidal, or homicidal.

This body embalmed under direction of C. Dean Hill Lic. No. E 466 at Blackfoot, Ida. on 9-14-61

ADDITIONAL REMARKS by Physician

State File No. 3657
Local Reg. No. 134
Reg. Dist. No. 601

Certificate of Death

STATE OF IDAHO

BIRTH NO.

RECEIVED SEP 27 1961 Bureau of Vital Statistics

1. PLACE OF DEATH
a. COUNTY: Bingham
b. CITY OR TOWN (If outside corporate limits, write RURAL and give township): Blackfoot
c. LENGTH OF STAY (in this place): ------
d. FULL NAME OF HOSPITAL OR INSTITUTION (If not in hospital or institution, give street address or location): Idaho State Highway #39

2. USUAL RESIDENCE (Where deceased lived. If institution: residence before admission).
a. STATE: Idaho
b. COUNTY: Bingham
c. CITY OR TOWN (If outside corporate limits, write RURAL and give township): Moreland,
d. STREET ADDRESS (If rural, give location):

3. NAME OF DECEASED (Type or Print)
a. (First): LEON
b. (Middle):
c. (Last): GOING

4. DATE OF DEATH (Month) (Day) (Year): Sept. 16, 1961

5. SEX: Male
6. COLOR OR RACE: White
7. MARRIED, NEVER MARRIED, WIDOWED, DIVORCED (Specify): Never Married
8. DATE OF BIRTH: Oct. 25, 1941
9. AGE (In years last birthday): 19 — IF UNDER 1 YEAR: Months 10, Days 21 — IF UNDER 24 HRS.: Hours, Min.

10a. USUAL OCCUPATION (Give kind of work done during most of working life, even if retired): Student-Farming 77
10b. KIND OF BUSINESS OR INDUSTRY:
11. BIRTHPLACE (State or foreign country): Moreland, Idaho.
12. CITIZEN OF WHAT COUNTRY?: USA

13. FATHER'S NAME: Stanley V. Going — BIRTHPLACE: Moreland, Idaho
14. MOTHER'S MAIDEN NAME: Eva Cooper, — BIRTHPLACE: Sterling, Idaho.

15. WAS DECEASED EVER IN U.S. ARMED FORCES? (Yes, no, or unknown): No — (If yes, give war or dates of service):
16. SOCIAL SECURITY NO.: 518-46-9784
17. INFORMANT'S OWN SIGNATURE: Stanley V. Going — ADDRESS: Moreland, Idaho.

18. CAUSE OF DEATH — Enter only one cause per line for (a), (b), and (c)

This does not mean the mode of dying, such as heart failure, asthenia, etc. It means the disease, injury, or complication which caused death.

MEDICAL CERTIFICATION

I. DISEASE OR CONDITION DIRECTLY LEADING TO DEATH* (a): Multiple head and chest injuries — INTERVAL BETWEEN ONSET AND DEATH: Minutes

ANTECEDENT CAUSES — *Morbid conditions, if any, giving rise to the above cause (a) stating the underlying cause last.*
DUE TO (b): Automobile accident. Single Car.
DUE TO (c):

II. OTHER SIGNIFICANT CONDITIONS — *Conditions contributing to the death but not related to the disease or condition causing death.*

19a. DATE OF OPERATION:
19b. MAJOR FINDINGS OF OPERATION:
20. AUTOPSY? YES ☐ NO ☒

21a. ACCIDENT / SUICIDE / HOMICIDE (Specify): Accident
21b. PLACE OF INJURY (e.g., in or about home, farm, factory, street, office bldg., etc.): Idaho Highway #39
21c. (CITY, TOWN, OR TOWNSHIP) (COUNTY) (STATE): Rt. 2, Blackfoot, Bingham, Idaho.
21d. TIME OF INJURY (Month) (Day) (Year) (Hour): Sept. 16, 1961 10:45 p.m.
21e. INJURY OCCURRED WHILE AT WORK ☐ NOT WHILE AT WORK ☒
21f. HOW DID INJURY OCCUR?: Lost control of car in turning from highway to side road.

22. *I hereby certify that I* ~~attended the deceased from~~ ~~19~~ ~~to~~ ~~19~~ ~~that I last~~ *saw the deceased* DEAD ~~XXX~~ *on* Sept. 16, 1961, *and that death occurred at* about 10:45 p.m., *from the causes and on the date stated above.*

23a. SIGNATURE (Degree or title): Earl Rodgers 077 Coroner, Bingham County,
23b. ADDRESS: Blackfoot, Idaho.
23c. DATE SIGNED: Sept. 18, 1961

24a. BURIAL, CREMATION, REMOVAL (Specify): Burial
24b. DATE: Sept. 20, 1961
24c. NAME OF CEMETERY OR CREMATORY: Moreland Cemetery
24d. LOCATION (City, town, or county) (State): Moreland, Idaho.

DATE REC'D BY LOCAL REG.: Sept. 19, 1961
REGISTRAR'S SIGNATURE: Mrs. Evelyn E. Patrick
25. FUNERAL DIRECTOR: John C. Sandberg — ADDRESS: Blackfoot, Idaho

Federal Security Agency
United States Public Health Service

Form DPH-48021

Informant, Funeral Director, Registrar and Medical Attendant. EACH must sign with BLACK INK in OWN handwriting. Each item should be answered as completely as possible. State answers as unknown only after a careful investigation. Use BLACK ink or BLACK record typewriter ribbon in filling out certificate. (ICA 38-206 and 215.) Address correspondence to DIVISION OF VITAL STATISTICS, BOISE, IDAHO

APR 2 1965

DUTIES:

1. INFORMANT SHALL SIGN HIS OWN NAME, under item 17 to authenticate the facts stated under items 1 to 16 inclusive. In case of facts taken from hospital or public records, the person authorized to release the facts shall sign HIS name in addition to giving the source of information.

2. THE FUNERAL DIRECTOR is responsible for completing the entire certificate, obtaining the signatures of the INFORMANT, the OFFICIAL last in attendance on the deceased and HIS OWN signature.

3. THE REGISTRAR can issue a burial or removal permit ONLY after receiving a completed death certificate, including the SIGNATURES IN BLACK ink under items 17, 23a and 25.

PENALTIES: Under the Idaho law, it is a misdemeanor to

(a) Knowingly supply false information to any one connected with completing a death certificate;
(b) Neglect or refuse to certify to the cause of death on request of the person in charge of the disposition of the deceased.
(c) Remove or bury the body of a deceased person WITHOUT the proper permit being FIRST obtained from the local registrar in the district WHERE THE DEATH OCCURRED;
(d) Alter a certificate on file in the office of a local registrar.

STATEMENT OF PLACE OF DEATH

Special attention should be given to the satisfactory completion of EACH portion of this item. The city or town and street address or route number refer to PLACE WHERE THE DEATH OCCURRED. For deaths occurring in hospitals, maternity homes, or institutions, the name of the place and length of stay MUST be stated.

STATEMENT OF USUAL RESIDENCE OF DECEASED

Regardless of the fact that the person may have lived his entire life at the place of death, ALWAYS COMPLETE ALL PARTS OF THIS ITEM. In case a person has resided in the county where death occurred for less than one year, give address of FORMER RESIDENCE. The post office of the deceased may be in a county or state other than the county of actual residence.

IDAHO CODE ANNOTATED-CHAPTER 38, SECTION 206.

The personal and statistical particulars (items 1 to 16) shall be authenticated by the signature of the informant, who may be any competent person acquainted with the facts.

The statement of facts relating to the disposition of the body shall be signed by the undertaker or person acting as such.

The medical certificate shall be made and signed by the physician, if any, last in attendance on the deceased, who shall specify the time in attendance, the time he last saw the deceased alive and the hour of the day at which death occurred. And he shall further state the cause of death, so as to show the course of disease or sequence of causes resulting in death, giving the primary cause, and also the contributory causes, if any, and the duration of each. Indefinite and unsatisfactory terms, indicating only symptoms of disease or conditions resulting from disease, will not be held sufficient for issuing a burial or removal permit; and any certificate containing only such terms as defined by the state registrar as indefinite and unsatisfactory, shall be returned to the physician for correction and definition. The international classification of the causes of death shall be used by all physicians in stating the cause of death in the medical certificate. Causes of death, which may be the result of either disease or violence, shall be carefully defined; and if from violence, its nature shall be stated, and whether (probably) accidental, suicidal, or homicidal.

This body embalmed under direction of C. Dean Hill Lic. No. E 466 at Blackfoot, Ida. on 9-17-61

ADDITIONAL REMARKS by Physician

D. Packer

NON-RESIDENT
Certificate of Death

STATE OF IDAHO

State File No. 3658
Local Reg. No. 133
Reg. Dist. No. 601

BIRTH NO.

RECEIVED OCT 2 1961 Bureau of Vital Statistics

1. PLACE OF DEATH
a. COUNTY: Bingham 060
b. CITY OR TOWN (If outside corporate limits, write RURAL and give township): Rural Blackfoot
c. LENGTH OF STAY (in this place): 2 months
d. FULL NAME OF HOSPITAL OR INSTITUTION (If not in hospital or institution, give street address or location): Rt. #2

2. USUAL RESIDENCE (Where deceased lived. If institution: residence before admission).
a. STATE: Utah 43
b. COUNTY: Cache
c. CITY OR TOWN (If outside corporate limits, write RURAL and give township): Logan
d. STREET ADDRESS (If rural, give location): 520 N. 6th East

3. NAME OF DECEASED (Type or Print)
a. (First): Joseph
b. (Middle): Harris
c. (Last): Merrill

4. DATE OF DEATH (Month) (Day) (Year): Sept. 19, 1961

5. SEX: male
6. COLOR OR RACE: white
7. MARRIED, NEVER MARRIED, WIDOWED, DIVORCED (Specify): widower
8. DATE OF BIRTH: March 10, 1868
9. AGE (In years last birthday): 93 — IF UNDER 1 YEAR: Months / Days — IF UNDER 24 HRS.: Hours / Min.

10a. USUAL OCCUPATION (Give kind of work done during most of working life, even if retired): Retired Farmer 04
10b. KIND OF BUSINESS OR INDUSTRY: Own Ranch
11. BIRTHPLACE (State or foreign country): Smithfield, Utah
12. CITIZEN OF WHAT COUNTRY?: U.S.A.

13. FATHER'S NAME: Horatio Harris Merrill — BIRTHPLACE: Alden,
14. MOTHER'S MAIDEN NAME: Martha Mouritsen — BIRTHPLACE: Denmark

15. WAS DECEASED EVER IN U.S. ARMED FORCES? (Yes, no, or unknown): no — (If yes, give war or dates of service)
16. SOCIAL SECURITY NO.
17. INFORMANT'S OWN SIGNATURE: Leonard Merrill — ADDRESS: Blackfoot, Ida.

18. CAUSE OF DEATH
Enter only one cause per line for (a), (b), and (c)

This does not mean the mode of dying, such as heart failure, asthenia, etc. It means the disease, injury, or complication which caused death.

334X

MEDICAL CERTIFICATION

I. DISEASE OR CONDITION DIRECTLY LEADING TO DEATH* (a) Arteriosclerotic cerebro and vascular disease — INTERVAL BETWEEN ONSET AND DEATH: years

ANTECEDENT CAUSES
Morbid conditions, if any, giving rise to the above cause (a) stating the underlying cause last.
DUE TO (b) Congestive heart failure — 1 wk.
DUE TO (c)

II. OTHER SIGNIFICANT CONDITIONS
Conditions contributing to the death but not related to the disease or condition causing death.

19a. DATE OF OPERATION
19b. MAJOR FINDINGS OF OPERATION
20. AUTOPSY? YES ☐ NO ☒

21a. ACCIDENT SUICIDE HOMICIDE (Specify)
21b. PLACE OF INJURY (e.g., in or about home, farm, factory, street, office bldg., etc.)
21c. (CITY, TOWN, OR TOWNSHIP) (COUNTY) (STATE)
21d. TIME OF INJURY (Month) (Day) (Year) (Hour) m.
21e. INJURY OCCURRED WHILE AT WORK ☐ NOT WHILE AT WORK ☐
21f. HOW DID INJURY OCCUR?

22. *I hereby certify that I attended the deceased from _____, 19___, to _____, 19___, that I last saw the deceased alive on _____, 19___, and that death occurred at* 1:55 p.m., *from the causes and on the date stated above.*

23a. SIGNATURE: C. Dean Packer 309 — (Degree or title): M. D.
23b. ADDRESS: Blackfoot, Idaho
23c. DATE SIGNED: 9-21-61

24a. BURIAL, CREMATION, REMOVAL (Specify): Burial
24b. DATE: 9-23-61
24c. NAME OF CEMETERY OR CREMATORY: Smithfield Cemetery
24d. LOCATION (City, town, or county) (State): Smithfield, Cache, Utah

DATE REC'D BY LOCAL REG.: Sept. 23-1961
REGISTRAR'S SIGNATURE: Mrs Walter E. Patrick
25. FUNERAL DIRECTOR: Howard Packham — ADDRESS: Blackfoot, Idaho

Federal Security Agency
United States Public Health Service

Form DPH-48021

Informant, Funeral Director, Registrar and Medical Attendant. EACH must sign with BLACK INK in OWN handwriting. Each item should be answered as completely as possible. State answers as unknown only after a careful investigation. Use BLACK ink or BLACK record typewriter ribbon in filling out certificate. (ICA 38-206 and 215.) Address correspondence to DIVISION OF VITAL STATISTICS, BOISE, IDAHO

DUTIES:

OCT 4 1961

1. INFORMANT SHALL SIGN HIS OWN NAME, under item 17 to authenticate the facts stated under items 1 to 16 inclusive. In case of facts taken from hospital or public records, the person authorized to release the facts shall sign HIS name in addition to giving the source of information.

2. THE FUNERAL DIRECTOR is responsible for completing the entire certificate, obtaining the signatures of the INFORMANT, the OFFICIAL last in attendance on the deceased and HIS OWN signature.

3. THE REGISTRAR can issue a burial or removal permit ONLY after receiving a completed death certificate, including the SIGNATURES IN BLACK ink under items 17, 23a and 25.

PENALTIES: Under the Idaho law, it is a misdemeanor to

(a) Knowingly supply false information to any one connected with completing a death certificate;
(b) Neglect or refuse to certify to the cause of death on request of the person in charge of the disposition of the deceased.
(c) Remove or bury the body of a deceased person WITHOUT the proper permit being FIRST obtained from the local registrar in the district WHERE THE DEATH OCCURRED;
(d) Alter a certificate on file in the office of a local registrar.

STATEMENT OF PLACE OF DEATH

Special attention should be given to the satisfactory completion of EACH portion of this item. The city or town and street address or route number refer to PLACE WHERE THE DEATH OCCURRED. For deaths occurring in hospitals, maternity homes, or institutions, the name of the place and length of stay MUST be stated.

STATEMENT OF USUAL RESIDENCE OF DECEASED

Regardless of the fact that the person may have lived his entire life at the place of death, ALWAYS COMPLETE ALL PARTS OF THIS ITEM. In case a person has resided in the county where death occurred for less than one year, give address of FORMER RESIDENCE. The post office of the deceased may be in a county or state other than the county of actual residence.

IDAHO CODE ANNOTATED-CHAPTER 38, SECTION 206.

The personal and statistical particulars (items 1 to 16) shall be authenticated by the signature of the informant, who may be any competent person acquainted with the facts.

The statement of facts relating to the disposition of the body shall be signed by the undertaker or person acting as such.

The medical certificate shall be made and signed by the physician, if any, last in attendance on the deceased, who shall specify the time in attendance, the time he last saw the deceased alive and the hour of the day at which death occurred. And he shall further state the cause of death, so as to show the course of disease or sequence of causes resulting in death, giving the primary cause, and also the contributory causes, if any, and the duration of each. Indefinite and unsatisfactory terms, indicating only symptoms of disease or conditions resulting from disease, will not be held sufficient for issuing a burial or removal permit; and any certificate containing only such terms as defined by the state registrar as indefinite and unsatisfactory, shall be returned to the physician for correction and definition. The international classification of the causes of death shall be used by all physicians in stating the cause of death in the medical certificate. Causes of death, which may be the result of either disease or violence, shall be carefully defined; and if from violence, its nature shall be stated, and whether (probably) accidental, suicidal, or homicidal.

This body embalmed under direction of Ronald J. Hamilton Lic. No. E-470 at Blackfoot, Idaho on 9-19-61

ADDITIONAL REMARKS by Physician

State File No. 3659
Local Reg. No. 137
Reg. Dist. No. 600

Certificate of Death

STATE OF IDAHO

BIRTH NO.

RECEIVED OCT 2 1961 Bureau of Vital Statistics

1. PLACE OF DEATH
a. COUNTY B Bingham 061
b. CITY OR TOWN (If outside corporate limits, write RURAL and give township) Blackfoot
c. LENGTH OF STAY (in this place) 47 days
d. FULL NAME OF HOSPITAL OR INSTITUTION (If not in hospital or institution, give street address or location) State Hospital South 033

2. USUAL RESIDENCE (Where deceased lived. If institution: residence before admission).
a. STATE Idaho 211
b. COUNTY Franklin
c. CITY OR TOWN (If outside corporate limits, write RURAL and give township) Preston
d. STREET ADDRESS (If rural, give location) 152 So. 1st East

3. NAME OF DECEASED (Type or Print) a. (First) Jesse b. (Middle) A. c. (Last) Denney

4. DATE OF DEATH (Month) 9 (Day) 25 (Year) 1961

5. SEX Male
6. COLOR OR RACE White
7. MARRIED, NEVER MARRIED, WIDOWED, DIVORCED (Specify) Married
8. DATE OF BIRTH 1-11-83
9. AGE (In years last birthday) 78 IF UNDER 1 YEAR Months Days IF UNDER 24 HRS. Hours Min.

10a. USUAL OCCUPATION (Give kind of work done during most of working life, even if retired) Farmer 04
10b. KIND OF BUSINESS OR INDUSTRY
11. BIRTHPLACE (State or foreign country) Swan Lake, Idaho
12. CITIZEN OF WHAT COUNTRY? U.S.

13. FATHER'S NAME Henry H. Denney BIRTHPLACE England
14. MOTHER'S MAIDEN NAME Annie Laurie Moore BIRTHPLACE England

15. WAS DECEASED EVER IN U.S. ARMED FORCES? (Yes, no, or unknown) (If yes, give war or dates of service)
16. SOCIAL SECURITY NO.
17. INFORMANT'S OWN SIGNATURE A. Romrell ADDRESS Medical Records, State Hosp. South

18. CAUSE OF DEATH
Enter only one cause per line for (a), (b), and (c)

*This does not mean the mode of dying, such as heart failure, asthenia, etc. It means the disease, injury, or complication which caused death.

MEDICAL CERTIFICATION

355X

I. DISEASE OR CONDITION DIRECTLY LEADING TO DEATH* (a) Heart Failure

ANTECEDENT CAUSES
Morbid conditions, if any, giving rise to the above cause (a) stating the underlying cause last.
DUE TO (b) Pneumonia.
DUE TO (c) Chronic Brain Syndrome

II. OTHER SIGNIFICANT CONDITIONS
Conditions contributing to the death but not related to the disease or condition causing death. Arteriosclerosis.

INTERVAL BETWEEN ONSET AND DEATH

19a. DATE OF OPERATION
19b. MAJOR FINDINGS OF OPERATION
20. AUTOPSY? YES ☐ NO ☐

21a. ACCIDENT SUICIDE HOMICIDE (Specify)
21b. PLACE OF INJURY (e.g., in or about home, farm, factory, street, office bldg., etc.)
21c. (CITY, TOWN, OR TOWNSHIP) (COUNTY) (STATE)

21d. TIME OF INJURY (Month) (Day) (Year) (Hour) m.
21e. INJURY OCCURRED WHILE AT WORK ☐ NOT WHILE AT WORK ☐
21f. HOW DID INJURY OCCUR?

22. *I hereby certify that I attended the deceased from* Sept 23, 1961, *to* Sept 25, 1961, *that I last saw the deceased alive on* Sept 25, 1961, *and that death occurred at* 2 A *m., from the causes and on the date stated above.*

23a. SIGNATURE Delfor Sotelo M.D. 922 (Degree or title)
23b. ADDRESS State Hospital South, Idaho Blackfoot
23c. DATE SIGNED 9-25-61

24a. BURIAL, CREMATION, REMOVAL (Specify) Burial
24b. DATE 9-27-1961
24c. NAME OF CEMETERY OR CREMATORY Swan Lake
24d. LOCATION (City, town, or county) (State) Swan Lake, Idaho

DATE REC'D BY LOCAL REG. Sept 26 1961
REGISTRAR'S SIGNATURE Mrs Leatus E. Palicia
25. FUNERAL DIRECTOR P. Sherwin Webb ADDRESS Preston Ida

Federal Security Agency
United States Public Health Service
Form DPH-48021

Informant, Funeral Director, Registrar and Medical Attendant. EACH must sign with BLACK INK in OWN handwriting. Each item should be answered as completely as possible. State answers as unknown only after a careful investigation. Use BLACK ink or BLACK record typewriter ribbon in filling out certificate. (ICA 38-206 and 215.) Address correspondence to DIVISION OF VITAL STATISTICS, BOISE, IDAHO

DUTIES:

1. INFORMANT SHALL SIGN HIS OWN NAME, under item 17 to authenticate the facts stated under items 1 to 16 inclusive. In case of facts taken from hospital or public records, the person authorized to release the facts shall sign HIS name in addition to giving the source of information.

2. THE FUNERAL DIRECTOR is responsible for completing the entire certificate, obtaining the signatures of the INFORMANT, the OFFICIAL last in attendance on the deceased and HIS OWN signature.

3. THE REGISTRAR can issue a burial or removal permit ONLY after receiving a completed death certificate, including the SIGNATURES IN BLACK ink under items 17, 23a and 25.

PENALTIES: Under the Idaho law, it is a misdemeanor to

(a) Knowingly supply false information to any one connected with completing a death certificate;
(b) Neglect or refuse to certify to the cause of death on request of the person in charge of the disposition of the deceased.
(c) Remove or bury the body of a deceased person WITHOUT the proper permit being FIRST obtained from the local registrar in the district WHERE THE DEATH OCCURRED;
(d) Alter a certificate on file in the office of a local registrar.

STATEMENT OF PLACE OF DEATH

Special attention should be given to the satisfactory completion of EACH portion of this item. The city or town and street address or route number refer to PLACE WHERE THE DEATH OCCURRED. For deaths occurring in hospitals, maternity homes, or institutions, the name of the place and length of stay MUST be stated.

STATEMENT OF USUAL RESIDENCE OF DECEASED

Regardless of the fact that the person may have lived his entire life at the place of death, ALWAYS COMPLETE ALL PARTS OF THIS ITEM. In case a person has resided in the county where death occurred for less than one year, give address of FORMER RESIDENCE. The post office of the deceased may be in a county or state other than the county of actual residence.

IDAHO CODE ANNOTATED-CHAPTER 38, SECTION 206.

The personal and statistical particulars (items 1 to 16) shall be authenticated by the signature of the informant, who may be any competent person acquainted with the facts.

The statement of facts relating to the disposition of the body shall be signed by the undertaker or person acting as such.

The medical certificate shall be made and signed by the physician, if any, last in attendance on the deceased, who shall specify the time in attendance, the time he last saw the deceased alive and the hour of the day at which death occurred. And he shall further state the cause of death, so as to show the course of disease or sequence of causes resulting in death, giving the primary cause, and also the contributory causes, if any, and the duration of each. Indefinite and unsatisfactory terms, indicating only symptoms of disease or conditions resulting from disease, will not be held sufficient for issuing a burial or removal permit; and any certificate containing only such terms as defined by the state registrar as indefinite and unsatisfactory, shall be returned to the physician for correction and definition. The international classification of the causes of death shall be used by all physicians in stating the cause of death in the medical certificate. Causes of death, which may be the result of either disease or violence, shall be carefully defined; and if from violence, its nature shall be stated, and whether (probably) accidental, suicidal, or homicidal.

This body embalmed under direction of O. Sherwin Webb Lic. No. E-316 at Preston, Ida. on 9-25-1961

ADDITIONAL REMARKS by Physician

NON-RESIDENT
Certificate of Death

STATE OF IDAHO

State File No. 3660
Local Reg. No. 112
Reg. Dist. No. 606

BIRTH NO.

RECEIVED
OCT 2 1961
Bureau of Vital Statistics

1. PLACE OF DEATH
a. COUNTY: Bingham
b. CITY OR TOWN (If outside corporate limits, write RURAL and give township): Blackfoot
c. LENGTH OF STAY IN (this place): 1 week
d. FULL NAME OF HOSPITAL OR INSTITUTION (If not in hospital or institution, give street address or location): Bingham Memorial Hospital

2. USUAL RESIDENCE (Where deceased lived. If institution: residence before admission).
a. STATE: Texas
b. COUNTY:
c. CITY OR TOWN (If outside corporate limits, write RURAL and give township): San Antonio, Texas
d. STREET ADDRESS (If rural, give location):

3. NAME OF DECEASED (Type or Print): a. (First) Anita; b. (Middle); c. (Last) Contreras

4. DATE OF DEATH (Month) (Day) (Year): September 25, 1961

5. SEX: female

6. COLOR OR RACE: white

7. MARRIED, NEVER MARRIED, WIDOWED, DIVORCED (Specify): never married

8. DATE OF BIRTH: May 5, 1958

9. AGE (In years last birthday): 3 | If under 1 year: Months / Days | If under 24 hrs.: Hours / Min.

10a. USUAL OCCUPATION (Give kind of work done during most of working life, even if retired): none Child

10b. KIND OF BUSINESS OR INDUSTRY: none

11. BIRTHPLACE (State or foreign country): San Antonio, Texas

12. CITIZEN OF WHAT COUNTRY? U.S.A.

13. FATHER'S NAME: Jose A. Contreras — BIRTHPLACE: Texas

14. MOTHER'S MAIDEN NAME: Juanita Ramas — BIRTHPLACE: Texas

15. WAS DECEASED EVER IN U.S. ARMED FORCES? (Yes, no, or unknown): no (If yes, give war or dates of service):

16. SOCIAL SECURITY NO.: none

17. INFORMANT'S OWN SIGNATURE: Jose A. Contreras — ADDRESS: San Antonio, Tex.

18. CAUSE OF DEATH
Enter only one cause per line for (a), (b), and (c)

*This does not mean the mode of dying, such as heart failure, asthenia, etc. It means the disease, injury, or complication which caused death.

MEDICAL CERTIFICATION

I. DISEASE OR CONDITION DIRECTLY LEADING TO DEATH* (a) Malnutrition — INTERVAL BETWEEN ONSET AND DEATH:

ANTECEDENT CAUSES
Morbid conditions, if any, giving rise to the above cause (a) stating the underlying cause last.
DUE TO (b) Diarrhea for months
DUE TO (c)

II. OTHER SIGNIFICANT CONDITIONS
Conditions contributing to the death but not related to the disease or condition causing death.

19a. DATE OF OPERATION:
19b. MAJOR FINDINGS OF OPERATION:
20. AUTOPSY? YES ☐ NO ☒

21a. ACCIDENT / SUICIDE / HOMICIDE (Specify):
21b. PLACE OF INJURY (e.g., in or about home, farm, factory, street, office bldg., etc.):
21c. (CITY, TOWN, OR TOWNSHIP) (COUNTY) (STATE):
21d. TIME OF INJURY (Month) (Day) (Year) (Hour) m.:
21e. INJURY OCCURRED WHILE AT WORK ☐ NOT WHILE AT WORK ☐
21f. HOW DID INJURY OCCUR?

22. *I hereby certify that I attended the deceased from* 9-25, 1961, *to* 9-25, 1961, *that I last saw the deceased alive on* 9-25, 1961, *and that death occurred at* 8 m., *from the causes and on the date stated above.*

23a. SIGNATURE: A E Miller (Degree or title): M.D.
23b. ADDRESS: Blackfoot, Idaho
23c. DATE SIGNED: Sept 25, 61

24a. BURIAL, CREMATION, REMOVAL (Specify): Burial
24b. DATE: Sept. 26, 1961
24c. NAME OF CEMETERY OR CREMATORY: Riverside-Thomas Cemetery
24d. LOCATION (City, town, or county) (State): Blackfoot, Idaho.

DATE REC'D BY LOCAL REG.: Sept 26-1961
REGISTRAR'S SIGNATURE: Mrs Walter E Ellis
25. FUNERAL DIRECTOR: John C. Sandberg
ADDRESS: Blackfoot, Idaho.

Federal Security Agency
United States Public Health Service
Form DPH-48021

Informant, Funeral Director, Registrar and Medical Attendant. EACH must sign with BLACK INK in OWN handwriting. Each item should be answered as completely as possible. State answers as unknown only after a careful investigation. Use BLACK ink or BLACK record typewriter ribbon in filling out certificate. (ICA 38-206 and 215.) Address correspondence to DIVISION OF VITAL STATISTICS, BOISE, IDAHO

DUTIES:

1. INFORMANT SHALL SIGN HIS OWN NAME, under item 17 to authenticate the facts stated under items 1 to 16 inclusive. In case of facts taken from hospital or public records, the person authorized to release the facts shall sign HIS name in addition to giving the source of information.

2. THE FUNERAL DIRECTOR is responsible for completing the entire certificate, obtaining the signatures of the INFORMANT, the OFFICIAL last in attendance on the deceased and HIS OWN signature.

3. THE REGISTRAR can issue a burial or removal permit ONLY after receiving a completed death certificate, including the SIGNATURES IN BLACK ink under items 17, 23a and 25.

PENALTIES: Under the Idaho law, it is a misdemeanor to

(a) Knowingly supply false information to any one connected with completing a death certificate;
(b) Neglect or refuse to certify to the cause of death on request of the person in charge of the disposition of the deceased.
(c) Remove or bury the body of a deceased person WITHOUT the proper permit being FIRST obtained from the local registrar in the district WHERE THE DEATH OCCURRED;
(d) Alter a certificate on file in the office of a local registrar.

STATEMENT OF PLACE OF DEATH

Special attention should be given to the satisfactory completion of EACH portion of this item. The city or town and street address or route number refer to PLACE WHERE THE DEATH OCCURRED. For deaths occurring in hospitals, maternity homes, or institutions, the name of the place and length of stay MUST be stated.

STATEMENT OF USUAL RESIDENCE OF DECEASED

Regardless of the fact that the person may have lived his entire life at the place of death, ALWAYS COMPLETE ALL PARTS OF THIS ITEM. In case a person has resided in the county where death occurred for less than one year, give address of FORMER RESIDENCE. The post office of the deceased may be in a county or state other than the county of actual residence.

IDAHO CODE ANNOTATED-CHAPTER 38, SECTION 206.

The personal and statistical particulars (items 1 to 16) shall be authenticated by the signature of the informant, who may be any competent person acquainted with the facts.

The statement of facts relating to the disposition of the body shall be signed by the undertaker or person acting as such.

The medical certificate shall be made and signed by the physician, if any, last in attendance on the deceased, who shall specify the time in attendance, the time he last saw the deceased alive and the hour of the day at which death occurred. And he shall further state the cause of death, so as to show the course of disease or sequence of causes resulting in death, giving the primary cause, and also the contributory causes, if any, and the duration of each. Indefinite and unsatisfactory terms, indicating only symptoms of disease or conditions resulting from disease, will not be held sufficient for issuing a burial or removal permit; and any certificate containing only such terms as defined by the state registrar as indefinite and unsatisfactory, shall be returned to the physician for correction and definition. The international classification of the causes of death shall be used by all physicians in stating the cause of death in the medical certificate. Causes of death, which may be the result of either disease or violence, shall be carefully defined; and if from violence, its nature shall be stated, and whether (probably) accidental, suicidal, or homicidal.

This body embalmed under direction of C. Dean Hill Lic. No. E 466 at Blackfoot, Ida. on 9-25-61

ADDITIONAL REMARKS by Physician

Certificate of Death

STATE OF IDAHO

State File No. 3661
Local Reg. No. 139
Reg. Dist. No. 600

BIRTH NO.

RECEIVED OCT. 10 1961

1. PLACE OF DEATH
a. COUNTY: Bingham (061)
b. CITY OR TOWN (If outside corporate limits, write RURAL and give township): (Idaho) Blackfoot
c. LENGTH OF STAY (in this place):
d. FULL NAME OF HOSPITAL OR INSTITUTION (If not in hospital or institution, give street address or location): State Hospital South (633)

2. USUAL RESIDENCE (Where deceased lived. If institution: residence before admission).
a. STATE: Idaho (011)
b. COUNTY: Ada
c. CITY OR TOWN (If outside corporate limits, write RURAL and give township): (130) Boise
d. STREET ADDRESS (If rural, give location): 130 East Jefferson

3. NAME OF DECEASED (Type or Print) a. (First)	b. (Middle)	c. (Last)	4. DATE OF DEATH (Month)	(Day)	(Year)
CICILY		HONAN	9	29	61

5. SEX	6. COLOR OR RACE	7. MARRIED, NEVER MARRIED, WIDOWED, DIVORCED (Specify)	8. DATE OF BIRTH	9. AGE (In years last birthday)	IF UNDER 1 YEAR: Months / Days	IF UNDER 24 HRS.: Hours / Min.
Female	White	Single	3-15-1883	78		

10a. USUAL OCCUPATION (Give kind of work done during most of working life, even if retired)	10b. KIND OF BUSINESS OR INDUSTRY	11. BIRTHPLACE (State or foreign country)	12. CITIZEN OF WHAT COUNTRY?
Teacher (12)		Idaho	U.S.

13. FATHER'S NAME	BIRTHPLACE	14. MOTHER'S MAIDEN NAME	BIRTHPLACE
James F. Honan	Ireland	Jane Brown	Waterloo, Idaho

15. WAS DECEASED EVER IN U.S. ARMED FORCES? (Yes, no, or unknown) (If yes, give war or dates of service)	16. SOCIAL SECURITY NO.	17. INFORMANT'S OWN SIGNATURE	ADDRESS
No	Unknown	Carol Miles	Records, State Hospital South, Blackfoot

18. CAUSE OF DEATH — Enter only one cause per line for (a), (b), and (c)

**This does not mean the mode of dying, such as heart failure, asthenia, etc. It means the disease, injury, or complication which caused death.*

MEDICAL CERTIFICATION

		INTERVAL BETWEEN ONSET AND DEATH
I. DISEASE OR CONDITION DIRECTLY LEADING TO DEATH*(a)	Heart Failure	
ANTECEDENT CAUSES *Morbid conditions, if any, giving rise to the above cause (a) stating the underlying cause last.* DUE TO (b)	Bronchopneumonia	
DUE TO (c)	Arteriosclerotic	
II. OTHER SIGNIFICANT CONDITIONS *Conditions contributing to the death but not related to the disease or condition causing death.*	Chronic Brain Syndrome	

19a. DATE OF OPERATION	19b. MAJOR FINDINGS OF OPERATION	20. AUTOPSY?
		YES ☐ NO ☒

21a. ACCIDENT SUICIDE HOMICIDE (Specify)	21b. PLACE OF INJURY (e.g., in or about home, farm, factory, street, office bldg., etc.)	21c. (CITY, TOWN, OR TOWNSHIP) (COUNTY) (STATE)

21d. TIME OF INJURY (Month) (Day) (Year) (Hour)	21e. INJURY OCCURRED	21f. HOW DID INJURY OCCUR?
m.	WHILE AT WORK ☐ NOT WHILE AT WORK ☐	

22. *I hereby certify that I attended the deceased from* Sept 10, 1961, *to* Sept 29, 19 61, *that I last saw the deceased alive on* Sept 29, 1961, *and that death occurred at* 6 A m., *from the causes and on the date stated above.*

23a. SIGNATURE	(Degree or title)	23b. ADDRESS	23c. DATE SIGNED
Dell for Dale T. Oler	M.D.	State Hosp. So. Blackfoot, Idaho	

24a. BURIAL, CREMATION, REMOVAL (Specify)	24b. DATE	24c. NAME OF CEMETERY OR CREMATORY	24d. LOCATION (City, town, or county) (State)
Removal	Sept. 30, 1961	Morris Hill cemetery	Boise Ada Idaho

DATE REC'D BY LOCAL REG.	REGISTRAR'S SIGNATURE	25. FUNERAL DIRECTOR	ADDRESS
Sept 30-1961	Mrs Walter E. Patrie	John C. Sandberg	Blackfoot, Idaho

Federal Security Agency
United States Public Health Service

Form DPH-48021

For Schreiber-Gibson Mortuary, Boise, Idaho.

Informant, Funeral Director, Registrar and Medical Attendant. EACH must sign with BLACK INK in OWN handwriting. Each item should be answered as completely as possible. State answers as unknown only after a careful investigation. Use BLACK ink or BLACK record typewriter ribbon in filling out certificate. (ICA 38-206 and 215.) Address correspondence to DIVISION OF VITAL STATISTICS, BOISE, IDAHO

DUTIES:

1. INFORMANT SHALL SIGN HIS OWN NAME, under item 17 to authenticate the facts stated under items 1 to 16 inclusive. In case of facts taken from hospital or public records, the person authorized to release the facts shall sign HIS name in addition to giving the source of information.

2. THE FUNERAL DIRECTOR is responsible for completing the entire certificate, obtaining the signatures of the INFORMANT, the OFFICIAL last in attendance on the deceased and HIS OWN signature.

3. THE REGISTRAR can issue a burial or removal permit ONLY after receiving a completed death certificate, including the SIGNATURES IN BLACK ink under items 17, 23a and 25.

PENALTIES: Under the Idaho law, it is a misdemeanor to

(a) Knowingly supply false information to any one connected with completing a death certificate;
(b) Neglect or refuse to certify to the cause of death on request of the person in charge of the disposition of the deceased.
(c) Remove or bury the body of a deceased person WITHOUT the proper permit being FIRST obtained from the local registrar in the district WHERE THE DEATH OCCURRED;
(d) Alter a certificate on file in the office of a local registrar.

STATEMENT OF PLACE OF DEATH

Special attention should be given to the satisfactory completion of EACH portion of this item. The city or town and street address or route number refer to PLACE WHERE THE DEATH OCCURRED. For deaths occurring in hospitals, maternity homes, or institutions, the name of the place and length of stay MUST be stated.

STATEMENT OF USUAL RESIDENCE OF DECEASED

Regardless of the fact that the person may have lived his entire life at the place of death, ALWAYS COMPLETE ALL PARTS OF THIS ITEM. In case a person has resided in the county where death occurred for less than one year, give address of FORMER RESIDENCE. The post office of the deceased may be in a county or state other than the county of actual residence.

IDAHO CODE ANNOTATED-CHAPTER 38, SECTION 206.

The personal and statistical particulars (items 1 to 16) shall be authenticated by the signature of the informant, who may be any competent person acquainted with the facts.

The statement of facts relating to the disposition of the body shall be signed by the undertaker or person acting as such.

The medical certificate shall be made and signed by the physician, if any, last in attendance on the deceased, who shall specify the time in attendance, the time he last saw the deceased alive and the hour of the day at which death occurred. And he shall further state the cause of death, so as to show the course of disease or sequence of causes resulting in death, giving the primary cause, and also the contributory causes, if any, and the duration of each. Indefinite and unsatisfactory terms, indicating only symptoms of disease or conditions resulting from disease, will not be held sufficient for issuing a burial or removal permit; and any certificate containing only such terms as defined by the state registrar as indefinite and unsatisfactory, shall be returned to the physician for correction and definition. The international classification of the causes of death shall be used by all physicians in stating the cause of death in the medical certificate. Causes of death, which may be the result of either disease or violence, shall be carefully defined; and if from violence, its nature shall be stated, and whether (probably) accidental, suicidal, or homicidal.

This body embalmed under direction of O Dean Hill Lic. No E-446 at Blackfoot on Sept 29, 1961

ADDITIONAL REMARKS by Physician.....

Certificate of Death

STATE OF IDAHO

State File No. 3662
Local Reg. No. 140
Reg. Dist. No. 6 a

BIRTH NO.

RECEIVED OCT 10 1961 Bureau of Vital Statistics

1. PLACE OF DEATH
a. COUNTY: Bingham
b. CITY OR TOWN: Firth
c. LENGTH OF STAY (in this place): 60 years
d. FULL NAME OF HOSPITAL OR INSTITUTION (If not in hospital or institution, give street address or location): Box 2

2. USUAL RESIDENCE (Where deceased lived. If institution: residence before admission).
a. STATE: Idaho
b. COUNTY: Bingham
c. CITY OR TOWN (If outside corporate limits, write RURAL and give township): Firth
d. STREET ADDRESS (If rural, give location): Box 2

3. NAME OF DECEASED (Type or Print): a. (First) GEORGE b. (Middle) JOSEPH c. (Last) WERNETTE

4. DATE OF DEATH: (Month) Sept. (Day) 30, (Year) 1961

5. SEX: Male

6. COLOR OR RACE: White

7. MARRIED, NEVER MARRIED, WIDOWED, DIVORCED (Specify): Widowed

8. DATE OF BIRTH: July 23, 1869

9. AGE (In years last birthday): 92
If under 1 year: Months / Days
If under 24 hrs.: Hours / Min.

10a. USUAL OCCUPATION (Give kind of work done during most of working life, even if retired): Retired-Farmer-Millwright

10b. KIND OF BUSINESS OR INDUSTRY: Agriculture

11. BIRTHPLACE (State or foreign country): Altamont, Illinois

12. CITIZEN OF WHAT COUNTRY?: USA

13. FATHER'S NAME: Peter William Wernette-Hannaoverton, Ohio

14. MOTHER'S MAIDEN NAME: Sarah Jane Kuffel- BIRTHPLACE: Woster, Ohio

15. WAS DECEASED EVER IN U.S. ARMED FORCES? (Yes, no, or unknown): No
(If yes, give war or dates of service)

16. SOCIAL SECURITY NO.: None

17. INFORMANT'S OWN SIGNATURE: Mrs. Laurence Brooker ADDRESS: Firth, Idaho.

18. CAUSE OF DEATH
Enter only one cause per line for (a), (b), and (c)

**This does not mean the mode of dying, such as heart failure, asthenia, etc. It means the disease, injury, or complication which caused death.*

MEDICAL CERTIFICATION

I. DISEASE OR CONDITION DIRECTLY LEADING TO DEATH* (a) Influenza 4818 — INTERVAL BETWEEN ONSET AND DEATH: 7 days

ANTECEDENT CAUSES
Morbid conditions, if any, giving rise to the above cause (a) stating the underlying cause last.
DUE TO (b) Senility

DUE TO (c)

II. OTHER SIGNIFICANT CONDITIONS
Conditions contributing to the death but not related to the disease or condition causing death.

19a. DATE OF OPERATION

19b. MAJOR FINDINGS OF OPERATION

20. AUTOPSY? YES ☐ NO ☒

21a. ACCIDENT SUICIDE HOMICIDE (Specify)

21b. PLACE OF INJURY (e.g., in or about home, farm, factory, street, office bldg., etc.)

21c. (CITY, TOWN, OR TOWNSHIP) (COUNTY) (STATE)

21d. TIME OF INJURY (Month) (Day) (Year) (Hour) m.

21e. INJURY OCCURRED WHILE AT WORK ☐ NOT WHILE AT WORK ☐

21f. HOW DID INJURY OCCUR?

22. *I hereby certify that I attended the deceased from* 9-24, 1961, *to* Sept. 30, 1961, *that I last saw the deceased alive on* Sept. 30, 1961, *and that death occurred at* 5:30p. m., *from the causes and on the date stated above.*

23a. SIGNATURE: Dr. F. K. Eagen (Degree or title): D. O.

23b. ADDRESS: Blackfoot, Idaho

23c. DATE SIGNED: Oct. 3, 1961

24a. BURIAL, CREMATION, REMOVAL (Specify): Burial

24b. DATE: Oct. 4, 1961

24c. NAME OF CEMETERY OR CREMATORY: Grove City Cemetery

24d. LOCATION (City, town, or county) (State): Blackfoot, Idaho.

DATE REC'D BY LOCAL REG.: Sept. 4 1961

REGISTRAR'S SIGNATURE: Mrs Walter E. Davis

25. FUNERAL DIRECTOR: John C Sandberg ADDRESS: Blackfoot, Idaho

Federal Security Agency
United States Public Health Service

Form DPH-48021

Informant, Funeral Director, Registrar and Medical Attendant. EACH must sign with BLACK INK in OWN handwriting. Each item should be answered as completely as possible. State answers as unknown only after a careful investigation. Use BLACK ink or BLACK record typewriter ribbon in filling out certificate. (ICA 38-206 and 215.) Address correspondence to DIVISION OF VITAL STATISTICS, BOISE, IDAHO

DUTIES:

1. INFORMANT SHALL SIGN HIS OWN NAME, under item 17 to authenticate the facts stated under items 1 to 16 inclusive. In case of facts taken from hospital or public records, the person authorized to release the facts shall sign HIS name in addition to giving the source of information.

2. THE FUNERAL DIRECTOR is responsible for completing the entire certificate, obtaining the signatures of the INFORMANT, the OFFICIAL last in attendance on the deceased and HIS OWN signature.

3. THE REGISTRAR can issue a burial or removal permit ONLY after receiving a completed death certificate, including the SIGNATURES IN BLACK ink under items 17, 23a and 25.

PENALTIES: Under the Idaho law, it is a misdemeanor to

(a) Knowingly supply false information to any one connected with completing a death certificate;
(b) Neglect or refuse to certify to the cause of death on request of the person in charge of the disposition of the deceased.
(c) Remove or bury the body of a deceased person WITHOUT the proper permit being FIRST obtained from the local registrar in the district WHERE THE DEATH OCCURRED;
(d) Alter a certificate on file in the office of a local registrar.

STATEMENT OF PLACE OF DEATH

Special attention should be given to the satisfactory completion of EACH portion of this item. The city or town and street address or route number refer to PLACE WHERE THE DEATH OCCURRED. For deaths occurring in hospitals, maternity homes, or institutions, the name of the place and length of stay MUST be stated.

STATEMENT OF USUAL RESIDENCE OF DECEASED

Regardless of the fact that the person may have lived his entire life at the place of death, ALWAYS COMPLETE ALL PARTS OF THIS ITEM. In case a person has resided in the county where death occurred for less than one year, give address of FORMER RESIDENCE. The post office of the deceased may be in a county or state other than the county of actual residence.

IDAHO CODE ANNOTATED-CHAPTER 38, SECTION 206.

The personal and statistical particulars (items 1 to 16) shall be authenticated by the signature of the informant, who may be any competent person acquainted with the facts.

The statement of facts relating to the disposition of the body shall be signed by the undertaker or person acting as such.

The medical certificate shall be made and signed by the physician, if any, last in attendance on the deceased, who shall specify the time in attendance, the time he last saw the deceased alive and the hour of the day at which death occurred. And he shall further state the cause of death, so as to show the course of disease or sequence of causes resulting in death, giving the primary cause, and also the contributory causes, if any, and the duration of each. Indefinite and unsatisfactory terms, indicating only symptoms of disease or conditions resulting from disease, will not be held sufficient for issuing a burial or removal permit; and any certificate containing only such terms as defined by the state registrar as indefinite and unsatisfactory, shall be returned to the physician for correction and definition. The international classification of the causes of death shall be used by all physicians in stating the cause of death in the medical certificate. Causes of death, which may be the result of either disease or violence, shall be carefully defined; and if from violence, its nature shall be stated, and whether (probably) accidental, suicidal, or homicidal.

This body embalmed under direction of C. Dean Hill Lic. No. E 466 at Blackfoot, Ida. on Sept. 30-61

ADDITIONAL REMARKS by Physician

Certificate of Death

STATE OF IDAHO

State File No. 3663
Local Reg. No. 139
Reg. Dist. No. 606

BIRTH NO.

RECEIVED
OCT 10 1961
Bureau of Vital Statistics

1. PLACE OF DEATH
a. COUNTY: Bingham
b. CITY OR TOWN (If outside corporate limits, write RURAL and give township): Atomic City
c. LENGTH OF STAY (in this place): 1½ months
d. FULL NAME OF HOSPITAL OR INSTITUTION (If not in hospital or institution, give street address or location):

2. USUAL RESIDENCE (Where deceased lived. If institution: residence before admission).
a. STATE: Idaho
b. COUNTY: Bingham
c. CITY OR TOWN (If outside corporate limits, write RURAL and give township): Atomic City
d. STREET ADDRESS (If rural, give location):

3. NAME OF DECEASED (Type or Print) a. (First)	b. (Middle)	c. (Last)	4. DATE OF DEATH (Month) (Day) (Year)
Randell	Jay	Regan	September 30, 1961

5. SEX	6. COLOR OR RACE	7. MARRIED, NEVER MARRIED, WIDOWED, DIVORCED (Specify)	8. DATE OF BIRTH	9. AGE (In years last birthday)	IF UNDER 1 YEAR Months	Days	IF UNDER 24 HRS. Hours	Min.
male	white	never married	June 25, 1961		3	5		

10a. USUAL OCCUPATION (Give kind of work done during most of working life, even if retired)	10b. KIND OF BUSINESS OR INDUSTRY	11. BIRTHPLACE (State or foreign country)	12. CITIZEN OF WHAT COUNTRY?
none	none	Ogden, Utah	U.S.A.

13. FATHER'S NAME	BIRTHPLACE	14. MOTHER'S MAIDEN NAME	BIRTHPLACE
Herbert E. Regan Jr.	Holliday, Texas	Verla Jean Beus	Soda Springs, Idaho

15. WAS DECEASED EVER IN U.S. ARMED FORCES? (Yes, no, or unknown) (If yes, give war or dates of service)	16. SOCIAL SECURITY NO.	17. INFORMANT'S OWN SIGNATURE	ADDRESS
no	none	Mrs Verla Jean Regan	Atomic city, Idaho

18. CAUSE OF DEATH
Enter only one cause per line for (a), (b), and (c)

**This does not mean the mode of dying, such as heart failure, asthenia, etc. It means the disease, injury, or complication which caused death.*

795.4

MEDICAL CERTIFICATION

I. DISEASE OR CONDITION DIRECTLY LEADING TO DEATH* (a) No Physician in attendance

ANTECEDENT CAUSES
Morbid conditions, if any, giving rise to the above cause (a) stating the underlying cause last.
DUE TO (b) Complications of cold and heart murmer.
DUE TO (c) Had been treated by physician several days prior to death.

II. OTHER SIGNIFICANT CONDITIONS
Conditions contributing to the death but not related to the disease or condition causing death.

INTERVAL BETWEEN ONSET AND DEATH

19a. DATE OF OPERATION
19b. MAJOR FINDINGS OF OPERATION
20. AUTOPSY? YES ☐ NO ☒

21a. ACCIDENT SUICIDE HOMICIDE (Specify)
21b. PLACE OF INJURY (e.g., in or about home, farm, factory, street, office bldg., etc.)
21c. (CITY, TOWN, OR TOWNSHIP) (COUNTY) (STATE)
21d. TIME OF INJURY (Month) (Day) (Year) (Hour) m.
21e. INJURY OCCURRED WHILE AT WORK ☐ NOT WHILE AT WORK ☐
21f. HOW DID INJURY OCCUR?

22. *I hereby certify that I attended the deceased from* Sept 30, *19* 61, *to* _____, *19*____, *that I last saw the deceased alive on* Sept 30, *19* 61, *and that death occurred at* 6:00 a.m., *from the causes and on the date stated above.*

23a. SIGNATURE	(Degree or title)	23b. ADDRESS	23c. DATE SIGNED
Earl Rodgers	Coroner, Bingham county	Blackfoot, Idaho	Sept 30, 1961

24a. BURIAL, CREMATION, REMOVAL (Specify)	24b. DATE	24c. NAME OF CEMETERY OR CREMATORY	24d. LOCATION (City, town, or county) (State)
Burial	October 2, 1961	Riverside-Thomas cemetery	Blackfoot, Bingham county, Idaho

DATE REC'D BY LOCAL REG.	REGISTRAR'S SIGNATURE	25. FUNERAL DIRECTOR	ADDRESS
Oct 2-1961	Mrs Walter E. Peterson	John C. Sandberg	Blackfoot, Idaho

Federal Security Agency
United States Public Health Service

Form DPH-48021

Informant, Funeral Director, Registrar and Medical Attendant. EACH must sign with BLACK INK in OWN handwriting. Each item should be answered as completely as possible. State answers as unknown only after a careful investigation. Use BLACK ink or BLACK record typewriter ribbon in filling out certificate. (ICA 38-206 and 215.) Address correspondence to DIVISION OF VITAL STATISTICS, BOISE, IDAHO

DUTIES:

1. INFORMANT SHALL SIGN HIS OWN NAME, under item 17 to authenticate the facts stated under items 1 to 16 inclusive. In case of facts taken from hospital or public records, the person authorized to release the facts shall sign HIS name in addition to giving the source of information.

2. THE FUNERAL DIRECTOR is responsible for completing the entire certificate, obtaining the signatures of the INFORMANT, the OFFICIAL last in attendance on the deceased and HIS OWN signature.

3. THE REGISTRAR can issue a burial or removal permit ONLY after receiving a completed death certificate, including the SIGNATURES IN BLACK ink under items 17, 23a and 25.

PENALTIES: Under the Idaho law, it is a misdemeanor to

(a) Knowingly supply false information to any one connected with completing a death certificate;
(b) Neglect or refuse to certify to the cause of death on request of the person in charge of the disposition of the deceased.
(c) Remove or bury the body of a deceased person WITHOUT the proper permit being FIRST obtained from the local registrar in the district WHERE THE DEATH OCCURRED;
(d) Alter a certificate on file in the office of a local registrar.

STATEMENT OF PLACE OF DEATH

Special attention should be given to the satisfactory completion of EACH portion of this item. The city or town and street address or route number refer to PLACE WHERE THE DEATH OCCURRED. For deaths occurring in hospitals, maternity homes, or institutions, the name of the place and length of stay MUST be stated.

STATEMENT OF USUAL RESIDENCE OF DECEASED

Regardless of the fact that the person may have lived his entire life at the place of death, ALWAYS COMPLETE ALL PARTS OF THIS ITEM. In case a person has resided in the county where death occurred for less than one year, give address of FORMER RESIDENCE. The post office of the deceased may be in a county or state other than the county of actual residence.

IDAHO CODE ANNOTATED-CHAPTER 38, SECTION 206.

The personal and statistical particulars (items 1 to 16) shall be authenticated by the signature of the informant, who may be any competent person acquainted with the facts.

The statement of facts relating to the disposition of the body shall be signed by the undertaker or person acting as such.

The medical certificate shall be made and signed by the physician, if any, last in attendance on the deceased, who shall specify the time in attendance, the time he last saw the deceased alive and the hour of the day at which death occurred. And he shall further state the cause of death, so as to show the course of disease or sequence of causes resulting in death, giving the primary cause, and also the contributory causes, if any, and the duration of each. Indefinite and unsatisfactory terms, indicating only symptoms of disease or conditions resulting from disease, will not be held sufficient for issuing a burial or removal permit; and any certificate containing only such terms as defined by the state registrar as indefinite and unsatisfactory, shall be returned to the physician for correction and definition. The international classification of the causes of death shall be used by all physicians in stating the cause of death in the medical certificate. Causes of death, which may be the result of either disease or violence, shall be carefully defined; and if from violence, its nature shall be stated, and whether (probably) accidental, suicidal, or homicidal.

This body embalmed under direction of C. Dean Hill Lic. No. E 466 at Blackfoot, Ida. on 9-30-61

ADDITIONAL REMARKS by Physician

Certificate of Death

STATE OF IDAHO

State File No. 3664
Local Reg. No. 31
Reg. Dist. No. 410

BIRTH NO.

RECEIVED
SEP 29 1961
Bureau of Vital Statistics

1. PLACE OF DEATH
a. COUNTY: Blaine
b. CITY OR TOWN (If outside corporate limits, write RURAL and give township): Rural-- Picabo
c. LENGTH OF STAY (in this place):
d. FULL NAME OF HOSPITAL OR INSTITUTION (If not in hospital or institution, give street address or location): On a Ranch

2. USUAL RESIDENCE (Where deceased lived. If institution: residence before admission).
a. STATE: Idaho b. COUNTY: Blaine
c. CITY OR TOWN (If outside corporate limits, write RURAL and give township): Hailey
d. STREET ADDRESS (If rural, give location):

3. NAME OF DECEASED (Type or Print)	a. (First)	b. (Middle)	c. (Last)	4. DATE OF DEATH	(Month)	(Day)	(Year)
	Ralph		Edmiston		9	I8	I96I

5. SEX	6. COLOR OR RACE	7. MARRIED, NEVER MARRIED, WIDOWED, DIVORCED (Specify)	8. DATE OF BIRTH	9. AGE (In years last birthday)	IF UNDER 1 YEAR Months	Days	IF UNDER 24 HRS. Hours	Min.
Male	White	Divorced-Bernice	July 30 I898	63	I	I8		

10a. USUAL OCCUPATION (Give kind of work done during most of working life, even if retired)	10b. KIND OF BUSINESS OR INDUSTRY	11. BIRTHPLACE (State or foreign country)	12. CITIZEN OF WHAT COUNTRY?
Carpenter-Gen.,		Manti, Utah	USA

13. FATHER'S NAME	BIRTHPLACE	14. MOTHER'S MAIDEN NAME	BIRTHPLACE
Willia m Edmiston	Ephriam Utah	--Sarah Forbush	Manti, Utah

15. WAS DECEASED EVER IN U.S. ARMED FORCES? (Yes, no, or unknown)	(If yes, give war or dates of service)	16. SOCIAL SECURITY NO.	17. INFORMANT'S OWN SIGNATURE	ADDRESS
Yes	W W I	5I9 I2 2308	Mrs Glenn Cooper	Nyssa, Oregon

18. CAUSE OF DEATH
Enter only one cause per line for (a), (b), and (c).

**This does not mean the mode of dying, such as heart failure, asthenia, etc. It means the disease, injury, or complication which caused death.*

MEDICAL CERTIFICATION

I. DISEASE OR CONDITION DIRECTLY LEADING TO DEATH* (a) Self Inflicted gun shot wound in the head--by 30/30 Rifle — INTERVAL BETWEEN ONSET AND DEATH: Instant

ANTECEDENT CAUSES
Morbid conditions, if any, giving rise to the above cause (a) stating the underlying cause last.
DUE TO (b)
DUE TO (c)

II. OTHER SIGNIFICANT CONDITIONS: Ill health--Despondency
Conditions contributing to the death but not related to the disease or condition causing death.

19a. DATE OF OPERATION	19b. MAJOR FINDINGS OF OPERATION	20. AUTOPSY?
		YES ☐ NO ☒

21a. ACCIDENT / SUICIDE / HOMICIDE (Specify)	21b. PLACE OF INJURY (e.g., in or about home, farm, factory, street, office bldg., etc.)	21c. (CITY, TOWN, OR TOWNSHIP)	(COUNTY)	(STATE)
Probably-Suicide	Farm	Rural-- Picabo	Blaine	Idaho

21d. TIME OF INJURY (Month)	(Day)	(Year)	(Hour)	21e. INJURY OCCURRED WHILE AT WORK ☐ NOT WHILE AT WORK ☒	21f. HOW DID INJURY OCCUR?
9	I8	6I	3A m.		Stated above

22. *I hereby certify that I attended the deceased from _____, 19____, to _____, 19____, that I last saw the deceased alive on _____, 19____, and that death occurred at* 3 A *m., from the causes and on the date stated above.*

23a. SIGNATURE	(Degree or title)	23b. ADDRESS	23c. DATE SIGNED
Ray McGoldrick	Coroner	Hailey	9-19-61

24a. BURIAL, CREMATION, REMOVAL (Specify)	24b. DATE	24c. NAME OF CEMETERY OR CREMATORY	24d. LOCATION (City, town, or county)	(State)
Burial	9-2I-6I	Bellevue	Bellevue	Idaho

DATE REC'D BY LOCAL REG.	REGISTRAR'S SIGNATURE	25. FUNERAL DIRECTOR	ADDRESS
SEP-21-61	Robert A. Wright for	Ray McGoldrick	Hailey

Federal Security Agency
United States Public Health Service

Form DPH-48021

Informant, Funeral Director, Registrar and Medical Attendant. EACH must sign with BLACK INK in OWN handwriting. Each item should be answered as completely as possible. State answers as unknown only after a careful investigation. Use BLACK ink or BLACK record typewriter ribbon in filling out certificate. (ICA 38-206 and 215.) Address correspondence to DIVISION OF VITAL STATISTICS, BOISE, IDAHO

DUTIES: OCT 2 1961

1. INFORMANT SHALL SIGN HIS OWN NAME, under item 17 to authenticate the facts stated under items 1 to 16 inclusive. In case of facts taken from hospital or public records, the person authorized to release the facts shall sign HIS name in addition to giving the source of information.

2. THE FUNERAL DIRECTOR is responsible for completing the entire certificate, obtaining the signatures of the INFORMANT, the OFFICIAL last in attendance on the deceased and HIS OWN signature.

3. THE REGISTRAR can issue a burial or removal permit ONLY after receiving a completed death certificate, including the SIGNATURES IN BLACK ink under items 17, 23a and 25.

PENALTIES: Under the Idaho law, it is a misdemeanor to

(a) Knowingly supply false information to any one connected with completing a death certificate;
(b) Neglect or refuse to certify to the cause of death on request of the person in charge of the disposition of the deceased.
(c) Remove or bury the body of a deceased person WITHOUT the proper permit being FIRST obtained from the local registrar in the district WHERE THE DEATH OCCURRED;
(d) Alter a certificate on file in the office of a local registrar.

STATEMENT OF PLACE OF DEATH

Special attention should be given to the satisfactory completion of EACH portion of this item. The city or town and street address or route number refer to PLACE WHERE THE DEATH OCCURRED. For deaths occurring in hospitals, maternity homes, or institutions, the name of the place and length of stay MUST be stated.

STATEMENT OF USUAL RESIDENCE OF DECEASED

Regardless of the fact that the person may have lived his entire life at the place of death, ALWAYS COMPLETE ALL PARTS OF THIS ITEM. In case a person has resided in the county where death occurred for less than one year, give address of FORMER RESIDENCE. The post office of the deceased may be in a county or state other than the county of actual residence.

IDAHO CODE ANNOTATED-CHAPTER 38, SECTION 206.

The personal and statistical particulars (items 1 to 16) shall be authenticated by the signature of the informant, who may be any competent person acquainted with the facts.

The statement of facts relating to the disposition of the body shall be signed by the undertaker or person acting as such.

The medical certificate shall be made and signed by the physician, if any, last in attendance on the deceased, who shall specify the time in attendance, the time he last saw the deceased alive and the hour of the day at which death occurred. And he shall further state the cause of death, so as to show the course of disease or sequence of causes resulting in death, giving the primary cause, and also the contributory causes, if any, and the duration of each. Indefinite and unsatisfactory terms, indicating only symptoms of disease or conditions resulting from disease, will not be held sufficient for issuing a burial or removal permit; and any certificate containing only such terms as defined by the state registrar as indefinite and unsatisfactory, shall be returned to the physician for correction and definition. The international classification of the causes of death shall be used by all physicians in stating the cause of death in the medical certificate. Causes of death, which may be the result of either disease or violence, shall be carefully defined; and if from violence, its nature shall be stated, and whether (probably) accidental, suicidal, or homicidal.

This body embalmed under direction of F. Borgen Lic. No. 9-19-61 at Hailey on 9-18-61

ADDITIONAL REMARKS by Physician

Certificate of Death

STATE OF IDAHO

State File No. 3665
Local Reg. No. 32
Reg. Dist. No. 410

BIRTH NO.

RECEIVED SEP 29 1961

1. PLACE OF DEATH
a. COUNTY: Blaine
b. CITY OR TOWN (If outside corporate limits, write RURAL and give township): Ketchum
c. LENGTH OF STAY (in this place): Life
d. FULL NAME OF HOSPITAL OR INSTITUTION (If not in hospital or institution, give street address or location):

2. USUAL RESIDENCE (Where deceased lived. If institution: residence before admission).
a. STATE: Idaho
b. COUNTY: Blaine
c. CITY OR TOWN (If outside corporate limits, write RURAL and give township): Ketchum
d. STREET ADDRESS (If rural, give location):

3. NAME OF DECEASED (Type or Print): a. (First) Frank; b. (Middle) Cleveland; c. (Last) Parks

4. DATE OF DEATH: (Month) Sept (Day) 20 (Year) 1961

5. SEX: Male

6. COLOR OR RACE: White

7. MARRIED, NEVER MARRIED, WIDOWED, DIVORCED (Specify): Never Married

8. DATE OF BIRTH: April 26 1894

9. AGE (In years last birthday): 67 — IF UNDER 1 YEAR: Months 4, Days 24 — IF UNDER 24 HRS.: Hours, Min.

10a. USUAL OCCUPATION (Give kind of work done during most of working life, even if retired): Farmer

10b. KIND OF BUSINESS OR INDUSTRY:

11. BIRTHPLACE (State or foreign country): Sawtooth City, Idaho

12. CITIZEN OF WHAT COUNTRY? USA

13. FATHER'S NAME: Frank C. Parks — BIRTHPLACE: Watertown N. Y.

14. MOTHER'S MAIDEN NAME: Teressa Verunda — BIRTHPLACE: Italy

15. WAS DECEASED EVER IN U.S. ARMED FORCES? (Yes, no, or unknown): No — (If yes, give war or dates of service): No

16. SOCIAL SECURITY NO.: 518 12 7901

17. INFORMANT'S OWN SIGNATURE: Lowell F Parks — ADDRESS: Ketchum

18. CAUSE OF DEATH
Enter only one cause per line for (a), (b), and (c)

This does not mean the mode of dying, such as heart failure, asthenia, etc. It means the disease, injury, or complication which caused death.

4280.1

MEDICAL CERTIFICATION

I. DISEASE OR CONDITION DIRECTLY LEADING TO DEATH* (a) Coronary Thrombosis — INTERVAL BETWEEN ONSET AND DEATH: 2 or 3 Min.

ANTECEDENT CAUSES

Morbid conditions, if any, giving rise to the above cause (a) stating the underlying cause last.

DUE TO (b)

DUE TO (c)

II. OTHER SIGNIFICANT CONDITIONS

Conditions contributing to the death but not related to the disease or condition causing death. D O A., of Md.,

19a. DATE OF OPERATION:

19b. MAJOR FINDINGS OF OPERATION:

20. AUTOPSY? YES ☐ NO ☒

21a. ACCIDENT / SUICIDE / HOMICIDE (Specify):

21b. PLACE OF INJURY (e.g., in or about home, farm, factory, street, office bldg., etc.):

21c. (CITY, TOWN, OR TOWNSHIP) (COUNTY) (STATE):

21d. TIME OF INJURY (Month) (Day) (Year) (Hour) m.:

21e. INJURY OCCURRED WHILE AT WORK ☐ NOT WHILE AT WORK ☐

21f. HOW DID INJURY OCCUR?

22. *I hereby certify that I attended the deceased from* _____, 19__, *to* _____, 19__, *that I last saw the deceased alive on* _____, 19__, *and that death occurred at* 2 P m., *from the causes and on the date stated above.*

23a. SIGNATURE: Ray McGoldrick — (Degree or title): Coroner — 23b. ADDRESS: Hailey — 23c. DATE SIGNED: 9-20-61

24a. BURIAL, CREMATION, REMOVAL (Specify): Burial — 24b. DATE: 9-23-61 — 24c. NAME OF CEMETERY OR CREMATORY: Ketchum — 24d. LOCATION (City, town, or county) (State): Ketchum Idaho

DATE REC'D BY LOCAL REG.: Sept 24 61 — REGISTRAR'S SIGNATURE: Robert H. Wright per C.B.W. — 25. FUNERAL DIRECTOR: Ray McGoldrick — ADDRESS: Hailey

Federal Security Agency
United States Public Health Service

Form DPH-48021

Informant, Funeral Director, Registrar and Medical Attendant. EACH must sign with BLACK INK in OWN handwriting. Each item should be answered as completely as possible. State answers as unknown only after a careful investigation. Use BLACK ink or BLACK record typewriter ribbon in filling out certificate. (ICA 38-206 and 215.) Address correspondence to DIVISION OF VITAL STATISTICS, BOISE, IDAHO

DUTIES:

OCT 7 1965

1. INFORMANT SHALL SIGN HIS OWN NAME, under item 17 to authenticate the facts stated under items 1 to 16 inclusive. In case of facts taken from hospital or public records, the person authorized to release the facts shall sign HIS name in addition to giving the source of information.

2. THE FUNERAL DIRECTOR is responsible for completing the entire certificate, obtaining the signatures of the INFORMANT, the OFFICIAL last in attendance on the deceased and HIS OWN signature.

3. THE REGISTRAR can issue a burial or removal permit ONLY after receiving a completed death certificate, including the SIGNATURES IN BLACK ink under items 17, 23a and 25.

PENALTIES: Under the Idaho law, it is a misdemeanor to

(a) Knowingly supply false information to any one connected with completing a death certificate;
(b) Neglect or refuse to certify to the cause of death on request of the person in charge of the disposition of the deceased.
(c) Remove or bury the body of a deceased person WITHOUT the proper permit being FIRST obtained from the local registrar in the district WHERE THE DEATH OCCURRED;
(d) Alter a certificate on file in the office of a local registrar.

STATEMENT OF PLACE OF DEATH

Special attention should be given to the satisfactory completion of EACH portion of this item. The city or town and street address or route number refer to PLACE WHERE THE DEATH OCCURRED. For deaths occurring in hospitals, maternity homes, or institutions, the name of the place and length of stay MUST be stated.

STATEMENT OF USUAL RESIDENCE OF DECEASED

Regardless of the fact that the person may have lived his entire life at the place of death, ALWAYS COMPLETE ALL PARTS OF THIS ITEM. In case a person has resided in the county where death occurred for less than one year, give address of FORMER RESIDENCE. The post office of the deceased may be in a county or state other than the county of actual residence.

IDAHO CODE ANNOTATED-CHAPTER 38, SECTION 206.

The personal and statistical particulars (items 1 to 16) shall be authenticated by the signature of the informant, who may be any competent person acquainted with the facts.

The statement of facts relating to the disposition of the body shall be signed by the undertaker or person acting as such.

The medical certificate shall be made and signed by the physician, if any, last in attendance on the deceased, who shall specify the time in attendance, the time he last saw the deceased alive and the hour of the day at which death occurred. And he shall further state the cause of death, so as to show the course of disease or sequence of causes resulting in death, giving the primary cause, and also the contributory causes, if any, and the duration of each. Indefinite and unsatisfactory terms, indicating only symptoms of disease or conditions resulting from disease, will not be held sufficient for issuing a burial or removal permit; and any certificate containing only such terms as defined by the state registrar as indefinite and unsatisfactory, shall be returned to the physician for correction and definition. The international classification of the causes of death shall be used by all physicians in stating the cause of death in the medical certificate. Causes of death, which may be the result of either disease or violence, shall be carefully defined; and if from violence, its nature shall be stated, and whether (probably) accidental, suicidal, or homicidal.

This body embalmed under direction of Francis Bergen Lic. No. ..... at Hailey on 9-20-61

ADDITIONAL REMARKS by Physician .....

Certificate of Death

STATE OF IDAHO

State File No. 3666
Local Reg. No. 83
Reg. Dist. No. 110

BIRTH NO.

RECEIVED SEP 13 1961 VITAL STATISTICS

1. PLACE OF DEATH
a. COUNTY: Bonner
b. CITY OR TOWN (If outside corporate limits, write RURAL and give township): Priest Lake
c. LENGTH OF STAY (in this place): 1 day
d. FULL NAME OF HOSPITAL OR INSTITUTION (If not in hospital or institution, give street address or location): Private Residence

2. USUAL RESIDENCE (Where deceased lived. If institution: residence before admission).
a. STATE: Idaho
b. COUNTY: Kootenai
c. CITY OR TOWN (If outside corporate limits, write RURAL and give township): Coeur d'Alene
d. STREET ADDRESS (If rural, give location): 1026 Front St.

3. NAME OF DECEASED (Type or Print)	a. (First)	b. (Middle)	c. (Last)	4. DATE OF DEATH (Month) (Day) (Year)
	Hallie	M.	Osberg	9/2/61

5. SEX	6. COLOR OR RACE	7. MARRIED, NEVER MARRIED, WIDOWED, DIVORCED (Specify)	8. DATE OF BIRTH	9. AGE (In years last birthday)	IF UNDER 1 YEAR Months	Days	IF UNDER 24 HRS. Hours	Min.
Female	White	Widowed	3/4/1884	77				

10a. USUAL OCCUPATION (Give kind of work done during most of working life, even if retired)	10b. KIND OF BUSINESS OR INDUSTRY	11. BIRTHPLACE (State or foreign country)	12. CITIZEN OF WHAT COUNTRY?
Housewife	at home	Iowa	U.S.A.

13. FATHER'S NAME	BIRTHPLACE	14. MOTHER'S MAIDEN NAME	BIRTHPLACE
Unknown	Unknown	Unknown	Unknown

15. WAS DECEASED EVER IN U.S. ARMED FORCES? (Yes, no, or unknown) (If yes, give war or dates of service)	16. SOCIAL SECURITY NO.	17. INFORMANT'S OWN SIGNATURE	ADDRESS
No	No	Charles Benedict	Spokane, Wash.

MEDICAL CERTIFICATION

18. CAUSE OF DEATH Enter only one cause per line for (a), (b), and (c)

**This does not mean the mode of dying, such as heart failure, asthenia, etc. It means the disease, injury, or complication which caused death.*

		INTERVAL BETWEEN ONSET AND DEATH
I. DISEASE OR CONDITION DIRECTLY LEADING TO DEATH* (a)	Natural Causes	
ANTECEDENT CAUSES *Morbid conditions, if any, giving rise to the above cause (a) stating the underlying cause last.* DUE TO (b)	Coronary Occlusion	10 Minutes
DUE TO (c)		
II. OTHER SIGNIFICANT CONDITIONS *Conditions contributing to the death but not related to the disease or condition causing death.*		

19a. DATE OF OPERATION	19b. MAJOR FINDINGS OF OPERATION	20. AUTOPSY?
		YES ☐ NO ☒

21a. ACCIDENT SUICIDE HOMICIDE (Specify)	21b. PLACE OF INJURY (e.g., in or about home, farm, factory, street, office bldg., etc.)	21c. (CITY, TOWN, OR TOWNSHIP) (COUNTY) (STATE)

21d. TIME OF INJURY (Month) (Day) (Year) (Hour)	21e. INJURY OCCURRED	21f. HOW DID INJURY OCCUR?
m.	WHILE AT WORK ☐ NOT WHILE AT WORK ☐	

22. *I hereby certify that I attended the deceased from* _____, 19____, *to* _____, 19____, *that I last saw the deceased alive on* 9-2-61, 19____, *and that death occurred at* 9 P. m., *from the causes and on the date stated above.*

23a. SIGNATURE (Degree or title)	23b. ADDRESS	23c. DATE SIGNED
Coroner	Sandpoint, Idaho	9-5-61

24a. BURIAL, CREMATION, REMOVAL (Specify)	24b. DATE	24c. NAME OF CEMETERY OR CREMATORY	24d. LOCATION (City, town, or county) (State)
Burial	9/6/61	Riverside Park Mausoleum	Spokane, Wash.

DATE REC'D BY LOCAL REG.	REGISTRAR'S SIGNATURE	25. FUNERAL DIRECTOR ADDRESS
9-11-61	Mrs. Caroline Jacobson	Frank Morse — Yates-Morse Funeral Home, Coeur D'Alene, Idaho

Federal Security Agency
United States Public Health Service

Form DPH-4802

Informant, Funeral Director, Registrar and Medical Attendant. EACH must sign with BLACK INK in OWN handwriting. Each item should be answered as completely as possible. State answers as unknown only after a careful investigation. Use BLACK ink or BLACK record typewriter ribbon in filling out certificate. (ICA 38-206 and 215.) Address correspondence to DIVISION OF VITAL STATISTICS, BOISE, IDAHO

DUTIES:

1. INFORMANT SHALL SIGN HIS OWN NAME, under item 17 to authenticate the facts stated under items 1 to 16 inclusive. In case of facts taken from hospital or public records, the person authorized to release the facts shall sign HIS name in addition to giving the source of information.

2. THE FUNERAL DIRECTOR is responsible for completing the entire certificate, obtaining the signatures of the INFORMANT, the OFFICIAL last in attendance on the deceased and HIS OWN signature.

3. THE REGISTRAR can issue a burial or removal permit ONLY after receiving a completed death certificate, including the SIGNATURES IN BLACK ink under items 17, 23a and 25.

PENALTIES: Under the Idaho law, it is a misdemeanor to

(a) Knowingly supply false information to any one connected with completing a death certificate;
(b) Neglect or refuse to certify to the cause of death on request of the person in charge of the disposition of the deceased.
(c) Remove or bury the body of a deceased person WITHOUT the proper permit being FIRST obtained from the local registrar in the district WHERE THE DEATH OCCURRED;
(d) Alter a certificate on file in the office of a local registrar.

STATEMENT OF PLACE OF DEATH

Special attention should be given to the satisfactory completion of EACH portion of this item. The city or town and street address or route number refer to PLACE WHERE THE DEATH OCCURRED. For deaths occurring in hospitals, maternity homes, or institutions, the name of the place and length of stay MUST be stated.

STATEMENT OF USUAL RESIDENCE OF DECEASED

Regardless of the fact that the person may have lived his entire life at the place of death, ALWAYS COMPLETE ALL PARTS OF THIS ITEM. In case a person has resided in the county where death occurred for less than one year, give address of FORMER RESIDENCE. The post office of the deceased may be in a county or state other than the county of actual residence.

IDAHO CODE ANNOTATED-CHAPTER 38, SECTION 206.

The personal and statistical particulars (items 1 to 16) shall be authenticated by the signature of the informant, who may be any competent person acquainted with the facts.

The statement of facts relating to the disposition of the body shall be signed by the undertaker or person acting as such.

The medical certificate shall be made and signed by the physician, if any, last in attendance on the deceased, who shall specify the time in attendance, the time he last saw the deceased alive and the hour of the day at which death occurred. And he shall further state the cause of death, so as to show the course of disease or sequence of causes resulting in death, giving the primary cause, and also the contributory causes, if any, and the duration of each. Indefinite and unsatisfactory terms, indicating only symptoms of disease or conditions resulting from disease, will not be held sufficient for issuing a burial or removal permit; and any certificate containing only such terms as defined by the state registrar as indefinite and unsatisfactory, shall be returned to the physician for correction and definition. The international classification of the causes of death shall be used by all physicians in stating the cause of death in the medical certificate. Causes of death, which may be the result of either disease or violence, shall be carefully defined; and if from violence, its nature shall be stated, and whether (probably) accidental, suicidal, or homicidal.

This body embalmed under direction of H. D. Yates Lic. No. 36 S at C. I. A. on 9/3/61

ADDITIONAL REMARKS by Physician

Amended May 22, 1962

Certificate of Death

STATE OF IDAHO

State File No. 3667
Local Reg. No. 93
Reg. Dist. No. 110

BIRTH NO.

RECEIVED
MAY 18 1962
Bureau of Vital Statistics

1. PLACE OF DEATH

a. COUNTY: Bonner

b. CITY OR TOWN (If outside corporate limits, write RURAL and give township): Sandpoint

LENGTH OF STAY (in this place): 6 da

d. FULL NAME OF HOSPITAL OR INSTITUTION (If not in hospital or institution, give street address or location): Sandpoint Manor

2. USUAL RESIDENCE (Where deceased lived. If institution: residence before admission).

a. STATE: Idaho

b. COUNTY: Bonner

c. CITY OR TOWN (If outside corporate limits, write RURAL and give township): Priest River

d. STREET ADDRESS (If rural, give location):

3. NAME OF DECEASED (Type or Print)

a. (First): John

b. (Middle): William

c. (Last): Holman

4. DATE OF DEATH (Month) (Day) (Year): Oct 8 1961

5. SEX: M

6. COLOR OR RACE: White

7. MARRIED, NEVER MARRIED, WIDOWED, DIVORCED (Specify): married

8. DATE OF BIRTH: 10/4/94

9. AGE (In years last birthday): 67

IF UNDER 1 YEAR: Months / Days

IF UNDER 24 HRS.: Hours / Min.

10a. USUAL OCCUPATION (Give kind of work done during most of working life, even if retired): Miner

10b. KIND OF BUSINESS OR INDUSTRY:

11. BIRTHPLACE (State or foreign country): Kansas

12. CITIZEN OF WHAT COUNTRY?: USA

13. FATHER'S NAME: Theopolis Holman

BIRTHPLACE: Ill.

14. MOTHER'S MAIDEN NAME: Mary Langloss

BIRTHPLACE: Iowa

15. WAS DECEASED EVER IN U.S. ARMED FORCES? (Yes, no, or unknown) (If yes, give war or dates of service): no

16. SOCIAL SECURITY NO.: 525 01 4110

17. INFORMANT'S OWN SIGNATURE: x Mrs Anna B. Holman

ADDRESS: Priest River Id.

18. CAUSE OF DEATH

Enter only one cause per line for (a), (b), and (c)

**This does not mean the mode of dying, such as heart failure, asthenia, etc. It means the disease, injury, or complication which caused death.*

MEDICAL CERTIFICATION

I. DISEASE OR CONDITION DIRECTLY LEADING TO DEATH* (a) Cerebral Hemorrhage — INTERVAL BETWEEN ONSET AND DEATH: 5 days

ANTECEDENT CAUSES

Morbid conditions, if any, giving rise to the above cause (a) stating the underlying cause last.

DUE TO (b) Hypertension — 10 years

DUE TO (c)

II. OTHER SIGNIFICANT CONDITIONS

Conditions contributing to the death but not related to the disease or condition causing death.

19a. DATE OF OPERATION:

19b. MAJOR FINDINGS OF OPERATION:

20. AUTOPSY? YES ☐ NO ☒

21a. ACCIDENT SUICIDE HOMICIDE (Specify):

21b. PLACE OF INJURY (e.g., in or about home, farm, factory, street, office bldg., etc.):

21c. (CITY, TOWN, OR TOWNSHIP) (COUNTY) (STATE):

21d. TIME OF INJURY (Month) (Day) (Year) (Hour) m.:

21e. INJURY OCCURRED WHILE AT WORK ☐ NOT WHILE AT WORK ☐

21f. HOW DID INJURY OCCUR?:

22. *I hereby certify that I attended the deceased from* 3-26, 1959, *to* 10-8, 1961, *that I last saw the deceased alive on* 10-7, 1961, *and that death occurred at* 6:15a m., *from the causes and on the date stated above.*

23a. SIGNATURE: John W Smith (Degree or title): MD

23b. ADDRESS: Sandpoint Idaho

23c. DATE SIGNED: 10-10-61

24a. BURIAL, CREMATION, REMOVAL (Specify): Burial

24b. DATE: 10/11/61

24c. NAME OF CEMETERY OR CREMATORY: Evergreen Cemetery

24d. LOCATION (City, town, or county) (State): Priest River Idaho

DATE REC'D BY LOCAL REG.: 10-13-61

REGISTRAR'S SIGNATURE: Mrs. Caroline Jacobson

25. FUNERAL DIRECTOR: John Sherman

ADDRESS: Newport, Wn.

Federal Security Agency
United States Public Health Service

Form DPH-48021

Informant, Funeral Director, Registrar and Medical Attendant. EACH must sign with BLACK INK in OWN handwriting. Each item should be answered as completely as possible. State answers as unknown only after a careful investigation. Use BLACK ink or BLACK record typewriter ribbon in filling out certificate. (ICA 38-206 and 215.) Address correspondence to DIVISION OF VITAL STATISTICS, BOISE, IDAHO

DUTIES:

1. INFORMANT SHALL SIGN HIS OWN NAME, under item 17 to authenticate the facts stated under items 1 to 16 inclusive. In case of facts taken from hospital or public records, the person authorized to release the facts shall sign HIS name in addition to giving the source of information.

2. THE FUNERAL DIRECTOR is responsible for completing the entire certificate, obtaining the signatures of the INFORMANT, the OFFICIAL last in attendance on the deceased and HIS OWN signature.

3. THE REGISTRAR can issue a burial or removal permit ONLY after receiving a completed death certificate, including the SIGNATURES IN BLACK ink under items 17, 23a and 25.

PENALTIES: Under the Idaho law, it is a misdemeanor to

(a) Knowingly supply false information to any one connected with completing a death certificate;
(b) Neglect or refuse to certify to the cause of death on request of the person in charge of the disposition of the deceased.
(c) Remove or bury the body of a deceased person WITHOUT the proper permit being FIRST obtained from the local registrar in the district WHERE THE DEATH OCCURRED;
(d) Alter a certificate on file in the office of a local registrar.

STATEMENT OF PLACE OF DEATH

Special attention should be given to the satisfactory completion of EACH portion of this item. The city or town and street address or route number refer to PLACE WHERE THE DEATH OCCURRED. For deaths occurring in hospitals, maternity homes, or institutions, the name of the place and length of stay MUST be stated.

STATEMENT OF USUAL RESIDENCE OF DECEASED

Regardless of the fact that the person may have lived his entire life at the place of death, ALWAYS COMPLETE ALL PARTS OF THIS ITEM. In case a person has resided in the county where death occurred for less than one year, give address of FORMER RESIDENCE. The post office of the deceased may be in a county or state other than the county of actual residence.

IDAHO CODE ANNOTATED-CHAPTER 38, SECTION 206.

The personal and statistical particulars (items 1 to 16) shall be authenticated by the signature of the informant, who may be any competent person acquainted with the facts.

The statement of facts relating to the disposition of the body shall be signed by the undertaker or person acting as such.

The medical certificate shall be made and signed by the physician, if any, last in attendance on the deceased, who shall specify the time in attendance, the time he last saw the deceased alive and the hour of the day at which death occurred. And he shall further state the cause of death, so as to show the course of disease or sequence of causes resulting in death, giving the primary cause, and also the contributory causes, if any, and the duration of each. Indefinite and unsatisfactory terms, indicating only symptoms of disease or conditions resulting from disease, will not be held sufficient for issuing a burial or removal permit; and any certificate containing only such terms as defined by the state registrar as indefinite and unsatisfactory, shall be returned to the physician for correction and definition. The International classification of the causes of death shall be used by all physicians in stating the cause of death in the medical certificate. Causes of death, which may be the result of either disease or violence, shall be carefully defined; and if from violence, its nature shall be stated, and whether (probably) accidental, suicidal, or homicidal.

This body embalmed under direction of P.H. Sherman Lic. No. 749 at Newport Wn. on 11-8-61

ADDITIONAL REMARKS by Physician

Certificate of Death

STATE OF IDAHO

State File No. 3667
Local Reg. No. 93
Reg. Dist. No. 110

BIRTH NO.

RECEIVED
OCT 18 1961
Bureau of Vital Statistics

Informant, Funeral Director, Registrar and Medical Attendant. EACH must sign with BLACK INK in OWN handwriting. Each item should be answered as completely as possible. State answers as unknown only after a careful investigation. Use BLACK ink or BLACK record typewriter ribbon in filling out certificate. (ICA 38-206 and 215.) Address correspondence to DIVISION OF VITAL STATISTICS, BOISE, IDAHO

1. PLACE OF DEATH
a. COUNTY: Bonner
b. CITY OR TOWN (If outside corporate limits, write RURAL and give township): Sandpoint
c. LENGTH OF STAY (in this place): 6 days
d. FULL NAME OF HOSPITAL OR INSTITUTION (If not in hospital or institution, give street address or location): Sandpoint Manor

2. USUAL RESIDENCE (Where deceased lived. If institution: residence before admission).
a. STATE: Idaho
b. COUNTY: Bonner
c. CITY OR TOWN (If outside corporate limits, write RURAL and give township): Priest River
d. STREET ADDRESS (If rural, give location): Lincoln Ave.

3. NAME OF DECEASED (Type or Print): a. (First) John b. (Middle) William c. (Last) Holman

4. DATE OF DEATH (Month) (Day) (Year): Sept 8-1961

5. SEX: Male

6. COLOR OR RACE: White

7. MARRIED, NEVER MARRIED, WIDOWED, DIVORCED (Specify): Married

8. DATE OF BIRTH: Oct 4-1894

9. AGE (In years last birthday): 67
IF UNDER 1 YEAR: Months / Days
IF UNDER 24 HRS.: Hours / Min.

10a. USUAL OCCUPATION (Give kind of work done during most of working life, even if retired): Miner

10b. KIND OF BUSINESS OR INDUSTRY:

11. BIRTHPLACE (State or foreign country): Kansas

12. CITIZEN OF WHAT COUNTRY? USA

13. FATHER'S NAME: Theophelus Holman - BIRTHPLACE Illinois

14. MOTHER'S MAIDEN NAME: Mary J. Langloss - BIRTHPLACE Iowa

15. WAS DECEASED EVER IN U.S. ARMED FORCES? (Yes, no, or unknown): No
(If yes, give war or dates of service):

16. SOCIAL SECURITY NO.: 525-01-4110

17. INFORMANT'S OWN SIGNATURE: Mrs Anna B. Holman ADDRESS: Priest River, Idaho

18. CAUSE OF DEATH
Enter only one cause per line for (a), (b), and (c)

This does not mean the mode of dying, such as heart failure, asthenia, etc. It means the disease, injury, or complication which caused death.

MEDICAL CERTIFICATION

I. DISEASE OR CONDITION DIRECTLY LEADING TO DEATH* (a) Cerebral Hemorrhage — INTERVAL BETWEEN ONSET AND DEATH: 5 da.

ANTECEDENT CAUSES
Morbid conditions, if any, giving rise to the above cause (a) stating the underlying cause last.

DUE TO (b) Hypertension — 10 years

DUE TO (c)

II. OTHER SIGNIFICANT CONDITIONS
Conditions contributing to the death but not related to the disease or condition causing death.

19a. DATE OF OPERATION:

19b. MAJOR FINDINGS OF OPERATION:

20. AUTOPSY? YES ☐ NO ☒

21a. ACCIDENT SUICIDE HOMICIDE (Specify):

21b. PLACE OF INJURY (e.g., in or about home, farm, factory, street, office bldg., etc.):

21c. (CITY, TOWN, OR TOWNSHIP) (COUNTY) (STATE):

21d. TIME OF INJURY (Month) (Day) (Year) (Hour) m.:

21e. INJURY OCCURRED WHILE AT WORK ☐ NOT WHILE AT WORK ☐

21f. HOW DID INJURY OCCUR?

22. *I hereby certify that I attended the deceased from* 3-26, 1959, *to* 10-8, 1961, *that I last saw the deceased alive on* 10-7, 1961, *and that death occurred at* 6:15 *m., from the causes and on the date stated above.*

23a. SIGNATURE: John L. Smith (Degree or title): MD

23b. ADDRESS: Sandpoint, Idaho

23c. DATE SIGNED: 10-10-61

24a. BURIAL, CREMATION, REMOVAL (Specify): Burial

24b. DATE: Sep 11-1961

24c. NAME OF CEMETERY OR CREMATORY: Evergreen Cemetery

24d. LOCATION (City, town, or county) (State): Priest River, Idaho

DATE REC'D BY LOCAL REG.: 10-13-61

REGISTRAR'S SIGNATURE: Mrs. Caroline Jacobson

25. FUNERAL DIRECTOR: H.E. Sherman ADDRESS: Newport, Wash.

Federal Security Agency
United States Public Health Service

Form DPH-45021

MAR 29 1962

DUTIES:

1. INFORMANT SHALL SIGN HIS OWN NAME, under item 17 to authenticate the facts stated under items 1 to 16 inclusive. In case of facts taken from hospital or public records, the person authorized to release the facts shall sign HIS name in addition to giving the source of information.

2. THE FUNERAL DIRECTOR is responsible for completing the entire certificate, obtaining the signatures of the INFORMANT, the OFFICIAL last in attendance on the deceased and HIS OWN signature.

3. THE REGISTRAR can issue a burial or removal permit ONLY after receiving a completed death certificate, including the SIGNATURES IN BLACK ink under items 17, 23a and 25.

PENALTIES: Under the Idaho law, it is a misdemeanor to

(a) Knowingly supply false information to any one connected with completing a death certificate;
(b) Neglect or refuse to certify to the cause of death on request of the person in charge of the disposition of the deceased.
(c) Remove or bury the body of a deceased person WITHOUT the proper permit being FIRST obtained from the local registrar in the district WHERE THE DEATH OCCURRED;
(d) Alter a certificate on file in the office of a local registrar.

STATEMENT OF PLACE OF DEATH

Special attention should be given to the satisfactory completion of EACH portion of this item. The city or town and street address or route number refer to PLACE WHERE THE DEATH OCCURRED. For deaths occurring in hospitals, maternity homes, or institutions, the name of the place and length of stay MUST be stated.

STATEMENT OF USUAL RESIDENCE OF DECEASED

Regardless of the fact that the person may have lived his entire life at the place of death, ALWAYS COMPLETE ALL PARTS OF THIS ITEM. In case a person has resided in the county where death occurred for less than one year, give address of FORMER RESIDENCE. The post office of the deceased may be in a county or state other than the county of actual residence.

IDAHO CODE ANNOTATED-CHAPTER 38, SECTION 206.

The personal and statistical particulars (items 1 to 16) shall be authenticated by the signature of the informant, who may be any competent person acquainted with the facts.

The statement of facts relating to the disposition of the body shall be signed by the undertaker or person acting as such.

The medical certificate shall be made and signed by the physician, if any, last in attendance on the deceased, who shall specify the time in attendance, the time he last saw the deceased alive and the hour of the day at which death occurred. And he shall further state the cause of death, so as to show the course of disease or sequence of causes resulting in death, giving the primary cause, and also the contributory causes, if any, and the duration of each. Indefinite and unsatisfactory terms, indicating only symptoms of disease or conditions resulting from disease, will not be held sufficient for issuing a burial or removal permit; and any certificate containing only such terms as defined by the state registrar as indefinite and unsatisfactory, shall be returned to the physician for correction and definition. The international classification of the causes of death shall be used by all physicians in stating the cause of death in the medical certificate. Causes of death, which may be the result of either disease or violence, shall be carefully defined; and if from violence, its nature shall be stated, and whether (probably) accidental, suicidal, or homicidal.

This body embalmed under direction of R.D.Sherman Lic. No. FD 59 at Newport, Wash on 10-8-61

ADDITIONAL REMARKS by Physician

Certificate of Death

STATE OF IDAHO

State File No. 3668
Local Reg. No. 85
Reg. Dist. No. 110

BIRTH NO.

RECEIVED OCT 2 1961 Bureau of Vital Statistics

1. PLACE OF DEATH
a. COUNTY: Bonner
b. CITY OR TOWN (If outside corporate limits, write RURAL and give township): Sandpoint
LENGTH OF STAY (in this place): 1 Month
d. FULL NAME OF HOSPITAL OR INSTITUTION (If not in hospital or institution, give street address or location): 221 Pine St.

2. USUAL RESIDENCE (Where deceased lived. If institution: residence before admission).
a. STATE: Idaho
b. COUNTY: Bonner
c. CITY OR TOWN (If outside corporate limits, write RURAL and give township): Sandpoint
d. STREET ADDRESS (If rural, give location): 222 Pine St.

3. NAME OF DECEASED (Type or Print)	a. (First)	b. (Middle)	c. (Last)	4. DATE OF DEATH (Month) (Day) (Year)
	John	Ruben	Gremore	Sept. 12, 1961

5. SEX	6. COLOR OR RACE	7. MARRIED, NEVER MARRIED, WIDOWED, DIVORCED (Specify)	8. DATE OF BIRTH	9. AGE (In years last birthday)	IF UNDER 1 YEAR: Months / Days	IF UNDER 24 HRS.: Hours / Min.
Male	White	Never Married	Sept. 30, 1893	67		

10a. USUAL OCCUPATION (Give kind of work done during most of working life, even if retired)	10b. KIND OF BUSINESS OR INDUSTRY	11. BIRTHPLACE (State or foreign country)	12. CITIZEN OF WHAT COUNTRY?
Retired Laborer	Railroad	Commonwealth, Wisconsin	U.S.A.

13. FATHER'S NAME	BIRTHPLACE	14. MOTHER'S MAIDEN NAME	BIRTHPLACE
Unob.	Unob.	Unob.	Unob.

15. WAS DECEASED EVER IN U.S. ARMED FORCES? (Yes, no, or unknown)	(If yes, give war or dates of service)	16. SOCIAL SECURITY NO.	17. INFORMANT'S OWN SIGNATURE	ADDRESS
Yes.	W.W. I - Navy	369-056-417	U.S. Navy Discharge Record	

MEDICAL CERTIFICATION

18. CAUSE OF DEATH
Enter only one cause per line for (a), (b), and (c)

**This does not mean the mode of dying, such as heart failure, asthenia, etc. It means the disease, injury, or complication which caused death.*

I. DISEASE OR CONDITION DIRECTLY LEADING TO DEATH* (a) Cardiac Decompensation — INTERVAL BETWEEN ONSET AND DEATH:

ANTECEDENT CAUSES
Morbid conditions, if any, giving rise to the above cause (a) stating the underlying cause last.
DUE TO (b) Chronic Myocarditis — 2 yrs.
DUE TO (c)

II. OTHER SIGNIFICANT CONDITIONS
Conditions contributing to the death but not related to the disease or condition causing death.

19a. DATE OF OPERATION	19b. MAJOR FINDINGS OF OPERATION	20. AUTOPSY?
		YES ☐ NO ☒

21a. ACCIDENT SUICIDE HOMICIDE (Specify)	21b. PLACE OF INJURY (e.g., in or about home, farm, factory, street, office bldg., etc.)	21c. (CITY, TOWN, OR TOWNSHIP) (COUNTY) (STATE)

21d. TIME OF INJURY (Month) (Day) (Year) (Hour)	21e. INJURY OCCURRED	21f. HOW DID INJURY OCCUR?
m.	WHILE AT WORK ☐ NOT WHILE AT WORK ☐	

22. *I hereby certify that I attended the deceased from _____, 19____, to _____, 19____, that I last saw the deceased alive on _____, 19____, and that death occurred at _____ m., from the causes and on the date stated above.*

23a. SIGNATURE (Degree or title)	23b. ADDRESS	23c. DATE SIGNED
C. J. Moon Jr. M.D. Coroner	Sandpoint, Idaho	9-18-61

24a. BURIAL, CREMATION, REMOVAL (Specify)	24b. DATE	24c. NAME OF CEMETERY OR CREMATORY	24d. LOCATION (City, town, or county) (State)
Removal	9-18-61	Iron Mountain Cemetery	Iron Mountain, Michigan

DATE REC'D BY LOCAL REG.	REGISTRAR'S SIGNATURE	25. FUNERAL DIRECTOR	ADDRESS
9-29-61	Mrs. Caroline Jacobson	Freeman Funeral Home	Iron Mt., Michigan

Federal Security Agency
United States Public Health Service

Form DPH-4803

Informant, Funeral Director, Registrar and Medical Attendant. EACH must sign with BLACK INK in OWN handwriting. Each item should be answered as completely as possible. State answers as unknown only after a careful investigation. Use BLACK ink or BLACK record typewriter ribbon in filling out certificate. (ICA 38-206 and 215.) Address correspondence to DIVISION OF VITAL STATISTICS, BOISE, IDAHO

OCT 3 1961

DUTIES:

1. INFORMANT SHALL SIGN HIS OWN NAME, under item 17 to authenticate the facts stated under items 1 to 16 inclusive. In case of facts taken from hospital or public records, the person authorized to release the facts shall sign HIS name in addition to giving the source of information.

OCT 13 1961

2. THE FUNERAL DIRECTOR is responsible for completing the entire certificate, obtaining the signatures of the INFORMANT, the OFFICIAL last in attendance on the deceased and HIS OWN signature.

3. THE REGISTRAR can issue a burial or removal permit ONLY after receiving a completed death certificate, including the SIGNATURES IN BLACK ink under items 17, 23a and 25.

PENALTIES: Under the Idaho law, it is a misdemeanor to

(a) Knowingly supply false information to any one connected with completing a death certificate;
(b) Neglect or refuse to certify to the cause of death on request of the person in charge of the disposition of the deceased.
(c) Remove or bury the body of a deceased person WITHOUT the proper permit being FIRST obtained from the local registrar in the district WHERE THE DEATH OCCURRED;
(d) Alter a certificate on file in the office of a local registrar.

STATEMENT OF PLACE OF DEATH

Special attention should be given to the satisfactory completion of EACH portion of this item. The city or town and street address or route number refer to PLACE WHERE THE DEATH OCCURRED. For deaths occurring in hospitals, maternity homes, or institutions, the name of the place and length of stay MUST be stated.

STATEMENT OF USUAL RESIDENCE OF DECEASED

Regardless of the fact that the person may have lived his entire life at the place of death, ALWAYS COMPLETE ALL PARTS OF THIS ITEM. In case a person has resided in the county where death occurred for less than one year, give address of FORMER RESIDENCE. The post office of the deceased may be in a county or state other than the county of actual residence.

IDAHO CODE ANNOTATED-CHAPTER 38, SECTION 206.

The personal and statistical particulars (items 1 to 16) shall be authenticated by the signature of the informant, who may be any competent person acquainted with the facts.

The statement of facts relating to the disposition of the body shall be signed by the undertaker or person acting as such.

The medical certificate shall be made and signed by the physician, if any, last in attendance on the deceased, who shall specify the time in attendance, the time he last saw the deceased alive and the hour of the day at which death occurred. And he shall further state the cause of death, so as to show the course of disease or sequence of causes resulting in death, giving the primary cause, and also the contributory causes, if any, and the duration of each. Indefinite and unsatisfactory terms, indicating only symptoms of disease or conditions resulting from disease, will not be held sufficient for issuing a burial or removal permit; and any certificate containing only such terms as defined by the state registrar as indefinite and unsatisfactory, shall be returned to the physician for correction and definition. The international classification of the causes of death shall be used by all physicians in stating the cause of death in the medical certificate. Causes of death, which may be the result of either disease or violence, shall be carefully defined; and if from violence, its nature shall be stated, and whether (probably) accidental, suicidal, or homicidal.

This body embalmed under direction of Larry D. Nelson Lic. No. 1455 at Sandpoint on 9-12-61

ADDITIONAL REMARKS by Physician

NON-RESIDENT

Certificate of Death

STATE OF IDAHO

State File No. 3669
Local Reg. No. 94
Reg. Dist. No. 110

BIRTH NO.

RECEIVED OCT 18 1961

1. PLACE OF DEATH
a. COUNTY: Bonner
b. CITY OR TOWN (If outside corporate limits, write RURAL and give township): Sandpoint
c. LENGTH OF STAY (in this place): ——
d. FULL NAME OF HOSPITAL OR INSTITUTION (If not in hospital or institution, give street address or location): Bonner General Hospital

2. USUAL RESIDENCE (Where deceased lived. If institution: residence before admission).
a. STATE: Canada
b. COUNTY:
c. CITY OR TOWN (If outside corporate limits, write RURAL and give township): Winnipeg
d. STREET ADDRESS (If rural, give location): 1033 Manahan

3. NAME OF DECEASED (Type or Print)
a. (First): Albert
b. (Middle): Victor
c. (Last): Martin

4. DATE OF DEATH (Month) (Day) (Year): Sept. 16, 1961

5. SEX: Male
6. COLOR OR RACE: White
7. MARRIED, NEVER MARRIED, WIDOWED, DIVORCED (Specify): Widowed
8. DATE OF BIRTH: August, 1889
9. AGE (In years last birthday): 72 — IF UNDER 1 YEAR: Months / Days — IF UNDER 24 HRS.: Hours / Min.

10a. USUAL OCCUPATION (Give kind of work done during most of working life, even if retired): Grain Co. Office Mgr.
10b. KIND OF BUSINESS OR INDUSTRY: ——
11. BIRTHPLACE (State or foreign country): Ireland
12. CITIZEN OF WHAT COUNTRY?: Canadian

13. FATHER'S NAME: Unob.
BIRTHPLACE: Ireland
14. MOTHER'S MAIDEN NAME: Unob.
BIRTHPLACE: Ireland

15. WAS DECEASED EVER IN U.S. ARMED FORCES? (Yes, no, or unknown): No. (If yes, give war or dates of service): ——
16. SOCIAL SECURITY NO.: None
17. INFORMANT'S OWN SIGNATURE: Kathleen Martin
ADDRESS: Winnipeg, Canada

18. CAUSE OF DEATH Enter only one cause per line for (a), (b), and (c)

This does not mean the mode of dying, such as heart failure, asthenia, etc. It means the disease, injury, or complication which caused death.

4-20.1

MEDICAL CERTIFICATION

I. DISEASE OR CONDITION DIRECTLY LEADING TO DEATH* (a) Acute Shock — INTERVAL BETWEEN ONSET AND DEATH: 1 Hr

ANTECEDENT CAUSES — *Morbid conditions, if any, giving rise to the above cause (a) stating the underlying cause last.*
DUE TO (b) Myocardial Infarction — 1 Hr.
DUE TO (c) Coronary occlusion — 1 Hr.

II. OTHER SIGNIFICANT CONDITIONS — *Conditions contributing to the death but not related to the disease or condition causing death.*

19a. DATE OF OPERATION
19b. MAJOR FINDINGS OF OPERATION
20. AUTOPSY? YES ☐ NO ☒

21a. ACCIDENT SUICIDE HOMICIDE (Specify)
21b. PLACE OF INJURY (e.g., in or about home, farm, factory, street, office bldg., etc.)
21c. (CITY, TOWN, OR TOWNSHIP) (COUNTY) (STATE)
21d. TIME OF INJURY (Month) (Day) (Year) (Hour) m.
21e. INJURY OCCURRED WHILE AT WORK ☐ NOT WHILE AT WORK ☐
21f. HOW DID INJURY OCCUR?

22. *I hereby certify that I attended the deceased from* Sept 16, 1961, *to* Sept 16, 1961, *that I last saw the deceased alive on* Sept 16, 1961, *and that death occurred at* 11 30 *m., from the causes and on the date stated above.*

23a. SIGNATURE (Degree or title): Francis Jensen MD
23b. ADDRESS: Sandpoint Idaho
23c. DATE SIGNED: 10/2/61

24a. BURIAL, CREMATION, REMOVAL (Specify): Removal
24b. DATE: 9-17-61
24c. NAME OF CEMETERY OR CREMATORY: Winnipeg Cemetery
24d. LOCATION (City, town, or county) (State): Winnipeg, Canada

DATE REC'D BY LOCAL REG.: 10-13-61
REGISTRAR'S SIGNATURE: Mrs. Caroline Jacobson
25. FUNERAL DIRECTOR: Thompson Mortuary
ADDRESS: Winnipeg, Canada

Federal Security Agency
United States Public Health Service

Form DPH-4[illegible]

Informant, Funeral Director, Registrar and Medical Attendant. EACH must sign with BLACK INK in OWN handwriting. Each item should be answered as completely as possible. State answers as unknown only after a careful investigation. Use BLACK ink or BLACK record typewriter ribbon in filling out certificate. (ICA 38-206 and 215.) Address correspondence to DIVISION OF VITAL STATISTICS, BOISE, IDAHO

DEC 26 1961

DUTIES:

1. INFORMANT SHALL SIGN HIS OWN NAME, under item 17 to authenticate the facts stated under items 1 to 16 inclusive. In case of facts taken from hospital or public records, the person authorized to release the facts shall sign HIS name in addition to giving the source of information.

2. THE FUNERAL DIRECTOR is responsible for completing the entire certificate, obtaining the signatures of the INFORMANT, the OFFICIAL last in attendance on the deceased and HIS OWN signature.

3. THE REGISTRAR can issue a burial or removal permit ONLY after receiving a completed death certificate, including the SIGNATURES IN BLACK ink under items 17, 23a and 25.

PENALTIES: Under the Idaho law, it is a misdemeanor to

(a) Knowingly supply false information to any one connected with completing a death certificate;
(b) Neglect or refuse to certify to the cause of death on request of the person in charge of the disposition of the deceased.
(c) Remove or bury the body of a deceased person WITHOUT the proper permit being FIRST obtained from the local registrar in the district WHERE THE DEATH OCCURRED;
(d) Alter a certificate on file in the office of a local registrar.

STATEMENT OF PLACE OF DEATH

Special attention should be given to the satisfactory completion of EACH portion of this item. The city or town and street address or route number refer to PLACE WHERE THE DEATH OCCURRED. For deaths occurring in hospitals, maternity homes, or institutions, the name of the place and length of stay MUST be stated.

STATEMENT OF USUAL RESIDENCE OF DECEASED

Regardless of the fact that the person may have lived his entire life at the place of death, ALWAYS COMPLETE ALL PARTS OF THIS ITEM. In case a person has resided in the county where death occurred for less than one year, give address of FORMER RESIDENCE. The post office of the deceased may be in a county or state other than the county of actual residence.

IDAHO CODE ANNOTATED-CHAPTER 38, SECTION 206.

The personal and statistical particulars (items 1 to 16) shall be authenticated by the signature of the informant, who may be any competent person acquainted with the facts.

The statement of facts relating to the disposition of the body shall be signed by the undertaker or person acting as such.

The medical certificate shall be made and signed by the physician, if any, last in attendance on the deceased, who shall specify the time in attendance, the time he last saw the deceased alive and the hour of the day at which death occurred. And he shall further state the cause of death, so as to show the course of disease or sequence of causes resulting in death, giving the primary cause, and also the contributory causes, if any, and the duration of each. Indefinite and unsatisfactory terms, indicating only symptoms of disease or conditions resulting from disease, will not be held sufficient for issuing a burial or removal permit; and any certificate containing only such terms as defined by the state registrar as indefinite and unsatisfactory, shall be returned to the physician for correction and definition. The International classification of the causes of death shall be used by all physicians in stating the cause of death in the medical certificate. Causes of death, which may be the result of either disease or violence, shall be carefully defined; and if from violence, its nature shall be stated, and whether (probably) accidental, suicidal, or homicidal.

This body embalmed under direction of Barry D. Nelson Lic. No. E 457 at Sandpoint on 9-16-61

ADDITIONAL REMARKS by Physician

Certificate of Death

STATE OF IDAHO

State File No. 3670
Local Reg. No. 87
Reg. Dist. No. 110

BIRTH NO.

RECEIVED OCT 2 1961 Bureau of Vital Statistics

1. PLACE OF DEATH
a. COUNTY: Bonner
b. CITY OR TOWN: Sandpoint
c. LENGTH OF STAY (in this place): 1 year
d. FULL NAME OF HOSPITAL OR INSTITUTION: Sandpoint Manor Nursing Home

2. USUAL RESIDENCE (Where deceased lived. If institution: residence before admission).
a. STATE: Idaho
b. COUNTY: Boundary
c. CITY OR TOWN (If outside corporate limits, write RURAL and give township): Moravia
d. STREET ADDRESS (If rural, give location):

3. NAME OF DECEASED (Type or Print): a. (First) WILLIAM b. (Middle) — c. (Last) BENSON

4. DATE OF DEATH: (Month) (Day) (Year) September 18, 1961

5. SEX: Male

6. COLOR OR RACE: White

7. MARRIED, NEVER MARRIED, WIDOWED, DIVORCED (Specify): Married

8. DATE OF BIRTH: June 6, 1868

9. AGE (In years last birthday): 93
IF UNDER 1 YEAR: Months — Days —
IF UNDER 24 HRS.: Hours — Min. —

10a. USUAL OCCUPATION (Give kind of work done during most of working life, even if retired): Locomotive Engineer

10b. KIND OF BUSINESS OR INDUSTRY: Railroad

11. BIRTHPLACE (State or foreign country): Kankakee, Illinois

12. CITIZEN OF WHAT COUNTRY? U.S.A.

13. FATHER'S NAME: George Benson
BIRTHPLACE: Michigan

14. MOTHER'S MAIDEN NAME: Unknown
BIRTHPLACE: Illinois

15. WAS DECEASED EVER IN U.S. ARMED FORCES? (Yes, no, or unknown): No
(If yes, give war or dates of service): —

16. SOCIAL SECURITY NO.: None

17. INFORMANT'S OWN SIGNATURE: Percy L. Benson
ADDRESS: Moravia

18. CAUSE OF DEATH
Enter only one cause per line for (a), (b), and (c)

This does not mean the mode of dying, such as heart failure, asthenia, etc. It means the disease, injury, or complication which caused death.

MEDICAL CERTIFICATION

I. DISEASE OR CONDITION DIRECTLY LEADING TO DEATH* (a) Cardiac decompensation — INTERVAL BETWEEN ONSET AND DEATH: 2 weeks

ANTECEDENT CAUSES
Morbid conditions, if any, giving rise to the above cause (a) stating the underlying cause last.
DUE TO (b) Arteriosclerotic heart disease — 10 years
DUE TO (c)

II. OTHER SIGNIFICANT CONDITIONS
Conditions contributing to the death but not related to the disease or condition causing death. Bilateral inguinal hernias — 40 years

19a. DATE OF OPERATION:
19b. MAJOR FINDINGS OF OPERATION:
20. AUTOPSY? YES ☐ NO ☒

21a. ACCIDENT SUICIDE HOMICIDE (Specify): —
21b. PLACE OF INJURY (e.g., in or about home, farm, factory, street, office bldg., etc.): —
21c. (CITY, TOWN, OR TOWNSHIP) (COUNTY) (STATE): —
21d. TIME OF INJURY (Month) (Day) (Year) (Hour): — m.
21e. INJURY OCCURRED WHILE AT WORK ☐ NOT WHILE AT WORK ☐
21f. HOW DID INJURY OCCUR?: —

22. *I hereby certify that I attended the deceased from* 4-4, 1960, *to* 9-18, 1961, *that I last saw the deceased alive on* 9-12, 1961, *and that death occurred at* 7 a.m., *from the causes and on the date stated above.*

23a. SIGNATURE: John W. Smith (Degree or title) MD
23b. ADDRESS: Sandpoint, Idaho
23c. DATE SIGNED: 92661

24a. BURIAL, CREMATION, REMOVAL (Specify): Burial
24b. DATE: Sept. 22, 1961
24c. NAME OF CEMETERY OR CREMATORY: Moravia Cemetery
24d. LOCATION (City, town, or county) (State): Boundary County, Idaho

DATE REC'D BY LOCAL REG.: 9-29-61
REGISTRAR'S SIGNATURE: Mrs. Caroline Jacobson
25. FUNERAL DIRECTOR: Don C. Zachary
ADDRESS: Bonners Ferry

Informant, Funeral Director, Registrar and Medical Attendant. EACH must sign with BLACK INK in OWN handwriting. Each item should be answered as completely as possible. State answers as unknown only after a careful investigation. Use BLACK ink or BLACK record typewriter ribbon in filling out certificate. (ICA 38-206 and 215.) Address correspondence to DIVISION OF VITAL STATISTICS, BOISE, IDAHO

Federal Security Agency
United States Public Health Service

Form DPH-48021

DUTIES:

1. INFORMANT SHALL SIGN HIS OWN NAME, under item 17 to authenticate the facts stated under items 1 to 16 inclusive. In case of facts taken from hospital or public records, the person authorized to release the facts shall sign HIS name in addition to giving the source of information.

2. THE FUNERAL DIRECTOR is responsible for completing the entire certificate, obtaining the signatures of the INFORMANT, the OFFICIAL last in attendance on the deceased and HIS OWN signature.

3. THE REGISTRAR can issue a burial or removal permit ONLY after receiving a completed death certificate, including the SIGNATURES IN BLACK ink under items 17, 23a and 25.

PENALTIES: Under the Idaho law, it is a misdemeanor to

(a) Knowingly supply false information to any one connected with completing a death certificate;
(b) Neglect or refuse to certify to the cause of death on request of the person in charge of the disposition of the deceased.
(c) Remove or bury the body of a deceased person WITHOUT the proper permit being FIRST obtained from the local registrar in the district WHERE THE DEATH OCCURRED;
(d) Alter a certificate on file in the office of a local registrar.

STATEMENT OF PLACE OF DEATH

Special attention should be given to the satisfactory completion of EACH portion of this item. The city or town and street address or route number refer to PLACE WHERE THE DEATH OCCURRED. For deaths occurring in hospitals, maternity homes, or institutions, the name of the place and length of stay MUST be stated.

STATEMENT OF USUAL RESIDENCE OF DECEASED

Regardless of the fact that the person may have lived his entire life at the place of death, ALWAYS COMPLETE ALL PARTS OF THIS ITEM. In case a person has resided in the county where death occurred for less than one year, give address of FORMER RESIDENCE. The post office of the deceased may be in a county or state other than the county of actual residence.

IDAHO CODE ANNOTATED-CHAPTER 38, SECTION 206.

The personal and statistical particulars (items 1 to 16) shall be authenticated by the signature of the informant, who may be any competent person acquainted with the facts.

The statement of facts relating to the disposition of the body shall be signed by the undertaker or person acting as such.

The medical certificate shall be made and signed by the physician, if any, last in attendance on the deceased, who shall specify the time in attendance, the time he last saw the deceased alive and the hour of the day at which death occurred. And he shall further state the cause of death, so as to show the course of disease or sequence of causes resulting in death, giving the primary cause, and also the contributory causes, if any, and the duration of each. Indefinite and unsatisfactory terms, indicating only symptoms of disease or conditions resulting from disease, will not be held sufficient for issuing a burial or removal permit; and any certificate containing only such terms as defined by the state registrar as indefinite and unsatisfactory, shall be returned to the physician for correction and definition. The international classification of the causes of death shall be used by all physicians in stating the cause of death in the medical certificate. Causes of death, which may be the result of either disease or violence, shall be carefully defined; and if from violence, its nature shall be stated, and whether (probably) accidental, suicidal, or homicidal.

This body embalmed under direction of Don C. Zachary Lic. No. E-450 at Boise, Idaho on 8-2-57

ADDITIONAL REMARKS by Physician

Certificate of Death

STATE OF IDAHO

State File No. 3671
Local Reg. No. 86
Reg. Dist. No. 110

BIRTH NO.

RECEIVED OCT 2 1961

1. PLACE OF DEATH
a. COUNTY Bonner 090
b. CITY OR TOWN (If outside corporate limits, write RURAL and give township) Clark Fork
c. LENGTH OF STAY (in this place) 32 Years
d. FULL NAME OF HOSPITAL OR INSTITUTION (If not in hospital or institution, give street address or location) Village Limits

2. USUAL RESIDENCE (Where deceased lived. If institution: residence before admission).
a. STATE Idaho 09
b. COUNTY Bonner
c. CITY OR TOWN (If outside corporate limits, write RURAL and give township) Clark Fork
d. STREET ADDRESS (If rural, give location) Village Limits

3. NAME OF DECEASED (Type or Print) a. (First)	b. (Middle)	c. (Last)	4. DATE OF DEATH (Month) (Day) (Year)
Peter	Olav	Brende	Sept. 20, 1961

5. SEX	6. COLOR OR RACE	7. MARRIED, NEVER MARRIED, WIDOWED, DIVORCED (Specify)	8. DATE OF BIRTH	9. AGE (In years last birthday)	IF UNDER 1 YEAR Months	Days	IF UNDER 24 HRS. Hours	Min.
Male	White	Married	March 6, 1884	77				

10a. USUAL OCCUPATION (Give kind of work done during most of working life, even if retired)	10b. KIND OF BUSINESS OR INDUSTRY	11. BIRTHPLACE (State or foreign country)	12. CITIZEN OF WHAT COUNTRY?
Merchant 35	—	Gudbrandalen, Norway	U.S.A.

13. FATHER'S NAME	BIRTHPLACE	14. MOTHER'S MAIDEN NAME	BIRTHPLACE
Olav Brende	Norway	Anna Brende	Norway

15. WAS DECEASED EVER IN U.S. ARMED FORCES? (Yes, no, or unknown)	(If yes, give war or dates of service)	16. SOCIAL SECURITY NO.	17. INFORMANT'S OWN SIGNATURE	ADDRESS
No.	—	None	Peter Brende	Bettevue, Wn.

18. CAUSE OF DEATH 4208

MEDICAL CERTIFICATION

Enter only one cause per line for (a), (b), and (c)

*This does not mean the mode of dying, such as heart failure, asthenia, etc. It means the disease, injury, or complication which caused death.

I. DISEASE OR CONDITION DIRECTLY LEADING TO DEATH* (a) Myocardial Infarction — INTERVAL BETWEEN ONSET AND DEATH: 24 hrs

ANTECEDENT CAUSES

Morbid conditions, if any, giving rise to the above cause (a) stating the underlying cause last.

DUE TO (b) Arterio sclerotic heart disease 15 years

DUE TO (c)

II. OTHER SIGNIFICANT CONDITIONS

Conditions contributing to the death but not related to the disease or condition causing death.

19a. DATE OF OPERATION	19b. MAJOR FINDINGS OF OPERATION	20. AUTOPSY?
		YES ☐ NO ☒

21a. ACCIDENT SUICIDE HOMICIDE (Specify)	21b. PLACE OF INJURY (e.g., in or about home, farm, factory, street, office bldg., etc.)	21c. (CITY, TOWN, OR TOWNSHIP) (COUNTY) (STATE)

21d. TIME OF INJURY (Month) (Day) (Year) (Hour)	21e. INJURY OCCURRED WHILE AT WORK ☐ NOT WHILE AT WORK ☐	21f. HOW DID INJURY OCCUR?
m.		

22. *I hereby certify that I attended the deceased from* 9-20, 1961, *to* 9-20, 1961, *that I last saw the deceased alive on* 9-20, 1961, *and that death occurred at* 3:30 p.m., *from the causes and on the date stated above.*

23a. SIGNATURE (Degree or title)	23b. ADDRESS	23c. DATE SIGNED
Fred E. Mineman MD 827	Sandpoint Ida	9/22/61

24a. BURIAL, CREMATION, REMOVAL (Specify)	24b. DATE	24c. NAME OF CEMETERY OR CREMATORY	24d. LOCATION (City, town, or county) (State)
Burial	9-23-61	Pinecrest	Sandpoint, Idaho

DATE REC'D BY LOCAL REG	REGISTRAR'S SIGNATURE	25. FUNERAL DIRECTOR	ADDRESS
9-29-61	Mrs. Caroline Jacobson	L.G. Moon Jr.	Sandpoint, Idaho

Federal Security Agency
United States Public Health Service

Form DPH-4801

Informant, Funeral Director, Registrar and Medical Attendant. EACH must sign with BLACK INK in OWN handwriting. Each item should be answered as completely as possible. State answers as unknown only after a careful investigation. Use BLACK ink or BLACK record typewriter ribbon in filling out certificate. (ICA 38-206 and 215.) Address correspondence to DIVISION OF VITAL STATISTICS, BOISE, IDAHO

DUTIES:

OCT 30 1961

1. INFORMANT SHALL SIGN HIS OWN NAME, under item 17 to authenticate the facts stated under items 1 to 16 inclusive. In case of facts taken from hospital or public records, the person authorized to release the facts shall sign HIS name in addition to giving the source of information.

2. THE FUNERAL DIRECTOR is responsible for completing the entire certificate, obtaining the signatures of the INFORMANT, the OFFICIAL last in attendance on the deceased and HIS OWN signature.

3. THE REGISTRAR can issue a burial or removal permit ONLY after receiving a completed death certificate, including the SIGNATURES IN BLACK ink under items 17, 23a and 25.

PENALTIES: Under the Idaho law, it is a misdemeanor to

(a) Knowingly supply false information to any one connected with completing a death certificate;
(b) Neglect or refuse to certify to the cause of death on request of the person in charge of the disposition of the deceased.
(c) Remove or bury the body of a deceased person WITHOUT the proper permit being FIRST obtained from the local registrar in the district WHERE THE DEATH OCCURRED;
(d) Alter a certificate on file in the office of a local registrar.

STATEMENT OF PLACE OF DEATH

Special attention should be given to the satisfactory completion of EACH portion of this item. The city or town and street address or route number refer to PLACE WHERE THE DEATH OCCURRED. For deaths occurring in hospitals, maternity homes, or institutions, the name of the place and length of stay MUST be stated.

STATEMENT OF USUAL RESIDENCE OF DECEASED

Regardless of the fact that the person may have lived his entire life at the place of death, ALWAYS COMPLETE ALL PARTS OF THIS ITEM. In case a person has resided in the county where death occurred for less than one year, give address of FORMER RESIDENCE. The post office of the deceased may be in a county or state other than the county of actual residence.

IDAHO CODE ANNOTATED-CHAPTER 38, SECTION 206.

The personal and statistical particulars (items 1 to 16) shall be authenticated by the signature of the informant, who may be any competent person acquainted with the facts.

The statement of facts relating to the disposition of the body shall be signed by the undertaker or person acting as such.

The medical certificate shall be made and signed by the physician, if any, last in attendance on the deceased, who shall specify the time in attendance, the time he last saw the deceased alive and the hour of the day at which death occurred. And he shall further state the cause of death, so as to show the course of disease or sequence of causes resulting in death, giving the primary cause, and also the contributory causes, if any, and the duration of each. Indefinite and unsatisfactory terms, indicating only symptoms of disease or conditions resulting from disease, will not be held sufficient for issuing a burial or removal permit; and any certificate containing only such terms as defined by the state registrar as indefinite and unsatisfactory, shall be returned to the physician for correction and definition. The international classification of the causes of death shall be used by all physicians in stating the cause of death in the medical certificate. Causes of death, which may be the result of either disease or violence, shall be carefully defined; and if from violence, its nature shall be stated, and whether (probably) accidental, suicidal, or homicidal.

This body embalmed under direction of Barry D. Nelson Lic. No E455 at [illegible] on 2-20-61

ADDITIONAL REMARKS by Physician

State File No. 3672
Local Reg. No. 88
Reg. Dist. No. 110

Certificate of Death

STATE OF IDAHO

BIRTH NO.

RECEIVED OCT 9 1961 Bureau of Vital Statistics

1. PLACE OF DEATH
a. COUNTY: Bonner
b. CITY OR TOWN (If outside corporate limits, write RURAL and give township): Sandpoint
c. LENGTH OF STAY (in this place): 1 year
d. FULL NAME OF HOSPITAL OR INSTITUTION (If not in hospital or institution, give street address or location): Nursing Home

2. USUAL RESIDENCE (Where deceased lived. If institution: residence before admission).
a. STATE: Idaho 1100
b. COUNTY: Bonner
c. CITY OR TOWN (If outside corporate limits, write RURAL and give township): Bonners Ferry
d. STREET ADDRESS (If rural, give location): not known

3. NAME OF DECEASED (Type or Print)
a. (First): Grace
b. (Middle):
c. (Last): Webb

4. DATE OF DEATH (Month) (Day) (Year): September 21, 1961

5. SEX: Female
6. COLOR OR RACE: White
7. MARRIED, NEVER MARRIED, WIDOWED, DIVORCED (Specify): Widowed
8. DATE OF BIRTH: January 12, 1878
9. AGE (In years last birthday): 83 — If under 1 year: Months / Days — If under 24 hrs.: Hours / Min.

10a. USUAL OCCUPATION (Give kind of work done during most of working life, even if retired): Homemaker
10b. KIND OF BUSINESS OR INDUSTRY: Own home
11. BIRTHPLACE (State or foreign country): Clarinda, Iowa
12. CITIZEN OF WHAT COUNTRY?: USA

13. FATHER'S NAME: Perry Epperson — BIRTHPLACE: not known
14. MOTHER'S MAIDEN NAME: Harriet — BIRTHPLACE: not known

15. WAS DECEASED EVER IN U.S. ARMED FORCES? (Yes, no, or unknown): no — (If yes, give war or dates of service):
16. SOCIAL SECURITY NO.: none
17. INFORMANT'S OWN SIGNATURE: Harold W. Hornet — ADDRESS: Libby, Mont.

18. CAUSE OF DEATH Enter only one cause per line for (a), (b), and (c)

This does not mean the mode of dying, such as heart failure, asthenia, etc. It means the disease, injury, or complication which caused death.

MEDICAL CERTIFICATION

I. DISEASE OR CONDITION DIRECTLY LEADING TO DEATH* (a) Bronchopneumonia — INTERVAL BETWEEN ONSET AND DEATH: 1 week

ANTECEDENT CAUSES

Morbid conditions, if any, giving rise to the above cause (a) stating the underlying cause last.

DUE TO (b)

DUE TO (c)

II. OTHER SIGNIFICANT CONDITIONS — *Conditions contributing to the death but not related to the disease or condition causing death.*
Anemia — 1 month
Generalized arteriosclerosis — 10 years

19a. DATE OF OPERATION
19b. MAJOR FINDINGS OF OPERATION
20. AUTOPSY? YES ☐ NO ☒

21a. ACCIDENT SUICIDE HOMICIDE (Specify)
21b. PLACE OF INJURY (e.g., in or about home, farm, factory, street, office bldg., etc.)
21c. (CITY, TOWN, OR TOWNSHIP) (COUNTY) (STATE)
21d. TIME OF INJURY (Month) (Day) (Year) (Hour) m.
21e. INJURY OCCURRED WHILE AT WORK ☐ NOT WHILE AT WORK ☐
21f. HOW DID INJURY OCCUR?

22. *I hereby certify that I attended the deceased from* 9-11, 1960, *to* 9-21, 1961, *that I last saw the deceased alive on* 9-19, 1961, *and that death occurred at* 8 a.m. *m., from the causes and on the date stated above.*

23a. SIGNATURE (Degree or title): John W. Smith MD
23b. ADDRESS: Sandpoint, Idaho
23c. DATE SIGNED: 10-2-61

24a. BURIAL, CREMATION, REMOVAL (Specify): Removal
24b. DATE: 9/25/61
24c. NAME OF CEMETERY OR CREMATORY: City of Libby Cemetery
24d. LOCATION (City, town, or county) (State): Libby, Montana

DATE REC'D BY LOCAL REG.: 10-6-61
REGISTRAR'S SIGNATURE: Mrs. Caroline Jacobson
25. FUNERAL DIRECTOR: L. G. Moon, Jr. — ADDRESS: Sandpoint, Idaho

Federal Security Agency
United States Public Health Service
Form DPH-48021

Informant, Funeral Director, Registrar and Medical Attendant. EACH must sign with BLACK INK in OWN handwriting. Each item should be answered as completely as possible. State answers as unknown only after a careful investigation. Use BLACK ink or BLACK record typewriter ribbon in filling out certificate. (ICA 38-206 and 215.) Address correspondence to DIVISION OF VITAL STATISTICS, BOISE, IDAHO

DUTIES:

1. INFORMANT SHALL SIGN HIS OWN NAME, under item 17 to authenticate the facts stated under items 1 to 16 inclusive. In case of facts taken from hospital or public records, the person authorized to release the facts shall sign HIS name in addition to giving the source of information.

2. THE FUNERAL DIRECTOR is responsible for completing the entire certificate, obtaining the signatures of the INFORMANT, the OFFICIAL last in attendance on the deceased and HIS OWN signature.

3. THE REGISTRAR can issue a burial or removal permit ONLY after receiving a completed death certificate, including the SIGNATURES IN BLACK ink under items 17, 23a and 25.

PENALTIES: Under the Idaho law, it is a misdemeanor to

(a) Knowingly supply false information to any one connected with completing a death certificate;
(b) Neglect or refuse to certify to the cause of death on request of the person in charge of the disposition of the deceased.
(c) Remove or bury the body of a deceased person WITHOUT the proper permit being FIRST obtained from the local registrar in the district WHERE THE DEATH OCCURRED;
(d) Alter a certificate on file in the office of a local registrar.

STATEMENT OF PLACE OF DEATH

Special attention should be given to the satisfactory completion of EACH portion of this item. The city or town and street address or route number refer to PLACE WHERE THE DEATH OCCURRED. For deaths occurring in hospitals, maternity homes, or institutions, the name of the place and length of stay MUST be stated.

STATEMENT OF USUAL RESIDENCE OF DECEASED

Regardless of the fact that the person may have lived his entire life at the place of death, ALWAYS COMPLETE ALL PARTS OF THIS ITEM. In case a person has resided in the county where death occurred for less than one year, give address of FORMER RESIDENCE. The post office of the deceased may be in a county or state other than the county of actual residence.

IDAHO CODE ANNOTATED-CHAPTER 38, SECTION 206.

The personal and statistical particulars (items 1 to 16) shall be authenticated by the signature of the informant, who may be any competent person acquainted with the facts.

The statement of facts relating to the disposition of the body shall be signed by the undertaker or person acting as such.

The medical certificate shall be made and signed by the physician, if any, last in attendance on the deceased, who shall specify the time in attendance, the time he last saw the deceased alive and the hour of the day at which death occurred. And he shall further state the cause of death, so as to show the course of disease or sequence of causes resulting in death, giving the primary cause, and also the contributory causes, if any, and the duration of each. Indefinite and unsatisfactory terms, indicating only symptoms of disease or conditions resulting from disease, will not be held sufficient for issuing a burial or removal permit; and any certificate containing only such terms as defined by the state registrar as indefinite and unsatisfactory, shall be returned to the physician for correction and definition. The international classification of the causes of death shall be used by all physicians in stating the cause of death in the medical certificate. Causes of death, which may be the result of either disease or violence, shall be carefully defined; and if from violence, its nature shall be stated, and whether (probably) accidental, suicidal, or homicidal.

This body embalmed under direction of L. G. Moon, Jr. Lic. No. E.405 at Sandpoint, Ida. on 9-21-61

ADDITIONAL REMARKS by Physician

Informant, Funeral Director, Registrar and Medical Attendant. EACH must sign with BLACK INK in OWN handwriting. Each item should be answered as completely as possible. State answers as unknown only after a careful investigation. Use BLACK ink or BLACK record typewriter ribbon in filling out certificate. (ICA 38-206 and 215.) Address correspondence to DIVISION OF VITAL STATISTICS, BOISE, IDAHO

Certificate of Death

STATE OF IDAHO

State File No. 3673
Local Reg. No. 98
Reg. Dist. No. 110

BIRTH NO.

RECEIVED OCT 9 1961 Bureau of Vital Statistics

1. PLACE OF DEATH
a. COUNTY: Bonner
b. CITY OR TOWN (If outside corporate limits, write RURAL and give township): Sandpoint
c. LENGTH OF STAY (in this place): 11 months
d. FULL NAME OF HOSPITAL OR INSTITUTION (If not in hospital or institution, give street address or location): Sandpoint Manor Nursing Home

2. USUAL RESIDENCE (Where deceased lived. If institution: residence before admission).
a. STATE: Idaho
b. COUNTY: Boundary
c. CITY OR TOWN (If outside corporate limits, write RURAL and give township): Eastport
d. STREET ADDRESS (If rural, give location):

3. NAME OF DECEASED (Type or Print): a. (First) JESSIE b. (Middle) VICTORIA c. (Last) WOODBURY

4. DATE OF DEATH (Month) (Day) (Year): September 26, 1961

5. SEX: Female

6. COLOR OR RACE: White

7. MARRIED, NEVER MARRIED, WIDOWED, DIVORCED (Specify): Married

8. DATE OF BIRTH: October 10, 1876

9. AGE (In years last birthday): 84
IF UNDER 1 YEAR: Months — Days —
IF UNDER 24 HRS.: Hours — Min. —

10a. USUAL OCCUPATION (Give kind of work done during most of working life, even if retired): Housewife

10b. KIND OF BUSINESS OR INDUSTRY: Own Home

11. BIRTHPLACE (State or foreign country): Eagle Bend, Minnesota

12. CITIZEN OF WHAT COUNTRY? U.S.A.

13. FATHER'S NAME: ——— Shelton
BIRTHPLACE: Unknown

14. MOTHER'S MAIDEN NAME: Unknown
BIRTHPLACE: Unknown

15. WAS DECEASED EVER IN U.S. ARMED FORCES? (Yes, no or unknown): No
(If yes, give war or dates of service): ———

16. SOCIAL SECURITY NO.: None

17. INFORMANT'S OWN SIGNATURE: Mrs Glenn Woodbury
ADDRESS: Eastport

MEDICAL CERTIFICATION

18. CAUSE OF DEATH
Enter only one cause per line for (a), (b), and (c)

*This does not mean the mode of dying, such as heart failure, asthenia, etc. It means the disease, injury, or complication which caused death.

I. DISEASE OR CONDITION DIRECTLY LEADING TO DEATH* (a) Bronchopneumonia — INTERVAL BETWEEN ONSET AND DEATH: 1 week

ANTECEDENT CAUSES

Morbid conditions, if any, giving rise to the above cause (a) stating the underlying cause last.

DUE TO (b)

DUE TO (c)

II. OTHER SIGNIFICANT CONDITIONS
Conditions contributing to the death but not related to the disease or condition causing death. Spinal Cord tumor — 2 yrs

19a. DATE OF OPERATION

19b. MAJOR FINDINGS OF OPERATION

20. AUTOPSY? YES ☐ NO ☒

21a. ACCIDENT SUICIDE HOMICIDE (Specify): ———

21b. PLACE OF INJURY (e.g., in or about home, farm, factory, street, office bldg., etc.): ———

21c. (CITY, TOWN, OR TOWNSHIP) (COUNTY) (STATE): ———

21d. TIME OF INJURY (Month) (Day) (Year) (Hour): ——— m.

21e. INJURY OCCURRED WHILE AT WORK ☐ NOT WHILE AT WORK ☐

21f. HOW DID INJURY OCCUR? ———

22. *I hereby certify that I attended the deceased from* 10-25, 1960, *to* 9-26, 1961, *that I last saw the deceased alive on* 9-25 1961, *and that death occurred at* 2:35 p.m., *from the causes and on the date stated above.*

23a. SIGNATURE: Charles L Smith (Degree or title) MD

23b. ADDRESS: Sandpoint, Idaho

23c. DATE SIGNED: 10-3-61

24a. BURIAL, CREMATION, REMOVAL (Specify): Removal

24b. DATE: Sept. 26, 1961

24c. NAME OF CEMETERY OR CREMATORY: Grandview Cemetery

24d. LOCATION (City, town, or county) (State): Bonners Ferry, Idaho

DATE REC'D BY LOCAL REG.: 10-6-61

REGISTRAR'S SIGNATURE: Mrs. Caroline Jackson

25. FUNERAL DIRECTOR: L. G. Moon, Jr.
ADDRESS: Sandpoint

Federal Security Agency
United States Public Health Service

Form DPH-48001

DUTIES:

1. INFORMANT SHALL SIGN HIS OWN NAME, under item 17 to authenticate the facts stated under items 1 to 16 inclusive. In case of facts taken from hospital or public records, the person authorized to release the facts shall sign HIS name in addition to giving the source of information.

2. THE FUNERAL DIRECTOR is responsible for completing the entire certificate, obtaining the signatures of the INFORMANT, the OFFICIAL last in attendance on the deceased and HIS OWN signature.

3. THE REGISTRAR can issue a burial or removal permit ONLY after receiving a completed death certificate, including the SIGNATURES IN BLACK ink under items 17, 23a and 25.

PENALTIES: Under the Idaho law, it is a misdemeanor to

(a) Knowingly supply false information to any one connected with completing a death certificate;
(b) Neglect or refuse to certify to the cause of death on request of the person in charge of the disposition of the deceased.
(c) Remove or bury the body of a deceased person WITHOUT the proper permit being FIRST obtained from the local registrar in the district WHERE THE DEATH OCCURRED;
(d) Alter a certificate on file in the office of a local registrar.

STATEMENT OF PLACE OF DEATH

Special attention should be given to the satisfactory completion of EACH portion of this item. The city or town and street address or route number refer to PLACE WHERE THE DEATH OCCURRED. For deaths occurring in hospitals, maternity homes, or institutions, the name of the place and length of stay MUST be stated.

STATEMENT OF USUAL RESIDENCE OF DECEASED

Regardless of the fact that the person may have lived his entire life at the place of death, ALWAYS COMPLETE ALL PARTS OF THIS ITEM. In case a person has resided in the county where death occurred for less than one year, give address of FORMER RESIDENCE. The post office of the deceased may be in a county or state other than the county of actual residence.

IDAHO CODE ANNOTATED-CHAPTER 38, SECTION 206.

The personal and statistical particulars (items 1 to 16) shall be authenticated by the signature of the informant, who may be any competent person acquainted with the facts.

The statement of facts relating to the disposition of the body shall be signed by the undertaker or person acting as such.

The medical certificate shall be made and signed by the physician, if any, last in attendance on the deceased, who shall specify the time in attendance, the time he last saw the deceased alive and the hour of the day at which death occurred. And he shall further state the cause of death, so as to show the course of disease or sequence of causes resulting in death, giving the primary cause, and also the contributory causes, if any, and the duration of each. Indefinite and unsatisfactory terms, indicating only symptoms of disease or conditions resulting from disease, will not be held sufficient for issuing a burial or removal permit; and any certificate containing only such terms as defined by the state registrar as indefinite and unsatisfactory, shall be returned to the physician for correction and definition. The international classification of the causes of death shall be used by all physicians in stating the cause of death in the medical certificate. Causes of death, which may be the result of either disease or violence, shall be carefully defined; and if from violence, its nature shall be stated, and whether (probably) accidental, suicidal, or homicidal.

This body embalmed under direction of Barry V. Nelson Lic. No E 455 at Sandpoint on 9-26-61

ADDITIONAL REMARKS by Physician

NON-RESIDENT Certificate of Death

STATE OF IDAHO

State File No. 3674
Local Reg. No. 89
Reg. Dist. No. 110

BIRTH NO.

RECEIVED OCT 9 1961 691

1. PLACE OF DEATH
a. COUNTY: Bonner
b. CITY OR TOWN (If outside corporate limits, write RURAL and give Township): Sandpoint
LENGTH OF STAY (in this place): 3 Weeks
d. FULL NAME OF HOSPITAL OR INSTITUTION (If not in hospital, give street and number or location): 902 Maple

2. USUAL RESIDENCE (Where deceased lived. If institution: residence before admission).
a. STATE: Minnesota
b. COUNTY: Hennepin
c. CITY OR TOWN (If outside corporate limits, write RURAL and give township): Minneapolis (Columbia Heights)
d. STREET ADDRESS (If rural, give location): 5142 4th St. N. E.

3. NAME OF DECEASED (Type or Print): a. (First) Peter b. (Middle) ——— c. (Last) Hansen
4. DATE OF DEATH (Month) (Day) (Year): Sept. 29, 1961
5. SEX: Male
6. COLOR OR RACE: White
7. MARRIED, NEVER MARRIED, WIDOWED, DIVORCED (Specify): Single
8. DATE OF BIRTH: Nov. 12, 1899
9. AGE (In years last birthday): 61 — IF UNDER 1 YEAR: Months / Days — IF UNDER 24 HRS.: Hours / Min.
10a. USUAL OCCUPATION (Give kind of work done during most of working life, even if retired): Tool & Dye Maker
10b. KIND OF BUSINESS OR INDUSTRY: ———
11. BIRTHPLACE (State or foreign country): Oslo, Norway
12. CITIZEN OF WHAT COUNTRY?: U.S.A.
13. FATHER'S NAME: Peder Hansen — BIRTHPLACE: Norway
14. MOTHER'S MAIDEN NAME: Kaya Olsen — BIRTHPLACE: Norway
15. WAS DECEASED EVER IN U.S. ARMED FORCES? (Yes, no, or unknown): No. — (If yes, give war or dates of service): ———
16. SOCIAL SECURITY NO.: 468-07-2409
17. INFORMANT'S OWN SIGNATURE: Erick Hansen — ADDRESS: Bay Port, Minn.

MEDICAL CERTIFICATION

18. CAUSE OF DEATH
Enter only one cause per line for (a), (b), and (c)

**This does not mean the mode of dying, such as heart failure, asthenia, etc. It means the disease, injury, or complication which caused death.*

I. DISEASE OR CONDITION DIRECTLY LEADING TO DEATH* (a) Gunshot Wound — INTERVAL BETWEEN ONSET AND DEATH: instantly

ANTECEDENT CAUSES
Morbid conditions, if any, giving rise to the above cause (a) stating the underlying cause last.
DUE TO (b) Self inflicted
DUE TO (c)

II. OTHER SIGNIFICANT CONDITIONS
Conditions contributing to the death but not related to the disease or condition causing death.

19a. DATE OF OPERATION:
19b. MAJOR FINDINGS OF OPERATION:
20. AUTOPSY? YES ☐ NO ☒

21a. ACCIDENT / SUICIDE / HOMICIDE (Specify): Suicide
21b. PLACE OF INJURY (e.g., in or about home, farm, factory, street, office bldg., etc.): City Residence
21c. (CITY, TOWN, OR TOWNSHIP) (COUNTY) (STATE): Sandpoint Bonner Idaho
21d. TIME OF INJURY (Month) (Day) (Year) (Hour): 9 - 29 1961 4 P.M.
21e. INJURY OCCURRED: WHILE AT WORK ☐ NOT WHILE AT WORK ☒
21f. HOW DID INJURY OCCUR?: Deceased fired Bullet into Rt. Ear

22. *I hereby certify that I attended the deceased from* ———, 19—, *to* ———, 19—, *that I last saw the deceased alive on* ———, 19—, *and that death occurred at* 4 P.M. *m., from the causes and on the date stated above.*

23a. SIGNATURE: F. W. Moon Jr. (Degree or title): Coroner
23b. ADDRESS: Sandpoint Idaho
23c. DATE SIGNED: 10-3-61

24a. BURIAL, CREMATION, REMOVAL (Specify): Removal
24b. DATE: 10-1-61
24c. NAME OF CEMETERY OR CREMATORY: Stillwater Cemetery
24d. LOCATION (City, town, or county) (State): Stillwater, Minnesota

DATE REC'D BY LOCAL REG.: 10-6-61
REGISTRAR'S SIGNATURE: Mrs. Caroline Jackson
25. FUNERAL DIRECTOR / ADDRESS: Jones Funeral Home, Stillwater, Minn.

Federal Security Agency
United States Public Health Service
Form DPH-4803

Informant, Funeral Director, Registrar and Medical Attendant. EACH must sign with BLACK INK in OWN handwriting. Each item should be answered as completely as possible. State answers as unknown only after a careful investigation. Use BLACK ink or BLACK record typewriter ribbon in filling out certificate. (ICA 38-206 and 215.) Address correspondence to DIVISION OF VITAL STATISTICS, BOISE, IDAHO

OCT 9 1961

DUTIES:

1. INFORMANT SHALL SIGN HIS OWN NAME, under item 17 to authenticate the facts stated under items 1 to 16 inclusive. In case of facts taken from hospital or public records, the person authorized to release the facts shall sign HIS name in addition to giving the source of information.

2. THE FUNERAL DIRECTOR is responsible for completing the entire certificate, obtaining the signatures of the INFORMANT, the OFFICIAL last in attendance on the deceased and HIS OWN signature.

3. THE REGISTRAR can issue a burial or removal permit ONLY after receiving a completed death certificate, including the SIGNATURES IN BLACK ink under items 17, 23a and 25.

PENALTIES: Under the Idaho law, it is a misdemeanor to

(a) Knowingly supply false information to any one connected with completing a death certificate;
(b) Neglect or refuse to certify to the cause of death on request of the person in charge of the disposition of the deceased.
(c) Remove or bury the body of a deceased person WITHOUT the proper permit being FIRST obtained from the local registrar in the district WHERE THE DEATH OCCURRED;
(d) Alter a certificate on file in the office of a local registrar.

STATEMENT OF PLACE OF DEATH

Special attention should be given to the satisfactory completion of EACH portion of this item. The city or town and street address or route number refer to PLACE WHERE THE DEATH OCCURRED. For deaths occurring in hospitals, maternity homes, or institutions, the name of the place and length of stay MUST be stated.

STATEMENT OF USUAL RESIDENCE OF DECEASED

Regardless of the fact that the person may have lived his entire life at the place of death, ALWAYS COMPLETE ALL PARTS OF THIS ITEM. In case a person has resided in the county where death occurred for less than one year, give address of FORMER RESIDENCE. The post office of the deceased may be in a county or state other than the county of actual residence.

IDAHO CODE ANNOTATED-CHAPTER 38, SECTION 206.

The personal and statistical particulars (items 1 to 16) shall be authenticated by the signature of the informant, who may be any competent person acquainted with the facts.

The statement of facts relating to the disposition of the body shall be signed by the undertaker or person acting as such.

The medical certificate shall be made and signed by the physician, if any, last in attendance on the deceased, who shall specify the time in attendance, the time he last saw the deceased alive and the hour of the day at which death occurred. And he shall further state the cause of death, so as to show the course of disease or sequence of causes resulting in death, giving the primary cause, and also the contributory causes, if any, and the duration of each. Indefinite and unsatisfactory terms, indicating only symptoms of disease or conditions resulting from disease, will not be held sufficient for issuing a burial or removal permit; and any certificate containing only such terms as defined by the state registrar as indefinite and unsatisfactory, shall be returned to the physician for correction and definition. The international classification of the causes of death shall be used by all physicians in stating the cause of death in the medical certificate. Causes of death, which may be the result of either disease or violence, shall be carefully defined; and if from violence, its nature shall be stated, and whether (probably) accidental, suicidal, or homicidal.

This body embalmed under direction of [signature] Lic. No. F405 at Sdpt Ida on 9-29-61

ADDITIONAL REMARKS by Physician

Informant, Funeral Director, Registrar and Medical Attendant. EACH must sign with BLACK INK in OWN handwriting. Each item should be answered as completely as possible. State answers as unknown only after a careful investigation. Use BLACK ink or BLACK record typewriter ribbon in filling out certificate. (ICA 38-206 and 215.) Address correspondence to DIVISION OF VITAL STATISTICS, BOISE, IDAHO

Certificate of Death

STATE OF IDAHO

State File No. 3675
Local Reg. No. 183
Reg. Dist. No. 610

RECEIVED SEP 28 1961 Bureau of Vital Statistics

BIRTH NO.

1. PLACE OF DEATH
a. COUNTY Bonneville 101
b. CITY OR TOWN Idaho Falls
c. LENGTH OF STAY (In this place)
d. FULL NAME OF HOSPITAL OR INSTITUTION L.D.S. Hospital

2. USUAL RESIDENCE (Where deceased lived. If institution: residence before admission).
a. STATE Idaho 031 b. COUNTY Bannock
c. CITY OR TOWN (If outside corporate limits, write RURAL and give township) Pocatello
d. STREET ADDRESS (If rural, give location) 818 El Rancho Blvd.

3. NAME OF DECEASED (Type or Print)	a. (First)	b. (Middle)	c. (Last)	4. DATE OF DEATH (Month) (Day) (Year)
	KEVIN	JOE	CHRISTENSEN	July 30, 1961

5. SEX	6. COLOR OR RACE	7. MARRIED, NEVER MARRIED, WIDOWED, DIVORCED (Specify)	8. DATE OF BIRTH	9. AGE (In years last birthday)	IF UNDER 1 YEAR Months	Days	IF UNDER 24 HRS. Hours	Min.
Male	White	Never married	Jan. 27, 1955	6				

10a. USUAL OCCUPATION (Give kind of work done during most of working life, even if retired) ------- 02
10b. KIND OF BUSINESS OR INDUSTRY -----
11. BIRTHPLACE (State or foreign country) Prescott, Arizona
12. CITIZEN OF WHAT COUNTRY? USA

13. FATHER'S NAME	BIRTHPLACE	14. MOTHER'S MAIDEN NAME	BIRTHPLACE
Melvin A. Christensen	Idaho	Doris Hill	Malad, Idaho

15. WAS DECEASED EVER IN U.S. ARMED FORCES? (Yes, no, or unknown) No (If yes, give war or dates of service)
16. SOCIAL SECURITY NO. -------
17. INFORMANT'S OWN SIGNATURE Melvin A Christensen ADDRESS

18. CAUSE OF DEATH Enter only one cause per line for (a), (b), and (c)

**This does not mean the mode of dying, such as heart failure, asthenia, etc. It means the disease, injury, or complication which caused death.*

MEDICAL CERTIFICATION

I. DISEASE OR CONDITION DIRECTLY LEADING TO DEATH* (a) 807.4 Generalized cerebral concussion with brain stem dysfunction — INTERVAL BETWEEN ONSET AND DEATH: 2 days

ANTECEDENT CAUSES
Morbid conditions, if any, giving rise to the above cause (a) stating the underlying cause last.
DUE TO (b)
DUE TO (c)

II. OTHER SIGNIFICANT CONDITIONS
Conditions contributing to the death but not related to the disease or condition causing death.

19a. DATE OF OPERATION	19b. MAJOR FINDINGS OF OPERATION	20. AUTOPSY?
7-29-61	small left sub dural hygroma	YES ☐ NO ☐

21a. ACCIDENT ✓ SUICIDE HOMICIDE (Specify)	21b. PLACE OF INJURY (e.g., in or about home, farm, factory, street, office bldg., etc.)	21c. (CITY, TOWN, OR TOWNSHIP) (COUNTY) (STATE)
accident	Street	

21d. TIME OF INJURY (Month) (Day) (Year) (Hour)	21e. INJURY OCCURRED	21f. HOW DID INJURY OCCUR?
7 28 61 m.	WHILE AT WORK ☐ NOT WHILE AT WORK ☐	struck by auto

22. *I hereby certify that I attended the deceased from* 7-28, 1961, *to* 7-30, 1961, *that I last saw the deceased alive on* 7-30, 1961, *and that death occurred at* ____ m., *from the causes and on the date stated above.*

23a. SIGNATURE (Degree or title)	23b. ADDRESS	23c. DATE SIGNED
George L Conrad MD	Idaho Falls, Idaho	8-7-61

24a. BURIAL, CREMATION, REMOVAL (Specify)	24b. DATE	24c. NAME OF CEMETERY OR CREMATORY	24d. LOCATION (City, town, or county) (State)
Burial	Aug. 2, 1961	Mountainview Cemetery	Pocatello, Bannock, Idaho

DATE REC'D BY LOCAL REG.	REGISTRAR'S SIGNATURE	25. FUNERAL DIRECTOR	ADDRESS
Aug. 21-1961	Anna Budge	Allen J Mecham	510 North 12th Pocatello, Idaho

Federal Security Agency
United States Public Health Service

Form DPH-48021

OCT 2 1961

APR 17 1985

DUTIES:

1. INFORMANT SHALL SIGN HIS OWN NAME, under item 17 to authenticate the facts stated under items 1 to 16 inclusive. In case of facts taken from hospital or public records, the person authorized to release the facts shall sign HIS name in addition to giving the source of information.

2. THE FUNERAL DIRECTOR is responsible for completing the entire certificate, obtaining the signatures of the INFORMANT, the OFFICIAL last in attendance on the deceased and HIS OWN signature.

3. THE REGISTRAR can issue a burial or removal permit ONLY after receiving a completed death certificate, including the SIGNATURES IN BLACK ink under items 17, 23a and 25.

PENALTIES: Under the Idaho law, it is a misdemeanor to

(a) Knowingly supply false information to any one connected with completing a death certificate;
(b) Neglect or refuse to certify to the cause of death on request of the person in charge of the disposition of the deceased.
(c) Remove or bury the body of a deceased person WITHOUT the proper permit being FIRST obtained from the local registrar in the district WHERE THE DEATH OCCURRED;
(d) Alter a certificate on file in the office of a local registrar.

STATEMENT OF PLACE OF DEATH

Special attention should be given to the satisfactory completion of EACH portion of this item. The city or town and street address or route number refer to PLACE WHERE THE DEATH OCCURRED. For deaths occurring in hospitals, maternity homes, or institutions, the name of the place and length of stay MUST be stated.

STATEMENT OF USUAL RESIDENCE OF DECEASED

Regardless of the fact that the person may have lived his entire life at the place of death, ALWAYS COMPLETE ALL PARTS OF THIS ITEM. In case a person has resided in the county where death occurred for less than one year, give address of FORMER RESIDENCE. The post office of the deceased may be in a county or state other than the county of actual residence.

IDAHO CODE ANNOTATED-CHAPTER 38, SECTION 206.

The personal and statistical particulars (items 1 to 16) shall be authenticated by the signature of the informant, who may be any competent person acquainted with the facts.

The statement of facts relating to the disposition of the body shall be signed by the undertaker or person acting as such.

The medical certificate shall be made and signed by the physician, if any, last in attendance on the deceased, who shall specify the time in attendance, the time he last saw the deceased alive and the hour of the day at which death occurred. And he shall further state the cause of death, so as to show the course of disease or sequence of causes resulting in death, giving the primary cause, and also the contributory causes, if any, and the duration of each. Indefinite and unsatisfactory terms, indicating only symptoms of disease or conditions resulting from disease, will not be held sufficient for issuing a burial or removal permit; and any certificate containing only such terms as defined by the state registrar as indefinite and unsatisfactory, shall be returned to the physician for correction and definition. The international classification of the causes of death shall be used by all physicians in stating the cause of death in the medical certificate. Causes of death, which may be the result of either disease or violence, shall be carefully defined; and if from violence, its nature shall be stated, and whether (probably) accidental, suicidal or homicidal.

This body embalmed under direction of [signature] Lic. No. E-416 at Pocatello on 7/30/61

ADDITIONAL REMARKS by Physician

Informant, Funeral Director, Registrar and Medical Attendant. EACH must sign with BLACK INK in OWN handwriting. Each item should be answered as completely as possible. State answers as unknown only after a careful investigation. Use BLACK ink or BLACK record typewriter ribbon in filling out certificate. (ICA 38-206 and 215.) Address correspondence to DIVISION OF VITAL STATISTICS, BOISE, IDAHO

Certificate of Death

STATE OF IDAHO

State File No. 3676
Local Reg. No. 179
Reg. Dist. No. 610

BIRTH NO.

RECEIVED
OCT 4 1961
Bureau of Vital Statistics

1. PLACE OF DEATH
a. COUNTY: Bonneville
b. CITY OR TOWN (If outside corporate limits, write RURAL and give township): Idaho Falls
c. LENGTH OF STAY (in this place): 32 Yrs
d. FULL NAME OF HOSPITAL OR INSTITUTION (If not in hospital or institution, give street address or location): Sacred Heart Hospital

2. USUAL RESIDENCE (Where deceased lived. If institution: residence before admission).
a. STATE: Idaho
b. COUNTY: Bonneville
c. CITY OR TOWN (If outside corporate limits, write RURAL and give township): Ammon
d. STREET ADDRESS (If rural, give location): 2800 - 24th Street

3. NAME OF DECEASED (Type or Print) a. (First)	b. (Middle)	c. (Last)	4. DATE OF DEATH (Month) (Day) (Year)
HENRY	VICTOR	PETERSON	August 11, 1961

5. SEX	6. COLOR OR RACE	7. MARRIED, NEVER MARRIED, WIDOWED, DIVORCED (Specify)	8. DATE OF BIRTH	9. AGE (In years last birthday)	IF UNDER 1 YEAR Months	Days	IF UNDER 24 HRS. Hours	Min.
Male	Caucasian	Married	March 24, 1888	73				

10a. USUAL OCCUPATION (Give kind of work done during most of working life, even if retired)	10b. KIND OF BUSINESS OR INDUSTRY	11. BIRTHPLACE (State or foreign country)	12. CITIZEN OF WHAT COUNTRY?
Farmer	Farming	Sheffield, Illinois	U.S.A.

13. FATHER'S NAME	BIRTHPLACE	14. MOTHER'S MAIDEN NAME	BIRTHPLACE
John Peterson	Denmark	Christina Jensen	Denmark

15. WAS DECEASED EVER IN U.S. ARMED FORCES? (Yes, no, or unknown)	(If yes, give war or dates of service)	16. SOCIAL SECURITY NO.	17. INFORMANT'S OWN SIGNATURE	ADDRESS
no	none	518-44-9890	Lorene Rhodes	Ammon, Ida.

18. CAUSE OF DEATH — Enter only one cause per line for (a), (b), and (c)

**This does not mean the mode of dying, such as heart failure, asthenia, etc. It means the disease, injury, or complication which caused death.*

MEDICAL CERTIFICATION

I. DISEASE OR CONDITION DIRECTLY LEADING TO DEATH* (a) Chronic Adrenal insufficiency — INTERVAL BETWEEN ONSET AND DEATH: years

ANTECEDENT CAUSES

Morbid conditions, if any, giving rise to the above cause (a) stating the underlying cause last.

DUE TO (b)

DUE TO (c)

II. OTHER SIGNIFICANT CONDITIONS

Conditions contributing to the death but not related to the disease or condition causing death.

19a. DATE OF OPERATION	19b. MAJOR FINDINGS OF OPERATION	20. AUTOPSY?
		YES ☐ NO ☑

21a. ACCIDENT SUICIDE HOMICIDE (Specify)	21b. PLACE OF INJURY (e.g., in or about home, farm, factory, street, office bldg., etc.)	21c. (CITY, TOWN, OR TOWNSHIP) (COUNTY) (STATE)

21d. TIME OF INJURY (Month) (Day) (Year) (Hour)	21e. INJURY OCCURRED	21f. HOW DID INJURY OCCUR?
m.	WHILE AT WORK ☐ NOT WHILE AT WORK ☐	

22. *I hereby certify that I attended the deceased from* June 4, 1961, *to* Aug 11, 1961, *that I last saw the deceased alive on* Aug 11, 1961, *and that death occurred at* 12:30 p. m., *from the causes and on the date stated above.*

23a. SIGNATURE (Degree or title)	23b. ADDRESS	23c. DATE SIGNED
[signature] M.D.	Idaho Falls Ida.	9.26.61

24a. BURIAL, CREMATION, REMOVAL (Specify)	24b. DATE	24c. NAME OF CEMETERY OR CREMATORY	24d. LOCATION (City, town, or county) (State)
Burial	Aug. 15, 1961	Falls View Cemetery	American Falls, Idaho

DATE REC'D BY LOCAL REG.	REGISTRAR'S SIGNATURE	25. FUNERAL DIRECTOR	ADDRESS
Sept. 27-1961	[signature]	Orland LeBeau	Idaho Falls

Federal Security Agency
United States Public Health Service

Form DPH-48021

NOV 14 1961

DUTIES:

1. INFORMANT SHALL SIGN HIS OWN NAME, under item 17 to authenticate the facts stated under items 1 to 16 inclusive. In case of facts taken from hospital or public records, the person authorized to release the facts shall sign HIS name in addition to giving the source of information.

MAY 13 1981

2. THE FUNERAL DIRECTOR is responsible for completing the entire certificate, obtaining the signatures of the INFORMANT, the OFFICIAL last in attendance on the deceased and HIS OWN signature.

3. THE REGISTRAR can issue a burial or removal permit ONLY after receiving a completed death certificate, including the SIGNATURES IN BLACK ink under items 17, 23a and 25.

PENALTIES: Under the Idaho law, it is a misdemeanor to

(a) Knowingly supply false information to any one connected with completing a death certificate;
(b) Neglect or refuse to certify to the cause of death on request of the person in charge of the disposition of the deceased.
(c) Remove or bury the body of a deceased person WITHOUT the proper permit being FIRST obtained from the local registrar in the district WHERE THE DEATH OCCURRED;
(d) Alter a certificate on file in the office of a local registrar.

STATEMENT OF PLACE OF DEATH

Special attention should be given to the satisfactory completion of EACH portion of this item. The city or town and street address or route number refer to PLACE WHERE THE DEATH OCCURRED. For deaths occurring in hospitals, maternity homes, or institutions, the name of the place and length of stay MUST be stated.

STATEMENT OF USUAL RESIDENCE OF DECEASED

Regardless of the fact that the person may have lived his entire life at the place of death, ALWAYS COMPLETE ALL PARTS OF THIS ITEM. In case a person has resided in the county where death occurred for less than one year, give address of FORMER RESIDENCE. The post office of the deceased may be in a county or state other than the county of actual residence.

IDAHO CODE ANNOTATED-CHAPTER 38, SECTION 206.

The personal and statistical particulars (items 1 to 16) shall be authenticated by the signature of the informant, who may be any competent person acquainted with the facts.

The statement of facts relating to the disposition of the body shall be signed by the undertaker or person acting as such.

The medical certificate shall be made and signed by the physician, if any, last in attendance on the deceased, who shall specify the time in attendance, the time he last saw the deceased alive and the hour of the day at which death occurred. And he shall further state the cause of death, so as to show the course of disease or sequence of causes resulting in death, giving the primary cause, and also the contributory causes, if any, and the duration of each. Indefinite and unsatisfactory terms, indicating only symptoms of disease or conditions resulting from disease, will not be held sufficient for issuing a burial or removal permit; and any certificate containing only such terms as defined by the state registrar as indefinite and unsatisfactory, shall be returned to the physician for correction and definition. The international classification of the causes of death shall be used by all physicians in stating the cause of death in the medical certificate. Causes of death, which may be the result of either disease or violence, shall be carefully defined; and if from violence, its nature shall be stated, and whether (probably) accidental, suicidal or homicidal.

This body embalmed under direction of R. William Madland Lic. No. E-468 at Idaho Falls, on Aug. 11. 1961

ADDITIONAL REMARKS by Physician

State File No. 3677
Local Reg. No. 216
Reg. Dist. No. 610

Certificate of Death

STATE OF IDAHO

BIRTH NO.

RECEIVED SEP 27 1961

1. PLACE OF DEATH
a. COUNTY: Bonneville 101
b. CITY OR TOWN (If outside corporate limits, write RURAL and give township): Idaho Falls
c. LENGTH OF STAY (in this place): 47 yrs
d. FULL NAME OF HOSPITAL OR INSTITUTION (If not in hospital or institution, give street address or location): 110 - 7th Street

2. USUAL RESIDENCE (Where deceased lived. If institution: residence before admission).
a. STATE: Idaho 101
b. COUNTY: Bonneville
c. CITY OR TOWN (If outside corporate limits, write RURAL and give township): Idaho Falls
d. STREET ADDRESS (If rural, give location): 110 - 7th street

3. NAME OF DECEASED (Type or Print)
a. (First): FREDRICK
b. (Middle): GOTTHARD
c. (Last): HAMFELDT

4. DATE OF DEATH (Month) (Day) (Year): August 21, 1961

5. SEX: Male
6. COLOR OR RACE: Caucasian
7. MARRIED, NEVER MARRIED, WIDOWED, DIVORCED (Specify): Divorced
8. DATE OF BIRTH: Oct. 18, 1897
9. AGE (In years last birthday): 63 — IF UNDER 1 YEAR: Months / Days — IF UNDER 24 HRS.: Hours / Min.

10a. USUAL OCCUPATION (Give kind of work done during most of working life, even if retired): Carpenter 37
10b. KIND OF BUSINESS OR INDUSTRY: Bldg. Construction
11. BIRTHPLACE (State or foreign country): Sweden 2
12. CITIZEN OF WHAT COUNTRY?: USA 1

13. FATHER'S NAME: Carl Hamfeldt — BIRTHPLACE: Sweden 2
14. MOTHER'S MAIDEN NAME: Hilda Bjorkman 2 — BIRTHPLACE: Sweden

15. WAS DECEASED EVER IN U.S. ARMED FORCES? (Yes, no, or unknown): Yes 1 — (If yes, give war or dates of service): W.W. I 3
16. SOCIAL SECURITY NO.: 526-09-2843
17. INFORMANT'S OWN SIGNATURE: x Russell F. Hamfeldt — ADDRESS: Burbank, California

18. CAUSE OF DEATH
Enter only one cause per line for (a), (b), and (c)

**This does not mean the mode of dying, such as heart failure, asthenia, etc. It means the disease, injury, or complication which caused death.*

900.0

MEDICAL CERTIFICATION

I. DISEASE OR CONDITION DIRECTLY LEADING TO DEATH*(a): Subarachnoid Hemorrhage — INTERVAL BETWEEN ONSET AND DEATH: ?

ANTECEDENT CAUSES
Morbid conditions, if any, giving rise to the above cause (a) stating the underlying cause last.
DUE TO (b): Left Skull Fracture — ?
DUE TO (c):

II. OTHER SIGNIFICANT CONDITIONS
Conditions contributing to the death but not related to the disease or condition causing death.: Aortic Arteriosclerosis, Cardiac Hypertrophy

19a. DATE OF OPERATION:
19b. MAJOR FINDINGS OF OPERATION:
20. AUTOPSY? YES [X] NO [ ]

21a. ACCIDENT SUICIDE HOMICIDE (Specify): Accident
21b. PLACE OF INJURY (e.g., in or about home, farm, factory, street, office bldg., etc.): Home
21c. (CITY, TOWN, OR TOWNSHIP) (COUNTY) (STATE): Idaho Falls, Bonneville, Idaho
21d. TIME OF INJURY (Month) (Day) (Year) (Hour) m.
21e. INJURY OCCURRED WHILE AT WORK [ ] NOT WHILE AT WORK [X]
21f. HOW DID INJURY OCCUR?: Fell down Stairs

22. *I hereby certify that I attended the deceased from _____, 19___, to _____, 19___, that I last saw the deceased alive on _____, 19___, and that death occurred at _____ m., from the causes and on the date stated above.*

23a. SIGNATURE (Degree or title): David H. Smith, Mdl & Coroner 359
23b. ADDRESS: Idaho Falls, Idaho
23c. DATE SIGNED: 9-18-61

24a. BURIAL, CREMATION, REMOVAL (Specify): Burial 1
24b. DATE: Aug. 24, 1961
24c. NAME OF CEMETERY OR CREMATORY: New Sweden Cemetery
24d. LOCATION (City, town, or county) (State): Idaho Falls, Idaho

DATE REC'D BY LOCAL REG.: Sept. 21-1961
REGISTRAR'S SIGNATURE: Anna Budger
25. FUNERAL DIRECTOR: R. W. Madland — ADDRESS: Idaho Falls, Ida.

Federal Security Agency
United States Public Health Service
Form DPH-48021

Informant, Funeral Director, Registrar and Medical Attendant. EACH must sign with BLACK INK in OWN handwriting. Each item should be answered as completely as possible. State answers as unknown only after a careful investigation. Use BLACK ink or BLACK record typewriter ribbon in filling out certificate. (ICA 38-206 and 215.) Address correspondence to DIVISION OF VITAL STATISTICS, BOISE, IDAHO

SEP 28 1961

DEC 14 1999

DUTIES:

1. INFORMANT SHALL SIGN HIS OWN NAME, under item 17 to authenticate the facts stated under items 1 to 16 inclusive. In case of facts taken from hospital or public records, the person authorized to release the facts shall sign HIS name in addition to giving the source of information.

2. THE FUNERAL DIRECTOR is responsible for completing the entire certificate, obtaining the signatures of the INFORMANT, the OFFICIAL last in attendance on the deceased and HIS OWN signature.

3. THE REGISTRAR can issue a burial or removal permit ONLY after receiving a completed death certificate, including the SIGNATURES IN BLACK ink under items 17, 23a and 25.

PENALTIES: Under the Idaho law, it is a misdemeanor to

(a) Knowingly supply false information to any one connected with completing a death certificate;
(b) Neglect or refuse to certify to the cause of death on request of the person in charge of the disposition of the deceased.
(c) Remove or bury the body of a deceased person WITHOUT the proper permit being FIRST obtained from the local registrar in the district WHERE THE DEATH OCCURRED;
(d) Alter a certificate on file in the office of a local registrar.

STATEMENT OF PLACE OF DEATH

Special attention should be given to the satisfactory completion of EACH portion of this item. The city or town and street address or route number refer to PLACE WHERE THE DEATH OCCURRED. For deaths occurring in hospitals, maternity homes, or institutions, the name of the place and length of stay MUST be stated.

STATEMENT OF USUAL RESIDENCE OF DECEASED

Regardless of the fact that the person may have lived his entire life at the place of death, ALWAYS COMPLETE ALL PARTS OF THIS ITEM. In case a person has resided in the county where death occurred for less than one year, give address of FORMER RESIDENCE. The post office of the deceased may be in a county or state other than the county of actual residence.

DR. Smith
250 W 13th

IDAHO CODE ANNOTATED-CHAPTER 38, SECTION 206.

The personal and statistical particulars (items 1 to 16) shall be authenticated by the signature of the informant, who may be any competent person acquainted with the facts.

The statement of facts relating to the disposition of the body shall be signed by the undertaker or person acting as such.

The medical certificate shall be made and signed by the physician, if any, last in attendance on the deceased, who shall specify the time in attendance, the time he last saw the deceased alive and the hour of the day at which death occurred. And he shall further state the cause of death, so as to show the course of disease or sequence of causes resulting in death, giving the primary cause, and also the contributory causes, if any, and the duration of each. Indefinite and unsatisfactory terms, indicating only symptoms of disease or conditions resulting from disease, will not be held sufficient for issuing a burial or removal permit; and any certificate containing only such terms as defined by the state registrar as indefinite and unsatisfactory, shall be returned to the physician for correction and definition. The international classification of the causes of death shall be used by all physicians in stating the cause of death in the medical certificate. Causes of death, which may be the result of either disease or violence, shall be carefully defined; and if from violence, its nature shall be stated, and whether (probably) accidental, suicidal, or homicidal.

This body embalmed under direction of R. William Madland Lic. No. E-468 at Idaho Falls on Aug21, 1961

ADDITIONAL REMARKS by Physician

Certificate of Death

STATE OF IDAHO

State File No. 3678
Local Reg. No. 189
Reg. Dist. No. 610

BIRTH NO.

RECEIVED OCT 4 1961 Bureau of Vital Statistics

1. PLACE OF DEATH
a. COUNTY: Bonneville
b. CITY OR TOWN (If outside corporate limits, write RURAL and give township): Idaho Falls
c. LENGTH OF STAY (in this place): 2½ years
d. FULL NAME OF HOSPITAL OR INSTITUTION (If not in hospital or institution, give street address or location): 250 Second Street

2. USUAL RESIDENCE (Where deceased lived. If institution: residence before admission).
a. STATE: Idaho
b. COUNTY: Bonneville
c. CITY OR TOWN (If outside corporate limits, write RURAL and give township): Idaho Falls
d. STREET ADDRESS (If rural, give location): 250 Second Street

3. NAME OF DECEASED (Type or Print) a. (First)	b. (Middle)	c. (Last)	4. DATE OF DEATH (Month)	(Day)	(Year)
KATE	MAY	WILBER	August	22	1961

5. SEX	6. COLOR OR RACE	7. MARRIED, NEVER MARRIED, WIDOWED, DIVORCED (Specify)	8. DATE OF BIRTH	9. AGE (In years last birthday)	IF UNDER 1 YEAR Months	Days	IF UNDER 24 HRS. Hours	Min.
Female	White	Widowed	May 1, 1870	91				

10a. USUAL OCCUPATION (Give kind of work done during most of working life, even if retired): Housewife
10b. KIND OF BUSINESS OR INDUSTRY: Own home
11. BIRTHPLACE (State or foreign country): Salt Lake City, Utah
12. CITIZEN OF WHAT COUNTRY? USA

13. FATHER'S NAME: David Work — BIRTHPLACE: Pennsylvania
14. MOTHER'S MAIDEN NAME: Mary Ann Davis — BIRTHPLACE: England

15. WAS DECEASED EVER IN U.S. ARMED FORCES? (Yes, no, or unknown): No (If yes, give war or dates of service)
16. SOCIAL SECURITY NO.: None
17. INFORMANT'S OWN SIGNATURE: Art H Appel — ADDRESS: Idaho Falls, Idaho

18. CAUSE OF DEATH Enter only one cause per line for (a), (b), and (c)

**This does not mean the mode of dying, such as heart failure, asthenia, etc. It means the disease, injury, or complication which caused death.*

MEDICAL CERTIFICATION

I. DISEASE OR CONDITION DIRECTLY LEADING TO DEATH* (a) Coronary Occlusion 420.1 — INTERVAL BETWEEN ONSET AND DEATH

ANTECEDENT CAUSES
Morbid conditions, if any, giving rise to the above cause (a) stating the underlying cause last.
DUE TO (b) Generalized arterio-sclerosis
DUE TO (c)

II. OTHER SIGNIFICANT CONDITIONS
Conditions contributing to the death but not related to the disease or condition causing death.

19a. DATE OF OPERATION
19b. MAJOR FINDINGS OF OPERATION
20. AUTOPSY? YES ☐ NO ☐

21a. ACCIDENT SUICIDE HOMICIDE (Specify)
21b. PLACE OF INJURY (e.g., in or about home, farm, factory, street, office bldg., etc.)
21c. (CITY, TOWN, OR TOWNSHIP) (COUNTY) (STATE)
21d. TIME OF INJURY (Month) (Day) (Year) (Hour) m.
21e. INJURY OCCURRED WHILE AT WORK ☐ NOT WHILE AT WORK ☐
21f. HOW DID INJURY OCCUR?

22. *I hereby certify that I attended the deceased from* _____, 19____, *to* _____, 19____, *that I last saw the deceased alive on* _____, 19____, *and that death occurred at* 8:40 P. m., *from the causes and on the date stated above.*

23a. SIGNATURE	(Degree or title)	23b. ADDRESS	23c. DATE SIGNED
H. Appel MD	M. D.	Idaho Falls, Idaho	9-1961

24a. BURIAL, CREMATION, REMOVAL (Specify)	24b. DATE	24c. NAME OF CEMETERY OR CREMATORY	24d. LOCATION (City, town, or county) (State)
Removal	Aug. 24, 1961	Lewistown	Lewistown, Fergus Co., Montana

DATE REC'D BY LOCAL REG.	REGISTRAR'S SIGNATURE	25. FUNERAL DIRECTOR	ADDRESS
Sept. 27-1961	Irma Rudjus	[redacted] and C. Buck	Idaho Falls, Idaho

Federal Security Agency
United States Public Health Service
Form DPH-48021

Informant, Funeral Director, Registrar and Medical Attendant. EACH must sign with BLACK INK in OWN handwriting. Each item should be answered as completely as possible. State answers as unknown only after a careful investigation. Use BLACK ink or BLACK record typewriter ribbon in filling out certificate. (ICA 38-206 and 215.) Address correspondence to DIVISION OF VITAL STATISTICS, BOISE, IDAHO

DUTIES:

1. INFORMANT SHALL SIGN HIS OWN NAME, under item 17 to authenticate the facts stated under items 1 to 16 inclusive. In case of facts taken from hospital or public records, the person authorized to release the facts shall sign HIS name in addition to giving the source of information.

2. THE FUNERAL DIRECTOR is responsible for completing the entire certificate, obtaining the signatures of the INFORMANT, the OFFICIAL last in attendance on the deceased and HIS OWN signature.

3. THE REGISTRAR can issue a burial or removal permit ONLY after receiving a completed death certificate, including the SIGNATURES IN BLACK ink under items 17, 23a and 25.

PENALTIES: Under the Idaho law, it is a misdemeanor to

(a) Knowingly supply false information to any one connected with completing a death certificate;
(b) Neglect or refuse to certify to the cause of death on request of the person in charge of the disposition of the deceased.
(c) Remove or bury the body of a deceased person WITHOUT the proper permit being FIRST obtained from the local registrar in the district WHERE THE DEATH OCCURRED;
(d) Alter a certificate on file in the office of a local registrar.

STATEMENT OF PLACE OF DEATH

Special attention should be given to the satisfactory completion of EACH portion of this item. The city or town and street address or route number refer to PLACE WHERE THE DEATH OCCURRED. For deaths occurring in hospitals, maternity homes, or institutions, the name of the place and length of stay MUST be stated.

STATEMENT OF USUAL RESIDENCE OF DECEASED

Regardless of the fact that the person may have lived his entire life at the place of death, ALWAYS COMPLETE ALL PARTS OF THIS ITEM. In case a person has resided in the county where death occurred for less than one year, give address of FORMER RESIDENCE. The post office of the deceased may be in a county or state other than the county of actual residence.

IDAHO CODE ANNOTATED-CHAPTER 38, SECTION 206.

The personal and statistical particulars (items 1 to 16) shall be authenticated by the signature of the informant, who may be any competent person acquainted with the facts.

The statement of facts relating to the disposition of the body shall be signed by the undertaker or person acting as such.

The medical certificate shall be made and signed by the physician, if any, last in attendance on the deceased, who shall specify the time in attendance, the time he last saw the deceased alive and the hour of the day at which death occurred. And he shall further state the cause of death, so as to show the course of disease or sequence of causes resulting in death, giving the primary cause, and also the contributory causes, if any, and the duration of each. Indefinite and unsatisfactory terms, indicating only symptoms of disease or conditions resulting from disease, will not be held sufficient for issuing a burial or removal permit; and any certificate containing only such terms as defined by the state registrar as indefinite and unsatisfactory, shall be returned to the physician for correction and definition. The international classification of the causes of death shall be used by all physicians in stating the cause of death in the medical certificate. Causes of death, which may be the result of either disease or violence, shall be carefully defined; and if from violence, its nature shall be stated, and whether (probably) accidental, suicidal, or homicidal.

This body embalmed under direction of Orland C. Buck Lic. No. E-250 at Idaho Falls on 8/22/61

ADDITIONAL REMARKS by Physician

Certificate of Death

STATE OF IDAHO

State File No. 3679
Local Reg. No. 224
Reg. Dist. No. 611

BIRTH NO.

RECEIVED
OCT 12 1961
Bureau of Vital Statistics

1. PLACE OF DEATH
a. COUNTY: Bonneville (01)
b. CITY OR TOWN (If outside corporate limits, write RURAL and give township): Undetermined *
c. LENGTH OF STAY (in this place):
d. FULL NAME OF HOSPITAL OR INSTITUTION (If not in hospital, give street address or location): State Highway 28

2. USUAL RESIDENCE (Where deceased lived. If institution: residence before admission).
a. STATE: Idaho (21)
b. COUNTY: Franklin
c. CITY OR TOWN (If outside corporate limits, write RURAL and give township): Preston
d. STREET ADDRESS (If rural, give location): 134 North 4th West

3. NAME OF DECEASED (Type or Print)	a. (First)	b. (Middle)	c. (Last)	4. DATE OF DEATH (Month) (Day) (Year)
	Donald	Baird	Bergquist	Aug. 26 1961

5. SEX	6. COLOR OR RACE	7. MARRIED, NEVER MARRIED, WIDOWED, DIVORCED (Specify)	8. DATE OF BIRTH	9. AGE (In years last birthday)	IF UNDER 1 YEAR Months	Days	IF UNDER 24 HRS. Hours	Min.
Male	White	Married	Dec. 6, 1922	38				

10a. USUAL OCCUPATION (Give kind of work done during most of working life, even if retired)	10b. KIND OF BUSINESS OR INDUSTRY	11. BIRTHPLACE (State or foreign country)	12. CITIZEN OF WHAT COUNTRY?
Police Officer (67)	City Police	Grace, Idaho	U.S.

13. FATHER'S NAME	BIRTHPLACE	14. MOTHER'S MAIDEN NAME	BIRTHPLACE
Peter August Bergquist	Sweden	Jessie Mary Baird	Thatcher, Idaho

15. WAS DECEASED EVER IN U.S. ARMED FORCES? (Yes, no, or unknown)	(If yes, give war or dates of service)	16. SOCIAL SECURITY NO.	17. INFORMANT'S OWN SIGNATURE	ADDRESS
Yes	World War II (74)	/ /	x Clarena K. Bergquist	Preston Idaho

MEDICAL CERTIFICATION

18. CAUSE OF DEATH
Enter only one cause per line for (a), (b), and (c)

**This does not mean the mode of dying, such as heart failure, asthenia, etc. It means the disease, injury, or complication which caused death.*

824.9

I. DISEASE OR CONDITION DIRECTLY LEADING TO DEATH* (a) Injury resulting in Cerebral Trauma — INTERVAL BETWEEN ONSET AND DEATH: 1 hour**

ANTECEDENT CAUSES
Morbid conditions, if any, giving rise to the above cause (a) stating the underlying cause last.
DUE TO (b) none known
DUE TO (c)

II. OTHER SIGNIFICANT CONDITIONS
Conditions contributing to the death but not related to the disease or condition causing death. Multiple Traumatic Injuries — 1hour**

19a. DATE OF OPERATION	19b. MAJOR FINDINGS OF OPERATION	20. AUTOPSY?
none		YES ☐ NO ☒

21a. ACCIDENT SUICIDE HOMICIDE (Specify)	21b. PLACE OF INJURY (e.g., in or about home, farm, factory, street, office bldg., etc.)	21c. (CITY, TOWN, OR TOWNSHIP) (COUNTY) (STATE)
Accident	on highway	Highway 28, Lemhi County, Idaho

21d. TIME OF INJURY (Month) (Day) (Year) (Hour)	21e. INJURY OCCURRED	21f. HOW DID INJURY OCCUR?
8-26-61 5:00 P.m.	WHILE AT WORK ☐ NOT WHILE AT WORK ☒	Deceased fell from back of truck.

22. *I hereby certify that I attended the deceased from* _____, 19___, *to* _____, 19___, *that I last saw the deceased alive on* _____, 19___, *and that death occurred at* 6:00 P.m., *from the causes and on the date stated above.*

23a. SIGNATURE (Degree or title)	23b. ADDRESS	23c. DATE SIGNED
Robert K. Hillman (D.V.M.) Bonn. Co. Justice of Peace	Box 795 Idaho Falls, Ida.	9-28-61

24a. BURIAL, CREMATION, REMOVAL (Specify)	24b. DATE	24c. NAME OF CEMETERY OR CREMATORY	24d. LOCATION (City, town, or county) (State)
Burial	Aug. 29, 1961	Preston	Preston Idaho

DATE REC'D BY LOCAL REG.	REGISTRAR'S SIGNATURE	25. FUNERAL DIRECTOR	ADDRESS
Oct. 2-1961	Verna Rudges	Webb Funeral Home	Preston, Idaho

Federal Security Agency
United States Public Health Service

Form DPH-48021

Informant, Funeral Director, Registrar and Medical Attendant. EACH must sign with BLACK INK in OWN handwriting. Each item should be answered as completely as possible. State answers as unknown only after a careful investigation. Use BLACK ink or BLACK record typewriter ribbon in filling out certificate. (ICA 38-206 and 215.) Address correspondence to DIVISION OF VITAL STATISTICS, BOISE, IDAHO

DUTIES:

OCT 12 1961

1. INFORMANT SHALL SIGN HIS OWN NAME, under item 17 to authenticate the facts stated under items 1 to 16 inclusive. In case of facts taken from hospital or public records, the person authorized to release the facts shall sign HIS name in addition to giving the source of information.

OCT 16 1961

2. THE FUNERAL DIRECTOR is responsible for completing the entire certificate, obtaining the signatures of the INFORMANT, the OFFICIAL last in attendance on the deceased and HIS OWN signature.

3. THE REGISTRAR can issue a burial or removal permit ONLY after receiving a completed death certificate, including the SIGNATURES IN BLACK ink under items 17, 23a and 25.

PENALTIES: Under the Idaho law, it is a misdemeanor to

(a) Knowingly supply false information to any one connected with completing a death certificate;
(b) Neglect or refuse to certify to the cause of death on request of the person in charge of the disposition of the deceased.
(c) Remove or bury the body of a deceased person WITHOUT the proper permit being FIRST obtained from the local registrar in the district WHERE THE DEATH OCCURRED;
(d) Alter a certificate on file in the office of a local registrar.

STATEMENT OF PLACE OF DEATH

Special attention should be given to the satisfactory completion of EACH portion of this item. The city or town and street address or route number refer to PLACE WHERE THE DEATH OCCURRED. For deaths occurring in hospitals, maternity homes, or institutions, the name of the place and length of stay MUST be stated.

STATEMENT OF USUAL RESIDENCE OF DECEASED

Regardless of the fact that the person may have lived his entire life at the place of death, ALWAYS COMPLETE ALL PARTS OF THIS ITEM. In case a person has resided in the county where death occurred for less than one year, give address of FORMER RESIDENCE. The post office of the deceased may be in a county or state other than the county of actual residence.

IDAHO CODE ANNOTATED-CHAPTER 38, SECTION 206.

The personal and statistical particulars (items 1 to 16) shall be authenticated by the signature of the informant, who may be any competent person acquainted with the facts.

The statement of facts relating to the disposition of the body shall be signed by the undertaker or person acting as such.

The medical certificate shall be made and signed by the physician, if any, last in attendance on the deceased, who shall specify the time in attendance, the time he last saw the deceased alive and the hour of the day at which death occurred. And he shall further state the cause of death, so as to show the course of disease or sequence of causes resulting in death, giving the primary cause, and also the contributory causes, if any, and the duration of each. Indefinite and unsatisfactory terms, indicating only symptoms of disease or conditions resulting from disease, will not be held sufficient for issuing a burial or removal permit; and any certificate containing only such terms as defined by the state registrar as indefinite and unsatisfactory, shall be returned to the physician for correction and definition. The international classification of the causes of death shall be used by all physicians in stating the cause of death in the medical certificate. Causes of death, which may be the result of either disease or violence, shall be carefully defined; and if from violence, its nature shall be stated, and whether (probably) accidental, suicidal, or homicidal.

This body embalmed under direction of [illegible] Lic. No. 316 at Preston on Aug 26 1961

ADDITIONAL REMARKS by Physician

Certificate of Death

STATE OF IDAHO

State File No. 3680
Local Reg. No. 206
Reg. Dist. No. 610

BIRTH NO.

RECEIVED SEP 21 1961 Bureau of Vital Statistics

1. PLACE OF DEATH
a. COUNTY: Bonneville
b. CITY OR TOWN (If outside corporate limits, write RURAL and give township): Idaho Falls
c. LENGTH OF STAY (in this place): 50yrs
d. FULL NAME OF HOSPITAL OR INSTITUTION (If not in hospital or institution, give street address or location): County Courthouse

2. USUAL RESIDENCE (Where deceased lived. If institution: residence before admission).
a. STATE: Idaho
b. COUNTY: Bonneville
c. CITY OR TOWN (If outside corporate limits, write RURAL and give township): Idaho Falls
d. STREET ADDRESS (If rural, give location): St. Leon Rd.

3. NAME OF DECEASED (Type or Print)	a. (First)	b. (Middle)	c. (Last)	4. DATE OF DEATH (Month) (Day) (Year)
	CLYDE	ALBERT	WOLFGANG	Sept 1, 1961

5. SEX	6. COLOR OR RACE	7. MARRIED, NEVER MARRIED, WIDOWED, DIVORCED (Specify)	8. DATE OF BIRTH	9. AGE (In years last birthday)	IF UNDER 1 YEAR Months / Days	IF UNDER 24 HRS. Hours / Min.
Male	Caucasian	Married	Apr. 11, 1910	51		

10a. USUAL OCCUPATION (Give kind of work done during most of working life, even if retired)	10b. KIND OF BUSINESS OR INDUSTRY	11. BIRTHPLACE (State or foreign country)	12. CITIZEN OF WHAT COUNTRY?
Farmer	Farming	Idaho	USA

13. FATHER'S NAME	BIRTHPLACE	14. MOTHER'S MAIDEN NAME	BIRTHPLACE
William Henry Wolfgang	Pennsylvania	Olive Elliott	England

15. WAS DECEASED EVER IN U.S. ARMED FORCES? (Yes, no, or unknown)	(If yes, give war or dates of service)	16. SOCIAL SECURITY NO.	17. INFORMANT'S OWN SIGNATURE	ADDRESS
no	none	519-42-9107	Mrs. C. A. Wolfgang	Idaho Falls, Ida.

420.0

18. CAUSE OF DEATH
Enter only one cause per line for (a), (b), and (c)

*This does not mean the mode of dying, such as heart failure, asthenia, etc. It means the disease, injury, or complication which caused death.

MEDICAL CERTIFICATION

I. DISEASE OR CONDITION DIRECTLY LEADING TO DEATH* (a) Coronary Occlusion — INTERVAL BETWEEN ONSET AND DEATH: acute

ANTECEDENT CAUSES
Morbid conditions, if any, giving rise to the above cause (a) stating the underlying cause last.
DUE TO (b) Arteriosclerotic Heart Disease — Years

DUE TO (c)

II. OTHER SIGNIFICANT CONDITIONS
Conditions contributing to the death but not related to the disease or condition causing death.

19a. DATE OF OPERATION	19b. MAJOR FINDINGS OF OPERATION	20. AUTOPSY?
		YES ☐ NO ☒

21a. ACCIDENT SUICIDE HOMICIDE (Specify)	21b. PLACE OF INJURY (e.g., in or about home, farm, factory, street, office bldg., etc.)	21c. (CITY, TOWN, OR TOWNSHIP) (COUNTY) (STATE)

21d. TIME OF INJURY (Month) (Day) (Year) (Hour)	21e. INJURY OCCURRED	21f. HOW DID INJURY OCCUR?
m.	WHILE AT WORK ☐ NOT WHILE AT WORK ☐	

22. *I hereby certify that I attended the deceased from* 5-31, 1958, *to* 9-1-, 1961, *that I last saw the deceased alive on* _____, 19____, *and that death occurred at* 11:20 A *m., from the causes and on the date stated above.*

23a. SIGNATURE	(Degree or title)	23b. ADDRESS	23c. DATE SIGNED
[signature]	MD	Idaho Falls Ida	9/12/61

24a. BURIAL, CREMATION, REMOVAL (Specify)	24b. DATE	24c. NAME OF CEMETERY OR CREMATORY	24d. LOCATION (City, town, or county) (State)
Burial	Sept 5, 1961	Rosehill Cemetery	Idaho Falls, Idaho

DATE REC'D BY LOCAL REG.	REGISTRAR'S SIGNATURE	25. FUNERAL DIRECTOR	ADDRESS
Sept. 18-1961	Anna Bridges	W. W. Maddux	Idaho Falls

Informant, Funeral Director, Registrar and Medical Attendant. EACH must sign with BLACK INK in OWN handwriting. Each item should be answered as completely as possible. State answers as unknown only after a careful investigation. Use BLACK ink or BLACK record typewriter ribbon in filling out certificate. (ICA 38-206 and 215.) Address correspondence to DIVISION OF VITAL STATISTICS, BOISE, IDAHO

Federal Security Agency
United States Public Health Service

Form DPH-48021

SEP 28 1961

NOV 27 1963

DUTIES:

1. INFORMANT SHALL SIGN HIS OWN NAME, under item 17 to authenticate the facts stated under items 1 to 16 inclusive. In case of facts taken from hospital or public records, the person authorized to release the facts shall sign HIS name in addition to giving the source of information.

2. THE FUNERAL DIRECTOR is responsible for completing the entire certificate, obtaining the signatures of the INFORMANT, the OFFICIAL last in attendance on the deceased and HIS OWN signature.

3. THE REGISTRAR can issue a burial or removal permit ONLY after receiving a completed death certificate, including the SIGNATURES IN BLACK ink under items 17, 23a and 25.

PENALTIES: Under the Idaho law, it is a misdemeanor to

(a) Knowingly supply false information to any one connected with completing a death certificate;
(b) Neglect or refuse to certify to the cause of death on request of the person in charge of the disposition of the deceased.
(c) Remove or bury the body of a deceased person WITHOUT the proper permit being FIRST obtained from the local registrar in the district WHERE THE DEATH OCCURRED;
(d) Alter a certificate on file in the office of a local registrar.

STATEMENT OF PLACE OF DEATH

Special attention should be given to the satisfactory completion of EACH portion of this item. The city or town and street address or route number refer to PLACE WHERE THE DEATH OCCURRED. For deaths occurring in hospitals, maternity homes, or institutions, the name of the place and length of stay MUST be stated.

STATEMENT OF USUAL RESIDENCE OF DECEASED

Regardless of the fact that the person may have lived his entire life at the place of death, ALWAYS COMPLETE ALL PARTS OF THIS ITEM. In case a person has resided in the county where death occurred for less than one year, give address of FORMER RESIDENCE. The post office of the deceased may be in a county or state other than the county of actual residence.

IDAHO CODE ANNOTATED-CHAPTER 38, SECTION 206.

The personal and statistical particulars (items 1 to 16) shall be authenticated by the signature of the informant, who may be any competent person acquainted with the facts.

The statement of facts relating to the disposition of the body shall be signed by the undertaker or person acting as such.

The medical certificate shall be made and signed by the physician, if any, last in attendance on the deceased, who shall specify the time in attendance, the time he last saw the deceased alive and the hour of the day at which death occurred. And he shall further state the cause of death, so as to show the course of disease or sequence of causes resulting in death, giving the primary cause, and also the contributory causes, if any, and the duration of each. Indefinite and unsatisfactory terms, indicating only symptoms of disease or conditions resulting from disease, will not be held sufficient for issuing a burial or removal permit; and any certificate containing only such terms as defined by the state registrar as indefinite and unsatisfactory, shall be returned to the physician for correction and definition. The international classification of the causes of death shall be used by all physicians in stating the cause of death in the medical certificate. Causes of death, which may be the result of either disease or violence, shall be carefully defined; and if from violence, its nature shall be stated, and whether (probably) accidental, suicidal, or homicidal.

This body embalmed under direction of R. William Madland Lic. No. E-468 at Idaho Falls, on Sep 1, 1961

ADDITIONAL REMARKS by Physician

Certificate of Death

STATE OF IDAHO

State File No. 3681
Local Reg. No. 212
Reg. Dist. No. 610

BIRTH NO. Rees 61-11339

RECEIVED OCT 12 1961

1. PLACE OF DEATH
a. COUNTY Bonneville
b. CITY OR TOWN (If outside corporate limits, write RURAL and give township) Idaho Falls
c. LENGTH OF STAY (in this place)
d. FULL NAME OF HOSPITAL OR INSTITUTION (If not in hospital or institution, give street address or location) Sacred Heart Hosp.

2. USUAL RESIDENCE (Where deceased lived. If institution: residence before admission).
a. STATE Idaho
b. COUNTY Bonneville
c. CITY OR TOWN (If outside corporate limits, write RURAL and give township) Idaho Falls
d. STREET ADDRESS (If rural, give location) 753 West Crowley

3. NAME OF DECEASED (Type or Print) a. (First) Rody b. (Middle) Roy c. (Last) Taylor

4. DATE OF DEATH (Month) (Day) (Year) Sept 2 1961

5. SEX Male
6. COLOR OR RACE White
7. MARRIED, NEVER MARRIED, WIDOWED, DIVORCED (Specify) Baby
8. DATE OF BIRTH Sept-2-1961
9. AGE (In years last birthday) IF UNDER 1 YEAR Months Days IF UNDER 24 HRS. Hours 2 Min.

10a. USUAL OCCUPATION (Give kind of work done during most of working life, even if retired) Baby
10b. KIND OF BUSINESS OR INDUSTRY

11. BIRTHPLACE (State or foreign country) Idaho Falls, Idaho
12. CITIZEN OF WHAT COUNTRY? USA.

13. FATHER'S NAME Almon Duane Taylor BIRTHPLACE Washington
14. MOTHER'S MAIDEN NAME Virginia Elizabeth Dugan BIRTHPLACE Idaho

15. WAS DECEASED EVER IN U.S. ARMED FORCES? (Yes, no, or unknown) (If yes, give war or dates of service)
16. SOCIAL SECURITY NO.
17. INFORMANT'S OWN SIGNATURE Mrs. Leonard L. Dugan ADDRESS

MEDICAL CERTIFICATION

18. CAUSE OF DEATH
Enter only one cause per line for (a), (b), and (c)

**This does not mean the mode of dying, such as heart failure, asthenia, etc. It means the disease, injury, or complication which caused death.*

I. DISEASE OR CONDITION DIRECTLY LEADING TO DEATH* (a) 776X Prematurity — INTERVAL BETWEEN ONSET AND DEATH

ANTECEDENT CAUSES

Morbid conditions, if any, giving rise to the above cause (a) stating the underlying cause last.

DUE TO (b)

DUE TO (c)

II. OTHER SIGNIFICANT CONDITIONS

Conditions contributing to the death but not related to the disease or condition causing death.

19a. DATE OF OPERATION
19b. MAJOR FINDINGS OF OPERATION
20. AUTOPSY? YES ☐ NO ☒

21a. ACCIDENT SUICIDE HOMICIDE (Specify)
21b. PLACE OF INJURY (e.g., in or about home, farm, factory, street, office bldg., etc.)
21c. (CITY, TOWN, OR TOWNSHIP) (COUNTY) (STATE)

21d. TIME OF INJURY (Month) (Day) (Year) (Hour) m.
21e. INJURY OCCURRED WHILE AT WORK ☐ NOT WHILE AT WORK ☐
21f. HOW DID INJURY OCCUR?

22. *I hereby certify that I attended the deceased from* Sept 1, 1961, *to* Sept 2, 1961, *that I last saw the deceased alive on* Sept 2, 1961, *and that death occurred at* 1:00 P.M., *from the causes and on the date stated above.*

23a. SIGNATURE Milton T. Kerr MD (Degree or title) 32
23b. ADDRESS Idaho Falls, Ida
23c. DATE SIGNED

24a. BURIAL, CREMATION, REMOVAL (Specify) Removal
24b. DATE 9/4/61
24c. NAME OF CEMETERY OR CREMATORY Salmon Cemetery
24d. LOCATION (City, town, or county) (State) Salmon - Idaho -

DATE REC'D BY LOCAL REG. Sept. 20-61
REGISTRAR'S SIGNATURE Anna Bridges
25. FUNERAL DIRECTOR Geo A Williams ADDRESS

Federal Security Agency
United States Public Health Service
Form DPH-49021

Informant, Funeral Director, Registrar and Medical Attendant. EACH must sign with BLACK INK in OWN handwriting. Each item should be answered as completely as possible. State answers as unknown only after a careful investigation. Use BLACK ink or BLACK record typewriter ribbon in filling out certificate. (ICA 38-206 and 215.) Address correspondence to DIVISION OF VITAL STATISTICS, BOISE, IDAHO

DUTIES:

1. INFORMANT SHALL SIGN HIS OWN NAME, under item 17 to authenticate the facts stated under items 1 to 16 inclusive. In case of facts taken from hospital or public records, the person authorized to release the facts shall sign HIS name in addition to giving the source of information.

2. THE FUNERAL DIRECTOR is responsible for completing the entire certificate, obtaining the signatures of the INFORMANT, the OFFICIAL last in attendance on the deceased and HIS OWN signature.

3. THE REGISTRAR can issue a burial or removal permit ONLY after receiving a completed death certificate, including the SIGNATURES IN BLACK ink under items 17, 23a and 25.

PENALTIES: Under the Idaho law, it is a misdemeanor to

(a) Knowingly supply false information to any one connected with completing a death certificate;
(b) Neglect or refuse to certify to the cause of death on request of the person in charge of the disposition of the deceased.
(c) Remove or bury the body of a deceased person WITHOUT the proper permit being FIRST obtained from the local registrar in the district WHERE THE DEATH OCCURRED;
(d) Alter a certificate on file in the office of a local registrar.

STATEMENT OF PLACE OF DEATH

Special attention should be given to the satisfactory completion of EACH portion of this item. The city or town and street address or route number refer to PLACE WHERE THE DEATH OCCURRED. For deaths occurring in hospitals, maternity homes, or institutions, the name of the place and length of stay MUST be stated.

STATEMENT OF USUAL RESIDENCE OF DECEASED

Regardless of the fact that the person may have lived his entire life at the place of death, ALWAYS COMPLETE ALL PARTS OF THIS ITEM. In case a person has resided in the county where death occurred for less than one year, give address of FORMER RESIDENCE. The post office of the deceased may be in a county or state other than the county of actual residence.

IDAHO CODE ANNOTATED-CHAPTER 38, SECTION 206.

The personal and statistical particulars (items 1 to 16) shall be authenticated by the signature of the informant, who may be any competent person acquainted with the facts.

The statement of facts relating to the disposition of the body shall be signed by the undertaker or person acting as such.

The medical certificate shall be made and signed by the physician, if any, last in attendance on the deceased, who shall specify the time in attendance, the time he last saw the deceased alive and the hour of the day at which death occurred. And he shall further state the cause of death, so as to show the course of disease or sequence of causes resulting in death, giving the primary cause, and also the contributory causes, if any, and the duration of each. Indefinite and unsatisfactory terms, indicating only symptoms of disease or conditions resulting from disease, will not be held sufficient for issuing a burial or removal permit; and any certificate containing only such terms as defined by the state registrar as indefinite and unsatisfactory, shall be returned to the physician for correction and definition. The international classification of the causes of death shall be used by all physicians in stating the cause of death in the medical certificate. Causes of death, which may be the result of either disease or violence, shall be carefully defined; and if from violence, its nature shall be stated, and whether (probably) accidental, suicidal, or homicidal.

This body embalmed under direction of Leo L. Williams Lic. No. 319 at Idaho Falls on 9-22-61

ADDITIONAL REMARKS by Physician

Certificate of Death

STATE OF IDAHO

State File No. 3682
Local Reg. No. 208
Reg. Dist. No. 6/0

BIRTH NO.

RECEIVED SEP 1 1961 Bureau of Vital Statistics

1. PLACE OF DEATH
a. COUNTY Bonneville
b. CITY OR TOWN (If outside corporate limits, write RURAL and give township) Idaho Falls
LENGTH OF STAY (in this place) 41 yrs.
d. FULL NAME OF HOSPITAL OR INSTITUTION (If not in hospital or institution, give street address or location) 340 "G" Street

2. USUAL RESIDENCE (Where deceased lived. If institution: residence before admission).
a. STATE Idaho
b. COUNTY Bonneville
c. CITY OR TOWN (If outside corporate limits, write RURAL and give township) Idaho Falls,
d. STREET ADDRESS (If rural, give location) 340 "G" Street

3. NAME OF DECEASED (Type or Print)	a. (First)	b. (Middle)	c. (Last)	4. DATE OF DEATH (Month) (Day) (Year)
	AGNES	GERALD	STEWART	Sept. 2, 1961

5. SEX	6. COLOR OR RACE	7. MARRIED, NEVER MARRIED, WIDOWED, DIVORCED (Specify)	8. DATE OF BIRTH	9. AGE (In years last birthday)	IF UNDER 1 YEAR Months	Days	IF UNDER 24 HRS. Hours	Min.
Female	Caucasian	Married	Feb. 19, 1882	79				

10a. USUAL OCCUPATION (Give kind of work done during most of working life, even if retired)	10b. KIND OF BUSINESS OR INDUSTRY	11. BIRTHPLACE (State or foreign country)	12. CITIZEN OF WHAT COUNTRY?
housewife	own home	Montana	USA

13. FATHER'S NAME	BIRTHPLACE	14. MOTHER'S MAIDEN NAME	BIRTHPLACE
Patrick Fitzgerald	Ireland	Margaret unk.	England

15. WAS DECEASED EVER IN U.S. ARMED FORCES? (Yes, no, or unknown)	(If yes, give war or dates of service)	16. SOCIAL SECURITY NO.	17. INFORMANT'S OWN SIGNATURE	ADDRESS
no	none	none	Mrs. V. L. Stewart	Idaho Falls

18. CAUSE OF DEATH
Enter only one cause per line for (a), (b), and (c)

*This does not mean the mode of dying, such as heart failure, asthenia, etc. It means the disease, injury, or complication which caused death.

MEDICAL CERTIFICATION

I. DISEASE OR CONDITION DIRECTLY LEADING TO DEATH* (a) Coronary Occlusion — INTERVAL BETWEEN ONSET AND DEATH: acute

ANTECEDENT CAUSES
Morbid conditions, if any, giving rise to the above cause (a) stating the underlying cause last.
DUE TO (b) Arteriosclerotic Heart Disease — years
DUE TO (c)

II. OTHER SIGNIFICANT CONDITIONS
Conditions contributing to the death but not related to the disease or condition causing death.

19a. DATE OF OPERATION	19b. MAJOR FINDINGS OF OPERATION	20. AUTOPSY?
		YES ☐ NO ☒

21a. ACCIDENT SUICIDE HOMICIDE (Specify)	21b. PLACE OF INJURY (e.g., in or about home, farm, factory, street, office bldg., etc.)	21c. (CITY, TOWN, OR TOWNSHIP) (COUNTY) (STATE)

21d. TIME OF INJURY (Month) (Day) (Year) (Hour)	21e. INJURY OCCURRED	21f. HOW DID INJURY OCCUR?
m.	WHILE AT WORK ☐ NOT WHILE AT WORK ☐	

22. *I hereby certify that I attended the deceased from* 9-9, 1960, *to* 9-2, 1961, *that I last saw the deceased alive on* 8-30, 1961, *and that death occurred at* ____ m., *from the causes and on the date stated above.*

23a. SIGNATURE (Degree or title)	23b. ADDRESS	23c. DATE SIGNED
[signature] MD	Idaho Falls, Idaho	9/11/61

24a. BURIAL, CREMATION, REMOVAL (Specify)	24b. DATE	24c. NAME OF CEMETERY OR CREMATORY	24d. LOCATION (City, town, or county) (State)
Burial	Sept 6, 1961	Rosehill Cemetery	Idaho Falls, Idaho

DATE REC'D BY LOCAL REG.	REGISTRAR'S SIGNATURE	25. FUNERAL DIRECTOR	ADDRESS
Sept. 18-1961	Anna Burgess	A. W. Maddux	Idaho Falls,

Federal Security Agency
United States Public Health Service

Form DPH-48021

Informant, Funeral Director, Registrar and Medical Attendant. EACH must sign with BLACK INK in OWN handwriting. Each item should be answered as completely as possible. State answers as unknown only after a careful investigation. Use BLACK ink or BLACK record typewriter ribbon in filling out certificate. (ICA 38-206 and 215.) Address correspondence to DIVISION OF VITAL STATISTICS, BOISE, IDAHO

SEP 21 1962

DUTIES:

1. INFORMANT SHALL SIGN HIS OWN NAME, under item 17 to authenticate the facts stated under items 1 to 16 inclusive. In case of facts taken from hospital or public records, the person authorized to release the facts shall sign HIS name in addition to giving the source of information.

2. THE FUNERAL DIRECTOR is responsible for completing the entire certificate, obtaining the signatures of the INFORMANT, the OFFICIAL last in attendance on the deceased and HIS OWN signature.

3. THE REGISTRAR can issue a burial or removal permit ONLY after receiving a completed death certificate, including the SIGNATURES IN BLACK ink under items 17, 23a and 25.

PENALTIES: Under the Idaho law, it is a misdemeanor to

(a) Knowingly supply false information to any one connected with completing a death certificate;
(b) Neglect or refuse to certify to the cause of death on request of the person in charge of the disposition of the deceased.
(c) Remove or bury the body of a deceased person WITHOUT the proper permit being FIRST obtained from the local registrar in the district WHERE THE DEATH OCCURRED;
(d) Alter a certificate on file in the office of a local registrar.

STATEMENT OF PLACE OF DEATH

Special attention should be given to the satisfactory completion of EACH portion of this item. The city or town and street address or route number refer to PLACE WHERE THE DEATH OCCURRED. For deaths occurring in hospitals, maternity homes, or institutions, the name of the place and length of stay MUST be stated.

STATEMENT OF USUAL RESIDENCE OF DECEASED

Regardless of the fact that the person may have lived his entire life at the place of death, ALWAYS COMPLETE ALL PARTS OF THIS ITEM. In case a person has resided in the county where death occurred for less than one year, give address of FORMER RESIDENCE. The post office of the deceased may be in a county or state other than the county of actual residence.

IDAHO CODE ANNOTATED-CHAPTER 38, SECTION 206.

The personal and statistical particulars (items 1 to 16) shall be authenticated by the signature of the informant, who may be any competent person acquainted with the facts.

The statement of facts relating to the disposition of the body shall be signed by the undertaker or person acting as such.

The medical certificate shall be made and signed by the physician, if any, last in attendance on the deceased, who shall specify the time in attendance, the time he last saw the deceased alive and the hour of the day at which death occurred. And he shall further state the cause of death, so as to show the course of disease or sequence of causes resulting in death, giving the primary cause, and also the contributory causes, if any, and the duration of each. Indefinite and unsatisfactory terms, indicating only symptoms of disease or conditions resulting from disease, will not be held sufficient for issuing a burial or removal permit; and any certificate containing only such terms as defined by the state registrar as indefinite and unsatisfactory, shall be returned to the physician for correction and definition. The international classification of the causes of death shall be used by all physicians in stating the cause of death in the medical certificate. Causes of death, which may be the result of either disease or violence, shall be carefully defined; and if from violence, its nature shall be stated, and whether (probably) accidental, suicidal, or homicidal.

This body embalmed under direction of R. William Madland Lic. No E-468 at Idaho Falls on Sept 2, 1961

ADDITIONAL REMARKS by Physician

Informant, Funeral Director, Registrar and Medical Attendant. EACH must sign with BLACK INK in OWN handwriting. Each item should be answered as completely as possible. State answers as unknown only after a careful investigation. Use BLACK ink or BLACK record typewriter ribbon in filling out certificate. (ICA 38-206 and 215.) Address correspondence to DIVISION OF VITAL STATISTICS, BOISE, IDAHO

Certificate of Death

STATE OF IDAHO

State File No. 3683
Local Reg. No. 219
Reg. Dist. No. 610

BIRTH NO.

RECEIVED SEP 27 1961

1. PLACE OF DEATH
a. COUNTY: Bonneville
b. CITY OR TOWN (If outside corporate limits, write RURAL and give township): Idaho Falls
c. LENGTH OF STAY (in this place):
d. FULL NAME OF HOSPITAL OR INSTITUTION (If not in hospital or institution, give street address or location): 335 Davidson Dr.

2. USUAL RESIDENCE (Where deceased lived. If institution: residence before admission).
a. STATE: Idaho
b. COUNTY: Bonneville
c. CITY OR TOWN (If outside corporate limits, write RURAL and give township): Idaho Falls
d. STREET ADDRESS (If rural, give location): 2903 East 26th

3. NAME OF DECEASED (Type or Print) a. (First)	b. (Middle)	c. (Last)	4. DATE OF DEATH (Month) (Day) (Year)
Frank	Lester	Merrill	September 3 1961

5. SEX	6. COLOR OR RACE	7. MARRIED, NEVER MARRIED, WIDOWED, DIVORCED (Specify)	8. DATE OF BIRTH	9. AGE (In years last birthday)	IF UNDER 1 YEAR Months	Days	IF UNDER 24 HRS. Hours	Min.
Male	White	Widowed	June 21, 1886	75				

10a. USUAL OCCUPATION (Give kind of work done during most of working life, even if retired)	10b. KIND OF BUSINESS OR INDUSTRY	11. BIRTHPLACE (State or foreign country)	12. CITIZEN OF WHAT COUNTRY?
Farmer	Farming	Smithfield, Utah	USA

13. FATHER'S NAME	BIRTHPLACE	14. MOTHER'S MAIDEN NAME	BIRTHPLACE
Samuel Jared Merrill	Utah	Katherine Brown	Utah

15. WAS DECEASED EVER IN U.S. ARMED FORCES? (Yes, no, or unknown)	(If yes, give war or dates of service)	16. SOCIAL SECURITY NO.	17. INFORMANT'S OWN SIGNATURE	ADDRESS
No		518-16-5910 None	Mrs. A. B. Goldsberry	Shelley Idaho

18. CAUSE OF DEATH
Enter only one cause per line for (a), (b), and (c)

**This does not mean the mode of dying, such as heart failure, asthenia, etc. It means the disease, injury, or complication which caused death.*

MEDICAL CERTIFICATION

I. DISEASE OR CONDITION DIRECTLY LEADING TO DEATH*(a) Coronary Occlusion — INTERVAL BETWEEN ONSET AND DEATH: Acut

ANTECEDENT CAUSES
Morbid conditions, if any, giving rise to the above cause (a) stating the underlying cause last.
DUE TO (b) Arteriosclerotic Heart Disease — Years
DUE TO (c)

II. OTHER SIGNIFICANT CONDITIONS
Conditions contributing to the death but not related to the disease or condition causing death.

420.0

19a. DATE OF OPERATION	19b. MAJOR FINDINGS OF OPERATION	20. AUTOPSY?
		YES ☐ NO ☒

21a. ACCIDENT SUICIDE HOMICIDE (Specify)	21b. PLACE OF INJURY (e.g., in or about home, farm, factory, street, office bldg., etc.)	21c. (CITY, TOWN, OR TOWNSHIP) (COUNTY) (STATE)

21d. TIME OF INJURY (Month) (Day) (Year) (Hour)	21e. INJURY OCCURRED	21f. HOW DID INJURY OCCUR?
m.	WHILE AT WORK ☐ NOT WHILE AT WORK ☐	

22. *I hereby certify that I attended the deceased from* 1-15, 1958, *to* 9-2, 1961, *that I last saw the deceased alive on* 9-2, 1961, *and that death occurred at* _____ *m., from the causes and on the date stated above.*

23a. SIGNATURE (Degree or title)	23b. ADDRESS	23c. DATE SIGNED
[signature] MD	Idaho Falls, Ida	9/14/61

24a. BURIAL, CREMATION, REMOVAL (Specify)	24b. DATE	24c. NAME OF CEMETERY OR CREMATORY	24d. LOCATION (City, town, or county) (State)
Burial	9/6/61	Ammon Cemetery	Ammon Bonneville Idaho

DATE REC'D BY LOCAL REG.	REGISTRAR'S SIGNATURE	25. FUNERAL DIRECTOR	ADDRESS
Sept. 22-1961	Anna Budge	Ralph M. Wood	Idaho Falls, Idaho

Federal Security Agency
United States Public Health Service

Form DPH-48021

DUTIES: Hand

JUN 3 0 1977

1. INFORMANT SHALL SIGN HIS OWN NAME, under item 17 to authenticate the facts stated under items 1 to 16 inclusive. In case of facts taken from hospital or public records, the person authorized to release the facts shall sign HIS name in addition to giving the source of information.

2. THE FUNERAL DIRECTOR is responsible for completing the entire certificate, obtaining the signatures of the INFORMANT, the OFFICIAL last in attendance on the deceased and HIS OWN signature.

3. THE REGISTRAR can issue a burial or removal permit ONLY after receiving a completed death certificate, including the SIGNATURES IN BLACK ink under items 17, 23a and 25.

PENALTIES: Under the Idaho law, it is a misdemeanor to
(a) Knowingly supply false information to any one connected with completing a death certificate;
(b) Neglect or refuse to certify to the cause of death on request of the person in charge of the disposition of the deceased.
(c) Remove or bury the body of a deceased person WITHOUT the proper permit being FIRST obtained from the local registrar in the district WHERE THE DEATH OCCURRED;
(d) Alter a certificate on file in the office of a local registrar.

STATEMENT OF PLACE OF DEATH

Special attention should be given to the satisfactory completion of EACH portion of this item. The city or town and street address or route number refer to PLACE WHERE THE DEATH OCCURRED. For deaths occurring in hospitals, maternity homes, or institutions, the name of the place and length of stay MUST be stated.

STATEMENT OF USUAL RESIDENCE OF DECEASED

Regardless of the fact that the person may have lived his entire life at the place of death, ALWAYS COMPLETE ALL PARTS OF THIS ITEM. In case a person has resided in the county where death occurred for less than one year, give address of FORMER RESIDENCE. The post office of the deceased may be in a county or state other than the county of actual residence.

IDAHO CODE ANNOTATED-CHAPTER 38, SECTION 206.

The personal and statistical particulars (items 1 to 16) shall be authenticated by the signature of the informant, who may be any competent person acquainted with the facts.

The statement of facts relating to the disposition of the body shall be signed by the undertaker or person acting as such.

The medical certificate shall be made and signed by the physician, if any, last in attendance on the deceased, who shall specify the time in attendance, the time he last saw the deceased alive and the hour of the day at which death occurred. And he shall further state the cause of death, so as to show the course of disease or sequence of causes resulting in death, giving the primary cause, and also the contributory causes, if any, and the duration of each. Indefinite and unsatisfactory terms, indicating only symptoms of disease or conditions resulting from disease, will not be held sufficient for issuing a burial or removal permit; and any certificate containing only such terms as defined by the state registrar as indefinite and unsatisfactory, shall be returned to the physician for correction and definition. The international classification of the causes of death shall be used by all physicians in stating the cause of death in the medical certificate. Causes of death, which may be the result of either disease or violence, shall be carefully defined; and if from violence, its nature shall be stated, and whether (probably) accidental, suicidal, or homicidal.

This body embalmed under direction of Ralph M. Wood Lic. No. 413 at Idaho Falls on 9/3/61

ADDITIONAL REMARKS by Physician

Certificate of Death

State File No. 3684
Local Reg. No. 208
Reg. Dist. No. 610

BIRTH NO.

RECEIVED
Bureau of Vital Statistics
STATE OF IDAHO
SEP 21 1961

Informant, Funeral Director, Registrar and Medical Attendant. EACH must sign with BLACK INK in OWN handwriting. Each item should be answered as completely as possible. State answers as unknown only after a careful investigation. Use BLACK ink or BLACK record typewriter ribbon in filling out certificate. (ICA 38-206 and 215.) Address correspondence to DIVISION OF VITAL STATISTICS, BOISE, IDAHO

1. PLACE OF DEATH
a. COUNTY: Bonneville
b. CITY OR TOWN (If outside corporate limits, write RURAL and give township): Idaho Falls
c. LENGTH OF STAY (in this place): 12 hours
d. FULL NAME OF HOSPITAL OR INSTITUTION (If not in hospital or institution, give street address or location): Sacred Heart Hospital

2. USUAL RESIDENCE (Where deceased lived. If institution: residence before admission).
a. STATE: Idaho
b. COUNTY: Bonneville
c. CITY OR TOWN (If outside corporate limits, write RURAL and give township): Idaho Falls
d. STREET ADDRESS (If rural, give location): 595 S. 1400 East

3. NAME OF DECEASED (Type or Print): a. (First) Shawn b. (Middle) Michael c. (Last) Disney

4. DATE OF DEATH: (Month) Sept (Day) 3 (Year) 1961

5. SEX: Male

6. COLOR OR RACE: White

7. MARRIED, NEVER MARRIED, WIDOWED, DIVORCED (Specify): Never Married

8. DATE OF BIRTH: June 9, 1961

9. AGE (In years last birthday): IF UNDER 1 YEAR Months: 3 Days: IF UNDER 24 HRS. Hours: Min.:

10a. USUAL OCCUPATION (Give kind of work done during most of working life, even if retired): None

10b. KIND OF BUSINESS OR INDUSTRY: None

11. BIRTHPLACE (State or foreign country): Idaho Falls, Idaho

12. CITIZEN OF WHAT COUNTRY?: USA

13. FATHER'S NAME: L. Wid Disney
BIRTHPLACE: Idaho

14. MOTHER'S MAIDEN NAME: Nita J. Arnold
BIRTHPLACE: Nebraska

15. WAS DECEASED EVER IN U.S. ARMED FORCES? (Yes, no, or unknown) (If yes, give war or dates of service): No

16. SOCIAL SECURITY NO.: None

17. INFORMANT'S OWN SIGNATURE: L. Wid Disney
ADDRESS: Idaho Falls, Idaho

18. CAUSE OF DEATH
Enter only one cause per line for (a), (b), and (c)

**This does not mean the mode of dying, such as heart failure, asthenia, etc. It means the disease, injury, or complication which caused death.*

754.4

MEDICAL CERTIFICATION

I. DISEASE OR CONDITION DIRECTLY LEADING TO DEATH* (a) Cardiac fibroelastosis — INTERVAL BETWEEN ONSET AND DEATH: Congenital (3 months)

ANTECEDENT CAUSES
Morbid conditions, if any, giving rise to the above cause (a) stating the underlying cause last.
DUE TO (b)
DUE TO (c)

II. OTHER SIGNIFICANT CONDITIONS
Conditions contributing to the death but not related to the disease or condition causing death.

19a. DATE OF OPERATION

19b. MAJOR FINDINGS OF OPERATION

20. AUTOPSY? YES [X] NO [ ]

21a. ACCIDENT SUICIDE HOMICIDE (Specify)

21b. PLACE OF INJURY (e.g., in or about home, farm, factory, street, office bldg., etc.)

21c. (CITY, TOWN, OR TOWNSHIP) (COUNTY) (STATE)

21d. TIME OF INJURY (Month) (Day) (Year) (Hour) m.

21e. INJURY OCCURRED WHILE AT WORK [ ] NOT WHILE AT WORK [ ]

21f. HOW DID INJURY OCCUR?

22. *I hereby certify that I attended the deceased from _____, 19____, to _____, 19____, that I last saw the deceased alive on _____, 19____, and that death occurred at _____ m., from the causes and on the date stated above.*

23a. SIGNATURE: L. M. Williams (Degree or title) MD
23b. ADDRESS: Idaho Falls Idaho
23c. DATE SIGNED: 5 Sept. 1961

24a. BURIAL, CREMATION, REMOVAL (Specify): Burial
24b. DATE: 9/6/61
24c. NAME OF CEMETERY OR CREMATORY: Rose Hill Cemetery
24d. LOCATION (City, town, or county) (State): Idaho Falls Idaho

DATE REC'D BY LOCAL REG.: Sept. 14 1961
REGISTRAR'S SIGNATURE: Vera Budge
25. FUNERAL DIRECTOR: Ralph M. Wood
ADDRESS: Idaho Falls, Idaho

Federal Security Agency
United States Public Health Service
Form DPH-48021

DUTIES:

1. INFORMANT SHALL SIGN HIS OWN NAME, under item 17 to authenticate the facts stated under items 1 to 16 inclusive. In case of facts taken from hospital or public records, the person authorized to release the facts shall sign HIS name in addition to giving the source of information.

2. THE FUNERAL DIRECTOR is responsible for completing the entire certificate, obtaining the signatures of the INFORMANT, the OFFICIAL last in attendance on the deceased and HIS OWN signature.

3. THE REGISTRAR can issue a burial or removal permit ONLY after receiving a completed death certificate, including the SIGNATURES IN BLACK ink under items 17, 23a and 25.

PENALTIES: Under the Idaho law, it is a misdemeanor to

(a) Knowingly supply false information to any one connected with completing a death certificate;
(b) Neglect or refuse to certify to the cause of death on request of the person in charge of the disposition of the deceased.
(c) Remove or bury the body of a deceased person WITHOUT the proper permit being FIRST obtained from the local registrar in the district WHERE THE DEATH OCCURRED;
(d) Alter a certificate on file in the office of a local registrar.

STATEMENT OF PLACE OF DEATH

Special attention should be given to the satisfactory completion of EACH portion of this item. The city or town and street address or route number refer to PLACE WHERE THE DEATH OCCURRED. For deaths occurring in hospitals, maternity homes, or institutions, the name of the place and length of stay MUST be stated.

STATEMENT OF USUAL RESIDENCE OF DECEASED

Regardless of the fact that the person may have lived his entire life at the place of death, ALWAYS COMPLETE ALL PARTS OF THIS ITEM. In case a person has resided in the county where death occurred for less than one year, give address of FORMER RESIDENCE. The post office of the deceased may be in a county or state other than the county of actual residence.

IDAHO CODE ANNOTATED-CHAPTER 38, SECTION 206.

The personal and statistical particulars (items 1 to 16) shall be authenticated by the signature of the informant, who may be any competent person acquainted with the facts.

The statement of facts relating to the disposition of the body shall be signed by the undertaker or person acting as such.

The medical certificate shall be made and signed by the physician, if any, last in attendance on the deceased, who shall specify the time in attendance, the time he last saw the deceased alive and the hour of the day at which death occurred. And he shall further state the cause of death, so as to show the course of disease or sequence of causes resulting in death, giving the primary cause, and also the contributory causes, if any, and the duration of each. Indefinite and unsatisfactory terms, indicating only symptoms of disease or conditions resulting from disease, will not be held sufficient for issuing a burial or removal permit; and any certificate containing only such terms as defined by the state registrar as indefinite and unsatisfactory, shall be returned to the physician for correction and definition. The international classification of the causes of death shall be used by all physicians in stating the cause of death in the medical certificate. Causes of death, which may be the result of either disease or violence, shall be carefully defined; and if from violence, its nature shall be stated, and whether (probably) accidental, suicidal, or homicidal.

This body embalmed under direction of Ralph M. Wood Lic. No. 413 at Idaho Falls on 9/3/61

ADDITIONAL REMARKS by Physician

Informant, Funeral Director, Registrar and Medical Attendant. EACH must sign with BLACK INK in OWN handwriting. Each item should be answered as completely as possible. State answers as unknown only after a careful investigation. Use BLACK ink or BLACK record typewriter ribbon in filling out certificate. (ICA 38-206 and 215.) Address correspondence to DIVISION OF VITAL STATISTICS, BOISE, IDAHO

Certificate of Death

STATE OF IDAHO

State File No. 3685
Local Reg. No. 219
Reg. Dist. No. 610

BIRTH NO.

RECEIVED 101 SEP 27 1961 Bureau of Vital Statistics

1. PLACE OF DEATH
a. COUNTY: Bonneville
b. CITY OR TOWN (If outside corporate limits, write RURAL and give township): Idaho Falls
c. LENGTH OF STAY (in this place): 37 yrs
d. FULL NAME OF HOSPITAL OR INSTITUTION (If not in hospital or institution, give street address or location): 120 N. Morningside Drive

2. USUAL RESIDENCE (Where deceased lived. If institution: residence before admission).
a. STATE: Idaho 101
b. COUNTY: Bonneville
c. CITY OR TOWN (If outside corporate limits, write RURAL and give township): Idaho Falls
d. STREET ADDRESS (If rural, give location): 120 N. Morningside Drive.

3. NAME OF DECEASED (Type or Print)
a. (First): LYDIA
b. (Middle): BLASER
c. (Last): ROOS

4. DATE OF DEATH (Month) (Day) (Year): Sept. 4, 1961

5. SEX: Female
6. COLOR OR RACE: Caucasian
7. MARRIED, NEVER MARRIED, WIDOWED, DIVORCED (Specify): Married
8. DATE OF BIRTH: Aug. 8, 1908
9. AGE (In years last birthday): 53 — IF UNDER 1 YEAR: Months / Days — IF UNDER 24 HRS.: Hours / Min.

10a. USUAL OCCUPATION (Give kind of work done during most of working life, even if retired): housewife 01
10b. KIND OF BUSINESS OR INDUSTRY: own home
11. BIRTHPLACE (State or foreign country): Idaho
12. CITIZEN OF WHAT COUNTRY? USA

13. FATHER'S NAME: Robert Blaser — BIRTHPLACE: Switzerland 2
14. MOTHER'S MAIDEN NAME: Emma Stauffiger — BIRTHPLACE: Switzerland 2

15. WAS DECEASED EVER IN U.S. ARMED FORCES? (Yes, no, or unknown): no — (If yes, give war or dates of service): none
16. SOCIAL SECURITY NO.: none
17. INFORMANT'S OWN SIGNATURE: x Thorne Lee Roos — ADDRESS: Idaho Falls

18. CAUSE OF DEATH
Enter only one cause per line for (a), (b), and (c)

This does not mean the mode of dying, such as heart failure, asthenia, etc. It means the disease, injury, or complication which caused death.

174X

MEDICAL CERTIFICATION

I. DISEASE OR CONDITION DIRECTLY LEADING TO DEATH* (a): Empyema, lt. chest — INTERVAL BETWEEN ONSET AND DEATH: 2 mos.

ANTECEDENT CAUSES
Morbid conditions, if any, giving rise to the above cause (a) stating the underlying cause last.
DUE TO (b): Recurrent Carcinoma of breast — 6 mos.
DUE TO (c):

II. OTHER SIGNIFICANT CONDITIONS
Conditions contributing to the death but not related to the disease or condition causing death.

19a. DATE OF OPERATION: 1957
19b. MAJOR FINDINGS OF OPERATION: Carcinoma left breast
20. AUTOPSY? YES ☐ NO ☑

21a. ACCIDENT SUICIDE HOMICIDE (Specify):
21b. PLACE OF INJURY (e.g., in or about home, farm, factory, street, office bldg., etc.):
21c. (CITY, TOWN, OR TOWNSHIP) (COUNTY) (STATE):

21d. TIME OF INJURY (Month) (Day) (Year) (Hour) m.
21e. INJURY OCCURRED: WHILE AT WORK ☐ NOT WHILE AT WORK ☐
21f. HOW DID INJURY OCCUR?

22. *I hereby certify that I attended the deceased from* _____, 1957, *to* Sept 3, 1961, *that I last saw the deceased alive on* Sept 3, 1961, *and that death occurred at* 4:30 A.m., *from the causes and on the date stated above.*

23a. SIGNATURE: Cauchy Nigel (Degree or title): M. D. 263
23b. ADDRESS: 544 4th Idaho Falls, Ida
23c. DATE SIGNED: Sept. 14, 1961

24a. BURIAL, CREMATION, REMOVAL (Specify): Burial
24b. DATE: Sept. 7, 1961
24c. NAME OF CEMETERY OR CREMATORY: Rosehill Cemetery
24d. LOCATION (City, town, or county) (State): Idaho Falls, Idaho

DATE REC'D BY LOCAL REG.: Sept. 21-1961
REGISTRAR'S SIGNATURE: Anna Bridges
25. FUNERAL DIRECTOR: R. W. Madland — ADDRESS: Idaho Falls,

Federal Security Agency
United States Public Health Service
Form DPH-48021

DUTIES:

1. INFORMANT SHALL SIGN HIS OWN NAME, under item 17 to authenticate the facts stated under items 1 to 16 inclusive. In case of facts taken from hospital or public records, the person authorized to release the facts shall sign HIS name in addition to giving the source of information.

2. THE FUNERAL DIRECTOR is responsible for completing the entire certificate, obtaining the signatures of the INFORMANT, the OFFICIAL last in attendance on the deceased and HIS OWN signature.

3. THE REGISTRAR can issue a burial or removal permit ONLY after receiving a completed death certificate, including the SIGNATURES IN BLACK ink under items 17, 23a and 25.

PENALTIES: Under the Idaho law, it is a misdemeanor to

(a) Knowingly supply false information to any one connected with completing a death certificate;
(b) Neglect or refuse to certify to the cause of death on request of the person in charge of the disposition of the deceased.
(c) Remove or bury the body of a deceased person WITHOUT the proper permit being FIRST obtained from the local registrar in the district WHERE THE DEATH OCCURRED;
(d) Alter a certificate on file in the office of a local registrar.

STATEMENT OF PLACE OF DEATH

Special attention should be given to the satisfactory completion of EACH portion of this item. The city or town and street address or route number refer to PLACE WHERE THE DEATH OCCURRED. For deaths occurring in hospitals, maternity homes, or institutions, the name of the place and length of stay MUST be stated.

STATEMENT OF USUAL RESIDENCE OF DECEASED

Regardless of the fact that the person may have lived his entire life at the place of death, ALWAYS COMPLETE ALL PARTS OF THIS ITEM. In case a person has resided in the county where death occurred for less than one year, give address of FORMER RESIDENCE. The post office of the deceased may be in a county or state other than the county of actual residence.

IDAHO CODE ANNOTATED-CHAPTER 38, SECTION 206.

The personal and statistical particulars (items 1 to 16) shall be authenticated by the signature of the informant, who may be any competent person acquainted with the facts.

The statement of facts relating to the disposition of the body shall be signed by the undertaker or person acting as such.

The medical certificate shall be made and signed by the physician, if any, last in attendance on the deceased, who shall specify the time in attendance, the time he last saw the deceased alive and the hour of the day at which death occurred. And he shall further state the cause of death, so as to show the course of disease or sequence of causes resulting in death, giving the primary cause, and also the contributory causes, if any, and the duration of each. Indefinite and unsatisfactory terms, indicating only symptoms of disease or conditions resulting from disease, will not be held sufficient for issuing a burial or removal permit; and any certificate containing only such terms as defined by the state registrar as indefinite and unsatisfactory, shall be returned to the physician for correction and definition. The international classification of the causes of death shall be used by all physicians in stating the cause of death in the medical certificate. Causes of death, which may be the result of either disease or violence, shall be carefully defined; and if from violence, its nature shall be stated, and whether (probably) accidental, suicidal or homicidal.

This body embalmed under direction of R. William Madland Lic. No. E-468 at Idaho Falls on Sept 4, 1961

ADDITIONAL REMARKS by Physician

Informant, Funeral Director, Registrar and Medical Attendant. EACH must sign with BLACK INK in OWN handwriting. Each item should be answered as completely as possible. State answers as unknown only after a careful investigation. Use BLACK ink or BLACK record typewriter ribbon in filling out certificate. (ICA 38-206 and 215.) Address correspondence to DIVISION OF VITAL STATISTICS, BOISE, IDAHO

Certificate of Death

STATE OF IDAHO

State File No. 3686
Local Reg. No. 281
Reg. Dist. No. 610

BIRTH NO.

RECEIVED SEP 21 1961 Bureau of Vital Statistics

1. PLACE OF DEATH
a. COUNTY: Bonneville
b. CITY OR TOWN (If outside corporate limits, write RURAL and give township): Idaho Falls
c. LENGTH OF STAY (in this place): 4 days
d. FULL NAME OF HOSPITAL OR INSTITUTION (If not in hospital or institution, give street address or location): Sacred Heart Hospital

2. USUAL RESIDENCE (Where deceased lived. If institution: residence before admission).
a. STATE: Idaho
b. COUNTY: Bonneville
c. CITY OR TOWN (If outside corporate limits, write RURAL and give township): Idaho Falls
d. STREET ADDRESS (If rural, give location): 181 West 16th Street

3. NAME OF DECEASED (Type or Print)
a. (First): LeRhone
b. (Middle): G.
c. (Last): Smith

4. DATE OF DEATH (Month) (Day) (Year): September 4 1961

5. SEX: Male
6. COLOR OR RACE: White
7. MARRIED, NEVER MARRIED, WIDOWED, DIVORCED (Specify): Married
8. DATE OF BIRTH: July 24, 1908
9. AGE (In years last birthday): 53 — IF UNDER 1 YEAR: Months / Days — IF UNDER 24 HRS.: Hours / Min.

10a. USUAL OCCUPATION (Give kind of work done during most of working life, even if retired): Manager
10b. KIND OF BUSINESS OR INDUSTRY: Western Dispensing Opticians - Salt Lake City, Utah
11. BIRTHPLACE (State or foreign country): 24
12. CITIZEN OF WHAT COUNTRY?: USA

13. FATHER'S NAME: Moroni C. Smith — BIRTHPLACE: Utah
14. MOTHER'S MAIDEN NAME: Laura Parr — BIRTHPLACE: Wales

15. WAS DECEASED EVER IN U.S. ARMED FORCES? (Yes, no, or unknown): No — (If yes, give war or dates of service)
16. SOCIAL SECURITY NO.: 529-09-2080
17. INFORMANT'S OWN SIGNATURE: Ruby S. Smith — ADDRESS: Idaho Falls, Idaho

18. CAUSE OF DEATH Enter only one cause per line for (a), (b), and (c)

This does not mean the mode of dying, such as heart failure, asthenia, etc. It means the disease, injury, or complication which caused death.

MEDICAL CERTIFICATION

I. DISEASE OR CONDITION DIRECTLY LEADING TO DEATH* (a): Subarachnoid hemorrhage — INTERVAL BETWEEN ONSET AND DEATH: 3 days

ANTECEDENT CAUSES — *Morbid conditions, if any, giving rise to the above cause (a) stating the underlying cause last.*
DUE TO (b): Dicoumerol Therapy (?) — 1 yr
~~DUE TO (c)~~: Myocardial fibrosis and

II. OTHER SIGNIFICANT CONDITIONS — *Conditions contributing to the death but not related to the disease or condition causing death.*: Coronary sclerosis. — 1 yr.

19a. DATE OF OPERATION
19b. MAJOR FINDINGS OF OPERATION
20. AUTOPSY? YES ☒ NO ☐

21a. ACCIDENT SUICIDE HOMICIDE (Specify)
21b. PLACE OF INJURY (e.g., in or about home, farm, factory, street, office bldg., etc.)
21c. (CITY, TOWN, OR TOWNSHIP) (COUNTY) (STATE)

21d. TIME OF INJURY (Month) (Day) (Year) (Hour) m.
21e. INJURY OCCURRED WHILE AT WORK ☐ NOT WHILE AT WORK ☐
21f. HOW DID INJURY OCCUR?

22. *I hereby certify that I attended the deceased from _____, 19___, to _____, 19___, that I last saw the deceased alive on _____, 19___, and that death occurred at _____ m., from the causes and on the date stated above.*

23a. SIGNATURE (Degree or title): [signature] 433 [illegible]
23b. ADDRESS: Idaho Falls Idaho
23c. DATE SIGNED: 5 Sept. 1961

24a. BURIAL, CREMATION, REMOVAL (Specify): Removal 3
24b. DATE: 9/8/61
24c. NAME OF CEMETERY OR CREMATORY: Salt Lake City Cemetery
24d. LOCATION (City, town, or county) (State): Salt Lake City Utah

DATE REC'D BY LOCAL REG.: Sept. 14-1961
REGISTRAR'S SIGNATURE: Anna Bridges
25. FUNERAL DIRECTOR: Ralph M. Wood — ADDRESS: Idaho Falls, Idaho

Federal Security Agency
United States Public Health Service

Form DPH-48021

SEP 21 1961

DUTIES:

1. INFORMANT SHALL SIGN HIS OWN NAME, under item 17 to authenticate the facts stated under items 1 to 16 inclusive. In case of facts taken from hospital or public records, the person authorized to release the facts shall sign HIS name in addition to giving the source of information.

FEB 26 1962

2. THE FUNERAL DIRECTOR is responsible for completing the entire certificate, obtaining the signatures of the INFORMANT, the OFFICIAL last in attendance on the deceased and HIS OWN signature.

3. THE REGISTRAR can issue a burial or removal permit ONLY after receiving a completed death certificate, including the SIGNATURES IN BLACK ink under items 17, 23a and 25.

PENALTIES: Under the Idaho law, it is a misdemeanor to

(a) Knowingly supply false information to any one connected with completing a death certificate;
(b) Neglect or refuse to certify to the cause of death on request of the person in charge of the disposition of the deceased.
(c) Remove or bury the body of a deceased person WITHOUT the proper permit being FIRST obtained from the local registrar in the district WHERE THE DEATH OCCURRED;
(d) Alter a certificate on file in the office of a local registrar.

STATEMENT OF PLACE OF DEATH

Special attention should be given to the satisfactory completion of EACH portion of this item. The city or town and street address or route number refer to PLACE WHERE THE DEATH OCCURRED. For deaths occurring in hospitals, maternity homes, or institutions, the name of the place and length of stay MUST be stated.

STATEMENT OF USUAL RESIDENCE OF DECEASED

Regardless of the fact that the person may have lived his entire life at the place of death, ALWAYS COMPLETE ALL PARTS OF THIS ITEM. In case a person has resided in the county where death occurred for less than one year, give address of FORMER RESIDENCE. The post office of the deceased may be in a county or state other than the county of actual residence.

IDAHO CODE ANNOTATED-CHAPTER 38, SECTION 206.

The personal and statistical particulars (items 1 to 16) shall be authenticated by the signature of the informant, who may be any competent person acquainted with the facts.

The statement of facts relating to the disposition of the body shall be signed by the undertaker or person acting as such.

The medical certificate shall be made and signed by the physician, if any, last in attendance on the deceased, who shall specify the time in attendance, the time he last saw the deceased alive and the hour of the day at which death occurred. And he shall further state the cause of death, so as to show the course of disease or sequence of causes resulting in death, giving the primary cause, and also the contributory causes, if any, and the duration of each. Indefinite and unsatisfactory terms, indicating only symptoms of disease or conditions resulting from disease, will not be held sufficient for issuing a burial or removal permit; and any certificate containing only such terms as defined by the state registrar as indefinite and unsatisfactory, shall be returned to the physician for correction and definition. The international classification of the causes of death shall be used by all physicians in stating the cause of death in the medical certificate. Causes of death, which may be the result of either disease or violence, shall be carefully defined; and if from violence, its nature shall be stated, and whether (probably) accidental, suicidal, or homicidal.

This body embalmed under direction of Ralph M. Wood Lic. No. 413 Idaho Falls on 9/4/61

ADDITIONAL REMARKS by Physician

State File No. 3687
Local Reg. No. 213
Reg. Dist. No. 610

Certificate of Death

STATE OF IDAHO

BIRTH NO.

RECEIVED
SEP 27 1961
Bureau of Vital Statistics

1. PLACE OF DEATH
a. COUNTY: Bonneville 101
b. CITY OR TOWN (If outside corporate limits, write RURAL and give township): Idaho Falls, Idaho
c. LENGTH OF STAY (in this place): 1 yr.
d. FULL NAME OF HOSPITAL OR INSTITUTION (If not in hospital or institution, give street address or location): Sacred Heart Hosp.

2. USUAL RESIDENCE (Where deceased lived. If institution: residence before admission).
a. STATE: Idaho. 101
b. COUNTY: Bonneville
c. CITY OR TOWN (If outside corporate limits, write RURAL and give township): Idaho Falls,
d. STREET ADDRESS (If rural, give location): 1063 Garfield

3. NAME OF DECEASED (Type or Print)
a. (First): Harry
b. (Middle): 043
c. (Last): Hager

4. DATE OF DEATH (Month) 9- (Day) 4- (Year) 1961

5. SEX: Male
6. COLOR OR RACE: White
7. MARRIED, NEVER MARRIED, WIDOWED, DIVORCED (Specify): Widower
8. DATE OF BIRTH: 7 May 1885
9. AGE (In years last birthday): 75 — IF UNDER 1 YEAR: Months 8, Days 3 — IF UNDER 24 HRS.: Hours, Min.

10a. USUAL OCCUPATION (Give kind of work done during most of working life, even if retired): Electrician 45
10b. KIND OF BUSINESS OR INDUSTRY: Retired.
11. BIRTHPLACE (State or foreign country): Beatrice, Nebraska
12. CITIZEN OF WHAT COUNTRY?: U.S.A.

13. FATHER'S NAME: Charles Hager — BIRTHPLACE: New York
14. MOTHER'S MAIDEN NAME: Carrie Potter — BIRTHPLACE: Matron, Illinois

15. WAS DECEASED EVER IN U.S. ARMED FORCES? (Yes, no, or unknown): No — (If yes, give war or dates of service)
16. SOCIAL SECURITY NO.: 518-12-9452
17. INFORMANT'S OWN SIGNATURE: Beatrice Simms — ADDRESS: Am. Falls, Ida

18. CAUSE OF DEATH
Enter only one cause per line for (a), (b), and (c)

This does not mean the mode of dying, such as heart failure, asthenia, etc. It means the disease, injury, or complication which caused death.

443X

MEDICAL CERTIFICATION

I. DISEASE OR CONDITION DIRECTLY LEADING TO DEATH* (a): Hypertensive Q.S.N.D. — INTERVAL BETWEEN ONSET AND DEATH: 1YR

ANTECEDENT CAUSES
Morbid conditions, if any, giving rise to the above cause (a) stating the underlying cause last.
DUE TO (b)
DUE TO (c)

II. OTHER SIGNIFICANT CONDITIONS
Conditions contributing to the death but not related to the disease or condition causing death.

19a. DATE OF OPERATION
19b. MAJOR FINDINGS OF OPERATION
20. AUTOPSY? YES ☐ NO ☐

21a. ACCIDENT SUICIDE HOMICIDE (Specify)
21b. PLACE OF INJURY (e.g., in or about home, farm, factory, street, office bldg., etc.)
21c. (CITY, TOWN, OR TOWNSHIP) (COUNTY) (STATE)

21d. TIME OF INJURY (Month) (Day) (Year) (Hour) m.
21e. INJURY OCCURRED WHILE AT WORK ☐ NOT WHILE AT WORK ☐
21f. HOW DID INJURY OCCUR?

22. *I hereby certify that I attended the deceased from* 2/21, 1961, *to* 9-4, 1961, *that I last saw the deceased alive on* 8/18, 1961, *and that death occurred at* 10:00 A *m., from the causes and on the date stated above.*

23a. SIGNATURE (Degree or title): L Krantz 209 MKS
23b. ADDRESS: 798 S Blvd Idaho Falls Idaho
23c. DATE SIGNED: 9/18/61

24a. BURIAL, CREMATION, REMOVAL (Specify): Rem. & Burial
24b. DATE: 3 9-7-61
24c. NAME OF CEMETERY OR CREMATORY: Fallsview Cemetery
24d. LOCATION (City, town, or county) (State): Am. Falls, Idaho

DATE REC'D BY LOCAL REG.: Sept. 20-1961
REGISTRAR'S SIGNATURE: Anna Bridges
25. FUNERAL DIRECTOR: H. Davis — ADDRESS: Am. Falls, Idaho.

Federal Security Agency
United States Public Health Service
Form DPH-48021

Informant, Funeral Director, Registrar and Medical Attendant. EACH must sign with BLACK INK in OWN handwriting. Each item should be answered as completely as possible. State answers as unknown only after a careful investigation. Use BLACK ink or BLACK record typewriter ribbon in filling out certificate. (ICA 38-206 and 215.) Address correspondence to DIVISION OF VITAL STATISTICS, BOISE, IDAHO

SEP 28 1961

DUTIES:

1. INFORMANT SHALL SIGN HIS OWN NAME, under item 17 to authenticate the facts stated under items 1 to 16 inclusive. In case of facts taken from hospital or public records, the person authorized to release the facts shall sign HIS name in addition to giving the source of information.

2. THE FUNERAL DIRECTOR is responsible for completing the entire certificate, obtaining the signatures of the INFORMANT, the OFFICIAL last in attendance on the deceased and HIS OWN signature.

3. THE REGISTRAR can issue a burial or removal permit ONLY after receiving a completed death certificate, including the SIGNATURES IN BLACK ink under items 17, 23a and 25.

PENALTIES: Under the Idaho law, it is a misdemeanor to

(a) Knowingly supply false information to any one connected with completing a death certificate;
(b) Neglect or refuse to certify to the cause of death on request of the person in charge of the disposition of the deceased.
(c) Remove or bury the body of a deceased person WITHOUT the proper permit being FIRST obtained from the local registrar in the district WHERE THE DEATH OCCURRED;
(d) Alter a certificate on file in the office of a local registrar.

STATEMENT OF PLACE OF DEATH

Special attention should be given to the satisfactory completion of EACH portion of this item. The city or town and street address or route number refer to PLACE WHERE THE DEATH OCCURRED. For deaths occurring in hospitals, maternity homes, or institutions, the name of the place and length of stay MUST be stated.

STATEMENT OF USUAL RESIDENCE OF DECEASED

Regardless of the fact that the person may have lived his entire life at the place of death, ALWAYS COMPLETE ALL PARTS OF THIS ITEM. In case a person has resided in the county where death occurred for less than one year, give address of FORMER RESIDENCE. The post office of the deceased may be in a county or state other than the county of actual residence.

IDAHO CODE ANNOTATED-CHAPTER 38, SECTION 206.

The personal and statistical particulars (items 1 to 16) shall be authenticated by the signature of the informant, who may be any competent person acquainted with the facts.

The statement of facts relating to the disposition of the body shall be signed by the undertaker or person acting as such.

The medical certificate shall be made and signed by the physician, if any, last in attendance on the deceased, who shall specify the time in attendance, the time he last saw the deceased alive and the hour of the day at which death occurred. And he shall further state the cause of death, so as to show the course of disease or sequence of causes resulting in death, giving the primary cause, and also the contributory causes, if any, and the duration of each. Indefinite and unsatisfactory terms, indicating only symptoms of disease or conditions resulting from disease, will not be held sufficient for issuing a burial or removal permit; and any certificate containing only such terms as defined by the state registrar as indefinite and unsatisfactory, shall be returned to the physician for correction and definition. The international classification of the causes of death shall be used by all physicians in stating the cause of death in the medical certificate. Causes of death, which may be the result of either disease or violence, shall be carefully defined; and if from violence, its nature shall be stated, and whether (probably) accidental, suicidal, or homicidal.

This body embalmed under direction of R. W. Maddux Lic. No. E-468 at Idaho Falls on 9-4-61

ADDITIONAL REMARKS by Physician

8250

State File No. 3688
Local Reg. No. 289
Reg. Dist. No. 610

Certificate of Death

BIRTH NO. RECEIVED STATE OF IDAHO

SEP 21 1961

Bureau of Vital Statistics

1. PLACE OF DEATH
a. COUNTY: Bonneville 101
b. CITY OR TOWN (If outside corporate limits, write RURAL and give township): Idaho Falls
c. LENGTH OF STAY (in this place): 30 yrs.
d. FULL NAME OF HOSPITAL OR INSTITUTION (If not in hospital or institution, give street address or location): Sacred Heart Hospital 043

2. USUAL RESIDENCE (Where deceased lived. If institution: residence before admission).
a. STATE: Idaho 101
b. COUNTY: Bonneville
c. CITY OR TOWN (If outside corporate limits, write RURAL and give township): Idaho Falls,
d. STREET ADDRESS (If rural, give location): Avalon Apartments

3. NAME OF DECEASED (Type or Print)
a. (First): ELEANORE
b. (Middle): (nmi)
c. (Last): ELLINGSON

4. DATE OF DEATH (Month) (Day) (Year): Sept. 5, 1961

5. SEX: Female
6. COLOR OR RACE: Caucasian
7. MARRIED, NEVER MARRIED, WIDOWED, DIVORCED (Specify): Divorced
8. DATE OF BIRTH: Oct. 13, 1881
9. AGE (In years last birthday): 79 — IF UNDER 1 YEAR: Months / Days — IF UNDER 24 HRS.: Hours / Min.

10a. USUAL OCCUPATION (Give kind of work done during most of working life, even if retired): Housewife 01
10b. KIND OF BUSINESS OR INDUSTRY: own home
11. BIRTHPLACE (State or foreign country): Utah
12. CITIZEN OF WHAT COUNTRY?: USA

13. FATHER'S NAME: H. R. M. Atkinson — BIRTHPLACE: England 2
14. MOTHER'S MAIDEN NAME: Eliza J. Elliott — BIRTHPLACE: Australia 2

15. WAS DECEASED EVER IN U.S. ARMED FORCES? (Yes, no, or unknown): no — (If yes, give war or dates of service): none
16. SOCIAL SECURITY NO.: none
17. INFORMANT'S OWN SIGNATURE: H. R. Atkinson — ADDRESS:

18. CAUSE OF DEATH
Enter only one cause per line for (a), (b), and (c)

This does not mean the mode of dying, such as heart failure, asthenia, etc. It means the disease, injury, or complication which caused death.

MEDICAL CERTIFICATION

I. DISEASE OR CONDITION DIRECTLY LEADING TO DEATH* (a) Coronary insufficiency — INTERVAL BETWEEN ONSET AND DEATH: 8 mos

ANTECEDENT CAUSES
Morbid conditions, if any, giving rise to the above cause (a) stating the underlying cause last.
DUE TO (b)
DUE TO (c)

II. OTHER SIGNIFICANT CONDITIONS
Conditions contributing to the death but not related to the disease or condition causing death. Virus infection — 3 da.

19a. DATE OF OPERATION
19b. MAJOR FINDINGS OF OPERATION
20. AUTOPSY? YES ☐ NO ☑

21a. ACCIDENT SUICIDE HOMICIDE (Specify)
21b. PLACE OF INJURY (e.g., in or about home, farm, factory, street, office bldg., etc.)
21c. (CITY, TOWN, OR TOWNSHIP) (COUNTY) (STATE)
21d. TIME OF INJURY (Month) (Day) (Year) (Hour) m.
21e. INJURY OCCURRED WHILE AT WORK ☐ NOT WHILE AT WORK ☐
21f. HOW DID INJURY OCCUR?

22. *I hereby certify that I attended the deceased from* 9-4, 1961, *to* 9-5, 1961, *that I last saw the deceased alive on* _____, 19__, *and that death occurred at* _____ *m., from the causes and on the date stated above.*

23a. SIGNATURE (Degree or title): C. C. Erickson M.D.
23b. ADDRESS: Idaho Falls, Ida.
23c. DATE SIGNED: 9-12-61

24a. BURIAL, CREMATION, REMOVAL (Specify): Rem. Burial 3
24b. DATE: Sept 11, 1961
24c. NAME OF CEMETERY OR CREMATORY: Mt. Olivet Cemetery
24d. LOCATION (City, town, or county) (State): Salt Lake City, Utah

DATE REC'D BY LOCAL REG.: Sept 18-1961
REGISTRAR'S SIGNATURE: Anna Budges
25. FUNERAL DIRECTOR: R. W. Madland — ADDRESS: Idaho Falls

Federal Security Agency
United States Public Health Service
Form DPH-48021

Informant, Funeral Director, Registrar and Medical Attendant. EACH must sign with BLACK INK in OWN handwriting. Each item should be answered as completely as possible. State answers as unknown only after a careful investigation. Use BLACK ink or BLACK record typewriter ribbon in filling out certificate. (ICA 38-206 and 215.) Address correspondence to DIVISION OF VITAL STATISTICS, BOISE, IDAHO

DUTIES:

1. INFORMANT SHALL SIGN HIS OWN NAME, under item 17 to authenticate the facts stated under items 1 to 16 inclusive. In case of facts taken from hospital or public records, the person authorized to release the facts shall sign HIS name in addition to giving the source of information.

2. THE FUNERAL DIRECTOR is responsible for completing the entire certificate, obtaining the signatures of the INFORMANT, the OFFICIAL last in attendance on the deceased and HIS OWN signature.

3. THE REGISTRAR can issue a burial or removal permit ONLY after receiving a completed death certificate, including the SIGNATURES IN BLACK ink under items 17, 23a and 25.

PENALTIES: Under the Idaho law, it is a misdemeanor to

(a) Knowingly supply false information to any one connected with completing a death certificate;
(b) Neglect or refuse to certify to the cause of death on request of the person in charge of the disposition of the deceased.
(c) Remove or bury the body of a deceased person WITHOUT the proper permit being FIRST obtained from the local registrar in the district WHERE THE DEATH OCCURRED;
(d) Alter a certificate on file in the office of a local registrar.

STATEMENT OF PLACE OF DEATH

Special attention should be given to the satisfactory completion of EACH portion of this item. The city or town and street address or route number refer to PLACE WHERE THE DEATH OCCURRED. For deaths occurring in hospitals, maternity homes, or institutions, the name of the place and length of stay MUST be stated.

STATEMENT OF USUAL RESIDENCE OF DECEASED

Regardless of the fact that the person may have lived his entire life at the place of death, ALWAYS COMPLETE ALL PARTS OF THIS ITEM. In case a person has resided in the county where death occurred for less than one year, give address of FORMER RESIDENCE. The post office of the deceased may be in a county or state other than the county of actual residence.

IDAHO CODE ANNOTATED-CHAPTER 38, SECTION 206.

The personal and statistical particulars (items 1 to 16) shall be authenticated by the signature of the informant, who may be any competent person acquainted with the facts.

The statement of facts relating to the disposition of the body shall be signed by the undertaker or person acting as such.

The medical certificate shall be made and signed by the physician, if any, last in attendance on the deceased, who shall specify the time in attendance, the time he last saw the deceased alive and the hour of the day at which death occurred. And he shall further state the cause of death, so as to show the course of disease or sequence of causes resulting in death, giving the primary cause, and also the contributory causes, if any, and the duration of each. Indefinite and unsatisfactory terms, indicating only symptoms of disease or conditions resulting from disease, will not be held sufficient for issuing a burial or removal permit; and any certificate containing only such terms as defined by the state registrar as indefinite and unsatisfactory, shall be returned to the physician for correction and definition. The international classification of the causes of death shall be used by all physicians in stating the cause of death in the medical certificate. Causes of death, which may be the result of either disease or violence, shall be carefully defined; and if from violence, its nature shall be stated, and whether (probably) accidental, suicidal, or homicidal.

This body embalmed under direction of R. William Madland Lic. No. E-468 at Idaho Falls on Sep 5, 1961

ADDITIONAL REMARKS by Physician.....

Certificate of Death

STATE OF IDAHO

State File No. 3689
Local Reg. No. 202
Reg. Dist. No. 6/0

BIRTH NO.

RECEIVED SEP 21 1961 (D) Bureau of Vital Statistics

1. PLACE OF DEATH
a. COUNTY: Bonneville
b. CITY OR TOWN (If outside corporate limits, write RURAL and give township): Idaho Falls
c. LENGTH OF STAY in this place:
d. FULL NAME OF HOSPITAL OR INSTITUTION (If not in hospital or institution, give street address or location): L.D.S. Hospital

2. USUAL RESIDENCE (Where deceased lived. If institution: residence before admission).
a. STATE: Idaho
b. COUNTY: Madison
c. CITY OR TOWN (If outside corporate limits, write RURAL and give township): Lorenzo
d. STREET ADDRESS (If rural, give location): Rte. #1 (Menan)

3. NAME OF DECEASED (Type or Print): a. (First) LOREN b. (Middle) c. (Last) TANNER

4. DATE OF DEATH (Month) (Day) (Year): Sept. 7, 1961

5. SEX: Male

6. COLOR OR RACE: White

7. MARRIED, NEVER MARRIED, WIDOWED, DIVORCED (Specify): Married

8. DATE OF BIRTH: August 8, 1888

9. AGE (In years last birthday): 73
IF UNDER 1 YEAR: Months / Days
IF UNDER 24 HRS.: Hours / Min.

10a. USUAL OCCUPATION (Give kind of work done during most of working life, even if retired): Cement Finisher

10b. KIND OF BUSINESS OR INDUSTRY: Cement

11. BIRTHPLACE (State or foreign country): Provo, Utah.

12. CITIZEN OF WHAT COUNTRY?: U.S.A.

13. FATHER'S NAME: Bertrand A. Tanner — BIRTHPLACE: Utah.

14. MOTHER'S MAIDEN NAME: Emma Marie Gudmundson — BIRTHPLACE: Utah

15. WAS DECEASED EVER IN U.S. ARMED FORCES? (Yes, no, or unknown): No
(If yes, give war or dates of service): None

16. SOCIAL SECURITY NO.:

17. INFORMANT'S OWN SIGNATURE: Vera L. Tanner — ADDRESS: Rte. #1 Lorenzo, Idaho.

18. CAUSE OF DEATH
Enter only one cause per line for (a), (b), and (c)

**This does not mean the mode of dying, such as heart failure, asthenia, etc. It means the disease, injury, or complication which caused death.*

MEDICAL CERTIFICATION

I. DISEASE OR CONDITION DIRECTLY LEADING TO DEATH*(a) Hypostatic Pneumonia — INTERVAL BETWEEN ONSET AND DEATH: 3 days

ANTECEDENT CAUSES
Morbid conditions, if any, giving rise to the above cause (a) stating the underlying cause last.
DUE TO (b) Chronic myocarditis & Auricular Fibrillation — 5 days
DUE TO (c)

II. OTHER SIGNIFICANT CONDITIONS
Conditions contributing to the death but not related to the disease or condition causing death. Chronic Prostatic Hypertrophy 10 yrs

19a. DATE OF OPERATION:
19b. MAJOR FINDINGS OF OPERATION: None performed
20. AUTOPSY? YES ☐ NO ☒

21a. ACCIDENT SUICIDE HOMICIDE (Specify):
21b. PLACE OF INJURY (e.g., in or about home, farm, factory, street, office bldg., etc.):
21c. (CITY, TOWN, OR TOWNSHIP) (COUNTY) (STATE):
21d. TIME OF INJURY (Month) (Day) (Year) (Hour) m.:
21e. INJURY OCCURRED WHILE AT WORK ☐ NOT WHILE AT WORK ☐
21f. HOW DID INJURY OCCUR?

22. *I hereby certify that I attended the deceased from* Mar. 18, 1947, *to* Sept. 7, 1961, *that I last saw the deceased alive on* Sept. 6, 1961, *and that death occurred at* 2:10 Am., *from the causes and on the date stated above.*

23a. SIGNATURE: Asael Tall, M.D. (Degree or title) — **23b. ADDRESS**: Rigby, Idaho. — **23c. DATE SIGNED**:

24a. BURIAL, CREMATION, REMOVAL (Specify): Burial
24b. DATE: 9/8/1961
24c. NAME OF CEMETERY OR CREMATORY: City
24d. LOCATION (City, town, or county) (State): Rexburg Madison Idaho

DATE REC'D BY LOCAL REG.: Sept. 14-1961
REGISTRAR'S SIGNATURE: Lenna Bridges
25. FUNERAL DIRECTOR: Bruce A. Ecklersdf — **ADDRESS**: Rigby, Idaho.

Federal Security Agency
United States Public Health Service
Form DPH-48021

Informant, Funeral Director, Registrar and Medical Attendant. EACH must sign with BLACK INK in OWN handwriting. Each item should be answered as completely as possible. State answers as unknown only after a careful investigation. Use BLACK ink or BLACK record typewriter ribbon in filling out certificate. (ICA 38-206 and 215.) Address correspondence to DIVISION OF VITAL STATISTICS, BOISE, IDAHO

SEP 21 1961

DUTIES:

1. INFORMANT SHALL SIGN HIS OWN NAME, under item 17 to authenticate the facts stated under items 1 to 16 inclusive. In case of facts taken from hospital or public records, the person authorized to release the facts shall sign HIS name in addition to giving the source of information.

2. THE FUNERAL DIRECTOR is responsible for completing the entire certificate, obtaining the signatures of the INFORMANT, the OFFICIAL last in attendance on the deceased and HIS OWN signature.

3. THE REGISTRAR can issue a burial or removal permit ONLY after receiving a completed death certificate, including the SIGNATURES IN BLACK ink under items 17, 23a and 25.

PENALTIES: Under the Idaho law, it is a misdemeanor to

(a) Knowingly supply false information to any one connected with completing a death certificate;
(b) Neglect or refuse to certify to the cause of death on request of the person in charge of the disposition of the deceased.
(c) Remove or bury the body of a deceased person WITHOUT the proper permit being FIRST obtained from the local registrar in the district WHERE THE DEATH OCCURRED;
(d) Alter a certificate on file in the office of a local registrar.

STATEMENT OF PLACE OF DEATH

Special attention should be given to the satisfactory completion of EACH portion of this item. The city or town and street address or route number refer to PLACE WHERE THE DEATH OCCURRED. For deaths occurring in hospitals, maternity homes, or institutions, the name of the place and length of stay MUST be stated.

STATEMENT OF USUAL RESIDENCE OF DECEASED

Regardless of the fact that the person may have lived his entire life at the place of death, ALWAYS COMPLETE ALL PARTS OF THIS ITEM. In case a person has resided in the county where death occurred for less than one year, give address of FORMER RESIDENCE. The post office of the deceased may be in a county or state other than the county of actual residence.

IDAHO CODE ANNOTATED-CHAPTER 38, SECTION 206.

The personal and statistical particulars (items 1 to 16) shall be authenticated by the signature of the informant, who may be any competent person acquainted with the facts.

The statement of facts relating to the disposition of the body shall be signed by the undertaker or person acting as such.

The medical certificate shall be made and signed by the physician, if any, last in attendance on the deceased, who shall specify the time in attendance, the time he last saw the deceased alive and the hour of the day at which death occurred. And he shall further state the cause of death, so as to show the course of disease or sequence of causes resulting in death, giving the primary cause, and also the contributory causes, if any, and the duration of each. Indefinite and unsatisfactory terms, indicating only symptoms of disease or conditions resulting from disease, will not be held sufficient for issuing a burial or removal permit; and any certificate containing only such terms as defined by the state registrar as indefinite and unsatisfactory, shall be returned to the physician for correction and definition. The international classification of the causes of death shall be used by all physicians in stating the cause of death in the medical certificate. Causes of death, which may be the result of either disease or violence, shall be carefully defined; and if from violence, its nature shall be stated, and whether (probably) accidental, suicidal, or homicidal.

This body embalmed under direction of Bruce A. Eckersell Lic. No E-404 at Rigby, Idaho. on 9/7/1961

ADDITIONAL REMARKS by Physician

Certificate of Death

STATE OF IDAHO

State File No. 3690
Local Reg. No. 217
Reg. Dist. No. 610

BIRTH NO.

RECEIVED
SEP 21 1961
Bureau of Vital Statistics

1. PLACE OF DEATH
a. COUNTY: Bonneville
b. CITY OR TOWN (If outside corporate limits, write RURAL and give township): Idaho Falls
c. LENGTH OF STAY (in this place): 2 day
d. FULL NAME OF HOSPITAL OR INSTITUTION (If not in hospital or institution, give street address or location): LDS Hospital

2. USUAL RESIDENCE (Where deceased lived. If institution: residence before admission).
a. STATE: Idaho
b. COUNTY: Bonneville
c. CITY OR TOWN (If outside corporate limits, write RURAL and give township): Idaho Falls
d. STREET ADDRESS (If rural, give location): 1086 Blaine Ave

3. NAME OF DECEASED (Type or Print) a. (First)	b. (Middle)	c. (Last)	4. DATE OF DEATH (Month) (Day) (Year)
Joseph	Hyrum	Standley	September 8 1961

5. SEX	6. COLOR OR RACE	7. MARRIED, NEVER MARRIED, WIDOWED, DIVORCED (Specify)	8. DATE OF BIRTH	9. AGE (In years last birthday)	IF UNDER 1 YEAR Months	Days	IF UNDER 24 HRS. Hours	Min.
Male	White	Married	May 14, 1896	65				

10a. USUAL OCCUPATION (Give kind of work done during most of working life, even if retired)	10b. KIND OF BUSINESS OR INDUSTRY	11. BIRTHPLACE (State or foreign country)	12. CITIZEN OF WHAT COUNTRY?
Farmer	Farming	Spanish Fork, Utah	USA

13. FATHER'S NAME	BIRTHPLACE	14. MOTHER'S MAIDEN NAME	BIRTHPLACE
William Hyrum Standley	England	Elvira Jane Mooney	Georgia

15. WAS DECEASED EVER IN U.S. ARMED FORCES? (Yes, no, or unknown) (If yes, give war or dates of service)	16. SOCIAL SECURITY NO.	17. INFORMANT'S OWN SIGNATURE	ADDRESS
No	None	x Mrs Joseph Standley	Idaho Falls, Ida

MEDICAL CERTIFICATION

18. CAUSE OF DEATH — Enter only one cause per line for (a), (b), and (c)

**This does not mean the mode of dying, such as heart failure, asthenia, etc. It means the disease, injury, or complication which caused death.*

		INTERVAL BETWEEN ONSET AND DEATH
I. DISEASE OR CONDITION DIRECTLY LEADING TO DEATH*(a)	Amyotrophic lateral sclerosis.	
ANTECEDENT CAUSES *Morbid conditions, if any, giving rise to the above cause (a) stating the underlying cause last.* DUE TO (b)		
DUE TO (c)		
II. OTHER SIGNIFICANT CONDITIONS *Conditions contributing to the death but not related to the disease or condition causing death.*		

19a. DATE OF OPERATION	19b. MAJOR FINDINGS OF OPERATION	20. AUTOPSY?
		YES ☐ NO ☑

21a. ACCIDENT SUICIDE HOMICIDE (Specify)	21b. PLACE OF INJURY (e.g., in or about home, farm, factory, street, office bldg., etc.)	21c. (CITY, TOWN, OR TOWNSHIP) (COUNTY) (STATE)

21d. TIME OF INJURY (Month) (Day) (Year) (Hour)	21e. INJURY OCCURRED	21f. HOW DID INJURY OCCUR?
m.	WHILE AT WORK ☐ NOT WHILE AT WORK ☐	

22. *I hereby certify that I attended the deceased from* _____, 19____, *to* _____, 19____, *that I last saw the deceased alive on* Sept. 8, 19 61, *and that death occurred at* _____ m., *from the causes and on the date stated above.*

23a. SIGNATURE (Degree or title)	23b. ADDRESS	23c. DATE SIGNED
Harvey Hatch, M.D. Harvey G. Hatch M.D.	1050 Memorial Drive	9-15-61

24a. BURIAL, CREMATION, REMOVAL (Specify)	24b. DATE	24c. NAME OF CEMETERY OR CREMATORY	24d. LOCATION (City, town, or county) (State)
Burial	9/8/61	Ammon Memorial Cemetery	Ammon Bonneville Idaho

DATE REC'D BY LOCAL REG.	REGISTRAR'S SIGNATURE	25. FUNERAL DIRECTOR	ADDRESS
Sept. 18-1961	Anna Budge	Ralph McHood	Idaho Falls, Idaho

Federal Security Agency
United States Public Health Service

Form DPH-48021

Informant, Funeral Director, Registrar and Medical Attendant. EACH must sign with BLACK INK in OWN handwriting. Each item should be answered as completely as possible. State answers as unknown only after a careful investigation. Use BLACK ink or BLACK record typewriter ribbon in filling out certificate. (ICA 38-206 and 215.) Address correspondence to DIVISION OF VITAL STATISTICS, BOISE, IDAHO

DUTIES: N. Natch

SEP 21 1961

1. INFORMANT SHALL SIGN HIS OWN NAME, under item 17 to authenticate the facts stated under items 1 to 16 inclusive. In case of facts taken from hospital or public records, the person authorized to release the facts shall sign HIS name in addition to giving the source of information.

FEB 13 1962

2. THE FUNERAL DIRECTOR is responsible for completing the entire certificate, obtaining the signature of the INFORMANT, the OFFICIAL last in attendance on the deceased and HIS OWN signature.

APR 13 1967

3. THE REGISTRAR can issue a burial or removal permit ONLY after receiving a completed death certificate, including the SIGNATURES IN BLACK ink under items 17, 23a and 25.

PENALTIES: Under the Idaho law, it is a misdemeanor to

(a) Knowingly supply false information to any one connected with completing a death certificate;
(b) Neglect or refuse to certify to the cause of death on request of the person in charge of the disposition of the deceased.
(c) Remove or bury the body of a deceased person WITHOUT the proper permit being FIRST obtained from the local registrar in the district WHERE THE DEATH OCCURRED;
(d) Alter a certificate on file in the office of a local registrar.

STATEMENT OF PLACE OF DEATH

Special attention should be given to the satisfactory completion of EACH portion of this item. The city or town and street address or route number refer to PLACE WHERE THE DEATH OCCURRED. For deaths occurring in hospitals, maternity homes, or institutions, the name of the place and length of stay MUST be stated.

STATEMENT OF USUAL RESIDENCE OF DECEASED

Regardless of the fact that the person may have lived his entire life at the place of death, ALWAYS COMPLETE ALL PARTS OF THIS ITEM. In case a person has resided in the county where death occurred for less than one year, give address of FORMER RESIDENCE. The post office of the deceased may be in a county or state other than the county of actual residence.

IDAHO CODE ANNOTATED-CHAPTER 38, SECTION 206.

The personal and statistical particulars (items 1 to 16) shall be authenticated by the signature of the informant, who may be any competent person acquainted with the facts.

The statement of facts relating to the disposition of the body shall be signed by the undertaker or person acting as such.

The medical certificate shall be made and signed by the physician, if any, last in attendance on the deceased, who shall specify the time in attendance, the time he last saw the deceased alive and the hour of the day at which death occurred. And he shall further state the cause of death, so as to show the course of disease or sequence of causes resulting in death, giving the primary cause, and also the contributory causes, if any, and the duration of each. Indefinite and unsatisfactory terms, indicating only symptoms of disease or conditions resulting from disease, will not be held sufficient for issuing a burial or removal permit; and any certificate containing only such terms as defined by the state registrar as indefinite and unsatisfactory, shall be returned to the physician for correction and definition. The international classification of the causes of death shall be used by all physicians in stating the cause of death in the medical certificate. Causes of death, which may be the result of either disease or violence, shall be carefully defined; and if from violence, its nature shall be stated, and whether (probably) accidental, suicidal, or homicidal.

This body embalmed under direction of Ralph M. Wood Lic. No. 413 at Idaho Falls on 9/8/61

ADDITIONAL REMARKS by Physician

Informant, Funeral Director, Registrar and Medical Attendant. EACH must sign with BLACK INK in OWN handwriting. Each item should be answered as completely as possible. State answers as unknown only after a careful investigation. Use BLACK ink or BLACK record typewriter ribbon in filling out certificate. (ICA 38-206 and 215.) Address correspondence to DIVISION OF VITAL STATISTICS, BOISE, IDAHO

Certificate of Death

State File No. 3691
Local Reg. No. 218
Reg. Dist. No. 610

BIRTH NO. RECEIVED STATE OF IDAHO

SEP 27 1961

Bureau of Vital Statistics

1. PLACE OF DEATH
a. COUNTY: Bonneville
b. CITY OR TOWN (If outside corporate limits, write RURAL and give township): Idaho Falls
c. LENGTH OF STAY (in this place): 59 yrs.
d. FULL NAME OF HOSPITAL OR INSTITUTION (If not in hospital or institution, give street address or location): Sacred Heart Hospital

2. USUAL RESIDENCE (Where deceased lived. If institution: residence before admission).
a. STATE: Idaho
b. COUNTY: Bonneville
c. CITY OR TOWN (If outside corporate limits, write RURAL and give township): Idaho Falls
d. STREET ADDRESS (If rural, give location): 231 West 16th Street

3. NAME OF DECEASED (Type or Print)	a. (First)	b. (Middle)	c. (Last)	4. DATE OF DEATH (Month) (Day) (Year)
	ETHEL	MARY	FANNING	Sept 8, 1961

5. SEX	6. COLOR OR RACE	7. MARRIED, NEVER MARRIED, WIDOWED, DIVORCED (Specify)	8. DATE OF BIRTH	9. AGE (In years last birthday)	IF UNDER 1 YEAR Months	Days	IF UNDER 24 HRS. Hours	Min.
Female	Caucasian	Widowed	Aug. 11, 1890	71				

10a. USUAL OCCUPATION (Give kind of work done during most of working life, even if retired)	10b. KIND OF BUSINESS OR INDUSTRY	11. BIRTHPLACE (State or foreign country)	12. CITIZEN OF WHAT COUNTRY?
housewife	own home	Iowa	USA

13. FATHER'S NAME	BIRTHPLACE	14. MOTHER'S MAIDEN NAME	BIRTHPLACE
Sidney H. Robinson	unk	Clara Jones	unk

15. WAS DECEASED EVER IN U.S. ARMED FORCES? (Yes, no, or unknown)	(If yes, give war or dates of service)	16. SOCIAL SECURITY NO.	17. INFORMANT'S OWN SIGNATURE	ADDRESS
no	none	none	Emma A. Fanning	

18. CAUSE OF DEATH — Enter only one cause per line for (a), (b), and (c)

**This does not mean the mode of dying, such as heart failure, asthenia, etc. It means the disease, injury, or complication which caused death.*

MEDICAL CERTIFICATION

I. DISEASE OR CONDITION DIRECTLY LEADING TO DEATH* (a) myocardial infarction — INTERVAL BETWEEN ONSET AND DEATH: 24 hours

ANTECEDENT CAUSES
Morbid conditions, if any, giving rise to the above cause (a) stating the underlying cause last.
DUE TO (b) hypertension — 18 yrs
DUE TO (c)

II. OTHER SIGNIFICANT CONDITIONS
Conditions contributing to the death but not related to the disease or condition causing death. Diabetes mellitus — 7 yrs

19a. DATE OF OPERATION	19b. MAJOR FINDINGS OF OPERATION	20. AUTOPSY?
		YES ☐ NO ☐

21a. ACCIDENT SUICIDE HOMICIDE (Specify)	21b. PLACE OF INJURY (e.g., in or about home, farm, factory, street, office bldg., etc.)	21c. (CITY, TOWN, OR TOWNSHIP) (COUNTY) (STATE)

21d. TIME OF INJURY (Month) (Day) (Year) (Hour)	21e. INJURY OCCURRED	21f. HOW DID INJURY OCCUR?
m.	WHILE AT WORK ☐ NOT WHILE AT WORK ☐	

22. *I hereby certify that I attended the deceased from* 12/10/, 19 54, *to* 9/8/, 19 61, *that I last saw the deceased alive on* 9/8/, 19 61, *and that death occurred at* 10:45A m., *from the causes and on the date stated above.*

23a. SIGNATURE (Degree or title)	23b. ADDRESS	23c. DATE SIGNED
L. K. Krantz M.D.	798 South Blvd. Idaho Falls, Idaho	

24a. BURIAL, CREMATION, REMOVAL (Specify)	24b. DATE	24c. NAME OF CEMETERY OR CREMATORY	24d. LOCATION (City, town, or county) (State)
Burial	Sept. 11, 1961	Rosehill Cemetery	Idaho Falls, Idaho

DATE REC'D BY LOCAL REG.	REGISTRAR'S SIGNATURE	25. FUNERAL DIRECTOR	ADDRESS
Sept. 21-1961	Anna Bridges	R. M. Maddock	Idaho Falls

Federal Security Agency
United States Public Health Service

Form DPH-48021

SEP 28 1961

DUTIES:

1. INFORMANT SHALL SIGN HIS OWN NAME, under item 17 to authenticate the facts stated under items 1 to 16 inclusive. In case of facts taken from hospital or public records, the person authorized to release the facts shall sign HIS name in addition to giving the source of information.

2. THE FUNERAL DIRECTOR is responsible for completing the entire certificate, obtaining the signatures of the INFORMANT, the OFFICIAL last in attendance on the deceased and HIS OWN signature.

3. THE REGISTRAR can issue a burial or removal permit ONLY after receiving a completed death certificate, including the SIGNATURES IN BLACK ink under items 17, 23a and 25.

PENALTIES: Under the Idaho law, it is a misdemeanor to

(a) Knowingly supply false information to any one connected with completing a death certificate;
(b) Neglect or refuse to certify to the cause of death on request of the person in charge of the disposition of the deceased.
(c) Remove or bury the body of a deceased person WITHOUT the proper permit being FIRST obtained from the local registrar in the district WHERE THE DEATH OCCURRED;
(d) Alter a certificate on file in the office of a local registrar.

STATEMENT OF PLACE OF DEATH

Special attention should be given to the satisfactory completion of EACH portion of this item. The city or town and street address or route number refer to PLACE WHERE THE DEATH OCCURRED. For deaths occurring in hospitals, maternity homes, or institutions, the name of the place and length of stay MUST be stated.

STATEMENT OF USUAL RESIDENCE OF DECEASED

Regardless of the fact that the person may have lived his entire life at the place of death, ALWAYS COMPLETE ALL PARTS OF THIS ITEM. In case a person has resided in the county where death occurred for less than one year, give address of FORMER RESIDENCE. The post office of the deceased may be in a county or state other than the county of actual residence.

IDAHO CODE ANNOTATED-CHAPTER 38, SECTION 206.

The personal and statistical particulars (items 1 to 16) shall be authenticated by the signature of the informant, who may be any competent person acquainted with the facts.

The statement of facts relating to the disposition of the body shall be signed by the undertaker or person acting as such.

The medical certificate shall be made and signed by the physician, if any, last in attendance on the deceased, who shall specify the time in attendance, the time he last saw the deceased alive and the hour of the day at which death occurred. And he shall further state the cause of death, so as to show the course of disease or sequence of causes resulting in death, giving the primary cause, and also the contributory causes, if any, and the duration of each. Indefinite and unsatisfactory terms, indicating only symptoms of disease or conditions resulting from disease, will not be held sufficient for issuing a burial or removal permit; and any certificate containing only such terms as defined by the state registrar as indefinite and unsatisfactory, shall be returned to the physician for correction and definition. The international classification of the causes of death shall be used by all physicians in stating the cause of death in the medical certificate. Causes of death, which may be the result of either disease or violence, shall be carefully defined; and if from violence, its nature shall be stated, and whether (probably) accidental, suicidal or homicidal.

This body embalmed under direction of W. William Madland Lic. No. E-468 at Idaho Falls on Sept 8, 1961

ADDITIONAL REMARKS by Physician .....

Informant, Funeral Director, Registrar and Medical Attendant. EACH must sign with BLACK INK in OWN handwriting. Each item should be answered as completely as possible. State answers as unknown only after a careful investigation. Use BLACK ink or BLACK record typewriter ribbon in filling out certificate. (ICA 38-206 and 215.) Address correspondence to DIVISION OF VITAL STATISTICS, BOISE, IDAHO

BIRTH NO. 61-11370

Certificate of Death

STATE OF IDAHO

State File No. 3692
Local Reg. No. 21692
Reg. Dist. No. 610

RECEIVED SEP 27 1961 Bureau of Vital Statistics

1. PLACE OF DEATH
a. COUNTY: Bonneville
b. CITY OR TOWN (If outside corporate limits, write RURAL and give township): Idaho Falls
c. LENGTH OF STAY (in this place): 5 min.
d. FULL NAME OF HOSPITAL OR INSTITUTION (If not in hospital or institution, give street address or location): Sacred Heart Hosptial

2. USUAL RESIDENCE (Where deceased lived. If institution: residence before admission).
a. STATE: Idaho
b. COUNTY: Bonneville
c. CITY OR TOWN (If outside corporate limits, write RURAL and give township): Idaho Falls
d. STREET ADDRESS (If rural, give location): 725 Saturn avenue

3. NAME OF DECEASED (Type or Print): a. (First) STEVE b. (Middle) ROLAND c. (Last) JOHNSON

4. DATE OF DEATH (Month) (Day) (Year): Sept. 8, 1961

5. SEX: Male
6. COLOR OR RACE: Caucasian
7. MARRIED, NEVER MARRIED, WIDOWED, DIVORCED (Specify): Never married
8. DATE OF BIRTH: Sept 8, 1961
9. AGE (In years last birthday): IF UNDER 1 YEAR Months / Days; IF UNDER 24 HRS. Hours / Min. 5

10a. USUAL OCCUPATION (Give kind of work done during most of working life, even if retired): none
10b. KIND OF BUSINESS OR INDUSTRY: none
11. BIRTHPLACE (State or foreign country): Id aho
12. CITIZEN OF WHAT COUNTRY? USA

13. FATHER'S NAME: Elmer L Johnson — BIRTHPLACE: Montana
14. MOTHER'S MAIDEN NAME: Margaret Ann Cawlfield — BIRTHPLACE: Bunk.

15. WAS DECEASED EVER IN U.S. ARMED FORCES? (Yes, no, or unknown): none (If yes, give war or dates of service): none
16. SOCIAL SECURITY NO.: none
17. INFORMANT'S OWN SIGNATURE: Elmer L Johnson — ADDRESS: I. F. Idaho

18. CAUSE OF DEATH Enter only one cause per line for (a), (b), and (c)

This does not mean the mode of dying, such as heart failure, asthenia, etc. It means the disease, injury, or complication which caused death.

759.3

MEDICAL CERTIFICATION

I. DISEASE OR CONDITION DIRECTLY LEADING TO DEATH* (a) Multiple congenital anomalies

ANTECEDENT CAUSES

Morbid conditions, if any, giving rise to the above cause (a) stating the underlying cause last.

DUE TO (b)

DUE TO (c)

II. OTHER SIGNIFICANT CONDITIONS

Conditions contributing to the death but not related to the disease or condition causing death.

INTERVAL BETWEEN ONSET AND DEATH

19a. DATE OF OPERATION
19b. MAJOR FINDINGS OF OPERATION
20. AUTOPSY? YES ☑ NO ☐

21a. ACCIDENT SUICIDE HOMICIDE (Specify)
21b. PLACE OF INJURY (e.g., in or about home, farm, factory, street, office bldg., etc.)
21c. (CITY, TOWN, OR TOWNSHIP) (COUNTY) (STATE)
21d. TIME OF INJURY (Month) (Day) (Year) (Hour) m.
21e. INJURY OCCURRED WHILE AT WORK ☐ NOT WHILE AT WORK ☐
21f. HOW DID INJURY OCCUR?

22. *I hereby certify that I attended the deceased from* Sept 8, 1961, *to* Sept 8, 1961, *that I last saw the deceased alive on* Sept 8, 1961, *and that death occurred at* ____ *m., from the causes and on the date stated above.*

23a. SIGNATURE: L. J. Bingham (Degree or title) M.D.
23b. ADDRESS: Idaho Falls, Idaho
23c. DATE SIGNED: Sept. 12, 1961

24a. BURIAL, CREMATION, REMOVAL (Specify): Burial
24b. DATE: Sept 12, 1961
24c. NAME OF CEMETERY OR CREMATORY: Rosehill Cemetery
24d. LOCATION (City, town, or county) (State): Idaho Falls, Idaho

DATE REC'D BY LOCAL REG.: Sept. 18-1961
REGISTRAR'S SIGNATURE: Lenia Bridges
25. FUNERAL DIRECTOR: R. W. Madland — ADDRESS: Idaho Falls

Federal Security Agency
United States Public Health Service
Form DPH-48021

DUTIES:

1. INFORMANT SHALL SIGN HIS OWN NAME, under item 17 to authenticate the facts stated under items 1 to 16 inclusive. In case of facts taken from hospital or public records, the person authorized to release the facts shall sign HIS name in addition to giving the source of information.

2. THE FUNERAL DIRECTOR is responsible for completing the entire certificate, obtaining the signatures of the INFORMANT, the OFFICIAL last in attendance on the deceased and HIS OWN signature.

3. THE REGISTRAR can issue a burial or removal permit ONLY after receiving a completed death certificate, including the SIGNATURES IN BLACK ink under items 17, 23a and 25.

PENALTIES: Under the Idaho law, it is a misdemeanor to

(a) Knowingly supply false information to any one connected with completing a death certificate;
(b) Neglect or refuse to certify to the cause of death on request of the person in charge of the disposition of the deceased.
(c) Remove or bury the body of a deceased person WITHOUT the proper permit being FIRST obtained from the local registrar in the district WHERE THE DEATH OCCURRED;
(d) Alter a certificate on file in the office of a local registrar.

STATEMENT OF PLACE OF DEATH

Special attention should be given to the satisfactory completion of EACH portion of this item. The city or town and street address or route number refer to PLACE WHERE THE DEATH OCCURRED. For deaths occurring in hospitals, maternity homes, or institutions, the name of the place and length of stay MUST be stated.

STATEMENT OF USUAL RESIDENCE OF DECEASED

Regardless of the fact that the person may have lived his entire life at the place of death, ALWAYS COMPLETE ALL PARTS OF THIS ITEM. In case a person has resided in the county where death occurred for less than one year, give address of FORMER RESIDENCE. The post office of the deceased may be in a county or state other than the county of actual residence.

IDAHO CODE ANNOTATED-CHAPTER 38, SECTION 206.

The personal and statistical particulars (items 1 to 16) shall be authenticated by the signature of the informant, who may be any competent person acquainted with the facts.

The statement of facts relating to the disposition of the body shall be signed by the undertaker or person acting as such.

The medical certificate shall be made and signed by the physician, if any, last in attendance on the deceased, who shall specify the time in attendance, the time he last saw the deceased alive and the hour of the day at which death occurred. And he shall further state the cause of death, so as to show the course of disease or sequence of causes resulting in death, giving the primary cause, and also the contributory causes, if any, and the duration of each. Indefinite and unsatisfactory terms, indicating only symptoms of disease or conditions resulting from disease, will not be held sufficient for issuing a burial or removal permit; and any certificate containing only such terms as defined by the state registrar as indefinite and unsatisfactory, shall be returned to the physician for correction and definition. The international classification of the causes of death shall be used by all physicians in stating the cause of death in the medical certificate. Causes of death, which may be the result of either disease or violence, shall be carefully defined; and if from violence, its nature shall be stated, and whether (probably) accidental, suicidal or homicidal.

This body embalmed under direction of R. William Madland Lic. No. E-468 at Idaho Falls on Sept 8, 1961

ADDITIONAL REMARKS by Physician .....

Certificate of Death

STATE OF IDAHO

State File No. 3693
Local Reg. No. 274
Reg. Dist. No. 610

BIRTH NO.

RECEIVED SEP 2 1961 Bureau of Vital Statistics

1. PLACE OF DEATH
a. COUNTY: Bonneville
b. CITY OR TOWN (If outside corporate limits, write RURAL and give township): Idaho Falls,
c. LENGTH OF STAY (in this place):
d. FULL NAME OF HOSPITAL OR INSTITUTION (If not in hospital or institution, give street address or location): L. D. S. Hospital

2. USUAL RESIDENCE (Where deceased lived. If institution: residence before admission).
a. STATE: Idaho
b. COUNTY: Bingham
c. CITY OR TOWN (If outside corporate limits, write RURAL and give township): Shelley,
d. STREET ADDRESS (If rural, give location): R#1

3. NAME OF DECEASED (Type or Print)	a. (First)	b. (Middle)	c. (Last)	4. DATE OF DEATH (Month)	(Day)	(Year)
	Elizabeth		Morris	Sept.	9	1961

5. SEX	6. COLOR OR RACE	7. MARRIED, NEVER MARRIED, WIDOWED, DIVORCED (Specify)	8. DATE OF BIRTH	9. AGE (In years last birthday)	IF UNDER 1 YEAR Months	Days	IF UNDER 24 HRS. Hours	Min.
Female	White	Widowed	4 Aug. 1873	78				

10a. USUAL OCCUPATION (Give kind of work done during most of working life, even if retired): Housewife
10b. KIND OF BUSINESS OR INDUSTRY:
11. BIRTHPLACE (State or foreign country): Logan, Utah
12. CITIZEN OF WHAT COUNTRY? U.S.A.

13. FATHER'S NAME: Christian Risenmay — BIRTHPLACE: Switzerland
14. MOTHER'S MAIDEN NAME: Wilhelmina Clausner — BIRTHPLACE: Switzerland

15. WAS DECEASED EVER IN U.S. ARMED FORCES? (Yes, no, or unknown): None
(If yes, give war or dates of service): None
16. SOCIAL SECURITY NO. 519-28-2566
17. INFORMANT'S OWN SIGNATURE: Gladys P. Larson — ADDRESS: FIRTH R#1

18. CAUSE OF DEATH — Enter only one cause per line for (a), (b), and (c)

**This does not mean the mode of dying, such as heart failure, asthenia, etc. It means the disease, injury, or complication which caused death.*

MEDICAL CERTIFICATION

I. DISEASE OR CONDITION DIRECTLY LEADING TO DEATH*(a): Generalized arteriosclerosis.

ANTECEDENT CAUSES

Morbid conditions, if any, giving rise to the above cause (a) stating the underlying cause last.

DUE TO (b): Generalized dermitis, old stroke.

DUE TO (c):

II. OTHER SIGNIFICANT CONDITIONS

Conditions contributing to the death but not related to the disease or condition causing death.

INTERVAL BETWEEN ONSET AND DEATH

19a. DATE OF OPERATION:
19b. MAJOR FINDINGS OF OPERATION:
20. AUTOPSY? YES ☐ NO ☐

21a. ACCIDENT SUICIDE HOMICIDE (Specify):
21b. PLACE OF INJURY (e.g., in or about home, farm, factory, street, office bldg., etc.):
21c. (CITY, TOWN, OR TOWNSHIP) (COUNTY) (STATE):
21d. TIME OF INJURY (Month) (Day) (Year) (Hour) m.:
21e. INJURY OCCURRED WHILE AT WORK ☐ NOT WHILE AT WORK ☐
21f. HOW DID INJURY OCCUR?

22. *I hereby certify that I attended the deceased from* ? 19__, *to* Sept. 9, 1961, *that I last saw the deceased alive on* Sept 9, 1961, *and that death occurred at* 10:30 p. m., *from the causes and on the date stated above.*

23a. SIGNATURE (Degree or title)	23b. ADDRESS	23c. DATE SIGNED
Harvey Hatch, M.D. Harvey A. Hatch M.D.	1050 Memorial Drive	9-12-61

24a. BURIAL, CREMATION, REMOVAL (Specify)	24b. DATE	24c. NAME OF CEMETERY OR CREMATORY	24d. LOCATION (City, town, or county) (State)
Burial	Sept. 13 1961	Hill Crest	Shelley, Bingham Idaho

DATE REC'D BY LOCAL REG.: Sept. 20-61
REGISTRAR'S SIGNATURE: Emma Bridges
25. FUNERAL DIRECTOR — ADDRESS: Terry L. Nadler Shelley Ida.

Federal Security Agency
United States Public Health Service
Form DPH-40021

Informant, Funeral Director, Registrar and Medical Attendant. EACH must sign with BLACK INK in OWN handwriting. Each item should be answered as completely as possible. State answers as unknown only after a careful investigation. Use BLACK ink or BLACK record typewriter ribbon in filling out certificate. (ICA 38-206 and 215.) Address correspondence to DIVISION OF VITAL STATISTICS, BOISE, IDAHO

AUG 7 1981

DUTIES:

1. INFORMANT SHALL SIGN HIS OWN NAME, under item 17 to authenticate the facts stated under items 1 to 16 inclusive. In case of facts taken from hospital or public records, the person authorized to release the facts shall sign HIS name in addition to giving the source of information.

2. THE FUNERAL DIRECTOR is responsible for completing the entire certificate, obtaining the signatures of the INFORMANT, the OFFICIAL last in attendance on the deceased and HIS OWN signature.

3. THE REGISTRAR can issue a burial or removal permit ONLY after receiving a completed death certificate, including the SIGNATURES IN BLACK ink under items 17, 23a and 25.

PENALTIES: Under the Idaho law, it is a misdemeanor to

(a) Knowingly supply false information to any one connected with completing a death certificate;
(b) Neglect or refuse to certify to the cause of death on request of the person in charge of the disposition of the deceased.
(c) Remove or bury the body of a deceased person WITHOUT the proper permit being FIRST obtained from the local registrar in the district WHERE THE DEATH OCCURRED;
(d) Alter a certificate on file in the office of a local registrar.

STATEMENT OF PLACE OF DEATH

Special attention should be given to the satisfactory completion of EACH portion of this item. The city or town and street address or route number refer to PLACE WHERE THE DEATH OCCURRED. For deaths occurring in hospitals, maternity homes, or institutions, the name of the place and length of stay MUST be stated.

STATEMENT OF USUAL RESIDENCE OF DECEASED

Regardless of the fact that the person may have lived his entire life at the place of death, ALWAYS COMPLETE ALL PARTS OF THIS ITEM. In case a person has resided in the county where death occurred for less than one year, give address of FORMER RESIDENCE. The post office of the deceased may be in a county or state other than the county of actual residence.

IDAHO CODE ANNOTATED-CHAPTER 38, SECTION 206.

The personal and statistical particulars (items 1 to 16) shall be authenticated by the signature of the informant, who may be any competent person acquainted with the facts.

The statement of facts relating to the disposition of the body shall be signed by the undertaker or person acting as such.

The medical certificate shall be made and signed by the physician, if any, last in attendance on the deceased, who shall specify the time in attendance, the time he last saw the deceased alive and the hour of the day at which death occurred. And he shall further state the cause of death, so as to show the course of disease or sequence of causes resulting in death, giving the primary cause, and also the contributory causes, if any, and the duration of each. Indefinite and unsatisfactory terms, indicating only symptoms of disease or conditions resulting from disease, will not be held sufficient for issuing a burial or removal permit; and any certificate containing only such terms as defined by the state registrar as indefinite and unsatisfactory, shall be returned to the physician for correction and definition. The international classification of the causes of death shall be used by all physicians in stating the cause of death in the medical certificate. Causes of death, which may be the result of either disease or violence, shall be carefully defined; and if from violence, its nature shall be stated, and whether (probably) accidental, suicidal, or homicidal.

This body embalmed under direction of Gary L. Noeder Lic. No. E444 at Shelley Idaho on 9-9-61

ADDITIONAL REMARKS by Physician

Certificate of Death

STATE OF IDAHO

State File No. 3694
Local Reg. No. 203
Reg. Dist. No. 610

BIRTH NO.

RECEIVED SEP 21 1961 Bureau of Vital Statistics

Informant, Funeral Director, Registrar and Medical Attendant. EACH must sign with BLACK INK in OWN handwriting. Each item should be answered as completely as possible. State answers as unknown only after a careful investigation. Use BLACK ink or BLACK record typewriter ribbon in filling out certificate. (ICA 38-206 and 215.) Address correspondence to DIVISION OF VITAL STATISTICS, BOISE, IDAHO

1. PLACE OF DEATH
a. COUNTY: Bonneville
b. CITY OR TOWN (If outside corporate limits, write RURAL and give township): Idaho Falls
LENGTH OF STAY (in this place): 4 days
d. FULL NAME OF HOSPITAL OR INSTITUTION (If not in hospital or institution, give street address or location): Sacred Heart Hospital

2. USUAL RESIDENCE (Where deceased lived. If institution: residence before admission).
a. STATE: Idaho
b. COUNTY: Bonneville
c. CITY OR TOWN (If outside corporate limits, write RURAL and give township): Idaho Falls
d. STREET ADDRESS (If rural, give location): 15th street and Emerson

3. NAME OF DECEASED (Type or Print): a. (First) Alexander; b. (Middle); c. (Last) Burnett

4. DATE OF DEATH (Month) (Day) (Year): September 9 1961

5. SEX	6. COLOR OR RACE	7. MARRIED, NEVER MARRIED, WIDOWED, DIVORCED (Specify)	8. DATE OF BIRTH	9. AGE (In years last birthday)	IF UNDER 1 YEAR Months	Days	IF UNDER 24 HRS. Hours	Min.
Male	White	Widowed	Sept. 28, 1884	76				

10a. USUAL OCCUPATION (Give kind of work done during most of working life, even if retired): Rancher
10b. KIND OF BUSINESS OR INDUSTRY: Cattle
11. BIRTHPLACE (State or foreign country): Mackay, Idaho
12. CITIZEN OF WHAT COUNTRY?: USA

13. FATHER'S NAME: Alexander Burnett — BIRTHPLACE: Utah
14. MOTHER'S MAIDEN NAME: Mary Jane Jones — BIRTHPLACE: Utah

15. WAS DECEASED EVER IN U.S. ARMED FORCES? (Yes, no, or unknown) (If yes, give war or dates of service): No
16. SOCIAL SECURITY NO.: 519-10-2683
17. INFORMANT'S OWN SIGNATURE: Dorothea Green — ADDRESS: Bozeman, Mont

18. CAUSE OF DEATH — MEDICAL CERTIFICATION

Enter only one cause per line for (a), (b), and (c)

**This does not mean the mode of dying, such as heart failure, asthenia, etc. It means the disease, injury, or complication which caused death.*

		INTERVAL BETWEEN ONSET AND DEATH
I. DISEASE OR CONDITION DIRECTLY LEADING TO DEATH* (a)	Confluent bronchopneumonia	9 days
ANTECEDENT CAUSES — Morbid conditions, if any, giving rise to the above cause (a) stating the underlying cause last. DUE TO (b)	Hypertensive Congestive -	
DUE TO (c)	Heart failure	3 wks.
II. OTHER SIGNIFICANT CONDITIONS — Conditions contributing to the death but not related to the disease or condition causing death.	Cerebral edema (alcoholism)	3 wks.

443X

19a. DATE OF OPERATION
19b. MAJOR FINDINGS OF OPERATION
20. AUTOPSY? YES ☒ NO ☐

21a. ACCIDENT SUICIDE HOMICIDE (Specify)
21b. PLACE OF INJURY (e.g., in or about home, farm, factory, street, office bldg., etc.)
21c. (CITY, TOWN, OR TOWNSHIP) (COUNTY) (STATE)
21d. TIME OF INJURY (Month) (Day) (Year) (Hour) m.
21e. INJURY OCCURRED WHILE AT WORK ☐ NOT WHILE AT WORK ☐
21f. HOW DID INJURY OCCUR?

22. *I hereby certify that I attended the deceased from* _____, 19____, *to* _____, 19____, *that I last saw the deceased alive on* _____, 19____, *and that death occurred at* _____ m., *from the causes and on the date stated above.*

23a. SIGNATURE: R. M. Williams (Degree or title) MD
23b. ADDRESS: Idaho Falls Idaho
23c. DATE SIGNED: 10 Sept. 1961

24a. BURIAL, CREMATION, REMOVAL (Specify): Burial
24b. DATE: 9/12/61
24c. NAME OF CEMETERY OR CREMATORY: Rose Hill Cemetery
24d. LOCATION (City, town, or county) (State): Idaho Falls Idaho

DATE REC'D BY LOCAL REG.: Sept. 14-1961
REGISTRAR'S SIGNATURE: Emma Burgess
25. FUNERAL DIRECTOR: Ralph M Hood
ADDRESS: Idaho Falls, Idaho

Federal Security Agency
United States Public Health Service
Form DPH-48021

MAR 2 7 1992

DUTIES:

1. INFORMANT SHALL SIGN HIS OWN NAME, under item 17 to authenticate the facts stated under items 1 to 16 inclusive. In case of facts taken from hospital or public records, the person authorized to release the facts shall sign HIS name in addition to giving the source of information.

2. THE FUNERAL DIRECTOR is responsible for completing the entire certificate, obtaining the signatures of the INFORMANT, the OFFICIAL last in attendance on the deceased and HIS OWN signature.

3. THE REGISTRAR can issue a burial or removal permit ONLY after receiving a completed death certificate, including the SIGNATURES IN BLACK ink under items 17, 23a and 25.

PENALTIES: Under the Idaho law, it is a misdemeanor to

(a) Knowingly supply false information to any one connected with completing a death certificate;
(b) Neglect or refuse to certify to the cause of death on request of the person in charge of the disposition of the deceased.
(c) Remove or bury the body of a deceased person WITHOUT the proper permit being FIRST obtained from the local registrar in the district WHERE THE DEATH OCCURRED;
(d) Alter a certificate on file in the office of a local registrar.

STATEMENT OF PLACE OF DEATH

Special attention should be given to the satisfactory completion of EACH portion of this item. The city or town and street address or route number refer to PLACE WHERE THE DEATH OCCURRED. For deaths occurring in hospitals, maternity homes, or institutions, the name of the place and length of stay MUST be stated.

STATEMENT OF USUAL RESIDENCE OF DECEASED

Regardless of the fact that the person may have lived his entire life at the place of death, ALWAYS COMPLETE ALL PARTS OF THIS ITEM. In case a person has resided in the county where death occurred for less than one year, give address of FORMER RESIDENCE. The post office of the deceased may be in a county or state other than the county of actual residence.

IDAHO CODE ANNOTATED-CHAPTER 38, SECTION 206.

The personal and statistical particulars (items 1 to 16) shall be authenticated by the signature of the informant, who may be any competent person acquainted with the facts.

The statement of facts relating to the disposition of the body shall be signed by the undertaker or person acting as such.

The medical certificate shall be made and signed by the physician, if any, last in attendance on the deceased, who shall specify the time in attendance, the time he last saw the deceased alive and the hour of the day at which death occurred. And he shall further state the cause of death, so as to show the course of disease or sequence of causes resulting in death, giving the primary cause, and also the contributory causes, if any, and the duration of each. Indefinite and unsatisfactory terms, indicating only symptoms of disease or conditions resulting from disease, will not be held sufficient for issuing a burial or removal permit; and any certificate containing only such terms as defined by the state registrar as indefinite and unsatisfactory, shall be returned to the physician for correction and definition. The international classification of the causes of death shall be used by all physicians in stating the cause of death in the medical certificate. Causes of death, which may be the result of either disease or violence, shall be carefully defined; and if from violence, its nature shall be stated, and whether (probably) accidental, suicidal, or homicidal.

This body embalmed under direction of Ralph M. Wood Lic. No. 413 at Idaho Falls on 9/9/61

ADDITIONAL REMARKS by Physician

Certificate of Death

STATE OF IDAHO

State File No. 3695
Local Reg. No. 220
Reg. Dist. No. 610

BIRTH NO.

RECEIVED SEP 27 1961

1. PLACE OF DEATH
a. COUNTY: Bonneville
b. CITY OR TOWN (If outside corporate limits, write RURAL and give township): Idaho Falls
c. LENGTH OF STAY (in this place): 1 day
d. FULL NAME OF HOSPITAL OR INSTITUTION (If not in hospital or institution, give street address or location): LDS Hospital

2. USUAL RESIDENCE (Where deceased lived. If institution: residence before admission).
a. STATE: Idaho
b. COUNTY: Bonneville
c. CITY OR TOWN (If outside corporate limits, write RURAL and give township): Idaho Falls
d. STREET ADDRESS (If rural, give location): 133 East 18th Street

3. NAME OF DECEASED (Type or Print) a. (First)	b. (Middle)	c. (Last)	4. DATE OF DEATH (Month) (Day) (Year)
Nellie	May	Peterson	September 14 1961

5. SEX	6. COLOR OR RACE	7. MARRIED, NEVER MARRIED, WIDOWED, DIVORCED (Specify)	8. DATE OF BIRTH	9. AGE (In years last birthday)	IF UNDER 1 YEAR Months	Days	IF UNDER 24 HRS. Hours	Min.
Female	White	Widowed	June 18, 1894	67				

10a. USUAL OCCUPATION (Give kind of work done during most of working life, even if retired)	10b. KIND OF BUSINESS OR INDUSTRY	11. BIRTHPLACE (State or foreign country)	12. CITIZEN OF WHAT COUNTRY?
Housewife	Own Home	Ucon, Idaho	USA

13. FATHER'S NAME	BIRTHPLACE	14. MOTHER'S MAIDEN NAME	BIRTHPLACE
George A. Simmons	Utah	Sara Jane Coles	Utah

15. WAS DECEASED EVER IN U.S. ARMED FORCES? (Yes, no, or unknown) (If yes, give war or dates of service)	16. SOCIAL SECURITY NO.	17. INFORMANT'S OWN SIGNATURE	ADDRESS
No	None	George A. Peterson	Pocatello Ida

18. CAUSE OF DEATH
Enter only one cause per line for (a), (b), and (c)

**This does not mean the mode of dying, such as heart failure, asthenia, etc. It means the disease, injury, or complication which caused death.*

MEDICAL CERTIFICATION

I. DISEASE OR CONDITION DIRECTLY LEADING TO DEATH* (a) Acute Congestive Heart Failure — INTERVAL BETWEEN ONSET AND DEATH: Acute

ANTECEDENT CAUSES
Morbid conditions, if any, giving rise to the above cause (a) stating the underlying cause last.
DUE TO (b) Arterio sclerotic Heart Disease — years ?
DUE TO (c)

II. OTHER SIGNIFICANT CONDITIONS
Conditions contributing to the death but not related to the disease or condition causing death. Rheumatoid Arthritis, Diabetes mellitus — years

19a. DATE OF OPERATION	19b. MAJOR FINDINGS OF OPERATION	20. AUTOPSY?
		YES ☐ NO ☒

21a. ACCIDENT SUICIDE HOMICIDE (Specify)	21b. PLACE OF INJURY (e.g., in or about home, farm, factory, street, office bldg., etc.)	21c. (CITY, TOWN, OR TOWNSHIP) (COUNTY) (STATE)

21d. TIME OF INJURY (Month) (Day) (Year) (Hour)	21e. INJURY OCCURRED	21f. HOW DID INJURY OCCUR?
m.	WHILE AT WORK ☐ NOT WHILE AT WORK ☐	

22. *I hereby certify that I attended the deceased from* 9-9, 1960, *to* 9-14, 1961, *that I last saw the deceased alive on* 9-17, 1961, *and that death occurred at* 1:45 p. m., *from the causes and on the date stated above.*

23a. SIGNATURE (Degree or title)	23b. ADDRESS	23c. DATE SIGNED
[signature] MD	Idaho Falls, Idaho	9/18/61

24a. BURIAL, CREMATION, REMOVAL (Specify)	24b. DATE	24c. NAME OF CEMETERY OR CREMATORY	24d. LOCATION (City, town, or county) (State)
Burial	9/18/61	Ucon Cemetery	Ucon Bonneville Idaho

DATE REC'D BY LOCAL REG.	REGISTRAR'S SIGNATURE	25. FUNERAL DIRECTOR	ADDRESS
Sept. 22-1961	Emma Briggs	Ralph M. Hood	Idaho Fallsm Idaho

Federal Security Agency
United States Public Health Service

Form DPH-48021

Informant, Funeral Director, Registrar and Medical Attendant. EACH must sign with BLACK INK in OWN handwriting. Each item should be answered as completely as possible. State answers as unknown only after a careful investigation. Use BLACK ink or BLACK record typewriter ribbon in filling out certificate. (ICA 38-206 and 215.) Address correspondence to DIVISION OF VITAL STATISTICS, BOISE, IDAHO

DUTIES: Said

MAR 23 1976

1. INFORMANT SHALL SIGN HIS OWN NAME, under item 17 to authenticate the facts stated under items 1 to 16 inclusive. In case of facts taken from hospital or public records, the person authorized to release the facts shall sign HIS name in addition to giving the source of information.

2. THE FUNERAL DIRECTOR is responsible for completing the entire certificate, obtaining the signatures of the INFORMANT, the OFFICIAL last in attendance on the deceased and HIS OWN signature.

3. THE REGISTRAR can issue a burial or removal permit ONLY after receiving a completed death certificate, including the SIGNATURES IN BLACK ink under items 17, 23a and 25.

PENALTIES: Under the Idaho law, it is a misdemeanor to

(a) Knowingly supply false information to any one connected with completing a death certificate;
(b) Neglect or refuse to certify to the cause of death on request of the person in charge of the disposition of the deceased.
(c) Remove or bury the body of a deceased person WITHOUT the proper permit being FIRST obtained from the local registrar in the district WHERE THE DEATH OCCURRED;
(d) Alter a certificate on file in the office of a local registrar.

STATEMENT OF PLACE OF DEATH

Special attention should be given to the satisfactory completion of EACH portion of this item. The city or town and street address or route number refer to PLACE WHERE THE DEATH OCCURRED. For deaths occurring in hospitals, maternity homes, or institutions, the name of the place and length of stay MUST be stated.

STATEMENT OF USUAL RESIDENCE OF DECEASED

Regardless of the fact that the person may have lived his entire life at the place of death, ALWAYS COMPLETE ALL PARTS OF THIS ITEM. In case a person has resided in the county where death occurred for less than one year, give address of FORMER RESIDENCE. The post office of the deceased may be in a county or state other than the county of actual residence.

IDAHO CODE ANNOTATED-CHAPTER 38, SECTION 206.

The personal and statistical particulars (items 1 to 16) shall be authenticated by the signature of the informant, who may be any competent person acquainted with the facts.

The statement of facts relating to the disposition of the body shall be signed by the undertaker or person acting as such.

The medical certificate shall be made and signed by the physician, if any, last in attendance on the deceased, who shall specify the time in attendance, the time he last saw the deceased alive and the hour of the day at which death occurred. And he shall further state the cause of death, so as to show the course of disease or sequence of causes resulting in death, giving the primary cause, and also the contributory causes, if any, and the duration of each. Indefinite and unsatisfactory terms, indicating only symptoms of disease or conditions resulting from disease, will not be held sufficient for issuing a burial or removal permit; and any certificate containing only such terms as defined by the state registrar as indefinite and unsatisfactory, shall be returned to the physician for correction and definition. The international classification of the causes of death shall be used by all physicians in stating the cause of death in the medical certificate. Causes of death, which may be the result of either disease or violence, shall be carefully defined; and if from violence, its nature shall be stated, and whether (probably) accidental, suicidal, or homicidal.

This body embalmed under direction of Ralph M. Wood Lic. No. 413 at Idaho Falls on 9/14/61

ADDITIONAL REMARKS by Physician

Certificate of Death

STATE OF IDAHO

State File No. 3696
Local Reg. No. 223
Reg. Dist. No. 610

BIRTH NO.

RECEIVED
OCT 1 1961
Bureau of Vital Statistics

1. PLACE OF DEATH
a. COUNTY: Bonneville
b. CITY OR TOWN (If outside corporate limits, write RURAL and give township): Idaho Falls
LENGTH OF STAY (in this place):
d. FULL NAME OF HOSPITAL OR INSTITUTION (If not in hospital, give street address or location): 410 " C " Street

2. USUAL RESIDENCE (Where deceased lived. If institution: residence before admission).
a. STATE: Idaho
b. COUNTY: Bonneville
c. CITY OR TOWN (If outside corporate limits, write RURAL and give township): Idaho Falls
d. STREET ADDRESS (If rural, give location): 145 South Ridge Avenue

3. NAME OF DECEASED (Type or Print) a. (First)	b. (Middle)	c. (Last)	4. DATE OF DEATH (Month) (Day) (Year)
William	Goodman	Campbell Jr.	September 14 1961

5. SEX	6. COLOR OR RACE	7. MARRIED, NEVER MARRIED, WIDOWED, DIVORCED (Specify)	8. DATE OF BIRTH	9. AGE (In years last birthday)	IF UNDER 1 YEAR Months / Days	IF UNDER 24 HRS. Hours / Min.
Male	White	Married	February 28, 1906	55		

10a. USUAL OCCUPATION (Give kind of work done during most of working life, even if retired)	10b. KIND OF BUSINESS OR INDUSTRY	11. BIRTHPLACE (State or foreign country)	12. CITIZEN OF WHAT COUNTRY?
President & Owner	Bonneville Hotel	Oklahoma	USA

13. FATHER'S NAME	BIRTHPLACE	14. MOTHER'S MAIDEN NAME	BIRTHPLACE
William G. Campbell Sr.	USA	Francis Neil	USA

15. WAS DECEASED EVER IN U.S. ARMED FORCES? (Yes, no, or unknown) (If yes, give war or dates of service)	16. SOCIAL SECURITY NO.	17. INFORMANT'S OWN SIGNATURE	ADDRESS
No		Marcelle Campbell	Idaho Falls

18. CAUSE OF DEATH
Enter only one cause per line for (a), (b), and (c)

**This does not mean the mode of dying, such as heart failure, asthenia, etc. It means the disease, injury, or complication which caused death.*

MEDICAL CERTIFICATION

I. DISEASE OR CONDITION DIRECTLY LEADING TO DEATH* (a) 976 B Barbiturate Intoxication — INTERVAL BETWEEN ONSET AND DEATH:

ANTECEDENT CAUSES
Morbid conditions, if any, giving rise to the above cause (a) stating the underlying cause last.
DUE TO (b):
DUE TO (c):

II. OTHER SIGNIFICANT CONDITIONS
Conditions contributing to the death but not related to the disease or condition causing death. Alcoholic Intoxication, Cardiac Hypertrophy

19a. DATE OF OPERATION	19b. MAJOR FINDINGS OF OPERATION	20. AUTOPSY?
		YES ☒ NO ☐

21a. ACCIDENT SUICIDE HOMICIDE (Specify)	21b. PLACE OF INJURY (e.g., in or about home, farm, factory, street, office bldg., etc.)	21c. (CITY, TOWN, OR TOWNSHIP) (COUNTY) (STATE)
Suicide		Idaho Falls Bonneville Idaho

21d. TIME OF INJURY (Month) (Day) (Year) (Hour)	21e. INJURY OCCURRED	21f. HOW DID INJURY OCCUR?
m.	WHILE AT WORK ☐ NOT WHILE AT WORK ☐	

22. *I hereby certify that I attended the deceased from* _____, 19____, *to* _____, 19____, *that I last saw the deceased alive on* _____, 19____, *and that death occurred at* _____ *m., from the causes and on the date stated above.*

23a. SIGNATURE (Degree or title)	23b. ADDRESS	23c. DATE SIGNED
David H. Smith M.D. Coroner	Idaho Falls, Idaho	9-23-61

24a. BURIAL, CREMATION, REMOVAL (Specify)	24b. DATE	24c. NAME OF CEMETERY OR CREMATORY	24d. LOCATION (City, town, or county) (State)
Burial	9/16/61	Fielding Memorial Cemetery	Idaho Falls Idaho

DATE REC'D BY LOCAL REG.	REGISTRAR'S SIGNATURE	25. FUNERAL DIRECTOR	ADDRESS
Sept. 28-1961	Anna Burgess	Ralph M. Hood	Idaho Falls, Idaho

Federal Security Agency
United States Public Health Service

Form DPH-40021

Informant, Funeral Director, Registrar and Medical Attendant. EACH must sign with BLACK INK in OWN handwriting. Each item should be answered as completely as possible. State answers as unknown only after a careful investigation. Use BLACK ink or BLACK record typewriter ribbon in filling out certificate. (ICA 38-206 and 215.) Address correspondence to DIVISION OF VITAL STATISTICS, BOISE, IDAHO

DUTIES:

OCT 16 1961

MAR 4 1964

1. INFORMANT SHALL SIGN HIS OWN NAME, under item 17 to authenticate the facts stated under items 1 to 16 inclusive. In case of facts taken from hospital or public records, the person authorized to release the facts shall sign HIS name in addition to giving the source of information.

2. THE FUNERAL DIRECTOR is responsible for completing the entire certificate, obtaining the signatures of the INFORMANT, the OFFICIAL last in attendance on the deceased and HIS OWN signature.

3. THE REGISTRAR can issue a burial or removal permit ONLY after receiving a completed death certificate, including the SIGNATURES IN BLACK ink under items 17, 23a and 25.

PENALTIES: Under the Idaho law, it is a misdemeanor to

(a) Knowingly supply false information to any one connected with completing a death certificate;
(b) Neglect or refuse to certify to the cause of death on request of the person in charge of the disposition of the deceased.'
(c) Remove or bury the body of a deceased person WITHOUT the proper permit being FIRST obtained from the local registrar in the district WHERE THE DEATH OCCURRED;
(d) Alter a certificate on file in the office of a local registrar.

STATEMENT OF PLACE OF DEATH

Special attention should be given to the satisfactory completion of EACH portion of this item. The city or town and street address or route number refer to PLACE WHERE THE DEATH OCCURRED. For deaths occurring in hospitals, maternity homes, or institutions, the name of the place and length of stay MUST be stated.

STATEMENT OF USUAL RESIDENCE OF DECEASED

Regardless of the fact that the person may have lived his entire life at the place of death, ALWAYS COMPLETE ALL PARTS OF THIS ITEM. In case a person has resided in the county where death occurred for less than one year, give address of FORMER RESIDENCE. The post office of the deceased may be in a county or state other than the county of actual residence.

IDAHO CODE ANNOTATED-CHAPTER 38, SECTION 206.

The personal and statistical particulars (items 1 to 16) shall be authenticated by the signature of the informant, who may be any competent person acquainted with the facts.

The statement of facts relating to the disposition of the body shall be signed by the undertaker or person acting as such.

The medical certificate shall be made and signed by the physician, if any, last in attendance on the deceased, who shall specify the time in attendance, the time he last saw the deceased alive and the hour of the day at which death occurred. And he shall further state the cause of death, so as to show the course of disease or sequence of causes resulting in death, giving the primary cause, and also the contributory causes, if any, and the duration of each. Indefinite and unsatisfactory terms, indicating only symptoms of disease or conditions resulting from disease, will not be held sufficient for issuing a burial or removal permit; and any certificate containing only such terms as defined by the state registrar as indefinite and unsatisfactory, shall be returned to the physician for correction and definition. The international classification of the causes of death shall be used by all physicians in stating the cause of death in the medical certificate. Causes of death, which may be the result of either disease or violence, shall be carefully defined; and if from violence, its nature shall be stated, and whether (probably) accidental, suicidal, or homicidal.

This body embalmed under direction of Ralph M. Wood Lic. No. 413 at Idaho Falls on 9/14/61

ADDITIONAL REMARKS by Physician

State File No. 3697
Local Reg. No. 215
Reg. Dist. No. 610

Certificate of Death

STATE OF IDAHO

BIRTH NO. RECEIVED SEP 27 1961 101

1. PLACE OF DEATH
a. COUNTY: Bonneville
b. CITY OR TOWN (If outside corporate limits, write RURAL and give township): Idaho Falls
c. LENGTH OF STAY (in this place): 16 days
d. FULL NAME OF HOSPITAL OR INSTITUTION (If not in hospital or institution, give street address or location): Idaho Falls L.D.S. Hospital

2. USUAL RESIDENCE (Where deceased lived. If institution: residence before admission).
a. STATE: Idaho 061
b. COUNTY: Bingham
c. CITY OR TOWN (If outside corporate limits, write RURAL and give township): Blackfoot
d. STREET ADDRESS (If rural, give location): 708 E. Bridge Street

3. NAME OF DECEASED (Type or Print)
a. (First): Orson
b. (Middle): 012
c. (Last): Larsen

4. DATE OF DEATH (Month) (Day) (Year): Sept. 15, 1961

5. SEX: male
6. COLOR OR RACE: white
7. MARRIED, NEVER MARRIED, WIDOWED, DIVORCED (Specify): never married
8. DATE OF BIRTH: Sept. 1, 1900
9. AGE (In years last birthday): 61 — IF UNDER 1 YEAR: Months / Days — IF UNDER 24 HRS.: Hours / Min.

10a. USUAL OCCUPATION (Give kind of work done during most of working life, even if retired): Laborer 06
10b. KIND OF BUSINESS OR INDUSTRY: Farm & Cattle
11. BIRTHPLACE (State or foreign country): Georgetown, Idaho
12. CITIZEN OF WHAT COUNTRY?: U.S.A.

13. FATHER'S NAME: Lpuis Peter Larsen — BIRTHPLACE: Pleasant Grove, Utah
14. MOTHER'S MAIDEN NAME: Carrie M. Nielsen — BIRTHPLACE: Denmark 2

15. WAS DECEASED EVER IN U.S. ARMED FORCES? (Yes, no, or unknown): no — (If yes, give war or dates of service): -
16. SOCIAL SECURITY NO.:
17. INFORMANT'S OWN SIGNATURE: Mrs Carrie Larsen — ADDRESS: Blackfoot, Idaho

18. CAUSE OF DEATH — Enter only one cause per line for (a), (b), and (c)

This does not mean the mode of dying, such as heart failure, asthenia, etc. It means the disease, injury, or complication which caused death.

MEDICAL CERTIFICATION

331X

I. DISEASE OR CONDITION DIRECTLY LEADING TO DEATH* (a) Cerebral Hemorrhage — INTERVAL BETWEEN ONSET AND DEATH: 3 weeks

ANTECEDENT CAUSES

Morbid conditions, if any, giving rise to the above cause (a) stating the underlying cause last.

DUE TO (b)

DUE TO (c)

II. OTHER SIGNIFICANT CONDITIONS — *Conditions contributing to the death but not related to the disease or condition causing death.* ~~He was ill about 10 days due to~~ chronic hypertensive heart disease — Had it 2 yrs.

19a. DATE OF OPERATION
19b. MAJOR FINDINGS OF OPERATION
20. AUTOPSY? YES ☐ NO ☒

21a. ACCIDENT SUICIDE HOMICIDE (Specify)
21b. PLACE OF INJURY (e.g., in or about home, farm, factory, street, office bldg., etc.)
21c. (CITY, TOWN, OR TOWNSHIP) (COUNTY) (STATE)
21d. TIME OF INJURY (Month) (Day) (Year) (Hour) m.
21e. INJURY OCCURRED WHILE AT WORK ☐ NOT WHILE AT WORK ☐
21f. HOW DID INJURY OCCUR?

22. *I hereby certify that I attended the deceased from* Aug. 29, 1961, *to* Sept. 14, 1961, *that I last saw the deceased alive on* Sept. 14, 1961, *and that death occurred at* 3:20 a.m., *from the causes and on the date stated above.*

23a. SIGNATURE (Degree or title): X [signature] 110 M.D.
23b. ADDRESS: Idaho Falls, Idaho
23c. DATE SIGNED: 9/19/61

24a. BURIAL, CREMATION, REMOVAL (Specify): Burial
24b. DATE: 9-19-61
24c. NAME OF CEMETERY OR CREMATORY: Grove City Cemetery
24d. LOCATION (City, town, or county) (State): Blackfoot, Bingham, Idaho

DATE REC'D BY LOCAL REG.: Sept. 21-1961
REGISTRAR'S SIGNATURE: [signature]
25. FUNERAL DIRECTOR: Howard Peckham — ADDRESS: Blackfoot, Idaho

Federal Security Agency
United States Public Health Service
Form DPH-48021

Informant, Funeral Director, Registrar and Medical Attendant. EACH must sign with BLACK INK in OWN handwriting. Each item should be answered as completely as possible. State answers as unknown only after a careful investigation. Use BLACK ink or BLACK record typewriter ribbon in filling out certificate. (ICA 38-206 and 215.) Address correspondence to DIVISION OF VITAL STATISTICS, BOISE, IDAHO

DUTIES:

1. INFORMANT SHALL SIGN HIS OWN NAME, under item 17 to authenticate the facts stated under items 1 to 16 inclusive. In case of facts taken from hospital or public records, the person authorized to release the facts shall sign HIS name in addition to giving the source of information.

2. THE FUNERAL DIRECTOR is responsible for completing the entire certificate, obtaining the signatures of the INFORMANT, the OFFICIAL last in attendance on the deceased and HIS OWN signature.

3. THE REGISTRAR can issue a burial or removal permit ONLY after receiving a completed death certificate, including the SIGNATURES IN BLACK ink under items 17, 23a and 25.

PENALTIES: Under the Idaho law, it is a misdemeanor to

(a) Knowingly supply false information to any one connected with completing a death certificate;
(b) Neglect or refuse to certify to the cause of death on request of the person in charge of the disposition of the deceased.
(c) Remove or bury the body of a deceased person WITHOUT the proper permit being FIRST obtained from the local registrar in the district WHERE THE DEATH OCCURRED;
(d) Alter a certificate on file in the office of a local registrar.

STATEMENT OF PLACE OF DEATH

Special attention should be given to the satisfactory completion of EACH portion of this item. The city or town and street address or route number refer to PLACE WHERE THE DEATH OCCURRED. For deaths occurring in hospitals, maternity homes, or institutions, the name of the place and length of stay MUST be stated.

STATEMENT OF USUAL RESIDENCE OF DECEASED

Regardless of the fact that the person may have lived his entire life at the place of death, ALWAYS COMPLETE ALL PARTS OF THIS ITEM. In case a person has resided in the county where death occurred for less than one year, give address of FORMER RESIDENCE. The post office of the deceased may be in a county or state other than the county of actual residence.

IDAHO CODE ANNOTATED-CHAPTER 38, SECTION 206.

The personal and statistical particulars (items 1 to 16) shall be authenticated by the signature of the informant, who may be any competent person acquainted with the facts.

The statement of facts relating to the disposition of the body shall be signed by the undertaker or person acting as such.

The medical certificate shall be made and signed by the physician, if any, last in attendance on the deceased, who shall specify the time in attendance, the time he last saw the deceased alive and the hour of the day at which death occurred. And he shall further state the cause of death, so as to show the course of disease or sequence of causes resulting in death, giving the primary cause, and also the contributory causes, if any, and the duration of each. Indefinite and unsatisfactory terms, indicating only symptoms of disease or conditions resulting from disease, will not be held sufficient for issuing a burial or removal permit; and any certificate containing only such terms as defined by the state registrar as indefinite and unsatisfactory, shall be returned to the physician for correction and definition. The International classification of the causes of death shall be used by all physicians in stating the cause of death in the medical certificate. Causes of death, which may be the result of either disease or violence, shall be carefully defined; and if from violence, its nature shall be stated, and whether (probably) accidental, suicidal, or homicidal.

This body embalmed under direction of Howard Peckham Lic. No. E-338 at Blackfoot on 9-15-61

ADDITIONAL REMARKS by Physician

State File No. 3698
Local Reg. No. 205
Reg. Dist. No. 610

Certificate of Death

STATE OF IDAHO

BIRTH NO.

RECEIVED SEP 21 1961 Bureau of Vital Statistics

1. PLACE OF DEATH a. COUNTY: Bonneville	2. USUAL RESIDENCE (Where deceased lived. If institution: residence before admission). a. STATE: Idaho b. COUNTY: Bonneville
b. CITY OR TOWN (If outside corporate limits, write RURAL and give township): Idaho Falls c. LENGTH OF STAY (in this place): 1 yr.	c. CITY OR TOWN (If outside corporate limits, write RURAL and give township): Idaho Falls
d. FULL NAME OF HOSPITAL OR INSTITUTION (If not in hospital or institution, give street address or location): 400 No. Eastern Avenue	d. STREET ADDRESS (If rural, give location): 400 No. Eastern Avenue

3. NAME OF DECEASED (Type or Print) a. (First)	b. (Middle)	c. (Last)	4. DATE OF DEATH (Month) (Day) (Year)
FRED	JOAQUIN	WRIGHT	Sept. 15, 1961

5. SEX	6. COLOR OR RACE	7. MARRIED, NEVER MARRIED, WIDOWED, DIVORCED (Specify)	8. DATE OF BIRTH	9. AGE (In years last birthday)	IF UNDER 1 YEAR Months	Days	IF UNDER 24 HRS. Hours	Min.
Male	Caucasian	Divorced	Nov. 1, 1889	71				

10a. USUAL OCCUPATION (Give kind of work done during most of working life, even if retired)	10b. KIND OF BUSINESS OR INDUSTRY	11. BIRTHPLACE (State or foreign country)	12. CITIZEN OF WHAT COUNTRY?
Chemist, Retired	Petroleum	Blackfoot, Idaho	USA

13. FATHER'S NAME	BIRTHPLACE	14. MOTHER'S MAIDEN NAME	BIRTHPLACE
David D. Wright	Illinois	Cassandra Whittaker	Utah

15. WAS DECEASED EVER IN U.S. ARMED FORCES? (Yes, no, or unknown)	(If yes, give war or dates of service)	16. SOCIAL SECURITY NO.	17. INFORMANT'S OWN SIGNATURE	ADDRESS
no	none	541-09-8481	J. Wright	

MEDICAL CERTIFICATION

18. CAUSE OF DEATH — Enter only one cause per line for (a), (b), and (c)

This does not mean the mode of dying, such as heart failure, asthenia, etc. It means the disease, injury, or complication which caused death.

451X

I. DISEASE OR CONDITION DIRECTLY LEADING TO DEATH* (a) Exsanguination — INTERVAL BETWEEN ONSET AND DEATH: Terminal

ANTECEDENT CAUSES

Morbid conditions, if any, giving rise to the above cause (a) stating the underlying cause last.

DUE TO (b) Ruptured postoperative abdominal aorta

DUE TO (c) homeograft - about 1955

II. OTHER SIGNIFICANT CONDITIONS

Conditions contributing to the death but not related to the disease or condition causing death.

19a. DATE OF OPERATION	19b. MAJOR FINDINGS OF OPERATION	20. AUTOPSY? YES ☐ NO ☑

21a. ACCIDENT SUICIDE HOMICIDE (Specify)	21b. PLACE OF INJURY (e.g., in or about home, farm, factory, street, office bldg., etc.)	21c. (CITY, TOWN, OR TOWNSHIP) (COUNTY) (STATE)

21d. TIME OF INJURY (Month) (Day) (Year) (Hour) m.	21e. INJURY OCCURRED WHILE AT WORK ☐ NOT WHILE AT WORK ☐	21f. HOW DID INJURY OCCUR?

22. *I hereby certify that I attended the deceased from* Apr 6, 1961, *to* Sept 15, 1961, *that I last saw the deceased alive on* Sept 14, 1961, *and that death occurred at* 2 am *m., from the causes and on the date stated above.*

23a. SIGNATURE (Degree or title)	23b. ADDRESS	23c. DATE SIGNED
N. E. Guyett MD	Idaho Falls, Ida	Sept 15 61

24a. BURIAL, CREMATION, REMOVAL (Specify)	24b. DATE	24c. NAME OF CEMETERY OR CREMATORY	24d. LOCATION (City, town, or county) (State)
Cremation	Sept. 19-1961	Mtn. View Memorial	Boise, Idaho

DATE REC'D BY LOCAL REG.	REGISTRAR'S SIGNATURE	25. FUNERAL DIRECTOR	ADDRESS
Sept. 18-1961	Anna Bridges	R. W. Madland	Idaho Falls,

Federal Security Agency
United States Public Health Service

Form DPH-48021

Informant, Funeral Director, Registrar and Medical Attendant. EACH must sign with BLACK INK in OWN handwriting. Each item should be answered as completely as possible. State answers as unknown only after a careful investigation. Use BLACK ink or BLACK record typewriter ribbon in filling out certificate. (ICA 38-206 and 215.) Address correspondence to DIVISION OF VITAL STATISTICS, BOISE, IDAHO

SEP 26 1961

JAN 6 1965

MAR 3 1965

DUTIES:

1. INFORMANT SHALL SIGN HIS OWN NAME, under item 17 to authenticate the facts stated under items 1 to 16 inclusive. In case of facts taken from hospital or public records, the person authorized to release the facts shall sign HIS name in addition to giving the source of information.

2. THE FUNERAL DIRECTOR is responsible for completing the entire certificate, obtaining the signature of the INFORMANT, the OFFICIAL last in attendance on the deceased and HIS OWN signature.

3. THE REGISTRAR can issue a burial or removal permit ONLY after receiving a completed death certificate, including the SIGNATURES IN BLACK ink under items 17, 23a and 25.

PENALTIES: Under the Idaho law, it is a misdemeanor to

(a) Knowingly supply false information to any one connected with completing a death certificate;
(b) Neglect or refuse to certify to the cause of death on request of the person in charge of the disposition of the deceased.
(c) Remove or bury the body of a deceased person WITHOUT the proper permit being FIRST obtained from the local registrar in the district WHERE THE DEATH OCCURRED;
(d) Alter a certificate on file in the office of a local registrar.

STATEMENT OF PLACE OF DEATH

Special attention should be given to the satisfactory completion of EACH portion of this item. The city or town and street address or route number refer to PLACE WHERE THE DEATH OCCURRED. For deaths occurring in hospitals, maternity homes, or institutions, the name of the place and length of stay MUST be stated.

STATEMENT OF USUAL RESIDENCE OF DECEASED

Regardless of the fact that the person may have lived his entire life at the place of death, ALWAYS COMPLETE ALL PARTS OF THIS ITEM. In case a person has resided in the county where death occurred for less than one year, give address of FORMER RESIDENCE. The post office of the deceased may be in a county or state other than the county of actual residence.

Guyett
1290 So. Blvd.

IDAHO CODE ANNOTATED-CHAPTER 38, SECTION 206.

The personal and statistical particulars (items 1 to 16) shall be authenticated by the signature of the informant, who may be any competent person acquainted with the facts.

The statement of facts relating to the disposition of the body shall be signed by the undertaker or person acting as such.

The medical certificate shall be made and signed by the physician, if any, last in attendance on the deceased, who shall specify the time in attendance, the time he last saw the deceased alive and the hour of the day at which death occurred. And he shall further state the cause of death, so as to show the course of disease or sequence of causes resulting in death, giving the primary cause, and also the contributory causes, if any, and the duration of each. Indefinite and unsatisfactory terms, indicating only symptoms of disease or conditions resulting from disease, will not be held sufficient for issuing a burial or removal permit; and any certificate containing only such terms as defined by the state registrar as indefinite and unsatisfactory, shall be returned to the physician for correction and definition. The international classification of the causes of death shall be used by all physicians in stating the cause of death in the medical certificate. Causes of death, which may be the result of either disease or violence, shall be carefully defined; and if from violence, its nature shall be stated, and whether (probably) accidental, suicidal, or homicidal.

This body embalmed under direction of R. William Madland Lic. No. E-468 at Idaho Falls on Sept 15, 1961

ADDITIONAL REMARKS by Physician

Informant, Funeral Director, Registrar and Medical Attendant. EACH must sign with BLACK INK in OWN handwriting. Each item should be answered as completely as possible. State answers as unknown only after a careful investigation. Use BLACK ink or BLACK record typewriter ribbon in filling out certificate. (ICA 38-206 and 215.) Address correspondence to DIVISION OF VITAL STATISTICS, BOISE, IDAHO

Certificate of Death

STATE OF IDAHO

State File No. 3699
Local Reg. No. 221
Reg. Dist. No. 61

BIRTH NO.

RECEIVED SEP 27 1961 Bureau of Vital Statistics

1. PLACE OF DEATH
a. COUNTY: Bonneville 108
b. CITY OR TOWN (If outside corporate limits, write RURAL and give township): Idaho Falls
c. LENGTH OF STAY (in this place):
d. FULL NAME OF HOSPITAL OR INSTITUTION (If not in hospital or institution, give street address or location): Route # 1

2. USUAL RESIDENCE (Where deceased lived. If institution: residence before admission).
a. STATE: Idaho 102
b. COUNTY: Bonneville
c. CITY OR TOWN (If outside corporate limits, write RURAL and give township): Idaho Falls
d. STREET ADDRESS (If rural, give location): Route # 1

3. NAME OF DECEASED (Type or Print) a. (First)	b. (Middle)	c. (Last)	4. DATE OF DEATH (Month) (Day) (Year)
Clifford	Georgeson	Clements	September 18 1961

5. SEX	6. COLOR OR RACE	7. MARRIED, NEVER MARRIED, WIDOWED, DIVORCED (Specify)	8. DATE OF BIRTH	9. AGE (In years last birthday)	IF UNDER 1 YEAR Months	Days	IF UNDER 24 HRS. Hours	Min.
Male	White	Married	December 8, 1905	55				

10a. USUAL OCCUPATION (Give kind of work done during most of working life, even if retired)	10b. KIND OF BUSINESS OR INDUSTRY	11. BIRTHPLACE (State or foreign country)	12. CITIZEN OF WHAT COUNTRY?
Custodian	School & Church	Oxford, Idaho	USA

13. FATHER'S NAME	BIRTHPLACE	14. MOTHER'S MAIDEN NAME	BIRTHPLACE
Albert Nephi Clements	Illinois	Laura Georgeson	Idaho

15. WAS DECEASED EVER IN U.S. ARMED FORCES? (Yes, no, or unknown)	(If yes, give war or dates of service)	16. SOCIAL SECURITY NO.	17. INFORMANT'S OWN SIGNATURE	ADDRESS
No		518-12-9909	Maurine Clements	

18. CAUSE OF DEATH
Enter only one cause per line for (a), (b), and (c)

**This does not mean the mode of dying, such as heart failure, asthenia, etc. It means the disease, injury, or complication which caused death.*

MEDICAL CERTIFICATION

I. DISEASE OR CONDITION DIRECTLY LEADING TO DEATH* (a) 420.8 Coronary Arteriosclerotic Heart Disease — Interval between onset and death: 12 Months

ANTECEDENT CAUSES

Morbid conditions, if any, giving rise to the above cause (a) stating the underlying cause last.

DUE TO (b)

DUE TO (c)

II. OTHER SIGNIFICANT CONDITIONS

Conditions contributing to the death but not related to the disease or condition causing death.

19a. DATE OF OPERATION	19b. MAJOR FINDINGS OF OPERATION	20. AUTOPSY?
		YES ☐ NO ☒

21a. ACCIDENT SUICIDE HOMICIDE (Specify)	21b. PLACE OF INJURY (e.g., in or about home, farm, factory, street, office bldg., etc.)	21c. (CITY, TOWN, OR TOWNSHIP) (COUNTY) (STATE)

21d. TIME OF INJURY (Month) (Day) (Year) (Hour)	21e. INJURY OCCURRED	21f. HOW DID INJURY OCCUR?
m.	WHILE AT WORK ☐ NOT WHILE AT WORK ☐	

22. *I hereby certify that I attended the deceased from* 5-27, 1961, *to* 9-18, 1961, *that I last saw the deceased alive on* _____, 19____, *and that death occurred at* _____ m., *from the causes and on the date stated above.*

23a. SIGNATURE (Degree or title)	23b. ADDRESS	23c. DATE SIGNED
C Clerid 455 MD	Idaho Falls	9/20/61

24a. BURIAL, CREMATION, REMOVAL (Specify)	24b. DATE	24c. NAME OF CEMETERY OR CREMATORY	24d. LOCATION (City, town, or county) (State)
Burial	9/21/61	Lincoln Cemetery	Bonneville County Idaho

DATE REC'D BY LOCAL REG.	REGISTRAR'S SIGNATURE	25. FUNERAL DIRECTOR	ADDRESS
Sept. 22-1961	Anna Bridges	Ralph M Hood	Idaho Falls, Idaho

Federal Security Agency
United States Public Health Service

Form DPH-48021

DUTIES:

1. INFORMANT SHALL SIGN HIS OWN NAME, under item 17 to authenticate the facts stated under items 1 to 16 inclusive. In case of facts taken from hospital or public records, the person authorized to release the facts shall sign HIS name in addition to giving the source of information.

SEP 28 1961

MAR 13 1962

2. THE FUNERAL DIRECTOR is responsible for completing the entire certificate, obtaining the signatures of the INFORMANT, the OFFICIAL last in attendance on the deceased and HIS OWN signature.

MAR 16 1962

3. THE REGISTRAR can issue a burial or removal permit ONLY after receiving a completed death certificate, including the SIGNATURES IN BLACK ink under items 17, 23a and 25.

NOV 17 1978

PENALTIES: Under the Idaho law, it is a misdemeanor to

(a) Knowingly supply false information to any one connected with completing a death certificate;
(b) Neglect or refuse to certify to the cause of death on request of the person in charge of the disposition of the deceased.
(c) Remove or bury the body of a deceased person WITHOUT the proper permit being FIRST obtained from the local registrar in the district WHERE THE DEATH OCCURRED;
(d) Alter a certificate on file in the office of a local registrar.

STATEMENT OF PLACE OF DEATH

Special attention should be given to the satisfactory completion of EACH portion of this item. The city or town and street address or route number refer to PLACE WHERE THE DEATH OCCURRED. For deaths occurring in hospitals, maternity homes, or institutions, the name of the place and length of stay MUST be stated.

STATEMENT OF USUAL RESIDENCE OF DECEASED

Regardless of the fact that the person may have lived his entire life at the place of death, ALWAYS COMPLETE ALL PARTS OF THIS ITEM. In case a person has resided in the county where death occurred for less than one year, give address of FORMER RESIDENCE. The post office of the deceased may be in a county or state other than the county of actual residence.

IDAHO CODE ANNOTATED-CHAPTER 38, SECTION 206.

The personal and statistical particulars (items 1 to 16) shall be authenticated by the signature of the informant, who may be any competent person acquainted with the facts.

The statement of facts relating to the disposition of the body shall be signed by the undertaker or person acting as such.

The medical certificate shall be made and signed by the physician, if any, last in attendance on the deceased, who shall specify the time in attendance, the time he last saw the deceased alive and the hour of the day at which death occurred. And he shall further state the cause of death, so as to show the course of disease or sequence of causes resulting in death, giving the primary cause, and also the contributory causes, if any, and the duration of each. Indefinite and unsatisfactory terms, indicating only symptoms of disease or conditions resulting from disease, will not be held sufficient for issuing a burial or removal permit; and any certificate containing only such terms as defined by the state registrar as indefinite and unsatisfactory, shall be returned to the physician for correction and definition. The international classification of the causes of death shall be used by all physicians in stating the cause of death in the medical certificate. Causes of death, which may be the result of either disease or violence, shall be carefully defined; and if from violence, its nature shall be stated, and whether (probably) accidental, suicidal, or homicidal.

This body embalmed under direction of Ralph M. Wood Lic. No. 413 at Idaho Falls on 9/18/61

ADDITIONAL REMARKS by Physician

Certificate of Death

STATE OF IDAHO

State File No. 3790
Local Reg. No. 222
Reg. Dist. No. 610

BIRTH NO.

RECEIVED OCT 4 1961 Bureau of Vital Statistics

1. PLACE OF DEATH
a. COUNTY: Bonneville
b. CITY OR TOWN (If outside corporate limits, write RURAL and give township): Idaho Falls
c. LENGTH OF STAY in this place:
d. FULL NAME OF HOSPITAL OR INSTITUTION (If not in hospital or institution, give street address or location): 821 10th Street

2. USUAL RESIDENCE (Where deceased lived. If institution: residence before admission).
a. STATE: Idaho
b. COUNTY: Bonneville
c. CITY OR TOWN (If outside corporate limits, write RURAL and give township): Idaho Falls
d. STREET ADDRESS (If rural, give location): 821 10th Street

3. NAME OF DECEASED (Type or Print) a. (First)	b. (Middle)	c. (Last)	4. DATE OF DEATH (Month) (Day) (Year)
Charles	Clarence	Bateman	September 21 1961

5. SEX	6. COLOR OR RACE	7. MARRIED, NEVER MARRIED, WIDOWED, DIVORCED (Specify)	8. DATE OF BIRTH	9. AGE (In years last birthday)	IF UNDER 1 YEAR Months	Days	IF UNDER 24 HRS. Hours	Min.
Male	White	Married	May 8, 1880	81				

10a. USUAL OCCUPATION (Give kind of work done during most of working life, even if retired)	10b. KIND OF BUSINESS OR INDUSTRY	11. BIRTHPLACE (State or foreign country)	12. CITIZEN OF WHAT COUNTRY?
Maintenance Man	Sugar Factory	Alpine, Utah	USA

13. FATHER'S NAME	BIRTHPLACE	14. MOTHER'S MAIDEN NAME	BIRTHPLACE
Joseph Bateman	New York	Mary Allen	New York

15. WAS DECEASED EVER IN U.S. ARMED FORCES? (Yes, no, or unknown) (If yes, give war or dates of service)	16. SOCIAL SECURITY NO.	17. INFORMANT'S OWN SIGNATURE	ADDRESS
no	519-09-1726	Charles W. Bateman	Idaho Falls

MEDICAL CERTIFICATION

18. CAUSE OF DEATH
Enter only one cause per line for (a), (b), and (c)

**This does not mean the mode of dying, such as heart failure, asthenia, etc. It means the disease, injury, or complication which caused death.*

I. DISEASE OR CONDITION DIRECTLY LEADING TO DEATH* (a) Cerebro-Vascular accident — INTERVAL BETWEEN ONSET AND DEATH: 3 months

ANTECEDENT CAUSES
Morbid conditions, if any, giving rise to the above cause (a) stating the underlying cause last.
DUE TO (b) Arteriosclerotic Cardio-Vascular disease — NOT KNOWN.
DUE TO (c)

II. OTHER SIGNIFICANT CONDITIONS
Conditions contributing to the death but not related to the disease or condition causing death.

422.1

19a. DATE OF OPERATION	19b. MAJOR FINDINGS OF OPERATION	20. AUTOPSY?
		YES ☐ NO ☒

21a. ACCIDENT SUICIDE HOMICIDE (Specify)	21b. PLACE OF INJURY (e.g., in or about home, farm, factory, street, office bldg., etc.)	21c. (CITY, TOWN, OR TOWNSHIP) (COUNTY) (STATE)

21d. TIME OF INJURY (Month) (Day) (Year) (Hour)	21e. INJURY OCCURRED	21f. HOW DID INJURY OCCUR?
m.	WHILE AT WORK ☐ NOT WHILE AT WORK ☐	

22. *I hereby certify that I attended the deceased from* February, 1961, *to* September 21, 1961, *that I last saw the deceased alive on* September 21, 1961, *and that death occurred at* 12:30 P.m., *from the causes and on the date stated above.*

23a. SIGNATURE (Degree or title)	23b. ADDRESS	23c. DATE SIGNED
Alden M. Packer M.D.	1080 E. 17th St. Idaho Falls Idaho	9.22.61

24a. BURIAL, CREMATION, REMOVAL (Specify)	24b. DATE	24c. NAME OF CEMETERY OR CREMATORY	24d. LOCATION (City, town, or county) (State)
Burial	(September 25, 1961)	Rose Hill Cemetery	Idaho Falls Idaho

DATE REC'D BY LOCAL REG.	REGISTRAR'S SIGNATURE	25. FUNERAL DIRECTOR	ADDRESS
Sept 26-1961	Emma Budge	Ralph M. Hoard	Idaho Falls, Idaho

Federal Security Agency
United States Public Health Service

Form DPH-4802

Informant, Funeral Director, Registrar and Medical Attendant. EACH must sign with BLACK INK in OWN handwriting. Each item should be answered as completely as possible. State answers as unknown only after a careful investigation. Use BLACK ink or BLACK record typewriter ribbon in filling out certificate. (ICA 38-206 and 215.) Address correspondence to DIVISION OF VITAL STATISTICS, BOISE, IDAHO

DUTIES:

1. INFORMANT SHALL SIGN HIS OWN NAME, under item 17 to authenticate the facts stated under items 1 to 16 inclusive. In case of facts taken from hospital or public records, the person authorized to release the facts shall sign HIS name in addition to giving the source of information.

2. THE FUNERAL DIRECTOR is responsible for completing the entire certificate, obtaining the signatures of the INFORMANT, the OFFICIAL last in attendance on the deceased and HIS OWN signature.

3. THE REGISTRAR can issue a burial or removal permit ONLY after receiving a completed death certificate, including the SIGNATURES IN BLACK ink under items 17, 23a and 25.

PENALTIES: Under the Idaho law, it is a misdemeanor to

(a) Knowingly supply false information to any one connected with completing a death certificate;
(b) Neglect or refuse to certify to the cause of death on request of the person in charge of the disposition of the deceased.
(c) Remove or bury the body of a deceased person WITHOUT the proper permit being FIRST obtained from the local registrar in the district WHERE THE DEATH OCCURRED;
(d) Alter a certificate on file in the office of a local registrar.

STATEMENT OF PLACE OF DEATH

Special attention should be given to the satisfactory completion of EACH portion of this item. The city or town and street address or route number refer to PLACE WHERE THE DEATH OCCURRED. For deaths occurring in hospitals, maternity homes, or institutions, the name of the place and length of stay MUST be stated.

STATEMENT OF USUAL RESIDENCE OF DECEASED

Regardless of the fact that the person may have lived his entire life at the place of death, ALWAYS COMPLETE ALL PARTS OF THIS ITEM. In case a person has resided in the county where death occurred for less than one year, give address of FORMER RESIDENCE. The post office of the deceased may be in a county or state other than the county of actual residence.

IDAHO CODE ANNOTATED-CHAPTER 38, SECTION 206.

The personal and statistical particulars (items 1 to 16) shall be authenticated by the signature of the informant, who may be any competent person acquainted with the facts.

The statement of facts relating to the disposition of the body shall be signed by the undertaker or person acting as such.

The medical certificate shall be made and signed by the physician, if any, last in attendance on the deceased, who shall specify the time in attendance, the time he last saw the deceased alive and the hour of the day at which death occurred. And he shall further state the cause of death, so as to show the course of disease or sequence of causes resulting in death, giving the primary cause, and also the contributory causes, if any, and the duration of each. Indefinite and unsatisfactory terms, indicating only symptoms of disease or conditions resulting from disease, will not be held sufficient for issuing a burial or removal permit; and any certificate containing only such terms as defined by the state registrar as indefinite and unsatisfactory, shall be returned to the physician for correction and definition. The international classification of the causes of death shall be used by all physicians in stating the cause of death in the medical certificate. Causes of death, which may be the result of either disease or violence, shall be carefully defined; and if from violence, its nature shall be stated, and whether (probably) accidental, suicidal, or homicidal.

This body embalmed under direction of Ralph M. Wood Lic. No. 413 at Idaho Falls on 9/21/61

ADDITIONAL REMARKS by Physician

Certificate of Death

STATE OF IDAHO

State File No. 3701
Local Reg. No. 225
Reg. Dist. No. 6/0

BIRTH NO.

RECEIVED OCT 12 1961 Statistics

1. PLACE OF DEATH
a. COUNTY Bonneville 101
b. CITY OR TOWN (If outside corporate limits, write RURAL and give township) Idaho Falls
c. LENGTH OF STAY (in this place) 1 yr
d. FULL NAME OF HOSPITAL OR INSTITUTION (If not in hospital or institution, give street address or location) LDS Hospital 042

2. USUAL RESIDENCE (Where deceased lived. If institution: residence before admission).
a. STATE Idaho 060
b. COUNTY Bingham
c. CITY OR TOWN (If outside corporate limits, write RURAL and give township) Shelley
d. STREET ADDRESS (If rural, give location)

3. NAME OF DECEASED (Type or Print) a. (First) L. b. (Middle) Ivan c. (Last) Jensen

4. DATE OF DEATH (Month) (Day) (Year) Sept 27 1961

5. SEX Male

6. COLOR OR RACE White

7. MARRIED, NEVER MARRIED, WIDOWED, DIVORCED (Specify) Widowed

8. DATE OF BIRTH Jan 20 1888

9. AGE (In years last birthday) 73 | IF UNDER 1 YEAR Months Days | IF UNDER 24 HRS. Hours Min.

10a. USUAL OCCUPATION (Give kind of work done during most of working life, even if retired) Attorney

10b. KIND OF BUSINESS OR INDUSTRY Law

11. BIRTHPLACE (State or foreign country) Orderville Utah

12. CITIZEN OF WHAT COUNTRY? USA

13. FATHER'S NAME Louis Reuben Jensen BIRTHPLACE Denmark

14. MOTHER'S MAIDEN NAME Kirsten Marie Sorensen BIRTHPLACE Denmark

15. WAS DECEASED EVER IN U.S. ARMED FORCES? (Yes, no, or unknown)

16. (If yes, give war or dates of service)

16. SOCIAL SECURITY NO. 8-18-09

17. INFORMANT'S OWN SIGNATURE James E. Jensen ADDRESS Box 356 Shelley Idaho

18. CAUSE OF DEATH
Enter only one cause per line for (a), (b), and (c)

*This does not mean the mode of dying, such as heart failure, asthenia, etc. It means the disease, injury, or complication which caused death.

MEDICAL CERTIFICATION

153.8

I. DISEASE OR CONDITION DIRECTLY LEADING TO DEATH* (a) Widespread metastases — INTERVAL BETWEEN ONSET AND DEATH

ANTECEDENT CAUSES
Morbid conditions, if any, giving rise to the above cause (a) stating the underlying cause last.

DUE TO (b) from Cancer of breast — 6 mos

DUE TO (c)

II. OTHER SIGNIFICANT CONDITIONS
Conditions contributing to the death but not related to the disease or condition causing death.

19a. DATE OF OPERATION

19b. MAJOR FINDINGS OF OPERATION

20. AUTOPSY? YES ☐ NO ☒

21a. ACCIDENT SUICIDE HOMICIDE (Specify)

21b. PLACE OF INJURY (e.g., in or about home, farm, factory, street, office bldg., etc.)

21c. (CITY, TOWN, OR TOWNSHIP) (COUNTY) (STATE)

21d. TIME OF INJURY (Month) (Day) (Year) (Hour) m.

21e. INJURY OCCURRED WHILE AT WORK ☐ NOT WHILE AT WORK ☐

21f. HOW DID INJURY OCCUR?

22. *I hereby certify that I attended the deceased from* June 28, 1961, *to* Sept 27, 1961, *that I last saw the deceased alive on* Sept 27, 1961, *and that death occurred at* 10:50 A m., *from the causes and on the date stated above.*

23a. SIGNATURE (Degree or title) [signature] MD

23b. ADDRESS Shelley, Idaho

23c. DATE SIGNED 10-3-61

24a. BURIAL, CREMATION, REMOVAL (Specify) Burial

24b. DATE Oct 2, 1961

24c. NAME OF CEMETERY OR CREMATORY Hillcrest

24d. LOCATION (City, town, or county) Shelley Bingham (State) Idaho

DATE REC'D BY LOCAL REG. Oct. 6-1961

REGISTRAR'S SIGNATURE [signature]

25. FUNERAL DIRECTOR Floyd M Nadeau ADDRESS Shelley Idaho

Informant, Funeral Director, Registrar and Medical Attendant. EACH must sign with BLACK INK in OWN handwriting. Each item should be answered as completely as possible. State answers as unknown only after a careful investigation. Use BLACK ink or BLACK record typewriter ribbon in filling out certificate. (ICA 38-206 and 215.) Address correspondence to DIVISION OF VITAL STATISTICS, BOISE, IDAHO

Federal Security Agency
United States Public Health Service

Form DPH-48021

OCT 12 1961

DUTIES:

1. INFORMANT SHALL SIGN HIS OWN NAME, under item 17 to authenticate the facts stated under items 1 to 16 inclusive. In case of facts taken from hospital or public records, the person authorized to release the facts shall sign HIS name in addition to giving the source of information.

2. THE FUNERAL DIRECTOR is responsible for completing the entire certificate, obtaining the signatures of the INFORMANT, the OFFICIAL last in attendance on the deceased and HIS OWN signature.

3. THE REGISTRAR can issue a burial or removal permit ONLY after receiving a completed death certificate, including the SIGNATURES IN BLACK ink under items 17, 23a and 25.

PENALTIES: Under the Idaho law, it is a misdemeanor to

(a) Knowingly supply false information to any one connected with completing a death certificate;
(b) Neglect or refuse to certify to the cause of death on request of the person in charge of the disposition of the deceased.
(c) Remove or bury the body of a deceased person WITHOUT the proper permit being FIRST obtained from the local registrar in the district WHERE THE DEATH OCCURRED;
(d) Alter a certificate on file in the office of a local registrar.

STATEMENT OF PLACE OF DEATH

Special attention should be given to the satisfactory completion of EACH portion of this item. The city or town and street address or route number refer to PLACE WHERE THE DEATH OCCURRED. For deaths occurring in hospitals, maternity homes, or institutions, the name of the place and length of stay MUST be stated.

STATEMENT OF USUAL RESIDENCE OF DECEASED

Regardless of the fact that the person may have lived his entire life at the place of death, ALWAYS COMPLETE ALL PARTS OF THIS ITEM. In case a person has resided in the county where death occurred for less than one year, give address of FORMER RESIDENCE. The post office of the deceased may be in a county or state other than the county of actual residence.

IDAHO CODE ANNOTATED-CHAPTER 38, SECTION 206.

The personal and statistical particulars (items 1 to 16) shall be authenticated by the signature of the informant, who may be any competent person acquainted with the facts.

The statement of facts relating to the disposition of the body shall be signed by the undertaker or person acting as such.

The medical certificate shall be made and signed by the physician, if any, last in attendance on the deceased, who shall specify the time in attendance, the time he last saw the deceased alive and the hour of the day at which death occurred. And he shall further state the cause of death, so as to show the course of disease or sequence of causes resulting in death, giving the primary cause, and also the contributory causes, if any, and the duration of each. Indefinite and unsatisfactory terms, indicating only symptoms of disease or conditions resulting from disease, will not be held sufficient for issuing a burial or removal permit; and any certificate containing only such terms as defined by the state registrar as indefinite and unsatisfactory, shall be returned to the physician for correction and definition. The international classification of the causes of death shall be used by all physicians in stating the cause of death in the medical certificate. Causes of death, which may be the result of either disease or violence, shall be carefully defined; and if from violence, its nature shall be stated, and whether (probably) accidental, suicidal, or homicidal.

This body embalmed under direction of Floyd M Nalder Lic. No. E275 at Shelley on 27 Sept 1961

ADDITIONAL REMARKS by Physician

State File No. 3702
Local Reg. No. 226
Reg. Dist. No. 610

Certificate of Death

STATE OF IDAHO

BIRTH NO.

RECEIVED OCT 12 1961 Bureau of Vital Statistics

1. PLACE OF DEATH
a. COUNTY: Bonneville 101
b. CITY OR TOWN (If outside corporate limits, write RURAL and give township): Idaho Falls,
c. LENGTH OF STAY (in this place):
d. FULL NAME OF HOSPITAL OR INSTITUTION (If not in hospital or institution, give street address or location): L.D.S. Hospital 042

2. USUAL RESIDENCE (Where deceased lived. If institution: residence before admission).
a. STATE: Idaho 060
b. COUNTY: Bingham
c. CITY OR TOWN (If outside corporate limits, write RURAL and give township): Basalt,
d. STREET ADDRESS (If rural, give location):

3. NAME OF DECEASED (Type or Print): a. (First) Alma; b. (Middle); c. (Last) Glenn

4. DATE OF DEATH (Month) Sept. (Day) 28 (Year) 1961

5. SEX: Male
6. COLOR OR RACE: White
7. MARRIED, NEVER MARRIED, WIDOWED, DIVORCED (Specify): Married
8. DATE OF BIRTH: 18 Feb 1886
9. AGE (In years last birthday): 75 — IF UNDER 1 YEAR: Months / Days — IF UNDER 24 HRS.: Hours / Min.

10a. USUAL OCCUPATION (Give kind of work done during most of working life, even if retired): Retired Farmer 04
10b. KIND OF BUSINESS OR INDUSTRY: Farming
11. BIRTHPLACE (State or foreign country): Elba Idaho 1
12. CITIZEN OF WHAT COUNTRY? USA 1

13. FATHER'S NAME: Andrew S. Glenn — BIRTHPLACE: Scotland 2
14. MOTHER'S MAIDEN NAME: Ann Craig — BIRTHPLACE: Scotland 2

15. WAS DECEASED EVER IN U.S. ARMED FORCES? (Yes, no, or unknown): None — (If yes, give war or dates of service): None
16. SOCIAL SECURITY NO.:
17. INFORMANT'S OWN SIGNATURE: Mrs Alma Glenn — ADDRESS:

18. CAUSE OF DEATH Enter only one cause per line for (a), (b), and (c)

This does not mean the mode of dying, such as heart failure, asthenia, etc. It means the disease, injury, or complication which caused death.

467.2

MEDICAL CERTIFICATION

I. DISEASE OR CONDITION DIRECTLY LEADING TO DEATH* (a) Hemorrhage from gastrectomy stoma scar c̄ 2° shock — INTERVAL BETWEEN ONSET AND DEATH: 7 yrs

ANTECEDENT CAUSES

Morbid conditions, if any, giving rise to the above cause (a) stating the underlying cause last.

DUE TO (b)

DUE TO (c)

II. OTHER SIGNIFICANT CONDITIONS

Conditions contributing to the death but not related to the disease or condition causing death.

19a. DATE OF OPERATION:
19b. MAJOR FINDINGS OF OPERATION:
20. AUTOPSY? YES ☐ NO ☒

21a. ACCIDENT SUICIDE HOMICIDE (Specify):
21b. PLACE OF INJURY (e.g., in or about home, farm, factory, street, office bldg., etc.):
21c. (CITY, TOWN, OR TOWNSHIP) (COUNTY) (STATE):

21d. TIME OF INJURY (Month) (Day) (Year) (Hour) m.
21e. INJURY OCCURRED WHILE AT WORK ☐ NOT WHILE AT WORK ☐
21f. HOW DID INJURY OCCUR?

22. *I hereby certify that I attended the deceased from* Sept 24, 1961, *to* Sept. 28, 1961, *that I last saw the deceased alive on* Sept 28, 1961, *and that death occurred at* 2:45 A *m., from the causes and on the date stated above.*

23a. SIGNATURE (Degree or title): [signature] 469
23b. ADDRESS: Shelley, Idaho.
23c. DATE SIGNED:

24a. BURIAL, CREMATION, REMOVAL (Specify): Burial
24b. DATE: 3 Oct. 61
24c. NAME OF CEMETERY OR CREMATORY: Basalt,
24d. LOCATION (City, town, or county): Shelley, (State): Idaho

DATE REC'D BY LOCAL REG.: Oct 6, 1961
REGISTRAR'S SIGNATURE: Anna Bridger
25. FUNERAL DIRECTOR: Lloyd M Malden — ADDRESS: Shelley Idaho

Federal Security Agency
United States Public Health Service

Form DPH-48021

Informant, Funeral Director, Registrar and Medical Attendant. EACH must sign with BLACK INK in OWN handwriting. Each item should be answered as completely as possible. State answers as unknown only after a careful investigation. Use BLACK ink or BLACK record typewriter ribbon in filling out certificate. (ICA 38-206 and 215.) Address correspondence to DIVISION OF VITAL STATISTICS, BOISE, IDAHO

OCT 12 1961

DUTIES:

1. INFORMANT SHALL SIGN HIS OWN NAME, under item 17 to authenticate the facts stated under items 1 to 16 inclusive. In case of facts taken from hospital or public records, the person authorized to release the facts shall sign HIS name in addition to giving the source of information.

2. THE FUNERAL DIRECTOR is responsible for completing the entire certificate, obtaining the signatures of the INFORMANT, the OFFICIAL last in attendance on the deceased and HIS OWN signature.

3. THE REGISTRAR can issue a burial or removal permit ONLY after receiving a completed death certificate, including the SIGNATURES IN BLACK ink under items 17, 23a and 25.

PENALTIES: Under the Idaho law, it is a misdemeanor to

(a) Knowingly supply false information to any one connected with completing a death certificate;
(b) Neglect or refuse to certify to the cause of death on request of the person in charge of the disposition of the deceased.
(c) Remove or bury the body of a deceased person WITHOUT the proper permit being FIRST obtained from the local registrar in the district WHERE THE DEATH OCCURRED;
(d) Alter a certificate on file in the office of a local registrar.

STATEMENT OF PLACE OF DEATH

Special attention should be given to the satisfactory completion of EACH portion of this item. The city or town and street address or route number refer to PLACE WHERE THE DEATH OCCURRED. For deaths occurring in hospitals, maternity homes, or institutions, the name of the place and length of stay MUST be stated.

STATEMENT OF USUAL RESIDENCE OF DECEASED

Regardless of the fact that the person may have lived his entire life at the place of death, ALWAYS COMPLETE ALL PARTS OF THIS ITEM. In case a person has resided in the county where death occurred for less than one year, give address of FORMER RESIDENCE. The post office of the deceased may be in a county or state other than the county of actual residence.

IDAHO CODE ANNOTATED-CHAPTER 38, SECTION 206.

The personal and statistical particulars (items 1 to 16) shall be authenticated by the signature of the informant, who may be any competent person acquainted with the facts.

The statement of facts relating to the disposition of the body shall be signed by the undertaker or person acting as such.

The medical certificate shall be made and signed by the physician, if any, last in attendance on the deceased, who shall specify the time in attendance, the time he last saw the deceased alive and the hour of the day at which death occurred. And he shall further state the cause of death, so as to show the course of disease or sequence of causes resulting in death, giving the primary cause, and also the contributory causes, if any, and the duration of each. Indefinite and unsatisfactory terms, indicating only symptoms of disease or conditions resulting from disease, will not be held sufficient for issuing a burial or removal permit; and any certificate containing only such terms as defined by the state registrar as indefinite and unsatisfactory, shall be returned to the physician for correction and definition. The international classification of the causes of death shall be used by all physicians in stating the cause of death in the medical certificate. Causes of death, which may be the result of either disease or violence, shall be carefully defined; and if from violence, its nature shall be stated, and whether (probably) accidental, suicidal, or homicidal.

This body embalmed under direction of Lloyd McNalda Lic. No. E275 at Shelley on 28 Sept 1961

ADDITIONAL REMARKS by Physician

Certificate of Death

STATE OF IDAHO

State File No. 3703
Local Reg. No.
Reg. Dist. No.

BIRTH NO.

RECEIVED SEP 21 1961 Bureau of Vital Statistics

1. PLACE OF DEATH
a. COUNTY: BUTTE
b. CITY OR TOWN (If outside corporate limits, write RURAL and give township): ARCO
c. LENGTH OF STAY (in this place): 1 day
d. FULL NAME OF HOSPITAL OR INSTITUTION (If not in hospital or institution, give street address or location):

2. USUAL RESIDENCE (Where deceased lived. If institution: residence before admission).
a. STATE: IDAHO
b. COUNTY: ADA
c. CITY OR TOWN (If outside corporate limits, write RURAL and give township): BOISE
d. STREET ADDRESS (If rural, give location):

3. NAME OF DECEASED (Type or Print) a. (First)	b. (Middle)	c. (Last)	4. DATE OF DEATH (Month) (Day) (Year)
ROBERT	N.	TIPPETS	SEPTEMBER 15, 1961

5. SEX	6. COLOR OR RACE	7. MARRIED, NEVER MARRIED, WIDOWED, DIVORCED (Specify)	8. DATE OF BIRTH	9. AGE (In years last birthday)	IF UNDER 1 YEAR Months	Days	IF UNDER 24 HRS. Hours	Min.
MALE	WHITE	WIDOWED	MAY 28, 1893	68				

10a. USUAL OCCUPATION (Give kind of work done during most of working life, even if retired)	10b. KIND OF BUSINESS OR INDUSTRY	11. BIRTHPLACE (State or foreign country)	12. CITIZEN OF WHAT COUNTRY?
Retired		Preston, Idaho	US

13. FATHER'S NAME	BIRTHPLACE	14. MOTHER'S MAIDEN NAME	BIRTHPLACE
John Harvey Tippets	Council Bluffs, IOWA	Sarah Ellen Fullmer	Salt Lake City, Ut

15. WAS DECEASED EVER IN U.S. ARMED FORCES? (Yes, no, or unknown)	(If yes, give war or dates of service)	16. SOCIAL SECURITY NO.	17. INFORMANT'S OWN SIGNATURE	ADDRESS
no	no	518-05-9115	Mrs. Phyllis Bayer	ARCO, IDAHO

18. CAUSE OF DEATH
Enter only one cause per line for (a), (b), and (c)

**This does not mean the mode of dying, such as heart failure, asthenia, etc. It means the disease, injury, or complication which caused death.*

MEDICAL CERTIFICATION

I. DISEASE OR CONDITION DIRECTLY LEADING TO DEATH*(a) 420.0 Arteriosclerotic Heart Disease — INTERVAL BETWEEN ONSET AND DEATH: 10 yrs

ANTECEDENT CAUSES
Morbid conditions, if any, giving rise to the above cause (a) stating the underlying cause last.
DUE TO (b)
DUE TO (c)

II. OTHER SIGNIFICANT CONDITIONS
Conditions contributing to the death but not related to the disease or condition causing death. Pulmonary Edema — 2-3 month

19a. DATE OF OPERATION	19b. MAJOR FINDINGS OF OPERATION	20. AUTOPSY?
		YES ☐ NO ☒

21a. ACCIDENT SUICIDE HOMICIDE (Specify)	21b. PLACE OF INJURY (e.g., in or about home, farm, factory, street, office bldg., etc.)	21c. (CITY, TOWN, OR TOWNSHIP) (COUNTY) (STATE)

21d. TIME OF INJURY (Month) (Day) (Year) (Hour)	21e. INJURY OCCURRED	21f. HOW DID INJURY OCCUR?
m.	WHILE AT WORK ☐ NOT WHILE AT WORK ☐	

22. *I hereby certify that I attended the deceased from* Aug 11, 1961, *to* Sept 15, 1961, *that I last saw the deceased alive on* Sept 13, 1961, *and that death occurred at* 11:45 p. m., *from the causes and on the date stated above.*

23a. SIGNATURE (Degree or title)	23b. ADDRESS	23c. DATE SIGNED
R. Barker M.D.	Arco Ida	9-19-61

24a. BURIAL, CREMATION, REMOVAL (Specify)	24b. DATE	24c. NAME OF CEMETERY OR CREMATORY	24d. LOCATION (City, town, or county) (State)
BURIAL	SEPT. 18	MORRIS HILL CEMETERY	BOISE IDAHO

DATE REC'D BY LOCAL REG.	REGISTRAR'S SIGNATURE	25. FUNERAL DIRECTOR	ADDRESS
SEPT. 1961	Betty J. Marvel	MARVEL FUNERAL HOME Betty J. Marvel	ARCO, IDAHO

Federal Security Agency
United States Public Health Service

Form DPH-48021

Informant, Funeral Director, Registrar and Medical Attendant. EACH must sign with BLACK INK in OWN handwriting. Each item should be answered as completely as possible. State answers as unknown only after a careful investigation. Use BLACK ink or BLACK record typewriter ribbon in filling out certificate. (ICA 38-206 and 215.) Address correspondence to DIVISION OF VITAL STATISTICS, BOISE, IDAHO

DUTIES: SEP 26 1961

1. INFORMANT SHALL SIGN HIS OWN NAME, under item 17 to authenticate the facts stated under items 1 to 16 inclusive. In case of facts taken from hospital or public records, the person authorized to release the facts shall sign HIS name in addition to giving the source of information.

2. THE FUNERAL DIRECTOR is responsible for completing the entire certificate, obtaining the signatures of the INFORMANT, the OFFICIAL last in attendance on the deceased and HIS OWN signature.

3. THE REGISTRAR can issue a burial or removal permit ONLY after receiving a completed death certificate, including the SIGNATURES IN BLACK ink under items 17, 23a and 25.

PENALTIES: Under the Idaho law, it is a misdemeanor to

(a) Knowingly supply false information to any one connected with completing a death certificate;
(b) Neglect or refuse to certify to the cause of death on request of the person in charge of the disposition of the deceased.
(c) Remove or bury the body of a deceased person WITHOUT the proper permit being FIRST obtained from the local registrar in the district WHERE THE DEATH OCCURRED;
(d) Alter a certificate on file in the office of a local registrar.

STATEMENT OF PLACE OF DEATH

Special attention should be given to the satisfactory completion of EACH portion of this item. The city or town and street address or route number refer to PLACE WHERE THE DEATH OCCURRED. For deaths occurring in hospitals, maternity homes, or institutions, the name of the place and length of stay MUST be stated.

STATEMENT OF USUAL RESIDENCE OF DECEASED

Regardless of the fact that the person may have lived his entire life at the place of death, ALWAYS COMPLETE ALL PARTS OF THIS ITEM. In case a person has resided in the county where death occurred for less than one year, give address of FORMER RESIDENCE. The post office of the deceased may be in a county or state other than the county of actual residence.

IDAHO CODE ANNOTATED-CHAPTER 38, SECTION 206.

The personal and statistical particulars (items 1 to 16) shall be authenticated by the signature of the informant, who may be any competent person acquainted with the facts.

The statement of facts relating to the disposition of the body shall be signed by the undertaker or person acting as such.

The medical certificate shall be made and signed by the physician, if any, last in attendance on the deceased, who shall specify the time in attendance, the time he last saw the deceased alive and the hour of the day at which death occurred. And he shall further state the cause of death, so as to show the course of disease or sequence of causes resulting in death, giving the primary cause, and also the contributory causes, if any, and the duration of each. Indefinite and unsatisfactory terms, indicating only symptoms of disease or conditions resulting from disease, will not be held sufficient for issuing a burial or removal permit; and any certificate containing only such terms as defined by the state registrar as indefinite and unsatisfactory, shall be returned to the physician for correction and definition. The international classification of the causes of death shall be used by all physicians in stating the cause of death in the medical certificate. Causes of death, which may be the result of either disease or violence, shall be carefully defined; and if from violence, its nature shall be stated, and whether (probably) accidental, suicidal, or homicidal.

This body embalmed under direction of W. L. Marvel Lic. No. E-332 at Arco, Ida on Sept 15-61

ADDITIONAL REMARKS by Physician .....

Certificate of Death

STATE OF IDAHO

State File No. 3704
Local Reg. No. 63
Reg. Dist. No. 360

BIRTH NO.

RECEIVED OCT 23 1961 Bureau

1. PLACE OF DEATH
a. COUNTY: Canyon 14
b. CITY OR TOWN (If outside corporate limits, write RURAL and give township): Caldwell
c. LENGTH OF STAY (In this place):
d. FULL NAME OF HOSPITAL OR INSTITUTION (If not in hospital or institution, give street address or location): Caldwell Memorial Hospital

2. USUAL RESIDENCE (Where deceased lived. If institution: residence before admission).
a. STATE: Idaho 140
b. COUNTY: Canyon
c. CITY OR TOWN (If outside corporate limits, write RURAL and give township): Caldwell
d. STREET ADDRESS (If rural, give location): Rt. # 1

3. NAME OF DECEASED (Type or Print) a. (First)	b. (Middle)	c. (Last)	4. DATE OF DEATH (Month) (Day) (Year)
Lloyd	Lincoln	Fluetsch	July 26, 1961

5. SEX	6. COLOR OR RACE	7. MARRIED, NEVER MARRIED, WIDOWED, DIVORCED (Specify)	8. DATE OF BIRTH	9. AGE (In years last birthday)	IF UNDER 1 YEAR Months	Days	IF UNDER 24 HRS. Hours	Min.
Male	White	Never Married	Feb. 12, 1941	20	5	14		

10a. USUAL OCCUPATION (Give kind of work done during most of working life, even if retired)	10b. KIND OF BUSINESS OR INDUSTRY	11. BIRTHPLACE (State or foreign country)	12. CITIZEN OF WHAT COUNTRY?
15		Nampa, Idaho	USA

13. FATHER'S NAME	BIRTHPLACE	14. MOTHER'S MAIDEN NAME	BIRTHPLACE
Lloyd E. Fluetsch	North Dakota	Thelma Lowe	Minnesota

15. WAS DECEASED EVER IN U.S. ARMED FORCES? (Yes, no, or unknown) (If yes, give war or dates of service)	16. SOCIAL SECURITY NO.	17. INFORMANT'S OWN SIGNATURE	ADDRESS
		Lloyd Fluetsch	

18. CAUSE OF DEATH
Enter only one cause per line for (a), (b), and (c)

**This does not mean the mode of dying, such as heart failure, asthenia, etc. It means the disease, injury, or complication which caused death.*

8151

MEDICAL CERTIFICATION

I. DISEASE OR CONDITION DIRECTLY LEADING TO DEATH*(a) Acute Sub-dural Hematoma — INTERVAL BETWEEN ONSET AND DEATH: 4 hrs

ANTECEDENT CAUSES

Morbid conditions, if any, giving rise to the above cause (a) stating the underlying cause last.

DUE TO (b)

DUE TO (c)

II. OTHER SIGNIFICANT CONDITIONS
Conditions contributing to the death but not related to the disease or condition causing death: Multiple long bone fx -

19a. DATE OF OPERATION	19b. MAJOR FINDINGS OF OPERATION	20. AUTOPSY? YES ☐ NO ☐

21a. ACCIDENT SUICIDE HOMICIDE (Specify)	21b. PLACE OF INJURY (e.g., in or about home, farm, factory, street, office bldg., etc.)	21c. (CITY, TOWN, OR TOWNSHIP) (COUNTY) (STATE)
Accident	on highway 44 + Ballard Lane	Canyon Idaho

21d. TIME OF INJURY (Month) (Day) (Year) (Hour)	21e. INJURY OCCURRED WHILE AT WORK ☐ NOT WHILE AT WORK ☑	21f. HOW DID INJURY OCCUR?
7 - 26 - 61 2:12 P.M.		Truck pulled out in front of motorcycle

22. *I hereby certify that I attended the deceased from* July, 19__, *to* ____, 19__, *that I last saw the deceased alive on* ____, 19__, *and that death occurred at* ____ m., *from the causes and on the date stated above.*

23a. SIGNATURE (Degree or title)	23b. ADDRESS	23c. DATE SIGNED
[signature] MD	Caldwell Ida	

24a. BURIAL, CREMATION, REMOVAL (Specify)	24b. DATE	24c. NAME OF CEMETERY OR CREMATORY	24d. LOCATION (City, town, or county) (State)
Burial	July 29, 1961	Middleton Cemetery	Middleton Idaho

DATE REC'D BY LOCAL REG.	REGISTRAR'S SIGNATURE	25. FUNERAL DIRECTOR ADDRESS
10-21-61	Agnes M Denman	Merville O Davis Peckham-Dakan-Davis Chapel, Caldwell, Ida.

Federal Security Agency
United States Public Health Service

Form DPH-48021

Informant, Funeral Director, Registrar and Medical Attendant. EACH must sign with BLACK INK in OWN handwriting. Each item should be answered as completely as possible. State answers as unknown only after a careful investigation. Use BLACK ink or BLACK record typewriter ribbon in filling out certificate. (ICA 38-206 and 215.) Address correspondence to DIVISION OF VITAL STATISTICS, BOISE, IDAHO

DUTIES:

1. INFORMANT SHALL SIGN HIS OWN NAME, under item 17 to authenticate the facts stated under items 1 to 16 inclusive. In case of facts taken from hospital or public records, the person authorized to release the facts shall sign HIS name in addition to giving the source of information.

2. THE FUNERAL DIRECTOR is responsible for completing the entire certificate, obtaining the signatures of the INFORMANT, the OFFICIAL last in attendance on the deceased and HIS OWN signature.

3. THE REGISTRAR can issue a burial or removal permit ONLY after receiving a completed death certificate, including the SIGNATURES IN BLACK ink under items 17, 23a and 25.

PENALTIES: Under the Idaho law, it is a misdemeanor to

(a) Knowingly supply false information to any one connected with completing a death certificate;
(b) Neglect or refuse to certify to the cause of death on request of the person in charge of the disposition of the deceased.
(c) Remove or bury the body of a deceased person WITHOUT the proper permit being FIRST obtained from the local registrar in the district WHERE THE DEATH OCCURRED;
(d) Alter a certificate on file in the office of a local registrar.

STATEMENT OF PLACE OF DEATH

Special attention should be given to the satisfactory completion of EACH portion of this item. The city or town and street address or route number refer to PLACE WHERE THE DEATH OCCURRED. For deaths occurring in hospitals, maternity homes, or institutions, the name of the place and length of stay MUST be stated.

STATEMENT OF USUAL RESIDENCE OF DECEASED

Regardless of the fact that the person may have lived his entire life at the place of death, ALWAYS COMPLETE ALL PARTS OF THIS ITEM. In case a person has resided in the county where death occurred for less than one year, give address of FORMER RESIDENCE. The post office of the deceased may be in a county or state other than the county of actual residence.

IDAHO CODE ANNOTATED-CHAPTER 38, SECTION 206.

The personal and statistical particulars (items 1 to 16) shall be authenticated by the signature of the informant, who may be any competent person acquainted with the facts.

The statement of facts relating to the disposition of the body shall be signed by the undertaker or person acting as such.

The medical certificate shall be made and signed by the physician, if any, last in attendance on the deceased, who shall specify the time in attendance, the time he last saw the deceased alive and the hour of the day at which death occurred. And he shall further state the cause of death, so as to show the course of disease or sequence of causes resulting in death, giving the primary cause, and also the contributory causes, if any, and the duration of each. Indefinite and unsatisfactory terms, indicating only symptoms of disease or conditions resulting from disease, will not be held sufficient for issuing a burial or removal permit; and any certificate containing only such terms as defined by the state registrar as indefinite and unsatisfactory, shall be returned to the physician for correction and definition. The international classification of the causes of death shall be used by all physicians in stating the cause of death in the medical certificate. Causes of death, which may be the result of either disease or violence, shall be carefully defined; and if from violence, its nature shall be stated, and whether (probably) accidental, suicidal, or homicidal.

This body embalmed under direction of Merville D Davis Lic. No. E-399 at Caldwell on 7/24/46

ADDITIONAL REMARKS by Physician

Informant, Funeral Director, Registrar and Medical Attendant. EACH must sign with BLACK INK in OWN handwriting. Each item should be answered as completely as possible. State answers as unknown only after a careful investigation. Use BLACK ink or BLACK record typewriter ribbon in filling out certificate. (ICA 38-206 and 215.) Address correspondence to DIVISION OF VITAL STATISTICS, BOISE, IDAHO

Certificate of Death

STATE OF IDAHO

State File No. 3705
Local Reg. No. 223
Reg. Dist. No. 363

BIRTH NO.

RECEIVED OCT 5 1961 Bureau of Vital Statistics

1. PLACE OF DEATH
a. COUNTY: Canyon 142
b. CITY OR TOWN (If outside corporate limits, write RURAL and give township): Nampa
c. LENGTH OF STAY (in this place):
d. FULL NAME OF HOSPITAL OR INSTITUTION (If not in hospital or institution, give street address or location): Horton's Nursing Home 172

2. USUAL RESIDENCE (Where deceased lived. If institution: residence before admission).
a. STATE: Idaho 010
b. COUNTY: Ada
c. CITY OR TOWN (If outside corporate limits, write RURAL and give township): Meridian
d. STREET ADDRESS (If rural, give location):

3. NAME OF DECEASED (Type or Print)
a. (First): CORA
b. (Middle): M.
c. (Last): WOOD

4. DATE OF DEATH (Month) (Day) (Year): Sept. 1, 1961

5. SEX: Female
6. COLOR OR RACE: White
7. MARRIED, NEVER MARRIED, WIDOWED, DIVORCED (Specify): Widowed
8. DATE OF BIRTH: Oct. 29, 1868
9. AGE (In years last birthday): 92 — IF UNDER 1 YEAR: Months / Days — IF UNDER 24 HRS.: Hours / Min.

10a. USUAL OCCUPATION (Give kind of work done during most of working life, even if retired): Housewife
10b. KIND OF BUSINESS OR INDUSTRY:
11. BIRTHPLACE (State or foreign country): New York
12. CITIZEN OF WHAT COUNTRY?: U.S.

13. FATHER'S NAME: Henry Van Buren — BIRTHPLACE: Unk. 3
14. MOTHER'S MAIDEN NAME: Unknown — BIRTHPLACE: 3

15. WAS DECEASED EVER IN U.S. ARMED FORCES? (Yes, no, or unknown): No — (If yes, give war or dates of service):
16. SOCIAL SECURITY NO.: None
17. INFORMANT'S OWN SIGNATURE: X Alvia B Elam — ADDRESS: Boise

18. CAUSE OF DEATH
Enter only one cause per line for (a), (b), and (c)

This does not mean the mode of dying, such as heart failure, asthenia, etc. It means the disease, injury, or complication which caused death.

451X

MEDICAL CERTIFICATION

I. DISEASE OR CONDITION DIRECTLY LEADING TO DEATH* (a): Ruptured abdominal aneurysm — INTERVAL BETWEEN ONSET AND DEATH: Sudden

ANTECEDENT CAUSES
Morbid conditions, if any, giving rise to the above cause (a) stating the underlying cause last.
DUE TO (b): Generalized arteriosclerosis

DUE TO (c):

II. OTHER SIGNIFICANT CONDITIONS
Conditions contributing to the death but not related to the disease or condition causing death.

19a. DATE OF OPERATION:
19b. MAJOR FINDINGS OF OPERATION:
20. AUTOPSY? YES ☐ NO ☒

21a. ACCIDENT SUICIDE HOMICIDE (Specify):
21b. PLACE OF INJURY (e.g., in or about home, farm, factory, street, office bldg., etc.):
21c. (CITY, TOWN, OR TOWNSHIP) (COUNTY) (STATE):
21d. TIME OF INJURY (Month) (Day) (Year) (Hour) m.:
21e. INJURY OCCURRED WHILE AT WORK ☐ NOT WHILE AT WORK ☐
21f. HOW DID INJURY OCCUR?

22. *I hereby certify that I attended the deceased from* 21 August, 1961, *to* 1 September, 1961, *that I last saw the deceased alive on* 23 August, 1961, *and that death occurred at* 1:30P *m., from the causes and on the date stated above.*

23a. SIGNATURE (Degree or title): W J Hubler 500 M.D.
23b. ADDRESS: 222 East Elm St. Caldwell Idaho
23c. DATE SIGNED: 18 Sept 61

24a. BURIAL, CREMATION, REMOVAL (Specify): Burial
24b. DATE: 9/6/61
24c. NAME OF CEMETERY OR CREMATORY: Meridian Cemetery
24d. LOCATION (City, town, or county) (State): Meridian, Idaho

DATE REC'D BY LOCAL REG.: Sept. 27, 1961
REGISTRAR'S SIGNATURE: Jane Steck
25. FUNERAL DIRECTOR: Geo. Jerread — ADDRESS: Robison Chapel Meridian, Idaho

Federal Security Agency
United States Public Health Service
Form DPH-48021

MAY 17 1966

SEP 19 1967

JAN 27 1981

DUTIES:

1. INFORMANT SHALL SIGN HIS OWN NAME, under item 17 to authenticate the facts stated under items 1 to 16 inclusive. In case of facts taken from hospital or public records, the person authorized to release the facts shall sign HIS name in addition to giving the source of information.

2. THE FUNERAL DIRECTOR is responsible for completing the entire certificate, obtaining the signatures of the INFORMANT, the OFFICIAL last in attendance on the deceased and HIS OWN signature.

3. THE REGISTRAR can issue a burial or removal permit ONLY after receiving a completed death certificate, including the SIGNATURES IN BLACK ink under items 17, 23a and 25.

PENALTIES: Under the Idaho law, it is a misdemeanor to

(a) Knowingly supply false information to any one connected with completing a death certificate;
(b) Neglect or refuse to certify to the cause of death on request of the person in charge of the disposition of the deceased.
(c) Remove or bury the body of a deceased person WITHOUT the proper permit being FIRST obtained from the local registrar in the district WHERE THE DEATH OCCURRED;
(d) Alter a certificate on file in the office of a local registrar.

STATEMENT OF PLACE OF DEATH

Special attention should be given to the satisfactory completion of EACH portion of this item. The city or town and street address or route number refer to PLACE WHERE THE DEATH OCCURRED. For deaths occurring in hospitals, maternity homes, or institutions, the name of the place and length of stay MUST be stated.

STATEMENT OF USUAL RESIDENCE OF DECEASED

Regardless of the fact that the person may have lived his entire life at the place of death, ALWAYS COMPLETE ALL PARTS OF THIS ITEM. ~~In case a person has resided in the county where death occurred for~~ less than one year, give address of FORMER RESIDENCE. The post office of the deceased may be in a county or state other than the county of actual residence.

IDAHO CODE ANNOTATED-CHAPTER 38, SECTION 206.

The personal and statistical particulars (items 1 to 16) shall be authenticated by the signature of the informant, who may be any competent person acquainted with the facts.

The statement of facts relating to the disposition of the body shall be signed by the undertaker or person acting as such.

The medical certificate shall be made and signed by the physician, if any, last in attendance on the deceased, who shall specify the time in attendance, the time he last saw the deceased alive and the hour of the day at which death occurred. And he shall further state the cause of death, so as to show the course of disease or sequence of causes resulting in death, giving the primary cause, and also the contributory causes, if any, and the duration of each. Indefinite and unsatisfactory terms, indicating only symptoms of disease or conditions resulting from disease, will not be held sufficient for issuing a burial or removal permit; and any certificate containing only such terms as defined by the state registrar as indefinite and unsatisfactory, shall be returned to the physician for correction and definition. The international classification of the causes of death shall be used by all physicians in stating the cause of death in the medical certificate. Causes of death, which may be the result of either disease or violence, shall be carefully defined; and if from violence, its nature shall be stated, and whether (probably) accidental, suicidal, or homicidal.

This body embalmed under direction of Geo. Snead Lic. No. 366 at Meridian on 9-1-61

ADDITIONAL REMARKS by Physician

Informant, Funeral Director, Registrar and Medical Attendant. EACH must sign with BLACK INK in OWN handwriting. Each item should be answered as completely as possible. State answers as unknown only after a careful investigation. Use BLACK ink or BLACK record typewriter ribbon in filling out certificate. (ICA 38-206 and 215.) Address correspondence to DIVISION OF VITAL STATISTICS, BOISE, IDAHO

Redwood

Certificate of Death

STATE OF IDAHO

State File No. 3706
Local Reg. No. 201
Reg. Dist. No. 362

BIRTH NO.

RECEIVED SEP 11 1961

1. PLACE OF DEATH
a. COUNTY: Canyon 140
b. CITY OR TOWN (If outside corporate limits, write RURAL and give township): Rural Nampa
c. LENGTH OF STAY (in this place):
d. FULL NAME OF HOSPITAL OR INSTITUTION (If not in hospital or institution, give street address or location): Route 6

2. USUAL RESIDENCE (Where deceased lived. If institution: residence before admission).
a. STATE: Idaho 140
b. COUNTY: Canyon
c. CITY OR TOWN (If outside corporate limits, write RURAL and give township): Rural Nampa
d. STREET ADDRESS (If rural, give location): 2 mi. East, East Powerline Road

3. NAME OF DECEASED (Type or Print)
a. (First): JOHN
b. (Middle): DAVID
c. (Last): MONTAGUE

4. DATE OF DEATH (Month) (Day) (Year): September 1, 1961

5. SEX: Male
6. COLOR OR RACE: White
7. MARRIED, NEVER MARRIED, WIDOWED, DIVORCED (Specify): Married
8. DATE OF BIRTH: July 21, 1888
9. AGE (In years last birthday): 73 — IF UNDER 1 YEAR: Months / Days — IF UNDER 24 HRS.: Hours / Min.

10a. USUAL OCCUPATION (Give kind of work done during most of working life, even if retired): Music instructor
10b. KIND OF BUSINESS OR INDUSTRY: Education
11. BIRTHPLACE (State or foreign country): Preston, Idaho
12. CITIZEN OF WHAT COUNTRY?: USA

13. FATHER'S NAME: Theodore Adwin Montague — BIRTHPLACE: 6
14. MOTHER'S MAIDEN NAME: Bertha Lamoreaux — BIRTHPLACE: 3

15. WAS DECEASED EVER IN U.S. ARMED FORCES? (Yes, no, or unknown): no — (If yes, give war or dates of service): -------
16. SOCIAL SECURITY NO.: 519-16-1678A
17. INFORMANT'S OWN SIGNATURE: Mrs. J. W. Everton — ADDRESS: Nampa, Idaho

18. CAUSE OF DEATH
Enter only one cause per line for (a), (b), and (c)

This does not mean the mode of dying, such as heart failure, asthenia, etc. It means the disease, injury, or complication which caused death.

MEDICAL CERTIFICATION

I. DISEASE OR CONDITION DIRECTLY LEADING TO DEATH* (a): 331X Cerebral Hemorrhage — INTERVAL BETWEEN ONSET AND DEATH: 1 year

ANTECEDENT CAUSES — Repeated small

Morbid conditions, if any, giving rise to the above cause (a) stating the underlying cause last.

DUE TO (b):

DUE TO (c):

II. OTHER SIGNIFICANT CONDITIONS
Conditions contributing to the death but not related to the disease or condition causing death.: Diabetes Mellitus

19a. DATE OF OPERATION
19b. MAJOR FINDINGS OF OPERATION
20. AUTOPSY? YES ☐ NO ☒

21a. ACCIDENT SUICIDE HOMICIDE (Specify)
21b. PLACE OF INJURY (e.g., in or about home, farm, factory, street, office bldg., etc.)
21c. (CITY, TOWN, OR TOWNSHIP) (COUNTY) (STATE)

21d. TIME OF INJURY (Month) (Day) (Year) (Hour) m.
21e. INJURY OCCURRED WHILE AT WORK ☐ NOT WHILE AT WORK ☐
21f. HOW DID INJURY OCCUR?

22. *I hereby certify that I attended the deceased from* May, 1960, *to* 9-1, 1961, *that I last saw the deceased alive on* 9-1, 1961, *and that death occurred at* 4:40 a *m., from the causes and on the date stated above.*

23a. SIGNATURE (Degree or title): R. L. Rodwell MD
23b. ADDRESS: Nampa Idaho
23c. DATE SIGNED: 9-5-61

24a. BURIAL, CREMATION, REMOVAL (Specify): Burial
24b. DATE: Sept. 5, 1961
24c. NAME OF CEMETERY OR ~~CREMATORY~~: Hillcrest Memorial Gardens
24d. LOCATION (City, town, or county) (State): Canyon County Idaho

DATE REC'D BY LOCAL REG.: Sept. 7 1961
REGISTRAR'S SIGNATURE: Janet Steck
25. FUNERAL DIRECTOR: Richard Reed — ADDRESS: Nampa, Idaho
ALSIP FUNERAL CHAPEL

Federal Security Agency
United States Public Health Service

Form DPH-48021

DUTIES:

SEP 12 1961

APR 24 1981

1. INFORMANT SHALL SIGN HIS OWN NAME, under item 17 to authenticate the facts stated under items 1 to 16 inclusive. In case of facts taken from hospital or public records, the person authorized to release the facts shall sign HIS name in addition to giving the source of information.

2. THE FUNERAL DIRECTOR is responsible for completing the entire certificate, obtaining the signatures of the INFORMANT, the OFFICIAL last in attendance on the deceased and HIS OWN signature.

3. THE REGISTRAR can issue a burial or removal permit ONLY after receiving a completed death certificate, including the SIGNATURES IN BLACK ink under items 17, 23a and 25.

PENALTIES: Under the Idaho law, it is a misdemeanor to

(a) Knowingly supply false information to any one connected with completing a death certificate;
(b) Neglect or refuse to certify to the cause of death on request of the person in charge of the disposition of the deceased.
(c) Remove or bury the body of a deceased person WITHOUT the proper permit being FIRST obtained from the local registrar in the district WHERE THE DEATH OCCURRED;
(d) Alter a certificate on file in the office of a local registrar.

STATEMENT OF PLACE OF DEATH

Special attention should be given to the satisfactory completion of EACH portion of this item. The city or town and street address or route number refer to PLACE WHERE THE DEATH OCCURRED. For deaths occurring in hospitals, maternity homes, or institutions, the name of the place and length of stay MUST be stated.

STATEMENT OF USUAL RESIDENCE OF DECEASED

Regardless of the fact that the person may have lived his entire life at the place of death, ALWAYS COMPLETE ALL PARTS OF THIS ITEM. In case a person has resided in the county where death occurred for less than one year, give address of FORMER RESIDENCE. The post office of the deceased may be in a county or state other than the county of actual residence.

IDAHO CODE ANNOTATED-CHAPTER 38, SECTION 206.

The personal and statistical particulars (items 1 to 16) shall be authenticated by the signature of the informant, who may be any competent person acquainted with the facts.

The statement of facts relating to the disposition of the body shall be signed by the undertaker or person acting as such.

The medical certificate shall be made and signed by the physician, if any, last in attendance on the deceased, who shall specify the time in attendance, the time he last saw the deceased alive and the hour of the day at which death occurred. And he shall further state the cause of death, so as to show the course of disease or sequence of causes resulting in death, giving the primary cause, and also the contributory causes, if any, and the duration of each. Indefinite and unsatisfactory terms, indicating only symptoms of disease or conditions resulting from disease, will not be held sufficient for issuing a burial or removal permit; and any certificate containing only such terms as defined by the state registrar as indefinite and unsatisfactory, shall be returned to the physician for correction and definition. The international classification of the causes of death shall be used by all physicians in stating the cause of death in the medical certificate. Causes of death, which may be the result of either disease or violence, shall be carefully defined; and if from violence, its nature shall be stated, and whether (probably) accidental, suicidal, or homicidal.

This body embalmed under direction of Larry D. Krouhh Lic. No. E-447 at Nampa, Idaho on 1 Sept. '61

ADDITIONAL REMARKS by Physician

Certificate of Death

STATE OF IDAHO

State File No. 3707
Local Reg. No. 202
Reg. Dist. No. 362

BIRTH NO.

1. PLACE OF DEATH
a. COUNTY: Canyon
b. CITY OR TOWN (If outside corporate limits, write RURAL and give township): Nampa, Rural
c. LENGTH OF STAY (in this place):
d. FULL NAME OF HOSPITAL OR INSTITUTION (If not in hospital or institution, give street address or location): Route 5

RECEIVED 1961

2. USUAL RESIDENCE (Where deceased lived. If institution: residence before admission).
a. STATE: Idaho
b. COUNTY: Canyon
c. CITY OR TOWN (If outside corporate limits, write RURAL and give township): Rural Nampa
d. STREET ADDRESS (If rural, give location): Route 5

3. NAME OF DECEASED (Type or Print)	a. (First)	b. (Middle)	c. (Last)	4. DATE OF DEATH (Month) (Day) (Year)
	SHELLEY	CARLILE	ROBINSON	September 1, 1961

5. SEX	6. COLOR OR RACE	7. MARRIED, NEVER MARRIED, WIDOWED, DIVORCED (Specify)	8. DATE OF BIRTH	9. AGE (In years last birthday)	IF UNDER 1 YEAR Months	Days	IF UNDER 24 HRS. Hours	Min.
Male	White	Widowed	Dec. 24, 1880	80				

10a. USUAL OCCUPATION (Give kind of work done during most of working life, even if retired)	10b. KIND OF BUSINESS OR INDUSTRY	11. BIRTHPLACE (State or foreign country)	12. CITIZEN OF WHAT COUNTRY?
Retired minister	Ministry	Philbrook, Minnesota	USA

13. FATHER'S NAME	BIRTHPLACE	14. MOTHER'S MAIDEN NAME	BIRTHPLACE
William John Robinson	no record	Catherine Houston	no record

15. WAS DECEASED EVER IN U.S. ARMED FORCES? (Yes, no, or unknown) (If yes, give war or dates of service)	16. SOCIAL SECURITY NO.	17. INFORMANT'S OWN SIGNATURE	ADDRESS
no	519-40-2424	Catherine Harris	Nampa, Ida.

18. CAUSE OF DEATH
Enter only one cause per line for (a), (b), and (c)

**This does not mean the mode of dying, such as heart failure, asthenia, etc. It means the disease, injury, or complication which caused death.*

MEDICAL CERTIFICATION

I. DISEASE OR CONDITION DIRECTLY LEADING TO DEATH* (a) Cerebral Hemorrhage — INTERVAL BETWEEN ONSET AND DEATH

ANTECEDENT CAUSES
Morbid conditions, if any, giving rise to the above cause (a) stating the underlying cause last.
DUE TO (b) Hypertension
DUE TO (c) Arterio Sclerosis

II. OTHER SIGNIFICANT CONDITIONS
Conditions contributing to the death but not related to the disease or condition causing death.

19a. DATE OF OPERATION	19b. MAJOR FINDINGS OF OPERATION	20. AUTOPSY?
		YES ☐ NO ☒

21a. ACCIDENT SUICIDE HOMICIDE (Specify)	21b. PLACE OF INJURY (e.g., in or about home, farm, factory, street, office bldg., etc.)	21c. (CITY, TOWN, OR TOWNSHIP) (COUNTY) (STATE)

21d. TIME OF INJURY (Month) (Day) (Year) (Hour)	21e. INJURY OCCURRED WHILE AT WORK ☐ NOT WHILE AT WORK ☐	21f. HOW DID INJURY OCCUR?
m.		

22. *I hereby certify that I attended the deceased from* 2-8-, 1961, *to* 9-1-, 1961, *that I last saw the deceased alive on* 8-28-, 1961, *and that death occurred at* approx. 12:15 p. m., *from the causes and on the date stated above.*

23a. SIGNATURE (Degree or title)	23b. ADDRESS	23c. DATE SIGNED
Samuel A. Swayne MD	Nampa, Idaho	9-5-61

24a. BURIAL, CREMATION, REMOVAL (Specify)	24b. DATE	24c. NAME OF CEMETERY OR CREMATORY	24d. LOCATION (City, town, or county) (State)
Burial	5 Sept. 1961	Kohlerlawn Cemetery	Nampa Idaho

DATE REC'D BY LOCAL REG.	REGISTRAR'S SIGNATURE	25. FUNERAL DIRECTOR	ADDRESS
Sept 7 1961	Jane Stock	Willard Reed	Nampa, Idaho

ALSIP FUNERAL CHAPEL

Federal Security Agency
United States Public Health Service

Form DPH-48021

Informant, Funeral Director, Registrar and Medical Attendant. EACH must sign with BLACK INK in OWN handwriting. Each item should be answered as completely as possible. State answers as unknown only after a careful investigation. Use BLACK ink or BLACK record typewriter ribbon in filling out certificate. (ICA 38-206 and 215.) Address correspondence to DIVISION OF VITAL STATISTICS, BOISE, IDAHO

JAN 29 1965

DUTIES:

1. INFORMANT SHALL SIGN HIS OWN NAME, under item 17 to authenticate the facts stated under items 1 to 16 inclusive. In case of facts taken from hospital or public records, the person authorized to release the facts shall sign HIS name in addition to giving the source of information.

2. THE FUNERAL DIRECTOR is responsible for completing the entire certificate, obtaining the signatures of the INFORMANT, the OFFICIAL last in attendance on the deceased and HIS OWN signature.

3. THE REGISTRAR can issue a burial or removal permit ONLY after receiving a completed death certificate, including the SIGNATURES IN BLACK ink under items 17, 23a and 25.

PENALTIES: Under the Idaho law, it is a misdemeanor to

(a) Knowingly supply false information to any one connected with completing a death certificate;
(b) Neglect or refuse to certify to the cause of death on request of the person in charge of the disposition of the deceased.
(c) Remove or bury the body of a deceased person WITHOUT the proper permit being FIRST obtained from the local registrar in the district WHERE THE DEATH OCCURRED;
(d) Alter a certificate on file in the office of a local registrar.

STATEMENT OF PLACE OF DEATH

Special attention should be given to the satisfactory completion of EACH portion of this item. The city or town and street address or route number refer to PLACE WHERE THE DEATH OCCURRED. For deaths occurring in hospitals, maternity homes, or institutions, the name of the place and length of stay MUST be stated.

STATEMENT OF USUAL RESIDENCE OF DECEASED

Regardless of the fact that the person may have lived his entire life at the place of death, ALWAYS COMPLETE ALL PARTS OF THIS ITEM. In case a person has resided in the county where death occurred for less than one year, give address of FORMER RESIDENCE. The post office of the deceased may be in a county or state other than the county of actual residence.

IDAHO CODE ANNOTATED-CHAPTER 38, SECTION 206.

The personal and statistical particulars (items 1 to 16) shall be authenticated by the signature of the informant, who may be any competent person acquainted with the facts.

The statement of facts relating to the disposition of the body shall be signed by the undertaker or person acting as such.

The medical certificate shall be made and signed by the physician, if any, last in attendance on the deceased, who shall specify the time in attendance, the time he last saw the deceased alive and the hour of the day at which death occurred. And he shall further state the cause of death, so as to show the course of disease or sequence of causes resulting in death, giving the primary cause, and also the contributory causes, if any, and the duration of each. Indefinite and unsatisfactory terms, indicating only symptoms of disease or conditions resulting from disease, will not be held sufficient for issuing a burial or removal permit; and any certificate containing only such terms as defined by the state registrar as indefinite and unsatisfactory, shall be returned to the physician for correction and definition. The international classification of the causes of death shall be used by all physicians in stating the cause of death in the medical certificate. Causes of death, which may be the result of either disease or violence, shall be carefully defined; and if from violence, its nature shall be stated, and whether (probably) accidental, suicidal, or homicidal.

This body embalmed under direction of Ross E. Chastain Lic. No. E-438 at Nampa, Idaho on 1 Sept'61

ADDITIONAL REMARKS by Physician

Certificate of Death

STATE OF IDAHO

State File No. 3708
Local Reg. No. 209
Reg. Dist. No. 3

BIRTH NO.

RECEIVED SEP 15 1961 Bureau of Vital Statistics

1. PLACE OF DEATH
a. COUNTY: Canyon
b. CITY OR TOWN (If outside corporate limits, write RURAL and give township): Nampa, Idaho
c. LENGTH OF STAY (In this place):
d. FULL NAME OF HOSPITAL OR INSTITUTION (If not in hospital or institution, give street address or location): Hiway #30 West of Nampa

2. USUAL RESIDENCE (Where deceased lived. If institution: residence before admission).
a. STATE: Idaho
b. COUNTY: Ada
c. CITY OR TOWN (If outside corporate limits, write RURAL and give township): Meridian, Idaho
d. STREET ADDRESS (If rural, give location): Route #2

3. NAME OF DECEASED (Type or Print): a. (First) ELSIE b. (Middle) c. (Last) ESHELMAN

4. DATE OF DEATH: (Month) 9 (Day) 2 (Year) 61

5. SEX: F

6. COLOR OR RACE: W

7. MARRIED, NEVER MARRIED, WIDOWED, DIVORCED (Specify): Married

8. DATE OF BIRTH: June 17, 1918

9. AGE (In years last birthday): 43 — IF UNDER 1 YEAR: Months 2, Days 15 — IF UNDER 24 HRS.: Hours, Min.

10a. USUAL OCCUPATION (Give kind of work done during most of working life, even if retired): Housewife

10b. KIND OF BUSINESS OR INDUSTRY: Self

11. BIRTHPLACE (State or foreign country): Crowrock, Montana

12. CITIZEN OF WHAT COUNTRY? USA

13. FATHER'S NAME: Fred Bollinger — BIRTHPLACE: Russia

14. MOTHER'S MAIDEN NAME: Carolina Shaver — BIRTHPLACE: Russia

15. WAS DECEASED EVER IN U.S. ARMED FORCES? (Yes, no, or unknown): No
(If yes, give war or dates of service): No

16. SOCIAL SECURITY NO.: None

17. INFORMANT'S OWN SIGNATURE: Lloyd E. Eshelman — ADDRESS:

MEDICAL CERTIFICATION

18. CAUSE OF DEATH
Enter only one cause per line for (a), (b), and (c)

This does not mean the mode of dying, such as heart failure, asthenia, etc. It means the disease, injury, or complication which caused death.

825.4

I. DISEASE OR CONDITION DIRECTLY LEADING TO DEATH* (a) Fractured neck.

ANTECEDENT CAUSES
Morbid conditions, if any, giving rise to the above cause (a) stating the underlying cause last.
~~DUE TO~~ (b) Laceration face

DUE TO (c) auto accident

II. OTHER SIGNIFICANT CONDITIONS
Conditions contributing to the death but not related to the disease or condition causing death.

INTERVAL BETWEEN ONSET AND DEATH

19a. DATE OF OPERATION:

19b. MAJOR FINDINGS OF OPERATION:

20. AUTOPSY? YES ☐ NO ☑

21a. ACCIDENT ✓ SUICIDE HOMICIDE (Specify): Accident

21b. PLACE OF INJURY (e.g., in or about home, farm, factory, street, office bldg., etc.): Highway 30 East Nampa School

21c. (CITY, TOWN, OR TOWNSHIP) (COUNTY) (STATE): Canyon - Idaho

21d. TIME OF INJURY (Month) (Day) (Year) (Hour): 9-2-61 11:45 P

21e. INJURY OCCURRED WHILE AT WORK ☐ NOT WHILE AT WORK ☐

21f. HOW DID INJURY OCCUR? Auto accident

22. *I hereby certify that I attended the deceased from* Inspection only, 19___, to ___, 19___, *that I last saw the deceased alive on* ___, 19___, *and that death occurred at* ___ m., *from the causes and on the date stated above.*

23a. SIGNATURE: Henry C. Wesche (Degree or title): M.D. Coroner

23b. ADDRESS: Nampa Idaho

23c. DATE SIGNED: 9-8-61

24a. BURIAL, CREMATION, REMOVAL (Specify): Removal

24b. DATE: 9/6/1961

24c. NAME OF CEMETERY OR CREMATORY: Cloverdale

24d. LOCATION (City, town, or county) (State): Near Boise, Idaho

DATE REC'D BY LOCAL REG.: Sept. 12, 1961

REGISTRAR'S SIGNATURE: Jane Steck

25. FUNERAL DIRECTOR: Flahiff Funeral Chapel — ADDRESS: Thos. B. Flahiff

Federal Security Agency
United States Public Health Service

Form DPH-49021

Informant, Funeral Director, Registrar and Medical Attendant. EACH must sign with BLACK INK in OWN handwriting. Each item should be answered as completely as possible. State answers as unknown only after a careful investigation. Use BLACK ink or BLACK record typewriter ribbon in filling out certificate. (ICA 38-206 and 215.) Address correspondence to DIVISION OF VITAL STATISTICS, BOISE, IDAHO

DUTIES:

1. INFORMANT SHALL SIGN HIS OWN NAME, under item 17 to authenticate the facts stated under items 1 to 16 inclusive. In case of facts taken from hospital or public records, the person authorized to release the facts shall sign HIS name in addition to giving the source of information.

2. THE FUNERAL DIRECTOR is responsible for completing the entire certificate, obtaining the signatures of the INFORMANT, the OFFICIAL last in attendance on the deceased and HIS OWN signature.

3. THE REGISTRAR can issue a burial or removal permit ONLY after receiving a completed death certificate, including the SIGNATURES IN BLACK ink under items 17, 23a and 25.

PENALTIES: Under the Idaho law, it is a misdemeanor to

(a) Knowingly supply false information to any one connected with completing a death certificate;
(b) Neglect or refuse to certify to the cause of death on request of the person in charge of the disposition of the deceased.
(c) Remove or bury the body of a deceased person WITHOUT the proper permit being FIRST obtained from the local registrar in the district WHERE THE DEATH OCCURRED;
(d) Alter a certificate on file in the office of a local registrar.

STATEMENT OF PLACE OF DEATH

Special attention should be given to the satisfactory completion of EACH portion of this item. The city or town and street address or route number refer to PLACE WHERE THE DEATH OCCURRED. For deaths occurring in hospitals, maternity homes, or institutions, the name of the place and length of stay MUST be stated.

STATEMENT OF USUAL RESIDENCE OF DECEASED

Regardless of the fact that the person may have lived his entire life at the place of death, ALWAYS COMPLETE ALL PARTS OF THIS ITEM. In case a person has resided in the county where death occurred for less than one year, give address of FORMER RESIDENCE. The post office of the deceased may be in a county or state other than the county of actual residence.

IDAHO CODE ANNOTATED-CHAPTER 38, SECTION 206.

The personal and statistical particulars (items 1 to 16) shall be authenticated by the signature of the informant, who may be any competent person acquainted with the facts.

The statement of facts relating to the disposition of the body shall be signed by the undertaker or person acting as such.

The medical certificate shall be made and signed by the physician, if any, last in attendance on the deceased, who shall specify the time in attendance, the time he last saw the deceased alive and the hour of the day at which death occurred. And he shall further state the cause of death, so as to show the course of disease or sequence of causes resulting in death, giving the primary cause, and also the contributory causes, if any, and the duration of each. Indefinite and unsatisfactory terms, indicating only symptoms of disease or conditions resulting from disease, will not be held sufficient for issuing a burial or removal permit; and any certificate containing only such terms as defined by the state registrar as indefinite and unsatisfactory, shall be returned to the physician for correction and definition. The international classification of the causes of death shall be used by all physicians in stating the cause of death in the medical certificate. Causes of death, which may be the result of either disease or violence, shall be carefully defined; and if from violence, its nature shall be stated, and whether (probably) accidental, suicidal, or homicidal.

This body embalmed under direction of Leroy W. Radcliff Lic. No. E-393 at Caldwell Idaho on 9-2-61

ADDITIONAL REMARKS by Physician

Taylor

Informant, Funeral Director, Registrar and Medical Attendant. EACH must sign with BLACK INK in OWN handwriting. Each item should be answered as completely as possible. State answers as unknown only after a careful investigation. Use BLACK ink or BLACK record typewriter ribbon in filling out certificate. (ICA 38-206 and 215.) Address correspondence to DIVISION OF VITAL STATISTICS, BOISE, IDAHO

Certificate of Death

STATE OF IDAHO

State File No. 3709
Local Reg. No. 283
Reg. Dist. No. 362

BIRTH NO.

RECEIVED SEP 11 1961

1. PLACE OF DEATH
a. COUNTY: Canyon
b. CITY OR TOWN (If outside corporate limits, write RURAL and give township): Nampa
c. LENGTH OF STAY (in this place):
d. FULL NAME OF HOSPITAL OR INSTITUTION (If not in hospital or institution, give street address or location): Nampa State School

2. USUAL RESIDENCE (Where deceased lived. If institution: residence before admission).
a. STATE: Idaho
b. COUNTY: Canyon
c. CITY OR TOWN (If outside corporate limits, write RURAL and give township): Nampa
d. STREET ADDRESS (If rural, give location):

3. NAME OF DECEASED (Type or Print)	a. (First)	b. (Middle)	c. (Last)	4. DATE OF DEATH (Month) (Day) (Year)
	Robert	Burns	Wilson	Sept. 2, 1961

5. SEX	6. COLOR OR RACE	7. MARRIED, NEVER MARRIED, WIDOWED, DIVORCED (Specify)	8. DATE OF BIRTH	9. AGE (In years last birthday)	IF UNDER 1 YEAR Months	Days	IF UNDER 24 HRS. Hours	Min.
M	W	Never Married	Nov. 6, 1912	48				

10a. USUAL OCCUPATION (Give kind of work done during most of working life, even if retired)	10b. KIND OF BUSINESS OR INDUSTRY	11. BIRTHPLACE (State or foreign country)	12. CITIZEN OF WHAT COUNTRY?
Patient	-----	Meridian, Idaho	USA

13. FATHER'S NAME	BIRTHPLACE	14. MOTHER'S MAIDEN NAME	BIRTHPLACE
Alexander Wilson	Indiana	Nettie Laing	Iowa

15. WAS DECEASED EVER IN U.S. ARMED FORCES? (Yes, no, or unknown) (If yes, give war or dates of service)	16. SOCIAL SECURITY NO.	17. INFORMANT'S OWN SIGNATURE	ADDRESS
No	--------	Walter E. Wilson	Ore. Hermiston

18. CAUSE OF DEATH
Enter only one cause per line for (a), (b), and (c)

**This does not mean the mode of dying, such as heart failure, asthenia, etc. It means the disease, injury, or complication which caused death.*

MEDICAL CERTIFICATION

I. DISEASE OR CONDITION DIRECTLY LEADING TO DEATH* (a) peritonitis — INTERVAL BETWEEN ONSET AND DEATH

ANTECEDENT CAUSES
Morbid conditions, if any, giving rise to the above cause (a) stating the underlying cause last.
DUE TO (b) rupt. appendicitis
DUE TO (c) endocarditis

II. OTHER SIGNIFICANT CONDITIONS
Conditions contributing to the death but not related to the disease or condition causing death. Heart disease

550.1

19a. DATE OF OPERATION	19b. MAJOR FINDINGS OF OPERATION	20. AUTOPSY?
8/31/61	rupt. appendix w/ abscess, & sm. bowel?	YES X NO

21a. ACCIDENT SUICIDE HOMICIDE (Specify)	21b. PLACE OF INJURY (e.g., in or about home, farm, factory, street, office bldg., etc.)	21c. (CITY, TOWN, OR TOWNSHIP) (COUNTY) (STATE)

21d. TIME OF INJURY (Month) (Day) (Year) (Hour)	21e. INJURY OCCURRED	21f. HOW DID INJURY OCCUR?
m.	WHILE AT WORK ☐ NOT WHILE AT WORK ☐	

22. *I hereby certify that I attended the deceased from* 8/38, 1961, *to* 9/1, 1961, *that I last saw the deceased alive on* ____, 19____, *and that death occurred at* 4:05a m., *from the causes and on the date stated above.*

23a. SIGNATURE (Degree or title)	23b. ADDRESS	23c. DATE SIGNED
S. C. Taylor, MD	Nampa, Idaho	4 Sept'61

24a. BURIAL, CREMATION, REMOVAL (Specify)	24b. DATE	24c. NAME OF CEMETERY OR CREMATORY	24d. LOCATION (City, town, or county) (State)
Burial	Sept. 6, 1961	Morris Hill Cemetery	Ada County Idaho

DATE REC'D BY LOCAL REG.	REGISTRAR'S SIGNATURE	25. FUNERAL DIRECTOR	ADDRESS
Sept 8 1961	Jane Steck	Richard Reed	Nampa, Idaho

ALSIP FUNERAL CHAPEL 404-10Ave. So.

Federal Security Agency
United States Public Health Service

Form DPH-48021

DUTIES:

1. INFORMANT SHALL SIGN HIS OWN NAME, under item 17 to authenticate the facts stated under items 1 to 16 inclusive. In case of facts taken from hospital or public records, the person authorized to release the facts shall sign HIS name in addition to giving the source of information.

2. THE FUNERAL DIRECTOR is responsible for completing the entire certificate, obtaining the signatures of the INFORMANT, the OFFICIAL last in attendance on the deceased and HIS OWN signature. MAY 3 1985

3. THE REGISTRAR can issue a burial or removal permit ONLY after receiving a completed death certificate, including the SIGNATURES IN BLACK ink under items 17, 23a and 25.

PENALTIES: Under the Idaho law, it is a misdemeanor to

(a) Knowingly supply false information to any one connected with completing a death certificate;
(b) Neglect or refuse to certify to the cause of death on request of the person in charge of the disposition of the deceased.
(c) Remove or bury the body of a deceased person WITHOUT the proper permit being FIRST obtained from the local registrar in the district WHERE THE DEATH OCCURRED;
(d) Alter a certificate on file in the office of a local registrar.

STATEMENT OF PLACE OF DEATH

Special attention should be given to the satisfactory completion of EACH portion of this item. The city or town and street address or route number refer to PLACE WHERE THE DEATH OCCURRED. For deaths occurring in hospitals, maternity homes, or institutions, the name of the place and length of stay MUST be stated.

STATEMENT OF USUAL RESIDENCE OF DECEASED

Regardless of the fact that the person may have lived his entire life at the place of death, ALWAYS COMPLETE ALL PARTS OF THIS ITEM. In case a person has resided in the county where death occurred for less than one year, give address of FORMER RESIDENCE. The post office of the deceased may be in a county or state other than the county of actual residence.

IDAHO CODE ANNOTATED-CHAPTER 38, SECTION 206.

The personal and statistical particulars (items 1 to 16) shall be authenticated by the signature of the informant, who may be any competent person acquainted with the facts.

The statement of facts relating to the disposition of the body shall be signed by the undertaker or person acting as such.

The medical certificate shall be made and signed by the physician, if any, last in attendance on the deceased, who shall specify the time in attendance, the time he last saw the deceased alive and the hour of the day at which death occurred. And he shall further state the cause of death, so as to show the course of disease or sequence of causes resulting in death, giving the primary cause, and also the contributory causes, if any, and the duration of each. Indefinite and unsatisfactory terms, indicating only symptoms of disease or conditions resulting from disease, will not be held sufficient for issuing a burial or removal permit; and any certificate containing only such terms as defined by the state registrar as indefinite and unsatisfactory, shall be returned to the physician for correction and definition. The international classification of the causes of death shall be used by all physicians in stating the cause of death in the medical certificate. Causes of death, which may be the result of either disease or violence, shall be carefully defined; and if from violence, its nature shall be stated, and whether (probably) accidental, suicidal, or homicidal.

This body embalmed under direction of Richard Reed Lic. No. E-440 at Nampa on 9/2/61

ADDITIONAL REMARKS by Physician

Certificate of Death

STATE OF IDAHO

State File No. 3710
Local Reg. No. 204
Reg. Dist. No. 362

BIRTH NO.

RECEIVED SEP 11 1961

1. PLACE OF DEATH
a. COUNTY: Canyon
b. CITY OR TOWN (If outside corporate limits, write RURAL and give township): Nampa
c. LENGTH OF STAY (in this place):
d. FULL NAME OF HOSPITAL OR INSTITUTION (If not in hospital or institution, give street address or location): Horton Nursing Home

2. USUAL RESIDENCE (Where deceased lived. If institution: residence before admission).
a. STATE: Idaho
b. COUNTY: Canyon
c. CITY OR TOWN (If outside corporate limits, write RURAL and give township): Nampa
d. STREET ADDRESS (If rural, give location): 603 Maple Street

3. NAME OF DECEASED (Type or Print)
a. (First): Mary
b. (Middle): Emma
c. (Last): Godfrey

4. DATE OF DEATH (Month) (Day) (Year): September, 2, 1961

5. SEX: F.

6. COLOR OR RACE: W

7. MARRIED, NEVER MARRIED, WIDOWED, DIVORCED (Specify): Widowed

8. DATE OF BIRTH: July 17, 1885

9. AGE (In years last birthday): 76
IF UNDER 1 YEAR: Months / Days
IF UNDER 24 HRS.: Hours / Min.

10a. USUAL OCCUPATION (Give kind of work done during most of working life, even if retired): Housewife

10b. KIND OF BUSINESS OR INDUSTRY: ------

11. BIRTHPLACE (State or foreign country): Alton, Illinois

12. CITIZEN OF WHAT COUNTRY?: USA

13. FATHER'S NAME: Louis Schwallenstecker
BIRTHPLACE: E. St. Louis, Ill.

14. MOTHER'S MAIDEN NAME: Ada Bailey
BIRTHPLACE: Illinois

15. WAS DECEASED EVER IN U.S. ARMED FORCES? (Yes, no, or unknown): No
(If yes, give war or dates of service)

16. SOCIAL SECURITY NO.: --------

17. INFORMANT'S OWN SIGNATURE: D. E. Godfrey
ADDRESS: Caldwell, Ida.

18. CAUSE OF DEATH
Enter only one cause per line for (a), (b), and (c)

**This does not mean the mode of dying, such as heart failure, asthenia, etc. It means the disease, injury, or complication which caused death.*

MEDICAL CERTIFICATION

I. DISEASE OR CONDITION DIRECTLY LEADING TO DEATH* (a): Hypertensive Heart Disease — INTERVAL BETWEEN ONSET AND DEATH: 10 yrs.

ANTECEDENT CAUSES
Morbid conditions, if any, giving rise to the above cause (a) stating the underlying cause last.
(b): and Coronary Artery Disease — 10 yrs
DUE TO (c):

II. OTHER SIGNIFICANT CONDITIONS
Conditions contributing to the death but not related to the disease or condition causing death.: Diabetes Mellitus — 20 yrs

19a. DATE OF OPERATION:
19b. MAJOR FINDINGS OF OPERATION:
20. AUTOPSY? YES ☐ NO ☒

21a. ACCIDENT SUICIDE HOMICIDE (Specify):
21b. PLACE OF INJURY (e.g., in or about home, farm, factory, street, office bldg., etc.):
21c. (CITY, TOWN, OR TOWNSHIP) (COUNTY) (STATE):
21d. TIME OF INJURY (Month) (Day) (Year) (Hour) m.:
21e. INJURY OCCURRED WHILE AT WORK ☐ NOT WHILE AT WORK ☐
21f. HOW DID INJURY OCCUR?:

22. *I hereby certify that I attended the deceased from* Sept, 1946, *to* Sept 2, 1961, *that I last saw the deceased alive on* Sept 2, 1961, *and that death occurred at* 12 noon, *from the causes and on the date stated above.*

23a. SIGNATURE (Degree or title): H. R. Manzer M.D.
23b. ADDRESS: Nampa Idaho
23c. DATE SIGNED: 9/5/61

24a. BURIAL, CREMATION, REMOVAL (Specify): Burial
24b. DATE: Sept. 6, 1961
24c. NAME OF CEMETERY OR CREMATORY: Kohlerlawn Cemetery
24d. LOCATION (City, town, or county) (State): Nampa Idaho

DATE REC'D BY LOCAL REG.: Sept 8 1961
REGISTRAR'S SIGNATURE: Jane Steck
25. FUNERAL DIRECTOR: Richard Reed
ADDRESS: Nampa, Idaho

ALSIP FUNERAL CHAPEL 404-10Ave. So.

Federal Security Agency
United States Public Health Service
Form DPH-48021

Informant, Funeral Director, Registrar and Medical Attendant. EACH must sign with BLACK INK in OWN handwriting. Each item should be answered as completely as possible. State answers as unknown only after a careful investigation. Use BLACK ink or BLACK record typewriter ribbon in filling out certificate. (ICA 38-206 and 215.) Address correspondence to DIVISION OF VITAL STATISTICS, BOISE, IDAHO

MAY 1 1 2011

DUTIES:

1. INFORMANT SHALL SIGN HIS OWN NAME, under item 17 to authenticate the facts stated under items 1 to 16 inclusive. In case of facts taken from hospital or public records, the person authorized to release the facts shall sign HIS name in addition to giving the source of information.

2. THE FUNERAL DIRECTOR is responsible for completing the entire certificate, obtaining the signatures of the INFORMANT, the OFFICIAL last in attendance on the deceased and HIS OWN signature.

3. THE REGISTRAR can issue a burial or removal permit ONLY after receiving a completed death certificate, including the SIGNATURES IN BLACK ink under items 17, 23a and 25.

PENALTIES: Under the Idaho law, it is a misdemeanor to

(a) Knowingly supply false information to any one connected with completing a death certificate;
(b) Neglect or refuse to certify to the cause of death on request of the person in charge of the disposition of the deceased.
(c) Remove or bury the body of a deceased person WITHOUT the proper permit being FIRST obtained from the local registrar in the district WHERE THE DEATH OCCURRED;
(d) Alter a certificate on file in the office of a local registrar.

STATEMENT OF PLACE OF DEATH

Special attention should be given to the satisfactory completion of EACH portion of this item. The city or town and street address or route number refer to PLACE WHERE THE DEATH OCCURRED. For deaths occurring in hospitals, maternity homes, or institutions, the name of the place and length of stay MUST be stated.

STATEMENT OF USUAL RESIDENCE OF DECEASED

Regardless of the fact that the person may have lived his entire life at the place of death, ALWAYS COMPLETE ALL PARTS OF THIS ITEM. In case a person has resided in the county where death occurred for less than one year, give address of FORMER RESIDENCE. The post office of the deceased may be in a county or state other than the county of actual residence.

IDAHO CODE ANNOTATED-CHAPTER 38, SECTION 206.

The personal and statistical particulars (items 1 to 16) shall be authenticated by the signature of the informant, who may be any competent person acquainted with the facts.

The statement of facts relating to the disposition of the body shall be signed by the undertaker or person acting as such.

The medical certificate shall be made and signed by the physician, if any, last in attendance on the deceased, who shall specify the time in attendance, the time he last saw the deceased alive and the hour of the day at which death occurred. And he shall further state the cause of death, so as to show the course of disease or sequence of causes resulting in death, giving the primary cause, and also the contributory causes, if any, and the duration of each. Indefinite and unsatisfactory terms, indicating only symptoms of disease or conditions resulting from disease, will not be held sufficient for issuing a burial or removal permit; and any certificate containing only such terms as defined by the state registrar as indefinite and unsatisfactory, shall be returned to the physician for correction and definition. The international classification of the causes of death shall be used by all physicians in stating the cause of death in the medical certificate. Causes of death, which may be the result of either disease or violence, shall be carefully defined; and if from violence, its nature shall be stated, and whether (probably) accidental, suicidal, or homicidal.

This body embalmed under direction of Ross E. Chastain, Jr. Lic. No. E-438 at Nampa on 9/2/61

ADDITIONAL REMARKS by Physician

State File No. 3711
Local Reg. No. 214
Reg. Dist. No. 362

Certificate of Death

STATE OF IDAHO

BIRTH NO.

RECEIVED SEP 18 1961 Bureau of Vital Statistics

1. PLACE OF DEATH
a. COUNTY: Canyon
b. CITY OR TOWN (If outside corporate limits, write RURAL and give township): Nampa
c. LENGTH OF STAY (in this place):
d. FULL NAME OF HOSPITAL OR INSTITUTION (If not in hospital or institution, give street address or location): Mercy Hospital

2. USUAL RESIDENCE (Where deceased lived. If institution: residence before admission).
a. STATE: Idaho 142
b. COUNTY: Canyon
c. CITY OR TOWN (If outside corporate limits, write RURAL and give township): Nampa
d. STREET ADDRESS (If rural, give location): 219-16 Avenue South

3. NAME OF DECEASED (Type or Print)
a. (First): Donald
b. (Middle): C.
c. (Last): Potter

4. DATE OF DEATH (Month) (Day) (Year): Sept. 2, 1961

5. SEX: M.
6. COLOR OR RACE: White
7. MARRIED, NEVER MARRIED, WIDOWED, DIVORCED (Specify): Married
8. DATE OF BIRTH: June 1, 1902
9. AGE (In years last birthday): 59 — IF UNDER 1 YEAR: Months / Days — IF UNDER 24 HRS.: Hours / Min.

10a. USUAL OCCUPATION (Give kind of work done during most of working life, even if retired): Insurance Broker 47
10b. KIND OF BUSINESS OR INDUSTRY: Insurance
11. BIRTHPLACE (State or foreign country): Liberal Kansas
12. CITIZEN OF WHAT COUNTRY?: USA

13. FATHER'S NAME: Willis D. Potter — BIRTHPLACE: Harris Co. Mo.
14. MOTHER'S MAIDEN NAME: Clara Bungard — BIRTHPLACE: unk.

15. WAS DECEASED EVER IN U.S. ARMED FORCES? (Yes, no, or unknown): No — (If yes, give war or dates of service):
16. SOCIAL SECURITY NO.: 519 09 6213
17. INFORMANT'S OWN SIGNATURE: Phyllis Mayer Potter — ADDRESS:

18. CAUSE OF DEATH Enter only one cause per line for (a), (b), and (c)

This does not mean the mode of dying, such as heart failure, asthenia, etc. It means the disease, injury, or complication which caused death.

MEDICAL CERTIFICATION

I. DISEASE OR CONDITION DIRECTLY LEADING TO DEATH* (a) OBSTRUCTIVE EMPHYSEMA (5 yrs.) — INTERVAL BETWEEN ONSET AND DEATH

ANTECEDENT CAUSES

Morbid conditions, if any, giving rise to the above cause (a) stating the underlying cause last.

DUE TO (b) ARTERIOSCLEROTIC HEART DISEASE

DUE TO (c)

II. OTHER SIGNIFICANT CONDITIONS

Conditions contributing to the death but not related to the disease or condition causing death.

19a. DATE OF OPERATION
19b. MAJOR FINDINGS OF OPERATION
20. AUTOPSY? YES ☐ NO ☒

21a. ACCIDENT SUICIDE HOMICIDE (Specify)
21b. PLACE OF INJURY (e.g., in or about home, farm, factory, street, office bldg., etc.)
21c. (CITY, TOWN, OR TOWNSHIP) (COUNTY) (STATE)

21d. TIME OF INJURY (Month) (Day) (Year) (Hour) m.
21e. INJURY OCCURRED WHILE AT WORK ☐ NOT WHILE AT WORK ☐
21f. HOW DID INJURY OCCUR?

22. *I hereby certify that I attended the deceased from* 8-15 1, 1961, *to* 9-3-, 1961, *that I last saw the deceased alive on* 9-3-, 1961, *and that death occurred at* ____ *m., from the causes and on the date stated above.*

23a. SIGNATURE (Degree or title): Robert E. Hay M.D.
23b. ADDRESS: 407 11th Ave. So. Nampa
23c. DATE SIGNED: 9-7-61

24a. BURIAL, CREMATION, REMOVAL (Specify): Burial
24b. DATE: Sept. 6, 1961
24c. NAME OF CEMETERY OR CREMATORY: Mt. Calvary Cemetery
24d. LOCATION (City, town, or county) (State): Canyon County Idaho

DATE REC'D BY LOCAL REG.: Sept. 13, 1961
REGISTRAR'S SIGNATURE: Jane Steck
25. FUNERAL DIRECTOR: Larry J. Kovach — ADDRESS: Nampa, Idaho

ALSIP FUNERAL CHAPEL 404-10Ave. So.

Federal Security Agency
United States Public Health Service

Form DPH-48021

Informant, Funeral Director, Registrar and Medical Attendant. EACH must sign with BLACK INK in OWN handwriting. Each item should be answered as completely as possible. State answers as unknown only after a careful investigation. Use BLACK ink or BLACK record typewriter ribbon in filling out certificate. (ICA 38-206 and 215.) Address correspondence to DIVISION OF VITAL STATISTICS, BOISE, IDAHO

SEP 19 1961

DUTIES:

1. INFORMANT SHALL SIGN HIS OWN NAME, under item 17 to authenticate the facts stated under items 1 to 16 inclusive. In case of facts taken from hospital or public records, the person authorized to release the facts shall sign HIS name in addition to giving the source of information.

APR 26 1962

2. THE FUNERAL DIRECTOR is responsible for completing the entire certificate, obtaining the signatures of the INFORMANT, the OFFICIAL last in attendance on the deceased and HIS OWN signature.

3. THE REGISTRAR can issue a burial or removal permit ONLY after receiving a completed death certificate, including the SIGNATURES IN BLACK ink under items 17, 23a and 25.

PENALTIES: Under the Idaho law, it is a misdemeanor to

(a) Knowingly supply false information to any one connected with completing a death certificate;
(b) Neglect or refuse to certify to the cause of death on request of the person in charge of the disposition of the deceased.
(c) Remove or bury the body of a deceased person WITHOUT the proper permit being FIRST obtained from the local registrar in the district WHERE THE DEATH OCCURRED;
(d) Alter a certificate on file in the office of a local registrar.

STATEMENT OF PLACE OF DEATH

Special attention should be given to the satisfactory completion of EACH portion of this item. The city or town and street address or route number refer to PLACE WHERE THE DEATH OCCURRED. For deaths occurring in hospitals, maternity homes, or institutions, the name of the place and length of stay MUST be stated.

STATEMENT OF USUAL RESIDENCE OF DECEASED

Regardless of the fact that the person may have lived his entire life at the place of death, ALWAYS COMPLETE ALL PARTS OF THIS ITEM. In case a person has resided in the county where death occurred for less than one year, give address of FORMER RESIDENCE. The post office of the deceased may be in a county or state other than the county of actual residence.

IDAHO CODE ANNOTATED-CHAPTER 38, SECTION 206.

The personal and statistical particulars (items 1 to 16) shall be authenticated by the signature of the informant, who may be any competent person acquainted with the facts.

The statement of facts relating to the disposition of the body shall be signed by the undertaker or person acting as such.

The medical certificate shall be made and signed by the physician, if any, last in attendance on the deceased, who shall specify the time in attendance, the time he last saw the deceased alive and the hour of the day at which death occurred. And he shall further state the cause of death, so as to show the course of disease or sequence of causes resulting in death, giving the primary cause, and also the contributory causes, if any, and the duration of each. Indefinite and unsatisfactory terms, indicating only symptoms of disease or conditions resulting from disease, will not be held sufficient for issuing a burial or removal permit; and any certificate containing only such terms as defined by the state registrar as indefinite and unsatisfactory, shall be returned to the physician for correction and definition. The international classification of the causes of death shall be used by all physicians in stating the cause of death in the medical certificate. Causes of death, which may be the result of either disease or violence, shall be carefully defined; and if from violence, its nature shall be stated, and whether (probably) accidental, suicidal, or homicidal.

This body embalmed under direction of Ross E. Chastain, Jr. Lic. No. E-438 at Nampa on 9/2/1961

ADDITIONAL REMARKS by Physician

State File No. 3712
Local Reg. No. 207
Reg. Dist. No. 363

Certificate of Death

STATE OF IDAHO

BIRTH NO.

RECEIVED SEP 15 1961 142

1. PLACE OF DEATH a. COUNTY: Canyon	2. USUAL RESIDENCE (Where deceased lived. If institution: residence before admission). a. STATE: Idaho 010 b. COUNTY: Ada
b. CITY OR TOWN (If outside corporate limits, write RURAL and give township): Nampa, Idaho — c. LENGTH OF STAY (in this place):	c. CITY OR TOWN (If outside corporate limits, write RURAL and give township): Meridian, Idaho
d. FULL NAME OF HOSPITAL OR INSTITUTION (If not in hospital or institution, give street address or location): Hiway 30 West of Nampa	d. STREET ADDRESS (If rural, give location): Route #3

3. NAME OF DECEASED (Type or Print) a. (First)	b. (Middle)	c. (Last)	4. DATE OF DEATH (Month)	(Day)	(Year)
SHIRLEY	ANN	MARSHALL	9	2	61

5. SEX	6. COLOR OR RACE	7. MARRIED, NEVER MARRIED, WIDOWED, DIVORCED (Specify)	8. DATE OF BIRTH	9. AGE (In years last birthday)	IF UNDER 1 YEAR Months / Days	IF UNDER 24 HRS. Hours / Min.
F	W	Single	Aug. 3, 1940	21	0 29	

10a. USUAL OCCUPATION (Give kind of work done during most of working life, even if retired)	10b. KIND OF BUSINESS OR INDUSTRY	11. BIRTHPLACE (State or foreign country)	12. CITIZEN OF WHAT COUNTRY?
Stenographer Ida.	Fst. Nat'l Bank	Gramby, Missouri	USA

13. FATHER'S NAME	BIRTHPLACE	14. MOTHER'S MAIDEN NAME	BIRTHPLACE
Vern Marshall 25	Kuna, Idaho	Cora M. Marshall	Viola, Missouri

15. WAS DECEASED EVER IN U.S. ARMED FORCES? (Yes, no, or unknown)	(If yes, give war or dates of service)	16. SOCIAL SECURITY NO.	17. INFORMANT'S OWN SIGNATURE	ADDRESS
No	No	519-42-1375	Richard Marshall	

18. CAUSE OF DEATH
Enter only one cause per line for (a), (b), and (c)

This does not mean the mode of dying, such as heart failure, asthenia, etc. It means the disease, injury, or complication which caused death.

MEDICAL CERTIFICATION

I. DISEASE OR CONDITION DIRECTLY LEADING TO DEATH* (a) Fractured neck. 825.4

ANTECEDENT CAUSES

Morbid conditions, if any, giving rise to the above cause (a) stating the underlying cause last.

~~DUE TO~~ (b) Laceration Face

~~DUE TO~~ (c) Compound Dislocation left knee.

II. OTHER SIGNIFICANT CONDITIONS

Conditions contributing to the death but not related to the disease or condition causing death.

Due to auto accident

INTERVAL BETWEEN ONSET AND DEATH

19a. DATE OF OPERATION	19b. MAJOR FINDINGS OF OPERATION	20. AUTOPSY? YES ☐ NO ☑

21a. ACCIDENT SUICIDE HOMICIDE (Specify)	21b. PLACE OF INJURY (e.g., in or about home, farm, factory, street, office bldg., etc.)	21c. (CITY, TOWN, OR TOWNSHIP) (COUNTY) (STATE)
Accident	Highway 30 East Nampa	Canyon Idaho

21d. TIME OF INJURY (Month) (Day) (Year) (Hour)	21e. INJURY OCCURRED WHILE AT WORK ☐ NOT WHILE AT WORK ☑	21f. HOW DID INJURY OCCUR?
9 - 2 - 61 11:45 P.m.		Auto accident

22. *I hereby certify that I attended the deceased from* Inspection only, *19___, to _____, 19___, that I last saw the deceased alive on _____, 19___, and that death occurred at _____ m., from the causes and on the date stated above.*

23a. SIGNATURE (Degree or title)	23b. ADDRESS	23c. DATE SIGNED
Henry C. Wesche MD 430 Coroner Canyon Co	Nampa Idaho	9-6-61

24a. BURIAL, CREMATION, REMOVAL (Specify)	24b. DATE	24c. NAME OF CEMETERY OR CREMATORY	24d. LOCATION (City, town, or county) (State)
Removal 3	9/6/1961	Cloverdale	Near Boise, Idaho

DATE REC'D BY LOCAL REG.	REGISTRAR'S SIGNATURE	25. FUNERAL DIRECTOR	ADDRESS
Sept. 12, 1961	Jane Steck	Flahiff Funeral Chapel	Chas Flahiff

Federal Security Agency
United States Public Health Service

Form DPH-48021

Informant, Funeral Director, Registrar and Medical Attendant. EACH must sign with BLACK INK in OWN handwriting. Each item should be answered as completely as possible. State answers as unknown only after a careful investigation. Use BLACK ink or BLACK record typewriter ribbon in filling out certificate. (ICA 38-206 and 215.) Address correspondence to DIVISION OF VITAL STATISTICS, BOISE, IDAHO

SEP 26 1961

DUTIES:

1. INFORMANT SHALL SIGN HIS OWN NAME, under item 17 to authenticate the facts stated under items 1 to 16 inclusive. In case of facts taken from hospital or public records, the person authorized to release the facts shall sign HIS name in addition to giving the source of information.

2. THE FUNERAL DIRECTOR is responsible for completing the entire certificate, obtaining the signatures of the INFORMANT, the OFFICIAL last in attendance on the deceased and HIS OWN signature.

3. THE REGISTRAR can issue a burial or removal permit ONLY after receiving a completed death certificate, including the SIGNATURES IN BLACK ink under items 17, 23a and 25.

PENALTIES: Under the Idaho law, it is a misdemeanor to
(a) Knowingly supply false information to any one connected with completing a death certificate;
(b) Neglect or refuse to certify to the cause of death on request of the person in charge of the disposition of the deceased.
(c) Remove or bury the body of a deceased person WITHOUT the proper permit being FIRST obtained from the local registrar in the district WHERE THE DEATH OCCURRED;
(d) Alter a certificate on file in the office of a local registrar.

STATEMENT OF PLACE OF DEATH

Special attention should be given to the satisfactory completion of EACH portion of this item. The city or town and street address or route number refer to PLACE WHERE THE DEATH OCCURRED. For deaths occurring in hospitals, maternity homes, or institutions, the name of the place and length of stay MUST be stated.

STATEMENT OF USUAL RESIDENCE OF DECEASED

Regardless of the fact that the person may have lived his entire life at the place of death, ALWAYS COMPLETE ALL PARTS OF THIS ITEM. In case a person has resided in the county where death occurred for less than one year, give address of FORMER RESIDENCE. The post office of the deceased may be in a county or state other than the county of actual residence.

IDAHO CODE ANNOTATED-CHAPTER 38, SECTION 206.

The personal and statistical particulars (items 1 to 16) shall be authenticated by the signature of the informant, who may be any competent person acquainted with the facts.

The statement of facts relating to the disposition of the body shall be signed by the undertaker or person acting as such.

The medical certificate shall be made and signed by the physician, if any, last in attendance on the deceased, who shall specify the time in attendance, the time he last saw the deceased alive and the hour of the day at which death occurred. And he shall further state the cause of death, so as to show the course of disease or sequence of causes resulting in death, giving the primary cause, and also the contributory causes, if any, and the duration of each. Indefinite and unsatisfactory terms, indicating only symptoms of disease or conditions resulting from disease, will not be held sufficient for issuing a burial or removal permit; and any certificate containing only such terms as defined by the state registrar as indefinite and unsatisfactory, shall be returned to the physician for correction and definition. The international classification of the causes of death shall be used by all physicians in stating the cause of death in the medical certificate. Causes of death, which may be the result of either disease or violence, shall be carefully defined; and if from violence, its nature shall be stated, and whether (probably) accidental, suicidal, or homicidal.

This body embalmed under direction of Lucy M. Flaheff Lic. No. E393 at Caldwell, Idaho on 9-2-61

ADDITIONAL REMARKS by Physician

Certificate of Death

STATE OF IDAHO

State File No. 3713
Local Reg. No. 268
Reg. Dist. No. 363

BIRTH NO.

RECEIVED SEP 15 1961

1. PLACE OF DEATH
a. COUNTY Canyon 140
b. CITY OR TOWN (If outside corporate limits, write RURAL and give township) Nampa, Idaho
LENGTH OF STAY (in this place)
d. FULL NAME OF HOSPITAL OR INSTITUTION Hiway #30 West of Nampa

2. USUAL RESIDENCE (Where deceased lived. If institution: residence before admission).
a. STATE Idaho 510 b. COUNTY Ada
c. CITY OR TOWN (If outside corporate limits, write RURAL and give township) Meridian, Idaho
d. STREET ADDRESS (If rural, give location) Route #3

3. NAME OF DECEASED (Type or Print)	a. (First)	b. (Middle)	c. (Last)	4. DATE OF DEATH (Month)	(Day)	(Year)
	VERN		MARSHALL	9	2	61

5. SEX	6. COLOR OR RACE	7. MARRIED, NEVER MARRIED, WIDOWED, DIVORCED (Specify)	8. DATE OF BIRTH	9. AGE (In years last birthday)	IF UNDER 1 YEAR: Months	Days	IF UNDER 24 HRS. Hours	Min.
M	W	Married	March 29, 1912	49	6	3		

10a. USUAL OCCUPATION (Give kind of work done during most of working life, even if retired) Heavy Equipment Operator
10b. KIND OF BUSINESS OR INDUSTRY
11. BIRTHPLACE (State or foreign country) Kuna, Idaho
12. CITIZEN OF WHAT COUNTRY? USA

13. FATHER'S NAME David C. Marshall — BIRTHPLACE Unknown 3
14. MOTHER'S MAIDEN NAME Finis Susan Taylor — BIRTHPLACE Unknown 3

15. WAS DECEASED EVER IN U.S. ARMED FORCES? (Yes, no, or unknown) No (If yes, give war or dates of service) No
16. SOCIAL SECURITY NO. 499-14-6878
17. INFORMANT'S OWN SIGNATURE x Richard Marshall ADDRESS

18. CAUSE OF DEATH
Enter only one cause per line for (a), (b), and (c)

*This does not mean the mode of dying, such as heart failure, asthenia, etc. It means the disease, injury, or complication which caused death.

8254

MEDICAL CERTIFICATION

I. DISEASE OR CONDITION DIRECTLY LEADING TO DEATH* (a) Fractured Neck.
ANTECEDENT CAUSES
Morbid conditions, if any, giving rise to the above cause (a) stating the underlying cause last.
DUE TO (b) Severe Jaw lacerations
DUE TO (c) Auto accident.

INTERVAL BETWEEN ONSET AND DEATH

II. OTHER SIGNIFICANT CONDITIONS
Conditions contributing to the death but not related to the disease or condition causing death.

19a. DATE OF OPERATION
19b. MAJOR FINDINGS OF OPERATION
20. AUTOPSY? YES ☐ NO ☑

21a. ACCIDENT / SUICIDE / HOMICIDE (Specify)	21b. PLACE OF INJURY (e.g., in or about home, farm, factory, street, office bldg., etc.)	21c. (CITY, TOWN, OR TOWNSHIP)	(COUNTY)	(STATE)
accident	Hiway 30 west Nampa	Canyon Co.		Idaho.

21d. TIME OF INJURY (Month) (Day) (Year) (Hour) Sept 2 1961 11:45 a.m. p.m.
21e. INJURY OCCURRED WHILE AT WORK ☐ NOT WHILE AT WORK ☑
21f. HOW DID INJURY OCCUR? Auto accident

Inspection only

22. I hereby certify that I attended the deceased from _____, 19____, to _____, 19____, that I last saw the deceased alive on _____, 19____, and that death occurred at _____ m., from the causes and on the date stated above.

23a. SIGNATURE (Degree or title)	23b. ADDRESS	23c. DATE SIGNED
Henry C. Wesebe M.D. - Coroner to Coroner	Nampa Idaho	9-6-61

24a. BURIAL, CREMATION, REMOVAL (Specify)	24b. DATE	24c. NAME OF CEMETERY OR CREMATORY	24d. LOCATION (City, town, or county) (State)
Removal	9/6/61	Cloverdale	Near Boise, Idaho

DATE REC'D BY LOCAL REG. Sept 12, 1961
REGISTRAR'S SIGNATURE Jane Steele
25. FUNERAL DIRECTOR Flahiff Funeral Chapel ADDRESS Chas F Flahiff

Federal Security Agency
United States Public Health Service
Form DPH-48021

Informant, Funeral Director, Registrar and Medical Attendant. EACH must sign with BLACK INK in OWN handwriting. Each item should be answered as completely as possible. State answers as unknown only after a careful investigation. Use BLACK ink or BLACK record typewriter ribbon in filling out certificate. (IC A 38-206 and 215.) Address correspondence to DIVISION OF VITAL STATISTICS, BOISE, IDAHO

SEP 26 1961

DUTIES:

1. INFORMANT SHALL SIGN HIS OWN NAME, under item 17 to authenticate the facts stated under items 1 to 16 inclusive. In case of facts taken from hospital or public records, the person authorized to release the facts shall sign HIS name in addition to giving the source of information.

2. THE FUNERAL DIRECTOR is responsible for completing the entire certificate, obtaining the signatures of the INFORMANT, the OFFICIAL last in attendance on the deceased and HIS OWN signature.

3. THE REGISTRAR can issue a burial or removal permit ONLY after receiving a completed death certificate, including the SIGNATURES IN BLACK ink under items 17, 23a and 25.

PENALTIES: Under the Idaho law, it is a misdemeanor to

(a) Knowingly supply false information to any one connected with completing a death certificate;
(b) Neglect or refuse to certify to the cause of death on request of the person in charge of the disposition of the deceased.
(c) Remove or bury the body of a deceased person WITHOUT the proper permit being FIRST obtained from the local registrar in the district WHERE THE DEATH OCCURRED;
(d) Alter a certificate on file in the office of a local registrar.

STATEMENT OF PLACE OF DEATH

Special attention should be given to the satisfactory completion of EACH portion of this item. The city or town and street address or route number refer to PLACE WHERE THE DEATH OCCURRED. For deaths occurring in hospitals, maternity homes, or institutions, the name of the place and length of stay MUST be stated.

STATEMENT OF USUAL RESIDENCE OF DECEASED

Regardless of the fact that the person may have lived his entire life at the place of death, ALWAYS COMPLETE ALL PARTS OF THIS ITEM. In case a person has resided in the county where death occurred for less than one year, give address of FORMER RESIDENCE. The post office of the deceased may be in a county or state other than the county of actual residence.

IDAHO CODE ANNOTATED-CHAPTER 38, SECTION 206.

The personal and statistical particulars (items 1 to 16) shall be authenticated by the signature of the informant, who may be any competent person acquainted with the facts.

The statement of facts relating to the disposition of the body shall be signed by the undertaker or person acting as such.

The medical certificate shall be made and signed by the physician, if any, last in attendance on the deceased, who shall specify the time in attendance, the time he last saw the deceased alive and the hour of the day at which death occurred. And he shall further state the cause of death, so as to show the course of disease or sequence of causes resulting in death, giving the primary cause, and also the contributory causes, if any, and the duration of each. Indefinite and unsatisfactory terms, indicating only symptoms of disease or conditions resulting from disease, will not be held sufficient for issuing a burial or removal permit; and any certificate containing only such terms as defined by the state registrar as indefinite and unsatisfactory, shall be returned to the physician for correction and definition. The international classification of the causes of death shall be used by all physicians in stating the cause of death in the medical certificate. Causes of death, which may be the result of either disease or violence, shall be carefully defined; and if from violence, its nature shall be stated, and whether (probably) accidental, suicidal, or homicidal.

This body embalmed under direction of Leroy M. Hladky Lic. No. E393 at Caldwell Idaho on 9-2-61

ADDITIONAL REMARKS by Physician

Certificate of Death

STATE OF IDAHO

State File No. 3714
Local Reg. No. 286
Reg. Dist. No. 363

BIRTH NO.

RECEIVED SEP 15 1961 Bureau of Vital Statistics

1. PLACE OF DEATH
a. COUNTY County 140
b. CITY OR TOWN (If outside corporate limits, write RURAL and give township) Nampa, Idaho
c. LENGTH OF STAY (in this place)
d. FULL NAME OF HOSPITAL OR INSTITUTION Hiway #30 West of Nampa

2. USUAL RESIDENCE (Where deceased lived. If institution: residence before admission).
a. STATE Idaho
b. COUNTY Ada 010
c. CITY OR TOWN (If outside corporate limits, write RURAL and give township) Meridian, Idaho
d. STREET ADDRESS (If rural, give location) Route #3

3. NAME OF DECEASED (Type or Print)	a. (First)	b. (Middle)	c. (Last)	4. DATE OF DEATH (Month)	(Day)	(Year)
	CORA	MAE	MARSHALL	9	2	61

5. SEX	6. COLOR OR RACE	7. MARRIED, NEVER MARRIED, WIDOWED, DIVORCED (Specify)	8. DATE OF BIRTH	9. AGE (In years last birthday)	If under 1 year: Months / Days	If under 24 hrs.: Hours / Min.
F	W	Married	Oct. 30, 1912	48	10 / 2	

10a. USUAL OCCUPATION (Give kind of work done during most of working life, even if retired)	10b. KIND OF BUSINESS OR INDUSTRY	11. BIRTHPLACE (State or foreign country)	12. CITIZEN OF WHAT COUNTRY?
Housewife 01	Self	Viola, Missouri	USA

13. FATHER'S NAME	BIRTHPLACE	14. MOTHER'S MAIDEN NAME	BIRTHPLACE
John W. Garrison	Unknown 3	Blanch Aubrey	Unknown 3

15. WAS DECEASED EVER IN U.S. ARMED FORCES? (Yes, no, or unknown)	(If yes, give war or dates of service)	16. SOCIAL SECURITY NO.	17. INFORMANT'S OWN SIGNATURE	ADDRESS
No	No	519-36-0189	Richard Marshall	

18. CAUSE OF DEATH
Enter only one cause per line for (a), (b), and (c)

**This does not mean the mode of dying, such as heart failure, asthenia, etc. It means the disease, injury, or complication which caused death.*

MEDICAL CERTIFICATION

I. DISEASE OR CONDITION DIRECTLY LEADING TO DEATH* (a) Acute Cerebral Concussion — INTERVAL BETWEEN ONSET AND DEATH: 1 hr

ANTECEDENT CAUSES
Morbid conditions, if any, giving rise to the above cause (a) stating the underlying cause last.
DUE TO (b) and Fractured Skull
DUE TO (c) Auto Accident

II. OTHER SIGNIFICANT CONDITIONS
Conditions contributing to the death but not related to the disease or condition causing death.

19a. DATE OF OPERATION	19b. MAJOR FINDINGS OF OPERATION	20. AUTOPSY?
		YES ☐ NO ☐

21a. ACCIDENT / SUICIDE / HOMICIDE (Specify)	21b. PLACE OF INJURY (e.g., in or about home, farm, factory, street, office bldg., etc.)	21c. (CITY, TOWN, OR TOWNSHIP)	(COUNTY)	(STATE)
Accident	Highway 30 06	West of Nampe	Canyon	Idaho

21d. TIME OF INJURY (Month) (Day) (Year) (Hour)	21e. INJURY OCCURRED	21f. HOW DID INJURY OCCUR?
9-2-61-12:30am m.	WHILE AT WORK ☐ NOT WHILE AT WORK ☒	riding in auto when it was struck by another car.

22. *I hereby certify that I attended the deceased from* 12 AM, 1961, to 1 AM, 1961, *that I last saw the deceased alive on* 9/2, 1961, *and that death occurred at* 1:15 *m., from the causes and on the date stated above.*

23a. SIGNATURE	(Degree or title)	23b. ADDRESS	23c. DATE SIGNED
R Manjun MD		Nampa, Idaho	

24a. BURIAL, CREMATION, REMOVAL (Specify)	24b. DATE	24c. NAME OF CEMETERY OR CREMATORY	24d. LOCATION (City, town, or county) (State)
Removal 2	9/6/1961	Cloverdale	Near Boise, Idaho

DATE REC'D BY LOCAL REG.	REGISTRAR'S SIGNATURE	25. FUNERAL DIRECTOR	ADDRESS
Sept. 12, 1961	Jane Heck	Flahiff Funeral Chapel	Chas F. Flahiff

Federal Security Agency
United States Public Health Service

Form DPH-48021

Informant, Funeral Director, Registrar and Medical Attendant. EACH must sign with BLACK INK in OWN handwriting. Each item should be answered as completely as possible. State answers as unknown only after a careful investigation. Use BLACK ink or BLACK record typewriter ribbon in filling out certificate. (ICA 38-206 and 215.) Address correspondence to DIVISION OF VITAL STATISTICS, BOISE, IDAHO

SEP 26 1961

DUTIES:

1. INFORMANT SHALL SIGN HIS OWN NAME, under item 17 to authenticate the facts stated under items 1 to 16 inclusive. In case of facts taken from hospital or public records, the person authorized to release the facts shall sign HIS name in addition to giving the source of information.

2. THE FUNERAL DIRECTOR is responsible for completing the entire certificate, obtaining the signatures of the INFORMANT, the OFFICIAL last in attendance on the deceased and HIS OWN signature.

3. THE REGISTRAR can issue a burial or removal permit ONLY after receiving a completed death certificate, including the SIGNATURES IN BLACK ink under items 17, 23a and 25.

PENALTIES: Under the Idaho law, it is a misdemeanor to

(a) Knowingly supply false information to any one connected with completing a death certificate;
(b) Neglect or refuse to certify to the cause of death on request of the person in charge of the disposition of the deceased.
(c) Remove or bury the body of a deceased person WITHOUT the proper permit being FIRST obtained from the local registrar in the district WHERE THE DEATH OCCURRED;
(d) Alter a certificate on file in the office of a local registrar.

STATEMENT OF PLACE OF DEATH

Special attention should be given to the satisfactory completion of EACH portion of this item. The city or town and street address or route number refer to PLACE WHERE THE DEATH OCCURRED. For deaths occurring in hospitals, maternity homes, or institutions, the name of the place and length of stay MUST be stated.

STATEMENT OF USUAL RESIDENCE OF DECEASED

Regardless of the fact that the person may have lived his entire life at the place of death, ALWAYS COMPLETE ALL PARTS OF THIS ITEM. In case a person has resided in the county where death occurred for less than one year, give address of FORMER RESIDENCE. The post office of the deceased may be in a county or state other than the county of actual residence.

IDAHO CODE ANNOTATED-CHAPTER 38, SECTION 206.

The personal and statistical particulars (items 1 to 16) shall be authenticated by the signature of the informant, who may be any competent person acquainted with the facts.

The statement of facts relating to the disposition of the body shall be signed by the undertaker or person acting as such.

The medical certificate shall be made and signed by the physician, if any, last in attendance on the deceased, who shall specify the time in attendance, the time he last saw the deceased alive and the hour of the day at which death occurred. And he shall further state the cause of death, so as to show the course of disease or sequence of causes resulting in death, giving the primary cause, and also the contributory causes, if any, and the duration of each. Indefinite and unsatisfactory terms, indicating only symptoms of disease or conditions resulting from disease, will not be held sufficient for issuing a burial or removal permit; and any certificate containing only such terms as defined by the state registrar as indefinite and unsatisfactory, shall be returned to the physician for correction and definition. The international classification of the causes of death shall be used by all physicians in stating the cause of death in the medical certificate. Causes of death, which may be the result of either disease or violence, shall be carefully defined; and if from violence, its nature shall be stated, and whether (probably) accidental, suicidal, or homicidal.

This body embalmed under direction of Lucy M Fleshoff Lic. No E393 at Caldwell Idaho on 9-2-61

ADDITIONAL REMARKS by Physician

61-10090

Certificate of Death

STATE OF IDAHO

State File No. 3715
Local Reg. No. 40
Reg. Dist. No. 360

BIRTH NO.

RECEIVED
Canyon 25 1961

1. PLACE OF DEATH
a. COUNTY Canyon
b. CITY OR TOWN (If outside corporate limits, write RURAL and give township) Caldwell, Idaho
c. LENGTH OF STAY (in this place)
d. FULL NAME OF HOSPITAL OR INSTITUTION (If not in hospital or institution, give street address or location) Caldwell Memorial Hospital

2. USUAL RESIDENCE (Where deceased lived. If institution: residence before admission).
a. STATE Idaho
b. COUNTY Canyon
c. CITY OR TOWN (If outside corporate limits, write RURAL and give township) Wilder, Idaho
d. STREET ADDRESS (If rural, give location) Box 522 Wilder

3. NAME OF DECEASED (Type or Print) a. (First)	b. (Middle)	c. (Last)	4. DATE OF DEATH (Month)	(Day)	(Year)
CRUZ	TREVENUE	ZAMORA	9	3	61

5. SEX	6. COLOR OR RACE	7. MARRIED, NEVER MARRIED, WIDOWED, DIVORCED (Specify)	8. DATE OF BIRTH	9. AGE (In years last birthday)	IF UNDER 1 YEAR Months	Days	IF UNDER 24 HRS. Hours	Min.
M	Mexican	Infant	Aug. 22, 1961			11		

10a. USUAL OCCUPATION (Give kind of work done during most of working life, even if retired)	10b. KIND OF BUSINESS OR INDUSTRY	11. BIRTHPLACE (State or foreign country)	12. CITIZEN OF WHAT COUNTRY?
Infant	Infant	Caldwell, Idaho	USA

13. FATHER'S NAME	BIRTHPLACE	14. MOTHER'S MAIDEN NAME	BIRTHPLACE
Manuel Zamora	Texas	Rebecca Trevenue	Texas

15. WAS DECEASED EVER IN U.S. ARMED FORCES? (Yes, no, or unknown)	(If yes, give war or dates of service)	16. SOCIAL SECURITY NO.	17. INFORMANT'S OWN SIGNATURE	ADDRESS
No	No	None	x Manuel Zamora	

MEDICAL CERTIFICATION

18. CAUSE OF DEATH
Enter only one cause per line for (a), (b), and (c)

**This does not mean the mode of dying, such as heart failure, asthenia, etc. It means the disease, injury, or complication which caused death.*

I. DISEASE OR CONDITION DIRECTLY LEADING TO DEATH* (a) Unknown — INTERVAL BETWEEN ONSET AND DEATH

ANTECEDENT CAUSES

Morbid conditions, if any, giving rise to the above cause (a) stating the underlying cause last.

DUE TO (b)

DUE TO (c)

II. OTHER SIGNIFICANT CONDITIONS

Conditions contributing to the death but not related to the disease or condition causing death.

19a. DATE OF OPERATION

19b. MAJOR FINDINGS OF OPERATION

20. AUTOPSY? YES ☐ NO ☑

21a. ACCIDENT SUICIDE HOMICIDE (Specify)

21b. PLACE OF INJURY (e.g., in or about home, farm, factory, street, office bldg., etc.)

21c. (CITY, TOWN, OR TOWNSHIP) (COUNTY) (STATE)

21d. TIME OF INJURY (Month) (Day) (Year) (Hour) m.

21e. INJURY OCCURRED WHILE AT WORK ☐ NOT WHILE AT WORK ☐

21f. HOW DID INJURY OCCUR?

22. *I hereby certify that I attended the deceased from _____, 19____, to _____, 19____, that I last saw the deceased alive on _____, 19____, and that death occurred at _____ m., from the causes and on the date stated above.*

23a. SIGNATURE (Degree or title)	23b. ADDRESS	23c. DATE SIGNED
[illegible] M.D.	1523 Fairview, Caldwell	8 Sept 61

24a. BURIAL, CREMATION, REMOVAL (Specify)	24b. DATE	24c. NAME OF CEMETERY OR CREMATORY	24d. LOCATION (City, town, or county) (State)
Burial	9/5/1961	Canyon Hill	Caldwell, Idaho

DATE REC'D BY LOCAL REG.	REGISTRAR'S SIGNATURE	25. FUNERAL DIRECTOR	ADDRESS
9-18-61	Agnes Mollerman	Flahiff Funeral Chapel	Caldwell

Federal Security Agency
United States Public Health Service

Form DPH-48021

Informant, Funeral Director, Registrar and Medical Attendant. EACH must sign with BLACK INK in OWN handwriting. Each item should be answered as completely as possible. State answers as unknown only after a careful investigation. Use BLACK ink or BLACK record typewriter ribbon in filling out certificate. (ICA 38-206 and 215.) Address correspondence to DIVISION OF VITAL STATISTICS, BOISE, IDAHO

DUTIES:

1. INFORMANT SHALL SIGN HIS OWN NAME, under item 17 to authenticate the facts stated under items 1 to 16 inclusive. In case of facts taken from hospital or public records, the person authorized to release the facts shall sign HIS name in addition to giving the source of information.

2. THE FUNERAL DIRECTOR is responsible for completing the entire certificate, obtaining the signatures of the INFORMANT, the OFFICIAL last in attendance on the deceased and HIS OWN signature.

3. THE REGISTRAR can issue a burial or removal permit ONLY after receiving a completed death certificate, including the SIGNATURES IN BLACK ink under items 17, 23a and 25.

PENALTIES: Under the Idaho law, it is a misdemeanor to

(a) Knowingly supply false information to any one connected with completing a death certificate;
(b) Neglect or refuse to certify to the cause of death on request of the person in charge of the disposition of the deceased.
(c) Remove or bury the body of a deceased person WITHOUT the proper permit being FIRST obtained from the local registrar in the district WHERE THE DEATH OCCURRED;
(d) Alter a certificate on file in the office of a local registrar.

STATEMENT OF PLACE OF DEATH

Special attention should be given to the satisfactory completion of EACH portion of this item. The city or town and street address or route number refer to PLACE WHERE THE DEATH OCCURRED. For deaths occurring in hospitals, maternity homes, or institutions, the name of the place and length of stay MUST be stated.

STATEMENT OF USUAL RESIDENCE OF DECEASED

Regardless of the fact that the person may have lived his entire life at the place of death, ALWAYS COMPLETE ALL PARTS OF THIS ITEM. In case a person has resided in the county where death occurred for less than one year, give address of FORMER RESIDENCE. The post office of the deceased may be in a county or state other than the county of actual residence.

IDAHO CODE ANNOTATED-CHAPTER 38, SECTION 206.

The personal and statistical particulars (items 1 to 16) shall be authenticated by the signature of the informant, who may be any competent person acquainted with the facts.

The statement of facts relating to the disposition of the body shall be signed by the undertaker or person acting as such.

The medical certificate shall be made and signed by the physician, if any, last in attendance on the deceased, who shall specify the time in attendance, the time he last saw the deceased alive and the hour of the day at which death occurred. And he shall further state the cause of death, so as to show the course of disease or sequence of causes resulting in death, giving the primary cause, and also the contributory causes, if any, and the duration of each. Indefinite and unsatisfactory terms, indicating only symptoms of disease or conditions resulting from disease, will not be held sufficient for issuing a burial or removal permit; and any certificate containing only such terms as defined by the state registrar as indefinite and unsatisfactory, shall be returned to the physician for correction and definition. The international classification of the causes of death shall be used by all physicians in stating the cause of death in the medical certificate. Causes of death, which may be the result of either disease or violence, shall be carefully defined; and if from violence, its nature shall be stated, and whether (probably) accidental, suicidal, or homicidal.

This body embalmed under direction of Lucy M. Flakeff Lic. No. E393 at Caldwell Idaho on 9-3-61

ADDITIONAL REMARKS by Physician The first time I saw this baby was "dead on arrival" at the emergency room. Symptoms of respiratory distress for preceding hours or so.

H. Waterman

Certificate of Death

STATE OF IDAHO

State File No. 3716
Local Reg. No. 205
Reg. Dist. No. 363

BIRTH NO.

RECEIVED SEP 11 1961

1. PLACE OF DEATH
a. COUNTY: Canyon (Nampa) 142
b. CITY OR TOWN (If outside corporate limits, write RURAL and give township): Nampa
c. LENGTH OF STAY (in this place): 8 weeks
d. FULL NAME OF HOSPITAL OR INSTITUTION (If not in hospital or institution, give street address or location): Horton Nursing Home 192

2. USUAL RESIDENCE (Where deceased lived. If institution: residence before admission).
a. STATE: Idaho 61
b. COUNTY: Ada
c. CITY OR TOWN (If outside corporate limits, write RURAL and give township): Boise
d. STREET ADDRESS (If rural, give location): 1808 Divison

3. NAME OF DECEASED (Type or Print): a. (First) MYRTLE b. (Middle) LAN c. (Last) MILLER

4. DATE OF DEATH (Month) (Day) (Year): Sept. 3, 1961

5. SEX: Female

6. COLOR OR RACE: White

7. MARRIED, NEVER MARRIED, WIDOWED, DIVORCED (Specify): Married

8. DATE OF BIRTH: March 23, 1891

9. AGE (In years last birthday): 70
IF UNDER 1 YEAR: Months / Days
IF UNDER 24 HRS.: Hours / Min.

10a. USUAL OCCUPATION (Give kind of work done during most of working life, even if retired): Housewife

10b. KIND OF BUSINESS OR INDUSTRY:

11. BIRTHPLACE (State or foreign country): Winston Salem, N. Carolina

12. CITIZEN OF WHAT COUNTRY? U.S.

13. FATHER'S NAME: BIRTHPLACE 2

14. MOTHER'S MAIDEN NAME: BIRTHPLACE 3

15. WAS DECEASED EVER IN U.S. ARMED FORCES? (Yes, no, or unknown): No
(If yes, give war or dates of service):

16. SOCIAL SECURITY NO.:

17. INFORMANT'S OWN SIGNATURE: A B Millar ADDRESS: 1808 Divison Boise

18. CAUSE OF DEATH
Enter only one cause per line for (a), (b), and (c)

*This does not mean the mode of dying, such as heart failure, asthenia, etc. It means the disease, injury, or complication which caused death.

MEDICAL CERTIFICATION

I. DISEASE OR CONDITION DIRECTLY LEADING TO DEATH* (a) Cerebral Hemorrhage — INTERVAL BETWEEN ONSET AND DEATH:

ANTECEDENT CAUSES
Morbid conditions, if any, giving rise to the above cause (a) stating the underlying cause last.
DUE TO (b) Cardio Vascular Renal Disease
~~DUE TO~~ (c)

II. OTHER SIGNIFICANT CONDITIONS
Conditions contributing to the death but not related to the disease or condition causing death. Left hemiplegia

19a. DATE OF OPERATION:

19b. MAJOR FINDINGS OF OPERATION:

20. AUTOPSY? YES ☐ NO ☑

21a. ACCIDENT SUICIDE HOMICIDE (Specify):

21b. PLACE OF INJURY (e.g., in or about home, farm, factory, street, office bldg., etc.):

21c. (CITY, TOWN, OR TOWNSHIP) (COUNTY) (STATE):

21d. TIME OF INJURY (Month) (Day) (Year) (Hour) m.:

21e. INJURY OCCURRED WHILE AT WORK ☐ NOT WHILE AT WORK ☐

21f. HOW DID INJURY OCCUR?

22. *I hereby certify that I attended the deceased from* 7-21, 1961, *to* 9-3-, 1961, *that I last saw the deceased alive on* 8-23, 1961, *and that death occurred at* —— *m., from the causes and on the date stated above.*

23a. SIGNATURE: Henry C. Weside (Degree or title) M D

23b. ADDRESS: Nampa Idaho

23c. DATE SIGNED: 9-7-61

24a. BURIAL, CREMATION, REMOVAL (Specify): Burial

24b. DATE: 9/7/61

24c. NAME OF CEMETERY OR CREMATORY: Dry Creek Cemetery

24d. LOCATION (City, town, or county) (State): Boise, Idaho

DATE REC'D BY LOCAL REG.: Sept. 8 1961

REGISTRAR'S SIGNATURE: Jane Stock

25. FUNERAL DIRECTOR: A. E. Alden ADDRESS: Boise, Idaho

McBratney-Alden Chapel

Federal Security Agency
United States Public Health Service

Form DPH-48021

Informant, Funeral Director, Registrar and Medical Attendant. EACH must sign with BLACK INK in OWN handwriting. Each item should be answered as completely as possible. State answers as unknown only after a careful investigation. Use BLACK ink or BLACK record typewriter ribbon in filling out certificate. (ICA 38-206 and 215.) Address correspondence to DIVISION OF VITAL STATISTICS, BOISE, IDAHO

APR 3 1962

DUTIES:

1. INFORMANT SHALL SIGN HIS OWN NAME, under item 17 to authenticate the facts stated under items 1 to 16 inclusive. In case of facts taken from hospital or public records, the person authorized to release the facts shall sign HIS name in addition to giving the source of information.

2. THE FUNERAL DIRECTOR is responsible for completing the entire certificate, obtaining the signatures of the INFORMANT, the OFFICIAL last in attendance on the deceased and HIS OWN signature.

3. THE REGISTRAR can issue a burial or removal permit ONLY after receiving a completed death certificate, including the SIGNATURES IN BLACK ink under items 17, 23a and 25.

PENALTIES: Under the Idaho law, it is a misdemeanor to

(a) Knowingly supply false information to any one connected with completing a death certificate;
(b) Neglect or refuse to certify to the cause of death on request of the person in charge of the disposition of the deceased.
(c) Remove or bury the body of a deceased person WITHOUT the proper permit being FIRST obtained from the local registrar in the district WHERE THE DEATH OCCURRED;
(d) Alter a certificate on file in the office of a local registrar.

STATEMENT OF PLACE OF DEATH

Special attention should be given to the satisfactory completion of EACH portion of this item. The city or town and street address or route number refer to PLACE WHERE THE DEATH OCCURRED. For deaths occurring in hospitals, maternity homes, or institutions, the name of the place and length of stay MUST be stated.

STATEMENT OF USUAL RESIDENCE OF DECEASED

Regardless of the fact that the person may have lived his entire life at the place of death, ALWAYS COMPLETE ALL PARTS OF THIS ITEM. In case a person has resided in the county where death occurred for less than one year, give address of FORMER RESIDENCE. The post office of the deceased may be in a county or state other than the county of actual residence.

IDAHO CODE ANNOTATED-CHAPTER 38, SECTION 206.

The personal and statistical particulars (items 1 to 16) shall be authenticated by the signature of the informant, who may be any competent person acquainted with the facts.

The statement of facts relating to the disposition of the body shall be signed by the undertaker or person acting as such.

The medical certificate shall be made and signed by the physician, if any, last in attendance on the deceased, who shall specify the time in attendance, the time he last saw the deceased alive and the hour of the day at which death occurred. And he shall further state the cause of death, so as to show the course of disease or sequence of causes resulting in death, giving the primary cause, and also the contributory causes, if any, and the duration of each. Indefinite and unsatisfactory terms, indicating only symptoms of disease or conditions resulting from disease, will not be held sufficient for issuing a burial or removal permit; and any certificate containing only such terms as defined by the state registrar as indefinite and unsatisfactory, shall be returned to the physician for correction and definition. The international classification of the causes of death shall be used by all physicians in stating the cause of death in the medical certificate. Causes of death, which may be the result of either disease or violence, shall be carefully defined; and if from violence, its nature shall be stated, and whether (probably) accidental, suicidal, or homicidal.

This body embalmed under direction of J. Earl Waggoner Lic. No. E-422 at Boise, Ida. on 9/3/61

ADDITIONAL REMARKS by Physician

Certificate of Death

STATE OF IDAHO

State File No. 3717
Local Reg. No. 2737
Reg. Dist. No. 362

BIRTH NO.

RECEIVED SEP 18 1961 Bureau of Vital Statistics

1. PLACE OF DEATH
a. COUNTY: Canyon
b. CITY OR TOWN (If outside corporate limits, write RURAL and give township): Nampa
c. LENGTH OF STAY (in this place):
d. FULL NAME OF HOSPITAL OR INSTITUTION (If not in hospital or institution, give street address or location): Home-411 Banner

2. USUAL RESIDENCE (Where deceased lived. If institution: residence before admission).
a. STATE: Idaho
b. COUNTY: Canyon
c. CITY OR TOWN (If outside corporate limits, write RURAL and give township): Nampa
d. STREET ADDRESS (If rural, give location): 411 Banner

3. NAME OF DECEASED (Type or Print)	a. (First)	b. (Middle)	c. (Last)	4. DATE OF DEATH (Month)	(Day)	(Year)
	Ronald	Jean	Hall	Sept.	5,	1961

5. SEX	6. COLOR OR RACE	7. MARRIED, NEVER MARRIED, WIDOWED, DIVORCED (Specify)	8. DATE OF BIRTH	9. AGE (In years last birthday)	IF UNDER 1 YEAR Months	Days	IF UNDER 24 HRS. Hours	Min.
M	White	Infant	June 19, 1961		2			

10a. USUAL OCCUPATION (Give kind of work done during most of working life, even if retired): ---------- 02
10b. KIND OF BUSINESS OR INDUSTRY: ----------
11. BIRTHPLACE (State or foreign country): Nampa, Idaho
12. CITIZEN OF WHAT COUNTRY? USA

13. FATHER'S NAME: Donald J. Hall — BIRTHPLACE: Nampa, Idaho
14. MOTHER'S MAIDEN NAME: Oleta Mathews — BIRTHPLACE: Fittstown, Okla.

15. WAS DECEASED EVER IN U.S. ARMED FORCES? (Yes, no, or unknown): -No (If yes, give war or dates of service):
16. SOCIAL SECURITY NO.: ----------
17. INFORMANT'S OWN SIGNATURE: Donald J Hall — ADDRESS: Nampa, Ida.

18. CAUSE OF DEATH
Enter only one cause per line for (a), (b), and (c)

**This does not mean the mode of dying, such as heart failure, asthenia, etc. It means the disease, injury, or complication which caused death.*

MEDICAL CERTIFICATION

I. DISEASE OR CONDITION DIRECTLY LEADING TO DEATH* (a) SUFFOCATION — INTERVAL BETWEEN ONSET AND DEATH:

ANTECEDENT CAUSES
Morbid conditions, if any, giving rise to the above cause (a) stating the underlying cause last.
DUE TO (b) Dead on Arrival
DUE TO (c)

II. OTHER SIGNIFICANT CONDITIONS
Conditions contributing to the death but not related to the disease or condition causing death.

19a. DATE OF OPERATION:
19b. MAJOR FINDINGS OF OPERATION:
20. AUTOPSY? YES ☐ NO ☒

21a. ACCIDENT / SUICIDE / HOMICIDE (Specify)	21b. PLACE OF INJURY (e.g., in or about home, farm, factory, street, office bldg., etc.)	21c. (CITY, TOWN, OR TOWNSHIP)	(COUNTY)	(STATE)
Accident	Home in bed	Nampa	Canyon	Idaho

21d. TIME OF INJURY (Month)	(Day)	(Year)	(Hour)	21e. INJURY OCCURRED WHILE AT WORK ☐ NOT WHILE AT WORK ☒	21f. HOW DID INJURY OCCUR?
9-	5-	61	m.		Suffocation by blanket

22. *I hereby certify that I attended the deceased from* June 19 61 *to* 9-5- , 19 61 *that I last saw the deceased alive on* 8-18 , 19 61 *and that death occurred at* _____ m., *from the causes and on the date stated above.*

23a. SIGNATURE	(Degree or title)	23b. ADDRESS	23c. DATE SIGNED
Walter MD		407 11th Ave. So. Nampa	9-7-61

24a. BURIAL, CREMATION, REMOVAL (Specify)	24b. DATE	24c. NAME OF CEMETERY OR CREMATORY	24d. LOCATION (City, town, or county)	(State)
Burial	Sept. 8, 1961	Hillcrest Cemetery	Canyon County	Idaho

DATE REC'D BY LOCAL REG:	REGISTRAR'S SIGNATURE	25. FUNERAL DIRECTOR	ADDRESS
Sept. 14, 1961	Jane Steck	Harry D. Krouse	Nampa, Ida.

ALSIP FUNERAL CHAPEL 404-10Ave. So.

Federal Security Agency
United States Public Health Service

Form DPH-48021

Informant, Funeral Director, Registrar and Medical Attendant. EACH must sign with BLACK INK in OWN handwriting. Each item should be answered as completely as possible. State answers as unknown only after a careful investigation. Use BLACK ink or BLACK record typewriter ribbon in filling out certificate. (ICA 38-206 and 215.) Address correspondence to DIVISION OF VITAL STATISTICS, BOISE, IDAHO

DUTIES:

1. INFORMANT SHALL SIGN HIS OWN NAME, under item 17 to authenticate the facts stated under items 1 to 16 inclusive. In case of facts taken from hospital or public records, the person authorized to release the facts shall sign HIS name in addition to giving the source of information.

2. THE FUNERAL DIRECTOR is responsible for completing the entire certificate, obtaining the signatures of the INFORMANT, the OFFICIAL last in attendance on the deceased and HIS OWN signature.

3. THE REGISTRAR can issue a burial or removal permit ONLY after receiving a completed death certificate, including the SIGNATURES IN BLACK ink under items 17, 23a and 25.

PENALTIES: Under the Idaho law, it is a misdemeanor to

(a) Knowingly supply false information to any one connected with completing a death certificate;
(b) Neglect or refuse to certify to the cause of death on request of the person in charge of the disposition of the deceased.
(c) Remove or bury the body of a deceased person WITHOUT the proper permit being FIRST obtained from the local registrar in the district WHERE THE DEATH OCCURRED;
(d) Alter a certificate on file in the office of a local registrar.

STATEMENT OF PLACE OF DEATH

Special attention should be given to the satisfactory completion of EACH portion of this item. The city or town and street address or route number refer to PLACE WHERE THE DEATH OCCURRED. For deaths occurring in hospitals, maternity homes, or institutions, the name of the place and length of stay MUST be stated.

STATEMENT OF USUAL RESIDENCE OF DECEASED

Regardless of the fact that the person may have lived his entire life at the place of death, ALWAYS COMPLETE ALL PARTS OF THIS ITEM. In case a person has resided in the county where death occurred for less than one year, give address of FORMER RESIDENCE. The post office of the deceased may be in a county or state other than the county of actual residence.

IDAHO CODE ANNOTATED-CHAPTER 38, SECTION 206.

The personal and statistical particulars (items 1 to 16) shall be authenticated by the signature of the informant, who may be any competent person acquainted with the facts.

The statement of facts relating to the disposition of the body shall be signed by the undertaker or person acting as such.

The medical certificate shall be made and signed by the physician, if any, last in attendance on the deceased, who shall specify the time in attendance, the time he last saw the deceased alive and the hour of the day at which death occurred. And he shall further state the cause of death, so as to show the course of disease or sequence of causes resulting in death, giving the primary cause, and also the contributory causes, if any, and the duration of each. Indefinite and unsatisfactory terms, indicating only symptoms of disease or conditions resulting from disease, will not be held sufficient for issuing a burial or removal permit; and any certificate containing only such terms as defined by the state registrar as indefinite and unsatisfactory, shall be returned to the physician for correction and definition. The international classification of the causes of death shall be used by all physicians in stating the cause of death in the medical certificate. Causes of death, which may be the result of either disease or violence, shall be carefully defined; and if from violence, its nature shall be stated, and whether (probably) accidental, suicidal, or homicidal.

This body embalmed under direction of Ross E. Chastain, Jr. Lic. No. E-438 at Nampa on 9/5/61

ADDITIONAL REMARKS by Physician

NON-RESIDENT
Certificate of Death

STATE OF IDAHO

State File No. 3718
Local Reg. No. 38
Reg. Dist. No. 360

BIRTH NO.

RECEIVED SEP 18 1961 Vital Statistics

1. PLACE OF DEATH
a. COUNTY: Canyon
b. CITY OR TOWN (If outside corporate limits, write RURAL and give township): Caldwell
c. LENGTH OF STAY (in this place):
d. FULL NAME OF HOSPITAL OR INSTITUTION (If not in hospital or institution, give street address or location): Caldwell Memorial Hospital

2. USUAL RESIDENCE (Where deceased lived. If institution: residence before admission).
a. STATE: Oregon
b. COUNTY:
c. CITY OR TOWN (If outside corporate limits, write RURAL and give township): Lostine
d. STREET ADDRESS (If rural, give location):

3. NAME OF DECEASED (Type or Print)
a. (First): Nolan
b. (Middle):
c. (Last): Makin

4. DATE OF DEATH: (Month) Sept. (Day) 6, (Year) 1961

5. SEX: Male
6. COLOR OR RACE: White
7. MARRIED, NEVER MARRIED, WIDOWED, DIVORCED (Specify): Married
8. DATE OF BIRTH: August 7, 1903
9. AGE (In years last birthday): 57 — IF UNDER 1 YEAR: Months —, Days 29 — IF UNDER 24 HRS.: Hours, Min.

10a. USUAL OCCUPATION (Give kind of work done during most of working life, even if retired): Mechanic
10b. KIND OF BUSINESS OR INDUSTRY:
11. BIRTHPLACE (State or foreign country): Joseph, Oregon
12. CITIZEN OF WHAT COUNTRY?: USA

13. FATHER'S NAME: El — BIRTHPLACE:
14. MOTHER'S MAIDEN NAME: — BIRTHPLACE:

15. WAS DECEASED EVER IN U.S. ARMED FORCES? (Yes, no, or unknown): No (If yes, give war or dates of service)
16. SOCIAL SECURITY NO.:
17. INFORMANT'S OWN SIGNATURE: X Neil M. Makin — ADDRESS:

18. CAUSE OF DEATH — Enter only one cause per line for (a), (b), and (c)

**This does not mean the mode of dying, such as heart failure, asthenia, etc. It means the disease, injury, or complication which caused death.*

MEDICAL CERTIFICATION

I. DISEASE OR CONDITION DIRECTLY LEADING TO DEATH*(a): ACUTE PANCREATITIS — INTERVAL BETWEEN ONSET AND DEATH: 3 DAYS

ANTECEDENT CAUSES
Morbid conditions, if any, giving rise to the above cause (a) stating the underlying cause last.
DUE TO (b): PENETRATING DUOD. ULCER RESECTED — 7 DAYS
DUE TO (c):

II. OTHER SIGNIFICANT CONDITIONS
Conditions contributing to the death but not related to the disease or condition causing death.

19a. DATE OF OPERATION: 30 AUG 61
19b. MAJOR FINDINGS OF OPERATION: ULCER OF DUOD. & PANCREATITIS
20. AUTOPSY? YES ☐ NO ☑

21a. ACCIDENT SUICIDE HOMICIDE (Specify):
21b. PLACE OF INJURY (e.g., in or about home, farm, factory, street, office bldg., etc.):
21c. (CITY, TOWN, OR TOWNSHIP) (COUNTY) (STATE):
21d. TIME OF INJURY (Month) (Day) (Year) (Hour) m.:
21e. INJURY OCCURRED WHILE AT WORK ☐ NOT WHILE AT WORK ☐
21f. HOW DID INJURY OCCUR?:

22. *I hereby certify that I attended the deceased from* 30 AUG, 1961, *to* 6 SEPT, 1961, *that I last saw the deceased alive on* 6 SEPT, 1961, *and that death occurred at* 10:15 p.m., *from the causes and on the date stated above.*

23a. SIGNATURE (Degree or title): [signature] M.D.
23b. ADDRESS: 722 E. Logan
23c. DATE SIGNED: 8 Sept 61

24a. BURIAL, CREMATION, REMOVAL (Specify): Burial
24b. DATE: Sept. 9, 1961
24c. NAME OF CEMETERY OR CREMATORY: Lostine Cemetery
24d. LOCATION (City, town, or county) (State): Lostine Oregon

DATE REC'D BY LOCAL REG.: 9-14-61
REGISTRAR'S SIGNATURE: Agnes M Denman
25. FUNERAL DIRECTOR — **ADDRESS**: Merville D Davis — Peckham-Bakan-Davis Chapel, Caldwell, Ida.

Federal Security Agency
United States Public Health Service
Form DPH-48021

Informant, Funeral Director, Registrar and Medical Attendant. EACH must sign with BLACK INK in OWN handwriting. Each item should be answered as completely as possible. State answers as unknown only after a careful investigation. Use BLACK ink or BLACK record typewriter ribbon in filling out certificate. (ICA 38-206 and 215.) Address correspondence to DIVISION OF VITAL STATISTICS, BOISE, IDAHO

AUG 1 1962

DUTIES:

1. INFORMANT SHALL SIGN HIS OWN NAME, under item 17 to authenticate the facts stated under items 1 to 16 inclusive. In case of facts taken from hospital or public records, the person authorized to release the facts shall sign HIS name in addition to giving the source of information.

2. THE FUNERAL DIRECTOR is responsible for completing the entire certificate, obtaining the signatures of the INFORMANT, the OFFICIAL last in attendance on the deceased and HIS OWN signature.

3. THE REGISTRAR can issue a burial or removal permit ONLY after receiving a completed death certificate, including the SIGNATURES IN BLACK ink under items 17, 23a and 25.

PENALTIES: Under the Idaho law, it is a misdemeanor to

(a) Knowingly supply false information to any one connected with completing a death certificate;
(b) Neglect or refuse to certify to the cause of death on request of the person in charge of the disposition of the deceased.
(c) Remove or bury the body of a deceased person WITHOUT the proper permit being FIRST obtained from the local registrar in the district WHERE THE DEATH OCCURRED;
(d) Alter a certificate on file in the office of a local registrar.

STATEMENT OF PLACE OF DEATH

Special attention should be given to the satisfactory completion of EACH portion of this item. The city or town and street address or route number refer to PLACE WHERE THE DEATH OCCURRED. For deaths occurring in hospitals, maternity homes, or institutions, the name of the place and length of stay MUST be stated.

STATEMENT OF USUAL RESIDENCE OF DECEASED

Regardless of the fact that the person may have lived his entire life at the place of death, ALWAYS COMPLETE ALL PARTS OF THIS ITEM. In case a person has resided in the county where death occurred for less than one year, give address of FORMER RESIDENCE. The post office of the deceased may be in a county or state other than the county of actual residence.

IDAHO CODE ANNOTATED-CHAPTER 38, SECTION 206.

The personal and statistical particulars (items 1 to 16) shall be authenticated by the signature of the informant, who may be any competent person acquainted with the facts.

The statement of facts relating to the disposition of the body shall be signed by the undertaker or person acting as such.

The medical certificate shall be made and signed by the physician, if any, last in attendance on the deceased, who shall specify the time in attendance, the time he last saw the deceased alive and the hour of the day at which death occurred. And he shall further state the cause of death, so as to show the course of disease or sequence of causes resulting in death, giving the primary cause, and also the contributory causes, if any, and the duration of each. Indefinite and unsatisfactory terms, indicating only symptoms of disease or conditions resulting from disease, will not be held sufficient for issuing a burial or removal permit; and any certificate containing only such terms as defined by the state registrar as indefinite and unsatisfactory, shall be returned to the physician for correction and definition. The international classification of the causes of death shall be used by all physicians in stating the cause of death in the medical certificate. Causes of death, which may be the result of either disease or violence, shall be carefully defined; and if from violence, its nature shall be stated, and whether (probably) accidental, suicidal, or homicidal.

This body embalmed under direction of Merville D Davis Lic. No E-399 at Caldwell on 9/6/61

ADDITIONAL REMARKS by Physician

Certificate of Death

STATE OF IDAHO

State File No. 3719
Local Reg. No. 273
Reg. Dist. No. 362

BIRTH NO.

RECEIVED SEP 18 1961 Bureau of Vital Statistics

1. PLACE OF DEATH
a. COUNTY: Canyon
b. CITY OR TOWN (If outside corporate limits, write RURAL and give township): Nampa
c. LENGTH OF STAY (In this place):
d. FULL NAME OF HOSPITAL OR INSTITUTION (If not in hospital or institution, give street address or location): 507 12th Ave. South

2. USUAL RESIDENCE (Where deceased lived. If institution: residence before admission).
a. STATE: Idaho
b. COUNTY: Canyon
c. CITY OR TOWN (If outside corporate limits, write RURAL and give township): Nampa
d. STREET ADDRESS (If rural, give location): 507 Twelfth Avenue South

3. NAME OF DECEASED (Type or Print)	a. (First)	b. (Middle)	c. (Last)	4. DATE OF DEATH (Month) (Day) (Year)
	MARGARET	A.	JOHNSON	September 6, 1961

5. SEX	6. COLOR OR RACE	7. MARRIED, NEVER MARRIED, WIDOWED, DIVORCED (Specify)	8. DATE OF BIRTH	9. AGE (In years last birthday)	IF UNDER 1 YEAR: Months / Days	IF UNDER 24 HRS.: Hours / Min.
Female	White	Married	March 23, 1880	81		

10a. USUAL OCCUPATION (Give kind of work done during most of working life, even if retired)	10b. KIND OF BUSINESS OR INDUSTRY	11. BIRTHPLACE (State or foreign country)	12. CITIZEN OF WHAT COUNTRY?
Housewife	at home	Salem, Utah	USA

13. FATHER'S NAME	BIRTHPLACE	14. MOTHER'S MAIDEN NAME	BIRTHPLACE
David D. Sabin	Pennsylvania	Mary Powell	Wales, England

15. WAS DECEASED EVER IN U.S. ARMED FORCES? (Yes, no, or unknown)	(If yes, give war or dates of service)	16. SOCIAL SECURITY NO.	17. INFORMANT'S OWN SIGNATURE	ADDRESS
No	---	---	Lewis E Johnson	Nampa, Idaho

MEDICAL CERTIFICATION

18. CAUSE OF DEATH
Enter only one cause per line for (a), (b), and (c)

*This does not mean the mode of dying, such as heart failure, asthenia, etc. It means the disease, injury, or complication which caused death.

420.1

I. DISEASE OR CONDITION DIRECTLY LEADING TO DEATH* (a) Acute Heart Failure — INTERVAL BETWEEN ONSET AND DEATH: 1 hr

ANTECEDENT CAUSES
Morbid conditions, if any, giving rise to the above cause (a) stating the underlying cause last.
DUE TO (b) Coronary Occlusion
DUE TO (c) Arteriosclerosis

II. OTHER SIGNIFICANT CONDITIONS
Conditions contributing to the death but not related to the disease or condition causing death.

19a. DATE OF OPERATION	19b. MAJOR FINDINGS OF OPERATION	20. AUTOPSY?
		YES ☐ NO ☒

21a. ACCIDENT SUICIDE HOMICIDE (Specify)	21b. PLACE OF INJURY (e.g., in or about home, farm, factory, street, office bldg., etc.)	21c. (CITY, TOWN, OR TOWNSHIP) (COUNTY) (STATE)

21d. TIME OF INJURY (Month) (Day) (Year) (Hour)	21e. INJURY OCCURRED	21f. HOW DID INJURY OCCUR?
m.	WHILE AT WORK ☐ NOT WHILE AT WORK ☐	

22. *I hereby certify that I attended the deceased from* 11-22, 1955, *to* 9-6, 1961, *that I last saw the deceased alive on* 9-6, 1961, *and that death occurred at* 12:30 p.m.; *from the causes and on the date stated above.*

23a. SIGNATURE (Degree or title)	23b. ADDRESS	23c. DATE SIGNED
W. C. Horton MD	Nampa	9-13-61

24a. BURIAL, CREMATION, REMOVAL (Specify)	24b. DATE	24c. NAME OF CEMETERY OR CREMATORY	24d. LOCATION (City, town, or county) (State)
Burial	Sept. 8, 1961	Kohlerlawn Cemetery	Nampa Idaho

DATE REC'D BY LOCAL REG.	REGISTRAR'S SIGNATURE	25. FUNERAL DIRECTOR	ADDRESS
Sept 13 1961	Jane Steck	Thos E Alsip	Nampa, Idaho

ALSIP FUNERAL CHAPEL

Federal Security Agency
United States Public Health Service

Form DPH-48021

Informant, Funeral Director, Registrar and Medical Attendant. EACH must sign with BLACK INK in OWN handwriting. Each item should be answered as completely as possible. State answers as unknown only after a careful investigation. Use BLACK ink or BLACK record typewriter ribbon in filling out certificate. (ICA 38-206 and 215.) Address correspondence to DIVISION OF VITAL STATISTICS, BOISE, IDAHO

DUTIES: MAY 19 1981

1. INFORMANT SHALL SIGN HIS OWN NAME, under item 17 to authenticate the facts stated under items 1 to 16 inclusive. In case of facts taken from hospital or public records, the person authorized to release the facts shall sign HIS name in addition to giving the source of information.

2. THE FUNERAL DIRECTOR is responsible for completing the entire certificate, obtaining the signatures of the INFORMANT, the OFFICIAL last in attendance on the deceased and HIS OWN signature.

3. THE REGISTRAR can issue a burial or removal permit ONLY after receiving a completed death certificate, including the SIGNATURES IN BLACK ink under items 17, 23a and 25.

PENALTIES: Under the Idaho law, it is a misdemeanor to

(a) Knowingly supply false information to any one connected with completing a death certificate;
(b) Neglect or refuse to certify to the cause of death on request of the person in charge of the disposition of the deceased.
(c) Remove or bury the body of a deceased person WITHOUT the proper permit being FIRST obtained from the local registrar in the district WHERE THE DEATH OCCURRED;
(d) Alter a certificate on file in the office of a local registrar.

STATEMENT OF PLACE OF DEATH

Special attention should be given to the satisfactory completion of EACH portion of this item. The city or town and street address or route number refer to PLACE WHERE THE DEATH OCCURRED. For deaths occurring in hospitals, maternity homes, or institutions, the name of the place and length of stay MUST be stated.

STATEMENT OF USUAL RESIDENCE OF DECEASED

Regardless of the fact that the person may have lived his entire life at the place of death, ALWAYS COMPLETE ALL PARTS OF THIS ITEM. In case a person has resided in the county where death occurred for less than one year, give address of FORMER RESIDENCE. The post office of the deceased may be in a county or state other than the county of actual residence.

IDAHO CODE ANNOTATED-CHAPTER 38, SECTION 206.

The personal and statistical particulars (items 1 to 16) shall be authenticated by the signature of the informant, who may be any competent person acquainted with the facts.

The statement of facts relating to the disposition of the body shall be signed by the undertaker or person acting as such.

The medical certificate shall be made and signed by the physician, if any, last in attendance on the deceased, who shall specify the time in attendance, the time he last saw the deceased alive and the hour of the day at which death occurred. And he shall further state the cause of death, so as to show the course of disease or sequence of causes resulting in death, giving the primary cause, and also the contributory causes, if any, and the duration of each. Indefinite and unsatisfactory terms, indicating only symptoms of disease or conditions resulting from disease, will not be held sufficient for issuing a burial or removal permit; and any certificate containing only such terms as defined by the state registrar as indefinite and unsatisfactory, shall be returned to the physician for correction and definition. The international classification of the causes of death shall be used by all physicians in stating the cause of death in the medical certificate. Causes of death, which may be the result of either disease or violence, shall be carefully defined; and if from violence, its nature shall be stated, and whether (probably) accidental, suicidal, or homicidal.

This body embalmed under direction of L. D. Kroush Lic. No E-447 at Nampa, Idaho on 6 Sept'61

ADDITIONAL REMARKS by Physician

Certificate of Death

STATE OF IDAHO

State File No. 3720
Local Reg. No. 3762
Reg. Dist. No. 342

BIRTH NO.

RECEIVED SEP 18 1961 Bureau of Vital Statistics

Informant, Funeral Director, Registrar and Medical Attendant. EACH must sign with BLACK INK in OWN handwriting. Each item should be answered as completely as possible. State answers as unknown only after a careful investigation. Use BLACK ink or BLACK record typewriter ribbon in filling out certificate. (ICA 38-206 and 215.) Address correspondence to DIVISION OF VITAL STATISTICS, BOISE, IDAHO

1. PLACE OF DEATH
a. COUNTY: Canyon
b. CITY OR TOWN (If outside corporate limits, write RURAL and give township): Nampa
c. LENGTH OF STAY (in this place):
d. FULL NAME OF HOSPITAL OR INSTITUTION (If not in hospital or institution, give street address or location): 215 15th Ave. South

2. USUAL RESIDENCE (Where deceased lived. If institution: residence before admission).
a. STATE: Idaho
b. COUNTY: Canyon
c. CITY OR TOWN (If outside corporate limits, write RURAL and give township): Nampa
d. STREET ADDRESS (If rural, give location): 215 Fifteenth Ave. South

3. NAME OF DECEASED (Type or Print): a. (First) GEORGE b. (Middle) HUBERT c. (Last) Van de STEEG

4. DATE OF DEATH (Month) (Day) (Year): September 6, 1961

5. SEX: Male

6. COLOR OR RACE: White

7. MARRIED, NEVER MARRIED, WIDOWED, DIVORCED (Specify): Married

8. DATE OF BIRTH: January 31, 1882

9. AGE (In years last birthday): 79
IF UNDER 1 YEAR: Months / Days
IF UNDER 24 HRS.: Hours / Min.

10a. USUAL OCCUPATION (Give kind of work done during most of working life, even if retired): retired attorney

10b. KIND OF BUSINESS OR INDUSTRY: law practice

11. BIRTHPLACE (State or foreign country): Orange City, Iowa

12. CITIZEN OF WHAT COUNTRY?: USA

13. FATHER'S NAME: John Van de Steeg
BIRTHPLACE: Netherlands

14. MOTHER'S MAIDEN NAME: Mary Van de Mida
BIRTHPLACE: Holland, Michigan

15. WAS DECEASED EVER IN U.S. ARMED FORCES? (Yes, no, or unknown): Yes
(If yes, give war or dates of service): World War I

16. SOCIAL SECURITY NO.: none

17. INFORMANT'S OWN SIGNATURE: Mary J. Van de Steeg
ADDRESS: Nampa, Idaho

18. CAUSE OF DEATH
Enter only one cause per line for (a), (b), and (c)

**This does not mean the mode of dying, such as heart failure, asthenia, etc. It means the disease, injury, or complication which caused death.*

MEDICAL CERTIFICATION

I. DISEASE OR CONDITION DIRECTLY LEADING TO DEATH* (a) Coronary Occlusion — INTERVAL BETWEEN ONSET AND DEATH: 9-6-61

ANTECEDENT CAUSES
Morbid conditions, if any, giving rise to the above cause (a) stating the underlying cause last.
DUE TO (b) Coronary insufficiency — 4-61
DUE TO (c)

II. OTHER SIGNIFICANT CONDITIONS
Conditions contributing to the death but not related to the disease or condition causing death.

19a. DATE OF OPERATION:
19b. MAJOR FINDINGS OF OPERATION:
20. AUTOPSY? YES ☐ NO ☒

21a. ACCIDENT SUICIDE HOMICIDE (Specify):
21b. PLACE OF INJURY (e.g., in or about home, farm, factory, street, office bldg., etc.):
21c. (CITY, TOWN, OR TOWNSHIP) (COUNTY) (STATE):
21d. TIME OF INJURY (Month) (Day) (Year) (Hour) m.:
21e. INJURY OCCURRED WHILE AT WORK ☐ NOT WHILE AT WORK ☐
21f. HOW DID INJURY OCCUR?

22. *I hereby certify that I attended the deceased from* 4, 1961, *to* 9-6, 1961, *that I last saw the deceased alive on* 9-6, 1961, *and that death occurred at* 10:30 a.m., *from the causes and on the date stated above.*

23a. SIGNATURE (Degree or title): D. L. Bodwell MD
23b. ADDRESS: Nampa Idaho
23c. DATE SIGNED: 9/8/61

24a. BURIAL, CREMATION, REMOVAL (Specify): Burial
24b. DATE: Sept. 11, 1961
24c. NAME OF CEMETERY OR CREMATORY: Kohlerlawn Cemetery
24d. LOCATION (City, town, or county) (State): Nampa Idaho

DATE REC'D BY LOCAL REG.: Sept 14 1961
REGISTRAR'S SIGNATURE: Jane Steck
25. FUNERAL DIRECTOR: Ben E. Chastain Jr.
ADDRESS: Nampa, Idaho
ALSIP FUNERAL CHAPEL

Federal Security Agency
United States Public Health Service
Form DPH-48821

SEP 19 1961

DUTIES:

1. INFORMANT SHALL SIGN HIS OWN NAME, under item 17 to authenticate the facts stated under items 1 to 16 inclusive. In case of facts taken from hospital or public records, the person authorized to release the facts shall sign HIS name in addition to giving the source of information.

OCT 24 1961

2. THE FUNERAL DIRECTOR is responsible for completing the entire certificate, obtaining the signatures of the INFORMANT, the OFFICIAL last in attendance on the deceased and HIS OWN signature.

3. THE REGISTRAR can issue a burial or removal permit ONLY after receiving a completed death certificate, including the SIGNATURES IN BLACK ink under items 17, 23a and 25.

PENALTIES: Under the Idaho law, it is a misdemeanor to

(a) Knowingly supply false information to any one connected with completing a death certificate;
(b) Neglect or refuse to certify to the cause of death on request of the person in charge of the disposition of the deceased.
(c) Remove or bury the body of a deceased person WITHOUT the proper permit being FIRST obtained from the local registrar in the district WHERE THE DEATH OCCURRED;
(d) Alter a certificate on file in the office of a local registrar.

STATEMENT OF PLACE OF DEATH

Special attention should be given to the satisfactory completion of EACH portion of this item. The city or town and street address or route number refer to PLACE WHERE THE DEATH OCCURRED. For deaths occurring in hospitals, maternity homes, or institutions, the name of the place and length of stay MUST be stated.

STATEMENT OF USUAL RESIDENCE OF DECEASED

Regardless of the fact that the person may have lived his entire life at the place of death, ALWAYS COMPLETE ALL PARTS OF THIS ITEM. In case a person has resided in the county where death occurred for less than one year, give address of FORMER RESIDENCE. The post office of the deceased may be in a county or state other than the county of actual residence.

IDAHO CODE ANNOTATED-CHAPTER 38, SECTION 206.

The personal and statistical particulars (items 1 to 16) shall be authenticated by the signature of the informant, who may be any competent person acquainted with the facts.

The statement of facts relating to the disposition of the body shall be signed by the undertaker or person acting as such.

The medical certificate shall be made and signed by the physician, if any, last in attendance on the deceased, who shall specify the time in attendance, the time he last saw the deceased alive and the hour of the day at which death occurred. And he shall further state the cause of death, so as to show the course of disease or sequence of causes resulting in death, giving the primary cause, and also the contributory causes, if any, and the duration of each. Indefinite and unsatisfactory terms, indicating only symptoms of disease or conditions resulting from disease, will not be held sufficient for issuing a burial or removal permit; and any certificate containing only such terms as defined by the state registrar as indefinite and unsatisfactory, shall be returned to the physician for correction and definition. The international classification of the causes of death shall be used by all physicians in stating the cause of death in the medical certificate. Causes of death, which may be the result of either disease or violence, shall be carefully defined; and if from violence, its nature shall be stated, and whether (probably) accidental, suicidal, or homicidal.

This body embalmed under direction of Ross E. Chastain, Jr. Lic. No. E-438 at Nampa, Idaho on 6 Sept'61

ADDITIONAL REMARKS by Physician.....

Informant, Funeral Director, Registrar and Medical Attendant. EACH must sign with BLACK INK in OWN handwriting. Each item should be answered as completely as possible. State answers as unknown only after a careful investigation. Use BLACK ink or BLACK record typewriter ribbon in filling out certificate. (ICA 38-206 and 215.) Address correspondence to DIVISION OF VITAL STATISTICS, BOISE, IDAHO

Certificate of Death

STATE OF IDAHO

State File No. 37721
Local Reg. No. 961
Reg. Dist. No. 961

BIRTH NO.

RECEIVED SEP 18 1961 140 Bureau of Statistics

1. PLACE OF DEATH
a. COUNTY: Canyon
b. CITY OR TOWN (If outside corporate limits, write RURAL and give township): Caldwell
LENGTH OF STAY (in this place): 1 Seconds
d. FULL NAME OF HOSPITAL OR INSTITUTION (If not in hospital or institution, give street address or location): Home, Rt. # 1 Caldwell

2. USUAL RESIDENCE (Where deceased lived. If institution: residence before admission).
a. STATE: Idaho 140
b. COUNTY: Canyon
c. CITY OR TOWN (If outside corporate limits, write RURAL and give township): Caldwell
d. STREET ADDRESS (If rural, give location): Rt. # 1

3. NAME OF DECEASED (Type or Print)
a. (First): Nellie
b. (Middle): Pauline
c. (Last): Scaggs

4. DATE OF DEATH: (Month) Sept. (Day) 7, (Year) 1961

5. SEX: Female

6. COLOR OR RACE: White

7. MARRIED, NEVER MARRIED, WIDOWED, DIVORCED (Specify): Married

8. DATE OF BIRTH: June 13, 1912

9. AGE (In years last birthday): 49
IF UNDER 1 YEAR: Months 2, Days 24
IF UNDER 24 HRS.: Hours, Min.

10a. USUAL OCCUPATION (Give kind of work done during most of working life, even if retired): 03

10b. KIND OF BUSINESS OR INDUSTRY:

11. BIRTHPLACE (State or foreign country): Caseville, Missouri

12. CITIZEN OF WHAT COUNTRY?: USA

13. FATHER'S NAME: Louis Boyd
BIRTHPLACE: Missouri

14. MOTHER'S MAIDEN NAME: Ann Cotten
BIRTHPLACE: Missouri

15. WAS DECEASED EVER IN U.S. ARMED FORCES? (Yes, no, or unknown):
(If yes, give war or dates of service):

16. SOCIAL SECURITY NO.: 561-24-9605

17. INFORMANT'S OWN SIGNATURE: x Roy Scaggs
ADDRESS:

MEDICAL CERTIFICATION

18. CAUSE OF DEATH
Enter only one cause per line for (a), (b), and (c)

**This does not mean the mode of dying, such as heart failure, asthenia, etc. It means the disease, injury, or complication which caused death.*

592X

I. DISEASE OR CONDITION DIRECTLY LEADING TO DEATH*(a): Uremia

ANTECEDENT CAUSES
Morbid conditions, if any, giving rise to the above cause (a) stating the underlying cause last.

DUE TO (b): Chronic Glomerulonephrit

DUE TO (c):

II. OTHER SIGNIFICANT CONDITIONS
Conditions contributing to the death but not related to the disease or condition causing death.

INTERVAL BETWEEN ONSET AND DEATH

19a. DATE OF OPERATION:

19b. MAJOR FINDINGS OF OPERATION:

20. AUTOPSY? YES ☐ NO ☒

21a. ACCIDENT SUICIDE HOMICIDE (Specify):

21b. PLACE OF INJURY (e.g., in or about home, farm, factory, street, office bldg., etc.):

21c. (CITY, TOWN, OR TOWNSHIP) (COUNTY) (STATE):

21d. TIME OF INJURY (Month) (Day) (Year) (Hour) m.:

21e. INJURY OCCURRED WHILE AT WORK ☐ NOT WHILE AT WORK ☐

21f. HOW DID INJURY OCCUR?:

22. *I hereby certify that I attended the deceased from* 17 June, 1961, *to* 7 September, 1961, *that I last saw the deceased alive on* 31 August, 1961, *and that death occurred at* 12:10 A m., *from the causes and on the date stated above.*

23a. SIGNATURE: [signature] 677
(Degree or title): M.D.

23b. ADDRESS: 222 East Elm Str Caldwell Idaho

23c. DATE SIGNED: 12 Sept. 1961

24a. BURIAL, CREMATION, REMOVAL (Specify): Burial

24b. DATE: Sept. 11, 1961

24c. NAME OF CEMETERY OR CREMATORY: Canyon Hill Cemetery

24d. LOCATION (City, town, or county) (State): Caldwell Idaho

DATE REC'D BY LOCAL REG.: 9-14-61

REGISTRAR'S SIGNATURE: Agnes M Denman

25. FUNERAL DIRECTOR: [signature]
ADDRESS: Peckham-Dakan-Davis Chapel, Caldwell, Idaho

Federal Security Agency
United States Public Health Service

Form DPH-48021

DUTIES:

1. INFORMANT SHALL SIGN HIS OWN NAME, under item 17 to authenticate the facts stated under items 1 to 16 inclusive. In case of facts taken from hospital or public records, the person authorized to release the facts shall sign HIS name in addition to giving the source of information.

FEB 3 1988

APR 18 1979

2. THE FUNERAL DIRECTOR is responsible for completing the entire certificate, obtaining the signatures of the INFORMANT, the OFFICIAL last in attendance on the deceased and HIS OWN signature.

3. THE REGISTRAR can issue a burial or removal permit ONLY after receiving a completed death certificate, including the SIGNATURES IN BLACK ink under items 17, 23a and 25.

JAN 7 1987

PENALTIES: Under the Idaho law, it is a misdemeanor to

(a) Knowingly supply false information to any one connected with completing a death certificate;
(b) Neglect or refuse to certify to the cause of death on request of the person in charge of the disposition of the deceased.
(c) Remove or bury the body of a deceased person WITHOUT the proper permit being FIRST obtained from the local registrar in the district WHERE THE DEATH OCCURRED;
(d) Alter a certificate on file in the office of a local registrar.

STATEMENT OF PLACE OF DEATH

Special attention should be given to the satisfactory completion of EACH portion of this item. The city or town and street address or route number refer to PLACE WHERE THE DEATH OCCURRED. For deaths occurring in hospitals, maternity homes, or institutions, the name of the place and length of stay MUST be stated.

STATEMENT OF USUAL RESIDENCE OF DECEASED

Regardless of the fact that the person may have lived his entire life at the place of death, ALWAYS COMPLETE ALL PARTS OF THIS ITEM. In case a person has resided in the county where death occurred for less than one year, give address of FORMER RESIDENCE. The post office of the deceased may be in a county or state other than the county of actual residence.

IDAHO CODE ANNOTATED-CHAPTER 38, SECTION 206.

The personal and statistical particulars (items 1 to 16) shall be authenticated by the signature of the informant, who may be any competent person acquainted with the facts.

The statement of facts relating to the disposition of the body shall be signed by the undertaker or person acting as such.

The medical certificate shall be made and signed by the physician, if any, last in attendance on the deceased, who shall specify the time in attendance, the time he last saw the deceased alive and the hour of the day at which death occurred. And he shall further state the cause of death, so as to show the course of disease or sequence of causes resulting in death, giving the primary cause, and also the contributory causes, if any, and the duration of each. Indefinite and unsatisfactory terms, indicating only symptoms of disease or conditions resulting from disease, will not be held sufficient for issuing a burial or removal permit; and any certificate containing only such terms as defined by the state registrar as indefinite and unsatisfactory, shall be returned to the physician for correction and definition. The international classification of the causes of death shall be used by all physicians in stating the cause of death in the medical certificate. Causes of death, which may be the result of either disease or violence, shall be carefully defined; and if from violence, its nature shall be stated, and whether (probably) accidental, suicidal, or homicidal.

This body embalmed under direction of Melville D Davis Lic. No E 399 at Caldwell on 9/7/61

ADDITIONAL REMARKS by Physician

Informant, Funeral Director, Registrar and Medical Attendant. EACH must sign with BLACK INK in OWN handwriting. Each item should be answered as completely as possible. State answers as unknown only after a careful investigation. Use BLACK ink or BLACK record typewriter ribbon in filling out certificate. (ICA 38-206 and 215.) Address correspondence to DIVISION OF VITAL STATISTICS, BOISE, IDAHO

Certificate of Death

STATE OF IDAHO

State File No. 3722
Local Reg. No. 272
Reg. Dist. No. 362

BIRTH NO.

RECEIVED SEP 18 1961 Bureau of Vital Statistics

1. PLACE OF DEATH
a. COUNTY: Canyon
b. CITY OR TOWN (If outside corporate limits, write RURAL and give township): Nampa Rural
c. LENGTH OF STAY (in this place):
d. FULL NAME OF HOSPITAL OR INSTITUTION (If not in hospital or institution, give street address or location): Lakeshore Drive

2. USUAL RESIDENCE (Where deceased lived. If institution: residence before admission).
a. STATE: Idaho
b. COUNTY: Canyon
c. CITY OR TOWN (If outside corporate limits, write RURAL and give township): Rural Nampa
d. STREET ADDRESS (If rural, give location): Route 4

3. NAME OF DECEASED (Type or Print): a. (First) LENA b. (Middle) FERN c. (Last) PIERSALL

4. DATE OF DEATH (Month) (Day) (Year): September 7, 1961

5. SEX: Female

6. COLOR OR RACE: White

7. MARRIED, NEVER MARRIED, WIDOWED, DIVORCED (Specify): Married

8. DATE OF BIRTH: December 20, 1878

9. AGE (In years last birthday): 82
IF UNDER 1 YEAR: Months / Days
IF UNDER 24 HRS.: Hours / Min.

10a. USUAL OCCUPATION (Give kind of work done during most of working life, even if retired): Housewife

10b. KIND OF BUSINESS OR INDUSTRY: ----

11. BIRTHPLACE (State or foreign country): Nimaha County, Nebraska

12. CITIZEN OF WHAT COUNTRY?: USA

13. FATHER'S NAME: Otto Mutz
BIRTHPLACE: no record

14. MOTHER'S MAIDEN NAME: Ella Russell
BIRTHPLACE: Wisconsin

15. WAS DECEASED EVER IN U.S. ARMED FORCES? (Yes, no, or unknown): no
(If yes, give war or dates of service): ----

16. SOCIAL SECURITY NO.: none

17. INFORMANT'S OWN SIGNATURE: Joseph Russell
ADDRESS: Nampa I.

18. CAUSE OF DEATH Enter only one cause per line for (a), (b), and (c)

**This does not mean the mode of dying, such as heart failure, asthenia, etc. It means the disease, injury, or complication which caused death.*

MEDICAL CERTIFICATION

I. DISEASE OR CONDITION DIRECTLY LEADING TO DEATH* (a) Senility
ANTECEDENT CAUSES
Morbid conditions, if any, giving rise to the above cause (a) stating the underlying cause last.
DUE TO (b) Arterio sclerosis.
DUE TO (c)

II. OTHER SIGNIFICANT CONDITIONS
Conditions contributing to the death but not related to the disease or condition causing death.

INTERVAL BETWEEN ONSET AND DEATH

19a. DATE OF OPERATION

19b. MAJOR FINDINGS OF OPERATION

20. AUTOPSY? YES ☐ NO ☒

21a. ACCIDENT SUICIDE HOMICIDE (Specify)

21b. PLACE OF INJURY (e.g., in or about home, farm, factory, street, office bldg., etc.)

21c. (CITY, TOWN, OR TOWNSHIP) (COUNTY) (STATE)

21d. TIME OF INJURY (Month) (Day) (Year) (Hour) m.

21e. INJURY OCCURRED WHILE AT WORK ☐ NOT WHILE AT WORK ☐

21f. HOW DID INJURY OCCUR?

22. *I hereby certify that I attended the deceased from* Feb. 6. 61 19__ *to* 9-7-, 1961, *that I last saw the deceased alive on* 9-7-, 1961, *and that death occurred at* 12 midnight *m., from the causes and on the date stated above.*

23a. SIGNATURE (Degree or title): Samuel A. Wayne MD.
23b. ADDRESS: Nampa. Idaho
23c. DATE SIGNED: 9-11-61

24a. BURIAL, CREMATION, REMOVAL (Specify): Burial
24b. DATE: Sept. 11, 1961
24c. NAME OF CEMETERY OR CREMATORY: Greenleaf Cemetery
24d. LOCATION (City, town, or county) (State): Greenleaf, Canyon, Idaho

DATE REC'D BY LOCAL REG.: Sept. 12 1961
REGISTRAR'S SIGNATURE: Jane Steck
25. FUNERAL DIRECTOR: Willard Reed
ADDRESS: Nampa, Ida.

ALSIP FUNERAL CHAPEL

Federal Security Agency
United States Public Health Service
Form DPH-48021

DUTIES:

1. INFORMANT SHALL SIGN HIS OWN NAME, under item 17 to authenticate the facts stated under items 1 to 16 inclusive. In case of facts taken from hospital or public records, the person authorized to release the facts shall sign HIS name in addition to giving the source of information.

2. THE FUNERAL DIRECTOR is responsible for completing the entire certificate, obtaining the signatures of the INFORMANT, the OFFICIAL last in attendance on the deceased and HIS OWN signature.

3. THE REGISTRAR can issue a burial or removal permit ONLY after receiving a completed death certificate, including the SIGNATURES IN BLACK ink under items 17, 23a and 25.

PENALTIES: Under the Idaho law, it is a misdemeanor to

(a) Knowingly supply false information to any one connected with completing a death certificate;
(b) Neglect or refuse to certify to the cause of death on request of the person in charge of the disposition of the deceased.
(c) Remove or bury the body of a deceased person WITHOUT the proper permit being FIRST obtained from the local registrar in the district WHERE THE DEATH OCCURRED;
(d) Alter a certificate on file in the office of a local registrar.

STATEMENT OF PLACE OF DEATH

Special attention should be given to the satisfactory completion of EACH portion of this item. The city or town and street address or route number refer to PLACE WHERE THE DEATH OCCURRED. For deaths occurring in hospitals, maternity homes, or institutions, the name of the place and length of stay MUST be stated.

STATEMENT OF USUAL RESIDENCE OF DECEASED

Regardless of the fact that the person may have lived his entire life at the place of death, ALWAYS COMPLETE ALL PARTS OF THIS ITEM. In case a person has resided in the county where death occurred for less than one year, give address of FORMER RESIDENCE. The post office of the deceased may be in a county or state other than the county of actual residence.

IDAHO CODE ANNOTATED-CHAPTER 38, SECTION 206.

The personal and statistical particulars (items 1 to 16) shall be authenticated by the signature of the informant, who may be any competent person acquainted with the facts.

The statement of facts relating to the disposition of the body shall be signed by the undertaker or person acting as such.

The medical certificate shall be made and signed by the physician, if any, last in attendance on the deceased, who shall specify the time in attendance, the time he last saw the deceased alive and the hour of the day at which death occurred. And he shall further state the cause of death, so as to show the course of disease or sequence of causes resulting in death, giving the primary cause, and also the contributory causes, if any, and the duration of each. Indefinite and unsatisfactory terms, indicating only symptoms of disease or conditions resulting from disease, will not be held sufficient for issuing a burial or removal permit; and any certificate containing only such terms as defined by the state registrar as indefinite and unsatisfactory, shall be returned to the physician for correction and definition. The international classification of the causes of death shall be used by all physicians in stating the cause of death in the medical certificate. Causes of death, which may be the result of either disease or violence, shall be carefully defined; and if from violence, its nature shall be stated, and whether (probably) accidental, suicidal, or homicidal.

This body embalmed under direction of Ross E. Chastain, Jr. Lic. No. E-438 at Nampa, Idaho on 8 Sept 61

ADDITIONAL REMARKS by Physician.....

Certificate of Death

STATE OF IDAHO

State File No. 3723
Local Reg. No. 42
Reg. Dist. No. 96 0

BIRTH NO.

RECEIVED SEP 25 1961

1. PLACE OF DEATH
a. COUNTY: Canyon
b. CITY OR TOWN (If outside corporate limits, write RURAL and give Precinct): Caldwell
c. LENGTH OF STAY (in this place):
d. FULL NAME OF HOSPITAL OR INSTITUTION (If not in hospital or institution, give street address or location): Caldwell Memorial Hospital

2. USUAL RESIDENCE (Where deceased lived. If institution: residence before admission).
a. STATE: Idaho
b. COUNTY: Canyon
c. CITY OR TOWN (If outside corporate limits, write RURAL and give township): Caldwell
d. STREET ADDRESS (If rural, give location): Rt. # 6

3. NAME OF DECEASED (Type or Print): a. (First) William b. (Middle) c. (Last) Denney

4. DATE OF DEATH: (Month) Sept. (Day) 8, (Year) 1961

5. SEX: Male
6. COLOR OR RACE: White
7. MARRIED, NEVER MARRIED, WIDOWED, DIVORCED (Specify): Married
8. DATE OF BIRTH: March 12, 1894
9. AGE (In years last birthday): 67 IF UNDER 1 YEAR Months 5 Days 25 IF UNDER 24 HRS. Hours Min.

10a. USUAL OCCUPATION (Give kind of work done during most of working life, even if retired): Farmer
10b. KIND OF BUSINESS OR INDUSTRY:
11. BIRTHPLACE (State or foreign country): Pine, Oregon
12. CITIZEN OF WHAT COUNTRY? USA

13. FATHER'S NAME: John W. Denney BIRTHPLACE: Arkansas
14. MOTHER'S MAIDEN NAME: Nettie C. Brown BIRTHPLACE: Missouri

15. WAS DECEASED EVER IN U.S. ARMED FORCES? (Yes, no, or unknown) (If yes, give war or dates of service):
16. SOCIAL SECURITY NO. 519-40-2014 A
17. INFORMANT'S OWN SIGNATURE: Karl Denney ADDRESS:

18. CAUSE OF DEATH
Enter only one cause per line for (a), (b), and (c).
*This does not mean the mode of dying, such as heart failure, asthenia, etc. It means the disease, injury, or complication which caused death.

MEDICAL CERTIFICATION

I. DISEASE OR CONDITION DIRECTLY LEADING TO DEATH* (a) Cerebral Hemorrhage — INTERVAL BETWEEN ONSET AND DEATH: 3 days

ANTECEDENT CAUSES
Morbid conditions, if any, giving rise to the above cause (a) stating the underlying cause last.
DUE TO (b) Cerebral Arteriosclerosis and — Progressive
DUE TO (c) Hypertension — Progressive

II. OTHER SIGNIFICANT CONDITIONS
Conditions contributing to the death but not related to the disease or condition causing death.
Pneumonia — 7 days

19a. DATE OF OPERATION:
19b. MAJOR FINDINGS OF OPERATION:
20. AUTOPSY? YES [X] NO [ ]

21a. ACCIDENT SUICIDE HOMICIDE (Specify):
21b. PLACE OF INJURY (e.g., in or about home, farm, factory, street, office bldg., etc.):
21c. (CITY, TOWN, OR TOWNSHIP) (COUNTY) (STATE):
21d. TIME OF INJURY (Month) (Day) (Year) (Hour) m.:
21e. INJURY OCCURRED WHILE AT WORK [ ] NOT WHILE AT WORK [ ]:
21f. HOW DID INJURY OCCUR?

22. *I hereby certify that I attended the deceased from* May 7, 1958, *to* Sept. 7, 1961, *that I last saw the deceased alive on* Sept. 7, 19 61, *and that death occurred at* 11:20 p.m., *from the causes and on the date stated above.*

23a. SIGNATURE: Charles E. Krause, M.D. (Degree or title)
23b. ADDRESS: Caldwell, Idaho
23c. DATE SIGNED: Sept. 13 1961

24a. BURIAL, CREMATION, REMOVAL (Specify): Burial
24b. DATE: Sept. 12, 1961
24c. NAME OF CEMETERY OR CREMATORY: Hillcrest Memorial Garden
24d. LOCATION (City, town, or county) (State): Caldwell Idaho

DATE REC'D BY LOCAL REG.: 9-20-61
REGISTRAR'S SIGNATURE: Agnes McDenman
25. FUNERAL DIRECTOR: Melville D. Davis ADDRESS: Peckham-Dakan-Davis Chapel, Caldwell, Idaho

Federal Security Agency
United States Public Health Service
Form DPH-48021

Informant, Funeral Director, Registrar and Medical Attendant. EACH must sign with BLACK INK in OWN handwriting. Each item should be answered as completely as possible. State answers as unknown only after a careful investigation. Use BLACK ink or BLACK record typewriter ribbon in filling out certificate. (ICA 38-206 and 215.) Address correspondence to DIVISION OF VITAL STATISTICS, BOISE, IDAHO

DUTIES:

1. INFORMANT SHALL SIGN HIS OWN NAME, under item 17 to authenticate the facts stated under items 1 to 16 inclusive. In case of facts taken from hospital or public records, the person authorized to release the facts shall sign HIS name in addition to giving the source of information.

2. THE FUNERAL DIRECTOR is responsible for completing the entire certificate, obtaining the signatures of the INFORMANT, the OFFICIAL last in attendance on the deceased and HIS OWN signature.

3. THE REGISTRAR can issue a burial or removal permit ONLY after receiving a completed death certificate, including the SIGNATURES IN BLACK ink under items 17, 23a and 25.

PENALTIES: Under the Idaho law, it is a misdemeanor to

(a) Knowingly supply false information to any one connected with completing a death certificate;
(b) Neglect or refuse to certify to the cause of death on request of the person in charge of the disposition of the deceased.
(c) Remove or bury the body of a deceased person WITHOUT the proper permit being FIRST obtained from the local registrar in the district WHERE THE DEATH OCCURRED;
(d) Alter a certificate on file in the office of a local registrar.

STATEMENT OF PLACE OF DEATH

Special attention should be given to the satisfactory completion of EACH portion of this item. The city or town and street address or route number refer to PLACE WHERE THE DEATH OCCURRED. For deaths occurring in hospitals, maternity homes, or institutions, the name of the place and length of stay MUST be stated.

STATEMENT OF USUAL RESIDENCE OF DECEASED

Regardless of the fact that the person may have lived his entire life at the place of death, ALWAYS COMPLETE ALL PARTS OF THIS ITEM. In case a person has resided in the county where death occurred for less than one year, give address of FORMER RESIDENCE. The post office of the deceased may be in a county or state other than the county of actual residence.

IDAHO CODE ANNOTATED-CHAPTER 38, SECTION 206.

The personal and statistical particulars (items 1 to 16) shall be authenticated by the signature of the informant, who may be any competent person acquainted with the facts.

The statement of facts relating to the disposition of the body shall be signed by the undertaker or person acting as such.

The medical certificate shall be made and signed by the physician, if any, last in attendance on the deceased, who shall specify the time in attendance, the time he last saw the deceased alive and the hour of the day at which death occurred. And he shall further state the cause of death, so as to show the course of disease or sequence of causes resulting in death, giving the primary cause, and also the contributory causes, if any, and the duration of each. Indefinite and unsatisfactory terms, indicating only symptoms of disease or conditions resulting from disease, will not be held sufficient for issuing a burial or removal permit; and any certificate containing only such terms as defined by the state registrar as indefinite and unsatisfactory, shall be returned to the physician for correction and definition. The international classification of the causes of death shall be used by all physicians in stating the cause of death in the medical certificate. Causes of death, which may be the result of either disease or violence, shall be carefully defined; and if from violence, its nature shall be stated, and whether (probably) accidental, suicidal, or homicidal.

This body embalmed under direction of Kenneth E Spence Lic. No. E-395 at Caldwell on 9-8-61

ADDITIONAL REMARKS by Physician

State File No. 3724
Local Reg. No. 211
Reg. Dist. No. 362

Certificate of Death

STATE OF IDAHO

BIRTH NO.

RECEIVED
SEP 18 1961
Bureau of Vital Statistics

1. PLACE OF DEATH a. COUNTY Canyon 142	2. USUAL RESIDENCE (Where deceased lived. If institution: residence before admission). a. STATE Idaho 142 b. COUNTY Canyon
b. CITY OR TOWN (If outside corporate limits, write RURAL and give township) Nampa c. LENGTH OF STAY (in this place) 4 1/2 yr.	c. CITY OR TOWN (If outside corporate limits, write RURAL and give township) Nampa
d. FULL NAME OF HOSPITAL OR INSTITUTION (If not in hospital or institution, give street address or location) Horton Nursing Home 172	d. STREET ADDRESS (If rural, give location) Horton Nursing Home

3. NAME OF DECEASED (Type or Print)	a. (First) ORA	b. (Middle) LEE	c. (Last) HENRY	4. DATE OF DEATH (Month) (Day) (Year) September 8, 1961
5. SEX female	6. COLOR OR RACE white	7. MARRIED, NEVER MARRIED, WIDOWED, DIVORCED (Specify) married	8. DATE OF BIRTH November 30, 1867	9. AGE (In years last birthday) 93 IF UNDER 1 YEAR Months Days IF UNDER 24 HRS. Hours Min.
10a. USUAL OCCUPATION (Give kind of work done during most of working life, even if retired) retired--housewife	10b. KIND OF BUSINESS OR INDUSTRY	11. BIRTHPLACE (State or foreign country) Marietta, Ohio 1	12. CITIZEN OF WHAT COUNTRY? USA 1	
13. FATHER'S NAME ----Lowe 01	BIRTHPLACE 3 no record	14. MOTHER'S MAIDEN NAME no record	BIRTHPLACE 3	
15. WAS DECEASED EVER IN U.S. ARMED FORCES? (Yes, no, or unknown) --- (If yes, give war or dates of service) ----	16. SOCIAL SECURITY NO. 519-07-2022	17. INFORMANT'S OWN SIGNATURE Orin Henry	ADDRESS Nampa, Idaho	

18. CAUSE OF DEATH
Enter only one cause per line for (a), (b), and (c)

This does not mean the mode of dying, such as heart failure, asthenia, etc. It means the disease, injury, or complication which caused death.

332 X

MEDICAL CERTIFICATION

I. DISEASE OR CONDITION DIRECTLY LEADING TO DEATH* (a) Cerebrovascular Thrombosis multiple

ANTECEDENT CAUSES

Morbid conditions, if any, giving rise to the above cause (a) stating the underlying cause last.

DUE TO (b)

DUE TO (c)

II. OTHER SIGNIFICANT CONDITIONS

Conditions contributing to the death but not related to the disease or condition causing death.

INTERVAL BETWEEN ONSET AND DEATH: 3 yrs -

19a. DATE OF OPERATION	19b. MAJOR FINDINGS OF OPERATION	20. AUTOPSY? YES ☐ NO ☒
21a. ACCIDENT SUICIDE HOMICIDE (Specify)	21b. PLACE OF INJURY (e.g., in or about home, farm, factory, street, office bldg., etc.)	21c. (CITY, TOWN, OR TOWNSHIP) (COUNTY) (STATE)
21d. TIME OF INJURY (Month) (Day) (Year) (Hour) m.	21e. INJURY OCCURRED WHILE AT WORK ☐ NOT WHILE AT WORK ☐	21f. HOW DID INJURY OCCUR?

22. *I hereby certify that I attended the deceased from* 4 - 6, 1961, *to* 9, 1961, *that I last saw the deceased alive on* 8-25, 1961, *and that death occurred at* 4:05 p. *m., from the causes and on the date stated above.*

23a. SIGNATURE Graydon O. Gross 074 (Degree or title)	23b. ADDRESS Nampa Idaho	23c. DATE SIGNED 9-13-61	
24a. BURIAL, CREMATION, REMOVAL (Specify) Burial	24b. DATE Sept. 12, 1961	24c. NAME OF CEMETERY OR CREMATORY Kohlerlawn Cemetery	24d. LOCATION (City, town, or county) Nampa (State) Idaho
DATE REC'D BY LOCAL REG. Sept 13, 1961	REGISTRAR'S SIGNATURE Jane Steck	25. FUNERAL DIRECTOR Richard Reed	ADDRESS Nampa, Idaho

ALSIP FUNERAL CHAPEL

Federal Security Agency
United States Public Health Service

Form DPH-48021

Informant, Funeral Director, Registrar and Medical Attendant. EACH must sign with BLACK INK in OWN handwriting. Each item should be answered as completely as possible. State answers as unknown only after a careful investigation. Use BLACK ink or BLACK record typewriter ribbon in filling out certificate. (ICA 38-206 and 215.) Address correspondence to DIVISION OF VITAL STATISTICS, BOISE, IDAHO

DUTIES:

1. INFORMANT SHALL SIGN HIS OWN NAME, under item 17 to authenticate the facts stated under items 1 to 16 inclusive. In case of facts taken from hospital or public records, the person authorized to release the facts shall sign HIS name in addition to giving the source of information.

JUN 18 1985

2. THE FUNERAL DIRECTOR is responsible for completing the entire certificate, obtaining the signatures of the INFORMANT, the OFFICIAL last in attendance on the deceased and HIS OWN signature.

3. THE REGISTRAR can issue a burial or removal permit ONLY after receiving a completed death certificate, including the SIGNATURES IN BLACK ink under items 17, 23a and 25.

PENALTIES: Under the Idaho law, it is a misdemeanor to

(a) Knowingly supply false information to any one connected with completing a death certificate;
(b) Neglect or refuse to certify to the cause of death on request of the person in charge of the disposition of the deceased.
(c) Remove or bury the body of a deceased person WITHOUT the proper permit being FIRST obtained from the local registrar in the district WHERE THE DEATH OCCURRED;
(d) Alter a certificate on file in the office of a local registrar.

STATEMENT OF PLACE OF DEATH

Special attention should be given to the satisfactory completion of EACH portion of this item. The city or town and street address or route number refer to PLACE WHERE THE DEATH OCCURRED. For deaths occurring in hospitals, maternity homes, or institutions, the name of the place and length of stay MUST be stated.

STATEMENT OF USUAL RESIDENCE OF DECEASED

Regardless of the fact that the person may have lived his entire life at the place of death, ALWAYS COMPLETE ALL PARTS OF THIS ITEM. In case a person has resided in the county where death occurred for less than one year, give address of FORMER RESIDENCE. The post office of the deceased may be in a county or state other than the county of actual residence.

IDAHO CODE ANNOTATED-CHAPTER 38, SECTION 206.

The personal and statistical particulars (items 1 to 16) shall be authenticated by the signature of the informant, who may be any competent person acquainted with the facts.

The statement of facts relating to the disposition of the body shall be signed by the undertaker or person acting as such.

The medical certificate shall be made and signed by the physician, if any, last in attendance on the deceased, who shall specify the time in attendance, the time he last saw the deceased alive and the hour of the day at which death occurred. And he shall further state the cause of death, so as to show the course of disease or sequence of causes resulting in death, giving the primary cause, and also the contributory causes, if any, and the duration of each. Indefinite and unsatisfactory terms, indicating only symptoms of disease or conditions resulting from disease, will not be held sufficient for issuing a burial or removal permit; and any certificate containing only such terms as defined by the state registrar as indefinite and unsatisfactory, shall be returned to the physician for correction and definition. The international classification of the causes of death shall be used by all physicians in stating the cause of death in the medical certificate. Causes of death, which may be the result of either disease or violence, shall be carefully defined; and if from violence, its nature shall be stated, and whether (probably) accidental, suicidal, or homicidal.

This body embalmed under direction of Richard Reed Lic. No. E-440 at Nampa, Idaho on 8 Sept'61

ADDITIONAL REMARKS by Physician

Certificate of Death

STATE OF IDAHO

State File No. 3725
Local Reg. No. 43
Reg. Dist. No. 861

BIRTH NO.

RECEIVED SEP 25 1961 Bureau of Statistics

1. PLACE OF DEATH
a. COUNTY: Canyon 140
b. CITY OR TOWN (If outside corporate limits, write RURAL and give township): Caldwell
c. LENGTH OF STAY (in this place):
d. FULL NAME OF HOSPITAL OR INSTITUTION (If not in hospital or institution, give street address or location): Hone Rt. # 6, Caldwell

2. USUAL RESIDENCE (Where deceased lived. If institution: residence before admission).
a. STATE: Idaho 140
b. COUNTY: Canyon
c. CITY OR TOWN (If outside corporate limits, write RURAL and give township): Caldwell
d. STREET ADDRESS (If rural, give location): Rt. # 6

3. NAME OF DECEASED (Type or Print)
a. (First): Myrtle
b. (Middle): Edna
c. (Last): Denney

4. DATE OF DEATH (Month) (Day) (Year): Sept. 8, 1961

5. SEX: Female
6. COLOR OR RACE: White
7. MARRIED, NEVER MARRIED, WIDOWED, DIVORCED (Specify): Widowed
8. DATE OF BIRTH: July 8, 1895
9. AGE (In years last birthday): 66 — IF UNDER 1 YEAR: Months 2, Days —; IF UNDER 24 HRS.: Hours, Min.

10a. USUAL OCCUPATION (Give kind of work done during most of working life, even if retired): 65
10b. KIND OF BUSINESS OR INDUSTRY:
11. BIRTHPLACE (State or foreign country): Carroll Co., Arkansas
12. CITIZEN OF WHAT COUNTRY? USA

13. FATHER'S NAME: John A. Pinkley — BIRTHPLACE: Arkansas
14. MOTHER'S MAIDEN NAME: Bessie May — BIRTHPLACE: Kansas

15. WAS DECEASED EVER IN U.S. ARMED FORCES? (Yes, no, or unknown) (If yes, give war or dates of service):
16. SOCIAL SECURITY NO.: 519-40-2014 B
17. INFORMANT'S OWN SIGNATURE: Ray Denney — ADDRESS:

18. CAUSE OF DEATH Enter only one cause per line for (a), (b), and (c)

This does not mean the mode of dying, such as heart failure, asthenia, etc. It means the disease, injury, or complication which caused death.

420.1

MEDICAL CERTIFICATION

I. DISEASE OR CONDITION DIRECTLY LEADING TO DEATH* (a): Coronary Infarct — INTERVAL BETWEEN ONSET AND DEATH: Immediate

ANTECEDENT CAUSES — *Morbid conditions, if any, giving rise to the above cause (a) stating the underlying cause last.*
DUE TO (b): Coronary Arteriosclerosis — Progressive
DUE TO (c):

II. OTHER SIGNIFICANT CONDITIONS — *Conditions contributing to the death but not related to the disease or condition causing death.*: Rheumatoid Arthritis — 20 years.

19a. DATE OF OPERATION:
19b. MAJOR FINDINGS OF OPERATION:
20. AUTOPSY? YES ☐ NO ☑

21a. ACCIDENT SUICIDE HOMICIDE (Specify):
21b. PLACE OF INJURY (e.g., in or about home, farm, factory, street, office bldg., etc.):
21c. (CITY, TOWN, OR TOWNSHIP) (COUNTY) (STATE):
21d. TIME OF INJURY (Month) (Day) (Year) (Hour) m.
21e. INJURY OCCURRED: WHILE AT WORK ☐ NOT WHILE AT WORK ☐
21f. HOW DID INJURY OCCUR?

22. *I hereby certify that I attended the deceased from* Sept. 8, 1961, *to* Sept. 8, 1961, *that I last saw the deceased alive on* Sept. 4, 1961, *and that death occurred at* 9:20 a.m., *from the causes and on the date stated above.*

23a. SIGNATURE: Charles E. Krause 601 (Degree or title): M.D
23b. ADDRESS: Caldwell, Idaho
23c. DATE SIGNED: Sep. 13, 1961

24a. BURIAL, CREMATION, REMOVAL (Specify): Burial
24b. DATE: Sept. 12, 1961
24c. NAME OF CEMETERY OR CREMATORY: Hillcrest Memorial Garden
24d. LOCATION (City, town, or county): Caldwell (State): Idaho

DATE REC'D BY LOCAL REG.: 9-20-61
REGISTRAR'S SIGNATURE: Agnes M Denman
25. FUNERAL DIRECTOR: Merville D Davis — ADDRESS: Peckham-Dakan-Davis Chapel, Caldwell, Ida.

Federal Security Agency
United States Public Health Service

Form DPH-48021

Informant, Funeral Director, Registrar and Medical Attendant. EACH must sign with BLACK INK in OWN handwriting. Each item should be answered as completely as possible. State answers as unknown only after a careful investigation. Use BLACK ink or BLACK record typewriter ribbon in filling out certificate. (ICA 38-206 and 215.) Address correspondence to DIVISION OF VITAL STATISTICS, BOISE, IDAHO

OCT 3 1961

DUTIES:

1. INFORMANT SHALL SIGN HIS OWN NAME, under item 17 to authenticate the facts stated under items 1 to 16 inclusive. In case of facts taken from hospital or public records, the person authorized to release the facts shall sign HIS name in addition to giving the source of information.

2. THE FUNERAL DIRECTOR is responsible for completing the entire certificate, obtaining the signatures of the INFORMANT, the OFFICIAL last in attendance on the deceased and HIS OWN signature.

3. THE REGISTRAR can issue a burial or removal permit ONLY after receiving a completed death certificate, including the SIGNATURES IN BLACK ink under items 17, 23a and 25.

PENALTIES: Under the Idaho law, it is a misdemeanor to

(a) Knowingly supply false information to any one connected with completing a death certificate;
(b) Neglect or refuse to certify to the cause of death on request of the person in charge of the disposition of the deceased.
(c) Remove or bury the body of a deceased person WITHOUT the proper permit being FIRST obtained from the local registrar in the district WHERE THE DEATH OCCURRED;
(d) Alter a certificate on file in the office of a local registrar.

STATEMENT OF PLACE OF DEATH

Special attention should be given to the satisfactory completion of EACH portion of this item. The city or town and street address or route number refer to PLACE WHERE THE DEATH OCCURRED. For deaths occurring in hospitals, maternity homes, or institutions, the name of the place and length of stay MUST be stated.

STATEMENT OF USUAL RESIDENCE OF DECEASED

Regardless of the fact that the person may have lived his entire life at the place of death, ALWAYS COMPLETE ALL PARTS OF THIS ITEM. In case a person has resided in the county where death occurred for less than one year, give address of FORMER RESIDENCE. The post office of the deceased may be in a county or state other than the county of actual residence.

IDAHO CODE ANNOTATED-CHAPTER 38, SECTION 206.

The personal and statistical particulars (items 1 to 16) shall be authenticated by the signature of the informant, who may be any competent person acquainted with the facts.

The statement of facts relating to the disposition of the body shall be signed by the undertaker or person acting as such.

The medical certificate shall be made and signed by the physician, if any, last in attendance on the deceased, who shall specify the time in attendance, the time he last saw the deceased alive and the hour of the day at which death occurred. And he shall further state the cause of death, so as to show the course of disease or sequence of causes resulting in death, giving the primary cause, and also the contributory causes, if any, and the duration of each. Indefinite and unsatisfactory terms, indicating only symptoms of disease or conditions resulting from disease, will not be held sufficient for issuing a burial or removal permit; and any certificate containing only such terms as defined by the state registrar as indefinite and unsatisfactory, shall be returned to the physician for correction and definition. The international classification of the causes of death shall be used by all physicians in stating the cause of death in the medical certificate. Causes of death, which may be the result of either disease or violence, shall be carefully defined; and if from violence, its nature shall be stated, and whether (probably) accidental, suicidal, or homicidal.

This body embalmed under direction of Kenneth E. Spence Lic. No. E-395 at Caldwell on 9-8-61

ADDITIONAL REMARKS, by Physician

Certificate of Death

STATE OF IDAHO

State File No. 3726
Local Reg. No. 47
Reg. Dist. No. 360

BIRTH NO.

RECEIVED SEP 25 1961

1. PLACE OF DEATH
a. COUNTY: Canyon
b. CITY OR TOWN (If outside corporate limits, write RURAL and give township): Caldwell
c. LENGTH OF STAY (in this place):
d. FULL NAME OF HOSPITAL OR INSTITUTION (If not in hospital or institution, give street address or location): 601 Denver St.

2. USUAL RESIDENCE (Where deceased lived. If institution: residence before admission).
a. STATE: Idaho
b. COUNTY: Canyon
c. CITY OR TOWN (If outside corporate limits, write RURAL and give township): Caldwell
d. STREET ADDRESS (If rural, give location): 601 Denver St.

3. NAME OF DECEASED (Type or Print): a. (First) ROBERT b. (Middle) MAC c. (Last) MELTON

4. DATE OF DEATH (Month) (Day) (Year): September 9, 1961

5. SEX: Male

6. COLOR OR RACE: White

7. MARRIED, NEVER MARRIED, WIDOWED, DIVORCED (Specify): Divorced

8. DATE OF BIRTH: December 10, 1897

9. AGE (In years last birthday): 64
IF UNDER 1 YEAR: Months / Days
IF UNDER 24 HRS.: Hours / Min.

10a. USUAL OCCUPATION (Give kind of work done during most of working life, even if retired): retired lumber worker

10b. KIND OF BUSINESS OR INDUSTRY: lumber

11. BIRTHPLACE (State or foreign country): Tryon, North Carolina

12. CITIZEN OF WHAT COUNTRY? USA

13. FATHER'S NAME: Romeo Melton
BIRTHPLACE: No. Carolina

14. MOTHER'S MAIDEN NAME: no record
BIRTHPLACE:

15. WAS DECEASED EVER IN U.S. ARMED FORCES? (Yes, no, or unknown): no
(If yes, give war or dates of service):

16. SOCIAL SECURITY NO.: 519-03-1835

17. INFORMANT'S OWN SIGNATURE: X Mrs. Leslie Reeves
ADDRESS: Caldwell, Ida.

MEDICAL CERTIFICATION

18. CAUSE OF DEATH
Enter only one cause per line for (a), (b), and (c)

**This does not mean the mode of dying, such as heart failure, asthenia, etc. It means the disease, injury, or complication which caused death.*

I. DISEASE OR CONDITION DIRECTLY LEADING TO DEATH* (a) Metastatic carcinoma to lungs — INTERVAL BETWEEN ONSET AND DEATH: 6 months

ANTECEDENT CAUSES
Morbid conditions, if any, giving rise to the above cause (a) stating the underlying cause last.

DUE TO (b) Bladder carcinoma — 2 years

DUE TO (c)

II. OTHER SIGNIFICANT CONDITIONS
Conditions contributing to the death but not related to the disease or condition causing death.

181.0

19a. DATE OF OPERATION:
19b. MAJOR FINDINGS OF OPERATION:
20. AUTOPSY? YES ☐ NO ☒

21a. ACCIDENT SUICIDE HOMICIDE (Specify):
21b. PLACE OF INJURY (e.g., in or about home, farm, factory, street, office bldg., etc.):
21c. (CITY, TOWN, OR TOWNSHIP) (COUNTY) (STATE):

21d. TIME OF INJURY (Month) (Day) (Year) (Hour) m.:
21e. INJURY OCCURRED WHILE AT WORK ☐ NOT WHILE AT WORK ☐
21f. HOW DID INJURY OCCUR?

22. *I hereby certify that I attended the deceased from* 6-21-61, 19__, *to* 9-9-61, 19__, *that I last saw the deceased alive on* 9-9-61, 19__, *and that death occurred at* approx. a m. *from the causes and on the date stated above.*

23a. SIGNATURE (Degree or title): Harold W Brown MD
23b. ADDRESS: 407 11th Ave. So., Nampa, Idaho
23c. DATE SIGNED: 9-11-61

24a. BURIAL, CREMATION, REMOVAL (Specify): Burial
24b. DATE: Sept. 13, 1961
24c. NAME OF CEMETERY OR CREMATORY: Kohlerlawn Cemetery
24d. LOCATION (City, town, or county) (State): Nampa Idaho

DATE REC'D BY LOCAL REG.: 9-18-61
REGISTRAR'S SIGNATURE: Agnes M Denman
25. FUNERAL DIRECTOR: James D Kunish
ADDRESS: Nampa, Idaho

ALSIP FUNERAL CHAPEL

Federal Security Agency
United States Public Health Service
Form DPH-48021

Informant, Funeral Director, Registrar and Medical Attendant. EACH must sign with BLACK INK in OWN handwriting. Each item should be answered as completely as possible. State answers as unknown only after a careful investigation. Use BLACK ink or BLACK record typewriter ribbon in filling out certificate. (ICA 38-206 and 215.) Address correspondence to DIVISION OF VITAL STATISTICS, BOISE, IDAHO

DUTIES:

1. INFORMANT SHALL SIGN HIS OWN NAME, under item 17 to authenticate the facts stated under items 1 to 16 inclusive. In case of facts taken from hospital or public records, the person authorized to release the facts shall sign HIS name in addition to giving the source of information.

2. THE FUNERAL DIRECTOR is responsible for completing the entire certificate, obtaining the signatures of the INFORMANT, the OFFICIAL last in attendance on the deceased and HIS OWN signature.

3. THE REGISTRAR can issue a burial or removal permit ONLY after receiving a completed death certificate, including the SIGNATURES IN BLACK ink under items 17, 23a and 25.

PENALTIES: Under the Idaho law, it is a misdemeanor to

(a) Knowingly supply false information to any one connected with completing a death certificate;
(b) Neglect or refuse to certify to the cause of death on request of the person in charge of the disposition of the deceased.
(c) Remove or bury the body of a deceased person WITHOUT the proper permit being FIRST obtained from the local registrar in the district WHERE THE DEATH OCCURRED;
(d) Alter a certificate on file in the office of a local registrar.

STATEMENT OF PLACE OF DEATH

Special attention should be given to the satisfactory completion of EACH portion of this item. The city or town and street address or route number refer to PLACE WHERE THE DEATH OCCURRED. For deaths occurring in hospitals, maternity homes, or institutions, the name of the place and length of stay MUST be stated.

STATEMENT OF USUAL RESIDENCE OF DECEASED

Regardless of the fact that the person may have lived his entire life at the place of death, ALWAYS COMPLETE ALL PARTS OF THIS ITEM. In case a person has resided in the county where death occurred for less than one year, give address of FORMER RESIDENCE. The post office of the deceased may be in a county or state other than the county of actual residence.

IDAHO CODE ANNOTATED-CHAPTER 38, SECTION 206.

The personal and statistical particulars (items 1 to 16) shall be authenticated by the signature of the informant, who may be any competent person acquainted with the facts.

The statement of facts relating to the disposition of the body shall be signed by the undertaker or person acting as such.

The medical certificate shall be made and signed by the physician, if any, last in attendance on the deceased, who shall specify the time in attendance, the time he last saw the deceased alive and the hour of the day at which death occurred. And he shall further state the cause of death, so as to show the course of disease or sequence of causes resulting in death, giving the primary cause, and also the contributory causes, if any, and the duration of each. Indefinite and unsatisfactory terms, indicating only symptoms of disease or conditions resulting from disease, will not be held sufficient for issuing a burial or removal permit; and any certificate containing only such terms as defined by the state registrar as indefinite and unsatisfactory, shall be returned to the physician for correction and definition. The international classification of the causes of death shall be used by all physicians in stating the cause of death in the medical certificate. Causes of death, which may be the result of either disease or violence, shall be carefully defined; and if from violence, its nature shall be stated, and whether (probably) accidental, suicidal, or homicidal.

This body embalmed under direction of Larry D. Kroush Lic. No. E-447 at Nampa, Idaho on 9 Sept '61

ADDITIONAL REMARKS by Physician

Certificate of Death

STATE OF IDAHO

State File No. 3727
Local Reg. No. 217
Reg. Dist. No. 362

BIRTH NO.

RECEIVED SEP 18 1961 Bureau of Vital Statistics

1. PLACE OF DEATH
a. COUNTY: Canyon 142
b. CITY OR TOWN (If outside corporate limits, write RURAL and give township): Nampa
c. LENGTH OF STAY (in this place):
d. FULL NAME OF HOSPITAL OR INSTITUTION (If not in hospital, give street address or location): Mercy Hospital 050

2. USUAL RESIDENCE (Where deceased lived. If institution: residence before admission).
a. STATE: Idaho 143 b. COUNTY: Canyon
c. CITY OR TOWN (If outside corporate limits, write RURAL and give township): Nampa
d. STREET ADDRESS (If rural, give location): 104 11th Ave. South Extension

3. NAME OF DECEASED (Type or Print)	a. (First)	b. (Middle)	c. (Last)	4. DATE OF DEATH (Month) (Day) (Year)
	FINA	ELIZABETH	MILLER	September 9, 1961

5. SEX	6. COLOR OR RACE	7. MARRIED, NEVER MARRIED, WIDOWED, DIVORCED (Specify)	8. DATE OF BIRTH	9. AGE (In years last birthday)	IF UNDER 1 YEAR: Months / Days	IF UNDER 24 HRS.: Hours / Min.
Female	White	Married	November 11, 1897	63		

10a. USUAL OCCUPATION (Give kind of work done during most of working life, even if retired): licensed practical nurse
10b. KIND OF BUSINESS OR INDUSTRY: nursing
11. BIRTHPLACE (State or foreign country): Johnson County, Tennessee
12. CITIZEN OF WHAT COUNTRY? USA

13. FATHER'S NAME: John A. Wilson 15 BIRTHPLACE: Mountain City, Tenn.
14. MOTHER'S MAIDEN NAME: Mary Lenis Crosswhite BIRTHPLACE: Tennessee

15. WAS DECEASED EVER IN U.S. ARMED FORCES? (Yes, no, or unknown): no (If yes, give war or dates of service): ----
16. SOCIAL SECURITY NO.: 518-40-2591
17. INFORMANT'S OWN SIGNATURE: George C. Miller ADDRESS: Nampa, Idaho

MEDICAL CERTIFICATION

18. CAUSE OF DEATH — Enter only one cause per line for (a), (b), and (c)

**This does not mean the mode of dying, such as heart failure, asthenia, etc. It means the disease, injury, or complication which caused death.*

69216

I. DISEASE OR CONDITION DIRECTLY LEADING TO DEATH* (a): Staphylococcal pneumonia — INTERVAL BETWEEN ONSET AND DEATH:

ANTECEDENT CAUSES
Morbid conditions, if any, giving rise to the above cause (a) stating the underlying cause last.
DUE TO (b): Staphylococcal Septicemia
DUE TO (c): Postoperative Staphylococcal abscess

II. OTHER SIGNIFICANT CONDITIONS
Conditions contributing to the death but not related to the disease or condition causing death.

19a. DATE OF OPERATION	19b. MAJOR FINDINGS OF OPERATION	20. AUTOPSY?
		YES [X] NO [ ]

21a. ACCIDENT / SUICIDE / HOMICIDE (Specify)	21b. PLACE OF INJURY (e.g., in or about home, farm, factory, street, office bldg., etc.)	21c. (CITY, TOWN, OR TOWNSHIP) (COUNTY) (STATE)

21d. TIME OF INJURY (Month) (Day) (Year) (Hour)	21e. INJURY OCCURRED	21f. HOW DID INJURY OCCUR?
m.	WHILE AT WORK [ ] NOT WHILE AT WORK [ ]	

22. *I hereby certify that I attended the deceased from* 8-17-61, 19__, *to* 9-9-61, 19__, *that I last saw the deceased alive on* 9-9-61, 19__, *and that death occurred at* 7 a. m., *from the causes and on the date stated above.*

23a. SIGNATURE	23b. ADDRESS	23c. DATE SIGNED
Harold W Brown MD (Degree or title)	407 11th Ave. So., Nampa, Ida.	9-11-61

24a. BURIAL, CREMATION, REMOVAL (Specify)	24b. DATE	24c. NAME OF CEMETERY OR CREMATORY	24d. LOCATION (City, town, or county) (State)
Burial	12 Sept. '61	Parma Cemetery	Parma, Canyon, Idaho

DATE REC'D BY LOCAL REG.	REGISTRAR'S SIGNATURE	25. FUNERAL DIRECTOR	ADDRESS
Sept. 14, 1961	Jane Steck	Ruland Reed	Nampa, Idaho

AISIP FUNERAL CHAPEL

Federal Security Agency
United States Public Health Service
Form DPH-48021

Informant, Funeral Director, Registrar and Medical Attendant. EACH must sign with BLACK INK in OWN handwriting. Each item should be answered as completely as possible. State answers as unknown only after a careful investigation. Use BLACK ink or BLACK record typewriter ribbon in filling out certificate. (ICA 38-206 and 215.) Address correspondence to DIVISION OF VITAL STATISTICS, BOISE, IDAHO

DUTIES:

NOV 15 1961

1. INFORMANT SHALL SIGN HIS OWN NAME, under item 17 to authenticate the facts stated under items 1 to 16 inclusive. In case of facts taken from hospital or public records, the person authorized to release the facts shall sign HIS name in addition to giving the source of information.

NOV 27 1961

2. THE FUNERAL DIRECTOR is responsible for completing the entire certificate, obtaining the signatures of the INFORMANT, the OFFICIAL last in attendance on the deceased and HIS OWN signature.

JUN 14 1989

3. THE REGISTRAR can issue a burial or removal permit ONLY after receiving a completed death certificate, including the SIGNATURES IN BLACK ink under items 17, 23a and 25.

PENALTIES: Under the Idaho law, it is a misdemeanor to

(a) Knowingly supply false information to any one connected with completing a death certificate;
(b) Neglect or refuse to certify to the cause of death on request of the person in charge of the disposition of the deceased.
(c) Remove or bury the body of a deceased person WITHOUT the proper permit being FIRST obtained from the local registrar in the district WHERE THE DEATH OCCURRED;
(d) Alter a certificate on file in the office of a local registrar.

STATEMENT OF PLACE OF DEATH

Special attention should be given to the satisfactory completion of EACH portion of this item. The city or town and street address or route number refer to PLACE WHERE THE DEATH OCCURRED. For deaths occurring in hospitals, maternity homes, or institutions, the name of the place and length of stay MUST be stated.

STATEMENT OF USUAL RESIDENCE OF DECEASED

Regardless of the fact that the person may have lived his entire life at the place of death, ALWAYS COMPLETE ALL PARTS OF THIS ITEM. In case a person has resided in the county where death occurred for less than one year, give address of FORMER RESIDENCE. The post office of the deceased may be in a county or state other than the county of actual residence.

IDAHO CODE ANNOTATED-CHAPTER 38, SECTION 206.

The personal and statistical particulars (items 1 to 16) shall be authenticated by the signature of the informant, who may be any competent person acquainted with the facts.

The statement of facts relating to the disposition of the body shall be signed by the undertaker or person acting as such.

The medical certificate shall be made and signed by the physician, if any, last in attendance on the deceased, who shall specify the time in attendance, the time he last saw the deceased alive and the hour of the day at which death occurred. And he shall further state the cause of death, so as to show the course of disease or sequence of causes resulting in death, giving the primary cause, and also the contributory causes, if any, and the duration of each. Indefinite and unsatisfactory terms, indicating only symptoms of disease or conditions resulting from disease, will not be held sufficient for issuing a burial or removal permit; and any certificate containing only such terms as defined by the state registrar as indefinite and unsatisfactory, shall be returned to the physician for correction and definition. The international classification of the causes of death shall be used by all physicians in stating the cause of death in the medical certificate. Causes of death, which may be the result of either disease or violence, shall be carefully defined; and if from violence, its nature shall be stated, and whether (probably) accidental, suicidal, or homicidal.

This body embalmed under direction of L. D. Kroush Lic. No. E-447 at Nampa, Idaho on 9 Sept'61

ADDITIONAL REMARKS by Physician

Informant, Funeral Director, Registrar and Medical Attendant. EACH must sign with BLACK INK in OWN handwriting. Each item should be answered as completely as possible. State answers as unknown only after a careful investigation. Use BLACK ink or BLACK record typewriter ribbon in filling out certificate. (ICA 38-206 and 215.) Address correspondence to DIVISION OF VITAL STATISTICS, BOISE, IDAHO

Certificate of Death

STATE OF IDAHO

State File No. 3728
Local Reg. No. 5-4
Reg. Dist. No. 360

BIRTH NO.

RECEIVED OCT 9 1961 Bureau of Vital Statistics

141

1. PLACE OF DEATH
a. COUNTY: Canyon
b. CITY OR TOWN (If outside corporate limits, write RURAL and give township): Caldwell
c. LENGTH OF STAY (in this place):
d. FULL NAME OF HOSPITAL OR INSTITUTION (If not in hospital or institution, give street address or location): Caldwell Memorial Hospital 051

2. USUAL RESIDENCE (Where deceased lived. If institution: residence before admission).
a. STATE: Idaho 141
b. COUNTY: Canyon
c. CITY OR TOWN (If outside corporate limits, write RURAL and give township): Caldwell
d. STREET ADDRESS (If rural, give location): 818 Filmore St.

3. NAME OF DECEASED (Type or Print)
a. (First): Rev. Wade
b. (Middle): H.
c. (Last): Johns

4. DATE OF DEATH (Month) (Day) (Year): Sept. 10, 1961

5. SEX: Male
6. COLOR OR RACE: White
7. MARRIED, NEVER MARRIED, WIDOWED, DIVORCED (Specify): Never Married
8. DATE OF BIRTH: Nov. 14, 1905
9. AGE (In years last birthday): 55 — IF UNDER 1 YEAR: Months 9, Days 26 — IF UNDER 24 HRS.: Hours, Min.

10a. USUAL OCCUPATION (Give kind of work done during most of working life, even if retired): 05
10b. KIND OF BUSINESS OR INDUSTRY:
11. BIRTHPLACE (State or foreign country): Cambridge, Idaho
12. CITIZEN OF WHAT COUNTRY?: USA

13. FATHER'S NAME: William H. Johns — BIRTHPLACE: Unknown 3
14. MOTHER'S MAIDEN NAME: Unknown — BIRTHPLACE: Unk nown 3

15. WAS DECEASED EVER IN U.S. ARMED FORCES? (Yes, no, or unknown) (If yes, give war or dates of service):
16. SOCIAL SECURITY NO.: 519-24-4487
17. INFORMANT'S OWN SIGNATURE: [signature] — ADDRESS:

18. CAUSE OF DEATH Enter only one cause per line for (a), (b), and (c)

This does not mean the mode of dying, such as heart failure, asthenia, etc. It means the disease, injury, or complication which caused death.

MEDICAL CERTIFICATION

I. DISEASE OR CONDITION DIRECTLY LEADING TO DEATH* (a): Chronic myocarditis & Uremia — INTERVAL BETWEEN ONSET AND DEATH: 1-3 years

ANTECEDENT CAUSES — *Morbid conditions, if any, giving rise to the above cause (a) stating the underlying cause last.*
DUE TO (b): Diabetes melitus — 20+ years
DUE TO (c):

II. OTHER SIGNIFICANT CONDITIONS — *Conditions contributing to the death but not related to the disease or condition causing death.*: Blind for years due diabetic retinitis

19a. DATE OF OPERATION:
19b. MAJOR FINDINGS OF OPERATION:
20. AUTOPSY? YES ☐ NO ☑

21a. ACCIDENT SUICIDE HOMICIDE (Specify):
21b. PLACE OF INJURY (e.g., in or about home, farm, factory, street, office bldg., etc.):
21c. (CITY, TOWN, OR TOWNSHIP) (COUNTY) (STATE):
21d. TIME OF INJURY (Month) (Day) (Year) (Hour) m.:
21e. INJURY OCCURRED WHILE AT WORK ☐ NOT WHILE AT WORK ☐
21f. HOW DID INJURY OCCUR?:

22. *I hereby certify that I attended the deceased from* April 11, 1961, *to* August 10, 1961, *that I last saw the deceased alive on* August 10, 1961, *and that death occurred at* _____ *m., from the causes and on the date stated above.*

23a. SIGNATURE: [signature] 518 M.D. (Degree or title)
23b. ADDRESS: 1201 S. Kimball Caldwell Idaho
23c. DATE SIGNED: 29 Sept 61

24a. BURIAL, CREMATION, REMOVAL (Specify): Burial
24b. DATE: Sept. 15, 1961
24c. NAME OF CEMETERY OR CREMATORY: Canyon Hill Cemetery
24d. LOCATION (City, town, or county) (State): Caldwell Idaho

DATE REC'D BY LOCAL REG.: 10-6-61
REGISTRAR'S SIGNATURE: Agnes M Denman
25. FUNERAL DIRECTOR — ADDRESS: Merville D Davis
Peckham-Dakan-Davis Chapel, Caldwell, Ida.

Federal Security Agency
United States Public Health Service

Form DPH-48021

DUTIES:

1. INFORMANT SHALL SIGN HIS OWN NAME, under item 17 to authenticate the facts stated under items 1 to 16 inclusive. In case of facts taken from hospital or public records, the person authorized to release the facts shall sign HIS name in addition to giving the source of information.

2. THE FUNERAL DIRECTOR is responsible for completing the entire certificate, obtaining the signatures of the INFORMANT, the OFFICIAL last in attendance on the deceased and HIS OWN signature.

3. THE REGISTRAR can issue a burial or removal permit ONLY after receiving a completed death certificate, including the SIGNATURES IN BLACK ink under items 17, 23a and 25.

PENALTIES: Under the Idaho law, it is a misdemeanor to

(a) Knowingly supply false information to any one connected with completing a death certificate;
(b) Neglect or refuse to certify to the cause of death on request of the person in charge of the disposition of the deceased.
(c) Remove or bury the body of a deceased person WITHOUT the proper permit being FIRST obtained from the local registrar in the district WHERE THE DEATH OCCURRED;
(d) Alter a certificate on file in the office of a local registrar.

STATEMENT OF PLACE OF DEATH

Special attention should be given to the satisfactory completion of EACH portion of this item. The city or town and street address or route number refer to PLACE WHERE THE DEATH OCCURRED. For deaths occurring in hospitals, maternity homes, or institutions, the name of the place and length of stay MUST be stated.

STATEMENT OF USUAL RESIDENCE OF DECEASED

Regardless of the fact that the person may have lived his entire life at the place of death, ALWAYS COMPLETE ALL PARTS OF THIS ITEM. In case a person has resided in the county where death occurred for less than one year, give address of FORMER RESIDENCE. The post office of the deceased may be in a county or state other than the county of actual residence.

IDAHO CODE ANNOTATED-CHAPTER 38, SECTION 206.

The personal and statistical particulars (items 1 to 16) shall be authenticated by the signature of the informant, who may be any competent person acquainted with the facts.

The statement of facts relating to the disposition of the body shall be signed by the undertaker or person acting as such.

The medical certificate shall be made and signed by the physician, if any, last in attendance on the deceased, who shall specify the time in attendance, the time he last saw the deceased alive and the hour of the day at which death occurred. And he shall further state the cause of death, so as to show the course of disease or sequence of causes resulting in death, giving the primary cause, and also the contributory causes, if any, and the duration of each. Indefinite and unsatisfactory terms, indicating only symptoms of disease or conditions resulting from disease, will not be held sufficient for issuing a burial or removal permit; and any certificate containing only such terms as defined by the state registrar as indefinite and unsatisfactory, shall be returned to the physician for correction and definition. The International classification of the causes of death shall be used by all physicians in stating the cause of death in the medical certificate. Causes of death, which may be the result of either disease or violence, shall be carefully defined; and if from violence, its nature shall be stated, and whether (probably) accidental, suicidal, or homicidal.

This body embalmed under direction of Merville D Davis Lic. No E-399 at Caldwell on 9/10/61

ADDITIONAL REMARKS by Physician

Certificate of Death

STATE OF IDAHO

State File No. 3729
Local Reg. No. 44
Reg. Dist. No. 960

BIRTH NO.

RECEIVED SEP 25 1961 Dept. of Vital Stat stics

1. PLACE OF DEATH
a. COUNTY: Canyon 141
b. CITY OR TOWN (If outside corporate limits, write RURAL and give township): Caldwell
c. LENGTH OF STAY (in this place):
d. FULL NAME OF HOSPITAL OR INSTITUTION (If not in hospital or institution, give street address or location): Caldwell Memorial Hospital

2. USUAL RESIDENCE (Where deceased lived. If institution: residence before admission).
a. STATE: Idaho
b. COUNTY: Canyon
c. CITY OR TOWN (If outside corporate limits, write RURAL and give township): Caldwell
d. STREET ADDRESS (If rural, give location): 912 Galveston

3. NAME OF DECEASED (Type or Print): a. (First) Dewey b. (Middle) C. c. (Last) Hogard

4. DATE OF DEATH: (Month) Sept. (Day) 11, (Year) 1961

5. SEX: Male

6. COLOR OR RACE: White

7. MARRIED, NEVER MARRIED, WIDOWED, DIVORCED (Specify): Married

8. DATE OF BIRTH: Dec. 30, 1892

9. AGE (In years last birthday): 68 | IF UNDER 1 YEAR: Months 8 Days 11 | IF UNDER 24 HRS.: Hours Min.

10a. USUAL OCCUPATION (Give kind of work done during most of working life, even if retired): 05

10b. KIND OF BUSINESS OR INDUSTRY:

11. BIRTHPLACE (State or foreign country): Gainsville, Missouri

12. CITIZEN OF WHAT COUNTRY? USA

13. FATHER'S NAME: John Hogard BIRTHPLACE: Tennesee

14. MOTHER'S MAIDEN NAME: Lorena Schevalley BIRTHPLACE: Michigan

15. WAS DECEASED EVER IN U.S. ARMED FORCES? (Yes, no, or unknown) (If yes, give war or dates of service):

16. SOCIAL SECURITY NO. 519-01-9549A

17. INFORMANT'S OWN SIGNATURE: Mrs D.C. Hogard ADDRESS:

MEDICAL CERTIFICATION

18. CAUSE OF DEATH
Enter only one cause per line for (a), (b), and (c)

*This does not mean the mode of dying, such as heart failure, asthenia, etc. It means the disease, injury, or complication which caused death.

153.8

I. DISEASE OR CONDITION DIRECTLY LEADING TO DEATH* (a) Malnutrition — INTERVAL BETWEEN ONSET AND DEATH: Progressive

ANTECEDENT CAUSES
Morbid conditions, if any, giving rise to the above cause (a) stating the underlying cause last.

DUE TO (b) Metastasis of Cancer. — 8 months

DUE TO (c) Carcinoma of Colon — 4 years

II. OTHER SIGNIFICANT CONDITIONS
Conditions contributing to the death but not related to the disease or condition causing death. Diabetes Mellitus — 15 years

19a. DATE OF OPERATION:

19b. MAJOR FINDINGS OF OPERATION:

20. AUTOPSY? YES ☑ NO ☐

21a. ACCIDENT SUICIDE HOMICIDE (Specify):

21b. PLACE OF INJURY (e.g., in or about home, farm, factory, street, office bldg., etc.):

21c. (CITY, TOWN, OR TOWNSHIP) (COUNTY) (STATE):

21d. TIME OF INJURY (Month) (Day) (Year) (Hour) m.:

21e. INJURY OCCURRED WHILE AT WORK ☐ NOT WHILE AT WORK ☐

21f. HOW DID INJURY OCCUR?

22. *I hereby certify that I attended the deceased from* May 18, 1961, *to* Sept. 11, 1961, *that I last saw the deceased alive on* Sept. 10, 1961, *and that death occurred at* 6:20 a.m., *from the causes and on the date stated above.*

23a. SIGNATURE: Charles E. Krause (Degree or title) M.D.

23b. ADDRESS: Caldwell Idaho

23c. DATE SIGNED: Sept. 14 1961

24a. BURIAL, CREMATION, REMOVAL (Specify): Burial

24b. DATE: Sept. 13. 1961

24c. NAME OF CEMETERY OR CREMATORY: Cloverdale Memorial Park

24d. LOCATION (City, town, or county) (State): Boise Idaho

DATE REC'D BY LOCAL REG.: 9-20-61

REGISTRAR'S SIGNATURE: Agnes M Denman

25. FUNERAL DIRECTOR: ADDRESS: Peckham-Dakan-Davis Chapel, Caldwell, Ida.

Federal Security Agency
United States Public Health Service

Form DPH-48021

Informant, Funeral Director, Registrar and Medical Attendant. EACH must sign with BLACK INK in OWN handwriting. Each item should be answered as completely as possible. State answers as unknown only after a careful investigation. Use BLACK ink or BLACK record typewriter ribbon in filling out certificate. (ICA 38-206 and 215.) Address correspondence to DIVISION OF VITAL STATISTICS, BOISE, IDAHO

DUTIES:

1. INFORMANT SHALL SIGN HIS OWN NAME, under item 17 to authenticate the facts stated under items 1 to 16 inclusive. In case of facts taken from hospital or public records, the person authorized to release the facts shall sign HIS name in addition to giving the source of information.

2. THE FUNERAL DIRECTOR is responsible for completing the entire certificate, obtaining the signatures of the INFORMANT, the OFFICIAL last in attendance on the deceased and HIS OWN signature.

3. THE REGISTRAR can issue a burial or removal permit ONLY after receiving a completed death certificate, including the SIGNATURES IN BLACK ink under items 17, 23a and 25.

PENALTIES: Under the Idaho law, it is a misdemeanor to

(a) Knowingly supply false information to any one connected with completing a death certificate;
(b) Neglect or refuse to certify to the cause of death on request of the person in charge of the disposition of the deceased.
(c) Remove or bury the body of a deceased person WITHOUT the proper permit being FIRST obtained from the local registrar in the district WHERE THE DEATH OCCURRED;
(d) Alter a certificate on file in the office of a local registrar.

STATEMENT OF PLACE OF DEATH

Special attention should be given to the satisfactory completion of EACH portion of this item. The city or town and street address or route number refer to PLACE WHERE THE DEATH OCCURRED. For deaths occurring in hospitals, maternity homes, or institutions, the name of the place and length of stay MUST be stated.

STATEMENT OF USUAL RESIDENCE OF DECEASED

Regardless of the fact that the person may have lived his entire life at the place of death, ALWAYS COMPLETE ALL PARTS OF THIS ITEM. In case a person has resided in the county where death occurred for less than one year, give address of FORMER RESIDENCE. The post office of the deceased may be in a county or state other than the county of actual residence.

IDAHO CODE ANNOTATED-CHAPTER 38, SECTION 206.

The personal and statistical particulars (items 1 to 16) shall be authenticated by the signature of the informant, who may be any competent person acquainted with the facts.

The statement of facts relating to the disposition of the body shall be signed by the undertaker or person acting as such.

The medical certificate shall be made and signed by the physician, if any, last in attendance on the deceased, who shall specify the time in attendance, the time he last saw the deceased alive and the hour of the day at which death occurred. And he shall further state the cause of death, so as to show the course of disease or sequence of causes resulting in death, giving the primary cause, and also the contributory causes, if any, and the duration of each. Indefinite and unsatisfactory terms, indicating only symptoms of disease or conditions resulting from disease, will not be held sufficient for issuing a burial or removal permit; and any certificate containing only such terms as defined by the state registrar as indefinite and unsatisfactory, shall be returned to the physician for correction and definition. The international classification of the causes of death shall be used by all physicians in stating the cause of death in the medical certificate. Causes of death, which may be the result of either disease or violence, shall be carefully defined; and if from violence, its nature shall be stated, and whether (probably) accidental, suicidal, or homicidal.

This body embalmed under direction of Kenneth E. Spence Lic. No. E-395 at Caldwell on 9-11-61

ADDITIONAL REMARKS by Physician

NON-RESIDENT

Certificate of Death

STATE OF IDAHO

State File No. 3730
Local Reg. No. 219
Reg. Dist. No. 363

BIRTH NO.

RECEIVED SEP 25 1961 Bureau of Vital Statistics

1. PLACE OF DEATH
a. COUNTY: Canyon 142
b. CITY OR TOWN (If outside corporate limits, write RURAL and give township): Nampa
c. LENGTH OF STAY (In this place): 2½ Months
d. FULL NAME OF HOSPITAL OR INSTITUTION (If not in hospital or institution, give street address or location): Horton Nursing Home 177

2. USUAL RESIDENCE (Where deceased lived. If institution: residence before admission).
a. STATE: Oregon 36
b. COUNTY: Malheur 208
c. CITY OR TOWN (If outside corporate limits, write RURAL and give township): Succor Creek
d. STREET ADDRESS (If rural, give location):

3. NAME OF DECEASED (Type or Print)
a. (First): NELLIE
b. (Middle):
c. (Last): STRODE

4. DATE OF DEATH (Month) (Day) (Year): Sept. 11, 1961

5. SEX: Female
6. COLOR OR RACE: White
7. MARRIED, NEVER MARRIED, WIDOWED, DIVORCED (Specify): Widowed
8. DATE OF BIRTH: Aug. 20, 1878
9. AGE (In years last birthday): 83 — IF UNDER 1 YEAR: Months / Days — IF UNDER 24 HRS.: Hours / Min.

10a. USUAL OCCUPATION (Give kind of work done during most of working life, even if retired): Housewife 21
10b. KIND OF BUSINESS OR INDUSTRY: At home
11. BIRTHPLACE (State or foreign country): Estes Park, Colorado 1
12. CITIZEN OF WHAT COUNTRY?: USA 1

13. FATHER'S NAME: Dexter Smith — BIRTHPLACE: Unknown 3
14. MOTHER'S MAIDEN NAME: Jennie Evans — BIRTHPLACE: Unknown 3

15. WAS DECEASED EVER IN U.S. ARMED FORCES? (Yes, no, or unknown): No — (If yes, give war or dates of service): ---
16. SOCIAL SECURITY NO.: 518-44-5373
17. INFORMANT'S OWN SIGNATURE: J. W. Strode — ADDRESS: 2320 Foothill Rd. Boise, Idaho

18. CAUSE OF DEATH Enter only one cause per line for (a), (b), and (c)

This does not mean the mode of dying, such as heart failure, asthenia, etc. It means the disease, injury, or complication which caused death.

442X

MEDICAL CERTIFICATION

I. DISEASE OR CONDITION DIRECTLY LEADING TO DEATH* (a) Cardiac failure due to

ANTECEDENT CAUSES — *Morbid conditions, if any, giving rise to the above cause (a) stating the underlying cause last.*
DUE TO (b) hypertensive cardio
DUE TO (c) vascular renal disease

II. OTHER SIGNIFICANT CONDITIONS — *Conditions contributing to the death but not related to the disease or condition causing death.*

INTERVAL BETWEEN ONSET AND DEATH: one year

19a. DATE OF OPERATION
19b. MAJOR FINDINGS OF OPERATION
20. AUTOPSY? YES ☐ NO ☑

21a. ACCIDENT SUICIDE HOMICIDE (Specify)
21b. PLACE OF INJURY (e.g., in or about home, farm, factory, street, office bldg., etc.)
21c. (CITY, TOWN, OR TOWNSHIP) (COUNTY) (STATE)
21d. TIME OF INJURY (Month) (Day) (Year) (Hour) m.
21e. INJURY OCCURRED WHILE AT WORK ☐ NOT WHILE AT WORK ☐
21f. HOW DID INJURY OCCUR?

22. *I hereby certify that I attended the deceased from* 6-21, 1960, *to* 9-11, 1961, *that I last saw the deceased alive on* 9-10, 1961, *and that death occurred at* 6:30 AM *from the causes and on the date stated above.*

23a. SIGNATURE (Degree or title): J. Frick 644 M.D.
23b. ADDRESS: Caldwell Ida
23c. DATE SIGNED: 9-14-61

24a. BURIAL, CREMATION, REMOVAL (Specify): Burial
24b. DATE: 9-14-61
24c. NAME OF CEMETERY OR CREMATORY: Morris Hill Cemetery
24d. LOCATION (City, town, or county) (State): Boise (Ada) Idaho

DATE REC'D BY LOCAL REG.: Sept. 21, 1961
REGISTRAR'S SIGNATURE: Jane Steck
25. FUNERAL DIRECTOR: C. Dale McMeetrey — ADDRESS: Boise, Idaho
SUMMERS FUNERAL HOME

Federal Security Agency
United States Public Health Service
Form DPH-48021

Informant, Funeral Director, Registrar and Medical Attendant. EACH must sign with BLACK INK in OWN handwriting. Each item should be answered as completely as possible. State answers as unknown only after a careful investigation. Use BLACK ink or BLACK record typewriter ribbon in filling out certificate. (ICA 38-206 and 215.) Address correspondence to DIVISION OF VITAL STATISTICS, BOISE, IDAHO

DUTIES: OCT 4 1961

1. INFORMANT SHALL SIGN HIS OWN NAME, under item 17 to authenticate the facts stated under items 1 to 16 inclusive. In case of facts taken from hospital or public records, the person authorized to release the facts shall sign HIS name in addition to giving the source of information.

2. THE FUNERAL DIRECTOR is responsible for completing the entire certificate, obtaining the signatures of the INFORMANT, the OFFICIAL last in attendance on the deceased and HIS OWN signature.

3. THE REGISTRAR can issue a burial or removal permit ONLY after receiving a completed death certificate, including the SIGNATURES IN BLACK ink under items 17, 23a and 25.

PENALTIES: Under the Idaho law, it is a misdemeanor to
(a) Knowingly supply false information to any one connected with completing a death certificate;
(b) Neglect or refuse to certify to the cause of death on request of the person in charge of the disposition of the deceased.
(c) Remove or bury the body of a deceased person WITHOUT the proper permit being FIRST obtained from the local registrar in the district WHERE THE DEATH OCCURRED;
(d) Alter a certificate on file in the office of a local registrar.

STATEMENT OF PLACE OF DEATH

Special attention should be given to the satisfactory completion of EACH portion of this item. The city or town and street address or route number refer to PLACE WHERE THE DEATH OCCURRED. For deaths occurring in hospitals, maternity homes, or institutions, the name of the place and length of stay MUST be stated.

STATEMENT OF USUAL RESIDENCE OF DECEASED

Regardless of the fact that the person may have lived his entire life at the place of death, ALWAYS COMPLETE ALL PARTS OF THIS ITEM. In case a person has resided in the county where death occurred for less than one year, give address of FORMER RESIDENCE. The post office of the deceased may be in a county or state other than the county of actual residence.

IDAHO CODE ANNOTATED-CHAPTER 38, SECTION 206.

The personal and statistical particulars (items 1 to 16) shall be authenticated by the signature of the informant, who may be any competent person acquainted with the facts.

The statement of facts relating to the disposition of the body shall be signed by the undertaker or person acting as such.

The medical certificate shall be made and signed by the physician, if any, last in attendance on the deceased, who shall specify the time in attendance, the time he last saw the deceased alive and the hour of the day at which death occurred. And he shall further state the cause of death, so as to show the course of disease or sequence of causes resulting in death, giving the primary cause, and also the contributory causes, if any, and the duration of each. Indefinite and unsatisfactory terms, indicating only symptoms of disease or conditions resulting from disease, will not be held sufficient for issuing a burial or removal permit; and any certificate containing only such terms as defined by the state registrar as indefinite and unsatisfactory, shall be returned to the physician for correction and definition. The international classification of the causes of death shall be used by all physicians in stating the cause of death in the medical certificate. Causes of death, which may be the result of either disease or violence, shall be carefully defined; and if from violence, its nature shall be stated, and whether (probably) accidental, suicidal, or homicidal.

This body embalmed under direction of Ray A. Heikkila Lic. No. E-419 at Boise, Idaho on 9-11-61

ADDITIONAL REMARKS by Physician

Certificate of Death 529

STATE OF IDAHO

State File No. 3731
Local Reg. No. 221
Reg. Dist. No. 363

BIRTH NO.

RECEIVED SEP 27 1961 Bureau of Vital Statistics

1. PLACE OF DEATH
a. COUNTY: Canyon
b. CITY OR TOWN (If outside corporate limits, write RURAL and give township): Nampa
c. LENGTH OF STAY (in this place):
d. FULL NAME OF HOSPITAL OR INSTITUTION (If not in hospital or institution, give street address or location): Horton's Nursing Home

2. USUAL RESIDENCE (Where deceased lived. If institution: residence before admission).
a. STATE: Idaho
b. COUNTY: Canyon
c. CITY OR TOWN (If outside corporate limits, write RURAL and give township): Caldwell
d. STREET ADDRESS (If rural, give location): 312 Everett St.

3. NAME OF DECEASED (Type or Print)
a. (First): Barbara
b. (Middle):
c. (Last): Locke

4. DATE OF DEATH (Month) (Day) (Year): Sept. 11, 1961

5. SEX: Female
6. COLOR OR RACE: White
7. MARRIED, NEVER MARRIED, WIDOWED, DIVORCED (Specify): Widowed
8. DATE OF BIRTH: July 9, 1873
9. AGE (In years last birthday): 88 — IF UNDER 1 YEAR: Months 2, Days 2 — IF UNDER 24 HRS.: Hours, Min.

10a. USUAL OCCUPATION (Give kind of work done during most of working life, even if retired):
10b. KIND OF BUSINESS OR INDUSTRY:
11. BIRTHPLACE (State or foreign country): Port Washington, Wisconsin
12. CITIZEN OF WHAT COUNTRY? USA

13. FATHER'S NAME: Joseph J. Daub — BIRTHPLACE: Germany
14. MOTHER'S MAIDEN NAME: Unknown — BIRTHPLACE: Unknown

15. WAS DECEASED EVER IN U.S. ARMED FORCES? (Yes, no, or unknown) (If yes, give war or dates of service):
16. SOCIAL SECURITY NO.:
17. INFORMANT'S OWN SIGNATURE: Frank Spent — ADDRESS:

18. CAUSE OF DEATH Enter only one cause per line for (a), (b), and (c)

This does not mean the mode of dying, such as heart failure, asthenia, etc. It means the disease, injury, or complication which caused death.

MEDICAL CERTIFICATION

I. DISEASE OR CONDITION DIRECTLY LEADING TO DEATH* (a) 904.7 Multiple Cerebral Vascular Thrombosis — INTERVAL BETWEEN ONSET AND DEATH:

ANTECEDENT CAUSES — *Morbid conditions, if any, giving rise to the above cause (a) stating the underlying cause last.*
DUE TO (b) Arteriosclerosis
DUE TO (c)

II. OTHER SIGNIFICANT CONDITIONS — *Conditions contributing to the death but not related to the disease or condition causing death.* Fractured Rt Hip — 7-25-61

19a. DATE OF OPERATION: Aug 3, 1961
19b. MAJOR FINDINGS OF OPERATION: fracture of hip
20. AUTOPSY? YES ☐ NO ☐

21a. ACCIDENT SUICIDE HOMICIDE (Specify): Accident
21b. PLACE OF INJURY (e.g., in or about home, farm, factory, street, office bldg., etc.): Nursing Home 13
21c. (CITY, TOWN, OR TOWNSHIP) (COUNTY) (STATE): Nampa Canyon Idaho
21d. TIME OF INJURY (Month) (Day) (Year) (Hour) m.
21e. INJURY OCCURRED WHILE AT WORK ☐ NOT WHILE AT WORK ☒
21f. HOW DID INJURY OCCUR? Pt fell

22. *I hereby certify that I attended the deceased from* Feb, 1959, *to* Sept 11, 1961, *that I last saw the deceased alive on* Sept 11, 1961, *and that death occurred at* 5:25 P *m., from the causes and on the date stated above.*

23a. SIGNATURE (Degree or title): Gaylon Olson M.
23b. ADDRESS: Nampa Idaho
23c. DATE SIGNED: 9-18-61

24a. BURIAL, CREMATION, REMOVAL (Specify): Burial
24b. DATE: Sept. 14, 1961
24c. NAME OF CEMETERY OR CREMATORY: Canyon Hill Cemetery
24d. LOCATION (City, town, or county) (State): Caldwell Idaho

DATE REC'D BY LOCAL REG.: Sept 20, 1961
REGISTRAR'S SIGNATURE: Jane Steck
25. FUNERAL DIRECTOR ADDRESS: Merville D Davis
Peckham-Dakan-Davis Chapel, Caldwell, Idaho

Federal Security Agency
United States Public Health Service
Form DPH-48021

Informant, Funeral Director, Registrar and Medical Attendant. EACH must sign with BLACK INK in OWN handwriting. Each item should be answered as completely as possible. State answers as unknown only after a careful investigation. Use BLACK ink or BLACK record typewriter ribbon in filling out certificate. (ICA 38-206 and 215.) Address correspondence to DIVISION OF VITAL STATISTICS, BOISE, IDAHO

DUTIES:

1. INFORMANT SHALL SIGN HIS OWN NAME, under item 17 to authenticate the facts stated under items 1 to 16 inclusive. In case of facts taken from hospital or public records, the person authorized to release the facts shall sign HIS name in addition to giving the source of information.

2. THE FUNERAL DIRECTOR is responsible for completing the entire certificate, obtaining the signatures of the INFORMANT, the OFFICIAL last in attendance on the deceased and HIS OWN signature.

3. THE REGISTRAR can issue a burial or removal permit ONLY after receiving a completed death certificate, including the SIGNATURES IN BLACK ink under items 17, 23a and 25.

PENALTIES: Under the Idaho law, it is a misdemeanor to

(a) Knowingly supply false information to any one connected with completing a death certificate;
(b) Neglect or refuse to certify to the cause of death on request of the person in charge of the disposition of the deceased.
(c) Remove or bury the body of a deceased person WITHOUT the proper permit being FIRST obtained from the local registrar in the district WHERE THE DEATH OCCURRED;
(d) Alter a certificate on file in the office of a local registrar.

STATEMENT OF PLACE OF DEATH

Special attention should be given to the satisfactory completion of EACH portion of this item. The city or town and street address or route number refer to PLACE WHERE THE DEATH OCCURRED. For deaths occurring in hospitals, maternity homes, or institutions, the name of the place and length of stay MUST be stated.

STATEMENT OF USUAL RESIDENCE OF DECEASED

Regardless of the fact that the person may have lived his entire life at the place of death, ALWAYS COMPLETE ALL PARTS OF THIS ITEM. In case a person has resided in the county where death occurred for less than one year, give address of FORMER RESIDENCE. The post office of the deceased may be in a county or state other than the county of actual residence.

IDAHO CODE ANNOTATED-CHAPTER 38, SECTION 206.

The personal and statistical particulars (items 1 to 16) shall be authenticated by the signature of the informant, who may be any competent person acquainted with the facts.

The statement of facts relating to the disposition of the body shall be signed by the undertaker or person acting as such.

The medical certificate shall be made and signed by the physician, if any, last in attendance on the deceased, who shall specify the time in attendance, the time he last saw the deceased alive and the hour of the day at which death occurred. And he shall further state the cause of death, so as to show the course of disease or sequence of causes resulting in death, giving the primary cause, and also the contributory causes, if any, and the duration of each. Indefinite and unsatisfactory terms, indicating only symptoms of disease or conditions resulting from disease, will not be held sufficient for issuing a burial or removal permit; and any certificate containing only such terms as defined by the state registrar as indefinite and unsatisfactory, shall be returned to the physician for correction and definition. The International classification of the causes of death shall be used by all physicians in stating the cause of death in the medical certificate. Causes of death, which may be the result of either disease or violence, shall be carefully defined; and if from violence, its nature shall be stated, and whether (probably) accidental, suicidal, or homicidal.

This body embalmed under direction of Merville D Davis Lic. No. E-394 at Caldwell on 9/11/61

ADDITIONAL REMARKS by Physician

Certificate of Death

STATE OF IDAHO

State File No. 3732
Local Reg. No. 219
Reg. Dist. No. 362

BIRTH NO.

RECEIVED SEP 18 1961 Bureau of Vital Statistics

1. PLACE OF DEATH
a. COUNTY: CANYON
b. CITY OR TOWN (If outside corporate limits, write RURAL and give township): NAMPA
c. LENGTH OF STAY (in this place): 9 YRS.
d. FULL NAME OF HOSPITAL OR INSTITUTION (If not in hospital or institution, give street address or location): 411 7th AVE. NORTH

2. USUAL RESIDENCE (Where deceased lived. If institution: residence before admission).
a. STATE: IDAHO
b. COUNTY: CANYON
c. CITY OR TOWN (If outside corporate limits, write RURAL and give township): NAMPA
d. STREET ADDRESS (If rural, give location): 411 7th AVE. NORTH

3. NAME OF DECEASED (Type or Print) a. (First)	b. (Middle)	c. (Last)	4. DATE OF DEATH (Month) (Day) (Year)
JULIUS	BIRKEL		SEPT. 12, 1961

5. SEX	6. COLOR OR RACE	7. MARRIED, NEVER MARRIED, WIDOWED, DIVORCED (Specify)	8. DATE OF BIRTH	9. AGE (In years last birthday)	IF UNDER 1 YEAR Months	Days	IF UNDER 24 HRS. Hours	Min.
MALE	WHITE	WIDOWED	NOV. 23, 1868	92				

10a. USUAL OCCUPATION (Give kind of work done during most of working life, even if retired)	10b. KIND OF BUSINESS OR INDUSTRY	11. BIRTHPLACE (State or foreign country)	12. CITIZEN OF WHAT COUNTRY?
RETIRED RANCHER	RANCHING	GERMANY	U.S.A.

13. FATHER'S NAME	BIRTHPLACE	14. MOTHER'S MAIDEN NAME	BIRTHPLACE
GUSTOV BIRKEL	GERMANY	NO RECORD	GERMANY

15. WAS DECEASED EVER IN U.S. ARMED FORCES? (Yes, no, or unknown) (If yes, give war or dates of service)	16. SOCIAL SECURITY NO.	17. INFORMANT'S OWN SIGNATURE	ADDRESS
NO	NONE	Mrs J H Brumback	NAMPA

MEDICAL CERTIFICATION

18. CAUSE OF DEATH — Enter only one cause per line for (a), (b), and (c)

**This does not mean the mode of dying, such as heart failure, asthenia, etc. It means the disease, injury, or complication which caused death.*

I. DISEASE OR CONDITION DIRECTLY LEADING TO DEATH* (a) Coronary Occlusion — INTERVAL BETWEEN ONSET AND DEATH:

ANTECEDENT CAUSES
Morbid conditions, if any, giving rise to the above cause (a) stating the underlying cause last.
DUE TO (b) Arteriosclerosis
DUE TO (c) Senility

II. OTHER SIGNIFICANT CONDITIONS
Conditions contributing to the death but not related to the disease or condition causing death.

19a. DATE OF OPERATION	19b. MAJOR FINDINGS OF OPERATION	20. AUTOPSY?
		YES ☐ NO ☒

21a. ACCIDENT SUICIDE HOMICIDE (Specify)	21b. PLACE OF INJURY (e.g., in or about home, farm, factory, street, office bldg., etc.)	21c. (CITY, TOWN, OR TOWNSHIP) (COUNTY) (STATE)

21d. TIME OF INJURY (Month) (Day) (Year) (Hour)	21e. INJURY OCCURRED	21f. HOW DID INJURY OCCUR?
m.	WHILE AT WORK ☐ NOT WHILE AT WORK ☐	

22. *I hereby certify that I attended the deceased from* 9-7, 1961, *to* 9-12, 1961, *that I last saw the deceased alive on* 9-7-, 1961, *and that death occurred at* 6:30 P. m., *from the causes and on the date stated above.*

23a. SIGNATURE (Degree or title)	23b. ADDRESS	23c. DATE SIGNED
Henry C. Wessels M.D	NAMPA, IDAHO	9-14-61

24a. BURIAL, CREMATION, REMOVAL (Specify)	24b. DATE	24c. NAME OF CEMETERY OR CREMATORY	24d. LOCATION (City, town, or county) (State)
BURIAL	9-14-61	ALLIANCE CEMETERY	ALLIANCE, NEBRASKA

DATE REC'D BY LOCAL REG.	REGISTRAR'S SIGNATURE	25. FUNERAL DIRECTOR	ADDRESS
Sept. 14, 1961	Jane Steck	W. B. Shepherd	NAMPA, IDAHO

SHEPHERD MORTUARY

Federal Security Agency
United States Public Health Service

Form DPH-48021

Informant, Funeral Director, Registrar and Medical Attendant. EACH must sign with BLACK INK in OWN handwriting. Each item should be answered as completely as possible. State answers as unknown only after a careful investigation. Use BLACK ink or BLACK record typewriter ribbon in filling out certificate. (ICA 38-206 and 215.) Address correspondence to DIVISION OF VITAL STATISTICS, BOISE, IDAHO

DUTIES:

1. INFORMANT SHALL SIGN HIS OWN NAME, under item 17 to authenticate the facts stated under items 1 to 16 inclusive. In case of facts taken from hospital or public records, the person authorized to release the facts shall sign HIS name in addition to giving the source of information.

2. THE FUNERAL DIRECTOR is responsible for completing the entire certificate, obtaining the signatures of the INFORMANT, the OFFICIAL last in attendance on the deceased and HIS OWN signature.

3. THE REGISTRAR can issue a burial or removal permit ONLY after receiving a completed death certificate, including the SIGNATURES IN BLACK ink under items 17, 23a and 25.

PENALTIES: Under the Idaho law, it is a misdemeanor to

(a) Knowingly supply false information to any one connected with completing a death certificate;
(b) Neglect or refuse to certify to the cause of death on request of the person in charge of the disposition of the deceased.
(c) Remove or bury the body of a deceased person WITHOUT the proper permit being FIRST obtained from the local registrar in the district WHERE THE DEATH OCCURRED;
(d) Alter a certificate on file in the office of a local registrar.

STATEMENT OF PLACE OF DEATH

Special attention should be given to the satisfactory completion of EACH portion of this item. The city or town and street address or route number refer to PLACE WHERE THE DEATH OCCURRED. For deaths occurring in hospitals, maternity homes, or institutions, the name of the place and length of stay MUST be stated.

STATEMENT OF USUAL RESIDENCE OF DECEASED

Regardless of the fact that the person may have lived his entire life at the place of death, ALWAYS COMPLETE ALL PARTS OF THIS ITEM. In case a person has resided in the county where death occurred for less than one year, give address of FORMER RESIDENCE. The post office of the deceased may be in a county or state other than the county of actual residence.

IDAHO CODE ANNOTATED-CHAPTER 38, SECTION 206.

The personal and statistical particulars (items 1 to 16) shall be authenticated by the signature of the informant, who may be any competent person acquainted with the facts.

The statement of facts relating to the disposition of the body shall be signed by the undertaker or person acting as such.

The medical certificate shall be made and signed by the physician, if any, last in attendance on the deceased, who shall specify the time in attendance, the time he last saw the deceased alive and the hour of the day at which death occurred. And he shall further state the cause of death, so as to show the course of disease or sequence of causes resulting in death, giving the primary cause, and also the contributory causes, if any, and the duration of each. Indefinite and unsatisfactory terms, indicating only symptoms of disease or conditions resulting from disease, will not be held sufficient for issuing a burial or removal permit; and any certificate containing only such terms as defined by the state registrar as indefinite and unsatisfactory, shall be returned to the physician for correction and definition. The international classification of the causes of death shall be used by all physicians in stating the cause of death in the medical certificate. Causes of death, which may be the result of either disease or violence, shall be carefully defined; and if from violence, its nature shall be stated, and whether (probably) accidental, suicidal, or homicidal.

This body embalmed under direction of Geo. Jensen Lic. No. 366 at Nampa on 9-12-61

ADDITIONAL REMARKS by Physician

State File No. 3733
Local Reg. No. 222
Reg. Dist. No. 363

Certificate of Death

STATE OF IDAHO

BIRTH NO.

RECEIVED SEP 27 1961 Bureau of Vital Statistics

142

1. PLACE OF DEATH
a. COUNTY: CANYON
b. CITY OR TOWN (If outside corporate limits, write RURAL and give township): NAMPA
c. LENGTH OF STAY (in this place): 2 MONTHS
d. FULL NAME OF HOSPITAL OR INSTITUTION (If not in hospital or institution, give street address or location): NEPPER NURSING HOME 256

2. USUAL RESIDENCE (Where deceased lived. If institution: residence before admission).
a. STATE: IDAHO 370
b. COUNTY: OWYHEE
c. CITY OR TOWN (If outside corporate limits, write RURAL and give township): MILLER CREEK
d. STREET ADDRESS (If rural, give location): ****

3. NAME OF DECEASED (Type or Print)
a. (First): BLACK
b. (Middle): (nmi)
c. (Last): JOHNNY

4. DATE OF DEATH (Month) (Day) (Year): SEPT. 14, 1961

5. SEX: MALE
6. COLOR OR RACE: INDIAN
7. MARRIED, NEVER MARRIED, WIDOWED, DIVORCED (Specify): MARRIED
8. DATE OF BIRTH: NO RECORD 1869
9. AGE (In years last birthday): 93 — IF UNDER 1 YEAR: Months / Days — IF UNDER 24 HRS.: Hours / Min.

10a. USUAL OCCUPATION (Give kind of work done during most of working life, even if retired): RETIRED FARMER 04
10b. KIND OF BUSINESS OR INDUSTRY: FARMING
11. BIRTHPLACE (State or foreign country): NEVADA
12. CITIZEN OF WHAT COUNTRY? U.S.A.

13. FATHER'S NAME: NO RECORD — BIRTHPLACE: NO RECORD 3
14. MOTHER'S MAIDEN NAME: NO RECORD — BIRTHPLACE: NO RECORD 3

15. WAS DECEASED EVER IN U.S. ARMED FORCES? (Yes, no, or unknown): NO — (If yes, give war or dates of service)
16. SOCIAL SECURITY NO.: NONE
17. INFORMANT'S OWN SIGNATURE: Doris F Knowles RN — ADDRESS: USPH Ind. Hosp Owyhee, Nev.

18. CAUSE OF DEATH
Enter only one cause per line for (a), (b), and (c)

This does not mean the mode of dying, such as heart failure, asthenia, etc. It means the disease, injury, or complication which caused death.

420.1

MEDICAL CERTIFICATION

I. DISEASE OR CONDITION DIRECTLY LEADING TO DEATH* (a): Myocardial infarction — INTERVAL BETWEEN ONSET AND DEATH: 4 hrs

ANTECEDENT CAUSES
Morbid conditions, if any, giving rise to the above cause (a) stating the underlying cause last.
DUE TO (b):
DUE TO (c):

II. OTHER SIGNIFICANT CONDITIONS
Conditions contributing to the death but not related to the disease or condition causing death.

19a. DATE OF OPERATION
19b. MAJOR FINDINGS OF OPERATION
20. AUTOPSY? YES ☐ NO ☒

21a. ACCIDENT SUICIDE HOMICIDE (Specify)
21b. PLACE OF INJURY (e.g., in or about home, farm, factory, street, office bldg., etc.)
21c. (CITY, TOWN, OR TOWNSHIP) (COUNTY) (STATE)

21d. TIME OF INJURY (Month) (Day) (Year) (Hour) m.
21e. INJURY OCCURRED: WHILE AT WORK ☐ NOT WHILE AT WORK ☐
21f. HOW DID INJURY OCCUR?

22. *I hereby certify that I attended the deceased from* June, 1961, *to* Sept, 1961, *that I last saw the deceased alive on* 3 Sept, 1961, *and that death occurred at* 3:25 p.m., *from the causes and on the date stated above.*

23a. SIGNATURE (Degree or title): Joseph B. Marcusen MD
23b. ADDRESS: NAMPA, IDAHO
23c. DATE SIGNED: 9/20/61

24a. BURIAL, CREMATION, REMOVAL (Specify): BURIAL
24b. DATE: 9-18-61
24c. NAME OF CEMETERY OR CREMATORY: OWYHEE CEMETERY
24d. LOCATION (City, town, or county) (State): OWYHEE, IDAHO

DATE REC'D BY LOCAL REG.: Sept. 21, 1961
REGISTRAR'S SIGNATURE: Jane Steck
25. FUNERAL DIRECTOR: M L Shepherd — ADDRESS: NAMPA, IDAHO
SHEPHERD MORTUARY

Federal Security Agency
United States Public Health Service
Form DPH-48021

Informant, Funeral Director, Registrar and Medical Attendant. EACH must sign with BLACK INK in OWN handwriting. Each item should be answered as completely as possible. State answers as unknown only after a careful investigation. Use BLACK ink or BLACK record typewriter ribbon in filling out certificate. (ICA 38-206 and 215.) Address correspondence to DIVISION OF VITAL STATISTICS, BOISE, IDAHO

DUTIES:

1. INFORMANT SHALL SIGN HIS OWN NAME, under item 17 to authenticate the facts stated under items 1 to 16 inclusive. In case of facts taken from hospital or public records, the person authorized to release the facts shall sign HIS name in addition to giving the source of information.

2. THE FUNERAL DIRECTOR is responsible for completing the entire certificate, obtaining the signatures of the INFORMANT, the OFFICIAL last in attendance on the deceased and HIS OWN signature.

3. THE REGISTRAR can issue a burial or removal permit ONLY after receiving a completed death certificate, including the SIGNATURES IN BLACK ink under items 17, 23a and 25.

PENALTIES: Under the Idaho law, it is a misdemeanor to

(a) Knowingly supply false information to any one connected with completing a death certificate;
(b) Neglect or refuse to certify to the cause of death on request of the person in charge of the disposition of the deceased.
(c) Remove or bury the body of a deceased person WITHOUT the proper permit being FIRST obtained from the local registrar in the district WHERE THE DEATH OCCURRED;
(d) Alter a certificate on file in the office of a local registrar.

STATEMENT OF PLACE OF DEATH

Special attention should be given to the satisfactory completion of EACH portion of this item. The city or town and street address or route number refer to PLACE WHERE THE DEATH OCCURRED. For deaths occurring in hospitals, maternity homes, or institutions, the name of the place and length of stay MUST be stated.

STATEMENT OF USUAL RESIDENCE OF DECEASED

Regardless of the fact that the person may have lived his entire life at the place of death, ALWAYS COMPLETE ALL PARTS OF THIS ITEM. In case a person has resided in the county where death occurred for less than one year, give address of FORMER RESIDENCE. The post office of the deceased may be in a county or state other than the county of actual residence.

IDAHO CODE ANNOTATED-CHAPTER 38, SECTION 206.

The personal and statistical particulars (items 1 to 16) shall be authenticated by the signature of the informant, who may be any competent person acquainted with the facts.

The statement of facts relating to the disposition of the body shall be signed by the undertaker or person acting as such.

The medical certificate shall be made and signed by the physician, if any, last in attendance on the deceased, who shall specify the time in attendance, the time he last saw the deceased alive and the hour of the day at which death occurred. And he shall further state the cause of death, so as to show the course of disease or sequence of causes resulting in death, giving the primary cause, and also the contributory causes, if any, and the duration of each. Indefinite and unsatisfactory terms, indicating only symptoms of disease or conditions resulting from disease, will not be held sufficient for issuing a burial or removal permit; and any certificate containing only such terms as defined by the state registrar as indefinite and unsatisfactory, shall be returned to the physician for correction and definition. The international classification of the causes of death shall be used by all physicians in stating the cause of death in the medical certificate. Causes of death, which may be the result of either disease or violence, shall be carefully defined; and if from violence, its nature shall be stated, and whether (probably) accidental, suicidal, or homicidal.

This body embalmed under direction of Geo. Jerred Lic. No. 366 at Nampa on 8-14-61

ADDITIONAL REMARKS by Physician

State File No. 3734
Local Reg. No. 228
Reg. Dist. No. 362

Certificate of Death

STATE OF IDAHO

BIRTH NO. 61-11556

RECEIVED OCT 5 1961 Bureau of Vital Statistics

142

1. PLACE OF DEATH
a. COUNTY: Canyon
b. CITY OR TOWN (If outside corporate limits, write RURAL and give township): Nampa
c. LENGTH OF STAY (in this place): 3 days
d. FULL NAME OF HOSPITAL OR INSTITUTION (If not in hospital or institution, give street address or location): Mercy Hospital

2. USUAL RESIDENCE (Where deceased lived. If institution: residence before admission).
a. STATE: Idaho
b. COUNTY: Canyon
c. CITY OR TOWN (If outside corporate limits, write RURAL and give township): Nampa
d. STREET ADDRESS (If rural, give location): 1815 First Avenue North

3. NAME OF DECEASED (Type or Print)
a. (First): ROBERT
b. (Middle): LEE
c. (Last): McARTHUR

4. DATE OF DEATH (Month) (Day) (Year): September 15, 1961

5. SEX: Male
6. COLOR OR RACE: White
7. MARRIED, NEVER MARRIED, WIDOWED, DIVORCED (Specify): infant
8. DATE OF BIRTH: September 12, 1961
9. AGE (In years last birthday): –
IF UNDER 1 YEAR: Months – Days 3
IF UNDER 24 HRS.: Hours 4 Min. 25

10a. USUAL OCCUPATION (Give kind of work done during most of working life, even if retired): --or--infant-----
10b. KIND OF BUSINESS OR INDUSTRY:
11. BIRTHPLACE (State or foreign country): Nampa, Idaho
12. CITIZEN OF WHAT COUNTRY?: USA

13. FATHER'S NAME: Clarence A. McArthur
BIRTHPLACE: Dallas, Texas
14. MOTHER'S MAIDEN NAME: Opaline Patterson
BIRTHPLACE: Mason, Tenn.

15. WAS DECEASED EVER IN U.S. ARMED FORCES? (Yes, no, or unknown): no
(If yes, give war or dates of service): ----
16. SOCIAL SECURITY NO.: ----------
17. INFORMANT'S OWN SIGNATURE: C. A. McArthur
ADDRESS: 1815 1st St. No. Nampa, Idaho

18. CAUSE OF DEATH
Enter only one cause per line for (a), (b), and (c)

This does not mean the mode of dying, such as heart failure, asthenia, etc. It means the disease, injury, or complication which caused death.

776 X

MEDICAL CERTIFICATION

I. DISEASE OR CONDITION DIRECTLY LEADING TO DEATH* (a) Premature Infant — INTERVAL BETWEEN ONSET AND DEATH: 3 days

ANTECEDENT CAUSES
Morbid conditions, if any, giving rise to the above cause (a) stating the underlying cause last.
DUE TO (b) Miscarriage G
DUE TO (c) Mother

II. OTHER SIGNIFICANT CONDITIONS
Conditions contributing to the death but not related to the disease or condition causing death.

19a. DATE OF OPERATION:
19b. MAJOR FINDINGS OF OPERATION:
20. AUTOPSY? YES [X] NO [ ]

21a. ACCIDENT SUICIDE HOMICIDE (Specify):
21b. PLACE OF INJURY (e.g., in or about home, farm, factory, street, office bldg., etc.):
21c. (CITY, TOWN, OR TOWNSHIP) (COUNTY) (STATE):

21d. TIME OF INJURY (Month) (Day) (Year) (Hour) m.
21e. INJURY OCCURRED WHILE AT WORK [ ] NOT WHILE AT WORK [ ]
21f. HOW DID INJURY OCCUR?

22. *I hereby certify that I attended the deceased from* 9/12, 1961, *to* 9/15, 1961, *that I last saw the deceased alive on* 9/15, 1961, *and that death occurred at* 8:~~20~~ a.m., *from the causes and on the date stated above.*

23a. SIGNATURE (Degree or title): J. R. Mangum MD
23b. ADDRESS: Nampa, Idaho
23c. DATE SIGNED: 9/26/61

24a. BURIAL, CREMATION, REMOVAL (Specify): cremation
24b. DATE: Sept. 30, 1961
24c. NAME OF ~~CEMETERY OR~~ CREMATORY: Mountain View Memorial
24d. LOCATION (City, town, or county): Ada County (State): Idaho

DATE REC'D BY LOCAL REG.: Sept. 30, 1961
REGISTRAR'S SIGNATURE: Jane Steck
25. FUNERAL DIRECTOR: Richard Reed
ADDRESS: Nampa, Idaho
ALSIP FUNERAL CHAPEL

Federal Security Agency
United States Public Health Service
Form DPH-48021

Informant, Funeral Director, Registrar and Medical Attendant. EACH must sign with BLACK INK in OWN handwriting. Each item should be answered as completely as possible. State answers as unknown only after a careful investigation. Use BLACK ink or BLACK record typewriter ribbon in filling out certificate. (ICA 38-206 and 215.) Address correspondence to DIVISION OF VITAL STATISTICS, BOISE, IDAHO

DUTIES:

1. INFORMANT SHALL SIGN HIS OWN NAME, under item 17 to authenticate the facts stated under items 1 to 16 inclusive. In case of facts taken from hospital or public records, the person authorized to release the facts shall sign HIS name in addition to giving the source of information.

2. THE FUNERAL DIRECTOR is responsible for completing the entire certificate, obtaining the signatures of the INFORMANT, the OFFICIAL last in attendance on the deceased and HIS OWN signature.

3. THE REGISTRAR can issue a burial or removal permit ONLY after receiving a completed death certificate, including the SIGNATURES IN BLACK ink under items 17, 23a and 25.

PENALTIES: Under the Idaho law, it is a misdemeanor to

(a) Knowingly supply false information to any one connected with completing a death certificate;
(b) Neglect or refuse to certify to the cause of death on request of the person in charge of the disposition of the deceased.
(c) Remove or bury the body of a deceased person WITHOUT the proper permit being FIRST obtained from the local registrar in the district WHERE THE DEATH OCCURRED;
(d) Alter a certificate on file in the office of a local registrar.

STATEMENT OF PLACE OF DEATH

Special attention should be given to the satisfactory completion of EACH portion of this item. The city or town and street address or route number refer to PLACE WHERE THE DEATH OCCURRED. For deaths occurring in hospitals, maternity homes, or institutions, the name of the place and length of stay MUST be stated.

STATEMENT OF USUAL RESIDENCE OF DECEASED

Regardless of the fact that the person may have lived his entire life at the place of death, ALWAYS COMPLETE ALL PARTS OF THIS ITEM. In case a person has resided in the county where death occurred for less than one year, give address of FORMER RESIDENCE. The post office of the deceased may be in a county or state other than the county of actual residence.

IDAHO CODE ANNOTATED-CHAPTER 38, SECTION 206.

The personal and statistical particulars (items 1 to 16) shall be authenticated by the signature of the informant, who may be any competent person acquainted with the facts.

The statement of facts relating to the disposition of the body shall be signed by the undertaker or person acting as such.

The medical certificate shall be made and signed by the physician, if any, last in attendance on the deceased, who shall specify the time in attendance, the time he last saw the deceased alive and the hour of the day at which death occurred. And he shall further state the cause of death, so as to show the course of disease or sequence of causes resulting in death, giving the primary cause, and also the contributory causes, if any, and the duration of each. Indefinite and unsatisfactory terms, indicating only symptoms of disease or conditions resulting from disease, will not be held sufficient for issuing a burial or removal permit; and any certificate containing only such terms as defined by the state registrar as indefinite and unsatisfactory, shall be returned to the physician for correction and definition. The international classification of the causes of death shall be used by all physicians in stating the cause of death in the medical certificate. Causes of death, which may be the result of either disease or violence, shall be carefully defined; and if from violence, its nature shall be stated, and whether (probably) accidental, suicidal, or homicidal.

This body embalmed under direction of Richard Reed Lic. No. E-440 at Nampa, Idaho on 15 Sept'61

ADDITIONAL REMARKS by Physician

Informant, Funeral Director, Registrar and Medical Attendant. EACH must sign with BLACK INK in OWN handwriting. Each item should be answered as completely as possible. State answers as unknown only after a careful investigation. Use BLACK ink or BLACK record typewriter ribbon in filling out certificate. (ICA 38-206 and 215.) Address correspondence to DIVISION OF VITAL STATISTICS, BOISE, IDAHO

Certificate of Death

STATE OF IDAHO

State File No. 3735
Local Reg. No. 229
Reg. Dist. No. 362

BIRTH NO. 61-11571

RECEIVED OCT 5 1961 Division of Vital Statistics

1. PLACE OF DEATH
a. COUNTY: Canyon 142
b. CITY OR TOWN (If outside corporate limits, write RURAL and give township): Nampa
c. LENGTH OF STAY (in this place):
d. FULL NAME OF HOSPITAL OR INSTITUTION (If not in hospital or institution, give street address or location): Samaritan Community Hospital

2. USUAL RESIDENCE (Where deceased lived. If institution: residence before admission).
a. STATE: Idaho 142
b. COUNTY: Canyon
c. CITY OR TOWN (If outside corporate limits, write RURAL and give township): Nampa
d. STREET ADDRESS (If rural, give location): 711 Nectarine St.

3. NAME OF DECEASED (Type or Print)
a. (First): Dana
b. (Middle): Leigh 049
c. (Last): Batey

4. DATE OF DEATH (Month) (Day) (Year): Sept. 16, 1961

5. SEX: F
6. COLOR OR RACE: W
7. MARRIED, NEVER MARRIED, WIDOWED, DIVORCED (Specify): Infant
8. DATE OF BIRTH: Sept. 16, 1961
9. AGE (In years last birthday): IF UNDER 1 YEAR Months / Days 1; IF UNDER 24 HRS. Hours / Min.

10a. USUAL OCCUPATION (Give kind of work done during most of working life, even if retired): ---------- 02
10b. KIND OF BUSINESS OR INDUSTRY: ----------
11. BIRTHPLACE (State or foreign country): Nampa, Idaho
12. CITIZEN OF WHAT COUNTRY?: USA

13. FATHER'S NAME: Gene Batey — BIRTHPLACE: Soda Springs, Idaho
14. MOTHER'S MAIDEN NAME: Caroline Wallace — BIRTHPLACE: Berkley, California

15. WAS DECEASED EVER IN U.S. ARMED FORCES? (Yes, no, or unknown) (If yes, give war or dates of service): ------
16. SOCIAL SECURITY NO.: ----------
17. INFORMANT'S OWN SIGNATURE: Gene Batey — ADDRESS: Nampa, Idaho

18. CAUSE OF DEATH Enter only one cause per line for (a), (b), and (c)

This does not mean the mode of dying, such as heart failure, asthenia, etc. It means the disease, injury, or complication which caused death.

MEDICAL CERTIFICATION

761.5

I. DISEASE OR CONDITION DIRECTLY LEADING TO DEATH* (a) Atelectasis

ANTECEDENT CAUSES

Morbid conditions, if any, giving rise to the above cause (a) stating the underlying cause last.

DUE TO (b) Amnipho Placenta

~~DUE TO~~ (c) Prematurity

II. OTHER SIGNIFICANT CONDITIONS

Conditions contributing to the death but not related to the disease or condition causing death.

INTERVAL BETWEEN ONSET AND DEATH

19a. DATE OF OPERATION
19b. MAJOR FINDINGS OF OPERATION
20. AUTOPSY? YES [X] NO [ ]

21a. ACCIDENT SUICIDE HOMICIDE (Specify)
21b. PLACE OF INJURY (e.g., in or about home, farm, factory, street, office bldg., etc.)
21c. (CITY, TOWN, OR TOWNSHIP) (COUNTY) (STATE)

21d. TIME OF INJURY (Month) (Day) (Year) (Hour) m.
21e. INJURY OCCURRED WHILE AT WORK [ ] NOT WHILE AT WORK [ ]
21f. HOW DID INJURY OCCUR?

22. *I hereby certify that I attended the deceased from* Birth, *19___, to _____, 19___, that I last saw the deceased alive on _____, 19___, and that death occurred at* 8:40 *p. m., from the causes and on the date stated above.*

23a. SIGNATURE (Degree or title): Graydon O'Cross Jr. 074
23b. ADDRESS: Nampa Idaho
23c. DATE SIGNED: 9/25-61

24a. BURIAL, CREMATION, REMOVAL (Specify): Burial
24b. DATE: 9-20-1961
24c. NAME OF CEMETERY OR CREMATORY: Hillcrest Cemetery
24d. LOCATION (City, town, or county) (State): Canyon County Idaho

DATE REC'D BY LOCAL REG.: Sept 30, 1961
REGISTRAR'S SIGNATURE: Jane Steck
25. FUNERAL DIRECTOR: Tony J. Krouch — ADDRESS: Nampa, Idaho

ALSIP FUNERAL CHAPEL 404-10Ave. So.

Federal Security Agency
United States Public Health Service

Form DPH-48021

DUTIES:

1. INFORMANT SHALL SIGN HIS OWN NAME, under item 17 to authenticate the facts stated under items 1 to 16 inclusive. In case of facts taken from hospital or public records, the person authorized to release the facts shall sign HIS name in addition to giving the source of information.

2. THE FUNERAL DIRECTOR is responsible for completing the entire certificate, obtaining the signatures of the INFORMANT, the OFFICIAL last in attendance on the deceased and HIS OWN signature.

3. THE REGISTRAR can issue a burial or removal permit ONLY after receiving a completed death certificate, including the SIGNATURES IN BLACK ink under items 17, 23a and 25.

PENALTIES: Under the Idaho law, it is a misdemeanor to

(a) Knowingly supply false information to any one connected with completing a death certificate;
(b) Neglect or refuse to certify to the cause of death on request of the person in charge of the disposition of the deceased.
(c) Remove or bury the body of a deceased person WITHOUT the proper permit being FIRST obtained from the local registrar in the district WHERE THE DEATH OCCURRED;
(d) Alter a certificate on file in the office of a local registrar.

STATEMENT OF PLACE OF DEATH

Special attention should be given to the satisfactory completion of EACH portion of this item. The city or town and street address or route number refer to PLACE WHERE THE DEATH OCCURRED. For deaths occurring in hospitals, maternity homes, or institutions, the name of the place and length of stay MUST be stated.

STATEMENT OF USUAL RESIDENCE OF DECEASED

Regardless of the fact that the person may have lived his entire life at the place of death, ALWAYS COMPLETE ALL PARTS OF THIS ITEM. In case a person has resided in the county where death occurred for less than one year, give address of FORMER RESIDENCE. The post office of the deceased may be in a county or state other than the county of actual residence.

IDAHO CODE ANNOTATED-CHAPTER 38, SECTION 206.

The personal and statistical particulars (items 1 to 16) shall be authenticated by the signature of the informant, who may be any competent person acquainted with the facts.

The statement of facts relating to the disposition of the body shall be signed by the undertaker or person acting as such.

The medical certificate shall be made and signed by the physician, if any, last in attendance on the deceased, who shall specify the time in attendance, the time he last saw the deceased alive and the hour of the day at which death occurred. And he shall further state the cause of death, so as to show the course of disease or sequence of causes resulting in death, giving the primary cause, and also the contributory causes, if any, and the duration of each. Indefinite and unsatisfactory terms, indicating only symptoms of disease or conditions resulting from disease, will not be held sufficient for issuing a burial or removal permit; and any certificate containing only such terms as defined by the state registrar as indefinite and unsatisfactory, shall be returned to the physician for correction and definition. The international classification of the causes of death shall be used by all physicians in stating the cause of death in the medical certificate. Causes of death, which may be the result of either disease or violence, shall be carefully defined; and if from violence, its nature shall be stated, and whether (probably) accidental, suicidal, or homicidal.

This body embalmed under direction of Richard Reed Lic. No. E-440 at Nampa on 9/17/61

ADDITIONAL REMARKS by Physician

Certificate of Death

STATE OF IDAHO

State File No. 3736
Local Reg. No. 45
Reg. Dist. No. 360

BIRTH NO.

RECEIVED SEP 25 1961 Bureau of Vital Statistics

1. PLACE OF DEATH
a. COUNTY: Canyon
b. CITY OR TOWN (If outside corporate limits, write RURAL and give township): Caldwell
c. LENGTH OF STAY (in this place):
d. FULL NAME OF HOSPITAL OR INSTITUTION (If not in hospital or institution, give street address or location): Caldwell Memorial Hospital

2. USUAL RESIDENCE (Where deceased lived. If institution: residence before admission).
a. STATE: Idaho
b. COUNTY: Canyon
c. CITY OR TOWN (If outside corporate limits, write RURAL and give township): Caldwell
d. STREET ADDRESS (If rural, give location): 114 East Logan St.

3. NAME OF DECEASED (Type or Print) a. (First)	b. (Middle)	c. (Last)	4. DATE OF DEATH (Month)	(Day)	(Year)
Alice	C.	O'Keeffe	Sept.	17,	1961

5. SEX	6. COLOR OR RACE	7. MARRIED, NEVER MARRIED, WIDOWED, DIVORCED (Specify)	8. DATE OF BIRTH	9. AGE (In years last birthday)	IF UNDER 1 YEAR Months	Days	IF UNDER 24 HRS. Hours	Min.
Female	White	Widowed	March 13, 1879	82	6	4		

10a. USUAL OCCUPATION (Give kind of work done during most of working life, even if retired):
10b. KIND OF BUSINESS OR INDUSTRY:
11. BIRTHPLACE (State or foreign country): Hays City, Kansas
12. CITIZEN OF WHAT COUNTRY? USA

13. FATHER'S NAME	BIRTHPLACE	14. MOTHER'S MAIDEN NAME	BIRTHPLACE
Irwin R. Cole	Ohio	Unknown	Unknown

15. WAS DECEASED EVER IN U.S. ARMED FORCES? (Yes, no, or unknown) (If yes, give war or dates of service):
16. SOCIAL SECURITY NO.:
17. INFORMANT'S OWN SIGNATURE + Laurence E. Cole ADDRESS:

MEDICAL CERTIFICATION

18. CAUSE OF DEATH
Enter only one cause per line for (a), (b), and (c)

**This does not mean the mode of dying, such as heart failure, asthenia, etc. It means the disease, injury, or complication which caused death.*

I. DISEASE OR CONDITION DIRECTLY LEADING TO DEATH* (a) Massive Cerebral Thrombosis with — INTERVAL BETWEEN ONSET AND DEATH: 1½ week

ANTECEDENT CAUSES

Morbid conditions, if any, giving rise to the above cause (a) stating the underlying cause last.

DUE TO (b) unconsciousness & death

DUE TO (c)

II. OTHER SIGNIFICANT CONDITIONS

Conditions contributing to the death but not related to the disease or condition causing death.

19a. DATE OF OPERATION	19b. MAJOR FINDINGS OF OPERATION	20. AUTOPSY?
		YES ☐ NO ☒

21a. ACCIDENT SUICIDE HOMICIDE (Specify)	21b. PLACE OF INJURY (e.g., in or about home, farm, factory, street, office bldg., etc.)	21c. (CITY, TOWN, OR TOWNSHIP) (COUNTY) (STATE)

21d. TIME OF INJURY (Month) (Day) (Year) (Hour)	21e. INJURY OCCURRED	21f. HOW DID INJURY OCCUR?
m.	WHILE AT WORK ☐ NOT WHILE AT WORK ☐	

22. *I hereby certify that I attended the deceased from* Jan, 1961, *to* Sept 17, 1961, *that I last saw the deceased alive on* Sept 17, 1961, *and that death occurred at* 6:45 P.m., *from the causes and on the date stated above.*

23a. SIGNATURE (Degree or title)	23b. ADDRESS	23c. DATE SIGNED
Charles Klemick MD	220 E Logan Caldwell Idaho	9-20-61

24a. BURIAL, CREMATION, REMOVAL (Specify)	24b. DATE	24c. NAME OF CEMETERY OR CREMATORY	24d. LOCATION (City, town, or county) (State)
Removal	Sept. 19, 1961	Forrest Lawn	Los Angeles California

DATE REC'D BY LOCAL REG.	REGISTRAR'S SIGNATURE	25. FUNERAL DIRECTOR	ADDRESS
9-22-61	Agnes M Glenman	Neville D Davis	Peckham-Dakan-Davis Chapel, Caldwell, Idaho

Federal Security Agency
United States Public Health Service

Form DPH-48021

Informant, Funeral Director, Registrar and Medical Attendant. EACH must sign with BLACK INK in OWN handwriting. Each item should be answered as completely as possible. State answers as unknown only after a careful investigation. Use BLACK ink or BLACK record typewriter ribbon in filling out certificate. (ICA 38-206 and 215.) Address correspondence to DIVISION OF VITAL STATISTICS, BOISE, IDAHO

DUTIES:

1. INFORMANT SHALL SIGN HIS OWN NAME, under item 17 to authenticate the facts stated under items 1 to 16 inclusive. In case of facts taken from hospital or public records, the person authorized to release the facts shall sign HIS name in addition to giving the source of information.

2. THE FUNERAL DIRECTOR is responsible for completing the entire certificate, obtaining the signatures of the INFORMANT, the OFFICIAL last in attendance on the deceased and HIS OWN signature.

3. THE REGISTRAR can issue a burial or removal permit ONLY after receiving a completed death certificate, including the SIGNATURES IN BLACK ink under items 17, 23a and 25.

PENALTIES: Under the Idaho law, it is a misdemeanor to

(a) Knowingly supply false information to any one connected with completing a death certificate;
(b) Neglect or refuse to certify to the cause of death on request of the person in charge of the disposition of the deceased.
(c) Remove or bury the body of a deceased person WITHOUT the proper permit being FIRST obtained from the local registrar in the district WHERE THE DEATH OCCURRED;
(d) Alter a certificate on file in the office of a local registrar.

STATEMENT OF PLACE OF DEATH

Special attention should be given to the satisfactory completion of EACH portion of this item. The city or town and street address or route number refer to PLACE WHERE THE DEATH OCCURRED. For deaths occurring in hospitals, maternity homes, or institutions, the name of the place and length of stay MUST be stated.

STATEMENT OF USUAL RESIDENCE OF DECEASED

Regardless of the fact that the person may have lived his entire life at the place of death, ALWAYS COMPLETE ALL PARTS OF THIS ITEM. In case a person has resided in the county where death occurred for less than one year, give address of FORMER RESIDENCE. The post office of the deceased may be in a county or state other than the county of actual residence.

IDAHO CODE ANNOTATED-CHAPTER 38, SECTION 206.

The personal and statistical particulars (items 1 to 16) shall be authenticated by the signature of the informant, who may be any competent person acquainted with the facts.

The statement of facts relating to the disposition of the body shall be signed by the undertaker or person acting as such.

The medical certificate shall be made and signed by the physician, if any, last in attendance on the deceased, who shall specify the time in attendance, the time he last saw the deceased alive and the hour of the day at which death occurred. And he shall further state the cause of death, so as to show the course of disease or sequence of causes resulting in death, giving the primary cause, and also the contributory causes, if any, and the duration of each. Indefinite and unsatisfactory terms, indicating only symptoms of disease or conditions resulting from disease, will not be held sufficient for issuing a burial or removal permit; and any certificate containing only such terms as defined by the state registrar as indefinite and unsatisfactory, shall be returned to the physician for correction and definition. The international classification of the causes of death shall be used by all physicians in stating the cause of death in the medical certificate. Causes of death, which may be the result of either disease or violence, shall be carefully defined; and if from violence, its nature shall be stated, and whether (probably) accidental, suicidal, or homicidal.

This body embalmed under direction of Kenneth E. Pearce Lic. No. E-395 at Caldwell on 9-17-61

ADDITIONAL REMARKS by Physician

Certificate of Death

STATE OF IDAHO

State File No. 3737
Local Reg. No. 225
Reg. Dist. No. 362

BIRTH NO.

RECEIVED OCT 5 1961

1. PLACE OF DEATH
a. COUNTY: Canyon 142
b. CITY OR TOWN (If outside corporate limits, write RURAL and give township): Nampa
c. LENGTH OF STAY (in this place):
d. FULL NAME OF HOSPITAL OR INSTITUTION (If not in hospital or institution, give street address or location): 123 Shoshone Avenue

2. USUAL RESIDENCE (Where deceased lived. If institution: residence before admission).
a. STATE: Idaho 142
b. COUNTY: Canyon
c. CITY OR TOWN (If outside corporate limits, write RURAL and give township): Nampa
d. STREET ADDRESS (If rural, give location): 123 Shoshone Avenue

3. NAME OF DECEASED (Type or Print)
a. (First): SENA
b. (Middle):
c. (Last): CRAIG

4. DATE OF DEATH (Month) (Day) (Year): September 17, 1961

5. SEX: Female
6. COLOR OR RACE: White
7. MARRIED, NEVER MARRIED, WIDOWED, DIVORCED (Specify): Married
8. DATE OF BIRTH: March 22, 1893
9. AGE (In years last birthday): 68 — IF UNDER 1 YEAR: Months / Days — IF UNDER 24 HRS.: Hours / Min.

10a. USUAL OCCUPATION (Give kind of work done during most of working life, even if retired): housewife, 01
10b. KIND OF BUSINESS OR INDUSTRY: at home
11. BIRTHPLACE (State or foreign country): LaGrande, Oregon
12. CITIZEN OF WHAT COUNTRY?: USA

13. FATHER'S NAME: G. E. Zuiderduin — BIRTHPLACE: Holland 2
14. MOTHER'S MAIDEN NAME: Jennie Yonkers — BIRTHPLACE: Holland 2

15. WAS DECEASED EVER IN U.S. ARMED FORCES? (Yes, no, or unknown): no — (If yes, give war or dates of service): ---
16. SOCIAL SECURITY NO.: 519-01-8011
17. INFORMANT'S OWN SIGNATURE: H D Craig — ADDRESS: Nampa, Idaho

18. CAUSE OF DEATH
Enter only one cause per line for (a), (b), and (c)

**This does not mean the mode of dying, such as heart failure, asthenia, etc. It means the disease, injury, or complication which caused death.*

157X

MEDICAL CERTIFICATION

I. DISEASE OR CONDITION DIRECTLY LEADING TO DEATH*(a): abd. Carcinomatosis

ANTECEDENT CAUSES
Morbid conditions, if any, giving rise to the above cause (a) stating the underlying cause last.
DUE TO (b): CA of pancreas
DUE TO (c):

II. OTHER SIGNIFICANT CONDITIONS
Conditions contributing to the death but not related to the disease or condition causing death.

INTERVAL BETWEEN ONSET AND DEATH:

19a. DATE OF OPERATION: 5/12/61
19b. MAJOR FINDINGS OF OPERATION: abd. Carcinomatosis
20. AUTOPSY? YES ☐ NO ☒

21a. ACCIDENT SUICIDE HOMICIDE (Specify):
21b. PLACE OF INJURY (e.g., in or about home, farm, factory, street, office bldg., etc.):
21c. (CITY, TOWN, OR TOWNSHIP) (COUNTY) (STATE):
21d. TIME OF INJURY (Month) (Day) (Year) (Hour) m.:
21e. INJURY OCCURRED WHILE AT WORK ☐ NOT WHILE AT WORK ☐
21f. HOW DID INJURY OCCUR?:

22. *I hereby certify that I attended the deceased from* 4/28, 1961, *to* 9/17, 1961, *that I last saw the deceased alive on* 9/15, 1961, *and that death occurred at* found at 5:15 a.m., *from the causes and on the date stated above.*

23a. SIGNATURE (Degree or title): S. C. Taft, MD 554
23b. ADDRESS: 107 12th Ave. S. Nampa Ida
23c. DATE SIGNED: 9/19/61

24a. BURIAL, CREMATION, REMOVAL (Specify): Burial
24b. DATE: Sept. 19, 1961
24c. NAME OF CEMETERY OR CREMATORY: Kohlerlawn Cemetery
24d. LOCATION (City, town, or county) (State): Nampa Idaho

DATE REC'D BY LOCAL REG.: Sept. 29, 1961
REGISTRAR'S SIGNATURE: Jane Steck
25. FUNERAL DIRECTOR: Richard Reed — ALSIP FUNERAL CHAPEL
ADDRESS: Nampa, Idaho

Federal Security Agency
United States Public Health Service

Form DPH-48021

Informant, Funeral Director, Registrar and Medical Attendant. EACH must sign with BLACK INK in OWN handwriting. Each item should be answered as completely as possible. State answers as unknown only after a careful investigation. Use BLACK ink or BLACK record typewriter ribbon in filling out certificate. (ICA 38-206 and 215.) Address correspondence to DIVISION OF VITAL STATISTICS, BOISE, IDAHO

DUTIES:

1. INFORMANT SHALL SIGN HIS OWN NAME, under item 17 to authenticate the facts stated under items 1 to 16 inclusive. In case of facts taken from hospital or public records, the person authorized to release the facts shall sign HIS name in addition to giving the source of information.

2. THE FUNERAL DIRECTOR is responsible for completing the entire certificate, obtaining the signatures of the INFORMANT, the OFFICIAL last in attendance on the deceased and HIS OWN signature.

3. THE REGISTRAR can issue a burial or removal permit ONLY after receiving a completed death certificate, including the SIGNATURES IN BLACK ink under items 17, 23a and 25.

PENALTIES: Under the Idaho law, it is a misdemeanor to

(a) Knowingly supply false information to any one connected with completing a death certificate;
(b) Neglect or refuse to certify to the cause of death on request of the person in charge of the disposition of the deceased.
(c) Remove or bury the body of a deceased person WITHOUT the proper permit being FIRST obtained from the local registrar in the district WHERE THE DEATH OCCURRED;
(d) Alter a certificate on file in the office of a local registrar.

STATEMENT OF PLACE OF DEATH

Special attention should be given to the satisfactory completion of EACH portion of this item. The city or town and street address or route number refer to PLACE WHERE THE DEATH OCCURRED. For deaths occurring in hospitals, maternity homes, or institutions, the name of the place and length of stay MUST be stated.

STATEMENT OF USUAL RESIDENCE OF DECEASED

Regardless of the fact that the person may have lived his entire life at the place of death, ALWAYS COMPLETE ALL PARTS OF THIS ITEM. In case a person has resided in the county where death occurred for less than one year, give address of FORMER RESIDENCE. The post office of the deceased may be in a county or state other than the county of actual residence.

IDAHO CODE ANNOTATED-CHAPTER 38, SECTION 206.

The personal and statistical particulars (items 1 to 16) shall be authenticated by the signature of the informant, who may be any competent person acquainted with the facts.

The statement of facts relating to the disposition of the body shall be signed by the undertaker or person acting as such.

The medical certificate shall be made and signed by the physician, if any, last in attendance on the deceased, who shall specify the time in attendance, the time he last saw the deceased alive and the hour of the day at which death occurred. And he shall further state the cause of death, so as to show the course of disease or sequence of causes resulting in death, giving the primary cause, and also the contributory causes, if any, and the duration of each. Indefinite and unsatisfactory terms, indicating only symptoms of disease or conditions resulting from disease, will not be held sufficient for issuing a burial or removal permit; and any certificate containing only such terms as defined by the state registrar as indefinite and unsatisfactory, shall be returned to the physician for correction and definition. The international classification of the causes of death shall be used by all physicians in stating the cause of death in the medical certificate. Causes of death, which may be the result of either disease or violence, shall be carefully defined; and if from violence, its nature shall be stated, and whether (probably) accidental, suicidal, or homicidal.

This body embalmed under direction of Richard Reed Lic. No. E-440 at Nampa, Idaho on 17 Sept '61

ADDITIONAL REMARKS by Physician

State File No. 3738
Local Reg. No. 220
Reg. Dist. No. 362

Certificate of Death

STATE OF IDAHO

BIRTH NO.

RECEIVED SEP 25 1961 Bureau of Vital

1. PLACE OF DEATH
a. COUNTY: CANYON 142
b. CITY OR TOWN (If outside corporate limits, write RURAL and give township): NAMPA
c. LENGTH OF STAY (in this place): 3 Mo
d. FULL NAME OF HOSPITAL OR INSTITUTION (If not in hospital or institution, give street address or location): HORTON NURSING HOME 172

2. USUAL RESIDENCE (Where deceased lived. If institution: residence before admission).
a. STATE: IDAHO 142
b. COUNTY: CANYON
c. CITY OR TOWN (If outside corporate limits, write RURAL and give township): NAMPA
d. STREET ADDRESS (If rural, give location): 323 22nd AVE SOUTH

3. NAME OF DECEASED (Type or Print)
a. (First): JOHN
b. (Middle): KALOUSEK
c. (Last): SR.

4. DATE OF DEATH (Month) (Day) (Year): SEPT. 17, 1961

5. SEX: MALE
6. COLOR OR RACE: WHITE
7. MARRIED, NEVER MARRIED, WIDOWED, DIVORCED (Specify): MARRIED
8. DATE OF BIRTH: NOV. 8, 1877
9. AGE (In years last birthday): 83 — IF UNDER 1 YEAR: Months / Days — IF UNDER 24 HRS.: Hours / Min.

10a. USUAL OCCUPATION (Give kind of work done during most of working life, even if retired): RETIRED FARMER 64
10b. KIND OF BUSINESS OR INDUSTRY: FARMING
11. BIRTHPLACE (State or foreign country): CZCHOSLOVAKIA 2
12. CITIZEN OF WHAT COUNTRY?: U.S.A.

13. FATHER'S NAME: FRANK KALOUSEK — BIRTHPLACE: CZCHOSLOVAKIA 2
14. MOTHER'S MAIDEN NAME: MARY NO RECORD — BIRTHPLACE: CZCHOSLOVAKIA 2

15. WAS DECEASED EVER IN U.S. ARMED FORCES? (Yes, no, or unknown): NO — (If yes, give war or dates of service)
16. SOCIAL SECURITY NO.: 519-48-552
17. INFORMANT'S OWN SIGNATURE: Albina E. Kalousek — ADDRESS: NAMPA, IDA.

18. CAUSE OF DEATH
Enter only one cause per line for (a), (b), and (c)

This does not mean the mode of dying, such as heart failure, asthenia, etc. It means the disease, injury, or complication which caused death.

MEDICAL CERTIFICATION

I. DISEASE OR CONDITION DIRECTLY LEADING TO DEATH* (a): Myocardial infarction acute — INTERVAL BETWEEN ONSET AND DEATH: 20 minutes

ANTECEDENT CAUSES — *Morbid conditions, if any, giving rise to the above cause (a) stating the underlying cause last.*

DUE TO (b): Coronary occlusion - acute + chronic — 30-60 minutes
Coronary atherosclerose — 10 yrs

DUE TO (c): Markedly advanced AS - Dereralized — 30 yrs

II. OTHER SIGNIFICANT CONDITIONS — *Conditions contributing to the death but not related to the disease or condition causing death.*
Gen. osteoporosis - old hip fracture — 20 yrs
Pulmonary fibrosis & emphysema — 10 yrs
20 yrs

19a. DATE OF OPERATION
19b. MAJOR FINDINGS OF OPERATION
20. AUTOPSY? YES ☐ NO ☒

21a. ACCIDENT SUICIDE HOMICIDE (Specify)
21b. PLACE OF INJURY (e.g., in or about home, farm, factory, street, office bldg., etc.)
21c. (CITY, TOWN, OR TOWNSHIP) (COUNTY) (STATE)

21d. TIME OF INJURY (Month) (Day) (Year) (Hour) m.
21e. INJURY OCCURRED WHILE AT WORK ☐ NOT WHILE AT WORK ☐
21f. HOW DID INJURY OCCUR?

22. *I hereby certify that I attended the deceased from* 11/29, 1959, *to* 9/17, 1961, *that I last saw the deceased alive on* 9/11, 1961, *and that death occurred at* 3:05P *m., from the causes and on the date stated above.*

23a. SIGNATURE: B R Riordan (Degree or title): M.D.
23b. ADDRESS: NAMPA, IDAHO
23c. DATE SIGNED: 9/18/61

24a. BURIAL, CREMATION, REMOVAL (Specify): BURIAL
24b. DATE: 9-20-61
24c. NAME OF CEMETERY OR CREMATORY: MT. CALVARY
24d. LOCATION (City, town, or county) (State): NAMPA, IDAHO

DATE REC'D BY LOCAL REG.: Sept 21, 1961
REGISTRAR'S SIGNATURE: Jane Steck
25. FUNERAL DIRECTOR: W. B. Shepherd — SHEPHERD MORTUARY
ADDRESS: NAMPA, IDAHO

Federal Security Agency
United States Public Health Service
Form DPH-48021

Informant, Funeral Director, Registrar and Medical Attendant. EACH must sign with BLACK INK in OWN handwriting. Each item should be answered as completely as possible. State answers as unknown only after a careful investigation. Use BLACK ink or BLACK record typewriter ribbon in filling out certificate. (ICA 38-206 and 215.) Address correspondence to DIVISION OF VITAL STATISTICS, BOISE, IDAHO

SEP 26 1961

NOV 20 1974

JUN 3 1991

DUTIES:

1. INFORMANT SHALL SIGN HIS OWN NAME, under item 17 to authenticate the facts stated under items 1 to 16 inclusive. In case of facts taken from hospital or public records, the person authorized to release the facts shall sign HIS name in addition to giving the source of information.

2. THE FUNERAL DIRECTOR is responsible for completing the entire certificate, obtaining the signatures of the INFORMANT, the OFFICIAL last in attendance on the deceased and HIS OWN signature.

3. THE REGISTRAR can issue a burial or removal permit ONLY after receiving a completed death certificate, including the SIGNATURES IN BLACK ink under items 17, 23a and 25.

PENALTIES: Under the Idaho law, it is a misdemeanor to

(a) Knowingly supply false information to any one connected with completing a death certificate;
(b) Neglect or refuse to certify to the cause of death on request of the person in charge of the disposition of the deceased.
(c) Remove or bury the body of a deceased person WITHOUT the proper permit being FIRST obtained from the local registrar in the district WHERE THE DEATH OCCURRED;
(d) Alter a certificate on file in the office of a local registrar.

STATEMENT OF PLACE OF DEATH

Special attention should be given to the satisfactory completion of EACH portion of this item. The city or town and street address or route number refer to PLACE WHERE THE DEATH OCCURRED. For deaths occurring in hospitals, maternity homes, or institutions, the name of the place and length of stay MUST be stated.

STATEMENT OF USUAL RESIDENCE OF DECEASED

Regardless of the fact that the person may have lived his entire life at the place of death, ALWAYS COMPLETE ALL PARTS OF THIS ITEM. In case a person has resided in the county where death occurred for less than one year, give address of FORMER RESIDENCE. The post office of the deceased may be in a county or state other than the county of actual residence.

IDAHO CODE ANNOTATED-CHAPTER 38, SECTION 206.

The personal and statistical particulars (items 1 to 16) shall be authenticated by the signature of the informant, who may be any competent person acquainted with the facts.

The statement of facts relating to the disposition of the body shall be signed by the undertaker or person acting as such.

The medical certificate shall be made and signed by the physician, if any, last in attendance on the deceased, who shall specify the time in attendance, the time he last saw the deceased alive and the hour of the day at which death occurred. And he shall further state the cause of death, so as to show the course of disease or sequence of causes resulting in death, giving the primary cause, and also the contributory causes, if any, and the duration of each. Indefinite and unsatisfactory terms, indicating only symptoms of disease or conditions resulting from disease, will not be held sufficient for issuing a burial or removal permit; and any certificate containing only such terms as defined by the state registrar as indefinite and unsatisfactory, shall be returned to the physician for correction and definition. The international classification of the causes of death shall be used by all physicians in stating the cause of death in the medical certificate. Causes of death, which may be the result of either disease or violence, shall be carefully defined; and if from violence, its nature shall be stated, and whether (probably) accidental, suicidal, or homicidal.

This body embalmed under direction of Leo J. Mead Lic. No. 366 at Nampa on 9-16-61

ADDITIONAL REMARKS by Physician

Certificate of Death

STATE OF IDAHO

State File No. 3739
Local Reg. No. 238
Reg. Dist. No. 362

BIRTH NO.

RECEIVED OCT 10 1961 Bureau of Vital Statistics

Informant, Funeral Director, Registrar and Medical Attendant. EACH must sign with BLACK INK in OWN handwriting. Each item should be answered as completely as possible. State answers as unknown only after a careful investigation. Use BLACK ink or BLACK record typewriter ribbon in filling out certificate. (ICA 38-206 and 215.) Address correspondence to DIVISION OF VITAL STATISTICS, BOISE, IDAHO

1. PLACE OF DEATH
a. COUNTY: Canyon
b. CITY OR TOWN (If outside corporate limits, write RURAL and give township): Nampa-Rural
c. LENGTH OF STAY (in this place):
d. FULL NAME OF HOSPITAL OR INSTITUTION (If not in hospital or institution, give street address or location): 423 Montana Avenue

2. USUAL RESIDENCE (Where deceased lived. If institution: residence before admission).
a. STATE: Idaho
b. COUNTY: Canyon
c. CITY OR TOWN (If outside corporate limits, write RURAL and give township): Nampa--Rural
d. STREET ADDRESS (If rural, give location): 423 Montana Avenue

3. NAME OF DECEASED (Type or Print): a. (First) Francisco b. (Middle) Amabag c. (Last) Pascua

4. DATE OF DEATH: (Month) Sept. (Day) 18 (Year) 1961

5. SEX: M

6. COLOR OR RACE: W

7. MARRIED, NEVER MARRIED, WIDOWED, DIVORCED (Specify): Married

8. DATE OF BIRTH: Dec. 15, 1903

9. AGE (In years last birthday): 57
IF UNDER 1 YEAR: Months / Days
IF UNDER 24 HRS.: Hours / Min.

10a. USUAL OCCUPATION (Give kind of work done during most of working life, even if retired): Farm Foreman

10b. KIND OF BUSINESS OR INDUSTRY: Farming

11. BIRTHPLACE (State or foreign country): Phillipine Islands

12. CITIZEN OF WHAT COUNTRY?: USA

13. FATHER'S NAME: Jose Pascua
BIRTHPLACE: Phillipine Islands

14. MOTHER'S MAIDEN NAME: no record
BIRTHPLACE:

15. WAS DECEASED EVER IN U.S. ARMED FORCES? (Yes, no, or unknown): NO
(If yes, give war or dates of service):

16. SOCIAL SECURITY NO.: 516 28 6647

17. INFORMANT'S OWN SIGNATURE: Mrs. Frank R Pascua
ADDRESS:

18. CAUSE OF DEATH
Enter only one cause per line for (a), (b), and (c)

**This does not mean the mode of dying, such as heart failure, asthenia, etc. It means the disease, injury, or complication which caused death.*

MEDICAL CERTIFICATION

331X

I. DISEASE OR CONDITION DIRECTLY LEADING TO DEATH*(a): Cerebral Hemorrhage.
INTERVAL BETWEEN ONSET AND DEATH:

ANTECEDENT CAUSES
Morbid conditions, if any, giving rise to the above cause (a) stating the underlying cause last.
DUE TO (b): Arteriosclerosis
DUE TO (c):

II. OTHER SIGNIFICANT CONDITIONS
Conditions contributing to the death but not related to the disease or condition causing death.
Cirrhosis of Liver

19a. DATE OF OPERATION:
19b. MAJOR FINDINGS OF OPERATION:
20. AUTOPSY? YES [X] NO [ ]

21a. ACCIDENT SUICIDE HOMICIDE (Specify):
21b. PLACE OF INJURY (e.g., in or about home, farm, factory, street, office bldg., etc.):
21c. (CITY, TOWN, OR TOWNSHIP) (COUNTY) (STATE):
21d. TIME OF INJURY (Month) (Day) (Year) (Hour):
21e. INJURY OCCURRED WHILE AT WORK [ ] NOT WHILE AT WORK [ ]
21f. HOW DID INJURY OCCUR?:

22. *I hereby certify that I attended the deceased from* Inspection only — and autopsy pending *, 19__, to __, 19__, that I last saw the deceased alive on __, 19__, and that death occurred at about 11:30 A. m., from the causes and on the date stated above.*

23a. SIGNATURE: Henry C. Wesche M.D. (Degree or title) Coroner
23b. ADDRESS: Nampa Idaho
23c. DATE SIGNED: 9-20-61

24a. BURIAL, CREMATION, REMOVAL (Specify): Burial
24b. DATE: October 4, 1961
24c. NAME OF CEMETERY OR CREMATORY: Kohlerlawn Cemetery
24d. LOCATION (City, town, or county) (State): Nampa Idaho

DATE REC'D BY LOCAL REG.: Oct 5 1961
REGISTRAR'S SIGNATURE: Jane Steck

25. FUNERAL DIRECTOR: Jamy D. Krauch
ADDRESS: Nampa, Idaho

ALSIP FUNERAL CHAPEL 404-10Ave. So.

Federal Security Agency
United States Public Health Service
Form DPH-48021

DUTIES:

APR 25 1962

SEP 10 1984

1. INFORMANT SHALL SIGN HIS OWN NAME, under item 17 to authenticate the facts stated under items 1 to 16 inclusive. In case of facts taken from hospital or public records, the person authorized to release the facts shall sign HIS name in addition to giving the source of information.

2. THE FUNERAL DIRECTOR is responsible for completing the entire certificate, obtaining the signatures of the INFORMANT, the OFFICIAL last in attendance on the deceased and HIS OWN signature.

3. THE REGISTRAR can issue a burial or removal permit ONLY after receiving a completed death certificate, including the SIGNATURES IN BLACK ink under items 17, 23a and 25.

PENALTIES: Under the Idaho law, it is a misdemeanor to

(a) Knowingly supply false information to any one connected with completing a death certificate;
(b) Neglect or refuse to certify to the cause of death on request of the person in charge of the disposition of the deceased.
(c) Remove or bury the body of a deceased person WITHOUT the proper permit being FIRST obtained from the local registrar in the district WHERE THE DEATH OCCURRED;
(d) Alter a certificate on file in the office of a local registrar.

STATEMENT OF PLACE OF DEATH

Special attention should be given to the satisfactory completion of EACH portion of this item. The city or town and street address or route number refer to PLACE WHERE THE DEATH OCCURRED. For deaths occurring in hospitals, maternity homes, or institutions, the name of the place and length of stay MUST be stated.

STATEMENT OF USUAL RESIDENCE OF DECEASED

Regardless of the fact that the person may have lived his entire life at the place of death, ALWAYS COMPLETE ALL PARTS OF THIS ITEM. In case a person has resided in the county where death occurred for less than one year, give address of FORMER RESIDENCE. The post office of the deceased may be in a county or state other than the county of actual residence.

IDAHO CODE ANNOTATED-CHAPTER 38, SECTION 206.

The personal and statistical particulars (items 1 to 16) shall be authenticated by the signature of the informant, who may be any competent person acquainted with the facts.

The statement of facts relating to the disposition of the body shall be signed by the undertaker or person acting as such.

The medical certificate shall be made and signed by the physician, if any, last in attendance on the deceased, who shall specify the time in attendance, the time he last saw the deceased alive and the hour of the day at which death occurred. And he shall further state the cause of death, so as to show the course of disease or sequence of causes resulting in death, giving the primary cause, and also the contributory causes, if any, and the duration of each. Indefinite and unsatisfactory terms, indicating only symptoms of disease or conditions resulting from disease, will not be held sufficient for issuing a burial or removal permit; and any certificate containing only such terms as defined by the state registrar as indefinite and unsatisfactory, shall be returned to the physician for correction and definition. The international classification of the causes of death shall be used by all physicians in stating the cause of death in the medical certificate. Causes of death, which may be the result of either disease or violence, shall be carefully defined; and if from violence, its nature shall be stated, and whether (probably) accidental, suicidal, or homicidal.

This body embalmed under direction of Ross E. Chastain, Jr. Lic. No E-438 at Nampa on 9/18/1961

ADDITIONAL REMARKS by Physician

Certificate of Death

STATE OF IDAHO

State File No. 3740
Local Reg. No. 224
Reg. Dist. No. 363

BIRTH NO.

RECEIVED OCT 5 1961 Bureau of Vital Statistics

1. PLACE OF DEATH
a. COUNTY: Canyon
b. CITY OR TOWN (If outside corporate limits, write RURAL and give township): Nampa
c. LENGTH OF STAY (in this place):
d. FULL NAME OF HOSPITAL OR INSTITUTION (If not in hospital or institution, give street address or location): Horton Nursing Home

2. USUAL RESIDENCE (Where deceased lived. If institution: residence before admission).
a. STATE: Idaho
b. COUNTY: Ada
c. CITY OR TOWN (If outside corporate limits, write RURAL and give township): Boise
d. STREET ADDRESS (If rural, give location): 2512 Nez Perce

3. NAME OF DECEASED (Type or Print)
a. (First): ETHEL
b. (Middle): EDITH
c. (Last): WILSON

4. DATE OF DEATH (Month) (Day) (Year): September 18, 1961

5. SEX: Female

6. COLOR OR RACE: White

7. MARRIED, NEVER MARRIED, WIDOWED, DIVORCED (Specify): Widowed

8. DATE OF BIRTH: May 27, 1888

9. AGE (In years last birthday): 73
IF UNDER 1 YEAR: Months / Days
IF UNDER 24 HRS.: Hours / Min.

10a. USUAL OCCUPATION (Give kind of work done during most of working life, even if retired): Housewife

10b. KIND OF BUSINESS OR INDUSTRY:

11. BIRTHPLACE (State or foreign country): Arcadia, Nebraska

12. CITIZEN OF WHAT COUNTRY?: U.S.

13. FATHER'S NAME: David Monteith
BIRTHPLACE: U.S.

14. MOTHER'S MAIDEN NAME: Leininger
BIRTHPLACE: U.S.

15. WAS DECEASED EVER IN U.S. ARMED FORCES? (Yes, no, or unknown) (If yes, give war or dates of service): No

16. SOCIAL SECURITY NO.: None

17. INFORMANT'S OWN SIGNATURE: Loyd D Wilson
ADDRESS: 2512 Nez Perce Boise

18. CAUSE OF DEATH
Enter only one cause per line for (a), (b), and (c)

**This does not mean the mode of dying, such as heart failure, asthenia, etc. It means the disease, injury, or complication which caused death.*

420.1

MEDICAL CERTIFICATION

I. DISEASE OR CONDITION DIRECTLY LEADING TO DEATH*(a): Myocardial Infarct.
INTERVAL BETWEEN ONSET AND DEATH: Sudden

ANTECEDENT CAUSES
Morbid conditions, if any, giving rise to the above cause (a) stating the underlying cause last.
DUE TO (b): Vascular Insufficiency
DUE TO (c): Arteriosclerosis

II. OTHER SIGNIFICANT CONDITIONS
Conditions contributing to the death but not related to the disease or condition causing death.

19a. DATE OF OPERATION:
19b. MAJOR FINDINGS OF OPERATION:
20. AUTOPSY? YES ☐ NO ☒

21a. ACCIDENT SUICIDE HOMICIDE (Specify):
21b. PLACE OF INJURY (e.g., in or about home, farm, factory, street, office bldg., etc.):
21c. (CITY, TOWN, OR TOWNSHIP) (COUNTY) (STATE):

21d. TIME OF INJURY (Month) (Day) (Year) (Hour) m.:
21e. INJURY OCCURRED WHILE AT WORK ☐ NOT WHILE AT WORK ☐
21f. HOW DID INJURY OCCUR?:

22. *I hereby certify that I attended the deceased from* 12/17, 1960, *to* 9/18, 1961, *that I last saw the deceased alive on* 9/7, 19 61, *and that death occurred at* 5:25A *m., from the causes and on the date stated above.*

23a. SIGNATURE (Degree or title): Loyd D Wilson MD
23b. ADDRESS: Nampa Idaho
23c. DATE SIGNED: 9-25-61

24a. BURIAL, CREMATION, REMOVAL (Specify): Burial
24b. DATE: Sept. 20, 1961
24c. NAME OF CEMETERY OR CREMATORY: Morris Hill
24d. LOCATION (City, town, or county) (State): Boise Idaho

DATE REC'D BY LOCAL REG.: Sept. 28 1961
REGISTRAR'S SIGNATURE: Jane Steck

25. FUNERAL DIRECTOR: R. E. Alden
ADDRESS: 419 N. 9th. St.

McBratney-Alden Chapel Boise, Idaho

Federal Security Agency
United States Public Health Service
Form DPH-48021

Informant, Funeral Director, Registrar and Medical Attendant. EACH must sign with BLACK INK in OWN handwriting. Each item should be answered as completely as possible. State answers as unknown only after a careful investigation. Use BLACK ink or BLACK record typewriter ribbon in filling out certificate. (ICA 36-206 and 215.) Address correspondence to DIVISION OF VITAL STATISTICS, BOISE, IDAHO

JUN 30 1965

DUTIES:

1. INFORMANT SHALL SIGN HIS OWN NAME, under item 17 to authenticate the facts stated under items 1 to 16 inclusive. In case of facts taken from hospital or public records, the person authorized to release the facts shall sign HIS name in addition to giving the source of information.

2. THE FUNERAL DIRECTOR is responsible for completing the entire certificate, obtaining the signatures of the INFORMANT, the OFFICIAL last in attendance on the deceased and HIS OWN signature.

3. THE REGISTRAR can issue a burial or removal permit ONLY after receiving a completed death certificate, including the SIGNATURES IN BLACK ink under items 17, 23a and 25.

PENALTIES: Under the Idaho law, it is a misdemeanor to

(a) Knowingly supply false information to any one connected with completing a death certificate;
(b) Neglect or refuse to certify to the cause of death on request of the person in charge of the disposition of the deceased.
(c) Remove or bury the body of a deceased person WITHOUT the proper permit being FIRST obtained from the local registrar in the district WHERE THE DEATH OCCURRED;
(d) Alter a certificate on file in the office of a local registrar.

STATEMENT OF PLACE OF DEATH

Special attention should be given to the satisfactory completion of EACH portion of this item. The city or town and street address or route number refer to PLACE WHERE THE DEATH OCCURRED. For deaths occurring in hospitals, maternity homes, or institutions, the name of the place and length of stay MUST be stated.

STATEMENT OF USUAL RESIDENCE OF DECEASED

Regardless of the fact that the person may have lived his entire life at the place of death, ALWAYS COMPLETE ALL PARTS OF THIS ITEM. In case a person has resided in the county where death occurred for less than one year, give address of FORMER RESIDENCE. The post office of the deceased may be in a county or state other than the county of actual residence.

IDAHO CODE ANNOTATED-CHAPTER 38, SECTION 206.

The personal and statistical particulars (items 1 to 16) shall be authenticated by the signature of the informant, who may be any competent person acquainted with the facts.

The statement of facts relating to the disposition of the body shall be signed by the undertaker or person acting as such.

The medical certificate shall be made and signed by the physician, if any, last in attendance on the deceased, who shall specify the time in attendance, the time he last saw the deceased alive and the hour of the day at which death occurred. And he shall further state the cause of death, so as to show the course of disease or sequence of causes resulting in death, giving the primary cause, and also the contributory causes, if any, and the duration of each. Indefinite and unsatisfactory terms, indicating only symptoms of disease or conditions resulting from disease, will not be held sufficient for issuing a burial or removal permit; and any certificate containing only such terms as defined by the state registrar as indefinite and unsatisfactory, shall be returned to the physician for correction and definition. The international classification of the causes of death shall be used by all physicians in stating the cause of death in the medical certificate. Causes of death, which may be the result of either disease or violence, shall be carefully defined; and if from violence, its nature shall be stated, and whether (probably) accidental, suicidal, or homicidal.

This body embalmed under direction of Earl Waggoner Lic. No E-422 at Boise, Idaho on 9/18/61

ADDITIONAL REMARKS by Physician

Certificate of Death

STATE OF IDAHO

State File No. 3741
Local Reg. No. 226
Reg. Dist. No. 3-6-2

BIRTH NO.

RECEIVED OCT 5 1961 Bureau of Vital Statistics

1. PLACE OF DEATH
a. COUNTY: Canyon
b. CITY OR TOWN (If outside corporate limits, write RURAL and give township): Nampa
c. LENGTH OF STAY (in this place):
d. FULL NAME OF HOSPITAL OR INSTITUTION (If not in hospital or institution, give street address or location): Samaritan Community Hospital

2. USUAL RESIDENCE (Where deceased lived. If institution: residence before admission).
a. STATE: Idaho
b. COUNTY: Canyon
c. CITY OR TOWN (If outside corporate limits, write RURAL and give township): Nampa-Rural
d. STREET ADDRESS (If rural, give location): R# 1

3. NAME OF DECEASED (Type or Print) a. (First)	b. (Middle)	c. (Last)	4. DATE OF DEATH (Month)	(Day)	(Year)
Benjamin	Franklin (Frank)	Hoppins	Sept.	20,	1961

5. SEX	6. COLOR OR RACE	7. MARRIED, NEVER MARRIED, WIDOWED, DIVORCED (Specify)	8. DATE OF BIRTH	9. AGE (In years last birthday)	IF UNDER 1 YEAR Months / Days	IF UNDER 24 HRS. Hours / Min.
Male	White	Married	July 29, 1897	64		

10a. USUAL OCCUPATION (Give kind of work done during most of working life, even if retired): Realtor
10b. KIND OF BUSINESS OR INDUSTRY: Real Estate
11. BIRTHPLACE (State or foreign country): Rule, Arkansas
12. CITIZEN OF WHAT COUNTRY? USA

13. FATHER'S NAME: Melvin Hoppins — BIRTHPLACE: Missouri
14. MOTHER'S MAIDEN NAME: Cynthia Bunch — BIRTHPLACE: California

15. WAS DECEASED EVER IN U.S. ARMED FORCES? (Yes, no, or unknown): No (If yes, give war or dates of service):
16. SOCIAL SECURITY NO.: 700 09 3042
17. INFORMANT'S OWN SIGNATURE: Charles E. Hoppins — ADDRESS: Nampa

18. CAUSE OF DEATH
Enter only one cause per line for (a), (b), and (c)

**This does not mean the mode of dying, such as heart failure, asthenia, etc. It means the disease, injury, or complication which caused death.*

MEDICAL CERTIFICATION

		INTERVAL BETWEEN ONSET AND DEATH
I. DISEASE OR CONDITION DIRECTLY LEADING TO DEATH* (a)	Acute Myocardial Infarction	2 hrs
ANTECEDENT CAUSES *Morbid conditions, if any, giving rise to the above cause (a) stating the underlying cause last.* DUE TO (b)	Coronary Occlusion	2 hrs
DUE TO (c)	Coronary Artery Disease	6 yrs
II. OTHER SIGNIFICANT CONDITIONS *Conditions contributing to the death but not related to the disease or condition causing death.*		

420.1

19a. DATE OF OPERATION:
19b. MAJOR FINDINGS OF OPERATION:
20. AUTOPSY? YES ☐ NO ☒

21a. ACCIDENT / SUICIDE / HOMICIDE (Specify):
21b. PLACE OF INJURY (e.g., in or about home, farm, factory, street, office bldg., etc.):
21c. (CITY, TOWN, OR TOWNSHIP) (COUNTY) (STATE):
21d. TIME OF INJURY (Month) (Day) (Year) (Hour) m.:
21e. INJURY OCCURRED WHILE AT WORK ☐ NOT WHILE AT WORK ☐
21f. HOW DID INJURY OCCUR?

22. *I hereby certify that I attended the deceased from* Jan, 1954, *to* Sept 20, 1961, *that I last saw the deceased alive on* 9/20, 1961, *and that death occurred at* 5 1/4 p.m., *from the causes and on the date stated above.*

23a. SIGNATURE (Degree or title): J. R. Mangum MD
23b. ADDRESS: Nampa, Idaho.
23c. DATE SIGNED: 9/20/61

24a. BURIAL, CREMATION, REMOVAL (Specify): Burial
24b. DATE: 9/23/1961
24c. NAME OF CEMETERY OR CREMATORY: Hillcrest Cemetery
24d. LOCATION (City, town, or county) (State): Canyon County, Idaho

DATE REC'D BY LOCAL REG.: Sept 29 1961
REGISTRAR'S SIGNATURE: Jane Beck
25. FUNERAL DIRECTOR: Alsip Funeral Chapel
ADDRESS: 404-10 Ave. So. Nampa, Ida.

Federal Security Agency
United States Public Health Service
Form DPH-48021

Informant, Funeral Director, Registrar and Medical Attendant. EACH must sign with BLACK INK in OWN handwriting. Each item should be answered as completely as possible. State answers as unknown only after a careful investigation. Use BLACK ink or BLACK record typewriter ribbon in filling out certificate. (ICA 38-206 and 215.) Address correspondence to DIVISION OF VITAL STATISTICS, BOISE, IDAHO

DUTIES: OCT 6 1961

1. INFORMANT SHALL SIGN HIS OWN NAME, under item 17 to authenticate the facts stated under items 1 to 16 inclusive. In case of facts taken from hospital or public records, the person authorized to release the facts shall sign HIS name in addition to giving the source of information.

2. THE FUNERAL DIRECTOR is responsible for completing the entire certificate, obtaining the signatures of the INFORMANT, the OFFICIAL last in attendance on the deceased and HIS OWN signature.

3. THE REGISTRAR can issue a burial or removal permit ONLY after receiving a completed death certificate, including the SIGNATURES IN BLACK ink under items 17, 23a and 25.

PENALTIES: Under the Idaho law, it is a misdemeanor to

(a) Knowingly supply false information to any one connected with completing a death certificate;
(b) Neglect or refuse to certify to the cause of death on request of the person in charge of the disposition of the deceased.
(c) Remove or bury the body of a deceased person WITHOUT the proper permit being FIRST obtained from the local registrar in the district WHERE THE DEATH OCCURRED;
(d) Alter a certificate on file in the office of a local registrar.

STATEMENT OF PLACE OF DEATH

Special attention should be given to the satisfactory completion of EACH portion of this item. The city or town and street address or route number refer to PLACE WHERE THE DEATH OCCURRED. For deaths occurring in hospitals, maternity homes, or institutions, the name of the place and length of stay MUST be stated.

STATEMENT OF USUAL RESIDENCE OF DECEASED

Regardless of the fact that the person may have lived his entire life at the place of death, ALWAYS COMPLETE ALL PARTS OF THIS ITEM. In case a person has resided in the county where death occurred for less than one year, give address of FORMER RESIDENCE. The post office of the deceased may be in a county or state other than the county of actual residence.

IDAHO CODE ANNOTATED-CHAPTER 38, SECTION 206.

The personal and statistical particulars (items 1 to 16) shall be authenticated by the signature of the informant, who may be any competent person acquainted with the facts.

The statement of facts relating to the disposition of the body shall be signed by the undertaker or person acting as such.

The medical certificate shall be made and signed by the physician, if any, last in attendance on the deceased, who shall specify the time in attendance, the time he last saw the deceased alive and the hour of the day at which death occurred. And he shall further state the cause of death, so as to show the course of disease or sequence of causes resulting in death, giving the primary cause, and also the contributory causes, if any, and the duration of each. Indefinite and unsatisfactory terms, indicating only symptoms of disease or conditions resulting from disease, will not be held sufficient for issuing a burial or removal permit; and any certificate containing only such terms as defined by the state registrar as indefinite and unsatisfactory, shall be returned to the physician for correction and definition. The international classification of the causes of death shall be used by all physicians in stating the cause of death in the medical certificate. Causes of death, which may be the result of either disease or violence, shall be carefully defined; and if from violence, its nature shall be stated, and whether (probably) accidental, suicidal, or homicidal.

This body embalmed under direction of Richard Reed Lic. No E-440 at Nampa on 9/20/1961

ADDITIONAL REMARKS by Physician

Certificate of Death

STATE OF IDAHO

State File No. 3742
Local Reg. No. 46
Reg. Dist. No. 961

BIRTH NO.

RECEIVED OCT 2 1961 Bureau of Vital Statistics

1. PLACE OF DEATH
a. COUNTY: Canyon
b. CITY OR TOWN (If outside corporate limits, write RURAL and give township): Caldwell
c. LENGTH OF STAY (in this place):
d. FULL NAME OF HOSPITAL OR INSTITUTION (If not in hospital or institution, give street address or location): Home, Rt. # 3, Caldwell

2. USUAL RESIDENCE (Where deceased lived. If institution: residence before admission).
a. STATE: Idaho
b. COUNTY: Canyon
c. CITY OR TOWN (If outside corporate limits, write RURAL and give township): Caldwell
d. STREET ADDRESS (If rural, give location): Rt. # 3

3. NAME OF DECEASED (Type or Print) a. (First)	b. (Middle)	c. (Last)	4. DATE OF DEATH (Month) (Day) (Year)
Stacy	Lee Ann	Bowers	Sept. 22, 1961

5. SEX	6. COLOR OR RACE	7. MARRIED, NEVER MARRIED, WIDOWED, DIVORCED (Specify)	8. DATE OF BIRTH	9. AGE (In years last birthday)	IF UNDER 1 YEAR Months	Days	IF UNDER 24 HRS. Hours	Min.
Female	White	Infant	June 21, 1961		3	1		

10a. USUAL OCCUPATION (Give kind of work done during most of working life, even if retired): 0
10b. KIND OF BUSINESS OR INDUSTRY:
11. BIRTHPLACE (State or foreign country): Caldwell, Idaho
12. CITIZEN OF WHAT COUNTRY? USA

13. FATHER'S NAME: Roland L. Bowers — BIRTHPLACE: Idaho
14. MOTHER'S MAIDEN NAME: Marion Raymer — BIRTHPLACE: California

15. WAS DECEASED EVER IN U.S. ARMED FORCES? (Yes, no, or unknown) (If yes, give war or dates of service):
16. SOCIAL SECURITY NO.:
17. INFORMANT'S OWN SIGNATURE: x Roland L. Bowers — ADDRESS:

18. CAUSE OF DEATH
Enter only one cause per line for (a), (b), and (c)

**This does not mean the mode of dying, such as heart failure, asthenia, etc. It means the disease, injury, or complication which caused death.*

MEDICAL CERTIFICATION

4 91X

I. DISEASE OR CONDITION DIRECTLY LEADING TO DEATH*(a): Broncho-pneumonia — INTERVAL BETWEEN ONSET AND DEATH:

ANTECEDENT CAUSES
Morbid conditions, if any, giving rise to the above cause (a) stating the underlying cause last.
DUE TO (b): Probable Virus infection
DUE TO (c):

II. OTHER SIGNIFICANT CONDITIONS
Conditions contributing to the death but not related to the disease or condition causing death.: adrenal hypoplasia

19a. DATE OF OPERATION	19b. MAJOR FINDINGS OF OPERATION	20. AUTOPSY?
		YES ☑ NO ☐

21a. ACCIDENT SUICIDE HOMICIDE (Specify)	21b. PLACE OF INJURY (e.g., in or about home, farm, factory, street, office bldg., etc.)	21c. (CITY, TOWN, OR TOWNSHIP) (COUNTY) (STATE)

21d. TIME OF INJURY (Month) (Day) (Year) (Hour): m.
21e. INJURY OCCURRED WHILE AT WORK ☐ NOT WHILE AT WORK ☐
21f. HOW DID INJURY OCCUR?

Inspection only and autopsy pending

22. *I hereby certify that I attended the deceased from* ____, 19____, *to* ____, 19____, *that I last saw the deceased alive on* ____, 19____, *and that death occurred at about* 6:35 A *m., from the causes and on the date stated above.*

23a. SIGNATURE (Degree or title)	23b. ADDRESS	23c. DATE SIGNED
Henry C. Wesche M.D. Coroner	Nampa Idaho	9-26-61

24a. BURIAL, CREMATION, REMOVAL (Specify)	24b. DATE	24c. NAME OF CEMETERY OR CREMATORY	24d. LOCATION (City, town, or county) (State)
Burial	Sept. 25, 1961	Knowlton Heights Cemetery	Caldwell, Idaho

DATE REC'D BY LOCAL REG.: 9-28-61
REGISTRAR'S SIGNATURE: Agnes Mdenman
25. FUNERAL DIRECTOR — ADDRESS: Peckham-Dakan-Davis Chapel, Caldwell, Ida.

Federal Security Agency
United States Public Health Service
Form DPH-48021

Informant, Funeral Director, Registrar and Medical Attendant. EACH must sign with BLACK INK in OWN handwriting. Each item should be answered as completely as possible. State answers as unknown only after a careful investigation. Use BLACK ink or BLACK record typewriter ribbon in filling out certificate. (ICA 38-206 and 215.) Address correspondence to DIVISION OF VITAL STATISTICS, BOISE, IDAHO

DUTIES:

1. INFORMANT SHALL SIGN HIS OWN NAME, under item 17 to authenticate the facts stated under items 1 to 16 inclusive. In case of facts taken from hospital or public records, the person authorized to release the facts shall sign HIS name in addition to giving the source of information.

2. THE FUNERAL DIRECTOR is responsible for completing the entire certificate, obtaining the signatures of the INFORMANT, the OFFICIAL last in attendance on the deceased and HIS OWN signature.

3. THE REGISTRAR can issue a burial or removal permit ONLY after receiving a completed death certificate, including the SIGNATURES IN BLACK ink under items 17, 23a and 25.

PENALTIES: Under the Idaho law, it is a misdemeanor to

(a) Knowingly supply false information to any one connected with completing a death certificate;
(b) Neglect or refuse to certify to the cause of death on request of the person in charge of the disposition of the deceased.
(c) Remove or bury the body of a deceased person WITHOUT the proper permit being FIRST obtained from the local registrar in the district WHERE THE DEATH OCCURRED;
(d) Alter a certificate on file in the office of a local registrar.

STATEMENT OF PLACE OF DEATH

Special attention should be given to the satisfactory completion of EACH portion of this item. The city or town and street address or route number refer to PLACE WHERE THE DEATH OCCURRED. For deaths occurring in hospitals, maternity homes, or institutions, the name of the place and length of stay MUST be stated.

STATEMENT OF USUAL RESIDENCE OF DECEASED

Regardless of the fact that the person may have lived his entire life at the place of death, ALWAYS COMPLETE ALL PARTS OF THIS ITEM. In case a person has resided in the county where death occurred for less than one year, give address of FORMER RESIDENCE. The post office of the deceased may be in a county or state other than the county of actual residence.

IDAHO CODE ANNOTATED-CHAPTER 38, SECTION 206.

The personal and statistical particulars (items 1 to 16) shall be authenticated by the signature of the informant, who may be any competent person acquainted with the facts.

The statement of facts relating to the disposition of the body shall be signed by the undertaker or person acting as such.

The medical certificate shall be made and signed by the physician, if any, last in attendance on the deceased, who shall specify the time in attendance, the time he last saw the deceased alive and the hour of the day at which death occurred. And he shall further state the cause of death, so as to show the course of disease or sequence of causes resulting in death, giving the primary cause, and also the contributory causes, if any, and the duration of each. Indefinite and unsatisfactory terms, indicating only symptoms of disease or conditions resulting from disease, will not be held sufficient for issuing a burial or removal permit; and any certificate containing only such terms as defined by the state registrar as indefinite and unsatisfactory, shall be returned to the physician for correction and definition. The international classification of the causes of death shall be used by all physicians in stating the cause of death in the medical certificate. Causes of death, which may be the result of either disease or violence, shall be carefully defined; and if from violence, its nature shall be stated, and whether (probably) accidental, suicidal, or homicidal.

This body embalmed under direction of Kenneth E. Spence Lic. No. E-395 at Caldwell on 9-22-61

ADDITIONAL REMARKS by Physician

Certificate of Death

STATE OF IDAHO

State File No. 3743
Local Reg. No. 4
Reg. Dist. No. 360

BIRTH NO.

RECEIVED OCT 2 1961

1. PLACE OF DEATH
a. COUNTY: Canyon
b. CITY OR TOWN (If outside corporate limits, write RURAL and give township): Caldwell
c. LENGTH OF STAY (in this place):
d. FULL NAME OF HOSPITAL OR INSTITUTION (If not in hospital or institution, give street address or location): Caldwell Memorial Hospital

2. USUAL RESIDENCE (Where deceased lived. If institution: residence before admission).
a. STATE: Idaho
b. COUNTY: Owyhee
c. CITY OR TOWN (If outside corporate limits, write RURAL and give township): Homedale
d. STREET ADDRESS (If rural, give location): Rt. # 1

3. NAME OF DECEASED (Type or Print) a. (First)	b. (Middle)	c. (Last)	4. DATE OF DEATH (Month)	(Day)	(Year)
Celie		Trostle	Sept.	22	1961

5. SEX	6. COLOR OR RACE	7. MARRIED, NEVER MARRIED, WIDOWED, DIVORCED (Specify)	8. DATE OF BIRTH	9. AGE (In years last birthday)	IF UNDER 1 YEAR Months	Days	IF UNDER 24 HRS. Hours	Min.
Female	White	Widowed	Oct. 23, 1882	78	10	19		

10a. USUAL OCCUPATION (Give kind of work done during most of working life, even if retired)	10b. KIND OF BUSINESS OR INDUSTRY	11. BIRTHPLACE (State or foreign country)	12. CITIZEN OF WHAT COUNTRY?
		Comanche, Texas	USA

13. FATHER'S NAME	BIRTHPLACE	14. MOTHER'S MAIDEN NAME	BIRTHPLACE
William Thomas Bourland	Georgia	Thomas Jefferson Handley	Georgia

15. WAS DECEASED EVER IN U.S. ARMED FORCES? (Yes, no, or unknown) (If yes, give war or dates of service)	16. SOCIAL SECURITY NO.	17. INFORMANT'S OWN SIGNATURE	ADDRESS
	No	X Norene Arnold	

18. CAUSE OF DEATH — Enter only one cause per line for (a), (b), and (c)

**This does not mean the mode of dying, such as heart failure, asthenia, etc. It means the disease, injury, or complication which caused death.*

MEDICAL CERTIFICATION

I. DISEASE OR CONDITION DIRECTLY LEADING TO DEATH* (a) 420.1 Coronary Thrombosis 2 attacks 6 days apart — INTERVAL BETWEEN ONSET AND DEATH: 6 days

ANTECEDENT CAUSES

Morbid conditions, if any, giving rise to the above cause (a) stating the underlying cause last.

DUE TO (b)

DUE TO (c)

II. OTHER SIGNIFICANT CONDITIONS

Conditions contributing to the death but not related to the disease or condition causing death.

19a. DATE OF OPERATION	19b. MAJOR FINDINGS OF OPERATION	20. AUTOPSY?
		YES ☒ NO ☐

21a. ACCIDENT SUICIDE HOMICIDE (Specify)	21b. PLACE OF INJURY (e.g., in or about home, farm, factory, street, office bldg., etc.)	21c. (CITY, TOWN, OR TOWNSHIP) (COUNTY) (STATE)

21d. TIME OF INJURY (Month) (Day) (Year) (Hour)	21e. INJURY OCCURRED	21f. HOW DID INJURY OCCUR?
m.	WHILE AT WORK ☐ NOT WHILE AT WORK ☐	

22. *I hereby certify that I attended the deceased from* 9/17/61, 19__, *to* 9/22/61, 19__, *that I last saw the deceased alive on* 9/22/61, 19__, *and that death occurred at* 5:00 P m., *from the causes and on the date stated above.*

23a. SIGNATURE (Degree or title)	23b. ADDRESS	23c. DATE SIGNED
John H Patterson MD	Caldwell Idaho	9/25/61

24a. BURIAL, CREMATION, REMOVAL (Specify)	24b. DATE	24c. NAME OF CEMETERY OR CREMATORY	24d. LOCATION (City, town, or county) (State)
Burial	Sept. 25, 1961	Canyon Hill Cemetery	Caldwell Idaho

DATE REC'D BY LOCAL REG.	REGISTRAR'S SIGNATURE	25. FUNERAL DIRECTOR	ADDRESS
9-28-61	Agnes M Denman	[illegible]	Peckham-Dakan-Davis Chapel, Caldwell, Ida.

Federal Security Agency
United States Public Health Service

Form DPH-48021

Informant, Funeral Director, Registrar and Medical Attendant. EACH must sign with BLACK INK in OWN handwriting. Each item should be answered as completely as possible. State answers as unknown only after a careful investigation. Use BLACK ink or BLACK record typewriter ribbon in filling out certificate. (ICA 38-206 and 215.) Address correspondence to DIVISION OF VITAL STATISTICS, BOISE, IDAHO

DUTIES: OCT 3 1961

1. INFORMANT SHALL SIGN HIS OWN NAME, under item 17 to authenticate the facts stated under items 1 to 16 inclusive. In case of facts taken from hospital or public records, the person authorized to release the facts shall sign HIS name in addition to giving the source of information.

2. THE FUNERAL DIRECTOR is responsible for completing the entire certificate, obtaining the signatures of the INFORMANT, the OFFICIAL last in attendance on the deceased and HIS OWN signature.

3. THE REGISTRAR can issue a burial or removal permit ONLY after receiving a completed death certificate, including the SIGNATURES IN BLACK ink under items 17, 23a and 25.

PENALTIES: Under the Idaho law, it is a misdemeanor to

(a) Knowingly supply false information to any one connected with completing a death certificate;
(b) Neglect or refuse to certify to the cause of death on request of the person in charge of the disposition of the deceased.
(c) Remove or bury the body of a deceased person WITHOUT the proper permit being FIRST obtained from the local registrar in the district WHERE THE DEATH OCCURRED;
(d) Alter a certificate on file in the office of a local registrar.

STATEMENT OF PLACE OF DEATH

Special attention should be given to the satisfactory completion of EACH portion of this item. The city or town and street address or route number refer to PLACE WHERE THE DEATH OCCURRED. For deaths occurring in hospitals, maternity homes, or institutions, the name of the place and length of stay MUST be stated.

STATEMENT OF USUAL RESIDENCE OF DECEASED

Regardless of the fact that the person may have lived his entire life at the place of death, ALWAYS COMPLETE ALL PARTS OF THIS ITEM. In case a person has resided in the county where death occurred for less than one year, give address of FORMER RESIDENCE. The post office of the deceased may be in a county or state other than the county of actual residence.

IDAHO CODE ANNOTATED-CHAPTER 38, SECTION 206.

The personal and statistical particulars (items 1 to 16) shall be authenticated by the signature of the informant, who may be any competent person acquainted with the facts.

The statement of facts relating to the disposition of the body shall be signed by the undertaker or person acting as such.

The medical certificate shall be made and signed by the physician, if any, last in attendance on the deceased, who shall specify the time in attendance, the time he last saw the deceased alive and the hour of the day at which death occurred. And he shall further state the cause of death, so as to show the course of disease or sequence of causes resulting in death, giving the primary cause, and also the contributory causes, if any, and the duration of each. Indefinite and unsatisfactory terms, indicating only symptoms of disease or conditions resulting from disease, will not be held sufficient for issuing a burial or removal permit; and any certificate containing only such terms as defined by the state registrar as indefinite and unsatisfactory, shall be returned to the physician for correction and definition. The international classification of the causes of death shall be used by all physicians in stating the cause of death in the medical certificate. Causes of death, which may be the result of either disease or violence, shall be carefully defined; and if from violence, its nature shall be stated, and whether (probably) accidental, suicidal, or homicidal.

This body embalmed under direction of Kenneth E. Spence Lic. No. E-395 at Caldwell on 9-22-61

ADDITIONAL REMARKS by Physician

Certificate of Death

STATE OF IDAHO

State File No. 3744
Local Reg. No. 48
Reg. Dist. No. 36 1

BIRTH NO.

RECEIVED OCT 2 1961 Bureau of Vital Statistics

1. PLACE OF DEATH
a. COUNTY: Canyon
b. CITY OR TOWN (If outside corporate limits, write RURAL and give township): Greenleaf
LENGTH OF STAY (in this place):
d. FULL NAME OF HOSPITAL OR INSTITUTION (If not in hospital or institution, give street address or location): Greenleaf

2. USUAL RESIDENCE (Where deceased lived. If institution: residence before admission).
a. STATE: Idaho b. COUNTY: Canyon
c. CITY OR TOWN (If outside corporate limits, write RURAL and give township): Caldwell
d. STREET ADDRESS (If rural, give location): 1711 Oak St.

3. NAME OF DECEASED (Type or Print)	a. (First)	b. (Middle)	c. (Last)	4. DATE OF DEATH (Month) (Day) (Year)
	John	Roger	Towery	Sept. 24, 1961

5. SEX	6. COLOR OR RACE	7. MARRIED, NEVER MARRIED, WIDOWED, DIVORCED (Specify)	8. DATE OF BIRTH	9. AGE (In years last birthday)	IF UNDER 1 YEAR Months	Days	IF UNDER 24 HRS. Hours	Min.
Male	White	Single	Oct. 1, 1942	18	11	23		

10a. USUAL OCCUPATION (Give kind of work done during most of working life, even if retired): Student
10b. KIND OF BUSINESS OR INDUSTRY:
11. BIRTHPLACE (State or foreign country): Caldwell, Idaho
12. CITIZEN OF WHAT COUNTRY? USA

13. FATHER'S NAME: John R. Towery — BIRTHPLACE: Oregon
14. MOTHER'S MAIDEN NAME: Viola Rogers — BIRTHPLACE: Oregon

15. WAS DECEASED EVER IN U.S. ARMED FORCES? (Yes, no, or unknown) (If yes, give war or dates of service):
16. SOCIAL SECURITY NO.: 519-48-7438
17. INFORMANT'S OWN SIGNATURE: John R. Towery — ADDRESS:

MEDICAL CERTIFICATION

18. CAUSE OF DEATH
Enter only one cause per line for (a), (b), and (c)

**This does not mean the mode of dying, such as heart failure, asthenia, etc. It means the disease, injury, or complication which caused death.*

754.5

I. DISEASE OR CONDITION DIRECTLY LEADING TO DEATH* (a) Congenital Heart Disease

ANTECEDENT CAUSES
Morbid conditions, if any, giving rise to the above cause (a) stating the underlying cause last.
DUE TO (b) Sub aortic stenosis
DUE TO (c)

II. OTHER SIGNIFICANT CONDITIONS
Conditions contributing to the death but not related to the disease or condition causing death.

INTERVAL BETWEEN ONSET AND DEATH

19a. DATE OF OPERATION:
19b. MAJOR FINDINGS OF OPERATION:
20. AUTOPSY? YES [X] NO [ ]

21a. ACCIDENT SUICIDE HOMICIDE (Specify):
21b. PLACE OF INJURY (e.g., in or about home, farm, factory, street, office bldg., etc.):
21c. (CITY, TOWN, OR TOWNSHIP) (COUNTY) (STATE):
21d. TIME OF INJURY (Month) (Day) (Year) (Hour) m.:
21e. INJURY OCCURRED WHILE AT WORK [ ] NOT WHILE AT WORK [ ]
21f. HOW DID INJURY OCCUR?

22. *I hereby certify that I attended the deceased from* 6 July *19*61, *to* 24 September *19*61, *that I last saw the deceased alive on* 24 September *19*61, *and that death occurred at* approx 4:00 p.m., *from the causes and on the date stated above.*

23a. SIGNATURE	(Degree or title)	23b. ADDRESS	23c. DATE SIGNED
[signature] 677	M. D.	222 East Elm St. Caldwell, Ida.	27 Sept. 61

24a. BURIAL, CREMATION, REMOVAL (Specify)	24b. DATE	24c. NAME OF CEMETERY OR CREMATORY	24d. LOCATION (City, town, or county)	(State)
Burial	Sept. 27, 1961	Hillcrest Memorial Cemetery	Caldwell	Idaho

DATE REC'D BY LOCAL REG.: 9-29-61
REGISTRAR'S SIGNATURE: Agnes M Denman
25. FUNERAL DIRECTOR: [signature] — ADDRESS: Peckham-Dakan-Davis Chapel, Caldwell, Ida.

Federal Security Agency
United States Public Health Service
Form DPH-48021

Informant, Funeral Director, Registrar and Medical Attendant. EACH must sign with BLACK INK in OWN handwriting. Each item should be answered as completely as possible. State answers as unknown only after a careful investigation. Use BLACK ink or BLACK record typewriter ribbon in filling out certificate. (ICA 38-206 and 215.) Address correspondence to DIVISION OF VITAL STATISTICS, BOISE, IDAHO

DUTIES:

1. INFORMANT SHALL SIGN HIS OWN NAME, under item 17 to authenticate the facts stated under items 1 to 16 inclusive. In case of facts taken from hospital or public records, the person authorized to release the facts shall sign HIS name in addition to giving the source of information.

2. THE FUNERAL DIRECTOR is responsible for completing the entire certificate, obtaining the signatures of the INFORMANT, the OFFICIAL last in attendance on the deceased and HIS OWN signature.

3. THE REGISTRAR can issue a burial or removal permit ONLY after receiving a completed death certificate, including the SIGNATURES IN BLACK ink under items 17, 23a and 25.

PENALTIES: Under the Idaho law, it is a misdemeanor to

(a) Knowingly supply false information to any one connected with completing a death certificate;
(b) Neglect or refuse to certify to the cause of death on request of the person in charge of the disposition of the deceased.
(c) Remove or bury the body of a deceased person WITHOUT the proper permit being FIRST obtained from the local registrar in the district WHERE THE DEATH OCCURRED;
(d) Alter a certificate on file in the office of a local registrar.

STATEMENT OF PLACE OF DEATH

Special attention should be given to the satisfactory completion of EACH portion of this item. The city or town and street address or route number refer to PLACE WHERE THE DEATH OCCURRED. For deaths occurring in hospitals, maternity homes, or institutions, the name of the place and length of stay MUST be stated.

STATEMENT OF USUAL RESIDENCE OF DECEASED

Regardless of the fact that the person may have lived his entire life at the place of death, ALWAYS COMPLETE ALL PARTS OF THIS ITEM. In case a person has resided in the county where death occurred for less than one year, give address of FORMER RESIDENCE. The post office of the deceased may be in a county or state other than the county of actual residence.

IDAHO CODE ANNOTATED-CHAPTER 38, SECTION 206.

The personal and statistical particulars (items 1 to 16) shall be authenticated by the signature of the informant, who may be any competent person acquainted with the facts.

The statement of facts relating to the disposition of the body shall be signed by the undertaker or person acting as such.

The medical certificate shall be made and signed by the physician, if any, last in attendance on the deceased, who shall specify the time in attendance, the time he last saw the deceased alive and the hour of the day at which death occurred. And he shall further state the cause of death, so as to show the course of disease or sequence of causes resulting in death, giving the primary cause, and also the contributory causes, if any, and the duration of each. Indefinite and unsatisfactory terms, indicating only symptoms of disease or conditions resulting from disease, will not be held sufficient for issuing a burial or removal permit; and any certificate containing only such terms as defined by the state registrar as indefinite and unsatisfactory, shall be returned to the physician for correction and definition. The International classification of the causes of death shall be used by all physicians in stating the cause of death in the medical certificate. Causes of death, which may be the result of either disease or violence, shall be carefully defined; and if from violence, its nature shall be stated, and whether (probably) accidental, suicidal, or homicidal.

This body embalmed under direction of Spruille D Davis Lic. No E399 at Caldwell on 9/24/61

ADDITIONAL REMARKS by Physician

Certificate of Death

STATE OF IDAHO

State File No. 3745
Local Reg. No. 231
Reg. Dist. No. 363

BIRTH NO.

RECEIVED OCT 19 1961 Bureau of Vital Statistics

1. PLACE OF DEATH
a. COUNTY: Canyon 142
b. CITY OR TOWN (If outside corporate limits, write RURAL and give township): Nampa
c. LENGTH OF STAY (in this place): 5 Months
d. FULL NAME OF HOSPITAL OR INSTITUTION (If not in hospital or institution, give street address or location): Horton Nursing Home 172

2. USUAL RESIDENCE (Where deceased lived. If institution: residence before admission).
a. STATE: Idaho 01
b. COUNTY: Ada
c. CITY OR TOWN (If outside corporate limits, write RURAL and give township): Boise
d. STREET ADDRESS (If rural, give location): 2016 Sunrise Rim Road

3. NAME OF DECEASED (Type or Print)
a. (First): ANNA
b. (Middle): CLAYTON
c. (Last): RANZ

4. DATE OF DEATH (Month) (Day) (Year): Sept. 25 1961

5. SEX: Female
6. COLOR OR RACE: White
7. MARRIED, NEVER MARRIED, WIDOWED, DIVORCED (Specify): Widowed
8. DATE OF BIRTH: June 15, 1878
9. AGE (In years last birthday): 83 — IF UNDER 1 YEAR: Months / Days — IF UNDER 24 HRS.: Hours / Min.

10a. USUAL OCCUPATION (Give kind of work done during most of working life, even if retired): Housewife 01
10b. KIND OF BUSINESS OR INDUSTRY:
11. BIRTHPLACE (State or foreign country): Barnard, Missouri 1
12. CITIZEN OF WHAT COUNTRY?: U.S.A. 1

13. FATHER'S NAME: Jacob Clayton — BIRTHPLACE: No Record 3
14. MOTHER'S MAIDEN NAME: No Record — BIRTHPLACE: 3

15. WAS DECEASED EVER IN U.S. ARMED FORCES? (Yes, no, or unknown): No — (If yes, give war or dates of service)
16. SOCIAL SECURITY NO.:
17. INFORMANT'S OWN SIGNATURE: x Ross C Miller — ADDRESS:

18. CAUSE OF DEATH
Enter only one cause per line for (a), (b), and (c)

This does not mean the mode of dying, such as heart failure, asthenia, etc. It means the disease, injury, or complication which caused death.

MEDICAL CERTIFICATION

I. DISEASE OR CONDITION DIRECTLY LEADING TO DEATH* (a): Myocardiosis 422.1 — INTERVAL BETWEEN ONSET AND DEATH: 2 yr.

ANTECEDENT CAUSES
Morbid conditions, if any, giving rise to the above cause (a) stating the underlying cause last.
DUE TO (b): Generalized Arteriosclerosis — 10 yr.
DUE TO (c):

II. OTHER SIGNIFICANT CONDITIONS
Conditions contributing to the death but not related to the disease or condition causing death.: Pyelonephritis — 1 yr

19a. DATE OF OPERATION: —
19b. MAJOR FINDINGS OF OPERATION: —
20. AUTOPSY? YES ☐ NO ☐

21a. ACCIDENT SUICIDE HOMICIDE (Specify):
21b. PLACE OF INJURY (e.g., in or about home, farm, factory, street, office bldg., etc.):
21c. (CITY, TOWN, OR TOWNSHIP) (COUNTY) (STATE):
21d. TIME OF INJURY (Month) (Day) (Year) (Hour) m.
21e. INJURY OCCURRED WHILE AT WORK ☐ NOT WHILE AT WORK ☐
21f. HOW DID INJURY OCCUR?

22. *I hereby certify that I attended the deceased from* 1 March, 1961, *to* 2 Sept, 1961, *that I last saw the deceased alive on* 1 Sept, 1961, *and that death occurred at* 1:45 P.M., *from the causes and on the date stated above.*

23a. SIGNATURE (Degree or title): [signature] 019 MD
23b. ADDRESS: 407-11 Rafters Nampa
23c. DATE SIGNED: 30 Sept 61

24a. BURIAL, CREMATION, REMOVAL (Specify): Transportation
24b. DATE: 9/27/61
24c. NAME OF CEMETERY OR CREMATORY:
24d. LOCATION (City, town, or county) (State): Spokane, Washington

DATE REC'D BY LOCAL REG.: Oct 7 1961
REGISTRAR'S SIGNATURE: Jane Steck
25. FUNERAL DIRECTOR: RELYEA MORTUARY — ADDRESS: Robert F. Dickard, Boise, Idaho

Federal Security Agency
United States Public Health Service

Form DPH-48021

Informant, Funeral Director, Registrar and Medical Attendant. EACH must sign with BLACK INK in OWN handwriting. Each item should be answered as completely as possible. State answers as unknown only after a careful investigation. Use BLACK ink or BLACK record typewriter ribbon in filling out certificate. (ICA 38-206 and 215.) Address correspondence to DIVISION OF VITAL STATISTICS, BOISE, IDAHO

DUTIES:

1. INFORMANT SHALL SIGN HIS OWN NAME, under item 17 to authenticate the facts stated under items 1 to 16 inclusive. In case of facts taken from hospital or public records, the person authorized to release the facts shall sign HIS name in addition to giving the source of information.

2. THE FUNERAL DIRECTOR is responsible for completing the entire certificate, obtaining the signatures of the INFORMANT, the OFFICIAL last in attendance on the deceased and HIS OWN signature.

3. THE REGISTRAR can issue a burial or removal permit ONLY after receiving a completed death certificate, including the SIGNATURES IN BLACK ink under items 17, 23a and 25.

PENALTIES: Under the Idaho law, it is a misdemeanor to

(a) Knowingly supply false information to any one connected with completing a death certificate;
(b) Neglect or refuse to certify to the cause of death on request of the person in charge of the disposition of the deceased.
(c) Remove or bury the body of a deceased person WITHOUT the proper permit being FIRST obtained from the local registrar in the district WHERE THE DEATH OCCURRED;
(d) Alter a certificate on file in the office of a local registrar.

STATEMENT OF PLACE OF DEATH

Special attention should be given to the satisfactory completion of EACH portion of this item. The city or town and street address or route number refer to PLACE WHERE THE DEATH OCCURRED. For deaths occurring in hospitals, maternity homes, or institutions, the name of the place and length of stay MUST be stated.

STATEMENT OF USUAL RESIDENCE OF DECEASED

Regardless of the fact that the person may have lived his entire life at the place of death, ALWAYS COMPLETE ALL PARTS OF THIS ITEM. In case a person has resided in the county where death occurred for less than one year, give address of FORMER RESIDENCE. The post office of the deceased may be in a county or state other than the county of actual residence.

IDAHO CODE ANNOTATED-CHAPTER 38, SECTION 206.

The personal and statistical particulars (items 1 to 16) shall be authenticated by the signature of the informant, who may be any competent person acquainted with the facts.

The statement of facts relating to the disposition of the body shall be signed by the undertaker or person acting as such.

The medical certificate shall be made and signed by the physician, if any, last in attendance on the deceased, who shall specify the time in attendance, the time he last saw the deceased alive and the hour of the day at which death occurred. And he shall further state the cause of death, so as to show the course of disease or sequence of causes resulting in death, giving the primary cause, and also the contributory causes, if any, and the duration of each. Indefinite and unsatisfactory terms, indicating only symptoms of disease or conditions resulting from disease, will not be held sufficient for issuing a burial or removal permit; and any certificate containing only such terms as defined by the state registrar as indefinite and unsatisfactory, shall be returned to the physician for correction and definition. The international classification of the causes of death shall be used by all physicians in stating the cause of death in the medical certificate. Causes of death, which may be the result of either disease or violence, shall be carefully defined; and if from violence, its nature shall be stated, and whether (probably) accidental, suicidal, or homicidal.

This body embalmed under direction of Robert F. Dickard Lic. No. E-312 at Boise, Idaho on 9/25/61

ADDITIONAL REMARKS by Physician

Certificate of Death

STATE OF IDAHO

State File No. 3746
Local Reg. No. 570
Reg. Dist. No. 361

BIRTH NO. Kerrick

RECEIVED OCT 6 1961

1. PLACE OF DEATH
a. COUNTY: Canyon (141)
b. CITY OR TOWN (If outside corporate limits, write RURAL and give township): Caldwell, Idaho
LENGTH OF STAY (in this place):
d. FULL NAME OF HOSPITAL OR INSTITUTION (If not in hospital or institution, give street address or location): Home

2. USUAL RESIDENCE (Where deceased lived. If institution: residence before admission).
a. STATE: Idaho (140) b. COUNTY: Canyon
c. CITY OR TOWN (If outside corporate limits, write RURAL and give township): Caldwell, Idaho
d. STREET ADDRESS (If rural, give location): Route #5

3. NAME OF DECEASED (Type or Print)	a. (First)	b. (Middle)	c. (Last)	4. DATE OF DEATH (Month)	(Day)	(Year)
	WILLIAM	LEROY	CUMMINGS	9	26	61

5. SEX	6. COLOR OR RACE	7. MARRIED, NEVER MARRIED, WIDOWED, DIVORCED (Specify)	8. DATE OF BIRTH	9. AGE (In years last birthday)	IF UNDER 1 YEAR Months	Days	IF UNDER 24 HRS. Hours	Min.
M	W	Married	Dec. 31, 1885	75	8	24		

10a. USUAL OCCUPATION (Give kind of work done during most of working life, even if retired)	10b. KIND OF BUSINESS OR INDUSTRY	11. BIRTHPLACE (State or foreign country)	12. CITIZEN OF WHAT COUNTRY?
Barber (44)	Retired	Davis City, Iowa	USA

13. FATHER'S NAME	BIRTHPLACE	14. MOTHER'S MAIDEN NAME	BIRTHPLACE
Joseph Cummings	Unknown (2)	Ida Bullington (3)	Unknown

15. WAS DECEASED EVER IN U.S. ARMED FORCES? (Yes, no, or unknown)	(If yes, give war or dates of service)	16. SOCIAL SECURITY NO.	17. INFORMANT'S OWN SIGNATURE	ADDRESS
No	No	519-20-1010A	x Clara L. Cummings	

MEDICAL CERTIFICATION

18. CAUSE OF DEATH — Enter only one cause per line for (a), (b), and (c)

**This does not mean the mode of dying, such as heart failure, asthenia, etc. It means the disease, injury, or complication which caused death.*

I. DISEASE OR CONDITION DIRECTLY LEADING TO DEATH* (a) Pulmonary Emphysem (527.1) — INTERVAL BETWEEN ONSET AND DEATH: several years

ANTECEDENT CAUSES

Morbid conditions, if any, giving rise to the above cause (a) stating the underlying cause last.

DUE TO (b)

DUE TO (c)

II. OTHER SIGNIFICANT CONDITIONS

Conditions contributing to the death but not related to the disease or condition causing death.

19a. DATE OF OPERATION	19b. MAJOR FINDINGS OF OPERATION	20. AUTOPSY?
		YES ☐ NO ☒

21a. ACCIDENT SUICIDE HOMICIDE (Specify)	21b. PLACE OF INJURY (e.g., in or about home, farm, factory, street, office bldg., etc.)	21c. (CITY, TOWN, OR TOWNSHIP) (COUNTY) (STATE)

21d. TIME OF INJURY (Month) (Day) (Year) (Hour)	21e. INJURY OCCURRED	21f. HOW DID INJURY OCCUR?
m.	WHILE AT WORK ☐ NOT WHILE AT WORK ☐	

22. *I hereby certify that I attended the deceased from* Jan, 1961, *to* 9-26, 1961, *that I last saw the deceased alive on* 9-26, 1961, *and that death occurred at* 3 p *m., from the causes and on the date stated above.*

23a. SIGNATURE	(Degree or title)	23b. ADDRESS	23c. DATE SIGNED
Chas Clemick (21)	MD	220 E Logan Caldwell Idaho	9-29-61

24a. BURIAL, CREMATION, REMOVAL (Specify)	24b. DATE	24c. NAME OF CEMETERY OR CREMATORY	24d. LOCATION (City, town, or county) (State)
Burial	9/29/61	Canyon Hill	Caldwell, Idaho

DATE REC'D BY LOCAL REG.	REGISTRAR'S SIGNATURE	25. FUNERAL DIRECTOR	ADDRESS
10-2-61	Agnes M Denman	Flaniff Funeral Chapel	Chas Flaniff

Federal Security Agency
United States Public Health Service

Form DPH-48021

Informant, Funeral Director, Registrar and Medical Attendant. EACH must sign with BLACK INK in OWN handwriting. Each item should be answered as completely as possible. State answers as unknown only after a careful investigation. Use BLACK ink or BLACK record typewriter ribbon in filling out certificate. (ICA 38-206 and 215.) Address correspondence to DIVISION OF VITAL STATISTICS, BOISE, IDAHO

OCT 9 1961

MAR 20 1962

DUTIES:

1. INFORMANT SHALL SIGN HIS OWN NAME, under item 17 to authenticate the facts stated under items 1 to 16 inclusive. In case of facts taken from hospital or public records, the person authorized to release the facts shall sign HIS name in addition to giving the source of information.

2. THE FUNERAL DIRECTOR is responsible for completing the entire certificate, obtaining the signatures of the INFORMANT, the OFFICIAL last in attendance on the deceased and HIS OWN signature.

3. THE REGISTRAR can issue a burial or removal permit ONLY after receiving a completed death certificate, including the SIGNATURES IN BLACK ink under items 17, 23a and 25.

PENALTIES: Under the Idaho law, it is a misdemeanor to

(a) Knowingly supply false information to any one connected with completing a death certificate;
(b) Neglect or refuse to certify to the cause of death on request of the person in charge of the disposition of the deceased.
(c) Remove or bury the body of a deceased person WITHOUT the proper permit being FIRST obtained from the local registrar in the district WHERE THE DEATH OCCURRED;
(d) Alter a certificate on file in the office of a local registrar.

STATEMENT OF PLACE OF DEATH

Special attention should be given to the satisfactory completion of EACH portion of this item. The city or town and street address or route number refer to PLACE WHERE THE DEATH OCCURRED. For deaths occurring in hospitals, maternity homes, or institutions, the name of the place and length of stay MUST be stated.

STATEMENT OF USUAL RESIDENCE OF DECEASED

Regardless of the fact that the person may have lived his entire life at the place of death, ALWAYS COMPLETE ALL PARTS OF THIS ITEM. In case a person has resided in the county where death occurred for less than one year, give address of FORMER RESIDENCE. The post office of the deceased may be in a county or state other than the county of actual residence.

IDAHO CODE ANNOTATED-CHAPTER 38, SECTION 206.

The personal and statistical particulars (items 1 to 16) shall be authenticated by the signature of the informant, who may be any competent person acquainted with the facts.

The statement of facts relating to the disposition of the body shall be signed by the undertaker or person acting as such.

The medical certificate shall be made and signed by the physician, if any, last in attendance on the deceased, who shall specify the time in attendance, the time he last saw the deceased alive and the hour of the day at which death occurred. And he shall further state the cause of death, so as to show the course of disease or sequence of causes resulting in death, giving the primary cause, and also the contributory causes, if any, and the duration of each. Indefinite and unsatisfactory terms, indicating only symptoms of disease or conditions resulting from disease, will not be held sufficient for issuing a burial or removal permit; and any certificate containing only such terms as defined by the state registrar as indefinite and unsatisfactory, shall be returned to the physician for correction and definition. The international classification of the causes of death shall be used by all physicians in stating the cause of death in the medical certificate. Causes of death, which may be the result of either disease or violence, shall be carefully defined; and if from violence, its nature shall be stated, and whether (probably) accidental, suicidal, or homicidal.

This body embalmed under direction of Leroy M. Fledderjohn Lic. No. E393 at Caldwell Ida on 9-26-61

ADDITIONAL REMARKS by Physician

Certificate of Death

STATE OF IDAHO

State File No. 3747
Local Reg. No. 227
Reg. Dist. No. 362

BIRTH NO.

RECEIVED OCT 5 1961 Vital Statistics

1. PLACE OF DEATH
a. COUNTY: Canyon
b. CITY OR TOWN (If outside corporate limits, write RURAL and give township): Nampa
LENGTH OF STAY (in this place): 1 day
d. FULL NAME OF HOSPITAL OR INSTITUTION (If not in hospital or institution, give street address or location): Mercy Hospital

2. USUAL RESIDENCE (Where deceased lived. If institution: residence before admission).
a. STATE: Idaho
b. COUNTY: Canyon
c. CITY OR TOWN (If outside corporate limits, write RURAL and give township): rural Nampa
d. STREET ADDRESS (If rural, give location): Route 5

3. NAME OF DECEASED (Type or Print) a. (First)	b. (Middle)	c. (Last)	4. DATE OF DEATH (Month) (Day) (Year)
TAMMY	MELVA	WINSLOW	September 26, 1961

5. SEX	6. COLOR OR RACE	7. MARRIED, NEVER MARRIED, WIDOWED, DIVORCED (Specify)	8. DATE OF BIRTH	9. AGE (In years last birthday)	IF UNDER 1 YEAR Months	Days	IF UNDER 24 HRS. Hours	Min.
Female	White	infant	May 10, 1961		5	16		

10a. USUAL OCCUPATION (Give kind of work done during most of working life, even if retired): ----infant----
10b. KIND OF BUSINESS OR INDUSTRY:
11. BIRTHPLACE (State or foreign country): Nampa, Idaho
12. CITIZEN OF WHAT COUNTRY? USA

13. FATHER'S NAME	BIRTHPLACE	14. MOTHER'S MAIDEN NAME	BIRTHPLACE
Neil Warren Winslow	Elm Creek, Neb.	Leah June Beckman	Sweet, Idaho

15. WAS DECEASED EVER IN U.S. ARMED FORCES? (Yes, no, or unknown): no (If yes, give war or dates of service): ----
16. SOCIAL SECURITY NO.: -----
17. INFORMANT'S OWN SIGNATURE: Neil W. Winslow ADDRESS: Nampa, Idaho

18. CAUSE OF DEATH Enter only one cause per line for (a), (b), and (c)

**This does not mean the mode of dying, such as heart failure, asthenia, etc. It means the disease, injury, or complication which caused death.*

MEDICAL CERTIFICATION

I. DISEASE OR CONDITION DIRECTLY LEADING TO DEATH*(a) 475X Cardiac Failure — INTERVAL BETWEEN ONSET AND DEATH: 1 day

ANTECEDENT CAUSES
Morbid conditions, if any, giving rise to the above cause (a) stating the underlying cause last.
DUE TO (b) Dehydration & Acedosis — 2 days
DUE TO (c) Upper Respiratory Infection 1wk.

II. OTHER SIGNIFICANT CONDITIONS
Conditions contributing to the death but not related to the disease or condition causing death.

19a. DATE OF OPERATION	19b. MAJOR FINDINGS OF OPERATION	20. AUTOPSY? YES [X] NO [ ]

21a. ACCIDENT SUICIDE HOMICIDE (Specify)	21b. PLACE OF INJURY (e.g., in or about home, farm, factory, street, office bldg., etc.)	21c. (CITY, TOWN, OR TOWNSHIP) (COUNTY) (STATE)

21d. TIME OF INJURY (Month) (Day) (Year) (Hour)	21e. INJURY OCCURRED WHILE AT WORK [ ] NOT WHILE AT WORK [ ]	21f. HOW DID INJURY OCCUR?
m.		

22. *I hereby certify that I attended the deceased from* Sept 25, 1961, *to* Sept 26, 1961, *that I last saw the deceased alive on* Sept 26, 1961, *and that death occurred at* 3:35 a.m., *from the causes and on the date stated above.*

23a. SIGNATURE (Degree or title)	23b. ADDRESS	23c. DATE SIGNED
R. Parker M.D.	Nampa, Idaho	Sept 27, 1961

24a. BURIAL, CREMATION, REMOVAL (Specify)	24b. DATE	24c. NAME OF CEMETERY OR CREMATORY	24d. LOCATION (City, town, or county) (State)
Burial	Sept. 27, 1961	Hillcrest Memorial Gardens	Canyon County, Idaho

DATE REC'D BY LOCAL REG.	REGISTRAR'S SIGNATURE	25. FUNERAL DIRECTOR	ADDRESS
Sept. 29 1961	Jane Stack	Hubert Reed	Nampa, Idaho

ALSIP FUNERAL CHAPEL

Informant, Funeral Director, Registrar and Medical Attendant. EACH must sign with BLACK INK in OWN handwriting. Each item should be answered as completely as possible. State answers as unknown only after a careful investigation. Use BLACK ink or BLACK record typewriter ribbon in filling out certificate. (ICA 38-206 and 215.) Address correspondence to DIVISION OF VITAL STATISTICS, BOISE, IDAHO

Federal Security Agency
United States Public Health Service

Form DPH-48021

DUTIES:

1. INFORMANT SHALL SIGN HIS OWN NAME, under item 17 to authenticate the facts stated under items 1 to 16 inclusive. In case of facts taken from hospital or public records, the person authorized to release the facts shall sign HIS name in addition to giving the source of information.

2. THE FUNERAL DIRECTOR is responsible for completing the entire certificate, obtaining the signatures of the INFORMANT, the OFFICIAL last in attendance on the deceased and HIS OWN signature.

3. THE REGISTRAR can issue a burial or removal permit ONLY after receiving a completed death certificate, including the SIGNATURES IN BLACK ink under items 17, 23a and 25.

PENALTIES: Under the Idaho law, it is a misdemeanor to

(a) Knowingly supply false information to any one connected with completing a death certificate;
(b) Neglect or refuse to certify to the cause of death on request of the person in charge of the disposition of the deceased.
(c) Remove or bury the body of a deceased person WITHOUT the proper permit being FIRST obtained from the local registrar in the district WHERE THE DEATH OCCURRED;
(d) Alter a certificate on file in the office of a local registrar.

STATEMENT OF PLACE OF DEATH

Special attention should be given to the satisfactory completion of EACH portion of this item. The city or town and street address or route number refer to PLACE WHERE THE DEATH OCCURRED. For deaths occurring in hospitals, maternity homes, or institutions, the name of the place and length of stay MUST be stated.

STATEMENT OF USUAL RESIDENCE OF DECEASED

Regardless of the fact that the person may have lived his entire life at the place of death, ALWAYS COMPLETE ALL PARTS OF THIS ITEM. In case a person has resided in the county where death occurred for less than one year, give address of FORMER RESIDENCE. The post office of the deceased may be in a county or state other than the county of actual residence.

IDAHO CODE ANNOTATED-CHAPTER 38, SECTION 206.

The personal and statistical particulars (items 1 to 16) shall be authenticated by the signature of the informant, who may be any competent person acquainted with the facts.

The statement of facts relating to the disposition of the body shall be signed by the undertaker or person acting as such.

The medical certificate shall be made and signed by the physician, if any, last in attendance on the deceased, who shall specify the time in attendance, the time he last saw the deceased alive and the hour of the day at which death occurred. And he shall further state the cause of death, so as to show the course of disease or sequence of causes resulting in death, giving the primary cause, and also the contributory causes, if any, and the duration of each. Indefinite and unsatisfactory terms, indicating only symptoms of disease or conditions resulting from disease, will not be held sufficient for issuing a burial or removal permit; and any certificate containing only such terms as defined by the state registrar as indefinite and unsatisfactory, shall be returned to the physician for correction and definition. The international classification of the causes of death shall be used by all physicians in stating the cause of death in the medical certificate. Causes of death, which may be the result of either disease or violence, shall be carefully defined; and if from violence, its nature shall be stated, and whether (probably) accidental, suicidal, or homicidal.

This body embalmed under direction of Richard Reed Lic. No. E-440 at Nampa, Idaho on 26 Sept 61

ADDITIONAL REMARKS by Physician

Informant, Funeral Director, Registrar and Medical Attendant. EACH must sign with BLACK INK in OWN handwriting. Each item should be answered as completely as possible. State answers as unknown only after a careful investigation. Use BLACK ink or BLACK record typewriter ribbon in filling out certificate. (ICA 38-206 and 215.) Address correspondence to DIVISION OF VITAL STATISTICS, BOISE, IDAHO

Krause

Certificate of Death

STATE OF IDAHO

State File No. 3748
Local Reg. No. 49
Reg. Dist. No. 360

BIRTH NO.

RECEIVED OCT 9 1961

1. PLACE OF DEATH
a. COUNTY: Canyon
b. CITY OR TOWN (If outside corporate limits, write RURAL and give township): Caldwell, Idaho
c. LENGTH OF STAY (If outside place):
d. FULL NAME OF HOSPITAL OR INSTITUTION (If not in hospital or institution, give street address or location): Caldwell Memorial Hospital

2. USUAL RESIDENCE (Where deceased lived. If institution: residence before admission).
a. STATE: Idaho
b. COUNTY: Canyon
c. CITY OR TOWN (If outside corporate limits, write RURAL and give township): Caldwell, Idaho
d. STREET ADDRESS (If rural, give location): 1002 Dearborn St.

3. NAME OF DECEASED (Type or Print)
a. (First): MERRITT
b. (Middle): L.
c. (Last): ARMSTRONG

4. DATE OF DEATH (Month) 9 (Day) 27 (Year) 61

5. SEX: M
6. COLOR OR RACE: W
7. MARRIED, NEVER MARRIED, WIDOWED, DIVORCED (Specify): Married
8. DATE OF BIRTH: June 9, 1886
9. AGE (In years last birthday): 75 — IF UNDER 1 YEAR: Months 3, Days 18 — IF UNDER 24 HRS.: Hours, Min.

10a. USUAL OCCUPATION (Give kind of work done during most of working life, even if retired): Custodian
10b. KIND OF BUSINESS OR INDUSTRY: Retired
11. BIRTHPLACE (State or foreign country): El Paso, Illinoise
12. CITIZEN OF WHAT COUNTRY?: USA

13. FATHER'S NAME: Robert Armstrong — BIRTHPLACE: Unknown
14. MOTHER'S MAIDEN NAME: Anna Spicer — BIRTHPLACE: Penn

15. WAS DECEASED EVER IN U.S. ARMED FORCES? (Yes, no, or unknown): No — (If yes, give war or dates of service): No
16. SOCIAL SECURITY NO.: 519-10-6759
17. INFORMANT'S OWN SIGNATURE: Nellie M Armstrong — ADDRESS:

18. CAUSE OF DEATH Enter only one cause per line for (a), (b), and (c)

This does not mean the mode of dying, such as heart failure, asthenia, etc. It means the disease, injury, or complication which caused death.

571.1

MEDICAL CERTIFICATION

I. DISEASE OR CONDITION DIRECTLY LEADING TO DEATH* (a): Circulatory Shock — INTERVAL BETWEEN ONSET AND DEATH: 6 hours

ANTECEDENT CAUSES — *Morbid conditions, if any, giving rise to the above cause (a) stating the underlying cause last.*
DUE TO (b): Severe Acute Gastroenteritis — 36 hours.
DUE TO (c):

II. OTHER SIGNIFICANT CONDITIONS — *Conditions contributing to the death but not related to the disease or condition causing death.*: Cholelithiasis

19a. DATE OF OPERATION
19b. MAJOR FINDINGS OF OPERATION
20. AUTOPSY? YES ☑ NO ☐

21a. ACCIDENT SUICIDE HOMICIDE (Specify)
21b. PLACE OF INJURY (e.g., in or about home, farm, factory, street, office bldg., etc.)
21c. (CITY, TOWN, OR TOWNSHIP) (COUNTY) (STATE)
21d. TIME OF INJURY (Month) (Day) (Year) (Hour) m.
21e. INJURY OCCURRED WHILE AT WORK ☐ NOT WHILE AT WORK ☐
21f. HOW DID INJURY OCCUR?

22. *I hereby certify that I attended the deceased from* March 6, 1957, *to* Sept. 27, 1961, *that I last saw the deceased alive on* Sept. 27, 1961, *and that death occurred at* 2:30 a.m., *from the causes and on the date stated above.*

23a. SIGNATURE (Degree or title): Charles E. Krause, M.D.
23b. ADDRESS: Caldwell, Idaho
23c. DATE SIGNED: Sept. 28, 1961

24a. BURIAL, CREMATION, REMOVAL (Specify): Burial
24b. DATE: 9/29/61
24c. NAME OF CEMETERY OR CREMATORY: Canyon Hill
24d. LOCATION (City, town, or county) (State): Caldwell, Idaho

DATE REC'D BY LOCAL REG.: 10-2-61
REGISTRAR'S SIGNATURE: Agnes M Denman
25. FUNERAL DIRECTOR: Flahiff Funeral Chapel — ADDRESS: Chas Flahiff

Federal Security Agency
United States Public Health Service

Form DPH-48021

DUTIES:

1. INFORMANT SHALL SIGN HIS OWN NAME, under item 17 to authenticate the facts stated under items 1 to 16 inclusive. In case of facts taken from hospital or public records, the person authorized to release the facts shall sign HIS name in addition to giving the source of information.

2. THE FUNERAL DIRECTOR is responsible for completing the entire certificate, obtaining the signatures of the INFORMANT, the OFFICIAL last in attendance on the deceased and HIS OWN signature.

3. THE REGISTRAR can issue a burial or removal permit ONLY after receiving a completed death certificate, including the SIGNATURES IN BLACK ink under items 17, 23a and 25.

PENALTIES: Under the Idaho law, it is a misdemeanor to

(a) Knowingly supply false information to any one connected with completing a death certificate;
(b) Neglect or refuse to certify to the cause of death on request of the person in charge of the disposition of the deceased.
(c) Remove or bury the body of a deceased person WITHOUT the proper permit being FIRST obtained from the local registrar in the district WHERE THE DEATH OCCURRED;
(d) Alter a certificate on file in the office of a local registrar.

STATEMENT OF PLACE OF DEATH

Special attention should be given to the satisfactory completion of EACH portion of this item. The city or town and street address or route number refer to PLACE WHERE THE DEATH OCCURRED. For deaths occurring in hospitals, maternity homes, or institutions, the name of the place and length of stay MUST be stated.

STATEMENT OF USUAL RESIDENCE OF DECEASED

Regardless of the fact that the person may have lived his entire life at the place of death, ALWAYS COMPLETE ALL PARTS OF THIS ITEM. In case a person has resided in the county where death occurred for less than one year, give address of FORMER RESIDENCE. The post office of the deceased may be in a county or state other than the county of actual residence.

IDAHO CODE ANNOTATED-CHAPTER 38, SECTION 206.

The personal and statistical particulars (items 1 to 16) shall be authenticated by the signature of the informant, who may be any competent person acquainted with the facts.

The statement of facts relating to the disposition of the body shall be signed by the undertaker or person acting as such.

The medical certificate shall be made and signed by the physician, if any, last in attendance on the deceased, who shall specify the time in attendance, the time he last saw the deceased alive and the hour of the day at which death occurred. And he shall further state the cause of death, so as to show the course of disease or sequence of causes resulting in death, giving the primary cause, and also the contributory causes, if any, and the duration of each. Indefinite and unsatisfactory terms, indicating only symptoms of disease or conditions resulting from disease, will not be held sufficient for issuing a burial or removal permit; and any certificate containing only such terms as defined by the state registrar as indefinite and unsatisfactory, shall be returned to the physician for correction and definition. The international classification of the causes of death shall be used by all physicians in stating the cause of death in the medical certificate. Causes of death, which may be the result of either disease or violence, shall be carefully defined; and if from violence, its nature shall be stated, and whether (probably) accidental, suicidal, or homicidal.

This body embalmed under direction of Leroy M Flakoff Lic. No. E393 at Caldwell Ida on 9-22-61

ADDITIONAL REMARKS by Physician

Certificate of Death

STATE OF IDAHO

State File No. 3749
Local Reg. No. 3-7
Reg. Dist. No. 960

BIRTH NO.

RECEIVED OCT 9 1961 Bureau of Vital Statistics

1. PLACE OF DEATH
a. COUNTY: Canyon
b. CITY OR TOWN (If outside corporate limits, write RURAL and give township): Caldwell
c. LENGTH OF STAY (in this place):
d. FULL NAME OF HOSPITAL OR INSTITUTION (If not in hospital or institution, give street address or location): Caldwell Memorial Hospital

2. USUAL RESIDENCE (Where deceased lived. If institution: residence before admission).
a. STATE: Idaho
b. COUNTY: Ada
c. CITY OR TOWN (If outside corporate limits, write RURAL and give township): Star
d. STREET ADDRESS (If rural, give location): Box 132

3. NAME OF DECEASED (Type or Print) a. (First)	b. (Middle)	c. (Last)	4. DATE OF DEATH (Month) (Day) (Year)
Fred		Zabel	Sept. 27, 1961

5. SEX	6. COLOR OR RACE	7. MARRIED, NEVER MARRIED, WIDOWED, DIVORCED (Specify)	8. DATE OF BIRTH	9. AGE (In years last birthday)	IF UNDER 1 YEAR Months	Days	IF UNDER 24 HRS. Hours	Min.
M	W	Married	Sept. 2, 1875	87				

10a. USUAL OCCUPATION (Give kind of work done during most of working life, even if retired)	10b. KIND OF BUSINESS OR INDUSTRY	11. BIRTHPLACE (State or foreign country)	12. CITIZEN OF WHAT COUNTRY?
Ret. Farmer	Farming	Fort Dodge, Iowa	USA

13. FATHER'S NAME	BIRTHPLACE	14. MOTHER'S MAIDEN NAME	BIRTHPLACE
Fred Zabel	Germany	Theresa Wiess	Germany

15. WAS DECEASED EVER IN U.S. ARMED FORCES? (Yes, no, or unknown) (If yes, give war or dates of service)	16. SOCIAL SECURITY NO.	17. INFORMANT'S OWN SIGNATURE	ADDRESS
No	—	Leo E. Shephen	Nampa

MEDICAL CERTIFICATION

18. CAUSE OF DEATH
Enter only one cause per line for (a), (b), and (c)

**This does not mean the mode of dying, such as heart failure, asthenia, etc. It means the disease, injury, or complication which caused death.*

I. DISEASE OR CONDITION DIRECTLY LEADING TO DEATH* (a) Cerebral Thrombosis — INTERVAL BETWEEN ONSET AND DEATH

ANTECEDENT CAUSES

Morbid conditions, if any, giving rise to the above cause (a) stating the underlying cause last.

DUE TO (b)

DUE TO (c)

II. OTHER SIGNIFICANT CONDITIONS

Conditions contributing to the death but not related to the disease or condition causing death.

332 X

19a. DATE OF OPERATION	19b. MAJOR FINDINGS OF OPERATION	20. AUTOPSY?
		YES ☐ NO ☒

21a. ACCIDENT SUICIDE HOMICIDE (Specify)	21b. PLACE OF INJURY (e.g., in or about home, farm, factory, street, office bldg., etc.)	21c. (CITY, TOWN, OR TOWNSHIP) (COUNTY) (STATE)

21d. TIME OF INJURY (Month) (Day) (Year) (Hour)	21e. INJURY OCCURRED	21f. HOW DID INJURY OCCUR?
m.	WHILE AT WORK ☐ NOT WHILE AT WORK ☐	

22. *I hereby certify that I attended the deceased from* Sept. 22, 1961, *to* Sept. 27, 1961, *that I last saw the deceased alive on* Sept. 27, 1961, *and that death occurred at* 8:35p m., *from the causes and on the date stated above.*

23a. SIGNATURE	(Degree or title)	23b. ADDRESS	23c. DATE SIGNED
[signature]	M.D.	222 East Elm, Caldwell, Idaho	Sept. 29, '61

24a. BURIAL, CREMATION, REMOVAL (Specify)	24b. DATE	24c. NAME OF CEMETERY OR CREMATORY	24d. LOCATION (City, town, or county) (State)
Burial	Sept. 30, 1961	Star Cemetery	Star Idaho

DATE REC'D BY LOCAL REG.	REGISTRAR'S SIGNATURE	25. FUNERAL DIRECTOR	ADDRESS
10-2-61	Agnes M Denman	Larry D. Krouse	Nampa, Idaho

ALSIP FUNERAL CHAPEL 404-10Ave. So.

Federal Security Agency
United States Public Health Service

Form DPH-48021

Informant, Funeral Director, Registrar and Medical Attendant. EACH must sign with BLACK INK in OWN handwriting. Each item should be answered as completely as possible. State answers as unknown only after a careful investigation. Use BLACK ink or BLACK record typewriter ribbon in filling out certificate. (ICA 38-206 and 215.) Address correspondence to DIVISION OF VITAL STATISTICS, BOISE, IDAHO

DUTIES:

1. INFORMANT SHALL SIGN HIS OWN NAME, under item 17 to authenticate the facts stated under items 1 to 16 inclusive. In case of facts taken from hospital or public records, the person authorized to release the facts shall sign HIS name in addition to giving the source of information.

2. THE FUNERAL DIRECTOR is responsible for completing the entire certificate, obtaining the signatures of the INFORMANT, the OFFICIAL last in attendance on the deceased and HIS OWN signature.

3. THE REGISTRAR can issue a burial or removal permit ONLY after receiving a completed death certificate, including the SIGNATURES IN BLACK ink under items 17, 23a and 25.

PENALTIES: Under the Idaho law, it is a misdemeanor to

(a) Knowingly supply false information to any one connected with completing a death certificate;
(b) Neglect or refuse to certify to the cause of death on request of the person in charge of the disposition of the deceased.
(c) Remove or bury the body of a deceased person WITHOUT the proper permit being FIRST obtained from the local registrar in the district WHERE THE DEATH OCCURRED;
(d) Alter a certificate on file in the office of a local registrar.

STATEMENT OF PLACE OF DEATH

Special attention should be given to the satisfactory completion of EACH portion of this item. The city or town and street address or route number refer to PLACE WHERE THE DEATH OCCURRED. For deaths occurring in hospitals, maternity homes, or institutions, the name of the place and length of stay MUST be stated.

STATEMENT OF USUAL RESIDENCE OF DECEASED

Regardless of the fact that the person may have lived his entire life at the place of death, ALWAYS COMPLETE ALL PARTS OF THIS ITEM. In case a person has resided in the county where death occurred for less than one year, give address of FORMER RESIDENCE. The post office of the deceased may be in a county or state other than the county of actual residence.

IDAHO CODE ANNOTATED-CHAPTER 38, SECTION 206.

The personal and statistical particulars (items 1 to 16) shall be authenticated by the signature of the informant, who may be any competent person acquainted with the facts.

The statement of facts relating to the disposition of the body shall be signed by the undertaker or person acting as such.

The medical certificate shall be made and signed by the physician, if any, last in attendance on the deceased, who shall specify the time in attendance, the time he last saw the deceased alive and the hour of the day at which death occurred. And he shall further state the cause of death, so as to show the course of disease or sequence of causes resulting in death, giving the primary cause, and also the contributory causes, if any, and the duration of each. Indefinite and unsatisfactory terms, indicating only symptoms of disease or conditions resulting from disease, will not be held sufficient for issuing a burial or removal permit; and any certificate containing only such terms as defined by the state registrar as indefinite and unsatisfactory, shall be returned to the physician for correction and definition. The international classification of the causes of death shall be used by all physicians in stating the cause of death in the medical certificate. Causes of death, which may be the result of either disease or violence, shall be carefully defined; and if from violence, its nature shall be stated, and whether (probably) accidental, suicidal, or homicidal.

This body embalmed under direction of Larry Kroush Lic. No. E-447 at Nampa on 9/27/61

ADDITIONAL REMARKS by Physician

Informant, Funeral Director, Registrar and Medical Attendant. EACH must sign with BLACK INK in OWN handwriting. Each item should be answered as completely as possible. State answers as unknown only after a careful investigation. Use BLACK ink or BLACK record typewriter ribbon in filling out certificate. (ICA 38-206 and 215.) Address correspondence to DIVISION OF VITAL STATISTICS, BOISE, IDAHO

Certificate of Death

STATE OF IDAHO

State File No. 3750
Local Reg. No. 39
Reg. Dist. No. 361

BIRTH NO.

RECEIVED OCT 9 1961 Bureau of Vital Statistics

1. PLACE OF DEATH
a. COUNTY: Canyon
b. CITY OR TOWN (If outside corporate limits, write RURAL and give township): Wilder
c. LENGTH OF STAY (in this place):
d. FULL NAME OF HOSPITAL OR INSTITUTION (If not in hospital or institution, give street address or location): Home, Rt. # 2 Wilder

2. USUAL RESIDENCE (Where deceased lived. If institution: residence before admission).
a. STATE: Idaho
b. COUNTY: Canyon
c. CITY OR TOWN (If outside corporate limits, write RURAL and give township): Wilder
d. STREET ADDRESS (If rural, give location): Rt. # 2

3. NAME OF DECEASED (Type or Print) a. (First)	b. (Middle)	c. (Last)	4. DATE OF DEATH (Month) (Day) (Year)
Kikujiro		Itano	Sept. 28, 1961

5. SEX	6. COLOR OR RACE	7. MARRIED, NEVER MARRIED, WIDOWED, DIVORCED (Specify)	8. DATE OF BIRTH	9. AGE (In years last birthday)	IF UNDER 1 YEAR Months	Days	IF UNDER 24 HRS. Hours	Min.
Male	Japanese	Widowed	Aug. 10, 1875	86	1	18		

10a. USUAL OCCUPATION (Give kind of work done during most of working life, even if retired)	10b. KIND OF BUSINESS OR INDUSTRY	11. BIRTHPLACE (State or foreign country)	12. CITIZEN OF WHAT COUNTRY?
Retired Farmer		Okayama, Japan	USA

13. FATHER'S NAME	BIRTHPLACE	14. MOTHER'S MAIDEN NAME	BIRTHPLACE
Sezeburo Tada	Japan	Ocho Itano	Japan

15. WAS DECEASED EVER IN U.S. ARMED FORCES? (Yes, no, or unknown) (If yes, give war or dates of service)	16. SOCIAL SECURITY NO.	17. INFORMANT'S OWN SIGNATURE	ADDRESS
	519-40-2479	X Masano Itano	

MEDICAL CERTIFICATION

18. CAUSE OF DEATH
Enter only one cause per line for (a), (b), and (c)

**This does not mean the mode of dying, such as heart failure, asthenia, etc. It means the disease, injury, or complication which caused death.*

491X

I. DISEASE OR CONDITION DIRECTLY LEADING TO DEATH* (a) Bronchopneumonia — INTERVAL BETWEEN ONSET AND DEATH: 48 hrs

ANTECEDENT CAUSES
Morbid conditions, if any, giving rise to the above cause (a) stating the underlying cause last.
DUE TO (b)
DUE TO (c)

II. OTHER SIGNIFICANT CONDITIONS
Conditions contributing to the death but not related to the disease or condition causing death Senility

19a. DATE OF OPERATION
19b. MAJOR FINDINGS OF OPERATION
20. AUTOPSY? YES ☐ NO ☑ — yes

21a. ACCIDENT SUICIDE HOMICIDE (Specify)	21b. PLACE OF INJURY (e.g., in or about home, farm, factory, street, office bldg., etc.)	21c. (CITY, TOWN, OR TOWNSHIP) (COUNTY) (STATE)

21d. TIME OF INJURY (Month) (Day) (Year) (Hour)	21e. INJURY OCCURRED WHILE AT WORK ☐ NOT WHILE AT WORK ☐	21f. HOW DID INJURY OCCUR?
m.		

22. *I hereby certify that I attended the deceased from* Sept 27, 1961, *to* Sept 28, 1961, *that I last saw the deceased alive on* Sept 27, 1961, *and that death occurred at* 2 a m., *from the causes and on the date stated above.*

23a. SIGNATURE (Degree or title)	23b. ADDRESS	23c. DATE SIGNED
[signature] 454 MD	[illegible]	9-30-61

24a. BURIAL, CREMATION, REMOVAL (Specify)	24b. DATE	24c. NAME OF CEMETERY OR CREMATORY	24d. LOCATION (City, town, or county) (State)
Cremation	Oct. 4, 1961	Mountain View Memorial	Boise Idaho

DATE REC'D BY LOCAL REG.	REGISTRAR'S SIGNATURE	25. FUNERAL DIRECTOR	ADDRESS
10-4-61	Agnes M Denney	Merville D Davis	Peckham-Dakan-Davis Chapel, Caldwell, Ida.

Federal Security Agency
United States Public Health Service

Form DPH-48021

OCT 23 1961

DUTIES:

1. INFORMANT SHALL SIGN HIS OWN NAME, under item 17 to authenticate the facts stated under items 1 to 16 inclusive. In case of facts taken from hospital or public records, the person authorized to release the facts shall sign HIS name in addition to giving the source of information.

2. THE FUNERAL DIRECTOR is responsible for completing the entire certificate, obtaining the signatures of the INFORMANT, the OFFICIAL last in attendance on the deceased and HIS OWN signature.

3. THE REGISTRAR can issue a burial or removal permit ONLY after receiving a completed death certificate, including the SIGNATURES IN BLACK ink under items 17, 23a and 25.

PENALTIES: Under the Idaho law, it is a misdemeanor to

(a) Knowingly supply false information to any one connected with completing a death certificate;
(b) Neglect or refuse to certify to the cause of death on request of the person in charge of the disposition of the deceased.
(c) Remove or bury the body of a deceased person WITHOUT the proper permit being FIRST obtained from the local registrar in the district WHERE THE DEATH OCCURRED;
(d) Alter a certificate on file in the office of a local registrar.

STATEMENT OF PLACE OF DEATH

Special attention should be given to the satisfactory completion of EACH portion of this item. The city or town and street address or route number refer to PLACE WHERE THE DEATH OCCURRED. For deaths occurring in hospitals, maternity homes, or institutions, the name of the place and length of stay MUST be stated.

STATEMENT OF USUAL RESIDENCE OF DECEASED

Regardless of the fact that the person may have lived his entire life at the place of death, ALWAYS COMPLETE ALL PARTS OF THIS ITEM. In case a person has resided in the county where death occurred for less than one year, give address of FORMER RESIDENCE. The post office of the deceased may be in a county or state other than the county of actual residence.

IDAHO CODE ANNOTATED-CHAPTER 38, SECTION 206.

The personal and statistical particulars (items 1 to 16) shall be authenticated by the signature of the informant, who may be any competent person acquainted with the facts.

The statement of facts relating to the disposition of the body shall be signed by the undertaker or person acting as such.

The medical certificate shall be made and signed by the physician, if any, last in attendance on the deceased, who shall specify the time in attendance, the time he last saw the deceased alive and the hour of the day at which death occurred. And he shall further state the cause of death, so as to show the course of disease or sequence of causes resulting in death, giving the primary cause, and also the contributory causes, if any, and the duration of each. Indefinite and unsatisfactory terms, indicating only symptoms of disease or conditions resulting from disease, will not be held sufficient for issuing a burial or removal permit; and any certificate containing only such terms as defined by the state registrar as indefinite and unsatisfactory, shall be returned to the physician for correction and definition. The International classification of the causes of death shall be used by all physicians in stating the cause of death in the medical certificate. Causes of death, which may be the result of either disease or violence, shall be carefully defined; and if from violence, its nature shall be stated, and whether (probably) accidental, suicidal, or homicidal.

This body embalmed under direction of Clark M Sears tic. No. C-460 at Caldwell on 9/28/61

ADDITIONAL REMARKS by Physician

Certificate of Death

STATE OF IDAHO

State File No. 3751
Local Reg. No. 5-25
Reg. Dist. No. 36-0

BIRTH NO.

RECEIVED OCT 9 1961

1. PLACE OF DEATH
a. COUNTY: Canyon
b. CITY OR TOWN (If outside corporate limits, write RURAL and give township): Caldwell
c. LENGTH OF STAY (in this place):
d. FULL NAME OF HOSPITAL OR INSTITUTION (If not in hospital or institution, give street address or location): Blakley's Nursing Home

2. USUAL RESIDENCE (Where deceased lived. If institution: residence before admission).
a. STATE: Idaho
b. COUNTY: Canyon
c. CITY OR TOWN (If outside corporate limits, write RURAL and give township): Caldwell
d. STREET ADDRESS (If rural, give location): Rt. # 5

3. NAME OF DECEASED (Type or Print) a. (First)	b. (Middle)	c. (Last)	4. DATE OF DEATH (Month)	(Day)	(Year)
Charles	E.	Black	Sept.	28	1961

5. SEX	6. COLOR OR RACE	7. MARRIED, NEVER MARRIED, WIDOWED, DIVORCED (Specify)	8. DATE OF BIRTH	9. AGE (In years last birthday)	IF UNDER 1 YEAR Months	Days	IF UNDER 24 HRS. Hours	Min.
Male	White	Widowed	May 10, 1865	96	4	18		

10a. USUAL OCCUPATION (Give kind of work done during most of working life, even if retired): Retired Farmer
10b. KIND OF BUSINESS OR INDUSTRY:
11. BIRTHPLACE (State or foreign country): Cairo, Illinois
12. CITIZEN OF WHAT COUNTRY? USA

13. FATHER'S NAME: Henry J. Black — BIRTHPLACE: Ohio
14. MOTHER'S MAIDEN NAME: Matha Heald — BIRTHPLACE: Ohio

15. WAS DECEASED EVER IN U.S. ARMED FORCES? (Yes, no, or unknown) (If yes, give war or dates of service):
16. SOCIAL SECURITY NO.: No
17. INFORMANT'S OWN SIGNATURE: Earl Warner — ADDRESS:

MEDICAL CERTIFICATION

18. CAUSE OF DEATH — Enter only one cause per line for (a), (b), and (c)

**This does not mean the mode of dying, such as heart failure, asthenia, etc. It means the disease, injury, or complication which caused death.*

493X

I. DISEASE OR CONDITION DIRECTLY LEADING TO DEATH* (a) Pneumonia — INTERVAL BETWEEN ONSET AND DEATH: 5 days

ANTECEDENT CAUSES
Morbid conditions, if any, giving rise to the above cause (a) stating the underlying cause last.
DUE TO (b) advanced age
DUE TO (c) & Chronic Cardiac failure several months.

II. OTHER SIGNIFICANT CONDITIONS
Conditions contributing to the death but not related to the disease or condition causing death.

19a. DATE OF OPERATION:
19b. MAJOR FINDINGS OF OPERATION:
20. AUTOPSY? YES ☐ NO ☒

21a. ACCIDENT SUICIDE HOMICIDE (Specify):
21b. PLACE OF INJURY (e.g., in or about home, farm, factory, street, office bldg., etc.):
21c. (CITY, TOWN, OR TOWNSHIP) (COUNTY) (STATE):
21d. TIME OF INJURY (Month) (Day) (Year) (Hour) m.:
21e. INJURY OCCURRED WHILE AT WORK ☐ NOT WHILE AT WORK ☐
21f. HOW DID INJURY OCCUR?

22. *I hereby certify that I attended the deceased from* ____, 1957, *to* Sept 28, 1961, *that I last saw the deceased alive on* Sept 26, 1961, *and that death occurred at* 8 P m., *from the causes and on the date stated above.*

23a. SIGNATURE	(Degree or title)	23b. ADDRESS	23c. DATE SIGNED
Charles Clement	MD	220 E Logan Caldwell Ida.	10-2-61

24a. BURIAL, CREMATION, REMOVAL (Specify)	24b. DATE	24c. NAME OF CEMETERY OR CREMATORY	24d. LOCATION (City, town, or county)	(State)
Burial	Oct. 2, 1961	Canyon Hill Cemetery	Caldwell	Idaho

DATE REC'D BY LOCAL REG. 10-4-61
REGISTRAR'S SIGNATURE: Agnes M Denman
25. FUNERAL DIRECTOR: Peckham-Dakan-Davis Chapel, Caldwell, Idaho — ADDRESS:

Federal Security Agency
United States Public Health Service
Form DPH-48021

Informant, Funeral Director, Registrar and Medical Attendant. EACH must sign with BLACK INK in OWN handwriting. Each item should be answered as completely as possible. State answers as unknown only after a careful investigation. Use BLACK ink or BLACK record typewriter ribbon in filling out certificate. (ICA 38-206 and 215.) Address correspondence to DIVISION OF VITAL STATISTICS, BOISE, IDAHO

DUTIES:

1. INFORMANT SHALL SIGN HIS OWN NAME, under item 17 to authenticate the facts stated under items 1 to 16 inclusive. In case of facts taken from hospital or public records, the person authorized to release the facts shall sign HIS name in addition to giving the source of information.

2. THE FUNERAL DIRECTOR is responsible for completing the entire certificate, obtaining the signatures of the INFORMANT, the OFFICIAL last in attendance on the deceased and HIS OWN signature.

3. THE REGISTRAR can issue a burial or removal permit ONLY after receiving a completed death certificate, including the SIGNATURES IN BLACK ink under items 17, 23a and 25.

PENALTIES: Under the Idaho law, it is a misdemeanor to

(a) Knowingly supply false information to any one connected with completing a death certificate;
(b) Neglect or refuse to certify to the cause of death on request of the person in charge of the disposition of the deceased.
(c) Remove or bury the body of a deceased person WITHOUT the proper permit being FIRST obtained from the local registrar in the district WHERE THE DEATH OCCURRED;
(d) Alter a certificate on file in the office of a local registrar.

STATEMENT OF PLACE OF DEATH

Special attention should be given to the satisfactory completion of EACH portion of this item. The city or town and street address or route number refer to PLACE WHERE THE DEATH OCCURRED. For deaths occurring in hospitals, maternity homes, or institutions, the name of the place and length of stay MUST be stated.

STATEMENT OF USUAL RESIDENCE OF DECEASED

Regardless of the fact that the person may have lived his entire life at the place of death, ALWAYS COMPLETE ALL PARTS OF THIS ITEM. In case a person has resided in the county where death occurred for less than one year, give address of FORMER RESIDENCE. The post office of the deceased may be in a county or state other than the county of actual residence.

IDAHO CODE ANNOTATED-CHAPTER 38, SECTION 206.

The personal and statistical particulars (items 1 to 16) shall be authenticated by the signature of the informant, who may be any competent person acquainted with the facts.

The statement of facts relating to the disposition of the body shall be signed by the undertaker or person acting as such.

The medical certificate shall be made and signed by the physician, if any, last in attendance on the deceased, who shall specify the time in attendance, the time he last saw the deceased alive and the hour of the day at which death occurred. And he shall further state the cause of death, so as to show the course of disease or sequence of causes resulting in death, giving the primary cause, and also the contributory causes, if any, and the duration of each. Indefinite and unsatisfactory terms, indicating only symptoms of disease or conditions resulting from disease, will not be held sufficient for issuing a burial or removal permit; and any certificate containing only such terms as defined by the state registrar as indefinite and unsatisfactory, shall be returned to the physician for correction and definition. The international classification of the causes of death shall be used by all physicians in stating the cause of death in the medical certificate. Causes of death, which may be the result of either disease or violence, shall be carefully defined; and if from violence, its nature shall be stated, and whether (probably) accidental, suicidal, or homicidal.

This body embalmed under direction of Merville D Davis Lic. No. E359 at Caldwell on 9/26/64

ADDITIONAL REMARKS by Physician

Certificate of Death

STATE OF IDAHO

State File No. 3752
Local Reg. No. 232
Reg. Dist. No. 363

BIRTH NO.

RECEIVED OCT 10 1961 Vital Statistics

1. PLACE OF DEATH
a. COUNTY: Canyon
b. CITY OR TOWN (If outside corporate limits, write RURAL and give township): Nampa
c. LENGTH OF STAY (in this place): 1 days
d. FULL NAME OF HOSPITAL OR INSTITUTION (If not in hospital or institution, give street address or location): Mercy Hospital

2. USUAL RESIDENCE (Where deceased lived. If institution: residence before admission).
a. STATE: Idaho
b. COUNTY: Owyhee
c. CITY OR TOWN (If outside corporate limits, write RURAL and give township): Murphy
d. STREET ADDRESS (If rural, give location):

3. NAME OF DECEASED (Type or Print) a. (First)	b. (Middle)	c. (Last)	4. DATE OF DEATH (Month) (Day) (Year)
Elizabeth		Drollinger	Sept 28 1961

5. SEX	6. COLOR OR RACE	7. MARRIED, NEVER MARRIED, WIDOWED, DIVORCED (Specify)	8. DATE OF BIRTH	9. AGE (In years last birthday)	IF UNDER 1 YEAR Months	Days	IF UNDER 24 HRS. Hours	Min.
F	Wh	Widowed	Aug 7, 1869	92				

10a. USUAL OCCUPATION (Give kind of work done during most of working life, even if retired)	10b. KIND OF BUSINESS OR INDUSTRY	11. BIRTHPLACE (State or foreign country)	12. CITIZEN OF WHAT COUNTRY?
Housewife	Home	Ruby, Idaho	USA

13. FATHER'S NAME	BIRTHPLACE	14. MOTHER'S MAIDEN NAME	BIRTHPLACE
Daniel McMahon	Ireland	McGinnis	Ireland

15. WAS DECEASED EVER IN U.S. ARMED FORCES? (Yes, no, or unknown) (If yes, give war or dates of service)	16. SOCIAL SECURITY NO.	17. INFORMANT'S OWN SIGNATURE	ADDRESS
No	None	Jack Drollinger	

MEDICAL CERTIFICATION

18. CAUSE OF DEATH
Enter only one cause per line for (a), (b), and (c)

**This does not mean the mode of dying, such as heart failure, asthenia, etc. It means the disease, injury, or complication which caused death.*

I. DISEASE OR CONDITION DIRECTLY LEADING TO DEATH* (a) CARCINOMA OF THE STOMACH WITH BLEEDING AND GENERALIZED METASTOSIS — INTERVAL BETWEEN ONSET AND DEATH

ANTECEDENT CAUSES

Morbid conditions, if any, giving rise to the above cause (a) stating the underlying cause last.

DUE TO (b)

DUE TO (c)

II. OTHER SIGNIFICANT CONDITIONS

Conditions contributing to the death but not related to the disease or condition causing death.

19a. DATE OF OPERATION	19b. MAJOR FINDINGS OF OPERATION	20. AUTOPSY?
		YES ☐ NO ☑

21a. ACCIDENT SUICIDE HOMICIDE (Specify)	21b. PLACE OF INJURY (e.g., in or about home, farm, factory, street, office bldg., etc.)	21c. (CITY, TOWN, OR TOWNSHIP) (COUNTY) (STATE)

21d. TIME OF INJURY (Month) (Day) (Year) (Hour)	21e. INJURY OCCURRED	21f. HOW DID INJURY OCCUR?
m.	WHILE AT WORK ☐ NOT WHILE AT WORK ☐	

22. *I hereby certify that I attended the deceased from* 8-17-61, 19___, *to* 9-28-61, 19___, *that I last saw the deceased alive on* 9-28-61, 19___, *and that death occurred at* 5:35 A *m., from the causes and on the date stated above.*

23a. SIGNATURE (Degree or title)	23b. ADDRESS	23c. DATE SIGNED
Harold W Brown MD	407 11th Ave. So., Nampa, Ida.	10-4-61

24a. BURIAL, CREMATION, REMOVAL (Specify)	24b. DATE	24c. NAME OF CEMETERY OR CREMATORY	24d. LOCATION (City, town, or county) (State)
Burial	10-2-61	Morris Hill	Boise Idaho

DATE REC'D BY LOCAL REG.	REGISTRAR'S SIGNATURE	25. FUNERAL DIRECTOR	ADDRESS
Oct. 7 1961	Jane Steck	Schreiber and Gibson	Boise, Idaho

Federal Security Agency
United States Public Health Service

Form DPH-48021

Informant, Funeral Director, Registrar and Medical Attendant. EACH must sign with BLACK INK in OWN handwriting. Each item should be answered as completely as possible. State answers as unknown only after a careful investigation. Use BLACK ink or BLACK record typewriter ribbon in filling out certificate. (ICA 38-206 and 215.) Address correspondence to DIVISION OF VITAL STATISTICS, BOISE, IDAHO

DUTIES:

1. INFORMANT SHALL SIGN HIS OWN NAME, under item 17 to authenticate the facts stated under items 1 to 16 inclusive. In case of facts taken from hospital or public records, the person authorized to release the facts shall sign HIS name in addition to giving the source of information.

2. THE FUNERAL DIRECTOR is responsible for completing the entire certificate, obtaining the signatures of the INFORMANT, the OFFICIAL last in attendance on the deceased and HIS OWN signature.

3. THE REGISTRAR can issue a burial or removal permit ONLY after receiving a completed death certificate, including the SIGNATURES IN BLACK ink under items 17, 23a and 25.

PENALTIES: Under the Idaho law, it is a misdemeanor to

(a) Knowingly supply false information to any one connected with completing a death certificate;
(b) Neglect or refuse to certify to the cause of death on request of the person in charge of the disposition of the deceased.
(c) Remove or bury the body of a deceased person WITHOUT the proper permit being FIRST obtained from the local registrar in the district WHERE THE DEATH OCCURRED;
(d) Alter a certificate on file in the office of a local registrar.

STATEMENT OF PLACE OF DEATH

Special attention should be given to the satisfactory completion of EACH portion of this item. The city or town and street address or route number refer to PLACE WHERE THE DEATH OCCURRED. For deaths occurring in hospitals, maternity homes, or institutions, the name of the place and length of stay MUST be stated.

STATEMENT OF USUAL RESIDENCE OF DECEASED

Regardless of the fact that the person may have lived his entire life at the place of death, ALWAYS COMPLETE ALL PARTS OF THIS ITEM. In case a person has resided in the county where death occurred for less than one year, give address of FORMER RESIDENCE. The post office of the deceased may be in a county or state other than the county of actual residence.

IDAHO CODE ANNOTATED-CHAPTER 38, SECTION 206.

The personal and statistical particulars (items 1 to 16) shall be authenticated by the signature of the informant, who may be any competent person acquainted with the facts.

The statement of facts relating to the disposition of the body shall be signed by the undertaker or person acting as such.

The medical certificate shall be made and signed by the physician, if any, last in attendance on the deceased, who shall specify the time in attendance, the time he last saw the deceased alive and the hour of the day at which death occurred. And he shall further state the cause of death, so as to show the course of disease or sequence of causes resulting in death, giving the primary cause, and also the contributory causes, if any, and the duration of each. Indefinite and unsatisfactory terms, indicating only symptoms of disease or conditions resulting from disease, will not be held sufficient for issuing a burial or removal permit; and any certificate containing only such terms as defined by the state registrar as indefinite and unsatisfactory, shall be returned to the physician for correction and definition. The international classification of the causes of death shall be used by all physicians in stating the cause of death in the medical certificate. Causes of death, which may be the result of either disease or violence, shall be carefully defined; and if from violence, its nature shall be stated, and whether (probably) accidental, suicidal, or homicidal.

This body embalmed under direction of G.W. Waters Lic. No. 461 at Burns on 9/24/09

ADDITIONAL REMARKS by Physician .....

State File No. 3753
Local Reg. No. 61
Reg. Dist. No. 360

Certificate of Death

STATE OF IDAHO

RECEIVED
OCT 23 1961
Bureau of Vital Statistics

BIRTH NO.

1. PLACE OF DEATH
a. COUNTY: Canyon
b. CITY OR TOWN (If outside corporate limits, write RURAL and give township): Caldwell
c. LENGTH OF STAY (in this place): Few Hours
d. FULL NAME OF HOSPITAL OR INSTITUTION (If not in hospital or institution, give street address or location): Caldwell Memorial Hospital

2. USUAL RESIDENCE (Where deceased lived. If institution: residence before admission).
a. STATE: Idaho 380
b. COUNTY: Payette
c. CITY OR TOWN (If outside corporate limits, write RURAL and give township): New Plymouth
d. STREET ADDRESS (If rural, give location): None

3. NAME OF DECEASED (Type or Print)
a. (First): JOSALINA
b. (Middle): M.
c. (Last): HALLMEN

4. DATE OF DEATH (Month) (Day) (Year): Sept. 29 1961

5. SEX: Female
6. COLOR OR RACE: White
7. MARRIED, NEVER MARRIED, WIDOWED, DIVORCED (Specify): Married
8. DATE OF BIRTH: Oct. 3, 1882
9. AGE (In years last birthday): 78 — IF UNDER 1 YEAR: Months / Days — IF UNDER 24 HRS.: Hours / Min.

10a. USUAL OCCUPATION (Give kind of work done during most of working life, even if retired): Housewife
10b. KIND OF BUSINESS OR INDUSTRY:
11. BIRTHPLACE (State or foreign country): Lincoln County, Kansas
12. CITIZEN OF WHAT COUNTRY?: U.S.A.

13. FATHER'S NAME: McClelland Burritt Clarkson — BIRTHPLACE: Pa.
14. MOTHER'S MAIDEN NAME: Isabella Lorena Alton Johnson — BIRTHPLACE: Missouri

15. WAS DECEASED EVER IN U.S. ARMED FORCES? (Yes, no, or unknown) (If yes, give war or dates of service): No
16. SOCIAL SECURITY NO.:
17. INFORMANT'S OWN SIGNATURE: x Lorenna Vestal — ADDRESS:

18. CAUSE OF DEATH
Enter only one cause per line for (a), (b), and (c)

This does not mean the mode of dying, such as heart failure, asthenia, etc. It means the disease, injury, or complication which caused death.

422.1

MEDICAL CERTIFICATION

I. DISEASE OR CONDITION DIRECTLY LEADING TO DEATH* (a) Chronic myocarditis — INTERVAL BETWEEN ONSET AND DEATH: Gradual onset over period of years

ANTECEDENT CAUSES
Morbid conditions, if any, giving rise to the above cause (a) stating the underlying cause last.
DUE TO (b) Arteriosclerosis
DUE TO (c)

II. OTHER SIGNIFICANT CONDITIONS
Conditions contributing to the death but not related to the disease or condition causing death.
Cholecystitis
Arthritis
Diverticulosis & diverticulitis
Hiatus hernia

19a. DATE OF OPERATION:
19b. MAJOR FINDINGS OF OPERATION:
20. AUTOPSY? YES ☐ NO ☒

21a. ACCIDENT SUICIDE HOMICIDE (Specify):
21b. PLACE OF INJURY (e.g., in or about home, farm, factory, street, office bldg., etc.):
21c. (CITY, TOWN, OR TOWNSHIP) (COUNTY) (STATE):
21d. TIME OF INJURY (Month) (Day) (Year) (Hour) m.:
21e. INJURY OCCURRED WHILE AT WORK ☐ NOT WHILE AT WORK ☐
21f. HOW DID INJURY OCCUR?:

22. *I hereby certify that I attended the deceased from* Sept. 24, 1954, *to* Sept. 29, 1961, *that I last saw the deceased alive on* Sept. 28, 1961, *and that death occurred at* 1:50 a.m., *from the causes and on the date stated above.*

23a. SIGNATURE: [signature] (Degree or title): M. D.
23b. ADDRESS: 1201 S. Kimball, Caldwell, Ida.
23c. DATE SIGNED: 10 October 1961

24a. BURIAL, CREMATION, REMOVAL (Specify): Burial
24b. DATE: 10/3/61
24c. NAME OF CEMETERY OR CREMATORY: Evergreen
24d. LOCATION (City, town, or county) (State): Ontario, Oregon

DATE REC'D BY LOCAL REG.: 10-14-61
REGISTRAR'S SIGNATURE: Agnes M Denman
25. FUNERAL DIRECTOR: RELYEA MORTUARY — ADDRESS: Robert F. Dickard, Boise, Idaho

Federal Security Agency
United States Public Health Service
Form DPH-48021

Informant, Funeral Director, Registrar and Medical Attendant. EACH must sign with BLACK INK in OWN handwriting. Each item should be answered as completely as possible. State answers as unknown only after a careful investigation. Use BLACK ink or BLACK record typewriter ribbon in filling out certificate. (ICA 38-206 and 215.) Address correspondence to DIVISION OF VITAL STATISTICS, BOISE, IDAHO

DUTIES:

1. INFORMANT SHALL SIGN HIS OWN NAME, under item 17 to authenticate the facts stated under items 1 to 16 inclusive. In case of facts taken from hospital or public records, the person authorized to release the facts shall sign HIS name in addition to giving the source of information.

2. THE FUNERAL DIRECTOR is responsible for completing the entire certificate, obtaining the signatures of the INFORMANT, the OFFICIAL last in attendance on the deceased and HIS OWN signature.

3. THE REGISTRAR can issue a burial or removal permit ONLY after receiving a completed death certificate, including the SIGNATURES IN BLACK ink under items 17, 23a and 25.

PENALTIES: Under the Idaho law, it is a misdemeanor to

(a) Knowingly supply false information to any one connected with completing a death certificate;
(b) Neglect or refuse to certify to the cause of death on request of the person in charge of the disposition of the deceased.
(c) Remove or bury the body of a deceased person WITHOUT the proper permit being FIRST obtained from the local registrar in the district WHERE THE DEATH OCCURRED;
(d) Alter a certificate on file in the office of a local registrar.

STATEMENT OF PLACE OF DEATH

Special attention should be given to the satisfactory completion of EACH portion of this item. The city or town and street address or route number refer to PLACE WHERE THE DEATH OCCURRED. For deaths occurring in hospitals, maternity homes, or institutions, the name of the place and length of stay MUST be stated.

STATEMENT OF USUAL RESIDENCE OF DECEASED

Regardless of the fact that the person may have lived his entire life at the place of death, ALWAYS COMPLETE ALL PARTS OF THIS ITEM. In case a person has resided in the county where death occurred for less than one year, give address of FORMER RESIDENCE. The post office of the deceased may be in a county or state other than the county of actual residence.

IDAHO CODE ANNOTATED-CHAPTER 38, SECTION 206.

The personal and statistical particulars (items 1 to 16) shall be authenticated by the signature of the informant, who may be any competent person acquainted with the facts.

The statement of facts relating to the disposition of the body shall be signed by the undertaker or person acting as such.

The medical certificate shall be made and signed by the physician, if any, last in attendance on the deceased, who shall specify the time in attendance, the time he last saw the deceased alive and the hour of the day at which death occurred. And he shall further state the cause of death, so as to show the course of disease or sequence of causes resulting in death, giving the primary cause, and also the contributory causes, if any, and the duration of each. Indefinite and unsatisfactory terms, indicating only symptoms of disease or conditions resulting from disease, will not be held sufficient for issuing a burial or removal permit; and any certificate containing only such terms as defined by the state registrar as indefinite and unsatisfactory, shall be returned to the physician for correction and definition. The international classification of the causes of death shall be used by all physicians in stating the cause of death in the medical certificate. Causes of death, which may be the result of either disease or violence, shall be carefully defined; and if from violence, its nature shall be stated, and whether (probably) accidental, suicidal, or homicidal.

This body embalmed under direction of Robert F. Dickard Lic. No. E-312 at Boise, Idaho on 9/29/61

ADDITIONAL REMARKS by Physician

Informant, Funeral Director, Registrar and Medical Attendant. EACH must sign with BLACK INK in OWN handwriting. Each item should be answered as completely as possible. State answers as unknown only after a careful investigation. Use BLACK ink or BLACK record typewriter ribbon in filling out certificate. (ICA 38-206 and 215.) Address correspondence to DIVISION OF VITAL STATISTICS, BOISE, IDAHO

Certificate of Death

STATE OF IDAHO

State File No. 3754
Local Reg. No. 233
Reg. Dist. No. 363

BIRTH NO.

RECEIVED OCT 10 1961 Bureau of Vital Statistics

1. PLACE OF DEATH
a. COUNTY: Canyon
b. CITY OR TOWN (If outside corporate limits, write RURAL and give township): Nampa
c. LENGTH OF STAY (in this place):
d. FULL NAME OF HOSPITAL OR INSTITUTION (If not in hospital or institution, give street address or location): Samaritan Community Hospital

2. USUAL RESIDENCE (Where deceased lived. If institution: residence before admission).
a. STATE: Idaho
b. COUNTY: Ada
c. CITY OR TOWN (If outside corporate limits, write RURAL and give township): Star
d. STREET ADDRESS (If rural, give location):

3. NAME OF DECEASED (Type or Print)
a. (First): ANNA
b. (Middle): MACKIE
c. (Last): RICE

4. DATE OF DEATH (Month) (Day) (Year): September 29, 1961

5. SEX: Female
6. COLOR OR RACE: White
7. MARRIED, NEVER MARRIED, WIDOWED, DIVORCED (Specify): Widowed
8. DATE OF BIRTH: May 30, 1878
9. AGE (In years last birthday): 83 — IF UNDER 1 YEAR: Months / Days — IF UNDER 24 HRS.: Hours / Min.

10a. USUAL OCCUPATION (Give kind of work done during most of working life, even if retired): housewife
10b. KIND OF BUSINESS OR INDUSTRY: at home
11. BIRTHPLACE (State or foreign country): Gap Mills, West Virginia
12. CITIZEN OF WHAT COUNTRY?: USA

13. FATHER'S NAME: A. B. Jones — BIRTHPLACE: West Virginia
14. MOTHER'S MAIDEN NAME: Harriett McGuire — BIRTHPLACE: West Virginia

15. WAS DECEASED EVER IN U.S. ARMED FORCES? (Yes, no, or unknown): no — (If yes, give war or dates of service): ------
16. SOCIAL SECURITY NO.: none
17. INFORMANT'S OWN SIGNATURE: Ruth Hill — ADDRESS: Horseshoe Bend, Idaho

18. CAUSE OF DEATH
Enter only one cause per line for (a), (b), and (c)

This does not mean the mode of dying, such as heart failure, asthenia, etc. It means the disease, injury, or complication which caused death.

MEDICAL CERTIFICATION

I. DISEASE OR CONDITION DIRECTLY LEADING TO DEATH* (a): Congestive Heart Failure — INTERVAL BETWEEN ONSET AND DEATH:

ANTECEDENT CAUSES
Morbid conditions, if any, giving rise to the above cause (a) stating the underlying cause last.
DUE TO (b): Arteriosclerotic Heart
DUE TO (c): Disease

II. OTHER SIGNIFICANT CONDITIONS
Conditions contributing to the death but not related to the disease or condition causing death.

19a. DATE OF OPERATION:
19b. MAJOR FINDINGS OF OPERATION:
20. AUTOPSY? YES ☐ NO ☒

21a. ACCIDENT SUICIDE HOMICIDE (Specify):
21b. PLACE OF INJURY (e.g., in or about home, farm, factory, street, office bldg., etc.):
21c. (CITY, TOWN, OR TOWNSHIP) (COUNTY) (STATE):

21d. TIME OF INJURY (Month) (Day) (Year) (Hour) m.
21e. INJURY OCCURRED WHILE AT WORK ☐ NOT WHILE AT WORK ☐
21f. HOW DID INJURY OCCUR?

22. *I hereby certify that I attended the deceased from* 9/27, 1961, *to* 9/29, 1961, *that I last saw the deceased alive on* 9/29, 1961, *and that death occurred at* 4 p. *m., from the causes and on the date stated above.*

23a. SIGNATURE (Degree or title): J. R. Mangum MD
23b. ADDRESS: Nampa, Idaho
23c. DATE SIGNED:

24a. BURIAL, CREMATION, REMOVAL (Specify): Burial
24b. DATE: Oct. 4, 1961
24c. NAME OF CEMETERY OR CREMATORY: Kohlerlawn Cemetery
24d. LOCATION (City, town, or county) (State): Nampa Idaho

DATE REC'D BY LOCAL REG.: Oct. 8, 1961
REGISTRAR'S SIGNATURE: Jane Steck
25. FUNERAL DIRECTOR: Larry S. Krouch — ADDRESS: Nampa, Idah

ALSIP FUNERAL CHAPEL

Federal Security Agency
United States Public Health Service

Form DPH-48021

DUTIES:

1. INFORMANT SHALL SIGN HIS OWN NAME, under item 17 to authenticate the facts stated under items 1 to 16 inclusive. In case of facts taken from hospital or public records, the person authorized to release the facts shall sign HIS name in addition to giving the source of information.

2. THE FUNERAL DIRECTOR is responsible for completing the entire certificate, obtaining the signatures of the INFORMANT, the OFFICIAL last in attendance on the deceased and HIS OWN signature.

3. THE REGISTRAR can issue a burial or removal permit ONLY after receiving a completed death certificate, including the SIGNATURES IN BLACK ink under items 17, 23a and 25.

PENALTIES: Under the Idaho law, it is a misdemeanor to

(a) Knowingly supply false information to any one connected with completing a death certificate;
(b) Neglect or refuse to certify to the cause of death on request of the person in charge of the disposition of the deceased.
(c) Remove or bury the body of a deceased person WITHOUT the proper permit being FIRST obtained from the local registrar in the district WHERE THE DEATH OCCURRED;
(d) Alter a certificate on file in the office of a local registrar.

STATEMENT OF PLACE OF DEATH

Special attention should be given to the satisfactory completion of EACH portion of this item. The city or town and street address or route number refer to PLACE WHERE THE DEATH OCCURRED. For deaths occurring in hospitals, maternity homes, or institutions, the name of the place and length of stay MUST be stated.

STATEMENT OF USUAL RESIDENCE OF DECEASED

Regardless of the fact that the person may have lived his entire life at the place of death, ALWAYS COMPLETE ALL PARTS OF THIS ITEM. In case a person has resided in the county where death occurred for less than one year, give address of FORMER RESIDENCE. The post office of the deceased may be in a county or state other than the county of actual residence.

IDAHO CODE ANNOTATED-CHAPTER 38, SECTION 206.

The personal and statistical particulars (items 1 to 16) shall be authenticated by the signature of the informant, who may be any competent person acquainted with the facts.

The statement of facts relating to the disposition of the body shall be signed by the undertaker or person acting as such.

The medical certificate shall be made and signed by the physician, if any, last in attendance on the deceased, who shall specify the time in attendance, the time he last saw the deceased alive and the hour of the day at which death occurred. And he shall further state the cause of death, so as to show the course of disease or sequence of causes resulting in death, giving the primary cause, and also the contributory causes, if any, and the duration of each. Indefinite and unsatisfactory terms, indicating only symptoms of disease or conditions resulting from disease, will not be held sufficient for issuing a burial or removal permit; and any certificate containing only such terms as defined by the state registrar as indefinite and unsatisfactory, shall be returned to the physician for correction and definition. The international classification of the causes of death shall be used by all physicians in stating the cause of death in the medical certificate. Causes of death, which may be the result of either disease or violence, shall be carefully defined; and if from violence, its nature shall be stated, and whether (probably) accidental, suicidal, or homicidal.

This body embalmed under direction of Ross E. Chastain, Jr. Lic. No. E-438 at Nampa, Idaho on 29 Sept'61

ADDITIONAL REMARKS by Physician

Certificate of Death

STATE OF IDAHO

State File No. 3755
Local Reg. No. 234
Reg. Dist. No. 362

BIRTH NO.

RECEIVED OCT 10 1961 Bureau of Vital Statistics

1. PLACE OF DEATH
a. COUNTY: CANYON
b. CITY OR TOWN: NAMPA
c. LENGTH OF STAY (in this place): 3 MO.
d. FULL NAME OF HOSPITAL OR INSTITUTION: HORTON NURSING HOME

2. USUAL RESIDENCE (Where deceased lived. If institution: residence before admission).
a. STATE: IDAHO
b. COUNTY: CANYON
c. CITY OR TOWN: NAMPA
d. STREET ADDRESS (If rural, give location): 115 6th AVE. SOUTH

3. NAME OF DECEASED (Type or Print): a. (First) MARTHA b. (Middle) ELIZABETH c. (Last) HORTON

4. DATE OF DEATH: (Month) (Day) (Year) SEPT. 29, 1961

5. SEX	6. COLOR OR RACE	7. MARRIED, NEVER MARRIED, WIDOWED, DIVORCED (Specify)	8. DATE OF BIRTH	9. AGE (In years last birthday)	IF UNDER 1 YEAR: Months / Days	IF UNDER 24 HRS.: Hours / Min.
FEMALE	WHITE	DIVORCED	FEB. 13, 1880	81		

10a. USUAL OCCUPATION (Give kind of work done during most of working life, even if retired)	10b. KIND OF BUSINESS OR INDUSTRY	11. BIRTHPLACE (State or foreign country)	12. CITIZEN OF WHAT COUNTRY?
HOME-MAKER	AT HOME	CLIFTY COUNTY, ARKANSAS	U.S.A.

13. FATHER'S NAME	BIRTHPLACE	14. MOTHER'S MAIDEN NAME	BIRTHPLACE
JEFF HORTON	ARKANSAS	MARY NO RECORD	ARKANSAS

15. WAS DECEASED EVER IN U.S. ARMED FORCES? (Yes, no, or unknown) (If yes, give war or dates of service)	16. SOCIAL SECURITY NO.	17. INFORMANT'S OWN SIGNATURE	ADDRESS
NO	NONE	Helene Treager	MT. HOME, IDAHO

18. CAUSE OF DEATH
Enter only one cause per line for (a), (b), and (c)

**This does not mean the mode of dying, such as heart failure, asthenia, etc. It means the disease, injury, or complication which caused death.*

MEDICAL CERTIFICATION

I. DISEASE OR CONDITION DIRECTLY LEADING TO DEATH*(a) Cardio Vascular Renal Disease — INTERVAL BETWEEN ONSET AND DEATH

ANTECEDENT CAUSES
Morbid conditions, if any, giving rise to the above cause (a) stating the underlying cause last.
DUE TO (b) Arteriosclerosis
DUE TO (c) Senility

II. OTHER SIGNIFICANT CONDITIONS
Conditions contributing to the death but not related to the disease or condition causing death.

4427

19a. DATE OF OPERATION	19b. MAJOR FINDINGS OF OPERATION	20. AUTOPSY?
		YES ☐ NO ☒

21a. ACCIDENT SUICIDE HOMICIDE (Specify)	21b. PLACE OF INJURY (e.g., in or about home, farm, factory, street, office bldg., etc.)	21c. (CITY, TOWN, OR TOWNSHIP) (COUNTY) (STATE)

21d. TIME OF INJURY (Month) (Day) (Year) (Hour)	21e. INJURY OCCURRED	21f. HOW DID INJURY OCCUR?
m.	WHILE AT WORK ☐ NOT WHILE AT WORK ☐	

22. *I hereby certify that I attended the deceased from* 10-13, 1945, *to* 9-29, 1961, *that I last saw the deceased alive on* 9-28, 1961, *and that death occurred at* 8:30 A.M., *from the causes and on the date stated above.*

23a. SIGNATURE (Degree or title)	23b. ADDRESS	23c. DATE SIGNED
Henry C. Wesche M.D.	NAMPA, IDAHO	9-29-61

24a. BURIAL, CREMATION, REMOVAL (Specify)	24b. DATE	24c. NAME OF CEMETERY OR CREMATORY	24d. LOCATION (City, town, or county) (State)
BURIAL	10-2-61	KOHLERLAWN CEMETERY	NAMPA, IDAHO

DATE REC'D BY LOCAL REG.	REGISTRAR'S SIGNATURE	25. FUNERAL DIRECTOR	ADDRESS
Oct 8 1961	Jane Steck	M. D. Shepherd	NAMPA, IDAHO

SHEPHERD MORTUARY

Federal Security Agency
United States Public Health Service

Form DPH-48021

Informant, Funeral Director, Registrar and Medical Attendant. EACH must sign with BLACK INK in OWN handwriting. Each item should be answered as completely as possible. State answers as unknown only after a careful investigation. Use BLACK ink or BLACK record typewriter ribbon in filling out certificate. (ICA 38-206 and 215.) Address correspondence to DIVISION OF VITAL STATISTICS, BOISE, IDAHO

AUG 26 1999

DUTIES:

1. INFORMANT SHALL SIGN HIS OWN NAME, under item 17 to authenticate the facts stated under items 1 to 16 inclusive. In case of facts taken from hospital or public records, the person authorized to release the facts shall sign HIS name in addition to giving the source of information.

2. THE FUNERAL DIRECTOR is responsible for completing the entire certificate, obtaining the signatures of the INFORMANT, the OFFICIAL last in attendance on the deceased and HIS OWN signature.

3. THE REGISTRAR can issue a burial or removal permit ONLY after receiving a completed death certificate, including the SIGNATURES IN BLACK ink under items 17, 23a and 25.

PENALTIES: Under the Idaho law, it is a misdemeanor to

(a) Knowingly supply false information to any one connected with completing a death certificate;
(b) Neglect or refuse to certify to the cause of death on request of the person in charge of the disposition of the deceased.
(c) Remove or bury the body of a deceased person WITHOUT the proper permit being FIRST obtained from the local registrar in the district WHERE THE DEATH OCCURRED;
(d) Alter a certificate on file in the office of a local registrar.

STATEMENT OF PLACE OF DEATH

Special attention should be given to the satisfactory completion of EACH portion of this item. The city or town and street address or route number refer to PLACE WHERE THE DEATH OCCURRED. For deaths occurring in hospitals, maternity homes, or institutions, the name of the place and length of stay MUST be stated.

STATEMENT OF USUAL RESIDENCE OF DECEASED

Regardless of the fact that the person may have lived his entire life at the place of death, ALWAYS COMPLETE ALL PARTS OF THIS ITEM. In case a person has resided in the county where death occurred for less than one year, give address of FORMER RESIDENCE. The post office of the deceased may be in a county or state other than the county of actual residence.

IDAHO CODE ANNOTATED-CHAPTER 38, SECTION 206.

The personal and statistical particulars (items 1 to 16) shall be authenticated by the signature of the informant, who may be any competent person acquainted with the facts.

The statement of facts relating to the disposition of the body shall be signed by the undertaker or person acting as such.

The medical certificate shall be made and signed by the physician, if any, last in attendance on the deceased, who shall specify the time in attendance, the time he last saw the deceased alive and the hour of the day at which death occurred. And he shall further state the cause of death, so as to show the course of disease or sequence of causes resulting in death, giving the primary cause, and also the contributory causes, if any, and the duration of each. Indefinite and unsatisfactory terms, indicating only symptoms of disease or conditions resulting from disease, will not be held sufficient for issuing a burial or removal permit; and any certificate containing only such terms as defined by the state registrar as indefinite and unsatisfactory, shall be returned to the physician for correction and definition. The international classification of the causes of death shall be used by all physicians in stating the cause of death in the medical certificate. Causes of death, which may be the result of either disease or violence, shall be carefully defined; and if from violence, its nature shall be stated, and whether (probably) accidental, suicidal, or homicidal.

This body embalmed under direction of Lew Jarvis Lic. No. 366 at Nampa on 9-29-61

ADDITIONAL REMARKS by Physician

Informant, Funeral Director, Registrar and Medical Attendant. EACH must sign with BLACK INK in OWN handwriting. Each item should be answered as completely as possible. State answers as unknown only after a careful investigation. Use BLACK ink or BLACK record typewriter ribbon in filling out certificate. (ICA 38-206 and 215.) Address correspondence to DIVISION OF VITAL STATISTICS, BOISE, IDAHO

Certificate of Death

STATE OF IDAHO

State File No. 3756
Local Reg. No. 235
Reg. Dist. No. 362

BIRTH NO.

RECEIVED
OCT 10 1961
Bureau of Vital Statistics

1. PLACE OF DEATH
a. COUNTY: Canyon
b. CITY OR TOWN (If outside corporate limits, write RURAL and give township): Nampa
c. LENGTH OF STAY (in this place):
d. FULL NAME OF HOSPITAL OR INSTITUTION (If not in hospital or institution, give street address or location): Mercy Hospital

2. USUAL RESIDENCE (Where deceased lived. If institution: residence before admission).
a. STATE: Idaho
b. COUNTY: Canyon
c. CITY OR TOWN (If outside corporate limits, write RURAL and give township): Nampa
d. STREET ADDRESS (If rural, give location): 912-16 Ave. So.

3. NAME OF DECEASED (Type or Print)
a. (First): John
b. (Middle): P. T.
c. (Last): Westman

4. DATE OF DEATH (Month) (Day) (Year): Sept. 30, 1961

5. SEX: M
6. COLOR OR RACE: White
7. MARRIED, NEVER MARRIED, WIDOWED, DIVORCED (Specify): Widowed
8. DATE OF BIRTH: Nov. 25, 1872
9. AGE (In years last birthday): 87 — IF UNDER 1 YEAR: Months / Days — IF UNDER 24 HRS.: Hours / Min.

10a. USUAL OCCUPATION (Give kind of work done during most of working life, even if retired): Ret. Farmer
10b. KIND OF BUSINESS OR INDUSTRY: Farming
11. BIRTHPLACE (State or foreign country): Wahoo, Nebraska
12. CITIZEN OF WHAT COUNTRY?: USA

13. FATHER'S NAME: no record — BIRTHPLACE: 3
14. MOTHER'S MAIDEN NAME: no record — BIRTHPLACE: 3

15. WAS DECEASED EVER IN U.S. ARMED FORCES? (Yes, no, or unknown) (If yes, give war or dates of service): No
16. SOCIAL SECURITY NO.: 519 24 6105
17. INFORMANT'S OWN SIGNATURE: + Mrs Lillian Pfabe — ADDRESS: Nampa, Ida.

18. CAUSE OF DEATH 422.2
Enter only one cause per line for (a), (b), and (c)

This does not mean the mode of dying, such as heart failure, asthenia, etc. It means the disease, injury, or complication which caused death.

MEDICAL CERTIFICATION

I. DISEASE OR CONDITION DIRECTLY LEADING TO DEATH* (a) Myocardial Failure — INTERVAL BETWEEN ONSET AND DEATH: 2 days

ANTECEDENT CAUSES
Morbid conditions, if any, giving rise to the above cause (a) stating the underlying cause last.
DUE TO (b) Chronic myocarditis — 3 years
DUE TO (c)

II. OTHER SIGNIFICANT CONDITIONS
Conditions contributing to the death but not related to the disease or condition causing death.

19a. DATE OF OPERATION
19b. MAJOR FINDINGS OF OPERATION
20. AUTOPSY? YES ☐ NO ☒

21a. ACCIDENT SUICIDE HOMICIDE (Specify)
21b. PLACE OF INJURY (e.g., in or about home, farm, factory, street, office bldg., etc.)
21c. (CITY, TOWN, OR TOWNSHIP) (COUNTY) (STATE)

21d. TIME OF INJURY (Month) (Day) (Year) (Hour) m.
21e. INJURY OCCURRED WHILE AT WORK ☐ NOT WHILE AT WORK ☐
21f. HOW DID INJURY OCCUR?

22. *I hereby certify that I attended the deceased from* Sept 19, 1961, *to* _____, 19___, *that I last saw the deceased alive on* Sept 29, 1961, *and that death occurred at* 3 p *m., from the causes and on the date stated above.*

23a. SIGNATURE (Degree or title): D. L. Rodwell MD
23b. ADDRESS: Nampa Idaho
23c. DATE SIGNED: 10-3-61

24a. BURIAL, CREMATION, REMOVAL (Specify): Burial
24b. DATE: Oct. 3, 1961
24c. NAME OF CEMETERY OR CREMATORY: Kohlerlawn Cemetery
24d. LOCATION (City, town, or county) (State): Nampa Idaho

DATE REC'D BY LOCAL REG.: Oct. 8 1961
REGISTRAR'S SIGNATURE: Janet Steck
25. FUNERAL DIRECTOR: Larry J. Krouch — ADDRESS: Nampa, Idaho
404-10 Ave. So. ALSIP FUNERAL CHAPEL

Federal Security Agency
United States Public Health Service
Form DPH-48021

DUTIES:

1. INFORMANT SHALL SIGN HIS OWN NAME, under item 17 to authenticate the facts stated under items 1 to 16 inclusive. In case of facts taken from hospital or public records, the person authorized to release the facts shall sign HIS name in addition to giving the source of information.

2. THE FUNERAL DIRECTOR is responsible for completing the entire certificate, obtaining the signatures of the INFORMANT, the OFFICIAL last in attendance on the deceased and HIS OWN signature.

3. THE REGISTRAR can issue a burial or removal permit ONLY after receiving a completed death certificate, including the SIGNATURES IN BLACK ink under items 17, 23a and 25.

PENALTIES: Under the Idaho law, it is a misdemeanor to

(a) Knowingly supply false information to any one connected with completing a death certificate;
(b) Neglect or refuse to certify to the cause of death on request of the person in charge of the disposition of the deceased.
(c) Remove or bury the body of a deceased person WITHOUT the proper permit being FIRST obtained from the local registrar in the district WHERE THE DEATH OCCURRED;
(d) Alter a certificate on file in the office of a local registrar.

STATEMENT OF PLACE OF DEATH

Special attention should be given to the satisfactory completion of EACH portion of this item. The city or town and street address or route number refer to PLACE WHERE THE DEATH OCCURRED. For deaths occurring in hospitals, maternity homes, or institutions, the name of the place and length of stay MUST be stated.

STATEMENT OF USUAL RESIDENCE OF DECEASED

Regardless of the fact that the person may have lived his entire life at the place of death, ALWAYS COMPLETE ALL PARTS OF THIS ITEM. In case a person has resided in the county where death occurred for less than one year, give address of FORMER RESIDENCE. The post office of the deceased may be in a county or state other than the county of actual residence.

IDAHO CODE ANNOTATED-CHAPTER 38, SECTION 206.

The personal and statistical particulars (items 1 to 16) shall be authenticated by the signature of the informant, who may be any competent person acquainted with the facts.

The statement of facts relating to the disposition of the body shall be signed by the undertaker or person acting as such.

The medical certificate shall be made and signed by the physician, if any, last in attendance on the deceased, who shall specify the time in attendance, the time he last saw the deceased alive and the hour of the day at which death occurred. And he shall further state the cause of death, so as to show the course of disease or sequence of causes resulting in death, giving the primary cause, and also the contributory causes, if any, and the duration of each. Indefinite and unsatisfactory terms, indicating only symptoms of disease or conditions resulting from disease, will not be held sufficient for issuing a burial or removal permit; and any certificate containing only such terms as defined by the state registrar as indefinite and unsatisfactory, shall be returned to the physician for correction and definition. The international classification of the causes of death shall be used by all physicians in stating the cause of death in the medical certificate. Causes of death, which may be the result of either disease or violence, shall be carefully defined; and if from violence, its nature shall be stated, and whether (probably) accidental, suicidal, or homicidal.

This body embalmed under direction of Richard Reed Lic. No. E-440 at Nampa on 9/30/61

ADDITIONAL REMARKS by Physician

State File No. 3757
Local Reg. No. 9
Reg. Dist. No. 520-521

Certificate of Death

STATE OF IDAHO

BIRTH NO.

RECEIVED SEP 25 1961

1. PLACE OF DEATH
a. COUNTY: Caribou 150
b. CITY OR TOWN (If outside corporate limits, write RURAL and give township): Bancroft
c. LENGTH OF STAY (in this place):
d. FULL NAME OF HOSPITAL OR INSTITUTION (If not in hospital or institution, give street address or location):

2. USUAL RESIDENCE (Where deceased lived. If institution: residence before admission).
a. STATE: Idaho 150
b. COUNTY: Caribou
c. CITY OR TOWN (If outside corporate limits, write RURAL and give township): Bancroft
d. STREET ADDRESS (If rural, give location):

3. NAME OF DECEASED (Type or Print): a. (First) John b. (Middle) Henry Meiners, Sr. c. (Last)

4. DATE OF DEATH (Month) (Day) (Year): Sept. 16, 1961

5. SEX: Male
6. COLOR OR RACE: white
7. MARRIED, NEVER MARRIED, WIDOWED, DIVORCED (Specify): married
8. DATE OF BIRTH: June 30, 1872
9. AGE (In years last birthday): 89 — IF UNDER 1 YEAR: Months / Days — IF UNDER 24 HRS.: Hours / Min.

10a. USUAL OCCUPATION (Give kind of work done during most of working life, even if retired): Farmer-retired 04
10b. KIND OF BUSINESS OR INDUSTRY: farming
11. BIRTHPLACE (State or foreign country): Hardwarden, Germany 2
12. CITIZEN OF WHAT COUNTRY?: U.S. 1

13. FATHER'S NAME: Paul Meiners — BIRTHPLACE: Germany 2
14. MOTHER'S MAIDEN NAME: Elizabeth Meichen — BIRTHPLACE: Germany 2

15. WAS DECEASED EVER IN U.S. ARMED FORCES? (Yes, no, or unknown): No — (If yes, give war or dates of service):
16. SOCIAL SECURITY NO.:
17. INFORMANT'S OWN SIGNATURE: Henry Meiners Jr. — ADDRESS: Bancroft, Idaho

18. CAUSE OF DEATH
Enter only one cause per line for (a), (b), and (c)

This does not mean the mode of dying, such as heart failure, asthenia, etc. It means the disease, injury, or complication which caused death.

MEDICAL CERTIFICATION

150X

I. DISEASE OR CONDITION DIRECTLY LEADING TO DEATH* (a) Carcinoma of esophagus — INTERVAL BETWEEN ONSET AND DEATH: 3 mon.

ANTECEDENT CAUSES

Morbid conditions, if any, giving rise to the above cause (a) stating the underlying cause last.

DUE TO (b)

DUE TO (c)

II. OTHER SIGNIFICANT CONDITIONS

Conditions contributing to the death but not related to the disease or condition causing death.

19a. DATE OF OPERATION:
19b. MAJOR FINDINGS OF OPERATION:
20. AUTOPSY? YES ☐ NO ☑

21a. ACCIDENT SUICIDE HOMICIDE (Specify):
21b. PLACE OF INJURY (e.g., in or about home, farm, factory, street, office bldg., etc.):
21c. (CITY, TOWN, OR TOWNSHIP) (COUNTY) (STATE):

21d. TIME OF INJURY (Month) (Day) (Year) (Hour) m.
21e. INJURY OCCURRED WHILE AT WORK ☐ NOT WHILE AT WORK ☐
21f. HOW DID INJURY OCCUR?

22. *I hereby certify that I attended the deceased from* June, 1961, *to* Sept, 1961, *that I last saw the deceased alive on* 1 Sept, 1961, *and that death occurred at* _____ *m., from the causes and on the date stated above.*

23a. SIGNATURE: E E Herron 490 (Degree or title): MD
23b. ADDRESS: Gracy Idaho
23c. DATE SIGNED: 19 Sept 61

24a. BURIAL, CREMATION, REMOVAL (Specify): Burial
24b. DATE: 9/19/61
24c. NAME OF CEMETERY OR CREMATORY: Lund Cemetery
24d. LOCATION (City, town, or county) (State): Lund, Idaho

DATE REC'D BY LOCAL REG.: 9-21-61
REGISTRAR'S SIGNATURE: Darhl Cheirrett
25. FUNERAL DIRECTOR: Theodore Allen Soda Springs — ADDRESS:

Federal Security Agency
United States Public Health Service

Form DPH-48021

Informant, Funeral Director, Registrar and Medical Attendant. EACH must sign with BLACK INK in OWN handwriting. Each item should be answered as completely as possible. State answers as unknown only after a careful investigation. Use BLACK ink or BLACK record typewriter ribbon in filling out certificate. (ICA 38-206 and 215.) Address correspondence to DIVISION OF VITAL STATISTICS, BOISE, IDAHO

DUTIES:

1. INFORMANT SHALL SIGN HIS OWN NAME, under item 17 to authenticate the facts stated under items 1 to 16 inclusive. In case of facts taken from hospital or public records, the person authorized to release the facts shall sign HIS name in addition to giving the source of information.

2. THE FUNERAL DIRECTOR is responsible for completing the entire certificate, obtaining the signatures of the INFORMANT, the OFFICIAL last in attendance on the deceased and HIS OWN signature.

3. THE REGISTRAR can issue a burial or removal permit ONLY after receiving a completed death certificate, including the SIGNATURES IN BLACK ink under items 17, 23a and 25.

PENALTIES: Under the Idaho law, it is a misdemeanor to

(a) Knowingly supply false information to any one connected with completing a death certificate;
(b) Neglect or refuse to certify to the cause of death on request of the person in charge of the disposition of the deceased.
(c) Remove or bury the body of a deceased person WITHOUT the proper permit being FIRST obtained from the local registrar in the district WHERE THE DEATH OCCURRED;
(d) Alter a certificate on file in the office of a local registrar.

STATEMENT OF PLACE OF DEATH

Special attention should be given to the satisfactory completion of EACH portion of this item. The city or town and street address or route number refer to PLACE WHERE THE DEATH OCCURRED. For deaths occurring in hospitals, maternity homes, or institutions, the name of the place and length of stay MUST be stated.

STATEMENT OF USUAL RESIDENCE OF DECEASED

Regardless of the fact that the person may have lived his entire life at the place of death, ALWAYS COMPLETE ALL PARTS OF THIS ITEM. In case a person has resided in the county where death occurred for less than one year, give address of FORMER RESIDENCE. The post office of the deceased may be in a county or state other than the county of actual residence.

IDAHO CODE ANNOTATED-CHAPTER 38, SECTION 206.

The personal and statistical particulars (items 1 to 16) shall be authenticated by the signature of the informant, who may be any competent person acquainted with the facts.

The statement of facts relating to the disposition of the body shall be signed by the undertaker or person acting as such.

The medical certificate shall be made and signed by the physician, if any, last in attendance on the deceased, who shall specify the time in attendance, the time he last saw the deceased alive and the hour of the day at which death occurred. And he shall further state the cause of death, so as to show the course of disease or sequence of causes resulting in death, giving the primary cause, and also the contributory causes, if any, and the duration of each. Indefinite and unsatisfactory terms, indicating only symptoms of disease or conditions resulting from disease, will not be held sufficient for issuing a burial or removal permit; and any certificate containing only such terms as defined by the state registrar as indefinite and unsatisfactory, shall be returned to the physician for correction and definition. The international classification of the causes of death shall be used by all physicians in stating the cause of death in the medical certificate. Causes of death, which may be the result of either disease or violence, shall be carefully defined; and if from violence, its nature shall be stated, and whether (probably) accidental, suicidal, or homicidal.

This body embalmed under direction of Theodore Allen Lic. No E370 at Lewiston on 9/16/61

ADDITIONAL REMARKS by Physician

Certificate of Death

STATE OF IDAHO

State File No. 3758
Local Reg. No. 8
Reg. Dist. No. 520-54

BIRTH NO.

RECEIVED SEP 25 1961 150

1. PLACE OF DEATH
a. COUNTY: Caribou
b. CITY OR TOWN (If outside corporate limits, write RURAL and give township): Bancroft
c. LENGTH OF STAY (in this place):
d. FULL NAME OF HOSPITAL OR INSTITUTION (If not in hospital or institution, give street address or location):

2. USUAL RESIDENCE (Where deceased lived. If institution: residence before admission).
a. STATE: Idaho 150
b. COUNTY: Caribou
c. CITY OR TOWN (If outside corporate limits, write RURAL and give township): Bancroft
d. STREET ADDRESS (If rural, give location):

3. NAME OF DECEASED (Type or Print): a. (First) Ira Anson Call; b. (Middle); c. (Last)

4. DATE OF DEATH (Month) (Day) (Year): Sept. 16, 1961

5. SEX: male
6. COLOR OR RACE: white
7. MARRIED, NEVER MARRIED, WIDOWED, DIVORCED (Specify): married
8. DATE OF BIRTH: Sept. 12, 1881
9. AGE (In years last birthday): 80 — IF UNDER 1 YEAR: Months / Days — IF UNDER 24 HRS.: Hours / Min.

10a. USUAL OCCUPATION (Give kind of work done during most of working life, even if retired): Garage owner-retired
10b. KIND OF BUSINESS OR INDUSTRY:
11. BIRTHPLACE (State or foreign country): Bountiful, Utah
12. CITIZEN OF WHAT COUNTRY?: U.S.

13. FATHER'S NAME: Ira Call 74 — BIRTHPLACE: Utah
14. MOTHER'S MAIDEN NAME: Emma Barlow — BIRTHPLACE: Utah

15. WAS DECEASED EVER IN U.S. ARMED FORCES? (Yes, no, or unknown): No — (If yes, give war or dates of service):
16. SOCIAL SECURITY NO.:
17. INFORMANT'S OWN SIGNATURE: Mary F. Call — ADDRESS: Bancroft, Idaho

18. CAUSE OF DEATH 422.1
Enter only one cause per line for (a), (b), and (c)

This does not mean the mode of dying, such as heart failure, asthenia, etc. It means the disease, injury, or complication which caused death.

MEDICAL CERTIFICATION

I. DISEASE OR CONDITION DIRECTLY LEADING TO DEATH* (a) Atherosclerotic Cardio Vasc Disease — INTERVAL BETWEEN ONSET AND DEATH: yrs

ANTECEDENT CAUSES
Morbid conditions, if any, giving rise to the above cause (a) stating the underlying cause last.
DUE TO (b)
DUE TO (c)

II. OTHER SIGNIFICANT CONDITIONS
Conditions contributing to the death but not related to the disease or condition causing death.

19a. DATE OF OPERATION:
19b. MAJOR FINDINGS OF OPERATION:
20. AUTOPSY? YES ☐ NO ☑

21a. ACCIDENT SUICIDE HOMICIDE (Specify):
21b. PLACE OF INJURY (e.g., in or about home, farm, factory, street, office bldg., etc.):
21c. (CITY, TOWN, OR TOWNSHIP) (COUNTY) (STATE):
21d. TIME OF INJURY (Month) (Day) (Year) (Hour) m.:
21e. INJURY OCCURRED WHILE AT WORK ☐ NOT WHILE AT WORK ☐
21f. HOW DID INJURY OCCUR?:

22. *I hereby certify that I attended the deceased from* 1955, 19__, *to* 9/16/61, 19__, *that I last saw the deceased alive on* 9/14/61, 19__, *and that death occurred at* ____ *m., from the causes and on the date stated above.*

23a. SIGNATURE: L. Call (Degree or title): MD
23b. ADDRESS: Pocatello Idaho
23c. DATE SIGNED: 9/20/61

24a. BURIAL, CREMATION, REMOVAL (Specify): Burial
24b. DATE: 9/20/61
24c. NAME OF CEMETERY OR CREMATORY: Bancroft Cemetery
24d. LOCATION (City, town, or county) (State): Bancroft, Idaho

DATE REC'D BY LOCAL REG.: 9-21-61
REGISTRAR'S SIGNATURE: Darle Chenrett
25. FUNERAL DIRECTOR: Theodore S Allen — ADDRESS: Soda Springs

Federal Security Agency
United States Public Health Service
Form DPH-48021

Informant, Funeral Director, Registrar and Medical Attendant. EACH must sign with BLACK INK in OWN handwriting. Each item should be answered as completely as possible. State answers as unknown only after a careful investigation. Use BLACK ink or BLACK record typewriter ribbon in filling out certificate. (ICA 38-206 and 215.) Address correspondence to DIVISION OF VITAL STATISTICS, BOISE, IDAHO

DUTIES:

1. INFORMANT SHALL SIGN HIS OWN NAME, under item 17 to authenticate the facts stated under items 1 to 16 inclusive. In case of facts taken from hospital or public records, the person authorized to release the facts shall sign HIS name in addition to giving the source of information.

2. THE FUNERAL DIRECTOR is responsible for completing the entire certificate, obtaining the signatures of the INFORMANT, the OFFICIAL last in attendance on the deceased and HIS OWN signature.

3. THE REGISTRAR can issue a burial or removal permit ONLY after receiving a completed death certificate, including the SIGNATURES IN BLACK ink under items 17, 23a and 25.

PENALTIES: Under the Idaho law, it is a misdemeanor to

(a) Knowingly supply false information to any one connected with completing a death certificate;
(b) Neglect or refuse to certify to the cause of death on request of the person in charge of the disposition of the deceased.
(c) Remove or bury the body of a deceased person WITHOUT the proper permit being FIRST obtained from the local registrar in the district WHERE THE DEATH OCCURRED;
(d) Alter a certificate on file in the office of a local registrar.

STATEMENT OF PLACE OF DEATH

Special attention should be given to the satisfactory completion of EACH portion of this item. The city or town and street address or route number refer to PLACE WHERE THE DEATH OCCURRED. For deaths occurring in hospitals, maternity homes, or institutions, the name of the place and length of stay MUST be stated.

STATEMENT OF USUAL RESIDENCE OF DECEASED

Regardless of the fact that the person may have lived his entire life at the place of death, ALWAYS COMPLETE ALL PARTS OF THIS ITEM. In case a person has resided in the county where death occurred for less than one year, give address of FORMER RESIDENCE. The post office of the deceased may be in a county or state other than the county of actual residence.

IDAHO CODE ANNOTATED-CHAPTER 38, SECTION 206.

The personal and statistical particulars (items 1 to 16) shall be authenticated by the signature of the informant, who may be any competent person acquainted with the facts.

The statement of facts relating to the disposition of the body shall be signed by the undertaker or person acting as such.

The medical certificate shall be made and signed by the physician, if any, last in attendance on the deceased, who shall specify the time in attendance, the time he last saw the deceased alive and the hour of the day at which death occurred. And he shall further state the cause of death, so as to show the course of disease or sequence of causes resulting in death, giving the primary cause, and also the contributory causes, if any, and the duration of each. Indefinite and unsatisfactory terms, indicating only symptoms of disease or conditions resulting from disease, will not be held sufficient for issuing a burial or removal permit; and any certificate containing only such terms as defined by the state registrar as indefinite and unsatisfactory, shall be returned to the physician for correction and definition. The international classification of the causes of death shall be used by all physicians in stating the cause of death in the medical certificate. Causes of death, which may be the result of either disease or violence, shall be carefully defined; and if from violence, its nature shall be stated, and whether (probably) accidental, suicidal, or homicidal.

This body embalmed under direction of Teodore A Allen Lic. No. E370 at Soda Springs on 9/16/61

ADDITIONAL REMARKS by Physician .....

Certificate of Death

STATE OF IDAHO

State File No. 3759
Local Reg. No. 10
Reg. Dist. No. 520-521

BIRTH NO.

RECEIVED SEP 25 1961

1. PLACE OF DEATH
a. COUNTY: Caribou
b. CITY OR TOWN (If outside corporate limits, write RURAL and give township): Grace
c. LENGTH OF STAY (in this place):
d. FULL NAME OF HOSPITAL OR INSTITUTION (If not in hospital or institution, give street address or location):

2. USUAL RESIDENCE (Where deceased lived. If institution: residence before admission).
a. STATE: Idaho
b. COUNTY: Caribou
c. CITY OR TOWN (If outside corporate limits, write RURAL and give township): Grace
d. STREET ADDRESS (If rural, give location):

3. NAME OF DECEASED (Type or Print): a. (First) Ralph Earl Cox; b. (Middle); c. (Last)

4. DATE OF DEATH (Month) (Day) (Year): Sept. 18, 1961

5. SEX: male
6. COLOR OR RACE: white
7. MARRIED, NEVER MARRIED, WIDOWED, DIVORCED (Specify): married
8. DATE OF BIRTH: Nov. 4, 1898
9. AGE (In years last birthday): 62 — IF UNDER 1 YEAR: Months / Days — IF UNDER 24 HRS.: Hours / Min.

10a. USUAL OCCUPATION (Give kind of work done during most of working life, even if retired): Farmer- 04
10b. KIND OF BUSINESS OR INDUSTRY: Farmnig
11. BIRTHPLACE (State or foreign country): Idaho Falls, Idaho
12. CITIZEN OF WHAT COUNTRY? U.S.

13. FATHER'S NAME: Franklin E. Cox — BIRTHPLACE: Missouri
14. MOTHER'S MAIDEN NAME: x Margaret Hammer — BIRTHPLACE: Utah

15. WAS DECEASED EVER IN U.S. ARMED FORCES? (Yes, no, or unknown): Yes — (If yes, give war or dates of service): W.W.I
16. SOCIAL SECURITY NO.: 519-10-9324
17. INFORMANT'S OWN SIGNATURE: x Mrs. Earl Cox — ADDRESS: Grace Ida.

18. CAUSE OF DEATH — Enter only one cause per line for (a), (b), and (c)

**This does not mean the mode of dying, such as heart failure, asthenia, etc. It means the disease, injury, or complication which caused death.*

420.0

MEDICAL CERTIFICATION

I. DISEASE OR CONDITION DIRECTLY LEADING TO DEATH* (a) Arteriosclerotic heart disease — INTERVAL BETWEEN ONSET AND DEATH: 5 yrs

ANTECEDENT CAUSES

Morbid conditions, if any, giving rise to the above cause (a) stating the underlying cause last.

DUE TO (b) Generalized arteriosclerosis — 10 yrs

DUE TO (c)

II. OTHER SIGNIFICANT CONDITIONS

Conditions contributing to the death but not related to the disease or condition causing death.

19a. DATE OF OPERATION:
19b. MAJOR FINDINGS OF OPERATION:
20. AUTOPSY? YES ☐ NO ☐

21a. ACCIDENT SUICIDE HOMICIDE (Specify):
21b. PLACE OF INJURY (e.g., in or about home, farm, factory, street, office bldg., etc.):
21c. (CITY, TOWN, OR TOWNSHIP) (COUNTY) (STATE):

21d. TIME OF INJURY (Month) (Day) (Year) (Hour) m.
21e. INJURY OCCURRED WHILE AT WORK ☐ NOT WHILE AT WORK ☐
21f. HOW DID INJURY OCCUR?

22. *I hereby certify that I attended the deceased from* Dec, 1960, *to* 18 Sept, 1961, *that I last saw the deceased alive on* 17 Sept, 1961, *and that death occurred at* 4 A *m., from the causes and on the date stated above.*

23a. SIGNATURE: E. E. Herron (Degree or title): MD
23b. ADDRESS: Grace, Idaho
23c. DATE SIGNED: 19 Sept 61

24a. BURIAL, CREMATION, REMOVAL (Specify): Burial
24b. DATE: 9/21/61
24c. NAME OF CEMETERY OR CREMATORY: Grace Cemetery
24d. LOCATION (City, town, or county) (State): Garce, Idaho

DATE REC'D BY LOCAL REG.: 9-21-61
REGISTRAR'S SIGNATURE: Darke Chenrett
25. FUNERAL DIRECTOR: Theodore S Allen — ADDRESS: Soda Springs

Federal Security Agency
United States Public Health Service

Form DPH-48021

Informant, Funeral Director, Registrar and Medical Attendant. EACH must sign with BLACK INK in OWN handwriting. Each item should be answered as completely as possible. State answers as unknown only after a careful investigation. Use BLACK ink or BLACK record typewriter ribbon in filling out certificate. (ICA 38-206 and 215.) Address correspondence to DIVISION OF VITAL STATISTICS, BOISE, IDAHO

SEP 26 1961

DUTIES:

1. INFORMANT SHALL SIGN HIS OWN NAME, under item 17 to authenticate the facts stated under items 1 to 16 inclusive. In case of facts taken from hospital or public records, the person authorized to release the facts shall sign HIS name in addition to giving the source of information.

2. THE FUNERAL DIRECTOR is responsible for completing the entire certificate, obtaining the signatures of the INFORMANT, the OFFICIAL last in attendance on the deceased and HIS OWN signature.

3. THE REGISTRAR can issue a burial or removal permit ONLY after receiving a completed death certificate, including the SIGNATURES IN BLACK ink under items 17, 23a and 25.

PENALTIES: Under the Idaho law, it is a misdemeanor to

(a) Knowingly supply false information to any one connected with completing a death certificate;
(b) Neglect or refuse to certify to the cause of death on request of the person in charge of the disposition of the deceased.
(c) Remove or bury the body of a deceased person WITHOUT the proper permit being FIRST obtained from the local registrar in the district WHERE THE DEATH OCCURRED;
(d) Alter a certificate on file in the office of a local registrar.

STATEMENT OF PLACE OF DEATH

Special attention should be given to the satisfactory completion of EACH portion of this item. The city or town and street address or route number refer to PLACE WHERE THE DEATH OCCURRED. For deaths occurring in hospitals, maternity homes, or institutions, the name of the place and length of stay MUST be stated.

STATEMENT OF USUAL RESIDENCE OF DECEASED

Regardless of the fact that the person may have lived his entire life at the place of death, ALWAYS COMPLETE ALL PARTS OF THIS ITEM. In case a person has resided in the county where death occurred for less than one year, give address of FORMER RESIDENCE. The post office of the deceased may be in a county or state other than the county of actual residence.

IDAHO CODE ANNOTATED-CHAPTER 38, SECTION 206.

The personal and statistical particulars (items 1 to 16) shall be authenticated by the signature of the informant, who may be any competent person acquainted with the facts.

The statement of facts relating to the disposition of the body shall be signed by the undertaker or person acting as such.

The medical certificate shall be made and signed by the physician, if any, last in attendance on the deceased, who shall specify the time in attendance, the time he last saw the deceased alive and the hour of the day at which death occurred. And he shall further state the cause of death, so as to show the course of disease or sequence of causes resulting in death, giving the primary cause, and also the contributory causes, if any, and the duration of each. Indefinite and unsatisfactory terms, indicating only symptoms of disease or conditions resulting from disease, will not be held sufficient for issuing a burial or removal permit; and any certificate containing only such terms as defined by the state registrar as indefinite and unsatisfactory, shall be returned to the physician for correction and definition. The international classification of the causes of death shall be used by all physicians in stating the cause of death in the medical certificate. Causes of death, which may be the result of either disease or violence, shall be carefully defined; and if from violence, its nature shall be stated, and whether (probably) accidental, suicidal, or homicidal.

This body embalmed under direction of Theodore L. Allen Lic. No. E370 Gold Springs on 9/18/61

ADDITIONAL REMARKS by Physician

Informant, Funeral Director, Registrar and Medical Attendant. EACH must sign with BLACK INK in OWN handwriting. Each item should be answered as completely as possible. State answers as unknown only after a careful investigation. Use BLACK ink or BLACK record typewriter ribbon in filling out certificate. (ICA 38-206 and 215.) Address correspondence to DIVISION OF VITAL STATISTICS, BOISE, IDAHO

Certificate of Death

STATE OF IDAHO

State File No. 3760
Local Reg. No. 11
Reg. Dist. No. 520-521

BIRTH NO.

RECEIVED OCT 18 1961

1. PLACE OF DEATH
a. COUNTY: Caribou
b. CITY OR TOWN (If outside corporate limits, write RURAL and give township): Soda Springs-rural
c. LENGTH OF STAY (in this place):
d. FULL NAME OF HOSPITAL OR INSTITUTION (If not in hospital or institution, give street address or location):

2. USUAL RESIDENCE (Where deceased lived. If institution: residence before admission).
a. STATE: Idaho
b. COUNTY: Caribou
c. CITY OR TOWN (If outside corporate limits, write RURAL and give township): Soda Springs-rural
d. STREET ADDRESS (If rural, give location):

3. NAME OF DECEASED (Type or Print): a. (First) b. (Middle) c. (Last): Delbert Howland Kesler

4. DATE OF DEATH (Month) (Day) (Year): Sept. 23, 1961

5. SEX: male

6. COLOR OR RACE: white

7. MARRIED, NEVER MARRIED, WIDOWED, DIVORCED (Specify): married

8. DATE OF BIRTH: July 11, 1887

9. AGE (In years last birthday): 74
IF UNDER 1 YEAR: Months / Days
IF UNDER 24 HRS.: Hours / Min.

10a. USUAL OCCUPATION (Give kind of work done during most of working life, even if retired): Farmer

10b. KIND OF BUSINESS OR INDUSTRY: farming

11. BIRTHPLACE (State or foreign country): Salt Lake City, Utah

12. CITIZEN OF WHAT COUNTRY? U.S.

13. FATHER'S NAME: Fredrick Kesler
BIRTHPLACE: Missouri

14. MOTHER'S MAIDEN NAME: Sophia Howland
BIRTHPLACE: Illinois

15. WAS DECEASED EVER IN U.S. ARMED FORCES? (Yes, no, or unknown): yes
(If yes, give war or dates of service): W.W.I

16. SOCIAL SECURITY NO.: 432-4

17. INFORMANT'S OWN SIGNATURE: Mary A. Kesler
ADDRESS: Soda Springs

18. CAUSE OF DEATH
Enter only one cause per line for (a), (b), and (c)

*This does not mean the mode of dying, such as heart failure, asthenia, etc. It means the disease, injury, or complication which caused death.

MEDICAL CERTIFICATION

I. DISEASE OR CONDITION DIRECTLY LEADING TO DEATH* (a): Heart Attack
INTERVAL BETWEEN ONSET AND DEATH: few minutes.

ANTECEDENT CAUSES
Morbid conditions, if any, giving rise to the above cause (a) stating the underlying cause last.
DUE TO (b):
DUE TO (c):

II. OTHER SIGNIFICANT CONDITIONS
Conditions contributing to the death but not related to the disease or condition causing death.: Basal Cell Carcinoma of face & skull
INTERVAL BETWEEN ONSET AND DEATH: 2 years.

19a. DATE OF OPERATION:
19b. MAJOR FINDINGS OF OPERATION:
20. AUTOPSY? YES ☐ NO ☒

21a. ACCIDENT SUICIDE HOMICIDE (Specify):
21b. PLACE OF INJURY (e.g., in or about home, farm, factory, street, office bldg., etc.):
21c. (CITY, TOWN, OR TOWNSHIP) (COUNTY) (STATE):
21d. TIME OF INJURY (Month) (Day) (Year) (Hour) m.:
21e. INJURY OCCURRED WHILE AT WORK ☐ NOT WHILE AT WORK ☐
21f. HOW DID INJURY OCCUR?

22. I hereby certify that I attended the deceased from Sept, 19 5[illegible], to Sept 23, 19 61, that I last saw the deceased alive on Sept 10, 19 61, and that death occurred at 4:30 p.m., from the causes and on the date stated above.

23a. SIGNATURE (Degree or title): Allen H. Taylor M.D.
23b. ADDRESS: Soda Springs, Idaho
23c. DATE SIGNED: 10-10-61

24a. BURIAL, CREMATION, REMOVAL (Specify): Burial
24b. DATE: 9/26/61
24c. NAME OF CEMETERY OR CREMATORY: Grace Cemetery
24d. LOCATION (City, town, or county) (State): Grace, Idaho

DATE REC'D BY LOCAL REG.: 10-16-61
REGISTRAR'S SIGNATURE: Darld Cherrett
25. FUNERAL DIRECTOR: Theodore Allen
ADDRESS: Soda Springs

Federal Security Agency
United States Public Health Service
Form DPH-40621

OCT 20 1961

SEP 11 2002

JUL 20 2016 X1

DUTIES:

1. INFORMANT SHALL SIGN HIS OWN NAME, under item 17 to authenticate the facts stated under items 1 to 16 inclusive. In case of facts taken from hospital or public records, the person authorized to release the facts shall sign HIS name in addition to giving the source of information.

2. THE FUNERAL DIRECTOR is responsible for completing the entire certificate, obtaining the signatures of the INFORMANT, the OFFICIAL last in attendance on the deceased and HIS OWN signature.

3. THE REGISTRAR can issue a burial or removal permit ONLY after receiving a completed death certificate, including the SIGNATURES IN BLACK ink under items 17, 23a and 25.

PENALTIES: Under the Idaho law, it is a misdemeanor to

(a) Knowingly supply false information to any one connected with completing a death certificate;
(b) Neglect or refuse to certify to the cause of death on request of the person in charge of the disposition of the deceased.
(c) Remove or bury the body of a deceased person WITHOUT the proper permit being FIRST obtained from the local registrar in the district WHERE THE DEATH OCCURRED;
(d) Alter a certificate on file in the office of a local registrar.

STATEMENT OF PLACE OF DEATH

Special attention should be given to the satisfactory completion of EACH portion of this item. The city or town and street address or route number refer to PLACE WHERE THE DEATH OCCURRED. For deaths occurring in hospitals, maternity homes, or institutions, the name of the place and length of stay MUST be stated.

STATEMENT OF USUAL RESIDENCE OF DECEASED

Regardless of the fact that the person may have lived his entire life at the place of death, ALWAYS COMPLETE ALL PARTS OF THIS ITEM. In case a person has resided in the county where death occurred for less than one year, give address of FORMER RESIDENCE. The post office of the deceased may be in a county or state other than the county of actual residence.

IDAHO CODE ANNOTATED-CHAPTER 38, SECTION 206.

The personal and statistical particulars (items 1 to 16) shall be authenticated by the signature of the informant, who may be any competent person acquainted with the facts.

The statement of facts relating to the disposition of the body shall be signed by the undertaker or person acting as such.

The medical certificate shall be made and signed by the physician, if any, last in attendance on the deceased, who shall specify the time in attendance, the time he last saw the deceased alive and the hour of the day at which death occurred. And he shall further state the cause of death, so as to show the course of disease or sequence of causes resulting in death, giving the primary cause, and also the contributory causes, if any, and the duration of each. Indefinite and unsatisfactory terms, indicating only symptoms of disease or conditions resulting from disease, will not be held sufficient for issuing a burial or removal permit; and any certificate containing only such terms as defined by the state registrar as indefinite and unsatisfactory, shall be returned to the physician for correction and definition. The international classification of the causes of death shall be used by all physicians in stating the cause of death in the medical certificate. Causes of death, which may be the result of either disease or violence, shall be carefully defined; and if from violence, its nature shall be stated, and whether (probably) accidental, suicidal, or homicidal.

This body embalmed under direction of Theadore Miller Lic. No. E370 at Soda Springs on 9/23/61

ADDITIONAL REMARKS by Physician

State File No. 3761 3761
Local Reg. No. 12
Reg. Dist. No. 520-521

Certificate of Death

STATE OF IDAHO

BIRTH NO.

RECEIVED OCT 23 1961 Bureau of Vital Statistics

1. PLACE OF DEATH
a. COUNTY Caribou
b. CITY OR TOWN (If outside corporate limits, write RURAL and give township) Soda Springs
c. LENGTH OF STAY (in this place)
d. FULL NAME OF HOSPITAL OR INSTITUTION (If not in hospital or institution, give street address or location)

2. USUAL RESIDENCE (Where deceased lived. If institution: residence before admission).
a. STATE Idaho
b. COUNTY Caribou
c. CITY OR TOWN (If outside corporate limits, write RURAL and give township) Soda Springs Idaho
d. STREET ADDRESS (If rural, give location) 280 East Hooper Ave

3. NAME OF DECEASED (Type or Print)
a. (First) Yovett
b. (Middle) Bea
c. (Last) Phelps

4. DATE OF DEATH (Month) (Day) (Year) Sept 27 1961

5. SEX Female
6. COLOR OR RACE White
7. MARRIED, NEVER MARRIED, WIDOWED, DIVORCED (Specify) Never Married
8. DATE OF BIRTH May 21 1947
9. AGE (In years last birthday) 14 — IF UNDER 1 YEAR Months Days — IF UNDER 24 HRS. Hours Min.

10a. USUAL OCCUPATION (Give kind of work done during most of working life, even if retired) Student
10b. KIND OF BUSINESS OR INDUSTRY
11. BIRTHPLACE (State or foreign country) Soda Springs Ida
12. CITIZEN OF WHAT COUNTRY U.S.A.

13. FATHER'S NAME Chris Phelps — BIRTHPLACE Soda Springs Ida
14. MOTHER'S MAIDEN NAME Wilda Holbrook — BIRTHPLACE Chesterfield Ida

15. WAS DECEASED EVER IN U.S. ARMED FORCES? (Yes, no, or unknown) No — (If yes, give war or dates of service)
16. SOCIAL SECURITY NO. None
17. INFORMANT'S OWN SIGNATURE Chris Phelps — ADDRESS Soda Springs Ida

18. CAUSE OF DEATH Enter only one cause per line for (a), (b), and (c)

This does not mean the mode of dying, such as heart failure, asthenia, etc. It means the disease, injury, or complication which caused death.

MEDICAL CERTIFICATION

I. DISEASE OR CONDITION DIRECTLY LEADING TO DEATH* (a) Compound Skull Fracture — INTERVAL BETWEEN ONSET AND DEATH Few minutes

ANTECEDENT CAUSES

Morbid conditions, if any, giving rise to the above cause (a) stating the underlying cause last.

DUE TO (b)

DUE TO (c)

II. OTHER SIGNIFICANT CONDITIONS

Conditions contributing to the death but not related to the disease or condition causing death.

19a. DATE OF OPERATION
19b. MAJOR FINDINGS OF OPERATION
20. AUTOPSY? YES ☐ NO ☒

21a. ACCIDENT ~~SUICIDE~~ ~~HOMICIDE~~ (Specify) Accident
21b. PLACE OF INJURY (e.g., in or about home, farm, factory, street, office bldg., etc.) 10 Railroad track
21c. (CITY, TOWN, OR TOWNSHIP) (COUNTY) (STATE) Soda Springs, Caribou, Idaho

21d. TIME OF INJURY (Month) (Day) (Year) (Hour) Sept 27, 1961 6:05 P.M.
21e. INJURY OCCURRED WHILE AT WORK ☐ NOT WHILE AT WORK ☒
21f. HOW DID INJURY OCCUR? Car she was driving was hit by train.

22. *I hereby certify that I attended the deceased from _____, 19___, to _____, 19___, that I last saw the deceased* ~~alive~~ dead *on* Sept 27, 1961, *and that death occurred at* 6:05 *m., from the causes and on the date stated above.*

23a. SIGNATURE Allen H. Tigert 412 — (Degree or title) M.D.
23b. ADDRESS Soda Springs, Idaho
23c. DATE SIGNED Oct 10, 1961

24a. BURIAL, CREMATION, REMOVAL (Specify) Burial
24b. DATE Sept 30 1961
24c. NAME OF CEMETERY OR CREMATORY Fairview Cemetery
24d. LOCATION (City, town, or county) (State) Soda Springs Idaho

DATE REC'D BY LOCAL REG. 10-19-61
REGISTRAR'S SIGNATURE Darhl Cherrett
25. FUNERAL DIRECTOR Nile Matthews — ADDRESS Montpelier Ida

Federal Security Agency
United States Public Health Service

Form DPH-48021

Informant, Funeral Director, Registrar and Medical Attendant. EACH must sign with BLACK INK in OWN handwriting. Each item should be answered as completely as possible. State answers as unknown only after a careful investigation. Use BLACK ink or BLACK record typewriter ribbon in filling out certificate. (ICA 38-206 and 215.) Address correspondence to DIVISION OF VITAL STATISTICS, BOISE, IDAHO

NOV 15 1979

DUTIES:

1. INFORMANT SHALL SIGN HIS OWN NAME, under item 17 to authenticate the facts stated under items 1 to 16 inclusive. In case of facts taken from hospital or public records, the person authorized to release the facts shall sign HIS name in addition to giving the source of information.

2. THE FUNERAL DIRECTOR is responsible for completing the entire certificate, obtaining the signatures of the INFORMANT, the OFFICIAL last in attendance on the deceased and HIS OWN signature.

3. THE REGISTRAR can issue a burial or removal permit ONLY after receiving a completed death certificate, including the SIGNATURES IN BLACK ink under items 17, 23a and 25.

PENALTIES: Under the Idaho law, it is a misdemeanor to

(a) Knowingly supply false information to any one connected with completing a death certificate;
(b) Neglect or refuse to certify to the cause of death on request of the person in charge of the disposition of the deceased.
(c) Remove or bury the body of a deceased person WITHOUT the proper permit being FIRST obtained from the local registrar in the district WHERE THE DEATH OCCURRED;
(d) Alter a certificate on file in the office of a local registrar.

STATEMENT OF PLACE OF DEATH

Special attention should be given to the satisfactory completion of EACH portion of this item. The city or town and street address or route number refer to PLACE WHERE THE DEATH OCCURRED. For deaths occurring in hospitals, maternity homes, or institutions, the name of the place and length of stay MUST be stated.

STATEMENT OF USUAL RESIDENCE OF DECEASED

Regardless of the fact that the person may have lived his entire life at the place of death, ALWAYS COMPLETE ALL PARTS OF THIS ITEM. In case a person has resided in the county where death occurred for less than one year, give address of FORMER RESIDENCE. The post office of the deceased may be in a county or state other than the county of actual residence.

IDAHO CODE ANNOTATED-CHAPTER 38, SECTION 206.

The personal and statistical particulars (items 1 to 16) shall be authenticated by the signature of the informant, who may be any competent person acquainted with the facts.

The statement of facts relating to the disposition of the body shall be signed by the undertaker or person acting as such.

The medical certificate shall be made and signed by the physician, if any, last in attendance on the deceased, who shall specify the time in attendance, the time he last saw the deceased alive and the hour of the day at which death occurred. And he shall further state the cause of death, so as to show the course of disease or sequence of causes resulting in death, giving the primary cause, and also the contributory causes, if any, and the duration of each. Indefinite and unsatisfactory terms, indicating only symptoms of disease or conditions resulting from disease, will not be held sufficient for issuing a burial or removal permit; and any certificate containing only such terms as defined by the state registrar as indefinite and unsatisfactory, shall be returned to the physician for correction and definition. The international classification of the causes of death shall be used by all physicians in stating the cause of death in the medical certificate. Causes of death, which may be the result of either disease or violence, shall be carefully defined; and if from violence, its nature shall be stated, and whether (probably) accidental, suicidal, or homicidal.

This body embalmed under direction of..... Lic. No..... at..... on.....

ADDITIONAL REMARKS by Physician.....

.....

.....

Informant, Funeral Director, Registrar and Medical Attendant. EACH must sign with BLACK INK in OWN handwriting. Each item should be answered as completely as possible. State answers as unknown only after a careful investigation. Use BLACK ink or BLACK record typewriter ribbon in filling out certificate. (ICA 38-206 and 215.) Address correspondence to DIVISION OF VITAL STATISTICS, BOISE, IDAHO

Certificate of Death

STATE OF IDAHO

State File No. 3762
Local Reg. No. 951
Reg. Dist. No. 470

BIRTH NO.

RECEIVED SEP 28 1961 Bureau of Vital Statistics

161

1. PLACE OF DEATH
a. COUNTY: Cassia
b. CITY OR TOWN (If outside corporate limits, write RURAL and give township): Burley
c. LENGTH OF STAY (in this place): 4 Years
d. FULL NAME OF HOSPITAL OR INSTITUTION (If not in hospital or institution, give street address or location): Cassia Memorial Hospital

2. USUAL RESIDENCE (Where deceased lived. If institution: residence before admission).
a. STATE: Idaho 161
b. COUNTY: Cassia
c. CITY OR TOWN (If outside corporate limits, write RURAL and give township): Burley
d. STREET ADDRESS (If rural, give location): 1501 Miller Ave.

3. NAME OF DECEASED (Type or Print)
a. (First): Elsa 070
b. (Middle): Rose
c. (Last): Matthews

4. DATE OF DEATH (Month) (Day) (Year): Sept. 8, 1961

5. SEX: Female
6. COLOR OR RACE: White
7. MARRIED, NEVER MARRIED, WIDOWED, DIVORCED (Specify): Married
8. DATE OF BIRTH: Jan. 8, 1905
9. AGE (In years last birthday): 55 — IF UNDER 1 YEAR: Months 8, Days —; IF UNDER 24 HRS.: Hours, Min.

10a. USUAL OCCUPATION (Give kind of work done during most of working life, even if retired): Housewife 01
10b. KIND OF BUSINESS OR INDUSTRY:
11. BIRTHPLACE (State or foreign country): Stillwater, Minnesota
12. CITIZEN OF WHAT COUNTRY?: U.S.A.

13. FATHER'S NAME: John Seaman — BIRTHPLACE: Penn.
14. MOTHER'S MAIDEN NAME: Agusta (Unknown) — BIRTHPLACE: 3 Unknown

15. WAS DECEASED EVER IN U.S. ARMED FORCES? (Yes, no, or unknown): No — (If yes, give war or dates of service):
16. SOCIAL SECURITY NO.: 519-22-4516
17. INFORMANT'S OWN SIGNATURE: [signature] — ADDRESS: 1501 Miller Ave

18. CAUSE OF DEATH
Enter only one cause per line for (a), (b), and (c)

This does not mean the mode of dying, such as heart failure, asthenia, etc. It means the disease, injury, or complication which caused death.

175.0

MEDICAL CERTIFICATION

I. DISEASE OR CONDITION DIRECTLY LEADING TO DEATH* (a): Papillary Adeno Carcinoma of Left Ovary c metastasis — INTERVAL BETWEEN ONSET AND DEATH: 1955

ANTECEDENT CAUSES
Morbid conditions, if any, giving rise to the above cause (a) stating the underlying cause last.
DUE TO (b):
DUE TO (c):

II. OTHER SIGNIFICANT CONDITIONS
Conditions contributing to the death but not related to the disease or condition causing death.

19a. DATE OF OPERATION: May 1961
19b. MAJOR FINDINGS OF OPERATION: Transverse Colostomy Metastatic Ca
20. AUTOPSY? YES ☐ NO ☒

21a. ACCIDENT SUICIDE HOMICIDE (Specify):
21b. PLACE OF INJURY (e.g., in or about home, farm, factory, street, office bldg., etc.):
21c. (CITY, TOWN, OR TOWNSHIP) (COUNTY) (STATE):
21d. TIME OF INJURY (Month) (Day) (Year) (Hour) m.:
21e. INJURY OCCURRED WHILE AT WORK ☐ NOT WHILE AT WORK ☐
21f. HOW DID INJURY OCCUR?:

22. *I hereby certify that I attended the deceased from* 6-14-57, 19__, *to* 9-8-61, 19__, *that I last saw the deceased alive on* 9-6, 1961, *and that death occurred at* 10:30 *P.m., from the causes and on the date stated above.*

23a. SIGNATURE: [signature] 408 — (Degree or title): MD
23b. ADDRESS: Burley, Idaho
23c. DATE SIGNED: 9-15-61

24a. BURIAL, CREMATION, REMOVAL (Specify): Removal 3
24b. DATE: Sept. 9, 1961
24c. NAME OF CEMETERY OR CREMATORY: Garden City Cemetery
24d. LOCATION (City, town, or county) (State): Garden City, Kansas

DATE REC'D BY LOCAL REG.: 9-25-61
REGISTRAR'S SIGNATURE: [signature]
25. FUNERAL DIRECTOR: Vern B. McCulloch
ADDRESS: Burley, Idaho

Federal Security Agency
United States Public Health Service

Form DPH-48021

SEP 29 1961

DUTIES:

1. INFORMANT SHALL SIGN HIS OWN NAME, under item 17 to authenticate the facts stated under items 1 to 16 inclusive. In case of facts taken from hospital or public records, the person authorized to release the facts shall sign HIS name in addition to giving the source of information.

2. THE FUNERAL DIRECTOR is responsible for completing the entire certificate, obtaining the signatures of the INFORMANT, the OFFICIAL last in attendance on the deceased and HIS OWN signature.

3. THE REGISTRAR can issue a burial or removal permit ONLY after receiving a completed death certificate, including the SIGNATURES IN BLACK ink under items 17, 23a and 25.

PENALTIES: Under the Idaho law, it is a misdemeanor to

(a) Knowingly supply false information to any one connected with completing a death certificate;
(b) Neglect or refuse to certify to the cause of death on request of the person in charge of the disposition of the deceased.
(c) Remove or bury the body of a deceased person WITHOUT the proper permit being FIRST obtained from the local registrar in the district WHERE THE DEATH OCCURRED;
(d) Alter a certificate on file in the office of a local registrar.

STATEMENT OF PLACE OF DEATH

Special attention should be given to the satisfactory completion of EACH portion of this item. The city or town and street address or route number refer to PLACE WHERE THE DEATH OCCURRED. For deaths occurring in hospitals, maternity homes, or institutions, the name of the place and length of stay MUST be stated.

STATEMENT OF USUAL RESIDENCE OF DECEASED

Regardless of the fact that the person may have lived his entire life at the place of death, ALWAYS COMPLETE ALL PARTS OF THIS ITEM. In case a person has resided in the county where death occurred for less than one year, give address of FORMER RESIDENCE. The post office of the deceased may be in a county or state other than the county of actual residence.

IDAHO CODE ANNOTATED-CHAPTER 38, SECTION 206.

The personal and statistical particulars (items 1 to 16) shall be authenticated by the signature of the informant, who may be any competent person acquainted with the facts.

The statement of facts relating to the disposition of the body shall be signed by the undertaker or person acting as such.

The medical certificate shall be made and signed by the physician, if any, last in attendance on the deceased, who shall specify the time in attendance, the time he last saw the deceased alive and the hour of the day at which death occurred. And he shall further state the cause of death, so as to show the course of disease or sequence of causes resulting in death, giving the primary cause, and also the contributory causes, if any, and the duration of each. Indefinite and unsatisfactory terms, indicating only symptoms of disease or conditions resulting from disease, will not be held sufficient for issuing a burial or removal permit; and any certificate containing only such terms as defined by the state registrar as indefinite and unsatisfactory, shall be returned to the physician for correction and definition. The international classification of the causes of death shall be used by all physicians in stating the cause of death in the medical certificate. Causes of death, which may be the result of either disease or violence, shall be carefully defined; and if from violence, its nature shall be stated, and whether (probably) accidental, suicidal, or homicidal.

This body embalmed under direction of Vern B. McCulloch Lic. No. C260 at Burley Idaho on 9-8-61

ADDITIONAL REMARKS by Physician .....

61-10146

Certificate of Death

STATE OF IDAHO

State File No. 3763
Local Reg. No. 953
Reg. Dist. No. 470

BIRTH NO.

RECEIVED SEP 28 1961 Bureau of Vital Statistics

1. PLACE OF DEATH
a. COUNTY: Cassia 160
b. CITY OR TOWN (If outside corporate limits, write RURAL and give township): Oakley
c. LENGTH OF STAY (in this place): 6 weeks
d. FULL NAME OF HOSPITAL OR INSTITUTION (If not in hospital or institution, give street address or location): Burley

2. USUAL RESIDENCE (Where deceased lived. If institution: residence before admission).
a. STATE: Idaho 160
b. COUNTY: Cassia
c. CITY OR TOWN (If outside corporate limits, write RURAL and give township): Oakley
d. STREET ADDRESS (If rural, give location):

3. NAME OF DECEASED (Type or Print)
a. (First): MARGARET
b. (Middle):
c. (Last): GONZALES

4. DATE OF DEATH: Sept. 14, 1961

5. SEX: Female
6. COLOR OR RACE: Mexican
7. MARRIED, NEVER MARRIED, WIDOWED, DIVORCED (Specify): Never Married
8. DATE OF BIRTH: July 30, 1961
9. AGE (In years last birthday): IF UNDER 1 YEAR Months: 1 Days: 14; IF UNDER 24 HRS. Hours: Min.:

10a. USUAL OCCUPATION (Give kind of work done during most of working life, even if retired): None 00
10b. KIND OF BUSINESS OR INDUSTRY: None
11. BIRTHPLACE (State or foreign country): Oakley, Idaho
12. CITIZEN OF WHAT COUNTRY?: U.S.A.

13. FATHER'S NAME: Eddie Mendoza — BIRTHPLACE: Texas
14. MOTHER'S MAIDEN NAME: Esther Gonzales — BIRTHPLACE: Phoenix

15. WAS DECEASED EVER IN U.S. ARMED FORCES? (Yes, no, or unknown): No
(If yes, give war or dates of service): None
16. SOCIAL SECURITY NO.: None
17. INFORMANT'S OWN SIGNATURE: Frank Mendoza ADDRESS: Oakley, Ida.

18. CAUSE OF DEATH Enter only one cause per line for (a), (b), and (c)

**This does not mean the mode of dying, such as heart failure, asthenia, etc. It means the disease, injury, or complication which caused death.*

493 X

MEDICAL CERTIFICATION

I. DISEASE OR CONDITION DIRECTLY LEADING TO DEATH*(a): Pneumonia — INTERVAL BETWEEN ONSET AND DEATH: 18-24 hrs

ANTECEDENT CAUSES
Morbid conditions, if any, giving rise to the above cause (a) stating the underlying cause last.
DUE TO (b): Inanition & — 3-4 wks
DUE TO (c): Dehydration

II. OTHER SIGNIFICANT CONDITIONS
Conditions contributing to the death but not related to the disease or condition causing death.

19a. DATE OF OPERATION:
19b. MAJOR FINDINGS OF OPERATION: none
20. AUTOPSY? YES ☐ NO ☒

21a. ACCIDENT SUICIDE HOMICIDE (Specify): none
21b. PLACE OF INJURY (e.g., in or about home, farm, factory, street, office bldg., etc.):
21c. (CITY, TOWN, OR TOWNSHIP) (COUNTY) (STATE):
21d. TIME OF INJURY (Month) (Day) (Year) (Hour): none m.
21e. INJURY OCCURRED WHILE AT WORK ☐ NOT WHILE AT WORK ☐
21f. HOW DID INJURY OCCUR?

22. *I hereby certify that I attended the deceased from* 9-14-, 1961, *to* 9-14-, 1961, *that I last saw the deceased alive on* 9-14-, 1961, *and that death occurred at* 9:30 P.M., *from the causes and on the date stated above.*

23a. SIGNATURE: R P Sutton 391 (Degree or title): M D
23b. ADDRESS: Burley Idaho
23c. DATE SIGNED: 9-17-61

24a. BURIAL, CREMATION, REMOVAL (Specify): Burial
24b. DATE: 9/15/61
24c. NAME OF CEMETERY OR CREMATORY: Pleasant View
24d. LOCATION (City, town, or county) (State): Burley, Idaho

DATE REC'D BY LOCAL REG.: 9-25-61
REGISTRAR'S SIGNATURE: Parker Thurston
25. FUNERAL DIRECTOR ADDRESS: Burley

Federal Security Agency
United States Public Health Service
Form DPH-48021

Informant, Funeral Director, Registrar and Medical Attendant. EACH must sign with BLACK INK in OWN handwriting. Each item should be answered as completely as possible. State answers as unknown only after a careful investigation. Use BLACK ink or BLACK record typewriter ribbon in filling out certificate. (ICA 38-206 and 215.) Address correspondence to DIVISION OF VITAL STATISTICS, BOISE, IDAHO

DUTIES:

1. INFORMANT SHALL SIGN HIS OWN NAME, under item 17 to authenticate the facts stated under items 1 to 16 inclusive. In case of facts taken from hospital or public records, the person authorized to release the facts shall sign HIS name in addition to giving the source of information.

2. THE FUNERAL DIRECTOR is responsible for completing the entire certificate, obtaining the signatures of the INFORMANT, the OFFICIAL last in attendance on the deceased and HIS OWN signature.

3. THE REGISTRAR can issue a burial or removal permit ONLY after receiving a completed death certificate, including the SIGNATURES IN BLACK ink under items 17, 23a and 25.

PENALTIES: Under the Idaho law, it is a misdemeanor to

(a) Knowingly supply false information to any one connected with completing a death certificate;
(b) Neglect or refuse to certify to the cause of death on request of the person in charge of the disposition of the deceased.
(c) Remove or bury the body of a deceased person WITHOUT the proper permit being FIRST obtained from the local registrar in the district WHERE THE DEATH OCCURRED;
(d) Alter a certificate on file in the office of a local registrar.

STATEMENT OF PLACE OF DEATH

Special attention should be given to the satisfactory completion of EACH portion of this item. The city or town and street address or route number refer to PLACE WHERE THE DEATH OCCURRED. For deaths occurring in hospitals, maternity homes, or institutions, the name of the place and length of stay MUST be stated.

STATEMENT OF USUAL RESIDENCE OF DECEASED

Regardless of the fact that the person may have lived his entire life at the place of death, ALWAYS COMPLETE ALL PARTS OF THIS ITEM. In case a person has resided in the county where death occurred for less than one year, give address of FORMER RESIDENCE. The post office of the deceased may be in a county or state other than the county of actual residence.

IDAHO CODE ANNOTATED-CHAPTER 38, SECTION 206.

The personal and statistical particulars (items 1 to 16) shall be authenticated by the signature of the informant, who may be any competent person acquainted with the facts.

The statement of facts relating to the disposition of the body shall be signed by the undertaker or person acting as such.

The medical certificate shall be made and signed by the physician, if any, last in attendance on the deceased, who shall specify the time in attendance, the time he last saw the deceased alive and the hour of the day at which death occurred. And he shall further state the cause of death, so as to show the course of disease or sequence of causes resulting in death, giving the primary cause, and also the contributory causes, if any, and the duration of each. Indefinite and unsatisfactory terms, indicating only symptoms of disease or conditions resulting from disease, will not be held sufficient for issuing a burial or removal permit; and any certificate containing only such terms as defined by the state registrar as indefinite and unsatisfactory, shall be returned to the physician for correction and definition. The international classification of the causes of death shall be used by all physicians in stating the cause of death in the medical certificate. Causes of death, which may be the result of either disease or violence, shall be carefully defined; and if from violence, its nature shall be stated, and whether (probably) accidental, suicidal, or homicidal.

This body embalmed under direction of J. Garth Payne Lic. No. E-389 at Burley on 9/14/61

ADDITIONAL REMARKS by Physician

Certificate of Death

STATE OF IDAHO

State File No. 3764
Local Reg. No. 952
Reg. Dist. No. 470

BIRTH NO.

RECEIVED SEP 28 1961 Bureau of Vital Statistics

1. PLACE OF DEATH
a. COUNTY: Cassia 161
b. CITY OR TOWN (If outside corporate limits, write RURAL and give township): Burley
c. LENGTH OF STAY (in this place): 1 Hour
d. FULL NAME OF HOSPITAL OR INSTITUTION (If not in hospital or institution, give street address or location): Cassia Memorial Hospital

2. USUAL RESIDENCE (Where deceased lived. If institution: residence before admission).
a. STATE: Idaho 160
b. COUNTY: Cassia
c. CITY OR TOWN (If outside corporate limits, write RURAL and give township): Albion
d. STREET ADDRESS (If rural, give location):

3. NAME OF DECEASED (Type or Print)
a. (First): Matthew
b. (Middle): George 070
c. (Last): Tremayne

4. DATE OF DEATH (Month) (Day) (Year): Sept. 14, 1961

5. SEX: Male
6. COLOR OR RACE: White
7. MARRIED, NEVER MARRIED, WIDOWED, DIVORCED (Specify): Married
8. DATE OF BIRTH: April 14, 1876
9. AGE (In years last birthday): 85 — IF UNDER 1 YEAR: Months 5, Days —; IF UNDER 24 HRS.: Hours, Min.

10a. USUAL OCCUPATION (Give kind of work done during most of working life, even if retired): Druggist 35
10b. KIND OF BUSINESS OR INDUSTRY:
11. BIRTHPLACE (State or foreign country): Salt Lake City, Utah
12. CITIZEN OF WHAT COUNTRY?: U.S.

13. FATHER'S NAME: Hyrum Tremayne, BIRTHPLACE: Worchester, England
14. MOTHER'S MAIDEN NAME: Eliza Harris, BIRTHPLACE: Pleasant Grove, Utah

15. WAS DECEASED EVER IN U.S. ARMED FORCES? (Yes, no, or unknown): No — (If yes, give war or dates of service): - - -
16. SOCIAL SECURITY NO.: 519-03-1328
17. INFORMANT'S OWN SIGNATURE: Margaret Tremayne — ADDRESS: Albion, Ida.

18. CAUSE OF DEATH Enter only one cause per line for (a), (b), and (c)

This does not mean the mode of dying, such as heart failure, asthenia, etc. It means the disease, injury, or complication which caused death.

MEDICAL CERTIFICATION

I. DISEASE OR CONDITION DIRECTLY LEADING TO DEATH* (a): Asphyxia with cyanosis — INTERVAL BETWEEN ONSET AND DEATH: 1 hour

ANTECEDENT CAUSES — *Morbid conditions, if any, giving rise to the above cause (a) stating the underlying cause last.*
DUE TO (b): Pulmonary Edema — 3 hours
DUE TO (c): Congestive Heart failure due to Myocardial senescence — 1½ yrs.

II. OTHER SIGNIFICANT CONDITIONS — *Conditions contributing to the death but not related to the disease or condition causing death.*: Arteriosclerosis - Hypochloremic alkalosis (1 wk)

19a. DATE OF OPERATION:
19b. MAJOR FINDINGS OF OPERATION: None
20. AUTOPSY? YES ☐ NO ☑

21a. ACCIDENT SUICIDE HOMICIDE (Specify): None
21b. PLACE OF INJURY (e.g., in or about home, farm, factory, street, office bldg., etc.):
21c. (CITY, TOWN, OR TOWNSHIP) (COUNTY) (STATE):
21d. TIME OF INJURY (Month) (Day) (Year) (Hour) m.
21e. INJURY OCCURRED WHILE AT WORK ☐ NOT WHILE AT WORK ☐
21f. HOW DID INJURY OCCUR?

22. *I hereby certify that I attended the deceased from* Apr, 1960, *to* Sept 14, 1961, *that I last saw the deceased alive on* Sept 14, 1961, *and that death occurred at* 5:30P *m., from the causes and on the date stated above.*

23a. SIGNATURE (Degree or title): X James F. Kurfees, M.D. 217
23b. ADDRESS: BOX 68 ALBION
23c. DATE SIGNED: 9-19-61

24a. BURIAL, CREMATION, REMOVAL (Specify): Burial
24b. DATE: Sept. 18, 1961
24c. NAME OF CEMETERY OR CREMATORY: Albion Cemetery
24d. LOCATION (City, town, or county) (State): Albion, Idaho

DATE REC'D BY LOCAL REG.: 9-25-61
REGISTRAR'S SIGNATURE: Karen Thurston
25. FUNERAL DIRECTOR: Vern B. McCullach
ADDRESS: Burley, Idaho

Federal Security Agency
United States Public Health Service

Form DPH-48021

Informant, Funeral Director, Registrar and Medical Attendant. EACH must sign with BLACK INK in OWN handwriting. Each item should be answered as completely as possible. State answers as unknown only after a careful investigation. Use BLACK ink or BLACK record typewriter ribbon in filling out certificate. (ICA 38-206 and 215.) Address correspondence to DIVISION OF VITAL STATISTICS, BOISE, IDAHO

AUG 29 1977

DUTIES:

1. INFORMANT SHALL SIGN HIS OWN NAME, under item 17 to authenticate the facts stated under items 1 to 16 inclusive. In case of facts taken from hospital or public records, the person authorized to release the facts shall sign HIS name in addition to giving the source of information.

2. THE FUNERAL DIRECTOR is responsible for completing the entire certificate, obtaining the signatures of the INFORMANT, the OFFICIAL last in attendance on the deceased and HIS OWN signature.

3. THE REGISTRAR can issue a burial or removal permit ONLY after receiving a completed death certificate, including the SIGNATURES IN BLACK ink under items 17, 23a and 25.

PENALTIES: Under the Idaho law, it is a misdemeanor to

(a) Knowingly supply false information to any one connected with completing a death certificate;
(b) Neglect or refuse to certify to the cause of death on request of the person in charge of the disposition of the deceased.
(c) Remove or bury the body of a deceased person WITHOUT the proper permit being FIRST obtained from the local registrar in the district WHERE THE DEATH OCCURRED;
(d) Alter a certificate on file in the office of a local registrar.

STATEMENT OF PLACE OF DEATH

Special attention should be given to the satisfactory completion of EACH portion of this item. The city or town and street address or route number refer to PLACE WHERE THE DEATH OCCURRED. For deaths occurring in hospitals, maternity homes, or institutions, the name of the place and length of stay MUST be stated.

STATEMENT OF USUAL RESIDENCE OF DECEASED

Regardless of the fact that the person may have lived his entire life at the place of death, ALWAYS COMPLETE ALL PARTS OF THIS ITEM. In case a person has resided in the county where death occurred for less than one year, give address of FORMER RESIDENCE. The post office of the deceased may be in a county or state other than the county of actual residence.

IDAHO CODE ANNOTATED-CHAPTER 38, SECTION 206.

The personal and statistical particulars (items 1 to 16) shall be authenticated by the signature of the informant, who may be any competent person acquainted with the facts.

The statement of facts relating to the disposition of the body shall be signed by the undertaker or person acting as such.

The medical certificate shall be made and signed by the physician, if any, last in attendance on the deceased, who shall specify the time in attendance, the time he last saw the deceased alive and the hour of the day at which death occurred. And he shall further state the cause of death, so as to show the course of disease or sequence of causes resulting in death, giving the primary cause, and also the contributory causes, if any, and the duration of each. Indefinite and unsatisfactory terms, indicating only symptoms of disease or conditions resulting from disease, will not be held sufficient for issuing a burial or removal permit; and any certificate containing only such terms as defined by the state registrar as indefinite and unsatisfactory, shall be returned to the physician for correction and definition. The international classification of the causes of death shall be used by all physicians in stating the cause of death in the medical certificate. Causes of death, which may be the result of either disease or violence, shall be carefully defined; and if from violence, its nature shall be stated, and whether (probably) accidental, suicidal, or homicidal.

This body embalmed under direction of Vern B. McCullach Lic. No. E260 at Burley Idaho on 9-14-61

ADDITIONAL REMARKS by Physician .....

State File No. 3765
Local Reg. No. 954
Reg. Dist. No. 470

Certificate of Death

STATE OF IDAHO

BIRTH NO.

RECEIVED OCT 2 1961 Bureau of Vital

1. PLACE OF DEATH
a. COUNTY: Cassia
b. CITY OR TOWN (If outside corporate limits, write RURAL and give township): Burley
c. LENGTH OF STAY (in this place):
d. FULL NAME OF HOSPITAL OR INSTITUTION (If not in hospital or institution, give street address or location): 743 Malta Ave

2. USUAL RESIDENCE (Where deceased lived. If institution: residence before admission).
a. STATE: Idaho
b. COUNTY: Cassia
c. CITY OR TOWN (If outside corporate limits, write RURAL and give township): Burley
d. STREET ADDRESS (If rural, give location): 743 Malta

3. NAME OF DECEASED (Type or Print)
a. (First): Iowa
b. (Middle):
c. (Last): Weaver

4. DATE OF DEATH (Month) (Day) (Year): Sept 20 1961

5. SEX: Female
6. COLOR OR RACE: White
7. MARRIED, NEVER MARRIED, WIDOWED, DIVORCED (Specify):
8. DATE OF BIRTH: May 9 1881
9. AGE (In years last birthday): 80 — IF UNDER 1 YEAR: Months / Days — IF UNDER 24 HRS.: Hours / Min.

10a. USUAL OCCUPATION (Give kind of work done during most of working life, even if retired): Retired Housewife
10b. KIND OF BUSINESS OR INDUSTRY:
11. BIRTHPLACE (State or foreign country): Page County Iowa
12. CITIZEN OF WHAT COUNTRY?: U.S.A.

13. FATHER'S NAME: Samuel Crawford — BIRTHPLACE: Illinois
14. MOTHER'S MAIDEN NAME: Lizzie L Alexander — BIRTHPLACE: Illinois

15. WAS DECEASED EVER IN U.S. ARMED FORCES? (Yes, no, or unknown): no — (If yes, give war or dates of service): None
16. SOCIAL SECURITY NO.: 538-28-6658
17. INFORMANT'S OWN SIGNATURE: Oscar R. Winks — ADDRESS:

18. CAUSE OF DEATH
Enter only one cause per line for (a), (b), and (c)

This does not mean the mode of dying, such as heart failure, asthenia, etc. It means the disease, injury, or complication which caused death.

420.0

MEDICAL CERTIFICATION

I. DISEASE OR CONDITION DIRECTLY LEADING TO DEATH* (a) Bronchopneumonia — INTERVAL BETWEEN ONSET AND DEATH: 48 hours

ANTECEDENT CAUSES
Morbid conditions, if any, giving rise to the above cause (a) stating the underlying cause last.
DUE TO (b) Arteriosclerotic Heart Disease & CVA
DUE TO (c) Gen. Arteriosclerosis

II. OTHER SIGNIFICANT CONDITIONS
Conditions contributing to the death but not related to the disease or condition causing death.

19a. DATE OF OPERATION:
19b. MAJOR FINDINGS OF OPERATION:
20. AUTOPSY? YES ☐ NO ☐

21a. ACCIDENT SUICIDE HOMICIDE (Specify):
21b. PLACE OF INJURY (e.g., in or about home, farm, factory, street, office bldg., etc.):
21c. (CITY, TOWN, OR TOWNSHIP) (COUNTY) (STATE):

21d. TIME OF INJURY (Month) (Day) (Year) (Hour) m.
21e. INJURY OCCURRED WHILE AT WORK ☐ NOT WHILE AT WORK ☐
21f. HOW DID INJURY OCCUR?

22. *I hereby certify that I attended the deceased from* 9-18, 1961, *to* 9-20, 1961, *that I last saw the deceased alive on* 9-18, 1961, *and that death occurred at* 6 50 a m., *from the causes and on the date stated above.*

23a. SIGNATURE (Degree or title): A B Bircher MD
23b. ADDRESS: Burley Idaho
23c. DATE SIGNED: 9/26/61

24a. BURIAL, CREMATION, REMOVAL (Specify): Removal
24b. DATE: 9-21-61
24c. NAME OF CEMETERY OR CREMATORY: Riverside Park Cemetery
24d. LOCATION (City, town, or county) (State): Spokane Washington

DATE REC'D BY LOCAL REG.: 9-28-61
REGISTRAR'S SIGNATURE: Steve Sherstoa
25. FUNERAL DIRECTOR — ADDRESS: Robert C Walk Rupert Idaho

Federal Security Agency
United States Public Health Service
Form DPH-48021

Informant, Funeral Director, Registrar and Medical Attendant. EACH must sign with BLACK INK in OWN handwriting. Each item should be answered as completely as possible. State answers as unknown only after a careful investigation. Use BLACK ink or BLACK record typewriter ribbon in filling out certificate. (ICA 38-206 and 215.) Address correspondence to DIVISION OF VITAL STATISTICS, BOISE, IDAHO

DUTIES:

1. INFORMANT SHALL SIGN HIS OWN NAME, under item 17 to authenticate the facts stated under items 1 to 16 inclusive. In case of facts taken from hospital or public records, the person authorized to release the facts shall sign HIS name in addition to giving the source of information.

2. THE FUNERAL DIRECTOR is responsible for completing the entire certificate, obtaining the signatures of the INFORMANT, the OFFICIAL last in attendance on the deceased and HIS OWN signature.

3. THE REGISTRAR can issue a burial or removal permit ONLY after receiving a completed death certificate, including the SIGNATURES IN BLACK ink under items 17, 23a and 25.

PENALTIES: Under the Idaho law, it is a misdemeanor to

(a) Knowingly supply false information to any one connected with completing a death certificate;
(b) Neglect or refuse to certify to the cause of death on request of the person in charge of the disposition of the deceased.
(c) Remove or bury the body of a deceased person WITHOUT the proper permit being FIRST obtained from the local registrar in the district WHERE THE DEATH OCCURRED;
(d) Alter a certificate on file in the office of a local registrar.

STATEMENT OF PLACE OF DEATH

Special attention should be given to the satisfactory completion of EACH portion of this item. The city or town and street address or route number refer to PLACE WHERE THE DEATH OCCURRED. For deaths occurring in hospitals, maternity homes, or institutions, the name of the place and length of stay MUST be stated.

STATEMENT OF USUAL RESIDENCE OF DECEASED

Regardless of the fact that the person may have lived his entire life at the place of death, ALWAYS COMPLETE ALL PARTS OF THIS ITEM. In case a person has resided in the county where death occurred for less than one year, give address of FORMER RESIDENCE. The post office of the deceased may be in a county or state other than the county of actual residence.

IDAHO CODE ANNOTATED-CHAPTER 38, SECTION 206.

The personal and statistical particulars (items 1 to 16) shall be authenticated by the signature of the informant, who may be any competent person acquainted with the facts.

The statement of facts relating to the disposition of the body shall be signed by the undertaker or person acting as such.

The medical certificate shall be made and signed by the physician, if any, last in attendance on the deceased, who shall specify the time in attendance, the time he last saw the deceased alive and the hour of the day at which death occurred. And he shall further state the cause of death, so as to show the course of disease or sequence of causes resulting in death, giving the primary cause, and also the contributory causes, if any, and the duration of each. Indefinite and unsatisfactory terms, indicating only symptoms of disease or conditions resulting from disease, will not be held sufficient for issuing a burial or removal permit; and any certificate containing only such terms as defined by the state registrar as indefinite and unsatisfactory, shall be returned to the physician for correction and definition. The international classification of the causes of death shall be used by all physicians in stating the cause of death in the medical certificate. Causes of death, which may be the result of either disease or violence, shall be carefully defined; and if from violence, its nature shall be stated, and whether (probably) accidental, suicidal, or homicidal.

This body embalmed under direction of Robert C Walk Lic. No. E294 at Rupert Idaho on 9-20-61

ADDITIONAL REMARKS by Physician

Certificate of Death

STATE OF IDAHO

State File No. 3766
Local Reg. No. 955
Reg. Dist. No. 470

BIRTH NO.

RECEIVED OCT 9 1961 Vital Statistics

1. PLACE OF DEATH
a. COUNTY: Cassia
b. CITY OR TOWN (If outside corporate limits, write RURAL and give township): Burley
c. LENGTH OF STAY (in this place):
d. FULL NAME OF HOSPITAL OR INSTITUTION (If not in hospital or institution, give street address or location): 501 Miller Ave.

2. USUAL RESIDENCE (Where deceased lived. If institution: residence before admission).
a. STATE: Idaho
b. COUNTY: Cassia
c. CITY OR TOWN (If outside corporate limits, write RURAL and give township): Burley
d. STREET ADDRESS (If rural, give location): 501 Miller Ave.

3. NAME OF DECEASED (Type or Print) a. (First)	b. (Middle)	c. (Last)	4. DATE OF DEATH (Month) (Day) (Year)
Bertha	Mary	Judd	Sept. 20, 1961

5. SEX	6. COLOR OR RACE	7. MARRIED, NEVER MARRIED, WIDOWED, DIVORCED (Specify)	8. DATE OF BIRTH	9. AGE (In years last birthday)	IF UNDER 1 YEAR Months	Days	IF UNDER 24 HRS. Hours	Min.
Female	White	Widowed	Sept. 2, 1891	70				

10a. USUAL OCCUPATION (Give kind of work done during most of working life, even if retired)	10b. KIND OF BUSINESS OR INDUSTRY	11. BIRTHPLACE (State or foreign country)	12. CITIZEN OF WHAT COUNTRY?
Housewife		Rigby, Idaho	U. S.

13. FATHER'S NAME	BIRTHPLACE	14. MOTHER'S MAIDEN NAME	BIRTHPLACE
Marion Kay Savage	Willard, Utah	Lola Bernetta Graham	

15. WAS DECEASED EVER IN U.S. ARMED FORCES? (Yes, no, or unknown)	(If yes, give war or dates of service)	16. SOCIAL SECURITY NO.	17. INFORMANT'S OWN SIGNATURE	ADDRESS
No	- - -	519-16-3992	Floyd Judd	Oakley Idaho

18. CAUSE OF DEATH Enter only one cause per line for (a), (b), and (c)

**This does not mean the mode of dying, such as heart failure, asthenia, etc. It means the disease, injury, or complication which caused death.*

MEDICAL CERTIFICATION

I. DISEASE OR CONDITION DIRECTLY LEADING TO DEATH* (a) Coronary occlusion — INTERVAL BETWEEN ONSET AND DEATH: 1 day.

ANTECEDENT CAUSES
Morbid conditions, if any, giving rise to the above cause (a) stating the underlying cause last.
DUE TO (b) Coronary Atherosclerosis — 5 yrs
DUE TO (c) Generalized atherosclerosis

II. OTHER SIGNIFICANT CONDITIONS
Conditions contributing to the death but not related to the disease or condition causing death. Residual previous CVA. — 2 mo.

19a. DATE OF OPERATION	19b. MAJOR FINDINGS OF OPERATION	20. AUTOPSY?
		YES ☐ NO ☒

21a. ACCIDENT SUICIDE HOMICIDE (Specify)	21b. PLACE OF INJURY (e.g., in or about home, farm, factory, street, office bldg., etc.)	21c. (CITY, TOWN, OR TOWNSHIP) (COUNTY) (STATE)

21d. TIME OF INJURY (Month) (Day) (Year) (Hour)	21e. INJURY OCCURRED	21f. HOW DID INJURY OCCUR?
m.	WHILE AT WORK ☐ NOT WHILE AT WORK ☐	

22. *I hereby certify that I attended the deceased from* 5-7, 1951, *to* 9-20, 1961, *that I last saw the deceased alive on* 9-15, 1961, *and that death occurred at* 6:55P *m., from the causes and on the date stated above.*

23a. SIGNATURE (Degree or title)	23b. ADDRESS	23c. DATE SIGNED
C. R. Bircher MD	Burley Idaho	9-25-61

24a. BURIAL, CREMATION, REMOVAL (Specify)	24b. DATE	24c. NAME OF CEMETERY OR CREMATORY	24d. LOCATION (City, town, or county) (State)
buried	Sept. 25, 1961	Declo Cemetery	Declo, Idaho

DATE REC'D BY LOCAL REG.	REGISTRAR'S SIGNATURE	25. FUNERAL DIRECTOR	ADDRESS
10-5-61	Geneva Thurston	Vern B. McCulloch	Burley, Idaho

Informant, Funeral Director, Registrar and Medical Attendant. EACH must sign with BLACK INK in OWN handwriting. Each item should be answered as completely as possible. State answers as unknown only after a careful investigation. Use BLACK ink or BLACK record typewriter ribbon in filling out certificate. (ICA 38-206 and 215.) Address correspondence to DIVISION OF VITAL STATISTICS, BOISE, IDAHO

Federal Security Agency
United States Public Health Service

Form DPH-48021

DUTIES:

1. INFORMANT SHALL SIGN HIS OWN NAME, under item 17 to authenticate the facts stated under items 1 to 16 inclusive. In case of facts taken from hospital or public records, the person authorized to release the facts shall sign HIS name in addition to giving the source of information.

2. THE FUNERAL DIRECTOR is responsible for completing the entire certificate, obtaining the signatures of the INFORMANT, the OFFICIAL last in attendance on the deceased and HIS OWN signature.

3. THE REGISTRAR can issue a burial or removal permit ONLY after receiving a completed death certificate, including the SIGNATURES IN BLACK ink under items 17, 23a and 25.

PENALTIES: Under the Idaho law, it is a misdemeanor to

(a) Knowingly supply false information to any one connected with completing a death certificate;
(b) Neglect or refuse to certify to the cause of death on request of the person in charge of the disposition of the deceased.
(c) Remove or bury the body of a deceased person WITHOUT the proper permit being FIRST obtained from the local registrar in the district WHERE THE DEATH OCCURRED;
(d) Alter a certificate on file in the office of a local registrar.

STATEMENT OF PLACE OF DEATH

Special attention should be given to the satisfactory completion of EACH portion of this item. The city or town and street address or route number refer to PLACE WHERE THE DEATH OCCURRED. For deaths occurring in hospitals, maternity homes, or institutions, the name of the place and length of stay MUST be stated.

STATEMENT OF USUAL RESIDENCE OF DECEASED

Regardless of the fact that the person may have lived his entire life at the place of death, ALWAYS COMPLETE ALL PARTS OF THIS ITEM. In case a person has resided in the county where death occurred for less than one year, give address of FORMER RESIDENCE. The post office of the deceased may be in a county or state other than the county of actual residence.

IDAHO CODE ANNOTATED-CHAPTER 38, SECTION 206.

The personal and statistical particulars (items 1 to 16) shall be authenticated by the signature of the informant, who may be any competent person acquainted with the facts.

The statement of facts relating to the disposition of the body shall be signed by the undertaker or person acting as such.

The medical certificate shall be made and signed by the physician, if any, last in attendance on the deceased, who shall specify the time in attendance, the time he last saw the deceased alive and the hour of the day at which death occurred. And he shall further state the cause of death, so as to show the course of disease or sequence of causes resulting in death, giving the primary cause, and also the contributory causes, if any, and the duration of each. Indefinite and unsatisfactory terms, indicating only symptoms of disease or conditions resulting from disease, will not be held sufficient for issuing a burial or removal permit; and any certificate containing only such terms as defined by the state registrar as indefinite and unsatisfactory, shall be returned to the physician for correction and definition. The international classification of the causes of death shall be used by all physicians in stating the cause of death in the medical certificate. Causes of death, which may be the result of either disease or violence, shall be carefully defined; and if from violence, its nature shall be stated, and whether (probably) accidental, suicidal, or homicidal.

This body embalmed under direction of Kenneth McCulloch Lic. No. E260 at Burley Idaho on 9-20-61

ADDITIONAL REMARKS by Physician.....

State File No. 3767
Local Reg. No. 960
Reg. Dist. No. 470

Certificate of Death

STATE OF IDAHO

BIRTH NO.

RECEIVED OCT 23 1961

1. PLACE OF DEATH
a. COUNTY: Cassia 16p
b. CITY OR TOWN (If outside corporate limits, write RURAL and give township): Burley
c. LENGTH OF STAY (in this place): years
d. FULL NAME OF HOSPITAL OR INSTITUTION (If not in hospital or institution, give street address or location): R.F.D.

2. USUAL RESIDENCE (Where deceased lived. If institution: residence before admission).
a. STATE: Idaho 16 o
b. COUNTY: Cassia
c. CITY OR TOWN (If outside corporate limits, write RURAL and give township): Burley
d. STREET ADDRESS (If rural, give location): R.F.D.

3. NAME OF DECEASED (Type or Print)
a. (First): CAROLYN
b. (Middle): JOYCE BRIM
c. (Last): MORGAN

4. DATE OF DEATH (Month) (Day) (Year): Sept. 27, 1961

5. SEX: Female
6. COLOR OR RACE: White
7. MARRIED, NEVER MARRIED, WIDOWED, DIVORCED (Specify): Married
8. DATE OF BIRTH: June 11, 1918
9. AGE (In years last birthday): 43 — IF UNDER 1 YEAR: Months / Days — IF UNDER 24 HRS.: Hours / Min.

10a. USUAL OCCUPATION (Give kind of work done during most of working life, even if retired): Housewife 01
10b. KIND OF BUSINESS OR INDUSTRY: Home
11. BIRTHPLACE (State or foreign country): Burley, Idaho
12. CITIZEN OF WHAT COUNTRY?: U.S.A.

13. FATHER'S NAME: W. R. Brim — BIRTHPLACE: Albion, Idaho
14. MOTHER'S MAIDEN NAME: Pearl Gilman — BIRTHPLACE: Mt. Pleasant, Ut.

15. WAS DECEASED EVER IN U.S. ARMED FORCES? (Yes, no, or unknown): No — (If yes, give war or dates of service): None
16. SOCIAL SECURITY NO.:
17. INFORMANT'S OWN SIGNATURE: Edward W. Morgan — ADDRESS: Burley

18. CAUSE OF DEATH 871.0
Enter only one cause per line for (a), (b), and (c)

This does not mean the mode of dying, such as heart failure, asthenia, etc. It means the disease, injury, or complication which caused death.

MEDICAL CERTIFICATION

I. DISEASE OR CONDITION DIRECTLY LEADING TO DEATH* (a): Overdose of Valmid — INTERVAL BETWEEN ONSET AND DEATH: 1 hr

ANTECEDENT CAUSES
Morbid conditions, if any, giving rise to the above cause (a) stating the underlying cause last.
DUE TO (b)
DUE TO (c)

II. OTHER SIGNIFICANT CONDITIONS
Conditions contributing to the death but not related to the disease or condition causing death.

19a. DATE OF OPERATION:
19b. MAJOR FINDINGS OF OPERATION:
20. AUTOPSY? YES ☐ NO ☒

21a. ACCIDENT ☒ **SUICIDE** **HOMICIDE** (Specify)
21b. PLACE OF INJURY (e.g., in or about home, farm, factory, street, office bldg., etc.): Home 01
21c. (CITY, TOWN, OR TOWNSHIP) (COUNTY) (STATE): Burley, Cassia, Idaho
21d. TIME OF INJURY (Month) (Day) (Year) (Hour): Sept 27, 1961-7a m.
21e. INJURY OCCURRED WHILE AT WORK ☐ NOT WHILE AT WORK ☒
21f. HOW DID INJURY OCCUR? accidental ingestion of overdose of sleeping pills

22. *I hereby certify that I attended the deceased from* 9/19/61, *19*__, *to* 9/25/61, *19*__, *that I last saw the deceased alive on* 9/25/61 *19*__, *and that death occurred at* 8 AM *m., from the causes and on the date stated above.*

23a. SIGNATURE: John W. Jones 188 — (Degree or title): M.D
23b. ADDRESS: 1410 Oakley- Burley, Ida
23c. DATE SIGNED: 10/16/61

24a. BURIAL, CREMATION, REMOVAL (Specify): Burial
24b. DATE: 10/2/61
24c. NAME OF CEMETERY OR CREMATORY: Pleasant View
24d. LOCATION (City, town, or county) (State): Burley, Idaho

DATE REC'D BY LOCAL REG.: 10-19-61
REGISTRAR'S SIGNATURE: Karen Thurston
25. FUNERAL DIRECTOR: Garth Payne — ADDRESS: Burley

Federal Security Agency
United States Public Health Service
Form DPH-48021

Informant, Funeral Director, Registrar and Medical Attendant. EACH must sign with BLACK INK in OWN handwriting. Each item should be answered as completely as possible. State answers as unknown only after a careful investigation. Use BLACK ink or BLACK record typewriter ribbon in filling out certificate. (ICA 38-206 and 215.) Address correspondence to DIVISION OF VITAL STATISTICS, BOISE, IDAHO

DUTIES:

1. INFORMANT SHALL SIGN HIS OWN NAME, under item 17 to authenticate the facts stated under items 1 to 16 inclusive. In case of facts taken from hospital or public records, the person authorized to release the facts shall sign HIS name in addition to giving the source of information.

2. THE FUNERAL DIRECTOR is responsible for completing the entire certificate, obtaining the signatures of the INFORMANT, the OFFICIAL last in attendance on the deceased and HIS OWN signature.

3. THE REGISTRAR can issue a burial or removal permit ONLY after receiving a completed death certificate, including the SIGNATURES IN BLACK ink under items 17, 23a and 25.

PENALTIES: Under the Idaho law, it is a misdemeanor to

(a) Knowingly supply false information to any one connected with completing a death certificate;
(b) Neglect or refuse to certify to the cause of death on request of the person in charge of the disposition of the deceased.
(c) Remove or bury the body of a deceased person WITHOUT the proper permit being FIRST obtained from the local registrar in the district WHERE THE DEATH OCCURRED;
(d) Alter a certificate on file in the office of a local registrar.

STATEMENT OF PLACE OF DEATH

Special attention should be given to the satisfactory completion of EACH portion of this item. The city or town and street address or route number refer to PLACE WHERE THE DEATH OCCURRED. For deaths occurring in hospitals, maternity homes, or institutions, the name of the place and length of stay MUST be stated.

STATEMENT OF USUAL RESIDENCE OF DECEASED

Regardless of the fact that the person may have lived his entire life at the place of death, ALWAYS COMPLETE ALL PARTS OF THIS ITEM. In case a person has resided in the county where death occurred for less than one year, give address of FORMER RESIDENCE. The post office of the deceased may be in a county or state other than the county of actual residence.

IDAHO CODE ANNOTATED-CHAPTER 38, SECTION 206.

The personal and statistical particulars (items 1 to 16) shall be authenticated by the signature of the informant, who may be any competent person acquainted with the facts.

The statement of facts relating to the disposition of the body shall be signed by the undertaker or person acting as such.

The medical certificate shall be made and signed by the physician, if any, last in attendance on the deceased, who shall specify the time in attendance, the time he last saw the deceased alive and the hour of the day at which death occurred. And he shall further state the cause of death, so as to show the course of disease or sequence of causes resulting in death, giving the primary cause, and also the contributory causes, if any, and the duration of each. Indefinite and unsatisfactory terms, indicating only symptoms of disease or conditions resulting from disease, will not be held sufficient for issuing a burial or removal permit; and any certificate containing only such terms as defined by the state registrar as indefinite and unsatisfactory, shall be returned to the physician for correction and definition. The International classification of the causes of death shall be used by all physicians in stating the cause of death in the medical certificate. Causes of death, which may be the result of either disease or violence, shall be carefully defined; and if from violence, its nature shall be stated, and whether (probably) accidental, suicidal, or homicidal.

This body embalmed under direction of J. Garth Payne Lic. No. E-389 at Burley on 9/27/61

ADDITIONAL REMARKS by Physician.....

Certificate of Death

STATE OF IDAHO

State File No. 3768
Local Reg. No. 660
Reg. Dist. No.

BIRTH NO.

RECEIVED
OCT 2 1961
Bureau of Vital Statistics

Informant, Funeral Director, Registrar and Medical Attendant. EACH must sign with BLACK INK in OWN handwriting. Each item should be answered as completely as possible. State answers as unknown only after a careful investigation. Use BLACK ink or BLACK record typewriter ribbon in filling out certificate. (ICA 38-206 and 215.) Address correspondence to DIVISION OF VITAL STATISTICS, BOISE, IDAHO

1. PLACE OF DEATH
a. COUNTY: Clark
b. CITY OR TOWN (If outside corporate limits, write RURAL and give township): Rural, Dubois
c. LENGTH OF STAY (in this place):
d. FULL NAME OF HOSPITAL OR INSTITUTION (If not in hospital or institution, give street address or location): Hi-Way #91, 1 mi. North Dubois

2. USUAL RESIDENCE (Where deceased lived. If institution: residence before admission).
a. STATE: Montana
b. COUNTY: Beaverhead
c. CITY OR TOWN (If outside corporate limits, write RURAL and give township): Rural, Grant
d. STREET ADDRESS (If rural, give location): Tom Pierce Ranch

3. NAME OF DECEASED (Type or Print)
a. (First): NORMAN
b. (Middle): DEAN
c. (Last): BRODERS

4. DATE OF DEATH (Month) (Day) (Year): September 24 1961

5. SEX: Male

6. COLOR OR RACE: White

7. MARRIED, NEVER MARRIED, WIDOWED, DIVORCED (Specify): Never married

8. DATE OF BIRTH: July 27, 1923

9. AGE (In years last birthday): 38
IF UNDER 1 YEAR: Months / Days
IF UNDER 24 HRS.: Hours / Min.

10a. USUAL OCCUPATION (Give kind of work done during most of working life, even if retired): Laborer

10b. KIND OF BUSINESS OR INDUSTRY: Farm & Livestock

11. BIRTHPLACE (State or foreign country): Bloomfield, Nebraska

12. CITIZEN OF WHAT COUNTRY?: USA

13. FATHER'S NAME: Chris J. Broders
BIRTHPLACE: Iowa

14. MOTHER'S MAIDEN NAME: Nettie Emma Bourne
BIRTHPLACE: Nebraska

15. WAS DECEASED EVER IN U.S. ARMED FORCES? (Yes, no, or unknown): No
(If yes, give war or dates of service)

16. SOCIAL SECURITY NO.

17. INFORMANT'S OWN SIGNATURE: Birnell Broders
ADDRESS: Blackfoot, Idaho

18. CAUSE OF DEATH
Enter only one cause per line for (a), (b), and (c)

**This does not mean the mode of dying, such as heart failure, asthenia, etc. It means the disease, injury, or complication which caused death.*

MEDICAL CERTIFICATION

I. DISEASE OR CONDITION DIRECTLY LEADING TO DEATH*(a): Fractured skull
INTERVAL BETWEEN ONSET AND DEATH: Instant

ANTECEDENT CAUSES
Morbid conditions, if any, giving rise to the above cause (a) stating the underlying cause last.
DUE TO (b):
DUE TO (c):

II. OTHER SIGNIFICANT CONDITIONS
Conditions contributing to the death but not related to the disease or condition causing death.

19a. DATE OF OPERATION:
19b. MAJOR FINDINGS OF OPERATION:
20. AUTOPSY? YES ☐ NO ☒

21a. ACCIDENT / SUICIDE / HOMICIDE (Specify): Accident
21b. PLACE OF INJURY (e.g., in or about home, farm, factory, street, office bldg., etc.): Public highway
21c. (CITY, TOWN, OR TOWNSHIP) (COUNTY) (STATE): Dubois, Clark, Idaho
21d. TIME OF INJURY (Month) (Day) (Year) (Hour): Sept. 24, 1961 5PM
21e. INJURY OCCURRED WHILE AT WORK ☐ NOT WHILE AT WORK ☒
21f. HOW DID INJURY OCCUR?: Automobile upset & rolled over

22. *I hereby certify that I attended the deceased from* _____, 19____, *to* _____, 19____, *that I last saw the deceased alive on* _____, 19____, *and that death occurred at* 5:00P.m., *from the causes and on the date stated above.*

23a. SIGNATURE: Morris H. Lawrence (Degree or title): Coroner
23b. ADDRESS: Dubois, Idaho
23c. DATE SIGNED:

24a. BURIAL, CREMATION, REMOVAL (Specify): Removal
24b. DATE: Sept. 24, 1961
24c. NAME OF CEMETERY OR CREMATORY: Bloomfield Cemetery
24d. LOCATION (City, town, or county) (State): Bloomfield, Nebraska

DATE REC'D BY LOCAL REG.: 9/28/61
REGISTRAR'S SIGNATURE: Jo Anne Lawrence
25. FUNERAL DIRECTOR: Orland LeBeck
ADDRESS: Idaho Falls, Idaho

Federal Security Agency
United States Public Health Service
Form DPH-48021

DUTIES:

1. INFORMANT SHALL SIGN HIS OWN NAME, under item 17 to authenticate the facts stated under items 1 to 16 inclusive. In case of facts taken from hospital or public records, the person authorized to release the facts shall sign HIS name in addition to giving the source of information.

2. THE FUNERAL DIRECTOR is responsible for completing the entire certificate, obtaining the signatures of the INFORMANT, the OFFICIAL last in attendance on the deceased and HIS OWN signature.

3. THE REGISTRAR can issue a burial or removal permit ONLY after receiving a completed death certificate, including the SIGNATURES IN BLACK ink under items 17, 23a and 25.

PENALTIES: Under the Idaho law, it is a misdemeanor to

(a) Knowingly supply false information to any one connected with completing a death certificate;
(b) Neglect or refuse to certify to the cause of death on request of the person in charge of the disposition of the deceased.
(c) Remove or bury the body of a deceased person WITHOUT the proper permit being FIRST obtained from the local registrar in the district WHERE THE DEATH OCCURRED;
(d) Alter a certificate on file in the office of a local registrar.

STATEMENT OF PLACE OF DEATH

Special attention should be given to the satisfactory completion of EACH portion of this item. The city or town and street address or route number refer to PLACE WHERE THE DEATH OCCURRED. For deaths occurring in hospitals, maternity homes, or institutions, the name of the place and length of stay MUST be stated.

STATEMENT OF USUAL RESIDENCE OF DECEASED

Regardless of the fact that the person may have lived his entire life at the place of death, ALWAYS COMPLETE ALL PARTS OF THIS ITEM. In case a person has resided in the county where death occurred for less than one year, give address of FORMER RESIDENCE. The post office of the deceased may be in a county or state other than the county of actual residence.

IDAHO CODE ANNOTATED-CHAPTER 38, SECTION 206.

The personal and statistical particulars (items 1 to 16) shall be authenticated by the signature of the informant, who may be any competent person acquainted with the facts.

The statement of facts relating to the disposition of the body shall be signed by the undertaker or person acting as such.

The medical certificate shall be made and signed by the physician, if any, last in attendance on the deceased, who shall specify the time in attendance, the time he last saw the deceased alive and the hour of the day at which death occurred. And he shall further state the cause of death, so as to show the course of disease or sequence of causes resulting in death, giving the primary cause, and also the contributory causes, if any, and the duration of each. Indefinite and unsatisfactory terms, indicating only symptoms of disease or conditions resulting from disease, will not be held sufficient for issuing a burial or removal permit; and any certificate containing only such terms as defined by the state registrar as indefinite and unsatisfactory, shall be returned to the physician for correction and definition. The international classification of the causes of death shall be used by all physicians in stating the cause of death in the medical certificate. Causes of death, which may be the result of either disease or violence, shall be carefully defined; and if from violence, its nature shall be stated, and whether (probably) accidental, suicidal, or homicidal.

This body embalmed under direction of Orland C. Buck Lic. No. E-250 at Idaho Falls on Sept. 24, '61

ADDITIONAL REMARKS by Physician

Certificate of Death

STATE OF IDAHO

State File No. 3769
Local Reg. No. 67
Reg. Dist. No. 210

BIRTH NO.

RECEIVED SEP 1 1961 Bureau of Vital Statistics

1. PLACE OF DEATH
a. COUNTY Clearwater 180
b. CITY OR TOWN (If outside corporate limits, write RURAL and give township) Orofino
c. LENGTH OF STAY (in this place) years
d. FULL NAME OF HOSPITAL OR INSTITUTION (If not in hospital or institution, give street address or location) State Hospital North 074

2. USUAL RESIDENCE (Where deceased lived. If institution: residence before admission).
a. STATE Idaho 110
b. COUNTY Boundary
c. CITY OR TOWN (If outside corporate limits, write RURAL and give township) unknown
d. STREET ADDRESS (If rural, give location) unknown

3. NAME OF DECEASED (Type or Print) a. (First)	b. (Middle)	c. (Last)	4. DATE OF DEATH (Month)	(Day)	(Year)
ADAM		MENACHICK	9	1	61

5. SEX	6. COLOR OR RACE	7. MARRIED, NEVER MARRIED, WIDOWED, DIVORCED (Specify)	8. DATE OF BIRTH	9. AGE (In years last birthday)	IF UNDER 1 YEAR Months	Days	IF UNDER 24 HRS. Hours	Min.
male	white	Single	unknown	app. 75				

10a. USUAL OCCUPATION (Give kind of work done during most of working life, even if retired): Laborer
10b. KIND OF BUSINESS OR INDUSTRY:
11. BIRTHPLACE (State or foreign country): unknown 3
12. CITIZEN OF WHAT COUNTRY? 3

13. FATHER'S NAME: unknown — BIRTHPLACE 3
14. MOTHER'S MAIDEN NAME: unknown — BIRTHPLACE 3

15. WAS DECEASED EVER IN U.S. ARMED FORCES? (Yes, no, or unknown): unknown (If yes, give war or dates of service)
16. SOCIAL SECURITY NO.: unknown
17. INFORMANT'S OWN SIGNATURE: Barbara Curry — ADDRESS: Box 672, Orofino, Idaho

MEDICAL CERTIFICATION

18. CAUSE OF DEATH
Enter only one cause per line for (a), (b), and (c)

**This does not mean the mode of dying, such as heart failure, asthenia, etc. It means the disease, injury, or complication which caused death.*

I. DISEASE OR CONDITION DIRECTLY LEADING TO DEATH* (a) Pneumonia — INTERVAL BETWEEN ONSET AND DEATH: 5 days

ANTECEDENT CAUSES
Morbid conditions, if any, giving rise to the above cause (a) stating the underlying cause last.
DUE TO (b) Adenocarcinoma of Gastro-intestinal tract — 11 months
DUE TO (c)

II. OTHER SIGNIFICANT CONDITIONS
Conditions contributing to the death but not related to the disease or condition causing death. C.B.S. Senility — 10 years

159X

19a. DATE OF OPERATION
19b. MAJOR FINDINGS OF OPERATION
20. AUTOPSY? YES ☐ NO ☒

21a. ACCIDENT SUICIDE HOMICIDE (Specify)
21b. PLACE OF INJURY (e.g., in or about home, farm, factory, street, office bldg., etc.)
21c. (CITY, TOWN, OR TOWNSHIP) (COUNTY) (STATE)
21d. TIME OF INJURY (Month) (Day) (Year) (Hour) m.
21e. INJURY OCCURRED WHILE AT WORK ☐ NOT WHILE AT WORK ☐
21f. HOW DID INJURY Ooccur?

22. *I hereby certify that I attended the deceased from* 9-1- , 19 60, *to* 9-1- , 19 61, *that I last saw the deceased alive on* 9-1- , 19 61, *and that death occurred at* 6:05 p m., *from the causes and on the date stated above.*

23a. SIGNATURE (Degree or title)	23b. ADDRESS	23c. DATE SIGNED
Calvin A Reha M D 908	Orofino, Idaho	9/2/61

24a. BURIAL, CREMATION, REMOVAL (Specify)	24b. DATE	24c. NAME OF CEMETERY OR CREMATORY	24d. LOCATION (City, town, or county) (State)
Burial	9-6-1961	Riverside Cemetery	Orofino Idaho

DATE REC'D BY LOCAL REG.	REGISTRAR'S SIGNATURE	25. FUNERAL DIRECTOR	ADDRESS
Sept 7 1961	Ruth Zeller	R. E. Gilbert	Orofino

Gilbert's Funeral Chapel

Federal Security Agency
United States Public Health Service

Form DPH-48021

Informant, Funeral Director, Registrar and Medical Attendant. EACH must sign with BLACK INK in OWN handwriting. Each item should be answered as completely as possible. State answers as unknown only after a careful investigation. Use BLACK ink or BLACK record typewriter ribbon in filling out certificate. (ICA 38-206 and 215.) Address correspondence to DIVISION OF VITAL STATISTICS, BOISE, IDAHO

DUTIES:

1. INFORMANT SHALL SIGN HIS OWN NAME, under item 17 to authenticate the facts stated under items 1 to 16 inclusive. In case of facts taken from hospital or public records, the person authorized to release the facts shall sign HIS name in addition to giving the source of information.

2. THE FUNERAL DIRECTOR is responsible for completing the entire certificate, obtaining the signatures of the INFORMANT, the OFFICIAL last in attendance on the deceased and HIS OWN signature.

3. THE REGISTRAR can issue a burial or removal permit ONLY after receiving a completed death certificate, including the SIGNATURES IN BLACK ink under items 17, 23a and 25.

PENALTIES: Under the Idaho law, it is a misdemeanor to

(a) Knowingly supply false information to any one connected with completing a death certificate;
(b) Neglect or refuse to certify to the cause of death on request of the person in charge of the disposition of the deceased.
(c) Remove or bury the body of a deceased person WITHOUT the proper permit being FIRST obtained from the local registrar in the district WHERE THE DEATH OCCURRED;
(d) Alter a certificate on file in the office of a local registrar.

STATEMENT OF PLACE OF DEATH

Special attention should be given to the satisfactory completion of EACH portion of this item. The city or town and street address or route number refer to PLACE WHERE THE DEATH OCCURRED. For deaths occurring in hospitals, maternity homes, or institutions, the name of the place and length of stay MUST be stated.

STATEMENT OF USUAL RESIDENCE OF DECEASED

Regardless of the fact that the person may have lived his entire life at the place of death, ALWAYS COMPLETE ALL PARTS OF THIS ITEM. In case a person has resided in the county where death occurred for less than one year, give address of FORMER RESIDENCE. The post office of the deceased may be in a county or state other than the county of actual residence.

IDAHO CODE ANNOTATED-CHAPTER 38, SECTION 206.

The personal and statistical particulars (items 1 to 16) shall be authenticated by the signature of the informant, who may be any competent person acquainted with the facts.

The statement of facts relating to the disposition of the body shall be signed by the undertaker or person acting as such.

The medical certificate shall be made and signed by the physician, if any, last in attendance on the deceased, who shall specify the time in attendance, the time he last saw the deceased alive and the hour of the day at which death occurred. And he shall further state the cause of death, so as to show the course of disease or sequence of causes resulting in death, giving the primary cause, and also the contributory causes, if any, and the duration of each. Indefinite and unsatisfactory terms, indicating only symptoms of disease or conditions resulting from disease, will not be held sufficient for issuing a burial or removal permit; and any certificate containing only such terms as defined by the state registrar as indefinite and unsatisfactory, shall be returned to the physician for correction and definition. The international classification of the causes of death shall be used by all physicians in stating the cause of death in the medical certificate. Causes of death, which may be the result of either disease or violence, shall be carefully defined; and if from violence, its nature shall be stated, and whether (probably) accidental, suicidal, or homicidal.

This body embalmed under direction of W. E. Gilbert Lic. No. E 378 at Orofino on 9-1-61

ADDITIONAL REMARKS by Physician

Certificate of Death

STATE OF IDAHO

State File No. 3770
Local Reg. No. 65
Reg. Dist. No. 210

BIRTH NO.

RECEIVED SEP 11 1961 Bureau of Vital Statistics

1. PLACE OF DEATH
a. COUNTY: Clearwater 180
b. CITY OR TOWN (If outside corporate limits, write RURAL and give township): Orofino
LENGTH OF STAY (in this place): 19 yrs.
d. FULL NAME OF HOSPITAL OR INSTITUTION (If not in hospital or institution, give street address or location): State Hospital North 074

2. USUAL RESIDENCE (Where deceased lived. If institution: residence before admission).
a. STATE: Idaho 250
b. COUNTY: Idaho
c. CITY OR TOWN (If outside corporate limits, write RURAL and give township): Grangeville
d. STREET ADDRESS (If rural, give location):

3. NAME OF DECEASED (Type or Print) a. (First)	b. (Middle)	c. (Last)	4. DATE OF DEATH (Month)	(Day)	(Year)
DOVIE	LEONA	BYERS	9	1	61

5. SEX	6. COLOR OR RACE	7. MARRIED, NEVER MARRIED, WIDOWED, DIVORCED (Specify)	8. DATE OF BIRTH	9. AGE (In years last birthday)	IF UNDER 1 YEAR Months	Days	IF UNDER 24 HRS. Hours	Min.
female	white	Single	8-20-1901	60				

10a. USUAL OCCUPATION (Give kind of work done during most of working life, even if retired): Housework 01
10b. KIND OF BUSINESS OR INDUSTRY:
11. BIRTHPLACE (State or foreign country): Oakland, Oregon
12. CITIZEN OF WHAT COUNTRY? USA

13. FATHER'S NAME: George H. Byers — BIRTHPLACE: Prenceton, Indiana
14. MOTHER'S MAIDEN NAME: Eva L. Todd — BIRTHPLACE: Looking Glass, Ore.

15. WAS DECEASED EVER IN U.S. ARMED FORCES? (Yes, no, or unknown): No (If yes, give war or dates of service):
16. SOCIAL SECURITY NO.:
17. INFORMANT'S OWN SIGNATURE: Barbara Gray — ADDRESS: Box 672, Orofino, Idaho

18. CAUSE OF DEATH — Enter only one cause per line for (a), (b), and (c)

**This does not mean the mode of dying, such as heart failure, asthenia, etc. It means the disease, injury, or complication which caused death.*

MEDICAL CERTIFICATION

193.8

I. DISEASE OR CONDITION DIRECTLY LEADING TO DEATH* (a) Intra cranial neoplasm — INTERVAL BETWEEN ONSET AND DEATH: 1 year

ANTECEDENT CAUSES
Morbid conditions, if any, giving rise to the above cause (a) stating the underlying cause last.
DUE TO (b):
DUE TO (c):

II. OTHER SIGNIFICANT CONDITIONS
Conditions contributing to the death but not related to the disease or condition causing death. Chronic Brain Syndrome-secondary to 1.a. — 1 year

19a. DATE OF OPERATION	19b. MAJOR FINDINGS OF OPERATION	20. AUTOPSY?
		YES ☐ NO ☒

21a. ACCIDENT SUICIDE HOMICIDE (Specify)	21b. PLACE OF INJURY (e.g., in or about home, farm, factory, street, office bldg., etc.)	21c. (CITY, TOWN, OR TOWNSHIP) (COUNTY) (STATE)

21d. TIME OF INJURY (Month) (Day) (Year) (Hour) m.
21e. INJURY OCCURRED WHILE AT WORK ☐ NOT WHILE AT WORK ☐
21f. HOW DID INJURY OCCUR?

22. *I hereby certify that I attended the deceased from* 7-15- *, 1961, to* 9-1- *, 1961, that I last saw the deceased alive on* 9-1- *, 1961, and that death occurred at* 8:45 p m., *from the causes and on the date stated above.*

23a. SIGNATURE (Degree or title)	23b. ADDRESS	23c. DATE SIGNED
Joshua A Reha M.D. 908	Orofino, Idaho	9/2/61

24a. BURIAL, CREMATION, REMOVAL (Specify)	24b. DATE	24c. NAME OF CEMETERY OR CREMATORY	24d. LOCATION (City, town, or county) (State)
removal-burial	9-2-61	Prairie View Cemetery	Grangeville Idaho

DATE REC'D BY LOCAL REG.	REGISTRAR'S SIGNATURE	25. FUNERAL DIRECTOR	ADDRESS
9-2-1961	Ruth Zeller	Robert Hansen	Grangeville

Robertson-Hansen Funeral Home

Federal Security Agency
United States Public Health Service
Form DPH-48021

Informant, Funeral Director, Registrar and Medical Attendant. EACH must sign with BLACK INK in OWN handwriting. Each item should be answered as completely as possible. State answers as unknown only after a careful investigation. Use BLACK ink or BLACK record typewriter ribbon in filling out certificate. (ICA 38-206 and 215.) Address correspondence to DIVISION OF VITAL STATISTICS, BOISE, IDAHO

DUTIES:

1. INFORMANT SHALL SIGN HIS OWN NAME, under item 17 to authenticate the facts stated under items 1 to 16 inclusive. In case of facts taken from hospital or public records, the person authorized to release the facts shall sign HIS name in addition to giving the source of information.

2. THE FUNERAL DIRECTOR is responsible for completing the entire certificate, obtaining the signatures of the INFORMANT, the OFFICIAL last in attendance on the deceased and HIS OWN signature.

3. THE REGISTRAR can issue a burial or removal permit ONLY after receiving a completed death certificate, including the SIGNATURES IN BLACK ink under items 17, 23a and 25.

PENALTIES: Under the Idaho law, it is a misdemeanor to

(a) Knowingly supply false information to any one connected with completing a death certificate;
(b) Neglect or refuse to certify to the cause of death on request of the person in charge of the disposition of the deceased.
(c) Remove or bury the body of a deceased person WITHOUT the proper permit being FIRST obtained from the local registrar in the district WHERE THE DEATH OCCURRED;
(d) Alter a certificate on file in the office of a local registrar.

STATEMENT OF PLACE OF DEATH

Special attention should be given to the satisfactory completion of EACH portion of this item. The city or town and street address or route number refer to PLACE WHERE THE DEATH OCCURRED. For deaths occurring in hospitals, maternity homes, or institutions, the name of the place and length of stay MUST be stated.

STATEMENT OF USUAL RESIDENCE OF DECEASED

Regardless of the fact that the person may have lived his entire life at the place of death, ALWAYS COMPLETE ALL PARTS OF THIS ITEM. In case a person has resided in the county where death occurred for less than one year, give address of FORMER RESIDENCE. The post office of the deceased may be in a county or state other than the county of actual residence.

IDAHO CODE ANNOTATED-CHAPTER 38, SECTION 206.

The personal and statistical particulars (items 1 to 16) shall be authenticated by the signature of the informant, who may be any competent person acquainted with the facts.

The statement of facts relating to the disposition of the body shall be signed by the undertaker or person acting as such.

The medical certificate shall be made and signed by the physician, if any, last in attendance on the deceased, who shall specify the time in attendance, the time he last saw the deceased alive and the hour of the day at which death occurred. And he shall further state the cause of death, so as to show the course of disease or sequence of causes resulting in death, giving the primary cause, and also the contributory causes, if any, and the duration of each. Indefinite and unsatisfactory terms, indicating only symptoms of disease or conditions resulting from disease, will not be held sufficient for issuing a burial or removal permit; and any certificate containing only such terms as defined by the state registrar as indefinite and unsatisfactory, shall be returned to the physician for correction and definition. The international classification of the causes of death shall be used by all physicians in stating the cause of death in the medical certificate. Causes of death, which may be the result of either disease or violence, shall be carefully defined; and if from violence, its nature shall be stated, and whether (probably) accidental, suicidal, or homicidal.

This body embalmed under direction of W. E. Gilbert Lic. No. E 378 at Orofino on 9-2-61

ADDITIONAL REMARKS by Physician

Certificate of Death

STATE OF IDAHO

State File No. 3771
Local Reg. No. 66
Reg. Dist. No. 210

BIRTH NO.

RECEIVED SEP 11 1961 Vital Statistics

Informant, Funeral Director, Registrar and Medical Attendant. EACH must sign with BLACK INK in OWN handwriting. Each item should be answered as completely as possible. State answers as unknown only after a careful investigation. Use BLACK ink or BLACK record typewriter ribbon in filling out certificate. (ICA 38-206 and 215.) Address correspondence to DIVISION OF VITAL STATISTICS, BOISE, IDAHO

1. PLACE OF DEATH

a. COUNTY: Clearwater

b. CITY OR TOWN (If outside corporate limits, write RURAL and give township): Orofino

c. LENGTH OF STAY (in this place): 2 days

d. FULL NAME OF HOSPITAL OR INSTITUTION (If not in hospital or institution, give street address or location): Clearwater Valley Hospital

2. USUAL RESIDENCE (Where deceased lived. If institution: residence before admission).

a. STATE: Idaho

b. COUNTY: Clearwater

c. CITY OR TOWN (If outside corporate limits, write RURAL and give township): Orofino

d. STREET ADDRESS (If rural, give location): 236 Brown Ave.

3. NAME OF DECEASED (Type or Print)	a. (First)	b. (Middle)	c. (Last)	4. DATE OF DEATH (Month) (Day) (Year)
	RICHARD	E.	THOMAS	Sept. 5, 1961

5. SEX	6. COLOR OR RACE	7. MARRIED, NEVER MARRIED, WIDOWED, DIVORCED (Specify)	8. DATE OF BIRTH	9. AGE (In years last birthday)	IF UNDER 1 YEAR Months	Days	IF UNDER 24 HRS. Hours	Min.
M	W	Married	May 30, 1879	82				

10a. USUAL OCCUPATION (Give kind of work done during most of working life, even if retired)	10b. KIND OF BUSINESS OR INDUSTRY	11. BIRTHPLACE (State or foreign country)	12. CITIZEN OF WHAT COUNTRY?
Merchant	Retired	Fryen-Pan-An, Wales	U.S.A.

13. FATHER'S NAME	BIRTHPLACE	14. MOTHER'S MAIDEN NAME	BIRTHPLACE
Henry Thomas	England	Unknown	Wales

15. WAS DECEASED EVER IN U.S. ARMED FORCES? (Yes, no, or unknown)	(If yes, give war or dates of service)	16. SOCIAL SECURITY NO.	17. INFORMANT'S OWN SIGNATURE	ADDRESS
No		545-58-7518	[signature]	Orofino

18. CAUSE OF DEATH

Enter only one cause per line for (a), (b), and (c)

**This does not mean the mode of dying, such as heart failure, asthenia, etc. It means the disease, injury, or complication which caused death.*

MEDICAL CERTIFICATION

		INTERVAL BETWEEN ONSET AND DEATH
I. DISEASE OR CONDITION DIRECTLY LEADING TO DEATH* (a)	Cerebral Vascular accident	2 days
ANTECEDENT CAUSES *Morbid conditions, if any, giving rise to the above cause (a) stating the underlying cause last.* DUE TO (b)	Pulmon Edema	36 hrs
DUE TO (c)		
II. OTHER SIGNIFICANT CONDITIONS *Conditions contributing to the death but not related to the disease or condition causing death.*	Ca of Prostate	3yrs

19a. DATE OF OPERATION	19b. MAJOR FINDINGS OF OPERATION	20. AUTOPSY?
		YES ☐ NO ☒

21a. ACCIDENT / SUICIDE / HOMICIDE (Specify)	21b. PLACE OF INJURY (e.g., in or about home, farm, factory, street, office bldg., etc.)	21c. (CITY, TOWN, OR TOWNSHIP) (COUNTY) (STATE)

21d. TIME OF INJURY (Month) (Day) (Year) (Hour)	21e. INJURY OCCURRED	21f. HOW DID INJURY OCCUR?
m.	WHILE AT WORK ☐ NOT WHILE AT WORK ☐	

22. *I hereby certify that I attended the deceased from* 9-2-61, 19, *to* 9-5-61, 19, *that I last saw the deceased alive on* 9-4-61, 19, *and that death occurred at* 6:22 a.m., *from the causes and on the date stated above.*

23a. SIGNATURE (Degree or title)	23b. ADDRESS	23c. DATE SIGNED
[signature] 295 M.D.	Orofino Idaho	9-7-61

24a. BURIAL, CREMATION, REMOVAL (Specify)	24b. DATE	24c. NAME OF CEMETERY OR CREMATORY	24d. LOCATION (City, town, or county) (State)
Burial	9-8-1961	Normal Hill Cemetery	Lewiston Idaho

DATE REC'D BY LOCAL REG.	REGISTRAR'S SIGNATURE	25. FUNERAL DIRECTOR	ADDRESS
Sept 7 1961	[signature]	P. C. Gilbert	Orofino

Federal Security Agency
United States Public Health Service

Form DPH-48021

Gilbert's Funeral Chapel

APR 19 1968

MAR 26 1984

DUTIES:

1. INFORMANT SHALL SIGN HIS OWN NAME, under item 17 to authenticate the facts stated under items 1 to 16 inclusive. In case of facts taken from hospital or public records, the person authorized to release the facts shall sign HIS name in addition to giving the source of information.

2. THE FUNERAL DIRECTOR is responsible for completing the entire certificate, obtaining the signatures of the INFORMANT, the OFFICIAL last in attendance on the deceased and HIS OWN signature.

3. THE REGISTRAR can issue a burial or removal permit ONLY after receiving a completed death certificate, including the SIGNATURES IN BLACK ink under items 17, 23a and 25.

PENALTIES: Under the Idaho law, it is a misdemeanor to

(a) Knowingly supply false information to any one connected with completing a death certificate;
(b) Neglect or refuse to certify to the cause of death on request of the person in charge of the disposition of the deceased.
(c) Remove or bury the body of a deceased person WITHOUT the proper permit being FIRST obtained from the local registrar in the district WHERE THE DEATH OCCURRED;
(d) Alter a certificate on file in the office of a local registrar.

STATEMENT OF PLACE OF DEATH

Special attention should be given to the satisfactory completion of EACH portion of this item. The city or town and street address or route number refer to PLACE WHERE THE DEATH OCCURRED. For deaths occurring in hospitals, maternity homes, or institutions, the name of the place and length of stay MUST be stated.

STATEMENT OF USUAL RESIDENCE OF DECEASED

Regardless of the fact that the person may have lived his entire life at the place of death, ALWAYS COMPLETE ALL PARTS OF THIS ITEM. In case a person has resided in the county where death occurred for less than one year, give address of FORMER RESIDENCE. The post office of the deceased may be in a county or state other than the county of actual residence.

IDAHO CODE ANNOTATED-CHAPTER 38, SECTION 206.

The personal and statistical particulars (items 1 to 16) shall be authenticated by the signature of the informant, who may be any competent person acquainted with the facts.

The statement of facts relating to the disposition of the body shall be signed by the undertaker or person acting as such.

The medical certificate shall be made and signed by the physician, if any, last in attendance on the deceased, who shall specify the time in attendance, the time he last saw the deceased alive and the hour of the day at which death occurred. And he shall further state the cause of death, so as to show the course of disease or sequence of causes resulting in death, giving the primary cause, and also the contributory causes, if any, and the duration of each. Indefinite and unsatisfactory terms, indicating only symptoms of disease or conditions resulting from disease, will not be held sufficient for issuing a burial or removal permit; and any certificate containing only such terms as defined by the state registrar as indefinite and unsatisfactory, shall be returned to the physician for correction and definition. The International classification of the causes of death shall be used by all physicians in stating the cause of death in the medical certificate. Causes of death, which may be the result of either disease or violence, shall be carefully defined; and if from violence, its nature shall be stated, and whether (probably) accidental, suicidal, or homicidal.

This body embalmed under direction of W. E. Gilbert Lic. No E 378 at Orofino on 9-5-61

ADDITIONAL REMARKS by Physician

Certificate of Death

STATE OF IDAHO

State File No. 3772
Local Reg. No. 68
Reg. Dist. No. 210

BIRTH NO.

RECEIVED SEP 19 1961

1. PLACE OF DEATH
a. COUNTY: Clearwater
b. CITY OR TOWN (If outside corporate limits, write RURAL and give township): Orofino
c. LENGTH OF STAY IN THIS PLACE (in this place): 2 years
d. FULL NAME OF HOSPITAL OR INSTITUTION (If not in hospital or institution, give street address or location): State Hospital North

2. USUAL RESIDENCE (Where deceased lived. If institution: residence before admission).
a. STATE: Idaho
b. COUNTY: Benewah
c. CITY OR TOWN (If outside corporate limits, write RURAL and give township): St. Maries, Idaho
d. STREET ADDRESS (If rural, give location):

3. NAME OF DECEASED (Type or Print)	a. (First)	b. (Middle)	c. (Last)	4. DATE OF DEATH	(Month)	(Day)	(Year)
	JAMES		LEONARD		9	9	61

5. SEX	6. COLOR OR RACE	7. MARRIED, NEVER MARRIED, WIDOWED, DIVORCED (Specify)	8. DATE OF BIRTH	9. AGE (In years last birthday)	IF UNDER 1 YEAR: Months	Days	IF UNDER 24 HRS.: Hours	Min.
M	White	Single	1-12-84	77				

10a. USUAL OCCUPATION (Give kind of work done during most of working life, even if retired)	10b. KIND OF BUSINESS OR INDUSTRY	11. BIRTHPLACE (State or foreign country)	12. CITIZEN OF WHAT COUNTRY?
Lumberjack	---	Illinois	U.S.A.

13. FATHER'S NAME	BIRTHPLACE	14. MOTHER'S MAIDEN NAME	BIRTHPLACE
Unknown	Unknown	Unknown	Unknown

15. WAS DECEASED EVER IN U.S. ARMED FORCES? (Yes, no, or unknown)	(If yes, give war or dates of service)	16. SOCIAL SECURITY NO.	17. INFORMANT'S OWN SIGNATURE	ADDRESS
No		None	Records Rita Haworth	Box 672, Orofino, Ida

MEDICAL CERTIFICATION

18. CAUSE OF DEATH
Enter only one cause per line for (a), (b), and (c)

This does not mean the mode of dying, such as heart failure, asthenia, etc. It means the disease, injury, or complication which caused death.

I. DISEASE OR CONDITION DIRECTLY LEADING TO DEATH* (a) Carcinoma of colon — INTERVAL BETWEEN ONSET AND DEATH: 12 years

ANTECEDENT CAUSES
Morbid conditions, if any, giving rise to the above cause (a) stating the underlying cause last.
DUE TO (b)
DUE TO (c)

II. OTHER SIGNIFICANT CONDITIONS
Conditions contributing to the death but not related to the disease or condition causing death. Cerebral Arteriosclerosis — 3 years

19a. DATE OF OPERATION	19b. MAJOR FINDINGS OF OPERATION	20. AUTOPSY?
1948?	Carcinoma Sigmoid Colon (history)	YES ☐ NO ☒

21a. ACCIDENT SUICIDE HOMICIDE (Specify)	21b. PLACE OF INJURY (e.g., in or about home, farm, factory, street, office bldg., etc.)	21c. (CITY, TOWN, OR TOWNSHIP) (COUNTY) (STATE)

21d. TIME OF INJURY (Month) (Day) (Year) (Hour)	21e. INJURY OCCURRED	21f. HOW DID INJURY OCCUR?
m.	WHILE AT WORK ☐ NOT WHILE AT WORK ☐	

22. *I hereby certify that I attended the deceased from* June 27, 1959, *to* September 9, 1961, *that I last saw the deceased alive on* September 9 1961, *and that death occurred at* 8:10p m., *from the causes and on the date stated above.*

23a. SIGNATURE	(Degree or title)	23b. ADDRESS	23c. DATE SIGNED
Myrick W. Fuller, Jr. M.D.	M.D.	State Hospital North Orofino Idaho	Sept 10, 1961

24a. BURIAL, CREMATION, REMOVAL (Specify)	24b. DATE	24c. NAME OF CEMETERY OR CREMATORY	24d. LOCATION (City, town, or county) (State)
Burial	9-12-61	Riverside Cemetery	Orofino Idaho

DATE REC'D BY LOCAL REG.	REGISTRAR'S SIGNATURE	25. FUNERAL DIRECTOR	ADDRESS
Sept. 12, 1961	Ruth Zeller	W. E. Gilbert	Orofino

Gilbert's Funeral Chapel

Federal Security Agency
United States Public Health Service

Form DPH-40021

Informant, Funeral Director, Registrar and Medical Attendant. EACH must sign with BLACK INK in OWN handwriting. Each item should be answered as completely as possible. State answers as unknown only after a careful investigation. Use BLACK ink or BLACK record typewriter ribbon in filling out certificate. (ICA 38-206 and 215.) Address correspondence to DIVISION OF VITAL STATISTICS, BOISE, IDAHO

DUTIES:

1. INFORMANT SHALL SIGN HIS OWN NAME, under item 17 to authenticate the facts stated under items 1 to 16 inclusive. In case of facts taken from hospital or public records, the person authorized to release the facts shall sign HIS name in addition to giving the source of information.

2. THE FUNERAL DIRECTOR is responsible for completing the entire certificate, obtaining the signatures of the INFORMANT, the OFFICIAL last in attendance on the deceased and HIS OWN signature.

3. THE REGISTRAR can issue a burial or removal permit ONLY after receiving a completed death certificate, including the SIGNATURES IN BLACK ink under items 17, 23a and 25.

PENALTIES: Under the Idaho law, it is a misdemeanor to

(a) Knowingly supply false information to any one connected with completing a death certificate;
(b) Neglect or refuse to certify to the cause of death on request of the person in charge of the disposition of the deceased.
(c) Remove or bury the body of a deceased person WITHOUT the proper permit being FIRST obtained from the local registrar in the district WHERE THE DEATH OCCURRED;
(d) Alter a certificate on file in the office of a local registrar.

STATEMENT OF PLACE OF DEATH

Special attention should be given to the satisfactory completion of EACH portion of this item. The city or town and street address or route number refer to PLACE WHERE THE DEATH OCCURRED. For deaths occurring in hospitals, maternity homes, or institutions, the name of the place and length of stay MUST be stated.

STATEMENT OF USUAL RESIDENCE OF DECEASED

Regardless of the fact that the person may have lived his entire life at the place of death, ALWAYS COMPLETE ALL PARTS OF THIS ITEM. In case a person has resided in the county where death occurred for less than one year, give address of FORMER RESIDENCE. The post office of the deceased may be in a county or state other than the county of actual residence.

IDAHO CODE ANNOTATED-CHAPTER 38, SECTION 206.

The personal and statistical particulars (items 1 to 16) shall be authenticated by the signature of the informant, who may be any competent person acquainted with the facts.

The statement of facts relating to the disposition of the body shall be signed by the undertaker or person acting as such.

The medical certificate shall be made and signed by the physician, if any, last in attendance on the deceased, who shall specify the time in attendance, the time he last saw the deceased alive and the hour of the day at which death occurred. And he shall further state the cause of death, so as to show the course of disease or sequence of causes resulting in death, giving the primary cause, and also the contributory causes, if any, and the duration of each. Indefinite and unsatisfactory terms, indicating only symptoms of disease or conditions resulting from disease, will not be held sufficient for issuing a burial or removal permit; and any certificate containing only such terms as defined by the state registrar as indefinite and unsatisfactory, shall be returned to the physician for correction and definition. The international classification of the causes of death shall be used by all physicians in stating the cause of death in the medical certificate. Causes of death, which may be the result of either disease or violence, shall be carefully defined; and if from violence, its nature shall be stated, and whether (probably) accidental, suicidal, or homicidal.

This body embalmed under direction of W. E. Gilbert Lic. No. E 378 at Orofino on 9-9-61

ADDITIONAL REMARKS by Physician.....

Informant, Funeral Director, Registrar and Medical Attendant. EACH must sign with BLACK INK in OWN handwriting. Each item should be answered as completely as possible. State answers as unknown only after a careful investigation. Use BLACK ink or BLACK record typewriter ribbon in filling out certificate. (ICA 38-206 and 215.) Address correspondence to DIVISION OF VITAL STATISTICS, BOISE, IDAHO

Certificate of Death

STATE OF IDAHO

State File No. 3773
Local Reg. No. 69
Reg. Dist. No. 210

BIRTH NO.

RECEIVED SEP 25 1961 Division of Vital Statistics

1. PLACE OF DEATH
a. COUNTY: Clearwater 180
b. CITY OR TOWN (If outside corporate limits, write RURAL and give township): Orofino
c. LENGTH OF STAY (in this place): 7 yrs.
d. FULL NAME OF HOSPITAL OR INSTITUTION (If not in hospital or institution, give street address or location): State Hospital North 092

2. USUAL RESIDENCE (Where deceased lived. If institution: residence before admission).
a. STATE: Idaho 050
b. COUNTY: Benewah
c. CITY OR TOWN (If outside corporate limits, write RURAL and give township): Tensed
d. STREET ADDRESS (If rural, give location):

3. NAME OF DECEASED (Type or Print)	a. (First)	b. (Middle)	c. (Last)	4. DATE OF DEATH	(Month)	(Day)	(Year)
	ANDREW		ARIPA		9	13	61

5. SEX	6. COLOR OR RACE	7. MARRIED, NEVER MARRIED, WIDOWED, DIVORCED (Specify)	8. DATE OF BIRTH	9. AGE (In years last birthday)	IF UNDER 1 YEAR: Months	Days	IF UNDER 24 HRS.: Hours	Min.
male	Indian	Widowed		app. 85				

10a. USUAL OCCUPATION (Give kind of work done during most of working life, even if retired)	10b. KIND OF BUSINESS OR INDUSTRY	11. BIRTHPLACE (State or foreign country)	12. CITIZEN OF WHAT COUNTRY?
Farmer 04		Idaho	USA

13. FATHER'S NAME	BIRTHPLACE	14. MOTHER'S MAIDEN NAME	BIRTHPLACE
Albert Aripa	Cataldo, Idaho	unknown	unknown

15. WAS DECEASED EVER IN U.S. ARMED FORCES? (Yes, no, or unknown) (If yes, give war or dates of service)	16. SOCIAL SECURITY NO.	17. INFORMANT'S OWN SIGNATURE	ADDRESS
No		Barbara Gray	Box 672, Orofino, Idaho

18. CAUSE OF DEATH — Enter only one cause per line for (a), (b), and (c)

**This does not mean the mode of dying, such as heart failure, asthenia, etc. It means the disease, injury, or complication which caused death.*

MEDICAL CERTIFICATION

		INTERVAL BETWEEN ONSET AND DEATH
I. DISEASE OR CONDITION DIRECTLY LEADING TO DEATH* (a)	Cerebral Vascular Accident	3 hrs.
ANTECEDENT CAUSES *Morbid conditions, if any, giving rise to the above cause (a) stating the underlying cause last.* DUE TO (b)	Cerebral Arteriosclerosis	10 yrs.
DUE TO (c)		
II. OTHER SIGNIFICANT CONDITIONS *Conditions contributing to the death but not related to the disease or condition causing death.*		

19a. DATE OF OPERATION	19b. MAJOR FINDINGS OF OPERATION	20. AUTOPSY?
		YES ☐ NO ☒

21a. ACCIDENT SUICIDE HOMICIDE (Specify)	21b. PLACE OF INJURY (e.g., in or about home, farm, factory, street, office bldg., etc.)	21c. (CITY, TOWN, OR TOWNSHIP) (COUNTY) (STATE)

21d. TIME OF INJURY (Month) (Day) (Year) (Hour)	21e. INJURY OCCURRED	21f. HOW DID INJURY OCCUR?
m.	WHILE AT WORK ☐ NOT WHILE AT WORK ☐	

22. *I hereby certify that I attended the deceased from* 9-30- , 19 60, *to* 9-13- , 19 61, *that I last saw the deceased alive on* 9-13- , 19 61, *and that death occurred at* 5:15 p m., *from the causes and on the date stated above.*

23a. SIGNATURE (Degree or title)	23b. ADDRESS	23c. DATE SIGNED
906 Calvin A Beber MD	Calvin A Beber MD	9/14/61

24a. BURIAL, CREMATION, REMOVAL (Specify)	24b. DATE	24c. NAME OF CEMETERY OR CREMATORY	24d. LOCATION (City, town, or county) (State)
Removal-burial	9-14-61	Browning Funeral Home	St. Maries Idaho

DATE REC'D BY LOCAL REG.	REGISTRAR'S SIGNATURE	25. FUNERAL DIRECTOR	ADDRESS
9-14-61	Trish Zeller	Gerald Browning Browning Funeral Home	St. Maries

Federal Security Agency
United States Public Health Service

Form DPH-48021

DUTIES:

1. INFORMANT SHALL SIGN HIS OWN NAME, under item 17 to authenticate the facts stated under items 1 to 16 inclusive. In case of facts taken from hospital or public records, the person authorized to release the facts shall sign HIS name in addition to giving the source of information.

2. THE FUNERAL DIRECTOR is responsible for completing the entire certificate, obtaining the signatures of the INFORMANT, the OFFICIAL last in attendance on the deceased and HIS OWN signature.

3. THE REGISTRAR can issue a burial or removal permit ONLY after receiving a completed death certificate, including the SIGNATURES IN BLACK ink under items 17, 23a and 25.

PENALTIES: Under the Idaho law, it is a misdemeanor to

(a) Knowingly supply false information to any one connected with completing a death certificate;
(b) Neglect or refuse to certify to the cause of death on request of the person in charge of the disposition of the deceased.
(c) Remove or bury the body of a deceased person WITHOUT the proper permit being FIRST obtained from the local registrar in the district WHERE THE DEATH OCCURRED;
(d) Alter a certificate on file in the office of a local registrar.

STATEMENT OF PLACE OF DEATH

Special attention should be given to the satisfactory completion of EACH portion of this item. The city or town and street address or route number refer to PLACE WHERE THE DEATH OCCURRED. For deaths occurring in hospitals, maternity homes, or institutions, the name of the place and length of stay MUST be stated.

STATEMENT OF USUAL RESIDENCE OF DECEASED

Regardless of the fact that the person may have lived his entire life at the place of death, ALWAYS COMPLETE ALL PARTS OF THIS ITEM. In case a person has resided in the county where death occurred for less than one year, give address of FORMER RESIDENCE. The post office of the deceased may be in a county or state other than the county of actual residence.

IDAHO CODE ANNOTATED-CHAPTER 38, SECTION 206.

The personal and statistical particulars (items 1 to 16) shall be authenticated by the signature of the informant, who may be any competent person acquainted with the facts.

The statement of facts relating to the disposition of the body shall be signed by the undertaker or person acting as such.

The medical certificate shall be made and signed by the physician, if any, last in attendance on the deceased, who shall specify the time in attendance, the time he last saw the deceased alive and the hour of the day at which death occurred. And he shall further state the cause of death, so as to show the course of disease or sequence of causes resulting in death, giving the primary cause, and also the contributory causes, if any, and the duration of each. Indefinite and unsatisfactory terms, indicating only symptoms of disease or conditions resulting from disease, will not be held sufficient for issuing a burial or removal permit; and any certificate containing only such terms as defined by the state registrar as indefinite and unsatisfactory, shall be returned to the physician for correction and definition. The international classification of the causes of death shall be used by all physicians in stating the cause of death in the medical certificate. Causes of death, which may be the result of either disease or violence, shall be carefully defined; and if from violence, its nature shall be stated, and whether (probably) accidental, suicidal, or homicidal.

This body embalmed under direction of W. E. Gilbert Lic. No. E 378 at Orofino on 9-13-61

ADDITIONAL REMARKS by Physician:

Informant, Funeral Director, Registrar and Medical Attendant. EACH must sign with BLACK INK in OWN handwriting. Each item should be answered as completely as possible. State answers as unknown only after a careful investigation. Use BLACK ink or BLACK record typewriter ribbon in filling out certificate. (ICA 38-206 and 215.) Address correspondence to DIVISION OF VITAL STATISTICS, BOISE, IDAHO

Certificate of Death

STATE OF IDAHO

State File No. 3774
Local Reg. No. 70
Reg. Dist. No. 210

BIRTH NO.

RECEIVED SEP 25 1961 Bureau of Vital Statistics

1. PLACE OF DEATH
a. COUNTY: Clearwater (180)
b. CITY OR TOWN (If outside corporate limits, write RURAL and give township): Headquarters
c. LENGTH OF STAY (in this place): 11 yrs.
d. FULL NAME OF HOSPITAL OR INSTITUTION (If not in hospital or institution, give street address or location): HOME

2. USUAL RESIDENCE (Where deceased lived. If institution: residence before admission).
a. STATE: Idaho (160)
b. COUNTY: Clearwater
c. CITY OR TOWN (If outside corporate limits, write RURAL and give township): Headquarters
d. STREET ADDRESS (If rural, give location):

3. NAME OF DECEASED (Type or Print)	a. (First)	b. (Middle)	c. (Last)	4. DATE OF DEATH (Month) (Day) (Year)
	LeRAY	ARLOS	WELLS	Sept. 14, 1961

5. SEX	6. COLOR OR RACE	7. MARRIED, NEVER MARRIED, WIDOWED, DIVORCED (Specify)	8. DATE OF BIRTH	9. AGE (In years last birthday)	IF UNDER 1 YEAR Months	Days	IF UNDER 24 HRS. Hours	Min.
M	W	Never married	Aug. 31, 1938	23				

10a. USUAL OCCUPATION (Give kind of work done during most of working life, even if retired)	10b. KIND OF BUSINESS OR INDUSTRY	11. BIRTHPLACE (State or foreign country)	12. CITIZEN OF WHAT COUNTRY?
Laborer (06)	Woods work	Southwick, Idaho	U.S.A.

13. FATHER'S NAME	BIRTHPLACE	14. MOTHER'S MAIDEN NAME	BIRTHPLACE
Arlos G. Wells	Idaho	Roxanna Stump	Idaho

15. WAS DECEASED EVER IN U.S. ARMED FORCES? (Yes, no, or unknown)	(If yes, give war or dates of service)	16. SOCIAL SECURITY NO.	17. INFORMANT'S OWN SIGNATURE	ADDRESS
No		518-40-2899	X Arlos G. Wells	Headquarter

18. CAUSE OF DEATH — Enter only one cause per line for (a), (b), and (c)

**This does not mean the mode of dying, such as heart failure, asthenia, etc. It means the disease, injury, or complication which caused death.*

MEDICAL CERTIFICATION

I. DISEASE OR CONDITION DIRECTLY LEADING TO DEATH* (a) Self inflicted gunshot wound in — INTERVAL BETWEEN ONSET AND DEATH:

ANTECEDENT CAUSES
Morbid conditions, if any, giving rise to the above cause (a) stating the underlying cause last.
DUE TO (b) head. — Instant
DUE TO (c)

II. OTHER Ssignificant CONDITIONS
Conditions contributing to the death but not related to the disease or condition causing death.

19a. DATE OF OPERATION	19b. MAJOR FINDINGS OF OPERATION	20. AUTOPSY?
		YES ☐ NO ☒

21a. ACCIDENT SUICIDE HOMICIDE (Specify)	21b. PLACE OF INJURY (e.g., in or about home, farm, factory, street, office bldg., etc.)	21c. (CITY, TOWN, OR TOWNSHIP) (COUNTY) (STATE)
Suicide	Home (01)	Headquarters Clearwater Idaho

21d. TIME OF INJURY (Month) (Day) (Year) (Hour)	21e. INJURY OCCURRED	21f. HOW DID INJURY OCCUR?
9-14-61 9:30p. m.	WHILE AT WORK ☐ NOT WHILE AT WORK ☒	Shot self in head with 22 rifle after going to bed.

22. *I hereby certify that I attended the deceased from* ---------, 19--, *to* ---------, 19--, *that I last saw the deceased alive on* ---------, 19--, *and that death occurred at* 9:30p. m., *from the causes and on the date stated above.*

23a. SIGNATURE (Degree or title)	23b. ADDRESS	23c. DATE SIGNED
Coroner	Orofino, Idaho	9-15-61

24a. BURIAL, CREMATION, REMOVAL (Specify)	24b. DATE	24c. NAME OF CEMETERY OR CREMATORY	24d. LOCATION (City, town, or county) (State)
Burial	9-19-1961	Lewis-Clark Memorial Gardens	Lewiston, Idaho

DATE REC'D BY LOCAL REG.	REGISTRAR'S SIGNATURE	25. FUNERAL DIRECTOR	ADDRESS
Sept 18 1961	Ruth Zeller	R. E. Gilbert	Orofino

Federal Security Agency
United States Public Health Service

Form DPH-48021

Gilbert's Funeral Chapel

OCT 12 1961

NOV 8 1961

APR 10 1962

DUTIES:

1. INFORMANT SHALL SIGN HIS OWN NAME, under item 17 to authenticate the facts stated under items 1 to 16 inclusive. In case of facts taken from hospital or public records, the person authorized to release the facts shall sign HIS name in addition to giving the source of information.

2. THE FUNERAL DIRECTOR is responsible for completing the entire certificate, obtaining the signatures of the INFORMANT, the OFFICIAL last in attendance on the deceased and HIS OWN signature.

3. THE REGISTRAR can issue a burial or removal permit ONLY after receiving a completed death certificate, including the SIGNATURES IN BLACK ink under items 17, 23a and 25.

PENALTIES: Under the Idaho law, it is a misdemeanor to

(a) Knowingly supply false information to any one connected with completing a death certificate;
(b) Neglect or refuse to certify to the cause of death on request of the person in charge of the disposition of the deceased.
(c) Remove or bury the body of a deceased person WITHOUT the proper permit being FIRST obtained from the local registrar in the district WHERE THE DEATH OCCURRED;
(d) Alter a certificate on file in the office of a local registrar.

STATEMENT OF PLACE OF DEATH

Special attention should be given to the satisfactory completion of EACH portion of this item. The city or town and street address or route number refer to PLACE WHERE THE DEATH OCCURRED. For deaths occurring in hospitals, maternity homes, or institutions, the name of the place and length of stay MUST be stated.

STATEMENT OF USUAL RESIDENCE OF DECEASED

Regardless of the fact that the person may have lived his entire life at the place of death, ALWAYS COMPLETE ALL PARTS OF THIS ITEM. In case a person has resided in the county where death occurred for less than one year, give address of FORMER RESIDENCE. The post office of the deceased may be in a county or state other than the county of actual residence.

IDAHO CODE ANNOTATED-CHAPTER 38, SECTION 206.

The personal and statistical particulars (items 1 to 16) shall be authenticated by the signature of the informant, who may be any competent person acquainted with the facts.

The statement of facts relating to the disposition of the body shall be signed by the undertaker or person acting as such.

The medical certificate shall be made and signed by the physician, if any, last in attendance on the deceased, who shall specify the time in attendance, the time he last saw the deceased alive and the hour of the day at which death occurred. And he shall further state the cause of death, so as to show the course of disease or sequence of causes resulting in death, giving the primary cause, and also the contributory causes, if any, and the duration of each. Indefinite and unsatisfactory terms, indicating only symptoms of disease or conditions resulting from disease, will not be held sufficient for issuing a burial or removal permit; and any certificate containing only such terms as defined by the state registrar as indefinite and unsatisfactory, shall be returned to the physician for correction and definition. The International classification of the causes of death shall be used by all physicians in stating the cause of death in the medical certificate. Causes of death, which may be the result of either disease or violence, shall be carefully defined; and if from violence, its nature shall be stated, and whether (probably) accidental, suicidal, or homicidal.

This body embalmed under direction of W. E. Gilbert Lic. No. E 378 at Orofino on 9-15-61

ADDITIONAL REMARKS by Physician.....

Certificate of Death

STATE OF IDAHO

State File No. 3775
Local Reg. No. 62
Reg. Dist. No. 380 391

BIRTH NO.

RECEIVED SEP 20 1961 Division of Vital Statistics

1. PLACE OF DEATH
a. COUNTY: Elmore
b. CITY OR TOWN (If outside corporate limits, write RURAL and give township): Rural-Fall Creek
c. LENGTH OF STAY (in this place): 1 Day
d. FULL NAME OF HOSPITAL OR INSTITUTION (If not in hospital or institution, give street address or location): None- Near Mtn. Home, Ida

2. USUAL RESIDENCE (Where deceased lived. If institution: residence before admission).
a. STATE: Utah, 43
b. COUNTY: Cache
c. CITY OR TOWN (If outside corporate limits, write RURAL and give township): Logan
d. STREET ADDRESS (If rural, give location): 201 South, 4th West

3. NAME OF DECEASED (Type or Print)
a. (First): VERA
b. (Middle): TREICHLER
c. (Last): BEAN

4. DATE OF DEATH (Month) (Day) (Year): Sept. 2-1961

5. SEX: female
6. COLOR OR RACE: White
7. MARRIED, NEVER MARRIED, WIDOWED, DIVORCED (Specify): Married
8. DATE OF BIRTH: Jan. 25, 1933
9. AGE (In years last birthday): 28 — IF UNDER 1 YEAR: Months / Days — IF UNDER 24 HRS.: Hours / Min.

10a. USUAL OCCUPATION (Give kind of work done during most of working life, even if retired): Housewife
10b. KIND OF BUSINESS OR INDUSTRY: At Home
11. BIRTHPLACE (State or foreign country): Brooklyn, N.Y
12. CITIZEN OF WHAT COUNTRY? USA

13. FATHER'S NAME: Robert Treichler- BIRTHPLACE: Unknown 3
14. MOTHER'S MAIDEN NAME: Emma Vogel- BIRTHPLACE: Unknown 3

15. WAS DECEASED EVER IN U.S. ARMED FORCES? (Yes, no, or unknown): no (If yes, give war or dates of service): -
16. SOCIAL SECURITY NO.:
17. INFORMANT'S OWN SIGNATURE: Robert Bean — ADDRESS: Logan, Utah

18. CAUSE OF DEATH
Enter only one cause per line for (a), (b), and (c)

This does not mean the mode of dying, such as heart failure, asthenia, etc. It means the disease, injury, or complication which caused death.

MEDICAL CERTIFICATION

I. DISEASE OR CONDITION DIRECTLY LEADING TO DEATH* (a) Fromtal skull fracture — INTERVAL BETWEEN ONSET AND DEATH: minutes

ANTECEDENT CAUSES

Morbid conditions, if any, giving rise to the above cause (a) stating the underlying cause last.

DUE TO (b)

DUE TO (c)

II. OTHER SIGNIFICANT CONDITIONS Crushing injuries to right chest

Conditions contributing to the death but not related to the disease or condition causing death.

19a. DATE OF OPERATION
19b. MAJOR FINDINGS OF OPERATION
20. AUTOPSY? YES ☐ NO ☒

21a. ACCIDENT ✓ SUICIDE HOMICIDE (Specify): Accident
21b. PLACE OF INJURY (e.g., in or about home, farm, factory, street, office bldg., etc.): mountain road
21c. (CITY, TOWN, OR TOWNSHIP) (COUNTY) (STATE): Fall Creek, Elmore, Idaho

21d. TIME OF INJURY (Month) (Day) (Year) (Hour): Sept. 2, 1961 7:45
21e. INJURY OCCURRED: WHILE AT WORK ☐ NOT WHILE AT WORK ☒
21f. HOW DID INJURY OCCUR? Single car accident, car rolled off high grade.

22. *I hereby certify that I attended the deceased from* Did not see alive, investigation, *that I last saw the deceased alive on* _____, 19___, *and that death occurred at* 7:15 P.m., *from the causes and on the date stated above.*

23a. SIGNATURE: Arthur Smith (Degree or title): Coroner 4
23b. ADDRESS: Mountain Home, Idaho
23c. DATE SIGNED: 9/3/61

24a. BURIAL, CREMATION, REMOVAL (Specify): Removal 3
24b. DATE: 9/3/61
24c. NAME OF CEMETERY OR CREMATORY: Logan Cemetery
24d. LOCATION (City, town, or county) (State): Logan, Utah

DATE REC'D BY LOCAL REG.: Sept 7 1961
REGISTRAR'S SIGNATURE: A. Anderson
25. FUNERAL DIRECTOR: Arthur Smith — ADDRESS: Bey Mortuary Mtn. Home, Idaho

Federal Security Agency
United States Public Health Service

Form DPH-48021

Informant, Funeral Director, Registrar and Medical Attendant. EACH must sign with BLACK INK in OWN handwriting. Each item should be answered as completely as possible. State answers as unknown only after a careful investigation. Use BLACK ink or BLACK record typewriter ribbon in filling out certificate. (ICA 38-206 and 215.) Address correspondence to DIVISION OF VITAL STATISTICS, BOISE, IDAHO

SEP 2 6 1991

DUTIES:

1. INFORMANT SHALL SIGN HIS OWN NAME, under item 17 to authenticate the facts stated under items 1 to 16 inclusive. In case of facts taken from hospital or public records, the person authorized to release the facts shall sign HIS name in addition to giving the source of information.

2. THE FUNERAL DIRECTOR is responsible for completing the entire certificate, obtaining the signatures of the INFORMANT, the OFFICIAL last in attendance on the deceased and HIS OWN signature.

3. THE REGISTRAR can issue a burial or removal permit ONLY after receiving a completed death certificate, including the SIGNATURES IN BLACK ink under items 17, 23a and 25.

PENALTIES: Under the Idaho law, it is a misdemeanor to

(a) Knowingly supply false information to any one connected with completing a death certificate;
(b) Neglect or refuse to certify to the cause of death on request of the person in charge of the disposition of the deceased.
(c) Remove or bury the body of a deceased person WITHOUT the proper permit being FIRST obtained from the local registrar in the district WHERE THE DEATH OCCURRED;
(d) Alter a certificate on file in the office of a local registrar.

STATEMENT OF PLACE OF DEATH

Special attention should be given to the satisfactory completion of EACH portion of this item. The city or town and street address or route number refer to PLACE WHERE THE DEATH OCCURRED. For deaths occurring in hospitals, maternity homes, or institutions, the name of the place and length of stay MUST be stated.

STATEMENT OF USUAL RESIDENCE OF DECEASED

Regardless of the fact that the person may have lived his entire life at the place of death, ALWAYS COMPLETE ALL PARTS OF THIS ITEM. In case a person has resided in the county where death occurred for less than one year, give address of FORMER RESIDENCE. The post office of the deceased may be in a county or state other than the county of actual residence.

IDAHO CODE ANNOTATED-CHAPTER 38, SECTION 206.

The personal and statistical particulars (items 1 to 16) shall be authenticated by the signature of the informant, who may be any competent person acquainted with the facts.

The statement of facts relating to the disposition of the body shall be signed by the undertaker or person acting as such.

The medical certificate shall be made and signed by the physician, if any, last in attendance on the deceased, who shall specify the time in attendance, the time he last saw the deceased alive and the hour of the day at which death occurred. And he shall further state the cause of death, so as to show the course of disease or sequence of causes resulting in death, giving the primary cause, and also the contributory causes, if any, and the duration of each. Indefinite and unsatisfactory terms, indicating only symptoms of disease or conditions resulting from disease, will not be held sufficient for issuing a burial or removal permit; and any certificate containing only such terms as defined by the state registrar as indefinite and unsatisfactory, shall be returned to the physician for correction and definition. The international classification of the causes of death shall be used by all physicians in stating the cause of death in the medical certificate. Causes of death, which may be the result of either disease or violence, shall be carefully defined; and if from violence, its nature shall be stated, and whether (probably) accidental, suicidal, or homicidal.

This body embalmed under direction of A. Shaw Smith Lic. No. 405 at Mt Home on 9-2-61

ADDITIONAL REMARKS by Physician

State File No. 3776
Local Reg. No. 63
Reg. Dist. No. 380-391

Certificate of Death

STATE OF IDAHO

BIRTH NO.

RECEIVED SEP 20 1961 Division of Vital Statistics

1. PLACE OF DEATH
a. COUNTY: Elmore 200
b. CITY OR TOWN (If outside corporate limits, write RURAL and give township): Mountain Home
c. LENGTH OF STAY (in this place): [illegible] days
d. FULL NAME OF HOSPITAL OR INSTITUTION (If not in hospital or institution, give street address or location): Elmore Memorial Hospital 080

2. USUAL RESIDENCE (Where deceased lived. If institution: residence before admission).
a. STATE: Idaho 200
b. COUNTY: Elmore
c. CITY OR TOWN (If outside corporate limits, write RURAL and give township): Mountain Home
d. STREET ADDRESS (If rural, give location): 460 No. 11th East

3. NAME OF DECEASED (Type or Print): a. (First) THOMAS b. (Middle) HENRY c. (Last) LAPWORTH

4. DATE OF DEATH (Month) (Day) (Year): Sept. 5, 1961

5. SEX: Male
6. COLOR OR RACE: white
7. MARRIED, NEVER MARRIED, WIDOWED, DIVORCED (Specify): married
8. DATE OF BIRTH: Sept. 20, 1904
9. AGE (In years last birthday): 56 — IF UNDER 1 YEAR: Months / Days — IF UNDER 24 HRS.: Hours / Min.

10a. USUAL OCCUPATION (Give kind of work done during most of working life, even if retired): Butcher 63
10b. KIND OF BUSINESS OR INDUSTRY: market
11. BIRTHPLACE (State or foreign country): Ottawa, Ontario, Canada 2
12. CITIZEN OF WHAT COUNTRY?: USA 1

13. FATHER'S NAME: J. W. Lapworth — BIRTHPLACE: England 2
14. MOTHER'S MAIDEN NAME: Catherine Lavorlette 2 — BIRTHPLACE: Canada

15. WAS DECEASED EVER IN U.S. ARMED FORCES? (Yes, no, or unknown): No — (If yes, give war or dates of service)
16. SOCIAL SECURITY NO.: 375-10-5520
17. INFORMANT'S OWN SIGNATURE: Mary Lapworth — ADDRESS: Mtn. Home, Ida

18. CAUSE OF DEATH
Enter only one cause per line for (a), (b), and (c)

This does not mean the mode of dying, such as heart failure, asthenia, etc. It means the disease, injury, or complication which caused death.

MEDICAL CERTIFICATION

I. DISEASE OR CONDITION DIRECTLY LEADING TO DEATH* (a) Rupture of myocardium — INTERVAL BETWEEN ONSET AND DEATH: Inst.

ANTECEDENT CAUSES
Morbid conditions, if any, giving rise to the above cause (a) stating the underlying cause last.
DUE TO (b) Myocardial infarct — 2 wk
DUE TO (c) Art. Sc. Cord. Vas Disease

II. OTHER SIGNIFICANT CONDITIONS
Conditions contributing to the death but not related to the disease or condition causing death.

420.1

19a. DATE OF OPERATION
19b. MAJOR FINDINGS OF OPERATION
20. AUTOPSY? YES ☐ NO ☒

21a. ACCIDENT SUICIDE HOMICIDE (Specify)
21b. PLACE OF INJURY (e.g., in or about home, farm, factory, street, office bldg., etc.)
21c. (CITY, TOWN, OR TOWNSHIP) (COUNTY) (STATE)

21d. TIME OF INJURY (Month) (Day) (Year) (Hour) m.
21e. INJURY OCCURRED WHILE AT WORK ☐ NOT WHILE AT WORK ☐
21f. HOW DID INJURY OCCUR?

22. *I hereby certify that I attended the deceased from* Aug 16, 1961, *to* Sept 5, 1961, *that I last saw the deceased alive on* Sept 5, 1961, *and that death occurred at* 12:00 Noon *from the causes and on the date stated above.*

23a. SIGNATURE (Degree or title): Joseph C. McDowell MD 842
23b. ADDRESS: 895 N 6th E Mountain Home Idaho
23c. DATE SIGNED: 9/9/61

24a. BURIAL, CREMATION, REMOVAL (Specify): Removal 2
24b. DATE: 9/7/61
24c. NAME OF CEMETERY OR CREMATORY: Birmingham, Michigan
24d. LOCATION (City, town, or county) (State): Birmingham, Michigan

DATE REC'D BY LOCAL REG.: Sept 18 1961
REGISTRAR'S SIGNATURE: [signature]
25. FUNERAL DIRECTOR: Arthur Smith — ADDRESS: Bey Mortuary, Mtn. Home, Idaho

Federal Security Agency
United States Public Health Service
Form DPH-48021

Informant, Funeral Director, Registrar and Medical Attendant. EACH must sign with BLACK INK in OWN handwriting. Each item should be answered as completely as possible. State answers as unknown only after a careful investigation. Use BLACK ink or BLACK record typewriter ribbon in filling out certificate. (ICA 38-206 and 215.) Address correspondence to DIVISION OF VITAL STATISTICS, BOISE, IDAHO

DUTIES:

SEP 25 1961

1. INFORMANT SHALL SIGN HIS OWN NAME, under item 17 to authenticate the facts stated under items 1 to 16 inclusive. In case of facts taken from hospital or public records, the person authorized to release the facts shall sign HIS name in addition to giving the source of information.

2. THE FUNERAL DIRECTOR is responsible for completing the entire certificate, obtaining the signatures of the INFORMANT, the OFFICIAL last in attendance on the deceased and HIS OWN signature.

3. THE REGISTRAR can issue a burial or removal permit ONLY after receiving a completed death certificate, including the SIGNATURES IN BLACK ink under items 17, 23a and 25.

PENALTIES: Under the Idaho law, it is a misdemeanor to

(a) Knowingly supply false information to any one connected with completing a death certificate;
(b) Neglect or refuse to certify to the cause of death on request of the person in charge of the disposition of the deceased.
(c) Remove or bury the body of a deceased person WITHOUT the proper permit being FIRST obtained from the local registrar in the district WHERE THE DEATH OCCURRED;
(d) Alter a certificate on file in the office of a local registrar.

STATEMENT OF PLACE OF DEATH

Special attention should be given to the satisfactory completion of EACH portion of this item. The city or town and street address or route number refer to PLACE WHERE THE DEATH OCCURRED. For deaths occurring in hospitals, maternity homes, or institutions, the name of the place and length of stay MUST be stated.

STATEMENT OF USUAL RESIDENCE OF DECEASED

Regardless of the fact that the person may have lived his entire life at the place of death, ALWAYS COMPLETE ALL PARTS OF THIS ITEM. In case a person has resided in the county where death occurred for less than one year, give address of FORMER RESIDENCE. The post office of the deceased may be in a county or state other than the county of actual residence.

IDAHO CODE ANNOTATED-CHAPTER 38, SECTION 206.

The personal and statistical particulars (items 1 to 16) shall be authenticated by the signature of the informant, who may be any competent person acquainted with the facts.

The statement of facts relating to the disposition of the body shall be signed by the undertaker or person acting as such.

The medical certificate shall be made and signed by the physician, if any, last in attendance on the deceased, who shall specify the time in attendance, the time he last saw the deceased alive and the hour of the day at which death occurred. And he shall further state the cause of death, so as to show the course of disease or sequence of causes resulting in death, giving the primary cause, and also the contributory causes, if any, and the duration of each. Indefinite and unsatisfactory terms, indicating only symptoms of disease or conditions resulting from disease, will not be held sufficient for issuing a burial or removal permit; and any certificate containing only such terms as defined by the state registrar as indefinite and unsatisfactory, shall be returned to the physician for correction and definition. The international classification of the causes of death shall be used by all physicians in stating the cause of death in the medical certificate. Causes of death, which may be the result of either disease or violence, shall be carefully defined; and if from violence, its nature shall be stated, and whether (probably) accidental, suicidal, or homicidal.

This body embalmed under direction of Arthur Smith Lic. No. 405 at Mt. Home on 9-5-61

ADDITIONAL REMARKS by Physician

Informant, Funeral Director, Registrar and Medical Attendant. EACH must sign with BLACK INK in OWN handwriting. Each item should be answered as completely as possible. State answers as unknown only after a careful investigation. Use BLACK ink or BLACK record typewriter ribbon in filling out certificate. (ICA 38-206 and 215.) Address correspondence to DIVISION OF VITAL STATISTICS, BOISE, IDAHO

Certificate of Death

STATE OF IDAHO

State File No. 3777
Local Reg. No. 64
Reg. Dist. No. 380 391

BIRTH NO.

RECEIVED OCT 6 1961 Bureau of Vital Statistics

1. PLACE OF DEATH
a. COUNTY: Elmore
b. CITY OR TOWN (If outside corporate limits, write RURAL and give township): Rural--Trinity Creek
c. LENGTH OF STAY (in this place):
d. FULL NAME OF HOSPITAL OR INSTITUTION (If not in hospital or institution, give street address or location): Rural - Featherville

2. USUAL RESIDENCE (Where deceased lived. If institution: residence before admission).
a. STATE: Idaho
b. COUNTY: Ada
c. CITY OR TOWN (If outside corporate limits, write RURAL and give township): Boise
d. STREET ADDRESS (If rural, give location): 1007 Resseguie

3. NAME OF DECEASED (Type or Print)
a. (First): Duane
b. (Middle): Oscar
c. (Last): Schraft

4. DATE OF DEATH (Month) (Day) (Year): September 12, 1961

5. SEX: Male
6. COLOR OR RACE: White
7. MARRIED, NEVER MARRIED, WIDOWED, DIVORCED (Specify): Married
8. DATE OF BIRTH: July 24, 1938
9. AGE (In years last birthday): 23 — IF UNDER 1 YEAR: Months / Days — IF UNDER 24 HRS.: Hours / Min.

10a. USUAL OCCUPATION (Give kind of work done during most of working life, even if retired): Cat Skinner
10b. KIND OF BUSINESS OR INDUSTRY: Lumber
11. BIRTHPLACE (State or foreign country): Gooding, Idaho
12. CITIZEN OF WHAT COUNTRY?: U.S.A

13. FATHER'S NAME: Oscar Schraft — BIRTHPLACE: Rocky Bar, Idaho
14. MOTHER'S MAIDEN NAME: Geneva Boyer — BIRTHPLACE: Battle Creek, Nebr.

15. WAS DECEASED EVER IN U.S. ARMED FORCES? (Yes, no, or unknown): No — (If yes, give war or dates of service):
16. SOCIAL SECURITY NO.:
17. INFORMANT'S OWN SIGNATURE: x Mrs. June Schraft — ADDRESS: Boise, Ida.

18. CAUSE OF DEATH — Enter only one cause per line for (a), (b), and (c)

This does not mean the mode of dying, such as heart failure, asthenia, etc. It means the disease, injury, or complication which caused death.

936.8

MEDICAL CERTIFICATION

I. DISEASE OR CONDITION DIRECTLY LEADING TO DEATH* (a): Basal Skull Fracture — INTERVAL BETWEEN ONSET AND DEATH: instant

ANTECEDENT CAUSES

Morbid conditions, if any, giving rise to the above cause (a) stating the underlying cause last.

DUE TO (b):

DUE TO (c):

II. OTHER SIGNIFICANT CONDITIONS — *Conditions contributing to the death but not related to the disease or condition causing death.*: Crushing injury to chest, fracture of left femur.

19a. DATE OF OPERATION:
19b. MAJOR FINDINGS OF OPERATION:
20. AUTOPSY? YES ☐ NO ☒

21a. ACCIDENT SUICIDE HOMICIDE (Specify): Accident
21b. PLACE OF INJURY (e.g., in or about home, farm, factory, street, office bldg., etc.): Forest 09
21c. (CITY, TOWN, OR TOWNSHIP) (COUNTY) (STATE): Rural - Featherville, Elmore, Idaho

21d. TIME OF INJURY (Month) (Day) (Year) (Hour): Sept. 12, 1961 2:45 PM
21e. INJURY OCCURRED WHILE AT WORK ☒ NOT WHILE AT WORK ☐
21f. HOW DID INJURY OCCUR?: Struck by falling tree while working Cat.

22. *I hereby certify that I attended the deceased from* Investigation only, did not see that I last *saw the deceased alive on* _____, 19___, *and that death occurred at* 2:15 PM *from the causes and on the date stated above.*

23a. SIGNATURE (Degree or title): Arthur Smith, Coroner
23b. ADDRESS: Mountain Home, Idaho
23c. DATE SIGNED: 9/13/61

24a. BURIAL, CREMATION, REMOVAL (Specify): Removal
24b. DATE: Sept. 13, 1961
24c. NAME OF CEMETERY OR CREMATORY: ***
24d. LOCATION (City, town, or county) (State): Boise, Idaho

DATE REC'D BY LOCAL REG.: Sept 18 1961
REGISTRAR'S SIGNATURE: [signature]
25. FUNERAL DIRECTOR: [signature] McBratney-Alden — ADDRESS: 419 No. 9th. Bois e, Idaho

Federal Security Agency
United States Public Health Service

Form DPH-48021

OCT 16 1961

APR 2 1962

APR 3 1962

DUTIES:

1. INFORMANT SHALL SIGN HIS OWN NAME, under item 17 to authenticate the facts stated under items 1 to 16 inclusive. In case of facts taken from hospital or public records, the person authorized to release the facts shall sign HIS name in addition to giving the source of information.

2. THE FUNERAL DIRECTOR is responsible for completing the entire certificate, obtaining the signatures of the INFORMANT, the OFFICIAL last in attendance on the deceased and HIS OWN signature.

3. THE REGISTRAR can issue a burial or removal permit ONLY after receiving a completed death certificate, including the SIGNATURES IN BLACK ink under items 17, 23a and 25.

PENALTIES: Under the Idaho law, it is a misdemeanor to

(a) Knowingly supply false information to any one connected with completing a death certificate;
(b) Neglect or refuse to certify to the cause of death on request of the person in charge of the disposition of the deceased.
(c) Remove or bury the body of a deceased person WITHOUT the proper permit being FIRST obtained from the local registrar in the district WHERE THE DEATH OCCURRED;
(d) Alter a certificate on file in the office of a local registrar.

STATEMENT OF PLACE OF DEATH

Special attention should be given to the satisfactory completion of EACH portion of this item. The city or town and street address or route number refer to PLACE WHERE THE DEATH OCCURRED. For deaths occurring in hospitals, maternity homes, or institutions, the name of the place and length of stay MUST be stated.

STATEMENT OF USUAL RESIDENCE OF DECEASED

Regardless of the fact that the person may have lived his entire life at the place of death, ALWAYS COMPLETE ALL PARTS OF THIS ITEM. In case a person has resided in the county where death occurred for less than one year, give address of FORMER RESIDENCE. The post office of the deceased may be in a county or state other than the county of actual residence.

IDAHO CODE ANNOTATED-CHAPTER 38, SECTION 206.

The personal and statistical particulars (items 1 to 16) shall be authenticated by the signature of the informant, who may be any competent person acquainted with the facts.

The statement of facts relating to the disposition of the body shall be signed by the undertaker or person acting as such.

The medical certificate shall be made and signed by the physician, if any, last in attendance on the deceased, who shall specify the time in attendance, the time he last saw the deceased alive and the hour of the day at which death occurred. And he shall further state the cause of death, so as to show the course of disease or sequence of causes resulting in death, giving the primary cause, and also the contributory causes, if any, and the duration of each. Indefinite and unsatisfactory terms, indicating only symptoms of disease or conditions resulting from disease, will not be held sufficient for issuing a burial or removal permit; and any certificate containing only such terms as defined by the state registrar as indefinite and unsatisfactory, shall be returned to the physician for correction and definition. The international classification of the causes of death shall be used by all physicians in stating the cause of death in the medical certificate. Causes of death, which may be the result of either disease or violence, shall be carefully defined; and if from violence, its nature shall be stated, and whether (probably) accidental, suicidal, or homicidal.

This body embalmed under direction of Arthur Smith Lic. No. 403 at Mt Home on 7-12-61

ADDITIONAL REMARKS by Physician

State File No. 3778
Local Reg. No.
Reg. Dist. No.

Certificate of Death

STATE OF IDAHO

BIRTH NO.

RECEIVED
OCT 5 1961
Bureau of Vital S...

1. PLACE OF DEATH
a. COUNTY: Elmore 200
b. CITY OR TOWN (If outside corporate limits, write RURAL and give township): Glenns Ferry
c. LENGTH OF STAY (in this place):
d. FULL NAME OF HOSPITAL OR INSTITUTION (If not in hospital or institution, give street address or location): Glenns Ferry

2. USUAL RESIDENCE (Where deceased lived. If institution: residence before admission).
a. STATE: Idaho 200
b. COUNTY: Elmore
c. CITY OR TOWN (If outside corporate limits, write RURAL and give township): Glenns Ferry
d. STREET ADDRESS (If rural, give location): Glenns Ferry - P.O. Box 914

3. NAME OF DECEASED (Type or Print)
a. (First): MRS. MARY
b. (Middle): BERNETTA
c. (Last): CRAIN HOPKINS

4. DATE OF DEATH (Month) (Day) (Year): Sept. 18, 1961

5. SEX: Female
6. COLOR OR RACE: white
7. MARRIED, NEVER MARRIED, WIDOWED, DIVORCED (Specify): married
8. DATE OF BIRTH: Aug. 27, 1914
9. AGE (In years last birthday): 47 — IF UNDER 1 YEAR: Months / Days — IF UNDER 24 HRS.: Hours / Min.

10a. USUAL OCCUPATION (Give kind of work done during most of working life, even if retired): Housewife 01
10b. KIND OF BUSINESS OR INDUSTRY: own home
11. BIRTHPLACE (State or foreign country): Ault, Colorado
12. CITIZEN OF WHAT COUNTRY?: USA

13. FATHER'S NAME: T. G. Crain — BIRTHPLACE: Georgia
14. MOTHER'S MAIDEN NAME: Bessie E. Lawson — BIRTHPLACE: Iowa

15. WAS DECEASED EVER IN U.S. ARMED FORCES? (Yes, no, or unknown): No — (If yes, give war or dates of service)
16. SOCIAL SECURITY NO.
17. INFORMANT'S OWN SIGNATURE: Claud H Hopkins — ADDRESS: Glenns Ferry

18. CAUSE OF DEATH
Enter only one cause per line for (a), (b), and (c)

This does not mean the mode of dying, such as heart failure, asthenia, etc. It means the disease, injury, or complication which caused death.

420.1

MEDICAL CERTIFICATION

I. DISEASE OR CONDITION DIRECTLY LEADING TO DEATH* (a): Coronary Infarct — INTERVAL BETWEEN ONSET AND DEATH: minutes

ANTECEDENT CAUSES
Morbid conditions, if any, giving rise to the above cause (a) stating the underlying cause last.
DUE TO (b): Hypertension
DUE TO (c): Obesity

II. OTHER SIGNIFICANT CONDITIONS
Conditions contributing to the death but not related to the disease or condition causing death.

19a. DATE OF OPERATION
19b. MAJOR FINDINGS OF OPERATION
20. AUTOPSY? YES ☐ NO ☒

21a. ACCIDENT SUICIDE HOMICIDE (Specify)
21b. PLACE OF INJURY (e.g., in or about home, farm, factory, street, office bldg., etc.)
21c. (CITY, TOWN, OR TOWNSHIP) (COUNTY) (STATE)

21d. TIME OF INJURY (Month) (Day) (Year) (Hour) m.
21e. INJURY OCCURRED WHILE AT WORK ☐ NOT WHILE AT WORK ☐
21f. HOW DID INJURY OCCUR?

22. *I hereby certify that I attended the deceased from* Did not see alive - investigation *, that I last saw the deceased alive on _____, 19__, and that death occurred at* 6:00A *m., from the causes and on the date stated above.*

23a. SIGNATURE: Arthur Smith 077 — (Degree or title): Coroner
23b. ADDRESS: Mountain Home, Idaho
23c. DATE SIGNED: 9/20/61

24a. BURIAL, CREMATION, REMOVAL (Specify): Burial
24b. DATE: 9/21/61
24c. NAME OF CEMETERY OR CREMATORY: Glenn Rest Cemetery
24d. LOCATION (City, town, or county) (State): Glenns Ferry, Idaho

DATE REC'D BY LOCAL REG.: Sept 30-61
REGISTRAR'S SIGNATURE: Mary Sullivan
25. FUNERAL DIRECTOR: Arthur Smith — ADDRESS: Bey Mortuary Mtn. Home, Idaho

Federal Security Agency
United States Public Health Service
Form DPH-48021

Informant, Funeral Director, Registrar and Medical Attendant. EACH must sign with BLACK INK in OWN handwriting. Each item should be answered as completely as possible. State answers as unknown only after a careful investigation. Use BLACK ink or BLACK record typewriter ribbon in filling out certificate. (ICA 38-206 and 215.) Address correspondence to DIVISION OF VITAL STATISTICS, BOISE, IDAHO

NOV 9 1961

DUTIES:

1. INFORMANT SHALL SIGN HIS OWN NAME, under item 17 to authenticate the facts stated under items 1 to 16 inclusive. In case of facts taken from hospital or public records, the person authorized to release the facts shall sign HIS name in addition to giving the source of information.

2. THE FUNERAL DIRECTOR is responsible for completing the entire certificate, obtaining the signatures of the INFORMANT, the OFFICIAL last in attendance on the deceased and HIS OWN signature.

3. THE REGISTRAR can issue a burial or removal permit ONLY after receiving a completed death certificate, including the SIGNATURES IN BLACK ink under items 17, 23a and 25.

PENALTIES: Under the Idaho law, it is a misdemeanor to

(a) Knowingly supply false information to any one connected with completing a death certificate;
(b) Neglect or refuse to certify to the cause of death on request of the person in charge of the disposition of the deceased.
(c) Remove or bury the body of a deceased person WITHOUT the proper permit being FIRST obtained from the local registrar in the district WHERE THE DEATH OCCURRED;
(d) Alter a certificate on file in the office of a local registrar.

STATEMENT OF PLACE OF DEATH

Special attention should be given to the satisfactory completion of EACH portion of this item. The city or town and street address or route number refer to PLACE WHERE THE DEATH OCCURRED. For deaths occurring in hospitals, maternity homes, or institutions, the name of the place and length of stay MUST be stated.

STATEMENT OF USUAL RESIDENCE OF DECEASED

Regardless of the fact that the person may have lived his entire life at the place of death, ALWAYS COMPLETE ALL PARTS OF THIS ITEM. In case a person has resided in the county where death occurred for less than one year, give address of FORMER RESIDENCE. The post office of the deceased may be in a county or state other than the county of actual residence.

IDAHO CODE ANNOTATED-CHAPTER 38, SECTION 206.

The personal and statistical particulars (items 1 to 16) shall be authenticated by the signature of the informant, who may be any competent person acquainted with the facts.

The statement of facts relating to the disposition of the body shall be signed by the undertaker or person acting as such.

The medical certificate shall be made and signed by the physician, if any, last in attendance on the deceased, who shall specify the time in attendance, the time he last saw the deceased alive and the hour of the day at which death occurred. And he shall further state the cause of death, so as to show the course of disease or sequence of causes resulting in death, giving the primary cause, and also the contributory causes, if any, and the duration of each. Indefinite and unsatisfactory terms, indicating only symptoms of disease or conditions resulting from disease, will not be held sufficient for issuing a burial or removal permit; and any certificate containing only such terms as defined by the state registrar as indefinite and unsatisfactory, shall be returned to the physician for correction and definition. The international classification of the causes of death shall be used by all physicians in stating the cause of death in the medical certificate. Causes of death, which may be the result of either disease or violence, shall be carefully defined; and if from violence, its nature shall be stated, and whether (probably) accidental, suicidal, or homicidal.

This body embalmed under direction of Arthur Smith Lic. No. 403 at Mt. Home on 9-18-61

ADDITIONAL REMARKS by Physician

Certificate of Death

STATE OF IDAHO

State File No. 3779
Local Reg. No. 12
Reg. Dist. No. 540

BIRTH NO.

RECEIVED SEP 11 1961

1. PLACE OF DEATH
a. COUNTY Franklin
b. CITY OR TOWN (If outside corporate limits, write RURAL and give township) Preston
c. LENGTH OF STAY (in this place) 5 weeks
d. FULL NAME OF HOSPITAL OR INSTITUTION (If not in hospital or institution, give street address or location) Preston Memorial Hospital

2. USUAL RESIDENCE (Where deceased lived. If institution: residence before admission).
a. STATE Idaho
b. COUNTY Franklin
c. CITY OR TOWN (If outside corporate limits, write RURAL and give township) Preston
d. STREET ADDRESS (If rural, give location) West 8th North

3. NAME OF DECEASED (Type or Print) a. (First) John b. (Middle) Michial c. (Last) Hansen

4. DATE OF DEATH (Month) (Day) (Year) Sept. 1 1961

5. SEX Male
6. COLOR OR RACE White
7. MARRIED, NEVER MARRIED, WIDOWED, DIVORCED (Specify) Married
8. DATE OF BIRTH Aug. 9, 1876
9. AGE (In years last birthday) 85 IF UNDER 1 YEAR Months Days IF UNDER 24 HRS. Hours Min.

10a. USUAL OCCUPATION (Give kind of work done during most of working life, even if retired) Farmer (Retired)
10b. KIND OF BUSINESS OR INDUSTRY Own Farm
11. BIRTHPLACE (State or foreign country) Tastrup, Denmark
12. CITIZEN OF WHAT COUNTRY? U.S.

13. FATHER'S NAME Hans H. Hansen BIRTHPLACE Denmark
14. MOTHER'S MAIDEN NAME Anna Katrina Mikelsen BIRTHPLACE Denmark

15. WAS DECEASED EVER IN U.S. ARMED FORCES? (Yes, no, or unknown) No (If yes, give war or dates of service)
16. SOCIAL SECURITY NO.
17. INFORMANT'S OWN SIGNATURE ADDRESS Wendell, Idaho

18. CAUSE OF DEATH
Enter only one cause per line for (a), (b), and (c)

*This does not mean the mode of dying, such as heart failure, asthenia, etc. It means the disease, injury, or complication which caused death.

MEDICAL CERTIFICATION

I. DISEASE OR CONDITION DIRECTLY LEADING TO DEATH* (a) Arteriosclerotic Heart Disease — INTERVAL BETWEEN ONSET AND DEATH 1 yr

ANTECEDENT CAUSES
Morbid conditions, if any, giving rise to the above cause (a) stating the underlying cause last.
DUE TO (b)
DUE TO (c)

II. OTHER SIGNIFICANT CONDITIONS
Conditions contributing to the death but not related to the disease or condition causing death. Prostate Hypertrophy — 10 yrs

19a. DATE OF OPERATION
19b. MAJOR FINDINGS OF OPERATION
20. AUTOPSY? YES ☐ NO ☐

21a. ACCIDENT SUICIDE HOMICIDE (Specify)
21b. PLACE OF INJURY (e.g., in or about home, farm, factory, street, office bldg., etc.)
21c. (CITY, TOWN, OR TOWNSHIP) (COUNTY) (STATE)

21d. TIME OF INJURY (Month) (Day) (Year) (Hour) m.
21e. INJURY OCCURRED WHILE AT WORK ☐ NOT WHILE AT WORK ☐
21f. HOW DID INJURY OCCUR?

22. *I hereby certify that I attended the deceased from* Jan, 1952, *to* Sept 1, 1961, *that I last saw the deceased alive on* Sept 1, 1961, *and that death occurred at* 11 P m., *from the causes and on the date stated above.*

23a. SIGNATURE O. B. Cutler M.D. (Degree or title)
23b. ADDRESS Preston Idaho
23c. DATE SIGNED 9-1-61

24a. BURIAL, CREMATION, REMOVAL (Specify) Burial
24b. DATE Sept. 5, 1961
24c. NAME OF CEMETERY OR CREMATORY Preston
24d. LOCATION (City, town, or county) Preston, Idaho (State)

DATE REC'D BY LOCAL REG. 9-5-61
REGISTRAR'S SIGNATURE Eppie W. Brewer
25. FUNERAL DIRECTOR Webb Funeral Home ADDRESS Preston, Idaho.

Federal Security Agency
United States Public Health Service
Form DPH-48021

Informant, Funeral Director, Registrar and Medical Attendant. EACH must sign with BLACK INK in OWN handwriting. Each item should be answered as completely as possible. State answers as unknown only after a careful investigation. Use BLACK ink or BLACK record typewriter ribbon in filling out certificate. (ICA 38-206 and 215.) Address correspondence to DIVISION OF VITAL STATISTICS, BOISE, IDAHO

MAR 2 8 1979

DUTIES:

1. INFORMANT SHALL SIGN HIS OWN NAME, under item 17 to authenticate the facts stated under items 1 to 16 inclusive. In case of facts taken from hospital or public records, the person authorized to release the facts shall sign HIS name in addition to giving the source of information.

APR 2 7 1979

2. THE FUNERAL DIRECTOR is responsible for completing the entire certificate, obtaining the signatures of the INFORMANT, the OFFICIAL last in attendance on the deceased and HIS OWN signature.

3. THE REGISTRAR can issue a burial or removal permit ONLY after receiving a completed death certificate, including the SIGNATURES IN BLACK ink under items 17, 23a and 25.

PENALTIES: Under the Idaho law, it is a misdemeanor to

(a) Knowingly supply false information to any one connected with completing a death certificate;
(b) Neglect or refuse to certify to the cause of death on request of the person in charge of the disposition of the deceased.
(c) Remove or bury the body of a deceased person WITHOUT the proper permit being FIRST obtained from the local registrar in the district WHERE THE DEATH OCCURRED;
(d) Alter a certificate on file in the office of a local registrar.

STATEMENT OF PLACE OF DEATH

Special attention should be given to the satisfactory completion of EACH portion of this item. The city or town and street address or route number refer to PLACE WHERE THE DEATH OCCURRED. For deaths occurring in hospitals, maternity homes, or institutions, the name of the place and length of stay MUST be stated.

STATEMENT OF USUAL RESIDENCE OF DECEASED

Regardless of the fact that the person may have lived his entire life at the place of death, ALWAYS COMPLETE ALL PARTS OF THIS ITEM. In case a person has resided in the county where death occurred for less than one year, give address of FORMER RESIDENCE. The post office of the deceased may be in a county or state other than the county of actual residence.

IDAHO CODE ANNOTATED-CHAPTER 38, SECTION 206.

The personal and statistical particulars (items 1 to 16) shall be authenticated by the signature of the informant, who may be any competent person acquainted with the facts.

The statement of facts relating to the disposition of the body shall be signed by the undertaker or person acting as such.

The medical certificate shall be made and signed by the physician, if any, last in attendance on the deceased, who shall specify the time in attendance, the time he last saw the deceased alive and the hour of the day at which death occurred. And he shall further state the cause of death, so as to show the course of disease or sequence of causes resulting in death, giving the primary cause, and also the contributory causes, if any, and the duration of each. Indefinite and unsatisfactory terms, indicating only symptoms of disease or conditions resulting from disease, will not be held sufficient for issuing a burial or removal permit; and any certificate containing only such terms as defined by the state registrar as indefinite and unsatisfactory, shall be returned to the physician for correction and definition. The international classification of the causes of death shall be used by all physicians in stating the cause of death in the medical certificate. Causes of death, which may be the result of either disease or violence, shall be carefully defined; and if from violence, its nature shall be stated, and whether (probably) accidental, suicidal, or homicidal.

This body embalmed under direction of Sherwin Nebo Lic. No. 316 at Preston on Sept 1 1961

ADDITIONAL REMARKS by Physician

Informant, Funeral Director, Registrar and Medical Attendant. EACH must sign with BLACK INK in OWN handwriting. Each item should be answered as completely as possible. State answers as unknown only after a careful investigation. Use BLACK ink or BLACK record typewriter ribbon in filling out certificate. (ICA 38-206 and 215.) Address correspondence to DIVISION OF VITAL STATISTICS, BOISE, IDAHO

Certificate of Death

STATE OF IDAHO

State File No. 3780
Local Reg. No. 94
Reg. Dist. No. 540

BIRTH NO.

RECEIVED SEP 11 1961 Division of Vital Statistics

1. PLACE OF DEATH
a. COUNTY: Franklin
b. CITY OR TOWN (If outside corporate limits, write RURAL and give township): Weston
c. LENGTH OF STAY (in this place): 61 yrs
d. FULL NAME OF HOSPITAL OR INSTITUTION (If not in hospital or institution, give street address or location): Weston

2. USUAL RESIDENCE (Where deceased lived. If institution: residence before admission).
a. STATE: Idaho
b. COUNTY: Franklin
c. CITY OR TOWN (If outside corporate limits, write RURAL and give township): Weston
d. STREET ADDRESS (If rural, give location): None

3. NAME OF DECEASED (Type or Print)
a. (First): Isaac
b. (Middle): William
c. (Last): McKay

4. DATE OF DEATH (Month) (Day) (Year): Sept. 2, 1961

5. SEX: Male
6. COLOR OR RACE: White
7. MARRIED, NEVER MARRIED, WIDOWED, DIVORCED (Specify): Married
8. DATE OF BIRTH: Oct. 17, 1870
9. AGE (In years last birthday): 90 — IF UNDER 1 YEAR: Months / Days — IF UNDER 24 HRS.: Hours / Min.

10a. USUAL OCCUPATION (Give kind of work done during most of working life, even if retired): Farmer (Retired)
10b. KIND OF BUSINESS OR INDUSTRY: Agriculture
11. BIRTHPLACE (State or foreign country): Huntsville, Utah
12. CITIZEN OF WHAT COUNTRY?: USA

13. FATHER'S NAME: Isaac McKay — BIRTHPLACE: Scotland
14. MOTHER'S MAIDEN NAME: Eleanor Jesperson — BIRTHPLACE: Denmark

15. WAS DECEASED EVER IN U.S. ARMED FORCES? (Yes, no, or unknown) (If yes, give war or dates of service): No
16. SOCIAL SECURITY NO.:
17. INFORMANT'S OWN SIGNATURE: Hyrum McKay — ADDRESS: Weston, Idaho

18. CAUSE OF DEATH
Enter only one cause per line for (a), (b), and (c)

This does not mean the mode of dying, such as heart failure, asthenia, etc. It means the disease, injury, or complication which caused death.

MEDICAL CERTIFICATION

I. DISEASE OR CONDITION DIRECTLY LEADING TO DEATH* (a): Coronary Heart disease — INTERVAL BETWEEN ONSET AND DEATH: 1 hr

ANTECEDENT CAUSES
Morbid conditions, if any, giving rise to the above cause (a) stating the underlying cause last.
DUE TO (b): Arteriosclerosis — 10 yrs
DUE TO (c):

II. OTHER SIGNIFICANT CONDITIONS
Conditions contributing to the death but not related to the disease or condition causing death.

19a. DATE OF OPERATION:
19b. MAJOR FINDINGS OF OPERATION:
20. AUTOPSY? YES ☐ NO ☐

21a. ACCIDENT SUICIDE HOMICIDE (Specify):
21b. PLACE OF INJURY (e.g., in or about home, farm, factory, street, office bldg., etc.):
21c. (CITY, TOWN, OR TOWNSHIP) (COUNTY) (STATE):
21d. TIME OF INJURY (Month) (Day) (Year) (Hour) m.
21e. INJURY OCCURRED WHILE AT WORK ☐ NOT WHILE AT WORK ☐
21f. HOW DID INJURY OCCUR?

22. *I hereby certify that I attended the deceased from* Sept 2, 1961, *to* Sept 2, 1961, *that I last saw the deceased alive on* Sept 2, 1961, *and that death occurred at* 7:00 P *m., from the causes and on the date stated above.*

23a. SIGNATURE (Degree or title): O. R. Cutler MC
23b. ADDRESS: Preston Ida
23c. DATE SIGNED: 9-2-61

24a. BURIAL, CREMATION, REMOVAL (Specify): Burial
24b. DATE: Sept. 5, 1961
24c. NAME OF CEMETERY OR CREMATORY: Weston Cemetery
24d. LOCATION (City, town, or county) (State): Weston, Idaho

DATE REC'D BY LOCAL REG.: 9-5-61
REGISTRAR'S SIGNATURE: Effie W. Brower
25. FUNERAL DIRECTOR: Webb Funeral Home — ADDRESS: Preston, Idaho
Sherwin Webb

Federal Security Agency
United States Public Health Service

Form DPH-48021

DUTIES:

SEP 19 1961

1. INFORMANT SHALL SIGN HIS OWN NAME, under item 17 to authenticate the facts stated under items 1 to 16 inclusive. In case of facts taken from hospital or public records, the person authorized to release the facts shall sign HIS name in addition to giving the source of information.

FEB 18 2010

2. THE FUNERAL DIRECTOR is responsible for completing the entire certificate, obtaining the signatures of the INFORMANT, the OFFICIAL last in attendance on the deceased and HIS OWN signature.

3. THE REGISTRAR can issue a burial or removal permit ONLY after receiving a completed death certificate, including the SIGNATURES IN BLACK ink under items 17, 23a and 25.

PENALTIES: Under the Idaho law, it is a misdemeanor to

(a) Knowingly supply false information to any one connected with completing a death certificate;
(b) Neglect or refuse to certify to the cause of death on request of the person in charge of the disposition of the deceased.
(c) Remove or bury the body of a deceased person WITHOUT the proper permit being FIRST obtained from the local registrar in the district WHERE THE DEATH OCCURRED;
(d) Alter a certificate on file in the office of a local registrar.

STATEMENT OF PLACE OF DEATH

Special attention should be given to the satisfactory completion of EACH portion of this item. The city or town and street address or route number refer to PLACE WHERE THE DEATH OCCURRED. For deaths occurring in hospitals, maternity homes, or institutions, the name of the place and length of stay MUST be stated.

STATEMENT OF USUAL RESIDENCE OF DECEASED

Regardless of the fact that the person may have lived his entire life at the place of death, ALWAYS COMPLETE ALL PARTS OF THIS ITEM. In case a person has resided in the county where death occurred for less than one year, give address of FORMER RESIDENCE. The post office of the deceased may be in a county or state other than the county of actual residence.

IDAHO CODE ANNOTATED-CHAPTER 38, SECTION 206.

The personal and statistical particulars (items 1 to 16) shall be authenticated by the signature of the informant, who may be any competent person acquainted with the facts.

The statement of facts relating to the disposition of the body shall be signed by the undertaker or person acting as such.

The medical certificate shall be made and signed by the physician, if any, last in attendance on the deceased, who shall specify the time in attendance, the time he last saw the deceased alive and the hour of the day at which death occurred. And he shall further state the cause of death, so as to show the course of disease or sequence of causes resulting in death, giving the primary cause, and also the contributory causes, if any, and the duration of each. Indefinite and unsatisfactory terms, indicating only symptoms of disease or conditions resulting from disease, will not be held sufficient for issuing a burial or removal permit; and any certificate containing only such terms as defined by the state registrar as indefinite and unsatisfactory, shall be returned to the physician for correction and definition. The international classification of the causes of death shall be used by all physicians in stating the cause of death in the medical certificate. Causes of death, which may be the result of either disease or violence, shall be carefully defined; and if from violence, its nature shall be stated, and whether (probably) accidental, suicidal, or homicidal.

This body embalmed under direction of [illegible] Lic. No. 316 at Preston on Sept 2 1961

ADDITIONAL REMARKS by Physician

Certificate of Death

STATE OF IDAHO

State File No. 3781
Local Reg. No. 37
Reg. Dist. No. 540

BIRTH NO.

RECEIVED SEP 25 1961 Bureau of Vi...

1. PLACE OF DEATH
a. COUNTY: Franklin
b. CITY OR TOWN (If outside corporate limits, write RURAL and give township): Preston
c. LENGTH OF STAY (in this place): 4 days
d. FULL NAME OF HOSPITAL OR INSTITUTION (If not in hospital, give street address or location): General Memorial Hospital

2. USUAL RESIDENCE (Where deceased lived. If institution: residence before admission).
a. STATE: Idaho
b. COUNTY: Franklin
c. CITY OR TOWN (If outside corporate limits, write RURAL and give township): Fairview
d. STREET ADDRESS (If rural, give location):

3. NAME OF DECEASED (Type or Print) a. (First)	b. (Middle)	c. (Last)	4. DATE OF DEATH (Month) (Day) (Year)
John	Theodore	Olson	Sept. 10 1961

5. SEX	6. COLOR OR RACE	7. MARRIED, NEVER MARRIED, WIDOWED, DIVORCED (Specify)	8. DATE OF BIRTH	9. AGE (In years last birthday)	IF UNDER 1 YEAR Months	Days	IF UNDER 24 HRS. Hours	Min.
Male	White	Married	May 21, 1874	87				

10a. USUAL OCCUPATION (Give kind of work done during most of working life, even if retired)	10b. KIND OF BUSINESS OR INDUSTRY	11. BIRTHPLACE (State or foreign country)	12. CITIZEN OF WHAT COUNTRY?
Laberer	Farm	Malmo, Sweden	U.S.

13. FATHER'S NAME	BIRTHPLACE	14. MOTHER'S MAIDEN NAME	BIRTHPLACE
Per Olson	Sweden	Karma Nielson	Sweden

15. WAS DECEASED EVER IN U.S. ARMED FORCES? (Yes, no, or unknown) (If yes, give war or dates of service)	16. SOCIAL SECURITY NO.	17. INFORMANT'S OWN SIGNATURE	ADDRESS
No		Dion Olson	Preston, Idaho

18. CAUSE OF DEATH — Enter only one cause per line for (a), (b), and (c)

**This does not mean the mode of dying, such as heart failure, asthenia, etc. It means the disease, injury, or complication which caused death.*

MEDICAL CERTIFICATION

I. DISEASE OR CONDITION DIRECTLY LEADING TO DEATH* (a) Senility 7947

ANTECEDENT CAUSES

Morbid conditions, if any, giving rise to the above cause (a) stating the underlying cause last.

DUE TO (b)

DUE TO (c)

II. OTHER SIGNIFICANT CONDITIONS

Conditions contributing to the death but not related to the disease or condition causing death.

INTERVAL BETWEEN ONSET AND DEATH

19a. DATE OF OPERATION	19b. MAJOR FINDINGS OF OPERATION	20. AUTOPSY?
		YES ☐ NO ☐

21a. ACCIDENT SUICIDE HOMICIDE (Specify)	21b. PLACE OF INJURY (e.g., in or about home, farm, factory, street, office bldg., etc.)	21c. (CITY, TOWN, OR TOWNSHIP) (COUNTY) (STATE)

21d. TIME OF INJURY (Month) (Day) (Year) (Hour)	21e. INJURY OCCURRED	21f. HOW DID INJURY OCCUR?
m.	WHILE AT WORK ☐ NOT WHILE AT WORK ☐	

22. *I hereby certify that I attended the deceased from* Jan, 19[illegible], *to* Sept 10, 1961, *that I last saw the deceased alive on* Sept 10, 1961, *and that death occurred at* 10 a.m., *from the causes and on the date stated above.*

23a. SIGNATURE (Degree or title)	23b. ADDRESS	23c. DATE SIGNED
Leo R. Hawkes M.D.	Preston Idaho	9/13/61

24a. BURIAL, CREMATION, REMOVAL (Specify)	24b. DATE	24c. NAME OF CEMETERY OR CREMATORY	24d. LOCATION (City, town, or county) (State)
Burial	Sept. 13, 1961	Fairview	Fairview Idaho

DATE REC'D BY LOCAL REG.	REGISTRAR'S SIGNATURE	25. FUNERAL DIRECTOR	ADDRESS
9-13-61	Eppie M. Brower	Webb Funeral Home	Preston, Idaho.

Federal Security Agency
United States Public Health Service

Form DPH-48021

Informant, Funeral Director, Registrar and Medical Attendant. EACH must sign with BLACK INK in OWN handwriting. Each item should be answered as completely as possible. State answers as unknown only after a careful investigation. Use BLACK ink or BLACK record typewriter ribbon in filling out certificate. (ICA 38-206 and 215.) Address correspondence to DIVISION OF VITAL STATISTICS, BOISE, IDAHO

DUTIES:

1. INFORMANT SHALL SIGN HIS OWN NAME, under item 17 to authenticate the facts stated under items 1 to 16 inclusive. In case of facts taken from hospital or public records, the person authorized to release the facts shall sign HIS name in addition to giving the source of information.

2. THE FUNERAL DIRECTOR is responsible for completing the entire certificate, obtaining the signatures of the INFORMANT, the OFFICIAL last in attendance on the deceased and HIS OWN signature.

3. THE REGISTRAR can issue a burial or removal permit ONLY after receiving a completed death certificate, including the SIGNATURES IN BLACK ink under items 17, 23a and 25.

PENALTIES: Under the Idaho law, it is a misdemeanor to

(a) Knowingly supply false information to any one connected with completing a death certificate;
(b) Neglect or refuse to certify to the cause of death on request of the person in charge of the disposition of the deceased.
(c) Remove or bury the body of a deceased person WITHOUT the proper permit being FIRST obtained from the local registrar in the district WHERE THE DEATH OCCURRED;
(d) Alter a certificate on file in the office of a local registrar.

STATEMENT OF PLACE OF DEATH

Special attention should be given to the satisfactory completion of EACH portion of this item. The city or town and street address or route number refer to PLACE WHERE THE DEATH OCCURRED. For deaths occurring in hospitals, maternity homes, or institutions, the name of the place and length of stay MUST be stated.

STATEMENT OF USUAL RESIDENCE OF DECEASED

Regardless of the fact that the person may have lived his entire life at the place of death, ALWAYS COMPLETE ALL PARTS OF THIS ITEM. In case a person has resided in the county where death occurred for less than one year, give address of FORMER RESIDENCE. The post office of the deceased may be in a county or state other than the county of actual residence.

IDAHO CODE ANNOTATED-CHAPTER 38, SECTION 206.

The personal and statistical particulars (items 1 to 16) shall be authenticated by the signature of the informant, who may be any competent person acquainted with the facts.

The statement of facts relating to the disposition of the body shall be signed by the undertaker or person acting as such.

The medical certificate shall be made and signed by the physician, if any, last in attendance on the deceased, who shall specify the time in attendance, the time he last saw the deceased alive and the hour of the day at which death occurred. And he shall further state the cause of death, so as to show the course of disease or sequence of causes resulting in death, giving the primary cause, and also the contributory causes, if any, and the duration of each. Indefinite and unsatisfactory terms, indicating only symptoms of disease or conditions resulting from disease, will not be held sufficient for issuing a burial or removal permit; and any certificate containing only such terms as defined by the state registrar as indefinite and unsatisfactory, shall be returned to the physician for correction and definition. The international classification of the causes of death shall be used by all physicians in stating the cause of death in the medical certificate. Causes of death, which may be the result of either disease or violence, shall be carefully defined; and if from violence, its nature shall be stated, and whether (probably) accidental, suicidal, or homicidal.

This body embalmed under direction of [illegible] Lic. No. 316 at Boise on Sept 10 1961

ADDITIONAL REMARKS by Physician

Informant, Funeral Director, Registrar and Medical Attendant. EACH must sign with BLACK INK in OWN handwriting. Each item should be answered as completely as possible. State answers as unknown only after a careful investigation. Use BLACK ink or BLACK record typewriter ribbon in filling out certificate. (ICA 38-206 and 215.) Address correspondence to DIVISION OF VITAL STATISTICS, BOISE, IDAHO

Certificate of Death

STATE OF IDAHO

State File No. 3782
Local Reg. No. 18
Reg. Dist. No. 540

BIRTH NO.

RECEIVED SEP 25 1961

1. PLACE OF DEATH
a. COUNTY: Franklin
b. CITY OR TOWN (If outside corporate limits, write RURAL and give township): Preston
c. LENGTH OF STAY (in this place): 31 yrs
d. FULL NAME OF HOSPITAL OR INSTITUTION (If not in hospital or institution, give street address or location): 254 West 2nd South

2. USUAL RESIDENCE (Where deceased lived. If institution: residence before admission).
a. STATE: Idaho
b. COUNTY: Franklin
c. CITY OR TOWN (If outside corporate limits, write RURAL and give township): Preston
d. STREET ADDRESS (If rural, give location): 254 West 2nd South

3. NAME OF DECEASED (Type or Print) a. (First)	b. (Middle)	c. (Last)	4. DATE OF DEATH (Month) (Day) (Year)
Ray	Franklin	Nelson	Sept. 11 1961

5. SEX	6. COLOR OR RACE	7. MARRIED, NEVER MARRIED, WIDOWED, DIVORCED (Specify)	8. DATE OF BIRTH	9. AGE (In years last birthday)	IF UNDER 1 YEAR Months	Days	IF UNDER 24 HRS. Hours	Min.
Male	White	Married	July 21, 1904	57				

10a. USUAL OCCUPATION (Give kind of work done during most of working life, even if retired)	10b. KIND OF BUSINESS OR INDUSTRY	11. BIRTHPLACE (State or foreign country)	12. CITIZEN OF WHAT COUNTRY?
Journeyman Lineman	Utah Power & Light Co.	Treasureton, Idaho	U.S.

13. FATHER'S NAME	BIRTHPLACE	14. MOTHER'S MAIDEN NAME	BIRTHPLACE
Alma L. Nelson	Smithfield, Utah	Emma W. Fern	Scranton, Penn.

15. WAS DECEASED EVER IN U.S. ARMED FORCES? (Yes, no, or unknown) (If yes, give war or dates of service)	16. SOCIAL SECURITY NO.	17. INFORMANT'S OWN SIGNATURE	ADDRESS
No	518-09-0009	Ray B. Nelson	Rigby, Idaho

18. CAUSE OF DEATH Enter only one cause per line for (a), (b), and (c)

**This does not mean the mode of dying, such as heart failure, asthenia, etc. It means the disease, injury, or complication which caused death.*

MEDICAL CERTIFICATION

		INTERVAL BETWEEN ONSET AND DEATH
I. DISEASE OR CONDITION DIRECTLY LEADING TO DEATH* (a)	Congestive Heart failure	1 year
ANTECEDENT CAUSES *Morbid conditions, if any, giving rise to the above cause (a) stating the underlying cause last.* DUE TO (b)	Cor Pulmonale	
DUE TO (c)	Chronic pulmonary fibrosis	15 years
II. OTHER SIGNIFICANT CONDITIONS *Conditions contributing to the death but not related to the disease or condition causing death.*		

19a. DATE OF OPERATION	19b. MAJOR FINDINGS OF OPERATION	20. AUTOPSY? YES ☐ NO ☐

21a. ACCIDENT SUICIDE HOMICIDE (Specify)	21b. PLACE OF INJURY (e.g., in or about home, farm, factory, street, office bldg., etc.)	21c. (CITY, TOWN, OR TOWNSHIP) (COUNTY) (STATE)

21d. TIME OF INJURY (Month) (Day) (Year) (Hour)	21e. INJURY OCCURRED WHILE AT WORK ☐ NOT WHILE AT WORK ☐	21f. HOW DID INJURY OCCUR?
m.		

22. *I hereby certify that I attended the deceased from* March, 1961, *to* Sept, 1961, *that I last saw the deceased alive on* 9-11, 1961, *and that death occurred at* DF m., *from the causes and on the date stated above.*

23a. SIGNATURE (Degree or title)	23b. ADDRESS	23c. DATE SIGNED
MD	Preston Idaho	9-16-61

24a. BURIAL, CREMATION, REMOVAL (Specify)	24b. DATE	24c. NAME OF CEMETERY OR CREMATORY	24d. LOCATION (City, town, or county) (State)
Burial	Sept. 14, 1961	Preston	Preston Idaho

DATE REC'D BY LOCAL REG.	REGISTRAR'S SIGNATURE	25. FUNERAL DIRECTOR	ADDRESS
9-16-1961	Effie W. Brewer	Webb Funeral Home	Preston, Idaho.

Federal Security Agency
United States Public Health Service

Form DPH-43021

SEP 26 1961

DUTIES:

1. INFORMANT SHALL SIGN HIS OWN NAME, under item 17 to authenticate the facts stated under items 1 to 16 inclusive. In case of facts taken from hospital or public records, the person authorized to release the facts shall sign HIS name in addition to giving the source of information.

2. THE FUNERAL DIRECTOR is responsible for completing the entire certificate, obtaining the signatures of the INFORMANT, the OFFICIAL last in attendance on the deceased and HIS OWN signature.

3. THE REGISTRAR can issue a burial or removal permit ONLY after receiving a completed death certificate, including the SIGNATURES IN BLACK ink under items 17, 23a and 25.

PENALTIES: Under the Idaho law, it is a misdemeanor to

(a) Knowingly supply false information to any one connected with completing a death certificate;
(b) Neglect or refuse to certify to the cause of death on request of the person in charge of the disposition of the deceased.
(c) Remove or bury the body of a deceased person WITHOUT the proper permit being FIRST obtained from the local registrar in the district WHERE THE DEATH OCCURRED;
(d) Alter a certificate on file in the office of a local registrar.

STATEMENT OF PLACE OF DEATH

Special attention should be given to the satisfactory completion of EACH portion of this item. The city or town and street address or route number refer to PLACE WHERE THE DEATH OCCURRED. For deaths occurring in hospitals, maternity homes, or institutions, the name of the place and length of stay MUST be stated.

STATEMENT OF USUAL RESIDENCE OF DECEASED

Regardless of the fact that the person may have lived his entire life at the place of death, ALWAYS COMPLETE ALL PARTS OF THIS ITEM. In case a person has resided in the county where death occurred for less than one year, give address of FORMER RESIDENCE. The post office of the deceased may be in a county or state other than the county of actual residence.

IDAHO CODE ANNOTATED-CHAPTER 38, SECTION 206.

The personal and statistical particulars (items 1 to 16) shall be authenticated by the signature of the informant, who may be any competent person acquainted with the facts.

The statement of facts relating to the disposition of the body shall be signed by the undertaker or person acting as such.

The medical certificate shall be made and signed by the physician, if any, last in attendance on the deceased, who shall specify the time in attendance, the time he last saw the deceased alive and the hour of the day at which death occurred. And he shall further state the cause of death, so as to show the course of disease or sequence of causes resulting in death, giving the primary cause, and also the contributory causes, if any, and the duration of each. Indefinite and unsatisfactory terms, indicating only symptoms of disease or conditions resulting from disease, will not be held sufficient for issuing a burial or removal permit; and any certificate containing only such terms as defined by the state registrar as indefinite and unsatisfactory, shall be returned to the physician for correction and definition. The international classification of the causes of death shall be used by all physicians in stating the cause of death in the medical certificate. Causes of death, which may be the result of either disease or violence, shall be carefully defined; and if from violence, its nature shall be stated, and whether (probably) accidental, suicidal, or homicidal.

This body embalmed under direction of [illegible] Lic. No. 316 at Preston on Sept. 11, 1961

ADDITIONAL REMARKS by Physician

Certificate of Death

STATE OF IDAHO

State File No. 3783
Local Reg. No. 20
Reg. Dist. No. 540

BIRTH NO.

RECEIVED OCT 16 1961

1. PLACE OF DEATH
a. COUNTY: Franklin 211
b. CITY OR TOWN (If outside corporate limits, write RURAL and give township): Preston
c. LENGTH OF STAY (in this place): 18 yrs
d. FULL NAME OF HOSPITAL OR INSTITUTION (If not in hospital or institution, give street address or location): 340 South 2nd East

2. USUAL RESIDENCE (Where deceased lived. If institution: residence before admission).
a. STATE: Idaho 211
b. COUNTY: Franklin
c. CITY OR TOWN (If outside corporate limits, write RURAL and give township): Preston
d. STREET ADDRESS (If rural, give location): 340 South 2nd East

3. NAME OF DECEASED (Type or Print)
a. (First): Julius
b. (Middle):
c. (Last): Jepsen

4. DATE OF DEATH (Month) (Day) (Year): Sept. 24, 1961

5. SEX: Male
6. COLOR OR RACE: White
7. MARRIED, NEVER MARRIED, WIDOWED, DIVORCED (Specify): Married
8. DATE OF BIRTH: Dec. 24, 1884
9. AGE (In years last birthday): 76 — IF UNDER 1 YEAR: Months / Days — IF UNDER 24 HRS.: Hours / Min.

10a. USUAL OCCUPATION (Give kind of work done during most of working life, even if retired): Farmer (Retired)
10b. KIND OF BUSINESS OR INDUSTRY: Own Farm
11. BIRTHPLACE (State or foreign country): Mink Creek, Idaho
12. CITIZEN OF WHAT COUNTRY?: U.S.

13. FATHER'S NAME: Andrew Jepsen Sr. 04 — BIRTHPLACE: Denmark
14. MOTHER'S MAIDEN NAME: Kirstine Haugelund — BIRTHPLACE: Denmark

15. WAS DECEASED EVER IN U.S. ARMED FORCES? (Yes, no, or unknown): No — (If yes, give war or dates of service)
16. SOCIAL SECURITY NO.
17. INFORMANT'S OWN SIGNATURE: Fremon Jepsen — ADDRESS:

18. CAUSE OF DEATH
Enter only one cause per line for (a), (b), and (c)

This does not mean the mode of dying, such as heart failure, asthenia, etc. It means the disease, injury, or complication which caused death.

MEDICAL CERTIFICATION

I. DISEASE OR CONDITION DIRECTLY LEADING TO DEATH* (a) Myelocytic leukemia acute — INTERVAL BETWEEN ONSET AND DEATH: 7 Months.

ANTECEDENT CAUSES
Morbid conditions, if any, giving rise to the above cause (a) stating the underlying cause last.
DUE TO (b) Myelocytic leukemia chronic — 3½ years
DUE TO (c) —

II. OTHER SIGNIFICANT CONDITIONS
Conditions contributing to the death but not related to the disease or condition causing death.

204.1

19a. DATE OF OPERATION: NONE
19b. MAJOR FINDINGS OF OPERATION: NONE
20. AUTOPSY? YES ☐ NO ☒

21a. ACCIDENT SUICIDE HOMICIDE (Specify): NO
21b. PLACE OF INJURY (e.g., in or about home, farm, factory, street, office bldg., etc.): NONE
21c. (CITY, TOWN, OR TOWNSHIP) (COUNTY) (STATE)
21d. TIME OF INJURY (Month) (Day) (Year) (Hour): NONE m.
21e. INJURY OCCURRED WHILE AT WORK ☐ NOT WHILE AT WORK ☐
21f. HOW DID INJURY OCCUR?: NONE

22. *I hereby certify that I attended the deceased from* MAY, 1957, *to* 24 Sep, 1961, *that I last saw the deceased alive on* 24 Sep, 1961, *and that death occurred at* 4:25P *m., from the causes and on the date stated above.*

23a. SIGNATURE (Degree or title): Gwyllum G Blade M. D.
23b. ADDRESS: Preston, Idaho
23c. DATE SIGNED: 9/27/61

24a. BURIAL, CREMATION, REMOVAL (Specify): Burial
24b. DATE: Sept. 27, 1961
24c. NAME OF CEMETERY OR CREMATORY: Preston
24d. LOCATION (City, town, or county) (State): Preston Idaho

DATE REC'D BY LOCAL REG.: 9-27-61
REGISTRAR'S SIGNATURE: Eppie W. Brower
25. FUNERAL DIRECTOR: Webb Funeral Home — ADDRESS: Preston, Idaho.

Sherwin Webb

Federal Security Agency
United States Public Health Service

Form DPH-48021

Informant, Funeral Director, Registrar and Medical Attendant. EACH must sign with BLACK INK in OWN handwriting. Each item should be answered as completely as possible. State answers as unknown only after a careful investigation. Use BLACK ink or BLACK record typewriter ribbon in filling out certificate. (ICA 38-206 and 215.) Address correspondence to DIVISION OF VITAL STATISTICS, BOISE, IDAHO

DUTIES:

1. INFORMANT SHALL SIGN HIS OWN NAME, under item 17 to authenticate the facts stated under items 1 to 16 inclusive. In case of facts taken from hospital or public records, the person authorized to release the facts shall sign HIS name in addition to giving the source of information.

2. THE FUNERAL DIRECTOR is responsible for completing the entire certificate, obtaining the signatures of the INFORMANT, the OFFICIAL last in attendance on the deceased and HIS OWN signature.

3. THE REGISTRAR can issue a burial or removal permit ONLY after receiving a completed death certificate, including the SIGNATURES IN BLACK ink under items 17, 23a and 25.

PENALTIES: Under the Idaho law, it is a misdemeanor to

(a) Knowingly supply false information to any one connected with completing a death certificate;
(b) Neglect or refuse to certify to the cause of death on request of the person in charge of the disposition of the deceased.
(c) Remove or bury the body of a deceased person WITHOUT the proper permit being FIRST obtained from the local registrar in the district WHERE THE DEATH OCCURRED;
(d) Alter a certificate on file in the office of a local registrar.

STATEMENT OF PLACE OF DEATH

Special attention should be given to the satisfactory completion of EACH portion of this item. The city or town and street address or route number refer to PLACE WHERE THE DEATH OCCURRED. For deaths occurring in hospitals, maternity homes, or institutions, the name of the place and length of stay MUST be stated.

STATEMENT OF USUAL RESIDENCE OF DECEASED

Regardless of the fact that the person may have lived his entire life at the place of death, ALWAYS COMPLETE ALL PARTS OF THIS ITEM. In case a person has resided in the county where death occurred for less than one year, give address of FORMER RESIDENCE. The post office of the deceased may be in a county or state other than the county of actual residence.

IDAHO CODE ANNOTATED-CHAPTER 38, SECTION 206.

The personal and statistical particulars (items 1 to 16) shall be authenticated by the signature of the informant, who may be any competent person acquainted with the facts.

The statement of facts relating to the disposition of the body shall be signed by the undertaker or person acting as such.

The medical certificate shall be made and signed by the physician, if any, last in attendance on the deceased, who shall specify the time in attendance, the time he last saw the deceased alive and the hour of the day at which death occurred. And he shall further state the cause of death, so as to show the course of disease or sequence of causes resulting in death, giving the primary cause, and also the contributory causes, if any, and the duration of each. Indefinite and unsatisfactory terms, indicating only symptoms of disease or conditions resulting from disease, will not be held sufficient for issuing a burial or removal permit; and any certificate containing only such terms as defined by the state registrar as indefinite and unsatisfactory, shall be returned to the physician for correction and definition. The international classification of the causes of death shall be used by all physicians in stating the cause of death in the medical certificate. Causes of death, which may be the result of either disease or violence, shall be carefully defined; and if from violence, its nature shall be stated, and whether (probably) accidental, suicidal, or homicidal.

This body embalmed under direction of C. Glenn Webb Lic. No. 316 at Preston on Sept 24 1961

ADDITIONAL REMARKS by Physician

Certificate of Death

STATE OF IDAHO

State File No. 3784
Local Reg. No. 2
Reg. Dist. No. 540

BIRTH NO.

RECEIVED OCT 16 1961

1. PLACE OF DEATH
a. COUNTY Franklin
b. CITY OR TOWN (If outside corporate limits, write RURAL and give township) Preston
c. LENGTH OF STAY (in this place) 68
d. FULL NAME OF HOSPITAL OR INSTITUTION (If not in hospital or institution, give street address or location) 327 West 1st North

2. USUAL RESIDENCE (Where deceased lived. If institution: residence before admission).
a. STATE Idaho
b. COUNTY Franklin
c. CITY OR TOWN (If outside corporate limits, write RURAL and give township) Preston
d. STREET ADDRESS (If rural, give location) 327 West 1st North

3. NAME OF DECEASED (Type or Print) a. (First) b. (Middle) c. (Last): Louise Hillstead Brostrom

4. DATE OF DEATH (Month) (Day) (Year): Sept. 25, 1961

5. SEX: Female

6. COLOR OR RACE: White

7. MARRIED, NEVER MARRIED, WIDOWED, DIVORCED (Specify): Married

8. DATE OF BIRTH: August 17, 1893

9. AGE (In years last birthday): 68
IF UNDER 1 YEAR Months Days
IF UNDER 24 HRS. Hours Min.

10a. USUAL OCCUPATION (Give kind of work done during most of working life, even if retired): Housewife

10b. KIND OF BUSINESS OR INDUSTRY: Agriculture

11. BIRTHPLACE (State or foreign country): Sweden

12. CITIZEN OF WHAT COUNTRY? USA

13. FATHER'S NAME: Adolph Hillstead
BIRTHPLACE: Sweden

14. MOTHER'S MAIDEN NAME: Anna Shuldberg
BIRTHPLACE: Sweden

15. WAS DECEASED EVER IN U.S. ARMED FORCES? (Yes, no, or unknown) (If yes, give war or dates of service): No

16. SOCIAL SECURITY NO.

17. INFORMANT'S OWN SIGNATURE: Earl Brostrom
ADDRESS: Preston, Idaho

18. CAUSE OF DEATH
Enter only one cause per line for (a), (b), and (c)

This does not mean the mode of dying, such as heart failure, asthenia, etc. It means the disease, injury, or complication which caused death.

MEDICAL CERTIFICATION

I. DISEASE OR CONDITION DIRECTLY LEADING TO DEATH* (a) Carcinoma of Stomach — INTERVAL BETWEEN ONSET AND DEATH: 1 yr

ANTECEDENT CAUSES

Morbid conditions, if any, giving rise to the above cause (a) stating the underlying cause last.

DUE TO (b)

DUE TO (c)

II. OTHER SIGNIFICANT CONDITIONS

Conditions contributing to the death but not related to the disease or condition causing death.

19a. DATE OF OPERATION

19b. MAJOR FINDINGS OF OPERATION

20. AUTOPSY? YES ☐ NO ☐

21a. ACCIDENT SUICIDE HOMICIDE (Specify)

21b. PLACE OF INJURY (e.g., in or about home, farm, factory, street, office bldg., etc.)

21c. (CITY, TOWN, OR TOWNSHIP) (COUNTY) (STATE)

21d. TIME OF INJURY (Month) (Day) (Year) (Hour) m.

21e. INJURY OCCURRED WHILE AT WORK ☐ NOT WHILE AT WORK ☐

21f. HOW DID INJURY OCCUR?

22. *I hereby certify that I attended the deceased from* June 1, 1961, *to* Sept 25, 1961, *that I last saw the deceased alive on* Sept 25, 1961, *and that death occurred at* 4 P m., *from the causes and on the date stated above.*

23a. SIGNATURE (Degree or title): R. Cullen MD

23b. ADDRESS: Preston Idaho

23c. DATE SIGNED: 9-25-61

24a. BURIAL, CREMATION, REMOVAL (Specify): Burial

24b. DATE: Sept. 28, 1961

24c. NAME OF CEMETERY OR CREMATORY: Preston Cemetery

24d. LOCATION (City, town, or county) (State): Preston, Idaho

DATE REC'D BY LOCAL REG.: 9-28-61

REGISTRAR'S SIGNATURE: Eppie W. Brower

25. FUNERAL DIRECTOR: Webb Funeral Home
ADDRESS: Preston, Idaho

Federal Security Agency
United States Public Health Service

Form DPH-48021

Informant, Funeral Director, Registrar and Medical Attendant. EACH must sign with BLACK INK in OWN handwriting. Each item should be answered as completely as possible. State answers as unknown only after a careful investigation. Use BLACK ink or BLACK record typewriter ribbon in filling out certificate. (ICA 38-206 and 215.) Address correspondence to DIVISION OF VITAL STATISTICS, BOISE, IDAHO

DUTIES:

1. INFORMANT SHALL SIGN HIS OWN NAME, under item 17 to authenticate the facts stated under items 1 to 16 inclusive. In case of facts taken from hospital or public records, the person authorized to release the facts shall sign HIS name in addition to giving the source of information.

2. THE FUNERAL DIRECTOR is responsible for completing the entire certificate, obtaining the signatures of the INFORMANT, the OFFICIAL last in attendance on the deceased and HIS OWN signature.

3. THE REGISTRAR can issue a burial or removal permit ONLY after receiving a completed death certificate, including the SIGNATURES IN BLACK ink under items 17, 23a and 25.

PENALTIES: Under the Idaho law, it is a misdemeanor to

(a) Knowingly supply false information to any one connected with completing a death certificate;
(b) Neglect or refuse to certify to the cause of death on request of the person in charge of the disposition of the deceased.
(c) Remove or bury the body of a deceased person WITHOUT the proper permit being FIRST obtained from the local registrar in the district WHERE THE DEATH OCCURRED;
(d) Alter a certificate on file in the office of a local registrar.

STATEMENT OF PLACE OF DEATH

Special attention should be given to the satisfactory completion of EACH portion of this item. The city or town and street address or route number refer to PLACE WHERE THE DEATH OCCURRED. For deaths occurring in hospitals, maternity homes, or institutions, the name of the place and length of stay MUST be stated.

STATEMENT OF USUAL RESIDENCE OF DECEASED

Regardless of the fact that the person may have lived his entire life at the place of death, ALWAYS COMPLETE ALL PARTS OF THIS ITEM. In case a person has resided in the county where death occurred for less than one year, give address of FORMER RESIDENCE. The post office of the deceased may be in a county or state other than the county of actual residence.

IDAHO CODE ANNOTATED-CHAPTER 38, SECTION 206.

The personal and statistical particulars (items 1 to 16) shall be authenticated by the signature of the informant, who may be any competent person acquainted with the facts.

The statement of facts relating to the disposition of the body shall be signed by the undertaker or person acting as such.

The medical certificate shall be made and signed by the physician, if any, last in attendance on the deceased, who shall specify the time in attendance, the time he last saw the deceased alive and the hour of the day at which death occurred. And he shall further state the cause of death, so as to show the course of disease or sequence of causes resulting in death, giving the primary cause, and also the contributory causes, if any, and the duration of each. Indefinite and unsatisfactory terms, indicating only symptoms of disease or conditions resulting from disease, will not be held sufficient for issuing a burial or removal permit; and any certificate containing only such terms as defined by the state registrar as indefinite and unsatisfactory, shall be returned to the physician for correction and definition. The international classification of the causes of death shall be used by all physicians in stating the cause of death in the medical certificate. Causes of death, which may be the result of either disease or violence, shall be carefully defined; and if from violence, its nature shall be stated, and whether (probably) accidental, suicidal, or homicidal.

This body embalmed under direction of Clarence Webb Lic. No. 316 at Preston on Sept 25 1961

ADDITIONAL REMARKS by Physician

Amended August 25, 1978

Certificate of Death

STATE OF IDAHO

State File No. 3785
Local Reg. No. 22
Reg. Dist. No. 540

BIRTH NO.

RECEIVED OCT 16 1961

1. PLACE OF DEATH
a. COUNTY: Franklin
b. CITY OR TOWN (If outside corporate limits, write RURAL and give township): Preston Bureau
c. LENGTH OF STAY (in this place): 77
d. FULL NAME OF HOSPITAL OR INSTITUTION (If not in hospital or institution, give street address or location): At home

2. USUAL RESIDENCE (Where deceased lived. If institution: residence before admission).
a. STATE: Idaho
b. COUNTY: Franklin
c. CITY OR TOWN (If outside corporate limits, write RURAL and give township): Preston
d. STREET ADDRESS (If rural, give location): None

3. NAME OF DECEASED (Type or Print)
a. (First): William
b. (Middle):
c. (Last): Hawkes Jr.

4. DATE OF DEATH (Month) (Day) (Year): October 4, 1961

5. SEX: Male

6. COLOR OR RACE: White

7. MARRIED, NEVER MARRIED, WIDOWED, DIVORCED (Specify): Widowed

8. DATE OF BIRTH: May 17, 1884

9. AGE (In years last birthday): 77
IF UNDER 1 YEAR: Months / Days
IF UNDER 24 HRS.: Hours / Min.

10a. USUAL OCCUPATION (Give kind of work done during most of working life, even if retired): Farmer

10b. KIND OF BUSINESS OR INDUSTRY: Agriculture

11. BIRTHPLACE (State or foreign country): Hyde Park, Utah

12. CITIZEN OF WHAT COUNTRY?: USA

13. FATHER'S NAME: Wm Hawkes Sr.
BIRTHPLACE: England

14. MOTHER'S MAIDEN NAME: Susie Lamb
BIRTHPLACE: Lehi, Utah

15. WAS DECEASED EVER IN U.S. ARMED FORCES? (Yes, no, or unknown): No
(If yes, give war or dates of service)

16. SOCIAL SECURITY NO.: 518-42-9382

17. INFORMANT'S OWN SIGNATURE: Ceed R Hawkes
ADDRESS: Preston Idaho

18. CAUSE OF DEATH
Enter only one cause per line for (a), (b), and (c)

**This does not mean the mode of dying, such as heart failure, asthenia, etc. It means the disease, injury, or complication which caused death.*

MEDICAL CERTIFICATION

I. DISEASE OR CONDITION DIRECTLY LEADING TO DEATH* (a): Cerebro-Vascular Accident

ANTECEDENT CAUSES
Morbid conditions, if any, giving rise to the above cause (a) stating the underlying cause last.
DUE TO (b):
DUE TO (c):

II. OTHER SIGNIFICANT CONDITIONS
Conditions contributing to the death but not related to the disease or condition causing death.

INTERVAL BETWEEN ONSET AND DEATH

19a. DATE OF OPERATION

19b. MAJOR FINDINGS OF OPERATION

20. AUTOPSY? YES ☐ NO ☐

21a. ACCIDENT SUICIDE HOMICIDE (Specify)

21b. PLACE OF INJURY (e.g., in or about home, farm, factory, street, office bldg., etc.)

21c. (CITY, TOWN, OR TOWNSHIP) (COUNTY) (STATE)

21d. TIME OF INJURY (Month) (Day) (Year) (Hour) m.

21e. INJURY OCCURRED WHILE AT WORK ☐ NOT WHILE AT WORK ☐

21f. HOW DID INJURY OCCUR?

22. *I hereby certify that I attended the deceased from* _____, 19__, *to* _____, 19__, *that I last saw the deceased alive on* Oct 2, 1961, *and that death occurred at* 10 P m., *from the causes and on the date stated above.*

23a. SIGNATURE: Leo R. Hawkes
(Degree or title): M.D.

23b. ADDRESS: Preston Idaho

23c. DATE SIGNED: 10/6/61

24a. BURIAL, CREMATION, REMOVAL (Specify): Burial

24b. DATE: Oct. 7, 1961

24c. NAME OF CEMETERY OR CREMATORY: Preston Cemetery

24d. LOCATION (City, town, or county) (State): Preston, Idaho

DATE REC'D BY LOCAL REG.: 10-7-61

REGISTRAR'S SIGNATURE: Eppie W. Brouwer

25. FUNERAL DIRECTOR: Webb Funeral Home
ADDRESS: Preston, Idaho

Informant, Funeral Director, Registrar and Medical Attendant. EACH must sign with BLACK INK in OWN handwriting. Each item should be answered as completely as possible. State answers as unknown only after a careful investigation. Use BLACK ink or BLACK record typewriter ribbon in filling out certificate. (ICA 38-206 and 215.) Address correspondence to DIVISION OF VITAL STATISTICS, BOISE, IDAHO

Federal Security Agency
United States Public Health Service

Form DPH-48021

MAY 1 8 1978

DUTIES:

1. INFORMANT SHALL SIGN HIS OWN NAME, under item 17 to authenticate the facts stated under items 1 to 16 inclusive. In case of facts taken from hospital or public records, the person authorized to release the facts shall sign HIS name in addition to giving the source of information.

2. THE FUNERAL DIRECTOR is responsible for completing the entire certificate, obtaining the signatures of the INFORMANT, the OFFICIAL last in attendance on the deceased and HIS OWN signature.

3. THE REGISTRAR can issue a burial or removal permit ONLY after receiving a completed death certificate, including the SIGNATURES IN BLACK ink under items 17, 23a and 25.

PENALTIES: Under the Idaho law, it is a misdemeanor to

(a) Knowingly supply false information to any one connected with completing a death certificate;
(b) Neglect or refuse to certify to the cause of death on request of the person in charge of the disposition of the deceased.
(c) Remove or bury the body of a deceased person WITHOUT the proper permit being FIRST obtained from the local registrar in the district WHERE THE DEATH OCCURRED;
(d) Alter a certificate on file in the office of a local registrar.

STATEMENT OF PLACE OF DEATH

Special attention should be given to the satisfactory completion of EACH portion of this item. The city or town and street address or route number refer to PLACE WHERE THE DEATH OCCURRED. For deaths occurring in hospitals, maternity homes, or institutions, the name of the place and length of stay MUST be stated.

STATEMENT OF USUAL RESIDENCE OF DECEASED

Regardless of the fact that the person may have lived his entire life at the place of death, ALWAYS COMPLETE ALL PARTS OF THIS ITEM. In case a person has resided in the county where death occurred for less than one year, give address of FORMER RESIDENCE. The post office of the deceased may be in a county or state other than the county of actual residence.

IDAHO CODE ANNOTATED-CHAPTER 38, SECTION 206.

The personal and statistical particulars (items 1 to 16) shall be authenticated by the signature of the informant, who may be any competent person acquainted with the facts.

The statement of facts relating to the disposition of the body shall be signed by the undertaker or person acting as such.

The medical certificate shall be made and signed by the physician, if any, last in attendance on the deceased, who shall specify the time in attendance, the time he last saw the deceased alive and the hour of the day at which death occurred. And he shall further state the cause of death, so as to show the course of disease or sequence of causes resulting in death, giving the primary cause, and also the contributory causes, if any, and the duration of each. Indefinite and unsatisfactory terms, indicating only symptoms of disease or conditions resulting from disease, will not be held sufficient for issuing a burial or removal permit; and any certificate containing only such terms as defined by the state registrar as indefinite and unsatisfactory, shall be returned to the physician for correction and definition. The international classification of the causes of death shall be used by all physicians in stating the cause of death in the medical certificate. Causes of death, which may be the result of either disease or violence, shall be carefully defined; and if from violence, its nature shall be stated, and whether (probably) accidental, suicidal, or homicidal.

This body embalmed under direction of Sherman Webb Lic. No. 316 at Preston on Oct 4 1961

ADDITIONAL REMARKS by Physician

IDAHO DEPARTMENT OF HEALTH

BUREAU OF VITAL STATISTICS

RECEIVED
VITAL STATISTICS
AUG 9 3 36 PM '78

Affidavit to Correct or Amend an Original Certificate of Birth or Death

State of Idaho
County of Franklin } ss.

Certificate No. 61-3785

Date Filed

The undersigned does solemnly swear that certain facts on the certificate of Death (Birth or Death) for William Hawkes Jr. (Name on Original Certificate) who died (Was Born or Died) on Sept 30, 1961 (Date of Event) in Preston, Idaho (Place of Event) are erroneous or were omitted; and that, to the best of his knowledge, the true facts are shown by (Bible Record, Insurance Policy, Etc.) prepared on (Give Date), are:

FACTS TO BE CORRECTED ("Name," "Birth Date," "Cause of Death," Etc.)	FROM (As on Original)	TO (The Correct Facts)
#4 Date of Death	Sept. 30, 1961	October 4, 1961

Subscribed and sworn to before me this 2 day of August 1978, 19

Notary Public, residing at Preston, Idaho

My commission expires 3/4/82

(Seal)

Signed Lee R. Thomas
(Signature of parent or attendant if correcting a birth record; of attendant, funeral director, informant if correcting a death record; or other credible person.)

Preston, Idaho
(Street Address, City, State)

SUPPORTING AFFIDAVIT OF A SECOND PERSON

State of Idaho
County of Franklin } ss.

[This Affidavit MUST Also be Executed. (See Chapter 139, 1937 Idaho Session Laws.)]

The undersigned does solemnly swear that he has knowledge of the corrected facts as set forth above and that they are true to the best of his knowledge.

Subscribed and sworn to before me this 2 day of August, 19 78

Notary Public, residing at Preston, Idaho

My commission expires 3/4/82

(Seal)

Signed Keith Christensen
(Signature of Any Credible Person)

Preston, Ida.
(Street Address, City, State)

FORM DH 60-155

Obituary(Funeral Service) states born May 17, 1884 and died Oct. 4, 1961. services conducted in the Oneida Stake Chapel Oct. 7, 1961. V.S.

Certificate of Death

STATE OF IDAHO

State File No. 3786
Local Reg. No. 2786
Reg. Dist. No. 5-40

BIRTH NO.

RECEIVED OCT 16 1961

1. PLACE OF DEATH
a. COUNTY Franklin
b. CITY OR TOWN (If outside corporate limits, write RURAL and give township) Preston
c. LENGTH OF STAY (in this place) 2 days
d. FULL NAME OF HOSPITAL OR INSTITUTION (If not in hospital or institution, give street address or location) General Memorial

2. USUAL RESIDENCE (Where deceased lived. If institution: residence before admission).
a. STATE Idaho
b. COUNTY Franklin
c. CITY OR TOWN (If outside corporate limits, write RURAL and give township) Clifton
d. STREET ADDRESS (If rural, give location)

3. NAME OF DECEASED (Type or Print) a. (First)	b. (Middle)	c. (Last)	4. DATE OF DEATH (Month) (Day) (Year)
Lorin	Farr	Williams	Sept. 30 1961

5. SEX	6. COLOR OR RACE	7. MARRIED, NEVER MARRIED, WIDOWED, DIVORCED (Specify)	8. DATE OF BIRTH	9. AGE (In years last birthday)	IF UNDER 1 YEAR Months	Days	IF UNDER 24 HRS. Hours	Min.
Male	White	Widowed	June 10, 1868	93				

10a. USUAL OCCUPATION (Give kind of work done during most of working life, even if retired)	10b. KIND OF BUSINESS OR INDUSTRY	11. BIRTHPLACE (State or foreign country)	12. CITIZEN OF WHAT COUNTRY?
Farmer	Own Farm	Ogden, Utah	U.S.

13. FATHER'S NAME	BIRTHPLACE	14. MOTHER'S MAIDEN NAME	BIRTHPLACE
John P. Williams	Wales	Caroline Erickson	Norway

15. WAS DECEASED EVER IN U.S. ARMED FORCES? (Yes, no, or unknown) (If yes, give war or dates of service)	16. SOCIAL SECURITY NO.	17. INFORMANT'S OWN SIGNATURE	ADDRESS
No		Lulu N. Nelson	Clifton, Idaho

18. CAUSE OF DEATH
Enter only one cause per line for (a), (b), and (c)

**This does not mean the mode of dying, such as heart failure, asthenia, etc. It means the disease, injury, or complication which caused death.*

MEDICAL CERTIFICATION

I. DISEASE OR CONDITION DIRECTLY LEADING TO DEATH* (a) Strangulated Inguinal Hernia — INTERVAL BETWEEN ONSET AND DEATH: 24 hrs

ANTECEDENT CAUSES

Morbid conditions, if any, giving rise to the above cause (a) stating the underlying cause last.

DUE TO (b)

DUE TO (c)

II. OTHER SIGNIFICANT CONDITIONS: Arteriosclerotic Heart Disease

Conditions contributing to the death but not related to the disease or condition causing death.

19a. DATE OF OPERATION	19b. MAJOR FINDINGS OF OPERATION	20. AUTOPSY?
9-28-61	Strangulated Inguinal Hernia	YES ☐ NO ☑

21a. ACCIDENT SUICIDE HOMICIDE (Specify)	21b. PLACE OF INJURY (e.g., in or about home, farm, factory, street, office bldg., etc.)	21c. (CITY, TOWN, OR TOWNSHIP) (COUNTY) (STATE)

21d. TIME OF INJURY (Month) (Day) (Year) (Hour)	21e. INJURY OCCURRED WHILE AT WORK ☐ NOT WHILE AT WORK ☐	21f. HOW DID INJURY OCCUR?
m.		

22. *I hereby certify that I attended the deceased from* 9-18, 19 61, *to* 9-30, 19 61, *that I last saw the deceased alive on* 9-30, 19 61, *and that death occurred at* 7 P m., *from the causes and on the date stated above.*

23a. SIGNATURE (Degree or title)	23b. ADDRESS	23c. DATE SIGNED
O. R. Cutler, M.D.	Preston, Idaho	9-30-61

24a. BURIAL, CREMATION, REMOVAL (Specify)	24b. DATE	24c. NAME OF CEMETERY OR CREMATORY	24d. LOCATION (City, town, or county) (State)
Burial	Oct. 3, 1961	Clifton	Clifton Idaho

DATE REC'D BY LOCAL REG.	REGISTRAR'S SIGNATURE	25. FUNERAL DIRECTOR ADDRESS
10-3-61	Eppie W. Brower	Webb Funeral Home, Preston, Idaho

Federal Security Agency
United States Public Health Service

Form DPH-48021

Informant, Funeral Director, Registrar and Medical Attendant. EACH must sign with BLACK INK in OWN handwriting. Each item should be answered as completely as possible. State answers as unknown only after a careful investigation. Use BLACK ink or BLACK record typewriter ribbon in filling out certificate. (ICA 38-206 and 215.) Address correspondence to DIVISION OF VITAL STATISTICS, BOISE, IDAHO

DUTIES:

1. INFORMANT SHALL SIGN HIS OWN NAME, under item 17 to authenticate the facts stated under items 1 to 16 inclusive. In case of facts taken from hospital or public records, the person authorized to release the facts shall sign HIS name in addition to giving the source of information.

2. THE FUNERAL DIRECTOR is responsible for completing the entire certificate, obtaining the signatures of the INFORMANT, the OFFICIAL last in attendance on the deceased and HIS OWN signature.

3. THE REGISTRAR can issue a burial or removal permit ONLY after receiving a completed death certificate, including the SIGNATURES IN BLACK ink under items 17, 23a and 25.

PENALTIES: Under the Idaho law, it is a misdemeanor to

(a) Knowingly supply false information to any one connected with completing a death certificate;
(b) Neglect or refuse to certify to the cause of death on request of the person in charge of the disposition of the deceased.
(c) Remove or bury the body of a deceased person WITHOUT the proper permit being FIRST obtained from the local registrar in the district WHERE THE DEATH OCCURRED;
(d) Alter a certificate on file in the office of a local registrar.

STATEMENT OF PLACE OF DEATH

Special attention should be given to the satisfactory completion of EACH portion of this item. The city or town and street address or route number refer to PLACE WHERE THE DEATH OCCURRED. For deaths occurring in hospitals, maternity homes, or institutions, the name of the place and length of stay MUST be stated.

STATEMENT OF USUAL RESIDENCE OF DECEASED

Regardless of the fact that the person may have lived his entire life at the place of death, ALWAYS COMPLETE ALL PARTS OF THIS ITEM. In case a person has resided in the county where death occurred for less than one year, give address of FORMER RESIDENCE. The post office of the deceased may be in a county or state other than the county of actual residence.

IDAHO CODE ANNOTATED-CHAPTER 38, SECTION 206.

The personal and statistical particulars (items 1 to 16) shall be authenticated by the signature of the informant, who may be any competent person acquainted with the facts.

The statement of facts relating to the disposition of the body shall be signed by the undertaker or person acting as such.

The medical certificate shall be made and signed by the physician, if any, last in attendance on the deceased, who shall specify the time in attendance, the time he last saw the deceased alive and the hour of the day at which death occurred. And he shall further state the cause of death, so as to show the course of disease or sequence of causes resulting in death, giving the primary cause, and also the contributory causes, if any, and the duration of each. Indefinite and unsatisfactory terms, indicating only symptoms of disease or conditions resulting from disease, will not be held sufficient for issuing a burial or removal permit; and any certificate containing only such terms as defined by the state registrar as indefinite and unsatisfactory, shall be returned to the physician for correction and definition. The international classification of the causes of death shall be used by all physicians in stating the cause of death in the medical certificate. Causes of death, which may be the result of either disease or violence, shall be carefully defined; and if from violence, its nature shall be stated, and whether (probably) accidental, suicidal, or homicidal.

This body embalmed under direction of [illegible] Lic. No. 316 at Boise on Apl 30 1941

ADDITIONAL REMARKS by Physician

Certificate of Death

STATE OF IDAHO

State File No. 3787
Local Reg. No. 19
Reg. Dist. No. 651

BIRTH NO.

RECEIVED OCT 2 1961 Vital Statistics

1. PLACE OF DEATH
a. COUNTY Fremont 170
b. CITY OR TOWN (If outside corporate limits write RURAL and give township) Ashton.
c. LENGTH OF STAY (in this place) 57 yrs
d. FULL NAME OF HOSPITAL OR INSTITUTION (If not in hospital or institution, give street address or location) Ashton Memorial Hospital

2. USUAL RESIDENCE (Where deceased lived. If institution: residence before admission).
a. STATE Idaho 220 b. COUNTY Fremont.
c. CITY OR TOWN (If outside corporate limits, write RURAL and give township) Ashton
d. STREET ADDRESS (If rural, give location)

3. NAME OF DECEASED (Type or Print)	a. (First)	b. (Middle)	c. (Last)	4. DATE OF DEATH (Month) (Day) (Year)
	William	Lavator,	Sharp.	Sept. 2th 1961

5. SEX	6. COLOR OR RACE	7. MARRIED, NEVER MARRIED, WIDOWED, DIVORCED (Specify)	8. DATE OF BIRTH	9. AGE (In years last birthday)	IF UNDER 1 YEAR Months	Days	IF UNDER 24 HRS. Hours	Min.
Male	White	Married	Aug. 26th 1880	81				

10a. USUAL OCCUPATION (Gives kind of work done during most of working life, even if retired)	10b. KIND OF BUSINESS OR INDUSTRY	11. BIRTHPLACE (State or foreign country)	12. CITIZEN OF WHAT COUNTRY?
Retired Farmer.	Farming	Sevierville Tenn.	U.S.

13. FATHER'S NAME	BIRTHPLACE	14. MOTHER'S MAIDEN NAME	BIRTHPLACE
Elisha. Sharp.	Sevierville Tenn.	Winifred Howard.	Sevierville Tenn.

15. WAS DECEASED EVER IN U.S. ARMED FORCES? (Yes, no, or unknown) (If yes, give war or dates of service)	16. SOCIAL SECURITY	17. INFORMANT'S OWN SIGNATURE	ADDRESS
NO	519-14-1995	Elam B. Sharp	Ashton Idaho

18. CAUSE OF DEATH
Enter only one cause per line for (a), (b), and (c)

*This does not mean the mode of dying, such as heart failure, asthenia, etc. It means the disease, injury, or complication which caused death.

MEDICAL CERTIFICATION

		INTERVAL BETWEEN ONSET AND DEATH
I. DISEASE OR CONDITION DIRECTLY LEADING TO DEATH* (a)	Coronary Thrombosis 420.0	Sudden
ANTECEDENT CAUSES Morbid conditions, if any, giving rise to the above cause (a) stating the underlying cause last. DUE TO (b)	Arteriosclerotic heart disease	3 yrs
DUE TO (c)	Arterio-sclerosis	8 yrs
II. OTHER SIGNIFICANT CONDITIONS Conditions contributing to the death but not related to the disease or condition causing death.	Parkinson's Syndrome	5 yrs

19a. DATE OF OPERATION	19b. MAJOR FINDINGS OF OPERATION	20. AUTOPSY
		YES ☐ NO ☒

21a. ACCIDENT SUICIDE HOMICIDE (Specify)	21b. PLACE OF INJURY (e.g., in or about home, farm, factory, street, office bldg., etc.)	21c. (CITY, TOWN, OR TOWNSHIP) (COUNTY) (STATE)

21d. TIME OF INJURY (Month) (Day) (Year) (Hour)	21e. INJURY OCCURRED WHILE AT WORK ☐ NOT WHILE AT WORK ☐	21f. HOW DID INJURY OCCUR?
m.		

22. I hereby certify that I attended the deceased from 7-28-, 1961, to 9-3-, 1961, that I last saw the deceased alive on 9-3-, 1961, and that death occurred at 11 a.m. from the causes and on the date stated above.

23a. SIGNATURE (Degree or title)	23b. ADDRESS	23c. DATE SIGNED
212	ASHTON - IDAHO	9-5-61

24a. BURIAL, CREMATION, REMOVAL (Specify)	24b. DATE	24c. NAME OF CEMETERY OR CREMATORY	24d. LOCATION (City, town, or county) (State)
Burial	9/6.61	Pineview Cemetery	Ashton Idaho

DATE RECD BY LOCAL REG.	REGISTRAR'S SIGNATURE	25. FUNERAL DIRECTOR	ADDRESS
7 Sept 61	Mal Hansen	Junior Kiser	Ashton Idaho

Federal Security Agency
United States Public Health Service

Form DPH-48021

Informant, Funeral Director, Registrar and Medical Attendant. EACH must sign with BLACK INK in OWN handwriting. Each item should be answered as completely as possible. State answers as unknown only after a careful investigation. Use BLACK ink or BLACK record typewriter ribbon in filling out certificate. (ICA 38-206 and 215.) Address correspondence to DIVISION OF VITAL STATISTICS, BOISE, IDAHO

DUTIES:

MAR 20 1962

1. INFORMANT SHALL SIGN HIS OWN NAME, under item 17 to authenticate the facts stated under items 1 to 16 inclusive. In case of facts taken from hospital or public records, the person authorized to release the facts shall sign HIS name in addition to giving the source of information.

2. THE FUNERAL DIRECTOR is responsible for completing the entire certificate, obtaining the signatures of the INFORMANT, the OFFICIAL last in attendance on the deceased and HIS OWN signature.

3. THE REGISTRAR can issue a burial or removal permit ONLY after receiving a completed death certificate, including the SIGNATURES IN BLACK ink under items 17, 23a and 25.

PENALTIES: Under the Idaho law, it is a misdemeanor to

(a) Knowingly supply false information to any one connected with completing a death certificate;
(b) Neglect or refuse to certify to the cause of death on request of the person in charge of the disposition of the deceased.
(c) Remove or bury the body of a deceased person WITHOUT the proper permit being FIRST obtained from the local registrar in the district WHERE THE DEATH OCCURRED;
(d) Alter a certificate on file in the office of a local registrar.

STATEMENT OF PLACE OF DEATH

Special attention should be given to the satisfactory completion of EACH portion of this item. The city or town and street address or route number refer to PLACE WHERE THE DEATH OCCURRED. For deaths occurring in hospitals, maternity homes, or institutions, the name of the place and length of stay MUST be stated.

STATEMENT OF USUAL RESIDENCE OF DECEASED

Regardless of the fact that the person may have lived his entire life at the place of death, ALWAYS COMPLETE ALL PARTS OF THIS ITEM. In case a person has resided in the county where death occurred for less than one year, give address of FORMER RESIDENCE. The post office of the deceased may be in a county or state other than the county of actual residence.

IDAHO CODE ANNOTATED-CHAPTER 38, SECTION 206.

The personal and statistical particulars (items 1 to 16) shall be authenticated by the signature of the informant, who may be any competent person acquainted with the facts.

The statement of facts relating to the disposition of the body shall be signed by the undertaker or person acting as such.

The medical certificate shall be made and signed by the physician, if any, last in attendance on the deceased, who shall specify the time in attendance, the time he last saw the deceased alive and the hour of the day at which death occurred. And he shall further state the cause of death, so as to show the course of disease or sequence of causes resulting in death, giving the primary cause, and also the contributory causes, if any, and the duration of each. Indefinite and unsatisfactory terms, indicating only symptoms of disease or conditions resulting from disease, will not be held sufficient for issuing a burial or removal permit; and any certificate containing only such terms as defined by the state registrar as indefinite and unsatisfactory, shall be returned to the physician for correction and definition. The international classification of the causes of death shall be used by all physicians in stating the cause of death in the medical certificate. Causes of death, which may be the result of either disease or violence, shall be carefully defined; and if from violence, its nature shall be stated, and whether (probably) accidental, suicidal, or homicidal.

This body embalmed under direction of Lewis Kiser Lic. No E-194 at Ashton Idaho on 9/2/61

ADDITIONAL REMARKS by Physician

Certificate of Death

STATE OF IDAHO

State File No. 3788
Local Reg. No. 50
Reg. Dist. No. 650

BIRTH NO.

RECEIVED OCT 2 1961 Bureau of Vital Statistics

1. PLACE OF DEATH
a. COUNTY: Fremont
b. CITY OR TOWN (If outside corporate limits, write RURAL and give township): St. Anthony
c. LENGTH OF STAY (in this place):
d. FULL NAME OF HOSPITAL OR INSTITUTION (If not in hospital or institution, give street address or location): Fremont General Hospital

2. USUAL RESIDENCE (Where deceased lived. If institution: residence before admission).
a. STATE: Idaho
b. COUNTY: Fremont
c. CITY OR TOWN (If outside corporate limits, write RURAL and give township): St. Anthony
d. STREET ADDRESS (If rural, give location):

3. NAME OF DECEASED (Type or Print): a. (First) ADDIE b. (Middle) DE CAMP c. (Last) MORTON

4. DATE OF DEATH (Month) (Day) (Year): Sept 15, 1961

5. SEX: Female

6. COLOR OR RACE: White

7. MARRIED, NEVER MARRIED, WIDOWED, DIVORCED (Specify): Widow

8. DATE OF BIRTH: August 2, 1870

9. AGE (In years last birthday): 92
IF UNDER 1 YEAR: Months / Days
IF UNDER 24 HRS.: Hours / Min.

10a. USUAL OCCUPATION (Give kind of work done during most of working life, even if retired): Housewife

10b. KIND OF BUSINESS OR INDUSTRY:

11. BIRTHPLACE (State or foreign country): Pleasant Hill, Illinois

12. CITIZEN OF WHAT COUNTRY?: USA

13. FATHER'S NAME: William DeCamp
BIRTHPLACE: 3

14. MOTHER'S MAIDEN NAME: Lucinda Carver
BIRTHPLACE: 3

15. WAS DECEASED EVER IN U.S. ARMED FORCES? (Yes, no, or unknown): No
(If yes, give war or dates of service):

16. SOCIAL SECURITY NO.: None

17. INFORMANT'S OWN SIGNATURE: James P. Morton
ADDRESS: St. Anthony, Ida

18. CAUSE OF DEATH
Enter only one cause per line for (a), (b), and (c)

**This does not mean the mode of dying, such as heart failure, asthenia, etc. It means the disease, injury, or complication which caused death.*

MEDICAL CERTIFICATION

I. DISEASE OR CONDITION DIRECTLY LEADING TO DEATH* (a): Peritonitis — INTERVAL BETWEEN ONSET AND DEATH: Five days

ANTECEDENT CAUSES
Morbid conditions, if any, giving rise to the above cause (a) stating the underlying cause last.
DUE TO (b): Perforated gastric ulcer — seventy yrs

DUE TO (c):

II. OTHER SIGNIFICANT CONDITIONS
Conditions contributing to the death but not related to the disease or condition causing death.

19a. DATE OF OPERATION:
19b. MAJOR FINDINGS OF OPERATION:
20. AUTOPSY? YES ☒ NO ☐

21a. ACCIDENT SUICIDE HOMICIDE (Specify):
21b. PLACE OF INJURY (e.g., in or about home, farm, factory, street, office bldg., etc.):
21c. (CITY, TOWN, OR TOWNSHIP) (COUNTY) (STATE):
21d. TIME OF INJURY (Month) (Day) (Year) (Hour) m.:
21e. INJURY OCCURRED WHILE AT WORK ☐ NOT WHILE AT WORK ☐
21f. HOW DID INJURY OCCUR?:

22. *I hereby certify that I attended the deceased from* 9-9, 1961, *to* 9-14, 1961, *that I last saw the deceased alive on* 9-14, 1961, *and that death occurred at* 6 A.M *m., from the causes and on the date stated above.*

23a. SIGNATURE (Degree or title): Lloyd Barrett M.D.
23b. ADDRESS: St. Anthony, Idaho
23c. DATE SIGNED: 9-15-61

24a. BURIAL, CREMATION, REMOVAL (Specify): Burial
24b. DATE: 9-19-61
24c. NAME OF CEMETERY OR CREMATORY: Wilford Cemetery
24d. LOCATION (City, town, or county) (State): St. Anthony, RFD#1, Idaho

DATE REC'D BY LOCAL REG.: 20 Sept 61
REGISTRAR'S SIGNATURE: M. L. Hansen
25. FUNERAL DIRECTOR: M. L. Hansen
ADDRESS: St. Anthony, Idaho

Federal Security Agency
United States Public Health Service
Form DPH-43021

Informant, Funeral Director, Registrar and Medical Attendant. EACH must sign with BLACK INK in OWN handwriting. Each item should be answered as completely as possible. State answers as unknown only after a careful investigation. Use BLACK ink or BLACK record typewriter ribbon in filling out certificate. (ICA 38-206 and 215.) Address correspondence to DIVISION OF VITAL STATISTICS, BOISE, IDAHO

OCT 3 1961

DUTIES:

1. INFORMANT SHALL SIGN HIS OWN NAME, under item 17 to authenticate the facts stated under items 1 to 16 inclusive. In case of facts taken from hospital or public records, the person authorized to release the facts shall sign HIS name in addition to giving the source of information.

2. THE FUNERAL DIRECTOR is responsible for completing the entire certificate, obtaining the signatures of the INFORMANT, the OFFICIAL last in attendance on the deceased and HIS OWN signature.

3. THE REGISTRAR can issue a burial or removal permit ONLY after receiving a completed death certificate, including the SIGNATURES IN BLACK ink under items 17, 23a and 25.

PENALTIES: Under the Idaho law, it is a misdemeanor to

(a) Knowingly supply false information to any one connected with completing a death certificate;
(b) Neglect or refuse to certify to the cause of death on request of the person in charge of the disposition of the deceased.
(c) Remove or bury the body of a deceased person WITHOUT the proper permit being FIRST obtained from the local registrar in the district WHERE THE DEATH OCCURRED;
(d) Alter a certificate on file in the office of a local registrar.

STATEMENT OF PLACE OF DEATH

Special attention should be given to the satisfactory completion of EACH portion of this item. The city or town and street address or route number refer to PLACE WHERE THE DEATH OCCURRED. For deaths occurring in hospitals, maternity homes, or institutions, the name of the place and length of stay MUST be stated.

STATEMENT OF USUAL RESIDENCE OF DECEASED

Regardless of the fact that the person may have lived his entire life at the place of death, ALWAYS COMPLETE ALL PARTS OF THIS ITEM. In case a person has resided in the county where death occurred for less than one year, give address of FORMER RESIDENCE. The post office of the deceased may be in a county or state other than the county of actual residence.

IDAHO CODE ANNOTATED-CHAPTER 38, SECTION 206.

The personal and statistical particulars (items 1 to 16) shall be authenticated by the signature of the informant, who may be any competent person acquainted with the facts.

The statement of facts relating to the disposition of the body shall be signed by the undertaker or person acting as such.

The medical certificate shall be made and signed by the physician, if any, last in attendance on the deceased, who shall specify the time in attendance, the time he last saw the deceased alive and the hour of the day at which death occurred. And he shall further state the cause of death, so as to show the course of disease or sequence of causes resulting in death, giving the primary cause, and also the contributory causes, if any, and the duration of each. Indefinite and unsatisfactory terms, indicating only symptoms of disease or conditions resulting from disease, will not be held sufficient for issuing a burial or removal permit; and any certificate containing only such terms as defined by the state registrar as indefinite and unsatisfactory, shall be returned to the physician for correction and definition. The international classification of the causes of death shall be used by all physicians in stating the cause of death in the medical certificate. Causes of death, which may be the result of either disease or violence, shall be carefully defined; and if from violence, its nature shall be stated, and whether (probably) accidental, suicidal, or homicidal.

This body embalmed under direction of M. D. Hansen Lic. No. E-354 at St. Anthony, Idaho 9-15-61

ADDITIONAL REMARKS by Physician

Certificate of Death

STATE OF IDAHO

State File No. 3789
Local Reg. No. 351
Reg. Dist. No. 651

BIRTH NO.

RECEIVED OCT 2 1961 Bureau of Vital Statistics

1. PLACE OF DEATH
a. COUNTY: Fremont (220)
b. CITY OR TOWN (If outside corporate limits, write RURAL and give township): Rural, 4 mi E. Drummond
c. LENGTH OF STAY (in this place): X X X
d. FULL NAME OF HOSPITAL OR INSTITUTION (If not in hospital or institution, give street address or location): State Highway accident

2. USUAL RESIDENCE (Where deceased lived. If institution: residence before admission).
a. STATE: Idaho (410) b. COUNTY: Teton
c. CITY OR TOWN (If outside corporate limits, write RURAL and give township): Tetonia
d. STREET ADDRESS (If rural, give location): none

3. NAME OF DECEASED (Type or Print): a. (First) RAY b. (Middle) S. c. (Last) LOFTHOUSE

4. DATE OF DEATH (Month) (Day) (Year): September 19, 1961

5. SEX: Male

6. COLOR OR RACE: White

7. MARRIED, NEVER MARRIED, WIDOWED, DIVORCED (Specify): never married

8. DATE OF BIRTH: Oct. 12, 1942

9. AGE (In years last birthday): 18 — IF UNDER 1 YEAR: Months / Days — IF UNDER 24 HRS.: Hours / Min.

10a. USUAL OCCUPATION (Give kind of work done during most of working life, even if retired): Student

10b. KIND OF BUSINESS OR INDUSTRY: Student

11. BIRTHPLACE (State or foreign country): Driggs, Idaho

12. CITIZEN OF WHAT COUNTRY?: USA

13. FATHER'S NAME: David Lofthouse — BIRTHPLACE: Paradise, Utah

14. MOTHER'S MAIDEN NAME: Mary Shaw — BIRTHPLACE: Tetonia, Idaho

15. WAS DECEASED EVER IN U.S. ARMED FORCES? (Yes, no, or unknown): no — (If yes, give war or dates of service): - - - - -

16. SOCIAL SECURITY NO.: 529-58-7207

17. INFORMANT'S OWN SIGNATURE: David Lofthouse — ADDRESS: Tetonia, Idaho

18. CAUSE OF DEATH Enter only one cause per line for (a), (b), and (c)

**This does not mean the mode of dying, such as heart failure, asthenia, etc. It means the disease, injury, or complication which caused death.*

MEDICAL CERTIFICATION

I. DISEASE OR CONDITION DIRECTLY LEADING TO DEATH* (a) Car Accident — INTERVAL BETWEEN ONSET AND DEATH:

ANTECEDENT CAUSES
Morbid conditions, if any, giving rise to the above cause (a) stating the underlying cause last.
DUE TO (b) Weight of car on victim-suffocation
DUE TO (c)

II. OTHER SIGNIFICANT CONDITIONS
Conditions contributing to the death but not related to the disease or condition causing death.

19a. DATE OF OPERATION:

19b. MAJOR FINDINGS OF OPERATION:

20. AUTOPSY? YES ☐ NO ☒

21a. ACCIDENT / SUICIDE / HOMICIDE (Specify): Accident

21b. PLACE OF INJURY (e.g., in or about home, farm, factory, street, office bldg., etc.): Highway 32 (06)

21c. (CITY, TOWN, OR TOWNSHIP) (COUNTY) (STATE): Drummond, Fremont, Idaho

21d. TIME OF INJURY (Month) (Day) (Year) (Hour): Sept. 19 1961 10?? P.M.

21e. INJURY OCCURRED WHILE AT WORK ☐ NOT WHILE AT WORK ☒

21f. HOW DID INJURY OCCUR?: Car turned over on curve & rolled on victim

22. *I hereby certify that I attended the deceased from* _____, 19____, *to* _____, 19____, *that I last saw the deceased alive on* _____, 19____, *and that death occurred at* 10:07 p.m., *from the causes and on the date stated above.*

23a. SIGNATURE (Degree or title): M. Coroner

23b. ADDRESS: Ashton, Idaho

23c. DATE SIGNED: Sept. 25, 1961

24a. BURIAL, CREMATION, REMOVAL (Specify): Burial

24b. DATE: 9-23-61

24c. NAME OF CEMETERY OR CREMATORY: Cache-Clawson Cemetery

24d. LOCATION (City, town, or county) (State): Tetonia, Teton Co., Idaho

DATE REC'D BY LOCAL REG.: 23 Sept 61

REGISTRAR'S SIGNATURE: Mod Hansen

25. FUNERAL DIRECTOR: Robert D. Dean — ADDRESS: Driggs, Idaho

Federal Security Agency
United States Public Health Service

Form DPH-48021

Informant, Funeral Director, Registrar and Medical Attendant. EACH must sign with BLACK INK in OWN handwriting. Each item should be answered as completely as possible. State answers as unknown only after a careful investigation. Use BLACK ink or BLACK record typewriter ribbon in filling out certificate. (ICA 38-206 and 215.) Address correspondence to DIVISION OF VITAL STATISTICS, BOISE, IDAHO

DUTIES:

1. INFORMANT SHALL SIGN HIS OWN NAME, under item 17 to authenticate the facts stated under items 1 to 16 inclusive. In case of facts taken from hospital or public records, the person authorized to release the facts shall sign HIS name in addition to giving the source of information.

2. THE FUNERAL DIRECTOR is responsible for completing the entire certificate, obtaining the signatures of the INFORMANT, the OFFICIAL last in attendance on the deceased and HIS OWN signature.

3. THE REGISTRAR can issue a burial or removal permit ONLY after receiving a completed death certificate, including the SIGNATURES IN BLACK ink under items 17, 23a and 25.

PENALTIES: Under the Idaho law, it is a misdemeanor to

(a) Knowingly supply false information to any one connected with completing a death certificate;
(b) Neglect or refuse to certify to the cause of death on request of the person in charge of the disposition of the deceased.
(c) Remove or bury the body of a deceased person WITHOUT the proper permit being FIRST obtained from the local registrar in the district WHERE THE DEATH OCCURRED;
(d) Alter a certificate on file in the office of a local registrar.

STATEMENT OF PLACE OF DEATH

Special attention should be given to the satisfactory completion of EACH portion of this item. The city or town and street address or route number refer to PLACE WHERE THE DEATH OCCURRED. For deaths occurring in hospitals, maternity homes, or institutions, the name of the place and length of stay MUST be stated.

STATEMENT OF USUAL RESIDENCE OF DECEASED

Regardless of the fact that the person may have lived his entire life at the place of death, ALWAYS COMPLETE ALL PARTS OF THIS ITEM. In case a person has resided in the county where death occurred for less than one year, give address of FORMER RESIDENCE. The post office of the deceased may be in a county or state other than the county of actual residence.

IDAHO CODE ANNOTATED-CHAPTER 38, SECTION 206.

The personal and statistical particulars (items 1 to 16) shall be authenticated by the signature of the informant, who may be any competent person acquainted with the facts.

The statement of facts relating to the disposition of the body shall be signed by the undertaker or person acting as such.

The medical certificate shall be made and signed by the physician, if any, last in attendance on the deceased, who shall specify the time in attendance, the time he last saw the deceased alive and the hour of the day at which death occurred. And he shall further state the cause of death, so as to show the course of disease or sequence of causes resulting in death, giving the primary cause, and also the contributory causes, if any, and the duration of each. Indefinite and unsatisfactory terms, indicating only symptoms of disease or conditions resulting from disease, will not be held sufficient for issuing a burial or removal permit; and any certificate containing only such terms as defined by the state registrar as indefinite and unsatisfactory, shall be returned to the physician for correction and definition. The international classification of the causes of death shall be used by all physicians in stating the cause of death in the medical certificate. Causes of death, which may be the result of either disease or violence, shall be carefully defined; and if from violence, its nature shall be stated, and whether (probably) accidental, suicidal, or homicidal.

This body embalmed under direction of Robert Q. Bean Lic. No. E-456 at Driggs on 9-19-61

ADDITIONAL REMARKS by Physician

Informant, Funeral Director, Registrar and Medical Attendant. EACH must sign with BLACK INK in OWN handwriting. Each item should be answered as completely as possible. State answers as unknown only after a careful investigation. Use BLACK ink or BLACK record typewriter ribbon in filling out certificate. (ICA 38-206 and 215.) Address correspondence to DIVISION OF VITAL STATISTICS, BOISE, IDAHO

NON-RESIDENT
Certificate of Death

STATE OF IDAHO

State File No. 3790
Local Reg. No. 52
Reg. Dist. No. 651

BIRTH NO.

RECEIVED
OCT 10 1961
Bureau of Vital Statistics

1. PLACE OF DEATH
a. COUNTY: Fremont
b. CITY OR TOWN (If outside corporate limits, write RURAL and give township): Macks Inn, Idaho
LENGTH OF STAY (in this place):
d. FULL NAME OF HOSPITAL OR INSTITUTION (If not in hospital or institution, give street address or location):

2. USUAL RESIDENCE (Where deceased lived. If institution: residence before admission).
a. STATE: California
b. COUNTY: Los Angeles
c. CITY OR TOWN (If outside corporate limits, write RURAL and give township): Los Angeles
d. STREET ADDRESS (If rural, give location): 401 South Burnside Ave.

3. NAME OF DECEASED (Type or Print) a. (First)	b. (Middle)	c. (Last)	4. DATE OF DEATH (Month) (Day) (Year)
Colin	Campbell	Simpson	Sept. 20, 1961

5. SEX	6. COLOR OR RACE	7. MARRIED, NEVER MARRIED, WIDOWED, DIVORCED (Specify)	8. DATE OF BIRTH	9. AGE (In years last birthday)	IF UNDER 1 YEAR Months	Days	IF UNDER 24 HRS. Hours	Min.
Male	White	Married	Jan 24, 1889	72				

10a. USUAL OCCUPATION (Give kind of work done during most of working life, even if retired)	10b. KIND OF BUSINESS OR INDUSTRY	11. BIRTHPLACE (State or foreign country)	12. CITIZEN OF WHAT COUNTRY?
Building Contractor	Commercial	Denver, Colorado	U. S.

13. FATHER'S NAME BIRTHPLACE	14. MOTHER'S MAIDEN NAME BIRTHPLACE
William Simpson-New Brunswick, Canada	Annie F. MacHardy-New Brunswick, Canada

15. WAS DECEASED EVER IN U.S. ARMED FORCES? (Yes, no, or unknown) (If yes, give war or dates of service)	16. SOCIAL SECURITY NO.	17. INFORMANT'S OWN SIGNATURE ADDRESS
Yes World War I	555007-5510	Colin C. Simpson Jr. 455 S. Catalina Los Angeles, Calif.

18. CAUSE OF DEATH — Enter only one cause per line for (a), (b), and (c)

**This does not mean the mode of dying, such as heart failure, asthenia, etc. It means the disease, injury, or complication which caused death.*

MEDICAL CERTIFICATION

I. DISEASE OR CONDITION DIRECTLY LEADING TO DEATH* (a) Heart attack — INTERVAL BETWEEN ONSET AND DEATH:

ANTECEDENT CAUSES
Morbid conditions, if any, giving rise to the above cause (a) stating the underlying cause last.
DUE TO (b) Heart Trouble
DUE TO (c)

II. OTHER SIGNIFICANT CONDITIONS
Conditions contributing to the death but not related to the disease or condition causing death.

19a. DATE OF OPERATION	19b. MAJOR FINDINGS OF OPERATION	20. AUTOPSY?
		YES ☐ NO ☒

21a. ACCIDENT SUICIDE HOMICIDE (Specify)	21b. PLACE OF INJURY (e.g., in or about home, farm, factory, street, office bldg., etc.)	21c. (CITY, TOWN, OR TOWNSHIP) (COUNTY) (STATE)
Heart Attack	North Fork Snake River	Island Park Fremont Idaho

21d. TIME OF INJURY (Month) (Day) (Year) (Hour)	21e. INJURY OCCURRED	21f. HOW DID INJURY OCCUR?
Sept 20 1961 5 PM	WHILE AT WORK ☐ NOT WHILE AT WORK ☒	Heart Attack While Fishing

22. *I hereby certify that I attended the deceased from* _____, 19____, *to* _____, 19____, *that I last saw the deceased alive on* _____, 19____, *and that death occurred at* _____ *m., from the causes and on the date stated above.*

23a. SIGNATURE (Degree or title)	23b. ADDRESS	23c. DATE SIGNED
Geo. E. Brown Coroner	Ashton, Idaho	10-9-61

24a. BURIAL, CREMATION, REMOVAL (Specify)	24b. DATE	24c. NAME OF CEMETERY OR CREMATORY	24d. LOCATION (City, town, or county) (State)
Removal & Burial	9-22-61		California

DATE REC'D BY LOCAL REG.	REGISTRAR'S SIGNATURE	25. FUNERAL DIRECTOR	ADDRESS
	M. D. Hansen	Lewis Kiser	Ashton, Idaho

Federal Security Agency
United States Public Health Service

Form DPH-48021

DUTIES:

1. INFORMANT SHALL SIGN HIS OWN NAME, under item 17 to authenticate the facts stated under items 1 to 16 inclusive. In case of facts taken from hospital or public records, the person authorized to release the facts shall sign HIS name in addition to giving the source of information.

2. THE FUNERAL DIRECTOR is responsible for completing the entire certificate, obtaining the signatures of the INFORMANT, the OFFICIAL last in attendance on the deceased and HIS OWN signature.

3. THE REGISTRAR can issue a burial or removal permit ONLY after receiving a completed death certificate, including the SIGNATURES IN BLACK ink under items 17, 23a and 25.

PENALTIES: Under the Idaho law, it is a misdemeanor to

(a) Knowingly supply false information to any one connected with completing a death certificate;
(b) Neglect or refuse to certify to the cause of death on request of the person in charge of the disposition of the deceased.
(c) Remove or bury the body of a deceased person WITHOUT the proper permit being FIRST obtained from the local registrar in the district WHERE THE DEATH OCCURRED;
(d) Alter a certificate on file in the office of a local registrar.

STATEMENT OF PLACE OF DEATH

Special attention should be given to the satisfactory completion of EACH portion of this item. The city or town and street address or route number refer to PLACE WHERE THE DEATH OCCURRED. For deaths occurring in hospitals, maternity homes, or institutions, the name of the place and length of stay MUST be stated.

STATEMENT OF USUAL RESIDENCE OF DECEASED

Regardless of the fact that the person may have lived his entire life at the place of death, ALWAYS COMPLETE ALL PARTS OF THIS ITEM. In case a person has resided in the county where death occurred for less than one year, give address of FORMER RESIDENCE. The post office of the deceased may be in a county or state other than the county of actual residence.

IDAHO CODE ANNOTATED-CHAPTER 38, SECTION 206.

The personal and statistical particulars (items 1 to 16) shall be authenticated by the signature of the informant, who may be any competent person acquainted with the facts.

The statement of facts relating to the disposition of the body shall be signed by the undertaker or person acting as such.

The medical certificate shall be made and signed by the physician, if any, last in attendance on the deceased, who shall specify the time in attendance, the time he last saw the deceased alive and the hour of the day at which death occurred. And he shall further state the cause of death, so as to show the course of disease or sequence of causes resulting in death, giving the primary cause, and also the contributory causes, if any, and the duration of each. Indefinite and unsatisfactory terms, indicating only symptoms of disease or conditions resulting from disease, will not be held sufficient for issuing a burial or removal permit; and any certificate containing only such terms as defined by the state registrar as indefinite and unsatisfactory, shall be returned to the physician for correction and definition. The international classification of the causes of death shall be used by all physicians in stating the cause of death in the medical certificate. Causes of death, which may be the result of either disease or violence, shall be carefully defined; and if from violence, its nature shall be stated, and whether (probably) accidental, suicidal, or homicidal.

This body embalmed under direction of..... Lic. No..... at..... on.....

ADDITIONAL REMARKS by Physician.....

.....

.....

Informant, Funeral Director, Registrar and Medical Attendant. EACH must sign with BLACK INK in OWN handwriting. Each item should be answered as completely as possible. State answers as unknown only after a careful investigation. Use BLACK ink or BLACK record typewriter ribbon in filling out certificate. (ICA 38-206 and 215.) Address correspondence to DIVISION OF VITAL STATISTICS, BOISE, IDAHO

Certificate of Death

STATE OF IDAHO

State File No. .....
Local Reg. No. 52
Reg. Dist. No. 651

BIRTH NO.

RECEIVED OCT 2 1961 Bureau of Vital Statistics

1. PLACE OF DEATH
a. COUNTY: Fremont.
b. CITY OR TOWN (If outside corporate limits, write RURAL and give township): Macks Inn Idaho
c. LENGTH OF STAY (in this place):
d. FULL NAME OF HOSPITAL OR INSTITUTION (If not in hospital or institution, give street address or location):

2. USUAL RESIDENCE (Where deceased lived. If institution: residence before admission).
a. STATE: California
b. COUNTY: Los Angles.
c. CITY OR TOWN (If outside corporate limits, write RURAL and give township): Los Angles.
d. STREET ADDRESS (If rural, give location): 401-South Burnside Ave.

3. NAME OF DECEASED (Type or Print)
a. (First): Colin.
b. (Middle): Campbell.
c. (Last): Simpson.

4. DATE OF DEATH (Month) (Day) (Year): Sept. 20th 1961

5. SEX: Male
6. COLOR OR RACE: White
7. MARRIED, NEVER MARRIED, WIDOWED, DIVORCED (Specify): Married
8. DATE OF BIRTH: Jan. 24th 1889
9. AGE (In years last birthday): 72 — IF UNDER 1 YEAR: Months / Days — IF UNDER 24 HRS.: Hours / Min.

10a. USUAL OCCUPATION (Give kind of work done during most of working life, even if retired): Building Contractor.
10b. KIND OF BUSINESS OR INDUSTRY: Commerical.
11. BIRTHPLACE (State or foreign country): Denver Colorado
12. CITIZEN OF WHAT COUNTRY?: U.S.

13. FATHER'S NAME: William Simpson. BIRTHPLACE: New Brunswick Canada.
14. MOTHER'S MAIDEN NAME: Annie. F. MacHardy. BIRTHPLACE: New Brunswick Canada

15. WAS DECEASED EVER IN U.S. ARMED FORCES? (Yes, no, or unknown): Yes — (If yes, give war or dates of service): World War I
16. SOCIAL SECURITY NO.: 55007-5510
17. INFORMANT'S OWN SIGNATURE: Colin C. Simpson Jr. — ADDRESS: 455 E. Catalina Los Angeles Calif.

18. CAUSE OF DEATH
Enter only one cause per line for (a), (b), and (c)

This does not mean the mode of dying, such as heart failure, asthenia, etc. It means the disease, injury, or complication which caused death.

MEDICAL CERTIFICATION

I. DISEASE OR CONDITION DIRECTLY LEADING TO DEATH* (a): Heart attack

ANTECEDENT CAUSES
Morbid conditions, if any, giving rise to the above cause (a) stating the underlying cause last.
DUE TO (b): Heart trouble
DUE TO (c):

II. OTHER SIGNIFICANT CONDITIONS
Conditions contributing to the death but not related to the disease or condition causing death.

INTERVAL BETWEEN ONSET AND DEATH:

19a. DATE OF OPERATION
19b. MAJOR FINDINGS OF OPERATION
20. AUTOPSY? YES ☐ NO ☒

21a. ACCIDENT SUICIDE HOMICIDE (Specify): Heart Attack
21b. PLACE OF INJURY (e.g., in or about home, farm, factory, street, office bldg., etc.): North Fork Snake River
21c. (CITY, TOWN, OR TOWNSHIP) (COUNTY) (STATE): Island Park Fremont Idaho
21d. TIME OF INJURY (Month) (Day) (Year) (Hour): Sept. 31 61 5 p.m.
21e. INJURY OCCURRED WHILE AT WORK ☐ NOT WHILE AT WORK ☒
21f. HOW DID INJURY OCCUR?: Heart Attack while Fishing

22. *I hereby certify that I attended the deceased from _____, 19___, to _____, 19___, that I last saw the deceased alive on _____, 19___, and that death occurred at _____ m., from the causes and on the date stated above.*

23a. SIGNATURE (Degree or title): Mrs. E. Brooks Coroner
23b. ADDRESS: Ashton, Idaho
23c. DATE SIGNED: Sept. 31, 1961

24a. BURIAL, CREMATION, REMOVAL (Specify): Removal & Burial
24b. DATE: 9/22/61
24c. NAME OF CEMETERY OR CREMATORY: DK
24d. LOCATION (City, town, or county) (State): DK California

DATE REC'D BY LOCAL REG.: 28 Sept 61
REGISTRAR'S SIGNATURE: M. L. Hansen
25. FUNERAL DIRECTOR: Lewis Kner — ADDRESS: Ashton Idaho

Federal Security Agency
United States Public Health Service
Form DPH-48021

OCT 3 1961

OCT 3 1961

OCT 11 1961

DUTIES:

1. INFORMANT SHALL SIGN HIS OWN NAME, under item 17 to authenticate the facts stated under items 1 to 16 inclusive. In case of facts taken from hospital or public records, the person authorized to release the facts shall sign HIS name in addition to giving the source of information.

2. THE FUNERAL DIRECTOR is responsible for completing the entire certificate, obtaining the signatures of the INFORMANT, the OFFICIAL last in attendance on the deceased and HIS OWN signature.

3. THE REGISTRAR can issue a burial or removal permit ONLY after receiving a completed death certificate, including the SIGNATURES IN BLACK ink under items 17, 23a and 25.

PENALTIES: Under the Idaho law, it is a misdemeanor to

(a) Knowingly supply false information to any one connected with completing a death certificate;
(b) Neglect or refuse to certify to the cause of death on request of the person in charge of the disposition of the deceased.
(c) Remove or bury the body of a deceased person WITHOUT the proper permit being FIRST obtained from the local registrar in the district WHERE THE DEATH OCCURRED;
(d) Alter a certificate on file in the office of a local registrar.

STATEMENT OF PLACE OF DEATH

Special attention should be given to the satisfactory completion of EACH portion of this item. The city or town and street address or route number refer to PLACE WHERE THE DEATH OCCURRED. For deaths occurring in hospitals, maternity homes, or institutions, the name of the place and length of stay MUST be stated.

STATEMENT OF USUAL RESIDENCE OF DECEASED

Regardless of the fact that the person may have lived his entire life at the place of death, ALWAYS COMPLETE ALL PARTS OF THIS ITEM. In case a person has resided in the county where death occurred for less than one year, give address of FORMER RESIDENCE. The post office of the deceased may be in a county or state other than the county of actual residence.

IDAHO CODE ANNOTATED-CHAPTER 38, SECTION 206.

The personal and statistical particulars (items 1 to 16) shall be authenticated by the signature of the informant, who may be any competent person acquainted with the facts.

The statement of facts relating to the disposition of the body shall be signed by the undertaker or person acting as such.

The medical certificate shall be made and signed by the physician, if any, last in attendance on the deceased, who shall specify the time in attendance, the time he last saw the deceased alive and the hour of the day at which death occurred. And he shall further state the cause of death, so as to show the course of disease or sequence of causes resulting in death, giving the primary cause, and also the contributory causes, if any, and the duration of each. Indefinite and unsatisfactory terms, indicating only symptoms of disease or conditions resulting from disease, will not be held sufficient for issuing a burial or removal permit; and any certificate containing only such terms as defined by the state registrar as indefinite and unsatisfactory, shall be returned to the physician for correction and definition. The international classification of the causes of death shall be used by all physicians in stating the cause of death in the medical certificate. Causes of death, which may be the result of either disease or violence, shall be carefully defined; and if from violence, its nature shall be stated, and whether (probably) accidental, suicidal, or homicidal.

This body embalmed under direction of Lewis Kiser. Lic. No. E-194 at Ashton Idaho on 9/20/61

ADDITIONAL REMARKS by Physician

Certificate of Death

STATE OF IDAHO

State File No. 3791
Local Reg. No. 53
Reg. Dist. No. 651

BIRTH NO.

RECEIVED OCT 2 1961 Vital Statistics

1. PLACE OF DEATH
a. COUNTY Fremont.
b. CITY OR TOWN (If outside corporate limits, write RURAL and give township) Ashton
c. LENGTH OF STAY IN THIS PLACE (in this place) 72 Yrs
d. FULL NAME OF HOSPITAL OR INSTITUTION (If not in hospital or institution, give street address or location) Ashton Memorial Hospital

2. USUAL RESIDENCE (Where deceased lived. If institution: residence before admission).
a. STATE Idaho
b. COUNTY Fremont.
c. CITY OR TOWN (If outside corporate limits, write RURAL and give township) Ashton
d. STREET ADDRESS (If rural, give location)

3. NAME OF DECEASED (Type or Print) a. (First) La, b. (Middle) Verna, c. (Last) Reynolds

4. DATE OF DEATH (Month) Sept. (Day) 21 (Year) 1961

5. SEX Female

6. COLOR OR RACE White

7. MARRIED, NEVER MARRIED, WIDOWED, DIVORCED (Specify) Married

8. DATE OF BIRTH Mare, 29. 1892

9. AGE (In years last birthday) 69
IF UNDER 1 YEAR Months Days
IF UNDER 24 HRS. Hours Min.

10a. USUAL OCCUPATION (Give kind of work done during most of working life, even if retired) Housewife

10b. KIND OF BUSINESS OR INDUSTRY Household

11. BIRTHPLACE (State or foreign country) Marysville Idaho

12. CITIZEN OF WHAT COUNTRY? U.S.

13. FATHER'S NAME Eli. Harris
BIRTHPLACE DK

14. MOTHER'S MAIDEN NAME Eli,abeth. Gammell.
BIRTHPLACE DK

15. WAS DECEASED EVER IN U.S. ARMED FORCES? (Yes, no, or unknown) No
(If yes, give war or dates of service)

16. SOCIAL SECURITY NO. None

17. INFORMANT'S OWN SIGNATURE Margaret Reynolds
ADDRESS Ashton Idaho

18. CAUSE OF DEATH
Enter only one cause per line for (a), (b), and (c)

*This does not mean the mode of dying, such as heart failure, asthenia, etc. It means the disease, injury, or complication which caused death.

MEDICAL CERTIFICATION

I. DISEASE OR CONDITION DIRECTLY LEADING TO DEATH* (a) Left heart failure — INTERVAL BETWEEN ONSET AND DEATH: 2 days

ANTECEDENT CAUSES
Morbid conditions, if any, giving rise to the above cause (a) stating the underlying cause last.

DUE TO (b) Rheumatic heart disease — 4 yrs

DUE TO (c) Arteriosclerotic — 4 yrs.

II. OTHER SIGNIFICANT CONDITIONS
Conditions contributing to the death but not related to the disease or condition causing death. Mesenteric thrombosis — 12 hrs.

19a. DATE OF OPERATION

19b. MAJOR FINDINGS OF OPERATION Partial small bowel obstruction

20. AUTOPSY? YES [X] NO [ ]

21a. ACCIDENT SUICIDE HOMICIDE (Specify)

21b. PLACE OF INJURY (e.g., in or about home, farm, factory, street, office bldg., etc.)

21c. (CITY, TOWN, OR TOWNSHIP) (COUNTY) (STATE)

21d. TIME OF INJURY (Month) (Day) (Year) (Hour) m.

21e. INJURY OCCURRED WHILE AT WORK [ ] NOT WHILE AT WORK [ ]

21f. HOW DID INJURY OCCUR?

22. I hereby certify that I attended the deceased from 9-1-, 1961, to 9-21, 1961, that I last saw the deceased alive on 9-21-, 1961, and that death occurred at 10 A m., from the causes and on the date stated above.

23a. SIGNATURE (Degree or title)

23b. ADDRESS Ashton Idaho

23c. DATE SIGNED 9-25-61

24a. BURIAL, CREMATION, REMOVAL (Specify) Burial

24b. DATE 9/25/61

24c. NAME OF CEMETERY OR CREMATORY Pineview

24d. LOCATION (City, town, or county) Ashton (State) Idaho

DATE REC'D BY LOCAL REG. 28 Sept 61

REGISTRAR'S SIGNATURE M. L. Hansen

25. FUNERAL DIRECTOR

ADDRESS Ashton Idaho

Federal Security Agency
United States Public Health Service

Form DPH-48021

Informant, Funeral Director, Registrar and Medical Attendant. EACH must sign with BLACK INK in OWN handwriting. Each item should be answered as completely as possible. State answers as unknown only after a careful investigation. Use BLACK ink or BLACK record typewriter ribbon in filling out certificate. (ICA 38-206 and 215.) Address correspondence to DIVISION OF VITAL STATISTICS, BOISE, IDAHO

DUTIES:

1. INFORMANT SHALL SIGN HIS OWN NAME, under item 17 to authenticate the facts stated under items 1 to 16 inclusive. In case of facts taken from hospital or public records, the person authorized to release the facts shall sign HIS name in addition to giving the source of information.

2. THE FUNERAL DIRECTOR is responsible for completing the entire certificate, obtaining the signatures of the INFORMANT, the OFFICIAL last in attendance on the deceased and HIS OWN signature.

3. THE REGISTRAR can issue a burial or removal permit ONLY after receiving a completed death certificate, including the SIGNATURES IN BLACK ink under items 17, 23a and 25.

PENALTIES: Under the Idaho law, it is a misdemeanor to

(a) Knowingly supply false information to any one connected with completing a death certificate;
(b) Neglect or refuse to certify to the cause of death on request of the person in charge of the disposition of the deceased.
(c) Remove or bury the body of a deceased person WITHOUT the proper permit being FIRST obtained from the local registrar in the district WHERE THE DEATH OCCURRED;
(d) Alter a certificate on file in the office of a local registrar.

STATEMENT OF PLACE OF DEATH

Special attention should be given to the satisfactory completion of EACH portion of this item. The city or town and street address or route number refer to PLACE WHERE THE DEATH OCCURRED. For deaths occurring in hospitals, maternity homes, or institutions, the name of the place and length of stay MUST be stated.

STATEMENT OF USUAL RESIDENCE OF DECEASED

Regardless of the fact that the person may have lived his entire life at the place of death, ALWAYS COMPLETE ALL PARTS OF THIS ITEM. In case a person has resided in the county where death occurred for less than one year, give address of FORMER RESIDENCE. The post office of the deceased may be in a county or state other than the county of actual residence.

IDAHO CODE ANNOTATED-CHAPTER 38, SECTION 206.

The personal and statistical particulars (items 1 to 16) shall be authenticated by the signature of the informant, who may be any competent person acquainted with the facts.

The statement of facts relating to the disposition of the body shall be signed by the undertaker or person acting as such.

The medical certificate shall be made and signed by the physician, if any, last in attendance on the deceased, who shall specify the time in attendance, the time he last saw the deceased alive and the hour of the day at which death occurred. And he shall further state the cause of death, so as to show the course of disease or sequence of causes resulting in death, giving the primary cause, and also the contributory causes, if any, and the duration of each. Indefinite and unsatisfactory terms, indicating only symptoms of disease or conditions resulting from disease, will not be held sufficient for issuing a burial or removal permit; and any certificate containing only such terms as defined by the state registrar as indefinite and unsatisfactory, shall be returned to the physician for correction and definition. The international classification of the causes of death shall be used by all physicians in stating the cause of death in the medical certificate. Causes of death, which may be the result of either disease or violence, shall be carefully defined; and if from violence, its nature shall be stated, and whether (probably) accidental, suicidal, or homicidal.

This body embalmed under direction of Lewis Aiser Lic. No. E-194 at Ashton Idaho on 9/21/61

ADDITIONAL REMARKS by Physician

NON-RESIDENT
Certificate of Death

STATE OF IDAHO

State File No. 3792
Local Reg. No. 54
Reg. Dist. No. 651

BIRTH NO.

RECEIVED
OCT 2 1961
Vital Statistics

1. PLACE OF DEATH
a. COUNTY Fremont 220
b. CITY OR TOWN (If outside corporate limits, write RURAL and give township) Ashton
c. LENGTH OF STAY (in this place) 6 months
d. FULL NAME OF HOSPITAL OR INSTITUTION (If not in hospital or institution, give street address or location) At Home.

2. USUAL RESIDENCE (Where deceased lived. If institution: residence before admission).
a. STATE Oregon 36
b. COUNTY 065
c. CITY OR TOWN (If outside corporate limits, write RURAL and give township)
d. STREET ADDRESS (If rural, give location)

3. NAME OF DECEASED (Type or Print) a. (First) Nola, b. (Middle) Ethel, c. (Last) Main. Geraghty

4. DATE OF DEATH (Month) (Day) (Year) Sept. 23 1961

5. SEX Female
6. COLOR OR RACE White
7. MARRIED, NEVER MARRIED, WIDOWED, DIVORCED (Specify) Widowed
8. DATE OF BIRTH March 1st 1892
9. AGE (In years last birthday) 69 | IF UNDER 1 YEAR Months Days | IF UNDER 24 HRS. Hours Min.

10a. USUAL OCCUPATION (Give kind of work done during most of working life, even if retired) At Home 01
10b. KIND OF BUSINESS OR INDUSTRY ---
11. BIRTHPLACE (State or foreign country) Tahlequah. Oklahoma
12. CITIZEN OF WHAT COUNTRY? U.S.

13. FATHER'S NAME BIRTHPLACE Alfred. M. Main. DeCalb. Co. Tenn.
14. MOTHER'S MAIDEN NAME BIRTHPLACE Palestine. Lesker. Tenn.

15. WAS DECEASED EVER IN U.S. ARMED FORCES? (Yes, no, or unknown) No (If yes, give war or dates of service)
16. SOCIAL SECURITY 518-09-3091
17. INFORMANT'S OWN SIGNATURE Doyle Sharp ADDRESS Ashton Idaho

18. CAUSE OF DEATH
Enter only one cause per line for (a), (b), and (c)

This does not mean the mode of dying, such as heart failure, asthenia, etc. It means the disease, injury, or complication which caused death.

MEDICAL CERTIFICATION

I. DISEASE OR CONDITION DIRECTLY LEADING TO DEATH* (a) Carcinoma gallbladder — INTERVAL BETWEEN ONSET AND DEATH 1 yr.

ANTECEDENT CAUSES

Morbid conditions, if any, giving rise to the above cause (a) stating the underlying cause last.

DUE TO (b)

DUE TO (c)

II. OTHER SIGNIFICANT CONDITIONS

Conditions contributing to the death but not related to the disease or condition causing death.

19a. DATE OF OPERATION
19b. MAJOR FINDINGS OF OPERATION
20. AUTOPSY? YES ☐ NO ☒

21a. ACCIDENT SUICIDE HOMICIDE (Specify)
21b. PLACE OF INJURY (e.g., in or about home, farm, factory, street, office bldg., etc.)
21c. (CITY, TOWN, OR TOWNSHIP) (COUNTY) (STATE)
21d. TIME OF INJURY (Month) (Day) (Year) (Hour) m.
21e. INJURY OCCURRED WHILE AT WORK ☐ NOT WHILE AT WORK ☐
21f. HOW DID INJURY OCCUR?

22. *I hereby certify that I attended the deceased from* 5-19- *, 19*61*, to* 9-23- *, 19*61*, *that I last saw the deceased alive on* 9-23- *, 19*61*, *and that death occurred at* 2 p m., *from the causes and on the date stated above.*

23a. SIGNATURE (Degree or title) 213
23b. ADDRESS Ashton-Idaho
23c. DATE SIGNED 9-25-61

24a. BURIAL, CREMATION, REMOVAL (Specify) Burial
24b. DATE Sept. 26th/61.
24c. NAME OF CEMETERY OR CREMATORY Pineview
24d. LOCATION (City, town, or county) Ashton (State) Idaho

DATE REC'D BY LOCAL REG. 28 Sept 61
REGISTRAR'S SIGNATURE Mad Hansen
25. FUNERAL DIRECTOR Lund Funeral Home ADDRESS Ashton Idaho

Federal Security Agency
United States Public Health Service
Form DPH-49021

Informant, Funeral Director, Registrar and Medical Attendant. EACH must sign with BLACK INK in OWN handwriting. Each item should be answered as completely as possible. State answers as unknown only after a careful investigation. Use BLACK ink or BLACK record typewriter ribbon in filling out certificate. (ICA 38-206 and 215.) Address correspondence to DIVISION OF VITAL STATISTICS, BOISE, IDAHO

OCT 19 1961

DUTIES:

1. INFORMANT SHALL SIGN HIS OWN NAME, under item 17 to authenticate the facts stated under items 1 to 16 inclusive. In case of facts taken from hospital or public records, the person authorized to release the facts shall sign HIS name in addition to giving the source of information.

2. THE FUNERAL DIRECTOR is responsible for completing the entire certificate, obtaining the signatures of the INFORMANT, the OFFICIAL last in attendance on the deceased and HIS OWN signature.

3. THE REGISTRAR can issue a burial or removal permit ONLY after receiving a completed death certificate, including the SIGNATURES IN BLACK ink under items 17, 23a and 25.

PENALTIES: Under the Idaho law, it is a misdemeanor to

(a) Knowingly supply false information to any one connected with completing a death certificate;
(b) Neglect or refuse to certify to the cause of death on request of the person in charge of the disposition of the deceased.
(c) Remove or bury the body of a deceased person WITHOUT the proper permit being FIRST obtained from the local registrar in the district WHERE THE DEATH OCCURRED;
(d) Alter a certificate on file in the office of a local registrar.

STATEMENT OF PLACE OF DEATH

Special attention should be given to the satisfactory completion of EACH portion of this item. The city or town and street address or route number refer to PLACE WHERE THE DEATH OCCURRED. For deaths occurring in hospitals, maternity homes, or institutions, the name of the place and length of stay MUST be stated.

STATEMENT OF USUAL RESIDENCE OF DECEASED

Regardless of the fact that the person may have lived his entire life at the place of death, ALWAYS COMPLETE ALL PARTS OF THIS ITEM. In case a person has resided in the county where death occurred for less than one year, give address of FORMER RESIDENCE. The post office of the deceased may be in a county or state other than the county of actual residence.

IDAHO CODE ANNOTATED-CHAPTER 38, SECTION 206.

The personal and statistical particulars (items 1 to 16) shall be authenticated by the signature of the informant, who may be any competent person acquainted with the facts.

The statement of facts relating to the disposition of the body shall be signed by the undertaker or person acting as such.

The medical certificate shall be made and signed by the physician, if any, last in attendance on the deceased, who shall specify the time in attendance, the time he last saw the deceased alive and the hour of the day at which death occurred. And he shall further state the cause of death, so as to show the course of disease or sequence of causes resulting in death, giving the primary cause, and also the contributory causes, if any, and the duration of each. Indefinite and unsatisfactory terms, indicating only symptoms of disease or conditions resulting from disease, will not be held sufficient for issuing a burial or removal permit; and any certificate containing only such terms as defined by the state registrar as indefinite and unsatisfactory, shall be returned to the physician for correction and definition. The international classification of the causes of death shall be used by all physicians in stating the cause of death in the medical certificate. Causes of death, which may be the result of either disease or violence, shall be carefully defined; and if from violence, its nature shall be stated, and whether (probably) accidental, suicidal, or homicidal.

This body embalmed under direction of Lewis Miser Lic. No. E- 194 at Ashton Idaho on 9/23/61

ADDITIONAL REMARKS by Physician

Certificate of Death

STATE OF IDAHO

State File No. 3793
Local Reg. No. 55
Reg. Dist. No. 650

BIRTH NO.

RECEIVED OCT 11 1961 Bureau of Vital Statistics

1. PLACE OF DEATH
a. COUNTY: Fremont
b. CITY OR TOWN (If outside corporate limits, write RURAL and give township): St. Anthony
c. LENGTH OF STAY (In this place):
d. FULL NAME OF HOSPITAL OR INSTITUTION (If not in hospital or institution, give street address or location): Fremont general Hospital

2. USUAL RESIDENCE (Where deceased lived. If institution: residence before admission).
a. STATE: Idaho
b. COUNTY: Fremont
c. CITY OR TOWN (If outside corporate limits, write RURAL and give township): St. Anthony
d. STREET ADDRESS (If rural, give location): 336 No. Bridge

3. NAME OF DECEASED (Type or Print): a. (First) ROBERT b. (Middle) A. c. (Last) BARCLAY

4. DATE OF DEATH: (Month) Sept., (Day) 29, (Year) 1961

5. SEX: Male
6. COLOR OR RACE: White
7. MARRIED, NEVER MARRIED, WIDOWED, DIVORCED (Specify): Married
8. DATE OF BIRTH: August 16, 1924
9. AGE (In years last birthday): 37 — If under 1 year: Months / Days — If under 24 hrs.: Hours / Min.

10a. USUAL OCCUPATION (Give kind of work done during most of working life, even if retired): Accountant
10b. KIND OF BUSINESS OR INDUSTRY: B. M. Tibbitts & Sons
11. BIRTHPLACE (State or foreign country): Menan, Idaho
12. CITIZEN OF WHAT COUNTRY? USA

13. FATHER'S NAME: Robert S. Barclay — BIRTHPLACE: Scotland
14. MOTHER'S MAIDEN NAME: Jane Dougan — BIRTHPLACE: Ogden, Utah

15. WAS DECEASED EVER IN U.S. ARMED FORCES? (Yes, no, or unknown) (If yes, give war or dates of service):
16. SOCIAL SECURITY NO. 528-24-7482
17. INFORMANT'S OWN SIGNATURE: Elmo C. Davis — ADDRESS: St. Anthony, Idaho

MEDICAL CERTIFICATION

18. CAUSE OF DEATH — Enter only one cause per line for (a), (b), and (c)

**This does not mean the mode of dying, such as heart failure, asthenia, etc. It means the disease, injury, or complication which caused death.*

I. DISEASE OR CONDITION DIRECTLY LEADING TO DEATH* (a) Cerebral Embolus — INTERVAL BETWEEN ONSET AND DEATH: 24 hrs.

ANTECEDENT CAUSES

Morbid conditions, if any, giving rise to the above cause (a) stating the underlying cause last.

DUE TO (b) Arterial Fibrillation — 10 yrs.

DUE TO (c) Rheumatic Heart Disease — 30 yrs.

II. OTHER SIGNIFICANT CONDITIONS

Conditions contributing to the death but not related to the disease or condition causing death.

19a. DATE OF OPERATION:
19b. MAJOR FINDINGS OF OPERATION:
20. AUTOPSY? YES ☐ NO ☐

21a. ACCIDENT SUICIDE HOMICIDE (Specify):
21b. PLACE OF INJURY (e.g., in or about home, farm, factory, street, office bldg., etc.):
21c. (CITY, TOWN, OR TOWNSHIP) (COUNTY) (STATE):
21d. TIME OF INJURY (Month) (Day) (Year) (Hour) m.:
21e. INJURY OCCURRED WHILE AT WORK ☐ NOT WHILE AT WORK ☐
21f. HOW DID INJURY OCCUR?

22. *I hereby certify that I attended the deceased from* _____, 19 53, *to* Sept. 29, 19 61, *that I last saw the deceased alive on* Sept. 29, 1961, *and that death occurred at* 2:30 P m., *from the causes and on the date stated above.*

23a. SIGNATURE: Robert R. Klamt, M.D. 210 (Degree or title)
23b. ADDRESS: St. Anthony, Idaho
23c. DATE SIGNED: 2 Oct 61

24a. BURIAL, CREMATION, REMOVAL (Specify): Burial
24b. DATE: 2 Oct 61
24c. NAME OF CEMETERY OR CREMATORY: Parker
24d. LOCATION (City, town, or county) (State): Parker, Idaho

DATE REC'D BY LOCAL REG.: 2 Oct 61
REGISTRAR'S SIGNATURE: M. D. Hansen
25. FUNERAL DIRECTOR: M. D. Hansen — ADDRESS: St. Anthony, Idaho

Federal Security Agency
United States Public Health Service
Form DPH-40021

Informant, Funeral Director, Registrar and Medical Attendant. EACH must sign with BLACK INK in OWN handwriting. Each item should be answered as completely as possible. State answers as unknown only after a careful investigation. Use BLACK ink or BLACK record typewriter ribbon in filling out certificate. (ICA 38-206 and 215.) Address correspondence to DIVISION OF VITAL STATISTICS, BOISE, IDAHO

OCT 11 1961

DUTIES:

1. INFORMANT SHALL SIGN HIS OWN NAME, under item 17 to authenticate the facts stated under items 1 to 16 inclusive. In case of facts taken from hospital or public records, the person authorized to release the facts shall sign HIS name in addition to giving the source of information.

2. THE FUNERAL DIRECTOR is responsible for completing the entire certificate, obtaining the signatures of the INFORMANT, the OFFICIAL last in attendance on the deceased and HIS OWN signature.

3. THE REGISTRAR can issue a burial or removal permit ONLY after receiving a completed death certificate, including the SIGNATURES IN BLACK ink under items 17, 23a and 25.

PENALTIES: Under the Idaho law, it is a misdemeanor to

(a) Knowingly supply false information to any one connected with completing a death certificate;
(b) Neglect or refuse to certify to the cause of death on request of the person in charge of the disposition of the deceased.
(c) Remove or bury the body of a deceased person WITHOUT the proper permit being FIRST obtained from the local registrar in the district WHERE THE DEATH OCCURRED;
(d) Alter a certificate on file in the office of a local registrar.

STATEMENT OF PLACE OF DEATH

Special attention should be given to the satisfactory completion of EACH portion of this item. The city or town and street address or route number refer to PLACE WHERE THE DEATH OCCURRED. For deaths occurring in hospitals, maternity homes, or institutions, the name of the place and length of stay MUST be stated.

STATEMENT OF USUAL RESIDENCE OF DECEASED

Regardless of the fact that the person may have lived his entire life at the place of death, ALWAYS COMPLETE ALL PARTS OF THIS ITEM. In case a person has resided in the county where death occurred for less than one year, give address of FORMER RESIDENCE. The post office of the deceased may be in a county or state other than the county of actual residence.

IDAHO CODE ANNOTATED-CHAPTER 38, SECTION 206.

The personal and statistical particulars (items 1 to 16) shall be authenticated by the signature of the informant, who may be any competent person acquainted with the facts.

The statement of facts relating to the disposition of the body shall be signed by the undertaker or person acting as such.

The medical certificate shall be made and signed by the physician, if any, last in attendance on the deceased, who shall specify the time in attendance, the time he last saw the deceased alive and the hour of the day at which death occurred. And he shall further state the cause of death, so as to show the course of disease or sequence of causes resulting in death, giving the primary cause, and also the contributory causes, if any, and the duration of each. Indefinite and unsatisfactory terms, indicating only symptoms of disease or conditions resulting from disease, will not be held sufficient for issuing a burial or removal permit; and any certificate containing only such terms as defined by the state registrar as indefinite and unsatisfactory, shall be returned to the physician for correction and definition. The international classification of the causes of death shall be used by all physicians in stating the cause of death in the medical certificate. Causes of death, which may be the result of either disease or violence, shall be carefully defined; and if from violence, its nature shall be stated, and whether (probably) accidental, suicidal, or homicidal.

This body embalmed under direction of M. D. Hansen Lic. No E-354 at St. Anthony, Ida on 9-29-61

ADDITIONAL REMARKS by Physician

Certificate of Death

STATE OF IDAHO

State File No. 3794
Local Reg. No. 11
Reg. Dist. No. 340-341

BIRTH NO.

RECEIVED
SEP 20 1961
Bureau of Vital Statistics

1. PLACE OF DEATH
a. COUNTY: Gem
b. CITY OR TOWN (If outside corporate limits, write RURAL and give township): Emmett
c. LENGTH OF STAY (in this place): 2days
d. FULL NAME OF HOSPITAL OR INSTITUTION (If not in hospital or institution, give street address or location): Mary Secor Hosp,

2. USUAL RESIDENCE (Where deceased lived. If institution: residence before admission).
a. STATE: Idaho
b. COUNTY: Gem
c. CITY OR TOWN (If outside corporate limits, write RURAL and give township): Emmett
d. STREET ADDRESS (If rural, give location): Route 1

3. NAME OF DECEASED (Type or Print) a. (First)	b. (Middle)	c. (Last)	4. DATE OF DEATH (Month) (Day) (Year)
Walter	Albert	Knauff	Sept. 14, 1961

5. SEX	6. COLOR OR RACE	7. MARRIED, NEVER MARRIED, WIDOWED, DIVORCED (Specify)	8. DATE OF BIRTH	9. AGE (In years last birthday)	IF UNDER 1 YEAR: Months	Days	IF UNDER 24 HRS.: Hours	Min.
male	white	widowed	Nov. 4, 1890	70				

10a. USUAL OCCUPATION (Give kind of work done during most of working life, even if retired)	10b. KIND OF BUSINESS OR INDUSTRY	11. BIRTHPLACE (State or foreign country)	12. CITIZEN OF WHAT COUNTRY?
farmer	farm	Collinsberg, Penn	USA

13. FATHER'S NAME	BIRTHPLACE	14. MOTHER'S MAIDEN NAME	BIRTHPLACE
John Calvin Knauff	Penn	Catherine Hohman	Penn.

15. WAS DECEASED EVER IN U.S. ARMED FORCES? (Yes, no, or unknown) (If yes, give war or dates of service)	16. SOCIAL SECURITY NO.	17. INFORMANT'S OWN SIGNATURE	ADDRESS
no	519-10-3916	Madine R. Beckmen	

18. CAUSE OF DEATH — Enter only one cause per line for (a), (b), and (c)

**This does not mean the mode of dying, such as heart failure, asthenia, etc. It means the disease, injury, or complication which caused death.*

MEDICAL CERTIFICATION

I. DISEASE OR CONDITION DIRECTLY LEADING TO DEATH* (a) Coronary Occlusion — INTERVAL BETWEEN ONSET AND DEATH:

ANTECEDENT CAUSES
Morbid conditions, if any, giving rise to the above cause (a) stating the underlying cause last.
DUE TO (b) Arteriosclerotic Heart Disease
DUE TO (c) Diabetes Mellitus

II. OTHER SIGNIFICANT CONDITIONS
Conditions contributing to the death but not related to the disease or condition causing death.

19a. DATE OF OPERATION	19b. MAJOR FINDINGS OF OPERATION	20. AUTOPSY? YES ☐ NO ☒

21a. ACCIDENT SUICIDE HOMICIDE (Specify)	21b. PLACE OF INJURY (e.g., in or about home, farm, factory, street, office bldg., etc.)	21c. (CITY, TOWN, OR TOWNSHIP) (COUNTY) (STATE)

21d. TIME OF INJURY (Month) (Day) (Year) (Hour)	21e. INJURY OCCURRED WHILE AT WORK ☐ NOT WHILE AT WORK ☐	21f. HOW DID INJURY OCCUR?
m.		

22. *I hereby certify that I attended the deceased from* June, 1958, *to* Sept 14, 1961, *that I last saw the deceased alive on* Sept 14, 1961, *and that death occurred at* 9 p.m., *from the causes and on the date stated above.*

23a. SIGNATURE (Degree or title)	23b. ADDRESS	23c. DATE SIGNED
Wm B. Jewell M.D.	107 N. Comm., Emmett Ida,	9-18-61

24a. BURIAL, CREMATION, REMOVAL (Specify)	24b. DATE	24c. NAME OF CEMETERY OR CREMATORY	24d. LOCATION (City, town, or county) (State)
burial	Sept. 19, 1961	Rosedale Mem. Park	Payette, Idaho

DATE REC'D BY LOCAL REG.	REGISTRAR'S SIGNATURE	25. FUNERAL DIRECTOR	ADDRESS
Sept. 18, 1961	Jean A. Beatty	Thomas W. Beatty	The Beatty Chapel Emmett, Idaho

Federal Security Agency
United States Public Health Service

Form DPH-48021

Informant, Funeral Director, Registrar and Medical Attendant. EACH must sign with BLACK INK in OWN handwriting. Each item should be answered as completely as possible. State answers as unknown only after a careful investigation. Use BLACK ink or BLACK record typewriter ribbon in filling out certificate. (ICA 38-206 and 215.) Address correspondence to DIVISION OF VITAL STATISTICS, BOISE, IDAHO

SEP 26 1961

DUTIES:

1. INFORMANT SHALL SIGN HIS OWN NAME, under item 17 to authenticate the facts stated under items 1 to 16 inclusive. In case of facts taken from hospital or public records, the person authorized to release the facts shall sign HIS name in addition to giving the source of information.

2. THE FUNERAL DIRECTOR is responsible for completing the entire certificate, obtaining the signatures of the INFORMANT, the OFFICIAL last in attendance on the deceased and HIS OWN signature.

3. THE REGISTRAR can issue a burial or removal permit ONLY after receiving a completed death certificate, including the SIGNATURES IN BLACK ink under items 17, 23a and 25.

PENALTIES: Under the Idaho law, it is a misdemeanor to

(a) Knowingly supply false information to any one connected with completing a death certificate;
(b) Neglect or refuse to certify to the cause of death on request of the person in charge of the disposition of the deceased.
(c) Remove or bury the body of a deceased person WITHOUT the proper permit being FIRST obtained from the local registrar in the district WHERE THE DEATH OCCURRED;
(d) Alter a certificate on file in the office of a local registrar.

STATEMENT OF PLACE OF DEATH

Special attention should be given to the satisfactory completion of EACH portion of this item. The city or town and street address or route number refer to PLACE WHERE THE DEATH OCCURRED. For deaths occurring in hospitals, maternity homes, or institutions, the name of the place and length of stay MUST be stated.

STATEMENT OF USUAL RESIDENCE OF DECEASED

Regardless of the fact that the person may have lived his entire life at the place of death, ALWAYS COMPLETE ALL PARTS OF THIS ITEM. In case a person has resided in the county where death occurred for less than one year, give address of FORMER RESIDENCE. The post office of the deceased may be in a county or state other than the county of actual residence.

IDAHO CODE ANNOTATED-CHAPTER 38, SECTION 206.

The personal and statistical particulars (items 1 to 16) shall be authenticated by the signature of the informant, who may be any competent person acquainted with the facts.

The statement of facts relating to the disposition of the body shall be signed by the undertaker or person acting as such.

The medical certificate shall be made and signed by the physician, if any, last in attendance on the deceased, who shall specify the time in attendance, the time he last saw the deceased alive and the hour of the day at which death occurred. And he shall further state the cause of death, so as to show the course of disease or sequence of causes resulting in death, giving the primary cause, and also the contributory causes, if any, and the duration of each. Indefinite and unsatisfactory terms, indicating only symptoms of disease or conditions resulting from disease, will not be held sufficient for issuing a burial or removal permit; and any certificate containing only such terms as defined by the state registrar as indefinite and unsatisfactory, shall be returned to the physician for correction and definition. The international classification of the causes of death shall be used by all physicians in stating the cause of death in the medical certificate. Causes of death, which may be the result of either disease or violence, shall be carefully defined; and if from violence, its nature shall be stated, and whether (probably) accidental, suicidal, or homicidal.

This body embalmed under direction of G.W.Beatty Lic. No. E392 at Emmett on 9/14/61

ADDITIONAL REMARKS by Physician

Certificate of Death

STATE OF IDAHO

State File No. 3795
Local Reg. No. 12
Reg. Dist. No. 340-341

BIRTH NO.

RECEIVED OCT 9 1961 Bureau of Vital Statistics

1. PLACE OF DEATH
a. COUNTY: Gem
b. CITY OR TOWN (If outside corporate limits, write RURAL and give township): Emmett
c. LENGTH OF STAY (in this place): 1 month
d. FULL NAME OF HOSPITAL OR INSTITUTION (If not in hospital, give street address or location): Route 1

2. USUAL RESIDENCE (Where deceased lived. If institution: residence before admission).
a. STATE: Idaho
b. COUNTY: Gem
c. CITY OR TOWN (If outside corporate limits, write RURAL and give township): Emmett
d. STREET ADDRESS (If rural, give location): Beacon Apts. Route 1

3. NAME OF DECEASED (Type or Print)
a. (First): Myron
b. (Middle): James
c. (Last): Knoebel, Jr.

4. DATE OF DEATH (Month) (Day) (Year): Sept. 22, 1961

5. SEX: male

6. COLOR OR RACE: white

7. MARRIED, NEVER MARRIED, WIDOWED, DIVORCED (Specify): never married

8. DATE OF BIRTH: Sept. 22, 1959

9. AGE (In years last birthday): 2
IF UNDER 1 YEAR — Months: 0 Days: 0
IF UNDER 24 HRS. — Hours: Min.:

10a. USUAL OCCUPATION (Give kind of work done during most of working life, even if retired): child

10b. KIND OF BUSINESS OR INDUSTRY: ---

11. BIRTHPLACE (State or foreign country): Grantsberg, Wisconsin

12. CITIZEN OF WHAT COUNTRY?: USA

13. FATHER'S NAME: Myron James Kneebel
BIRTHPLACE: Iowa

14. MOTHER'S MAIDEN NAME: Oleta Ann Fletcher
BIRTHPLACE: Okla.

15. WAS DECEASED EVER IN U.S. ARMED FORCES? (Yes, no, or unknown): No
(If yes, give war or dates of service)

16. SOCIAL SECURITY NO.: None

17. INFORMANT'S OWN SIGNATURE: Myron J. Knoebel
ADDRESS:

18. CAUSE OF DEATH
Enter only one cause per line for (a), (b), and (c)

**This does not mean the mode of dying, such as heart failure, asthenia, etc. It means the disease, injury, or complication which caused death.*

925.8

MEDICAL CERTIFICATION

I. DISEASE OR CONDITION DIRECTLY LEADING TO DEATH* (a) ASPHYXIA DUE TO

ANTECEDENT CAUSES
Morbid conditions, if any, giving rise to the above cause (a) stating the underlying cause last.

DUE TO (b) OBSTRUCTION OF RESPIRATORY PASSAGES BY A

DUE TO (c) PLASTIC BAG.

II. OTHER SIGNIFICANT CONDITIONS
Conditions contributing to the death but not related to the disease or condition causing death.
(1) VIRUS INFECTION OF LUNGS
(2) INSUFFICIENCY OF ADRENALS

INTERVAL BETWEEN ONSET AND DEATH
(a) MINUTES
(b)
(c) UNKNOWN

19a. DATE OF OPERATION

19b. MAJOR FINDINGS OF OPERATION

20. AUTOPSY YES ☐ NO ☐

21a. ACCIDENT SUICIDE HOMICIDE (Specify)

21b. PLACE OF INJURY (e.g., in or about home, farm, factory, street, office bldg., etc.)

21c. (CITY, TOWN, OR TOWNSHIP) (COUNTY) (STATE)

21d. TIME OF INJURY (Month) (Day) (Year) (Hour) m.

21e. INJURY OCCURRED WHILE AT WORK ☐ NOT WHILE AT WORK ☐

21f. HOW DID INJURY OCCUR?: PLASTIC BAG ACCIDENTALLY OVER HEAD

22. *I hereby certify that I attended the deceased from* DEAD on 19__ *to* ARRIVAL, 19__, *that I last saw the deceased alive on* ____, 19__ *and that death occurred at* 9:30 a. m., *from the causes and on the date stated above.*

23a. SIGNATURE (Degree or title): Lowell P. Lawrence

23b. ADDRESS: Emmett Idaho

23c. DATE SIGNED: 10/3/61

24a. BURIAL, CREMATION, REMOVAL (Specify): burial

24b. DATE: Sept. 25, 1961

24c. NAME OF CEMETERY OR CREMATORY: Emmett

24d. LOCATION (City, town, or county) (State): Emmett, Idaho

DATE REC'D BY LOCAL REG.: Oct. 3, 1961

REGISTRAR'S SIGNATURE: Jean A. Beatty

25. FUNERAL DIRECTOR
ADDRESS: THE BEATTY CHAPEL Emmett, Ida.

Federal Security Agency
United States Public Health Service

Form DPH-48021

Informant, Funeral Director, Registrar and Medical Attendant. EACH must sign with BLACK INK in OWN handwriting. Each item should be answered as completely as possible. State answers as unknown only after a careful investigation. Use BLACK ink or BLACK record typewriter ribbon in filling out certificate. (ICA 38-206 and 215.) Address correspondence to DIVISION OF VITAL STATISTICS, BOISE, IDAHO

DUTIES:

1. INFORMANT SHALL SIGN HIS OWN NAME, under item 17 to authenticate the facts stated under items 1 to 16 inclusive. In case of facts taken from hospital or public records, the person authorized to release the facts shall sign HIS name in addition to giving the source of information.

2. THE FUNERAL DIRECTOR is responsible for completing the entire certificate, obtaining the signatures of the INFORMANT, the OFFICIAL last in attendance on the deceased and HIS OWN signature.

3. THE REGISTRAR can issue a burial or removal permit ONLY after receiving a completed death certificate, including the SIGNATURES IN BLACK ink under items 17, 23a and 25.

PENALTIES: Under the Idaho law, it is a misdemeanor to

(a) Knowingly supply false information to any one connected with completing a death certificate;
(b) Neglect or refuse to certify to the cause of death on request of the person in charge of the disposition of the deceased.
(c) Remove or bury the body of a deceased person WITHOUT the proper permit being FIRST obtained from the local registrar in the district WHERE THE DEATH OCCURRED;
(d) Alter a certificate on file in the office of a local registrar.

STATEMENT OF PLACE OF DEATH

Special attention should be given to the satisfactory completion of EACH portion of this item. The city or town and street address or route number refer to PLACE WHERE THE DEATH OCCURRED. For deaths occurring in hospitals, maternity homes, or institutions, the name of the place and length of stay MUST be stated.

STATEMENT OF USUAL RESIDENCE OF DECEASED

Regardless of the fact that the person may have lived his entire life at the place of death, ALWAYS COMPLETE ALL PARTS OF THIS ITEM. In case a person has resided in the county where death occurred for less than one year, give address of FORMER RESIDENCE. The post office of the deceased may be in a county or state other than the county of actual residence.

IDAHO CODE ANNOTATED-CHAPTER 38, SECTION 206.

The personal and statistical particulars (items 1 to 16) shall be authenticated by the signature of the informant, who may be any competent person acquainted with the facts.

The statement of facts relating to the disposition of the body shall be signed by the undertaker or person acting as such.

The medical certificate shall be made and signed by the physician, if any, last in attendance on the deceased, who shall specify the time in attendance, the time he last saw the deceased alive and the hour of the day at which death occurred. And he shall further state the cause of death, so as to show the course of disease or sequence of causes resulting in death, giving the primary cause, and also the contributory causes, if any, and the duration of each. Indefinite and unsatisfactory terms, indicating only symptoms of disease or conditions resulting from disease, will not be held sufficient for issuing a burial or removal permit; and any certificate containing only such terms as defined by the state registrar as indefinite and unsatisfactory, shall be returned to the physician for correction and definition. The international classification of the causes of death shall be used by all physicians in stating the cause of death in the medical certificate. Causes of death, which may be the result of either disease or violence, shall be carefully defined; and if from violence, its nature shall be stated, and whether (probably) accidental, suicidal, or homicidal.

This body embalmed under direction of G. W. Beatty Lic. No. E-392 at Emmett on 9-22-61

ADDITIONAL REMARKS by Physician

Certificate of Death

STATE OF IDAHO

State File No. 3796
Local Reg. No. 76
Reg. Dist. No. 340-341

BIRTH NO.

RECEIVED OCT 9 1961

1. PLACE OF DEATH
a. COUNTY: Gem
b. CITY OR TOWN (If outside corporate limits, write RURAL and give township): Emmett
LENGTH OF STAY (in this place): 10days
d. FULL NAME OF HOSPITAL OR INSTITUTION (If not in hospital or institution, give street address or location): Mary Secor Hosp,

2. USUAL RESIDENCE (Where deceased lived. If institution: residence before admission).
a. STATE: Idaho
b. COUNTY: Gem
c. CITY OR TOWN (If outside corporate limits, write RURAL and give township): Emmett
d. STREET ADDRESS (If rural, give location): Mounted Route

3. NAME OF DECEASED (Type or Print): a. (First) Peter b. (Middle) c. (Last) Rowe

4. DATE OF DEATH: (Month) (Day) (Year) Sept. 22, 1961

5. SEX	6. COLOR OR RACE	7. MARRIED, NEVER MARRIED, WIDOWED, DIVORCED (Specify)	8. DATE OF BIRTH	9. AGE (In years last birthday)	IF UNDER 1 YEAR Months	Days	IF UNDER 24 HRS. Hours	Min.
male	white	Never married	Oct. 17, 1866	94	11	5		

10a. USUAL OCCUPATION (Give kind of work done during most of working life, even if retired)	10b. KIND OF BUSINESS OR INDUSTRY	11. BIRTHPLACE (State or foreign country)	12. CITIZEN OF WHAT COUNTRY?
labor	farm	Norway	USA

13. FATHER'S NAME	BIRTHPLACE	14. MOTHER'S MAIDEN NAME	BIRTHPLACE
unknown	Norway	unknown	Norway

15. WAS DECEASED EVER IN U.S. ARMED FORCES? (Yes, no, or unknown)	16. SOCIAL SECURITY NO. (If yes, give war or dates of service)	17. INFORMANT'S OWN SIGNATURE	ADDRESS
No	$19 20 1688	X Norman M. Rowe	

18. CAUSE OF DEATH
Enter only one cause per line for (a), (b), and (c)

**This does not mean the mode of dying, such as heart failure, asthenia, etc. It means the disease, injury, or complication which caused death.*

MEDICAL CERTIFICATION

493 X

I. DISEASE OR CONDITION DIRECTLY LEADING TO DEATH*(a) Pneumonia — INTERVAL BETWEEN ONSET AND DEATH: 1 week

ANTECEDENT CAUSES
Morbid conditions, if any, giving rise to the above cause (a) stating the underlying cause last.
DUE TO (b) chronic pneumonitis
DUE TO (c)

II. OTHER SIGNIFICANT CONDITIONS
Conditions contributing to the death but not related to the disease or condition causing death.

19a. DATE OF OPERATION	19b. MAJOR FINDINGS OF OPERATION	20. AUTOPSY?
		YES ☐ NO ☑

21a. ACCIDENT SUICIDE HOMICIDE (Specify)	21b. PLACE OF INJURY (e.g., in or about home, farm, factory, street, office bldg., etc.)	21c. (CITY, TOWN, OR TOWNSHIP) (COUNTY) (STATE)

21d. TIME OF INJURY (Month) (Day) (Year) (Hour)	21e. INJURY OCCURRED	21f. HOW DID INJURY OCCUR?
m.	WHILE AT WORK ☐ NOT WHILE AT WORK ☐	

22. *I hereby certify that I attended the deceased from* May 22, 19 52, *to* Sept. 21, 1961, *that I last saw the deceased alive on* Sept. 21, 1961, *and that death occurred at* 4:30 p. m., *from the causes and on the date stated above.*

23a. SIGNATURE (Degree or title)	23b. ADDRESS	23c. DATE SIGNED
577 Harmon E. Halverson M.D.	107 West 2nd Street - Emmett, Ida.	10-6-61

24a. BURIAL, CREMATION, REMOVAL (Specify)	24b. DATE	24c. NAME OF CEMETERY OR CREMATORY	24d. LOCATION (City, town, or county) (State)
burial	Sept. 25, 1961	Emmett	Emmett, Idaho

DATE REC'D BY LOCAL REG.	REGISTRAR'S SIGNATURE	25. FUNERAL DIRECTOR	ADDRESS
Oct. 6, 1961	Jean A. Beatty	THE BEATTY CHAPEL	Emmett, Ida.

Federal Security Agency
United States Public Health Service

Form DPH-48021

Informant, Funeral Director, Registrar and Medical Attendant. EACH must sign with BLACK INK in OWN handwriting. Each item should be answered as completely as possible. State answers as unknown only after a careful investigation. Use BLACK ink or BLACK record typewriter ribbon in filling out certificate. (ICA 38-206 and 215.) Address correspondence to DIVISION OF VITAL STATISTICS, BOISE, IDAHO

DUTIES:

1. INFORMANT SHALL SIGN HIS OWN NAME, under item 17 to authenticate the facts stated under items 1 to 16 inclusive. In case of facts taken from hospital or public records, the person authorized to release the facts shall sign HIS name in addition to giving the source of information.

2. THE FUNERAL DIRECTOR is responsible for completing the entire certificate, obtaining the signatures of the INFORMANT, the OFFICIAL last in attendance on the deceased and HIS OWN signature.

3. THE REGISTRAR can issue a burial or removal permit ONLY after receiving a completed death certificate, including the SIGNATURES IN BLACK ink under items 17, 23a and 25.

PENALTIES: Under the Idaho law, it is a misdemeanor to

(a) Knowingly supply false information to any one connected with completing a death certificate;
(b) Neglect or refuse to certify to the cause of death on request of the person in charge of the disposition of the deceased.
(c) Remove or bury the body of a deceased person WITHOUT the proper permit being FIRST obtained from the local registrar in the district WHERE THE DEATH OCCURRED;
(d) Alter a certificate on file in the office of a local registrar.

STATEMENT OF PLACE OF DEATH

Special attention should be given to the satisfactory completion of EACH portion of this item. The city or town and street address or route number refer to PLACE WHERE THE DEATH OCCURRED. For deaths occurring in hospitals, maternity homes, or institutions, the name of the place and length of stay MUST be stated.

STATEMENT OF USUAL RESIDENCE OF DECEASED

Regardless of the fact that the person may have lived his entire life at the place of death, ALWAYS COMPLETE ALL PARTS OF THIS ITEM. In case a person has resided in the county where death occurred for less than one year, give address of FORMER RESIDENCE. The post office of the deceased may be in a county or state other than the county of actual residence.

IDAHO CODE ANNOTATED-CHAPTER 38, SECTION 206.

The personal and statistical particulars (items 1 to 16) shall be authenticated by the signature of the informant, who may be any competent person acquainted with the facts.

The statement of facts relating to the disposition of the body shall be signed by the undertaker or person acting as such.

The medical certificate shall be made and signed by the physician, if any, last in attendance on the deceased, who shall specify the time in attendance, the time he last saw the deceased alive and the hour of the day at which death occurred. And he shall further state the cause of death, so as to show the course of disease or sequence of causes resulting in death, giving the primary cause, and also the contributory causes, if any, and the duration of each. Indefinite and unsatisfactory terms, indicating only symptoms of disease or conditions resulting from disease, will not be held sufficient for issuing a burial or removal permit; and any certificate containing only such terms as defined by the state registrar as indefinite and unsatisfactory, shall be returned to the physician for correction and definition. The international classification of the causes of death shall be used by all physicians in stating the cause of death in the medical certificate. Causes of death, which may be the result of either disease or violence, shall be carefully defined; and if from violence, its nature shall be stated, and whether (probably) accidental, suicidal, or homicidal.

This body embalmed under direction of G. W. Beatty Lic. No. E-392 at Emmett on 9-22-61

ADDITIONAL REMARKS by Physician

G.

Informant, Funeral Director, Registrar and Medical Attendant. EACH must sign with BLACK INK in OWN handwriting. Each item should be answered as completely as possible. State answers as unknown only after a careful investigation. Use BLACK ink or BLACK record typewriter ribbon in filling out certificate. (ICA 38-206 and 215.) Address correspondence to DIVISION OF VITAL STATISTICS, BOISE, IDAHO

Certificate of Death

STATE OF IDAHO

State File No. 3797
Local Reg. No. 13
Reg. Dist. No. 340-341

BIRTH NO.

RECEIVED OCT 9 1961

1. PLACE OF DEATH
a. COUNTY Gem
b. CITY OR TOWN (If outside corporate limits, write RURAL and give township) Emmett
LENGTH OF STAY (in this place)
d. FULL NAME OF HOSPITAL OR INSTITUTION (If not in hospital or institution, give street address or location) Mary Secor Hosp,

2. USUAL RESIDENCE (Where deceased lived. If institution: residence before admission).
a. STATE Idaho
b. COUNTY Gem
c. CITY OR TOWN (If outside corporate limits, write RURAL and give township) Emmett
d. STREET ADDRESS (If rural, give location) East Main

3. NAME OF DECEASED (Type or Print) a. (First) Lena b. (Middle) Wilson c. (Last)

4. DATE OF DEATH (Month) (Day) (Year) Sept. 24, 1961

5. SEX female

6. COLOR OR RACE white

7. MARRIED, NEVER MARRIED, WIDOWED, DIVORCED (Specify) married

8. DATE OF BIRTH July 17, 1880

9. AGE (In years last birthday) 81
IF UNDER 1 YEAR Months Days
IF UNDER 24 HRS. Hours Min.

10a. USUAL OCCUPATION (Give kind of work done during most of working life, even if retired) housewife

10b. KIND OF BUSINESS OR INDUSTRY home

11. BIRTHPLACE (State or foreign country) Seward, Nebraska

12. CITIZEN OF WHAT COUNTRY? USA

13. FATHER'S NAME J.C. Dressel
BIRTHPLACE Kansas

14. MOTHER'S MAIDEN NAME Johanna Rust
BIRTHPLACE Nebraska

15. WAS DECEASED EVER IN U.S. ARMED FORCES? (Yes, no, or unknown) no
(If yes, give war or dates of service)

16. SOCIAL SECURITY NO. none

17. INFORMANT'S OWN SIGNATURE ADDRESS
x Howard R. Wilson

MEDICAL CERTIFICATION

18. CAUSE OF DEATH
Enter only one cause per line for (a), (b), and (c)

*This does not mean the mode of dying, such as heart failure, asthenia, etc. It means the disease, injury, or complication which caused death.

I. DISEASE OR CONDITION DIRECTLY LEADING TO DEATH* (a) Cerebral vascular accident — INTERVAL BETWEEN ONSET AND DEATH 10 days

ANTECEDENT CAUSES
Morbid conditions, if any, giving rise to the above cause (a) stating the underlying cause last.
DUE TO (b) Arteriosclerosis

DUE TO (c)

II. OTHER SIGNIFICANT CONDITIONS
Conditions contributing to the death but not related to the disease or condition causing death.

19a. DATE OF OPERATION

19b. MAJOR FINDINGS OF OPERATION

20. AUTOPSY? YES ☐ NO ☒

21a. ACCIDENT SUICIDE HOMICIDE (Specify)

21b. PLACE OF INJURY (e.g., in or about home, farm, factory, street, office bldg., etc.)

21c. (CITY, TOWN, OR TOWNSHIP) (COUNTY) (STATE)

21d. TIME OF INJURY (Month) (Day) (Year) (Hour) m.

21e. INJURY OCCURRED WHILE AT WORK ☐ NOT WHILE AT WORK ☐

21f. HOW DID INJURY OCCUR?

22. *I hereby certify that I attended the deceased from* _____, 1945 *to* _____, 1961, *that I last saw the deceased alive on* Sept 24, 1961, *and that death occurred at* 3:00 p.m., *from the causes and on the date stated above.*

23a. SIGNATURE (Degree or title) M.D.

23b. ADDRESS Emmett, Ida.

23c. DATE SIGNED 30 Oct 1961

24a. BURIAL, CREMATION, REMOVAL (Specify) burial

24b. DATE Sept. 26, 1961

24c. NAME OF CEMETERY OR CREMATORY Emmett

24d. LOCATION (City, town, or county) (State) Emmett, Idaho

DATE REC'D BY LOCAL REG. Oct. 3, 1961

REGISTRAR'S SIGNATURE Jean A. Beatty

25. FUNERAL DIRECTOR The Beatty Chapel

ADDRESS Emmett, Idaho

Federal Security Agency
United States Public Health Service

Form DPH-48021

DUTIES:

1. INFORMANT SHALL SIGN HIS OWN NAME, under item 17 to authenticate the facts stated under items 1 to 16 inclusive. In case of facts taken from hospital or public records, the person authorized to release the facts shall sign HIS name in addition to giving the source of information.

2. THE FUNERAL DIRECTOR is responsible for completing the entire certificate, obtaining the signatures of the INFORMANT, the OFFICIAL last in attendance on the deceased and HIS OWN signature.

3. THE REGISTRAR can issue a burial or removal permit ONLY after receiving a completed death certificate, including the SIGNATURES IN BLACK ink under items 17, 23a and 25.

PENALTIES: Under the Idaho law, it is a misdemeanor to

(a) Knowingly supply false information to any one connected with completing a death certificate;
(b) Neglect or refuse to certify to the cause of death on request of the person in charge of the disposition of the deceased.
(c) Remove or bury the body of a deceased person WITHOUT the proper permit being FIRST obtained from the local registrar in the district WHERE THE DEATH OCCURRED;
(d) Alter a certificate on file in the office of a local registrar.

STATEMENT OF PLACE OF DEATH

Special attention should be given to the satisfactory completion of EACH portion of this item. The city or town and street address or route number refer to PLACE WHERE THE DEATH OCCURRED. For deaths occurring in hospitals, maternity homes, or institutions, the name of the place and length of stay MUST be stated.

STATEMENT OF USUAL RESIDENCE OF DECEASED

Regardless of the fact that the person may have lived his entire life at the place of death, ALWAYS COMPLETE ALL PARTS OF THIS ITEM. In case a person has resided in the county where death occurred for less than one year, give address of FORMER RESIDENCE. The post office of the deceased may be in a county or state other than the county of actual residence.

IDAHO CODE ANNOTATED-CHAPTER 38, SECTION 206.

The personal and statistical particulars (items 1 to 16) shall be authenticated by the signature of the informant, who may be any competent person acquainted with the facts.

The statement of facts relating to the disposition of the body shall be signed by the undertaker or person acting as such.

The medical certificate shall be made and signed by the physician, if any, last in attendance on the deceased, who shall specify the time in attendance, the time he last saw the deceased alive and the hour of the day at which death occurred. And he shall further state the cause of death, so as to show the course of disease or sequence of causes resulting in death, giving the primary cause, and also the contributory causes, if any, and the duration of each. Indefinite and unsatisfactory terms, indicating only symptoms of disease or conditions resulting from disease, will not be held sufficient for issuing a burial or removal permit; and any certificate containing only such terms as defined by the state registrar as indefinite and unsatisfactory, shall be returned to the physician for correction and definition. The international classification of the causes of death shall be used by all physicians in stating the cause of death in the medical certificate. Causes of death, which may be the result of either disease or violence, shall be carefully defined; and if from violence, its nature shall be stated, and whether (probably) accidental, suicidal, or homicidal.

This body embalmed under direction of G.W.Beatty Lic. No. E392 at Emmett on 9/24-61

ADDITIONAL REMARKS by Physician

Certificate of Death

STATE OF IDAHO

State File No. 3798
Local Reg. No. 2418
Reg. Dist. No. 420

BIRTH NO.

RECEIVED SEP 15 1961 Bureau of Vital Statistics

1. PLACE OF DEATH
a. COUNTY: Gooding 240
b. CITY OR TOWN (If outside corporate limits, write RURAL and give township): Gooding
c. LENGTH OF STAY in Idaho (Use for nonresidents only; if less than 1 year, give length of stay at this place):
d. FULL NAME OF HOSPITAL OR INSTITUTION (If not in hospital or institution, give street address or location): Gooding County Mem. Hospital

2. USUAL RESIDENCE (Where deceased lived. If institution: residence before admission).
a. STATE: Idaho 240 b. COUNTY: Gooding
c. CITY OR TOWN (If outside corporate limits, write RURAL and give township): Gooding
d. STREET ADDRESS (If rural, give location): 330 Colorado Street

3. NAME OF DECEASED (Type or Print)	a. (First)	b. (Middle)	c. (Last)	4. DATE OF DEATH (Month) (Day) (Year)
	Roy	Elbert 090	Copsey	Sept. 4, 1961

5. SEX	6. COLOR OR RACE	7. MARRIED, NEVER MARRIED, WIDOWED, DIVORCED (Specify)	8. DATE OF BIRTH	9. AGE (In years last birthday)	IF UNDER 1 YEAR: Months / Days	IF UNDER 24 HRS.: Hours / Min.
Male	White	Married	Nov. 15, 1900	60		

10a. USUAL OCCUPATION (Give kind of work done during most of working life, even if retired)	10b. KIND OF BUSINESS OR INDUSTRY	11. BIRTHPLACE (State or foreign country)	12. CITIZEN OF WHAT COUNTRY?
Farmer 07	Agriculture	Westerville, Nebraska	U. S. A.

13. FATHER'S NAME	BIRTHPLACE	14. MOTHER'S MAIDEN NAME	BIRTHPLACE
Artimus Copsey	Wisconsin	Armilda Jane Draper	Mercer Co., Illinois

15. WAS DECEASED EVER IN U.S. ARMED FORCES? (Yes, no, or unknown)	(If yes, give war or dates of service)	16. SOCIAL SECURITY NO.	17. INFORMANT'S OWN SIGNATURE	ADDRESS
No	None	519-14-3817 HA.	X Mae I Copsey	Gooding, Idaho

18. CAUSE OF DEATH — Enter only one cause per line for (a), (b), and (c)

**This does not mean the mode of dying, such as heart failure, asthenia, etc. It means the disease, injury, or complication which caused death.*

MEDICAL CERTIFICATION

		INTERVAL BETWEEN ONSET AND DEATH
I. DISEASE OR CONDITION DIRECTLY LEADING TO DEATH* (a)	Rheumatic Heart Disease with Failure, Grade IV	10 months
ANTECEDENT CAUSES *Morbid conditions, if any, giving rise to the above cause (a) stating the underlying cause last.* DUE TO (b)		
DUE TO (c)		
II. OTHER SIGNIFICANT CONDITIONS *Conditions contributing to the death but not related to the disease or condition causing death.*	Arteriosclerosis, generalized.	

19a. DATE OF OPERATION	19b. MAJOR FINDINGS OF OPERATION	20. AUTOPSY?
		YES ☐ NO ☒

21a. ACCIDENT SUICIDE HOMICIDE (Specify)	21b. PLACE OF INJURY (e.g., in or about home, farm, factory, street, office bldg., etc.)	21c. (CITY, TOWN, OR TOWNSHIP) (COUNTY) (STATE)

21d. TIME OF INJURY (Month) (Day) (Year) (Hour)	21e. INJURY OCCURRED WHILE AT WORK ☐ NOT WHILE AT WORK ☐	21f. HOW DID INJURY OCCUR?
m.		

22. *I hereby certify that I attended the deceased from* Sept 1, 1961, *to* Sept 4, 1961, *that I last saw the deceased alive on* Sept. 4, 1961, *and that death occurred at* 11:45P m., *from the causes and on the date stated above.*

23a. SIGNATURE (Degree or title)	23b. ADDRESS	23c. DATE SIGNED
Maurice W. Smythe M.D.	Gooding, Idaho	9-6-61

24a. BURIAL, CREMATION, REMOVAL (Specify)	24b. DATE	24c. NAME OF CEMETERY OR CREMATORY	24d. LOCATION (City, town, or county) (State)
Burial	9-8-1961	Twin Falls Cemetery	Twin Falls, Idaho

DATE REC'D BY LOCAL REG.	REGISTRAR'S SIGNATURE	25. FUNERAL DIRECTOR	ADDRESS
9-11-61	Robert L. Meyer	Robert L. Meyer	Thompson Chapel 137 Main Street Gooding, Idaho.

Federal Security Agency
United States Public Health Service

Form DPH-48021

Informant, Funeral Director, Registrar and Medical Attendant. EACH must sign with BLACK INK in OWN handwriting. Each item should be answered as completely as possible. State answers as unknown only after a careful investigation. Use BLACK ink or BLACK record typewriter ribbon in filling out certificate. (ICA 38-206 and 215.) Address correspondence to DIVISION OF VITAL STATISTICS, BOISE, IDAHO

MAR 5 1962

DUTIES:

1. INFORMANT SHALL SIGN HIS OWN NAME, under item 17 to authenticate the facts stated under items 1 to 16 inclusive. In case of facts taken from hospital or public records, the person authorized to release the facts shall sign HIS name in addition to giving the source of information.

2. THE FUNERAL DIRECTOR is responsible for completing the entire certificate, obtaining the signatures of the INFORMANT, the OFFICIAL last in attendance on the deceased and HIS OWN signature.

3. THE REGISTRAR can issue a burial or removal permit ONLY after receiving a completed death certificate, including the SIGNATURES IN BLACK ink under items 17, 23a and 25.

PENALTIES: Under the Idaho law, it is a misdemeanor to

(a) Knowingly supply false information to any one connected with completing a death certificate;
(b) Neglect or refuse to certify to the cause of death on request of the person in charge of the disposition of the deceased.
(c) Remove or bury the body of a deceased person WITHOUT the proper permit being FIRST obtained from the local registrar in the district WHERE THE DEATH OCCURRED;
(d) Alter a certificate on file in the office of a local registrar.

STATEMENT OF PLACE OF DEATH

Special attention should be given to the satisfactory completion of EACH portion of this item. The city or town and street address or route number refer to PLACE WHERE THE DEATH OCCURRED. For deaths occurring in hospitals, maternity homes, or institutions, the name of the place and length of stay MUST be stated.

STATEMENT OF USUAL RESIDENCE OF DECEASED

Regardless of the fact that the person may have lived his entire life at the place of death, ALWAYS COMPLETE ALL PARTS OF THIS ITEM. In case a person has resided in the county where death occurred for less than one year, give address of FORMER RESIDENCE. The post office of the deceased may be in a county or state other than the county of actual residence.

IDAHO CODE ANNOTATED-CHAPTER 38, SECTION 206.

The personal and statistical particulars (items 1 to 16) shall be authenticated by the signature of the informant, who may be any competent person acquainted with the facts.

The statement of facts relating to the disposition of the body shall be signed by the undertaker or person acting as such.

The medical certificate shall be made and signed by the physician, if any, last in attendance on the deceased, who shall specify the time in attendance, the time he last saw the deceased alive and the hour of the day at which death occurred. And he shall further state the cause of death, so as to show the course of disease or sequence of causes resulting in death, giving the primary cause, and also the contributory causes, if any, and the duration of each. Indefinite and unsatisfactory terms, indicating only symptoms of disease or conditions resulting from disease, will not be held sufficient for issuing a burial or removal permit; and any certificate containing only such terms as defined by the state registrar as indefinite and unsatisfactory, shall be returned to the physician for correction and definition. The international classification of the causes of death shall be used by all physicians in stating the cause of death in the medical certificate. Causes of death, which may be the result of either disease or violence, shall be carefully defined; and if from violence, its nature shall be stated, and whether (probably) accidental, suicidal, or homicidal.

This body embalmed under direction of Robert S. Meyer Lic. No E-424 at Thompson Chapel // 9-4-1961

ADDITIONAL REMARKS by Physician 737 Main Street
Gooding, Idaho.

Certificate of Death

STATE OF IDAHO

State File No. 3799
Local Reg. No. 2416
Reg. Dist. No. 420

BIRTH NO.

RECEIVED SEP 12 1961 Bureau of V. S.

1. PLACE OF DEATH
a. COUNTY Gooding
b. CITY OR TOWN (If outside corporate limits, write RURAL and give township) Wendell
c. LENGTH OF STAY (in this place)
d. FULL NAME OF HOSPITAL OR INSTITUTION (If not in hospital or institution, give street address or location) Magic Valley Manor

2. USUAL RESIDENCE (Where deceased lived. If institution: residence before admission).
a. STATE Idaho
b. COUNTY Gooding
c. CITY OR TOWN (If outside corporate limits, write RURAL and give township) Gooding
d. STREET ADDRESS (If rural, give location)

3. NAME OF DECEASED (Type or Print) a. (First) Nellie b. (Middle) Elizabeth c. (Last) Spangler

4. DATE OF DEATH (Month) Sept. (Day) 5 (Year) 1961

5. SEX Female
6. COLOR OR RACE White
7. MARRIED, NEVER MARRIED, WIDOWED, DIVORCED (Specify) Widowed
8. DATE OF BIRTH May 22, 1876
9. AGE (In years last birthday) 85 | IF UNDER 1 YEAR Months Days | IF UNDER 24 HRS. Hours Min.

10a. USUAL OCCUPATION (Give kind of work done during most of working life, even if retired) Housewife
10b. KIND OF BUSINESS OR INDUSTRY home
11. BIRTHPLACE (State or foreign country) Iowa
12. CITIZEN OF WHAT COUNTRY? U.S.A.

13. FATHER'S NAME John Sanford Bacus BIRTHPLACE Iowa
14. MOTHER'S MAIDEN NAME Harriet Elizabeth Yarman BIRTHPLACE unknown

15. WAS DECEASED EVER IN U.S. ARMED FORCES? (Yes, no, or unknown) no (If yes, give war or dates of service) none
16. SOCIAL SECURITY NO.
17. INFORMANT'S OWN SIGNATURE X Roberts Meyer ADDRESS From Records of Thompson Chapel

MEDICAL CERTIFICATION

18. CAUSE OF DEATH
Enter only one cause per line for (a), (b), and (c)

This does not mean the mode of dying, such as heart failure, asthenia, etc. It means the disease, injury, or complication which caused death.

I. DISEASE OR CONDITION DIRECTLY LEADING TO DEATH* (a) Myocardial Infarction — INTERVAL BETWEEN ONSET AND DEATH

ANTECEDENT CAUSES
Morbid conditions, if any, giving rise to the above cause (a) stating the underlying cause last.
DUE TO (b) Coronary Sclerosis
DUE TO (c)

II. OTHER SIGNIFICANT CONDITIONS
Conditions contributing to the death but not related to the disease or condition causing death.

19a. DATE OF OPERATION
19b. MAJOR FINDINGS OF OPERATION
20. AUTOPSY? YES ☐ NO ☒

21a. ACCIDENT SUICIDE HOMICIDE (Specify)
21b. PLACE OF INJURY (e.g., in or about home, farm, factory, street, office bldg., etc.)
21c. (CITY, TOWN, OR TOWNSHIP) (COUNTY) (STATE)
21d. TIME OF INJURY (Month) (Day) (Year) (Hour) m.
21e. INJURY OCCURRED WHILE AT WORK ☐ NOT WHILE AT WORK ☐
21f. HOW DID INJURY OCCUR?

22. *I hereby certify that I attended the deceased from* 1-28, 1959, *to* 9-5, 1961, *that I last saw the deceased alive on* 9-5, 1961, *and that death occurred at* 12 P. m., *from the causes and on the date stated above.*

23a. SIGNATURE (Degree or title) Maurice E. Schuel MD
23b. ADDRESS Wendell Ida.
23c. DATE SIGNED 9-8-61

24a. BURIAL, CREMATION, REMOVAL (Specify) Burial
24b. DATE Sept. 8, 1961
24c. NAME OF CEMETERY OR CREMATORY Elmwood Cemetery
24d. LOCATION (City, town, or county) Gooding (State) Idaho

DATE REC'D BY LOCAL REG. 9-9-61
REGISTRAR'S SIGNATURE Roberts Meyer
25. FUNERAL DIRECTOR Roberts Meyer ADDRESS Thompson Funeral Chapel Gooding, Idaho

Federal Security Agency
United States Public Health Service
Form DPH-48021

Informant, Funeral Director, Registrar and Medical Attendant. EACH must sign with BLACK INK in OWN handwriting. Each item should be answered as completely as possible. State answers as unknown only after a careful investigation. Use BLACK ink or BLACK record typewriter ribbon in filling out certificate. (ICA 38-206 and 215.) Address correspondence to DIVISION OF VITAL STATISTICS, BOISE, IDAHO

DUTIES:

1. INFORMANT SHALL SIGN HIS OWN NAME, under item 17 to authenticate the facts stated under items 1 to 16 inclusive. In case of facts taken from hospital or public records, the person authorized to release the facts shall sign HIS name in addition to giving the source of information.

2. THE FUNERAL DIRECTOR is responsible for completing the entire certificate, obtaining the signatures of the INFORMANT, the OFFICIAL last in attendance on the deceased and HIS OWN signature.

3. THE REGISTRAR can issue a burial or removal permit ONLY after receiving a completed death certificate, including the SIGNATURES IN BLACK ink under items 17, 23a and 25.

OCT 7 1977

PENALTIES: Under the Idaho law, it is a misdemeanor to

(a) Knowingly supply false information to any one connected with completing a death certificate;
(b) Neglect or refuse to certify to the cause of death on request of the person in charge of the disposition of the deceased.
(c) Remove or bury the body of a deceased person WITHOUT the proper permit being FIRST obtained from the local registrar in the district WHERE THE DEATH OCCURRED;
(d) Alter a certificate on file in the office of a local registrar.

STATEMENT OF PLACE OF DEATH

Special attention should be given to the satisfactory completion of EACH portion of this item. The city or town and street address or route number refer to PLACE WHERE THE DEATH OCCURRED. For deaths occurring in hospitals, maternity homes, or institutions, the name of the place and length of stay MUST be stated.

STATEMENT OF USUAL RESIDENCE OF DECEASED

Regardless of the fact that the person may have lived his entire life at the place of death, ALWAYS COMPLETE ALL PARTS OF THIS ITEM. In case a person has resided in the county where death occurred for less than one year, give address of FORMER RESIDENCE. The post office of the deceased may be in a county or state other than the county of actual residence.

IDAHO CODE ANNOTATED-CHAPTER 38, SECTION 206.

The personal and statistical particulars (items 1 to 16) shall be authenticated by the signature of the informant, who may be any competent person acquainted with the facts.

The statement of facts relating to the disposition of the body shall be signed by the undertaker or person acting as such.

The medical certificate shall be made and signed by the physician, if any, last in attendance on the deceased, who shall specify the time in attendance, the time he last saw the deceased alive and the hour of the day at which death occurred. And he shall further state the cause of death, so as to show the course of disease or sequence of causes resulting in death, giving the primary cause, and also the contributory causes, if any, and the duration of each. Indefinite and unsatisfactory terms, indicating only symptoms of disease or conditions resulting from disease, will not be held sufficient for issuing a burial or removal permit; and any certificate containing only such terms as defined by the state registrar as indefinite and unsatisfactory, shall be returned to the physician for correction and definition. The international classification of the causes of death shall be used by all physicians in stating the cause of death in the medical certificate. Causes of death, which may be the result of either disease or violence, shall be carefully defined; and if from violence, its nature shall be stated, and whether (probably) accidental, suicidal, or homicidal.

This body embalmed under direction of Edbert S. Meyer Lic. No. E-424 at Thompson Chapel on 9-5-61

ADDITIONAL REMARKS by Physician 737 Main St. Gooding, Idaho

State File No. 3800
Local Reg. No. 2417
Reg. Dist. No. 420

Certificate of Death

STATE OF IDAHO

BIRTH NO.

RECEIVED SEP 18 1961 Bureau of Vital Statistics

240

1. PLACE OF DEATH
a. COUNTY: GOODING
b. CITY OR TOWN (If outside corporate limits, write RURAL and give township): WENDELL
c. LENGTH OF STAY (in this place): 3 YEARS
d. FULL NAME OF HOSPITAL OR INSTITUTION (If not in hospital or institution, give street address or location): HOME

2. USUAL RESIDENCE (Where deceased lived. If institution: residence before admission).
a. STATE: IDAHO 240
b. COUNTY: GOODING
c. CITY OR TOWN (If outside corporate limits, write RURAL and give township): WENDELL
d. STREET ADDRESS (If rural, give location): 576 E. MAIN

3. NAME OF DECEASED (Type or Print)
a. (First): LEWIS
b. (Middle): AUSTIN
c. (Last): HARRIS

4. DATE OF DEATH (Month) (Day) (Year): SEPT. 6, 1961

5. SEX: M
6. COLOR OR RACE: W
7. MARRIED, NEVER MARRIED, WIDOWED, DIVORCED (Specify): MARRIED
8. DATE OF BIRTH: NOV. 5, 1898
9. AGE (In years last birthday): 62 — IF UNDER 1 YEAR: Months / Days — IF UNDER 1 HRS.: Hours / Min.

10a. USUAL OCCUPATION (Give kind of work done during most of working life, even if retired): CONTRACTOR 73
10b. KIND OF BUSINESS OR INDUSTRY: OIL DRILLER
11. BIRTHPLACE (State or foreign country): HASTINGS IOWA 1
12. CITIZEN OF WHAT COUNTRY?: USA 1

13. FATHER'S NAME: GEO. HARRIS — BIRTHPLACE: UNK. 3
14. MOTHER'S MAIDEN NAME: EVA HALL — BIRTHPLACE: UNK. 3

15. WAS DECEASED EVER IN U.S. ARMED FORCES? (Yes, no, or unknown): YES — (If yes, give war or dates of service): NAVY WW 1145 420.1
16. SOCIAL SECURITY NO.: 516-01-9248
17. INFORMANT'S OWN SIGNATURE: Fannie Fern Harris — ADDRESS: RO 395 Wendell Ida.

18. CAUSE OF DEATH
Enter only one cause per line for (a), (b), and (c)

This does not mean the mode of dying, such as heart failure, asthenia, etc. It means the disease, injury, or complication which caused death.

MEDICAL CERTIFICATION

I. DISEASE OR CONDITION DIRECTLY LEADING TO DEATH* (a): Coronary occlusion — sudden

ANTECEDENT CAUSES

Morbid conditions, if any, giving rise to the above cause (a) stating the underlying cause last.

DUE TO (b)

DUE TO (c)

II. OTHER SIGNIFICANT CONDITIONS

Conditions contributing to the death but not related to the disease or condition causing death.

INTERVAL BETWEEN ONSET AND DEATH

19a. DATE OF OPERATION
19b. MAJOR FINDINGS OF OPERATION
20. AUTOPSY? YES ☐ NO ☒

21a. ACCIDENT SUICIDE HOMICIDE (Specify)
21b. PLACE OF INJURY (e.g., in or about home, farm, factory, street, office bldg., etc.)
21c. (CITY, TOWN, OR TOWNSHIP) (COUNTY) (STATE)

21d. TIME OF INJURY (Month) (Day) (Year) (Hour) m.
21e. INJURY OCCURRED WHILE AT WORK ☐ NOT WHILE AT WORK ☐
21f. HOW DID INJURY OCCUR?

22. *I hereby certify that I attended the deceased from* 5-23, 1959, *to* 6-6, 1961, *that I last saw the deceased alive on* 9-6-, 1961, *and that death occurred at* 1:30 P.m., *from the causes and on the date stated above.*

23a. SIGNATURE (Degree or title): Maurice E. Schreel MD 388
23b. ADDRESS: Wendell Ida
23c. DATE SIGNED: 9-8-61

24a. BURIAL, CREMATION, REMOVAL (Specify): BURIAL
24b. DATE: 9/9/1961
24c. NAME OF CEMETERY OR CREMATORY: WENDELL
24d. LOCATION (City, town, or county) (State): CITY IDAHO

DATE REC'D BY LOCAL REG.: 9-9-61
REGISTRAR'S SIGNATURE: Robert S. Meyer
25. FUNERAL DIRECTOR: J. Forrest Weaver — ADDRESS: Wendell Idaho

Federal Security Agency
United States Public Health Service

Form DPH-48021

Informant, Funeral Director, Registrar and Medical Attendant. EACH must sign with BLACK INK in OWN handwriting. Each item should be answered as completely as possible. State answers as unknown only after a careful investigation. Use BLACK ink or BLACK record typewriter ribbon in filling out certificate. (ICA 38-206 and 215.) Address correspondence to DIVISION OF VITAL STATISTICS, BOISE, IDAHO

DUTIES:

SEP 26 1961

1. INFORMANT SHALL SIGN HIS OWN NAME, under item 17 to authenticate the facts stated under items 1 to 16 inclusive. In case of facts taken from hospital or public records, the person authorized to release the facts shall sign HIS name in addition to giving the source of information.

MAR 6 1962

2. THE FUNERAL DIRECTOR is responsible for completing the entire certificate, obtaining the signatures of the INFORMANT, the OFFICIAL last in attendance on the deceased and HIS OWN signature.

3. THE REGISTRAR can issue a burial or removal permit ONLY after receiving a completed death certificate, including the SIGNATURES IN BLACK ink under items 17, 23a and 25.

PENALTIES: Under the Idaho law, it is a misdemeanor to

(a) Knowingly supply false information to any one connected with completing a death certificate;
(b) Neglect or refuse to certify to the cause of death on request of the person in charge of the disposition of the deceased.
(c) Remove or bury the body of a deceased person WITHOUT the proper permit being FIRST obtained from the local registrar in the district WHERE THE DEATH OCCURRED;
(d) Alter a certificate on file in the office of a local registrar.

STATEMENT OF PLACE OF DEATH

Special attention should be given to the satisfactory completion of EACH portion of this item. The city or town and street address or route number refer to PLACE WHERE THE DEATH OCCURRED. For deaths occurring in hospitals, maternity homes, or institutions, the name of the place and length of stay MUST be stated.

STATEMENT OF USUAL RESIDENCE OF DECEASED

Regardless of the fact that the person may have lived his entire life at the place of death, ALWAYS COMPLETE ALL PARTS OF THIS ITEM. In case a person has resided in the county where death occurred for less than one year, give address of FORMER RESIDENCE. The post office of the deceased may be in a county or state other than the county of actual residence.

IDAHO CODE ANNOTATED-CHAPTER 38, SECTION 206.

The personal and statistical particulars (items 1 to 16) shall be authenticated by the signature of the informant, who may be any competent person acquainted with the facts.

The statement of facts relating to the disposition of the body shall be signed by the undertaker or person acting as such.

The medical certificate shall be made and signed by the physician, if any, last in attendance on the deceased, who shall specify the time in attendance, the time he last saw the deceased alive and the hour of the day at which death occurred. And he shall further state the cause of death, so as to show the course of disease or sequence of causes resulting in death, giving the primary cause, and also the contributory causes, if any, and the duration of each. Indefinite and unsatisfactory terms, indicating only symptoms of disease or conditions resulting from disease, will not be held sufficient for issuing a burial or removal permit; and any certificate containing only such terms as defined by the state registrar as indefinite and unsatisfactory, shall be returned to the physician for correction and definition. The International classification of the causes of death shall be used by all physicians in stating the cause of death in the medical certificate. Causes of death, which may be the result of either disease or violence, shall be carefully defined; and if from violence, its nature shall be stated, and whether (probably) accidental, suicidal, or homicidal.

This body embalmed under direction of J. F. Weaver Lic. No. E 353 at Rupert on 9/6/61

ADDITIONAL REMARKS by Physician

Certificate of Death

STATE OF IDAHO

State File No. 3801
Local Reg. No. 2419
Reg. Dist. No. 420

BIRTH NO.

RECEIVED SEP 20 1961 Division of Vital Statistics

1. PLACE OF DEATH
a. COUNTY: Gooding
b. CITY OR TOWN (If outside corporate limits, write RURAL and give township): Gooding
LENGTH OF STAY (in this place):
d. FULL NAME OF HOSPITAL OR INSTITUTION (If not in hospital or institution, give street address or location): Gooding County Mem. Hosp.

2. USUAL RESIDENCE (Where deceased lived. If institution: residence before admission).
a. STATE: Idaho
b. COUNTY: Elmore
c. CITY OR TOWN (If outside corporate limits, write RURAL and give township): King Hill
d. STREET ADDRESS (If rural, give location): Rural

3. NAME OF DECEASED (Type or Print)	a. (First)	b. (Middle)	c. (Last)	4. DATE OF DEATH (Month)	(Day)	(Year)
	Pearl	Lessie	Allred	Sept.	13	1961

5. SEX	6. COLOR OR RACE	7. MARRIED, NEVER MARRIED, WIDOWED, DIVORCED (Specify)	8. DATE OF BIRTH	9. AGE (In years last birthday)	IF UNDER 1 YEAR: Months	Days	IF UNDER 24 HRS.: Hours	Min.
Female	White	Married	July 15, 1899	62				

10a. USUAL OCCUPATION (Give kind of work done during most of working life, even if retired): Housewife
10b. KIND OF BUSINESS OR INDUSTRY: Home
11. BIRTHPLACE (State or foreign country): Ponca Newton Co. Arkansas
12. CITIZEN OF WHAT COUNTRY? U. S. A.

13. FATHER'S NAME: John Henson — BIRTHPLACE: Newton County, Arkansas
14. MOTHER'S MAIDEN NAME: Rebecca Black — BIRTHPLACE: Newton County, Arkansas

15. WAS DECEASED EVER IN U.S. ARMED FORCES? (Yes, no, or unknown): None (If yes, give war or dates of service): None
16. SOCIAL SECURITY NO.: None
17. INFORMANT'S OWN SIGNATURE: Lewert Allred — ADDRESS: Kingshill, Idaho.

MEDICAL CERTIFICATION

18. CAUSE OF DEATH
Enter only one cause per line for (a), (b), and (c)

**This does not mean the mode of dying, such as heart failure, asthenia, etc. It means the disease, injury, or complication which caused death.*

331X

I. DISEASE OR CONDITION DIRECTLY LEADING TO DEATH* (a) Stroke (Cerebro-vascular Accident — INTERVAL BETWEEN ONSET AND DEATH: 2 hr.

ANTECEDENT CAUSES
Morbid conditions, if any, giving rise to the above cause (a) stating the underlying cause last.
DUE TO (b) Hypertension

DUE TO (c)

II. OTHER SIGNIFICANT CONDITIONS
Conditions contributing to the death but not related to the disease or condition causing death.

19a. DATE OF OPERATION:
19b. MAJOR FINDINGS OF OPERATION:
20. AUTOPSY? YES ☐ NO ☒

21a. ACCIDENT SUICIDE HOMICIDE (Specify):
21b. PLACE OF INJURY (e.g., in or about home, farm, factory, street, office bldg., etc.):
21c. (CITY, TOWN, OR TOWNSHIP) (COUNTY) (STATE):
21d. TIME OF INJURY (Month) (Day) (Year) (Hour) m.:
21e. INJURY OCCURRED WHILE AT WORK ☐ NOT WHILE AT WORK ☐
21f. HOW DID INJURY OCCUR?

22. *I hereby certify that I attended the deceased from* _____, 19___, *to* 9-13-61, 19___, *that I last saw the deceased alive on* _____, 19___, *and that death occurred at* 12:15 P.M., *from the causes and on the date stated above.*

23a. SIGNATURE (Degree or title)	23b. ADDRESS	23c. DATE SIGNED
Marie V. Hughes M.D.	Gooding, Idaho	9-16-61

24a. BURIAL, CREMATION, REMOVAL (Specify)	24b. DATE	24c. NAME OF CEMETERY OR CREMATORY	24d. LOCATION (City, town, or county)	(State)
Burial	Sept. 16, 1961	Glenn Rest Cemetery	Glenns Ferry	Idaho.

DATE REC'D BY LOCAL REG.: 9-18-61
REGISTRAR'S SIGNATURE: Roberts Meyer
25. FUNERAL DIRECTOR: Roberts Meyer — ADDRESS: Thompson Chapel 737 Main Street Gooding, Idaho.

Informant, Funeral Director, Registrar and Medical Attendant. EACH must sign with BLACK INK in OWN handwriting. Each item should be answered as completely as possible. State answers as unknown only after a careful investigation. Use BLACK ink or BLACK record typewriter ribbon in filling out certificate. (ICA 38-206 and 215.) Address correspondence to DIVISION OF VITAL STATISTICS, BOISE, IDAHO

Federal Security Agency
United States Public Health Service

Form DPH-48021

DUTIES:

1. INFORMANT SHALL SIGN HIS OWN NAME, under item 17 to authenticate the facts stated under items 1 to 16 inclusive. In case of facts taken from hospital or public records, the person authorized to release the facts shall sign HIS name in addition to giving the source of information.

2. THE FUNERAL DIRECTOR is responsible for completing the entire certificate, obtaining the signatures of the INFORMANT, the OFFICIAL last in attendance on the deceased and HIS OWN signature.

3. THE REGISTRAR can issue a burial or removal permit ONLY after receiving a completed death certificate, including the SIGNATURES IN BLACK ink under items 17, 23a and 25.

PENALTIES: Under the Idaho law, it is a misdemeanor to

(a) Knowingly supply false information to any one connected with completing a death certificate;
(b) Neglect or refuse to certify to the cause of death on request of the person in charge of the disposition of the deceased.
(c) Remove or bury the body of a deceased person WITHOUT the proper permit being FIRST obtained from the local registrar in the district WHERE THE DEATH OCCURRED;
(d) Alter a certificate on file in the office of a local registrar.

STATEMENT OF PLACE OF DEATH

Special attention should be given to the satisfactory completion of EACH portion of this item. The city or town and street address or route number refer to PLACE WHERE THE DEATH OCCURRED. For deaths occurring in hospitals, maternity homes, or institutions, the name of the place and length of stay MUST be stated.

STATEMENT OF USUAL RESIDENCE OF DECEASED

Regardless of the fact that the person may have lived his entire life at the place of death, ALWAYS COMPLETE ALL PARTS OF THIS ITEM. In case a person has resided in the county where death occurred for less than one year, give address of FORMER RESIDENCE. The post office of the deceased may be in a county or state other than the county of actual residence.

IDAHO CODE ANNOTATED-CHAPTER 38, SECTION 206.

The personal and statistical particulars (items 1 to 16) shall be authenticated by the signature of the informant, who may be any competent person acquainted with the facts.

The statement of facts relating to the disposition of the body shall be signed by the undertaker or person acting as such.

The medical certificate shall be made and signed by the physician, if any, last in attendance on the deceased, who shall specify the time in attendance, the time he last saw the deceased alive and the hour of the day at which death occurred. And he shall further state the cause of death, so as to show the course of disease or sequence of causes resulting in death, giving the primary cause, and also the contributory causes, if any, and the duration of each. Indefinite and unsatisfactory terms, indicating only symptoms of disease or conditions resulting from disease, will not be held sufficient for issuing a burial or removal permit; and any certificate containing only such terms as defined by the state registrar as indefinite and unsatisfactory, shall be returned to the physician for correction and definition. The international classification of the causes of death shall be used by all physicians in stating the cause of death in the medical certificate. Causes of death, which may be the result of either disease or violence, shall be carefully defined; and if from violence, its nature shall be stated, and whether (probably) accidental, suicidal, or homicidal.

This body embalmed under direction of Robert S. McVer Lic. No. E-424 at Thompson Chapel 737 Main Street Gooding, Idaho. on Sept. 13, 1961

ADDITIONAL REMARKS by Physician

Certificate of Death

STATE OF IDAHO

State File No. 3802
Local Reg. No. 2428
Reg. Dist. No. 420

BIRTH NO.

RECEIVED
SEP 25 1961
Bureau of Vital Statistics

1. PLACE OF DEATH
a. COUNTY Gooding
b. CITY OR TOWN (If outside corporate limits, write RURAL and give township) Gooding
c. LENGTH OF STAY (in this place) 9 years
d. FULL NAME OF HOSPITAL OR INSTITUTION (If not in hospital or institution, give street address or location) Residence 4 Mi. South of Gooding

2. USUAL RESIDENCE (Where deceased lived. If institution: residence before admission).
a. STATE Idaho
b. COUNTY Gooding
c. CITY OR TOWN (If outside corporate limits, write RURAL and give township) Gooding
d. STREET ADDRESS (If rural, give location) Route # 2

3. NAME OF DECEASED (Type or Print): a. (First) John b. (Middle) Joseph c. (Last) McNulty

4. DATE OF DEATH: (Month) (Day) (Year) September 15, 1961

5. SEX: Male

6. COLOR OR RACE: White

7. MARRIED, NEVER MARRIED, WIDOWED, DIVORCED (Specify): Married

8. DATE OF BIRTH: December 25, 1889

9. AGE (In years last birthday): 71
IF UNDER 1 YEAR: Months / Days
IF UNDER 24 HRS.: Hours / Min.

10a. USUAL OCCUPATION (Give kind of work done during most of working life, even if retired): Farmer and Shoemaker

10b. KIND OF BUSINESS OR INDUSTRY: Agriculture

11. BIRTHPLACE (State or foreign country): Newry, Ireland

12. CITIZEN OF WHAT COUNTRY? U. S. A.

13. FATHER'S NAME: Edward McNulty
BIRTHPLACE: Ireland

14. MOTHER'S MAIDEN NAME: Bridig Uknown
BIRTHPLACE: Ireland

15. WAS DECEASED EVER IN U.S. ARMED FORCES? (Yes, no, or unknown): No
(If yes, give war or dates of service): None

16. SOCIAL SECURITY NO. 521-01-1211

17. INFORMANT'S OWN SIGNATURE: X Eva June McNulty
ADDRESS: Gooding Ida

MEDICAL CERTIFICATION

18. CAUSE OF DEATH
Enter only one cause per line for (a), (b), and (c)

*This does not mean the mode of dying, such as heart failure, asthenia, etc. It means the disease, injury, or complication which caused death.

I. DISEASE OR CONDITION DIRECTLY LEADING TO DEATH* (a) Pyelonephritis, Chronic, Recurrent — INTERVAL BETWEEN ONSET AND DEATH: 6 Months

ANTECEDENT CAUSES
Morbid conditions, if any, giving rise to the above cause (a) stating the underlying cause last.
DUE TO (b)
DUE TO (c)

II. OTHER SIGNIFICANT CONDITIONS
Conditions contributing to the death but not related to the disease or condition causing death. Generalized arteriosclerosis

19a. DATE OF OPERATION

19b. MAJOR FINDINGS OF OPERATION

20. AUTOPSY? YES ☐ NO ☒

21a. ACCIDENT / SUICIDE / HOMICIDE (Specify)

21b. PLACE OF INJURY (e.g., in or about home, farm, factory, street, office bldg., etc.)

21c. (CITY, TOWN, OR TOWNSHIP) (COUNTY) (STATE)

21d. TIME OF INJURY (Month) (Day) (Year) (Hour) m.

21e. INJURY OCCURRED WHILE AT WORK ☐ NOT WHILE AT WORK ☐

21f. HOW DID INJURY OCCUR?

22. *I hereby certify that I attended the deceased from* March 1, 1961, *to* September 15, 1961, *that I last saw the deceased alive on* September 13, 1961 *and that death occurred at* 5:30 P m., *from the causes and on the date stated above.*

23a. SIGNATURE (Degree or title): Morris V. Young M.D.
23b. ADDRESS: Gooding, Idaho
23c. DATE SIGNED: 9-18-61

24a. BURIAL, CREMATION, REMOVAL (Specify): Burial
24b. DATE: Sept. 19, 1961
24c. NAME OF CEMETERY OR CREMATORY: Elmwood Cemetery
24d. LOCATION (City, town, or county) (State): Gooding Idaho.

DATE REC'D BY LOCAL REG.: 9-22-61
REGISTRAR'S SIGNATURE: Kathleen Troyer
25. FUNERAL DIRECTOR: Kathleen S. Meyer
ADDRESS: Thompson Chapel 137 Main Street Gooding, Idaho.

Federal Security Agency
United States Public Health Service
Form DPH-48021

Informant, Funeral Director, Registrar and Medical Attendant. EACH must sign with BLACK INK in OWN handwriting. Each item should be answered as completely as possible. State answers as unknown only after a careful investigation. Use BLACK ink or BLACK record typewriter ribbon in filling out certificate. (ICA 38-206 and 215.) Address correspondence to DIVISION OF VITAL STATISTICS, BOISE, IDAHO

DUTIES:

1. INFORMANT SHALL SIGN HIS OWN NAME, under item 17 to authenticate the facts stated under items 1 to 16 inclusive. In case of facts taken from hospital or public records, the person authorized to release the facts shall sign HIS name in addition to giving the source of information.

2. THE FUNERAL DIRECTOR is responsible for completing the entire certificate, obtaining the signatures of the INFORMANT, the OFFICIAL last in attendance on the deceased and HIS OWN signature.

3. THE REGISTRAR can issue a burial or removal permit ONLY after receiving a completed death certificate, including the SIGNATURES IN BLACK ink under items 17, 23a and 25.

PENALTIES: Under the Idaho law, it is a misdemeanor to

(a) Knowingly supply false information to any one connected with completing a death certificate;
(b) Neglect or refuse to certify to the cause of death on request of the person in charge of the disposition of the deceased.
(c) Remove or bury the body of a deceased person WITHOUT the proper permit being FIRST obtained from the local registrar in the district WHERE THE DEATH OCCURRED;
(d) Alter a certificate on file in the office of a local registrar.

STATEMENT OF PLACE OF DEATH

Special attention should be given to the satisfactory completion of EACH portion of this item. The city or town and street address or route number refer to PLACE WHERE THE DEATH OCCURRED. For deaths occurring in hospitals, maternity homes, or institutions, the name of the place and length of stay MUST be stated.

STATEMENT OF USUAL RESIDENCE OF DECEASED

Regardless of the fact that the person may have lived his entire life at the place of death, ALWAYS COMPLETE ALL PARTS OF THIS ITEM. In case a person has resided in the county where death occurred for less than one year, give address of FORMER RESIDENCE. The post office of the deceased may be in a county or state other than the county of actual residence.

IDAHO CODE ANNOTATED-CHAPTER 38, SECTION 206.

The personal and statistical particulars (items 1 to 16) shall be authenticated by the signature of the informant, who may be any competent person acquainted with the facts.

The statement of facts relating to the disposition of the body shall be signed by the undertaker or person acting as such.

The medical certificate shall be made and signed by the physician, if any, last in attendance on the deceased, who shall specify the time in attendance, the time he last saw the deceased alive and the hour of the day at which death occurred. And he shall further state the cause of death, so as to show the course of disease or sequence of causes resulting in death, giving the primary cause, and also the contributory causes, if any, and the duration of each. Indefinite and unsatisfactory terms, indicating only symptoms of disease or conditions resulting from disease, will not be held sufficient for issuing a burial or removal permit; and any certificate containing only such terms as defined by the state registrar as indefinite and unsatisfactory, shall be returned to the physician for correction and definition. The international classification of the causes of death shall be used by all physicians in stating the cause of death in the medical certificate. Causes of death, which may be the result of either disease or violence, shall be carefully defined; and if from violence, its nature shall be stated, and whether (probably) accidental, suicidal, or homicidal.

This body embalmed under direction of Robert S. Meyer Lic. No. E-434 at Thompson Chapel on 9-15-61

ADDITIONAL REMARKS by Physician B T Main St. Gooding Ida.

Informant, Funeral Director, Registrar and Medical Attendant. EACH must sign with BLACK INK in OWN handwriting. Each item should be answered as completely as possible. State answers as unknown only after a careful investigation. Use BLACK ink or BLACK record typewriter ribbon in filling out certificate. (ICA 38-206 and 215.) Address correspondence to DIVISION OF VITAL STATISTICS, BOISE, IDAHO

Certificate of Death

RECEIVED STATE OF IDAHO

State File No. 3803
Local Reg. No. 2421
Reg. Dist. No. 420

BIRTH NO.

1. PLACE OF DEATH
a. COUNTY Gooding — OCT 2 1961
b. CITY OR TOWN (If outside corporate limits, write RURAL and give township) Gooding
c. LENGTH OF STAY (in this place)
d. FULL NAME OF HOSPITAL OR INSTITUTION (If not in hospital or institution, give street address or location) Gooding County Mem. Hosp.

2. USUAL RESIDENCE (Where deceased lived. If institution: residence before admission).
a. STATE Idaho
b. COUNTY Elmore
c. CITY OR TOWN (If outside corporate limits, write RURAL and give township) King Hill
d. STREET ADDRESS (If rural, give location) Rural

3. NAME OF DECEASED (Type or Print) — a. (First) Lawson — b. (Middle) Oswald — c. (Last) Dickson

4. DATE OF DEATH (Month) (Day) (Year) Sept. 23, 1961

5. SEX Male

6. COLOR OR RACE White

7. MARRIED, NEVER MARRIED, WIDOWED, DIVORCED (Specify) Widowed

8. DATE OF BIRTH July 3, 1893

9. AGE (In years last birthday) 68 — IF UNDER 1 YEAR Months Days — IF UNDER 24 HRS. Hours Min.

10a. USUAL OCCUPATION (Give kind of work done during most of working life, even if retired) Railroad car repair.

10b. KIND OF BUSINESS OR INDUSTRY Bangor and Aroostook

11. BIRTHPLACE (State or foreign country) Prince Edward Isle. Gaspereaus, Nova-Scotia

12. CITIZEN OF WHAT COUNTRY? U. S. A.

13. FATHER'S NAME — BIRTHPLACE John Dickson — Nova-Scotia Prince Edward Island.

14. MOTHER'S MAIDEN NAME — BIRTHPLACE Martha Woodin — Prince Edward Island

15. WAS DECEASED EVER IN U.S. ARMED FORCES? (Yes, no, or unknown) No — (If yes, give war or dates of service) None

16. SOCIAL SECURITY NO. 705-16-4717

17. INFORMANT'S OWN SIGNATURE Vera B. Dickson — ADDRESS King Hill, Idaho

18. CAUSE OF DEATH — MEDICAL CERTIFICATION

Enter only one cause per line for (a), (b), and (c)

*This does not mean the mode of dying, such as heart failure, asthenia, etc. It means the disease, injury, or complication which caused death.

I. DISEASE OR CONDITION DIRECTLY LEADING TO DEATH* (a) MELANOSARCOMA. — INTERVAL BETWEEN ONSET AND DEATH 1 YR.

ANTECEDENT CAUSES

Morbid conditions, if any, giving rise to the above cause (a) stating the underlying cause last.

DUE TO (b)

DUE TO (c)

II. OTHER SIGNIFICANT CONDITIONS

Conditions contributing to the death but not related to the disease or condition causing death.

19a. DATE OF OPERATION

19b. MAJOR FINDINGS OF OPERATION

20. AUTOPSY? YES ☐ NO ☒

21a. ACCIDENT SUICIDE HOMICIDE (Specify)

21b. PLACE OF INJURY (e.g., in or about home, farm, factory, street, office bldg., etc.)

21c. (CITY, TOWN, OR TOWNSHIP) (COUNTY) (STATE)

21d. TIME OF INJURY (Month) (Day) (Year) (Hour) m.

21e. INJURY OCCURRED WHILE AT WORK ☐ NOT WHILE AT WORK ☐

21f. HOW DID INJURY OCCUR?

22. *I hereby certify that I attended the deceased from* 20 July, 1961, *to* 23 Sept, 1961, *that I last saw the deceased alive on* 23 Sept, 1961, *and that death occurred at* 5:32 a.m., *from the causes and on the date stated above.*

23a. SIGNATURE (Degree or title) Bernard A. Bodmer MD

23b. ADDRESS Gooding Idaho

23c. DATE SIGNED 25 Sept 61

24a. BURIAL, CREMATION, REMOVAL (Specify) Burial

24b. DATE Sept. 30, 1961

24c. NAME OF CEMETERY OR CREMATORY Evergreen Cemetery

24d. LOCATION (City, town, or county) Milo (State) Maine.

DATE REC'D BY LOCAL REG. 9-29-61

REGISTRAR'S SIGNATURE Robert S. Meyer

25. FUNERAL DIRECTOR Robert S. Meyer

ADDRESS Thompson Chapel 137 Main Street Gooding, Idaho.

Federal Security Agency
United States Public Health Service

Form DPH-48021

DUTIES: OCT 3 1961

1. INFORMANT SHALL SIGN HIS OWN NAME, under item 17 to authenticate the facts stated under items 1 to 16 inclusive. In case of facts taken from hospital or public records, the person authorized to release the facts shall sign HIS name in addition to giving the source of information.

2. THE FUNERAL DIRECTOR is responsible for completing the entire certificate, obtaining the signatures of the INFORMANT, the OFFICIAL last in attendance on the deceased and HIS OWN signature.

3. THE REGISTRAR can issue a burial or removal permit ONLY after receiving a completed death certificate, including the SIGNATURES IN BLACK ink under items 17, 23a and 25.

PENALTIES: Under the Idaho law, it is a misdemeanor to

(a) Knowingly supply false information to any one connected with completing a death certificate;
(b) Neglect or refuse to certify to the cause of death on request of the person in charge of the disposition of the deceased.
(c) Remove or bury the body of a deceased person WITHOUT the proper permit being FIRST obtained from the local registrar in the district WHERE THE DEATH OCCURRED;
(d) Alter a certificate on file in the office of a local registrar.

STATEMENT OF PLACE OF DEATH

Special attention should be given to the satisfactory completion of EACH portion of this item. The city or town and street address or route number refer to PLACE WHERE THE DEATH OCCURRED. For deaths occurring in hospitals, maternity homes, or institutions, the name of the place and length of stay MUST be stated.

STATEMENT OF USUAL RESIDENCE OF DECEASED

Regardless of the fact that the person may have lived his entire life at the place of death, ALWAYS COMPLETE ALL PARTS OF THIS ITEM. In case a person has resided in the county where death occurred for less than one year, give address of FORMER RESIDENCE. The post office of the deceased may be in a county or state other than the county of actual residence.

IDAHO CODE ANNOTATED-CHAPTER 38, SECTION 206.

The personal and statistical particulars (items 1 to 16) shall be authenticated by the signature of the informant, who may be any competent person acquainted with the facts.

The statement of facts relating to the disposition of the body shall be signed by the undertaker or person acting as such.

The medical certificate shall be made and signed by the physician, if any, last in attendance on the deceased, who shall specify the time in attendance, the time he last saw the deceased alive and the hour of the day at which death occurred. And he shall further state the cause of death, so as to show the course of disease or sequence of causes resulting in death, giving the primary cause, and also the contributory causes, if any, and the duration of each. Indefinite and unsatisfactory terms, indicating only symptoms of disease or conditions resulting from disease, will not be held sufficient for issuing a burial or removal permit; and any certificate containing only such terms as defined by the state registrar as indefinite and unsatisfactory, shall be returned to the physician for correction and definition. The international classification of the causes of death shall be used by all physicians in stating the cause of death in the medical certificate. Causes of death, which may be the result of either disease or violence, shall be carefully defined; and if from violence, its nature shall be stated, and whether (probably) accidental, suicidal, or homicidal.

This body embalmed under direction of Robert S. McVer Lic. No E-424 at Thompson Chapel 737 Main Street Gooding, Idaho. on 9-23-1961

ADDITIONAL REMARKS by Physician

Certificate of Death

STATE OF IDAHO

State File No. 3804
Local Reg. No. 2422
Reg. Dist. No. 420

BIRTH NO.

RECEIVED
OCT 13 1961
Bureau of Vital Statistics

1. PLACE OF DEATH
a. COUNTY 24 Gooding
b. CITY OR TOWN (If outside corporate limits, write RURAL and give township) Wendell
LENGTH OF STAY (in this place) 3 days
d. FULL NAME OF HOSPITAL OR INSTITUTION (If not in hospital, give street and number or location) X

2. USUAL RESIDENCE (Where deceased lived. If institution: residence before admission).
a. STATE Idaho 26
b. COUNTY Jefferson
c. CITY OR TOWN (If outside corporate limits, write RURAL and give township) Menan
d. STREET ADDRESS (If rural, give location) X

3. NAME OF DECEASED (Type or Print)
a. (First) ANDREW
b. (Middle)
c. (Last) JOHNSON

4. DATE OF DEATH (Month) (Day) (Year) Sept. 24, 1961

5. SEX Male

6. COLOR OR RACE White

7. MARRIED, NEVER MARRIED, WIDOWED, DIVORCED (Specify) Widowed

8. DATE OF BIRTH August 2, 1870

9. AGE (In years last birthday) 91
IF UNDER 1 YEAR: Months / Days
IF UNDER 24 HRS.: Hours / Min.

10a. USUAL OCCUPATION (Give kind of work done during most of working life, even if retired) Farmer & Cattle Man

10b. KIND OF BUSINESS OR INDUSTRY Farm

11. BIRTHPLACE (State or foreign country) Brigham City, Utah.

12. CITIZEN OF WHAT COUNTRY? U.S.A.

13. FATHER'S NAME Andrew Johnson
BIRTHPLACE Sweden

14. MOTHER'S MAIDEN NAME Anna Marie Calgrean
BIRTHPLACE Sweden

15. WAS DECEASED EVER IN U.S. ARMED FORCES? (Yes, no, or unknown) No
(If yes, give war or dates of service) None

16. SOCIAL SECURITY NO. None

17. INFORMANT'S OWN SIGNATURE Alta Davies
ADDRESS 605, 10th St. Ida. Falls, Ida

18. CAUSE OF DEATH
Enter only one cause per line for (a), (b), and (c)

**This does not mean the mode of dying, such as heart failure, asthenia, etc. It means the disease, injury, or complication which caused death.*

420.0

MEDICAL CERTIFICATION

I. DISEASE OR CONDITION DIRECTLY LEADING TO DEATH*(a) Coronary occlusion — INTERVAL BETWEEN ONSET AND DEATH: 2 hrs

ANTECEDENT CAUSES
Morbid conditions, if any, giving rise to the above cause (a) stating the underlying cause last.
DUE TO (b) art. sclerotic heart disease
DUE TO (c)

II. OTHER SIGNIFICANT CONDITIONS
Conditions contributing to the death but not related to the disease or condition causing death.

19a. DATE OF OPERATION

19b. MAJOR FINDINGS OF OPERATION

20. AUTOPSY? YES ☐ NO ☐

21a. ACCIDENT SUICIDE HOMICIDE (Specify)

21b. PLACE OF INJURY (e.g., in or about home, farm, factory, street, office bldg., etc.)

21c. (CITY, TOWN, OR TOWNSHIP) (COUNTY) (STATE)

21d. TIME OF INJURY (Month) (Day) (Year) (Hour) m.

21e. INJURY OCCURRED WHILE AT WORK ☐ NOT WHILE AT WORK ☐

21f. HOW DID INJURY OCCUR?

22. *I hereby certify that I attended the deceased from* 1-31-, 1956, *to* 9-24, 1961, *that I last saw the deceased alive on* 9-24-, 1961, *and that death occurred at* 11:45 A.M., *from the causes and on the date stated above.*

23a. SIGNATURE (Degree or Title) Maurice E. Scheel MD

23b. ADDRESS Wendell Ida

23c. DATE SIGNED 9-30-61

24a. BURIAL, CREMATION, REMOVAL (Specify) Burial

24b. DATE Sept. 28, 1961

24c. NAME OF CEMETERY OR CREMATORY Little Butte

24d. LOCATION (City, town, or county) (State) Annis Jefferson Idaho.

DATE REC'D BY LOCAL REG. 10-10-61

REGISTRAR'S SIGNATURE Robert Meyer

25. FUNERAL DIRECTOR A. B. Eckersell

ADDRESS Rigby, Idaho.

Federal Security Agency
United States Public Health Service

Form DPH-48021

Informant, Funeral Director, Registrar and Medical Attendant. EACH must sign with BLACK INK in OWN handwriting. Each item should be answered as completely as possible. State answers as unknown only after a careful investigation. Use BLACK ink or BLACK record typewriter ribbon in filling out certificate. (ICA 38-206 and 215.) Address correspondence to DIVISION OF VITAL STATISTICS, BOISE, IDAHO

MAY 26 1978

DUTIES:

1. INFORMANT SHALL SIGN HIS OWN NAME, under item 17 to authenticate the facts stated under items 1 to 16 inclusive. In case of facts taken from hospital or public records, the person authorized to release the facts shall sign HIS name in addition to giving the source of information.

2. THE FUNERAL DIRECTOR is responsible for completing the entire certificate, obtaining the signatures of the INFORMANT, the OFFICIAL last in attendance on the deceased and HIS OWN signature.

3. THE REGISTRAR can issue a burial or removal permit ONLY after receiving a completed death certificate, including the SIGNATURES IN BLACK ink under items 17, 23a and 25.

PENALTIES: Under the Idaho law, it is a misdemeanor to

(a) Knowingly supply false information to any one connected with completing a death certificate;
(b) Neglect or refuse to certify to the cause of death on request of the person in charge of the disposition of the deceased.
(c) Remove or bury the body of a deceased person WITHOUT the proper permit being FIRST obtained from the local registrar in the district WHERE THE DEATH OCCURRED;
(d) Alter a certificate on file in the office of a local registrar.

STATEMENT OF PLACE OF DEATH

Special attention should be given to the satisfactory completion of EACH portion of this item. The city or town and street address or route number refer to PLACE WHERE THE DEATH OCCURRED. For deaths occurring in hospitals, maternity homes, or institutions, the name of the place and length of stay MUST be stated.

STATEMENT OF USUAL RESIDENCE OF DECEASED

Regardless of the fact that the person may have lived his entire life at the place of death, ALWAYS COMPLETE ALL PARTS OF THIS ITEM. In case a person has resided in the county where death occurred for less than one year, give address of FORMER RESIDENCE. The post office of the deceased may be in a county or state other than the county of actual residence.

IDAHO CODE ANNOTATED-CHAPTER 38, SECTION 206.

The personal and statistical particulars (items 1 to 16) shall be authenticated by the signature of the informant, who may be any competent person acquainted with the facts.

The statement of facts relating to the disposition of the body shall be signed by the undertaker or person acting as such.

The medical certificate shall be made and signed by the physician, if any, last in attendance on the deceased, who shall specify the time in attendance, the time he last saw the deceased alive and the hour of the day at which death occurred. And he shall further state the cause of death, so as to show the course of disease or sequence of causes resulting in death, giving the primary cause, and also the contributory causes, if any, and the duration of each. Indefinite and unsatisfactory terms, indicating only symptoms of disease or conditions resulting from disease, will not be held sufficient for issuing a burial or removal permit; and any certificate containing only such terms as defined by the state registrar as indefinite and unsatisfactory, shall be returned to the physician for correction and definition. The international classification of the causes of death shall be used by all physicians in stating the cause of death in the medical certificate. Causes of death, which may be the result of either disease or violence, shall be carefully defined; and if from violence, its nature shall be stated, and whether (probably) accidental, suicidal, or homicidal.

This body embalmed under direction of J. F. [illegible] Lic. No. E 353 at [illegible] on 9/24/61

ADDITIONAL REMARKS by Physician

3805

State File No. 3805
Local Reg. No. 8423
Reg. Dist. No. 420

Certificate of Death

STATE OF IDAHO

BIRTH NO.

RECEIVED
OCT 13 1961
Bureau of Vital Statistics

1. PLACE OF DEATH
a. COUNTY Gooding 240
b. CITY OR TOWN (If outside corporate limits, write RURAL and give township) Hagerman
c. LENGTH OF STAY (If this place) 58 Yrs
d. FULL NAME OF HOSPITAL OR INSTITUTION (If not in hospital or institution, give street address or location) Residence in Hagerman

2. USUAL RESIDENCE (Where deceased lived. If institution: residence before admission).
a. STATE Idaho 240
b. COUNTY Gooding
c. CITY OR TOWN (If outside corporate limits, write RURAL and give township) Hagerman
d. STREET ADDRESS (If rural, give location)

3. NAME OF DECEASED (Type or Print)
a. (First) Myron
b. (Middle) Henry
c. (Last) Owsley

4. DATE OF DEATH (Month) Sept. (Day) 30 (Year) 1961

5. SEX Male
6. COLOR OR RACE White
7. MARRIED, NEVER MARRIED, WIDOWED, DIVORCED (Specify) Married
8. DATE OF BIRTH Sept. 12, 1884
9. AGE (In years last birthday) 77 — IF UNDER 1 YEAR: Months / Days — IF UNDER 24 HRS.: Hours / Min.

10a. USUAL OCCUPATION (Give kind of work done during most of working life, even if retired) Farmer 04
10b. KIND OF BUSINESS OR INDUSTRY Agriculture
11. BIRTHPLACE (State or foreign country) Kren, Utah
12. CITIZEN OF WHAT COUNTRY? U. S. A.

13. FATHER'S NAME Lea Owsley — BIRTHPLACE Missouri
14. MOTHER'S MAIDEN NAME Mary Durfee — BIRTHPLACE Almo, Idaho.

15. WAS DECEASED EVER IN U.S. ARMED FORCES? (Yes, no, or unknown) No — (If yes, give war or dates of service) None
16. SOCIAL SECURITY NO. 518-42-5465
17. INFORMANT'S OWN SIGNATURE Mrs Henry Owsley — ADDRESS Hagerman, Idaho

18. CAUSE OF DEATH
Enter only one cause per line for (a), (b), and (c)

This does not mean the mode of dying, such as heart failure, asthenia, etc. It means the disease, injury, or complication which caused death.

MEDICAL CERTIFICATION

I. DISEASE OR CONDITION DIRECTLY LEADING TO DEATH* (a) Carcinoma of the Stomach — INTERVAL BETWEEN ONSET AND DEATH 1 yr.

ANTECEDENT CAUSES
Morbid conditions, if any, giving rise to the above cause (a) stating the underlying cause last.
DUE TO (b)
DUE TO (c)

II. OTHER SIGNIFICANT CONDITIONS
Conditions contributing to the death but not related to the disease or condition causing death. Chronic Bronchitis. — 10 yrs

19a. DATE OF OPERATION
19b. MAJOR FINDINGS OF OPERATION
20. AUTOPSY? YES ☐ NO ☑

21a. ACCIDENT SUICIDE HOMICIDE (Specify)
21b. PLACE OF INJURY (e.g., in or about home, farm, factory, street, office bldg., etc.)
21c. (CITY, TOWN, OR TOWNSHIP) (COUNTY) (STATE)
21d. TIME OF INJURY (Month) (Day) (Year) (Hour) m.
21e. INJURY OCCURRED WHILE AT WORK ☐ NOT WHILE AT WORK ☐
21f. HOW DID INJURY OCCUR?

22. *I hereby certify that I attended the deceased from* 8-20, 1949, *to* death, 19__, *that I last saw the deceased alive on* 3-31-, 1961, *and that death occurred at* 11 50 m., *from the causes and on the date stated above.*

23a. SIGNATURE Harold G. Holsinger MD (Degree or title) 164
23b. ADDRESS Wendell, Ida
23c. DATE SIGNED 10-3-61

24a. BURIAL, CREMATION, REMOVAL (Specify) Burial
24b. DATE Oct. 4, 1961
24c. NAME OF CEMETERY OR CREMATORY Hagerman Cemetery
24d. LOCATION (City, town, or county) Hagerman (State) Idaho.

DATE REC'D BY LOCAL REG. 10-10-61
REGISTRAR'S SIGNATURE Robert S. Meyer
25. FUNERAL DIRECTOR Robert S. Meyer — ADDRESS Thompson Funeral Chapel, Gooding, Idaho

Federal Security Agency
United States Public Health Service
Form DPH-48021

Informant, Funeral Director, Registrar and Medical Attendant. EACH must sign with BLACK INK in OWN handwriting. Each item should be answered as completely as possible. State answers as unknown only after a careful investigation. Use BLACK ink or BLACK record typewriter ribbon in filling out certificate. (ICA 38-206 and 215.) Address correspondence to DIVISION OF VITAL STATISTICS, BOISE, IDAHO

OCT 20 1961

DUTIES:

1. INFORMANT SHALL SIGN HIS OWN NAME, under item 17 to authenticate the facts stated under items 1 to 16 inclusive. In case of facts taken from hospital or public records, the person authorized to release the facts shall sign HIS name in addition to giving the source of information.

2. THE FUNERAL DIRECTOR is responsible for completing the entire certificate, obtaining the signatures of the INFORMANT, the OFFICIAL last in attendance on the deceased and HIS OWN signature.

3. THE REGISTRAR can issue a burial or removal permit ONLY after receiving a completed death certificate, including the SIGNATURES IN BLACK ink under items 17, 23a and 25.

PENALTIES: Under the Idaho law, it is a misdemeanor to

(a) Knowingly supply false information to any one connected with completing a death certificate;
(b) Neglect or refuse to certify to the cause of death on request of the person in charge of the disposition of the deceased.
(c) Remove or bury the body of a deceased person WITHOUT the proper permit being FIRST obtained from the local registrar in the district WHERE THE DEATH OCCURRED;
(d) Alter a certificate on file in the office of a local registrar.

STATEMENT OF PLACE OF DEATH

Special attention should be given to the satisfactory completion of EACH portion of this item. The city or town and street address or route number refer to PLACE WHERE THE DEATH OCCURRED. For deaths occurring in hospitals, maternity homes, or institutions, the name of the place and length of stay MUST be stated.

STATEMENT OF USUAL RESIDENCE OF DECEASED

Regardless of the fact that the person may have lived his entire life at the place of death, ALWAYS COMPLETE ALL PARTS OF THIS ITEM. In case a person has resided in the county where death occurred for less than one year, give address of FORMER RESIDENCE. The post office of the deceased may be in a county or state other than the county of actual residence.

IDAHO CODE ANNOTATED-CHAPTER 38, SECTION 206.

The personal and statistical particulars (items 1 to 16) shall be authenticated by the signature of the informant, who may be any competent person acquainted with the facts.

The statement of facts relating to the disposition of the body shall be signed by the undertaker or person acting as such.

The medical certificate shall be made and signed by the physician, if any, last in attendance on the deceased, who shall specify the time in attendance, the time he last saw the deceased alive and the hour of the day at which death occurred. And he shall further state the cause of death, so as to show the course of disease or sequence of causes resulting in death, giving the primary cause, and also the contributory causes, if any, and the duration of each. Indefinite and unsatisfactory terms, indicating only symptoms of disease or conditions resulting from disease, will not be held sufficient for issuing a burial or removal permit; and any certificate containing only such terms as defined by the state registrar as indefinite and unsatisfactory, shall be returned to the physician for correction and definition. The international classification of the causes of death shall be used by all physicians in stating the cause of death in the medical certificate. Causes of death, which may be the result of either disease or violence, shall be carefully defined; and if from violence, its nature shall be stated, and whether (probably) accidental, suicidal, or homicidal.

This body embalmed under direction of Robert S. McVer Lic. No E-424 at Thompson Chapel 737 Main Street Gooding, Idaho. on 10-1-1961

ADDITIONAL REMARKS by Physician

NON-RESIDENT
Certificate of Death

STATE OF IDAHO

State File No. 3806
Local Reg. No. 52
Reg. Dist. No. 240

BIRTH NO.

RECEIVED SEP 27 1961 Bureau of Vital Statistics

1. PLACE OF DEATH
a. COUNTY: Idaho
b. CITY OR TOWN (If outside corporate limits, write RURAL and give township): c. LENGTH OF STAY (In this place):
d. FULL NAME OF HOSPITAL OR INSTITUTION (If not in hospital or institution, give street address or location): Wendover Fire

2. USUAL RESIDENCE (Where deceased lived. If institution: residence before admission).
a. STATE: Montana b. COUNTY: Missoula
c. CITY OR TOWN (If outside corporate limits, write RURAL and give township): East Missoula
d. STREET ADDRESS (If rural, give location): 621 Michigan

3. NAME OF DECEASED (Type or Print): a. (First) Charles b. (Middle) Russell c. (Last) Hogan

4. DATE OF DEATH (Month) (Day) (Year): 8-29-61

5. SEX: male

6. COLOR OR RACE: white

7. MARRIED, NEVER MARRIED, WIDOWED, DIVORCED (Specify): never married

8. DATE OF BIRTH: 9-14-42

9. AGE (In years last birthday): 18 IF UNDER 1 YEAR Months Days IF UNDER 24 HRS. Hours Min.

10a. USUAL OCCUPATION (Give kind of work done during most of working life, even if retired): laborer

10b. KIND OF BUSINESS OR INDUSTRY: U.S. Forest Service

11. BIRTHPLACE (State or foreign country): Missoula, Montana.

12. CITIZEN OF WHAT COUNTRY?: U.S.

13. FATHER'S NAME: Walter R. Hogan, Roundup, Mont.

14. MOTHER'S MAIDEN NAME: Alice E. Barnes, Helena, Montana.

15. WAS DECEASED EVER IN U.S. ARMED FORCES? (Yes, no, or unknown): NO (If yes, give war or dates of service): xxxx

16. SOCIAL SECURITY NO.: 516-50-6299

17. INFORMANT'S OWN SIGNATURE: Mrs Hogan ADDRESS: Mr. Walter R. Hogan, East Missoula, Mont.

18. CAUSE OF DEATH
Enter only one cause per line for (a), (b), and (c)

**This does not mean the mode of dying, such as heart failure, asthenia, etc. It means the disease, injury, or complication which caused death.*

MEDICAL CERTIFICATION

I. DISEASE OR CONDITION DIRECTLY LEADING TO DEATH*(a) 910.8 Crushing Skull injury — INTERVAL BETWEEN ONSET AND DEATH: instant

ANTECEDENT CAUSES
Morbid conditions, if any, giving rise to the above cause (a) stating the underlying cause last.
DUE TO (b)
DUE TO (c)

II. OTHER SIGNIFICANT CONDITIONS
Conditions contributing to the death but not related to the disease or condition causing death.

19a. DATE OF OPERATION

19b. MAJOR FINDINGS OF OPERATION

20. AUTOPSY? YES ☐ NO ☒

21a. ACCIDENT / SUICIDE / HOMICIDE (Specify): Accident

21b. PLACE OF INJURY (e.g., in or about home, farm, factory, street, office bldg., etc.): Powell Ranger District

21c. (CITY, TOWN, OR TOWNSHIP) (COUNTY) (STATE): Idaho Idaho

21d. TIME OF INJURY (Month) (Day) (Year) (Hour): 8/29/61 5.50 Am

21e. INJURY OCCURRED WHILE AT WORK ☒ NOT WHILE AT WORK ☐

21f. HOW DID INJURY OCCUR?: Struck by falling dead tree

22. *I hereby certify that I attended the deceased from _____, 19____, to _____, 19____, that I last saw the deceased alive on _____, 19____, and that death occurred at _____ m., from the causes and on the date stated above.*

23a. SIGNATURE: William H. Cone (Degree or title): M.D.

23b. ADDRESS: Grangeville Idaho

23c. DATE SIGNED: 7 Sept 61

24a. BURIAL, CREMATION, REMOVAL (Specify): removal

24b. DATE: 8-29-61

24c. NAME OF CEMETERY OR CREMATORY: Missoula Cemetery

24d. LOCATION (City, town, or county) (State): Missoula, Montana.

DATE REC'D BY LOCAL REG.: Sept. 21, 1961

REGISTRAR'S SIGNATURE: Irma Cone

25. FUNERAL DIRECTOR: Ralph Simmons ADDRESS: Squire-Simmons-Carr, Missoula, Montana.

Federal Security Agency
United States Public Health Service

Form DPH-48021

Informant, Funeral Director, Registrar and Medical Attendant. EACH must sign with BLACK INK in OWN handwriting. Each item should be answered as completely as possible. State answers as unknown only after a careful investigation. Use BLACK ink or BLACK record typewriter ribbon in filling out certificate. (ICA 38-206 and 215.) Address correspondence to DIVISION OF VITAL STATISTICS, BOISE, IDAHO

OCT 5 1961

DUTIES:

1. INFORMANT SHALL SIGN HIS OWN NAME, under item 17 to authenticate the facts stated under items 1 to 16 inclusive. In case of facts taken from hospital or public records, the person authorized to release the facts shall sign HIS name in addition to giving the source of information.

OCT 10 1961

2. THE FUNERAL DIRECTOR is responsible for completing the entire certificate, obtaining the signatures of the INFORMANT, the OFFICIAL last in attendance on the deceased and HIS OWN signature.

3. THE REGISTRAR can issue a burial or removal permit ONLY after receiving a completed death certificate, including the SIGNATURES IN BLACK ink under items 17, 23a and 25.

PENALTIES: Under the Idaho law, it is a misdemeanor to

(a) Knowingly supply false information to any one connected with completing a death certificate;
(b) Neglect or refuse to certify to the cause of death on request of the person in charge of the disposition of the deceased.
(c) Remove or bury the body of a deceased person WITHOUT the proper permit being FIRST obtained from the local registrar in the district WHERE THE DEATH OCCURRED;
(d) Alter a certificate on file in the office of a local registrar.

STATEMENT OF PLACE OF DEATH

Special attention should be given to the satisfactory completion of EACH portion of this item. The city or town and street address or route number refer to PLACE WHERE THE DEATH OCCURRED. For deaths occurring in hospitals, maternity homes, or institutions, the name of the place and length of stay MUST be stated.

STATEMENT OF USUAL RESIDENCE OF DECEASED

Regardless of the fact that the person may have lived his entire life at the place of death, ALWAYS COMPLETE ALL PARTS OF THIS ITEM. In case a person has resided in the county where death occurred for less than one year, give address of FORMER RESIDENCE. The post office of the deceased may be in a county or state other than the county of actual residence.

IDAHO CODE ANNOTATED-CHAPTER 38, SECTION 206.

The personal and statistical particulars (items 1 to 16) shall be authenticated by the signature of the informant, who may be any competent person acquainted with the facts.

The statement of facts relating to the disposition of the body shall be signed by the undertaker or person acting as such.

The medical certificate shall be made and signed by the physician, if any, last in attendance on the deceased, who shall specify the time in attendance, the time he last saw the deceased alive and the hour of the day at which death occurred. And he shall further state the cause of death, so as to show the course of disease or sequence of causes resulting in death, giving the primary cause, and also the contributory causes, if any, and the duration of each. Indefinite and unsatisfactory terms, indicating only symptoms of disease or conditions resulting from disease, will not be held sufficient for issuing a burial or removal permit; and any certificate containing only such terms as defined by the state registrar as indefinite and unsatisfactory, shall be returned to the physician for correction and definition. The international classification of the causes of death shall be used by all physicians in stating the cause of death in the medical certificate. Causes of death, which may be the result of either disease or violence, shall be carefully defined; and if from violence, its nature shall be stated, and whether (probably) accidental, suicidal, or homicidal.

This body embalmed under direction of Ralph Simmons Lic. No. ..... at Missoula, Mont on 8/29/61

ADDITIONAL REMARKS by Physician .....

Certificate of Death

STATE OF IDAHO

State File No. 3807
Local Reg. No. 190
Reg. Dist. No. 220

BIRTH NO.

RECEIVED SEP 18 1961

1. PLACE OF DEATH
a. COUNTY: Idaho
b. CITY OR TOWN (If outside corporate limits, write RURAL and give township): Grangeville-Rural
c. LENGTH OF STAY (in this place): 2 days
d. FULL NAME OF HOSPITAL OR INSTITUTION (If not in hospital or institution, give street address or location): South Fork Clearwater River

2. USUAL RESIDENCE (Where deceased lived. If institution: residence before admission).
a. STATE: Idaho
b. COUNTY: NezPerce
c. CITY OR TOWN (If outside corporate limits, write RURAL and give township): Lewiston,
d. STREET ADDRESS (If rural, give location): 3118—— 4 St. C

3. NAME OF DECEASED (Type or Print) a. (First)	b. (Middle)	c. (Last)	4. DATE OF DEATH (Month) (Day) (Year)
FRANK	EDGAR	FOX	Sept. 1, 1961

5. SEX	6. COLOR OR RACE	7. MARRIED, NEVER MARRIED, WIDOWED, DIVORCED (Specify)	8. DATE OF BIRTH	9. AGE (In years last birthday)	IF UNDER 1 YEAR Months	Days	IF UNDER 24 HRS. Hours	Min.
Male	White	married	Oct. 4, 1918	42				

10a. USUAL OCCUPATION (Give kind of work done during most of working life, even if retired)	10b. KIND OF BUSINESS OR INDUSTRY	11. BIRTHPLACE (State or foreign country)	12. CITIZEN OF WHAT COUNTRY?
Plaster	Building construction	Colville, Washington	US

13. FATHER'S NAME	BIRTHPLACE	14. MOTHER'S MAIDEN NAME	BIRTHPLACE
Frank H. Fox	~~Idaho~~ Challis,	Ida. Sarah Cox	Detroit, Mich.

15. WAS DECEASED EVER IN U.S. ARMED FORCES? (Yes, no, or unknown)	(If yes, give war or dates of service)	16. SOCIAL SECURITY NO.	17. INFORMANT'S OWN SIGNATURE	ADDRESS
Yes	WW II	518-05-7579	Viola Fox	Lewiston, Idaho

18. CAUSE OF DEATH
Enter only one cause per line for (a), (b), and (c)

**This does not mean the mode of dying, such as heart failure, asthenia, etc. It means the disease, injury, or complication which caused death.*

MEDICAL CERTIFICATION

		INTERVAL BETWEEN ONSET AND DEATH
I. DISEASE OR CONDITION DIRECTLY LEADING TO DEATH*(a)	Drowning	instant
ANTECEDENT CAUSES *Morbid conditions, if any, giving rise to the above cause (a) stating the underlying cause last.* DUE TO (b)	Cerebral Concussion	instant
DUE TO (c)		
II. OTHER SIGNIFICANT CONDITIONS *Conditions contributing to the death but not related to the disease or condition causing death.*		

19a. DATE OF OPERATION	19b. MAJOR FINDINGS OF OPERATION	20. AUTOPSY?
		YES ☐ NO ☒

21a. ACCIDENT / SUICIDE / HOMICIDE (Specify)	21b. PLACE OF INJURY (e.g., in or about home, farm, factory, street, office bldg., etc.)	21c. (CITY, TOWN, OR TOWNSHIP)	(COUNTY)	(STATE)
Accident	South Fork Clearwater	Near Castle Creek Rgr Stn	Idaho	Idaho

21d. TIME OF INJURY (Month) (Day) (Year) (Hour)	21e. INJURY OCCURRED WHILE AT WORK ☐ NOT WHILE AT WORK ☒	21f. HOW DID INJURY OCCUR?
Sept 1 1961 ~~12~~		Car overturned into River

22. *I hereby certify that I attended the deceased from* _____, 19____, *to* _____, 19____, *that I last saw the deceased alive on* _____, 19____, *and that death occurred at* 10:30 PM, *from the causes and on the date stated above.*

23a. SIGNATURE (Degree or title)	23b. ADDRESS	23c. DATE SIGNED
William Hone M.D.	Grangeville, Idaho	11 Sept 61

24a. BURIAL, CREMATION, REMOVAL (Specify)	24b. DATE	24c. NAME OF CEMETERY OR CREMATORY	24d. LOCATION (City, town, or county) (State)
Removal -Burial	Sept 5, 1961	Normal Hill Cemetery	Lewiston, Idaho

DATE REC'D BY LOCAL REG.	REGISTRAR'S SIGNATURE	25. FUNERAL DIRECTOR	ADDRESS
9-13-61	Mildred Hughes (Deputy)	Brower-Wann by [illegible]	Lewiston, Ida.

Federal Security Agency
United States Public Health Service

Form DPH-48021

Informant, Funeral Director, Registrar and Medical Attendant. EACH must sign with BLACK INK in OWN handwriting. Each item should be answered as completely as possible. State answers as unknown only after a careful investigation. Use BLACK ink or BLACK record typewriter ribbon in filling out certificate. (ICA 38-206 and 215.) Address correspondence to DIVISION OF VITAL STATISTICS, BOISE, IDAHO

SEP 18 1961

DUTIES:

1. INFORMANT SHALL SIGN HIS OWN NAME, under item 17 to authenticate the facts stated under items 1 to 16 inclusive. In case of facts taken from hospital or public records, the person authorized to release the facts shall sign HIS name in addition to giving the source of information.

JAN 10 1962

2. THE FUNERAL DIRECTOR is responsible for completing the entire certificate, obtaining the signatures of the INFORMANT, the OFFICIAL last in attendance on the deceased and HIS OWN signature.

OCT 6 1978

3. THE REGISTRAR can issue a burial or removal permit ONLY after receiving a completed death certificate, including the SIGNATURES IN BLACK ink under items 17, 23a and 25.

PENALTIES: Under the Idaho law, it is a misdemeanor to

(a) Knowingly supply false information to any one connected with completing a death certificate;
(b) Neglect or refuse to certify to the cause of death on request of the person in charge of the disposition of the deceased.
(c) Remove or bury the body of a deceased person WITHOUT the proper permit being FIRST obtained from the local registrar in the district WHERE THE DEATH OCCURRED;
(d) Alter a certificate on file in the office of a local registrar.

STATEMENT OF PLACE OF DEATH

Special attention should be given to the satisfactory completion of EACH portion of this item. The city or town and street address or route number refer to PLACE WHERE THE DEATH OCCURRED. For deaths occurring in hospitals, maternity homes, or institutions, the name of the place and length of stay MUST be stated.

STATEMENT OF USUAL RESIDENCE OF DECEASED

Regardless of the fact that the person may have lived his entire life at the place of death, ALWAYS COMPLETE ALL PARTS OF THIS ITEM. In case a person has resided in the county where death occurred for less than one year, give address of FORMER RESIDENCE. The post office of the deceased may be in a county or state other than the county of actual residence.

IDAHO CODE ANNOTATED-CHAPTER 38, SECTION 206.

The personal and statistical particulars (items 1 to 16) shall be authenticated by the signature of the informant, who may be any competent person acquainted with the facts.

The statement of facts relating to the disposition of the body shall be signed by the undertaker or person acting as such.

The medical certificate shall be made and signed by the physician, if any, last in attendance on the deceased, who shall specify the time in attendance, the time he last saw the deceased alive and the hour of the day at which death occurred. And he shall further state the cause of death, so as to show the course of disease or sequence of causes resulting in death, giving the primary cause, and also the contributory causes, if any, and the duration of each. Indefinite and unsatisfactory terms, indicating only symptoms of disease or conditions resulting from disease, will not be held sufficient for issuing a burial or removal permit; and any certificate containing only such terms as defined by the state registrar as indefinite and unsatisfactory, shall be returned to the physician for correction and definition. The international classification of the causes of death shall be used by all physicians in stating the cause of death in the medical certificate. Causes of death, which may be the result of either disease or violence, shall be carefully defined; and if from violence, its nature shall be stated, and whether (probably) accidental, suicidal, or homicidal.

This body embalmed under direction of Robert Hanson Lic. No. ..... at Grangeville, on 9-1-61

ADDITIONAL REMARKS by Physician .....

State File No. 3808
Local Reg. No. 47
Reg. Dist. No. 246

Certificate of Death

STATE OF IDAHO

BIRTH NO.

RECEIVED SEP 18 1961 Bureau of Vital Statistics

1. PLACE OF DEATH
a. COUNTY: Idaho
b. CITY OR TOWN (If outside corporate limits, write RURAL and give township): Grangeville
c. LENGTH OF STAY (in this place): 18 Mo
d. FULL NAME OF HOSPITAL OR INSTITUTION (If not in hospital or institution, give street address or location): Matheson Nursing Home

2. USUAL RESIDENCE (Where deceased lived. If institution: residence before admission).
a. STATE: Idaho
b. COUNTY: Idaho
c. CITY OR TOWN (If outside corporate limits, write RURAL and give township): Winona
d. STREET ADDRESS (If rural, give location):

3. NAME OF DECEASED (Type or Print)
a. (First): Charley
b. (Middle): Hercules
c. (Last): Keele

4. DATE OF DEATH (Month) (Day) (Year): Sept. 1, 1961

5. SEX: Male
6. COLOR OR RACE: white
7. MARRIED, NEVER MARRIED, WIDOWED, DIVORCED (Specify): married
8. DATE OF BIRTH: June 4, 1882
9. AGE (In years last birthday): 79 — IF UNDER 1 YEAR: Months / Days — IF UNDER 24 HRS.: Hours / Min.

10a. USUAL OCCUPATION (Give kind of work done during most of working life, even if retired): Rancher
10b. KIND OF BUSINESS OR INDUSTRY: livestock
11. BIRTHPLACE (State or foreign country): Foxville Illinois
12. CITIZEN OF WHAT COUNTRY? USA

13. FATHER'S NAME: Samuel Keele — BIRTHPLACE: Ill.
14. MOTHER'S MAIDEN NAME: Mary Lutterell — BIRTHPLACE: Unknown

15. WAS DECEASED EVER IN U.S. ARMED FORCES? (Yes, no, or unknown): No — (If yes, give war or dates of service): —
16. SOCIAL SECURITY NO.: 519-03-1817
17. INFORMANT'S OWN SIGNATURE: Jess P. Bunnell — ADDRESS: Kooskia, Idaho

18. CAUSE OF DEATH
Enter only one cause per line for (a), (b), and (c)

This does not mean the mode of dying, such as heart failure, asthenia, etc. It means the disease, injury, or complication which caused death.

MEDICAL CERTIFICATION

I. DISEASE OR CONDITION DIRECTLY LEADING TO DEATH* (a): Cerebral hemorrhage — INTERVAL BETWEEN ONSET AND DEATH: 6 days

ANTECEDENT CAUSES
Morbid conditions, if any, giving rise to the above cause (a) stating the underlying cause last.
DUE TO (b): generalized atherosclerosis
DUE TO (c):

II. OTHER SIGNIFICANT CONDITIONS
Conditions contributing to the death but not related to the disease or condition causing death.

19a. DATE OF OPERATION:
19b. MAJOR FINDINGS OF OPERATION:
20. AUTOPSY? YES ☐ NO ☐

21a. ACCIDENT SUICIDE HOMICIDE (Specify):
21b. PLACE OF INJURY (e.g., in or about home, farm, factory, street, office bldg., etc.):
21c. (CITY, TOWN, OR TOWNSHIP) (COUNTY) (STATE):
21d. TIME OF INJURY (Month) (Day) (Year) (Hour) m.
21e. INJURY OCCURRED: WHILE AT WORK ☐ NOT WHILE AT WORK ☐
21f. HOW DID INJURY OCCUR?

22. *I hereby certify that I attended the deceased from* Aug 26, 1961, *to* 1 Sept, 1961, *that I last saw the deceased alive on* 1 Sept, 1961, *and that death occurred at* 7:00 p.m., *from the causes and on the date stated above.*

23a. SIGNATURE (Degree or title): William Hlone M.D.
23b. ADDRESS: Grangeville, Idaho
23c. DATE SIGNED: 11 Sept 61

24a. BURIAL, CREMATION, REMOVAL (Specify): Burial
24b. DATE: Sept. 5, 1961
24c. NAME OF CEMETERY OR CREMATORY: Pine Grove
24d. LOCATION (City, town, or county): Kooskia (State): Idaho

DATE REC'D BY LOCAL REG.: Sep 14 1961
REGISTRAR'S SIGNATURE: [illegible]
25. FUNERAL DIRECTOR: Claude Tinary — ADDRESS: Kooskia, Ida

Federal Security Agency
United States Public Health Service

Form DPH-48021

Informant, Funeral Director, Registrar and Medical Attendant. EACH must sign with BLACK INK in OWN handwriting. Each item should be answered as completely as possible. State answers as unknown only after a careful investigation. Use BLACK ink or BLACK record typewriter ribbon in filling out certificate. (ICA 38-206 and 215.) Address correspondence to DIVISION OF VITAL STATISTICS, BOISE, IDAHO

NOV 17 1961

DUTIES:

1. INFORMANT SHALL SIGN HIS OWN NAME, under item 17 to authenticate the facts stated under items 1 to 16 inclusive. In case of facts taken from hospital or public records, the person authorized to release the facts shall sign HIS name in addition to giving the source of information.

2. THE FUNERAL DIRECTOR is responsible for completing the entire certificate, obtaining the signatures of the INFORMANT, the OFFICIAL last in attendance on the deceased and HIS OWN signature.

3. THE REGISTRAR can issue a burial or removal permit ONLY after receiving a completed death certificate, including the SIGNATURES IN BLACK ink under items 17, 23a and 25.

PENALTIES: Under the Idaho law, it is a misdemeanor to

(a) Knowingly supply false information to any one connected with completing a death certificate;
(b) Neglect or refuse to certify to the cause of death on request of the person in charge of the disposition of the deceased.
(c) Remove or bury the body of a deceased person WITHOUT the proper permit being FIRST obtained from the local registrar in the district WHERE THE DEATH OCCURRED;
(d) Alter a certificate on file in the office of a local registrar.

STATEMENT OF PLACE OF DEATH

Special attention should be given to the satisfactory completion of EACH portion of this item. The city or town and street address or route number refer to PLACE WHERE THE DEATH OCCURRED. For deaths occurring in hospitals, maternity homes, or institutions, the name of the place and length of stay MUST be stated.

STATEMENT OF USUAL RESIDENCE OF DECEASED

Regardless of the fact that the person may have lived his entire life at the place of death, ALWAYS COMPLETE ALL PARTS OF THIS ITEM. In case a person has resided in the county where death occurred for less than one year, give address of FORMER RESIDENCE. The post office of the deceased may be in a county or state other than the county of actual residence.

IDAHO CODE ANNOTATED-CHAPTER 38, SECTION 206.

The personal and statistical particulars (items 1 to 16) shall be authenticated by the signature of the informant, who may be any competent person acquainted with the facts.

The statement of facts relating to the disposition of the body shall be signed by the undertaker or person acting as such.

The medical certificate shall be made and signed by the physician, if any, last in attendance on the deceased, who shall specify the time in attendance, the time he last saw the deceased alive and the hour of the day at which death occurred. And he shall further state the cause of death, so as to show the course of disease or sequence of causes resulting in death, giving the primary cause, and also the contributory causes, if any, and the duration of each. Indefinite and unsatisfactory terms, indicating only symptoms of disease or conditions resulting from disease, will not be held sufficient for issuing a burial or removal permit; and any certificate containing only such terms as defined by the state registrar as indefinite and unsatisfactory, shall be returned to the physician for correction and definition. The International classification of the causes of death shall be used by all physicians in stating the cause of death in the medical certificate. Causes of death, which may be the result of either disease or violence, shall be carefully defined; and if from violence, its nature shall be stated, and whether (probably) accidental, suicidal, or homicidal.

This body embalmed under direction of Glenn Ailor Lic. No. E252 at Grangeville on 9/1/61

ADDITIONAL REMARKS by Physician

Certificate of Death

STATE OF IDAHO

State File No. 3809
Local Reg. No.
Reg. Dist. No. 42

BIRTH NO.

RECEIVED
SEP 18 1961
Bureau of Vital Statistics

1. PLACE OF DEATH
a. COUNTY Idaho
b. CITY OR TOWN (If outside corporate limits, write RURAL and give township) Grangeville
c. LENGTH OF STAY (in this place) D.O.A.
d. FULL NAME OF HOSPITAL OR INSTITUTION (If not in hospital or institution, give street address or location) Dead on Arival Gen Hospital

2. USUAL RESIDENCE (Where deceased lived. If institution: residence before admission).
a. STATE Idaho
b. COUNTY Idaho
c. CITY OR TOWN (If outside corporate limits, write RURAL and give township) Grangeville
d. STREET ADDRESS (If rural, give location) South Fork Star Route Grangeville

3. NAME OF DECEASED (Type or Print) a. (First) FAY b. (Middle) WALTER c. (Last) ROBINSON

4. DATE OF DEATH (Month) (Day) (Year) Sept 5, 1961

5. SEX Male

6. COLOR OR RACE White

7. MARRIED, NEVER MARRIED, WIDOWED, DIVORCED (Specify) married

8. DATE OF BIRTH April 19, 1900

9. AGE (In years last birthday) 61
IF UNDER 1 YEAR: Months / Days
IF UNDER 24 HRS.: Hours / Min.

10a. USUAL OCCUPATION (Give kind of work done during most of working life, even if retired) Foreman

10b. KIND OF BUSINESS OR INDUSTRY Lumber

11. BIRTHPLACE (State or foreign country) Monroe, Utah

12. CITIZEN OF WHAT COUNTRY? U.S.

13. FATHER'S NAME Walter Robinson
BIRTHPLACE Utah

14. MOTHER'S MAIDEN NAME Clarinda Washburn
BIRTHPLACE Utah

15. WAS DECEASED EVER IN U.S. ARMED FORCES? (Yes, no, or unknown) No
(If yes, give war or dates of service)

16. SOCIAL SECURITY NO. 092-05-6583

17. INFORMANT'S OWN SIGNATURE Mrs Fay W. Robinson
ADDRESS Grangeville

MEDICAL CERTIFICATION

18. CAUSE OF DEATH
Enter only one cause per line for (a), (b), and (c)

*This does not mean the mode of dying, such as heart failure, asthenia, etc. It means the disease, injury, or complication which caused death.

I. DISEASE OR CONDITION DIRECTLY LEADING TO DEATH* (a) Myocardial infarction

ANTECEDENT CAUSES
Morbid conditions, if any, giving rise to the above cause (a) stating the underlying cause last.
DUE TO (b)
DUE TO (c)

II. OTHER SIGNIFICANT CONDITIONS
Conditions contributing to the death but not related to the disease or condition causing death.

INTERVAL BETWEEN ONSET AND DEATH

19a. DATE OF OPERATION

19b. MAJOR FINDINGS OF OPERATION

20. AUTOPSY? YES ☐ NO ☒

21a. ACCIDENT / SUICIDE / HOMICIDE (Specify)

21b. PLACE OF INJURY (e.g., in or about home, farm, factory, street, office bldg., etc.)

21c. (CITY, TOWN, OR TOWNSHIP) (COUNTY) (STATE)

21d. TIME OF INJURY (Month) (Day) (Year) (Hour) m.

21e. INJURY OCCURRED WHILE AT WORK ☐ NOT WHILE AT WORK ☐

21f. HOW DID INJURY OCCUR?

22. *I hereby certify that I attended the deceased from* Aug, 1953 *to* 5 Sept, 1961, *that I last saw the deceased alive on* 1 Sept, 1961, *and that death occurred at* 3:30 P m., *from the causes and on the date stated above.*

23a. SIGNATURE William H Cone (Degree or title) M.D.

23b. ADDRESS Grangeville, Idaho

23c. DATE SIGNED 11 Sept 61

24a. BURIAL, CREMATION, REMOVAL (Specify) Burial

24b. DATE 9/8/61

24c. NAME OF CEMETERY OR CREMATORY Prairieview

24d. LOCATION (City, town, or county) (State) Grangeville, Idaho

DATE REC'D BY LOCAL REG. 9-11-61

REGISTRAR'S SIGNATURE

25. FUNERAL DIRECTOR Robert R Hansen / Robert R HANSEN
ADDRESS Grangeville

Federal Security Agency
United States Public Health Service

Form DPH-48021

Informant, Funeral Director, Registrar and Medical Attendant. EACH must sign with BLACK INK in OWN handwriting. Each item should be answered as completely as possible. State answers as unknown only after a careful investigation. Use BLACK ink or BLACK record typewriter ribbon in filling out certificate. (ICA 38-206 and 215.) Address correspondence to DIVISION OF VITAL STATISTICS, BOISE, IDAHO

BUTIES:

OCT 2 1961

NOV 7 1961

1. INFORMANT SHALL SIGN HIS OWN NAME, under item 17 to authenticate the facts stated under items 1 to 16 inclusive. In case of facts taken from hospital or public records, the person authorized to release the facts shall sign HIS name in addition to giving the source of information.

2. THE FUNERAL DIRECTOR is responsible for completing the entire certificate, obtaining the signatures of the INFORMANT, the OFFICIAL last in attendance on the deceased and HIS OWN signature.

3. THE REGISTRAR can issue a burial or removal permit ONLY after receiving a completed death certificate, including the SIGNATURES IN BLACK ink under items 17, 23a and 25.

PENALTIES: Under the Idaho law, it is a misdemeanor to

(a) Knowingly supply false information to any one connected with completing a death certificate;
(b) Neglect or refuse to certify to the cause of death on request of the person in charge of the disposition of the deceased.
(c) Remove or bury the body of a deceased person WITHOUT the proper permit being FIRST obtained from the local registrar in the district WHERE THE DEATH OCCURRED;
(d) Alter a certificate on file in the office of a local registrar.

STATEMENT OF PLACE OF DEATH

Special attention should be given to the satisfactory completion of EACH portion of this item. The city or town and street address or route number refer to PLACE WHERE THE DEATH OCCURRED. For deaths occurring in hospitals, maternity homes, or institutions, the name of the place and length of stay MUST be stated.

STATEMENT OF USUAL RESIDENCE OF DECEASED

Regardless of the fact that the person may have lived his entire life at the place of death, ALWAYS COMPLETE ALL PARTS OF THIS ITEM. In case a person has resided in the county where death occurred for less than one year, give address OF FORMER RESIDENCE. The post office of the deceased may be in a county or state other than the county of actual residence.

IDAHO CODE ANNOTATED-CHAPTER 30, SECTION 206.

The personal and statistical particulars (items 1 to 16) shall be authenticated by the signature of the informant, who may be any competent person acquainted with the facts.

The statement of facts relating to the disposition of the body shall be signed by the undertaker or person acting as such.

The medical certificate shall be made and signed by the physician, if any, last in attendance on the deceased, who shall specify the time in attendance, the time he last saw the deceased alive and the hour of the day at which death occurred. And he shall further state the cause of death, so as to show the course of disease or sequence of causes resulting in death, giving the primary cause, and also the contributory causes, if any, and the duration of each. Indefinite and unsatisfactory terms, indicating only symptoms of disease or conditions resulting from disease, will not be held sufficient for issuing a burial or removal permit; and any certificate containing only such terms as defined by the state registrar as indefinite and unsatisfactory, shall be returned to the physician for correction and definition. The international classification of the causes of death shall be used by all physicians in stating the cause of death in the medical certificate. Causes of death, which may be the result of either disease or violence, shall be carefully defined; and if from violence, its nature shall be stated, and whether (probably) accidental, suicidal, or homicidal.

This body embalmed under direction of Robert R. Hansen Lic. No. E 433 at Grangeville on 9/5/61

ADDITIONAL REMARKS by Physician

Certificate of Death

STATE OF IDAHO

State File No. 3840
Local Reg. No. 240
Reg. Dist. No. 240

BIRTH NO.

RECEIVED SEP 13 1961 Bureau of Vital Statistics

1. PLACE OF DEATH
a. COUNTY: Idaho
b. CITY OR TOWN (If outside corporate limits, write RURAL and give township): Grangeville
c. LENGTH OF STAY (in this place): 3yrs
d. FULL NAME OF HOSPITAL OR INSTITUTION (If not in hospital or institution, give street address or location): Idaho County Nursing Home

2. USUAL RESIDENCE (Where deceased lived. If institution: residence before admission).
a. STATE: Idaho
b. COUNTY: Idaho
c. CITY OR TOWN (If outside corporate limits, write RURAL and give township): Riggins
d. STREET ADDRESS (If rural, give location): Riggins, Idaho

3. NAME OF DECEASED (Type or Print): a. (First) JAMES b. (Middle) H c. (Last) CARPENTER

4. DATE OF DEATH: (Month) (Day) (Year) Sept 5, 1961

5. SEX: Male

6. COLOR OR RACE: White

7. MARRIED, NEVER MARRIED, WIDOWED, DIVORCED (Specify): Single

8. DATE OF BIRTH: April 2, 1876

9. AGE (In years last birthday): 85
IF UNDER 1 YEAR: Months / Days
IF UNDER 24 HRS.: Hours / Min.

10a. USUAL OCCUPATION (Give kind of work done during most of working life, even if retired): Miner & Packer

10b. KIND OF BUSINESS OR INDUSTRY: Minning

11. BIRTHPLACE (State or foreign country): Texas.

12. CITIZEN OF WHAT COUNTRY? U.S.

13. FATHER'S NAME: Unknown
BIRTHPLACE: Unknown

14. MOTHER'S MAIDEN NAME: Unknown
BIRTHPLACE: Unknown

15. WAS DECEASED EVER IN U.S. ARMED FORCES? (Yes, no, or unknown): No
(If yes, give war or dates of service)

16. SOCIAL SECURITY NO.: 518-22-6551 A

17. INFORMANT'S OWN SIGNATURE: Mrs Gordon County Public Assistance
ADDRESS: Grangeville

MEDICAL CERTIFICATION

18. CAUSE OF DEATH
Enter only one cause per line for (a), (b), and (c)

This does not mean the mode of dying, such as heart failure, asthenia, etc. It means the disease, injury, or complication which caused death.

I. DISEASE OR CONDITION DIRECTLY LEADING TO DEATH* (a) Arteriosclerotic Heart Disease with Congestive Heart failure — INTERVAL BETWEEN ONSET AND DEATH: Several years.

ANTECEDENT CAUSES
Morbid conditions, if any, giving rise to the above cause (a) stating the underlying cause last.
DUE TO (b)
DUE TO (c)

II. OTHER SIGNIFICANT CONDITIONS
Conditions contributing to the death but not related to the disease or condition causing death.

19a. DATE OF OPERATION

19b. MAJOR FINDINGS OF OPERATION

20. AUTOPSY? YES ☐ NO ☒

21a. ACCIDENT SUICIDE HOMICIDE (Specify)

21b. PLACE OF INJURY (e.g., in or about home, farm, factory, street, office bldg., etc.)

21c. (CITY, TOWN, OR TOWNSHIP) (COUNTY) (STATE)

21d. TIME OF INJURY (Month) (Day) (Year) (Hour) m.

21e. INJURY OCCURRED WHILE AT WORK ☐ NOT WHILE AT WORK ☐

21f. HOW DID INJURY OCCUR?

22. *I hereby certify that I attended the deceased from* about, 1958, *to* 5 Sept, 1961, *that I last saw the deceased alive on* 4 Sept, 1961, *and that death occurred at* 9:30 P m., *from the causes and on the date stated above.*

23a. SIGNATURE (Degree or title): Donald Altman M.D.
23b. ADDRESS: Grangeville Idaho
23c. DATE SIGNED: 7 Sept 61

24a. BURIAL, CREMATION, REMOVAL (Specify): Burial
24b. DATE: Sept 9, 1961
24c. NAME OF CEMETERY OR CREMATORY: Prairieview
24d. LOCATION (City, town, or county) (State): Grangeville, Idaho

DATE REC'D BY LOCAL REG.: Sept 11 1961
REGISTRAR'S SIGNATURE: Ina Cone

25. FUNERAL DIRECTOR: Robertson-Hansen Funeral Home
ADDRESS: Grangeville

Federal Security Agency
United States Public Health Service

Form DPH-48021

Informant, Funeral Director, Registrar and Medical Attendant. EACH must sign with BLACK INK in OWN handwriting. Each item should be answered as completely as possible. State answers as unknown only after a careful investigation. Use BLACK ink or BLACK record typewriter ribbon in filling out certificate. (ICA 38-206 and 215.) Address correspondence to DIVISION OF VITAL STATISTICS, BOISE, IDAHO

DUTIES:

1. INFORMANT SHALL SIGN HIS OWN NAME, under item 17 to authenticate the facts stated under items 1 to 16 inclusive. In case of facts taken from hospital or public records, the person authorized to release the facts shall sign HIS name in addition to giving the source of information.

2. THE FUNERAL DIRECTOR is responsible for completing the entire certificate, obtaining the signatures of the INFORMANT, the OFFICIAL last in attendance on the deceased and HIS OWN signature.

3. THE REGISTRAR can issue a burial or removal permit ONLY after receiving a completed death certificate, including the SIGNATURES IN BLACK ink under items 17, 23a and 25.

SEP 21 2015

PENALTIES: Under the Idaho law, it is a misdemeanor to

(a) Knowingly supply false information to any one connected with completing a death certificate;
(b) Neglect or refuse to certify to the cause of death on request of the person in charge of the disposition of the deceased.
(c) Remove or bury the body of a deceased person WITHOUT the proper permit being FIRST obtained from the local registrar in the district WHERE THE DEATH OCCURRED;
(d) Alter a certificate on file in the office of a local registrar.

STATEMENT OF PLACE OF DEATH

Special attention should be given to the satisfactory completion of EACH portion of this item. The city or town and street address or route number refer to PLACE WHERE THE DEATH OCCURRED. For deaths occurring in hospitals, maternity homes, or institutions, the name of the place and length of stay MUST be stated.

STATEMENT OF USUAL RESIDENCE OF DECEASED

Regardless of the fact that the person may have lived his entire life at the place of death, ALWAYS COMPLETE ALL PARTS OF THIS ITEM. In case a person has resided in the county where death occurred for less than one year, give address of FORMER RESIDENCE. The post office of the deceased may be in a county or state other than the county of actual residence.

IDAHO CODE ANNOTATED-CHAPTER 38, SECTION 306.

The personal and statistical particulars (items 1 to 16) shall be authenticated by the signature of the informant, who may be any competent person acquainted with the facts.

The statement of facts relating to the disposition of the body shall be signed by the undertaker or person acting as such.

The medical certificate shall be made and signed by the physician, if any, last in attendance on the deceased, who shall specify the time in attendance, the time he last saw the deceased alive and the hour of the day at which death occurred. And he shall further state the cause of death, so as to show the course of disease or sequence of causes resulting in death, giving the primary cause, and also the contributory causes, if any, and the duration of each. Indefinite and unsatisfactory terms, indicating only symptoms of disease or conditions resulting from disease, will not be held sufficient for issuing a burial or removal permit; and any certificate containing only such terms as defined by the state registrar as indefinite and unsatisfactory, shall be returned to the physician for correction and definition. The international classification of the causes of death shall be used by all physicians in stating the cause of death in the medical certificate. Causes of death, which may be the result of either disease or violence, shall be carefully defined; and if from violence, its nature shall be stated, and whether (probably) accidental, suicidal, or homicidal.

This body embalmed under direction of Robert R. Hansen Lic. No. E 433 at Grangeville on 9/5/61

ADDITIONAL REMARKS by Physician

State File No. 3811
Local Reg. No. 46
Reg. Dist. No. 240

Certificate of Death

STATE OF IDAHO

BIRTH NO.

RECEIVED SEP 15 1961 Bureau of Vital Statistics

1. PLACE OF DEATH
a. COUNTY: Idaho 250
b. CITY OR TOWN (If outside corporate limits, write RURAL and give township): Grangeville
c. LENGTH OF STAY (in this place): 3 Months
d. FULL NAME OF HOSPITAL OR INSTITUTION (If not in hospital or institution, give street address or location): General 092

2. USUAL RESIDENCE (Where deceased lived. If institution: residence before admission).
a. STATE: Idaho 250
b. COUNTY: Idaho
c. CITY OR TOWN (If outside corporate limits, write RURAL and give township): Kooskia
d. STREET ADDRESS (If rural, give location):

3. NAME OF DECEASED (Type or Print): a. (First) David b. (Middle) Newton c. (Last) May

4. DATE OF DEATH (Month) (Day) (Year): Sept. 8 1961

5. SEX: Male
6. COLOR OR RACE: white
7. MARRIED, NEVER MARRIED, WIDOWED, DIVORCED (Specify): Divorced
8. DATE OF BIRTH: March 8, 1882
9. AGE (In years last birthday): 79 | IF UNDER 1 YEAR Months Days | IF UNDER 24 HRS. Hours Min.

10a. USUAL OCCUPATION (Give kind of work done during most of working life, even if retired): Laborer 06
10b. KIND OF BUSINESS OR INDUSTRY: Mining - lumbering
11. BIRTHPLACE (State or foreign country): Cambridge Iowa
12. CITIZEN OF WHAT COUNTRY? USA

13. FATHER'S NAME: George May BIRTHPLACE: Iowa
14. MOTHER'S MAIDEN NAME: Luella Hopkins BIRTHPLACE: Iowa

15. WAS DECEASED EVER IN U.S. ARMED FORCES? (Yes, no, or unknown): No (If yes, give war or dates of service)
16. SOCIAL SECURITY NO.: 518-14-4820
17. INFORMANT'S OWN SIGNATURE: Dorothy E. Mattix ADDRESS: Kooskia, Ida

18. CAUSE OF DEATH
Enter only one cause per line for (a), (b), and (c)

*This does not mean the mode of dying, such as heart failure, asthenia, etc. It means the disease, injury, or complication which caused death.

MEDICAL CERTIFICATION

I. DISEASE OR CONDITION DIRECTLY LEADING TO DEATH* (a) Pulmonary Infarction — INTERVAL BETWEEN ONSET AND DEATH: one week

ANTECEDENT CAUSES
Morbid conditions, if any, giving rise to the above cause (a) stating the underlying cause last.
DUE TO (b) Heart Failure — one month
DUE TO (c) Myocardial Infarction — 3 months

II. OTHER SIGNIFICANT CONDITIONS
Conditions contributing to the death but not related to the disease or condition causing death.

19a. DATE OF OPERATION
19b. MAJOR FINDINGS OF OPERATION
20. AUTOPSY? YES ☐ NO ☐

21a. ACCIDENT SUICIDE HOMICIDE (Specify)
21b. PLACE OF INJURY (e.g., in or about home, farm, factory, street, office bldg., etc.)
21c. (CITY, TOWN, OR TOWNSHIP) (COUNTY) (STATE)

21d. TIME OF INJURY (Month) (Day) (Year) (Hour) m.
21e. INJURY OCCURRED WHILE AT WORK ☐ NOT WHILE AT WORK ☐
21f. HOW DID INJURY OCCUR?

22. *I hereby certify that I attended the deceased from* July 1, 1961, *to* Sep 8, 1961, *that I last saw the deceased alive on* Sep 8, 1961, *and that death occurred at* 12:30 p.m., *from the causes and on the date stated above.*

23a. SIGNATURE: Thomas L. Dillon M.D. (Degree or title)
23b. ADDRESS: Grangeville Idaho
23c. DATE SIGNED: Sept 11, 1961

24a. BURIAL, CREMATION, REMOVAL (Specify): Burial
24b. DATE: Sept. 11, 1961
24c. NAME OF CEMETERY OR CREMATORY: Pine Grove
24d. LOCATION (City, town, or county): Kooskia (State): Idaho

DATE REC'D BY LOCAL REG.: Sept. 13, 1961
REGISTRAR'S SIGNATURE: Irma Cone
25. FUNERAL DIRECTOR: Claude Tinary ADDRESS: Kooskia, Ida

Federal Security Agency
United States Public Health Service
Form DPH-48021

Informant, Funeral Director, Registrar and Medical Attendant. EACH must sign with BLACK INK in OWN handwriting. Each item should be answered as completely as possible. State answers as unknown only after a careful investigation. Use BLACK ink or BLACK record typewriter ribbon in filling out certificate. (ICA 38-206 and 215.) Address correspondence to DIVISION OF VITAL STATISTICS, BOISE, IDAHO

DUTIES:

1. INFORMANT SHALL SIGN HIS OWN NAME, under item 17 to authenticate the facts stated under items 1 to 16 inclusive. In case of facts taken from hospital or public records, the person authorized to release the facts shall sign HIS name in addition to giving the source of information.

2. THE FUNERAL DIRECTOR is responsible for completing the entire certificate, obtaining the signatures of the INFORMANT, the OFFICIAL last in attendance on the deceased and HIS OWN signature.

3. THE REGISTRAR can issue a burial or removal permit ONLY after receiving a completed death certificate, including the SIGNATURES IN BLACK ink under items 17, 23a and 25.

PENALTIES: Under the Idaho law, it is a misdemeanor to

(a) Knowingly supply false information to any one connected with completing a death certificate;
(b) Neglect or refuse to certify to the cause of death on request of the person in charge of the disposition of the deceased.
(c) Remove or bury the body of a deceased person WITHOUT the proper permit being FIRST obtained from the local registrar in the district WHERE THE DEATH OCCURRED;
(d) Alter a certificate on file in the office of a local registrar.

STATEMENT OF PLACE OF DEATH

Special attention should be given to the satisfactory completion of EACH portion of this item. The city or town and street address or route number refer to PLACE WHERE THE DEATH OCCURRED. For deaths occurring in hospitals, maternity homes, or institutions, the name of the place and length of stay MUST be stated.

STATEMENT OF USUAL RESIDENCE OF DECEASED

Regardless of the fact that the person may have lived his entire life at the place of death, ALWAYS COMPLETE ALL PARTS OF THIS ITEM. In case a person has resided in the county where death occurred for less than one year, give address of FORMER RESIDENCE. The post office of the deceased may be in a county or state other than the county of actual residence.

IDAHO CODE ANNOTATED-CHAPTER 38, SECTION 206.

The personal and statistical particulars (items 1 to 16) shall be authenticated by the signature of the informant, who may be any competent person acquainted with the facts.

The statement of facts relating to the disposition of the body shall be signed by the undertaker or person acting as such.

The medical certificate shall be made and signed by the physician, if any, last in attendance on the deceased, who shall specify the time in attendance, the time he last saw the deceased alive and the hour of the day at which death occurred. And he shall further state the cause of death, so as to show the course of disease or sequence of causes resulting in death, giving the primary cause, and also the contributory causes, if any, and the duration of each. Indefinite and unsatisfactory terms, indicating only symptoms of disease or conditions resulting from disease, will not be held sufficient for issuing a burial or removal permit; and any certificate containing only such terms as defined by the state registrar as indefinite and unsatisfactory, shall be returned to the physician for correction and definition. The international classification of the causes of death shall be used by all physicians in stating the cause of death in the medical certificate. Causes of death, which may be the result of either disease or violence, shall be carefully defined; and if from violence, its nature shall be stated, and whether (probably) accidental, suicidal, or homicidal.

This body embalmed under direction of Glenn Ailor Lic. No. E252 at Grangeville on 9/8/61

ADDITIONAL REMARKS by Physician

Certificate of Death

State File No. 3812
Local Reg. No.
Reg. Dist. No. 240

RECEIVED
SEP 27 1961
Bureau of Vital Statistics

STATE OF IDAHO

BIRTH NO.

1. PLACE OF DEATH
a. COUNTY: Idaho
b. CITY OR TOWN (If outside corporate limits, write RURAL and give township): Grangeville
c. LENGTH OF STAY (in this place):
d. FULL NAME OF HOSPITAL OR INSTITUTION (If not in hospital or institution, give street address or location):

2. USUAL RESIDENCE (Where deceased lived. If institution: residence before admission).
a. STATE: Idaho 250
b. COUNTY: Idaho
c. CITY OR TOWN (If outside corporate limits, write RURAL and give township): Stites
d. STREET ADDRESS (If rural, give location): Idaho

3. NAME OF DECEASED (Type or Print)
a. (First): Marie
b. (Middle):
c. (Last): Crist

4. DATE OF DEATH (Month) (Day) (Year): 9/-9-1961

5. SEX: Female
6. COLOR OR RACE: White
7. MARRIED, NEVER MARRIED, WIDOWED, DIVORCED (Specify): Widowed
8. DATE OF BIRTH: 3/13-1893
9. AGE (In years last birthday): 68
IF UNDER 1 YEAR: Months 5 Days 26
IF UNDER 24 HRS.: Hours Min.

10a. USUAL OCCUPATION (Give kind of work done during most of working life, even if retired): 05
10b. KIND OF BUSINESS OR INDUSTRY:
11. BIRTHPLACE (State or foreign country): Cory Colorado
12. CITIZEN OF WHAT COUNTRY?: N.S.

13. FATHER'S NAME: John Fast
BIRTHPLACE: Holland
14. MOTHER'S MAIDEN NAME: Annie
BIRTHPLACE: Holland

15. WAS DECEASED EVER IN U.S. ARMED FORCES? (Yes, no, or unknown) (If yes, give war or dates of service):
16. SOCIAL SECURITY NO.:
17. INFORMANT'S OWN SIGNATURE: Goldie Hosley
ADDRESS: Elk City Ida

18. CAUSE OF DEATH
Enter only one cause per line for (a), (b), and (c)

This does not mean the mode of dying, such as heart failure, asthenia, etc. It means the disease, injury, or complication which caused death.

MEDICAL CERTIFICATION

331X

I. DISEASE OR CONDITION DIRECTLY LEADING TO DEATH* (a): Cerebral hemorrhage — INTERVAL BETWEEN ONSET AND DEATH: instant

ANTECEDENT CAUSES
Morbid conditions, if any, giving rise to the above cause (a) stating the underlying cause last.
DUE TO (b): Generalized atherosclerosis

DUE TO (c):

II. OTHER SIGNIFICANT CONDITIONS
Conditions contributing to the death but not related to the disease or condition causing death.

19a. DATE OF OPERATION:
19b. MAJOR FINDINGS OF OPERATION:
20. AUTOPSY? YES ☐ NO ☒

21a. ACCIDENT SUICIDE HOMICIDE (Specify):
21b. PLACE OF INJURY (e.g., in or about home, farm, factory, street, office bldg., etc.):
21c. (CITY, TOWN, OR TOWNSHIP) (COUNTY) (STATE):

21d. TIME OF INJURY (Month) (Day) (Year) (Hour) m.
21e. INJURY OCCURRED WHILE AT WORK ☐ NOT WHILE AT WORK ☐
21f. HOW DID INJURY OCCUR?

22. *I hereby certify that I attended the deceased from* aug, 1953, *to* Sept, 1961, *that I last saw the deceased alive on* 1 Sept, 1961, *and that death occurred at* _____ *m., from the causes and on the date stated above.*

23a. SIGNATURE (Degree or title): William H Cone M.D. 083
23b. ADDRESS: Grangeville Ida
23c. DATE SIGNED: 11 Sept 61

24a. BURIAL, CREMATION, REMOVAL (Specify): Burial
24b. DATE: 9/12/61
24c. NAME OF CEMETERY OR CREMATORY: Prairieview
24d. LOCATION (City, town, or county) (State): Grangeville Ida Ida

DATE REC'D BY LOCAL REG.: Sept. 20 1961
REGISTRAR'S SIGNATURE: Ema Cone
25. FUNERAL DIRECTOR: Glenn Ailor
ADDRESS: Grangeville Ida

Federal Security Agency
United States Public Health Service

Form DPH-48021

Informant, Funeral Director, Registrar and Medical Attendant. EACH must sign with BLACK INK in OWN handwriting. Each item should be answered as completely as possible. State answers as unknown only after a careful investigation. Use BLACK ink or BLACK record typewriter ribbon in filling out certificate. (ICA 38-206 and 215.) Address correspondence to DIVISION OF VITAL STATISTICS, BOISE, IDAHO

DUTIES:

1. INFORMANT SHALL SIGN HIS OWN NAME, under item 17 to authenticate the facts stated under items 1 to 16 inclusive. In case of facts taken from hospital or public records, the person authorized to release the facts shall sign HIS name in addition to giving the source of information.

2. THE FUNERAL DIRECTOR is responsible for completing the entire certificate, obtaining the signatures of the INFORMANT, the OFFICIAL last in attendance on the deceased and HIS OWN signature.

3. THE REGISTRAR can issue a burial or removal permit ONLY after receiving a completed death certificate, including the SIGNATURES IN BLACK ink under items 17, 23a and 25.

PENALTIES: Under the Idaho law, it is a misdemeanor to

(a) Knowingly supply false information to any one connected with completing a death certificate;
(b) Neglect or refuse to certify to the cause of death on request of the person in charge of the disposition of the deceased.
(c) Remove or bury the body of a deceased person WITHOUT the proper permit being FIRST obtained from the local registrar in the district WHERE THE DEATH OCCURRED;
(d) Alter a certificate on file in the office of a local registrar.

STATEMENT OF PLACE OF DEATH

Special attention should be given to the satisfactory completion of EACH portion of this item. The city or town and street address or route number refer to PLACE WHERE THE DEATH OCCURRED. For deaths occurring in hospitals, maternity homes, or institutions, the name of the place and length of stay MUST be stated.

STATEMENT OF USUAL RESIDENCE OF DECEASED

Regardless of the fact that the person may have lived his entire life at the place of death, ALWAYS COMPLETE ALL PARTS OF THIS ITEM. In case a person has resided in the county where death occurred for less than one year, give address of FORMER RESIDENCE. The post office of the deceased may be in a county or state other than the county of actual residence.

IDAHO CODE ANNOTATED-CHAPTER 38, SECTION 206.

The personal and statistical particulars (items 1 to 16) shall be authenticated by the signature of the informant, who may be any competent person acquainted with the facts.

The statement of facts relating to the disposition of the body shall be signed by the undertaker or person acting as such.

The medical certificate shall be made and signed by the physician, if any, last in attendance on the deceased, who shall specify the time in attendance, the time he last saw the deceased alive and the hour of the day at which death occurred. And he shall further state the cause of death, so as to show the course of disease or sequence of causes resulting in death, giving the primary cause, and also the contributory causes, if any, and the duration of each. Indefinite and unsatisfactory terms, indicating only symptoms of disease or conditions resulting from disease, will not be held sufficient for issuing a burial or removal permit; and any certificate containing only such terms as defined by the state registrar as indefinite and unsatisfactory, shall be returned to the physician for correction and definition. The international classification of the causes of death shall be used by all physicians in stating the cause of death in the medical certificate. Causes of death, which may be the result of either disease or violence, shall be carefully defined; and if from violence, its nature shall be stated, and whether (probably) accidental, suicidal, or homicidal.

This body embalmed under direction of Glenn Cutler Lic. No E 252 at Grangeville on 9/9/61

ADDITIONAL REMARKS by Physician

Informant, Funeral Director, Registrar and Medical Attendant. EACH must sign with BLACK INK in OWN handwriting. Each item should be answered as completely as possible. State answers as unknown only after a careful investigation. Use BLACK ink or BLACK record typewriter ribbon in filling out certificate. (ICA 38-206 and 215.) Address correspondence to BUREAU OF VITAL STATISTICS, BOISE, IDAHO

Certificate of Death

STATE OF IDAHO

State File No. 3813
Local Reg. No. 51
Reg. Dist. No. 240

Amended November 19, 1964

BIRTH NO.

1. PLACE OF DEATH
a. COUNTY: Idaho
b. CITY OR TOWN (If outside corporate limits, write RURAL and give township): Grangeville
c. LENGTH OF STAY (in this place): 14 hrs
d. FULL NAME OF HOSPITAL OR INSTITUTION (If not in hospital or institution, give street address or location): General Hospital

2. USUAL RESIDENCE (Where deceased lived. If institution: residence before admission).
a. STATE: Idaho
b. COUNTY: Idaho
c. CITY OR TOWN (If outside corporate limits, write RURAL and give township): Grangeville
d. STREET ADDRESS (If rural, give location): 123 S. E. 6th

3. NAME OF DECEASED (Type or Print)
a. (First): Alice
b. (Middle): M.
c. (Last): Allen

4. DATE OF DEATH (Month) (Day) (Year): September 13, 1961

5. SEX: Female

6. COLOR OR RACE: White

7. MARRIED, NEVER MARRIED, WIDOWED, DIVORCED (Specify): Widowed

8. DATE OF BIRTH: November 7, 1878

9. AGE (In years last birthday): 82
IF UNDER 1 YEAR: Months / Days
IF UNDER 24 HRS.: Hours / Min.

10a. USUAL OCCUPATION (Give kind of work done during most of working life, even if retired): Housewife

10b. KIND OF BUSINESS OR INDUSTRY: Own Home

11. BIRTHPLACE (State or foreign country): Bountiful, Utah

12. CITIZEN OF WHAT COUNTRY?: USA

13. FATHER'S NAME: Isaac Johnson
BIRTHPLACE: England

14. MOTHER'S MAIDEN NAME: Cora May Burgess
BIRTHPLACE: Maine

15. WAS DECEASED EVER IN U.S. ARMED FORCES? (Yes, no, or unknown): No
(If yes, give war or dates of service)

16. SOCIAL SECURITY NO.: None

17. INFORMANT'S OWN SIGNATURE: Iris Myers
ADDRESS: Grangeville, Idaho

18. CAUSE OF DEATH
Enter only one cause per line for (a), (b), and (c)

**This does not mean the mode of dying, such as heart failure, asthenia, etc. It means the disease, injury, or complication which caused death.*

MEDICAL CERTIFICATION

I. DISEASE OR CONDITION DIRECTLY LEADING TO DEATH* (a): Carcinoma of stomach with metastases to right lung and mediastinum

ANTECEDENT CAUSES
Morbid conditions, if any, giving rise to the above cause (a) stating the underlying cause last.
DUE TO (b):
DUE TO (c):

II. OTHER SIGNIFICANT CONDITIONS
Conditions contributing to the death but not related to the disease or condition causing death.

INTERVAL BETWEEN ONSET AND DEATH

19a. DATE OF OPERATION

19b. MAJOR FINDINGS OF OPERATION

20. AUTOPSY? YES [X] NO [ ]

21a. ACCIDENT SUICIDE HOMICIDE (Specify)

21b. PLACE OF INJURY (e.g., in or about home, farm, factory, street, office bldg., etc.)

21c. (CITY, TOWN, OR TOWNSHIP) (COUNTY) (STATE)

21d. TIME OF INJURY (Month) (Day) (Year) (Hour) m.

21e. INJURY OCCURRED WHILE AT WORK [ ] NOT WHILE AT WORK [ ]

21f. HOW DID INJURY OCCUR?

22. *I hereby certify that I attended the deceased from* July, 19 61, *to* 13 Sept, 19 61, *that I last saw the deceased alive on* 13 Sept, 19 61, *and that death occurred at* 3:20p m., *from the causes and on the date stated above.*

23a. SIGNATURE (Degree or title): William H. Cone, M.D.

23b. ADDRESS: Grangeville, Idaho

23c. DATE SIGNED: 18 Sept 61

24a. BURIAL, CREMATION, REMOVAL (Specify): Burial

24b. DATE: Sept 18, 1961

24c. NAME OF CEMETERY OR CREMATORY: Lewiston, Utah

24d. LOCATION (City, town, or county) (State): Lewiston, Utah

DATE REC'D BY LOCAL REG.: Sept 21, 1961

REGISTRAR'S SIGNATURE: Irma Cone

25. EMBALMER: Robert R. Hansen

LICENSE NO.: E 433

Federal Security Agency
United States Public Health Service

Form DH-63021

FIRM NAME: Robertson-Hansen Funeral Home

DUTIES:

1. INFORMANT SHALL SIGN HIS OWN NAME, under item 17 to authenticate the facts stated under items 1 to 16 inclusive. In case of facts taken from hospital or public records, the person authorized to release the facts shall sign HIS name in addition to giving the source of information.

2. THE FUNERAL DIRECTOR is responsible for completing the entire certificate, obtaining the signatures of the INFORMANT and the OFFICIAL last in attendance on the deceased.

3. THE REGISTRAR can issue a burial or removal permit ONLY after receiving a completed death certificate, including the SIGNATURES IN BLACK ink under items 17, 23a and 25.

PENALTIES: Under the Idaho law, it is a misdemeanor to

(a) Knowingly supply false information to any one connected with completing a death certificate;
(b) Neglect or refuse to certify to the cause of death on request of the person in charge of the disposition of the deceased.
(c) Remove or bury the body of a deceased person WITHOUT the proper permit being FIRST obtained from the local registrar in the district WHERE THE DEATH OCCURRED;
(d) Alter a certificate on file in the office of a local registrar.

STATEMENT OF PLACE OF DEATH

Special attention should be given to the satisfactory completion of EACH portion of this item. The city or town and street address or route number refer to PLACE WHERE THE DEATH OCCURRED. For deaths occurring in hospitals, maternity homes, or institutions, the name of the place and length of stay MUST be stated.

STATEMENT OF USUAL RESIDENCE OF DECEASED

Regardless of the fact that the person may have lived his entire life at the place of death, ALWAYS COMPLETE ALL PARTS OF THIS ITEM. In case a person has resided in the county where death occurred for less than one year, give address of FORMER RESIDENCE. The post office of the deceased may be in a county or state other than the county of actual residence.

IDAHO CODE ANNOTATED-CHAPTER 38, SECTION 206.

The personal and statistical particulars (items 1 to 16) shall be authenticated by the signature of the informant, who may be any competent person acquainted with the facts.

The statement of facts relating to the disposition of the body shall be signed by the undertaker or person acting as such.

The medical certificate shall be made and signed by the physician, if any, last in attendance on the deceased, who shall specify the time in attendance, the time he last saw the deceased alive and the hour of the day at which death occurred. And he shall further state the cause of death, so as to show the course of disease or sequence of causes resulting in death, giving the primary cause, and also the contributory causes, if any, and the duration of each. Indefinite and unsatisfactory terms, indicating only symptoms of disease or conditions resulting from disease, will not be held sufficient for issuing a burial or removal permit; and any certificate containing only such terms as defined by the state registrar as indefinite and unsatisfactory, shall be returned to the physician for correction and definition. The international classification of the causes of death shall be used by all physicians in stating the cause of death in the medical certificate. Causes of death, which may be the result of either disease or violence, shall be carefully defined; and if from violence, its nature shall be stated, and whether (probably) accidental, suicidal, or homicidal.

ADDITIONAL REMARKS by Physician.....

RECEIVED

NOV 16 1964

IDAHO DEPARTMENT OF HEALTH

BUREAU OF VITAL STATISTICS

Bureau of Vital Statistics

Affidavit to Correct or Amend An Original Certificate of Birth or Death

State of Idaho } ss.
County of Bannock }

Certificate No. 61-3813

Date Filed

The undersigned does solemnly swear that certain facts on the certificate of death (Birth or Death)
for Alice M. Allen (Name on Original Certificate) who died (Was Born or Died) on Sept 13, 1961 (Date of Event)
in Grangeville, Idaho (Place of Event) are erroneous or were omitted; and that, to the best of his knowledge, the
true facts are shown by (Bible Record, Insurance Policy, Etc.) prepared on (Give Date), are:

FACTS TO BE CORRECTED ("Name," "Birth Date," "Cause of Death," Etc.)	FROM (As on Original)	TO (The Correct Facts)
#14 Mother's Maiden Name	Jane Burgess	Cora May Burgess

Subscribed and sworn to before me this 10th day of November, 19 64

Notary Public, residing at Pocatello, Idaho
My commission expires Dec. 1966
(Seal)

Signed Dora D. Allen
(Signature of parent or attendant if correcting a birth record; of attendant, funeral director, informant if correcting a death record; or other credible person.)

579 McKinley, Pocatello
(Street Address, City, State)

SUPPORTING AFFIDAVIT OF A SECOND PERSON

State of Idaho } ss.
County of Bannock }

[This Affidavit MUST Also be Executed. (See Chapter 139, 1937 Idaho Session Laws.)]

The undersigned does solemnly swear that he has knowledge of the corrected facts as set forth above and that they are true to the best of his knowledge.

Subscribed and sworn to before me this 10th day of November, 19 64

Notary Public, residing at Pocatello, Idaho
My commission expires Dec. 1966
(Seal)

Signed Pauline Gibson
(Signature of Any Credible Person)

1236 East Clark, Pocatello, Idaho
(Street Address, City, State)

FORM DH 60-155

Affidavit to Correct or Amend Any Original Conveyance of Real or Personal Property

State of Idaho }
County of Ada } ss.

The undersigned does solemnly swear that certain Deed on the conveyance of ... to ... dated ... and recorded ... in Book ... of Deeds, page ... records of ... County, Idaho, was executed by ... and ... and that the same was executed and delivered by the undersigned ... and that the same was executed and delivered by the undersigned ... and that the same was executed and delivered by the undersigned

Certificate of Death

STATE OF IDAHO

State File No. 3813
Local Reg. No. 51
Reg. Dist. No. 240

BIRTH NO.

RECEIVED SEP 27 1961

1. PLACE OF DEATH
a. COUNTY: Idaho
b. CITY OR TOWN (If outside corporate limits, write RURAL and give township): Grangeville
c. LENGTH OF STAY IN (this place): 14 mrs
d. FULL NAME OF HOSPITAL OR INSTITUTION (If not in hospital or institution, give street address or location): General Hospital

2. USUAL RESIDENCE (Where deceased lived. If institution: residence before admission).
a. STATE: Idaho
b. COUNTY: Idaho
c. CITY OR TOWN (If outside corporate limits, write RURAL and give township): Grangeville
d. STREET ADDRESS (If rural, give location): 123 S.E. 6th

3. NAME OF DECEASED (Type or Print): a. (First) ALICE b. (Middle) M. c. (Last) ALLEN

4. DATE OF DEATH (Month) (Day) (Year): September 13, 1961

5. SEX: Female
6. COLOR OR RACE: White
7. MARRIED, NEVER MARRIED, WIDOWED, DIVORCED (Specify): Widowed
8. DATE OF BIRTH: November 7, 1878
9. AGE (In years last birthday): 82 — IF UNDER 1 YEAR: Months / Days — IF UNDER 24 HRS.: Hours / Min.

10a. USUAL OCCUPATION (Give kind of work done during most of working life, even if retired): Housewife
10b. KIND OF BUSINESS OR INDUSTRY: Own Home
11. BIRTHPLACE (State or foreign country): Bountiful, Utah
12. CITIZEN OF WHAT COUNTRY? USA

13. FATHER'S NAME: Isaac Johnson — BIRTHPLACE: England
14. MOTHER'S MAIDEN NAME: Jane Burgess — BIRTHPLACE: Maine

15. WAS DECEASED EVER IN U.S. ARMED FORCES? (Yes, no, or unknown): NO (If yes, give war or dates of service)
16. SOCIAL SECURITY NO.: None
17. INFORMANT'S OWN SIGNATURE: Ina Myers — ADDRESS: Grangeville, Ida

MEDICAL CERTIFICATION

18. CAUSE OF DEATH
Enter only one cause per line for (a), (b), and (c)

**This does not mean the mode of dying, such as heart failure, asthenia, etc. It means the disease, injury, or complication which caused death.*

I. DISEASE OR CONDITION DIRECTLY LEADING TO DEATH* (a): Carcinoma of stomach with metastases to right lung and mediastinum.

ANTECEDENT CAUSES
Morbid conditions, if any, giving rise to the above cause (a) stating the underlying cause last.

DUE TO (b):

DUE TO (c):

II. OTHER SIGNIFICANT CONDITIONS
Conditions contributing to the death but not related to the disease or condition causing death.

INTERVAL BETWEEN ONSET AND DEATH

19a. DATE OF OPERATION:
19b. MAJOR FINDINGS OF OPERATION:
20. AUTOPSY? YES [X] NO [ ]

21a. ACCIDENT / SUICIDE / HOMICIDE (Specify):
21b. PLACE OF INJURY (e.g., in or about home, farm, factory, street, office bldg., etc.):
21c. (CITY, TOWN, OR TOWNSHIP) (COUNTY) (STATE):
21d. TIME OF INJURY (Month) (Day) (Year) (Hour): None
21e. INJURY OCCURRED: WHILE AT WORK [ ] NOT WHILE AT WORK [ ]
21f. HOW DID INJURY OCCUR?

22. *I hereby certify that I attended the deceased from* July, 1961, *to* 13 Sept, 1961, *that I last saw the deceased alive on* 13 Sept., 1961, *and that death occurred at* 9:25 p. m., *from the causes and on the date stated above.*

23a. SIGNATURE: William H Cone (Degree or title): M.D.
23b. ADDRESS: Grangeville Idaho
23c. DATE SIGNED: 18 Sept 61

24a. BURIAL, CREMATION, REMOVAL (Specify): Burial
24b. DATE: Sept 18 1961
24c. NAME OF CEMETERY OR CREMATORY: Lewiston Utah
24d. LOCATION (City, town, or county) (State): Lewiston Utah

DATE REC'D BY LOCAL REG.: Sept. 21, 1961
REGISTRAR'S SIGNATURE: Irma Cone
25. FUNERAL DIRECTOR: Robert P. Hansen — ADDRESS: Robertson-Hansen Funeral Home Grangeville,

Federal Security Agency
United States Public Health Service

Form DPH-48021

Informant, Funeral Director, Registrar and Medical Attendant. EACH must sign with BLACK INK in OWN handwriting. Each item should be answered as completely as possible. State answers as unknown only after a careful investigation. Use BLACK ink or BLACK record typewriter ribbon in filling out certificate. (ICA 38-206 and 215.) Address correspondence to DIVISION OF VITAL STATISTICS, BOISE, IDAHO

NOV 1 1961

DUTIES:

1. INFORMANT SHALL SIGN HIS OWN NAME, under item 17 to authenticate the facts stated under items inclusive. In case of facts taken from hospital or public records, the person authorized to release the facts shall sign HIS name in addition to giving the source of information.

2. THE FUNERAL DIRECTOR is responsible for completing the entire certificate, obtaining the signatures of the INFORMANT, the OFFICIAL last in attendance on the deceased and HIS OWN signature.

3. THE REGISTRAR can issue a burial or removal permit ONLY after receiving a completed death certificate, including the SIGNATURES IN BLACK ink under items 17, 23a and 25.

PENALTIES: Under the Idaho law, it is a misdemeanor to

(a) Knowingly supply false information to any one connected with completing a death certificate;
(b) Neglect or refuse to certify to the cause of death on request of the person in charge of the disposition of the deceased.
(c) Remove or bury the body of a deceased person WITHOUT the proper permit being FIRST obtained from the local registrar in the district WHERE THE DEATH OCCURRED;
(d) Alter a certificate on file in the office of a local registrar.

STATEMENT OF PLACE OF DEATH

Special attention should be given to the satisfactory completion of EACH portion of this item. The city or town and street address or route number refer to PLACE WHERE THE DEATH OCCURRED. For deaths occurring in hospitals, maternity homes, or institutions, the name of the place and length of stay MUST be stated.

STATEMENT OF USUAL RESIDENCE OF DECEASED

Regardless of the fact that the person may have lived his entire life at the place of death, ALWAYS COMPLETE ALL PARTS OF THIS ITEM. In case a person has resided in the county where death occurred for less than one year, give address of FORMER RESIDENCE. The post office of the deceased may be in a county or state other than the county of actual residence.

IDAHO CODE ANNOTATED-CHAPTER 30, SECTION 306.

The personal and statistical particulars (items 1 to 16) shall be authenticated by the signature of the informant, who may be any competent person acquainted with the facts.

The statement of facts relating to the disposition of the body shall be signed by the undertaker or person acting as such.

The medical certificate shall be made and signed by the physician, if any, last in attendance on the deceased, who shall specify the time in attendance, the time he last saw the deceased alive and the hour of the day at which death occurred. And he shall further state the cause of death, so as to show the course of disease or sequence of causes resulting in death, giving the primary cause, and also the contributory causes, if any, and the duration of each. Indefinite and unsatisfactory terms, indicating only symptoms of disease or conditions resulting from disease, will not be held sufficient for issuing a burial or removal permit; and any certificate containing only such terms as defined by the state registrar as indefinite and unsatisfactory, shall be returned to the physician for correction and definition. The international classification of the causes of death shall be used by all physicians in stating the cause of death in the medical certificate. Causes of death, which may be the result of either disease or violence, shall be carefully defined; and if from violence, its nature shall be stated, and whether (probably) accidental, suicidal, or homicidal.

This body embalmed under direction of Robert R. Hansen Lic. No. E 433 at Grangeville on 9/13/61

ADDITIONAL REMARKS by Physician

NON-RESIDENT
Certificate of Death

STATE OF IDAHO

State File No. 3814
Local Reg. No. 25
Reg. Dist. No. 242

BIRTH NO.

RECEIVED OCT 11 1961 Bureau of Vital Statistics

1. PLACE OF DEATH
a. COUNTY: Idaho
b. CITY OR TOWN (If outside corporate limits, write RURAL and give township): Cottonwood
c. LENGTH OF STAY (in this place): 12 day
d. FULL NAME OF HOSPITAL OR INSTITUTION (If not in hospital or institution, give street address or location): St. Maries Hospital

2. USUAL RESIDENCE (Where deceased lived. If institution: residence before admission).
a. STATE: Oregon
b. COUNTY: Multanomah
c. CITY OR TOWN (If outside corporate limits, write RURAL and give township): Portland, Oregon
d. STREET ADDRESS (If rural, give location): 5273 N. Willamette

3. NAME OF DECEASED (Type or Print): a. (First) Pearl; b. (Middle) E.; c. (Last) Centers

4. DATE OF DEATH (Month) Sept (Day) 14 (Year) 1961

5. SEX: Female
6. COLOR OR RACE: White
7. MARRIED, NEVER MARRIED, WIDOWED, DIVORCED (Specify): Married
8. DATE OF BIRTH: March 8, 1901
9. AGE (In years last birthday): 60
IF UNDER 1 YEAR: Months / Days
IF UNDER 24 HRS.: Hours / Min.

10a. USUAL OCCUPATION (Give kind of work done during most of working life, even if retired): Housewife, Clerical
10b. KIND OF BUSINESS OR INDUSTRY: Clerical
11. BIRTHPLACE (State or foreign country): Mohler, Idaho
12. CITIZEN OF WHAT COUNTRY? U.S.

13. FATHER'S NAME: Theadore Brannan — BIRTHPLACE: Tennessee
14. MOTHER'S MAIDEN NAME: Anna Moses — BIRTHPLACE: Tennessee

15. WAS DECEASED EVER IN U.S. ARMED FORCES? (Yes, no, or unknown) no (If yes, give war or dates of service)
16. SOCIAL SECURITY NO.: 541 14 5651
17. INFORMANT'S OWN SIGNATURE: David E. Centers — ADDRESS: Portland, Oregon

18. CAUSE OF DEATH
Enter only one cause per line for (a), (b), and (c)

This does not mean the mode of dying, such as heart failure, asthenia, etc. It means the disease, injury, or complication which caused death.

MEDICAL CERTIFICATION

I. DISEASE OR CONDITION DIRECTLY LEADING TO DEATH* (a) Coronary Embolism — INTERVAL BETWEEN ONSET AND DEATH: 10 days

ANTECEDENT CAUSES
Morbid conditions, if any, giving rise to the above cause (a) stating the underlying cause last.
DUE TO (b)
DUE TO (c)

II. OTHER SIGNIFICANT CONDITIONS
Conditions contributing to the death but not related to the disease or condition causing death.

420.1

19a. DATE OF OPERATION
19b. MAJOR FINDINGS OF OPERATION
20. AUTOPSY? YES ☐ NO ☑

21a. ACCIDENT SUICIDE HOMICIDE (Specify)
21b. PLACE OF INJURY (e.g., in or about home, farm, factory, street, office bldg., etc.)
21c. (CITY, TOWN, OR TOWNSHIP) (COUNTY) (STATE)
21d. TIME OF INJURY (Month) (Day) (Year) (Hour) m.
21e. INJURY OCCURRED: WHILE AT WORK ☐ NOT WHILE AT WORK ☐
21f. HOW DID INJURY OCCUR?

22. *I hereby certify that I attended the deceased from* 8-3, 1961, *to* 8-14, 1961, *that I last saw the deceased alive on* 8-13, 1961 *and that death occurred at* 0640 a.m., *from the causes and on the date stated above.*

23a. SIGNATURE: [signature] (Degree or title) 89
23b. ADDRESS: Nampa, Idaho
23c. DATE SIGNED: 9-14-61

24a. BURIAL, CREMATION, REMOVAL (Specify): Removal
24b. DATE
24c. NAME OF CEMETERY OR CREMATORY: Edward Holeman & Son F. H. Portland
24d. LOCATION (City, town, or county) (State): Oregon

DATE REC'D BY LOCAL REG.: Sept. 15, 1961
REGISTRAR'S SIGNATURE: Wesley F. Orr M.D. by TN
25. FUNERAL DIRECTOR: [signature] — ADDRESS: Craigmont, Idaho

Federal Security Agency
United States Public Health Service
Form DPH-48021

Informant, Funeral Director, Registrar and Medical Attendant. EACH must sign with BLACK INK in OWN handwriting. Each item should be answered as completely as possible. State answers as unknown only after a careful investigation. Use BLACK ink or BLACK record typewriter ribbon in filling out certificate. (ICA 38-206 and 215.) Address correspondence to DIVISION OF VITAL STATISTICS, BOISE, IDAHO

OCT 11 1961

DUTIES:

1. INFORMANT SHALL SIGN HIS OWN NAME, under item 17 to authenticate the facts stated under items 1 to 16 inclusive. In case of facts taken from hospital or public records, the person authorized to release the facts shall sign HIS name in addition to giving the source of information.

FEB 13 1962

2. THE FUNERAL DIRECTOR is responsible for completing the entire certificate, obtaining the signatures of the INFORMANT, the OFFICIAL last in attendance on the deceased and HIS OWN signature.

NOV 19 1974

3. THE REGISTRAR can issue a burial or removal permit ONLY after receiving a completed death certificate, including the SIGNATURES IN BLACK ink under items 17, 23a and 25.

PENALTIES: Under the Idaho law, it is a misdemeanor to

(a) Knowingly supply false information to any one connected with completing a death certificate;
(b) Neglect or refuse to certify to the cause of death on request of the person in charge of the disposition of the deceased.
(c) Remove or bury the body of a deceased person WITHOUT the proper permit being FIRST obtained from the local registrar in the district WHERE THE DEATH OCCURRED;
(d) Alter a certificate on file in the office of a local registrar.

STATEMENT OF PLACE OF DEATH

Special attention should be given to the satisfactory completion of EACH portion of this item. The city or town and street address or route number refer to PLACE WHERE THE DEATH OCCURRED. For deaths occurring in hospitals, maternity homes, or institutions, the name of the place and length of stay MUST be stated.

STATEMENT OF USUAL RESIDENCE OF DECEASED

Regardless of the fact that the person may have lived his entire life at the place of death, ALWAYS COMPLETE ALL PARTS OF THIS ITEM. In case a person has resided in the county where death occurred for less than one year, give address of FORMER RESIDENCE. The post office of the deceased may be in a county or state other than the county of actual residence.

IDAHO CODE ANNOTATED-CHAPTER 38, SECTION 206.

The personal and statistical particulars (items 1 to 16) shall be authenticated by the signature of the informant, who may be any competent person acquainted with the facts.

The statement of facts relating to the disposition of the body shall be signed by the undertaker or person acting as such.

The medical certificate shall be made and signed by the physician, if any, last in attendance on the deceased, who shall specify the time in attendance, the time he last saw the deceased alive and the hour of the day at which death occurred. And he shall further state the cause of death, so as to show the course of disease or sequence of causes resulting in death, giving the primary cause, and also the contributory causes, if any, and the duration of each. Indefinite and unsatisfactory terms, indicating only symptoms of disease or conditions resulting from disease, will not be held sufficient for issuing a burial or removal permit; and any certificate containing only such terms as defined by the state registrar as indefinite and unsatisfactory, shall be returned to the physician for correction and definition. The international classification of the causes of death shall be used by all physicians in stating the cause of death in the medical certificate. Causes of death, which may be the result of either disease or violence, shall be carefully defined; and if from violence, its nature shall be stated, and whether (probably) accidental, suicidal, or homicidal.

This body embalmed under direction of W.C. Merchant Lic. No. FD-5 at Clarkston Wash

~~ADDITIONAL REMARKS by Physician~~ On 9-14-61- Wash QL 317

Certificate of Death

STATE OF IDAHO

State File No. 3815
Local Reg. No. 53
Reg. Dist. No. 240

BIRTH NO.

RECEIVED SEP 29 1961

Informant, Funeral Director, Registrar and Medical Attendant. EACH must sign with BLACK INK in OWN handwriting. Each item should be answered as completely as possible. State answers as unknown only after a careful investigation. Use BLACK ink or BLACK record typewriter ribbon in filling out certificate. (ICA 38-206 and 215.) Address correspondence to DIVISION OF VITAL STATISTICS, BOISE, IDAHO

1. PLACE OF DEATH
a. COUNTY: Idaho
b. CITY OR TOWN (If outside corporate limits, write RURAL and give township): Grangeville
c. LENGTH OF STAY (in this place): 12 yrs
d. FULL NAME OF HOSPITAL OR INSTITUTION (If not in hospital or institution, give street address or location): 3 miles North East Of Grangeville

2. USUAL RESIDENCE (Where deceased lived. If institution: residence before admission).
a. STATE: Idaho
b. COUNTY: Idaho
c. CITY OR TOWN (If outside corporate limits, write RURAL and give township): Grangeville
d. STREET ADDRESS (If rural, give location): 3 miles North East of Grangeville

3. NAME OF DECEASED (Type or Print)	a. (First)	b. (Middle)	c. (Last)	4. DATE OF DEATH (Month) (Day) (Year)
	CARL	WILHELM	ELMEN	Sept 16, 1961

5. SEX	6. COLOR OR RACE	7. MARRIED, NEVER MARRIED, WIDOWED, DIVORCED (Specify)	8. DATE OF BIRTH	9. AGE (In years last birthday)	If under 1 year: Months / Days	If under 24 hrs.: Hours / Min.
Male	White	Married	August 26, 1900	61		

10a. USUAL OCCUPATION (Give kind of work done during most of working life, even if retired)	10b. KIND OF BUSINESS OR INDUSTRY	11. BIRTHPLACE (State or foreign country)	12. CITIZEN OF WHAT COUNTRY?
Rancher	Farming	Ljungby, Sweden	USA

13. FATHER'S NAME	BIRTHPLACE	14. MOTHER'S MAIDEN NAME	BIRTHPLACE
Unknown	Sweden	Unknown	Sweden

15. WAS DECEASED EVER IN U.S. ARMED FORCES? (Yes, no, or unknown) (If yes, give war or dates of service)	16. SOCIAL SECURITY NO.	17. INFORMANT'S OWN SIGNATURE	ADDRESS
No	519-20-1276	Mrs Carl Elmen	Grangeville

18. CAUSE OF DEATH Enter only one cause per line for (a), (b), and (c).

**This does not mean the mode of dying, such as heart failure, asthenia, etc. It means the disease, injury, or complication which caused death.*

420.1

MEDICAL CERTIFICATION

I. DISEASE OR CONDITION DIRECTLY LEADING TO DEATH* (a) Coronary thrombosis — INTERVAL BETWEEN ONSET AND DEATH: unknown

ANTECEDENT CAUSES

Morbid conditions, if any, giving rise to the above cause (a) stating the underlying cause last.

DUE TO (b)

DUE TO (c)

II. OTHER SIGNIFICANT CONDITIONS

Conditions contributing to the death but not related to the disease or condition causing death. Diabetes mellitus — 20 years

19a. DATE OF OPERATION	19b. MAJOR FINDINGS OF OPERATION	20. AUTOPSY?
		YES ☐ NO ☒

21a. ACCIDENT SUICIDE HOMICIDE (Specify)	21b. PLACE OF INJURY (e.g., in or about home, farm, factory, street, office bldg., etc.)	21c. (CITY, TOWN, OR TOWNSHIP) (COUNTY) (STATE)

21d. TIME OF INJURY (Month) (Day) (Year) (Hour)	21e. INJURY OCCURRED	21f. HOW DID INJURY OCCUR?
m.	WHILE AT WORK ☐ NOT WHILE AT WORK ☐	

22. *I hereby certify that I attended the deceased from* March, 19 52 *to* Sept, 19 61, *that I last saw the deceased alive on* 2 Sept, 19 61, *and that death occurred at* 4 P. m., *from the causes and on the date stated above.*

23a. SIGNATURE	(Degree or title)	23b. ADDRESS	23c. DATE SIGNED
Donald Altman 247	M.D	Grangeville, Idaho	19 Sept 61

24a. BURIAL, CREMATION, REMOVAL (Specify)	24b. DATE	24c. NAME OF CEMETERY OR CREMATORY	24d. LOCATION (City, town, or county) (State)
Burial	Sept 19, 1961	Pine Grove	Kooskia Idaho

DATE REC'D BY LOCAL REG.	REGISTRAR'S SIGNATURE	25. FUNERAL DIRECTOR	ADDRESS
Sept 26 1961	Irma Cone	Robert R. Hansen	Grangeville, Idaho

Federal Security Agency
United States Public Health Service

Form DPH-43021

OCT 10 1961

DUTIES:

1. INFORMANT SHALL SIGN HIS OWN NAME, under item 17 to authenticate the facts stated under items 1 to 16 inclusive. In case of facts taken from hospital or public records, the person authorized to release the facts shall sign HIS name in addition to giving the source of information.

2. THE FUNERAL DIRECTOR is responsible for completing the entire certificate, obtaining the signatures of the INFORMANT, the OFFICIAL last in attendance on the deceased and HIS OWN signature.

3. THE REGISTRAR can issue a burial or removal permit ONLY after receiving a completed death certificate, including the SIGNATURES IN BLACK ink under items 17, 23a and 25.

PENALTIES: Under the Idaho law, it is a misdemeanor to

(a) Knowingly supply false information to any one connected with completing a death certificate;
(b) Neglect or refuse to certify to the cause of death on request of the person in charge of the disposition of the deceased.
(c) Remove or bury the body of a deceased person WITHOUT the proper permit being FIRST obtained from the local registrar in the district WHERE THE DEATH OCCURRED;
(d) Alter a certificate on file in the office of a local registrar.

STATEMENT OF PLACE OF DEATH

Special attention should be given to the satisfactory completion of EACH portion of this item. The city or town and street address or route number refer to PLACE WHERE THE DEATH OCCURRED. For deaths occurring in hospitals, maternity homes, or institutions, the name of the place and length of stay MUST be stated.

STATEMENT OF USUAL RESIDENCE OF DECEASED

Regardless of the fact that the person may have lived his entire life at the place of death, ALWAYS COMPLETE ALL PARTS OF THIS ITEM. In case a person has resided in the county where death occurred for less than one year, give address of FORMER RESIDENCE. The post office of the deceased may be in a county or state other than the county of actual residence.

IDAHO CODE ANNOTATED-CHAPTER 38, SECTION 206.

The personal and statistical particulars (items 1 to 16) shall be authenticated by the signature of the informant, who may be any competent person acquainted with the facts.

The statement of facts relating to the disposition of the body shall be signed by the undertaker or person acting as such.

The medical certificate shall be made and signed by the physician, if any, last in attendance on the deceased, who shall specify the time in attendance, the time he last saw the deceased alive and the hour of the day at which death occurred. And he shall further state the cause of death, so as to show the course of disease or sequence of causes resulting in death, giving the primary cause, and also the contributory causes, if any, and the duration of each. Indefinite and unsatisfactory terms, indicating only symptoms of disease or conditions resulting from disease, will not be held sufficient for issuing a burial or removal permit; and any certificate containing only such terms as defined by the state registrar as indefinite and unsatisfactory, shall be returned to the physician for correction and definition. The international classification of the causes of death shall be used by all physicians in stating the cause of death in the medical certificate. Causes of death, which may be the result of either disease or violence, shall be carefully defined; and if from violence, its nature shall be stated, and whether (probably) accidental, suicidal, or homicidal.

This body embalmed under direction of Robert R. Hansen Lic. No. E 433 at Grangeville on 9/16/61

ADDITIONAL REMARKS by Physician

State File No. 3816
Local Reg. No. 715
Reg. Dist. No. 244

Certificate of Death

BIRTH NO.

RECEIVED SEP 21 1961 Bureau of Vital Statistics

STATE OF IDAHO

1. PLACE OF DEATH
a. COUNTY: Idaho
b. CITY OR TOWN (If outside corporate limits, write RURAL and give township): Kooskia
c. LENGTH OF STAY (in this place): 6 Mo.
d. FULL NAME OF HOSPITAL OR INSTITUTION (If not in hospital or institution, give street address or location): 1.3 Miles East of Lowell

2. USUAL RESIDENCE (Where deceased lived. If institution: residence before admission).
a. STATE: Washington
b. COUNTY: Benton
c. CITY OR TOWN (If outside corporate limits, write RURAL and give township): Prosser
d. STREET ADDRESS (If rural, give location): Rt 2

3. NAME OF DECEASED (Type or Print): a. (First) Ivan b. (Middle) LeRoy c. (Last) Euteneier

4. DATE OF DEATH (Month) (Day) (Year): Sept. 17, 1961

5. SEX: Male
6. COLOR OR RACE: white
7. MARRIED, NEVER MARRIED, WIDOWED, DIVORCED (Specify): Married
8. DATE OF BIRTH: March 18, 1930
9. AGE (In years last birthday): 31 — IF UNDER 1 YEAR: Months / Days — IF UNDER 24 HRS.: Hours / Min.

10a. USUAL OCCUPATION (Give kind of work done during most of working life, even if retired): Machine operator
10b. KIND OF BUSINESS OR INDUSTRY: Earth moving
11. BIRTHPLACE (State or foreign country): Yakima Wash.
12. CITIZEN OF WHAT COUNTRY? U.S.A.

13. FATHER'S NAME: Fred Euteneier — BIRTHPLACE: Canada
14. MOTHER'S MAIDEN NAME: Caldwell — BIRTHPLACE: Unk.

15. WAS DECEASED EVER IN U.S. ARMED FORCES? (Yes, no, or unknown): Yes — (If yes, give war or dates of service): June 2, 1947-July 11, '51
16. SOCIAL SECURITY NO.: 531-24-9014
17. INFORMANT'S OWN SIGNATURE: James E. [illegible] Jr. — ADDRESS: Prosser Wash.

18. CAUSE OF DEATH
Enter only one cause per line for (a), (b), and (c)

This does not mean the mode of dying, such as heart failure, asthenia, etc. It means the disease, injury, or complication which caused death.

MEDICAL CERTIFICATION

I. DISEASE OR CONDITION DIRECTLY LEADING TO DEATH* (a): Crushing head injury — INTERVAL BETWEEN ONSET AND DEATH: instant

ANTECEDENT CAUSES

Morbid conditions, if any, giving rise to the above cause (a) stating the underlying cause last.

DUE TO (b)

DUE TO (c)

II. OTHER SIGNIFICANT CONDITIONS

Conditions contributing to the death but not related to the disease or condition causing death.

19a. DATE OF OPERATION
19b. MAJOR FINDINGS OF OPERATION
20. AUTOPSY? YES ☐ NO ☐

21a. ACCIDENT ~~SUICIDE~~ ~~HOMICIDE~~ (Specify): Accident
21b. PLACE OF INJURY (e.g., in or about home, farm, factory, street, office bldg., etc.): 1.3 mi East Lowell Hwy 9
21c. (CITY, TOWN, OR TOWNSHIP) (COUNTY) (STATE): Kooskia Idaho Idaho

21d. TIME OF INJURY (Month) (Day) (Year) (Hour): Sept 17 1961 3:00 A.m.
21e. INJURY OCCURRED WHILE AT WORK ☐ NOT WHILE AT WORK ☒
21f. HOW DID INJURY OCCUR? 1 car accident - pickup overturned thrown out of car & crushed by vehicle.

22. *I hereby certify that I attended the deceased from _____, 19___, to _____, 19___, that I last saw the deceased alive on _____, 19___, and that death occurred at about 3:00 A.m., from the causes and on the date stated above.*

23a. SIGNATURE (Degree or title): William H Cone M.D.
23b. ADDRESS: Grangeville, Ida
23c. DATE SIGNED: 17 Sept 61

24a. BURIAL, CREMATION, REMOVAL (Specify): Removal
24b. DATE: Sept. 18, 1961
24c. NAME OF CEMETERY OR CREMATORY: Granduiew
24d. LOCATION (City, town, or county) (State): Granduiew Wash.

DATE REC'D BY LOCAL REG.: Sept. 18, 1961
REGISTRAR'S SIGNATURE: Claude Trevary
25. FUNERAL DIRECTOR: Chris E Smith — ADDRESS: Granduiew

Federal Security Agency
United States Public Health Service

Form DPH-48021

Informant, Funeral Director, Registrar and Medical Attendant. EACH must sign with BLACK INK in OWN handwriting. Each item should be answered as completely as possible. State answers as unknown only after a careful investigation. Use BLACK ink or BLACK record typewriter ribbon in filling out certificate. (ICA 38-206 and 215.) Address correspondence to DIVISION OF VITAL STATISTICS, BOISE, IDAHO

SEP 29 1961

OCT 5 1961

DUTIES:

1. INFORMANT SHALL SIGN HIS OWN NAME, under item 17 to authenticate the facts stated under items 1 to 16 inclusive. In case of facts taken from hospital or public records, the person authorized to release the facts shall sign HIS name in addition to giving the source of information.

2. THE FUNERAL DIRECTOR is responsible for completing the entire certificate, obtaining the signatures of the INFORMANT, the OFFICIAL last in attendance on the deceased and HIS OWN signature.

3. THE REGISTRAR can issue a burial or removal permit ONLY after receiving a completed death certificate, including the SIGNATURES IN BLACK ink under items 17, 23a and 25.

PENALTIES: Under the Idaho law, it is a misdemeanor to

(a) Knowingly supply false information to any one connected with completing a death certificate;
(b) Neglect or refuse to certify to the cause of death on request of the person in charge of the disposition of the deceased.
(c) Remove or bury the body of a deceased person WITHOUT the proper permit being FIRST obtained from the local registrar in the district WHERE THE DEATH OCCURRED;
(d) Alter a certificate on file in the office of a local registrar.

STATEMENT OF PLACE OF DEATH

Special attention should be given to the satisfactory completion of EACH portion of this item. The city or town and street address or route number refer to PLACE WHERE THE DEATH OCCURRED. For deaths occurring in hospitals, maternity homes, or institutions, the name of the place and length of stay MUST be stated.

STATEMENT OF USUAL RESIDENCE OF DECEASED

Regardless of the fact that the person may have lived his entire life at the place of death, ALWAYS COMPLETE ALL PARTS OF THIS ITEM. In case a person has resided in the county where death occurred for less than one year, give address of FORMER RESIDENCE. The post office of the deceased may be in a county or state other than the county of actual residence.

IDAHO CODE ANNOTATED-CHAPTER 38, SECTION 206.

The personal and statistical particulars (items 1 to 16) shall be authenticated by the signature of the informant, who may be any competent person acquainted with the facts.

The statement of facts relating to the disposition of the body shall be signed by the undertaker or person acting as such.

The medical certificate shall be made and signed by the physician, if any, last in attendance on the deceased, who shall specify the time in attendance, the time he last saw the deceased alive and the hour of the day at which death occurred. And he shall further state the cause of death, so as to show the course of disease or sequence of causes resulting in death, giving the primary cause, and also the contributory causes, if any, and the duration of each. Indefinite and unsatisfactory terms, indicating only symptoms of disease or conditions resulting from disease, will not be held sufficient for issuing a burial or removal permit; and any certificate containing only such terms as defined by the state registrar as indefinite and unsatisfactory, shall be returned to the physician for correction and definition. The international classification of the causes of death shall be used by all physicians in stating the cause of death in the medical certificate. Causes of death, which may be the result of either disease or violence, shall be carefully defined; and if from violence, its nature shall be stated, and whether (probably) accidental, suicidal, or homicidal.

This body embalmed under direction of Glenn Ailor Lic. No. E252 at Kooskia on 9/17/61

ADDITIONAL REMARKS by Physician

Certificate of Death

STATE OF IDAHO

State File No. 3817
Local Reg. No. 54
Reg. Dist. No. 240

BIRTH NO.

RECEIVED SEP 29 1961 Bureau of Vital Statistics

1. PLACE OF DEATH
a. COUNTY Idaho
b. CITY OR TOWN (If outside corporate limits, write RURAL and give township) Grangeville
c. LENGTH OF STAY (in this place) 8 mrs
d. FULL NAME OF HOSPITAL OR INSTITUTION (If not in hospital or institution, give street address or location) Genesal Hospital

2. USUAL RESIDENCE (Where deceased lived. If institution: residence before admission)
a. STATE Idaho
b. COUNTY Idaho
c. CITY OR TOWN (If outside corporate limits, write RURAL and give township) Grangeville
d. STREET ADDRESS (If rural, give location) 200 South College

3. NAME OF DECEASED (Type or Print) a. (First) EDWIN b. (Middle) c. (Last) NELSON

4. DATE OF DEATH (Month) (Day) (Year) Sept 19, 1961

5. SEX Male

6. COLOR OR RACE White

7. MARRIED, NEVER MARRIED, WIDOWED, DIVORCED (Specify) Married

8. DATE OF BIRTH September 28, 1961

9. AGE (In years last birthday) 79 | If UNDER 1 YEAR: Months | Days | If UNDER 24 HRS.: Hours | Min.

10a. USUAL OCCUPATION (Give kind of work done during most of working life, even if retired) Rancher

10b. KIND OF BUSINESS OR INDUSTRY Farming

11. BIRTHPLACE (State or foreign country) Denver, Idaho

12. CITIZEN OF WHAT COUNTRY? USA

13. FATHER'S NAME Peter Nelson | BIRTHPLACE Sweden

14. MOTHER'S MAIDEN NAME Christine Anderson | BIRTHPLACE Sweden

15. WAS DECEASED EVER IN U.S. ARMED FORCES? (Yes, no, or unknown) No

16. SOCIAL SECURITY NO. None

17. INFORMANT'S OWN SIGNATURE X Hattie Nelson | ADDRESS Grangeville, Ida

MEDICAL CERTIFICATION

18. CAUSE OF DEATH
Enter only one cause per line for (a), (b), and (c)

*This does not mean the mode of dying, such as heart failure, asthenia, etc. It means the disease, injury, or complication which caused death.

I. DISEASE OR CONDITION DIRECTLY LEADING TO DEATH* (a) Emphysema + Pulmonary fibrosis — INTERVAL BETWEEN ONSET AND DEATH: 10 years

ANTECEDENT CAUSES

Morbid conditions, if any, giving rise to the above cause (a) stating the underlying cause last.

DUE TO (b)

DUE TO (c)

II. OTHER SIGNIFICANT CONDITIONS

Conditions contributing to the death but not related to the disease or condition causing death.

19a. DATE OF OPERATION

19b. MAJOR FINDINGS OF OPERATION

20. AUTOPSY? YES ☐ NO ☑

21a. ACCIDENT SUICIDE HOMICIDE (Specify)

21b. PLACE OF INJURY (e.g., in or about home, farm, factory, street, office bldg., etc.)

21c. (CITY, TOWN, OR TOWNSHIP) (COUNTY) (STATE)

21d. TIME OF INJURY (Month) (Day) (Year) (Hour) m.

21e. INJURY OCCURRED WHILE AT WORK ☐ NOT WHILE AT WORK ☐

21f. HOW DID INJURY OCCUR?

22. *I hereby certify that I attended the deceased from* about 1950, *to* 19 Sept, 1961, *that I last saw the deceased alive on* 19 Sept, 1961, *and that death occurred at* 4:15 P m., *from the causes and on the date stated above,*

23a. SIGNATURE Donald Saltmarsh (Degree or title) M.D.

23b. ADDRESS Grangeville, Idaho

23c. DATE SIGNED 21 Sept 61

24a. BURIAL, CREMATION, REMOVAL (Specify) Entombment

24b. DATE 9/22/61

24c. NAME OF CEMETERY OR CREMATORY Lewis & Clark Mem. Gardens

24d. LOCATION (City, town, or county) (State) Lewiston Idaho

DATE REC'D BY LOCAL REG. Sept. 26 1961

REGISTRAR'S SIGNATURE Irma Cone

25. FUNERAL DIRECTOR Robert H. Hansen

ADDRESS Grangeville

Federal Security Agency
United States Public Health Service

Form DPH-48021

Informant, Funeral Director, Registrar and Medical Attendant. EACH must sign with BLACK INK in OWN handwriting. Each item should be answered as completely as possible. State answers as unknown only after a careful investigation. Use BLACK ink or BLACK record typewriter ribbon in filling out certificate. (ICA 38-206 and 215.) Address correspondence to DIVISION OF VITAL STATISTICS, BOISE, IDAHO

OCT 2 1961

DUTIES:

1. INFORMANT SHALL SIGN HIS OWN NAME, under item 17 to authenticate the facts stated under items 1 to 16 inclusive. In case of facts taken from hospital or public records, the person authorized to release the facts shall sign HIS name in addition to giving the source of information.

2. THE FUNERAL DIRECTOR is responsible for completing the entire certificate, obtaining the signatures of the INFORMANT, the OFFICIAL last in attendance on the deceased and HIS OWN signature.

3. THE REGISTRAR can issue a burial or removal permit ONLY after receiving a completed death certificate, including the SIGNATURES IN BLACK ink under items 17, 23a and 25.

PENALTIES: Under the Idaho law, it is a misdemeanor to

(a) Knowingly supply false information to any one connected with completing a death certificate;
(b) Neglect or refuse to certify to the cause of death on request of the person in charge of the disposition of the deceased.
(c) Remove or bury the body of a deceased person WITHOUT the proper permit being FIRST obtained from the local registrar in the district WHERE THE DEATH OCCURRED;
(d) Alter a certificate on file in the office of a local registrar.

STATEMENT OF PLACE OF DEATH

Special attention should be given to the satisfactory completion of EACH portion of this item. The city or town and street address or route number refer to PLACE WHERE THE DEATH OCCURRED. For deaths occurring in hospitals, maternity homes, or institutions, the name of the place and length of stay MUST be stated.

STATEMENT OF USUAL RESIDENCE OF DECEASED

Regardless of the fact that the person may have lived his entire life at the place of death, ALWAYS COMPLETE ALL PARTS OF THIS ITEM. In case a person has resided in the county where death occurred for less than one year, give address of FORMER RESIDENCE. The post office of the deceased may be in a county or state other than the county of actual residence.

IDAHO CODE ANNOTATED-CHAPTER 30, SECTION 206.

The personal and statistical particulars (items 1 to 16) shall be authenticated by the signature of the informant, who may be any competent person acquainted with the facts.

The statement of facts relating to the disposition of the body shall be signed by the undertaker or person acting as such.

The medical certificate shall be made and signed by the physician, if any, last in attendance on the deceased, who shall specify the time in attendance, the time he last saw the deceased alive and the hour of the day at which death occurred. And he shall further state the cause of death, so as to show the course of disease or sequence of causes resulting in death, giving the primary cause, and also the contributory causes, if any, and the duration of each. Indefinite and unsatisfactory terms, indicating only symptoms of disease or conditions resulting from disease, will not be held sufficient for issuing a burial or removal permit; and any certificate containing only such terms as defined by the state registrar as indefinite and unsatisfactory, shall be returned to the physician for correction and definition. The international classification of the causes of death shall be used by all physicians in stating the cause of death in the medical certificate. Causes of death, which may be the result of either disease or violence, shall be carefully defined; and if from violence, its nature shall be stated, and whether (probably) accidental, suicidal, or homicidal.

This body embalmed under direction of Robert K. Hansen Lic. No. E 433 at Grangeville on 9/19/61

ADDITIONAL REMARKS by Physician

Certificate of Death

STATE OF IDAHO

State File No. 3818
Local Reg. No. 36
Reg. Dist. No. 242

BIRTH NO.

RECEIVED OCT 1 1961 250

1. PLACE OF DEATH
a. COUNTY: Idaho
b. CITY OR TOWN (If outside corporate limits, write RURAL and give township): Cottonwood
c. LENGTH OF STAY (in this place): 16 days
d. FULL NAME OF HOSPITAL OR INSTITUTION (If not in hospital or institution, give street address or location): St. Mary's

2. USUAL RESIDENCE (Where deceased lived. If institution: residence before admission).
a. STATE: Idaho 250
b. COUNTY: Idaho
c. CITY OR TOWN (If outside corporate limits, write RURAL and give township): Cottonwood
d. STREET ADDRESS (If rural, give location):

3. NAME OF DECEASED (Type or Print) a. (First)	b. (Middle)	c. (Last)	4. DATE OF DEATH (Month) (Day) (Year)
Mary	P.	Luchtefeld	Sept 21 61

5. SEX	6. COLOR OR RACE	7. MARRIED, NEVER MARRIED, WIDOWED, DIVORCED (Specify)	8. DATE OF BIRTH	9. AGE (In years last birthday)	IF UNDER 1 YEAR Months	Days	IF UNDER 24 HRS. Hours	Min.
Female	white	married	Mar 27 1880	81				

10a. USUAL OCCUPATION (Give kind of work done during most of working life, even if retired)	10b. KIND OF BUSINESS OR INDUSTRY	11. BIRTHPLACE (State or foreign country)	12. CITIZEN OF WHAT COUNTRY?
Housewife	Farming	Island Grove, Illinois	US

13. FATHER'S NAME	BIRTHPLACE	14. MOTHER'S MAIDEN NAME	BIRTHPLACE
Herman Uptmor	Illinois	Anna Forsmann	Minnesota

15. WAS DECEASED EVER IN U.S. ARMED FORCES? (Yes, no, or unknown) (If yes, give war or dates of service)	16. SOCIAL SECURITY NO.	17. INFORMANT'S OWN SIGNATURE	ADDRESS
no	519 42 3204 B	Mrs Joe Gehring	Cottonwood Ida.

MEDICAL CERTIFICATION

18. CAUSE OF DEATH — Enter only one cause per line for (a), (b), and (c)

**This does not mean the mode of dying, such as heart failure, asthenia, etc. It means the disease, injury, or complication which caused death.*

I. DISEASE OR CONDITION DIRECTLY LEADING TO DEATH* (a) Cerebral Hemorrhage — INTERVAL BETWEEN ONSET AND DEATH: 16 days

ANTECEDENT CAUSES
Morbid conditions, if any, giving rise to the above cause (a) stating the underlying cause last.
DUE TO (b) Arteriosclerosis and Hypertension — Years
DUE TO (c)

II. OTHER SIGNIFICANT CONDITIONS
Conditions contributing to the death but not related to the disease or condition causing death.

19a. DATE OF OPERATION	19b. MAJOR FINDINGS OF OPERATION	20. AUTOPSY?
		YES ☐ NO ☑

21a. ACCIDENT SUICIDE HOMICIDE (Specify)	21b. PLACE OF INJURY (e.g., in or about home, farm, factory, street, office bldg., etc.)	21c. (CITY, TOWN, OR TOWNSHIP) (COUNTY) (STATE)

21d. TIME OF INJURY (Month) (Day) (Year) (Hour)	21e. INJURY OCCURRED	21f. HOW DID INJURY OCCUR?
m.	WHILE AT WORK ☐ NOT WHILE AT WORK ☐	

22. *I hereby certify that I attended the deceased from* Sept. 5, 19 61, *to* Sept. 23, 19 61, *that I last saw the deceased alive on* Sept 23, 19 61, *and that death occurred at* 6:00P. m., *from the causes and on the date stated above.*

23a. SIGNATURE (Degree or title)	23b. ADDRESS	23c. DATE SIGNED
W. D. Orr M.D.	Cottonwood Idaho	9/23/1961

24a. BURIAL, CREMATION, REMOVAL (Specify)	24b. DATE	24c. NAME OF CEMETERY OR CREMATORY	24d. LOCATION (City, town, or county) (State)
Burial	Sept. 23 16	Kenterville	Kenterville, Idaho

DATE REC'D BY LOCAL REG.	REGISTRAR'S SIGNATURE	25. FUNERAL DIRECTOR	ADDRESS
Sept 23, 1961	Wesley D Orr M.D.	Clifton Fishburn	Cottonwood, Idaho

Federal Security Agency
United States Public Health Service

Form DPH-48021

Informant, Funeral Director, Registrar and Medical Attendant. EACH must sign with BLACK INK in OWN handwriting. Each item should be answered as completely as possible. State answers as unknown only after a careful investigation. Use BLACK ink or BLACK record typewriter ribbon in filling out certificate. (ICA 38-206 and 215.) Address correspondence to DIVISION OF VITAL STATISTICS, BOISE, IDAHO

OCT 12 1961

DUTIES:

1. INFORMANT SHALL SIGN HIS OWN NAME, under item 17 to authenticate the facts stated under items 1 to 16 inclusive. In case of facts taken from hospital or public records, the person authorized to release the facts shall sign HIS name in addition to giving the source of information.

SEP 17 1963

2. THE FUNERAL DIRECTOR is responsible for completing the entire certificate, obtaining the signatures of the INFORMANT, the OFFICIAL last in attendance on the deceased and HIS OWN signature.

3. THE REGISTRAR can issue a burial or removal permit ONLY after receiving a completed death certificate, including the SIGNATURES IN BLACK ink under items 17, 23a and 25.

PENALTIES: Under the Idaho law, it is a misdemeanor to

(a) Knowingly supply false information to any one connected with completing a death certificate;
(b) Neglect or refuse to certify to the cause of death on request of the person in charge of the disposition of the deceased.
(c) Remove or bury the body of a deceased person WITHOUT the proper permit being FIRST obtained from the local registrar in the district WHERE THE DEATH OCCURRED;
(d) Alter a certificate on file in the office of a local registrar.

STATEMENT OF PLACE OF DEATH

Special attention should be given to the satisfactory completion of EACH portion of this item. The city or town and street address or route number refer to PLACE WHERE THE DEATH OCCURRED. For deaths occurring in hospitals, maternity homes, or institutions, the name of the place and length of stay MUST be stated.

STATEMENT OF USUAL RESIDENCE OF DECEASED

Regardless of the fact that the person may have lived his entire life at the place of death, ALWAYS COMPLETE ALL PARTS OF THIS ITEM. In case a person has resided in the county where death occurred for less than one year, give address of FORMER RESIDENCE. The post office of the deceased may be in a county or state other than the county of actual residence.

IDAHO CODE ANNOTATED-CHAPTER 38, SECTION 206.

The personal and statistical particulars (items 1 to 16) shall be authenticated by the signature of the informant, who may be any competent person acquainted with the facts.

The statement of facts relating to the disposition of the body shall be signed by the undertaker or person acting as such.

The medical certificate shall be made and signed by the physician, if any, last in attendance on the deceased, who shall specify the time in attendance, the time he last saw the deceased alive and the hour of the day at which death occurred. And he shall further state the cause of death, so as to show the course of disease or sequence of causes resulting in death, giving the primary cause, and also the contributory causes, if any, and the duration of each. Indefinite and unsatisfactory terms, indicating only symptoms of disease or conditions resulting from disease, will not be held sufficient for issuing a burial or removal permit; and any certificate containing only such terms as defined by the state registrar as indefinite and unsatisfactory, shall be returned to the physician for correction and definition. The international classification of the causes of death shall be used by all physicians in stating the cause of death in the medical certificate. Causes of death, which may be the result of either disease or violence, shall be carefully defined; and if from violence, its nature shall be stated, and whether (probably) accidental, suicidal, or homicidal.

This body embalmed under direction of Cletus A. Uhlorn Lic. No. E 431 at Cottonwood on Sept 21

ADDITIONAL REMARKS by Physician

Certificate of Death

STATE OF IDAHO

State File No. 3819
Local Reg. No. 55
Reg. Dist. No. 240

BIRTH NO.

Informant, Funeral Director, Registrar and Medical Attendant. EACH must sign with BLACK INK in OWN handwriting. Each item should be answered as completely as possible. State answers as unknown only after a careful investigation. Use BLACK ink or BLACK record typewriter ribbon in filling out certificate. (ICA 38-206 and 215.) Address correspondence to DIVISION OF VITAL STATISTICS, BOISE, IDAHO

RECEIVED
OCT 12 1961

1. PLACE OF DEATH
a. COUNTY: Idaho 250
b. CITY OR TOWN (If outside corporate limits, write RURAL and give township): Riggins
c. LENGTH OF STAY (in this place):
d. FULL NAME OF HOSPITAL OR INSTITUTION (If not in hospital or institution, give street address or location):

2. USUAL RESIDENCE (Where deceased lived. If institution: residence before admission).
a. STATE: Idaho 250
b. COUNTY: Idaho
c. CITY OR TOWN (If outside corporate limits, write RURAL and give township): Riggins
d. STREET ADDRESS (If rural, give location): Idaho

3. NAME OF DECEASED (Type or Print): a. (First) William b. (Middle) c. (Last) Wilson

4. DATE OF DEATH: (Month) 9 (Day) 26 (Year) 1961

5. SEX: Male

6. COLOR OR RACE: White

7. MARRIED, NEVER MARRIED, WIDOWED, DIVORCED (Specify): Single

8. DATE OF BIRTH: Jan 15 1873

9. AGE (In years last birthday): 88
IF UNDER 1 YEAR: Months / Days
IF UNDER 24 HRS.: Hours / Min.

10a. USUAL OCCUPATION (Give kind of work done during most of working life, even if retired): 05

10b. KIND OF BUSINESS OR INDUSTRY:

11. BIRTHPLACE (State or foreign country): Jacksonville Florida

12. CITIZEN OF WHAT COUNTRY?: US

13. FATHER'S NAME: Unknown — BIRTHPLACE: 3

14. MOTHER'S MAIDEN NAME: Unknown — BIRTHPLACE: 3

15. WAS DECEASED EVER IN U.S. ARMED FORCES? (Yes, no, or unknown) (If yes, give war or dates of service):

16. SOCIAL SECURITY NO.:

17. INFORMANT'S OWN SIGNATURE: Irma Cole — ADDRESS: Grangeville Ida

MEDICAL CERTIFICATION

18. CAUSE OF DEATH Enter only one cause per line for (a), (b), and (c)

**This does not mean the mode of dying, such as heart failure, asthenia, etc. It means the disease, injury, or complication which caused death.*

420.1

I. DISEASE OR CONDITION DIRECTLY LEADING TO DEATH* (a) Coronary occlusion — INTERVAL BETWEEN ONSET AND DEATH: instant

ANTECEDENT CAUSES
Morbid conditions, if any, giving rise to the above cause (a) stating the underlying cause last.
DUE TO (b) generalized atherosclerosis

DUE TO (c)

II. OTHER SIGNIFICANT CONDITIONS
Conditions contributing to the death but not related to the disease or condition causing death.

19a. DATE OF OPERATION:

19b. MAJOR FINDINGS OF OPERATION:

20. AUTOPSY? YES ☐ NO ☒

21a. ACCIDENT SUICIDE HOMICIDE (Specify):

21b. PLACE OF INJURY (e.g., in or about home, farm, factory, street, office bldg., etc.):

21c. (CITY, TOWN, OR TOWNSHIP) (COUNTY) (STATE):

21d. TIME OF INJURY (Month) (Day) (Year) (Hour) m.:

21e. INJURY OCCURRED WHILE AT WORK ☐ NOT WHILE AT WORK ☐

21f. HOW DID INJURY OCCUR?:

22. *I hereby certify that I attended the deceased from _____, 19____, to _____, 19____, that I last saw the deceased alive on _____, 19____, and that death occurred at _____ m., from the causes and on the date stated above.*

23a. SIGNATURE (Degree or title): William Hoze M.D.

23b. ADDRESS: Grangeville, Idaho

23c. DATE SIGNED: 28 Sept 61

24a. BURIAL, CREMATION, REMOVAL (Specify): Burial

24b. DATE: 9/29/61

24c. NAME OF CEMETERY OR CREMATORY: Riggins

24d. LOCATION (City, town, or county) (State): Riggins Idaho Ida.

DATE REC'D BY LOCAL REG.: Oct. 5, 1961

REGISTRAR'S SIGNATURE: Irma Cone

25. FUNERAL DIRECTOR: Glenn Cullin — ADDRESS: Grangeville Ida

Federal Security Agency
United States Public Health Service

Form DPH-48021

DUTIES:

1. INFORMANT SHALL SIGN HIS OWN NAME, under item 17 to authenticate the facts stated under items 1 to 16 inclusive. In case of facts taken from hospital or public records, the person authorized to release the facts shall sign HIS name in addition to giving the source of information.

2. THE FUNERAL DIRECTOR is responsible for completing the entire certificate, obtaining the signatures of the INFORMANT, the OFFICIAL last in attendance on the deceased and HIS OWN signature.

3. THE REGISTRAR can issue a burial or removal permit ONLY after receiving a completed death certificate, including the SIGNATURES IN BLACK ink under items 17, 23a and 25.

PENALTIES: Under the Idaho law, it is a misdemeanor to

(a) Knowingly supply false information to any one connected with completing a death certificate;
(b) Neglect or refuse to certify to the cause of death on request of the person in charge of the disposition of the deceased.
(c) Remove or bury the body of a deceased person WITHOUT the proper permit being FIRST obtained from the local registrar in the district WHERE THE DEATH OCCURRED;
(d) Alter a certificate on file in the office of a local registrar.

STATEMENT OF PLACE OF DEATH

Special attention should be given to the satisfactory completion of EACH portion of this item. The city or town and street address or route number refer to PLACE WHERE THE DEATH OCCURRED. For deaths occurring in hospitals, maternity homes, or institutions, the name of the place and length of stay MUST be stated.

STATEMENT OF USUAL RESIDENCE OF DECEASED

Regardless of the fact that the person may have lived his entire life at the place of death, ALWAYS COMPLETE ALL PARTS OF THIS ITEM. In case a person has resided in the county where death occurred for less than one year, give address of FORMER RESIDENCE. The post office of the deceased may be in a county or state other than the county of actual residence.

IDAHO CODE ANNOTATED-CHAPTER 38, SECTION 206.

The personal and statistical particulars (items 1 to 16) shall be authenticated by the signature of the informant, who may be any competent person acquainted with the facts.

The statement of facts relating to the disposition of the body shall be signed by the undertaker or person acting as such.

The medical certificate shall be made and signed by the physician, if any, last in attendance on the deceased, who shall specify the time in attendance, the time he last saw the deceased alive and the hour of the day at which death occurred. And he shall further state the cause of death, so as to show the course of disease or sequence of causes resulting in death, giving the primary cause, and also the contributory causes, if any, and the duration of each. Indefinite and unsatisfactory terms, indicating only symptoms of disease or conditions resulting from disease, will not be held sufficient for issuing a burial or removal permit; and any certificate containing only such terms as defined by the state registrar as indefinite and unsatisfactory, shall be returned to the physician for correction and definition. The international classification of the causes of death shall be used by all physicians in stating the cause of death in the medical certificate. Causes of death, which may be the result of either disease or violence, shall be carefully defined; and if from violence, its nature shall be stated, and whether (probably) accidental, suicidal, or homicidal.

This body embalmed under direction of [signature] Lic. No. E 252 at Gonzalez on 9/27/61

ADDITIONAL REMARKS by Physician

Certificate of Death

STATE OF IDAHO

State File No. 3820
Local Reg. No. 36
Reg. Dist. No. 240

BIRTH NO.

RECEIVED OCT 12 1961 Vital Statistics

1. PLACE OF DEATH
a. COUNTY: Idaho
b. CITY OR TOWN (If outside corporate limits, write RURAL and give township): Grangeville
c. LENGTH OF STAY (in this place): 7 hrs
d. FULL NAME OF HOSPITAL OR INSTITUTION (If not in hospital or institution, give street address or location): General Hospital

2. USUAL RESIDENCE (Where deceased lived. If institution: residence before admission).
a. STATE: Idaho
b. COUNTY: Idaho
c. CITY OR TOWN (If outside corporate limits, write RURAL and give township): Grangeville Star Route
d. STREET ADDRESS (If rural, give location): South Fork near Water Power Dam

3. NAME OF DECEASED (Type or Print) a. (First)	b. (Middle)	c. (Last)	4. DATE OF DEATH (Month) (Day) (Year)
FRANK		JOHNSON	September 28, 1961

5. SEX	6. COLOR OR RACE	7. MARRIED, NEVER MARRIED, WIDOWED, DIVORCED (Specify)	8. DATE OF BIRTH	9. AGE (In years last birthday)	If under 1 year: Months	Days	If under 24 hrs.: Hours	Min.
Male	White	Married	March 8, 1878	83				

10a. USUAL OCCUPATION (Give kind of work done during most of working life, even if retired)	10b. KIND OF BUSINESS OR INDUSTRY	11. BIRTHPLACE (State or foreign country)	12. CITIZEN OF WHAT COUNTRY?
Rancher	Farming	Kentucky	USA

13. FATHER'S NAME	BIRTHPLACE	14. MOTHER'S MAIDEN NAME	BIRTHPLACE
William Johnson	Unknown	Mariah Huffman	Unknown

15. WAS DECEASED EVER IN U.S. ARMED FORCES? (Yes, no, or unknown)	16. SOCIAL SECURITY NO. (If yes, give war or dates of service)	17. INFORMANT'S OWN SIGNATURE	ADDRESS
No	519-462-356	Penny L. Johnson	Grangeville, Ida

18. CAUSE OF DEATH — Enter only one cause per line for (a), (b), and (c)

**This does not mean the mode of dying, such as heart failure, asthenia, etc. It means the disease, injury, or complication which caused death.*

MEDICAL CERTIFICATION

I. DISEASE OR CONDITION DIRECTLY LEADING TO DEATH* (a) Ventricular fibrillation — INTERVAL BETWEEN ONSET AND DEATH: moments

ANTECEDENT CAUSES

Morbid conditions, if any, giving rise to the above cause (a) stating the underlying cause last.

DUE TO (b) Arterio sclerotic heart disease 2 decades

DUE TO (c) None

II. OTHER SIGNIFICANT CONDITIONS

Conditions contributing to the death but not related to the disease or condition causing death. Carcinoma of the prostate

19a. DATE OF OPERATION	19b. MAJOR FINDINGS OF OPERATION	20. AUTOPSY?
		YES ☐ NO ☑

21a. ACCIDENT SUICIDE HOMICIDE (Specify)	21b. PLACE OF INJURY (e.g., in or about home, farm, factory, street, office bldg., etc.)	21c. (CITY, TOWN, OR TOWNSHIP) (COUNTY) (STATE)

21d. TIME OF INJURY (Month) (Day) (Year) (Hour)	21e. INJURY OCCURRED	21f. HOW DID INJURY OCCUR?
m.	WHILE AT WORK ☐ NOT WHILE AT WORK ☐	

22. *I hereby certify that I attended the deceased from* Dec. 6, 1959, *to* Sep. 28, 1961, *that I last saw the deceased alive on* Sep. 28, 1961, *and that death occurred at* 10:50 a.m., *from the causes and on the date stated above.*

23a. SIGNATURE (Degree or title)	23b. ADDRESS	23c. DATE SIGNED
J. E. Rockwell, Jr., M.D.	Grangeville, Idaho	10-4-61

24a. BURIAL, CREMATION, REMOVAL (Specify)	24b. DATE	24c. NAME OF CEMETERY OR CREMATORY	24d. LOCATION (City, town, or county) (State)
Burial	10/2/61	Prairieview	Grangeville Idaho

DATE REC'D BY LOCAL REG.	REGISTRAR'S SIGNATURE	25. FUNERAL DIRECTOR ADDRESS
Oct 10 1961	Irma Cone	Robert R. Hansen Robert R. Hansen Grangeville, Ida.

Federal Security Agency
United States Public Health Service

Form DPH-48021

Informant, Funeral Director, Registrar and Medical Attendant. EACH must sign with BLACK INK in OWN handwriting. Each item should be answered as completely as possible. State answers as unknown only after a careful investigation. Use BLACK ink or BLACK record typewriter ribbon in filling out certificate. (ICA 38-206 and 215.) Address correspondence to DIVISION OF VITAL STATISTICS, BOISE, IDAHO

DUTIES:

SEP 12 1966

1. INFORMANT SHALL SIGN HIS OWN NAME, under item 17 to authenticate the facts stated under items 1 to 16 inclusive. In case of facts taken from hospital or public records, the person authorized to release the facts shall sign HIS name in addition to giving the source of information.

2. THE FUNERAL DIRECTOR is responsible for completing the entire certificate, obtaining the signatures of the INFORMANT, the OFFICIAL last in attendance on the deceased and HIS OWN signature.

3. THE REGISTRAR can issue a burial or removal permit ONLY after receiving a completed death certificate, including the SIGNATURES IN BLACK ink under items 17, 23a and 25.

PENALTIES: Under the Idaho law, it is a misdemeanor to

(a) Knowingly supply false information to any one connected with completing a death certificate;
(b) Neglect or refuse to certify to the cause of death on request of the person in charge of the disposition of the deceased.
(c) Remove or bury the body of a deceased person WITHOUT the proper permit being FIRST obtained from the local registrar in the district WHERE THE DEATH OCCURRED;
(d) Alter a certificate on file in the office of a local registrar.

STATEMENT OF PLACE OF DEATH

Special attention should be given to the satisfactory completion of EACH portion of this item. The city or town and street address or route number refer to PLACE WHERE THE DEATH OCCURRED. For deaths occurring in hospitals, maternity homes, or institutions, the name of the place and length of stay MUST be stated.

STATEMENT OF USUAL RESIDENCE OF DECEASED

Regardless of the fact that the person may have lived his entire life at the place of death, ALWAYS COMPLETE ALL PARTS OF THIS ITEM. In case a person has resided in the county where death occurred for less than one year, give address of FORMER RESIDENCE. The post office of the deceased may be in a county or state other than the county of actual residence.

IDAHO CODE ANNOTATED-CHAPTER 30, SECTION 206.

The personal and statistical particulars (items 1 to 16) shall be authenticated by the signature of the informant, who may be any competent person acquainted with the facts.

The statement of facts relating to the disposition of the body shall be signed by the undertaker or person acting as such.

The medical certificate shall be made and signed by the physician, if any, last in attendance on the deceased, who shall specify the time in attendance, the time he last saw the deceased alive and the hour of the day at which death occurred. And he shall further state the cause of death, so as to show the course of disease or sequence of causes resulting in death, giving the primary cause, and also the contributory causes, if any, and the duration of each. Indefinite and unsatisfactory terms, indicating only symptoms of disease or conditions resulting from disease, will not be held sufficient for issuing a burial or removal permit; and any certificate containing only such terms as defined by the state registrar as indefinite and unsatisfactory, shall be returned to the physician for correction and definition. The international classification of the causes of death shall be used by all physicians in stating the cause of death in the medical certificate. Causes of death, which may be the result of either disease or violence, shall be carefully defined; and if from violence, its nature shall be stated, and whether (probably) accidental, suicidal, or homicidal.

This body embalmed under direction of Robert R. Hansen Lic. No. [redacted] 433 at Grangeville on 9/28/61

ADDITIONAL REMARKS by Physician

Certificate of Death

STATE OF IDAHO

State File No. 3821
Local Reg. No. 717
Reg. Dist. No. 244

BIRTH NO.

RECEIVED OCT 18 1961 Division of Vital Statistics

1. PLACE OF DEATH
a. COUNTY: Idaho 250
b. CITY OR TOWN (If outside corporate limits, write RURAL and give township): Rural-Red Hot Spa
LENGTH OF STAY (in this place): 1 Day
d. FULL NAME OF HOSPITAL OR INSTITUTION (If not in hospital or institution, give street address or location): Rural Idaho County

2. USUAL RESIDENCE (Where deceased lived. If institution: residence before admission).
a. STATE: Idaho 29
b. COUNTY: Latah
c. CITY OR TOWN (If outside corporate limits, write RURAL and give township): Moscow
d. STREET ADDRESS (If rural, give location): 312 North Van Buren

3. NAME OF DECEASED (Type or Print): a. (First) HARRY b. (Middle) c. (Last) BEACH

4. DATE OF DEATH: (Month) (Day) (Year) Sept 30, 1961

5. SEX: Male

6. COLOR OR RACE: White

7. MARRIED, NEVER MARRIED, WIDOWED, DIVORCED (Specify): Married

8. DATE OF BIRTH: 4/28/1894

9. AGE (In years last birthday): 67 IF UNDER 1 YEAR Months Days IF UNDER 24 HRS. Hours Min.

10a. USUAL OCCUPATION (Give kind of work done during most of working life, even if retired): Office Manager 74

10b. KIND OF BUSINESS OR INDUSTRY: ASC Govt Office

11. BIRTHPLACE (State or foreign country): Marion, Minnesota

12. CITIZEN OF WHAT COUNTRY? USA

13. FATHER'S NAME: N E Beach BIRTHPLACE: Minnesota

14. MOTHER'S MAIDEN NAME: Hattie Cooper BIRTHPLACE: Minnesota

15. WAS DECEASED EVER IN U.S. ARMED FORCES? (Yes, no, or unknown): No (If yes, give war or dates of service): - - - - - - -

16. SOCIAL SECURITY NO.: 518 40 2831

17. INFORMANT'S OWN SIGNATURE: Mrs Harry Beach ADDRESS: Moscow, Idaho

MEDICAL CERTIFICATION

428.1

18. CAUSE OF DEATH
Enter only one cause per line for (a), (b), and (c)

This does not mean the mode of dying, such as heart failure, asthenia, etc. It means the disease, injury, or complication which caused death.

I. DISEASE OR CONDITION DIRECTLY LEADING TO DEATH* (a) Coronary occlusion — INTERVAL BETWEEN ONSET AND DEATH: few minutes

ANTECEDENT CAUSES
Morbid conditions, if any, giving rise to the above cause (a) stating the underlying cause last.
DUE TO (b) Generalized atherosclerosis
DUE TO (c)

II. OTHER SIGNIFICANT CONDITIONS
Conditions contributing to the death but not related to the disease or condition causing death.

19a. DATE OF OPERATION

19b. MAJOR FINDINGS OF OPERATION

20. AUTOPSY? YES ☐ NO ☒

21a. ACCIDENT SUICIDE HOMICIDE (Specify)

21b. PLACE OF INJURY (e.g., in or about home, farm, factory, street, office bldg., etc.)

21c. (CITY, TOWN, OR TOWNSHIP) (COUNTY) (STATE)

21d. TIME OF INJURY (Month) (Day) (Year) (Hour) m.

21e. INJURY OCCURRED WHILE AT WORK ☐ NOT WHILE AT WORK ☐

21f. HOW DID INJURY OCCUR?

22. *I hereby certify that I attended the deceased from* ——, 19—, *to* ——, 19—, *that I last saw the deceased alive on* ——, 19—, *and that death occurred at* 5:32 p.m., *from the causes and on the date stated above.*

23a. SIGNATURE, (Degree or title): William H Cone M.D.

23b. ADDRESS: Grangeville, Idaho

23c. DATE SIGNED: 11 Oct 61

24a. BURIAL, CREMATION, REMOVAL (Specify): Removal

24b. DATE: 10-4-1961

24c. NAME OF CEMETERY OR CREMATORY: Vineland Cemetery

24d. LOCATION (City, town, or county) (State): Clarkston, Washington

DATE REC'D BY LOCAL REG.: Oct 16, 1961

REGISTRAR'S SIGNATURE: Claude Penary

25. FUNERAL DIRECTOR ADDRESS: Merchant Funeral Home - Clarkston, Wn

Federal Security Agency
United States Public Health Service

Form DPH-48021

Informant, Funeral Director, Registrar and Medical Attendant. EACH must sign with BLACK INK in OWN handwriting. Each item should be answered as completely as possible. State answers as unknown only after a careful investigation. Use BLACK ink or BLACK record typewriter ribbon in filling out certificate. (ICA 38-206 and 215.) Address correspondence to DIVISION OF VITAL STATISTICS, BOISE, IDAHO

OCT 20 1961

APR 12 1962

DUTIES:

1. INFORMANT SHALL SIGN HIS OWN NAME, under item 17 to authenticate the facts stated under items 1 to 16 inclusive. In case of facts taken from hospital or public records, the person authorized to release the facts shall sign HIS name in addition to giving the source of information.

2. THE FUNERAL DIRECTOR is responsible for completing the entire certificate, obtaining the signatures of the INFORMANT, the OFFICIAL last in attendance on the deceased and HIS OWN signature.

3. THE REGISTRAR can issue a burial or removal permit ONLY after receiving a completed death certificate, including the SIGNATURES IN BLACK ink under items 17, 23a and 25.

PENALTIES: Under the Idaho law, it is a misdemeanor to

(a) Knowingly supply false information to any one connected with completing a death certificate;
(b) Neglect or refuse to certify to the cause of death on request of the person in charge of the disposition of the deceased.
(c) Remove or bury the body of a deceased person WITHOUT the proper permit being FIRST obtained from the local registrar in the district WHERE THE DEATH OCCURRED;
(d) Alter a certificate on file in the office of a local registrar.

STATEMENT OF PLACE OF DEATH

Special attention should be given to the satisfactory completion of EACH portion of this item. The city or town and street address or route number refer to PLACE WHERE THE DEATH OCCURRED. For deaths occurring in hospitals, maternity homes, or institutions, the name of the place and length of stay MUST be stated.

STATEMENT OF USUAL RESIDENCE OF DECEASED

Regardless of the fact that the person may have lived his entire life at the place of death, ALWAYS COMPLETE ALL PARTS OF THIS ITEM. In case a person has resided in the county where death occurred for less than one year, give address of FORMER RESIDENCE. The post office of the deceased may be in a county or state other than the county of actual residence.

IDAHO CODE ANNOTATED-CHAPTER 38, SECTION 206.

The personal and statistical particulars (items 1 to 16) shall be authenticated by the signature of the informant, who may be any competent person acquainted with the facts.

The statement of facts relating to the disposition of the body shall be signed by the undertaker or person acting as such.

The medical certificate shall be made and signed by the physician, if any, last in attendance on the deceased, who shall specify the time in attendance, the time he last saw the deceased alive and the hour of the day at which death occurred. And he shall further state the cause of death, so as to show the course of disease or sequence of causes resulting in death, giving the primary cause, and also the contributory causes, if any, and the duration of each. Indefinite and unsatisfactory terms, indicating only symptoms of disease or conditions resulting from disease, will not be held sufficient for issuing a burial or removal permit; and any certificate containing only such terms as defined by the state registrar as indefinite and unsatisfactory, shall be returned to the physician for correction and definition. The international classification of the causes of death shall be used by all physicians in stating the cause of death in the medical certificate. Causes of death, which may be the result of either disease or violence, shall be carefully defined; and if from violence, its nature shall be stated, and whether (probably) accidental, suicidal, or homicidal.

This body embalmed under direction of [signature] Lic. No. E252 at Kooskia on 9/30/61

ADDITIONAL REMARKS by Physician

Certificate of Death

STATE OF IDAHO

State File No. 3822
Local Reg. No. 18
Reg. Dist. No. 6 4 0

BIRTH NO.

RECEIVED SEP 15 1961 Bureau of Vital Statistics

1. PLACE OF DEATH
a. COUNTY: Jefferson
b. CITY OR TOWN (If outside corporate limits, write RURAL and give township): Rigby
c. LENGTH OF STAY (in this place): 6 months
d. FULL NAME OF HOSPITAL OR INSTITUTION (If not in hospital or institution, give street address or location): Rte. #2

2. USUAL RESIDENCE (Where deceased lived. If institution: residence before admission).
a. STATE: Idaho
b. COUNTY: Jefferson
c. CITY OR TOWN (If outside corporate limits, write RURAL and give township): Menan
d. STREET ADDRESS (If rural, give location): X

3. NAME OF DECEASED (Type or Print): a. (First) ROY b. (Middle) POOLE c. (Last) YEARSLEY

4. DATE OF DEATH (Month) (Day) (Year): September 5, 1961

5. SEX: Male

6. COLOR OR RACE: White

7. MARRIED, NEVER MARRIED, WIDOWED, DIVORCED (Specify): Widowed

8. DATE OF BIRTH: May 21, 1884

9. AGE (In years last birthday): 77
IF UNDER 1 YEAR: Months / Days
IF UNDER 24 HRS.: Hours / Min.

10a. USUAL OCCUPATION (Give kind of work done during most of working life, even if retired): Auto Mechanic

10b. KIND OF BUSINESS OR INDUSTRY: Automobile

11. BIRTHPLACE (State or foreign country): Ogden City, Utah.

12. CITIZEN OF WHAT COUNTRY?: U.S.A.

13. FATHER'S NAME: Heber C. Yearsley
BIRTHPLACE: Utah

14. MOTHER'S MAIDEN NAME: Addaline Malinda Poole
BIRTHPLACE: Utah

15. WAS DECEASED EVER IN U.S. ARMED FORCES? (Yes, no, or unknown): Yes
(If yes, give war or dates of service): W.W.I.

16. SOCIAL SECURITY NO.: None

17. INFORMANT'S OWN SIGNATURE: Addaline Smith
ADDRESS: Rte. #2 Rigby, Idaho.

18. CAUSE OF DEATH
Enter only one cause per line for (a), (b), and (c)

**This does not mean the mode of dying, such as heart failure, asthenia, etc. It means the disease, injury, or complication which caused death.*

MEDICAL CERTIFICATION

I. DISEASE OR CONDITION DIRECTLY LEADING TO DEATH* (a) Chronic Myocarditis — INTERVAL BETWEEN ONSET AND DEATH: 10 years

ANTECEDENT CAUSES
Morbid conditions, if any, giving rise to the above cause (a) stating the underlying cause last.
DUE TO (b) Rheumatic Fever — Unknown
DUE TO (c)

II. OTHER SIGNIFICANT CONDITIONS
Conditions contributing to the death but not related to the disease or condition causing death. Senility — 10 years

19a. DATE OF OPERATION

19b. MAJOR FINDINGS OF OPERATION

20. AUTOPSY? YES ☐ NO ☒

21a. ACCIDENT SUICIDE HOMICIDE (Specify)

21b. PLACE OF INJURY (e.g., in or about home, farm, factory, street, office bldg., etc.)

21c. (CITY, TOWN, OR TOWNSHIP) (COUNTY) (STATE)

21d. TIME OF INJURY (Month) (Day) (Year) (Hour) m.

21e. INJURY OCCURRED WHILE AT WORK ☐ NOT WHILE AT WORK ☐

21f. HOW DID INJURY OCCUR?

22. *I hereby certify that I attended the deceased from* April, 1938, *to* Sept 5, 1961, *that I last saw the deceased alive on* Sept 5, 1961, *and that death occurred at* 7:30P m., *from the causes and on the date stated above.*

23a. SIGNATURE (Degree or title): Edon Hall M.D.

23b. ADDRESS: Rigby, Idaho.

23c. DATE SIGNED: 9/9/61

24a. BURIAL, CREMATION, REMOVAL (Specify): Burial

24b. DATE: Sept. 8, 1961

24c. NAME OF CEMETERY OR CREMATORY: City Cemetery

24d. LOCATION (City, town, or county) (State): Rexburg Madison Idaho.

DATE REC'D BY LOCAL REG.: 9/9/61

REGISTRAR'S SIGNATURE: Mrs A B Eckersell

25. FUNERAL DIRECTOR: Bruce A. Eckersell
ADDRESS: Rigby, Idaho.

Federal Security Agency
United States Public Health Service

Form DPH-48021

Informant, Funeral Director, Registrar and Medical Attendant. EACH must sign with BLACK INK in OWN handwriting. Each item should be answered as completely as possible. State answers as unknown only after a careful investigation. Use BLACK ink or BLACK record typewriter ribbon in filling out certificate. (ICA 38-206 and 215.) Address correspondence to DIVISION OF VITAL STATISTICS, BOISE, IDAHO

SEP 18 1961

APR 5 1989

JUN 29 1990

DUTIES:

1. INFORMANT SHALL SIGN HIS OWN NAME, under item 17 to authenticate the facts stated under items 1 to 16 inclusive. In case of facts taken from hospital or public records, the person authorized to release the facts shall sign HIS name in addition to giving the source of information.

2. THE FUNERAL DIRECTOR is responsible for completing the entire certificate, obtaining the signatures of the INFORMANT, the OFFICIAL last in attendance on the deceased and HIS OWN signature.

3. THE REGISTRAR can issue a burial or removal permit ONLY after receiving a completed death certificate, including the SIGNATURES IN BLACK ink under items 17, 23a and 25.

PENALTIES: Under the Idaho law, it is a misdemeanor to

(a) Knowingly supply false information to any one connected with completing a death certificate;
(b) Neglect or refuse to certify to the cause of death on request of the person in charge of the disposition of the deceased.
(c) Remove or bury the body of a deceased person WITHOUT the proper permit being FIRST obtained from the local registrar in the district WHERE THE DEATH OCCURRED;
(d) Alter a certificate on file in the office of a local registrar.

STATEMENT OF PLACE OF DEATH

Special attention should be given to the satisfactory completion of EACH portion of this item. The city or town and street address or route number refer to PLACE WHERE THE DEATH OCCURRED. For deaths occurring in hospitals, maternity homes, or institutions, the name of the place and length of stay MUST be stated.

STATEMENT OF USUAL RESIDENCE OF DECEASED

Regardless of the fact that the person may have lived his entire life at the place of death, ALWAYS COMPLETE ALL PARTS OF THIS ITEM. In case a person has resided in the county where death occurred for less than one year, give address of FORMER RESIDENCE. The post office of the deceased may be in a county or state other than the county of actual residence.

IDAHO CODE ANNOTATED-CHAPTER 38, SECTION 206.

The personal and statistical particulars (items 1 to 16) shall be authenticated by the signature of the informant, who may be any competent person acquainted with the facts.

The statement of facts relating to the disposition of the body shall be signed by the undertaker or person acting as such.

The medical certificate shall be made and signed by the physician, if any, last in attendance on the deceased, who shall specify the time in attendance, the time he last saw the deceased alive and the hour of the day at which death occurred. And he shall further state the cause of death, so as to show the course of disease or sequence of causes resulting in death, giving the primary cause, and also the contributory causes, if any, and the duration of each. Indefinite and unsatisfactory terms, indicating only symptoms of disease or conditions resulting from disease, will not be held sufficient for issuing a burial or removal permit; and any certificate containing only such terms as defined by the state registrar as indefinite and unsatisfactory, shall be returned to the physician for correction and definition. The international classification of the causes of death shall be used by all physicians in stating the cause of death in the medical certificate. Causes of death, which may be the result of either disease or violence, shall be carefully defined; and if from violence, its nature shall be stated, and whether (probably) accidental, suicidal, or homicidal.

This body embalmed under direction of Bruce A. Eckersell Lic. No E-404 at Rigby, Idaho. on 9/5/1961

ADDITIONAL REMARKS by Physician .....

Certificate of Death

STATE OF IDAHO

State File No. 3823
Local Reg. No. 19
Reg. Dist. No. 640

BIRTH NO.

RECEIVED SEP 15 1961 Vital Statistics

1. PLACE OF DEATH
a. COUNTY Jefferson
b. CITY OR TOWN (If outside corporate limits, write RURAL and give township) Rural Annis
c. LENGTH OF STAY (In this place) 66 Yrs.
d. FULL NAME OF HOSPITAL OR INSTITUTION (If not in hospital or institution, give street address or location) 1½ Mi. E. of Annis

2. USUAL RESIDENCE (Where deceased lived. If institution: residence before admission).
a. STATE Idaho
b. COUNTY Jefferson
c. CITY OR TOWN (If outside corporate limits, write RURAL and give township) Rural Annis
d. STREET ADDRESS (If rural, give location) 1½ Mi. E. of Annis

3. NAME OF DECEASED (Type or Print) a. (First) RAY b. (Middle) EDWARD c. (Last) BROWNING

4. DATE OF DEATH (Month) (Day) (Year) Sept. 11, 1961

5. SEX Male
6. COLOR OR RACE White
7. MARRIED, NEVER MARRIED, WIDOWED, DIVORCED (Specify) Married
8. DATE OF BIRTH Sept. 3, 1895
9. AGE (In years last birthday) 66 IF UNDER 1 YEAR Months Days IF UNDER 24 HRS. Hours Min.

10a. USUAL OCCUPATION (Give kind of work done during most of working life, even if retired) Farming
10b. KIND OF BUSINESS OR INDUSTRY Farm
11. BIRTHPLACE (State or foreign country) Annis, Idaho
12. CITIZEN OF WHAT COUNTRY? U.S.A.

13. FATHER'S NAME James Austin Browning. BIRTHPLACE Utah
14. MOTHER'S MAIDEN NAME Emily Ann Dofelmier. BIRTHPLACE Utah

15. WAS DECEASED EVER IN U.S. ARMED FORCES? (Yes, no, or unknown) Yes (If yes, give war or dates of service) WW I
16. SOCIAL SECURITY NO. 519-07-4666
17. INFORMANT'S OWN SIGNATURE Thelma Browning ADDRESS Lorenzo, Ida. #1

18. CAUSE OF DEATH
Enter only one cause per line for (a), (b), and (c)

*This does not mean the mode of dying, such as heart failure, asthenia, etc. It means the disease, injury, or complication which caused death.

MEDICAL CERTIFICATION

I. DISEASE OR CONDITION DIRECTLY LEADING TO DEATH* (a) Hypostatic Pneumonia — INTERVAL BETWEEN ONSET AND DEATH: 24 hours

ANTECEDENT CAUSES
Morbid conditions, if any, giving rise to the above cause (a) stating the underlying cause last.

DUE TO (b) Generalized Carcinomatosis — 6 months

DUE TO (c) Carcinoma of Prostate Gland — 3 years

II. OTHER SIGNIFICANT CONDITIONS
Conditions contributing to the death but not related to the disease or condition causing death.

19a. DATE OF OPERATION
19b. MAJOR FINDINGS OF OPERATION
20. AUTOPSY? YES ☐ NO ☒

21a. ACCIDENT SUICIDE HOMICIDE (Specify)
21b. PLACE OF INJURY (e.g., in or about home, farm, factory, street, office bldg., etc.)
21c. (CITY, TOWN, OR TOWNSHIP) (COUNTY) (STATE)
21d. TIME OF INJURY (Month) (Day) (Year) (Hour) m.
21e. INJURY OCCURRED WHILE AT WORK ☐ NOT WHILE AT WORK ☐
21f. HOW DID INJURY OCCUR?

22. *I hereby certify that I attended the deceased from* January, 1958, *to* Sept. 11, 1961, *that I last saw the deceased alive on* Sept 11, 1961, *and that death occurred at* 9:50A m., *from the causes and on the date stated above.*

23a. SIGNATURE (Degree or title) Eldon Hall, M.D.
23b. ADDRESS Rigby, Idaho
23c. DATE SIGNED 9-12-61

24a. BURIAL, CREMATION, REMOVAL (Specify) Burial
24b. DATE 9-15-61
24c. NAME OF CEMETERY OR CREMATORY Little Butte
24d. LOCATION (City, town, or county) (State) Annis, Idaho

DATE REC'D BY LOCAL REG. 9/13/61
REGISTRAR'S SIGNATURE Mrs A B Cockerell
25. FUNERAL DIRECTOR C.S. Beckwith ADDRESS Rigby, Idaho

Federal Security Agency
United States Public Health Service

Form DPH-48021

Informant, Funeral Director, Registrar and Medical Attendant. EACH must sign with BLACK INK in OWN handwriting. Each item should be answered as completely as possible. State answers as unknown only after a careful investigation. Use BLACK ink or BLACK record typewriter ribbon in filling out certificate. (ICA 38-206 and 215.) Address correspondence to DIVISION OF VITAL STATISTICS, BOISE, IDAHO

SEP 18 1961

DUTIES:

1. INFORMANT SHALL SIGN HIS OWN NAME, under item 17 to authenticate the facts stated under items 1 to 16 inclusive. In case of facts taken from hospital or public records, the person authorized to release the facts shall sign HIS name in addition to giving the source of information.

2. THE FUNERAL DIRECTOR is responsible for completing the entire certificate, obtaining the signatures of the INFORMANT, the OFFICIAL last in attendance on the deceased and HIS OWN signature.

3. THE REGISTRAR can issue a burial or removal permit ONLY after receiving a completed death certificate, including the SIGNATURES IN BLACK ink under items 17, 23a and 25.

PENALTIES: Under the Idaho law, it is a misdemeanor to

(a) Knowingly supply false information to any one connected with completing a death certificate;
(b) Neglect or refuse to certify to the cause of death on request of the person in charge of the disposition of the deceased.
(c) Remove or bury the body of a deceased person WITHOUT the proper permit being FIRST obtained from the local registrar in the district WHERE THE DEATH OCCURRED;
(d) Alter a certificate on file in the office of a local registrar.

STATEMENT OF PLACE OF DEATH

Special attention should be given to the satisfactory completion of EACH portion of this item. The city or town and street address or route number refer to PLACE WHERE THE DEATH OCCURRED. For deaths occurring in hospitals, maternity homes, or institutions, the name of the place and length of stay MUST be stated.

STATEMENT OF USUAL RESIDENCE OF DECEASED

Regardless of the fact that the person may have lived his entire life at the place of death, ALWAYS COMPLETE ALL PARTS OF THIS ITEM. In case a person has resided in the county where death occurred for less than one year, give address of FORMER RESIDENCE. The post office of the deceased may be in a county or state other than the county of actual residence.

IDAHO CODE ANNOTATED-CHAPTER 38, SECTION 206.

The personal and statistical particulars (items 1 to 16) shall be authenticated by the signature of the informant, who may be any competent person acquainted with the facts.

The statement of facts relating to the disposition of the body shall be signed by the undertaker or person acting as such.

The medical certificate shall be made and signed by the physician, if any, last in attendance on the deceased, who shall specify the time in attendance, the time he last saw the deceased alive and the hour of the day at which death occurred. And he shall further state the cause of death, so as to show the course of disease or sequence of causes resulting in death, giving the primary cause, and also the contributory causes, if any, and the duration of each. Indefinite and unsatisfactory terms, indicating only symptoms of disease or conditions resulting from disease, will not be held sufficient for issuing a burial or removal permit; and any certificate containing only such terms as defined by the state registrar as indefinite and unsatisfactory, shall be returned to the physician for correction and definition. The international classification of the causes of death shall be used by all physicians in stating the cause of death in the medical certificate. Causes of death, which may be the result of either disease or violence, shall be carefully defined; and if from violence, its nature shall be stated, and whether (probably) accidental, suicidal, or homicidal.

This body embalmed under direction of A. B. Eckersell Lic. No. E236 at Rigby on 9-10-61

ADDITIONAL REMARKS by Physician

Informant, Funeral Director, Registrar and Medical Attendant. EACH must sign with BLACK INK in OWN handwriting. Each item should be answered as completely as possible. State answers as unknown only after a careful investigation. Use BLACK ink or BLACK record typewriter ribbon in filling out certificate. (ICA 38-206 and 215.) Address correspondence to DIVISION OF VITAL STATISTICS, BOISE, IDAHO

Certificate of Death

STATE OF IDAHO

State File No. 3824
Local Reg. No. 20
Reg. Dist. No. 6-46

BIRTH NO.

RECEIVED SEP 22 1961 Vital Statistics

1. PLACE OF DEATH
a. COUNTY: Jefferson
b. CITY OR TOWN (If outside corporate limits, write RURAL and give township): Menan Rural
c. LENGTH OF STAY (in this place): 32 Yrs.
d. FULL NAME OF HOSPITAL OR INSTITUTION (If not in hospital or institution, give street address or location): No. of Menan

2. USUAL RESIDENCE (Where deceased lived. If institution: residence before admission).
a. STATE: Idaho
b. COUNTY: Jefferson
c. CITY OR TOWN (If outside corporate limits, write RURAL and give township): Menan Rural
d. STREET ADDRESS (If rural, give location): No. of Menan

3. NAME OF DECEASED (Type or Print): a. (First) JOHN b. (Middle) LESTER c. (Last) BERRETT

4. DATE OF DEATH: (Month) (Day) (Year) Sept. 13, 1961

5. SEX: Male

6. COLOR OR RACE: White

7. MARRIED, NEVER MARRIED, WIDOWED, DIVORCED (Specify): Married

8. DATE OF BIRTH: Oct. 23, 1889

9. AGE (In years last birthday): 71
IF UNDER 1 YEAR: Months / Days
IF UNDER 24 HRS.: Hours / Min.

10a. USUAL OCCUPATION (Give kind of work done during most of working life, even if retired): Farmer

10b. KIND OF BUSINESS OR INDUSTRY: Farm

11. BIRTHPLACE (State or foreign country): No. Ogden, Utah

12. CITIZEN OF WHAT COUNTRY?: U.S.A.

13. FATHER'S NAME: Samuel John Berrett
BIRTHPLACE: Utah

14. MOTHER'S MAIDEN NAME: Annie Maughan Storey
BIRTHPLACE: England

15. WAS DECEASED EVER IN U.S. ARMED FORCES? (Yes, no, or unknown): Yes
(If yes, give war or dates of service): WW I

16. SOCIAL SECURITY NO.: 519-42-8310

17. INFORMANT'S OWN SIGNATURE: Mrs Lester Berrett ADDRESS: Rte. #1 Ida. Lorenzo,

18. CAUSE OF DEATH
Enter only one cause per line for (a), (b), and (c)

**This does not mean the mode of dying, such as heart failure, asthenia, etc. It means the disease, injury, or complication which caused death.*

MEDICAL CERTIFICATION

I. DISEASE OR CONDITION DIRECTLY LEADING TO DEATH* (a) Coronary Thrombosis — INTERVAL BETWEEN ONSET AND DEATH: 10 Minutes

ANTECEDENT CAUSES
Morbid conditions, if any, giving rise to the above cause (a) stating the underlying cause last.
DUE TO (b) Arteriosclerotic Heart Disease — 10/23/53 — 15 years
DUE TO (c) Hypertension — 11/20/47

II. OTHER SIGNIFICANT CONDITIONS
Conditions contributing to the death but not related to the disease or condition causing death.

19a. DATE OF OPERATION

19b. MAJOR FINDINGS OF OPERATION

20. AUTOPSY? YES ☐ NO ☒

21a. ACCIDENT SUICIDE HOMICIDE (Specify)

21b. PLACE OF INJURY (e.g., in or about home, farm, factory, street, office bldg., etc.)

21c. (CITY, TOWN, OR TOWNSHIP) (COUNTY) (STATE)

21d. TIME OF INJURY (Month) (Day) (Year) (Hour) m.

21e. INJURY OCCURRED WHILE AT WORK ☐ NOT WHILE AT WORK ☐

21f. HOW DID INJURY OCCUR?

22. *I hereby certify that I attended the deceased from* 10/21, 1947, *to* Sept 13, 1961, *that I last saw the deceased alive on* 8/17, 1961, *and that death occurred at* 2:20 P.M., *from the causes and on the date stated above.*

23a. SIGNATURE (Degree or title): Leon Hall, M.D.

23b. ADDRESS: Rigby, Idaho

23c. DATE SIGNED: 9-14-61

24a. BURIAL, CREMATION, REMOVAL (Specify): Burial

24b. DATE: 9-16-61

24c. NAME OF CEMETERY OR CREMATORY: Little Butte

24d. LOCATION (City, town, or county) (State): Annis, Idaho

DATE RECD BY LOCAL REG.: Sept 16 61

REGISTRAR'S SIGNATURE: Mrs A B Eckersell

25. FUNERAL DIRECTOR: Bruce A. Eckersell
ADDRESS: Rigby, Idaho

Federal Security Agency
United States Public Health Service

Form DPH-48021

DUTIES: SEP 22 1961

1. INFORMANT SHALL SIGN HIS OWN NAME, under item 17 to authenticate the facts stated under items 1 to 16 inclusive. In case of facts taken from hospital or public records, the person authorized to release the facts shall sign HIS name in addition to giving the source of information.

2. THE FUNERAL DIRECTOR is responsible for completing the entire certificate, obtaining the signatures of the INFORMANT, the OFFICIAL last in attendance on the deceased and HIS OWN signature.

3. THE REGISTRAR can issue a burial or removal permit ONLY after receiving a completed death certificate, including the SIGNATURES IN BLACK ink under items 17, 23a and 25.

PENALTIES: Under the Idaho law, it is a misdemeanor to

(a) Knowingly supply false information to any one connected with completing a death certificate;
(b) Neglect or refuse to certify to the cause of death on request of the person in charge of the disposition of the deceased.
(c) Remove or bury the body of a deceased person WITHOUT the proper permit being FIRST obtained from the local registrar in the district WHERE THE DEATH OCCURRED;
(d) Alter a certificate on file in the office of a local registrar.

STATEMENT OF PLACE OF DEATH

Special attention should be given to the satisfactory completion of EACH portion of this item. The city or town and street address or route number refer to PLACE WHERE THE DEATH OCCURRED. For deaths occurring in hospitals, maternity homes, or institutions, the name of the place and length of stay MUST be stated.

STATEMENT OF USUAL RESIDENCE OF DECEASED

Regardless of the fact that the person may have lived his entire life at the place of death, ALWAYS COMPLETE ALL PARTS OF THIS ITEM. In case a person has resided in the county where death occurred for less than one year, give address of FORMER RESIDENCE. The post office of the deceased may be in a county or state other than the county of actual residence.

IDAHO CODE ANNOTATED-CHAPTER 38, SECTION 206.

The personal and statistical particulars (items 1 to 16) shall be authenticated by the signature of the informant, who may be any competent person acquainted with the facts.

The statement of facts relating to the disposition of the body shall be signed by the undertaker or person acting as such.

The medical certificate shall be made and signed by the physician, if any, last in attendance on the deceased, who shall specify the time in attendance, the time he last saw the deceased alive and the hour of the day at which death occurred. And he shall further state the cause of death, so as to show the course of disease or sequence of causes resulting in death, giving the primary cause, and also the contributory causes, if any, and the duration of each. Indefinite and unsatisfactory terms, indicating only symptoms of disease or conditions resulting from disease, will not be held sufficient for issuing a burial or removal permit; and any certificate containing only such terms as defined by the state registrar as indefinite and unsatisfactory, shall be returned to the physician for correction and definition. The international classification of the causes of death shall be used by all physicians in stating the cause of death in the medical certificate. Causes of death, which may be the result of either disease or violence, shall be carefully defined; and if from violence, its nature shall be stated, and whether (probably) accidental, suicidal, or homicidal.

This body embalmed under direction of A. B. Eckersell Lic. No E236 at Rigby on 9-13-61

ADDITIONAL REMARKS by Physician

M. Packer

Certificate of Death

STATE OF IDAHO

State File No. 3825
Local Reg. No. 21
Reg. Dist. No. 640

BIRTH NO.

RECEIVED OCT 19 1961

1. PLACE OF DEATH
a. COUNTY: Jefferson 260
b. CITY OR TOWN (If outside corporate limits, write RURAL and give township): Rural Rigby
c. LENGTH OF STAY (in this place): 1 Day
d. FULL NAME OF HOSPITAL OR INSTITUTION (If not in hospital or institution, give street address or location): Carson Nursing Home 097

2. USUAL RESIDENCE (Where deceased lived. If institution: residence before admission).
a. STATE: Idaho 260
b. COUNTY: Bingham
c. CITY OR TOWN (If outside corporate limits, write RURAL and give township): Rural Blackfoot
d. STREET ADDRESS (If rural, give location): Moreland

3. NAME OF DECEASED (Type or Print)
a. (First): Jessie
b. (Middle): Elmer
c. (Last): Ladd

4. DATE OF DEATH (Month) (Day) (Year): September 19, 1961

5. SEX: Male
6. COLOR OR RACE: White
7. MARRIED, NEVER MARRIED, WIDOWED, DIVORCED (Specify): Widowed
8. DATE OF BIRTH: Feb. 19, 1877
9. AGE (In years last birthday): 84 — If under 1 year: Months / Days — If under 24 hrs.: Hours / Min.

10a. USUAL OCCUPATION (Give kind of work done during most of working life, even if retired): Retired Farmer 04
10b. KIND OF BUSINESS OR INDUSTRY: Farm
11. BIRTHPLACE (State or foreign country): Iowa
12. CITIZEN OF WHAT COUNTRY?: U.S.A.

13. FATHER'S NAME: William Ladd — BIRTHPLACE: Iowa
14. MOTHER'S MAIDEN NAME: Mary Lowe — BIRTHPLACE: Iowa

15. WAS DECEASED EVER IN U.S. ARMED FORCES? (Yes, no, or unknown) (If yes, give war or dates of service): Unknown
16. SOCIAL SECURITY NO.: None
17. INFORMANT'S OWN SIGNATURE: Nannie L. Cheminant — ADDRESS: Shelley, Ida.

18. CAUSE OF DEATH 428.0
Enter only one cause per line for (a), (b), and (c)

This does not mean the mode of dying, such as heart failure, asthenia, etc. It means the disease, injury, or complication which caused death.

MEDICAL CERTIFICATION

I. DISEASE OR CONDITION DIRECTLY LEADING TO DEATH* (a): Arteriosclerotic heart disease — INTERVAL BETWEEN ONSET AND DEATH: 1 yr

ANTECEDENT CAUSES
Morbid conditions, if any, giving rise to the above cause (a) stating the underlying cause last.
DUE TO (b):
DUE TO (c):

II. OTHER SIGNIFICANT CONDITIONS
Conditions contributing to the death but not related to the disease or condition causing death.

19a. DATE OF OPERATION
19b. MAJOR FINDINGS OF OPERATION
20. AUTOPSY? YES ☐ NO ☐

21a. ACCIDENT SUICIDE HOMICIDE (Specify)
21b. PLACE OF INJURY (e.g., in or about home, farm, factory, street, office bldg., etc.)
21c. (CITY, TOWN, OR TOWNSHIP) (COUNTY) (STATE)
21d. TIME OF INJURY (Month) (Day) (Year) (Hour) m.
21e. INJURY OCCURRED WHILE AT WORK ☐ NOT WHILE AT WORK ☐
21f. HOW DID INJURY OCCUR?

22. *I hereby certify that I attended the deceased from* 8/29, 1961, *to* ____, 19__, *that I last saw the deceased alive on* 9-18-61, 1961, *and that death occurred at* 5:30 P.m., *from the causes and on the date stated above.*

23a. SIGNATURE (Degree or title): Jim Packer 302 M.D.
23b. ADDRESS: 291 N Broadway - Blft
23c. DATE SIGNED: 9/21/61

24a. BURIAL, CREMATION, REMOVAL (Specify): Burial
24b. DATE: Sept. 22, 1961
24c. NAME OF CEMETERY OR CREMATORY: Goshen Cemetery
24d. LOCATION (City, town, or county) (State): Bingham County, Idaho

DATE REC'D BY LOCAL REG.: 9/22/61
REGISTRAR'S SIGNATURE: Mrs A B Eckersell
25. FUNERAL DIRECTOR: Howard Packham — ADDRESS: Blackfoot, Ida.

Federal Security Agency
United States Public Health Service
Form DPH-48021

Informant, Funeral Director, Registrar and Medical Attendant. EACH must sign with BLACK INK in OWN handwriting. Each item should be answered as completely as possible. State answers as unknown only after a careful investigation. Use BLACK ink or BLACK record typewriter ribbon in filling out certificate. (ICA 38-206 and 215.) Address correspondence to DIVISION OF VITAL STATISTICS, BOISE, IDAHO

DUTIES:

1. INFORMANT SHALL SIGN HIS OWN NAME, under item 17 to authenticate the facts stated under items 1 to 16 inclusive. In case of facts taken from hospital or public records, the person authorized to release the facts shall sign HIS name in addition to giving the source of information.

2. THE FUNERAL DIRECTOR is responsible for completing the entire certificate, obtaining the signatures of the INFORMANT, the OFFICIAL last in attendance on the deceased and HIS OWN signature.

3. THE REGISTRAR can issue a burial or removal permit ONLY after receiving a completed death certificate, including the SIGNATURES IN BLACK ink under items 17, 23a and 25.

PENALTIES: Under the Idaho law, it is a misdemeanor to

(a) Knowingly supply false information to any one connected with completing a death certificate;
(b) Neglect or refuse to certify to the cause of death on request of the person in charge of the disposition of the deceased.
(c) Remove or bury the body of a deceased person WITHOUT the proper permit being FIRST obtained from the local registrar in the district WHERE THE DEATH OCCURRED;
(d) Alter a certificate on file in the office of a local registrar.

STATEMENT OF PLACE OF DEATH

Special attention should be given to the satisfactory completion of EACH portion of this item. The city or town and street address or route number refer to PLACE WHERE THE DEATH OCCURRED. For deaths occurring in hospitals, maternity homes, or institutions, the name of the place and length of stay MUST be stated.

STATEMENT OF USUAL RESIDENCE OF DECEASED

Regardless of the fact that the person may have lived his entire life at the place of death, ALWAYS COMPLETE ALL PARTS OF THIS ITEM. In case a person has resided in the county where death occurred for less than one year, give address of FORMER RESIDENCE. The post office of the deceased may be in a county or state other than the county of actual residence.

IDAHO CODE ANNOTATED-CHAPTER 38, SECTION 206.

The personal and statistical particulars (items 1 to 16) shall be authenticated by the signature of the informant, who may be any competent person acquainted with the facts.

The statement of facts relating to the disposition of the body shall be signed by the undertaker or person acting as such.

The medical certificate shall be made and signed by the physician, if any, last in attendance on the deceased, who shall specify the time in attendance, the time he last saw the deceased alive and the hour of the day at which death occurred. And he shall further state the cause of death, so as to show the course of disease or sequence of causes resulting in death, giving the primary cause, and also the contributory causes, if any, and the duration of each. Indefinite and unsatisfactory terms, indicating only symptoms of disease or conditions resulting from disease, will not be held sufficient for issuing a burial or removal permit; and any certificate containing only such terms as defined by the state registrar as indefinite and unsatisfactory, shall be returned to the physician for correction and definition. The international classification of the causes of death shall be used by all physicians in stating the cause of death in the medical certificate. Causes of death, which may be the result of either disease or violence, shall be carefully defined; and if from violence, its nature shall be stated, and whether (probably) accidental, suicidal, or homicidal.

This body embalmed under direction of Ronald J. Hamilton Lic. No. E-470 at Blackfoot on 9-19-61

ADDITIONAL REMARKS by Physician

Certificate of Death

STATE OF IDAHO

State File No. 3826
Local Reg. No. 39
Reg. Dist. No. 640

BIRTH NO.

RECEIVED OCT 19 1961 Bureau of Vital Statistics

1. PLACE OF DEATH
a. COUNTY: Jefferson
b. CITY OR TOWN (If outside corporate limits, write RURAL and give township): Menan
c. LENGTH OF STAY (In this place): 7 years
d. FULL NAME OF HOSPITAL OR INSTITUTION (If not in hospital or institution, give street address or location): X

2. USUAL RESIDENCE (Where deceased lived. If institution: residence before admission).
a. STATE: Idaho
b. COUNTY: Jefferson
c. CITY OR TOWN (If outside corporate limits, write RURAL and give township): Menan
d. STREET ADDRESS (If rural, give location): X

3. NAME OF DECEASED (Type or Print) a. (First)	b. (Middle)	c. (Last)	4. DATE OF DEATH (Month) (Day) (Year)
OLLIE	LEZETTE	JONES	Sept. 26, 1961

5. SEX	6. COLOR OR RACE	7. MARRIED, NEVER MARRIED, WIDOWED, DIVORCED (Specify)	8. DATE OF BIRTH	9. AGE (In years last birthday)	IF UNDER 1 YEAR Months	Days	IF UNDER 24 HRS. Hours	Min.
Female	White	Married	Nov. 12, 1899	61				

10a. USUAL OCCUPATION (Give kind of work done during most of working life, even if retired)	10b. KIND OF BUSINESS OR INDUSTRY	11. BIRTHPLACE (State or foreign country)	12. CITIZEN OF WHAT COUNTRY?
Housewife	Home	Stevensville, Mont.	U.S.A.

13. FATHER'S NAME	BIRTHPLACE	14. MOTHER'S MAIDEN NAME	BIRTHPLACE
George Hamilton Wood	Henderson, Mo.	Ida Ella Harris	Stevensville, Mont.

15. WAS DECEASED EVER IN U.S. ARMED FORCES? (Yes, no, or unknown)	(If yes, give war or dates of service)	16. SOCIAL SECURITY NO.	17. INFORMANT'S OWN SIGNATURE	ADDRESS
No	None	None	O L Jones	

MEDICAL CERTIFICATION

18. CAUSE OF DEATH		INTERVAL BETWEEN ONSET AND DEATH
Enter only one cause per line for (a), (b), and (c)	I. DISEASE OR CONDITION DIRECTLY LEADING TO DEATH* (a) Myocardial Infarction	few minutes
*This does not mean the mode of dying, such as heart failure, asthenia, etc. It means the disease, injury, or complication which caused death.	ANTECEDENT CAUSES Morbid conditions, if any, giving rise to the above cause (a) stating the underlying cause last. DUE TO (b) Chronic Myocarditis	21 years.
	DUE TO (c) Rheumatic fever	45 years
	II. OTHER SIGNIFICANT CONDITIONS Conditions contributing to the death but not related to the disease or condition causing death.	

19a. DATE OF OPERATION	19b. MAJOR FINDINGS OF OPERATION	20. AUTOPSY?
		YES ☐ NO ☒

21a. ACCIDENT SUICIDE HOMICIDE (Specify)	21b. PLACE OF INJURY (e.g., in or about home, farm, factory, street, office bldg., etc.)	21c. (CITY, TOWN, OR TOWNSHIP) (COUNTY) (STATE)

21d. TIME OF INJURY (Month) (Day) (Year) (Hour)	21e. INJURY OCCURRED WHILE AT WORK ☐ NOT WHILE AT WORK ☐	21f. HOW DID INJURY OCCUR?
m.		

22. *I hereby certify that I attended the deceased from* 11/10, 1940, *to* 9/26, 1961, *that I last saw the deceased alive on* Sept 6, 1961, *and that death occurred at* 12:30 A.M., *from the causes and on the date stated above.*

23a. SIGNATURE (Degree or title)	23b. ADDRESS	23c. DATE SIGNED
[signature] M.D.	Rigby, Idaho.	9-28-61

24a. BURIAL, CREMATION, REMOVAL (Specify)	24b. DATE	24c. NAME OF CEMETERY OR CREMATORY	24d. LOCATION (City, town, or county) (State)
Burial	Sept. 29, 1961	Pioneer	Rigby Jefferson Idaho.

DATE REC'D BY LOCAL REG.	REGISTRAR'S SIGNATURE	25. FUNERAL DIRECTOR	ADDRESS
10/14/61	Mrs A B Eckersell	Bruce A. Eckersell	Rigby, Idaho.

Federal Security Agency
United States Public Health Service

Form DPH-48021

Informant, Funeral Director, Registrar and Medical Attendant. EACH must sign with BLACK INK in OWN handwriting. Each item should be answered as completely as possible. State answers as unknown only after a careful investigation. Use BLACK ink or BLACK record typewriter ribbon in filling out certificate. (ICA 38-206 and 215.) Address correspondence to DIVISION OF VITAL STATISTICS, BOISE, IDAHO

DUTIES:

JUL 17 1964

1. INFORMANT SHALL SIGN HIS OWN NAME, under item 17 to authenticate the facts stated under items 1 to 16 inclusive. In case of facts taken from hospital or public records, the person authorized to release the facts shall sign HIS name in addition to giving the source of information.

DEC 11 1978

2. THE FUNERAL DIRECTOR is responsible for completing the entire certificate, obtaining the signatures of the INFORMANT, the OFFICIAL last in attendance on the deceased and HIS OWN signature.

OCT 20 1982

3. THE REGISTRAR can issue a burial or removal permit ONLY after receiving a completed death certificate, including the SIGNATURES IN BLACK ink under items 17, 23a and 25.

PENALTIES: Under the Idaho law, it is a misdemeanor to

(a) Knowingly supply false information to any one connected with completing a death certificate;
(b) Neglect or refuse to certify to the cause of death on request of the person in charge of the disposition of the deceased.
(c) Remove or bury the body of a deceased person WITHOUT the proper permit being FIRST obtained from the local registrar in the district WHERE THE DEATH OCCURRED;
(d) Alter a certificate on file in the office of a local registrar.

STATEMENT OF PLACE OF DEATH

Special attention should be given to the satisfactory completion of EACH portion of this item. The city or town and street address or route number refer to PLACE WHERE THE DEATH OCCURRED. For deaths occurring in hospitals, maternity homes, or institutions, the name of the place and length of stay MUST be stated.

STATEMENT OF USUAL RESIDENCE OF DECEASED

Regardless of the fact that the person may have lived his entire life at the place of death, ALWAYS COMPLETE ALL PARTS OF THIS ITEM. In case a person has resided in the county where death occurred for less than one year, give address of FORMER RESIDENCE. The post office of the deceased may be in a county or state other than the county of actual residence.

IDAHO CODE ANNOTATED-CHAPTER 38, SECTION 206.

The personal and statistical particulars (items 1 to 16) shall be authenticated by the signature of the informant, who may be any competent person acquainted with the facts.

The statement of facts relating to the disposition of the body shall be signed by the undertaker or person acting as such.

The medical certificate shall be made and signed by the physician, if any, last in attendance on the deceased, who shall specify the time in attendance, the time he last saw the deceased alive and the hour of the day at which death occurred. And he shall further state the cause of death, so as to show the course of disease or sequence of causes resulting in death, giving the primary cause, and also the contributory causes, if any, and the duration of each. Indefinite and unsatisfactory terms, indicating only symptoms of disease or conditions resulting from disease, will not be held sufficient for issuing a burial or removal permit; and any certificate containing only such terms as defined by the state registrar as indefinite and unsatisfactory, shall be returned to the physician for correction and definition. The international classification of the causes of death shall be used by all physicians in stating the cause of death in the medical certificate. Causes of death, which may be the result of either disease or violence, shall be carefully defined; and if from violence, its nature shall be stated, and whether (probably) accidental, suicidal, or homicidal.

This body embalmed under direction of Bruce A. Eckersell Lic. No. E404 at Rigby on 9/26/61

ADDITIONAL REMARKS by Physician

Certificate of Death

STATE OF IDAHO

State File No. 3827
Local Reg. No. 2
Reg. Dist. No. 640

BIRTH NO.

RECEIVED OCT 19 1961 Bureau

1. PLACE OF DEATH
a. COUNTY Jeffer 260
b. CITY OR TOWN (If outside corporate limits, write RURAL and give township) Rigby
c. LENGTH OF STAY (in this place) 38 Yrs
d. FULL NAME OF HOSPITAL OR INSTITUTION (If not in hospital or institution, give street address or location) 316 E. 2nd No. St.

2. USUAL RESIDENCE (Where deceased lived. If institution: residence before admission).
a. STATE Idaho 260
b. COUNTY Jefferson
c. CITY OR TOWN (If outside corporate limits, write RURAL and give township) Rigby
d. STREET ADDRESS (If rural, give location) 316 E. 2nd No. St.

3. NAME OF DECEASED (Type or Print) a. (First) AMELIA b. (Middle) LOUISA c. (Last) WRIGHT

4. DATE OF DEATH (Month) (Day) (Year) Sept. 30, 1961

5. SEX F. M.

6. COLOR OR RACE White

7. MARRIED, NEVER MARRIED, WIDOWED, DIVORCED (Specify) Married

8. DATE OF BIRTH July 20, 1889

9. AGE (In years last birthday) 72
IF UNDER 1 YEAR Months Days
IF UNDER 24 HRS. Hours Min.

10a. USUAL OCCUPATION (Give kind of work done during most of working life, even if retired) Cosmitician 06

10b. KIND OF BUSINESS OR INDUSTRY

11. BIRTHPLACE (State or foreign country) Evanston, Wyoming

12. CITIZEN OF WHAT COUNTRY? U.S.A.

13. FATHER'S NAME William Henry Jeffs. BIRTHPLACE England

14. MOTHER'S MAIDEN NAME Rosannah Green. BIRTHPLACE Gunnison, Utah

15. WAS DECEASED EVER IN U.S. ARMED FORCES? (Yes, no, or unknown) No
(If yes, give war or dates of service) X

16. SOCIAL SECURITY NO. 518-09-4710

17. INFORMANT'S OWN SIGNATURE Hugh A. Wright ADDRESS Rigby, Idaho

18. CAUSE OF DEATH
Enter only one cause per line for (a), (b), and (c)

*This does not mean the mode of dying, such as heart failure, asthenia, etc. It means the disease, injury, or complication which caused death.

442 X

MEDICAL CERTIFICATION

I. DISEASE OR CONDITION DIRECTLY LEADING TO DEATH* (a) Cerebral Hemorrhage — INTERVAL BETWEEN ONSET AND DEATH 2 wks

ANTECEDENT CAUSES
Morbid conditions, if any, giving rise to the above cause (a) stating the underlying cause last.

DUE TO (b) Hypertension — ? "

DUE TO (c) Cardio-Nephritis-Disease — 2 Yrs

II. OTHER SIGNIFICANT CONDITIONS
Conditions contributing to the death but not related to the disease or condition causing death.

19a. DATE OF OPERATION

19b. MAJOR FINDINGS OF OPERATION

20. AUTOPSY? YES ☐ NO ☒

21a. ACCIDENT SUICIDE HOMICIDE (Specify)

21b. PLACE OF INJURY (e.g., in or about home, farm, factory, street, office bldg., etc.)

21c. (CITY, TOWN, OR TOWNSHIP) (COUNTY) (STATE)

21d. TIME OF INJURY (Month) (Day) (Year) (Hour) m.

21e. INJURY OCCURRED WHILE AT WORK ☐ NOT WHILE AT WORK ☐

21f. HOW DID INJURY OCCUR?

22. *I hereby certify that I attended the deceased from* March, 1955 *to* 9-30, 1961, *that I last saw the deceased alive on* Oct 29, 1961, *and that death occurred at* 11:00 P.M., *from the causes and on the date stated above.*

23a. SIGNATURE Clifford B. Quigley (Degree or title) MD

23b. ADDRESS Rigby, Idaho

23c. DATE SIGNED 10-2-61

24a. BURIAL, CREMATION, REMOVAL (Specify) Burial

24b. DATE 10-4-61

24c. NAME OF CEMETERY OR CREMATORY Pioneer

24d. LOCATION (City, town, or county) (State) Rigby, Idaho

DATE REC'D BY LOCAL REG. 10/4/61

REGISTRAR'S SIGNATURE Mrs Jab Eckersell

25. FUNERAL DIRECTOR C. B. Eckersell ADDRESS Rigby, Idaho

Federal Security Agency
United States Public Health Service

Form DPH-48021

Informant, Funeral Director, Registrar and Medical Attendant. EACH must sign with BLACK INK in OWN handwriting. Each item should be answered as completely as possible. State answers as unknown only after a careful investigation. Use BLACK ink or BLACK record typewriter ribbon in filling out certificate. (ICA 38-206 and 215.) Address correspondence to DIVISION OF VITAL STATISTICS, BOISE, IDAHO

DUTIES:

1. INFORMANT SHALL SIGN HIS OWN NAME, under item 17 to authenticate the facts stated under items 1 to 16 inclusive. In case of facts taken from hospital or public records, the person authorized to release the facts shall sign HIS name in addition to giving the source of information.

2. THE FUNERAL DIRECTOR is responsible for completing the entire certificate, obtaining the signatures of the INFORMANT, the OFFICIAL last in attendance on the deceased and HIS OWN signature.

3. THE REGISTRAR can issue a burial or removal permit ONLY after receiving a completed death certificate, including the SIGNATURES IN BLACK ink under items 17, 23a and 25.

PENALTIES: Under the Idaho law, it is a misdemeanor to

(a) Knowingly supply false information to any one connected with completing a death certificate;
(b) Neglect or refuse to certify to the cause of death on request of the person in charge of the disposition of the deceased.
(c) Remove or bury the body of a deceased person WITHOUT the proper permit being FIRST obtained from the local registrar in the district WHERE THE DEATH OCCURRED;
(d) Alter a certificate on file in the office of a local registrar.

STATEMENT OF PLACE OF DEATH

Special attention should be given to the satisfactory completion of EACH portion of this item. The city or town and street address or route number refer to PLACE WHERE THE DEATH OCCURRED. For deaths occurring in hospitals, maternity homes, or institutions, the name of the place and length of stay MUST be stated.

STATEMENT OF USUAL RESIDENCE OF DECEASED

Regardless of the fact that the person may have lived his entire life at the place of death, ALWAYS COMPLETE ALL PARTS OF THIS ITEM. In case a person has resided in the county where death occurred for less than one year, give address of FORMER RESIDENCE. The post office of the deceased may be in a county or state other than the county of actual residence.

IDAHO CODE ANNOTATED-CHAPTER 38, SECTION 206.

The personal and statistical particulars (items 1 to 16) shall be authenticated by the signature of the informant, who may be any competent person acquainted with the facts.

The statement of facts relating to the disposition of the body shall be signed by the undertaker or person acting as such.

The medical certificate shall be made and signed by the physician, if any, last in attendance on the deceased, who shall specify the time in attendance, the time he last saw the deceased alive and the hour of the day at which death occurred. And he shall further state the cause of death, so as to show the course of disease or sequence of causes resulting in death, giving the primary cause, and also the contributory causes, if any, and the duration of each. Indefinite and unsatisfactory terms, indicating only symptoms of disease or conditions resulting from disease, will not be held sufficient for issuing a burial or removal permit; and any certificate containing only such terms as defined by the state registrar as indefinite and unsatisfactory, shall be returned to the physician for correction and definition. The international classification of the causes of death shall be used by all physicians in stating the cause of death in the medical certificate. Causes of death, which may be the result of either disease or violence, shall be carefully defined; and if from violence, its nature shall be stated, and whether (probably) accidental, suicidal, or homicidal.

This body embalmed under direction of A. B. Eckersell Lic. No. E236 at Rigby on 10-1-61

ADDITIONAL REMARKS by Physician

Certificate of Death

STATE OF IDAHO

State File No. 3828
Local Reg. No. 578
Reg. Dist. No. 440

BIRTH NO.

RECEIVED
SEP 25 1961
Bureau of Vital Statistics

1. PLACE OF DEATH
a. COUNTY: Jerome
b. CITY OR TOWN (If outside corporate limits, write RURAL and give township): Jerome
LENGTH OF STAY (in this place):
d. FULL NAME OF HOSPITAL OR INSTITUTION (If not in hospital, give street address or location): StBenedicts

2. USUAL RESIDENCE (Where deceased lived. If institution: residence before admission).
a. STATE: Idaho
b. COUNTY: Jerome
c. CITY OR TOWN (If outside corporate limits, write RURAL and give township): Jerome
d. STREET ADDRESS (If rural, give location):

3. NAME OF DECEASED (Type or Print)	a. (First)	b. (Middle)	c. (Last)	4. DATE OF DEATH (Month) (Day) (Year)
	Myrtle	Mae	Goemmer	Sept 1 1961

5. SEX	6. COLOR OR RACE	7. MARRIED, NEVER MARRIED, WIDOWED, DIVORCED (Specify)	8. DATE OF BIRTH	9. AGE (In years last birthday)	If under 1 year: Months / Days	If under 24 hrs.: Hours / Min.
Female	White	Widowed	Feb 15 1881	80		

10a. USUAL OCCUPATION (Give kind of work done during most of working life, even if retired)	10b. KIND OF BUSINESS OR INDUSTRY	11. BIRTHPLACE (State or foreign country)	12. CITIZEN OF WHAT COUNTRY?
At Home		Deer Field Missouri	U S

13. FATHER'S NAME	BIRTHPLACE	14. MOTHER'S MAIDEN NAME	BIRTHPLACE
Antone Williams	Portugal	Mary White	

15. WAS DECEASED EVER IN U.S. ARMED FORCES? (Yes, no, or unknown)	16. SOCIAL SECURITY NO. (If yes, give war or dates of service)	17. INFORMANT'S OWN SIGNATURE	ADDRESS
no	534-24-7337	x Mrs Harold Hall	Jerome Idah

18. CAUSE OF DEATH Enter only one cause per line for (a), (b), and (c)

**This does not mean the mode of dying, such as heart failure, asthenia, etc. It means the disease, injury, or complication which caused death.*

MEDICAL CERTIFICATION

I. DISEASE OR CONDITION DIRECTLY LEADING TO DEATH* (a) Auricular Fibrillation — INTERVAL BETWEEN ONSET AND DEATH:

ANTECEDENT CAUSES
Morbid conditions, if any, giving rise to the above cause (a) stating the underlying cause last.

DUE TO (b) Arteriosclerotic Heart Disease — years

DUE TO (c) Generalized Arteriosclerosis — years

II. OTHER SIGNIFICANT CONDITIONS
Conditions contributing to the death but not related to the disease or condition causing death. Old Age – Senile Depression

19a. DATE OF OPERATION	19b. MAJOR FINDINGS OF OPERATION	20. AUTOPSY?
		YES ☐ NO ☒

21a. ACCIDENT SUICIDE HOMICIDE (Specify)	21b. PLACE OF INJURY (e.g., in or about home, farm, factory, street, office bldg., etc.)	21c. (CITY, TOWN, OR TOWNSHIP) (COUNTY) (STATE)

21d. TIME OF INJURY (Month) (Day) (Year) (Hour)	21e. INJURY OCCURRED	21f. HOW DID INJURY OCCUR?
m.	WHILE AT WORK ☐ NOT WHILE AT WORK ☐	

22. *I hereby certify that I attended the deceased from* June, 1956, *to* 30 Aug, 1961, *that I last saw the deceased alive on* 30 Aug, 1961, *and that death occurred at* _____ *m., from the causes and on the date stated above.*

23a. SIGNATURE	(Degree or title)	23b. ADDRESS	23c. DATE SIGNED
Donald E Soli	M.D	710 N. Lincoln, Jerome, Idho	12 Sept 61

24a. BURIAL, CREMATION, REMOVAL (Specify)	24b. DATE	24c. NAME OF CEMETERY OR CREMATORY	24d. LOCATION (City, town, or county) (State)
Burial	Sept 4.1961	Jerome	Jerome Idaho

DATE REC'D BY LOCAL REG.	REGISTRAR'S SIGNATURE	25. FUNERAL DIRECTOR	ADDRESS
Sept. 21 61	Lynda Lowe	J R Wiley	Jerome Idaho

Federal Security Agency
United States Public Health Service

Form DPH-40021

Informant, Funeral Director, Registrar and Medical Attendant. EACH must sign with BLACK INK in OWN handwriting. Each item should be answered as completely as possible. State answers as unknown only after a careful investigation. Use BLACK ink or BLACK record typewriter ribbon in filling out certificate. (ICA 38-206 and 215.) Address correspondence to DIVISION OF VITAL STATISTICS, BOISE, IDAHO

OCT 13 1961

JUN 21 1962

DUTIES:

1. INFORMANT SHALL SIGN HIS OWN NAME, under item 17 to authenticate the facts stated under items 1 to 16 inclusive. In case of facts taken from hospital or public records, the person authorized to release the facts shall sign HIS name in addition to giving the source of information.

2. THE FUNERAL DIRECTOR is responsible for completing the entire certificate, obtaining the signatures of the INFORMANT, the OFFICIAL last in attendance on the deceased and HIS OWN signature.

3. THE REGISTRAR can issue a burial or removal permit ONLY after receiving a completed death certificate, including the SIGNATURES IN BLACK ink under items 17, 23a and 25.

PENALTIES: Under the Idaho law, it is a misdemeanor to

(a) Knowingly supply false information to any one connected with completing a death certificate;
(b) Neglect or refuse to certify to the cause of death on request of the person in charge of the disposition of the deceased.
(c) Remove or bury the body of a deceased person WITHOUT the proper permit being FIRST obtained from the local registrar in the district WHERE THE DEATH OCCURRED;
(d) Alter a certificate on file in the office of a local registrar.

STATEMENT OF PLACE OF DEATH

Special attention should be given to the satisfactory completion of EACH portion of this item. The city or town and street address or route number refer to PLACE WHERE THE DEATH OCCURRED. For deaths occurring in hospitals, maternity homes, or institutions, the name of the place and length of stay MUST be stated.

STATEMENT OF USUAL RESIDENCE OF DECEASED

Regardless of the fact that the person may have lived his entire life at the place of death, ALWAYS COMPLETE ALL PARTS OF THIS ITEM. In case a person has resided in the county where death occurred for less than one year, give address of FORMER RESIDENCE. The post office of the deceased may be in a county or state other than the county of actual residence.

IDAHO CODE ANNOTATED-CHAPTER 38, SECTION 206.

The personal and statistical particulars (items 1 to 16) shall be authenticated by the signature of the informant, who may be any competent person acquainted with the facts.

The statement of facts relating to the disposition of the body shall be signed by the undertaker or person acting as such.

The medical certificate shall be made and signed by the physician, if any, last in attendance on the deceased, who shall specify the time in attendance, the time he last saw the deceased alive and the hour of the day at which death occurred. And he shall further state the cause of death, so as to show the course of disease or sequence of causes resulting in death, giving the primary cause, and also the contributory causes, if any, and the duration of each. Indefinite and unsatisfactory terms, indicating only symptoms of disease or conditions resulting from disease, will not be held sufficient for issuing a burial or removal permit; and any certificate containing only such terms as defined by the state registrar as indefinite and unsatisfactory, shall be returned to the physician for correction and definition. The international classification of the causes of death shall be used by all physicians in stating the cause of death in the medical certificate. Causes of death, which may be the result of either disease or violence, shall be carefully defined; and if from violence, its nature shall be stated, and whether (probably) accidental, suicidal, or homicidal.

This body embalmed under direction of J R Wiley Lic. No E 258 Jerome Idaho on 9/1/61

ADDITIONAL REMARKS by Physician

Certificate of Death

STATE OF IDAHO

State File No. 3829
Local Reg. No. 594
Reg. Dist. No. 440

BIRTH NO.

RECEIVED SEP 25 1961

1. PLACE OF DEATH
a. COUNTY 27D
b. CITY OR TOWN (If outside corporate limits, write RURAL and give township) JEROME
c. LENGTH OF STAY (in this place) 7 DAYS
d. FULL NAME OF HOSPITAL OR INSTITUTION (If not in hospital or institution, give street address or location) ST. BENEDICT

2. USUAL RESIDENCE (Where deceased lived. If institution: residence before admission).
a. STATE IDAHO 24S
b. COUNTY GOODING
c. CITY OR TOWN (If outside corporate limits, write RURAL and give township) WENDELL
d. STREET ADDRESS (If rural, give location) 467 E. MAIN

3. NAME OF DECEASED (Type or Print) a. (First) EMMA b. (Middle) G c. (Last) BUCKLEY

4. DATE OF DEATH (Month) (Day) (Year) SEPT 8 1961

5. SEX F

6. COLOR OR RACE W

7. MARRIED, NEVER MARRIED, WIDOWED, DIVORCED (Specify) MARRIED

8. DATE OF BIRTH DEC. 13. 1886

9. AGE (In years last birthday) 74 75
If under 1 year: Months | Days
If under 24 hrs.: Hours | Min.

10a. USUAL OCCUPATION (Give kind of work done during most of working life, even if retired) HOUSEWIFE

10b. KIND OF BUSINESS OR INDUSTRY

11. BIRTHPLACE (State or foreign country) INDIANA

12. CITIZEN OF WHAT COUNTRY? USA

13. FATHER'S NAME E Z. TIMMONS
BIRTHPLACE UNK. 3

14. MOTHER'S MAIDEN NAME MELLESA ALLEN
BIRTHPLACE UNK. 3

15. WAS DECEASED EVER IN U.S. ARMED FORCES? (Yes, no, or unknown) NO
(If yes, give war or dates of service)

16. SOCIAL SECURITY NO. NO

17. INFORMANT'S OWN SIGNATURE Thomas E. Buckley
ADDRESS WENDELL IDAHO

MEDICAL CERTIFICATION

18. CAUSE OF DEATH
Enter only one cause per line for (a), (b), and (c)

*This does not mean the mode of dying, such as heart failure, asthenia, etc. It means the disease, injury, or complication which caused death.

I. DISEASE OR CONDITION DIRECTLY LEADING TO DEATH* (a) 268 X Coronary insufficiency
ANTECEDENT CAUSES
Morbid conditions, if any, giving rise to the above cause (a) stating the underlying cause last.
DUE TO (b) diabetes mellitus
DUE TO (c)

INTERVAL BETWEEN ONSET AND DEATH

II. OTHER SIGNIFICANT CONDITIONS
Conditions contributing to the death but not related to the disease or condition causing death.

19a. DATE OF OPERATION

19b. MAJOR FINDINGS OF OPERATION

20. AUTOPSY? YES ☐ NO ☒

21a. ACCIDENT SUICIDE HOMICIDE (Specify)

21b. PLACE OF INJURY (e.g., in or about home, farm, factory, street, office bldg., etc.)

21c. (CITY, TOWN, OR TOWNSHIP) (COUNTY) (STATE)

21d. TIME OF INJURY (Month) (Day) (Year) (Hour) m.

21e. INJURY OCCURRED WHILE AT WORK ☐ NOT WHILE AT WORK ☐

21f. HOW DID INJURY occur?

22. *I hereby certify that I attended the deceased from* 7-2, 1954, *to* 9-8, 1961, *that I last saw the deceased alive on* 9-8, 1961 *and that death occurred at* 10:15 *m., from the causes and on the date stated above.*

23a. SIGNATURE (Degree or title) Maurice E. Schell MD

23b. ADDRESS Wendell Ida

23c. DATE SIGNED 9-13-61

24a. BURIAL, CREMATION, REMOVAL (Specify) BURIAL

24b. DATE 9/12/1961

24c. NAME OF CEMETERY OR CREMATORY WEDDELL

24d. LOCATION (City, town, or county) CITY (State) IDAHO

DATE REC'D BY LOCAL REG. 9-12-61

REGISTRAR'S SIGNATURE Cynda Lowe

25. FUNERAL DIRECTOR J. Forrest Weaver

ADDRESS Wendell Idaho

Federal Security Agency
United States Public Health Service

Form DPH-48021

Informant, Funeral Director, Registrar and Medical Attendant. EACH must sign with BLACK INK in OWN handwriting. Each item should be answered as completely as possible. State answers as unknown only after a careful investigation. Use BLACK ink or BLACK record typewriter ribbon in filling out certificate. (ICA 38-206 and 215.) Address correspondence to DIVISION OF VITAL STATISTICS, BOISE, IDAHO

DUTIES:

1. INFORMANT SHALL SIGN HIS OWN NAME, under item 17 to authenticate the facts stated under items 1 to 16 inclusive. In case of facts taken from hospital or public records, the person authorized to release the facts shall sign HIS name in addition to giving the source of information.

2. THE FUNERAL DIRECTOR is responsible for completing the entire certificate, obtaining the signatures of the INFORMANT, the OFFICIAL last in attendance on the deceased and HIS OWN signature.

3. THE REGISTRAR can issue a burial or removal permit ONLY after receiving a completed death certificate, including the SIGNATURES IN BLACK ink under items 17, 23a and 25.

PENALTIES: Under the Idaho law, it is a misdemeanor to

(a) Knowingly supply false information to any one connected with completing a death certificate;
(b) Neglect or refuse to certify to the cause of death on request of the person in charge of the disposition of the deceased.
(c) Remove or bury the body of a deceased person WITHOUT the proper permit being FIRST obtained from the local registrar in the district WHERE THE DEATH OCCURRED;
(d) Alter a certificate on file in the office of a local registrar.

STATEMENT OF PLACE OF DEATH

Special attention should be given to the satisfactory completion of EACH portion of this item. The city or town and street address or route number refer to PLACE WHERE THE DEATH OCCURRED. For deaths occurring in hospitals, maternity homes, or institutions, the name of the place and length of stay MUST be stated.

STATEMENT OF USUAL RESIDENCE OF DECEASED

Regardless of the fact that the person may have lived his entire life at the place of death, ALWAYS COMPLETE ALL PARTS OF THIS ITEM. In case a person has resided in the county where death occurred for less than one year, give address of FORMER RESIDENCE. The post office of the deceased may be in a county or state other than the county of actual residence.

IDAHO CODE ANNOTATED-CHAPTER 38, SECTION 206.

The personal and statistical particulars (items 1 to 16) shall be authenticated by the signature of the informant, who may be any competent person acquainted with the facts.

The statement of facts relating to the disposition of the body shall be signed by the undertaker or person acting as such.

The medical certificate shall be made and signed by the physician, if any, last in attendance on the deceased, who shall specify the time in attendance, the time he last saw the deceased alive and the hour of the day at which death occurred. And he shall further state the cause of death, so as to show the course of disease or sequence of causes resulting in death, giving the primary cause, and also the contributory causes, if any, and the duration of each. Indefinite and unsatisfactory terms, indicating only symptoms of disease or conditions resulting from disease, will not be held sufficient for issuing a burial or removal permit; and any certificate containing only such terms as defined by the state registrar as indefinite and unsatisfactory, shall be returned to the physician for correction and definition. The international classification of the causes of death shall be used by all physicians in stating the cause of death in the medical certificate. Causes of death, which may be the result of either disease or violence, shall be carefully defined; and if from violence, its nature shall be stated, and whether (probably) accidental, suicidal, or homicidal.

This body embalmed under direction of J. T. Weaver Lic. No. E353 at Wendell on 9/8/61

ADDITIONAL REMARKS by Physician

Certificate of Death

STATE OF IDAHO

State File No. 3830
Local Reg. No. 593
Reg. Dist. No. 440

BIRTH NO.

RECEIVED SEP 14 1961 Bureau of Vital Statistics

1. PLACE OF DEATH
a. COUNTY: Jerome 370
b. CITY OR TOWN (If outside corporate limits, write RURAL and give township): Jerome
c. LENGTH OF STAY (in this place): 1 day
d. FULL NAME OF HOSPITAL OR INSTITUTION (If not in hospital or institution, give street address or location): St. Benedict's Hospital 099

2. USUAL RESIDENCE (Where deceased lived. If institution: residence before admission).
a. STATE: Idaho 320
b. COUNTY: Lincoln
c. CITY OR TOWN (If outside corporate limits, write RURAL and give township): Richfield
d. STREET ADDRESS (If rural, give location):

3. NAME OF DECEASED (Type or Print)
a. (First): Russell
b. (Middle): E.
c. (Last): Powell

4. DATE OF DEATH (Month) (Day) (Year): Sept. 9, 1961

5. SEX: Male
6. COLOR OR RACE: White
7. MARRIED, NEVER MARRIED, WIDOWED, DIVORCED (Specify): Married
8. DATE OF BIRTH: Aug. 22, 1892
9. AGE (In years last birthday): 69 — IF UNDER 1 YEAR: Months 0, Days 17 — IF UNDER 24 HRS.: Hours, Min.

10a. USUAL OCCUPATION (Give kind of work done during most of working life, even if retired): Lincoln Co. Probate Judge
10b. KIND OF BUSINESS OR INDUSTRY:
11. BIRTHPLACE (State or foreign country): Davis County, Mo.
12. CITIZEN OF WHAT COUNTRY?: USA

13. FATHER'S NAME: Fred. W. Powell 62 — BIRTHPLACE: Unknown 3
14. MOTHER'S MAIDEN NAME: Della Petty — BIRTHPLACE: Unknown 3

15. WAS DECEASED EVER IN U.S. ARMED FORCES? (Yes, no, or unknown): No — (If yes, give war or dates of service): No
16. SOCIAL SECURITY NO.:
17. INFORMANT'S OWN SIGNATURE: Agnes D. Powell — ADDRESS: Richfield, Ida

18. CAUSE OF DEATH Enter only one cause per line for (a), (b), and (c)

This does not mean the mode of dying, such as heart failure, asthenia, etc. It means the disease, injury, or complication which caused death.

MEDICAL CERTIFICATION

I. DISEASE OR CONDITION DIRECTLY LEADING TO DEATH* (a): Coronary Occlusion — INTERVAL BETWEEN ONSET AND DEATH: 16 hrs

ANTECEDENT CAUSES

Morbid conditions, if any, giving rise to the above cause (a) stating the underlying cause last.

DUE TO (b):

DUE TO (c):

II. OTHER SIGNIFICANT CONDITIONS

Conditions contributing to the death but not related to the disease or condition causing death.

19a. DATE OF OPERATION:
19b. MAJOR FINDINGS OF OPERATION:
20. AUTOPSY? YES ☐ NO ☑

21a. ACCIDENT SUICIDE HOMICIDE (Specify):
21b. PLACE OF INJURY (e.g., in or about home, farm, factory, street, office bldg., etc.):
21c. (CITY, TOWN, OR TOWNSHIP) (COUNTY) (STATE):
21d. TIME OF INJURY (Month) (Day) (Year) (Hour) m.:
21e. INJURY OCCURRED WHILE AT WORK ☐ NOT WHILE AT WORK ☐
21f. HOW DID INJURY OCCUR?:

22. *I hereby certify that I attended the deceased from* Sept 9, 1961, *to* Sept 9, 1961, *that I last saw the deceased alive on* Sept 9, 1961, *and that death occurred at* 5:45 P m., *from the causes and on the date stated above.*

23a. SIGNATURE (Degree or title): [signature] 282
23b. ADDRESS: Box 68 Shoshone Idaho
23c. DATE SIGNED: 9-11-61

24a. BURIAL, CREMATION, REMOVAL (Specify): Burial
24b. DATE: Sept. 12, 61 12
24c. NAME OF CEMETERY OR CREMATORY: Richfield
24d. LOCATION (City, town, or county): Richfield — (State): Idaho

DATE REC'D BY LOCAL REG.: 9-12-61
REGISTRAR'S SIGNATURE: Lynda Lowe
25. FUNERAL DIRECTOR: Ray McGoldrick — ADDRESS: Francis M. Bergin Shoshone, Idaho.

Federal Security Agency
United States Public Health Service

Form DPH-48021

Informant, Funeral Director, Registrar and Medical Attendant. EACH must sign with BLACK INK in OWN handwriting. Each item should be answered as completely as possible. State answers as unknown only after a careful investigation. Use BLACK ink or BLACK record typewriter ribbon in filling out certificate. (ICA 38-206 and 215.) Address correspondence to DIVISION OF VITAL STATISTICS, BOISE, IDAHO

SEP 22 1961

DUTIES:

1. INFORMANT SHALL SIGN HIS OWN NAME, under item 17 to authenticate the facts stated under items 1 to 16 inclusive. In case of facts taken from hospital or public records, the person authorized to release the facts shall sign HIS name in addition to giving the source of information.

SEP 29 1961

2. THE FUNERAL DIRECTOR is responsible for completing the entire certificate, obtaining the signatures of the INFORMANT, the OFFICIAL last in attendance on the deceased and HIS OWN signature.

3. THE REGISTRAR can issue a burial or removal permit ONLY after receiving a completed death certificate, including the SIGNATURES IN BLACK ink under items 17, 23a and 25.

PENALTIES: Under the Idaho law, it is a misdemeanor to

(a) Knowingly supply false information to any one connected with completing a death certificate;
(b) Neglect or refuse to certify to the cause of death on request of the person in charge of the disposition of the deceased.
(c) Remove or bury the body of a deceased person WITHOUT the proper permit being FIRST obtained from the local registrar in the district WHERE THE DEATH OCCURRED;
(d) Alter a certificate on file in the office of a local registrar.

STATEMENT OF PLACE OF DEATH

Special attention should be given to the satisfactory completion of EACH portion of this item. The city or town and street address or route number refer to PLACE WHERE THE DEATH OCCURRED. For deaths occurring in hospitals, maternity homes, or institutions, the name of the place and length of stay MUST be stated.

STATEMENT OF USUAL RESIDENCE OF DECEASED

Regardless of the fact that the person may have lived his entire life at the place of death, ALWAYS COMPLETE ALL PARTS OF THIS ITEM. In case a person has resided in the county where death occurred for less than one year, give address of FORMER RESIDENCE. The post office of the deceased may be in a county or state other than the county of actual residence.

IDAHO CODE ANNOTATED-CHAPTER 38, SECTION 206.

The personal and statistical particulars (items 1 to 16) shall be authenticated by the signature of the informant, who may be any competent person acquainted with the facts.

The statement of facts relating to the disposition of the body shall be signed by the undertaker or person acting as such.

The medical certificate shall be made and signed by the physician, if any, last in attendance on the deceased, who shall specify the time in attendance, the time he last saw the deceased alive and the hour of the day at which death occurred. And he shall further state the cause of death, so as to show the course of disease or sequence of causes resulting in death, giving the primary cause, and also the contributory causes, if any, and the duration of each. Indefinite and unsatisfactory terms, indicating only symptoms of disease or conditions resulting from disease, will not be held sufficient for issuing a burial or removal permit; and any certificate containing only such terms as defined by the state registrar as indefinite and unsatisfactory, shall be returned to the physician for correction and definition. The international classification of the causes of death shall be used by all physicians in stating the cause of death in the medical certificate. Causes of death, which may be the result of either disease or violence, shall be carefully defined; and if from violence, its nature shall be stated, and whether (probably) accidental, suicidal, or homicidal.

This body embalmed under direction of Francis M. Bargiris No. E-463 at Shoshone, Ida on 9-9-61

ADDITIONAL REMARKS by Physician

NON-RESIDENT Certificate of Death

STATE OF IDAHO

State File No. 3831
Local Reg. No. 995
Reg. Dist. No. 440

BIRTH NO.

RECEIVED SEP 25 1961 VITAL STATISTICS

1. PLACE OF DEATH
a. COUNTY Jerome 270
b. CITY OR TOWN (If outside corporate limits, write RURAL and give township) Jerome
c. LENGTH OF STAY (in this place) 5 min
d. FULL NAME OF HOSPITAL OR INSTITUTION (If not in hospital or institution, give street address or location) St. Benedict's 099

2. USUAL RESIDENCE (Where deceased lived. If institution: residence before admission).
a. STATE Georgia
b. COUNTY Atlanta
c. CITY OR TOWN (If outside corporate limits, write RURAL and give township) Atlanta
d. STREET ADDRESS (If rural, give location) 1367 Lockwood Drive

3. NAME OF DECEASED (Type or Print) a. (First)	b. (Middle)	c. (Last)	4. DATE OF DEATH (Month) (Day) (Year)
GEORGE	MIDDLETON	BROWN	Sept. 12 1961

5. SEX	6. COLOR OR RACE	7. MARRIED, NEVER MARRIED, WIDOWED, DIVORCED (Specify)	8. DATE OF BIRTH	9. AGE (In years last birthday)	IF UNDER 1 YEAR Months	Days	IF UNDER 24 HRS. Hours	Min.
male	white	married	May 3, 1899	62				

10a. USUAL OCCUPATION (Give kind of work done during most of working life, even if retired)	10b. KIND OF BUSINESS OR INDUSTRY	11. BIRTHPLACE (State or foreign country)	12. CITIZEN OF WHAT COUNTRY?
Professor	College	England	USA

13. FATHER'S NAME	BIRTHPLACE	14. MOTHER'S MAIDEN NAME	BIRTHPLACE
William Brown	Scotland	Middleton	Scotland

15. WAS DECEASED EVER IN U.S. ARMED FORCES? (Yes, no, or unknown)	(If yes, give war or dates of service)	16. SOCIAL SECURITY NO.	17. INFORMANT'S OWN SIGNATURE	ADDRESS
yes	WW1	unk	X Mrs G. M. Brown	Atlanta, Ga.

18. CAUSE OF DEATH
Enter only one cause per line for (a), (b), and (c)

This does not mean the mode of dying, such as heart failure, asthenia, etc. It means the disease, injury, or complication which caused death.

MEDICAL CERTIFICATION

I. DISEASE OR CONDITION DIRECTLY LEADING TO DEATH* (a) Myocardial Infarction — INTERVAL BETWEEN ONSET AND DEATH: 4 days

ANTECEDENT CAUSES
Morbid conditions, if any, giving rise to the above cause (a) stating the underlying cause last.

DUE TO (b) Coronary Thrombosis — 4 days

DUE TO (c) Coronary Atherosclerosis — years

II. OTHER SIGNIFICANT CONDITIONS
Conditions contributing to the death but not related to the disease or condition causing death. Moderate Exogenous Obesity — years

19a. DATE OF OPERATION	19b. MAJOR FINDINGS OF OPERATION	20. AUTOPSY?
		YES ☑ NO ☐

21a. ACCIDENT SUICIDE HOMICIDE (Specify)	21b. PLACE OF INJURY (e.g., in or about home, farm, factory, street, office bldg., etc.)	21c. (CITY, TOWN, OR TOWNSHIP) (COUNTY) (STATE)

21d. TIME OF INJURY (Month) (Day) (Year) (Hour)	21e. INJURY OCCURRED	21f. HOW DID INJURY OCCUR?
m.	WHILE AT WORK ☐ NOT WHILE AT WORK ☐	

22. *I hereby certify that I attended the deceased from* _____, 19___, *to* 12 Sept, 1961, *that I last saw the deceased alive on* _____, 19___, *and that death occurred at* 9A m., *from the causes and on the date stated above.*

23a. SIGNATURE (Degree or title)	23b. ADDRESS	23c. DATE SIGNED
Darold E. Sole M.D.	Jerome, Idaho	15 Sept 61

24a. BURIAL, CREMATION, REMOVAL (Specify)	24b. DATE	24c. NAME OF CEMETERY OR CREMATORY	24d. LOCATION (City, town, or county) (State)
removal	Sept. 12/61	Atlanta	Atlanta Georgia

DATE REC'D BY LOCAL REG.	REGISTRAR'S SIGNATURE	25. FUNERAL DIRECTOR	ADDRESS
9-15-61	Lynda Lowe	Harvey V. Cuppin	Jerome, Ida

Federal Security Agency
United States Public Health Service

Form DPH-48021

Informant, Funeral Director, Registrar and Medical Attendant. EACH must sign with BLACK INK in OWN handwriting. Each item should be answered as completely as possible. State answers as unknown only after a careful investigation. Use BLACK ink or BLACK record typewriter ribbon in filling out certificate. (ICA 38-206 and 215.) Address correspondence to DIVISION OF VITAL STATISTICS, BOISE, IDAHO

DUTIES:

SEP 27 1961

1. INFORMANT SHALL SIGN HIS OWN NAME, under item 17 to authenticate the facts stated under items 1 to 16 inclusive. In case of facts taken from hospital or public records, the person authorized to release the facts shall sign HIS name in addition to giving the source of information.

2. THE FUNERAL DIRECTOR is responsible for completing the entire certificate, obtaining the signatures of the INFORMANT, the OFFICIAL last in attendance on the deceased and HIS OWN signature.

3. THE REGISTRAR can issue a burial or removal permit ONLY after receiving a completed death certificate, including the SIGNATURES IN BLACK ink under items 17, 23a and 25.

PENALTIES: Under the Idaho law, it is a misdemeanor to

(a) Knowingly supply false information to any one connected with completing a death certificate;
(b) Neglect or refuse to certify to the cause of death on request of the person in charge of the disposition of the deceased.
(c) Remove or bury the body of a deceased person WITHOUT the proper permit being FIRST obtained from the local registrar in the district WHERE THE DEATH OCCURRED;
(d) Alter a certificate on file in the office of a local registrar.

STATEMENT OF PLACE OF DEATH

Special attention should be given to the satisfactory completion of EACH portion of this item. The city or town and street address or route number refer to PLACE WHERE THE DEATH OCCURRED. For deaths occurring in hospitals, maternity homes, or institutions, the name of the place and length of stay MUST be stated.

STATEMENT OF USUAL RESIDENCE OF DECEASED

Regardless of the fact that the person may have lived his entire life at the place of death, ALWAYS COMPLETE ALL PARTS OF THIS ITEM. In case a person has resided in the county where death occurred for less than one year, give address of FORMER RESIDENCE. The post office of the deceased may be in a county or state other than the county of actual residence.

IDAHO CODE ANNOTATED-CHAPTER 38, SECTION 206.

The personal and statistical particulars (items 1 to 16) shall be authenticated by the signature of the informant, who may be any competent person acquainted with the facts.

The statement of facts relating to the disposition of the body shall be signed by the undertaker or person acting as such.

The medical certificate shall be made and signed by the physician, if any, last in attendance on the deceased, who shall specify the time in attendance, the time he last saw the deceased alive and the hour of the day at which death occurred. And he shall further state the cause of death, so as to show the course of disease or sequence of causes resulting in death, giving the primary cause, and also the contributory causes, if any, and the duration of each. Indefinite and unsatisfactory terms, indicating only symptoms of disease or conditions resulting from disease, will not be held sufficient for issuing a burial or removal permit; and any certificate containing only such terms as defined by the state registrar as indefinite and unsatisfactory, shall be returned to the physician for correction and definition. The international classification of the causes of death shall be used by all physicians in stating the cause of death in the medical certificate. Causes of death, which may be the result of either disease or violence, shall be carefully defined; and if from violence, its nature shall be stated, and whether (probably) accidental, suicidal, or homicidal.

This body embalmed under direction of Harry Crippin Lic. No. E-442 at Jerome, Ida on 9/12/61

ADDITIONAL REMARKS by Physician

Certificate of Death

STATE OF IDAHO

State File No. 3832
Local Reg. No. 956
Reg. Dist. No. 440

BIRTH NO.

RECEIVED
SEP 25 1961
Bureau of Vital Statistics

1. PLACE OF DEATH
a. COUNTY Jerome 270
b. CITY OR TOWN Rural
c. LENGTH OF STAY (in this place)
d. FULL NAME OF HOSPITAL OR INSTITUTION (If not in hospital or institution, give street address or location)

2. USUAL RESIDENCE (Where deceased lived. If institution: residence before admission).
a. STATE Idaho 270 b. COUNTY Jerome
c. CITY OR TOWN Rural Rt 3 Jerome
d. STREET ADDRESS (If rural, give location) Jerome Rt 3

3. NAME OF DECEASED (Type or Print)	a. (First)	b. (Middle)	c. (Last)	4. DATE OF DEATH (Month) (Day) (Year)
	Roy	Charles	Williams	Sept 15 1961

5. SEX	6. COLOR OR RACE	7. MARRIED, NEVER MARRIED, WIDOWED, DIVORCED (Specify)	8. DATE OF BIRTH	9. AGE (In years last birthday)	If UNDER 1 YEAR Months	Days	If UNDER 24 HRS. Hours	Min.
Male	White	Married	May 2 1881	80	4	13		

10a. USUAL OCCUPATION (Give kind of work done during most of working life, even if retired)	10b. KIND OF BUSINESS OR INDUSTRY	11. BIRTHPLACE (State or foreign country)	12. CITIZEN OF WHAT COUNTRY?
Retired Farmer		McPherson Kansas	U S

13. FATHER'S NAME	BIRTHPLACE	14. MOTHER'S MAIDEN NAME	BIRTHPLACE
Milton Williams	Kansas	Julia Hoisington	Ohio

15. WAS DECEASED EVER IN U.S. ARMED FORCES? (Yes, no, or unknown)	(If yes, give war or dates of service)	16. SOCIAL SECURITY NO.	17. INFORMANT'S OWN SIGNATURE	ADDRESS
no			Mrs. Elmer H. Conrad	Jerome Ida.

MEDICAL CERTIFICATION

18. CAUSE OF DEATH
Enter only one cause per line for (a), (b), and (c)

**This does not mean the mode of dying, such as heart failure, asthenia, etc. It means the disease, injury, or complication which caused death.*

I. DISEASE OR CONDITION DIRECTLY LEADING TO DEATH* (a) Arteriosclerotic Heart Desease — INTERVAL BETWEEN ONSET AND DEATH 18 months

ANTECEDENT CAUSES

Morbid conditions, if any, giving rise to the above cause (a) stating the underlying cause last.

DUE TO (b)

DUE TO (c)

II. OTHER SIGNIFICANT CONDITIONS

Conditions contributing to the death but not related to the disease or condition causing death.

428.0

19a. DATE OF OPERATION

19b. MAJOR FINDINGS OF OPERATION

20. AUTOPSY? YES ☐ NO ☒

21a. ACCIDENT SUICIDE HOMICIDE (Specify)

21b. PLACE OF INJURY (e.g., in or about home, farm, factory, street, office bldg., etc.)

21c. (CITY, TOWN, OR TOWNSHIP) (COUNTY) (STATE)

21d. TIME OF INJURY (Month) (Day) (Year) (Hour) m.

21e. INJURY OCCURRED WHILE AT WORK ☐ NOT WHILE AT WORK ☐

21f. HOW DID INJURY OCCUR?

22. *I hereby certify that I attended the deceased from* April 8, 1961, *to* Sept 15, 1961, *that I last saw the deceased alive on* Sept 15, 1961, *and that death occurred at* 10 30 P *m., from the causes and on the date stated above.*

23a. SIGNATURE (Degree or title)	23b. ADDRESS	23c. DATE SIGNED
B L Kellogg M D	626 Shoup Twin Falls Ida	9/19/61

24a. BURIAL, CREMATION, REMOVAL (Specify)	24b. DATE	24c. NAME OF CEMETERY OR CREMATORY	24d. LOCATION (City, town, or county) (State)
Burial	Sept 18.1961	Jerome	Jerome Idaho

DATE REC'D BY LOCAL REG.	REGISTRAR'S SIGNATURE	25. FUNERAL DIRECTOR	ADDRESS
Sept 18-61	Lynda Lowe	J R Wiley	Jerome Idaho

Federal Security Agency
United States Public Health Service

Form DPH-40021

Informant, Funeral Director, Registrar and Medical Attendant. EACH must sign with BLACK INK in OWN handwriting. Each item should be answered as completely as possible. State answers as unknown only after a careful investigation. Use BLACK ink or BLACK record typewriter ribbon in filling out certificate. (ICA 38-206 and 215.) Address correspondence to DIVISION OF VITAL STATISTICS, BOISE, IDAHO

DUTIES:

1. INFORMANT SHALL SIGN HIS OWN NAME, under item 17 to authenticate the facts stated under items 1 to 16 inclusive. In case of facts taken from hospital or public records, the person authorized to release the facts shall sign HIS name in addition to giving the source of information.

2. THE FUNERAL DIRECTOR is responsible for completing the entire certificate, obtaining the signatures of the INFORMANT, the OFFICIAL last in attendance on the deceased and HIS OWN signature.

3. THE REGISTRAR can issue a burial or removal permit ONLY after receiving a completed death certificate, including the SIGNATURES IN BLACK ink under items 17, 23a and 25.

PENALTIES: Under the Idaho law, it is a misdemeanor to

(a) Knowingly supply false information to any one connected with completing a death certificate;
(b) Neglect or refuse to certify to the cause of death on request of the person in charge of the disposition of the deceased.
(c) Remove or bury the body of a deceased person WITHOUT the proper permit being FIRST obtained from the local registrar in the district WHERE THE DEATH OCCURRED;
(d) Alter a certificate on file in the office of a local registrar.

STATEMENT OF PLACE OF DEATH

Special attention should be given to the satisfactory completion of EACH portion of this item. The city or town and street address or route number refer to PLACE WHERE THE DEATH OCCURRED. For deaths occurring in hospitals, maternity homes, or institutions, the name of the place and length of stay MUST be stated.

STATEMENT OF USUAL RESIDENCE OF DECEASED

Regardless of the fact that the person may have lived his entire life at the place of death, ALWAYS COMPLETE ALL PARTS OF THIS ITEM. In case a person has resided in the county where death occurred for less than one year, give address of FORMER RESIDENCE. The post office of the deceased may be in a county or state other than the county of actual residence.

IDAHO CODE ANNOTATED-CHAPTER 38, SECTION 206.

The personal and statistical particulars (items 1 to 16) shall be authenticated by the signature of the informant, who may be any competent person acquainted with the facts.

The statement of facts relating to the disposition of the body shall be signed by the undertaker or person acting as such.

The medical certificate shall be made and signed by the physician, if any, last in attendance on the deceased, who shall specify the time in attendance, the time he last saw the deceased alive and the hour of the day at which death occurred. And he shall further state the cause of death, so as to show the course of disease or sequence of causes resulting in death, giving the primary cause, and also the contributory causes, if any, and the duration of each. Indefinite and unsatisfactory terms, indicating only symptoms of disease or conditions resulting from disease, will not be held sufficient for issuing a burial or removal permit; and any certificate containing only such terms as defined by the state registrar as indefinite and unsatisfactory, shall be returned to the physician for correction and definition. The international classification of the causes of death shall be used by all physicians in stating the cause of death in the medical certificate. Causes of death, which may be the result of either disease or violence, shall be carefully defined; and if from violence, its nature shall be stated, and whether (probably) accidental, suicidal, or homicidal.

This body embalmed under direction of J.R. Wiley Lic. No. E-958 at Jerome Idaho on Oct 15-194

ADDITIONAL REMARKS by Physician

Certificate of Death

STATE OF IDAHO

State File No. 3833
Local Reg. No. 591
Reg. Dist. No. 440

BIRTH NO.

RECEIVED SEP 25 1961 Bureau of

1. PLACE OF DEATH
a. COUNTY: Jer 27D
b. CITY OR TOWN (If outside corporate limits, write RURAL and township): Jerome
c. LENGTH OF STAY (in this place): 4 days
d. FULL NAME OF HOSPITAL OR INSTITUTION (If not in hospital or institution, give street address or location): St. Benedict's Hosptial 97

2. USUAL RESIDENCE (Where deceased lived. If institution: residence before admission).
a. STATE: Idaho 32D
b. COUNTY: Lincoln
c. CITY OR TOWN (If outside corporate limits, write RURAL and give township): Richfield
d. STREET ADDRESS (If rural, give location): Box 72

3. NAME OF DECEASED (Type or Print) a. (First)	b. (Middle)	c. (Last)	4. DATE OF DEATH (Month)	(Day)	(Year)
Wistar	S.	Kohl	Sept.	19,	1961

5. SEX	6. COLOR OR RACE	7. MARRIED, NEVER MARRIED, WIDOWED, DIVORCED (Specify)	8. DATE OF BIRTH	9. AGE (In years last birthday)	IF UNDER 1 YEAR Months	Days	IF UNDER 24 HRS. Hours	Min.
Male	White	Married	Dec. 2, 1882	78	9	18		

10a. USUAL OCCUPATION (Give kind of work done during most of working life, even if retired)	10b. KIND OF BUSINESS OR INDUSTRY	11. BIRTHPLACE (State or foreign country)	12. CITIZEN OF WHAT COUNTRY?
Farmer 04	Same	Harvey County, Kansas	USA

13. FATHER'S NAME	BIRTHPLACE	14. MOTHER'S MAIDEN NAME	BIRTHPLACE
Milton S Kohl	Penn.	Martha H. Rich	Montgomery Co. Penn.

15. WAS DECEASED EVER IN U.S. ARMED FORCES? (Yes, no, or unknown)	(If yes, give war or dates of service)	16. SOCIAL SECURITY NO.	17. INFORMANT'S OWN SIGNATURE	ADDRESS
No	No	518-10-9298	Milton Kohl	Spokane, Wash

18. CAUSE OF DEATH — Enter only one cause per line for (a), (b), and (c).

**This does not mean the mode of dying, such as heart failure, asthenia, etc. It means the disease, injury, or complication which caused death.*

MEDICAL CERTIFICATION

I. DISEASE OR CONDITION DIRECTLY LEADING TO DEATH*(a) Acute Leukemia — INTERVAL BETWEEN ONSET AND DEATH: 7 (6 mo)

ANTECEDENT CAUSES
Morbid conditions, if any, giving rise to the above cause (a) stating the underlying cause last.
DUE TO (b) None

DUE TO (c)

II. OTHER SIGNIFICANT CONDITIONS
Conditions contributing to the death but not related to the disease or condition causing death. None

19a. DATE OF OPERATION	19b. MAJOR FINDINGS OF OPERATION	20. AUTOPSY?
None		YES ☐ NO ☒

21a. ACCIDENT SUICIDE HOMICIDE (Specify)	21b. PLACE OF INJURY (e.g., in or about home, farm, factory, street, office bldg., etc.)	21c. (CITY, TOWN, OR TOWNSHIP) (COUNTY) (STATE)

21d. TIME OF INJURY (Month) (Day) (Year) (Hour)	21e. INJURY OCCURRED WHILE AT WORK ☐ NOT WHILE AT WORK ☐	21f. HOW DID INJURY OCCUR?
m.		

22. *I hereby certify, that I attended the deceased from* 4/19/61, 19__, *to* 9/19/61, 19__, *that I last saw the deceased alive on* 9/19/61, 19__, *and that death occurred at* A m., *from the causes and on the date stated above.*

23a. SIGNATURE (Degree or title)	23b. ADDRESS	23c. DATE SIGNED
H. Carlyle Smith, MD	Jerome, Idaho	9/21/61

24a. BURIAL, CREMATION, REMOVAL (Specify)	24b. DATE	24c. NAME OF CEMETERY OR CREMATORY	24d. LOCATION (City, town, or county) (State)
Burial	9-26-61	Greenwood	Spokane Wash

DATE REC'D BY LOCAL REG.	REGISTRAR'S SIGNATURE	25. FUNERAL DIRECTOR	ADDRESS
9/21/61	Lynda Lowe	Ray McGoldrick Francis M. Bergin	Shoshone, Idaho

Federal Security Agency
United States Public Health Service

Form DPH-48021

Informant, Funeral Director, Registrar and Medical Attendant. EACH must sign with BLACK INK in OWN handwriting. Each item should be answered as completely as possible. State answers as unknown only after a careful investigation. Use BLACK ink or BLACK record typewriter ribbon in filling out certificate. (ICA 38-206 and 215.) Address correspondence to DIVISION OF VITAL STATISTICS, BOISE, IDAHO

OCT 6 1961

DUTIES:

1. INFORMANT SHALL SIGN HIS OWN NAME, under item 17 to authenticate the facts stated under items 1 to 16 inclusive. In case of facts taken from hospital or public records, the person authorized to release the facts shall sign HIS name in addition to giving the source of information.

2. THE FUNERAL DIRECTOR is responsible for completing the entire certificate, obtaining the signatures of the INFORMANT, the OFFICIAL last in attendance on the deceased and HIS OWN signature.

3. THE REGISTRAR can issue a burial or removal permit ONLY after receiving a completed death certificate, including the SIGNATURES IN BLACK ink under items 17, 23a and 25.

PENALTIES: Under the Idaho law, it is a misdemeanor to

(a) Knowingly supply false information to any one connected with completing a death certificate;
(b) Neglect or refuse to certify to the cause of death on request of the person in charge of the disposition of the deceased.
(c) Remove or bury the body of a deceased person WITHOUT the proper permit being FIRST obtained from the local registrar in the district WHERE THE DEATH OCCURRED;
(d) Alter a certificate on file in the office of a local registrar.

STATEMENT OF PLACE OF DEATH

Special attention should be given to the satisfactory completion of EACH portion of this item. The city or town and street address or route number refer to PLACE WHERE THE DEATH OCCURRED. For deaths occurring in hospitals, maternity homes, or institutions, the name of the place and length of stay MUST be stated.

STATEMENT OF USUAL RESIDENCE OF DECEASED

Regardless of the fact that the person may have lived his entire life at the place of death, ALWAYS COMPLETE ALL PARTS OF THIS ITEM. In case a person has resided in the county where death occurred for less than one year, give address of FORMER RESIDENCE. The post office of the deceased may be in a county or state other than the county of actual residence.

IDAHO CODE ANNOTATED-CHAPTER 38, SECTION 206.

The personal and statistical particulars (items 1 to 16) shall be authenticated by the signature of the informant, who may be any competent person acquainted with the facts.

The statement of facts relating to the disposition of the body shall be signed by the undertaker or person acting as such.

The medical certificate shall be made and signed by the physician, if any, last in attendance on the deceased, who shall specify the time in attendance, the time he last saw the deceased alive and the hour of the day at which death occurred. And he shall further state the cause of death, so as to show the course of disease or sequence of causes resulting in death, giving the primary cause, and also the contributory causes, if any, and the duration of each. Indefinite and unsatisfactory terms, indicating only symptoms of disease or conditions resulting from disease, will not be held sufficient for issuing a burial or removal permit; and any certificate containing only such terms as defined by the state registrar as indefinite and unsatisfactory, shall be returned to the physician for correction and definition. The international classification of the causes of death shall be used by all physicians in stating the cause of death in the medical certificate. Causes of death, which may be the result of either disease or violence, shall be carefully defined; and if from violence, its nature shall be stated, and whether (probably) accidental, suicidal, or homicidal.

This body embalmed under direction of Francis M. Bergin Lic. No. E-463 at Shoshone, Ida. on 9-20-61

ADDITIONAL REMARKS by Physician

Certificate of Death

STATE OF IDAHO

State File No. 3834
Local Reg. No. 600
Reg. Dist. No. 440

BIRTH NO.

RECEIVED
OCT 4 1961
Bureau of Vital Statistics

Informant, Funeral Director, Registrar and Medical Attendant. EACH must sign with BLACK INK in OWN handwriting. Each item should be answered as completely as possible. State answers as unknown only after a careful investigation. Use BLACK ink or BLACK record typewriter ribbon in filling out certificate. (ICA 38-206 and 215.) Address correspondence to DIVISION OF VITAL STATISTICS, BOISE, IDAHO

1. PLACE OF DEATH
a. COUNTY: Jerome 270
b. CITY OR TOWN (If outside corporate limits, write RURAL and give township): Jerome
c. LENGTH OF STAY (in this place): 5 days
d. FULL NAME OF HOSPITAL OR INSTITUTION (If not in hospital or institution, give street address or location): St. Benedict's 49

2. USUAL RESIDENCE (Where deceased lived. If institution: residence before admission).
a. STATE: Idaho 240
b. COUNTY: Gooding
c. CITY OR TOWN (If outside corporate limits, write RURAL and give township): Hagerman
d. STREET ADDRESS (If rural, give location): Gen Delivery

3. NAME OF DECEASED (Type or Print)
a. (First): John
b. (Middle): Joseph
c. (Last): Godfrey

4. DATE OF DEATH: Sept. 22 1961

5. SEX: male

6. COLOR OR RACE: white

7. MARRIED, NEVER MARRIED, WIDOWED, DIVORCED (Specify): married

8. DATE OF BIRTH: Aug. 16-1893

9. AGE (In years last birthday): 68
IF UNDER 1 YEAR: Months / Days
IF UNDER 24 HRS.: Hours / Min.

10a. USUAL OCCUPATION (Give kind of work done during most of working life, even if retired): machinist 17

10b. KIND OF BUSINESS OR INDUSTRY: steel output

11. BIRTHPLACE (State or foreign country): So. Dakota

12. CITIZEN OF WHAT COUNTRY?: USA

13. FATHER'S NAME: George Godfrey
BIRTHPLACE: So. Dakota

14. MOTHER'S MAIDEN NAME: Mary Conway 3
BIRTHPLACE: Unk

15. WAS DECEASED EVER IN U.S. ARMED FORCES? (Yes, no, or unknown) (If yes, give war or dates of service): no

16. SOCIAL SECURITY NO.: 522-22-4579

17. INFORMANT'S OWN SIGNATURE: Raymond F Kamm
ADDRESS:

18. CAUSE OF DEATH Enter only one cause per line for (a), (b), and (c)

**This does not mean the mode of dying, such as heart failure, asthenia, etc. It means the disease, injury, or complication which caused death.*

420.1

MEDICAL CERTIFICATION

I. DISEASE OR CONDITION DIRECTLY LEADING TO DEATH* (a) Coronary infarction Thrombosis — INTERVAL BETWEEN ONSET AND DEATH: 6 days

ANTECEDENT CAUSES

Morbid conditions, if any, giving rise to the above cause (a) stating the underlying cause last.

DUE TO (b)

DUE TO (c)

II. OTHER SIGNIFICANT CONDITIONS

Conditions contributing to the death but not related to the disease or condition causing death.

19a. DATE OF OPERATION

19b. MAJOR FINDINGS OF OPERATION

20. AUTOPSY? YES ☐ NO ☑

21a. ACCIDENT SUICIDE HOMICIDE (Specify)

21b. PLACE OF INJURY (e.g., in or about home, farm, factory, street, office bldg., etc.)

21c. (CITY, TOWN, OR TOWNSHIP) (COUNTY) (STATE)

21d. TIME OF INJURY (Month) (Day) (Year) (Hour) m.

21e. INJURY OCCURRED WHILE AT WORK ☐ NOT WHILE AT WORK ☐

21f. HOW DID INJURY OCCUR?

22. *I hereby certify that I attended the deceased from* 9-16, 1961, *to* 9-22, 1961, *that I last saw the deceased alive on* 9-22, 1961, *and that death occurred at* 1:50 P *m., from the causes and on the date stated above.*

23a. SIGNATURE (Degree or title): Reuben C Matson MD 245

23b. ADDRESS: Jerome Idaho

23c. DATE SIGNED

24a. BURIAL, CREMATION, REMOVAL (Specify): removal

24b. DATE: Sept. 24/61

24c. NAME OF CEMETERY OR CREMATORY: unk

24d. LOCATION (City, town, or county) (State): Denver Colo.

DATE REC'D BY LOCAL REG.: Sept. 23. 1961

REGISTRAR'S SIGNATURE: Lynda Lowe

25. FUNERAL DIRECTOR: Harvey V. Crippin
ADDRESS: Jerome, Ida

Federal Security Agency
United States Public Health Service

Form DPH-48021

OCT 6 1961

DUTIES:

1. INFORMANT SHALL SIGN HIS OWN NAME, under item 17 to authenticate the facts stated under items 1 to 16 inclusive. In case of facts taken from hospital or public records, the person authorized to release the facts shall sign HIS name in addition to giving the source of information.

2. THE FUNERAL DIRECTOR is responsible for completing the entire certificate, obtaining the signatures of the INFORMANT, the OFFICIAL last in attendance on the deceased and HIS OWN signature.

3. THE REGISTRAR can issue a burial or removal permit ONLY after receiving a completed death certificate, including the SIGNATURES IN BLACK ink under items 17, 23a and 25.

PENALTIES: Under the Idaho law, it is a misdemeanor to

(a) Knowingly supply false information to any one connected with completing a death certificate;
(b) Neglect or refuse to certify to the cause of death on request of the person in charge of the disposition of the deceased.
(c) Remove or bury the body of a deceased person WITHOUT the proper permit being FIRST obtained from the local registrar in the district WHERE THE DEATH OCCURRED;
(d) Alter a certificate on file in the office of a local registrar.

STATEMENT OF PLACE OF DEATH

Special attention should be given to the satisfactory completion of EACH portion of this item. The city or town and street address or route number refer to PLACE WHERE THE DEATH OCCURRED. For deaths occurring in hospitals, maternity homes, or institutions, the name of the place and length of stay MUST be stated.

STATEMENT OF USUAL RESIDENCE OF DECEASED

Regardless of the fact that the person may have lived his entire life at the place of death, ALWAYS COMPLETE ALL PARTS OF THIS ITEM. In case a person has resided in the county where death occurred for less than one year, give address of FORMER RESIDENCE. The post office of the deceased may be in a county or state other than the county of actual residence.

IDAHO CODE ANNOTATED-CHAPTER 38, SECTION 206.

The personal and statistical particulars (items 1 to 16) shall be authenticated by the signature of the informant, who may be any competent person acquainted with the facts.

The statement of facts relating to the disposition of the body shall be signed by the undertaker or person acting as such.

The medical certificate shall be made and signed by the physician, if any, last in attendance on the deceased, who shall specify the time in attendance, the time he last saw the deceased alive and the hour of the day at which death occurred. And he shall further state the cause of death, so as to show the course of disease or sequence of causes resulting in death, giving the primary cause, and also the contributory causes, if any, and the duration of each. Indefinite and unsatisfactory terms, indicating only symptoms of disease or conditions resulting from disease, will not be held sufficient for issuing a burial or removal permit; and any certificate containing only such terms as defined by the state registrar as indefinite and unsatisfactory, shall be returned to the physician for correction and definition. The International classification of the causes of death shall be used by all physicians in stating the cause of death in the medical certificate. Causes of death, which may be the result of either disease or violence, shall be carefully defined; and if from violence, its nature shall be stated, and whether (probably) accidental, suicidal, or homicidal.

This body embalmed under direction of Harry Crippin Lic. No. E-442 at Jerome, Ida on 9/22/61

ADDITIONAL REMARKS by Physician

State File No. 3835
Local Reg. No. 599
Reg. Dist. No. 440

Certificate of Death

STATE OF IDAHO

BIRTH NO.

RECEIVED OCT 4 1961

1. PLACE OF DEATH a. COUNTY: Jerome 270	2. USUAL RESIDENCE (Where deceased lived. If institution: residence before admission). a. STATE: Idaho 270 b. COUNTY: Jerome
b. CITY OR TOWN (If outside corporate limits, write RURAL and give township): Jerome c. LENGTH OF STAY (in this place)	c. CITY OR TOWN (If outside corporate limits, write RURAL and give township): Jerome
d. FULL NAME OF HOSPITAL OR INSTITUTION (If not in hospital or institution, give street address or location)	d. STREET ADDRESS (If rural, give location): 320 E Av B

3. NAME OF DECEASED (Type or Print)	a. (First) Claude	b. (Middle) Edward	c. (Last) Baughman	4. DATE OF DEATH (Month) Sept (Day) 24 (Year) 1961
5. SEX: Male	6. COLOR OR RACE: White	7. MARRIED, NEVER MARRIED, WIDOWED, DIVORCED (Specify): Married	8. DATE OF BIRTH: December 16.1889	9. AGE (In years last birthday): 71 IF UNDER 1 YEAR Months 9 Days 8 IF UNDER 24 HRS. Hours Min.
10a. USUAL OCCUPATION (Give kind of work done during most of working life, even if retired): Retired Farmer 04	10b. KIND OF BUSINESS OR INDUSTRY	11. BIRTHPLACE (State or foreign country): Carroll County Arkansas	12. CITIZEN OF WHAT COUNTRY? U S	
13. FATHER'S NAME: Sol Baughman	BIRTHPLACE: Not Known 3	14. MOTHER'S MAIDEN NAME: Martha Corny	BIRTHPLACE: Not Known 3	
15. WAS DECEASED EVER IN U.S. ARMED FORCES? (Yes, no, or unknown): no (If yes, give war or dates of service)	16. SOCIAL SECURITY NO.: 518-42-7348	17. INFORMANT'S OWN SIGNATURE: X Vessie Stuhlberg	ADDRESS: Jerome Idaho	

MEDICAL CERTIFICATION

18. CAUSE OF DEATH
Enter only one cause per line for (a), (b), and (c)

This does not mean the mode of dying, such as heart failure, asthenia, etc. It means the disease, injury, or complication which caused death.

I. DISEASE OR CONDITION DIRECTLY LEADING TO DEATH* (a) Probable Coronary occlusion — INTERVAL BETWEEN ONSET AND DEATH: 10-15 min.

ANTECEDENT CAUSES

Morbid conditions, if any, giving rise to the above cause (a) stating the underlying cause last.

DUE TO (b)

DUE TO (c)

II. OTHER SIGNIFICANT CONDITIONS

Conditions contributing to the death but not related to the disease or condition causing death.

19a. DATE OF OPERATION	19b. MAJOR FINDINGS OF OPERATION	20. AUTOPSY? YES ☐ NO ☐
21a. ACCIDENT SUICIDE HOMICIDE (Specify)	21b. PLACE OF INJURY (e.g., in or about home, farm, factory, street, office bldg., etc.)	21c. (CITY, TOWN, OR TOWNSHIP) (COUNTY) (STATE)
21d. TIME OF INJURY (Month) (Day) (Year) (Hour) m.	21e. INJURY OCCURRED WHILE AT WORK ☐ NOT WHILE AT WORK ☐	21f. HOW DID INJURY OCCUR?

22. *I hereby certify that I attended the deceased from* none *19__, to _____, 19__, that I last saw the deceased alive on _____, 19__, and that death occurred at* 10:15 A *m., from the causes and on the date stated above.*

23a. SIGNATURE: N. M. Leber, M.D. 577 Coroner (Degree or title)	23b. ADDRESS: Jerome, Ida	23c. DATE SIGNED: 29 Sep 61	
24a. BURIAL, CREMATION, REMOVAL (Specify): Burial	24b. DATE: Sept 27.1961	24c. NAME OF CEMETERY OR CREMATORY: Jerome	24d. LOCATION (City, town, or county): Jerome (State): Idaho
DATE REC'D BY LOCAL REG.: Sept. 27. 1961	REGISTRAR'S SIGNATURE: Lynda Lowe	25. FUNERAL DIRECTOR: J R Wiley	ADDRESS: Jerome Idaho

Federal Security Agency
United States Public Health Service

Form DPH-48021

Informant, Funeral Director, Registrar and Medical Attendant. EACH must sign with BLACK INK in OWN handwriting. Each item should be answered as completely as possible. State answers as unknown only after a careful investigation. Use BLACK ink or BLACK record typewriter ribbon in filling out certificate. (ICA 38-206 and 215.) Address correspondence to DIVISION OF VITAL STATISTICS, BOISE, IDAHO

DUTIES:

1. INFORMANT SHALL SIGN HIS OWN NAME, under item 17 to authenticate the facts stated under items 1 to 16 inclusive. In case of facts taken from hospital or public records, the person authorized to release the facts shall sign HIS name in addition to giving the source of information.

2. THE FUNERAL DIRECTOR is responsible for completing the entire certificate, obtaining the signatures of the INFORMANT, the OFFICIAL last in attendance on the deceased and HIS OWN signature.

3. THE REGISTRAR can issue a burial or removal permit ONLY after receiving a completed death certificate, including the SIGNATURES IN BLACK ink under items 17, 23a and 25.

PENALTIES: Under the Idaho law, it is a misdemeanor to

(a) Knowingly supply false information to any one connected with completing a death certificate;
(b) Neglect or refuse to certify to the cause of death on request of the person in charge of the disposition of the deceased.
(c) Remove or bury the body of a deceased person WITHOUT the proper permit being FIRST obtained from the local registrar in the district WHERE THE DEATH OCCURRED;
(d) Alter a certificate on file in the office of a local registrar.

STATEMENT OF PLACE OF DEATH

Special attention should be given to the satisfactory completion of EACH portion of this item. The city or town and street address or route number refer to PLACE WHERE THE DEATH OCCURRED. For deaths occurring in hospitals, maternity homes, or institutions, the name of the place and length of stay MUST be stated.

STATEMENT OF USUAL RESIDENCE OF DECEASED

Regardless of the fact that the person may have lived his entire life at the place of death, ALWAYS COMPLETE ALL PARTS OF THIS ITEM. In case a person has resided in the county where death occurred for less than one year, give address of FORMER RESIDENCE. The post office of the deceased may be in a county or state other than the county of actual residence.

IDAHO CODE ANNOTATED-CHAPTER 38, SECTION 206.

The personal and statistical particulars (items 1 to 16) shall be authenticated by the signature of the informant, who may be any competent person acquainted with the facts.

The statement of facts relating to the disposition of the body shall be signed by the undertaker or person acting as such.

The medical certificate shall be made and signed by the physician, if any, last in attendance on the deceased, who shall specify the time in attendance, the time he last saw the deceased alive and the hour of the day at which death occurred. And he shall further state the cause of death, so as to show the course of disease or sequence of causes resulting in death, giving the primary cause, and also the contributory causes, if any, and the duration of each. Indefinite and unsatisfactory terms, indicating only symptoms of disease or conditions resulting from disease, will not be held sufficient for issuing a burial or removal permit; and any certificate containing only such terms as defined by the state registrar as indefinite and unsatisfactory, shall be returned to the physician for correction and definition. The international classification of the causes of death shall be used by all physicians in stating the cause of death in the medical certificate. Causes of death, which may be the result of either disease or violence, shall be carefully defined; and if from violence, its nature shall be stated, and whether (probably) accidental, suicidal, or homicidal.

This body embalmed under direction of D P Wiley Lic. No E258 at Jerome Idaho on Sept 24/1941

ADDITIONAL REMARKS by Physician

Certificate of Death

STATE OF IDAHO

State File No. 3836
Local Reg. No. 602
Reg. Dist. No. 440

BIRTH NO.

RECEIVED OCT 10 1961 Bureau of Vital Statistics

1. PLACE OF DEATH
a. COUNTY Jerome 270
b. CITY OR TOWN (If outside corporate limits, write RURAL and give township) Jerome
c. LENGTH OF STAY (In this place) 10 days
d. FULL NAME OF HOSPITAL OR INSTITUTION (If not in hospital or institution, give street address or location) St. Benidict's

2. USUAL RESIDENCE (Where deceased lived. If institution: residence before admission).
a. STATE Idaho
b. COUNTY 328 Lincoln
c. CITY OR TOWN (If outside corporate limits, write RURAL and give township) Shoshone
d. STREET ADDRESS (If rural, give location)

3. NAME OF DECEASED (Type or Print): a. (First) Maynard b. (Middle) J. c. (Last) Williams

4. DATE OF DEATH: (Month) Sept. (Day) 27, (Year) 1961

5. SEX: Male
6. COLOR OR RACE: White
7. MARRIED, NEVER MARRIED, WIDOWED, DIVORCED (Specify): Widowed
8. DATE OF BIRTH: Feb. 28, 1894
9. AGE (In years last birthday): 67 IF UNDER 1 YEAR Months: 6 Days: 29 IF UNDER 24 HRS. Hours: Min.:
10a. USUAL OCCUPATION (Give kind of work done during most of working life, even if retired): Farmer-Laborer 04
10b. KIND OF BUSINESS OR INDUSTRY: Same
11. BIRTHPLACE (State or foreign country): Hartville, Mo.
12. CITIZEN OF WHAT COUNTRY? USA
13. FATHER'S NAME: Braz Williams BIRTHPLACE: Unknown 3
14. MOTHER'S MAIDEN NAME: Mary Shields BIRTHPLACE: 3 Unknown
15. WAS DECEASED EVER IN U.S. ARMED FORCES? (Yes, no, or unknown): No (If yes, give war or dates of service): No
16. SOCIAL SECURITY NO. 518-28-6091
17. INFORMANT'S OWN SIGNATURE: X Otis Williams ADDRESS: Shoshone, Ida.

18. CAUSE OF DEATH
Enter only one cause per line for (a), (b), and (c)

*This does not mean the mode of dying, such as heart failure, asthenia, etc. It means the disease, injury, or complication which caused death.

MEDICAL CERTIFICATION

I. DISEASE OR CONDITION DIRECTLY LEADING TO DEATH* (a) Rupture of Abdominal Aortic Aneurysm 451X — INTERVAL BETWEEN ONSET AND DEATH: 48 hrs

ANTECEDENT CAUSES
Morbid conditions, if any, giving rise to the above cause (a) stating the underlying cause last.
DUE TO (b) arterio-Sclerosis
DUE TO (c)

II. OTHER SIGNIFICANT CONDITIONS
Conditions contributing to the death but not related to the disease or condition causing death.

19a. DATE OF OPERATION: 9-26-61
19b. MAJOR FINDINGS OF OPERATION: Resection of aneurysm with 3rd portion of Duodenum
20. AUTOPSY? YES ☐ NO ☒

21a. ACCIDENT SUICIDE HOMICIDE (Specify)
21b. PLACE OF INJURY (e.g., in or about home, farm, factory, street, office bldg., etc.)
21c. (CITY, TOWN, OR TOWNSHIP) (COUNTY) (STATE)
21d. TIME OF INJURY (Month) (Day) (Year) (Hour) m.
21e. INJURY OCCURRED WHILE AT WORK ☐ NOT WHILE AT WORK ☐
21f. HOW DID INJURY OCCUR?

22. I hereby certify that I attended the deceased from Sept 10, 1961, to Sept 27, 1961, that I last saw the deceased alive on Sept 26, 1961, and that death occurred at 12:10 A m., from the causes and on the date stated above.

23a. SIGNATURE: [signature] (Degree or title)
23b. ADDRESS: Box 68 Shoshone Idaho
23c. DATE SIGNED: 9-30-61

24a. BURIAL, CREMATION, REMOVAL (Specify): Burial
24b. DATE: 9-30-61
24c. NAME OF CEMETERY OR CREMATORY: Shoshone
24d. LOCATION (City, town, or county) (State): Shoshone Idaho

DATE REC'D BY LOCAL REG.: Oct 2-61
REGISTRAR'S SIGNATURE: Lynda Lowe
25. FUNERAL DIRECTOR: Ray McGoldrick ADDRESS: Francis M. Bergin Shoshone, Idaho

Federal Security Agency
United States Public Health Service
Form DPH-48021

Informant, Funeral Director, Registrar and Medical Attendant. EACH must sign with BLACK INK in OWN handwriting. Each item should be answered as completely as possible. State answers as unknown only after a careful investigation. Use BLACK ink or BLACK record typewriter ribbon in filling out certificate. (ICA 38-206 and 215.) Address correspondence to DIVISION OF VITAL STATISTICS, BOISE, IDAHO

OCT 11 1961

DUTIES:

1. INFORMANT SHALL SIGN HIS OWN NAME, under item 17 to authenticate the facts stated under items 1 to 16 inclusive. In case of facts taken from hospital or public records, the person authorized to release the facts shall sign HIS name in addition to giving the source of information.

2. THE FUNERAL DIRECTOR is responsible for completing the entire certificate, obtaining the signatures of the INFORMANT, the OFFICIAL last in attendance on the deceased and HIS OWN signature.

3. THE REGISTRAR can issue a burial or removal permit ONLY after receiving a completed death certificate, including the SIGNATURES IN BLACK ink under items 17, 23a and 25.

PENALTIES: Under the Idaho law, it is a misdemeanor to

(a) Knowingly supply false information to any one connected with completing a death certificate;
(b) Neglect or refuse to certify to the cause of death on request of the person in charge of the disposition of the deceased.
(c) Remove or bury the body of a deceased person WITHOUT the proper permit being FIRST obtained from the local registrar in the district WHERE THE DEATH OCCURRED;
(d) Alter a certificate on file in the office of a local registrar.

STATEMENT OF PLACE OF DEATH

Special attention should be given to the satisfactory completion of EACH portion of this item. The city or town and street address or route number refer to PLACE WHERE THE DEATH OCCURRED. For deaths occurring in hospitals, maternity homes, or institutions, the name of the place and length of stay MUST be stated.

STATEMENT OF USUAL RESIDENCE OF DECEASED

Regardless of the fact that the person may have lived his entire life at the place of death, ALWAYS COMPLETE ALL PARTS OF THIS ITEM. In case a person has resided in the county where death occurred for less than one year, give address of FORMER RESIDENCE. The post office of the deceased may be in a county or state other than the county of actual residence.

IDAHO CODE ANNOTATED-CHAPTER 38, SECTION 206.

The personal and statistical particulars (items 1 to 16) shall be authenticated by the signature of the informant, who may be any competent person acquainted with the facts.

The statement of facts relating to the disposition of the body shall be signed by the undertaker or person acting as such.

The medical certificate shall be made and signed by the physician, if any, last in attendance on the deceased, who shall specify the time in attendance, the time he last saw the deceased alive and the hour of the day at which death occurred. And he shall further state the cause of death, so as to show the course of disease or sequence of causes resulting in death, giving the primary cause, and also the contributory causes, if any, and the duration of each. Indefinite and unsatisfactory terms, indicating only symptoms of disease or conditions resulting from disease, will not be held sufficient for issuing a burial or removal permit; and any certificate containing only such terms as defined by the state registrar as indefinite and unsatisfactory, shall be returned to the physician for correction and definition. The International classification of the causes of death shall be used by all physicians in stating the cause of death in the medical certificate. Causes of death, which may be the result of either disease or violence, shall be carefully defined; and if from violence, its nature shall be stated, and whether (probably) accidental, suicidal, or homicidal.

This body embalmed under direction of Francis M. Bergis Lic. No. E-463 at Rupert, Ida on 9-27-61

ADDITIONAL REMARKS by Physician

Certificate of Death

STATE OF IDAHO

State File No. 3837
Local Reg. No. 601
Reg. Dist. No. 440

BIRTH NO.

RECEIVED OCT 10 1961 Bureau of Vital Statistics

1. PLACE OF DEATH
a. COUNTY: Jerome
b. CITY OR TOWN: Jerome
c. LENGTH OF STAY in this place:
d. FULL NAME OF HOSPITAL OR INSTITUTION (If not in hospital or institution, give street address or location): St. Benedict's Hospital

2. USUAL RESIDENCE (Where deceased lived. If institution: residence before admission).
a. STATE: Idaho
b. COUNTY: Lincoln
c. CITY OR TOWN (If outside corporate limits, write RURAL and give township): Richfield
d. STREET ADDRESS (If rural, give location):

3. NAME OF DECEASED (Type or Print): a. (First) Henry b. (Middle) Troy c. (Last) Wilmoth

4. DATE OF DEATH: (Month) Sept. (Day) 27, (Year) 1961

5. SEX: Male

6. COLOR OR RACE: White

7. MARRIED, NEVER MARRIED, WIDOWED, DIVORCED (Specify): Never Married

8. DATE OF BIRTH: Oct. 10, 1884

9. AGE (In years last birthday): 76 IF UNDER 1 YEAR Months Days IF UNDER 24 HRS. Hours Min.

10a. USUAL OCCUPATION (Give kind of work done during most of working life, even if retired): Farmer

10b. KIND OF BUSINESS OR INDUSTRY: Agriculture

11. BIRTHPLACE (State or foreign country): Benton County, Arkansas

12. CITIZEN OF WHAT COUNTRY?: U. S. A.

13. FATHER'S NAME: John George Wilmoth BIRTHPLACE: Alabama.

14. MOTHER'S MAIDEN NAME: Mary Skelton BIRTHPLACE: Unknown

15. WAS DECEASED EVER IN U.S. ARMED FORCES? (Yes, no, or unknown): No
(If yes, give war or dates of service): None

16. SOCIAL SECURITY NO.: None

17. INFORMANT'S OWN SIGNATURE: Robert D. Meyer ADDRESS: Chapel Thompson Gooding, Idah
From Thompson Chapel Records

18. CAUSE OF DEATH
Enter only one cause per line for (a), (b), and (c)

*This does not mean the mode of dying, such as heart failure, asthenia, etc. It means the disease, injury, or complication which caused death.

MEDICAL CERTIFICATION

I. DISEASE OR CONDITION DIRECTLY LEADING TO DEATH* (a) Coronary Occlusion — INTERVAL BETWEEN ONSET AND DEATH: 24 hrs

ANTECEDENT CAUSES
Morbid conditions, if any, giving rise to the above cause (a) stating the underlying cause last.
DUE TO (b)
DUE TO (c)

II. OTHER SIGNIFICANT CONDITIONS
Conditions contributing to the death but not related to the disease or condition causing death: Old Bronchopneumonia — 1 wk

19a. DATE OF OPERATION:
19b. MAJOR FINDINGS OF OPERATION:
20. AUTOPSY? YES ☐ NO ☐

21a. ACCIDENT SUICIDE HOMICIDE (Specify):
21b. PLACE OF INJURY (e.g., in or about home, farm, factory, street, office bldg., etc.):
21c. (CITY, TOWN, OR TOWNSHIP) (COUNTY) (STATE):
21d. TIME OF INJURY (Month) (Day) (Year) (Hour) m.:
21e. INJURY OCCURRED WHILE AT WORK ☐ NOT WHILE AT WORK ☐
21f. HOW DID INJURY OCCUR?

22. *I hereby certify that I attended the deceased from* Sept 21, 1961, *to* Sept 27, 1961, *that I last saw the deceased alive on* Sept 27, 1961, *and that death occurred at* 8:30 A m., *from the causes and on the date stated above.*

23a. SIGNATURE: [signature] (Degree or title): MD
23b. ADDRESS: Box 68, Rupert Idaho
23c. DATE SIGNED: 9-30-61

24a. BURIAL, CREMATION, REMOVAL (Specify): Burial
24b. DATE: Sept. 30, 1961
24c. NAME OF CEMETERY OR CREMATORY: Richfield Cemetery
24d. LOCATION (City, town, or county) (State): Richfield Idaho.

DATE REC'D BY LOCAL REG.: Oct 2-61
REGISTRAR'S SIGNATURE: Lynda Reeve
25. FUNERAL DIRECTOR: Robert D. Meyer ADDRESS: Thompson Funeral Chapel Gooding, Idaho

Federal Security Agency
United States Public Health Service
Form DPH-45021

Informant, Funeral Director, Registrar and Medical Attendant. EACH must sign with BLACK INK in OWN handwriting. Each item should be answered as completely as possible. State answers as unknown only after a careful investigation. Use BLACK ink or BLACK record typewriter ribbon in filling out certificate. (ICA 38-206 and 215.) Address correspondence to DIVISION OF VITAL STATISTICS, BOISE, IDAHO

DUTIES:

1. INFORMANT SHALL SIGN HIS OWN NAME, under item 17 to authenticate the facts stated under items 1 to 16 inclusive. In case of facts taken from hospital or public records, the person authorized to release the facts shall sign HIS name in addition to giving the source of information.

2. THE FUNERAL DIRECTOR is responsible for completing the entire certificate, obtaining the signatures of the INFORMANT, the OFFICIAL last in attendance on the deceased and HIS OWN signature.

3. THE REGISTRAR can issue a burial or removal permit ONLY after receiving a completed death certificate, including the SIGNATURES IN BLACK ink under items 17, 23a and 25.

PENALTIES: Under the Idaho law, it is a misdemeanor to

(a) Knowingly supply false information to any one connected with completing a death certificate;
(b) Neglect or refuse to certify to the cause of death on request of the person in charge of the disposition of the deceased.
(c) Remove or bury the body of a deceased person WITHOUT the proper permit being FIRST obtained from the local registrar in the district WHERE THE DEATH OCCURRED;
(d) Alter a certificate on file in the office of a local registrar.

STATEMENT OF PLACE OF DEATH

Special attention should be given to the satisfactory completion of EACH portion of this item. The city or town and street address or route number refer to PLACE WHERE THE DEATH OCCURRED. For deaths occurring in hospitals, maternity homes, or institutions, the name of the place and length of stay MUST be stated.

STATEMENT OF USUAL RESIDENCE OF DECEASED

Regardless of the fact that the person may have lived his entire life at the place of death, ALWAYS COMPLETE ALL PARTS OF THIS ITEM. In case a person has resided in the county where death occurred for less than one year, give address of FORMER RESIDENCE. The post office of the deceased may be in a county or state other than the county of actual residence.

IDAHO CODE ANNOTATED-CHAPTER 38, SECTION 206.

The personal and statistical particulars (items 1 to 16) shall be authenticated by the signature of the informant, who may be any competent person acquainted with the facts.

The statement of facts relating to the disposition of the body shall be signed by the undertaker or person acting as such.

The medical certificate shall be made and signed by the physician, if any, last in attendance on the deceased, who shall specify the time in attendance, the time he last saw the deceased alive and the hour of the day at which death occurred. And he shall further state the cause of death, so as to show the course of disease or sequence of causes resulting in death, giving the primary cause, and also the contributory causes, if any, and the duration of each. Indefinite and unsatisfactory terms, indicating only symptoms of disease or conditions resulting from disease, will not be held sufficient for issuing a burial or removal permit; and any certificate containing only such terms as defined by the state registrar as indefinite and unsatisfactory, shall be returned to the physician for correction and definition. The international classification of the causes of death shall be used by all physicians in stating the cause of death in the medical certificate. Causes of death, which may be the result of either disease or violence, shall be carefully defined; and if from violence, its nature shall be stated, and whether (probably) accidental, suicidal, or homicidal.

This body embalmed under direction of Robert S. MeYer Lic. No. E-424 at Thompson Chapel 737 Main Street Gooding, Idaho. on 9-27-1961

ADDITIONAL REMARKS by Physician

Certificate of Death

STATE OF IDAHO

State File No. 3838
Local Reg. No. 166
Reg. Dist. No. 120

BIRTH NO.

RECEIVED SEP 11 1961 Bureau of Vital Statistics

281

1. PLACE OF DEATH
a. COUNTY: Kootenai
b. CITY OR TOWN (If outside corporate limits, write RURAL and give township): Coeur d'Alene
c. LENGTH OF STAY (in this place): 9 days
d. FULL NAME OF HOSPITAL OR INSTITUTION (If not in hospital or institution, give street address or location): C. d'A. General Hospital

2. USUAL RESIDENCE (Where deceased lived. If institution: residence before admission).
a. STATE: Idaho 28
b. COUNTY: Kootenai
c. CITY OR TOWN (If outside corporate limits, write RURAL and give township): Coeur d'Alene
d. STREET ADDRESS (If rural, give location): 612 Mill St.

3. NAME OF DECEASED (Type or Print)
a. (First): Mabel
b. (Middle): Marie 101
c. (Last): Warwick

4. DATE OF DEATH (Month) (Day) (Year): 9/2/61

5. SEX: Female
6. COLOR OR RACE: White
7. MARRIED, NEVER MARRIED, WIDOWED, DIVORCED (Specify): Married
8. DATE OF BIRTH: 10/28/1895
9. AGE (In years last birthday): 65
IF UNDER 1 YEAR: Months / Days
IF UNDER 24 HRS.: Hours / Min.

10a. USUAL OCCUPATION (Give kind of work done during most of working life, even if retired): Housewife 01
10b. KIND OF BUSINESS OR INDUSTRY: at home
11. BIRTHPLACE (State or foreign country): Bates Co. Mo.
12. CITIZEN OF WHAT COUNTRY?: U.S.A.

13. FATHER'S NAME: Luther Lyon
BIRTHPLACE: Mo.
14. MOTHER'S MAIDEN NAME: Eulalia Zion
BIRTHPLACE: Mo.

15. WAS DECEASED EVER IN U.S. ARMED FORCES? (Yes, no, or unknown): no
(If yes, give war or dates of service)
16. SOCIAL SECURITY NO.: 538-36-4161
17. INFORMANT'S OWN SIGNATURE: Archie F. Warwick
ADDRESS: Coeur d'Alene, Ida

MEDICAL CERTIFICATION

18. CAUSE OF DEATH
Enter only one cause per line for (a), (b), and (c)

**This does not mean the mode of dying, such as heart failure, asthenia, etc. It means the disease, injury, or complication which caused death.*

260 X

I. DISEASE OR CONDITION DIRECTLY LEADING TO DEATH* (a): Myocardial Infarction

ANTECEDENT CAUSES
Morbid conditions, if any, giving rise to the above cause (a) stating the underlying cause last.

DUE TO (b): Arteriosclerosis

DUE TO (c):

II. OTHER SIGNIFICANT CONDITIONS
Conditions contributing to the death but not related to the disease or condition causing death.

INTERVAL BETWEEN ONSET AND DEATH

19a. DATE OF OPERATION
19b. MAJOR FINDINGS OF OPERATION
20. AUTOPSY? YES ☐ NO ☐

21a. ACCIDENT SUICIDE HOMICIDE (Specify)
21b. PLACE OF INJURY (e.g., in or about home, farm, factory, street, office bldg., etc.)
21c. (CITY, TOWN, OR TOWNSHIP) (COUNTY) (STATE)

21d. TIME OF INJURY (Month) (Day) (Year) (Hour) m.
21e. INJURY OCCURRED WHILE AT WORK ☐ NOT WHILE AT WORK ☐
21f. HOW DID INJURY OCCUR?

22. *I hereby certify that I attended the deceased from _____, 19____, to _____, 19____, that I last saw the deceased alive on* 9/2, 1961, *and that death occurred at* 7:35 P.M., *from the causes and on the date stated above.*

23a. SIGNATURE (Degree or title): M.D.
23b. ADDRESS: Coeur d'Alene, Idaho
23c. DATE SIGNED

24a. BURIAL, CREMATION, REMOVAL (Specify): Burial
24b. DATE: 9/6/61
24c. NAME OF CEMETERY OR CREMATORY: Oaksdale, Wn.
24d. LOCATION (City, town, or county) (State): Oaksdale, Wash.

DATE REC'D BY LOCAL REG.: Sept. 6, 1961
REGISTRAR'S SIGNATURE: Lorraine K. Brush
25. FUNERAL DIRECTOR: Frank Morse
ADDRESS: Yates-Morse Funeral Home, Coeur D'Alene, Idaho

Federal Security Agency
United States Public Health Service
Form DPH-48021

Informant, Funeral Director, Registrar and Medical Attendant. EACH must sign with BLACK INK in OWN handwriting. Each item should be answered as completely as possible. State answers as unknown only after a careful investigation. Use BLACK ink or BLACK record typewriter ribbon in filling out certificate. (ICA 38-206 and 215.) Address correspondence to DIVISION OF VITAL STATISTICS, BOISE, IDAHO

OCT 24 1961

DUTIES:

1. INFORMANT SHALL SIGN HIS OWN NAME, under item 17 to authenticate the facts stated under items 1 to 16 inclusive. In case of facts taken from hospital or public records, the person authorized to release the facts shall sign HIS name in addition to giving the source of information.

2. THE FUNERAL DIRECTOR is responsible for completing the entire certificate, obtaining the signatures of the INFORMANT, the OFFICIAL last in attendance on the deceased and HIS OWN signature.

3. THE REGISTRAR can issue a burial or removal permit ONLY after receiving a completed death certificate, including the SIGNATURES IN BLACK ink under items 17, 23a and 25.

PENALTIES: Under the Idaho law, it is a misdemeanor to

(a) Knowingly supply false information to any one connected with completing a death certificate;
(b) Neglect or refuse to certify to the cause of death on request of the person in charge of the disposition of the deceased.
(c) Remove or bury the body of a deceased person WITHOUT the proper permit being FIRST obtained from the local registrar in the district WHERE THE DEATH OCCURRED;
(d) Alter a certificate on file in the office of a local registrar.

STATEMENT OF PLACE OF DEATH

Special attention should be given to the satisfactory completion of EACH portion of this item. The city or town and street address or route number refer to PLACE WHERE THE DEATH OCCURRED. For deaths occurring in hospitals, maternity homes, or institutions, the name of the place and length of stay MUST be stated.

STATEMENT OF USUAL RESIDENCE OF DECEASED

Regardless of the fact that the person may have lived his entire life at the place of death, ALWAYS COMPLETE ALL PARTS OF THIS ITEM. In case a person has resided in the county where death occurred for less than one year, give address of FORMER RESIDENCE. The post office of the deceased may be in a county or state other than the county of actual residence.

IDAHO CODE ANNOTATED-CHAPTER 38, SECTION 206.

The personal and statistical particulars (items 1 to 16) shall be authenticated by the signature of the informant, who may be any competent person acquainted with the facts.

The statement of facts relating to the disposition of the body shall be signed by the undertaker or person acting as such.

The medical certificate shall be made and signed by the physician, if any, last in attendance on the deceased, who shall specify the time in attendance, the time he last saw the deceased alive and the hour of the day at which death occurred. And he shall further state the cause of death, so as to show the course of disease or sequence of causes resulting in death, giving the primary cause, and also the contributory causes, if any, and the duration of each. Indefinite and unsatisfactory terms, indicating only symptoms of disease or conditions resulting from disease, will not be held sufficient for issuing a burial or removal permit; and any certificate containing only such terms as defined by the state registrar as indefinite and unsatisfactory, shall be returned to the physician for correction and definition. The international classification of the causes of death shall be used by all physicians in stating the cause of death in the medical certificate. Causes of death, which may be the result of either disease or violence, shall be carefully defined; and if from violence, its nature shall be stated, and whether (probably) accidental, suicidal, or homicidal.

This body embalmed under direction of G. D. Yates Lic. No. 365 at C. d'A. Ida on 9/2/61

ADDITIONAL REMARKS by Physician

Certificate of Death

STATE OF IDAHO

State File No. 3839
Local Reg. No. 167
Reg. Dist. No. 126

BIRTH NO.

RECEIVED
SEP 6 1961
Bureau of Vital Statistics

1. PLACE OF DEATH
a. COUNTY: Kootenia 28
b. CITY OR TOWN (If outside corporate limits, write RURAL and give township): Rural Hayden Lake
c. LENGTH OF STAY in this place: 1 Day
d. FULL NAME OF HOSPITAL OR INSTITUTION (If not in hospital or institution, give street address or location): Anderson Lake View Home

2. USUAL RESIDENCE (Where deceased lived. If institution: residence before admission).
a. STATE: Idaho 40
b. COUNTY: Shoshone
c. CITY OR TOWN (If outside corporate limits, write RURAL and give township): Kellogg
d. STREET ADDRESS (If rural, give location): 607 McKinley Avenue

3. NAME OF DECEASED (Type or Print)
a. (First): Dulce
b. (Middle): Lucille
c. (Last): WesTcoTT

4. DATE OF DEATH: (Month) Sept. (Day) 2 (Year) 1961

5. SEX: Female
6. COLOR OR RACE: White
7. MARRIED, NEVER MARRIED, WIDOWED, DIVORCED (Specify): Married
8. DATE OF BIRTH: Jan. 2 1907
9. AGE (In years last birthday): 54
IF UNDER 1 YEAR: Months 8 | Days 0
IF UNDER 24 HRS.: Hours | Min.

10a. USUAL OCCUPATION (Give kind of work done during most of working life, even if retired): Housewife & Teacher
10b. KIND OF BUSINESS OR INDUSTRY: Home
11. BIRTHPLACE (State or foreign country): Irby, Washington
12. CITIZEN OF WHAT COUNTRY?: U.S.A.

13. FATHER'S NAME: L.C. Densow
BIRTHPLACE: Wisconsin
14. MOTHER'S MAIDEN NAME: Mabel St. Peter
BIRTHPLACE: Unknown

15. WAS DECEASED EVER IN U.S. ARMED FORCES? (Yes, no, or unknown): No
(If yes, give war or dates of service): None
16. SOCIAL SECURITY NO.: None
17. INFORMANT'S OWN SIGNATURE: Ray Westcott
ADDRESS: Kellogg Idaho

MEDICAL CERTIFICATION

18. CAUSE OF DEATH Enter only one cause per line for (a), (b), and (c)

**This does not mean the mode of dying, such as heart failure, asthenia, etc. It means the disease, injury, or complication which caused death.*

I. DISEASE OR CONDITION DIRECTLY LEADING TO DEATH* (a): Acute Pulmonary Edema
INTERVAL BETWEEN ONSET AND DEATH: Minutes

ANTECEDENT CAUSES
Morbid conditions, if any, giving rise to the above cause (a) stating the underlying cause last.
DUE TO (b):
DUE TO (c): Hypertrophy of right Ventricle
INTERVAL BETWEEN ONSET AND DEATH: years

II. OTHER SIGNIFICANT CONDITIONS
Conditions contributing to the death but not related to the disease or condition causing death.
434.4

19a. DATE OF OPERATION
19b. MAJOR FINDINGS OF OPERATION
20. AUTOPSY? YES ☒ NO ☐

21a. ACCIDENT SUICIDE HOMICIDE (Specify)
21b. PLACE OF INJURY (e.g., in or about home, farm, factory, street, office bldg., etc.)
21c. (CITY, TOWN, OR TOWNSHIP) (COUNTY) (STATE)
21d. TIME OF INJURY (Month) (Day) (Year) (Hour) m.
21e. INJURY OCCURRED WHILE AT WORK ☐ NOT WHILE AT WORK ☐
21f. HOW DID INJURY Ooccur?

22. *I hereby certify that I attended the deceased from* 2 Sept, 1961, *to* 2 Sept, 1961, *that I last saw the deceased alive on* 2 Sept, 1961, *and that death occurred at* 8:00 P m., *from the causes and on the date stated above.*

23a. SIGNATURE: Harold T. Anderson, M.D. (Degree or title)
23b. ADDRESS: 501 Mohawk Bldg, Spokane Wn.
23c. DATE SIGNED: 9-2-61

24a. BURIAL, CREMATION, REMOVAL (Specify): Cremation
24b. DATE: Sept. 5, 1961
24c. NAME OF CEMETERY OR CREMATORY: Hagen & Jaeger
24d. LOCATION (City, town, or county) (State): Spokane Washington

DATE REC'D BY LOCAL REG.: Sept. 6, 1961
REGISTRAR'S SIGNATURE: Lorraine K. Brewer
25. FUNERAL DIRECTOR: Donald J. Maisel
ADDRESS: Kellogg, Idaho

Federal Security Agency
United States Public Health Service
Form DPH-48021

Informant, Funeral Director, Registrar and Medical Attendant. EACH must sign with BLACK INK in OWN handwriting. Each item should be answered as completely as possible. State answers as unknown only after a careful investigation. Use BLACK ink or BLACK record typewriter ribbon in filling out certificate. (ICA 38-206 and 215.) Address correspondence to DIVISION OF VITAL STATISTICS, BOISE, IDAHO

SEP 19 1961

DUTIES:

1. INFORMANT SHALL SIGN HIS OWN NAME, under item 17 to authenticate the facts stated under items 1 to 16 inclusive. In case of facts taken from hospital or public records, the person authorized to release the facts shall sign HIS name in addition to giving the source of information.

2. THE FUNERAL DIRECTOR is responsible for completing the entire certificate, obtaining the signatures of the INFORMANT, the OFFICIAL last in attendance on the deceased and HIS OWN signature.

3. THE REGISTRAR can issue a burial or removal permit ONLY after receiving a completed death certificate, including the SIGNATURES IN BLACK ink under items 17, 23a and 25.

PENALTIES: Under the Idaho law, it is a misdemeanor to

(a) Knowingly supply false information to any one connected with completing a death certificate;
(b) Neglect or refuse to certify to the cause of death on request of the person in charge of the disposition of the deceased.
(c) Remove or bury the body of a deceased person WITHOUT the proper permit being FIRST obtained from the local registrar in the district WHERE THE DEATH OCCURRED;
(d) Alter a certificate on file in the office of a local registrar.

STATEMENT OF PLACE OF DEATH

Special attention should be given to the satisfactory completion of EACH portion of this item. The city or town and street address or route number refer to PLACE WHERE THE DEATH OCCURRED. For deaths occurring in hospitals, maternity homes, or institutions, the name of the place and length of stay MUST be stated.

STATEMENT OF USUAL RESIDENCE OF DECEASED

Regardless of the fact that the person may have lived his entire life at the place of death, ALWAYS COMPLETE ALL PARTS OF THIS ITEM. In case a person has resided in the county where death occurred for less than one year, give address of FORMER RESIDENCE. The post office of the deceased may be in a county or state other than the county of actual residence.

IDAHO CODE ANNOTATED-CHAPTER 38, SECTION 206.

The personal and statistical particulars (items 1 to 16) shall be authenticated by the signature of the informant, who may be any competent person acquainted with the facts.

The statement of facts relating to the disposition of the body shall be signed by the undertaker or person acting as such.

The medical certificate shall be made and signed by the physician, if any, last in attendance on the deceased, who shall specify the time in attendance, the time he last saw the deceased alive and the hour of the day at which death occurred. And he shall further state the cause of death, so as to show the course of disease or sequence of causes resulting in death, giving the primary cause, and also the contributory causes, if any, and the duration of each. Indefinite and unsatisfactory terms, indicating only symptoms of disease or conditions resulting from disease, will not be held sufficient for issuing a burial or removal permit; and any certificate containing only such terms as defined by the state registrar as indefinite and unsatisfactory, shall be returned to the physician for correction and definition. The international classification of the causes of death shall be used by all physicians in stating the cause of death in the medical certificate. Causes of death, which may be the result of either disease or violence, shall be carefully defined; and if from violence, its nature shall be stated, and whether (probably) accidental, suicidal, or homicidal.

This body embalmed under direction of Donald Maisel Lic. No. E452 at Kellogg, Idaho on Sept. 2, 1961

ADDITIONAL REMARKS by Physician

NON-RESIDENT
Certificate of Death

STATE OF IDAHO

State File No. 3840
Local Reg. No. 162
Reg. Dist. No. 120

BIRTH NO.

RECEIVED SEP 11 1961 Bureau of Vital Statistics

1. PLACE OF DEATH
a. COUNTY Koo Tenai
b. CITY OR TOWN (If outside corporate limits, write RURAL and give township) Rose Lake
c. LENGTH OF STAY (In this place) 1 day
d. FULL NAME OF HOSPITAL OR INSTITUTION (If not in hospital or institution, give street address or location) Brothers Home at Rosehake

2. USUAL RESIDENCE (Where deceased lived. If institution: residence before admission).
a. STATE Washington
b. COUNTY King
c. CITY OR TOWN (If outside corporate limits, write RURAL and give township) Seattle
d. STREET ADDRESS (If rural, give location) Seattle, Washington

3. NAME OF DECEASED (Type or Print) a. (First)	b. (Middle)	c. (Last)	4. DATE OF DEATH (Month) (Day) (Year)
Elijah		Dowell	Sept. 4, 1961

5. SEX	6. COLOR OR RACE	7. MARRIED, NEVER MARRIED, WIDOWED, DIVORCED (Specify)	8. DATE OF BIRTH	9. AGE (In years last birthday)	IF UNDER 1 YEAR Months	Days	IF UNDER 24 HRS. Hours	Min.
Male	White	Married	Oct. 9, 1905	55	10	25		

10a. USUAL OCCUPATION (Give kind of work done during most of working life, even if retired)	10b. KIND OF BUSINESS OR INDUSTRY	11. BIRTHPLACE (State or foreign country)	12. CITIZEN OF WHAT COUNTRY?
Construction Worker	Construction	Tekoa, Washington	U.S.A.

13. FATHER'S NAME	BIRTHPLACE	14. MOTHER'S MAIDEN NAME	BIRTHPLACE
Elijah Dowell	Missouri	Mary Wheaton	Missouri

15. WAS DECEASED EVER IN U.S. ARMED FORCES? (Yes, no, or unknown) (If yes, give war or dates of service)	16. SOCIAL SECURITY NO.	17. INFORMANT'S OWN SIGNATURE	ADDRESS
No None	Unknown	Keith Dowell	Rose Lake Ida.

18. CAUSE OF DEATH
Enter only one cause per line for (a), (b), and (c)

**This does not mean the mode of dying, such as heart failure, asthenia, etc. It means the disease, injury, or complication which caused death.*

MEDICAL CERTIFICATION

I. DISEASE OR CONDITION DIRECTLY LEADING TO DEATH* (a) Conflagration - Burning of home — INTERVAL BETWEEN ONSET AND DEATH: Immediate

ANTECEDENT CAUSES
Morbid conditions, if any, giving rise to the above cause (a) stating the underlying cause last.
DUE TO (b)
DUE TO (c)

II. OTHER SIGNIFICANT CONDITIONS
Conditions contributing to the death but not related to the disease or condition causing death.

19a. DATE OF OPERATION
19b. MAJOR FINDINGS OF OPERATION
20. AUTOPSY? YES ☐ NO ☒

21a. ACCIDENT / ~~SUICIDE~~ ~~HOMICIDE~~ (Specify)	21b. PLACE OF INJURY (e.g., in or about home, farm, factory, street, office bldg., etc.)	21c. (CITY, TOWN, OR TOWNSHIP)	(COUNTY)	(STATE)
accident	Home	Rose Lake	Kootenai	Idaho

21d. TIME OF INJURY (Month) (Day) (Year) (Hour)	21e. INJURY OCCURRED WHILE AT WORK ☐ NOT WHILE AT WORK ☒	21f. HOW DID INJURY OCCUR?
9-4-'61 7:30 A.m.		Starting fire - Explosion & House burned down.

22. *I hereby certify that I attended the deceased from* Did not, 19___, to ___, 19___, *that I last saw the deceased alive on* ___, 19___, *and that death occurred at* ___ m., *from the causes and on the date stated above.*

23a. SIGNATURE (Degree or title)	23b. ADDRESS	23c. DATE SIGNED
William T. Wood, M.D. Coroner	Coeur d'alene Idaho	9-6-'61

24a. BURIAL, CREMATION, REMOVAL (Specify)	24b. DATE	24c. NAME OF CEMETERY OR CREMATORY	24d. LOCATION (City, town, or county) (State)
Burial	Sept 7, 1961	Rose Lake Cemetery	Rose Lake, Idaho

DATE REC'D BY LOCAL REG.	REGISTRAR'S SIGNATURE	25. FUNERAL DIRECTOR	ADDRESS
Sept. 6, 1961	Lorraine K. Brush	Ronald Maisel	Kellogg Ida.

Informant, Funeral Director, Registrar and Medical Attendant. EACH must sign with BLACK INK in OWN handwriting. Each item should be answered as completely as possible. State answers as unknown only after a careful investigation. Use BLACK ink or BLACK record typewriter ribbon in filling out certificate. (ICA 38-206 and 215.) Address correspondence to DIVISION OF VITAL STATISTICS, BOISE, IDAHO

Federal Security Agency
United States Public Health Service

Form DPH-48021

SEP 12 1961

DUTIES:

1. INFORMANT SHALL SIGN HIS OWN NAME, under item 17 to authenticate the facts stated under items 1 to 16 inclusive. In case of facts taken from hospital or public records, the person authorized to release the facts shall sign HIS name in addition to giving the source of information.

2. THE FUNERAL DIRECTOR is responsible for completing the entire certificate, obtaining the signatures of the INFORMANT, the OFFICIAL last in attendance on the deceased and HIS OWN signature.

3. THE REGISTRAR can issue a burial or removal permit ONLY after receiving a completed death certificate, including the SIGNATURES IN BLACK ink under items 17, 23a and 25.

PENALTIES: Under the Idaho law, it is a misdemeanor to

(a) Knowingly supply false information to any one connected with completing a death certificate;
(b) Neglect or refuse to certify to the cause of death on request of the person in charge of the disposition of the deceased.
(c) Remove or bury the body of a deceased person WITHOUT the proper permit being FIRST obtained from the local registrar in the district WHERE THE DEATH OCCURRED;
(d) Alter a certificate on file in the office of a local registrar.

STATEMENT OF PLACE OF DEATH

Special attention should be given to the satisfactory completion of EACH portion of this item. The city or town and street address or route number refer to PLACE WHERE THE DEATH OCCURRED. For deaths occurring in hospitals, maternity homes, or institutions, the name of the place and length of stay MUST be stated.

STATEMENT OF USUAL RESIDENCE OF DECEASED

Regardless of the fact that the person may have lived his entire life at the place of death, ALWAYS COMPLETE ALL PARTS OF THIS ITEM. In case a person has resided in the county where death occurred for less than one year, give address of FORMER RESIDENCE. The post office of the deceased may be in a county or state other than the county of actual residence.

IDAHO CODE ANNOTATED-CHAPTER 38, SECTION 206.

The personal and statistical particulars (items 1 to 16) shall be authenticated by the signature of the informant, who may be any competent person acquainted with the facts.

The statement of facts relating to the disposition of the body shall be signed by the undertaker or person acting as such.

The medical certificate shall be made and signed by the physician, if any, last in attendance on the deceased, who shall specify the time in attendance, the time he last saw the deceased alive and the hour of the day at which death occurred. And he shall further state the cause of death, so as to show the course of disease or sequence of causes resulting in death, giving the primary cause, and also the contributory causes, if any, and the duration of each. Indefinite and unsatisfactory terms, indicating only symptoms of disease or conditions resulting from disease, will not be held sufficient for issuing a burial or removal permit; and any certificate containing only such terms as defined by the state registrar as indefinite and unsatisfactory, shall be returned to the physician for correction and definition. The international classification of the causes of death shall be used by all physicians in stating the cause of death in the medical certificate. Causes of death, which may be the result of either disease or violence, shall be carefully defined; and if from violence, its nature shall be stated, and whether (probably) accidental, suicidal, or homicidal.

This body embalmed under direction of Donald Hansen Lic. No E452 at Kellogg Idaho on Sept 4, 1961

ADDITIONAL REMARKS by Physician

Certificate of Death

STATE OF IDAHO

State File No. 3841
Local Reg. No. 169
Reg. Dist. No. 120

BIRTH NO.

RECEIVED SEP 18 1961 Bureau of Vital Statistics

1. PLACE OF DEATH
a. COUNTY: Kootenai
b. CITY OR TOWN (If outside corporate limits, write RURAL and give township): Hauser Lake
c. LENGTH OF STAY (in this place): 5 Mo.
d. FULL NAME OF HOSPITAL OR INSTITUTION (If not in hospital or institution, give street address or location): Rural

2. USUAL RESIDENCE (Where deceased lived. If institution: residence before admission).
a. STATE: Idaho
b. COUNTY: Kootenai
c. CITY OR TOWN (If outside corporate limits, write RURAL and give township): Hauser Lake
d. STREET ADDRESS (If rural, give location): Rural

3. NAME OF DECEASED (Type or Print) a. (First)	b. (Middle)	c. (Last)	4. DATE OF DEATH (Month) (Day) (Year)
Gerald	Matthew	Pedersen	9/6/61

5. SEX	6. COLOR OR RACE	7. MARRIED, NEVER MARRIED, WIDOWED, DIVORCED (Specify)	8. DATE OF BIRTH	9. AGE (In years last birthday)	IF UNDER 1 YEAR: Months / Days	IF UNDER 24 HRS.: Hours / Min.
Male	White	CHILD	5/5/1956	5		

10a. USUAL OCCUPATION (Give kind of work done during most of working life, even if retired)	10b. KIND OF BUSINESS OR INDUSTRY	11. BIRTHPLACE (State or foreign country)	12. CITIZEN OF WHAT COUNTRY?
None	None	Spokane, Wash.	U.S.A.

13. FATHER'S NAME	BIRTHPLACE	14. MOTHER'S MAIDEN NAME	BIRTHPLACE
Gerald G. Pedersen	Wash.	Luiella Kascak	Colorado.

15. WAS DECEASED EVER IN U.S. ARMED FORCES? (Yes, no, or unknown) (If yes, give war or dates of service)	16. SOCIAL SECURITY NO.	17. INFORMANT'S OWN SIGNATURE	ADDRESS
No	No	Gerald G. Pedersen	Spokane, Wash.

18. CAUSE OF DEATH
Enter only one cause per line for (a), (b), and (c)

**This does not mean the mode of dying, such as heart failure, asthenia, etc. It means the disease, injury, or complication which caused death.*

MEDICAL CERTIFICATION

I. DISEASE OR CONDITION DIRECTLY LEADING TO DEATH* (a) Accidental traumatism by — INTERVAL BETWEEN ONSET AND DEATH: Immediate

ANTECEDENT CAUSES
Morbid conditions, if any, giving rise to the above cause (a) stating the underlying cause last.
DUE TO (b) Truck.
DUE TO (c)

II. OTHER SIGNIFICANT CONDITIONS
Conditions contributing to the death but not related to the disease or condition causing death. Head crushed by truck.

19a. DATE OF OPERATION	19b. MAJOR FINDINGS OF OPERATION	20. AUTOPSY?
		YES ☐ NO ☒

21a. ACCIDENT / ~~SUICIDE~~ / HOMICIDE (Specify)	21b. PLACE OF INJURY (e.g., in or about home, farm, factory, street, office bldg., etc.)	21c. (CITY, TOWN, OR TOWNSHIP) (COUNTY) (STATE)
accident	farm 02	Hauser Lake Kootenai Idaho

21d. TIME OF INJURY (Month) (Day) (Year) (Hour)	21e. INJURY OCCURRED	21f. HOW DID INJURY OCCUR?
9-6-'61 5 45 p.m.	WHILE AT WORK ☐ NOT WHILE AT WORK ☒	Truck ran over child reaching under truck

22. *I hereby certify that I attended the deceased from* Did Not, 19___, *to* ___, 19___, *that I last saw the deceased alive on* ___, 19___, *and that death occurred at* 5:45 P m., *from the causes and on the date stated above.*

23a. SIGNATURE (Degree or title)	23b. ADDRESS	23c. DATE SIGNED
William T. Wood, M.D. Coroner	Coeur d'Alene, Idaho	9-8-'61

24a. BURIAL, CREMATION, REMOVAL (Specify)	24b. DATE	24c. NAME OF CEMETERY OR CREMATORY	24d. LOCATION (City, town, or county) (State)
Burial	9/9/61	St. Thomas Cemetery	Coeur d'Alene, Idaho

DATE REC'D BY LOCAL REG.	REGISTRAR'S SIGNATURE	25. FUNERAL DIRECTOR ADDRESS
Sept. 12, 1961	Lorraine K. Brush	Frank Morse — Yates-Morse Funeral Home, Coeur D'Alene, Idaho

Federal Security Agency
United States Public Health Service

Form DPH-48021

Informant, Funeral Director, Registrar and Medical Attendant. EACH must sign with BLACK INK in OWN handwriting. Each item should be answered as completely as possible. State answers as unknown only after a careful investigation. Use BLACK ink or BLACK record typewriter ribbon in filling out certificate. (ICA 38-206 and 215.) Address correspondence to DIVISION OF VITAL STATISTICS, BOISE, IDAHO

SEP 18 1961

DUTIES:

1. INFORMANT SHALL SIGN HIS OWN NAME, under item 17 to authenticate the facts stated under items 1 to 16 inclusive. In case of facts taken from hospital or public records, the person authorized to release the facts shall sign HIS name in addition to giving the source of information.

2. THE FUNERAL DIRECTOR is responsible for completing the entire certificate, obtaining the signatures of the INFORMANT, the OFFICIAL last in attendance on the deceased and HIS OWN signature.

3. THE REGISTRAR can issue a burial or removal permit ONLY after receiving a completed death certificate, including the SIGNATURES IN BLACK ink under items 17, 23a and 25.

PENALTIES: Under the Idaho law, it is a misdemeanor to

(a) Knowingly supply false information to any one connected with completing a death certificate;
(b) Neglect or refuse to certify to the cause of death on request of the person in charge of the disposition of the deceased.
(c) Remove or bury the body of a deceased person WITHOUT the proper permit being FIRST obtained from the local registrar in the district WHERE THE DEATH OCCURRED;
(d) Alter a certificate on file in the office of a local registrar.

STATEMENT OF PLACE OF DEATH

Special attention should be given to the satisfactory completion of EACH portion of this item. The city or town and street address or route number refer to PLACE WHERE THE DEATH OCCURRED. For deaths occurring in hospitals, maternity homes, or institutions, the name of the place and length of stay MUST be stated.

STATEMENT OF USUAL RESIDENCE OF DECEASED

Regardless of the fact that the person may have lived his entire life at the place of death, ALWAYS COMPLETE ALL PARTS OF THIS ITEM. In case a person has resided in the county where death occurred for less than one year, give address of FORMER RESIDENCE. The post office of the deceased may be in a county or state other than the county of actual residence.

IDAHO CODE ANNOTATED-CHAPTER 38, SECTION 206.

The personal and statistical particulars (items 1 to 16) shall be authenticated by the signature of the informant, who may be any competent person acquainted with the facts.

The statement of facts relating to the disposition of the body shall be signed by the undertaker or person acting as such.

The medical certificate shall be made and signed by the physician, if any, last in attendance on the deceased, who shall specify the time in attendance, the time he last saw the deceased alive and the hour of the day at which death occurred. And he shall further state the cause of death, so as to show the course of disease or sequence of causes resulting in death, giving the primary cause, and also the contributory causes, if any, and the duration of each. Indefinite and unsatisfactory terms, indicating only symptoms of disease or conditions resulting from disease, will not be held sufficient for issuing a burial or removal permit; and any certificate containing only such terms as defined by the state registrar as indefinite and unsatisfactory, shall be returned to the physician for correction and definition. The international classification of the causes of death shall be used by all physicians in stating the cause of death in the medical certificate. Causes of death, which may be the result of either disease or violence, shall be carefully defined; and if from violence, its nature shall be stated, and whether (probably) accidental, suicidal, or homicidal.

This body embalmed under direction of Frank Moore Lic. No. 350 at C. d'A. Ida on 9/16/61

ADDITIONAL REMARKS by Physician

NON-RESIDENT Certificate of Death

STATE OF IDAHO

State File No. 3842
Local Reg. No. 168
Reg. Dist. No. 120

BIRTH NO.

RECEIVED SEP 18 1961 Vital Statistics Bureau

1. PLACE OF DEATH
a. COUNTY Kootenai 28
b. CITY OR TOWN (If outside corporate limits, write RURAL and give township) Coeur d'Alene
LENGTH OF STAY (in this place) 2 weeks
d. FULL NAME OF HOSPITAL OR INSTITUTION (If not in hospital or institution, give street address or location) 1104 Mountain Ave.

2. USUAL RESIDENCE (Where deceased lived. If institution: residence before admission).
a. STATE Oregon 36
b. COUNTY Malheur 045
c. CITY OR TOWN (If outside corporate limits, write RURAL and give township) Nyssa
d. STREET ADDRESS (If rural, give location)

3. NAME OF DECEASED (Type or Print)	a. (First)	b. (Middle)	c. (Last)	4. DATE OF DEATH (Month) (Day) (Year)
	Elmer	E.	Cloninger	9/8/61

5. SEX	6. COLOR OR RACE	7. MARRIED, NEVER MARRIED, WIDOWED, DIVORCED (Specify)	8. DATE OF BIRTH	9. AGE (In years last birthday)	IF UNDER 1 YEAR Months	Days	IF UNDER 24 HRS. Hours	Min.
Male	White	Married	5.14.1886	75				

10a. USUAL OCCUPATION (Give kind of work done during most of working life, even if retired)	10b. KIND OF BUSINESS OR INDUSTRY	11. BIRTHPLACE (State or foreign country)	12. CITIZEN OF WHAT COUNTRY?
Ret. Army Officer	U.S.Army	Oregon	U.S.A.

13. FATHER'S NAME	BIRTHPLACE	14. MOTHER'S MAIDEN NAME	BIRTHPLACE
Unknown	Unknown	Unknown	Unknown

15. WAS DECEASED EVER IN U.S. ARMED FORCES? (Yes, no, or unknown)	(If yes, give war or dates of service)	16. SOCIAL SECURITY NO.	17. INFORMANT'S OWN SIGNATURE	ADDRESS
Yes	WWI		Ruth Cloninger	Nyssa, Ore.

MEDICAL CERTIFICATION

18. CAUSE OF DEATH
Enter only one cause per line for (a), (b), and (c)

**This does not mean the mode of dying, such as heart failure, asthenia, etc. It means the disease, injury, or complication which caused death.*

I. DISEASE OR CONDITION DIRECTLY LEADING TO DEATH* (a) Coronary Occlusion — INTERVAL BETWEEN ONSET AND DEATH: Died Suddenly

ANTECEDENT CAUSES
Morbid conditions, if any, giving rise to the above cause (a) stating the underlying cause last.
DUE TO (b)
DUE TO (c)

II. OTHER SIGNIFICANT CONDITIONS
Conditions contributing to the death but not related to the disease or condition causing death.

19a. DATE OF OPERATION	19b. MAJOR FINDINGS OF OPERATION	20. AUTOPSY?
		YES ☐ NO ☐

21a. ACCIDENT SUICIDE HOMICIDE (Specify)	21b. PLACE OF INJURY (e.g., in or about home, farm, factory, street, office bldg., etc.)	21c. (CITY, TOWN, OR TOWNSHIP) (COUNTY) (STATE)

21d. TIME OF INJURY (Month) (Day) (Year) (Hour)	21e. INJURY OCCURRED	21f. HOW DID INJURY OCCUR?
m.	WHILE AT WORK ☐ NOT WHILE AT WORK ☐	

22. *I hereby certify that I attended the deceased from* Sept 8, 1961, *to* Sept 8, 1961, *that I last saw the deceased alive on* ____, 19____, *and that death occurred at* ____ *m., from the causes and on the date stated above.*

23a. SIGNATURE	(Degree or title)	23b. ADDRESS	23c. DATE SIGNED
[signature]	M.D.	Coeur d'Alene, Idaho	

24a. BURIAL, CREMATION, REMOVAL (Specify)	24b. DATE	24c. NAME OF CEMETERY OR CREMATORY	24d. LOCATION (City, town, or county) (State)
Removal	9/9/61	Nyssa	Nyssa, Malheur Co. Oregon

DATE REC'D BY LOCAL REG.	REGISTRAR'S SIGNATURE	25. FUNERAL DIRECTOR	ADDRESS
Sept. 12, 1961	Lorraine K. Brush	Frank Morse	Yates-Morse Funeral Home Coeur D'Alene, Idaho

Federal Security Agency
United States Public Health Service

Form DPH-48021

Informant, Funeral Director, Registrar and Medical Attendant. EACH must sign with BLACK INK in OWN handwriting. Each item should be answered as completely as possible. State answers as unknown only after a careful investigation. Use BLACK ink or BLACK record typewriter ribbon in filling out certificate. (ICA 38-206 and 215.) Address correspondence to DIVISION OF VITAL STATISTICS, BOISE, IDAHO

DUTIES:

SEP 18 1961

1. INFORMANT SHALL SIGN HIS OWN NAME, under item 17 to authenticate the facts stated under items 1 to 16 inclusive. In case of facts taken from hospital or public records, the person authorized to release the facts shall sign HIS name in addition to giving the source of information.

SEP 25 1961

2. THE FUNERAL DIRECTOR is responsible for completing the entire certificate, obtaining the signatures of the INFORMANT, the OFFICIAL last in attendance on the deceased and HIS OWN signature.

3. THE REGISTRAR can issue a burial or removal permit ONLY after receiving a completed death certificate, including the SIGNATURES IN BLACK ink under items 17, 23a and 25.

PENALTIES: Under the Idaho law, it is a misdemeanor to

(a) Knowingly supply false information to any one connected with completing a death certificate;
(b) Neglect or refuse to certify to the cause of death on request of the person in charge of the disposition of the deceased.
(c) Remove or bury the body of a deceased person WITHOUT the proper permit being FIRST obtained from the local registrar in the district WHERE THE DEATH OCCURRED;
(d) Alter a certificate on file in the office of a local registrar.

STATEMENT OF PLACE OF DEATH

Special attention should be given to the satisfactory completion of EACH portion of this item. The city or town and street address or route number refer to PLACE WHERE THE DEATH OCCURRED. For deaths occurring in hospitals, maternity homes, or institutions, the name of the place and length of stay MUST be stated.

STATEMENT OF USUAL RESIDENCE OF DECEASED

Regardless of the fact that the person may have lived his entire life at the place of death, ALWAYS COMPLETE ALL PARTS OF THIS ITEM. In case a person has resided in the county where death occurred for less than one year, give address of FORMER RESIDENCE. The post office of the deceased may be in a county or state other than the county of actual residence.

IDAHO CODE ANNOTATED-CHAPTER 38, SECTION 206.

The personal and statistical particulars (items 1 to 16) shall be authenticated by the signature of the informant, who may be any competent person acquainted with the facts.

The statement of facts relating to the disposition of the body shall be signed by the undertaker or person acting as such.

The medical certificate shall be made and signed by the physician, if any, last in attendance on the deceased, who shall specify the time in attendance, the time he last saw the deceased alive and the hour of the day at which death occurred. And he shall further state the cause of death, so as to show the course of disease or sequence of causes resulting in death, giving the primary cause, and also the contributory causes, if any, and the duration of each. Indefinite and unsatisfactory terms, indicating only symptoms of disease or conditions resulting from disease, will not be held sufficient for issuing a burial or removal permit; and any certificate containing only such terms as defined by the state registrar as indefinite and unsatisfactory, shall be returned to the physician for correction and definition. The international classification of the causes of death shall be used by all physicians in stating the cause of death in the medical certificate. Causes of death, which may be the result of either disease or violence, shall be carefully defined; and if from violence, its nature shall be stated, and whether (probably) accidental, suicidal, or homicidal.

This body embalmed under direction of L. D. Yates Lic. No. 365 at C d'A Ida on 9/8/61

ADDITIONAL REMARKS by Physician

Certificate of Death

STATE OF IDAHO

State File No. 3843
Local Reg. No. 19
Reg. Dist. No. 120

BIRTH NO.

RECEIVED SEP 25 1961

1. PLACE OF DEATH
a. COUNTY: Kootenai
b. CITY OR TOWN (If outside corporate limits, write RURAL and give township): Coeur d'Alene
c. LENGTH OF STAY (in this place): Few Min.
d. FULL NAME OF HOSPITAL OR INSTITUTION (If not in hospital or institution, give street address or location): Lake City Hospital

2. USUAL RESIDENCE (Where deceased lived. If institution: residence before admission).
a. STATE: Idaho
b. COUNTY: Kootenai
c. CITY OR TOWN (If outside corporate limits, write RURAL and give township): Coeur d'Alene
d. STREET ADDRESS (If rural, give location): 1308 Thirteenth St.

3. NAME OF DECEASED (Type or Print) a. (First)	b. (Middle)	c. (Last)	4. DATE OF DEATH (Month) (Day) (Year)
Ralph	T.	Lindstrom	9/16/61

5. SEX	6. COLOR OR RACE	7. MARRIED, NEVER MARRIED, WIDOWED, DIVORCED (Specify)	8. DATE OF BIRTH	9. AGE (In years last birthday)	IF UNDER 1 YEAR Months	Days	IF UNDER 24 HRS. Hours	Min.
Male	White	Married	9/5/1906	55				

10a. USUAL OCCUPATION (Give kind of work done during most of working life, even if retired)	10b. KIND OF BUSINESS OR INDUSTRY	11. BIRTHPLACE (State or foreign country)	12. CITIZEN OF WHAT COUNTRY?
Boat Service	Templins Marina	Clarkston, Wash.	USA

13. FATHER'S NAME	BIRTHPLACE	14. MOTHER'S MAIDEN NAME	BIRTHPLACE
August Lindstrom	Sweden	Charlotte Anderson	Sweden

15. WAS DECEASED EVER IN U.S. ARMED FORCES? (Yes, no, or unknown) (If yes, give war or dates of service)	16. SOCIAL SECURITY NO.	17. INFORMANT'S OWN SIGNATURE	ADDRESS
No	536-03-5913	Evelyn Lindstrom	Coeur d'Alene, Id

18. CAUSE OF DEATH — Enter only one cause per line for (a), (b), and (c)

**This does not mean the mode of dying, such as heart failure, asthenia, etc. It means the disease, injury, or complication which caused death.*

MEDICAL CERTIFICATION

I. DISEASE OR CONDITION DIRECTLY LEADING TO DEATH*(a) Acute myocardial infarction — INTERVAL BETWEEN ONSET AND DEATH: Immediate

ANTECEDENT CAUSES

Morbid conditions, if any, giving rise to the above cause (a) stating the underlying cause last.

DUE TO (b)

DUE TO (c)

II. OTHER SIGNIFICANT CONDITIONS

Conditions contributing to the death but not related to the disease or condition causing death.

19a. DATE OF OPERATION	19b. MAJOR FINDINGS OF OPERATION	20. AUTOPSY?
		YES ☐ NO ☒

21a. ACCIDENT SUICIDE HOMICIDE (Specify)	21b. PLACE OF INJURY (e.g., in or about home, farm, factory, street, office bldg., etc.)	21c. (CITY, TOWN, OR TOWNSHIP) (COUNTY) (STATE)

21d. TIME OF INJURY (Month) (Day) (Year) (Hour)	21e. INJURY OCCURRED	21f. HOW DID INJURY OCCUR?
m.	WHILE AT WORK ☐ NOT WHILE AT WORK ☐	

22. *I hereby certify that I attended the deceased from* never approx *19____, to ____, 19____, that I last saw the deceased alive on* never *19____, and that death occurred at* 5 10 p m., *from the causes and on the date stated above.*

23a. SIGNATURE (Degree or title)	23b. ADDRESS	23c. DATE SIGNED
W. Wray Wilson M.D.	Coeur d'Alene, Idaho	9/18/61

24a. BURIAL, CREMATION, REMOVAL (Specify)	24b. DATE	24c. NAME OF CEMETERY OR CREMATORY	24d. LOCATION (City, town, or county) (State)
Burial	9/19/61	Forest Cemetery	Coeur d'Alene, Idaho

DATE REC'D BY LOCAL REG.	REGISTRAR'S SIGNATURE	25. FUNERAL DIRECTOR	ADDRESS
Sept. 20, 1961	Lorraine K. Brush	Frank Morse	Yates-Morse Funeral Home, Coeur D'Alene, Idaho

Federal Security Agency
United States Public Health Service

Form DPH-48021

Informant, Funeral Director, Registrar and Medical Attendant. EACH must sign with BLACK INK in OWN handwriting. Each item should be answered as completely as possible. State answers as unknown only after a careful investigation. Use BLACK ink or BLACK record typewriter ribbon in filling out certificate. (ICA 38-206 and 215.) Address correspondence to DIVISION OF VITAL STATISTICS, BOISE, IDAHO

FEB 1 1962

DUTIES:

1. INFORMANT SHALL SIGN HIS OWN NAME, under item 17 to authenticate the facts stated under items 1 to 16 inclusive. In case of facts taken from hospital or public records, the person authorized to release the facts shall sign HIS name in addition to giving the source of information.

2. THE FUNERAL DIRECTOR is responsible for completing the entire certificate, obtaining the signatures of the INFORMANT, the OFFICIAL last in attendance on the deceased and HIS OWN signature.

3. THE REGISTRAR can issue a burial or removal permit ONLY after receiving a completed death certificate, including the SIGNATURES IN BLACK ink under items 17, 23a and 25.

PENALTIES: Under the Idaho law, it is a misdemeanor to

(a) Knowingly supply false information to any one connected with completing a death certificate;
(b) Neglect or refuse to certify to the cause of death on request of the person in charge of the disposition of the deceased.
(c) Remove or bury the body of a deceased person WITHOUT the proper permit being FIRST obtained from the local registrar in the district WHERE THE DEATH OCCURRED;
(d) Alter a certificate on file in the office of a local registrar.

STATEMENT OF PLACE OF DEATH

Special attention should be given to the satisfactory completion of EACH portion of this item. The city or town and street address or route number refer to PLACE WHERE THE DEATH OCCURRED. For deaths occurring in hospitals, maternity homes, or institutions, the name of the place and length of stay MUST be stated.

STATEMENT OF USUAL RESIDENCE OF DECEASED

Regardless of the fact that the person may have lived his entire life at the place of death, ALWAYS COMPLETE ALL PARTS OF THIS ITEM. In case a person has resided in the county where death occurred for less than one year, give address of FORMER RESIDENCE. The post office of the deceased may be in a county or state other than the county of actual residence.

IDAHO CODE ANNOTATED-CHAPTER 38, SECTION 206.

The personal and statistical particulars (items 1 to 16) shall be authenticated by the signature of the informant, who may be any competent person acquainted with the facts.

The statement of facts relating to the disposition of the body shall be signed by the undertaker or person acting as such.

The medical certificate shall be made and signed by the physician, if any, last in attendance on the deceased, who shall specify the time in attendance, the time he last saw the deceased alive and the hour of the day at which death occurred. And he shall further state the cause of death, so as to show the course of disease or sequence of causes resulting in death, giving the primary cause, and also the contributory causes, if any, and the duration of each. Indefinite and unsatisfactory terms, indicating only symptoms of disease or conditions resulting from disease, will not be held sufficient for issuing a burial or removal permit; and any certificate containing only such terms as defined by the state registrar as indefinite and unsatisfactory, shall be returned to the physician for correction and definition. The international classification of the causes of death shall be used by all physicians in stating the cause of death in the medical certificate. Causes of death, which may be the result of either disease or violence, shall be carefully defined; and if from violence, its nature shall be stated, and whether (probably) accidental, suicidal, or homicidal.

This body embalmed under direction of G. D. Yates Lic. No. 365 at Cd'A. Eda on 9/16/61

ADDITIONAL REMARKS by Physician

Informant, Funeral Director, Registrar and Medical Attendant. EACH must sign with BLACK INK in OWN handwriting. Each item should be answered as completely as possible. State answers as unknown only after a careful investigation. Use BLACK ink or BLACK record typewriter ribbon in filling out certificate. (ICA 38-206 and 215.) Address correspondence to DIVISION OF VITAL STATISTICS, BOISE, IDAHO

Certificate of Death

STATE OF IDAHO

State File No. 3844
Local Reg. No. 172
Reg. Dist. No. 120

BIRTH NO.

RECEIVED SEP 25 1961 Bureau of Vital Statistics

1. PLACE OF DEATH
a. COUNTY: Kootenai
b. CITY OR TOWN (If outside corporate limits, write RURAL and give township): Coeur d'Alene
c. LENGTH OF STAY (in this place): 1 day
d. FULL NAME OF HOSPITAL OR INSTITUTION (If not in hospital or institution, give street address or location): C.d'A. General Hospital

2. USUAL RESIDENCE (Where deceased lived. If institution: residence before admission).
a. STATE: Idaho
b. COUNTY: Kootenai
c. CITY OR TOWN (If outside corporate limits, write RURAL and give township): Coeur d'Alene
d. STREET ADDRESS (If rural, give location): 1601 N. third St.

3. NAME OF DECEASED (Type or Print)
a. (First): Carl
b. (Middle): A.
c. (Last): Rosenholz

4. DATE OF DEATH: (Month) 9 (Day) 16 (Year) 61

5. SEX: Male

6. COLOR OR RACE: White

7. MARRIED, NEVER MARRIED, WIDOWED, DIVORCED (Specify): Married

8. DATE OF BIRTH: 3/30/1873

9. AGE (In years last birthday): 88
IF UNDER 1 YEAR: Months / Days
IF UNDER 24 HRS.: Hours / Min.

10a. USUAL OCCUPATION (Give kind of work done during most of working life, even if retired): Ret. Blacksmith 36

10b. KIND OF BUSINESS OR INDUSTRY: Mining

11. BIRTHPLACE (State or foreign country): Sweden

12. CITIZEN OF WHAT COUNTRY?: U.S.A.

13. FATHER'S NAME: Unknown
BIRTHPLACE: Sweden

14. MOTHER'S MAIDEN NAME: Unknown
BIRTHPLACE: Sweden

15. WAS DECEASED EVER IN U.S. ARMED FORCES? (Yes, no, or unknown): No
(If yes, give war or dates of service)

16. SOCIAL SECURITY NO.: 518-01-9734

17. INFORMANT'S OWN SIGNATURE: Mrs. Lena Rosenholz
ADDRESS: Coeur d'Alene

18. CAUSE OF DEATH
Enter only one cause per line for (a), (b), and (c)

**This does not mean the mode of dying, such as heart failure, asthenia, etc. It means the disease, injury, or complication which caused death.*

MEDICAL CERTIFICATION

I. DISEASE OR CONDITION DIRECTLY LEADING TO DEATH*(a): Cerebral Vascular Accident (Thrombosis).

ANTECEDENT CAUSES
Morbid conditions, if any, giving rise to the above cause (a) stating the underlying cause last.
DUE TO (b):
DUE TO (c):

II. OTHER SIGNIFICANT CONDITIONS
Conditions contributing to the death but not related to the disease or condition causing death.

INTERVAL BETWEEN ONSET AND DEATH

19a. DATE OF OPERATION

19b. MAJOR FINDINGS OF OPERATION

20. AUTOPSY? YES ☐ NO ☐

21a. ACCIDENT SUICIDE HOMICIDE (Specify)

21b. PLACE OF INJURY (e.g., in or about home, farm, factory, street, office bldg., etc.)

21c. (CITY, TOWN, OR TOWNSHIP) (COUNTY) (STATE)

21d. TIME OF INJURY (Month) (Day) (Year) (Hour) m.

21e. INJURY OCCURRED WHILE AT WORK ☐ NOT WHILE AT WORK ☐

21f. HOW DID INJURY OCCUR?

22. *I hereby certify that I attended the deceased from* _____, 19____, *to* _____, 19____, *that I last saw the deceased alive on* _____, 19____, *and that death occurred at* 8:55P *m., from the causes and on the date stated above.*

23a. SIGNATURE: [signature] M.D.
(Degree or title)

23b. ADDRESS: Coeur d'Alene, Idaho

23c. DATE SIGNED

24a. BURIAL, CREMATION, REMOVAL (Specify): Burial

24b. DATE: 9/20/61

24c. NAME OF CEMETERY OR CREMATORY: Forest Cemetery

24d. LOCATION (City, town, or county) (State): Coeur d'Alene, Idaho

DATE REC'D BY LOCAL REG.: Sept. 20, 1961

REGISTRAR'S SIGNATURE: Lorraine K. Brush

25. FUNERAL DIRECTOR: [signature]

ADDRESS: Yates-Morse Funeral Home, Coeur D'Alene, Idaho

Federal Security Agency
United States Public Health Service

Form DPH-48021

AUG 15 1977

DUTIES:

1. INFORMANT SHALL SIGN HIS OWN NAME, under item 17 to authenticate the facts stated under items 1 to 16 inclusive. In case of facts taken from hospital or public records, the person authorized to release the facts shall sign HIS name in addition to giving the source of information.

2. THE FUNERAL DIRECTOR is responsible for completing the entire certificate, obtaining the signatures of the INFORMANT, the OFFICIAL last in attendance on the deceased and HIS OWN signature.

3. THE REGISTRAR can issue a burial or removal permit ONLY after receiving a completed death certificate, including the SIGNATURES IN BLACK ink under items 17, 23a and 25.

PENALTIES: Under the Idaho law, it is a misdemeanor to

(a) Knowingly supply false information to any one connected with completing a death certificate;
(b) Neglect or refuse to certify to the cause of death on request of the person in charge of the disposition of the deceased.
(c) Remove or bury the body of a deceased person WITHOUT the proper permit being FIRST obtained from the local registrar in the district WHERE THE DEATH OCCURRED;
(d) Alter a certificate on file in the office of a local registrar.

STATEMENT OF PLACE OF DEATH

Special attention should be given to the satisfactory completion of EACH portion of this item. The city or town and street address or route number refer to PLACE WHERE THE DEATH OCCURRED. For deaths occurring in hospitals, maternity homes, or institutions, the name of the place and length of stay MUST be stated.

STATEMENT OF USUAL RESIDENCE OF DECEASED

Regardless of the fact that the person may have lived his entire life at the place of death, ALWAYS COMPLETE ALL PARTS OF THIS ITEM. In case a person has resided in the county where death occurred for less than one year, give address of FORMER RESIDENCE. The post office of the deceased may be in a county or state other than the county of actual residence.

IDAHO CODE ANNOTATED-CHAPTER 38, SECTION 206.

The personal and statistical particulars (items 1 to 16) shall be authenticated by the signature of the informant, who may be any competent person acquainted with the facts.

The statement of facts relating to the disposition of the body shall be signed by the undertaker or person acting as such.

The medical certificate shall be made and signed by the physician, if any, last in attendance on the deceased, who shall specify the time in attendance, the time he last saw the deceased alive and the hour of the day at which death occurred. And he shall further state the cause of death, so as to show the course of disease or sequence of causes resulting in death, giving the primary cause, and also the contributory causes, if any, and the duration of each. Indefinite and unsatisfactory terms, indicating only symptoms of disease or conditions resulting from disease, will not be held sufficient for issuing a burial or removal permit; and any certificate containing only such terms as defined by the state registrar as indefinite and unsatisfactory, shall be returned to the physician for correction and definition. The international classification of the causes of death shall be used by all physicians in stating the cause of death in the medical certificate. Causes of death, which may be the result of either disease or violence, shall be carefully defined; and if from violence, its nature shall be stated, and whether (probably) accidental, suicidal, or homicidal.

This body embalmed under direction of Frank Morse Lic. No. 350 at C.d'A. Id. on 9/16/6,

ADDITIONAL REMARKS by Physician

Certificate of Death

STATE OF IDAHO

State File No. 3845
Local Reg. No. 178
Reg. Dist. No. 120

BIRTH NO.

RECEIVED SEP 25 1961 Bureau of Vital Statistics

1. PLACE OF DEATH
a. COUNTY: Kootenai
b. CITY OR TOWN (If outside corporate limits, write RURAL and give township): Coeur d'Alene
c. LENGTH OF STAY (in this place): 6 days
d. FULL NAME OF HOSPITAL OR INSTITUTION (If not in hospital or institution, give street address or location): Lake City General Hospital

2. USUAL RESIDENCE (Where deceased lived. If institution: residence before admission).
a. STATE: Idaho
b. COUNTY: Kootenai
c. CITY OR TOWN (If outside corporate limits, write RURAL and give township): Coeur d'Alene
d. STREET ADDRESS (If rural, give location): Route 1.

3. NAME OF DECEASED (Type or Print): a. (First) Claude b. (Middle) Edward c. (Last) LeRoy Hutchins

4. DATE OF DEATH: (Month) (Day) (Year): 9/17/61

5. SEX: Male
6. COLOR OR RACE: White
7. MARRIED, NEVER MARRIED, WIDOWED, DIVORCED (Specify): Single
8. DATE OF BIRTH: 2/3/1945
9. AGE (In years last birthday): 16 | IF UNDER 1 YEAR: Months / Days | IF UNDER 24 HRS.: Hours / Min.

10a. USUAL OCCUPATION (Give kind of work done during most of working life, even if retired): Woods worker
10b. KIND OF BUSINESS OR INDUSTRY: Lumbering
11. BIRTHPLACE (State or foreign country): Spokane, Wash.
12. CITIZEN OF WHAT COUNTRY? USA

13. FATHER'S NAME: Carroll Hutchins — BIRTHPLACE: Portland, Ore.
14. MOTHER'S MAIDEN NAME: Opal Swanson — BIRTHPLACE: Dufur, Oregon.

15. WAS DECEASED EVER IN U.S. ARMED FORCES? (Yes, no, or unknown): No
(If yes, give war or dates of service)
16. SOCIAL SECURITY NO.
17. INFORMANT'S OWN SIGNATURE: Carroll Hutchins — ADDRESS: Coeur d&Alene, Ida

MEDICAL CERTIFICATION

18. CAUSE OF DEATH
Enter only one cause per line for (a), (b), and (c)

**This does not mean the mode of dying, such as heart failure, asthenia, etc. It means the disease, injury, or complication which caused death.*

		INTERVAL BETWEEN ONSET AND DEATH
I. DISEASE OR CONDITION DIRECTLY LEADING TO DEATH* (a)	Toxemia	2½ days
ANTECEDENT CAUSES *Morbid conditions, if any, giving rise to the above cause (a) stating the underlying cause last.* DUE TO (b)	Gas gangrene infection of the abdominal muscles	2½ days
DUE TO (c)	Appendectomy	3½ days
II. OTHER SIsignificant CONDITIONS *Conditions contributing to the death but not related to the disease or condition causing death.*	Acute gangrenous appendicitis	4½ days

550.0

19a. DATE OF OPERATION
19b. MAJOR FINDINGS OF OPERATION: Acute gangrenous retrocecal retroperitoneal appendicitis
20. AUTOPSY? YES ☐ NO ☐

21a. ACCIDENT SUICIDE HOMICIDE (Specify)
21b. PLACE OF INJURY (e.g., in or about home, farm, factory, street, office bldg., etc.)
21c. (CITY, TOWN, OR TOWNSHIP) (COUNTY) (STATE)
21d. TIME OF INJURY (Month) (Day) (Year) (Hour) m.
21e. INJURY OCCURRED WHILE AT WORK ☐ NOT WHILE AT WORK ☐
21f. HOW DID INJURY OCCUR?

22. *I hereby certify that I attended the deceased from* 9-12, 1961, *to* 9-17, 1961, *that I last saw the deceased alive on* 9-17, 1961, *and that death occurred at* 8:06A *m., from the causes and on the date stated above.*

23a. SIGNATURE: G Barclay 617 (Degree or title): M.D.
23b. ADDRESS: Coeur d'Alene, Idaho
23c. DATE SIGNED: 9-18-61

24a. BURIAL, CREMATION, REMOVAL (Specify): Burial
24b. DATE: 9/20/61
24c. NAME OF CEMETERY OR CREMATORY: Forest
24d. LOCATION (City, town, or county) (State): Coeur d'Alene, Idaho

DATE REC'D BY LOCAL REG.: Sept. 20, 1961
REGISTRAR'S SIGNATURE: Lorraine K. Brush
25. FUNERAL DIRECTOR: Frank Morse
ADDRESS: Yates-Morse Funeral Hom, Coeur D'Alene, Idaho

Federal Security Agency
United States Public Health Service
Form DPH-43021

Informant, Funeral Director, Registrar and Medical Attendant. EACH must sign with BLACK INK in OWN handwriting. Each item should be answered as completely as possible. State answers as unknown only after a careful investigation. Use BLACK ink or BLACK record typewriter ribbon in filling out certificate. (ICA 38-206 and 215.) Address correspondence to DIVISION OF VITAL STATISTICS, BOISE, IDAHO

DUTIES:

1. INFORMANT SHALL SIGN HIS OWN NAME, under item 17 to authenticate the facts stated under items 1 to 16 inclusive. In case of facts taken from hospital or public records, the person authorized to release the facts shall sign HIS name in addition to giving the source of information.

2. THE FUNERAL DIRECTOR is responsible for completing the entire certificate, obtaining the signatures of the INFORMANT, the OFFICIAL last in attendance on the deceased and HIS OWN signature.

3. THE REGISTRAR can issue a burial or removal permit ONLY after receiving a completed death certificate, including the SIGNATURES IN BLACK ink under items 17, 23a and 25.

PENALTIES: Under the Idaho law, it is a misdemeanor to

(a) Knowingly supply false information to any one connected with completing a death certificate;
(b) Neglect or refuse to certify to the cause of death on request of the person in charge of the disposition of the deceased.
(c) Remove or bury the body of a deceased person WITHOUT the proper permit being FIRST obtained from the local registrar in the district WHERE THE DEATH OCCURRED;
(d) Alter a certificate on file in the office of a local registrar.

STATEMENT OF PLACE OF DEATH .

Special attention should be given to the satisfactory completion of EACH portion of this item. The city or town and street address or route number refer to PLACE WHERE THE DEATH OCCURRED. For deaths occurring in hospitals, maternity homes, or institutions, the name of the place and length of stay MUST be stated.

STATEMENT OF USUAL RESIDENCE OF DECEASED

Regardless of the fact that the person may have lived his entire life at the place of death, ALWAYS COMPLETE ALL PARTS OF THIS ITEM. In case a person has resided in the county where death occurred for less than one year, give address of FORMER RESIDENCE. The post office of the deceased may be in a county or state other than the county of actual residence.

IDAHO CODE ANNOTATED-CHAPTER 38, SECTION 206.

The personal and statistical particulars (items 1 to 16) shall be authenticated by the signature of the informant, who may be any competent person acquainted with the facts.

The statement of facts relating to the disposition of the body shall be signed by the undertaker or person acting as such.

The medical certificate shall be made and signed by the physician, if any, last in attendance on the deceased, who shall specify the time in attendance, the time he last saw the deceased alive and the hour of the day at which death occurred. And he shall further state the cause of death, so as to show the course of disease or sequence of causes resulting in death, giving the primary cause, and also the contributory causes, if any, and the duration of each. Indefinite and unsatisfactory terms, indicating only symptoms of disease or conditions resulting from disease, will not be held sufficient for issuing a burial or removal permit; and any certificate containing only such terms as defined by the state registrar as indefinite and unsatisfactory, shall be returned to the physician for correction and definition. The International classification of the causes of death shall be used by all physicians in stating the cause of death in the medical certificate. Causes of death, which may be the result of either disease or violence, shall be carefully defined; and if from violence, its nature shall be stated, and whether (probably) accidental, suicidal, or homicidal.

This body embalmed under direction of L. D. Yates Lic. No. 365 at C. d'A. Ida. on 9/17/16

ADDITIONAL REMARKS by Physician

Certificate of Death

STATE OF IDAHO

State File No. 3846
Local Reg. No. 173
Reg. Dist. No. 120

BIRTH NO.

RECEIVED
OCT 5 1961
Bureau of Vital Statistics

Informant, Funeral Director, Registrar and Medical Attendant. EACH must sign with BLACK INK in OWN handwriting. Each item should be answered as completely as possible. State answers as unknown only after a careful investigation. Use BLACK ink or BLACK record typewriter ribbon in filling out certificate. (ICA 38-206 and 215.) Address correspondence to DIVISION OF VITAL STATISTICS, BOISE, IDAHO

1. PLACE OF DEATH
a. COUNTY: KOOTENAI
b. CITY OR TOWN (If outside corporate limits, write RURAL and give township): COEURD' ALENE
c. LENGTH OF STAY (in this place):
d. FULL NAME OF HOSPITAL OR INSTITUTION (If not in hospital or institution, give street address or location): Cd'A HOMES

2. USUAL RESIDENCE (Where deceased lived. If institution: residence before admission).
a. STATE: Idaho
b. COUNTY: Kootenai
c. CITY OR TOWN (If outside corporate limits, write RURAL and give township): Coeur d' Alene
d. STREET ADDRESS (If rural, give location): 1502-Cd'a Ave.

3. NAME OF DECEASED (Type or Print): a. (First) PETE b. (Middle) c. (Last) EGELAND

4. DATE OF DEATH (Month) (Day) (Year): Sept 18, 1961

5. SEX: M

6. COLOR OR RACE: W

7. MARRIED, NEVER MARRIED, WIDOWED, DIVORCED (Specify): Married

8. DATE OF BIRTH: Apr 17, 1880

9. AGE (In years last birthday): 81 | IF UNDER 1 YEAR Months | Days | IF UNDER 24 HRS. Hours | Min.

10a. USUAL OCCUPATION (Give kind of work done during most of working life, even if retired): Maintanance

10b. KIND OF BUSINESS OR INDUSTRY: City Park

11. BIRTHPLACE (State or foreign country): Norway

12. CITIZEN OF WHAT COUNTRY?: U.S.A.

13. FATHER'S NAME: Unknown — BIRTHPLACE: Norway

14. MOTHER'S MAIDEN NAME: Unknown — BIRTHPLACE: Norway

15. WAS DECEASED EVER IN U.S. ARMED FORCES? (Yes, no, or unknown): No
(If yes, give war or dates of service): None

16. SOCIAL SECURITY NO.:

17. INFORMANT'S OWN SIGNATURE: Lee A Spooner — ADDRESS: Spokane, Wash.

18. CAUSE OF DEATH
Enter only one cause per line for (a), (b), and (c)

**This does not mean the mode of dying, such as heart failure, asthenia, etc. It means the disease, injury, or complication which caused death.*

MEDICAL CERTIFICATION

I. DISEASE OR CONDITION DIRECTLY LEADING TO DEATH* (a) Probable Carcinoma of Larynx — INTERVAL BETWEEN ONSET AND DEATH: 2 to 3 Years

ANTECEDENT CAUSES

Morbid conditions, if any, giving rise to the above cause (a) stating the underlying cause last.

DUE TO (b)

DUE TO (c)

II. OTHER SIGNIFICANT CONDITIONS

Conditions contributing to the death but not related to the disease or condition causing death.

19a. DATE OF OPERATION:

19b. MAJOR FINDINGS OF OPERATION:

20. AUTOPSY? YES ☐ NO ☐

21a. ACCIDENT SUICIDE HOMICIDE (Specify):

21b. PLACE OF INJURY (e.g., in or about home, farm, factory, street, office bldg., etc.):

21c. (CITY, TOWN, OR TOWNSHIP) (COUNTY) (STATE):

21d. TIME OF INJURY (Month) (Day) (Year) (Hour) m.:

21e. INJURY OCCURRED WHILE AT WORK ☐ NOT WHILE AT WORK ☐

21f. HOW DID INJURY OCCUR?:

22. *I hereby certify that I attended the deceased from* _____, 19 56, *to* 9-18, 1961, *that I last saw the deceased alive on* August, 1961, *and that death occurred at* _____ m., *from the causes and on the date stated above.*

23a. SIGNATURE (Degree or title): William T. Wood, M.D.

23b. ADDRESS: Coeur d' alene Idaho

23c. DATE SIGNED: 9-18-'61

24a. BURIAL, CREMATION, REMOVAL (Specify): Burial

24b. DATE: 9-21-61

24c. NAME OF CEMETERY OR CREMATORY: Forest Cemetery

24d. LOCATION (City, town, or county) (State): Coeur d' Alene Idaho

DATE REC'D BY LOCAL REG.: Sept. 25, 1961

REGISTRAR'S SIGNATURE: Lorraine K. Brush

25. FUNERAL DIRECTOR: Von English — ADDRESS: Coeur d' Alene Idaho

Federal Security Agency
United States Public Health Service

Form DPH-48021

DUTIES:

1. INFORMANT SHALL SIGN HIS OWN NAME, under item 17 to authenticate the facts stated under items 1 to 16 inclusive. In case of facts taken from hospital or public records, the person authorized to release the facts shall sign HIS name in addition to giving the source of information.

2. THE FUNERAL DIRECTOR is responsible for completing the entire certificate, obtaining the signatures of the INFORMANT, the OFFICIAL last in attendance on the deceased and HIS OWN signature.

3. THE REGISTRAR can issue a burial or removal permit ONLY after receiving a completed death certificate, including the SIGNATURES IN BLACK ink under items 17, 23a and 25.

PENALTIES: Under the Idaho law, it is a misdemeanor to

(a) Knowingly supply false information to any one connected with completing a death certificate;
(b) Neglect or refuse to certify to the cause of death on request of the person in charge of the disposition of the deceased.
(c) Remove or bury the body of a deceased person WITHOUT the proper permit being FIRST obtained from the local registrar in the district WHERE THE DEATH OCCURRED;
(d) Alter a certificate on file in the office of a local registrar.

STATEMENT OF PLACE OF DEATH

Special attention should be given to the satisfactory completion of EACH portion of this item. The city or town and street address or route number refer to PLACE WHERE THE DEATH OCCURRED. For deaths occurring in hospitals, maternity homes, or institutions, the name of the place and length of stay MUST be stated.

STATEMENT OF USUAL RESIDENCE OF DECEASED

Regardless of the fact that the person may have lived his entire life at the place of death, ALWAYS COMPLETE ALL PARTS OF THIS ITEM. In case a person has resided in the county where death occurred for less than one year, give address of FORMER RESIDENCE. The post office of the deceased may be in a county or state other than the county of actual residence.

IDAHO CODE ANNOTATED-CHAPTER 38, SECTION 206.

The personal and statistical particulars (items 1 to 16) shall be authenticated by the signature of the informant, who may be any competent person acquainted with the facts.

The statement of facts relating to the disposition of the body shall be signed by the undertaker or person acting as such.

The medical certificate shall be made and signed by the physician, if any, last in attendance on the deceased, who shall specify the time in attendance, the time he last saw the deceased alive and the hour of the day at which death occurred. And he shall further state the cause of death, so as to show the course of disease or sequence of causes resulting in death, giving the primary cause, and also the contributory causes, if any, and the duration of each. Indefinite and unsatisfactory terms, indicating only symptoms of disease or conditions resulting from disease, will not be held sufficient for issuing a burial or removal permit; and any certificate containing only such terms as defined by the state registrar as indefinite and unsatisfactory, shall be returned to the physician for correction and definition. The international classification of the causes of death shall be used by all physicians in stating the cause of death in the medical certificate. Causes of death, which may be the result of either disease or violence, shall be carefully defined; and if from violence, its nature shall be stated, and whether (probably) accidental, suicidal, or homicidal.

This body embalmed under direction of..... Lic. No..... at..... on.....

ADDITIONAL REMARKS by Physician.....

State File No. 3847
Local Reg. No. 176
Reg. Dist. No. 120

Certificate of Death

STATE OF IDAHO

BIRTH NO.

RECEIVED OCT 5 1961 Bureau of Vital Statistics

1. PLACE OF DEATH
a. COUNTY: Kootenai
b. CITY OR TOWN (If outside corporate limits, write RURAL and give township): Coeur d' Alene
c. LENGTH OF STAY (in this place): 1-yr.
d. FULL NAME OF HOSPITAL OR INSTITUTION (If not in hospital or institution, give street address or location): Cd'a General Hospital

2. USUAL RESIDENCE (Where deceased lived. If institution: residence before admission).
a. STATE: Idaho
b. COUNTY: Kootenai
c. CITY OR TOWN (If outside corporate limits, write RURAL and give township): Coeur d' Alene
d. STREET ADDRESS (If rural, give location): 1319-10th, Street

3. NAME OF DECEASED (Type or Print)
a. (First): CHESTER
b. (Middle): A.
c. (Last): HOWARD

4. DATE OF DEATH (Month) (Day) (Year): Sept. 19, 1961

5. SEX: Male
6. COLOR OR RACE: White
7. MARRIED, NEVER MARRIED, WIDOWED, DIVORCED (Specify): Married
8. DATE OF BIRTH: Mar. 3, 1910
9. AGE (In years last birthday): 51 — IF UNDER 1 YEAR: Months / Days — IF UNDER 24 HRS.: Hours / Min.

10a. USUAL OCCUPATION (Give kind of work done during most of working life, even if retired): Machinist
10b. KIND OF BUSINESS OR INDUSTRY: Rolling-mill
11. BIRTHPLACE (State or foreign country): Kentucky
12. CITIZEN OF WHAT COUNTRY?: U.S.A.

13. FATHER'S NAME: Lewis Howard — BIRTHPLACE: Kentucky
14. MOTHER'S MAIDEN NAME: E. Hale — BIRTHPLACE: Kentucky

15. WAS DECEASED EVER IN U.S. ARMED FORCES? (Yes, no, or unknown): No — (If yes, give war or dates of service): None
16. SOCIAL SECURITY NO.: 563-14-1117
17. INFORMANT'S OWN SIGNATURE: Chester D Howard — ADDRESS: Pocatello Ida

18. CAUSE OF DEATH Enter only one cause per line for (a), (b), and (c)

This does not mean the mode of dying, such as heart failure, asthenia, etc. It means the disease, injury, or complication which caused death.

MEDICAL CERTIFICATION

I. DISEASE OR CONDITION DIRECTLY LEADING TO DEATH* (a) Probable Acute Coronary Occlusion — INTERVAL BETWEEN ONSET AND DEATH: 1 hr.

ANTECEDENT CAUSES

Morbid conditions, if any, giving rise to the above cause (a) stating the underlying cause last.

DUE TO (b)

DUE TO (c)

II. OTHER SIGNIFICANT CONDITIONS

Conditions contributing to the death but not related to the disease or condition causing death. Obesity and gouty arthritis — unknown

19a. DATE OF OPERATION
19b. MAJOR FINDINGS OF OPERATION
20. AUTOPSY? YES ☐ NO ☒

21a. ACCIDENT SUICIDE HOMICIDE (Specify)
21b. PLACE OF INJURY (e.g., in or about home, farm, factory, street, office bldg., etc.)
21c. (CITY, TOWN, OR TOWNSHIP) (COUNTY) (STATE)

21d. TIME OF INJURY (Month) (Day) (Year) (Hour) m.
21e. INJURY OCCURRED WHILE AT WORK ☐ NOT WHILE AT WORK ☐
21f. HOW DID INJURY OCCUR?

22. *I hereby certify that I attended the deceased from* 4/7, 1956, *to* 9/19, 1961, *that I last saw the deceased alive on* 9/19, 1961, *and that death occurred at* _____ *m., from the causes and on the date stated above.*

23a. SIGNATURE (Degree or title): [signature] 9/1
23b. ADDRESS: Hayden Lake, Idaho
23c. DATE SIGNED: 9/25/61

24a. BURIAL, CREMATION, REMOVAL (Specify): Burial
24b. DATE: 9-23-1961
24c. NAME OF CEMETERY OR CREMATORY: Forest Cemetery
24d. LOCATION (City, town, or county) (State): Coeur d'Alene, Idaho

DATE REC'D BY LOCAL REG.: Sept. 29, 1961
REGISTRAR'S SIGNATURE: Lorraine K. Brush
25. FUNERAL DIRECTOR: Don English — ADDRESS: Coeur d'Alene, Ida.

Federal Security Agency
United States Public Health Service

Form DPH-48021

Informant, Funeral Director, Registrar and Medical Attendant. EACH must sign with BLACK INK in OWN handwriting. Each item should be answered as completely as possible. State answers as unknown only after a careful investigation. Use BLACK ink or BLACK record typewriter ribbon in filling out certificate. (ICA 38-206 and 215.) Address correspondence to DIVISION OF VITAL STATISTICS, BOISE, IDAHO

OCT 6 1961

DUTIES:

1. INFORMANT SHALL SIGN HIS OWN NAME, under item 17 to authenticate the facts stated under items 1 to 16 inclusive. In case of facts taken from hospital or public records, the person authorized to release the facts shall sign HIS name in addition to giving the source of information.

OCT 1[illegible] 1961

2. THE FUNERAL DIRECTOR is responsible for completing the entire certificate, obtaining the signatures of the INFORMANT, the OFFICIAL last in attendance on the deceased and HIS OWN signature.

APR 23 1976

3. THE REGISTRAR can issue a burial or removal permit ONLY after receiving a completed death certificate, including the SIGNATURES IN BLACK ink under items 17, 23a and 25.

PENALTIES: Under the Idaho law, it is a misdemeanor to

(a) Knowingly supply false information to any one connected with completing a death certificate;
(b) Neglect or refuse to certify to the cause of death on request of the person in charge of the disposition of the deceased.
(c) Remove or bury the body of a deceased person WITHOUT the proper permit being FIRST obtained from the local registrar in the district WHERE THE DEATH OCCURRED;
(d) Alter a certificate on file in the office of a local registrar.

STATEMENT OF PLACE OF DEATH

Special attention should be given to the satisfactory completion of EACH portion of this item. The city or town and street address or route number refer to PLACE WHERE THE DEATH OCCURRED. For deaths occurring in hospitals, maternity homes, or institutions, the name of the place and length of stay MUST be stated.

STATEMENT OF USUAL RESIDENCE OF DECEASED

Regardless of the fact that the person may have lived his entire life at the place of death, ALWAYS COMPLETE ALL PARTS OF THIS ITEM. ~~In case a person has resided in the county where death occurred for~~ less than one year, give address of FORMER RESIDENCE. The post office of the deceased may be in a county or state other than the county of actual residence.

IDAHO CODE ANNOTATED-CHAPTER 38, SECTION 206.

The personal and statistical particulars (items 1 to 16) shall be authenticated by the signature of the informant, who may be any competent person acquainted with the facts.

The statement of facts relating to the disposition of the body shall be signed by the undertaker or person acting as such.

The medical certificate shall be made and signed by the physician, if any, last in attendance on the deceased, who shall specify the time in attendance, the time he last saw the deceased alive and the hour of the day at which death occurred. And he shall further state the cause of death, so as to show the course of disease or sequence of causes resulting in death, giving the primary cause, and also the contributory causes, if any, and the duration of each. Indefinite and unsatisfactory terms, indicating only symptoms of disease or conditions resulting from disease, will not be held sufficient for issuing a burial or removal permit; and any certificate containing only such terms as defined by the state registrar as indefinite and unsatisfactory, shall be returned to the physician for correction and definition. The international classification of the causes of death shall be used by all physicians in stating the cause of death in the medical certificate. Causes of death, which may be the result of either disease or violence, shall be carefully defined; and if from violence, its nature shall be stated, and whether (probably) accidental, suicidal, or homicidal.

This body embalmed under direction of Don English Lic. No. E-337 at Cd'a, Idaho on 9-19-61

ADDITIONAL REMARKS by Physician

#

Dr. Wm Wood

Certificate of Death

STATE OF IDAHO

State File No. 3848
Local Reg. No. 177
Reg. Dist. No. 120

BIRTH NO.

RECEIVED OCT 5 1961 Vital Statistics

1. PLACE OF DEATH
a. COUNTY: KOOTENAI
b. CITY OR TOWN (If outside corporate limits, write RURAL and give township): COEUR D' ALENE
c. LENGTH OF STAY (in this place): 4—months
d. FULL NAME OF HOSPITAL OR INSTITUTION (If not in hospital or institution, give street address or location): PINEWOOD MANOR NURSING H.

2. USUAL RESIDENCE (Where deceased lived. If institution: residence before admission).
a. STATE: IDAHO
b. COUNTY: KOOTENAI
c. CITY OR TOWN (If outside corporate limits, write RURAL and give township): COEUR D' ALENE
d. STREET ADDRESS (If rural, give location): 1315-13th, STREET

3. NAME OF DECEASED (Type or Print)	a. (First)	b. (Middle)	c. (Last)	4. DATE OF DEATH (Month) (Day) (Year)
	JOSEPH	A	TURCOTTE	SEPT. 24, 1961

5. SEX	6. COLOR OR RACE	7. MARRIED, NEVER MARRIED, WIDOWED, DIVORCED (Specify)	8. DATE OF BIRTH	9. AGE (In years last birthday)	IF UNDER 1 YEAR Months	Days	IF UNDER 24 HRS. Hours	Min.
MALE	WHITE	WIDOWED	MAY 1, 1878	83				

10a. USUAL OCCUPATION (Give kind of work done during most of working life, even if retired)	10b. KIND OF BUSINESS OR INDUSTRY	11. BIRTHPLACE (State or foreign country)	12. CITIZEN OF WHAT COUNTRY?
FARMER MILLWORKER	SAW MILLS	CANADA	U.S.A.

13. FATHER'S NAME	BIRTHPLACE	14. MOTHER'S MAIDEN NAME	BIRTHPLACE
LOUIS TURCOTTE	CANADA	ROSE MARCOUIX	CANADA

15. WAS DECEASED EVER IN U.S. ARMED FORCES? (Yes, no, or unknown)	(If yes, give war or dates of service)	16. SOCIAL SECURITY NO.	17. INFORMANT'S OWN SIGNATURE	ADDRESS
NO	NONE	NONE	Raymond Turcotte	CD'A IDAHO

18. CAUSE OF DEATH
Enter only one cause per line for (a), (b), and (c)

**This does not mean the mode of dying, such as heart failure, asthenia, etc. It means the disease, injury, or complication which caused death.*

MEDICAL CERTIFICATION

I. DISEASE OR CONDITION DIRECTLY LEADING TO DEATH* (a) Carcinoma of abdominal wall — INTERVAL BETWEEN ONSET AND DEATH: 6 months

ANTECEDENT CAUSES

Morbid conditions, if any, giving rise to the above cause (a) stating the underlying cause last.

DUE TO (b)

DUE TO (c)

II. OTHER SIGNIFICANT CONDITIONS

Conditions contributing to the death but not related to the disease or condition causing death.

19a. DATE OF OPERATION	19b. MAJOR FINDINGS OF OPERATION	20. AUTOPSY?
		YES ☐ NO ☒

21a. ACCIDENT SUICIDE HOMICIDE (Specify)	21b. PLACE OF INJURY (e.g., in or about home, farm, factory, street, office bldg., etc.)	21c. (CITY, TOWN, OR TOWNSHIP) (COUNTY) (STATE)

21d. TIME OF INJURY (Month) (Day) (Year) (Hour)	21e. INJURY OCCURRED	21f. HOW DID INJURY OCCUR?
m.	WHILE AT WORK ☐ NOT WHILE AT WORK ☐	

22. *I hereby certify that I attended the deceased from* Aug. *, 19* 60 *, to* Sept 24 *, 19* 61 *, that I last saw the deceased alive on* Sept. 22 *, 19* 61 *, and that death occurred at* _____ *m., from the causes and on the date stated above.*

23a. SIGNATURE (Degree or title)	23b. ADDRESS	23c. DATE SIGNED
William T. Wood, M.D.	Coeur d' alene Idaho	9-25-'61

24a. BURIAL, CREMATION, REMOVAL (Specify)	24b. DATE	24c. NAME OF CEMETERY OR CREMATORY	24d. LOCATION (City, town, or county) (State)
BURIAL	9-26-61	FOREST CEMETERY	COEUR D' ALENE, IDAHO

DATE REC'D BY LOCAL REG.	REGISTRAR'S SIGNATURE	25. FUNERAL DIRECTOR	ADDRESS
Sept. 26, 1961	Lorraine L. Brush	Von English	CD'A, IDAHO

Informant, Funeral Director, Registrar and Medical Attendant. EACH must sign with BLACK INK in OWN handwriting. Each item should be answered as completely as possible. State answers as unknown only after a careful investigation. Use BLACK ink or BLACK record typewriter ribbon in filling out certificate. (ICA 38-206 and 215.) Address correspondence to DIVISION OF VITAL STATISTICS, BOISE, IDAHO

Federal Security Agency
United States Public Health Service

Form DPH-48021

DUTIES:

1. INFORMANT SHALL SIGN HIS OWN NAME, under item 17 to authenticate the facts stated under items 1 to 16 inclusive. In case of facts taken from hospital or public records, the person authorized to release the facts shall sign HIS name in addition to giving the source of information.

2. THE FUNERAL DIRECTOR is responsible for completing the entire certificate, obtaining the signatures of the INFORMANT, the OFFICIAL last in attendance on the deceased and HIS OWN signature.

3. THE REGISTRAR can issue a burial or removal permit ONLY after receiving a completed death certificate, including the SIGNATURES IN BLACK ink under items 17, 23a and 25.

PENALTIES: Under the Idaho law, it is a misdemeanor to

(a) Knowingly supply false information to any one connected with completing a death certificate;
(b) Neglect or refuse to certify to the cause of death on request of the person in charge of the disposition of the deceased.
(c) Remove or bury the body of a deceased person WITHOUT the proper permit being FIRST obtained from the local registrar in the district WHERE THE DEATH OCCURRED;
(d) Alter a certificate on file in the office of a local registrar.

STATEMENT OF PLACE OF DEATH

Special attention should be given to the satisfactory completion of EACH portion of this item. The city or town and street address or route number refer to PLACE WHERE THE DEATH OCCURRED. For deaths occurring in hospitals, maternity homes, or institutions, the name of the place and length of stay MUST be stated.

STATEMENT OF USUAL RESIDENCE OF DECEASED

Regardless of the fact that the person may have lived his entire life at the place of death, ALWAYS COMPLETE ALL PARTS OF THIS ITEM. In case a person has resided in the county where death occurred for less than one year, give address of FORMER RESIDENCE. The post office of the deceased may be in a county or state other than the county of actual residence.

IDAHO CODE ANNOTATED-CHAPTER 38, SECTION 206.

The personal and statistical particulars (items 1 to 16) shall be authenticated by the signature of the informant, who may be any competent person acquainted with the facts.

The statement of facts relating to the disposition of the body shall be signed by the undertaker or person acting as such.

The medical certificate shall be made and signed by the physician, if any, last in attendance on the deceased, who shall specify the time in attendance, the time he last saw the deceased alive and the hour of the day at which death occurred. And he shall further state the cause of death, so as to show the course of disease or sequence of causes resulting in death, giving the primary cause, and also the contributory causes, if any, and the duration of each. Indefinite and unsatisfactory terms, indicating only symptoms of disease or conditions resulting from disease, will not be held sufficient for issuing a burial or removal permit; and any certificate containing only such terms as defined by the state registrar as indefinite and unsatisfactory, shall be returned to the physician for correction and definition. The international classification of the causes of death shall be used by all physicians in stating the cause of death in the medical certificate. Causes of death, which may be the result of either disease or violence, shall be carefully defined; and if from violence, its nature shall be stated, and whether (probably) accidental, suicidal, or homicidal.

This body embalmed under direction of DON ENGLISH Lic. No. E-337 at CD'A, IDAHO on 9-24-61

ADDITIONAL REMARKS by Physician

Certificate of Death

STATE OF IDAHO

State File No. 3849
Local Reg. No. 174
Reg. Dist. No. 120

BIRTH NO.

RECEIVED
OCT 5 1961
Bureau of Vital Statistics

1. PLACE OF DEATH
a. COUNTY: Kootenai 28D
b. CITY OR TOWN (If outside corporate limits, write RURAL and give township): Rural Rathdrum
LENGTH OF STAY (in this place): Minutes
d. FULL NAME OF HOSPITAL OR INSTITUTION (If not in hospital or institution, give street address or location): Rte. # 2

2. USUAL RESIDENCE (Where deceased lived. If institution: residence before admission).
a. STATE: Idaho 28D
b. COUNTY: Kootenai
c. CITY OR TOWN (If outside corporate limits, write RURAL and give township): Spirit Lake
d. STREET ADDRESS (If rural, give location):

3. NAME OF DECEASED (Type or Print) a. (First)	b. (Middle)	c. (Last)	4. DATE OF DEATH (Month)	(Day)	(Year)
CHARLES	ROBERT	ROSS	9	24	61

5. SEX	6. COLOR OR RACE	7. MARRIED, NEVER MARRIED, WIDOWED, DIVORCED (Specify)	8. DATE OF BIRTH	9. AGE (In years last birthday)	IF UNDER 1 YEAR Months	Days	IF UNDER 24 HRS. Hours	Min.
Male	White	Married	July 3, 1906	55	-	-	-	-

10a. USUAL OCCUPATION (Give kind of work done during most of working life, even if retired)	10b. KIND OF BUSINESS OR INDUSTRY	11. BIRTHPLACE (State or foreign country)	12. CITIZEN OF WHAT COUNTRY?
Merchant 35	Retail	Illinois	USA

13. FATHER'S NAME	BIRTHPLACE	14. MOTHER'S MAIDEN NAME	BIRTHPLACE
Charles I. Ross	Illinois	Daksy Butt	Illinois

15. WAS DECEASED EVER IN U.S. ARMED FORCES? (Yes, no, or unknown)	(If yes, give war or dates of service)	16. SOCIAL SECURITY NO.	17. INFORMANT'S OWN SIGNATURE	ADDRESS
no	none	329-03-5071	Mrs. Margaret Ross	Spirit Lake, Idaho

18. CAUSE OF DEATH — Enter only one cause per line for (a), (b), and (c)

**This does not mean the mode of dying, such as heart failure, asthenia, etc. It means the disease, injury, or complication which caused death.*

MEDICAL CERTIFICATION

I. DISEASE OR CONDITION DIRECTLY LEADING TO DEATH* (a) Probable acute Coronary occlusion — INTERVAL BETWEEN ONSET AND DEATH: Immediate

ANTECEDENT CAUSES

Morbid conditions, if any, giving rise to the above cause (a) stating the underlying cause last.

DUE TO (b)

DUE TO (c)

II. OTHER SIGNIFICANT CONDITIONS

Conditions contributing to the death but not related to the disease or condition causing death.

19a. DATE OF OPERATION	19b. MAJOR FINDINGS OF OPERATION	20. AUTOPSY?
		YES ☐ NO ☒

21a. ACCIDENT SUICIDE HOMICIDE (Specify)	21b. PLACE OF INJURY (e.g., in or about home, farm, factory, street, office bldg., etc.)	21c. (CITY, TOWN, OR TOWNSHIP) (COUNTY) (STATE)

21d. TIME OF INJURY (Month) (Day) (Year) (Hour)	21e. INJURY OCCURRED WHILE AT WORK ☐ NOT WHILE AT WORK ☐	21f. HOW DID INJURY OCCUR?
m.		

22. *I hereby certify that I attended the deceased from* Did Not, 19____, *to* _____, 19____, *that I last saw the deceased alive on* _____, 19____, *and that death occurred at* _____ m., *from the causes and on the date stated above.*

23a. SIGNATURE	(Degree or title)	23b. ADDRESS	23c. DATE SIGNED
William T. Wood	Coroner M.D.	Coeur d'Alene, Idaho	9-26-'61

24a. BURIAL, CREMATION, REMOVAL (Specify)	24b. DATE	24c. NAME OF CEMETERY OR CREMATORY	24d. LOCATION (City, town, or county) (State)
Cremation	9-26-61	Smith Crematory	Spokane, Washington

DATE REC'D BY LOCAL REG.	REGISTRAR'S SIGNATURE	25. FUNERAL DIRECTOR	ADDRESS
Sept 27, 1961	Lorraine R. Brush	Richard J. Lemmon	Rathdrum, Idaho

Federal Security Agency
United States Public Health Service

Form DPH-48021

Informant, Funeral Director, Registrar and Medical Attendant. EACH must sign with BLACK INK in OWN handwriting. Each item should be answered as completely as possible. State answers as unknown only after a careful investigation. Use BLACK ink or BLACK record typewriter ribbon in filling out certificate. (ICA 38-206 and 215.) Address correspondence to DIVISION OF VITAL STATISTICS, BOISE, IDAHO

OCT 6 1961

DUTIES:

1. INFORMANT SHALL SIGN HIS OWN NAME, under item 17 to authenticate the facts stated under items 1 to 16 inclusive. In case of facts taken from hospital or public records, the person authorized to release the facts shall sign HIS name in addition to giving the source of information.

2. THE FUNERAL DIRECTOR is responsible for completing the entire certificate, obtaining the signatures of the INFORMANT, the OFFICIAL last in attendance on the deceased and HIS OWN signature.

3. THE REGISTRAR can issue a burial or removal permit ONLY after receiving a completed death certificate, including the SIGNATURES IN BLACK ink under items 17, 23a and 25.

PENALTIES: Under the Idaho law, it is a misdemeanor to

(a) Knowingly supply false information to any one connected with completing a death certificate;
(b) Neglect or refuse to certify to the cause of death on request of the person in charge of the disposition of the deceased.
(c) Remove or bury the body of a deceased person WITHOUT the proper permit being FIRST obtained from the local registrar in the district WHERE THE DEATH OCCURRED;
(d) Alter a certificate on file in the office of a local registrar.

STATEMENT OF PLACE OF DEATH

Special attention should be given to the satisfactory completion of EACH portion of this item. The city or town and street address or route number refer to PLACE WHERE THE DEATH OCCURRED. For deaths occurring in hospitals, maternity homes, or institutions, the name of the place and length of stay MUST be stated.

STATEMENT OF USUAL RESIDENCE OF DECEASED

Regardless of the fact that the person may have lived his entire life at the place of death, ALWAYS COMPLETE ALL PARTS OF THIS ITEM. In case a person has resided in the county where death occurred for less than one year, give address of FORMER RESIDENCE. The post office of the deceased may be in a county or state other than the county of actual residence.

IDAHO CODE ANNOTATED-CHAPTER 38, SECTION 206.

The personal and statistical particulars (items 1 to 16) shall be authenticated by the signature of the informant, who may be any competent person acquainted with the facts.

The statement of facts relating to the disposition of the body shall be signed by the undertaker or person acting as such.

The medical certificate shall be made and signed by the physician, if any, last in attendance on the deceased, who shall specify the time in attendance, the time he last saw the deceased alive and the hour of the day at which death occurred. And he shall further state the cause of death, so as to show the course of disease or sequence of causes resulting in death, giving the primary cause, and also the contributory causes, if any, and the duration of each. Indefinite and unsatisfactory terms, indicating only symptoms of disease or conditions resulting from disease, will not be held sufficient for issuing a burial or removal permit; and any certificate containing only such terms as defined by the state registrar as indefinite and unsatisfactory, shall be returned to the physician for correction and definition. The international classification of the causes of death shall be used by all physicians in stating the cause of death in the medical certificate. Causes of death, which may be the result of either disease or violence, shall be carefully defined; and if from violence, its nature shall be stated, and whether (probably) accidental, suicidal, or homicidal.

This body embalmed under direction of Richard J. Penman Lic. No. 434 at Rathdrum, Idaho on 9-24-61

ADDITIONAL REMARKS by Physician

Certificate of Death

STATE OF IDAHO

State File No. 3850
Local Reg. No. 175
Reg. Dist. No. 120

BIRTH NO.

RECEIVED OCT 5 1961

1. PLACE OF DEATH
a. COUNTY: KOOTENAI
b. CITY OR TOWN (If outside corporate limits, write RURAL and give township): COEUR D' ALENE
c. LENGTH OF STAY (in this place): 3 days
d. FULL NAME OF HOSPITAL OR INSTITUTION (If not in hospital or institution, give street address or location): KOOTENAI NURSING HOME

2. USUAL RESIDENCE (Where deceased lived. If institution: residence before admission).
a. STATE: IDAHO
b. COUNTY: KOOTENAI
c. CITY OR TOWN (If outside corporate limits, write RURAL and give township): COEUR D' ALENE
d. STREET ADDRESS (If rural, give location): 514-LAKESIDE

3. NAME OF DECEASED (Type or Print): a. (First) DELLA b. (Middle) MAY c. (Last) BURKE

4. DATE OF DEATH: (Month) SEPT. (Day) 26, (Year) 1961

5. SEX: FEMALE
6. COLOR OR RACE: WHITE
7. MARRIED, NEVER MARRIED, WIDOWED, DIVORCED (Specify): WIDOWED
8. DATE OF BIRTH: AUG. 5, 1880
9. AGE (In years last birthday): 81 | IF UNDER 1 YEAR Months: | Days: | IF UNDER 24 HRS. Hours: | Min.:
10a. USUAL OCCUPATION (Give kind of work done during most of working life, even if retired): HOUSEWIFE
10b. KIND OF BUSINESS OR INDUSTRY: OWN HOME
11. BIRTHPLACE (State or foreign country): IOWA
12. CITIZEN OF WHAT COUNTRY?: U.S.A.
13. FATHER'S NAME: WILLIAM SHRYER — BIRTHPLACE: UNKNOWN
14. MOTHER'S MAIDEN NAME: UNKNOWN — BIRTHPLACE: UNKNOWN
15. WAS DECEASED EVER IN U.S. ARMED FORCES? (Yes, no, or unknown): NO (If yes, give war or dates of service): NONE
16. SOCIAL SECURITY NO.: NONE
17. INFORMANT'S OWN SIGNATURE: Ruth D. Cook — ADDRESS: CD'A, IDAHO

MEDICAL CERTIFICATION

18. CAUSE OF DEATH — Enter only one cause per line for (a), (b), and (c)

**This does not mean the mode of dying, such as heart failure, asthenia, etc. It means the disease, injury, or complication which caused death.*

I. DISEASE OR CONDITION DIRECTLY LEADING TO DEATH* (a) Coronary thrombosis — INTERVAL BETWEEN ONSET AND DEATH: Immediate

ANTECEDENT CAUSES

Morbid conditions, if any, giving rise to the above cause (a) stating the underlying cause last.

DUE TO (b) Cardiac decompensation — 10years

DUE TO (c) Valvular heart disease — 30-40 years

II. OTHER SIGNIFICANT CONDITIONS

Conditions contributing to the death but not related to the disease or condition causing death.

421.4

19a. DATE OF OPERATION: ---
19b. MAJOR FINDINGS OF OPERATION: ---
20. AUTOPSY? YES ☐ NO ☐

21a. ACCIDENT SUICIDE HOMICIDE (Specify): ---
21b. PLACE OF INJURY (e.g., in or about home, farm, factory, street, office bldg., etc.):
21c. (CITY, TOWN, OR TOWNSHIP) (COUNTY) (STATE): ---
21d. TIME OF INJURY (Month) (Day) (Year) (Hour): ---
21e. INJURY OCCURRED WHILE AT WORK ☐ NOT WHILE AT WORK ☐
21f. HOW DID INJURY OCCUR?: ---

22. *I hereby certify that I attended the deceased from* 4-21- , 1961, *to* 9-26 , 19 61, *that I last saw the deceased alive on* 9-24 , 1961, *and that death occurred at* 7:45 a.m., *from the causes and on the date stated above.*

23a. SIGNATURE (Degree or title): H. Don Moseley, M.D.
23b. ADDRESS: M. D. Coeur d'Alene, Idaho
23c. DATE SIGNED: 9-26-61

24a. BURIAL, CREMATION, REMOVAL (Specify): BURIAL
24b. DATE: 9-28-61
24c. NAME OF CEMETERY OR CREMATORY: FOREST CEMETERY
24d. LOCATION (City, or county) (State): COEUR D' ALENE IDAHO

DATE REC'D BY LOCAL REG.: Sept. 29, 1961
REGISTRAR'S SIGNATURE: Lorraine K. Brush
25. FUNERAL DIRECTOR: Don English
ADDRESS: COEUR D' ALENE, IDA.

Federal Security Agency
United States Public Health Service

Form DPH-48021

Informant, Funeral Director, Registrar and Medical Attendant. EACH must sign with BLACK INK in OWN handwriting. Each item should be answered as completely as possible. State answers as unknown only after a careful investigation. Use BLACK ink or BLACK record typewriter ribbon in filling out certificate. (ICA 38-206 and 215.) Address correspondence to DIVISION OF VITAL STATISTICS, BOISE, IDAHO

DUTIES:

1. INFORMANT SHALL SIGN HIS OWN NAME, under item 17 to authenticate the facts stated under items 1 to 16 inclusive. In case of facts taken from hospital or public records, the person authorized to release the facts shall sign HIS name in addition to giving the source of information.

MAR 2 0 1991

2. THE FUNERAL DIRECTOR is responsible for completing the entire certificate, obtaining the signatures of the INFORMANT, the OFFICIAL last in attendance on the deceased and HIS OWN signature.

3. THE REGISTRAR can issue a burial or removal permit ONLY after receiving a completed death certificate, including the SIGNATURES IN BLACK ink under items 17, 23a and 25.

PENALTIES: Under the Idaho law, it is a misdemeanor to

(a) Knowingly supply false information to any one connected with completing a death certificate;
(b) Neglect or refuse to certify to the cause of death on request of the person in charge of the disposition of the deceased.
(c) Remove or bury the body of a deceased person WITHOUT the proper permit being FIRST obtained from the local registrar in the district WHERE THE DEATH OCCURRED;
(d) Alter a certificate on file in the office of a local registrar.

STATEMENT OF PLACE OF DEATH

Special attention should be given to the satisfactory completion of EACH portion of this item. The city or town and street address or route number refer to PLACE WHERE THE DEATH OCCURRED. For deaths occurring in hospitals, maternity homes, or institutions, the name of the place and length of stay MUST be stated.

STATEMENT OF USUAL RESIDENCE OF DECEASED

Regardless of the fact that the person may have lived his entire life at the place of death, ALWAYS COMPLETE ALL PARTS OF THIS ITEM. In case a person has resided in the county where death occurred for less than one year, give address of FORMER RESIDENCE. The post office of the deceased may be in a county or state other than the county of actual residence.

IDAHO CODE ANNOTATED-CHAPTER 38, SECTION 206.

The personal and statistical particulars (items 1 to 16) shall be authenticated by the signature of the informant, who may be any competent person acquainted with the facts.

The statement of facts relating to the disposition of the body shall be signed by the undertaker or person acting as such.

The medical certificate shall be made and signed by the physician, if any, last in attendance on the deceased, who shall specify the time in attendance, the time he last saw the deceased alive and the hour of the day at which death occurred. And he shall further state the cause of death, so as to show the course of disease or sequence of causes resulting in death, giving the primary cause, and also the contributory causes, if any, and the duration of each. Indefinite and unsatisfactory terms, indicating only symptoms of disease or conditions resulting from disease, will not be held sufficient for issuing a burial or removal permit; and any certificate containing only such terms as defined by the state registrar as indefinite and unsatisfactory, shall be returned to the physician for correction and definition. The international classification of the causes of death shall be used by all physicians in stating the cause of death in the medical certificate. Causes of death, which may be the result of either disease or violence, shall be carefully defined; and if from violence, its nature shall be stated, and whether (probably) accidental, suicidal, or homicidal.

This body embalmed under direction of DON ENGLISH Lic. No. E-337 at Cd'a, Idaho on 9-26-61

ADDITIONAL REMARKS by Physician

Certificate of Death

STATE OF IDAHO

State File No. 3851
Local Reg. No. 178
Reg. Dist. No. 10

BIRTH NO.

RECEIVED
OCT 5 1961
Bureau of Vital Statistics

1. PLACE OF DEATH
a. COUNTY: Kootenai
b. CITY OR TOWN (If outside corporate limits, write RURAL and give township): Coeur d'Alene
c. LENGTH OF STAY (in this place):
d. FULL NAME OF HOSPITAL OR INSTITUTION (If not in hospital or institution, give street address or location): Lake City Gen

2. USUAL RESIDENCE (Where deceased lived. If institution: residence before admission).
a. STATE: Idaho
b. COUNTY: Kootenai
c. CITY OR TOWN (If outside corporate limits, write RURAL and give township): Coeur d'Alene
d. STREET ADDRESS (If rural, give location): 730 Govt Way

3. NAME OF DECEASED (Type or Print) a. (First)	b. (Middle)	c. (Last)	4. DATE OF DEATH (Month)	(Day)	(Year)
Rhinehard	L.	Nipp	9-	26	61

5. SEX	6. COLOR OR RACE	7. MARRIED, NEVER MARRIED, WIDOWED, DIVORCED (Specify)	8. DATE OF BIRTH	9. AGE (In years last birthday)	IF UNDER 1 YEAR: Months / Days	IF UNDER 24 HRS.: Hours / Min.
M	W	Married	5-3-1912	49		

10a. USUAL OCCUPATION (Give kind of work done during most of working life, even if retired)	10b. KIND OF BUSINESS OR INDUSTRY	11. BIRTHPLACE (State or foreign country)	12. CITIZEN OF WHAT COUNTRY?
City of CdA.	Street Dept	Lewistown Mont	U.S.A.

13. FATHER'S NAME	BIRTHPLACE	14. MOTHER'S MAIDEN NAME	BIRTHPLACE
Louis Nipp	Germany	Minnie Hagedorn	Unkown

15. WAS DECEASED EVER IN U.S. ARMED FORCES? (Yes, no, or unknown)	(If yes, give war or dates of service)	16. SOCIAL SECURITY NO.	17. INFORMANT'S OWN SIGNATURE	ADDRESS
Yes	W.W. II	518-01-6535	Mrs. Ruth Nipp	CdA. Idaho

18. CAUSE OF DEATH
Enter only one cause per line for (a), (b), and (c)

**This does not mean the mode of dying, such as heart failure, asthenia, etc. It means the disease, injury, or complication which caused death.*

MEDICAL CERTIFICATION

I. DISEASE OR CONDITION DIRECTLY LEADING TO DEATH*(a) Crushed Chest; Ruptured

ANTECEDENT CAUSES
Morbid conditions, if any, giving rise to the above cause (a) stating the underlying cause last.
DUE TO (b) aorta - Shock

DUE TO (c)

II. OTHER SIGNIFICANT CONDITIONS
Conditions contributing to the death but not related to the disease or condition causing death.

INTERVAL BETWEEN ONSET AND DEATH: 20 min 9-26-61

19a. DATE OF OPERATION	19b. MAJOR FINDINGS OF OPERATION	20. AUTOPSY?
		YES ☐ NO ☒

21a. ACCIDENT / SUICIDE / HOMICIDE (Specify)	21b. PLACE OF INJURY (e.g., in or about home, farm, factory, street, office bldg., etc.)	21c. (CITY, TOWN, OR TOWNSHIP) (COUNTY) (STATE)
accident	Street	Coeur d'Alene Kootenai Idaho

21d. TIME OF INJURY (Month) (Day) (Year) (Hour)	21e. INJURY OCCURRED	21f. HOW DID INJURY OCCUR?
m.	WHILE AT WORK ☐ NOT WHILE AT WORK ☐	Truck he was driving tipped over and rolled on him

22. *I hereby certify that I attended the deceased from* 9-26, 1961, *to* 9-26, 1961, *that I last saw the deceased alive on* 9-26, 1961, *and that death occurred at* 1:15 P m., *from the causes and on the date stated above.*

23a. SIGNATURE - (Degree or title)	23b. ADDRESS	23c. DATE SIGNED
Hamilton K. Greenwood M.D.	Coeur d'Alene Idaho	9-27-61

24a. BURIAL, CREMATION, REMOVAL (Specify)	24b. DATE	24c. NAME OF CEMETERY OR CREMATORY	24d. LOCATION (City, town, or county) (State)
Burial	9-29-61	Forest	Coeur d'Alene Idaho

DATE REC'D BY LOCAL REG.	REGISTRAR'S SIGNATURE	25. FUNERAL DIRECTOR	ADDRESS
Oct. 2 1961	Lorraine K. Brush	Gilbert Yates	Yates-Morse Funeral Home Coeur D'Alene, Idaho

Federal Security Agency
United States Public Health Service

Form DPH-48021

Informant, Funeral Director, Registrar and Medical Attendant. EACH must sign with BLACK INK in OWN handwriting. Each item should be answered as completely as possible. State answers as unknown only after a careful investigation. Use BLACK ink or BLACK record typewriter ribbon in filling out certificate. (ICA 38-206 and 215.) Address correspondence to DIVISION OF VITAL STATISTICS, BOISE, IDAHO

OCT 6 1961

DUTIES:

1. INFORMANT SHALL SIGN HIS OWN NAME, under item 17 to authenticate the facts stated under items 1 to 16 inclusive. In case of facts taken from hospital or public records, the person authorized to release the facts shall sign HIS name in addition to giving the source of information.

2. THE FUNERAL DIRECTOR is responsible for completing the entire certificate, obtaining the signatures of the INFORMANT, the OFFICIAL last in attendance on the deceased and HIS OWN signature.

3. THE REGISTRAR can issue a burial or removal permit ONLY after receiving a completed death certificate, including the SIGNATURES IN BLACK ink under items 17, 23a and 25.

PENALTIES: Under the Idaho law, it is a misdemeanor to

(a) Knowingly supply false information to any one connected with completing a death certificate;
(b) Neglect or refuse to certify to the cause of death on request of the person in charge of the disposition of the deceased.
(c) Remove or bury the body of a deceased person WITHOUT the proper permit being FIRST obtained from the local registrar in the district WHERE THE DEATH OCCURRED;
(d) Alter a certificate on file in the office of a local registrar.

STATEMENT OF PLACE OF DEATH

Special attention should be given to the satisfactory completion of EACH portion of this item. The city or town and street address or route number refer to PLACE WHERE THE DEATH OCCURRED. For deaths occurring in hospitals, maternity homes, or institutions, the name of the place and length of stay MUST be stated.

STATEMENT OF USUAL RESIDENCE OF DECEASED

Regardless of the fact that the person may have lived his entire life at the place of death, ALWAYS COMPLETE ALL PARTS OF THIS ITEM. In case a person has resided in the county where death occurred for less than one year, give address of FORMER RESIDENCE. The post office of the deceased may be in a county or state other than the county of actual residence.

IDAHO CODE ANNOTATED-CHAPTER 38, SECTION 206.

The personal and statistical particulars (items 1 to 16) shall be authenticated by the signature of the informant, who may be any competent person acquainted with the facts.

The statement of facts relating to the disposition of the body shall be signed by the undertaker or person acting as such.

The medical certificate shall be made and signed by the physician, if any, last in attendance on the deceased, who shall specify the time in attendance, the time he last saw the deceased alive and the hour of the day at which death occurred. And he shall further state the cause of death, so as to show the course of disease or sequence of causes resulting in death, giving the primary cause, and also the contributory causes, if any, and the duration of each. Indefinite and unsatisfactory terms, indicating only symptoms of disease or conditions resulting from disease, will not be held sufficient for issuing a burial or removal permit; and any certificate containing only such terms as defined by the state registrar as indefinite and unsatisfactory, shall be returned to the physician for correction and definition. The international classification of the causes of death shall be used by all physicians in stating the cause of death in the medical certificate. Causes of death, which may be the result of either disease or violence, shall be carefully defined; and if from violence, its nature shall be stated, and whether (probably) accidental, suicidal, or homicidal.

This body embalmed under direction of Gilbert Yates Lic. No E-365 at CDA on 9-26-61

ADDITIONAL REMARKS by Physician

to

Dr. Wm. Wood

Certificate of Death

STATE OF IDAHO

State File No. 3852
Local Reg. No. 180
Reg. Dist. No. 120

BIRTH NO.

RECEIVED OCT 9 1961 280 Bureau of Vital Statistics

1. PLACE OF DEATH
a. COUNTY: KOOTENAI
b. CITY OR TOWN (If outside corporate limits, write RURAL and give township): (rural) ARROWHEAD
c. LENGTH OF STAY (in this place):
d. FULL NAME OF HOSPITAL OR INSTITUTION (If not in hospital or institution, give street address or location): Rt# 2-HARRISON

2. USUAL RESIDENCE (Where deceased lived. If institution: residence before admission).
a. STATE: IDAHO 280
b. COUNTY: KOOTENAI
c. CITY OR TOWN (If outside corporate limits, write RURAL and give township): (rural) ARROWHEAD POINT
d. STREET ADDRESS (If rural, give location): Rt# 2-HARRISON

3. NAME OF DECEASED (Type or Print)
a. (First): JAMES
b. (Middle): E.
c. (Last): BRENNEN

4. DATE OF DEATH (Month) (Day) (Year): SEPT. 28, 1961

5. SEX: MALE
6. COLOR OR RACE: WHITE
7. MARRIED, NEVER MARRIED, WIDOWED, DIVORCED (Specify): MARRIED
8. DATE OF BIRTH: JULY 25, 1889
9. AGE (In years last birthday): 72 — IF UNDER 1 YEAR: Months / Days — IF UNDER 24 HRS.: Hours / Min.

10a. USUAL OCCUPATION (Give kind of work done during most of working life, even if retired): RETIRED 41
10b. KIND OF BUSINESS OR INDUSTRY: NAVY
11. BIRTHPLACE (State or foreign country): BLOOMINGTON, ILLINOIS
12. CITIZEN OF WHAT COUNTRY?: U.S.A.

13. FATHER'S NAME: Unknown — BIRTHPLACE: Unknown 3
14. MOTHER'S MAIDEN NAME: Unknown — BIRTHPLACE: Unknown 3

15. WAS DECEASED EVER IN U.S. ARMED FORCES? (Yes, no, or unknown): YES — (If yes, give war or dates of service): 1907 to 1950
16. SOCIAL SECURITY NO.: 533-36-9386
17. INFORMANT'S OWN SIGNATURE: Florence C. Brennen — ADDRESS: Rt# 2-Harrison

18. CAUSE OF DEATH
Enter only one cause per line for (a), (b), and (c)

This does not mean the mode of dying, such as heart failure, asthenia, etc. It means the disease, injury, or complication which caused death.

MEDICAL CERTIFICATION

I. DISEASE OR CONDITION DIRECTLY LEADING TO DEATH* (a): Acute Coronary occlusion — INTERVAL BETWEEN ONSET AND DEATH: Immediate

ANTECEDENT CAUSES
Morbid conditions, if any, giving rise to the above cause (a) stating the underlying cause last.
DUE TO (b)
DUE TO (c)

II. OTHER SIGNIFICANT CONDITIONS
Conditions contributing to the death but not related to the disease or condition causing death.

420.1

19a. DATE OF OPERATION
19b. MAJOR FINDINGS OF OPERATION
20. AUTOPSY? YES ☐ NO ☒

21a. ACCIDENT SUICIDE HOMICIDE (Specify)
21b. PLACE OF INJURY (e.g., in or about home, farm, factory, street, office bldg., etc.)
21c. (CITY, TOWN, OR TOWNSHIP) (COUNTY) (STATE)
21d. TIME OF INJURY (Month) (Day) (Year) (Hour) m.
21e. INJURY OCCURRED WHILE AT WORK ☐ NOT WHILE AT WORK ☐
21f. HOW DID INJURY OCCUR?

22. *I hereby certify that I attended the deceased from* Did not *, 19___, to _____, 19___, that I last saw the deceased alive on _____, 19___, and that death occurred at _____ m., from the causes and on the date stated above.*

23a. SIGNATURE (Degree or title): William T. Wood M.D. Coroner 077
23b. ADDRESS: Coeur d'alene Idaho
23c. DATE SIGNED: 10-4-'61

24a. BURIAL, CREMATION, REMOVAL (Specify): CREMATION 2
24b. DATE: 10-2-61 61
24c. NAME OF CEMETERY OR CREMATORY: HAZEN JAEGER FUNERAL
24d. LOCATION (City, town, or county) (State): H. SPOKANE, WASH.

DATE REC'D BY LOCAL REG.: Oct. 4, 1961
REGISTRAR'S SIGNATURE: Lorraine K. Brush
25. FUNERAL DIRECTOR: ENGLISH CHAPEL BY: N. F. Stiplinger Jr.
ADDRESS: Cd'a, Idaho

Federal Security Agency
United States Public Health Service

Form DPH-48021

Informant, Funeral Director, Registrar and Medical Attendant. EACH must sign with BLACK INK in OWN handwriting. Each item should be answered as completely as possible. State answers as unknown only after a careful investigation. Use BLACK ink or BLACK record typewriter ribbon in filling out certificate. (ICA 38-206 and 215.) Address correspondence to DIVISION OF VITAL STATISTICS, BOISE, IDAHO

OCT 10 1961

DUTIES:

1. INFORMANT SHALL SIGN HIS OWN NAME, under item 17 to authenticate the facts stated under items 1 to 16 inclusive. In case of facts taken from hospital or public records, the person authorized to release the facts shall sign HIS name in addition to giving the source of information.

OCT 12 1961

2. THE FUNERAL DIRECTOR is responsible for completing the entire certificate, obtaining the signatures of the INFORMANT, the OFFICIAL last in attendance on the deceased and HIS OWN signature.

OCT 13 1961

3. THE REGISTRAR can issue a burial or removal permit ONLY after receiving a completed death certificate, including the SIGNATURES IN BLACK ink under items 17, 23a and 25.

NOV 8 1961

PENALTIES: Under the Idaho law, it is a misdemeanor to

AUG 27 1962

(a) Knowingly supply false information to any one connected with completing a death certificate;
(b) Neglect or refuse to certify to the cause of death on request of the person in charge of the disposition of the deceased.

OCT 11 1965

(c) Remove or bury the body of a deceased person WITHOUT the proper permit being FIRST obtained from the local registrar in the district WHERE THE DEATH OCCURRED;
(d) Alter a certificate on file in the office of a local registrar.

NOV 1 1977

STATEMENT OF PLACE OF DEATH

Special attention should be given to the satisfactory completion of EACH portion of this item. The city or town and street address or route number refer to PLACE WHERE THE DEATH OCCURRED. For deaths occurring in hospitals, maternity homes, or institutions, the name of the place and length of stay MUST be stated.

STATEMENT OF USUAL RESIDENCE OF DECEASED

Regardless of the fact that the person may have lived his entire life at the place of death, ALWAYS COMPLETE ALL PARTS OF THIS ITEM. In case a person has resided in the county where death occurred for less than one year, give address of FORMER RESIDENCE. The post office of the deceased may be in a county or state other than the county of actual residence.

IDAHO CODE ANNOTATED-CHAPTER 38, SECTION 206.

The personal and statistical particulars (items 1 to 16) shall be authenticated by the signature of the informant, who may be any competent person acquainted with the facts.

The statement of facts relating to the disposition of the body shall be signed by the undertaker or person acting as such.

The medical certificate shall be made and signed by the physician, if any, last in attendance on the deceased, who shall specify the time in attendance, the time he last saw the deceased alive and the hour of the day at which death occurred. And he shall further state the cause of death, so as to show the course of disease or sequence of causes resulting in death, giving the primary cause, and also the contributory causes, if any, and the duration of each. Indefinite and unsatisfactory terms, indicating only symptoms of disease or conditions resulting from disease, will not be held sufficient for issuing a burial or removal permit; and any certificate containing only such terms as defined by the state registrar as indefinite and unsatisfactory, shall be returned to the physician for correction and definition. The international classification of the causes of death shall be used by all physicians in stating the cause of death in the medical certificate. Causes of death, which may be the result of either disease or violence, shall be carefully defined; and if from violence, its nature shall be stated, and whether (probably) accidental, suicidal, or homicidal.

This body embalmed under direction of DON ENGLISH Lic. No. E-337 at Cd'a, Idaho on 9-28-61

ADDITIONAL REMARKS by Physician

Informant, Funeral Director, Registrar and Medical Attendant. EACH must sign with BLACK INK in OWN handwriting. Each item should be answered as completely as possible. State answers as unknown only after a careful investigation. Use BLACK ink or BLACK record typewriter ribbon in filling out certificate. (ICA 38-206 and 215.) Address correspondence to DIVISION OF VITAL STATISTICS, BOISE, IDAHO

Amended October 25, 1961

Certificate of Death

STATE OF IDAHO

State File No. 3853
Local Reg. No. 179
Reg. Dist. No. 120

BIRTH NO.

1. PLACE OF DEATH
a. COUNTY: Kootenai
b. CITY OR TOWN (If outside corporate limits, write RURAL and give township): Coeur d'Alene
c. LENGTH OF STAY (in this place):
d. FULL NAME OF HOSPITAL OR INSTITUTION (If not in hospital or institution, give street address or location): Hiway #95 S.

2. USUAL RESIDENCE (Where deceased lived. If institution: residence before admission).
a. STATE: Idaho
b. COUNTY: Kootenai
c. CITY OR TOWN (If outside corporate limits, write RURAL and give township): Coeur d'Alene
d. STREET ADDRESS (If rural, give location): 718 - 2nd St.

3. NAME OF DECEASED (Type or Print): a. (First) Eugene; b. (Middle) J.; c. (Last) Boltz

4. DATE OF DEATH (Month) (Day) (Year): September 30, 1961

5. SEX: M
6. COLOR OR RACE: W
7. MARRIED, NEVER MARRIED, WIDOWED, DIVORCED (Specify): Married
8. DATE OF BIRTH: 9-10-1926
9. AGE (In years last birthday): 35 — IF UNDER 1 YEAR: Months / Days — IF UNDER 24 HRS.: Hours / Min.

10a. USUAL OCCUPATION (Give kind of work done during most of working life, even if retired): Merchant
10b. KIND OF BUSINESS OR INDUSTRY: Tavern
11. BIRTHPLACE (State or foreign country): Frazee, Minn.
12. CITIZEN OF WHAT COUNTRY?: U.S.A.

13. FATHER'S NAME: Clarence Boltz — BIRTHPLACE: Minn.
14. MOTHER'S MAIDEN NAME: Ilo Kelling — BIRTHPLACE: Minn.

15. WAS DECEASED EVER IN U.S. ARMED FORCES? (Yes, no, or unknown): Yes — (If yes, give war or dates of service): W.W. II
16. SOCIAL SECURITY NO.: 518-22-9975
17. INFORMANT'S OWN SIGNATURE: Mrs. Joyce Boltz — ADDRESS: Coeur d'Alene, Idaho

MEDICAL CERTIFICATION

18. CAUSE OF DEATH — Enter only one cause per line for (a), (b), and (c)

**This does not mean the mode of dying, such as heart failure, asthenia, etc. It means the disease, injury, or complication which caused death.*

I. DISEASE OR CONDITION DIRECTLY LEADING TO DEATH* (a): Accidental Traumatism — INTERVAL BETWEEN ONSET AND DEATH:

ANTECEDENT CAUSES
Morbid conditions, if any, giving rise to the above cause (a) stating the underlying cause last.
DUE TO (b): by Automobile Accident — Immediate
DUE TO (c):

II. OTHER SIGNIFICANT CONDITIONS
Conditions contributing to the death but not related to the disease or condition causing death.

19a. DATE OF OPERATION:
19b. MAJOR FINDINGS OF OPERATION:
20. AUTOPSY? YES ☐ NO ☒

21a. ACCIDENT / SUICIDE / HOMICIDE (Specify): Accident
21b. PLACE OF INJURY (e.g., in or about home, farm, factory, street, office bldg., etc.): U. S. Highway 95
21c. (CITY, TOWN, OR TOWNSHIP) (COUNTY) (STATE): 19 miles South Coeur d'Alene, Kootenai, Ida.
21d. TIME OF INJURY (Month) (Day) (Year) (Hour): Sept 30, 1961 ?A m.
21e. INJURY OCCURRED: WHILE AT WORK ☐ NOT WHILE AT WORK ☒
21f. HOW DID INJURY OCCUR?: Car in ditch, rolled over & threw him out

22. *I hereby certify that I attended the deceased from* did not, 19____, *to* _____, 19____, *that I last saw the deceased alive on* _____, 19____, *and that death occurred at* _____ m., *from the causes and on the date stated above.*

23a. SIGNATURE (Degree or title): William T. Wood, M.D., Coroner
23b. ADDRESS: 212 S. 11th, Coeur d'Alene, Ida
23c. DATE SIGNED: 10-2-61

24a. BURIAL, CREMATION, REMOVAL (Specify): Burial
24b. DATE: 10-3-61
24c. NAME OF CEMETERY OR CREMATORY: St. Thomas
24d. LOCATION (City, town, or county) (State): Coeur d'Alene, Idaho

DATE REC'D BY LOCAL REG.: Oct 4, 1961
REGISTRAR'S SIGNATURE: Lorraine K. Brush
25. FUNERAL DIRECTOR / ADDRESS: Gilbert Yates, Yates-Morse Funeral Home, Coeur d'Alene, Idaho

Federal Security Agency
United States Public Health Service
Form DPH-48021

DUTIES:

1. INFORMANT SHALL SIGN HIS OWN NAME, under item 17 to authenticate the facts stated under items 1 to 16 inclusive. In case of facts taken from hospital or public records, the person authorized to release the facts shall sign HIS name in addition to giving the source of information.

2. THE FUNERAL DIRECTOR is responsible for completing the entire certificate, obtaining the signatures of the INFORMANT, the OFFICIAL last in attendance on the deceased and HIS OWN signature.

3. THE REGISTRAR can issue a burial or removal permit ONLY after receiving a completed death certificate, including the SIGNATURES IN BLACK ink under items 17, 23a and 25.

PENALTIES: Under the Idaho law, it is a misdemeanor to

(a) Knowingly supply false information to any one connected with completing a death certificate;
(b) Neglect or refuse to certify to the cause of death on request of the person in charge of the disposition of the deceased.
(c) Remove or bury the body of a deceased person WITHOUT the proper permit being FIRST obtained from the local registrar in the district WHERE THE DEATH OCCURRED;
(d) Alter a certificate on file in the office of a local registrar.

STATEMENT OF PLACE OF DEATH

Special attention should be given to the satisfactory completion of EACH portion of this item. The city or town and street address or route number refer to PLACE WHERE THE DEATH OCCURRED. For deaths occurring in hospitals, maternity homes, or institutions, the name of the place and length of stay MUST be stated.

STATEMENT OF USUAL RESIDENCE OF DECEASED

Regardless of the fact that the person may have lived his entire life at the place of death, ALWAYS COMPLETE ALL PARTS OF THIS ITEM. In case a person has resided in the county where death occurred for less than one year, give address of FORMER RESIDENCE. The post office of the deceased may be in a county or state other than the county of actual residence.

IDAHO CODE ANNOTATED-CHAPTER 38, SECTION 206.

The personal and statistical particulars (items 1 to 16) shall be authenticated by the signature of the informant, who may be any competent person acquainted with the facts.

The statement of facts relating to the disposition of the body shall be signed by the undertaker or person acting as such.

The medical certificate shall be made and signed by the physician, if any, last in attendance on the deceased, who shall specify the time in attendance, the time he last saw the deceased alive and the hour of the day at which death occurred. And he shall further state the cause of death, so as to show the course of disease or sequence of causes resulting in death, giving the primary cause, and also the contributory causes, if any, and the duration of each. Indefinite and unsatisfactory terms, indicating only symptoms of disease or conditions resulting from disease, will not be held sufficient for issuing a burial or removal permit; and any certificate containing only such terms as defined by the state registrar as indefinite and unsatisfactory, shall be returned to the physician for correction and definition. The international classification of the causes of death shall be used by all physicians in stating the cause of death in the medical certificate. Causes of death, which may be the result of either disease or violence, shall be carefully defined; and if from violence, its nature shall be stated, and whether (probably) accidental, suicidal, or homicidal.

This body embalmed under direction of..... Lic. No..... at..... on.....

ADDITIONAL REMARKS by Physician.....

.....

.....

IDAHO DEPARTMENT OF HEALTH

BUREAU OF VITAL STATISTICS

Affidavit to Correct or Amend An Original Certificate of Birth or Death

State of Idaho
County of Kootenai } ss.

Certificate No.

Date Filed

The undersigned does solemnly swear that certain facts on the certificate of Death (Birth or Death)
for Eugene J. Boltz (Name on Original Certificate) who Was Born (Was Born or Died) on 9/10/26 age 35 (Date of Event)
in Coeur d'Alene, Idaho (Place of Event) are erroneous or were omitted; and that, to the best of his knowledge, the
Died 9/30/61
true facts are shown by Family records Ins. Vets Papers & (Bible Record, Insurance Policy, Etc.) prepared on 6/26/47 (Disc. Papers) (Give Date), are:

FACTS TO BE CORRECTED ("Name," "Birth Date," "Cause of Death," Etc.)	FROM (As on Original)	TO (The Correct Facts)
Birth Date & Age	11/28/24 age 36	9/10/26 Age 35

Subscribed and sworn to before me this 14th. day of Oct., 19 61

Notary Public, residing at Coeur d'Alene, Ida.
My commission expires Aug. 1st. 1964
(Seal)

Signed [signature]
(Signature of parent or attendant if correcting a birth record; of attendant, funeral director, informant if correcting a death record; or other credible person.)

744 N. 4th. St. Coeur d'Alene, Ida.
(Street Address, City, State)

SUPPORTING AFFIDAVIT OF A SECOND PERSON

State of Idaho
County of Kootenai } ss.

[This Affidavit MUST Also be Executed. (See Chapter 139, 1937 Idaho Session Laws.)]

The undersigned does solemnly swear that he has knowledge of the corrected facts as set forth above and that they are true to the best of his knowledge.

Subscribed and sworn to before me this 14th. day of Oct., 19 61

Notary Public, residing at Coeur d'Alene, Ida.
My commission expires Aug. 1st. 1964
(Seal)

Signed Mrs. Jaycee Boltz
(Signature of Any Credible Person)

718 2nd. St. Coeur d'Alene, Idaho.
(Street Address, City, State)

FORM DH 60-155

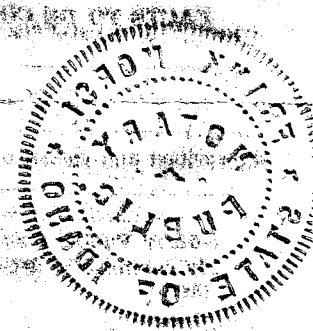
NEW YORK
PUBLIC LIBRARY
STATE OF IDAHO
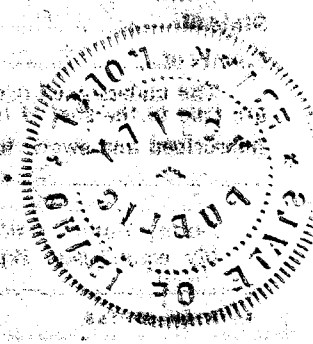
NEW YORK
PUBLIC LIBRARY
STATE OF IDAHO

Certificate of Death

STATE OF IDAHO

State File No. 3853
Local Reg. No. 179
Reg. Dist. No. 126

BIRTH NO.

RECEIVED
OCT 9 1961
Bureau of Vital Statistics

1. PLACE OF DEATH
a. COUNTY: Kootenai
b. CITY OR TOWN (If outside corporate limits, write RURAL and give township): Coeur d'Alene
c. LENGTH OF STAY (In this place): 1961
d. FULL NAME OF HOSPITAL OR INSTITUTION (If not in hospital or institution, give street address or location): Hiway #95 S. Miles

2. USUAL RESIDENCE (Where deceased lived. If institution: residence before admission).
a. STATE: Idaho
b. COUNTY: Kootenai
c. CITY OR TOWN (If outside corporate limits, write RURAL and give township): Coeur d'Alene
d. STREET ADDRESS (If rural, give location): 718 2nd St

3. NAME OF DECEASED (Type or Print)	a. (First)	b. (Middle)	c. (Last)	4. DATE OF DEATH	(Month)	(Day)	(Year)
	Eugene	J.	Boltz		9	30	61

5. SEX	6. COLOR OR RACE	7. MARRIED, NEVER MARRIED, WIDOWED, DIVORCED (Specify)	8. DATE OF BIRTH	9. AGE (In years last birthday)	IF UNDER 1 YEAR: Months	Days	IF UNDER 24 HRS.: Hours	Min.
M	W	Married	11-28-24	36				

10a. USUAL OCCUPATION (Give kind of work done during most of working life, even if retired)	10b. KIND OF BUSINESS OR INDUSTRY	11. BIRTHPLACE (State or foreign country)	12. CITIZEN OF WHAT COUNTRY?
Merchant	Tavern	Frazee Minn	U.S.A.

13. FATHER'S NAME	BIRTHPLACE	14. MOTHER'S MAIDEN NAME	BIRTHPLACE
Clarence Boltz	Minn	Ilo Kolling	Minn

15. WAS DECEASED EVER IN U.S. ARMED FORCES? (Yes, no, or unknown)	(If yes, give war or dates of service)	16. SOCIAL SECURITY NO.	17. INFORMANT'S OWN SIGNATURE	ADDRESS
Yes	W.W. II	518-22-9975	Mrs. Joyce Boltz	Cd A. Idaho

18. CAUSE OF DEATH
Enter only one cause per line for (a), (b), and (c)

**This does not mean the mode of dying, such as heart failure, asthenia, etc. It means the disease, injury, or complication which caused death.*

MEDICAL CERTIFICATION

I. DISEASE OR CONDITION DIRECTLY LEADING TO DEATH*(a) Accidental Traumatism — INTERVAL BETWEEN ONSET AND DEATH:

ANTECEDENT CAUSES
Morbid conditions, if any, giving rise to the above cause (a) stating the underlying cause last.
DUE TO (b) by automobile accident — Immediate
DUE TO (c)

II. OTHER SIGNIFICANT CONDITIONS
Conditions contributing to the death but not related to the disease or condition causing death.

19a. DATE OF OPERATION	19b. MAJOR FINDINGS OF OPERATION	20. AUTOPSY?
		YES ☐ NO ☒

21a. ACCIDENT ~~SUICIDE~~ ~~HOMICIDE~~ (Specify)	21b. PLACE OF INJURY (e.g., in or about home, farm, factory, street, office bldg., etc.)	21c. (CITY, TOWN, OR TOWNSHIP) (COUNTY) (STATE)
accident	U.S. Hiway 95	19 miles South Coeur d'alen - Kootenai - Idaho

21d. TIME OF INJURY (Month) (Day) (Year) (Hour)	21e. INJURY OCCURRED	21f. HOW DID INJURY OCCUR?
Sept 30, 1961 ? A.m.	WHILE AT WORK ☐ NOT WHILE AT WORK ☒	Car in Ditch, rolledover & threw him out

22. *I hereby certify that I attended the deceased from* Did Not, 19____, *to* _____, 19____, *that I last saw the deceased alive on* _____, 19____, *and that death occurred at* _____ m., *from the causes and on the date stated above.*

23a. SIGNATURE (Degree or title)	23b. ADDRESS	23c. DATE SIGNED
William T. Wood, M.D. Coroner	212 S. 11th - Coeur d'Alen Idaho	10-2-'61

24a. BURIAL, CREMATION, REMOVAL (Specify)	24b. DATE	24c. NAME OF CEMETERY OR CREMATORY	24d. LOCATION (City, town, or county) (State)
Burial	10-3-61	St Thomas	Coeur d'Alene Idaho

DATE REC'D BY LOCAL REG.	REGISTRAR'S SIGNATURE	25. FUNERAL DIRECTOR	ADDRESS
Oct. 4, 1961	Lorraine K. Brush	Gilbert Yates	Yates-Morse Funeral Home Coeur D'Alene, Idaho

Federal Security Agency
United States Public Health Service

Form DPH-48021

Informant, Funeral Director, Registrar and Medical Attendant. EACH must sign with BLACK INK in OWN handwriting. Each item should be answered as completely as possible. State answers as unknown only after a careful investigation. Use BLACK ink or BLACK record typewriter ribbon in filling out certificate. (ICA 38-206 and 215.) Address correspondence to DIVISION OF VITAL STATISTICS, BOISE, IDAHO

DUTIES:

1. INFORMANT SHALL SIGN HIS OWN NAME, under item 17 to authenticate the facts stated under items 1 to 16 inclusive. In case of facts taken from hospital or public records, the person authorized to release the facts shall sign HIS name in addition to giving the source of information.

2. THE FUNERAL DIRECTOR is responsible for completing the entire certificate, obtaining the signatures of the INFORMANT, the OFFICIAL last in attendance on the deceased and HIS OWN signature.

3. THE REGISTRAR can issue a burial or removal permit ONLY after receiving a completed death certificate, including the SIGNATURES IN BLACK ink under items 17, 23a and 25.

[redacted]

OCT 26 1961

NOV 28 1961

PENALTIES: Under the Idaho law, it is a misdemeanor to

(a) Knowingly supply false information to any one connected with completing a death certificate;
(b) Neglect or refuse to certify to the cause of death on request of the person in charge of the disposition of the deceased.
(c) Remove or bury the body of a deceased person WITHOUT the proper permit being FIRST obtained from the local registrar in the district WHERE THE DEATH OCCURRED;
(d) Alter a certificate on file in the office of a local registrar.

STATEMENT OF PLACE OF DEATH

Special attention should be given to the satisfactory completion of EACH portion of this item. The city or town and street address or route number refer to PLACE WHERE THE DEATH OCCURRED. For deaths occurring in hospitals, maternity homes, or institutions, the name of the place and length of stay MUST be stated.

STATEMENT OF USUAL RESIDENCE OF DECEASED

Regardless of the fact that the person may have lived his entire life at the place of death, ALWAYS COMPLETE ALL PARTS OF THIS ITEM. In case a person has resided in the county where death occurred for less than one year, give address of FORMER RESIDENCE. The post office of the deceased may be in a county or state other than the county of actual residence.

IDAHO CODE ANNOTATED–CHAPTER 38, SECTION 206.

The personal and statistical particulars (items 1 to 16) shall be authenticated by the signature of the informant, who may be any competent person acquainted with the facts.

The statement of facts relating to the disposition of the body shall be signed by the undertaker or person acting as such.

The medical certificate shall be made and signed by the physician, if any, last in attendance on the deceased, who shall specify the time in attendance, the time he last saw the deceased alive and the hour of the day at which death occurred. And he shall further state the cause of death, so as to show the course of disease or sequence of causes resulting in death, giving the primary cause, and also the contributory causes, if any, and the duration of each. Indefinite and unsatisfactory terms, indicating only symptoms of disease or conditions resulting from disease, will not be held sufficient for issuing a burial or removal permit; and any certificate containing only such terms as defined by the state registrar as indefinite and unsatisfactory, shall be returned to the physician for correction and definition. The international classification of the causes of death shall be used by all physicians in stating the cause of death in the medical certificate. Causes of death, which may be the result of either disease or violence, shall be carefully defined; and if from violence, its nature shall be stated, and whether (probably) accidental, suicidal, or homicidal.

This body embalmed under direction of..... Lic. No..... at..... on.....

ADDITIONAL REMARKS by Physician.....

Certificate of Death

STATE OF IDAHO

State File No. 3854
Local Reg. No. 181
Reg. Dist. No. 120

BIRTH NO.

RECEIVED OCT 9 1961 Bureau of Vital Statistics

1. PLACE OF DEATH
a. COUNTY: Kootenai 28
b. CITY OR TOWN (If outside corporate limits, write RURAL and give township): Coeur d'Alene
c. LENGTH OF STAY (In this place):
d. FULL NAME OF HOSPITAL OR INSTITUTION (If not in hospital or institution, give street address or location): Lake City Hosp 10

2. USUAL RESIDENCE (Where deceased lived. If institution: residence before admission).
a. STATE: Idaho 28
b. COUNTY: Kootenai
c. CITY OR TOWN (If outside corporate limits, write RURAL and give township): Coeur d'Alene
d. STREET ADDRESS (If rural, give location): 514 S 14th St

3. NAME OF DECEASED (Type or Print)	a. (First)	b. (Middle)	c. (Last)	4. DATE OF DEATH (Month)	(Day)	(Year)
	Donald	LeRoy	Francisco	9	30	61

5. SEX	6. COLOR OR RACE	7. MARRIED, NEVER MARRIED, WIDOWED, DIVORCED (Specify)	8. DATE OF BIRTH	9. AGE (In years last birthday)	IF UNDER 1 YEAR: Months / Days	IF UNDER 24 HRS.: Hours / Min.
M	W	Never Married	2-9-47	14		

10a. USUAL OCCUPATION (Give kind of work done during most of working life, even if retired): Student 77
10b. KIND OF BUSINESS OR INDUSTRY: Jr Hi-school
11. BIRTHPLACE (State or foreign country): Coeur d'Alene Idaho
12. CITIZEN OF WHAT COUNTRY? U.S.A.

13. FATHER'S NAME: Murphy Francisco — BIRTHPLACE: Ill.
14. MOTHER'S MAIDEN NAME: Goldie Hansen — BIRTHPLACE: Minn.

15. WAS DECEASED EVER IN U.S. ARMED FORCES? (Yes, no, or unknown): None (If yes, give war or dates of service): None
16. SOCIAL SECURITY NO.: None
17. INFORMANT'S OWN SIGNATURE: Mr. Murphy Francisco — ADDRESS: CdA. Idaho

MEDICAL CERTIFICATION

18. CAUSE OF DEATH
Enter only one cause per line for (a), (b), and (c).
**This does not mean the mode of dying, such as heart failure, asthenia, etc. It means the disease, injury, or complication which caused death.*

I. DISEASE OR CONDITION DIRECTLY LEADING TO DEATH* (a): accidental traumatism by — INTERVAL BETWEEN ONSET AND DEATH: Immediate

ANTECEDENT CAUSES
Morbid conditions, if any, giving rise to the above cause (a) stating the underlying cause last.
DUE TO (b): firearms
DUE TO (c):

II. OTHER SIGNIFICANT CONDITIONS
Conditions contributing to the death but not related to the disease or condition causing death.

19a. DATE OF OPERATION:
19b. MAJOR FINDINGS OF OPERATION:
20. AUTOPSY? YES ☐ NO ☒

21a. ACCIDENT / SUICIDE / HOMICIDE (Specify): accident
21b. PLACE OF INJURY (e.g., in or about home, farm, factory, street, office bldg., etc.): Home
21c. (CITY, TOWN, OR TOWNSHIP) (COUNTY) (STATE): Coeur d'alene - Kootenai Idaho.
21d. TIME OF INJURY (Month) (Day) (Year) (Hour) m.:
21e. INJURY OCCURRED: WHILE AT WORK ☐ NOT WHILE AT WORK ☒
21f. HOW DID INJURY OCCUR? Shot in abdomen accidentally

22. *I hereby certify that I attended the deceased from* Did not, 19___, *to* ___, 19___, *that I last saw the deceased alive on* ___, 19___, *and that death occurred at* ___ m., *from the causes and on the date stated above.*

23a. SIGNATURE (Degree or title)	23b. ADDRESS	23c. DATE SIGNED
William T. Wood M.D. Coroner	Coeur d'alene Idaho	10-4-61

24a. BURIAL, CREMATION, REMOVAL (Specify)	24b. DATE	24c. NAME OF CEMETERY OR CREMATORY	24d. LOCATION (City, town, or county) (State)
Burial	10-4-61	Forest	Coeur d'Alene Idaho

DATE REC'D BY LOCAL REG.: Oct. 4, 1961
REGISTRAR'S SIGNATURE: Lorraine K. Brush
25. FUNERAL DIRECTOR: Gilbert Yates — ADDRESS: Yates-Morse Funeral Home Coeur D'Alene, Idaho

Federal Security Agency
United States Public Health Service
Form DPH-40021

Informant, Funeral Director, Registrar and Medical Attendant. EACH must sign with BLACK INK in OWN handwriting. Each item should be answered as completely as possible. State answers as unknown only after a careful investigation. Use BLACK ink or BLACK record typewriter ribbon in filling out certificate. (ICA 38-206 and 215.) Address correspondence to DIVISION OF VITAL STATISTICS, BOISE, IDAHO

DUTIES:

1. INFORMANT SHALL SIGN HIS OWN NAME, under item 17 to authenticate the facts stated under items 1 to 16 inclusive. In case of facts taken from hospital or public records, the person authorized to release the facts shall sign HIS name in addition to giving the source of information.

2. THE FUNERAL DIRECTOR is responsible for completing the entire certificate, obtaining the signatures of the INFORMANT, the OFFICIAL last in attendance on the deceased and HIS OWN signature.

3. THE REGISTRAR can issue a burial or removal permit ONLY after receiving a completed death certificate, including the SIGNATURES IN BLACK ink under items 17, 23a and 25.

PENALTIES: Under the Idaho law, it is a misdemeanor to

(a) Knowingly supply false information to any one connected with completing a death certificate;
(b) Neglect or refuse to certify to the cause of death on request of the person in charge of the disposition of the deceased.
(c) Remove or bury the body of a deceased person WITHOUT the proper permit being FIRST obtained from the local registrar in the district WHERE THE DEATH OCCURRED;
(d) Alter a certificate on file in the office of a local registrar.

STATEMENT OF PLACE OF DEATH

Special attention should be given to the satisfactory completion of EACH portion of this item. The city or town and street address or route number refer to PLACE WHERE THE DEATH OCCURRED. For deaths occurring in hospitals, maternity homes, or institutions, the name of the place and length of stay MUST be stated.

STATEMENT OF USUAL RESIDENCE OF DECEASED

Regardless of the fact that the person may have lived his entire life at the place of death, ALWAYS COMPLETE ALL PARTS OF THIS ITEM. In case a person has resided in the county where death occurred for less than one year, give address of FORMER RESIDENCE. The post office of the deceased may be in a county or state other than the county of actual residence.

IDAHO CODE ANNOTATED-CHAPTER 38, SECTION 206.

The personal and statistical particulars (items 1 to 16) shall be authenticated by the signature of the informant, who may be any competent person acquainted with the facts.

The statement of facts relating to the disposition of the body shall be signed by the undertaker or person acting as such.

The medical certificate shall be made and signed by the physician, if any, last in attendance on the deceased, who shall specify the time in attendance, the time he last saw the deceased alive and the hour of the day at which death occurred. And he shall further state the cause of death, so as to show the course of disease or sequence of causes resulting in death, giving the primary cause, and also the contributory causes, if any, and the duration of each. Indefinite and unsatisfactory terms, indicating only symptoms of disease or conditions resulting from disease, will not be held sufficient for issuing a burial or removal permit; and any certificate containing only such terms as defined by the state registrar as indefinite and unsatisfactory, shall be returned to the physician for correction and definition. The international classification of the causes of death shall be used by all physicians in stating the cause of death in the medical certificate. Causes of death, which may be the result of either disease or violence, shall be carefully defined; and if from violence, its nature shall be stated, and whether (probably) accidental, suicidal, or homicidal.

This body embalmed under direction of Gilbert Gates Lic. No. E-365 at COTT on 9-30-61

ADDITIONAL REMARKS by Physician

NON-RESIDENT
Certificate of Death

STATE OF IDAHO

State File No. 3855
Local Reg. No. 98
Reg. Dist. No. 200

BIRTH NO.

RECEIVED SEP 13 1961 Bureau of Vital Statistics

1. PLACE OF DEATH
a. COUNTY: Latah
b. CITY OR TOWN (If outside corporate limits, write RURAL and give township): Moscow
c. LENGTH OF STAY (In this place): 10 min.
d. FULL NAME OF HOSPITAL OR INSTITUTION (If not in hospital or institution, give street address or location): 505 West "C" St.

2. USUAL RESIDENCE (Where deceased lived. If institution: residence before admission).
a. STATE: Oregon
b. COUNTY:
c. CITY OR TOWN (If outside corporate limits, write RURAL and give township): Beaverton
d. STREET ADDRESS (If rural, give location):

3. NAME OF DECEASED (Type or Print) a. (First)	b. (Middle)	c. (Last)	4. DATE OF DEATH (Month)	(Day)	(Year)
Michelle	Suzanne	Livingston	Sept	2	1961

5. SEX	6. COLOR OR RACE	7. MARRIED, NEVER MARRIED, WIDOWED, DIVORCED (Specify)	8. DATE OF BIRTH	9. AGE (In years last birthday)	IF UNDER 1 YEAR Months	Days	IF UNDER 24 HRS. Hours	Min.
Female	White	never married	Aug 8, 1961	0	0	25		

10a. USUAL OCCUPATION (Give kind of work done during most of working life, even if retired): none
10b. KIND OF BUSINESS OR INDUSTRY:
11. BIRTHPLACE (State or foreign country): Hillsboro, Ore.
12. CITIZEN OF WHAT COUNTRY? USA

13. FATHER'S NAME: Delbert Livingston — BIRTHPLACE: Washington
14. MOTHER'S MAIDEN NAME: Bonnie Randall — BIRTHPLACE: Washington

15. WAS DECEASED EVER IN U.S. ARMED FORCES? (Yes, no, or unknown) (If yes, give war or dates of service): No
16. SOCIAL SECURITY NO.: None
17. INFORMANT'S OWN SIGNATURE: X Delbert Livingston — ADDRESS: Beaverton

MEDICAL CERTIFICATION

18. CAUSE OF DEATH
Enter only one cause per line for (a), (b), and (c)

**This does not mean the mode of dying, such as heart failure, asthenia, etc. It means the disease, injury, or complication which caused death.*

I. DISEASE OR CONDITION DIRECTLY LEADING TO DEATH* (a): Asphyxia: Suffocation — INTERVAL BETWEEN ONSET AND DEATH: Immediate

ANTECEDENT CAUSES
Morbid conditions, if any, giving rise to the above cause (a) stating the underlying cause last.
DUE TO (b):
DUE TO (c):

II. OTHER SIGNIFICANT CONDITIONS
Conditions contributing to the death but not related to the disease or condition causing death.
Deceased became entwined in a polyethlyene bag and suffocated.

19a. DATE OF OPERATION:
19b. MAJOR FINDINGS OF OPERATION:
20. AUTOPSY? YES ☐ NO ☒

21a. ACCIDENT / SUICIDE / HOMICIDE (Specify)	21b. PLACE OF INJURY (e.g., in or about home, farm, factory, street, office bldg., etc.)	21c. (CITY, TOWN, OR TOWNSHIP)	(COUNTY)	(STATE)
Accident	Vehicle in transient	Moscow	Latah	Idaho

21d. TIME OF INJURY (Month) (Day) (Year) (Hour): September 2, 1961 3:30 a.m.
21e. INJURY OCCURRED WHILE AT WORK ☐ NOT WHILE AT WORK ☒
21f. HOW DID INJURY OCCUR? Deceased became entwined in a polyethlyene bag and suffocated.

22. *I hereby certify that I attended the deceased from _____, 19____, to _____, 19____, that I last saw the deceased alive on* September 2 19 61, *and that death occurred at* 3:30 a.m., *from the causes and on the date stated above.*

23a. SIGNATURE (Degree or title)	23b. ADDRESS	23c. DATE SIGNED
Gene A. De Ment, B.Sc. D.C., Coroner	Latah County, Moscow, Idaho	September 7, 1961

24a. BURIAL, CREMATION, REMOVAL (Specify)	24b. DATE	24c. NAME OF CEMETERY OR CREMATORY	24d. LOCATION (City, town, or county)	(State)
Burial	Sept 5, 1961	Moscow Cemetery	Moscow	Idaho

DATE REC'D BY LOCAL REG.	REGISTRAR'S SIGNATURE	25. FUNERAL DIRECTOR	ADDRESS
Sept. 11, 1961	Ruth L. Bruce	[illegible]	Moscow, Idaho

Federal Security Agency
United States Public Health Service

Form DPH-48021

Informant, Funeral Director, Registrar and Medical Attendant. EACH must sign with BLACK INK in OWN handwriting. Each item should be answered as completely as possible. State answers as unknown only after a careful investigation. Use BLACK ink or BLACK record typewriter ribbon in filling out certificate. (ICA 38-206 and 215.) Address correspondence to DIVISION OF VITAL STATISTICS, BOISE, IDAHO

DUTIES:

1. INFORMANT SHALL SIGN HIS OWN NAME, under item 17 to authenticate the facts stated under items 1 to 16 inclusive. In case of facts taken from hospital or public records, the person authorized to release the facts shall sign HIS name in addition to giving the source of information.

2. THE FUNERAL DIRECTOR is responsible for completing the entire certificate, obtaining the signatures of the INFORMANT, the OFFICIAL last in attendance on the deceased and HIS OWN signature.

3. THE REGISTRAR can issue a burial or removal permit ONLY after receiving a completed death certificate, including the SIGNATURES IN BLACK ink under items 17, 23a and 25.

PENALTIES: Under the Idaho law, it is a misdemeanor to

(a) Knowingly supply false information to any one connected with completing a death certificate;
(b) Neglect or refuse to certify to the cause of death on request of the person in charge of the disposition of the deceased.
(c) Remove or bury the body of a deceased person WITHOUT the proper permit being FIRST obtained from the local registrar in the district WHERE THE DEATH OCCURRED;
(d) Alter a certificate on file in the office of a local registrar.

STATEMENT OF PLACE OF DEATH

Special attention should be given to the satisfactory completion of EACH portion of this item. The city or town and street address or route number refer to PLACE WHERE THE DEATH OCCURRED. For deaths occurring in hospitals, maternity homes, or institutions, the name of the place and length of stay MUST be stated.

STATEMENT OF USUAL RESIDENCE OF DECEASED

Regardless of the fact that the person may have lived his entire life at the place of death, ALWAYS COMPLETE ALL PARTS OF THIS ITEM. In case a person has resided in the county where death occurred for less than one year, give address of FORMER RESIDENCE. The post office of the deceased may be in a county or state other than the county of actual residence.

IDAHO CODE ANNOTATED-CHAPTER 38, SECTION 206.

The personal and statistical particulars (items 1 to 16) shall be authenticated by the signature of the informant, who may be any competent person acquainted with the facts.

The statement of facts relating to the disposition of the body shall be signed by the undertaker or person acting as such.

The medical certificate shall be made and signed by the physician, if any, last in attendance on the deceased, who shall specify the time in attendance, the time he last saw the deceased alive and the hour of the day at which death occurred. And he shall further state the cause of death, so as to show the course of disease or sequence of causes resulting in death, giving the primary cause, and also the contributory causes, if any, and the duration of each. Indefinite and unsatisfactory terms, indicating only symptoms of disease or conditions resulting from disease, will not be held sufficient for issuing a burial or removal permit; and any certificate containing only such terms as defined by the state registrar as indefinite and unsatisfactory, shall be returned to the physician for correction and definition. The international classification of the causes of death shall be used by all physicians in stating the cause of death in the medical certificate. Causes of death, which may be the result of either disease or violence, shall be carefully defined; and if from violence, its nature shall be stated, and whether (probably) accidental, suicidal, or homicidal. . . . . .

This body embalmed under direction of E R Short Lic. No. 420 at Moscow on 9-2-61

ADDITIONAL REMARKS by Physician

Certificate of Death

STATE OF IDAHO

State File No. 3856
Local Reg. No. 99
Reg. Dist. No. 200

BIRTH NO.

RECEIVED SEP 13 1961 Bureau of Vital Statistics

1. PLACE OF DEATH
a. COUNTY: Latah
b. CITY OR TOWN (If outside corporate limits, write RURAL and give township): near Bovill
c. LENGTH OF STAY (In this place): 1 day
d. FULL NAME OF HOSPITAL OR INSTITUTION (If not in hospital or institution, give street address or location): 1½ miles east of Bovill

2. USUAL RESIDENCE (Where deceased lived. If institution: residence before admission).
a. STATE: Idaho
b. COUNTY: Latah
c. CITY OR TOWN (If outside corporate limits, write RURAL and give township): Bovill
d. STREET ADDRESS (If rural, give location):

3. NAME OF DECEASED (Type or Print) a. (First)	b. (Middle)	c. (Last)	4. DATE OF DEATH (Month)	(Day)	(Year)
Jay	Lynn	Torgerson	Sept	3	1961

5. SEX	6. COLOR OR RACE	7. MARRIED, NEVER MARRIED, WIDOWED, DIVORCED (Specify)	8. DATE OF BIRTH	9. AGE (In years last birthday)	IF UNDER 1 YEAR Months	Days	IF UNDER 24 HRS. Hours	Min.
Male	White	never married	June 16, 1944	17				

10a. USUAL OCCUPATION (Give kind of work done during most of working life, even if retired): student
10b. KIND OF BUSINESS OR INDUSTRY:
11. BIRTHPLACE (State or foreign country): Moscow, Idaho
12. CITIZEN OF WHAT COUNTRY? USA

13. FATHER'S NAME: Delbert Torgerson — BIRTHPLACE: Idaho
14. MOTHER'S MAIDEN NAME: Irene Moore — BIRTHPLACE: Idaho

15. WAS DECEASED EVER IN U.S. ARMED FORCES? (Yes, no, or unknown) (If yes, give war or dates of service): No
16. SOCIAL SECURITY NO.: 519-50-4800
17. INFORMANT'S OWN SIGNATURE: X Delbert Torgerson — ADDRESS: Bovill, Ida.

18. CAUSE OF DEATH
Enter only one cause per line for (a), (b), and (c)

*This does not mean the mode of dying, such as heart failure, asthenia, etc. It means the disease, injury, or complication which caused death.

MEDICAL CERTIFICATION

I. DISEASE OR CONDITION DIRECTLY LEADING TO DEATH* (a) Circulatory collapse: Immediate shock — INTERVAL BETWEEN ONSET AND DEATH: Immeidate

ANTECEDENT CAUSES
Morbid conditions, if any, giving rise to the above cause (a) stating the underlying cause last.
DUE TO (b) High pressure T.N.T. blast wave
DUE TO (c)

II. OTHER SIGNIFICANT CONDITIONS
Conditions contributing to the death but not related to the disease or condition causing death. Partial dismemberment: a. left hand blown off, b. puncture of left thoracic cage.

19a. DATE OF OPERATION:
19b. MAJOR FINDINGS OF OPERATION:
20. AUTOPSY? YES ☐ NO ☒

21a. ACCIDENT / SUICIDE / HOMICIDE (Specify)	21b. PLACE OF INJURY (e.g., in or about home, farm, factory, street, office bldg., etc.)	21c. (CITY, TOWN, OR TOWNSHIP)	(COUNTY)	(STATE)
Accident	Top of mountain	Bovill	Latah	Idaho

21d. TIME OF INJURY (Month) (Day) (Year) (Hour): September 3, 1961 4 p.m. m.
21e. INJURY OCCURRED WHILE AT WORK ☐ NOT WHILE AT WORK ☒
21f. HOW DID INJURY OCCUR? Deceased fired pistol into knapsack full of dynamite.

22. *I hereby certify that I attended the deceased from _____, 19____, to _____, 19____, that I last saw the deceased alive on* September 3 1961 *, and that death occurred at* 4 p.m. *m., from the causes and on the date stated above.*

23a. SIGNATURE (Degree or title)	23b. ADDRESS	23c. DATE SIGNED
Gene A. De Ment, B.Sc. D.C., Coroner	Latah County, Moscow, Idaho	September 7, 1961

24a. BURIAL, CREMATION, REMOVAL (Specify)	24b. DATE	24c. NAME OF CEMETERY OR CREMATORY	24d. LOCATION (City, town, or county) (State)
Burial	Sept 6, 1961	Elwood Cemetery	near Deary Idaho

DATE REC'D BY LOCAL REG.	REGISTRAR'S SIGNATURE	25. FUNERAL DIRECTOR	ADDRESS
Sept. 11, 1961	Ruth L. Bruce	David R. Lee	Moscow, Idaho

Informant, Funeral Director, Registrar and Medical Attendant. EACH must sign with BLACK INK in OWN handwriting. Each item should be answered as completely as possible. State answers as unknown only after a careful investigation. Use BLACK ink or BLACK record typewriter ribbon in filling out certificate. (ICA 38-206 and 215.) Address correspondence to DIVISION OF VITAL STATISTICS, BOISE, IDAHO

Federal Security Agency
United States Public Health Service

Form DPH-43021

SEP 13 1961

DUTIES:

1. INFORMANT SHALL SIGN HIS OWN NAME, under item 17 to authenticate the facts stated under items 1 to 16 inclusive. In case of facts taken from hospital or public records, the person authorized to release the facts shall sign HIS name in addition to giving the source of information.

2. THE FUNERAL DIRECTOR is responsible for completing the entire certificate, obtaining the signatures of the INFORMANT, the OFFICIAL last in attendance on the deceased and HIS OWN signature.

3. THE REGISTRAR can issue a burial or removal permit ONLY after receiving a completed death certificate, including the SIGNATURES IN BLACK ink under items 17, 23a and 25.

PENALTIES: Under the Idaho law, it is a misdemeanor to

(a) Knowingly supply false information to any one connected with completing a death certificate;
(b) Neglect or refuse to certify to the cause of death on request of the person in charge of the disposition of the deceased.
(c) Remove or bury the body of a deceased person WITHOUT the proper permit being FIRST obtained from the local registrar in the district WHERE THE DEATH OCCURRED;
(d) Alter a certificate on file in the office of a local registrar.

STATEMENT OF PLACE OF DEATH

Special attention should be given to the satisfactory completion of EACH portion of this item. The city or town and street address or route number refer to PLACE WHERE THE DEATH OCCURRED. For deaths occurring in hospitals, maternity homes, or institutions, the name of the place and length of stay MUST be stated.

STATEMENT OF USUAL RESIDENCE OF DECEASED

Regardless of the fact that the person may have lived his entire life at the place of death, ALWAYS COMPLETE ALL PARTS OF THIS ITEM. In case a person has resided in the county where death occurred for less than one year, give address of FORMER RESIDENCE. The post office of the deceased may be in a county or state other than the county of actual residence.

IDAHO CODE ANNOTATED-CHAPTER 38, SECTION 206.

The personal and statistical particulars (items 1 to 16) shall be authenticated by the signature of the informant, who may be any competent person acquainted with the facts.

The statement of facts relating to the disposition of the body shall be signed by the undertaker or person acting as such.

The medical certificate shall be made and signed by the physician, if any, last in attendance on the deceased, who shall specify the time in attendance, the time he last saw the deceased alive and the hour of the day at which death occurred. And he shall further state the cause of death, so as to show the course of disease or sequence of causes resulting in death, giving the primary cause, and also the contributory causes, if any, and the duration of each. Indefinite and unsatisfactory terms, indicating only symptoms of disease or conditions resulting from disease, will not be held sufficient for issuing a burial or removal permit; and any certificate containing only such terms as defined by the state registrar as indefinite and unsatisfactory, shall be returned to the physician for correction and definition. The international classification of the causes of death shall be used by all physicians in stating the cause of death in the medical certificate. Causes of death, which may be the result of either disease or violence, shall be carefully defined; and if from violence, its nature shall be stated, and whether (probably) accidental, suicidal, or homicidal.

This body embalmed under direction of E R Short Lic. No. 420 at Moscow on 9-4-61

ADDITIONAL REMARKS by Physician

Certificate of Death

STATE OF IDAHO

State File No. 3857
Local Reg. No. 102
Reg. Dist. No. 200

BIRTH NO.

RECEIVED SEP 25 1961

1. PLACE OF DEATH
a. COUNTY: Latah
b. CITY OR TOWN (If outside corporate limits, write RURAL and give township): Moscow
c. LENGTH OF STAY (in this place): 22 days
d. FULL NAME OF HOSPITAL OR INSTITUTION (If not in hospital or institution, give street address or location): Gritman Hospital

2. USUAL RESIDENCE (Where deceased lived. If institution: residence before admission).
a. STATE: Idaho
b. COUNTY: Latah
c. CITY OR TOWN (If outside corporate limits, write RURAL and give township): Moscow
d. STREET ADDRESS (If rural, give location): 102 So. Lilly

3. NAME OF DECEASED (Type or Print): a. (First) Minnie; b. (Middle); c. (Last) Williams

4. DATE OF DEATH: (Month) Sept (Day) 11 (Year) 1961

5. SEX: Female

6. COLOR OR RACE: White

7. MARRIED, NEVER MARRIED, WIDOWED, DIVORCED (Specify): divorced

8. DATE OF BIRTH: Sept 16, 1890

9. AGE (In years last birthday): 70
If under 1 year: Months; Days
If under 24 hrs.: Hours; Min.

10a. USUAL OCCUPATION (Give kind of work done during most of working life, even if retired): housewife

10b. KIND OF BUSINESS OR INDUSTRY:

11. BIRTHPLACE (State or foreign country): New York

12. CITIZEN OF WHAT COUNTRY?: USA

13. FATHER'S NAME: Francis Stilwell
BIRTHPLACE: Unknown

14. MOTHER'S MAIDEN NAME: Unknown
BIRTHPLACE: Unknown

15. WAS DECEASED EVER IN U.S. ARMED FORCES? (Yes, no, or unknown): No
(If yes, give war or dates of service):

16. SOCIAL SECURITY NO.: 519-24-9922

17. INFORMANT'S OWN SIGNATURE: x Ellis V. Williams
ADDRESS: Feasterville, PA

18. CAUSE OF DEATH
Enter only one cause per line for (a), (b), and (c).

**This does not mean the mode of dying, such as heart failure, asthenia, etc. It means the disease, injury, or complication which caused death.*

MEDICAL CERTIFICATION

I. DISEASE OR CONDITION DIRECTLY LEADING TO DEATH* (a) Arteriosclerotic Heart Disease — INTERVAL BETWEEN ONSET AND DEATH: unknown

ANTECEDENT CAUSES
Morbid conditions, if any, giving rise to the above cause (a) stating the underlying cause last.
DUE TO (b)
DUE TO (c)

II. OTHER SIGNIFICANT CONDITIONS — *Conditions contributing to the death but not related to the disease or condition causing death.*
Nephrosclerosis — unknown
Fibrinous pericarditis — unknown

19a. DATE OF OPERATION:
19b. MAJOR FINDINGS OF OPERATION:
20. AUTOPSY? YES ☒ NO ☐

21a. ACCIDENT SUICIDE HOMICIDE (Specify):
21b. PLACE OF INJURY (e.g., in or about home, farm, factory, street, office bldg., etc.):
21c. (CITY, TOWN, OR TOWNSHIP) (COUNTY) (STATE):
21d. TIME OF INJURY (Month) (Day) (Year) (Hour) m.:
21e. INJURY OCCURRED WHILE AT WORK ☐ NOT WHILE AT WORK ☐
21f. HOW DID INJURY OCCUR?:

22. *I hereby certify that I attended the deceased from* September 19 56, *to* Sept 9, 19 61, *that I last saw the deceased alive on* Sept 9, 19 61, *and that death occurred at* 11:50 P., *from the causes and on the date stated above.*

23a. SIGNATURE: M. D. (Degree or title)
23b. ADDRESS: Moscow, Idaho
23c. DATE SIGNED: 18 Sept 196[illegible]

24a. BURIAL, CREMATION, REMOVAL (Specify): Burial
24b. DATE: Sept 15, 61
24c. NAME OF CEMETERY OR CREMATORY: Moscow Cemetery
24d. LOCATION (City, town, or county) (State): Moscow Idaho

DATE REC'D BY LOCAL REG.: Sept. 20, 1961
REGISTRAR'S SIGNATURE: Ruth L. Bruce
25. FUNERAL DIRECTOR: [illegible]
ADDRESS: Moscow, Idaho

Informant, Funeral Director, Registrar and Medical Attendant. EACH must sign with BLACK INK in OWN handwriting. Each item should be answered as completely as possible. State answers as unknown only after a careful investigation. Use BLACK ink or BLACK record typewriter ribbon in filling out certificate. (ICA 38-206 and 215.) Address correspondence to DIVISION OF VITAL STATISTICS, BOISE, IDAHO

Federal Security Agency
United States Public Health Service

Form DPH-48021

DUTIES:

OCT 17 1961

AUG 6 1981

SEP 24 2009

1. INFORMANT SHALL SIGN HIS OWN NAME, under item 17 to authenticate the facts stated under items 1 to 16 inclusive. In case of facts taken from hospital or public records, the person authorized to release the facts shall sign HIS name in addition to giving the source of information.

2. THE FUNERAL DIRECTOR is responsible for completing the entire certificate, obtaining the signatures of the INFORMANT, the OFFICIAL last in attendance on the deceased and HIS OWN signature.

3. THE REGISTRAR can issue a burial or removal permit ONLY after receiving a completed death certificate, including the SIGNATURES IN BLACK ink under items 17, 23a and 25.

PENALTIES: Under the Idaho law, it is a misdemeanor to

(a) Knowingly supply false information to any one connected with completing a death certificate;
(b) Neglect or refuse to certify to the cause of death on request of the person in charge of the disposition of the deceased.
(c) Remove or bury the body of a deceased person WITHOUT the proper permit being FIRST obtained from the local registrar in the district WHERE THE DEATH OCCURRED;
(d) Alter a certificate on file in the office of a local registrar.

STATEMENT OF PLACE OF DEATH

Special attention should be given to the satisfactory completion of EACH portion of this item. The city or town and street address or route number refer to PLACE WHERE THE DEATH OCCURRED. For deaths occurring in hospitals, maternity homes, or institutions, the name of the place and length of stay MUST be stated.

STATEMENT OF USUAL RESIDENCE OF DECEASED

Regardless of the fact that the person may have lived his entire life at the place of death, ALWAYS COMPLETE ALL PARTS OF THIS ITEM. In case a person has resided in the county where death occurred for less than one year, give address of FORMER RESIDENCE. The post office of the deceased may be in a county or state other than the county of actual residence.

IDAHO CODE ANNOTATED-CHAPTER 38, SECTION 206.

The personal and statistical particulars (items 1 to 16) shall be authenticated by the signature of the informant, who may be any competent person acquainted with the facts.

The statement of facts relating to the disposition of the body shall be signed by the undertaker or person acting as such.

The medical certificate shall be made and signed by the physician, if any, last in attendance on the deceased, who shall specify the time in attendance, the time he last saw the deceased alive and the hour of the day at which death occurred. And he shall further state the cause of death, so as to show the course of disease or sequence of causes resulting in death, giving the primary cause, and also the contributory causes, if any, and the duration of each. Indefinite and unsatisfactory terms, indicating only symptoms of disease or conditions resulting from disease, will not be held sufficient for issuing a burial or removal permit; and any certificate containing only such terms as defined by the state registrar as indefinite and unsatisfactory, shall be returned to the physician for correction and definition. The international classification of the causes of death shall be used by all physicians in stating the cause of death in the medical certificate. Causes of death, which may be the result of either disease or violence, shall be carefully defined; and if from violence, its nature shall be stated, and whether (probably) accidental, suicidal, or homicidal.

This body embalmed under direction of Donald Ward Lic. No. 380 at Moscow on 9-11-61

ADDITIONAL REMARKS by Physician

Certificate of Death

STATE OF IDAHO

State File No. 3858
Local Reg. No. 108
Reg. Dist. No. 200

BIRTH NO. 61-71993

RECEIVED OCT 5 1961 Bureau of Vital Statistics

1. PLACE OF DEATH
a. COUNTY: Latah
b. CITY OR TOWN (If outside corporate limits, write RURAL and give township): Moscow
c. LENGTH OF STAY (in this place): 1 day
d. FULL NAME OF HOSPITAL OR INSTITUTION (If not in hospital or institution, give street address or location): Gritman Hospital

2. USUAL RESIDENCE (Where deceased lived. If institution: residence before admission).
a. STATE: Idaho
b. COUNTY: Latah
c. CITY OR TOWN (If outside corporate limits, write RURAL and give township): Moscow
d. STREET ADDRESS (If rural, give location): 509 West Taylor

3. NAME OF DECEASED (Type or Print): a. (First) Bradley b. (Middle) John c. (Last) Hunt

4. DATE OF DEATH: (Month) Sept (Day) 17 (Year) 1961

5. SEX	6. COLOR OR RACE	7. MARRIED, NEVER MARRIED, WIDOWED, DIVORCED (Specify)	8. DATE OF BIRTH	9. AGE (In years last birthday)	IF UNDER 1 YEAR Months / Days	IF UNDER 24 HRS. Hours / Min.
Male	White	never married	Sept 16, 1961	0		7 / 10

10a. USUAL OCCUPATION (Give kind of work done during most of working life, even if retired): none
10b. KIND OF BUSINESS OR INDUSTRY:
11. BIRTHPLACE (State or foreign country): Moscow, Idaho
12. CITIZEN OF WHAT COUNTRY? USA

13. FATHER'S NAME: John F. Hunt — BIRTHPLACE: New York
14. MOTHER'S MAIDEN NAME: Lula Mae Carstens — BIRTHPLACE: Wash.

15. WAS DECEASED EVER IN U.S. ARMED FORCES? (Yes, no, or unknown): No (If yes, give war or dates of service):
16. SOCIAL SECURITY NO.: None
17. INFORMANT'S OWN SIGNATURE: John F. Hunt — ADDRESS: Moscow, Ida

MEDICAL CERTIFICATION

18. CAUSE OF DEATH
Enter only one cause per line for (a), (b), and (c)

**This does not mean the mode of dying, such as heart failure, asthenia, etc. It means the disease, injury, or complication which caused death.*

I. DISEASE OR CONDITION DIRECTLY LEADING TO DEATH* (a) Bronchopneumonia

ANTECEDENT CAUSES
Morbid conditions, if any, giving rise to the above cause (a) stating the underlying cause last.
DUE TO (b) Pneumonitis
DUE TO (c)

II. OTHER SIGNIFICANT CONDITIONS
Conditions contributing to the death but not related to the disease or condition causing death.

INTERVAL BETWEEN ONSET AND DEATH

19a. DATE OF OPERATION:
19b. MAJOR FINDINGS OF OPERATION:
20. AUTOPSY? YES ☐ NO ☒

21a. ACCIDENT / SUICIDE / HOMICIDE (Specify):
21b. PLACE OF INJURY (e.g., in or about home, farm, factory, street, office bldg., etc.):
21c. (CITY, TOWN, OR TOWNSHIP) (COUNTY) (STATE):
21d. TIME OF INJURY (Month) (Day) (Year) (Hour) m.:
21e. INJURY OCCURRED WHILE AT WORK ☐ NOT WHILE AT WORK ☐
21f. HOW DID INJURY OCCUR?

22. *I hereby certify that I attended the deceased from* ____, 19__, *to* ____, 19__, *that I last saw the deceased alive on* 9-17, 1961, *and that death occurred at* 6:50 A *m., from the causes and on the date stated above.*

23a. SIGNATURE (Degree or title): Lakele L. Stephenson, M.D.
23b. ADDRESS: Moscow
23c. DATE SIGNED: 9-25-61

24a. BURIAL, CREMATION, REMOVAL (Specify): Burial
24b. DATE: Sept 21, 1961
24c. NAME OF CEMETERY OR CREMATORY: Moscow Cemetery
24d. LOCATION (City, town, or county) (State): Moscow Idaho

DATE REC'D BY LOCAL REG.: Sept. 29, 1961
REGISTRAR'S SIGNATURE: Ruth L. Duval
25. FUNERAL DIRECTOR: Smith Mortuary
ADDRESS: Moscow, Idaho

Federal Security Agency
United States Public Health Service
Form DPH-43021

Informant, Funeral Director, Registrar and Medical Attendant. EACH must sign with BLACK INK in OWN handwriting. Each item should be answered as completely as possible. State answers as unknown only after a careful investigation. Use BLACK ink or BLACK record typewriter ribbon in filling out certificate. (ICA 38-206 and 215.) Address correspondence to DIVISION OF VITAL STATISTICS, BOISE, IDAHO

DUTIES:

1. INFORMANT SHALL SIGN HIS OWN NAME, under item 17 to authenticate the facts stated under items 1 to 16 inclusive. In case of facts taken from hospital or public records, the person authorized to release the facts shall sign HIS name in addition to giving the source of information.

2. THE FUNERAL DIRECTOR is responsible for completing the entire certificate, obtaining the signatures of the INFORMANT, the OFFICIAL last in attendance on the deceased and HIS OWN signature.

3. THE REGISTRAR can issue a burial or removal permit ONLY after receiving a completed death certificate, including the SIGNATURES IN BLACK ink under items 17, 23a and 25.

PENALTIES: Under the Idaho law, it is a misdemeanor to

(a) Knowingly supply false information to any one connected with completing a death certificate;
(b) Neglect or refuse to certify to the cause of death on request of the person in charge of the disposition of the deceased.
(c) Remove or bury the body of a deceased person WITHOUT the proper permit being FIRST obtained from the local registrar in the district WHERE THE DEATH OCCURRED;
(d) Alter a certificate on file in the office of a local registrar.

STATEMENT OF PLACE OF DEATH

Special attention should be given to the satisfactory completion of EACH portion of this item. The city or town and street address or route number refer to PLACE WHERE THE DEATH OCCURRED. For deaths occurring in hospitals, maternity homes, or institutions, the name of the place and length of stay MUST be stated.

STATEMENT OF USUAL RESIDENCE OF DECEASED

Regardless of the fact that the person may have lived his entire life at the place of death, ALWAYS COMPLETE ALL PARTS OF THIS ITEM. In case a person has resided in the county where death occurred for less than one year, give address of FORMER RESIDENCE. The post office of the deceased may be in a county or state other than the county of actual residence.

IDAHO CODE ANNOTATED-CHAPTER 38, SECTION 206.

The personal and statistical particulars (items 1 to 16) shall be authenticated by the signature of the informant, who may be any competent person acquainted with the facts.

The statement of facts relating to the disposition of the body shall be signed by the undertaker or person acting as such.

The medical certificate shall be made and signed by the physician, if any, last in attendance on the deceased, who shall specify the time in attendance, the time he last saw the deceased alive and the hour of the day at which death occurred. And he shall further state the cause of death, so as to show the course of disease or sequence of causes resulting in death, giving the primary cause, and also the contributory causes, if any, and the duration of each. Indefinite and unsatisfactory terms, indicating only symptoms of disease or conditions resulting from disease, will not be held sufficient for issuing a burial or removal permit; and any certificate containing only such terms as defined by the state registrar as indefinite and unsatisfactory, shall be returned to the physician for correction and definition. The international classification of the causes of death shall be used by all physicians in stating the cause of death in the medical certificate. Causes of death, which may be the result of either disease or violence, shall be carefully defined; and if from violence, its nature shall be stated, and whether (probably) accidental, suicidal, or homicidal.

This body embalmed under direction of Donald Ward Lic. No. 380 at Moscow on 9-17-61

ADDITIONAL REMARKS by Physician

State File No. 3859
Local Reg. No. 103
Reg. Dist. No. 200

Certificate of Death

STATE OF IDAHO

BIRTH NO.

RECEIVED SEP 25 1961

1. PLACE OF DEATH
a. COUNTY: Latah 291
b. CITY OR TOWN (If outside corporate limits, write RURAL and give township): Moscow
c. LENGTH OF STAY (in this place): 2 days
d. FULL NAME OF HOSPITAL OR INSTITUTION (If not in hospital or institution, give street address or location): Gritman Hospital 112

2. USUAL RESIDENCE (Where deceased lived. If institution: residence before admission).
a. STATE: Idaho 290
b. COUNTY: Latah
c. CITY OR TOWN (If outside corporate limits, write RURAL and give township): Genesee
d. STREET ADDRESS (If rural, give location):

3. NAME OF DECEASED (Type or Print)
a. (First): Mabel
b. (Middle): Armetha
c. (Last): Glenn

4. DATE OF DEATH (Month) (Day) (Year): Sept 17 1961

5. SEX: Female
6. COLOR OR RACE: White
7. MARRIED, NEVER MARRIED, WIDOWED, DIVORCED (Specify): widowed
8. DATE OF BIRTH: Feb 12, 1892
9. AGE (In years last birthday): 69 — IF UNDER 1 YEAR: Months / Days — IF UNDER 24 HRS.: Hours / Min.

10a. USUAL OCCUPATION (Give kind of work done during most of working life, even if retired): housewife 81
10b. KIND OF BUSINESS OR INDUSTRY:
11. BIRTHPLACE (State or foreign country): Genesee, Idaho
12. CITIZEN OF WHAT COUNTRY?: USA

13. FATHER'S NAME: William Gage — BIRTHPLACE: Unknown 3
14. MOTHER'S MAIDEN NAME: Julia Sampson — BIRTHPLACE: Unknown 3

15. WAS DECEASED EVER IN U.S. ARMED FORCES? (Yes, no, or unknown): No — (If yes, give war or dates of service):
16. SOCIAL SECURITY NO.: None
17. INFORMANT'S OWN SIGNATURE: Edna Marie Smith — ADDRESS: Genesee

18. CAUSE OF DEATH
Enter only one cause per line for (a), (b), and (c)

This does not mean the mode of dying, such as heart failure, asthenia, etc. It means the disease, injury, or complication which caused death.

331X

MEDICAL CERTIFICATION

I. DISEASE OR CONDITION DIRECTLY LEADING TO DEATH* (a) Cerebral Vascular accident — INTERVAL BETWEEN ONSET AND DEATH

ANTECEDENT CAUSES
Morbid conditions, if any, giving rise to the above cause (a) stating the underlying cause last.
DUE TO (b) Cerebral arteriosclerosis
DUE TO (c) Generalized arteriosclerosis

II. OTHER SIGNIFICANT CONDITIONS
Conditions contributing to the death but not related to the disease or condition causing death.
Bleeding Gastric Ulcer
Probably malignant

19a. DATE OF OPERATION: 9-16-61
19b. MAJOR FINDINGS OF OPERATION: Large bleeding Gastric Ulcer
20. AUTOPSY? YES ☐ NO ☒

21a. ACCIDENT SUICIDE HOMICIDE (Specify): —
21b. PLACE OF INJURY (e.g., in or about home, farm, factory, street, office bldg., etc.): —
21c. (CITY, TOWN, OR TOWNSHIP) (COUNTY) (STATE): —

21d. TIME OF INJURY (Month) (Day) (Year) (Hour) m.: —
21e. INJURY OCCURRED WHILE AT WORK ☐ NOT WHILE AT WORK ☐
21f. HOW DID INJURY OCCUR?: —

22. *I hereby certify that I attended the deceased from* 8-5, 1961, *to* 9-16-17, 1961, *that I last saw the deceased alive on* 9-17, 1961, *and that death occurred at* 900 a m., *from the causes and on the date stated above.*

23a. SIGNATURE (Degree or title): Joseph G. Wilson MD
23b. ADDRESS: Moscow, Idaho
23c. DATE SIGNED: 9-20-61

24a. BURIAL, CREMATION, REMOVAL (Specify): Burial
24b. DATE: Sept 20, 1961
24c. NAME OF CEMETERY OR CREMATORY: Genesee City
24d. LOCATION (City, town, or county): Genesee — (State): Idaho

DATE REC'D BY LOCAL REG.: Sept. 22, 1961
REGISTRAR'S SIGNATURE: Ruth L. Bruce
25. FUNERAL DIRECTOR: Daniel R. Fate — ADDRESS: Moscow, Idaho

Federal Security Agency
United States Public Health Service

Form DPH-48021

Informant, Funeral Director, Registrar and Medical Attendant. EACH must sign with BLACK INK in OWN handwriting. Each item should be answered as completely as possible. State answers as unknown only after a careful investigation. Use BLACK ink or BLACK record typewriter ribbon in filling out certificate. (ICA 38-206 and 215.) Address correspondence to DIVISION OF VITAL STATISTICS, BOISE, IDAHO

DUTIES:

1. INFORMANT SHALL SIGN HIS OWN NAME, under item 17 to authenticate the facts stated under items 1 to 16 inclusive. In case of facts taken from hospital or public records, the person authorized to release the facts shall sign HIS name in addition to giving the source of information.

2. THE FUNERAL DIRECTOR is responsible for completing the entire certificate, obtaining the signatures of the INFORMANT, the OFFICIAL last in attendance on the deceased and HIS OWN signature.

3. THE REGISTRAR can issue a burial or removal permit ONLY after receiving a completed death certificate, including the SIGNATURES IN BLACK ink under items 17, 23a and 25.

PENALTIES: Under the Idaho law, it is a misdemeanor to

(a) Knowingly supply false information to any one connected with completing a death certificate;
(b) Neglect or refuse to certify to the cause of death on request of the person in charge of the disposition of the deceased.
(c) Remove or bury the body of a deceased person WITHOUT the proper permit being FIRST obtained from the local registrar in the district WHERE THE DEATH OCCURRED;
(d) Alter a certificate on file in the office of a local registrar.

STATEMENT OF PLACE OF DEATH

Special attention should be given to the satisfactory completion of EACH portion of this item. The city or town and street address or route number refer to PLACE WHERE THE DEATH OCCURRED. For deaths occurring in hospitals, maternity homes, or institutions, the name of the place and length of stay MUST be stated.

STATEMENT OF USUAL RESIDENCE OF DECEASED

Regardless of the fact that the person may have lived his entire life at the place of death, ALWAYS COMPLETE ALL PARTS OF THIS ITEM. In case a person has resided in the county where death occurred for less than one year, give address of FORMER RESIDENCE. The post office of the deceased may be in a county or state other than the county of actual residence.

IDAHO CODE ANNOTATED-CHAPTER 38, SECTION 206.

The personal and statistical particulars (items 1 to 16) shall be authenticated by the signature of the informant, who may be any competent person acquainted with the facts.

The statement of facts relating to the disposition of the body shall be signed by the undertaker or person acting as such.

The medical certificate shall be made and signed by the physician, if any, last in attendance on the deceased, who shall specify the time in attendance, the time he last saw the deceased alive and the hour of the day at which death occurred. And he shall further state the cause of death, so as to show the course of disease or sequence of causes resulting in death, giving the primary cause, and also the contributory causes, if any, and the duration of each. Indefinite and unsatisfactory terms, indicating only symptoms of disease or conditions resulting from disease, will not be held sufficient for issuing a burial or removal permit; and any certificate containing only such terms as defined by the state registrar as indefinite and unsatisfactory, shall be returned to the physician for correction and definition. The international classification of the causes of death shall be used by all physicians in stating the cause of death in the medical certificate. Causes of death, which may be the result of either disease or violence, shall be carefully defined; and if from violence, its nature shall be stated, and whether (probably) accidental, suicidal, or homicidal.

This body embalmed under direction of Donald Ward Lic. No. 380 at Moscow on 9-17-61

ADDITIONAL REMARKS by Physician

NON-RESIDENT Certificate of Death

STATE OF IDAHO

State File No. 3860
Local Reg. No. 104
Reg. Dist. No. 200

BIRTH NO.

Informant, Funeral Director, Registrar and Medical Attendant. EACH must sign with BLACK INK in OWN handwriting. Each item should be answered as completely as possible. State answers as unknown only after a careful investigation. Use BLACK ink or BLACK record typewriter ribbon in filling out certificate. (ICA 38-206 and 215.) Address correspondence to DIVISION OF VITAL STATISTICS, BOISE, IDAHO

1. PLACE OF DEATH
a. COUNTY: LATAH — SEP 27 1961
b. CITY OR TOWN: MOSCOW — Bureau of Vital Statistics
c. LENGTH OF STAY (in this place): 12 hrs.
d. FULL NAME OF HOSPITAL OR INSTITUTION: GRITMAN MEMORIAL HOSPITAL

2. USUAL RESIDENCE (Where deceased lived. If institution: residence before admission).
a. STATE: WASHINGTON
b. COUNTY: WHITMAN
c. CITY OR TOWN: COLTON
d. STREET ADDRESS (If rural, give location):

3. NAME OF DECEASED (Type or Print) a. (First)	b. (Middle)	c. (Last)	4. DATE OF DEATH (Month)	(Day)	(Year)
JOHN	JAMES	MESHISHNEK	9	18	1961

5. SEX	6. COLOR OR RACE	7. MARRIED, NEVER MARRIED, WIDOWED, DIVORCED (Specify)	8. DATE OF BIRTH	9. AGE (In years last birthday)	IF UNDER 1 YEAR Months	Days	IF UNDER 24 HRS. Hours	Min.
MALE	WHITE	MARRIED	5/24/1883	78				

10a. USUAL OCCUPATION (Give kind of work done during most of working life, even if retired): MANAGER
10b. KIND OF BUSINESS OR INDUSTRY: WAREHOUSE
11. BIRTHPLACE (State or foreign country): ALBANY, MINNESOTA
12. CITIZEN OF WHAT COUNTRY? USA

13. FATHER'S NAME: JOHN JAMES MESHISHNEK — BIRTHPLACE: Austria
14. MOTHER'S MAIDEN NAME: Mary Boudner — BIRTHPLACE: Minnesota

15. WAS DECEASED EVER IN U.S. ARMED FORCES? (Yes, no, or unknown): NO (If yes, give war or dates of service):
16. SOCIAL SECURITY NO.: 539-09-5658
17. INFORMANT'S OWN SIGNATURE: A. J. Meshishnek — ADDRESS: LEWISTON, IDA.

18. CAUSE OF DEATH — Enter only one cause per line for (a), (b), and (c)

**This does not mean the mode of dying, such as heart failure, asthenia, etc. It means the disease, injury, or complication which caused death.*

MEDICAL CERTIFICATION

I. DISEASE OR CONDITION DIRECTLY LEADING TO DEATH* (a): Cerebral Hemorrhage — INTERVAL BETWEEN ONSET AND DEATH: 4 months

ANTECEDENT CAUSES — *Morbid conditions, if any, giving rise to the above cause (a) stating the underlying cause last.*

DUE TO (b): Cardio-Vascular-Renal Disease

DUE TO (c):

II. OTHER SIGNIFICANT CONDITIONS — *Conditions contributing to the death but not related to the disease or condition causing death.*: Pulmonary embuli

19a. DATE OF OPERATION	19b. MAJOR FINDINGS OF OPERATION	20. AUTOPSY?
		YES ☐ NO ☒

21a. ACCIDENT SUICIDE HOMICIDE (Specify)	21b. PLACE OF INJURY (e.g., in or about home, farm, factory, street, office bldg., etc.)	21c. (CITY, TOWN, OR TOWNSHIP)	(COUNTY)	(STATE)

21d. TIME OF INJURY (Month)	(Day)	(Year)	(Hour)	21e. INJURY OCCURRED WHILE AT WORK ☐ NOT WHILE AT WORK ☐	21f. HOW DID INJURY OCCUR?
			m.		

22. *I hereby certify that I attended the deceased from* June, 1959 *to* Sept. 18, 1961, *that I last saw the deceased alive on* Sept. 18, 1961, *and that death occurred at* 7:02 a.m., *from the causes and on the date stated above.*

23a. SIGNATURE (Degree or title)	23b. ADDRESS	23c. DATE SIGNED
Amy E. Owens M.D.	Colton, Wn	9-20-61

24a. BURIAL, CREMATION, REMOVAL (Specify)	24b. DATE	24c. NAME OF CEMETERY OR CREMATORY	24d. LOCATION (City, town, or county) (State)
BURIAL	9/21/61	COLTON CATHOLIC CEMETERY	COLTON, WASHINGTON

DATE REC'D BY LOCAL REG.	REGISTRAR'S SIGNATURE	25. FUNERAL DIRECTOR	ADDRESS
Sept. 25, 1961	Ruth L. Bruce	Dale E. Hinshaw	PULLMAN, WASH.

Federal Security Agency
United States Public Health Service

Form DPH-48021

DUTIES:

1. INFORMANT SHALL SIGN HIS OWN NAME, under item 17 to authenticate the facts stated under items 1 to 16 inclusive. In case of facts taken from hospital or public records, the person authorized to release the facts shall sign HIS name in addition to giving the source of information.

2. THE FUNERAL DIRECTOR is responsible for completing the entire certificate, obtaining the signatures of the INFORMANT, the OFFICIAL last in attendance on the deceased and HIS OWN signature.

3. THE REGISTRAR can issue a burial or removal permit ONLY after receiving a completed death certificate, including the SIGNATURES IN BLACK ink under items 17, 23a and 25.

PENALTIES: Under the Idaho law, it is a misdemeanor to

(a) Knowingly supply false information to any one connected with completing a death certificate;
(b) Neglect or refuse to certify to the cause of death on request of the person in charge of the disposition of the deceased.
(c) Remove or bury the body of a deceased person WITHOUT the proper permit being FIRST obtained from the local registrar in the district WHERE THE DEATH OCCURRED;
(d) Alter a certificate on file in the office of a local registrar.

STATEMENT OF PLACE OF DEATH

Special attention should be given to the satisfactory completion of EACH portion of this item. The city or town and street address or route number refer to PLACE WHERE THE DEATH OCCURRED. For deaths occurring in hospitals, maternity homes, or institutions, the name of the place and length of stay MUST be stated.

STATEMENT OF USUAL RESIDENCE OF DECEASED

Regardless of the fact that the person may have lived his entire life at the place of death, ALWAYS COMPLETE ALL PARTS OF THIS ITEM. In case a person has resided in the county where death occurred for less than one year, give address of FORMER RESIDENCE. The post office of the deceased may be in a county or state other than the county of actual residence.

IDAHO CODE ANNOTATED-CHAPTER 38, SECTION 206.

The personal and statistical particulars (items 1 to 16) shall be authenticated by the signature of the informant, who may be any competent person acquainted with the facts.

The statement of facts relating to the disposition of the body shall be signed by the undertaker or person acting as such.

The medical certificate shall be made and signed by the physician, if any, last in attendance on the deceased, who shall specify the time in attendance, the time he last saw the deceased alive and the hour of the day at which death occurred. And he shall further state the cause of death, so as to show the course of disease or sequence of causes resulting in death, giving the primary cause, and also the contributory causes, if any, and the duration of each. Indefinite and unsatisfactory terms, indicating only symptoms of disease or conditions resulting from disease, will not be held sufficient for issuing a burial or removal permit; and any certificate containing only such terms as defined by the state registrar as indefinite and unsatisfactory, shall be returned to the physician for correction and definition. The international classification of the causes of death shall be used by all physicians in stating the cause of death in the medical certificate. Causes of death, which may be the result of either disease or violence, shall be carefully defined; and if from violence, its nature shall be stated, and whether (probably) accidental, suicidal, or homicidal.

This body embalmed under direction of [illegible] Lic. No. [illegible] at [illegible] on 9-18-61

ADDITIONAL REMARKS by Physician .....

Certificate of Death

STATE OF IDAHO

State File No. 3861
Local Reg. No. 105
Reg. Dist. No. 200

BIRTH NO.

RECEIVED
OCT 2 1961
Bureau of Vital Statistics

1. PLACE OF DEATH
a. COUNTY: Latah
b. CITY OR TOWN (If outside corporate limits, write RURAL and give township): Moscow
c. LENGTH OF STAY (in this place): 1 day
d. FULL NAME OF HOSPITAL OR INSTITUTION (If not in hospital or institution, give street address or location): Gritman Hospital

2. USUAL RESIDENCE (Where deceased lived. If institution: residence before admission).
a. STATE: Idaho
b. COUNTY: Latah
c. CITY OR TOWN (If outside corporate limits, write RURAL and give township): Moscow
d. STREET ADDRESS (If rural, give location): 303 E. "C" St.

3. NAME OF DECEASED (Type or Print) a. (First)	b. (Middle)	c. (Last)	4. DATE OF DEATH (Month)	(Day)	(Year)
Lucie	Sophia Augusta	Farber	Sept	20	1961

5. SEX	6. COLOR OR RACE	7. MARRIED, NEVER MARRIED, WIDOWED, DIVORCED (Specify)	8. DATE OF BIRTH	9. AGE (In years last birthday)	IF UNDER 1 YEAR Months	Days	IF UNDER 24 HRS. Hours	Min.
Female	White	widowed	Oct 25, 1884	76				

10a. USUAL OCCUPATION (Give kind of work done during most of working life, even if retired)	10b. KIND OF BUSINESS OR INDUSTRY	11. BIRTHPLACE (State or foreign country)	12. CITIZEN OF WHAT COUNTRY?
needlework	Clothing	Hannover, Germany	USA

13. FATHER'S NAME	BIRTHPLACE	14. MOTHER'S MAIDEN NAME	BIRTHPLACE
August Voss	Germany	Rudolphine Kroll	Germany

15. WAS DECEASED EVER IN U.S. ARMED FORCES? (Yes, no, or unknown) (If yes, give war or dates of service)	16. SOCIAL SECURITY NO.	17. INFORMANT'S OWN SIGNATURE	ADDRESS
No	518-36-4919	Frank Farber	Moscow, Ida.

18. CAUSE OF DEATH — Enter only one cause per line for (a), (b), and (c)

**This does not mean the mode of dying, such as heart failure, asthenia, etc. It means the disease, injury, or complication which caused death.*

MEDICAL CERTIFICATION

		INTERVAL BETWEEN ONSET AND DEATH
I. DISEASE OR CONDITION DIRECTLY LEADING TO DEATH* (a)	Acute Coronary Thrombosis	1 Day
ANTECEDENT CAUSES — *Morbid conditions, if any, giving rise to the above cause (a) stating the underlying cause last.* DUE TO (b)	—	
DUE TO (c)	—	
II. OTHER SIGNIFICANT CONDITIONS — *Conditions contributing to the death but not related to the disease or condition causing death.*	—	

19a. DATE OF OPERATION	19b. MAJOR FINDINGS OF OPERATION	20. AUTOPSY?
—	—	YES ☐ NO ☒

21a. ACCIDENT / SUICIDE / HOMICIDE (Specify)	21b. PLACE OF INJURY (e.g., in or about home, farm, factory, street, office bldg., etc.)	21c. (CITY, TOWN, OR TOWNSHIP) (COUNTY) (STATE)

21d. TIME OF INJURY (Month) (Day) (Year) (Hour)	21e. INJURY OCCURRED WHILE AT WORK ☐ NOT WHILE AT WORK ☐	21f. HOW DID INJURY OCCUR?
m.		

22. *I hereby certify that I attended the deceased from* 6-16- , 1955 *to* 9-20 , 1961 *that I last saw the deceased alive on* 9-20 , 1961 *and that death occurred at* 7:30 *m., from the causes and on the date stated above.*

23a. SIGNATURE (Degree or title)	23b. ADDRESS	23c. DATE SIGNED
Earl M. Dunn MD	Moscow Ida MD	9-24-61

24a. BURIAL, CREMATION, REMOVAL (Specify)	24b. DATE	24c. NAME OF CEMETERY OR CREMATORY	24d. LOCATION (City, town, or county) (State)
Burial	Sept 23, 1961	Potlatch Cemetery	Potlatch Idaho

DATE REC'D BY LOCAL REG.	REGISTRAR'S SIGNATURE	25. FUNERAL DIRECTOR	ADDRESS
Sept. 28, 1961	Ruth L. Bruce	Harold R. Fox	Moscow, Idaho

Federal Security Agency
United States Public Health Service

Form DPH-48021

Informant, Funeral Director, Registrar and Medical Attendant. EACH must sign with BLACK INK in OWN handwriting. Each item should be answered as completely as possible. State answers as unknown only after a careful investigation. Use BLACK ink or BLACK record typewriter ribbon in filling out certificate. (ICA 36-206 and 215.) Address correspondence to DIVISION OF VITAL STATISTICS, BOISE, IDAHO

DUTIES:

1. INFORMANT SHALL SIGN HIS OWN NAME, under item 17 to authenticate the facts stated under items 1 to 16 inclusive. In case of facts taken from hospital or public records, the person authorized to release the facts shall sign HIS name in addition to giving the source of information.

2. THE FUNERAL DIRECTOR is responsible for completing the entire certificate, obtaining the signatures of the INFORMANT, the OFFICIAL last in attendance on the deceased and HIS OWN signature.

3. THE REGISTRAR can issue a burial or removal permit ONLY after receiving a completed death certificate, including the SIGNATURES IN BLACK ink under items 17, 23a and 25.

PENALTIES: Under the Idaho law, it is a misdemeanor to

(a) Knowingly supply false information to any one connected with completing a death certificate;
(b) Neglect or refuse to certify to the cause of death on request of the person in charge of the disposition of the deceased.
(c) Remove or bury the body of a deceased person WITHOUT the proper permit being FIRST obtained from the local registrar in the district WHERE THE DEATH OCCURRED;
(d) Alter a certificate on file in the office of a local registrar.

STATEMENT OF PLACE OF DEATH

Special attention should be given to the satisfactory completion of EACH portion of this item. The city or town and street address or route number refer to PLACE WHERE THE DEATH OCCURRED. For deaths occurring in hospitals, maternity homes, or institutions, the name of the place and length of stay MUST be stated.

STATEMENT OF USUAL RESIDENCE OF DECEASED

Regardless of the fact that the person may have lived his entire life at the place of death, ALWAYS COMPLETE ALL PARTS OF THIS ITEM. In case a person has resided in the county where death occurred for less than one year, give address of FORMER RESIDENCE. The post office of the deceased may be in a county or state other than the county of actual residence.

IDAHO CODE ANNOTATED-CHAPTER 38, SECTION 206.

The personal and statistical particulars (items 1 to 16) shall be authenticated by the signature of the informant, who may be any competent person acquainted with the facts.

The statement of facts relating to the disposition of the body shall be signed by the undertaker or person acting as such.

The medical certificate shall be made and signed by the physician, if any, last in attendance on the deceased, who shall specify the time in attendance, the time he last saw the deceased alive and the hour of the day at which death occurred. And he shall further state the cause of death, so as to show the course of disease or sequence of causes resulting in death, giving the primary cause, and also the contributory causes, if any, and the duration of each. Indefinite and unsatisfactory terms, indicating only symptoms of disease or conditions resulting from disease, will not be held sufficient for issuing a burial or removal permit; and any certificate containing only such terms as defined by the state registrar as indefinite and unsatisfactory, shall be returned to the physician for correction and definition. The international classification of the causes of death shall be used by all physicians in stating the cause of death in the medical certificate. Causes of death, which may be the result of either disease or violence, shall be carefully defined; and if from violence, its nature shall be stated, and whether (probably) accidental, suicidal, or homicidal.

This body embalmed under direction of Ronald Ward Lic. No. 380 at Moscow on 9-20-61

ADDITIONAL REMARKS by Physician

Certificate of Death

STATE OF IDAHO

State File No. 3862
Local Reg. No. 107
Reg. Dist. No. 200

BIRTH NO.

RECEIVED OCT 5 1961 Bureau of Vital Statistics

1. PLACE OF DEATH
a. COUNTY: Latah
b. CITY OR TOWN (If outside corporate limits, write RURAL and give township): Potlatch
c. LENGTH OF STAY (in this place): 62 Yrs.
d. FULL NAME OF HOSPITAL OR INSTITUTION (If not in hospital or institution, give street address or location): 970 Cedar

2. USUAL RESIDENCE (Where deceased lived. If institution: residence before admission).
a. STATE: Idaho
b. COUNTY: Latah
c. CITY OR TOWN (If outside corporate limits, write RURAL and give township): Potlatch
d. STREET ADDRESS (If rural, give location): 970 Cedar

3. NAME OF DECEASED (Type or Print) a. (First)	b. (Middle)	c. (Last)	4. DATE OF DEATH (Month) (Day) (Year)
Reace	E.	Owens	Sept. 26, 1961

5. SEX	6. COLOR OR RACE	7. MARRIED, NEVER MARRIED, WIDOWED, DIVORCED (Specify)	8. DATE OF BIRTH	9. AGE (In years last birthday)	IF UNDER 1 YEAR: Months / Days	IF UNDER 24 HRS.: Hours / Min.
Male	White	Married	5-10-1882	79		

10a. USUAL OCCUPATION (Give kind of work done during most of working life, even if retired)	10b. KIND OF BUSINESS OR INDUSTRY	11. BIRTHPLACE (State or foreign country)	12. CITIZEN OF WHAT COUNTRY?
Mill wright	Potlatch Forests	Brown Co., Missouri	U. S.

13. FATHER'S NAME	BIRTHPLACE	14. MOTHER'S MAIDEN NAME	BIRTHPLACE
Andy Owens	Unknown	Unknown	

15. WAS DECEASED EVER IN U.S. ARMED FORCES? (Yes, no, or unknown) (If yes, give war or dates of service)	16. SOCIAL SECURITY NO.	17. INFORMANT'S OWN SIGNATURE	ADDRESS
No	518-01-0538	Mrs Helen Owens	Potlatch Idaho

18. CAUSE OF DEATH Enter only one cause per line for (a), (b), and (c)

**This does not mean the mode of dying, such as heart failure, asthenia, etc. It means the disease, injury, or complication which caused death.*

MEDICAL CERTIFICATION

		INTERVAL BETWEEN ONSET AND DEATH
I. DISEASE OR CONDITION DIRECTLY LEADING TO DEATH* (a)	CVA	1 day
ANTECEDENT CAUSES *Morbid conditions, if any, giving rise to the above cause (a) stating the underlying cause last.* DUE TO (b)	A-S C-V	10 yrs.
DUE TO (c)		
II. OTHER SIGNIFICANT CONDITIONS *Conditions contributing to the death but not related to the disease or condition causing death.*		

19a. DATE OF OPERATION	19b. MAJOR FINDINGS OF OPERATION	20. AUTOPSY?
		YES ☐ NO ☒

21a. ACCIDENT SUICIDE HOMICIDE (Specify)	21b. PLACE OF INJURY (e.g., in or about home, farm, factory, street, office bldg., etc.)	21c. (CITY, TOWN, OR TOWNSHIP) (COUNTY) (STATE)

21d. TIME OF INJURY (Month) (Day) (Year) (Hour)	21e. INJURY OCCURRED	21f. HOW DID INJURY OCCUR?
m.	WHILE AT WORK ☐ NOT WHILE AT WORK ☐	

22. *I hereby certify that I attended the deceased from* 4-28, 1956, *to* 9-26-, 1961, *that I last saw the deceased alive on* 4-27, 1961, *and that death occurred at* 9 a m., *from the causes and on the date stated above.*

23a. SIGNATURE (Degree or title)	23b. ADDRESS	23c. DATE SIGNED
C. Mark Braden M.D.	Potlatch, Idaho	9-28-61

24a. BURIAL, CREMATION, REMOVAL (Specify)	24b. DATE	24c. NAME OF CEMETERY OR CREMATORY	24d. LOCATION (City, town, or county) (State)
Burial	9-29-1961	Sunset Memorial Gardens	Moscow, Idaho

DATE REC'D BY LOCAL REG.	REGISTRAR'S SIGNATURE	25. FUNERAL DIRECTOR	ADDRESS
Oct. 2, 1961	Ruth L. Bruce	H. C. Limbird	Palouse, Wash.

Federal Security Agency
United States Public Health Service

Form DPH-48021

Informant, Funeral Director, Registrar and Medical Attendant. EACH must sign with BLACK INK in OWN handwriting. Each item should be answered as completely as possible. State answers as unknown only after a careful investigation. Use BLACK ink or BLACK record typewriter ribbon in filling out certificate. (ICA 38-206 and 215.) Address correspondence to DIVISION OF VITAL STATISTICS, BOISE, IDAHO

DUTIES:

FEB 24 1969

1. INFORMANT SHALL SIGN HIS OWN NAME, under item 17 to authenticate the facts stated under items 1 to 16 inclusive. In case of facts taken from hospital or public records, the person authorized to release the facts shall sign HIS name in addition to giving the source of information.

2. THE FUNERAL DIRECTOR is responsible for completing the entire certificate, obtaining the signatures of the INFORMANT, the OFFICIAL last in attendance on the deceased and HIS OWN signature.

3. THE REGISTRAR can issue a burial or removal permit ONLY after receiving a completed death certificate, including the SIGNATURES IN BLACK ink under items 17, 23a and 25.

PENALTIES: Under the Idaho law, it is a misdemeanor to

(a) Knowingly supply false information to any one connected with completing a death certificate;
(b) Neglect or refuse to certify to the cause of death on request of the person in charge of the disposition of the deceased.
(c) Remove or bury the body of a deceased person WITHOUT the proper permit being FIRST obtained from the local registrar in the district WHERE THE DEATH OCCURRED;
(d) Alter a certificate on file in the office of a local registrar.

STATEMENT OF PLACE OF DEATH

Special attention should be given to the satisfactory completion of EACH portion of this item. The city or town and street address or route number refer to PLACE WHERE THE DEATH OCCURRED. For deaths occurring in hospitals, maternity homes, or institutions, the name of the place and length of stay MUST be stated.

STATEMENT OF USUAL RESIDENCE OF DECEASED

Regardless of the fact that the person may have lived his entire life at the place of death, ALWAYS COMPLETE ALL PARTS OF THIS ITEM. In case a person has resided in the county where death occurred for less than one year, give address of FORMER RESIDENCE. The post office of the deceased may be in a county or state other than the county of actual residence.

IDAHO CODE ANNOTATED-CHAPTER 38, SECTION 206.

The personal and statistical particulars (items 1 to 16) shall be authenticated by the signature of the informant, who may be any competent person acquainted with the facts.

The statement of facts relating to the disposition of the body shall be signed by the undertaker or person acting as such.

The medical certificate shall be made and signed by the physician, if any, last in attendance on the deceased, who shall specify the time in attendance, the time he last saw the deceased alive and the hour of the day at which death occurred. And he shall further state the cause of death, so as to show the course of disease or sequence of causes resulting in death, giving the primary cause, and also the contributory causes, if any, and the duration of each. Indefinite and unsatisfactory terms, indicating only symptoms of disease or conditions resulting from disease, will not be held sufficient for issuing a burial or removal permit; and any certificate containing only such terms as defined by the state registrar as indefinite and unsatisfactory, shall be returned to the physician for correction and definition. The international classification of the causes of death shall be used by all physicians in stating the cause of death in the medical certificate. Causes of death, which may be the result of either disease or violence, shall be carefully defined; and if from violence, its nature shall be stated, and whether (probably) accidental, suicidal, or homicidal.

This body embalmed under direction of H. E. Kimball Lic. No. E269 at Palouse Wash on 9-26-61

ADDITIONAL REMARKS by Physician

State File No. 3863
Local Reg. No. 108
Reg. Dist. No. 200

Certificate of Death

STATE OF IDAHO

BIRTH NO.

RECEIVED
OCT 9 1961
Bureau of Vital Statistics

291

1. PLACE OF DEATH
a. COUNTY: Latah
b. CITY OR TOWN (If outside corporate limits, write RURAL and give township): Moscow
c. LENGTH OF STAY (in this place): Life
d. FULL NAME OF HOSPITAL OR INSTITUTION (If not in hospital or institution, give street address or location): 106 So. Asbury

2. USUAL RESIDENCE (Where deceased lived. If institution: residence before admission).
a. STATE: Idaho 291
b. COUNTY: Latah
c. CITY OR TOWN (If outside corporate limits, write RURAL and give township): Moscow
d. STREET ADDRESS (If rural, give location): 106 So. Asbury

3. NAME OF DECEASED (Type or Print)
a. (First): Earle
b. (Middle): G.
c. (Last): Estes

4. DATE OF DEATH (Month) (Day) (Year): Sept 27 1961

5. SEX: Male
6. COLOR OR RACE: White
7. MARRIED, NEVER MARRIED, WIDOWED, DIVORCED (Specify): never married
8. DATE OF BIRTH: May 11, 1889
9. AGE (In years last birthday): 72 — IF UNDER 1 YEAR: Months / Days — IF UNDER 24 HRS.: Hours / Min.

10a. USUAL OCCUPATION (Give kind of work done during most of working life, even if retired): stock clerk 291
10b. KIND OF BUSINESS OR INDUSTRY: Plumbing
11. BIRTHPLACE (State or foreign country): Moscow Idaho
12. CITIZEN OF WHAT COUNTRY?: USA

13. FATHER'S NAME: James K. Estes — BIRTHPLACE: Unknown 3
14. MOTHER'S MAIDEN NAME: Virginia Goodwin 3 — BIRTHPLACE: Unknown

15. WAS DECEASED EVER IN U.S. ARMED FORCES? (Yes, no, or unknown): Yes — (If yes, give war or dates of service): WW 1 3
16. SOCIAL SECURITY NO.: yes
17. INFORMANT'S OWN SIGNATURE: X Charles G. Larssow — ADDRESS: Moscow

18. CAUSE OF DEATH
Enter only one cause per line for (a), (b), and (c)

This does not mean the mode of dying, such as heart failure, asthenia, etc. It means the disease, injury, or complication which caused death.

MEDICAL CERTIFICATION

I. DISEASE OR CONDITION DIRECTLY LEADING TO DEATH* (a) Acute Coronary — INTERVAL BETWEEN ONSET AND DEATH

ANTECEDENT CAUSES
Morbid conditions, if any, giving rise to the above cause (a) stating the underlying cause last.
DUE TO (b) Coronary Sclerosis
DUE TO (c)

II. OTHER SIGNIFICANT CONDITIONS
Conditions contributing to the death but not related to the disease or condition causing death. Congestive Heart Failure

19a. DATE OF OPERATION: None
19b. MAJOR FINDINGS OF OPERATION: None
20. AUTOPSY? YES ☐ NO ☒

21a. ACCIDENT SUICIDE HOMICIDE (Specify): —
21b. PLACE OF INJURY (e.g., in or about home, farm, factory, street, office bldg., etc.): —
21c. (CITY, TOWN, OR TOWNSHIP) (COUNTY) (STATE)

21d. TIME OF INJURY (Month) (Day) (Year) (Hour) m.: —
21e. INJURY OCCURRED WHILE AT WORK ☐ NOT WHILE AT WORK ☐
21f. HOW DID INJURY OCCUR?

22. *I hereby certify that I attended the deceased from* 1/11 1945, *to* 9-27-1961, *that I last saw the deceased alive on* 5/13, 1961, *and that death occurred at* 2 *m., from the causes and on the date stated above.*

23a. SIGNATURE (Degree or title): Joseph G. Wilson M.D.
23b. ADDRESS: Moscow, Idaho
23c. DATE SIGNED: 10-3-61

24a. BURIAL, CREMATION, REMOVAL (Specify): Burial
24b. DATE: Oct 2, 1961
24c. NAME OF CEMETERY OR CREMATORY: Moscow Cemetery
24d. LOCATION (City, town, or county) (State): Moscow Idaho

DATE REC'D BY LOCAL REG.: Oct. 5, 1961
REGISTRAR'S SIGNATURE: Ruth L. Burial
25. FUNERAL DIRECTOR: David R. Fitz — ADDRESS: Moscow, Idaho

Federal Security Agency
United States Public Health Service
Form DPH-48021

Informant, Funeral Director, Registrar and Medical Attendant. EACH must sign with BLACK INK in OWN handwriting. Each item should be answered as completely as possible. State answers as unknown only after a careful investigation. Use BLACK ink or BLACK record typewriter ribbon in filling out certificate. (ICA 38-206 and 215.) Address correspondence to DIVISION OF VITAL STATISTICS, BOISE, IDAHO

OCT 17 1961

DUTIES:

1. INFORMANT SHALL SIGN HIS OWN NAME, under item 17 to authenticate the facts stated under items 1 to 16 inclusive. In case of facts taken from hospital or public records, the person authorized to release the facts shall sign HIS name in addition to giving the source of information.

2. THE FUNERAL DIRECTOR is responsible for completing the entire certificate, obtaining the signatures of the INFORMANT, the OFFICIAL last in attendance on the deceased and HIS OWN signature.

3. THE REGISTRAR can issue a burial or removal permit ONLY after receiving a completed death certificate, including the SIGNATURES IN BLACK ink under items 17, 23a and 25.

PENALTIES: Under the Idaho law, it is a misdemeanor to

(a) Knowingly supply false information to any one connected with completing a death certificate;
(b) Neglect or refuse to certify to the cause of death on request of the person in charge of the disposition of the deceased.
(c) Remove or bury the body of a deceased person WITHOUT the proper permit being FIRST obtained from the local registrar in the district WHERE THE DEATH OCCURRED;
(d) Alter a certificate on file in the office of a local registrar.

STATEMENT OF PLACE OF DEATH

Special attention should be given to the satisfactory completion of EACH portion of this item. The city or town and street address or route number refer to PLACE WHERE THE DEATH OCCURRED. For deaths occurring in hospitals, maternity homes, or institutions, the name of the place and length of stay MUST be stated.

STATEMENT OF USUAL RESIDENCE OF DECEASED

Regardless of the fact that the person may have lived his entire life at the place of death, ALWAYS COMPLETE ALL PARTS OF THIS ITEM. In case a person has resided in the county where death occurred for less than one year, give address of FORMER RESIDENCE. The post office of the deceased may be in a county or state other than the county of actual residence.

IDAHO CODE ANNOTATED-CHAPTER 38, SECTION 206.

The personal and statistical particulars (items 1 to 16) shall be authenticated by the signature of the informant, who may be any competent person acquainted with the facts.

The statement of facts relating to the disposition of the body shall be signed by the undertaker or person acting as such.

The medical certificate shall be made and signed by the physician, if any, last in attendance on the deceased, who shall specify the time in attendance, the time he last saw the deceased alive and the hour of the day at which death occurred. And he shall further state the cause of death, so as to show the course of disease or sequence of causes resulting in death, giving the primary cause, and also the contributory causes, if any, and the duration of each. Indefinite and unsatisfactory terms, indicating only symptoms of disease or conditions resulting from disease, will not be held sufficient for issuing a burial or removal permit; and any certificate containing only such terms as defined by the state registrar as indefinite and unsatisfactory, shall be returned to the physician for correction and definition. The international classification of the causes of death shall be used by all physicians in stating the cause of death in the medical certificate. Causes of death, which may be the result of either disease or violence, shall be carefully defined; and if from violence, its nature shall be stated, and whether (probably) accidental, suicidal, or homicidal.

This body embalmed under direction of Donald Ward Lic. No 380 at Moscow on 9-27-61

ADDITIONAL REMARKS by Physician Patient was found dead in bed by [illegible] for [illegible] appeared to be [illegible] days dead [illegible] [illegible] [illegible] [illegible] [illegible]

Certificate of Death

STATE OF IDAHO

State File No. 3864
Local Reg. No. 698
Reg. Dist. No.

BIRTH NO.

RECEIVED SEP 18 1961

1. PLACE OF DEATH
a. COUNTY: Lemhi 300
b. CITY OR TOWN (If outside corporate limits, write RURAL and give township): Salmon
c. LENGTH OF STAY (in this place): 34 yrs.
d. FULL NAME OF HOSPITAL OR INSTITUTION (If not in hospital or institution, give street address or location): Steele Memorial

2. USUAL RESIDENCE (Where deceased lived. If institution: residence before admission).
a. STATE: Idaho 300
b. COUNTY: Lemhi
c. CITY OR TOWN (If outside corporate limits, write RURAL and give township): Salmon
d. STREET ADDRESS (If rural, give location):

3. NAME OF DECEASED (Type or Print) a. (First)	b. (Middle)	c. (Last)	4. DATE OF DEATH (Month) (Day) (Year)
Hyrum		Young	Sept. 8, 1961

5. SEX	6. COLOR OR RACE	7. MARRIED, NEVER MARRIED, WIDOWED, DIVORCED (Specify)	8. DATE OF BIRTH	9. AGE (In years last birthday)	IF UNDER 1 YEAR: Months / Days	IF UNDER 24 HRS.: Hours / Min.
Male	White	Married	Feb. 19, 1897	64		

10a. USUAL OCCUPATION (Give kind of work done during most of working life, even if retired)	10b. KIND OF BUSINESS OR INDUSTRY	11. BIRTHPLACE (State or foreign country)	12. CITIZEN OF WHAT COUNTRY?
rancher		Ecalante, Utah	US

13. FATHER'S NAME	BIRTHPLACE	14. MOTHER'S MAIDEN NAME	BIRTHPLACE
Lemuel M. Young	Utah	Jane Campbell	Utah

15. WAS DECEASED EVER IN U.S. ARMED FORCES? (Yes, no, or unknown)	(If yes, give war or dates of service)	16. SOCIAL SECURITY NO.	17. INFORMANT'S OWN SIGNATURE	ADDRESS
yes	WW I	518-18-2451	Anna P. Young	Salmon

18. CAUSE OF DEATH
Enter only one cause per line for (a), (b), and (c)

**This does not mean the mode of dying, such as heart failure, asthenia, etc. It means the disease, injury, or complication which caused death.*

MEDICAL CERTIFICATION

I. DISEASE OR CONDITION DIRECTLY LEADING TO DEATH* (a) Myocardial infarction

ANTECEDENT CAUSES — *Morbid conditions, if any, giving rise to the above cause (a) stating the underlying cause last.*

DUE TO (b) Arteriosclerotic cardiovascular disease

DUE TO (c)

II. OTHER SIGNIFICANT CONDITIONS — *Conditions contributing to the death but not related to the disease or condition causing death.*

INTERVAL BETWEEN ONSET AND DEATH

420.1

19a. DATE OF OPERATION

19b. MAJOR FINDINGS OF OPERATION

20. AUTOPSY? YES ☐ NO ☒

21a. ACCIDENT SUICIDE HOMICIDE (Specify)

21b. PLACE OF INJURY (e.g., in or about home, farm, factory, street, office bldg., etc.)

21c. (CITY, TOWN, OR TOWNSHIP) (COUNTY) (STATE)

21d. TIME OF INJURY (Month) (Day) (Year) (Hour) m.

21e. INJURY OCCURRED WHILE AT WORK ☐ NOT WHILE AT WORK ☐

21f. HOW DID INJURY OCCUR?

22. *I hereby certify that I attended the deceased from* Sept 7, 1961, *to* Sept 8, 1961, *that I last saw the deceased alive on* Sept 8, 1961, *and that death occurred at* _____ m., *from the causes and on the date stated above.*

23a. SIGNATURE (Degree or title)	23b. ADDRESS	23c. DATE SIGNED
[illegible] MD	Salmon Idaho	9-10-61

24a. BURIAL, CREMATION, REMOVAL (Specify)	24b. DATE	24c. NAME OF CEMETERY OR CREMATORY	24d. LOCATION (City, town, or county) (State)
Burial	9-13-61	Salmon	Salmon, Idaho

DATE REC'D BY LOCAL REG.	REGISTRAR'S SIGNATURE	25. FUNERAL DIRECTOR	ADDRESS
9-16-61	Viola E. Johnson	Delbert E. Jones	Salmon, Ida.

Federal Security Agency
United States Public Health Service

Form DPH-48021

Informant, Funeral Director, Registrar and Medical Attendant. EACH must sign with BLACK INK in OWN handwriting. Each item should be answered as completely as possible. State answers as unknown only after a careful investigation. Use BLACK ink or BLACK record typewriter ribbon in filling out certificate. (ICA 38-206 and 215.) Address correspondence to DIVISION OF VITAL STATISTICS, BOISE, IDAHO

SEP 19 1961

DUTIES:

1. INFORMANT SHALL SIGN HIS OWN NAME, under item 17 to authenticate the facts stated under items 1 to 16 inclusive. In case of facts taken from hospital or public records, the person authorized to release the facts shall sign HIS name in addition to giving the source of information.

2. THE FUNERAL DIRECTOR is responsible for completing the entire certificate, obtaining the signatures of the INFORMANT, the OFFICIAL last in attendance on the deceased and HIS OWN signature.

3. THE REGISTRAR can issue a burial or removal permit ONLY after receiving a completed death certificate, including the SIGNATURES IN BLACK ink under items 17, 23a and 25.

PENALTIES: Under the Idaho law, it is a misdemeanor to

(a) Knowingly supply false information to any one connected with completing a death certificate;
(b) Neglect or refuse to certify to the cause of death on request of the person in charge of the disposition of the deceased.
(c) Remove or bury the body of a deceased person WITHOUT the proper permit being FIRST obtained from the local registrar in the district WHERE THE DEATH OCCURRED;
(d) Alter a certificate on file in the office of a local registrar.

STATEMENT OF PLACE OF DEATH

Special attention should be given to the satisfactory completion of EACH portion of this item. The city or town and street address or route number refer to PLACE WHERE THE DEATH OCCURRED. For deaths occurring in hospitals, maternity homes, or institutions, the name of the place and length of stay MUST be stated.

STATEMENT OF USUAL RESIDENCE OF DECEASED

Regardless of the fact that the person may have lived his entire life at the place of death, ALWAYS COMPLETE ALL PARTS OF THIS ITEM. In case a person has resided in the county where death occurred for less than one year, give address of FORMER RESIDENCE. The post office of the deceased may be in a county or state other than the county of actual residence.

IDAHO CODE ANNOTATED-CHAPTER 38, SECTION 206.

The personal and statistical particulars (items 1 to 16) shall be authenticated by the signature of the informant, who may be any competent person acquainted with the facts.

The statement of facts relating to the disposition of the body shall be signed by the undertaker or person acting as such.

The medical certificate shall be made and signed by the physician, if any, last in attendance on the deceased, who shall specify the time in attendance, the time he last saw the deceased alive and the hour of the day at which death occurred. And he shall further state the cause of death, so as to show the course of disease or sequence of causes resulting in death, giving the primary cause, and also the contributory causes, if any, and the duration of each. Indefinite and unsatisfactory terms, indicating only symptoms of disease or conditions resulting from disease, will not be held sufficient for issuing a burial or removal permit; and any certificate containing only such terms as defined by the state registrar as indefinite and unsatisfactory, shall be returned to the physician for correction and definition. The international classification of the causes of death shall be used by all physicians in stating the cause of death in the medical certificate. Causes of death, which may be the result of either disease or violence, shall be carefully defined; and if from violence, its nature shall be stated, and whether (probably) accidental, suicidal, or homicidal.

This body embalmed under direction of Delbert C. Jones Lic. No. E369 at Salmon on 9-8-61

ADDITIONAL REMARKS by Physician

State File No. 3865
Local Reg. No. 690
Reg. Dist. No.

Certificate of Death

STATE OF IDAHO

RECEIVED SEP 18 1961

BIRTH NO.

1. PLACE OF DEATH
a. COUNTY: Lemhi
b. CITY OR TOWN (If outside corporate limits, write RURAL and give township): Salmon
c. LENGTH OF STAY (in this place): 5 mos.
d. FULL NAME OF HOSPITAL OR INSTITUTION (If not in hospital or institution, give street address or location): Steele Memorial 117

2. USUAL RESIDENCE (Where deceased lived. If institution: residence before admission).
a. STATE: Idaho 190
b. COUNTY: Custer
c. CITY OR TOWN (If outside corporate limits, write RURAL and give township): Challis
d. STREET ADDRESS (If rural, give location):

3. NAME OF DECEASED (Type or Print)
a. (First): Thomas
b. (Middle): George
c. (Last): Latham

4. DATE OF DEATH (Month) (Day) (Year): Sept. 11, 1961

5. SEX: Male
6. COLOR OR RACE: White
7. MARRIED, NEVER MARRIED, WIDOWED, DIVORCED (Specify): Married
8. DATE OF BIRTH: Apr. 7, 1882
9. AGE (In years last birthday): 79 — IF UNDER 1 YEAR: Months / Days — IF UNDER 24 HRS.: Hours / Min.

10a. USUAL OCCUPATION (Give kind of work done during most of working life, even if retired): grain business
10b. KIND OF BUSINESS OR INDUSTRY:
11. BIRTHPLACE (State or foreign country): Georgetown, Idaho
12. CITIZEN OF WHAT COUNTRY?: US

13. FATHER'S NAME: James B. Latham — BIRTHPLACE: England
14. MOTHER'S MAIDEN NAME: Lydia M. Jones — BIRTHPLACE: South Wales

15. WAS DECEASED EVER IN U.S. ARMED FORCES? (Yes, no, or unknown): no — (If yes, give war or dates of service):
16. SOCIAL SECURITY NO.: 519-36-5913A
17. INFORMANT'S OWN SIGNATURE: Martha W. Latham — ADDRESS: Challis, Ida.

18. CAUSE OF DEATH
Enter only one cause per line for (a), (b), and (c)

This does not mean the mode of dying, such as heart failure, asthenia, etc. It means the disease, injury, or complication which caused death.

MEDICAL CERTIFICATION

I. DISEASE OR CONDITION DIRECTLY LEADING TO DEATH* (a) Coronary Occlusion's — INTERVAL BETWEEN ONSET AND DEATH: 5 min & 1 yr

ANTECEDENT CAUSES
Morbid conditions, if any, giving rise to the above cause (a) stating the underlying cause last.
DUE TO (b) Arterio sclerotic cardio
DUE TO (c) Vasc disease, — 2 yr,

II. OTHER SIGNIFICANT CONDITIONS
Conditions contributing to the death but not related to the disease or condition causing death.
Obstruction Pylorus — 2 days

19a. DATE OF OPERATION:
19b. MAJOR FINDINGS OF OPERATION: Possibly due to Ca Stom
20. AUTOPSY? YES ☐ NO ☒

21a. ACCIDENT SUICIDE HOMICIDE (Specify):
21b. PLACE OF INJURY (e.g., in or about home, farm, factory, street, office bldg., etc.):
21c. (CITY, TOWN, OR TOWNSHIP) (COUNTY) (STATE):
21d. TIME OF INJURY (Month) (Day) (Year) (Hour) m.
21e. INJURY OCCURRED WHILE AT WORK ☐ NOT WHILE AT WORK ☐
21f. HOW DID INJURY OCCUR?

22. *I hereby certify that I attended the deceased from* 1960, 19__, *to* Sept 11, 1961, *that I last saw the deceased alive on* Sept 11, 1961, *and that death occurred at* 11.15 A.m., *from the causes and on the date stated above.*

23a. SIGNATURE (Degree or title): W. Blanchard MD
23b. ADDRESS: Salmon Ida
23c. DATE SIGNED: 9-12-61

24a. BURIAL, CREMATION, REMOVAL (Specify): Burial
24b. DATE: 9-14-61
24c. NAME OF CEMETERY OR CREMATORY: Challis
24d. LOCATION (City, town, or county) (State): Challis, Idaho

DATE REC'D BY LOCAL REG.: 9-16-61
REGISTRAR'S SIGNATURE: Viola E. Johnson
25. FUNERAL DIRECTOR: Mary A. Jones — FD-35 — ADDRESS: Salmon, Ida.

Federal Security Agency
United States Public Health Service
Form DPH-48021

Informant, Funeral Director, Registrar and Medical Attendant. EACH must sign with BLACK INK in OWN handwriting. Each item should be answered as completely as possible. State answers as unknown only after a careful investigation. Use BLACK ink or BLACK record typewriter ribbon in filling out certificate. (ICA 38-206 and 215.) Address correspondence to DIVISION OF VITAL STATISTICS, BOISE, IDAHO

DUTIES:

MAR 17 1981

1. INFORMANT SHALL SIGN HIS OWN NAME, under item 17 to authenticate the facts stated under items 1 to 16 inclusive. In case of facts taken from hospital or public records, the person authorized to release the facts shall sign HIS name in addition to giving the source of information.

2. THE FUNERAL DIRECTOR is responsible for completing the entire certificate, obtaining the signatures of the INFORMANT, the OFFICIAL last in attendance on the deceased and HIS OWN signature.

3. THE REGISTRAR can issue a burial or removal permit ONLY after receiving a completed death certificate, including the SIGNATURES IN BLACK ink under items 17, 23a and 25.

PENALTIES: Under the Idaho law, it is a misdemeanor to

(a) Knowingly supply false information to any one connected with completing a death certificate;
(b) Neglect or refuse to certify to the cause of death on request of the person in charge of the disposition of the deceased.
(c) Remove or bury the body of a deceased person WITHOUT the proper permit being FIRST obtained from the local registrar in the district WHERE THE DEATH OCCURRED;
(d) Alter a certificate on file in the office of a local registrar.

STATEMENT OF PLACE OF DEATH

Special attention should be given to the satisfactory completion of EACH portion of this item. The city or town and street address or route number refer to PLACE WHERE THE DEATH OCCURRED. For deaths occurring in hospitals, maternity homes, or institutions, the name of the place and length of stay MUST be stated.

STATEMENT OF USUAL RESIDENCE OF DECEASED

Regardless of the fact that the person may have lived his entire life at the place of death, ALWAYS COMPLETE ALL PARTS OF THIS ITEM. In case a person has resided in the county where death occurred for less than one year, give address of FORMER RESIDENCE. The post office of the deceased may be in a county or state other than the county of actual residence.

IDAHO CODE ANNOTATED-CHAPTER 38, SECTION 206.

The personal and statistical particulars (items 1 to 16) shall be authenticated by the signature of the informant, who may be any competent person acquainted with the facts.

The statement of facts relating to the disposition of the body shall be signed by the undertaker or person acting as such.

The medical certificate shall be made and signed by the physician, if any, last in attendance on the deceased, who shall specify the time in attendance, the time he last saw the deceased alive and the hour of the day at which death occurred. And he shall further state the cause of death, so as to show the course of disease or sequence of causes resulting in death, giving the primary cause, and also the contributory causes, if any, and the duration of each. Indefinite and unsatisfactory terms, indicating only symptoms of disease or conditions resulting from disease, will not be held sufficient for issuing a burial or removal permit; and any certificate containing only such terms as defined by the state registrar as indefinite and unsatisfactory, shall be returned to the physician for correction and definition. The international classification of the causes of death shall be used by all physicians in stating the cause of death in the medical certificate. Causes of death, which may be the result of either disease or violence, shall be carefully defined; and if from violence, its nature shall be stated, and whether (probably) accidental, suicidal, or homicidal.

This body embalmed under direction of Delbert C. Jones Lic. No. E369 at Salmon on 9-11-61

ADDITIONAL REMARKS by Physician

State File No. 3866
Local Reg. No. 670
Reg. Dist. No.

Certificate of Death

STATE OF IDAHO

BIRTH NO.

RECEIVED SEP 27 1961 Bureau of Vital Statistics

1. PLACE OF DEATH
a. COUNTY: Lemhi
b. CITY OR TOWN (If outside corporate limits, write RURAL and give township): Salmon
c. LENGTH OF STAY (In this place): 26 yrs
d. FULL NAME OF HOSPITAL OR INSTITUTION (If not in hospital or institution, give street address or location): Steele Memorial

2. USUAL RESIDENCE (Where deceased lived. If institution: residence before admission).
a. STATE: Idaho
b. COUNTY: Lemhi
c. CITY OR TOWN (If outside corporate limits, write RURAL and give township): Salmon
d. STREET ADDRESS (If rural, give location):

3. NAME OF DECEASED (Type or Print)
a. (First): Harold
b. (Middle): Ingham
c. (Last): Daly, Sr.

4. DATE OF DEATH (Month) (Day) (Year): Sept. 13, 1961

5. SEX: Male
6. COLOR OR RACE: White
7. MARRIED, NEVER MARRIED, WIDOWED, DIVORCED (Specify): Married
8. DATE OF BIRTH: June 26, 1896
9. AGE (In years last birthday): 65 — IF UNDER 1 YEAR: Months / Days — IF UNDER 24 HRS.: Hours / Min.

10a. USUAL OCCUPATION (Give kind of work done during most of working life, even if retired): Retired, J. C. Penney Co.
10b. KIND OF BUSINESS OR INDUSTRY:
11. BIRTHPLACE (State or foreign country): Denver, Colorado
12. CITIZEN OF WHAT COUNTRY?: US

13. FATHER'S NAME: Thadius B. Daly — BIRTHPLACE: Michigan
14. MOTHER'S MAIDEN NAME: Emma Littledike — BIRTHPLACE: England

15. WAS DECEASED EVER IN U.S. ARMED FORCES? (Yes, no, or unknown): no — (If yes, give war or dates of service):
16. SOCIAL SECURITY NO.: 518-09-4678
17. INFORMANT'S OWN SIGNATURE: Mabelle Daly — ADDRESS: Salmon, Ida.

18. CAUSE OF DEATH
Enter only one cause per line for (a), (b), and (c)

This does not mean the mode of dying, such as heart failure, asthenia, etc. It means the disease, injury, or complication which caused death.

MEDICAL CERTIFICATION

I. DISEASE OR CONDITION DIRECTLY LEADING TO DEATH* (a) Cancer of Prostate — INTERVAL BETWEEN ONSET AND DEATH

ANTECEDENT CAUSES
Morbid conditions, if any, giving rise to the above cause (a) stating the underlying cause last.
DUE TO (b) none
DUE TO (c)

II. OTHER SIGNIFICANT CONDITIONS
Conditions contributing to the death but not related to the disease or condition causing death. none

19a. DATE OF OPERATION:
19b. MAJOR FINDINGS OF OPERATION: Carcinoma of prostate
20. AUTOPSY? YES ☐ NO ☒

21a. ACCIDENT SUICIDE HOMICIDE (Specify):
21b. PLACE OF INJURY (e.g., in or about home, farm, factory, street, office bldg., etc.):
21c. (CITY, TOWN, OR TOWNSHIP) (COUNTY) (STATE):

21d. TIME OF INJURY (Month) (Day) (Year) (Hour) m.
21e. INJURY OCCURRED WHILE AT WORK ☐ NOT WHILE AT WORK ☐
21f. HOW DID INJURY OCCUR?

22. *I hereby certify that I attended the deceased from* August, 1960, *to* Sept 13, 1961, *that I last saw the deceased alive on* Sept 13, 1961, *and that death occurred at* _____ *m., from the causes and on the date stated above.*

23a. SIGNATURE (Degree or title): B. Johnson M.D.
23b. ADDRESS: Box K27 Salmon Idaho
23c. DATE SIGNED: 9-17 61

24a. BURIAL, CREMATION, REMOVAL (Specify): Burial
24b. DATE: 9-16-61
24c. NAME OF CEMETERY OR CREMATORY: Salmon
24d. LOCATION (City, town, or county) (State): Salmon, Idaho

DATE REC'D BY LOCAL REG.: 9-21-61
REGISTRAR'S SIGNATURE: Viola E. Johnson
25. FUNERAL DIRECTOR: Delbert C. Jones — ADDRESS: Salmon, Ida.

Federal Security Agency
United States Public Health Service

Form DPH-48021

Informant, Funeral Director, Registrar and Medical Attendant. EACH must sign with BLACK INK in OWN handwriting. Each item should be answered as completely as possible. State answers as unknown only after a careful investigation. Use BLACK ink or BLACK record typewriter ribbon in filling out certificate. (ICA 38-206 and 215.) Address correspondence to DIVISION OF VITAL STATISTICS, BOISE, IDAHO

APR 6 1962

APR 30 1970

MAY 19 1978

JUN 22 1984

DUTIES:

1. INFORMANT SHALL SIGN HIS OWN NAME, under item 17 to authenticate the facts stated under items 1 to 16 inclusive. In case of facts taken from hospital or public records, the person authorized to release the facts shall sign HIS name in addition to giving the source of information.

2. THE FUNERAL DIRECTOR is responsible for completing the entire certificate, obtaining the signatures of the INFORMANT, the OFFICIAL last in attendance on the deceased and HIS OWN signature.

3. THE REGISTRAR can issue a burial or removal permit ONLY after receiving a completed death certificate, including the SIGNATURES IN BLACK ink under items 17, 23a and 25.

PENALTIES: Under the Idaho law, it is a misdemeanor to

(a) Knowingly supply false information to any one connected with completing a death certificate;
(b) Neglect or refuse to certify to the cause of death on request of the person in charge of the disposition of the deceased.
(c) Remove or bury the body of a deceased person WITHOUT the proper permit being FIRST obtained from the local registrar in the district WHERE THE DEATH OCCURRED;
(d) Alter a certificate on file in the office of a local registrar.

STATEMENT OF PLACE OF DEATH

Special attention should be given to the satisfactory completion of EACH portion of this item. The city or town and street address or route number refer to PLACE WHERE THE DEATH OCCURRED. For deaths occurring in hospitals, maternity homes, or institutions, the name of the place and length of stay MUST be stated.

STATEMENT OF USUAL RESIDENCE OF DECEASED

Regardless of the fact that the person may have lived his entire life at the place of death, ALWAYS COMPLETE ALL PARTS OF THIS ITEM. In case a person has resided in the county where death occurred for less than one year, give address of FORMER RESIDENCE. The post office of the deceased may be in a county or state other than the county of actual residence.

IDAHO CODE ANNOTATED-CHAPTER 38, SECTION 206.

The personal and statistical particulars (items 1 to 16) shall be authenticated by the signature of the informant, who may be any competent person acquainted with the facts.

The statement of facts relating to the disposition of the body shall be signed by the undertaker or person acting as such.

The medical certificate shall be made and signed by the physician, if any, last in attendance on the deceased, who shall specify the time in attendance, the time he last saw the deceased alive and the hour of the day at which death occurred. And he shall further state the cause of death, so as to show the course of disease or sequence of causes resulting in death, giving the primary cause, and also the contributory causes, if any, and the duration of each. Indefinite and unsatisfactory terms, indicating only symptoms of disease or conditions resulting from disease, will not be held sufficient for issuing a burial or removal permit; and any certificate containing only such terms as defined by the state registrar as indefinite and unsatisfactory, shall be returned to the physician for correction and definition. The international classification of the causes of death shall be used by all physicians in stating the cause of death in the medical certificate. Causes of death, which may be the result of either disease or violence, shall be carefully defined; and if from violence, its nature shall be stated, and whether (probably) accidental, suicidal, or homicidal.

This body embalmed under direction of Delbert C. Jones Lic. No. E369 at Salmon on 9-13-61

ADDITIONAL REMARKS by Physician

Certificate of Death

STATE OF IDAHO

State File No. 3867
Local Reg. No. 690
Reg. Dist. No.

BIRTH NO.

RECEIVED SEP 27 1961 Bureau of Vital Statistics

1. PLACE OF DEATH
a. COUNTY: Lemhi
b. CITY OR TOWN (If outside corporate limits, write RURAL and give township): Salmon
c. LENGTH OF STAY IN THIS PLACE: 65 yrs.
d. FULL NAME OF HOSPITAL OR INSTITUTION (If not in hospital or institution, give street address or location): Steele Memorial

2. USUAL RESIDENCE (Where deceased lived. If institution: residence before admission).
a. STATE: Idaho
b. COUNTY: Lemhi
c. CITY OR TOWN (If outside corporate limits, write RURAL and give township): May
d. STREET ADDRESS (If rural, give location):

3. NAME OF DECEASED (Type or Print) a. (First)	b. (Middle)	c. (Last)	4. DATE OF DEATH (Month) (Day) (Year)
Burget	(none)	Wells	Sept. 13, 1961

5. SEX	6. COLOR OR RACE	7. MARRIED, NEVER MARRIED, WIDOWED, DIVORCED (Specify)	8. DATE OF BIRTH	9. AGE (In years last birthday)	IF UNDER 1 YEAR Months	Days	IF UNDER 24 HRS. Hours	Min.
Male	White	Married	Jan. 14, 1890	71				

10a. USUAL OCCUPATION (Give kind of work done during most of working life, even if retired)	10b. KIND OF BUSINESS OR INDUSTRY	11. BIRTHPLACE (State or foreign country)	12. CITIZEN OF WHAT COUNTRY?
rancher		Russelville, Arkansas	US

13. FATHER'S NAME	BIRTHPLACE	14. MOTHER'S MAIDEN NAME	BIRTHPLACE
Rufus A. Wells	Tennessee	Melinda Mitchel	Tennessee

15. WAS DECEASED EVER IN U.S. ARMED FORCES? (Yes, no, or unknown) (If yes, give war or dates of service)	16. SOCIAL SECURITY NO.	17. INFORMANT'S OWN SIGNATURE	ADDRESS
no		Martha A. Wells	May, Idaho

MEDICAL CERTIFICATION

18. CAUSE OF DEATH
Enter only one cause per line for (a), (b), and (c)

**This does not mean the mode of dying, such as heart failure, asthenia, etc. It means the disease, injury, or complication which caused death.*

I. DISEASE OR CONDITION DIRECTLY LEADING TO DEATH*(a) Pulmonary edema — INTERVAL BETWEEN ONSET AND DEATH: 4 days

ANTECEDENT CAUSES
Morbid conditions, if any, giving rise to the above cause (a) stating the underlying cause last.
DUE TO (b) Cardiac decompensation — 10 days
DUE TO (c) Myocardial degeneration — 5 yrs.

II. OTHER SIGNIFICANT CONDITIONS
Conditions contributing to the death but not related to the disease or condition causing death. Thromboplebitis, right lower leg — 3 wks.

19a. DATE OF OPERATION	19b. MAJOR FINDINGS OF OPERATION	20. AUTOPSY?
		YES ☐ NO ☒

21a. ACCIDENT SUICIDE HOMICIDE (Specify)	21b. PLACE OF INJURY (e.g., in or about home, farm, factory, street, office bldg., etc.)	21c. (CITY, TOWN, OR TOWNSHIP) (COUNTY) (STATE)

21d. TIME OF INJURY (Month) (Day) (Year) (Hour)	21e. INJURY OCCURRED	21f. HOW DID INJURY OCCUR?
m.	WHILE AT WORK ☐ NOT WHILE AT WORK ☐	

22. *I hereby certify that I attended the deceased from* 8-5, 19 61, *to* 9-13, 19 61, *that I last saw the deceased alive on* 9-13, 19 61, *and that death occurred at* 6 p. m., *from the causes and on the date stated above.*

23a. SIGNATURE (Degree or title)	23b. ADDRESS	23c. DATE SIGNED
W. J. Moore M.D.	Salmon, Idaho	9-15-61

24a. BURIAL, CREMATION, REMOVAL (Specify)	24b. DATE	24c. NAME OF CEMETERY OR CREMATORY	24d. LOCATION (City, town, or county) (State)
Burial	9-18-61	May	May, Idaho

DATE REC'D BY LOCAL REG.	REGISTRAR'S SIGNATURE	25. FUNERAL DIRECTOR	ADDRESS
9-21-61	Viola E. Johnson	Delbert O. Jones	Salmon, Ida.

Federal Security Agency
United States Public Health Service

Form DPH-48021

Informant, Funeral Director, Registrar and Medical Attendant. EACH must sign with BLACK INK in OWN handwriting. Each item should be answered as completely as possible. State answers as unknown only after a careful investigation. Use BLACK ink or BLACK record typewriter ribbon in filling out certificate. (ICA 38-206 and 215.) Address correspondence to DIVISION OF VITAL STATISTICS, BOISE, IDAHO

DUTIES:

1. INFORMANT SHALL SIGN HIS OWN NAME, under item 17 to authenticate the facts stated under items 1 to 16 inclusive. In case of facts taken from hospital or public records, the person authorized to release the facts shall sign HIS name in addition to giving the source of information.

2. THE FUNERAL DIRECTOR is responsible for completing the entire certificate, obtaining the signatures of the INFORMANT, the OFFICIAL last in attendance on the deceased and HIS OWN signature.

3. THE REGISTRAR can issue a burial or removal permit ONLY after receiving a completed death certificate, including the SIGNATURES IN BLACK ink under items 17, 23a and 25.

PENALTIES: Under the Idaho law, it is a misdemeanor to

(a) Knowingly supply false information to any one connected with completing a death certificate;
(b) Neglect or refuse to certify to the cause of death on request of the person in charge of the disposition of the deceased.
(c) Remove or bury the body of a deceased person WITHOUT the proper permit being FIRST obtained from the local registrar in the district WHERE THE DEATH OCCURRED;
(d) Alter a certificate on file in the office of a local registrar.

STATEMENT OF PLACE OF DEATH

Special attention should be given to the satisfactory completion of EACH portion of this item. The city or town and street address or route number refer to PLACE WHERE THE DEATH OCCURRED. For deaths occurring in hospitals, maternity homes, or institutions, the name of the place and length of stay MUST be stated.

STATEMENT OF USUAL RESIDENCE OF DECEASED

Regardless of the fact that the person may have lived his entire life at the place of death, ALWAYS COMPLETE ALL PARTS OF THIS ITEM. In case a person has resided in the county where death occurred for less than one year, give address of FORMER RESIDENCE. The post office of the deceased may be in a county or state other than the county of actual residence.

IDAHO CODE ANNOTATED-CHAPTER 38, SECTION 206.

The personal and statistical particulars (items 1 to 16) shall be authenticated by the signature of the informant, who may be any competent person acquainted with the facts.

The statement of facts relating to the disposition of the body shall be signed by the undertaker or person acting as such.

The medical certificate shall be made and signed by the physician, if any, last in attendance on the deceased, who shall specify the time in attendance, the time he last saw the deceased alive and the hour of the day at which death occurred. And he shall further state the cause of death, so as to show the course of disease or sequence of causes resulting in death, giving the primary cause, and also the contributory causes, if any, and the duration of each. Indefinite and unsatisfactory terms, indicating only symptoms of disease or conditions resulting from disease, will not be held sufficient for issuing a burial or removal permit; and any certificate containing only such terms as defined by the state registrar as indefinite and unsatisfactory, shall be returned to the physician for correction and definition. The International classification of the causes of death shall be used by all physicians in stating the cause of death in the medical certificate. Causes of death, which may be the result of either disease or violence, shall be carefully defined; and if from violence, its nature shall be stated, and whether (probably) accidental, suicidal, or homicidal.

This body embalmed under direction of Delbert C. Jones Lic. No E369 at Salmon on 9-13-61

ADDITIONAL REMARKS by Physician.....

State File No. 3868
Local Reg. No. 5
Reg. Dist. No. 232

Certificate of Death

STATE OF IDAHO

BIRTH NO.

RECEIVED SEP 29 1961 Bureau of Vital Statistics

1. PLACE OF DEATH
a. COUNTY: Lewis 310
b. CITY OR TOWN (If outside corporate limits, write RURAL and give township): near Winchester
c. LENGTH OF STAY (In this place): Transit
d. FULL NAME OF HOSPITAL OR INSTITUTION (If not in hospital or institution, give street address or location): Highway 95

2. USUAL RESIDENCE (Where deceased lived. If institution: residence before admission).
a. STATE: Idaho 29
b. COUNTY: Latah
c. CITY OR TOWN (If outside corporate limits, write RURAL and give township): Moscow
d. STREET ADDRESS (If rural, give location): 528 No. Hayes

3. NAME OF DECEASED (Type or Print)
a. (First): David
b. (Middle): Leslie
c. (Last): Fourt

4. DATE OF DEATH (Month) (Day) (Year): Sept 3 1961

5. SEX: Male
6. COLOR OR RACE: White
7. MARRIED, NEVER MARRIED, WIDOWED, DIVORCED (Specify): married
8. DATE OF BIRTH: May 20, 1895
9. AGE (In years last birthday): 66 — IF UNDER 1 YEAR: Months / Days — IF UNDER 24 HRS.: Hours / Min.

10a. USUAL OCCUPATION (Give kind of work done during most of working life, even if retired): Professor
10b. KIND OF BUSINESS OR INDUSTRY: Dairy Science
11. BIRTHPLACE (State or foreign country): Houston, Mo.
12. CITIZEN OF WHAT COUNTRY? USA

13. FATHER'S NAME: Louis A. Fourt — BIRTHPLACE: Mo.
14. MOTHER'S MAIDEN NAME: Laura E. Jadwin — BIRTHPLACE: Mo.

15. WAS DECEASED EVER IN U.S. ARMED FORCES? (Yes, no, or unknown): Yes — (If yes, give war or dates of service): WW 1
16. SOCIAL SECURITY NO.: Unknown
17. INFORMANT'S OWN SIGNATURE: X Mrs D L Fourt — ADDRESS: Moscow, Ida.

18. CAUSE OF DEATH
Enter only one cause per line for (a), (b), and (c)

This does not mean the mode of dying, such as heart failure, asthenia, etc. It means the disease, injury, or complication which caused death.

434.4

MEDICAL CERTIFICATION

I. DISEASE OR CONDITION DIRECTLY LEADING TO DEATH* (a): Heart Attack

ANTECEDENT CAUSES

Morbid conditions, if any, giving rise to the above cause (a) stating the underlying cause last.

DUE TO (b)

DUE TO (c)

II. OTHER SIGNIFICANT CONDITIONS

Conditions contributing to the death but not related to the disease or condition causing death.

INTERVAL BETWEEN ONSET AND DEATH

19a. DATE OF OPERATION
19b. MAJOR FINDINGS OF OPERATION
20. AUTOPSY? YES ☐ NO ☒

21a. ACCIDENT SUICIDE HOMICIDE (Specify)
21b. PLACE OF INJURY (e.g., in or about home, farm, factory, street, office bldg., etc.)
21c. (CITY, TOWN, OR TOWNSHIP) (COUNTY) (STATE)

21d. TIME OF INJURY (Month) (Day) (Year) (Hour) m.
21e. INJURY OCCURRED: WHILE AT WORK ☐ NOT WHILE AT WORK ☐
21f. HOW DID INJURY OCCUR?

22. *I hereby certify that I attended the deceased from _____, 19___, to _____, 19___, that I last saw the deceased alive on _____, 19___, and that death occurred at* 10:30 a.m., *from the causes and on the date stated above.*

23a. SIGNATURE: Philip C. Clovis 077 — (Degree or title): Coroner 4
23b. ADDRESS: Craigmont, Idaho
23c. DATE SIGNED: 9-5-61

24a. BURIAL, CREMATION, REMOVAL (Specify): Burial
24b. DATE: Sept 5, 1961
24c. NAME OF CEMETERY OR CREMATORY: Moscow Cemetery
24d. LOCATION (City, town, or county): Moscow — (State): Idaho

DATE REC'D BY LOCAL REG.: 9-5-61
REGISTRAR'S SIGNATURE: [signature]
25. FUNERAL DIRECTOR: [signature] — ADDRESS: Moscow, Idaho

Federal Security Agency
United States Public Health Service

Form DPH-48021

Informant, Funeral Director, Registrar and Medical Attendant. EACH must sign with BLACK INK in OWN handwriting. Each item should be answered as completely as possible. State answers as unknown only after a careful investigation. Use BLACK ink or BLACK record typewriter ribbon in filling out certificate. (ICA 38-206 and 215.) Address correspondence to DIVISION OF VITAL STATISTICS, BOISE, IDAHO

DUTIES:

OCT 2 1961

1. INFORMANT SHALL SIGN HIS OWN NAME, under item 17 to authenticate the facts stated under items 1 to 16 inclusive. In case of facts taken from hospital or public records, the person authorized to release the facts shall sign HIS name in addition to giving the source of information.

OCT 4 1961

2. THE FUNERAL DIRECTOR is responsible for completing the entire certificate, obtaining the signatures of the INFORMANT, the OFFICIAL last in attendance on the deceased and HIS OWN signature.

OCT 17 1961

3. THE REGISTRAR can issue a burial or removal permit ONLY after receiving a completed death certificate, including the SIGNATURES IN BLACK ink under items 17, 23a and 25.

SEP 12 1962

PENALTIES: Under the Idaho law, it is a misdemeanor to

(a) Knowingly supply false information to any one connected with completing a death certificate;
(b) Neglect or refuse to certify to the cause of death on request of the person in charge of the disposition of the deceased.
(c) Remove or bury the body of a deceased person WITHOUT the proper permit being FIRST obtained from the local registrar in the district WHERE THE DEATH OCCURRED;
(d) Alter a certificate on file in the office of a local registrar.

STATEMENT OF PLACE OF DEATH

Special attention should be given to the satisfactory completion of EACH portion of this item. The city or town and street address or route number refer to PLACE WHERE THE DEATH OCCURRED. For deaths occurring in hospitals, maternity homes, or institutions, the name of the place and length of stay MUST be stated.

STATEMENT OF USUAL RESIDENCE OF DECEASED

Regardless of the fact that the person may have lived his entire life at the place of death, ALWAYS COMPLETE ALL PARTS OF THIS ITEM. In case a person has resided in the county where death occurred for less than one year, give address of FORMER RESIDENCE. The post office of the deceased may be in a county or state other than the county of actual residence.

IDAHO CODE ANNOTATED-CHAPTER 38, SECTION 206.

The personal and statistical particulars (items 1 to 16) shall be authenticated by the signature of the informant, who may be any competent person acquainted with the facts.

The statement of facts relating to the disposition of the body shall be signed by the undertaker or person acting as such.

The medical certificate shall be made and signed by the physician, if any, last in attendance on the deceased, who shall specify the time in attendance, the time he last saw the deceased alive and the hour of the day at which death occurred. And he shall further state the cause of death, so as to show the course of disease or sequence of causes resulting in death, giving the primary cause, and also the contributory causes, if any, and the duration of each. Indefinite and unsatisfactory terms, indicating only symptoms of disease or conditions resulting from disease, will not be held sufficient for issuing a burial or removal permit; and any certificate containing only such terms as defined by the state registrar as indefinite and unsatisfactory, shall be returned to the physician for correction and definition. The international classification of the causes of death shall be used by all physicians in stating the cause of death in the medical certificate. Causes of death, which may be the result of either disease or violence, shall be carefully defined; and if from violence, its nature shall be stated, and whether (probably) accidental, suicidal, or homicidal.

This body embalmed under direction of E.R. Short Lic. No. 420 at Moscow on 9-3-61

ADDITIONAL REMARKS by Physician

NON-RESIDENT
Certificate of Death

STATE OF IDAHO

State File No. 3869
Local Reg. No. 534
Reg. Dist. No. 430

RECEIVED OCT 18 1961 Bureau of Vital Stat. Boise

BIRTH NO.

1. PLACE OF DEATH
a. COUNTY: Lincoln
b. CITY OR TOWN (If outside corporate limits, write RURAL and give township): Shoshone
c. LENGTH OF STAY (In this place): 3days
d. FULL NAME OF HOSPITAL OR INSTITUTION (If not in hospital or institution, give street address or location): Cottage Motel

2. USUAL RESIDENCE (Where deceased lived. If institution: residence before admission).
a. STATE: Arizona
b. COUNTY: Pima
c. CITY OR TOWN (If outside corporate limits, write RURAL and give township): Tucson
d. STREET ADDRESS (If rural, give location):

3. NAME OF DECEASED (Type or Print)
a. (First): Jay
b. (Middle): Russell
c. (Last): Brown

4. DATE OF DEATH (Month) (Day) (Year): Aug. 24, 1961

5. SEX: Male
6. COLOR OR RACE: White
7. MARRIED, NEVER MARRIED, WIDOWED, DIVORCED (Specify): Married
8. DATE OF BIRTH: July 24, 1905
9. AGE (In years last birthday): 56 — IF UNDER 1 YEAR: Months 1, Days 0 — IF UNDER 24 HRS.: Hours, Min.

10a. USUAL OCCUPATION (Give kind of work done during most of working life, even if retired): Pharmacist
10b. KIND OF BUSINESS OR INDUSTRY: Drugs
11. BIRTHPLACE (State or foreign country): Lookout, Idaho
12. CITIZEN OF WHAT COUNTRY? USA

13. FATHER'S NAME: Homer Liston Brown — BIRTHPLACE: Ohio
14. MOTHER'S MAIDEN NAME: Effie Plesants — BIRTHPLACE: Batchtown, Ill.

15. WAS DECEASED EVER IN U.S. ARMED FORCES? (Yes, no, or unknown): No — (If yes, give war or dates of service): No
16. SOCIAL SECURITY NO.: —
17. INFORMANT'S OWN SIGNATURE: + Lois J. Brown — ADDRESS: Tucson, Ariz.

18. CAUSE OF DEATH Enter only one cause per line for (a), (b), and (c)

This does not mean the mode of dying, such as heart failure, asthenia, etc. It means the disease, injury, or complication which caused death.

420.1

MEDICAL CERTIFICATION

I. DISEASE OR CONDITION DIRECTLY LEADING TO DEATH* (a) Mural Thrombus, L. Ventricle — INTERVAL BETWEEN ONSET AND DEATH: sev months

ANTECEDENT CAUSES — *Morbid conditions, if any, giving rise to the above cause (a) stating the underlying cause last.*

DUE TO (b) Myocardial Infarct — 10 mo.

DUE TO (c)

II. OTHER SIGNIFICANT CONDITIONS — *Conditions contributing to the death but not related to the disease or condition causing death.*

19a. DATE OF OPERATION:
19b. MAJOR FINDINGS OF OPERATION:
20. AUTOPSY? YES ☑ NO ☐

21a. ACCIDENT SUICIDE HOMICIDE (Specify):
21b. PLACE OF INJURY (e.g., in or about home, farm, factory, street, office bldg., etc.):
21c. (CITY, TOWN, OR TOWNSHIP) (COUNTY) (STATE):

21d. TIME OF INJURY (Month) (Day) (Year) (Hour) m.
21e. INJURY OCCURRED: WHILE AT WORK ☐ NOT WHILE AT WORK ☐
21f. HOW DID INJURY OCCUR?

22. *I hereby certify that I attended the deceased from* Did not see, 19__, *to* alive, 19__, *that I last saw the deceased alive on* _____, 19__, *and that death occurred at* 11:00 A.m., *from the causes and on the date stated above.*

23a. SIGNATURE: [signature] Coroner (Degree or title)
23b. ADDRESS: Box 68 Shoshone Idaho
23c. DATE SIGNED: 10-12-61

24a. BURIAL, CREMATION, REMOVAL (Specify): Burial
24b. DATE: 8-27-61
24c. NAME OF CEMETERY OR CREMATORY: Shoshone
24d. LOCATION (City, town, or county) (State): Shoshone Idaho

DATE REC'D BY LOCAL REG.: 10-14-61
REGISTRAR'S SIGNATURE: Francis M. Bergin
25. FUNERAL DIRECTOR: Ray McGoldrick — ADDRESS: Francis M. Bergin Shoshone, Idaho

Federal Security Agency
United States Public Health Service

Form DPH-48021

Informant, Funeral Director, Registrar and Medical Attendant. EACH must sign with BLACK INK in OWN handwriting. Each item should be answered as completely as possible. State answers as unknown only after a careful investigation. Use BLACK ink or BLACK record typewriter ribbon in filling out certificate. (ICA 38-206 and 215.) Address correspondence to DIVISION OF VITAL STATISTICS, BOISE, IDAHO

DUTIES:

OCT 17 1961

1. INFORMANT SHALL SIGN HIS OWN NAME, under item 17 to authenticate the facts stated under items 1 to 16 inclusive. In case of facts taken from hospital or public records, the person authorized to release the facts shall sign HIS name in addition to giving the source of information.

OCT 20 1961

2. THE FUNERAL DIRECTOR is responsible for completing the entire certificate, obtaining the signatures of the INFORMANT, the OFFICIAL last in attendance on the deceased and HIS OWN signature.

3. THE REGISTRAR can issue a burial or removal permit ONLY after receiving a completed death certificate, including the SIGNATURES IN BLACK ink under items 17, 23a and 25.

PENALTIES: Under the Idaho law, it is a misdemeanor to

(a) Knowingly supply false information to any one connected with completing a death certificate;
(b) Neglect or refuse to certify to the cause of death on request of the person in charge of the disposition of the deceased.
(c) Remove or bury the body of a deceased person WITHOUT the proper permit being FIRST obtained from the local registrar in the district WHERE THE DEATH OCCURRED;
(d) Alter a certificate on file in the office of a local registrar.

STATEMENT OF PLACE OF DEATH

Special attention should be given to the satisfactory completion of EACH portion of this item. The city or town and street address or route number refer to PLACE WHERE THE DEATH OCCURRED. For deaths occurring in hospitals, maternity homes, or institutions, the name of the place and length of stay MUST be stated.

STATEMENT OF USUAL RESIDENCE OF DECEASED

Regardless of the fact that the person may have lived his entire life at the place of death, ALWAYS COMPLETE ALL PARTS OF THIS ITEM. In case a person has resided in the county where death occurred for less than one year, give address of FORMER RESIDENCE. The post office of the deceased may be in a county or state other than the county of actual residence.

IDAHO CODE ANNOTATED-CHAPTER 38, SECTION 206.

The personal and statistical particulars (items 1 to 16) shall be authenticated by the signature of the informant, who may be any competent person acquainted with the facts.

The statement of facts relating to the disposition of the body shall be signed by the undertaker or person acting as such.

The medical certificate shall be made and signed by the physician, if any, last in attendance on the deceased, who shall specify the time in attendance, the time he last saw the deceased alive and the hour of the day at which death occurred. And he shall further state the cause of death, so as to show the course of disease or sequence of causes resulting in death, giving the primary cause, and also the contributory causes, if any, and the duration of each. Indefinite and unsatisfactory terms, indicating only symptoms of disease or conditions resulting from disease, will not be held sufficient for issuing a burial or removal permit; and any certificate containing only such terms as defined by the state registrar as indefinite and unsatisfactory, shall be returned to the physician for correction and definition. The international classification of the causes of death shall be used by all physicians in stating the cause of death in the medical certificate. Causes of death, which may be the result of either disease or violence, shall be carefully defined; and if from violence, its nature shall be stated, and whether (probably) accidental, suicidal, or homicidal.

This body embalmed under direction of Francis M. Bergin Lic. No. E-463 at Shoshone, Ida. on 8-24-61

ADDITIONAL REMARKS by Physician

Dr Neher

Certificate of Death

STATE OF IDAHO

State File No. 3870
Local Reg. No. 531
Reg. Dist. No. 430

BIRTH NO.

RECEIVED SEP 11 1961

1. PLACE OF DEATH
a. COUNTY Lincoln 370
b. CITY OR TOWN (If outside corporate limits, write RURAL and give township) Shoshone
c. LENGTH OF STAY (in this place) Home
d. FULL NAME OF HOSPITAL OR INSTITUTION (If not in hospital or institution, give street address or location) Wood River Convalescene

2. USUAL RESIDENCE (Where deceased lived. If institution: residence before admission).
a. STATE Idaho 270 b. COUNTY Jerome
c. CITY OR TOWN (If outside corporate limits, write RURAL and give township) Jerome
d. STREET ADDRESS (If rural, give location)

3. NAME OF DECEASED (Type or Print) a. (First) Nellie b. (Middle) Elida c. (Last) Hunt Collings

4. DATE OF DEATH (Month) Sept (Day) 6 (Year) 1961

5. SEX Female
6. COLOR OR RACE White
7. MARRIED, NEVER MARRIED, WIDOWED, DIVORCED (Specify) Married
8. DATE OF BIRTH March 4 1883
9. AGE (In years last birthday) 78 IF UNDER 1 YEAR Months 6 Days 2 IF UNDER 24 HRS. Hours Min.

10a. USUAL OCCUPATION (Give kind of work done during most of working life, even if retired) Housewife
10b. KIND OF BUSINESS OR INDUSTRY
11. BIRTHPLACE (State or foreign country) Monroe Utah
12. CITIZEN OF WHAT COUNTRY U S

13. FATHER'S NAME Moroni Hunt BIRTHPLACE England
14. MOTHER'S MAIDEN NAME Emily Casto BIRTHPLACE Utah

15. WAS DECEASED EVER IN U.S. ARMED FORCES? (Yes, no, or unknown) no (If yes, give war or dates of service)
16. SOCIAL SECURITY NO. none
17. INFORMANT'S OWN SIGNATURE Mrs. Blanche Cooper ADDRESS Dietrich Idaho

18. CAUSE OF DEATH
Enter only one cause per line for (a), (b), and (c)

*This does not mean the mode of dying, such as heart failure, asthenia, etc. It means the disease, injury, or complication which caused death.

332X

MEDICAL CERTIFICATION

I. DISEASE OR CONDITION DIRECTLY LEADING TO DEATH* (a) Cerebral Thrombosis — INTERVAL BETWEEN ONSET AND DEATH 4 hrs

ANTECEDENT CAUSES
Morbid conditions, if any, giving rise to the above cause (a) stating the underlying cause last.
DUE TO (b)
DUE TO (c)

II. OTHER SIGNIFICANT CONDITIONS
Conditions contributing to the death but not related to the disease or condition causing death. Diabetes Mellitus — 2 yrs

19a. DATE OF OPERATION
19b. MAJOR FINDINGS OF OPERATION
20. AUTOPSY? YES ☐ NO ☐

21a. ACCIDENT SUICIDE HOMICIDE (Specify)
21b. PLACE OF INJURY (e.g., in or about home, farm, factory, street, office bldg., etc.)
21c. (CITY, TOWN, OR TOWNSHIP) (COUNTY) (STATE)

21d. TIME OF INJURY (Month) (Day) (Year) (Hour) m.
21e. INJURY OCCURRED WHILE AT WORK ☐ NOT WHILE AT WORK ☐
21f. HOW DID INJURY OCCUR?

22. *I hereby certify that I attended the deceased from* May, 1959, *to* Sept 6, 1961, *that I last saw the deceased alive on* Sept 5, 1961, *and that death occurred at* 2:50 *m., from the causes and on the date stated above.*

23a. SIGNATURE [signature] (Degree or title)
23b. ADDRESS Shoshone Idaho
23c. DATE SIGNED 9-8-61

24a. BURIAL, CREMATION, REMOVAL (Specify) Burial
24b. DATE Sept 9.1961
24c. NAME OF CEMETERY OR CREMATORY Shoshone
24d. LOCATION (City, town, or county) Shoshone (State) Idaho

DATE REC'D BY LOCAL REG. 9-8-61
REGISTRAR'S SIGNATURE Francis M. Bergin
25. FUNERAL DIRECTOR J R Wiley ADDRESS Jerome Idaho

Federal Security Agency
United States Public Health Service
Form DPH-48021

Informant, Funeral Director, Registrar and Medical Attendant. EACH must sign with BLACK INK in OWN handwriting. Each item should be answered as completely as possible. State answers as unknown only after a careful investigation. Use BLACK ink or BLACK record typewriter ribbon in filling out certificate. (ICA 38-206 and 215.) Address correspondence to DIVISION OF VITAL STATISTICS, BOISE, IDAHO

DUTIES:

1. INFORMANT SHALL SIGN HIS OWN NAME, under item 17 to authenticate the facts stated under items 1 to 16 inclusive. In case of facts taken from hospital or public records, the person authorized to release the facts shall sign HIS name in addition to giving the source of information.

2. THE FUNERAL DIRECTOR is responsible for completing the entire certificate, obtaining the signatures of the INFORMANT, the OFFICIAL last in attendance on the deceased and HIS OWN signature.

3. THE REGISTRAR can issue a burial or removal permit ONLY after receiving a completed death certificate, including the SIGNATURES IN BLACK ink under items 17, 23a and 25.

PENALTIES: Under the Idaho law, it is a misdemeanor to

(a) Knowingly supply false information to any one connected with completing a death certificate;
(b) Neglect or refuse to certify to the cause of death on request of the person in charge of the disposition of the deceased.
(c) Remove or bury the body of a deceased person WITHOUT the proper permit being FIRST obtained from the local registrar in the district WHERE THE DEATH OCCURRED;
(d) Alter a certificate on file in the office of a local registrar.

STATEMENT OF PLACE OF DEATH

Special attention should be given to the satisfactory completion of EACH portion of this item. The city or town and street address or route number refer to PLACE WHERE THE DEATH OCCURRED. For deaths occurring in hospitals, maternity homes, or institutions, the name of the place and length of stay MUST be stated.

STATEMENT OF USUAL RESIDENCE OF DECEASED

Regardless of the fact that the person may have lived his entire life at the place of death, ALWAYS COMPLETE ALL PARTS OF THIS ITEM. In case a person has resided in the county where death occurred for less than one year, give address of FORMER RESIDENCE. The post office of the deceased may be in a county or state other than the county of actual residence.

IDAHO CODE ANNOTATED-CHAPTER 38, SECTION 206.

The personal and statistical particulars (items 1 to 16) shall be authenticated by the signature of the informant, who may be any competent person acquainted with the facts.

The statement of facts relating to the disposition of the body shall be signed by the undertaker or person acting as such.

The medical certificate shall be made and signed by the physician, if any, last in attendance on the deceased, who shall specify the time in attendance, the time he last saw the deceased alive and the hour of the day at which death occurred. And he shall further state the cause of death, so as to show the course of disease or sequence of causes resulting in death, giving the primary cause, and also the contributory causes, if any, and the duration of each. Indefinite and unsatisfactory terms, indicating only symptoms of disease or conditions resulting from disease, will not be held sufficient for issuing a burial or removal permit; and any certificate containing only such terms as defined by the state registrar as indefinite and unsatisfactory, shall be returned to the physician for correction and definition. The international classification of the causes of death shall be used by all physicians in stating the cause of death in the medical certificate. Causes of death, which may be the result of either disease or violence, shall be carefully defined; and if from violence, its nature shall be stated, and whether (probably) accidental, suicidal, or homicidal.

This body embalmed under direction of O R Wiley Lic. No E-252 at Jerome Idaho Sept 6-1961

ADDITIONAL REMARKS by Physician ---

NON-RESIDENT
Certificate of Death

STATE OF IDAHO

State File No. 3871
Local Reg. No. 533
Reg. Dist. No. 430

BIRTH NO.

Informant, Funeral Director, Registrar and Medical Attendant. EACH must sign with BLACK INK in OWN handwriting. Each item should be answered as completely as possible. State answers as unknown only after a careful investigation. Use BLACK ink or BLACK record typewriter ribbon in filling out certificate. (ICA 38-206 and 215.) Address correspondence to DIVISION OF VITAL STATISTICS, BOISE, IDAHO

RECEIVED SEP 28 1961

1. PLACE OF DEATH
a. COUNTY: Lincoln 370
b. CITY OR TOWN (If outside corporate limits, write RURAL and give township): Shoshone
c. LENGTH OF STAY (in this place): 10 days
d. FULL NAME OF HOSPITAL OR INSTITUTION (If not in hospital or institution, give street address or location): Woodriver Convalesent Home

2. USUAL RESIDENCE (Where deceased lived. If institution: residence before admission).
a. STATE: California 04
b. COUNTY: 506 Unknown
c. CITY OR TOWN (If outside corporate limits, write RURAL and give township): Rancho Cordova
d. STREET ADDRESS (If rural, give location): 3060 Ramgate Way

3. NAME OF DECEASED (Type or Print): a. (First) John b. (Middle) Barnes c. (Last) Goodwin

4. DATE OF DEATH: (Month) Sept. (Day) 17, (Year) 1961

5. SEX: Male

6. COLOR OR RACE: White

7. MARRIED, NEVER MARRIED, WIDOWED, DIVORCED (Specify): Married

8. DATE OF BIRTH: Jan 5, 1876

9. AGE (In years last birthday): 85 — IF UNDER 1 YEAR: Months 8, Days 12 — IF UNDER 24 HRS.: Hours, Min.

10a. USUAL OCCUPATION (Give kind of work done during most of working life, even if retired): Consulting Engineer

10b. KIND OF BUSINESS OR INDUSTRY: Same

11. BIRTHPLACE (State or foreign country): Barton, Maryland

12. CITIZEN OF WHAT COUNTRY?: USA

13. FATHER'S NAME: James Goodwin — BIRTHPLACE: Unknwon

14. MOTHER'S MAIDEN NAME: Henrieta Barnes — BIRTHPLACE: Unknwon

15. WAS DECEASED EVER IN U.S. ARMED FORCES? (Yes, no, or unknown): Yes — (If yes, give war or dates of service): Spanish-American

16. SOCIAL SECURITY NO.:

17. INFORMANT'S OWN SIGNATURE: X Catherine Pickering — ADDRESS: Shoshone, Ida

18. CAUSE OF DEATH
Enter only one cause per line for (a), (b), and (c)

**This does not mean the mode of dying, such as heart failure, asthenia, etc. It means the disease, injury, or complication which caused death.*

MEDICAL CERTIFICATION

I. DISEASE OR CONDITION DIRECTLY LEADING TO DEATH*(a): Broncho pneumonia — INTERVAL BETWEEN ONSET AND DEATH: 8 days

ANTECEDENT CAUSES
Morbid conditions, if any, giving rise to the above cause (a) stating the underlying cause last.
DUE TO (b): Leio Myosarcoma of colon — 2 mo
DUE TO (c):

II. OTHER SIGNIFICANT CONDITIONS
Conditions contributing to the death but not related to the disease or condition causing death.

19a. DATE OF OPERATION: 9-27-61

19b. MAJOR FINDINGS OF OPERATION: Inoperable Ca of Cecum

20. AUTOPSY? YES ☐ NO ☒

21a. ACCIDENT SUICIDE HOMICIDE (Specify):

21b. PLACE OF INJURY (e.g., in or about home, farm, factory, street, office bldg., etc.):

21c. (CITY, TOWN, OR TOWNSHIP) (COUNTY) (STATE):

21d. TIME OF INJURY (Month) (Day) (Year) (Hour) m.:

21e. INJURY OCCURRED WHILE AT WORK ☐ NOT WHILE AT WORK ☐

21f. HOW DID INJURY OCCUR?:

22. *I hereby certify that I attended the deceased from* 8-17, 1961, *to* 9-17, 1961, *that I last saw the deceased alive on* 9-17-61 19__, *and that death occurred at* 6:50 *m., from the causes and on the date stated above.*

23a. SIGNATURE (Degree or title): [signature] MD

23b. ADDRESS: Box 68 Shoshone Idaho

23c. DATE SIGNED: 9-25-61

24a. BURIAL, CREMATION, REMOVAL (Specify): Burial

24b. DATE: 9-20-61

24c. NAME OF CEMETERY OR CREMATORY: Shoshone

24d. LOCATION (City, town, or county) (State): Shoshone Idaho

DATE REC'D BY LOCAL REG.: 9-26-61

REGISTRAR'S SIGNATURE: Francis M Bergin

25. FUNERAL DIRECTOR: Ray McGoldrick — **ADDRESS**: Shoshone, Idaho
Francis M. Bergin

Federal Security Agency
United States Public Health Service

Form DPH-48021

SEP 29 1961

DUTIES:

1. INFORMANT SHALL SIGN HIS OWN NAME, under item 17 to authenticate the facts stated under items 1 to 16 inclusive. In case of facts taken from hospital or public records, the person authorized to release the facts shall sign HIS name in addition to giving the source of information.

2. THE FUNERAL DIRECTOR is responsible for completing the entire certificate, obtaining the signatures of the INFORMANT, the OFFICIAL last in attendance on the deceased and HIS OWN signature.

3. THE REGISTRAR can issue a burial or removal permit ONLY after receiving a completed death certificate, including the SIGNATURES IN BLACK ink under items 17, 23a and 25.

PENALTIES: Under the Idaho law, it is a misdemeanor to

(a) Knowingly supply false information to any one connected with completing a death certificate;
(b) Neglect or refuse to certify to the cause of death on request of the person in charge of the disposition of the deceased.
(c) Remove or bury the body of a deceased person WITHOUT the proper permit being FIRST obtained from the local registrar in the district WHERE THE DEATH OCCURRED;
(d) Alter a certificate on file in the office of a local registrar.

STATEMENT OF PLACE OF DEATH

Special attention should be given to the satisfactory completion of EACH portion of this item. The city or town and street address or route number refer to PLACE WHERE THE DEATH OCCURRED. For deaths occurring in hospitals, maternity homes, or institutions, the name of the place and length of stay MUST be stated.

STATEMENT OF USUAL RESIDENCE OF DECEASED

Regardless of the fact that the person may have lived his entire life at the place of death, ALWAYS COMPLETE ALL PARTS OF THIS ITEM. In case a person has resided in the county where death occurred for less than one year, give address of FORMER RESIDENCE. The post office of the deceased may be in a county or state other than the county of actual residence.

IDAHO CODE ANNOTATED-CHAPTER 38, SECTION 206.

The personal and statistical particulars (items 1 to 16) shall be authenticated by the signature of the informant, who may be any competent person acquainted with the facts.

The statement of facts relating to the disposition of the body shall be signed by the undertaker or person acting as such.

The medical certificate shall be made and signed by the physician, if any, last in attendance on the deceased, who shall specify the time in attendance, the time he last saw the deceased alive and the hour of the day at which death occurred. And he shall further state the cause of death, so as to show the course of disease or sequence of causes resulting in death, giving the primary cause, and also the contributory causes, if any, and the duration of each. Indefinite and unsatisfactory terms, indicating only symptoms of disease or conditions resulting from disease, will not be held sufficient for issuing a burial or removal permit; and any certificate containing only such terms as defined by the state registrar as indefinite and unsatisfactory, shall be returned to the physician for correction and definition. The international classification of the causes of death shall be used by all physicians in stating the cause of death in the medical certificate. Causes of death, which may be the result of either disease or violence, shall be carefully defined; and if from violence, its nature shall be stated, and whether (probably) accidental, suicidal, or homicidal.

This body embalmed under direction of Francis M. Bergin Lic. No. E-463 at Shoshone, Ida on 9-17-61

ADDITIONAL REMARKS by Physician

Certificate of Death

STATE OF IDAHO

State File No. 3872
Local Reg. No. 532
Reg. Dist. No. 436

BIRTH NO.

RECEIVED SEP 28 1961

1. PLACE OF DEATH
a. COUNTY: Lincoln 370
b. CITY OR TOWN (If outside corporate limits, write RURAL and give township): Shoshone
c. LENGTH OF STAY (in this place): 3 yrs
d. FULL NAME OF HOSPITAL OR INSTITUTION (If not in hospital or institution, give street address or location): Woodriver Convalesent Home

2. USUAL RESIDENCE (Where deceased lived. If institution: residence before admission).
a. STATE: Idaho 370
b. COUNTY: Lincoln
c. CITY OR TOWN (If outside corporate limits, write RURAL and give township): Shoshone
d. STREET ADDRESS (If rural, give location):

3. NAME OF DECEASED (Type or Print) a. (First)	b. (Middle)	c. (Last)	4. DATE OF DEATH (Month)	(Day)	(Year)
Mary	Ann 240	Wernicke	Sept.	19,	1961

5. SEX	6. COLOR OR RACE	7. MARRIED, NEVER MARRIED, WIDOWED, DIVORCED (Specify)	8. DATE OF BIRTH	9. AGE (In years last birthday)	IF UNDER 1 YEAR: Months	Days	IF UNDER 24 HRS.: Hours	Min.
Female	White	Widowed	March 1, 1877	84	6	18		

10a. USUAL OCCUPATION (Give kind of work done during most of working life, even if retired)	10b. KIND OF BUSINESS OR INDUSTRY	11. BIRTHPLACE (State or foreign country)	12. CITIZEN OF WHAT COUNTRY?
Housewife 01	Same	Detroit, Michigan	USA

13. FATHER'S NAME	BIRTHPLACE	14. MOTHER'S MAIDEN NAME	BIRTHPLACE
Unknown	Unknown 3	Unknown	3 Unknown

15. WAS DECEASED EVER IN U.S. ARMED FORCES? (Yes, no, or unknown)	(If yes, give war or dates of service)	16. SOCIAL SECURITY NO.	17. INFORMANT'S OWN SIGNATURE	ADDRESS
No	No	No	x Mrs. F. Wernicke	Shoshone, Ida.

18. CAUSE OF DEATH — Enter only one cause per line for (a), (b), and (c)

**This does not mean the mode of dying, such as heart failure, asthenia, etc. It means the disease, injury, or complication which caused death.*

MEDICAL CERTIFICATION

I. DISEASE OR CONDITION DIRECTLY LEADING TO DEATH* (a) Cerebral Thrombosis 3320 — INTERVAL BETWEEN ONSET AND DEATH: One Day

ANTECEDENT CAUSES

Morbid conditions, if any, giving rise to the above cause (a) stating the underlying cause last.

DUE TO (b)

DUE TO (c)

II. OTHER SIGNIFICANT CONDITIONS

Conditions contributing to the death but not related to the disease or condition causing death.

19a. DATE OF OPERATION	19b. MAJOR FINDINGS OF OPERATION	20. AUTOPSY? YES ☐ NO ☒

21a. ACCIDENT / SUICIDE / HOMICIDE (Specify)	21b. PLACE OF INJURY (e.g., in or about home, farm, factory, street, office bldg., etc.)	21c. (CITY, TOWN, OR TOWNSHIP) (COUNTY) (STATE)

21d. TIME OF INJURY (Month) (Day) (Year) (Hour)	21e. INJURY OCCURRED WHILE AT WORK ☐ NOT WHILE AT WORK ☐	21f. HOW DID INJURY OCCUR?
m.		

22. *I hereby certify that I attended the deceased from* October, 1958, *to* Sept 19, 1961, *that I last saw the deceased alive on* Sept 18, 1961, *and that death occurred at* 3:00 p.m., *from the causes and on the date stated above.*

23a. SIGNATURE (Degree or title)	23b. ADDRESS	23c. DATE SIGNED
243	Box 68 Shoshone Idaho	9-25-61

24a. BURIAL, CREMATION, REMOVAL (Specify)	24b. DATE	24c. NAME OF CEMETERY OR CREMATORY	24d. LOCATION (City, town, or county) (State)
Burial	Sept. 22, 61	Shoshone	Shoshone Idaho

DATE REC'D BY LOCAL REG.	REGISTRAR'S SIGNATURE	25. FUNERAL DIRECTOR Ray McGoldrick ADDRESS
9-25-61	Francis M. Bergin	Francis M. Bergin Shoshone, Ida.

Informant, Funeral Director, Registrar and Medical Attendant. EACH must sign with BLACK INK in OWN handwriting. Each item should be answered as completely as possible. State answers as unknown only after a careful investigation. Use BLACK ink or BLACK record typewriter ribbon in filling out certificate. (ICA 38-206 and 215.) Address correspondence to DIVISION OF VITAL STATISTICS, BOISE, IDAHO

Federal Security Agency
United States Public Health Service

Form DPH-48021

DUTIES:

1. INFORMANT SHALL SIGN HIS OWN NAME, under item 17 to authenticate the facts stated under items 1 to 16 inclusive. In case of facts taken from hospital or public records, the person authorized to release the facts shall sign HIS name in addition to giving the source of information.

2. THE FUNERAL DIRECTOR is responsible for completing the entire certificate, obtaining the signatures of the INFORMANT, the OFFICIAL last in attendance on the deceased and HIS OWN signature.

3. THE REGISTRAR can issue a burial or removal permit ONLY after receiving a completed death certificate, including the SIGNATURES IN BLACK ink under items 17, 23a and 25.

PENALTIES: Under the Idaho law, it is a misdemeanor to

(a) Knowingly supply false information to any one connected with completing a death certificate;
(b) Neglect or refuse to certify to the cause of death on request of the person in charge of the disposition of the deceased.
(c) Remove or bury the body of a deceased person WITHOUT the proper permit being FIRST obtained from the local registrar in the district WHERE THE DEATH OCCURRED;
(d) Alter a certificate on file in the office of a local registrar.

STATEMENT OF PLACE OF DEATH

Special attention should be given to the satisfactory completion of EACH portion of this item. The city or town and street address or route number refer to PLACE WHERE THE DEATH OCCURRED. For deaths occurring in hospitals, maternity homes, or institutions, the name of the place and length of stay MUST be stated.

STATEMENT OF USUAL RESIDENCE OF DECEASED

Regardless of the fact that the person may have lived his entire life at the place of death, ALWAYS COMPLETE ALL PARTS OF THIS ITEM. In case a person has resided in the county where death occurred for less than one year, give address of FORMER RESIDENCE. The post office of the deceased may be in a county or state other than the county of actual residence.

IDAHO CODE ANNOTATED-CHAPTER 38, SECTION 206.

The personal and statistical particulars (items 1 to 16) shall be authenticated by the signature of the informant, who may be any competent person acquainted with the facts.

The statement of facts relating to the disposition of the body shall be signed by the undertaker or person acting as such.

The medical certificate shall be made and signed by the physician, if any, last in attendance on the deceased, who shall specify the time in attendance, the time he last saw the deceased alive and the hour of the day at which death occurred. And he shall further state the cause of death, so as to show the course of disease or sequence of causes resulting in death, giving the primary cause, and also the contributory causes, if any, and the duration of each. Indefinite and unsatisfactory terms, indicating only symptoms of disease or conditions resulting from disease, will not be held sufficient for issuing a burial or removal permit; and any certificate containing only such terms as defined by the state registrar as indefinite and unsatisfactory, shall be returned to the physician for correction and definition. The international classification of the causes of death shall be used by all physicians in stating the cause of death in the medical certificate. Causes of death, which may be the result of either disease or violence, shall be carefully defined; and if from violence, its nature shall be stated, and whether (probably) accidental, suicidal, or homicidal.

This body embalmed under direction of Francis M. Bergin Lic. No. E-463 at Shoshone, Ida. on 9-19-61

ADDITIONAL REMARKS by Physician .....

Certificate of Death

STATE OF IDAHO

State File No. 3873
Local Reg. No. 33
Reg. Dist. No. 6-30

BIRTH NO.

RECEIVED SEP 12 1961 Bureau of Vital Statistics

1. PLACE OF DEATH
a. COUNTY: Madison 331
b. CITY OR TOWN (If outside corporate limits, write RURAL and give township): Rexburg
c. LENGTH OF STAY (in this place):
d. FULL NAME OF HOSPITAL OR INSTITUTION (If not in hospital or institution, give street address or location):

2. USUAL RESIDENCE (Where deceased lived. If institution: residence before admission).
a. STATE: Idaho 331
b. COUNTY: Madison
c. CITY OR TOWN (If outside corporate limits, write RURAL and give township): Rexburg
d. STREET ADDRESS (If rural, give location):

3. NAME OF DECEASED (Type or Print) a. (First)	b. (Middle)	c. (Last)	4. DATE OF DEATH (Month)	(Day)	(Year)
Andrew	Ace	Higley	Aug.	15,	1961

5. SEX	6. COLOR OR RACE	7. MARRIED, NEVER MARRIED, WIDOWED, DIVORCED (Specify)	8. DATE OF BIRTH	9. AGE (In years last birthday)	IF UNDER 1 YEAR Months	Days	IF UNDER 24 HRS. Hours	Min.
Male	White	Child	July 13, 1950	11				

10a. USUAL OCCUPATION (Give kind of work done during most of working life, even if retired): Student 03
10b. KIND OF BUSINESS OR INDUSTRY:
11. BIRTHPLACE (State or foreign country): Rigby, Idaho
12. CITIZEN OF WHAT COUNTRY?

13. FATHER'S NAME: Edwin O. Higley — BIRTHPLACE: Salt Lake City, Utah
14. MOTHER'S MAIDEN NAME: Helen Edith Purser — BIRTHPLACE: Lamont, Idaho

15. WAS DECEASED EVER IN U.S. ARMED FORCES? (Yes, no, or unknown) (If yes, give war or dates of service):
16. SOCIAL SECURITY NO.:
17. INFORMANT'S OWN SIGNATURE: Helen E Higley — ADDRESS: Rexburg, IDA

MEDICAL CERTIFICATION

18. CAUSE OF DEATH
Enter only one cause per line for (a), (b), and (c)

**This does not mean the mode of dying, such as heart failure, asthenia, etc. It means the disease, injury, or complication which caused death.*

I. DISEASE OR CONDITION DIRECTLY LEADING TO DEATH* (a) Drowning — INTERVAL BETWEEN ONSET AND DEATH: Immediate

ANTECEDENT CAUSES
Morbid conditions, if any, giving rise to the above cause (a) stating the underlying cause last.
DUE TO (b) Concussion of brain
DUE TO (c) Striking head on bottom in diving

II. OTHER SIGNIFICANT CONDITIONS
Conditions contributing to the death but not related to the disease or condition causing death.

19a. DATE OF OPERATION:
19b. MAJOR FINDINGS OF OPERATION:
20. AUTOPSY? YES ☒ NO ☐

21a. ACCIDENT / SUICIDE / HOMICIDE (Specify): Accident
21b. PLACE OF INJURY (e.g., in or about home, farm, factory, street, office bldg., etc.): 17
21c. (CITY, TOWN, OR TOWNSHIP) (COUNTY) (STATE):
21d. TIME OF INJURY (Month) (Day) (Year) (Hour) m.:
21e. INJURY OCCURRED WHILE AT WORK ☐ NOT WHILE AT WORK ☐
21f. HOW DID INJURY OCCUR?

22. *I hereby certify that I attended the deceased from _____, 19____, to _____, 19____, that I last saw the deceased alive on _____, 19____, and that death occurred at _____ m., from the causes and on the date stated above.*

23a. SIGNATURE (Degree or title)	23b. ADDRESS	23c. DATE SIGNED
John L. Williams MD 733	Idaho Falls Idaho	16 Aug. 1961

24a. BURIAL, CREMATION, REMOVAL (Specify)	24b. DATE	24c. NAME OF CEMETERY OR CREMATORY	24d. LOCATION (City, town, or county) (State)
Burial	8-21-61	Sutton Cemetery	Archer, Madison, Idaho

DATE REC'D BY LOCAL REG.	REGISTRAR'S SIGNATURE	25. FUNERAL DIRECTOR	ADDRESS
8-21-61	Leona Flamm	Russell Flamm	Rexburg

Federal Security Agency
United States Public Health Service

Form DPH-48021

Informant, Funeral Director, Registrar and Medical Attendant. EACH must sign with BLACK INK in OWN handwriting. Each item should be answered as completely as possible. State answers as unknown only after a careful investigation. Use BLACK ink or BLACK record typewriter ribbon in filling out certificate. (ICA 38-206 and 215.) Address correspondence to DIVISION OF VITAL STATISTICS, BOISE, IDAHO

DUTIES:

1. INFORMANT SHALL SIGN HIS OWN NAME, under item 17 to authenticate the facts stated under items 1 to 16 inclusive. In case of facts taken from hospital or public records, the person authorized to release the facts shall sign HIS name in addition to giving the source of information.

2. THE FUNERAL DIRECTOR is responsible for completing the entire certificate, obtaining the signatures of the INFORMANT, the OFFICIAL last in attendance on the deceased and HIS OWN signature.

3. THE REGISTRAR can issue a burial or removal permit ONLY after receiving a completed death certificate, including the SIGNATURES IN BLACK ink under items 17, 23a and 25.

PENALTIES: Under the Idaho law, it is a misdemeanor to

(a) Knowingly supply false information to any one connected with completing a death certificate;
(b) Neglect or refuse to certify to the cause of death on request of the person in charge of the disposition of the deceased.
(c) Remove or bury the body of a deceased person WITHOUT the proper permit being FIRST obtained from the local registrar in the district WHERE THE DEATH OCCURRED;
(d) Alter a certificate on file in the office of a local registrar.

STATEMENT OF PLACE OF DEATH

Special attention should be given to the satisfactory completion of EACH portion of this item. The city or town and street address or route number refer to PLACE WHERE THE DEATH OCCURRED. For deaths occurring in hospitals, maternity homes, or institutions, the name of the place and length of stay MUST be stated.

STATEMENT OF USUAL RESIDENCE OF DECEASED

Regardless of the fact that the person may have lived his entire life at the place of death, ALWAYS COMPLETE ALL PARTS OF THIS ITEM. In case a person has resided in the county where death occurred for less than one year, give address of FORMER RESIDENCE. The post office of the deceased may be in a county or state other than the county of actual residence.

IDAHO CODE ANNOTATED-CHAPTER 38, SECTION 206.

The personal and statistical particulars (items 1 to 16) shall be authenticated by the signature of the informant, who may be any competent person acquainted with the facts.

The statement of facts relating to the disposition of the body shall be signed by the undertaker or person acting as such.

The medical certificate shall be made and signed by the physician, if any, last in attendance on the deceased, who shall specify the time in attendance, the time he last saw the deceased alive and the hour of the day at which death occurred. And he shall further state the cause of death, so as to show the course of disease or sequence of causes resulting in death, giving the primary cause, and also the contributory causes, if any, and the duration of each. Indefinite and unsatisfactory terms, indicating only symptoms of disease or conditions resulting from disease, will not be held sufficient for issuing a burial or removal permit; and any certificate containing only such terms as defined by the state registrar as indefinite and unsatisfactory, shall be returned to the physician for correction and definition. The international classification of the causes of death shall be used by all physicians in stating the cause of death in the medical certificate. Causes of death, which may be the result of either disease or violence, shall be carefully defined; and if from violence, its nature shall be stated, and whether (probably) accidental, suicidal, or homicidal.

This body embalmed under direction of Russel Flamm Lic. No. E-254 at Rexburg on 8/15/61

ADDITIONAL REMARKS by Physician

Certificate of Death

STATE OF IDAHO

State File No. 3874
Local Reg. No. 34
Reg. Dist. No. 630

BIRTH NO.

RECEIVED SEP 2 1961 Bureau of Vital Statistics

1. PLACE OF DEATH
a. COUNTY: Madison
b. CITY OR TOWN (If outside corporate limits, write RURAL and give township): Rexburg
c. LENGTH OF STAY (in this place): 2 HRS
d. FULL NAME OF HOSPITAL OR INSTITUTION (If not in hospital or institution, give street address or location): Madison County Hospital

2. USUAL RESIDENCE (Where deceased lived. If institution: residence before admission).
a. STATE: Idaho
b. COUNTY: Fremont
c. CITY OR TOWN (If outside corporate limits, write RURAL and give township): Teton City
d. STREET ADDRESS (If rural, give location):

3. NAME OF DECEASED (Type or Print) a. (First)	b. (Middle)	c. (Last)	4. DATE OF DEATH (Month) (Day) (Year)
JERRY		ALLEN	Aug., 25, 1961

5. SEX	6. COLOR OR RACE	7. MARRIED, NEVER MARRIED, WIDOWED, DIVORCED (Specify)	8. DATE OF BIRTH	9. AGE (In years last birthday)	IF UNDER 1 YEAR: Months / Days	IF UNDER 24 HRS.: Hours / Min.
Male	White	Married	Oct., 8, 1887	73		

10a. USUAL OCCUPATION (Give kind of work done during most of working life, even if retired)	10b. KIND OF BUSINESS OR INDUSTRY	11. BIRTHPLACE (State or foreign country)	12. CITIZEN OF WHAT COUNTRY?
Farmer	Self-employed	Lewiston, Cache County, Utah	USA

13. FATHER'S NAME	BIRTHPLACE	14. MOTHER'S MAIDEN NAME	BIRTHPLACE
John Rial Allen	Paducat, Kentucky	Sara Jannett Leavitt	Centerville, Utah

15. WAS DECEASED EVER IN U.S. ARMED FORCES? (Yes, no, or unknown) (If yes, give war or dates of service)	16. SOCIAL SECURITY NO.	17. INFORMANT'S OWN SIGNATURE	ADDRESS
No	None	Clyde L Allen	Teton, Idaho

18. CAUSE OF DEATH Enter only one cause per line for (a), (b), and (c)

**This does not mean the mode of dying, such as heart failure, asthenia, etc. It means the disease, injury, or complication which caused death.*

MEDICAL CERTIFICATION

I. DISEASE OR CONDITION DIRECTLY LEADING TO DEATH* (a) Coronary Thrombosis — INTERVAL BETWEEN ONSET AND DEATH: 2 hrs

ANTECEDENT CAUSES

Morbid conditions, if any, giving rise to the above cause (a) stating the underlying cause last.

DUE TO (b)

DUE TO (c)

II. OTHER SIGNIFICANT CONDITIONS

Conditions contributing to the death but not related to the disease or condition causing death.

19a. DATE OF OPERATION	19b. MAJOR FINDINGS OF OPERATION	20. AUTOPSY?
		YES ☐ NO ☑

21a. ACCIDENT / SUICIDE / HOMICIDE (Specify)	21b. PLACE OF INJURY (e.g., in or about home, farm, factory, street, office bldg., etc.)	21c. (CITY, TOWN, OR TOWNSHIP) (COUNTY) (STATE)

21d. TIME OF INJURY (Month) (Day) (Year) (Hour)	21e. INJURY OCCURRED	21f. HOW DID INJURY OCCUR?
m.	WHILE AT WORK ☐ NOT WHILE AT WORK ☐	

22. *I hereby certify that I attended the deceased from* 8/25, 1961, *to* 8/25, 1961, *that I last saw the deceased alive on* 8/25, 1961, *and that death occurred at* 9:15A m., *from the causes and on the date stated above.*

23a. SIGNATURE (Degree or title)	23b. ADDRESS	23c. DATE SIGNED
M. F. Reynolds M.D.	Rexburg, Idaho	28 Aug 61

24a. BURIAL, CREMATION, REMOVAL (Specify)	24b. DATE	24c. NAME OF CEMETERY OR CREMATORY	24d. LOCATION (City, town, or county) (State)
Burial	29 Aug 61	Teton-Newdale Cemetery	Sugar City, Madison, Idaho

DATE REC'D BY LOCAL REG.	REGISTRAR'S SIGNATURE	25. FUNERAL DIRECTOR	ADDRESS
8-30-61	Leona Flamm	M. D. Hansen	St. Anthony, Idaho

Federal Security Agency
United States Public Health Service

Form DPH-48021

Informant, Funeral Director, Registrar and Medical Attendant. EACH must sign with BLACK INK in OWN handwriting. Each item should be answered as completely as possible. State answers as unknown only after a careful investigation. Use BLACK ink or BLACK record typewriter ribbon in filling out certificate. (ICA 38-206 and 215.) Address correspondence to DIVISION OF VITAL STATISTICS, BOISE, IDAHO

MAY 8 1978

DUTIES:

1. INFORMANT SHALL SIGN HIS OWN NAME, under item 17 to authenticate the facts stated under items 1 to 16 inclusive. In case of facts taken from hospital or public records, the person authorized to release the facts shall sign HIS name in addition to giving the source of information.

2. THE FUNERAL DIRECTOR is responsible for completing the entire certificate, obtaining the signatures of the INFORMANT, the OFFICIAL last in attendance on the deceased and HIS OWN signature.

3. THE REGISTRAR can issue a burial or removal permit ONLY after receiving a completed death certificate, including the SIGNATURES IN BLACK ink under items 17, 23a and 25.

PENALTIES: Under the Idaho law, it is a misdemeanor to

(a) Knowingly supply false information to any one connected with completing a death certificate;
(b) Neglect or refuse to certify to the cause of death on request of the person in charge of the disposition of the deceased.
(c) Remove or bury the body of a deceased person WITHOUT the proper permit being FIRST obtained from the local registrar in the district WHERE THE DEATH OCCURRED;
(d) Alter a certificate on file in the office of a local registrar.

STATEMENT OF PLACE OF DEATH

Special attention should be given to the satisfactory completion of EACH portion of this item. The city or town and street address or route number refer to PLACE WHERE THE DEATH OCCURRED. For deaths occurring in hospitals, maternity homes, or institutions, the name of the place and length of stay MUST be stated.

STATEMENT OF USUAL RESIDENCE OF DECEASED

Regardless of the fact that the person may have lived his entire life at the place of death, ALWAYS COMPLETE ALL PARTS OF THIS ITEM. In case a person has resided in the county where death occurred for less than one year, give address of FORMER RESIDENCE. The post office of the deceased may be in a county or state other than the county of actual residence.

IDAHO CODE ANNOTATED-CHAPTER 38, SECTION 206.

The personal and statistical particulars (items 1 to 16) shall be authenticated by the signature of the informant, who may be any competent person acquainted with the facts.

The statement of facts relating to the disposition of the body shall be signed by the undertaker or person acting as such.

The medical certificate shall be made and signed by the physician, if any, last in attendance on the deceased, who shall specify the time in attendance, the time he last saw the deceased alive and the hour of the day at which death occurred. And he shall further state the cause of death, so as to show the course of disease or sequence of causes resulting in death, giving the primary cause, and also the contributory causes, if any, and the duration of each. Indefinite and unsatisfactory terms, indicating only symptoms of disease or conditions resulting from disease, will not be held sufficient for issuing a burial or removal permit; and any certificate containing only such terms as defined by the state registrar as indefinite and unsatisfactory, shall be returned to the physician for correction and definition. The international classification of the causes of death shall be used by all physicians in stating the cause of death in the medical certificate. Causes of death, which may be the result of either disease or violence, shall be carefully defined; and if from violence, its nature shall be stated, and whether (probably) accidental, suicidal, or homicidal.

This body embalmed under direction of M. D. Hansen Lic. No. E-354 at St. Anthony, Ida on 8-25-61

ADDITIONAL REMARKS by Physician

Certificate of Death

STATE OF IDAHO

State File No. 3875
Local Reg. No. 35
Reg. Dist. No. 630

BIRTH NO.

RECEIVED SEP 22 1961

331

1. PLACE OF DEATH
a. COUNTY: MADISON
b. CITY OR TOWN (If outside corporate limits, write RURAL and give township): REXBURG
c. LENGTH OF STAY (in this place):
d. FULL NAME OF HOSPITAL OR INSTITUTION (If not in hospital or institution, give street address or location): MADISON COUNTY MEMORIAL HOSP.

2. USUAL RESIDENCE (Where deceased lived. If institution: residence before admission).
a. STATE: IDAHO
b. COUNTY: MADISON
c. CITY OR TOWN (If outside corporate limits, write RURAL and give township): REXBURG
d. STREET ADDRESS (If rural, give location): 358 West 4th South

3. NAME OF DECEASED (Type or Print)
a. (First): MARY ANN
b. (Middle): JENSEN
c. (Last): LOGAN

4. DATE OF DEATH (Month) (Day) (Year): August 30, 1961

5. SEX: FeMale
6. COLOR OR RACE: White
7. MARRIED, NEVER MARRIED, WIDOWED, DIVORCED (Specify): Married
8. DATE OF BIRTH: Feb., 28, 1899
9. AGE (In years last birthday): 62 — IF UNDER 1 YEAR: Months / Days — IF UNDER 24 HRS.: Hours / Min.

10a. USUAL OCCUPATION (Give kind of work done during most of working life, even if retired): Housewife
10b. KIND OF BUSINESS OR INDUSTRY:
11. BIRTHPLACE (State or foreign country): Teton City, Idaho
12. CITIZEN OF WHAT COUNTRY?: USA

13. FATHER'S NAME: James Jensen — BIRTHPLACE: Denmark
14. MOTHER'S MAIDEN NAME: Jane Ann Donaldson — BIRTHPLACE: Mendon, Utah

15. WAS DECEASED EVER IN U.S. ARMED FORCES? (Yes, no, or unknown) (If yes, give war or dates of service):
16. SOCIAL SECURITY NO.: No
17. INFORMANT'S OWN SIGNATURE: Frank J. Logan — ADDRESS: Rexburg, Idaho

18. CAUSE OF DEATH Enter only one cause per line for (a), (b), and (c)

This does not mean the mode of dying, such as heart failure, asthenia, etc. It means the disease, injury, or complication which caused death.

420.0

MEDICAL CERTIFICATION

I. DISEASE OR CONDITION DIRECTLY LEADING TO DEATH* (a): Cardiac Arrest — INTERVAL BETWEEN ONSET AND DEATH: 3 min

ANTECEDENT CAUSES — *Morbid conditions, if any, giving rise to the above cause (a) stating the underlying cause last.*
DUE TO (b): Arteriosclerotic Heart Disease — 2
DUE TO (c):

II. OTHER SIGNIFICANT CONDITIONS — *Conditions contributing to the death but not related to the disease or condition causing death.*: Thyrotoxicosis — 1-2 yrs.

19a. DATE OF OPERATION: Aug. 30, 61
19b. MAJOR FINDINGS OF OPERATION: Adenomatous goitre, substernal + retro-tracheal
20. AUTOPSY? YES ☐ NO ☑

21a. ACCIDENT SUICIDE HOMICIDE (Specify):
21b. PLACE OF INJURY (e.g., in or about home, farm, factory, street, office bldg., etc.):
21c. (CITY, TOWN, OR TOWNSHIP) (COUNTY) (STATE):
21d. TIME OF INJURY (Month) (Day) (Year) (Hour) m.
21e. INJURY OCCURRED WHILE AT WORK ☐ NOT WHILE AT WORK ☐
21f. HOW DID INJURY OCCUR?

22. *I hereby certify that I attended the deceased from* Aug 28, 1961, *to* Aug 30, 1961, *that I last saw the deceased alive on* Aug 30, 1961, *and that death occurred at* 9:50A. *m., from the causes and on the date stated above.*

23a. SIGNATURE (Degree or title): Pauline Nigel M.D. 263
23b. ADDRESS: Rexburg, Idaho
23c. DATE SIGNED: 2 Sept 61

24a. BURIAL, CREMATION, REMOVAL (Specify): Burial
24b. DATE: 2 Sept 61
24c. NAME OF CEMETERY OR CREMATORY: Teton-Newdale Cemetery
24d. LOCATION (City, town, or county) (State): Sugar City, RFD, Madison, Idaho

DATE REC'D BY LOCAL REG.: 9-2-61
REGISTRAR'S SIGNATURE: Leona Flamm
25. FUNERAL DIRECTOR: M. L. Hansen — ADDRESS: St. Anthony, Idah

Federal Security Agency
United States Public Health Service
Form DPH-48021

Informant, Funeral Director, Registrar and Medical Attendant. EACH must sign with BLACK INK in OWN handwriting. Each item should be answered as completely as possible. State answers as unknown only after a careful investigation. Use BLACK ink or BLACK record typewriter ribbon in filling out certificate. (ICA 38-206 and 215.) Address correspondence to DIVISION OF VITAL STATISTICS, BOISE, IDAHO

DUTIES:

1. INFORMANT SHALL SIGN HIS OWN NAME, under item 17 to authenticate the facts stated under items 1 to 16 inclusive. In case of facts taken from hospital or public records, the person authorized to release the facts shall sign HIS name in addition to giving the source of information.

2. THE FUNERAL DIRECTOR is responsible for completing the entire certificate, obtaining the signatures of the INFORMANT, the OFFICIAL last in attendance on the deceased and HIS OWN signature.

3. THE REGISTRAR can issue a burial or removal permit ONLY after receiving a completed death certificate, including the SIGNATURES IN BLACK ink under items 17, 23a and 25.

PENALTIES: Under the Idaho law, it is a misdemeanor to

(a) Knowingly supply false information to any one connected with completing a death certificate;
(b) Neglect or refuse to certify to the cause of death on request of the person in charge of the disposition of the deceased.
(c) Remove or bury the body of a deceased person WITHOUT the proper permit being FIRST obtained from the local registrar in the district WHERE THE DEATH OCCURRED;
(d) Alter a certificate on file in the office of a local registrar.

STATEMENT OF PLACE OF DEATH

Special attention should be given to the satisfactory completion of EACH portion of this item. The city or town and street address or route number refer to PLACE WHERE THE DEATH OCCURRED. For deaths occurring in hospitals, maternity homes, or institutions, the name of the place and length of stay MUST be stated.

STATEMENT OF USUAL RESIDENCE OF DECEASED

Regardless of the fact that the person may have lived his entire life at the place of death, ALWAYS COMPLETE ALL PARTS OF THIS ITEM. In case a person has resided in the county where death occurred for less than one year, give address of FORMER RESIDENCE. The post office of the deceased may be in a county or state other than the county of actual residence.

IDAHO CODE ANNOTATED-CHAPTER 38, SECTION 206.

The personal and statistical particulars (items 1 to 16) shall be authenticated by the signature of the informant, who may be any competent person acquainted with the facts.

The statement of facts relating to the disposition of the body shall be signed by the undertaker or person acting as such.

The medical certificate shall be made and signed by the physician, if any, last in attendance on the deceased, who shall specify the time in attendance, the time he last saw the deceased alive and the hour of the day at which death occurred. And he shall further state the cause of death, so as to show the course of disease or sequence of causes resulting in death, giving the primary cause, and also the contributory causes, if any, and the duration of each. Indefinite and unsatisfactory terms, indicating only symptoms of disease or conditions resulting from disease, will not be held sufficient for issuing a burial or removal permit; and any certificate containing only such terms as defined by the state registrar as indefinite and unsatisfactory, shall be returned to the physician for correction and definition. The International classification of the causes of death shall be used by all physicians in stating the cause of death in the medical certificate. Causes of death, which may be the result of either disease or violence, shall be carefully defined; and if from violence, its nature shall be stated, and whether (probably) accidental, suicidal, or homicidal.

This body embalmed under direction of M. D. Hansen Lic. No. E-354 at St. Anthony, Ida on 8-30-61

ADDITIONAL REMARKS by Physician

Certificate of Death

STATE OF IDAHO

State File No. 3876
Local Reg. No. 36
Reg. Dist. No. 630

BIRTH NO.

RECEIVED SEP 22 1961

Informant, Funeral Director, Registrar and Medical Attendant. EACH must sign with BLACK INK in OWN handwriting. Each item should be answered as completely as possible. State answers as unknown only after a careful investigation. Use BLACK ink or BLACK record typewriter ribbon in filling out certificate. (ICA 38-206 and 215.) Address correspondence to DIVISION OF VITAL STATISTICS, BOISE, IDAHO

1. PLACE OF DEATH
a. COUNTY: Madison
b. CITY OR TOWN (If outside corporate limits, write RURAL and give township): Rural Archer
c. LENGTH OF STAY (in this place):
d. FULL NAME OF HOSPITAL OR INSTITUTION (If not in hospital or institution, give street address or location):

2. USUAL RESIDENCE (Where deceased lived. If institution: residence before admission).
a. STATE: Idaho
b. COUNTY: Madison
c. CITY OR TOWN (If outside corporate limits, write RURAL and give township): Rural Archer
d. STREET ADDRESS (If rural, give location): Thornton Rt. 1

3. NAME OF DECEASED (Type or Print): a. (First) IRY b. (Middle) ALLEN c. (Last) WEEKES

4. DATE OF DEATH: (Month) Sept. (Day) 3, (Year) 1961

5. SEX: Female

6. COLOR OR RACE: White

7. MARRIED, NEVER MARRIED, WIDOWED, DIVORCED (Specify): Married

8. DATE OF BIRTH: Aug. 11, 1901

9. AGE (In years last birthday): 60 | IF UNDER 1 YEAR: Months / Days | IF UNDER 24 HRS.: Hours / Min.

10a. USUAL OCCUPATION (Give kind of work done during most of working life, even if retired): Housewife

10b. KIND OF BUSINESS OR INDUSTRY: Home

11. BIRTHPLACE (State or foreign country): Tetonia, Idaho

12. CITIZEN OF WHAT COUNTRY?:

13. FATHER'S NAME: Amos Allen — BIRTHPLACE: Mitchell County, Iowa

14. MOTHER'S MAIDEN NAME: Mary Rudolph — BIRTHPLACE: Sioux City, Iowa

15. WAS DECEASED EVER IN U.S. ARMED FORCES? (Yes, no, or unknown): no (If yes, give war or dates of service):

16. SOCIAL SECURITY NO.: 518-42-7598

17. INFORMANT'S OWN SIGNATURE: Frank E. Weeks — ADDRESS: Thornton Rt. 1

MEDICAL CERTIFICATION

18. CAUSE OF DEATH Enter only one cause per line for (a), (b), and (c).

**This does not mean the mode of dying, such as heart failure, asthenia, etc. It means the disease, injury, or complication which caused death.*

I. DISEASE OR CONDITION DIRECTLY LEADING TO DEATH*(a): Acute coronary occlusion — INTERVAL BETWEEN ONSET AND DEATH: 2 days

ANTECEDENT CAUSES

Morbid conditions, if any, giving rise to the above cause (a) stating the underlying cause last.

DUE TO (b):

DUE TO (c):

II. OTHER SIGNIFICANT CONDITIONS

Conditions contributing to the death but not related to the disease or condition causing death. Chronic rheumatoid arthritis

19a. DATE OF OPERATION:

19b. MAJOR FINDINGS OF OPERATION:

20. AUTOPSY? YES ☐ NO ☐

21a. ACCIDENT SUICIDE HOMICIDE (Specify):

21b. PLACE OF INJURY (e.g., in or about home, farm, factory, street, office bldg., etc.):

21c. (CITY, TOWN, OR TOWNSHIP) (COUNTY) (STATE):

21d. TIME OF INJURY (Month) (Day) (Year) (Hour) m.:

21e. INJURY OCCURRED WHILE AT WORK ☐ NOT WHILE AT WORK ☐

21f. HOW DID INJURY OCCUR?:

22. *I hereby certify that I attended the deceased from* Jan 1961, *to* Sept 3, 1961, *that I last saw the deceased alive on* Sept 2, 1961, *and that death occurred at* 8:30 P m., *from the causes and on the date stated above.*

23a. SIGNATURE (Degree or title): [signature] MD

23b. ADDRESS: Rexburg, Idaho

23c. DATE SIGNED: 9-5-61

24a. BURIAL, CREMATION, REMOVAL (Specify): Burial

24b. DATE: 9/7/61

24c. NAME OF CEMETERY OR CREMATORY: Sutton Cemetery

24d. LOCATION (City, town, or county) (State): Archer Madison Idaho

DATE REC'D BY LOCAL REG.: 9-5-61

REGISTRAR'S SIGNATURE: Lyona Flamm

25. FUNERAL DIRECTOR: [signature]

ADDRESS: Rexburg, Idaho

Federal Security Agency
United States Public Health Service

Form DPH-49021

OCT 11 1961

DUTIES:

1. INFORMANT SHALL SIGN HIS OWN NAME, under item 17 to authenticate the facts stated under items 1 to 16 inclusive. In case of facts taken from hospital or public records, the person authorized to release the facts shall sign HIS name in addition to giving the source of information.

MAY 0 1 1991

2. THE FUNERAL DIRECTOR is responsible for completing the entire certificate, obtaining the signatures of the INFORMANT, the OFFICIAL last in attendance on the deceased and HIS OWN signature.

3. THE REGISTRAR can issue a burial or removal permit ONLY after receiving a completed death certificate, including the SIGNATURES IN BLACK ink under items 17, 23a and 25.

PENALTIES: Under the Idaho law, it is a misdemeanor to

(a) Knowingly supply false information to any one connected with completing a death certificate;
(b) Neglect or refuse to certify to the cause of death on request of the person in charge of the disposition of the deceased.
(c) Remove or bury the body of a deceased person WITHOUT the proper permit being FIRST obtained from the local registrar in the district WHERE THE DEATH OCCURRED;
(d) Alter a certificate on file in the office of a local registrar.

STATEMENT OF PLACE OF DEATH

Special attention should be given to the satisfactory completion of EACH portion of this item. The city or town and street address or route number refer to PLACE WHERE THE DEATH OCCURRED. For deaths occurring in hospitals, maternity homes, or institutions, the name of the place and length of stay MUST be stated.

STATEMENT OF USUAL RESIDENCE OF DECEASED

Regardless of the fact that the person may have lived his entire life at the place of death, ALWAYS COMPLETE ALL PARTS OF THIS ITEM. In case a person has resided in the county where death occurred for less than one year, give address of FORMER RESIDENCE. The post office of the deceased may be in a county or state other than the county of actual residence.

IDAHO CODE ANNOTATED-CHAPTER 38, SECTION 206.

The personal and statistical particulars (items 1 to 16) shall be authenticated by the signature of the informant, who may be any competent person acquainted with the facts.

The statement of facts relating to the disposition of the body shall be signed by the undertaker or person acting as such.

The medical certificate shall be made and signed by the physician, if any, last in attendance on the deceased, who shall specify the time in attendance, the time he last saw the deceased alive and the hour of the day at which death occurred. And he shall further state the cause of death, so as to show the course of disease or sequence of causes resulting in death, giving the primary cause, and also the contributory causes, if any, and the duration of each. Indefinite and unsatisfactory terms, indicating only symptoms of disease or conditions resulting from disease, will not be held sufficient for issuing a burial or removal permit; and any certificate containing only such terms as defined by the state registrar as indefinite and unsatisfactory, shall be returned to the physician for correction and definition. The international classification of the causes of death shall be used by all physicians in stating the cause of death in the medical certificate. Causes of death, which may be the result of either disease or violence, shall be carefully defined; and if from violence, its nature shall be stated, and whether (probably) accidental, suicidal, or homicidal.

This body embalmed under direction of Kenneth Flamm Lic. No. E347 at Rexburg on 9/3/61

ADDITIONAL REMARKS by Physician

State File No. 3877
Local Reg. No. 37
Reg. Dist. No. 630

Certificate of Death

STATE OF IDAHO

BIRTH NO.

RECEIVED
OCT 12 1961
Bureau of Vital Statistics

331

1. PLACE OF DEATH
a. COUNTY: Madison
b. CITY OR TOWN (If outside corporate limits, write RURAL and give township): Rexburg
c. LENGTH OF STAY (in this place):
d. FULL NAME OF HOSPITAL OR INSTITUTION (If not in hospital or institution, give street address or location): 143 S 3rd East

2. USUAL RESIDENCE (Where deceased lived. If institution: residence before admission).
a. STATE: Idaho 220
b. COUNTY: Fremont
c. CITY OR TOWN (If outside corporate limits, write RURAL and give township): St. Anthony (Rural)
d. STREET ADDRESS (If rural, give location): RFD#1

3. NAME OF DECEASED (Type or Print)
a. (First): ALBA
b. (Middle): BURBANK
c. (Last): ROMRELL

4. DATE OF DEATH (Month) (Day) (Year): Sept., 14, 1961

5. SEX: Female
6. COLOR OR RACE: White
7. MARRIED, NEVER MARRIED, WIDOWED, DIVORCED (Specify): Married
8. DATE OF BIRTH: April 28, 1878
9. AGE (In years last birthday): 83 — IF UNDER 1 YEAR: Months / Days — IF UNDER 24 HRS.: Hours / Min.

10a. USUAL OCCUPATION (Give kind of work done during most of working life, even if retired): Housewife
10b. KIND OF BUSINESS OR INDUSTRY: Own Home
11. BIRTHPLACE (State or foreign country): Dewetville, Utah
12. CITIZEN OF WHAT COUNTRY?: USA

13. FATHER'S NAME: Daniel Mark Burbank — BIRTHPLACE: 3
14. MOTHER'S MAIDEN NAME: Adeline Lindsay — BIRTHPLACE: 3

15. WAS DECEASED EVER IN U.S. ARMED FORCES? (Yes, no, or unknown): No — (If yes, give war or dates of service)
16. SOCIAL SECURITY NO.: 518-46-9898
17. INFORMANT'S OWN SIGNATURE: Daniel L. Romrell — ADDRESS: St. Anthony, Idaho

18. CAUSE OF DEATH
Enter only one cause per line for (a), (b), and (c)

This does not mean the mode of dying, such as heart failure, asthenia, etc. It means the disease, injury, or complication which caused death.

571.1

MEDICAL CERTIFICATION

I. DISEASE OR CONDITION DIRECTLY LEADING TO DEATH* (a): Uremia — INTERVAL BETWEEN ONSET AND DEATH: 2 wks

ANTECEDENT CAUSES
Morbid conditions, if any, giving rise to the above cause (a) stating the underlying cause last.
DUE TO (b):
DUE TO (c):

II. OTHER SIGNIFICANT CONDITIONS
Conditions contributing to the death but not related to the disease or condition causing death.: Colitis - Extreme Age

19a. DATE OF OPERATION
19b. MAJOR FINDINGS OF OPERATION
20. AUTOPSY? YES ☐ NO ☑

21a. ACCIDENT SUICIDE HOMICIDE (Specify)
21b. PLACE OF INJURY (e.g., in or about home, farm, factory, street, office bldg., etc.)
21c. (CITY, TOWN, OR TOWNSHIP) (COUNTY) (STATE)
21d. TIME OF INJURY (Month) (Day) (Year) (Hour) m.
21e. INJURY OCCURRED WHILE AT WORK ☐ NOT WHILE AT WORK ☐
21f. HOW DID INJURY OCCUR?

22. *I hereby certify that I attended the deceased from* Jan, 1961, *to* Sept 14, 1961, *that I last saw the deceased alive on* Sept 14, 1961, *and that death occurred at* 9:15A *m., from the causes and on the date stated above.*

23a. SIGNATURE (Degree or title): Blanche H Passey 312 P.D.
23b. ADDRESS: Rexburg, Idaho
23c. DATE SIGNED: 18 Sept 61

24a. BURIAL, CREMATION, REMOVAL (Specify): Burial
24b. DATE: 18 Sept 61
24c. NAME OF CEMETERY OR CREMATORY: Wilford Cemetery
24d. LOCATION (City, town, or county) (State): St. Anthony, RFD#1, Idaho

DATE REC'D BY LOCAL REG.: 9-19-61
REGISTRAR'S SIGNATURE: Leona Flamm
25. FUNERAL DIRECTOR: M L Hansen — ADDRESS: St. Anthony, Idaho

Federal Security Agency
United States Public Health Service
Form DPH-48021

Informant, Funeral Director, Registrar and Medical Attendant. EACH must sign with BLACK INK in OWN handwriting. Each item should be answered as completely as possible. State answers as unknown only after a careful investigation. Use BLACK ink or BLACK record typewriter ribbon in filling out certificate. (ICA 38-206 and 215.) Address correspondence to DIVISION OF VITAL STATISTICS, BOISE, IDAHO

DUTIES: DEC 15 1980

1. INFORMANT SHALL SIGN HIS OWN NAME, under item 17 to authenticate the facts stated under items 1 to 16 inclusive. In case of facts taken from hospital or public records, the person authorized to release the facts shall sign HIS name in addition to giving the source of information.

2. THE FUNERAL DIRECTOR is responsible for completing the entire certificate, obtaining the signatures of the INFORMANT, the OFFICIAL last in attendance on the deceased and HIS OWN signature.

3. THE REGISTRAR can issue a burial or removal permit ONLY after receiving a completed death certificate, including the SIGNATURES IN BLACK ink under items 17, 23a and 25.

PENALTIES: Under the Idaho law, it is a misdemeanor to

(a) Knowingly supply false information to any one connected with completing a death certificate;
(b) Neglect or refuse to certify to the cause of death on request of the person in charge of the disposition of the deceased.
(c) Remove or bury the body of a deceased person WITHOUT the proper permit being FIRST obtained from the local registrar in the district WHERE THE DEATH OCCURRED;
(d) Alter a certificate on file in the office of a local registrar.

STATEMENT OF PLACE OF DEATH

Special attention should be given to the satisfactory completion of EACH portion of this item. The city or town and street address or route number refer to PLACE WHERE THE DEATH OCCURRED. For deaths occurring in hospitals, maternity homes, or institutions, the name of the place and length of stay MUST be stated.

STATEMENT OF USUAL RESIDENCE OF DECEASED

Regardless of the fact that the person may have lived his entire life at the place of death, ALWAYS COMPLETE ALL PARTS OF THIS ITEM. In case a person has resided in the county where death occurred for less than one year, give address of FORMER RESIDENCE. The post office of the deceased may be in a county or state other than the county of actual residence.

IDAHO CODE ANNOTATED-CHAPTER 38, SECTION 206.

The personal and statistical particulars (items 1 to 16) shall be authenticated by the signature of the informant, who may be any competent person acquainted with the facts.

The statement of facts relating to the disposition of the body shall be signed by the undertaker or person acting as such.

The medical certificate shall be made and signed by the physician, if any, last in attendance on the deceased, who shall specify the time in attendance, the time he last saw the deceased alive and the hour of the day at which death occurred. And he shall further state the cause of death, so as to show the course of disease or sequence of causes resulting in death, giving the primary cause, and also the contributory causes, if any, and the duration of each. Indefinite and unsatisfactory terms, indicating only symptoms of disease or conditions resulting from disease, will not be held sufficient for issuing a burial or removal permit; and any certificate containing only such terms as defined by the state registrar as indefinite and unsatisfactory, shall be returned to the physician for correction and definition. The international classification of the causes of death shall be used by all physicians in stating the cause of death in the medical certificate. Causes of death, which may be the result of either disease or violence, shall be carefully defined; and if from violence, its nature shall be stated, and whether (probably) accidental, suicidal, or homicidal.

This body embalmed under direction of M. D. Hansen Lic. No. E-354 at St. Anthony, Ida on 9-14-61

ADDITIONAL REMARKS by Physician

State File No. 3878
Local Reg. No. 39
Reg. Dist. No. 630

Certificate of Death

STATE OF IDAHO

BIRTH NO.

RECEIVED
OCT 12 1961
Bureau of Vital Statistics

1. PLACE OF DEATH
a. COUNTY: Madison 330
b. CITY OR TOWN (If outside corporate limits, write RURAL and give township): Rural- Plano
c. LENGTH OF STAY (in this place):
d. FULL NAME OF HOSPITAL OR INSTITUTION (If not in hospital or institution, give street address or location):

2. USUAL RESIDENCE (Where deceased lived. If institution: residence before admission).
a. STATE: Idaho 330
b. COUNTY: Madison
c. CITY OR TOWN (If outside corporate limits, write RURAL and give township): Rural - Plano
d. STREET ADDRESS (If rural, give location): Rexburg RFD 2

3. NAME OF DECEASED (Type or Print)
a. (First): John
b. (Middle): Franklin
c. (Last): Wright

4. DATE OF DEATH (Month) (Day) (Year): Sept. 22, 1961

5. SEX: Male
6. COLOR OR RACE: White
7. MARRIED, NEVER MARRIED, WIDOWED, DIVORCED (Specify): Married
8. DATE OF BIRTH: Aug. 30, 1920
9. AGE (In years last birthday): 41 — IF UNDER 1 YEAR: Months / Days — IF UNDER 24 HRS.: Hours / Min.

10a. USUAL OCCUPATION (Give kind of work done during most of working life, even if retired): Herdsman
10b. KIND OF BUSINESS OR INDUSTRY: Dairy
11. BIRTHPLACE (State or foreign country): Felt, Idaho
12. CITIZEN OF WHAT COUNTRY? 3

13. FATHER'S NAME: James Claude Wright — BIRTHPLACE: No. Carolina
14. MOTHER'S MAIDEN NAME: Mary Gunter — BIRTHPLACE: No. Carolina

15. WAS DECEASED EVER IN U.S. ARMED FORCES? (Yes, no, or unknown): Yes — (If yes, give war or dates of service): World War II 4
16. SOCIAL SECURITY NO.: 519-10-9312
17. INFORMANT'S OWN SIGNATURE: + Barbara Wright — ADDRESS: Rexburg RFD 2

18. CAUSE OF DEATH
Enter only one cause per line for (a), (b), and (c)

This does not mean the mode of dying, such as heart failure, asthenia, etc. It means the disease, injury, or complication which caused death.

420.1

MEDICAL CERTIFICATION

I. DISEASE OR CONDITION DIRECTLY LEADING TO DEATH* (a) Myocardial Infarction — INTERVAL BETWEEN ONSET AND DEATH: 30 min

ANTECEDENT CAUSES
Morbid conditions, if any, giving rise to the above cause (a) stating the underlying cause last.
DUE TO (b)
DUE TO (c)

II. OTHER SIGNIFICANT CONDITIONS
Conditions contributing to the death but not related to the disease or condition causing death.

19a. DATE OF OPERATION
19b. MAJOR FINDINGS OF OPERATION
20. AUTOPSY? YES ☐ NO ☒

21a. ACCIDENT SUICIDE HOMICIDE (Specify)
21b. PLACE OF INJURY (e.g., in or about home, farm, factory, street, office bldg., etc.)
21c. (CITY, TOWN, OR TOWNSHIP) (COUNTY) (STATE)
21d. TIME OF INJURY (Month) (Day) (Year) (Hour) m.
21e. INJURY OCCURRED: WHILE AT WORK ☐ NOT WHILE AT WORK ☐
21f. HOW DID INJURY OCCUR?

22. *I hereby certify that I attended the deceased from* at time, 19 of, *to* death only, 19 of, *that I last saw the deceased alive on* ____, 19__, *and that death occurred at* ____ m., *from the causes and on the date stated above.*

23a. SIGNATURE: Lester J. Peterson 635 (Degree or title) MD
23b. ADDRESS: Rexburg Idaho
23c. DATE SIGNED: 9-25-61

24a. BURIAL, CREMATION, REMOVAL (Specify): Burial
24b. DATE: 9/26/61
24c. NAME OF CEMETERY OR CREMATORY: Riverside
24d. LOCATION (City, town, or county) (State): St Anthony, Fremont, Idaho

DATE REC'D BY LOCAL REG.: 9-25-61
REGISTRAR'S SIGNATURE: Leona Flamm
25. FUNERAL DIRECTOR: Russel Flamm — ADDRESS: Rexburg

Federal Security Agency
United States Public Health Service
Form DPH-48021

Informant, Funeral Director, Registrar and Medical Attendant. EACH must sign with BLACK INK in OWN handwriting. Each item should be answered as completely as possible. State answers as unknown only after a careful investigation. Use BLACK ink or BLACK record typewriter ribbon in filling out certificate. (ICA 38-206 and 215.) Address correspondence to DIVISION OF VITAL STATISTICS, BOISE, IDAHO

OCT 12 1961

DUTIES:

1. INFORMANT SHALL SIGN HIS OWN NAME, under item 17 to authenticate the facts stated under items 1 to 16 inclusive. In case of facts taken from hospital or public records, the person authorized to release the facts shall sign HIS name in addition to giving the source of information.

2. THE FUNERAL DIRECTOR is responsible for completing the entire certificate, obtaining the signatures of the INFORMANT, the OFFICIAL last in attendance on the deceased and HIS OWN signature.

3. THE REGISTRAR can issue a burial or removal permit ONLY after receiving a completed death certificate, including the SIGNATURES IN BLACK ink under items 17, 23a and 25.

PENALTIES: Under the Idaho law, it is a misdemeanor to

(a) Knowingly supply false information to any one connected with completing a death certificate;
(b) Neglect or refuse to certify to the cause of death on request of the person in charge of the disposition of the deceased.
(c) Remove or bury the body of a deceased person WITHOUT the proper permit being FIRST obtained from the local registrar in the district WHERE THE DEATH OCCURRED;
(d) Alter a certificate on file in the office of a local registrar.

STATEMENT OF PLACE OF DEATH

Special attention should be given to the satisfactory completion of EACH portion of this item. The city or town and street address or route number refer to PLACE WHERE THE DEATH OCCURRED. For deaths occurring in hospitals, maternity homes, or institutions, the name of the place and length of stay MUST be stated.

STATEMENT OF USUAL RESIDENCE OF DECEASED

Regardless of the fact that the person may have lived his entire life at the place of death, ALWAYS COMPLETE ALL PARTS OF THIS ITEM. In case a person has resided in the county where death occurred for less than one year, give address of FORMER RESIDENCE. The post office of the deceased may be in a county or state other than the county of actual residence.

IDAHO CODE ANNOTATED-CHAPTER 38, SECTION 206.

The personal and statistical particulars (items 1 to 16) shall be authenticated by the signature of the informant, who may be any competent person acquainted with the facts.

The statement of facts relating to the disposition of the body shall be signed by the undertaker or person acting as such.

The medical certificate shall be made and signed by the physician, if any, last in attendance on the deceased, who shall specify the time in attendance, the time he last saw the deceased alive and the hour of the day at which death occurred. And he shall further state the cause of death, so as to show the course of disease or sequence of causes resulting in death, giving the primary cause, and also the contributory causes, if any, and the duration of each. Indefinite and unsatisfactory terms, indicating only symptoms of disease or conditions resulting from disease, will not be held sufficient for issuing a burial or removal permit; and any certificate containing only such terms as defined by the state registrar as indefinite and unsatisfactory, shall be returned to the physician for correction and definition. The international classification of the causes of death shall be used by all physicians in stating the cause of death in the medical certificate. Causes of death, which may be the result of either disease or violence, shall be carefully defined; and if from violence, its nature shall be stated, and whether (probably) accidental, suicidal, or homicidal.

This body embalmed under direction of Russel Flamm Lic. No. E-254 at Rexburg on 9/22/61

ADDITIONAL REMARKS by Physician

Certificate of Death

STATE OF IDAHO

State File No. 3879
Local Reg. No. 40
Reg. Dist. No. 630

BIRTH NO.

RECEIVED OCT 12 1961 Bureau of

1. PLACE OF DEATH
a. COUNTY: Madison
b. CITY OR TOWN (If outside corporate limits, write RURAL and give township): Sugar City (Rural)
c. LENGTH OF STAY (in this place):
d. FULL NAME OF HOSPITAL OR INSTITUTION (If not in hospital or institution, give street address or location): RFD#1 (Moody)

2. USUAL RESIDENCE (Where deceased lived. If institution: residence before admission).
a. STATE: Madison 330
b. COUNTY: Fremont
c. CITY OR TOWN (If outside corporate limits, write RURAL and give township): Sugar City (Rural)
d. STREET ADDRESS (If rural, give location): RFD#1 (Moody)

3. NAME OF DECEASED (Type or Print)
a. (First): LEO
b. (Middle): H. ORLANDO
c. (Last): SCHOFIELD

4. DATE OF DEATH (Month) (Day) (Year): Sept., 26, 1961

5. SEX: Male
6. COLOR OR RACE: White
7. MARRIED, NEVER MARRIED, WIDOWED, DIVORCED (Specify): Married
8. DATE OF BIRTH: Oct., 6, 1889
9. AGE (In years last birthday): 71 — IF UNDER 1 YEAR: Months / Days — IF UNDER 24 HRS.: Hours / Min.

10a. USUAL OCCUPATION (Give kind of work done during most of working life, even if retired): Farmer
10b. KIND OF BUSINESS OR INDUSTRY: Own Farm
11. BIRTHPLACE (State or foreign country): Hooper, Utah
12. CITIZEN OF WHAT COUNTRY?: USA

13. FATHER'S NAME: Wm. Henry Schofield — BIRTHPLACE: England
14. MOTHER'S MAIDEN NAME: Amanda Howard — BIRTHPLACE: Utah

15. WAS DECEASED EVER IN U.S. ARMED FORCES? (Yes, no, or unknown) (If yes, give war or dates of service):
16. SOCIAL SECURITY NO.: 519-42-7515
17. INFORMANT'S OWN SIGNATURE: Elwin B. Schofield — ADDRESS: Alta, Wyoming

18. CAUSE OF DEATH Enter only one cause per line for (a), (b), and (c)

**This does not mean the mode of dying, such as heart failure, asthenia, etc. It means the disease, injury, or complication which caused death.*

MEDICAL CERTIFICATION

I. DISEASE OR CONDITION DIRECTLY LEADING TO DEATH*(a): Cerebral Embolism with Paralysis. — INTERVAL BETWEEN ONSET AND DEATH: 22 hours

ANTECEDENT CAUSES
Morbid conditions, if any, giving rise to the above cause (a) stating the underlying cause last.
DUE TO (b): Old age.
DUE TO (c):

II. OTHER SIGNIFICANT CONDITIONS
Conditions contributing to the death but not related to the disease or condition causing death.

19a. DATE OF OPERATION:
19b. MAJOR FINDINGS OF OPERATION:
20. AUTOPSY? YES ☐ NO ☑

21a. ACCIDENT SUICIDE HOMICIDE (Specify):
21b. PLACE OF INJURY (e.g., in or about home, farm, factory, street, office bldg., etc.):
21c. (CITY, TOWN, OR TOWNSHIP) (COUNTY) (STATE):
21d. TIME OF INJURY (Month) (Day) (Year) (Hour) m.:
21e. INJURY OCCURRED WHILE AT WORK ☐ NOT WHILE AT WORK ☐
21f. HOW DID INJURY OCCUR?:

22. *I hereby certify that I attended the deceased from* Sept 25, 1961, *to* Sept 26, 1961, *that I last saw the deceased alive on* Sept. 25, 1961, *and that death occurred at* 7:30 a. m., *from the causes and on the date stated above.*

23a. SIGNATURE (Degree or title): Harold B. Rigby Md.
23b. ADDRESS: Rexburg, Idaho
23c. DATE SIGNED: 28 Sept 61

24a. BURIAL, CREMATION, REMOVAL (Specify): Burial
24b. DATE: 28 Sept 61
24c. NAME OF CEMETERY OR CREMATORY: Teton-Newdale Cemetery
24d. LOCATION (City, town, or county) (State): Sugar City, RFD (Madison) Ida

DATE REC'D BY LOCAL REG.: 10-4-61
REGISTRAR'S SIGNATURE: Leona Flannum
25. FUNERAL DIRECTOR: M. S. Hansen — ADDRESS: St. Anthony, Idaho

Federal Security Agency
United States Public Health Service
Form DPH-48021

Informant, Funeral Director, Registrar and Medical Attendant. EACH must sign with BLACK INK in OWN handwriting. Each item should be answered as completely as possible. State answers as unknown only after a careful investigation. Use BLACK ink or BLACK record typewriter ribbon in filling out certificate. (ICA 38-206 and 215.) Address correspondence to DIVISION OF VITAL STATISTICS, BOISE, IDAHO

OCT 12 1961

DUTIES:

1. INFORMANT SHALL SIGN HIS OWN NAME, under item 17 to authenticate the facts stated under items 1 to 16 inclusive. In case of facts taken from hospital or public records, the person authorized to release the facts shall sign HIS name in addition to giving the source of information.

FEB 5 1981

2. THE FUNERAL DIRECTOR is responsible for completing the entire certificate, obtaining the signatures of the INFORMANT, the OFFICIAL last in attendance on the deceased and HIS OWN signature.

3. THE REGISTRAR can issue a burial or removal permit ONLY after receiving a completed death certificate, including the SIGNATURES IN BLACK ink under items 17, 23a and 25.

PENALTIES: Under the Idaho law, it is a misdemeanor to

(a) Knowingly supply false information to any one connected with completing a death certificate;
(b) Neglect or refuse to certify to the cause of death on request of the person in charge of the disposition of the deceased.
(c) Remove or bury the body of a deceased person WITHOUT the proper permit being FIRST obtained from the local registrar in the district WHERE THE DEATH OCCURRED;
(d) Alter a certificate on file in the office of a local registrar.

STATEMENT OF PLACE OF DEATH

Special attention should be given to the satisfactory completion of EACH portion of this item. The city or town and street address or route number refer to PLACE WHERE THE DEATH OCCURRED. For deaths occurring in hospitals, maternity homes, or institutions, the name of the place and length of stay MUST be stated.

STATEMENT OF USUAL RESIDENCE OF DECEASED

Regardless of the fact that the person may have lived his entire life at the place of death, ALWAYS COMPLETE ALL PARTS OF THIS ITEM. In case a person has resided in the county where death occurred for less than one year, give address of FORMER RESIDENCE. The post office of the deceased may be in a county or state other than the county of actual residence.

IDAHO CODE ANNOTATED-CHAPTER 38, SECTION 206.

The personal and statistical particulars (items 1 to 16) shall be authenticated by the signature of the informant, who may be any competent person acquainted with the facts.

The statement of facts relating to the disposition of the body shall be signed by the undertaker or person acting as such.

The medical certificate shall be made and signed by the physician, if any, last in attendance on the deceased, who shall specify the time in attendance, the time he last saw the deceased alive and the hour of the day at which death occurred. And he shall further state the cause of death, so as to show the course of disease or sequence of causes resulting in death, giving the primary cause, and also the contributory causes, if any, and the duration of each. Indefinite and unsatisfactory terms, indicating only symptoms of disease or conditions resulting from disease, will not be held sufficient for issuing a burial or removal permit; and any certificate containing only such terms as defined by the state registrar as indefinite and unsatisfactory, shall be returned to the physician for correction and definition. The international classification of the causes of death shall be used by all physicians in stating the cause of death in the medical certificate. Causes of death, which may be the result of either disease or violence, shall be carefully defined; and if from violence, its nature shall be stated, and whether (probably) accidental, suicidal, or homicidal.

This body embalmed under direction of M. McNamara Lic. No. E354 at St Anthony on 9-11-61

ADDITIONAL REMARKS by Physician

Certificate of Death

STATE OF IDAHO

State File No. 3880
Local Reg. No. 73
Reg. Dist. No. 450

BIRTH NO.

RECEIVED
SEP 21 1961
Bureau of Vital Statistics

1. PLACE OF DEATH
a. COUNTY Minidoka 340
b. CITY OR TOWN (If outside corporate limits, write RURAL and give township) Rupert
c. LENGTH OF STAY IN (in this place) 1 week
d. FULL NAME OF HOSPITAL OR INSTITUTION (If not in hospital or institution, give street address or location) Minidoka Memorial Hospital

2. USUAL RESIDENCE (Where deceased lived. If institution: residence before admission).
a. STATE Idaho 340 b. COUNTY Minidoka
c. CITY OR TOWN (If outside corporate limits, write RURAL and give township) Rupert
d. STREET ADDRESS (If rural, give location) 1019 1st street

3. NAME OF DECEASED (Type or Print) a. (First) Maggie b. (Middle) Maree c. (Last) Wysong 125

4. DATE OF DEATH (Month) (Day) (Year) 9-18-61

5. SEX Female
6. COLOR OR RACE White
7. MARRIED, NEVER MARRIED, WIDOWED, DIVORCED (Specify) Married
8. DATE OF BIRTH 5-16-1894
9. AGE (In years last birthday) 67 IF UNDER 1 YEAR Months Days IF UNDER 24 HRS. Hours Min.

10a. USUAL OCCUPATION (Give kind of work done during most of working life, even if retired) Housewife
10b. KIND OF BUSINESS OR INDUSTRY
11. BIRTHPLACE (State or foreign country) Kirksville Missouri
12. CITIZEN OF WHAT COUNTRY? U.S.A.

13. FATHER'S NAME Charles Brown BIRTHPLACE Ireland 7
14. MOTHER'S MAIDEN NAME unknown BIRTHPLACE unknown 3

15. WAS DECEASED EVER IN U.S. ARMED FORCES? (Yes, no or unknown) No (If yes, give war or dates of service) None
16. SOCIAL SECURITY NO. 519-24-2668
17. INFORMANT'S OWN SIGNATURE X Ernest Wysong ADDRESS

18. CAUSE OF DEATH
Enter only one cause per line for (a), (b), and (c)

This does not mean the mode of dying, such as heart failure, asthenia, etc. It means the disease, injury, or complication which caused death.

MEDICAL CERTIFICATION

I. DISEASE OR CONDITION DIRECTLY LEADING TO DEATH* (a) Cardiac Arrest 408 — INTERVAL BETWEEN ONSET AND DEATH

ANTECEDENT CAUSES
Morbid conditions, if any, giving rise to the above cause (a) stating the underlying cause last.
DUE TO (b) decompensation — Several months
DUE TO (c) mitral stenosis — years

II. OTHER SIGNIFICANT CONDITIONS
Conditions contributing to the death but not related to the disease or condition causing death.

19a. DATE OF OPERATION
19b. MAJOR FINDINGS OF OPERATION
20. AUTOPSY? YES ☐ NO ☒

21a. ACCIDENT SUICIDE HOMICIDE (Specify)
21b. PLACE OF INJURY (e.g., in or about home, farm, factory, street, office bldg., etc.)
21c. (CITY, TOWN, OR TOWNSHIP) (COUNTY) (STATE)
21d. TIME OF INJURY (Month) (Day) (Year) (Hour) m.
21e. INJURY OCCURRED WHILE AT WORK ☐ NOT WHILE AT WORK ☐
21f. HOW DID INJURY OCCUR?

22. *I hereby certify that I attended the deceased from* _____, 19__, *to* _____, 19__, *that I last saw the deceased alive on* Sept 16, 1961, *and that death occurred at* 6 00 A.m., *from the causes and on the date stated above.*

23a. SIGNATURE Ben K. Humphrey (Degree or title) MD
23b. ADDRESS Rupert Idaho
23c. DATE SIGNED 9-18-61

24a. BURIAL, CREMATION, REMOVAL (Specify) Burial
24b. DATE 9-21-61
24c. NAME OF CEMETERY OR CREMATORY Rupert Cemetery
24d. LOCATION (City, town, or county) Rupert Idaho (State)

DATE REC'D BY LOCAL REG. 9-19-61
REGISTRAR'S SIGNATURE Mary Ellen Carlson
25. FUNERAL DIRECTOR Robert C Walk ADDRESS Rupert Idaho

Federal Security Agency
United States Public Health Service
Form DPH-48021

Informant, Funeral Director, Registrar and Medical Attendant. EACH must sign with BLACK INK in OWN handwriting. Each item should be answered as completely as possible. State answers as unknown only after a careful investigation. Use BLACK ink or BLACK record typewriter ribbon in filling out certificate. (ICA 38-206 and 215.) Address correspondence to DIVISION OF VITAL STATISTICS, BOISE, IDAHO

SEP 21 1961

DUTIES:

1. INFORMANT SHALL SIGN HIS OWN NAME, under item 17 to authenticate the facts stated under items 1 to 16 inclusive. In case of facts taken from hospital or public records, the person authorized to release the facts shall sign HIS name in addition to giving the source of information.

2. THE FUNERAL DIRECTOR is responsible for completing the entire certificate, obtaining the signatures of the INFORMANT, the OFFICIAL last in attendance on the deceased and HIS OWN signature.

3. THE REGISTRAR can issue a burial or removal permit ONLY after receiving a completed death certificate, including the SIGNATURES IN BLACK ink under items 17, 23a and 25.

PENALTIES: Under the Idaho law, it is a misdemeanor to

(a) Knowingly supply false information to any one connected with completing a death certificate;
(b) Neglect or refuse to certify to the cause of death on request of the person in charge of the disposition of the deceased.
(c) Remove or bury the body of a deceased person WITHOUT the proper permit being FIRST obtained from the local registrar in the district WHERE THE DEATH OCCURRED;
(d) Alter a certificate on file in the office of a local registrar.

STATEMENT OF PLACE OF DEATH

Special attention should be given to the satisfactory completion of EACH portion of this item. The city or town and street address or route number refer to PLACE WHERE THE DEATH OCCURRED. For deaths occurring in hospitals, maternity homes, or institutions, the name of the place and length of stay MUST be stated.

STATEMENT OF USUAL RESIDENCE OF DECEASED

Regardless of the fact that the person may have lived his entire life at the place of death, ALWAYS COMPLETE ALL PARTS OF THIS ITEM. In case a person has resided in the county where death occurred for less than one year, give address of FORMER RESIDENCE. The post office of the deceased may be in a county or state other than the county of actual residence.

IDAHO CODE ANNOTATED-CHAPTER 38, SECTION 206.

The personal and statistical particulars (items 1 to 16) shall be authenticated by the signature of the informant, who may be any competent person acquainted with the facts.

The statement of facts relating to the disposition of the body shall be signed by the undertaker or person acting as such.

The medical certificate shall be made and signed by the physician, if any, last in attendance on the deceased, who shall specify the time in attendance, the time he last saw the deceased alive and the hour of the day at which death occurred. And he shall further state the cause of death, so as to show the course of disease or sequence of causes resulting in death, giving the primary cause, and also the contributory causes, if any, and the duration of each. Indefinite and unsatisfactory terms, indicating only symptoms of disease or conditions resulting from disease, will not be held sufficient for issuing a burial or removal permit; and any certificate containing only such terms as defined by the state registrar as indefinite and unsatisfactory, shall be returned to the physician for correction and definition. The international classification of the causes of death shall be used by all physicians in stating the cause of death in the medical certificate. Causes of death, which may be the result of either disease or violence, shall be carefully defined; and if from violence, its nature shall be stated, and whether (probably) accidental, suicidal, or homicidal.

This body embalmed under direction of [signature] Lic. No. E 294 at [signature] on 9-18-61

ADDITIONAL REMARKS by Physician

Certificate of Death

STATE OF IDAHO

State File No. 3881
Local Reg. No. 74
Reg. Dist. No. 450

BIRTH NO.

RECEIVED OCT 5 1961 Bureau of Vital Statistics

1. PLACE OF DEATH
a. COUNTY: Minidoka
b. CITY OR TOWN (If outside corporate limits, write RURAL and give township): Paul
c. LENGTH OF STAY (In this place): 64 years
d. FULL NAME OF HOSPITAL OR INSTITUTION (If not in hospital or institution, give street address or location): ✻✻✻✻✻✻✻

2. USUAL RESIDENCE (Where deceased lived. If institution: residence before admission).
a. STATE: Idaho
b. COUNTY: Minidoka
c. CITY OR TOWN (If outside corporate limits, write RURAL and give township): Paul
d. STREET ADDRESS (If rural, give location): ✻✻✻✻✻✻✻

3. NAME OF DECEASED (Type or Print)	a. (First)	b. (Middle)	c. (Last)	4. DATE OF DEATH (Month) (Day) (Year)
	EDITH	A.	TEMPLE	Sept. 25, 1961

5. SEX	6. COLOR OR RACE	7. MARRIED, NEVER MARRIED, WIDOWED, DIVORCED (Specify)	8. DATE OF BIRTH	9. AGE (In years last birthday)	IF UNDER 1 YEAR Months	Days	IF UNDER 24 HRS. Hours	Min.
Female	White	Married	Oct. 6, 1896	64				

10a. USUAL OCCUPATION (Give kind of work done during most of working life, even if retired)	10b. KIND OF BUSINESS OR INDUSTRY	11. BIRTHPLACE (State or foreign country)	12. CITIZEN OF WHAT COUNTRY?
Housewife	Home	Collins, Missouri	U.S.A.

13. FATHER'S NAME	BIRTHPLACE	14. MOTHER'S MAIDEN NAME	BIRTHPLACE
Chester Titus	Spencer, Iowa	Caroline Zemkey	Unknown

15. WAS DECEASED EVER IN U.S. ARMED FORCES? (Yes, no, or unknown)	(If yes, give war or dates of service)	16. SOCIAL SECURITY NO.	17. INFORMANT'S OWN SIGNATURE	ADDRESS
No	None	519-26-8906	Estella Temple	Paul, Ida.

18. CAUSE OF DEATH
Enter only one cause per line for (a), (b), and (c)

**This does not mean the mode of dying, such as heart failure, asthenia, etc. It means the disease, injury, or complication which caused death.*

MEDICAL CERTIFICATION

I. DISEASE OR CONDITION DIRECTLY LEADING TO DEATH* (a) Bronchial Pneumonia — INTERVAL BETWEEN ONSET AND DEATH: 4 days

ANTECEDENT CAUSES
Morbid conditions, if any, giving rise to the above cause (a) stating the underlying cause last.
DUE TO (b) Senile Mal Epilepsy — 5 yr.
DUE TO (c)

II. OTHER SIGNIFICANT CONDITIONS
Conditions contributing to the death but not related to the disease or condition causing death.

19a. DATE OF OPERATION	19b. MAJOR FINDINGS OF OPERATION	20. AUTOPSY?
		YES ☐ NO ☑

21a. ACCIDENT SUICIDE HOMICIDE (Specify)	21b. PLACE OF INJURY (e.g., in or about home, farm, factory, street, office bldg., etc.)	21c. (CITY, TOWN, OR TOWNSHIP) (COUNTY) (STATE)

21d. TIME OF INJURY (Month) (Day) (Year) (Hour)	21e. INJURY OCCURRED	21f. HOW DID INJURY OCCUR?
m.	WHILE AT WORK ☐ NOT WHILE AT WORK ☐	

22. *I hereby certify that I attended the deceased from* 1948, 19__, *to* Sept 26, 1961, *that I last saw the deceased alive on* Sept 26, 1961, *and that death occurred at* 4:00 P *m., from the causes and on the date stated above.*

23a. SIGNATURE	(Degree or title)	23b. ADDRESS	23c. DATE SIGNED
Hugh A Dean	M.D.	Burley Ida.	Sept. 26. 61

24a. BURIAL, CREMATION, REMOVAL (Specify)	24b. DATE	24c. NAME OF CEMETERY OR CREMATORY	24d. LOCATION (City, town, or county) (State)
Burial	9/27/61	Paul Cemetery	Paul, Idaho

DATE REC'D BY LOCAL REG.	REGISTRAR'S SIGNATURE	25. FUNERAL DIRECTOR	ADDRESS
10-2-61	Mary Ellen Carlson	Lewis Sayre	Burley

Federal Security Agency
United States Public Health Service

Form DPH-43021

Informant, Funeral Director, Registrar and Medical Attendant. EACH must sign with BLACK INK in OWN handwriting. Each item should be answered as completely as possible. State answers as unknown only after a careful investigation. Use BLACK ink or BLACK record typewriter ribbon in filling out certificate. (ICA 38-206 and 215.) Address correspondence to DIVISION OF VITAL STATISTICS, BOISE, IDAHO

OCT 6 1961

DUTIES:

1. INFORMANT SHALL SIGN HIS OWN NAME, under item 17 to authenticate the facts stated under items 1 to 16 inclusive. In case of facts taken from hospital or public records, the person authorized to release the facts shall sign HIS name in addition to giving the source of information.

2. THE FUNERAL DIRECTOR is responsible for completing the entire certificate, obtaining the signatures of the INFORMANT, the OFFICIAL last in attendance on the deceased and HIS OWN signature.

3. THE REGISTRAR can issue a burial or removal permit ONLY after receiving a completed death certificate, including the SIGNATURES IN BLACK ink under items 17, 23a and 25.

PENALTIES: Under the Idaho law, it is a misdemeanor to

(a) Knowingly supply false information to any one connected with completing a death certificate;
(b) Neglect or refuse to certify to the cause of death on request of the person in charge of the disposition of the deceased.
(c) Remove or bury the body of a deceased person WITHOUT the proper permit being FIRST obtained from the local registrar in the district WHERE THE DEATH OCCURRED;
(d) Alter a certificate on file in the office of a local registrar.

STATEMENT OF PLACE OF DEATH

Special attention should be given to the satisfactory completion of EACH portion of this item. The city or town and street address or route number refer to PLACE WHERE THE DEATH OCCURRED. For deaths occurring in hospitals, maternity homes, or institutions, the name of the place and length of stay MUST be stated.

STATEMENT OF USUAL RESIDENCE OF DECEASED

Regardless of the fact that the person may have lived his entire life at the place of death, ALWAYS COMPLETE ALL PARTS OF THIS ITEM. In case a person has resided in the county where death occurred for less than one year, give address of FORMER RESIDENCE. The post office of the deceased may be in a ~~county or state other~~ than ~~the county of actual~~ residence.

IDAHO CODE ANNOTATED-CHAPTER 38, SECTION 206.

The personal and statistical particulars (items 1 to 16) shall be authenticated by the signature of the informant, who may be any competent person acquainted with the facts.

The statement of facts relating to the disposition of the body shall be signed by the undertaker or person acting as such.

The medical certificate shall be made and signed by the physician, if any, last in attendance on the deceased, who shall specify the time in attendance, the time he last saw the deceased alive and the hour of the day at which death occurred. And he shall further state the cause of death, so as to show the course of disease or sequence of causes resulting in death, giving the primary cause, and also the contributory causes, if any, and the duration of each. Indefinite and unsatisfactory terms, indicating only symptoms of disease or conditions resulting from disease, will not be held sufficient for issuing a burial or removal permit; and any certificate containing only such terms as defined by the state registrar as indefinite and unsatisfactory, shall be returned to the physician for correction and definition. The international classification of the causes of death shall be used by all physicians in stating the cause of death in the medical certificate. Causes of death, which may be the result of either disease or violence, shall be carefully defined; and if from violence, its nature shall be stated, and whether (probably) accidental, suicidal, or homicidal.

This body embalmed under direction of J. Garth Payne Lic. No E-389 at Burley on 9/25/61

ADDITIONAL REMARKS by Physician

Certificate of Death

STATE OF IDAHO

State File No. 3882
Local Reg. No. 73
Reg. Dist. No. 1450

BIRTH NO.

RECEIVED
OCT 12 1961
Bureau of Vital Statistics

1. PLACE OF DEATH
a. COUNTY: Minidoka
b. CITY OR TOWN (If outside corporate limits, write RURAL and give township): Rupert Idaho
c. LENGTH OF STAY (in this place):
d. FULL NAME OF HOSPITAL OR INSTITUTION (If not in hospital or institution, give street address or location): 5th and F Street

2. USUAL RESIDENCE (Where deceased lived. If institution: residence before admission).
a. STATE: Idaho
b. COUNTY: Minidoka
c. CITY OR TOWN (If outside corporate limits, write RURAL and give township): Rupert
d. STREET ADDRESS (If rural, give location): 300 north and 375 east

3. NAME OF DECEASED (Type or Print): a. (First) Avery b. (Middle) Elmer c. (Last) Weaver

4. DATE OF DEATH: (Month) 9 (Day) 27 (Year) 1961

5. SEX	6. COLOR OR RACE	7. MARRIED, NEVER MARRIED, WIDOWED, DIVORCED (Specify)	8. DATE OF BIRTH	9. AGE (In years last birthday)	IF UNDER 1 YEAR: Months / Days	IF UNDER 24 HRS.: Hours / Min.
Male	White	Married	10-18-1909	51		

10a. USUAL OCCUPATION (Give kind of work done during most of working life, even if retired)	10b. KIND OF BUSINESS OR INDUSTRY	11. BIRTHPLACE (State or foreign country)	12. CITIZEN OF WHAT COUNTRY?
Mechanic and salesman	Implement Business	Fletcher Oklahoma	U.S.A.

13. FATHER'S NAME	BIRTHPLACE	14. MOTHER'S MAIDEN NAME	BIRTHPLACE
Simon F Weaver	Unknown	Anna Southerland	Unknown

15. WAS DECEASED EVER IN U.S. ARMED FORCES? (Yes, no, or unknown)	(If yes, give war or dates of service)	16. SOCIAL SECURITY NO.	17. INFORMANT'S OWN SIGNATURE	ADDRESS
No	None	542-05-7268	Elma Rice Weaver	

MEDICAL CERTIFICATION

18. CAUSE OF DEATH — Enter only one cause per line for (a), (b), and (c).

**This does not mean the mode of dying, such as heart failure, asthenia, etc. It means the disease, injury, or complication which caused death.*

I. DISEASE OR CONDITION DIRECTLY LEADING TO DEATH* (a) Coronary thrombosis — INTERVAL BETWEEN ONSET AND DEATH: 3 minutes

ANTECEDENT CAUSES

Morbid conditions, if any, giving rise to the above cause (a) stating the underlying cause last.

DUE TO (b) Malignant hypertension — 6 years

DUE TO (c)

II. OTHER SIGNIFICANT CONDITIONS

Conditions contributing to the death but not related to the disease or condition causing death.

19a. DATE OF OPERATION	19b. MAJOR FINDINGS OF OPERATION	20. AUTOPSY?
		YES ☐ NO ☒

21a. ACCIDENT / SUICIDE / HOMICIDE (Specify)	21b. PLACE OF INJURY (e.g., in or about home, farm, factory, street, office bldg., etc.)	21c. (CITY, TOWN, OR TOWNSHIP) (COUNTY) (STATE)

21d. TIME OF INJURY (Month) (Day) (Year) (Hour)	21e. INJURY OCCURRED	21f. HOW DID INJURY OCCUR?
m.	WHILE AT WORK ☐ NOT WHILE AT WORK ☐	

22. *I hereby certify that I attended the deceased from* June, 1959, *to* Sept, 1959, *that I last saw the deceased alive on* Sept 29, 1961, *and that death occurred at* 6 P. m., *from the causes and on the date stated above.*

23a. SIGNATURE	(Degree or title)	23b. ADDRESS	23c. DATE SIGNED
W. L. James	M. D.	Rupert Idaho	Sept 28 1961

24a. BURIAL, CREMATION, REMOVAL (Specify)	24b. DATE	24c. NAME OF CEMETERY OR CREMATORY	24d. LOCATION (City, town, or county) (State)
Removal	10-28-61	University of Utah Medical School	Salt Lake

DATE REC'D BY LOCAL REG.	REGISTRAR'S SIGNATURE	25. FUNERAL DIRECTOR	ADDRESS
10-10-61	Mary Ellen Carlson	Robert C Walk	Rupert Idaho

Federal Security Agency
United States Public Health Service

Form DPH-48021

Informant, Funeral Director, Registrar and Medical Attendant. EACH must sign with BLACK INK in OWN handwriting. Each item should be answered as completely as possible. State answers as unknown only after a careful investigation. Use BLACK ink or BLACK record typewriter ribbon in filling out certificate. (ICA 38-206 and 215.) Address correspondence to DIVISION OF VITAL STATISTICS, BOISE, IDAHO

APR 9 1962

DUTIES:

1. INFORMANT SHALL SIGN HIS OWN NAME, under item 17 to authenticate the facts stated under items 1 to 16 inclusive. In case of facts taken from hospital or public records, the person authorized to release the facts shall sign HIS name in addition to giving the source of information.

2. THE FUNERAL DIRECTOR is responsible for completing the entire certificate, obtaining the signatures of the INFORMANT, the OFFICIAL last in attendance on the deceased and HIS OWN signature.

3. THE REGISTRAR can issue a burial or removal permit ONLY after receiving a completed death certificate, including the SIGNATURES IN BLACK ink under items 17, 23a and 25.

PENALTIES: Under the Idaho law, it is a misdemeanor to

(a) Knowingly supply false information to any one connected with completing a death certificate;
(b) Neglect or refuse to certify to the cause of death on request of the person in charge of the disposition of the deceased.
(c) Remove or bury the body of a deceased person WITHOUT the proper permit being FIRST obtained from the local registrar in the district WHERE THE DEATH OCCURRED;
(d) Alter a certificate on file in the office of a local registrar.

STATEMENT OF PLACE OF DEATH

Special attention should be given to the satisfactory completion of EACH portion of this item. The city or town and street address or route number refer to PLACE WHERE THE DEATH OCCURRED. For deaths occurring in hospitals, maternity homes, or institutions, the name of the place and length of stay MUST be stated.

STATEMENT OF USUAL RESIDENCE OF DECEASED

Regardless of the fact that the person may have lived his entire life at the place of death, ALWAYS COMPLETE ALL PARTS OF THIS ITEM. In case a person has resided in the county where death occurred for less than one year, give address of FORMER RESIDENCE. The post office of the deceased may be in a county or state other than the county of actual residence.

IDAHO CODE ANNOTATED-CHAPTER 38, SECTION 206.

The personal and statistical particulars (items 1 to 16) shall be authenticated by the signature of the informant, who may be any competent person acquainted with the facts.

The statement of facts relating to the disposition of the body shall be signed by the undertaker or person acting as such.

The medical certificate shall be made and signed by the physician, if any, last in attendance on the deceased, who shall specify the time in attendance, the time he last saw the deceased alive and the hour of the day at which death occurred. And he shall further state the cause of death, so as to show the course of disease or sequence of causes resulting in death, giving the primary cause, and also the contributory causes, if any, and the duration of each. Indefinite and unsatisfactory terms, indicating only symptoms of disease or conditions resulting from disease, will not be held sufficient for issuing a burial or removal permit; and any certificate containing only such terms as defined by the state registrar as indefinite and unsatisfactory, shall be returned to the physician for correction and definition. The international classification of the causes of death shall be used by all physicians in stating the cause of death in the medical certificate. Causes of death, which may be the result of either disease or violence, shall be carefully defined; and if from violence, its nature shall be stated, and whether (probably) accidental, suicidal, or homicidal.

This body embalmed under direction of Robert Cahill Lic. No. E294 at Rupert on 9-27-61

ADDITIONAL REMARKS by Physician

Certificate of Death

STATE OF IDAHO

State File No. 3883
Local Reg. No. 76
Reg. Dist. No. 450

BIRTH NO.

RECEIVED OCT 4 1961

1. PLACE OF DEATH
a. COUNTY Minidoka
b. CITY OR TOWN (If outside corporate limits, write RURAL and give township) Rupert
c. LENGTH OF STAY (in this place) 3 weeks
d. FULL NAME OF HOSPITAL OR INSTITUTION (If not in hospital, give street address or location) Minidoka Memorial Hospital

2. USUAL RESIDENCE (Where deceased lived. If institution: residence before admission).
a. STATE Idaho
b. COUNTY Minidoka
c. CITY OR TOWN (If outside corporate limits, write RURAL and give township) Paul
d. STREET ADDRESS (If rural, give location) 600 west 900 north

3. NAME OF DECEASED (Type or Print) a. (First) Eva b. (Middle) Opal c. (Last) Ingram

4. DATE OF DEATH (Month) (Day) (Year) 9-27-61

5. SEX Female
6. COLOR OR RACE White
7. MARRIED, NEVER MARRIED, WIDOWED, DIVORCED (Specify) Divorced
8. DATE OF BIRTH 10-24-1895
9. AGE (In years last birthday) 66 IF UNDER 1 YEAR Months Days IF UNDER 24 HRS. Hours Min.

10a. USUAL OCCUPATION (Give kind of work done during most of working life, even if retired) Retired Housewife
10b. KIND OF BUSINESS OR INDUSTRY
11. BIRTHPLACE (State or foreign country) Mound City Missouri
12. CITIZEN OF WHAT COUNTRY U.S.A.

13. FATHER'S NAME Walter Cannom
BIRTHPLACE Illinois
14. MOTHER'S MAIDEN NAME Lydia Goodman
BIRTHPLACE Missouri

15. WAS DECEASED EVER IN U.S. ARMED FORCES? (Yes, no, or unknown) No (If yes, give war or dates of service) None
16. SOCIAL SECURITY NO.
17. INFORMANT'S OWN SIGNATURE Mrs. Harold Ingram ADDRESS

18. CAUSE OF DEATH
Enter only one cause per line for (a), (b), and (c)

This does not mean the mode of dying, such as heart failure, asthenia, etc. It means the disease, injury, or complication which caused death.

MEDICAL CERTIFICATION

I. DISEASE OR CONDITION DIRECTLY LEADING TO DEATH* (a) Metastatic carcinoma — INTERVAL BETWEEN ONSET AND DEATH 8 mo.

ANTECEDENT CAUSES
Morbid conditions, if any, giving rise to the above cause (a) stating the underlying cause last.
DUE TO (b) Carcinoma of duodenum — 12 mo.
DUE TO (c)

II. OTHER SIGNIFICANT CONDITIONS
Conditions contributing to the death but not related to the disease or condition causing death.

19a. DATE OF OPERATION April 1961
19b. MAJOR FINDINGS OF OPERATION Carcinoma of duodenum with metastases
20. AUTOPSY? YES ☐ NO ☒

21a. ACCIDENT SUICIDE HOMICIDE (Specify)
21b. PLACE OF INJURY (e.g., in or about home, farm, factory, street, office bldg., etc.)
21c. (CITY, TOWN, OR TOWNSHIP) (COUNTY) (STATE)

21d. TIME OF INJURY (Month) (Day) (Year) (Hour) m.
21e. INJURY OCCURRED WHILE AT WORK ☐ NOT WHILE AT WORK ☐
21f. HOW DID INJURY OCCUR?

22. *I hereby certify that I attended the deceased from* Feb, 1961, *to* Sept, 1961, *that I last saw the deceased alive on* Sept 27, 1961, *and that death occurred at* 7:35 P.m., *from the causes and on the date stated above.*

23a. SIGNATURE W. J. James (Degree or title) M.D.
23b. ADDRESS Rupert Idaho
23c. DATE SIGNED Sept 28, 1961

24a. BURIAL, CREMATION, REMOVAL (Specify) Removal
24b. DATE 9-28-1961
24c. NAME OF CEMETERY OR CREMATORY Maryville Cemetery
24d. LOCATION (City, town, or county) (State) Maryville Missouri

DATE REC'D BY LOCAL REG. 10-16-61
REGISTRAR'S SIGNATURE Mary Ellen Carlson
25. FUNERAL DIRECTOR Robert C Walk
ADDRESS Rupert Idaho

Federal Security Agency
United States Public Health Service
Form DPH-48021

Informant, Funeral Director, Registrar and Medical Attendant. EACH must sign with BLACK INK in OWN handwriting. Each item should be answered as completely as possible. State answers as unknown only after a careful investigation. Use BLACK ink or BLACK record typewriter ribbon in filling out certificate. (ICA 38-206 and 215.) Address correspondence to DIVISION OF VITAL STATISTICS, BOISE, IDAHO

AUG 13 1971

DUTIES:

1. INFORMANT SHALL SIGN HIS OWN NAME, under item 17 to authenticate the facts stated under items 1 to 16 inclusive. In case of facts taken from hospital or public records, the person authorized to release the facts shall sign HIS name in addition to giving the source of information.

2. THE FUNERAL DIRECTOR is responsible for completing the entire certificate, obtaining the signatures of the INFORMANT, the OFFICIAL last in attendance on the deceased and HIS OWN signature.

3. THE REGISTRAR can issue a burial or removal permit ONLY after receiving a completed death certificate, including the SIGNATURES IN BLACK ink under items 17, 23a and 25.

PENALTIES: Under the Idaho law, it is a misdemeanor to

(a) Knowingly supply false information to any one connected with completing a death certificate;
(b) Neglect or refuse to certify to the cause of death on request of the person in charge of the disposition of the deceased.
(c) Remove or bury the body of a deceased person WITHOUT the proper permit being FIRST obtained from the local registrar in the district WHERE THE DEATH OCCURRED;
(d) Alter a certificate on file in the office of a local registrar.

STATEMENT OF PLACE OF DEATH

Special attention should be given to the satisfactory completion of EACH portion of this item. The city or town and street address or route number refer to PLACE WHERE THE DEATH OCCURRED. For deaths occurring in hospitals, maternity homes, or institutions, the name of the place and length of stay MUST be stated.

STATEMENT OF USUAL RESIDENCE OF DECEASED

Regardless of the fact that the person may have lived his entire life at the place of death, ALWAYS COMPLETE ALL PARTS OF THIS ITEM. In case a person has resided in the county where death occurred for less than one year, give address of FORMER RESIDENCE. The post office of the deceased may be in a county or state other than the county of actual residence.

IDAHO CODE ANNOTATED-CHAPTER 38, SECTION 206.

The personal and statistical particulars (items 1 to 16) shall be authenticated by the signature of the informant, who may be any competent person acquainted with the facts.

The statement of facts relating to the disposition of the body shall be signed by the undertaker or person acting as such.

The medical certificate shall be made and signed by the physician, if any, last in attendance on the deceased, who shall specify the time in attendance, the time he last saw the deceased alive and the hour of the day at which death occurred. And he shall further state the cause of death, so as to show the course of disease or sequence of causes resulting in death, giving the primary cause, and also the contributory causes, if any, and the duration of each. Indefinite and unsatisfactory terms, indicating only symptoms of disease or conditions resulting from disease, will not be held sufficient for issuing a burial or removal permit; and any certificate containing only such terms as defined by the state registrar as indefinite and unsatisfactory, shall be returned to the physician for correction and definition. The international classification of the causes of death shall be used by all physicians in stating the cause of death in the medical certificate. Causes of death, which may be the result of either disease or violence, shall be carefully defined; and if from violence, its nature shall be stated, and whether (probably) accidental, suicidal, or homicidal.

This body embalmed under direction of Robert C. Wall Lic. No. E294 at 9-27-61 on

ADDITIONAL REMARKS by Physician

Certificate of Death

STATE OF IDAHO

State File No. 3884
Local Reg. No. 185
Reg. Dist. No. 220

BIRTH NO.

RECEIVED SEP 11 1961 Bureau of Vital Statistics

1. PLACE OF DEATH
a. COUNTY NezPerce 351
b. CITY OR TOWN (If outside corporate limits, write RURAL and give township) Lewiston,
c. LENGTH OF STAY (in this place)
d. FULL NAME OF HOSPITAL OR INSTITUTION (If not in hospital or institution, give street address or location) home

2. USUAL RESIDENCE (Where deceased lived. If institution: residence before admission).
a. STATE Idaho 35
b. COUNTY NezPerce
c. CITY OR TOWN (If outside corporate limits, write RURAL and give township) Lewiston
d. STREET ADDRESS (If rural, give location) 1429——Powers

3. NAME OF DECEASED (Type or Print) a. (First) NEIL b. (Middle) c. (Last) HATLEY
4. DATE OF DEATH (Month) (Day) (Year) September 2, 1961

5. SEX Male
6. COLOR OR RACE White
7. MARRIED, NEVER MARRIED, WIDOWED, DIVORCED (Specify) Married
8. DATE OF BIRTH August 6, 1885
9. AGE (In years last birthday) 76 IF UNDER 1 YEAR Months Days IF UNDER 24 HRS. Hours Min.

10a. USUAL OCCUPATION (Give kind of work done during most of working life, even if retired) Retired 97
10b. KIND OF BUSINESS OR INDUSTRY Farmer
11. BIRTHPLACE (State or foreign country) Pullman , Washington
12. CITIZEN OF WHAT COUNTRY? US

13. FATHER'S NAME Ninvley Hatley BIRTHPLACE Tenn
14. MOTHER'S MAIDEN NAME Cathryn Holden BIRTHPLACE Utah

15. WAS DECEASED EVER IN U.S. ARMED FORCES? (Yes, no, or unknown) No (If yes, give war or dates of service)
16. SOCIAL SECURITY NO. 533-03-2114
17. INFORMANT'S OWN SIGNATURE Mrs Neil Hatley ADDRESS Lewiston, Idaho

18. CAUSE OF DEATH
Enter only one cause per line for (a), (b), and (c)

*This does not mean the mode of dying, such as heart failure, asthenia, etc. It means the disease, injury, or complication which caused death.

420.0

MEDICAL CERTIFICATION

I. DISEASE OR CONDITION DIRECTLY LEADING TO DEATH* (a) Coronary Thrombosis — INTERVAL BETWEEN ONSET AND DEATH: Suddenly

ANTECEDENT CAUSES
Morbid conditions, if any, giving rise to the above cause (a) stating the underlying cause last.
DUE TO (b) Hypertension
DUE TO (c) Arteriosclerotic Heart Disease

II. OTHER SIGNIFICANT CONDITIONS
Conditions contributing to the death but not related to the disease or condition causing death.

19a. DATE OF OPERATION
19b. MAJOR FINDINGS OF OPERATION
20. AUTOPSY? YES ☐ NO ☒

21a. ACCIDENT SUICIDE HOMICIDE (Specify)
21b. PLACE OF INJURY (e.g., in or about home, farm, factory, street, office bldg., etc.)
21c. (CITY, TOWN, OR TOWNSHIP) (COUNTY) (STATE)
21d. TIME OF INJURY (Month) (Day) (Year) (Hour) m.
21e. INJURY OCCURRED WHILE AT WORK ☐ NOT WHILE AT WORK ☐
21f. HOW DID INJURY OCCUR?

22. *I hereby certify that I attended the deceased from* June 25, 1952, *to* Sept. 2, 1961, *that I last saw the deceased alive on* Sept. 2, 1961, *and that death occurred at* 1 PM., *from the causes and on the date stated above.*

23a. SIGNATURE (Degree or title) R. M. Stover, M.D.
23b. ADDRESS 527 Burrell Ave., Lewiston, Idaho
23c. DATE SIGNED 9/8/61

24a. BURIAL, CREMATION, REMOVAL (Specify) Removal-Burial
24b. DATE Sept. 8, 1961
24c. NAME OF CEMETERY OR CREMATORY Moscow city
24d. LOCATION (City, town, or county) Moscow, (State) Idaho

DATE REC'D BY LOCAL REG. 9/8/61
REGISTRAR'S SIGNATURE Cora Kinzer
25. FUNERAL DIRECTOR Brower-Wann by K.H. Malcom
ADDRESS Lewiston,

Federal Security Agency
United States Public Health Service
Form DPH-48021

Informant, Funeral Director, Registrar and Medical Attendant. EACH must sign with BLACK INK in OWN handwriting. Each item should be answered as completely as possible. State answers as unknown only after a careful investigation. Use BLACK ink or BLACK record typewriter ribbon in filling out certificate. (ICA 38-206 and 215.) Address correspondence to DIVISION OF VITAL STATISTICS, BOISE, IDAHO

DUTIES:

1. INFORMANT SHALL SIGN HIS OWN NAME, under item 17 to authenticate the facts stated under items 1 to 16 inclusive. In case of facts taken from hospital or public records, the person authorized to release the facts shall sign HIS name in addition to giving the source of information.

2. THE FUNERAL DIRECTOR is responsible for completing the entire certificate, obtaining the signatures of the INFORMANT, the OFFICIAL last in attendance on the deceased and HIS OWN signature.

3. THE REGISTRAR can issue a burial or removal permit ONLY after receiving a completed death certificate, including the SIGNATURES IN BLACK ink under items 17, 23a and 25.

PENALTIES: Under the Idaho law, it is a misdemeanor to

(a) Knowingly supply false information to any one connected with completing a death certificate;
(b) Neglect or refuse to certify to the cause of death on request of the person in charge of the disposition of the deceased.
(c) Remove or bury the body of a deceased person WITHOUT the proper permit being FIRST obtained from the local registrar in the district WHERE THE DEATH OCCURRED;
(d) Alter a certificate on file in the office of a local registrar.

STATEMENT OF PLACE OF DEATH

Special attention should be given to the satisfactory completion of EACH portion of this item. The city or town and street address or route number refer to PLACE WHERE THE DEATH OCCURRED. For deaths occurring in hospitals, maternity homes, or institutions, the name of the place and length of stay MUST be stated.

STATEMENT OF USUAL RESIDENCE OF DECEASED

Regardless of the fact that the person may have lived his entire life at the place of death, ALWAYS COMPLETE ALL PARTS OF THIS ITEM. In case a person has resided in the county where death occurred for less than one year, give address of FORMER RESIDENCE. The post office of the deceased may be in a county or state other than the county of actual residence.

IDAHO CODE ANNOTATED-CHAPTER 38, SECTION 206.

The personal and statistical particulars (items 1 to 16) shall be authenticated by the signature of the informant, who may be any competent person acquainted with the facts.

The statement of facts relating to the disposition of the body shall be signed by the undertaker or person acting as such.

The medical certificate shall be made and signed by the physician, if any, last in attendance on the deceased, who shall specify the time in attendance, the time he last saw the deceased alive and the hour of the day at which death occurred. And he shall further state the cause of death, so as to show the course of disease or sequence of causes resulting in death, giving the primary cause, and also the contributory causes, if any, and the duration of each. Indefinite and unsatisfactory terms, indicating only symptoms of disease or conditions resulting from disease, will not be held sufficient for issuing a burial or removal permit; and any certificate containing only such terms as defined by the state registrar as indefinite and unsatisfactory, shall be returned to the physician for correction and definition. The international classification of the causes of death shall be used by all physicians in stating the cause of death in the medical certificate. Causes of death, which may be the result of either disease or violence, shall be carefully defined; and if from violence, its nature shall be stated, and whether (probably) accidental, suicidal, or homicidal.

This body embalmed under direction of L. E. DeBaun Lic. No. E 295 at Lewiston, on 9-2-61

ADDITIONAL REMARKS by Physician

Certificate of Death

STATE OF IDAHO

State File No. 3885
Local Reg. No. 189
Reg. Dist. No. 220

BIRTH NO.

RECEIVED SEP 18 1961

1. PLACE OF DEATH
a. COUNTY Nez Perce 351
b. CITY OR TOWN (If outside corporate limits, write RURAL and give township) Lewiston
c. LENGTH OF STAY (in this place) -1day
d. FULL NAME OF HOSPITAL OR INSTITUTION (If not in hospital or institution, give street address or location) St. Joseph's Hospital 12

2. USUAL RESIDENCE (Where deceased lived. If institution: residence before admission).
a. STATE Idaho 351
b. COUNTY Nez Perce
c. CITY OR TOWN (If outside corporate limits, write RURAL and give township) Lewiston
d. STREET ADDRESS (If rural, give location) 2327-11th Ave.

3. NAME OF DECEASED (Type or Print) a. (First)	b. (Middle)	c. (Last)	4. DATE OF DEATH (Month) (Day) (Year)
Lloyd	David	Marker	9/2/61

5. SEX	6. COLOR OR RACE	7. MARRIED, NEVER MARRIED, WIDOWED, DIVORCED (Specify)	8. DATE OF BIRTH	9. AGE (In years last birthday)	IF UNDER 1 YEAR Months	Days	IF UNDER 24 HRS. Hours	Min.
male	white	married	1/14/1894	67				

10a. USUAL OCCUPATION (Give kind of work done during most of working life, even if retired) farming 07
10b. KIND OF BUSINESS OR INDUSTRY grain
11. BIRTHPLACE (State or foreign country) Latah, Wash.
12. CITIZEN OF WHAT COUNTRY? U. S. A.

13. FATHER'S NAME James S. Marker BIRTHPLACE no record
14. MOTHER'S MAIDEN NAME Laura Dean BIRTHPLACE no record

15. WAS DECEASED EVER IN U.S. ARMED FORCES? (Yes, no, or unknown) yes (If yes, give war or dates of service) WW I
16. SOCIAL SECURITY NO. 519-40-7421
17. INFORMANT'S OWN SIGNATURE X Mrs Lloyd Marker ADDRESS Lewiston, Idaho

4-20-6

MEDICAL CERTIFICATION

18. CAUSE OF DEATH
Enter only one cause per line for (a), (b), and (c)

**This does not mean the mode of dying, such as heart failure, asthenia, etc. It means the disease, injury, or complication which caused death.*

I. DISEASE OR CONDITION DIRECTLY LEADING TO DEATH* (a) Myocardial infarction — INTERVAL BETWEEN ONSET AND DEATH: 3hrs.

ANTECEDENT CAUSES
Morbid conditions, if any, giving rise to the above cause (a) stating the underlying cause last.
DUE TO (b) Arterio sclerotic Heart Dis — 6+ years
DUE TO (c)

II. OTHER SIGNIFICANT CONDITIONS
Conditions contributing to the death but not related to the disease or condition causing death.

19a. DATE OF OPERATION
19b. MAJOR FINDINGS OF OPERATION
20. AUTOPSY? YES ☑ NO ☐

21a. ACCIDENT SUICIDE HOMICIDE (Specify)
21b. PLACE OF INJURY (e.g., in or about home, farm, factory, street, office bldg., etc.)
21c. (CITY, TOWN, OR TOWNSHIP) (COUNTY) (STATE)

21d. TIME OF INJURY (Month) (Day) (Year) (Hour) m.
21e. INJURY OCCURRED WHILE AT WORK ☐ NOT WHILE AT WORK ☐
21f. HOW DID INJURY occur?

22. *I hereby certify that I attended the deceased from* Nov 19, 1956, *to* Sept. 2, 1961, *that I last saw the deceased alive on* Sept 9-2, 1961, *and that death occurred at* 10 3/4 a.m., *from the causes and on the date stated above.*

23a. SIGNATURE (Degree or title)	23b. ADDRESS	23c. DATE SIGNED
R. L. Cain MD	Lewiston, Idaho	9-5-61

24a. BURIAL, CREMATION, REMOVAL (Specify)	24b. DATE	24c. NAME OF CEMETERY OR CREMATORY	24d. LOCATION (City, town, or county) (State)
burial	9/6/61	Nez Perce Catholic	Nez Perce, Idaho

DATE REC'D BY LOCAL REG.	REGISTRAR'S SIGNATURE	25. FUNERAL DIRECTOR	ADDRESS
9-12-61	Mildred Hughes (Deputy)	V. Vassar	Lewiston, Idaho

Federal Security Agency
United States Public Health Service

Form DPH-48021

Enforment, Funeral Director, Registrar and Medical Attendant. EACH must sign with BLACK INK in OWN handwriting. Each item should be answered as completely as possible. State answers as unknown only after a careful investigation. Use BLACK ink or BLACK record typewriter ribbon in filling out certificate. (ICA 38-206 and 215.) Address correspondence to DIVISION OF VITAL STATISTICS, BOISE, IDAHO

SEP 18 1961

OCT 2 1961

DUTIES:

1. INFORMANT SHALL SIGN HIS OWN NAME, under item 17 to authenticate the facts stated under items 1 to 16 inclusive. In case of facts taken from hospital or public records, the person authorized to release the facts shall sign HIS name in addition to giving the source of information.

2. THE FUNERAL DIRECTOR is responsible for completing the entire certificate, obtaining the signatures of the INFORMANT, the OFFICIAL last in attendance on the deceased and HIS OWN signature.

3. THE REGISTRAR can issue a burial or removal permit ONLY after receiving a completed death certificate, including the SIGNATURES IN BLACK ink under items 17, 23a and 25.

PENALTIES: Under the Idaho law, it is a misdemeanor to

(a) Knowingly supply false information to any one connected with completing a death certificate;
(b) Neglect or refuse to certify to the cause of death on request of the person in charge of the disposition of the deceased.
(c) Remove or bury the body of a deceased person WITHOUT the proper permit being FIRST obtained from the local registrar in the district WHERE THE DEATH OCCURRED;
(d) Alter a certificate on file in the office of a local registrar.

STATEMENT OF PLACE OF DEATH

Special attention should be given to the satisfactory completion of EACH portion of this item. The city or town and street address or route number refer to PLACE WHERE THE DEATH OCCURRED. For deaths occurring in hospitals, maternity homes, or institutions, the name of the place and length of stay MUST be stated.

STATEMENT OF USUAL RESIDENCE OF DECEASED

Regardless of the fact that the person may have lived his entire life at the place of death, ALWAYS COMPLETE ALL PARTS OF THIS ITEM. In case a person has resided in the county where death occurred for less than one year, give address of FORMER RESIDENCE. The post office of the deceased may be in a county or state other than the county of actual residence.

IDAHO CODE ANNOTATED-CHAPTER 38, SECTION 206.

The personal and statistical particulars (items 1 to 16) shall be authenticated by the signature of the informant, who may be any competent person acquainted with the facts.

The statement of facts relating to the disposition of the body shall be signed by the undertaker or person acting as such.

The medical certificate shall be made and signed by the physician, if any, last in attendance on the deceased, who shall specify the time in attendance, the time he last saw the deceased alive and the hour of the day at which death occurred. And he shall further state the cause of death, so as to show the course of disease or sequence of causes resulting in death, giving the primary cause, and also the contributory causes, if any, and the duration of each. Indefinite and unsatisfactory terms, indicating only symptoms of disease or conditions resulting from disease, will not be held sufficient for issuing a burial or removal permit; and any certificate containing only such terms as defined by the state registrar as indefinite and unsatisfactory, shall be returned to the physician for correction and definition. The international classification of the causes of death shall be used by all physicians in stating the cause of death in the medical certificate. Causes of death, which may be the result of either disease or violence, shall be carefully defined; and if from violence, its nature shall be stated, and whether (probably) accidental, suicidal, or homicidal.

This body embalmed under direction of V. Vassar Lic. No. E297 at Lewiston, Idaho on 9/2/61

ADDITIONAL REMARKS by Physician

NON-RESIDENT Certificate of Death

STATE OF IDAHO

State File No. 3886
Local Reg. No. 188
Reg. Dist. No. 220

BIRTH NO.

RECEIVED SEP 18 1961

1. PLACE OF DEATH
a. COUNTY: Nez Perce
b. CITY OR TOWN (If outside corporate limits, write RURAL and give township): Lewiston
c. LENGTH OF STAY (in this place): 6 months
d. FULL NAME OF HOSPITAL OR INSTITUTION (If not in hospital or institution, give street address or location): 523-6th Avenue

2. USUAL RESIDENCE (Where deceased lived. If institution: residence before admission).
a. STATE: Washington
b. COUNTY: Asotin
c. CITY OR TOWN (If outside corporate limits, write RURAL and give township): Clarkston,
d. STREET ADDRESS (If rural, give location): 1019-Highland

3. NAME OF DECEASED (Type or Print)	a. (First)	b. (Middle)	c. (Last)	4. DATE OF DEATH (Month) (Day) (Year)
	MARY		BYRNE	9/3/61

5. SEX	6. COLOR OR RACE	7. MARRIED, NEVER MARRIED, WIDOWED, DIVORCED (Specify)	8. DATE OF BIRTH	9. AGE (In years last birthday)	IF UNDER 1 YEAR: Months / Days	IF UNDER 24 HRS.: Hours / Min.
female	white	never married	12/18-1909	51		

10a. USUAL OCCUPATION (Give kind of work done during most of working life, even if retired): none
10b. KIND OF BUSINESS OR INDUSTRY: none
11. BIRTHPLACE (State or foreign country): Kendrick, Idaho
12. CITIZEN OF WHAT COUNTRY? U. S. A.

13. FATHER'S NAME: C. Frank Byrne — BIRTHPLACE: Minnesota
14. MOTHER'S MAIDEN NAME: Georgia Moody — BIRTHPLACE: Norecord

15. WAS DECEASED EVER IN U.S. ARMED FORCES? (Yes, no, or unknown): no (If yes, give war or dates of service)
16. SOCIAL SECURITY NO.: none
17. INFORMANT'S OWN SIGNATURE: X Mrs. C. F. Byrne — ADDRESS: Lewiston, Idaho

MEDICAL CERTIFICATION

18. CAUSE OF DEATH — Enter only one cause per line for (a), (b), and (c)

**This does not mean the mode of dying, such as heart failure, asthenia, etc. It means the disease, injury, or complication which caused death.*

I. DISEASE OR CONDITION DIRECTLY LEADING TO DEATH* (a): Adeno carcinoma of
ANTECEDENT CAUSES — *Morbid conditions, if any, giving rise to the above cause (a) stating the underlying cause last.*
DUE TO (b): colon with metastades
DUE TO (c):

INTERVAL BETWEEN ONSET AND DEATH: 1 year?

II. OTHER SIGNIFICANT CONDITIONS — *Conditions contributing to the death but not related to the disease or condition causing death.*

153.8

19a. DATE OF OPERATION: 5-28-61
19b. MAJOR FINDINGS OF OPERATION: Peritoneal spread from cancer of colon
20. AUTOPSY? YES ☐ NO ☒

21a. ACCIDENT / SUICIDE / HOMICIDE (Specify)
21b. PLACE OF INJURY (e.g., in or about home, farm, factory, street, office bldg., etc.)
21c. (CITY, TOWN, OR TOWNSHIP) (COUNTY) (STATE)
21d. TIME OF INJURY (Month) (Day) (Year) (Hour) m.
21e. INJURY OCCURRED: WHILE AT WORK ☐ NOT WHILE AT WORK ☐
21f. HOW DID INJURY OCCUR?

22. *I hereby certify that I attended the deceased from* 11-22, 1960, *to* 9-3, 1961, *that I last saw the deceased alive on* 6-5-61, 19__, *and that death occurred at* 9:30 a.m., *from the causes and on the date stated above.*

23a. SIGNATURE (Degree or title): [signature] M.D.
23b. ADDRESS: 401 4th Ave., Lewiston, Idaho
23c. DATE SIGNED: 9-7-61

24a. BURIAL, CREMATION, REMOVAL (Specify): burial
24b. DATE: 9/5/61
24c. NAME OF CEMETERY OR CREMATORY: Normal Hill cemetery
24d. LOCATION (City, town, or county) (State): Lewiston, Idaho

DATE REC'D BY LOCAL REG.: 9-12-61
REGISTRAR'S SIGNATURE: Mildred Hughes (Deputy)
25. FUNERAL DIRECTOR: V. Vassar
ADDRESS: Lewiston, Idaho

Federal Security Agency
United States Public Health Service
Form DPH-48021

Informant, Funeral Director, Registrar and Medical Attendant. EACH must sign with BLACK INK in OWN handwriting. Each item should be answered as completely as possible. State answers as unknown only after a careful investigation. Use BLACK ink or BLACK record typewriter ribbon in filling out certificate. (ICA 38-206 and 215.) Address correspondence to DIVISION OF VITAL STATISTICS, BOISE, IDAHO

DUTIES:

1. INFORMANT SHALL SIGN HIS OWN NAME, under item 17 to authenticate the facts stated under items 1 to 16 inclusive. In case of facts taken from hospital or public records, the person authorized to release the facts shall sign HIS name in addition to giving the source of information.

2. THE FUNERAL DIRECTOR is responsible for completing the entire certificate, obtaining the signatures of the INFORMANT, the OFFICIAL last in attendance on the deceased and HIS OWN signature.

3. THE REGISTRAR can issue a burial or removal permit ONLY after receiving a completed death certificate, including the SIGNATURES IN BLACK ink under items 17, 23a and 25.

PENALTIES: Under the Idaho law, it is a misdemeanor to

(a) Knowingly supply false information to any one connected with completing a death certificate;
(b) Neglect or refuse to certify to the cause of death on request of the person in charge of the disposition of the deceased.
(c) Remove or bury the body of a deceased person WITHOUT the proper permit being FIRST obtained from the local registrar in the district WHERE THE DEATH OCCURRED;
(d) Alter a certificate on file in the office of a local registrar.

STATEMENT OF PLACE OF DEATH

Special attention should be given to the satisfactory completion of EACH portion of this item. The city or town and street address or route number refer to PLACE WHERE THE DEATH OCCURRED. For deaths occurring in hospitals, maternity homes, or institutions, the name of the place and length of stay MUST be stated.

STATEMENT OF USUAL RESIDENCE OF DECEASED

Regardless of the fact that the person may have lived his entire life at the place of death, ALWAYS COMPLETE ALL PARTS OF THIS ITEM. In case a person has resided in the county where death occurred for less than one year, give address of FORMER RESIDENCE. The post office of the deceased may be in a county or state other than the county of actual residence.

IDAHO CODE ANNOTATED-CHAPTER 38, SECTION 206.

The personal and statistical particulars (items 1 to 16) shall be authenticated by the signature of the informant, who may be any competent person acquainted with the facts.

The statement of facts relating to the disposition of the body shall be signed by the undertaker or person acting as such.

The medical certificate shall be made and signed by the physician, if any, last in attendance on the deceased, who shall specify the time in attendance, the time he last saw the deceased alive and the hour of the day at which death occurred. And he shall further state the cause of death, so as to show the course of disease or sequence of causes resulting in death, giving the primary cause, and also the contributory causes, if any, and the duration of each. Indefinite and unsatisfactory terms, indicating only symptoms of disease or conditions resulting from disease, will not be held sufficient for issuing a burial or removal permit; and any certificate containing only such terms as defined by the state registrar as indefinite and unsatisfactory, shall be returned to the physician for correction and definition. The international classification of the causes of death shall be used by all physicians in stating the cause of death in the medical certificate. Causes of death, which may be the result of either disease or violence, shall be carefully defined; and if from violence, its nature shall be stated, and whether (probably) accidental, suicidal, or homicidal.

This body embalmed under direction of V. Vassar Lic. No. E297 at Lewston, Idaho on 9/3/61

ADDITIONAL REMARKS by Physician

61-9187

Certificate of Death

STATE OF IDAHO

State File No. 3887
Local Reg. No. 187
Reg. Dist. No. 220

BIRTH NO.

RECEIVED SEP 18 1961

1. PLACE OF DEATH
a. COUNTY: Nez Perce
b. CITY OR TOWN (If outside corporate limits, write RURAL and give township): Lewiston
c. LENGTH OF STAY (in this place): 10 days
d. FULL NAME OF HOSPITAL OR INSTITUTION (If not in hospital or institution, give street address or location): St. Joseph's

2. USUAL RESIDENCE (Where deceased lived. If institution: residence before admission).
a. STATE: Idaho
b. COUNTY: Nez Perce
c. CITY OR TOWN (If outside corporate limits, write RURAL and give township): Lewiston Orchards
d. STREET ADDRESS (If rural, give location): 1437 Bryden

3. NAME OF DECEASED (Type or Print) a. (First)	b. (Middle)	c. (Last)	4. DATE OF DEATH (Month) (Day) (Year)
Keith		Schmidt	9/5/61

5. SEX	6. COLOR OR RACE	7. MARRIED, NEVER MARRIED, WIDOWED, DIVORCED (Specify)	8. DATE OF BIRTH	9. AGE (In years last birthday)	IF UNDER 1 YEAR Months	Days	IF UNDER 24 HRS. Hours	Min.
male	white	never married	7/14/61		1	21		

10a. USUAL OCCUPATION (Give kind of work done during most of working life, even if retired)	10b. KIND OF BUSINESS OR INDUSTRY	11. BIRTHPLACE (State or foreign country)	12. CITIZEN OF WHAT COUNTRY?
no	none	Lewistnn, Idaho	U. S. A.

13. FATHER'S NAME	BIRTHPLACE	14. MOTHER'S MAIDEN NAME	BIRTHPLACE
Alfred J. Schmidt	Cottonwood, Idaho	Barbara Willenborg	Cottonwood, Idaho

15. WAS DECEASED EVER IN U.S. ARMED FORCES? (Yes, no, or unknown) (If yes, give war or dates of service)	16. SOCIAL SECURITY NO.	17. INFORMANT'S OWN SIGNATURE	ADDRESS
no	none	X Alf J. Schmidt	Lewiston, Idaho

MEDICAL CERTIFICATION

18. CAUSE OF DEATH — Enter only one cause per line for (a), (b), and (c)

**This does not mean the mode of dying, such as heart failure, asthenia, etc. It means the disease, injury, or complication which caused death.*

I. DISEASE OR CONDITION DIRECTLY LEADING TO DEATH* (a) Encephalitis — INTERVAL BETWEEN ONSET AND DEATH: Onset-8-24

ANTECEDENT CAUSES

Morbid conditions, if any, giving rise to the above cause (a) stating the underlying cause last.

DUE TO (b)

DUE TO (c)

II. OTHER SIGNIFICANT CONDITIONS

Conditions contributing to the death but not related to the disease or condition causing death.

19a. DATE OF OPERATION	19b. MAJOR FINDINGS OF OPERATION	20. AUTOPSY?
		YES ☒ NO ☐

21a. ACCIDENT SUICIDE HOMICIDE (Specify)	21b. PLACE OF INJURY (e.g., in or about home, farm, factory, street, office bldg., etc.)	21c. (CITY, TOWN, OR TOWNSHIP) (COUNTY) (STATE)

21d. TIME OF INJURY (Month) (Day) (Year) (Hour)	21e. INJURY OCCURRED	21f. HOW DID INJURY OCCUR?
m.	WHILE AT WORK ☐ NOT WHILE AT WORK ☐	

22. *I hereby certify that I attended the deceased from* 8-26, 19 61, *to* 9-5, 1961, *that I last saw the deceased alive on* 9-5-, 1961, *and that death occurred at* 6:20 a.m., *from the causes and on the date stated above.*

23a. SIGNATURE (Degree or title)	23b. ADDRESS	23c. DATE SIGNED
Deluge MD	628 5th Ave., Lewiston, Ida	9-8-61

24a. BURIAL, CREMATION, REMOVAL (Specify)	24b. DATE	24c. NAME OF CEMETERY OR CREMATORY	24d. LOCATION (City, town, or county) (State)
burial	9/6/61	Lewis-Clark Memorial Gardens	Lewiston, Idaho

DATE REC'D BY LOCAL REG.	REGISTRAR'S SIGNATURE	25. FUNERAL DIRECTOR	ADDRESS
9-12-61	Miedred Hughes (Deputy)	J. Wasser	Lewiston, Idaho

Federal Security Agency
United States Public Health Service

Form DPH-48021

Informant, Funeral Director, Registrar and Medical Attendant. EACH must sign with BLACK INK in OWN handwriting. Each item should be answered as completely as possible. State answers as unknown only after a careful investigation. Use BLACK ink or BLACK record typewriter ribbon in filling out certificate. (ICA 38-206 and 215.) Address correspondence to DIVISION OF VITAL STATISTICS, BOISE, IDAHO

DUTIES:

1. INFORMANT SHALL SIGN HIS OWN NAME, under item 17 to authenticate the facts stated under items 1 to 16 inclusive. In case of facts taken from hospital or public records, the person authorized to release the facts shall sign HIS name in addition to giving the source of information.

2. THE FUNERAL DIRECTOR is responsible for completing the entire certificate, obtaining the signatures of the INFORMANT, the OFFICIAL last in attendance on the deceased and HIS OWN signature.

3. THE REGISTRAR can issue a burial or removal permit ONLY after receiving a completed death certificate, including the SIGNATURES IN BLACK ink under items 17, 23a and 25.

PENALTIES: Under the Idaho law, it is a misdemeanor to

(a) Knowingly supply false information to any one connected with completing a death certificate;
(b) Neglect or refuse to certify to the cause of death on request of the person in charge of the disposition of the deceased.
(c) Remove or bury the body of a deceased person WITHOUT the proper permit being FIRST obtained from the local registrar in the district WHERE THE DEATH OCCURRED;
(d) Alter a certificate on file in the office of a local registrar.

STATEMENT OF PLACE OF DEATH

Special attention should be given to the satisfactory completion of EACH portion of this item. The city or town and street address or route number refer to PLACE WHERE THE DEATH OCCURRED. For deaths occurring in hospitals, maternity homes, or institutions, the name of the place and length of stay MUST be stated.

STATEMENT OF USUAL RESIDENCE OF DECEASED

Regardless of the fact that the person may have lived his entire life at the place of death, ALWAYS COMPLETE ALL PARTS OF THIS ITEM. In case a person has resided in the county where death occurred for less than one year, give address of FORMER RESIDENCE. The post office of the deceased may be in a county or state other than the county of actual residence.

IDAHO CODE ANNOTATED-CHAPTER 38, SECTION 206.

The personal and statistical particulars (items 1 to 16) shall be authenticated by the signature of the informant, who may be any competent person acquainted with the facts.

The statement of facts relating to the disposition of the body shall be signed by the undertaker or person acting as such.

The medical certificate shall be made and signed by the physician, if any, last in attendance on the deceased, who shall specify the time in attendance, the time he last saw the deceased alive and the hour of the day at which death occurred. And he shall further state the cause of death, so as to show the course of disease or sequence of causes resulting in death, giving the primary cause, and also the contributory causes, if any, and the duration of each. Indefinite and unsatisfactory terms, indicating only symptoms of disease or conditions resulting from disease, will not be held sufficient for issuing a burial or removal permit; and any certificate containing only such terms as defined by the state registrar as indefinite and unsatisfactory, shall be returned to the physician for correction and definition. The international classification of the causes of death shall be used by all physicians in stating the cause of death in the medical certificate. Causes of death, which may be the result of either disease or violence, shall be carefully defined; and if from violence, its nature shall be stated, and whether (probably) accidental, suicidal, or homicidal.

This body embalmed under direction of V. Vassar- Lic. No. E297 at Lewiston, Idaho on 9/5/61

ADDITIONAL REMARKS by Physician

Certificate of Death

STATE OF IDAHO

State File No. 3888
Local Reg. No. 1868
Reg. Dist. No. 220

BIRTH NO.

Informant, Funeral Director, Registrar and Medical Attendant. EACH must sign with BLACK INK in OWN handwriting. Each item should be answered as completely as possible. State answers as unknown only after a careful investigation. Use BLACK ink or BLACK record typewriter ribbon in filling out certificate. (ICA 38-206 and 215.) Address correspondence to DIVISION OF VITAL STATISTICS, BOISE, IDAHO

RECEIVED SEP 11 1961

1. PLACE OF DEATH
a. COUNTY: Nez Perce
b. CITY OR TOWN (If outside corporate limits, write RURAL and give township): Lewiston
c. LENGTH OF STAY (in this place): 6 weeks
d. FULL NAME OF HOSPITAL OR INSTITUTION (If not in hospital or institution, give street address or location): Orchards Nursing Home

2. USUAL RESIDENCE (Where deceased lived. If institution: residence before admission)
a. STATE: Idaho
b. COUNTY: Benewah
c. CITY OR TOWN (If outside corporate limits, write RURAL and give township): St. Maries
d. STREET ADDRESS (If rural, give location): —

3. NAME OF DECEASED (Type or Print)
a. (First): Josephine
b. (Middle): B.
c. (Last): Rieger

4. DATE OF DEATH: Sept. 5 1961

5. SEX: Female

6. COLOR OR RACE: White

7. MARRIED, NEVER MARRIED, WIDOWED, DIVORCED (Specify): Widowed

8. DATE OF BIRTH: Feb. 20 1876

9. AGE (In years last birthday): 85
IF UNDER 1 YEAR: Months / Days
IF UNDER 24 HRS.: Hours / Min.

10a. USUAL OCCUPATION (Give kind of work done during most of working life, even if retired): Housewife

10b. KIND OF BUSINESS OR INDUSTRY: —

11. BIRTHPLACE (State or foreign country): Austria

12. CITIZEN OF WHAT COUNTRY?: U.S.A.

13. FATHER'S NAME: Josesa Bucheger
BIRTHPLACE: Austria

14. MOTHER'S MAIDEN NAME: No data available
BIRTHPLACE:

15. WAS DECEASED EVER IN U.S. ARMED FORCES? (Yes, no, or unknown): No
(If yes, give war or dates of service): none

16. SOCIAL SECURITY NO.: none

17. INFORMANT'S OWN SIGNATURE: Walter J Rieger
ADDRESS: St. Maries

18. CAUSE OF DEATH
Enter only one cause per line for (a), (b), and (c)

**This does not mean the mode of dying, such as heart failure, asthenia, etc. It means the disease, injury, or complication which caused death.*

260X

MEDICAL CERTIFICATION

I. DISEASE OR CONDITION DIRECTLY LEADING TO DEATH* (a): Pneumonia
INTERVAL BETWEEN ONSET AND DEATH: 24 hrs

ANTECEDENT CAUSES
Morbid conditions, if any, giving rise to the above cause (a) stating the underlying cause last.
DUE TO (b): Diabetes
DUE TO (c):

II. OTHER SIGNIFICANT CONDITIONS
Conditions contributing to the death but not related to the disease or condition causing death.: Infirmities of old age

19a. DATE OF OPERATION:
19b. MAJOR FINDINGS OF OPERATION:

20. AUTOPSY? YES ☐ NO ☒

21a. ACCIDENT SUICIDE HOMICIDE (Specify):
21b. PLACE OF INJURY (e.g., in or about home, farm, factory, street, office bldg., etc.):
21c. (CITY, TOWN, OR TOWNSHIP) (COUNTY) (STATE):
21d. TIME OF INJURY (Month) (Day) (Year) (Hour) m.:
21e. INJURY OCCURRED WHILE AT WORK ☐ NOT WHILE AT WORK ☐
21f. HOW DID INJURY OCCUR?:

22. *I hereby certify that I attended the deceased from* August 12 1961 *, to* Sept. 4 *, 19*61 *, that I last saw the deceased alive on* Sept. 4 *, 19*61 *, and that death occurred at* 12/40A *m., from the causes and on the date stated above.*

23a. SIGNATURE: R. M. Stover, M.D. (Degree or title)
23b. ADDRESS: 527 Burrell Ave., Lewiston, Idaho
23c. DATE SIGNED: 9/8/61

24a. BURIAL, CREMATION, REMOVAL (Specify): Burial
24b. DATE: Sept. 8 1961
24c. NAME OF CEMETERY OR CREMATORY: Woodlawn
24d. LOCATION (City, town, or county) (State): St. Maries Idaho

DATE REC'D BY LOCAL REG.: 9/8/61
REGISTRAR'S SIGNATURE: Cora Kinzer

25. FUNERAL DIRECTOR: Gerald E Browning
ADDRESS: St. Maries Idaho

Federal Security Agency
United States Public Health Service
Form DPH-48021

DUTIES:

1. INFORMANT SHALL SIGN HIS OWN NAME, under item 17 to authenticate the facts stated under items 1 to 16 inclusive. In case of facts taken from hospital or public records, the person authorized to release the facts shall sign HIS name in addition to giving the source of information.

AUG 25 1982

2. THE FUNERAL DIRECTOR is responsible for completing the entire certificate, obtaining the signatures of the INFORMANT, the OFFICIAL last in attendance on the deceased and HIS OWN signature.

3. THE REGISTRAR can issue a burial or removal permit ONLY after receiving a completed death certificate, including the SIGNATURES IN BLACK ink under items 17, 23a and 25.

PENALTIES: Under the Idaho law, it is a misdemeanor to

(a) Knowingly supply false information to any one connected with completing a death certificate;
(b) Neglect or refuse to certify to the cause of death on request of the person in charge of the disposition of the deceased.
(c) Remove or bury the body of a deceased person WITHOUT the proper permit being FIRST obtained from the local registrar in the district WHERE THE DEATH OCCURRED;
(d) Alter a certificate on file in the office of a local registrar.

STATEMENT OF PLACE OF DEATH

Special attention should be given to the satisfactory completion of EACH portion of this item. The city or town and street address or route number refer to PLACE WHERE THE DEATH OCCURRED. For deaths occurring in hospitals, maternity homes, or institutions, the name of the place and length of stay MUST be stated.

STATEMENT OF USUAL RESIDENCE OF DECEASED

Regardless of the fact that the person may have lived his entire life at the place of death, ALWAYS COMPLETE ALL PARTS OF THIS ITEM. In case a person has resided in the county where death occurred for less than one year, give address of FORMER RESIDENCE. The post office of the deceased may be in a county or state other than the county of actual residence.

IDAHO CODE ANNOTATED-CHAPTER 38, SECTION 206.

The personal and statistical particulars (items 1 to 16) shall be authenticated by the signature of the informant, who may be any competent person acquainted with the facts.

The statement of facts relating to the disposition of the body shall be signed by the undertaker or person acting as such.

The medical certificate shall be made and signed by the physician, if any, last in attendance on the deceased, who shall specify the time in attendance, the time he last saw the deceased alive and the hour of the day at which death occurred. And he shall further state the cause of death, so as to show the course of disease or sequence of causes resulting in death, giving the primary cause, and also the contributory causes, if any, and the duration of each. Indefinite and unsatisfactory terms, indicating only symptoms of disease or conditions resulting from disease, will not be held sufficient for issuing a burial or removal permit; and any certificate containing only such terms as defined by the state registrar as indefinite and unsatisfactory, shall be returned to the physician for correction and definition. The international classification of the causes of death shall be used by all physicians in stating the cause of death in the medical certificate. Causes of death, which may be the result of either disease or violence, shall be carefully defined; and if from violence, its nature shall be stated, and whether (probably) accidental, suicidal, or homicidal.

This body embalmed under direction of Derall Browning Lic. No. E-411 at St. Maries on 9-5-61.

ADDITIONAL REMARKS by Physician.....

State File No. 3889
Local Reg. No. 191
Reg. Dist. No. 220

Certificate of Death

STATE OF IDAHO

BIRTH NO.

RECEIVED SEP 18 1961 Bureau of Vital Statistics

1. PLACE OF DEATH
a. COUNTY: Nez Perce 351
b. CITY OR TOWN (If outside corporate limits, write RURAL and give township): Lewiston
c. LENGTH OF [illegible] (In this place): 1 week
d. FULL NAME OF HOSPITAL OR INSTITUTION (If not in hospital or institution, give street address or location): St. Joseph's Hospital 128

2. USUAL RESIDENCE (Where deceased lived. If institution: residence before admission).
a. STATE: Idaho 350
b. COUNTY: Nez Perce
c. CITY OR TOWN (If outside corporate limits, write RURAL and give township): Lewiston (Orchards)
d. STREET ADDRESS (If rural, give location): 831 Preston

3. NAME OF DECEASED (Type or Print)
a. (First): FRED
b. (Middle):
c. (Last): COLLING

4. DATE OF DEATH (Month) (Day) (Year): September 8, 1961

5. SEX: Male
6. COLOR OR RACE: White
7. MARRIED, NEVER MARRIED, WIDOWED, DIVORCED (Specify): never married
8. DATE OF BIRTH: Oct. 28, 1891
9. AGE (In years last birthday): 69 — IF UNDER 1 YEAR: Months / Days — IF UNDER 24 HRS.: Hours / Min.

10a. USUAL OCCUPATION (Give kind of work done during most of working life, even if retired): ret. water dist. empl.
10b. KIND OF BUSINESS OR INDUSTRY: public utilities
11. BIRTHPLACE (State or foreign country): San Francisco, Calif.
12. CITIZEN OF WHAT COUNTRY?: U. S. A.

13. FATHER'S NAME: ? BIRTHPLACE: 3
14. MOTHER'S MAIDEN NAME: ? BIRTHPLACE: 3

15. WAS DECEASED EVER IN U.S. ARMED FORCES? (Yes, no, or unknown): WWI Yes (If yes, give war or dates of service): WW I 3
16. SOCIAL SECURITY NO.: 518 16 8032
17. INFORMANT'S OWN SIGNATURE: Mrs Otis Taylor Sr — ADDRESS: Lewiston, Idaho

18. CAUSE OF DEATH
Enter only one cause per line for (a), (b), and (c)

This does not mean the mode of dying, such as heart failure, asthenia, etc. It means the disease, injury, or complication which caused death.

MEDICAL CERTIFICATION

I. DISEASE OR CONDITION DIRECTLY LEADING TO DEATH* (a): Myocardial insufficiency — INTERVAL BETWEEN ONSET AND DEATH: 3 mo

ANTECEDENT CAUSES
Morbid conditions, if any, giving rise to the above cause (a) stating the underlying cause last.
DUE TO (b): Coronary Ht disease — 2 yrs
DUE TO (c): Mitral stenosis — 10 yrs

II. OTHER SIGNIFICANT CONDITIONS
Conditions contributing to the death but not related to the disease or condition causing death.

19a. DATE OF OPERATION
19b. MAJOR FINDINGS OF OPERATION
20. AUTOPSY? YES ☐ NO ☒

21a. ACCIDENT SUICIDE HOMICIDE (Specify): no
21b. PLACE OF INJURY (e.g., in or about home, farm, factory, street, office bldg., etc.): none
21c. (CITY, TOWN, OR TOWNSHIP) (COUNTY) (STATE)
21d. TIME OF INJURY (Month) (Day) (Year) (Hour) m.
21e. INJURY OCCURRED WHILE AT WORK ☐ NOT WHILE AT WORK ☐
21f. HOW DID INJURY OCCUR?

22. *I hereby certify that I attended the deceased from* 1950, 19__, *to* Sept 8, 1961, *that I last saw the deceased alive on* Sept 8, 1961, *and that death occurred at* 6:44 a m., *from the causes and on the date stated above.*

23a. SIGNATURE (Degree or title): Joseph E. Baldrich MD
23b. ADDRESS: 1522 Fifth St. Lewiston Idaho
23c. DATE SIGNED: 9/9/61

24a. BURIAL, CREMATION, REMOVAL (Specify): burial
24b. DATE: 9/12/1961
24c. NAME OF CEMETERY OR CREMATORY: Lewis-Clark Memorial Gardens,
24d. LOCATION (City, town, or county) (State): Lewiston, Idaho

DATE REC'D BY LOCAL REG.: 9-13-61
REGISTRAR'S SIGNATURE: Mildred Hughes, Deputy
25. FUNERAL DIRECTOR: K. H. Malcom — ADDRESS: Lewiston, Idaho

Federal Security Agency
United States Public Health Service
Form DPH-48021

Informant, Funeral Director, Registrar and Medical Attendant. EACH must sign with BLACK INK in OWN handwriting. Each item should be answered as completely as possible. State answers as unknown only after a careful investigation. Use BLACK ink or BLACK record typewriter ribbon in filling out certificate. (ICA 38-206 and 215.) Address correspondence to DIVISION OF VITAL STATISTICS, BOISE, IDAHO

NOV 13 1961

DUTIES:

1. INFORMANT SHALL SIGN HIS OWN NAME, under item 17 to authenticate the facts stated under items 1 to 16 inclusive. In case of facts taken from hospital or public records, the person authorized to release the facts shall sign HIS name in addition to giving the source of information.

2. THE FUNERAL DIRECTOR is responsible for completing the entire certificate, obtaining the signatures of the INFORMANT, the OFFICIAL last in attendance on the deceased and HIS OWN signature.

3. THE REGISTRAR can issue a burial or removal permit ONLY after receiving a completed death certificate, including the SIGNATURES IN BLACK ink under items 17, 23a and 25.

PENALTIES: Under the Idaho law, it is a misdemeanor to

(a) Knowingly supply false information to any one connected with completing a death certificate;
(b) Neglect or refuse to certify to the cause of death on request of the person in charge of the disposition of the deceased.
(c) Remove or bury the body of a deceased person WITHOUT the proper permit being FIRST obtained from the local registrar in the district WHERE THE DEATH OCCURRED;
(d) Alter a certificate on file in the office of a local registrar.

STATEMENT OF PLACE OF DEATH

Special attention should be given to the satisfactory completion of EACH portion of this item. The city or town and street address or route number refer to PLACE WHERE THE DEATH OCCURRED. For deaths occurring in hospitals, maternity homes, or institutions, the name of the place and length of stay MUST be stated.

STATEMENT OF USUAL RESIDENCE OF DECEASED

Regardless of the fact that the person may have lived his entire life at the place of death, ALWAYS COMPLETE ALL PARTS OF THIS ITEM. In case a person has resided in the county where death occurred for less than one year, give address of FORMER RESIDENCE. The post office of the deceased may be in a county or state other than the county of actual residence.

IDAHO CODE ANNOTATED-CHAPTER 38, SECTION 206.

The personal and statistical particulars (items 1 to 16) shall be authenticated by the signature of the informant, who may be any competent person acquainted with the facts.

The statement of facts relating to the disposition of the body shall be signed by the undertaker or person acting as such.

The medical certificate shall be made and signed by the physician, if any, last in attendance on the deceased, who shall specify the time in attendance, the time he last saw the deceased alive and the hour of the day at which death occurred. And he shall further state the cause of death, so as to show the course of disease or sequence of causes resulting in death, giving the primary cause, and also the contributory causes, if any, and the duration of each. Indefinite and unsatisfactory terms, indicating only symptoms of disease or conditions resulting from disease, will not be held sufficient for issuing a burial or removal permit; and any certificate containing only such terms as defined by the state registrar as indefinite and unsatisfactory, shall be returned to the physician for correction and definition. The international classification of the causes of death shall be used by all physicians in stating the cause of death in the medical certificate. Causes of death, which may be the result of either disease or violence, shall be carefully defined; and if from violence, its nature shall be stated, and whether (probably) accidental, suicidal, or homicidal.

This body embalmed under direction of L. E. DeBaun Lic. No. E-295 at Lewiston on 9/8/61

ADDITIONAL REMARKS by Physician Doctor J. E. Baldeck

Certificate of Death

STATE OF IDAHO

State File No. 3890
Local Reg. No. 196
Reg. Dist. No. 220

BIRTH NO. 61-12118

RECEIVED OCT 2 1961 Vital Statistics

1. PLACE OF DEATH
a. COUNTY NezPerce 35
b. CITY OR TOWN Lewiston
c. LENGTH OF STAY (in this place)
d. FULL NAME OF HOSPITAL OR INSTITUTION St Joseph's Hospital

2. USUAL RESIDENCE (Where deceased lived. If institution: residence before admission).
a. STATE Idaho 35
b. COUNTY NezPerce
c. CITY OR TOWN Lewiston
d. STREET ADDRESS

3. NAME OF DECEASED (Type or Print): a. (First) Maria b. (Middle) c. (Last) Lawrence

4. DATE OF DEATH: (Month) (Day) (Year) Sept, 8, 1961

5. SEX: female

6. COLOR OR RACE: Indian

7. MARRIED, NEVER MARRIED, WIDOWED, DIVORCED (Specify): Never married

8. DATE OF BIRTH: Sept, 8, 1961

9. AGE (In years last birthday): 0 IF UNDER 1 YEAR Months: 0 Days: 0 IF UNDER 24 HRS. Hours: 8 Min.:

10a. USUAL OCCUPATION (Give kind of work done during most of working life, even if retired): none

10b. KIND OF BUSINESS OR INDUSTRY:

11. BIRTHPLACE (State or foreign country): Lewiston, Idaho.

12. CITIZEN OF WHAT COUNTRY? Usa

13. FATHER'S NAME: Cyrus Lawrence BIRTHPLACE: Lewiston, Idaho.

14. MOTHER'S MAIDEN NAME: Norma Montesino BIRTHPLACE: Spokane, Washington.

15. WAS DECEASED EVER IN U.S. ARMED FORCES? (Yes, no, or unknown): none (If yes, give war or dates of service)

16. SOCIAL SECURITY NO.

17. INFORMANT'S OWN SIGNATURE: X Agnes Lawrence ADDRESS: Culdesac, Idaho.

18. CAUSE OF DEATH — MEDICAL CERTIFICATION

Enter only one cause per line for (a), (b), and (c)

This does not mean the mode of dying, such as heart failure, asthenia, etc. It means the disease, injury, or complication which caused death.

763.5

I. DISEASE OR CONDITION DIRECTLY LEADING TO DEATH* (a) Bronchopneumonia — INTERVAL BETWEEN ONSET AND DEATH: 5 hours

ANTECEDENT CAUSES

Morbid conditions, if any, giving rise to the above cause (a) stating the underlying cause last.

DUE TO (b) Premature Birth

DUE TO (c)

II. OTHER SIGNIFICANT CONDITIONS

Conditions contributing to the death but not related to the disease or condition causing death.

19a. DATE OF OPERATION

19b. MAJOR FINDINGS OF OPERATION

20. AUTOPSY? YES [X] NO [ ]

21a. ACCIDENT SUICIDE HOMICIDE (Specify)

21b. PLACE OF INJURY (e.g., in or about home, farm, factory, street, office bldg., etc.)

21c. (CITY, TOWN, OR TOWNSHIP) (COUNTY) (STATE)

21d. TIME OF INJURY (Month) (Day) (Year) (Hour) m.

21e. INJURY OCCURRED WHILE AT WORK [ ] NOT WHILE AT WORK [ ]

21f. HOW DID INJURY OCCUR?

22. *I hereby certify that I attended the deceased from* Sept 15, 1961, *to* Sept 15, 1961, *that I last saw the deceased alive on* Sept 15, 1961, *and that death occurred at* 5:15 P m., *from the causes and on the date stated above.*

23a. SIGNATURE (Degree or title): Robert L Olson, M.D

23b. ADDRESS: 324 5th St, Lewiston, Idaho

23c. DATE SIGNED: 9-14-61

24a. BURIAL, CREMATION, REMOVAL (Specify): Removal

24b. DATE: Sept, 11, 1961

24c. NAME OF CEMETERY OR CREMATORY: Missionn Cemetery

24d. LOCATION (City, town, or county) (State): Culdesac, Idaho.

DATE REC'D BY LOCAL REG.: 9/25/61

REGISTRAR'S SIGNATURE: Cara Kinzer

25. FUNERAL DIRECTOR: Vassar ADDRESS: Vassar-Rawls Funeral Home, Lewiston, Idaho.

Federal Security Agency
United States Public Health Service

Form DPH-48021

Informant, Funeral Director, Registrar and Medical Attendant. EACH must sign with BLACK INK in OWN handwriting. Each item should be answered as completely as possible. State answers as unknown only after a careful investigation. Use BLACK ink or BLACK record typewriter ribbon in filling out certificate. (ICA 38-206 and 215.) Address correspondence to DIVISION OF VITAL STATISTICS, BOISE, IDAHO

DUTIES:

1. INFORMANT SHALL SIGN HIS OWN NAME, under item 17 to authenticate the facts stated under items 1 to 16 inclusive. In case of facts taken from hospital or public records, the person authorized to release the facts shall sign HIS name in addition to giving the source of information.

2. THE FUNERAL DIRECTOR is responsible for completing the entire certificate, obtaining the signatures of the INFORMANT, the OFFICIAL last in attendance on the deceased and HIS OWN signature.

3. THE REGISTRAR can issue a burial or removal permit ONLY after receiving a completed death certificate, including the SIGNATURES IN BLACK ink under items 17, 23a and 25.

PENALTIES: Under the Idaho law, it is a misdemeanor to

(a) Knowingly supply false information to any one connected with completing a death certificate;
(b) Neglect or refuse to certify to the cause of death on request of the person in charge of the disposition of the deceased.
(c) Remove or bury the body of a deceased person WITHOUT the proper permit being FIRST obtained from the local registrar in the district WHERE THE DEATH OCCURRED;
(d) Alter a certificate on file in the office of a local registrar.

STATEMENT OF PLACE OF DEATH

Special attention should be given to the satisfactory completion of EACH portion of this item. The city or town and street address or route number refer to PLACE WHERE THE DEATH OCCURRED. For deaths occurring in hospitals, maternity homes, or institutions, the name of the place and length of stay MUST be stated.

STATEMENT OF USUAL RESIDENCE OF DECEASED

Regardless of the fact that the person may have lived his entire life at the place of death, ALWAYS COMPLETE ALL PARTS OF THIS ITEM. In case a person has resided in the county where death occurred for less than one year, give address of FORMER RESIDENCE. The post office of the deceased may be in a county or state other than the county of actual residence.

IDAHO CODE ANNOTATED-CHAPTER 38, SECTION 206.

The personal and statistical particulars (items 1 to 16) shall be authenticated by the signature of the informant, who may be any competent person acquainted with the facts.

The statement of facts relating to the disposition of the body shall be signed by the undertaker or person acting as such.

The medical certificate shall be made and signed by the physician, if any, last in attendance on the deceased, who shall specify the time in attendance, the time he last saw the deceased alive and the hour of the day at which death occurred. And he shall further state the cause of death, so as to show the course of disease or sequence of causes resulting in death, giving the primary cause, and also the contributory causes, if any, and the duration of each. Indefinite and unsatisfactory terms, indicating only symptoms of disease or conditions resulting from disease, will not be held sufficient for issuing a burial or removal permit; and any certificate containing only such terms as defined by the state registrar as indefinite and unsatisfactory, shall be returned to the physician for correction and definition. The international classification of the causes of death shall be used by all physicians in stating the cause of death in the medical certificate. Causes of death, which may be the result of either disease or violence, shall be carefully defined; and if from violence, its nature shall be stated, and whether (probably) accidental, suicidal, or homicidal.

This body embalmed under direction of A. H. Vassar Lic. No. E315 at Lewiston on 9-8-41

ADDITIONAL REMARKS by Physician

Certificate of Death

STATE OF IDAHO

State File No. 3891
Local Reg. No. 192
Reg. Dist. No. 220

BIRTH NO.

RECEIVED SEP 18 1961 Bureau of Vital Statistics

1. PLACE OF DEATH
a. COUNTY Nez Perce
b. CITY OR TOWN (If outside corporate limits, write RURAL and give township) Peck-rural
c. LENGTH OF STAY (in this place) Instant
d. FULL NAME OF HOSPITAL OR INSTITUTION (If not in hospital or institution, give street address or location) State Highway #9

2. USUAL RESIDENCE (Where deceased lived. If institution: residence before admission).
a. STATE California
b. COUNTY Alameda
c. CITY OR TOWN (If outside corporate limits, write RURAL and give township) Alameda
d. STREET ADDRESS (If rural, give location) 943 Park St.

3. NAME OF DECEASED (Type or Print)	a. (First)	b. (Middle)	c. (Last)	4. DATE OF DEATH (Month) (Day) (Year)
	ROBERT	JAMES	BERGMAN	Sept. 12, 1961

5. SEX	6. COLOR OR RACE	7. MARRIED, NEVER MARRIED, WIDOWED, DIVORCED (Specify)	8. DATE OF BIRTH	9. AGE (In years last birthday)	IF UNDER 1 YEAR Months	Days	IF UNDER 24 HRS. Hours	Min.
M	W	Never married	Dec. 3, 1941	19				

10a. USUAL OCCUPATION (Give kind of work done during most of working life, even if retired)	10b. KIND OF BUSINESS OR INDUSTRY	11. BIRTHPLACE (State or foreign country)	12. CITIZEN OF WHAT COUNTRY?
Laborer	Fork Lift Operator	Langdon, N. D.	U.S.A.

13. FATHER'S NAME	BIRTHPLACE	14. MOTHER'S MAIDEN NAME	BIRTHPLACE
John Bergman	N.D.	Mary Perius	N.D.

15. WAS DECEASED EVER IN U.S. ARMED FORCES? (Yes, no, or unknown) (If yes, give war or dates of service)	16. SOCIAL SECURITY NO.	17. INFORMANT'S OWN SIGNATURE	ADDRESS
No	Unknown	[signature]	Orofino

18. CAUSE OF DEATH
Enter only one cause per line for (a), (b), and (c)

*This does not mean the mode of dying, such as heart failure, asthenia, etc. It means the disease, injury, or complication which caused death.

MEDICAL CERTIFICATION

I. DISEASE OR CONDITION DIRECTLY LEADING TO DEATH* (a) Shock & hemorrhage. — INTERVAL BETWEEN ONSET AND DEATH: Instant.

ANTECEDENT CAUSES
Morbid conditions, if any, giving rise to the above cause (a) stating the underlying cause last.
DUE TO (b)
DUE TO (c)

II. OTHER SIGNIFICANT CONDITIONS
Conditions contributing to the death but not related to the disease or condition causing death.

19a. DATE OF OPERATION	19b. MAJOR FINDINGS OF OPERATION	20. AUTOPSY?
		YES ☐ NO ☒

21a. ACCIDENT SUICIDE HOMICIDE (Specify)	21b. PLACE OF INJURY (e.g., in or about home, farm, factory, street, office bldg., etc.)	21c. (CITY, TOWN, OR TOWNSHIP) (COUNTY) (STATE)
Accident	State Highway #9	Peck-rural Nez Perce Idaho

21d. TIME OF INJURY (Month) (Day) (Year) (Hour)	21e. INJURY OCCURRED	21f. HOW DID INJURY OCCUR?
9-12-61 2:00p. m.	WHILE AT WORK ☐ NOT WHILE AT WORK ☒	Thrown from auto when auto left road.

22. *I hereby certify that I attended the deceased from* ---------- *19* --, *to* ----------, *19* --, *that I last saw the deceased alive on* ----------, *19* --, *and that death occurred at* 2:00p. m., *from the causes and on the date stated above.*

23a. SIGNATURE (Degree or title)	23b. ADDRESS	23c. DATE SIGNED
[signature] Coroner	Lewiston Idaho	9-12-61

24a. BURIAL, CREMATION, REMOVAL (Specify)	24b. DATE	24c. NAME OF CEMETERY OR CREMATORY	24d. LOCATION (City, town, or county) (State)
Removal-burial	9-13-61	Hagy-Keenan Funeral Home	Alameda Calif.

DATE REC'D BY LOCAL REG.	REGISTRAR'S SIGNATURE	25. FUNERAL DIRECTOR	ADDRESS
9-13-61	Mildred Hughes (Deputy)	[signature] Gilbert's Funeral Chapel	Orofino

Informant, Funeral Director, Registrar and Medical Attendant. EACH must sign with BLACK INK in OWN handwriting. Each item should be answered as completely as possible. State answers as unknown only after a careful investigation. Use BLACK ink or BLACK record typewriter ribbon in filling out certificate. (ICA 38-206 and 215.) Address correspondence to DIVISION OF VITAL STATISTICS, BOISE, IDAHO

Federal Security Agency
United States Public Health Service

Form DPH-48021

SEP 20 1961

DUTIES:

1. INFORMANT SHALL SIGN HIS OWN NAME, under item 17 to authenticate the facts stated under items 1 to 16 inclusive. In case of facts taken from hospital or public records, the person authorized to release the facts shall sign HIS name in addition to giving the source of information.

2. THE FUNERAL DIRECTOR is responsible for completing the entire certificate, obtaining the signatures of the INFORMANT, the OFFICIAL last in attendance on the deceased and HIS OWN signature.

3. THE REGISTRAR can issue a burial or removal permit ONLY after receiving a completed death certificate, including the SIGNATURES IN BLACK ink under items 17, 23a and 25.

PENALTIES: Under the Idaho law, it is a misdemeanor to

(a) Knowingly supply false information to any one connected with completing a death certificate;
(b) Neglect or refuse to certify to the cause of death on request of the person in charge of the disposition of the deceased.
(c) Remove or bury the body of a deceased person WITHOUT the proper permit being FIRST obtained from the local registrar in the district WHERE THE DEATH OCCURRED;
(d) Alter a certificate on file in the office of a local registrar.

STATEMENT OF PLACE OF DEATH

Special attention should be given to the satisfactory completion of EACH portion of this item. The city or town and street address or route number refer to PLACE WHERE THE DEATH OCCURRED. For deaths occurring in hospitals, maternity homes, or institutions, the name of the place and length of stay MUST be stated.

STATEMENT OF USUAL RESIDENCE OF DECEASED

Regardless of the fact that the person may have lived his entire life at the place of death, ALWAYS COMPLETE ALL PARTS OF THIS ITEM. In case a person has resided in the county where death occurred for less than one year, give address of FORMER RESIDENCE. The post office of the deceased may be in a county or state other than the county of actual residence.

IDAHO CODE ANNOTATED-CHAPTER 38, SECTION 206.

The personal and statistical particulars (items 1 to 16) shall be authenticated by the signature of the informant, who may be any competent person acquainted with the facts.

The statement of facts relating to the disposition of the body shall be signed by the undertaker or person acting as such.

The medical certificate shall be made and signed by the physician, if any, last in attendance on the deceased, who shall specify the time in attendance, the time he last saw the deceased alive and the hour of the day at which death occurred. And he shall further state the cause of death, so as to show the course of disease or sequence of causes resulting in death, giving the primary cause, and also the contributory causes, if any, and the duration of each. Indefinite and unsatisfactory terms, indicating only symptoms of disease or conditions resulting from disease, will not be held sufficient for issuing a burial or removal permit; and any certificate containing only such terms as defined by the state registrar as indefinite and unsatisfactory, shall be returned to the physician for correction and definition. The international classification of the causes of death shall be used by all physicians in stating the cause of death in the medical certificate. Causes of death, which may be the result of either disease or violence, shall be carefully defined; and if from violence, its nature shall be stated, and whether (probably) accidental, suicidal, or homicidal.

This body embalmed under direction of W. E. Gilbert Lic. No. E 378 at Orofino on 9-12-61

ADDITIONAL REMARKS by Physician

Certificate of Death

STATE OF IDAHO

State File No. 3892
Local Reg. No. 197
Reg. Dist. No. 220

BIRTH NO.

RECEIVED OCT 9 1961 Bureau of Vital Statistics

1. PLACE OF DEATH
a. COUNTY: Nez Perce
b. CITY OR TOWN (If outside corporate limits, write RURAL and give township): Lewiston Orchards
c. LENGTH OF STAY (in this place): 136 days
d. FULL NAME OF HOSPITAL OR INSTITUTION: Somers Funeral Home

2. USUAL RESIDENCE (Where deceased lived. If institution: residence before admission).
a. STATE: Idaho
b. COUNTY: Nez Perce
c. CITY OR TOWN (If outside corporate limits, write RURAL and give township): Lewiston
d. STREET ADDRESS (If rural, give location): 1353-8th Ave.

3. NAME OF DECEASED (Type or Print)	a. (First)	b. (Middle)	c. (Last)	4. DATE OF DEATH (Month) (Day) (Year)
	Harry	H.	Bounds	9/14/61

5. SEX	6. COLOR OR RACE	7. MARRIED, NEVER MARRIED, WIDOWED, DIVORCED (Specify)	8. DATE OF BIRTH	9. AGE (In years last birthday)	IF UNDER 1 YEAR: Months / Days	IF UNDER 24 HRS.: Hours / Min.
male	white	widowed	2/19/1887	74		

10a. USUAL OCCUPATION (Give kind of work done during most of working life, even if retired): Farmer
10b. KIND OF BUSINESS OR INDUSTRY: Self
11. BIRTHPLACE (State or foreign country): Tollaro, California
12. CITIZEN OF WHAT COUNTRY? U. S. A.

13. FATHER'S NAME: Willard Bounds — BIRTHPLACE: no record
14. MOTHER'S MAIDEN NAME: no record — BIRTHPLACE:

15. WAS DECEASED EVER IN U.S. ARMED FORCES? (Yes, no, or unknown): no
(If yes, give war or dates of service):
16. SOCIAL SECURITY NO.: 519-14-6045A

17. INFORMANT'S OWN SIGNATURE: xWillard Bounds — ADDRESS: Lewiston, Idaho

MEDICAL CERTIFICATION

18. CAUSE OF DEATH
Enter only one cause per line for (a), (b), and (c)

**This does not mean the mode of dying, such as heart failure, asthenia, etc. It means the disease, injury, or complication which caused death.*

I. DISEASE OR CONDITION DIRECTLY LEADING TO DEATH* (a): Pneumonia — INTERVAL BETWEEN ONSET AND DEATH:

ANTECEDENT CAUSES
Morbid conditions, if any, giving rise to the above cause (a) stating the underlying cause last.
DUE TO (b): Carcinoma of left lung
DUE TO (c):

II. OTHER SIGNIFICANT CONDITIONS
Conditions contributing to the death but not related to the disease or condition causing death.

19a. DATE OF OPERATION	19b. MAJOR FINDINGS OF OPERATION	20. AUTOPSY?
		YES ☐ NO ☒

21a. ACCIDENT SUICIDE HOMICIDE (Specify)	21b. PLACE OF INJURY (e.g., in or about home, farm, factory, street, office bldg., etc.)	21c. (CITY, TOWN, OR TOWNSHIP) (COUNTY) (STATE)

21d. TIME OF INJURY (Month) (Day) (Year) (Hour) m.
21e. INJURY OCCURRED: WHILE AT WORK ☐ NOT WHILE AT WORK ☐
21f. HOW DID INJURY OCCUR?

22. *I hereby certify that I attended the deceased from* 8-2 *, 19*61*, to* 9-14 *, 19*61*, that I last saw the deceased alive on* 9-7 *, 19*61*, and that death occurred at* 9:45 *a.m., from the causes and on the date stated above.*

23a. SIGNATURE (Degree or title)	23b. ADDRESS	23c. DATE SIGNED
Roy W. Zantua MD	Lewiston Idaho	9-25-61

24a. BURIAL, CREMATION, REMOVAL (Specify)	24b. DATE	24c. NAME OF CEMETERY OR CREMATORY	24d. LOCATION (City, town, or county) (State)
Burial	9/18/1961	Normal Hill Cemetery	Lewiston, Idaho

DATE REC'D BY LOCAL REG.	REGISTRAR'S SIGNATURE	25. FUNERAL DIRECTOR	ADDRESS
9/25/61	Cara Ringer	V. Vassar	Lewiston Idaho

Federal Security Agency
United States Public Health Service
Form DPH-48021 Rev.

Informant, Funeral Director, Registrar and Medical Attendant. EACH must sign with BLACK INK in OWN handwriting. Each item should be answered as completely as possible. State answers as unknown only after a careful investigation. Use BLACK ink or BLACK record typewriter ribbon in filling out certificate. (ICA 38-206 and 215.) Address correspondence to DIVISION OF VITAL STATISTICS, BOISE, IDAHO

OCT 3 1961

DUTIES:

1. INFORMANT SHALL SIGN HIS OWN NAME, under item 17 to authenticate the facts stated under items 1 to 16 inclusive. In case of facts taken from hospital or public records, the person authorized to release the facts shall sign HIS name in addition to giving the source of information.

2. THE FUNERAL DIRECTOR is responsible for completing the entire certificate, obtaining the signatures of the INFORMANT, the OFFICIAL last in attendance on the deceased and HIS OWN signature.

3. THE REGISTRAR can issue a burial or removal permit ONLY after receiving a completed death certificate, including the SIGNATURES IN BLACK ink under items 17, 23a and 25.

PENALTIES: Under the Idaho law, it is a misdemeanor to

(a) Knowingly supply false information to any one connected with completing a death certificate;
(b) Neglect or refuse to certify to the cause of death on request of the person in charge of the disposition of the deceased.
(c) Remove or bury the body of a deceased person WITHOUT the proper permit being FIRST obtained from the local registrar in the district WHERE THE DEATH OCCURRED;
(d) Alter a certificate on file in the office of a local registrar.

STATEMENT OF PLACE OF DEATH

Special attention should be given to the satisfactory completion of EACH portion of this item. The city or town and street address or route number refer to PLACE WHERE THE DEATH OCCURRED. For deaths occurring in hospitals, maternity homes, or institutions, the name of the place and length of stay MUST be stated.

STATEMENT OF USUAL RESIDENCE OF DECEASED

Regardless of the fact that the person may have lived his entire life at the place of death, ALWAYS COMPLETE ALL PARTS OF THIS ITEM. In case a person has resided in the county where death occurred for less than one year, give address of FORMER RESIDENCE. The post office of the deceased may be in a county or state other than the county of actual residence.

IDAHO CODE ANNOTATED-CHAPTER 38, SECTION 206.

The personal and statistical particulars (items 1 to 16) shall be authenticated by the signature of the informant, who may be any competent person acquainted with the facts.

The statement of facts relating to the disposition of the body shall be signed by the undertaker or person acting as such.

The medical certificate shall be made and signed by the physician, if any, last in attendance on the deceased, who shall specify the time in attendance, the time he last saw the deceased alive and the hour of the day at which death occurred. And he shall further state the cause of death, so as to show the course of disease or sequence of causes resulting in death, giving the primary cause, and also the contributory causes, if any, and the duration of each. Indefinite and unsatisfactory terms, indicating only symptoms of disease or conditions resulting from disease, will not be held sufficient for issuing a burial or removal permit; and any certificate containing only such terms as defined by the state registrar as indefinite and unsatisfactory, shall be returned to the physician for correction and definition. The international classification of the causes of death shall be used by all physicians in stating the cause of death in the medical certificate. Causes of death, which may be the result of either disease or violence, shall be carefully defined; and if from violence, its nature shall be stated, and whether (probably) accidental, suicidal, or homicidal.

This body embalmed under direction of V Vassar Lic. No E291 at Lewiston on 9/14/61

ADDITIONAL REMARKS by Physician

State File No. 3893
Local Reg. No. 193
Reg. Dist. No. 220

Certificate of Death

STATE OF IDAHO

BIRTH NO.

RECEIVED SEP 27 1961 Bureau of Vital Statistics

351

1. PLACE OF DEATH
a. COUNTY: Nez Perce
b. CITY OR TOWN (If outside corporate limits, write RURAL and give township): Lewiston
c. LENGTH OF STAY (If this place):
d. FULL NAME OF HOSPITAL OR INSTITUTION (If not in hospital or institution, give street address or location): St. Joseph Hospital 128

2. USUAL RESIDENCE (Where deceased lived. If institution: residence before admission).
a. STATE: Idaho 351
b. COUNTY: Nez Perce
c. CITY OR TOWN (If outside corporate limits, write RURAL and give township): Lewiston
d. STREET ADDRESS (If rural, give location): 928½ 10th Street

3. NAME OF DECEASED (Type or Print)
a. (First): MARY
b. (Middle): JANE
c. (Last): ASHLEY

4. DATE OF DEATH (Month) (Day) (Year): September 14, 1961

5. SEX: Female
6. COLOR OR RACE: White
7. MARRIED, NEVER MARRIED, WIDOWED, DIVORCED (Specify): divorced
8. DATE OF BIRTH: Feb. 11, 1923
9. AGE (In years last birthday): 38 — IF UNDER 1 YEAR: Months / Days — IF UNDER 24 HRS.: Hours / Min.

10a. USUAL OCCUPATION (Give kind of work done during most of working life, even if retired): waitress 49
10b. KIND OF BUSINESS OR INDUSTRY: food
11. BIRTHPLACE (State or foreign country): Pomeroy, Washington
12. CITIZEN OF WHAT COUNTRY? U. S. A.

13. FATHER'S NAME: George Rynearson — BIRTHPLACE: Salt Lake City, Utah
14. MOTHER'S MAIDEN NAME: Mabel C. Hopkins — BIRTHPLACE: Garfield Co., Wash.

15. WAS DECEASED EVER IN U.S. ARMED FORCES? (Yes, no, or unknown): no (If yes, give war or dates of service)
16. SOCIAL SECURITY NO.: 534 16 5205
17. INFORMANT'S OWN SIGNATURE: Emmett E. Rynearson — ADDRESS: Kooskia, Ida.

18. CAUSE OF DEATH
Enter only one cause per line for (a), (b), and (c)

This does not mean the mode of dying, such as heart failure, asthenia, etc. It means the disease, injury, or complication which caused death.

MEDICAL CERTIFICATION

241X

I. DISEASE OR CONDITION DIRECTLY LEADING TO DEATH* (a): Asphyxia

ANTECEDENT CAUSES
Morbid conditions, if any, giving rise to the above cause (a) stating the underlying cause last.
DUE TO (b): Bronchial Obstruction
DUE TO (c): Bronchial Asthma

II. OTHER SIGNIFICANT CONDITIONS
Conditions contributing to the death but not related to the disease or condition causing death.

INTERVAL BETWEEN ONSET AND DEATH

19a. DATE OF OPERATION
19b. MAJOR FINDINGS OF OPERATION
20. AUTOPSY? YES ☐ NO ☒

21a. ACCIDENT SUICIDE HOMICIDE (Specify)
21b. PLACE OF INJURY (e.g., in or about home, farm, factory, street, office bldg., etc.)
21c. (CITY, TOWN, OR TOWNSHIP) (COUNTY) (STATE)

21d. TIME OF INJURY (Month) (Day) (Year) (Hour) m.
21e. INJURY OCCURRED: WHILE AT WORK ☐ NOT WHILE AT WORK ☐
21f. HOW DID INJURY OCCUR?

22. *I hereby certify that I attended the deceased from* January, 1961, *to* 9-14, 1961, *that I last saw the deceased alive on* 4-29, 1961, *and that death occurred at* 3:30a *m., from the causes and on the date stated above.*

23a. SIGNATURE: Gordon McWhiller, M.D. 503 (Degree or title)
23b. ADDRESS: Lewiston, Idaho
23c. DATE SIGNED: 9-15-61

24a. BURIAL, CREMATION, REMOVAL (Specify): burial
24b. DATE: 9/18/61
24c. NAME OF CEMETERY OR CREMATORY: Nezperce Cemetery
24d. LOCATION (City, town, or county) (State): Nezperce, Lewis, Idaho

DATE REC'D BY LOCAL REG.: 9-18-61
REGISTRAR'S SIGNATURE: Mildred Hughes, (Deputy)
25. FUNERAL DIRECTOR: K.H. Malcom — ADDRESS: Lewiston, Idaho

Federal Security Agency
United States Public Health Service
Form DPH-48021

Informant, Funeral Director, Registrar and Medical Attendant. EACH must sign with BLACK INK in OWN handwriting. Each item should be answered as completely as possible. State answers as unknown only after a careful investigation. Use BLACK ink or BLACK record typewriter ribbon in filling out certificate. (ICA 38-206 and 215.) Address correspondence to DIVISION OF VITAL STATISTICS, BOISE, IDAHO

DUTIES:

1. INFORMANT SHALL SIGN HIS OWN NAME, under item 17 to authenticate the facts stated under items 1 to 16 inclusive. In case of facts taken from hospital or public records, the person authorized to release the facts shall sign HIS name in addition to giving the source of information.

2. THE FUNERAL DIRECTOR is responsible for completing the entire certificate, obtaining the signatures of the INFORMANT, the OFFICIAL last in attendance on the deceased and HIS OWN signature.

3. THE REGISTRAR can issue a burial or removal permit ONLY after receiving a completed death certificate, including the SIGNATURES IN BLACK ink under items 17, 23a and 25.

PENALTIES: Under the Idaho law, it is a misdemeanor to

(a) Knowingly supply false information to any one connected with completing a death certificate;
(b) Neglect or refuse to certify to the cause of death on request of the person in charge of the disposition of the deceased.
(c) Remove or bury the body of a deceased person WITHOUT the proper permit being FIRST obtained from the local registrar in the district WHERE THE DEATH OCCURRED;
(d) Alter a certificate on file in the office of a local registrar.

STATEMENT OF PLACE OF DEATH

Special attention should be given to the satisfactory completion of EACH portion of this item. The city or town and street address or route number refer to PLACE WHERE THE DEATH OCCURRED. For deaths occurring in hospitals, maternity homes, or institutions, the name of the place and length of stay MUST be stated.

STATEMENT OF USUAL RESIDENCE OF DECEASED

Regardless of the fact that the person may have lived his entire life at the place of death, ALWAYS COMPLETE ALL PARTS OF THIS ITEM. In case a person has resided in the county where death occurred for less than one year, give address of FORMER RESIDENCE. The post office of the deceased may be in a county or state other than the county of actual residence.

IDAHO CODE ANNOTATED-CHAPTER 38, SECTION 206.

The personal and statistical particulars (items 1 to 16) shall be authenticated by the signature of the informant, who may be any competent person acquainted with the facts.

The statement of facts relating to the disposition of the body shall be signed by the undertaker or person acting as such.

The medical certificate shall be made and signed by the physician, if any, last in attendance on the deceased, who shall specify the time in attendance, the time he last saw the deceased alive and the hour of the day at which death occurred. And he shall further state the cause of death, so as to show the course of disease or sequence of causes resulting in death, giving the primary cause, and also the contributory causes, if any, and the duration of each. Indefinite and unsatisfactory terms, indicating only symptoms of disease or conditions resulting from disease, will not be held sufficient for issuing a burial or removal permit; and any certificate containing only such terms as defined by the state registrar as indefinite and unsatisfactory, shall be returned to the physician for correction and definition. The international classification of the causes of death shall be used by all physicians in stating the cause of death in the medical certificate. Causes of death, which may be the result of either disease or violence, shall be carefully defined; and if from violence, its nature shall be stated, and whether (probably) accidental, suicidal, or homicidal.

This body embalmed under direction of L. E. DeBaun Lic. No. E295 at Lewiston on 9/14/61

ADDITIONAL REMARKS by Physician Doctor G. M. Wheeler

State File No. 3894
Local Reg. No. 203
Reg. Dist. No. 220

Certificate of Death

STATE OF IDAHO

BIRTH NO.

RECEIVED OCT 9 1961 Bureau of Vital Statistics

1. PLACE OF DEATH
a. COUNTY: Nez Perce 351
b. CITY OR TOWN (If outside corporate limits, write RURAL and give township): Lewiston
c. LENGTH OF STAY (in this place): 5 days
d. FULL NAME OF HOSPITAL OR INSTITUTION (If not in hospital or institution, give street address or location): St. Joseph's Hospital 12

2. USUAL RESIDENCE (Where deceased lived. If institution: residence before admission).
a. STATE: Idaho 351
b. COUNTY: Nez Perce
c. CITY OR TOWN (If outside corporate limits, write RURAL and give township): Lewiston
d. STREET ADDRESS (If rural, give location): 712-3rd St.

3. NAME OF DECEASED (Type or Print)
a. (First): Margaret
b. (Middle):
c. (Last): Stuart

4. DATE OF DEATH (Month) (Day) (Year): 9/15/61

5. SEX: female
6. COLOR OR RACE: white
7. MARRIED, NEVER MARRIED, WIDOWED, DIVORCED (Specify): married
8. DATE OF BIRTH: 12/29/~~20~~ 21
9. AGE (In years last birthday): 39 — IF UNDER 1 YEAR: Months / Days — IF UNDER 24 HRS.: Hours / Min.

10a. USUAL OCCUPATION (Give kind of work done during most of working life, even if retired): Nurse 15
10b. KIND OF BUSINESS OR INDUSTRY: office
11. BIRTHPLACE (State or foreign country): Minot, North Dakota
12. CITIZEN OF WHAT COUNTRY?: U. S. A.

13. FATHER'S NAME: Hilmar Aamoth — BIRTHPLACE: North Dakota
14. MOTHER'S MAIDEN NAME: Lulu Rygmyr — BIRTHPLACE: Iowa

15. WAS DECEASED EVER IN U.S. ARMED FORCES? (Yes, no, or unknown): no — (If yes, give war or dates of service):
16. SOCIAL SECURITY NO.: 447-22-5678
17. INFORMANT'S OWN SIGNATURE: X Leonard H. Stuart — ADDRESS: Lewiston, Idaho

18. CAUSE OF DEATH
Enter only one cause per line for (a), (b), and (c)

This does not mean the mode of dying, such as heart failure, asthenia, etc. It means the disease, injury, or complication which caused death.

MEDICAL CERTIFICATION

I. DISEASE OR CONDITION DIRECTLY LEADING TO DEATH* (a): 845X Basal Skull Fort-Lacerating Brain + Stem — INTERVAL BETWEEN ONSET AND DEATH: 5 days

ANTECEDENT CAUSES
Morbid conditions, if any, giving rise to the above cause (a) stating the underlying cause last.
DUE TO (b):
DUE TO (c):

II. OTHER SIGNIFICANT CONDITIONS
Conditions contributing to the death but not related to the disease or condition causing death.

19a. DATE OF OPERATION:
19b. MAJOR FINDINGS OF OPERATION:
20. AUTOPSY? YES ☐ NO ☒

21a. ACCIDENT X **SUICIDE HOMICIDE** (Specify)
21b. PLACE OF INJURY (e.g., in or about home, farm, factory, street, office bldg., etc.): Farm
21c. (CITY, TOWN, OR TOWNSHIP) (COUNTY) (STATE): Nez Perce Idaho
21d. TIME OF INJURY (Month) (Day) (Year) (Hour): Sept 10 1961 5 p.m.
21e. INJURY OCCURRED WHILE AT WORK ☐ NOT WHILE AT WORK ☐
21f. HOW DID INJURY OCCUR?: Thrown from horse

22. *I hereby certify that I attended the deceased from* Nov., 1955, *to* Sept 15, 1961, *that I last saw the deceased alive on* Sept 15, 1961, *and that death occurred at* 5:00 a. m., *from the causes and on the date stated above.*

23a. SIGNATURE (Degree or title): John Ee Carssown 052
23b. ADDRESS: Lewiston Idaho
23c. DATE SIGNED: 9-25-61

24a. BURIAL, CREMATION, REMOVAL (Specify): burial
24b. DATE: 9/18/61
24c. NAME OF CEMETERY OR CREMATORY: Lewis-Clark Memorial Garden
24d. LOCATION (City, town, or county) (State): Lewiston, Idaho

DATE REC'D BY LOCAL REG.: 9/26/61
REGISTRAR'S SIGNATURE: Cora Kinzer
25. FUNERAL DIRECTOR: V. Vassar Lewiston — ADDRESS: Idaho

Federal Security Agency
United States Public Health Service
Form DPH-48021 White

Informant, Funeral Director, Registrar and Medical Attendant. EACH must sign with BLACK INK in OWN handwriting. Each item should be answered as completely as possible. State answers as unknown only after a careful investigation. Use BLACK ink or BLACK record typewriter ribbon in filling out certificate. (ICA 38-206 and 215.) Address correspondence to DIVISION OF VITAL STATISTICS, BOISE, IDAHO

DUTIES:

APR 4 1967

MAR 31 2000

1. INFORMANT SHALL SIGN HIS OWN NAME, under item 17 to authenticate the facts stated under items 1 to 16 inclusive. In case of facts taken from hospital or public records, the person authorized to release the facts shall sign HIS name in addition to giving the source of information.

2. THE FUNERAL DIRECTOR is responsible for completing the entire certificate, obtaining the signatures of the INFORMANT, the OFFICIAL last in attendance on the deceased and HIS OWN signature.

3. THE REGISTRAR can issue a burial or removal permit ONLY after receiving a completed death certificate, including the SIGNATURES IN BLACK ink under items 17, 23a and 25.

PENALTIES: Under the Idaho law, it is a misdemeanor to

(a) Knowingly supply false information to any one connected with completing a death certificate;
(b) Neglect or refuse to certify to the cause of death on request of the person in charge of the disposition of the deceased.
(c) Remove or bury the body of a deceased person WITHOUT the proper permit being FIRST obtained from the local registrar in the district WHERE THE DEATH OCCURRED;
(d) Alter a certificate on file in the office of a local registrar.

STATEMENT OF PLACE OF DEATH

Special attention should be given to the satisfactory completion of EACH portion of this item. The city or town and street address or route number refer to PLACE WHERE THE DEATH OCCURRED. For deaths occurring in hospitals, maternity homes, or institutions, the name of the place and length of stay MUST be stated.

STATEMENT OF USUAL RESIDENCE OF DECEASED

Regardless of the fact that the person may have lived his entire life at the place of death, ALWAYS COMPLETE ALL PARTS OF THIS ITEM. In case a person has resided in the county where death occurred for less than one year, give address of FORMER RESIDENCE. The post office of the deceased may be in a county or state other than the county of actual residence.

IDAHO CODE ANNOTATED-CHAPTER 38, SECTION 206.

The personal and statistical particulars (items 1 to 16) shall be authenticated by the signature of the informant, who may be any competent person acquainted with the facts.

The statement of facts relating to the disposition of the body shall be signed by the undertaker or person acting as such.

The medical certificate shall be made and signed by the physician, if any, last in attendance on the deceased, who shall specify the time in attendance, the time he last saw the deceased alive and the hour of the day at which death occurred. And he shall further state the cause of death, so as to show the course of disease or sequence of causes resulting in death, giving the primary cause, and also the contributory causes, if any, and the duration of each. Indefinite and unsatisfactory terms, indicating only symptoms of disease or conditions resulting from disease, will not be held sufficient for issuing a burial or removal permit; and any certificate containing only such terms as defined by the state registrar as indefinite and unsatisfactory, shall be returned to the physician for correction and definition. The international classification of the causes of death shall be used by all physicians in stating the cause of death in the medical certificate. Causes of death, which may be the result of either disease or violence, shall be carefully defined; and if from violence, its nature shall be stated, and whether (probably) accidental, suicidal, or homicidal.

This body embalmed under direction of A. Vassar Lic. No. E315 at Lewiston on 9/13/61

ADDITIONAL REMARKS by Physician

State File No. 3895
Local Reg. No. 194
Reg. Dist. No. 220

Certificate of Death

BIRTH NO. RECEIVED STATE OF IDAHO

1. PLACE OF DEATH
a. COUNTY: Nez Perce SEP 27 1961 350
b. CITY OR TOWN (If outside corporate limits, write RURAL and give township): Lewiston Orchards
c. LENGTH OF STAY (If this place): 48 days
d. FULL NAME OF HOSPITAL OR INSTITUTION (If not in hospital or institution, give street address or location): Orchards Nursing Home 174

2. USUAL RESIDENCE (Where deceased lived. If institution: residence before admission).
a. STATE: Idaho 351
b. COUNTY: Nez Perce
c. CITY OR TOWN (If outside corporate limits, write RURAL and give township): Lewiston
d. STREET ADDRESS (If rural, give location): 422 14th Street

3. NAME OF DECEASED (Type or Print)
a. (First): WILLIE
b. (Middle): GRANT
c. (Last): LAW

4. DATE OF DEATH (Month) (Day) (Year): September 16, 1961

5. SEX: Male
6. COLOR OR RACE: White
7. MARRIED, NEVER MARRIED, WIDOWED, DIVORCED (Specify): widowed
8. DATE OF BIRTH: May 2, 1871
9. AGE (In years last birthday): 90 — IF UNDER 1 YEAR: Months / Days — IF UNDER 24 HRS.: Hours / Min.

10a. USUAL OCCUPATION (Give kind of work done during most of working life, even if retired): retired chiropractor 14
10b. KIND OF BUSINESS OR INDUSTRY: medicine
11. BIRTHPLACE (State or foreign country): Lexington, Kentucky
12. CITIZEN OF WHAT COUNTRY? U. S. A.

13. FATHER'S NAME: John Law — BIRTHPLACE: Ireland 2
14. MOTHER'S MAIDEN NAME: Maner — BIRTHPLACE: Kentucky

15. WAS DECEASED EVER IN U.S. ARMED FORCES? (Yes, no, or unknown): no — (If yes, give war or dates of service)
16. SOCIAL SECURITY NO.: none
17. INFORMANT'S OWN SIGNATURE: Margaret Morse — ADDRESS: Lewiston, Idaho

18. CAUSE OF DEATH
Enter only one cause per line for (a), (b), and (c)

This does not mean the mode of dying, such as heart failure, asthenia, etc. It means the disease, injury, or complication which caused death.

MEDICAL CERTIFICATION

I. DISEASE OR CONDITION DIRECTLY LEADING TO DEATH* (a): Arenicular Fibrillation — INTERVAL BETWEEN ONSET AND DEATH: 1 week

ANTECEDENT CAUSES
Morbid conditions, if any, giving rise to the above cause (a) stating the underlying cause last.
DUE TO (b): Mitral and Aortic Hdisease — years
DUE TO (c): Myocardial Failure — 2 weeks

II. OTHER SIGNIFICANT CONDITIONS
Conditions contributing to the death but not related to the disease or condition causing death.

19a. DATE OF OPERATION:
19b. MAJOR FINDINGS OF OPERATION:
20. AUTOPSY? YES ☐ NO ☒

21a. ACCIDENT SUICIDE HOMICIDE (Specify): None
21b. PLACE OF INJURY (e.g., in or about home, farm, factory, street, office bldg., etc.):
21c. (CITY, TOWN, OR TOWNSHIP) (COUNTY) (STATE): None

21d. TIME OF INJURY (Month) (Day) (Year) (Hour): None m.
21e. INJURY OCCURRED: WHILE AT WORK ☐ NOT WHILE AT WORK ☐
21f. HOW DID INJURY OCCUR?

22. *I hereby certify that I attended the deceased from* Aug 18, 1961, *to* Sept 16, 1961, *that I last saw the deceased alive on* Sept 18, 1961, *and that death occurred at* 5:10 p *m., from the causes and on the date stated above.*

23a. SIGNATURE (Degree or title): Joseph E. Baldwin MD
23b. ADDRESS: Lewiston Idaho
23c. DATE SIGNED: 9/19/61

24a. BURIAL, CREMATION, REMOVAL (Specify): burial
24b. DATE: 9/19/1961 03
24c. NAME OF CEMETERY OR CREMATORY: Normal Hill Cemetery
24d. LOCATION (City, town, or county) (State): Lewiston, Idaho

DATE REC'D BY LOCAL REG.: 9/21/61
REGISTRAR'S SIGNATURE: Cora Kinzer
25. FUNERAL DIRECTOR: L. E. DeBaun — ADDRESS: Lewiston, Idaho

Federal Security Agency
United States Public Health Service
Form DPH-48021

Informant, Funeral Director, Registrar and Medical Attendant. EACH must sign with BLACK INK in OWN handwriting. Each item should be answered as completely as possible. State answers as unknown only after a careful investigation. Use BLACK ink or BLACK record typewriter ribbon in filling out certificate. (ICA 38-206 and 215.) Address correspondence to DIVISION OF VITAL STATISTICS, BOISE, IDAHO

DUTIES:

1. INFORMANT SHALL SIGN HIS OWN NAME, under item 17 to authenticate the facts stated under items 1 to 16 inclusive. In case of facts taken from hospital or public records, the person authorized to release the facts shall sign HIS name in addition to giving the source of information.

2. THE FUNERAL DIRECTOR is responsible for completing the entire certificate, obtaining the signatures of the INFORMANT, the OFFICIAL last in attendance on the deceased and HIS OWN signature.

3. THE REGISTRAR can issue a burial or removal permit ONLY after receiving a completed death certificate, including the SIGNATURES IN BLACK ink under items 17, 23a and 25.

PENALTIES: Under the Idaho law, it is a misdemeanor to

(a) Knowingly supply false information to any one connected with completing a death certificate;
(b) Neglect or refuse to certify to the cause of death on request of the person in charge of the disposition of the deceased.
(c) Remove or bury the body of a deceased person WITHOUT the proper permit being FIRST obtained from the local registrar in the district WHERE THE DEATH OCCURRED;
(d) Alter a certificate on file in the office of a local registrar.

STATEMENT OF PLACE OF DEATH

Special attention should be given to the satisfactory completion of EACH portion of this item. The city or town and street address or route number refer to PLACE WHERE THE DEATH OCCURRED. For deaths occurring in hospitals, maternity homes, or institutions, the name of the place and length of stay MUST be stated.

STATEMENT OF USUAL RESIDENCE OF DECEASED

Regardless of the fact that the person may have lived his entire life at the place of death, ALWAYS COMPLETE ALL PARTS OF THIS ITEM. In case a person has resided in the county where death occurred for less than one year, give address of FORMER RESIDENCE. The post office of the deceased may be in a county or state other than the county of actual residence.

IDAHO CODE ANNOTATED-CHAPTER 38, SECTION 206.

The personal and statistical particulars (items 1 to 16) shall be authenticated by the signature of the informant, who may be any competent person acquainted with the facts.

The statement of facts relating to the disposition of the body shall be signed by the undertaker or person acting as such.

The medical certificate shall be made and signed by the physician, if any, last in attendance on the deceased, who shall specify the time in attendance, the time he last saw the deceased alive and the hour of the day at which death occurred. And he shall further state the cause of death, so as to show the course of disease or sequence of causes resulting in death, giving the primary cause, and also the contributory causes, if any, and the duration of each. Indefinite and unsatisfactory terms, indicating only symptoms of disease or conditions resulting from disease, will not be held sufficient for issuing a burial or removal permit; and any certificate containing only such terms as defined by the state registrar as indefinite and unsatisfactory, shall be returned to the physician for correction and definition. The international classification of the causes of death shall be used by all physicians in stating the cause of death in the medical certificate. Causes of death, which may be the result of either disease or violence, shall be carefully defined; and if from violence, its nature shall be stated, and whether (probably) accidental, suicidal, or homicidal.

This body embalmed under direction of W. E. Engle Lic. No. E-465 at Lewiston on 9/16/61

ADDITIONAL REMARKS by Physician Dr. Joseph Baldeck

Certificate of Death

STATE OF IDAHO

State File No. 3896
Local Reg. No. 193
Reg. Dist. No. 220

BIRTH NO.

RECEIVED 35
SEP 27 1961
VITAL STATISTICS

1. PLACE OF DEATH
a. COUNTY: Nez Perce
b. CITY OR TOWN (If outside corporate limits, write RURAL and give township): Lewiston Orchards
c. LENGTH OF STAY (in this place): 3 weeks
d. FULL NAME OF HOSPITAL OR INSTITUTION (If not in hospital or institution, give street address or location): 1621 Richardson Ave.

2. USUAL RESIDENCE (Where deceased lived. If institution: residence before admission).
a. STATE: Idaho
b. COUNTY: Clearwater
c. CITY OR TOWN (If outside corporate limits, write RURAL and give township): Ahsahka
d. STREET ADDRESS (If rural, give location):

3. NAME OF DECEASED (Type or Print) a. (First)	b. (Middle)	c. (Last)	4. DATE OF DEATH (Month) (Day) (Year)
AGNES	M.	WEDDING	Sept. 19, 1961

5. SEX	6. COLOR OR RACE	7. MARRIED, NEVER MARRIED, WIDOWED, DIVORCED (Specify)	8. DATE OF BIRTH	9. AGE (In years last birthday)	IF UNDER 1 YEAR Months	Days	IF UNDER 24 HRS. Hours	Min.
F	W	Married	May 28, 1902	59				

10a. USUAL OCCUPATION (Give kind of work done during most of working life, even if retired)	10b. KIND OF BUSINESS OR INDUSTRY	11. BIRTHPLACE (State or foreign country)	12. CITIZEN OF WHAT COUNTRY?
Housewife	Home	Pincher Creek, Canada	

13. FATHER'S NAME	BIRTHPLACE	14. MOTHER'S MAIDEN NAME	BIRTHPLACE
Tugel Cyr	Canada	Unknown	Unknown

15. WAS DECEASED EVER IN U.S. ARMED FORCES? (Yes, no, or unknown) (If yes, give war or dates of service)	16. SOCIAL SECURITY NO.	17. INFORMANT'S OWN SIGNATURE	ADDRESS
No	None	X Frank Wedding	Culdesac

MEDICAL CERTIFICATION

18. CAUSE OF DEATH
Enter only one cause per line for (a), (b), and (c)

**This does not mean the mode of dying, such as heart failure, asthenia, etc. It means the disease, injury, or complication which caused death.*

I. DISEASE OR CONDITION DIRECTLY LEADING TO DEATH* (a) Heart attack (Coronary) — INTERVAL BETWEEN ONSET AND DEATH: few min

ANTECEDENT CAUSES
Morbid conditions, if any, giving rise to the above cause (a) stating the underlying cause last.
DUE TO (b) Diabetis — many years
DUE TO (c)

II. OTHER SIGNIFICANT CONDITIONS
Conditions contributing to the death but not related to the disease or condition causing death.

19a. DATE OF OPERATION	19b. MAJOR FINDINGS OF OPERATION	20. AUTOPSY?
		YES ☐ NO ☒

21a. ACCIDENT SUICIDE HOMICIDE (Specify)	21b. PLACE OF INJURY (e.g., in or about home, farm, factory, street, office bldg., etc.)	21c. (CITY, TOWN, OR TOWNSHIP) (COUNTY) (STATE)

21d. TIME OF INJURY (Month) (Day) (Year) (Hour)	21e. INJURY OCCURRED	21f. HOW DID INJURY OCCUR?
m.	WHILE AT WORK ☐ NOT WHILE AT WORK ☐	

22. *I hereby certify that I attended the deceased from* ____, 1958, *to* 9-19-61, 19____, *that I last saw the deceased alive on* 8-24-, 1961, *and that death occurred at* 5:00p m., *from the causes and on the date stated above.*

23a. SIGNATURE	(Degree or title)	23b. ADDRESS	23c. DATE SIGNED
[signature]	M.D.	Orofino Idaho	9-21-61

24a. BURIAL, CREMATION, REMOVAL (Specify)	24b. DATE	24c. NAME OF CEMETERY OR CREMATORY	24d. LOCATION (City, town, or county) (State)
Burial	9-22-1961	Riverside Cemetery	Orofino Idaho

DATE REC'D BY LOCAL REG.	REGISTRAR'S SIGNATURE	25. FUNERAL DIRECTOR	ADDRESS
9/25/61	Cora Kinzer	W. E. Gilbert	Orofino

Gilbert's Funeral Chapel

Federal Security Agency
United States Public Health Service

Form DPH-48021

Informant, Funeral Director, Registrar and Medical Attendant. EACH must sign with BLACK INK in OWN handwriting. Each item should be answered as completely as possible. State answers as unknown only after a careful investigation. Use BLACK ink or BLACK record typewriter ribbon in filling out certificate. (ICA 38-206 and 215.) Address correspondence to DIVISION OF VITAL STATISTICS, BOISE, IDAHO

DEC 19 1972

DUTIES:

1. INFORMANT SHALL SIGN HIS OWN NAME, under item 17 to authenticate the facts stated under items 1 to 16 inclusive. In case of facts taken from hospital or public records, the person authorized to release the facts shall sign HIS name in addition to giving the source of information.

MAY 23 2016

2. THE FUNERAL DIRECTOR is responsible for completing the entire certificate, obtaining the signatures of the INFORMANT, the OFFICIAL last in attendance on the deceased and HIS OWN signature.

3. THE REGISTRAR can issue a burial or removal permit ONLY after receiving a completed death certificate, including the SIGNATURES IN BLACK ink under items 17, 23a and 25.

PENALTIES: Under the Idaho law, it is a misdemeanor to

(a) Knowingly supply false information to any one connected with completing a death certificate;
(b) Neglect or refuse to certify to the cause of death on request of the person in charge of the disposition of the deceased.
(c) Remove or bury the body of a deceased person WITHOUT the proper permit being FIRST obtained from the local registrar in the district WHERE THE DEATH OCCURRED;
(d) Alter a certificate on file in the office of a local registrar.

STATEMENT OF PLACE OF DEATH

Special attention should be given to the satisfactory completion of EACH portion of this item. The city or town and street address or route number refer to PLACE WHERE THE DEATH OCCURRED. For deaths occurring in hospitals, maternity homes, or institutions, the name of the place and length of stay MUST be stated.

STATEMENT OF USUAL RESIDENCE OF DECEASED

Regardless of the fact that the person may have lived his entire life at the place of death, ALWAYS COMPLETE ALL PARTS OF THIS ITEM. In case a person has resided in the county where death occurred for less than one year, give address of FORMER RESIDENCE. The post office of the deceased may be in a county or state other than the county of actual residence.

IDAHO CODE ANNOTATED-CHAPTER 38, SECTION 206.

The personal and statistical particulars (items 1 to 16) shall be authenticated by the signature of the informant, who may be any competent person acquainted with the facts.

The statement of facts relating to the disposition of the body shall be signed by the undertaker or person acting as such.

The medical certificate shall be made and signed by the physician, if any, last in attendance on the deceased, who shall specify the time in attendance, the time he last saw the deceased alive and the hour of the day at which death occurred. And he shall further state the cause of death, so as to show the course of disease or sequence of causes resulting in death, giving the primary cause, and also the contributory causes, if any, and the duration of each. Indefinite and unsatisfactory terms, indicating only symptoms of disease or conditions resulting from disease, will not be held sufficient for issuing a burial or removal permit; and any certificate containing only such terms as defined by the state registrar as indefinite and unsatisfactory, shall be returned to the physician for correction and definition. The International classification of the causes of death shall be used by all physicians in stating the cause of death in the medical certificate. Causes of death, which may be the result of either disease or violence, shall be carefully defined; and if from violence, its nature shall be stated, and whether (probably) accidental, suicidal, or homicidal.

This body embalmed under direction of W. E. Gilbert Lic. No. E 378 at Orofino on 9-19-61

ADDITIONAL REMARKS by Physician

NON-RESIDENT

Certificate of Death

STATE OF IDAHO

State File No. 3897
Local Reg. No. 198
Reg. Dist. No. 220

BIRTH NO.

RECEIVED OCT 2 1961 Bureau of Vital Statistics

1. PLACE OF DEATH
a. COUNTY: Nez Perce 351
b. CITY OR TOWN (If outside corporate limits, write RURAL and give township): Lewiston
c. LENGTH OF STAY (in this place): 20 days
d. FULL NAME OF HOSPITAL OR INSTITUTION (If not in hospital or institution, give street address or location): St. Joseph Hospital 128

2. USUAL RESIDENCE (Where deceased lived. If institution: residence before admission).
a. STATE: Oregon 36
b. COUNTY: Multnomah
c. CITY OR TOWN (If outside corporate limits, write RURAL and give township): Portland
d. STREET ADDRESS (If rural, give location): Park Heathman Hotel Park & Salmon St

3. NAME OF DECEASED (Type or Print)
a. (First): LEWIS
b. (Middle): BERTRAM
c. (Last): BAIRD

4. DATE OF DEATH (Month) (Day) (Year): 9/20/61

5. SEX: male
6. COLOR OR RACE: white
7. MARRIED, NEVER MARRIED, WIDOWED, DIVORCED (Specify): married
8. DATE OF BIRTH: 9/25/1875
9. AGE (In years last birthday): 85 — IF UNDER 1 YEAR: Months / Days — IF UNDER 24 HRS.: Hours / Min.

10a. USUAL OCCUPATION (Give kind of work done during most of working life, even if retired): mercantile-banking 421
10b. KIND OF BUSINESS OR INDUSTRY: self
11. BIRTHPLACE (State or foreign country): Fort Madison, Iowa
12. CITIZEN OF WHAT COUNTRY?: U. S. A.

13. FATHER'S NAME: John W. Baird — BIRTHPLACE: Iowa
14. MOTHER'S MAIDEN NAME: Mary Marcy — BIRTHPLACE: Ft. Madison, Iowa

15. WAS DECEASED EVER IN U.S. ARMED FORCES? (Yes, no, or unknown): no — (If yes, give war or dates of service)
16. SOCIAL SECURITY NO.: 540 26 4152
17. INFORMANT'S OWN SIGNATURE: J. H. Hughes — ADDRESS: Lewiston, Idaho

18. CAUSE OF DEATH
Enter only one cause per line for (a), (b), and (c)

This does not mean the mode of dying, such as heart failure, asthenia, etc. It means the disease, injury, or complication which caused death.

331X

MEDICAL CERTIFICATION

I. DISEASE OR CONDITION DIRECTLY LEADING TO DEATH* (a): Cerebral Hemorrhage — INTERVAL BETWEEN ONSET AND DEATH: 20 days

ANTECEDENT CAUSES
Morbid conditions, if any, giving rise to the above cause (a) stating the underlying cause last.
DUE TO (b): Arteriosclerosis
DUE TO (c):

II. OTHER SIGNIFICANT CONDITIONS
Conditions contributing to the death but not related to the disease or condition causing death: Benign Hyperplasia Prostate

19a. DATE OF OPERATION
19b. MAJOR FINDINGS OF OPERATION
20. AUTOPSY? YES ☐ NO ☑

21a. ACCIDENT SUICIDE HOMICIDE (Specify)
21b. PLACE OF INJURY (e.g., in or about home, farm, factory, street, office bldg., etc.)
21c. (CITY, TOWN, OR TOWNSHIP) (COUNTY) (STATE)
21d. TIME OF INJURY (Month) (Day) (Year) (Hour) m.
21e. INJURY OCCURRED WHILE AT WORK ☐ NOT WHILE AT WORK ☐
21f. HOW DID INJURY OCCUR?

22. *I hereby certify that I attended the deceased from* 1 Sept, 1961, *to* 20 Sept, 1961, *that I last saw the deceased alive on* 19 Sept, 1961, *and that death occurred at* 3.50 A *m., from the causes and on the date stated above.*

23a. SIGNATURE: Russell T. Scott M.D. 353 (Degree or title)
23b. ADDRESS: Lewiston Idaho
23c. DATE SIGNED: 25 Sept 61

24a. BURIAL, CREMATION, REMOVAL (Specify): burial
24b. DATE: 9/23/61 10
24c. NAME OF CEMETERY OR CREMATORY: Normal Hill Cemetery
24d. LOCATION (City, town, or county) (State): Lewiston, Idaho

DATE REC'D BY LOCAL REG.: 9/26/61
REGISTRAR'S SIGNATURE: Cora Kinzer
25. FUNERAL DIRECTOR: O. Vosser — ADDRESS: Lewiston, Idaho

Federal Security Agency
United States Public Health Service

Form DPH-48021

Informant, Funeral Director, Registrar and Medical Attendant. EACH must sign with BLACK INK in OWN handwriting. Each item should be answered as completely as possible. State answers as unknown only after a careful investigation. Use BLACK ink or BLACK record typewriter ribbon in filling out certificate. (ICA 38-206 and 215.) Address correspondence to DIVISION OF VITAL STATISTICS, BOISE, IDAHO

OCT 3 1961

DUTIES:

1. INFORMANT SHALL SIGN HIS OWN NAME, under item 17 to authenticate the facts stated under items 1 to 16 inclusive. In case of facts taken from hospital or public records, the person authorized to release the facts shall sign HIS name in addition to giving the source of information.

2. THE FUNERAL DIRECTOR is responsible for completing the entire certificate, obtaining the signatures of the INFORMANT, the OFFICIAL last in attendance on the deceased and HIS OWN signature.

3. THE REGISTRAR can issue a burial or removal permit ONLY after receiving a completed death certificate, including the SIGNATURES IN BLACK ink under items 17, 23a and 25.

PENALTIES: Under the Idaho law, it is a misdemeanor to

(a) Knowingly supply false information to any one connected with completing a death certificate;
(b) Neglect or refuse to certify to the cause of death on request of the person in charge of the disposition of the deceased.
(c) Remove or bury the body of a deceased person WITHOUT the proper permit being FIRST obtained from the local registrar in the district WHERE THE DEATH OCCURRED;
(d) Alter a certificate on file in the office of a local registrar.

STATEMENT OF PLACE OF DEATH

Special attention should be given to the satisfactory completion of EACH portion of this item. The city or town and street address or route number refer to PLACE WHERE THE DEATH OCCURRED. For deaths occurring in hospitals, maternity homes, or institutions, the name of the place and length of stay MUST be stated.

STATEMENT OF USUAL RESIDENCE OF DECEASED

Regardless of the fact that the person may have lived his entire life at the place of death, ALWAYS COMPLETE ALL PARTS OF THIS ITEM. In case a person has resided in the county where death occurred for less than one year, give address of FORMER RESIDENCE. The post office of the deceased may be in a county or state other than the county of actual residence.

IDAHO CODE ANNOTATED-CHAPTER 38, SECTION 206.

The personal and statistical particulars (items 1 to 16) shall be authenticated by the signature of the informant, who may be any competent person acquainted with the facts.

The statement of facts relating to the disposition of the body shall be signed by the undertaker or person acting as such.

The medical certificate shall be made and signed by the physician, if any, last in attendance on the deceased, who shall specify the time in attendance, the time he last saw the deceased alive and the hour of the day at which death occurred. And he shall further state the cause of death, so as to show the course of disease or sequence of causes resulting in death, giving the primary cause, and also the contributory causes, if any, and the duration of each. Indefinite and unsatisfactory terms, indicating only symptoms of disease or conditions resulting from disease, will not be held sufficient for issuing a burial or removal permit; and any certificate containing only such terms as defined by the state registrar as indefinite and unsatisfactory, shall be returned to the physician for correction and definition. The international classification of the causes of death shall be used by all physicians in stating the cause of death in the medical certificate. Causes of death, which may be the result of either disease or violence, shall be carefully defined; and if from violence, its nature shall be stated, and whether (probably) accidental, suicidal, or homicidal.

This body embalmed under direction of V. Vassar- Lic. No. E297 at Lewiston, Idaho on 9/20/61

ADDITIONAL REMARKS by Physician

Certificate of Death

STATE OF IDAHO

State File No. 3898
Local Reg. No. 199
Reg. Dist. No. 220

BIRTH NO.

RECEIVED OCT 2 1961 Vital Statistics

1. PLACE OF DEATH
a. COUNTY: Nez Perce
b. CITY OR TOWN (If outside corporate limits, write RURAL and give township): Lewiston (Orchards)
c. LENGTH OF STAY (in this place):
d. FULL NAME OF HOSPITAL OR INSTITUTION (If not in hospital or institution, give street address or location): 3114 5th St.

2. USUAL RESIDENCE (Where deceased lived. If institution: residence before admission).
a. STATE: Idaho
b. COUNTY: Nez Perce
c. CITY OR TOWN (If outside corporate limits, write RURAL and give township): Lewiston
d. STREET ADDRESS (If rural, give location): 3114 5th St.

3. NAME OF DECEASED (Type or Print) a. (First)	b. (Middle)	c. (Last)	4. DATE OF DEATH (Month) (Day) (Year)
IDA	CECELIA	BELL	September 20, 1961

5. SEX	6. COLOR OR RACE	7. MARRIED, NEVER MARRIED, WIDOWED, DIVORCED (Specify)	8. DATE OF BIRTH	9. AGE (In years last birthday)	IF UNDER 1 YEAR: Months / Days	IF UNDER 24 HRS.: Hours / Min.
Female	White	widowed	Nov. 22, 1877	83		

10a. USUAL OCCUPATION (Give kind of work done during most of working life, even if retired)	10b. KIND OF BUSINESS OR INDUSTRY	11. BIRTHPLACE (State or foreign country)	12. CITIZEN OF WHAT COUNTRY?
ret. school teacher	education	Sogen, Sweeden	USA (1878)

13. FATHER'S NAME	BIRTHPLACE	14. MOTHER'S MAIDEN NAME	BIRTHPLACE
Charles Elg	Sweeden	Sophia	Sweeden

15. WAS DECEASED EVER IN U.S. ARMED FORCES? (Yes, no, or unknown) (If yes, give war or dates of service)	16. SOCIAL SECURITY NO.	17. INFORMANT'S OWN SIGNATURE	ADDRESS
no	none	Lallorne Bell	Lewiston, Idaho

MEDICAL CERTIFICATION

18. CAUSE OF DEATH
Enter only one cause per line for (a), (b), and (c)

**This does not mean the mode of dying, such as heart failure, asthenia, etc. It means the disease, injury, or complication which caused death.*

I. DISEASE OR CONDITION DIRECTLY LEADING TO DEATH*(a) Gastric Hemorrhage

ANTECEDENT CAUSES
Morbid conditions, if any, giving rise to the above cause (a) stating the underlying cause last.
DUE TO (b) Cancer of Stomach
DUE TO (c)

II. OTHER SIGNIFICANT CONDITIONS
Conditions contributing to the death but not related to the disease or condition causing death. Severe Anemia

INTERVAL BETWEEN ONSET AND DEATH

19a. DATE OF OPERATION	19b. MAJOR FINDINGS OF OPERATION	20. AUTOPSY?
		YES ☐ NO ☒

21a. ACCIDENT SUICIDE HOMICIDE (Specify)	21b. PLACE OF INJURY (e.g., in or about home, farm, factory, street, office bldg., etc.)	21c. (CITY, TOWN, OR TOWNSHIP) (COUNTY) (STATE)

21d. TIME OF INJURY (Month) (Day) (Year) (Hour)	21e. INJURY OCCURRED	21f. HOW DID INJURY OCCUR?
m.	WHILE AT WORK ☐ NOT WHILE AT WORK ☐	

22. *I hereby certify that I attended the deceased from* Jan. 3, 1961 *to* Sept. 20, 1961, *that I last saw the deceased alive on* Sept. 12, 1961, *and that death occurred at* 2:35 p m., *from the causes and on the date stated above.*

23a. SIGNATURE (Degree or title)	23b. ADDRESS	23c. DATE SIGNED
R. M. Stover, M.D	527 Burrell Ave., Lewiston, Ida.	9/25/61

24a. BURIAL, CREMATION, REMOVAL (Specify)	24b. DATE	24c. NAME OF CEMETERY OR CREMATORY	24d. LOCATION (City, town, or county) (State)
burial	9/27/61	Normal Hill Cemetery	Lewiston, Idaho

DATE REC'D BY LOCAL REG.	REGISTRAR'S SIGNATURE	25. FUNERAL DIRECTOR	ADDRESS
9/27/61	Cora Kinzer	L. E. DeBaun	Lewiston, Idaho

Federal Security Agency
United States Public Health Service

Form DPH-48021

Informant, Funeral Director, Registrar and Medical Attendant. EACH must sign with BLACK INK in OWN handwriting. Each item should be answered as completely as possible. State answers as unknown only after a careful investigation. Use BLACK ink or BLACK record typewriter ribbon in filling out certificate. (ICA 38-206 and 215.) Address correspondence to DIVISION OF VITAL STATISTICS, BOISE, IDAHO

DUTIES:

1. INFORMANT SHALL SIGN HIS OWN NAME, under item 17 to authenticate the facts stated under items 1 to 16 inclusive. In case of facts taken from hospital or public records, the person authorized to release the facts shall sign HIS name in addition to giving the source of information.

JUN 25 1981

2. THE FUNERAL DIRECTOR is responsible for completing the entire certificate, obtaining the signatures of the INFORMANT, the OFFICIAL last in attendance on the deceased and HIS OWN signature.

3. THE REGISTRAR can issue a burial or removal permit ONLY after receiving a completed death certificate, including the SIGNATURES IN BLACK ink under items 17, 23a and 25.

PENALTIES: Under the Idaho law, it is a misdemeanor to

(a) Knowingly supply false information to any one connected with completing a death certificate;
(b) Neglect or refuse to certify to the cause of death on request of the person in charge of the disposition of the deceased.
(c) Remove or bury the body of a deceased person WITHOUT the proper permit being FIRST obtained from the local registrar in the district WHERE THE DEATH OCCURRED;
(d) Alter a certificate on file in the office of a local registrar.

STATEMENT OF PLACE OF DEATH

Special attention should be given to the satisfactory completion of EACH portion of this item. The city or town and street address or route number refer to PLACE WHERE THE DEATH OCCURRED. For deaths occurring in hospitals, maternity homes, or institutions, the name of the place and length of stay MUST be stated.

STATEMENT OF USUAL RESIDENCE OF DECEASED

Regardless of the fact that the person may have lived his entire life at the place of death, ALWAYS COMPLETE ALL PARTS OF THIS ITEM. In case a person has resided in the county where death occurred for less than one year, give address of FORMER RESIDENCE. The post office of the deceased may be in a county or state other than the county of actual residence.

IDAHO CODE ANNOTATED-CHAPTER 38, SECTION 206.

The personal and statistical particulars (items 1 to 16) shall be authenticated by the signature of the informant, who may be any competent person acquainted with the facts.

The statement of facts relating to the disposition of the body shall be signed by the undertaker or person acting as such.

The medical certificate shall be made and signed by the physician, if any, last in attendance on the deceased, who shall specify the time in attendance, the time he last saw the deceased alive and the hour of the day at which death occurred. And he shall further state the cause of death, so as to show the course of disease or sequence of causes resulting in death, giving the primary cause, and also the contributory causes, if any, and the duration of each. Indefinite and unsatisfactory terms, indicating only symptoms of disease or conditions resulting from disease, will not be held sufficient for issuing a burial or removal permit; and any certificate containing only such terms as defined by the state registrar as indefinite and unsatisfactory, shall be returned to the physician for correction and definition. The international classification of the causes of death shall be used by all physicians in stating the cause of death in the medical certificate. Causes of death, which may be the result of either disease or violence, shall be carefully defined; and if from violence, its nature shall be stated, and whether (probably) accidental, suicidal, or homicidal.

This body embalmed under direction of L. E. DeBaun Lic. No E-295 at Lewiston on 9/20/61

ADDITIONAL REMARKS by Physician Dr. R. M. Stover

State File No. 3899
Local Reg. No. 201
Reg. Dist. No. 220

Certificate of Death

STATE OF IDAHO

BIRTH NO.

RECEIVED OCT 9 1961 Bureau of Vital Statistics

351

1. PLACE OF DEATH
a. COUNTY: NezPerce
b. CITY OR TOWN (If outside corporate limits, write RURAL and give township): Lewiston
c. LENGTH OF STAY (in this place):
d. FULL NAME OF HOSPITAL OR INSTITUTION (If not in hospital or institution, give street address or location): 215-1st Ave

2. USUAL RESIDENCE (Where deceased lived. If institution: residence before admission).
a. STATE: Idaho 351
b. COUNTY: NezPerce
c. CITY OR TOWN (If outside corporate limits, write RURAL and give township): Lewiston
d. STREET ADDRESS (If rural, give location): 215-1st Ave

3. NAME OF DECEASED (Type or Print)
a. (First): Loretta
b. (Middle):
c. (Last): Madison

4. DATE OF DEATH (Month) (Day) (Year): Sept, 23, 1961

5. SEX: Female
6. COLOR OR RACE: White
7. MARRIED, NEVER MARRIED, WIDOWED, DIVORCED (Specify): married
8. DATE OF BIRTH: April 5, 1897
9. AGE (In years last birthday): 64 — IF UNDER 1 YEAR: Months / Days — IF UNDER 24 HRS.: Hours / Min.

10a. USUAL OCCUPATION (Give kind of work done during most of working life, even if retired): School teacher 12
10b. KIND OF BUSINESS OR INDUSTRY:
11. BIRTHPLACE (State or foreign country): Missoula, Montana
12. CITIZEN OF WHAT COUNTRY? USA

13. FATHER'S NAME: James L Duffy — BIRTHPLACE: no record 3
14. MOTHER'S MAIDEN NAME: Elizabeth A Conway — BIRTHPLACE: Ohio.

15. WAS DECEASED EVER IN U.S. ARMED FORCES? (Yes, no, or unknown): no — (If yes, give war or dates of service)
16. SOCIAL SECURITY NO.: 519-38-8898
17. INFORMANT'S OWN SIGNATURE: Mike Madison — ADDRESS: Lewiston, Idaho.

18. CAUSE OF DEATH
Enter only one cause per line for (a), (b), and (c)

This does not mean the mode of dying, such as heart failure, asthenia, etc. It means the disease, injury, or complication which caused death.

MEDICAL CERTIFICATION

I. DISEASE OR CONDITION DIRECTLY LEADING TO DEATH* (a): Shock and Hemorrhage — INTERVAL BETWEEN ONSET AND DEATH:

ANTECEDENT CAUSES
Morbid conditions, if any, giving rise to the above cause (a) stating the underlying cause last.
DUE TO (b): Gunshot Wound in left side
DUE TO (c):

II. OTHER SIGNIFICANT CONDITIONS
Conditions contributing to the death but not related to the disease or condition causing death.

19a. DATE OF OPERATION:
19b. MAJOR FINDINGS OF OPERATION:
20. AUTOPSY? YES [X] NO [ ]

21a. ACCIDENT SUICIDE HOMICIDE (Specify): homicide ✓
21b. PLACE OF INJURY (e.g., in or about home, farm, factory, street, office bldg., etc.): home
21c. (CITY, TOWN, OR TOWNSHIP) (COUNTY) (STATE): Lewiston Nez Perce Idaho

21d. TIME OF INJURY (Month) (Day) (Year) (Hour): 9 23 61 between midnight to 7:00 AM
21e. INJURY OCCURRED: WHILE AT WORK [ ] NOT WHILE AT WORK [XX]
21f. HOW DID INJURY OCCUR? Gunshot Wound

22. *I hereby certify that I attended the deceased from _____, 19___, to _____, 19___, that I last saw the deceased alive on _____, 19___, and that death occurred at _____ m., from the causes and on the date stated above.*

23a. SIGNATURE: Wilfred J. Duclos 377 — (Degree or title): Coroner
23b. ADDRESS: Lewiston, Idaho
23c. DATE SIGNED: 9/26/61

24a. BURIAL, CREMATION, REMOVAL (Specify): Burial
24b. DATE: Sept 26, 1961
24c. NAME OF CEMETERY OR CREMATORY: Normal Hill Cemetery
24d. LOCATION (City, town, or county) (State): Lewiston, Idaho.

DATE REC'D BY LOCAL REG.: 9/25/61
REGISTRAR'S SIGNATURE: Cara Kinzer
25. FUNERAL DIRECTOR: A. F. Vassar — ADDRESS: Vassar-Rawls Funeral Home, Lewiston, Idaho.

Federal Security Agency
United States Public Health Service
Form DPH-48021

Informant, Funeral Director, Registrar and Medical Attendant. EACH must sign with BLACK INK in OWN handwriting. Each item should be answered as completely as possible. State answers as unknown only after a careful investigation. Use BLACK ink or BLACK record typewriter ribbon in filling out certificate. (ICA 38-206 and 215.) Address correspondence to DIVISION OF VITAL STATISTICS, BOISE, IDAHO

OCT 11 1961

NOV 16 1961

DUTIES:

1. INFORMANT SHALL SIGN HIS OWN NAME, under item 17 to authenticate the facts stated under items 1 to 16 inclusive. In case of facts taken from hospital or public records, the person authorized to release the facts shall sign HIS name in addition to giving the source of information.

2. THE FUNERAL DIRECTOR is responsible for completing the entire certificate, obtaining the signatures of the INFORMANT, the OFFICIAL last in attendance on the deceased and HIS OWN signature.

3. THE REGISTRAR can issue a burial or removal permit ONLY after receiving a completed death certificate, including the SIGNATURES IN BLACK ink under items 17, 23a and 25.

PENALTIES: Under the Idaho law, it is a misdemeanor to

(a) Knowingly supply false information to any one connected with completing a death certificate;
(b) Neglect or refuse to certify to the cause of death on request of the person in charge of the disposition of the deceased.
(c) Remove or bury the body of a deceased person WITHOUT the proper permit being FIRST obtained from the local registrar in the district WHERE THE DEATH OCCURRED;
(d) Alter a certificate on file in the office of a local registrar.

STATEMENT OF PLACE OF DEATH

Special attention should be given to the satisfactory completion of EACH portion of this item. The city or town and street address or route number refer to PLACE WHERE THE DEATH OCCURRED. For deaths occurring in hospitals, maternity homes, or institutions, the name of the place and length of stay MUST be stated.

STATEMENT OF USUAL RESIDENCE OF DECEASED

Regardless of the fact that the person may have lived his entire life at the place of death, ALWAYS COMPLETE ALL PARTS OF THIS ITEM. In case a person has resided in the county where death occurred for less than one year, give address of FORMER RESIDENCE. The post office of the deceased may be in a county or state other than the county of actual residence.

IDAHO CODE ANNOTATED-CHAPTER 38, SECTION 206.

The personal and statistical particulars (items 1 to 16) shall be authenticated by the signature of the informant, who may be any competent person acquainted with the facts.

The statement of facts relating to the disposition of the body shall be signed by the undertaker or person acting as such.

The medical certificate shall be made and signed by the physician, if any, last in attendance on the deceased, who shall specify the time in attendance, the time he last saw the deceased alive and the hour of the day at which death occurred. And he shall further state the cause of death, so as to show the course of disease or sequence of causes resulting in death, giving the primary cause, and also the contributory causes, if any, and the duration of each. Indefinite and unsatisfactory terms, indicating only symptoms of disease or conditions resulting from disease, will not be held sufficient for issuing a burial or removal permit; and any certificate containing only such terms as defined by the state registrar as indefinite and unsatisfactory, shall be returned to the physician for correction and definition. The international classification of the causes of death shall be used by all physicians in stating the cause of death in the medical certificate. Causes of death, which may be the result of either disease or violence, shall be carefully defined; and if from violence, its nature shall be stated, and whether (probably) accidental, suicidal, or homicidal.

This body embalmed under direction of A.F. Vasser Lic. No. E315 Lewiston on 9/23/61

ADDITIONAL REMARKS by Physician

State File No. 3900
Local Reg. No. 202
Reg. Dist. No. 220

Certificate of Death

STATE OF IDAHO

BIRTH NO.

RECEIVED OCT 9 1961 Bureau of Vital Statistics

351

1. PLACE OF DEATH
a. COUNTY: Nez Perce
b. CITY OR TOWN (If outside corporate limits, write RURAL and give township): Lewiston
c. LENGTH OF STAY (in this place):
d. FULL NAME OF HOSPITAL OR INSTITUTION (If not in hospital or institution, give street address or location): 215-1st Ave

2. USUAL RESIDENCE (Where deceased lived. If institution: residence before admission).
a. STATE: Idaho 351
b. COUNTY: NezPerce
c. CITY OR TOWN (If outside corporate limits, write RURAL and give township): Lewiston
d. STREET ADDRESS (If rural, give location): 215-1st Ave

3. NAME OF DECEASED (Type or Print)
a. (First): Roy
b. (Middle): W.
c. (Last): Madison

4. DATE OF DEATH (Month) (Day) (Year): Sept 23,1961

5. SEX: male
6. COLOR OR RACE: White
7. MARRIED, NEVER MARRIED, WIDOWED, DIVORCED (Specify): married
8. DATE OF BIRTH: August 291894
9. AGE (In years last birthday): 67 — IF UNDER 1 YEAR: Months / Days — IF UNDER 24 HRS.: Hours / Min.

10a. USUAL OCCUPATION (Give kind of work done during most of working life, even if retired): Watchman
10b. KIND OF BUSINESS OR INDUSTRY: Seabrook Farms Co
11. BIRTHPLACE (State or foreign country): Caplinger Mills, Mo.
12. CITIZEN OF WHAT COUNTRY?: USA

13. FATHER'S NAME: O.F. Madison — BIRTHPLACE: no record 3
14. MOTHER'S MAIDEN NAME: Cora Brutzman — BIRTHPLACE: N.Y.

15. WAS DECEASED EVER IN U.S. ARMED FORCES? (Yes, no, or unknown): yes — (If yes, give war or dates of service): W.W.I. 3
16. SOCIAL SECURITY NO.: 518-01-0613
17. INFORMANT'S OWN SIGNATURE: + Mike Madison — ADDRESS: Lewiston, Idaho.

18. CAUSE OF DEATH
Enter only one cause per line for (a), (b), and (c)

This does not mean the mode of dying, such as heart failure, asthenia, etc. It means the disease, injury, or complication which caused death.

981X

MEDICAL CERTIFICATION

I. DISEASE OR CONDITION DIRECTLY LEADING TO DEATH* (a): shock and Hemorrhage

ANTECEDENT CAUSES
Morbid conditions, if any, giving rise to the above cause (a) stating the underlying cause last.
DUE TO (b): Gunshot wound in head
DUE TO (c):

II. OTHER SIGNIFICANT CONDITIONS
Conditions contributing to the death but not related to the disease or condition causing death.

INTERVAL BETWEEN ONSET AND DEATH

19a. DATE OF OPERATION
19b. MAJOR FINDINGS OF OPERATION
20. AUTOPSY? YES [X] NO [ ]

21a. ACCIDENT SUICIDE HOMICIDE (Specify): homicide
21b. PLACE OF INJURY (e.g., in or about home, farm, factory, street, office bldg., etc.): home
21c. (CITY, TOWN, OR TOWNSHIP) (COUNTY) (STATE): Lewiston Nex Perce Idaho

21d. TIME OF INJURY (Month) (Day) (Year) (Hour): 9/23/61 between midnight 7:00 AM m.
21e. INJURY OCCURRED WHILE AT WORK [ ] NOT WHILE AT WORK [X]
21f. HOW DID INJURY OCCUR?: Gunshot Wound

22. *I hereby certify that I attended the deceased from _____, 19___, to _____, 19___, that I last saw the deceased alive on _____, 19___, and that death occurred at _____ m., from the causes and on the date stated above.*

23a. SIGNATURE: Wilfred J. Ducloz (Degree or title): Coroner 4
23b. ADDRESS: Lewiston, Idaho
23c. DATE SIGNED: 9/26/61

24a. BURIAL, CREMATION, REMOVAL (Specify): Burial
24b. DATE: Sept,26,1961
24c. NAME OF CEMETERY OR CREMATORY: Normal Hill Cemetery
24d. LOCATION (City, town, or county) (State): Lewiston, Idaho.

DATE REC'D BY LOCAL REG.: 9/25/61
REGISTRAR'S SIGNATURE: Cora Kinzer
25. FUNERAL DIRECTOR ADDRESS: Vassar-Rawls Funeral Home, Lewiston, Idaho.

Federal Security Agency
United States Public Health Service

Form DPH-48021

Informant, Funeral Director, Registrar and Medical Attendant. EACH must sign with BLACK INK in OWN handwriting. Each item should be answered as completely as possible. State answers as unknown only after a careful investigation. Use BLACK ink or BLACK record typewriter ribbon in filling out certificate. (ICA 38-206 and 215.) Address correspondence to DIVISION OF VITAL STATISTICS, BOISE, IDAHO

OCT 11 1961

NOV 28 1961

DUTIES:

1. INFORMANT SHALL SIGN HIS OWN NAME, under item 17 to authenticate the facts stated under items 1 to 16 inclusive. In case of facts taken from hospital or public records, the person authorized to release the facts shall sign HIS name in addition to giving the source of information.

2. THE FUNERAL DIRECTOR is responsible for completing the entire certificate, obtaining the signatures of the INFORMANT, the OFFICIAL last in attendance on the deceased and HIS OWN signature.

3. THE REGISTRAR can issue a burial or removal permit ONLY after receiving a completed death certificate, including the SIGNATURES IN BLACK ink under items 17, 23a and 25.

PENALTIES: Under the Idaho law, it is a misdemeanor to

(a) Knowingly supply false information to any one connected with completing a death certificate;
(b) Neglect or refuse to certify to the cause of death on request of the person in charge of the disposition of the deceased.
(c) Remove or bury the body of a deceased person WITHOUT the proper permit being FIRST obtained from the local registrar in the district WHERE THE DEATH OCCURRED;
(d) Alter a certificate on file in the office of a local registrar.

STATEMENT OF PLACE OF DEATH

Special attention should be given to the satisfactory completion of EACH portion of this item. The city or town and street address or route number refer to PLACE WHERE THE DEATH OCCURRED. For deaths occurring in hospitals, maternity homes, or institutions, the name of the place and length of stay MUST be stated.

STATEMENT OF USUAL RESIDENCE OF DECEASED

Regardless of the fact that the person may have lived his entire life at the place of death, ALWAYS COMPLETE ALL PARTS OF THIS ITEM. In case a person has resided in the county where death occurred for less than one year, give address of FORMER RESIDENCE. The post office of the deceased may be in a county or state other than the county of actual residence.

IDAHO CODE ANNOTATED-CHAPTER 38, SECTION 206.

The personal and statistical particulars (items 1 to 16) shall be authenticated by the signature of the informant, who may be any competent person acquainted with the facts.

The statement of facts relating to the disposition of the body shall be signed by the undertaker or person acting as such.

The medical certificate shall be made and signed by the physician, if any, last in attendance on the deceased, who shall specify the time in attendance, the time he last saw the deceased alive and the hour of the day at which death occurred. And he shall further state the cause of death, so as to show the course of disease or sequence of causes resulting in death, giving the primary cause, and also the contributory causes, if any, and the duration of each. Indefinite and unsatisfactory terms, indicating only symptoms of disease or conditions resulting from disease, will not be held sufficient for issuing a burial or removal permit; and any certificate containing only such terms as defined by the state registrar as indefinite and unsatisfactory, shall be returned to the physician for correction and definition. The international classification of the causes of death shall be used by all physicians in stating the cause of death in the medical certificate. Causes of death, which may be the result of either disease or violence, shall be carefully defined; and if from violence, its nature shall be stated, and whether (probably) accidental, suicidal, or homicidal.

This body embalmed under direction of A. J. Vassar Lic. No. E315 at Lewiston Ida. on 9/23/61

ADDITIONAL REMARKS by Physician

Certificate of Death

STATE OF IDAHO

State File No. 3901
Local Reg. No. 204
Reg. Dist. No. 220

BIRTH NO.

RECEIVED OCT 9 1961

1. PLACE OF DEATH
a. COUNTY: NezPerce
b. CITY OR TOWN (If outside corporate limits, write RURAL and give township): St Hoseph's Hospital
c. LENGTH OF STAY (in this place): 11mo.
d. FULL NAME OF HOSPITAL OR INSTITUTION (If not in hospital or institution, give street address or location): Lewiston, Idaho.

2. USUAL RESIDENCE (Where deceased lived. If institution: residence before admission).
a. STATE: Idaho
b. COUNTY: NezPerce
c. CITY OR TOWN (If outside corporate limits, write RURAL and give township): Lewiston
d. STREET ADDRESS (If rural, give location): 1733-8th Ave

3. NAME OF DECEASED (Type or Print): a. (First) Joseph; b. (Middle); c. (Last) Finch

4. DATE OF DEATH: (Month) Sept (Day) 24, (Year) 1961

5. SEX	6. COLOR OR RACE	7. MARRIED, NEVER MARRIED, WIDOWED, DIVORCED (Specify)	8. DATE OF BIRTH	9. AGE (In years last birthday)	IF UNDER 1 YEAR Months	Days	IF UNDER 24 HRS. Hours	Min.
male	white	married	Feb, 25, 1885	76				

10a. USUAL OCCUPATION (Give kind of work done during most of working life, even if retired)	10b. KIND OF BUSINESS OR INDUSTRY	11. BIRTHPLACE (State or foreign country)	12. CITIZEN OF WHAT COUNTRY?
retired		Indiana	USA

13. FATHER'S NAME	BIRTHPLACE	14. MOTHER'S MAIDEN NAME	BIRTHPLACE
No record		no record	

15. WAS DECEASED EVER IN U.S. ARMED FORCES? (Yes, no, or unknown)	(If yes, give war or dates of service)	16. SOCIAL SECURITY NO.	17. INFORMANT'S OWN SIGNATURE	ADDRESS
no			X Mrs Joe Finch,	Lewiston, Idaho.

18. CAUSE OF DEATH — Enter only one cause per line for (a), (b), and (c)

**This does not mean the mode of dying, such as heart failure, asthenia, etc. It means the disease, injury, or complication which caused death.*

MEDICAL CERTIFICATION

I. DISEASE OR CONDITION DIRECTLY LEADING TO DEATH* (a) Adeno Carcinoma of recto-sigmoid Colon. — INTERVAL BETWEEN ONSET AND DEATH: 18 mos

ANTECEDENT CAUSES
Morbid conditions, if any, giving rise to the above cause (a) stating the underlying cause last.
DUE TO (b) Generalized metastases. — 8 mos
DUE TO (c) —

II. OTHER SIGNIFICANT CONDITIONS
Conditions contributing to the death but not related to the disease or condition causing death. Nutritional depletion — 4 mos

19a. DATE OF OPERATION	19b. MAJOR FINDINGS OF OPERATION	20. AUTOPSY?
Oct, 1960	Inoperable Ca of recto-sigmoid	YES ☐ NO ☒

21a. ACCIDENT SUICIDE HOMICIDE (Specify)	21b. PLACE OF INJURY (e.g., in or about home, farm, factory, street, office bldg., etc.)	21c. (CITY, TOWN, OR TOWNSHIP) (COUNTY) (STATE)

21d. TIME OF INJURY (Month) (Day) (Year) (Hour)	21e. INJURY OCCURRED	21f. HOW DID INJURY OCCUR?
m.	WHILE AT WORK ☐ NOT WHILE AT WORK ☐	

22. *I hereby certify that I attended the deceased from* 3-21-60, 19__, *to* 9-24-61, 19__, *that I last saw the deceased alive on* 9-24, 1961, *and that death occurred at* 6:18 p.m., *from the causes and on the date stated above.*

23a. SIGNATURE (Degree or title)	23b. ADDRESS	23c. DATE SIGNED
X O Newton MD	401 4th Ave., Lewiston, Idaho	9-29-61

24a. BURIAL, CREMATION, REMOVAL (Specify)	24b. DATE	24c. NAME OF CEMETERY OR CREMATORY	24d. LOCATION (City, town, or county) (State)
burial	Sept, 26, 1961	Normal Hill Cemetery	Lewiston, Idaho.

DATE REC'D BY LOCAL REG.	REGISTRAR'S SIGNATURE	25. FUNERAL DIRECTOR	ADDRESS
10/2/61	Cora Kinzer	Vassar-Rawls Funeral Home	Lewiston, Idaho.

Federal Security Agency
United States Public Health Service

Form DPH-48021

Informant, Funeral Director, Registrar and Medical Attendant. EACH must sign with BLACK INK in OWN handwriting. Each item should be answered as completely as possible. State answers as unknown only after a careful investigation. Use BLACK ink or BLACK record typewriter ribbon in filling out certificate. (ICA 38-206 and 215.) Address correspondence to DIVISION OF VITAL STATISTICS, BOISE, IDAHO

DUTIES:

1. INFORMANT SHALL SIGN HIS OWN NAME, under item 17 to authenticate the facts stated under items 1 to 16 inclusive. In case of facts taken from hospital or public records, the person authorized to release the facts shall sign HIS name in addition to giving the source of information.

2. THE FUNERAL DIRECTOR is responsible for completing the entire certificate, obtaining the signatures of the INFORMANT, the OFFICIAL last in attendance on the deceased and HIS OWN signature.

3. THE REGISTRAR can issue a burial or removal permit ONLY after receiving a completed death certificate, including the SIGNATURES IN BLACK ink under items 17, 23a and 25.

PENALTIES: Under the Idaho law, it is a misdemeanor to

(a) Knowingly supply false information to any one connected with completing a death certificate;
(b) Neglect or refuse to certify to the cause of death on request of the person in charge of the disposition of the deceased.
(c) Remove or bury the body of a deceased person WITHOUT the proper permit being FIRST obtained from the local registrar in the district WHERE THE DEATH OCCURRED;
(d) Alter a certificate on file in the office of a local registrar.

STATEMENT OF PLACE OF DEATH

Special attention should be given to the satisfactory completion of EACH portion of this item. The city or town and street address or route number refer to PLACE WHERE THE DEATH OCCURRED. For deaths occurring in hospitals, maternity homes, or institutions, the name of the place and length of stay MUST be stated.

STATEMENT OF USUAL RESIDENCE OF DECEASED

Regardless of the fact that the person may have lived his entire life at the place of death, ALWAYS COMPLETE ALL PARTS OF THIS ITEM. In case a person has resided in the county where death occurred for less than one year, give address of FORMER RESIDENCE. The post office of the deceased may be in a county or state other than the county of actual residence.

IDAHO CODE ANNOTATED-CHAPTER 38, SECTION 206.

The personal and statistical particulars (items 1 to 16) shall be authenticated by the signature of the informant, who may be any competent person acquainted with the facts.

The statement of facts relating to the disposition of the body shall be signed by the undertaker or person acting as such.

The medical certificate shall be made and signed by the physician, if any, last in attendance on the deceased, who shall specify the time in attendance, the time he last saw the deceased alive and the hour of the day at which death occurred. And he shall further state the cause of death, so as to show the course of disease or sequence of causes resulting in death, giving the primary cause, and also the contributory causes, if any, and the duration of each. Indefinite and unsatisfactory terms, indicating only symptoms of disease or conditions resulting from disease, will not be held sufficient for issuing a burial or removal permit; and any certificate containing only such terms as defined by the state registrar as indefinite and unsatisfactory, shall be returned to the physician for correction and definition. The international classification of the causes of death shall be used by all physicians in stating the cause of death in the medical certificate. Causes of death, which may be the result of either disease or violence, shall be carefully defined; and if from violence, its nature shall be stated, and whether (probably) accidental, suicidal, or homicidal.

This body embalmed under direction of V. Vassar Lic. No. E299 at 9/24/61 on [illegible]

ADDITIONAL REMARKS by Physician

State File No. 3902
Local Reg. No. 214
Reg. Dist. No. 220

Certificate of Death

STATE OF IDAHO

BIRTH NO.

RECEIVED
OCT 23 1961
Bureau of Vital Statistics

351

1. PLACE OF DEATH
a. COUNTY: Nez Perce
b. CITY OR TOWN (If outside corporate limits, write RURAL and give township): Lewiston
c. LENGTH OF STAY (in this place):
d. FULL NAME OF HOSPITAL OR INSTITUTION (If not in hospital or institution, give street address or location): St. Joseph's Hospital

2. USUAL RESIDENCE (Where deceased lived. If institution: residence before admission).
a. STATE: Idaho 290
b. COUNTY: Latah
c. CITY OR TOWN (If outside corporate limits, write RURAL and give township): Juliaetta
d. STREET ADDRESS (If rural, give location):

3. NAME OF DECEASED (Type or Print)
a. (First): SAMUEL
b. (Middle):
c. (Last): GRUELL

4. DATE OF DEATH (Month) (Day) (Year): September 25, 1961

5. SEX: Male
6. COLOR OR RACE: White
7. MARRIED, NEVER MARRIED, WIDOWED, DIVORCED (Specify): widowed
8. DATE OF BIRTH: Sep. 15, 1867
9. AGE (In years last birthday): 94 — IF UNDER 1 YEAR: Months / Days — IF UNDER 24 HRS.: Hours / Min.

10a. USUAL OCCUPATION (Give kind of work done during most of working life, even if retired): retired farmer 54
10b. KIND OF BUSINESS OR INDUSTRY: farming
11. BIRTHPLACE (State or foreign country): Rushville, Ind.
12. CITIZEN OF WHAT COUNTRY?: U. S. A.

13. FATHER'S NAME: Isaac Gruell — BIRTHPLACE: Illinois
14. MOTHER'S MAIDEN NAME: Sarah Young — BIRTHPLACE: Illinois

15. WAS DECEASED EVER IN U.S. ARMED FORCES? (Yes, no, or unknown): no — (If yes, give war or dates of service):
16. SOCIAL SECURITY NO.: none
17. INFORMANT'S OWN SIGNATURE: Cecil Gruell — ADDRESS: Juliaetta, Idaho

18. CAUSE OF DEATH
Enter only one cause per line for (a), (b), and (c)

This does not mean the mode of dying, such as heart failure, asthenia, etc. It means the disease, injury, or complication which caused death.

560.4

MEDICAL CERTIFICATION

I. DISEASE OR CONDITION DIRECTLY LEADING TO DEATH* (a): Intestinal obstruction

ANTECEDENT CAUSES
Morbid conditions, if any, giving rise to the above cause (a) stating the underlying cause last.
DUE TO (b): traumatic diaphragmatic hernia
DUE TO (c):

II. OTHER SIGNIFICANT CONDITIONS
Conditions contributing to the death but not related to the disease or condition causing death.

INTERVAL BETWEEN ONSET AND DEATH: 7 days

19a. DATE OF OPERATION:
19b. MAJOR FINDINGS OF OPERATION:
20. AUTOPSY? YES [X] NO [ ]

21a. ACCIDENT SUICIDE HOMICIDE (Specify): —
21b. PLACE OF INJURY (e.g., in or about home, farm, factory, street, office bldg., etc.):
21c. (CITY, TOWN, OR TOWNSHIP) (COUNTY) (STATE):
21d. TIME OF INJURY (Month) (Day) (Year) (Hour) m.
21e. INJURY OCCURRED WHILE AT WORK [ ] NOT WHILE AT WORK [ ]
21f. HOW DID INJURY OCCUR?

22. *I hereby certify that I attended the deceased from* 20 Sept, 1961, *to* 25 Sept, 1961, *that I last saw the deceased alive on* 25 Sept, 1961, *and that death occurred at* 10:10a.m., *from the causes and on the date stated above.*

23a. SIGNATURE (Degree or title): David W. Hershberger MD
23b. ADDRESS: 307 St. John's Way Lewiston Idaho
23c. DATE SIGNED: 130 Oct 61

24a. BURIAL, CREMATION, REMOVAL (Specify): burial
24b. DATE: 9/27/61
24c. NAME OF CEMETERY OR CREMATORY: Normal Hill Cemetery
24d. LOCATION (City, town, or county) (State): Lewiston, Idaho

DATE REC'D BY LOCAL REG.: 10/19/61
REGISTRAR'S SIGNATURE: Cora Kinzer
25. FUNERAL DIRECTOR: K.H. Malcom — ADDRESS: Lewiston, Idaho

Federal Security Agency
United States Public Health Service

Form DPH-48021

Informant, Funeral Director, Registrar and Medical Attendant. EACH must sign with BLACK INK in OWN handwriting. Each item should be answered as completely as possible. State answers as unknown only after a careful investigation. Use BLACK ink or BLACK record typewriter ribbon in filling out certificate. (ICA 38-206 and 215.) Address correspondence to DIVISION OF VITAL STATISTICS, BOISE, IDAHO

SEP 2 2 1999

DUTIES:

1. INFORMANT SHALL SIGN HIS OWN NAME, under item 17 to authenticate the facts stated under items 1 to 16 inclusive. In case of facts taken from hospital or public records, the person authorized to release the facts shall sign HIS name in addition to giving the source of information.

2. THE FUNERAL DIRECTOR is responsible for completing the entire certificate, obtaining the signatures of the INFORMANT, the OFFICIAL last in attendance on the deceased and HIS OWN signature.

3. THE REGISTRAR can issue a burial or removal permit ONLY after receiving a completed death certificate, including the SIGNATURES IN BLACK ink under items 17, 23a and 25.

PENALTIES: Under the Idaho law, it is a misdemeanor to

(a) Knowingly supply false information to any one connected with completing a death certificate;
(b) Neglect or refuse to certify to the cause of death on request of the person in charge of the disposition of the deceased.
(c) Remove or bury the body of a deceased person WITHOUT the proper permit being FIRST obtained from the local registrar in the district WHERE THE DEATH OCCURRED;
(d) Alter a certificate on file in the office of a local registrar.

STATEMENT OF PLACE OF DEATH

Special attention should be given to the satisfactory completion of EACH portion of this item. The city or town and street address or route number refer to PLACE WHERE THE DEATH OCCURRED. For deaths occurring in hospitals, maternity homes, or institutions, the name of the place and length of stay MUST be stated.

STATEMENT OF USUAL RESIDENCE OF DECEASED

Regardless of the fact that the person may have lived his entire life at the place of death, ALWAYS COMPLETE ALL PARTS OF THIS ITEM. In case a person has resided in the county where death occurred for less than one year, give address of FORMER RESIDENCE. The post office of the deceased may be in a county or state other than the county of actual residence.

IDAHO CODE ANNOTATED-CHAPTER 38, SECTION 206.

The personal and statistical particulars (items 1 to 16) shall be authenticated by the signature of the informant, who may be any competent person acquainted with the facts.

The statement of facts relating to the disposition of the body shall be signed by the undertaker or person acting as such.

The medical certificate shall be made and signed by the physician, if any, last in attendance on the deceased, who shall specify the time in attendance, the time he last saw the deceased alive and the hour of the day at which death occurred. And he shall further state the cause of death, so as to show the course of disease or sequence of causes resulting in death, giving the primary cause, and also the contributory causes, if any, and the duration of each. Indefinite and unsatisfactory terms, indicating only symptoms of disease or conditions resulting from disease, will not be held sufficient for issuing a burial or removal permit; and any certificate containing only such terms as defined by the state registrar as indefinite and unsatisfactory, shall be returned to the physician for correction and definition. The international classification of the causes of death shall be used by all physicians in stating the cause of death in the medical certificate. Causes of death, which may be the result of either disease or violence, shall be carefully defined; and if from violence, its nature shall be stated, and whether (probably) accidental, suicidal, or homicidal.

This body embalmed under direction of L. E. DeBaun Lic. No. E-295 at Lewiston on 9/25/61

ADDITIONAL REMARKS by Physician Dr. John Braddock

NON-RESIDENT
Certificate of Death

STATE OF IDAHO

State File No. 3903
Local Reg. No. 2883
Reg. Dist. No. 220

BIRTH NO.

RECEIVED OCT 2 1961 VITAL STATISTICS

1. PLACE OF DEATH
a. COUNTY Nez Perce
b. CITY OR TOWN (If outside corporate limits, write RURAL and give township) Lewiston
c. LENGTH OF STAY (in this place) 2 Months
d. FULL NAME OF HOSPITAL OR INSTITUTION (If not in hospital or institution, give street address or location) St. Joseph Hospital

2. USUAL RESIDENCE (Where deceased lived. If institution: residence before admission).
a. STATE Washington b. COUNTY Asotin
c. CITY OR TOWN (If outside corporate limits, write RURAL and give township) C larkston
d. STREET ADDRESS (If rural, give location) 1112 Sycamore

3. NAME OF DECEASED (Type or Print)	a. (First)	b. (Middle)	c. (Last)	4. DATE OF DEATH (Month) (Day) (Year)
	JOHN	C.	WRIGHTER	September 25, 1961

5. SEX	6. COLOR OR RACE	7. MARRIED, NEVER MARRIED, WIDOWED, DIVORCED (Specify)	8. DATE OF BIRTH	9. AGE (In years last birthday)	IF UNDER 1 YEAR: Months / Days	IF UNDER 24 HRS.: Hours / Min.
Male	White	Married	3-8-1901	60		

10a. USUAL OCCUPATION (Give kind of work done during most of working life, even if retired)	10b. KIND OF BUSINESS OR INDUSTRY	11. BIRTHPLACE (State or foreign country)	12. CITIZEN OF WHAT COUNTRY?
Conductor	Railroad	Spokane, Washington	USA

13. FATHER'S NAME	BIRTHPLACE	14. MOTHER'S MAIDEN NAME	BIRTHPLACE
Clifford D. Wrighter	Pittsberg, Penn.	Madeline Tiffony	Columbus, Nebraska

15. WAS DECEASED EVER IN U.S. ARMED FORCES? (Yes, no, or unknown)	(If yes, give war or dates of service)	16. SOCIAL SECURITY NO.	17. INFORMANT'S OWN SIGNATURE	ADDRESS
No	- - - - - -	701-18-0641	Georgia Wrighter	Clarkston, Wash.

MEDICAL CERTIFICATION

18. CAUSE OF DEATH
Enter only one cause per line for (a), (b), and (c)

**This does not mean the mode of dying, such as heart failure, asthenia, etc. It means the disease, injury, or complication which caused death.*

592 X

I. DISEASE OR CONDITION DIRECTLY LEADING TO DEATH* (a) Chronic nephritis & Influenza

ANTECEDENT CAUSES

Morbid conditions, if any, giving rise to the above cause (a) stating the underlying cause last.

DUE TO (b)

DUE TO (c)

II. OTHER SIGNIFICANT CONDITIONS

Conditions contributing to the death but not related to the disease or condition causing death.

INTERVAL BETWEEN ONSET AND DEATH

19a. DATE OF OPERATION

19b. MAJOR FINDINGS OF OPERATION

20. AUTOPSY? YES ☐ NO ☒

21a. ACCIDENT SUICIDE HOMICIDE (Specify)

21b. PLACE OF INJURY (e.g., in or about home, farm, factory, street, office bldg., etc.)

21c. (CITY, TOWN, OR TOWNSHIP) (COUNTY) (STATE)

21d. TIME OF INJURY (Month) (Day) (Year) (Hour) m.

21e. INJURY OCCURRED WHILE AT WORK ☐ NOT WHILE AT WORK ☐

21f. HOW DID INJURY occur?

22. *I hereby certify that I attended the deceased from* Dec. 1960 *to* Sept. 25, 1961, *that I last saw the deceased alive on* 9-25, 1961, *and that death occurred at* 12-16 A.M., *from the causes and on the date stated above.*

23a. SIGNATURE (Degree or title)	23b. ADDRESS	23c. DATE SIGNED
John E. Corson MD	Lewiston Idaho	9-25-61

24a. BURIAL, CREMATION, REMOVAL (Specify)	24b. DATE	24c. NAME OF CEMETERY OR CREMATORY	24d. LOCATION (City, town, or county) (State)
Burial	9-27-1961	Normal Hill Cemetery	Lewiston, Idaho

DATE REC'D BY LOCAL REG.	REGISTRAR'S SIGNATURE	25. FUNERAL DIRECTOR	ADDRESS
9/27/61	Cora Kinzer	W Merchant	Clarkston, Wash.

Merchant Funeral Home-Clarkston, Wash.

Federal Security Agency
United States Public Health Service

Form DPH-48021

Informant, Funeral Director, Registrar and Medical Attendant. EACH must sign with BLACK INK in OWN handwriting. Each item should be answered as completely as possible. State answers as unknown only after a careful investigation. Use BLACK ink or BLACK record typewriter ribbon in filling out certificate. (ICA 38-206 and 215.) Address correspondence to DIVISION OF VITAL STATISTICS, BOISE, IDAHO

DUTIES:

1. INFORMANT SHALL SIGN HIS OWN NAME, under item 17 to authenticate the facts st[illegible]under items 1 to 16 inclusive. In case of facts taken from hospital or public records, the person[illegible]rized to release the facts shall sign HIS name in addition to giving the source of information.

2. THE FUNERAL DIRECTOR is responsible for completing the entire certificate, obtai[illegible]ng the signatures of the INFORMANT, the OFFICIAL last in attendance on the deceased and HIS OWN si[illegible]ature.

OCT 4 1961

3. THE REGISTRAR can issue a burial or removal permit ONLY after receiving a comple[illegible]death certificate, including the SIGNATURES IN BLACK ink under items 17, 23a and 25.

PENALTIES: Under the Idaho law, it is a misdemeanor to

(a) Knowingly supply false information to any one connected with completing a death certificate;
(b) Neglect or refuse to certify to the cause of death on request of the person in charge of the disposition of the deceased.
(c) Remove or bury the body of a deceased person WITHOUT the proper permit being FIRST obtained from the local registrar in the district WHERE THE DEATH OCCURRED;
(d) Alter a certificate on file in the office of a local registrar.

STATEMENT OF PLACE OF DEATH

Special attention should be given to the satisfactory completion of EACH portion of this item. The city or town and street address or route number refer to PLACE WHERE THE DEATH OCCURRED. For deaths occurring in hospitals, maternity homes, or institutions, the name of the place and length of stay MUST be stated.

STATEMENT OF USUAL RESIDENCE OF DECEASED

Regardless of the fact that the person may have lived his entire life at the place of death, ALWAYS COMPLETE ALL PARTS OF THIS ITEM. In case a person has resided in the county where death occurred for less than one year, give address of FORMER RESIDENCE. The post office of the deceased may be in a county or state other than the county of actual residence.

IDAHO CODE ANNOTATED-CHAPTER 38, SECTION 206.

The personal and statistical particulars (items 1 to 16) shall be authenticated by the signature of the informant, who may be any competent person acquainted with the facts.

The statement of facts relating to the disposition of the body shall be signed by the undertaker or person acting as such.

The medical certificate shall be made and signed by the physician, if any, last in attendance on the deceased, who shall specify the time in attendance, the time he last saw the deceased alive and the hour of the day at which death occurred. And he shall further state the cause of death, so as to show the course of disease or sequence of causes resulting in death, giving the primary cause, and also the contributory causes, if any, and the duration of each. Indefinite and unsatisfactory terms, indicating only symptoms of disease or conditions resulting from disease, will not be held sufficient for issuing a burial or removal permit; and any certificate containing only such terms as defined by the state registrar as indefinite and unsatisfactory, shall be returned to the physician for correction and definition. The international classification of the causes of death shall be used by all physicians in stating the cause of death in the medical certificate. Causes of death, which may be the result of either disease or violence, shall be carefully defined; and if from violence, its nature shall be stated, and whether (probably) accidental, suicidal, or homicidal.

This body embalmed under direction of [illegible] Lic. No. [illegible] at [illegible] on 9-29-61

ADDITIONAL REMARKS by Physician.....

Certificate of Death

STATE OF IDAHO

State File No. 3904
Local Reg. No. 18
Reg. Dist. No. 430

BIRTH NO. 61-12174

RECEIVED SEP 19 1961

Informant, Funeral Director, Registrar and Medical Attendant. EACH must sign with BLACK INK in OWN handwriting. Each item should be answered as completely as possible. State answers as unknown only after a careful investigation. Use BLACK ink or BLACK record typewriter ribbon in filling out certificate. (ICA 38-206 and 215.) Address correspondence to DIVISION OF VITAL STATISTICS, BOISE, IDAHO

1. PLACE OF DEATH
a. COUNTY: Oneida 361
b. CITY OR TOWN (If outside corporate limits, write RURAL and give township): Malad
c. LENGTH OF STAY (in this place): 1 day
d. FULL NAME OF HOSPITAL OR INSTITUTION (If not in hospital or institution, give street address or location): Oneida Hospital 132

2. USUAL RESIDENCE (Where deceased lived. If institution: residence before admission).
a. STATE: Idaho 361
b. COUNTY: Oneida
c. CITY OR TOWN (If outside corporate limits, write RURAL and give township): Malad
d. STREET ADDRESS (If rural, give location): RFD #1 Box 239

3. NAME OF DECEASED (Type or Print): a. (First) RICHARD b. (Middle) RONALD c. (Last) SERVOSS

4. DATE OF DEATH: (Month) Sept. (Day) 15 (Year) 1961

5. SEX: male

6. COLOR OR RACE: white

7. MARRIED, NEVER MARRIED, WIDOWED, DIVORCED (Specify): child

8. DATE OF BIRTH: Sept. 13, 1961

9. AGE (In years last birthday): IF UNDER 1 YEAR Months | Days: 1 | IF UNDER 24 HRS. Hours: 3 | Min.: 15

10a. USUAL OCCUPATION (Give kind of work done during most of working life, even if retired): 07

10b. KIND OF BUSINESS OR INDUSTRY

11. BIRTHPLACE (State or foreign country): Malad, Idaho

12. CITIZEN OF WHAT COUNTRY?: U.S.A.

13. FATHER'S NAME: Richard Guy Servoss — BIRTHPLACE: Malad, Ida.

14. MOTHER'S MAIDEN NAME: Sylvia Kay John — BIRTHPLACE: Malad, Idaho

15. WAS DECEASED EVER IN U.S. ARMED FORCES? (Yes, no, or unknown) (If yes, give war or dates of service)

16. SOCIAL SECURITY NO.

17. INFORMANT'S OWN SIGNATURE: Ricky Servoss — ADDRESS: Malad, Idaho

MEDICAL CERTIFICATION

18. CAUSE OF DEATH
Enter only one cause per line for (a), (b), and (c).
**This does not mean the mode of dying, such as heart failure, asthenia, etc. It means the disease, injury, or complication which caused death.*

7747

I. DISEASE OR CONDITION DIRECTLY LEADING TO DEATH* (a) Prematurity — INTERVAL BETWEEN ONSET AND DEATH: Approx. 22 hrs

ANTECEDENT CAUSES
Morbid conditions, if any, giving rise to the above cause (a) stating the underlying cause last.
DUE TO (b)
DUE TO (c)

II. OTHER SIGNIFICANT CONDITIONS
Conditions contributing to the death but not related to the disease or condition causing death. Pulmonary hypogenesis (?)

19a. DATE OF OPERATION

19b. MAJOR FINDINGS OF OPERATION

20. AUTOPSY? YES ☐ NO ☒

21a. ACCIDENT SUICIDE HOMICIDE (Specify)

21b. PLACE OF INJURY (e.g., in or about home, farm, factory, street, office bldg., etc.)

21c. (CITY, TOWN, OR TOWNSHIP) (COUNTY) (STATE)

21d. TIME OF INJURY (Month) (Day) (Year) (Hour) m.

21e. INJURY OCCURRED WHILE AT WORK ☐ NOT WHILE AT WORK ☐

21f. HOW DID INJURY OCCUR?

22. *I hereby certify that I attended the deceased from* 9/13, 1961, *to* 9/15, 1961, *that I last saw the deceased alive on* 9/15, 1961, *and that death occurred at* 1:00 A m., *from the causes and on the date stated above.*

23a. SIGNATURE (Degree or title): Joseph T. Mabey M.D. — **23b. ADDRESS**: Malad, Idaho — **23c. DATE SIGNED**: Sept. 14, 1961

24a. BURIAL, CREMATION, REMOVAL (Specify): burial — **24b. DATE**: Sept. 15 16, 61 — **24c. NAME OF CEMETERY OR CREMATORY**: Malad cemetery — **24d. LOCATION** (City, town, or county) (State): Malad Idaho

DATE REC'D BY LOCAL REG.: 9-15-61 — REGISTRAR'S SIGNATURE: Ruth B. Swenton

25. FUNERAL DIRECTOR: Rainford G. Benson — ADDRESS: Malad, Idaho
Rainford G. Benson

Federal Security Agency
United States Public Health Service

Form DPH-48021

DUTIES:

1. INFORMANT SHALL SIGN HIS OWN NAME, under item 17 to authenticate the facts stated under items 1 to ~~16~~ inclusive. In case of facts taken from hospital or public records, the person authorized to release the facts shall sign HIS name in addition to giving the source of information.

2. THE FUNERAL DIRECTOR is responsible for completing the entire certificate, obtaining the signatures of the INFORMANT, the OFFICIAL last in attendance on the deceased and HIS OWN signature.

3. THE REGISTRAR can issue a burial or removal permit ONLY after receiving a completed death certificate, including the SIGNATURES IN BLACK ink under items 17, 23a and 25.

PENALTIES: Under the Idaho law, it is a misdemeanor to

(a) Knowingly supply false information to any one connected with completing a death certificate;
(b) Neglect or refuse to certify to the cause of death on request of the person in charge of the disposition of the deceased.
(c) Remove or bury the body of a deceased person WITHOUT the proper permit being FIRST obtained from the local registrar in the district WHERE THE DEATH OCCURRED;
(d) Alter a certificate on file in the office of a local registrar.

STATEMENT OF PLACE OF DEATH

Special attention should be given to the satisfactory completion of EACH portion of this item. The city or town and street address or route number refer to PLACE WHERE THE DEATH OCCURRED. For deaths occurring in hospitals, maternity homes, or institutions, the name of the place and length of stay MUST be stated.

STATEMENT OF USUAL RESIDENCE OF DECEASED

Regardless of the fact that the person may have lived his entire life at the place of death, ALWAYS COMPLETE ALL PARTS OF THIS ITEM. In case a person has resided in the county where death occurred for less than one year, give address of FORMER RESIDENCE. The post office of the deceased may be in a county or state other than the county of actual residence.

IDAHO CODE ANNOTATED-CHAPTER 38, SECTION 206.

The personal and statistical particulars (items 1 to 16) shall be authenticated by the signature of the informant, who may be any competent person acquainted with the facts.

The statement of facts relating to the disposition of the body shall be signed by the undertaker or person acting as such.

The medical certificate shall be made and signed by the physician, if any, last in attendance on the deceased, who shall specify the time in attendance, the time he last saw the deceased alive and the hour of the day at which death occurred. And he shall further state the cause of death, so as to show the course of disease or sequence of causes resulting in death, giving the primary cause, and also the contributory causes, if any, and the duration of each. Indefinite and unsatisfactory terms, indicating only symptoms of disease or conditions resulting from disease, will not be held sufficient for issuing a burial or removal permit; and any certificate containing only such terms as defined by the state registrar as indefinite and unsatisfactory, shall be returned to the physician for correction and definition. The international classification of the causes of death shall be used by all physicians in stating the cause of death in the medical certificate. Causes of death, which may be the result of either disease or violence, shall be carefully defined; and if from violence, its nature shall be stated, and whether (probably) accidental, suicidal, or homicidal.

This body embalmed under direction of Reiford G. Benson Lic. No. E-351 at Malad, Idaho on 9-15-61

ADDITIONAL REMARKS by Physician

Certificate of Death

STATE OF IDAHO

State File No. 3905
Local Reg. No. 392
Reg. Dist. No. Homedale

BIRTH NO.

RECEIVED SEP 21 1961 Bureau of Vital Statistics

1. PLACE OF DEATH
a. COUNTY: OWYHEE 370
b. CITY OR TOWN (If outside corporate limits, write RURAL and give township): RURAL MARSING
c. LENGTH OF STAY (in this place): IN TRANSIT
d. FULL NAME OF HOSPITAL OR INSTITUTION (If not in hospital or institution, give street address or location): 22 MILES SO. HIGHWAY 95

2. USUAL RESIDENCE (Where deceased lived. If institution: residence before admission).
a. STATE: OREGON 36
b. COUNTY: 070
c. CITY OR TOWN (If outside corporate limits, write RURAL and give township): ONTARIO
d. STREET ADDRESS (If rural, give location): GENERAL DELIVERY

3. NAME OF DECEASED (Type or Print): a. (First) GEORGE b. (Middle) W. c. (Last) HOWARD

4. DATE OF DEATH (Month) (Day) (Year): SEPT. 13, 1961

5. SEX: MALE

6. COLOR OR RACE: WHITE

7. MARRIED, NEVER MARRIED, WIDOWED, DIVORCED (Specify): DIVORCED

8. DATE OF BIRTH: AUG. 19, 1917

9. AGE (In years last birthday): 44
IF UNDER 1 YEAR: Months / Days
IF UNDER 24 HRS.: Hours / Min.

10a. USUAL OCCUPATION (Give kind of work done during most of working life, even if retired): TRUCK DRIVER 13

10b. KIND OF BUSINESS OR INDUSTRY: RANCHING

11. BIRTHPLACE (State or foreign country): ELGIN, IOWA

12. CITIZEN OF WHAT COUNTRY?: U.S.A.

13. FATHER'S NAME: FRANK HOWARD
BIRTHPLACE: ELGIN, IOWA

14. MOTHER'S MAIDEN NAME: DOLLIE J. BALDWIN
BIRTHPLACE: ELGIN, IOWA

15. WAS DECEASED EVER IN U.S. ARMED FORCES? (Yes, no, or unknown): NO
(If yes, give war or dates of service)

16. SOCIAL SECURITY NO.: 482-10-6988

17. INFORMANT'S OWN SIGNATURE: Frances Howard
ADDRESS: Portland Ore

18. CAUSE OF DEATH
Enter only one cause per line for (a), (b), and (c)

**This does not mean the mode of dying, such as heart failure, asthenia, etc. It means the disease, injury, or complication which caused death.*

MEDICAL CERTIFICATION

I. DISEASE OR CONDITION DIRECTLY LEADING TO DEATH* (a): Crushing injury to Chest — 8834 MM — MM — MM — INTERVAL BETWEEN ONSET AND DEATH: Instant

ANTECEDENT CAUSES
Morbid conditions, if any, giving rise to the above cause (a) stating the underlying cause last.
DUE TO (b):
DUE TO (c):

II. OTHER SIGNIFICANT CONDITIONS
Conditions contributing to the death but not related to the disease or condition causing death.

19a. DATE OF OPERATION:

19b. MAJOR FINDINGS OF OPERATION:

20. AUTOPSY? YES ☐ NO ☒

21a. ACCIDENT / SUICIDE / HOMICIDE (Specify): Accident

21b. PLACE OF INJURY (e.g., in or about home, farm, factory, street, office bldg., etc.): On road

21c. (CITY, TOWN, OR TOWNSHIP) (COUNTY) (STATE): Owyhee Idaho

21d. TIME OF INJURY (Month) (Day) (Year) (Hour): Sept 13 1961 3a m.

21e. INJURY OCCURRED WHILE AT WORK ☐ NOT WHILE AT WORK ☒

21f. HOW DID INJURY OCCUR?: Car left road & rolled over

22. *I hereby certify that I ~~attended the deceased from~~ ~~last saw alive~~ on Sept 13, 1961, to _____, 19____, that I last saw the deceased alive on _____, 19____, and that death occurred at 2 a. m., from the causes and on the date stated above.*

23a. SIGNATURE (Degree or title): Crowner MD

23b. ADDRESS: HOMEDALE, IDAHO

23c. DATE SIGNED: 9-16-61

24a. BURIAL, CREMATION, REMOVAL (Specify): REMOVAL

24b. DATE: 9-14-61

24c. NAME OF CEMETERY OR CREMATORY: ILLYRIA CEMETERY

24d. LOCATION (City, town, or county) (State): ELGIN, IOWA

DATE REC'D BY LOCAL REG.: Sept 19-61

REGISTRAR'S SIGNATURE: Mrs Bessie Barnes

25. FUNERAL DIRECTOR: M B Shepherd

ADDRESS: PAYETTE, IDAHO

SHEPHERD MORTUARY

Federal Security Agency
United States Public Health Service

Form DPH-48021

Informant, Funeral Director, Registrar and Medical Attendant. EACH must sign with BLACK INK in OWN handwriting. Each item should be answered as completely as possible. State answers as unknown only after a careful investigation. Use BLACK ink or BLACK record typewriter ribbon in filling out certificate. (ICA 38-206 and 215.) Address correspondence to DIVISION OF VITAL STATISTICS, BOISE, IDAHO

DUTIES:

1. INFORMANT SHALL SIGN HIS OWN NAME, under item 17 to authenticate the facts stated under items 1 to 16 inclusive. In case of facts taken from hospital or public records, the person authorized to release the facts shall sign HIS name in addition to giving the source of information.

2. THE FUNERAL DIRECTOR is responsible for completing the entire certificate, obtaining the signatures of the INFORMANT, the OFFICIAL last in attendance on the deceased and HIS OWN signature.

3. THE REGISTRAR can issue a burial or removal permit ONLY after receiving a completed death certificate, including the SIGNATURES IN BLACK ink under items 17, 23a and 25.

PENALTIES: Under the Idaho law, it is a misdemeanor to

(a) Knowingly supply false information to any one connected with completing a death certificate;
(b) Neglect or refuse to certify to the cause of death on request of the person in charge of the disposition of the deceased.
(c) Remove or bury the body of a deceased person WITHOUT the proper permit being FIRST obtained from the local registrar in the district WHERE THE DEATH OCCURRED;
(d) Alter a certificate on file in the office of a local registrar.

STATEMENT OF PLACE OF DEATH

Special attention should be given to the satisfactory completion of EACH portion of this item. The city or town and street address or route number refer to PLACE WHERE THE DEATH OCCURRED. For deaths occurring in hospitals, maternity homes, or institutions, the name of the place and length of stay MUST be stated.

STATEMENT OF USUAL RESIDENCE OF DECEASED

Regardless of the fact that the person may have lived his entire life at the place of death, ALWAYS COMPLETE ALL PARTS OF THIS ITEM. In case a person has resided in the county where death occurred for less than one year, give address of FORMER RESIDENCE. The post office of the deceased may be in a county or state other than the county of actual residence.

IDAHO CODE ANNOTATED-CHAPTER 38, SECTION 206.

The personal and statistical particulars (items 1 to 16) shall be authenticated by the signature of the informant, who may be any competent person acquainted with the facts.

The statement of facts relating to the disposition of the body shall be signed by the undertaker or person acting as such.

The medical certificate shall be made and signed by the physician, if any, last in attendance on the deceased, who shall specify the time in attendance, the time he last saw the deceased alive and the hour of the day at which death occurred. And he shall further state the cause of death, so as to show the course of disease or sequence of causes resulting in death, giving the primary cause, and also the contributory causes, if any, and the duration of each. Indefinite and unsatisfactory terms, indicating only symptoms of disease or conditions resulting from disease, will not be held sufficient for issuing a burial or removal permit; and any certificate containing only such terms as defined by the state registrar as indefinite and unsatisfactory, shall be returned to the physician for correction and definition. The International classification of the causes of death shall be used by all physicians in stating the cause of death in the medical certificate. Causes of death, which may be the result of either disease or violence, shall be carefully defined; and if from violence, its nature shall be stated, and whether (probably) accidental, suicidal, or homicidal.

This body embalmed under direction of Leo Funeral Lic. No. 366 at Nampa on 9-13-61

ADDITIONAL REMARKS by Physician

Certificate of Death

STATE OF IDAHO

State File No. 3906
Local Reg. No. 58
Reg. Dist. No. 330

BIRTH NO.

RECEIVED SEP 15 1961 Bureau of Vital Statistics

Informant, Funeral Director, Registrar and Medical Attendant. EACH must sign with BLACK INK in OWN handwriting. Each item should be answered as completely as possible. State answers as unknown only after a careful investigation. Use BLACK ink or BLACK record typewriter ribbon in filling out certificate. (ICA 38-206 and 215.) Address correspondence to DIVISION OF VITAL STATISTICS, BOISE, IDAHO

1. PLACE OF DEATH
a. COUNTY: Payette
b. CITY OR TOWN (If outside corporate limits, write RURAL and give township): Fruitland (Rural)
c. LENGTH OF STAY (in this place): 10 yrs
d. FULL NAME OF HOSPITAL OR INSTITUTION (If not in hospital or institution, give street address or location): Route # 1

2. USUAL RESIDENCE (Where deceased lived. If institution: residence before admission).
a. STATE: Idaho
b. COUNTY:
c. CITY OR TOWN (If outside corporate limits, write RURAL and give township): Fruitland Rural
d. STREET ADDRESS (If rural, give location): Route # 1

3. NAME OF DECEASED (Type or Print)	a. (First)	b. (Middle)	c. (Last)	4. DATE OF DEATH (Month) (Day) (Year)
	HARRY	FRANCIS	LOONEY	Sept. 1, 1961

5. SEX	6. COLOR OR RACE	7. MARRIED, NEVER MARRIED, WIDOWED, DIVORCED (Specify)	8. DATE OF BIRTH	9. AGE (In years last birthday)	IF UNDER 1 YEAR Months	Days	IF UNDER 24 HRS. Hours	Min.
Male	White	Married	Nov. 27, 1888	72				

10a. USUAL OCCUPATION (Give kind of work done during most of working life, even if retired)	10b. KIND OF BUSINESS OR INDUSTRY	11. BIRTHPLACE (State or foreign country)	12. CITIZEN OF WHAT COUNTRY?
Farmers Home Adm. 64	Government	Sumpter, Oregon	U.S.A.

13. FATHER'S NAME	BIRTHPLACE	14. MOTHER'S MAIDEN NAME	BIRTHPLACE
W. W. Looney	Tennessee	Minerva Gallagher	Oregon

15. WAS DECEASED EVER IN U.S. ARMED FORCES? (Yes, no, or unknown)	(If yes, give war or dates of service)	16. SOCIAL SECURITY NO.	17. INFORMANT'S OWN SIGNATURE	ADDRESS
no	- - - - - -	519-42-4275	Margaret L. Looney	Fruitland

18. CAUSE OF DEATH
Enter only one cause per line for (a), (b), and (c)

**This does not mean the mode of dying, such as heart failure, asthenia, etc. It means the disease, injury, or complication which caused death.*

420

MEDICAL CERTIFICATION

I. DISEASE OR CONDITION DIRECTLY LEADING TO DEATH* (a) Acute myocardial infarction — INTERVAL BETWEEN ONSET AND DEATH: 1/2 hour.

ANTECEDENT CAUSES
Morbid conditions, if any, giving rise to the above cause (a) stating the underlying cause last.
DUE TO (b) Chronic coronary sclerosis with thrombosis — Several years.
DUE TO (c)

II. OTHER SIGNIFICANT CONDITIONS
Conditions contributing to the death but not related to the disease or condition causing death.

19a. DATE OF OPERATION	19b. MAJOR FINDINGS OF OPERATION	20. AUTOPSY?
		YES ☐ NO ☒

21a. ACCIDENT SUICIDE HOMICIDE (Specify)	21b. PLACE OF INJURY (e.g., in or about home, farm, factory, street, office bldg., etc.)	21c. (CITY, TOWN, OR TOWNSHIP) (COUNTY) (STATE)
- - -	- - -	- - -

21d. TIME OF INJURY (Month) (Day) (Year) (Hour)	21e. INJURY OCCURRED	21f. HOW DID INJURY occur?
- - - - - - - - m.	WHILE AT WORK ☐ NOT WHILE AT WORK ☐	- - - - - - - - - - - -

22. *I hereby certify that I attended the deceased from* Sept. 1, *19* 61, *to* Sept. 1, *19* 61, *that I last saw the deceased alive on* Sept. 1, *19* 61, *and that death occurred at* 10:15A *m., from the causes and on the date stated above.*

23a. SIGNATURE (Degree or title)	23b. ADDRESS	23c. DATE SIGNED
Geo. E. Davis M.D.	New Plymouth, Idaho	9-1-1961

24a. BURIAL, CREMATION, REMOVAL (Specify)	24b. DATE	24c. NAME OF CEMETERY OR CREMATORY	24d. LOCATION (City, town, or county) (State)
Burial	9-7-1961	Park View Cemetery	New Plymouth, Idaho

DATE REC'D BY LOCAL REG.	REGISTRAR'S SIGNATURE	25. FUNERAL DIRECTOR	ADDRESS
9-9-61	Robert E. Kaffer	Gifford R. Shaffer	Payette, Idaho

Federal Security Agency
United States Public Health Service

Form DPH-48021

SEP 18 1961

DUTIES:

1. INFORMANT SHALL SIGN HIS OWN NAME, under item 17 to authenticate the facts stated under items 1 to 16 inclusive. In case of facts taken from hospital or public records, the person authorized to release the facts shall sign HIS name in addition to giving the source of information.

DEC 4 1961

2. THE FUNERAL DIRECTOR is responsible for completing the entire certificate, obtaining the signatures of the INFORMANT, the OFFICIAL last in attendance on the deceased and HIS OWN signature.

MAY 21 1962

3. THE REGISTRAR can issue a burial or removal permit ONLY after receiving a completed death certificate, including the SIGNATURES IN BLACK ink under items 17, 23a and 25.

AUG 04 1988

PENALTIES: Under the Idaho law, it is a misdemeanor to

(a) Knowingly supply false information to any one connected with completing a death certificate;
(b) Neglect or refuse to certify to the cause of death on request of the person in charge of the disposition of the deceased.
(c) Remove or bury the body of a deceased person WITHOUT the proper permit being FIRST obtained from the local registrar in the district WHERE THE DEATH OCCURRED;
(d) Alter a certificate on file in the office of a local registrar.

STATEMENT OF PLACE OF DEATH

Special attention should be given to the satisfactory completion of EACH portion of this item. The city or town and street address or route number refer to PLACE WHERE THE DEATH OCCURRED. For deaths occurring in hospitals, maternity homes, or institutions, the name of the place and length of stay MUST be stated.

STATEMENT OF USUAL RESIDENCE OF DECEASED

Regardless of the fact that the person may have lived his entire life at the place of death, ALWAYS COMPLETE ALL PARTS OF THIS ITEM. In case a person has resided in the county where death occurred for less than one year, give address of FORMER RESIDENCE. The post office of the deceased may be in a county or state other than the county of actual residence.

IDAHO CODE ANNOTATED-CHAPTER 38, SECTION 206.

The personal and statistical particulars (items 1 to 16) shall be authenticated by the signature of the informant, who may be any competent person acquainted with the facts.

The statement of facts relating to the disposition of the body shall be signed by the undertaker or person acting as such.

The medical certificate shall be made and signed by the physician, if any, last in attendance on the deceased, who shall specify the time in attendance, the time he last saw the deceased alive and the hour of the day at which death occurred. And he shall further state the cause of death, so as to show the course of disease or sequence of causes resulting in death, giving the primary cause, and also the contributory causes, if any, and the duration of each. Indefinite and unsatisfactory terms, indicating only symptoms of disease or conditions resulting from disease, will not be held sufficient for issuing a burial or removal permit; and any certificate containing only such terms as defined by the state registrar as indefinite and unsatisfactory, shall be returned to the physician for correction and definition. The international classification of the causes of death shall be used by all physicians in stating the cause of death in the medical certificate. Causes of death, which may be the result of either disease or violence, shall be carefully defined; and if from violence, its nature shall be stated, and whether (probably) accidental, suicidal, or homicidal.

This body embalmed under direction of Gifford R. Schaffer Lic. No. E-344 at Payette, Idaho on 9-1-61

ADDITIONAL REMARKS by Physician

Certificate of Death

STATE OF IDAHO

State File No. 3907
Local Reg. No. 5
Reg. Dist. No. 330

BIRTH NO.

1. PLACE OF DEATH
a. COUNTY Payette 380
b. CITY OR TOWN (If outside corporate limits, write RURAL and give township) Rural Payette
c. LENGTH OF STAY (in this place) 3 years
d. FULL NAME OF HOSPITAL OR INSTITUTION (If not in hospital or institution, give street address or location) R. F. D. 1, Payette

RECEIVED SEP 25 1961

2. USUAL RESIDENCE (Where deceased lived. If institution: residence before admission).
a. STATE Idaho 380
b. COUNTY Payette
c. CITY OR TOWN (If outside corporate limits, write RURAL and give township) Payette, Rural
d. STREET ADDRESS (If rural, give location) Rural 1, Payette Gala Garden Court

3. NAME OF DECEASED (Type or Print) a. (First)	b. (Middle)	c. (Last)	4. DATE OF DEATH (Month)	(Day)	(Year)
Benjiman	Franklin	Stowe	Sept.	13	1961

5. SEX	6. COLOR OR RACE	7. MARRIED, NEVER MARRIED, WIDOWED, DIVORCED (Specify)	8. DATE OF BIRTH	9. AGE (In years last birthday)	IF UNDER 1 YEAR Months	Days	IF UNDER 24 HRS. Hours	Min.
Male	White	Married	June 19, 1909	52				

10a. USUAL OCCUPATION (Give kind of work done during most of working life, even if retired)	10b. KIND OF BUSINESS OR INDUSTRY	11. BIRTHPLACE (State or foreign country)	12. CITIZEN OF WHAT COUNTRY?
laber	Livestock, Co.	Cambridge Nebraska	U. S. A.

13. FATHER'S NAME	BIRTHPLACE	14. MOTHER'S MAIDEN NAME	BIRTHPLACE
John Stowe	New York	Lovica Gibson	Unk.

15. WAS DECEASED EVER IN U.S. ARMED FORCES? (Yes, no, or unknown) (If yes, give war or dates of service)	16. SOCIAL SECURITY NO.	17. INFORMANT'S OWN SIGNATURE	ADDRESS
No	508-01-6457	Mrs. Marjorie Stowe	Payette

MEDICAL CERTIFICATION

18. CAUSE OF DEATH
Enter only one cause per line for (a), (b), and (c)

*This does not mean the mode of dying, such as heart failure, asthenia, etc. It means the disease, injury, or complication which caused death.

I. DISEASE OR CONDITION DIRECTLY LEADING TO DEATH* (a) Acute myocardial infarction — INTERVAL BETWEEN ONSET AND DEATH: 1 hr.

ANTECEDENT CAUSES

Morbid conditions, if any, giving rise to the above cause (a) stating the underlying cause last.

DUE TO (b)

DUE TO (c)

II. OTHER SIGNIFICANT CONDITIONS

Conditions contributing to the death but not related to the disease or condition causing death.

19a. DATE OF OPERATION	19b. MAJOR FINDINGS OF OPERATION	20. AUTOPSY?
		YES ☐ NO ☐

21a. ACCIDENT SUICIDE HOMICIDE (Specify)	21b. PLACE OF INJURY (e.g., in or about home, farm, factory, street, office bldg., etc.)	21c. (CITY, TOWN, OR TOWNSHIP) (COUNTY) (STATE)

21d. TIME OF INJURY (Month) (Day) (Year) (Hour)	21e. INJURY OCCURRED	21f. HOW DID INJURY OCCUR?
m.	WHILE AT WORK ☐ NOT WHILE AT WORK ☐	

22. *I hereby certify that I attended the deceased from* Sept 13, 1961, *to* Sept 13, 1961, *that I last saw the deceased alive on* Sept 13, 1961, *and that death occurred at* 2:30 P *m., from the causes and on the date stated above.*

23a. SIGNATURE (Degree or title)	23b. ADDRESS	23c. DATE SIGNED
Donald D. Bowers M.D.	Weiser Ida	9-14-61

24a. BURIAL, CREMATION, REMOVAL (Specify)	24b. DATE	24c. NAME OF CEMETERY OR CREMATORY	24d. LOCATION (City, town, or county) (State)
Removal	Sept. 14, 1961	Cambridge Cemetery	Cambridge Nebr.

DATE REC'D BY LOCAL REG.	REGISTRAR'S SIGNATURE	25. FUNERAL DIRECTOR	ADDRESS
Sept 14, 1961	Robert E. Skaggen	Robert J. Bertelsen	Ontario, Ore.

Federal Security Agency
United States Public Health Service

Form DPH-40021

Informant, Funeral Director, Registrar and Medical Attendant. EACH must sign with BLACK INK in OWN handwriting. Each item should be answered as completely as possible. State answers as unknown only after a careful investigation. Use BLACK ink or BLACK record typewriter ribbon in filling out certificate. (ICA 38-206 and 215.) Address correspondence to DIVISION OF VITAL STATISTICS, BOISE, IDAHO

DUTIES:

OCT 2 1961

1. INFORMANT SHALL SIGN HIS OWN NAME, under item 17 to authenticate the facts stated under items 1 to 16 inclusive. In case of facts taken from hospital or public records, the person authorized to release the facts shall sign HIS name in addition to giving the source of information.

APR 3 1962

2. THE FUNERAL DIRECTOR is responsible for completing the entire certificate, obtaining the signatures of the INFORMANT, the OFFICIAL last in attendance on the deceased and HIS OWN signature.

3. THE REGISTRAR can issue a burial or removal permit ONLY after receiving a completed death certificate, including the SIGNATURES IN BLACK ink under items 17, 23a and 25.

PENALTIES: Under the Idaho law, it is a misdemeanor to

(a) Knowingly supply false information to any one connected with completing a death certificate;
(b) Neglect or refuse to certify to the cause of death on request of the person in charge of the disposition of the deceased.
(c) Remove or bury the body of a deceased person WITHOUT the proper permit being FIRST obtained from the local registrar in the district WHERE THE DEATH OCCURRED;
(d) Alter a certificate on file in the office of a local registrar.

STATEMENT OF PLACE OF DEATH

Special attention should be given to the satisfactory completion of EACH portion of this item. The city or town and street address or route number refer to PLACE WHERE THE DEATH OCCURRED. For deaths occurring in hospitals, maternity homes, or institutions, the name of the place and length of stay MUST be stated.

STATEMENT OF USUAL RESIDENCE OF DECEASED

Regardless of the fact that the person may have lived his entire life at the place of death, ALWAYS COMPLETE ALL PARTS OF THIS ITEM. In case a person has resided in the county where death occurred for less than one year, give address of FORMER RESIDENCE. The post office of the deceased may be in a county or state other than the county of actual residence.

IDAHO CODE ANNOTATED-CHAPTER 38, SECTION 206.

The personal and statistical particulars (items 1 to 16) shall be authenticated by the signature of the informant, who may be any competent person acquainted with the facts.

The statement of facts relating to the disposition of the body shall be signed by the undertaker or person acting as such.

The medical certificate shall be made and signed by the physician, if any, last in attendance on the deceased, who shall specify the time in attendance, the time he last saw the deceased alive and the hour of the day at which death occurred. And he shall further state the cause of death, so as to show the course of disease or sequence of causes resulting in death, giving the primary cause, and also the contributory causes, if any, and the duration of each. Indefinite and unsatisfactory terms, indicating only symptoms of disease or conditions resulting from disease, will not be held sufficient for issuing a burial or removal permit; and any certificate containing only such terms as defined by the state registrar as indefinite and unsatisfactory, shall be returned to the physician for correction and definition. The international classification of the causes of death shall be used by all physicians in stating the cause of death in the medical certificate. Causes of death, which may be the result of either disease or violence, shall be carefully defined; and if from violence, its nature shall be stated, and whether (probably) accidental, suicidal, or homicidal.

This body embalmed under direction of Robert J. Bertelsen Lic. No. 295 at Ontario on Sept. 13,

ADDITIONAL REMARKS by Physician

State File No. 3908
Local Reg. No. 52
Reg. Dist. No. 330

Certificate of Death

STATE OF IDAHO

RECEIVED SEP 25 1961 Statistics

BIRTH NO.

1. PLACE OF DEATH
a. COUNTY: Payette 30
b. CITY OR TOWN (If outside corporate limits, write RURAL and give township): Fruitland (Rural)
c. LENGTH OF STAY (in this place): min.
d. FULL NAME OF HOSPITAL OR INSTITUTION (If not in hospital or institution, give street address or location): Elmore & S.W. 1st Ave.

2. USUAL RESIDENCE (Where deceased lived. If institution: residence before admission).
a. STATE: Idaho 380
b. COUNTY: Payette
c. CITY OR TOWN (If outside corporate limits, write RURAL and give township): Fruitland (Rural)
d. STREET ADDRESS (If rural, give location): Route # 1

3. NAME OF DECEASED (Type or Print)
a. (First): QUENTIN
b. (Middle): HARRIS
c. (Last): SPEAS

4. DATE OF DEATH (Month) (Day) (Year): Sept. 16, 1961

5. SEX: Male
6. COLOR OR RACE: White
7. MARRIED, NEVER MARRIED, WIDOWED, DIVORCED (Specify): married
8. DATE OF BIRTH: Sept. 12, 1922
9. AGE (In years last birthday): 39 — IF UNDER 1 YEAR: Months / Days — IF UNDER 24 HRS.: Hours / Min.

10a. USUAL OCCUPATION (Give kind of work done during most of working life, even if retired): farmer 04
10b. KIND OF BUSINESS OR INDUSTRY: own farm
11. BIRTHPLACE (State or foreign country): Shelly, Idaho
12. CITIZEN OF WHAT COUNTRY?: U.S.A.

13. FATHER'S NAME: Robert R. Speas — BIRTHPLACE: Virginia
14. MOTHER'S MAIDEN NAME: Ethel Hurst — BIRTHPLACE: Utah

15. WAS DECEASED EVER IN U.S. ARMED FORCES? (Yes, no, or unknown): yes — (If yes, give war or dates of service): WW II 4
16. SOCIAL SECURITY NO.: 518-20-0048
17. INFORMANT'S OWN SIGNATURE: x LeRoy J Howard — ADDRESS:

18. CAUSE OF DEATH
Enter only one cause per line for (a), (b), and (c)

This does not mean the mode of dying, such as heart failure, asthenia, etc. It means the disease, injury, or complication which caused death.

MEDICAL CERTIFICATION

I. DISEASE OR CONDITION DIRECTLY LEADING TO DEATH* (a): Crushed Chest + Cerebral Concussion — INTERVAL BETWEEN ONSET AND DEATH:

ANTECEDENT CAUSES
Morbid conditions, if any, giving rise to the above cause (a) stating the underlying cause last.
DUE TO (b): Auto accident
DUE TO (c):

II. OTHER SIGNIFICANT CONDITIONS
Conditions contributing to the death but not related to the disease or condition causing death.: Ex M Arm, Contusion / face

19a. DATE OF OPERATION:
19b. MAJOR FINDINGS OF OPERATION:
20. AUTOPSY? YES ☐ NO ☒

21a. ACCIDENT SUICIDE HOMICIDE (Specify): accident
21b. PLACE OF INJURY (e.g., in or about home, farm, factory, street, office bldg., etc.): country road
21c. (CITY, TOWN, OR TOWNSHIP) (COUNTY) (STATE): Fruitland Payette Idaho

21d. TIME OF INJURY (Month) (Day) (Year) (Hour): Sept. 16, 1961 11:30 a.m.
21e. INJURY OCCURRED WHILE AT WORK ☐ NOT WHILE AT WORK ☒
21f. HOW DID INJURY OCCUR?: auto collided with truck at intersection

22. *I hereby certify that I attended the deceased from* 9/16/61, 19__, *to* DOA, 19__, *that I last saw the deceased alive on* _____, 19__, *and that death occurred at* 11:30A *m., from the causes and on the date stated above.*

23a. SIGNATURE: Cinquita L Mich 953 — (Degree or title): MD
23b. ADDRESS: 915 SW 3rd St Ontario Oregon
23c. DATE SIGNED: 9-16-1961

24a. BURIAL, CREMATION, REMOVAL (Specify): removal 2
24b. DATE: 9-20-1961
24c. NAME OF CEMETERY OR CREMATORY: Hillcrest Cemetery
24d. LOCATION (City, town, or county) (State): Shelley Idaho

DATE REC'D BY LOCAL REG.: 9-19-1961
REGISTRAR'S SIGNATURE: Roberta E Shaffer
25. FUNERAL DIRECTOR: G Dale Patterson — ADDRESS: Shaffer Memory Chapel Payette, Idaho

Federal Security Agency
United States Public Health Service
Form DPH-48021

Informant, Funeral Director, Registrar and Medical Attendant. EACH must sign with BLACK INK in OWN handwriting. Each item should be answered as completely as possible. State answers as unknown only after a careful investigation. Use BLACK ink or BLACK record typewriter ribbon in filling out certificate. (ICA 38-206 and 215.) Address correspondence to DIVISION OF VITAL STATISTICS, BOISE, IDAHO

DUTIES:

1. INFORMANT SHALL SIGN HIS OWN NAME, under item 17 to authenticate the facts stated under items 1 to 16 inclusive. In case of facts taken from hospital or public records, the person authorized to release the facts shall sign HIS name in addition to giving the source of information.

2. THE FUNERAL DIRECTOR is responsible for completing the entire certificate, obtaining the signatures of the INFORMANT, the OFFICIAL last in attendance on the deceased and HIS OWN signature.

3. THE REGISTRAR can issue a burial or removal permit ONLY after receiving a completed death certificate, including the SIGNATURES IN BLACK ink under items 17, 23a and 25.

SEP 26 1961

DEC 27 1962

FEB 21 1963

SEP 27 2012

PENALTIES: Under the Idaho law, it is a misdemeanor to

(a) Knowingly supply false information to any one connected with completing a death certificate;
(b) Neglect or refuse to certify to the cause of death on request of the person in charge of the disposition of the deceased.
(c) Remove or bury the body of a deceased person WITHOUT the proper permit being FIRST obtained from the local registrar in the district WHERE THE DEATH OCCURRED;
(d) Alter a certificate on file in the office of a local registrar.

STATEMENT OF PLACE OF DEATH

Special attention should be given to the satisfactory completion of EACH portion of this item. The city or town and street address or route number refer to PLACE WHERE THE DEATH OCCURRED. For deaths occurring in hospitals, maternity homes, or institutions, the name of the place and length of stay MUST be stated.

STATEMENT OF USUAL RESIDENCE OF DECEASED

Regardless of the fact that the person may have lived his entire life at the place of death, ALWAYS COMPLETE ALL PARTS OF THIS ITEM. In case a person has resided in the county where death occurred for less than one year, give address of FORMER RESIDENCE. The post office of the deceased may be in a county or state other than the county of actual residence.

IDAHO CODE ANNOTATED-CHAPTER 38, SECTION 206.

The personal and statistical particulars (items 1 to 16) shall be authenticated by the signature of the informant, who may be any competent person acquainted with the facts.

The statement of facts relating to the disposition of the body shall be signed by the undertaker or person acting as such.

The medical certificate shall be made and signed by the physician, if any, last in attendance on the deceased, who shall specify the time in attendance, the time he last saw the deceased alive and the hour of the day at which death occurred. And he shall further state the cause of death, so as to show the course of disease or sequence of causes resulting in death, giving the primary cause, and also the contributory causes, if any, and the duration of each. Indefinite and unsatisfactory terms, indicating only symptoms of disease or conditions resulting from disease, will not be held sufficient for issuing a burial or removal permit; and any certificate containing only such terms as defined by the state registrar as indefinite and unsatisfactory, shall be returned to the physician for correction and definition. The international classification of the causes of death shall be used by all physicians in stating the cause of death in the medical certificate. Causes of death, which may be the result of either disease or violence, shall be carefully defined; and if from violence, its nature shall be stated, and whether (probably) accidental, suicidal, or homicidal.

This body embalmed under direction of Dale Patterson Lic. No. E-451 at Dale Patterson on 9-16-61

ADDITIONAL REMARKS by Physician

Certificate of Death

STATE OF IDAHO

State File No. 3909
Local Reg. No. 53
Reg. Dist. No. 330

BIRTH NO.

Informant, Funeral Director, Registrar and Medical Attendant. EACH must sign with BLACK INK in OWN handwriting. Each item should be answered as completely as possible. State answers as unknown only after a careful investigation. Use BLACK ink or BLACK record typewriter ribbon in filling out certificate. (ICA 38-206 and 215.) Address correspondence to DIVISION OF VITAL STATISTICS, BOISE, IDAHO

1. PLACE OF DEATH
a. COUNTY: Payette
RECEIVED SEP 25 1961
b. CITY OR TOWN (If outside corporate limits, write RURAL and give township): Fruitland (rural)
c. LENGTH OF STAY (in this place): min
d. FULL NAME OF HOSPITAL OR INSTITUTION (If not in hospital or institution, give street address or location): Elmore & S.W. 1st Ave.

2. USUAL RESIDENCE (Where deceased lived. If institution: residence before admission).
a. STATE: Idaho
b. COUNTY: Payette
c. CITY OR TOWN (If outside corporate limits, write RURAL and give township): Fruitland (Rural)
d. STREET ADDRESS (If rural, give location): Route # 1

3. NAME OF DECEASED (Type or Print)	a. (First)	b. (Middle)	c. (Last)	4. DATE OF DEATH (Month) (Day) (Year)
	MYRTLE	ARLENE	SPEAS	Sept. 16, 1961

5. SEX	6. COLOR OR RACE	7. MARRIED, NEVER MARRIED, WIDOWED, DIVORCED (Specify)	8. DATE OF BIRTH	9. AGE (In years last birthday)	If UNDER 1 YEAR: Months / Days	If UNDER 24 HRS.: Hours / Min.
female	white	married	Aug. 16, 1923	38		

10a. USUAL OCCUPATION (Give kind of work done during most of working life, even if retired)	10b. KIND OF BUSINESS OR INDUSTRY	11. BIRTHPLACE (State or foreign country)	12. CITIZEN OF WHAT COUNTRY?
Housewife	own home	Chesterfield, Idaho	U.S.A.

13. FATHER'S NAME	BIRTHPLACE	14. MOTHER'S MAIDEN NAME	BIRTHPLACE
Ivan Sessions	Idaho	Corilla Bone	Utah

15. WAS DECEASED EVER IN U.S. ARMED FORCES? (Yes, no, or unknown)	(If yes, give war or dates of service)	16. SOCIAL SECURITY NO.	17. INFORMANT'S OWN SIGNATURE	ADDRESS
no	- - - - -	unknown	*LeRoy J. Howard	

MEDICAL CERTIFICATION

18. CAUSE OF DEATH
Enter only one cause per line for (a), (b), and (c)

**This does not mean the mode of dying, such as heart failure, asthenia, etc. It means the disease, injury, or complication which caused death.*

8161

I. DISEASE OR CONDITION DIRECTLY LEADING TO DEATH* (a) Head injury, fracture left humerus and left femur and multiple injuries

ANTECEDENT CAUSES
Morbid conditions, if any, giving rise to the above cause (a) stating the underlying cause last.

DUE TO (b)

DUE TO (c)

II. OTHER SIGNIFICANT CONDITIONS
Conditions contributing to the death but not related to the disease or condition causing death.

INTERVAL BETWEEN ONSET AND DEATH: seconds

19a. DATE OF OPERATION	19b. MAJOR FINDINGS OF OPERATION	20. AUTOPSY?
		YES ☐ NO ☒

21a. ACCIDENT / SUICIDE / HOMICIDE (Specify)	21b. PLACE OF INJURY (e.g., in or about home, farm, factory, street, office bldg., etc.)	21c. (CITY, TOWN, OR TOWNSHIP)	(COUNTY)	(STATE)
accident	country road	Fruitland	Payette	Idaho

21d. TIME OF INJURY (Month) (Day) (Year) (Hour)	21e. INJURY OCCURRED	21f. HOW DID INJURY OCCUR?
Sept. 16, 1961 11:30 a m.	WHILE AT WORK ☐ NOT WHILE AT WORK ☒	auto collided with truck at intersection

22. *I hereby certify that I attended the deceased from* 9-16- *, 1961, to* DOA *, 19 , that I last saw the deceased alive on , 19 , and that death occurred at* 11:30 A *m., from the causes and on the date stated above.*

23a. SIGNATURE	(Degree or title)	23b. ADDRESS	23c. DATE SIGNED
I Reed Howard Jr.	MD	Payette, Idaho	9-16-1961

24a. BURIAL, CREMATION, REMOVAL (Specify)	24b. DATE	24c. NAME OF CEMETERY OR CREMATORY	24d. LOCATION (City, town, or county)	(State)
removal	9-20-1961	Hillcrest Cemetery	Shelley	Idaho

DATE REC'D BY LOCAL REG.	REGISTRAR'S SIGNATURE	25. FUNERAL DIRECTOR	ADDRESS
9-19-1961	Roberta E. Shaffer	Ward Patterson	Payette, Idaho

Federal Security Agency
United States Public Health Service

Form DPH-48021

DUTIES:

SEP 26 1961

SEP 17 1962

MAR 1 0 1988

1. INFORMANT SHALL SIGN HIS OWN NAME, under item 17 to authenticate the facts stated under items 1 to 16 inclusive. In case of facts taken from hospital or public records, the person authorized to release the facts shall sign HIS name in addition to giving the source of information.

2. THE FUNERAL DIRECTOR is responsible for completing the entire certificate, obtaining the signatures of the INFORMANT, the OFFICIAL last in attendance on the deceased and HIS OWN signature.

3. THE REGISTRAR can issue a burial or removal permit ONLY after receiving a completed death certificate, including the SIGNATURES IN BLACK ink under items 17, 23a and 25.

PENALTIES: Under the Idaho law, it is a misdemeanor to

(a) Knowingly supply false information to any one connected with completing a death certificate;
(b) Neglect or refuse to certify to the cause of death on request of the person in charge of the disposition of the deceased.
(c) Remove or bury the body of a deceased person WITHOUT the proper permit being FIRST obtained from the local registrar in the district WHERE THE DEATH OCCURRED;
(d) Alter a certificate on file in the office of a local registrar.

STATEMENT OF PLACE OF DEATH

Special attention should be given to the satisfactory completion of EACH portion of this item. The city or town and street address or route number refer to PLACE WHERE THE DEATH OCCURRED. For deaths occurring in hospitals, maternity homes, or institutions, the name of the place and length of stay MUST be stated.

STATEMENT OF USUAL RESIDENCE OF DECEASED

Regardless of the fact that the person may have lived his entire life at the place of death, ALWAYS COMPLETE ALL PARTS OF THIS ITEM. In case a person has resided in the county where death occurred for less than one year, give address of FORMER RESIDENCE. The post office of the deceased may be in a county or state other than the county of actual residence.

IDAHO CODE ANNOTATED-CHAPTER 38, SECTION 206.

The personal and statistical particulars (items 1 to 16) shall be authenticated by the signature of the informant, who may be any competent person acquainted with the facts.

The statement of facts relating to the disposition of the body shall be signed by the undertaker or person acting as such.

The medical certificate shall be made and signed by the physician, if any, last in attendance on the deceased, who shall specify the time in attendance, the time he last saw the deceased alive and the hour of the day at which death occurred. And he shall further state the cause of death, so as to show the course of disease or sequence of causes resulting in death, giving the primary cause, and also the contributory causes, if any, and the duration of each. Indefinite and unsatisfactory terms, indicating only symptoms of disease or conditions resulting from disease, will not be held sufficient for issuing a burial or removal permit; and any certificate containing only such terms as defined by the state registrar as indefinite and unsatisfactory, shall be returned to the physician for correction and definition. The international classification of the causes of death shall be used by all physicians in stating the cause of death in the medical certificate. Causes of death, which may be the result of either disease or violence, shall be carefully defined; and if from violence, its nature shall be stated, and whether (probably) accidental, suicidal, or homicidal.

This body embalmed under direction of Dale Bathusson Lic. No. E-451 at Payette, Ida. on 9-16-61

ADDITIONAL REMARKS by Physician

Certificate of Death

STATE OF IDAHO

State File No. 3910
Local Reg. No. 55
Reg. Dist. No. 330

BIRTH NO.

Informant, Funeral Director, Registrar and Medical Attendant. EACH must sign with BLACK INK in OWN handwriting. Each item should be answered as completely as possible. State answers as unknown only after a careful investigation. Use BLACK ink or BLACK record typewriter ribbon in filling out certificate. (ICA 38-206 and 215.) Address correspondence to DIVISION OF VITAL STATISTICS, BOISE, IDAHO

RECEIVED SEP 25 1961 Bureau of Vital Statistics

380

1. PLACE OF DEATH
a. COUNTY: Payette
b. CITY OR TOWN (If outside corporate limits, write RURAL and give township): Fruitland (Rural)
c. LENGTH OF STAY (in this place): min
d. FULL NAME OF HOSPITAL OR INSTITUTION (If not in hospital or institution, give street address or location): Elmo [illegible] S. W. 1st Ave.

2. USUAL RESIDENCE (Where deceased lived. If institution: residence before admission).
a. STATE: Idaho 380 b. COUNTY: Payette
c. CITY OR TOWN (If outside corporate limits, write RURAL and give township): Fruitland (Rural)
d. STREET ADDRESS (If rural, give location): Route # 1

3. NAME OF DECEASED (Type or Print)	a. (First)	b. (Middle)	c. (Last)	4. DATE OF DEATH (Month) (Day) (Year)
	RONALD	QUENTIN	SPEAS	Sept. 16, 1961

5. SEX	6. COLOR OR RACE	7. MARRIED, NEVER MARRIED, WIDOWED, DIVORCED (Specify)	8. DATE OF BIRTH	9. AGE (In years last birthday)	IF UNDER 1 YEAR: Months / Days	IF UNDER 24 HRS.: Hours / Min.
male	white	never married	April 15, 1952	9		

10a. USUAL OCCUPATION (Give kind of work done during most of working life, even if retired)	10b. KIND OF BUSINESS OR INDUSTRY	11. BIRTHPLACE (State or foreign country)	12. CITIZEN OF WHAT COUNTRY?
student 17	public school	Ontario, Oregon	U.S.A.

13. FATHER'S NAME	BIRTHPLACE	14. MOTHER'S MAIDEN NAME	BIRTHPLACE
Quentin H. Speas	Idaho	Myrtle A. Sessions	Idaho

15. WAS DECEASED EVER IN U.S. ARMED FORCES? (Yes, no, or unknown)	(If yes, give war or dates of service)	16. SOCIAL SECURITY NO.	17. INFORMANT'S OWN SIGNATURE	ADDRESS
no	- - -	- - - -	X LeRoy J Howard	

18. CAUSE OF DEATH — Enter only one cause per line for (a), (b), and (c)

**This does not mean the mode of dying, such as heart failure, asthenia, etc. It means the disease, injury, or complication which caused death.*

MEDICAL CERTIFICATION

8161

I. DISEASE OR CONDITION DIRECTLY LEADING TO DEATH* (a) Head injury and multiple injuries — INTERVAL BETWEEN ONSET AND DEATH: seconds

ANTECEDENT CAUSES — *Morbid conditions, if any, giving rise to the above cause (a) stating the underlying cause last.*
DUE TO (b)
DUE TO (c)

II. OTHER SIGNIFICANT CONDITIONS — *Conditions contributing to the death but not related to the disease or condition causing death.*

19a. DATE OF OPERATION	19b. MAJOR FINDINGS OF OPERATION	20. AUTOPSY?
		YES ☐ NO ☒

21a. ACCIDENT / SUICIDE / HOMICIDE (Specify)	21b. PLACE OF INJURY (e.g., in or about home, farm, factory, street, office bldg., etc.)	21c. (CITY, TOWN, OR TOWNSHIP) (COUNTY) (STATE)
accident	country road	Fruitland Payette Idaho

21d. TIME OF INJURY (Month) (Day) (Year) (Hour)	21e. INJURY OCCURRED	21f. HOW DID INJURY OCCUR?
Sept. 16, 1961 11:30 a.m.	WHILE AT WORK ☐ NOT WHILE AT WORK ☒	truck passenger in auto which collided with

22. *I hereby certify that I attended the deceased from* 9-16, *19* 61, *to* DOA, *19*___, *that I last saw the deceased alive on* ___, *19*___, *and that death occurred at* 11:30 A.M., *from the causes and on the date stated above.*

23a. SIGNATURE	(Degree or title)	23b. ADDRESS	23c. DATE SIGNED
I. R. Howard Jr.	MD	Payette, Idaho	9-16-1961

24a. BURIAL, CREMATION, REMOVAL (Specify)	24b. DATE	24c. NAME OF CEMETERY OR CREMATORY	24d. LOCATION (City, town, or county) (State)
removal	9-20-1961	Hillcrest Cemetery	Shelley Idaho

DATE REC'D BY LOCAL REG.	REGISTRAR'S SIGNATURE	25. FUNERAL DIRECTOR	ADDRESS
9-19-1961	Roberta E. Shaffer	Shaffer Memory Chapel	Payette, Idaho

Federal Security Agency
United States Public Health Service

Form DPH-48021

DUTIES:

SEP 26 1961

1. INFORMANT SHALL SIGN HIS OWN NAME, under item 17 to authenticate the facts stated under items 1 to 16 inclusive. In case of facts taken from hospital or public records, the person authorized to release the facts shall sign HIS name in addition to giving the source of information.

SEP 27 2012

2. THE FUNERAL DIRECTOR is responsible for completing the entire certificate, obtaining the signatures of the INFORMANT, the OFFICIAL last in attendance on the deceased and HIS OWN signature.

3. THE REGISTRAR can issue a burial or removal permit ONLY after receiving a completed death certificate, including the SIGNATURES IN BLACK ink under items 17, 23a and 25.

PENALTIES: Under the Idaho law, it is a misdemeanor to

(a) Knowingly supply false information to any one connected with completing a death certificate;
(b) Neglect or refuse to certify to the cause of death on request of the person in charge of the disposition of the deceased.
(c) Remove or bury the body of a deceased person WITHOUT the proper permit being FIRST obtained from the local registrar in the district WHERE THE DEATH OCCURRED;
(d) Alter a certificate on file in the office of a local registrar.

STATEMENT OF PLACE OF DEATH

Special attention should be given to the satisfactory completion of EACH portion of this item. The city or town and street address or route number refer to PLACE WHERE THE DEATH OCCURRED. For deaths occurring in hospitals, maternity homes, or institutions, the name of the place and length of stay MUST be stated.

STATEMENT OF USUAL RESIDENCE OF DECEASED

Regardless of the fact that the person may have lived his entire life at the place of death, ALWAYS COMPLETE ALL PARTS OF THIS ITEM. In case a person has resided in the county where death occurred for less than one year, give address of FORMER RESIDENCE. The post office of the deceased may be in a county or state other than the county of actual residence.

IDAHO CODE ANNOTATED-CHAPTER 38, SECTION 206.

The personal and statistical particulars (items 1 to 16) shall be authenticated by the signature of the informant, who may be any competent person acquainted with the facts.

The statement of facts relating to the disposition of the body shall be signed by the undertaker or person acting as such.

The medical certificate shall be made and signed by the physician, if any, last in attendance on the deceased, who shall specify the time in attendance, the time he last saw the deceased alive and the hour of the day at which death occurred. And he shall further state the cause of death, so as to show the course of disease or sequence of causes resulting in death, giving the primary cause, and also the contributory causes, if any, and the duration of each. Indefinite and unsatisfactory terms, indicating only symptoms of disease or conditions resulting from disease, will not be held sufficient for issuing a burial or removal permit; and any certificate containing only such terms as defined by the state registrar as indefinite and unsatisfactory, shall be returned to the physician for correction and definition. The international classification of the causes of death shall be used by all physicians in stating the cause of death in the medical certificate. Causes of death, which may be the result of either disease or violence, shall be carefully defined; and if from violence, its nature shall be stated, and whether (probably) accidental, suicidal, or homicidal.

This body embalmed under direction of Dale Patterson Lic. No. E-451 at Payette, Ida. on 9-16-61

ADDITIONAL REMARKS by Physician

Certificate of Death

STATE OF IDAHO

State File No. 3911
Local Reg. No. 54
Reg. Dist. No. 330

BIRTH NO.

RECEIVED SEP 25 1961

1. PLACE OF DEATH
a. COUNTY: Payette 380
b. CITY OR TOWN (If outside corporate limits, write RURAL and give township): Fruitland (Rural)
c. LENGTH OF STAY (in this place): [illegible]
d. FULL NAME OF HOSPITAL OR INSTITUTION (If not in hospital or institution, give street address or location): Elmore & S.W. 1st Ave,

2. USUAL RESIDENCE (Where deceased lived. If institution: residence before admission).
a. STATE: Idaho 380
b. COUNTY: Payette
c. CITY OR TOWN (If outside corporate limits, write RURAL and give township): Fruitland (Rural)
d. STREET ADDRESS (If rural, give location): Route # 1

3. NAME OF DECEASED (Type or Print)	a. (First)	b. (Middle)	c. (Last)	4. DATE OF DEATH (Month) (Day) (Year)
	NAUNA	LYNN	SPEAS	September 16, 1961

5. SEX	6. COLOR OR RACE	7. MARRIED, NEVER MARRIED, WIDOWED, DIVORCED (Specify)	8. DATE OF BIRTH	9. AGE (In years last birthday)	IF UNDER 1 YEAR Months	Days	IF UNDER 24 HRS. Hours	Min.
female	white	never married	July 5, 1950	11				

10a. USUAL OCCUPATION (Give kind of work done during most of working life, even if retired)	10b. KIND OF BUSINESS OR INDUSTRY	11. BIRTHPLACE (State or foreign country)	12. CITIZEN OF WHAT COUNTRY?
student 03	public shool	Ontario, Oregon	U.S.A.

13. FATHER'S NAME	BIRTHPLACE	14. MOTHER'S MAIDEN NAME	BIRTHPLACE
Quentin H. Speas	Idaho	Myrtle A. Sessions	Idaho

15. WAS DECEASED EVER IN U.S. ARMED FORCES? (Yes, no, or unknown)	(If yes, give war or dates of service)	16. SOCIAL SECURITY NO.	17. INFORMANT'S OWN SIGNATURE	ADDRESS
no		- - - -	x LeRoy J Howard	

18. CAUSE OF DEATH — Enter only one cause per line for (a), (b), and (c)

**This does not mean the mode of dying, such as heart failure, asthenia, etc. It means the disease, injury, or complication which caused death.*

MEDICAL CERTIFICATION

I. DISEASE OR CONDITION DIRECTLY LEADING TO DEATH* (a) Int. Thoracic Hemorrhage — INTERVAL BETWEEN ONSET AND DEATH

ANTECEDENT CAUSES

Morbid conditions, if any, giving rise to the above cause (a) stating the underlying cause last.

DUE TO (b) Crushed Chest

DUE TO (c) Auto accident

II. OTHER SIGNIFICANT CONDITIONS

Conditions contributing to the death but not related to the disease or condition causing death.

19a. DATE OF OPERATION	19b. MAJOR FINDINGS OF OPERATION	20. AUTOPSY?
		YES ☐ NO ☒

21a. ACCIDENT / SUICIDE / HOMICIDE (Specify)	21b. PLACE OF INJURY (e.g., in or about home, farm, factory, street, office bldg., etc.)	21c. (CITY, TOWN, OR TOWNSHIP)	(COUNTY)	(STATE)
accident	country road	Fruitland	Payette	Idaho

21d. TIME OF INJURY (Month) (Day) (Year) (Hour)	21e. INJURY OCCURRED	21f. HOW DID INJURY OCCUR?
Sept. 16, 1961 11:30 a.m.	WHILE AT WORK ☐ NOT WHILE AT WORK ☒	truck passenger in auto which collided with

22. *I hereby certify that I attended the deceased from* 9/16/61, 19__, *to* DOA, 19__, *that I last saw the deceased alive on* __, 19__, *and that death occurred at* 11:30 a.m., *from the causes and on the date stated above.*

23a. SIGNATURE	(Degree or title)	23b. ADDRESS	23c. DATE SIGNED
[signature]	MD	415 5th St. Ontario Ore	9-16-1961

24a. BURIAL, CREMATION, REMOVAL (Specify)	24b. DATE	24c. NAME OF CEMETERY OR CREMATORY	24d. LOCATION (City, town, or county)	(State)
removal	9-20-1961	Hillcrest Cemetery	Shelley	Idaho

DATE REC'D BY LOCAL REG.	REGISTRAR'S SIGNATURE	25. FUNERAL DIRECTOR	ADDRESS
9-19-1961	Robert E. Shaffer	Wallace Patterson	Shaffer Memory Chapel, Payette, Idaho

Federal Security Agency
United States Public Health Service

Form DPH-48021

Informant, Funeral Director, Registrar and Medical Attendant. EACH must sign with BLACK INK in OWN handwriting. Each item should be answered as completely as possible. State answers as unknown only after a careful investigation. Use BLACK ink or BLACK record typewriter ribbon in filling out certificate. (ICA 38-206 and 215.) Address correspondence to DIVISION OF VITAL STATISTICS, BOISE, IDAHO

DUTIES:

SEP 26 1961

1. INFORMANT SHALL SIGN HIS OWN NAME, under item 17 to authenticate the facts stated under items 1 to 16 inclusive. In case of facts taken from hospital or public records, the person authorized to release the facts shall sign HIS name in addition to giving the source of information.

MAR 1 0 1988

2. THE FUNERAL DIRECTOR is responsible for completing the entire certificate, obtaining the signatures of the INFORMANT, the OFFICIAL last in attendance on the deceased and HIS OWN signature.

3. THE REGISTRAR can issue a burial or removal permit ONLY after receiving a completed death certificate, including the SIGNATURES IN BLACK ink under items 17, 23a and 25.

PENALTIES: Under the Idaho law, it is a misdemeanor to

(a) Knowingly supply false information to any one connected with completing a death certificate;
(b) Neglect or refuse to certify to the cause of death on request of the person in charge of the disposition of the deceased.
(c) Remove or bury the body of a deceased person WITHOUT the proper permit being FIRST obtained from the local registrar in the district WHERE THE DEATH OCCURRED;
(d) Alter a certificate on file in the office of a local registrar.

STATEMENT OF PLACE OF DEATH

Special attention should be given to the satisfactory completion of EACH portion of this item. The city or town and street address or route number refer to PLACE WHERE THE DEATH OCCURRED. For deaths occurring in hospitals, maternity homes, or institutions, the name of the place and length of stay MUST be stated.

STATEMENT OF USUAL RESIDENCE OF DECEASED

Regardless of the fact that the person may have lived his entire life at the place of death, ALWAYS COMPLETE ALL PARTS OF THIS ITEM. In case a person has resided in the county where death occurred for less than one year, give address of FORMER RESIDENCE. The post office of the deceased may be in a county or state other than the county of actual residence.

IDAHO CODE ANNOTATED-CHAPTER 38, SECTION 206.

The personal and statistical particulars (items 1 to 16) shall be authenticated by the signature of the informant, who may be any competent person acquainted with the facts.

The statement of facts relating to the disposition of the body shall be signed by the undertaker or person acting as such.

The medical certificate shall be made and signed by the physician, if any, last in attendance on the deceased, who shall specify the time in attendance, the time he last saw the deceased alive and the hour of the day at which death occurred. And he shall further state the cause of death, so as to show the course of disease or sequence of causes resulting in death, giving the primary cause, and also the contributory causes, if any, and the duration of each. Indefinite and unsatisfactory terms, indicating only symptoms of disease or conditions resulting from disease, will not be held sufficient for issuing a burial or removal permit; and any certificate containing only such terms as defined by the state registrar as indefinite and unsatisfactory, shall be returned to the physician for correction and definition. The international classification of the causes of death shall be used by all physicians in stating the cause of death in the medical certificate. Causes of death, which may be the result of either disease or violence, shall be carefully defined; and if from violence, its nature shall be stated, and whether (probably) accidental, suicidal, or homicidal.

This body embalmed under direction of Dale Patterson Lic. No E-451 at Payette, Ida. on 9-16-61

ADDITIONAL REMARKS by Physician

Certificate of Death

STATE OF IDAHO

State File No. 3912
Local Reg. No. 56
Reg. Dist. No. 330

BIRTH NO.

RECEIVED OCT 5 1961 Bureau of V.S.

1. PLACE OF DEATH
a. COUNTY: Payette
b. CITY OR TOWN (If outside corporate limits, write RURAL and give township): Payette
c. LENGTH OF STAY (in this place): 5yrs
d. FULL NAME OF HOSPITAL OR INSTITUTION (If not in hospital or institution, give street address or location): Payette Valley Sanitarium

2. USUAL RESIDENCE (Where deceased lived. If institution: residence before admission).
a. STATE: Idaho
b. COUNTY: Payette
c. CITY OR TOWN (If outside corporate limits, write RURAL and give township): Payette
d. STREET ADDRESS (If rural, give location): 1408 2nd Ave. South

3. NAME OF DECEASED (Type or Print): a. (First) Celia b. (Middle) May c. (Last) Walton

4. DATE OF DEATH (Month) (Day) (Year): Sept. 20, 1961

5. SEX: female

6. COLOR OR RACE: white

7. MARRIED, NEVER MARRIED, WIDOWED, DIVORCED (Specify): widowed

8. DATE OF BIRTH: June 29, 1873

9. AGE (In years last birthday): 88 — If under 1 year: Months / Days — If under 24 hrs.: Hours / Min.

10a. USUAL OCCUPATION (Give kind of work done during most of working life, even if retired): housewife

10b. KIND OF BUSINESS OR INDUSTRY: own home

11. BIRTHPLACE (State or foreign country): Marion County, Kansas

12. CITIZEN OF WHAT COUNTRY?: U.S.A.

13. FATHER'S NAME: Abija Holloway — BIRTHPLACE: Indiana

14. MOTHER'S MAIDEN NAME: Ellen Mooney — BIRTHPLACE: no record

15. WAS DECEASED EVER IN U.S. ARMED FORCES? (Yes, no, or unknown): no — (If yes, give war or dates of service):

16. SOCIAL SECURITY NO.:

17. INFORMANT'S OWN SIGNATURE: x Mrs Don A. Gamble — ADDRESS: Boise, Idaho

18. CAUSE OF DEATH — Enter only one cause per line for (a), (b), and (c).

**This does not mean the mode of dying, such as heart failure, asthenia, etc. It means the disease, injury, or complication which caused death.*

MEDICAL CERTIFICATION

I. DISEASE OR CONDITION DIRECTLY LEADING TO DEATH*(a): Generalized atherosclerosis — INTERVAL BETWEEN ONSET AND DEATH: 8 yrs

ANTECEDENT CAUSES

Morbid conditions, if any, giving rise to the above cause (a) stating the underlying cause last.

DUE TO (b):

DUE TO (c):

II. OTHER SIGNIFICANT CONDITIONS

Conditions contributing to the death but not related to the disease or condition causing death.

19a. DATE OF OPERATION:

19b. MAJOR FINDINGS OF OPERATION:

20. AUTOPSY? YES ☐ NO ☒

21a. ACCIDENT SUICIDE HOMICIDE (Specify):

21b. PLACE OF INJURY (e.g., in or about home, farm, factory, street, office bldg., etc.):

21c. (CITY, TOWN, OR TOWNSHIP) (COUNTY) (STATE):

21d. TIME OF INJURY (Month) (Day) (Year) (Hour):

21e. INJURY OCCURRED WHILE AT WORK ☐ NOT WHILE AT WORK ☐

21f. HOW DID INJURY OCCUR?:

22. *I hereby certify that I attended the deceased from* 1954, *to* Sept 20, 1961, *that I last saw the deceased alive on* Sept 16, 1961, *and that death occurred at* 9:00A m., *from the causes and on the date stated above.*

23a. SIGNATURE (Degree or title): Thomas W. Walker MD

23b. ADDRESS: Payette, Idaho

23c. DATE SIGNED: 9-20-1961

24a. BURIAL, CREMATION, REMOVAL (Specify): Burial

24b. DATE: 9-23-1961

24c. NAME OF CEMETERY OR CREMATORY: Rosedale Mem. Park

24d. LOCATION (City, town, or county) (State): Payette, Idaho

DATE REC'D BY LOCAL REG.: 9-21-1961

REGISTRAR'S SIGNATURE: Gifford E. Shaffer

25. FUNERAL DIRECTOR: Gifford E. Shaffer

ADDRESS: Payette, Ida.

Federal Security Agency
United States Public Health Service

Form DPH-40021

Informant, Funeral Director, Registrar and Medical Attendant. EACH must sign with BLACK INK in OWN handwriting. Each item should be answered as completely as possible. State answers as unknown only after a careful investigation. Use BLACK ink or BLACK record typewriter ribbon in filling out certificate. (ICA 38-206 and 215.) Address correspondence to DIVISION OF VITAL STATISTICS, BOISE, IDAHO

DUTIES:

1. INFORMANT SHALL SIGN HIS OWN NAME, under item 17 to authenticate the facts stated under items 1 to 16 inclusive. In case of facts taken from hospital or public records, the person authorized to release the facts shall sign HIS name in addition to giving the source of information.

2. THE FUNERAL DIRECTOR is responsible for completing the entire certificate, obtaining the signatures of the INFORMANT, the OFFICIAL last in attendance on the deceased and HIS OWN signature.

3. THE REGISTRAR can issue a burial or removal permit ONLY after receiving a completed death certificate, including the SIGNATURES IN BLACK ink under items 17, 23a and 25.

PENALTIES: Under the Idaho law, it is a misdemeanor to

(a) Knowingly supply false information to any one connected with completing a death certificate;
(b) Neglect or refuse to certify to the cause of death on request of the person in charge of the disposition of the deceased.
(c) Remove or bury the body of a deceased person WITHOUT the proper permit being FIRST obtained from the local registrar in the district WHERE THE DEATH OCCURRED;
(d) Alter a certificate on file in the office of a local registrar.

STATEMENT OF PLACE OF DEATH

Special attention should be given to the satisfactory completion of EACH portion of this item. The city or town and street address or route number refer to PLACE WHERE THE DEATH OCCURRED. For deaths occurring in hospitals, maternity homes, or institutions, the name of the place and length of stay MUST be stated.

STATEMENT OF USUAL RESIDENCE OF DECEASED

Regardless of the fact that the person may have lived his entire life at the place of death, ALWAYS COMPLETE ALL PARTS OF THIS ITEM. In case a person has resided in the county where death occurred for less than one year, give address of FORMER RESIDENCE. The post office of the deceased may be in a county or state other than the county of actual residence.

IDAHO CODE ANNOTATED-CHAPTER 38, SECTION 206.

The personal and statistical particulars (items 1 to 16) shall be authenticated by the signature of the informant, who may be any competent person acquainted with the facts.

The statement of facts relating to the disposition of the body shall be signed by the undertaker or person acting as such.

The medical certificate shall be made and signed by the physician, if any, last in attendance on the deceased, who shall specify the time in attendance, the time he last saw the deceased alive and the hour of the day at which death occurred. And he shall further state the cause of death, so as to show the course of disease or sequence of causes resulting in death, giving the primary cause, and also the contributory causes, if any, and the duration of each. Indefinite and unsatisfactory terms, indicating only symptoms of disease or conditions resulting from disease, will not be held sufficient for issuing a burial or removal permit; and any certificate containing only such terms as defined by the state registrar as indefinite and unsatisfactory, shall be returned to the physician for correction and definition. The international classification of the causes of death shall be used by all physicians in stating the cause of death in the medical certificate. Causes of death, which may be the result of either disease or violence, shall be carefully defined; and if from violence, its nature shall be stated, and whether (probably) accidental, suicidal, or homicidal.

This body embalmed under direction of Gifford R. Shaffer Lic. No. E-344 Fayette Idaho on 9-20-61

ADDITIONAL REMARKS by Physician .....

Certificate of Death

STATE OF IDAHO

State File No. 3913
Local Reg. No. 57
Reg. Dist. No. 330

BIRTH NO.

RECEIVED OCT 2 1961

1. PLACE OF DEATH
a. COUNTY: Payette
b. CITY OR TOWN (If outside corporate limits, write RURAL and give township): Payette
c. LENGTH OF STAY (in this place): 17 Mo.
d. FULL NAME OF HOSPITAL OR INSTITUTION (If not in hospital or institution, give street address or location): Payette Sanatarium

2. USUAL RESIDENCE (Where deceased lived. If institution: residence before admission).
a. STATE: Idaho
b. COUNTY: Payette
c. CITY OR TOWN (If outside corporate limits, write RURAL and give township): Fruitland
d. STREET ADDRESS (If rural, give location): P.O. Box 212 -- Fruitland, Idaho

3. NAME OF DECEASED (Type or Print) a. (First)	b. (Middle)	c. (Last)	4. DATE OF DEATH (Month) (Day) (Year)
CLARA	FAYE	BOWERS	September 21, 1961

5. SEX	6. COLOR OR RACE	7. MARRIED, NEVER MARRIED, WIDOWED, DIVORCED (Specify)	8. DATE OF BIRTH	9. AGE (In years last birthday)	IF UNDER 1 YEAR: Months / Days	IF UNDER 24 HRS.: Hours / Min.
female	white	married	Jan. 25, 1890	71 yrs		

10a. USUAL OCCUPATION (Give kind of work done during most of working life, even if retired)	10b. KIND OF BUSINESS OR INDUSTRY	11. BIRTHPLACE (State or foreign country)	12. CITIZEN OF WHAT COUNTRY?
housewife	own home	Mongona, Kansas	U.S.A.

13. FATHER'S NAME	BIRTHPLACE	14. MOTHER'S MAIDEN NAME	BIRTHPLACE
Henry Shamberger	Maryland	Ida Reddick	Maryland

15. WAS DECEASED EVER IN U.S. ARMED FORCES? (Yes, no, or unknown)	(If yes, give war or dates of service)	16. SOCIAL SECURITY NO.	17. INFORMANT'S SIGNATURE	ADDRESS
-	-	-	Roy E Bowers	Fruitland, Idaho

MEDICAL CERTIFICATION

18. CAUSE OF DEATH
Enter only one cause per line for (a), (b), and (c)

**This does not mean the mode of dying, such as heart failure, asthenia, etc. It means the disease, injury, or complication which caused death.*

		INTERVAL BETWEEN ONSET AND DEATH
I. DISEASE OR CONDITION DIRECTLY LEADING TO DEATH* (a)	Cerebral hemorrhage	IMMED
ANTECEDENT CAUSES *Morbid conditions, if any, giving rise to the above cause (a) stating the underlying cause last.* DUE TO (b)	Generalized atherosclerosis	10 yrs.
DUE TO (c)		
II. OTHER SIGNIFICANT CONDITIONS *Conditions contributing to the death but not related to the disease or condition causing death.*	Bed fast from prev stroke.	5 yrs

19a. DATE OF OPERATION	19b. MAJOR FINDINGS OF OPERATION	20. AUTOPSY?
-	-	YES ☐ NO ☒

21a. ACCIDENT SUICIDE HOMICIDE (Specify)	21b. PLACE OF INJURY (e.g., in or about home, farm, factory, street, office bldg., etc.)	21c. (CITY, TOWN, OR TOWNSHIP) (COUNTY) (STATE)
-	-	-

21d. TIME OF INJURY (Month) (Day) (Year) (Hour)	21e. INJURY OCCURRED WHILE AT WORK ☐ NOT WHILE AT WORK ☐	21f. HOW DID INJURY OCCUR?
- m.	-	-

22. *I hereby certify that I attended the deceased from* June, 19 59, *to* Sept. 21, 1961, *that I last saw the deceased alive on* Sept 20, 1961, *and that death occurred at* 1:00P m., *from the causes and on the date stated above.*

23a. SIGNATURE (Degree or title)	23b. ADDRESS	23c. DATE SIGNED
Truman W Watts Jr. M.D	Payette, Idaho	9-21-1961

24a. BURIAL, CREMATION, REMOVAL (Specify)	24b. DATE	24c. NAME OF CEMETERY OR CREMATORY	24d. LOCATION (City, town, or county) (State)
Burial	9-25-1961	Riverside Cemetery	Payette, Idaho

DATE REC'D BY LOCAL REG.	REGISTRAR'S SIGNATURE	25. FUNERAL DIRECTOR	ADDRESS
9-22-1961	Roberta E Shaffer	Gifford R. Shaffer	Payette, Idaho

Federal Security Agency
United States Public Health Service

Form DPH-48021

Informant, Funeral Director, Registrar and Medical Attendant. EACH must sign with BLACK INK in OWN handwriting. Each item should be answered as completely as possible. State answers as unknown only after a careful investigation. Use BLACK ink or BLACK record typewriter ribbon in filling out certificate. (ICA 38-206 and 215.) Address correspondence to DIVISION OF VITAL STATISTICS, BOISE, IDAHO

OCT 27 1961

DUTIES:

1. INFORMANT SHALL SIGN HIS OWN NAME, under item 17 to authenticate the facts stated under items 1 to 16 inclusive. In case of facts taken from hospital or public records, the person authorized to release the facts shall sign HIS name in addition to giving the source of information.

2. THE FUNERAL DIRECTOR is responsible for completing the entire certificate, obtaining the signatures of the INFORMANT, the OFFICIAL last in attendance on the deceased and HIS OWN signature.

3. THE REGISTRAR can issue a burial or removal permit ONLY after receiving a completed death certificate, including the SIGNATURES IN BLACK ink under items 17, 23a and 25.

PENALTIES: Under the Idaho law, it is a misdemeanor to

(a) Knowingly supply false information to any one connected with completing a death certificate;
(b) Neglect or refuse to certify to the cause of death on request of the person in charge of the disposition of the deceased.
(c) Remove or bury the body of a deceased person WITHOUT the proper permit being FIRST obtained from the local registrar in the district WHERE THE DEATH OCCURRED;
(d) Alter a certificate on file in the office of a local registrar.

STATEMENT OF PLACE OF DEATH

Special attention should be given to the satisfactory completion of EACH portion of this item. The city or town and street address or route number refer to PLACE WHERE THE DEATH OCCURRED. For deaths occurring in hospitals, maternity homes, or institutions, the name of the place and length of stay MUST be stated.

STATEMENT OF USUAL RESIDENCE OF DECEASED

Regardless of the fact that the person may have lived his entire life at the place of death, ALWAYS COMPLETE ALL PARTS OF THIS ITEM. In case a person has resided in the county where death occurred for less than one year, give address of FORMER RESIDENCE. The post office of the deceased may be in a county or state other than the county of actual residence.

IDAHO CODE ANNOTATED-CHAPTER 38, SECTION 206.

The personal and statistical particulars (items 1 to 16) shall be authenticated by the signature of the informant, who may be any competent person acquainted with the facts.

The statement of facts relating to the disposition of the body shall be signed by the undertaker or person acting as such.

The medical certificate shall be made and signed by the physician, if any, last in attendance on the deceased, who shall specify the time in attendance, the time he last saw the deceased alive and the hour of the day at which death occurred. And he shall further state the cause of death, so as to show the course of disease or sequence of causes resulting in death, giving the primary cause, and also the contributory causes, if any, and the duration of each. Indefinite and unsatisfactory terms, indicating only symptoms of disease or conditions resulting from disease, will not be held sufficient for issuing a burial or removal permit; and any certificate containing only such terms as defined by the state registrar as indefinite and unsatisfactory, shall be returned to the physician for correction and definition. The international classification of the causes of death shall be used by all physicians in stating the cause of death in the medical certificate. Causes of death, which may be the result of either disease or violence, shall be carefully defined; and if from violence, its nature shall be stated, and whether (probably) accidental, suicidal, or homicidal.

This body embalmed under direction of Gifford L. Shaffer Lic. No E344 at Payette, Ida on 9-21-61

ADDITIONAL REMARKS by Physician

Informant, Funeral Director, Registrar and Medical Attendant. EACH must sign with BLACK INK in OWN handwriting. Each item should be answered as completely as possible. State answers as unknown only after a careful investigation. Use BLACK ink or BLACK record typewriter ribbon in filling out certificate. (ICA 38-206 and 215.) Address correspondence to DIVISION OF VITAL STATISTICS, BOISE, IDAHO

Certificate of Death

STATE OF IDAHO

State File No. 3914
Local Reg. No. 11
Reg. Dist. No. 500-602

BIRTH NO 61-12177

RECEIVED
SEP 15 1961
Bureau of Vital Statistics

1. PLACE OF DEATH
a. COUNTY: Power
b. CITY OR TOWN (If outside corporate limits, write RURAL and give township): American Falls
c. LENGTH OF STAY (in this place): 39 days
d. FULL NAME OF HOSPITAL OR INSTITUTION (If not in hospital, give street address or location): Power County Hospital

2. USUAL RESIDENCE (Where deceased lived. If institution: residence before admission).
a. STATE: Idaho
b. COUNTY: Bingham
c. CITY OR TOWN (If outside corporate limits, write RURAL and give township): Aberdeen
d. STREET ADDRESS (If rural, give location):

3. NAME OF DECEASED (Type or Print) a. (First)	b. (Middle)	c. (Last)	4. DATE OF DEATH (Month) (Day) (Year)
BARRY	WAYNE	ISAAK	Sept. 3, 1961

5. SEX	6. COLOR OR RACE	7. MARRIED, NEVER MARRIED, WIDOWED, DIVORCED (Specify)	8. DATE OF BIRTH	9. AGE (In years last birthday)	IF UNDER 1 YEAR Months	Days	IF UNDER 24 HRS. Hours	Min.
Male	White	never married	Sept. 3, 1961	0	0	0	7	

10a. USUAL OCCUPATION (Give kind of work done during most of working life, even if retired): infant
10b. KIND OF BUSINESS OR INDUSTRY: 0
11. BIRTHPLACE (State or foreign country): American Falls, Idaho
12. CITIZEN OF WHAT COUNTRY? U. S.

13. FATHER'S NAME	BIRTHPLACE	14. MOTHER'S MAIDEN NAME	BIRTHPLACE
Thomas E. Isaak	Am. Falls, Ida.	Jo Anne Schmershall	Am. Falls, Ida.

15. WAS DECEASED EVER IN U.S. ARMED FORCES? (Yes, no, or unknown) (If yes, give war or dates of service)	16. SOCIAL SECURITY NO.	17. INFORMANT'S OWN SIGNATURE	ADDRESS
No	None	Mrs. Tom Isaak	Aberdeen, Idaho

MEDICAL CERTIFICATION

18. CAUSE OF DEATH
Enter only one cause per line for (a), (b), and (c)

**This does not mean the mode of dying, such as heart failure, asthenia, etc. It means the disease, injury, or complication which caused death.*

		INTERVAL BETWEEN ONSET AND DEATH
I. DISEASE OR CONDITION DIRECTLY LEADING TO DEATH*(a)	Prematurity	
ANTECEDENT CAUSES *Morbid conditions, if any, giving rise to the above cause (a) stating the underlying cause last.* DUE TO (b)		
DUE TO (c)		
II. OTHER SIGNIFICANT CONDITIONS *Conditions contributing to the death but not related to the disease or condition causing death.*		

19a. DATE OF OPERATION	19b. MAJOR FINDINGS OF OPERATION	20. AUTOPSY?
		YES ☐ NO ☒

21a. ACCIDENT SUICIDE HOMICIDE (Specify)	21b. PLACE OF INJURY (e.g., in or about home, farm, factory, street, office bldg., etc.)	21c. (CITY, TOWN, OR TOWNSHIP) (COUNTY) (STATE)

21d. TIME OF INJURY (Month) (Day) (Year) (Hour)	21e. INJURY OCCURRED	21f. HOW DID INJURY OCCUR?
m.	WHILE AT WORK ☐ NOT WHILE AT WORK ☐	

22. *I hereby certify that I attended the deceased from* 9/3, 1961, *to* 9/3, 1961, *that I last saw the deceased alive on* 9/3, 1961, *and that death occurred at* 5:10 p *m., from the causes and on the date stated above.*

23a. SIGNATURE (Degree or title)	23b. ADDRESS	23c. DATE SIGNED
Howard E. Hainsworth MD	Aberdeen Idaho	9/13/61

24a. BURIAL, CREMATION, REMOVAL (Specify)	24b. DATE	24c. NAME OF CEMETERY OR CREMATORY	24d. LOCATION (City, town, or county) (State)
Rem. & Burial	9-6-1961	Mennonite Cemetery	Aberdeen, Idaho

DATE REC'D BY LOCAL REG.	REGISTRAR'S SIGNATURE	25. FUNERAL DIRECTOR	ADDRESS
9-13-61	Velma Duncan	[illegible]	Am. Falls, Ida.

Federal Security Agency
United States Public Health Service

Form DPH-40021

DUTIES:

1. INFORMANT SHALL SIGN HIS OWN NAME, under item 17 to authenticate the facts stated under items 1 to 16 inclusive. In case of facts taken from hospital or public records, the person authorized to release the facts shall sign HIS name in addition to giving the source of information.

2. THE FUNERAL DIRECTOR is responsible for completing the entire certificate, obtaining the signatures of the INFORMANT, the OFFICIAL last in attendance on the deceased and HIS OWN signature.

3. THE REGISTRAR can issue a burial or removal permit ONLY after receiving a completed death certificate, including the SIGNATURES IN BLACK ink under items 17, 23a and 25.

PENALTIES: Under the Idaho law, it is a misdemeanor to

(a) Knowingly supply false information to any one connected with completing a death certificate;
(b) Neglect or refuse to certify to the cause of death on request of the person in charge of the disposition of the deceased.
(c) Remove or bury the body of a deceased person WITHOUT the proper permit being FIRST obtained from the local registrar in the district WHERE THE DEATH OCCURRED;
(d) Alter a certificate on file in the office of a local registrar.

STATEMENT OF PLACE OF DEATH

Special attention should be given to the satisfactory completion of EACH portion of this item. The city or town and street address or route number refer to PLACE WHERE THE DEATH OCCURRED. For deaths occurring in hospitals, maternity homes, or institutions, the name of the place and length of stay MUST be stated.

STATEMENT OF USUAL RESIDENCE OF DECEASED

Regardless of the fact that the person may have lived his entire life at the place of death, ALWAYS COMPLETE ALL PARTS OF THIS ITEM. In case a person has resided in the county where death occurred for less than one year, give address of FORMER RESIDENCE. The post office of the deceased may be in a county or state other than the county of actual residence.

IDAHO CODE ANNOTATED-CHAPTER 38, SECTION 206.

The personal and statistical particulars (items 1 to 16) shall be authenticated by the signature of the informant, who may be any competent person acquainted with the facts.

The statement of facts relating to the disposition of the body shall be signed by the undertaker or person acting as such.

The medical certificate shall be made and signed by the physician, if any, last in attendance on the deceased, who shall specify the time in attendance, the time he last saw the deceased alive and the hour of the day at which death occurred. And he shall further state the cause of death, so as to show the course of disease or sequence of causes resulting in death, giving the primary cause, and also the contributory causes, if any, and the duration of each. Indefinite and unsatisfactory terms, indicating only symptoms of disease or conditions resulting from disease, will not be held sufficient for issuing a burial or removal permit; and any certificate containing only such terms as defined by the state registrar as indefinite and unsatisfactory, shall be returned to the physician for correction and definition. The international classification of the causes of death shall be used by all physicians in stating the cause of death in the medical certificate. Causes of death, which may be the result of either disease or violence, shall be carefully defined; and if from violence, its nature shall be stated, and whether (probably) accidental, suicidal, or homicidal.

This body embalmed under direction of H. L. Davis Lic. No E-253 at Am. Falls, Ida. 9-3-61

ADDITIONAL REMARKS by Physician

Certificate of Death

STATE OF IDAHO

State File No. 3915
Local Reg. No. 12
Reg. Dist. No. 500-602

BIRTH NO.

RECEIVED SEP 27 1961 Bureau of Vital Statistics

1. PLACE OF DEATH
a. COUNTY: Power
b. CITY OR TOWN (If outside corporate limits, write RURAL and give township): American Falls
LENGTH OF STAY (in this place):
d. FULL NAME OF HOSPITAL OR INSTITUTION (If not in hospital or institution, give street address or location): Kosanke Apts. 226 Roosevelt

2. USUAL RESIDENCE (Where deceased lived. If institution: residence before admission).
a. STATE: Idaho
b. COUNTY: Power
c. CITY OR TOWN (If outside corporate limits, write RURAL and give township): American Falls
d. STREET ADDRESS (If rural, give location):

3. NAME OF DECEASED (Type or Print)	a. (First)	b. (Middle)	c. (Last)	4. DATE OF DEATH (Month) (Day) (Year)
	THERESA	KURTH	BELAK	Sept. 20, 1961

5. SEX	6. COLOR OR RACE	7. MARRIED, NEVER MARRIED, WIDOWED, DIVORCED (Specify)	8. DATE OF BIRTH	9. AGE (In years last birthday)	IF UNDER 1 YEAR: Months	Days	IF UNDER 24 HRS.: Hours	Min.
Female	White	Widowed	Dec. 23, 1891	69	8	27		

10a. USUAL OCCUPATION (Give kind of work done during most of working life, even if retired)	10b. KIND OF BUSINESS OR INDUSTRY	11. BIRTHPLACE (State or foreign country)	12. CITIZEN OF WHAT COUNTRY?
Housewife	Home	Chanad, Hungary	U. S.

13. FATHER'S NAME	BIRTHPLACE	14. MOTHER'S MAIDEN NAME	BIRTHPLACE
Nickolas Kurth	Hungary	Lena Wolf	Hungary

15. WAS DECEASED EVER IN U.S. ARMED FORCES? (Yes, no, or unknown)	(If yes, give war or dates of service)	16. SOCIAL SECURITY NO.	17. INFORMANT'S OWN SIGNATURE	ADDRESS
No			Nickolas Kurth	Vancouver, Wash.

331X

MEDICAL CERTIFICATION

18. CAUSE OF DEATH
Enter only one cause per line for (a), (b), and (c)

**This does not mean the mode of dying, such as heart failure, asthenia, etc. It means the disease, injury, or complication which caused death.*

I. DISEASE OR CONDITION DIRECTLY LEADING TO DEATH* (a) Probable cerebral hemorrhage — INTERVAL BETWEEN ONSET AND DEATH: few min.

ANTECEDENT CAUSES
Morbid conditions, if any, giving rise to the above cause (a) stating the underlying cause last.
DUE TO (b)
DUE TO (c)

II. OTHER SIGNIFICANT CONDITIONS
Conditions contributing to the death but not related to the disease or condition causing death.

19a. DATE OF OPERATION	19b. MAJOR FINDINGS OF OPERATION	20. AUTOPSY?
		YES ☐ NO ☒

21a. ACCIDENT SUICIDE HOMICIDE (Specify)	21b. PLACE OF INJURY (e.g., in or about home, farm, factory, street, office bldg., etc.)	21c. (CITY, TOWN, OR TOWNSHIP) (COUNTY) (STATE)

21d. TIME OF INJURY (Month) (Day) (Year) (Hour)	21e. INJURY OCCURRED	21f. HOW DID INJURY OCCUR?
m.	WHILE AT WORK ☐ NOT WHILE AT WORK ☐	

22. *I hereby certify that I attended the deceased from* 9-21, 1961, *to* 9-21, 1961, *that I last saw the deceased alive on* 9-21, 1961, *and that death occurred at* 6:30p m., *from the causes and on the date stated above.*

23a. SIGNATURE	(Degree or title)	23b. ADDRESS	23c. DATE SIGNED
Bud Kelly	Coroner	American Falls	9-25-61

24a. BURIAL, CREMATION, REMOVAL (Specify)	24b. DATE	24c. NAME OF CEMETERY OR CREMATORY	24d. LOCATION (City, town, or county) (State)
Burial	9-23-61	Fallsview Cemetery	American Falls, Idaho

DATE REC'D BY LOCAL REG.	REGISTRAR'S SIGNATURE	25. FUNERAL DIRECTOR	ADDRESS
9/25/61	Edna Duncan	Steven L. Curtis	Am. Falls, Ida.

Federal Security Agency
United States Public Health Service

Form DPH-48021

Informant, Funeral Director, Registrar and Medical Attendant. EACH must sign with BLACK INK in OWN handwriting. Each item should be answered as completely as possible. State answers as unknown only after a careful investigation. Use BLACK ink or BLACK record typewriter ribbon in filling out certificate. (ICA 38-206 and 215.) Address correspondence to DIVISION OF VITAL STATISTICS, BOISE, IDAHO

DUTIES:

1. INFORMANT SHALL SIGN HIS OWN NAME, under item 17 to authenticate the facts stated under items 1 to 16 inclusive. In case of facts taken from hospital or public records, the person authorized to release the facts shall sign HIS name in addition to giving the source of information.

2. THE FUNERAL DIRECTOR is responsible for completing the entire certificate, obtaining the signatures of the INFORMANT, the OFFICIAL last in attendance on the deceased and HIS OWN signature.

3. THE REGISTRAR can issue a burial or removal permit ONLY after receiving a completed death certificate, including the SIGNATURES IN BLACK ink under items 17, 23a and 25.

PENALTIES: Under the Idaho law, it is a misdemeanor to

(a) Knowingly supply false information to any one connected with completing a death certificate;
(b) Neglect or refuse to certify to the cause of death on request of the person in charge of the disposition of the deceased.
(c) Remove or bury the body of a deceased person WITHOUT the proper permit being FIRST obtained from the local registrar in the district WHERE THE DEATH OCCURRED;
(d) Alter a certificate on file in the office of a local registrar.

STATEMENT OF PLACE OF DEATH

Special attention should be given to the satisfactory completion of EACH portion of this item. The city or town and street address or route number refer to PLACE WHERE THE DEATH OCCURRED. For deaths occurring in hospitals, maternity homes, or institutions, the name of the place and length of stay MUST be stated.

STATEMENT OF USUAL RESIDENCE OF DECEASED

Regardless of the fact that the person may have lived his entire life at the place of death, ALWAYS COMPLETE ALL PARTS OF THIS ITEM. In case a person has resided in the county where death occurred for less than one year, give address of FORMER RESIDENCE. The post office of the deceased may be in a county or state other than the county of actual residence.

IDAHO CODE ANNOTATED-CHAPTER 38, SECTION 206.

The personal and statistical particulars (items 1 to 16) shall be authenticated by the signature of the informant, who may be any competent person acquainted with the facts.

The statement of facts relating to the disposition of the body shall be signed by the undertaker or person acting as such.

The medical certificate shall be made and signed by the physician, if any, last in attendance on the deceased, who shall specify the time in attendance, the time he last saw the deceased alive and the hour of the day at which death occurred. And he shall further state the cause of death, so as to show the course of disease or sequence of causes resulting in death, giving the primary cause, and also the contributory causes, if any, and the duration of each. Indefinite and unsatisfactory terms, indicating only symptoms of disease or conditions resulting from disease, will not be held sufficient for issuing a burial or removal permit; and any certificate containing only such terms as defined by the state registrar as indefinite and unsatisfactory, shall be returned to the physician for correction and definition. The international classification of the causes of death shall be used by all physicians in stating the cause of death in the medical certificate. Causes of death, which may be the result of either disease or violence, shall be carefully defined; and if from violence, its nature shall be stated, and whether (probably) accidental, suicidal, or homicidal.

This body embalmed under direction of H. L. Davis Lic. No E-253 at Am. Falls, Ida. on 9-22-61

ADDITIONAL REMARKS by Physician

Certificate of Death

STATE OF IDAHO

State File No. 3916
Local Reg. No. 13
Reg. Dist. No. 500-602

BIRTH NO.

RECEIVED
OCT 16 1961
Bureau of Vital Statistics

1. PLACE OF DEATH
a. COUNTY: Power
b. CITY OR TOWN (If outside corporate limits, write RURAL and give township): American Falls
c. LENGTH OF STAY (in this place): 2 mo.
d. FULL NAME OF HOSPITAL OR INSTITUTION (If not in hospital or institution, give street address or location): Power County Hospital

2. USUAL RESIDENCE (Where deceased lived. If institution: residence before admission).
a. STATE: Idaho
b. COUNTY: Power
c. CITY OR TOWN (If outside corporate limits, write RURAL and give township): American Falls
d. STREET ADDRESS (If rural, give location):

3. NAME OF DECEASED (Type or Print) a. (First)	b. (Middle)	c. (Last)	4. DATE OF DEATH (Month) (Day) (Year)
GRACE	IRENE	BLACKBURN	Sept. 22, 1961

5. SEX	6. COLOR OR RACE	7. MARRIED, NEVER MARRIED, WIDOWED, DIVORCED (Specify)	8. DATE OF BIRTH	9. AGE (In years last birthday)	IF UNDER 1 YEAR Months	Days	IF UNDER 24 HRS. Hours	Min.
Female	White	married	Sept. 10, 1879	82	0	12		

10a. USUAL OCCUPATION (Give kind of work done during most of working life, even if retired)	10b. KIND OF BUSINESS OR INDUSTRY	11. BIRTHPLACE (State or foreign country)	12. CITIZEN OF WHAT COUNTRY?
Housewife	Home	Iowa	U.S.

13. FATHER'S NAME	BIRTHPLACE	14. MOTHER'S MAIDEN NAME	BIRTHPLACE
Charles Dutro	Unknown	Unknown	Unknown

15. WAS DECEASED EVER IN U.S. ARMED FORCES? (Yes, no, or unknown) (If yes, give war or dates of service)	16. SOCIAL SECURITY NO.	17. INFORMANT'S OWN SIGNATURE	ADDRESS
No		Howard Blackburn	Santa Monica, Calif.

MEDICAL CERTIFICATION

18. CAUSE OF DEATH
Enter only one cause per line for (a), (b), and (c)

**This does not mean the mode of dying, such as heart failure, asthenia, etc. It means the disease, injury, or complication which caused death.*

		INTERVAL BETWEEN ONSET AND DEATH
I. DISEASE OR CONDITION DIRECTLY LEADING TO DEATH* (a)	Hypostatic pneumonia	3 days
ANTECEDENT CAUSES *Morbid conditions, if any, giving rise to the above cause (a) stating the underlying cause last.* DUE TO (b)	Cardiac decompensation	8 Mo.
DUE TO (c)	Emphysema of both lungs	18 Mo
II. OTHER SIGNIFICANT CONDITIONS *Conditions contributing to the death but not related to the disease or condition causing death.*		

19a. DATE OF OPERATION	19b. MAJOR FINDINGS OF OPERATION	20. AUTOPSY? YES ☐ NO ☐

21a. ACCIDENT SUICIDE HOMICIDE (Specify)	21b. PLACE OF INJURY (e.g., in or about home, farm, factory, street, office bldg., etc.)	21c. (CITY, TOWN, OR TOWNSHIP) (COUNTY) (STATE)

21d. TIME OF INJURY (Month) (Day) (Year) (Hour)	21e. INJURY OCCURRED WHILE AT WORK ☐ NOT WHILE AT WORK ☐	21f. HOW DID INJURY OCCUR?
m.		

22. *I hereby certify that I attended the deceased from* Mar, 1952, *to* Sep 22, 1961, *that I last saw the deceased alive on* Sep. 20, 1961, *and that death occurred at* 4:00 Am., *from the causes and on the date stated above.*

23a. SIGNATURE (Degree or title)	23b. ADDRESS	23c. DATE SIGNED
F. L. Harris M.D.	American Falls, Idaho	10-3-61

24a. BURIAL, CREMATION, REMOVAL (Specify)	24b. DATE	24c. NAME OF CEMETERY OR CREMATORY	24d. LOCATION (City, town, or county) (State)
Burial	9-26-61	Fallsview Cemetery	American Falls, Idaho

DATE REC'D BY LOCAL REG.	REGISTRAR'S SIGNATURE	25. FUNERAL DIRECTOR	ADDRESS
10-10-61	Blanche Duncan	Bud Kelly	Am. Falls, Ida.

Federal Security Agency
United States Public Health Service

Form DPH-48021

Informant, Funeral Director, Registrar and Medical Attendant. EACH must sign with BLACK INK in OWN handwriting. Each item should be answered as completely as possible. State answers as unknown only after a careful investigation. Use BLACK ink or BLACK record typewriter ribbon in filling out certificate. (ICA 38-206 and 215.) Address correspondence to DIVISION OF VITAL STATISTICS, BOISE, IDAHO

JUL 10 1963

DUTIES:

1. INFORMANT SHALL SIGN HIS OWN NAME, under item 17 to authenticate the facts stated under items 1 to 16 inclusive. In case of facts taken from hospital or public records, the person authorized to release the facts shall sign HIS name in addition to giving the source of information.

2. THE FUNERAL DIRECTOR is responsible for completing the entire certificate, obtaining the signatures of the INFORMANT, the OFFICIAL last in attendance on the deceased and HIS OWN signature.

3. THE REGISTRAR can issue a burial or removal permit ONLY after receiving a completed death certificate, including the SIGNATURES IN BLACK ink under items 17, 23a and 25.

PENALTIES: Under the Idaho law, it is a misdemeanor to

(a) Knowingly supply false information to any one connected with completing a death certificate;
(b) Neglect or refuse to certify to the cause of death on request of the person in charge of the disposition of the deceased.
(c) Remove or bury the body of a deceased person WITHOUT the proper permit being FIRST obtained from the local registrar in the district WHERE THE DEATH OCCURRED;
(d) Alter a certificate on file in the office of a local registrar.

STATEMENT OF PLACE OF DEATH

Special attention should be given to the satisfactory completion of EACH portion of this item. The city or town and street address or route number refer to PLACE WHERE THE DEATH OCCURRED. For deaths occurring in hospitals, maternity homes, or institutions, the name of the place and length of stay MUST be stated.

STATEMENT OF USUAL RESIDENCE OF DECEASED

Regardless of the fact that the person may have lived his entire life at the place of death, ALWAYS COMPLETE ALL PARTS OF THIS ITEM. In case a person has resided in the county where death occurred for less than one year, give address of FORMER RESIDENCE. The post office of the deceased may be in a county or state other than the county of actual residence.

IDAHO CODE ANNOTATED-CHAPTER 38, SECTION 206.

The personal and statistical particulars (items 1 to 16) shall be authenticated by the signature of the informant, who may be any competent person acquainted with the facts.

The statement of facts relating to the disposition of the body shall be signed by the undertaker or person acting as such.

The medical certificate shall be made and signed by the physician, if any, last in attendance on the deceased, who shall specify the time in attendance, the time he last saw the deceased alive and the hour of the day at which death occurred. And he shall further state the cause of death, so as to show the course of disease or sequence of causes resulting in death, giving the primary cause, and also the contributory causes, if any, and the duration of each. Indefinite and unsatisfactory terms, indicating only symptoms of disease or conditions resulting from disease, will not be held sufficient for issuing a burial or removal permit; and any certificate containing only such terms as defined by the state registrar as indefinite and unsatisfactory, shall be returned to the physician for correction and definition. The international classification of the causes of death shall be used by all physicians in stating the cause of death in the medical certificate. Causes of death, which may be the result of either disease or violence, shall be carefully defined; and if from violence, its nature shall be stated, and whether (probably) accidental, suicidal, or homicidal.

This body embalmed under direction of Bud Kelly Lic. No. E-467 at Am. Falls, Ida. on 9-22-61

ADDITIONAL REMARKS by Physician

Certificate of Death

STATE OF IDAHO

State File No. 3917
Local Reg. No. 17
Reg. Dist. No. 500-602

BIRTH NO.

RECEIVED OCT 16 1961

1. PLACE OF DEATH
a. COUNTY: Power 390
b. CITY OR TOWN (If outside corporate limits, write RURAL and give township): American Falls
c. LENGTH OF STAY (in this place): 1 mo.
d. FULL NAME OF HOSPITAL OR INSTITUTION (If not in hospital or institution, give street address or location): Power County Hospital 137

2. USUAL RESIDENCE (Where deceased lived. If institution: residence before admission).
a. STATE: Idaho 390
b. COUNTY: Power
c. CITY OR TOWN (If outside corporate limits, write RURAL and give township): American Falls
d. STREET ADDRESS (If rural, give location):

3. NAME OF DECEASED (Type or Print): a. (First) GEORGE b. (Middle) (YORK) c. (Last) JORCK

4. DATE OF DEATH: (Month) (Day) (Year) Sept. 26. 1961

5. SEX: Male

6. COLOR OR RACE: White

7. MARRIED, NEVER MARRIED, WIDOWED, DIVORCED (Specify): Widowed

8. DATE OF BIRTH: Sept. 21, 1885

9. AGE (In years last birthday): 76
IF UNDER 1 YEAR: Months: 0 Days: 5
IF UNDER 24 HRS.: Hours: Min.:

10a. USUAL OCCUPATION (Give kind of work done during most of working life, even if retired): Farmer

10b. KIND OF BUSINESS OR INDUSTRY: Farm

11. BIRTHPLACE (State or foreign country): Biedeck, Russia

12. CITIZEN OF WHAT COUNTRY?: U. S.

13. FATHER'S NAME: Peter (York) Jorck
BIRTHPLACE: Russia

14. MOTHER'S MAIDEN NAME: Melissa Miller
BIRTHPLACE: Russia

15. WAS DECEASED EVER IN U.S. ARMED FORCES? (Yes, no, or unknown): No
(If yes, give war or dates of service):

16. SOCIAL SECURITY NO.: 518-10-0687

17. INFORMANT'S OWN SIGNATURE: Esther Robinson
ADDRESS: Pocatello, Ida.

MEDICAL CERTIFICATION

18. CAUSE OF DEATH Enter only one cause per line for (a), (b), and (c)

**This does not mean the mode of dying, such as heart failure, asthenia, etc. It means the disease, injury, or complication which caused death.*

I. DISEASE OR CONDITION DIRECTLY LEADING TO DEATH*(a) Bronchiogenic carcinoma — INTERVAL BETWEEN ONSET AND DEATH: 10 Mo.

ANTECEDENT CAUSES

Morbid conditions, if any, giving rise to the above cause (a) stating the underlying cause last.

DUE TO (b)

DUE TO (c)

II. OTHER SIGNIFICANT CONDITIONS

Conditions contributing to the death but not related to the disease or condition causing death. Peripheral vascular collaps — 7 hours

19a. DATE OF OPERATION:

19b. MAJOR FINDINGS OF OPERATION: None

20. AUTOPSY? YES ☐ NO ☒

21a. ACCIDENT SUICIDE HOMICIDE (Specify):

21b. PLACE OF INJURY (e.g., in or about home, farm, factory, street, office bldg., etc.):

21c. (CITY, TOWN, OR TOWNSHIP) (COUNTY) (STATE):

21d. TIME OF INJURY (Month) (Day) (Year) (Hour) m.:

21e. INJURY OCCURRED WHILE AT WORK ☐ NOT WHILE AT WORK ☐

21f. HOW DID INJURY OCCUR?:

22. *I hereby certify that I attended the deceased from* Oct., 19 55 *to* Sep.26, 1961, *that I last saw the deceased alive on* Sep 26 1961, *and that death occurred at* 4:15P m., *from the causes and on the date stated above.*

23a. SIGNATURE (Degree or title): L. L. Harris, M.D

23b. ADDRESS: American Falls, Idaho

23c. DATE SIGNED: 10-3-61

24a. BURIAL, CREMATION, REMOVAL (Specify): Burial

24b. DATE: 9-30-61

24c. NAME OF CEMETERY OR CREMATORY: Fallsview Cemetery

24d. LOCATION (City, town, or county) (State): American Falls, Idaho

DATE REC'D BY LOCAL REG.: 10/10/61

REGISTRAR'S SIGNATURE: Clara Duncan

25. FUNERAL DIRECTOR: W. Downs
ADDRESS: Am. Falls, Ida.

Federal Security Agency
United States Public Health Service

Form DPH-48021

Informant, Funeral Director, Registrar and Medical Attendant. EACH must sign with BLACK INK in OWN handwriting. Each item should be answered as completely as possible. State answers as unknown only after a careful investigation. Use BLACK ink or BLACK record typewriter ribbon in filling out certificate. (ICA 38-206 and 215.) Address correspondence to DIVISION OF VITAL STATISTICS, BOISE, IDAHO

DUTIES:

OCT 26 1971

1. INFORMANT SHALL SIGN HIS OWN NAME, under item 17 to authenticate the facts stated under items 1 to 16 inclusive. In case of facts taken from hospital or public records, the person authorized to release the facts shall sign HIS name in addition to giving the source of information.

2. THE FUNERAL DIRECTOR is responsible for completing the entire certificate, obtaining the signatures of the INFORMANT, the OFFICIAL last in attendance on the deceased and HIS OWN signature.

3. THE REGISTRAR can issue a burial or removal permit ONLY after receiving a completed death certificate, including the SIGNATURES IN BLACK ink under items 17, 23a and 25.

PENALTIES: Under the Idaho law, it is a misdemeanor to

(a) Knowingly supply false information to any one connected with completing a death certificate;
(b) Neglect or refuse to certify to the cause of death on request of the person in charge of the disposition of the deceased.
(c) Remove or bury the body of a deceased person WITHOUT the proper permit being FIRST obtained from the local registrar in the district WHERE THE DEATH OCCURRED;
(d) Alter a certificate on file in the office of a local registrar.

STATEMENT OF PLACE OF DEATH

Special attention should be given to the satisfactory completion of EACH portion of this item. The city or town and street address or route number refer to PLACE WHERE THE DEATH OCCURRED. For deaths occurring in hospitals, maternity homes, or institutions, the name of the place and length of stay MUST be stated.

STATEMENT OF USUAL RESIDENCE OF DECEASED

Regardless of the fact that the person may have lived his entire life at the place of death, ALWAYS COMPLETE ALL PARTS OF THIS ITEM. In case a person has resided in the county where death occurred for less than one year, give address of FORMER RESIDENCE. The post office of the deceased may be in a county or state other than the county of actual residence.

IDAHO CODE ANNOTATED-CHAPTER 38, SECTION 206.

The personal and statistical particulars (items 1 to 16) shall be authenticated by the signature of the informant, who may be any competent person acquainted with the facts.

The statement of facts relating to the disposition of the body shall be signed by the undertaker or person acting as such.

The medical certificate shall be made and signed by the physician, if any, last in attendance on the deceased, who shall specify the time in attendance, the time he last saw the deceased alive and the hour of the day at which death occurred. And he shall further state the cause of death, so as to show the course of disease or sequence of causes resulting in death, giving the primary cause, and also the contributory causes, if any, and the duration of each. Indefinite and unsatisfactory terms, indicating only symptoms of disease or conditions resulting from disease, will not be held sufficient for issuing a burial or removal permit; and any certificate containing only such terms as defined by the state registrar as indefinite and unsatisfactory, shall be returned to the physician for correction and definition. The international classification of the causes of death shall be used by all physicians in stating the cause of death in the medical certificate. Causes of death, which may be the result of either disease or violence, shall be carefully defined; and if from violence, its nature shall be stated, and whether (probably) accidental, suicidal, or homicidal.

This body embalmed under direction of H. L. Davis Lic. No E- 253 at Jm. Falls, Ida on 9-26-61

ADDITIONAL REMARKS by Physician

Certificate of Death

STATE OF IDAHO

State File No. 3918
Local Reg. No. 60
Reg. Dist. No. 142

BIRTH NO.

RECEIVED SEP 11 1961 Bureau of Vital Statistics

1. PLACE OF DEATH
a. COUNTY Shoshone
b. CITY OR TOWN (If outside corporate limits, write RURAL and give township) Kellogg
c. LENGTH OF STAY (in this place) 1 day
d. FULL NAME OF HOSPITAL OR INSTITUTION (If not in hospital or institution, give street address or location) West Shoshone General Hospital

2. USUAL RESIDENCE (Where deceased lived. If institution: residence before admission).
a. STATE Idaho
b. COUNTY Shoshone
c. CITY OR TOWN (If outside corporate limits, write RURAL and give township) Kellogg
d. STREET ADDRESS (If rural, give location) 132 Presley

3. NAME OF DECEASED (Type or Print)	a. (First)	b. (Middle)	c. (Last)	4. DATE OF DEATH (Month) (Day) (Year)
	Frances	Josephene	Metzgar	Sept. 3 1961

5. SEX	6. COLOR OR RACE	7. MARRIED, NEVER MARRIED, WIDOWED, DIVORCED (Specify)	8. DATE OF BIRTH	9. AGE (In years last birthday)	IF UNDER 1 YEAR Months	Days	IF UNDER 24 HRS. Hours	Min.
Female	White	Widow	Oct. 4, 1884	76	10	29		

10a. USUAL OCCUPATION (Give kind of work done during most of working life, even if retired)	10b. KIND OF BUSINESS OR INDUSTRY	11. BIRTHPLACE (State or foreign country)	12. CITIZEN OF WHAT COUNTRY?
Housewife	Home	Waterford, Ireland	U.S.A.

13. FATHER'S NAME	BIRTHPLACE	14. MOTHER'S MAIDEN NAME	BIRTHPLACE
Edward Doyle	Ireland	No Record	Ireland

15. WAS DECEASED EVER IN U.S. ARMED FORCES? (Yes, no, or unknown)	(If yes, give war or dates of service)	16. SOCIAL SECURITY NO.	17. INFORMANT'S OWN SIGNATURE	ADDRESS
No	None 331X	None	Pat Metzgar	Smeltervill, Idaho

MEDICAL CERTIFICATION

18. CAUSE OF DEATH
Enter only one cause per line for (a), (b), and (c)

**This does not mean the mode of dying, such as heart failure, asthenia, etc. It means the disease, injury, or complication which caused death.*

I. DISEASE OR CONDITION DIRECTLY LEADING TO DEATH* (a) Cerebral Hemorrhage — INTERVAL BETWEEN ONSET AND DEATH: 15 Hours

ANTECEDENT CAUSES
Morbid conditions, if any, giving rise to the above cause (a) stating the underlying cause last.
DUE TO (b) Essential Hypertension — 15 yrs
DUE TO (c)

II. OTHER SIGNIFICANT CONDITIONS
Conditions contributing to the death but not related to the disease or condition causing death.

19a. DATE OF OPERATION
19b. MAJOR FINDINGS OF OPERATION
20. AUTOPSY? YES ☐ NO ☑

21a. ACCIDENT SUICIDE HOMICIDE (Specify)
21b. PLACE OF INJURY (e.g., in or about home, farm, factory, street, office bldg., etc.)
21c. (CITY, TOWN, OR TOWNSHIP) Kellogg (COUNTY) Shoshone (STATE) Idaho
21d. TIME OF INJURY (Month) (Day) (Year) (Hour) m.
21e. INJURY OCCURRED WHILE AT WORK ☐ NOT WHILE AT WORK ☐
21f. HOW DID INJURY OCCUR?

22. *I hereby certify that I attended the deceased from* 3 Sept, 1961, *to* 3 Sept, 1961, *that I last saw the deceased alive on* 3 Sept, 1961, *and that death occurred at* 9 P. m., *from the causes and on the date stated above.*

23a. SIGNATURE	(Degree or title)	23b. ADDRESS	23c. DATE SIGNED
Glen M Whitesel	M.D.	Kellogg, Idaho	5 Sept 61

24a. BURIAL, CREMATION, REMOVAL (Specify)	24b. DATE	24c. NAME OF CEMETERY OR CREMATORY	24d. LOCATION (City, town, or county) (State)
Burial	Sept. 6, 1961	Greenwood Cemetery	Kellogg, Idaho

DATE REC'D BY LOCAL REG.	REGISTRAR'S SIGNATURE	25. FUNERAL DIRECTOR	ADDRESS
9/7/61	Joe Devine	Donald Maisel	Kellogg Idaho

Federal Security Agency
United States Public Health Service

Form DPH-40021

Informant, Funeral Director, Registrar and Medical Attendant. EACH must sign with BLACK INK in OWN handwriting. Each item should be answered as completely as possible. State answers as unknown only after a careful investigation. Use BLACK ink or BLACK record typewriter ribbon in filling out certificate. (ICA 38-206 and 218.) Address correspondence to DIVISION OF VITAL STATISTICS, BOISE, IDAHO

DUTIES:

SEP 12 1961

DEC 12 1962

OCT 1 1998

1. INFORMANT SHALL SIGN HIS OWN NAME, under item 17 to authenticate the facts stated under items 1 to 16 inclusive. In case of facts taken from hospital or public records, the person authorized to release the facts shall sign HIS name in addition to giving the source of information.

2. THE FUNERAL DIRECTOR is responsible for completing the entire certificate, obtaining the signatures of the INFORMANT, the OFFICIAL last in attendance on the deceased and HIS OWN signature.

3. THE REGISTRAR can issue a burial or removal permit ONLY after receiving a completed death certificate, including the SIGNATURES IN BLACK ink under items 17, 23a and 25.

PENALTIES: Under the Idaho law, it is a misdemeanor to

(a) Knowingly supply false information to any one connected with completing a death certificate;
(b) Neglect or refuse to certify to the cause of death on request of the person in charge of the disposition of the deceased.
(c) Remove or bury the body of a deceased person WITHOUT the proper permit being FIRST obtained from the local registrar in the district WHERE THE DEATH OCCURRED;
(d) Alter a certificate on file in the office of a local registrar.

STATEMENT OF PLACE OF DEATH

Special attention should be given to the satisfactory completion of EACH portion of this item. The city or town and street address or route number refer to PLACE WHERE THE DEATH OCCURRED. For deaths occurring in hospitals, maternity homes, or institutions, the name of the place and length of stay MUST be stated.

STATEMENT OF USUAL RESIDENCE OF DECEASED

Regardless of the fact that the person may have lived his entire life at the place of death, ALWAYS COMPLETE ALL PARTS OF THIS ITEM. In case a person has resided in the county where death occurred for less than one year, give address of FORMER RESIDENCE. The post office of the deceased may be in a county or state other than the county of actual residence.

IDAHO CODE ANNOTATED-CHAPTER 38, SECTION 206.

The personal and statistical particulars (items 1 to 16) shall be authenticated by the signature of the informant, who may be any competent person acquainted with the facts.

The statement of facts relating to the disposition of the body shall be signed by the undertaker or person acting as such.

The medical certificate shall be made and signed by the physician, if any, last in attendance on the deceased, who shall specify the time in attendance, the time he last saw the deceased alive and the hour of the day at which death occurred. And he shall further state the cause of death, so as to show the course of disease or sequence of causes resulting in death, giving the primary cause, and also the contributory causes, if any, and the duration of each. Indefinite and unsatisfactory terms, indicating only symptoms of disease or conditions resulting from disease, will not be held sufficient for issuing a burial or removal permit; and any certificate containing only such terms as defined by the state registrar as indefinite and unsatisfactory, shall be returned to the physician for correction and definition. The international classification of the causes of death shall be used by all physicians in stating the cause of death in the medical certificate. Causes of death, which may be the result of either disease or violence, shall be carefully defined; and if from violence, its nature shall be stated, and whether (probably) accidental, suicidal or homicidal.

This body embalmed under direction of Donald J. Maisel Lic. No. 2452 at Kellogg, Idaho on Sept. 3, 1961

ADDITIONAL REMARKS by Physician

Certificate of Death

STATE OF IDAHO

State File No. 3919
Local Reg. No. 47
Reg. Dist. No. 40

BIRTH NO.

RECEIVED OCT 2 1961 Bureau of Vital Statistics

1. PLACE OF DEATH
a. COUNTY: Shoshone
b. CITY OR TOWN (If outside corporate limits, write RURAL and give township): Wallace
c. LENGTH OF STAY (in this place):
d. FULL NAME OF HOSPITAL OR INSTITUTION (If not in hospital or institution, give street address or location): Wallace Hospital

2. USUAL RESIDENCE (Where deceased lived. If institution: residence before admission).
a. STATE: Idaho
b. COUNTY: Shoshone
c. CITY OR TOWN (If outside corporate limits, write RURAL and give township): Wallace
d. STREET ADDRESS (If rural, give location):

3. NAME OF DECEASED (Type or Print) a. (First)	b. (Middle)	c. (Last)	4. DATE OF DEATH (Month) (Day) (Year)
Sarah	F.	Featherstone	Sept. 6, 1961

5. SEX	6. COLOR OR RACE	7. MARRIED, NEVER MARRIED, WIDOWED, DIVORCED (Specify)	8. DATE OF BIRTH	9. AGE (In years last birthday)	IF UNDER 1 YEAR Months	Days	IF UNDER 24 HRS. Hours	Min.
Female	White	Widowed	June 29 1884	77				

10a. USUAL OCCUPATION (Give kind of work done during most of working life, even if retired)	10b. KIND OF BUSINESS OR INDUSTRY	11. BIRTHPLACE (State or foreign country)	12. CITIZEN OF WHAT COUNTRY?
Home	0	Winfred, South Dakota	US

13. FATHER'S NAME	BIRTHPLACE	14. MOTHER'S MAIDEN NAME	BIRTHPLACE
John Wollcott	New York	Sarah Hale	Vermont

15. WAS DECEASED EVER IN U.S. ARMED FORCES? (Yes, no, or unknown)	(If yes, give war or dates of service)	16. SOCIAL SECURITY NO.	17. INFORMANT'S OWN SIGNATURE	ADDRESS
no			Wm S Featherstone	Wallace

18. CAUSE OF DEATH
Enter only one cause per line for (a), (b), and (c)

**This does not mean the mode of dying, such as heart failure, asthenia, etc. It means the disease, injury, or complication which caused death.*

MEDICAL CERTIFICATION

I. DISEASE OR CONDITION DIRECTLY LEADING TO DEATH* (a) Hypostatic pneumonia — INTERVAL BETWEEN ONSET AND DEATH: 48 hrs

ANTECEDENT CAUSES
Morbid conditions, if any, giving rise to the above cause (a) stating the underlying cause last.

DUE TO (b) Generalized abdominal

DUE TO (c) metastatic carcinoma — 8 [illegible]

II. OTHER SIGNIFICANT CONDITIONS
Conditions contributing to the death but not related to the disease or condition causing death. Senility

19a. DATE OF OPERATION	19b. MAJOR FINDINGS OF OPERATION	20. AUTOPSY?
Dec 1960	Papillary epithelioma of ovary	YES [X] NO [ ]

21a. ACCIDENT SUICIDE HOMICIDE (Specify)	21b. PLACE OF INJURY (e.g., in or about home, farm, factory, street, office bldg., etc.)	21c. (CITY, TOWN, OR TOWNSHIP) (COUNTY) (STATE)

21d. TIME OF INJURY (Month) (Day) (Year) (Hour) m.	21e. INJURY OCCURRED WHILE AT WORK [ ] NOT WHILE AT WORK [ ]	21f. HOW DID INJURY OCCUR?

22. *I hereby certify that I attended the deceased from* July 31, 1961, *to* Sept 6, 1961, *that I last saw the deceased alive on* Sept 5, 1961, *and that death occurred at* 1.05P m., *from the causes and on the date stated above.*

23a. SIGNATURE (Degree or title)	23b. ADDRESS	23c. DATE SIGNED
Paul Ellis MD	Wallace Idaho	9-11-61

24a. BURIAL, CREMATION, REMOVAL (Specify)	24b. DATE	24c. NAME OF CEMETERY OR CREMATORY	24d. LOCATION (City, town, or county) (State)
Cremation	9/8/61	Smith & Co.	Spokane, Wash.

DATE REC'D BY LOCAL REG.	REGISTRAR'S SIGNATURE	25. FUNERAL DIRECTOR	ADDRESS
9-12-61	Dale T Carnell	Dale T Carnell	Ward Funeral Home, Wallace, Idaho

Federal Security Agency
United States Public Health Service

Form DPH-48021

Informant, Funeral Director, Registrar and Medical Attendant. EACH must sign with BLACK INK in OWN handwriting. Each item should be answered as completely as possible. State answers as unknown only after a careful investigation. Use BLACK ink or BLACK record typewriter ribbon in filling out certificate. (ICA 38-206 and 215.) Address correspondence to DIVISION OF VITAL STATISTICS, BOISE, IDAHO

OCT 20 1961

DUTIES:

1. INFORMANT SHALL SIGN HIS OWN NAME, under item 17 to authenticate the facts stated under items 1 to 16 inclusive. In case of facts taken from hospital or public records, the person authorized to release the facts shall sign HIS name in addition to giving the source of information.

2. THE FUNERAL DIRECTOR is responsible for completing the entire certificate, obtaining the signatures of the INFORMANT, the OFFICIAL last in attendance on the deceased and HIS OWN signature.

3. THE REGISTRAR can issue a burial or removal permit ONLY after receiving a completed death certificate, including the SIGNATURES IN BLACK ink under items 17, 23a and 25.

PENALTIES: Under the Idaho law, it is a misdemeanor to

(a) Knowingly supply false information to any one connected with completing a death certificate;
(b) Neglect or refuse to certify to the cause of death on request of the person in charge of the disposition of the deceased.
(c) Remove or bury the body of a deceased person WITHOUT the proper permit being FIRST obtained from the local registrar in the district WHERE THE DEATH OCCURRED;
(d) Alter a certificate on file in the office of a local registrar.

STATEMENT OF PLACE OF DEATH

Special attention should be given to the satisfactory completion of EACH portion of this item. The city or town and street address or route number refer to PLACE WHERE THE DEATH OCCURRED. For deaths occurring in hospitals, maternity homes, or institutions, the name of the place and length of stay MUST be stated.

STATEMENT OF USUAL RESIDENCE OF DECEASED

Regardless of the fact that the person may have lived his entire life at the place of death, ALWAYS COMPLETE ALL PARTS OF THIS ITEM. In case a person has resided in the county where death occurred for less than one year, give address of FORMER RESIDENCE. The post office of the deceased may be in a county or state other than the county of actual residence.

IDAHO CODE ANNOTATED-CHAPTER 38, SECTION 206.

The personal and statistical particulars (items 1 to 16) shall be authenticated by the signature of the informant, who may be any competent person acquainted with the facts.

The statement of facts relating to the disposition of the body shall be signed by the undertaker or person acting as such.

The medical certificate shall be made and signed by the physician, if any, last in attendance on the deceased, who shall specify the time in attendance, the time he last saw the deceased alive and the hour of the day at which death occurred. And he shall further state the cause of death, so as to show the course of disease or sequence of causes resulting in death, giving the primary cause, and also the contributory causes, if any, and the duration of each. Indefinite and unsatisfactory terms, indicating only symptoms of disease or conditions resulting from disease, will not be held sufficient for issuing a burial or removal permit; and any certificate containing only such terms as defined by the state registrar as indefinite and unsatisfactory, shall be returned to the physician for correction and definition. The international classification of the causes of death shall be used by all physicians in stating the cause of death in the medical certificate. Causes of death, which may be the result of either disease or violence, shall be carefully defined; and if from violence, its nature shall be stated, and whether (probably) accidental, suicidal, or homicidal.

This body embalmed under direction of Dr. [illegible] Lic. No. [illegible] at [illegible] on .....

ADDITIONAL REMARKS by Physician .....

NON-RESIDENT
Certificate of Death

STATE OF IDAHO

State File No. 3920
Local Reg. No. 61
Reg. Dist. No. 143

BIRTH NO.

RECEIVED SEP 15 1961 Bureau of Vital Statistics

1. PLACE OF DEATH
a. COUNTY Shoshone
b. CITY OR TOWN (If outside corporate limits, write RURAL and give township) Kellogg
c. LENGTH OF STAY (in this place) 3 hours
d. FULL NAME OF HOSPITAL OR INSTITUTION (If not in hospital or institution, give street address or location) West Shoshone General Hospital

2. USUAL RESIDENCE (Where deceased lived. If institution: residence before admission).
a. STATE Washington
b. COUNTY Yakima
c. CITY OR TOWN (If outside corporate limits, write RURAL and give township) Yakima
d. STREET ADDRESS (If rural, give location) 2209 West Yakima Ave.

3. NAME OF DECEASED (Type or Print) a. (First) Earl b. (Middle) M. c. (Last) Fisher

4. DATE OF DEATH (Month) (Day) (Year) Sept. 7, 1961

5. SEX Male
6. COLOR OR RACE White
7. MARRIED, NEVER MARRIED, WIDOWED, DIVORCED (Specify) Married
8. DATE OF BIRTH Oct. 12, 1892
9. AGE (In years last birthday) 68 IF UNDER 1 YEAR Months Days IF UNDER 24 HRS. Hours Min.

10a. USUAL OCCUPATION (Give kind of work done during most of working life, even if retired) Manager
10b. KIND OF BUSINESS OR INDUSTRY Finance Company
11. BIRTHPLACE (State or foreign country) Hamberg, Iowa
12. CITIZEN OF WHAT COUNTRY? U.S.

13. FATHER'S NAME Frisby P. Fisher BIRTHPLACE Unknown
14. MOTHER'S MAIDEN NAME Flora Swiggart BIRTHPLACE Unknown

15. WAS DECEASED EVER IN U.S. ARMED FORCES? (Yes, no, or unknown) No (If yes, give war or dates of service) None
16. SOCIAL SECURITY NO. Unknown
17. INFORMANT'S OWN SIGNATURE Isabel Fisher ADDRESS Yakima, Wash.

MEDICAL CERTIFICATION

18. CAUSE OF DEATH
Enter only one cause per line for (a), (b), and (c)

*This does not mean the mode of dying, such as heart failure, asthenia, etc. It means the disease, injury, or complication which caused death.

I. DISEASE OR CONDITION DIRECTLY LEADING TO DEATH* (a) Coronary Occlusion — INTERVAL BETWEEN ONSET AND DEATH: 2 hrs

ANTECEDENT CAUSES
Morbid conditions, if any, giving rise to the above cause (a) stating the underlying cause last.
DUE TO (b) Myocardial Infarction
DUE TO (c)

II. OTHER SIGNIFICANT CONDITIONS
Conditions contributing to the death but not related to the disease or condition causing death.

19a. DATE OF OPERATION
19b. MAJOR FINDINGS OF OPERATION
20. AUTOPSY? YES ☐ NO ☑

21a. ACCIDENT SUICIDE HOMICIDE (Specify)
21b. PLACE OF INJURY (e.g., in or about home, farm, factory, street, office bldg., etc.)
21c. (CITY, TOWN, OR TOWNSHIP) (COUNTY) (STATE)
21d. TIME OF INJURY (Month) (Day) (Year) (Hour) m.
21e. INJURY OCCURRED WHILE AT WORK ☐ NOT WHILE AT WORK ☐
21f. HOW DID INJURY Ooccur?

22. *I hereby certify that I attended the deceased from* 12 PM, 19 61, *to* 7 Sept, 19 61, *that I last saw the deceased alive on* 7 Sept, 19 61, *and that death occurred at* 4:30 p.m., *from the causes and on the date stated above.*

23a. SIGNATURE H. C. Burton (Degree or title) MD
23b. ADDRESS Kellogg
23c. DATE SIGNED 9/8/61

24a. BURIAL, CREMATION, REMOVAL (Specify) Removal
24b. DATE Sept. 8, 1961
24c. NAME OF CEMETERY OR CREMATORY
24d. LOCATION (City, town, or county) Yakima (State) Washington

DATE REC'D BY LOCAL REG. 9/8/61
REGISTRAR'S SIGNATURE Joe Thome
25. FUNERAL DIRECTOR Donald J. Meisel ADDRESS Kellogg, Idaho

Federal Security Agency
United States Public Health Service
Form DPH-48021

Informant, Funeral Director, Registrar and Medical Attendant. EACH must sign with BLACK INK in OWN handwriting. Each item should be answered as completely as possible. State answers as unknown only after a careful investigation. Use BLACK ink or BLACK record typewriter ribbon in filling out certificate. (ICA 38-206 and 215.) Address correspondence to DIVISION OF VITAL STATISTICS, BOISE, IDAHO

SEP 18 1961

DUTIES:

1. INFORMANT SHALL SIGN HIS OWN NAME, under item 17 to authenticate the facts stated under items 1 to 16 inclusive. In case of facts taken from hospital or public records, the person authorized to release the facts shall sign HIS name in addition to giving the source of information.

2. THE FUNERAL DIRECTOR is responsible for completing the entire certificate, obtaining the signature of the INFORMANT, the OFFICIAL last in attendance on the deceased and HIS OWN signature.

SEP 25 1961

SEP 27 1961

3. THE REGISTRAR can issue a burial or removal permit ONLY after receiving a completed death certificate, including the SIGNATURES IN BLACK ink under items 17, 23a and 25.

PENALTIES: Under the Idaho law, it is a misdemeanor to

(a) Knowingly supply false information to any one connected with completing a death certificate;
(b) Neglect or refuse to certify to the cause of death on request of the person in charge of the disposition of the deceased.
(c) Remove or bury the body of a deceased person WITHOUT the proper permit being FIRST obtained from the local registrar in the district WHERE THE DEATH OCCURRED;
(d) Alter a certificate on file in the office of a local registrar.

STATEMENT OF PLACE OF DEATH

Special attention should be given to the satisfactory completion of EACH portion of this item. The city or town and street address or route number refer to PLACE WHERE THE DEATH OCCURRED. For deaths occurring in hospitals, maternity homes, or institutions, the name of the place and length of stay MUST be stated.

STATEMENT OF USUAL RESIDENCE OF DECEASED

Regardless of the fact that the person may have lived his entire life at the place of death, ALWAYS COMPLETE ALL PARTS OF THIS ITEM. In case a person has resided in the county where death occurred for less than one year, give address of FORMER RESIDENCE. The post office of the deceased may be in a county or state other than the county of actual residence.

IDAHO CODE ANNOTATED-CHAPTER 38, SECTION 206.

The personal and statistical particulars (items 1 to 16) shall be authenticated by the signature of the informant, who may be any competent person acquainted with the facts.

The statement of facts relating to the disposition of the body shall be signed by the undertaker or person acting as such.

The medical certificate shall be made and signed by the physician, if any, last in attendance on the deceased, who shall specify the time in attendance, the time he last saw the deceased alive and the hour of the day at which death occurred. And he shall further state the cause of death, so as to show the course of disease or sequence of causes resulting in death, giving the primary cause, and also the contributory causes, if any, and the duration of each. Indefinite and unsatisfactory terms, indicating only symptoms of disease or conditions resulting from disease, will not be held sufficient for issuing a burial or removal permit; and any certificate containing only such terms as defined by the state registrar as indefinite and unsatisfactory, shall be returned to the physician for correction and definition. The international classification of the causes of death shall be used by all physicians in stating the cause of death in the medical certificate. Causes of death, which may be the result of either disease or violence, shall be carefully defined; and if from violence, its nature shall be stated, and whether (probably) accidental, suicidal, or homicidal.

This body embalmed under direction of Donald Maisel Lic. No E452 at Kellogg, Idaho on Sept. 7, 1961

ADDITIONAL REMARKS by Physician

Certificate of Death

STATE OF IDAHO

State File No. 3921
Local Reg. No. 46
Reg. Dist. No. 140

BIRTH NO.

RECEIVED
SEP 14 1961
Bureau of Vital Statistics

1. PLACE OF DEATH
a. COUNTY: Shoshone
b. CITY OR TOWN (If outside corporate limits, write RURAL and give township): Wallace
c. LENGTH OF STAY (in this place):
d. FULL NAME OF HOSPITAL OR INSTITUTION (If not in hospital or institution, give street address or location): Providence Hospital

2. USUAL RESIDENCE (Where deceased lived. If institution: residence before admission).
a. STATE: Idaho
b. COUNTY: Shoshone
c. CITY OR TOWN (If outside corporate limits, write RURAL and give township): Wallace (Woodland Park)
d. STREET ADDRESS (If rural, give location):

3. NAME OF DECEASED (Type or Print) a. (First)	b. (Middle)	c. (Last)	4. DATE OF DEATH (Month) (Day) (Year)
Ray	Everett	Lees	9/10/61

5. SEX	6. COLOR OR RACE	7. MARRIED, NEVER MARRIED, WIDOWED, DIVORCED (Specify)	8. DATE OF BIRTH	9. AGE (In years last birthday)	IF UNDER 1 YEAR Months / Days	IF UNDER 24 HRS. Hours / Min.
Male	White	Married	1/13/1902	59		

10a. USUAL OCCUPATION (Give kind of work done during most of working life, even if retired)	10b. KIND OF BUSINESS OR INDUSTRY	11. BIRTHPLACE (State or foreign country)	12. CITIZEN OF WHAT COUNTRY?
Carpenter	Hecla Mine	Columbus, Kansas	US

13. FATHER'S NAME	BIRTHPLACE	14. MOTHER'S MAIDEN NAME	BIRTHPLACE
Robert Lees	Unknown	Amanda Tague	Indiana

15. WAS DECEASED EVER IN U.S. ARMED FORCES? (Yes, no, or unknown) (If yes, give war or dates of service)	16. SOCIAL SECURITY NO.	17. INFORMANT'S OWN SIGNATURE	ADDRESS
No	518-03-6159	X Victor R. Lees	

MEDICAL CERTIFICATION

18. CAUSE OF DEATH
Enter only one cause per line for (a), (b), and (c)

**This does not mean the mode of dying, such as heart failure, asthenia, etc. It means the disease, injury, or complication which caused death.*

I. DISEASE OR CONDITION DIRECTLY LEADING TO DEATH* (a) Scleroderma — INTERVAL BETWEEN ONSET AND DEATH: 4 months

ANTECEDENT CAUSES
Morbid conditions, if any, giving rise to the above cause (a) stating the underlying cause last.
DUE TO (b) complicating severe rheumatoid arthritis — 6 months
DUE TO (c)

II. OTHER SIGNIFICANT CONDITIONS
Conditions contributing to the death but not related to the disease or condition causing death.

19a. DATE OF OPERATION	19b. MAJOR FINDINGS OF OPERATION	20. AUTOPSY?
		YES ☐ NO ☒

21a. ACCIDENT SUICIDE HOMICIDE (Specify)	21b. PLACE OF INJURY (e.g., in or about home, farm, factory, street, office bldg., etc.)	21c. (CITY, TOWN, OR TOWNSHIP) (COUNTY) (STATE)

21d. TIME OF INJURY (Month) (Day) (Year) (Hour)	21e. INJURY OCCURRED	21f. HOW DID INJURY OCCUR?
m.	WHILE AT WORK ☐ NOT WHILE AT WORK ☐	

22. *I hereby certify that I attended the deceased from* Spring, 1961, *to* 10 Sept, 1961, *that I last saw the deceased alive on* 9 Sept, 1961, *and that death occurred at* 7:15 A m., *from the causes and on the date stated above.*

23a. SIGNATURE (Degree or title)	23b. ADDRESS	23c. DATE SIGNED
Kent Hamilton MD	Wallace, Idaho	9/11/61

24a. BURIAL, CREMATION, REMOVAL (Specify)	24b. DATE	24c. NAME OF CEMETERY OR CREMATORY	24d. LOCATION (City, town, or county) (State)
Burial	9/12/61	Pines	Opportunity, Wash.

DATE REC'D BY LOCAL REG.	REGISTRAR'S SIGNATURE	25. FUNERAL DIRECTOR ADDRESS
9-11-61	Dale L Connell	Dale L Connell Ward Funeral Home, Wallace, Ida.

Federal Security Agency
United States Public Health Service

Form DPH-48021

Informant, Funeral Director, Registrar and Medical Attendant. EACH must sign with BLACK INK in OWN handwriting. Each item should be answered as completely as possible. State answers as unknown only after a careful investigation. Use BLACK ink or BLACK record typewriter ribbon in filling out certificate. (ICA 38-206 and 215.) Address correspondence to DIVISION OF VITAL STATISTICS, BOISE, IDAHO

SEP 15 1961

DUTIES:

1. INFORMANT SHALL SIGN HIS OWN NAME, under item 17 to authenticate the facts stated under items 1 to 16 inclusive. In case of facts taken from hospital or public records, the person authorized to release the facts shall sign HIS name in addition to giving the source of information.

2. THE FUNERAL DIRECTOR is responsible for completing the entire certificate, obtaining the signatures of the INFORMANT, the OFFICIAL last in attendance on the deceased and HIS OWN signature.

3. THE REGISTRAR can issue a burial or removal permit ONLY after receiving a completed death certificate, including the SIGNATURES IN BLACK ink under items 17, 23a and 25.

PENALTIES: Under the Idaho law, it is a misdemeanor to

(a) Knowingly supply false information to any one connected with completing a death certificate;
(b) Neglect or refuse to certify to the cause of death on request of the person in charge of the disposition of the deceased.
(c) Remove or bury the body of a deceased person WITHOUT the proper permit being FIRST obtained from the local registrar in the district WHERE THE DEATH OCCURRED;
(d) Alter a certificate on file in the office of a local registrar.

STATEMENT OF PLACE OF DEATH

Special attention should be given to the satisfactory completion of EACH portion of this item. The city or town and street address or route number refer to PLACE WHERE THE DEATH OCCURRED. For deaths occurring in hospitals, maternity homes, or institutions, the name of the place and length of stay MUST be stated.

STATEMENT OF USUAL RESIDENCE OF DECEASED

Regardless of the fact that the person may have lived his entire life at the place of death, ALWAYS COMPLETE ALL PARTS OF THIS ITEM. In case a person has resided in the county where death occurred for less than one year, give address of FORMER RESIDENCE. The post office of the deceased may be in a county or state other than the county of actual residence.

IDAHO CODE ANNOTATED-CHAPTER 38, SECTION 206.

The personal and statistical particulars (items 1 to 16) shall be authenticated by the signature of the informant, who may be any competent person acquainted with the facts.

The statement of facts relating to the disposition of the body shall be signed by the undertaker or person acting as such.

The medical certificate shall be made and signed by the physician, if any, last in attendance on the deceased, who shall specify the time in attendance, the time he last saw the deceased alive and the hour of the day at which death occurred. And he shall further state the cause of death, so as to show the course of disease or sequence of causes resulting in death, giving the primary cause, and also the contributory causes, if any, and the duration of each. Indefinite and unsatisfactory terms, indicating only symptoms of disease or conditions resulting from disease, will not be held sufficient for issuing a burial or removal permit; and any certificate containing only such terms as defined by the state registrar as indefinite and unsatisfactory, shall be returned to the physician for correction and definition. The international classification of the causes of death shall be used by all physicians in stating the cause of death in the medical certificate. Causes of death, which may be the result of either disease or violence, shall be carefully defined; and if from violence, its nature shall be stated, and whether (probably) accidental, suicidal, or homicidal.

This body embalmed under direction of Dale L Cornell No. E406 at Wallace on

ADDITIONAL REMARKS by Physician

State File No. 3922
Local Reg. No. 48
Reg. Dist. No. 140

Certificate of Death

STATE OF IDAHO

BIRTH NO.

RECEIVED
OCT 2 1961
Bureau of Vital Statistics

1. PLACE OF DEATH
a. COUNTY: Shoshone 402
b. CITY OR TOWN (If outside corporate limits, write RURAL and give township): Wallace
c. LENGTH OF STAY (in this place): 3 Wks.
d. FULL NAME OF HOSPITAL OR INSTITUTION (If not in hospital or institution, give street address or location): Providence Hosp. 139

2. USUAL RESIDENCE (Where deceased lived. If institution: residence before admission).
a. STATE: Idaho 402
b. COUNTY: Shoshone
c. CITY OR TOWN (If outside corporate limits, write RURAL and give township): Wallace
d. STREET ADDRESS (If rural, give location):

3. NAME OF DECEASED (Type or Print): a. (First) Mary b. (Middle) c. (Last) Nelson

4. DATE OF DEATH (Month) (Day) (Year): 9/11/1961

5. SEX: Female
6. COLOR OR RACE: White
7. MARRIED, NEVER MARRIED, WIDOWED, DIVORCED (Specify): Widowed
8. DATE OF BIRTH: June 16, 1878
9. AGE (In years last birthday): 83 — IF UNDER 1 YEAR: Months / Days — IF UNDER 24 HRS.: Hours / Min.

10a. USUAL OCCUPATION (Give kind of work done during most of working life, even if retired): Home 01
10b. KIND OF BUSINESS OR INDUSTRY:
11. BIRTHPLACE (State or foreign country): Clinton, Iowa
12. CITIZEN OF WHAT COUNTRY? US

13. FATHER'S NAME: Unknown — BIRTHPLACE: Unknown 3
14. MOTHER'S MAIDEN NAME: Unknown — BIRTHPLACE: Unknown 3

15. WAS DECEASED EVER IN U.S. ARMED FORCES? (Yes, no, or unknown) (If yes, give war or dates of service): no
16. SOCIAL SECURITY NO.:
17. INFORMANT'S OWN SIGNATURE: X Clara B. Dunkle — ADDRESS:

18. CAUSE OF DEATH
Enter only one cause per line for (a), (b), and (c)

This does not mean the mode of dying, such as heart failure, asthenia, etc. It means the disease, injury, or complication which caused death.

422.2

MEDICAL CERTIFICATION

I. DISEASE OR CONDITION DIRECTLY LEADING TO DEATH* (a) Chronic Myocarditis — INTERVAL BETWEEN ONSET AND DEATH: Months

ANTECEDENT CAUSES
Morbid conditions, if any, giving rise to the above cause (a) stating the underlying cause last.
DUE TO (b)
DUE TO (c)

II. OTHER SIGNIFICANT CONDITIONS
Conditions contributing to the death but not related to the disease or condition causing death.

19a. DATE OF OPERATION:
19b. MAJOR FINDINGS OF OPERATION:
20. AUTOPSY? YES ☐ NO ☒

21a. ACCIDENT SUICIDE HOMICIDE (Specify):
21b. PLACE OF INJURY (e.g., in or about home, farm, factory, street, office bldg., etc.):
21c. (CITY, TOWN, OR TOWNSHIP) (COUNTY) (STATE):
21d. TIME OF INJURY (Month) (Day) (Year) (Hour) m.
21e. INJURY OCCURRED: WHILE AT WORK ☐ NOT WHILE AT WORK ☐
21f. HOW DID INJURY OCCUR?

22. *I hereby certify that I attended the deceased from* 9-1, 1961, *to* 9-10, 1961, *that I last saw the deceased alive on* 9-10, 1961, *and that death occurred at* 3:30 *m., from the causes and on the date stated above.*

23a. SIGNATURE: [signature] (Degree or title) MD
23b. ADDRESS: Wallace, Idaho
23c. DATE SIGNED: 9-13-61

24a. BURIAL, CREMATION, REMOVAL (Specify): Burial
24b. DATE: 9/13/61
24c. NAME OF CEMETERY OR CREMATORY: United
24d. LOCATION (City, town, or county) (State): Wallace, Idaho

DATE REC'D BY LOCAL REG.: 9/14/61
REGISTRAR'S SIGNATURE: Dale L Cornell
25. FUNERAL DIRECTOR: Dale L Cornell — ADDRESS: Ward Funeral Home, Wallace

Federal Security Agency
United States Public Health Service
Form DPH-48021

Informant, Funeral Director, Registrar and Medical Attendant. EACH must sign with BLACK INK in OWN handwriting. Each item should be answered as completely as possible. State answers as unknown only after a careful investigation. Use BLACK ink or BLACK record typewriter ribbon in filling out certificate. (ICA 38-206 and 215.) Address correspondence to DIVISION OF VITAL STATISTICS, BOISE, IDAHO

DUTIES:

1. INFORMANT SHALL SIGN HIS OWN NAME, under item 17 to authenticate the facts stated under items 1 to 16 inclusive. In case of facts taken from hospital or public records, the person authorized to release the facts shall sign HIS name in addition to giving the source of information.

2. THE FUNERAL DIRECTOR is responsible for completing the entire certificate, obtaining the signatures of the INFORMANT, the OFFICIAL last in attendance on the deceased and HIS OWN signature.

3. THE REGISTRAR can issue a burial or removal permit ONLY after receiving a completed death certificate, including the SIGNATURES IN BLACK ink under items 17, 23a and 25.

PENALTIES: Under the Idaho law, it is a misdemeanor to

(a) Knowingly supply false information to any one connected with completing a death certificate;
(b) Neglect or refuse to certify to the cause of death or request of the person in charge of the disposition of the deceased.
(c) Remove or bury the body of a deceased person WITHOUT the proper permit being FIRST obtained from the local registrar in the district WHERE THE DEATH OCCURRED;
(d) Alter a certificate on file in the office of a local registrar.

STATEMENT OF PLACE OF DEATH

Special attention should be given to the satisfactory completion of EACH portion of this item. The city or town and street address or route number refer to PLACE WHERE THE DEATH OCCURRED. For deaths occurring in hospitals, maternity homes, or institutions, the name of the place and length of stay MUST be stated.

STATEMENT OF USUAL RESIDENCE OF DECEASED

Regardless of the fact that the person may have lived his entire life at the place of death, ALWAYS COMPLETE ALL PARTS OF THIS ITEM. In case a person has resided in the county where death occurred for less than one year, give address of FORMER RESIDENCE. The post office of the deceased may be in a county or state other than the county of actual residence.

IDAHO CODE ANNOTATED-CHAPTER 38, SECTION 206.

The personal and statistical particulars (items 1 to 16) shall be authenticated by the signature of the informant, who may be any competent person acquainted with the facts.

The statement of facts relating to the disposition of the body shall be signed by the undertaker or person acting as such.

The medical certificate shall be made and signed by the physician, if any, last in attendance on the deceased, who shall specify the time in attendance, the time he last saw the deceased alive and the hour of the day at which death occurred. And he shall further state the cause of death, so as to show the course of disease or sequence of causes resulting in death, giving the primary cause, and also the contributory causes, if any, and the duration of each. Indefinite and unsatisfactory terms, indicating only symptoms of disease or conditions resulting from disease, will not be held sufficient for issuing a burial or removal permit; and any certificate containing only such terms as defined by the state registrar as indefinite and unsatisfactory, shall be returned to the physician for correction and definition. The international classification of the causes of death shall be used by all physicians in stating the cause of death in the medical certificate. Causes of death, which may be the result of either disease or violence, shall be carefully defined; and if from violence, its nature shall be stated, and whether (probably) accidental, suicidal, or homicidal.

This body embalmed under direction of Dale Harrell Lic. No. E406 at Wallace on .....

ADDITIONAL REMARKS by Physician .....

Certificate of Death

STATE OF IDAHO

State File No. 3923
Local Reg. No. 63
Reg. Dist. No. 142

BIRTH NO.

RECEIVED SEP 21 1961 Bureau of Vital Statistics

1. PLACE OF DEATH
a. COUNTY Shoshone
b. CITY OR TOWN (If outside corporate limits, write RURAL and give township) Kellogg
c. LENGTH OF STAY (in this place) 5 days
d. FULL NAME OF HOSPITAL OR INSTITUTION (If not in hospital or institution, give street address or location) West Shoshone General Hospital

2. USUAL RESIDENCE (Where deceased lived. If institution: residence before admission).
a. STATE Idaho
b. COUNTY Shoshone
c. CITY OR TOWN (If outside corporate limits, write RURAL and give township) Kellogg
d. STREET ADDRESS (If rural, give location) Box 932 Kellogg, Idaho

3. NAME OF DECEASED (Type or Print) a. (First) Lunia b. (Middle) Elsina c. (Last) Wallgren

4. DATE OF DEATH (Month) (Day) (Year) September 12, 1961

5. SEX Female
6. COLOR OR RACE White
7. MARRIED, NEVER MARRIED, WIDOWED, DIVORCED (Specify) Married
8. DATE OF BIRTH December 5, 1898
9. AGE (In years last birthday) 62 IF UNDER 1 YEAR Months 9 Days 7 IF UNDER 24 HRS. Hours Min.

10a. USUAL OCCUPATION (Give kind of work done during most of working life, even if retired) Housewife
10b. KIND OF BUSINESS OR INDUSTRY Home
11. BIRTHPLACE (State or foreign country) Mylo, North Dakota
12. CITIZEN OF WHAT COUNTRY? U.S.A.

13. FATHER'S NAME Harley Phinney BIRTHPLACE Wisconsin
14. MOTHER'S MAIDEN NAME Mattie Roach BIRTHPLACE Indiana

15. WAS DECEASED EVER IN U.S. ARMED FORCES? (Yes, no, or unknown) No (If yes, give war or dates of service) None
16. SOCIAL SECURITY NO. None
17. INFORMANT'S OWN SIGNATURE Carl B Wallgren ADDRESS Box 932 Kellogg Idaho

18. CAUSE OF DEATH
Enter only one cause per line for (a), (b), and (c)

*This does not mean the mode of dying, such as heart failure, asthenia, etc. It means the disease, injury, or complication which caused death.

MEDICAL CERTIFICATION

I. DISEASE OR CONDITION DIRECTLY LEADING TO DEATH* (a) Cerebral Hemorrhage Accident — INTERVAL BETWEEN ONSET AND DEATH 5 days

ANTECEDENT CAUSES
Morbid conditions, if any, giving rise to the above cause (a) stating the underlying cause last.
DUE TO (b)
DUE TO (c)

II. OTHER SIGNIFICANT CONDITIONS
Conditions contributing to the death but not related to the disease or condition causing death.

19a. DATE OF OPERATION
19b. MAJOR FINDINGS OF OPERATION
20. AUTOPSY? YES ☐ NO ☒

21a. ACCIDENT SUICIDE HOMICIDE (Specify)
21b. PLACE OF INJURY (e.g., in or about home, farm, factory, street, office bldg., etc.)
21c. (CITY, TOWN, OR TOWNSHIP) Kellogg (COUNTY) Shoshone (STATE) Idaho
21d. TIME OF INJURY (Month) (Day) (Year) (Hour) m.
21e. INJURY OCCURRED WHILE AT WORK ☐ NOT WHILE AT WORK ☐
21f. HOW DID INJURY OCCUR?

22. I hereby certify that I attended the deceased from 7 Sept, 1961, to 12 Sept, 1961, that I last saw the deceased alive on 12 Sept, 1961, and that death occurred at 2:15 p.m., from the causes and on the date stated above.

23a. SIGNATURE Glen M. Mitchell (Degree or title) M.D.
23b. ADDRESS Kellogg Idaho
23c. DATE SIGNED 14 Sept 61

24a. BURIAL, CREMATION, REMOVAL (Specify) Burial
24b. DATE Sept. 16, 1961
24c. NAME OF CEMETERY OR CREMATORY Greenwood
24d. LOCATION (City, town, or county) Kellogg (State) Idaho

DATE REC'D BY LOCAL REG. 9/15/61
REGISTRAR'S SIGNATURE Joe Devine
25. FUNERAL DIRECTOR Donald Hasel ADDRESS Kellogg Idaho

Informant, Funeral Director, Registrar and Medical Attendant. EACH must sign with BLACK INK in OWN handwriting. Each item should be answered as completely as possible. State answers as unknown only after a careful investigation. Use BLACK ink or BLACK record typewriter ribbon in filling out certificate. (ICA 38-206 and 215.) Address correspondence to DIVISION OF VITAL STATISTICS, BOISE, IDAHO

Federal Security Agency
United States Public Health Service

Form DPH-48021

SEP 12 1962

SEP 28 1962

DUTIES:

1. INFORMANT SHALL SIGN HIS OWN NAME, under item 17 to authenticate the facts stated under items 1 to 16 inclusive. In case of facts taken from hospital or public records, the person authorized to release the facts shall sign HIS name in addition to giving the source of information.

2. THE FUNERAL DIRECTOR is responsible for completing the entire certificate, obtaining the signatures of the INFORMANT, the OFFICIAL last in attendance on the deceased and HIS OWN signature.

3. THE REGISTRAR can issue a burial or removal permit ONLY after receiving a completed death certificate, including the SIGNATURES IN BLACK ink under items 17, 23a and 25.

PENALTIES: Under the Idaho law, it is a misdemeanor to

(a) Knowingly supply false information to any one connected with completing a death certificate;
(b) Neglect or refuse to certify to the cause of death on request of the person in charge of the disposition of the deceased.
(c) Remove or bury the body of a deceased person WITHOUT the proper permit being FIRST obtained from the local registrar in the district WHERE THE DEATH OCCURRED;
(d) Alter a certificate on file in the office of a local registrar.

STATEMENT OF PLACE OF DEATH

Special attention should be given to the satisfactory completion of EACH portion of this item. The city or town and street address or route number refer to PLACE WHERE THE DEATH OCCURRED. For deaths occurring in hospitals, maternity homes, or institutions, the name of the place and length of stay MUST be stated.

STATEMENT OF USUAL RESIDENCE OF DECEASED

Regardless of the fact that the person may have lived his entire life at the place of death, ALWAYS COMPLETE ALL PARTS OF THIS ITEM. In case a person has resided in the county where death occurred for less than one year, give address of FORMER RESIDENCE. The post office of the deceased may be in a county or state other than the county of actual residence.

IDAHO CODE ANNOTATED-CHAPTER 38, SECTION 206.

The personal and statistical particulars (items 1 to 16) shall be authenticated by the signature of the informant, who may be any competent person acquainted with the facts.

The statement of facts relating to the disposition of the body shall be signed by the undertaker or person acting as such.

The medical certificate shall be made and signed by the physician, if any, last in attendance on the deceased, who shall specify the time in attendance, the time he last saw the deceased alive and the hour of the day at which death occurred. And he shall further state the cause of death, so as to show the course of disease or sequence of causes resulting in death, giving the primary cause, and also the contributory causes, if any, and the duration of each. Indefinite and unsatisfactory terms, indicating only symptoms of disease or conditions resulting from disease, will not be held sufficient for issuing a burial or removal permit; and any certificate containing only such terms as defined by the state registrar as indefinite and unsatisfactory, shall be returned to the physician for correction and definition. The international classification of the causes of death shall be used by all physicians in stating the cause of death in the medical certificate. Causes of death, which may be the result of either disease or violence, shall be carefully defined; and if from violence, its nature shall be stated, and whether (probably) accidental, suicidal or homicidal.

This body embalmed under direction of Donald Mains Lic. No. E452 at Kellogg, Idaho on Sept. 12, 1962

ADDITIONAL REMARKS by Physician

State File No. 3924
Local Reg. No. 62
Reg. Dist. No. 142

Certificate of Death

STATE OF IDAHO

BIRTH NO.

RECEIVED SEP 21 1961 Bureau of Vital Statistics

401

1. PLACE OF DEATH
a. COUNTY: Shoshone
b. CITY OR TOWN (If outside corporate limits, write RURAL and give township): Kellogg
c. LENGTH OF STAY (in this place): 74 days
d. FULL NAME OF HOSPITAL OR INSTITUTION (If not in hospital or institution, give street address or location): West Shoshone General Hospital

2. USUAL RESIDENCE (Where deceased lived. If institution: residence before admission).
a. STATE: Idaho 400
b. COUNTY: Shoshone
c. CITY OR TOWN (If outside corporate limits, write RURAL and give township): Wardner
d. STREET ADDRESS (If rural, give location): Wardner, Idaho

3. NAME OF DECEASED (Type or Print)
a. (First): Helga
b. (Middle): M. 141
c. (Last): Clemets

4. DATE OF DEATH (Month) (Day) (Year): September 13, 1961

5. SEX: Female
6. COLOR OR RACE: White
7. MARRIED, NEVER MARRIED, WIDOWED, DIVORCED (Specify): Widow
8. DATE OF BIRTH: June 6, 1873
9. AGE (In years last birthday): 88 — IF UNDER 1 YEAR: Months 3, Days 7 — IF UNDER 24 HRS.: Hours, Min.

10a. USUAL OCCUPATION (Give kind of work done during most of working life, even if retired): Housewife
10b. KIND OF BUSINESS OR INDUSTRY: Home
11. BIRTHPLACE (State or foreign country): Borgen, Norway
12. CITIZEN OF WHAT COUNTRY? U.S.A.

13. FATHER'S NAME: Otto Johnson — BIRTHPLACE: Norway
14. MOTHER'S MAIDEN NAME: Ann Ellingson — BIRTHPLACE: Norway

15. WAS DECEASED EVER IN U.S. ARMED FORCES? (Yes, no, or unknown): No — (If yes, give war or dates of service): None
16. SOCIAL SECURITY NO.: None
17. INFORMANT'S OWN SIGNATURE: Myrtle Strom, Kellogg Idaho — ADDRESS

18. CAUSE OF DEATH
Enter only one cause per line for (a), (b), and (c)

This does not mean the mode of dying, such as heart failure, asthenia, etc. It means the disease, injury, or complication which caused death.

420.0

MEDICAL CERTIFICATION

I. DISEASE OR CONDITION DIRECTLY LEADING TO DEATH* (a): Hypostatic Pneumonia — INTERVAL BETWEEN ONSET AND DEATH: 3 days

ANTECEDENT CAUSES
Morbid conditions, if any, giving rise to the above cause (a) stating the underlying cause last.
DUE TO (b): Arteriosclerotic Heart dis — and det.
DUE TO (c):

II. OTHER SIGNIFICANT CONDITIONS
Conditions contributing to the death but not related to the disease or condition causing death.

19a. DATE OF OPERATION:
19b. MAJOR FINDINGS OF OPERATION:
20. AUTOPSY? YES ☐ NO ☑

21a. ACCIDENT SUICIDE HOMICIDE (Specify):
21b. PLACE OF INJURY (e.g., in or about home, farm, factory, street, office bldg., etc.):
21c. (CITY, TOWN, OR TOWNSHIP) (COUNTY) (STATE): Kellogg Shoshone Idaho
21d. TIME OF INJURY (Month) (Day) (Year) (Hour) m.
21e. INJURY OCCURRED: WHILE AT WORK ☐ NOT WHILE AT WORK ☐
21f. HOW DID INJURY OCCUR?

22. *I hereby certify that I attended the deceased from* 8/29, 1961, *to* 9/13, 1961, *that I last saw the deceased alive on* 9/13, 1961, *and that death occurred at* 10:40 *m., from the causes and on the date stated above.*

23a. SIGNATURE: Glen M. Whitesel (Degree or title) M.D. 445
23b. ADDRESS: Kellogg, Idaho
23c. DATE SIGNED: 14 Sept 61

24a. BURIAL, CREMATION, REMOVAL (Specify): Burial
24b. DATE: Sept 16, 1961
24c. NAME OF CEMETERY OR CREMATORY: Greenwood
24d. LOCATION (City, town, or county) (State): Kellogg, Idaho

DATE REC'D BY LOCAL REG.: 9/15/61
REGISTRAR'S SIGNATURE: Joe [illegible]
25. FUNERAL DIRECTOR: Donald Maisel — ADDRESS: Kellogg Ida.

Federal Security Agency
United States Public Health Service

Form DPH-48021

Informant, Funeral Director, Registrar and Medical Attendant. EACH must sign with BLACK INK in OWN handwriting. Each item should be answered as completely as possible. State answers as unknown only after a careful investigation. Use BLACK ink or BLACK record typewriter ribbon in filling out certificate. (ICA 38-206 and 215.) Address correspondence to DIVISION OF VITAL STATISTICS, BOISE, IDAHO

DUTIES:

1. INFORMANT SHALL SIGN HIS OWN NAME, under item 17 to authenticate the facts stated under items 1 to 16 inclusive. In case of facts taken from hospital or public records, the person authorized to release the facts shall sign HIS name in addition to giving the source of information.

2. THE FUNERAL DIRECTOR is responsible for completing the entire certificate, obtaining the signatures of the INFORMANT, the OFFICIAL last in attendance on the deceased and HIS OWN signature.

3. THE REGISTRAR can issue a burial or removal permit ONLY after receiving a completed death certificate, including the SIGNATURES IN BLACK ink under items 17, 23a and 25.

PENALTIES: Under the Idaho law, it is a misdemeanor to

(a) Knowingly supply false information to any one connected with completing a death certificate;
(b) Neglect or refuse to certify to the cause of death on request of the person in charge of the disposition of the deceased.
(c) Remove or bury the body of a deceased person WITHOUT the proper permit being FIRST obtained from the local registrar in the district WHERE THE DEATH OCCURRED;
(d) Alter a certificate on file in the office of a local registrar.

STATEMENT OF PLACE OF DEATH

Special attention should be given to the satisfactory completion of EACH portion of this item. The city or town and street address or route number refer to PLACE WHERE THE DEATH OCCURRED. For deaths occurring in hospitals, maternity homes, or institutions, the name of the place and length of stay MUST be stated.

STATEMENT OF USUAL RESIDENCE OF DECEASED

Regardless of the fact that the person may have lived his entire life at the place of death, ALWAYS COMPLETE ALL PARTS OF THIS ITEM. In case a person has resided in the county where death occurred for less than one year, give address of FORMER RESIDENCE. The post office of the deceased may be in a county or state other than the county of actual residence.

IDAHO CODE ANNOTATED-CHAPTER 38, SECTION 206.

The personal and statistical particulars (items 1 to 16) shall be authenticated by the signature of the informant, who may be any competent person acquainted with the facts.

The statement of facts relating to the disposition of the body shall be signed by the undertaker or person acting as such.

The medical certificate shall be made and signed by the physician, if any, last in attendance on the deceased, who shall specify the time in attendance, the time he last saw the deceased alive and the hour of the day at which death occurred. And he shall further state the cause of death, so as to show the course of disease or sequence of causes resulting in death, giving the primary cause, and also the contributory causes, if any, and the duration of each. Indefinite and unsatisfactory terms, indicating only symptoms of disease or conditions resulting from disease, will not be held sufficient for issuing a burial or removal permit; and any certificate containing only such terms as defined by the state registrar as indefinite and unsatisfactory, shall be returned to the physician for correction and definition. The international classification of the causes of death shall be used by all physicians in stating the cause of death in the medical certificate. Causes of death, which may be the result of either disease or violence, shall be carefully defined; and if from violence, its nature shall be stated, and whether (probably) accidental, suicidal, or homicidal.

This body embalmed under direction of Donald J. Main Lic. No. E452 at Kellogg Idaho Sept 13, 1961

ADDITIONAL REMARKS by Physician

NON-RESIDENT
Certificate of Death

STATE OF IDAHO

State File No. 3925
Local Reg. No. 64
Reg. Dist. No. 142

BIRTH NO.

RECEIVED
OCT 9 1961
Bureau of Vital Statistics

1. PLACE OF DEATH
a. COUNTY: Shoshone
b. CITY OR TOWN (If outside corporate limits, write RURAL and give township): Kellogg
LENGTH OF STAY (in this place): 3 Days
d. FULL NAME OF HOSPITAL OR INSTITUTION (If not in hospital or institution, give street address or location): Shoshone Hospital

2. USUAL RESIDENCE (Where deceased lived. If institution: residence before admission).
a. STATE: Washington
b. COUNTY: King
c. CITY OR TOWN (If outside corporate limits, write RURAL and give township): Seattle
d. STREET ADDRESS (If rural, give location):

3. NAME OF DECEASED (Type or Print)	a. (First)	b. (Middle)	c. (Last)	4. DATE OF DEATH (Month) (Day) (Year)
	Dennis	William	Farris, Sr.	Sept. 24, 1961

5. SEX	6. COLOR OR RACE	7. MARRIED, NEVER MARRIED, WIDOWED, DIVORCED (Specify)	8. DATE OF BIRTH	9. AGE (In years last birthday)	IF UNDER 1 YEAR Months	Days	IF UNDER 24 HRS. Hours	Min.
Male	White	Divorced	August 12, 1901	60				

10a. USUAL OCCUPATION (Give kind of work done during most of working life, even if retired)	10b. KIND OF BUSINESS OR INDUSTRY	11. BIRTHPLACE (State or foreign country)	12. CITIZEN OF WHAT COUNTRY?
Auto Mechanic	Rainier Shows Co. Tacoma	Missouri	USA

13. FATHER'S NAME	BIRTHPLACE	14. MOTHER'S MAIDEN NAME	BIRTHPLACE
Unobtainable Farris			

15. WAS DECEASED EVER IN U.S. ARMED FORCES? (Yes, no, or unknown)	(If yes, give war or dates of service)	16. SOCIAL SECURITY NO.	17. INFORMANT'S OWN SIGNATURE	ADDRESS
No		552-18-5762	Dennis W. Farris, Jr.	Kellogg, Idaho

MEDICAL CERTIFICATION

18. CAUSE OF DEATH — Enter only one cause per line for (a), (b), and (c)

**This does not mean the mode of dying, such as heart failure, asthenia, etc. It means the disease, injury, or complication which caused death.*

I. DISEASE OR CONDITION DIRECTLY LEADING TO DEATH* (a) Pulmonary Edema — INTERVAL BETWEEN ONSET AND DEATH:

ANTECEDENT CAUSES
Morbid conditions, if any, giving rise to the above cause (a) stating the underlying cause last.
DUE TO (b) Acute Leukemia — 4 mos
DUE TO (c)

II. OTHER SIGNIFICANT CONDITIONS
Conditions contributing to the death but not related to the disease or condition causing death.

19a. DATE OF OPERATION	19b. MAJOR FINDINGS OF OPERATION	20. AUTOPSY?
		YES ☐ NO ☐

21a. ACCIDENT SUICIDE HOMICIDE (Specify)	21b. PLACE OF INJURY (e.g., in or about home, farm, factory, street, office bldg., etc.)	21c. (CITY, TOWN, OR TOWNSHIP) (COUNTY) (STATE)

21d. TIME OF INJURY (Month) (Day) (Year) (Hour)	21e. INJURY OCCURRED	21f. HOW DID INJURY OCCUR?
m.	WHILE AT WORK ☐ NOT WHILE AT WORK ☐	

22. *I hereby certify that I attended the deceased from* 9/22, 1961, *to* 9/24, 1961, *that I last saw the deceased alive on* 9/24, 1961, *and that death occurred at* 4:45 P m., *from the causes and on the date stated above.*

23a. SIGNATURE (Degree or title)	23b. ADDRESS	23c. DATE SIGNED
[signature] M.D.	Kellogg Ida	9/26/61

24a. BURIAL, CREMATION, REMOVAL (Specify)	24b. DATE	24c. NAME OF CEMETERY OR CREMATORY	24d. LOCATION (City, town, or county) (State)
Burial	9-29-1961	Fairmount Memorial Park	Spokane, Washington

DATE REC'D BY LOCAL REG.	REGISTRAR'S SIGNATURE	25. FUNERAL DIRECTOR	ADDRESS
9/26/61	[signature]	C.E. Gilman-Hazen & Gaeger	Spokane, Wn.

Federal Security Agency
United States Public Health Service

Form DPH-48021

Informant, Funeral Director, Registrar and Medical Attendant. EACH must sign with BLACK INK in OWN handwriting. Each item should be answered as completely as possible. State answers as unknown only after a careful investigation. Use BLACK ink or BLACK record typewriter ribbon in filling out certificate. (ICA 38-206 and 215.) Address correspondence to DIVISION OF VITAL STATISTICS, BOISE, IDAHO

DUTIES:

1. INFORMANT SHALL SIGN HIS OWN NAME, under item 17 to authenticate the facts stated under items 1 to 16 inclusive. In case of facts taken from hospital or public records, the person authorized to release the facts shall sign HIS name in addition to giving the source of information.

2. THE FUNERAL DIRECTOR is responsible for completing the entire certificate, obtaining the signatures of the INFORMANT, the OFFICIAL last in attendance on the deceased and HIS OWN signature.

3. THE REGISTRAR can issue a burial or removal permit ONLY after receiving a completed death certificate, including the SIGNATURES IN BLACK ink under items 17, 23a and 25.

PENALTIES: Under the Idaho law, it is a misdemeanor to

(a) Knowingly supply false information to any one connected with completing a death certificate;
(b) Neglect or refuse to certify to the cause of death on request of the person in charge of the disposition of the deceased.
(c) Remove or bury the body of a deceased person WITHOUT the proper permit being FIRST obtained from the local registrar in the district WHERE THE DEATH OCCURRED;
(d) Alter a certificate on file in the office of a local registrar.

STATEMENT OF PLACE OF DEATH

Special attention should be given to the satisfactory completion of EACH portion of this item. The city or town and street address or route number refer to PLACE WHERE THE DEATH OCCURRED. For deaths occurring in hospitals, maternity homes, or institutions, the name of the place and length of stay MUST be stated.

STATEMENT OF USUAL RESIDENCE OF DECEASED

Regardless of the fact that the person may have lived his entire life at the place of death, ALWAYS COMPLETE ALL PARTS OF THIS ITEM. In case a person has resided in the county where death occurred for less than one year, give address of FORMER RESIDENCE. The post office of the deceased may be in a county or state other than the county of actual residence.

IDAHO CODE ANNOTATED-CHAPTER 38, SECTION 206.

The personal and statistical particulars (items 1 to 16) shall be authenticated by the signature of the informant, who may be any competent person acquainted with the facts.

The statement of facts relating to the disposition of the body shall be signed by the undertaker or person acting as such.

The medical certificate shall be made and signed by the physician, if any, last in attendance on the deceased, who shall specify the time in attendance, the time he last saw the deceased alive and the hour of the day at which death occurred. And he shall further state the cause of death, so as to show the course of disease or sequence of causes resulting in death, giving the primary cause, and also the contributory causes, if any, and the duration of each. Indefinite and unsatisfactory terms, indicating only symptoms of disease or conditions resulting from disease, will not be held sufficient for issuing a burial or removal permit; and any certificate containing only such terms as defined by the state registrar as indefinite and unsatisfactory, shall be returned to the physician for correction and definition. The international classification of the causes of death shall be used by all physicians in stating the cause of death in the medical certificate. Causes of death, which may be the result of either disease or violence, shall be carefully defined; and if from violence, its nature shall be stated, and whether (probably) accidental, suicidal, or homicidal.

This body embalmed under direction of Ralph Albright Lic. No. 673 at _____ on 9-24-61

ADDITIONAL REMARKS by Physician _____

Certificate of Death

STATE OF IDAHO

State File No. 3926
Local Reg. No. 65
Reg. Dist. No. 142

BIRTH NO.

RECEIVED
OCT 9
Bureau of Vital Statistics

1. PLACE OF DEATH
a. COUNTY: Shoshone
b. CITY OR TOWN (If outside corporate limits, write RURAL and give township): Kellogg
c. LENGTH OF STAY (In this place):
d. FULL NAME OF HOSPITAL OR INSTITUTION (If not in hospital or institution, give street address or location): West Shoshone General Hospital

2. USUAL RESIDENCE (Where deceased lived. If institution: residence before admission).
a. STATE: Idaho
b. COUNTY: Shoshone
c. CITY OR TOWN (If outside corporate limits, write RURAL and give township): Smelterville
d. STREET ADDRESS (If rural, give location): 122 E Street

3. NAME OF DECEASED (Type or Print)	a. (First)	b. (Middle)	c. (Last)	4. DATE OF DEATH (Month) (Day) (Year)
	William	A.	Utecht	September 25, 1961

5. SEX	6. COLOR OR RACE	7. MARRIED, NEVER MARRIED, WIDOWED, DIVORCED (Specify)	8. DATE OF BIRTH	9. AGE (In years last birthday)	IF UNDER 1 YEAR Months	Days	IF UNDER 24 HRS. Hours	Min.
Male	White	Married	January 1, 1920	41	8	24		

10a. USUAL OCCUPATION (Give kind of work done during most of working life, even if retired)	10b. KIND OF BUSINESS OR INDUSTRY	11. BIRTHPLACE (State or foreign country)	12. CITIZEN OF WHAT COUNTRY?
Blast Furnace man	Mining	New Rockford, North Dakota	U.S.A.

13. FATHER'S NAME	BIRTHPLACE	14. MOTHER'S MAIDEN NAME	BIRTHPLACE
William Utecht	Unknown	Pauline Wahl	Unknown

15. WAS DECEASED EVER IN U.S. ARMED FORCES? (Yes, no, or unknown)	(If yes, give war or dates of service)	16. SOCIAL SECURITY NO.	17. INFORMANT'S OWN SIGNATURE	ADDRESS
Yes	W.W. II	531-18-3587	Mrs. Joan Utecht	Smelterville, Ida.

18. CAUSE OF DEATH
Enter only one cause per line for (a), (b), and (c)

**This does not mean the mode of dying, such as heart failure, asthenia, etc. It means the disease, injury, or complication which caused death.*

MEDICAL CERTIFICATION

I. DISEASE OR CONDITION DIRECTLY LEADING TO DEATH* (a): Coronary Thrombosis — INTERVAL BETWEEN ONSET AND DEATH: 1 hour

ANTECEDENT CAUSES

Morbid conditions, if any, giving rise to the above cause (a) stating the underlying cause last.

DUE TO (b):

DUE TO (c):

II. OTHER SIGNIFICANT CONDITIONS

Conditions contributing to the death but not related to the disease or condition causing death.

19a. DATE OF OPERATION	19b. MAJOR FINDINGS OF OPERATION	20. AUTOPSY?
		YES ☒ NO ☐

21a. ACCIDENT SUICIDE HOMICIDE (Specify)	21b. PLACE OF INJURY (e.g., in or about home, farm, factory, street, office bldg., etc.)	21c. (CITY, TOWN, OR TOWNSHIP) (COUNTY) (STATE)
		Kellogg Shoshone Idaho

21d. TIME OF INJURY (Month) (Day) (Year) (Hour)	21e. INJURY OCCURRED	21f. HOW DID INJURY OCCUR?
m.	WHILE AT WORK ☐ NOT WHILE AT WORK ☐	

22. *I hereby certify that I attended the deceased from* 25 Sept, 19 61, *to* 25 Sept, 19 61, *that I last saw the deceased alive on* 25 Sept, 19 61, *and that death occurred at* 12:30 p.m., *from the causes and on the date stated above.*

23a. SIGNATURE (Degree or title)	23b. ADDRESS	23c. DATE SIGNED
Glen M. Whitsell M.D.	Kellogg, Idaho	27 Sept 61

24a. BURIAL, CREMATION, REMOVAL (Specify)	24b. DATE	24c. NAME OF CEMETERY OR CREMATORY	24d. LOCATION (City, town, or county) (State)
Removal	Sept. 27, 1961	Pines Cemetery	Spokane, Washington

DATE REC'D BY LOCAL REG.	REGISTRAR'S SIGNATURE	25. FUNERAL DIRECTOR	ADDRESS
10/29/61	J. L. Shine	Donald J. Maisel	Kellogg, Idaho

Federal Security Agency
United States Public Health Service

Form DPH-48021

Informant, Funeral Director, Registrar and Medical Attendant. EACH must sign with BLACK INK in OWN handwriting. Each item should be answered as completely as possible. State answers as unknown only after a careful investigation. Use BLACK ink or BLACK record typewriter ribbon in filling out certificate. (ICA 38-206 and 215.) Address correspondence to DIVISION OF VITAL STATISTICS, BOISE, IDAHO

OCT 9 1961

DUTIES:

1. INFORMANT SHALL SIGN HIS OWN NAME, under item 17 to authenticate the facts stated under items 1 to 16 inclusive. In case of facts taken from hospital or public records, the person authorized to release the facts shall sign HIS name in addition to giving the source of information.

JUL 30 1962

2. THE FUNERAL DIRECTOR is responsible for completing the entire certificate, obtaining the signatures of the INFORMANT, the OFFICIAL last in attendance on the deceased and HIS OWN signature.

3. THE REGISTRAR can issue a burial or removal permit ONLY after receiving a completed death certificate, including the SIGNATURES IN BLACK ink under items 17, 23a and 25.

PENALTIES: Under the Idaho law, it is a misdemeanor to

(a) Knowingly supply false information to any one connected with completing a death certificate;
(b) Neglect or refuse to certify to the cause of death on request of the person in charge of the disposition of the deceased.
(c) Remove or bury the body of a deceased person WITHOUT the proper permit being FIRST obtained from the local registrar in the district WHERE THE DEATH OCCURRED;
(d) Alter a certificate on file in the office of a local registrar.

STATEMENT OF PLACE OF DEATH

Special attention should be given to the satisfactory completion of EACH portion of this item. The city or town and street address or route number refer to PLACE WHERE THE DEATH OCCURRED. For deaths occurring in hospitals, maternity homes, or institutions, the name of the place and length of stay MUST be stated.

STATEMENT OF USUAL RESIDENCE OF DECEASED

Regardless of the fact that the person may have lived his entire life at the place of death, ALWAYS COMPLETE ALL PARTS OF THIS ITEM. In case a person has resided in the county where death occurred for less than one year, give address of FORMER RESIDENCE. The post office of the deceased may be in a county or state other than the county of actual residence.

IDAHO CODE ANNOTATED-CHAPTER 38, SECTION 206.

The personal and statistical particulars (items 1 to 16) shall be authenticated by the signature of the informant, who may be any competent person acquainted with the facts.

The statement of facts relating to the disposition of the body shall be signed by the undertaker or person acting as such.

The medical certificate shall be made and signed by the physician, if any, last in attendance on the deceased, who shall specify the time in attendance, the time he last saw the deceased alive and the hour of the day at which death occurred. And he shall further state the cause of death, so as to show the course of disease or sequence of causes resulting in death, giving the primary cause, and also the contributory causes, if any, and the duration of each. Indefinite and unsatisfactory terms, indicating only symptoms of disease or conditions resulting from disease, will not be held sufficient for issuing a burial or removal permit; and any certificate containing only such terms as defined by the state registrar as indefinite and unsatisfactory, shall be returned to the physician for correction and definition. The international classification of the causes of death shall be used by all physicians in stating the cause of death in the medical certificate. Causes of death, which may be the result of either disease or violence, shall be carefully defined; and if from violence, its nature shall be stated, and whether (probably) accidental, suicidal, or homicidal.

This body embalmed under direction of Donald Maisel Lic. No. E452 at Kellogg, Ida on Sept. 25, 1961

ADDITIONAL REMARKS by Physician

Certificate of Death

STATE OF IDAHO

State File No. 3927
Local Reg. No. 8
Reg. Dist. No. 620

BIRTH NO.

RECEIVED OCT 11 1961

1. PLACE OF DEATH
a. COUNTY: Teton
b. CITY OR TOWN (If outside corporate limits, write RURAL and give township): Driggs
c. LENGTH OF STAY (in this place): 4 day
d. FULL NAME OF HOSPITAL OR INSTITUTION (If not in hospital or institution, give street address or location): Rural
Teton Valley Hospital

2. USUAL RESIDENCE (Where deceased lived. If institution: residence before admission).
a. STATE: Idaho
b. COUNTY: Teton
c. CITY OR TOWN (If outside corporate limits, write RURAL and give township): Victor,
d. STREET ADDRESS (If rural, give location): none

3. NAME OF DECEASED (Type or Print): a. (First) HILDA; b. (Middle) MAE; c. (Last) KEATLEY

4. DATE OF DEATH (Month) (Day) (Year): September 3, 1961

5. SEX: female

6. COLOR OR RACE: white

7. MARRIED, NEVER MARRIED, WIDOWED, DIVORCED (Specify): married

8. DATE OF BIRTH: March 2, 1889

9. AGE (In years last birthday): 72
IF UNDER 1 YEAR Months | Days
IF UNDER 24 HRS. Hours | Min.

10a. USUAL OCCUPATION (Give kind of work done during most of working life, even if retired): Housewife

10b. KIND OF BUSINESS OR INDUSTRY: - - - - - -

11. BIRTHPLACE (State or foreign country): Salt Lake City, Utah

12. CITIZEN OF WHAT COUNTRY? USA

13. FATHER'S NAME: Raephael Cottrell
BIRTHPLACE: England

14. MOTHER'S MAIDEN NAME: Sarah Eames
BIRTHPLACE: England

15. WAS DECEASED EVER IN U.S. ARMED FORCES? (Yes, no, or unknown): no
(If yes, give war or dates of service): **********

16. SOCIAL SECURITY NO.: 518-18-5797

17. INFORMANT'S OWN SIGNATURE: x Tom Keatley
ADDRESS: Victor, Idaho

MEDICAL CERTIFICATION

18. CAUSE OF DEATH
Enter only one cause per line for (a), (b), and (c)

**This does not mean the mode of dying, such as heart failure, asthenia, etc. It means the disease, injury, or complication which caused death.*

157X

I. DISEASE OR CONDITION DIRECTLY LEADING TO DEATH* (a) Hemorrhage of the Duodenum — INTERVAL BETWEEN ONSET AND DEATH: 2 days

ANTECEDENT CAUSES
Morbid conditions, if any, giving rise to the above cause (a) stating the underlying cause last.

DUE TO (b) Intestinal Invasion by Carcinoma of Pancreas — 1 mo

DUE TO (c) Carcinoma of the Head of Pancreas — 10 mo

II. OTHER SIGNIFICANT CONDITIONS
Conditions contributing to the death but not related to the disease or condition causing death.
Diabetes Mellitus — 5 yrs

19a. DATE OF OPERATION: 1-27-61

19b. MAJOR FINDINGS OF OPERATION: Carcinoma of Head of Pancreas

20. AUTOPSY? YES [X] NO [ ]

21a. ACCIDENT SUICIDE HOMICIDE (Specify)

21b. PLACE OF INJURY (e.g., in or about home, farm, factory, street, office bldg., etc.)

21c. (CITY, TOWN, OR TOWNSHIP) (COUNTY) (STATE)

21d. TIME OF INJURY (Month) (Day) (Year) (Hour) m.

21e. INJURY OCCURRED WHILE AT WORK [ ] NOT WHILE AT WORK [ ]

21f. HOW DID INJURY OCCUR?

22. *I hereby certify that I attended the deceased from* July, 1952, *to* 9-3, 1961, *that I last saw the deceased alive on* 9-3, 1961, *and that death occurred at* ____ m., *from the causes and on the date stated above.*

23a. SIGNATURE: LaVarle C. Larsen (Degree or title) MD

23b. ADDRESS: Driggs Idaho

23c. DATE SIGNED: 9-4-61

24a. BURIAL, CREMATION, REMOVAL (Specify): Burial

24b. DATE: 9-7-61

24c. NAME OF CEMETERY OR CREMATORY: Victor Cemetery

24d. LOCATION (City, town, or county) (State): Victor, Teton Co., Idaho

DATE REC'D BY LOCAL REG.: Oct 8-61

REGISTRAR'S SIGNATURE: Stella Driggs

25. FUNERAL DIRECTOR: Robert O. Bean
ADDRESS: Driggs, Idaho

Federal Security Agency
United States Public Health Service

Form DPH-48021

Informant, Funeral Director, Registrar and Medical Attendant. EACH must sign with BLACK INK in OWN handwriting. Each item should be answered as completely as possible. State answers as unknown only after a careful investigation. Use BLACK ink or BLACK record typewriter ribbon in filling out certificate. (ICA 38-206 and 215.) Address correspondence to DIVISION OF VITAL STATISTICS, BOISE, IDAHO

DUTIES:

1. INFORMANT SHALL SIGN HIS OWN NAME, under item 17 to authenticate the facts stated under items 1 to 16 inclusive. In case of facts taken from hospital or public records, the person authorized to release the facts shall sign HIS name in addition to giving the source of information.

2. THE FUNERAL DIRECTOR is responsible for completing the entire certificate, obtaining the signatures of the INFORMANT, the OFFICIAL last in attendance on the deceased and HIS OWN signature.

3. THE REGISTRAR can issue a burial or removal permit ONLY after receiving a completed death certificate, including the SIGNATURES IN BLACK ink under items 17, 23a and 25.

PENALTIES: Under the Idaho law, it is a misdemeanor to

(a) Knowingly supply false information to any one connected with completing a death certificate;
(b) Neglect or refuse to certify to the cause of death on request of the person in charge of the disposition of the deceased.
(c) Remove or bury the body of a deceased person WITHOUT the proper permit being FIRST obtained from the local registrar in the district WHERE THE DEATH OCCURRED;
(d) Alter a certificate on file in the office of a local registrar.

STATEMENT OF PLACE OF DEATH

Special attention should be given to the satisfactory completion of EACH portion of this item. The city or town and street address or route number refer to PLACE WHERE THE DEATH OCCURRED. For deaths occurring in hospitals, maternity homes, or institutions, the name of the place and length of stay MUST be stated.

STATEMENT OF USUAL RESIDENCE OF DECEASED

Regardless of the fact that the person may have lived his entire life at the place of death, ALWAYS COMPLETE ALL PARTS OF THIS ITEM. In case a person has resided in the county where death occurred for less than one year, give address of FORMER RESIDENCE. The post office of the deceased may be in a county or state other than the county of actual residence.

IDAHO CODE ANNOTATED-CHAPTER 38, SECTION 206.

The personal and statistical particulars (items 1 to 16) shall be authenticated by the signature of the informant, who may be any competent person acquainted with the facts.

The statement of facts relating to the disposition of the body shall be signed by the undertaker or person acting as such.

The medical certificate shall be made and signed by the physician, if any, last in attendance on the deceased, who shall specify the time in attendance, the time he last saw the deceased alive and the hour of the day at which death occurred. And he shall further state the cause of death, so as to show the course of disease or sequence of causes resulting in death, giving the primary cause, and also the contributory causes, if any, and the duration of each. Indefinite and unsatisfactory terms, indicating only symptoms of disease or conditions resulting from disease, will not be held sufficient for issuing a burial or removal permit; and any certificate containing only such terms as defined by the state registrar as indefinite and unsatisfactory, shall be returned to the physician for correction and definition. The international classification of the causes of death shall be used by all physicians in stating the cause of death in the medical certificate. Causes of death, which may be the result of either disease or violence, shall be carefully defined; and if from violence, its nature shall be stated, and whether (probably) accidental, suicidal, or homicidal.

This body embalmed under direction of Robert Quinn Bean Lic. No. E-456 at Driggs on 9-7-61

ADDITIONAL REMARKS by Physician

Certificate of Death

STATE OF IDAHO

State File No. 3928
Local Reg. No.
Reg. Dist. No.

BIRTH NO.

RECEIVED OCT 11 1961

1. PLACE OF DEATH
a. COUNTY: Teton
b. CITY OR TOWN (If outside corporate limits, write RURAL and give township): Tetonia (rural)
c. LENGTH OF STAY (in this place): life
d. FULL NAME OF HOSPITAL OR INSTITUTION (If not in hospital or institution, give street address or location): his residence near Tetonia

2. USUAL RESIDENCE (Where deceased lived. If institution: residence before admission).
a. STATE: Idaho 410
b. COUNTY: Teton
c. CITY OR TOWN (If outside corporate limits, write RURAL and give township): Tetonia (rural)
d. STREET ADDRESS (If rural, give location): Tetonia, Rt. 1

3. NAME OF DECEASED (Type or Print)
a. (First): JAMES
b. (Middle): HENRY
c. (Last): McCRACKEN

4. DATE OF DEATH (Month) (Day) (Year): September 5, 1961

5. SEX: Male
6. COLOR OR RACE: White
7. MARRIED, NEVER MARRIED, WIDOWED, DIVORCED (Specify): Widowed
8. DATE OF BIRTH: Oct 23, 1873
9. AGE (In years last birthday): 87 — IF UNDER 1 YEAR: Months / Days — IF UNDER 24 HRS.: Hours / Min.

10a. USUAL OCCUPATION (Give kind of work done during most of working life, even if retired): Farmer
10b. KIND OF BUSINESS OR INDUSTRY: Agriculture
11. BIRTHPLACE (State or foreign country): Smithfield, Utah
12. CITIZEN OF WHAT COUNTRY?: USA

13. FATHER'S NAME: John McCracken — BIRTHPLACE: Belfast, Ireland
14. MOTHER'S MAIDEN NAME: Naomi Jane Downs — BIRTHPLACE: Lehi, Utah

15. WAS DECEASED EVER IN U.S. ARMED FORCES? (Yes, no, or unknown): no — (If yes, give war or dates of service): - - - -
16. SOCIAL SECURITY NO.: 518-12-9882
17. INFORMANT'S OWN SIGNATURE: Donald McCracken — ADDRESS: Tetonia, Idaho

18. CAUSE OF DEATH
Enter only one cause per line for (a), (b), and (c)

This does not mean the mode of dying, such as heart failure, asthenia, etc. It means the disease, injury, or complication which caused death.

526X

MEDICAL CERTIFICATION

I. DISEASE OR CONDITION DIRECTLY LEADING TO DEATH* (a): Bronchiectasis

ANTECEDENT CAUSES

Morbid conditions, if any, giving rise to the above cause (a) stating the underlying cause last.

DUE TO (b)

DUE TO (c)

II. OTHER SIGNIFICANT CONDITIONS

Conditions contributing to the death but not related to the disease or condition causing death.

INTERVAL BETWEEN ONSET AND DEATH

19a. DATE OF OPERATION
19b. MAJOR FINDINGS OF OPERATION
20. AUTOPSY? YES ☐ NO ☒

21a. ACCIDENT SUICIDE HOMICIDE (Specify)
21b. PLACE OF INJURY (e.g., in or about home, farm, factory, street, office bldg., etc.)
21c. (CITY, TOWN, OR TOWNSHIP) (COUNTY) (STATE)

21d. TIME OF INJURY (Month) (Day) (Year) (Hour) m.
21e. INJURY OCCURRED WHILE AT WORK ☐ NOT WHILE AT WORK ☐
21f. HOW DID INJURY OCCUR?

22. *I hereby certify that I attended the deceased from* July, 1952, *to* 9-5, 1961, *that I last saw the deceased alive on* 9-1, 1961, *and that death occurred at* 11:45 a.m., *from the causes and on the date stated above.*

23a. SIGNATURE (Degree or title): LaGrand C. Larsen, MD
23b. ADDRESS: Driggs Idaho
23c. DATE SIGNED: 9-6-61

24a. BURIAL, CREMATION, REMOVAL (Specify): Burial
24b. DATE: 9-9-61
24c. NAME OF CEMETERY OR CREMATORY: Hayden Cemetery
24d. LOCATION (City, town, or county) (State): Tetonia, Teton Co., Idaho

DATE REC'D BY LOCAL REG.: Oct 8-61
REGISTRAR'S SIGNATURE: Stella Griggs
25. FUNERAL DIRECTOR: Robert P. Beam — ADDRESS: Driggs, Idaho

Federal Security Agency
United States Public Health Service

Form DPH-48021

Informant, Funeral Director, Registrar and Medical Attendant. EACH must sign with BLACK INK in OWN handwriting. Each item should be answered as completely as possible. State answers as unknown only after a careful investigation. Use BLACK ink or BLACK record typewriter ribbon in filling out certificate. (ICA 38-206 and 215.) Address correspondence to DIVISION OF VITAL STATISTICS, BOISE, IDAHO

DUTIES:

OCT 23 1987

1. INFORMANT SHALL SIGN HIS OWN NAME, under item 17 to authenticate the facts stated under items 1 to 16 inclusive. In case of facts taken from hospital or public records, the person authorized to release the facts shall sign HIS name in addition to giving the source of information.

2. THE FUNERAL DIRECTOR is responsible for completing the entire certificate, obtaining the signatures of the INFORMANT, the OFFICIAL last in attendance on the deceased and HIS OWN signature.

3. THE REGISTRAR can issue a burial or removal permit ONLY after receiving a completed death certificate, including the SIGNATURES IN BLACK ink under items 17, 23a and 25.

PENALTIES: Under the Idaho law, it is a misdemeanor to

(a) Knowingly supply false information to any one connected with completing a death certificate;
(b) Neglect or refuse to certify to the cause of death on request of the person in charge of the disposition of the deceased.
(c) Remove or bury the body of a deceased person WITHOUT the proper permit being FIRST obtained from the local registrar in the district WHERE THE DEATH OCCURRED;
(d) Alter a certificate on file in the office of a local registrar.

STATEMENT OF PLACE OF DEATH

Special attention should be given to the satisfactory completion of EACH portion of this item. The city or town and street address or route number refer to PLACE WHERE THE DEATH OCCURRED. For deaths occurring in hospitals, maternity homes, or institutions, the name of the place and length of stay MUST be stated.

STATEMENT OF USUAL RESIDENCE OF DECEASED

Regardless of the fact that the person may have lived his entire life at the place of death, ALWAYS COMPLETE ALL PARTS OF THIS ITEM. In case a person has resided in the county where death occurred for less than one year, give address of FORMER RESIDENCE. The post office of the deceased may be in a county or state other than the county of actual residence.

IDAHO CODE ANNOTATED-CHAPTER 38, SECTION 206.

The personal and statistical particulars (items 1 to 16) shall be authenticated by the signature of the informant, who may be any competent person acquainted with the facts.

The statement of facts relating to the disposition of the body shall be signed by the undertaker or person acting as such.

The medical certificate shall be made and signed by the physician, if any, last in attendance on the deceased, who shall specify the time in attendance, the time he last saw the deceased alive and the hour of the day at which death occurred. And he shall further state the cause of death, so as to show the course of disease or sequence of causes resulting in death, giving the primary cause, and also the contributory causes, if any, and the duration of each. Indefinite and unsatisfactory terms, indicating only symptoms of disease or conditions resulting from disease, will not be held sufficient for issuing a burial or removal permit; and any certificate containing only such terms as defined by the state registrar as indefinite and unsatisfactory, shall be returned to the physician for correction and definition. The international classification of the causes of death shall be used by all physicians in stating the cause of death in the medical certificate. Causes of death, which may be the result of either disease or violence, shall be carefully defined; and if from violence, its nature shall be stated, and whether (probably) accidental, suicidal, or homicidal.

This body embalmed under direction of Robert Quinn Bean Lic. No. E-456 at Driggs on 9-6-61

ADDITIONAL REMARKS by Physician

Informant, Funeral Director, Registrar and Medical Attendant. EACH must sign with BLACK INK in OWN handwriting. Each item should be answered as completely as possible. State answers as unknown only after a careful investigation. Use BLACK ink or BLACK record typewriter ribbon in filling out certificate. (ICA 38-206 and 215.) Address correspondence to DIVISION OF VITAL STATISTICS, BOISE, IDAHO

Certificate of Death

STATE OF IDAHO

State File No. 3929
Local Reg. No. 265
Reg. Dist. No. 460

BIRTH NO.

RECEIVED SEP 15 1961 Bureau of Vital Statistics

1. PLACE OF DEATH
a. COUNTY: Twin Falls County 421
b. CITY OR TOWN (If outside corporate limits, write RURAL and give township): Twin Falls
c. LENGTH OF STAY (in this place):
d. FULL NAME OF HOSPITAL OR INSTITUTION (If not in hospital or institution, give street address or location): Twin Falls Clinic Hospital

2. USUAL RESIDENCE (Where deceased lived. If institution: residence before admission).
a. STATE: Idaho 420
b. COUNTY: Twin Falls
c. CITY OR TOWN (If outside corporate limits, write RURAL and give township): Twin Falls
d. STREET ADDRESS (If rural, give location): Route # 3

3. NAME OF DECEASED (Type or Print)
a. (First): AUGUST
b. (Middle): 143
c. (Last): De VRIES

4. DATE OF DEATH (Month) (Day) (Year): Sept. 1, 1961

5. SEX: Male
6. COLOR OR RACE: White
7. MARRIED, NEVER MARRIED, WIDOWED, DIVORCED (Specify): Married
8. DATE OF BIRTH: March 29, 1879
9. AGE (In years last birthday): 82yrs. (If under 1 year: Months, Days; If under 24 hrs.: Hours, Min.)

10a. USUAL OCCUPATION (Give kind of work done during most of working life, even if retired): Retired farmer
10b. KIND OF BUSINESS OR INDUSTRY: Agriculture
11. BIRTHPLACE (State or foreign country): Freesland, Holland
12. CITIZEN OF WHAT COUNTRY?: U.S.A.

13. FATHER'S NAME: John De Vries
BIRTHPLACE: Holland
14. MOTHER'S MAIDEN NAME: Annie Fisher
BIRTHPLACE: Holland

15. WAS DECEASED EVER IN U.S. ARMED FORCES? (Yes, no, or unknown) (If yes, give war or dates of service)
16. SOCIAL SECURITY NO.: 518-42-5892
17. INFORMANT'S OWN SIGNATURE: Allan De Vries
ADDRESS: Twin Falls, Ida.

18. CAUSE OF DEATH Enter only one cause per line for (a), (b), and (c)

This does not mean the mode of dying, such as heart failure, asthenia, etc. It means the disease, injury, or complication which caused death.

MEDICAL CERTIFICATION

I. DISEASE OR CONDITION DIRECTLY LEADING TO DEATH* (a) 420.1 Myocardial Infarction — INTERVAL BETWEEN ONSET AND DEATH: 13 days

ANTECEDENT CAUSES — *Morbid conditions, if any, giving rise to the above cause (a) stating the underlying cause last.*
DUE TO (b) Coronary Artery Disease — ?
DUE TO (c)

II. OTHER SIGNIFICANT CONDITIONS — *Conditions contributing to the death but not related to the disease or condition causing death.*

19a. DATE OF OPERATION
19b. MAJOR FINDINGS OF OPERATION
20. AUTOPSY? YES [X] NO [ ]

21a. ACCIDENT SUICIDE HOMICIDE (Specify)
21b. PLACE OF INJURY (e.g., in or about home, farm, factory, street, office bldg., etc.)
21c. (CITY, TOWN, OR TOWNSHIP) (COUNTY) (STATE)

21d. TIME OF INJURY (Month) (Day) (Year) (Hour) m.
21e. INJURY OCCURRED WHILE AT WORK [ ] NOT WHILE AT WORK [ ]
21f. HOW DID INJURY OCCUR?

22. *I hereby certify that I attended the deceased from* 8/20, 1961, *to* 9/1, 1961, *that I last saw the deceased alive on* 9/1, 1961, *and that death occurred at* 7:25a *m., from the causes and on the date stated above.*

23a. SIGNATURE (Degree or title): Roy O. Shaub M.D.
23b. ADDRESS: Twin Falls, Idaho
23c. DATE SIGNED: 9/2/61

24a. BURIAL, CREMATION, REMOVAL (Specify): Burial
24b. DATE: 9/5/61
24c. NAME OF CEMETERY OR CREMATORY: Sunset Memorial Park
24d. LOCATION (City, town, or county) (State): Twin Falls, Idaho

DATE REC'D BY LOCAL REG.: Sept. 13, 1961
REGISTRAR'S SIGNATURE: Lenora O. Gorman
25. FUNERAL DIRECTOR: [signature]
ADDRESS: White Mortuary, Twin Falls, Idaho

Federal Security Agency
United States Public Health Service

Form DPH-48021

DUTIES:

1. INFORMANT SHALL SIGN HIS OWN NAME, under item 17 to authenticate the facts stated under items 1 to 16 inclusive. In case of facts taken from hospital or public records, the person authorized to release the facts shall sign HIS name in addition to giving the source of information.

2. THE FUNERAL DIRECTOR is responsible for completing the entire certificate, obtaining the signatures of the INFORMANT, the OFFICIAL last in attendance on the deceased and HIS OWN signature.

3. THE REGISTRAR can issue a burial or removal permit ONLY after receiving a completed death certificate, including the SIGNATURES IN BLACK ink under items 17, 23a and 25.

PENALTIES: Under the Idaho law, it is a misdemeanor to

(a) Knowingly supply false information to any one connected with completing a death certificate;
(b) Neglect or refuse to certify to the cause of death on request of the person in charge of the disposition of the deceased.
(c) Remove or bury the body of a deceased person WITHOUT the proper permit being FIRST obtained from the local registrar in the district WHERE THE DEATH OCCURRED;
(d) Alter a certificate on file in the office of a local registrar.

STATEMENT OF PLACE OF DEATH

Special attention should be given to the satisfactory completion of EACH portion of this item. The city or town and street address or route number refer to PLACE WHERE THE DEATH OCCURRED. For deaths occurring in hospitals, maternity homes, or institutions, the name of the place and length of stay MUST be stated.

STATEMENT OF USUAL RESIDENCE OF DECEASED

Regardless of the fact that the person may have lived his entire life at the place of death, ALWAYS COMPLETE ALL PARTS OF THIS ITEM. In case a person has resided in the county where death occurred for less than one year, give address of FORMER RESIDENCE. The post office of the deceased may be in a county or state other than the county of actual residence.

IDAHO CODE ANNOTATED-CHAPTER 38, SECTION 206.

The personal and statistical particulars (items 1 to 16) shall be authenticated by the signature of the informant, who may be any competent person acquainted with the facts.

The statement of facts relating to the disposition of the body shall be signed by the undertaker or person acting as such.

The medical certificate shall be made and signed by the physician, if any, last in attendance on the deceased, who shall specify the time in attendance, the time he last saw the deceased alive and the hour of the day at which death occurred. And he shall further state the cause of death, so as to show the course of disease or sequence of causes resulting in death, giving the primary cause, and also the contributory causes, if any, and the duration of each. Indefinite and unsatisfactory terms, indicating only symptoms of disease or conditions resulting from disease, will not be held sufficient for issuing a burial or removal permit; and any certificate containing only such terms as defined by the state registrar as indefinite and unsatisfactory, shall be returned to the physician for correction and definition. The international classification of the causes of death shall be used by all physicians in stating the cause of death in the medical certificate. Causes of death, which may be the result of either disease or violence, shall be carefully defined; and if from violence, its nature shall be stated, and whether (probably) accidental, suicidal, or homicidal.

This body embalmed under direction of Floyd Lancaster Lic. No 415 at Twin Falls on 9/1/61

ADDITIONAL REMARKS by Physician

Certificate of Death

STATE OF IDAHO

State File No. 3930
Local Reg. No. 267
Reg. Dist. No. 460

BIRTH NO. 61-12237

RECEIVED SEP 15 1961 Bureau of Vital Statistics

Informant, Funeral Director, Registrar and Medical Attendant. EACH must sign with BLACK INK in OWN handwriting. Each item should be answered as completely as possible. State answers as unknown only after a careful investigation. Use BLACK ink or BLACK record typewriter ribbon in filling out certificate. (ICA 38-206 and 215.) Address correspondence to DIVISION OF VITAL STATISTICS, BOISE, IDAHO

1. PLACE OF DEATH
a. COUNTY: Twin Falls
b. CITY OR TOWN (If outside corporate limits, write RURAL and give township): Twin Falls
c. LENGTH OF STAY (in this place):
d. FULL NAME OF HOSPITAL OR INSTITUTION (If not in hospital or institution, give street address or location): Magic Valley Memorial Hosp.

2. USUAL RESIDENCE (Where deceased lived. If institution: residence before admission).
a. STATE: Idaho
b. COUNTY: Twin Falls
c. CITY OR TOWN (If outside corporate limits, write RURAL and give township): Twin Falls
d. STREET ADDRESS (If rural, give location): 567 Polk

3. NAME OF DECEASED (Type or Print): a. (First) Corey b. (Middle) Lynn c. (Last) Sturgill

4. DATE OF DEATH (Month) (Day) (Year): September 3, 1961

5. SEX: Male

6. COLOR OR RACE: White

7. MARRIED, NEVER MARRIED, WIDOWED, DIVORCED (Specify): single

8. DATE OF BIRTH: Sept. 1, 1961

9. AGE (In years last birthday) | IF UNDER 1 YEAR: Months | Days: 2 | IF UNDER 24 HRS.: Hours | Min.

10a. USUAL OCCUPATION (Give kind of work done during most of working life, even if retired): Infant

10b. KIND OF BUSINESS OR INDUSTRY:

11. BIRTHPLACE (State or foreign country): Twin Falls, Idaho

12. CITIZEN OF WHAT COUNTRY?:

13. FATHER'S NAME: Eugene Sturgill BIRTHPLACE: Kimberly, Idaho

14. MOTHER'S MAIDEN NAME: Beverely Crowley BIRTHPLACE: Pocatello, Idaho

15. WAS DECEASED EVER IN U.S. ARMED FORCES? (Yes, no, or unknown) (If yes, give war or dates of service): none

16. SOCIAL SECURITY NO.: none

17. INFORMANT'S OWN SIGNATURE: Eugene H. Sturgill ADDRESS: Twin Falls

18. CAUSE OF DEATH
Enter only one cause per line for (a), (b), and (c)

**This does not mean the mode of dying, such as heart failure, asthenia, etc. It means the disease, injury, or complication which caused death.*

MEDICAL CERTIFICATION

I. DISEASE OR CONDITION DIRECTLY LEADING TO DEATH* (a) Hyaline membrane disease — INTERVAL BETWEEN ONSET AND DEATH: 2 days

ANTECEDENT CAUSES

Morbid conditions, if any, giving rise to the above cause (a) stating the underlying cause last.

DUE TO (b):

DUE TO (c):

II. OTHER SIGNIFICANT CONDITIONS

Conditions contributing to the death but not related to the disease or condition causing death. Prematurity

19a. DATE OF OPERATION:

19b. MAJOR FINDINGS OF OPERATION:

20. AUTOPSY? YES ☐ NO ☒ X

21a. ACCIDENT SUICIDE HOMICIDE (Specify):

21b. PLACE OF INJURY (e.g., in or about home, farm, factory, street, office bldg., etc.):

21c. (CITY, TOWN, OR TOWNSHIP) (COUNTY) (STATE):

21d. TIME OF INJURY (Month) (Day) (Year) (Hour) m.:

21e. INJURY OCCURRED WHILE AT WORK ☐ NOT WHILE AT WORK ☐

21f. HOW DID INJURY OCCUR?:

22. *I hereby certify that I attended the deceased from* Sept 1, 19 61, *to* Sept 3, 19 61, *that I last saw the deceased alive on* Sept 3, 19 61, *and that death occurred at* 6:14 P m., *from the causes and on the date stated above.*

23a. SIGNATURE: F. M. Dwight 852 (Degree or title) M.D.

23b. ADDRESS: Twin Falls, Idaho

23c. DATE SIGNED: 9-5-61

24a. BURIAL, CREMATION, REMOVAL (Specify): Burial

24b. DATE: 9-5-61

24c. NAME OF CEMETERY OR CREMATORY: Sunset Memorial Park

24d. LOCATION (City, town, or county) (State): Twin Falls, Idaho

DATE REC'D BY LOCAL REG.: Sept. 12, 1961

REGISTRAR'S SIGNATURE: Jenna O. Forman

25. FUNERAL DIRECTOR ADDRESS: White Mortuary, Twin Falls, Idaho

Federal Security Agency
United States Public Health Service

Form DPH-48021

DUTIES:

1. INFORMANT SHALL SIGN HIS OWN NAME, under item 17 to authenticate the facts stated under items 1 to 16 inclusive. In case of facts taken from hospital or public records, the person authorized to release the facts shall sign HIS name in addition to giving the source of information.

2. THE FUNERAL DIRECTOR is responsible for completing the entire certificate, obtaining the signatures of the INFORMANT, the OFFICIAL last in attendance on the deceased and HIS OWN signature.

3. THE REGISTRAR can issue a burial or removal permit ONLY after receiving a completed death certificate, including the SIGNATURES IN BLACK ink under items 17, 23a and 25.

PENALTIES: Under the Idaho law, it is a misdemeanor to

(a) Knowingly supply false information to any one connected with completing a death certificate;
(b) Neglect or refuse to certify to the cause of death on request of the person in charge of the disposition of the deceased.
(c) Remove or bury the body of a deceased person WITHOUT the proper permit being FIRST obtained from the local registrar in the district WHERE THE DEATH OCCURRED;
(d) Alter a certificate on file in the office of a local registrar.

STATEMENT OF PLACE OF DEATH

Special attention should be given to the satisfactory completion of EACH portion of this item. The city or town and street address or route number refer to PLACE WHERE THE DEATH OCCURRED. For deaths occurring in hospitals, maternity homes, or institutions, the name of the place and length of stay MUST be stated.

STATEMENT OF USUAL RESIDENCE OF DECEASED

Regardless of the fact that the person may have lived his entire life at the place of death, ALWAYS COMPLETE ALL PARTS OF THIS ITEM. In case a person has resided in the county where death occurred for less than one year, give address of FORMER RESIDENCE. The post office of the deceased may be in a county or state other than the county of actual residence.

IDAHO CODE ANNOTATED-CHAPTER 38, SECTION 206.

The personal and statistical particulars (items 1 to 16) shall be authenticated by the signature of the informant, who may be any competent person acquainted with the facts.

The statement of facts relating to the disposition of the body shall be signed by the undertaker or person acting as such.

The medical certificate shall be made and signed by the physician, if any, last in attendance on the deceased, who shall specify the time in attendance, the time he last saw the deceased alive and the hour of the day at which death occurred. And he shall further state the cause of death, so as to show the course of disease or sequence of causes resulting in death, giving the primary cause, and also the contributory causes, if any, and the duration of each. Indefinite and unsatisfactory terms, indicating only symptoms of disease or conditions resulting from disease, will not be held sufficient for issuing a burial or removal permit; and any certificate containing only such terms as defined by the state registrar as indefinite and unsatisfactory, shall be returned to the physician for correction and definition. The international classification of the causes of death shall be used by all physicians in stating the cause of death in the medical certificate. Causes of death, which may be the result of either disease or violence, shall be carefully defined; and if from violence, its nature shall be stated, and whether (probably) accidental, suicidal, or homicidal.

This body embalmed under direction of James Banning Lic. No. 462 at Twin Falls, Ida. 9/3/61

ADDITIONAL REMARKS by Physician

Certificate of Death

STATE OF IDAHO

State File No. 3931
Local Reg. No. 268
Reg. Dist. No. 460

BIRTH NO.

Informant, Funeral Director, Registrar and Medical Attendant. EACH must sign with BLACK INK in OWN handwriting. Each item should be answered as completely as possible. State answers as unknown only after a careful investigation. Use BLACK ink or BLACK record typewriter ribbon in filling out certificate. (ICA 38-206 and 215.) Address correspondence to DIVISION OF VITAL STATISTICS, BOISE, IDAHO

RECEIVED SEP 19 1961 Dept. of Vital Statistics

1. PLACE OF DEATH
a. COUNTY: Twin Falls County
b. CITY OR TOWN (If outside corporate limits, write RURAL and give township): Twin Falls
c. LENGTH OF STAY (in this place):
d. FULL NAME OF HOSPITAL OR INSTITUTION (If not in hospital or institution, give street address or location): Skyview Manor 273

2. USUAL RESIDENCE (Where deceased lived. If institution: residence before admission).
a. STATE: Idaho
b. COUNTY: Twin Falls
c. CITY OR TOWN (If outside corporate limits, write RURAL and give township): Hansen
d. STREET ADDRESS (If rural, give location): Route # 1

3. NAME OF DECEASED (Type or Print)	a. (First)	b. (Middle)	c. (Last)	4. DATE OF DEATH (Month) (Day) (Year)
	MORGAN	A.	ROBISON	Sept. 3, 1961

5. SEX	6. COLOR OR RACE	7. MARRIED, NEVER MARRIED, WIDOWED, DIVORCED (Specify)	8. DATE OF BIRTH	9. AGE (In years last birthday)	IF UNDER 1 YEAR: Months / Days	IF UNDER 24 HRS.: Hours / Min.
Male	White	Widowed	March 8, 1886	75		

10a. USUAL OCCUPATION (Give kind of work done during most of working life, even if retired): Retired Farmer
10b. KIND OF BUSINESS OR INDUSTRY: Agriculture
11. BIRTHPLACE (State or foreign country): New Boston, Missouri
12. CITIZEN OF WHAT COUNTRY? U.S.A.

13. FATHER'S NAME	BIRTHPLACE	14. MOTHER'S MAIDEN NAME	BIRTHPLACE
Unknown	Unknown	Unknown	Unknown

15. WAS DECEASED EVER IN U.S. ARMED FORCES? (Yes, no, or unknown) (If yes, give war or dates of service)	16. SOCIAL SECURITY NO.	17. INFORMANT'S OWN SIGNATURE	ADDRESS
No	518-40-9252	Ralph M Robison	Wendell, Ida.

18. CAUSE OF DEATH — Enter only one cause per line for (a), (b), and (c)

**This does not mean the mode of dying, such as heart failure, asthenia, etc. It means the disease, injury, or complication which caused death.*

MEDICAL CERTIFICATION

		INTERVAL BETWEEN ONSET AND DEATH
I. DISEASE OR CONDITION DIRECTLY LEADING TO DEATH* (a)	Coronary Occlusion	
ANTECEDENT CAUSES *Morbid conditions, if any, giving rise to the above cause (a) stating the underlying cause last.* DUE TO (b)	Arteriosclerotic Heart disease	10 yrs.
DUE TO (c)	Arteriosclerosis generalized	10 yrs.
II. OTHER SIGNIFICANT CONDITIONS *Conditions contributing to the death but not related to the disease or condition causing death.*	Gangrene Dry both lower extremities	

19a. DATE OF OPERATION	19b. MAJOR FINDINGS OF OPERATION	20. AUTOPSY?
		YES ☐ NO ☒

21a. ACCIDENT SUICIDE HOMICIDE (Specify)	21b. PLACE OF INJURY (e.g., in or about home, farm, factory, street, office bldg., etc.)	21c. (CITY, TOWN, OR TOWNSHIP) (COUNTY) (STATE)

21d. TIME OF INJURY (Month) (Day) (Year) (Hour)	21e. INJURY OCCURRED	21f. HOW DID INJURY OCCUR?
m.	WHILE AT WORK ☐ NOT WHILE AT WORK ☐	

22. *I hereby certify that I attended the deceased from* July, 1961, *to* Sept 3, 1961, *that I last saw the deceased alive on* Sept 3, 1961, *and that death occurred at* 5:00 p.m., *from the causes and on the date stated above.*

23a. SIGNATURE (Degree or title)	23b. ADDRESS	23c. DATE SIGNED
D. Ellis Knight MD	Kimberly, Idaho	

24a. BURIAL, CREMATION, REMOVAL (Specify)	24b. DATE	24c. NAME OF CEMETERY OR CREMATORY	24d. LOCATION (City, town, or county) (State)
Burial	9/6/61	Sunset Memorial Park	Twin Falls, Idaho

DATE REC'D BY LOCAL REG.	REGISTRAR'S SIGNATURE	25. FUNERAL DIRECTOR	ADDRESS
Sept. 12, 1961	Jenora O. Forman	[illegible]	White Mortuary Twin Falls, Idaho

Federal Security Agency
United States Public Health Service

Form DPH-48021

DUTIES:

1. INFORMANT SHALL SIGN HIS OWN NAME, under item 17 to authenticate the facts stated under items 1 to 16 inclusive. In case of facts taken from hospital or public records, the person authorized to release the facts shall sign HIS name in addition to giving the source of information.

2. THE FUNERAL DIRECTOR is responsible for completing the entire certificate, obtaining the signatures of the INFORMANT, the OFFICIAL last in attendance on the deceased and HIS OWN signature.

3. THE REGISTRAR can issue a burial or removal permit ONLY after receiving a completed death certificate, including the SIGNATURES IN BLACK ink under items 17, 23a and 25.

PENALTIES: Under the Idaho law, it is a misdemeanor to

(a) Knowingly supply false information to any one connected with completing a death certificate;
(b) Neglect or refuse to certify to the cause of death on request of the person in charge of the disposition of the deceased.
(c) Remove or bury the body of a deceased person WITHOUT the proper permit being FIRST obtained from the local registrar in the district WHERE THE DEATH OCCURRED;
(d) Alter a certificate on file in the office of a local registrar.

STATEMENT OF PLACE OF DEATH

Special attention should be given to the satisfactory completion of EACH portion of this item. The city or town and street address or route number refer to PLACE WHERE THE DEATH OCCURRED. For deaths occurring in hospitals, maternity homes, or institutions, the name of the place and length of stay MUST be stated.

STATEMENT OF USUAL RESIDENCE OF DECEASED

Regardless of the fact that the person may have lived his entire life at the place of death, ALWAYS COMPLETE ALL PARTS OF THIS ITEM. In case a person has resided in the county where death occurred for less than one year, give address of FORMER RESIDENCE. The post office of the deceased may be in a county or state other than the county of actual residence.

IDAHO CODE ANNOTATED-CHAPTER 38, SECTION 206.

The personal and statistical particulars (items 1 to 16) shall be authenticated by the signature of the informant, who may be any competent person acquainted with the facts.

The statement of facts relating to the disposition of the body shall be signed by the undertaker or person acting as such.

The medical certificate shall be made and signed by the physician, if any, last in attendance on the deceased, who shall specify the time in attendance, the time he last saw the deceased alive and the hour of the day at which death occurred. And he shall further state the cause of death, so as to show the course of disease or sequence of causes resulting in death, giving the primary cause, and also the contributory causes, if any, and the duration of each. Indefinite and unsatisfactory terms, indicating only symptoms of disease or conditions resulting from disease, will not be held sufficient for issuing a burial or removal permit; and any certificate containing only such terms as defined by the state registrar as indefinite and unsatisfactory, shall be returned to the physician for correction and definition. The international classification of the causes of death shall be used by all physicians in stating the cause of death in the medical certificate. Causes of death, which may be the result of either disease or violence, shall be carefully defined; and if from violence, its nature shall be stated, and whether (probably) accidental, suicidal, or homicidal.

This body embalmed under direction of James Banning Lic. No. 462 at Twin Falls, Ida. 9/3/61

ADDITIONAL REMARKS by Physician

Certificate of Death

STATE OF IDAHO

State File No. 3932
Local Reg. No. 270
Reg. Dist. No. 460

BIRTH NO.

RECEIVED SEP 15 1961 Bureau of Vital Statistics 273

1. PLACE OF DEATH
a. COUNTY: Twin Falls 421
b. CITY OR TOWN (If outside corporate limits, write RURAL and give township): Twin Falls
c. LENGTH OF STAY (in this place): 51 yrs.
d. FULL NAME OF HOSPITAL OR INSTITUTION (If not in hospital or institution, give street address or location): Sky View Manor

2. USUAL RESIDENCE (Where deceased lived. If institution: residence before admission).
a. STATE: Idaho 421
b. COUNTY: Twin Falls
c. CITY OR TOWN (If outside corporate limits, write RURAL and give township): Twin Falls
d. STREET ADDRESS (If rural, give location): RFD

3. NAME OF DECEASED (Type or Print)
a. (First): Henning
b. (Middle): C.
c. (Last): Ericson

4. DATE OF DEATH (Month) (Day) (Year): September 3, 1961

5. SEX: Male
6. COLOR OR RACE: White
7. MARRIED, NEVER MARRIED, WIDOWED, DIVORCED (Specify): Never Married
8. DATE OF BIRTH: October 25, 1863
9. AGE (In years last birthday): 97 — IF UNDER 1 YEAR: Months / Days — IF UNDER 24 HRS.: Hours / Min.

10a. USUAL OCCUPATION (Give kind of work done during most of working life, even if retired): Groceryman
10b. KIND OF BUSINESS OR INDUSTRY: Grocery
11. BIRTHPLACE (State or foreign country): Sweden 2
12. CITIZEN OF WHAT COUNTRY?: U. S. 1

13. FATHER'S NAME: John Ericson — BIRTHPLACE: Sweden 2
14. MOTHER'S MAIDEN NAME: Gustafua Carlson — BIRTHPLACE: Sweden 2

15. WAS DECEASED EVER IN U.S. ARMED FORCES? (Yes, no or unknown): No — (If yes, give war or dates of service)
16. SOCIAL SECURITY NO.
17. INFORMANT'S OWN SIGNATURE: H C Ericson — ADDRESS: Twin Falls, Idaho

18. CAUSE OF DEATH
Enter only one cause per line for (a), (b), and (c)

This does not mean the mode of dying, such as heart failure, asthenia, etc. It means the disease, injury, or complication which caused death.

331X

MEDICAL CERTIFICATION

I. DISEASE OR CONDITION DIRECTLY LEADING TO DEATH* (a): cerebral hemorrhage — INTERVAL BETWEEN ONSET AND DEATH: 48 hrs

ANTECEDENT CAUSES
Morbid conditions, if any, giving rise to the above cause (a) stating the underlying cause last.
DUE TO (b): cerebral arteriosclerosis
DUE TO (c):

II. OTHER SIGNIFICANT CONDITIONS
Conditions contributing to the death but not related to the disease or condition causing death.

19a. DATE OF OPERATION
19b. MAJOR FINDINGS OF OPERATION
20. AUTOPSY? YES ☐ NO ☒

21a. ACCIDENT SUICIDE HOMICIDE (Specify)
21b. PLACE OF INJURY (e.g., in or about home, farm, factory, street, office bldg., etc.)
21c. (CITY, TOWN, OR TOWNSHIP) (COUNTY) (STATE)
21d. TIME OF INJURY (Month) (Day) (Year) (Hour) m.
21e. INJURY OCCURRED WHILE AT WORK ☐ NOT WHILE AT WORK ☐
21f. HOW DID INJURY OCCUR?

22. *I hereby certify that I attended the deceased from* 12-8, 1961, *to* 9-2, 1961, *that I last saw the deceased alive on* 9-2, 1961, *and that death occurred at* A *m., from the causes and on the date stated above.*

23a. SIGNATURE (Degree or title): Harry F. Brumbach Jr. M.P.
23b. ADDRESS: Twin Falls, Idaho
23c. DATE SIGNED

24a. BURIAL, CREMATION, REMOVAL (Specify): Burial
24b. DATE: Sept. 7, 1961
24c. NAME OF CEMETERY OR CREMATORY: Sunset Memorial Park
24d. LOCATION (City, town, or county) (State): Twin Falls, Idaho

DATE REC'D BY LOCAL REG.: Sept. 13, 1961
REGISTRAR'S SIGNATURE: Lenora O. Gorman
25. FUNERAL DIRECTOR: Stanley C. Phillips — ADDRESS: Twin Falls, Idaho

Federal Security Agency
United States Public Health Service
Form DPH-48021

Informant, Funeral Director, Registrar and Medical Attendant. EACH must sign with BLACK INK in OWN handwriting. Each item should be answered as completely as possible. State answers as unknown only after a careful investigation. Use BLACK ink or BLACK record typewriter ribbon in filling out certificate. (ICA 38-206 and 215.) Address correspondence to DIVISION OF VITAL STATISTICS, BOISE, IDAHO

DUTIES:

1. INFORMANT SHALL SIGN HIS OWN NAME, under item 17 to authenticate the facts stated under items 1 to 16 inclusive. In case of facts taken from hospital or public records, the person authorized to release the facts shall sign HIS name in addition to giving the source of information.

2. THE FUNERAL DIRECTOR is responsible for completing the entire certificate, obtaining the signatures of the INFORMANT, the OFFICIAL last in attendance on the deceased and HIS OWN signature.

3. THE REGISTRAR can issue a burial or removal permit ONLY after receiving a completed death certificate, including the SIGNATURES IN BLACK ink under items 17, 23a and 25.

PENALTIES: Under the Idaho law, it is a misdemeanor to

(a) Knowingly supply false information to any one connected with completing a death certificate;
(b) Neglect or refuse to certify to the cause of death on request of the person in charge of the disposition of the deceased.
(c) Remove or bury the body of a deceased person WITHOUT the proper permit being FIRST obtained from the local registrar in the district WHERE THE DEATH OCCURRED;
(d) Alter a certificate on file in the office of a local registrar.

STATEMENT OF PLACE OF DEATH

Special attention should be given to the satisfactory completion of EACH portion of this item. The city or town and street address or route number refer to PLACE WHERE THE DEATH OCCURRED. For deaths occurring in hospitals, maternity homes, or institutions, the name of the place and length of stay MUST be stated.

STATEMENT OF USUAL RESIDENCE OF DECEASED

Regardless of the fact that the person may have lived his entire life at the place of death, ALWAYS COMPLETE ALL PARTS OF THIS ITEM. In case a person has resided in the county where death occurred for less than one year, give address of FORMER RESIDENCE. The post office of the deceased may be in a county or state other than the county of actual residence.

IDAHO CODE ANNOTATED-CHAPTER 38, SECTION 206.

The personal and statistical particulars (items 1 to 16) shall be authenticated by the signature of the informant, who may be any competent person acquainted with the facts.

The statement of facts relating to the disposition of the body shall be signed by the undertaker or person acting as such.

The medical certificate shall be made and signed by the physician, if any, last in attendance on the deceased, who shall specify the time in attendance, the time he last saw the deceased alive and the hour of the day at which death occurred. And he shall further state the cause of death, so as to show the course of disease or sequence of causes resulting in death, giving the primary cause, and also the contributory causes, if any, and the duration of each. Indefinite and unsatisfactory terms, indicating only symptoms of disease or conditions resulting from disease, will not be held sufficient for issuing a burial or removal permit; and any certificate containing only such terms as defined by the state registrar as indefinite and unsatisfactory, shall be returned to the physician for correction and definition. The international classification of the causes of death shall be used by all physicians in stating the cause of death in the medical certificate. Causes of death, which may be the result of either disease or violence, shall be carefully defined; and if from violence, its nature shall be stated, and whether (probably) accidental, suicidal, or homicidal.

This body embalmed under direction of S. C. Phillips Lic. No. #-263 at Twin Falls on 9-3-61

ADDITIONAL REMARKS by Physician

Certificate of Death

STATE OF IDAHO

State File No. 3933
Local Reg. No. 263
Reg. Dist. No. 460

BIRTH NO.

RECEIVED SEP 15 1961 Bureau of Vital Statistics

1. PLACE OF DEATH
a. COUNTY: Twin Falls
b. CITY OR TOWN (If outside corporate limits, write RURAL and give township): Filer
c. LENGTH OF STAY (in this place): 67 Yrs.
d. FULL NAME OF HOSPITAL OR INSTITUTION (If not in hospital or institution, give street address or location):

2. USUAL RESIDENCE (Where deceased lived. If institution: residence before admission).
a. STATE: Idaho
b. COUNTY: Twin Falls
c. CITY OR TOWN (If outside corporate limits, write RURAL and give township): Filer
d. STREET ADDRESS (If rural, give location): 517 6th Avenue West

3. NAME OF DECEASED (Type or Print)	a. (First)	b. (Middle)	c. (Last)	4. DATE OF DEATH (Month) (Day) (Year)
	Dewey	Grant	Caughey	September 4, 1961

5. SEX	6. COLOR OR RACE	7. MARRIED, NEVER MARRIED, WIDOWED, DIVORCED (Specify)	8. DATE OF BIRTH	9. AGE (In years last birthday)	IF UNDER 1 YEAR: Months / Days	IF UNDER 24 HRS.: Hours / Min.
Male	White	Married	October 6, 189[illegible]	66		

10a. USUAL OCCUPATION (Give kind of work done during most of working life, even if retired)	10b. KIND OF BUSINESS OR INDUSTRY	11. BIRTHPLACE (State or foreign country)	12. CITIZEN OF WHAT COUNTRY?
Broker 47	Real Estate	Asherville, Kans.	U. S.

13. FATHER'S NAME	BIRTHPLACE	14. MOTHER'S MAIDEN NAME	BIRTHPLACE
Samuel G. Caughey	Illinois	Cecil Jennings	Missouri

15. WAS DECEASED EVER IN U.S. ARMED FORCES? (Yes, no, or unknown) (If yes, give war or dates of service)	16. SOCIAL SECURITY NO.	17. INFORMANT'S OWN SIGNATURE	ADDRESS
No	518-22-9406	Gladys M. Caughey	Filer, Ida.

18. CAUSE OF DEATH Enter only one cause per line for (a), (b), and (c)

**This does not mean the mode of dying, such as heart failure, asthenia, etc. It means the disease, injury, or complication which caused death.*

MEDICAL CERTIFICATION

I. DISEASE OR CONDITION DIRECTLY LEADING TO DEATH* (a) Coronary Occlusion — INTERVAL BETWEEN ONSET AND DEATH: 30 min.

ANTECEDENT CAUSES
Morbid conditions, if any, giving rise to the above cause (a) stating the underlying cause last.
DUE TO (b) Hypertension 9 A.S.H.D. — 4 years.
DUE TO (c)

II. OTHER SIGNIFICANT CONDITIONS
Conditions contributing to the death but not related to the disease or condition causing death.

19a. DATE OF OPERATION	19b. MAJOR FINDINGS OF OPERATION	20. AUTOPSY?
		YES ☐ NO ☒

21a. ACCIDENT SUICIDE HOMICIDE (Specify)	21b. PLACE OF INJURY (e.g., in or about home, farm, factory, street, office bldg., etc.)	21c. (CITY, TOWN, OR TOWNSHIP) (COUNTY) (STATE)

21d. TIME OF INJURY (Month) (Day) (Year) (Hour)	21e. INJURY OCCURRED	21f. HOW DID INJURY OCCUR?
m.	WHILE AT WORK ☐ NOT WHILE AT WORK ☐	

22. *I hereby certify that I attended the deceased from* 5/8, 1958, *to* 9/5, 1961, *that I last saw the deceased alive on* Aug. 31, 1961, *and that death occurred at* 12P m., *from the causes and on the date stated above.*

23a. SIGNATURE (Degree or title)	23b. ADDRESS	23c. DATE SIGNED
Max W. Carver M.D.	Twin Falls, Idaho	9/6/61

24a. BURIAL, CREMATION, REMOVAL (Specify)	24b. DATE	24c. NAME OF CEMETERY OR CREMATORY	24d. LOCATION (City, town, or county) (State)
Burial	Sept. 7, 1961	IOOF Cemetery	Filer, Idaho

DATE REC'D BY LOCAL REG.	REGISTRAR'S SIGNATURE	25. FUNERAL DIRECTOR	ADDRESS
Sept. 8, 1961	Jenora O. Gorman	Stanley & Sullivan	Twin Falls, Idaho

Federal Security Agency
United States Public Health Service

Form DPH-48021

Informant, Funeral Director, Registrar and Medical Attendant. EACH must sign with BLACK INK in OWN handwriting. Each item should be answered as completely as possible. State answers as unknown only after a careful investigation. Use BLACK ink or BLACK record typewriter ribbon in filling out certificate. (ICA 38-206 and 215.) Address correspondence to DIVISION OF VITAL STATISTICS, BOISE, IDAHO

DUTIES:

1. INFORMANT SHALL SIGN HIS OWN NAME, under item 17 to authenticate the facts stated under items 1 to 16 inclusive. In case of facts taken from hospital or public records, the person authorized to release the facts shall sign HIS name in addition to giving the source of information.

2. THE FUNERAL DIRECTOR is responsible for completing the entire certificate, obtaining the signatures of the INFORMANT, the OFFICIAL last in attendance on the deceased and HIS OWN signature.

3. THE REGISTRAR can issue a burial or removal permit ONLY after receiving a completed death certificate, including the SIGNATURES IN BLACK ink under items 17, 23a and 25.

PENALTIES: Under the Idaho law, it is a misdemeanor to

(a) Knowingly supply false information to any one connected with completing a death certificate;
(b) Neglect or refuse to certify to the cause of death on request of the person in charge of the disposition of the deceased.
(c) Remove or bury the body of a deceased person WITHOUT the proper permit being FIRST obtained from the local registrar in the district WHERE THE DEATH OCCURRED;
(d) Alter a certificate on file in the office of a local registrar.

STATEMENT OF PLACE OF DEATH

Special attention should be given to the satisfactory completion of EACH portion of this item. The city or town and street address or route number refer to PLACE WHERE THE DEATH OCCURRED. For deaths occurring in hospitals, maternity homes, or institutions, the name of the place and length of stay MUST be stated.

STATEMENT OF USUAL RESIDENCE OF DECEASED

Regardless of the fact that the person may have lived his entire life at the place of death, ALWAYS COMPLETE ALL PARTS OF THIS ITEM. In case a person has resided in the county where death occurred for less than one year, give address of FORMER RESIDENCE. The post office of the deceased may be in a county or state other than the county of actual residence.

IDAHO CODE ANNOTATED-CHAPTER 38, SECTION 206.

The personal and statistical particulars (items 1 to 16) shall be authenticated by the signature of the informant, who may be any competent person acquainted with the facts.

The statement of facts relating to the disposition of the body shall be signed by the undertaker or person acting as such.

The medical certificate shall be made and signed by the physician, if any, last in attendance on the deceased, who shall specify the time in attendance, the time he last saw the deceased alive and the hour of the day at which death occurred. And he shall further state the cause of death, so as to show the course of disease or sequence of causes resulting in death, giving the primary cause, and also the contributory causes, if any, and the duration of each. Indefinite and unsatisfactory terms, indicating only symptoms of disease or conditions resulting from disease, will not be held sufficient for issuing a burial or removal permit; and any certificate containing only such terms as defined by the state registrar as indefinite and unsatisfactory, shall be returned to the physician for correction and definition. The International classification of the causes of death shall be used by all physicians in stating the cause of death in the medical certificate. Causes of death, which may be the result of either disease or violence, shall be carefully defined; and if from violence, its nature shall be stated, and whether (probably) accidental, suicidal, or homicidal.

This body embalmed under direction of S. C. Phillips Lic. No. E-263 at Twin Falls on 9-5-61

ADDITIONAL REMARKS by Physician

Certificate of Death

STATE OF IDAHO

State File No. 3934
Local Reg. No. 269
Reg. Dist. No. 400

BIRTH NO.

RECEIVED SEP 15 1961 Bureau of Vital Statistics

1. PLACE OF DEATH
a. COUNTY Twin Falls
b. CITY OR TOWN (If outside corporate limits, write RURAL and give township) Twin Falls
c. LENGTH OF STAY (in this place)
d. FULL NAME OF HOSPITAL OR INSTITUTION (If not in hospital or institution, give street address or location) Skyview Manor

2. USUAL RESIDENCE (Where deceased lived. If institution: residence before admission).
a. STATE Idaho
b. COUNTY Twin Falls
c. CITY OR TOWN (If outside corporate limits, write RURAL and give township) Twin Falls
d. STREET ADDRESS (If rural, give location) 226 Elm Street

3. NAME OF DECEASED (Type or Print) a. (First) Jack b. (Middle) c. (Last) Wayne

4. DATE OF DEATH (Month) (Day) (Year) Sept. 4, 1961

5. SEX male

6. COLOR OR RACE white

7. MARRIED, NEVER MARRIED, WIDOWED, DIVORCED (Specify) single

8. DATE OF BIRTH Nov. 19, 1893

9. AGE (In years last birthday) 67
IF UNDER 1 YEAR Months Days
IF UNDER 24 HRS. Hours Min.

10a. USUAL OCCUPATION (Give kind of work done during most of working life, even if retired) Yardman

10b. KIND OF BUSINESS OR INDUSTRY Lumber Company

11. BIRTHPLACE (State or foreign country) Drake Town, Georgia

12. CITIZEN OF WHAT COUNTRY? US

13. FATHER'S NAME Unknown
BIRTHPLACE unknown

14. MOTHER'S MAIDEN NAME unknown
BIRTHPLACE unknown

15. WAS DECEASED EVER IN U.S. ARMED FORCES? (Yes, no, or unknown) no
(If yes, give war or dates of service)

16. SOCIAL SECURITY NO. 519-05-9015

17. INFORMANT'S OWN SIGNATURE X G. W. Wilson
ADDRESS Twin Falls, Idaho

18. CAUSE OF DEATH
Enter only one cause per line for (a), (b), and (c)

*This does not mean the mode of dying, such as heart failure, asthenia, etc. It means the disease, injury, or complication which caused death.

MEDICAL CERTIFICATION

I. DISEASE OR CONDITION DIRECTLY LEADING TO DEATH* (a) Carcinoma of Lung & Metastases
INTERVAL BETWEEN ONSET AND DEATH 4 mos.

ANTECEDENT CAUSES
Morbid conditions, if any, giving rise to the above cause (a) stating the underlying cause last.
DUE TO (b)
DUE TO (c)

II. OTHER SIGNIFICANT CONDITIONS
Conditions contributing to the death but not related to the disease or condition causing death.

19a. DATE OF OPERATION

19b. MAJOR FINDINGS OF OPERATION

20. AUTOPSY? YES ☐ NO ☒

21a. ACCIDENT SUICIDE HOMICIDE (Specify)

21b. PLACE OF INJURY (e.g., in or about home, farm, factory, street, office bldg., etc.)

21c. (CITY, TOWN, OR TOWNSHIP) (COUNTY) (STATE)

21d. TIME OF INJURY (Month) (Day) (Year) (Hour) m.

21e. INJURY OCCURRED WHILE AT WORK ☐ NOT WHILE AT WORK ☐

21f. HOW DID INJURY OCCUR?

22. *I hereby certify that I attended the deceased from* 5/9 1961 *to* Sept 4, 1961, *that I last saw the deceased alive on* Sept 2, 1961, *and that death occurred at* 2:30 P.M., *from the causes and on the date stated above.*

23a. SIGNATURE Roy O. Sharp (Degree or title) MA

23b. ADDRESS Twin Falls, Idaho

23c. DATE SIGNED 9/5/61

24a. BURIAL, CREMATION, REMOVAL (Specify) Burial - Removal

24b. DATE 9/5/61

24c. NAME OF CEMETERY OR CREMATORY

24d. LOCATION (City, town, or county) (State) Bremen, Georgia

DATE REC'D BY LOCAL REG. Sept. 12, 1961

REGISTRAR'S SIGNATURE Fenora O. Forman

25. FUNERAL DIRECTOR Wayne White

ADDRESS White Mortuary Twin Falls, Idaho

Federal Security Agency
United States Public Health Service

Form DPH-48021

Informant, Funeral Director, Registrar and Medical Attendant. EACH must sign with BLACK INK in OWN handwriting. Each item should be answered as completely as possible. State answers as unknown only after a careful investigation. Use BLACK ink or BLACK record typewriter ribbon in filling out certificate. (ICA 38-206 and 215.) Address correspondence to DIVISION OF VITAL STATISTICS, BOISE, IDAHO

SEP 21 1961

DUTIES:

1. INFORMANT SHALL SIGN HIS OWN NAME, under item 17 to authenticate the facts stated under items 1 to 16 inclusive. In case of facts taken from hospital or public records, the person authorized to release the facts shall sign HIS name in addition to giving the source of information.

2. THE FUNERAL DIRECTOR is responsible for completing the entire certificate, obtaining the signatures of the INFORMANT, the OFFICIAL last in attendance on the deceased and HIS OWN signature.

3. THE REGISTRAR can issue a burial or removal permit ONLY after receiving a completed death certificate, including the SIGNATURES IN BLACK ink under items 17, 23a and 25.

PENALTIES: Under the Idaho law, it is a misdemeanor to

(a) Knowingly supply false information to any one connected with completing a death certificate;
(b) Neglect or refuse to certify to the cause of death on request of the person in charge of the disposition of the deceased.
(c) Remove or bury the body of a deceased person WITHOUT the proper permit being FIRST obtained from the local registrar in the district WHERE THE DEATH OCCURRED;
(d) Alter a certificate on file in the office of a local registrar.

STATEMENT OF PLACE OF DEATH

Special attention should be given to the satisfactory completion of EACH portion of this item. The city or town and street address or route number refer to PLACE WHERE THE DEATH OCCURRED. For deaths occurring in hospitals, maternity homes, or institutions, the name of the place and length of stay MUST be stated.

STATEMENT OF USUAL RESIDENCE OF DECEASED

Regardless of the fact that the person may have lived his entire life at the place of death, ALWAYS COMPLETE ALL PARTS OF THIS ITEM. In case a person has resided in the county where death occurred for less than one year, give address of FORMER RESIDENCE. The post office of the deceased may be in a county or state other than the county of actual residence.

IDAHO CODE ANNOTATED–CHAPTER 38, SECTION 206.

The personal and statistical particulars (items 1 to 16) shall be authenticated by the signature of the informant, who may be any competent person acquainted with the facts.

The statement of facts relating to the disposition of the body shall be signed by the undertaker or person acting as such.

The medical certificate shall be made and signed by the physician, if any, last in attendance on the deceased, who shall specify the time in attendance, the time he last saw the deceased alive and the hour of the day at which death occurred. And he shall further state the cause of death, so as to show the course of disease or sequence of causes resulting in death, giving the primary cause, and also the contributory causes, if any, and the duration of each. Indefinite and unsatisfactory terms, indicating only symptoms of disease or conditions resulting from disease, will not be held sufficient for issuing a burial or removal permit; and any certificate containing only such terms as defined by the state registrar as indefinite and unsatisfactory, shall be returned to the physician for correction and definition. The international classification of the causes of death shall be used by all physicians in stating the cause of death in the medical certificate. Causes of death, which may be the result of either disease or violence, shall be carefully defined; and if from violence, its nature shall be stated, and whether (probably) accidental, suicidal, or homicidal.

This body embalmed under direction of Hugh U. Phillips Lic. No. 343 at Twin Falls on 9/4/61

ADDITIONAL REMARKS by Physician

Certificate of Death

STATE OF IDAHO

State File No. 3935
Local Reg. No. 277
Reg. Dist. No. 460

BIRTH NO.

RECEIVED SEP 28 1961

Informant, Funeral Director, Registrar and Medical Attendant. EACH must sign with BLACK INK in OWN handwriting. Each item should be answered as completely as possible. State answers as unknown only after a careful investigation. Use BLACK ink or BLACK record typewriter ribbon in filling out certificate. (ICA 38-206 and 215.) Address correspondence to DIVISION OF VITAL STATISTICS, BOISE, IDAHO

1. PLACE OF DEATH
a. COUNTY: Twin Falls
b. CITY OR TOWN (If outside corporate limits, write RURAL and give township): Rural-Twin Falls
c. LENGTH OF STAY (in this place): mins.
d. FULL NAME OF HOSPITAL OR INSTITUTION (If not in hospital or institution, give street address or location): Enroute to Hospital

2. USUAL RESIDENCE (Where deceased lived. If institution: residence before admission).
a. STATE: Idaho
b. COUNTY: Twin Falls
c. CITY OR TOWN (If outside corporate limits, write RURAL and give township): Buhl
d. STREET ADDRESS (If rural, give location): 1316 Locust Street

3. NAME OF DECEASED (Type or Print) a. (First)	b. (Middle)	c. (Last)	4. DATE OF DEATH (Month) (Day) (Year)
Jacob	A.	Jensen	Sept. 6, 1961

5. SEX	6. COLOR OR RACE	7. MARRIED, NEVER MARRIED, WIDOWED, DIVORCED (Specify)	8. DATE OF BIRTH	9. AGE (In years last birthday)	IF UNDER 1 YEAR: Months	Days	IF UNDER 24 HRS.: Hours	Min.
Male	White	Married	Oct. 13, 1883	77				

10a. USUAL OCCUPATION (Give kind of work done during most of working life, even if retired)	10b. KIND OF BUSINESS OR INDUSTRY	11. BIRTHPLACE (State or foreign country)	12. CITIZEN OF WHAT COUNTRY?
Hotel Clerk	Clerking	Maroni, Utah	U. S. A.

13. FATHER'S NAME	BIRTHPLACE	14. MOTHER'S MAIDEN NAME	BIRTHPLACE
Jacob Jensen	Denmark	Karen Andersen	Denmark

15. WAS DECEASED EVER IN U.S. ARMED FORCES? (Yes, no, or unknown) (If yes, give war or dates of service)	16. SOCIAL SECURITY NO.	17. INFORMANT'S OWN SIGNATURE	ADDRESS
No	519-10-3663	Mrs. Daniel Z. Jensen	Roy, Utah

18. CAUSE OF DEATH Enter only one cause per line for (a), (b), and (c)

**This does not mean the mode of dying, such as heart failure, asthenia, etc. It means the disease, injury, or complication which caused death.*

MEDICAL CERTIFICATION

		INTERVAL BETWEEN ONSET AND DEATH
I. DISEASE OR CONDITION DIRECTLY LEADING TO DEATH*(a)	Coronary Occlusion 420.1	1 hr
ANTECEDENT CAUSES *Morbid conditions, if any, giving rise to the above cause (a) stating the underlying cause last.* DUE TO (b)	Arteriosclerosis Gen-	15 yrs.
DUE TO (c)		
II. OTHER SIGNIFICANT CONDITIONS *Conditions contributing to the death but not related to the disease or condition causing death.*		

19a. DATE OF OPERATION	19b. MAJOR FINDINGS OF OPERATION	20. AUTOPSY?
		YES ☐ NO ☒

21a. ACCIDENT SUICIDE HOMICIDE (Specify)	21b. PLACE OF INJURY (e.g., in or about home, farm, factory, street, office bldg., etc.)	21c. (CITY, TOWN, OR TOWNSHIP) (COUNTY) (STATE)

21d. TIME OF INJURY (Month) (Day) (Year) (Hour)	21e. INJURY OCCURRED	21f. HOW DID INJURY OCCUR?
m.	WHILE AT WORK ☐ NOT WHILE AT WORK ☐	

22. *I hereby certify that I attended the deceased from* 12-6-, 1960, *to* 9-6, 1961, *that I last saw the deceased alive on* 9-6, 1961, *and that death occurred at* 12:10a m., *from the causes and on the date stated above.*

23a. SIGNATURE (Degree or title)	23b. ADDRESS	23c. DATE SIGNED
Charles E. Marvel MD	204 9th ave. n Buhl	9-7-61

24a. BURIAL, CREMATION, REMOVAL (Specify)	24b. DATE	24c. NAME OF CEMETERY OR CREMATORY	24d. LOCATION (City, town, or county) (State)
Burial	9/9/61	Buhl City Cemetery	Buhl, Idaho

DATE REC'D BY LOCAL REG.	REGISTRAR'S SIGNATURE	25. FUNERAL DIRECTOR	ADDRESS
Sept. 13, 1961	Senora O. Forman	C. E. Marvel	Buhl, Idaho

Federal Security Agency
United States Public Health Service

Form DPH-48021

SEP 29 1961

DUTIES:

1. INFORMANT SHALL SIGN HIS OWN NAME, under item 17 to authenticate the facts stated under items 1 to 16 inclusive. In case of facts taken from hospital or public records, the person authorized to release the facts shall sign HIS name in addition to giving the source of information.

2. THE FUNERAL DIRECTOR is responsible for completing the entire certificate, obtaining the signatures of the INFORMANT, the OFFICIAL last in attendance on the deceased and HIS OWN signature.

3. THE REGISTRAR can issue a burial or removal permit ONLY after receiving a completed death certificate, including the SIGNATURES IN BLACK ink under items 17, 23a and 25.

PENALTIES: Under the Idaho law, it is a misdemeanor to

(a) Knowingly supply false information to any one connected with completing a death certificate;
(b) Neglect or refuse to certify to the cause of death on request of the person in charge of the disposition of the deceased.
(c) Remove or bury the body of a deceased person WITHOUT the proper permit being FIRST obtained from the local registrar in the district WHERE THE DEATH OCCURRED;
(d) Alter a certificate on file in the office of a local registrar.

STATEMENT OF PLACE OF DEATH

Special attention should be given to the satisfactory completion of EACH portion of this item. The city or town and street address or route number refer to PLACE WHERE THE DEATH OCCURRED. For deaths occurring in hospitals, maternity homes, or institutions, the name of the place and length of stay MUST be stated.

STATEMENT OF USUAL RESIDENCE OF DECEASED

Regardless of the fact that the person may have lived his entire life at the place of death, ALWAYS COMPLETE ALL PARTS OF THIS ITEM. In case a person has resided in the county where death occurred for less than one year, give address of FORMER RESIDENCE. The post office of the deceased may be in a county or state other than the county of actual residence.

IDAHO CODE ANNOTATED-CHAPTER 38, SECTION 206.

The personal and statistical particulars (items 1 to 16) shall be authenticated by the signature of the informant, who may be any competent person acquainted with the facts.

The statement of facts relating to the disposition of the body shall be signed by the undertaker or person acting as such.

The medical certificate shall be made and signed by the physician, if any, last in attendance on the deceased, who shall specify the time in attendance, the time he last saw the deceased alive and the hour of the day at which death occurred. And he shall further state the cause of death, so as to show the course of disease or sequence of causes resulting in death, giving the primary cause, and also the contributory causes, if any, and the duration of each. Indefinite and unsatisfactory terms, indicating only symptoms of disease or conditions resulting from disease, will not be held sufficient for issuing a burial or removal permit; and any certificate containing only such terms as defined by the state registrar as indefinite and unsatisfactory, shall be returned to the physician for correction and definition. The international classification of the causes of death shall be used by all physicians in stating the cause of death in the medical certificate. Causes of death, which may be the result of either disease or violence, shall be carefully defined; and if from violence, its nature shall be stated, and whether (probably) accidental, suicidal, or homicidal.

This body embalmed under direction of C. W. Marvel Lic. No E-457 at Buhl, Idaho on 9/6/61

ADDITIONAL REMARKS by Physician

NON-RESIDENT Certificate of Death

STATE OF IDAHO

State File No. 3936
Local Reg. No. 274
Reg. Dist. No. 460

BIRTH NO.

RECEIVED Twin Falls County 1961

Informant, Funeral Director, Registrar and Medical Attendant. EACH must sign with BLACK INK in OWN handwriting. Each item should be answered as completely as possible. State answers as unknown only after a careful investigation. Use BLACK ink or BLACK record typewriter ribbon in filling out certificate. (ICA 38-206 and 215.) Address correspondence to DIVISION OF VITAL STATISTICS, BOISE, IDAHO

1. PLACE OF DEATH
a. COUNTY: Twin Falls
b. CITY OR TOWN (If outside corporate limits, write RURAL and give township): Twin Falls
c. LENGTH OF STAY (in this place):
d. FULL NAME OF HOSPITAL OR INSTITUTION (If not in hospital or institution, give street address or location): 1604 3rd Ave. East

2. USUAL RESIDENCE (Where deceased lived. If institution: residence before admission)
a. STATE: Nevada
b. COUNTY: White Pine Co.
c. CITY OR TOWN (If outside corporate limits, write RURAL and give township): Ely
d. STREET ADDRESS (If rural, give location): Box 453 East Ely

3. NAME OF DECEASED (Type or Print) a. (First)	b. (Middle)	c. (Last)	4. DATE OF DEATH (Month) (Day) (Year)
Floyd	Russell	Johnson	Sept. 6, 1961

5. SEX	6. COLOR OR RACE	7. MARRIED, NEVER MARRIED, WIDOWED, DIVORCED (Specify)	8. DATE OF BIRTH	9. AGE (In years last Birthday)	IF UNDER 1 YEAR Months	Days	IF UNDER 24 HRS. Hours	Min.
Male	White	Married	Aug. 14, 1911	50yrs				

10a. USUAL OCCUPATION (Give kind of work done during most of working life, even if retired)	10b. KIND OF BUSINESS OR INDUSTRY	11. BIRTHPLACE (State or foreign country)	12. CITIZEN OF WHAT COUNTRY?
Shovel operator	Construction	Sapbrook, Illinois	U.S.A.

13. FATHER'S NAME	BIRTHPLACE	14. MOTHER'S MAIDEN NAME	BIRTHPLACE
George Johnson	Unknown	Goldie Ann Murdock	Illinois

15. WAS DECEASED EVER IN U.S. ARMED FORCES? (Yes, no, or unknown)	(If yes, give war or dates of service)	16. SOCIAL SECURITY NO.	17. INFORMANT'S OWN SIGNATURE	ADDRESS
------	----------	519-01-9886	Lydia Johnson	Twin Falls, Ida.

18. CAUSE OF DEATH — Enter only one cause per line for (a), (b), and (c)

**This does not mean the mode of dying, such as heart failure, asthenia, etc. It means the disease, injury, or complication which caused death.*

MEDICAL CERTIFICATION

I. DISEASE OR CONDITION DIRECTLY LEADING TO DEATH* (a) Carcinomatosis — INTERVAL BETWEEN ONSET AND DEATH: 1 yr.

ANTECEDENT CAUSES — *Morbid conditions, if any, giving rise to the above cause (a) stating the underlying cause last.*
DUE TO (b) Primary Ca throat — 3 yrs.
DUE TO (c)

II. OTHER SIGNIFICANT CONDITIONS — *Conditions contributing to the death but not related to the disease or condition causing death.*

19a. DATE OF OPERATION	19b. MAJOR FINDINGS OF OPERATION	20. AUTOPSY?
		YES ☐ NO ☒

21a. ACCIDENT SUICIDE HOMICIDE (Specify)	21b. PLACE OF INJURY (e.g., in or about home, farm, factory, street, office bldg., etc.)	21c. (CITY, TOWN, OR TOWNSHIP) (COUNTY) (STATE)

21d. TIME OF INJURY (Month) (Day) (Year) (Hour)	21e. INJURY OCCURRED	21f. HOW DID INJURY OCCUR?
m.	WHILE AT WORK ☐ NOT WHILE AT WORK ☐	

22. *I hereby certify that I attended the deceased from* Aug 15, 1961, *to* Sept 6, 1961, *that I last saw the deceased alive on* Sept 5, 1961, *and that death occurred at* 7:15 *a.m., from the causes and on the date stated above.*

23a. SIGNATURE (Degree or title)	23b. ADDRESS	23c. DATE SIGNED
[signature] M.D.	Twin Falls, Idaho	

24a. BURIAL, CREMATION, REMOVAL (Specify)	24b. DATE	24c. NAME OF CEMETERY OR CREMATORY	24d. LOCATION (City, town, or county) (State)
Burial	9/9/61	Sunset Memorial Park	Twin Falls, Idaho

DATE REC'D BY LOCAL REG.	REGISTRAR'S SIGNATURE	25. FUNERAL DIRECTOR	ADDRESS
Sept. 19, 1961	Donna O. Gorman	White Mortuary	Box 845 Twin Falls, Ida.

Federal Security Agency
United States Public Health Service

Form DPH-40021

SEP 21 1961

NOV 16 1961

JUL 13 2005

DUTIES:

1. INFORMANT SHALL SIGN HIS OWN NAME, under Item 17 to authenticate the facts stated under items 1 to 16 inclusive. In case of facts taken from hospital or public records, the person authorized to release the facts shall sign HIS name in addition to giving the source of information.

2. THE FUNERAL DIRECTOR is responsible for completing the entire certificate, obtaining the signatures of the INFORMANT, the OFFICIAL last in attendance on the deceased and HIS OWN signature.

3. THE REGISTRAR can issue a burial or removal permit ONLY after receiving a completed death certificate, including the SIGNATURES IN BLACK ink under items 17, 23a and 25.

PENALTIES: Under the Idaho law, it is a misdemeanor to

(a) Knowingly supply false information to any one connected with completing a death certificate;
(b) Neglect or refuse to certify to the cause of death on request of the person in charge of the disposition of the deceased.
(c) Remove or bury the body of a deceased person WITHOUT the proper permit being FIRST obtained from the local registrar in the district WHERE THE DEATH OCCURRED;
(d) Alter a certificate on file in the office of a local registrar.

STATEMENT OF PLACE OF DEATH

Special attention should be given to the satisfactory completion of EACH portion of this item. The city or town and street address or route number refer to PLACE WHERE THE DEATH OCCURRED. For deaths occurring in hospitals, maternity homes, or institutions, the name of the place and length of stay MUST be stated.

STATEMENT OF USUAL RESIDENCE OF DECEASED

Regardless of the fact that the person may have lived his entire life at the place of death, ALWAYS COMPLETE ALL PARTS OF THIS ITEM. In case a person has resided in the county where death occurred for less than one year, give address of FORMER RESIDENCE. The post office of the deceased may be in a county or state other than the county of actual residence.

IDAHO CODE ANNOTATED-CHAPTER 38, SECTION 206.

The personal and statistical particulars (items 1 to 16) shall be authenticated by the signature of the informant, who may be any competent person acquainted with the facts.

The statement of facts relating to the disposition of the body shall be signed by the undertaker or person acting as such.

The medical certificate shall be made and signed by the physician, if any, last in attendance on the deceased, who shall specify the time in attendance, the time he last saw the deceased alive and the hour of the day at which death occurred. And he shall further state the cause of death, so as to show the course of disease or sequence of causes resulting in death, giving the primary cause, and also the contributory causes, if any, and the duration of each. Indefinite and unsatisfactory terms, indicating only symptoms of disease or conditions resulting from disease, will not be held sufficient for issuing a burial or removal permit; and any certificate containing only such terms as defined by the state registrar as indefinite and unsatisfactory, shall be returned to the physician for correction and definition. The International classification of the causes of death shall be used by all physicians in stating the cause of death in the medical certificate. Causes of death, which may be the result of either disease or violence, shall be carefully defined; and if from violence, its nature shall be stated, and whether (probably) accidental, suicidal, or homicidal.

This body embalmed under direction of Floyd Lancaster Lic. No. 115 at Twin Falls on 9/6/61

ADDITIONAL REMARKS by Physician

Certificate of Death

STATE OF IDAHO

State File No. 3937
Local Reg. No. 271
Reg. Dist. No. 460

BIRTH NO.

RECEIVED SEP 18 1961 VITAL STATISTICS

1. PLACE OF DEATH
a. COUNTY: Twin Falls County 421
b. CITY OR TOWN (If outside corporate limits, write RURAL and give township): Twin Falls
c. LENGTH OF STAY (in this place):
d. FULL NAME OF HOSPITAL OR INSTITUTION (If not in hospital or institution, give street address or location): 254 Lois Street

2. USUAL RESIDENCE (Where deceased lived. If institution: residence before admission).
a. STATE: Idaho 421
b. COUNTY: Twin Falls
c. CITY OR TOWN (If outside corporate limits, write RURAL and give township): Twin Falls
d. STREET ADDRESS (If rural, give location): 281 Alexander St.

3. NAME OF DECEASED (Type or Print) a. (First)	b. (Middle)	c. (Last)	4. DATE OF DEATH (Month) (Day) (Year)
Reuben	Harrison	Whitaker	Sept. 8, 1961

5. SEX	6. COLOR OR RACE	7. MARRIED, NEVER MARRIED, WIDOWED, DIVORCED (Specify)	8. DATE OF BIRTH	9. AGE (In years last birthday)	IF UNDER 1 YEAR Months	Days	IF UNDER 24 HRS. Hours	Min.
Male	White	Widowed	May 1, 1884	77 yrs.				

10a. USUAL OCCUPATION (Give kind of work done during most of working life, even if retired)	10b. KIND OF BUSINESS OR INDUSTRY	11. BIRTHPLACE (State or foreign country)	12. CITIZEN OF WHAT COUNTRY?
Retired Taxidermist	own business	West Salem, Illinois	U.S.A.

13. FATHER'S NAME	BIRTHPLACE	14. MOTHER'S MAIDEN NAME	BIRTHPLACE
Unknown	Unknown	Unknown	Unknown

15. WAS DECEASED EVER IN U.S. ARMED FORCES? (Yes, no, or unknown) (If yes, give war or dates of service)	16. SOCIAL SECURITY NO.	17. INFORMANT'S OWN SIGNATURE	ADDRESS
	None	[signature]	White Mortuary

MEDICAL CERTIFICATION

18. CAUSE OF DEATH
Enter only one cause per line for (a), (b), and (c)

**This does not mean the mode of dying, such as heart failure, asthenia, etc. It means the disease, injury, or complication which caused death.*

I. DISEASE OR CONDITION DIRECTLY LEADING TO DEATH* (a) Acute myocardial infarct — INTERVAL BETWEEN ONSET AND DEATH: 3 mn.

ANTECEDENT CAUSES

Morbid conditions, if any, giving rise to the above cause (a) stating the underlying cause last.

DUE TO (b)

DUE TO (c)

II. OTHER SIGNIFICANT CONDITIONS

Conditions contributing to the death but not related to the disease or condition causing death.

19a. DATE OF OPERATION	19b. MAJOR FINDINGS OF OPERATION	20. AUTOPSY?
		YES ☐ NO ☒

21a. ACCIDENT SUICIDE HOMICIDE (Specify)	21b. PLACE OF INJURY (e.g., in or about home, farm, factory, street, office bldg., etc.)	21c. (CITY, TOWN, OR TOWNSHIP) (COUNTY) (STATE)

21d. TIME OF INJURY (Month) (Day) (Year) (Hour)	21e. INJURY OCCURRED WHILE AT WORK ☐ NOT WHILE AT WORK ☐	21f. HOW DID INJURY OCCUR?
m.		

22. *I hereby certify that I attended the deceased from* _____, 19____, *to* _____, 19____, *that I last saw the deceased alive on* _____, 19____, *and that death occurred at* 8:15 am *m., from the causes and on the date stated above.*

23a. SIGNATURE (Degree or title)	23b. ADDRESS	23c. DATE SIGNED
A. W. Kendall M.D.	Twin Falls, Idaho	9/12/61

24a. BURIAL, CREMATION, REMOVAL (Specify)	24b. DATE	24c. NAME OF CEMETERY OR CREMATORY	24d. LOCATION (City, town, or county) (State)
Burial	9/13/61	Twin Falls Cemetery	Twin Falls, Idaho

DATE REC'D BY LOCAL REG.	REGISTRAR'S SIGNATURE	25. FUNERAL DIRECTOR	ADDRESS
Sept. 13, 1961	Jenora O. Forman	[signature]	White Mortuary, Twin Falls, Idaho

Federal Security Agency
United States Public Health Service

Form DPH-46021

Informant, Funeral Director, Registrar and Medical Attendant. EACH must sign with BLACK INK in OWN handwriting. Each item should be answered as completely as possible. State answers as unknown only after a careful investigation. Use BLACK ink or BLACK record typewriter ribbon in filling out certificate. (ICA 38-206 and 215.) Address correspondence to DIVISION OF VITAL STATISTICS, BOISE, IDAHO

DUTIES:

1. INFORMANT SHALL SIGN HIS OWN NAME, under item 17 to authenticate the facts stated under items 1 to 16 inclusive. In case of facts taken from hospital or public records, the person authorized to release the facts shall sign HIS name in addition to giving the source of information.

2. THE FUNERAL DIRECTOR is responsible for completing the entire certificate, obtaining the signatures of the INFORMANT, the OFFICIAL last in attendance on the deceased and HIS OWN signature.

3. THE REGISTRAR can issue a burial or removal permit ONLY after receiving a completed death certificate, including the SIGNATURES IN BLACK ink under items 17, 23a and 25.

PENALTIES: Under the Idaho law, it is a misdemeanor to

(a) Knowingly supply false information to any one connected with completing a death certificate;
(b) Neglect or refuse to certify to the cause of death on request of the person in charge of the disposition of the deceased.
(c) Remove or bury the body of a deceased person WITHOUT the proper permit being FIRST obtained from the local registrar in the district WHERE THE DEATH OCCURRED;
(d) Alter a certificate on file in the office of a local registrar.

STATEMENT OF PLACE OF DEATH

Special attention should be given to the satisfactory completion of EACH portion of this item. The city or town and street address or route number refer to PLACE WHERE THE DEATH OCCURRED. For deaths occurring in hospitals, maternity homes, or institutions, the name of the place and length of stay MUST be stated.

STATEMENT OF USUAL RESIDENCE OF DECEASED

Regardless of the fact that the person may have lived his entire life at the place of death, ALWAYS COMPLETE ALL PARTS OF THIS ITEM. In case a person has resided in the county where death occurred for less than one year, give address of FORMER RESIDENCE. The post office of the deceased may be in a county or state other than the county of actual residence.

IDAHO CODE ANNOTATED-CHAPTER 38, SECTION 206.

The personal and statistical particulars (items 1 to 16) shall be authenticated by the signature of the informant, who may be any competent person acquainted with the facts.

The statement of facts relating to the disposition of the body shall be signed by the undertaker or person acting as such.

The medical certificate shall be made and signed by the physician, if any, last in attendance on the deceased, who shall specify the time in attendance, the time he last saw the deceased alive and the hour of the day at which death occurred. And he shall further state the cause of death, so as to show the course of disease or sequence of causes resulting in death, giving the primary cause, and also the contributory causes, if any, and the duration of each. Indefinite and unsatisfactory terms, indicating only symptoms of disease or conditions resulting from disease, will not be held sufficient for issuing a burial or removal permit; and any certificate containing only such terms as defined by the state registrar as indefinite and unsatisfactory, shall be returned to the physician for correction and definition. The International classification of the causes of death shall be used by all physicians in stating the cause of death in the medical certificate. Causes of death, which may be the result of either disease or violence, shall be carefully defined; and if from violence, its nature shall be stated, and whether (probably) accidental, suicidal, or homicidal.

This body embalmed under direction of Floyd Lancaster Lic. No. 415 at Twin Falls on 9/8/61

ADDITIONAL REMARKS by Physician

Informant, Funeral Director, Registrar and Medical Attendant. EACH must sign with BLACK INK in OWN handwriting. Each item should be answered as completely as possible. State answers as unknown only after a careful investigation. Use BLACK ink or BLACK record typewriter ribbon in filling out certificate. (ICA 38-206 and 215.) Address correspondence to DIVISION OF VITAL STATISTICS, BOISE, IDAHO

BIRTH NO. 61-11708

Certificate of Death

STATE OF IDAHO

State File No. 3938
Local Reg. No. 282
Reg. Dist. No. 460

RECEIVED OCT 2 1961 Bureau of Vital Statistics

1. PLACE OF DEATH
a. COUNTY: Twin Falls
b. CITY OR TOWN (If outside corporate limits, write RURAL and give township): Twin Falls
c. LENGTH OF STAY (in this place): 1 day
d. FULL NAME OF HOSPITAL OR INSTITUTION (If not in hospital or institution, give street address or location): Magic Valley Memorial Hosp.

2. USUAL RESIDENCE (Where deceased lived. If institution: residence before admission).
a. STATE: Idaho
b. COUNTY: Cassia
c. CITY OR TOWN (If outside corporate limits, write RURAL and give township): Burley
d. STREET ADDRESS (If rural, give location): 1618 Almo Ave.

3. NAME OF DECEASED (Type or Print)
a. (First): DAWNA
b. (Middle): LISA
c. (Last): PELTON

4. DATE OF DEATH (Month) (Day) (Year): Sept. 12, 1961

5. SEX: Female
6. COLOR OR RACE: White
7. MARRIED, NEVER MARRIED, WIDOWED, DIVORCED (Specify): Never Married
8. DATE OF BIRTH: Sept. 11, 1961
9. AGE (In years last birthday): IF UNDER 1 YEAR Months / Days; IF UNDER 24 HRS. Hours / Min.

10a. USUAL OCCUPATION (Give kind of work done during most of working life, even if retired): None
10b. KIND OF BUSINESS OR INDUSTRY: None
11. BIRTHPLACE (State or foreign country): Burley, Idaho
12. CITIZEN OF WHAT COUNTRY?: U.S.A.

13. FATHER'S NAME / BIRTHPLACE: Lynn Kent Pelton - Rexburg, Ida.
14. MOTHER'S MAIDEN NAME / BIRTHPLACE: Sharon Budge - Boise, Idaho

15. WAS DECEASED EVER IN U.S. ARMED FORCES? (Yes, no, or unknown): No
(If yes, give war or dates of service): None
16. SOCIAL SECURITY NO.: None
17. INFORMANT'S OWN SIGNATURE: Eugene R. Budge
ADDRESS: Burley, Idaho

18. CAUSE OF DEATH
Enter only one cause per line for (a), (b), and (c)

This does not mean the mode of dying, such as heart failure, asthenia, etc. It means the disease, injury, or complication which caused death.

754.5

MEDICAL CERTIFICATION

I. DISEASE OR CONDITION DIRECTLY LEADING TO DEATH* (a) Anomaly of Heart

ANTECEDENT CAUSES
Morbid conditions, if any, giving rise to the above cause (a) stating the underlying cause last.
DUE TO (b) Congenital deformity
DUE TO (c)

II. OTHER SIGNIFICANT CONDITIONS
Conditions contributing to the death but not related to the disease or condition causing death.

INTERVAL BETWEEN ONSET AND DEATH

19a. DATE OF OPERATION
19b. MAJOR FINDINGS OF OPERATION
20. AUTOPSY? YES [✓] NO [ ]

21a. ACCIDENT SUICIDE HOMICIDE (Specify)
21b. PLACE OF INJURY (e.g., in or about home, farm, factory, street, office bldg., etc.)
21c. (CITY, TOWN, OR TOWNSHIP) (COUNTY) (STATE)

21d. TIME OF INJURY (Month) (Day) (Year) (Hour) m.
21e. INJURY OCCURRED WHILE AT WORK [ ] NOT WHILE AT WORK [ ]
21f. HOW DID INJURY OCCUR?

22. *I hereby certify that I attended the deceased from* Sept 11, 1961, *to* Sept 12, 1961, *that I last saw the deceased alive on* ~~10:00 PM~~, 19__, *and that death occurred at* 10:30 P *m., from the causes and on the date stated above.*

23a. SIGNATURE Sept 12 1961 089 (Degree or title): Hugh E Dean MD
23b. ADDRESS: Burley Id
23c. DATE SIGNED: Sept 14-61

24a. BURIAL, CREMATION, REMOVAL (Specify): Removal
24b. DATE: 9/12/61
24c. NAME OF CEMETERY OR CREMATORY: Pleasant View Cemetery
24d. LOCATION (City, town, or county) (State): Burley Idaho

DATE REC'D BY LOCAL REG.: Sept. 26, 1961
REGISTRAR'S SIGNATURE: Lenora O. Gorman
25. FUNERAL DIRECTOR: J. Garth Payne
ADDRESS: Burley

Federal Security Agency
United States Public Health Service

Form DPH-48021

OCT 3 1993

DUTIES:

1. INFORMANT SHALL SIGN HIS OWN NAME, under item 17 to authenticate the facts stated under items 1 to 16 inclusive. In case of facts taken from hospital or public records, the person authorized to release the facts shall sign HIS name in addition to giving the source of information.

2. THE FUNERAL DIRECTOR is responsible for completing the entire certificate, obtaining the signatures of the INFORMANT, the OFFICIAL last in attendance on the deceased and HIS OWN signature.

3. THE REGISTRAR can issue a burial or removal permit ONLY after receiving a completed death certificate, including the SIGNATURES IN BLACK ink under items 17, 23a and 25.

PENALTIES: Under the Idaho law, it is a misdemeanor to

(a) Knowingly supply false information to any one connected with completing a death certificate;
(b) Neglect or refuse to certify to the cause of death on request of the person in charge of the disposition of the deceased.
(c) Remove or bury the body of a deceased person WITHOUT the proper permit being FIRST obtained from the local registrar in the district WHERE THE DEATH OCCURRED;
(d) Alter a certificate on file in the office of a local registrar.

STATEMENT OF PLACE OF DEATH

Special attention should be given to the satisfactory completion of EACH portion of this item. The city or town and street address or route number refer to PLACE WHERE THE DEATH OCCURRED. For deaths occurring in hospitals, maternity homes, or institutions, the name of the place and length of stay MUST be stated.

STATEMENT OF USUAL RESIDENCE OF DECEASED

Regardless of the fact that the person may have lived his entire life at the place of death, ALWAYS COMPLETE ALL PARTS OF THIS ITEM. In case a person has resided in the county where death occurred for less than one year, give address of FORMER RESIDENCE. The post office of the deceased may be in a county or state other than the county of actual residence.

IDAHO CODE ANNOTATED-CHAPTER 38, SECTION 206.

The personal and statistical particulars (items 1 to 16) shall be authenticated by the signature of the informant, who may be any competent person acquainted with the facts.

The statement of facts relating to the disposition of the body shall be signed by the undertaker or person acting as such.

The medical certificate shall be made and signed by the physician, if any, last in attendance on the deceased, who shall specify the time in attendance, the time he last saw the deceased alive and the hour of the day at which death occurred. And he shall further state the cause of death, so as to show the course of disease or sequence of causes resulting in death, giving the primary cause, and also the contributory causes, if any, and the duration of each. Indefinite and unsatisfactory terms, indicating only symptoms of disease or conditions resulting from disease, will not be held sufficient for issuing a burial or removal permit; and any certificate containing only such terms as defined by the state registrar as indefinite and unsatisfactory, shall be returned to the physician for correction and definition. The international classification of the causes of death shall be used by all physicians in stating the cause of death in the medical certificate. Causes of death, which may be the result of either disease or violence, shall be carefully defined; and if from violence, its nature shall be stated, and whether (probably) accidental, suicidal, or homicidal.

This body embalmed under direction of J. Garth Payne Lic. No. E-389 at Burley on 9/12/61

ADDITIONAL REMARKS by Physician

Certificate of Death

STATE OF IDAHO

State File No. 3939
Local Reg. No. 280
Reg. Dist. No. 460

BIRTH NO.

RECEIVED SEP 28 1961

1. PLACE OF DEATH
a. COUNTY: Twin Falls 420
b. CITY OR TOWN (If outside corporate limits, write RURAL and give township): Buhl
c. LENGTH OF STAY (in this place): 15 yrs.
d. FULL NAME OF HOSPITAL OR INSTITUTION (If not in hospital or institution, give street address or location): Harral's Nursing Home 205

2. USUAL RESIDENCE (Where deceased lived. If institution: residence before admission).
a. STATE: Idaho 420
b. COUNTY: Twin Falls
c. CITY OR TOWN (If outside corporate limits, write RURAL and give township): Buhl
d. STREET ADDRESS (If rural, give location): Harral's Nursing Home

3. NAME OF DECEASED (Type or Print)
a. (First): Eva
b. (Middle): F.
c. (Last): Coad

4. DATE OF DEATH (Month) (Day) (Year): Sept. 12, 1961

5. SEX: Female
6. COLOR OR RACE: White
7. MARRIED, NEVER MARRIED, WIDOWED, DIVORCED (Specify): Widowed
8. DATE OF BIRTH: Dec. 7, 1876
9. AGE (In years last birthday): 84 — IF UNDER 1 YEAR: Months / Days — IF UNDER 24 HRS.: Hours / Min.

10a. USUAL OCCUPATION (Give kind of work done during most of working life, even if retired): School Teacher 12
10b. KIND OF BUSINESS OR INDUSTRY: Teaching
11. BIRTHPLACE (State or foreign country): Brookfield, Mo.
12. CITIZEN OF WHAT COUNTRY?: U.S.A.

13. FATHER'S NAME: O. L. Francis — BIRTHPLACE: New Hampshire, N.J.
14. MOTHER'S MAIDEN NAME: Emma Stanclift — BIRTHPLACE: Unk., Penn.

15. WAS DECEASED EVER IN U.S. ARMED FORCES? (Yes, no, or unknown): No — (If yes, give war or dates of service):
16. SOCIAL SECURITY NO.: None
17. INFORMANT'S OWN SIGNATURE: X R. W. Coad — ADDRESS: Milpitas, Calif.

18. CAUSE OF DEATH Enter only one cause per line for (a), (b), and (c)

This does not mean the mode of dying, such as heart failure, asthenia, etc. It means the disease, injury, or complication which caused death.

420.0

MEDICAL CERTIFICATION

I. DISEASE OR CONDITION DIRECTLY LEADING TO DEATH* (a): Congestive heart failure — INTERVAL BETWEEN ONSET AND DEATH: days

ANTECEDENT CAUSES — *Morbid conditions, if any, giving rise to the above cause (a) stating the underlying cause last.*
DUE TO (b): Arteriosclerotic heart dis — years
DUE TO (c): Generalized arteriosclerosis — years

II. OTHER SIGNIFICANT CONDITIONS — *Conditions contributing to the death but not related to the disease or condition causing death.*

19a. DATE OF OPERATION
19b. MAJOR FINDINGS OF OPERATION
20. AUTOPSY? YES ☐ NO ☒

21a. ACCIDENT SUICIDE HOMICIDE (Specify)
21b. PLACE OF INJURY (e.g., in or about home, farm, factory, street, office bldg., etc.)
21c. (CITY, TOWN, OR TOWNSHIP) (COUNTY) (STATE)
21d. TIME OF INJURY (Month) (Day) (Year) (Hour) m.
21e. INJURY OCCURRED WHILE AT WORK ☐ NOT WHILE AT WORK ☐
21f. HOW DID INJURY OCCUR?

22. *I hereby certify that I attended the deceased from* 28 July, 1961, *to* 12 Sept, 1961, *that I last saw the deceased alive on* 9 Sept, 1961, *and that death occurred at* 6:05 p.m., *from the causes and on the date stated above.*

23a. SIGNATURE (Degree or title): O. A. Collings MD
23b. ADDRESS: Buhl Idaho
23c. DATE SIGNED: 9-19-61

24a. BURIAL, CREMATION, REMOVAL (Specify): Burial
24b. DATE: 9/15/61
24c. NAME OF CEMETERY OR CREMATORY: Buhl City Cemetery
24d. LOCATION (City, town, or county) (State): Buhl, Idaho

DATE REC'D BY LOCAL REG.: Sept. 21, 1961
REGISTRAR'S SIGNATURE: Lenora O. Forman
25. FUNERAL DIRECTOR: F. Marvel — ADDRESS: Buhl, Idaho

Federal Security Agency
United States Public Health Service
Form DPH-48021

Informant, Funeral Director, Registrar and Medical Attendant. EACH must sign with BLACK INK in OWN handwriting. Each item should be answered as completely as possible. State answers as unknown only after a careful investigation. Use BLACK ink or BLACK record typewriter ribbon in filling out certificate. (ICA 38-206 and 215.) Address correspondence to DIVISION OF VITAL STATISTICS, BOISE, IDAHO

DUTIES:

1. INFORMANT SHALL SIGN HIS OWN NAME, under item 17 to authenticate the facts stated under items 1 to 16 inclusive. In case of facts taken from hospital or public records, the person authorized to release the facts shall sign HIS name in addition to giving the source of information.

2. THE FUNERAL DIRECTOR is responsible for completing the entire certificate, obtaining the signatures of the INFORMANT, the OFFICIAL last in attendance on the deceased and HIS OWN signature.

3. THE REGISTRAR can issue a burial or removal permit ONLY after receiving a completed death certificate, including the SIGNATURES IN BLACK ink under items 17, 23a and 25.

PENALTIES: Under the Idaho law, it is a misdemeanor to

(a) Knowingly supply false information to any one connected with completing a death certificate;
(b) Neglect or refuse to certify to the cause of death on request of the person in charge of the disposition of the deceased.
(c) Remove or bury the body of a deceased person WITHOUT the proper permit being FIRST obtained from the local registrar in the district WHERE THE DEATH OCCURRED;
(d) Alter a certificate on file in the office of a local registrar.

STATEMENT OF PLACE OF DEATH

Special attention should be given to the satisfactory completion of EACH portion of this item. The city or town and street address or route number refer to PLACE WHERE THE DEATH OCCURRED. For deaths occurring in hospitals, maternity homes, or institutions, the name of the place and length of stay MUST be stated.

STATEMENT OF USUAL RESIDENCE OF DECEASED

Regardless of the fact that the person may have lived his entire life at the place of death, ALWAYS COMPLETE ALL PARTS OF THIS ITEM. In case a person has resided in the county where death occurred for less than one year, give address of FORMER RESIDENCE. The post office of the deceased may be in a county or state other than the county of actual residence.

IDAHO CODE ANNOTATED-CHAPTER 38, SECTION 206.

The personal and statistical particulars (items 1 to 16) shall be authenticated by the signature of the informant, who may be any competent person acquainted with the facts.

The statement of facts relating to the disposition of the body shall be signed by the undertaker or person acting as such.

The medical certificate shall be made and signed by the physician, if any, last in attendance on the deceased, who shall specify the time in attendance, the time he last saw the deceased alive and the hour of the day at which death occurred. And he shall further state the cause of death, so as to show the course of disease or sequence of causes resulting in death, giving the primary cause, and also the contributory causes, if any, and the duration of each. Indefinite and unsatisfactory terms, indicating only symptoms of disease or conditions resulting from disease, will not be held sufficient for issuing a burial or removal permit; and any certificate containing only such terms as defined by the state registrar as indefinite and unsatisfactory, shall be returned to the physician for correction and definition. The international classification of the causes of death shall be used by all physicians in stating the cause of death in the medical certificate. Causes of death, which may ~~be the~~ result of either disease or violence, shall be carefully defined; and if from violence, its nature shall be stated, and whether (probably) accidental, suicidal, or homicidal.

This body embalmed under direction of C. W. Marvel Lic. No. E-457 at Buhl, Ida. on 9/12/61

ADDITIONAL REMARKS by Physician.....

Certificate of Death

STATE OF IDAHO

State File No. 2940
Local Reg. No. 2720
Reg. Dist. No. 460

BIRTH NO.

RECEIVED SEP 21 1961 Bureau of Vital Statistics

1. PLACE OF DEATH
a. COUNTY: Twin Falls 421
b. CITY OR TOWN: Twin Falls
c. LENGTH OF STAY (in this place): 25 yrs.
d. FULL NAME OF HOSPITAL OR INSTITUTION (If not in hospital or institution, give street address or location):

2. USUAL RESIDENCE (Where deceased lived. If institution: residence before admission).
a. STATE: Idaho 421 b. COUNTY: Twin Falls
c. CITY OR TOWN (If outside corporate limits, write RURAL and give township): Twin Falls
d. STREET ADDRESS (If rural, give location): 401½ 4th Avenue West

3. NAME OF DECEASED (Type or Print)	a. (First)	b. (Middle)	c. (Last)	4. DATE OF DEATH (Month) (Day) (Year)
	Robert	C.	Damron	Sept. 13, 1961

5. SEX	6. COLOR OR RACE	7. MARRIED, NEVER MARRIED, WIDOWED, DIVORCED (Specify)	8. DATE OF BIRTH	9. AGE (In years last birthday)	IF UNDER 1 YEAR: Months / Days	IF UNDER 24 HRS.: Hours / Min.
Male	White		March 29, 1877	84		

10a. USUAL OCCUPATION (Give kind of work done during most of working life, even if retired)	10b. KIND OF BUSINESS OR INDUSTRY	11. BIRTHPLACE (State or foreign country)	12. CITIZEN OF WHAT COUNTRY?
Laborer	Cattle	New Providence, Tenn.	U. S.

13. FATHER'S NAME	BIRTHPLACE	14. MOTHER'S MAIDEN NAME	BIRTHPLACE
Nnknown	Unknown 3	Unknown	3 Unknown

15. WAS DECEASED EVER IN U.S. ARMED FORCES? (Yes, no, or unknown)	(If yes, give war or dates of service)	16. SOCIAL SECURITY NO.	17. INFORMANT'S OWN SIGNATURE	ADDRESS
No			No signature	

18. CAUSE OF DEATH Enter only one cause per line for (a), (b), and (c)

**This does not mean the mode of dying, such as heart failure, asthenia, etc. It means the disease, injury, or complication which caused death.*

420.1

MEDICAL CERTIFICATION

I. DISEASE OR CONDITION DIRECTLY LEADING TO DEATH* (a) Coronary Attack — INTERVAL BETWEEN ONSET AND DEATH: Instant

ANTECEDENT CAUSES

Morbid conditions, if any, giving rise to the above cause (a) stating the underlying cause last.

DUE TO (b)

DUE TO (c)

II. OTHER SIGNIFICANT CONDITIONS

Conditions contributing to the death but not related to the disease or condition causing death.

19a. DATE OF OPERATION	19b. MAJOR FINDINGS OF OPERATION	20. AUTOPSY?
		YES ☐ NO ☒

21a. ACCIDENT SUICIDE HOMICIDE (Specify)	21b. PLACE OF INJURY (e.g., in or about home, farm, factory, street, office bldg., etc.)	21c. (CITY, TOWN, OR TOWNSHIP) (COUNTY) (STATE)
Natural Death		

21d. TIME OF INJURY (Month) (Day) (Year) (Hour)	21e. INJURY OCCURRED	21f. HOW DID INJURY OCCUR?
m.	WHILE AT WORK ☐ NOT WHILE AT WORK ☐	

22. *I hereby certify that I attended the deceased* Did not see alive, 19____, *that I last saw the deceased alive on* ____, 19____, *and that death occurred at* 5:00 P.M., *from the causes and on the date stated above.*

23a. SIGNATURE (Degree or title)	23b. ADDRESS	23c. DATE SIGNED
Claude Wiley Coroner 4	Twin Falls, Idaho	9-16-61

24a. BURIAL, CREMATION, REMOVAL (Specify)	24b. DATE	24c. NAME OF CEMETERY OR CREMATORY	24d. LOCATION (City, town, or county) (State)
Burial	Sept. 16, 1961	Twin Falls Cemetery	Twin Falls, Idaho

DATE REC'D BY LOCAL REG.	REGISTRAR'S SIGNATURE	25. FUNERAL DIRECTOR	ADDRESS
Sept. 18, 1961	Lenna O. Forman	Stanley E. Phillips	Twin Falls, Idaho

Federal Security Agency
United States Public Health Service

Form DPH-48021

Informant, Funeral Director, Registrar and Medical Attendant. EACH must sign with BLACK INK in OWN handwriting. Each item should be answered as completely as possible. State answers as unknown only after a careful investigation. Use BLACK ink or BLACK record typewriter ribbon in filling out certificate. (ICA 38-206 and 215.) Address correspondence to DIVISION OF VITAL STATISTICS, BOISE, IDAHO

DUTIES:

1. INFORMANT SHALL SIGN HIS OWN NAME, under item 17 to authenticate the facts stated under items 1 to 16 inclusive. In case of facts taken from hospital or public records, the person authorized to release the facts shall sign HIS name in addition to giving the source of information.

2. THE FUNERAL DIRECTOR is responsible for completing the entire certificate, obtaining the signatures of the INFORMANT, the OFFICIAL last in attendance on the deceased and HIS OWN signature.

3. THE REGISTRAR can issue a burial or removal permit ONLY after receiving a completed death certificate, including the SIGNATURES IN BLACK ink under items 17, 23a and 25.

PENALTIES: Under the Idaho law, it is a misdemeanor to

(a) Knowingly supply false information to any one connected with completing a death certificate;
(b) Neglect or refuse to certify to the cause of death on request of the person in charge of the disposition of the deceased.
(c) Remove or bury the body of a deceased person WITHOUT the proper permit being FIRST obtained from the local registrar in the district WHERE THE DEATH OCCURRED;
(d) Alter a certificate on file in the office of a local registrar.

STATEMENT OF PLACE OF DEATH

Special attention should be given to the satisfactory completion of EACH portion of this item. The city or town and street address or route number refer to PLACE WHERE THE DEATH OCCURRED. For deaths occurring in hospitals, maternity homes, or institutions, the name of the place and length of stay MUST be stated.

STATEMENT OF USUAL RESIDENCE OF DECEASED

Regardless of the fact that the person may have lived his entire life at the place of death, ALWAYS COMPLETE ALL PARTS OF THIS ITEM. In case a person has resided in the county where death occurred for less than one year, give address of FORMER RESIDENCE. The post office of the deceased may be in a county or state other than the county of actual residence.

IDAHO CODE ANNOTATED-CHAPTER 38, SECTION 206.

The personal and statistical particulars (items 1 to 16) shall be authenticated by the signature of the informant, who may be any competent person acquainted with the facts.

The statement of facts relating to the disposition of the body shall be signed by the undertaker or person acting as such.

The medical certificate shall be made and signed by the physician, if any, last in attendance on the deceased, who shall specify the time in attendance, the time he last saw the deceased alive and the hour of the day at which death occurred. And he shall further state the cause of death, so as to show the course of disease or sequence of causes resulting in death, giving the primary cause, and also the contributory causes, if any, and the duration of each. Indefinite and unsatisfactory terms, indicating only symptoms of disease or conditions resulting from disease, will not be held sufficient for issuing a burial or removal permit; and any certificate containing only such terms as defined by the state registrar as indefinite and unsatisfactory, shall be returned to the physician for correction and definition. The International classification of the causes of death shall be used by all physicians in stating the cause of death in the medical certificate. Causes of death, which may be the result of either disease or violence, shall be carefully defined; and if from violence, its nature shall be stated, and whether (probably) accidental, suicidal, or homicidal.

This body embalmed under direction of Stanley C. Phillips Lic. No. E-263 at Twin Falls on 9-13-61

ADDITIONAL REMARKS by Physician.....

Certificate of Death

STATE OF IDAHO

State File No. 3941
Local Reg. No. 279
Reg. Dist. No. 460

BIRTH NO.

RECEIVED
SEP 20 1961
Bureau of Vital Statistics

1. PLACE OF DEATH
a. COUNTY: Twin Falls
b. CITY OR TOWN (If outside corporate limits, write RURAL and give township): Twin Falls
c. LENGTH OF STAY (in this place):
d. FULL NAME OF HOSPITAL OR INSTITUTION (If not in hospital or institution, give street address or location): Twin Falls Clinic Hospital

2. USUAL RESIDENCE (Where deceased lived. If institution: residence before admission).
a. STATE: Idaho
b. COUNTY: Jerome
c. CITY OR TOWN (If outside corporate limits, write RURAL and give township): Jerome
d. STREET ADDRESS (If rural, give location): Route # 4

3. NAME OF DECEASED (Type or Print): a. (First) James b. (Middle) R. c. (Last) Pennington

4. DATE OF DEATH (Month) (Day) (Year): Sept. 14, 1961

5. SEX: Male

6. COLOR OR RACE: White

7. MARRIED, NEVER MARRIED, WIDOWED, DIVORCED (Specify): Married

8. DATE OF BIRTH: Aug. 18, 1897

9. AGE (In years last birthday): 64yrs.
IF UNDER 1 YEAR: Months / Days
IF UNDER 24 HRS.: Hours / Min.

10a. USUAL OCCUPATION (Give kind of work done during most of working life, even if retired): Farmer

10b. KIND OF BUSINESS OR INDUSTRY: Own Farm

11. BIRTHPLACE (State or foreign country): Blue Jacket, Oklahoma

12. CITIZEN OF WHAT COUNTRY? U.S.A.

13. FATHER'S NAME: Matt Pennington
BIRTHPLACE: Unknown

14. MOTHER'S MAIDEN NAME: Stella Johnson
BIRTHPLACE: Kansas

15. WAS DECEASED EVER IN U.S. ARMED FORCES? (Yes, no, or unknown): no
(If yes, give war or dates of service)

16. SOCIAL SECURITY NO. 519-40-6424

17. INFORMANT'S OWN SIGNATURE: X Mrs. Jim Pennington
ADDRESS: Jerome, Idaho

MEDICAL CERTIFICATION

18. CAUSE OF DEATH
Enter only one cause per line for (a), (b), and (c)

This does not mean the mode of dying, such as heart failure, asthenia, etc. It means the disease, injury, or complication which caused death.

I. DISEASE OR CONDITION DIRECTLY LEADING TO DEATH* (a) Acute Coronary Thrombosis — INTERVAL BETWEEN ONSET AND DEATH: Sudden

ANTECEDENT CAUSES
Morbid conditions, if any, giving rise to the above cause (a) stating the underlying cause last.

DUE TO (b) Bronchial Asthma — 1½ yrs.

DUE TO (c) Generalized Cardiac Enlargement — Several years

II. OTHER SIGNIFICANT CONDITIONS
Conditions contributing to the death but not related to the disease or condition causing death.

420.1

19a. DATE OF OPERATION:
19b. MAJOR FINDINGS OF OPERATION:
20. AUTOPSY? YES ☐ NO ☒

21a. ACCIDENT / SUICIDE / HOMICIDE (Specify):
21b. PLACE OF INJURY (e.g., in or about home, farm, factory, street, office bldg., etc.):
21c. (CITY, TOWN, OR TOWNSHIP) (COUNTY) (STATE):

21d. TIME OF INJURY (Month) (Day) (Year) (Hour) m.:
21e. INJURY OCCURRED WHILE AT WORK ☐ NOT WHILE AT WORK ☐
21f. HOW DID INJURY OCCUR?

22. *I hereby certify that I attended the deceased from* 2-18, 1955, *to* 9-14, 1961, *that I last saw the deceased alive on* 9-13, 1961, *and that death occurred at* 10:30P m., *from the causes and on the date stated above.*

23a. SIGNATURE: D. A. McCurdy M.D. (Degree or title)
23b. ADDRESS: Twin Falls, Idaho
23c. DATE SIGNED:

24a. BURIAL, CREMATION, REMOVAL (Specify): Burial
24b. DATE: 9/18/61
24c. NAME OF CEMETERY OR CREMATORY: Twin Falls Cemetery
24d. LOCATION (City, town, or county) (State): Twin Falls, Idaho

DATE REC'D BY LOCAL REG.: Sept. 19, 1961
REGISTRAR'S SIGNATURE: Lenora O Lorman
25. FUNERAL DIRECTOR: White Mortuary
ADDRESS: Twin Falls, Idaho

Federal Security Agency
United States Public Health Service
Form DPH-48021

Informant, Funeral Director, Registrar and Medical Attendant. EACH must sign with BLACK INK in OWN handwriting. Each item should be answered as completely as possible. State answers as unknown only after a careful investigation. Use BLACK ink or BLACK record typewriter ribbon in filling out certificate. (ICA 38-206 and 215.) Address correspondence to DIVISION OF VITAL STATISTICS, BOISE, IDAHO

FEB 11 1977

DUTIES:

1. INFORMANT SHALL SIGN HIS OWN NAME, under item 17 to authenticate the facts stated under items 1 to 16 inclusive. In case of facts taken from hospital or public records, the person authorized to release the facts shall sign HIS name in addition to giving the source of information.

2. THE FUNERAL DIRECTOR is responsible for completing the entire certificate, obtaining the signatures of the INFORMANT, the OFFICIAL last in attendance on the deceased and HIS OWN signature.

3. THE REGISTRAR can issue a burial or removal permit ONLY after receiving a completed death certificate, including the SIGNATURES IN BLACK ink under items 17, 23a and 25.

PENALTIES: Under the Idaho law, it is a misdemeanor to

(a) Knowingly supply false information to any one connected with completing a death certificate;
(b) Neglect or refuse to certify to the cause of death on request of the person in charge of the disposition of the deceased.
(c) Remove or bury the body of a deceased person WITHOUT the proper permit being FIRST obtained from the local registrar in the district WHERE THE DEATH OCCURRED;
(d) Alter a certificate on file in the office of a local registrar.

STATEMENT OF PLACE OF DEATH

Special attention should be given to the satisfactory completion of EACH portion of this item. The city or town and street address or route number refer to PLACE WHERE THE DEATH OCCURRED. For deaths occurring in hospitals, maternity homes, or institutions, the name of the place and length of stay MUST be stated.

STATEMENT OF USUAL RESIDENCE OF DECEASED

Regardless of the fact that the person may have lived his entire life at the place of death, ALWAYS COMPLETE ALL PARTS OF THIS ITEM. In case a person has resided in the county where death occurred for less than one year, give address of FORMER RESIDENCE. The post office of the deceased may be in a county or state other than the county of actual residence.

IDAHO CODE ANNOTATED–CHAPTER 38, SECTION 206.

The personal and statistical particulars (items 1 to 16) shall be authenticated by the signature of the informant, who may be any competent person acquainted with the facts.

The statement of facts relating to the disposition of the body shall be signed by the undertaker or person acting as such.

The medical certificate shall be made and signed by the physician, if any, last in attendance on the deceased, who shall specify the time in attendance, the time he last saw the deceased alive and the hour of the day at which death occurred. And he shall further state the cause of death, so as to show the course of disease or sequence of causes resulting in death, giving the primary cause, and also the contributory causes, if any, and the duration of each. Indefinite and unsatisfactory terms, indicating only symptoms of disease or conditions resulting from disease, will not be held sufficient for issuing a burial or removal permit; and any certificate containing only such terms as defined by the state registrar as indefinite and unsatisfactory, shall be returned to the physician for correction and definition. The international classification of the causes of death shall be used by all physicians in stating the cause of death in the medical certificate. Causes of death, which may be the result of either disease or violence, shall be carefully defined; and if from violence, its nature shall be stated, and whether (probably) accidental, suicidal, or homicidal.

This body embalmed under direction of Lloyd Lancaster Lic. No. 415 at Twin Falls, Ida. 9/14/61

ADDITIONAL REMARKS by Physician

Informant, Funeral Director, Registrar and Medical Attendant. EACH must sign with BLACK INK in OWN handwriting. Each item should be answered as completely as possible. State answers as unknown only after a careful investigation. Use BLACK ink or BLACK record typewriter ribbon in filling out certificate. (ICA 38-206 and 215.) Address correspondence to DIVISION OF VITAL STATISTICS, BOISE, IDAHO

Certificate of Death

STATE OF IDAHO

State File No. 3942
Local Reg. No. 273
Reg. Dist. No. 460

BIRTH NO. 61-12273

RECEIVED SEP 21 1961

1. PLACE OF DEATH
a. COUNTY: Twin Falls
b. CITY OR TOWN (If outside corporate limits, write RURAL and give township): Twin Falls
c. LENGTH OF STAY (in this place): 1 Hr
d. FULL NAME OF HOSPITAL OR INSTITUTION (If not in hospital or institution, give street address or location): Magic Valley Memo. Hospital

2. USUAL RESIDENCE (Where deceased lived. If institution: residence before admission).
a. STATE: Idaho
b. COUNTY: Twin Falls
c. CITY OR TOWN (If outside corporate limits, write RURAL and give township): Filer
d. STREET ADDRESS (If rural, give location): Route #1

3. NAME OF DECEASED (Type or Print)
a. (First): Lora
b. (Middle): Ann
c. (Last): Sharp

4. DATE OF DEATH (Month) (Day) (Year): September 14 1961

5. SEX: Female

6. COLOR OR RACE: White

7. MARRIED, NEVER MARRIED, WIDOWED, DIVORCED (Specify): Never Married

8. DATE OF BIRTH: September 14, 1961 1Hr

9. AGE (In years last birthday) | If under 1 year: Months | Days | If under 24 hrs.: Hours | Min.

10a. USUAL OCCUPATION (Give kind of work done during most of working life, even if retired): Infant

10b. KIND OF BUSINESS OR INDUSTRY: Infant

11. BIRTHPLACE (State or foreign country): Twin Falls Idaho

12. CITIZEN OF WHAT COUNTRY?: U.S.

13. FATHER'S NAME | BIRTHPLACE: James Sharp | Twin Falls, Idaho

14. MOTHER'S MAIDEN NAME | BIRTHPLACE: Carol Ann Preston | Boise, Idaho

15. WAS DECEASED EVER IN U.S. ARMED FORCES? (Yes, no, or unknown) (If yes, give war or dates of service)

16. SOCIAL SECURITY NO.

17. INFORMANT'S OWN SIGNATURE | ADDRESS: James Sharp | Filer, Idaho

18. CAUSE OF DEATH
Enter only one cause per line for (a), (b), and (c).

**This does not mean the mode of dying, such as heart failure, asthenia, etc. It means the disease, injury, or complication which caused death.*

MEDICAL CERTIFICATION

I. DISEASE OR CONDITION DIRECTLY LEADING TO DEATH* (a): Immaturity at 22 wks — INTERVAL BETWEEN ONSET AND DEATH:

ANTECEDENT CAUSES
Morbid conditions, if any, giving rise to the above cause (a) stating the underlying cause last.
DUE TO (b): Immature Birth
DUE TO (c):

II. OTHER SIGNIFICANT CONDITIONS
Conditions contributing to the death but not related to the disease or condition causing death.
Maternal Incompetent Cervix

19a. DATE OF OPERATION

19b. MAJOR FINDINGS OF OPERATION: not operated

20. AUTOPSY? YES ☐ NO ☒

21a. ACCIDENT SUICIDE HOMICIDE (Specify)

21b. PLACE OF INJURY (e.g., in or about home, farm, factory, street, office bldg., etc.)

21c. (CITY, TOWN, OR TOWNSHIP) (COUNTY) (STATE)

21d. TIME OF INJURY (Month) (Day) (Year) (Hour) m.

21e. INJURY OCCURRED WHILE AT WORK ☐ NOT WHILE AT WORK ☐

21f. HOW DID INJURY OCCUR?

22. *I hereby certify that I attended the deceased from* Sept 14, 1961, *to* Sept 14, 1961, *that I last saw the deceased alive on* Sept 14, 1961, *and that death occurred at* 8:19 P m., *from the causes and on the date stated above.*

23a. SIGNATURE | (Degree or title): Leon H. Covington M.D.

23b. ADDRESS: 676 Sharp Ave W. Twin Falls Idaho

23c. DATE SIGNED: 9-18-61

24a. BURIAL, CREMATION, REMOVAL (Specify): Burial

24b. DATE: Sept. 16, 1961

24c. NAME OF CEMETERY OR CREMATORY: Twin Falls Cemetery

24d. LOCATION (City, town, or county) (State): Twin Falls Idaho

DATE REC'D BY LOCAL REG.: Sept. 18, 1961

REGISTRAR'S SIGNATURE: Lenna C. Lowman

25. FUNERAL DIRECTOR | ADDRESS: Stanley Chapel | Twin Falls

Federal Security Agency
United States Public Health Service

Form DPH-48021

DUTIES:

1. INFORMANT SHALL SIGN HIS OWN NAME, under item 17 to authenticate the facts stated under items 1 to 16 inclusive. In case of facts taken from hospital or public records, the person authorized to release the facts shall sign HIS name in addition to giving the source of information.

2. THE FUNERAL DIRECTOR is responsible for completing the entire certificate, obtaining the signatures of the INFORMANT, the OFFICIAL last in attendance on the deceased and HIS OWN signature.

3. THE REGISTRAR can issue a burial or removal permit ONLY after receiving a completed death certificate, including the SIGNATURES IN BLACK ink under items 17, 23a and 25.

PENALTIES: Under the Idaho law, it is a misdemeanor to

(a) Knowingly supply false information to any one connected with completing a death certificate;
(b) Neglect or refuse to certify to the cause of death on request of the person in charge of the disposition of the deceased.
(c) Remove or bury the body of a deceased person WITHOUT the proper permit being FIRST obtained from the local registrar in the district WHERE THE DEATH OCCURRED;
(d) Alter a certificate on file in the office of a local registrar.

STATEMENT OF PLACE OF DEATH

Special attention should be given to the satisfactory completion of EACH portion of this item. The city or town and street address or route number refer to PLACE WHERE THE DEATH OCCURRED. For deaths occurring in hospitals, maternity homes, or institutions, the name of the place and length of stay MUST be stated.

STATEMENT OF USUAL RESIDENCE OF DECEASED

Regardless of the fact that the person may have lived his entire life at the place of death, ALWAYS COMPLETE ALL PARTS OF THIS ITEM. In case a person has resided in the county where death occurred for less than one year, give address of FORMER RESIDENCE. The post office of the deceased may be in a county or state other than the county of actual residence.

IDAHO CODE ANNOTATED-CHAPTER 38, SECTION 206.

The personal and statistical particulars (items 1 to 16) shall be authenticated by the signature of the informant, who may be any competent person acquainted with the facts.

The statement of facts relating to the disposition of the body shall be signed by the undertaker or person acting as such.

The medical certificate shall be made and signed by the physician, if any, last in attendance on the deceased, who shall specify the time in attendance, the time he last saw the deceased alive and the hour of the day at which death occurred. And he shall further state the cause of death, so as to show the course of disease or sequence of causes resulting in death, giving the primary cause, and also the contributory causes, if any, and the duration of each. Indefinite and unsatisfactory terms, indicating only symptoms of disease or conditions resulting from disease, will not be held sufficient for issuing a burial or removal permit; and any certificate containing only such terms as defined by the state registrar as indefinite and unsatisfactory, shall be returned to the physician for correction and definition. The international classification of the causes of death shall be used by all physicians in stating the cause of death in the medical certificate. Causes of death, which may be the result of either disease or violence, shall be carefully defined; and if from violence, its nature shall be stated, and whether (probably) accidental, suicidal, or homicidal.

This body embalmed under direction of Stanley C. Phillips Lic. No. E-263 at Twin Falls on 9-15-61

ADDITIONAL REMARKS by Physician

Certificate of Death

STATE OF IDAHO

State File No. 3943
Local Reg. No. 275
Reg. Dist. No. 460

BIRTH NO. 1900

RECEIVED SEP 21 1961

1. PLACE OF DEATH
a. COUNTY: Twin Falls
b. CITY OR TOWN (If outside corporate limits, write RURAL and give township): Twin Falls
c. LENGTH OF STAY (in this place):
d. FULL NAME OF HOSPITAL OR INSTITUTION (If not in hospital or institution, give street address or location): 2010 Eldridge

2. USUAL RESIDENCE (Where deceased lived. If institution: residence before admission).
a. STATE: Idaho
b. COUNTY: T.Falls
c. CITY OR TOWN (If outside corporate limits, write RURAL and give township): Twin Falls
d. STREET ADDRESS (If rural, give location): 2010 Eldridge

3. NAME OF DECEASED (Type or Print)
a. (First): George
b. (Middle): F.
c. (Last): Peterson

4. DATE OF DEATH (Month) (Day) (Year): September 15, 1961

5. SEX: Male

6. COLOR OR RACE: White

7. MARRIED, NEVER MARRIED, WIDOWED, DIVORCED (Specify): Married

8. DATE OF BIRTH: May 19, 1877

9. AGE (In years last birthday): 84
IF UNDER 1 YEAR: Months / Days
IF UNDER 24 HRS.: Hours / Min.

10a. USUAL OCCUPATION (Give kind of work done during most of working life, even if retired): Ret. Farmer

10b. KIND OF BUSINESS OR INDUSTRY:

11. BIRTHPLACE (State or foreign country): Massa.

12. CITIZEN OF WHAT COUNTRY?: U.S.A.

13. FATHER'S NAME: George F. Peterson
BIRTHPLACE: unknown

14. MOTHER'S MAIDEN NAME: Elizabeth Christy
BIRTHPLACE: unknown

15. WAS DECEASED EVER IN U.S. ARMED FORCES? (Yes, no, or unknown): no
(If yes, give war or dates of service):

16. SOCIAL SECURITY NO.: 519-14-0113

17. INFORMANT'S OWN SIGNATURE: Claude Wiley — ADDRESS: Twin Falls, Idaho

18. CAUSE OF DEATH
Enter only one cause per line for (a), (b), and (c)

**This does not mean the mode of dying, such as heart failure, asthenia, etc. It means the disease, injury, or complication which caused death.*

MEDICAL CERTIFICATION

I. DISEASE OR CONDITION DIRECTLY LEADING TO DEATH* (a): Chronic Arteriosclerotic Kidney — INTERVAL BETWEEN ONSET AND DEATH: 2 years

ANTECEDENT CAUSES
Morbid conditions, if any, giving rise to the above cause (a) stating the underlying cause last.
DUE TO (b): Chronic Prostatic Hypertrophy — 2 years
DUE TO (c):

II. OTHER SIGNIFICANT CONDITIONS
Conditions contributing to the death but not related to the disease or condition causing death.: Carcinoma Left Kidney — Removed 3-1-58

19a. DATE OF OPERATION: 3-1-58

19b. MAJOR FINDINGS OF OPERATION: Carcinoma Left Kidney with Removal

20. AUTOPSY? YES ☐ NO ☒

21a. ACCIDENT SUICIDE HOMICIDE (Specify): None

21b. PLACE OF INJURY (e.g., in or about home, farm, factory, street, office bldg., etc.): None

21c. (CITY, TOWN, OR TOWNSHIP) (COUNTY) (STATE): None

21d. TIME OF INJURY (Month) (Day) (Year) (Hour): None m.

21e. INJURY OCCURRED WHILE AT WORK ☐ NOT WHILE AT WORK ☐

21f. HOW DID INJURY OCCUR?: None

22. *I hereby certify that I attended the deceased from* 2/25, 1958, *to* 9/15/, 19 61, *that I last saw the deceased alive on* 9/14, 19 61, *and that death occurred at* 7:00a. m., *from the causes and on the date stated above.*

23a. SIGNATURE (Degree or title): Charles B. Baymer M.D.

23b. ADDRESS: Twin Falls, Idaho

23c. DATE SIGNED: 9-18-61

24a. BURIAL, CREMATION, REMOVAL (Specify): Burial

24b. DATE: 9/18/61

24c. NAME OF CEMETERY OR CREMATORY: Sunset Memorial Park

24d. LOCATION (City, town, or county) (State): Twin Falls, Idaho

DATE REC'D BY LOCAL REG.: Sept. 19, 1961

REGISTRAR'S SIGNATURE: Lenora O'Gorman

25. FUNERAL DIRECTOR ADDRESS: Reynolds Funeral Chapel Twin Falls, Idaho — James E. Reynolds

Federal Security Agency
United States Public Health Service

Form DPH-48021

Informant, Funeral Director, Registrar and Medical Attendant. EACH must sign with BLACK INK in OWN handwriting. Each item should be answered as completely as possible. State answers as unknown only after a careful investigation. Use BLACK ink or BLACK record typewriter ribbon in filling out certificate. (ICA 38-206 and 215.) Address correspondence to DIVISION OF VITAL STATISTICS, BOISE, IDAHO

DUTIES:

1. INFORMANT SHALL SIGN HIS OWN NAME, under item 17 to authenticate the facts stated under items 1 to 16 inclusive. In case of facts taken from hospital or public records, the person authorized to release the facts shall sign HIS name in addition to giving the source of information.

2. THE FUNERAL DIRECTOR is responsible for completing the entire certificate, obtaining the signatures of the INFORMANT, the OFFICIAL last in attendance on the deceased and HIS OWN signature.

3. THE REGISTRAR can issue a burial or removal permit ONLY after receiving a completed death certificate, including the SIGNATURES IN BLACK ink under items 17, 23a and 25.

PENALTIES: Under the Idaho law, it is a misdemeanor to

(a) Knowingly supply false information to any one connected with completing a death certificate;
(b) Neglect or refuse to certify to the cause of death on request of the person in charge of the disposition of the deceased.
(c) Remove or bury the body of a deceased person WITHOUT the proper permit being FIRST obtained from the local registrar in the district WHERE THE DEATH OCCURRED;
(d) Alter a certificate on file in the office of a local registrar.

STATEMENT OF PLACE OF DEATH

Special attention should be given to the satisfactory completion of EACH portion of this item. The city or town and street address or route number refer to PLACE WHERE THE DEATH OCCURRED. For deaths occurring in hospitals, maternity homes, or institutions, the name of the place and length of stay MUST be stated.

STATEMENT OF USUAL RESIDENCE OF DECEASED

Regardless of the fact that the person may have lived his entire life at the place of death, ALWAYS COMPLETE ALL PARTS OF THIS ITEM. In case a person has resided in the county where death occurred for less than one year, give address of FORMER RESIDENCE. The post office of the deceased may be in a county or state other than the county of actual residence.

IDAHO CODE ANNOTATED-CHAPTER 38, SECTION 206.

The personal and statistical particulars (items 1 to 16) shall be authenticated by the signature of the informant, who may be any competent person acquainted with the facts.

The statement of facts relating to the disposition of the body shall be signed by the undertaker or person acting as such.

The medical certificate shall be made and signed by the physician, if any, last in attendance on the deceased, who shall specify the time in attendance, the time he last saw the deceased alive and the hour of the day at which death occurred. And he shall further state the cause of death, so as to show the course of disease or sequence of causes resulting in death, giving the primary cause, and also the contributory causes, if any, and the duration of each. Indefinite and unsatisfactory terms, indicating only symptoms of disease or conditions resulting from disease, will not be held sufficient for issuing a burial or removal permit; and any certificate containing only such terms as defined by the state registrar as indefinite and unsatisfactory, shall be returned to the physician for correction and definition. The international classification of the causes of death shall be used by all physicians in stating the cause of death in the medical certificate. Causes of death, which may be the result of either disease or violence, shall be carefully defined; and if from violence, its nature shall be stated, and whether (probably) accidental, suicidal, or homicidal.

This body embalmed under direction of James C. Reynolds Lic. No. E-279 at Twin Falls on 9/15/61

ADDITIONAL REMARKS by Physician

Dr V Knight

Certificate of Death

STATE OF IDAHO

State File No. 3944
Local Reg. No. 276
Reg. Dist. No. 460

BIRTH NO.

RECEIVED SEP 21 1961 Registrar

1. PLACE OF DEATH
a. COUNTY: Twin Fa
b. CITY OR TOWN (If outside corporate limits, write RURAL and give township): Twin Falls
LENGTH OF STAY (in this place):
d. FULL NAME OF HOSPITAL OR INSTITUTION (If not in hospital or institution, give street address or location): Magic Valley Memorial Hosp

2. USUAL RESIDENCE (Where deceased lived. If institution: residence before admission).
a. STATE: Idaho
b. COUNTY: Twin Falls
c. CITY OR TOWN (If outside corporate limits, write RURAL and give township): Twin Falls
d. STREET ADDRESS (If rural, give location):

3. NAME OF DECEASED (Type or Print) a. (First)	b. (Middle)	c. (Last)	4. DATE OF DEATH (Month) (Day) (Year)
Myrtle	Hensley	Hensley	Sept 16 1961

5. SEX	6. COLOR OR RACE	7. MARRIED, NEVER MARRIED, WIDOWED, DIVORCED (Specify)	8. DATE OF BIRTH	9. AGE (In years last birthday)	If under 1 year: Months / Days	If under 24 hrs.: Hours / Min.
Female	White	Widowed	March 12 1877	84	6 / 4	

10a. USUAL OCCUPATION (Give kind of work done during most of working life, even if retired)	10b. KIND OF BUSINESS OR INDUSTRY	11. BIRTHPLACE (State or foreign country)	12. CITIZEN OF WHAT COUNTRY?
At Home		Hartville Missouri	U S

13. FATHER'S NAME	BIRTHPLACE	14. MOTHER'S MAIDEN NAME	BIRTHPLACE
Alfred E Mingus	N Carolina	Mary Bradshaw	Missouri

15. WAS DECEASED EVER IN U.S. ARMED FORCES? (Yes, no, or unknown)	(If yes, give war or dates of service)	16. SOCIAL SECURITY	17. INFORMANT'S OWN SIGNATURE	ADDRESS
no		555-32-3293-A	Mrs Ogle Wall	Hansen Idaho

18. CAUSE OF DEATH
Enter only one cause per line for (a), (b), and (c)

**This does not mean the mode of dying, such as heart failure, asthenia, etc. It means the disease, injury, or complication which caused death.*

MEDICAL CERTIFICATION

260X

I. DISEASE OR CONDITION DIRECTLY LEADING TO DEATH* (a) Uremia — INTERVAL BETWEEN ONSET AND DEATH: 3 MO.

ANTECEDENT CAUSES
Morbid conditions, if any, giving rise to the above cause (a) stating the underlying cause last.
DUE TO (b) Diabetes Mellitis — 10 yrs
DUE TO (c)

II. OTHER SIGNIFICANT CONDITIONS
Conditions contributing to the death but not related to the disease or condition causing death.

19a. DATE OF OPERATION	19b. MAJOR FINDINGS OF OPERATION	20. AUTOPSY?
		YES ☐ NO ☐

21a. ACCIDENT SUICIDE HOMICIDE (Specify)	21b. PLACE OF INJURY (e.g., in or about home, farm, factory, street, office bldg., etc.)	21c. (CITY, TOWN, OR TOWNSHIP) (COUNTY) (STATE)

21d. TIME OF INJURY (Month) (Day) (Year) (Hour)	21e. INJURY OCCURRED	21f. HOW DID INJURY OCCUR?
m.	WHILE AT WORK ☐ NOT WHILE AT WORK ☐	

22. *I hereby certify that I attended the deceased from* Feb, 19 61, *to* Sept 16, 19 61, *that I last saw the deceased alive on* 9/16-61, 19 ___, *and that death occurred at* 10:30 *m., from the causes and on the date stated above.*

23a. SIGNATURE (Degree or title)	23b. ADDRESS	23c. DATE SIGNED
T. Ellis Knight M.D.	Kimberly, Idaho	

24a. BURIAL, CREMATION, REMOVAL (Specify)	24b. DATE	24c. NAME OF CEMETERY OR CREMATORY	24d. LOCATION (City, town, or county) (State)
Burial	Sept 19 1961	Jerome	Jerome Idaho

DATE REC'D BY LOCAL REG.	REGISTRAR'S SIGNATURE	25. FUNERAL DIRECTOR	ADDRESS
Sept 19 1961	Lenora O. Forman	J R Wiley	Jerome Idaho

Federal Security Agency
United States Public Health Service

Form DPH-40021

Informant, Funeral Director, Registrar and Medical Attendant. EACH must sign with BLACK INK in OWN handwriting. Each item should be answered as completely as possible. State answers as unknown only after a careful investigation. Use BLACK ink or BLACK record typewriter ribbon in filling out certificate. (ICA 38-206 and 215.) Address correspondence to DIVISION OF VITAL STATISTICS, BOISE, IDAHO

DUTIES:

1. INFORMANT SHALL SIGN HIS OWN NAME, under item 17 to authenticate the facts stated under items 1 to 16 inclusive. In case of facts taken from hospital or public records, the person authorized to release the facts shall sign HIS name in addition to giving the source of information.

2. THE FUNERAL DIRECTOR is responsible for completing the entire certificate, obtaining the signatures of the INFORMANT, the OFFICIAL last in attendance on the deceased and HIS OWN signature.

3. THE REGISTRAR can issue a burial or removal permit ONLY after receiving a completed death certificate, including the SIGNATURES IN BLACK ink under items 17, 23a and 25.

PENALTIES: Under the Idaho law, it is a misdemeanor to

(a) Knowingly supply false information to any one connected with completing a death certificate;
(b) Neglect or refuse to certify to the cause of death on request of the person in charge of the disposition of the deceased.
(c) Remove or bury the body of a deceased person WITHOUT the proper permit being FIRST obtained from the local registrar in the district WHERE THE DEATH OCCURRED;
(d) Alter a certificate on file in the office of a local registrar.

STATEMENT OF PLACE OF DEATH

Special attention should be given to the satisfactory completion of EACH portion of this item. The city or town and street address or route number refer to PLACE WHERE THE DEATH OCCURRED. For deaths occurring in hospitals, maternity homes, or institutions, the name of the place and length of stay MUST be stated.

STATEMENT OF USUAL RESIDENCE OF DECEASED

Regardless of the fact that the person may have lived his entire life at the place of death, ALWAYS COMPLETE ALL PARTS OF THIS ITEM. In case a person has resided in the county where death occurred for less than one year, give address of FORMER RESIDENCE. The post office of the deceased may be in a county or state other than the county of actual residence.

IDAHO CODE ANNOTATED-CHAPTER 38, SECTION 206.

The personal and statistical particulars (items 1 to 16) shall be authenticated by the signature of the informant, who may be any competent person acquainted with the facts.

The statement of facts relating to the disposition of the body shall be signed by the undertaker or person acting as such.

The medical certificate shall be made and signed by the physician, if any, last in attendance on the deceased, who shall specify the time in attendance, the time he last saw the deceased alive and the hour of the day at which death occurred. And he shall further state the cause of death, so as to show the course of disease or sequence of causes resulting in death, giving the primary cause, and also the contributory causes, if any, and the duration of each. Indefinite and unsatisfactory terms, indicating only symptoms of disease or conditions resulting from disease, will not be held sufficient for issuing a burial or removal permit; and any certificate containing only such terms as defined by the state registrar as indefinite and unsatisfactory, shall be returned to the physician for correction and definition. The international classification of the causes of death shall be used by all physicians in stating the cause of death in the medical certificate. Causes of death, which may be the result of either disease or violence, shall be carefully defined; and if from violence, its nature shall be stated, and whether (probably) accidental, suicidal, or homicidal.

This body embalmed under direction of J R Wiley Lic. No E-208 at Jerome Idaho on 9/15/61

ADDITIONAL REMARKS by Physician

Certificate of Death

STATE OF IDAHO

State File No. 3945
Local Reg. No. 281
Reg. Dist. No. 460

BIRTH NO.

Informant, Funeral Director, Registrar and Medical Attendant. EACH must sign with BLACK INK in OWN handwriting. Each item should be answered as completely as possible. State answers as unknown only after a careful investigation. Use BLACK ink or BLACK record typewriter ribbon in filling out certificate. (ICA 38-206 and 215.) Address correspondence to DIVISION OF VITAL STATISTICS, BOISE, IDAHO

1. PLACE OF DEATH
a. COUNTY: Twin Falls County
b. CITY OR TOWN (If outside corporate limits, write RURAL and give township): Twin Falls
c. LENGTH OF STAY (in this place): 30 DAY
d. FULL NAME OF HOSPITAL OR INSTITUTION (If not in hospital or institution, give street address or location): 833 Shoshone St. North

RECEIVED SEP 28 1961 Bureau of Vital Statistics

2. USUAL RESIDENCE (Where deceased lived. If institution: residence before admission).
a. STATE: Idaho
b. COUNTY: Twin Falls
c. CITY OR TOWN (If outside corporate limits, write RURAL and give township): Twin Falls
d. STREET ADDRESS (If rural, give location): 883 Shoshone St. North

3. NAME OF DECEASED (Type or Print) a. (First)	b. (Middle)	c. (Last)	4. DATE OF DEATH (Month) (Day) (Year)
BLANCHE	P.	DUTTON	Sept. 17, 1961

5. SEX	6. COLOR OR RACE	7. MARRIED, NEVER MARRIED, WIDOWED, DIVORCED (Specify)	8. DATE OF BIRTH	9. AGE (In years last birthday)	IF UNDER 1 YEAR: Months / Days	IF UNDER 24 HRS.: Hours / Min.
Female	White	Widowed	Oct. 1, 1883	77		

10a. USUAL OCCUPATION (Give kind of work done during most of working life, even if retired)	10b. KIND OF BUSINESS OR INDUSTRY	11. BIRTHPLACE (State or foreign country)	12. CITIZEN OF WHAT COUNTRY?
Housewife	Own home	Sac County, Wisconsin	U.S.A.

13. FATHER'S NAME	BIRTHPLACE	14. MOTHER'S MAIDEN NAME	BIRTHPLACE
Unknown	Unknown	Unknown	Unknown

15. WAS DECEASED EVER IN U.S. ARMED FORCES? (Yes, no, or unknown) (If yes, give war or dates of service)	16. SOCIAL SECURITY NO.	17. INFORMANT'S OWN SIGNATURE	ADDRESS
No	518-28-5608	Clarence M Ebben	

MEDICAL CERTIFICATION

18. CAUSE OF DEATH
Enter only one cause per line for (a), (b), and (c)

**This does not mean the mode of dying, such as heart failure, asthenia, etc. It means the disease, injury, or complication which caused death.*

420.1

I. DISEASE OR CONDITION DIRECTLY LEADING TO DEATH* (a) CORONARY — INTERVAL BETWEEN ONSET AND DEATH: INSTANT

ANTECEDENT CAUSES

Morbid conditions, if any, giving rise to the above cause (a) stating the underlying cause last.

DUE TO (b)

DUE TO (c)

II. OTHER SIGNIFICANT CONDITIONS

Conditions contributing to the death but not related to the disease or condition causing death.

19a. DATE OF OPERATION	19b. MAJOR FINDINGS OF OPERATION	20. AUTOPSY?
		YES ☐ NO ☒

21a. ACCIDENT / SUICIDE / HOMICIDE (Specify)	21b. PLACE OF INJURY (e.g., in or about home, farm, factory, street, office bldg., etc.)	21c. (CITY, TOWN, OR TOWNSHIP) (COUNTY) (STATE)

21d. TIME OF INJURY (Month) (Day) (Year) (Hour)	21e. INJURY OCCURRED	21f. HOW DID INJURY OCCUR?
m.	WHILE AT WORK ☐ NOT WHILE AT WORK ☐	

22. *I hereby certify that I attended the deceased from* Did Not See *to alive* ____, 19____, *that I last saw the deceased alive on* ____, 19____, *and that death occurred at* ____ m., *from the causes and on the date stated above.*

23a. SIGNATURE	(Degree or title)	23b. ADDRESS	23c. DATE SIGNED
Claude Wiley	Coroner	Twin Falls, Idaho	9-21-61

24a. BURIAL, CREMATION, REMOVAL (Specify)	24b. DATE	24c. NAME OF CEMETERY OR CREMATORY	24d. LOCATION (City, town, or county) (State)
Burial	9/22/61	Filer IOOF Cemetery	Filer, Idaho

DATE REC'D BY LOCAL REG.	REGISTRAR'S SIGNATURE	25. FUNERAL DIRECTOR	ADDRESS
Sept. 21, 1961	Lenora O Forman	White Mortuary	Twin Falls, Idaho

Federal Security Agency
United States Public Health Service

Form DPH-48021

DUTIES:

1. INFORMANT SHALL SIGN HIS OWN NAME, under item 17 to authenticate the facts stated under items 1 to 16 inclusive. In case of facts taken from hospital or public records, the person authorized to release the facts shall sign HIS name in addition to giving the source of information.

2. THE FUNERAL DIRECTOR is responsible for completing the entire certificate, obtaining the signatures of the INFORMANT, the OFFICIAL last in attendance on the deceased and HIS OWN signature.

3. THE REGISTRAR can issue a burial or removal permit ONLY after receiving a completed death certificate, including the SIGNATURES IN BLACK ink under items 17, 23a and 25.

PENALTIES: Under the Idaho law, it is a misdemeanor to

(a) Knowingly supply false information to any one connected with completing a death certificate;
(b) Neglect or refuse to certify to the cause of death on request of the person in charge of the disposition of the deceased.
(c) Remove or bury the body of a deceased person WITHOUT the proper permit being FIRST obtained from the local registrar in the district WHERE THE DEATH OCCURRED;
(d) Alter a certificate on file in the office of a local registrar.

STATEMENT OF PLACE OF DEATH

Special attention should be given to the satisfactory completion of EACH portion of this item. The city or town and street address or route number refer to PLACE WHERE THE DEATH OCCURRED. For deaths occurring in hospitals, maternity homes, or institutions, the name of the place and length of stay MUST be stated.

STATEMENT OF USUAL RESIDENCE OF DECEASED

Regardless of the fact that the person may have lived his entire life at the place of death, ALWAYS COMPLETE ALL PARTS OF THIS ITEM. In case a person has resided in the county where death occurred for less than one year, give address of FORMER RESIDENCE. The post office of the deceased may be in a county or state other than the county of actual residence.

IDAHO CODE ANNOTATED-CHAPTER 38, SECTION 206.

The personal and statistical particulars (items 1 to 16) shall be authenticated by the signature of the informant, who may be any competent person acquainted with the facts.

The statement of facts relating to the disposition of the body shall be signed by the undertaker or person acting as such.

The medical certificate shall be made and signed by the physician, if any, last in attendance on the deceased, who shall specify the time in attendance, the time he last saw the deceased alive and the hour of the day at which death occurred. And he shall further state the cause of death, so as to show the course of disease or sequence of causes resulting in death, giving the primary cause, and also the contributory causes, if any, and the duration of each. Indefinite and unsatisfactory terms, indicating only symptoms of disease or conditions resulting from disease, will not be held sufficient for issuing a burial or removal permit; and any certificate containing only such terms as defined by the state registrar as indefinite and unsatisfactory, shall be returned to the physician for correction and definition. The international classification of the causes of death shall be used by all physicians in stating the cause of death in the medical certificate. Causes of death, which may be the result of either disease or violence, shall be carefully defined; and if from violence, its nature shall be stated, and whether (probably) accidental, suicidal, or homicidal.

This body embalmed under direction of James Banning Lic. No. 462 at Twin Falls, Ida. on 9/17/61

ADDITIONAL REMARKS by Physician

Certificate of Death

STATE OF IDAHO

State File No. 3946
Local Reg. No. 278
Reg. Dist. No. 460

BIRTH NO.

RECEIVED SEP 28 1961 421

1. PLACE OF DEATH
a. COUNTY: Twin Falls
b. CITY OR TOWN (If outside corporate limits, write RURAL and give township): Twin Falls
c. LENGTH OF STAY (in this place):
d. FULL NAME OF HOSPITAL OR INSTITUTION (If not in hospital or institution, give street address or location): 283 Fillmore

2. USUAL RESIDENCE (Where deceased lived. If institution: residence before admission).
a. STATE: Idaho
b. COUNTY: Twin Falls
c. CITY OR TOWN (If outside corporate limits, write RURAL and give township): Twin Falls
d. STREET ADDRESS (If rural, give location): 283 Fillmore

3. NAME OF DECEASED (Type or Print): a. (First) George b. (Middle) F. c. (Last) Brennen

4. DATE OF DEATH (Month) (Day) (Year): September 17, 1961

5. SEX	6. COLOR OR RACE	7. MARRIED, NEVER MARRIED, WIDOWED, DIVORCED (Specify)	8. DATE OF BIRTH	9. AGE (In years last birthday)	IF UNDER 1 YEAR Months	Days	IF UNDER 24 HRS. Hours	Min.
Male	White	Married	May 2, 1897	64				

10a. USUAL OCCUPATION (Give kind of work done during most of working life, even if retired)	10b. KIND OF BUSINESS OR INDUSTRY	11. BIRTHPLACE (State or foreign country)	12. CITIZEN OF WHAT COUNTRY?
ret. miller	Bean	Henley, Nebraska	U.S.A.

13. FATHER'S NAME	BIRTHPLACE	14. MOTHER'S MAIDEN NAME	BIRTHPLACE
Edward Brennen	Ill.	Emma Aman	Iowa

15. WAS DECEASED EVER IN U.S. ARMED FORCES? (Yes, no, or unknown) (If yes, give war or dates of service)	16. SOCIAL SECURITY NO.	17. INFORMANT'S OWN SIGNATURE	ADDRESS
No.	518-07-7267	X Mrs Elvis Cain	Twin Falls, Idaho

MEDICAL CERTIFICATION

18. CAUSE OF DEATH — Enter only one cause per line for (a), (b), and (c)

**This does not mean the mode of dying, such as heart failure, asthenia, etc. It means the disease, injury, or complication which caused death.*

I. DISEASE OR CONDITION DIRECTLY LEADING TO DEATH* (a) 2000 Reticulum cell sarcoma — INTERVAL BETWEEN ONSET AND DEATH: 8 mo.

ANTECEDENT CAUSES

Morbid conditions, if any, giving rise to the above cause (a) stating the underlying cause last.

DUE TO (b)

DUE TO (c)

II. OTHER SIGNIFICANT CONDITIONS

Conditions contributing to the death but not related to the disease or condition causing death.

19a. DATE OF OPERATION:

19b. MAJOR FINDINGS OF OPERATION:

20. AUTOPSY? YES ☐ NO ☒

21a. ACCIDENT SUICIDE HOMICIDE (Specify):

21b. PLACE OF INJURY (e.g., in or about home, farm, factory, street, office bldg., etc.):

21c. (CITY, TOWN, OR TOWNSHIP) (COUNTY) (STATE):

21d. TIME OF INJURY (Month) (Day) (Year) (Hour) m.:

21e. INJURY OCCURRED WHILE AT WORK ☐ NOT WHILE AT WORK ☐

21f. HOW DID INJURY OCCUR?

22. *I hereby certify that I attended the deceased from* 1-24, 1961, *to* 9/17/, 1961, *that I last saw the deceased alive on* 9-16, 19 61, *and that death occurred at* 7:00a. m., *from the causes and on the date stated above.*

23a. SIGNATURE	(Degree or title)	23b. ADDRESS	23c. DATE SIGNED
Harry F. Brumback	M.D.	Twin Falls, Idaho	9-19-61

24a. BURIAL, CREMATION, REMOVAL (Specify)	24b. DATE	24c. NAME OF CEMETERY OR CREMATORY	24d. LOCATION (City, town, or county) (State)
Burial	9/20/61	Twin Falls Cemetery	Twin Falls, Idaho

DATE REC'D BY LOCAL REG.	REGISTRAR'S SIGNATURE	25. FUNERAL DIRECTOR	ADDRESS
Sept. 19, 1961	Lenora O. Gorman	Reynolds Funeral Chapel	Twin Falls, Idaho

Federal Security Agency
United States Public Health Service

Form DPH-48021

Informant, Funeral Director, Registrar and Medical Attendant. EACH must sign with BLACK INK in OWN handwriting. Each item should be answered as completely as possible. State answers as unknown only after a careful investigation. Use BLACK ink or BLACK record typewriter ribbon in filling out certificate. (ICA 38-206 and 215.) Address correspondence to DIVISION OF VITAL STATISTICS, BOISE, IDAHO

SEP 29 1961

DUTIES:

1. INFORMANT SHALL SIGN HIS OWN NAME, under item 17 to authenticate the facts stated under items 1 to 16 inclusive. In case of facts taken from hospital or public records, the person authorized to release the facts shall sign HIS name in addition to giving the source of information.

2. THE FUNERAL DIRECTOR is responsible for completing the entire certificate, obtaining the signatures of the INFORMANT, the OFFICIAL last in attendance on the deceased and HIS OWN signature.

3. THE REGISTRAR can issue a burial or removal permit ONLY after receiving a completed death certificate, including the SIGNATURES IN BLACK ink under items 17, 23a and 25.

PENALTIES: Under the Idaho law, it is a misdemeanor to

(a) Knowingly supply false information to any one connected with completing a death certificate;
(b) Neglect or refuse to certify to the cause of death on request of the person in charge of the disposition of the deceased.
(c) Remove or bury the body of a deceased person WITHOUT the proper permit being FIRST obtained from the local registrar in the district WHERE THE DEATH OCCURRED;
(d) Alter a certificate on file in the office of a local registrar.

STATEMENT OF PLACE OF DEATH

Special attention should be given to the satisfactory completion of EACH portion of this item. The city or town and street address or route number refer to PLACE WHERE THE DEATH OCCURRED. For deaths occurring in hospitals, maternity homes, or institutions, the name of the place and length of stay MUST be stated.

STATEMENT OF USUAL RESIDENCE OF DECEASED

Regardless of the fact that the person may have lived his entire life at the place of death, ALWAYS COMPLETE ALL PARTS OF THIS ITEM. In case a person has resided in the county where death occurred for less than one year, give address of FORMER RESIDENCE. The post office of the deceased may be in a county or state other than the county of actual residence.

IDAHO CODE ANNOTATED-CHAPTER 38, SECTION 206.

The personal and statistical particulars (items 1 to 16) shall be authenticated by the signature of the informant, who may be any competent person acquainted with the facts.

The statement of facts relating to the disposition of the body shall be signed by the undertaker or person acting as such.

The medical certificate shall be made and signed by the physician, if any, last in attendance on the deceased, who shall specify the time in attendance, the time he last saw the deceased alive and the hour of the day at which death occurred. And he shall further state the cause of death, so as to show the course of disease or sequence of causes resulting in death, giving the primary cause, and also the contributory causes, if any, and the duration of each. Indefinite and unsatisfactory terms, indicating only symptoms of disease or conditions resulting from disease, will not be held sufficient for issuing a burial or removal permit; and any certificate containing only such terms as defined by the state registrar as indefinite and unsatisfactory, shall be returned to the physician for correction and definition. The international classification of the causes of death shall be used by all physicians in stating the cause of death in the medical certificate. Causes of death, which may be the result of either disease or violence, shall be carefully defined; and if from violence, its nature shall be stated, and whether (probably) accidental, suicidal, or homicidal.

This body embalmed under direction of James C. Reynolds Lic. No. E-279 at Twin Falls on 9/17/61

ADDITIONAL REMARKS by Physician

Informant, Funeral Director, Registrar and Medical Attendant. EACH must sign with BLACK INK in OWN handwriting. Each item should be answered as completely as possible. State answers as unknown only after a careful investigation. Use BLACK ink or BLACK record typewriter ribbon in filling out certificate. (ICA 38-206 and 215.) Address correspondence to DIVISION OF VITAL STATISTICS, BOISE, IDAHO

Sullark

Certificate of Death

STATE OF IDAHO

State File No. 3947
Local Reg. No. 283
Reg. Dist. No. 460

BIRTH NO.

RECEIVED OCT 2 1961 Bureau of Vital Statistics

1. PLACE OF DEATH
a. COUNTY: Twin Falls 421
b. CITY OR TOWN (If outside corporate limits, write RURAL and give township): Twin Falls
c. LENGTH OF STAY (in this place): 8 yrs.
d. FULL NAME OF HOSPITAL OR INSTITUTION (If not in hospital or institution, give street address or location): Valley Nursing Home 250

2. USUAL RESIDENCE (Where deceased lived. If institution: residence before admission).
a. STATE: Idaho 421
b. COUNTY: Twin Falls
c. CITY OR TOWN (If outside corporate limits, write RURAL and give township): Twin Falls
d. STREET ADDRESS (If rural, give location): 425 5th Avenue East

3. NAME OF DECEASED (Type or Print)
a. (First): Fred
b. (Middle): C.
c. (Last): Wilson

4. DATE OF DEATH (Month) (Day) (Year): September 19, 1961

5. SEX: Male
6. COLOR OR RACE: White
7. MARRIED, NEVER MARRIED, WIDOWED, DIVORCED (Specify): Married
8. DATE OF BIRTH: August 8, 1868
9. AGE (In years last birthday): 93 — IF UNDER 1 YEAR: Months / Days — IF UNDER 24 HRS.: Hours / Min.

10a. USUAL OCCUPATION (Give kind of work done during most of working life, even if retired): Farmer 54
10b. KIND OF BUSINESS OR INDUSTRY: Farming
11. BIRTHPLACE (State or foreign country): Council Bluffs, Iowa
12. CITIZEN OF WHAT COUNTRY?: U. S.

13. FATHER'S NAME: Jeremiah Wilson — BIRTHPLACE: Canada
14. MOTHER'S MAIDEN NAME: Mary Frazier — BIRTHPLACE: Canada

15. WAS DECEASED EVER IN U.S. ARMED FORCES? (Yes, no, or unknown): No — (If yes, give war or dates of service)
16. SOCIAL SECURITY NO.
17. INFORMANT'S OWN SIGNATURE: Mrs Fred C Wilson — ADDRESS: Twin Falls, Ida.

18. CAUSE OF DEATH Enter only one cause per line for (a), (b), and (c)

This does not mean the mode of dying, such as heart failure, asthenia, etc. It means the disease, injury, or complication which caused death.

450.1

MEDICAL CERTIFICATION

I. DISEASE OR CONDITION DIRECTLY LEADING TO DEATH* (a) Bronchopneumonia — INTERVAL BETWEEN ONSET AND DEATH: 24 hours

ANTECEDENT CAUSES — *Morbid conditions, if any, giving rise to the above cause (a) stating the underlying cause last.*
DUE TO (b)
DUE TO (c) Gen. Arteriosclerosis — 10 years

II. OTHER SIGNIFICANT CONDITIONS — *Conditions contributing to the death but not related to the disease or condition causing death.* Gangrene of the left foot — 1 week

19a. DATE OF OPERATION
19b. MAJOR FINDINGS OF OPERATION
20. AUTOPSY? YES ☐ NO ☒

21a. ACCIDENT SUICIDE HOMICIDE (Specify)
21b. PLACE OF INJURY (e.g., in or about home, farm, factory, street, office bldg., etc.)
21c. (CITY, TOWN, OR TOWNSHIP) (COUNTY) (STATE)
21d. TIME OF INJURY (Month) (Day) (Year) (Hour) m.
21e. INJURY OCCURRED WHILE AT WORK ☐ NOT WHILE AT WORK ☐
21f. HOW DID INJURY OCCUR?

22. *I hereby certify that I attended the deceased from* 11-31, 1959, *to* 9-19, 1961, *that I last saw the deceased alive on* 9-19, 1961, *and that death occurred at* 8:23A *m., from the causes and on the date stated above.*

23a. SIGNATURE (Degree or title): Willard H. Clark M.D.
23b. ADDRESS: Twin Falls, Idaho
23c. DATE SIGNED

24a. BURIAL, CREMATION, REMOVAL (Specify): Burial
24b. DATE: 9-21-61
24c. NAME OF CEMETERY OR CREMATORY: Sunset Memorial Park
24d. LOCATION (City, town, or county) (State): Twin Falls, Idaho

DATE REC'D BY LOCAL REG.: Sept. 28, 1961
REGISTRAR'S SIGNATURE: Lenna O. Gorman
25. FUNERAL DIRECTOR: Stanley C Phillips — ADDRESS: Twin Falls, Ida.

Federal Security Agency
United States Public Health Service

Form DPH-48021

APR 12 1962

DUTIES:

1. INFORMANT SHALL SIGN HIS OWN NAME, under item 17 to authenticate the facts stated under items 1 to 16 inclusive. In case of facts taken from hospital or public records, the person authorized to release the facts shall sign HIS name in addition to giving the source of information.

APR 24 1962

2. THE FUNERAL DIRECTOR is responsible for completing the entire certificate, obtaining the signatures of the INFORMANT, the OFFICIAL last in attendance on the deceased and HIS OWN signature.

APR 27 1962

3. THE REGISTRAR can issue a burial or removal permit ONLY after receiving a completed death certificate, including the SIGNATURES IN BLACK ink under items 17, 23a and 25.

MAY 4 1962

PENALTIES: Under the Idaho law, it is a misdemeanor to

(a) Knowingly supply false information to any one connected with completing a death certificate;
(b) Neglect or refuse to certify to the cause of death on request of the person in charge of the disposition of the deceased.
(c) Remove or bury the body of a deceased person WITHOUT the proper permit being FIRST obtained from the local registrar in the district WHERE THE DEATH OCCURRED;
(d) Alter a certificate on file in the office of a local registrar.

STATEMENT OF PLACE OF DEATH

Special attention should be given to the satisfactory completion of EACH portion of this item. The city or town and street address or route number refer to PLACE WHERE THE DEATH OCCURRED. For deaths occurring in hospitals, maternity homes, or institutions, the name of the place and length of stay MUST be stated.

STATEMENT OF USUAL RESIDENCE OF DECEASED

Regardless of the fact that the person may have lived his entire life at the place of death, ALWAYS COMPLETE ALL PARTS OF THIS ITEM. In case a person has resided in the county where death occurred for less than one year, give address of FORMER RESIDENCE. The post office of the deceased may be in a county or state other than the county of actual residence.

IDAHO CODE ANNOTATED-CHAPTER 38, SECTION 206.

The personal and statistical particulars (items 1 to 16) shall be authenticated by the signature of the informant, who may be any competent person acquainted with the facts.

The statement of facts relating to the disposition of the body shall be signed by the undertaker or person acting as such.

The medical certificate shall be made and signed by the physician, if any, last in attendance on the deceased, who shall specify the time in attendance, the time he last saw the deceased alive and the hour of the day at which death occurred. And he shall further state the cause of death, so as to show the course of disease or sequence of causes resulting in death, giving the primary cause, and also the contributory causes, if any, and the duration of each. Indefinite and unsatisfactory terms, indicating only symptoms of disease or conditions resulting from disease, will not be held sufficient for issuing a burial or removal permit; and any certificate containing only such terms as defined by the state registrar as indefinite and unsatisfactory, shall be returned to the physician for correction and definition. The international classification of the causes of death shall be used by all physicians in stating the cause of death in the medical certificate. Causes of death, which may be the result of either disease or violence, shall be carefully defined; and if from violence, its nature shall be stated, and whether (probably) accidental, suicidal, or homicidal.

This body embalmed under direction of S. C. Phillips Lic. No. E-263 at Twin Falls on 9-19-61

ADDITIONAL REMARKS by Physician

Informant, Funeral Director, Registrar and Medical Attendant. EACH must sign with BLACK INK in OWN handwriting. Each item should be answered as completely as possible. State answers as unknown only after a careful investigation. Use BLACK ink or BLACK record typewriter ribbon in filling out certificate. (Sec. 38-206 and 215.) Address correspondence to DIVISION OF VITAL STATISTICS, BOISE, IDAHO

Bad

Certificate of Death

STATE OF IDAHO

State File No. 3948
Local Reg. No. 284
Reg. Dist. No. 460

BIRTH NO.

RECEIVED OCT 2 1961 Bureau of Vital Statistics

1. PLACE OF DEATH
a. COUNTY: Twin Falls
b. CITY OR TOWN (If outside corporate limits, write RURAL and give township): Twin Falls
c. LENGTH OF STAY (In this place): 8 hrs.
d. FULL NAME OF HOSPITAL OR INSTITUTION (If not in hospital or institution, give street address or location): Magic Valley Memo. Hosp.

2. USUAL RESIDENCE (Where deceased lived. If institution: residence before admission).
a. STATE: Idaho
b. COUNTY: Twin Falls
c. CITY OR TOWN (If outside corporate limits, write RURAL and give township): Hansen
d. STREET ADDRESS (If rural, give location):

3. NAME OF DECEASED (Type or Print)	a. (First)	b. (Middle)	c. (Last)	4. DATE OF DEATH (Month) (Day) (Year)
	Annabelle		McClimans	Sept. 21, 1961

5. SEX	6. COLOR OR RACE	7. MARRIED, NEVER MARRIED, WIDOWED, DIVORCED (Specify)	8. DATE OF BIRTH	9. AGE (In years last birthday)	IF UNDER 1 YEAR Months	Days	IF UNDER 24 HRS. Hours	Min.
Female	White	Married	October 9, 1918	42				

10a. USUAL OCCUPATION (Give kind of work done during most of working life, even if retired)	10b. KIND OF BUSINESS OR INDUSTRY	11. BIRTHPLACE (State or foreign country)	12. CITIZEN OF WHAT COUNTRY?
Designer	Floral	Quay County, N. Mexico	U. S.

13. FATHER'S NAME	BIRTHPLACE	14. MOTHER'S MAIDEN NAME	BIRTHPLACE
Charles A. Satterwhite	Tennessee	Diola Merrell	Tennessee

15. WAS DECEASED EVER IN U.S. ARMED FORCES? (Yes, no, or unknown) (If yes, give war or dates of service)	16. SOCIAL SECURITY NO.	17. INFORMANT'S OWN SIGNATURE	ADDRESS
No	518-14-8066	Ava L. McClimans	Hansen, Idaho

18. CAUSE OF DEATH — Enter only one cause per line for (a), (b), and (c)

**This does not mean the mode of dying, such as heart failure, asthenia, etc. It means the disease, injury, or complication which caused death.*

MEDICAL CERTIFICATION

		INTERVAL BETWEEN ONSET AND DEATH
I. DISEASE OR CONDITION DIRECTLY LEADING TO DEATH* (a)	Adenocarcinoma of the Stomach	1 year
ANTECEDENT CAUSES *Morbid conditions, if any, giving rise to the above cause (a) stating the underlying cause last.* DUE TO (b)		
DUE TO (c)		
II. OTHER SIGNIFICANT CONDITIONS *Conditions contributing to the death but not related to the disease or condition causing death.*	Mitral Stenosis	known for 6 years

19a. DATE OF OPERATION	19b. MAJOR FINDINGS OF OPERATION	20. AUTOPSY?
12/1/60 & 6/20/61	Mucus-secreting Adenocarcinoma of the Stomach	YES [X] NO [ ]

21a. ACCIDENT SUICIDE HOMICIDE (Specify)	21b. PLACE OF INJURY (e.g., in or about home, farm, factory, street, office bldg., etc.)	21c. (CITY, TOWN, OR TOWNSHIP)	(COUNTY)	(STATE)
		Twin Falls	Twin Falls	Idaho

21d. TIME OF INJURY (Month) (Day) (Year) (Hour)	21e. INJURY OCCURRED	21f. HOW DID INJURY OCCUR?
m.	WHILE AT WORK [ ] NOT WHILE AT WORK [ ]	

22. *I hereby certify that I attended the deceased from* 8/13/54, 19__, *to* 9/21, 19 61, *that I last saw the deceased alive on* 9/21, 19 61 *and that death occurred at* 9:45A *m., from the causes and on the date stated above.*

23a. SIGNATURE (Degree or title)	23b. ADDRESS	23c. DATE SIGNED
Theodore M. Bond M.D.	Twin Falls, Idaho	

24a. BURIAL, CREMATION, REMOVAL (Specify)	24b. DATE	24c. NAME OF CEMETERY OR CREMATORY	24d. LOCATION (City, town, or county) (State)
Burial	Sept. 23, 1961	Sunset Memorial Park	Twin Falls, Idaho

DATE REC'D BY LOCAL REG.	REGISTRAR'S SIGNATURE	25. FUNERAL DIRECTOR	ADDRESS
Sept. 28, 1961	Fenora O. Forman	Stanley C. Phillips	Twin Falls, Idaho

Federal Security Agency
United States Public Health Service

Form DPH-48021

MAY 8 1962

DUTIES:

1. INFORMANT SHALL SIGN HIS OWN NAME, under item 17 to authenticate the facts stated under items 1 to 16 inclusive. In case of facts taken from hospital or public records, the person authorized to release the facts shall sign HIS name in addition to giving the source of information.

2. THE FUNERAL DIRECTOR is responsible for completing the entire certificate, obtaining the signatures of the INFORMANT, the OFFICIAL last in attendance on the deceased and HIS OWN signature.

3. THE REGISTRAR can issue a burial or removal permit ONLY after receiving a completed death certificate, including the SIGNATURES IN BLACK ink under items 17, 23a and 25.

PENALTIES: Under the Idaho law, it is a misdemeanor to

(a) Knowingly supply false information to any one connected with completing a death certificate;
(b) Neglect or refuse to certify to the cause of death on request of the person in charge of the disposition of the deceased.
(c) Remove or bury the body of a deceased person WITHOUT the proper permit being FIRST obtained from the local registrar in the district WHERE THE DEATH OCCURRED;
(d) Alter a certificate on file in the office of a local registrar.

STATEMENT OF PLACE OF DEATH

Special attention should be given to the satisfactory completion of EACH portion of this item. The city or town and street address or route number refer to PLACE WHERE THE DEATH OCCURRED. For deaths occurring in hospitals, maternity homes, or institutions, the name of the place and length of stay MUST be stated.

STATEMENT OF USUAL RESIDENCE OF DECEASED

Regardless of the fact that the person may have lived his entire life at the place of death, ALWAYS COMPLETE ALL PARTS OF THIS ITEM. In case a person has resided in the county where death occurred for less than one year, give address of FORMER RESIDENCE. The post office of the deceased may be in a county or state other than the county of actual residence.

IDAHO CODE ANNOTATED-CHAPTER 38, SECTION 206.

The personal and statistical particulars (items 1 to 16) shall be authenticated by the signature of the informant, who may be any competent person acquainted with the facts.

The statement of facts relating to the disposition of the body shall be signed by the undertaker or person acting as such.

The medical certificate shall be made and signed by the physician, if any, last in attendance on the deceased, who shall specify the time in attendance, the time he last saw the deceased alive and the hour of the day at which death occurred. And he shall further state the cause of death, so as to show the course of disease or sequence of causes resulting in death, giving the primary cause, and also the contributory causes, if any, and the duration of each. Indefinite and unsatisfactory terms, indicating only symptoms of disease or conditions resulting from disease, will not be held sufficient for issuing a burial or removal permit; and any certificate containing only such terms as defined by the state registrar as indefinite and unsatisfactory, shall be returned to the physician for correction and definition. The international classification of the causes of death shall be used by all physicians in stating the cause of death in the medical certificate. Causes of death, which may be the result of either disease or violence, shall be carefully defined; and if from violence, its nature shall be stated, and whether (probably) accidental, suicidal, or homicidal.

This body embalmed under direction of S. C. Phillips Lic. No. E-263 at Twin Falls on 9-21-61

ADDITIONAL REMARKS by Physician

State File No. 3949
Local Reg. No. 287
Reg. Dist. No. 460

Certificate of Death

STATE OF IDAHO

BIRTH NO.

RECEIVED OCT 12 1961 Bureau of Vital Statistics

1. PLACE OF DEATH
a. COUNTY: Twin Falls 421
b. CITY OR TOWN (If outside corporate limits, write RURAL and give township): Twin Falls
c. LENGTH OF STAY (in this place): 6 yrs
d. FULL NAME OF HOSPITAL OR INSTITUTION (If not in hospital or institution, give street address or location): Magic Valley Mem. Hospital

2. USUAL RESIDENCE (Where deceased lived. If institution: residence before admission).
a. STATE: Idaho 421
b. COUNTY: Twin Falls
c. CITY OR TOWN (If outside corporate limits, write RURAL and give township): Twin Falls
d. STREET ADDRESS (If rural, give location): 435 3rd Ave. S.

3. NAME OF DECEASED (Type or Print)
a. (First): John
b. (Middle): Henry 143
c. (Last): Richardson

4. DATE OF DEATH (Month) (Day) (Year): Sept. 21, 1961

5. SEX: Male
6. COLOR OR RACE: White
7. MARRIED, NEVER MARRIED, WIDOWED, DIVORCED (Specify): Married
8. DATE OF BIRTH: July 15, 1896
9. AGE (In years last birthday): 65 — IF UNDER 1 YEAR: Months / Days — IF UNDER 24 HRS.: Hours / Min.

10a. USUAL OCCUPATION (Give kind of work done during most of working life, even if retired): Retired Merchant 35
10b. KIND OF BUSINESS OR INDUSTRY: Tavern Operator
11. BIRTHPLACE (State or foreign country): Swords Creek, Virginia
12. CITIZEN OF WHAT COUNTRY?: U.S.A.

13. FATHER'S NAME: Charles L. Richardson — BIRTHPLACE: Unk., Virg.
14. MOTHER'S MAIDEN NAME: Amanda Brown — BIRTHPLACE: Sword Creek, Virg

15. WAS DECEASED EVER IN U.S. ARMED FORCES? (Yes, no, or unknown): No. (If yes, give war or dates of service)
16. SOCIAL SECURITY NO.: 530-07-5934
17. INFORMANT'S OWN SIGNATURE: Arthur E. Richardson — ADDRESS: Boise, Ida

18. CAUSE OF DEATH 420.0
Enter only one cause per line for (a), (b), and (c)

This does not mean the mode of dying, such as heart failure, asthenia, etc. It means the disease, injury, or complication which caused death.

MEDICAL CERTIFICATION

I. DISEASE OR CONDITION DIRECTLY LEADING TO DEATH* (a): Pneumonia — INTERVAL BETWEEN ONSET AND DEATH: days

ANTECEDENT CAUSES
Morbid conditions, if any, giving rise to the above cause (a) stating the underlying cause last.
DUE TO (b): Congestive failure — days
DUE TO (c): arteriosclerotic heart disease — years

II. OTHER SIGNIFICANT CONDITIONS
Conditions contributing to the death but not related to the disease or condition causing death.

19a. DATE OF OPERATION
19b. MAJOR FINDINGS OF OPERATION
20. AUTOPSY? YES ☐ NO ☒

21a. ACCIDENT SUICIDE HOMICIDE (Specify)
21b. PLACE OF INJURY (e.g., in or about home, farm, factory, street, office bldg., etc.)
21c. (CITY, TOWN, OR TOWNSHIP) (COUNTY) (STATE)

21d. TIME OF INJURY (Month) (Day) (Year) (Hour) m.
21e. INJURY OCCURRED WHILE AT WORK ☐ NOT WHILE AT WORK ☐
21f. HOW DID INJURY OCCUR?

22. *I hereby certify that I attended the deceased from* 9-15, 1961, *to* 9-21, 1961, *that I last saw the deceased alive on* 9-21, 1961, *and that death occurred at* 12:00 p.m., *from the causes and on the date stated above.*

23a. SIGNATURE (Degree or title): C. Chelmy MD
23b. ADDRESS: Buhl Idaho
23c. DATE SIGNED: 9-22-61

24a. BURIAL, CREMATION, REMOVAL (Specify): Burial
24b. DATE: 9/25/61
24c. NAME OF CEMETERY OR CREMATORY: Buhl City Cemetery
24d. LOCATION (City, town, or county) (State): Buhl, Idaho

DATE REC'D BY LOCAL REG.: Oct. 6, 1961
REGISTRAR'S SIGNATURE: Lenora O. Gorman
25. FUNERAL DIRECTOR: C. W. Marvel — ADDRESS: Buhl, Idaho

Federal Security Agency
United States Public Health Service
Form DPH-48021

Informant, Funeral Director, Registrar and Medical Attendant. EACH must sign with BLACK INK in OWN handwriting. Each item should be answered as completely as possible. State answers as unknown only after a careful investigation. Use BLACK ink or BLACK record typewriter ribbon in filling out certificate. (ICA 38-206 and 215.) Address correspondence to DIVISION OF VITAL STATISTICS, BOISE, IDAHO

OCT 12 1961

DUTIES:

1. INFORMANT SHALL SIGN HIS OWN NAME, under item 17 to authenticate the facts stated under items 1 to 16 inclusive. In case of facts taken from hospital or public records, the person authorized to release the facts shall sign HIS name in addition to giving the source of information.

2. THE FUNERAL DIRECTOR is responsible for completing the entire certificate, obtaining the signatures of the INFORMANT, the OFFICIAL last in attendance on the deceased and HIS OWN signature.

3. THE REGISTRAR can issue a burial or removal permit ONLY after receiving a completed death certificate, including the SIGNATURES IN BLACK ink under items 17, 23a and 25.

PENALTIES: Under the Idaho law, it is a misdemeanor to

(a) Knowingly supply false information to any one connected with completing a death certificate;
(b) Neglect or refuse to certify to the cause of death on request of the person in charge of the disposition of the deceased.
(c) Remove or bury the body of a deceased person WITHOUT the proper permit being FIRST obtained from the local registrar in the district WHERE THE DEATH OCCURRED;
(d) Alter a certificate on file in the office of a local registrar.

STATEMENT OF PLACE OF DEATH

Special attention should be given to the satisfactory completion of EACH portion of this item. The city or town and street address or route number refer to PLACE WHERE THE DEATH OCCURRED. For deaths occurring in hospitals, maternity homes, or institutions, the name of the place and length of stay MUST be stated.

STATEMENT OF USUAL RESIDENCE OF DECEASED

Regardless of the fact that the person may have lived his entire life at the place of death, ALWAYS COMPLETE ALL PARTS OF THIS ITEM. In case a person has resided in the county where death occurred for less than one year, give address of FORMER RESIDENCE. The post office of the deceased may be in a county or state other than the county of actual residence.

IDAHO CODE ANNOTATED-CHAPTER 38, SECTION 206.

The personal and statistical particulars (items 1 to 16) shall be authenticated by the signature of the informant, who may be any competent person acquainted with the facts.

The statement of facts relating to the disposition of the body shall be signed by the undertaker or person acting as such.

The medical certificate shall be made and signed by the physician, if any, last in attendance on the deceased, who shall specify the time in attendance, the time he last saw the deceased alive and the hour of the day at which death occurred. And he shall further state the cause of death, so as to show the course of disease or sequence of causes resulting in death, giving the primary cause, and also the contributory causes, if any, and the duration of each. Indefinite and unsatisfactory terms, indicating only symptoms of disease or conditions resulting from disease, will not be held sufficient for issuing a burial or removal permit; and any certificate containing only such terms as defined by the state registrar as indefinite and unsatisfactory, shall be returned to the physician for correction and definition. The international classification of the causes of death shall be used by all physicians in stating the cause of death in the medical certificate. Causes of death, which may be the result of either disease or violence, shall be carefully defined; and if from violence, its nature shall be stated, and whether (probably) accidental, suicidal, or homicidal.

This body embalmed under direction of C. W. Marvel Lic. No. E-457 at Buhl, Idaho on 9/21/61

ADDITIONAL REMARKS by Physician

Informant, Funeral Director, Registrar and Medical Attendant. EACH must sign with BLACK INK in OWN handwriting. Each item should be answered as completely as possible. State answers as unknown only after a careful investigation. Use BLACK ink or BLACK record typewriter ribbon in filling out certificate. (ICA 38-206 and 215.) Address correspondence to DIVISION OF VITAL STATISTICS, BOISE, IDAHO

Certificate of Death

STATE OF IDAHO

State File No. 3950
Local Reg. No. 286
Reg. Dist. No. 460

BIRTH NO.

RECEIVED OCT 6 1961 Bureau of Vital Statistics

1. PLACE OF DEATH
a. COUNTY: Twin Falls 421
b. CITY OR TOWN (If outside corporate limits, write RURAL and give township): Twin Falls
c. LENGTH OF STAY (in this place):
d. FULL NAME OF HOSPITAL OR INSTITUTION (If not in hospital or institution, give street address or location): Magic Valley Mem. Hospital 143

2. USUAL RESIDENCE (Where deceased lived. If institution: residence before admission).
a. STATE: Idaho 421
b. COUNTY: T. Falls
c. CITY OR TOWN (If outside corporate limits, write RURAL and give township): Twin Falls
d. STREET ADDRESS (If rural, give location): 1306 Maple

3. NAME OF DECEASED (Type or Print)
a. (First): Ed
b. (Middle): Milo
c. (Last): Tinker

4. DATE OF DEATH (Month) (Day) (Year): September 28, 1961

5. SEX: Male
6. COLOR OR RACE: white
7. MARRIED, NEVER MARRIED, WIDOWED, DIVORCED (Specify): Married
8. DATE OF BIRTH: November 10, 1892
9. AGE (In years last birthday): 68 — IF UNDER 1 YEAR: Months / Days — IF UNDER 24 HRS.: Hours / Min.

10a. USUAL OCCUPATION (Give kind of work done during most of working life, even if retired): Ret. Manager Lumber Co.
10b. KIND OF BUSINESS OR INDUSTRY:
11. BIRTHPLACE (State or foreign country): Brookville, Kansas
12. CITIZEN OF WHAT COUNTRY?: U.S.A.

13. FATHER'S NAME: Reuben Tinker — BIRTHPLACE: Mass.
14. MOTHER'S MAIDEN NAME: India Oliver — BIRTHPLACE: unknown

15. WAS DECEASED EVER IN U.S. ARMED FORCES? (Yes, no, or unknown): yes — (If yes, give war or dates of service): W.W. #1
16. SOCIAL SECURITY NO.: 519-09-7302
17. INFORMANT'S OWN SIGNATURE: Lucille T. Maloney — ADDRESS: Gainsville, Florida

18. CAUSE OF DEATH
Enter only one cause per line for (a), (b), and (c)

This does not mean the mode of dying, such as heart failure, asthenia, etc. It means the disease, injury, or complication which caused death.

MEDICAL CERTIFICATION

I. DISEASE OR CONDITION DIRECTLY LEADING TO DEATH* (a): Thrombosis Superior Mesenteric artery — INTERVAL BETWEEN ONSET AND DEATH: 60 hrs.

ANTECEDENT CAUSES — *Morbid conditions, if any, giving rise to the above cause (a) stating the underlying cause last.*
DUE TO (b): Arteriosclerosis generalized a thero sclerosis — 10 yrs.
DUE TO (c):

II. OTHER SIGNIFICANT CONDITIONS
Conditions contributing to the death but not related to the disease or condition causing death.

19a. DATE OF OPERATION:
19b. MAJOR FINDINGS OF OPERATION:
20. AUTOPSY? YES [X] NO [ ]

21a. ACCIDENT SUICIDE HOMICIDE (Specify):
21b. PLACE OF INJURY (e.g., in or about home, farm, factory, street, office bldg., etc.):
21c. (CITY, TOWN, OR TOWNSHIP) (COUNTY) (STATE):
21d. TIME OF INJURY (Month) (Day) (Year) (Hour) m.:
21e. INJURY OCCURRED WHILE AT WORK [ ] NOT WHILE AT WORK [ ]
21f. HOW DID INJURY OCCUR?

22. *I hereby certify that I attended the deceased from* March *19*48*, to* 9/28/ *, 19*61*, that I last saw the deceased alive on* 9/28/ *, 19*61*, and that death occurred at* 11:40p. *m., from the causes and on the date stated above.*

23a. SIGNATURE: [signature] 35-1 (Degree or title): M.D.
23b. ADDRESS: Twin Falls, Idaho
23c. DATE SIGNED:

24a. BURIAL, CREMATION, REMOVAL (Specify): Burial
24b. DATE: 9/30/61
24c. NAME OF CEMETERY OR CREMATORY: Sunset Memorial Park
24d. LOCATION (City, town, or county) (State): Twin Falls, Idaho

DATE REC'D BY LOCAL REG.: Oct. 2, 1961
REGISTRAR'S SIGNATURE: Lenora O. Gorman
25. FUNERAL DIRECTOR ADDRESS: Reynolds Funeral Chapel-Twin Falls, Idaho — James C. Reynolds

Federal Security Agency
United States Public Health Service

Form DPH-48021

OCT 6 1961

NOV 8 1961

MAR 7 1962

MAR 19 1969

DUTIES:

1. INFORMANT SHALL SIGN HIS OWN NAME, under item 17 to authenticate the facts stated under items 1 to 16 inclusive. In case of facts taken from hospital or public records, the person authorized to release the facts shall sign HIS name in addition to giving the source of information.

2. THE FUNERAL DIRECTOR is responsible for completing the entire certificate, obtaining the signatures of the INFORMANT, the OFFICIAL last in attendance on the deceased and HIS OWN signature.

3. THE REGISTRAR can issue a burial or removal permit ONLY after receiving a completed death certificate, including the SIGNATURES IN BLACK ink under items 17, 23a and 25.

PENALTIES: Under the Idaho law, it is a misdemeanor to

(a) Knowingly supply false information to any one connected with completing a death certificate;
(b) Neglect or refuse to certify to the cause of death on request of the person in charge of the disposition of the deceased.
(c) Remove or bury the body of a deceased person WITHOUT the proper permit being FIRST obtained from the local registrar in the district WHERE THE DEATH OCCURRED;
(d) Alter a certificate on file in the office of a local registrar.

STATEMENT OF PLACE OF DEATH

Special attention should be given to the satisfactory completion of EACH portion of this item. The city or town and street address or route number refer to PLACE WHERE THE DEATH OCCURRED. For deaths occurring in hospitals, maternity homes, or institutions, the name of the place and length of stay MUST be stated.

STATEMENT OF USUAL RESIDENCE OF DECEASED

Regardless of the fact that the person may have lived his entire life at the place of death, ALWAYS COMPLETE ALL PARTS OF THIS ITEM. In case a person has resided in the county where death occurred for less than one year, give address of FORMER RESIDENCE. The post office of the deceased may be in a county or state other than the county of actual residence.

IDAHO CODE ANNOTATED-CHAPTER 38, SECTION 206.

The personal and statistical particulars (items 1 to 16) shall be authenticated by the signature of the informant, who may be any competent person acquainted with the facts.

The statement of facts relating to the disposition of the body shall be signed by the undertaker or person acting as such.

The medical certificate shall be made and signed by the physician, if any, last in attendance on the deceased, who shall specify the time in attendance, the time he last saw the deceased alive and the hour of the day at which death occurred. And he shall further state the cause of death, so as to show the course of disease or sequence of causes resulting in death, giving the primary cause, and also the contributory causes, if any, and the duration of each. Indefinite and unsatisfactory terms, indicating only symptoms of disease or conditions resulting from disease, will not be held sufficient for issuing a burial or removal permit; and any certificate containing only such terms as defined by the state registrar as indefinite and unsatisfactory, shall be returned to the physician for correction and definition. The international classification of the causes of death shall be used by all physicians in stating the cause of death in the medical certificate. Causes of death, which may be the result of either disease or violence, shall be carefully defined; and if from violence, its nature shall be stated, and whether (probably) accidental, suicidal, or homicidal.

This body embalmed under direction of James C. Reynolds Lic. No. E-279 at Twin Falls on 9/29/61

ADDITIONAL REMARKS by Physician

Certificate of Death

STATE OF IDAHO

State File No. 3951
Local Reg. No. 289
Reg. Dist. No. 460

BIRTH NO.

RECEIVED OCT 2 1961 Bureau of Vital Statistics

1. PLACE OF DEATH
a. COUNTY: Twin Falls
b. CITY OR TOWN (If outside corporate limits, write RURAL and give township): Twin Falls
LENGTH OF STAY (in this place): 3 wks
d. FULL NAME OF HOSPITAL OR INSTITUTION (If not in hospital or institution, give street address or location): Magic Valley Memorial

2. USUAL RESIDENCE (Where deceased lived. If institution: residence before admission).
a. STATE: Idaho
b. COUNTY: Twin Falls
c. CITY OR TOWN (If outside corporate limits, write RURAL and give township): Twin Falls
d. STREET ADDRESS (If rural, give location): 350 Jackson

3. NAME OF DECEASED (Type or Print): a. (First) Tillie; b. (Middle); c. (Last) Zimmers

4. DATE OF DEATH: (Month) 9 (Day) 28 (Year) 61

5. SEX: fema l

6. COLOR OR RACE: white

7. MARRIED, NEVER MARRIED, WIDOWED, DIVORCED (Specify): widowed

8. DATE OF BIRTH: 11-28-70

9. AGE (In years last birthday): 90
IF UNDER 1 YEAR: Months / Days
IF UNDER 24 HRS.: Hours / Min.

10a. USUAL OCCUPATION (Give kind of work done during most of working life, even if retired): housewife

10b. KIND OF BUSINESS OR INDUSTRY: home

11. BIRTHPLACE (State or foreign country): Missouri

12. CITIZEN OF WHAT COUNTRY?: U.S.A.

13. FATHER'S NAME: Thomas Jackson
BIRTHPLACE: Missouri

14. MOTHER'S MAIDEN NAME: Elizabeth Taylor
BIRTHPLACE: Missouri

15. WAS DECEASED EVER IN U.S. ARMED FORCES? (Yes, no, or unknown): no
(If yes, give war or dates of service)

16. SOCIAL SECURITY NO.: none

17. INFORMANT'S OWN SIGNATURE: X Essie Breckenridge
ADDRESS

18. CAUSE OF DEATH
Enter only one cause per line for (a), (b), and (c)

**This does not mean the mode of dying, such as heart failure, asthenia, etc. It means the disease, injury, or complication which caused death.*

MEDICAL CERTIFICATION

I. DISEASE OR CONDITION DIRECTLY LEADING TO DEATH* (a) Bronchopneumonia — INTERVAL BETWEEN ONSET AND DEATH: 7 day

ANTECEDENT CAUSES
Morbid conditions, if any, giving rise to the above cause (a) stating the underlying cause last.
DUE TO (b) Metastatic carcinoma of lung — 6 wks.
DUE TO (c) Carcinoma of cervix — 2 years.

II. OTHER SIGNIFICANT CONDITIONS
Conditions contributing to the death but not related to the disease or condition causing death. Arteriosclerosis — 5 years.

19a. DATE OF OPERATION

19b. MAJOR FINDINGS OF OPERATION

20. AUTOPSY? YES ☐ NO ☒

21a. ACCIDENT SUICIDE HOMICIDE (Specify)

21b. PLACE OF INJURY (e.g., in or about home, farm, factory, street, office bldg., etc.)

21c. (CITY, TOWN, OR TOWNSHIP) (COUNTY) (STATE)

21d. TIME OF INJURY (Month) (Day) (Year) (Hour) m.

21e. INJURY OCCURRED WHILE AT WORK ☐ NOT WHILE AT WORK ☐

21f. HOW DID INJURY OCCUR?

22. *I hereby certify that I attended the deceased from* April 10, 1961, *to* Sept. 28, 1961, *that I last saw the deceased alive on* Sept. 28, 1961, *and that death occurred at* 2:30P m., *from the causes and on the date stated above.*

23a. SIGNATURE (Degree or title): Willard H. Clark M.D.

23b. ADDRESS: 632 Main Ave. N. Twin Falls

23c. DATE SIGNED: 9-29-61

24a. BURIAL, CREMATION, REMOVAL (Specify): Burial

24b. DATE: 10/2/61

24c. NAME OF CEMETERY OR CREMATORY: Twin Falls

24d. LOCATION (City, town, or county) (State): Twin Falls Idaho

DATE REC'D BY LOCAL REG.: Oct. 9 1961

REGISTRAR'S SIGNATURE: Lenora O Gorman

25. FUNERAL DIRECTOR: James T Banning
ADDRESS: Twin Falls, Idaho

Federal Security Agency
United States Public Health Service

Form DPH-48021

Informant, Funeral Director, Registrar and Medical Attendant. EACH must sign with BLACK INK in OWN handwriting. Each item should be answered as completely as possible. State answers as unknown only after a careful investigation. Use BLACK ink or BLACK record typewriter ribbon in filling out certificate. (ICA 38-206 and 215.) Address correspondence to DIVISION OF VITAL STATISTICS, BOISE, IDAHO

DUTIES:

1. INFORMANT SHALL SIGN HIS OWN NAME, under item 17 to authenticate the facts stated under items 1 to 16 inclusive. In case of facts taken from hospital or public records, the person authorized to release the facts shall sign HIS name in addition to giving the source of information.

2. THE FUNERAL DIRECTOR is responsible for completing the entire certificate, obtaining the signatures of the INFORMANT, the OFFICIAL last in attendance on the deceased and HIS OWN signature.

3. THE REGISTRAR can issue a burial or removal permit ONLY after receiving a completed death certificate, including the SIGNATURES IN BLACK ink under items 17, 23a and 25.

PENALTIES: Under the Idaho law, it is a misdemeanor to

(a) Knowingly supply false information to any one connected with completing a death certificate;
(b) Neglect or refuse to certify to the cause of death on request of the person in charge of the disposition of the deceased.
(c) Remove or bury the body of a deceased person WITHOUT the proper permit being FIRST obtained from the local registrar in the district WHERE THE DEATH OCCURRED;
(d) Alter a certificate on file in the office of a local registrar.

STATEMENT OF PLACE OF DEATH

Special attention should be given to the satisfactory completion of EACH portion of this item. The city or town and street address or route number refer to PLACE WHERE THE DEATH OCCURRED. For deaths occurring in hospitals, maternity homes, or institutions, the name of the place and length of stay MUST be stated.

STATEMENT OF USUAL RESIDENCE OF DECEASED

Regardless of the fact that the person may have lived his entire life at the place of death, ALWAYS COMPLETE ALL PARTS OF THIS ITEM. In case a person has resided in the county where death occurred for less than one year, give address of FORMER RESIDENCE. The post office of the deceased may be in a county or state other than the county of actual residence.

IDAHO CODE ANNOTATED-CHAPTER 38, SECTION 206.

The personal and statistical particulars (items 1 to 16) shall be authenticated by the signature of the informant, who may be any competent person acquainted with the facts.

The statement of facts relating to the disposition of the body shall be signed by the undertaker or person acting as such.

The medical certificate shall be made and signed by the physician, if any, last in attendance on the deceased, who shall specify the time in attendance, the time he last saw the deceased alive and the hour of the day at which death occurred. And he shall further state the cause of death, so as to show the course of disease or sequence of causes resulting in death, giving the primary cause, and also the contributory causes, if any, and the duration of each. Indefinite and unsatisfactory terms, indicating only symptoms of disease or conditions resulting from disease, will not be held sufficient for issuing a burial or removal permit; and any certificate containing only such terms as defined by the state registrar as indefinite and unsatisfactory, shall be returned to the physician for correction and definition. The international classification of the causes of death shall be used by all physicians in stating the cause of death in the medical certificate. Causes of death, which may be the result of either disease or violence, shall be carefully defined; and if from violence, its nature shall be stated, and whether (probably) accidental, suicidal, or homicidal.

This body embalmed under direction of Floyd Lancaster Lic. No. 415 at Twin Falls on 9,28,61

ADDITIONAL REMARKS by Physician

Certificate of Death

STATE OF IDAHO

State File No. 3952
Local Reg. No. 58
Reg. Dist. No. 3/0

BIRTH NO.

RECEIVED SEP 12 1961

1. PLACE OF DEATH
a. COUNTY: Valley 430
b. CITY OR TOWN (If outside corporate limits, write RURAL and give township): Cascade
c. LENGTH OF STAY (in this place): 3 years
d. FULL NAME OF HOSPITAL OR INSTITUTION (If not in hospital or institution, give street address or location): Valley County Hospital 52

2. USUAL RESIDENCE (Where deceased lived. If institution: residence before admission).
a. STATE: Idaho 430
b. COUNTY: Valley
c. CITY OR TOWN (If outside corporate limits, write RURAL and give township): Cascade
d. STREET ADDRESS (If rural, give location): Box 23

3. NAME OF DECEASED (Type or Print): a. (First) Junkichi b. (Middle) c. (Last) Fujiwara

4. DATE OF DEATH: (Month) (Day) (Year) September 2, 1961

5. SEX: male

6. COLOR OR RACE: Japanese

7. MARRIED, NEVER MARRIED, WIDOWED, DIVORCED (Specify): married

8. DATE OF BIRTH: June 9, 1881

9. AGE (In years last birthday): 80 | IF UNDER 1 YEAR: Months, Days | IF UNDER 24 HRS.: Hours, Min.

10a. USUAL OCCUPATION (Give kind of work done during most of working life, even if retired): Tailor 43

10b. KIND OF BUSINESS OR INDUSTRY: Tailoring

11. BIRTHPLACE (State or foreign country): Saijo, Hiroshima, Japan 2

12. CITIZEN OF WHAT COUNTRY? Japan 2

13. FATHER'S NAME: Seichi Fujiwara
BIRTHPLACE: Japan 2

14. MOTHER'S MAIDEN NAME: Rika ?
BIRTHPLACE: Japan 2

15. WAS DECEASED EVER IN U.S. ARMED FORCES? (Yes, no, or unknown): no
(If yes, give war or dates of service)

16. SOCIAL SECURITY NO.: 370-28-7076

17. INFORMANT'S OWN SIGNATURE: Daisy Mayune
ADDRESS: Cascade, Ida.

18. CAUSE OF DEATH
Enter only one cause per line for (a), (b), and (c)

This does not mean the mode of dying, such as heart failure, asthenia, etc. It means the disease, injury, or complication which caused death.

331 X

MEDICAL CERTIFICATION

I. DISEASE OR CONDITION DIRECTLY LEADING TO DEATH* (a) Cerebral vascular accident — INTERVAL BETWEEN ONSET AND DEATH: 10 yrs.

ANTECEDENT CAUSES
Morbid conditions, if any, giving rise to the above cause (a) stating the underlying cause last.

DUE TO (b) Hypertension — unknown

DUE TO (c)

II. OTHER SIGNIFICANT CONDITIONS
Conditions contributing to the death but not related to the disease or condition causing death.

19a. DATE OF OPERATION

19b. MAJOR FINDINGS OF OPERATION

20. AUTOPSY? YES ☐ NO ☐

21a. ACCIDENT SUICIDE HOMICIDE (Specify)

21b. PLACE OF INJURY (e.g., in or about home, farm, factory, street, office bldg., etc.)

21c. (CITY, TOWN, OR TOWNSHIP) (COUNTY) (STATE)

21d. TIME OF INJURY (Month) (Day) (Year) (Hour) m.

21e. INJURY OCCURRED WHILE AT WORK ☐ NOT WHILE AT WORK ☐

21f. HOW DID INJURY OCCUR?

22. *I hereby certify that I attended the deceased from* Feb. *, 1959, to* Sept. *, 1961, that I last saw the deceased alive on* Sept. 2 *, 1961, and that death occurred at* 3:00 p. m., *from the causes and on the date stated above.*

23a. SIGNATURE: Margery Mayer, M.D. 471 (Degree or title)
23b. ADDRESS: Cascade, Ida.
23c. DATE SIGNED: 9-8-61

24a. BURIAL, CREMATION, REMOVAL (Specify): cremation
24b. DATE: Sept. 6, 1961
24c. NAME OF CEMETERY OR CREMATORY: Mountain View Memorial
24d. LOCATION (City, town, or county) (State): Boise, Idaho

DATE REC'D BY LOCAL REG.: Sept-9-1961
REGISTRAR'S SIGNATURE: Myrtle M. Gardner

25. FUNERAL DIRECTOR: Burton E Walker
ADDRESS: , McCall, Idaho
WALKER FUNERAL HOME

Federal Security Agency
United States Public Health Service
Form DPH-48021

Mail Funeral Director, Registrar and Medical Attendant. EACH must sign with BLACK INK in OWN handwriting. Each item should be answered as completely as possible. State answers as unknown only after a careful investigation. Use BLACK ink or BLACK record typewriter ribbon in filling out certificate. (ICA 38-206 and 215.) Address correspondence to DIVISION OF VITAL STATISTICS, BOISE, IDAHO

DUTIES:

1. INFORMANT SHALL SIGN HIS OWN NAME, under item 17 to authenticate the facts stated under items 1 to 16 inclusive. In case of facts taken from hospital or public records, the person authorized to release the facts shall sign HIS name in addition to giving the source of information.

2. THE FUNERAL DIRECTOR is responsible for completing the entire certificate, obtaining the signatures of the INFORMANT, the OFFICIAL last in attendance on the deceased and HIS OWN signature.

AUG 1 1991

3. THE REGISTRAR can issue a burial or removal permit ONLY after receiving a completed death certificate, including the SIGNATURES IN BLACK ink under items 17, 23a and 25.

PENALTIES: Under the Idaho law, it is a misdemeanor to

(a) Knowingly supply false information to any one connected with completing a death certificate;
(b) Neglect or refuse to certify to the cause of death on request of the person in charge of the disposition of the deceased.
(c) Remove or bury the body of a deceased person WITHOUT the proper permit being FIRST obtained from the local registrar in the district WHERE THE DEATH OCCURRED;
(d) Alter a certificate on file in the office of a local registrar.

STATEMENT OF PLACE OF DEATH

Special attention should be given to the satisfactory completion of EACH portion of this item. The city or town and street address or route number refer to PLACE WHERE THE DEATH OCCURRED. For deaths occurring in hospitals, maternity homes, or institutions, the name of the place and length of stay MUST be stated.

STATEMENT OF USUAL RESIDENCE OF DECEASED

Regardless of the fact that the person may have lived his entire life at the place of death, ALWAYS COMPLETE ALL PARTS OF THIS ITEM. In case a person has resided in the county where death occurred for less than one year, give address of FORMER RESIDENCE. The post office of the deceased may be in a county or state other than the county of actual residence.

IDAHO CODE ANNOTATED-CHAPTER 38, SECTION 206.

The personal and statistical particulars (items 1 to 16) shall be authenticated by the signature of the informant, who may be any competent person acquainted with the facts.

The statement of facts relating to the disposition of the body shall be signed by the undertaker or person acting as such.

The medical certificate shall be made and signed by the physician, if any, last in attendance on the deceased, who shall specify the time in attendance, the time he last saw the deceased alive and the hour of the day at which death occurred. And he shall further state the cause of death, so as to show the course of disease or sequence of causes resulting in death, giving the primary cause, and also the contributory causes, if any, and the duration of each. Indefinite and unsatisfactory terms, indicating only symptoms of disease or conditions resulting from disease, will not be held sufficient for issuing a burial or removal permit; and any certificate containing only such terms as defined by the state registrar as indefinite and unsatisfactory, shall be returned to the physician for correction and definition. The international classification of the causes of death shall be used by all physicians in stating the cause of death in the medical certificate. Causes of death, which may be the result of either disease or violence, shall be carefully defined; and if from violence, its nature shall be stated, and whether (probably) accidental, suicidal, or homicidal.

This body embalmed under direction of Burton E Walker Lic. No E386 at M'Call on Sept 2 '61

ADDITIONAL REMARKS by Physician

State File No. 3953
Local Reg. No. 27
Reg. Dist. No. 318

Certificate of Death

STATE OF IDAHO

BIRTH NO.

RECEIVED SEP 19 1961 Bureau of Vital Statistics

1. PLACE OF DEATH
a. COUNTY Valley 430
b. CITY OR TOWN (If outside corporate limits, write RURAL and give township) McCall
c. LENGTH OF STAY (in this place) 5 yrs.
d. FULL NAME OF HOSPITAL OR INSTITUTION (If not in hospital or institution, give street address or location) McCall Memorial Hospital 209

2. USUAL RESIDENCE (Where deceased lived. If institution: residence before admission).
a. STATE Idaho 430
b. COUNTY Valley
c. CITY OR TOWN (If outside corporate limits, write RURAL and give township) McCall
d. STREET ADDRESS (If rural, give location) Box 941

3. NAME OF DECEASED (Type or Print) a. (First) Wilma b. (Middle) Fern c. (Last) Ross

4. DATE OF DEATH (Month) (Day) (Year) Sept. 9, 1961

5. SEX female
6. COLOR OR RACE white
7. MARRIED, NEVER MARRIED, WIDOWED, DIVORCED (Specify) married
8. DATE OF BIRTH September 23, 1914
9. AGE (In years last birthday) 46 — IF UNDER 1 YEAR Months Days — IF UNDER 24 HRS. Hours Min.

10a. USUAL OCCUPATION (Give kind of work done during most of working life, even if retired) Cook 49
10b. KIND OF BUSINESS OR INDUSTRY Hospital
11. BIRTHPLACE (State or foreign country) Indian Valley County, Idaho
12. CITIZEN OF WHAT COUNTRY? U.S.A.

13. FATHER'S NAME Edward Coriell, BIRTHPLACE Nebraska
14. MOTHER'S MAIDEN NAME Martha Meyers BIRTHPLACE Carson City, Nevada

15. WAS DECEASED EVER IN U.S. ARMED FORCES? (Yes, no, or unknown) no (If yes, give war or dates of service)
16. SOCIAL SECURITY NO. 519-207-262
17. INFORMANT'S OWN SIGNATURE Clifford T. Ross ADDRESS McCall, Idaho

18. CAUSE OF DEATH Enter only one cause per line for (a), (b), and (c)

*This does not mean the mode of dying, such as heart failure, asthenia, etc. It means the disease, injury, or complication which caused death.

464X

MEDICAL CERTIFICATION

I. DISEASE OR CONDITION DIRECTLY LEADING TO DEATH* (a) COMPLETE OBSTRUCTION PULMONARY ARTERY — INTERVAL BETWEEN ONSET AND DEATH SECONDS

ANTECEDENT CAUSES — *Morbid conditions, if any, giving rise to the above cause (a) stating the underlying cause last.*
DUE TO (b) LARGE RIGHT VENTRICULAR EMBOLUS — ½ HOUR
DUE TO (c) FEMORAL VEIN PHLEBOTHROMBOSIS — 1 WEEK

II. OTHER SIGNIFICANT CONDITIONS — *Conditions contributing to the death but not related to the disease or condition causing death.* HYPERTENSIVE CARDIOVASCULAR DISEASE — 20 YEARS

19a. DATE OF OPERATION
19b. MAJOR FINDINGS OF OPERATION
20. AUTOPSY? YES [X] NO [ ]

21a. ACCIDENT SUICIDE HOMICIDE (Specify)
21b. PLACE OF INJURY (e.g., in or about home, farm, factory, street, office bldg., etc.)
21c. (CITY, TOWN, OR TOWNSHIP) (COUNTY) (STATE)

21d. TIME OF INJURY (Month) (Day) (Year) (Hour) m.
21e. INJURY OCCURRED WHILE AT WORK [ ] NOT WHILE AT WORK [ ]
21f. HOW DID INJURY OCCUR?

22. *I hereby certify that I attended the deceased from* 8-6, 1957, *to* 9-9, 1961, *that I last saw the deceased alive on* 9-9, 1961, *and that death occurred at* 5:35A *m., from the causes and on the date stated above.*

23a. SIGNATURE A. Eugene Pfleg, M.D. (Degree or title) 316
23b. ADDRESS
23c. DATE SIGNED 9-12-61

24a. BURIAL, CREMATION, REMOVAL (Specify) burial
24b. DATE Sept. 12, 1961
24c. NAME OF CEMETERY OR CREMATORY Indian Valley Cemetery
24d. LOCATION (City, town, or county) (State) Indian Valley County, Idaho

DATE REC'D BY LOCAL REG. Sept 12-1961
REGISTRAR'S SIGNATURE Myrtle M. Gardner
25. FUNERAL DIRECTOR Burton E. Walker ADDRESS McCall, Idaho

WALKER FUNERAL HOME

Federal Security Agency
United States Public Health Service
Form DPH-48021

Informant, Funeral Director, Registrar and Medical Attendant. EACH must sign with BLACK INK in OWN handwriting. Each item should be answered as completely as possible. State answers as unknown only after a careful investigation. Use BLACK ink or BLACK record typewriter ribbon in filling out certificate. (ICA 38-206 and 215.) Address correspondence to DIVISION OF VITAL STATISTICS, BOISE, IDAHO

APR 17 1962

DUTIES:

1. INFORMANT SHALL SIGN HIS OWN NAME, under item 17 to authenticate the facts stated under items 1 to 16 inclusive. In case of facts taken from hospital or public records, the person authorized to release the facts shall sign HIS name in addition to giving the source of information.

FEB 22 1984

2. THE FUNERAL DIRECTOR is responsible for completing the entire certificate, obtaining the signatures of the INFORMANT, the OFFICIAL last in attendance on the deceased and HIS OWN signature.

3. THE REGISTRAR can issue a burial or removal permit ONLY after receiving a completed death certificate, including the SIGNATURES IN BLACK ink under items 17, 23a and 25.

PENALTIES: Under the Idaho law, it is a misdemeanor to

(a) Knowingly supply false information to any one connected with completing a death certificate;
(b) Neglect or refuse to certify to the cause of death on request of the person in charge of the disposition of the deceased.
(c) Remove or bury the body of a deceased person WITHOUT the proper permit being FIRST obtained from the local registrar in the district WHERE THE DEATH OCCURRED;
(d) Alter a certificate on file in the office of a local registrar.

STATEMENT OF PLACE OF DEATH

Special attention should be given to the satisfactory completion of EACH portion of this item. The city or town and street address or route number refer to PLACE WHERE THE DEATH OCCURRED. For deaths occurring in hospitals, maternity homes, or institutions, the name of the place and length of stay MUST be stated.

STATEMENT OF USUAL RESIDENCE OF DECEASED

Regardless of the fact that the person may have lived his entire life at the place of death, ALWAYS COMPLETE ALL PARTS OF THIS ITEM. In case a person has resided in the county where death occurred for less than one year, give address of FORMER RESIDENCE. The post office of the deceased may be in a county or state other than the county of actual residence.

IDAHO CODE ANNOTATED-CHAPTER 38, SECTION 206.

The personal and statistical particulars (items 1 to 16) shall be authenticated by the signature of the informant, who may be any competent person acquainted with the facts.

The statement of facts relating to the disposition of the body shall be signed by the undertaker or person acting as such.

The medical certificate shall be made and signed by the physician, if any, last in attendance on the deceased, who shall specify the time in attendance, the time he last saw the deceased alive and the hour of the day at which death occurred. And he shall further state the cause of death, so as to show the course of disease or sequence of causes resulting in death, giving the primary cause, and also the contributory causes, if any, and the duration of each. Indefinite and unsatisfactory terms, indicating only symptoms of disease or conditions resulting from disease, will not be held sufficient for issuing a burial or removal permit; and any certificate containing only such terms as defined by the state registrar as indefinite and unsatisfactory, shall be returned to the physician for correction and definition. The international classification of the causes of death shall be used by all physicians in stating the cause of death in the medical certificate. Causes of death, which may be the result of either disease or violence, shall be carefully defined; and if from violence, its nature shall be stated, and whether (probably) accidental, suicidal, or homicidal.

This body embalmed under direction of Burton C Walker Lic. No E 386 at McCall Ida. on 9/9/61

ADDITIONAL REMARKS by Physician

Certificate of Death

STATE OF IDAHO

State File No. 3954
Local Reg. No. 30
Reg. Dist. No. 310

BIRTH NO.

RECEIVED SEP 19 1961 Vital Statistics

1. PLACE OF DEATH
a. COUNTY: Valley
b. CITY OR TOWN (If outside corporate limits, write RURAL and give township): Cascade
c. LENGTH OF STAY (in this place): one day
d. FULL NAME OF HOSPITAL OR INSTITUTION (If not in hospital or institution, give street address or location): Valley County Hospital

2. USUAL RESIDENCE (Where deceased lived. If institution: residence before admission).
a. STATE: Idaho
b. COUNTY: Idaho
c. CITY OR TOWN (If outside corporate limits, write RURAL and give township): Grangeville
d. STREET ADDRESS (If rural, give location): R.F.D. #2

3. NAME OF DECEASED (Type or Print) a. (First)	b. (Middle)	c. (Last)	4. DATE OF DEATH (Month) (Day) (Year)
FREDERIC	LANE	SCHOO	September 10, 1961

5. SEX	6. COLOR OR RACE	7. MARRIED, NEVER MARRIED, WIDOWED, DIVORCED (Specify)	8. DATE OF BIRTH	9. AGE (In years last birthday)	IF UNDER 1 YEAR Months	Days	IF UNDER 24 HRS. Hours	Min.
Male	White	Single	April 7, 1940	21				

10a. USUAL OCCUPATION (Give kind of work done during most of working life, even if retired)	10b. KIND OF BUSINESS OR INDUSTRY	11. BIRTHPLACE (State or foreign country)	12. CITIZEN OF WHAT COUNTRY?
Navy	U.S. Navy	Burbank, California	U.S.

13. FATHER'S NAME	BIRTHPLACE	14. MOTHER'S MAIDEN NAME	BIRTHPLACE
John Schoo	Falmouth, Mich	Adarianna DeStiger	Souix Center, Iowa

15. WAS DECEASED EVER IN U.S. ARMED FORCES? (Yes, no, or unknown) (If yes, give war or dates of service)	16. SOCIAL SECURITY NO.	17. INFORMANT'S OWN SIGNATURE	ADDRESS
yes 1957-1961	567-18-1264	John Schoo	Grangeville

MEDICAL CERTIFICATION

18. CAUSE OF DEATH
Enter only one cause per line for (a), (b), and (c).

**This does not mean the mode of dying, such as heart failure, asthenia, etc. It means the disease, injury, or complication which caused death.*

I. DISEASE OR CONDITION DIRECTLY LEADING TO DEATH* (a) LACERATION OF BRAIN — INTERVAL BETWEEN ONSET AND DEATH: 24 HRS

ANTECEDENT CAUSES
Morbid conditions, if any, giving rise to the above cause (a) stating the underlying cause last.
DUE TO (b) CRANIAL TRAUMA
DUE TO (c)

II. OTHER SIGNIFICANT CONDITIONS
Conditions contributing to the death but not related to the disease or condition causing death. RUPTURE OF LIVER — 24 HRS

19a. DATE OF OPERATION	19b. MAJOR FINDINGS OF OPERATION	20. AUTOPSY?
SEPT. 10	MASSIVE INTRAPERITONEAL HEMORRHAGE	YES ☐ NO ☑

21a. ACCIDENT SUICIDE HOMICIDE (Specify)	21b. PLACE OF INJURY (e.g., in or about home, farm, factory, street, office bldg., etc.)	21c. (CITY, TOWN, OR TOWNSHIP) (COUNTY) (STATE)
ACCIDENT	HIGHWAY	CASCADE VALLEY IDA

21d. TIME OF INJURY (Month) (Day) (Year) (Hour)	21e. INJURY OCCURRED	21f. HOW DID INJURY OCCUR?
SEPT 9 61 4PM	WHILE AT WORK ☐ NOT WHILE AT WORK ☑	CAR ACCIDENT

22. *I hereby certify that I attended the deceased from* SEPT 9, 1961, *to* SEPT 10, 19 61, *that I last saw the deceased alive on* SEPT 10, 19 61, *and that death occurred at* 4 P m., *from the causes and on the date stated above.*

23a. SIGNATURE (Degree or title)	23b. ADDRESS	23c. DATE SIGNED
John F. Moser M.D	CASCADE, IDA	9/14/61

24a. BURIAL, CREMATION, REMOVAL (Specify)	24b. DATE	24c. NAME OF CEMETERY OR CREMATORY	24d. LOCATION (City, town, or county) (State)
Burial	9/14/61	Prairieview	Grangeville, Idaho

DATE REC'D BY LOCAL REG.	REGISTRAR'S SIGNATURE	25. FUNERAL DIRECTOR ADDRESS
Sept 16-1961	Myrtle M. Gardner	Robert Hansen Grangeville, Idaho

Federal Security Agency
United States Public Health Service

Form DPH-45021

Informant, Funeral Director, Registrar and Medical Attendant. EACH must sign with BLACK INK in OWN handwriting. Each item should be answered as completely as possible. State answers as unknown only after a careful investigation. Use BLACK ink or BLACK record typewriter ribbon in filling out certificate. (ICA 38-206 and 215.) Address correspondence to DIVISION OF VITAL STATISTICS, BOISE, IDAHO

SEP 21 1961

DUTIES:

1. INFORMANT SHALL SIGN HIS OWN NAME, under item 17 to authenticate the facts stated under items 1 to 16 inclusive. In case of facts taken from hospital or public records, the person authorized to release the facts shall sign HIS name in addition to giving the source of information.

2. THE FUNERAL DIRECTOR is responsible for completing the entire certificate, obtaining the signatures of the INFORMANT, the OFFICIAL last in attendance on the deceased and HIS OWN signature.

3. THE REGISTRAR can issue a burial or removal permit ONLY after receiving a completed death certificate, including the SIGNATURES IN BLACK ink under items 17, 23a and 25.

PENALTIES: Under the Idaho law, it is a misdemeanor to

(a) Knowingly supply false information to any one connected with completing a death certificate;
(b) Neglect or refuse to certify to the cause of death on request of the person in charge of the disposition of the deceased.
(c) Remove or bury the body of a deceased person WITHOUT the proper permit being FIRST obtained from the local registrar in the district WHERE THE DEATH OCCURRED;
(d) Alter a certificate on file in the office of a local registrar.

STATEMENT OF PLACE OF DEATH

Special attention should be given to the satisfactory completion of EACH portion of this item. The city or town and street address or route number refer to PLACE WHERE THE DEATH OCCURRED. For deaths occurring in hospitals, maternity homes, or institutions, the name of the place and length of stay MUST be stated.

STATEMENT OF USUAL RESIDENCE OF DECEASED

Regardless of the fact that the person may have lived his entire life at the place of death, ALWAYS COMPLETE ALL PARTS OF THIS ITEM. In case a person has resided in the county where death occurred for less than one year, give address of FORMER RESIDENCE. The post office of the deceased may be in a county or state other than the county of actual residence.

IDAHO CODE ANNOTATED-CHAPTER 30, SECTION 206.

The personal and statistical particulars (items 1 to 16) shall be authenticated by the signature of the informant, who may be any competent person acquainted with the facts.

The statement of facts relating to the disposition of the body shall be signed by the undertaker or person acting as such.

The medical certificate shall be made and signed by the physician, if any, last in attendance on the deceased, who shall specify the time in attendance, the time he last saw the deceased alive and the hour of the day at which death occurred. And he shall further state the cause of death, so as to show the course of disease or sequence of causes resulting in death, giving the primary cause, and also the contributory causes, if any, and the duration of each. Indefinite and unsatisfactory terms, indicating only symptoms of disease or conditions resulting from disease, will not be held sufficient for issuing a burial or removal permit; and any certificate containing only such terms as defined by the state registrar as indefinite and unsatisfactory, shall be returned to the physician for correction and definition. The international classification of the causes of death shall be used by all physicians in stating the cause of death in the medical certificate. Causes of death, which may be the result of either disease or violence, shall be carefully defined; and if from violence, its nature shall be stated, and whether (probably) accidental, suicidal, or homicidal.

This body embalmed under direction of Robert R. Hansen Lic. No E433 at Grangeville on 9/19/61

ADDITIONAL REMARKS by Physician

Certificate of Death

STATE OF IDAHO

State File No. 3955
Local Reg. No. 32
Reg. Dist. No. 3/0

BIRTH NO.

RECEIVED OCT 6 1961 Bureau of Vital Statistics

1. PLACE OF DEATH
a. COUNTY: Valley
b. CITY OR TOWN (If outside corporate limits, write RURAL and give township): McCall
c. LENGTH OF STAY (in this place): 15 yrs
d. FULL NAME OF HOSPITAL OR INSTITUTION (If not in hospital or institution, give street address or location): at home - McCall

2. USUAL RESIDENCE (Where deceased lived. If institution: residence before admission).
a. STATE: Idaho
b. COUNTY: Valley
c. CITY OR TOWN (If outside corporate limits, write RURAL and give township): McCall
d. STREET ADDRESS (If rural, give location): General Delivery

3. NAME OF DECEASED (Type or Print): a. (First) Anton b. (Middle) Emil c. (Last) Soder

4. DATE OF DEATH (Month) (Day) (Year): September 21,1961

5. SEX: male

6. COLOR OR RACE: white

7. MARRIED, NEVER MARRIED, WIDOWED, DIVORCED (Specify): never married

8. DATE OF BIRTH: January 17, 1890

9. AGE (In years last birthday): 70
IF UNDER 1 YEAR: Months / Days
IF UNDER 24 HRS.: Hours / Min.

10a. USUAL OCCUPATION (Give kind of work done during most of working life, even if retired): powder man

10b. KIND OF BUSINESS OR INDUSTRY: mining

11. BIRTHPLACE (State or foreign country): Sweden

12. CITIZEN OF WHAT COUNTRY? unknown

13. FATHER'S NAME: Nils Olaf Soder
BIRTHPLACE: Sweden

14. MOTHER'S MAIDEN NAME: unknown
BIRTHPLACE:

15. WAS DECEASED EVER IN U.S. ARMED FORCES? (Yes, no, or unknown) (If yes, give war or dates of service): no

16. SOCIAL SECURITY NO.: 529-09-0342

17. INFORMANT'S OWN SIGNATURE: personal records
ADDRESS:

MEDICAL CERTIFICATION

18. CAUSE OF DEATH
Enter only one cause per line for (a), (b), and (c)

*This does not mean the mode of dying, such as heart failure, asthenia, etc. It means the disease, injury, or complication which caused death.

I. DISEASE OR CONDITION DIRECTLY LEADING TO DEATH* (a) exposure

ANTECEDENT CAUSES
Morbid conditions, if any, giving rise to the above cause (a) stating the underlying cause last.

DUE TO (b) intoxication

DUE TO (c)

II. OTHER SIGNIFICANT CONDITIONS
Conditions contributing to the death but not related to the disease or condition causing death.

INTERVAL BETWEEN ONSET AND DEATH

19a. DATE OF OPERATION:

19b. MAJOR FINDINGS OF OPERATION:

20. AUTOPSY? YES ☐ NO ☒

21a. ACCIDENT / SUICIDE / HOMICIDE (Specify): accident

21b. PLACE OF INJURY (e.g., in or about home, farm, factory, street, office bldg., etc.): home

21c. (CITY, TOWN, OR TOWNSHIP) (COUNTY) (STATE): McCall, Valley, Idaho

21d. TIME OF INJURY (Month) (Day) (Year) (a.m.): Sept. 21,1961 early A. m.

21e. INJURY OCCURRED: WHILE AT WORK ☐ NOT WHILE AT WORK ☒

21f. HOW DID INJURY OCCUR? fell outside home

22. *I hereby certify that I attended the deceased from _____, 19____, to _____, 19____, that I last saw the deceased alive on _____, 19____, and that death occurred at* early A.m., *from the causes and on the date stated above.*

23a. SIGNATURE: Burton E Walker (Degree or title): Coroner

23b. ADDRESS: McCall, Idaho

23c. DATE SIGNED: Sept 26,'61

24a. BURIAL, CREMATION, REMOVAL (Specify): burial

24b. DATE: Sept.26,1961

24c. NAME OF CEMETERY OR CREMATORY: McCall Cemetery

24d. LOCATION (City, town, or county) (State): McCall, Idaho

DATE REC'D BY LOCAL REG.: Oct 4 - 1961

REGISTRAR'S SIGNATURE: Myrtle M Gardner

25. FUNERAL DIRECTOR: Burton E Walker
ADDRESS: McCall, Idaho

WALKER FUNERAL HOME

Federal Security Agency
United States Public Health Service
Form DPH-48021

Informant, Funeral Director, Registrar and Medical Attendant. EACH must sign with BLACK INK in OWN handwriting. Each item should be answered as completely as possible. State answers as unknown only after a careful investigation. Use BLACK ink or BLACK record typewriter ribbon in filling out certificate. (ICA 38-206 and 215.) Address correspondence to DIVISION OF VITAL STATISTICS, BOISE, IDAHO

DUTIES:

1. INFORMANT SHALL SIGN HIS OWN NAME, under item 17 to authenticate the facts stated under items 1 to 16 inclusive. In case of facts taken from hospital or public records, the person authorized to release the facts shall sign HIS name in addition to giving the source of information.

2. THE FUNERAL DIRECTOR is responsible for completing the entire certificate, obtaining the signatures of the INFORMANT, the OFFICIAL last in attendance on the deceased and HIS OWN signature.

3. THE REGISTRAR can issue a burial or removal permit ONLY after receiving a completed death certificate, including the SIGNATURES IN BLACK ink under items 17, 23a and 25.

PENALTIES: Under the Idaho law, it is a misdemeanor to

(a) Knowingly supply false information to any one connected with completing a death certificate;
(b) Neglect or refuse to certify to the cause of death on request of the person in charge of the disposition of the deceased.
(c) Remove or bury the body of a deceased person WITHOUT the proper permit being FIRST obtained from the local registrar in the district WHERE THE DEATH OCCURRED;
(d) Alter a certificate on file in the office of a local registrar.

STATEMENT OF PLACE OF DEATH

Special attention should be given to the satisfactory completion of EACH portion of this item. The city or town and street address or route number refer to PLACE WHERE THE DEATH OCCURRED. For deaths occurring in hospitals, maternity homes, or institutions, the name of the place and length of stay MUST be stated.

STATEMENT OF USUAL RESIDENCE OF DECEASED

Regardless of the fact that the person may have lived his entire life at the place of death, ALWAYS COMPLETE ALL PARTS OF THIS ITEM. In case a person has resided in the county where death occurred for less than one year, give address of FORMER RESIDENCE. The post office of the deceased may be in a county or state other than the county of actual residence.

IDAHO CODE ANNOTATED-CHAPTER 38, SECTION 206.

The personal and statistical particulars (items 1 to 16) shall be authenticated by the signature of the informant, who may be any competent person acquainted with the facts.

The statement of facts relating to the disposition of the body shall be signed by the undertaker or person acting as such.

The medical certificate shall be made and signed by the physician, if any, last in attendance on the deceased, who shall specify the time in attendance, the time he last saw the deceased alive and the hour of the day at which death occurred. And he shall further state the cause of death, so as to show the course of disease or sequence of causes resulting in death, giving the primary cause, and also the contributory causes, if any, and the duration of each. Indefinite and unsatisfactory terms, indicating only symptoms of disease or conditions resulting from disease, will not be held sufficient for issuing a burial or removal permit; and any certificate containing only such terms as defined by the state registrar as indefinite and unsatisfactory, shall be returned to the physician for correction and definition. The international classification of the causes of death shall be used by all physicians in stating the cause of death in the medical certificate. Causes of death, which may be the result of either disease or violence, shall be carefully defined; and if from violence, its nature shall be stated, and whether (probably) accidental, suicidal, or homicidal.

This body embalmed under direction of Burton E Walker Lic. No. E356 at McCall Idaho on 9-21-61

ADDITIONAL REMARKS by Physician

Certificate of Death

STATE OF IDAHO

State File No. 3956
Local Reg. No. 32
Reg. Dist. No. 318

BIRTH NO.

RECEIVED OCT 6 1961 Vital Statistics

1. PLACE OF DEATH
a. COUNTY: Valley 430
b. CITY OR TOWN (If outside corporate limits, write RURAL and give township): rural Yellowpine
c. LENGTH OF STAY (in this place): 4 mo's.
d. FULL NAME OF HOSPITAL OR INSTITUTION (If not in hospital or institution, give street address or location): 10 mi. west of Yellowpine

2. USUAL RESIDENCE (Where deceased lived. If institution: residence before admission).
a. STATE: Idaho 430
b. COUNTY: Valley
c. CITY OR TOWN (If outside corporate limits, write RURAL and give township): Yellowpine
d. STREET ADDRESS (If rural, give location):

3. NAME OF DECEASED (Type or Print): a. (First) Frank b. (Middle) A. c. (Last) Allen, Jr.

4. DATE OF DEATH (Month) (Day) (Year): September 22,1961

5. SEX: male
6. COLOR OR RACE: white
7. MARRIED, NEVER MARRIED, WIDOWED, DIVORCED (Specify): divorced
8. DATE OF BIRTH: March 14, 1921
9. AGE (In years last birthday): 40 — IF UNDER 1 YEAR: Months / Days — IF UNDER 24 HRS.: Hours / Min.

10a. USUAL OCCUPATION (Give kind of work done during most of working life, even if retired): laborer
10b. KIND OF BUSINESS OR INDUSTRY: house-moving
11. BIRTHPLACE (State or foreign country): Seattle, Washington
12. CITIZEN OF WHAT COUNTRY? U.S.A.

13. FATHER'S NAME: John A. Allen, Sr. — BIRTHPLACE: Virginia
14. MOTHER'S MAIDEN NAME: Hildur Peterson — BIRTHPLACE: Minnesota

15. WAS DECEASED EVER IN U.S. ARMED FORCES? (Yes, no, or unknown) (If yes, give war or dates of service): no
16. SOCIAL SECURITY NO.: 537-20-8415
17. INFORMANT'S OWN SIGNATURE: John A. Allen — ADDRESS: Bremerton, Wash.

MEDICAL CERTIFICATION

18. CAUSE OF DEATH
Enter only one cause per line for (a), (b), and (c)

*This does not mean the mode of dying, such as heart failure, asthenia, etc. It means the disease, injury, or complication which caused death.

I. DISEASE OR CONDITION DIRECTLY LEADING TO DEATH* (a) broken neck — INTERVAL BETWEEN ONSET AND DEATH: instant

ANTECEDENT CAUSES
Morbid conditions, if any, giving rise to the above cause (a) stating the underlying cause last.
DUE TO (b)
DUE TO (c)

II. OTHER SIGNIFICANT CONDITIONS
Conditions contributing to the death but not related to the disease or condition causing death.

19a. DATE OF OPERATION
19b. MAJOR FINDINGS OF OPERATION
20. AUTOPSY? YES ☐ NO ☒

21a. ACCIDENT SUICIDE HOMICIDE (Specify): accident
21b. PLACE OF INJURY (e.g., in or about home, farm, factory, street, office bldg., etc.): rural Yellowping
21c. (CITY, TOWN, OR TOWNSHIP) (COUNTY) (STATE): Yellowpine, Valley Idaho
21d. TIME OF INJURY (Month) (Day) (Year) (Hour): Sept. 22,1961 A.m.
21e. INJURY OCCURRED: WHILE AT WORK ☐ NOT WHILE AT WORK ☒
21f. HOW DID INJURY OCCUR? Auto accident

22. *I hereby certify that I attended the deceased from _____, 19____, to _____, 19____, that I last saw the deceased alive on _____, 19____, and that death occurred at* 1 in A. *m., from the causes and on the date stated above.*

23a. SIGNATURE: Burton E. Walker (Degree or title): Coroner
23b. ADDRESS: McCall, Idaho
23c. DATE SIGNED: 26 Sept.1961

24a. BURIAL, CREMATION, REMOVAL (Specify): Cremation
24b. DATE: Sept.26,1961
24c. NAME OF CEMETERY OR CREMATORY: Mt. View Mausoleum
24d. LOCATION (City, town, or county) (State): Boise, Idaho

DATE RECD BY LOCAL REG.: Oct 4 1961
REGISTRAR'S SIGNATURE: Myrtle M. Gardner
25. FUNERAL DIRECTOR: Burton E. Walker — ADDRESS: McCall, Idaho
BURTON E. WALKER

Federal Security Agency
United States Public Health Service
Form DPH-48021

Informant, Funeral Director, Registrar and Medical Attendant. EACH must sign with BLACK INK in OWN handwriting. Each item should be answered as completely as possible. State answers as unknown only after a careful investigation. Use BLACK ink or BLACK record typewriter ribbon in filling out certificate. (ICA 38-206 and 215.) Address correspondence to DIVISION OF VITAL STATISTICS, BOISE, IDAHO

JAN 26 1962

DUTIES:

1. INFORMANT SHALL SIGN HIS OWN NAME, under item 17 to authenticate the facts stated under items 1 to 16 inclusive. In case of facts taken from hospital or public records, the person authorized to release the facts shall sign HIS name in addition to giving the source of information.

2. THE FUNERAL DIRECTOR is responsible for completing the entire certificate, obtaining the signatures of the INFORMANT, the OFFICIAL last in attendance on the deceased and HIS OWN signature.

3. THE REGISTRAR can issue a burial or removal permit ONLY after receiving a completed death certificate, including the SIGNATURES IN BLACK ink under items 17, 23a and 25.

PENALTIES: Under the Idaho law, it is a misdemeanor to

(a) Knowingly supply false information to any one connected with completing a death certificate;
(b) Neglect or refuse to certify to the cause of death on request of the person in charge of the disposition of the deceased.
(c) Remove or bury the body of a deceased person WITHOUT the proper permit being FIRST obtained from the local registrar in the district WHERE THE DEATH OCCURRED;
(d) Alter a certificate on file in the office of a local registrar.

STATEMENT OF PLACE OF DEATH

Special attention should be given to the satisfactory completion of EACH portion of this item. The city or town and street address or route number refer to PLACE WHERE THE DEATH OCCURRED. For deaths occurring in hospitals, maternity homes, or institutions, the name of the place and length of stay MUST be stated.

STATEMENT OF USUAL RESIDENCE OF DECEASED

Regardless of the fact that the person may have lived his entire life at the place of death, ALWAYS COMPLETE ALL PARTS OF THIS ITEM. In case a person has resided in the county where death occurred for less than one year, give address of FORMER RESIDENCE. The post office of the deceased may be in a county or state other than the county of actual residence.

IDAHO CODE ANNOTATED-CHAPTER 38, SECTION 206.

The personal and statistical particulars (items 1 to 16) shall be authenticated by the signature of the informant, who may be any competent person acquainted with the facts.

The statement of facts relating to the disposition of the body shall be signed by the undertaker or person acting as such.

The medical certificate shall be made and signed by the physician, if any, last in attendance on the deceased, who shall specify the time in attendance, the time he last saw the deceased alive and the hour of the day at which death occurred. And he shall further state the cause of death, so as to show the course of disease or sequence of causes resulting in death, giving the primary cause, and also the contributory causes, if any, and the duration of each. Indefinite and unsatisfactory terms, indicating only symptoms of disease or conditions resulting from disease, will not be held sufficient for issuing a burial or removal permit; and any certificate containing only such terms as defined by the state registrar as indefinite and unsatisfactory, shall be returned to the physician for correction and definition. The international classification of the causes of death shall be used by all physicians in stating the cause of death in the medical certificate. Causes of death, which may be the result of either disease or violence, shall be carefully defined; and if from violence, its nature shall be stated, and whether (probably) accidental, suicidal, or homicidal.

This body embalmed under direction of Burton C. Miller Lic. No. E-346 at McCall Ida on 9/22/61

ADDITIONAL REMARKS by Physician

Certificate of Death

STATE OF IDAHO

State File No. 3957
Local Reg. No. 39
Reg. Dist. No. 3/8

BIRTH NO.

RECEIVED OCT 6 1961 Bureau of Vital Statistics

1. PLACE OF DEATH
a. COUNTY: Valley
b. CITY OR TOWN (If outside corporate limits, write RURAL and give township): rural
c. LENGTH OF STAY (in this place):
d. FULL NAME OF HOSPITAL OR INSTITUTION (If not in hospital or institution, give street address or location): Poverty Flats area

2. USUAL RESIDENCE (Where deceased lived. If institution: residence before admission).
a. STATE: Idaho
b. COUNTY: Valley
c. CITY OR TOWN (If outside corporate limits, write RURAL and give township): Donnelly
d. STREET ADDRESS (If rural, give location): Box 85

3. NAME OF DECEASED (Type or Print): a. (First) Harry; b. (Middle); c. (Last) Fulton

4. DATE OF DEATH: (Month) (Day) (Year) September 24,1961

5. SEX: male

6. COLOR OR RACE: white

7. MARRIED, NEVER MARRIED, WIDOWED, DIVORCED (Specify): never married

8. DATE OF BIRTH: December 11,1946

9. AGE (In years last birthday): 14
IF UNDER 1 YEAR: Months / Days
IF UNDER 24 HRS.: Hours / Min.

10a. USUAL OCCUPATION (Give kind of work done during most of working life, even if retired): student

10b. KIND OF BUSINESS OR INDUSTRY:

11. BIRTHPLACE (State or foreign country): Emmett, Idaho

12. CITIZEN OF WHAT COUNTRY? U.S.A.

13. FATHER'S NAME: Hugh L. Fulton — BIRTHPLACE: Emmett, Idaho

14. MOTHER'S MAIDEN NAME: Nellie DeMasters — BIRTHPLACE: Emmett, Idaho

15. WAS DECEASED EVER IN U.S. ARMED FORCES? (Yes, no, or unknown): no
(If yes, give war or dates of service):

16. SOCIAL SECURITY NO.: --

17. INFORMANT'S OWN SIGNATURE: Mrs Hugh Fulton — ADDRESS: Donnelly, Idaho

18. CAUSE OF DEATH — MEDICAL CERTIFICATION

Enter only one cause per line for (a), (b), and (c)

*This does not mean the mode of dying, such as heart failure, asthenia, etc. It means the disease, injury, or complication which caused death.

I. DISEASE OR CONDITION DIRECTLY LEADING TO DEATH* (a) massive internal hemmorhage — INTERVAL BETWEEN ONSET AND DEATH: minutes

ANTECEDENT CAUSES

Morbid conditions, if any, giving rise to the above cause (a) stating the underlying cause last.

DUE TO (b) crushing injury to chest & pelvis

DUE TO (c)

II. OTHER SIGNIFICANT CONDITIONS

Conditions contributing to the death but not related to the disease or condition causing death.

936.8

19a. DATE OF OPERATION:

19b. MAJOR FINDINGS OF OPERATION:

20. AUTOPSY? YES ☐ NO ☒

21a. ACCIDENT / SUICIDE / HOMICIDE (Specify): accident

21b. PLACE OF INJURY (e.g., in or about home, farm, factory, street, office bldg., etc.): Poverty Flats area

21c. (CITY, TOWN, OR TOWNSHIP) (COUNTY) (STATE): Township 17 No.-Range 6 E Valley Idaho

21d. TIME OF INJURY: (Month) (Day) (Year) (Hour): Sept. 24,1961 A. m.

21e. INJURY OCCURRED: WHILE AT WORK ☐ NOT WHILE AT WORK ☒

21f. HOW DID INJURY OCCUR? Logging accident

22. *I hereby certify that I attended the deceased from _____, 19____, to _____, 19____, that I last saw the deceased alive on _____, 19____, and that death occurred at* in A. *m., from the causes and on the date stated above.*

23a. SIGNATURE: Burton C Walker, Coroner (Degree or title)

23b. ADDRESS: McCall, Idaho

23c. DATE SIGNED: Sept. 25, '61

24a. BURIAL, CREMATION, REMOVAL (Specify): burial

24b. DATE: Sept. 27, 1961

24c. NAME OF CEMETERY OR CREMATORY: McCall Cemetery

24d. LOCATION (City, town, or county) (State): McCall, Idaho

DATE REC'D BY LOCAL REG.: Oct 4 1961

REGISTRAR'S SIGNATURE: Myrtle M Gardner

25. FUNERAL DIRECTOR: Burton C Walker — ADDRESS: McCall, Idaho

WALKER FUNERAL HOME

Federal Security Agency
United States Public Health Service

Form DPH-48021

Informant, Funeral Director, Registrar and Medical Attendant. EACH must sign with BLACK INK in OWN handwriting. Each item should be answered as completely as possible. State answers as unknown only after a careful investigation. Use BLACK ink or BLACK record typewriter ribbon in filling out certificate. (ICA 38-206 and 215.) Address correspondence to DIVISION OF VITAL STATISTICS, BOISE, IDAHO

DUTIES:

1. INFORMANT SHALL SIGN HIS OWN NAME, under item 17 to authenticate the facts stated under items 1 to 16 inclusive. In case of facts taken from hospital or public records, the person authorized to release the facts shall sign HIS name in addition to giving the source of information.

2. THE FUNERAL DIRECTOR is responsible for completing the entire certificate, obtaining the signatures of the INFORMANT, the OFFICIAL last in attendance on the deceased and HIS OWN signature.

3. THE REGISTRAR can issue a burial or removal permit ONLY after receiving a completed death certificate, including the SIGNATURES IN BLACK ink under items 17, 23a and 25.

PENALTIES: Under the Idaho law, it is a misdemeanor to

(a) Knowingly supply false information to any one connected with completing a death certificate;
(b) Neglect or refuse to certify to the cause of death on request of the person in charge of the disposition of the deceased.
(c) Remove or bury the body of a deceased person WITHOUT the proper permit being FIRST obtained from the local registrar in the district WHERE THE DEATH OCCURRED;
(d) Alter a certificate on file in the office of a local registrar.

STATEMENT OF PLACE OF DEATH

Special attention should be given to the satisfactory completion of EACH portion of this item. The city or town and street address or route number refer to PLACE WHERE THE DEATH OCCURRED. For deaths occurring in hospitals, maternity homes, or institutions, the name of the place and length of stay MUST be stated.

STATEMENT OF USUAL RESIDENCE OF DECEASED

Regardless of the fact that the person may have lived his entire life at the place of death, ALWAYS COMPLETE ALL PARTS OF THIS ITEM. In case a person has resided in the county where death occurred for less than one year, give address of FORMER RESIDENCE. The post office of the deceased may be in a county or state other than the county of actual residence.

IDAHO CODE ANNOTATED-CHAPTER 38, SECTION 206.

The personal and statistical particulars (items 1 to 16) shall be authenticated by the signature of the informant, who may be any competent person acquainted with the facts.

The statement of facts relating to the disposition of the body shall be signed by the undertaker or person acting as such.

The medical certificate shall be made and signed by the physician, if any, last in attendance on the deceased, who shall specify the time in attendance, the time he last saw the deceased alive and the hour of the day at which death occurred. And he shall further state the cause of death, so as to show the course of disease or sequence of causes resulting in death, giving the primary cause, and also the contributory causes, if any, and the duration of each. Indefinite and unsatisfactory terms, indicating only symptoms of disease or conditions resulting from disease, will not be held sufficient for issuing a burial or removal permit; and any certificate containing only such terms as defined by the state registrar as indefinite and unsatisfactory, shall be returned to the physician for correction and definition. The international classification of the causes of death shall be used by all physicians in stating the cause of death in the medical certificate. Causes of death, which may be the result of either disease or violence, shall be carefully defined; and if from violence, its nature shall be stated, and whether (probably) accidental, suicidal, or homicidal.

This body embalmed under direction of Burton C Walker Lic. No. E-336 at McCall Rds. on 9/24/61

ADDITIONAL REMARKS by Physician

Informant, Funeral Director, Registrar and Medical Attendant. EACH must sign with BLACK INK in OWN handwriting. Each item should be answered as completely as possible. State answers as unknown only after a careful investigation. Use BLACK ink or BLACK record typewriter ribbon in filling out certificate. (ICA 38-206 and 215.) Address correspondence to DIVISION OF VITAL STATISTICS, BOISE, IDAHO

BIRTH NO. 61-12337

Certificate of Death

STATE OF IDAHO

State File No. 3958
Local Reg. No. 34
Reg. Dist. No. 3/0

RECEIVED
OCT 9 1961
Bureau of Vital Statistics

1. PLACE OF DEATH
a. COUNTY: Valley
b. CITY OR TOWN (If outside corporate limits, write RURAL and give township): McCall
c. LENGTH OF STAY (in this place): 2hrs.
d. FULL NAME OF HOSPITAL OR INSTITUTION (If not in hospital or institution, give street address or location): McCall Memorial Hospital

2. USUAL RESIDENCE (Where deceased lived. If institution: residence before admission).
a. STATE: Idaho
b. COUNTY: Valley
c. CITY OR TOWN (If outside corporate limits, write RURAL and give township): McCall
d. STREET ADDRESS (If rural, give location): Box 995

3. NAME OF DECEASED (Type or Print): a. (First) Baby girl b. (Middle) c. (Last) Stillman

4. DATE OF DEATH: (Month) (Day) (Year): September 30, 1961

5. SEX: female

6. COLOR OR RACE: white

7. MARRIED, NEVER MARRIED, WIDOWED, DIVORCED (Specify): infant

8. DATE OF BIRTH: Sept. 30, 1961

9. AGE (In years last birthday) | IF UNDER 1 YEAR: Months, Days | IF UNDER 24 HRS.: Hours 2, Min.

10a. USUAL OCCUPATION (Give kind of work done during most of working life, even if retired): infant

10b. KIND OF BUSINESS OR INDUSTRY:

11. BIRTHPLACE (State or foreign country): McCall, Idaho

12. CITIZEN OF WHAT COUNTRY? U.S.A.

13. FATHER'S NAME: Albert Stillman BIRTHPLACE: Medford, Wisconsin

14. MOTHER'S MAIDEN NAME: Darlene Faye Harp BIRTHPLACE: Council, Idaho

15. WAS DECEASED EVER IN U.S. ARMED FORCES? (Yes, no, or unknown): no (If yes, give war or dates of service):

16. SOCIAL SECURITY NO.: --

17. INFORMANT'S OWN SIGNATURE: Albert F Stillman ADDRESS: McCall, Idaho

18. CAUSE OF DEATH
Enter only one cause per line for (a), (b), and (c)

*This does not mean the mode of dying, such as heart failure, asthenia, etc. It means the disease, injury, or complication which caused death.

MEDICAL CERTIFICATION

I. DISEASE OR CONDITION DIRECTLY LEADING TO DEATH* (a) HYALINE MEMBRANE OF LUNGS — INTERVAL BETWEEN ONSET AND DEATH: 6 HRS.

ANTECEDENT CAUSES
Morbid conditions, if any, giving rise to the above cause (a) stating the underlying cause last.
DUE TO (b) UNKNOWN
DUE TO (c)

II. OTHER SIGNIFICANT CONDITIONS
Conditions contributing to the death but not related to the disease or condition causing death. NONE

773.0

19a. DATE OF OPERATION:
19b. MAJOR FINDINGS OF OPERATION:
20. AUTOPSY? YES ☐ NO ☒

21a. ACCIDENT SUICIDE HOMICIDE (Specify):
21b. PLACE OF INJURY (e.g., in or about home, farm, factory, street, office bldg., etc.):
21c. (CITY, TOWN, OR TOWNSHIP) (COUNTY) (STATE):
21d. TIME OF INJURY (Month) (Day) (Year) (Hour) m.:
21e. INJURY OCCURRED WHILE AT WORK ☐ NOT WHILE AT WORK ☐
21f. HOW DID INJURY OCCUR?

22. *I hereby certify that I attended the deceased from* 9-30, 1961, *to* 9-30, 1961, *that I last saw the deceased alive on* 9-30, 1961, *and that death occurred at* 10:10 a.m., *from the causes and on the date stated above.*

23a. SIGNATURE (Degree or Title): A. Eugene Pflug, M.D.
23b. ADDRESS: McCALL, IDAHO
23c. DATE SIGNED: 10-3-61

24a. BURIAL, CREMATION, REMOVAL (Specify): burial
24b. DATE: Oct. 4, 1961
24c. NAME OF CEMETERY OR CREMATORY: McCall Cemetery
24d. LOCATION (City, town, or county) (State): McCall, Idaho

DATE REC'D BY LOCAL REG.: Oct-5-1961
REGISTRAR'S SIGNATURE: Myrtle A Gardner
25. FUNERAL DIRECTOR: Burton E Walker ADDRESS: McCall, Idaho
BURTON E. WALKER

Federal Security Agency
United States Public Health Service
Form DPH-43021

DUTIES:

1. INFORMANT SHALL SIGN HIS OWN NAME, under item 17 to authenticate the facts stated under items 1 to 16 inclusive. In case of facts taken from hospital or public records, the person authorized to release the facts shall sign HIS name in addition to giving the source of information.

2. THE FUNERAL DIRECTOR is responsible for completing the entire certificate, obtaining the signatures of the INFORMANT, the OFFICIAL last in attendance on the deceased and HIS OWN signature.

3. THE REGISTRAR can issue a burial or removal permit ONLY after receiving a completed death certificate, including the SIGNATURES IN BLACK ink under items 17, 23a and 25.

PENALTIES: Under the Idaho law, it is a misdemeanor to

(a) Knowingly supply false information to any one connected with completing a death certificate;
(b) Neglect or refuse to certify to the cause of death on request of the person in charge of the disposition of the deceased.
(c) Remove or bury the body of a deceased person WITHOUT the proper permit being FIRST obtained from the local registrar in the district WHERE THE DEATH OCCURRED;
(d) Alter a certificate on file in the office of a local registrar.

STATEMENT OF PLACE OF DEATH

Special attention should be given to the satisfactory completion of EACH portion of this item. The city or town and street address or route number refer to PLACE WHERE THE DEATH OCCURRED. For deaths occurring in hospitals, maternity homes, or institutions, the name of the place and length of stay MUST be stated.

STATEMENT OF USUAL RESIDENCE OF DECEASED

Regardless of the fact that the person may have lived his entire life at the place of death, ALWAYS COMPLETE ALL PARTS OF THIS ITEM. In case a person has resided in the county where death occurred for less than one year, give address of FORMER RESIDENCE. The post office of the deceased may be in a county or state other than the county of actual residence.

IDAHO CODE ANNOTATED-CHAPTER 38, SECTION 206.

The personal and statistical particulars (items 1 to 16) shall be authenticated by the signature of the informant, who may be any competent person acquainted with the facts.

The statement of facts relating to the disposition of the body shall be signed by the undertaker or person acting as such.

The medical certificate shall be made and signed by the physician, if any, last in attendance on the deceased, who shall specify the time in attendance, the time he last saw the deceased alive and the hour of the day at which death occurred. And he shall further state the cause of death, so as to show the course of disease or sequence of causes resulting in death, giving the primary cause, and also the contributory causes, if any, and the duration of each. Indefinite and unsatisfactory terms, indicating only symptoms of disease or conditions resulting from disease, will not be held sufficient for issuing a burial or removal permit; and any certificate containing only such terms as defined by the state registrar as indefinite and unsatisfactory, shall be returned to the physician for correction and definition. The International classification of the causes of death shall be used by all physicians in stating the cause of death in the medical certificate. Causes of death, which may be the result of either disease or violence, shall be carefully defined; and if from violence, its nature shall be stated, and whether (probably) accidental, suicidal, or homicidal.

This body embalmed under direction of Burton E Nelles Lic. No. E-386 at McCall Ida. on 9/30/61

ADDITIONAL REMARKS by Physician.....

Certificate of Death

STATE OF IDAHO

State File No. 3959
Local Reg. No. 8
Reg. Dist. No. 320

BIRTH NO.

RECEIVED OCT 1961 Bureau of Vital Statistics

1. PLACE OF DEATH
a. COUNTY: Washington
b. CITY OR TOWN (If outside corporate limits, write RURAL and give township): Weiser
LENGTH OF STAY (in this place): 6 days
d. FULL NAME OF HOSPITAL OR INSTITUTION (If not in hospital or institution, give street address or location): Weiser Memorial Hosp

2. USUAL RESIDENCE (Where deceased lived. If institution: residence before admission)
a. STATE: Idaho
b. COUNTY: Washington
c. CITY OR TOWN (If outside corporate limits, write RURAL and give township): Weiser
d. STREET ADDRESS (If rural, give location): Route 4

3. NAME OF DECEASED (Type or Print)	a. (First)	b. (Middle)	c. (Last)	4. DATE OF DEATH (Month) (Day) (Year)
	MARY	HARRIS	PURCELL	August 22, 1961

5. SEX	6. COLOR OR RACE	7. MARRIED, NEVER MARRIED, WIDOWED, DIVORCED (Specify)	8. DATE OF BIRTH	9. AGE (In years last birthday)	IF UNDER 1 YEAR: Months	Days	IF UNDER 24 HRS.: Hours	Min.
female	white	widowed	Jan. 12, 1887	74				

10a. USUAL OCCUPATION (Give kind of work done during most of working life, even if retired)	10b. KIND OF BUSINESS OR INDUSTRY	11. BIRTHPLACE (State or foreign country)	12. CITIZEN OF WHAT COUNTRY?
housewife	own home	Weiser, Idaho	USA

13. FATHER'S NAME	BIRTHPLACE	14. MOTHER'S MAIDEN NAME	BIRTHPLACE
Norman Harris	no record	Mollie Kelly	no record

15. WAS DECEASED EVER IN U.S. ARMED FORCES? (Yes, no, or unknown)	(If yes, give war or dates of service)	16. SOCIAL SECURITY NO.	17. INFORMANT'S OWN SIGNATURE	ADDRESS
no			Orval Purcell	Weiser, Idaho

18. CAUSE OF DEATH
Enter only one cause per line for (a), (b), and (c)

**This does not mean the mode of dying, such as heart failure, asthenia, etc. It means the disease, injury, or complication which caused death.*

420.1

MEDICAL CERTIFICATION

I. DISEASE OR CONDITION DIRECTLY LEADING TO DEATH* (a) Coronary thrombosis

ANTECEDENT CAUSES
Morbid conditions, if any, giving rise to the above cause (a) stating the underlying cause last.

DUE TO (b) Hypertension

DUE TO (c) Arterosclerosis

II. OTHER SIGNIFICANT CONDITIONS
Conditions contributing to the death but not related to the disease or condition causing death.

INTERVAL BETWEEN ONSET AND DEATH

19a. DATE OF OPERATION	19b. MAJOR FINDINGS OF OPERATION	20. AUTOPSY?
		YES ☐ NO ☒

21a. ACCIDENT SUICIDE HOMICIDE (Specify)	21b. PLACE OF INJURY (e.g., in or about home, farm, factory, street, office bldg., etc.)	21c. (CITY, TOWN, OR TOWNSHIP) (COUNTY) (STATE)

21d. TIME OF INJURY (Month) (Day) (Year) (Hour)	21e. INJURY OCCURRED	21f. HOW DID INJURY OCCUR?
m.	WHILE AT WORK ☐ NOT WHILE AT WORK ☐	

22. *I hereby certify that I attended the deceased from* 8-16, 1961, *to* 8-22, 1961, *that I last saw the deceased alive on* 8-22-, 1961, *and that death occurred at* 1 p.m., *from the causes and on the date stated above.*

23a. SIGNATURE (Degree or title)	23b. ADDRESS	23c. DATE SIGNED
W. S. McGeek MD	Weiser, Idaho	8-22-61

24a. BURIAL, CREMATION, REMOVAL (Specify)	24b. DATE	24c. NAME OF CEMETERY OR CREMATORY	24d. LOCATION (City, town, or county) (State)
burial	8-25-61	Hillcrest	Weiser, Idaho

DATE REC'D BY LOCAL REG.	REGISTRAR'S SIGNATURE	25. FUNERAL DIRECTOR	ADDRESS
8-25-61	L. Dale Thomason	L. Dale Thomason	Weiser, Idaho

Dr. McGeek

Federal Security Agency
United States Public Health Service

Form DPH-49021

Informant, Funeral Director, Registrar and Medical Attendant. EACH must sign with BLACK INK in OWN handwriting. Each item should be answered as completely as possible. State answers as unknown only after a careful investigation. Use BLACK ink or BLACK record typewriter ribbon in filling out certificate. (ICA 38-206 and 215.) Address correspondence to DIVISION OF VITAL STATISTICS, BOISE, IDAHO

NOV 27 1961

DUTIES:

1. INFORMANT SHALL SIGN HIS OWN NAME, under item 17 to authenticate the facts stated under items 1 to 16 inclusive. In case of facts taken from hospital or public records, the person authorized to release the facts shall sign HIS name in addition to giving the source of information.

2. THE FUNERAL DIRECTOR is responsible for completing the entire certificate, obtaining the signatures of the INFORMANT, the OFFICIAL last in attendance on the deceased and HIS OWN signature.

3. THE REGISTRAR can issue a burial or removal permit ONLY after receiving a completed death certificate, including the SIGNATURES IN BLACK ink under items 17, 23a and 25.

PENALTIES: Under the Idaho law, it is a misdemeanor to

(a) Knowingly supply false information to any one connected with completing a death certificate;
(b) Neglect or refuse to certify to the cause of death on request of the person in charge of the disposition of the deceased.
(c) Remove or bury the body of a deceased person WITHOUT the proper permit being FIRST obtained from the local registrar in the district WHERE THE DEATH OCCURRED;
(d) Alter a certificate on file in the office of a local registrar.

STATEMENT OF PLACE OF DEATH

Special attention should be given to the satisfactory completion of EACH portion of this item. The city or town and street address or route number refer to PLACE WHERE THE DEATH OCCURRED. For deaths occurring in hospitals, maternity homes, or institutions, the name of the place and length of stay MUST be stated.

STATEMENT OF USUAL RESIDENCE OF DECEASED

Regardless of the fact that the person may have lived his entire life at the place of death, ALWAYS COMPLETE ALL PARTS OF THIS ITEM. In case a person has resided in the county where death occurred for less than one year, give address of FORMER RESIDENCE. The post office of the deceased may be in a county or state other than the county of actual residence.

IDAHO CODE ANNOTATED-CHAPTER 38, SECTION 206.

The personal and statistical particulars (items 1 to 16) shall be authenticated by the signature of the informant, who may be any competent person acquainted with the facts.

The statement of facts relating to the disposition of the body shall be signed by the undertaker or person acting as such.

The medical certificate shall be made and signed by the physician, if any, last in attendance on the deceased, who shall specify the time in attendance, the time he last saw the deceased alive and the hour of the day at which death occurred. And he shall further state the cause of death, so as to show the course of disease or sequence of causes resulting in death, giving the primary cause, and also the contributory causes, if any, and the duration of each. Indefinite and unsatisfactory terms, indicating only symptoms of disease or conditions resulting from disease, will not be held sufficient for issuing a burial or removal permit; and any certificate containing only such terms as defined by the state registrar as indefinite and unsatisfactory, shall be returned to the physician for correction and definition. The international classification of the causes of death shall be used by all physicians in stating the cause of death in the medical certificate. Causes of death, which may be the result of either disease or violence, shall be carefully defined; and if from violence, its nature shall be stated, and whether (probably) accidental, suicidal, or homicidal.

This body embalmed under direction of F. B. Ashby Lic. No. E 418 at Weiser, Ida. on 8/22/61

ADDITIONAL REMARKS by Physician

Certificate of Death

STATE OF IDAHO

State File No. 3960
Local Reg. No. 3960
Reg. Dist. No. 320

BIRTH NO.

RECEIVED OCT 3 1961 Bureau of Vital Statistics

Informant, Funeral Director, Registrar and Medical Attendant. EACH must sign with BLACK INK in OWN handwriting. Each item should be answered as completely as possible. State answers as unknown only after a careful investigation. Use BLACK ink or BLACK record typewriter ribbon in filling out certificate. (ICA 38-206 and 215.) Address correspondence to DIVISION OF VITAL STATISTICS, BOISE, IDAHO

1. PLACE OF DEATH

a. COUNTY: Washington 441

b. CITY OR TOWN (If outside corporate limits, write RURAL and give township): Weiser

c. LENGTH OF STAY (in this place): 8 days

d. FULL NAME OF HOSPITAL OR INSTITUTION (If not in hospital or institution, give street address or location): Memorial Hospital 153

2. USUAL RESIDENCE (Where deceased lived. If institution: residence before admission).

a. STATE: Idaho 441

b. COUNTY: Washington

c. CITY OR TOWN (If outside corporate limits, write RURAL and give township): Weiser

d. STREET ADDRESS (If rural, give location): 686 W. Galloway

3. NAME OF DECEASED (Type or Print)

a. (First): MARY

b. (Middle): SAFRONA

c. (Last): SLYTER

4. DATE OF DEATH (Month) (Day) (Year): Sept. 22, 1961

5. SEX: female

6. COLOR OR RACE: white

7. MARRIED, NEVER MARRIED, WIDOWED, DIVORCED (Specify): widowed

8. DATE OF BIRTH: Oct. 14, 1876

9. AGE (In years last birthday): 84

IF UNDER 1 YEAR: Months / Days

IF UNDER 24 HRS.: Hours / Min.

10a. USUAL OCCUPATION (Give kind of work done during most of working life, even if retired): housewife 01

10b. KIND OF BUSINESS OR INDUSTRY: own home

11. BIRTHPLACE (State or foreign country): Pleasant Hill, Illinois

12. CITIZEN OF WHAT COUNTRY?: USA

13. FATHER'S NAME: Amos Elliott

BIRTHPLACE: 3

14. MOTHER'S MAIDEN NAME:

BIRTHPLACE: 2

15. WAS DECEASED EVER IN U.S. ARMED FORCES? (Yes, no, or unknown) (If yes, give war or dates of service):

16. SOCIAL SECURITY NO.:

17. INFORMANT'S OWN SIGNATURE: Wilson W Slyter ADDRESS: Weiser, Ida.

18. CAUSE OF DEATH

Enter only one cause per line for (a), (b), and (c)

**This does not mean the mode of dying, such as heart failure, asthenia, etc. It means the disease, injury, or complication which caused death.*

MEDICAL CERTIFICATION

I. DISEASE OR CONDITION DIRECTLY LEADING TO DEATH*(a): Cerebral Thrombosis 3382X — INTERVAL BETWEEN ONSET AND DEATH: Unknown

ANTECEDENT CAUSES

Morbid conditions, if any, giving rise to the above cause (a) stating the underlying cause last.

DUE TO (b):

DUE TO (c):

II. OTHER SIGNIFICANT CONDITIONS

Conditions contributing to the death but not related to the disease or condition causing death. Senility

19a. DATE OF OPERATION:

19b. MAJOR FINDINGS OF OPERATION:

20. AUTOPSY? YES ☐ NO ☒

21a. ACCIDENT SUICIDE HOMICIDE (Specify):

21b. PLACE OF INJURY (e.g., in or about home, farm, factory, street, office bldg., etc.):

21c. (CITY, TOWN, OR TOWNSHIP) (COUNTY) (STATE):

21d. TIME OF INJURY (Month) (Day) (Year) (Hour) m.:

21e. INJURY OCCURRED WHILE AT WORK ☐ NOT WHILE AT WORK ☐

21f. HOW DID INJURY OCCUR?:

22. *I hereby certify that I attended the deceased from* 14 Sept, 1961, *to* 22 Sept, 1961, *that I last saw the deceased alive on* 22 Sept, 1961, *and that death occurred at* 2:25 P m., *from the causes and on the date stated above.*

23a. SIGNATURE: Hayden Rancher 487 (Degree or title): M.D.

23b. ADDRESS: Weiser, Idaho

23c. DATE SIGNED: 9/23/61

24a. BURIAL, CREMATION, REMOVAL (Specify): burial

24b. DATE: 9/26/61

24c. NAME OF CEMETERY OR CREMATORY: Hillcrest

24d. LOCATION (City, town, or county) (State): Weiser, Idaho

DATE REC'D BY LOCAL REG.: 9-23-61

REGISTRAR'S SIGNATURE: L. Dale Thomason

25. FUNERAL DIRECTOR: L. Dale Thomason ADDRESS: Weiser, Ida.

Dr. Rancher

Federal Security Agency
United States Public Health Service

Form DPH-48021

DUTIES:

1. INFORMANT SHALL SIGN HIS OWN NAME, under item 17 to authenticate the facts stated under items 1 to 16 inclusive. In case of facts taken from hospital or public records, the person authorized to release the facts shall sign HIS name in addition to giving the source of information.

2. THE FUNERAL DIRECTOR is responsible for completing the entire certificate, obtaining the signatures of the INFORMANT, the OFFICIAL last in attendance on the deceased and HIS OWN signature.

3. THE REGISTRAR can issue a burial or removal permit ONLY after receiving a completed death certificate, including the SIGNATURES IN BLACK ink under items 17, 23a and 25.

PENALTIES: Under the Idaho law, it is a misdemeanor to

(a) Knowingly supply false information to any one connected with completing a death certificate;
(b) Neglect or refuse to certify to the cause of death on request of the person in charge of the disposition of the deceased.
(c) Remove or bury the body of a deceased person WITHOUT the proper permit being FIRST obtained from the local registrar in the district WHERE THE DEATH OCCURRED;
(d) Alter a certificate on file in the office of a local registrar.

STATEMENT OF PLACE OF DEATH

Special attention should be given to the satisfactory completion of EACH portion of this item. The city or town and street address or route number refer to PLACE WHERE THE DEATH OCCURRED. For deaths occurring in hospitals, maternity homes, or institutions, the name of the place and length of stay MUST be stated.

STATEMENT OF USUAL RESIDENCE OF DECEASED

Regardless of the fact that the person may have lived his entire life at the place of death, ALWAYS COMPLETE ALL PARTS OF THIS ITEM. In case a person has resided in the county where death occurred for less than one year, give address of FORMER RESIDENCE. The post office of the deceased may be in a county or state other than the county of actual residence.

IDAHO CODE ANNOTATED-CHAPTER 38, SECTION 206.

The personal and statistical particulars (items 1 to 16) shall be authenticated by the signature of the informant, who may be any competent person acquainted with the facts.

The statement of facts relating to the disposition of the body shall be signed by the undertaker or person acting as such.

The medical certificate shall be made and signed by the physician, if any, last in attendance on the deceased, who shall specify the time in attendance, the time he last saw the deceased alive and the hour of the day at which death occurred. And he shall further state the cause of death, so as to show the course of disease or sequence of causes resulting in death, giving the primary cause, and also the contributory causes, if any, and the duration of each. Indefinite and unsatisfactory terms, indicating only symptoms of disease or conditions resulting from disease, will not be held sufficient for issuing a burial or removal permit; and any certificate containing only such terms as defined by the state registrar as indefinite and unsatisfactory, shall be returned to the physician for correction and definition. The international classification of the causes of death shall be used by all physicians in stating the cause of death in the medical certificate. Causes of death, which may be the result of either disease or violence, shall be carefully defined; and if from violence, its nature shall be stated, and whether (probably) accidental, suicidal, or homicidal.

This body embalmed under direction of F. B. Ashby Lic. No E 418 Weiser, Ida. on 9/22/61

ADDITIONAL REMARKS by Physician

State File No. 3961
Local Reg. No. 10
Reg. Dist. No. 320

Certificate of Death

STATE OF IDAHO

BIRTH NO.

RECEIVED OCT 16 1961

1. PLACE OF DEATH
a. COUNTY: Washington 441
b. CITY OR TOWN (If outside corporate limits, write RURAL and give township): Weiser
c. LENGTH OF STAY (in this place): Statistics
d. FULL NAME OF HOSPITAL OR INSTITUTION (If not in hospital or institution, give street address or location): Weiser Memorial Hospital

2. USUAL RESIDENCE (Where deceased lived. If institution: residence before admission).
a. STATE: Idaho 441
b. COUNTY: Washington
c. CITY OR TOWN (If outside corporate limits, write RURAL and give township): Weiser, Idaho
d. STREET ADDRESS (If rural, give location):

3. NAME OF DECEASED (Type or Print)
a. (First): GEORGE
b. (Middle): A. 153
c. (Last): KYLE

4. DATE OF DEATH (Month) (Day) (Year): Sept. 25, 1961

5. SEX: male
6. COLOR OR RACE: white
7. MARRIED, NEVER MARRIED, WIDOWED, DIVORCED (Specify): married
8. DATE OF BIRTH: August 4, 1874
9. AGE (In years last birthday): 87 — IF UNDER 1 YEAR: Months / Days — IF UNDER 24 HRS.: Hours / Min.

10a. USUAL OCCUPATION (Give kind of work done during most of working life, even if retired): clerk 29
10b. KIND OF BUSINESS OR INDUSTRY: clothing store
11. BIRTHPLACE (State or foreign country): Handcox, Wisconsin
12. CITIZEN OF WHAT COUNTRY? USA

13. FATHER'S NAME: no record — BIRTHPLACE: 3
14. MOTHER'S MAIDEN NAME: no record — BIRTHPLACE: 3

15. WAS DECEASED EVER IN U.S. ARMED FORCES? (Yes, no, or unknown): no — (If yes, give war or dates of service)
16. SOCIAL SECURITY NO.:
17. INFORMANT'S OWN SIGNATURE: Elizabeth Dickerson — ADDRESS: Weiser, Id

18. CAUSE OF DEATH Enter only one cause per line for (a), (b), and (c)

This does not mean the mode of dying, such as heart failure, asthenia, etc. It means the disease, injury, or complication which caused death.

MEDICAL CERTIFICATION

I. DISEASE OR CONDITION DIRECTLY LEADING TO DEATH* (a): Cerebral Hemorrhage — INTERVAL BETWEEN ONSET AND DEATH

ANTECEDENT CAUSES

Morbid conditions, if any, giving rise to the above cause (a) stating the underlying cause last.

DUE TO (b): Hypertension

DUE TO (c): Gen. Arteriosclerosis

II. OTHER SIGNIFICANT CONDITIONS

Conditions contributing to the death but not related to the disease or condition causing death.

19a. DATE OF OPERATION:
19b. MAJOR FINDINGS OF OPERATION:
20. AUTOPSY? YES ☐ NO ☒

21a. ACCIDENT SUICIDE HOMICIDE (Specify):
21b. PLACE OF INJURY (e.g., in or about home, farm, factory, street, office bldg., etc.):
21c. (CITY, TOWN, OR TOWNSHIP) (COUNTY) (STATE):
21d. TIME OF INJURY (Month) (Day) (Year) (Hour) m.
21e. INJURY OCCURRED: WHILE AT WORK ☐ NOT WHILE AT WORK ☐
21f. HOW DID INJURY OCCUR?

22. *I hereby certify that I attended the deceased from* 9-9-, 1961, *to* 9-25-, 1961, *that I last saw the deceased alive on* 9-25-, 1961, *and that death occurred at* 3:45 *m., from the causes and on the date stated above.*

23a. SIGNATURE: 248 [signature] (Degree or title)
23b. ADDRESS: Weiser, Idaho
23c. DATE SIGNED: 9/26/61

24a. BURIAL, CREMATION, REMOVAL (Specify): burial
24b. DATE: 9/28/61
24c. NAME OF CEMETERY OR CREMATORY: Hillcrest
24d. LOCATION (City, town, or county) (State): Weiser, Idaho

DATE REC'D BY LOCAL REG.: 9-28-61
REGISTRAR'S SIGNATURE: R. Dean Thomason
25. FUNERAL DIRECTOR: R. Dean Thomason — ADDRESS: Weiser, Idaho

Dr. [signature]

Federal Security Agency
United States Public Health Service
Form DPH-48021

Informant, Funeral Director, Registrar and Medical Attendant. EACH must sign with BLACK INK in OWN handwriting. Each item should be answered as completely as possible. State answers as unknown only after a careful investigation. Use BLACK ink or BLACK record typewriter ribbon in filling out certificate. (ICA 38-206 and 215.) Address correspondence to DIVISION OF VITAL STATISTICS, BOISE, IDAHO

DUTIES:

1. INFORMANT SHALL SIGN HIS OWN NAME, under item 17 to authenticate the facts stated under items 1 to 16 inclusive. In case of facts taken from hospital or public records, the person authorized to release the facts shall sign HIS name in addition to giving the source of information.

2. THE FUNERAL DIRECTOR is responsible for completing the entire certificate, obtaining the signatures of the INFORMANT, the OFFICIAL last in attendance on the deceased and HIS OWN signature.

3. THE REGISTRAR can issue a burial or removal permit ONLY after receiving a completed death certificate, including the SIGNATURES IN BLACK ink under items 17, 23a and 25.

PENALTIES: Under the Idaho law, it is a misdemeanor to

(a) Knowingly supply false information to any one connected with completing a death certificate;
(b) Neglect or refuse to certify to the cause of death on request of the person in charge of the disposition of the deceased.
(c) Remove or bury the body of a deceased person WITHOUT the proper permit being FIRST obtained from the local registrar in the district WHERE THE DEATH OCCURRED;
(d) Alter a certificate on file in the office of a local registrar.

STATEMENT OF PLACE OF DEATH

Special attention should be given to the satisfactory completion of EACH portion of this item. The city or town and street address or route number refer to PLACE WHERE THE DEATH OCCURRED. For deaths occurring in hospitals, maternity homes, or institutions, the name of the place and length of stay MUST be stated.

STATEMENT OF USUAL RESIDENCE OF DECEASED

Regardless of the fact that the person may have lived his entire life at the place of death, ALWAYS COMPLETE ALL PARTS OF THIS ITEM. In case a person has resided in the county where death occurred for less than one year, give address of FORMER RESIDENCE. The post office of the deceased may be in a county or state other than the county of actual residence.

IDAHO CODE ANNOTATED-CHAPTER 38, SECTION 206.

The personal and statistical particulars (items 1 to 16) shall be authenticated by the signature of the informant, who may be any competent person acquainted with the facts.

The statement of facts relating to the disposition of the body shall be signed by the undertaker or person acting as such.

The medical certificate shall be made and signed by the physician, if any, last in attendance on the deceased, who shall specify the time in attendance, the time he last saw the deceased alive and the hour of the day at which death occurred. And he shall further state the cause of death, so as to show the course of disease or sequence of causes resulting in death, giving the primary cause, and also the contributory causes, if any, and the duration of each. Indefinite and unsatisfactory terms, indicating only symptoms of disease or conditions resulting from disease, will not be held sufficient for issuing a burial or removal permit; and any certificate containing only such terms as defined by the state registrar as indefinite and unsatisfactory, shall be returned to the physician for correction and definition. The International classification of the causes of death shall be used by all physicians in stating the cause of death in the medical certificate. Causes of death, which may be the result of either disease or violence, shall be carefully defined; and if from violence, its nature shall be stated, and whether (probably) accidental, suicidal, or homicidal.

This body embalmed under direction of F. B. Ashby Lic. No. E 418 at Weiser, Ida. on 9/25/61

ADDITIONAL REMARKS by Physician

Certificate of Death

STATE OF IDAHO

State File No. 3962
Local Reg. No. 11
Reg. Dist. No. 320

BIRTH NO.

RECEIVED
OCT 16 1961
Bureau of Vital Statistics

1. PLACE OF DEATH
a. COUNTY: Washington 44
b. CITY OR TOWN: Weiser
c. LENGTH OF STAY (in this place):
d. FULL NAME OF HOSPITAL OR INSTITUTION (If not in hospital or institution, give street address or location): Memorial Hospital 153

2. USUAL RESIDENCE (Where deceased lived. If institution: residence before admission.)
a. STATE: Idaho 44
b. COUNTY: Washington
c. CITY OR TOWN (If outside corporate limits, write RURAL and give township): Weiser
d. STREET ADDRESS (If rural, give location): 930 W. Third St.

3. NAME OF DECEASED (Type or Print)	a. (First)	b. (Middle)	c. (Last)	4. DATE OF DEATH (Month) (Day) (Year)
	OSCAR	WAYNE	BRIDGES	Sept. 26, 1961

5. SEX	6. COLOR OR RACE	7. MARRIED, NEVER MARRIED, WIDOWED, DIVORCED (Specify)	8. DATE OF BIRTH	9. AGE (In years last birthday)	IF UNDER 1 YEAR Months	Days	IF UNDER 24 HRS. Hours	Min.
male	white	widowed	Sept. 24, 1897	64				

10a. USUAL OCCUPATION (Give kind of work done during most of working life, even if retired)	10b. KIND OF BUSINESS OR INDUSTRY	11. BIRTHPLACE (State or foreign country)	12. CITIZEN OF WHAT COUNTRY?
manager 74	Telephone Co.	Big Spring, Illinois	USA

13. FATHER'S NAME	BIRTHPLACE	14. MOTHER'S MAIDEN NAME	BIRTHPLACE
no record	3	no record	1

15. WAS DECEASED EVER IN U.S. ARMED FORCES? (Yes, no, or unknown)	(If yes, give war or dates of service)	16. SOCIAL SECURITY NO.	17. INFORMANT'S OWN SIGNATURE	ADDRESS
no			Mark C. Bridges	Boise, Ida.

MEDICAL CERTIFICATION

18. CAUSE OF DEATH — Enter only one cause per line for (a), (b), and (c)

**This does not mean the mode of dying, such as heart failure, asthenia, etc. It means the disease, injury, or complication which caused death.*

I. DISEASE OR CONDITION DIRECTLY LEADING TO DEATH* (a) unknown — 795.4

ANTECEDENT CAUSES

Morbid conditions, if any, giving rise to the above cause (a) stating the underlying cause last.

DUE TO (b) subject has been under a Doctor's care for heart ailment for several months. To the best of my knowledge and belief subject died from natural causes.

DUE TO (c)

II. OTHER SIGNIFICANT CONDITIONS

Conditions contributing to the death but not related to the disease or condition causing death.

INTERVAL BETWEEN ONSET AND DEATH

19a. DATE OF OPERATION

19b. MAJOR FINDINGS OF OPERATION

20. AUTOPSY? YES ☐ NO ☒

21a. ACCIDENT SUICIDE HOMICIDE (Specify)	21b. PLACE OF INJURY (e.g., in or about home, farm, factory, street, office bldg., etc.)	21c. (CITY, TOWN, OR TOWNSHIP) (COUNTY) (STATE)

21d. TIME OF INJURY (Month) (Day) (Year) (Hour)	21e. INJURY OCCURRED WHILE AT WORK ☐ NOT WHILE AT WORK ☐	21f. HOW DID INJURY OCCUR?
m.		

22. *I hereby certify that I attended the deceased from* Coroner investigation, 19__, *to* __, 19__, *that I last saw the deceased alive on* __, 19__, *and that death occurred at* Approx. 10:30a *m., from the causes and on the date stated above.*

23a. SIGNATURE	(Degree or title)	23b. ADDRESS	23c. DATE SIGNED
T. Dee Thomason	Coroner Wash. Co. Dep.	Weiser, Idaho	9/27/61

24a. BURIAL, CREMATION, REMOVAL (Specify)	24b. DATE	24c. NAME OF CEMETERY OR CREMATORY	24d. LOCATION (City, town, or county) (State)
burial	9/29/61	Hillcrest	Weiser, Idaho

DATE REC'D BY LOCAL REG.	REGISTRAR'S SIGNATURE	25. FUNERAL DIRECTOR	ADDRESS
9-29-61	T. Dee Thomason	T. Dee Thomason	Weiser, Ida.

Federal Security Agency
United States Public Health Service

Form DPH-48021

Informant, Funeral Director, Registrar and Medical Attendant. EACH must sign with BLACK INK in OWN handwriting. Each item should be answered as completely as possible. State answers as unknown only after a careful investigation. Use BLACK ink or BLACK record typewriter ribbon in filling out certificate. (ICA 38-206 and 215.) Address correspondence to DIVISION OF VITAL STATISTICS, BOISE, IDAHO

OCT 17 1961

AUG 12 1986

DUTIES:

1. INFORMANT SHALL SIGN HIS OWN NAME, under item 17 to authenticate the facts stated under items 1 to 16 inclusive. In case of facts taken from hospital or public records, the person authorized to release the facts shall sign HIS name in addition to giving the source of information.

2. THE FUNERAL DIRECTOR is responsible for completing the entire certificate, obtaining the signatures of the INFORMANT, the OFFICIAL last in attendance on the deceased and HIS OWN signature.

3. THE REGISTRAR can issue a burial or removal permit ONLY after receiving a completed death certificate, including the SIGNATURES IN BLACK ink under items 17, 23a and 25.

PENALTIES: Under the Idaho law, it is a misdemeanor to

(a) Knowingly supply false information to any one connected with completing a death certificate;
(b) Neglect or refuse to certify to the cause of death on request of the person in charge of the disposition of the deceased.
(c) Remove or bury the body of a deceased person WITHOUT the proper permit being FIRST obtained from the local registrar in the district WHERE THE DEATH OCCURRED;
(d) Alter a certificate on file in the office of a local registrar.

STATEMENT OF PLACE OF DEATH

Special attention should be given to the satisfactory completion of EACH portion of this item. The city or town and street address or route number refer to PLACE WHERE THE DEATH OCCURRED. For deaths occurring in hospitals, maternity homes, or institutions, the name of the place and length of stay MUST be stated.

STATEMENT OF USUAL RESIDENCE OF DECEASED

Regardless of the fact that the person may have lived his entire life at the place of death, ALWAYS COMPLETE ALL PARTS OF THIS ITEM. In case a person has resided in the county where death occurred for less than one year, give address of FORMER RESIDENCE. The post office of the deceased may be in a county or state other than the county of actual residence.

IDAHO CODE ANNOTATED-CHAPTER 38, SECTION 206.

The personal and statistical particulars (items 1 to 16) shall be authenticated by the signature of the informant, who may be any competent person acquainted with the facts.

The statement of facts relating to the disposition of the body shall be signed by the undertaker or person acting as such.

The medical certificate shall be made and signed by the physician, if any, last in attendance on the deceased, who shall specify the time in attendance, the time he last saw the deceased alive and the hour of the day at which death occurred. And he shall further state the cause of death, so as to show the course of disease or sequence of causes resulting in death, giving the primary cause, and also the contributory causes, if any, and the duration of each. Indefinite and unsatisfactory terms, indicating only symptoms of disease or conditions resulting from disease, will not be held sufficient for issuing a burial or removal permit; and any certificate containing only such terms as defined by the state registrar as indefinite and unsatisfactory, shall be returned to the physician for correction and definition. The international classification of the causes of death shall be used by all physicians in stating the cause of death in the medical certificate. Causes of death, which may be the result of either disease or violence, shall be carefully defined; and if from violence, its nature shall be stated, and whether (probably) accidental, suicidal, or homicidal.

This body embalmed under direction of F. B. Ashby Lic. No. E 418 at Weiser, Ida. on 9/26/61

ADDITIONAL REMARKS by Physician

5

State File No. 3963
Local Reg. No. 378
Reg. Dist. No. 370

Certificate of Death

STATE OF IDAHO

BIRTH NO.

RECEIVED
OCT 16 1961
Bureau of Vital Statistics

1. PLACE OF DEATH
a. COUNTY: Ada 011
b. CITY OR TOWN (If outside corporate limits, write RURAL and give township): Boise
c. LENGTH OF STAY (in this place):
d. FULL NAME OF HOSPITAL OR INSTITUTION (If not in hospital or institution, give street address or location): St Lukes Hosp. 002

2. USUAL RESIDENCE (Where deceased lived. If institution: residence before admission).
a. STATE: Idaho 231
b. COUNTY: Gem
c. CITY OR TOWN (If outside corporate limits, write RURAL and give township): Emmett
d. STREET ADDRESS (If rural, give location):

3. NAME OF DECEASED (Type or Print)
a. (First): Mary
b. (Middle): Elizabeth
c. (Last): Robeson

4. DATE OF DEATH (Month) (Day) (Year): Oct.1,1961

5. SEX: female
6. COLOR OR RACE: white
7. MARRIED, NEVER MARRIED, WIDOWED, DIVORCED (Specify): widowed
8. DATE OF BIRTH: Dec.28,1882
9. AGE (In years last birthday): 78 — IF UNDER 1 YEAR: Months / Days — IF UNDER 24 HRS.: Hours / Min.

10a. USUAL OCCUPATION (Give kind of work done during most of working life, even if retired): housewife 01
10b. KIND OF BUSINESS OR INDUSTRY: home
11. BIRTHPLACE (State or foreign country): Topeka, Kansas 1
12. CITIZEN OF WHAT COUNTRY?: USA 1

13. FATHER'S NAME: Reynolds — BIRTHPLACE: Ireland 2
14. MOTHER'S MAIDEN NAME: Unknown — BIRTHPLACE: France 2

15. WAS DECEASED EVER IN U.S. ARMED FORCES? (Yes, no, or unknown): no — (If yes, give war or dates of service):
16. SOCIAL SECURITY NO.: 519 24 6307
17. INFORMANT'S OWN SIGNATURE: X H. Richard Harfst — ADDRESS: Donnelly, Idaho

18. CAUSE OF DEATH
Enter only one cause per line for (a), (b), and (c)

This does not mean the mode of dying, such as heart failure, asthenia, etc. It means the disease, injury, or complication which caused death.

451X

MEDICAL CERTIFICATION

I. DISEASE OR CONDITION DIRECTLY LEADING TO DEATH* (a) Aneurism of Aorta - ruptured — INTERVAL BETWEEN ONSET AND DEATH: 22 days

ANTECEDENT CAUSES
Morbid conditions, if any, giving rise to the above cause (a) stating the underlying cause last.
DUE TO (b) Arteriosclerosis — unknown
DUE TO (c)

II. OTHER SIGNIFICANT CONDITIONS
Conditions contributing to the death but not related to the disease or condition causing death.

19a. DATE OF OPERATION
19b. MAJOR FINDINGS OF OPERATION
20. AUTOPSY? YES [X] NO [ ]

21a. ACCIDENT SUICIDE HOMICIDE (Specify)
21b. PLACE OF INJURY (e.g., in or about home, farm, factory, street, office bldg., etc.)
21c. (CITY, TOWN, OR TOWNSHIP) (COUNTY) (STATE)

21d. TIME OF INJURY (Month) (Day) (Year) (Hour) m.
21e. INJURY OCCURRED WHILE AT WORK [ ] NOT WHILE AT WORK [ ]
21f. HOW DID INJURY OCCUR?

22. *I hereby certify that I attended the deceased from* 9-10, 1961, *to* 10-1-, 1961, *that I last saw the deceased alive on* 10-1-, 1961, *and that death occurred at* 6:35 P *m., from the causes and on the date stated above.*

23a. SIGNATURE (Degree or title): O. F. Swindell M. D. 373
23b. ADDRESS: Boise Idaho
23c. DATE SIGNED: 10-5-61

24a. BURIAL, CREMATION, REMOVAL (Specify): Burial
24b. DATE: Oct.4,1961
24c. NAME OF CEMETERY OR CREMATORY: Emmett, Idaho
24d. LOCATION (City, town, or county) (State): Emmett, Idaho

DATE REC'D BY LOCAL REG.: 10-12-61
REGISTRAR'S SIGNATURE: Myrtle Palmer
25. FUNERAL DIRECTOR: Allen W Beatty — ADDRESS: The Beatty Chapel, Emmett, Ida.

Federal Security Agency
United States Public Health Service
Form DPH-48021

Informant, Funeral Director, Registrar and Medical Attendant. EACH must sign with BLACK INK in OWN handwriting. Each item should be answered as completely as possible. State answers as unknown only after a careful investigation. Use BLACK ink or BLACK record typewriter ribbon in filling out certificate. (ICA 38-206 and 215.) Address correspondence to DIVISION OF VITAL STATISTICS, BOISE, IDAHO

DUTIES:

1. INFORMANT SHALL SIGN HIS OWN NAME, under item 17 to authenticate the facts stated under items 1 to 16 inclusive. In case of facts taken from hospital or public records, the person authorized to release the facts shall sign HIS name in addition to giving the source of information.

2. THE FUNERAL DIRECTOR is responsible for completing the entire certificate, obtaining the signatures of the INFORMANT, the OFFICIAL last in attendance on the deceased and HIS OWN signature.

3. THE REGISTRAR can issue a burial or removal permit ONLY after receiving a completed death certificate, including the SIGNATURES IN BLACK ink under items 17, 23a and 25.

PENALTIES: Under the Idaho law, it is a misdemeanor to

(a) Knowingly supply false information to any one connected with completing a death certificate;
(b) Neglect or refuse to certify to the cause of death on request of the person in charge of the disposition of the deceased.
(c) Remove or bury the body of a deceased person WITHOUT the proper permit being FIRST obtained from the local registrar in the district WHERE THE DEATH OCCURRED;
(d) Alter a certificate on file in the office of a local registrar.

STATEMENT OF PLACE OF DEATH

Special attention should be given to the satisfactory completion of EACH portion of this item. The city or town and street address or route number refer to PLACE WHERE THE DEATH OCCURRED. For deaths occurring in hospitals, maternity homes, or institutions, the name of the place and length of stay MUST be stated.

STATEMENT OF USUAL RESIDENCE OF DECEASED

Regardless of the fact that the person may have lived his entire life at the place of death, ALWAYS COMPLETE ALL PARTS OF THIS ITEM. In case a person has resided in the county where death occurred for less than one year, give address of FORMER RESIDENCE. The post office of the deceased may be in a county or state other than the county of actual residence.

IDAHO CODE ANNOTATED-CHAPTER 38, SECTION 206.

The personal and statistical particulars (items 1 to 16) shall be authenticated by the signature of the informant, who may be any competent person acquainted with the facts.

The statement of facts relating to the disposition of the body shall be signed by the undertaker or person acting as such.

The medical certificate shall be made and signed by the physician, if any, last in attendance on the deceased, who shall specify the time in attendance, the time he last saw the deceased alive and the hour of the day at which death occurred. And he shall further state the cause of death, so as to show the course of disease or sequence of causes resulting in death, giving the primary cause, and also the contributory causes, if any, and the duration of each. Indefinite and unsatisfactory terms, indicating only symptoms of disease or conditions resulting from disease, will not be held sufficient for issuing a burial or removal permit; and any certificate containing only such terms as defined by the state registrar as indefinite and unsatisfactory, shall be returned to the physician for correction and definition. The international classification of the causes of death shall be used by all physicians in stating the cause of death in the medical certificate. Causes of death, which may be the result of either disease or violence, shall be carefully defined; and if from violence, its nature shall be stated, and whether (probably) accidental, suicidal, or homicidal.

This body embalmed under direction of G.W. Beatty Lic. No. E392 at Emmett on 10/2/61

ADDITIONAL REMARKS by Physician

Certificate of Death

STATE OF IDAHO

State File No. 3964
Local Reg. No. 373
Reg. Dist. No. 370

BIRTH NO.

RECEIVED OCT 16 1961

1. PLACE OF DEATH
a. COUNTY: Ada
b. CITY OR TOWN (If outside corporate limits, write RURAL and give township): Boise
c. LENGTH OF STAY (in this place): 4 Days
d. FULL NAME OF HOSPITAL OR INSTITUTION (If not in hospital or institution, give street address or location): St. Alphonsus Hospital

2. USUAL RESIDENCE (Where deceased lived. If institution: residence before admission).
a. STATE: Idaho b. COUNTY: Ada
c. CITY OR TOWN (If outside corporate limits, write RURAL and give township): Boise
d. STREET ADDRESS (If rural, give location): 216 North 23rd Street

3. NAME OF DECEASED (Type or Print)	a. (First)	b. (Middle)	c. (Last)	4. DATE OF DEATH (Month) (Day) (Year)
	ELIZABETH	IDAHO	KING	Oct. 1, 1961

5. SEX	6. COLOR OR RACE	7. MARRIED, NEVER MARRIED, WIDOWED, DIVORCED (Specify)	8. DATE OF BIRTH	9. AGE (In years last birthday)	IF UNDER 1 YEAR Months	Days	IF UNDER 24 HRS. Hours	Min.
Female	White	Widowed	Oct. 4, 1871	89				

10a. USUAL OCCUPATION (Give kind of work done during most of working life, even if retired)	10b. KIND OF BUSINESS OR INDUSTRY	11. BIRTHPLACE (State or foreign country)	12. CITIZEN OF WHAT COUNTRY?
Housewife	At home	Boise, Idaho	USA

13. FATHER'S NAME	BIRTHPLACE	14. MOTHER'S MAIDEN NAME	BIRTHPLACE
Charles A. Schnabel, Prussen,	Austria	Eva Elizabeth Schaeffer	Heppenheim Germany

15. WAS DECEASED EVER IN U.S. ARMED FORCES? (Yes, no, or unknown)	(If yes, give war or dates of service)	16. SOCIAL SECURITY NO.	17. INFORMANT'S OWN SIGNATURE	ADDRESS
No	--	None	Mary E. King	216 N. 23rd Boise, Idaho

MEDICAL CERTIFICATION

18. CAUSE OF DEATH
Enter only one cause per line for (a), (b), and (c)

**This does not mean the mode of dying, such as heart failure, asthenia, etc. It means the disease, injury, or complication which caused death.*

I. DISEASE OR CONDITION DIRECTLY LEADING TO DEATH* (a) Right Hemiplegia — INTERVAL BETWEEN ONSET AND DEATH: 4½ days

ANTECEDENT CAUSES
Morbid conditions, if any, giving rise to the above cause (a) stating the underlying cause last.
DUE TO (b) Cerebral arteriosclerosis — ?
DUE TO (c)

II. OTHER SIGNIFICANT CONDITIONS
Conditions contributing to the death but not related to the disease or condition causing death. Senility

19a. DATE OF OPERATION	19b. MAJOR FINDINGS OF OPERATION	20. AUTOPSY?
		YES ☐ NO ☒

21a. ACCIDENT SUICIDE HOMICIDE (Specify)	21b. PLACE OF INJURY (e.g., in or about home, farm, factory, street, office bldg., etc.)	21c. (CITY, TOWN, OR TOWNSHIP) (COUNTY) (STATE)

21d. TIME OF INJURY (Month) (Day) (Year) (Hour)	21e. INJURY OCCURRED	21f. HOW DID INJURY OCCUR?
m.	WHILE AT WORK ☐ NOT WHILE AT WORK ☐	

22. *I hereby certify that I attended the deceased from* 2/7 *,* 1946 *, to* 10/1 *,* 1961 *, that I last saw the deceased alive on* 9/30 *,* 1961 *, and that death occurred at* 1:30 AM *from the causes and on the date stated above.*

23a. SIGNATURE	(Degree or title)	23b. ADDRESS	23c. DATE SIGNED
[signature] 301	MD	Boise	10/2/61

24a. BURIAL, CREMATION, REMOVAL (Specify)	24b. DATE	24c. NAME OF CEMETERY OR CREMATORY	24d. LOCATION (City, town, or county) (State)
Burial	10-3-61	Pioneer Cemetery	Boise (Ada) Idaho

DATE REC'D BY LOCAL REG.	REGISTRAR'S SIGNATURE	25. FUNERAL DIRECTOR	ADDRESS
10-5-61	Myrtle Palmer	[signature] SUMMERS FUNERAL HOME	Boise, Idaho

Federal Security Agency
United States Public Health Service

Form DPH-48021

Informant, Funeral Director, Registrar and Medical Attendant. EACH must sign with BLACK INK in OWN handwriting. Each item should be answered as completely as possible. State answers as unknown only after a careful investigation. Use BLACK ink or BLACK record typewriter ribbon in filling out certificate. (ICA 38-206 and 215.) Address correspondence to DIVISION OF VITAL STATISTICS, BOISE, IDAHO

DUTIES:

OCT 15 1971

1. INFORMANT SHALL SIGN HIS OWN NAME, under item 17 to authenticate the facts stated under items 1 to 16 inclusive. In case of facts taken from hospital or public records, the person authorized to release the facts shall sign HIS name in addition to giving the source of information.

2. THE FUNERAL DIRECTOR is responsible for completing the entire certificate, obtaining the signatures of the INFORMANT, the OFFICIAL last in attendance on the deceased and HIS OWN signature.

3. THE REGISTRAR can issue a burial or removal permit ONLY after receiving a completed death certificate, including the SIGNATURES IN BLACK ink under items 17, 23a and 25.

PENALTIES: Under the Idaho law, it is a misdemeanor to

(a) Knowingly supply false information to any one connected with completing a death certificate;
(b) Neglect or refuse to certify to the cause of death on request of the person in charge of the disposition of the deceased.
(c) Remove or bury the body of a deceased person WITHOUT the proper permit being FIRST obtained from the local registrar in the district WHERE THE DEATH OCCURRED;
(d) Alter a certificate on file in the office of a local registrar.

STATEMENT OF PLACE OF DEATH

Special attention should be given to the satisfactory completion of EACH portion of this item. The city or town and street address or route number refer to PLACE WHERE THE DEATH OCCURRED. For deaths occurring in hospitals, maternity homes, or institutions, the name of the place and length of stay MUST be stated.

STATEMENT OF USUAL RESIDENCE OF DECEASED

Regardless of the fact that the person may have lived his entire life at the place of death, ALWAYS COMPLETE ALL PARTS OF THIS ITEM. In case a person has resided in the county where death occurred for less than one year, give address of FORMER RESIDENCE. The post office of the deceased may be in a county or state other than the county of actual residence.

IDAHO CODE ANNOTATED-CHAPTER 38, SECTION 206.

The personal and statistical particulars (items 1 to 16) shall be authenticated by the signature of the informant, who may be any competent person acquainted with the facts.

The statement of facts relating to the disposition of the body shall be signed by the undertaker or person acting as such.

The medical certificate shall be made and signed by the physician, if any, last in attendance on the deceased, who shall specify the time in attendance, the time he last saw the deceased alive and the hour of the day at which death occurred. And he shall further state the cause of death, so as to show the course of disease or sequence of causes resulting in death, giving the primary cause, and also the contributory causes, if any, and the duration of each. Indefinite and unsatisfactory terms, indicating only symptoms of disease or conditions resulting from disease, will not be held sufficient for issuing a burial or removal permit; and any certificate containing only such terms as defined by the state registrar as indefinite and unsatisfactory, shall be returned to the physician for correction and definition. The International classification of the causes of death shall be used by all physicians in stating the cause of death in the medical certificate. Causes of death, which may be the result of either disease or violence, shall be carefully defined; and if from violence, its nature shall be stated, and whether (probably) accidental, suicidal, or homicidal.

This body embalmed under direction of A. Dale McMurtrey Lic. No. E-410 at Boise, Idaho on 10-1-61

ADDITIONAL REMARKS by Physician

State File No. 3965
Local Reg. No. 302
Reg. Dist. No. 371

Certificate of Death

STATE OF IDAHO

BIRTH NO.

RECEIVED OCT 16 1961 Bureau of Vital Statistics

1. PLACE OF DEATH
a. COUNTY: Ada 010
b. CITY OR TOWN (If outside corporate limits, write RURAL and give township): Boise
c. LENGTH OF STAY (in this place):
d. FULL NAME OF HOSPITAL OR INSTITUTION (If not in hospital or institution, give street address or location): Home, Rt. # 1, Boise, Idaho

2. USUAL RESIDENCE (Where deceased lived. If institution: residence before admission).
a. STATE: Idaho 010
b. COUNTY: Ada
c. CITY OR TOWN (If outside corporate limits, write RURAL and give township): Boise
d. STREET ADDRESS (If rural, give location): Rt. # 1

3. NAME OF DECEASED (Type or Print)
a. (First): Harry
b. (Middle): C.
c. (Last): Prescott

4. DATE OF DEATH (Month) (Day) (Year): Oct. 3, 1961

5. SEX: Male
6. COLOR OR RACE: White
7. MARRIED, NEVER MARRIED, WIDOWED, DIVORCED (Specify): Married
8. DATE OF BIRTH: May 12, 1895
9. AGE (In years last birthday): 66 — IF UNDER 1 YEAR: Months 4, Days 21 — IF UNDER 24 HRS.: Hours, Min.

10a. USUAL OCCUPATION (Give kind of work done during most of working life, even if retired): Retired Farmer
10b. KIND OF BUSINESS OR INDUSTRY:
11. BIRTHPLACE (State or foreign country): Keya Paha Co. Nebraska
12. CITIZEN OF WHAT COUNTRY?: USA

13. FATHER'S NAME: Charles Precsott — BIRTHPLACE: Missouri
14. MOTHER'S MAIDEN NAME: Ellen Walslenholm — BIRTHPLACE: Unknown

15. WAS DECEASED EVER IN U.S. ARMED FORCES? (Yes, no, or unknown) (If yes, give war or dates of service):
16. SOCIAL SECURITY NO.: 518-22-1448
17. INFORMANT'S OWN SIGNATURE: X Ruth H. Prescott — ADDRESS:

18. CAUSE OF DEATH Enter only one cause per line for (a), (b), and (c)

This does not mean the mode of dying, such as heart failure, asthenia, etc. It means the disease, injury, or complication which caused death.

420.0

MEDICAL CERTIFICATION

I. DISEASE OR CONDITION DIRECTLY LEADING TO DEATH* (a): Probable myocardial infarction — INTERVAL BETWEEN ONSET AND DEATH: minutes

ANTECEDENT CAUSES — *Morbid conditions, if any, giving rise to the above cause (a) stating the underlying cause last.*
DUE TO (b): Arteriosclerotic heart disease — years
DUE TO (c): Cor Pulmonale — years.

II. OTHER SIGNIFICANT CONDITIONS — *Conditions contributing to the death but not related to the disease or condition causing death.*: Severe Pulmonary emphysema — years.

19a. DATE OF OPERATION:
19b. MAJOR FINDINGS OF OPERATION:
20. AUTOPSY? YES ☐ NO ☒

21a. ACCIDENT SUICIDE HOMICIDE (Specify):
21b. PLACE OF INJURY (e.g., in or about home, farm, factory, street, office bldg., etc.):
21c. (CITY, TOWN, OR TOWNSHIP) (COUNTY) (STATE):
21d. TIME OF INJURY (Month) (Day) (Year) (Hour) m.:
21e. INJURY OCCURRED WHILE AT WORK ☐ NOT WHILE AT WORK ☐
21f. HOW DID INJURY OCCUR?:

22. *I hereby certify that I attended the deceased from* 4/9, 1960, *to* 10/3, 1961, *that I last saw the deceased alive on* 5/25, 1961, *and that death occurred at* 12 15 *m., from the causes and on the date stated above.*

23a. SIGNATURE (Degree or title): Ch Clohemy 044 M.D.
23b. ADDRESS: 8 N Lulah, Boise, Ida
23c. DATE SIGNED: 10/6/61

24a. BURIAL, CREMATION, REMOVAL (Specify): Burial
24b. DATE: Oct. 6, 1961
24c. NAME OF CEMETERY OR CREMATORY: Hillcrest Memorial Garden
24d. LOCATION (City, town, or county): Caldwell (State): Idaho

DATE REC'D BY LOCAL REG.: 10-11-61
REGISTRAR'S SIGNATURE: Myrtle Palmer
25. FUNERAL DIRECTOR: [signature] — ADDRESS: Peckham-Dakan-Davis Chapel, Caldwell, Ida.

Federal Security Agency
United States Public Health Service
Form DPH-48021

Informant, Funeral Director, Registrar and Medical Attendant. EACH must sign with BLACK INK in OWN handwriting. Each item should be answered as completely as possible. State answers as unknown only after a careful investigation. Use BLACK ink or BLACK record typewriter ribbon in filling out certificate. (ICA 38-206 and 215.) Address correspondence to DIVISION OF VITAL STATISTICS, BOISE, IDAHO

DUTIES:

1. INFORMANT SHALL SIGN HIS OWN NAME, under item 17 to authenticate the facts stated under items 1 to 16 inclusive. In case of facts taken from hospital or public records, the person authorized to release the facts shall sign HIS name in addition to giving the source of information.

2. THE FUNERAL DIRECTOR is responsible for completing the entire certificate, obtaining the signatures of the INFORMANT, the OFFICIAL last in attendance on the deceased and HIS OWN signature.

3. THE REGISTRAR can issue a burial or removal permit ONLY after receiving a completed death certificate, including the SIGNATURES IN BLACK ink under items 17, 23a and 25.

PENALTIES: Under the Idaho law, it is a misdemeanor to

(a) Knowingly supply false information to any one connected with completing a death certificate;
(b) Neglect or refuse to certify to the cause of death on request of the person in charge of the disposition of the deceased.
(c) Remove or bury the body of a deceased person WITHOUT the proper permit being FIRST obtained from the local registrar in the district WHERE THE DEATH OCCURRED;
(d) Alter a certificate on file in the office of a local registrar.

STATEMENT OF PLACE OF DEATH

Special attention should be given to the satisfactory completion of EACH portion of this item. The city or town and street address or route number refer to PLACE WHERE THE DEATH OCCURRED. For deaths occurring in hospitals, maternity homes, or institutions, the name of the place and length of stay MUST be stated.

STATEMENT OF USUAL RESIDENCE OF DECEASED

Regardless of the fact that the person may have lived his entire life at the place of death, ALWAYS COMPLETE ALL PARTS OF THIS ITEM. In case a person has resided in the county where death occurred for less than one year, give address of FORMER RESIDENCE. The post office of the deceased may be in a county or state other than the county of actual residence.

IDAHO CODE ANNOTATED-CHAPTER 38, SECTION 206.

The personal and statistical particulars (items 1 to 16) shall be authenticated by the signature of the informant, who may be any competent person acquainted with the facts.

The statement of facts relating to the disposition of the body shall be signed by the undertaker or person acting as such.

The medical certificate shall be made and signed by the physician, if any, last in attendance on the deceased, who shall specify the time in attendance, the time he last saw the deceased alive and the hour of the day at which death occurred. And he shall further state the cause of death, so as to show the course of disease or sequence of causes resulting in death, giving the primary cause, and also the contributory causes, if any, and the duration of each. Indefinite and unsatisfactory terms, indicating only symptoms of disease or conditions resulting from disease, will not be held sufficient for issuing a burial or removal permit; and any certificate containing only such terms as defined by the state registrar as indefinite and unsatisfactory, shall be returned to the physician for correction and definition. The international classification of the causes of death shall be used by all physicians in stating the cause of death in the medical certificate. Causes of death, which may be the result of either disease or violence, shall be carefully defined; and if from violence, its nature shall be stated, and whether (probably) accidental, suicidal, or homicidal.

This body embalmed under direction of Merville D Davis Lic. No. E-399 at Caldwell on 10/3/61

ADDITIONAL REMARKS by Physician

Certificate of Death

STATE OF IDAHO

State File No. 3966
Local Reg. No. 368
Reg. Dist. No. 370

BIRTH NO.

RECEIVED
OCT 11 1961
Bureau of Vital Statistics

1. PLACE OF DEATH
a. COUNTY: Ada
b. CITY OR TOWN (If outside corporate limits, write RURAL and give township): Boise
c. LENGTH OF STAY (in this place): 3½ mos.
d. FULL NAME OF HOSPITAL OR INSTITUTION (If not in hospital or institution, give street address or location): Idaho Soldiers Home

2. USUAL RESIDENCE (Where deceased lived. If institution: residence before admission).
a. STATE: Idaho
b. COUNTY: Ada
c. CITY OR TOWN (If outside corporate limits, write RURAL and give township): Boise
d. STREET ADDRESS (If rural, give location): 3701 State (Idaho Soldiers Home)

3. NAME OF DECEASED (Type or Print) a. (First)	b. (Middle)	c. (Last)	4. DATE OF DEATH (Month) (Day) (Year)
CHARLES	HOMER	HUDELSON	Oct. 3, 1961

5. SEX	6. COLOR OR RACE	7. MARRIED, NEVER MARRIED, WIDOWED, DIVORCED (Specify)	8. DATE OF BIRTH	9. AGE (In years last birthday)	IF UNDER 1 YEAR Months	Days	IF UNDER 24 HRS. Hours	Min.
Male	White	Married	Aug. 25, 1893	68				

10a. USUAL OCCUPATION (Give kind of work done during most of working life, even if retired)	10b. KIND OF BUSINESS OR INDUSTRY	11. BIRTHPLACE (State or foreign country)	12. CITIZEN OF WHAT COUNTRY?
Administrator 47	Veterans Admin.	Chambersburg, Illinois	USA

13. FATHER'S NAME	BIRTHPLACE	14. MOTHER'S MAIDEN NAME	BIRTHPLACE
Robert C. Hudelson	Illinois	Kathryne Whittaker	Illinois

15. WAS DECEASED EVER IN U.S. ARMED FORCES? (Yes, no, or unknown) (If yes, give war or dates of service)	16. SOCIAL SECURITY NO.	17. INFORMANT'S OWN SIGNATURE	ADDRESS
Yes W.W. I	519-40-1233	Bruce Hudelson	63 Ord. Nampa, Idaho

MEDICAL CERTIFICATION

18. CAUSE OF DEATH
Enter only one cause per line for (a), (b), and (c)

*This does not mean the mode of dying, such as heart failure, asthenia, etc. It means the disease, injury, or complication which caused death.

I. DISEASE OR CONDITION DIRECTLY LEADING TO DEATH* (a) Coronary occlusion — INTERVAL BETWEEN ONSET AND DEATH: 1 hour

ANTECEDENT CAUSES
Morbid conditions, if any, giving rise to the above cause (a) stating the underlying cause last.
DUE TO (b)
DUE TO (c)

II. OTHER SIGNIFICANT CONDITIONS
Conditions contributing to the death but not related to the disease or condition causing death.

420.1

19a. DATE OF OPERATION
19b. MAJOR FINDINGS OF OPERATION
20. AUTOPSY? YES ☐ NO ☐

21a. ACCIDENT SUICIDE HOMICIDE (Specify)
21b. PLACE OF INJURY (e.g., in or about home, farm, factory, street, office bldg., etc.)
21c. (CITY, TOWN, OR TOWNSHIP) (COUNTY) (STATE)
21d. TIME OF INJURY (Month) (Day) (Year) (Hour) m.
21e. INJURY OCCURRED WHILE AT WORK ☐ NOT WHILE AT WORK ☐
21f. HOW DID INJURY OCCUR?

22. *I hereby certify that I attended the deceased from* Oct 3, 1961, *to* Oct 3, 1961, *that I last saw the deceased alive on* Oct 3, 1961, *and that death occurred at* 4:45 p.m., *from the causes and on the date stated above.*

23a. SIGNATURE (Degree or title)	23b. ADDRESS	23c. DATE SIGNED
Forrest E. Ward MD	Boise Idaho	10-5-61

24a. BURIAL, CREMATION, REMOVAL (Specify)	24b. DATE	24c. NAME OF CEMETERY OR CREMATORY	24d. LOCATION (City, town, or county) (State)
Burial	Oct. 6, 1961	Cloverdale Mem. Park	Boise, Idaho

DATE REC'D BY LOCAL REG.	REGISTRAR'S SIGNATURE	25. FUNERAL DIRECTOR	ADDRESS
10-9-61	Myrtle Palmer	C. Dale McMurtrey	SUMMERS FUNERAL HOME, Boise, Ida.

Federal Security Agency
United States Public Health Service

Form DPH-48021

Informant, Funeral Director, Registrar and Medical Attendant. EACH must sign with BLACK INK in OWN handwriting. Each item should be answered as completely as possible. State answers as unknown only after a careful investigation. Use BLACK ink or BLACK record typewriter ribbon in filling out certificate. (ICA 38-206 and 215.) Address correspondence to DIVISION OF VITAL STATISTICS, BOISE, IDAHO

OCT 11 1961

OCT 17 1961

MAY 29 1969

DUTIES:

1. INFORMANT SHALL SIGN HIS OWN NAME, under item 17 to authenticate the facts stated under items 1 to 16 inclusive. In case of facts taken from hospital or public records, the person authorized to release the facts shall sign HIS name in addition to giving the source of information.

2. THE FUNERAL DIRECTOR is responsible for completing the entire certificate, obtaining the signatures of the INFORMANT, the OFFICIAL last in attendance on the deceased and HIS OWN signature.

3. THE REGISTRAR can issue a burial or removal permit ONLY after receiving a completed death certificate, including the SIGNATURES IN BLACK ink under items 17, 23a and 25.

PENALTIES: Under the Idaho law, it is a misdemeanor to

(a) Knowingly supply false information to any one connected with completing a death certificate;
(b) Neglect or refuse to certify to the cause of death on request of the person in charge of the disposition of the deceased.
(c) Remove or bury the body of a deceased person WITHOUT the proper permit being FIRST obtained from the local registrar in the district WHERE THE DEATH OCCURRED;
(d) Alter a certificate on file in the office of a local registrar.

STATEMENT OF PLACE OF DEATH

Special attention should be given to the satisfactory completion of EACH portion of this item. The city or town and street address or route number refer to PLACE WHERE THE DEATH OCCURRED. For deaths occurring in hospitals, maternity homes, or institutions, the name of the place and length of stay MUST be stated.

STATEMENT OF USUAL RESIDENCE OF DECEASED

Regardless of the fact that the person may have lived his entire life at the place of death, ALWAYS COMPLETE ALL PARTS OF THIS ITEM. In case a person has resided in the county where death occurred for less than one year, give address of FORMER RESIDENCE. The post office of the deceased may be in a county or state other than the county of actual residence.

IDAHO CODE ANNOTATED-CHAPTER 38, SECTION 206.

The personal and statistical particulars (items 1 to 16) shall be authenticated by the signature of the informant, who may be any competent person acquainted with the facts.

The statement of facts relating to the disposition of the body shall be signed by the undertaker or person acting as such.

The medical certificate shall be made and signed by the physician, if any, last in attendance on the deceased, who shall specify the time in attendance, the time he last saw the deceased alive and the hour of the day at which death occurred. And he shall further state the cause of death, so as to show the course of disease or sequence of causes resulting in death, giving the primary cause, and also the contributory causes, if any, and the duration of each. Indefinite and unsatisfactory terms, indicating only symptoms of disease or conditions resulting from disease, will not be held sufficient for issuing a burial or removal permit; and any certificate containing only such terms as defined by the state registrar as indefinite and unsatisfactory, shall be returned to the physician for correction and definition. The international classification of the causes of death shall be used by all physicians in stating the cause of death in the medical certificate. Causes of death, which may be the result of either disease or violence, shall be carefully defined; and if from violence, its nature shall be stated, and whether (probably) accidental, suicidal, or homicidal.

This body embalmed under direction of W. L. Hove Lic. No. E 431 at Boise, Ida. on 10/3/61

ADDITIONAL REMARKS by Physician

Certificate of Death

STATE OF IDAHO

State File No. 3967
Local Reg. No. 303
Reg. Dist. No. 371

BIRTH NO.

RECEIVED
OCT 16 1961
Bureau of Vital Statistics

1. PLACE OF DEATH
a. COUNTY: Ada
b. CITY OR TOWN (If outside corporate limits, write RURAL and give township): Boise, Idaho
c. LENGTH OF STAY (in this place): 18 Days
d. FULL NAME OF HOSPITAL OR INSTITUTION (If not in hospital or institution, give street address or location): VA Center, Boise, Idaho

2. USUAL RESIDENCE (Where deceased lived. If institution: residence before admission).
a. STATE: Idaho
b. COUNTY:
c. CITY OR TOWN (If outside corporate limits, write RURAL and give township): Boise, Idaho
d. STREET ADDRESS (If rural, give location): RT # 2, Syringa Lane

3. NAME OF DECEASED (Type or Print): a. (First) Earl; b. (Middle) C; c. (Last) also, (Bridwell) BROWN

4. DATE OF DEATH: (Month) 10 (Day) 4 (Year) 61

5. SEX: Male

6. COLOR OR RACE: White

7. MARRIED, NEVER MARRIED, WIDOWED, DIVORCED (Specify): Divorced

8. DATE OF BIRTH: 7-5-92

9. AGE (In years last birthday): 69 (If under 1 year: Months / Days; If under 24 hrs.: Hours / Min.)

10a. USUAL OCCUPATION (Give kind of work done during most of working life, even if retired): Cook

10b. KIND OF BUSINESS OR INDUSTRY: Resturant

11. BIRTHPLACE (State or foreign country): Nebr

12. CITIZEN OF WHAT COUNTRY?: U S A

13. FATHER'S NAME: Rube Bridwell — BIRTHPLACE: Unk

14. MOTHER'S MAIDEN NAME: Alice Nie — BIRTHPLACE: Ill

15. WAS DECEASED EVER IN U.S. ARMED FORCES? (Yes, no, or unknown): Yes (If yes, give war or dates of service): WW 1 - 3

16. SOCIAL SECURITY NO.: 520 05 56 44

17. INFORMANT'S OWN SIGNATURE: Records VA Center, Boise, Idaho — ADDRESS:

MEDICAL CERTIFICATION

18. CAUSE OF DEATH
Enter only one cause per line for (a), (b), and (c)

**This does not mean the mode of dying, such as heart failure, asthenia, etc. It means the disease, injury, or complication which caused death.*

I. DISEASE OR CONDITION DIRECTLY LEADING TO DEATH* (a) Bronchopneumonia — INTERVAL BETWEEN ONSET AND DEATH: 7 Days

ANTECEDENT CAUSES

Morbid conditions, if any, giving rise to the above cause (a) stating the underlying cause last.

DUE TO (b)

DUE TO (c)

II. OTHER SIGNIFICANT CONDITIONS — *Conditions contributing to the death but not related to the disease or condition causing death.* Chronic brain syndrome; Hypertensive cardio vascular renal disease, Unk — Unk

19a. DATE OF OPERATION:

19b. MAJOR FINDINGS OF OPERATION:

20. AUTOPSY? YES ☐ NO ☒

21a. ACCIDENT / SUICIDE / HOMICIDE (Specify):

21b. PLACE OF INJURY (e.g., in or about home, farm, factory, street, office bldg., etc.):

21c. (CITY, TOWN, OR TOWNSHIP) (COUNTY) (STATE):

21d. TIME OF INJURY (Month) (Day) (Year) (Hour): VA. m.

21e. INJURY OCCURRED WHILE AT WORK ☐ NOT WHILE AT WORK ☐

21f. HOW DID INJURY OCCUR?

22. I attended the deceased from 9-15, 1961, to 10-4, 1961, and that death occurred at 8/05 P m., from the causes and on the date stated above.

23a. SIGNATURE: F. B. Hine, M.D. (Degree or title): Ward Physician

23b. ADDRESS: VA Center, Boise, Idaho

23c. DATE SIGNED: 10-5-61

24a. BURIAL, CREMATION, REMOVAL (Specify): Burial

24b. DATE: October 10, 1961

24c. NAME OF CEMETERY OR CREMATORY: Morris Hill

24d. LOCATION (City, town, or county) (State): Boise, Idaho

DATE REC'D BY LOCAL REG.: 10-12-61

REGISTRAR'S SIGNATURE: Myrtle Palmer

25. FUNERAL DIRECTOR: A. E. Alden — ADDRESS: 419 No. 9th.

McBratney-Alden Chapel — Boise, Idaho

Federal Security Agency
United States Public Health Service

Form DPH-48021

Informant, Funeral Director, Registrar and Medical Attendant. EACH must sign with BLACK INK in OWN handwriting. Each item should be answered as completely as possible. State answers as unknown only after a careful investigation. Use BLACK ink or BLACK record typewriter ribbon in filling out certificate. (ICA 38-206 and 215.) Address correspondence to DIVISION OF VITAL STATISTICS, BOISE, IDAHO

OCT 20 1961

JAN 15 1962

DUTIES:

1. INFORMANT SHALL SIGN HIS OWN NAME, under item 17 to authenticate the facts stated under items 1 to 16 inclusive. In case of facts taken from hospital or public records, the person authorized to release the facts shall sign HIS name in addition to giving the source of information.

2. THE FUNERAL DIRECTOR is responsible for completing the entire certificate, obtaining the signatures of the INFORMANT, the OFFICIAL last in attendance on the deceased and HIS OWN signature.

3. THE REGISTRAR can issue a burial or removal permit ONLY after receiving a completed death certificate, including the SIGNATURES IN BLACK ink under items 17, 23a and 25.

PENALTIES: Under the Idaho law, it is a misdemeanor to

(a) Knowingly supply false information to any one connected with completing a death certificate;
(b) Neglect or refuse to certify to the cause of death on request of the person in charge of the disposition of the deceased.
(c) Remove or bury the body of a deceased person WITHOUT the proper permit being FIRST obtained from the local registrar in the district WHERE THE DEATH OCCURRED;
(d) Alter a certificate on file in the office of a local registrar.

STATEMENT OF PLACE OF DEATH

Special attention should be given to the satisfactory completion of EACH portion of this item. The city or town and street address or route number refer to PLACE WHERE THE DEATH OCCURRED. For deaths occurring in hospitals, maternity homes, or institutions, the name of the place and length of stay MUST be stated.

STATEMENT OF USUAL RESIDENCE OF DECEASED

Regardless of the fact that the person may have lived his entire life at the place of death, ALWAYS COMPLETE ALL PARTS OF THIS ITEM. In case a person has resided in the county where death occurred for less than one year, give address of FORMER RESIDENCE. The post office of the deceased may be in a county or state other than the county of actual residence.

IDAHO CODE ANNOTATED-CHAPTER 38, SECTION 206.

The personal and statistical particulars (items 1 to 16) shall be authenticated by the signature of the informant, who may be any competent person acquainted with the facts.

The statement of facts relating to the disposition of the body shall be signed by the undertaker or person acting as such.

The medical certificate shall be made and signed by the physician, if any, last in attendance on the deceased, who shall specify the time in attendance, the time he last saw the deceased alive and the hour of the day at which death occurred. And he shall further state the cause of death, so as to show the course of disease or sequence of causes resulting in death, giving the primary cause, and also the contributory causes, if any, and the duration of each. Indefinite and unsatisfactory terms, indicating only symptoms of disease or conditions resulting from disease, will not be held sufficient for issuing a burial or removal permit; and any certificate containing only such terms as defined by the state registrar as indefinite and unsatisfactory, shall be returned to the physician for correction and definition. The international classification of the causes of death shall be used by all physicians in stating the cause of death in the medical certificate. Causes of death, which may be the result of either disease or violence, shall be carefully defined; and if from violence, its nature shall be stated, and whether (probably) accidental, suicidal, or homicidal.

This body embalmed under direction of Earl Waggoner Lic. No E 422 at Boise, Ida. on 10/4/61

ADDITIONAL REMARKS by Physician

Certificate of Death

STATE OF IDAHO

State File No. 3968
Local Reg. No. 376
Reg. Dist. No. 370

BIRTH NO.

RECEIVED OCT 18 1961

1. PLACE OF DEATH
a. COUNTY: Ada 011
b. CITY OR TOWN (If outside corporate limits, write RURAL and give township): Boise
c. LENGTH OF STAY (in this place): 2 wks.
d. FULL NAME OF HOSPITAL OR INSTITUTION (If not in hospital or institution, give street address or location): St. Alphonsus Hospital

2. USUAL RESIDENCE (Where deceased lived. If institution: residence before admission).
a. STATE: Idaho 011
b. COUNTY: Ada
c. CITY OR TOWN (If outside corporate limits, write RURAL and give township): Boise
d. STREET ADDRESS (If rural, give location): 919½ Main St.

3. NAME OF DECEASED (Type or Print) a. (First)	b. (Middle)	c. (Last)	4. DATE OF DEATH (Month)	(Day)	(Year)
William	Ocie	Storey	Oct.	5	1961

5. SEX	6. COLOR OR RACE	7. MARRIED, NEVER MARRIED, WIDOWED, DIVORCED (Specify)	8. DATE OF BIRTH	9. AGE (In years last birthday)	IF UNDER 1 YEAR Months	Days	IF UNDER 24 HRS. Hours	Min.
M	Wh	Divorced	April 28, 1892	69				

10a. USUAL OCCUPATION (Give kind of work done during most of working life, even if retired)	10b. KIND OF BUSINESS OR INDUSTRY	11. BIRTHPLACE (State or foreign country)	12. CITIZEN OF WHAT COUNTRY?
Construction Worker	Construction	Idaho	USA

13. FATHER'S NAME	BIRTHPLACE	14. MOTHER'S MAIDEN NAME	BIRTHPLACE
Clinton Storey	Ft. Smith, Ark.	Emma Cline	Missouri

15. WAS DECEASED EVER IN U.S. ARMED FORCES? (Yes, no, or unknown) (If yes, give war or dates of service)	16. SOCIAL SECURITY NO.	17. INFORMANT'S OWN SIGNATURE	ADDRESS
No		X Irene Storey	

18. CAUSE OF DEATH — Enter only one cause per line for (a), (b), and (c)

**This does not mean the mode of dying, such as heart failure, asthenia, etc. It means the disease, injury, or complication which caused death.*

MEDICAL CERTIFICATION

I. DISEASE OR CONDITION DIRECTLY LEADING TO DEATH* (a) Carcinoma of rectum, with metastases to liver. — INTERVAL BETWEEN ONSET AND DEATH: 3 months

ANTECEDENT CAUSES
Morbid conditions, if any, giving rise to the above cause (a) stating the underlying cause last.
DUE TO (b) Adeno-carcinoma of rectum. — 2½ years
DUE TO (c)

II. OTHER SIGNIFICANT CONDITIONS
Conditions contributing to the death but not related to the disease or condition causing death. None

19a. DATE OF OPERATION	19b. MAJOR FINDINGS OF OPERATION	20. AUTOPSY?
July 17, 1959	Adeno-carcinoma of rectum and sigmoid colon, with involvement of bladder and left ureter.	YES ☐ NO ☒

21a. ACCIDENT SUICIDE HOMICIDE (Specify)	21b. PLACE OF INJURY (e.g., in or about home, farm, factory, street, office bldg., etc.)	21c. (CITY, TOWN, OR TOWNSHIP) (COUNTY) (STATE)

21d. TIME OF INJURY (Month) (Day) (Year) (Hour)	21e. INJURY OCCURRED	21f. HOW DID INJURY OCCUR?
m.	WHILE AT WORK ☐ NOT WHILE AT WORK ☐	

22. *I hereby certify that I attended the deceased from* July, 19 59, *to* September, 19 61, *that I last saw the deceased alive on* Sept. 14, 19 61, *and that death occurred at* 7:45 p.m., *from the causes and on the date stated above.* 10-5-61.

23a. SIGNATURE (Degree or title)	23b. ADDRESS	23c. DATE SIGNED
536 Robert J. Smith MD. Dr. Glenn E. Talboy was attending physician at time of death.	312 West Idaho Street, Boise, Idaho	Oct. 12-61

24a. BURIAL, CREMATION, REMOVAL (Specify)	24b. DATE	24c. NAME OF CEMETERY OR CREMATORY	24d. LOCATION (City, town, or county) (State)
Burial	Oct. 7, 1961	Morris Hill	Boise Idaho

DATE REC'D BY LOCAL REG.	REGISTRAR'S SIGNATURE	25. FUNERAL DIRECTOR	ADDRESS
10-16-61	Myrtle Palmer	Schreiber & Gibson	Boise, Idaho

Federal Security Agency
United States Public Health Service

Form DPH-48021

Informant, Funeral Director, Registrar and Medical Attendant. EACH must sign with BLACK INK in OWN handwriting. Each item should be answered as completely as possible. State answers as unknown only after a careful investigation. Use BLACK ink or BLACK record typewriter ribbon in filling out certificate. (ICA 38-206 and 215.) Address correspondence to DIVISION OF VITAL STATISTICS, BOISE, IDAHO

DUTIES:

1. INFORMANT SHALL SIGN HIS OWN NAME, under item 17 to authenticate the facts stated under items 1 to 16 inclusive. In case of facts taken from hospital or public records, the person authorized to release the facts shall sign HIS name in addition to giving the source of information.

2. THE FUNERAL DIRECTOR is responsible for completing the entire certificate, obtaining the signatures of the INFORMANT, the OFFICIAL last in attendance on the deceased and HIS OWN signature.

3. THE REGISTRAR can issue a burial or removal permit ONLY after receiving a completed death certificate, including the SIGNATURES IN BLACK ink under items 17, 23a and 25.

PENALTIES: Under the Idaho law, it is a misdemeanor to

(a) Knowingly supply false information to any one connected with completing a death certificate;
(b) Neglect or refuse to certify to the cause of death on request of the person in charge of the disposition of the deceased.
(c) Remove or bury the body of a deceased person WITHOUT the proper permit being FIRST obtained from the local registrar in the district WHERE THE DEATH OCCURRED;
(d) Alter a certificate on file in the office of a local registrar.

STATEMENT OF PLACE OF DEATH

Special attention should be given to the satisfactory completion of EACH portion of this item. The city or town and street address or route number refer to PLACE WHERE THE DEATH OCCURRED. For deaths occurring in hospitals, maternity homes, or institutions, the name of the place and length of stay MUST be stated.

STATEMENT OF USUAL RESIDENCE OF DECEASED

Regardless of the fact that the person may have lived his entire life at the place of death, ALWAYS COMPLETE ALL PARTS OF THIS ITEM. In case a person has resided in the county where death occurred for less than one year, give address of FORMER RESIDENCE. The post office of the deceased may be in a county or state other than the county of actual residence.

IDAHO CODE ANNOTATED-CHAPTER 38, SECTION 206.

The personal and statistical particulars (items 1 to 16) shall be authenticated by the signature of the informant, who may be any competent person acquainted with the facts.

The statement of facts relating to the disposition of the body shall be signed by the undertaker or person acting as such.

The medical certificate shall be made and signed by the physician, if any, last in attendance on the deceased, who shall specify the time in attendance, the time he last saw the deceased alive and the hour of the day at which death occurred. And he shall further state the cause of death, so as to show the course of disease or sequence of causes resulting in death, giving the primary cause, and also the contributory causes, if any, and the duration of each. Indefinite and unsatisfactory terms, indicating only symptoms of disease or conditions resulting from disease, will not be held sufficient for issuing a burial or removal permit; and any certificate containing only such terms as defined by the state registrar as indefinite and unsatisfactory, shall be returned to the physician for correction and definition. The international classification of the causes of death shall be used by all physicians in stating the cause of death in the medical certificate. Causes of death, which may be the result of either disease or violence, shall be carefully defined; and if from violence, its nature shall be stated, and whether (probably) accidental, suicidal, or homicidal.

This body embalmed under direction of G.W. Waters Lic. No. 461 at ..... on .....

ADDITIONAL REMARKS by Physician .....

Certificate of Death

STATE OF IDAHO

State File No. 3969
Local Reg. No. 379
Reg. Dist. No. 370

BIRTH NO.

RECEIVED
Ada
OCT 16 1961

1. PLACE OF DEATH
a. COUNTY Ada 011
b. CITY OR TOWN (If outside corporate limits, write RURAL and give township) Boise
c. LENGTH OF STAY (in this place) 2 Days
d. FULL NAME OF HOSPITAL OR INSTITUTION (If not in hospital or institution, give street address or location) St. Alphonsus Hospital 002

2. USUAL RESIDENCE (Where deceased lived. If institution: residence before admission).
a. STATE Idaho 011 b. COUNTY Ada
c. CITY OR TOWN (If outside corporate limits, write RURAL and give township) Boise
d. STREET ADDRESS (If rural, give location) 1014 Clover Drive

3. NAME OF DECEASED (Type or Print)	a. (First)	b. (Middle)	c. (Last)	4. DATE OF DEATH (Month)	(Day)	(Year)
	JOHN	H.	ALLEN	Oct.	5	1961

5. SEX	6. COLOR OR RACE	7. MARRIED, NEVER MARRIED, WIDOWED, DIVORCED (Specify)	8. DATE OF BIRTH	9. AGE (In years last birthday)	IF UNDER 1 YEAR Months	Days	IF UNDER 24 HRS. Hours	Min.
Male	White	Married	March 17, 1888	73				

10a. USUAL OCCUPATION (Give kind of work done during most of working life, even if retired) Logger 08
10b. KIND OF BUSINESS OR INDUSTRY
11. BIRTHPLACE (State or foreign country) Putnam County, Tennessee
12. CITIZEN OF WHAT COUNTRY? U.S.A.

13. FATHER'S NAME Isaac Allen BIRTHPLACE No Record
14. MOTHER'S MAIDEN NAME Julia Reeves BIRTHPLACE No Record

15. WAS DECEASED EVER IN U.S. ARMED FORCES? (Yes, no, or unknown) No (If yes, give war or dates of service)
16. SOCIAL SECURITY NO.
17. INFORMANT'S OWN SIGNATURE Earl Allen ADDRESS

18. CAUSE OF DEATH
Enter only one cause per line for (a), (b), and (c)

This does not mean the mode of dying, such as heart failure, asthenia, etc. It means the disease, injury, or complication which caused death.

MEDICAL CERTIFICATION

570.5

I. DISEASE OR CONDITION DIRECTLY LEADING TO DEATH* (a) Coronary Thrombosis — INTERVAL BETWEEN ONSET AND DEATH 4-5 days

ANTECEDENT CAUSES
Morbid conditions, if any, giving rise to the above cause (a) stating the underlying cause last.
DUE TO (b) intestinal obstruction
DUE TO (c)

II. OTHER SIGNIFICANT CONDITIONS
Conditions contributing to the death but not related to the disease or condition causing death. Arteriosc

19a. DATE OF OPERATION	19b. MAJOR FINDINGS OF OPERATION	20. AUTOPSY?
Sept 25, '61	Obstruction of Colon.	YES ☒ NO ☐

21a. ACCIDENT SUICIDE HOMICIDE (Specify)	21b. PLACE OF INJURY (e.g., in or about home, farm, factory, street, office bldg., etc.)	21c. (CITY, TOWN, OR TOWNSHIP) (COUNTY) (STATE)

21d. TIME OF INJURY (Month) (Day) (Year) (Hour)	21e. INJURY OCCURRED	21f. HOW DID INJURY OCCUR?
m.	WHILE AT WORK ☐ NOT WHILE AT WORK ☐	

22. *I hereby certify that I attended the deceased from* ____ 1959, to Oct 5, 1961, *that I last saw the deceased alive on* Oct 5, 1961, *and that death occurred at* 12:20 p.m., *from the causes and on the date stated above.*

23a. SIGNATURE	(Degree or title)	23b. ADDRESS	23c. DATE SIGNED
W. B. Patterson	303 md	Boise	10-9-61

24a. BURIAL, CREMATION, REMOVAL (Specify)	24b. DATE	24c. NAME OF CEMETERY OR CREMATORY	24d. LOCATION (City, town, or county) (State)
Burial	10/9/61	Margaret	Cascade, Idaho

DATE REC'D BY LOCAL REG.	REGISTRAR'S SIGNATURE	25. FUNERAL DIRECTOR	ADDRESS
10-12-61	Myrtle Palmer	Robert A. Duchow RELYEA MORTUARY	Boise, Idaho

Federal Security Agency
United States Public Health Service
Form DPH-48021

Informant, Funeral Director, Registrar and Medical Attendant. EACH must sign with BLACK INK in OWN handwriting. Each item should be answered as completely as possible. State answers as unknown only after a careful investigation. Use BLACK ink or BLACK record typewriter ribbon in filling out certificate. (ICA 38-206 and 215.) Address correspondence to DIVISION OF VITAL STATISTICS, BOISE, IDAHO

DUTIES:

1. INFORMANT SHALL SIGN HIS OWN NAME, under item 17 to authenticate the facts stated under items 1 to 16 inclusive. In case of facts taken from hospital or public records, the person authorized to release the facts shall sign HIS name in addition to giving the source of information.

2. THE FUNERAL DIRECTOR is responsible for completing the entire certificate, obtaining the signatures of the INFORMANT, the OFFICIAL last in attendance on the deceased and HIS OWN signature.

3. THE REGISTRAR can issue a burial or removal permit ONLY after receiving a completed death certificate, including the SIGNATURES IN BLACK ink under items 17, 23a and 25.

PENALTIES: Under the Idaho law, it is a misdemeanor to

(a) Knowingly supply false information to any one connected with completing a death certificate;
(b) Neglect or refuse to certify to the cause of death on request of the person in charge of the disposition of the deceased.
(c) Remove or bury the body of a deceased person WITHOUT the proper permit being FIRST obtained from the local registrar in the district WHERE THE DEATH OCCURRED;
(d) Alter a certificate on file in the office of a local registrar.

STATEMENT OF PLACE OF DEATH

Special attention should be given to the satisfactory completion of EACH portion of this item. The city or town and street address or route number refer to PLACE WHERE THE DEATH OCCURRED. For deaths occurring in hospitals, maternity homes, or institutions, the name of the place and length of stay MUST be stated.

STATEMENT OF USUAL RESIDENCE OF DECEASED

Regardless of the fact that the person may have lived his entire life at the place of death, ALWAYS COMPLETE ALL PARTS OF THIS ITEM. In case a person has resided in the county where death occurred for less than one year, give address of FORMER RESIDENCE. The post office of the deceased may be in a county or state other than the county of actual residence.

IDAHO CODE ANNOTATED-CHAPTER 38, SECTION 206.

The personal and statistical particulars (items 1 to 16) shall be authenticated by the signature of the informant, who may be any competent person acquainted with the facts.

The statement of facts relating to the disposition of the body shall be signed by the undertaker or person acting as such.

The medical certificate shall be made and signed by the physician, if any, last in attendance on the deceased, who shall specify the time in attendance, the time he last saw the deceased alive and the hour of the day at which death occurred. And he shall further state the cause of death, so as to show the course of disease or sequence of causes resulting in death, giving the primary cause, and also the contributory causes, if any, and the duration of each. Indefinite and unsatisfactory terms, indicating only symptoms of disease or conditions resulting from disease, will not be held sufficient for issuing a burial or removal permit; and any certificate containing only such terms as defined by the state registrar as indefinite and unsatisfactory, shall be returned to the physician for correction and definition. The international classification of the causes of death shall be used by all physicians in stating the cause of death in the medical certificate. Causes of death, which may be the result of either disease or violence, shall be carefully defined; and if from violence, its nature shall be stated, and whether (probably) accidental, suicidal, or homicidal.

This body embalmed under direction of Robert F. Dickard Lic. No E-312 at Boise, Idaho on 10/5/61

ADDITIONAL REMARKS by Physician

Informant, Funeral Director, Registrar and Medical Attendant. EACH must sign with BLACK INK in OWN handwriting. Each item should be answered as completely as possible. State answers as unknown only after a careful investigation. Use BLACK ink or BLACK record typewriter ribbon in filling out certificate. (ICA 38-206 and 215.) Address correspondence to DIVISION OF VITAL STATISTICS, BOISE, IDAHO

Certificate of Death

STATE OF IDAHO

State File No. 3970
Local Reg. No. 398
Reg. Dist. No. 370

BIRTH NO.

RECEIVED
OCT 23 1961
Bureau of Vital Statistics

1. PLACE OF DEATH
a. COUNTY: Ada 011
b. CITY OR TOWN (If outside corporate limits, write RURAL and give township): Boise
c. LENGTH OF STAY (in this place): 3 Days
d. FULL NAME OF HOSPITAL OR INSTITUTION (If not in hospital or institution, give street address or location): St. Alphonsus Hospital 003

2. USUAL RESIDENCE (Where deceased lived. If institution: residence before admission).
a. STATE: Idaho 011
b. COUNTY: Ada
c. CITY OR TOWN (If outside corporate limits, write RURAL and give township): Boise
d. STREET ADDRESS (If rural, give location): 1625 Lincoln Ave.

3. NAME OF DECEASED (Type or Print)
a. (First): GEORGE
b. (Middle): F.
c. (Last): SCOTT

4. DATE OF DEATH (Month) (Day) (Year): Oct. 6 1961

5. SEX: Male
6. COLOR OR RACE: White
7. MARRIED, NEVER MARRIED, WIDOWED, DIVORCED (Specify): Widowed
8. DATE OF BIRTH: Jan. 30, 1878
9. AGE (In years last birthday): 83 — If under 1 year: Months / Days — If under 24 hrs.: Hours / Min.

10a. USUAL OCCUPATION (Give kind of work done during most of working life, even if retired): Rancher 04
10b. KIND OF BUSINESS OR INDUSTRY: Livestock
11. BIRTHPLACE (State or foreign country): Deer Ridge, Missouri
12. CITIZEN OF WHAT COUNTRY?: U.S.A.

13. FATHER'S NAME: William Scott — BIRTHPLACE: Missouri
14. MOTHER'S MAIDEN NAME: Mary Davidson — BIRTHPLACE: Iowa

15. WAS DECEASED EVER IN U.S. ARMED FORCES? (Yes, no, or unknown): No — (If yes, give war or dates of service)
16. SOCIAL SECURITY NO.
17. INFORMANT'S OWN SIGNATURE: [signature] — ADDRESS

18. CAUSE OF DEATH
Enter only one cause per line for (a), (b), and (c)

This does not mean the mode of dying, such as heart failure, asthenia, etc. It means the disease, injury, or complication which caused death.

420.0

MEDICAL CERTIFICATION

I. DISEASE OR CONDITION DIRECTLY LEADING TO DEATH* (a): Arterio-sclerotic heart disease — INTERVAL BETWEEN ONSET AND DEATH: 6 days

ANTECEDENT CAUSES
Morbid conditions, if any, giving rise to the above cause (a) stating the underlying cause last.
DUE TO (b)
DUE TO (c)

II. OTHER SIGNIFICANT CONDITIONS
Conditions contributing to the death but not related to the disease or condition causing death. Emphysema

19a. DATE OF OPERATION
19b. MAJOR FINDINGS OF OPERATION
20. AUTOPSY? YES ☐ NO ☒

21a. ACCIDENT SUICIDE HOMICIDE (Specify)
21b. PLACE OF INJURY (e.g., in or about home, farm, factory, street, office bldg., etc.)
21c. (CITY, TOWN, OR TOWNSHIP) (COUNTY) (STATE)
21d. TIME OF INJURY (Month) (Day) (Year) (Hour) m.
21e. INJURY OCCURRED WHILE AT WORK ☐ NOT WHILE AT WORK ☐
21f. HOW DID INJURY OCCUR?

22. *I hereby certify that I attended the deceased from* 1st Oct, 1961, *to* 6 Oct, 1961, *that I last saw the deceased alive on* 6 Oct, 1961, *and that death occurred at* _____ *m., from the causes and on the date stated above.*

23a. SIGNATURE (Degree or title): Stewart Merrill 238 MD
23b. ADDRESS: Boise Ida
23c. DATE SIGNED: 10-17-61

24a. BURIAL, CREMATION, REMOVAL (Specify): Burial
24b. DATE: 10/10/61
24c. NAME OF CEMETERY OR CREMATORY: Parkview
24d. LOCATION (City, town, or county) (State): New Plymouth, Idaho

DATE REC'D BY LOCAL REG.: 10-20-61
REGISTRAR'S SIGNATURE: Myrtle Palmer
25. FUNERAL DIRECTOR: REDYEA MORTUARY — Robert H. Dickard
ADDRESS: Boise, Idaho

Federal Security Agency
United States Public Health Service
Form DPH-48021

DUTIES:

1. INFORMANT SHALL SIGN HIS OWN NAME, under item 17 to authenticate the facts stated under items 1 to 16 inclusive. In case of facts taken from hospital or public records, the person authorized to release the facts shall sign HIS name in addition to giving the source of information.

MAR 16 1981

2. THE FUNERAL DIRECTOR is responsible for completing the entire certificate, obtaining the signatures of the INFORMANT, the OFFICIAL last in attendance on the deceased and HIS OWN signature.

3. THE REGISTRAR can issue a burial or removal permit ONLY after receiving a completed death certificate, including the SIGNATURES IN BLACK ink under items 17, 23a and 25.

PENALTIES: Under the Idaho law, it is a misdemeanor to

(a) Knowingly supply false information to any one connected with completing a death certificate;
(b) Neglect or refuse to certify to the cause of death on request of the person in charge of the disposition of the deceased.
(c) Remove or bury the body of a deceased person WITHOUT the proper permit being FIRST obtained from the local registrar in the district WHERE THE DEATH OCCURRED;
(d) Alter a certificate on file in the office of a local registrar.

STATEMENT OF PLACE OF DEATH

Special attention should be given to the satisfactory completion of EACH portion of this item. The city or town and street address or route number refer to PLACE WHERE THE DEATH OCCURRED. For deaths occurring in hospitals, maternity homes, or institutions, the name of the place and length of stay MUST be stated.

STATEMENT OF USUAL RESIDENCE OF DECEASED

Regardless of the fact that the person may have lived his entire life at the place of death, ALWAYS COMPLETE ALL PARTS OF THIS ITEM. In case a person has resided in the county where death occurred for less than one year, give address of FORMER RESIDENCE. The post office of the deceased may be in a county or state other than the county of actual residence.

IDAHO CODE ANNOTATED-CHAPTER 38, SECTION 206.

The personal and statistical particulars (items 1 to 16) shall be authenticated by the signature of the informant, who may be any competent person acquainted with the facts.

The statement of facts relating to the disposition of the body shall be signed by the undertaker or person acting as such.

The medical certificate shall be made and signed by the physician, if any, last in attendance on the deceased, who shall specify the time in attendance, the time he last saw the deceased alive and the hour of the day at which death occurred. And he shall further state the cause of death, so as to show the course of disease or sequence of causes resulting in death, giving the primary cause, and also the contributory causes, if any, and the duration of each. Indefinite and unsatisfactory terms, indicating only symptoms of disease or conditions resulting from disease, will not be held sufficient for issuing a burial or removal permit; and any certificate containing only such terms as defined by the state registrar as indefinite and unsatisfactory, shall be returned to the physician for correction and definition. The international classification of the causes of death shall be used by all physicians in stating the cause of death in the medical certificate. Causes of death, which may be the result of either disease or violence, shall be carefully defined; and if from violence, its nature shall be stated, and whether (probably) accidental, suicidal, or homicidal.

This body embalmed under direction of Robert F. Dickard Lic. No. E-312 at Boise, Idaho on 10/6/61

ADDITIONAL REMARKS by Physician

Certificate of Death

STATE OF IDAHO

State File No. 3971
Local Reg. No. 385
Reg. Dist. No. 370

BIRTH NO.

RECEIVED OCT 18 1961

1. PLACE OF DEATH
a. COUNTY: Ada
b. CITY OR TOWN (If outside corporate limits, write RURAL and give township): Boise
c. LENGTH OF STAY (in this place): years
d. FULL NAME OF HOSPITAL OR INSTITUTION (If not in hospital or institution, give street address or location): 1201 Grand

2. USUAL RESIDENCE (Where deceased lived. If institution: residence before admission).
a. STATE: Idaho
b. COUNTY: Ada
c. CITY OR TOWN (If outside corporate limits, write RURAL and give township): Boise
d. STREET ADDRESS (If rural, give location): 1201 Grand

3. NAME OF DECEASED (Type or Print) a. (First)	b. (Middle)	c. (Last)	4. DATE OF DEATH (Month) (Day) (Year)
Wanda	Icel	Dickerson	Oct. 6, 1961

5. SEX	6. COLOR OR RACE	7. MARRIED, NEVER MARRIED, WIDOWED, DIVORCED (Specify)	8. DATE OF BIRTH	9. AGE (In years last birthday)	IF UNDER 1 YEAR Months	Days	IF UNDER 24 HRS. Hours	Min.
F	White	Never Married	Jan. 30, 1900	61				

10a. USUAL OCCUPATION (Give kind of work done during most of working life, even if retired)	10b. KIND OF BUSINESS OR INDUSTRY	11. BIRTHPLACE (State or foreign country)	12. CITIZEN OF WHAT COUNTRY?
Housekeeper	Home	Harris, Missouri	USA

13. FATHER'S NAME	BIRTHPLACE	14. MOTHER'S MAIDEN NAME	BIRTHPLACE
Frank Dickerson	Indiana	Annie Guyman	Illinois

15. WAS DECEASED EVER IN U.S. ARMED FORCES? (Yes, no, or unknown)	(If yes, give war or dates of service)	16. SOCIAL SECURITY NO.	17. INFORMANT'S OWN SIGNATURE	ADDRESS
No			E. DeParis	

MEDICAL CERTIFICATION

18. CAUSE OF DEATH
Enter only one cause per line for (a), (b), and (c)

**This does not mean the mode of dying, such as heart failure, asthenia, etc. It means the disease, injury, or complication which caused death.*

I. DISEASE OR CONDITION DIRECTLY LEADING TO DEATH* (a) Alcolic & Dropsey — INTERVAL BETWEEN ONSET AND DEATH: Brief

ANTECEDENT CAUSES
Morbid conditions, if any, giving rise to the above cause (a) stating the underlying cause last.
DUE TO (b) Cronic Heart Condition.
DUE TO (c) Coronary Occlusion.

II. OTHER SIGNIFICANT CONDITIONS
Conditions contributing to the death but not related to the disease or condition causing death.

19a. DATE OF OPERATION	19b. MAJOR FINDINGS OF OPERATION	20. AUTOPSY?
		YES ☐ NO ☒

21a. ACCIDENT SUICIDE HOMICIDE (Specify)	21b. PLACE OF INJURY (e.g., in or about home, farm, factory, street, office bldg., etc.)	21c. (CITY, TOWN, OR TOWNSHIP) (COUNTY) (STATE)

21d. TIME OF INJURY (Month) (Day) (Year) (Hour)	21e. INJURY OCCURRED	21f. HOW DID INJURY OCCUR?
m.	WHILE AT WORK ☐ NOT WHILE AT WORK ☐	

22. *I hereby certify that I attended the deceased from* As Coroner only, after death, 19___, *to* ___, 19___, *that I last saw the deceased alive on* ___, 19___ *and that death occurred at* 1245P m., *from the causes and on the date stated above.*

23a. SIGNATURE (Degree or title)	23b. ADDRESS	23c. DATE SIGNED
Edgar DeParis Coroner	3720 Meadow Drive, Boise,	10-10-61

24a. BURIAL, CREMATION, REMOVAL (Specify)	24b. DATE	24c. NAME OF CEMETERY OR CREMATORY	24d. LOCATION (City, town, or county) (State)
Burial	10-9-61	Morris Hill	Boise Idaho

DATE REC'D BY LOCAL REG.	REGISTRAR'S SIGNATURE	25. FUNERAL DIRECTOR	ADDRESS
10-16-61	Myrtle Palmer	Schreiber & Gibson	Boise, Idaho

Federal Security Agency
United States Public Health Service

Form DPH-48021

Informant, Funeral Director, Registrar and Medical Attendant. EACH must sign with BLACK INK in OWN handwriting. Each item should be answered as completely as possible. State answers as unknown only after a careful investigation. Use BLACK ink or BLACK record typewriter ribbon in filling out certificate. (ICA 38-206 and 215.) Address correspondence to DIVISION OF VITAL STATISTICS, BOISE, IDAHO

DUTIES:

OCT 20 1961

1. INFORMANT SHALL SIGN HIS OWN NAME, under item 17 to authenticate the facts stated under items 1 to 16 inclusive. In case of facts taken from hospital or public records, the person authorized to release the facts shall sign HIS name in addition to giving the source of information.

2. THE FUNERAL DIRECTOR is responsible for completing the entire certificate, obtaining the signatures of the INFORMANT, the OFFICIAL last in attendance on the deceased and HIS OWN signature.

OCT 30 1961

3. THE REGISTRAR can issue a burial or removal permit ONLY after receiving a completed death certificate, including the SIGNATURES IN BLACK ink under items 17, 23a and 25.

PENALTIES: Under the Idaho law, it is a misdemeanor to

(a) Knowingly supply false information to any one connected with completing a death certificate;
(b) Neglect or refuse to certify to the cause of death on request of the person in charge of the disposition of the deceased.
(c) Remove or bury the body of a deceased person WITHOUT the proper permit being FIRST obtained from the local registrar in the district WHERE THE DEATH OCCURRED;
(d) Alter a certificate on file in the office of a local registrar.

STATEMENT OF PLACE OF DEATH

Special attention should be given to the satisfactory completion of EACH portion of this item. The city or town and street address or route number refer to PLACE WHERE THE DEATH OCCURRED. For deaths occurring in hospitals, maternity homes, or institutions, the name of the place and length of stay MUST be stated.

STATEMENT OF USUAL RESIDENCE OF DECEASED

Regardless of the fact that the person may have lived his entire life at the place of death, ALWAYS COMPLETE ALL PARTS OF THIS ITEM. In case a person has resided in the county where death occurred for less than one year, give address of FORMER RESIDENCE. The post office of the deceased may be in a county or state other than the county of actual residence.

IDAHO CODE ANNOTATED-CHAPTER 38, SECTION 206.

The personal and statistical particulars (items 1 to 16) shall be authenticated by the signature of the informant, who may be any competent person acquainted with the facts.

The statement of facts relating to the disposition of the body shall be signed by the undertaker or person acting as such.

The medical certificate shall be made and signed by the physician, if any, last in attendance on the deceased, who shall specify the time in attendance, the time he last saw the deceased alive and the hour of the day at which death occurred. And he shall further state the cause of death, so as to show the course of disease or sequence of causes resulting in death, giving the primary cause, and also the contributory causes, if any, and the duration of each. Indefinite and unsatisfactory terms, indicating only symptoms of disease or conditions resulting from disease, will not be held sufficient for issuing a burial or removal permit; and any certificate containing only such terms as defined by the state registrar as indefinite and unsatisfactory, shall be returned to the physician for correction and definition. The international classification of the causes of death shall be used by all physicians in stating the cause of death in the medical certificate. Causes of death, which may be the result of either disease or violence, shall be carefully defined; and if from violence, its nature shall be stated, and whether (probably) accidental, suicidal, or homicidal.

This body embalmed under direction of G.W. Waters Lic. No. 461 at ..... on .....

ADDITIONAL REMARKS by Physician .....

Informant, Funeral Director, Registrar and Medical Attendant. EACH must sign with BLACK INK in OWN handwriting. Each item should be answered as completely as possible. State answers as unknown only after a careful investigation. Use BLACK ink or BLACK record typewriter ribbon in filling out certificate. (ICA 38-206 and 215.) Address correspondence to DIVISION OF VITAL STATISTICS, BOISE, IDAHO

Certificate of Death

STATE OF IDAHO

State File No. 3972
Local Reg. No. 380
Reg. Dist. No. 370

BIRTH NO.

RECEIVED OCT 16 1961 Bureau of Vital Statistics

1. PLACE OF DEATH
a. COUNTY: Ada
b. CITY OR TOWN (If outside corporate limits, write RURAL and give township): Boise
c. LENGTH OF STAY (in this place): 11 days
d. FULL NAME OF HOSPITAL OR INSTITUTION (If not in hospital or institution, give street address or location): St. Alphonsus Hospital

2. USUAL RESIDENCE (Where deceased lived. If institution: residence before admission).
a. STATE: Idaho
b. COUNTY: Ada
c. CITY OR TOWN (If outside corporate limits, write RURAL and give township): Boise
d. STREET ADDRESS (If rural, give location): 2801½ James Street

3. NAME OF DECEASED (Type or Print)
a. (First): SAMUEL
b. (Middle): WILLIAM
c. (Last): ANDREWS

4. DATE OF DEATH (Month) (Day) (Year): Oct. 7, 1961

5. SEX: Male
6. COLOR OR RACE: White
7. MARRIED, NEVER MARRIED, WIDOWED, DIVORCED (Specify): Widowed
8. DATE OF BIRTH: Feb. 20, 1878
9. AGE (In years last birthday): 83 — IF UNDER 1 YEAR: Months / Days — IF UNDER 24 HRS.: Hours / Min.

10a. USUAL OCCUPATION (Give kind of work done during most of working life, even if retired): Plastering Contractor
10b. KIND OF BUSINESS OR INDUSTRY:
11. BIRTHPLACE (State or foreign country): Provo, Utah
12. CITIZEN OF WHAT COUNTRY?: USA

13. FATHER'S NAME: William J. Andrews — BIRTHPLACE: Atlanta, Ga.
14. MOTHER'S MAIDEN NAME: Diniah Smith — BIRTHPLACE: Illinois

15. WAS DECEASED EVER IN U.S. ARMED FORCES? (Yes, no, or unknown): No — (If yes, give war or dates of service):
16. SOCIAL SECURITY NO.: 561-055-665
17. INFORMANT'S OWN SIGNATURE: Frank L Andrews — ADDRESS:

18. CAUSE OF DEATH
Enter only one cause per line for (a), (b), and (c)

This does not mean the mode of dying, such as heart failure, asthenia, etc. It means the disease, injury, or complication which caused death.

MEDICAL CERTIFICATION

I. DISEASE OR CONDITION DIRECTLY LEADING TO DEATH* (a): UREMIA — INTERVAL BETWEEN ONSET AND DEATH: 10 days

ANTECEDENT CAUSES

Morbid conditions, if any, giving rise to the above cause (a) stating the underlying cause last.

DUE TO (b):

DUE TO (c):

II. OTHER SIGNIFICANT CONDITIONS

Conditions contributing to the death but not related to the disease or condition causing death.

19a. DATE OF OPERATION:
19b. MAJOR FINDINGS OF OPERATION:
20. AUTOPSY? YES ☐ NO ☑

21a. ACCIDENT SUICIDE HOMICIDE (Specify):
21b. PLACE OF INJURY (e.g., in or about home, farm, factory, street, office bldg., etc.):
21c. (CITY, TOWN, OR TOWNSHIP) (COUNTY) (STATE):
21d. TIME OF INJURY (Month) (Day) (Year) (Hour) m.
21e. INJURY OCCURRED WHILE AT WORK ☐ NOT WHILE AT WORK ☐
21f. HOW DID INJURY OCCUR?

22. *I hereby certify that I attended the deceased from* 10-6, 1961, *to* 10-7, 1961, *that I last saw the deceased alive on* 10-7, 1961, *and that death occurred at* 11 P m., *from the causes and on the date stated above.*

23a. SIGNATURE (Degree or title): Maurice M. Burkholder, M.D.
23b. ADDRESS: 1320 N Garden, Boise
23c. DATE SIGNED: 10-9-61

24a. BURIAL, CREMATION, REMOVAL (Specify): Burial
24b. DATE: 10/11/61
24c. NAME OF CEMETERY OR CREMATORY: Kohlerlawn Cemetery
24d. LOCATION (City, town, or county) (State): Nampa, Idaho

DATE REC'D BY LOCAL REG.: 10-12-61
REGISTRAR'S SIGNATURE: Myrtle Palmer
25. FUNERAL DIRECTOR: Kay A. Heikkila — ADDRESS: Boise, Idaho
SUMMERS FUNERAL HOME

Federal Security Agency
United States Public Health Service

Form DPH-48021

DUTIES:

1. INFORMANT SHALL SIGN HIS OWN NAME, under item 17 to authenticate the facts stated under items 1 to 16 inclusive. In case of facts taken from hospital or public records, the person authorized to release the facts shall sign HIS name in addition to giving the source of information.

2. THE FUNERAL DIRECTOR is responsible for completing the entire certificate, obtaining the signatures of the INFORMANT, the OFFICIAL last in attendance on the deceased and HIS OWN signature.

3. THE REGISTRAR can issue a burial or removal permit ONLY after receiving a completed death certificate, including the SIGNATURES IN BLACK ink under items 17, 23a and 25.

PENALTIES: Under the Idaho law, it is a misdemeanor to

(a) Knowingly supply false information to any one connected with completing a death certificate;
(b) Neglect or refuse to certify to the cause of death on request of the person in charge of the disposition of the deceased.
(c) Remove or bury the body of a deceased person WITHOUT the proper permit being FIRST obtained from the local registrar in the district WHERE THE DEATH OCCURRED;
(d) Alter a certificate on file in the office of a local registrar.

STATEMENT OF PLACE OF DEATH

Special attention should be given to the satisfactory completion of EACH portion of this item. The city or town and street address or route number refer to PLACE WHERE THE DEATH OCCURRED. For deaths occurring in hospitals, maternity homes, or institutions, the name of the place and length of stay MUST be stated.

STATEMENT OF USUAL RESIDENCE OF DECEASED

Regardless of the fact that the person may have lived his entire life at the place of death, ALWAYS COMPLETE ALL PARTS OF THIS ITEM. In case a person has resided in the county where death occurred for less than one year, give address of FORMER RESIDENCE. The post office of the deceased may be in a county or state other than the county of actual residence.

IDAHO CODE ANNOTATED-CHAPTER 38, SECTION 206.

The personal and statistical particulars (items 1 to 16) shall be authenticated by the signature of the informant, who may be any competent person acquainted with the facts.

The statement of facts relating to the disposition of the body shall be signed by the undertaker or person acting as such.

The medical certificate shall be made and signed by the physician, if any, last in attendance on the deceased, who shall specify the time in attendance, the time he last saw the deceased alive and the hour of the day at which death occurred. And he shall further state the cause of death, so as to show the course of disease or sequence of causes resulting in death, giving the primary cause, and also the contributory causes, if any, and the duration of each. Indefinite and unsatisfactory terms, indicating only symptoms of disease or conditions resulting from disease, will not be held sufficient for issuing a burial or removal permit; and any certificate containing only such terms as defined by the state registrar as indefinite and unsatisfactory, shall be returned to the physician for correction and definition. The international classification of the causes of death shall be used by all physicians in stating the cause of death in the medical certificate. Causes of death, which may be the result of either disease or violence, shall be carefully defined; and if from violence, its nature shall be stated, and whether (probably) accidental, suicidal, or homicidal.

This body embalmed under direction of Ray A. Heikkila Lic. No. E-419 at Boise, Idaho on 10/7/61

ADDITIONAL REMARKS by Physician

Certificate of Death

STATE OF IDAHO

State File No. 3973
Local Reg. No. 304
Reg. Dist. No. 371

BIRTH NO.

RECEIVED OCT 16 1961 Bureau of Vital Statistics

1. PLACE OF DEATH
a. COUNTY: Ada
b. CITY OR TOWN (If outside corporate limits, write RURAL and give township): Boise, Idaho
c. LENGTH OF STAY (in this place): 30 Days
d. FULL NAME OF HOSPITAL OR INSTITUTION (If not in hospital or institution, give street address or location): VA Center, Boise, Idaho 004

2. USUAL RESIDENCE (Where deceased lived. If institution: residence before admission).
a. STATE: Idaho 142
b. COUNTY:
c. CITY OR TOWN (If outside corporate limits, write RURAL and give township): Nampa
d. STREET ADDRESS (If rural, give location): Box 291

3. NAME OF DECEASED (Type or Print): a. (First) Clarence b. (Middle) W c. (Last) CAZIER

4. DATE OF DEATH: (Month) 10 (Day) 7 (Year) 61

5. SEX: Male

6. COLOR OR RACE: White

7. MARRIED, NEVER MARRIED, WIDOWED, DIVORCED (Specify): Separated

8. DATE OF BIRTH: 9-5-10

9. AGE (In years last birthday): 51 | IF UNDER 1 YEAR Months / Days | IF UNDER 24 HRS. Hours / Min.

10a. USUAL OCCUPATION (Give kind of work done during most of working life, even if retired): Hosp. Aide

10b. KIND OF BUSINESS OR INDUSTRY: Hosp. Aide

11. BIRTHPLACE (State or foreign country): Idaho

12. CITIZEN OF WHAT COUNTRY?: USA

13. FATHER'S NAME: William D. Cazier — BIRTHPLACE: Utah

14. MOTHER'S MAIDEN NAME: Luna Tanner — BIRTHPLACE: Utah

15. WAS DECEASED EVER IN U.S. ARMED FORCES? (Yes, no, or unknown): Yes (If yes, give war or dates of service): WW II - 4

16. SOCIAL SECURITY NO.: 518 18 53 26

17. INFORMANT'S OWN SIGNATURE AND ADDRESS: John Stock, Records, VA Center, Boise, Idaho

18. CAUSE OF DEATH — MEDICAL CERTIFICATION

Enter only one cause per line for (a), (b), and (c)

**This does not mean the mode of dying, such as heart failure, asthenia, etc. It means the disease, injury, or complication which caused death.*

I. DISEASE OR CONDITION DIRECTLY LEADING TO DEATH* (a) Anaplastic carcinoma, rt lung — INTERVAL BETWEEN ONSET AND DEATH: 6 Mo

ANTECEDENT CAUSES

Morbid conditions, if any, giving rise to the above cause (a) stating the underlying cause last.

DUE TO (b) With mediastinal extension producing (superior caval syndrome) — 3 Wk

DUE TO (c) Coronary arterial sclerosis — 5 Yr

II. OTHER SIGNIFICANT CONDITIONS

Conditions contributing to the death but not related to the disease or condition causing death.

19a. DATE OF OPERATION: 9-18-61

19b. MAJOR FINDINGS OF OPERATION: Carcinoma lung, Rt.

20. AUTOPSY? YES [X] NO [ ]

21a. ACCIDENT SUICIDE HOMICIDE (Specify)

21b. PLACE OF INJURY (e.g., in or about home, farm, factory, street, office bldg., etc.)

21c. (CITY, TOWN, OR TOWNSHIP) (COUNTY) (STATE)

21d. TIME OF INJURY (Month) (Day) (Year) (Hour): VA m.

21e. INJURY OCCURRED WHILE AT WORK [ ] NOT WHILE AT WORK [ ]

21f. HOW DID INJURY OCCUR?

22. [redacted] I attended the deceased from 9-7, 19__, to 10-7, 19 61, [redacted], and that death occurred at 2:30 p.m., from the causes and on the date stated above.

23a. SIGNATURE: Wm. W. Laxson (Degree or title): W. W. Laxson, M.D. Ward Physician

23b. ADDRESS: VA Center, Boise, Idaho

23c. DATE SIGNED: 10-11-61

24a. BURIAL, CREMATION, REMOVAL (Specify): Burial

24b. DATE: October 11, 1961

24c. NAME OF CEMETERY OR CREMATORY: Morris Hill Cemetery

24d. LOCATION (City, town, or county) (State): Boise, Idaho

DATE REC'D BY LOCAL REG.: 10-12-61

REGISTRAR'S SIGNATURE: Myrtle Palmer

25. FUNERAL DIRECTOR: C. E. Alden — ADDRESS: 419 N. 9th. St., Boise, Idaho

McBratney-Alden Chapel

Federal Security Agency
United States Public Health Service

Form DPH-48021

Informant, Funeral Director, Registrar and Medical Attendant. EACH must sign with BLACK INK in OWN handwriting. Each item should be answered as completely as possible. State answers as unknown only after a careful investigation. Use BLACK ink or BLACK record typewriter ribbon in filling out certificate. (ICA 38-206 and 215.) Address correspondence to DIVISION OF VITAL STATISTICS, BOISE, IDAHO

OCT 19 1961

OCT 20 1961

JAN 15 1962

JUN 12 1962

DUTIES:

1. INFORMANT SHALL SIGN HIS OWN NAME, under item 17 to authenticate the facts stated under items 1 to 16 inclusive. In case of facts taken from hospital or public records, the person authorized to release the facts shall sign HIS name in addition to giving the source of information.

2. THE FUNERAL DIRECTOR is responsible for completing the entire certificate, obtaining the signatures of the INFORMANT, the OFFICIAL last in attendance on the deceased and HIS OWN signature.

3. THE REGISTRAR can issue a burial or removal permit ONLY after receiving a completed death certificate, including the SIGNATURES IN BLACK ink under items 17, 23a and 25.

PENALTIES: Under the Idaho law, it is a misdemeanor to

(a) Knowingly supply false information to any one connected with completing a death certificate;
(b) Neglect or refuse to certify to the cause of death on request of the person in charge of the disposition of the deceased.
(c) Remove or bury the body of a deceased person WITHOUT the proper permit being FIRST obtained from the local registrar in the district WHERE THE DEATH OCCURRED;
(d) Alter a certificate on file in the office of a local registrar.

STATEMENT OF PLACE OF DEATH

Special attention should be given to the satisfactory completion of EACH portion of this item. The city or town and street address or route number refer to PLACE WHERE THE DEATH OCCURRED. For deaths occurring in hospitals, maternity homes, or institutions, the name of the place and length of stay MUST be stated.

STATEMENT OF USUAL RESIDENCE OF DECEASED

Regardless of the fact that the person may have lived his entire life at the place of death, ALWAYS COMPLETE ALL PARTS OF THIS ITEM. In case a person has resided in the county where death occurred for less than one year, give address of FORMER RESIDENCE. The post office of the deceased may be in a county or state other than the county of actual residence.

IDAHO CODE ANNOTATED-CHAPTER 38, SECTION 206.

The personal and statistical particulars (items 1 to 16) shall be authenticated by the signature of the informant, who may be any competent person acquainted with the facts.

The statement of facts relating to the disposition of the body shall be signed by the undertaker or person acting as such.

The medical certificate shall be made and signed by the physician, if any, last in attendance on the deceased, who shall specify the time in attendance, the time he last saw the deceased alive and the hour of the day at which death occurred. And he shall further state the cause of death, so as to show the course of disease or sequence of causes resulting in death, giving the primary cause, and also the contributory causes, if any, and the duration of each. Indefinite and unsatisfactory terms, indicating only symptoms of disease or conditions resulting from disease, will not be held sufficient for issuing a burial or removal permit; and any certificate containing only such terms as defined by the state registrar as indefinite and unsatisfactory, shall be returned to the physician for correction and definition. The international classification of the causes of death shall be used by all physicians in stating the cause of death in the medical certificate. Causes of death, which may be the result of either disease or violence, shall be carefully defined; and if from violence, its nature shall be stated, and whether (probably) accidental, suicidal, or homicidal.

This body embalmed under direction of Earl Waggoner Lic. No. E 422 at Boise, Idaho on 10/7/61

ADDITIONAL REMARKS by Physician

Certificate of Death

STATE OF IDAHO

State File No. 3974
Local Reg. No. 305
Reg. Dist. No. 371

BIRTH NO.

RECEIVED
OCT 16 1961
Bureau of Vital Statistics

1. PLACE OF DEATH
a. COUNTY: Ada
b. CITY OR TOWN (If outside corporate limits, write RURAL and give township): Boise, Idaho
c. LENGTH OF STAY (in this place): 98 Days
d. FULL NAME OF HOSPITAL OR INSTITUTION (If not in hospital or institution, give street address or location): VA Center, Boise, Idaho

2. USUAL RESIDENCE (Where deceased lived. If institution: residence before admission).
a. STATE: Idaho
b. COUNTY:
c. CITY OR TOWN (If outside corporate limits, write RURAL and give township): Middleton
d. STREET ADDRESS (If rural, give location): Box 107

3. NAME OF DECEASED (Type or Print) a. (First)	b. (Middle)	c. (Last)	4. DATE OF DEATH (Month)	(Day)	(Year)
Ernest	W	JACKSON	10	7	61

5. SEX	6. COLOR OR RACE	7. MARRIED, NEVER MARRIED, WIDOWED, DIVORCED (Specify)	8. DATE OF BIRTH	9. AGE (In years last birthday)	IF UNDER 1 YEAR: Months / Days	IF UNDER 24 HRS.: Hours / Min.
Male	White	Married	2-25-91	70		

10a. USUAL OCCUPATION (Give kind of work done during most of working life, even if retired)	10b. KIND OF BUSINESS OR INDUSTRY	11. BIRTHPLACE (State or foreign country)	12. CITIZEN OF WHAT COUNTRY?
Retired	Retired	Nevada	USA

13. FATHER'S NAME	BIRTHPLACE	14. MOTHER'S MAIDEN NAME	BIRTHPLACE
Joseph J Jackson	Indianna	Louisa Porter	Indianna

15. WAS DECEASED EVER IN U.S. ARMED FORCES? (Yes, no, or unknown) (If yes, give war or dates of service)	16. SOCIAL SECURITY NO.	17. INFORMANT'S OWN SIGNATURE / ADDRESS
Yes WW 1 - 3	NA	Records VA Center, Boise, Idaho

MEDICAL CERTIFICATION

18. CAUSE OF DEATH
Enter only one cause per line for (a), (b), and (c)

*This does not mean the mode of dying, such as heart failure, asthenia, etc. It means the disease, injury, or complication which caused death.

I. DISEASE OR CONDITION DIRECTLY LEADING TO DEATH* (a) Acute blastic leukemia — INTERVAL BETWEEN ONSET AND DEATH: 6 Mo

ANTECEDENT CAUSES

Morbid conditions, if any, giving rise to the above cause (a) stating the underlying cause last.

DUE TO (b)

DUE TO (c)

II. OTHER SIGNIFICANT CONDITIONS

Conditions contributing to the death but not related to the disease or condition causing death.

19a. DATE OF OPERATION	19b. MAJOR FINDINGS OF OPERATION	20. AUTOPSY?
		YES ☒ NO ☐

21a. ACCIDENT / SUICIDE / HOMICIDE (Specify)	21b. PLACE OF INJURY (e.g., in or about home, farm, factory, street, office bldg., etc.)	21c. (CITY, TOWN, OR TOWNSHIP) (COUNTY) (STATE)

21d. TIME OF INJURY (Month) (Day) (Year) (Hour)	21e. INJURY OCCURRED	21f. HOW DID INJURY OCCUR?
VA m.	WHILE AT WORK ☐ NOT WHILE AT WORK ☐	

22. [redacted] attended the deceased from 7-18, 1961, to 10-7, 1961, [redacted] and that death occurred at 9/55A m., from the causes and on the date stated above.

23a. SIGNATURE (Degree or title)	23b. ADDRESS	23c. DATE SIGNED
R. C. Lewis, M.D. Ward Physician	VA Center, Boise, Idaho	10-10-61

24a. BURIAL, CREMATION, REMOVAL (Specify)	24b. DATE	24c. NAME OF CEMETERY OR CREMATORY	24d. LOCATION (City, town, or county) (State)
Removal	Oct. 9, 1961	Fort Rosecrans	San Diego, California

DATE REC'D BY LOCAL REG.	REGISTRAR'S SIGNATURE	25. FUNERAL DIRECTOR	ADDRESS
10-13-61	Myrtle Palmer	R. E. Alden	419 N. 9th.
		McBratney-Alden Chapel	Boise, Idaho

Federal Security Agency
United States Public Health Service
Form DPH-40021

Informant, Funeral Director, Registrar and Medical Attendant. EACH must sign with BLACK INK in OWN handwriting. Each item should be answered as completely as possible. State answers as unknown only after a careful investigation. Use BLACK ink or BLACK record typewriter ribbon in filling out certificate. (ICA 38-206 and 215.) Address correspondence to DIVISION OF VITAL STATISTICS, BOISE, IDAHO

OCT 20 1961

DUTIES:

1. INFORMANT SHALL SIGN HIS OWN NAME, under item 17 to authenticate the facts stated under items 1 to 16 inclusive. In case of facts taken from hospital or public records, the person authorized to release the facts shall sign HIS name in addition to giving the source of information.

NOV 2 1961

2. THE FUNERAL DIRECTOR is responsible for completing the entire certificate, obtaining the signatures of the INFORMANT, the OFFICIAL last in attendance on the deceased and HIS OWN signature.

3. THE REGISTRAR can issue a burial or removal permit ONLY after receiving a completed death certificate, including the SIGNATURES IN BLACK ink under items 17, 23a and 25.

PENALTIES: Under the Idaho law, it is a misdemeanor to

(a) Knowingly supply false information to any one connected with completing a death certificate;
(b) Neglect or refuse to certify to the cause of death on request of the person in charge of the disposition of the deceased.
(c) Remove or bury the body of a deceased person WITHOUT the proper permit being FIRST obtained from the local registrar in the district WHERE THE DEATH OCCURRED;
(d) Alter a certificate on file in the office of a local registrar.

STATEMENT OF PLACE OF DEATH

Special attention should be given to the satisfactory completion of EACH portion of this item. The city or town and street address or route number refer to PLACE WHERE THE DEATH OCCURRED. For deaths occurring in hospitals, maternity homes, or institutions, the name of the place and length of stay MUST be stated.

STATEMENT OF USUAL RESIDENCE OF DECEASED

Regardless of the fact that the person may have lived his entire life at the place of death, ALWAYS COMPLETE ALL PARTS OF THIS ITEM. In case a person has resided in the county where death occurred for less than one year, give address of FORMER RESIDENCE. The post office of the deceased may be in a county or state other than the county of actual residence.

IDAHO CODE ANNOTATED-CHAPTER 38, SECTION 206.

The personal and statistical particulars (items 1 to 16) shall be authenticated by the signature of the informant, who may be any competent person acquainted with the facts.

The statement of facts relating to the disposition of the body shall be signed by the undertaker or person acting as such.

The medical certificate shall be made and signed by the physician, if any, last in attendance on the deceased, who shall specify the time in attendance, the time he last saw the deceased alive and the hour of the day at which death occurred. And he shall further state the cause of death, so as to show the course of disease or sequence of causes resulting in death, giving the primary cause, and also the contributory causes, if any, and the duration of each. Indefinite and unsatisfactory terms, indicating only symptoms of disease or conditions resulting from disease, will not be held sufficient for issuing a burial or removal permit; and any certificate containing only such terms as defined by the state registrar as indefinite and unsatisfactory, shall be returned to the physician for correction and definition. The international classification of the causes of death shall be used by all physicians in stating the cause of death in the medical certificate. Causes of death, which may be the result of either disease or violence, shall be carefully defined; and if from violence, its nature shall be stated, and whether (probably) accidental, suicidal, or homicidal.

This body embalmed under direction of Earl Waggoner Lic. No. E-422 at Boise, Idaho on 10/7/61

ADDITIONAL REMARKS by Physician

State File No. 3975
Local Reg. No. 313
Reg. Dist. No. 371

Certificate of Death

STATE OF IDAHO

BIRTH NO.

RECEIVED OCT 23 1961

1. PLACE OF DEATH
a. COUNTY: Ada 010
b. CITY OR TOWN (If outside corporate limits, write RURAL and give township): Meridian
c. LENGTH OF STAY (in this place):
d. FULL NAME OF HOSPITAL OR INSTITUTION (If not in hospital or institution, give street address or location): Rt. 1

2. USUAL RESIDENCE (Where deceased lived. If institution: residence before admission).
a. STATE: Idaho 010
b. COUNTY: Ada
c. CITY OR TOWN (If outside corporate limits, write RURAL and give township): Meridian
d. STREET ADDRESS (If rural, give location): Rt. 1

3. NAME OF DECEASED (Type or Print)
a. (First): JAMES
b. (Middle): ALBERT
c. (Last): MORGAN

4. DATE OF DEATH (Month) (Day) (Year): Oct. 7, 1961

5. SEX: Male
6. COLOR OR RACE: White
7. MARRIED, NEVER MARRIED, WIDOWED, DIVORCED (Specify): Widowed
8. DATE OF BIRTH: Sept. 24, 1876
9. AGE (In years last birthday): 85 — IF UNDER 1 YEAR: Months / Days — IF UNDER 24 HRS.: Hours / Min.

10a. USUAL OCCUPATION (Give kind of work done during most of working life, even if retired): Farmer Retired 04
10b. KIND OF BUSINESS OR INDUSTRY:
11. BIRTHPLACE (State or foreign country): Dubuque, Iowa
12. CITIZEN OF WHAT COUNTRY?: U.S. 1

13. FATHER'S NAME: Joseph Morgan — BIRTHPLACE: Unk. 3
14. MOTHER'S MAIDEN NAME: Martha Stevens — BIRTHPLACE: Unk. 3

15. WAS DECEASED EVER IN U.S. ARMED FORCES? (Yes, no, or unknown) (If yes, give war or dates of service):
16. SOCIAL SECURITY NO.: 505-26-6560
17. INFORMANT'S OWN SIGNATURE: X Mrs. William Jorges — ADDRESS: Meridian

18. CAUSE OF DEATH
Enter only one cause per line for (a), (b), and (c)

This does not mean the mode of dying, such as heart failure, asthenia, etc. It means the disease, injury, or complication which caused death.

MEDICAL CERTIFICATION

I. DISEASE OR CONDITION DIRECTLY LEADING TO DEATH* (a): Natural Causes — INTERVAL BETWEEN ONSET AND DEATH: 10 min.

ANTECEDENT CAUSES
Morbid conditions, if any, giving rise to the above cause (a) stating the underlying cause last.
DUE TO (b): Probable Coronary occlusion
DUE TO (c):

II. OTHER SIGNIFICANT CONDITIONS
Conditions contributing to the death but not related to the disease or condition causing death.

420.1

19a. DATE OF OPERATION:
19b. MAJOR FINDINGS OF OPERATION:
20. AUTOPSY? YES ☐ NO ☒

21a. ACCIDENT SUICIDE HOMICIDE (Specify):
21b. PLACE OF INJURY (e.g., in or about home, farm, factory, street, office bldg., etc.):
21c. (CITY, TOWN, OR TOWNSHIP) (COUNTY) (STATE):
21d. TIME OF INJURY (Month) (Day) (Year) (Hour) m.:
21e. INJURY OCCURRED WHILE AT WORK ☐ NOT WHILE AT WORK ☐
21f. HOW DID INJURY OCCUR?:

22. *I hereby certify that I attended the deceased from* As Coroner, after Death, *19___, to _____, 19___, that I last saw the deceased alive on _____, 19___, and that death occurred at* 6:00A *m., from the causes and on the date stated above.*

23a. SIGNATURE: S. Paris 0077 — (Degree or title): Coroner of Ada County 4
23b. ADDRESS: 3720 Meadow Drive Boise, Idaho
23c. DATE SIGNED: 10-9-61

24a. BURIAL, CREMATION, REMOVAL (Specify): Removal 3
24b. DATE: 10/10/61
24c. NAME OF CEMETERY OR CREMATORY: Elwood
24d. LOCATION (City, town, or county) (State): Elwood, Nebraska

DATE REC'D BY LOCAL REG.: 10-18-61
REGISTRAR'S SIGNATURE: Myrtle Palmer
25. FUNERAL DIRECTOR: Geo. Jerread — ADDRESS: Robison Chapel, Meridian, Idaho

Federal Security Agency
United States Public Health Service
Form DPH-48021

Informant, Funeral Director, Registrar and Medical Attendant. EACH must sign with BLACK INK in OWN handwriting. Each item should be answered as completely as possible. State answers as unknown only after a careful investigation. Use BLACK ink or BLACK record typewriter ribbon in filling out certificate. (ICA 38-206 and 215.) Address correspondence to DIVISION OF VITAL STATISTICS, BOISE, IDAHO

DUTIES:

1. INFORMANT SHALL SIGN HIS OWN NAME, under item 17 to authenticate the facts stated under items 1 to 16 inclusive. In case of facts taken from hospital or public records, the person authorized to release the facts shall sign HIS name in addition to giving the source of information.

2. THE FUNERAL DIRECTOR is responsible for completing the entire certificate, obtaining the signatures of the INFORMANT, the OFFICIAL last in attendance on the deceased and HIS OWN signature.

3. THE REGISTRAR can issue a burial or removal permit ONLY after receiving a completed death certificate, including the SIGNATURES IN BLACK ink under items 17, 23a and 25.

PENALTIES: Under the Idaho law, it is a misdemeanor to

(a) Knowingly supply false information to any one connected with completing a death certificate;
(b) Neglect or refuse to certify to the cause of death on request of the person in charge of the disposition of the deceased.
(c) Remove or bury the body of a deceased person WITHOUT the proper permit being FIRST obtained from the local registrar in the district WHERE THE DEATH OCCURRED;
(d) Alter a certificate on file in the office of a local registrar.

STATEMENT OF PLACE OF DEATH

Special attention should be given to the satisfactory completion of EACH portion of this item. The city or town and street address or route number refer to PLACE WHERE THE DEATH OCCURRED. For deaths occurring in hospitals, maternity homes, or institutions, the name of the place and length of stay MUST be stated.

STATEMENT OF USUAL RESIDENCE OF DECEASED

Regardless of the fact that the person may have lived his entire life at the place of death, ALWAYS COMPLETE ALL PARTS OF THIS ITEM. In case a person has resided in the county where death occurred for less than one year, give address of FORMER RESIDENCE. The post office of the deceased may be in a county or state other than the county of actual residence.

IDAHO CODE ANNOTATED-CHAPTER 38, SECTION 206.

The personal and statistical particulars (items 1 to 16) shall be authenticated by the signature of the informant, who may be any competent person acquainted with the facts.

The statement of facts relating to the disposition of the body shall be signed by the undertaker or person acting as such.

The medical certificate shall be made and signed by the physician, if any, last in attendance on the deceased, who shall specify the time in attendance, the time he last saw the deceased alive and the hour of the day at which death occurred. And he shall further state the cause of death, so as to show the course of disease or sequence of causes resulting in death, giving the primary cause, and also the contributory causes, if any, and the duration of each. Indefinite and unsatisfactory terms, indicating only symptoms of disease or conditions resulting from disease, will not be held sufficient for issuing a burial or removal permit; and any certificate containing only such terms as defined by the state registrar as indefinite and unsatisfactory, shall be returned to the physician for correction and definition. The international classification of the causes of death shall be used by all physicians in stating the cause of death in the medical certificate. Causes of death, which may be the result of either disease or violence, shall be carefully defined; and if from violence, its nature shall be stated, and whether (probably) accidental, suicidal, or homicidal.

This body embalmed under direction of Les Read Lic. No. 366 at Meridian on 10-7-61

ADDITIONAL REMARKS by Physician

Informant, Funeral Director, Registrar and Medical Attendant. EACH must sign with BLACK INK in OWN handwriting. Each item should be answered as completely as possible. State answers as unknown only after a careful investigation. Use BLACK ink or BLACK record typewriter ribbon in filling out certificate. (ICA 38-206 and 215.) Address correspondence to DIVISION OF VITAL STATISTICS, BOISE, IDAHO

Chalfant 1005 Houston Ave.

RECEIVED OCT 23 1961 Bureau of Vital Statistics

Certificate of Death

STATE OF IDAHO

State File No. 3976
Local Reg. No. 310
Reg. Dist. No. 371

BIRTH NO.

1. PLACE OF DEATH
a. COUNTY: Ada
b. CITY OR TOWN (If outside corporate limits, write RURAL and give township): Boise
c. LENGTH OF STAY (in this place):
d. FULL NAME OF HOSPITAL OR INSTITUTION (If not in hospital or institution, give street address or location): 3115 Sycamore Boise Valley Sunset Home 135

2. USUAL RESIDENCE (Where deceased lived. If institution: residence before admission).
a. STATE: Idaho
b. COUNTY: Ada
c. CITY OR TOWN (If outside corporate limits, write RURAL and give township): Boise
d. STREET ADDRESS (If rural, give location): 1602 Washington St.

3. NAME OF DECEASED (Type or Print)
a. (First): ABBIE
b. (Middle): W.
c. (Last): PROUT

4. DATE OF DEATH (Month) (Day) (Year): October 8, 1961

5. SEX: Female
6. COLOR OR RACE: White
7. MARRIED, NEVER MARRIED, WIDOWED, DIVORCED (Specify): Widowed
8. DATE OF BIRTH: October 10, 1873
9. AGE (In years last birthday): 87 — IF UNDER 1 YEAR: Months / Days — IF UNDER 24 HRS.: Hours / Min.

10a. USUAL OCCUPATION (Give kind of work done during most of working life, even if retired): Housewife
10b. KIND OF BUSINESS OR INDUSTRY:
11. BIRTHPLACE (State or foreign country): Iowa
12. CITIZEN OF WHAT COUNTRY?: U.S.A.

13. FATHER'S NAME: Louis LaVake — BIRTHPLACE: Vermont
14. MOTHER'S MAIDEN NAME: Nancy Johnson — BIRTHPLACE: Illinois

15. WAS DECEASED EVER IN U.S. ARMED FORCES? (Yes, no, or unknown) (If yes, give war or dates of service):
16. SOCIAL SECURITY NO.:
17. INFORMANT'S OWN SIGNATURE: Katherine M. Chalfant — ADDRESS: Guardian of Abbie Prout

18. CAUSE OF DEATH — Enter only one cause per line for (a), (b), and (c)

This does not mean the mode of dying, such as heart failure, asthenia, etc. It means the disease, injury, or complication which caused death.

MEDICAL CERTIFICATION

I. DISEASE OR CONDITION DIRECTLY LEADING TO DEATH* (a): Cardiac Shock — INTERVAL BETWEEN ONSET AND DEATH: Prout

ANTECEDENT CAUSES — *Morbid conditions, if any, giving rise to the above cause (a) stating the underlying cause last.*
DUE TO (b): Arteriosclerotic Heart Dis
DUE TO (c):

II. OTHER SIGNIFICANT CONDITIONS — *Conditions contributing to the death but not related to the disease or condition causing death.*: Diabetes Mellitus

19a. DATE OF OPERATION:
19b. MAJOR FINDINGS OF OPERATION:
20. AUTOPSY? YES ☐ NO ☒

21a. ACCIDENT SUICIDE HOMICIDE (Specify):
21b. PLACE OF INJURY (e.g., in or about home, farm, factory, street, office bldg., etc.):
21c. (CITY, TOWN, OR TOWNSHIP) (COUNTY) (STATE):
21d. TIME OF INJURY (Month) (Day) (Year) (Hour) m.:
21e. INJURY OCCURRED WHILE AT WORK ☐ NOT WHILE AT WORK ☐
21f. HOW DID INJURY OCCUR?:

22. *I hereby certify that I attended the deceased from* _____, 1960, *to* _____, 1961, *that I last saw the deceased alive on* Sept, 1961, *and that death occurred at* 7:30 P.M., *from the causes and on the date stated above.*

23a. SIGNATURE (Degree or title): George R Baker, MD
23b. ADDRESS: 303 No. 5th Boise
23c. DATE SIGNED: 10/12/61

24a. BURIAL, CREMATION, REMOVAL (Specify): Entombment
24b. DATE: Oct. 12, 1961
24c. NAME OF CEMETERY OR CREMATORY: Morris Hill Mausoleum
24d. LOCATION (City, town, or county) (State): Boise, Idaho

DATE REC'D BY LOCAL REG.: 10-18-61
REGISTRAR'S SIGNATURE: Myrtle Palmer
25. FUNERAL DIRECTOR: A. E. Alden — ADDRESS: Boise, Idaho
McBratney- Alden Chapel

Federal Security Agency
United States Public Health Service
Form DPH-48021

DUTIES:

1. INFORMANT SHALL SIGN HIS OWN NAME, under item 17 to authenticate the facts stated under items 1 to 16 inclusive. In case of facts taken from hospital or public records, the person authorized to release the facts shall sign HIS name in addition to giving the source of information.

2. THE FUNERAL DIRECTOR is responsible for completing the entire certificate, obtaining the signatures of the INFORMANT, the OFFICIAL last in attendance on the deceased and HIS OWN signature.

3. THE REGISTRAR can issue a burial or removal permit ONLY after receiving a completed death certificate, including the SIGNATURES IN BLACK ink under items 17, 23a and 25.

PENALTIES: Under the Idaho law, it is a misdemeanor to

(a) Knowingly supply false information to any one connected with completing a death certificate;
(b) Neglect or refuse to certify to the cause of death on request of the person in charge of the disposition of the deceased.
(c) Remove or bury the body of a deceased person WITHOUT the proper permit being FIRST obtained from the local registrar in the district WHERE THE DEATH OCCURRED;
(d) Alter a certificate on file in the office of a local registrar.

STATEMENT OF PLACE OF DEATH

Special attention should be given to the satisfactory completion of EACH portion of this item. The city or town and street address or route number refer to PLACE WHERE THE DEATH OCCURRED. For deaths occurring in hospitals, maternity homes, or institutions, the name of the place and length of stay MUST be stated.

STATEMENT OF USUAL RESIDENCE OF DECEASED

Regardless of the fact that the person may have lived his entire life at the place of death, ALWAYS COMPLETE ALL PARTS OF THIS ITEM. In case a person has resided in the county where death occurred for less than one year, give address of FORMER RESIDENCE. The post office of the deceased may be in a county or state other than the county of actual residence.

IDAHO CODE ANNOTATED-CHAPTER 38, SECTION 206.

The personal and statistical particulars (items 1 to 16) shall be authenticated by the signature of the informant, who may be any competent person acquainted with the facts.

The statement of facts relating to the disposition of the body shall be signed by the undertaker or person acting as such.

The medical certificate shall be made and signed by the physician, if any, last in attendance on the deceased, who shall specify the time in attendance, the time he last saw the deceased alive and the hour of the day at which death occurred. And he shall further state the cause of death, so as to show the course of disease or sequence of causes resulting in death, giving the primary cause, and also the contributory causes, if any, and the duration of each. Indefinite and unsatisfactory terms, indicating only symptoms of disease or conditions resulting from disease, will not be held sufficient for issuing a burial or removal permit; and any certificate containing only such terms as defined by the state registrar as indefinite and unsatisfactory, shall be returned to the physician for correction and definition. The international classification of the causes of death shall be used by all physicians in stating the cause of death in the medical certificate. Causes of death, which may be the result of either disease or violence, shall be carefully defined; and if from violence, its nature shall be stated, and whether (probably) accidental, suicidal, or homicidal.

This body embalmed under direction of Earl Waggoner Lic. No. E 422 at Boise, Idaho on 10/8/61

ADDITIONAL REMARKS by Physician

Dr. Newcombs

Certificate of Death

STATE OF IDAHO

State File No. 3977
Local Reg. No. 384
Reg. Dist. No. 370

BIRTH NO.

RECEIVED OCT 18 1961

1. PLACE OF DEATH
a. COUNTY: Ada
b. CITY OR TOWN (If outside corporate limits, write RURAL and give township): Boise
c. LENGTH OF STAY (in this place): 30 min.
d. FULL NAME OF HOSPITAL OR INSTITUTION (If not in hospital or institution, give street address or location): St. Alphonsus Hospital

2. USUAL RESIDENCE (Where deceased lived. If institution: residence before admission).
a. STATE: Idaho
b. COUNTY: Ada
c. CITY OR TOWN (If outside corporate limits, write RURAL and give township): Boise
d. STREET ADDRESS (If rural, give location): 900 Balsam Dr.

3. NAME OF DECEASED (Type or Print)
a. (First): BELLE
b. (Middle): L.
c. (Last): HUMPHREY

4. DATE OF DEATH (Month) (Day) (Year): Oct. 8, 1961

5. SEX: Female
6. COLOR OR RACE: White
7. MARRIED, NEVER MARRIED, WIDOWED, DIVORCED (Specify): Married
8. DATE OF BIRTH: May 10, 1898
9. AGE (In years last birthday): 63 — IF UNDER 1 YEAR: Months / Days — IF UNDER 24 HRS.: Hours / Min.

10a. USUAL OCCUPATION (Give kind of work done during most of working life, even if retired): Housewife
10b. KIND OF BUSINESS OR INDUSTRY: at home
11. BIRTHPLACE (State or foreign country): Butte, Montana
12. CITIZEN OF WHAT COUNTRY?: USA

13. FATHER'S NAME: Stanley Lee Willis — BIRTHPLACE: Missouri
14. MOTHER'S MAIDEN NAME: Bertha McDonald — BIRTHPLACE: Ontario, Canada

15. WAS DECEASED EVER IN U.S. ARMED FORCES? (Yes, no, or unknown) (If yes, give war or dates of service): No
16. SOCIAL SECURITY NO.: None
17. INFORMANT'S OWN SIGNATURE: Clyde P. Humphrey — ADDRESS: 900 Balsam Drive, Boise, Ida

18. CAUSE OF DEATH
Enter only one cause per line for (a), (b), and (c)

This does not mean the mode of dying, such as heart failure, asthenia, etc. It means the disease, injury, or complication which caused death.

MEDICAL CERTIFICATION

I. DISEASE OR CONDITION DIRECTLY LEADING TO DEATH* (a): Acute Myocardial infarction — INTERVAL BETWEEN ONSET AND DEATH: 6 hrs.

ANTECEDENT CAUSES
Morbid conditions, if any, giving rise to the above cause (a) stating the underlying cause last.
DUE TO (b):
DUE TO (c):

II. OTHER SIGNIFICANT CONDITIONS
Conditions contributing to the death but not related to the disease or condition causing death.: Arthritis

19a. DATE OF OPERATION
19b. MAJOR FINDINGS OF OPERATION
20. AUTOPSY? YES ☐ NO ☒

21a. ACCIDENT SUICIDE HOMICIDE (Specify)
21b. PLACE OF INJURY (e.g., in or about home, farm, factory, street, office bldg., etc.)
21c. (CITY, TOWN, OR TOWNSHIP) (COUNTY) (STATE)
21d. TIME OF INJURY (Month) (Day) (Year) (Hour) m.
21e. INJURY OCCURRED WHILE AT WORK ☐ NOT WHILE AT WORK ☐
21f. HOW DID INJURY OCCUR?

22. *I hereby certify that I attended the deceased from* 10.8, 1961, *to* 10.8, 1961, *that I last saw the deceased alive on* 10.8, 1961, *and that death occurred at* 5:00 p. m., *from the causes and on the date stated above.*

23a. SIGNATURE (Degree or title): H. L. Newcombe M.D.
23b. ADDRESS: 5-12 N. 16 St. Boise, Idaho
23c. DATE SIGNED: 10.10.61

24a. BURIAL, CREMATION, REMOVAL (Specify): Burial
24b. DATE: Oct. 10, 1961
24c. NAME OF CEMETERY OR CREMATORY: Cloverdale Mem. Park
24d. LOCATION (City, town, or county) (State): Boise, Idaho

DATE REC'D BY LOCAL REG.: 10-14-61
REGISTRAR'S SIGNATURE: Myrtle Palmer
25. FUNERAL DIRECTOR: Wilber L. Hoag — ADDRESS: SUMMERS FUNERAL HOME, Boise, Idaho

Federal Security Agency
United States Public Health Service
Form DPH-48021

Informant, Funeral Director, Registrar and Medical Attendant. EACH must sign with BLACK INK in OWN handwriting. Each item should be answered as completely as possible. State answers as unknown only after a careful investigation. Use BLACK ink or BLACK record typewriter ribbon in filling out certificate. (ICA 38-206 and 215.) Address correspondence to DIVISION OF VITAL STATISTICS, BOISE, IDAHO

APR 27 1962

DUTIES:

1. INFORMANT SHALL SIGN HIS OWN NAME, under item 17 to authenticate the facts stated under items 1 to 16 inclusive. In case of facts taken from hospital or public records, the person authorized to release the facts shall sign HIS name in addition to giving the source of information.

2. THE FUNERAL DIRECTOR is responsible for completing the entire certificate, obtaining the signatures of the INFORMANT, the OFFICIAL last in attendance on the deceased and HIS OWN signature.

3. THE REGISTRAR can issue a burial or removal permit ONLY after receiving a completed death certificate, including the SIGNATURES IN BLACK ink under items 17, 23a and 25.

PENALTIES: Under the Idaho law, it is a misdemeanor to

(a) Knowingly supply false information to any one connected with completing a death certificate;
(b) Neglect or refuse to certify to the cause of death on request of the person in charge of the disposition of the deceased.
(c) Remove or bury the body of a deceased person WITHOUT the proper permit being FIRST obtained from the local registrar in the district WHERE THE DEATH OCCURRED;
(d) Alter a certificate on file in the office of a local registrar.

STATEMENT OF PLACE OF DEATH

Special attention should be given to the satisfactory completion of EACH portion of this item. The city or town and street address or route number refer to PLACE WHERE THE DEATH OCCURRED. For deaths occurring in hospitals, maternity homes, or institutions, the name of the place and length of stay MUST be stated.

STATEMENT OF USUAL RESIDENCE OF DECEASED

Regardless of the fact that the person may have lived his entire life at the place of death, ALWAYS COMPLETE ALL PARTS OF THIS ITEM. In case a person has resided in the county where death occurred for less than one year, give address of FORMER RESIDENCE. The post office of the deceased may be in a county or state other than the county of actual residence.

IDAHO CODE ANNOTATED-CHAPTER 38, SECTION 206.

The personal and statistical particulars (items 1 to 16) shall be authenticated by the signature of the informant, who may be any competent person acquainted with the facts.

The statement of facts relating to the disposition of the body shall be signed by the undertaker or person acting as such.

The medical certificate shall be made and signed by the physician, if any, last in attendance on the deceased, who shall specify the time in attendance, the time he last saw the deceased alive and the hour of the day at which death occurred. And he shall further state the cause of death, so as to show the course of disease or sequence of causes resulting in death, giving the primary cause, and also the contributory causes, if any, and the duration of each. Indefinite and unsatisfactory terms, indicating only symptoms of disease or conditions resulting from disease, will not be held sufficient for issuing a burial or removal permit; and any certificate containing only such terms as defined by the state registrar as indefinite and unsatisfactory, shall be returned to the physician for correction and definition. The international classification of the causes of death shall be used by all physicians in stating the cause of death in the medical certificate. Causes of death, which may be the result of either disease or violence, shall be carefully defined; and if from violence, its nature shall be stated, and whether (probably) accidental, suicidal, or homicidal.

This body embalmed under direction of W. L. Hove Lic. No. E-431 at Boise, Ida. on 10/8/61

ADDITIONAL REMARKS by Physician Long history of arthritis. No previous cardio vascular symptoms or therapy. H. L. Newcombe M.D.

State File No. 3978
Local Reg. No. 387
Reg. Dist. No. 370

Certificate of Death

STATE OF IDAHO

BIRTH NO.

RECEIVED OCT 18 1961

1. PLACE OF DEATH
a. COUNTY: Ada 011
b. CITY OR TOWN (If outside corporate limits, write RURAL and give township): Boise
c. LENGTH OF STAY (in this place):
d. FULL NAME OF HOSPITAL OR INSTITUTION (If not in hospital or institution, give street address or location): At her home

2. USUAL RESIDENCE (Where deceased lived. If institution: residence before admission).
a. STATE: Idaho 011
b. COUNTY: Ada
c. CITY OR TOWN (If outside corporate limits, write RURAL and give township): Boise
d. STREET ADDRESS (If rural, give location): 1119 North 12th Street

3. NAME OF DECEASED (Type or Print)
a. (First): ALICE
b. (Middle): GARY
c. (Last): DERIG

4. DATE OF DEATH (Month) (Day) (Year): Oct. 9, 1961

5. SEX: Female
6. COLOR OR RACE: White
7. MARRIED, NEVER MARRIED, WIDOWED, DIVORCED (Specify): Widowed
8. DATE OF BIRTH: Aug. 24, 1868
9. AGE (In years last birthday): 93 — IF UNDER 1 YEAR: Months / Days — IF UNDER 24 HRS.: Hours / Min.

10a. USUAL OCCUPATION (Give kind of work done during most of working life, even if retired): Practical Nurse 15
10b. KIND OF BUSINESS OR INDUSTRY: Nursing
11. BIRTHPLACE (State or foreign country): Belle City, Michigan
12. CITIZEN OF WHAT COUNTRY?: USA 1

13. FATHER'S NAME: Orville Odel — BIRTHPLACE: Unknown 3
14. MOTHER'S MAIDEN NAME: Harriet Smith — BIRTHPLACE: Unknown 3

15. WAS DECEASED EVER IN U.S. ARMED FORCES? (Yes, no, or unknown): No — (If yes, give war or dates of service)
16. SOCIAL SECURITY NO.: --
17. INFORMANT'S OWN SIGNATURE: 1119 N. 12th St. — ADDRESS: Boise, Id

18. CAUSE OF DEATH 334X
Enter only one cause per line for (a), (b), and (c)

This does not mean the mode of dying, such as heart failure, asthenia, etc. It means the disease, injury, or complication which caused death.

MEDICAL CERTIFICATION

I. DISEASE OR CONDITION DIRECTLY LEADING TO DEATH* (a): arteriosclerosis
ANTECEDENT CAUSES
Morbid conditions, if any, giving rise to the above cause (a) stating the underlying cause last.
DUE TO (b): stroke
DUE TO (c):
II. OTHER SIGNIFICANT CONDITIONS
Conditions contributing to the death but not related to the disease or condition causing death.

INTERVAL BETWEEN ONSET AND DEATH

19a. DATE OF OPERATION
19b. MAJOR FINDINGS OF OPERATION
20. AUTOPSY? YES ☐ NO ☐

21a. ACCIDENT SUICIDE HOMICIDE (Specify)
21b. PLACE OF INJURY (e.g., in or about home, farm, factory, street, office bldg., etc.)
21c. (CITY, TOWN, OR TOWNSHIP) (COUNTY) (STATE)
21d. TIME OF INJURY (Month) (Day) (Year) (Hour) m.
21e. INJURY OCCURRED WHILE AT WORK ☐ NOT WHILE AT WORK ☐
21f. HOW DID INJURY OCCUR?

22. *I hereby certify that I attended the deceased from* May, 1961, *to* Oct., 1961, *that I last saw the deceased alive on* Sept., 1961, *and that death occurred at* 1:45 PM *from the causes and on the date stated above.*

23a. SIGNATURE (Degree or title): Ascudmore 592 D.O.
23b. ADDRESS: 1423 - Franklin St.
23c. DATE SIGNED: 10-12-61

24a. BURIAL, CREMATION, REMOVAL (Specify): Burial
24b. DATE: 10-11-61
24c. NAME OF CEMETERY OR CREMATORY: Morris Hill Cemetery
24d. LOCATION (City, town, or county) (State): Boise (Ada) Idaho

DATE REC'D BY LOCAL REG.: 10-17-61
REGISTRAR'S SIGNATURE: Myrtle Palmer
25. FUNERAL DIRECTOR: [signature] SUMMERS FUNERAL HOME
ADDRESS: BOISE, IDAHO

Federal Security Agency
United States Public Health Service
Form DPH-48021

Informant, Funeral Director, Registrar and Medical Attendant. EACH must sign with BLACK INK in OWN handwriting. Each item should be answered as completely as possible. State answers as unknown only after a careful investigation. Use BLACK ink or BLACK record typewriter ribbon in filling out certificate. (ICA 38-206 and 215.) Address correspondence to DIVISION OF VITAL STATISTICS, BOISE, IDAHO

MAR 19 1962

DUTIES:

1. INFORMANT SHALL SIGN HIS OWN NAME, under item 17 to authenticate the facts stated under items 1 to 16 inclusive. In case of facts taken from hospital or public records, the person authorized to release the facts shall sign HIS name in addition to giving the source of information.

2. THE FUNERAL DIRECTOR is responsible for completing the entire certificate, obtaining the signatures of the INFORMANT, the OFFICIAL last in attendance on the deceased and HIS OWN signature.

3. THE REGISTRAR can issue a burial or removal permit ONLY after receiving a completed death certificate, including the SIGNATURES IN BLACK ink under items 17, 23a and 25.

PENALTIES: Under the Idaho law, it is a misdemeanor to

(a) Knowingly supply false information to any one connected with completing a death certificate;
(b) Neglect or refuse to certify to the cause of death on request of the person in charge of the disposition of the deceased.
(c) Remove or bury the body of a deceased person WITHOUT the proper permit being FIRST obtained from the local registrar in the district WHERE THE DEATH OCCURRED;
(d) Alter a certificate on file in the office of a local registrar.

STATEMENT OF PLACE OF DEATH

Special attention should be given to the satisfactory completion of EACH portion of this item. The city or town and street address or route number refer to PLACE WHERE THE DEATH OCCURRED. For deaths occurring in hospitals, maternity homes, or institutions, the name of the place and length of stay MUST be stated.

STATEMENT OF USUAL RESIDENCE OF DECEASED

Regardless of the fact that the person may have lived his entire life at the place of death, ALWAYS COMPLETE ALL PARTS OF THIS ITEM. In case a person has resided in the county where death occurred for less than one year, give address of FORMER RESIDENCE. The post office of the deceased may be in a county or state other than the county of actual residence.

IDAHO CODE ANNOTATED-CHAPTER 38, SECTION 206.

The personal and statistical particulars (items 1 to 16) shall be authenticated by the signature of the informant, who may be any competent person acquainted with the facts.

The statement of facts relating to the disposition of the body shall be signed by the undertaker or person acting as such.

The medical certificate shall be made and signed by the physician, if any, last in attendance on the deceased, who shall specify the time in attendance, the time he last saw the deceased alive and the hour of the day at which death occurred. And he shall further state the cause of death, so as to show the course of disease or sequence of causes resulting in death, giving the primary cause, and also the contributory causes, if any, and the duration of each. Indefinite and unsatisfactory terms, indicating only symptoms of disease or conditions resulting from disease, will not be held sufficient for issuing a burial or removal permit; and any certificate containing only such terms as defined by the state registrar as indefinite and unsatisfactory, shall be returned to the physician for correction and definition. The international classification of the causes of death shall be used by all physicians in stating the cause of death in the medical certificate. Causes of death, which may be the result of either disease or violence, shall be carefully defined; and if from violence, its nature shall be stated, and whether (probably) accidental, suicidal, or homicidal.

This body embalmed under direction of Ray A. Heikkila Lic. No. E-419 at Boise, Idaho on 10-9-61

ADDITIONAL REMARKS by Physician

3979 3979

State File No.

Local Reg. No. 306

Reg. Dist. No. 371

Certificate of Death

STATE OF IDAHO

BIRTH NO.

RECEIVED OCT 16 1961 Bureau of Vital Statistics

1. PLACE OF DEATH a. COUNTY: Ada 011	2. USUAL RESIDENCE (Where deceased lived. If institution: residence before admission). a. STATE: Idaho 011 b. COUNTY: Ada
b. CITY OR TOWN (If outside corporate limits, write RURAL and give township): Boise c. LENGTH OF STAY (in this place): In Transit	c. CITY OR TOWN (If outside corporate limits, write RURAL and give township): Boise
d. FULL NAME OF HOSPITAL OR INSTITUTION (If not in hospital or institution, give street address or location): 2.6 Miles above End of N. 8th St. on Mile High Road	d. STREET ADDRESS (If rural, give location): 3101 Teton St.

3. NAME OF DECEASED (Type or Print)	a. (First) EDWARD	b. (Middle) AUSTIN	c. (Last) COE	4. DATE OF DEATH (Month) Oct. (Day) 9 (Year) 1961
5. SEX: Male	6. COLOR OR RACE: White	7. MARRIED, NEVER MARRIED, WIDOWED, DIVORCED (Specify): Never Married	8. DATE OF BIRTH: Feb. 6, 1945	9. AGE (In years last birthday): 16 — IF UNDER 1 YEAR: Months / Days — IF UNDER 24 HRS.: Hours / Min.
10a. USUAL OCCUPATION (Give kind of work done during most of working life, even if retired): Student 77	10b. KIND OF BUSINESS OR INDUSTRY: High School	11. BIRTHPLACE (State or foreign country): Portland, Oregon	12. CITIZEN OF WHAT COUNTRY? U.S.A.	
13. FATHER'S NAME: Wendell L. Coe	BIRTHPLACE: Fulton, N. Y.	14. MOTHER'S MAIDEN NAME: Janet Barber	BIRTHPLACE: Springfield, Mass.	
15. WAS DECEASED EVER IN U.S. ARMED FORCES? (Yes, no, or unknown): No (If yes, give war or dates of service)	16. SOCIAL SECURITY NO.	17. INFORMANT'S OWN SIGNATURE: Wendell L. Coe	ADDRESS	

18. CAUSE OF DEATH — Enter only one cause per line for (a), (b), and (c)

*This does not mean the mode of dying, such as heart failure, asthenia, etc. It means the disease, injury, or complication which caused death.

816.4

MEDICAL CERTIFICATION

I. DISEASE OR CONDITION DIRECTLY LEADING TO DEATH* (a): Fractured Neck & Head Injuries — INTERVAL BETWEEN ONSET AND DEATH: 30 Min.

ANTECEDENT CAUSES — *Morbid conditions, if any, giving rise to the above cause (a) stating the underlying cause last.*

DUE TO (b): Injured in Automobile Accident

DUE TO (c):

II. OTHER SIGNIFICANT CONDITIONS — *Conditions contributing to the death but not related to the disease or condition causing death.*: Crushing injuries of chest

19a. DATE OF OPERATION	19b. MAJOR FINDINGS OF OPERATION	20. AUTOPSY? YES ☐ NO ☒

21a. ACCIDENT SUICIDE HOMICIDE (Specify): Accident	21b. PLACE OF INJURY (e.g., in or about home, farm, factory, street, office bldg., etc.): Public Road	21c. (CITY, TOWN, OR TOWNSHIP): Boise, (COUNTY): Ada (STATE): Idaho	
21d. TIME OF INJURY (Month) Oct. (Day) 9 (Year) 1961 (Hour) 10:45 a.m.	21e. INJURY OCCURRED: WHILE AT WORK ☐ NOT WHILE AT WORK ☒	21f. HOW DID INJURY OCCUR? 2 Car Collision	

22. *I hereby certify that I attended the deceased from* Investigation Only About *, 19__, to _____, 19__, that I last saw the deceased alive on _____, 19__, and that death occurred at* 11:15 am *from the causes and on the date stated above.*

23a. SIGNATURE: Ed Paris 077	(Degree or title): Ada County Coroner	23b. ADDRESS: 3720 Meadow Drive, Boise, Idaho	23c. DATE SIGNED: 10/10/61
24a. BURIAL, CREMATION, REMOVAL (Specify): Burial	24b. DATE: 10/11/61	24c. NAME OF CEMETERY OR CREMATORY: Dry Creek	24d. LOCATION (City, town, or county): Boise, (State): Idaho
DATE REC'D BY LOCAL REG.: 10-12-61	REGISTRAR'S SIGNATURE: Myrtle Palmer	25. FUNERAL DIRECTOR: RELYEA MORTUARY Robert A. Dickard	ADDRESS: Boise, Idaho

Federal Security Agency
United States Public Health Service

Form DPH-48021

Informant, Funeral Director, Registrar and Medical Attendant. EACH must sign with BLACK INK in OWN handwriting. Each item should be answered as completely as possible. State answers as unknown only after a careful investigation. Use BLACK ink or BLACK record typewriter ribbon in filling out certificate. (ICA 38-206 and 215.) Address correspondence to DIVISION OF VITAL STATISTICS, BOISE, IDAHO

OCT 26 1961

DUTIES:

1. INFORMANT SHALL SIGN HIS OWN NAME, under item 17 to authenticate the facts stated under items 1 to 16 inclusive. In case of facts taken from hospital or public records, the person authorized to release the facts shall sign HIS name in addition to giving the source of information.

2. THE FUNERAL DIRECTOR is responsible for completing the entire certificate, obtaining the signatures of the INFORMANT, the OFFICIAL last in attendance on the deceased and HIS OWN signature.

3. THE REGISTRAR can issue a burial or removal permit ONLY after receiving a completed death certificate, including the SIGNATURES IN BLACK ink under items 17, 23a and 25.

PENALTIES: Under the Idaho law, it is a misdemeanor to

(a) Knowingly supply false information to any one connected with completing a death certificate;
(b) Neglect or refuse to certify to the cause of death on request of the person in charge of the disposition of the deceased.
(c) Remove or bury the body of a deceased person WITHOUT the proper permit being FIRST obtained from the local registrar in the district WHERE THE DEATH OCCURRED;
(d) Alter a certificate on file in the office of a local registrar.

STATEMENT OF PLACE OF DEATH

Special attention should be given to the satisfactory completion of EACH portion of this item. The city or town and street address or route number refer to PLACE WHERE THE DEATH OCCURRED. For deaths occurring in hospitals, maternity homes, or institutions, the name of the place and length of stay MUST be stated.

STATEMENT OF USUAL RESIDENCE OF DECEASED

Regardless of the fact that the person may have lived his entire life at the place of death, ALWAYS COMPLETE ALL PARTS OF THIS ITEM. In case a person has resided in the county where death occurred for less than one year, give address of FORMER RESIDENCE. The post office of the deceased may be in a county or state other than the county of actual residence.

IDAHO CODE ANNOTATED-CHAPTER 38, SECTION 206.

The personal and statistical particulars (items 1 to 16) shall be authenticated by the signature of the informant, who may be any competent person acquainted with the facts.

The statement of facts relating to the disposition of the body shall be signed by the undertaker or person acting as such.

The medical certificate shall be made and signed by the physician, if any, last in attendance on the deceased, who shall specify the time in attendance, the time he last saw the deceased alive and the hour of the day at which death occurred. And he shall further state the cause of death, so as to show the course of disease or sequence of causes resulting in death, giving the primary cause, and also the contributory causes, if any, and the duration of each. Indefinite and unsatisfactory terms, indicating only symptoms of disease or conditions resulting from disease, will not be held sufficient for issuing a burial or removal permit; and any certificate containing only such terms as defined by the state registrar as indefinite and unsatisfactory, shall be returned to the physician for correction and definition. The international classification of the causes of death shall be used by all physicians in stating the cause of death in the medical certificate. Causes of death, which may be the result of either disease or violence, shall be carefully defined; and if from violence, its nature shall be stated, and whether (probably) accidental, suicidal, or homicidal.

This body embalmed under direction of Robert F. Dickard Lic. No E-312 at Boise, Idaho on 10/9/61

ADDITIONAL REMARKS by Physician

Certificate of Death

STATE OF IDAHO

State File No. 3980
Local Reg. No. 388
Reg. Dist. No. 370

BIRTH NO.

RECEIVED OCT 18 1961

1. PLACE OF DEATH
a. COUNTY
b. CITY OR TOWN (If outside corporate limits, write RURAL and give township) Boise
c. LENGTH OF STAY (in this place)
d. FULL NAME OF HOSPITAL OR INSTITUTION (If not in hospital or institution, give street address or location) St. Lukes

2. USUAL RESIDENCE (Where deceased lived. If institution: residence before admission).
a. STATE Idaho
b. COUNTY Ada
c. CITY OR TOWN (If outside corporate limits, write RURAL and give township) Boise
d. STREET ADDRESS (If rural, give location) 1023 Manitou

3. NAME OF DECEASED (Type or Print) a. (First) OSCAR b. (Middle) c. (Last) ROGSTAD

4. DATE OF DEATH (Month) (Day) (Year) October 10, 1961

5. SEX Male
6. COLOR OR RACE White
7. MARRIED, NEVER MARRIED, WIDOWED, DIVORCED (Specify) Married
8. DATE OF BIRTH February 1, 1892
9. AGE (In years last birthday) 69 IF UNDER 1 YEAR Months Days IF UNDER 24 HRS. Hours Min.

10a. USUAL OCCUPATION (Give kind of work done during most of working life, even if retired) Carpenter
10b. KIND OF BUSINESS OR INDUSTRY
11. BIRTHPLACE (State or foreign country) Langdon, North Dakota
12. CITIZEN OF WHAT COUNTRY? U.S.

13. FATHER'S NAME John Rogstad BIRTHPLACE Norway
14. MOTHER'S MAIDEN NAME Sofia Braaten BIRTHPLACE Norway

15. WAS DECEASED EVER IN U.S. ARMED FORCES? (Yes, no, or unknown) No (If yes, give war or dates of service)
16. SOCIAL SECURITY NO. 519-12-9079
17. INFORMANT'S OWN SIGNATURE Dena Rogstad ADDRESS 1023 Manitou Boise

MEDICAL CERTIFICATION

18. CAUSE OF DEATH
Enter only one cause per line for (a), (b), and (c)

**This does not mean the mode of dying, such as heart failure, asthenia, etc. It means the disease, injury, or complication which caused death.*

I. DISEASE OR CONDITION DIRECTLY LEADING TO DEATH*(a) Cerebral Hemorrhage — INTERVAL BETWEEN ONSET AND DEATH: 1 wk.

ANTECEDENT CAUSES
Morbid conditions, if any, giving rise to the above cause (a) stating the underlying cause last.
DUE TO (b) Cerebral Sclerosis. — 5 yrs
DUE TO (c) Hypertension — 6 yrs

II. OTHER SIGNIFICANT CONDITIONS
Conditions contributing to the death but not related to the disease or condition causing death.

19a. DATE OF OPERATION
19b. MAJOR FINDINGS OF OPERATION
20. AUTOPSY? YES ☐ NO ☐

21a. ACCIDENT SUICIDE HOMICIDE (Specify)
21b. PLACE OF INJURY (e.g., in or about home, farm, factory, street, office bldg., etc.)
21c. (CITY, TOWN, OR TOWNSHIP) (COUNTY) (STATE)
21d. TIME OF INJURY (Month) (Day) (Year) (Hour) m.
21e. INJURY OCCURRED WHILE AT WORK ☐ NOT WHILE AT WORK ☐
21f. HOW DID INJURY OCCUR?

22. *I hereby certify that I attended the deceased from* Oct 7, 1961 *to* Oct 10, 1961, *that I last saw the deceased alive on* Oct. 10, 1961, *and that death occurred at* 12:10 *m., from the causes and on the date stated above.*

23a. SIGNATURE George R Baker (Degree or title) MD
23b. ADDRESS 503 No. 5th Boise
23c. DATE SIGNED 10/12/61

24a. BURIAL, CREMATION, REMOVAL (Specify) Burial
24b. DATE Oct. 13, 1961
24c. NAME OF CEMETERY OR CREMATORY Morris Hill
24d. LOCATION (City, town, or county) Boise, Idaho (State)

DATE REC'D BY LOCAL REG. 10-17-61
REGISTRAR'S SIGNATURE Myrtle Palmer
25. FUNERAL DIRECTOR A. E. Allen ADDRESS Boise

Federal Security Agency
United States Public Health Service
Form DPH-48021

Informant, Funeral Director, Registrar and Medical Attendant. EACH must sign with BLACK INK in OWN handwriting. Each item should be answered as completely as possible. State answers as unknown only after a careful investigation. Use BLACK ink or BLACK record typewriter ribbon in filling out certificate. (ICA 38-206 and 215.) Address correspondence to DIVISION OF VITAL STATISTICS, BOISE, IDAHO

APR 26 1962

DUTIES:

1. INFORMANT SHALL SIGN HIS OWN NAME, under item 17 to authenticate the facts stated under items 1 to 16 inclusive. In case of facts taken from hospital or public records, the person authorized to release the facts shall sign HIS name in addition to giving the source of information.

2. THE FUNERAL DIRECTOR is responsible for completing the entire certificate, obtaining the signatures of the INFORMANT, the OFFICIAL last in attendance on the deceased and HIS OWN signature.

3. THE REGISTRAR can issue a burial or removal permit ONLY after receiving a completed death certificate, including the SIGNATURES IN BLACK ink under items 17, 23a and 25.

PENALTIES: Under the Idaho law, it is a misdemeanor to

(a) Knowingly supply false information to any one connected with completing a death certificate;
(b) Neglect or refuse to certify to the cause of death on request of the person in charge of the disposition of the deceased.
(c) Remove or bury the body of a deceased person WITHOUT the proper permit being FIRST obtained from the local registrar in the district WHERE THE DEATH OCCURRED;
(d) Alter a certificate on file in the office of a local registrar.

STATEMENT OF PLACE OF DEATH

Special attention should be given to the satisfactory completion of EACH portion of this item. The city or town and street address or route number refer to PLACE WHERE THE DEATH OCCURRED. For deaths occurring in hospitals, maternity homes, or institutions, the name of the place and length of stay MUST be stated.

STATEMENT OF USUAL RESIDENCE OF DECEASED

Regardless of the fact that the person may have lived his entire life at the place of death, ALWAYS COMPLETE ALL PARTS OF THIS ITEM. In case a person has resided in the county where death occurred for less than one year, give address of FORMER RESIDENCE. The post office of the deceased may be in a county or state other than the county of actual residence.

IDAHO CODE ANNOTATED-CHAPTER 38, SECTION 206.

The personal and statistical particulars (items 1 to 16) shall be authenticated by the signature of the informant, who may be any competent person acquainted with the facts.

The statement of facts relating to the disposition of the body shall be signed by the undertaker or person acting as such.

The medical certificate shall be made and signed by the physician, if any, last in attendance on the deceased, who shall specify the time in attendance, the time he last saw the deceased alive and the hour of the day at which death occurred. And he shall further state the cause of death, so as to show the course of disease or sequence of causes resulting in death, giving the primary cause, and also the contributory causes, if any, and the duration of each. Indefinite and unsatisfactory terms, indicating only symptoms of disease or conditions resulting from disease, will not be held sufficient for issuing a burial or removal permit; and any certificate containing only such terms as defined by the state registrar as indefinite and unsatisfactory, shall be returned to the physician for correction and definition. The international classification of the causes of death shall be used by all physicians in stating the cause of death in the medical certificate. Causes of death, which may be the result of either disease or violence, shall be carefully defined; and if from violence, its nature shall be stated, and whether (probably) accidental, suicidal, or homicidal.

This body embalmed under direction of Earl Waggoner Lic. No. E-422 at Boise, Idaho on 10/10/61

ADDITIONAL REMARKS by Physician

Informant, Funeral Director, Registrar and Medical Attendant. EACH must sign with BLACK INK in OWN handwriting. Each item should be answered as completely as possible. State answers as unknown only after a careful investigation. Use BLACK ink or BLACK record typewriter ribbon in filling out certificate. (ICA 38-206 and 215.) Address correspondence to DIVISION OF VITAL STATISTICS, BOISE, IDAHO

Penitentiary

Certificate of Death

STATE OF IDAHO

State File No. 3981
Local Reg. No. 307
Reg. Dist. No. 371

BIRTH NO.

RECEIVED
OCT 18 1961

1. PLACE OF DEATH
a. COUNTY Ada
b. CITY OR TOWN (If outside corporate limits, write RURAL and give township) Boise
c. LENGTH OF STAY (in this place) 6 mos
d. FULL NAME OF HOSPITAL OR INSTITUTION (If not in hospital or institution, give street address or location) Idaho State Penitentiary

2. USUAL RESIDENCE (Where deceased lived. If institution: residence before admission).
a. STATE Idaho
b. COUNTY Bingham
c. CITY OR TOWN (If outside corporate limits, write RURAL and give township) Blackfoot
d. STREET ADDRESS (If rural, give location) 1260 South Broadway

3. NAME OF DECEASED (Type or Print) a. (First) DANIEL b. (Middle) FORREST c. (Last) WADDA
4. DATE OF DEATH (Month) (Day) (Year) Oct. 10, 1961

5. SEX Male
6. COLOR OR RACE Indian
7. MARRIED, NEVER MARRIED, WIDOWED, DIVORCED (Specify) Never married
8. DATE OF BIRTH June 10, 1941
9. AGE (In years last birthday) 20 | IF UNDER 1 YEAR Months Days | IF UNDER 24 HRS. Hours Min.

10a. USUAL OCCUPATION (Give kind of work done during most of working life, even if retired) Laborer
10b. KIND OF BUSINESS OR INDUSTRY general
11. BIRTHPLACE (State or foreign country) Fort Washaki, Wyoming
12. CITIZEN OF WHAT COUNTRY? USA

13. FATHER'S NAME Charles Wadda BIRTHPLACE unknown
14. MOTHER'S MAIDEN NAME Elizabeth -unknown BIRTHPLACE unknown

15. WAS DECEASED EVER IN U.S. ARMED FORCES? (Yes, no, or unknown) No (If yes, give war or dates of service)
16. SOCIAL SECURITY NO. none
17. INFORMANT'S OWN SIGNATURE Penitentiary Records ADDRESS 809 Ada Boise, Idaho

18. CAUSE OF DEATH
Enter only one cause per line for (a), (b), and (c)

*This does not mean the mode of dying, such as heart failure, asthenia, etc. It means the disease, injury, or complication which caused death.

795.4

MEDICAL CERTIFICATION

I. DISEASE OR CONDITION DIRECTLY LEADING TO DEATH* (a) Suddenly Collapsed & Expired. — INTERVAL BETWEEN ONSET AND DEATH: Instant

ANTECEDENT CAUSES
Morbid conditions, if any, giving rise to the above cause (a) stating the underlying cause last.
DUE TO (b) Pathologist Autopsy report No Occupational Diseases. Negative.
DUE TO (c) Lab; blood tests was Negative.

II. OTHER SIGNIFICANT CONDITIONS
Conditions contributing to the death but not related to the disease or condition causing death. Cause of Death Undertermined.

19a. DATE OF OPERATION
19b. MAJOR FINDINGS OF OPERATION
20. AUTOPSY? YES [X] NO [ ]

21a. ACCIDENT SUICIDE HOMICIDE (Specify)
21b. PLACE OF INJURY (e.g., in or about home, farm, factory, street, office bldg., etc.)
21c. (CITY, TOWN, OR TOWNSHIP) (COUNTY) (STATE)
21d. TIME OF INJURY (Month) (Day) (Year) (Hour) m.
21e. INJURY OCCURRED WHILE AT WORK [ ] NOT WHILE AT WORK [ ]
21f. HOW DID INJURY OCCUR?

22. I hereby certify that I attended the deceased from As Coroner only, after death, 19__, to 19__, that I last saw the deceased alive on ____, 19__ and that death occurred at 820A m., from the causes and on the date stated above.

23a. SIGNATURE E. L. Parr (Degree or title) Coroner
23b. ADDRESS 3720 Meadow Drive, Boise,
23c. DATE SIGNED 10.12.61

24a. BURIAL, CREMATION, REMOVAL (Specify) Removal
24b. DATE Oct. 11, 1961
24c. NAME OF CEMETERY OR CREMATORY
24d. LOCATION (City, town, or county) (State) Blackfoot (Bingham) Idaho

DATE REC'D BY LOCAL REG. 10-14-61
REGISTRAR'S SIGNATURE Myrtle Palmer
25. FUNERAL DIRECTOR Walter L. Love Co. ADDRESS Summers Funeral Home, Boise, Ida.

Federal Security Agency
United States Public Health Service
Form DPH-48021

OCT 19 1961

DUTIES:

1. INFORMANT SHALL SIGN HIS OWN NAME, under item 17 to authenticate the facts stated under items 1 to 16 inclusive. In case of facts taken from hospital or public records, the person authorized to release the facts shall sign HIS name in addition to giving the source of information.

2. THE FUNERAL DIRECTOR is responsible for completing the entire certificate, obtaining the signatures of the INFORMANT, the OFFICIAL last in attendance on the deceased and HIS OWN signature.

3. THE REGISTRAR can issue a burial or removal permit ONLY after receiving a completed death certificate, including the SIGNATURES IN BLACK ink under items 17, 23a and 25.

PENALTIES: Under the Idaho law, it is a misdemeanor to

(a) Knowingly supply false information to any one connected with completing a death certificate;
(b) Neglect or refuse to certify to the cause of death on request of the person in charge of the disposition of the deceased.
(c) Remove or bury the body of a deceased person WITHOUT the proper permit being FIRST obtained from the local registrar in the district WHERE THE DEATH OCCURRED;
(d) Alter a certificate on file in the office of a local registrar.

STATEMENT OF PLACE OF DEATH

Special attention should be given to the satisfactory completion of EACH portion of this item. The city or town and street address or route number refer to PLACE WHERE THE DEATH OCCURRED. For deaths occurring in hospitals, maternity homes, or institutions, the name of the place and length of stay MUST be stated.

STATEMENT OF USUAL RESIDENCE OF DECEASED

Regardless of the fact that the person may have lived his entire life at the place of death, ALWAYS COMPLETE ALL PARTS OF THIS ITEM. In case a person has resided in the county where death occurred for less than ~~one year, give address of~~ FORMER RESIDENCE. The post office of the deceased may be in a county or state other than the county of actual residence.

IDAHO CODE ANNOTATED-CHAPTER 38, SECTION 206.

The personal and statistical particulars (items 1 to 16) shall be authenticated by the signature of the informant, who may be any competent person acquainted with the facts.

The statement of facts relating to the disposition of the body shall be signed by the undertaker or person acting as such.

The medical certificate shall be made and signed by the physician, if any, last in attendance on the deceased, who shall specify the time in attendance, the time he last saw the deceased alive and the hour of the day at which death occurred. And he shall further state the cause of death, so as to show the course of disease or sequence of causes resulting in death, giving the primary cause, and also the contributory causes, if any, and the duration of each. Indefinite and unsatisfactory terms, indicating only symptoms of disease or conditions resulting from disease, will not be held sufficient for issuing a burial or removal permit; and any certificate containing only such terms as defined by the state registrar as indefinite and unsatisfactory, shall be returned to the physician for correction and definition. The international classification of the causes of death shall be used by all physicians in stating the cause of death in the medical certificate. Causes of death, which may be the result of either disease or violence, shall be carefully defined; and if from violence, its nature shall be stated, and whether (probably) accidental, suicidal, or homicidal.

This body embalmed under direction of Ray A. Heikkila Lic. No. E419 at Boise, Ida. on 10/10/61

ADDITIONAL REMARKS by Physician

Certificate of Death

STATE OF IDAHO

State File No. 3982
Local Reg. No. 396
Reg. Dist. No. 370

BIRTH NO.

RECEIVED
OCT 23 1961
Bureau of Vital Statistics

1. PLACE OF DEATH
a. COUNTY: Ada
b. CITY OR TOWN (If outside corporate limits, write RURAL and give township): Boise
c. LENGTH OF STAY (in this place): 2 Weeks
d. FULL NAME OF HOSPITAL OR INSTITUTION (If not in hospital or institution, give street address or location): St. Alphonsus Hospital

2. USUAL RESIDENCE (Where deceased lived. If institution: residence before admission).
a. STATE: Idaho
b. COUNTY: Ada
c. CITY OR TOWN (If outside corporate limits, write RURAL and give township): Boise
d. STREET ADDRESS (If rural, give location): 1316 Grant Avenue

3. NAME OF DECEASED (Type or Print)
a. (First): MARY
b. (Middle): ANN
c. (Last): HUTCHINSON

4. DATE OF DEATH: Oct. 10, 1961

5. SEX: Female

6. COLOR OR RACE: White

7. MARRIED, NEVER MARRIED, WIDOWED, DIVORCED (Specify): Married

8. DATE OF BIRTH: July 5, 1894

9. AGE (In years last birthday): 67
IF UNDER 1 YEAR: Months / Days
IF UNDER 24 HRS.: Hours / Min.

10a. USUAL OCCUPATION (Give kind of work done during most of working life, even if retired): Housewife

10b. KIND OF BUSINESS OR INDUSTRY: At Home

11. BIRTHPLACE (State or foreign country): Rich Hill, Missouri

12. CITIZEN OF WHAT COUNTRY?: USA

13. FATHER'S NAME: Jacob Row
BIRTHPLACE: Missouri

14. MOTHER'S MAIDEN NAME: Unknown
BIRTHPLACE: Unknown

15. WAS DECEASED EVER IN U.S. ARMED FORCES? (Yes, no, or unknown): No
(If yes, give war or dates of service): --

16. SOCIAL SECURITY NO.: --

17. INFORMANT'S OWN SIGNATURE AND ADDRESS: Jack E. Colson Boise, Idaho 1318 Grant

18. CAUSE OF DEATH
Enter only one cause per line for (a), (b), and (c)

**This does not mean the mode of dying, such as heart failure, asthenia, etc. It means the disease, injury, or complication which caused death.*

MEDICAL CERTIFICATION

I. DISEASE OR CONDITION DIRECTLY LEADING TO DEATH*(a): Cerebro vascular accident — INTERVAL BETWEEN ONSET AND DEATH: unknown

ANTECEDENT CAUSES
Morbid conditions, if any, giving rise to the above cause (a) stating the underlying cause last.
DUE TO (b): Cerebro arteriosclerosis — 7 yrs
DUE TO (c):

II. OTHER SIGNIFICANT CONDITIONS
Conditions contributing to the death but not related to the disease or condition causing death.
Hypertension — 7 yrs
Previous strokes — 4 yrs. ap.

19a. DATE OF OPERATION

19b. MAJOR FINDINGS OF OPERATION

20. AUTOPSY? YES ☐ NO ☐

21a. ACCIDENT SUICIDE HOMICIDE (Specify)

21b. PLACE OF INJURY (e.g., in or about home, farm, factory, street, office bldg., etc.)

21c. (CITY, TOWN, OR TOWNSHIP) (COUNTY) (STATE)

21d. TIME OF INJURY (Month) (Day) (Year) (Hour) m.

21e. INJURY OCCURRED WHILE AT WORK ☐ NOT WHILE AT WORK ☐

21f. HOW DID INJURY OCCUR?

22. *I hereby certify that I attended the deceased from* 1954, 19__, *to* Oct 6, 1961, *that I last saw the deceased alive on* Oct 6, 1961, *and that death occurred at* 1:00 AM *from the causes and on the date stated above.*

23a. SIGNATURE (Degree or title): MD

23b. ADDRESS: 1318 Vista Boise

23c. DATE SIGNED: 10/20/61

24a. BURIAL, CREMATION, REMOVAL (Specify): Burial

24b. DATE: 10-13-16

24c. NAME OF CEMETERY OR CREMATORY: Terrace Lawn

24d. LOCATION (City, town, or county) (State): Boise (Ada) Idaho

DATE REC'D BY LOCAL REG.: 10-19-61

REGISTRAR'S SIGNATURE: Myrtle Palmer

25. FUNERAL DIRECTOR: Paul A. Heikkila

ADDRESS: Boise, Idaho

SUMMERS FUNERAL HOME

Informant, Funeral Director, Registrar and Medical Attendant. EACH must sign with BLACK INK in OWN handwriting. Each item should be answered as completely as possible. State answers as unknown only after a careful investigation. Use BLACK ink or BLACK record typewriter ribbon in filling out certificate. (ICA 38-206 and 215.) Address correspondence to DIVISION OF VITAL STATISTICS, BOISE, IDAHO

Federal Security Agency
United States Public Health Service

Form DPH-48021

DUTIES:

FEB 23 1978

MAR 8 1978

1. INFORMANT SHALL SIGN HIS OWN NAME, under item 17 to authenticate the facts stated under items 1 to 16 inclusive. In case of facts taken from hospital or public records, the person authorized to release the facts shall sign HIS name in addition to giving the source of information.

2. THE FUNERAL DIRECTOR is responsible for completing the entire certificate, obtaining the signatures of the INFORMANT, the OFFICIAL last in attendance on the deceased and HIS OWN signature.

3. THE REGISTRAR can issue a burial or removal permit ONLY after receiving a completed death certificate, including the SIGNATURES IN BLACK ink under items 17, 23a and 25.

PENALTIES: Under the Idaho law, it is a misdemeanor to

(a) Knowingly supply false information to any one connected with completing a death certificate;
(b) Neglect or refuse to certify to the cause of death on request of the person in charge of the disposition of the deceased.
(c) Remove or bury the body of a deceased person WITHOUT the proper permit being FIRST obtained from the local registrar in the district WHERE THE DEATH OCCURRED;
(d) Alter a certificate on file in the office of a local registrar.

STATEMENT OF PLACE OF DEATH

Special attention should be given to the satisfactory completion of EACH portion of this item. The city or town and street address or route number refer to PLACE WHERE THE DEATH OCCURRED. For deaths occurring in hospitals, maternity homes, or institutions, the name of the place and length of stay MUST be stated.

STATEMENT OF USUAL RESIDENCE OF DECEASED

Regardless of the fact that the person may have lived his entire life at the place of death, ALWAYS COMPLETE ALL PARTS OF THIS ITEM. In case a person has resided in the county where death occurred for less than one year, give address of FORMER RESIDENCE. The post office of the deceased may be in a county or state other than the county of actual residence.

IDAHO CODE ANNOTATED-CHAPTER 38, SECTION 206.

The personal and statistical particulars (items 1 to 16) shall be authenticated by the signature of the informant, who may be any competent person acquainted with the facts.

The statement of facts relating to the disposition of the body shall be signed by the undertaker or person acting as such.

The medical certificate shall be made and signed by the physician, if any, last in attendance on the deceased, who shall specify the time in attendance, the time he last saw the deceased alive and the hour of the day at which death occurred. And he shall further state the cause of death, so as to show the course of disease or sequence of causes resulting in death, giving the primary cause, and also the contributory causes, if any, and the duration of each. Indefinite and unsatisfactory terms, indicating only symptoms of disease or conditions resulting from disease, will not be held sufficient for issuing a burial or removal permit; and any certificate containing only such terms as defined by the state registrar as indefinite and unsatisfactory, shall be returned to the physician for correction and definition. The International classification of the causes of death shall be used by all physicians in stating the cause of death in the medical certificate. Causes of death, which may be the result of either disease or violence, shall be carefully defined; and if from violence, its nature shall be stated, and whether (probably) accidental, suicidal, or homicidal.

This body embalmed under direction of Ray A. Heikkila Lic. No. E-419 at Boise, Idaho on 10-10-61

ADDITIONAL REMARKS by Physician

Informant, Funeral Director, Registrar and Medical Attendant. EACH must sign with BLACK INK in OWN handwriting. Each item should be answered as completely as possible. State answers as unknown only after a careful investigation. Use BLACK ink or BLACK record typewriter ribbon in filling out certificate. (ICA 38-206 and 215.) Address correspondence to DIVISION OF VITAL STATISTICS, BOISE, IDAHO

DRAFT

Certificate of Death

STATE OF IDAHO

State File No. 3983
Local Reg. No. 392
Reg. Dist. No. 370

BIRTH NO.

RECEIVED OCT 23 1961 Bureau of Vital Statistics

1. PLACE OF DEATH
a. COUNTY: Ada
b. CITY OR TOWN (If outside corporate limits, write RURAL and give Township): Boise
c. LENGTH OF STAY (in this place): 8 days
d. FULL NAME OF HOSPITAL OR INSTITUTION (If not in hospital or institution, give street address or location): St. Alphonsus Hospital

2. USUAL RESIDENCE (Where deceased lived. If institution: residence before admission).
a. STATE: Idaho
b. COUNTY: Ada
c. CITY OR TOWN (If outside corporate limits, write RURAL and give township): Boise
d. STREET ADDRESS (If rural, give location): 1108 North 7th

3. NAME OF DECEASED (Type or Print): a. (First) Arabel; b. (Middle); c. (Last) Kelly

4. DATE OF DEATH: (Month) Oct. (Day) 10, (Year) 1961

5. SEX: Female

6. COLOR OR RACE: White

7. MARRIED, NEVER MARRIED, WIDOWED, DIVORCED (Specify): Widowed

8. DATE OF BIRTH: Oct. 28, 1876

9. AGE (In years last birthday): 84
IF UNDER 1 YEAR: Months / Days
IF UNDER 24 HRS.: Hours / Min.

10a. USUAL OCCUPATION (Give kind of work done during most of working life, even if retired): Housewife

10b. KIND OF BUSINESS OR INDUSTRY: Home

11. BIRTHPLACE (State or foreign country): West Virginia

12. CITIZEN OF WHAT COUNTRY?: USA

13. FATHER'S NAME: Beaird
BIRTHPLACE: Unknown

14. MOTHER'S MAIDEN NAME: Unknown
BIRTHPLACE: Unknown

15. WAS DECEASED EVER IN U.S. ARMED FORCES? (Yes, no, or unknown): No
(If yes, give war or dates of service)

16. SOCIAL SECURITY NO.: None

17. INFORMANT'S OWN SIGNATURE: Mrs. Walter Stringfellow
ADDRESS: Boise

18. CAUSE OF DEATH
Enter only one cause per line for (a), (b), and (c)

**This does not mean the mode of dying, such as heart failure, asthenia, etc. It means the disease, injury, or complication which caused death.*

MEDICAL CERTIFICATION

I. DISEASE OR CONDITION DIRECTLY LEADING TO DEATH* (a) Pneumonia, Basis — INTERVAL BETWEEN ONSET AND DEATH: 2 days

ANTECEDENT CAUSES
Morbid conditions, if any, giving rise to the above cause (a) stating the underlying cause last.
DUE TO (b) Myocardial Insufficiency — 3 yrs
DUE TO (c) Coronary Atherosclerosis — Unknown

II. OTHER SIGNIFICANT CONDITIONS
Conditions contributing to the death but not related to the disease or condition causing death.

19a. DATE OF OPERATION

19b. MAJOR FINDINGS OF OPERATION

20. AUTOPSY? YES ☒ NO ☐

21a. ACCIDENT SUICIDE HOMICIDE (Specify)

21b. PLACE OF INJURY (e.g., in or about home, farm, factory, street, office bldg., etc.)

21c. (CITY, TOWN, OR TOWNSHIP) (COUNTY) (STATE)

21d. TIME OF INJURY (Month) (Day) (Year) (Hour) m.

21e. INJURY OCCURRED WHILE AT WORK ☐ NOT WHILE AT WORK ☐

21f. HOW DID INJURY OCCUR?

22. *I hereby certify that I attended the deceased from* ____, 1958, *to* 10 Oct, 1961, *that I last saw the deceased alive on* 9 Oct, 1961, *and that death occurred at* ____ m., *from the causes and on the date stated above.*

23a. SIGNATURE (Degree or Title): John [illegible] MD

23b. ADDRESS: Sacs Idaho

23c. DATE SIGNED: 10-16-61

24a. BURIAL, CREMATION, REMOVAL (Specify): Removal

24b. DATE: 10-14-61

24c. NAME OF CEMETERY OR CREMATORY: Sunset

24d. LOCATION (City, town, or county) (State): Twin Falls, Idaho

DATE REC'D BY LOCAL REG.: 10-18-61

REGISTRAR'S SIGNATURE: Myrtle Palmer

25. FUNERAL DIRECTOR: Schreiber and Gibson
ADDRESS: Boise, Ida.

Federal Security Agency
United States Public Health Service

Form DPH-48021

DUTIES:

1. INFORMANT SHALL SIGN HIS OWN NAME, under item 17 to authenticate the facts stated under items 1 to 16 inclusive. In case of facts taken from hospital or public records, the person authorized to release the facts shall sign HIS name in addition to giving the source of information.

2. THE FUNERAL DIRECTOR is responsible for completing the entire certificate, obtaining the signatures of the INFORMANT, the OFFICIAL last in attendance on the deceased and HIS OWN signature.

3. THE REGISTRAR can issue a burial or removal permit ONLY after receiving a completed death certificate, including the SIGNATURES IN BLACK ink under items 17, 23a and 25.

PENALTIES: Under the Idaho law, it is a misdemeanor to

(a) Knowingly supply false information to any one connected with completing a death certificate;
(b) Neglect or refuse to certify to the cause of death on request of the person in charge of the disposition of the deceased.
(c) Remove or bury the body of a deceased person WITHOUT the proper permit being FIRST obtained from the local registrar in the district WHERE THE DEATH OCCURRED;
(d) Alter a certificate on file in the office of a local registrar.

STATEMENT OF PLACE OF DEATH

Special attention should be given to the satisfactory completion of EACH portion of this item. The city or town and street address or route number refer to PLACE WHERE THE DEATH OCCURRED. For deaths occurring in hospitals, maternity homes, or institutions, the name of the place and length of stay MUST be stated.

STATEMENT OF USUAL RESIDENCE OF DECEASED

Regardless of the fact that the person may have lived his entire life at the place of death, ALWAYS COMPLETE ALL PARTS OF THIS ITEM. In case a person has resided in the county where death occurred for less than one year, give address of FORMER RESIDENCE. The post office of the deceased may be in a county or state other than the county of actual residence.

IDAHO CODE ANNOTATED-CHAPTER 38, SECTION 206.

The personal and statistical particulars (items 1 to 16) shall be authenticated by the signature of the informant, who may be any competent person acquainted with the facts.

The statement of facts relating to the disposition of the body shall be signed by the undertaker or person acting as such.

The medical certificate shall be made and signed by the physician, if any, last in attendance on the deceased, who shall specify the time in attendance, the time he last saw the deceased alive and the hour of the day at which death occurred. And he shall further state the cause of death, so as to show the course of disease or sequence of causes resulting in death, giving the primary cause, and also the contributory causes, if any, and the duration of each. Indefinite and unsatisfactory terms, indicating only symptoms of disease or conditions resulting from disease, will not be held sufficient for issuing a burial or removal permit; and any certificate containing only such terms as defined by the state registrar as indefinite and unsatisfactory, shall be returned to the physician for correction and definition. The international classification of the causes of death shall be used by all physicians in stating the cause of death in the medical certificate. Causes of death, which may be the result of either disease or violence, shall be carefully defined; and if from violence, its nature shall be stated, and whether (probably) accidental, suicidal, or homicidal.

This body embalmed under direction of G. W. Waters Lic. No. 461 at ..... on .....

ADDITIONAL REMARKS by Physician .....

Certificate of Death

STATE OF IDAHO

State File No. 3984
Local Reg. No. 308
Reg. Dist. No. 371

BIRTH NO.

RECEIVED OCT 18 1961

1. PLACE OF DEATH
a. COUNTY Ada
b. CITY OR TOWN (If outside corporate limits, write RURAL and give township) Boise
c. LENGTH OF STAY (in this place) 3 WKS
d. FULL NAME OF HOSPITAL OR INSTITUTION (If not in hospital or institution, give street address or location) Broadway Trailer Court 2717 Broadway

2. USUAL RESIDENCE (Where deceased lived. If institution: residence before admission).
a. STATE Idaho
b. COUNTY Jefferson
c. CITY OR TOWN (If outside corporate limits, write RURAL and give township) Rigby
d. STREET ADDRESS (If rural, give location)

3. NAME OF DECEASED (Type or Print) a. (First) LUCIAN b. (Middle) K c. (Last) BOCHICHIO

4. DATE OF DEATH (Month) (Day) (Year) October 10, 1961

5. SEX Male

6. COLOR OR RACE White

7. MARRIED, NEVER MARRIED, WIDOWED, DIVORCED (Specify) Married

8. DATE OF BIRTH October 19, 1923

9. AGE (In years last birthday) 37
IF UNDER 1 YEAR Months Days
IF UNDER 24 HRS. Hours Min.

10a. USUAL OCCUPATION (Give kind of work done during most of working life, even if retired) Construction

10b. KIND OF BUSINESS OR INDUSTRY Hi-way

11. BIRTHPLACE (State or foreign country) Port Chester, New York

12. CITIZEN OF WHAT COUNTRY? U.S

13. FATHER'S NAME James Bochichio BIRTHPLACE

14. MOTHER'S MAIDEN NAME BIRTHPLACE

15. WAS DECEASED EVER IN U.S. ARMED FORCES? (Yes, No, or unknown) Yes (If yes, give war or dates of service) WW2

16. SOCIAL SECURITY NO. 062-14-2176

17. INFORMANT'S OWN SIGNATURE A. E. Alden ADDRESS

18. CAUSE OF DEATH
Enter only one cause per line for (a), (b), and (c)

*This does not mean the mode of dying, such as heart failure, asthenia, etc. It means the disease, injury, or complication which caused death.

MEDICAL CERTIFICATION

I. DISEASE OR CONDITION DIRECTLY LEADING TO DEATH* (a) Asphyxiation

ANTECEDENT CAUSES
Morbid conditions, if any, giving rise to the above cause (a) stating the underlying cause last.
DUE TO (b) Vent to gas burner clogged.
DUE TO (c) burnt out all the oxygen in the trailer house. doors and window closed tight.

II. OTHER SIGNIFICANT CONDITIONS
Conditions contributing to the death but not related to the disease or condition causing death.

INTERVAL BETWEEN ONSET AND DEATH: Brief

19a. DATE OF OPERATION

19b. MAJOR FINDINGS OF OPERATION

20. AUTOPSY? YES [X] NO [ ]

21a. ACCIDENT / SUICIDE / HOMICIDE (Specify)

21b. PLACE OF INJURY (e.g., in or about home, farm, factory, street, office bldg., etc.) Trailer House

21c. (CITY, TOWN, OR TOWNSHIP) Boise (COUNTY) Ada (STATE) Idaho

21d. TIME OF INJURY (Month) (Day) (Year) (Hour) Oct 10, 1961 - 3 a.m.

21e. INJURY OCCURRED WHILE AT WORK [ ] NOT WHILE AT WORK [X]

21f. HOW DID INJURY OCCUR? Carbon Monoxide

22. *I hereby certify that I attended the deceased from* as coroner only after death, *that I last saw the deceased alive on* —, 19—, *and that death occurred at* 3 A.M., *from the causes and on the date stated above.*

23a. SIGNATURE [signature] (Degree or title) Coroner

23b. ADDRESS 3720 Meadow Drive, Boise.

23c. DATE SIGNED 10-17-61

24a. BURIAL, CREMATION, REMOVAL (Specify) Removal

24b. DATE Oct. 13, 1961

24c. NAME OF CEMETERY OR CREMATORY

24d. LOCATION (City, town, or county) (State) Port Chester, N. Y.

DATE REC'D BY LOCAL REG. 10-17-61

REGISTRAR'S SIGNATURE Myrtle Palmer

25. FUNERAL DIRECTOR A. E. Alden ADDRESS Boise, Ida

McBratney-Alden Chapel

Federal Security Agency
United States Public Health Service

Form DPH-48021

Informant, Funeral Director, Registrar and Medical Attendant. EACH must sign with BLACK INK in OWN handwriting. Each item should be answered as completely as possible. State answers as unknown only after a careful investigation. Use BLACK ink or BLACK record typewriter ribbon in filling out certificate. (ICA 38-206 and 215.) Address correspondence to DIVISION OF VITAL STATISTICS, BOISE, IDAHO

DUTIES:

OCT 19 1961

1. INFORMANT SHALL SIGN HIS OWN NAME, under item 17 to authenticate the facts stated under items 1 to 16 inclusive. In case of facts taken from hospital or public records, the person authorized to release the facts shall sign HIS name in addition to giving the source of information.

OCT 20 1961

2. THE FUNERAL DIRECTOR is responsible for completing the entire certificate, obtaining the signatures of the INFORMANT, the OFFICIAL last in attendance on the deceased and HIS OWN signature.

OCT 26 1961

3. THE REGISTRAR can issue a burial or removal permit ONLY after receiving a completed death certificate, including the SIGNATURES IN BLACK ink under items 17, 23a and 25.

OCT 31 1961

PENALTIES: Under the Idaho law, it is a misdemeanor to

(a) Knowingly supply false information to any one connected with completing a death certificate;
(b) Neglect or refuse to certify to the cause of death on request of the person in charge of the disposition of the deceased.
(c) Remove or bury the body of a deceased person WITHOUT the proper permit being FIRST obtained from the local registrar in the district WHERE THE DEATH OCCURRED;
(d) Alter a certificate on file in the office of a local registrar.

STATEMENT OF PLACE OF DEATH

Special attention should be given to the satisfactory completion of EACH portion of this item. The city or town and street address or route number refer to PLACE WHERE THE DEATH OCCURRED. For deaths occurring in hospitals, maternity homes, or institutions, the name of the place and length of stay MUST be stated.

STATEMENT OF USUAL RESIDENCE OF DECEASED

Regardless of the fact that the person may have lived his entire life at the place of death, ALWAYS COMPLETE ALL PARTS OF THIS ITEM. In case a person has resided in the county where death occurred for less than one year, give address of FORMER RESIDENCE. The post office of the deceased may be in a county or state other than the county of actual residence.

IDAHO CODE ANNOTATED-CHAPTER 38, SECTION 206.

The personal and statistical particulars (items 1 to 16) shall be authenticated by the signature of the informant, who may be any competent person acquainted with the facts.

The statement of facts relating to the disposition of the body shall be signed by the undertaker or person acting as such.

The medical certificate shall be made and signed by the physician, if any, last in attendance on the deceased, who shall specify the time in attendance, the time he last saw the deceased alive and the hour of the day at which death occurred. And he shall further state the cause of death, so as to show the course of disease or sequence of causes resulting in death, giving the primary cause, and also the contributory causes, if any, and the duration of each. Indefinite and unsatisfactory terms, indicating only symptoms of disease or conditions resulting from disease, will not be held sufficient for issuing a burial or removal permit; and any certificate containing only such terms as defined by the state registrar as indefinite and unsatisfactory, shall be returned to the physician for correction and definition. The international classification of the causes of death shall be used by all physicians in stating the cause of death in the medical certificate. Causes of death, which may be the result of either disease or violence, shall be carefully defined; and if from violence, its nature shall be stated, and whether (probably) accidental, suicidal, or homicidal.

This body embalmed under direction of Earl Waggoner Lic. No. 422 at Boise on 10/11/61

ADDITIONAL REMARKS by Physician

Certificate of Death

STATE OF IDAHO

State File No. 3985
Local Reg. No. 311
Reg. Dist. No. 371

BIRTH NO. RECEIVED

Informant, Funeral Director, Registrar and Medical Attendant. EACH must sign with BLACK INK in OWN handwriting. Each item should be answered as completely as possible. State answers as unknown only after a careful investigation. Use BLACK ink or BLACK record typewriter ribbon in filling out certificate. (ICA 38-206 and 215.) Address correspondence to DIVISION OF VITAL STATISTICS, BOISE, IDAHO

1. PLACE OF DEATH
a. COUNTY: Ada — OCT 23 1961 — 04
b. CITY OR TOWN (If outside corporate limits, write RURAL and give township): Boise
c. LENGTH OF STAY (in this place): 21 days
d. FULL NAME OF HOSPITAL OR INSTITUTION (If not in hospital or institution, give street address or location): VA Center, Boise, Idaho 524

Bureau of Vital Statistics

2. USUAL RESIDENCE (Where deceased lived. If institution: residence before admission).
a. STATE: Idaho OID
b. COUNTY: Ada
c. CITY OR TOWN (If outside corporate limits, write RURAL and give township): Star
d. STREET ADDRESS (If rural, give location): Box 91

3. NAME OF DECEASED (Type or Print)	a. (First)	b. (Middle)	c. (Last)	4. DATE OF DEATH (Month) (Day) (Year)
	Dana	L.	Messenger	October 11, 1961

5. SEX	6. COLOR OR RACE	7. MARRIED, NEVER MARRIED, WIDOWED, DIVORCED (Specify)	8. DATE OF BIRTH	9. AGE (In years last birthday)	IF UNDER 1 YEAR: Months / Days	IF UNDER 24 HRS.: Hours / Min.
M	W.	Married	12-18-93	67		

10a. USUAL OCCUPATION (Give kind of work done during most of working life, even if retired)	10b. KIND OF BUSINESS OR INDUSTRY	11. BIRTHPLACE (State or foreign country)	12. CITIZEN OF WHAT COUNTRY?
Retired 91	Retired	Thompson, Pa.	USA

13. FATHER'S NAME	BIRTHPLACE	14. MOTHER'S MAIDEN NAME	BIRTHPLACE
Avery Messenger	Penn.	Frances Meade	Penn.

15. WAS DECEASED EVER IN U.S. ARMED FORCES? (Yes, no, or unknown)	(If yes, give war or dates of service)	16. SOCIAL SECURITY NO.	17. INFORMANT'S OWN SIGNATURE	ADDRESS
Yes	WW I	UNK	John L. Messenger	Records, VA Center, Boise, Idaho

18. CAUSE OF DEATH
Enter only one cause per line for (a), (b), and (c).

**This does not mean the mode of dying, such as heart failure, asthenia, etc. It means the disease, injury, or complication which caused death.*

MEDICAL CERTIFICATION

		INTERVAL BETWEEN ONSET AND DEATH
I. DISEASE OR CONDITION DIRECTLY LEADING TO DEATH* (a)	Adrenal Insufficiency	1 Week
ANTECEDENT CAUSES *Morbid conditions, if any, giving rise to the above cause (a) stating the underlying cause last.* DUE TO (b)	Carcinoma of prostate	1 Year
DUE TO (c)		
II. OTHER SIGNIFICANT CONDITIONS *Conditions contributing to the death but not related to the disease or condition causing death.*		

19a. DATE OF OPERATION	19b. MAJOR FINDINGS OF OPERATION	20. AUTOPSY?
		YES ☒ NO ☐

21a. ACCIDENT / SUICIDE / HOMICIDE (Specify)	21b. PLACE OF INJURY (e.g., in or about home, farm, factory, street, office bldg., etc.)	21c. (CITY, TOWN, OR TOWNSHIP) (COUNTY) (STATE)

21d. TIME OF INJURY (Month) (Day) (Year) (Hour)	21e. INJURY OCCURRED	21f. HOW DID INJURY OCCUR?
m.	WHILE AT WORK ☐ NOT WHILE AT WORK ☐	

22. *I hereby certify that I attended the deceased from* 8-21-, *19* 61, *to* 10-11-, *19* 61, *that I last saw the deceased alive on* [illegible] *and that death occurred at* 11:20 a.m., *from the causes and on the date stated above.*

23a. SIGNATURE	23b. ADDRESS	23c. DATE SIGNED
R. S. BUNGARD, M.D. Ward Surgeon	VA Center, Boise, Idaho	

24a. BURIAL, CREMATION, REMOVAL (Specify)	24b. DATE	24c. NAME OF CEMETERY OR CREMATORY	24d. LOCATION (City, town, or county) (State)
Burial	10/16/61	Star	Star Idaho

DATE REC'D BY LOCAL REG.	REGISTRAR'S SIGNATURE	25. FUNERAL DIRECTOR	ADDRESS
10-20-61	Myrtle Palmer	Robert F. Orchard	RELYEA MORTUARY Boise, Idaho

Federal Security Agency
United States Public Health Service

Form DPH-48021

DUTIES:

1. INFORMANT SHALL SIGN HIS OWN NAME, under item 17 to authenticate the facts stated under items 1 to 16 inclusive. In case of facts taken from hospital or public records, the person authorized to release the facts shall sign HIS name in addition to giving the source of information.

2. THE FUNERAL DIRECTOR is responsible for completing the entire certificate, obtaining the signatures of the INFORMANT, the OFFICIAL last in attendance on the deceased and HIS OWN signature.

3. THE REGISTRAR can issue a burial or removal permit ONLY after receiving a completed death certificate, including the SIGNATURES IN BLACK ink under items 17, 23a and 25.

PENALTIES: Under the Idaho law, it is a misdemeanor to

(a) Knowingly supply false information to any one connected with completing a death certificate;
(b) Neglect or refuse to certify to the cause of death on request of the person in charge of the disposition of the deceased.
(c) Remove or bury the body of a deceased person WITHOUT the proper permit being FIRST obtained from the local registrar in the district WHERE THE DEATH OCCURRED;
(d) Alter a certificate on file in the office of a local registrar.

STATEMENT OF PLACE OF DEATH

Special attention should be given to the satisfactory completion of EACH portion of this item. The city or town and street address or route number refer to PLACE WHERE THE DEATH OCCURRED. For deaths occurring in hospitals, maternity homes, or institutions, the name of the place and length of stay MUST be stated.

STATEMENT OF USUAL RESIDENCE OF DECEASED

Regardless of the fact that the person may have lived his entire life at the place of death, ALWAYS COMPLETE ALL PARTS OF THIS ITEM. In case a person has resided in the county where death occurred for less than one year, give address of FORMER RESIDENCE. The post office of the deceased may be in a county or state other than the county of actual residence.

IDAHO CODE ANNOTATED-CHAPTER 38, SECTION 206.

The personal and statistical particulars (items 1 to 16) shall be authenticated by the signature of the informant, who may be any competent person acquainted with the facts.

The statement of facts relating to the disposition of the body shall be signed by the undertaker or person acting as such.

The medical certificate shall be made and signed by the physician, if any, last in attendance on the deceased, who shall specify the time in attendance, the time he last saw the deceased alive and the hour of the day at which death occurred. And he shall further state the cause of death, so as to show the course of disease or sequence of causes resulting in death, giving the primary cause, and also the contributory causes, if any, and the duration of each. Indefinite and unsatisfactory terms, indicating only symptoms of disease or conditions resulting from disease, will not be held sufficient for issuing a burial or removal permit; and any certificate containing only such terms as defined by the state registrar as indefinite and unsatisfactory, shall be returned to the physician for correction and definition. The international classification of the causes of death shall be used by all physicians in stating the cause of death in the medical certificate. Causes of death, which may be the result of either disease or violence, shall be carefully defined; and if from violence, its nature shall be stated, and whether (probably) accidental, suicidal, or homicidal.

This body embalmed under direction of Robert F. Dickard Lic. No E-312 at Boise, Idaho on 10/11/61

ADDITIONAL REMARKS by Physician

Certificate of Death

STATE OF IDAHO

State File No. 3986
Local Reg. No. 314
Reg. Dist. No. 371

BIRTH NO.

RECEIVED
NOV 1 1961
Bureau of Vital Statistics

1. PLACE OF DEATH
a. COUNTY: Ada
b. CITY OR TOWN (If outside corporate limits, write RURAL and give township): Boise
c. LENGTH OF STAY (in this place): 25 Days
d. FULL NAME OF HOSPITAL OR INSTITUTION (If not in hospital or institution, give street address or location): VA Hospital

2. USUAL RESIDENCE (Where deceased lived. If institution: residence before admission).
a. STATE: Idaho
b. COUNTY: Ada
c. CITY OR TOWN (If outside corporate limits, write RURAL and give township): Boise
d. STREET ADDRESS (If rural, give location): %Idaho State Soldiers' Home

3. NAME OF DECEASED (Type or Print) a. (First)	b. (Middle)	c. (Last)	4. DATE OF DEATH (Month) (Day) (Year)
David		LITTLE	10-11-61

5. SEX	6. COLOR OR RACE	7. MARRIED, NEVER MARRIED, WIDOWED, DIVORCED (Specify)	8. DATE OF BIRTH	9. AGE (In years last birthday)	IF UNDER 1 YEAR Months	Days	IF UNDER 24 HRS. Hours	Min.
M	W	Never married	5-15-84	77				

10a. USUAL OCCUPATION (Give kind of work done during most of working life, even if retired)	10b. KIND OF BUSINESS OR INDUSTRY	11. BIRTHPLACE (State or foreign country)	12. CITIZEN OF WHAT COUNTRY?
Miner		Nebraska	U.S.A.

13. FATHER'S NAME	BIRTHPLACE	14. MOTHER'S MAIDEN NAME	BIRTHPLACE
Almer B. Little	Ohio	Lucy Meserve	Illinois

15. WAS DECEASED EVER IN U.S. ARMED FORCES? (Yes, no, or unknown)	(If yes, give war or dates of service)	16. SOCIAL SECURITY NO.	17. INFORMANT'S OWN SIGNATURE	ADDRESS
Yes	WW I	Unk.	Records, VA Center,	Boise, Idaho

MEDICAL CERTIFICATION

18. CAUSE OF DEATH — Enter only one cause per line for (a), (b), and (c)

**This does not mean the mode of dying, such as heart failure, asthenia, etc. It means the disease, injury, or complication which caused death.*

I. DISEASE OR CONDITION DIRECTLY LEADING TO DEATH* (a) Bronchopneumonia — INTERVAL BETWEEN ONSET AND DEATH: 10 days

ANTECEDENT CAUSES

Morbid conditions, if any, giving rise to the above cause (a) stating the underlying cause last.

DUE TO (b)

DUE TO (c)

II. OTHER SIGNIFICANT CONDITIONS: Chronic Brain Syndrome; Auricular fibrillation — *Conditions contributing to the death but not related to the disease or condition causing death.* — years; 1 month

19a. DATE OF OPERATION	19b. MAJOR FINDINGS OF OPERATION	20. AUTOPSY?
8-18-61	Left inguinal hernia	YES ☒ NO ☐

21a. ACCIDENT SUICIDE HOMICIDE (Specify)	21b. PLACE OF INJURY (e.g., in or about home, farm, factory, street, office bldg., etc.)	21c. (CITY, TOWN, OR TOWNSHIP) (COUNTY) (STATE)

21d. TIME OF INJURY (Month) (Day) (Year) (Hour)	21e. INJURY OCCURRED WHILE AT WORK ☐ NOT WHILE AT WORK ☐	21f. HOW DID INJURY OCCUR?
VA m.		

22. [redacted] attended the deceased from 8-17, 19 61, to 10-11, 19 61, [redacted] and that death occurred at 1/10 P m., from the causes and on the date stated above.

23a. SIGNATURE (Degree or title)	23b. ADDRESS	23c. DATE SIGNED
W. C. Brockston, M.D. Ward Physician	VA Center, Boise, Idaho	10-13-61

24a. BURIAL, CREMATION, REMOVAL (Specify)	24b. DATE	24c. NAME OF CEMETERY OR CREMATORY	24d. LOCATION (City, town, or county) (State)
Burial	Oct. 18, 1961	Green Mtn.	Ranier, Oregon

DATE REC'D BY LOCAL REG.	REGISTRAR'S SIGNATURE	25. FUNERAL DIRECTOR	ADDRESS
10-17-61	Myrtle Palmer	A. E. Alden	Boise, Ida

McBratney-Alden Chapel

Federal Security Agency
United States Public Health Service

Form DPH-48021

Informant, Funeral Director, Registrar and Medical Attendant. EACH must sign with BLACK INK in OWN handwriting. Each item should be answered as completely as possible. State answers as unknown only after a careful investigation. Use BLACK ink or BLACK record typewriter ribbon in filling out certificate. (ICA 38-206 and 215.) Address correspondence to DIVISION OF VITAL STATISTICS, BOISE, IDAHO

NOV 1 1961

DUTIES:

1. INFORMANT SHALL SIGN HIS OWN NAME, under item 17 to authenticate the facts stated under items 1 to 16 inclusive. In case of facts taken from hospital or public records, the person authorized to release the facts shall sign HIS name in addition to giving the source of information.

2. THE FUNERAL DIRECTOR is responsible for completing the entire certificate, obtaining the signatures of the INFORMANT, the OFFICIAL last in attendance on the deceased and HIS OWN signature.

3. THE REGISTRAR can issue a burial or removal permit ONLY after receiving a completed death certificate, including the SIGNATURES IN BLACK ink under items 17, 23a and 25.

PENALTIES: Under the Idaho law, it is a misdemeanor to

(a) Knowingly supply false information to any one connected with completing a death certificate;
(b) Neglect or refuse to certify to the cause of death on request of the person in charge of the disposition of the deceased.
(c) Remove or bury the body of a deceased person WITHOUT the proper permit being FIRST obtained from the local registrar in the district WHERE THE DEATH OCCURRED;
(d) Alter a certificate on file in the office of a local registrar.

STATEMENT OF PLACE OF DEATH

Special attention should be given to the satisfactory completion of EACH portion of this item. The city or town and street address or route number refer to PLACE WHERE THE DEATH OCCURRED. For deaths occurring in hospitals, maternity homes, or institutions, the name of the place and length of stay MUST be stated.

STATEMENT OF USUAL RESIDENCE OF DECEASED

Regardless of the fact that the person may have lived his entire life at the place of death, ALWAYS COMPLETE ALL PARTS OF THIS ITEM. In case a person has resided in the county where death occurred for less than one year, give address of FORMER RESIDENCE. The post office of the deceased may be in a county or state other than the county of actual residence.

IDAHO CODE ANNOTATED-CHAPTER 38, SECTION 206.

The personal and statistical particulars (items 1 to 16) shall be authenticated by the signature of the informant, who may be any competent person acquainted with the facts.

The statement of facts relating to the disposition of the body shall be signed by the undertaker or person acting as such.

The medical certificate shall be made and signed by the physician, if any, last in attendance on the deceased, who shall specify the time in attendance, the time he last saw the deceased alive and the hour of the day at which death occurred. And he shall further state the cause of death, so as to show the course of disease or sequence of causes resulting in death, giving the primary cause, and also the contributory causes, if any, and the duration of each. Indefinite and unsatisfactory terms, indicating only symptoms of disease or conditions resulting from disease, will not be held sufficient for issuing a burial or removal permit; and any certificate containing only such terms as defined by the state registrar as indefinite and unsatisfactory, shall be returned to the physician for correction and definition. The International classification of the causes of death shall be used by all physicians in stating the cause of death in the medical certificate. Causes of death, which may be the result of either disease or violence, shall be carefully defined; and if from violence, its nature shall be stated, and whether (probably) accidental, suicidal, or homicidal.

This body embalmed under direction of Earl Waggoner Lic. No. 422 at Boise on 10/12/61

ADDITIONAL REMARKS by Physician

Certificate of Death

STATE OF IDAHO

State File No. 3987
Local Reg. No. 401
Reg. Dist. No. 370

BIRTH NO.

RECEIVED OCT 26 1961

1. PLACE OF DEATH
a. COUNTY: Ada
b. CITY OR TOWN (If outside corporate limits, write RURAL and give township): Boise
c. LENGTH OF STAY (in this place): 1 Day
d. FULL NAME OF HOSPITAL OR INSTITUTION (If not in hospital or institution, give street address or location): St. Lukes Hospital

2. USUAL RESIDENCE (Where deceased lived. If institution: residence before admission).
a. STATE: Idaho
b. COUNTY: Ada
c. CITY OR TOWN (If outside corporate limits, write RURAL and give township): Boise
d. STREET ADDRESS (If rural, give location): 1902 Lemhi Street

3. NAME OF DECEASED (Type or Print)
a. (First): EVERETT
b. (Middle): EUGENE
c. (Last): SOLOMON

4. DATE OF DEATH (Month) (Day) (Year): Oct. 11, 1961

5. SEX: Male
6. COLOR OR RACE: White
7. MARRIED, NEVER MARRIED, WIDOWED, DIVORCED (Specify): Married
8. DATE OF BIRTH: Nov. 2, 1929
9. AGE (In years last birthday): 31 — IF UNDER 1 YEAR: Months / Days — IF UNDER 24 HRS.: Hours / Min.

10a. USUAL OCCUPATION (Give kind of work done during most of working life, even if retired): Music Instructor
10b. KIND OF BUSINESS OR INDUSTRY: Boise School System
11. BIRTHPLACE (State or foreign country): Taylorville, Illinois
12. CITIZEN OF WHAT COUNTRY?: USA

13. FATHER'S NAME — BIRTHPLACE: Edward Everett Solomon - Illinois
14. MOTHER'S MAIDEN NAME — BIRTHPLACE: Elsie Redfern - Illinois

15. WAS DECEASED EVER IN U.S. ARMED FORCES? (Yes, no, or unknown): Yes — (If yes, give war or dates of service): Korean Conflict
16. SOCIAL SECURITY NO.: 320-26-1761
17. INFORMANT'S OWN SIGNATURE — ADDRESS: Mrs Everett E. Solomon 1902 Lemhi Boise Ida.

18. CAUSE OF DEATH
Enter only one cause per line for (a), (b), and (c)

This does not mean the mode of dying, such as heart failure, asthenia, etc. It means the disease, injury, or complication which caused death.

330X

MEDICAL CERTIFICATION

I. DISEASE OR CONDITION DIRECTLY LEADING TO DEATH* (a): Cerebral Hemorrhage — INTERVAL BETWEEN ONSET AND DEATH: 6 hrs

ANTECEDENT CAUSES
Morbid conditions, if any, giving rise to the above cause (a) stating the underlying cause last.
DUE TO (b): Cerebral aneurysm — congenital
DUE TO (c):

II. OTHER SIGNIFICANT CONDITIONS
Conditions contributing to the death but not related to the disease or condition causing death.

19a. DATE OF OPERATION
19b. MAJOR FINDINGS OF OPERATION
20. AUTOPSY? YES ☒ NO ☐

21a. ACCIDENT SUICIDE HOMICIDE (Specify)
21b. PLACE OF INJURY (e.g., in or about home, farm, factory, street, office bldg., etc.)
21c. (CITY, TOWN, OR TOWNSHIP) (COUNTY) (STATE)
21d. TIME OF INJURY (Month) (Day) (Year) (Hour) m.
21e. INJURY OCCURRED WHILE AT WORK ☐ NOT WHILE AT WORK ☐
21f. HOW DID INJURY OCCUR?

22. *I hereby certify that I attended the deceased from* Oct 11, 1961, *to* _____, 19___, *that I last saw the deceased alive on* Oct 11, 1961, *and that death occurred at* 2 p *m., from the causes and on the date stated above.*

23a. SIGNATURE (Degree or title): D. B. Patterson MD.
23b. ADDRESS: Boise
23c. DATE SIGNED: 10-23-61

24a. BURIAL, CREMATION, REMOVAL (Specify): Burial
24b. DATE: 10-16-61
24c. NAME OF CEMETERY OR CREMATORY: Dry Creek Cemetery
24d. LOCATION (City, town, or county) (State): Boise (Ada) Idaho

DATE REC'D BY LOCAL REG.: 10-25-61
REGISTRAR'S SIGNATURE: Myrtle Palmer
25. FUNERAL DIRECTOR: Ray A. Heikkila — ADDRESS: Boise, Idaho

SUMMERS FUNERAL HOME

Federal Security Agency
United States Public Health Service
Form DPH-48021

Informant, Funeral Director, Registrar and Medical Attendant. EACH must sign with BLACK INK in OWN handwriting. Each item should be answered as completely as possible. State answers as unknown only after a careful investigation. Use BLACK ink or BLACK record typewriter ribbon in filling out certificate. (ICA 38-206 and 215.) Address correspondence to DIVISION OF VITAL STATISTICS, BOISE, IDAHO

DUTIES:

OCT 26 1961

1. INFORMANT SHALL SIGN HIS OWN NAME, under item 17 to authenticate the facts stated under items 1 to 16 inclusive. In case of facts taken from hospital or public records, the person authorized to release the facts shall sign HIS name in addition to giving the source of information.

NOV 6 1961

2. THE FUNERAL DIRECTOR is responsible for completing the entire certificate, obtaining the signatures of the INFORMANT, the OFFICIAL last in attendance on the deceased and HIS OWN signature.

MAY 18 1962

3. THE REGISTRAR can issue a burial or removal permit ONLY after receiving a completed death certificate, including the SIGNATURES IN BLACK ink under items 17, 23a and 25.

JUL 3 1962

APR 23 2014

PENALTIES: Under the Idaho law, it is a misdemeanor to

(a) Knowingly supply false information to any one connected with completing a death certificate;
(b) Neglect or refuse to certify to the cause of death on request of the person in charge of the disposition of the deceased.
(c) Remove or bury the body of a deceased person WITHOUT the proper permit being FIRST obtained from the local registrar in the district WHERE THE DEATH OCCURRED;
(d) Alter a certificate on file in the office of a local registrar.

STATEMENT OF PLACE OF DEATH

Special attention should be given to the satisfactory completion of EACH portion of this item. The city or town and street address or route number refer to PLACE WHERE THE DEATH OCCURRED. For deaths occurring in hospitals, maternity homes, or institutions, the name of the place and length of stay MUST be stated.

STATEMENT OF USUAL RESIDENCE OF DECEASED

Regardless of the fact that the person may have lived his entire life at the place of death, ALWAYS COMPLETE ALL PARTS OF THIS ITEM. In case a person has resided in the county where death occurred for less than one year, give address of FORMER RESIDENCE. The post office of the deceased may be in a county or state other than the county of actual residence.

IDAHO CODE ANNOTATED-CHAPTER 38, SECTION 206.

The personal and statistical particulars (items 1 to 16) shall be authenticated by the signature of the informant, who may be any competent person acquainted with the facts.

The statement of facts relating to the disposition of the body shall be signed by the undertaker or person acting as such.

The medical certificate shall be made and signed by the physician, if any, last in attendance on the deceased, who shall specify the time in attendance, the time he last saw the deceased alive and the hour of the day at which death occurred. And he shall further state the cause of death, so as to show the course of disease or sequence of causes resulting in death, giving the primary cause, and also the contributory causes, if any, and the duration of each. Indefinite and unsatisfactory terms, indicating only symptoms of disease or conditions resulting from disease, will not be held sufficient for issuing a burial or removal permit; and any certificate containing only such terms as defined by the state registrar as indefinite and unsatisfactory, shall be returned to the physician for correction and definition. The international classification of the causes of death shall be used by all physicians in stating the cause of death in the medical certificate. Causes of death, which may be the result of either disease or violence, shall be carefully defined; and if from violence, its nature shall be stated, and whether (probably) accidental, suicidal, or homicidal.

This body embalmed under direction of Ray A. Heikkila Lic. No. E-419 at Boise, Idaho on 10-11-61

ADDITIONAL REMARKS by Physician

Informant, Funeral Director, Registrar and Medical Attendant. EACH must sign with BLACK INK in OWN handwriting. Each item should be answered as completely as possible. State answers as unknown only after a careful investigation. Use BLACK ink or BLACK record typewriter ribbon in filling out certificate. (ICA 38-206 and 215.) Address correspondence to DIVISION OF VITAL STATISTICS, BOISE, IDAHO

Certificate of Death

STATE OF IDAHO

State File No. 3988
Local Reg. No. 387
Reg. Dist. No. 370

BIRTH NO.

RECEIVED OCT 18 1961

1. PLACE OF DEATH
a. COUNTY: Ada
b. CITY OR TOWN (If outside corporate limits, write RURAL and give township): Boise
c. LENGTH OF STAY (in this place): 18 Days
d. FULL NAME OF HOSPITAL OR INSTITUTION (If not in hospital or institution, give street address or location): St. Lukes Hospital

2. USUAL RESIDENCE (Where deceased lived. If institution: residence before admission).
a. STATE: Idaho
b. COUNTY: Ada
c. CITY OR TOWN (If outside corporate limits, write RURAL and give township): Boise
d. STREET ADDRESS (If rural, give location): 711 North 17th Street

3. NAME OF DECEASED (Type or Print): a. (First) MARY; b. (Middle) I; c. (Last) CONGDON

4. DATE OF DEATH (Month) (Day) (Year): Oct. 12, 1961

5. SEX: Female

6. COLOR OR RACE: White

7. MARRIED, NEVER MARRIED, WIDOWED, DIVORCED (Specify): Widowed

8. DATE OF BIRTH: May 17, 1879

9. AGE (In years last birthday): 82
IF UNDER 1 YEAR: Months / Days
IF UNDER 24 HRS.: Hours / Min.

10a. USUAL OCCUPATION (Give kind of work done during most of working life, even if retired): Housewife

10b. KIND OF BUSINESS OR INDUSTRY: At home

11. BIRTHPLACE (State or foreign country): Malad City, Idaho

12. CITIZEN OF WHAT COUNTRY?: USA

13. FATHER'S NAME: Joseph N. Ireland - BIRTHPLACE: Maryland

14. MOTHER'S MAIDEN NAME: Mary Virginia Yeatman - BIRTHPLACE: Maryland

15. WAS DECEASED EVER IN U.S. ARMED FORCES? (Yes, no, or unknown) (If yes, give war or dates of service): NO

16. SOCIAL SECURITY NO.: --

17. INFORMANT'S OWN SIGNATURE: Nat W. Congdon — ADDRESS: 1921 Arbola Boise, Ida.

18. CAUSE OF DEATH
Enter only one cause per line for (a), (b), and (c)

**This does not mean the mode of dying, such as heart failure, asthenia, etc. It means the disease, injury, or complication which caused death.*

MEDICAL CERTIFICATION

I. DISEASE OR CONDITION DIRECTLY LEADING TO DEATH* (a): Cardiovascular Collapse — INTERVAL BETWEEN ONSET AND DEATH:

ANTECEDENT CAUSES
Morbid conditions, if any, giving rise to the above cause (a) stating the underlying cause last.
DUE TO (b): Generalized Arteriosclerosis
DUE TO (c):

II. OTHER SIGNIFICANT CONDITIONS
Conditions contributing to the death but not related to the disease or condition causing death.
Fractured femur and surgery - (Precipitating factor to Collapse)

19a. DATE OF OPERATION:

19b. MAJOR FINDINGS OF OPERATION:

20. AUTOPSY? YES ☐ NO ☒

21a. ACCIDENT SUICIDE HOMICIDE (Specify):

21b. PLACE OF INJURY (e.g., in or about home, farm, factory, street, office bldg., etc.):

21c. (CITY, TOWN, OR TOWNSHIP) (COUNTY) (STATE):

21d. TIME OF INJURY (Month) (Day) (Year) (Hour) m.:

21e. INJURY OCCURRED WHILE AT WORK ☐ NOT WHILE AT WORK ☐

21f. HOW DID INJURY OCCUR?:

22. *I hereby certify that I attended the deceased from* 1953, *to* Oct 12, 1961, *that I last saw the deceased alive on* Oct 12, 1961, *and that death occurred at* 12:30 m., *from the causes and on the date stated above.*

23a. SIGNATURE: C. C. Johnson (Degree or title): MD

23b. ADDRESS: Boise Ida

23c. DATE SIGNED: 10-13-61

24a. BURIAL, CREMATION, REMOVAL (Specify): Burial

24b. DATE: 10-14-61

24c. NAME OF CEMETERY OR CREMATORY: Morris Hill Cemetery

24d. LOCATION (City, town, or county) (State): Boise (Ada) Idaho

DATE REC'D BY LOCAL REG.: 10-17-61

REGISTRAR'S SIGNATURE: Myrtle Palmer

25. FUNERAL DIRECTOR: Ray C. Jenkins — ADDRESS: Boise, Idaho

SUMMERS FUNERAL HOME

Federal Security Agency
United States Public Health Service

Form DPH-48021

JUN 5 1962

DUTIES:

1. INFORMANT SHALL SIGN HIS OWN NAME, under item 17 to authenticate the facts stated under items 1 to 16 inclusive. In case of facts taken from hospital or public records, the person authorized to release the facts shall sign HIS name in addition to giving the source of information.

FEB 18 1998

2. THE FUNERAL DIRECTOR is responsible for completing the entire certificate, obtaining the signatures of the INFORMANT, the OFFICIAL last in attendance on the deceased and HIS OWN signature.

3. THE REGISTRAR can issue a burial or removal permit ONLY after receiving a completed death certificate, including the SIGNATURES IN BLACK ink under items 17, 23a and 25.

PENALTIES: Under the Idaho law, it is a misdemeanor to

(a) Knowingly supply false information to any one connected with completing a death certificate;
(b) Neglect or refuse to certify to the cause of death on request of the person in charge of the disposition of the deceased.
(c) Remove or bury the body of a deceased person WITHOUT the proper permit being FIRST obtained from the local registrar in the district WHERE THE DEATH OCCURRED;
(d) Alter a certificate on file in the office of a local registrar.

STATEMENT OF PLACE OF DEATH

Special attention should be given to the satisfactory completion of EACH portion of this item. The city or town and street address or route number refer to PLACE WHERE THE DEATH OCCURRED. For deaths occurring in hospitals, maternity homes, or institutions, the name of the place and length of stay MUST be stated.

STATEMENT OF USUAL RESIDENCE OF DECEASED

Regardless of the fact that the person may have lived his entire life at the place of death, ALWAYS COMPLETE ALL PARTS OF THIS ITEM. In case a person has resided in the county where death occurred for less than one year, give address of FORMER RESIDENCE. The post office of the deceased may be in a county or state other than the county of actual residence.

IDAHO CODE ANNOTATED-CHAPTER 38, SECTION 206.

The personal and statistical particulars (items 1 to 16) shall be authenticated by the signature of the informant, who may be any competent person acquainted with the facts.

The statement of facts relating to the disposition of the body shall be signed by the undertaker or person acting as such.

The medical certificate shall be made and signed by the physician, if any, last in attendance on the deceased, who shall specify the time in attendance, the time he last saw the deceased alive and the hour of the day at which death occurred. And he shall further state the cause of death, so as to show the course of disease or sequence of causes resulting in death, giving the primary cause, and also the contributory causes, if any, and the duration of each. Indefinite and unsatisfactory terms, indicating only symptoms of disease or conditions resulting from disease, will not be held sufficient for issuing a burial or removal permit; and any certificate containing only such terms as defined by the state registrar as indefinite and unsatisfactory, shall be returned to the physician for correction and definition. The international classification of the causes of death shall be used by all physicians in stating the cause of death in the medical certificate. Causes of death, which may be the result of either disease or violence, shall be carefully defined; and if from violence, its nature shall be stated, and whether (probably) accidental, suicidal, or homicidal.

This body embalmed under direction of Ray A. Heikkila Lic. No. E-419 at Boise, Idaho on 10-12-61

ADDITIONAL REMARKS by Physician

State File No. 3989
Local Reg. No. 383
Reg. Dist. No. 370

Certificate of Death

STATE OF IDAHO

BIRTH NO.

RECEIVED OCT 18 1961 Bureau of Vital Statistics

1. PLACE OF DEATH
a. COUNTY: Ada 011
b. CITY OR TOWN (If outside corporate limits, write RURAL and give township): Boise
c. LENGTH OF STAY (in this place): 2 Days
d. FULL NAME OF HOSPITAL OR INSTITUTION (If not in hospital or institution, give street address or location): St. Alphonsus Hospital

2. USUAL RESIDENCE (Where deceased lived. If institution: residence before admission).
a. STATE: Idaho 011
b. COUNTY: Ada
c. CITY OR TOWN (If outside corporate limits, write RURAL and give township): Boise
d. STREET ADDRESS (If rural, give location): 411 North 19th Street

3. NAME OF DECEASED (Type or Print)
a. (First): JULIA
b. (Middle): L. 003
c. (Last): WITT

4. DATE OF DEATH (Month) (Day) (Year): Oct. 12, 1961

5. SEX: Female
6. COLOR OR RACE: White
7. MARRIED, NEVER MARRIED, WIDOWED, DIVORCED (Specify): Widowed
8. DATE OF BIRTH: Nov. 17, 1882
9. AGE (In years last birthday): 78 — IF UNDER 1 YEAR: Months / Days — IF UNDER 24 HRS.: Hours / Min.

10a. USUAL OCCUPATION (Give kind of work done during most of working life, even if retired): Housewife 01
10b. KIND OF BUSINESS OR INDUSTRY: At home
11. BIRTHPLACE (State or foreign country): Wisconsin
12. CITIZEN OF WHAT COUNTRY?: USA

13. FATHER'S NAME: Peter Lincoln — BIRTHPLACE: Sweden
14. MOTHER'S MAIDEN NAME: Edith Nichols — BIRTHPLACE: Wyoming, Iowa

15. WAS DECEASED EVER IN U.S. ARMED FORCES? (Yes, no, or unknown): No — (If yes, give war or dates of service): --
16. SOCIAL SECURITY NO.: None
17. INFORMANT'S OWN SIGNATURE: Route #6 — ADDRESS: x Marlin Witt Nampa, Idaho

18. CAUSE OF DEATH
Enter only one cause per line for (a), (b), and (c)

This does not mean the mode of dying, such as heart failure, asthenia, etc. It means the disease, injury, or complication which caused death.

153.3

MEDICAL CERTIFICATION

I. DISEASE OR CONDITION DIRECTLY LEADING TO DEATH* (a): Generalized peritonitis — INTERVAL BETWEEN ONSET AND DEATH: 24 hrs

ANTECEDENT CAUSES
Morbid conditions, if any, giving rise to the above cause (a) stating the underlying cause last.
DUE TO (b): Carcinoma of sigmoid with obstruction — 8 months
DUE TO (c):

II. OTHER SIGNIFICANT CONDITIONS
Conditions contributing to the death but not related to the disease or condition causing death.

19a. DATE OF OPERATION: Oct 10, 1961
19b. MAJOR FINDINGS OF OPERATION: Carcinoma of sigmoid with obstruction & rupture of cecum
20. AUTOPSY? YES ☐ NO ☒

21a. ACCIDENT SUICIDE HOMICIDE (Specify)
21b. PLACE OF INJURY (e.g., in or about home, farm, factory, street, office bldg., etc.)
21c. (CITY, TOWN, OR TOWNSHIP) (COUNTY) (STATE)

21d. TIME OF INJURY (Month) (Day) (Year) (Hour) m.
21e. INJURY OCCURRED WHILE AT WORK ☐ NOT WHILE AT WORK ☐
21f. HOW DID INJURY OCCUR?

22. *I hereby certify that I attended the deceased from* Oct 10, 1961, *to* Oct 12, 1961, *that I last saw the deceased alive on* Oct 12, 1961, *and that death occurred at* 4:30 A *m., from the causes and on the date stated above.*

23a. SIGNATURE (Degree or title): Quentin E Howard MD 177
23b. ADDRESS: 401 Idaho St
23c. DATE SIGNED: Oct 13, 1961

24a. BURIAL, CREMATION, REMOVAL (Specify): Burial
24b. DATE: 10-14-61
24c. NAME OF CEMETERY OR CREMATORY: Cloverdale (Cemetery)
24d. LOCATION (City, town, or county) (State): Boise (Ada) Idaho

DATE REC'D BY LOCAL REG.: 10-17-61
REGISTRAR'S SIGNATURE: Myrtle Palmer
25. FUNERAL DIRECTOR: [signature] — ADDRESS: Boise, Idaho
SUMMERS FUNERAL HOME

Federal Security Agency
United States Public Health Service
Form DPH-48021

Informant, Funeral Director, Registrar and Medical Attendant. EACH must sign with BLACK INK in OWN handwriting. Each item should be answered as completely as possible. State answers as unknown only after a careful investigation. Use BLACK ink or BLACK record typewriter ribbon in filling out certificate. (ICA 38-206 and 215.) Address correspondence to DIVISION OF VITAL STATISTICS, BOISE, IDAHO

DUTIES:

1. INFORMANT SHALL SIGN HIS OWN NAME, under item 17 to authenticate the facts stated under items 1 to 16 inclusive. In case of facts taken from hospital or public records, the person authorized to release the facts shall sign HIS name in addition to giving the source of information.

OCT 18 1961

OCT 23 1961

2. THE FUNERAL DIRECTOR is responsible for completing the entire certificate, obtaining the signatures of the INFORMANT, the OFFICIAL last in attendance on the deceased and HIS OWN signature.

3. THE REGISTRAR can issue a burial or removal permit ONLY after receiving a completed death certificate, including the SIGNATURES IN BLACK ink under items 17, 23a and 25.

PENALTIES: Under the Idaho law, it is a misdemeanor to

(a) Knowingly supply false information to any one connected with completing a death certificate;
(b) Neglect or refuse to certify to the cause of death on request of the person in charge of the disposition of the deceased.
(c) Remove or bury the body of a deceased person WITHOUT the proper permit being FIRST obtained from the local registrar in the district WHERE THE DEATH OCCURRED;
(d) Alter a certificate on file in the office of a local registrar.

STATEMENT OF PLACE OF DEATH

Special attention should be given to the satisfactory completion of EACH portion of this item. The city or town and street address or route number refer to PLACE WHERE THE DEATH OCCURRED. For deaths occurring in hospitals, maternity homes, or institutions, the name of the place and length of stay MUST be stated.

STATEMENT OF USUAL RESIDENCE OF DECEASED

Regardless of the fact that the person may have lived his entire life at the place of death, ALWAYS COMPLETE ALL PARTS OF THIS ITEM. In case a person has resided in the county where death occurred for less than one year, give address of FORMER RESIDENCE. The post office of the deceased may be in a county or state other than the county of actual residence.

IDAHO CODE ANNOTATED-CHAPTER 38, SECTION 206.

The personal and statistical particulars (items 1 to 16) shall be authenticated by the signature of the informant, who may be any competent person acquainted with the facts.

The statement of facts relating to the disposition of the body shall be signed by the undertaker or person acting as such.

The medical certificate shall be made and signed by the physician, if any, last in attendance on the deceased, who shall specify the time in attendance, the time he last saw the deceased alive and the hour of the day at which death occurred. And he shall further state the cause of death, so as to show the course of disease or sequence of causes resulting in death, giving the primary cause, and also the contributory causes, if any, and the duration of each. Indefinite and unsatisfactory terms, indicating only symptoms of disease or conditions resulting from disease, will not be held sufficient for issuing a burial or removal permit; and any certificate containing only such terms as defined by the state registrar as indefinite and unsatisfactory, shall be returned to the physician for correction and definition. The international classification of the causes of death shall be used by all physicians in stating the cause of death in the medical certificate. Causes of death, which may be the result of either disease or violence, shall be carefully defined; and if from violence, its nature shall be stated, and whether (probably) accidental, suicidal, or homicidal.

This body embalmed under direction of Ray A. Heikkila Lic. No E-419 at Boise, Idaho on 10-12-61

ADDITIONAL REMARKS by Physician

State File No. 3990
Local Reg. No. 406
Reg. Dist. No. 370

Certificate of Death

BIRTH NO. RECEIVED STATE OF IDAHO

NOV 1 1961

Bureau of Vital Statistics

1. PLACE OF DEATH
a. COUNTY: Ada
b. CITY OR TOWN (If outside corporate limits, write RURAL and give township): Boise
c. LENGTH OF STAY (In this place): 19 yrs.
d. FULL NAME OF HOSPITAL OR INSTITUTION (If not in hospital or institution, give street address or location): St. Lukes

2. USUAL RESIDENCE (Where deceased lived. If institution: residence before admission).
a. STATE: Idaho
b. COUNTY: Ada
c. CITY OR TOWN (If outside corporate limits, write RURAL and give township): Boise
d. STREET ADDRESS (If rural, give location): 3800 Kootenai

3. NAME OF DECEASED (Type or Print)
a. (First): HELEN
b. (Middle): MARJORIE
c. (Last): RUBOW

4. DATE OF DEATH (Month) (Day) (Year): Oct. 12, 1961

5. SEX: Female
6. COLOR OR RACE: White
7. MARRIED, NEVER MARRIED, WIDOWED, DIVORCED (Specify): Married
8. DATE OF BIRTH: Dec. 28, 1909
9. AGE (In years last birthday): 51 — IF UNDER 1 YEAR: Months / Days — IF UNDER 24 HRS.: Hours / Min.

10a. USUAL OCCUPATION (Give kind of work done during most of working life, even if retired): Housewife
10b. KIND OF BUSINESS OR INDUSTRY:
11. BIRTHPLACE (State or foreign country): Severy, Kansas
12. CITIZEN OF WHAT COUNTRY?: U.S.

13. FATHER'S NAME: Dute R. Gladson — BIRTHPLACE: Kansas
14. MOTHER'S MAIDEN NAME: Jennie Ullman, Brooklyn, N. Y.

15. WAS DECEASED EVER IN U.S. ARMED FORCES? (Yes, no or unknown) (If yes, give war or dates of service): No
16. SOCIAL SECURITY NO.: None
17. INFORMANT'S OWN SIGNATURE: Kent Rubow — ADDRESS: 3800 Kootenai, Boise

18. CAUSE OF DEATH — Enter only one cause per line for (a), (b), and (c)

This does not mean the mode of dying, such as heart failure, asthenia, etc. It means the disease, injury, or complication which caused death.

330X

MEDICAL CERTIFICATION

I. DISEASE OR CONDITION DIRECTLY LEADING TO DEATH* (a): Cerebral hemorrhage — INTERVAL BETWEEN ONSET AND DEATH: 3 hrs.

ANTECEDENT CAUSES — *Morbid conditions, if any, giving rise to the above cause (a) stating the underlying cause last.*
DUE TO (b): Ruptured aneurysm, cerebral — Congenital
DUE TO (c):

II. OTHER SIGNIFICANT CONDITIONS — *Conditions contributing to the death but not related to the disease or condition causing death.*: none

19a. DATE OF OPERATION: none
19b. MAJOR FINDINGS OF OPERATION: —
20. AUTOPSY? YES ☐ NO ☒

21a. ACCIDENT SUICIDE HOMICIDE (Specify):
21b. PLACE OF INJURY (e.g., in or about home, farm, factory, street, office bldg., etc.):
21c. (CITY, TOWN, OR TOWNSHIP) (COUNTY) (STATE):
21d. TIME OF INJURY (Month) (Day) (Year) (Hour) m.:
21e. INJURY OCCURRED WHILE AT WORK ☐ NOT WHILE AT WORK ☐
21f. HOW DID INJURY OCCUR?:

22. *I hereby certify that I attended the deceased from* 10-9, 1961, *to* 10-12, 1961, *that I last saw the deceased alive on* 10-12, 1961, *and that death occurred at* 3:10 A. m., *from the causes and on the date stated above.*

23a. SIGNATURE (Degree or title): Jean Whowurske Jr. 474
23b. ADDRESS: Boise Idaho
23c. DATE SIGNED: 10-17-61

24a. BURIAL, CREMATION, REMOVAL (Specify): Burial
24b. DATE: Oct. 14, 1961
24c. NAME OF CEMETERY OR CREMATORY: Dry Creek
24d. LOCATION (City, town, or county) (State): Boise, Idaho

DATE REC'D BY LOCAL REG.: 10-23-61
REGISTRAR'S SIGNATURE: Myrtle Palmer
25. FUNERAL DIRECTOR: A. E. Alden — McBratney-Alden
ADDRESS: Boise

Federal Security Agency
United States Public Health Service
Form DPH-48021

Informant, Funeral Director, Registrar and Medical Attendant. EACH must sign with BLACK INK in OWN handwriting. Each item should be answered as completely as possible. State answers as unknown only after a careful investigation. Use BLACK ink or BLACK record typewriter ribbon in filling out certificate. (ICA 38-206 and 215.) Address correspondence to DIVISION OF VITAL STATISTICS, BOISE, IDAHO

MAR 12 1998

DUTIES:

1. INFORMANT SHALL SIGN HIS OWN NAME, under item 17 to authenticate the facts stated under items 1 to 16 inclusive. In case of facts taken from hospital or public records, the person authorized to release the facts shall sign HIS name in addition to giving the source of information.

2. THE FUNERAL DIRECTOR is responsible for completing the entire certificate, obtaining the signatures of the INFORMANT, the OFFICIAL last in attendance on the deceased and HIS OWN signature.

3. THE REGISTRAR can issue a burial or removal permit ONLY after receiving a completed death certificate, including the SIGNATURES IN BLACK ink under items 17, 23a and 25.

PENALTIES: Under the Idaho law, it is a misdemeanor to

(a) Knowingly supply false information to any one connected with completing a death certificate;
(b) Neglect or refuse to certify to the cause of death on request of the person in charge of the disposition of the deceased.
(c) Remove or bury the body of a deceased person WITHOUT the proper permit being FIRST obtained from the local registrar in the district WHERE THE DEATH OCCURRED;
(d) Alter a certificate on file in the office of a local registrar.

STATEMENT OF PLACE OF DEATH

Special attention should be given to the satisfactory completion of EACH portion of this item. The city or town and street address or route number refer to PLACE WHERE THE DEATH OCCURRED. For deaths occurring in hospitals, maternity homes, or institutions, the name of the place and length of stay MUST be stated.

STATEMENT OF USUAL RESIDENCE OF DECEASED

Regardless of the fact that the person may have lived his entire life at the place of death, ALWAYS COMPLETE ALL PARTS OF THIS ITEM. In case a person has resided in the county where death occurred for less than one year, give address of FORMER RESIDENCE. The post office of the deceased may be in a county or state other than the county of actual residence.

IDAHO CODE ANNOTATED-CHAPTER 38, SECTION 206.

The personal and statistical particulars (items 1 to 16) shall be authenticated by the signature of the informant, who may be any competent person acquainted with the facts.

The statement of facts relating to the disposition of the body shall be signed by the undertaker or person acting as such.

The medical certificate shall be made and signed by the physician, if any, last in attendance on the deceased, who shall specify the time in attendance, the time he last saw the deceased alive and the hour of the day at which death occurred. And he shall further state the cause of death, so as to show the course of disease or sequence of causes resulting in death, giving the primary cause, and also the contributory causes, if any, and the duration of each. Indefinite and unsatisfactory terms, indicating only symptoms of disease or conditions resulting from disease, will not be held sufficient for issuing a burial or removal permit; and any certificate containing only such terms as defined by the state registrar as indefinite and unsatisfactory, shall be returned to the physician for correction and definition. The international classification of the causes of death shall be used by all physicians in stating the cause of death in the medical certificate. Causes of death, which may be the result of either disease or violence, shall be carefully defined; and if from violence, its nature shall be stated, and whether (probably) accidental, suicidal, or homicidal.

This body embalmed under direction of Earl Waggoner Lic. No. 422 at Boise, Idaho on 10/12/1961

ADDITIONAL REMARKS by Physician

Certificate of Death

STATE OF IDAHO

State File No. 3991
Local Reg. No. 399
Reg. Dist. No. 370

BIRTH NO.

RECEIVED OCT 23 1961 Bureau of Vital Statistics

1. PLACE OF DEATH
a. COUNTY: ADA
b. CITY OR TOWN (If outside corporate limits, write RURAL and give this place): BOISE
c. LENGTH OF
d. FULL NAME OF HOSPITAL OR INSTITUTION (If not in hospital or institution, give street address or location): St. Alphonsus Hospital

2. USUAL RESIDENCE (Where deceased lived. If institution: residence before admission).
a. STATE: IDAHO
b. COUNTY: ADA
c. CITY OR TOWN (If outside corporate limits, write RURAL and give township): BOISE
d. STREET ADDRESS (If rural, give location): 1514 N. 25th.

3. NAME OF DECEASED (Type or Print) a. (First)	b. (Middle)	c. (Last)	4. DATE OF DEATH (Month)	(Day)	(Year)
GEORGE	WALLACE	PHILLIPS	October	12	1961

5. SEX	6. COLOR OR RACE	7. MARRIED, NEVER MARRIED, WIDOWED, DIVORCED (Specify)	8. DATE OF BIRTH	9. AGE (In years last birthday)	IF UNDER 1 YEAR Months	Days	IF UNDER 24 HRS. Hours	Min.
Male	White	Married	February 9, 1880	81				

10a. USUAL OCCUPATION (Give kind of work done during most of working life, even if retired)	10b. KIND OF BUSINESS OR INDUSTRY	11. BIRTHPLACE (State or foreign country)	12. CITIZEN OF WHAT COUNTRY?
Farmer	Farming	Lebo, Kansas	U.S.A.

13. FATHER'S NAME	BIRTHPLACE	14. MOTHER'S MAIDEN NAME	BIRTHPLACE
George Phillips	Unknown	Hannah C. Murch	Unknown

15. WAS DECEASED EVER IN U.S. ARMED FORCES? (Yes, no, or unknown)	(If yes, give war or dates of service)	16. SOCIAL SECURITY NO.	17. INFORMANT'S OWN SIGNATURE	ADDRESS
No		518-40-9877 A	Mrs Robert W Taylor	1606 N 26

18. CAUSE OF DEATH
Enter only one cause per line for (a), (b), and (c)

**This does not mean the mode of dying, such as heart failure, asthenia, etc. It means the disease, injury, or complication which caused death.*

MEDICAL CERTIFICATION

I. DISEASE OR CONDITION DIRECTLY LEADING TO DEATH* (a) Pneumonia — INTERVAL BETWEEN ONSET AND DEATH: 5 days

ANTECEDENT CAUSES
Morbid conditions, if any, giving rise to the above cause (a) stating the underlying cause last.
DUE TO (b) Immobilization due to fractured hip — 9 days
DUE TO (c) Cerebral Arteriosclerosis — 12-15 yrs.

II. OTHER SIGNIFICANT CONDITIONS
Conditions contributing to the death but not related to the disease or condition causing death.

19a. DATE OF OPERATION	19b. MAJOR FINDINGS OF OPERATION	20. AUTOPSY?
NONE		YES ☐ NO ☒

21a. ACCIDENT SUICIDE HOMICIDE (Specify)	21b. PLACE OF INJURY (e.g., in or about home, farm, factory, street, office bldg., etc.)	21c. (CITY, TOWN, OR TOWNSHIP)	(COUNTY)	(STATE)
	HOME			

21d. TIME OF INJURY (Month) (Day) (Year) (Hour)	m.	21e. INJURY OCCURRED WHILE AT WORK ☐ NOT WHILE AT WORK ☐	21f. HOW DID INJURY OCCUR?
			Fall to floor

22. *I hereby certify that I attended the deceased from* 10-3, 1961, *to* 10-12, 1961, *that I last saw the deceased alive on* Oct. 12, 1961, *and that death occurred at* 5 pm m., *from the causes and on the date stated above.*

23a. SIGNATURE (Degree or title)	23b. ADDRESS	23c. DATE SIGNED
Hank Ofiara MD	500 Eastman Bldg Boise Idaho	Oct 17, 1961

24a. BURIAL, CREMATION, REMOVAL (Specify)	24b. DATE	24c. NAME OF CEMETERY OR CREMATORY	24d. LOCATION (City, town, or county) (State)
Burial	October 16, 1961	Sunset Park	Twin Falls Idaho

DATE REC'D BY LOCAL REG.	REGISTRAR'S SIGNATURE	25. FUNERAL DIRECTOR	ADDRESS
10-19-61	Myrtle Palmer	C. E. Alden	419 N. 9th.

McBratney-Alden Chapel Boise, Idaho

Federal Security Agency
United States Public Health Service

Form DPH-48021

Informant, Funeral Director, Registrar and Medical Attendant. EACH must sign with BLACK INK in OWN handwriting. Each item should be answered as completely as possible. State answers as unknown only after a careful investigation. Use BLACK ink or BLACK record typewriter ribbon in filling out certificate. (ICA 38-206 and 215.) Address correspondence to DIVISION OF VITAL STATISTICS, BOISE, IDAHO

DUTIES:

APR 19 1973

1. INFORMANT SHALL SIGN HIS OWN NAME, under item 17 to authenticate the facts stated under items 1 to 16 inclusive. In case of facts taken from hospital or public records, the person authorized to release the facts shall sign HIS name in addition to giving the source of information.

2. THE FUNERAL DIRECTOR is responsible for completing the entire certificate, obtaining the signatures of the INFORMANT, the OFFICIAL last in attendance on the deceased and HIS OWN signature.

3. THE REGISTRAR can issue a burial or removal permit ONLY after receiving a completed death certificate, including the SIGNATURES IN BLACK ink under items 17, 23a and 25.

PENALTIES: Under the Idaho law, it is a misdemeanor to

(a) Knowingly supply false information to any one connected with completing a death certificate;
(b) Neglect or refuse to certify to the cause of death on request of the person in charge of the disposition of the deceased.
(c) Remove or bury the body of a deceased person WITHOUT the proper permit being FIRST obtained from the local registrar in the district WHERE THE DEATH OCCURRED;
(d) Alter a certificate on file in the office of a local registrar.

STATEMENT OF PLACE OF DEATH

Special attention should be given to the satisfactory completion of EACH portion of this item. The city or town and street address or route number refer to PLACE WHERE THE DEATH OCCURRED. For deaths occurring in hospitals, maternity homes, or institutions, the name of the place and length of stay MUST be stated.

STATEMENT OF USUAL RESIDENCE OF DECEASED

Regardless of the fact that the person may have lived his entire life at the place of death, ALWAYS COMPLETE ALL PARTS OF THIS ITEM. In case a person has resided in the county where death occurred for less than one year, give address of FORMER RESIDENCE. The post office of the deceased may be in a county or state other than the county of actual residence.

IDAHO CODE ANNOTATED-CHAPTER 38, SECTION 206.

The personal and statistical particulars (items 1 to 16) shall be authenticated by the signature of the informant, who may be any competent person acquainted with the facts.

The statement of facts relating to the disposition of the body shall be signed by the undertaker or person acting as such.

The medical certificate shall be made and signed by the physician, if any, last in attendance on the deceased, who shall specify the time in attendance, the time he last saw the deceased alive and the hour of the day at which death occurred. And he shall further state the cause of death, so as to show the course of disease or sequence of causes resulting in death, giving the primary cause, and also the contributory causes, if any, and the duration of each. Indefinite and unsatisfactory terms, indicating only symptoms of disease or conditions resulting from disease, will not be held sufficient for issuing a burial or removal permit; and any certificate containing only such terms as defined by the state registrar as indefinite and unsatisfactory, shall be returned to the physician for correction and definition. The international classification of the causes of death shall be used by all physicians in stating the cause of death in the medical certificate. Causes of death, which may be the result of either disease or violence, shall be carefully defined; and if from violence, its nature shall be stated, and whether (probably) accidental, suicidal, or homicidal.

This body embalmed under direction of Earl Waggoner Lic. No. E-422 at Boise, Idaho on 10/12/61

ADDITIONAL REMARKS by Physician

Certificate of Death

STATE OF IDAHO

State File No. 3992
Local Reg. No. 312
Reg. Dist. No. 371

BIRTH NO.

RECEIVED OCT 23 1961 Bureau of Vital Statistics

1. PLACE OF DEATH
a. COUNTY: Ada
b. CITY OR TOWN (If outside corporate limits, write RURAL and give township): Boise, Idaho
c. LENGTH OF STAY (in this place): 1/8 Days
d. FULL NAME OF HOSPITAL OR INSTITUTION (If not in hospital or institution, give street address or location): VA Center, Boise, Idaho

2. USUAL RESIDENCE (Where deceased lived. If institution: residence before admission).
a. STATE: Idaho
b. COUNTY:
c. CITY OR TOWN (If outside corporate limits, write RURAL and give township): Boise
d. STREET ADDRESS (If rural, give location): 613 So 11th Street

3. NAME OF DECEASED (Type or Print) a. (First)	b. (Middle)	c. (Last)	4. DATE OF DEATH (Month)	(Day)	(Year)
James	S	ALLRED	10-	12	61

5. SEX	6. COLOR OR RACE	7. MARRIED, NEVER MARRIED, WIDOWED, DIVORCED (Specify)	8. DATE OF BIRTH	9. AGE (In years last birthday)	IF UNDER 1 YEAR: Months	Days	IF UNDER 24 HRS.: Hours	Min.
Male	White	Married	6-22-02	59				

10a. USUAL OCCUPATION (Give kind of work done during most of working life, even if retired)	10b. KIND OF BUSINESS OR INDUSTRY	11. BIRTHPLACE (State or foreign country)	12. CITIZEN OF WHAT COUNTRY?
Truck Driver	Same	Idaho	USA

13. FATHER'S NAME	BIRTHPLACE	14. MOTHER'S MAIDEN NAME	BIRTHPLACE
Issac M Allred	Utah	Janie Campbell	Utah

15. WAS DECEASED EVER IN U.S. ARMED FORCES? (Yes, no, or unknown)	(If yes, give war or dates of service)	16. SOCIAL SECURITY NO.	17. INFORMANT'S OWN SIGNATURE	ADDRESS
Yes	WW II	518 09 88 30	Records, VA Center, Boise, Idaho	

MEDICAL CERTIFICATION

18. CAUSE OF DEATH
Enter only one cause per line for (a), (b), and (c)

**This does not mean the mode of dying, such as heart failure, asthenia, etc. It means the disease, injury, or complication which caused death.*

I. DISEASE OR CONDITION DIRECTLY LEADING TO DEATH* (a) Bronchogenic carcinoma — INTERVAL BETWEEN ONSET AND DEATH: 8 mo.

ANTECEDENT CAUSES

Morbid conditions, if any, giving rise to the above cause (a) stating the underlying cause last.

DUE TO (b)

DUE TO (c)

II. OTHER SIGNIFICANT CONDITIONS

Conditions contributing to the death but not related to the disease or condition causing death.

19a. DATE OF OPERATION	19b. MAJOR FINDINGS OF OPERATION	20. AUTOPSY?
		YES ☒ NO ☐

21a. ACCIDENT SUICIDE HOMICIDE (Specify)	21b. PLACE OF INJURY (e.g., in or about home, farm, factory, street, office bldg., etc.)	21c. (CITY, TOWN, OR TOWNSHIP) (COUNTY) (STATE)

21d. TIME OF INJURY (Month) (Day) (Year) (Hour)	21e. INJURY OCCURRED	21f. HOW DID INJURY OCCUR?
VA m.	WHILE AT WORK ☐ NOT WHILE AT WORK ☐	

22. I hereby certify that I attended the deceased from 5-17, 19 61, to 10-12, 1961, and that death occurred at 2/15 p.m., from the causes and on the date stated above.

23a. SIGNATURE (Degree or title)	23b. ADDRESS	23c. DATE SIGNED
F. B. Hine, M.D. Ward Physician	VA Center, Boise, Idaho	10-13-61

24a. BURIAL, CREMATION, REMOVAL (Specify)	24b. DATE	24c. NAME OF CEMETERY OR CREMATORY	24d. LOCATION (City, town, or county) (State)
Burial	10/17/61	Morris Hill	Boise, Idaho

DATE REC'D BY LOCAL REG.	REGISTRAR'S SIGNATURE	25. FUNERAL DIRECTOR	ADDRESS
10-18-61	Myrtle Palmer	Robert Richard RELYEA MORTUARY	Boise, Idaho

Federal Security Agency
United States Public Health Service

Form DPH-48021

Informant, Funeral Director, Registrar and Medical Attendant. EACH must sign with BLACK INK in OWN handwriting. Each item should be answered as completely as possible. State answers as unknown only after a careful investigation. Use BLACK ink or BLACK record typewriter ribbon in filling out certificate. (ICA 38-206 and 215.) Address correspondence to DIVISION OF VITAL STATISTICS, BOISE, IDAHO

DUTIES:

OCT 31 1961

1. INFORMANT SHALL SIGN HIS OWN NAME, under item 17 to authenticate the facts stated under items 1 to 16 inclusive. In case of facts taken from hospital or public records, the person authorized to release the facts shall sign HIS name in addition to giving the source of information.

2. THE FUNERAL DIRECTOR is responsible for completing the entire certificate, obtaining the signatures of the INFORMANT, the OFFICIAL last in attendance on the deceased and HIS OWN signature.

3. THE REGISTRAR can issue a burial or removal permit ONLY after receiving a completed death certificate, including the SIGNATURES IN BLACK ink under items 17, 23a and 25.

PENALTIES: Under the Idaho law, it is a misdemeanor to

(a) Knowingly supply false information to any one connected with completing a death certificate;
(b) Neglect or refuse to certify to the cause of death on request of the person in charge of the disposition of the deceased.
(c) Remove or bury the body of a deceased person WITHOUT the proper permit being FIRST obtained from the local registrar in the district WHERE THE DEATH OCCURRED;
(d) Alter a certificate on file in the office of a local registrar.

STATEMENT OF PLACE OF DEATH

Special attention should be given to the satisfactory completion of EACH portion of this item. The city or town and street address or route number refer to PLACE WHERE THE DEATH OCCURRED. For deaths occurring in hospitals, maternity homes, or institutions, the name of the place and length of stay MUST be stated.

STATEMENT OF USUAL RESIDENCE OF DECEASED

Regardless of the fact that the person may have lived his entire life at the place of death, ALWAYS COMPLETE ALL PARTS OF THIS ITEM. In case a person has resided in the county where death occurred for less than one year, give address of FORMER RESIDENCE. The post office of the deceased may be in a county or state other than the county of actual residence.

IDAHO CODE ANNOTATED-CHAPTER 38, SECTION 206.

The personal and statistical particulars (items 1 to 16) shall be authenticated by the signature of the informant, who may be any competent person acquainted with the facts.

The statement of facts relating to the disposition of the body shall be signed by the undertaker or person acting as such.

The medical certificate shall be made and signed by the physician, if any, last in attendance on the deceased, who shall specify the time in attendance, the time he last saw the deceased alive and the hour of the day at which death occurred. And he shall further state the cause of death, so as to show the course of disease or sequence of causes resulting in death, giving the primary cause, and also the contributory causes, if any, and the duration of each. Indefinite and unsatisfactory terms, indicating only symptoms of disease or conditions resulting from disease, will not be held sufficient for issuing a burial or removal permit; and any certificate containing only such terms as defined by the state registrar as indefinite and unsatisfactory, shall be returned to the physician for correction and definition. The international classification of the causes of death shall be used by all physicians in stating the cause of death in the medical certificate. Causes of death, which may be the result of either disease or violence, shall be carefully defined; and if from violence, its nature shall be stated, and whether (probably) accidental, suicidal, or homicidal.

This body embalmed under direction of Robert F. Dickard Lic. No E-312 at Boise, Idaho on 10/12/61

ADDITIONAL REMARKS by Physician

Informant, Funeral Director, Registrar and Medical Attendant. EACH must sign with BLACK INK in OWN handwriting. Each item should be answered as completely as possible. State answers as unknown only after a careful investigation. Use BLACK ink or BLACK record typewriter ribbon in filling out certificate. (ICA 38-206 and 218.) Address correspondence to DIVISION OF VITAL STATISTICS, BOISE, IDAHO

RECEIVED
Bureau of Vital Statistics
BIRTH OCT 27 1961

Certificate of Death

STATE OF IDAHO

State File No. 3993
Local Reg. No. 405
Reg. Dist. No. 370

1. PLACE OF DEATH
a. COUNTY: Ada
b. CITY OR TOWN (If outside corporate limits, write RURAL and give township): Boise
c. LENGTH OF STAY (in this place): DOA
d. FULL NAME OF HOSPITAL OR INSTITUTION (If not in hospital or institution, give street address or location): DOA at St. Alphonsus Hospital

2. USUAL RESIDENCE (Where deceased lived. If institution: residence before admission).
a. STATE: Idaho
b. COUNTY: Ada
c. CITY OR TOWN (If outside corporate limits, write RURAL and give township): Boise
d. STREET ADDRESS (If rural, give location): 506 Village Lane

3. NAME OF DECEASED (Type or Print) a. (First)	b. (Middle)	c. (Last)	4. DATE OF DEATH (Month)	(Day)	(Year)
J.	DEAN	SORENSEN	Oct.	13	1961

5. SEX	6. COLOR OR RACE	7. MARRIED, NEVER MARRIED, WIDOWED, DIVORCED (Specify)	8. DATE OF BIRTH	9. AGE (In years last birthday)	IF UNDER 1 YEAR: Months / Days	IF UNDER 24 HRS.: Hours / Min.
Male	White	Married	Oct. 1, 1929	32		

10a. USUAL OCCUPATION (Give kind of work done during most of working life, even if retired): Seed Analyst
10b. KIND OF BUSINESS OR INDUSTRY: Seed Processing
11. BIRTHPLACE (State or foreign country): Firth, Idaho
12. CITIZEN OF WHAT COUNTRY? U.S.A.

13. FATHER'S NAME: Marion Sorensen — BIRTHPLACE: Denmark
14. MOTHER'S MAIDEN NAME: Lucille Harper — BIRTHPLACE: No Record

15. WAS DECEASED EVER IN U.S. ARMED FORCES? (Yes, no, or unknown): No
(If yes, give war or dates of service)
16. SOCIAL SECURITY NO.: 519-32-1798
17. INFORMANT'S OWN SIGNATURE: Russell A. Relyea — ADDRESS:

MEDICAL CERTIFICATION

18. CAUSE OF DEATH
Enter only one cause per line for (a), (b), and (c)

**This does not mean the mode of dying, such as heart failure, asthenia, etc. It means the disease, injury, or complication which caused death.*

I. DISEASE OR CONDITION DIRECTLY LEADING TO DEATH*(a): Rupture of aorta — INTERVAL BETWEEN ONSET AND DEATH: few min.

ANTECEDENT CAUSES
Morbid conditions, if any, giving rise to the above cause (a) stating the underlying cause last.
DUE TO (b): Rheumatic Heart disease — 12 years
DUE TO (c):

II. OTHER SIGNIFICANT CONDITIONS
Conditions contributing to the death but not related to the disease or condition causing death.

19a. DATE OF OPERATION: 1956
19b. MAJOR FINDINGS OF OPERATION: Rheumatic heart disease with aortic insufficiency
20. AUTOPSY? YES [X] NO [ ]

21a. ACCIDENT / SUICIDE / HOMICIDE (Specify)
21b. PLACE OF INJURY (e.g., in or about home, farm, factory, street, office bldg., etc.)
21c. (CITY, TOWN, OR TOWNSHIP) (COUNTY) (STATE)
21d. TIME OF INJURY (Month) (Day) (Year) (Hour) m.
21e. INJURY OCCURRED: WHILE AT WORK [ ] NOT WHILE AT WORK [ ]
21f. HOW DID INJURY OCCUR?

22. *I hereby certify that I attended the deceased from* Nov 30, 1951, *to* Oct 13, 1961, *that I last saw the deceased alive on* Feb 28, 1961, *and that death occurred at* 3 A m., *from the causes and on the date stated above.*

23a. SIGNATURE (Degree or title)	23b. ADDRESS	23c. DATE SIGNED
Paul F. Miner MD	105 N. 8th St. Boise Idaho	10/16/61

24a. BURIAL, CREMATION, REMOVAL (Specify)	24b. DATE	24c. NAME OF CEMETERY OR CREMATORY	24d. LOCATION (City, town, or county) (State)
Burial	10/16/61	Dry Creek	Boise, Idaho

DATE REC'D BY LOCAL REG.: 10-27-61
REGISTRAR'S SIGNATURE: Myrtle Palmer
25. FUNERAL DIRECTOR: Robert G. Orchard — RELYEA MORTUARY — ADDRESS: Boise, Idaho

Federal Security Agency
United States Public Health Service
Form DPH-43021

DUTIES:

OCT 27 1961

1. INFORMANT SHALL SIGN HIS OWN NAME, under item 17 to authenticate the facts stated under items 1 to 16 inclusive. In case of facts taken from hospital or public records, the person authorized to release the facts shall sign HIS name in addition to giving the source of information.

APR 9 1962

2. THE FUNERAL DIRECTOR is responsible for completing the entire certificate, obtaining the signatures of the INFORMANT, the OFFICIAL last in attendance on the deceased and HIS OWN signature.

MAY 16 1967

3. THE REGISTRAR can issue a burial or removal permit ONLY after receiving a completed death certificate, including the SIGNATURES IN BLACK ink under items 17, 23a and 25.

PENALTIES: Under the Idaho law, it is a misdemeanor to

(a) Knowingly supply false information to any one connected with completing a death certificate;
(b) Neglect or refuse to certify to the cause of death on request of the person in charge of the disposition of the deceased.
(c) Remove or bury the body of a deceased person WITHOUT the proper permit being FIRST obtained from the local registrar in the district WHERE THE DEATH OCCURRED;
(d) Alter a certificate on file in the office of a local registrar.

STATEMENT OF PLACE OF DEATH

Special attention should be given to the satisfactory completion of EACH portion of this item. The city or town and street address or route number refer to PLACE WHERE THE DEATH OCCURRED. For deaths occurring in hospitals, maternity homes, or institutions, the name of the place and length of stay MUST be stated.

STATEMENT OF USUAL RESIDENCE OF DECEASED

Regardless of the fact that the person may have lived his entire life at the place of death, ALWAYS COMPLETE ALL PARTS OF THIS ITEM. In case a person has resided in the county where death occurred for less than one year, give address of FORMER RESIDENCE. The post office of the deceased may be in a county or state other than the county of actual residence.

IDAHO CODE ANNOTATED-CHAPTER 38, SECTION 206.

The personal and statistical particulars (items 1 to 16) shall be authenticated by the signature of the informant, who may be any competent person acquainted with the facts.

The statement of facts relating to the disposition of the body shall be signed by the undertaker or person acting as such.

The medical certificate shall be made and signed by the physician, if any, last in attendance on the deceased, who shall specify the time in attendance, the time he last saw the deceased alive and the hour of the day at which death occurred. And he shall further state the cause of death, so as to show the course of disease or sequence of causes resulting in death, giving the primary cause, and also the contributory causes, if any, and the duration of each. Indefinite and unsatisfactory terms, indicating only symptoms of disease or conditions resulting from disease, will not be held sufficient for issuing a burial or removal permit; and any certificate containing only such terms as defined by the state registrar as indefinite and unsatisfactory, shall be returned to the physician for correction and definition. The international classification of the causes of death shall be used by all physicians in stating the cause of death in the medical certificate. Causes of death, which may be the result of either disease or violence, shall be carefully defined; and if from violence, its nature shall be stated, and whether (probably) accidental, suicidal, or homicidal.

This body embalmed under direction of Robert F. Dickard Lic. No. E-312 at Boise, Idaho on 10/13/61

ADDITIONAL REMARKS by Physician

Informant, Funeral Director, Registrar and Medical Attendant. EACH must sign with BLACK INK in OWN handwriting. Each item should be answered as completely as possible. State answers as unknown only after a careful investigation. Use BLACK ink or BLACK record typewriter ribbon in filling out certificate. (ICA 38-206 and 215.) Address correspondence to DIVISION OF VITAL STATISTICS, BOISE, IDAHO

Certificate of Death

STATE OF IDAHO

State File No. 3994
Local Reg. No. 416
Reg. Dist. No. 370

BIRTH NO.

RECEIVED NOV 1 1961 Division of Vital Statistics

1. PLACE OF DEATH
a. COUNTY: Ada
b. CITY OR TOWN (If outside corporate limits, write RURAL and give township): Boise
c. LENGTH OF STAY (in this place): 1 week
d. FULL NAME OF HOSPITAL OR INSTITUTION (If not in hospital or institution, give street address or location): St. Lukes Hospital

2. USUAL RESIDENCE (Where deceased lived. If institution: residence before admission).
a. STATE: Idaho
b. COUNTY: Ada
c. CITY OR TOWN (If outside corporate limits, write RURAL and give township): Boise
d. STREET ADDRESS (If rural, give location): 2016 Longmont St.

3. NAME OF DECEASED (Type or Print): a. (First) Varian; b. (Middle) Mae; c. (Last) Horn

4. DATE OF DEATH (Month) (Day) (Year): October 13, 1961

5. SEX	6. COLOR OR RACE	7. MARRIED, NEVER MARRIED, WIDOWED, DIVORCED (Specify)	8. DATE OF BIRTH	9. AGE (In years last birthday)	IF UNDER 1 YEAR Months	Days	IF UNDER 24 HRS. Hours	Min.
female	white	widowed	Apr. 27, 1888	73	5	16		

10a. USUAL OCCUPATION (Give kind of work done during most of working life, even if retired)	10b. KIND OF BUSINESS OR INDUSTRY	11. BIRTHPLACE (State or foreign country)	12. CITIZEN OF WHAT COUNTRY?
housewife	home	Creswell, Oregon	

13. FATHER'S NAME	BIRTHPLACE	14. MOTHER'S MAIDEN NAME	BIRTHPLACE
John L. Hunter	Unknown	Mary Ann Sellar	Unknown

15. WAS DECEASED EVER IN U.S. ARMED FORCES? (Yes, no, or unknown) (If yes, give war or dates of service)	16. SOCIAL SECURITY NO.	17. INFORMANT'S OWN SIGNATURE	ADDRESS
No	533-20-1911	Lloyd L Horn	Boise, Ida.

MEDICAL CERTIFICATION

18. CAUSE OF DEATH Enter only one cause per line for (a), (b), and (c)

**This does not mean the mode of dying, such as heart failure, asthenia, etc. It means the disease, injury, or complication which caused death.*

I. DISEASE OR CONDITION DIRECTLY LEADING TO DEATH* (a) Carcinoma of Caecum c 153.0

ANTECEDENT CAUSES
Morbid conditions, if any, giving rise to the above cause (a) stating the underlying cause last.
DUE TO (b) metastasis to liver

DUE TO (c)

II. OTHER SIGNIFICANT CONDITIONS
Conditions contributing to the death but not related to the disease or condition causing death. Hypertensive cardiovascular disease & auricular fibrillation

INTERVAL BETWEEN ONSET AND DEATH

19a. DATE OF OPERATION	19b. MAJOR FINDINGS OF OPERATION	20. AUTOPSY?
Oct 9 '61	CA Caecum c Metastasis.	YES ☐ NO ☐

21a. ACCIDENT SUICIDE HOMICIDE (Specify)	21b. PLACE OF INJURY (e.g., in or about home, farm, factory, street, office bldg., etc.)	21c. (CITY, TOWN, OR TOWNSHIP) (COUNTY) (STATE)

21d. TIME OF INJURY (Month) (Day) (Year) (Hour)	21e. INJURY OCCURRED WHILE AT WORK ☐ NOT WHILE AT WORK ☐	21f. HOW DID INJURY OCCUR?
m.		

22. *I hereby certify that I attended the deceased from* 9 Oct, 1961, *to* 13 Oct, 1961 *that I last saw the deceased alive on* 13 Oct, 1961, *and that death occurred at* 1 A m., *from the causes and on the date stated above.*

23a. SIGNATURE (Degree or title)	23b. ADDRESS	23c. DATE SIGNED
[signature]	Boise, Idaho	10/18/61

24a. BURIAL, CREMATION, REMOVAL (Specify)	24b. DATE	24c. NAME OF CEMETERY OR CREMATORY	24d. LOCATION (City, town, or county) (State)
burial	Oct. 16, 1961	Emmett	Emmett

DATE REC'D BY LOCAL REG.	REGISTRAR'S SIGNATURE	25. FUNERAL DIRECTOR	ADDRESS
10-30-61	Myrtle Palmer	THE BEATTY CHAPEL	Emmett, Ida.

Federal Security Agency
United States Public Health Service

Form DPH-48021

NOV 1 1961

DUTIES:

1. INFORMANT SHALL SIGN HIS OWN NAME, under item 17 to authenticate the facts stated under items 1 to 16 inclusive. In case of facts taken from hospital or public records, the person authorized to release the facts shall sign HIS name in addition to giving the source of information.

2. THE FUNERAL DIRECTOR is responsible for completing the entire certificate, obtaining the signatures of the INFORMANT, the OFFICIAL last in attendance on the deceased and HIS OWN signature.

3. THE REGISTRAR can issue a burial or removal permit ONLY after receiving a completed death certificate, including the SIGNATURES IN BLACK ink under items 17, 23a and 25.

PENALTIES: Under the Idaho law, it is a misdemeanor to

(a) Knowingly supply false information to any one connected with completing a death certificate;
(b) Neglect or refuse to certify to the cause of death on request of the person in charge of the disposition of the deceased.
(c) Remove or bury the body of a deceased person WITHOUT the proper permit being FIRST obtained from the local registrar in the district WHERE THE DEATH OCCURRED;
(d) Alter a certificate on file in the office of a local registrar.

STATEMENT OF PLACE OF DEATH

Special attention should be given to the satisfactory completion of EACH portion of this item. The city or town and street address or route number refer to PLACE WHERE THE DEATH OCCURRED. For deaths occurring in hospitals, maternity homes, or institutions, the name of the place and length of stay MUST be stated.

STATEMENT OF USUAL RESIDENCE OF DECEASED

Regardless of the fact that the person may have lived his entire life at the place of death, ALWAYS COMPLETE ALL PARTS OF THIS ITEM. In case a person has resided in the county where death occurred for less than one year, give address of FORMER RESIDENCE. The post office of the deceased may be in a county or state other than the county of actual residence.

IDAHO CODE ANNOTATED-CHAPTER 38, SECTION 206.

The personal and statistical particulars (items 1 to 16) shall be authenticated by the signature of the informant, who may be any competent person acquainted with the facts.

The statement of facts relating to the disposition of the body shall be signed by the undertaker or person acting as such.

The medical certificate shall be made and signed by the physician, if any, last in attendance on the deceased, who shall specify the time in attendance, the time he last saw the deceased alive and the hour of the day at which death occurred. And he shall further state the cause of death, so as to show the course of disease or sequence of causes resulting in death, giving the primary cause, and also the contributory causes, if any, and the duration of each. Indefinite and unsatisfactory terms, indicating only symptoms of disease or conditions resulting from disease, will not be held sufficient for issuing a burial or removal permit; and any certificate containing only such terms as defined by the state registrar as indefinite and unsatisfactory, shall be returned to the physician for correction and definition. The international classification of the causes of death shall be used by all physicians in stating the cause of death in the medical certificate. Causes of death, which may be the result of either disease or violence, shall be carefully defined; and if from violence, its nature shall be stated, and whether (probably) accidental, suicidal, or homicidal.

This body embalmed under direction of Walt Potter Lic. No. E-445 at Emmett on 10-13-61

ADDITIONAL REMARKS by Physician

State File No. 3995
Local Reg. No. 410
Reg. Dist. No. 370

Certificate of Death

STATE OF IDAHO

BIRTH NO.

RECEIVED NOV 1 1961

1. PLACE OF DEATH
a. COUNTY: Ada
b. CITY OR TOWN (If outside corporate limits, write RURAL and give township): Boise
c. LENGTH OF STAY (in this place): 3 mos.
d. FULL NAME OF HOSPITAL OR INSTITUTION (If not in hospital or institution, give street address or location): St. Alphonsus Hospital

2. USUAL RESIDENCE (Where deceased lived. If institution: residence before admission).
a. STATE: Idaho
b. COUNTY: Ada
c. CITY OR TOWN (If outside corporate limits, write RURAL and give township): Boise
d. STREET ADDRESS (If rural, give location): 517 Ada Street

3. NAME OF DECEASED (Type or Print)
a. (First): THEO
b. (Middle): MAUDE
c. (Last): BAKER

4. DATE OF DEATH (Month) (Day) (Year): Oct. 13, 1961

5. SEX: Female
6. COLOR OR RACE: White
7. MARRIED, NEVER MARRIED, WIDOWED, DIVORCED (Specify): Widowed
8. DATE OF BIRTH: Nov. 28, 1873
9. AGE (In years last birthday): 87 — IF UNDER 1 YEAR: Months / Days — IF UNDER 24 HRS.: Hours / Min.

10a. USUAL OCCUPATION (Give kind of work done during most of working life, even if retired): At home
10b. KIND OF BUSINESS OR INDUSTRY:
11. BIRTHPLACE (State or foreign country): Marysville, Missouri
12. CITIZEN OF WHAT COUNTRY?: USA

13. FATHER'S NAME: Francis Scott Ramey — BIRTHPLACE: Ohio
14. MOTHER'S MAIDEN NAME: Caroline Marsh — BIRTHPLACE: Mounta Pleasant, Iowa

15. WAS DECEASED EVER IN U.S. ARMED FORCES? (Yes, no, or unknown): No — (If yes, give war or dates of service):
16. SOCIAL SECURITY NO.: 519-28-6611
17. INFORMANT'S OWN SIGNATURE: Francis M Baker — ADDRESS: 6624 Randolph Boise

18. CAUSE OF DEATH Enter only one cause per line for (a), (b), and (c)

This does not mean the mode of dying, such as heart failure, asthenia, etc. It means the disease, injury, or complication which caused death.

334X

MEDICAL CERTIFICATION

I. DISEASE OR CONDITION DIRECTLY LEADING TO DEATH* (a): Hemiplegia — INTERVAL BETWEEN ONSET AND DEATH: 3 mo

ANTECEDENT CAUSES — *Morbid conditions, if any, giving rise to the above cause (a) stating the underlying cause last.*
DUE TO (b): apoplexy — 3 mo
DUE TO (c): Hypertension — 10 yrs
DUE TO (c): arteriosclerosis — 10 yrs

II. OTHER SIGNIFICANT CONDITIONS — *Conditions contributing to the death but not related to the disease or condition causing death.*: myocardial failure

19a. DATE OF OPERATION:
19b. MAJOR FINDINGS OF OPERATION:
20. AUTOPSY? YES ☐ NO ☑

21a. ACCIDENT SUICIDE HOMICIDE (Specify):
21b. PLACE OF INJURY (e.g., in or about home, farm, factory, street, office bldg., etc.):
21c. (CITY, TOWN, OR TOWNSHIP) (COUNTY) (STATE):
21d. TIME OF INJURY (Month) (Day) (Year) (Hour) m.
21e. INJURY OCCURRED WHILE AT WORK ☐ NOT WHILE AT WORK ☐
21f. HOW DID INJURY OCCUR?

22. *I hereby certify that I attended the deceased from* 8/22, 1950, *to* 10/12, 1961, *that I last saw the deceased alive on* 10/12, 1961, *and that death occurred at* 7 p m., *from the causes and on the date stated above.*

23a. SIGNATURE (Degree or title): L Lesser MD 220
23b. ADDRESS: Boise Ida
23c. DATE SIGNED: 10/16/61

24a. BURIAL, CREMATION, REMOVAL (Specify): Burial
24b. DATE: 10/16/61
24c. NAME OF CEMETERY OR CREMATORY: Cloverdale Memorial
24d. LOCATION (City, town, or county) (State): Park Boise, Idaho

DATE REC'D BY LOCAL REG.: 10-25-61
REGISTRAR'S SIGNATURE: Myrtle Palmer
25. FUNERAL DIRECTOR: [signature] SUMMERS FUNERAL HOME — ADDRESS: Boise, Idaho

Federal Security Agency
United States Public Health Service

Form DPH-48021

Informant, Funeral Director, Registrar and Medical Attendant. EACH must sign with BLACK INK in OWN handwriting. Each item should be answered as completely as possible. State answers as unknown only after a careful investigation. Use BLACK ink or BLACK record typewriter ribbon in filling out certificate. (ICA 38-206 and 215.) Address correspondence to DIVISION OF VITAL STATISTICS, BOISE, IDAHO

DUTIES:

1. INFORMANT SHALL SIGN HIS OWN NAME, under item 17 to authenticate the facts stated under items 1 to 16 inclusive. In case of facts taken from hospital or public records, the person authorized to release the facts shall sign HIS name in addition to giving the source of information.

2. THE FUNERAL DIRECTOR is responsible for completing the entire certificate, obtaining the signatures of the INFORMANT, the OFFICIAL last in attendance on the deceased and HIS OWN signature.

3. THE REGISTRAR can issue a burial or removal permit ONLY after receiving a completed death certificate, including the SIGNATURES IN BLACK ink under items 17, 23a and 25.

PENALTIES: Under the Idaho law, it is a misdemeanor to

(a) Knowingly supply false information to any one connected with completing a death certificate;
(b) Neglect or refuse to certify to the cause of death on request of the person in charge of the disposition of the deceased.
(c) Remove or bury the body of a deceased person WITHOUT the proper permit being FIRST obtained from the local registrar in the district WHERE THE DEATH OCCURRED;
(d) Alter a certificate on file in the office of a local registrar.

STATEMENT OF PLACE OF DEATH

Special attention should be given to the satisfactory completion of EACH portion of this item. The city or town and street address or route number refer to PLACE WHERE THE DEATH OCCURRED. For deaths occurring in hospitals, maternity homes, or institutions, the name of the place and length of stay MUST be stated.

STATEMENT OF USUAL RESIDENCE OF DECEASED

Regardless of the fact that the person may have lived his entire life at the place of death, ALWAYS COMPLETE ALL PARTS OF THIS ITEM. In case a person has resided in the county where death occurred for less than one year, give address of FORMER RESIDENCE. The post office of the deceased may be in a county or state other than the county of actual residence.

IDAHO CODE ANNOTATED-CHAPTER 38, SECTION 206.

The personal and statistical particulars (items 1 to 16) shall be authenticated by the signature of the informant, who may be any competent person acquainted with the facts.

The statement of facts relating to the disposition of the body shall be signed by the undertaker or person acting as such.

The medical certificate shall be made and signed by the physician, if any, last in attendance on the deceased, who shall specify the time in attendance, the time he last saw the deceased alive and the hour of the day at which death occurred. And he shall further state the cause of death, so as to show the course of disease or sequence of causes resulting in death, giving the primary cause, and also the contributory causes, if any, and the duration of each. Indefinite and unsatisfactory terms, indicating only symptoms of disease or conditions resulting from disease, will not be held sufficient for issuing a burial or removal permit; and any certificate containing only such terms as defined by the state registrar as indefinite and unsatisfactory, shall be returned to the physician for correction and definition. The international classification of the causes of death shall be used by all physicians in stating the cause of death in the medical certificate. Causes of death, which may be the result of either disease or violence, shall be carefully defined; and if from violence, its nature shall be stated, and whether (probably) accidental, suicidal, or homicidal.

This body embalmed under direction of Ray A. Heikkila Lic. No. E-419 at Boise, Idaho on 10/13/61

ADDITIONAL REMARKS by Physician

NON-RESIDENT Certificate of Death

STATE OF IDAHO

State File No. 3996
Local Reg. No. 315
Reg. Dist. No. 371

BIRTH NO.

RECEIVED NOV 1 1961 Division of Vital Statistics

1. PLACE OF DEATH
a. COUNTY Ada
b. CITY OR TOWN (If outside corporate limits, write RURAL and give township) Boise, Idaho
c. LENGTH OF STAY (in this place) 50 Days
d. FULL NAME OF HOSPITAL OR INSTITUTION (If not in hospital, give street address or location) VA Center, Boise, Idaho

2. USUAL RESIDENCE (Where deceased lived. If institution: residence before admission).
a. STATE Oregon
b. COUNTY
c. CITY OR TOWN (If outside corporate limits, write RURAL and give township) Ontario
d. STREET ADDRESS (If rural, give location) Carter Hotel

3. NAME OF DECEASED (Type or Print) a. (First) Frank b. (Middle) c. (Last) DEACH

4. DATE OF DEATH (Month) 10 (Day) 13 (Year) 61

5. SEX Male

6. COLOR OR RACE White

7. MARRIED, NEVER MARRIED, WIDOWED, DIVORCED (Specify) Never Married

8. DATE OF BIRTH 7-31-93

9. AGE (In years last birthday) 68 | IF UNDER 1 YEAR: Months, Days | IF UNDER 24 HRS.: Hours, Min.

10a. USUAL OCCUPATION (Give kind of work done during most of working life, even if retired) Retired

10b. KIND OF BUSINESS OR INDUSTRY Retired

11. BIRTHPLACE (State or foreign country) Penn.

12. CITIZEN OF WHAT COUNTRY? USA

13. FATHER'S NAME Lester Deach | BIRTHPLACE Penn.

14. MOTHER'S MAIDEN NAME Unk | BIRTHPLACE Penn

15. WAS DECEASED EVER IN U.S. ARMED FORCES? (Yes, no, or unknown) Yes | (If yes, give war or dates of service) WW 1

16. SOCIAL SECURITY NO. Unk

17. INFORMANT'S OWN SIGNATURE John D. Stark | ADDRESS Records, VA Center, Boise, Idaho

MEDICAL CERTIFICATION

18. CAUSE OF DEATH
Enter only one cause per line for (a), (b), and (c)

This does not mean the mode of dying, such as heart failure, asthenia, etc. It means the disease, injury, or complication which caused death.

I. DISEASE OR CONDITION DIRECTLY LEADING TO DEATH* (a) Bronchopneumonia — INTERVAL BETWEEN ONSET AND DEATH: 3 Days

ANTECEDENT CAUSES
Morbid conditions, if any, giving rise to the above cause (a) stating the underlying cause last.
DUE TO (b) Carcinoma of prostate — Unk
DUE TO (c)

II. OTHER SIGNIFICANT CONDITIONS
Conditions contributing to the death but not related to the disease or condition causing death. Skeletal metastsis (spine & pelvis) — Unk

19a. DATE OF OPERATION

19b. MAJOR FINDINGS OF OPERATION (due to carcinoma of prostate)

20. AUTOPSY? YES ☐ NO ☒

21a. ACCIDENT / SUICIDE / HOMICIDE (Specify)

21b. PLACE OF INJURY (e.g., in or about home, farm, factory, street, office bldg., etc.)

21c. (CITY, TOWN, OR TOWNSHIP) (COUNTY) (STATE)

21d. TIME OF INJURY (Month) (Day) (Year) (Hour) VA m.

21e. INJURY OCCURRED WHILE AT WORK ☐ NOT WHILE AT WORK ☐

21f. HOW DID INJURY OCCUR?

22. I attended the deceased from 8-24, 19 61, to 10-13, 19 61, and that death occurred at 12 Noon, from the causes and on the date stated above.

23a. SIGNATURE R. C. Bungard (Degree or title) M.D. 890 — R.C. Bungard, M.D. Ward Physician

23b. ADDRESS VA Center, Boise, Idaho

23c. DATE SIGNED 10-18-61

24a. BURIAL, CREMATION, REMOVAL (Specify) Burial

24b. DATE 10/21/1961

24c. NAME OF CEMETERY OR CREMATORY Morris Hill Cemetery

24d. LOCATION (City, town, or county) Boise, Idaho (State)

DATE REC'D BY LOCAL REG. 10-23-61

REGISTRAR'S SIGNATURE Myrtle Palmer

25. FUNERAL DIRECTOR W. E. Alden — ADDRESS Boise, Idaho

McBratney-Alden Chapel

Informant, Funeral Director, Registrar and Medical Attendant. EACH must sign with BLACK INK in OWN handwriting. Each item should be answered as completely as possible. State answers as unknown only after a careful investigation. Use BLACK ink or BLACK record typewriter ribbon in filling out certificate. (ICA 38-206 and 215.) Address correspondence to DIVISION OF VITAL STATISTICS, BOISE, IDAHO

Federal Security Agency
United States Public Health Service

Form DPH-48021

DUTIES: NOV 7 to 16 1961

1. INFORMANT SHALL SIGN HIS OWN NAME, under item 17 to authenticate the facts stated under it inclusive. In case of facts taken from hospital or public records, the person authorized to release the facts shall sign HIS name in addition to giving the source of information.

2. THE FUNERAL DIRECTOR is responsible for completing the entire certificate, obtaining the signatures of the INFORMANT, the OFFICIAL last in attendance on the deceased and HIS OWN signature.

3. THE REGISTRAR can issue a burial or removal permit ONLY after receiving a completed death certificate, including the SIGNATURES IN BLACK ink under items 17, 23a and 25.

PENALTIES: Under the Idaho law, it is a misdemeanor to
(a) Knowingly supply false information to any one connected with completing a death certificate;
(b) Neglect or refuse to certify to the cause of death on request of the person in charge of the disposition of the deceased.
(c) Remove or bury the body of a deceased person WITHOUT the proper permit being FIRST obtained from the local registrar in the district WHERE THE DEATH OCCURRED;
(d) Alter a certificate on file in the office of a local registrar.

STATEMENT OF PLACE OF DEATH

Special attention should be given to the satisfactory completion of EACH portion of this item. The city or town and street address or route number refer to PLACE WHERE THE DEATH OCCURRED. For deaths occurring in hospitals, maternity homes, or institutions, the name of the place and length of stay MUST be stated.

STATEMENT OF USUAL RESIDENCE OF DECEASED

Regardless of the fact that the person may have lived his entire life at the place of death, ALWAYS COMPLETE ALL PARTS OF THIS ITEM. In case a person has resided in the county where death occurred for less than one year, give address of FORMER RESIDENCE. The post office of the deceased may be in a county or state other than the county of actual residence.

IDAHO CODE ANNOTATED-CHAPTER 38, SECTION 206.

The personal and statistical particulars (items 1 to 16) shall be authenticated by the signature of the informant, who may be any competent person acquainted with the facts.

The statement of facts relating to the disposition of the body shall be signed by the undertaker or person acting as such.

The medical certificate shall be made and signed by the physician, if any, last in attendance on the deceased, who shall specify the time in attendance, the time he last saw the deceased alive and the hour of the day at which death occurred. And he shall further state the cause of death, so as to show the course of disease or sequence of causes resulting in death, giving the primary cause, and also the contributory causes, if any, and the duration of each. Indefinite and unsatisfactory terms, indicating only symptoms of disease or conditions resulting from disease, will not be held sufficient for issuing a burial or removal permit; and any certificate containing only such terms as defined by the state registrar as indefinite and unsatisfactory, shall be returned to the physician for correction and definition. The international classification of the causes of death shall be used by all physicians in stating the cause of death in the medical certificate. Causes of death, which may be the result of either disease or violence, shall be carefully defined; and if from violence, its nature shall be stated, and whether (probably) accidental, suicidal, or homicidal.

This body embalmed under direction of Earl Waggoner Lic. No. E-422 at Boise, Idaho on 10/13/61

ADDITIONAL REMARKS by Physician

Certificate of Death

STATE OF IDAHO

State File No. 2997
Local Reg. No. 373
Reg. Dist. No. 370

BIRTH NO.

RECEIVED OCT 23 1961 Vital Statistics Bureau of Health

1. PLACE OF DEATH
a. COUNTY: Ada
b. CITY OR TOWN (If outside corporate limits, write RURAL and give township): Boise
LENGTH OF STAY (in this place): 22 months
d. FULL NAME OF HOSPITAL OR INSTITUTION (If not in hospital or institution, give street address or location): St. Lukes Hospital

2. USUAL RESIDENCE (Where deceased lived. If institution: residence before admission).
a. STATE: Idaho
b. COUNTY: Ada
c. CITY OR TOWN (If outside corporate limits, write RURAL and give township): Boise
d. STREET ADDRESS (If rural, give location): 7102 Fairview

3. NAME OF DECEASED (Type or Print) a. (First)	b. (Middle)	c. (Last)	4. DATE OF DEATH (Month) (Day) (Year)
Della	Jean	Moore	Oct. 14. 1961

5. SEX	6. COLOR OR RACE	7. MARRIED, NEVER MARRIED, WIDOWED, DIVORCED (Specify)	8. DATE OF BIRTH	9. AGE (In years last birthday)	IF UNDER 1 YEAR: Months / Days	IF UNDER 24 HRS.: Hours / Min.
Female	White	Infant	Dec. 5, 1959		22	

10a. USUAL OCCUPATION (Give kind of work done during most of working life, even if retired)	10b. KIND OF BUSINESS OR INDUSTRY	11. BIRTHPLACE (State or foreign country)	12. CITIZEN OF WHAT COUNTRY?
Infant	Infant	Boise, Idaho	USA

13. FATHER'S NAME	BIRTHPLACE	14. MOTHER'S MAIDEN NAME	BIRTHPLACE
Delbert Moore	Neb.	Vivian Jean States	Oregon

15. WAS DECEASED EVER IN U.S. ARMED FORCES? (Yes, no, or unknown) (If yes, give war or dates of service)	16. SOCIAL SECURITY NO.	17. INFORMANT'S OWN SIGNATURE	ADDRESS
No	None	+ Delbert Burton Moore	

18. CAUSE OF DEATH Enter only one cause per line for (a), (b), and (c)

**This does not mean the mode of dying, such as heart failure, asthenia, etc. It means the disease, injury, or complication which caused death.*

MEDICAL CERTIFICATION

491X

I. DISEASE OR CONDITION DIRECTLY LEADING TO DEATH*(a) Pneumonia — INTERVAL BETWEEN ONSET AND DEATH: 3 days?

ANTECEDENT CAUSES
Morbid conditions, if any, giving rise to the above cause (a) stating the underlying cause last.
DUE TO (b) staphylococcus
DUE TO (c)

II. OTHER SIGNIFICANT CONDITIONS
Conditions contributing to the death but not related to the disease or condition causing death.

19a. DATE OF OPERATION	19b. MAJOR FINDINGS OF OPERATION	20. AUTOPSY?
		YES [X] NO [ ]

21a. ACCIDENT SUICIDE HOMICIDE (Specify)	21b. PLACE OF INJURY (e.g., in or about home, farm, factory, street, office bldg., etc.)	21c. (CITY, TOWN, OR TOWNSHIP) (COUNTY) (STATE)

21d. TIME OF INJURY (Month) (Day) (Year) (Hour)	21e. INJURY OCCURRED	21f. HOW DID INJURY OCCUR?
m.	WHILE AT WORK [ ] NOT WHILE AT WORK [ ]	

22. *I hereby certify that I attended the deceased from* 10-13, 1961, *to* 10-14, 1961, *that I last saw the deceased alive on* 10-14, 1961, *and that death occurred at* 7 A m., *from the causes and on the date stated above.*

23a. SIGNATURE (Degree or title)	23b. ADDRESS	23c. DATE SIGNED
[signature] MD	200 E Bannock	10-16-61

24a. BURIAL, CREMATION, REMOVAL (Specify)	24b. DATE	24c. NAME OF CEMETERY OR CREMATORY	24d. LOCATION (City, town, or county) (State)
Burial	10-17-61	Dry Creek	Boise Idaho

DATE REC'D BY LOCAL REG.	REGISTRAR'S SIGNATURE	25. FUNERAL DIRECTOR	ADDRESS
10-18-61	Myrtle Palmer	Schreiber and Gibson	Boise, Ida.

Informant, Funeral Director, Registrar and Medical Attendant. EACH must sign with BLACK INK in OWN handwriting. Each item should be answered as completely as possible. State answers as unknown only after a careful investigation. Use BLACK ink or BLACK record typewriter ribbon in filling out certificate. (ICA 38-206 and 215.) Address correspondence to DIVISION OF VITAL STATISTICS, BOISE, IDAHO

Federal Security Agency
United States Public Health Service

Form DPH-48021

DUTIES:

1. INFORMANT SHALL SIGN HIS OWN NAME, under item 17 to authenticate the facts stated under items 1 to 16 inclusive. In case of facts taken from hospital or public records, the person authorized to release the facts shall sign HIS name in addition to giving the source of information.

2. THE FUNERAL DIRECTOR is responsible for completing the entire certificate, obtaining the signatures of the INFORMANT, the OFFICIAL last in attendance on the deceased and HIS OWN signature.

3. THE REGISTRAR can issue a burial or removal permit ONLY after receiving a completed death certificate, including the SIGNATURES IN BLACK ink under items 17, 23a and 25.

PENALTIES: Under the Idaho law, it is a misdemeanor to

(a) Knowingly supply false information to any one connected with completing a death certificate;
(b) Neglect or refuse to certify to the cause of death on request of the person in charge of the disposition of the deceased.
(c) Remove or bury the body of a deceased person WITHOUT the proper permit being FIRST obtained from the local registrar in the district WHERE THE DEATH OCCURRED;
(d) Alter a certificate on file in the office of a local registrar.

STATEMENT OF PLACE OF DEATH

Special attention should be given to the satisfactory completion of EACH portion of this item. The city or town and street address or route number refer to PLACE WHERE THE DEATH OCCURRED. For deaths occurring in hospitals, maternity homes, or institutions, the name of the place and length of stay MUST be stated.

STATEMENT OF USUAL RESIDENCE OF DECEASED

Regardless of the fact that the person may have lived his entire life at the place of death, ALWAYS COMPLETE ALL PARTS OF THIS ITEM. In case a person has resided in the county where death occurred for less than one year, give address of FORMER RESIDENCE. The post office of the deceased may be in a county or state other than the county of actual residence.

IDAHO CODE ANNOTATED-CHAPTER 38, SECTION 206.

The personal and statistical particulars (items 1 to 16) shall be authenticated by the signature of the informant, who may be any competent person acquainted with the facts.

The statement of facts relating to the disposition of the body shall be signed by the undertaker or person acting as such.

The medical certificate shall be made and signed by the physician, if any, last in attendance on the deceased, who shall specify the time in attendance, the time he last saw the deceased alive and the hour of the day at which death occurred. And he shall further state the cause of death, so as to show the course of disease or sequence of causes resulting in death, giving the primary cause, and also the contributory causes, if any, and the duration of each. Indefinite and unsatisfactory terms, indicating only symptoms of disease or conditions resulting from disease, will not be held sufficient for issuing a burial or removal permit; and any certificate containing only such terms as defined by the state registrar as indefinite and unsatisfactory, shall be returned to the physician for correction and definition. The international classification of the causes of death shall be used by all physicians in stating the cause of death in the medical certificate. Causes of death, which may be the result of either disease or violence, shall be carefully defined; and if from violence, its nature shall be stated, and whether (probably) accidental, suicidal, or homicidal.

This body embalmed under direction of G. W. Waters Lic. No. 461 at ..... on .....

ADDITIONAL REMARKS by Physician .....

State File No. 3998
Local Reg. No. 390
Reg. Dist. No. 370

Certificate of Death

STATE OF IDAHO

RECEIVED OCT 18 1961 Bureau of Vital Statistics

BIRTH NO.

1. PLACE OF DEATH
a. COUNTY: Ada
b. CITY OR TOWN (If outside corporate limits, write RURAL and give township): Boise
c. LENGTH OF STAY (in this place): 2 weeks
d. FULL NAME OF HOSPITAL OR INSTITUTION (If not in hospital or institution, give street address or location): St. Alphonsus Hospital

2. USUAL RESIDENCE (Where deceased lived. If institution: residence before admission).
a. STATE: Idaho
b. COUNTY: Ada
c. CITY OR TOWN (If outside corporate limits, write RURAL and give township): Boise
d. STREET ADDRESS (If rural, give location): 1219 Grove

3. NAME OF DECEASED (Type or Print)
a. (First): Walter
b. (Middle): 002
c. (Last): Laude

4. DATE OF DEATH (Month) (Day) (Year): Oct. 14, 1961

5. SEX: Male
6. COLOR OR RACE: White
7. MARRIED, NEVER MARRIED, WIDOWED, DIVORCED (Specify): Widower
8. DATE OF BIRTH: Nov. 24, 1890
9. AGE (In years last birthday): 70 — IF UNDER 1 YEAR: Months / Days — IF UNDER 24 HRS.: Hours / Min.

10a. USUAL OCCUPATION (Give kind of work done during most of working life, even if retired): Painter 23
10b. KIND OF BUSINESS OR INDUSTRY: Painting
11. BIRTHPLACE (State or foreign country): Woodson County, Kan.
12. CITIZEN OF WHAT COUNTRY?: USA

13. FATHER'S NAME: Unknown — BIRTHPLACE: Unknown 3
14. MOTHER'S MAIDEN NAME: Unknown 3 — BIRTHPLACE: Unknown

15. WAS DECEASED EVER IN U.S. ARMED FORCES? (Yes, no, or unknown) (If yes, give war or dates of service)
16. SOCIAL SECURITY NO.: Yes
17. INFORMANT'S OWN SIGNATURE: [signature] Hospital Records — ADDRESS: Boise

18. CAUSE OF DEATH
Enter only one cause per line for (a), (b), and (c)

This does not mean the mode of dying, such as heart failure, asthenia, etc. It means the disease, injury, or complication which caused death.

581.1

MEDICAL CERTIFICATION

I. DISEASE OR CONDITION DIRECTLY LEADING TO DEATH* (a): Carcinoma Liver — INTERVAL BETWEEN ONSET AND DEATH: 8 to 10 wks

ANTECEDENT CAUSES
Morbid conditions, if any, giving rise to the above cause (a) stating the underlying cause last.
DUE TO (b): Cirrhosis Liver — ?
DUE TO (c): Chr. Alcoholism — 20 yrs

II. OTHER SIGNIFICANT CONDITIONS
Conditions contributing to the death but not related to the disease or condition causing death.: Senility — —

19a. DATE OF OPERATION
19b. MAJOR FINDINGS OF OPERATION
20. AUTOPSY? YES ☐ NO ☑

21a. ACCIDENT SUICIDE HOMICIDE (Specify)
21b. PLACE OF INJURY (e.g., in or about home, farm, factory, street, office bldg., etc.)
21c. (CITY, TOWN, OR TOWNSHIP) (COUNTY) (STATE)
21d. TIME OF INJURY (Month) (Day) (Year) (Hour) m.
21e. INJURY OCCURRED WHILE AT WORK ☐ NOT WHILE AT WORK ☐
21f. HOW DID INJURY OCCUR?

22. *I hereby certify that I attended the deceased from* 8-2, 1961, *to* 10-14, 1961, *that I last saw the deceased alive on* 10-14-, 1961, *and that death occurred at* 12 p. m., *from the causes and on the date stated above.*

23a. SIGNATURE (Degree or title): Carl B. Smithson M D 276
23b. ADDRESS: Boise Idaho
23c. DATE SIGNED: 10-16-61

24a. BURIAL, CREMATION, REMOVAL (Specify): Burial
24b. DATE: 10-17-61
24c. NAME OF CEMETERY OR CREMATORY: Cloverdale
24d. LOCATION (City, town, or county) (State): Boise, Idaho

DATE REC'D BY LOCAL REG.: 10-18-61
REGISTRAR'S SIGNATURE: Myrtle Palmer
25. FUNERAL DIRECTOR — ADDRESS: Schreiber and Gibson Boise, Ida.

Federal Security Agency
United States Public Health Service
Form DPH-48021

Informant, Funeral Director, Registrar and Medical Attendant. EACH must sign with BLACK INK in OWN handwriting. Each item should be answered as completely as possible. State answers as unknown only after a careful investigation. Use BLACK ink or BLACK record typewriter ribbon in filling out certificate. (ICA 38-206 and 215.) Address correspondence to DIVISION OF VITAL STATISTICS, BOISE, IDAHO

OCT 20 1961

DUTIES:

1. INFORMANT SHALL SIGN HIS OWN NAME, under item 17 to authenticate the facts stated under items 1 to 16 inclusive. In case of facts taken from hospital or public records, the person authorized to release the facts shall sign HIS name in addition to giving the source of information.

2. THE FUNERAL DIRECTOR is responsible for completing the entire certificate, obtaining the signatures of the INFORMANT, the OFFICIAL last in attendance on the deceased and HIS OWN signature.

3. THE REGISTRAR can issue a burial or removal permit ONLY after receiving a completed death certificate, including the SIGNATURES IN BLACK ink under items 17, 23a and 25.

PENALTIES: Under the Idaho law, it is a misdemeanor to

(a) Knowingly supply false information to any one connected with completing a death certificate;
(b) Neglect or refuse to certify to the cause of death on request of the person in charge of the disposition of the deceased.
(c) Remove or bury the body of a deceased person WITHOUT the proper permit being FIRST obtained from the local registrar in the district WHERE THE DEATH OCCURRED;
(d) Alter a certificate on file in the office of a local registrar.

STATEMENT OF PLACE OF DEATH

Special attention should be given to the satisfactory completion of EACH portion of this item. The city or town and street address or route number refer to PLACE WHERE THE DEATH OCCURRED. For deaths occurring in hospitals, maternity homes, or institutions, the name of the place and length of stay MUST be stated.

STATEMENT OF USUAL RESIDENCE OF DECEASED

Regardless of the fact that the person may have lived his entire life at the place of death, ALWAYS COMPLETE ALL PARTS OF THIS ITEM. In case a person has resided in the county where death occurred for less than one year, give address of FORMER RESIDENCE. The post office of the deceased may be in a county or state other than the county of actual residence.

IDAHO CODE ANNOTATED-CHAPTER 38, SECTION 206.

The personal and statistical particulars (items 1 to 16) shall be authenticated by the signature of the informant, who may be any competent person acquainted with the facts.

The statement of facts relating to the disposition of the body shall be signed by the undertaker or person acting as such.

The medical certificate shall be made and signed by the physician, if any, last in attendance on the deceased, who shall specify the time in attendance, the time he last saw the deceased alive and the hour of the day at which death occurred. And he shall further state the cause of death, so as to show the course of disease or sequence of causes resulting in death, giving the primary cause, and also the contributory causes, if any, and the duration of each. Indefinite and unsatisfactory terms, indicating only symptoms of disease or conditions resulting from disease, will not be held sufficient for issuing a burial or removal permit; and any certificate containing only such terms as defined by the state registrar as indefinite and unsatisfactory, shall be returned to the physician for correction and definition. The international classification of the causes of death shall be used by all physicians in stating the cause of death in the medical certificate. Causes of death, which may be the result of either disease or violence, shall be carefully defined; and if from violence, its nature shall be stated, and whether (probably) accidental, suicidal, or homicidal.

This body embalmed under direction of G. W. Waters Lic. No. 461 at ..... on .....

ADDITIONAL REMARKS by Physician .....

Certificate of Death

STATE OF IDAHO

State File No. 3999
Local Reg. No. 487
Reg. Dist. No. 370

BIRTH NO.

RECEIVED NOV 1961 Bureau of Vital Statistics

1. PLACE OF DEATH
a. COUNTY
b. CITY OR TOWN (If outside corporate limits, write RURAL and give township) Boise
LENGTH OF STAY (in this place) 2 Years
d. FULL NAME OF HOSPITAL OR INSTITUTION (If not in hospital or institution, give street address or location) Belknap Nursing Home

2. USUAL RESIDENCE (Where deceased lived. If institution: residence before admission).
a. STATE Idaho
b. COUNTY Boise
c. CITY OR TOWN (If outside corporate limits, write RURAL and give township) Crouch --Rural
d. STREET ADDRESS (If rural, give location) Garden Valley Area

3. NAME OF DECEASED (Type or Print)	a. (First)	b. (Middle)	c. (Last)	4. DATE OF DEATH (Month)	(Day)	(Year)
	DAVID	FITCH	SCRIVER	Oct.	15	1961

5. SEX	6. COLOR OR RACE	7. MARRIED, NEVER MARRIED, WIDOWED, DIVORCED (Specify)	8. DATE OF BIRTH	9. AGE (In years last birthday)	IF UNDER 1 YEAR Months	Days	IF UNDER 24 HRS. Hours	Min.
Male	White	Never Married	Aug. 18, 1876	85				

10a. USUAL OCCUPATION (Give kind of work done during most of working life, even if retired) Cattle Rancher
10b. KIND OF BUSINESS OR INDUSTRY Ranching
11. BIRTHPLACE (State or foreign country) Garden Valley, Idaho
12. CITIZEN OF WHAT COUNTRY? U.S.A.

13. FATHER'S NAME BIRTHPLACE No Record
14. MOTHER'S MAIDEN NAME BIRTHPLACE No Record

15. WAS DECEASED EVER IN U.S. ARMED FORCES? (Yes, no, or unknown) No (If yes, give war or dates of service)
16. SOCIAL SECURITY NO.
17. INFORMANT'S OWN SIGNATURE Willard H. Scriver ADDRESS

18. CAUSE OF DEATH
Enter only one cause per line for (a), (b), and (c)

This does not mean the mode of dying, such as heart failure, asthenia, etc. It means the disease, injury, or complication which caused death.

331X

MEDICAL CERTIFICATION

I. DISEASE OR CONDITION DIRECTLY LEADING TO DEATH* (a) Cerebro Vascular Hemorrhage — INTERVAL BETWEEN ONSET AND DEATH 60 da

ANTECEDENT CAUSES
Morbid conditions, if any, giving rise to the above cause (a) stating the underlying cause last.
DUE TO (b) Arteriosclerosis —
DUE TO (c) Senility —

II. OTHER SIGNIFICANT CONDITIONS
Conditions contributing to the death but not related to the disease or condition causing death.

19a. DATE OF OPERATION	19b. MAJOR FINDINGS OF OPERATION	20. AUTOPSY? YES ☐ NO ☒

21a. ACCIDENT SUICIDE HOMICIDE (Specify)	21b. PLACE OF INJURY (e.g., in or about home, farm, factory, street, office bldg., etc.)	21c. (CITY, TOWN, OR TOWNSHIP) (COUNTY) (STATE)

21d. TIME OF INJURY (Month) (Day) (Year) (Hour) m.
21e. INJURY OCCURRED WHILE AT WORK ☐ NOT WHILE AT WORK ☐
21f. HOW DID INJURY OCCUR?

22. *I hereby certify that I attended the deceased from* 3-16-, 1961, *to* Oct. 15, 1961, *that I last saw the deceased alive on* 3-14-, 1961, *and that death occurred at* 4:00a m., *from the causes and on the date stated above.*

23a. SIGNATURE (Degree or title)	23b. ADDRESS	23c. DATE SIGNED
Carl B. Smithson MD	Boise Idaho	10-20-61

24a. BURIAL, CREMATION, REMOVAL (Specify)	24b. DATE	24c. NAME OF CEMETERY OR CREMATORY	24d. LOCATION (City, town, or county) (State)
Burial	10/18/61	Garden Valley	Boise County, Idaho

DATE REC'D BY LOCAL REG.	REGISTRAR'S SIGNATURE	25. FUNERAL DIRECTOR	ADDRESS
10-23-61	Myrtle Palmer	RELYEA MORTUARY Robert P. Richard	Boise, Idaho

Federal Security Agency
United States Public Health Service
Form DPH-48021

Informant, Funeral Director, Registrar and Medical Attendant. EACH must sign with BLACK INK in OWN handwriting. Each item should be answered as completely as possible. State answers as unknown only after a careful investigation. Use BLACK ink or BLACK record typewriter ribbon in filling out certificate. (ICA 38-206 and 215.) Address correspondence to DIVISION OF VITAL STATISTICS, BOISE, IDAHO

DUTIES: MAR 6 1962

1. INFORMANT SHALL SIGN HIS OWN NAME, under item 17 to authenticate the facts stated under items 1 to 16 inclusive. In case of facts taken from hospital or public records, the person authorized to release the facts shall sign HIS name in addition to giving the source of information.

2. THE FUNERAL DIRECTOR is responsible for completing the entire certificate, obtaining the signatures of the INFORMANT, the OFFICIAL last in attendance on the deceased and HIS OWN signature.

3. THE REGISTRAR can issue a burial or removal permit ONLY after receiving a completed death certificate, including the SIGNATURES IN BLACK ink under items 17, 23a and 25.

PENALTIES: Under the Idaho law, it is a misdemeanor to

(a) Knowingly supply false information to any one connected with completing a death certificate;
(b) Neglect or refuse to certify to the cause of death on request of the person in charge of the disposition of the deceased.
(c) Remove or bury the body of a deceased person WITHOUT the proper permit being FIRST obtained from the local registrar in the district WHERE THE DEATH OCCURRED;
(d) Alter a certificate on file in the office of a local registrar.

STATEMENT OF PLACE OF DEATH

Special attention should be given to the satisfactory completion of EACH portion of this item. The city or town and street address or route number refer to PLACE WHERE THE DEATH OCCURRED. For deaths occurring in hospitals, maternity homes, or institutions, the name of the place and length of stay MUST be stated.

STATEMENT OF USUAL RESIDENCE OF DECEASED

Regardless of the fact that the person may have lived his entire life at the place of death, ALWAYS COMPLETE ALL PARTS OF THIS ITEM. In case a person has resided in the county where death occurred for less than one year, give address of FORMER RESIDENCE. The post office of the deceased may be in a county or state other than the county of actual residence.

IDAHO CODE ANNOTATED-CHAPTER 38, SECTION 206.

The personal and statistical particulars (items 1 to 16) shall be authenticated by the signature of the informant, who may be any competent person acquainted with the facts.

The statement of facts relating to the disposition of the body shall be signed by the undertaker or person acting as such.

The medical certificate shall be made and signed by the physician, if any, last in attendance on the deceased, who shall specify the time in attendance, the time he last saw the deceased alive and the hour of the day at which death occurred. And he shall further state the cause of death, so as to show the course of disease or sequence of causes resulting in death, giving the primary cause, and also the contributory causes, if any, and the duration of each. Indefinite and unsatisfactory terms, indicating only symptoms of disease or conditions resulting from disease, will not be held sufficient for issuing a burial or removal permit; and any certificate containing only such terms as defined by the state registrar as indefinite and unsatisfactory, shall be returned to the physician for correction and definition. The international classification of the causes of death shall be used by all physicians in stating the cause of death in the medical certificate. Causes of death, which may be the result of either disease or violence, shall be carefully defined; and if from violence, its nature shall be stated, and whether (probably) accidental, suicidal, or homicidal.

This body embalmed under direction of Robert F. Dickard Lic. No. E-312 at Boise, Idaho on 10/15/61

ADDITIONAL REMARKS by Physician

Informant, Funeral Director, Registrar and Medical Attendant. EACH must sign with BLACK INK in OWN handwriting. Each item should be answered as completely as possible. State answers as unknown only after a careful investigation. Use BLACK ink or BLACK record typewriter ribbon in filling out certificate. (ICA 38-206 and 215.) Address correspondence to DIVISION OF VITAL STATISTICS, BOISE, IDAHO

Moody
Eastman Bldg

BIRTH NO.

Certificate of Death

STATE OF IDAHO

State File No. 4900
Local Reg. No. 37
Reg. Dist. No. 370

RECEIVED
011 OCT 23 1961
Bureau of Vital Statistics

1. PLACE OF DEATH
a. COUNTY: ADA
b. CITY OR TOWN (If outside corporate limits, write RURAL and give township): BOISE
c. LENGTH OF STAY (in this place):
d. FULL NAME OF HOSPITAL OR INSTITUTION (If not in hospital or institution, give street address or location): ST. LUKE'S HOSPITAL

2. USUAL RESIDENCE (Where deceased lived. If institution: residence before admission).
a. STATE: IDAHO
b. COUNTY: ADA
c. CITY OR TOWN (If outside corporate limits, write RURAL and give township): EAGLE
d. STREET ADDRESS (If rural, give location):

3. NAME OF DECEASED (Type or Print) a. (First)	b. (Middle)	c. (Last)	4. DATE OF DEATH (Month) (Day) (Year)
MAMIE	DEE	CULLEN	October 15, 1961

5. SEX	6. COLOR OR RACE	7. MARRIED, NEVER MARRIED, WIDOWED, DIVORCED (Specify)	8. DATE OF BIRTH	9. AGE (In years last birthday)	IF UNDER 1 YEAR Months	Days	IF UNDER 24 HRS. Hours	Min.
Female	White	Married	July 16, 1902	59				

10a. USUAL OCCUPATION (Give kind of work done during most of working life, even if retired)	10b. KIND OF BUSINESS OR INDUSTRY	11. BIRTHPLACE (State or foreign country)	12. CITIZEN OF WHAT COUNTRY?
Registered nurse 18		KANSAS	U.S.A.

13. FATHER'S NAME	BIRTHPLACE	14. MOTHER'S MAIDEN NAME	BIRTHPLACE
James A. Watts	Springfield, Iowa	Bertha LeCount	Indiana

15. WAS DECEASED EVER IN U.S. ARMED FORCES? (Yes, no, or unknown) (If yes, give war or dates of service)	16. SOCIAL SECURITY NO.	17. INFORMANT'S OWN SIGNATURE	ADDRESS
NO	518-07-9235	R. E. Cullen	

18. CAUSE OF DEATH Enter only one cause per line for (a), (b), and (c)

**This does not mean the mode of dying, such as heart failure, asthenia, etc. It means the disease, injury, or complication which caused death.*

MEDICAL CERTIFICATION

I. DISEASE OR CONDITION DIRECTLY LEADING TO DEATH* (a) Bronchogenic Carcinoma — INTERVAL BETWEEN ONSET AND DEATH

ANTECEDENT CAUSES
Morbid conditions, if any, giving rise to the above cause (a) stating the underlying cause last.
DUE TO (b)
DUE TO (c)

II. OTHER SIGNIFICANT CONDITIONS
Conditions contributing to the death but not related to the disease or condition causing death. Congestive Failure Hypertensive Cardiovascular Disease

19a. DATE OF OPERATION	19b. MAJOR FINDINGS OF OPERATION	20. AUTOPSY?
		YES ☐ NO ☑

21a. ACCIDENT SUICIDE HOMICIDE (Specify)	21b. PLACE OF INJURY (e.g., in or about home, farm, factory, street, office bldg., etc.)	21c. (CITY, TOWN, OR TOWNSHIP) (COUNTY) (STATE)

21d. TIME OF INJURY (Month) (Day) (Year) (Hour)	21e. INJURY OCCURRED	21f. HOW DID INJURY OCCUR?
m.	WHILE AT WORK ☐ NOT WHILE AT WORK ☐	

22. *I hereby certify that I attended the deceased from* Aug 19 1961 *to* Oct 15, 1961, *that I last saw the deceased alive on* Oct 15, 1961, *and that death occurred at* 1:40 P.M., *from the causes and on the date stated above.*

23a. SIGNATURE	(Degree or title)	23b. ADDRESS	23c. DATE SIGNED
R. Bruce Moody 926	MD	Eastman Bldg Boise	Oct 17, 1961

24a. BURIAL, CREMATION, REMOVAL (Specify)	24b. DATE	24c. NAME OF CEMETERY OR CREMATORY	24d. LOCATION (City, town, or county) (State)
Burial	Oct. 18, 1961	Cloverdale	Boise, Idaho

DATE REC'D BY LOCAL REG.	REGISTRAR'S SIGNATURE	25. FUNERAL DIRECTOR	ADDRESS
10-19-61	Myrtle Palmer	C. E. Alden	Boise

McBratney-Alden

Federal Security Agency
United States Public Health Service

Form DPH-48021

DUTIES:

OCT 23 1961

1. INFORMANT SHALL SIGN HIS OWN NAME, under item 17 to authenticate the facts stated under items 1 to 16 inclusive. In case of facts taken from hospital or public records, the person authorized to release the facts shall sign HIS name in addition to giving the source of information.

JUN 5 1962

2. THE FUNERAL DIRECTOR is responsible for completing the entire certificate, obtaining the signatures of the INFORMANT, the OFFICIAL last in attendance on the deceased and HIS OWN signature.

FEB 9 1972

3. THE REGISTRAR can issue a burial or removal permit ONLY after receiving a completed death certificate, including the SIGNATURES IN BLACK ink under items 17, 23a and 25.

FEB 29 1972

APR 25 1974

PENALTIES: Under the Idaho law, it is a misdemeanor to

(a) Knowingly supply false information to any one connected with completing a death certificate;
(b) Neglect or refuse to certify to the cause of death on request of the person in charge of the disposition of the deceased.
(c) Remove or bury the body of a deceased person WITHOUT the proper permit being FIRST obtained from the local registrar in the district WHERE THE DEATH OCCURRED;
(d) Alter a certificate on file in the office of a local registrar.

FEB 26 1975

STATEMENT OF PLACE OF DEATH

Special attention should be given to the satisfactory completion of EACH portion of this item. The city or town and street address or route number refer to PLACE WHERE THE DEATH OCCURRED. For deaths occurring in hospitals, maternity homes, or institutions, the name of the place and length of stay MUST be stated.

STATEMENT OF USUAL RESIDENCE OF DECEASED

Regardless of the fact that the person may have lived his entire life at the place of death, ALWAYS COMPLETE ALL PARTS OF THIS ITEM. In case a person has resided in the county where death occurred for less than one year, give address of FORMER RESIDENCE. The post office of the deceased may be in a county or state other than the county of actual residence.

IDAHO CODE ANNOTATED-CHAPTER 38, SECTION 206.

The personal and statistical particulars (items 1 to 16) shall be authenticated by the signature of the informant, who may be any competent person acquainted with the facts.

The statement of facts relating to the disposition of the body shall be signed by the undertaker or person acting as such.

The medical certificate shall be made and signed by the physician, if any, last in attendance on the deceased, who shall specify the time in attendance, the time he last saw the deceased alive and the hour of the day at which death occurred. And he shall further state the cause of death, so as to show the course of disease or sequence of causes resulting in death, giving the primary cause, and also the contributory causes, if any, and the duration of each. Indefinite and unsatisfactory terms, indicating only symptoms of disease or conditions resulting from disease, will not be held sufficient for issuing a burial or removal permit; and any certificate containing only such terms as defined by the state registrar as indefinite and unsatisfactory, shall be returned to the physician for correction and definition. The international classification of the causes of death shall be used by all physicians in stating the cause of death in the medical certificate. Causes of death, which may be the result of either disease or violence, shall be carefully defined; and if from violence, its nature shall be stated, and whether (probably) accidental, suicidal, or homicidal.

This body embalmed under direction of Earl Waggoner Lic. No. E-422 at Boise, Idaho on 10/15/61

ADDITIONAL REMARKS by Physician

State File No. 4001
Local Reg. No. 430
Reg. Dist. No. 370

Certificate of Death

STATE OF IDAHO

BIRTH NO.

RECEIVED NOV 15 1961 Division of Vital Statistics

1. PLACE OF DEATH
a. COUNTY: Ada
b. CITY OR TOWN (If outside corporate limits, write RURAL and give township): Boise
c. LENGTH OF STAY (If not in this place): 36 Hours
d. FULL NAME OF HOSPITAL OR INSTITUTION (If not in hospital or institution, give street address or location): St. Lukes Hospital

2. USUAL RESIDENCE (Where deceased lived. If institution: residence before admission).
a. STATE: Idaho
b. COUNTY: Elmore
c. CITY OR TOWN (If outside corporate limits, write RURAL and give township): Atlanta
d. STREET ADDRESS (If rural, give location):

3. NAME OF DECEASED (Type or Print)
a. (First): JOHN
b. (Middle): R,
c. (Last): INAMA

4. DATE OF DEATH (Month) (Day) (Year): Oct. 16, 1961

5. SEX: Male
6. COLOR OR RACE: White
7. MARRIED, NEVER MARRIED, WIDOWED, DIVORCED (Specify): Single
8. DATE OF BIRTH: April 22, 1939
9. AGE (In years last birthday): 22 — IF UNDER 1 YEAR: Months / Days — IF UNDER 24 HRS.: Hours / Min.

10a. USUAL OCCUPATION (Give kind of work done during most of working life, even if retired): Miner
10b. KIND OF BUSINESS OR INDUSTRY: Tlachi Mining Co.
11. BIRTHPLACE (State or foreign country): Boise, Idaho
12. CITIZEN OF WHAT COUNTRY?: USA

13. FATHER'S NAME — BIRTHPLACE: Leo Joseph Inama - Hailey, Idaho
14. MOTHER'S MAIDEN NAME — BIRTHPLACE: Louise Schaefer - Hailey, Idaho

15. WAS DECEASED EVER IN U.S. ARMED FORCES? (Yes, no, or unknown) (If yes, give war or dates of service):
16. SOCIAL SECURITY NO.: 518-44-6646
17. INFORMANT'S OWN SIGNATURE — ADDRESS: Louise S. Alexander Atlanta, Ida

18. CAUSE OF DEATH Enter only one cause per line for (a), (b), and (c)

This does not mean the mode of dying, such as heart failure, asthenia, etc. It means the disease, injury, or complication which caused death.

919.8

MEDICAL CERTIFICATION

I. DISEASE OR CONDITION DIRECTLY LEADING TO DEATH* (a) Accidental gunshot wound (25 cal.) three & thru, back of neck with

ANTECEDENT CAUSES — *Morbid conditions, if any, giving rise to the above cause (a) stating the underlying cause last.*

DUE TO (b) ~~cerebro-spinal concussion~~ & quadriplegia due to transverse

DUE TO (c) myelomalacia & partial disruption of spinal cord

II. OTHER SIGNIFICANT CONDITIONS — *Conditions contributing to the death but not related to the disease or condition causing death.*

INTERVAL BETWEEN ONSET AND DEATH: 36 hours

19a. DATE OF OPERATION
19b. MAJOR FINDINGS OF OPERATION
20. AUTOPSY? YES [X] NO [ ]

21a. ACCIDENT SUICIDE HOMICIDE (Specify): Accident
21b. PLACE OF INJURY (e.g., in or about home, farm, factory, street, office bldg., etc.): Near Atlanta, Ida
21c. (CITY, TOWN, OR TOWNSHIP) (COUNTY) (STATE): Atlanta Idaho

21d. TIME OF INJURY (Month) (Day) (Year) (Hour): Oct 15-61 11A m.
21e. INJURY OCCURRED WHILE AT WORK [ ] NOT WHILE AT WORK [X]
21f. HOW DID INJURY OCCUR? Accidental G.S.W. by another hunter

22. *I hereby certify that I attended the deceased from* Oct 15, 1961, *to* Oct 16, 1961, *that I last saw the deceased alive on* Oct 16, 1961, *and that death occurred at* 11:30 P.M. *from the causes and on the date stated above.*

23a. SIGNATURE (Degree or title): Richard O. Sycitas
23b. ADDRESS: 201 E. Bannock
23c. DATE SIGNED: 10/17/61

24a. BURIAL, CREMATION, REMOVAL (Specify): Burial
24b. DATE: 10-20-61
24c. NAME OF CEMETERY OR CREMATORY: Atlanta Cemetery
24d. LOCATION (City, town, or county) (State): Atlanta, Idaho

DATE REC'D BY LOCAL REG.: 11-14-61
REGISTRAR'S SIGNATURE: Myrtle Palmer
25. FUNERAL DIRECTOR — ADDRESS: Gay C. Heikkila, Boise, Idaho
SUMMERS FUNERAL HOME

Federal Security Agency
United States Public Health Service
Form DPH-48021

Informant, Funeral Director, Registrar and Medical Attendant. EACH must sign with BLACK INK in OWN handwriting. Each item should be answered as completely as possible. State answers as unknown only after a careful investigation. Use BLACK ink or BLACK record typewriter ribbon in filling out certificate. (ICA 38-206 and 215.) Address correspondence to DIVISION OF VITAL STATISTICS, BOISE, IDAHO

DUTIES:

1. INFORMANT SHALL SIGN HIS OWN NAME, under item 17 to authenticate the facts stated under items 1 to 16 inclusive. In case of facts taken from hospital or public records, the person authorized to release the facts shall sign HIS name in addition to giving the source of information.

2. THE FUNERAL DIRECTOR is responsible for completing the entire certificate, obtaining the signatures of the INFORMANT, the OFFICIAL last in attendance on the deceased and HIS OWN signature.

3. THE REGISTRAR can issue a burial or removal permit ONLY after receiving a completed death certificate, including the SIGNATURES IN BLACK ink under items 17, 23a and 25.

PENALTIES: Under the Idaho law, it is a misdemeanor to

(a) Knowingly supply false information to any one connected with completing a death certificate;
(b) Neglect or refuse to certify to the cause of death on request of the person in charge of the disposition of the deceased.
(c) Remove or bury the body of a deceased person WITHOUT the proper permit being FIRST obtained from the local registrar in the district WHERE THE DEATH OCCURRED;
(d) Alter a certificate on file in the office of a local registrar.

STATEMENT OF PLACE OF DEATH

Special attention should be given to the satisfactory completion of EACH portion of this item. The city or town and street address or route number refer to PLACE WHERE THE DEATH OCCURRED. For deaths occurring in hospitals, maternity homes, or institutions, the name of the place and length of stay MUST be stated.

STATEMENT OF USUAL RESIDENCE OF DECEASED

Regardless of the fact that the person may have lived his entire life at the place of death, ALWAYS COMPLETE ALL PARTS OF THIS ITEM. In case a person has resided in the county where death occurred for less than one year, give address of FORMER RESIDENCE. The post office of the deceased may be in a county or state other than the county of actual residence.

IDAHO CODE ANNOTATED-CHAPTER 38, SECTION 206.

The personal and statistical particulars (items 1 to 16) shall be authenticated by the signature of the informant, who may be any competent person acquainted with the facts.

The statement of facts relating to the disposition of the body shall be signed by the undertaker or person acting as such.

The medical certificate shall be made and signed by the physician, if any, last in attendance on the deceased, who shall specify the time in attendance, the time he last saw the deceased alive and the hour of the day at which death occurred. And he shall further state the cause of death, so as to show the course of disease or sequence of causes resulting in death, giving the primary cause, and also the contributory causes, if any, and the duration of each. Indefinite and unsatisfactory terms, indicating only symptoms of disease or conditions resulting from disease, will not be held sufficient for issuing a burial or removal permit; and any certificate containing only such terms as defined by the state registrar as indefinite and unsatisfactory, shall be returned to the physician for correction and definition. The international classification of the causes of death shall be used by all physicians in stating the cause of death in the medical certificate. Causes of death, which may be the result of either disease or violence, shall be carefully defined; and if from violence, its nature shall be stated, and whether (probably) accidental, suicidal, or homicidal.

This body embalmed under direction of A. Dale McMurtrey Lic. No. E-410 at Boise, Idaho on 10-17-61

ADDITIONAL REMARKS by Physician

Certificate of Death

STATE OF IDAHO

State File No. 4002
Local Reg. No. 376
Reg. Dist. No. 371

BIRTH NO.

RECEIVED
NOV 1 1961
Bureau of Vital Statistics

1. PLACE OF DEATH
a. COUNTY: Ada
b. CITY OR TOWN (If outside corporate limits, write RURAL and give township): Boise
c. LENGTH OF STAY (in this place): 39 years
d. FULL NAME OF HOSPITAL OR INSTITUTION (If not in hospital or institution, give street address or location): 303 Palmer St.

2. USUAL RESIDENCE (Where deceased lived. If institution: residence before admission).
a. STATE: Idaho
b. COUNTY: Ada
c. CITY OR TOWN (If outside corporate limits, write RURAL and give township): Boise
d. STREET ADDRESS (If rural, give location): 303 Palmer St.

3. NAME OF DECEASED (Type or Print)	a. (First)	b. (Middle)	c. (Last)	4. DATE OF DEATH (Month)	(Day)	(Year)
	PHYLLIS	L.	REED	Oct.	16	1961

5. SEX	6. COLOR OR RACE	7. MARRIED, NEVER MARRIED, WIDOWED, DIVORCED (Specify)	8. DATE OF BIRTH	9. AGE (In years last birthday)	IF UNDER 1 YEAR Months	Days	IF UNDER 24 HRS. Hours	Min.
Female	White	Married	July 1, 1922	39				

10a. USUAL OCCUPATION (Give kind of work done during most of working life, even if retired)	10b. KIND OF BUSINESS OR INDUSTRY	11. BIRTHPLACE (State or foreign country)	12. CITIZEN OF WHAT COUNTRY?
Hsw Dietician	Hospital	Weiser, Idaho	U.S.A.

13. FATHER'S NAME	BIRTHPLACE	14. MOTHER'S MAIDEN NAME	BIRTHPLACE
John Lowe	England	Frances Belknap	Oregon

15. WAS DECEASED EVER IN U.S. ARMED FORCES? (Yes, no, or unknown) (If yes, give war or dates of service)	16. SOCIAL SECURITY NO.	17. INFORMANT'S OWN SIGNATURE	ADDRESS
No		Henry T. Reed	

18. CAUSE OF DEATH
Enter only one cause per line for (a), (b), and (c)

**This does not mean the mode of dying, such as heart failure, asthenia, etc. It means the disease, injury, or complication which caused death.*

MEDICAL CERTIFICATION

I. DISEASE OR CONDITION DIRECTLY LEADING TO DEATH* (a) Coronary Occlusion - sudden — INTERVAL BETWEEN ONSET AND DEATH

ANTECEDENT CAUSES
Morbid conditions, if any, giving rise to the above cause (a) stating the underlying cause last.

DUE TO (b) Multiple sclerosis — 10 yrs

DUE TO (c)

II. OTHER SIGNIFICANT CONDITIONS
Conditions contributing to the death but not related to the disease or condition causing death.

345X

19a. DATE OF OPERATION	19b. MAJOR FINDINGS OF OPERATION	20. AUTOPSY?
		YES ☐ NO ☒

21a. ACCIDENT SUICIDE HOMICIDE (Specify)	21b. PLACE OF INJURY (e.g., in or about home, farm, factory, street, office bldg., etc.)	21c. (CITY, TOWN, OR TOWNSHIP) (COUNTY) (STATE)

21d. TIME OF INJURY (Month) (Day) (Year) (Hour)	21e. INJURY OCCURRED	21f. HOW DID INJURY OCCUR?
m.	WHILE AT WORK ☐ NOT WHILE AT WORK ☐	

22. *I hereby certify that I attended the deceased from* July, 1961, *to* 16 Oct, 1961, *that I last saw the deceased alive on* 16 Oct, 1961, *and that death occurred at* ____ m., *from the causes and on the date stated above.*

23a. SIGNATURE	(Degree or title)	23b. ADDRESS	23c. DATE SIGNED
Stewart Merrill	MD	Boise Ida.	

24a. BURIAL, CREMATION, REMOVAL (Specify)	24b. DATE	24c. NAME OF CEMETERY OR CREMATORY	24d. LOCATION (City, town, or county) (State)
Burial	10/20/61	Rosedale	Payette, Idaho

DATE REC'D BY LOCAL REG.	REGISTRAR'S SIGNATURE	25. FUNERAL DIRECTOR	ADDRESS
10-23-61	Myrtle Palmer	RELYEA MORTUARY Robert A. Dick	Boise, Idaho

Federal Security Agency
United States Public Health Service

Form DPH-48021

Informant, Funeral Director, Registrar and Medical Attendant. EACH must sign with BLACK INK in OWN handwriting. Each item should be answered as completely as possible. State answers as unknown only after a careful investigation. Use BLACK ink or BLACK record typewriter ribbon in filling out certificate. (ICA 38-206 and 215.) Address correspondence to DIVISION OF VITAL STATISTICS, BOISE, IDAHO

NOV 1 1961

DUTIES:

1. INFORMANT SHALL SIGN HIS OWN NAME, under item 17 to authenticate the facts stated under items 1 to 16 inclusive. In case of facts taken from hospital or public records, the person authorized to release the facts shall sign HIS name in addition to giving the source of information.

OCT 18 1977

2. THE FUNERAL DIRECTOR is responsible for completing the entire certificate, obtaining the signatures of the INFORMANT, the OFFICIAL last in attendance on the deceased and HIS OWN signature.

3. THE REGISTRAR can issue a burial or removal permit ONLY after receiving a completed death certificate, including the SIGNATURES IN BLACK ink under items 17, 23a and 25.

PENALTIES: Under the Idaho law, it is a misdemeanor to

(a) Knowingly supply false information to any one connected with completing a death certificate;
(b) Neglect or refuse to certify to the cause of death on request of the person in charge of the disposition of the deceased.
(c) Remove or bury the body of a deceased person WITHOUT the proper permit being FIRST obtained from the local registrar in the district WHERE THE DEATH OCCURRED;
(d) Alter a certificate on file in the office of a local registrar.

STATEMENT OF PLACE OF DEATH

Special attention should be given to the satisfactory completion of EACH portion of this item. The city or town and street address or route number refer to PLACE WHERE THE DEATH OCCURRED. For deaths occurring in hospitals, maternity homes, or institutions, the name of the place and length of stay MUST be stated.

STATEMENT OF USUAL RESIDENCE OF DECEASED

Regardless of the fact that the person may have lived his entire life at the place of death, ALWAYS COMPLETE ALL PARTS OF THIS ITEM. In case a person has resided in the county where death occurred for less than one year, give address of FORMER RESIDENCE. The post office of the deceased may be in a county or state other than the county of actual residence.

IDAHO CODE ANNOTATED-CHAPTER 38, SECTION 206.

The personal and statistical particulars (items 1 to 16) shall be authenticated by the signature of the informant, who may be any competent person acquainted with the facts.

The statement of facts relating to the disposition of the body shall be signed by the undertaker or person acting as such.

The medical certificate shall be made and signed by the physician, if any, last in attendance on the deceased, who shall specify the time in attendance, the time he last saw the deceased alive and the hour of the day at which death occurred. And he shall further state the cause of death, so as to show the course of disease or sequence of causes resulting in death, giving the primary cause, and also the contributory causes, if any, and the duration of each. Indefinite and unsatisfactory terms, indicating only symptoms of disease or conditions resulting from disease, will not be held sufficient for issuing a burial or removal permit; and any certificate containing only such terms as defined by the state registrar as indefinite and unsatisfactory, shall be returned to the physician for correction and definition. The international classification of the causes of death shall be used by all physicians in stating the cause of death in the medical certificate. Causes of death, which may be the result of either disease or violence, shall be carefully defined; and if from violence, its nature shall be stated, and whether (probably) accidental, suicidal, or homicidal.

This body embalmed under direction of Robert F. Dickard Lic. No. E-312 at Boise, Idaho on 10/16/66

ADDITIONAL REMARKS by Physician

19

Informant, Funeral Director, Registrar and Medical Attendant. EACH must sign with BLACK INK in OWN handwriting. Each item should be answered as completely as possible. State answers as unknown only after a careful investigation. Use BLACK ink or BLACK record typewriter ribbon in filling out certificate. (ICA 38-206 and 215.) Address correspondence to DIVISION OF VITAL STATISTICS, BOISE, IDAHO

Certificate of Death

STATE OF IDAHO

State File No. 4003
Local Reg. No. 400
Reg. Dist. No. 370

BIRTH NO.

RECEIVED
OCT 23 1961
Bureau of Vital Statistics

1. PLACE OF DEATH
a. COUNTY: Ada 011
b. CITY OR TOWN (If outside corporate limits, write RURAL and give township): Boise
c. LENGTH OF STAY (in this place):
d. FULL NAME OF HOSPITAL OR INSTITUTION (If not in hospital or institution, give street address or location): St. Alphonsus Hospital

2. USUAL RESIDENCE (Where deceased lived. If institution: residence before admission).
a. STATE: Idaho 011
b. COUNTY: Ada
c. CITY OR TOWN (If outside corporate limits, write RURAL and give township): Boise
d. STREET ADDRESS (If rural, give location): 1321 Colorado St.

3. NAME OF DECEASED (Type or Print)
a. (First): Grace
b. (Middle): Julia
c. (Last): Van Curen

4. DATE OF DEATH (Month) (Day) (Year): October 16, 1961

5. SEX: Female
6. COLOR OR RACE: White
7. MARRIED, NEVER MARRIED, WIDOWED, DIVORCED (Specify): Married
8. DATE OF BIRTH: April 25, 1920
9. AGE (In years last birthday): 41 — IF UNDER 1 YEAR: Months / Days — IF UNDER 24 HRS.: Hours / Min.

10a. USUAL OCCUPATION (Give kind of work done during most of working life, even if retired): Secretary 25
10b. KIND OF BUSINESS OR INDUSTRY: U.S. Gov't.
11. BIRTHPLACE (State or foreign country): Burley, Idaho 1
12. CITIZEN OF WHAT COUNTRY?: U.S.A.

13. FATHER'S NAME: Carl Alfred Simonson — BIRTHPLACE: Blakin, Sweden 2
14. MOTHER'S MAIDEN NAME: Hilma Elfreda Johnson — BIRTHPLACE: Upsala, Sweden 2

15. WAS DECEASED EVER IN U.S. ARMED FORCES? (Yes, no, or unknown): No — (If yes, give war or dates of service)
16. SOCIAL SECURITY NO.
17. INFORMANT'S OWN SIGNATURE: X C. Clifford R. Van Curen — ADDRESS

18. CAUSE OF DEATH
Enter only one cause per line for (a), (b), and (c)

This does not mean the mode of dying, such as heart failure, asthenia, etc. It means the disease, injury, or complication which caused death.

MEDICAL CERTIFICATION — INTERVAL BETWEEN ONSET AND DEATH

I. DISEASE OR CONDITION DIRECTLY LEADING TO DEATH* (a) Metastatic Carcinomatosis of bone - Prob brain - Lung 1959

ANTECEDENT CAUSES

Morbid conditions, if any, giving rise to the above cause (a) stating the underlying cause last.

DUE TO (b) Cancer of breast (R) 1958

DUE TO (c)

II. OTHER SIGNIFICANT CONDITIONS

Conditions contributing to the death but not related to the disease or condition causing death.

19a. DATE OF OPERATION: 1/25/58
19b. MAJOR FINDINGS OF OPERATION: Cancer of Breast c̄ Lymph node Metastasis
20. AUTOPSY? YES ☐ NO ☑

21a. ACCIDENT SUICIDE HOMICIDE (Specify)
21b. PLACE OF INJURY (e.g., in or about home, farm, factory, street, office bldg., etc.)
21c. (CITY, TOWN, OR TOWNSHIP) (COUNTY) (STATE)

21d. TIME OF INJURY (Month) (Day) (Year) (Hour) m.
21e. INJURY OCCURRED WHILE AT WORK ☐ NOT WHILE AT WORK ☐
21f. HOW DID INJURY OCCUR?

22. *I hereby certify that I attended the deceased from* 1/23/58, 19___, *to* Oct 16, 1961, *that I last saw the deceased alive on* 1/15, 1961, *and that death occurred at* ___ *m., from the causes and on the date stated above.*

23a. SIGNATURE: [signature] 185 (Degree or title) MD.
23b. ADDRESS: Boise, Idaho
23c. DATE SIGNED: 10/17/61

24a. BURIAL, CREMATION, REMOVAL (Specify): Burial
24b. DATE: 10/19/1961
24c. NAME OF CEMETERY OR CREMATORY: Cloverdale Memorial Park
24d. LOCATION (City, town, or county) (State): Boise, Idaho

DATE REC'D BY LOCAL REG.: 10-19-61
REGISTRAR'S SIGNATURE: Myrtle Palmer
25. FUNERAL DIRECTOR: A. E. Alden — ADDRESS: Boise, Idaho
McBratney-Alden Chapel

Federal Security Agency
United States Public Health Service

Form DPH-48021

OCT 23 1961

DUTIES:

1. INFORMANT SHALL SIGN HIS OWN NAME, under item 17 to authenticate the facts stated under items 1 to 16 inclusive. In case of facts taken from hospital or public records, the person authorized to release the facts shall sign HIS name in addition to giving the source of information.

2. THE FUNERAL DIRECTOR is responsible for completing the entire certificate, obtaining the signatures of the INFORMANT, the OFFICIAL last in attendance on the deceased and HIS OWN signature.

3. THE REGISTRAR can issue a burial or removal permit ONLY after receiving a completed death certificate, including the SIGNATURES IN BLACK ink under items 17, 23a and 25.

PENALTIES: Under the Idaho law, it is a misdemeanor to

(a) Knowingly supply false information to any one connected with completing a death certificate;
(b) Neglect or refuse to certify to the cause of death on request of the person in charge of the disposition of the deceased.
(c) Remove or bury the body of a deceased person WITHOUT the proper permit being FIRST obtained from the local registrar in the district WHERE THE DEATH OCCURRED;
(d) Alter a certificate on file in the office of a local registrar.

STATEMENT OF PLACE OF DEATH

Special attention should be given to the satisfactory completion of EACH portion of this item. The city or town and street address or route number refer to PLACE WHERE THE DEATH OCCURRED. For deaths occurring in hospitals, maternity homes, or institutions, the name of the place and length of stay MUST be stated.

STATEMENT OF USUAL RESIDENCE OF DECEASED

Regardless of the fact that the person may have lived his entire life at the place of death, ALWAYS COMPLETE ALL PARTS OF THIS ITEM. In case a person has resided in the county where death occurred for less than one year, give address of FORMER RESIDENCE. The post office of the deceased may be in a county or state other than the county of actual residence.

IDAHO CODE ANNOTATED-CHAPTER 38, SECTION 206.

The personal and statistical particulars (items 1 to 16) shall be authenticated by the signature of the informant, who may be any competent person acquainted with the facts.

The statement of facts relating to the disposition of the body shall be signed by the undertaker or person acting as such.

The medical certificate shall be made and signed by the physician, if any, last in attendance on the deceased, who shall specify the time in attendance, the time he last saw the deceased alive and the hour of the day at which death occurred. And he shall further state the cause of death, so as to show the course of disease or sequence of causes resulting in death, giving the primary cause, and also the contributory causes, if any, and the duration of each. Indefinite and unsatisfactory terms, indicating only symptoms of disease or conditions resulting from disease, will not be held sufficient for issuing a burial or removal permit; and any certificate containing only such terms as defined by the state registrar as indefinite and unsatisfactory, shall be returned to the physician for correction and definition. The international classification of the causes of death shall be used by all physicians in stating the cause of death in the medical certificate. Causes of death, which may be the result of either disease or violence, shall be carefully defined; and if from violence, its nature shall be stated, and whether (probably) accidental, suicidal, or homicidal.

This body embalmed under direction of Earl Waggoner Lic. No. 422 at Boise on 10/16/61

ADDITIONAL REMARKS by Physician

Certificate of Death

STATE OF IDAHO

State File No. 4004
Local Reg. No. 408
Reg. Dist. No. 370

BIRTH NO.

RECEIVED NOV 1 1961

1. PLACE OF DEATH
a. COUNTY: Ada
b. CITY OR TOWN (If outside corporate limits, write RURAL and give township): Boise
c. LENGTH OF STAY (in this place):
d. FULL NAME OF HOSPITAL OR INSTITUTION (If not in hospital or institution, give street address or location): St. Alphonsus Hospital

2. USUAL RESIDENCE (Where deceased lived. If institution: residence before admission).
a. STATE: Idaho
b. COUNTY: Ada
c. CITY OR TOWN (If outside corporate limits, write RURAL and give township): Boise
d. STREET ADDRESS (If rural, give location): 3380 Mt. View Dr.

3. NAME OF DECEASED (Type or Print): a. (First) James b. (Middle) L. c. (Last) Boone

4. DATE OF DEATH: (Month) Oct. (Day) 16, (Year) 1961

5. SEX: Male

6. COLOR OR RACE: White

7. MARRIED, NEVER MARRIED, WIDOWED, DIVORCED (Specify): Married

8. DATE OF BIRTH: Dec. 11, 1891

9. AGE (In years last birthday): 69
IF UNDER 1 YEAR: Months 10 Days 5
IF UNDER 24 HRS.: Hours Min.

10a. USUAL OCCUPATION (Give kind of work done during most of working life, even if retired): Lawyer

10b. KIND OF BUSINESS OR INDUSTRY:

11. BIRTHPLACE (State or foreign country): Caldwell, Idaho

12. CITIZEN OF WHAT COUNTRY? USA

13. FATHER'S NAME: William Judson Boone
BIRTHPLACE: Penn.

14. MOTHER'S MAIDEN NAME: Anne Jamieson
BIRTHPLACE: Penn.

15. WAS DECEASED EVER IN U.S. ARMED FORCES? (Yes, no, or unknown): (If yes, give war or dates of service): War I

16. SOCIAL SECURITY NO.:

17. INFORMANT'S OWN SIGNATURE: Margaret K. Boone
ADDRESS:

MEDICAL CERTIFICATION

18. CAUSE OF DEATH
Enter only one cause per line for (a), (b), and (c)

*This does not mean the mode of dying, such as heart failure, asthenia, etc. It means the disease, injury, or complication which caused death.

I. DISEASE OR CONDITION DIRECTLY LEADING TO DEATH* (a) Nephrosclerosis — INTERVAL BETWEEN ONSET AND DEATH:

ANTECEDENT CAUSES
Morbid conditions, if any, giving rise to the above cause (a) stating the underlying cause last.
DUE TO (b) Arteriosclerosis
DUE TO (c)

II. OTHER SIGNIFICANT CONDITIONS
Conditions contributing to the death but not related to the disease or condition causing death: Hypertensive Cardio Vascular disease Cerebral arteriosclerosis - Diabetes Mellitus

19a. DATE OF OPERATION:
19b. MAJOR FINDINGS OF OPERATION:
20. AUTOPSY? YES ☐ NO ☒

21a. ACCIDENT SUICIDE HOMICIDE (Specify):
21b. PLACE OF INJURY (e.g., in or about home, farm, factory, street, office bldg., etc.):
21c. (CITY, TOWN, OR TOWNSHIP) (COUNTY) (STATE):
21d. TIME OF INJURY (Month) (Day) (Year) (Hour) m.:
21e. INJURY OCCURRED WHILE AT WORK ☐ NOT WHILE AT WORK ☐
21f. HOW DID INJURY OCCUR?

22. *I hereby certify that I attended the deceased from* Jan 1961 *to* Oct 16, 1961, *that I last saw the deceased alive on* Oct 16, 1961, *and that death occurred at* 3:30 P m., *from the causes and on the date stated above.*

23a. SIGNATURE: C C Johnson M.D. (Degree or title): MD
23b. ADDRESS: Boise Idaho
23c. DATE SIGNED: 10-19-61

24a. BURIAL, CREMATION, REMOVAL (Specify): Burial
24b. DATE: Oct. 19, 1961
24c. NAME OF CEMETERY OR CREMATORY: Canyon Hill Cemetery
24d. LOCATION (City, town, or county): Caldwell (State): Ida.

DATE REC'D BY LOCAL REG.: 10-23-61
REGISTRAR'S SIGNATURE: Myrtle Palmer
25. FUNERAL DIRECTOR: T. M. Dakan
ADDRESS: Peckham-Dakan-Davis Chapel, Caldwell, Ida.

Federal Security Agency
United States Public Health Service
Form DPH-48021

Informant, Funeral Director, Registrar and Medical Attendant. EACH must sign with BLACK INK in OWN handwriting. Each item should be answered as completely as possible. State answers as unknown only after a careful investigation. Use BLACK ink or BLACK record typewriter ribbon in filling out certificate. (ICA 38-206 and 215.) Address correspondence to DIVISION OF VITAL STATISTICS, BOISE, IDAHO

NOV 1 1961

DUTIES:

1. INFORMANT SHALL SIGN HIS OWN NAME, under item 17 to authenticate the facts stated under items 1 to 16 inclusive. In case of facts taken from hospital or public records, the person authorized to release the facts shall sign HIS name in addition to giving the source of information.

2. THE FUNERAL DIRECTOR is responsible for completing the entire certificate, obtaining the signatures of the INFORMANT, the OFFICIAL last in attendance on the deceased and HIS OWN signature.

3. THE REGISTRAR can issue a burial or removal permit ONLY after receiving a completed death certificate, including the SIGNATURES IN BLACK ink under items 17, 23a and 25.

PENALTIES: Under the Idaho law, it is a misdemeanor to

(a) Knowingly supply false information to any one connected with completing a death certificate;
(b) Neglect or refuse to certify to the cause of death on request of the person in charge of the disposition of the deceased.
(c) Remove or bury the body of a deceased person WITHOUT the proper permit being FIRST obtained from the local registrar in the district WHERE THE DEATH OCCURRED;
(d) Alter a certificate on file in the office of a local registrar.

STATEMENT OF PLACE OF DEATH

Special attention should be given to the satisfactory completion of EACH portion of this item. The city or town and street address or route number refer to PLACE WHERE THE DEATH OCCURRED. For deaths occurring in hospitals, maternity homes, or institutions, the name of the place and length of stay MUST be stated.

STATEMENT OF USUAL RESIDENCE OF DECEASED

Regardless of the fact that the person may have lived his entire life at the place of death, ALWAYS COMPLETE ALL PARTS OF THIS ITEM. In case a person has resided in the county where death occurred for less than one year, give address of FORMER RESIDENCE. The post office of the deceased may be in a county or state other than the county of actual residence.

IDAHO CODE ANNOTATED-CHAPTER 38, SECTION 206.

The personal and statistical particulars (items 1 to 16) shall be authenticated by the signature of the informant, who may be any competent person acquainted with the facts.

The statement of facts relating to the disposition of the body shall be signed by the undertaker or person acting as such.

The medical certificate shall be made and signed by the physician, if any, last in attendance on the deceased, who shall specify the time in attendance, the time he last saw the deceased alive and the hour of the day at which death occurred. And he shall further state the cause of death, so as to show the course of disease or sequence of causes resulting in death, giving the primary cause, and also the contributory causes, if any, and the duration of each. Indefinite and unsatisfactory terms, indicating only symptoms of disease or conditions resulting from disease, will not be held sufficient for issuing a burial or removal permit; and any certificate containing only such terms as defined by the state registrar as indefinite and unsatisfactory, shall be returned to the physician for correction and definition. The International classification of the causes of death shall be used by all physicians in stating the cause of death in the medical certificate. Causes of death, which may be the result of either disease or violence, shall be carefully defined; and if from violence, its nature shall be stated, and whether (probably) accidental, suicidal, or homicidal.

This body embalmed under direction of Merville Davis Lic. No E-399 at Caldwell on 10/16/61

ADDITIONAL REMARKS by Physician

Certificate of Death

STATE OF IDAHO

State File No. 4005
Local Reg. No. 409
Reg. Dist. No. 370

BIRTH NO.

RECEIVED NOV 1 1961 Bureau of Vital Statistics

1. PLACE OF DEATH
a. COUNTY: Ada
b. CITY OR TOWN (If outside corporate limits, write RURAL and give township): Boise
c. LENGTH OF STAY (In this place): 10 Years
d. FULL NAME OF HOSPITAL OR INSTITUTION (If not in hospital or institution, give street address or location): 1924 Verna Lane

2. USUAL RESIDENCE (Where deceased lived. If institution: residence before admission).
a. STATE: Idaho
b. COUNTY: Ada
c. CITY OR TOWN (If outside corporate limits, write RURAL and give township): Boise
d. STREET ADDRESS (If rural, give location): 1924 Verna Lane

3. NAME OF DECEASED (Type or Print): a. (First) JAMES; b. (Middle); c. (Last) PUGMIRE

4. DATE OF DEATH: (Month) Oct. (Day) 17 (Year) 1961

5. SEX: Male

6. COLOR OR RACE: White

7. MARRIED, NEVER MARRIED, WIDOWED, DIVORCED (Specify): Married

8. DATE OF BIRTH: Oct. 18, 1887

9. AGE (In years last birthday): 73 — IF UNDER 1 YEAR: Months / Days — IF UNDER 24 HRS.: Hours / Min.

10a. USUAL OCCUPATION (Give kind of work done during most of working life, even if retired): Rancher

10b. KIND OF BUSINESS OR INDUSTRY: Ranching

11. BIRTHPLACE (State or foreign country): Bear Lake, Idaho

12. CITIZEN OF WHAT COUNTRY?: U.S.A.

13. FATHER'S NAME: Joseph H. Pugmire — BIRTHPLACE: No Record

14. MOTHER'S MAIDEN NAME: Martha Aghworth — BIRTHPLACE: No Record

15. WAS DECEASED EVER IN U.S. ARMED FORCES? (Yes, no, or unknown): No — (If yes, give war or dates of service)

16. SOCIAL SECURITY NO.: 519-26-0453

17. INFORMANT'S OWN SIGNATURE: Inga B Pugmire — ADDRESS

18. CAUSE OF DEATH — Enter only one cause per line for (a), (b), and (c)

**This does not mean the mode of dying, such as heart failure, asthenia, etc. It means the disease, injury, or complication which caused death.*

MEDICAL CERTIFICATION

I. DISEASE OR CONDITION DIRECTLY LEADING TO DEATH* (a) Coronary Occlusion — INTERVAL BETWEEN ONSET AND DEATH: Died Suddenly

ANTECEDENT CAUSES — *Morbid conditions, if any, giving rise to the above cause (a) stating the underlying cause last.*

DUE TO (b) Arterio-sclerotic Heart Disease — 10 years

DUE TO (c)

II. OTHER SIGNIFICANT CONDITIONS — *Conditions contributing to the death but not related to the disease or condition causing death.*

19a. DATE OF OPERATION

19b. MAJOR FINDINGS OF OPERATION

20. AUTOPSY? YES ☐ NO ☑

21a. ACCIDENT SUICIDE HOMICIDE (Specify)

21b. PLACE OF INJURY (e.g., in or about home, farm, factory, street, office bldg., etc.)

21c. (CITY, TOWN, OR TOWNSHIP) (COUNTY) (STATE)

21d. TIME OF INJURY (Month) (Day) (Year) (Hour) m.

21e. INJURY OCCURRED WHILE AT WORK ☐ NOT WHILE AT WORK ☐

21f. HOW DID INJURY OCCUR?

22. *I hereby certify that I attended the deceased from* _____, 19 49, *to* 10-17, 19 61, *that I last saw the deceased alive on* 9-26, 1961, *and that death occurred at* 9:45 *m., from the causes and on the date stated above.*

23a. SIGNATURE (Degree or title): O J Swindell M.D. — **23b. ADDRESS**: Boise Idaho — **23c. DATE SIGNED**: 10-19-61

24a. BURIAL, CREMATION, REMOVAL (Specify): Burial — **24b. DATE**: 10/21/61 — **24c. NAME OF CEMETERY OR CREMATORY**: Dry Creek — **24d. LOCATION** (City, town, or county) (State): Boise, Idaho

DATE REC'D BY LOCAL REG.: 10-23-61 — REGISTRAR'S SIGNATURE: Myrtle Palmer

25. FUNERAL DIRECTOR: RELYEA MORTUARY — ADDRESS: Boise, Idaho — Robert G. Orchard

Federal Security Agency
United States Public Health Service

Form DPH-43021

Informant, Funeral Director, Registrar and Medical Attendant. EACH must sign with BLACK INK in OWN handwriting. Each item should be answered as completely as possible. State answers as unknown only after a careful investigation. Use BLACK ink or BLACK record typewriter ribbon in filling out certificate. (ICA 38-206 and 215.) Address correspondence to DIVISION OF VITAL STATISTICS, BOISE, IDAHO

NOV 16 1961

DUTIES:

1. INFORMANT SHALL SIGN HIS OWN NAME, under item 17 to authenticate the facts stated under items 1 to 16 inclusive. In case of facts taken from hospital or public records, the person authorized to release the facts shall sign HIS name in addition to giving the source of information.

2. THE FUNERAL DIRECTOR is responsible for completing the entire certificate, obtaining the signatures of the INFORMANT, the OFFICIAL last in attendance on the deceased and HIS OWN signature.

3. THE REGISTRAR can issue a burial or removal permit ONLY after receiving a completed death certificate, including the SIGNATURES IN BLACK ink under items 17, 23a and 25.

PENALTIES: Under the Idaho law, it is a misdemeanor to

(a) Knowingly supply false information to any one connected with completing a death certificate;
(b) Neglect or refuse to certify to the cause of death on request of the person in charge of the disposition of the deceased.
(c) Remove or bury the body of a deceased person WITHOUT the proper permit being FIRST obtained from the local registrar in the district WHERE THE DEATH OCCURRED;
(d) Alter a certificate on file in the office of a local registrar.

STATEMENT OF PLACE OF DEATH

Special attention should be given to the satisfactory completion of EACH portion of this item. The city or town and street address or route number refer to PLACE WHERE THE DEATH OCCURRED. For deaths occurring in hospitals, maternity homes, or institutions, the name of the place and length of stay MUST be stated.

STATEMENT OF USUAL RESIDENCE OF DECEASED

Regardless of the fact that the person may have lived his entire life at the place of death, ALWAYS COMPLETE ALL PARTS OF THIS ITEM. In case a person has resided in the county where death occurred for less than one year, give address of FORMER RESIDENCE. The post office of the deceased may be in a county or state other than the county of actual residence.

IDAHO CODE ANNOTATED-CHAPTER 38, SECTION 206.

The personal and statistical particulars (items 1 to 16) shall be authenticated by the signature of the informant, who may be any competent person acquainted with the facts.

The statement of facts relating to the disposition of the body shall be signed by the undertaker or person acting as such.

The medical certificate shall be made and signed by the physician, if any, last in attendance on the deceased, who shall specify the time in attendance, the time he last saw the deceased alive and the hour of the day at which death occurred. And he shall further state the cause of death, so as to show the course of disease or sequence of causes resulting in death, giving the primary cause, and also the contributory causes, if any, and the duration of each. Indefinite and unsatisfactory terms, indicating only symptoms of disease or conditions resulting from disease, will not be held sufficient for issuing a burial or removal permit; and any certificate containing only such terms as defined by the state registrar as indefinite and unsatisfactory, shall be returned to the physician for correction and definition. The international classification of the causes of death shall be used by all physicians in stating the cause of death in the medical certificate. Causes of death, which may be the result of either disease or violence, shall be carefully defined; and if from violence, its nature shall be stated, and whether (probably) accidental, suicidal, or homicidal.

This body embalmed under direction of Robert F. Dickard Lic. No E-312 at Boise, Idaho on 10/17/61

ADDITIONAL REMARKS by Physician

State File No. 4006
Local Reg. No. 327
Reg. Dist. No. 371

Certificate of Death

STATE OF IDAHO

BIRTH NO.

RECEIVED NOV 9 1961

011

1. PLACE OF DEATH
a. COUNTY: Ada
b. CITY OR TOWN (If outside corporate limits, write RURAL and give township): Boise
c. LENGTH OF STAY (in this place): 8 months
d. FULL NAME OF HOSPITAL OR INSTITUTION (If not in hospital or institution, give street address or location): Sunset Nursing Home 235

2. USUAL RESIDENCE (Where deceased lived. If institution: residence before admission).
a. STATE: Idaho 011
b. COUNTY: Ada
c. CITY OR TOWN (If outside corporate limits, write RURAL and give township): Boise
d. STREET ADDRESS (If rural, give location): 3115 Sycamore Dr.

3. NAME OF DECEASED (Type or Print)
a. (First): George
b. (Middle):
c. (Last): Mitchell

4. DATE OF DEATH (Month) (Day) (Year): Oct. 17, 1961

5. SEX: Male
6. COLOR OR RACE: White
7. MARRIED, NEVER MARRIED, WIDOWED, DIVORCED (Specify): Widowed
8. DATE OF BIRTH: April 30, 1877
9. AGE (In years last birthday): 84 — IF UNDER 1 YEAR: Months / Days — IF UNDER 24 HRS.: Hours / Min.

10a. USUAL OCCUPATION (Give kind of work done during most of working life, even if retired): Laborer 06
10b. KIND OF BUSINESS OR INDUSTRY: Construction
11. BIRTHPLACE (State or foreign country): Harvey, Iowa
12. CITIZEN OF WHAT COUNTRY?: USA

13. FATHER'S NAME: James Mitchell — BIRTHPLACE: Unknown 3
14. MOTHER'S MAIDEN NAME: Ellen Mosier — BIRTHPLACE: 3 Unknown

15. WAS DECEASED EVER IN U.S. ARMED FORCES? (Yes, no, or unknown): No — (If yes, give war or dates of service):
16. SOCIAL SECURITY NO.: Yes
17. INFORMANT'S OWN SIGNATURE: [signature] (Hospital Records) — ADDRESS:

18. CAUSE OF DEATH
Enter only one cause per line for (a), (b), and (c)

This does not mean the mode of dying, such as heart failure, asthenia, etc. It means the disease, injury, or complication which caused death.

331X

MEDICAL CERTIFICATION

I. DISEASE OR CONDITION DIRECTLY LEADING TO DEATH* (a): Cerebral vascular accident — INTERVAL BETWEEN ONSET AND DEATH: few minutes

ANTECEDENT CAUSES
Morbid conditions, if any, giving rise to the above cause (a) stating the underlying cause last.
DUE TO (b): arteriosclerosis
DUE TO (c):

II. OTHER SIGNIFICANT CONDITIONS
Conditions contributing to the death but not related to the disease or condition causing death.

19a. DATE OF OPERATION:
19b. MAJOR FINDINGS OF OPERATION:
20. AUTOPSY? YES ☐ NO ☐

21a. ACCIDENT SUICIDE HOMICIDE (Specify):
21b. PLACE OF INJURY (e.g., in or about home, farm, factory, street, office bldg., etc.):
21c. (CITY, TOWN, OR TOWNSHIP) (COUNTY) (STATE):
21d. TIME OF INJURY (Month) (Day) (Year) (Hour) m.
21e. INJURY OCCURRED WHILE AT WORK ☐ NOT WHILE AT WORK ☐
21f. HOW DID INJURY OCCUR?

22. *I hereby certify that I attended the deceased from* 7, 19__, *to* ____, 19__, *that I last saw the deceased alive on* Oct 13, 1961, *and that death occurred at* ____ *m., from the causes and on the date stated above.*

23a. SIGNATURE: [signature] 848 — (Degree or title): M.D.
23b. ADDRESS: Boise Idaho
23c. DATE SIGNED: 10/26/61

24a. BURIAL, CREMATION, REMOVAL (Specify): Burial
24b. DATE: 10-20-61
24c. NAME OF CEMETERY OR CREMATORY: Cloverdale
24d. LOCATION (City, town, or county) (State): ~~Boise~~ Idaho

DATE REC'D BY LOCAL REG.: 11-3-61
REGISTRAR'S SIGNATURE: Myrtle Palmer
25. FUNERAL DIRECTOR: [signature] Schreiber and Gibson — ADDRESS: Boise, Ida.

Federal Security Agency
United States Public Health Service

Form DPH-48021

Informant, Funeral Director, Registrar and Medical Attendant. EACH must sign with BLACK INK in OWN handwriting. Each item should be answered as completely as possible. State answers as unknown only after a careful investigation. Use BLACK ink or BLACK record typewriter ribbon in filling out certificate. (ICA 38-206 and 215.) Address correspondence to DIVISION OF VITAL STATISTICS, BOISE, IDAHO

DUTIES:

1. INFORMANT SHALL SIGN HIS OWN NAME, under item 17 to authenticate the facts stated under items 1 to 16 inclusive. In case of facts taken from hospital or public records, the person authorized to release the facts shall sign HIS name in addition to giving the source of information.

2. THE FUNERAL DIRECTOR is responsible for completing the entire certificate, obtaining the signatures of the INFORMANT, the OFFICIAL last in attendance on the deceased and HIS OWN signature.

3. THE REGISTRAR can issue a burial or removal permit ONLY after receiving a completed death certificate, including the SIGNATURES IN BLACK ink under items 17, 23a and 25.

PENALTIES: Under the Idaho law, it is a misdemeanor to

(a) Knowingly supply false information to any one connected with completing a death certificate;
(b) Neglect or refuse to certify to the cause of death on request of the person in charge of the disposition of the deceased.
(c) Remove or bury the body of a deceased person WITHOUT the proper permit being FIRST obtained from the local registrar in the district WHERE THE DEATH OCCURRED;
(d) Alter a certificate on file in the office of a local registrar.

STATEMENT OF PLACE OF DEATH

Special attention should be given to the satisfactory completion of EACH portion of this item. The city or town and street address or route number refer to PLACE WHERE THE DEATH OCCURRED. For deaths occurring in hospitals, maternity homes, or institutions, the name of the place and length of stay MUST be stated.

STATEMENT OF USUAL RESIDENCE OF DECEASED

Regardless of the fact that the person may have lived his entire life at the place of death, ALWAYS COMPLETE ALL PARTS OF THIS ITEM. In case a person has resided in the county where death occurred for less than one year, give address of FORMER RESIDENCE. The post office of the deceased may be in a county or state other than the county of actual residence.

IDAHO CODE ANNOTATED-CHAPTER 38, SECTION 206.

The personal and statistical particulars (items 1 to 16) shall be authenticated by the signature of the informant, who may be any competent person acquainted with the facts.

The statement of facts relating to the disposition of the body shall be signed by the undertaker or person acting as such.

The medical certificate shall be made and signed by the physician, if any, last in attendance on the deceased, who shall specify the time in attendance, the time he last saw the deceased alive and the hour of the day at which death occurred. And he shall further state the cause of death, so as to show the course of disease or sequence of causes resulting in death, giving the primary cause, and also the contributory causes, if any, and the duration of each. Indefinite and unsatisfactory terms, indicating only symptoms of disease or conditions resulting from disease, will not be held sufficient for issuing a burial or removal permit; and any certificate containing only such terms as defined by the state registrar as indefinite and unsatisfactory, shall be returned to the physician for correction and definition. The international classification of the causes of death shall be used by all physicians in stating the cause of death in the medical certificate. Causes of death, which may be the result of either disease or violence, shall be carefully defined; and if from violence, its nature shall be stated, and whether (probably) accidental, suicidal, or homicidal.

This body embalmed under direction of G. W. Waters Lic. No. 461 at ..... on .....

ADDITIONAL REMARKS by Physician .....

Certificate of Death

STATE OF IDAHO

State File No. 4007
Local Reg. No. 217
Reg. Dist. No. 471

BIRTH NO.

RECEIVED NOV 1 1961

Informant, Funeral Director, Registrar and Medical Attendant. EACH must sign with BLACK INK in OWN handwriting. Each item should be answered as completely as possible. State answers as unknown only after a careful investigation. Use BLACK ink or BLACK record typewriter ribbon in filling out certificate. (ICA 38-206 and 215.) Address correspondence to DIVISION OF VITAL STATISTICS, BOISE, IDAHO

1. PLACE OF DEATH
a. COUNTY: Ada
b. CITY OR TOWN (If outside corporate limits, write RURAL and give township): Boise, Idaho
c. LENGTH OF STAY (in this place): 67 Days
d. FULL NAME OF HOSPITAL OR INSTITUTION (If not in hospital or institution, give street address or location): VA Center, Boise, Idaho

2. USUAL RESIDENCE (Where deceased lived. If institution: residence before admission).
a. STATE: Idaho
b. COUNTY:
c. CITY OR TOWN (If outside corporate limits, write RURAL and give township): Gooding
d. STREET ADDRESS (If rural, give location): 601, 5th Ave. West.

3. NAME OF DECEASED (Type or Print)	a. (First)	b. (Middle)	c. (Last)	4. DATE OF DEATH (Month)	(Day)	(Year)
	William	W	MC GHEE	10	17	61

5. SEX	6. COLOR OR RACE	7. MARRIED, NEVER MARRIED, WIDOWED, DIVORCED (Specify)	8. DATE OF BIRTH	9. AGE (In years last birthday)	IF UNDER 1 YEAR: Months / Days	IF UNDER 24 HRS.: Hours / Min.
Male	White	Married	5-19-93	68		

10a. USUAL OCCUPATION (Give kind of work done during most of working life, even if retired)	10b. KIND OF BUSINESS OR INDUSTRY	11. BIRTHPLACE (State or foreign country)	12. CITIZEN OF WHAT COUNTRY?
Laborer	Common Laborer	Calif	USA

13. FATHER'S NAME	BIRTHPLACE	14. MOTHER'S MAIDEN NAME	BIRTHPLACE
John MC GHEE	UNK	Ella Porter	UNK

15. WAS DECEASED EVER IN U.S. ARMED FORCES? (Yes, no, or unknown)	(If yes, give war or dates of service)	16. SOCIAL SECURITY NO.	17. INFORMANT'S OWN SIGNATURE	ADDRESS
Yes	WW 1	501 01 17 59	Records, VA Center, Boise, Idaho	

18. CAUSE OF DEATH
Enter only one cause per line for (a), (b), and (c)

**This does not mean the mode of dying, such as heart failure, asthenia, etc. It means the disease, injury, or complication which caused death.*

MEDICAL CERTIFICATION

I. DISEASE OR CONDITION DIRECTLY LEADING TO DEATH*(a): Nephrosclerosis — INTERVAL BETWEEN ONSET AND DEATH: 2 Mo

ANTECEDENT CAUSES

Morbid conditions, if any, giving rise to the above cause (a) stating the underlying cause last.

DUE TO (b):

DUE TO (c):

II. OTHER SIGNIFICANT CONDITIONS

Conditions contributing to the death but not related to the disease or condition causing death. Carcinoma of prostate — 2 Years

19a. DATE OF OPERATION	19b. MAJOR FINDINGS OF OPERATION	20. AUTOPSY?
		YES ☐ NO ☒

21a. ACCIDENT SUICIDE HOMICIDE (Specify)	21b. PLACE OF INJURY (e.g., in or about home, farm, factory, street, office bldg., etc.)	21c. (CITY, TOWN, OR TOWNSHIP) (COUNTY) (STATE)

21d. TIME OF INJURY (Month) (Day) (Year) (Hour)	21e. INJURY OCCURRED	21f. HOW DID INJURY OCCUR?
VA m.	WHILE AT WORK ☐ NOT WHILE AT WORK ☐	

22. [redacted] attended the deceased from 8-11 19 61 to 10-17, 19 61, [redacted] and that death occurred at 2:04 a.m., from the causes and on the date stated above.

23a. SIGNATURE (Degree or title)	23b. ADDRESS	23c. DATE SIGNED
R.C. Lewis, M.D. Ward Physician	VA Center, Boise, Idaho	10-18-61

24a. BURIAL, CREMATION, REMOVAL (Specify)	24b. DATE	24c. NAME OF CEMETERY OR CREMATORY	24d. LOCATION (City, town, or county) (State)
Burial	10-19-61	Elmwood Cemetery	Gooding, Idaho

DATE REC'D BY LOCAL REG.	REGISTRAR'S SIGNATURE	25. FUNERAL DIRECTOR	ADDRESS
10-25-61	Myrtle Palmer	Dale M. Summers	Boise, Idaho

SUMMERS FUNERAL HOME

Federal Security Agency
United States Public Health Service

Form DPH-48021

DUTIES:

1. INFORMANT SHALL SIGN HIS OWN NAME, under item 17 to authenticate the facts stated under items 1 to 16 inclusive. In case of facts taken from hospital or public records, the person authorized to release the facts shall sign HIS name in addition to giving the source of information.

2. THE FUNERAL DIRECTOR is responsible for completing the entire certificate, obtaining the signatures of the INFORMANT, the OFFICIAL last in attendance on the deceased and HIS OWN signature.

3. THE REGISTRAR can issue a burial or removal permit ONLY after receiving a completed death certificate, including the SIGNATURES IN BLACK ink under items 17, 23a and 25.

PENALTIES: Under the Idaho law, it is a misdemeanor to

(a) Knowingly supply false information to any one connected with completing a death certificate;
(b) Neglect or refuse to certify to the cause of death on request of the person in charge of the disposition of the deceased.
(c) Remove or bury the body of a deceased person WITHOUT the proper permit being FIRST obtained from the local registrar in the district WHERE THE DEATH OCCURRED;
(d) Alter a certificate on file in the office of a local registrar.

STATEMENT OF PLACE OF DEATH

Special attention should be given to the satisfactory completion of EACH portion of this item. The city or town and street address or route number refer to PLACE WHERE THE DEATH OCCURRED. For deaths occurring in hospitals, maternity homes, or institutions, the name of the place and length of stay MUST be stated.

STATEMENT OF USUAL RESIDENCE OF DECEASED

Regardless of the fact that the person may have lived his entire life at the place of death, ALWAYS COMPLETE ALL PARTS OF THIS ITEM. In case a person has resided in the county where death occurred for less than one year, give address of FORMER RESIDENCE. The post office of the deceased may be in a county or state other than the county of actual residence.

IDAHO CODE ANNOTATED-CHAPTER 38, SECTION 206.

The personal and statistical particulars (items 1 to 16) shall be authenticated by the signature of the informant, who may be any competent person acquainted with the facts.

The statement of facts relating to the disposition of the body shall be signed by the undertaker or person acting as such.

The medical certificate shall be made and signed by the physician, if any, last in attendance on the deceased, who shall specify the time in attendance, the time he last saw the deceased alive and the hour of the day at which death occurred. And he shall further state the cause of death, so as to show the course of disease or sequence of causes resulting in death, giving the primary cause, and also the contributory causes, if any, and the duration of each. Indefinite and unsatisfactory terms, indicating only symptoms of disease or conditions resulting from disease, will not be held sufficient for issuing a burial or removal permit; and any certificate containing only such terms as defined by the state registrar as indefinite and unsatisfactory, shall be returned to the physician for correction and definition. The international classification of the causes of death shall be used by all physicians in stating the cause of death in the medical certificate. Causes of death, which may be the result of either disease or violence, shall be carefully defined; and if from violence, its nature shall be stated, and whether (probably) accidental, suicidal, or homicidal.

This body embalmed under direction of Ray A. Heikkila Lic. No E-419 at Boise, Idaho on 10-17-61

ADDITIONAL REMARKS by Physician .....

Informant, Funeral Director, Registrar and Medical Attendant. EACH must sign with BLACK INK in OWN handwriting. Each item should be answered as completely as possible. State answers as unknown only after a careful investigation. Use BLACK ink or BLACK record typewriter ribbon in filling out certificate. (ICA 38-206 and 215.) Address correspondence to DIVISION OF VITAL STATISTICS, BOISE, IDAHO

Certificate of Death

STATE OF IDAHO

State File No. 4008
Local Reg. No. 413
Reg. Dist. No. 370

BIRTH NO.

RECEIVED NOV 1 1961

1. PLACE OF DEATH
a. COUNTY: Ada 011
b. CITY OR TOWN (If outside corporate limits, write RURAL and give township): Boise
c. LENGTH OF STAY (If hospital place): 2 Months
d. FULL NAME OF HOSPITAL OR INSTITUTION (If not in hospital or institution, give street address or location): Belknap Nursing Home 007

2. USUAL RESIDENCE (Where deceased lived. If institution: residence before admission).
a. STATE: Idaho 011
b. COUNTY: Ada
c. CITY OR TOWN (If outside corporate limits, write RURAL and give township): Boise
d. STREET ADDRESS (If rural, give location): 924 Riviera Drive

3. NAME OF DECEASED (Type or Print)
a. (First): MARY
b. (Middle): E.
c. (Last): CORAM

4. DATE OF DEATH (Month) (Day) (Year): Oct. 17 1961

5. SEX: Female
6. COLOR OR RACE: White
7. MARRIED, NEVER MARRIED, WIDOWED, DIVORCED (Specify): Widowed
8. DATE OF BIRTH: July 1, 1874
9. AGE (In years last birthday): 87 — IF UNDER 1 YEAR: Months / Days — IF UNDER 24 HRS.: Hours / Min.

10a. USUAL OCCUPATION (Give kind of work done during most of working life, even if retired): Housewife 01
10b. KIND OF BUSINESS OR INDUSTRY:
11. BIRTHPLACE (State or foreign country): Lynn County, Missouri
12. CITIZEN OF WHAT COUNTRY?: U.S.A.

13. FATHER'S NAME: Wilman George Minor — BIRTHPLACE: Missouri
14. MOTHER'S MAIDEN NAME: Martha Penn — BIRTHPLACE: Illinois

15. WAS DECEASED EVER IN U.S. ARMED FORCES? (Yes, no, or unknown): No — (If yes, give war or dates of service):
16. SOCIAL SECURITY NO.:
17. INFORMANT'S OWN SIGNATURE: Mrs Roy Lawson — ADDRESS:

18. CAUSE OF DEATH
Enter only one cause per line for (a), (b), and (c)

This does not mean the mode of dying, such as heart failure, asthenia, etc. It means the disease, injury, or complication which caused death.

MEDICAL CERTIFICATION

422.1

I. DISEASE OR CONDITION DIRECTLY LEADING TO DEATH* (a): Arteriosclerotic Cardio Vascular — INTERVAL BETWEEN ONSET AND DEATH: Years

ANTECEDENT CAUSES
Morbid conditions, if any, giving rise to the above cause (a) stating the underlying cause last.
DUE TO (b): disease & decompensation — 1 yr.
DUE TO (c):

II. OTHER SIGNIFICANT CONDITIONS
Conditions contributing to the death but not related to the disease or condition causing death.
Colloid Goitre; bilateral cataracts; senility — Years

19a. DATE OF OPERATION:
19b. MAJOR FINDINGS OF OPERATION:
20. AUTOPSY? YES ☐ NO ☑

21a. ACCIDENT SUICIDE HOMICIDE (Specify):
21b. PLACE OF INJURY (e.g., in or about home, farm, factory, street, office bldg., etc.):
21c. (CITY, TOWN, OR TOWNSHIP) (COUNTY) (STATE):
21d. TIME OF INJURY (Month) (Day) (Year) (Hour) m.:
21e. INJURY OCCURRED WHILE AT WORK ☐ NOT WHILE AT WORK ☐
21f. HOW DID INJURY OCCUR?:

22. *I hereby certify that I attended the deceased from* _____, 1954, *to* 10.17, 1961, *that I last saw the deceased alive on* 7.26, 1961, *and that death occurred at* 10.25 *m., from the causes and on the date stated above.*

23a. SIGNATURE (Degree or title): H. L. Newcombe VAD 277
23b. ADDRESS: 512 N. 16 St Boise, Idaho
23c. DATE SIGNED: 10.23.61

24a. BURIAL, CREMATION, REMOVAL (Specify): Burial
24b. DATE: 10/21/61
24c. NAME OF CEMETERY OR CREMATORY: Dry Creek
24d. LOCATION (City, town, or county) (State): Boise, Idaho

DATE REC'D BY LOCAL REG.: 10-27-61
REGISTRAR'S SIGNATURE: Myrtle Palmer
25. FUNERAL DIRECTOR: ROBERT F. DICKARD — ADDRESS: Relyea Mortuary

Federal Security Agency
United States Public Health Service

Form DPH-48021

DUTIES:

1. INFORMANT SHALL SIGN HIS OWN NAME, under item 17 to authenticate the facts stated under items 1 to 16 inclusive. In case of facts taken from hospital or public records, the person authorized to release the facts shall sign HIS name in addition to giving the source of information.

2. THE FUNERAL DIRECTOR is responsible for completing the entire certificate, obtaining the signatures of the INFORMANT, the OFFICIAL last in attendance on the deceased and HIS OWN signature.

3. THE REGISTRAR can issue a burial or removal permit ONLY after receiving a completed death certificate, including the SIGNATURES IN BLACK ink under items 17, 23a and 25.

PENALTIES: Under the Idaho law, it is a misdemeanor to

(a) Knowingly supply false information to any one connected with completing a death certificate;
(b) Neglect or refuse to certify to the cause of death on request of the person in charge of the disposition of the deceased.
(c) Remove or bury the body of a deceased person WITHOUT the proper permit being FIRST obtained from the local registrar in the district WHERE THE DEATH OCCURRED;
(d) Alter a certificate on file in the office of a local registrar.

STATEMENT OF PLACE OF DEATH

Special attention should be given to the satisfactory completion of EACH portion of this item. The city or town and street address or route number refer to PLACE WHERE THE DEATH OCCURRED. For deaths occurring in hospitals, maternity homes, or institutions, the name of the place and length of stay MUST be stated.

STATEMENT OF USUAL RESIDENCE OF DECEASED

Regardless of the fact that the person may have lived his entire life at the place of death, ALWAYS COMPLETE ALL PARTS OF THIS ITEM. In case a person has resided in the county where death occurred for less than one year, give address of FORMER RESIDENCE. The post office of the deceased may be in a county or state other than the county of actual residence.

IDAHO CODE ANNOTATED-CHAPTER 38, SECTION 206.

The personal and statistical particulars (items 1 to 16) shall be authenticated by the signature of the informant, who may be any competent person acquainted with the facts.

The statement of facts relating to the disposition of the body shall be signed by the undertaker or person acting as such.

The medical certificate shall be made and signed by the physician, if any, last in attendance on the deceased, who shall specify the time in attendance, the time he last saw the deceased alive and the hour of the day at which death occurred. And he shall further state the cause of death, so as to show the course of disease or sequence of causes resulting in death, giving the primary cause, and also the contributory causes, if any, and the duration of each. Indefinite and unsatisfactory terms, indicating only symptoms of disease or conditions resulting from disease, will not be held sufficient for issuing a burial or removal permit; and any certificate containing only such terms as defined by the state registrar as indefinite and unsatisfactory, shall be returned to the physician for correction and definition. The international classification of the causes of death shall be used by all physicians in stating the cause of death in the medical certificate. Causes of death, which may be the result of either disease or violence, shall be carefully defined; and if from violence, its nature shall be stated, and whether (probably) accidental, suicidal, or homicidal.

This body embalmed under direction of Robert F. Dickard Lic. No E-312 at Boise, Idaho on 10/17/61

ADDITIONAL REMARKS by Physician

Certificate of Death

STATE OF IDAHO

State File No. 4009
Local Reg. No. 404
Reg. Dist. No. 370

BIRTH NO.

RECEIVED
OCT 27 1961
Bureau of Vital Statistics

1. PLACE OF DEATH
a. COUNTY: Ada 011
b. CITY OR TOWN (If outside corporate limits, write RURAL and give township): Boise
c. LENGTH OF STAY (in this place): 3½ days
d. FULL NAME OF HOSPITAL OR INSTITUTION (If not in hospital or institution, give street address or location): St. Alphonsus Hospital 003

2. USUAL RESIDENCE (Where deceased lived. If institution: residence before admission).
a. STATE: Idaho 011
b. COUNTY: Ada
c. CITY OR TOWN (If outside corporate limits, write RURAL and give township): Boise
d. STREET ADDRESS (If rural, give location): 210 Boise Ave.

3. NAME OF DECEASED (Type or Print)
a. (First): ZELLA
b. (Middle): M.
c. (Last): PALMER

4. DATE OF DEATH (Month) (Day) (Year): Oct. 19, 1961

5. SEX: Female
6. COLOR OR RACE: White
7. MARRIED, NEVER MARRIED, WIDOWED, DIVORCED (Specify): Widowed
8. DATE OF BIRTH: Nov. 25, 1899
9. AGE (In years last birthday): 61
IF UNDER 1 YEAR: Months / Days
IF UNDER 24 HRS.: Hours / Min.

10a. USUAL OCCUPATION (Give kind of work done during most of working life, even if retired): Telephone operator
10b. KIND OF BUSINESS OR INDUSTRY: Veterans Admin.
11. BIRTHPLACE (State or foreign country): Hooper, Colorado
12. CITIZEN OF WHAT COUNTRY?: USA

13. FATHER'S NAME: William H. Hiner, DesMoines, Iowa
14. MOTHER'S MAIDEN NAME: Margaret Mae Sisemore, Missouri

15. WAS DECEASED EVER IN U.S. ARMED FORCES? (Yes, no, or unknown): No (If yes, give war or dates of service)
16. SOCIAL SECURITY NO.: 518 22 0442
17. INFORMANT'S OWN SIGNATURE: x William H. Palmer
ADDRESS: Salt Lake City, Utah

18. CAUSE OF DEATH
Enter only one cause per line for (a), (b), and (c)

This does not mean the mode of dying, such as heart failure, asthenia, etc. It means the disease, injury, or complication which caused death.

MEDICAL CERTIFICATION

I. DISEASE OR CONDITION DIRECTLY LEADING TO DEATH* (a): Uremia — INTERVAL BETWEEN ONSET AND DEATH: 2 years

ANTECEDENT CAUSES
Morbid conditions, if any, giving rise to the above cause (a) stating the underlying cause last.
DUE TO (b): Nephrosclerosis — 2 years
DUE TO (c): Hypertensive Cardiovascular Renal disease

II. OTHER SIGNIFICANT CONDITIONS
Conditions contributing to the death but not related to the disease or condition causing death.
Hypochromic Anemia

19a. DATE OF OPERATION
19b. MAJOR FINDINGS OF OPERATION
20. AUTOPSY? YES ☐ NO ☒

21a. ACCIDENT SUICIDE HOMICIDE (Specify)
21b. PLACE OF INJURY (e.g., in or about home, farm, factory, street, office bldg., etc.)
21c. (CITY, TOWN, OR TOWNSHIP) (COUNTY) (STATE)
21d. TIME OF INJURY (Month) (Day) (Year) (Hour) m.
21e. INJURY OCCURRED WHILE AT WORK ☐ NOT WHILE AT WORK ☐
21f. HOW DID INJURY OCCUR?

22. *I hereby certify that I attended the deceased from* 5/11, 1953, *to* 10/19, 1961, *that I last saw the deceased alive on* 10/18, 1961, *and that death occurred at* 7:30A *m., from the causes and on the date stated above.*

23a. SIGNATURE (Degree or title): [signature], M.D. 301
23b. ADDRESS: Boise
23c. DATE SIGNED: 10/20/61

24a. BURIAL, CREMATION, REMOVAL (Specify): Burial
24b. DATE: Oct. 23, 1961
24c. NAME OF CEMETERY OR CREMATORY: Morris Hill Cemetery
24d. LOCATION (City, town, or county) (State): Boise, Idaho

DATE REC'D BY LOCAL REG.: 10-25-61
REGISTRAR'S SIGNATURE: Myrtle Palmer
25. FUNERAL DIRECTOR: [signature]
ADDRESS: SUMMERS FUNERAL HOME, Boise, Idaho

Federal Security Agency
United States Public Health Service
Form DPH-48021

Informant, Funeral Director, Registrar and Medical Attendant. EACH must sign with BLACK INK in OWN handwriting. Each item should be answered as completely as possible. State answers as unknown only after a careful investigation. Use BLACK ink or BLACK record typewriter ribbon in filling out certificate. (ICA 38-206 and 215.) Address correspondence to DIVISION OF VITAL STATISTICS, BOISE, IDAHO

OCT 27 1961

DUTIES:

1. INFORMANT SHALL SIGN HIS OWN NAME, under item 17 to authenticate the facts stated under items 1 to 16 inclusive. In case of facts taken from hospital or public records, the person authorized to release the facts shall sign HIS name in addition to giving the source of information.

2. THE FUNERAL DIRECTOR is responsible for completing the entire certificate, obtaining the signatures of the INFORMANT, the OFFICIAL last in attendance on the deceased and HIS OWN signature.

3. THE REGISTRAR can issue a burial or removal permit ONLY after receiving a completed death certificate, including the SIGNATURES IN BLACK ink under items 17, 23a and 25.

PENALTIES: Under the Idaho law, it is a misdemeanor to

(a) Knowingly supply false information to any one connected with completing a death certificate;
(b) Neglect or refuse to certify to the cause of death on request of the person in charge of the disposition of the deceased.
(c) Remove or bury the body of a deceased person WITHOUT the proper permit being FIRST obtained from the local registrar in the district WHERE THE DEATH OCCURRED;
(d) Alter a certificate on file in the office of a local registrar.

STATEMENT OF PLACE OF DEATH

Special attention should be given to the satisfactory completion of EACH portion of this item. The city or town and street address or route number refer to PLACE WHERE THE DEATH OCCURRED. For deaths occurring in hospitals, maternity homes, or institutions, the name of the place and length of stay MUST be stated.

STATEMENT OF USUAL RESIDENCE OF DECEASED

Regardless of the fact that the person may have lived his entire life at the place of death, ALWAYS COMPLETE ALL PARTS OF THIS ITEM. In case a person has resided in the county where death occurred for less than one year, give address of FORMER RESIDENCE. The post office of the deceased may be in a county or state other than the county of actual residence.

IDAHO CODE ANNOTATED-CHAPTER 38, SECTION 206.

The personal and statistical particulars (items 1 to 16) shall be authenticated by the signature of the informant, who may be any competent person acquainted with the facts.

The statement of facts relating to the disposition of the body shall be signed by the undertaker or person acting as such.

The medical certificate shall be made and signed by the physician, if any, last in attendance on the deceased, who shall specify the time in attendance, the time he last saw the deceased alive and the hour of the day at which death occurred. And he shall further state the cause of death, so as to show the course of disease or sequence of causes resulting in death, giving the primary cause, and also the contributory causes, if any, and the duration of each. Indefinite and unsatisfactory terms, indicating only symptoms of disease or conditions resulting from disease, will not be held sufficient for issuing a burial or removal permit; and any certificate containing only such terms as defined by the state registrar as indefinite and unsatisfactory, shall be returned to the physician for correction and definition. The international classification of the causes of death shall be used by all physicians in stating the cause of death in the medical certificate. Causes of death, which may be the result of either disease or violence, shall be carefully defined; and if from violence, its nature shall be stated, and whether (probably) accidental, suicidal, or homicidal.

This body embalmed under direction of W. L. Hove Lic. No. E 431 at Boise, Idaho on Oct. 19, '61

ADDITIONAL REMARKS by Physician .....

.....

.....

(311

Certificate of Death

STATE OF IDAHO

State File No. 4010
Local Reg. No. 320
Reg. Dist. No. 371

BIRTH NO.

RECEIVED NOV 1 1961 Division of Vital Statistics

1. PLACE OF DEATH
a. COUNTY: Ada
b. CITY OR TOWN (If outside corporate limits, write RURAL and give township): Boise
c. LENGTH OF STAY (in this place): 3 days
d. FULL NAME OF HOSPITAL OR INSTITUTION (If not in hospital or institution, give street address or location): VA Center, Boise, Idaho

2. USUAL RESIDENCE (Where deceased lived. If institution: residence before admission).
a. STATE: Idaho
b. COUNTY: Valley
c. CITY OR TOWN (If outside corporate limits, write RURAL and give township): Donelly, Idaho
d. STREET ADDRESS (If rural, give location): "The Club"

3. NAME OF DECEASED (Type or Print) a. (First)	b. (Middle)	c. (Last)	4. DATE OF DEATH (Month) (Day) (Year)
Fred	D.	Tucker	October 20, 1961

5. SEX	6. COLOR OR RACE	7. MARRIED, NEVER MARRIED, WIDOWED, DIVORCED (Specify)	8. DATE OF BIRTH	9. AGE (In years last birthday)	IF UNDER 1 YEAR Months	Days	IF UNDER 24 HRS. Hours	Min.
M	W	Divorced	12-29-90	71				

10a. USUAL OCCUPATION (Give kind of work done during most of working life, even if retired)	10b. KIND OF BUSINESS OR INDUSTRY	11. BIRTHPLACE (State or foreign country)	12. CITIZEN OF WHAT COUNTRY?
Retired	Retired	Texas	USA

13. FATHER'S NAME	BIRTHPLACE	14. MOTHER'S MAIDEN NAME	BIRTHPLACE
John Ellis Tucker	Texas	Blanche Baar	Germany

15. WAS DECEASED EVER IN U.S. ARMED FORCES? (Yes, no, or unknown)	(If yes, give war or dates of service)	16. SOCIAL SECURITY NO.	17. INFORMANT'S OWN SIGNATURE	ADDRESS
Yes	WW I	None	John D. Stone	Records, VA Center, Boise, Idaho

18. CAUSE OF DEATH — Enter only one cause per line for (a), (b), and (c)

**This does not mean the mode of dying, such as heart failure, asthenia, etc. It means the disease, injury, or complication which caused death.*

MEDICAL CERTIFICATION

		INTERVAL BETWEEN ONSET AND DEATH
I. DISEASE OR CONDITION DIRECTLY LEADING TO DEATH*(a)	Pulmonary Emphysema	7 Years
ANTECEDENT CAUSES *Morbid conditions, if any, giving rise to the above cause (a) stating the underlying cause last.* DUE TO (b)		
DUE TO (c)		
II. OTHER SIGNIFICANT CONDITIONS *Conditions contributing to the death but not related to the disease or condition causing death.*	Cor. Pulmonale	7 Years

5271

19a. DATE OF OPERATION	19b. MAJOR FINDINGS OF OPERATION	20. AUTOPSY?
		YES ☒ NO ☐

21a. ACCIDENT SUICIDE HOMICIDE (Specify)	21b. PLACE OF INJURY (e.g., in or about home, farm, factory, street, office bldg., etc.)	21c. (CITY, TOWN, OR TOWNSHIP) (COUNTY) (STATE)

21d. TIME OF INJURY (Month) (Day) (Year) (Hour)	21e. INJURY OCCURRED WHILE AT WORK ☐ NOT WHILE AT WORK ☐	21f. HOW DID INJURY OCCUR?
m.		

22. *I hereby certify that I attended the deceased from* 10-17, 19 61, *to* 10-20-, 19 61, *that* [illegible] *and that death occurred at* 10:45 p.m., *from the causes and on the date stated above.*

23a. SIGNATURE (Degree or title)	23b. ADDRESS	23c. DATE SIGNED
F. B. HINE, M.D., Ward Physician	VA Center, Boise, Idaho	

24a. BURIAL, CREMATION, REMOVAL (Specify)	24b. DATE	24c. NAME OF CEMETERY OR CREMATORY	24d. LOCATION (City, town, or county) (State)
Burial	Oct. 24, '61	Morris Hill-Field of Honor	Boise Idaho

DATE REC'D BY LOCAL REG.	REGISTRAR'S SIGNATURE	25. FUNERAL DIRECTOR	ADDRESS
10-27-61	Myrtle Palmer	L. E. Alden	419 N. 9th.
		McBratney-Alden Chapel	Boise, Idaho

Federal Security Agency
United States Public Health Service

Form DPH-48021

Informant, Funeral Director, Registrar and Medical Attendant. EACH must sign with BLACK INK in OWN handwriting. Each item should be answered as completely as possible. State answers as unknown only after a careful investigation. Use BLACK ink or BLACK record typewriter ribbon in filling out certificate. (ICA 38-206 and 215.) Address correspondence to DIVISION OF VITAL STATISTICS, BOISE, IDAHO

NOV 10 1961

DUTIES:

1. INFORMANT SHALL SIGN HIS OWN NAME, under item 17 to authenticate the facts stated under items 1 to 16 inclusive. In case of facts taken from hospital or public records, the person authorized to release the facts shall sign HIS name in addition to giving the source of information.

NOV 16 1961

2. THE FUNERAL DIRECTOR is responsible for completing the entire certificate, obtaining the signatures of the INFORMANT, the OFFICIAL last in attendance on the deceased and HIS OWN signature.

NOV 17 1961

3. THE REGISTRAR can issue a burial or removal permit ONLY after receiving a completed death certificate, including the SIGNATURES IN BLACK ink under items 17, 23a and 25.

PENALTIES: Under the Idaho law, it is a misdemeanor to

(a) Knowingly supply false information to any one connected with completing a death certificate;
(b) Neglect or refuse to certify to the cause of death on request of the person in charge of the disposition of the deceased.
(c) Remove or bury the body of a deceased person WITHOUT the proper permit being FIRST obtained from the local registrar in the district WHERE THE DEATH OCCURRED;
(d) Alter a certificate on file in the office of a local registrar.

STATEMENT OF PLACE OF DEATH

Special attention should be given to the satisfactory completion of EACH portion of this item. The city or town and street address or route number refer to PLACE WHERE THE DEATH OCCURRED. For deaths occurring in hospitals, maternity homes, or institutions, the name of the place and length of stay MUST be stated.

STATEMENT OF USUAL RESIDENCE OF DECEASED

Regardless of the fact that the person may have lived his entire life at the place of death, ALWAYS COMPLETE ALL PARTS OF THIS ITEM. In case a person has resided in the county where death occurred for less than one year, give address of FORMER RESIDENCE. The post office of the deceased may be in a county or state other than the county of actual residence.

IDAHO CODE ANNOTATED-CHAPTER 38, SECTION 206.

The personal and statistical particulars (items 1 to 16) shall be authenticated by the signature of the informant, who may be any competent person acquainted with the facts.

The statement of facts relating to the disposition of the body shall be signed by the undertaker or person acting as such.

The medical certificate shall be made and signed by the physician, if any, last in attendance on the deceased, who shall specify the time in attendance, the time he last saw the deceased alive and the hour of the day at which death occurred. And he shall further state the cause of death, so as to show the course of disease or sequence of causes resulting in death, giving the primary cause, and also the contributory causes, if any, and the duration of each. Indefinite and unsatisfactory terms, indicating only symptoms of disease or conditions resulting from disease, will not be held sufficient for issuing a burial or removal permit; and any certificate containing only such terms as defined by the state registrar as indefinite and unsatisfactory, shall be returned to the physician for correction and definition. The International classification of the causes of death shall be used by all physicians in stating the cause of death in the medical certificate. Causes of death, which may be the result of either disease or violence, shall be carefully defined; and if from violence, its nature shall be stated, and whether (probably) accidental, suicidal, or homicidal.

This body embalmed under direction of Earl Waggoner Lic. No. E-422 at Boise, Idaho on 10/20/1961

ADDITIONAL REMARKS by Physician

Certificate of Death

STATE OF IDAHO

State File No. 4011
Local Reg. No. 403
Reg. Dist. No. 370

BIRTH NO.

RECEIVED
OCT 27 1961
Bureau of Statistics

1. PLACE OF DEATH
a. COUNTY: 011 Ada
b. CITY OR TOWN (If outside corporate limits, write RURAL and give township): Boise
c. LENGTH OF STAY (in this place): 3 Yrs
d. FULL NAME OF HOSPITAL OR INSTITUTION (If not in hospital or institution, give street address or location): St. Luke's Hospital 002

2. USUAL RESIDENCE (Where deceased lived. If institution: residence before admission).
a. STATE: Idaho 011
b. COUNTY: Ada
c. CITY OR TOWN (If outside corporate limits, write RURAL and give township): Boise 2806 N. 28th Ste
d. STREET ADDRESS (If rural, give location): 2806 N. 28th St.

3. NAME OF DECEASED (Type or Print): a. (First) SARAH b. (Middle) GEDDES c. (Last) INGEBRETSEN

4. DATE OF DEATH: (Month) October (Day) 20 (Year) 1961

5. SEX: Female

6. COLOR OR RACE: White

7. MARRIED, NEVER MARRIED, WIDOWED, DIVORCED (Specify): Widowed

8. DATE OF BIRTH: Jan. 2, 1876

9. AGE (In years last birthday): 85 | If under 1 year: Months / Days | If under 24 hrs.: Hours / Min.

10a. USUAL OCCUPATION (Give kind of work done during most of working life, even if retired): Housewife

10b. KIND OF BUSINESS OR INDUSTRY:

11. BIRTHPLACE (State or foreign country): Plain City, Utah

12. CITIZEN OF WHAT COUNTRY?: U.S.A.

13. FATHER'S NAME: William Geddes — BIRTHPLACE: Scotland

14. MOTHER'S MAIDEN NAME: Emma Hope — BIRTHPLACE: England

15. WAS DECEASED EVER IN U.S. ARMED FORCES? (Yes, no, or unknown): No (If yes, give war or dates of service)

16. SOCIAL SECURITY NO.:

17. INFORMANT'S OWN SIGNATURE: Inez Duncan — ADDRESS:

18. CAUSE OF DEATH
Enter only one cause per line for (a), (b), and (c)

**This does not mean the mode of dying, such as heart failure, asthenia, etc. It means the disease, injury, or complication which caused death.*

MEDICAL CERTIFICATION

4467

I. DISEASE OR CONDITION DIRECTLY LEADING TO DEATH*(a): Uremia, Renal Acidosis — INTERVAL BETWEEN ONSET AND DEATH: 1 wk

ANTECEDENT CAUSES
Morbid conditions, if any, giving rise to the above cause (a) stating the underlying cause last.
DUE TO (b): Nephrosclerosis
DUE TO (c): Generalized Arteriosclerosis

II. OTHER SIGNIFICANT CONDITIONS
Conditions contributing to the death but not related to the disease or condition causing death.: Diabetes Mellitus — 7 Yrs

19a. DATE OF OPERATION:

19b. MAJOR FINDINGS OF OPERATION:

20. AUTOPSY? YES ☐ NO ☒

21a. ACCIDENT SUICIDE HOMICIDE (Specify):

21b. PLACE OF INJURY (e.g., in or about home, farm, factory, street, office bldg., etc.):

21c. (CITY, TOWN, OR TOWNSHIP) (COUNTY) (STATE):

21d. TIME OF INJURY (Month) (Day) (Year) (Hour) m.:

21e. INJURY OCCURRED WHILE AT WORK ☐ NOT WHILE AT WORK ☐

21f. HOW DID INJURY OCCUR?:

22. *I hereby certify that I attended the deceased from* 1956, 19____, *to* 1961, 19____, *that I last saw the deceased alive on* _____, 19____, *and that death occurred at* _____ m., *from the causes and on the date stated above.*

23a. SIGNATURE 516: George R Baber MD (Degree or title)

23b. ADDRESS: 303 No 5th, Boise

23c. DATE SIGNED: 10/23/61

24a. BURIAL, CREMATION, REMOVAL (Specify): Burial

24b. DATE: 10/24/61

24c. NAME OF CEMETERY OR CREMATORY: Canyon Hill

24d. LOCATION (City, town, or county) (State): Caldwell, Idaho

DATE REC'D BY LOCAL REG.: 10-26-61

REGISTRAR'S SIGNATURE: Myrtle Palmer

25. FUNERAL DIRECTOR: RELYEA MORTUARY — ADDRESS: Boise, Idaho

Robert Richard

Federal Security Agency
United States Public Health Service

Form DPH-49021

Informant, Funeral Director, Registrar and Medical Attendant. EACH must sign with BLACK INK in OWN handwriting. Each item should be answered as completely as possible. State answers as unknown only after a careful investigation. Use BLACK ink or BLACK record typewriter ribbon in filling out certificate. (ICA 38-206 and 215.) Address correspondence to DIVISION OF VITAL STATISTICS, BOISE, IDAHO

OCT 27 1961

MAY 28 1962

DUTIES:

1. INFORMANT SHALL SIGN HIS OWN NAME, under item 17 to authenticate the facts stated under items 1 to 16 inclusive. In case of facts taken from hospital or public records, the person authorized to release the facts shall sign HIS name in addition to giving the source of information.

2. THE FUNERAL DIRECTOR is responsible for completing the entire certificate, obtaining the signatures of the INFORMANT, the OFFICIAL last in attendance on the deceased and HIS OWN signature.

3. THE REGISTRAR can issue a burial or removal permit ONLY after receiving a completed death certificate, including the SIGNATURES IN BLACK ink under items 17, 23a and 25.

PENALTIES: Under the Idaho law, it is a misdemeanor to

(a) Knowingly supply false information to any one connected with completing a death certificate;
(b) Neglect or refuse to certify to the cause of death on request of the person in charge of the disposition of the deceased.
(c) Remove or bury the body of a deceased person WITHOUT the proper permit being FIRST obtained from the local registrar in the district WHERE THE DEATH OCCURRED;
(d) Alter a certificate on file in the office of a local registrar.

STATEMENT OF PLACE OF DEATH

Special attention should be given to the satisfactory completion of EACH portion of this item. The city or town and street address or route number refer to PLACE WHERE THE DEATH OCCURRED. For deaths occurring in hospitals, maternity homes, or institutions, the name of the place and length of stay MUST be stated.

STATEMENT OF USUAL RESIDENCE OF DECEASED

Regardless of the fact that the person may have lived his entire life at the place of death, ALWAYS COMPLETE ALL PARTS OF THIS ITEM. In case a person has resided in the county where death occurred for less than one year, give address of FORMER RESIDENCE. The post office of the deceased may be in a county or state other than the county of actual residence.

IDAHO CODE ANNOTATED-CHAPTER 38, SECTION 206.

The personal and statistical particulars (items 1 to 16) shall be authenticated by the signature of the informant, who may be any competent person acquainted with the facts.

The statement of facts relating to the disposition of the body shall be signed by the undertaker or person acting as such.

The medical certificate shall be made and signed by the physician, if any, last in attendance on the deceased, who shall specify the time in attendance, the time he last saw the deceased alive and the hour of the day at which death occurred. And he shall further state the cause of death, so as to show the course of disease or sequence of causes resulting in death, giving the primary cause, and also the contributory causes, if any, and the duration of each. Indefinite and unsatisfactory terms, indicating only symptoms of disease or conditions resulting from disease, will not be held sufficient for issuing a burial or removal permit; and any certificate containing only such terms as defined by the state registrar as indefinite and unsatisfactory, shall be returned to the physician for correction and definition. The international classification of the causes of death shall be used by all physicians in stating the cause of death in the medical certificate. Causes of death, which may be the result of either disease or violence, shall be carefully defined; and if from violence, its nature shall be stated, and whether (probably) accidental, suicidal, or homicidal.

This body embalmed under direction of Russell A. Relyea Lic. No E-412 at Boise, Idaho on 10/20/61

ADDITIONAL REMARKS by Physician.....

State File No. 4012
Local Reg. No. 321
Reg. Dist. No. 371

Certificate of Death

STATE OF IDAHO

BIRTH NO.

RECEIVED NOV 1 1961

1. PLACE OF DEATH
a. COUNTY: Ada
b. CITY OR TOWN (If outside corporate limits, write RURAL and give township): Boise
c. LENGTH OF STAY (in this place):
d. FULL NAME OF HOSPITAL OR INSTITUTION (If not in hospital or institution, give street address or location): Homewood Nursing Home 201

2. USUAL RESIDENCE (Where deceased lived. If institution: residence before admission).
a. STATE: Idaho 370
b. COUNTY: Owyhee
c. CITY OR TOWN (If outside corporate limits, write RURAL and give township): Rural - Bruneau
d. STREET ADDRESS (If rural, give location): Rural - Bruneau

3. NAME OF DECEASED (Type or Print)
a. (First): MRS.
b. (Middle): MARZELINA
c. (Last): BILBAO

4. DATE OF DEATH (Month) (Day) (Year): Oct. 20, 1961

5. SEX: Female
6. COLOR OR RACE: white
7. MARRIED, NEVER MARRIED, WIDOWED, DIVORCED (Specify): widowed
8. DATE OF BIRTH: June 2, 1890
9. AGE (In years last birthday): 71 — IF UNDER 1 YEAR: Months / Days — IF UNDER 24 HRS.: Hours / Min.

10a. USUAL OCCUPATION (Give kind of work done during most of working life, even if retired): Housewife 01
10b. KIND OF BUSINESS OR INDUSTRY:
11. BIRTHPLACE (State or foreign country): Guernica, Viscaya, Spain 2
12. CITIZEN OF WHAT COUNTRY?: USA 1

13. FATHER'S NAME: Unknown — BIRTHPLACE: 3
14. MOTHER'S MAIDEN NAME: Unknown — BIRTHPLACE: 3

15. WAS DECEASED EVER IN U.S. ARMED FORCES? (Yes, no, or unknown): No — (If yes, give war or dates of service):
16. SOCIAL SECURITY NO.:
17. INFORMANT'S OWN SIGNATURE: Marie Echezarreta — ADDRESS: Bruneau, Idaho

18. CAUSE OF DEATH
Enter only one cause per line for (a), (b), and (c)

This does not mean the mode of dying, such as heart failure, asthenia, etc. It means the disease, injury, or complication which caused death.

443X

MEDICAL CERTIFICATION

I. DISEASE OR CONDITION DIRECTLY LEADING TO DEATH* (a) Hypertensive Heart Disease — INTERVAL BETWEEN ONSET AND DEATH: years

ANTECEDENT CAUSES
Morbid conditions, if any, giving rise to the above cause (a) stating the underlying cause last.
DUE TO (b)
DUE TO (c)

II. OTHER SIGNIFICANT CONDITIONS
Conditions contributing to the death but not related to the disease or condition causing death. arteriosclerosis

19a. DATE OF OPERATION:
19b. MAJOR FINDINGS OF OPERATION:
20. AUTOPSY? YES ☐ NO ☒

21a. ACCIDENT SUICIDE HOMICIDE (Specify):
21b. PLACE OF INJURY (e.g., in or about home, farm, factory, street, office bldg., etc.):
21c. (CITY, TOWN, OR TOWNSHIP) (COUNTY) (STATE):
21d. TIME OF INJURY (Month) (Day) (Year) (Hour) m.:
21e. INJURY OCCURRED WHILE AT WORK ☐ NOT WHILE AT WORK ☐
21f. HOW DID INJURY OCCUR?:

22. *I hereby certify that I attended the deceased from* Sept 13, 1961, *to* Oct 17, 1961, *that I last saw the deceased alive on* Oct 17, 1961, *and that death occurred at* 5:15 P *m., from the causes and on the date stated above.*

23a. SIGNATURE (Degree or title): James Hollingsworth, M.D. 723
23b. ADDRESS: Boise Idaho
23c. DATE SIGNED: 10-26-61

24a. BURIAL, CREMATION, REMOVAL (Specify): Burial
24b. DATE: 10/25/61
24c. NAME OF CEMETERY OR CREMATORY: Mtn. View Cemetery
24d. LOCATION (City, town, or county) (State): Mtn. Home, Idaho

DATE REC'D BY LOCAL REG.: 10-28-61
REGISTRAR'S SIGNATURE: Myrtle Palmer
25. FUNERAL DIRECTOR: Arthur Smith — ADDRESS: Bey Mortuary, Mtn. Home, Idaho

Federal Security Agency
United States Public Health Service
Form DPH-48021

Informant, Funeral Director, Registrar and Medical Attendant. EACH must sign with BLACK INK in OWN handwriting. Each item should be answered as completely as possible. State answers as unknown only after a careful investigation. Use BLACK ink or BLACK record typewriter ribbon in filling out certificate. (ICA 38-206 and 215.) Address correspondence to DIVISION OF VITAL STATISTICS, BOISE, IDAHO

APR 29 1965

DUTIES:

1. INFORMANT SHALL SIGN HIS OWN NAME, under item 17 to authenticate the facts stated under items 1 to 16 inclusive. In case of facts taken from hospital or public records, the person authorized to release the facts shall sign HIS name in addition to giving the source of information.

2. THE FUNERAL DIRECTOR is responsible for completing the entire certificate, obtaining the signatures of the INFORMANT, the OFFICIAL last in attendance on the deceased and HIS OWN signature.

3. THE REGISTRAR can issue a burial or removal permit ONLY after receiving a completed death certificate, including the SIGNATURES IN BLACK ink under items 17, 23a and 25.

PENALTIES: Under the Idaho law, it is a misdemeanor to

(a) Knowingly supply false information to any one connected with completing a death certificate;
(b) Neglect or refuse to certify to the cause of death on request of the person in charge of the disposition of the deceased.
(c) Remove or bury the body of a deceased person WITHOUT the proper permit being FIRST obtained from the local registrar in the district WHERE THE DEATH OCCURRED;
(d) Alter a certificate on file in the office of a local registrar.

STATEMENT OF PLACE OF DEATH

Special attention should be given to the satisfactory completion of EACH portion of this item. The city or town and street address or route number refer to PLACE WHERE THE DEATH OCCURRED. For deaths occurring in hospitals, maternity homes, or institutions, the name of the place and length of stay MUST be stated.

STATEMENT OF USUAL RESIDENCE OF DECEASED

Regardless of the fact that the person may have lived his entire life at the place of death, ALWAYS COMPLETE ALL PARTS OF THIS ITEM. In case a person has resided in the county where death occurred for less than one year, give address of FORMER RESIDENCE. The post office of the deceased may be in a county or state other than the county of actual residence.

IDAHO CODE ANNOTATED-CHAPTER 38, SECTION 206.

The personal and statistical particulars (items 1 to 16) shall be authenticated by the signature of the informant, who may be any competent person acquainted with the facts.

The statement of facts relating to the disposition of the body shall be signed by the undertaker or person acting as such.

The medical certificate shall be made and signed by the physician, if any, last in attendance on the deceased, who shall specify the time in attendance, the time he last saw the deceased alive and the hour of the day at which death occurred. And he shall further state the cause of death, so as to show the course of disease or sequence of causes resulting in death, giving the primary cause, and also the contributory causes, if any, and the duration of each. Indefinite and unsatisfactory terms, indicating only symptoms of disease or conditions resulting from disease, will not be held sufficient for issuing a burial or removal permit; and any certificate containing only such terms as defined by the state registrar as indefinite and unsatisfactory, shall be returned to the physician for correction and definition. The international classification of the causes of death shall be used by all physicians in stating the cause of death in the medical certificate. Causes of death, which may be the result of either disease or violence, shall be carefully defined; and if from violence, its nature shall be stated, and whether (probably) accidental, suicidal, or homicidal.

This body embalmed under direction of Arthur Smith Lic. No. 403 at Mt. Home on 10-20-6,

ADDITIONAL REMARKS by Physician

Certificate of Death

STATE OF IDAHO

State File No. 4013
Local Reg. No. 417
Reg. Dist. No. 370

BIRTH NO.

RECEIVED NOV 9 1961 Division of Vital Statistics

1. PLACE OF DEATH
a. COUNTY: Ada
b. CITY OR TOWN (If outside corporate limits, write RURAL and give township): Boise
c. LENGTH OF STAY (in this place):
d. FULL NAME OF HOSPITAL OR INSTITUTION (If not in hospital or institution, give street address or location): St. Lukes Hospital

2. USUAL RESIDENCE (Where deceased lived. If institution: residence before admission).
a. STATE: Idaho
b. COUNTY: Owyhee
c. CITY OR TOWN (If outside corporate limits, write RURAL and give township): Rural - Bruneau
d. STREET ADDRESS (If rural, give location): Rural - Bruneau

3. NAME OF DECEASED (Type or Print): a. (First) MRS. b. (Middle) ESTHER c. (Last) HUTCHISON

4. DATE OF DEATH (Month) (Day) (Year): Oct. 21, 1961

5. SEX	6. COLOR OR RACE	7. MARRIED, NEVER MARRIED, WIDOWED, DIVORCED (Specify)	8. DATE OF BIRTH	9. AGE (In years last birthday)	If under 1 year: Months / Days	If under 24 hrs.: Hours / Min.
Female	white	married	April 14, 1895	66		

10a. USUAL OCCUPATION (Give kind of work done during most of working life, even if retired)	10b. KIND OF BUSINESS OR INDUSTRY	11. BIRTHPLACE (State or foreign country)	12. CITIZEN OF WHAT COUNTRY?
Housewife		Hot Springs, So. Dakota	USA

13. FATHER'S NAME	BIRTHPLACE	14. MOTHER'S MAIDEN NAME	BIRTHPLACE
W. O. Johnson	Sweden	Emily Cornelia Ogren	Sweden

15. WAS DECEASED EVER IN U.S. ARMED FORCES? (Yes, no, or unknown) (If yes, give war or dates of service)	16. SOCIAL SECURITY NO.	17. INFORMANT'S OWN SIGNATURE	ADDRESS
No		Geo. A. Hutchison	Bruneau

18. CAUSE OF DEATH
Enter only one cause per line for (a), (b), and (c).
**This does not mean the mode of dying, such as heart failure, asthenia, etc. It means the disease, injury, or complication which caused death.*

MEDICAL CERTIFICATION

I. DISEASE OR CONDITION DIRECTLY LEADING TO DEATH* (a) Bronchopneumonia, — INTERVAL BETWEEN ONSET AND DEATH: 4 Hrs.

ANTECEDENT CAUSES
Morbid conditions, if any, giving rise to the above cause (a) stating the underlying cause last.
DUE TO (b) Metastatic cancer. — 4 Months
DUE TO (c) Cancer of ulcer — 10 Months

II. OTHER SIGNIFICANT CONDITIONS
Conditions contributing to the death but not related to the disease or condition causing death.

19a. DATE OF OPERATION	19b. MAJOR FINDINGS OF OPERATION	20. AUTOPSY?
		YES ☐ NO ☒

21a. ACCIDENT / SUICIDE / HOMICIDE (Specify)	21b. PLACE OF INJURY (e.g., in or about home, farm, factory, street, office bldg., etc.)	21c. (CITY, TOWN, OR TOWNSHIP) (COUNTY) (STATE)

21d. TIME OF INJURY (Month) (Day) (Year) (Hour)	21e. INJURY OCCURRED	21f. HOW DID INJURY OCCUR?
m.	WHILE AT WORK ☐ NOT WHILE AT WORK ☐	

22. *I hereby certify that I attended the deceased from* 1949, 19___, *to* 10-21-61, 19___, *that I last saw the deceased alive on* 10-21-61, 19___, *and that death occurred at* 10:25 *m., from the causes and on the date stated above.*

23a. SIGNATURE	(Degree or title)	23b. ADDRESS	23c. DATE SIGNED
W. D. Springer	M D	Boise, Idaho	10-27-61

24a. BURIAL, CREMATION, REMOVAL (Specify)	24b. DATE	24c. NAME OF CEMETERY OR CREMATORY	24d. LOCATION (City, town, or county) (State)
Burial	10/24/61	Bruneau Cemetery	Bruneau, Idaho

DATE REC'D BY LOCAL REG.	REGISTRAR'S SIGNATURE	25. FUNERAL DIRECTOR	ADDRESS
11-2-61	Myrtle Palmer	Arthur Smith	Bey Mortuary, Mtn. Home, Idaho

Federal Security Agency
United States Public Health Service

Form DPH-40021

Informant, Funeral Director, Registrar and Medical Attendant. EACH must sign with BLACK INK in OWN handwriting. Each item should be answered as completely as possible. State answers as unknown only after a careful investigation. Use BLACK ink or BLACK record typewriter ribbon in filling out certificate. (ICA 38-206 and 215.) Address correspondence to DIVISION OF VITAL STATISTICS, BOISE, IDAHO

DUTIES:

1. INFORMANT SHALL SIGN HIS OWN NAME, under item 17 to authenticate the facts stated under items 1 to 16 inclusive. In case of facts taken from hospital or public records, the person authorized to release the facts shall sign HIS name in addition to giving the source of information.

2. THE FUNERAL DIRECTOR is responsible for completing the entire certificate, obtaining the signatures of the INFORMANT, the OFFICIAL last in attendance on the deceased and HIS OWN signature.

3. THE REGISTRAR can issue a burial or removal permit ONLY after receiving a completed death certificate, including the SIGNATURES IN BLACK ink under items 17, 23a and 25.

PENALTIES: Under the Idaho law, it is a misdemeanor to

(a) Knowingly supply false information to any one connected with completing a death certificate;
(b) Neglect or refuse to certify to the cause of death on request of the person in charge of the disposition of the deceased.
(c) Remove or bury the body of a deceased person WITHOUT the proper permit being FIRST obtained from the local registrar in the district WHERE THE DEATH OCCURRED;
(d) Alter a certificate on file in the office of a local registrar.

STATEMENT OF PLACE OF DEATH

Special attention should be given to the satisfactory completion of EACH portion of this item. The city or town and street address or route number refer to PLACE WHERE THE DEATH OCCURRED. For deaths occurring in hospitals, maternity homes, or institutions, the name of the place and length of stay MUST be stated.

STATEMENT OF USUAL RESIDENCE OF DECEASED

Regardless of the fact that the person may have lived his entire life at the place of death, ALWAYS COMPLETE ALL PARTS OF THIS ITEM. In case a person has resided in the county where death occurred for less than one year, give address of FORMER RESIDENCE. The post office of the deceased may be in a county or state other than the county of actual residence.

IDAHO CODE ANNOTATED-CHAPTER 38, SECTION 206.

The personal and statistical particulars (items 1 to 16) shall be authenticated by the signature of the informant, who may be any competent person acquainted with the facts.

The statement of facts relating to the disposition of the body shall be signed by the undertaker or person acting as such.

The medical certificate shall be made and signed by the physician, if any, last in attendance on the deceased, who shall specify the time in attendance, the time he last saw the deceased alive and the hour of the day at which death occurred. And he shall further state the cause of death, so as to show the course of disease or sequence of causes resulting in death, giving the primary cause, and also the contributory causes, if any, and the duration of each. Indefinite and unsatisfactory terms, indicating only symptoms of disease or conditions resulting from disease, will not be held sufficient for issuing a burial or removal permit; and any certificate containing only such terms as defined by the state registrar as indefinite and unsatisfactory, shall be returned to the physician for correction and definition. The international classification of the causes of death shall be used by all physicians in stating the cause of death in the medical certificate. Causes of death, which may be the result of either disease or violence, shall be carefully defined; and if from violence, its nature shall be stated, and whether (probably) accidental, suicidal, or homicidal.

This body embalmed under direction of Arthur Smith Lic. No. 403 at Mt. Home on 10-21-61

ADDITIONAL REMARKS by Physician

Certificate of Death

STATE OF IDAHO

State File No. 4014
Local Reg. No. 413
Reg. Dist. No. 370

BIRTH NO.

RECEIVED
NOV 1 1961
Bureau of Vital Statistics

1. PLACE OF DEATH
a. COUNTY: Ada
b. CITY OR TOWN (If outside corporate limits, write RURAL and give township): Boise
c. LENGTH OF STAY (in this place): 28hr
d. FULL NAME OF HOSPITAL OR INSTITUTION (If not in hospital or institution, give street address or location): St. Alphonsus Hospital

2. USUAL RESIDENCE (Where deceased lived. If institution: residence before admission).
a. STATE: Oregon
b. COUNTY: Malheur
c. CITY OR TOWN (If outside corporate limits, write RURAL and give township): Rural
d. STREET ADDRESS (If rural, give location): P.O.Box 301 Nyssa Oregon

3. NAME OF DECEASED (Type or Print): a. (First) Lloyd; b. (Middle) Wells; c. (Last) Lewis

4. DATE OF DEATH: (Month) (Day) (Year) 10-21-1961

5. SEX: M

6. COLOR OR RACE: W

7. MARRIED, NEVER MARRIED, WIDOWED, DIVORCED (Specify): Married

8. DATE OF BIRTH: 2-4-1918

9. AGE (In years last birthday): 43 | IF UNDER 1 YEAR: Months, Days | IF UNDER 24 HRS.: Hours, Min.

10a. USUAL OCCUPATION (Give kind of work done during most of working life, even if retired): Postmaster

10b. KIND OF BUSINESS OR INDUSTRY: U S Mail

11. BIRTHPLACE (State or foreign country): Utah

12. CITIZEN OF WHAT COUNTRY?: USA

13. FATHER'S NAME: Thomas H Lewis
BIRTHPLACE: Utah

14. MOTHER'S MAIDEN NAME: Minnie Wells
BIRTHPLACE: England

15. WAS DECEASED EVER IN U.S. ARMED FORCES? (Yes, no, or unknown): No
(If yes, give war or dates of service)

16. SOCIAL SECURITY NO.

17. INFORMANT'S OWN SIGNATURE: Mrs Dorothea N. Lewis
ADDRESS: P.O Box 301 Nyssa Ore

18. CAUSE OF DEATH
Enter only one cause per line for (a), (b), and (c)

**This does not mean the mode of dying, such as heart failure, asthenia, etc. It means the disease, injury, or complication which caused death.*

MEDICAL CERTIFICATION

I. DISEASE OR CONDITION DIRECTLY LEADING TO DEATH*(a): Trauma - Fx Pelvis Rupture Urinary Bladder -
INTERVAL BETWEEN ONSET AND DEATH: 28 hrs

ANTECEDENT CAUSES
Morbid conditions, if any, giving rise to the above cause (a) stating the underlying cause last.
DUE TO (b):
DUE TO (c):

II. OTHER SIGNIFICANT CONDITIONS
Conditions contributing to the death but not related to the disease or condition causing death.
Obesity

19a. DATE OF OPERATION: 10/20/61

19b. MAJOR FINDINGS OF OPERATION: Rupt. Urinary bladder

20. AUTOPSY? YES ☐ NO ☒

21a. ACCIDENT SUICIDE HOMICIDE (Specify): Accident

21b. PLACE OF INJURY (e.g., in or about home, farm, factory, street, office bldg., etc.): Street.

21c. (CITY, TOWN, OR TOWNSHIP) Baker City, (COUNTY) Ada (STATE) Idaho

21d. TIME OF INJURY: (Month) (Day) (Year) (Hour): 10 20 61 12 m.

21e. INJURY OCCURRED: WHILE AT WORK ☐ NOT WHILE AT WORK ☒

21f. HOW DID INJURY OCCUR?: Struck by Auto.

22. *I hereby certify that I attended the deceased from* 10/20, 1961, *to* 10-21, 1961, *that I last saw the deceased alive on* 10-21, 1961, *and that death occurred at* 3:46 A m., *from the causes and on the date stated above.*

23a. SIGNATURE: [signature] (Degree or title): MD

23b. ADDRESS: Boise Idaho

23c. DATE SIGNED: 10/26/61

24a. BURIAL, CREMATION, REMOVAL (Specify): Burial

24b. DATE: 10-24-1961

24c. NAME OF CEMETERY OR CREMATORY: Nyssa

24d. LOCATION (City, town, or county) (State): Nyssa Oregon

DATE REC'D BY LOCAL REG.: 10-28-61

REGISTRAR'S SIGNATURE: Myrtle Palmer

25. FUNERAL DIRECTOR: [signature] McMurtrey
ADDRESS: Boise, Idaho
SUMMERS FUNERAL HOME

Federal Security Agency
United States Public Health Service

Form DPH-48021

Informant, Funeral Director, Registrar and Medical Attendant. EACH must sign with BLACK INK in OWN handwriting. Each item should be answered as completely as possible. State answers as unknown only after a careful investigation. Use BLACK ink or BLACK record typewriter ribbon in filling out certificate. (ICA 38-206 and 215.) Address correspondence to DIVISION OF VITAL STATISTICS, BOISE, IDAHO

NOV 1 1961

DEC 29 1961

DUTIES:

1. INFORMANT SHALL SIGN HIS OWN NAME, under item 17 to authenticate the facts stated under items 1 to 16 inclusive. In case of facts taken from hospital or public records, the person authorized to release the facts shall sign HIS name in addition to giving the source of information.

2. THE FUNERAL DIRECTOR is responsible for completing the entire certificate, obtaining the signatures of the INFORMANT, the OFFICIAL last in attendance on the deceased and HIS OWN signature.

3. THE REGISTRAR can issue a burial or removal permit ONLY after receiving a completed death certificate, including the SIGNATURES IN BLACK ink under items 17, 23a and 25.

PENALTIES: Under the Idaho law, it is a misdemeanor to

(a) Knowingly supply false information to any one connected with completing a death certificate;
(b) Neglect or refuse to certify to the cause of death on request of the person in charge of the disposition of the deceased.
(c) Remove or bury the body of a deceased person WITHOUT the proper permit being FIRST obtained from the local registrar in the district WHERE THE DEATH OCCURRED;
(d) Alter a certificate on file in the office of a local registrar.

STATEMENT OF PLACE OF DEATH

Special attention should be given to the satisfactory completion of EACH portion of this item. The city or town and street address or route number refer to PLACE WHERE THE DEATH OCCURRED. For deaths occurring in hospitals, maternity homes, or institutions, the name of the place and length of stay MUST be stated.

STATEMENT OF USUAL RESIDENCE OF DECEASED

Regardless of the fact that the person may have lived his entire life at the place of death, ALWAYS COMPLETE ALL PARTS OF THIS ITEM. In case a person has resided in the county where death occurred for less than one year, give address of FORMER RESIDENCE. The post office of the deceased may be in a county or state other than the county of actual residence.

IDAHO CODE ANNOTATED-CHAPTER 38, SECTION 206.

The personal and statistical particulars (items 1 to 16) shall be authenticated by the signature of the informant, who may be any competent person acquainted with the facts.

The statement of facts relating to the disposition of the body shall be signed by the undertaker or person acting as such.

The medical certificate shall be made and signed by the physician, if any, last in attendance on the deceased, who shall specify the time in attendance, the time he last saw the deceased alive and the hour of the day at which death occurred. And he shall further state the cause of death, so as to show the course of disease or sequence of causes resulting in death, giving the primary cause, and also the contributory causes, if any, and the duration of each. Indefinite and unsatisfactory terms, indicating only symptoms of disease or conditions resulting from disease, will not be held sufficient for issuing a burial or removal permit; and any certificate containing only such terms as defined by the state registrar as indefinite and unsatisfactory, shall be returned to the physician for correction and definition. The international classification of the causes of death shall be used by all physicians in stating the cause of death in the medical certificate. Causes of death, which may be the result of either disease or violence, shall be carefully defined; and if from violence, its nature shall be stated, and whether (probably) accidental, suicidal, or homicidal.

This body embalmed under direction of Ray A. Heikkila Lic. No. E-419 at Boise, Idaho On 10-21-61

ADDITIONAL REMARKS by Physician

Certificate of Death

STATE OF IDAHO

State File No. 4015
Local Reg. No. 319
Reg. Dist. No. 371

BIRTH NO.

RECEIVED NOV 1 1961 Bureau of Vital Statistics

1. PLACE OF DEATH
a. COUNTY: Ada
b. CITY OR TOWN (If outside corporate limits, write RURAL and give township): Boise
c. LENGTH OF STAY (in this place): 20 days
d. FULL NAME OF HOSPITAL OR INSTITUTION (If not in hospital or institution, give street address or location): VA Center, Boise, Idaho

2. USUAL RESIDENCE (Where deceased lived. If institution: residence before admission).
a. STATE: Idaho
b. COUNTY: Ada
c. CITY OR TOWN (If outside corporate limits, write RURAL and give township): Boise
d. STREET ADDRESS (If rural, give location): Belknap Nursing Home, 1906 S. Owyhee St.

3. NAME OF DECEASED (Type or Print): a. (First) Samuel; b. (Middle) A.; c. (Last) Williams

4. DATE OF DEATH: (Month) (Day) (Year): October 22, 1961

5. SEX: M

6. COLOR OR RACE: W

7. MARRIED, NEVER MARRIED, WIDOWED, DIVORCED (Specify): Divorced

8. DATE OF BIRTH: 2-1-88

9. AGE (In years last birthday): 73
IF UNDER 1 YEAR: Months / Days
IF UNDER 24 HRS.: Hours / Min.

10a. USUAL OCCUPATION (Give kind of work done during most of working life, even if retired): Retired

10b. KIND OF BUSINESS OR INDUSTRY: Farm Laborer

11. BIRTHPLACE (State or foreign country): Bentonnille, Ark.

12. CITIZEN OF WHAT COUNTRY?: USA

13. FATHER'S NAME: Edward J. Williams
BIRTHPLACE: Nebraska

14. MOTHER'S MAIDEN NAME: Mary Shoemaker
BIRTHPLACE: Kansas

15. WAS DECEASED EVER IN U.S. ARMED FORCES? (Yes, no, or unknown): Yes
(If yes, give war or dates of service): WW I

16. SOCIAL SECURITY NO.: None

17. INFORMANT'S OWN SIGNATURE: John D. Stout
ADDRESS: Records, VA Center, Boise, Idaho

18. CAUSE OF DEATH
Enter only one cause per line for (a), (b), and (c).
**This does not mean the mode of dying, such as heart failure, asthenia, etc. It means the disease, injury, or complication which caused death.*

463X

MEDICAL CERTIFICATION

I. DISEASE OR CONDITION DIRECTLY LEADING TO DEATH* (a) Hemophysis, massive, Sec. to — INTERVAL BETWEEN ONSET AND DEATH: (Terminal)

ANTECEDENT CAUSES
Morbid conditions, if any, giving rise to the above cause (a) stating the underlying cause last.
DUE TO (b) Infarction of lung, Sec. to — 1 week
DUE TO (c) Thrombophlebitis - left leg. — 1 week

II. OTHER SIGNIFICANT CONDITIONS
Conditions contributing to the death but not related to the disease or condition causing death Hypertensive & arteriosclerotic Heart disease — 10 years

19a. DATE OF OPERATION

19b. MAJOR FINDINGS OF OPERATION

20. AUTOPSY? YES [X] NO [ ]

21a. ACCIDENT SUICIDE HOMICIDE (Specify)

21b. PLACE OF INJURY (e.g., in or about home, farm, factory, street, office bldg., etc.)

21c. (CITY, TOWN, OR TOWNSHIP) (COUNTY) (STATE)

21d. TIME OF INJURY (Month) (Day) (Year) (Hour) m.

21e. INJURY OCCURRED WHILE AT WORK [ ] NOT WHILE AT WORK [ ]

21f. HOW DID INJURY OCCUR?

22. *I hereby certify that I attended the deceased from* 10-3- , 19 61, *to* 10-22 , 19 61, *that I last saw deceased alive on* [illegible] *and that death occurred at* 11:30 am., *from the causes and on the date stated above.*

23a. SIGNATURE: M. G. STROMBERG, M.D. (Degree or title): Ward Physician
23b. ADDRESS: VA Center, Boise, Idaho
23c. DATE SIGNED: 10/23/61

24a. BURIAL, CREMATION, REMOVAL (Specify): Burial
24b. DATE: 10/24/61
24c. NAME OF CEMETERY OR CREMATORY: Morris Hill
24d. LOCATION (City, town, or county) (State): Boise, Idaho

DATE REC'D BY LOCAL REG.: 10-26-61
REGISTRAR'S SIGNATURE: Myrtle Palmer
25. FUNERAL DIRECTOR: Robert L. Richard
ADDRESS: RELYEA MORTUARY, Boise, Idaho

Federal Security Agency
United States Public Health Service
Form DPH-48021

Informant, Funeral Director, Registrar and Medical Attendant. EACH must sign with BLACK INK in OWN handwriting. Each item should be answered as completely as possible. State answers as unknown only after a careful investigation. Use BLACK ink or BLACK record typewriter ribbon in filling out certificate. (ICA 38-206 and 215.) Address correspondence to DIVISION OF VITAL STATISTICS, BOISE, IDAHO

DUTIES:

1. INFORMANT SHALL SIGN HIS OWN NAME, under item 17 to authenticate the facts stated under items 1 to 16 inclusive. In case of facts taken from hospital or public records, the person authorized to release the facts shall sign HIS name in addition to giving the source of information.

2. THE FUNERAL DIRECTOR is responsible for completing the entire certificate, obtaining the signatures of the INFORMANT, the OFFICIAL last in attendance on the deceased and HIS OWN signature.

3. THE REGISTRAR can issue a burial or removal permit ONLY after receiving a completed death certificate, including the SIGNATURES IN BLACK ink under items 17, 23a and 25.

PENALTIES: Under the Idaho law, it is a misdemeanor to

(a) Knowingly supply false information to any one connected with completing a death certificate;
(b) Neglect or refuse to certify to the cause of death on request of the person in charge of the disposition of the deceased.
(c) Remove or bury the body of a deceased person WITHOUT the proper permit being FIRST obtained from the local registrar in the district WHERE THE DEATH OCCURRED;
(d) Alter a certificate on file in the office of a local registrar.

STATEMENT OF PLACE OF DEATH.

Special attention should be given to the satisfactory completion of EACH portion of this item. The city or town and street address or route number refer to PLACE WHERE THE DEATH OCCURRED. For deaths occurring in hospitals, maternity homes, or institutions, the name of the place and length of stay MUST be stated.

STATEMENT OF USUAL RESIDENCE OF DECEASED

Regardless of the fact that the person may have lived his entire life at the place of death, ALWAYS COMPLETE ALL PARTS OF THIS ITEM. In case a person has resided in the county where death occurred for less than one year, give address of FORMER RESIDENCE. The post office of the deceased may be in a county or state other than the county of actual residence.

IDAHO CODE ANNOTATED-CHAPTER 38, SECTION 206.

The personal and statistical particulars (items 1 to 16) shall be authenticated by the signature of the informant, who may be any competent person acquainted with the facts.

The statement of facts relating to the disposition of the body shall be signed by the undertaker or person acting as such.

The medical certificate shall be made and signed by the physician, if any, last in attendance on the deceased, who shall specify the time in attendance, the time he last saw the deceased alive and the hour of the day at which death occurred. And he shall further state the cause of death, so as to show the course of disease or sequence of causes resulting in death, giving the primary cause, and also the contributory causes, if any, and the duration of each. Indefinite and unsatisfactory terms, indicating only symptoms of disease or conditions resulting from disease, will not be held sufficient for issuing a burial or removal permit; and any certificate containing only such terms as defined by the state registrar as indefinite and unsatisfactory, shall be returned to the physician for correction and definition. The international classification of the causes of death shall be used by all physicians in stating the cause of death in the medical certificate. Causes of death, which may be the result of either disease or violence, shall be carefully defined; and if from violence, its nature shall be stated, and whether (probably) accidental, suicidal, or homicidal.

This body embalmed under direction of Robert F. Dickard Lic. No E-312 at Boise, Idaho on 10/22/61

ADDITIONAL REMARKS by Physician.....

Certificate of Death

STATE OF IDAHO

State File No. 4016
Local Reg. No. 318
Reg. Dist. No. 371

BIRTH NO.

RECEIVED
NOV 1 1961
Statistics

1. PLACE OF DEATH
a. COUNTY: Ada
b. CITY OR TOWN (If outside corporate limits, write RURAL and give township): Boise
c. LENGTH OF STAY (in this place):
d. FULL NAME OF HOSPITAL OR INSTITUTION (If not in hospital or institution, give street address or location): 810 N. 31st. Street

2. USUAL RESIDENCE (Where deceased lived. If institution: residence before admission).
a. STATE: Idaho
b. COUNTY: Ada
c. CITY OR TOWN (If outside corporate limits, write RURAL and give township): Boise
d. STREET ADDRESS (If rural, give location): 810 N. 31st. Street

3. NAME OF DECEASED (Type or Print) a. (First)	b. (Middle)	c. (Last)	4. DATE OF DEATH (Month) (Day) (Year)
James	William	Matlock	October 22, 1961

5. SEX	6. COLOR OR RACE	7. MARRIED, NEVER MARRIED, WIDOWED, DIVORCED (Specify)	8. DATE OF BIRTH	9. AGE (In years last birthday)	IF UNDER 1 YEAR Months	Days	IF UNDER 24 HRS. Hours	Min.
Male	White	Widowed	March 12, 1892	69				

10a. USUAL OCCUPATION (Give kind of work done during most of working life, even if retired)	10b. KIND OF BUSINESS OR INDUSTRY	11. BIRTHPLACE (State or foreign country)	12. CITIZEN OF WHAT COUNTRY?
Farmer	Farming	Fair Play, Missouri	U.S.A.

13. FATHER'S NAME	BIRTHPLACE	14. MOTHER'S MAIDEN NAME	BIRTHPLACE
William Matlock	Unknown	Elizabeth Price	Unknown

15. WAS DECEASED EVER IN U.S. ARMED FORCES? (Yes, no, or unknown) (If yes, give war or dates of service)	16. SOCIAL SECURITY NO.	17. INFORMANT'S OWN SIGNATURE	ADDRESS
No	519-03-0376	Jesse W. Matlock	

18. CAUSE OF DEATH
Enter only one cause per line for (a), (b), and (c)

**This does not mean the mode of dying, such as heart failure, asthenia, etc. It means the disease, injury, or complication which caused death.*

MEDICAL CERTIFICATION

		INTERVAL BETWEEN ONSET AND DEATH
I. DISEASE OR CONDITION DIRECTLY LEADING TO DEATH* (a)	Coronary Thrombosis	
ANTECEDENT CAUSES *Morbid conditions, if any, giving rise to the above cause (a) stating the underlying cause last.* DUE TO (b)	Arteriosclerotic Heart Dis.	
DUE TO (c)		
II. OTHER SIGNIFICANT CONDITIONS *Conditions contributing to the death but not related to the disease or condition causing death.*		

19a. DATE OF OPERATION	19b. MAJOR FINDINGS OF OPERATION	20. AUTOPSY?
		YES ☐ NO ☒

21a. ACCIDENT SUICIDE HOMICIDE (Specify)	21b. PLACE OF INJURY (e.g., in or about home, farm, factory, street, office bldg., etc.)	21c. (CITY, TOWN, OR TOWNSHIP) (COUNTY) (STATE)

21d. TIME OF INJURY (Month) (Day) (Year) (Hour)	21e. INJURY OCCURRED	21f. HOW DID INJURY OCCUR?
m.	WHILE AT WORK ☐ NOT WHILE AT WORK ☐	

22. *I hereby certify that I attended the deceased from* _____, 19____, *to* _____, 19____, *that I last saw the deceased alive on* _____, 19____, *and that death occurred at* 6:45 P. m., *from the causes and on the date stated above.*

23a. SIGNATURE (Degree or title)	23b. ADDRESS	23c. DATE SIGNED
[illegible] 573 M.D.	1320 Vista Ave. Boise Idaho	Oct 24 61.

24a. BURIAL, CREMATION, REMOVAL (Specify)	24b. DATE	24c. NAME OF CEMETERY OR CREMATORY	24d. LOCATION (City, town, or county) (State)
Burial	10/26/61	Meridian Cemetery	Meridian, Idaho

DATE REC'D BY LOCAL REG.	REGISTRAR'S SIGNATURE	25. FUNERAL DIRECTOR	ADDRESS
10-26-61	Myrtle Palmer	McBratney-Alden C. Alden	419 N. 9th. Boise, Idaho

Federal Security Agency
United States Public Health Service

Form DPH-48021

Informant, Funeral Director, Registrar and Medical Attendant. EACH must sign with BLACK INK in OWN handwriting. Each item should be answered as completely as possible. State answers as unknown only after a careful investigation. Use BLACK ink or BLACK record typewriter ribbon in filling out certificate. (ICA 38-206 and 215.) Address correspondence to DIVISION OF VITAL STATISTICS, BOISE, IDAHO

JUL 18 1978

SEP 22 1981

MAR 23 1989

DUTIES:

1. INFORMANT SHALL SIGN HIS OWN NAME, under item 17 to authenticate the facts stated under items 1 to 16 inclusive. In case of facts taken from hospital or public records, the person authorized to sign the facts shall sign HIS name in addition to giving the source of information.

2. THE FUNERAL DIRECTOR is responsible for completing the entire certificate, obtaining the signatures of the INFORMANT, the OFFICIAL last in attendance on the deceased and HIS OWN signature.

3. THE REGISTRAR can issue a burial or removal permit ONLY after receiving a completed death certificate, including the SIGNATURES IN BLACK ink under items 17, 23a and 25.

PENALTIES: Under the Idaho law, it is a misdemeanor to

(a) Knowingly supply false information to any one connected with completing a death certificate;
(b) Neglect or refuse to certify to the cause of death on request of the person in charge of the disposition of the deceased.
(c) Remove or bury the body of a deceased person WITHOUT the proper permit being FIRST obtained from the local registrar in the district WHERE THE DEATH OCCURRED;
(d) Alter a certificate on file in the office of a local registrar.

STATEMENT OF PLACE OF DEATH

Special attention should be given to the satisfactory completion of EACH portion of this item. The city or town and street address or route number refer to PLACE WHERE THE DEATH OCCURRED. For deaths occurring in hospitals, maternity homes, or institutions, the name of the place and length of stay MUST be stated.

STATEMENT OF USUAL RESIDENCE OF DECEASED

Regardless of the fact that the person may have lived his entire life at the place of death, ALWAYS COMPLETE ALL PARTS OF THIS ITEM. In case a person has resided in the county where death occurred for less than one year, give address of FORMER RESIDENCE. The post office of the deceased may be in a county or state other than the county of actual residence.

IDAHO CODE ANNOTATED-CHAPTER 38, SECTION 206.

The personal and statistical particulars (items 1 to 16) shall be authenticated by the signature of the informant, who may be any competent person acquainted with the facts.

The statement of facts relating to the disposition of the body shall be signed by the undertaker or person acting as such.

The medical certificate shall be made and signed by the physician, if any, last in attendance on the deceased, who shall specify the time in attendance, the time he last saw the deceased alive and the hour of the day at which death occurred. And he shall further state the cause of death, so as to show the course of disease or sequence of causes resulting in death, giving the primary cause, and also the contributory causes, if any, and the duration of each. Indefinite and unsatisfactory terms, indicating only symptoms of disease or conditions resulting from disease, will not be held sufficient for issuing a burial or removal permit; and any certificate containing only such terms as defined by the state registrar as indefinite and unsatisfactory, shall be returned to the physician for correction and definition. The international classification of the causes of death shall be used by all physicians in stating the cause of death in the medical certificate. Causes of death, which may be the result of either disease or violence, shall be carefully defined; and if from violence, its nature shall be stated, and whether (probably) accidental, suicidal, or homicidal.

This body embalmed under direction of Earl Waggoner Lic. No. E-422 at Boise, Idaho on 10/22/61

ADDITIONAL REMARKS by Physician

NON-RESIDENT Certificate of Death

STATE OF IDAHO

State File No. 4017
Local Reg. No. 402
Reg. Dist. No. 370

BIRTH NO.

RECEIVED OCT 26 1961

1. PLACE OF DEATH
a. COUNTY: Ada
b. CITY OR TOWN (If outside corporate limits, write RURAL and give township): Boise
c. LENGTH OF STAY (in this place): DOA
d. FULL NAME OF HOSPITAL OR INSTITUTION (If not in hospital or institution, give street address or location): St. Alphonsus Hospital

2. USUAL RESIDENCE (Where deceased lived. If institution: residence before admission).
a. STATE: California
b. COUNTY: Los Angeles
c. CITY OR TOWN (If outside corporate limits, write RURAL and give township): Glendale
d. STREET ADDRESS (If rural, give location): 418 West Broadway

3. NAME OF DECEASED (Type or Print): a. (First) LELAND b. (Middle) CHARLES c. (Last) SWAILES

4. DATE OF DEATH: (Month) Oct. (Day) 23, (Year) 1961

5. SEX: Male

6. COLOR OR RACE: White

7. MARRIED, NEVER MARRIED, WIDOWED, DIVORCED (Specify): Married

8. DATE OF BIRTH: Feb. 12, 1895

9. AGE (In years last birthday): 66
If UNDER 1 YEAR: Months / Days
If UNDER 24 HRS.: Hours / Min.

10a. USUAL OCCUPATION (Give kind of work done during most of working life, even if retired): Carpenter and Cabinet Maker

10b. KIND OF BUSINESS OR INDUSTRY:

11. BIRTHPLACE (State or foreign country): Pigeon, Michigan

12. CITIZEN OF WHAT COUNTRY? USA

13. FATHER'S NAME: Charles Swailes
BIRTHPLACE: Michigan

14. MOTHER'S MAIDEN NAME: Susanne Patrick
BIRTHPLACE: Canada

15. WAS DECEASED EVER IN U.S. ARMED FORCES? (Yes, no, or unknown): No
(If yes, give war or dates of service):

16. SOCIAL SECURITY NO.: 561-14-6167

17. INFORMANT'S OWN SIGNATURE: Lucy W. Swailes
ADDRESS: 418 W. Broadway Glendale, Calif

18. CAUSE OF DEATH
Enter only one cause per line for (a), (b), and (c)

*This does not mean the mode of dying, such as heart failure, asthenia, etc. It means the disease, injury, or complication which caused death.

MEDICAL CERTIFICATION

I. DISEASE OR CONDITION DIRECTLY LEADING TO DEATH* (a) Severe chest pains and shock — INTERVAL BETWEEN ONSET AND DEATH: 30 Min.

ANTECEDENT CAUSES
Morbid conditions, if any, giving rise to the above cause (a) stating the underlying cause last.
DUE TO (b) Coronary occlusion
DUE TO (c)

II. OTHER SIGNIFICANT CONDITIONS
Conditions contributing to the death but not related to the disease or condition causing death.

19a. DATE OF OPERATION:
19b. MAJOR FINDINGS OF OPERATION:
20. AUTOPSY? YES ☐ NO ☒

21a. ACCIDENT SUICIDE HOMICIDE (Specify):
21b. PLACE OF INJURY (e.g., in or about home, farm, factory, street, office bldg., etc.):
21c. (CITY, TOWN, OR TOWNSHIP) (COUNTY) (STATE):
21d. TIME OF INJURY (Month) (Day) (Year) (Hour) m.:
21e. INJURY OCCURRED WHILE AT WORK ☐ NOT WHILE AT WORK ☐
21f. HOW DID INJURY OCCUR?

22. *I hereby certify that I attended the deceased from* As coroner only after death, *that I last saw the deceased alive on* ____, 19____, *and that death occurred at* ____ m., *from the causes and on the date stated above.*

23a. SIGNATURE: [signature] (Degree or title): coroner
23b. ADDRESS: Boise, Idaho 3720 Meadow Drive
23c. DATE SIGNED: 10-24-61

24a. BURIAL, CREMATION, REMOVAL (Specify): Removal
24b. DATE: 10-25-61
24c. NAME OF CEMETERY OR CREMATORY:
24d. LOCATION (City, town, or county) (State): Glendale, California

DATE REC'D BY LOCAL REG.: 10-25-61
REGISTRAR'S SIGNATURE: Myrtle Palmer
25. FUNERAL DIRECTOR: [signature]
ADDRESS: Boise, Idaho
SUMMERS FUNERAL HOME

Federal Security Agency
United States Public Health Service
Form DPH-48021

Informant, Funeral Director, Registrar and Medical Attendant. EACH must sign with BLACK INK in OWN handwriting. Each item should be answered as completely as possible. State answers as unknown only after a careful investigation. Use BLACK ink or BLACK record typewriter ribbon in filling out certificate. (ICA 38-206 and 215.) Address correspondence to DIVISION OF VITAL STATISTICS, BOISE, IDAHO

OCT 26 1961

NOV 17 1961

JUN 19 1962

DUTIES:

1. INFORMANT SHALL SIGN HIS OWN NAME, under item 17 to authenticate the facts stated under items 1 to 16 inclusive. In case of facts taken from hospital or public records, the person authorized to release the facts shall sign HIS name in addition to giving the source of information.

2. THE FUNERAL DIRECTOR is responsible for completing the entire certificate, obtaining the signatures of the INFORMANT, the OFFICIAL last in attendance on the deceased and HIS OWN signature.

3. THE REGISTRAR can issue a burial or removal permit ONLY after receiving a completed death certificate, including the SIGNATURES IN BLACK ink under items 17, 23a and 25.

PENALTIES: Under the Idaho law, it is a misdemeanor to

(a) Knowingly supply false information to any one connected with completing a death certificate;
(b) Neglect or refuse to certify to the cause of death on request of the person in charge of the disposition of the deceased.
(c) Remove or bury the body of a deceased person WITHOUT the proper permit being FIRST obtained from the local registrar in the district WHERE THE DEATH OCCURRED;
(d) Alter a certificate on file in the office of a local registrar.

STATEMENT OF PLACE OF DEATH

Special attention should be given to the satisfactory completion of EACH portion of this item. The city or town and street address or route number refer to PLACE WHERE THE DEATH OCCURRED. For deaths occurring in hospitals, maternity homes, or institutions, the name of the place and length of stay MUST be stated.

STATEMENT OF USUAL RESIDENCE OF DECEASED

Regardless of the fact that the person may have lived his entire life at the place of death, ALWAYS COMPLETE ALL PARTS OF THIS ITEM. In case a person has resided in the county where death occurred for less than one year, give address of FORMER RESIDENCE. The post office of the deceased may be in a county or state other than the county of actual residence.

IDAHO CODE ANNOTATED-CHAPTER 38, SECTION 206.

The personal and statistical particulars (items 1 to 16) shall be authenticated by the signature of the informant, who may be any competent person acquainted with the facts.

The statement of facts relating to the disposition of the body shall be signed by the undertaker or person acting as such.

The medical certificate shall be made and signed by the physician, if any, last in attendance on the deceased, who shall specify the time in attendance, the time he last saw the deceased alive and the hour of the day at which death occurred. And he shall further state the cause of death, so as to show the course of disease or sequence of causes resulting in death, giving the primary cause, and also the contributory causes, if any, and the duration of each. Indefinite and unsatisfactory terms, indicating only symptoms of disease or conditions resulting from disease, will not be held sufficient for issuing a burial or removal permit; and any certificate containing only such terms as defined by the state registrar as indefinite and unsatisfactory, shall be returned to the physician for correction and definition. The international classification of the causes of death shall be used by all physicians in stating the cause of death in the medical certificate. Causes of death, which may be the result of either disease or violence, shall be carefully defined; and if from violence, its nature shall be stated, and whether (probably) accidental, suicidal, or homicidal.

This body embalmed under direction of A. Dale McMurtrey Lic. No. E-410 at Boise, Idaho on 10-23-61

ADDITIONAL REMARKS by Physician

NON-RESIDENT
Certificate of Death

STATE OF IDAHO

State File No. 4018
Local Reg. No. 324
Reg. Dist. No. 371

BIRTH NO.

RECEIVED NOV 21 1961

Informant, Funeral Director, Registrar and Medical Attendant. EACH must sign with BLACK INK in OWN handwriting. Each item should be answered as completely as possible. State answers as unknown only after a careful investigation. Use BLACK ink or BLACK record typewriter ribbon in filling out certificate. (ICA 38-206 and 215.) Address correspondence to DIVISION OF VITAL STATISTICS, BOISE, IDAHO

1. PLACE OF DEATH
a. COUNTY: Ada
b. CITY OR TOWN (If outside corporate limits, write RURAL and give township): Boise, Idaho
c. LENGTH OF STAY (in this place): 14 Days
d. FULL NAME OF HOSPITAL OR INSTITUTION (If not in hospital or institution, give street address or location): VA Center, Boise, Idaho

2. USUAL RESIDENCE (Where deceased lived. If institution: residence before admission).
a. STATE: Oregon
b. COUNTY:
c. CITY OR TOWN (If outside corporate limits, write RURAL and give township): Baker
d. STREET ADDRESS (If rural, give location): 2791 D Street

3. NAME OF DECEASED (Type or Print) a. (First)	b. (Middle)	c. (Last)	4. DATE OF DEATH (Month)	(Day)	(Year)
Furman	H	HICKHAM	10-	24	61

5. SEX	6. COLOR OR RACE	7. MARRIED, NEVER MARRIED, WIDOWED, DIVORCED (Specify)	8. DATE OF BIRTH	9. AGE (In years last birthday)	IF UNDER 1 YEAR: Months	Days	IF UNDER 24 HRS.: Hours	Min.
Male	White	Never Married	9-24-90	71				

10a. USUAL OCCUPATION (Give kind of work done during most of working life, even if retired)	10b. KIND OF BUSINESS OR INDUSTRY	11. BIRTHPLACE (State or foreign country)	12. CITIZEN OF WHAT COUNTRY?
Retired	Retired	Tenn	USA

13. FATHER'S NAME	BIRTHPLACE	14. MOTHER'S MAIDEN NAME	BIRTHPLACE
L.W.Hickham	Tenn	Lora Hall	Tenn

15. WAS DECEASED EVER IN U.S. ARMED FORCES? (Yes, no, or unknown)	(If yes, give war or dates of service)	16. SOCIAL SECURITY NO.	17. INFORMANT'S OWN SIGNATURE	ADDRESS
Yes	WW I	N A	[signature]	Records, VA Center, Boise, Idaho

MEDICAL CERTIFICATION

18. CAUSE OF DEATH
Enter only one cause per line for (a), (b), and (c)

**This does not mean the mode of dying, such as heart failure, asthenia, etc. It means the disease, injury, or complication which caused death.*

I. DISEASE OR CONDITION DIRECTLY LEADING TO DEATH* (a) Arteriosclerotic Heart Disease — INTERVAL BETWEEN ONSET AND DEATH: 2 Years

ANTECEDENT CAUSES
Morbid conditions, if any, giving rise to the above cause (a) stating the underlying cause last.
DUE TO (b)
DUE TO (c)

II. OTHER SIGNIFICANT CONDITIONS
Conditions contributing to the death but not related to the disease or condition causing death. Pneumonia — 36 Hours

19a. DATE OF OPERATION	19b. MAJOR FINDINGS OF OPERATION	20. AUTOPSY?
		YES [X] NO [ ]

21a. ACCIDENT SUICIDE HOMICIDE (Specify)	21b. PLACE OF INJURY (e.g., in or about home, farm, factory, street, office bldg., etc.)	21c. (CITY, TOWN, OR TOWNSHIP) (COUNTY) (STATE)

21d. TIME OF INJURY (Month) (Day) (Year) (Hour)	21e. INJURY OCCURRED	21f. HOW DID INJURY OCCUR?
VA m.	WHILE AT WORK [ ] NOT WHILE AT WORK [ ]	

22. [redacted] attended the deceased from 10-10, 1961, to 10-24, 1961, [redacted] and that death occurred at 2:40 PM from the causes and on the date stated above.

23a. SIGNATURE (Degree or title)	23b. ADDRESS	23c. DATE SIGNED
F.B.Hine, M.D. Ward Physician	VA Center, Boise, Idaho	10-26-61

24a. BURIAL, CREMATION, REMOVAL (Specify)	24b. DATE	24c. NAME OF CEMETERY OR CREMATORY	24d. LOCATION (City, town, or county) (State)
Removal	Oct. 26, 1961	----------	Baker Oregon

DATE REC'D BY LOCAL REG.	REGISTRAR'S SIGNATURE	25. FUNERAL DIRECTOR	ADDRESS
11-1-61	Myrtle Palmer	A.E. Alden McBratney-Alden Chapel	419 N. 9th. Boise, Idaho

Federal Security Agency
United States Public Health Service

Form DPH-48021

NOV 2 1961

DUTIES:

1. INFORMANT SHALL SIGN HIS OWN NAME, under item 17 to authenticate the facts stated under items 1 to 16 inclusive. In case of facts taken from hospital or public records, the person authorized to release the facts shall sign HIS name in addition to giving the source of information.

2. THE FUNERAL DIRECTOR is responsible for completing the entire certificate, obtaining the signatures of the INFORMANT, the OFFICIAL last in attendance on the deceased and HIS OWN signature.

3. THE REGISTRAR can issue a burial or removal permit ONLY after receiving a completed death certificate, including the SIGNATURES IN BLACK ink under items 17, 23a and 25.

PENALTIES: Under the Idaho law, it is a misdemeanor to

(a) Knowingly supply false information to any one connected with completing a death certificate;
(b) Neglect or refuse to certify to the cause of death on request of the person in charge of the disposition of the deceased.
(c) Remove or bury the body of a deceased person WITHOUT the proper permit being FIRST obtained from the local registrar in the district WHERE THE DEATH OCCURRED;
(d) Alter a certificate on file in the office of a local registrar.

STATEMENT OF PLACE OF DEATH

Special attention should be given to the satisfactory completion of EACH portion of this item. The city or town and street address or route number refer to PLACE WHERE THE DEATH OCCURRED. For deaths occurring in hospitals, maternity homes, or institutions, the name of the place and length of stay MUST be stated.

STATEMENT OF USUAL RESIDENCE OF DECEASED

Regardless of the fact that the person may have lived his entire life at the place of death, ALWAYS COMPLETE ALL PARTS OF THIS ITEM. In case a person has resided in the county where death occurred for less than one year, give address of FORMER RESIDENCE. The post office of the deceased may be in a county or state other than the county of actual residence.

IDAHO CODE ANNOTATED-CHAPTER 38, SECTION 206.

The personal and statistical particulars (items 1 to 16) shall be authenticated by the signature of the informant, who may be any competent person acquainted with the facts.

The statement of facts relating to the disposition of the body shall be signed by the undertaker or person acting as such.

The medical certificate shall be made and signed by the physician, if any, last in attendance on the deceased, who shall specify the time in attendance, the time he last saw the deceased alive and the hour of the day at which death occurred. And he shall further state the cause of death, so as to show the course of disease or sequence of causes resulting in death, giving the primary cause, and also the contributory causes, if any, and the duration of each. Indefinite and unsatisfactory terms, indicating only symptoms of disease or conditions resulting from disease, will not be held sufficient for issuing a burial or removal permit; and any certificate containing only such terms as defined by the state registrar as indefinite and unsatisfactory, shall be returned to the physician for correction and definition. The international classification of the causes of death shall be used by all physicians in stating the cause of death in the medical certificate. Causes of death, which may be the result of either disease or violence, shall be carefully defined; and if from violence, its nature shall be stated, and whether (probably) accidental, suicidal, or homicidal.

This body embalmed under direction of Earl Waggoner Lic. No. E-422 at Boise, Idaho on 10/25/61

ADDITIONAL REMARKS by Physician

Informant, Funeral Director, Registrar and Medical Attendant. EACH must sign with BLACK INK in OWN handwriting. Each item should be answered as completely as possible. State answers as unknown only after a careful investigation. Use BLACK ink or BLACK record typewriter ribbon in filling out certificate. (ICA 38-206 and 215.) Address correspondence to DIVISION OF VITAL STATISTICS, BOISE, IDAHO

Certificate of Death

STATE OF IDAHO

State File No. 4019
Local Reg. No. 322
Reg. Dist. No. 371

BIRTH NO.

RECEIVED NOV 1 1961 Bureau of Vital Statistics

1. PLACE OF DEATH
a. COUNTY: Ada
b. CITY OR TOWN (If outside corporate limits, write RURAL and give township): Boise
c. LENGTH OF STAY (in this place):
d. FULL NAME OF HOSPITAL OR INSTITUTION (If not in hospital or institution, give street address or location): At her home

2. USUAL RESIDENCE (Where deceased lived. If institution: residence before admission).
a. STATE: Idaho
b. COUNTY: Ada
c. CITY OR TOWN (If outside corporate limits, write RURAL and give township): Boise
d. STREET ADDRESS (If rural, give location): 4404 Camas Street

3. NAME OF DECEASED (Type or Print)
a. (First): ETHEL
b. (Middle): C.
c. (Last): RANKIN

4. DATE OF DEATH (Month) (Day) (Year): Oct. 25, 1961

5. SEX: Female
6. COLOR OR RACE: White
7. MARRIED, NEVER MARRIED, WIDOWED, DIVORCED (Specify): Married
8. DATE OF BIRTH: Oct. 15, 1884
9. AGE (In years last birthday): 77 — IF UNDER 1 YEAR: Months / Days — IF UNDER 24 HRS.: Hours / Min.

10a. USUAL OCCUPATION (Give kind of work done during most of working life, even if retired): Housewife
10b. KIND OF BUSINESS OR INDUSTRY: At home
11. BIRTHPLACE (State or foreign country): Monmouth, Illinois
12. CITIZEN OF WHAT COUNTRY? USA

13. FATHER'S NAME: Robert Grier — BIRTHPLACE: Unknown
14. MOTHER'S MAIDEN NAME: Anna Farquer — BIRTHPLACE: Unknown

15. WAS DECEASED EVER IN U.S. ARMED FORCES? (Yes, no, or unknown): No — (If yes, give war or dates of service): --
16. SOCIAL SECURITY NO.: --
17. INFORMANT'S OWN SIGNATURE: Grier Rankin — ADDRESS: Boise, Idaho

18. CAUSE OF DEATH Enter only one cause per line for (a), (b), and (c)

This does not mean the mode of dying, such as heart failure, asthenia, etc. It means the disease, injury, or complication which caused death.

174X

MEDICAL CERTIFICATION

I. DISEASE OR CONDITION DIRECTLY LEADING TO DEATH* (a): CARCINOMATOSIS — INTERVAL BETWEEN ONSET AND DEATH: 1 year

ANTECEDENT CAUSES — *Morbid conditions, if any, giving rise to the above cause (a) stating the underlying cause last.*
DUE TO (b): Carcinoma Uterus
DUE TO (c):

II. OTHER SIGNIFICANT CONDITIONS — *Conditions contributing to the death but not related to the disease or condition causing death.*: Cerebro Vascular Disease — 8 yrs

19a. DATE OF OPERATION:
19b. MAJOR FINDINGS OF OPERATION:
20. AUTOPSY? YES ☐ NO ☑

21a. ACCIDENT SUICIDE HOMICIDE (Specify):
21b. PLACE OF INJURY (e.g., in or about home, farm, factory, street, office bldg., etc.):
21c. (CITY, TOWN, OR TOWNSHIP) (COUNTY) (STATE):
21d. TIME OF INJURY (Month) (Day) (Year) (Hour) m.
21e. INJURY OCCURRED WHILE AT WORK ☐ NOT WHILE AT WORK ☐
21f. HOW DID INJURY OCCUR?

22. *I hereby certify that I attended the deceased from* 2-23, 1955, *to* 10-25, 1961, *that I last saw the deceased alive on* 10-23, 1961, *and that death occurred at* 8:40 PM *from the causes and on the date stated above.*

23a. SIGNATURE (Degree or title): Maurice W. Lubbeholdes, M.D.
23b. ADDRESS: Boise, Idaho
23c. DATE SIGNED: 10/27/61

24a. BURIAL, CREMATION, REMOVAL (Specify): Burial
24b. DATE: 10-28-61
24c. NAME OF CEMETERY OR CREMATORY: Morris Hill Cemetery
24d. LOCATION (City, town, or county) (State): Boise (Ada) Idaho

DATE REC'D BY LOCAL REG.: 10-30-61
REGISTRAR'S SIGNATURE: Myrtle Palmer
25. FUNERAL DIRECTOR: Fay C. Heikkila — ADDRESS: Boise, Idaho
SUMMERS FUNERAL HOME

Federal Security Agency
United States Public Health Service

Form DPH-48021

MAY 04 2011

DUTIES:

1. INFORMANT SHALL SIGN HIS OWN NAME, under item 17 to authenticate the facts stated under items 1 to 16 inclusive. In case of facts taken from hospital or public records, the person authorized to release the facts shall sign HIS name in addition to giving the source of information.

2. THE FUNERAL DIRECTOR is responsible for completing the entire certificate, obtaining the signatures of the INFORMANT, the OFFICIAL last in attendance on the deceased and HIS OWN signature.

3. THE REGISTRAR can issue a burial or removal permit ONLY after receiving a completed death certificate, including the SIGNATURES IN BLACK ink under items 17, 23a and 25.

PENALTIES: Under the Idaho law, it is a misdemeanor to

(a) Knowingly supply false information to any one connected with completing a death certificate;
(b) Neglect or refuse to certify to the cause of death on request of the person in charge of the disposition of the deceased.
(c) Remove or bury the body of a deceased person WITHOUT the proper permit being FIRST obtained from the local registrar in the district WHERE THE DEATH OCCURRED;
(d) Alter a certificate on file in the office of a local registrar.

STATEMENT OF PLACE OF DEATH

Special attention should be given to the satisfactory completion of EACH portion of this item. The city or town and street address or route number refer to PLACE WHERE THE DEATH OCCURRED. For deaths occurring in hospitals, maternity homes, or institutions, the name of the place and length of stay MUST be stated.

STATEMENT OF USUAL RESIDENCE OF DECEASED

Regardless of the fact that the person may have lived his entire life at the place of death, ALWAYS COMPLETE ALL PARTS OF THIS ITEM. In case a person has resided in the county where death occurred for less than one year, give address of FORMER RESIDENCE. The post office of the deceased may be in a county or state other than the county of actual residence.

IDAHO CODE ANNOTATED-CHAPTER 38, SECTION 206.

The personal and statistical particulars (items 1 to 16) shall be authenticated by the signature of the informant, who may be any competent person acquainted with the facts.

The statement of facts relating to the disposition of the body shall be signed by the undertaker or person acting as such.

The medical certificate shall be made and signed by the physician, if any, last in attendance on the deceased, who shall specify the time in attendance, the time he last saw the deceased alive and the hour of the day at which death occurred. And he shall further state the cause of death, so as to show the course of disease or sequence of causes resulting in death, giving the primary cause, and also the contributory causes, if any, and the duration of each. Indefinite and unsatisfactory terms, indicating only symptoms of disease or conditions resulting from disease, will not be held sufficient for issuing a burial or removal permit; and any certificate containing only such terms as defined by the state registrar as indefinite and unsatisfactory, shall be returned to the physician for correction and definition. The international classification of the causes of death shall be used by all physicians in stating the cause of death in the medical certificate. Causes of death, which may be the result of either disease or violence, shall be carefully defined; and if from violence, its nature shall be stated, and whether (probably) accidental, suicidal, or homicidal.

This body embalmed under direction of Ray A. Heikkila Lic. No. E-419 at Boise, Idaho on 10-25-61

ADDITIONAL REMARKS by Physician

61-13878

NON-RESIDENT Certificate of Death

STATE OF IDAHO

State File No. 4020
Local Reg. No. 414
Reg. Dist. No. 370

BIRTH NO.

RECEIVED
NOV 1 1961
Bureau of Vital Statistics

1. PLACE OF DEATH
a. COUNTY: Ada
b. CITY OR TOWN (If outside corporate limits, write RURAL and give township): Boise
c. LENGTH OF STAY (in this place):
d. FULL NAME OF HOSPITAL OR INSTITUTION (If not in hospital or institution, give street address or location): St. Alphonsus

2. USUAL RESIDENCE (Where deceased lived. If institution: residence before admission).
a. STATE: Oregon
b. COUNTY: Malheur
c. CITY OR TOWN (If outside corporate limits, write RURAL and give township): Arock
d. STREET ADDRESS (If rural, give location): P. O. General Delivery

3. NAME OF DECEASED (Type or Print)	a. (First)	b. (Middle)	c. (Last)	4. DATE OF DEATH (Month)	(Day)	(Year)
	Thomas	Eugene	Baltzor	Oct.	25	1961

5. SEX	6. COLOR OR RACE	7. MARRIED, NEVER MARRIED, WIDOWED, DIVORCED (Specify)	8. DATE OF BIRTH	9. AGE (In years last birthday)	IF UNDER 1 YEAR Months	Days	IF UNDER 24 HRS. Hours	Min.
M	Wh	Infant	Oct. 25, 1961				9	

10a. USUAL OCCUPATION (Give kind of work done during most of working life, even if retired): Infant
10b. KIND OF BUSINESS OR INDUSTRY:
11. BIRTHPLACE (State or foreign country): Boise, Idaho
12. CITIZEN OF WHAT COUNTRY?

13. FATHER'S NAME	BIRTHPLACE	14. MOTHER'S MAIDEN NAME	BIRTHPLACE
Walter Baltzor	Oregon	Pauline Urquiaga	Oregon

15. WAS DECEASED EVER IN U.S. ARMED FORCES? (Yes, no, or unknown) (If yes, give war or dates of service): No
16. SOCIAL SECURITY NO.: None
17. INFORMANT'S OWN SIGNATURE: Walter T Baltzor — ADDRESS:

MEDICAL CERTIFICATION

18. CAUSE OF DEATH
Enter only one cause per line for (a), (b), and (c)

**This does not mean the mode of dying, such as heart failure, asthenia, etc. It means the disease, injury, or complication which caused death.*

I. DISEASE OR CONDITION DIRECTLY LEADING TO DEATH* (a) 776X Prematurity — INTERVAL BETWEEN ONSET AND DEATH: 9 hrs

ANTECEDENT CAUSES

Morbid conditions, if any, giving rise to the above cause (a) stating the underlying cause last.

DUE TO (b)

DUE TO (c)

II. OTHER SIGNIFICANT CONDITIONS

Conditions contributing to the death but not related to the disease or condition causing death.

19a. DATE OF OPERATION:
19b. MAJOR FINDINGS OF OPERATION:
20. AUTOPSY? YES ☒ NO ☐

21a. ACCIDENT SUICIDE HOMICIDE (Specify):
21b. PLACE OF INJURY (e.g., in or about home, farm, factory, street, office bldg., etc.):
21c. (CITY, TOWN, OR TOWNSHIP) (COUNTY) (STATE):
21d. TIME OF INJURY (Month) (Day) (Year) (Hour) m.:
21e. INJURY OCCURRED WHILE AT WORK ☐ NOT WHILE AT WORK ☐
21f. HOW DID INJURY OCCUR?

22. *I hereby certify that I attended the deceased from* Oct 25, 1961, *to* Oct 25, 1961, *that I last saw the deceased alive on* _____, 19____, *and that death occurred at* _____ *m., from the causes and on the date stated above.*

23a. SIGNATURE (Degree or title)	23b. ADDRESS	23c. DATE SIGNED
Harvey A. Myers II MD	106 North Latah	Oct 27 1961

24a. BURIAL, CREMATION, REMOVAL (Specify)	24b. DATE	24c. NAME OF CEMETERY OR CREMATORY	24d. LOCATION (City, town, or county) (State)
Removal	10-27-61	Jordan Valley	Jordan Valley Oregon

DATE REC'D BY LOCAL REG.	REGISTRAR'S SIGNATURE	25. FUNERAL DIRECTOR	ADDRESS
10-27-61	Myrtle Palmer	Schreiber & Gibson	Boise, Idaho

Federal Security Agency
United States Public Health Service

Form DPH-48021

Informant, Funeral Director, Registrar and Medical Attendant. EACH must sign with BLACK INK in OWN handwriting. Each item should be answered as completely as possible. State answers as unknown only after a careful investigation. Use BLACK ink or BLACK record typewriter ribbon in filling out certificate. (ICA 38-206 and 215.) Address correspondence to DIVISION OF VITAL STATISTICS, BOISE, IDAHO

DUTIES:

1. INFORMANT SHALL SIGN HIS OWN NAME, under item 17 to authenticate the facts stated under items 1 to 16 inclusive. In case of facts taken from hospital or public records, the person authorized to release the facts shall sign HIS name in addition to giving the source of information.

2. THE FUNERAL DIRECTOR is responsible for completing the entire certificate, obtaining the signatures of the INFORMANT, the OFFICIAL last in attendance on the deceased and HIS OWN signature.

3. THE REGISTRAR can issue a burial or removal permit ONLY after receiving a completed death certificate, including the SIGNATURES IN BLACK ink under items 17, 23a and 25.

PENALTIES: Under the Idaho law, it is a misdemeanor to

(a) Knowingly supply false information to any one connected with completing a death certificate;
(b) Neglect or refuse to certify to the cause of death on request of the person in charge of the disposition of the deceased.
(c) Remove or bury the body of a deceased person WITHOUT the proper permit being FIRST obtained from the local registrar in the district WHERE THE DEATH OCCURRED;
(d) Alter a certificate on file in the office of a local registrar.

STATEMENT OF PLACE OF DEATH

Special attention should be given to the satisfactory completion of EACH portion of this item. The city or town and street address or route number refer to PLACE WHERE THE DEATH OCCURRED. For deaths occurring in hospitals, maternity homes, or institutions, the name of the place and length of stay MUST be stated.

STATEMENT OF USUAL RESIDENCE OF DECEASED

Regardless of the fact that the person may have lived his entire life at the place of death, ALWAYS COMPLETE ALL PARTS OF THIS ITEM. In case a person has resided in the county where death occurred for less than one year, give address of FORMER RESIDENCE. The post office of the deceased may be in a county or state other than the county of actual residence.

IDAHO CODE ANNOTATED-CHAPTER 38, SECTION 206.

The personal and statistical particulars (items 1 to 16) shall be authenticated by the signature of the informant, who may be any competent person acquainted with the facts.

The statement of facts relating to the disposition of the body shall be signed by the undertaker or person acting as such.

The medical certificate shall be made and signed by the physician, if any, last in attendance on the deceased, who shall specify the time in attendance, the time he last saw the deceased alive and the hour of the day at which death occurred. And he shall further state the cause of death, so as to show the course of disease or sequence of causes resulting in death, giving the primary cause, and also the contributory causes, if any, and the duration of each. Indefinite and unsatisfactory terms, indicating only symptoms of disease or conditions resulting from disease, will not be held sufficient for issuing a burial or removal permit; and any certificate containing only such terms as defined by the state registrar as indefinite and unsatisfactory, shall be returned to the physician for correction and definition. The international classification of the causes of death shall be used by all physicians in stating the cause of death in the medical certificate. Causes of death, which may be the result of either disease or violence, shall be carefully defined; and if from violence, its nature shall be stated, and whether (probably) accidental, suicidal, or homicidal.

This body embalmed under direction of G.W. Waters Lic. No. 461 at ..... on .....

ADDITIONAL REMARKS by Physician .....

Certificate of Death

STATE OF IDAHO

State File No. 4021
Local Reg. No. 417
Reg. Dist. No. 370

BIRTH NO.

RECEIVED NOV 1 1961 Bureau of Vital Statistics

1. PLACE OF DEATH
a. COUNTY: Ada
b. CITY OR TOWN (If outside corporate limits, write RURAL and give township): Boise
c. LENGTH OF STAY (in this place): 6 Days
d. FULL NAME OF HOSPITAL OR INSTITUTION (If not in hospital or institution, give street address or location): St. Lukes Hospital

2. USUAL RESIDENCE (Where deceased lived. If institution: residence before admission).
a. STATE: Idaho
b. COUNTY: Ada
c. CITY OR TOWN (If outside corporate limits, write RURAL and give township): Boise
d. STREET ADDRESS (If rural, give location): 3223 Camrose Lane

3. NAME OF DECEASED (Type or Print)
a. (First): GLORIA
b. (Middle): HELEN
c. (Last): DYER

4. DATE OF DEATH (Month) (Day) (Year): Oct. 26, 1961

5. SEX: Female

6. COLOR OR RACE: White

7. MARRIED, NEVER MARRIED, WIDOWED, DIVORCED (Specify): Single

8. DATE OF BIRTH: Aug. 17, 1923

9. AGE (In years last birthday): 38
IF UNDER 1 YEAR — Months / Days
IF UNDER 24 HRS. — Hours / Min.

10a. USUAL OCCUPATION (Give kind of work done during most of working life, even if retired): Department Manager

10b. KIND OF BUSINESS OR INDUSTRY: Mode, Ltd.

11. BIRTHPLACE (State or foreign country): Grangeville, Idaho

12. CITIZEN OF WHAT COUNTRY?: USA

13. FATHER'S NAME: Archie N. Dyer — BIRTHPLACE: Lewiston, Idaho

14. MOTHER'S MAIDEN NAME: Louise Helen Rumpf — BIRTHPLACE: Dayton, Wash.

15. WAS DECEASED EVER IN U.S. ARMED FORCES? (Yes, no, or unknown): No
(If yes, give war or dates of service): --

16. SOCIAL SECURITY NO.: 518-32-3253

17. INFORMANT'S OWN SIGNATURE: * Louise H Dyer — ADDRESS: 3223 Camrose Lane, Boise, Ida.

18. CAUSE OF DEATH
Enter only one cause per line for (a), (b), and (c)

*This does not mean the mode of dying, such as heart failure, asthenia, etc. It means the disease, injury, or complication which caused death.

153.3

MEDICAL CERTIFICATION

I. DISEASE OR CONDITION DIRECTLY LEADING TO DEATH* (a) Adenocarcinoma Sigmoid Colon with extensive liver and abdominal metastases and Ascites — INTERVAL BETWEEN ONSET AND DEATH: 3 months

ANTECEDENT CAUSES
Morbid conditions, if any, giving rise to the above cause (a) stating the underlying cause last.
DUE TO (b)
DUE TO (c)

II. OTHER SIGNIFICANT CONDITIONS
Conditions contributing to the death but not related to the disease or condition causing death.

19a. DATE OF OPERATION: 8/16/61

19b. MAJOR FINDINGS OF OPERATION: As above Cause of Death

20. AUTOPSY? YES ☐ NO ☒

21a. ACCIDENT SUICIDE HOMICIDE (Specify)

21b. PLACE OF INJURY (e.g., in or about home, farm, factory, street, office bldg., etc.)

21c. (CITY, TOWN, OR TOWNSHIP) (COUNTY) (STATE)

21d. TIME OF INJURY (Month) (Day) (Year) (Hour) m.

21e. INJURY OCCURRED WHILE AT WORK ☐ NOT WHILE AT WORK ☐

21f. HOW DID INJURY OCCUR?

22. *I hereby certify that I attended the deceased from* August 11, 1961, *to* October 26, 1961, *that I last saw the deceased alive on* October 26, 1961, *and that death occurred at* 5:15 P.M., *from the causes and on the date stated above.*

23a. SIGNATURE: Ralph K. Jones M.D. (Degree or title)

23b. ADDRESS: Boise, Idaho

23c. DATE SIGNED: Oct 27, 1961

24a. BURIAL, CREMATION, REMOVAL (Specify): Entombment

24b. DATE: 10-28-61

24c. NAME OF CEMETERY OR CREMATORY: Mountain View Memorial

24d. LOCATION (City, town, or county) (State): Boise, Idaho

DATE REC'D BY LOCAL REG.: 10-30-61

REGISTRAR'S SIGNATURE: Myrtle Palmer

25. FUNERAL DIRECTOR: D. McMurdock — ADDRESS: Boise, Idaho

SUMMERS FUNERAL HOME

Federal Security Agency
United States Public Health Service

Form DPH-48021

Informant, Funeral Director, Registrar and Medical Attendant. EACH must sign with BLACK INK in OWN handwriting. Each item should be answered as completely as possible. State answers as unknown only after a careful investigation. Use BLACK ink or BLACK record typewriter ribbon in filling out certificate. (ICA 38-206 and 215.) Address correspondence to DIVISION OF VITAL STATISTICS, BOISE, IDAHO

NOV 2 1961

JUN 22 1962

DUTIES:

1. INFORMANT SHALL SIGN HIS OWN NAME, under item 17 to authenticate the facts stated under items 1 to 16 inclusive. In case of facts taken from hospital or public records, the person authorized to release the facts shall sign HIS name in addition to giving the source of information.

2. THE FUNERAL DIRECTOR is responsible for completing the entire certificate, obtaining the signatures of the INFORMANT, the OFFICIAL last in attendance on the deceased and HIS OWN signature.

3. THE REGISTRAR can issue a burial or removal permit ONLY after receiving a completed death certificate, including the SIGNATURES IN BLACK ink under items 17, 23a and 25.

PENALTIES: Under the Idaho law, it is a misdemeanor to

(a) Knowingly supply false information to any one connected with completing a death certificate;
(b) Neglect or refuse to certify to the cause of death on request of the person in charge of the disposition of the deceased.
(c) Remove or bury the body of a deceased person WITHOUT the proper permit being FIRST obtained from the local registrar in the district WHERE THE DEATH OCCURRED;
(d) Alter a certificate on file in the office of a local registrar.

STATEMENT OF PLACE OF DEATH

Special attention should be given to the satisfactory completion of EACH portion of this item. The city or town and street address or route number refer to PLACE WHERE THE DEATH OCCURRED. For deaths occurring in hospitals, maternity homes, or institutions, the name of the place and length of stay MUST be stated.

STATEMENT OF USUAL RESIDENCE OF DECEASED

Regardless of the fact that the person may have lived his entire life at the place of death, ALWAYS COMPLETE ALL PARTS OF THIS ITEM. In case a person has resided in the county where death occurred for less than one year, give address of FORMER RESIDENCE. The post office of the deceased may be in a county or state other than the county of actual residence.

IDAHO CODE ANNOTATED-CHAPTER 38, SECTION 206.

The personal and statistical particulars (items 1 to 16) shall be authenticated by the signature of the informant, who may be any competent person acquainted with the facts.

The statement of facts relating to the disposition of the body shall be signed by the undertaker or person acting as such.

The medical certificate shall be made and signed by the physician, if any, last in attendance on the deceased, who shall specify the time in attendance, the time he last saw the deceased alive and the hour of the day at which death occurred. And he shall further state the cause of death, so as to show the course of disease or sequence of causes resulting in death, giving the primary cause, and also the contributory causes, if any, and the duration of each. Indefinite and unsatisfactory terms, indicating only symptoms of disease or conditions resulting from disease, will not be held sufficient for issuing a burial or removal permit; and any certificate containing only such terms as defined by the state registrar as indefinite and unsatisfactory, shall be returned to the physician for correction and definition. The international classification of the causes of death shall be used by all physicians in stating the cause of death in the medical certificate. Causes of death, which may be the result of either disease or violence, shall be carefully defined; and if from violence, its nature shall be stated, and whether (probably) accidental, suicidal, or homicidal.

This body embalmed under direction of Ray A. Heikkila Lic. No. E-419 at Boise, Idaho on 10-27-61

ADDITIONAL REMARKS by Physician

DISINTERMENT PERMIT

IDAHO STATE BOARD OF HEALTH

BOISE, IDAHO

APPLICATION HAVING BEEN MADE for the disinterment of the body of Gloria Helen Dyer

now lying buried in Mountain View Mausoleum Cemetery, in the City or Town of Boise

County of Ada State of Idaho, who died on the 26 day of October, 1961, Aged 38 years 2 months

9 days, the cause of death being Adenocarcinoma, sigmoid colon and not directly or indirectly by diphtheria;(membranous croup);scarlet fever;smallpox;leprosy;asiatic cholera;typhus fever or yellow fever as shown by the certificate of death of said deceased, given by

Ralph Jones, M. D. attending physician

THIS IS TO CERTIFY that permission is hereby given for such disinterment and removal by Private private or railway conveyance

to Parkview Cemetery in the City or Town of New Plymouth County of Payette

State of Idaho to take effect upon the approval by the local board of health of the City, Town, or County of

Ada it being understood and provided that nothing herein shall be deemed as contravening or in anywise modifying or releasing the Regulations of the State Board of Health governing the Transportation of corpses or the requirements for a Transportation permit, and all Transportation Companies and Common Carriers will be governed accordingly; and provided further, that where the disinterment is for the purpose of reinterment in another part of the same cemetery, or in a contiguous cemetery, the removal shall not be made by any public conveyance. The disinterment and removal must be done under the personal supervision of a licensed Embalmer in good standing. If the remains are to be removed from the cemetery they (including the disinterred casket), must be enclosed in a new metallic lined outer case before removal.

Given under my hand and Seal of the State Board of Health at Boise, Idaho,

this 28th day of December, A.D. 1978.

Permit issued to:
Summers Funeral Home
Boise, Idaho

Janet M. Wick
by Director, Division of Vital Statistics
Joyce B Yates

The foregoing application for disinterment and removal is hereby approved by the local Board of Health of the City, Town or County of _____ State of Idaho, this _____ day of _____, 19__.

_____
Health Officer

FORM BH 56-019

Certificate of Death

STATE OF IDAHO

State File No. 4022
Local Reg. No. 329
Reg. Dist. No. 371

BIRTH NO.

RECEIVED NOV 9 1961 Vital Statistics

1. PLACE OF DEATH
a. COUNTY: Ada
b. CITY OR TOWN (If outside corporate limits, write RURAL and give township): Boise, Idaho
c. LENGTH OF STAY (In this place): 7 Days
d. FULL NAME OF HOSPITAL OR INSTITUTION (If not in hospital or institution, give street address or location): VA Center, Boise, Idaho

2. USUAL RESIDENCE (Where deceased lived. If institution: residence before admission).
a. STATE: Idaho
b. COUNTY:
c. CITY OR TOWN (If outside corporate limits, write RURAL and give township): Weiser
d. STREET ADDRESS (If rural, give location): RT # 4

3. NAME OF DECEASED (Type or Print)	a. (First)	b. (Middle)	c. (Last)	4. DATE OF DEATH	(Month)	(Day)	(Year)
	George	H.	MENDENHALL		10	27	61

5. SEX	6. COLOR OR RACE	7. MARRIED, NEVER MARRIED, WIDOWED, DIVORCED (Specify)	8. DATE OF BIRTH	9. AGE (In years last birthday)	IF UNDER 1 YEAR Months	Days	IF UNDER 24 HRS. Hours	Min.
Male	White	Divorced	2-4-19	42				

10a. USUAL OCCUPATION (Give kind of work done during most of working life, even if retired)	10b. KIND OF BUSINESS OR INDUSTRY	11. BIRTHPLACE (State or foreign country)	12. CITIZEN OF WHAT COUNTRY?
Ranch Hand	Ranching	Idaho	USA

13. FATHER'S NAME	BIRTHPLACE	14. MOTHER'S MAIDEN NAME	BIRTHPLACE
George P Mendenhall	Virginia	Venus V Wharfe	Virginia

15. WAS DECEASED EVER IN U.S. ARMED FORCES? (Yes, no, or unknown) (If yes, give war or dates of service)	16. SOCIAL SECURITY NO.	17. INFORMANT'S OWN SIGNATURE	ADDRESS
Yes WW II	519 10 3541	[signature]	Records, VA Center, Boise, Idaho

18. CAUSE OF DEATH — Enter only one cause per line for (a), (b), and (c)

**This does not mean the mode of dying, such as heart failure, asthenia, etc. It means the disease, injury, or complication which caused death.*

MEDICAL CERTIFICATION

		INTERVAL BETWEEN ONSET AND DEATH
I. DISEASE OR CONDITION DIRECTLY LEADING TO DEATH* (a)	Hepatic Coma	2 Days
ANTECEDENT CAUSES *Morbid conditions, if any, giving rise to the above cause (a) stating the underlying cause last.* DUE TO (b)	Laennecs cirrhosis of liver	6 Years
DUE TO (c)	Chronic alcoholism	Unk
II. OTHER SIGNIFICANT CONDITIONS *Conditions contributing to the death but not related to the disease or condition causing death.*		

19a. DATE OF OPERATION	19b. MAJOR FINDINGS OF OPERATION	20. AUTOPSY?
		YES ☐ NO ☒

21a. ACCIDENT SUICIDE HOMICIDE (Specify)	21b. PLACE OF INJURY (e.g., in or about home, farm, factory, street, office bldg., etc.)	21c. (CITY, TOWN, OR TOWNSHIP) (COUNTY) (STATE)

21d. TIME OF INJURY (Month) (Day) (Year) (Hour)	21e. INJURY OCCURRED	21f. HOW DID INJURY OCCUR?
VA m.	WHILE AT WORK ☐ NOT WHILE AT WORK ☐	

22. [redacted] attended the deceased from 10-20 1961, to 10-27, 1961 [redacted] and that death occurred at 2/30 a.m., from the causes and on the date stated above.

23a. SIGNATURE (Degree or title)	23b. ADDRESS	23c. DATE SIGNED
Robert C. Lewis R.C. Lewis, M.D. Ward Physician	VA Center, Boise, Idaho	10-31-61

24a. BURIAL, CREMATION, REMOVAL (Specify)	24b. DATE	24c. NAME OF CEMETERY OR CREMATORY	24d. LOCATION (City, town, or county) (State)
removal	10/27/61	Hillcrest	Weiser, Idaho

DATE REC'D BY LOCAL REG.	REGISTRAR'S SIGNATURE	25. FUNERAL DIRECTOR	ADDRESS
11-8-61	Myrtle Palmer	K. Dale Thomason	Weiser, Ida.

Informant, Funeral Director, Registrar and Medical Attendant. EACH must sign with BLACK INK in OWN handwriting. Each item should be answered as completely as possible. State answers as unknown only after a careful investigation. Use BLACK ink or BLACK record typewriter ribbon in filling out certificate. (ICA 38-206 and 215.) Address correspondence to DIVISION OF VITAL STATISTICS, BOISE, IDAHO

Federal Security Agency
United States Public Health Service

Form DPH-48021

DUTIES:

1. INFORMANT SHALL SIGN HIS OWN NAME, under item 17 to authenticate the facts stated under items 1 to 16 inclusive. In case of facts taken from hospital or public records, the person authorized to release the facts shall sign HIS name in addition to giving the source of information.

2. THE FUNERAL DIRECTOR is responsible for completing the entire certificate, obtaining the signatures of the INFORMANT, the OFFICIAL last in attendance on the deceased and HIS OWN signature.

3. THE REGISTRAR can issue a burial or removal permit ONLY after receiving a completed death certificate, including the SIGNATURES IN BLACK ink under items 17, 23a and 25.

PENALTIES: Under the Idaho law, it is a misdemeanor to

(a) Knowingly supply false information to any one connected with completing a death certificate;
(b) Neglect or refuse to certify to the cause of death on request of the person in charge of the disposition of the deceased.
(c) Remove or bury the body of a deceased person WITHOUT the proper permit being FIRST obtained from the local registrar in the district WHERE THE DEATH OCCURRED;
(d) Alter a certificate on file in the office of a local registrar.

STATEMENT OF PLACE OF DEATH

Special attention should be given to the satisfactory completion of EACH portion of this item. The city or town and street address or route number refer to PLACE WHERE THE DEATH OCCURRED. For deaths occurring in hospitals, maternity homes, or institutions, the name of the place and length of stay MUST be stated.

STATEMENT OF USUAL RESIDENCE OF DECEASED

Regardless of the fact that the person may have lived his entire life at the place of death, ALWAYS COMPLETE ALL PARTS OF THIS ITEM. In case a person has resided in the county where death occurred for less than one year, give address of FORMER RESIDENCE. The post office of the deceased may be in a county or state other than the county of actual residence.

IDAHO CODE ANNOTATED-CHAPTER 38, SECTION 206.

The personal and statistical particulars (items 1 to 16) shall be authenticated by the signature of the informant, who may be any competent person acquainted with the facts.

The statement of facts relating to the disposition of the body shall be signed by the undertaker or person acting as such.

The medical certificate shall be made and signed by the physician, if any, last in attendance on the deceased, who shall specify the time in attendance, the time he last saw the deceased alive and the hour of the day at which death occurred. And he shall further state the cause of death, so as to show the course of disease or sequence of causes resulting in death, giving the primary cause, and also the contributory causes, if any, and the duration of each. Indefinite and unsatisfactory terms, indicating only symptoms of disease or conditions resulting from disease, will not be held sufficient for issuing a burial or removal permit; and any certificate containing only such terms as defined by the state registrar as indefinite and unsatisfactory, shall be returned to the physician for correction and definition. The international classification of the causes of death shall be used by all physicians in stating the cause of death in the medical certificate. Causes of death, which may be the result of either disease or violence, shall be carefully defined; and if from violence, its nature shall be stated, and whether (probably) accidental, suicidal, or homicidal.

This body embalmed under direction of F. B. Ashby Lic. No. E 418 at Weiser, Ida. on 10/27/61

ADDITIONAL REMARKS by Physician

Certificate of Death

STATE OF IDAHO

State File No. 4023
Local Reg. No. 420
Reg. Dist. No. 370

BIRTH NO. 1

Informant, Funeral Director, Registrar and Medical Attendant. EACH must sign with BLACK INK in OWN handwriting. Each item should be answered as completely as possible. State answers as unknown only after a careful investigation. Use BLACK ink or BLACK record typewriter ribbon in filling out certificate. (ICA 38-206 and 215.) Address correspondence to DIVISION OF VITAL STATISTICS, BOISE, IDAHO

RECEIVED NOV 9 1961 Vital Statistics

1. PLACE OF DEATH
a. COUNTY: Ada 011
b. CITY OR TOWN (If outside corporate limits, write RURAL and give township): Boise
c. LENGTH OF STAY (in this place): 2 days
d. FULL NAME OF HOSPITAL OR INSTITUTION (If not in hospital or institution, give street address or location): St. Alphonsus Hospital

2. USUAL RESIDENCE (Where deceased lived. If institution: residence before admission).
a. STATE: Idaho 010 b. COUNTY: Ada
c. CITY OR TOWN (If outside corporate limits, write RURAL and give township): Boise
d. STREET ADDRESS (If rural, give location): R. D. #1

3. NAME OF DECEASED (Type or Print): a. (First) CORA b. (Middle) 003 c. (Last) HOWLAND

4. DATE OF DEATH: (Month) (Day) (Year) Oct. 27, 1961

5. SEX: Female

6. COLOR OR RACE: White

7. MARRIED, NEVER MARRIED, WIDOWED, DIVORCED (Specify): Divorced

8. DATE OF BIRTH: Jan. 8, 1890

9. AGE (In years last birthday): 71 | IF UNDER 1 YEAR: Months, Days | IF UNDER 24 HRS.: Hours, Min.

10a. USUAL OCCUPATION (Give kind of work done during most of working life, even if retired): at home 01

10b. KIND OF BUSINESS OR INDUSTRY:

11. BIRTHPLACE (State or foreign country): Bonham County, Texas

12. CITIZEN OF WHAT COUNTRY?: USA

13. FATHER'S NAME: John Graham — BIRTHPLACE: Tennessee

14. MOTHER'S MAIDEN NAME: Betty (Unknown) — BIRTHPLACE: Tennessee

15. WAS DECEASED EVER IN U.S. ARMED FORCES? (Yes, no, or unknown): No (If yes, give war or dates of service)

16. SOCIAL SECURITY NO.: 519-26-1219

17. INFORMANT'S OWN SIGNATURE: [signature] ADDRESS: Roselle, Ill R.D.#1, Box31A

18. CAUSE OF DEATH Enter only one cause per line for (a), (b), and (c)

**This does not mean the mode of dying, such as heart failure, asthenia, etc. It means the disease, injury, or complication which caused death.*

MEDICAL CERTIFICATION

I. DISEASE OR CONDITION DIRECTLY LEADING TO DEATH* (a) 420.1 Myocardial Infarction — INTERVAL BETWEEN ONSET AND DEATH: 48 h

ANTECEDENT CAUSES

Morbid conditions, if any, giving rise to the above cause (a) stating the underlying cause last.

DUE TO (b) ② - Acute Intestinal Obstruction — 48 h

DUE TO (c) ① Arteriosclerosis ② Band above the small bowel

II. OTHER SIGNIFICANT CONDITIONS

Conditions contributing to the death but not related to the disease or condition causing death.

19a. DATE OF OPERATION: July 1961

19b. MAJOR FINDINGS OF OPERATION: Aortic Aneurysm.

20. AUTOPSY? YES ☐ NO ☐

21a. ACCIDENT SUICIDE HOMICIDE (Specify)

21b. PLACE OF INJURY (e.g., in or about home, farm, factory, street, office bldg., etc.)

21c. (CITY, TOWN, OR TOWNSHIP) (COUNTY) (STATE)

21d. TIME OF INJURY: (Month) (Day) (Year) (Hour) m.

21e. INJURY OCCURRED WHILE AT WORK ☐ NOT WHILE AT WORK ☐

21f. HOW DID INJURY OCCUR?

22. *I hereby certify that I attended the deceased from* 7/17, 1960, *to* 10/27, 1961, *that I last saw the deceased alive on* 10/27, 1961, *and that death occurred at* 4 p. m., *from the causes and on the date stated above.*

23a. SIGNATURE: Emmett Jones 185 (Degree or title): md

23b. ADDRESS: Boise, Idaho

23c. DATE SIGNED: 10/30/61

24a. BURIAL, CREMATION, REMOVAL (Specify): Burial

24b. DATE: 10/30/61

24c. NAME OF CEMETERY OR CREMATORY: Cloverdale Memorial Park

24d. LOCATION (City, town, or county) (State): Boise, Idaho

DATE REC'D BY LOCAL REG.: 11-2-61

REGISTRAR'S SIGNATURE: Myrtle Palmer

25. FUNERAL DIRECTOR: [signature] ADDRESS: Boise, Idaho SUMMERS FUNERAL HOME

Federal Security Agency
United States Public Health Service

Form DPH-48021

DUTIES:

1. INFORMANT SHALL SIGN HIS OWN NAME, under item 17 to authenticate the facts stated under items 1 to 16 inclusive. In case of facts taken from hospital or public records, the person authorized to release the facts shall sign HIS name in addition to giving the source of information.

2. THE FUNERAL DIRECTOR is responsible for completing the entire certificate, obtaining the signatures of the INFORMANT, the OFFICIAL last in attendance on the deceased and HIS OWN signature.

3. THE REGISTRAR can issue a burial or removal permit ONLY after receiving a completed death certificate, including the SIGNATURES IN BLACK ink under items 17, 23a and 25.

PENALTIES: Under the Idaho law, it is a misdemeanor to

(a) Knowingly supply false information to any one connected with completing a death certificate;
(b) Neglect or refuse to certify to the cause of death on request of the person in charge of the disposition of the deceased.
(c) Remove or bury the body of a deceased person WITHOUT the proper permit being FIRST obtained from the local registrar in the district WHERE THE DEATH OCCURRED;
(d) Alter a certificate on file in the office of a local registrar.

STATEMENT OF PLACE OF DEATH

Special attention should be given to the satisfactory completion of EACH portion of this item. The city or town and street address or route number refer to PLACE WHERE THE DEATH OCCURRED. For deaths occurring in hospitals, maternity homes, or institutions, the name of the place and length of stay MUST be stated.

STATEMENT OF USUAL RESIDENCE OF DECEASED

Regardless of the fact that the person may have lived his entire life at the place of death, ALWAYS COMPLETE ALL PARTS OF THIS ITEM. In case a person has resided in the county where death occurred for less than one year, give address of FORMER RESIDENCE. The post office of the deceased may be in a county or state other than the county of actual residence.

IDAHO CODE ANNOTATED-CHAPTER 38, SECTION 206.

The personal and statistical particulars (items 1 to 16) shall be authenticated by the signature of the informant, who may be any competent person acquainted with the facts.

The statement of facts relating to the disposition of the body shall be signed by the undertaker or person acting as such.

The medical certificate shall be made and signed by the physician, if any, last in attendance on the deceased, who shall specify the time in attendance, the time he last saw the deceased alive and the hour of the day at which death occurred. And he shall further state the cause of death, so as to show the course of disease or sequence of causes resulting in death, giving the primary cause, and also the contributory causes, if any, and the duration of each. Indefinite and unsatisfactory terms, indicating only symptoms of disease or conditions resulting from disease, will not be held sufficient for issuing a burial or removal permit; and any certificate containing only such terms as defined by the state registrar as indefinite and unsatisfactory, shall be returned to the physician for correction and definition. The international classification of the causes of death shall be used by all physicians in stating the cause of death in the medical certificate. Causes of death, which may be the result of either disease or violence, shall be carefully defined; and if from violence, its nature shall be stated, and whether (probably) accidental, suicidal, or homicidal.

This body embalmed under direction of W. L. Hove Lic. No. E-431 at Boise, Idaho on 10/27/61

ADDITIONAL REMARKS by Physician

Certificate of Death

STATE OF IDAHO

State File No. 4024
Local Reg. No. 421
Reg. Dist. No. 370

BIRTH NO.

RECEIVED NOV 9 1961 Bureau of Vital Statistics

1. PLACE OF DEATH
a. COUNTY: Ada
b. CITY OR TOWN (If outside corporate limits, write RURAL and give township): Boise
c. LENGTH OF STAY (In this place): 1 hr.
d. FULL NAME OF HOSPITAL OR INSTITUTION (If not in hospital or institution, give street address or location): St. Lukes Hospital

2. USUAL RESIDENCE (Where deceased lived. If institution: residence before admission).
a. STATE: Idaho
b. COUNTY: Ada
c. CITY OR TOWN (If outside corporate limits, write RURAL and give township): Boise
d. STREET ADDRESS (If rural, give location): 1022 Warm Springs Ave.

3. NAME OF DECEASED (Type or Print)
a. (First): VERNETTE
b. (Middle): S.
c. (Last): LANGROISE

4. DATE OF DEATH (Month) (Day) (Year): Oct. 27, 1961

5. SEX: Female
6. COLOR OR RACE: White
7. MARRIED, NEVER MARRIED, WIDOWED, DIVORCED (Specify): Married
8. DATE OF BIRTH: May 30, 1902
9. AGE (In years last birthday): 59 — IF UNDER 1 YEAR: Months / Days — IF UNDER 24 HRS.: Hours / Min.

10a. USUAL OCCUPATION (Give kind of work done during most of working life, even if retired): At home
10b. KIND OF BUSINESS OR INDUSTRY:
11. BIRTHPLACE (State or foreign country): Hailey, Idaho
12. CITIZEN OF WHAT COUNTRY?: USA

13. FATHER'S NAME — BIRTHPLACE: LaVerne L. Sullivan-Iowa
14. MOTHER'S MAIDEN NAME — BIRTHPLACE: Mamie Short — Salt Lake City, Utah

15. WAS DECEASED EVER IN U.S. ARMED FORCES? (Yes, no, or unknown) (If yes, give war or dates of service): No
16. SOCIAL SECURITY NO.: None
17. INFORMANT'S OWN SIGNATURE: Charlie A. Escher — ADDRESS: 1815 Regal Boise

18. CAUSE OF DEATH — Enter only one cause per line for (a), (b), and (c)

This does not mean the mode of dying, such as heart failure, asthenia, etc. It means the disease, injury, or complication which caused death.

MEDICAL CERTIFICATION

I. DISEASE OR CONDITION DIRECTLY LEADING TO DEATH* (a): Asphyxia (smoke & CO) — INTERVAL BETWEEN ONSET AND DEATH: 1/2 hrs

ANTECEDENT CAUSES — *Morbid conditions, if any, giving rise to the above cause (a) stating the underlying cause last.*
DUE TO (b):
DUE TO (c):

II. OTHER SIGNIFICANT CONDITIONS — *Conditions contributing to the death but not related to the disease or condition causing death.*

19a. DATE OF OPERATION: —
19b. MAJOR FINDINGS OF OPERATION: —
20. AUTOPSY? YES ☐ NO ☐

21a. ACCIDENT SUICIDE HOMICIDE (Specify):
21b. PLACE OF INJURY (e.g., in or about home, farm, factory, street, office bldg., etc.): patient's home
21c. (CITY, TOWN, OR TOWNSHIP) (COUNTY) (STATE): Boise, Ada, Idaho
21d. TIME OF INJURY (Month) (Day) (Year) (Hour): 10-27-61 m.
21e. INJURY OCCURRED WHILE AT WORK ☐ NOT WHILE AT WORK ☒
21f. HOW DID INJURY OCCUR?: Fire & fumes

22. *I hereby certify that I attended the deceased from* 10-27, 1961, *to* 10-27, 1961, *that I last saw the deceased alive on* 10-27, 1961, *and that death occurred at* 9:45a *m., from the causes and on the date stated above.*

23a. SIGNATURE (Degree or title): Richard A. Forney, M.D.
23b. ADDRESS: 105 North 8th St. Boise, Idaho
23c. DATE SIGNED: 10/31/61

24a. BURIAL, CREMATION, REMOVAL (Specify): Cremation
24b. DATE: 11/1/61
24c. NAME OF CEMETERY OR CREMATORY: Mtn View Memorial
24d. LOCATION (City, town, or county) (State): Boise, Idaho

DATE REC'D BY LOCAL REG.: 11-6-61
REGISTRAR'S SIGNATURE: Myrtle Palmer
25. FUNERAL DIRECTOR: C. Dale McMentney — SUMMERS FUNERAL HOME
ADDRESS: Boise, Idaho

Federal Security Agency
United States Public Health Service

Form DPH-48021

Informant, Funeral Director, Registrar and Medical Attendant. EACH must sign with BLACK INK in OWN handwriting. Each item should be answered as completely as possible. State answers as unknown only after a careful investigation. Use BLACK ink or BLACK record typewriter ribbon in filling out certificate. (ICA 38-206 and 215.) Address correspondence to DIVISION OF VITAL STATISTICS, BOISE, IDAHO

MAY 25 1967

DUTIES:

1. INFORMANT SHALL SIGN HIS OWN NAME, under item 17 to authenticate the facts stated under items 1 to 16 inclusive. In case of facts taken from hospital or public records, the person authorized to release the facts shall sign HIS name in addition to giving the source of information.

2. THE FUNERAL DIRECTOR is responsible for completing the entire certificate, obtaining the signatures of the INFORMANT, the OFFICIAL last in attendance on the deceased and HIS OWN signature.

3. THE REGISTRAR can issue a burial or removal permit ONLY after receiving a completed death certificate, including the SIGNATURES IN BLACK ink under items 17, 23a and 25.

PENALTIES: Under the Idaho law, it is a misdemeanor to

(a) Knowingly supply false information to any one connected with completing a death certificate;
(b) Neglect or refuse to certify to the cause of death on request of the person in charge of the disposition of the deceased.
(c) Remove or bury the body of a deceased person WITHOUT the proper permit being FIRST obtained from the local registrar in the district WHERE THE DEATH OCCURRED;
(d) Alter a certificate on file in the office of a local registrar.

STATEMENT OF PLACE OF DEATH

Special attention should be given to the satisfactory completion of EACH portion of this item. The city or town and street address or route number refer to PLACE WHERE THE DEATH OCCURRED. For deaths occurring in hospitals, maternity homes, or institutions, the name of the place and length of stay MUST be stated.

STATEMENT OF USUAL RESIDENCE OF DECEASED

Regardless of the fact that the person may have lived his entire life at the place of death, ALWAYS COMPLETE ALL PARTS OF THIS ITEM. In case a person has resided in the county where death occurred for less than one year, give address of FORMER RESIDENCE. The post office of the deceased may be in a county or state other than the county of actual residence.

IDAHO CODE ANNOTATED-CHAPTER 38, SECTION 206.

The personal and statistical particulars (items 1 to 16) shall be authenticated by the signature of the informant, who may be any competent person acquainted with the facts.

The statement of facts relating to the disposition of the body shall be signed by the undertaker or person acting as such.

The medical certificate shall be made and signed by the physician, if any, last in attendance on the deceased, who shall specify the time in attendance, the time he last saw the deceased alive and the hour of the day at which death occurred. And he shall further state the cause of death, so as to show the course of disease or sequence of causes resulting in death, giving the primary cause, and also the contributory causes, if any, and the duration of each. Indefinite and unsatisfactory terms, indicating only symptoms of disease or conditions resulting from disease, will not be held sufficient for issuing a burial or removal permit; and any certificate containing only such terms as defined by the state registrar as indefinite and unsatisfactory, shall be returned to the physician for correction and definition. The international classification of the causes of death shall be used by all physicians in stating the cause of death in the medical certificate. Causes of death, which may be the result of either disease or violence, shall be carefully defined; and if from violence, its nature shall be stated, and whether (probably) accidental, suicidal, or homicidal.

This body embalmed under direction of W. L. Hove Lic. No. E-431 at Boise, Idaho on 10/27/61

ADDITIONAL REMARKS by Physician

Certificate of Death

STATE OF IDAHO

State File No. 4025
Local Reg. No. 323
Reg. Dist. No. 371

BIRTH NO.

RECEIVED
NOV 1 1961
Bureau of Vital Statistics

1. PLACE OF DEATH
a. COUNTY Ada
b. CITY OR TOWN (If outside corporate limits, write RURAL and give township) Boise, Idaho
LENGTH OF STAY (in this place) 1 Day
d. FULL NAME OF HOSPITAL OR INSTITUTION (If not in hospital or institution, give street address or location) VA Center, Boise, Idaho

2. USUAL RESIDENCE (Where deceased lived. If institution: residence before admission).
a. STATE Idaho
b. COUNTY Owyhee
c. CITY OR TOWN (If outside corporate limits, write RURAL and give township) Grandview
d. STREET ADDRESS (If rural, give location)

3. NAME OF DECEASED (Type or Print)	a. (First)	b. (Middle)	c. (Last)	4. DATE OF DEATH	(Month)	(Day)	(Year)
	Alan		McComb		10-	27	61

5. SEX	6. COLOR OR RACE	7. MARRIED, NEVER MARRIED, WIDOWED, DIVORCED (Specify)	8. DATE OF BIRTH	9. AGE (In years last birthday)	IF UNDER 1 YEAR Months	Days	IF UNDER 24 HRS. Hours	Min.
Male	White	N.A.	3-31-27	34				

10a. USUAL OCCUPATION (Give kind of work done during most of working life, even if retired) Electrician
10b. KIND OF BUSINESS OR INDUSTRY Same
11. BIRTHPLACE (State or foreign country) New York
12. CITIZEN OF WHAT COUNTRY? USA
13. FATHER'S NAME N A — BIRTHPLACE
14. MOTHER'S MAIDEN NAME N. A. — BIRTHPLACE
15. WAS DECEASED EVER IN U.S. ARMED FORCES? (Yes, no, or unknown) (If yes, give war or dates of service)
16. SOCIAL SECURITY NO.
17. INFORMANT'S OWN SIGNATURE John D. Stark — ADDRESS Records, VA Center, Boise, Idaho

18. CAUSE OF DEATH
Enter only one cause per line for (a), (b), and (c)

*This does not mean the mode of dying, such as heart failure, asthenia, etc. It means the disease, injury, or complication which caused death.

9817

MEDICAL CERTIFICATION

I. DISEASE OR CONDITION DIRECTLY LEADING TO DEATH* (a) Gunshot wound of head — INTERVAL BETWEEN ONSET AND DEATH

ANTECEDENT CAUSES
Morbid conditions, if any, giving rise to the above cause (a) stating the underlying cause last.
DUE TO (b)
DUE TO (c)

II. OTHER SIGNIFICANT CONDITIONS
Conditions contributing to the death but not related to the disease or condition causing death.

19a. DATE OF OPERATION
19b. MAJOR FINDINGS OF OPERATION
20. AUTOPSY? YES [X] NO [ ]

21a. ACCIDENT SUICIDE HOMICIDE (Specify)
21b. PLACE OF INJURY (e.g., in or about home, farm, factory, street, office bldg., etc.) Motel
21c. (CITY, TOWN, OR TOWNSHIP) Grandview (COUNTY) Owyhee (STATE) Idaho
21d. TIME OF INJURY (Month) 10-26-61 (Day) (Year) (Hour) VA m.
21e. INJURY OCCURRED WHILE AT WORK [ ] NOT WHILE AT WORK [X]
21f. HOW DID INJURY OCCUR? Shot by friend

22. I attended the deceased from 10-26, 1961, to 10-27, 1961, that I last saw the deceased alive, and that death occurred at 6/10 a.m., from the causes and on the date stated above.

23a. SIGNATURE J. K. Helferty, M.D. (Degree or title) Ward Physician
23b. ADDRESS VA Center, Boise, Idaho
23c. DATE SIGNED 10-31-61

24a. BURIAL, CREMATION, REMOVAL (Specify) Cremation
24b. DATE 11/2/1961
24c. NAME OF CEMETERY OR CREMATORY Mtn. View Memorial
24d. LOCATION (City, town, or county) Boise, Idaho (State)

DATE REC'D BY LOCAL REG. 11-1-61
REGISTRAR'S SIGNATURE Myrtle Palmer
25. FUNERAL DIRECTOR Earl Waggoner — ADDRESS Boise, Idaho
McBratney-Alden Chapel

Federal Security Agency
United States Public Health Service
Form DPH-48021

Informant, Funeral Director, Registrar and Medical Attendant. EACH must sign with BLACK INK in OWN handwriting. Each item should be answered as completely as possible. State answers as unknown only after a careful investigation. Use BLACK ink or BLACK record typewriter ribbon in filling out certificate. (ICA 38-206 and 215.) Address correspondence to DIVISION OF VITAL STATISTICS, BOISE, IDAHO

NOV 2 1961

DUTIES:

1. INFORMANT SHALL SIGN HIS OWN NAME, under item 17 to authenticate the facts stated under items 1 to 16 inclusive. In case of facts taken from hospital or public records, the person authorized to release the facts shall sign HIS name in addition to giving the source of information.

DEC 14 1961

2. THE FUNERAL DIRECTOR is responsible for completing the entire certificate, obtaining the signatures of the INFORMANT, the OFFICIAL last in attendance on the deceased and HIS OWN signature.

DEC 20 1961

3. THE REGISTRAR can issue a burial or removal permit ONLY after receiving a completed death certificate, including the SIGNATURES IN BLACK ink under items 17, 23a and 25.

APR 4 1962

PENALTIES: Under the Idaho law, it is a misdemeanor to

(a) Knowingly supply false information to any one connected with completing a death certificate;
(b) Neglect or refuse to certify to the cause of death on request of the person in charge of the disposition of the deceased.
(c) Remove or bury the body of a deceased person WITHOUT the proper permit being FIRST obtained from the local registrar in the district WHERE THE DEATH OCCURRED;
(d) Alter a certificate on file in the office of a local registrar.

STATEMENT OF PLACE OF DEATH

Special attention should be given to the satisfactory completion of EACH portion of this item. The city or town and street address or route number refer to PLACE WHERE THE DEATH OCCURRED. For deaths occurring in hospitals, maternity homes, or institutions, the name of the place and length of stay MUST be stated.

STATEMENT OF USUAL RESIDENCE OF DECEASED

Regardless of the fact that the person may have lived his entire life at the place of death, ALWAYS COMPLETE ALL PARTS OF THIS ITEM. In case a person has resided in the county where death occurred for less than one year, give address of FORMER RESIDENCE. The post office of the deceased may be in a county or state other than the county of actual residence.

IDAHO CODE ANNOTATED-CHAPTER 38, SECTION 206.

The personal and statistical particulars (items 1 to 16) shall be authenticated by the signature of the informant, who may be any competent person acquainted with the facts.

The statement of facts relating to the disposition of the body shall be signed by the undertaker or person acting as such.

The medical certificate shall be made and signed by the physician, if any, last in attendance on the deceased, who shall specify the time in attendance, the time he last saw the deceased alive and the hour of the day at which death occurred. And he shall further state the cause of death, so as to show the course of disease or sequence of causes resulting in death, giving the primary cause, and also the contributory causes, if any, and the duration of each. Indefinite and unsatisfactory terms, indicating only symptoms of disease or conditions resulting from disease, will not be held sufficient for issuing a burial or removal permit; and any certificate containing only such terms as defined by the state registrar as indefinite and unsatisfactory, shall be returned to the physician for correction and definition. The international classification of the causes of death shall be used by all physicians in stating the cause of death in the medical certificate. Causes of death, which may be the result of either disease or violence, shall be carefully defined; and if from violence, its nature shall be stated, and whether (probably) accidental, suicidal, or homicidal.

This body embalmed under direction of J. Earl Waggoner Lic. No. E-422 at Boise, Ida. on 10/27/61

ADDITIONAL REMARKS by Physician

Certificate of Death

STATE OF IDAHO

State File No. 4026
Local Reg. No. 418
Reg. Dist. No. 370

BIRTH NO.

RECEIVED NOV 8 1961 Bureau of Vital Statistics

1. PLACE OF DEATH
a. COUNTY: Ada
b. CITY OR TOWN (If outside corporate limits, write RURAL and give township): Boise
c. LENGTH OF STAY (in this place): 1 day
d. FULL NAME OF HOSPITAL OR INSTITUTION (If not in hospital or institution, give street address or location): St. Alphonsus Hospital

2. USUAL RESIDENCE (Where deceased lived. If institution: residence before admission).
a. STATE: Idaho
b. COUNTY: Ada
c. CITY OR TOWN (If outside corporate limits, write RURAL and give township): Boise
d. STREET ADDRESS (If rural, give location): 805 N. 28th St.

3. NAME OF DECEASED (Type or Print) a. (First)	b. (Middle)	c. (Last)	4. DATE OF DEATH (Month) (Day) (Year)
ELLA	JOSEPHINE	PIGG	Oct. 28, 1961

5. SEX	6. COLOR OR RACE	7. MARRIED, NEVER MARRIED, WIDOWED, DIVORCED (Specify)	8. DATE OF BIRTH	9. AGE (In years last birthday)	IF UNDER 1 YEAR Months	Days	IF UNDER 24 HRS. Hours	Min.
Female	White	Married	Sept. 20, 1884	77				

10a. USUAL OCCUPATION (Give kind of work done during most of working life, even if retired)	10b. KIND OF BUSINESS OR INDUSTRY	11. BIRTHPLACE (State or foreign country)	12. CITIZEN OF WHAT COUNTRY?
At home		Newtown, Missouri	USA

13. FATHER'S NAME	BIRTHPLACE	14. MOTHER'S MAIDEN NAME	BIRTHPLACE
John Morley	Unknown	Rebecca Barnett	Unknown

15. WAS DECEASED EVER IN U.S. ARMED FORCES? (Yes, no, or unknown) (If yes, give war or dates of service)	16. SOCIAL SECURITY NO.	17. INFORMANT'S OWN SIGNATURE	ADDRESS
No	518-22-0307	Richard K. Pigg	2020 N. 31st, Boise

18. CAUSE OF DEATH — Enter only one cause per line for (a), (b), and (c)

**This does not mean the mode of dying, such as heart failure, asthenia, etc. It means the disease, injury, or complication which caused death.*

MEDICAL CERTIFICATION

I. DISEASE OR CONDITION DIRECTLY LEADING TO DEATH* (a) Coronary Thrombosis — INTERVAL BETWEEN ONSET AND DEATH: 36 hr

ANTECEDENT CAUSES
Morbid conditions, if any, giving rise to the above cause (a) stating the underlying cause last.
DUE TO (b) Arteriosclerotic Heart Disease
DUE TO (c)

II. OTHER SIGNIFICANT CONDITIONS
Conditions contributing to the death but not related to the disease or condition causing death.

19a. DATE OF OPERATION	19b. MAJOR FINDINGS OF OPERATION	20. AUTOPSY?
		YES ☐ NO ☐

21a. ACCIDENT SUICIDE HOMICIDE (Specify)	21b. PLACE OF INJURY (e.g., in or about home, farm, factory, street, office bldg., etc.)	21c. (CITY, TOWN, OR TOWNSHIP) (COUNTY) (STATE)

21d. TIME OF INJURY (Month) (Day) (Year) (Hour)	21e. INJURY OCCURRED	21f. HOW DID INJURY OCCUR?
m.	WHILE AT WORK ☐ NOT WHILE AT WORK ☐	

22. *I hereby certify that I attended the deceased from* May 17, 1960, *to* Oct 28, 1961, *that I last saw the deceased alive on* Oct 28, 1961, *and that death occurred at* 9:15 A m., *from the causes and on the date stated above.*

23a. SIGNATURE (Degree or title)	23b. ADDRESS	23c. DATE SIGNED
[signature] M.D.	1320 Vista Ave. Boise	Oct 31 61.

24a. BURIAL, CREMATION, REMOVAL (Specify)	24b. DATE	24c. NAME OF CEMETERY OR CREMATORY	24d. LOCATION (City, town, or county) (State)
Burial	10/30/61	Cloverdale Memorial Park	Boise, Idaho

DATE REC'D BY LOCAL REG.	REGISTRAR'S SIGNATURE	25. FUNERAL DIRECTOR	ADDRESS
11-6-61	Myrtle Palmer	SUMMERS FUNERAL HOME	Boise, Idaho

Federal Security Agency
United States Public Health Service

Form DPH-48021

Informant, Funeral Director, Registrar and Medical Attendant. EACH must sign with BLACK INK in OWN handwriting. Each item should be answered as completely as possible. State answers as unknown only after a careful investigation. Use BLACK ink or BLACK record typewriter ribbon in filling out certificate. (ICA 38-206 and 215.) Address correspondence to DIVISION OF VITAL STATISTICS, BOISE, IDAHO

NOV 8 1961

DUTIES:

1. INFORMANT SHALL SIGN HIS OWN NAME, under item 17 to authenticate the facts stated under items 1 to 16 inclusive. In case of facts taken from hospital or public records, the person authorized to release the facts shall sign HIS name in addition to giving the source of information.

2. THE FUNERAL DIRECTOR is responsible for completing the entire certificate, obtaining the signatures of the INFORMANT, the OFFICIAL last in attendance on the deceased and HIS OWN signature.

3. THE REGISTRAR can issue a burial or removal permit ONLY after receiving a completed death certificate, including the SIGNATURES IN BLACK ink under items 17, 23a and 25.

PENALTIES: Under the Idaho law, it is a misdemeanor to

(a) Knowingly supply false information to any one connected with completing a death certificate;
(b) Neglect or refuse to certify to the cause of death on request of the person in charge of the disposition of the deceased.
(c) Remove or bury the body of a deceased person WITHOUT the proper permit being FIRST obtained from the local registrar in the district WHERE THE DEATH OCCURRED;
(d) Alter a certificate on file in the office of a local registrar.

STATEMENT OF PLACE OF DEATH

Special attention should be given to the satisfactory completion of EACH portion of this item. The city or town and street address or route number refer to PLACE WHERE THE DEATH OCCURRED. For deaths occurring in hospitals, maternity homes, or institutions, the name of the place and length of stay MUST be stated.

STATEMENT OF USUAL RESIDENCE OF DECEASED

Regardless of the fact that the person may have lived his entire life at the place of death, ALWAYS COMPLETE ALL PARTS OF THIS ITEM. In case a person has resided in the county where death occurred for less than one year, give address of FORMER RESIDENCE. The post office of the deceased may be in a county or state other than the county of actual residence.

IDAHO CODE ANNOTATED-CHAPTER 38, SECTION 206.

The personal and statistical particulars (items 1 to 16) shall be authenticated by the signature of the informant, who may be any competent person acquainted with the facts.

The statement of facts relating to the disposition of the body shall be signed by the undertaker or person acting as such.

The medical certificate shall be made and signed by the physician, if any, last in attendance on the deceased, who shall specify the time in attendance, the time he last saw the deceased alive and the hour of the day at which death occurred. And he shall further state the cause of death, so as to show the course of disease or sequence of causes resulting in death, giving the primary cause, and also the contributory causes, if any, and the duration of each. Indefinite and unsatisfactory terms, indicating only symptoms of disease or conditions resulting from disease, will not be held sufficient for issuing a burial or removal permit; and any certificate containing only such terms as defined by the state registrar as indefinite and unsatisfactory, shall be returned to the physician for correction and definition. The international classification of the causes of death shall be used by all physicians in stating the cause of death in the medical certificate. Causes of death, which may be the result of either disease or violence, shall be carefully defined; and if from violence, its nature shall be stated, and whether (probably) accidental, suicidal, or homicidal.

This body embalmed under direction of W. L. Hove Lic. No. E-431 at Boise, Idaho on 10/28/61

ADDITIONAL REMARKS by Physician

Certificate of Death

STATE OF IDAHO

State File No. 4027
Local Reg. No. 325
Reg. Dist. No. 371

BIRTH NO.

RECEIVED
NOV 2 1961
Bureau of Vital Statistics

1. PLACE OF DEATH
a. COUNTY: Ada
b. CITY OR TOWN (If outside corporate limits, write RURAL and give township): Boise, Idaho
c. LENGTH OF STAY (in this place): 8 Days
d. FULL NAME OF HOSPITAL OR INSTITUTION (If not in hospital or institution, give street address or location): VA Center, Boise, Idaho

2. USUAL RESIDENCE (Where deceased lived. If institution: residence before admission).
a. STATE: Idaho
b. COUNTY:
c. CITY OR TOWN (If outside corporate limits, write RURAL and give township): Boise
d. STREET ADDRESS (If rural, give location): 1906 West Idaho Street

3. NAME OF DECEASED (Type or Print): a. (First) Austin b. (Middle) W c. (Last) DOWNING

4. DATE OF DEATH: (Month) 10-28 (Day) (Year) 61

5. SEX: Male
6. COLOR OR RACE: White
7. MARRIED, NEVER MARRIED, WIDOWED, DIVORCED (Specify): Married
8. DATE OF BIRTH: 6-22-76
9. AGE (In years last birthday): 85 | IF UNDER 1 YEAR: Months / Days | IF UNDER 24 HRS.: Hours / Min.

10a. USUAL OCCUPATION (Give kind of work done during most of working life, even if retired): Farmer
10b. KIND OF BUSINESS OR INDUSTRY: Farmong
11. BIRTHPLACE (State or foreign country): Mich
12. CITIZEN OF WHAT COUNTRY?: USA

13. FATHER'S NAME: John Downing — BIRTHPLACE: Nova Scotia
14. MOTHER'S MAIDEN NAME: Hannah Crosby — BIRTHPLACE: Canada

15. WAS DECEASED EVER IN U.S. ARMED FORCES? (Yes, no, or unknown): Yes (If yes, give war or dates of service): SAW
16. SOCIAL SECURITY NO.: 370 18 3302
17. INFORMANT'S OWN SIGNATURE: John B Downing ADDRESS: VA Center, Records, Boise, Idaho

MEDICAL CERTIFICATION

18. CAUSE OF DEATH
Enter only one cause per line for (a), (b), and (c).

*This does not mean the mode of dying, such as heart failure, asthenia, etc. It means the disease, injury, or complication which caused death.

I. DISEASE OR CONDITION DIRECTLY LEADING TO DEATH* (a) Abscess, Retroperitoneal, left, cause unk. — INTERVAL BETWEEN ONSET AND DEATH: 1 Month ?

ANTECEDENT CAUSES
Morbid conditions, if any, giving rise to the above cause (a) stating the underlying cause last.
DUE TO (b)
DUE TO (c)

II. OTHER SIGNIFICANT CONDITIONS
Conditions contributing to the death but not related to the disease or condition causing death.
a, Subdural hemorrhage right — 3 Days
b. Arteriosclerotic obliteration of (abdominal aorta & iliac arteries) (5 Years)*

19a. DATE OF OPERATION:
19b. MAJOR FINDINGS OF OPERATION:
20. AUTOPSY? YES [X] NO [ ]

21a. ACCIDENT / SUICIDE / HOMICIDE (Specify):
21b. PLACE OF INJURY (e.g., in or about home, farm, factory, street, office bldg., etc.):
21c. (CITY, TOWN, OR TOWNSHIP) (COUNTY) (STATE):
21d. TIME OF INJURY: (Month) (Day) (Year) (Hour) VA m.
21e. INJURY OCCURRED: WHILE AT WORK [ ] NOT WHILE AT WORK [ ]
21f. HOW DID INJURY OCCUR?

22. [redacted] attended the deceased from 10-20, 1961, to 10-28, 1961, [redacted], and that death occurred at 7:50P m., from the causes and on the date stated above.

23a. SIGNATURE: M.D. Stromberg, M.D. (Degree or title): Ward Physician
23b. ADDRESS: VA Center, Boise, Idaho
23c. DATE SIGNED: 10-30-61

24a. BURIAL, CREMATION, REMOVAL (Specify): Burial
24b. DATE: 10/30/61
24c. NAME OF CEMETERY OR CREMATORY: Morris Hill Cemetery
24d. LOCATION (City, town, or county) (State): Boise, Idaho

DATE REC'D BY LOCAL REG.: 11-1-61
REGISTRAR'S SIGNATURE: Myrtle Palmer
25. FUNERAL DIRECTOR: Earl Waggoner ADDRESS: Boise, Idaho
McBratney-Alden Chapel

Federal Security Agency
United States Public Health Service
Form DPH-48021

Informant, Funeral Director, Registrar and Medical Attendant. EACH must sign with BLACK INK in OWN handwriting. Each item should be answered as completely as possible. State answers as unknown only after a careful investigation. Use BLACK ink or BLACK record typewriter ribbon in filling out certificate. (ICA 38-206 and 215.) Address correspondence to DIVISION OF VITAL STATISTICS, BOISE, IDAHO

NOV 2 1961

DEC 28 1961

DUTIES:

1. INFORMANT SHALL SIGN HIS OWN NAME, under item 17 to authenticate the facts stated under items 1 to 16 inclusive. In case of facts taken from hospital or public records, the person authorized to release the facts shall sign HIS name in addition to giving the source of information.

2. THE FUNERAL DIRECTOR is responsible for completing the entire certificate, obtaining the signatures of the INFORMANT, the OFFICIAL last in attendance on the deceased and HIS OWN signature.

3. THE REGISTRAR can issue a burial or removal permit ONLY after receiving a completed death certificate, including the SIGNATURES IN BLACK ink under items 17, 23a and 25.

PENALTIES: Under the Idaho law, it is a misdemeanor to

(a) Knowingly supply false information to any one connected with completing a death certificate;
(b) Neglect or refuse to certify to the cause of death on request of the person in charge of the disposition of the deceased.
(c) Remove or bury the body of a deceased person WITHOUT the proper permit being FIRST obtained from the local registrar in the district WHERE THE DEATH OCCURRED;
(d) Alter a certificate on file in the office of a local registrar.

STATEMENT OF PLACE OF DEATH

Special attention should be given to the satisfactory completion of EACH portion of this item. The city or town and street address or route number refer to PLACE WHERE THE DEATH OCCURRED. For deaths occurring in hospitals, maternity homes, or institutions, the name of the place and length of stay MUST be stated.

STATEMENT OF USUAL RESIDENCE OF DECEASED

Regardless of the fact that the person may have lived his entire life at the place of death, ALWAYS COMPLETE ALL PARTS OF THIS ITEM. In case a person has resided in the county where death occurred for less than one year, give address of FORMER RESIDENCE. The post office of the deceased may be in a county or state other than the county of actual residence.

IDAHO CODE ANNOTATED-CHAPTER 38, SECTION 206.

The personal and statistical particulars (items 1 to 16) shall be authenticated by the signature of the informant, who may be any competent person acquainted with the facts.

The statement of facts relating to the disposition of the body shall be signed by the undertaker or person acting as such.

The medical certificate shall be made and signed by the physician, if any, last in attendance on the deceased, who shall specify the time in attendance, the time he last saw the deceased alive and the hour of the day at which death occurred. And he shall further state the cause of death, so as to show the course of disease or sequence of causes resulting in death, giving the primary cause, and also the contributory causes, if any, and the duration of each. Indefinite and unsatisfactory terms, indicating only symptoms of disease or conditions resulting from disease, will not be held sufficient for issuing a burial or removal permit; and any certificate containing only such terms as defined by the state registrar as indefinite and unsatisfactory, shall be returned to the physician for correction and definition. The International classification of the causes of death shall be used by all physicians in stating the cause of death in the medical certificate. Causes of death, which may be the result of either disease or violence, shall be carefully defined; and if from violence, its nature shall be stated, and whether (probably) accidental, suicidal, or homicidal.

This body embalmed under direction of J. Earl Waggoner Lic. No. E-422 at Boise, Ida. on 10/28/61

ADDITIONAL REMARKS by Physician

Informant, Funeral Director, Registrar and Medical Attendant. EACH must sign with BLACK INK in OWN handwriting. Each item should be answered as completely as possible. State answers as unknown only after a careful investigation. Use BLACK ink or BLACK record typewriter ribbon in filling out certificate. (ICA 38-206 and 215.) Address correspondence to DIVISION OF VITAL STATISTICS, BOISE, IDAHO

Certificate of Death

STATE OF IDAHO

State File No. 4028
Local Reg. No. 326
Reg. Dist. No. 371

BIRTH NO.

RECEIVED NOV 6 1961 Bureau of Vital Statistics

011

1. PLACE OF DEATH
a. COUNTY: Ada
b. CITY OR TOWN (If outside corporate limits, write RURAL and give township): Boise
c. LENGTH OF STAY (in this place):
d. FULL NAME OF HOSPITAL OR INSTITUTION (If not in hospital or institution, give street address or location): 300 Knox Court

2. USUAL RESIDENCE (Where deceased lived. If institution: residence before admission).
a. STATE: Idaho 011
b. COUNTY: Ada
c. CITY OR TOWN (If outside corporate limits, write RURAL and give township): Boise
d. STREET ADDRESS (If rural, give location): 300 Knox Court

3. NAME OF DECEASED (Type or Print)
a. (First): ROY
b. (Middle): JAMES
c. (Last): BROWN

4. DATE OF DEATH (Month) (Day) (Year): Oct. 29, 1961

5. SEX: Male
6. COLOR OR RACE: White
7. MARRIED, NEVER MARRIED, WIDOWED, DIVORCED (Specify): Divorced
8. DATE OF BIRTH: Oct. 12, 1922
9. AGE (In years last birthday): 39 — IF UNDER 1 YEAR: Months / Days — IF UNDER 24 HRS.: Hours / Min.

10a. USUAL OCCUPATION (Give kind of work done during most of working life, even if retired): Mechanic 10
10b. KIND OF BUSINESS OR INDUSTRY:
11. BIRTHPLACE (State or foreign country): Weiser, Idaho
12. CITIZEN OF WHAT COUNTRY?: USA

13. FATHER'S NAME: Clyde James Brown, Salt Lake City — BIRTHPLACE: Utah
14. MOTHER'S MAIDEN NAME: Fannie Morgan — BIRTHPLACE: Utah

15. WAS DECEASED EVER IN U.S. ARMED FORCES? (Yes, no, or unknown): Yes — (If yes, give war or dates of service): WW II 976X
16. SOCIAL SECURITY NO.:
17. INFORMANT'S OWN SIGNATURE: Clyde B. Brown — ADDRESS: 819 N. 19th St. Boise, Idaho

18. CAUSE OF DEATH
Enter only one cause per line for (a), (b), and (c)

This does not mean the mode of dying, such as heart failure, asthenia, etc. It means the disease, injury, or complication which caused death.

MEDICAL CERTIFICATION

I. DISEASE OR CONDITION DIRECTLY LEADING TO DEATH* (a): Brain Lacerations — INTERVAL BETWEEN ONSET AND DEATH: Brief

ANTECEDENT CAUSES
Morbid conditions, if any, giving rise to the above cause (a) stating the underlying cause last.
DUE TO (b): Self inflicted Gunshot Wound of head.
DUE TO (c):

II. OTHER SIGNIFICANT CONDITIONS
Conditions contributing to the death but not related to the disease or condition causing death.

19a. DATE OF OPERATION:
19b. MAJOR FINDINGS OF OPERATION:
20. AUTOPSY? YES ☐ NO ☒

21a. ACCIDENT SUICIDE HOMICIDE (Specify): Suicide
21b. PLACE OF INJURY (e.g., in or about home, farm, factory, street, office bldg., etc.): Residence
21c. (CITY, TOWN, OR TOWNSHIP) (COUNTY) (STATE): Boise, Ada, Idaho
21d. TIME OF INJURY (Month) (Day) (Year) (Hour): Oct. 29 1961 m.
21e. INJURY OCCURRED WHILE AT WORK ☐ NOT WHILE AT WORK ☒
21f. HOW DID INJURY OCCUR?: Shot self thru mouth.

22. *I hereby certify that I attended the deceased from* Investigation Only, *19*___, *to* _____, *19*___, *that I last saw the deceased alive on* _____, *19*___, *and that death occurred at* _____ *m., from the causes and on the date stated above.*

23a. SIGNATURE: E. Paris 077 — (Degree or title): Ada County Coroner
23b. ADDRESS: 3720 Meadow Dr., Boise, Idaho
23c. DATE SIGNED: 11/2/61

24a. BURIAL, CREMATION, REMOVAL (Specify): Burial
24b. DATE: 11-2-61
24c. NAME OF CEMETERY OR CREMATORY: Morris Hill Cemetery
24d. LOCATION (City, town, or county) (State): Boise (Ada) Idaho

DATE REC'D BY LOCAL REG.: 11-3-61
REGISTRAR'S SIGNATURE: Myrtle Palmer
25. FUNERAL DIRECTOR: RELYEA MORTUARY — ADDRESS: Boise, Idaho

Federal Security Agency
United States Public Health Service

Form DPH-48021

NOV 16 1961

DUTIES:

1. INFORMANT SHALL SIGN HIS OWN NAME, under item 17 to authenticate the facts stated under items 1 to 16 inclusive. In case of facts taken from hospital or public records, the person authorized to release the facts shall sign HIS name in addition to giving the source of information.

2. THE FUNERAL DIRECTOR is responsible for completing the entire certificate, obtaining the signatures of the INFORMANT, the OFFICIAL last in attendance on the deceased and HIS OWN signature.

3. THE REGISTRAR can issue a burial or removal permit ONLY after receiving a completed death certificate, including the SIGNATURES IN BLACK ink under items 17, 23a and 25.

PENALTIES: Under the Idaho law, it is a misdemeanor to

(a) Knowingly supply false information to any one connected with completing a death certificate;
(b) Neglect or refuse to certify to the cause of death on request of the person in charge of the disposition of the deceased.
(c) Remove or bury the body of a deceased person WITHOUT the proper permit being FIRST obtained from the local registrar in the district WHERE THE DEATH OCCURRED;
(d) Alter a certificate on file in the office of a local registrar.

STATEMENT OF PLACE OF DEATH

Special attention should be given to the satisfactory completion of EACH portion of this item. The city or town and street address or route number refer to PLACE WHERE THE DEATH OCCURRED. For deaths occurring in hospitals, maternity homes, or institutions, the name of the place and length of stay MUST be stated.

STATEMENT OF USUAL RESIDENCE OF DECEASED

Regardless of the fact that the person may have lived his entire life at the place of death, ALWAYS COMPLETE ALL PARTS OF THIS ITEM. In case a person has resided in the county where death occurred for less than one year, give address of FORMER RESIDENCE. The post office of the deceased may be in a county or state other than the county of actual residence.

IDAHO CODE ANNOTATED-CHAPTER 38, SECTION 206.

The personal and statistical particulars (items 1 to 16) shall be authenticated by the signature of the informant, who may be any competent person acquainted with the facts.

The statement of facts relating to the disposition of the body shall be signed by the undertaker or person acting as such.

The medical certificate shall be made and signed by the physician, if any, last in attendance on the deceased, who shall specify the time in attendance, the time he last saw the deceased alive and the hour of the day at which death occurred. And he shall further state the cause of death, so as to show the course of disease or sequence of causes resulting in death, giving the primary cause, and also the contributory causes, if any, and the duration of each. Indefinite and unsatisfactory terms, indicating only symptoms of disease or conditions resulting from disease, will not be held sufficient for issuing a burial or removal permit; and any certificate containing only such terms as defined by the state registrar as indefinite and unsatisfactory, shall be returned to the physician for correction and definition. The international classification of the causes of death shall be used by all physicians in stating the cause of death in the medical certificate. Causes of death, which may be the result of either disease or violence, shall be carefully defined; and if from violence, its nature shall be stated, and whether (probably) accidental, suicidal, or homicidal.

This body embalmed under direction of A. Dale McMurtrey Lic. No. E-410 at Boise, Idaho on 10-29-61

ADDITIONAL REMARKS by Physician

State File No. 4029
Local Reg. No. 422
Reg. Dist. No. 370

Certificate of Death

STATE OF IDAHO

BIRTH NO.

RECEIVED NOV 9 1961 Bureau of Vital Statistics

1. PLACE OF DEATH
a. COUNTY: Ada
b. CITY OR TOWN (If outside corporate limits, write RURAL and give township): Boise
c. LENGTH OF STAY (in this place): 2 Days
d. FULL NAME OF HOSPITAL OR INSTITUTION (If not in hospital or institution, give street address or location): St. Lukes Hospital

2. USUAL RESIDENCE (Where deceased lived. If institution: residence before admission).
a. STATE: Idaho
b. COUNTY: Ada
c. CITY OR TOWN (If outside corporate limits, write RURAL and give township): Boise
d. STREET ADDRESS (If rural, give location): 1022 Warm Springs Avenue

3. NAME OF DECEASED (Type or Print)
a. (First): WILLIAM
b. (Middle): L.
c. (Last): LANGROISE

4. DATE OF DEATH (Month) (Day) (Year): Oct. 29, 1961

5. SEX: Male
6. COLOR OR RACE: White
7. MARRIED, NEVER MARRIED, WIDOWED, DIVORCED (Specify): Single
8. DATE OF BIRTH: Dec. 23, 1929
9. AGE (In years last birthday): 32 — IF UNDER 1 YEAR: Months / Days — IF UNDER 24 HRS.: Hours / Min.

10a. USUAL OCCUPATION (Give kind of work done during most of working life, even if retired): Attorney-at-Law
10b. KIND OF BUSINESS OR INDUSTRY: Legal
11. BIRTHPLACE (State or foreign country): Boise, Idaho
12. CITIZEN OF WHAT COUNTRY?: USA

13. FATHER'S NAME: William H. Langroise — BIRTHPLACE: Unknown
14. MOTHER'S MAIDEN NAME: Vernette Sullivan - Hailey, Idaho — BIRTHPLACE: Boise, Idaho

15. WAS DECEASED EVER IN U.S. ARMED FORCES? (Yes, no, or unknown): Yes — (If yes, give war or dates of service): Unknown
16. SOCIAL SECURITY NO.: 519-24-6781
17. INFORMANT'S OWN SIGNATURE: W. Sullivan — ADDRESS: 1703 Warm Springs Ave.

18. CAUSE OF DEATH
Enter only one cause per line for (a), (b), and (c)

This does not mean the mode of dying, such as heart failure, asthenia, etc. It means the disease, injury, or complication which caused death.

MEDICAL CERTIFICATION

I. DISEASE OR CONDITION DIRECTLY LEADING TO DEATH* (a): Asphyxia — INTERVAL BETWEEN ONSET AND DEATH: 2 da

ANTECEDENT CAUSES
Morbid conditions, if any, giving rise to the above cause (a) stating the underlying cause last.
DUE TO (b): Smoke, CO_2, CO
DUE TO (c):

II. OTHER SIGNIFICANT CONDITIONS
Conditions contributing to the death but not related to the disease or condition causing death.

19a. DATE OF OPERATION: 10-27-61
19b. MAJOR FINDINGS OF OPERATION: Tracheostomy
20. AUTOPSY? YES ☐ NO ☒

21a. ACCIDENT SUICIDE HOMICIDE (Specify): —
21b. PLACE OF INJURY (e.g., in or about home, farm, factory, street, office bldg., etc.): patient's home
21c. (CITY, TOWN, OR TOWNSHIP) (COUNTY) (STATE): Boise, Ada, Idaho
21d. TIME OF INJURY (Month) (Day) (Year) (Hour) m.
21e. INJURY OCCURRED WHILE AT WORK ☐ NOT WHILE AT WORK ☒
21f. HOW DID INJURY OCCUR?: Burning building.

22. *I hereby certify that I attended the deceased from* 10/27, 1961, *to* 10/29, 1961, *that I last saw the deceased alive on* 10/29, 1961, *and that death occurred at* 5:00 *m., from the causes and on the date stated above.*

23a. SIGNATURE (Degree or title): Richard A. Forney, M.D. — Richard A. Forney, M.D.
23b. ADDRESS: 105 North 8th St. Boise, Idaho
23c. DATE SIGNED: 10/31/61

24a. BURIAL, CREMATION, REMOVAL (Specify): Cremation
24b. DATE: 11-1-61
24c. NAME OF CEMETERY OR CREMATORY: Mtn View Memorial
24d. LOCATION (City, town, or county) (State): Boise, Idaho

DATE REC'D BY LOCAL REG.: 11-6-61
REGISTRAR'S SIGNATURE: Myrtle Palmer
25. FUNERAL DIRECTOR: A. Dale McMurdo — SUMMERS FUNERAL HOME
ADDRESS: Boise, Idaho

Federal Security Agency
United States Public Health Service
Form DPH-48021

Informant, Funeral Director, Registrar and Medical Attendant. EACH must sign with BLACK INK in OWN handwriting. Each item should be answered as completely as possible. State answers as unknown only after a careful investigation. Use BLACK ink or BLACK record typewriter ribbon in filling out certificate. (ICA 38-206 and 215.) Address correspondence to DIVISION OF VITAL STATISTICS, BOISE, IDAHO

DUTIES:

MAY 24 1962

1. INFORMANT SHALL SIGN HIS OWN NAME, under item 17 to authenticate the facts stated under items 1 to 16 inclusive. In case of facts taken from hospital or public records, the person authorized to release the facts shall sign HIS name in addition to giving the source of information.

MAY 25 1967

2. THE FUNERAL DIRECTOR is responsible for completing the entire certificate, obtaining the signatures of the INFORMANT, the OFFICIAL last in attendance on the deceased and HIS OWN signature.

MAY 25 1967

3. THE REGISTRAR can issue a burial or removal permit ONLY after receiving a completed death certificate, including the SIGNATURES IN BLACK ink under items 17, 23a and 25.

PENALTIES: Under the Idaho law, it is a misdemeanor to

(a) Knowingly supply false information to any one connected with completing a death certificate;
(b) Neglect or refuse to certify to the cause of death on request of the person in charge of the disposition of the deceased.
(c) Remove or bury the body of a deceased person WITHOUT the proper permit being FIRST obtained from the local registrar in the district WHERE THE DEATH OCCURRED;
(d) Alter a certificate on file in the office of a local registrar.

STATEMENT OF PLACE OF DEATH

Special attention should be given to the satisfactory completion of EACH portion of this item. The city or town and street address or route number refer to PLACE WHERE THE DEATH OCCURRED. For deaths occurring in hospitals, maternity homes, or institutions, the name of the place and length of stay MUST be stated.

STATEMENT OF USUAL RESIDENCE OF DECEASED

Regardless of the fact that the person may have lived his entire life at the place of death, ALWAYS COMPLETE ALL PARTS OF THIS ITEM. In case a person has resided in the county where death occurred for less than one year, give address of FORMER RESIDENCE. The post office of the deceased may be in a county or state other than the county of actual residence.

IDAHO CODE ANNOTATED-CHAPTER 38, SECTION 206.

The personal and statistical particulars (items 1 to 16) shall be authenticated by the signature of the informant, who may be any competent person acquainted with the facts.

The statement of facts relating to the disposition of the body shall be signed by the undertaker or person acting as such.

The medical certificate shall be made and signed by the physician, if any, last in attendance on the deceased, who shall specify the time in attendance, the time he last saw the deceased alive and the hour of the day at which death occurred. And he shall further state the cause of death, so as to show the course of disease or sequence of causes resulting in death, giving the primary cause, and also the contributory causes, if any, and the duration of each. Indefinite and unsatisfactory terms, indicating only symptoms of disease or conditions resulting from disease, will not be held sufficient for issuing a burial or removal permit; and any certificate containing only such terms as defined by the state registrar as indefinite and unsatisfactory, shall be returned to the physician for correction and definition. The international classification of the causes of death shall be used by all physicians in stating the cause of death in the medical certificate. Causes of death, which may be the result of either disease or violence, shall be carefully defined; and if from violence, its nature shall be stated, and whether (probably) accidental, suicidal, or homicidal.

This body embalmed under direction of Ray A. Heikkila Lic. No. E-419 at Boise, Idaho on 10-29-61

ADDITIONAL REMARKS by Physician

Certificate of Death

STATE OF IDAHO

State File No. 4030
Local Reg. No. 434
Reg. Dist. No. 370

BIRTH NO.

RECEIVED NOV 20 1961 Bureau of Vital Statistics

1. PLACE OF DEATH
a. COUNTY: Ada 011
b. CITY OR TOWN (If outside corporate limits, write RURAL and give township): Boise
c. LENGTH OF STAY (in this place):
d. FULL NAME OF HOSPITAL OR INSTITUTION (If not in hospital or institution, give street address or location): St. Lukes Hospital 002

2. USUAL RESIDENCE (Where deceased lived. If institution: residence before admission).
a. STATE: Idaho 140
b. COUNTY: Canyon
c. CITY OR TOWN (If outside corporate limits, write RURAL and give township): Parma
d. STREET ADDRESS (If rural, give location): Rt. # 3

3. NAME OF DECEASED (Type or Print)
a. (First): Kakuji
b. (Middle): J.
c. (Last): Doi

4. DATE OF DEATH (Month) (Day) (Year): October 30, 1961

5. SEX: Male
6. COLOR OR RACE: Japanese
7. MARRIED, NEVER MARRIED, WIDOWED, DIVORCED (Specify): Widowed
8. DATE OF BIRTH: December 15, 1883
9. AGE (In years last birthday): 77 — IF UNDER 1 YEAR: Months 10, Days 17 — IF UNDER 24 HRS.: Hours, Min.

10a. USUAL OCCUPATION (Give kind of work done during most of working life, even if retired): Retired Farmer 91
10b. KIND OF BUSINESS OR INDUSTRY:
11. BIRTHPLACE (State or foreign country): Hiroshima, Japan 2
12. CITIZEN OF WHAT COUNTRY?: USA 1

13. FATHER'S NAME: Unknown — BIRTHPLACE: Unknown 3
14. MOTHER'S MAIDEN NAME: Unknown — BIRTHPLACE: Unknown 3

15. WAS DECEASED EVER IN U.S. ARMED FORCES? (Yes, no, or unknown) (If yes, give war or dates of service):
16. SOCIAL SECURITY NO.: 519-46-1177
17. INFORMANT'S OWN SIGNATURE: X T. Ted Morrison — ADDRESS:

18. CAUSE OF DEATH
Enter only one cause per line for (a), (b), and (c)

This does not mean the mode of dying, such as heart failure, asthenia, etc. It means the disease, injury, or complication which caused death.

MEDICAL CERTIFICATION

I. DISEASE OR CONDITION DIRECTLY LEADING TO DEATH* (a) 521X Lung abscess, right — INTERVAL BETWEEN ONSET AND DEATH: 3 weeks

ANTECEDENT CAUSES
Morbid conditions, if any, giving rise to the above cause (a) stating the underlying cause last.
DUE TO (b)
DUE TO (c)

II. OTHER SIGNIFICANT CONDITIONS
Conditions contributing to the death but not related to the disease or condition causing death.

19a. DATE OF OPERATION:
19b. MAJOR FINDINGS OF OPERATION:
20. AUTOPSY? YES ☐ NO ☒

21a. ACCIDENT SUICIDE HOMICIDE (Specify):
21b. PLACE OF INJURY (e.g., in or about home, farm, factory, street, office bldg., etc.):
21c. (CITY, TOWN, OR TOWNSHIP) (COUNTY) (STATE):
21d. TIME OF INJURY (Month) (Day) (Year) (Hour) m.
21e. INJURY OCCURRED WHILE AT WORK ☐ NOT WHILE AT WORK ☐
21f. HOW DID INJURY OCCUR?

22. *I hereby certify that I attended the deceased from _____, 19___, to _____, 19___, that I last saw the deceased alive on _____, 19___, and that death occurred at _____ m., from the causes and on the date stated above.*

23a. SIGNATURE (Degree or title): Robert Holdren 912 MD
23b. ADDRESS: 315 Eastman Bldg, Boise
23c. DATE SIGNED: 2 Nov 61

24a. BURIAL, CREMATION, REMOVAL (Specify): Burial
24b. DATE: Nov. 3, 1961
24c. NAME OF CEMETERY OR CREMATORY: Parma Cemetery
24d. LOCATION (City, town, or county) (State): Parma Idaho

DATE REC'D BY LOCAL REG.: 11-8-61
REGISTRAR'S SIGNATURE: Myrtle Palmer
25. FUNERAL DIRECTOR — ADDRESS: Merville D. Davis
Peckham-Dakan-Davis Chapel, Caldwell, Ida.

Federal Security Agency
United States Public Health Service
Form DPH-48021

Informant, Funeral Director, Registrar and Medical Attendant. EACH must sign with BLACK INK in OWN handwriting. Each item should be answered as completely as possible. State answers as unknown only after a careful investigation. Use BLACK ink or BLACK record typewriter ribbon in filling out certificate. (ICA 38-206 and 215.) Address correspondence to DIVISION OF VITAL STATISTICS, BOISE, IDAHO

NOV 20 1961

DUTIES:

1. INFORMANT SHALL SIGN HIS OWN NAME, under item 17 to authenticate the facts stated under items 1 to 16 inclusive. In case of facts taken from hospital or public records, the person authorized to release the facts shall sign HIS name in addition to giving the source of information.

2. THE FUNERAL DIRECTOR is responsible for completing the entire certificate, obtaining the signatures of the INFORMANT, the OFFICIAL last in attendance on the deceased and HIS OWN signature.

3. THE REGISTRAR can issue a burial or removal permit ONLY after receiving a completed death certificate, including the SIGNATURES IN BLACK ink under items 17, 23a and 25.

PENALTIES: Under the Idaho law, it is a misdemeanor to

(a) Knowingly supply false information to any one connected with completing a death certificate;
(b) Neglect or refuse to certify to the cause of death on request of the person in charge of the disposition of the deceased.
(c) Remove or bury the body of a deceased person WITHOUT the proper permit being FIRST obtained from the local registrar in the district WHERE THE DEATH OCCURRED;
(d) Alter a certificate on file in the office of a local registrar.

STATEMENT OF PLACE OF DEATH

Special attention should be given to the satisfactory completion of EACH portion of this item. The city or town and street address or route number refer to PLACE WHERE THE DEATH OCCURRED. For deaths occurring in hospitals, maternity homes, or institutions, the name of the place and length of stay MUST be stated.

STATEMENT OF USUAL RESIDENCE OF DECEASED

Regardless of the fact that the person may have lived his entire life at the place of death, ALWAYS COMPLETE ALL PARTS OF THIS ITEM. In case a person has resided in the county where death occurred for less than one year, give address of FORMER RESIDENCE. The post office of the deceased may be in a county or state other than the county of actual residence.

IDAHO CODE ANNOTATED-CHAPTER 38, SECTION 206.

The personal and statistical particulars (items 1 to 16) shall be authenticated by the signature of the informant, who may be any competent person acquainted with the facts.

The statement of facts relating to the disposition of the body shall be signed by the undertaker or person acting as such.

The medical certificate shall be made and signed by the physician, if any, last in attendance on the deceased, who shall specify the time in attendance, the time he last saw the deceased alive and the hour of the day at which death occurred. And he shall further state the cause of death, so as to show the course of disease or sequence of causes resulting in death, giving the primary cause, and also the contributory causes, if any, and the duration of each. Indefinite and unsatisfactory terms, indicating only symptoms of disease or conditions resulting from disease, will not be held sufficient for issuing a burial or removal permit; and any certificate containing only such terms as defined by the state registrar as indefinite and unsatisfactory, shall be returned to the physician for correction and definition. The international classification of the causes of death shall be used by all physicians in stating the cause of death in the medical certificate. Causes of death, which may be the result of either disease or violence, shall be carefully defined; and if from violence, its nature shall be stated, and whether (probably) accidental, suicidal, or homicidal.

This body embalmed under direction of Clark M. Sam Lic. No E-460 at Caldwell on 11/20/61

ADDITIONAL REMARKS by Physician

Certificate of Death

STATE OF IDAHO

State File No. 4031
Local Reg. No. 328
Reg. Dist. No. 371

BIRTH NO.

RECEIVED NOV 9 1961 Bureau of Vital Statistics

1. PLACE OF DEATH
a. COUNTY: Ada
b. CITY OR TOWN (If outside corporate limits, write RURAL and give township): Boise, Idaho
c. LENGTH OF STAY (In this place): 4 Days
d. FULL NAME OF HOSPITAL OR INSTITUTION (If not in hospital or institution, give street address or location): VA Center, Boise, Idaho

2. USUAL RESIDENCE (Where deceased lived. If institution: residence before admission).
a. STATE: Idaho
b. COUNTY: Ada
c. CITY OR TOWN (If outside corporate limits, write RURAL and give township): Boise
d. STREET ADDRESS (If rural, give location): Belknap Nursing Home.

3. NAME OF DECEASED (Type or Print) a. (First)	b. (Middle)	c. (Last)	4. DATE OF DEATH (Month)	(Day)	(Year)
William	E.	Wilkinson	10	31	61

5. SEX	6. COLOR OR RACE	7. MARRIED, NEVER MARRIED, WIDOWED, DIVORCED (Specify)	8. DATE OF BIRTH	9. AGE (In years last birthday)	IF UNDER 1 YEAR Months	Days	IF UNDER 24 HRS. Hours	Min.
Male	White	NM	4-30-89	72				

10a. USUAL OCCUPATION (Give kind of work done during most of working life, even if retired): Laborer
10b. KIND OF BUSINESS OR INDUSTRY:
11. BIRTHPLACE (State or foreign country): Union, Oregon
12. CITIZEN OF WHAT COUNTRY? United States

13. FATHER'S NAME: William Wilkinson — BIRTHPLACE: Peoria, Ill.
14. MOTHER'S MAIDEN NAME: Mary Edwards — BIRTHPLACE: Peoria, Ill.

15. WAS DECEASED EVER IN U.S. ARMED FORCES? (Yes, no, or unknown): Yes (If yes, give war or dates of service): 8-9-18 to 2-24-19
16. SOCIAL SECURITY NO.: 518 12 5379
17. INFORMANT'S SIGNATURE AND ADDRESS: Records, VA Center, Boise, Idaho

18. CAUSE OF DEATH
Enter only one cause per line for (a), (b), and (c).
*This does not mean the mode of dying, such as heart failure, asthenia, etc. It means the disease, injury, or complication which caused death.

MEDICAL CERTIFICATION

I. DISEASE OR CONDITION DIRECTLY LEADING TO DEATH* (a) Pulmonary Edema — INTERVAL BETWEEN ONSET AND DEATH: 1 Month

ANTECEDENT CAUSES
Morbid conditions, if any, giving rise to the above cause (a) stating the underlying cause last.
DUE TO (b) Gout — 10 Years
DUE TO (c) Arteriosclerosis Generalized — 10 Years

II. OTHER SIGNIFICANT CONDITIONS
Conditions contributing to the death but not related to the disease or condition causing death.

19a. DATE OF OPERATION:
19b. MAJOR FINDINGS OF OPERATION:
20. AUTOPSY? YES ☒ NO ☐

21a. ACCIDENT / SUICIDE / HOMICIDE (Specify):
21b. PLACE OF INJURY (e.g., in or about home, farm, factory, street, office bldg., etc.):
21c. (CITY, TOWN, OR TOWNSHIP) (COUNTY) (STATE):
21d. TIME OF INJURY (Month) (Day) (Year) (Hour): VA m.
21e. INJURY OCCURRED: WHILE AT WORK ☐ NOT WHILE AT WORK ☐
21f. HOW DID INJURY OCCUR?

22. I last attended the deceased from 10-27, 1961, to 10-31, 1961, and that death occurred at 2/a m., from the causes and on the date stated above.

23a. SIGNATURE (Degree or title)	23b. ADDRESS	23c. DATE SIGNED
J. E. Gouaux, M.D. Ward Physician	VA Center, Boise, Idaho	11-2-61

24a. BURIAL, CREMATION, REMOVAL (Specify)	24b. DATE	24c. NAME OF CEMETERY OR CREMATORY	24d. LOCATION (City, town, or county) (State)
Removal	11/1/61	— — —	Baker, Oregon

DATE REC'D BY LOCAL REG.	REGISTRAR'S SIGNATURE	25. FUNERAL DIRECTOR	ADDRESS
11-7-61	Myrtle Palmer	C. E. Alden McBratney-Alden Chapel	419 N. 9th. St. Boise, Idaho

Federal Security Agency
United States Public Health Service
Form DPH-48021

Informant, Funeral Director, Registrar and Medical Attendant. EACH must sign with BLACK INK in OWN handwriting. Each item should be answered as completely as possible. State answers as unknown only after a careful investigation. Use BLACK ink or BLACK record typewriter ribbon in filling out certificate. (ICA 38-206 and 215.) Address correspondence to DIVISION OF VITAL STATISTICS, BOISE, IDAHO

DUTIES:

1. INFORMANT SHALL SIGN HIS OWN NAME, under item 17 to authenticate the facts stated under items 1 to 16 inclusive. In case of facts taken from hospital or public records, the person authorized to release the facts shall sign HIS name in addition to giving the source of information.

2. THE FUNERAL DIRECTOR is responsible for completing the entire certificate, obtaining the signatures of the INFORMANT, the OFFICIAL last in attendance on the deceased and HIS OWN signature.

3. THE REGISTRAR can issue a burial or removal permit ONLY after receiving a completed death certificate, including the SIGNATURES IN BLACK ink under items 17, 23a and 25.

PENALTIES: Under the Idaho law, it is a misdemeanor to

(a) Knowingly supply false information to any one connected with completing a death certificate;
(b) Neglect or refuse to certify to the cause of death on request of the person in charge of the disposition of the deceased.
(c) Remove or bury the body of a deceased person WITHOUT the proper permit being FIRST obtained from the local registrar in the district WHERE THE DEATH OCCURRED;
(d) Alter a certificate on file in the office of a local registrar.

STATEMENT OF PLACE OF DEATH

Special attention should be given to the satisfactory completion of EACH portion of this item. The city or town and street address or route number refer to PLACE WHERE THE DEATH OCCURRED. For deaths occurring in hospitals, maternity homes, or institutions, the name of the place and length of stay MUST be stated.

STATEMENT OF USUAL RESIDENCE OF DECEASED

Regardless of the fact that the person may have lived his entire life at the place of death, ALWAYS COMPLETE ALL PARTS OF THIS ITEM. In case a person has resided in the county where death occurred for less than one year, give address of FORMER RESIDENCE. The post office of the deceased may be in a county or state other than the county of actual residence.

IDAHO CODE ANNOTATED-CHAPTER 38, SECTION 206.

The personal and statistical particulars (items 1 to 16) shall be authenticated by the signature of the informant, who may be any competent person acquainted with the facts.

The statement of facts relating to the disposition of the body shall be signed by the undertaker or person acting as such.

The medical certificate shall be made and signed by the physician, if any, last in attendance on the deceased, who shall specify the time in attendance, the time he last saw the deceased alive and the hour of the day at which death occurred. And he shall further state the cause of death, so as to show the course of disease or sequence of causes resulting in death, giving the primary cause, and also the contributory causes, if any, and the duration of each. Indefinite and unsatisfactory terms, indicating only symptoms of disease or conditions resulting from disease, will not be held sufficient for issuing a burial or removal permit; and any certificate containing only such terms as defined by the state registrar as indefinite and unsatisfactory, shall be returned to the physician for correction and definition. The international classification of the causes of death shall be used by all physicians in stating the cause of death in the medical certificate. Causes of death, which may be the result of either disease or violence, shall be carefully defined; and if from violence, its nature shall be stated, and whether (probably) accidental, suicidal, or homicidal.

This body embalmed under direction of E. Waggoner Lic. No. E-422 at Boise, Idaho on 10/31/61

ADDITIONAL REMARKS by Physician

Informant, Funeral Director, Registrar and Medical Attendant. EACH must sign with BLACK INK in OWN handwriting. Each item should be answered as completely as possible. State answers as unknown only after a careful investigation. Use BLACK ink or BLACK record typewriter ribbon in filling out certificate. (ICA 38-206 and 215.) Address correspondence to DIVISION OF VITAL STATISTICS, BOISE, IDAHO

Certificate of Death

STATE OF IDAHO

State File No. 4032
Local Reg. No. 423
Reg. Dist. No. 370

BIRTH NO. 61-10944

RECEIVED NOV 9 1961 Bureau of Vital Statistics

1. PLACE OF DEATH
a. COUNTY: Ada
b. CITY OR TOWN (If outside corporate limits, write RURAL and give township): Boise
c. LENGTH OF STAY (in this place): 8 wks.
d. FULL NAME OF HOSPITAL OR INSTITUTION (If not in hospital or institution, give street address or location): St. Alphonsus

2. USUAL RESIDENCE (Where deceased lived. If institution: residence before admission).
a. STATE: Idaho
b. COUNTY: Ada
c. CITY OR TOWN (If outside corporate limits, write RURAL and give township): Boise
d. STREET ADDRESS (If rural, give location): Rt. 4

3. NAME OF DECEASED (Type or Print)
a. (First): Michael
b. (Middle): Terry
c. (Last): Root

4. DATE OF DEATH (Month) (Day) (Year): October 31, 1961

5. SEX: Male
6. COLOR OR RACE: White
7. MARRIED, NEVER MARRIED, WIDOWED, DIVORCED (Specify): Never Married
8. DATE OF BIRTH: Sept. 20, 1961
9. AGE (In years last birthday): IF UNDER 1 YEAR Months 1 Days 11; IF UNDER 24 HRS. Hours Min.

10a. USUAL OCCUPATION (Give kind of work done during most of working life, even if retired): None
10b. KIND OF BUSINESS OR INDUSTRY: None
11. BIRTHPLACE (State or foreign country): Boise, Idaho
12. CITIZEN OF WHAT COUNTRY?: U.S.

13. FATHER'S NAME: Terrence W. Root
BIRTHPLACE: Olympia, Wn..
14. MOTHER'S MAIDEN NAME: Cecile Wilhite
BIRTHPLACE: Mo. Kansas City,

15. WAS DECEASED EVER IN U.S. ARMED FORCES? (Yes, no, or unknown): No
(If yes, give war or dates of service)
16. SOCIAL SECURITY NO.: None
17. INFORMANT'S OWN SIGNATURE: A. E. Alden
ADDRESS: Rt. 4 Boise

18. CAUSE OF DEATH
Enter only one cause per line for (a), (b), and (c)

This does not mean the mode of dying, such as heart failure, asthenia, etc. It means the disease, injury, or complication which caused death.

MEDICAL CERTIFICATION

I. DISEASE OR CONDITION DIRECTLY LEADING TO DEATH* (a): Premature Birth 325.4
ANTECEDENT CAUSES
Morbid conditions, if any, giving rise to the above cause (a) stating the underlying cause last.
DUE TO (b): 2 wt 3 # 3 O3
DUE TO (c):
II. OTHER SIGNIFICANT CONDITIONS
Conditions contributing to the death but not related to the disease or condition causing death.: Probable mongolism

INTERVAL BETWEEN ONSET AND DEATH

19a. DATE OF OPERATION
19b. MAJOR FINDINGS OF OPERATION
20. AUTOPSY? YES ☒ NO ☐

21a. ACCIDENT SUICIDE HOMICIDE (Specify)
21b. PLACE OF INJURY (e.g., in or about home, farm, factory, street, office bldg., etc.)
21c. (CITY, TOWN, OR TOWNSHIP) (COUNTY) (STATE)
21d. TIME OF INJURY (Month) (Day) (Year) (Hour) m.
21e. INJURY OCCURRED WHILE AT WORK ☐ NOT WHILE AT WORK ☐
21f. HOW DID INJURY OCCUR?

22. *I hereby certify that I attended the deceased from* 9-20, 1961, *to* 10-31, 1961, *that I last saw the deceased alive on* 10-22, 1961, *and that death occurred at* _____ *m., from the causes and on the date stated above.*

23a. SIGNATURE (Degree or title): Lay T Sweinhart MD 390
23b. ADDRESS: 200 E Bannock St
23c. DATE SIGNED: 11-2-61

24a. BURIAL, CREMATION, REMOVAL (Specify): Burial
24b. DATE: Nov. 2, 1961
24c. NAME OF CEMETERY OR CREMATORY: Morris Hill
24d. LOCATION (City, town, or county) (State): Boise, Idaho

DATE REC'D BY LOCAL REG.: 11-7-61
REGISTRAR'S SIGNATURE: Myrtle Palmer
25. FUNERAL DIRECTOR: A. E. Alden
ADDRESS: McBratney-Alden Chapel Boise

Federal Security Agency
United States Public Health Service
Form DPH-48021

DUTIES:

1. INFORMANT SHALL SIGN HIS OWN NAME, under item 17 to authenticate the facts stated under items 1 to 16 inclusive. In case of facts taken from hospital or public records, the person authorized to release the facts shall sign HIS name in addition to giving the source of information.

2. THE FUNERAL DIRECTOR is responsible for completing the entire certificate, obtaining the signatures of the INFORMANT, the OFFICIAL last in attendance on the deceased and HIS OWN signature.

3. THE REGISTRAR can issue a burial or removal permit ONLY after receiving a completed death certificate, including the SIGNATURES IN BLACK ink under items 17, 23a and 25.

PENALTIES: Under the Idaho law, it is a misdemeanor to

(a) Knowingly supply false information to any one connected with completing a death certificate;
(b) Neglect or refuse to certify to the cause of death on request of the person in charge of the disposition of the deceased.
(c) Remove or bury the body of a deceased person WITHOUT the proper permit being FIRST obtained from the local registrar in the district WHERE THE DEATH OCCURRED;
(d) Alter a certificate on file in the office of a local registrar.

STATEMENT OF PLACE OF DEATH

Special attention should be given to the satisfactory completion of EACH portion of this item. The city or town and street address or route number refer to PLACE WHERE THE DEATH OCCURRED. For deaths occurring in hospitals, maternity homes, or institutions, the name of the place and length of stay MUST be stated.

STATEMENT OF USUAL RESIDENCE OF DECEASED

Regardless of the fact that the person may have lived his entire life at the place of death, ALWAYS COMPLETE ALL PARTS OF THIS ITEM. In case a person has resided in the county where death occurred for less than one year, give address of FORMER RESIDENCE. The post office of the deceased may be in a county or state other than the county of actual residence.

IDAHO CODE ANNOTATED-CHAPTER 38, SECTION 206.

The personal and statistical particulars (items 1 to 16) shall be authenticated by the signature of the informant, who may be any competent person acquainted with the facts.

The statement of facts relating to the disposition of the body shall be signed by the undertaker or person acting as such.

The medical certificate shall be made and signed by the physician, if any, last in attendance on the deceased, who shall specify the time in attendance, the time he last saw the deceased alive and the hour of the day at which death occurred. And he shall further state the cause of death, so as to show the course of disease or sequence of causes resulting in death, giving the primary cause, and also the contributory causes, if any, and the duration of each. Indefinite and unsatisfactory terms, indicating only symptoms of disease or conditions resulting from disease, will not be held sufficient for issuing a burial or removal permit; and any certificate containing only such terms as defined by the state registrar as indefinite and unsatisfactory, shall be returned to the physician for correction and definition. The international classification of the causes of death shall be used by all physicians in stating the cause of death in the medical certificate. Causes of death, which may be the result of either disease or violence, shall be carefully defined; and if from violence, its nature shall be stated, and whether (probably) accidental, suicidal, or homicidal.

This body embalmed under direction of Earl Waggoner Lic. No. E-422 at Boise, Idaho on 10/31/61

ADDITIONAL REMARKS by Physician I was out of town at the time of the death of the infant. Baby was under the care of my associate, Dr Wm Venning at time of death. Preliminary autopsy report only prematurity. L.T.S.

Certificate of Death

STATE OF IDAHO

State File No. 4033
Local Reg. No. 21
Reg. Dist. No. 300

BIRTH NO.

RECEIVED
NOV 2 1961
Bureau of Vital Statistics

1. PLACE OF DEATH
a. COUNTY: Adams 025
b. CITY OR TOWN (If outside corporate limits, write RURAL and give township): Council
c. LENGTH OF STAY (in this place):
d. FULL NAME OF HOSPITAL OR INSTITUTION (If not in hospital or institution, give street address or location): Community Hospital 017

2. USUAL RESIDENCE (Where deceased lived. If institution: residence before admission).
a. STATE: Idaho 440
b. COUNTY: Washington
c. CITY OR TOWN (If outside corporate limits, write RURAL and give township): Weiser
d. STREET ADDRESS (If rural, give location): Route 1

3. NAME OF DECEASED (Type or Print)	a. (First)	b. (Middle)	c. (Last)	4. DATE OF DEATH (Month) (Day) (Year)
	ANNE	H.	HARTWIG	Oct. 22, 1961

5. SEX	6. COLOR OR RACE	7. MARRIED, NEVER MARRIED, WIDOWED, DIVORCED (Specify)	8. DATE OF BIRTH	9. AGE (In years last birthday)	IF UNDER 1 YEAR Months / Days	IF UNDER 24 HRS. Hours / Min.
female	white	married	Jan. 24, 1918	43		

10a. USUAL OCCUPATION (Give kind of work done during most of working life, even if retired): housewife 21
10b. KIND OF BUSINESS OR INDUSTRY: own home
11. BIRTHPLACE (State or foreign country): France 2
12. CITIZEN OF WHAT COUNTRY? USA

13. FATHER'S NAME: no record — BIRTHPLACE 3
14. MOTHER'S MAIDEN NAME: no record — BIRTHPLACE 3

15. WAS DECEASED EVER IN U.S. ARMED FORCES? (Yes, no, or unknown): no (If yes, give war or dates of service):
16. SOCIAL SECURITY NO.:
17. INFORMANT'S OWN SIGNATURE: William Hartwig — ADDRESS: Weiser, Ida.

18. CAUSE OF DEATH
Enter only one cause per line for (a), (b), and (c)

**This does not mean the mode of dying, such as heart failure, asthenia, etc. It means the disease, injury, or complication which caused death.*

MEDICAL CERTIFICATION

I. DISEASE OR CONDITION DIRECTLY LEADING TO DEATH*(a): Bronchopleural Fistula — INTERVAL BETWEEN ONSET AND DEATH: 2 days

ANTECEDENT CAUSES
Morbid conditions, if any, giving rise to the above cause (a) stating the underlying cause last.
DUE TO (b): Gunshot Wound — 3 days
DUE TO (c):

II. OTHER SIGNIFICANT CONDITIONS
Conditions contributing to the death but not related to the disease or condition causing death.

19a. DATE OF OPERATION:
19b. MAJOR FINDINGS OF OPERATION:
20. AUTOPSY? YES ☐ NO ☒

21a. ACCIDENT / SUICIDE / HOMICIDE (Specify): accident 31
21b. PLACE OF INJURY (e.g., in or about home, farm, factory, street, office bldg., etc.): National Forest
21c. (CITY, TOWN, OR TOWNSHIP) (COUNTY) (STATE): Round Bear, Adams, Idaho
21d. TIME OF INJURY (Month) (Day) (Year) (Hour): 11 18 '61 m.
21e. INJURY OCCURRED WHILE AT WORK ☐ NOT WHILE AT WORK ☒
21f. HOW DID INJURY OCCUR? accidental discharge of shotgun

22. *I hereby certify that I attended the deceased from* 11-18, 1961, *to* 10-21, 1961, *that I last saw the deceased alive on* 11-21, 19 61, *and that death occurred at* 1:50p m., *from the causes and on the date stated above.*

23a. SIGNATURE (Degree or title):
23b. ADDRESS: Council, Idaho
23c. DATE SIGNED: 10/24/61

24a. BURIAL, CREMATION, REMOVAL (Specify): removal
24b. DATE: 10/25/61
24c. NAME OF CEMETERY OR CREMATORY: Hillcrest
24d. LOCATION (City, town, or county) (State): Weiser, Idaho

DATE REC'D BY LOCAL REG.: 10/24/61
REGISTRAR'S SIGNATURE:
25. FUNERAL DIRECTOR: L. Dee Thomason — ADDRESS: Weiser, Ida.

Federal Security Agency
United States Public Health Service
Form DPH-48021

Informant, Funeral Director, Registrar and Medical Attendant. EACH must sign with BLACK INK in OWN handwriting. Each item should be answered as completely as possible. State answers as unknown only after a careful investigation. Use BLACK ink or BLACK record typewriter ribbon in filling out certificate. (ICA 38-206 and 215.) Address correspondence to DIVISION OF VITAL STATISTICS, BOISE, IDAHO

DUTIES:

1. INFORMANT SHALL SIGN HIS OWN NAME, under item 17 to authenticate the facts stated under items 1 to 16 inclusive. In case of facts taken from hospital or public records, the person authorized to release the facts shall sign HIS name in addition to giving the source of information.

APR 02 2015

JUN 18 2015

2. THE FUNERAL DIRECTOR is responsible for completing the entire certificate, obtaining the signatures of the INFORMANT, the OFFICIAL last in attendance on the deceased and HIS OWN signature.

3. THE REGISTRAR can issue a burial or removal permit ONLY after receiving a completed death certificate, including the SIGNATURES IN BLACK ink under items 17, 23a and 25.

PENALTIES: Under the Idaho law, it is a misdemeanor to

(a) Knowingly supply false information to any one connected with completing a death certificate;
(b) Neglect or refuse to certify to the cause of death on request of the person in charge of the disposition of the deceased.
(c) Remove or bury the body of a deceased person WITHOUT the proper permit being FIRST obtained from the local registrar in the district WHERE THE DEATH OCCURRED;
(d) Alter a certificate on file in the office of a local registrar.

STATEMENT OF PLACE OF DEATH

Special attention should be given to the satisfactory completion of EACH portion of this item. The city or town and street address or route number refer to PLACE WHERE THE DEATH OCCURRED. For deaths occurring in hospitals, maternity homes, or institutions, the name of the place and length of stay MUST be stated.

STATEMENT OF USUAL RESIDENCE OF DECEASED

Regardless of the fact that the person may have lived his entire life at the place of death, ALWAYS COMPLETE ALL PARTS OF THIS ITEM. In case a person has resided in the county where death occurred for less than one year, give address of FORMER RESIDENCE. The post office of the deceased may be in a county or state other than the county of actual residence.

IDAHO CODE ANNOTATED-CHAPTER 38, SECTION 206.

The personal and statistical particulars (items 1 to 16) shall be authenticated by the signature of the informant, who may be any competent person acquainted with the facts.

The statement of facts relating to the disposition of the body shall be signed by the undertaker or person acting as such.

The medical certificate shall be made and signed by the physician, if any, last in attendance on the deceased, who shall specify the time in attendance, the time he last saw the deceased alive and the hour of the day at which death occurred. And he shall further state the cause of death, so as to show the course of disease or sequence of causes resulting in death, giving the primary cause, and also the contributory causes, if any, and the duration of each. Indefinite and unsatisfactory terms, indicating only symptoms of disease or conditions resulting from disease, will not be held sufficient for issuing a burial or removal permit; and any certificate containing only such terms as defined by the state registrar as indefinite and unsatisfactory, shall be returned to the physician for correction and definition. The international classification of the causes of death shall be used by all physicians in stating the cause of death in the medical certificate. Causes of death, which may be the result of either disease or violence, shall be carefully defined; and if from violence, its nature shall be stated, and whether (probably) accidental, suicidal, or homicidal.

This body embalmed under direction of F. B. Ashby Lic. No. E 418 at Weiser, Ida. on 10/22/61

ADDITIONAL REMARKS by Physician

State File No. 4034
Local Reg. No. 1848
Reg. Dist. No. 511

Certificate of Death

STATE OF IDAHO

BIRTH NO.

RECEIVED
OCT 30 1961
Bureau of Vital Statistics

1. PLACE OF DEATH
a. COUNTY: Bannock 031
b. CITY OR TOWN (If outside corporate limits, write RURAL and give township): Pocatello
c. LENGTH OF STAY (in this place):
d. FULL NAME OF HOSPITAL OR INSTITUTION (If not in hospital or institution, give street address or location): Bannock Memorial Hospital

2. USUAL RESIDENCE (Where deceased lived. If institution: residence before admission).
a. STATE: Idaho 390
b. COUNTY: Power
c. CITY OR TOWN (If outside corporate limits, write RURAL and give township): American Falls
d. STREET ADDRESS (If rural, give location): P.O. Box 74

3. NAME OF DECEASED (Type or Print)
a. (First): EDITH
b. (Middle): 018
c. (Last): COMISH

4. DATE OF DEATH (Month) (Day) (Year): May 28, 1961

5. SEX: Female
6. COLOR OR RACE: White
7. MARRIED, NEVER MARRIED, WIDOWED, DIVORCED (Specify): Widowed
8. DATE OF BIRTH: May 3, 1905
9. AGE (In years last birthday): 56 — IF UNDER 1 YEAR: Months / Days — IF UNDER 24 HRS.: Hours / Min.

10a. USUAL OCCUPATION (Give kind of work done during most of working life, even if retired): Housewife 01
10b. KIND OF BUSINESS OR INDUSTRY: Own Home
11. BIRTHPLACE (State or foreign country): Grantsville, Utah
12. CITIZEN OF WHAT COUNTRY?: USA

13. FATHER'S NAME: Thomas Millward Roach — BIRTHPLACE: 3
14. MOTHER'S MAIDEN NAME: Eliza Phoebe Millward — BIRTHPLACE: 3

15. WAS DECEASED EVER IN U.S. ARMED FORCES? (Yes, no, or unknown): No — (If yes, give war or dates of service): ----
16. SOCIAL SECURITY NO.
17. INFORMANT'S OWN SIGNATURE: Mrs Donna Somora — ADDRESS:

18. CAUSE OF DEATH
Enter only one cause per line for (a), (b), and (c)

This does not mean the mode of dying, such as heart failure, asthenia, etc. It means the disease, injury, or complication which caused death.

353.3

MEDICAL CERTIFICATION

		INTERVAL BETWEEN ONSET AND DEATH
I. DISEASE OR CONDITION DIRECTLY LEADING TO DEATH* (a)	Cerebral Edema	8 hours
ANTECEDENT CAUSES — Morbid conditions, if any, giving rise to the above cause (a) stating the underlying cause last. DUE TO (b)	Status Epilepticus	8 hours
DUE TO (c)	Chronic Epileptic	30 yrs
II. OTHER SIGNIFICANT CONDITIONS — Conditions contributing to the death but not related to the disease or condition causing death.	Malnutrition & Fatigue	10 days

19a. DATE OF OPERATION
19b. MAJOR FINDINGS OF OPERATION
20. AUTOPSY? YES ☒ NO ☐

21a. ACCIDENT SUICIDE HOMICIDE (Specify)
21b. PLACE OF INJURY (e.g., in or about home, farm, factory, street, office bldg., etc.)
21c. (CITY, TOWN, OR TOWNSHIP) (COUNTY) (STATE)
21d. TIME OF INJURY (Month) (Day) (Year) (Hour) m.
21e. INJURY OCCURRED WHILE AT WORK ☐ NOT WHILE AT WORK ☐
21f. HOW DID INJURY OCCUR?

22. *I hereby certify that I attended the deceased from* 10:00 am 5/30/61, 19__, *to* 10:30 pm 5/30/61, 19__, *that I last saw the deceased alive on* 5/30/61, 19__, *and that death occurred at* 10:30 pm, *from the causes and on the date stated above.*

23a. SIGNATURE (Degree or title): Salvin W. Wiratte M.D. 431
23b. ADDRESS: Soda Fells Idaho
23c. DATE SIGNED: 6/5/61

24a. BURIAL, CREMATION, REMOVAL (Specify): Burial
24b. DATE: Jun. 2, 1961
24c. NAME OF CEMETERY OR CREMATORY: American Falls Cem.
24d. LOCATION (City, town, or county) (State): American Falls, Power, Idaho

DATE REC'D BY LOCAL REG.: 10/26/61
REGISTRAR'S SIGNATURE: Anna R. Rhodehouse
25. FUNERAL DIRECTOR: Allen J. Mauney
ADDRESS: 510 North 12th, Pocatello, Idaho

Federal Security Agency
United States Public Health Service
Form DPH-48021

Informant, Funeral Director, Registrar and Medical Attendant. EACH must sign with BLACK INK in OWN handwriting. Each item should be answered as completely as possible. State answers as unknown only after a careful investigation. Use BLACK ink or BLACK record typewriter ribbon in filling out certificate. (ICA 38-206 and 215.) Address correspondence to DIVISION OF VITAL STATISTICS, BOISE, IDAHO

DUTIES:

1. INFORMANT SHALL SIGN HIS OWN NAME, under item 17 to authenticate the facts stated under items 1 to 16 inclusive. In case of facts taken from hospital or public records, the person authorized to release the facts shall sign HIS name in addition to giving the source of information.

2. THE FUNERAL DIRECTOR is responsible for completing the entire certificate, obtaining the signatures of the INFORMANT, the OFFICIAL last in attendance on the deceased and HIS OWN signature.

3. THE REGISTRAR can issue a burial or removal permit ONLY after receiving a completed death certificate, including the SIGNATURES IN BLACK ink under items 17, 23a and 25.

PENALTIES: Under the Idaho law, it is a misdemeanor to

(a) Knowingly supply false information to any one connected with completing a death certificate;
(b) Neglect or refuse to certify to the cause of death on request of the person in charge of the disposition of the deceased.
(c) Remove or bury the body of a deceased person WITHOUT the proper permit being FIRST obtained from the local registrar in the district WHERE THE DEATH OCCURRED;
(d) Alter a certificate on file in the office of a local registrar.

STATEMENT OF PLACE OF DEATH

Special attention should be given to the satisfactory completion of EACH portion of this item. The city or town and street address or route number refer to PLACE WHERE THE DEATH OCCURRED. For deaths occurring in hospitals, maternity homes, or institutions, the name of the place and length of stay MUST be stated.

STATEMENT OF USUAL RESIDENCE OF DECEASED

Regardless of the fact that the person may have lived his entire life at the place of death, ALWAYS COMPLETE ALL PARTS OF THIS ITEM. In case a person has resided in the county where death occurred for less than one year, give address of FORMER RESIDENCE. The post office of the deceased may be in a county or state other than the county of actual residence.

IDAHO CODE ANNOTATED-CHAPTER 38, SECTION 206.

The personal and statistical particulars (items 1 to 16) shall be authenticated by the signature of the informant, who may be any competent person acquainted with the facts.

The statement of facts relating to the disposition of the body shall be signed by the undertaker or person acting as such.

The medical certificate shall be made and signed by the physician, if any, last in attendance on the deceased, who shall specify the time in attendance, the time he last saw the deceased alive and the hour of the day at which death occurred. And he shall further state the cause of death, so as to show the course of disease or sequence of causes resulting in death, giving the primary cause, and also the contributory causes, if any, and the duration of each. Indefinite and unsatisfactory terms, indicating only symptoms of disease or conditions resulting from disease, will not be held sufficient for issuing a burial or removal permit; and any certificate containing only such terms as defined by the state registrar as indefinite and unsatisfactory, shall be returned to the physician for correction and definition. The international classification of the causes of death shall be used by all physicians in stating the cause of death in the medical certificate. Causes of death, which may be the result of either disease or violence, shall be carefully defined; and if from violence, its nature shall be stated, and whether (probably) accidental, suicidal, or homicidal.

This body embalmed under direction of Allen J. Manning Lic. No. E-416 at Pocatello on 5/28/61

ADDITIONAL REMARKS by Physician

Certificate of Death

STATE OF IDAHO

State File No. 4035
Local Reg. No. 1820
Reg. Dist. No. 510

BIRTH NO.

RECEIVED OCT 9 1961 Bureau of Vital Statistics

1. PLACE OF DEATH a. COUNTY: Bannock	2. USUAL RESIDENCE (Where deceased lived. If institution: residence before admission). a. STATE: Idaho 031 b. COUNTY: Bannock
b. CITY OR TOWN (If outside corporate limits, write RURAL and give township): Pocatello c. LENGTH OF STAY (in this place): 48 yrs.	c. CITY OR TOWN (If outside corporate limits, write RURAL and give township): Pocatello
d. FULL NAME OF HOSPITAL OR INSTITUTION (If not in hospital or institution, give street address or location): 625 So. Third St.	d. STREET ADDRESS (If rural, give location): 625 So. Third St.

3. NAME OF DECEASED (Type or Print): a. (First) MARIA b. (Middle) BRUNETTO c. (Last) SIMONETTI

4. DATE OF DEATH (Month) (Day) (Year): Oct. 1, 1961

5. SEX: F

6. COLOR OR RACE: W

7. MARRIED, NEVER MARRIED, WIDOWED, DIVORCED (Specify): Widowed

8. DATE OF BIRTH: June 24, 1878

9. AGE (In years last birthday): 83 — IF UNDER 1 YEAR: Months / Days — IF UNDER 24 HRS.: Hours / Min.

10a. USUAL OCCUPATION (Give kind of work done during most of working life, even if retired): Housewife 01

10b. KIND OF BUSINESS OR INDUSTRY: Home

11. BIRTHPLACE (State or foreign country): Turine, Italy 2

12. CITIZEN OF WHAT COUNTRY? USA

13. FATHER'S NAME: Anthony Levra — BIRTHPLACE: Italy 2

14. MOTHER'S MAIDEN NAME: Caroline Unknown 2 — BIRTHPLACE: Italy

15. WAS DECEASED EVER IN U.S. ARMED FORCES? (Yes, no, or unknown): No (If yes, give war or dates of service)

16. SOCIAL SECURITY NO.

17. INFORMANT'S OWN SIGNATURE: Margaret Boero — ADDRESS: Pocatello, Ida.

18. CAUSE OF DEATH — Enter only one cause per line for (a), (b), and (c)

This does not mean the mode of dying, such as heart failure, asthenia, etc. It means the disease, injury, or complication which caused death.

MEDICAL CERTIFICATION

171X

I. DISEASE OR CONDITION DIRECTLY LEADING TO DEATH* (a) Carcinoma of Cervix — INTERVAL BETWEEN ONSET AND DEATH: 1 yr.

ANTECEDENT CAUSES — *Morbid conditions, if any, giving rise to the above cause (a) stating the underlying cause last.* DUE TO (b)

DUE TO (c)

II. OTHER SIGNIFICANT CONDITIONS — *Conditions contributing to the death but not related to the disease or condition causing death.* Severe anemia — 6 months

19a. DATE OF OPERATION: 10-7-60

19b. MAJOR FINDINGS OF OPERATION: Cervical Malignancy — Pelvic Biopsy —

20. AUTOPSY? YES ☐ NO ☒

21a. ACCIDENT SUICIDE HOMICIDE (Specify)

21b. PLACE OF INJURY (e.g., in or about home, farm, factory, street, office bldg., etc.)

21c. (CITY, TOWN, OR TOWNSHIP) (COUNTY) (STATE)

21d. TIME OF INJURY (Month) (Day) (Year) (Hour) m.

21e. INJURY OCCURRED: WHILE AT WORK ☐ NOT WHILE AT WORK ☐

21f. HOW DID INJURY OCCUR?

22. *I hereby certify that I attended the deceased from* 1960, 19__, *to* Oct 1, 1961, *that I last saw the deceased alive on* 20 Sept, 1961, *and that death occurred at* 1 a. m., *from the causes and on the date stated above.*

23a. SIGNATURE (Degree or title): 261 David C. Miller, M.D.

23b. ADDRESS: Pocatello, Idaho

23c. DATE SIGNED: 10-2-61

24a. BURIAL, CREMATION, REMOVAL (Specify): Burial

24b. DATE: 10-4-61

24c. NAME OF CEMETERY OR CREMATORY: Mountainview Cem.

24d. LOCATION (City, town, or county) (State): Pocatello, Idaho

DATE REC'D BY LOCAL REG.: OCT 5 1961

REGISTRAR'S SIGNATURE: Irma Rhodehouse

25. FUNERAL DIRECTOR: Downard Funeral Home, John P. Grome — ADDRESS: Pocatello, Idaho

Federal Security Agency
United States Public Health Service

Form DPH-48021

Informant, Funeral Director, Registrar and Medical Attendant. EACH must sign with BLACK INK in OWN handwriting. Each item should be answered as completely as possible. State answers as unknown only after a careful investigation. Use BLACK ink or BLACK record typewriter ribbon in filling out certificate. (ICA 38-206 and 215.) Address correspondence to DIVISION OF VITAL STATISTICS, BOISE, IDAHO

JUL 31 1962

DUTIES:

1. INFORMANT SHALL SIGN HIS OWN NAME, under item 17 to authenticate the facts stated under items 1 to 16 inclusive. In case of facts taken from hospital or public records, the person authorized to release the facts shall sign HIS name in addition to giving the source of information.

2. THE FUNERAL DIRECTOR is responsible for completing the entire certificate, obtaining the signatures of the INFORMANT, the OFFICIAL last in attendance on the deceased and HIS OWN signature.

3. THE REGISTRAR can issue a burial or removal permit ONLY after receiving a completed death certificate, including the SIGNATURES IN BLACK ink under items 17, 23a and 25.

PENALTIES: Under the Idaho law, it is a misdemeanor to

(a) Knowingly supply false information to any one connected with completing a death certificate;
(b) Neglect or refuse to certify to the cause of death on request of the person in charge of the disposition of the deceased.
(c) Remove or bury the body of a deceased person WITHOUT the proper permit being FIRST obtained from the local registrar in the district WHERE THE DEATH OCCURRED;
(d) Alter a certificate on file in the office of a local registrar.

STATEMENT OF PLACE OF DEATH

Special attention should be given to the satisfactory completion of EACH portion of this item. The city or town and street address or route number refer to PLACE WHERE THE DEATH OCCURRED. For deaths occurring in hospitals, maternity homes, or institutions, the name of the place and length of stay MUST be stated.

STATEMENT OF USUAL RESIDENCE OF DECEASED

Regardless of the fact that the person may have lived his entire life at the place of death, ALWAYS COMPLETE ALL PARTS OF THIS ITEM. In case a person has resided in the county where death occurred for less than one year, give address of FORMER RESIDENCE. The post office of the deceased may be in a county or state other than the county of actual residence.

IDAHO CODE ANNOTATED-CHAPTER 38, SECTION 206.

The personal and statistical particulars (items 1 to 16) shall be authenticated by the signature of the informant, who may be any competent person acquainted with the facts.

The statement of facts relating to the disposition of the body shall be signed by the undertaker or person acting as such.

The medical certificate shall be made and signed by the physician, if any, last in attendance on the deceased, who shall specify the time in attendance, the time he last saw the deceased alive and the hour of the day at which death occurred. And he shall further state the cause of death, so as to show the course of disease or sequence of causes resulting in death, giving the primary cause, and also the contributory causes, if any, and the duration of each. Indefinite and unsatisfactory terms, indicating only symptoms of disease or conditions resulting from disease, will not be held sufficient for issuing a burial or removal permit; and any certificate containing only such terms as defined by the state registrar as indefinite and unsatisfactory, shall be returned to the physician for correction and definition. The international classification of the causes of death shall be used by all physicians in stating the cause of death in the medical certificate. Causes of death, which may be the result of either disease or violence, shall be carefully defined; and if from violence, its nature shall be stated, and whether (probably) accidental, suicidal, or homicidal.

This body embalmed under direction of [signature] Lic. No 292 at Pocatello on 10-1-61

ADDITIONAL REMARKS by Physician

Certificate of Death

STATE OF IDAHO

State File No. 4036
Local Reg. No. 1534
Reg. Dist. No. 510

BIRTH NO.

RECEIVED OCT 26 1961

Informant, Funeral Director, Registrar and Medical Attendant. EACH must sign with BLACK INK in OWN handwriting. Each item should be answered as completely as possible. State answers as unknown only after a careful investigation. Use BLACK ink or BLACK record typewriter ribbon in filling out certificate. (ICA 38-206 and 215.) Address correspondence to DIVISION OF VITAL STATISTICS, BOISE, IDAHO

1. PLACE OF DEATH
a. COUNTY: Bannock 031
b. CITY OR TOWN (If outside corporate limits, write RURAL and give township): Pocatello
LENGTH OF STAY (in this place): 2 days
d. FULL NAME OF HOSPITAL OR INSTITUTION (If not in hospital or institution, give street address or location): Bannock Mem. Hosp. 018

2. USUAL RESIDENCE (Where deceased lived. If institution: residence before admission).
a. STATE: Idaho 031
b. COUNTY: Bannock
c. CITY OR TOWN (If outside corporate limits, write RURAL and give township): Pocatello
d. STREET ADDRESS (If rural, give location): 334 S. Hayes

3. NAME OF DECEASED (Type or Print): a. (First) DON; b. (Middle) C.; c. (Last) KELLY

4. DATE OF DEATH (Month) (Day) (Year): Oct. 2, 1961

5. SEX: M

6. COLOR OR RACE: W

7. MARRIED, NEVER MARRIED, WIDOWED, DIVORCED (Specify): Married

8. DATE OF BIRTH: Aug. 7, 1904

9. AGE (In years last birthday): 57
IF UNDER 1 YEAR Months / Days
IF UNDER 24 HRS. Hours / Min.

10a. USUAL OCCUPATION (Give kind of work done during most of working life, even if retired): Maintenance Man

10b. KIND OF BUSINESS OR INDUSTRY: Ida. State College

11. BIRTHPLACE (State or foreign country): Parker, Idaho

12. CITIZEN OF WHAT COUNTRY?: USA

13. FATHER'S NAME: Walter Kelly
BIRTHPLACE: Utah

14. MOTHER'S MAIDEN NAME: Claudia Stoddard
BIRTHPLACE: Utah

15. WAS DECEASED EVER IN U.S. ARMED FORCES? (Yes, no, or unknown): No
(If yes, give war or dates of service)

16. SOCIAL SECURITY NO.: 519-09-9630

17. INFORMANT'S OWN SIGNATURE: Mrs. Vista Kelly
ADDRESS: Pocatello, Idaho

MEDICAL CERTIFICATION

18. CAUSE OF DEATH — Enter only one cause per line for (a), (b), and (c).

**This does not mean the mode of dying, such as heart failure, asthenia, etc. It means the disease, injury, or complication which caused death.*

I. DISEASE OR CONDITION DIRECTLY LEADING TO DEATH*(a): Probable mesenteric thrombosis. — INTERVAL BETWEEN ONSET AND DEATH: One day.

ANTECEDENT CAUSES
Morbid conditions, if any, giving rise to the above cause (a) stating the underlying cause last.
DUE TO (b): Congestive heart failure. — Two years.
DUE TO (c): Rheumatic heart disease. — Several yrs.

II. OTHER SIGNIFICANT CONDITIONS
Conditions contributing to the death but not related to the disease or condition causing death.: Aortic and mitral valvulitis. — Several yrs.

19a. DATE OF OPERATION

19b. MAJOR FINDINGS OF OPERATION

20. AUTOPSY? YES ☐ NO ☒

21a. ACCIDENT SUICIDE HOMICIDE (Specify): NO.

21b. PLACE OF INJURY (e.g., in or about home, farm, factory, street, office bldg., etc.)

21c. (CITY, TOWN, OR TOWNSHIP) (COUNTY) (STATE)

21d. TIME OF INJURY (Month) (Day) (Year) (Hour) m.

21e. INJURY OCCURRED WHILE AT WORK ☐ NOT WHILE AT WORK ☐

21f. HOW DID INJURY OCCUR?

22. *I hereby certify that I attended the deceased from* 12-1-59, 1959, *to* 9-30-61, 1961, *that I last saw the deceased alive on* 10-1-61, 1961, *and that death occurred at* 7:40 Am., *from the causes and on the date stated above.*

23a. SIGNATURE (Degree or title): John E. Comstock, M. D. 709

23b. ADDRESS: 343 West Lewis Pocatello, Ida.

23c. DATE SIGNED: 10-11-61

24a. BURIAL, CREMATION, REMOVAL (Specify): Burial

24b. DATE: 10-5-61

24c. NAME OF CEMETERY OR CREMATORY: Restlawn Mem. Gardens

24d. LOCATION (City, town, or county) (State): Pocatello Idaho

DATE REC'D BY LOCAL REG.: OCT 20 1961

REGISTRAR'S SIGNATURE: Dora Stoddard

25. FUNERAL DIRECTOR: Downard Funeral Home
ADDRESS: Pocatello, Idaho

Federal Security Agency
United States Public Health Service

Form DPH-48021

OCT 26 1961

OCT 31 1961

DUTIES:

1. INFORMANT SHALL SIGN HIS OWN NAME, under item 17 to authenticate the facts stated under items 1 to 16 inclusive. In case of facts taken from hospital or public records, the person authorized to release the facts shall sign HIS name in addition to giving the source of information.

2. THE FUNERAL DIRECTOR is responsible for completing the entire certificate, obtaining the signatures of the INFORMANT, the OFFICIAL last in attendance on the deceased and HIS OWN signature.

3. THE REGISTRAR can issue a burial or removal permit ONLY after receiving a completed death certificate, including the SIGNATURES IN BLACK ink under items 17, 23a and 25.

PENALTIES: Under the Idaho law, it is a misdemeanor to

(a) Knowingly supply false information to any one connected with completing a death certificate;
(b) Neglect or refuse to certify to the cause of death on request of the person in charge of the disposition of the deceased.
(c) Remove or bury the body of a deceased person WITHOUT the proper permit being FIRST obtained from the local registrar in the district WHERE THE DEATH OCCURRED;
(d) Alter a certificate on file in the office of a local registrar.

STATEMENT OF PLACE OF DEATH

Special attention should be given to the satisfactory completion of EACH portion of this item. The city or town and street address or route number refer to PLACE WHERE THE DEATH OCCURRED. For deaths occurring in hospitals, maternity homes, or institutions, the name of the place and length of stay MUST be stated.

STATEMENT OF USUAL RESIDENCE OF DECEASED

Regardless of the fact that the person may have lived his entire life at the place of death, ALWAYS COMPLETE ALL PARTS OF THIS ITEM. In case a person has resided in the county where death occurred for less than one year, give address of FORMER RESIDENCE. The post office of the deceased may be in a county or state other than the county of actual residence.

IDAHO CODE ANNOTATED-CHAPTER 38, SECTION 206.

The personal and statistical particulars (items 1 to 16) shall be authenticated by the signature of the informant, who may be any competent person acquainted with the facts.

The statement of facts relating to the disposition of the body shall be signed by the undertaker or person acting as such.

The medical certificate shall be made and signed by the physician, if any, last in attendance on the deceased, who shall specify the time in attendance, the time he last saw the deceased alive and the hour of the day at which death occurred. And he shall further state the cause of death, so as to show the course of disease or sequence of causes resulting in death, giving the primary cause, and also the contributory causes, if any, and the duration of each. Indefinite and unsatisfactory terms, indicating only symptoms of disease or conditions resulting from disease, will not be held sufficient for issuing a burial or removal permit; and any certificate containing only such terms as defined by the state registrar as indefinite and unsatisfactory, shall be returned to the physician for correction and definition. The international classification of the causes of death shall be used by all physicians in stating the cause of death in the medical certificate. Causes of death, which may be the result of either disease or violence, shall be carefully defined; and if from violence, its nature shall be stated, and whether (probably) accidental, suicidal, or homicidal.

This body embalmed under direction of [signature] Lic. No. 292 at Pocatello on 16/2/61

ADDITIONAL REMARKS by Physician

Certificate of Death

STATE OF IDAHO

State File No. 4037
Local Reg. No. 1830
Reg. Dist. No. 510

BIRTH NO.

RECEIVED OCT 19 1961

1. PLACE OF DEATH
a. COUNTY: Bannock
b. CITY OR TOWN (If outside corporate limits, write RURAL and give township): Pocatello
c. LENGTH OF STAY (in this place):
d. FULL NAME OF HOSPITAL OR INSTITUTION (If not in hospital or institution, give street address or location): DOA-Bannock Mem. Hospital

2. USUAL RESIDENCE (Where deceased lived. If institution: residence before admission).
a. STATE: Idaho
b. COUNTY: Bannock
c. CITY OR TOWN (If outside corporate limits, write RURAL and give township): Pocatello
d. STREET ADDRESS (If rural, give location): 286 Pearl

3. NAME OF DECEASED (Type or Print) a. (First)	b. (Middle)	c. (Last)	4. DATE OF DEATH (Month) (Day) (Year)
ALFRED	G.	ANDERSON	Oct. 2, 1961

5. SEX	6. COLOR OR RACE	7. MARRIED, NEVER MARRIED, WIDOWED, DIVORCED (Specify)	8. DATE OF BIRTH	9. AGE (In years last birthday)	IF UNDER 1 YEAR Months	Days	IF UNDER 24 HRS. Hours	Min.
Male	White	Married	Sept. 4, 1898	63				

10a. USUAL OCCUPATION (Give kind of work done during most of working life, even if retired)	10b. KIND OF BUSINESS OR INDUSTRY	11. BIRTHPLACE (State or foreign country)	12. CITIZEN OF WHAT COUNTRY?
Conductor	Railroad	Harrington, Washington	USA

13. FATHER'S NAME	BIRTHPLACE	14. MOTHER'S MAIDEN NAME	BIRTHPLACE
Nels P. Anderson	Sweden	Ida Larson	Sweden

15. WAS DECEASED EVER IN U.S. ARMED FORCES? (Yes, no, or unknown)	(If yes, give war or dates of service)	16. SOCIAL SECURITY NO.	17. INFORMANT'S OWN SIGNATURE	ADDRESS
No			Mae W. Anderson	

18. CAUSE OF DEATH
Enter only one cause per line for (a), (b), and (c)

**This does not mean the mode of dying, such as heart failure, asthenia, etc. It means the disease, injury, or complication which caused death.*

MEDICAL CERTIFICATION

I. DISEASE OR CONDITION DIRECTLY LEADING TO DEATH* (a) Coronary Occlusion — INTERVAL BETWEEN ONSET AND DEATH: Sudden

ANTECEDENT CAUSES

Morbid conditions, if any, giving rise to the above cause (a) stating the underlying cause last.

DUE TO (b)

DUE TO (c)

II. OTHER SIGNIFICANT CONDITIONS

Conditions contributing to the death but not related to the disease or condition causing death.

19a. DATE OF OPERATION	19b. MAJOR FINDINGS OF OPERATION	20. AUTOPSY?
		YES ☐ NO ☐

21a. ACCIDENT SUICIDE HOMICIDE (Specify)	21b. PLACE OF INJURY (e.g., in or about home, farm, factory, street, office bldg., etc.)	21c. (CITY, TOWN, OR TOWNSHIP) (COUNTY) (STATE)

21d. TIME OF INJURY (Month) (Day) (Year) (Hour)	21e. INJURY OCCURRED	21f. HOW DID INJURY OCCUR?
m.	WHILE AT WORK ☐ NOT WHILE AT WORK ☐	

22. *I hereby certify that I attended the deceased from* Not seen before death by me, 19__, to _____, 19__, *that I last saw the deceased alive on* _____, 19__, *and that death occurred at* _____ m., *from the causes and on the date stated above.*

23a. SIGNATURE (Degree or title)	23b. ADDRESS	23c. DATE SIGNED
N. A. Hartvigsen, M.D.	Pocatello, Idaho	10-9-61

24a. BURIAL, CREMATION, REMOVAL (Specify)	24b. DATE	24c. NAME OF CEMETERY OR CREMATORY	24d. LOCATION (City, town, or county) (State)
Burial	Oct. 5, 1961	Lava Hot Springs Cem.	Lava Hot Springs, Idaho

DATE REC'D BY LOCAL REG.	REGISTRAR'S SIGNATURE	25. FUNERAL DIRECTOR	ADDRESS
OCT 11 1961	Dena Rhodes	Manning Chapel	510 North 12th Pocatello, Idaho

Federal Security Agency
United States Public Health Service

Form DPH-48021

Informant, Funeral Director, Registrar and Medical Attendant. EACH must sign with BLACK INK in OWN handwriting. Each item should be answered as completely as possible. State answers as unknown only after a careful investigation. Use BLACK ink or BLACK record typewriter ribbon in filling out certificate. (ICA 38-206 and 215.) Address correspondence to DIVISION OF VITAL STATISTICS, BOISE, IDAHO

DUTIES:

OCT 20 1961

1. INFORMANT SHALL SIGN HIS OWN NAME, under item 17 to authenticate the facts stated under items 1 to 16 inclusive. In case of facts taken from hospital or public records, the person authorized to release the facts shall sign HIS name in addition to giving the source of information.

NOV 7 1961

2. THE FUNERAL DIRECTOR is responsible for completing the entire certificate, obtaining the signatures of the INFORMANT, the OFFICIAL last in attendance on the deceased and HIS OWN signature.

MAR 20 1962

3. THE REGISTRAR can issue a burial or removal permit ONLY after receiving a completed death certificate, including the SIGNATURES IN BLACK ink under items 17, 23a and 25.

PENALTIES: Under the Idaho law, it is a misdemeanor to

(a) Knowingly supply false information to any one connected with completing a death certificate;
(b) Neglect or refuse to certify to the cause of death on request of the person in charge of the disposition of the deceased.
(c) Remove or bury the body of a deceased person WITHOUT the proper permit being FIRST obtained from the local registrar in the district WHERE THE DEATH OCCURRED;
(d) Alter a certificate on file in the office of a local registrar.

STATEMENT OF PLACE OF DEATH

Special attention should be given to the satisfactory completion of EACH portion of this item. The city or town and street address or route number refer to PLACE WHERE THE DEATH OCCURRED. For deaths occurring in hospitals, maternity homes, or institutions, the name of the place and length of stay MUST be stated.

STATEMENT OF USUAL RESIDENCE OF DECEASED

Regardless of the fact that the person may have lived his entire life at the place of death, ALWAYS COMPLETE ALL PARTS OF THIS ITEM. In case a person has resided in the county where death occurred for less than one year, give address of FORMER RESIDENCE. The post office of the deceased may be in a county or state other than the county of actual residence.

IDAHO CODE ANNOTATED-CHAPTER 38, SECTION 206.

The personal and statistical particulars (items 1 to 16) shall be authenticated by the signature of the informant, who may be any competent person acquainted with the facts.

The statement of facts relating to the disposition of the body shall be signed by the undertaker or person acting as such.

The medical certificate shall be made and signed by the physician, if any, last in attendance on the deceased, who shall specify the time in attendance, the time he last saw the deceased alive and the hour of the day at which death occurred. And he shall further state the cause of death, so as to show the course of disease or sequence of causes resulting in death, giving the primary cause, and also the contributory causes, if any, and the duration of each. Indefinite and unsatisfactory terms, indicating only symptoms of disease or conditions resulting from disease, will not be held sufficient for issuing a burial or removal permit; and any certificate containing only such terms as defined by the state registrar as indefinite and unsatisfactory, shall be returned to the physician for correction and definition. The international classification of the causes of death shall be used by all physicians in stating the cause of death in the medical certificate. Causes of death, which may be the result of either disease or violence, shall be carefully defined, and if from violence, its nature shall be stated, and whether (probably) accidental, suicidal, or homicidal.

This body embalmed under direction of [signature] Lic. No. E-416 at Pocatello on 10/2/61

ADDITIONAL REMARKS by Physician Subject was dead on arrival at hospital (B.F.D.)

Certificate of Death

STATE OF IDAHO

State File No. 4038
Local Reg. No. 1831
Reg. Dist. No. 510

BIRTH NO.

RECEIVED OCT 19 1961

1. PLACE OF DEATH
a. COUNTY: Bannock
b. CITY OR TOWN (If outside corporate limits, write RURAL and give township): Pocatello
c. LENGTH OF STAY (in this place): 10yrs.
d. FULL NAME OF HOSPITAL OR INSTITUTION (If not in hospital or institution, give street address or location): 240 W. Center

2. USUAL RESIDENCE (Where deceased lived. If institution: residence before admission).
a. STATE: Idaho
b. COUNTY: Bannock
c. CITY OR TOWN (If outside corporate limits, write RURAL and give township): Pocatello
d. STREET ADDRESS (If rural, give location): 240 W. Center

3. NAME OF DECEASED (Type or Print)
a. (First): ERNEST
b. (Middle): MILTON
c. (Last): COLTON

4. DATE OF DEATH (Month) (Day) (Year): Oct. 3, 1961

5. SEX: M
6. COLOR OR RACE: W
7. MARRIED, NEVER MARRIED, WIDOWED, DIVORCED (Specify): Widowed
8. DATE OF BIRTH: Feb. 18, 1886
9. AGE (In years last birthday): 75 — IF UNDER 1 YEAR: Months / Days — IF UNDER 24 HRS.: Hours / Min.

10a. USUAL OCCUPATION (Give kind of work done during most of working life, even if retired): Carpenter 37
10b. KIND OF BUSINESS OR INDUSTRY: Construction
11. BIRTHPLACE (State or foreign country): South Russell, New York
12. CITIZEN OF WHAT COUNTRY?: USA

13. FATHER'S NAME: Adelbert S. Colton — BIRTHPLACE: New York
14. MOTHER'S MAIDEN NAME: Asenith Towne — BIRTHPLACE: New York

15. WAS DECEASED EVER IN U.S. ARMED FORCES? (Yes, no, or unknown): No — (If yes, give war or dates of service)
16. SOCIAL SECURITY NO.: 518-12-7075
17. INFORMANT'S OWN SIGNATURE: Beverly Vessa — ADDRESS: Pocatello, Idaho

18. CAUSE OF DEATH
Enter only one cause per line for (a), (b), and (c)

This does not mean the mode of dying, such as heart failure, asthenia, etc. It means the disease, injury, or complication which caused death.

593X

MEDICAL CERTIFICATION

I. DISEASE OR CONDITION DIRECTLY LEADING TO DEATH* (a): Congestive Heart Failure — INTERVAL BETWEEN ONSET AND DEATH: ?

ANTECEDENT CAUSES
Morbid conditions, if any, giving rise to the above cause (a) stating the underlying cause last.
DUE TO (b): High Blood Pressure
DUE TO (c): Renal Disease

II. OTHER SIGNIFICANT CONDITIONS
Conditions contributing to the death but not related to the disease or condition causing death.

19a. DATE OF OPERATION
19b. MAJOR FINDINGS OF OPERATION
20. AUTOPSY? YES ☐ NO ☒

21a. ACCIDENT SUICIDE HOMICIDE (Specify)
21b. PLACE OF INJURY (e.g., in or about home, farm, factory, street, office bldg., etc.)
21c. (CITY, TOWN, OR TOWNSHIP) (COUNTY) (STATE)
21d. TIME OF INJURY (Month) (Day) (Year) (Hour) m.
21e. INJURY OCCURRED WHILE AT WORK ☐ NOT WHILE AT WORK ☐
21f. HOW DID INJURY OCCUR?

22. *I hereby certify that I attended the deceased from* — *, 19*__*, to* — *, 19*__*, that I ~~last~~ saw the deceased* ~~dead~~ *on* 10-3-, 1961, *and that death occurred at* 4:00 P *m., from the causes and on the date stated above.*

23a. SIGNATURE: Burton H. John — (Degree or title): Coroner
23b. ADDRESS: Bannock County Ida
23c. DATE SIGNED: 10-10-61

24a. BURIAL, CREMATION, REMOVAL (Specify): Burial
24b. DATE: 10-6-61
24c. NAME OF CEMETERY OR CREMATORY: Mountainview Cem.
24d. LOCATION (City, town, or county) (State): Pocatello, Idaho

DATE REC'D BY LOCAL REG.: OCT 12 1961
REGISTRAR'S SIGNATURE: Dina Rhodehouse
25. FUNERAL DIRECTOR: Downard Funeral Home, John P. Gowen — ADDRESS: Pocatello, Idaho

Federal Security Agency
United States Public Health Service

Form DPH-48021

Informant, Funeral Director, Registrar and Medical Attendant. EACH must sign with BLACK INK in OWN handwriting. Each item should be answered as completely as possible. State answers as unknown only after a careful investigation. Use BLACK ink or BLACK record typewriter ribbon in filling out certificate. (ICA 38-206 and 215.) Address correspondence to DIVISION OF VITAL STATISTICS, BOISE, IDAHO

DUTIES:

1. INFORMANT SHALL SIGN HIS OWN NAME, under item 17 to authenticate the facts stated under items 1 to 16 inclusive. In case of facts taken from hospital or public records, the person authorized to release the facts shall sign HIS name in addition to giving the source of information.

2. THE FUNERAL DIRECTOR is responsible for completing the entire certificate, obtaining the signatures of the INFORMANT, the OFFICIAL last in attendance on the deceased and HIS OWN signature.

3. THE REGISTRAR can issue a burial or removal permit ONLY after receiving a completed death certificate, including the SIGNATURES IN BLACK ink under items 17, 23a and 25.

PENALTIES: Under the Idaho law, it is a misdemeanor to

(a) Knowingly supply false information to any one connected with completing a death certificate;
(b) Neglect or refuse to certify to the cause of death on request of the person in charge of the disposition of the deceased.
(c) Remove or bury the body of a deceased person WITHOUT the proper permit being FIRST obtained from the local registrar in the district WHERE THE DEATH OCCURRED;
(d) Alter a certificate on file in the office of a local registrar.

STATEMENT OF PLACE OF DEATH

Special attention should be given to the satisfactory completion of EACH portion of this item. The city or town and street address or route number refer to PLACE WHERE THE DEATH OCCURRED. For deaths occurring in hospitals, maternity homes, or institutions, the name of the place and length of stay MUST be stated.

STATEMENT OF USUAL RESIDENCE OF DECEASED

Regardless of the fact that the person may have lived his entire life at the place of death, ALWAYS COMPLETE ALL PARTS OF THIS ITEM. In case a person has resided in the county where death occurred for less than one year, give address of FORMER RESIDENCE. The post office of the deceased may be in a county or state other than the county of actual residence.

IDAHO CODE ANNOTATED-CHAPTER 38, SECTION 206.

The personal and statistical particulars (items 1 to 16) shall be authenticated by the signature of the informant, who may be any competent person acquainted with the facts.

The statement of facts relating to the disposition of the body shall be signed by the undertaker or person acting as such.

The medical certificate shall be made and signed by the physician, if any, last in attendance on the deceased, who shall specify the time in attendance, the time he last saw the deceased alive and the hour of the day at which death occurred. And he shall further state the cause of death, so as to show the course of disease or sequence of causes resulting in death, giving the primary cause, and also the contributory causes, if any, and the duration of each. Indefinite and unsatisfactory terms, indicating only symptoms of disease or conditions resulting from disease, will not be held sufficient for issuing a burial or removal permit; and any certificate containing only such terms as defined by the state registrar as indefinite and unsatisfactory, shall be returned to the physician for correction and definition. The international classification of the causes of death shall be used by all physicians in stating the cause of death in the medical certificate. Causes of death, which may be the result of either disease or violence, shall be carefully defined; and if from violence, its nature shall be stated, and whether (probably) accidental, suicidal, or homicidal.

This body embalmed under direction of J. L. Lomm Lic. No. 292 at Pocatello on 10/3/61

ADDITIONAL REMARKS by Physician

Certificate of Death

STATE OF IDAHO

State File No. 4039
Local Reg. No. 1832
Reg. Dist. No. 510

BIRTH NO.

RECEIVED OCT 9 1961

1. PLACE OF DEATH
a. COUNTY: Bannock
b. CITY OR TOWN (If outside corporate limits, write RURAL and give township): Pocatello
LENGTH OF STAY (in this place):
d. FULL NAME OF HOSPITAL OR INSTITUTION: Bannock Memorial Hospital

2. USUAL RESIDENCE (Where deceased lived. If institution: residence before admission).
a. STATE: Idaho
b. COUNTY: Bannock
c. CITY OR TOWN (If outside corporate limits, write RURAL and give township): Pocatello
d. STREET ADDRESS (If rural, give location): 226 Taft Avenue

3. NAME OF DECEASED (Type or Print)	a. (First)	b. (Middle)	c. (Last)	4. DATE OF DEATH (Month) (Day) (Year)
	CORA	LOUISA	REMY	Oct. 3, 1961

5. SEX	6. COLOR OR RACE	7. MARRIED, NEVER MARRIED, WIDOWED, DIVORCED (Specify)	8. DATE OF BIRTH	9. AGE (In years last birthday)	IF UNDER 1 YEAR: Months / Days	IF UNDER 24 HRS.: Hours / Min.
Female	White	Married	Jan. 23, 1922	39		

10a. USUAL OCCUPATION (Give kind of work done during most of working life, even if retired): Housewife
10b. KIND OF BUSINESS OR INDUSTRY: Own Home
11. BIRTHPLACE (State or foreign country): Pocatello, Idaho
12. CITIZEN OF WHAT COUNTRY? USA

13. FATHER'S NAME: Hyrum A. Curtis — BIRTHPLACE: Provo, Utah
14. MOTHER'S MAIDEN NAME: Chloie Hancock — BIRTHPLACE: Downey, Idaho

15. WAS DECEASED EVER IN U.S. ARMED FORCES? (Yes, no, or unknown): No
(If yes, give war or dates of service): ---
16. SOCIAL SECURITY NO.:
17. INFORMANT'S OWN SIGNATURE: Norland H. Remy — ADDRESS:

MEDICAL CERTIFICATION

18. CAUSE OF DEATH
Enter only one cause per line for (a), (b), and (c).

**This does not mean the mode of dying, such as heart failure, asthenia, etc. It means the disease, injury, or complication which caused death.*

I. DISEASE OR CONDITION DIRECTLY LEADING TO DEATH* (a): Diabetes Mellitus — INTERVAL BETWEEN ONSET AND DEATH: yrs

ANTECEDENT CAUSES
Morbid conditions, if any, giving rise to the above cause (a) stating the underlying cause last.
DUE TO (b):
DUE TO (c):

II. OTHER SIGNIFICANT CONDITIONS
Conditions contributing to the death but not related to the disease or condition causing death. Urinary tract Infection — yrs

19a. DATE OF OPERATION	19b. MAJOR FINDINGS OF OPERATION	20. AUTOPSY?
		YES [X] NO [ ]

21a. ACCIDENT / SUICIDE / HOMICIDE (Specify)	21b. PLACE OF INJURY (e.g., in or about home, farm, factory, street, office bldg., etc.)	21c. (CITY, TOWN, OR TOWNSHIP) (COUNTY) (STATE)

21d. TIME OF INJURY (Month) (Day) (Year) (Hour)	21e. INJURY OCCURRED	21f. HOW DID INJURY OCCUR?
m.	WHILE AT WORK [ ] NOT WHILE AT WORK [ ]	

22. *I hereby certify that I attended the deceased from* 1955, 19__, *to* 10-3-61, 19__, *that I last saw the deceased alive on* 10-3-61, 19__, *and that death occurred at* 6:30a *m., from the causes and on the date stated above.*

23a. SIGNATURE	(Degree or title)	23b. ADDRESS	23c. DATE SIGNED
[signature]	MD	Pocatello	10/6/61

24a. BURIAL, CREMATION, REMOVAL (Specify)	24b. DATE	24c. NAME OF CEMETERY OR CREMATORY	24d. LOCATION (City, town, or county) (State)
Burial	Oct. 6, 1961	Mountainview Cemetery	Pocatello, Bannock, Idaho

DATE REC'D BY LOCAL REG.	REGISTRAR'S SIGNATURE	25. FUNERAL DIRECTOR	ADDRESS
OCT 11	[signature]	Manning Chapel	510 North 12th Pocatello, Idaho

Federal Security Agency
United States Public Health Service

Form DPH-48021

Informant, Funeral Director, Registrar and Medical Attendant. EACH must sign with BLACK INK in OWN handwriting. Each item should be answered as completely as possible. State answers as unknown only after a careful investigation. Use BLACK ink or BLACK record typewriter ribbon in filling out certificate. (ICA 38-206 and 215.) Address correspondence to DIVISION OF VITAL STATISTICS, BOISE, IDAHO

OCT 20 1961

JAN 30 1962

DUTIES:

1. INFORMANT SHALL SIGN HIS OWN NAME, under item 17 to authenticate the facts stated under items 1 to 16 inclusive. In case of facts taken from hospital or public records, the person authorized to sign the facts shall sign HIS name in addition to giving the source of information.

2. THE FUNERAL DIRECTOR is responsible for completing the entire certificate, obtaining the signatures of the INFORMANT, the OFFICIAL last in attendance on the deceased and HIS OWN signature.

3. THE REGISTRAR can issue a burial or removal permit ONLY after receiving a completed death certificate, including the SIGNATURES IN BLACK ink under items 17, 23a and 25.

PENALTIES: Under the Idaho law, it is a misdemeanor to

(a) Knowingly supply false information to any one connected with completing a death certificate;
(b) Neglect or refuse to certify to the cause of death on request of the person in charge of the disposition of the deceased.
(c) Remove or bury the body of a deceased person WITHOUT the proper permit being FIRST obtained from the local registrar in the district WHERE THE DEATH OCCURRED;
(d) Alter a certificate on file in the office of a local registrar.

STATEMENT OF PLACE OF DEATH

Special attention should be given to the satisfactory completion of EACH portion of this item. The city or town and street address or route number refer to PLACE WHERE THE DEATH OCCURRED. For deaths occurring in hospitals, maternity homes, or institutions, the name of the place and length of stay MUST be stated.

STATEMENT OF USUAL RESIDENCE OF DECEASED

Regardless of the fact that the person may have lived his entire life at the place of death, ALWAYS COMPLETE ALL PARTS OF THIS ITEM. In case a person has resided in the county where death occurred for less than one year, give address of FORMER RESIDENCE. The post office of the deceased may be in a county or state other than the county of actual residence.

IDAHO CODE ANNOTATED-CHAPTER 38, SECTION 206.

The personal and statistical particulars (items 1 to 16) shall be authenticated by the signature of the informant, who may be any competent person acquainted with the facts.

The statement of facts relating to the disposition of the body shall be signed by the undertaker or person acting as such.

The medical certificate shall be made and signed by the physician, if any, last in attendance on the deceased, who shall specify the time in attendance, the time he last saw the deceased alive and the hour of the day at which death occurred. And he shall further state the cause of death, so as to show the course of disease or sequence of causes resulting in death, giving the primary cause, and also the contributory causes, if any, and the duration of each. Indefinite and unsatisfactory terms, indicating only symptoms of disease or conditions resulting from disease, will not be held sufficient for issuing a burial or removal permit; and any certificate containing only such terms as defined by the state registrar as indefinite and unsatisfactory, shall be returned to the physician for correction and definition. The International classification of the causes of death shall be used by all physicians in stating the cause of death in the medical certificate. Causes of death, which may be the result of either disease or violence, shall be carefully defined; and if from violence, its nature shall be stated, and whether (probably) accidental, suicidal, or homicidal.

This body embalmed under direction of Allen J. Manning Lic. No. E-416 at Pocatello on 10/3/61

ADDITIONAL REMARKS by Physician .....

State File No. 4040
Local Reg. No. 1833
Reg. Dist. No. 511

Certificate of Death

STATE OF IDAHO

BIRTH NO.

RECEIVED OCT 19 1961

030

1. PLACE OF DEATH
a. COUNTY: Bannock
b. CITY OR TOWN (If outside corporate limits, write RURAL and give township): Blackrock
c. LENGTH OF STAY (in this place):
d. FULL NAME OF HOSPITAL OR INSTITUTION (If not in hospital or institution, give street address or location): Residence

2. USUAL RESIDENCE (Where deceased lived. If institution: residence before admission).
a. STATE: Idaho 030
b. COUNTY: Bannock
c. CITY OR TOWN (If outside corporate limits, write RURAL and give township): Blackrock
d. STREET ADDRESS (If rural, give location):

3. NAME OF DECEASED (Type or Print)
a. (First): ORA
b. (Middle): MAX
c. (Last): ALLEN

4. DATE OF DEATH (Month) (Day) (Year): Oct. 5, 1961

5. SEX: Male
6. COLOR OR RACE: White
7. MARRIED, NEVER MARRIED, WIDOWED, DIVORCED (Specify): Married
8. DATE OF BIRTH: Sept. 18, 1890
9. AGE (In years last birthday): 71 — IF UNDER 1 YEAR: Months / Days — IF UNDER 24 HRS.: Hours / Min.

10a. USUAL OCCUPATION (Give kind of work done during most of working life, even if retired): 05
10b. KIND OF BUSINESS OR INDUSTRY:
11. BIRTHPLACE (State or foreign country): Bellvue, Idaho
12. CITIZEN OF WHAT COUNTRY?: USA

13. FATHER'S NAME: Ora Franklin Allen — BIRTHPLACE: 3
14. MOTHER'S MAIDEN NAME: Sarah Ellen Ponds — BIRTHPLACE: 3

15. WAS DECEASED EVER IN U.S. ARMED FORCES? (Yes, no, or unknown) (If yes, give war or dates of service):
16. SOCIAL SECURITY NO.:
17. INFORMANT'S OWN SIGNATURE: Evan Feline Allen — ADDRESS:

18. CAUSE OF DEATH
Enter only one cause per line for (a), (b), and (c)

This does not mean the mode of dying, such as heart failure, asthenia, etc. It means the disease, injury, or complication which caused death.

154X

MEDICAL CERTIFICATION

I. DISEASE OR CONDITION DIRECTLY LEADING TO DEATH* (a): Invasive and metastatic squamous cell carcinoma anorectal area

ANTECEDENT CAUSES

Morbid conditions, if any, giving rise to the above cause (a) stating the underlying cause last.

DUE TO (b):

DUE TO (c):

II. OTHER SIGNIFICANT CONDITIONS

Conditions contributing to the death but not related to the disease or condition causing death.

INTERVAL BETWEEN ONSET AND DEATH:

19a. DATE OF OPERATION:
19b. MAJOR FINDINGS OF OPERATION:
20. AUTOPSY? YES ☐ NO ☐

21a. ACCIDENT SUICIDE HOMICIDE (Specify):
21b. PLACE OF INJURY (e.g., in or about home, farm, factory, street, office bldg., etc.):
21c. (CITY, TOWN, OR TOWNSHIP) (COUNTY) (STATE):
21d. TIME OF INJURY (Month) (Day) (Year) (Hour) m.
21e. INJURY OCCURRED WHILE AT WORK ☐ NOT WHILE AT WORK ☐
21f. HOW DID INJURY OCCUR?

22. *I hereby certify that I attended the deceased from* _____, 1958, *to* 10-3, 1961, *that I last saw the deceased alive on* 10-3, 1961, *and that death occurred at* _____ *m., from the causes and on the date stated above.*

23a. SIGNATURE (Degree or title): Calvin Buhler MD
23b. ADDRESS: 107 N. 5th Avenue
23c. DATE SIGNED: 10-11-61

24a. BURIAL, CREMATION, REMOVAL (Specify): Burial
24b. DATE: Oct. 7, 1961
24c. NAME OF CEMETERY OR CREMATORY: Mountainview Cemetery
24d. LOCATION (City, town, or county) (State): Pocatello, Bannock, Idaho

DATE REC'D BY LOCAL REG.: OCT 11 1961
REGISTRAR'S SIGNATURE: Ima Rhodehouse
25. FUNERAL DIRECTOR: Allen J. Manning — Manning Chapel
ADDRESS: 510 North 12th, Pocatello, Idaho

Federal Security Agency
United States Public Health Service

Form DPH-48021

Informant, Funeral Director, Registrar and Medical Attendant. EACH must sign with BLACK INK in OWN handwriting. Each item should be answered as completely as possible. State answers as unknown only after a careful investigation. Use BLACK ink or BLACK record typewriter ribbon in filling out certificate. (ICA 38-206 and 215.) Address correspondence to DIVISION OF VITAL STATISTICS, BOISE, IDAHO

OCT 20 1961

DUTIES:

1. INFORMANT SHALL SIGN HIS OWN NAME, under item 17 to authenticate the facts stated under items 1 to 16 inclusive. In case of facts taken from hospital or public records, the person authorized to release the facts shall sign HIS name in addition to giving the source of information.

2. THE FUNERAL DIRECTOR is responsible for completing the entire certificate, obtaining the signatures of the INFORMANT, the OFFICIAL last in attendance on the deceased and HIS OWN signature.

3. THE REGISTRAR can issue a burial or removal permit ONLY after receiving a completed death certificate, including the SIGNATURES IN BLACK ink under items 17, 23a and 25.

PENALTIES: Under the Idaho law, it is a misdemeanor to

(a) Knowingly supply false information to any one connected with completing a death certificate;
(b) Neglect or refuse to certify to the cause of death on request of the person in charge of the disposition of the deceased.
(c) Remove or bury the body of a deceased person WITHOUT the proper permit being FIRST obtained from the local registrar in the district WHERE THE DEATH OCCURRED;
(d) Alter a certificate on file in the office of a local registrar.

STATEMENT OF PLACE OF DEATH

Special attention should be given to the satisfactory completion of EACH portion of this item. The city or town and street address or route number refer to PLACE WHERE THE DEATH OCCURRED. For deaths occurring in hospitals, maternity homes, or institutions, the name of the place and length of stay MUST be stated.

STATEMENT OF USUAL RESIDENCE OF DECEASED

Regardless of the fact that the person may have lived his entire life at the place of death, ALWAYS COMPLETE ALL PARTS OF THIS ITEM. In case a person has resided in the county where death occurred for less than one year, give address of FORMER RESIDENCE. The post office of the deceased may be in a county or state other than the county of actual residence.

IDAHO CODE ANNOTATED-CHAPTER 38, SECTION 206.

The personal and statistical particulars (items 1 to 16) shall be authenticated by the signature of the informant, who may be any competent person acquainted with the facts.

The statement of facts relating to the disposition of the body shall be signed by the undertaker or person acting as such.

The medical certificate shall be made and signed by the physician, if any, last in attendance on the deceased, who shall specify the time in attendance, the time he last saw the deceased alive and the hour of the day at which death occurred. And he shall further state the cause of death, so as to show the course of disease or sequence of causes resulting in death, giving the primary cause, and also the contributory causes, if any, and the duration of each. Indefinite and unsatisfactory terms, indicating only symptoms of disease or conditions resulting from disease, will not be held sufficient for issuing a burial or removal permit; and any certificate containing only such terms as defined by the state registrar as indefinite and unsatisfactory, shall be returned to the physician for correction and definition. The international classification of the causes of death shall be used by all physicians in stating the cause of death in the medical certificate. Causes of death, which may be the result of either disease or violence, shall be carefully defined; and if from violence, its nature shall be stated, and whether (probably) accidental, suicidal, or homicidal.

This body embalmed under direction of [signature] Lic. No L-416 at POCATELLO, IDA on 5 OCT 1961

ADDITIONAL REMARKS by Physician

State File No. 4041
Local Reg. No. 1841
Reg. Dist. No. 510

Certificate of Death

STATE OF IDAHO

BIRTH NO.

RECEIVED
OCT 27 1961
Bureau of Vital Statistics

1. PLACE OF DEATH
a. COUNTY: Bannock
b. CITY OR TOWN (If outside corporate limits, write RURAL and give township): Pocatello
c. LENGTH OF STAY (in this place): 30 days
d. FULL NAME OF HOSPITAL OR INSTITUTION (If not in hospital or institution, give street address or location): St. Anthony Mercy Hospital

2. USUAL RESIDENCE (Where deceased lived. If institution: residence before admission).
a. STATE: Idaho 031
b. COUNTY: Bannock
c. CITY OR TOWN (If outside corporate limits, write RURAL and give township): Pocatello
d. STREET ADDRESS (If rural, give location): 1025 East Benton Street

3. NAME OF DECEASED (Type or Print)
a. (First): SHARLOT
b. (Middle): GRACE 019
c. (Last): WILKIE

4. DATE OF DEATH (Month) (Day) (Year): October 5 1961

5. SEX: Female
6. COLOR OR RACE: White
7. MARRIED, NEVER MARRIED, WIDOWED, DIVORCED (Specify): Widowed
8. DATE OF BIRTH: July 18, 1875
9. AGE (In years last birthday): 86 — IF UNDER 1 YEAR: Months / Days — IF UNDER 24 HRS.: Hours / Min.

10a. USUAL OCCUPATION (Give kind of work done during most of working life, even if retired): School Teacher 12
10b. KIND OF BUSINESS OR INDUSTRY: Public Schools
11. BIRTHPLACE (State or foreign country): Hersey Michigan
12. CITIZEN OF WHAT COUNTRY?: U. S. A.

13. FATHER'S NAME: Lewis Brumm — BIRTHPLACE: Elsace Lorraine
14. MOTHER'S MAIDEN NAME: Louise Baltz — BIRTHPLACE: New York

15. WAS DECEASED EVER IN U.S. ARMED FORCES? (Yes, no, or unknown): No — (If yes, give war or dates of service): *****
16. SOCIAL SECURITY NO.: None
17. INFORMANT'S OWN SIGNATURE: Personal Records — ADDRESS: Pocatello, Idaho

18. CAUSE OF DEATH Enter only one cause per line for (a), (b), and (c)

This does not mean the mode of dying, such as heart failure, asthenia, etc. It means the disease, injury, or complication which caused death.

MEDICAL CERTIFICATION

I. DISEASE OR CONDITION DIRECTLY LEADING TO DEATH* (a) Arteriosclerotic Heart Disease, with — INTERVAL BETWEEN ONSET AND DEATH: yes.

ANTECEDENT CAUSES — Severe coronary artery insufficiency

Morbid conditions, if any, giving rise to the above cause (a) stating the underlying cause last.

DUE TO (b)

DUE TO (c)

II. OTHER SIGNIFICANT CONDITIONS — *Conditions contributing to the death but not related to the disease or condition causing death.* Mild Diabetes Mellitus — yes

19a. DATE OF OPERATION: 9-9-61
19b. MAJOR FINDINGS OF OPERATION: Fractured hip — nailed open reduction
20. AUTOPSY? YES [X] NO [ ]

21a. ACCIDENT SUICIDE HOMICIDE (Specify)
21b. PLACE OF INJURY (e.g., in or about home, farm, factory, street, office bldg., etc.): Home -
21c. (CITY, TOWN, OR TOWNSHIP) (COUNTY) (STATE): Pocatello, Bannock, Idaho
21d. TIME OF INJURY (Month) (Day) (Year) (Hour): 9-8-61 m.
21e. INJURY OCCURRED WHILE AT WORK [ ] NOT WHILE AT WORK [X]
21f. HOW DID INJURY OCCUR?: Fell at Home -

22. *I hereby certify that I attended the deceased from* 9-9, 1961, *to* Oct. 5, 1961, *that I last saw the deceased alive on* Oct. 5, 1961, *and that death occurred at* 5:30 p.m., *from the causes and on the date stated above.*

23a. SIGNATURE (Degree or title): David C. Miller, M.D.
23b. ADDRESS: Pocatello, Idaho
23c. DATE SIGNED: Oct. 9, 1961

24a. BURIAL, CREMATION, REMOVAL (Specify): Burial
24b. DATE: Oct. 10, 1961
24c. NAME OF CEMETERY OR CREMATORY: Mountainview Cemetery
24d. LOCATION (City, town, or county) (State): Pocatello Idaho

DATE REC'D BY LOCAL REG.: OCT 25 1961
REGISTRAR'S SIGNATURE: Ima Rhodehouse
25. FUNERAL DIRECTOR: Jack Henderson — ADDRESS: Pocatello, Idaho

Federal Security Agency
United States Public Health Service
Form DPH-48021

Informant, Funeral Director, Registrar and Medical Attendant. EACH must sign with BLACK INK in OWN handwriting. Each item should be answered as completely as possible. State answers as unknown only after a careful investigation. Use BLACK ink or BLACK record typewriter ribbon in filling out certificate. (ICA 38-206 and 215.) Address correspondence to DIVISION OF VITAL STATISTICS, BOISE, IDAHO

DUTIES:

OCT 30 1961

1. INFORMANT SHALL SIGN HIS OWN NAME, under item 17 to authenticate the facts stated under items 1 to 16 inclusive. In case of facts taken from hospital or public records, the person authorized to release the facts shall sign HIS name in addition to giving the source of information.

NOV 28 1962

2. THE FUNERAL DIRECTOR is responsible for completing the entire certificate, obtaining the signatures of the INFORMANT, the OFFICIAL last in attendance on the deceased and HIS OWN signature.

MAR 11 1963

3. THE REGISTRAR can issue a burial or removal permit ONLY after receiving a completed death certificate, including the SIGNATURES IN BLACK ink under items 17, 23a and 25.

APR 12 1963

PENALTIES: Under the Idaho law, it is a misdemeanor to

NOV 10 1983

(a) Knowingly supply false information to any one connected with completing a death certificate;
(b) Neglect or refuse to certify to the cause of death on request of the person in charge of the disposition of the deceased.
(c) Remove or bury the body of a deceased person WITHOUT the proper permit being FIRST obtained from the local registrar in the district WHERE THE DEATH OCCURRED;
(d) Alter a certificate on file in the office of a local registrar.

STATEMENT OF PLACE OF DEATH

Special attention should be given to the satisfactory completion of EACH portion of this item. The city or town and street address or route number refer to PLACE WHERE THE DEATH OCCURRED. For deaths occurring in hospitals, maternity homes, or institutions, the name of the place and length of stay MUST be stated.

STATEMENT OF USUAL RESIDENCE OF DECEASED

Regardless of the fact that the person may have lived his entire life at the place of death, ALWAYS COMPLETE ALL PARTS OF THIS ITEM. In case a person has resided in the county where death occurred for less than one year, give address of FORMER RESIDENCE. The post office of the deceased may be in a county or state other than the county of actual residence.

IDAHO CODE ANNOTATED-CHAPTER 38, SECTION 206.

The personal and statistical particulars (items 1 to 16) shall be authenticated by the signature of the informant, who may be any competent person acquainted with the facts.

The statement of facts relating to the disposition of the body shall be signed by the undertaker or person acting as such.

The medical certificate shall be made and signed by the physician, if any, last in attendance on the deceased, who shall specify the time in attendance, the time he last saw the deceased alive and the hour of the day at which death occurred. And he shall further state the cause of death, so as to show the course of disease or sequence of causes resulting in death, giving the primary cause, and also the contributory causes, if any, and the duration of each. Indefinite and unsatisfactory terms, indicating only symptoms of disease or conditions resulting from disease, will not be held sufficient for issuing a burial or removal permit; and any certificate containing only such terms as defined by the state registrar as indefinite and unsatisfactory, shall be returned to the physician for correction and definition. The International classification of the causes of death shall be used by all physicians in stating the cause of death in the medical certificate. Causes of death, which may be the result of either disease or violence, shall be carefully defined; and if from violence, its nature shall be stated, and whether (probably) accidental, suicidal, or homicidal.

This body embalmed under direction of Jack Henderson Lic. No. E349 at Pocatello, Ida on 10/5/1961

ADDITIONAL REMARKS by Physician

Certificate of Death

STATE OF IDAHO

State File No. 4042
Local Reg. No. 1835
Reg. Dist. No. 510

BIRTH NO.

RECEIVED OCT 26 1961

1. PLACE OF DEATH
a. COUNTY: Bannock
b. CITY OR TOWN (If outside corporate limits, write RURAL and give township): Pocatello
c. LENGTH OF STAY (in this place): 45 days
d. FULL NAME OF HOSPITAL OR INSTITUTION (If not in hospital or institution, give street address or location): Bannock Memorial Hosp.

2. USUAL RESIDENCE (Where deceased lived. If institution: residence before admission).
a. STATE: Idaho
b. COUNTY: Bannock
c. CITY OR TOWN (If outside corporate limits, write RURAL and give township): Pocatello
d. STREET ADDRESS (If rural, give location): 155 N. Garfield

3. NAME OF DECEASED (Type or Print)
a. (First): FRANK
b. (Middle): R.
c. (Last): RUDOLPH

4. DATE OF DEATH (Month) (Day) (Year): Oct. 7, 1961

5. SEX: M
6. COLOR OR RACE: W
7. MARRIED, NEVER MARRIED, WIDOWED, DIVORCED (Specify): Married
8. DATE OF BIRTH: Feb. 18, 1889
9. AGE (In years last birthday): 72 — IF UNDER 1 YEAR: Months / Days — IF UNDER 24 HRS.: Hours / Min.

10a. USUAL OCCUPATION (Give kind of work done during most of working life, even if retired): Insurance agent
10b. KIND OF BUSINESS OR INDUSTRY: Insurance
11. BIRTHPLACE (State or foreign country): Gunderson, Colorado
12. CITIZEN OF WHAT COUNTRY?: USA

13. FATHER'S NAME: Frank K. Rudolph — BIRTHPLACE: Penn.
14. MOTHER'S MAIDEN NAME: Alice Lowder — BIRTHPLACE: Kansas

15. WAS DECEASED EVER IN U.S. ARMED FORCES? (Yes, no, or unknown): No — (If yes, give war or dates of service)
16. SOCIAL SECURITY NO.
17. INFORMANT'S OWN SIGNATURE — ADDRESS: Pocatello, Idaho

18. CAUSE OF DEATH — Enter only one cause per line for (a), (b), and (c)

This does not mean the mode of dying, such as heart failure, asthenia, etc. It means the disease, injury, or complication which caused death.

MEDICAL CERTIFICATION

600.0

I. DISEASE OR CONDITION DIRECTLY LEADING TO DEATH* (a) Chronic pyelonephritis with uremia — INTERVAL BETWEEN ONSET AND DEATH: 5 years

ANTECEDENT CAUSES

Morbid conditions, if any, giving rise to the above cause (a) stating the underlying cause last.

DUE TO (b)

DUE TO (c)

II. OTHER SIGNIFICANT CONDITIONS — *Conditions contributing to the death but not related to the disease or condition causing death.*
1. Pneumonia, orthostatic — days
2. Generalized arteriosclerosis with coronary insufficiency — 12 years

19a. DATE OF OPERATION
19b. MAJOR FINDINGS OF OPERATION
20. AUTOPSY? YES ☐ NO ☒

21a. ACCIDENT SUICIDE HOMICIDE (Specify)
21b. PLACE OF INJURY (e.g., in or about home, farm, factory, street, office bldg., etc.)
21c. (CITY, TOWN, OR TOWNSHIP) (COUNTY) (STATE)
21d. TIME OF INJURY (Month) (Day) (Year) (Hour) m.
21e. INJURY OCCURRED WHILE AT WORK ☐ NOT WHILE AT WORK ☐
21f. HOW DID INJURY OCCUR?

22. *I hereby certify that I attended the deceased from* April, 1950, *to* Oct. 7, 1961, *that I last saw the deceased alive on* Oct. 7, 1961, *and that death occurred at* 1:50 pm., *from the causes and on the date stated above.*

23a. SIGNATURE (Degree or title): ARCH T. WIGLE, M. D.
23b. ADDRESS: 1605 N. Arthur, Pocatello, Idaho
23c. DATE SIGNED: 10/10/61

24a. BURIAL, CREMATION, REMOVAL (Specify): Burial
24b. DATE: 10-10-61
24c. NAME OF CEMETERY OR CREMATORY: Mount Moriah Cem.
24d. LOCATION (City, town, or county) (State): Pocatello, Idaho

DATE REC'D BY LOCAL REG.: OCT 20 1961
REGISTRAR'S SIGNATURE: Irma Rhodehouse
25. FUNERAL DIRECTOR — ADDRESS: Downard Funeral Home, Pocatello, Idaho

Federal Security Agency
United States Public Health Service

Form DPH-48021

Informant, Funeral Director, Registrar and Medical Attendant. EACH must sign with BLACK INK in OWN handwriting. Each item should be answered as completely as possible. State answers as unknown only after a careful investigation. Use BLACK ink or BLACK record typewriter ribbon in filling out certificate. (ICA 38-206 and 215.) Address correspondence to DIVISION OF VITAL STATISTICS, BOISE, IDAHO

OCT 26 1961

DUTIES:

1. INFORMANT SHALL SIGN HIS OWN NAME, under item 17 to authenticate the facts stated under items 1 to 16 inclusive. In case of facts taken from hospital or public records, the person authorized to release the facts shall sign HIS name in addition to giving the source of information.

AUG 13 1975

2. THE FUNERAL DIRECTOR is responsible for completing the entire certificate, obtaining the signatures of the INFORMANT, the OFFICIAL last in attendance on the deceased and HIS OWN signature.

3. THE REGISTRAR can issue a burial or removal permit ONLY after receiving a completed death certificate, including the SIGNATURES IN BLACK ink under items 17, 23a and 25.

PENALTIES: Under the Idaho law, it is a misdemeanor to

(a) Knowingly supply false information to any one connected with completing a death certificate;
(b) Neglect or refuse to certify to the cause of death on request of the person in charge of the disposition of the deceased.
(c) Remove or bury the body of a deceased person WITHOUT the proper permit being FIRST obtained from the local registrar in the district WHERE THE DEATH OCCURRED;
(d) Alter a certificate on file in the office of a local registrar.

STATEMENT OF PLACE OF DEATH

Special attention should be given to the satisfactory completion of EACH portion of this item. The city or town and street address or route number refer to PLACE WHERE THE DEATH OCCURRED. For deaths occurring in hospitals, maternity homes, or institutions, the name of the place and length of stay MUST be stated.

STATEMENT OF USUAL RESIDENCE OF DECEASED

Regardless of the fact that the person may have lived his entire life at the place of death, ALWAYS COMPLETE ALL PARTS OF THIS ITEM. In case a person has resided in the county where death occurred for less than one year, give address of FORMER RESIDENCE. The post office of the deceased may be in a county or state other than the county of actual residence.

IDAHO CODE ANNOTATED-CHAPTER 38, SECTION 206.

The personal and statistical particulars (items 1 to 16) shall be authenticated by the signature of the informant, who may be any competent person acquainted with the facts.

The statement of facts relating to the disposition of the body shall be signed by the undertaker or person acting as such.

The medical certificate shall be made and signed by the physician, if any, last in attendance on the deceased, who shall specify the time in attendance, the time he last saw the deceased alive and the hour of the day at which death occurred. And he shall further state the cause of death, so as to show the course of disease or sequence of causes resulting in death, giving the primary cause, and also the contributory causes, if any, and the duration of each. Indefinite and unsatisfactory terms, indicating only symptoms of disease or conditions resulting from disease, will not be held sufficient for issuing a burial or removal permit; and any certificate containing only such terms as defined by the state registrar as indefinite and unsatisfactory, shall be returned to the physician for correction and definition. The international classification of the causes of death shall be used by all physicians in stating the cause of death in the medical certificate. Causes of death, which may be the result of either disease or violence, shall be carefully defined; and if from violence, its nature shall be stated, and whether (probably) accidental, suicidal, or homicidal.

This body embalmed under direction of John P. Hansen Lic. No. 292 at Pocatello on 10/7/61

ADDITIONAL REMARKS by Physician

Certificate of Death

STATE OF IDAHO

State File No. 4043
Local Reg. No. 1836
Reg. Dist. No. 511

BIRTH NO.

RECEIVED OCT 26 1961

1. PLACE OF DEATH
a. COUNTY: Bannock 030
b. CITY OR TOWN (If outside corporate limits, write RURAL and give township): Rural Pocatello
c. LENGTH OF STAY (in this place):
d. FULL NAME OF HOSPITAL OR INSTITUTION (If not in hospital or institution, give street address or location): Residence

2. USUAL RESIDENCE (Where deceased lived. If institution: residence before admission).
a. STATE: Idaho 03 b. COUNTY: Bannock
c. CITY OR TOWN (If outside corporate limits, write RURAL and give township): Rural Pocatello
d. STREET ADDRESS (If rural, give location): Route #1 South

3. NAME OF DECEASED (Type or Print)	a. (First)	b. (Middle)	c. (Last)	4. DATE OF DEATH (Month) (Day) (Year)
	ERICK	FORREST	GABRIELSON	October 9, 1961

5. SEX	6. COLOR OR RACE	7. MARRIED, NEVER MARRIED, WIDOWED, DIVORCED (Specify)	8. DATE OF BIRTH	9. AGE (In years last birthday)	IF UNDER 1 YEAR: Months / Days	IF UNDER 24 HRS.: Hours / Min.
Male	White	Married	April 1, 1900	61		

10a. USUAL OCCUPATION (Give kind of work done during most of working life, even if retired)	10b. KIND OF BUSINESS OR INDUSTRY	11. BIRTHPLACE (State or foreign country)	12. CITIZEN OF WHAT COUNTRY?
Foreman 37	Kraft Cheese Co	Park City, Utah 1	USA

13. FATHER'S NAME	BIRTHPLACE	14. MOTHER'S MAIDEN NAME	BIRTHPLACE
Erick Gabrielson	Sweden 2	Susan Broadhead	3

15. WAS DECEASED EVER IN U.S. ARMED FORCES? (Yes, no, or unknown)	(If yes, give war or dates of service)	16. SOCIAL SECURITY NO.	17. INFORMANT'S OWN SIGNATURE	ADDRESS
No	-----		Allison L. Williams	Rt #1 South Pocatello

18. CAUSE OF DEATH
Enter only one cause per line for (a), (b), and (c)

**This does not mean the mode of dying, such as heart failure, asthenia, etc. It means the disease, injury, or complication which caused death.*

MEDICAL CERTIFICATION

I. DISEASE OR CONDITION DIRECTLY LEADING TO DEATH* (a) Arteriosclerotic Heart Disease — INTERVAL BETWEEN ONSET AND DEATH: 10 minutes

ANTECEDENT CAUSES
Morbid conditions, if any, giving rise to the above cause (a) stating the underlying cause last.
DUE TO (b)
DUE TO (c)

II. OTHER SIGNIFICANT CONDITIONS
Conditions contributing to the death but not related to the disease or condition causing death. Diabetes Coronary disease in 1954

19a. DATE OF OPERATION	19b. MAJOR FINDINGS OF OPERATION	20. AUTOPSY?
		YES ☐ NO ☒

21a. ACCIDENT / SUICIDE / HOMICIDE (Specify)	21b. PLACE OF INJURY (e.g., in or about home, farm, factory, street, office bldg., etc.)	21c. (CITY, TOWN, OR TOWNSHIP) (COUNTY) (STATE)
		Pocatello Bannock Ida

21d. TIME OF INJURY (Month) (Day) (Year) (Hour)	21e. INJURY OCCURRED	21f. HOW DID INJURY OCCUR?
m.	WHILE AT WORK ☐ NOT WHILE AT WORK ☐	

22. *I hereby certify that I attended the deceased from* 1954, 19___, *to* Oct, 1961, *that I last saw the deceased alive on* Oct 7, 1961, *and that death occurred at* 8 P m., *from the causes and on the date stated above.*

23a. SIGNATURE	(Degree or title)	23b. ADDRESS	23c. DATE SIGNED
[illegible]	MD	Pocatello	10-25-61

24a. BURIAL, CREMATION, REMOVAL (Specify)	24b. DATE	24c. NAME OF CEMETERY OR CREMATORY	24d. LOCATION (City, town, or county) (State)
Burial	Oct. 12, 1961	RestLawn Mem. Gardens	Pocatello, Bannock, Idaho

DATE REC'D BY LOCAL REG.	REGISTRAR'S SIGNATURE	25. FUNERAL DIRECTOR	ADDRESS
OCT 20 1961	Dena Rhodebeck	Manning Chapel	510 North 12th Pocatello, Idaho

Federal Security Agency
United States Public Health Service

Form DPH-48021

Informant, Funeral Director, Registrar and Medical Attendant. EACH must sign with BLACK INK in OWN handwriting. Each item should be answered as completely as possible. State answers as unknown only after a careful investigation. Use BLACK ink or BLACK record typewriter ribbon in filling out certificate. (ICA 38-206 and 215.) Address correspondence to DIVISION OF VITAL STATISTICS, BOISE, IDAHO

DUTIES:

1. INFORMANT SHALL SIGN HIS OWN NAME, under item 17 to authenticate the facts stated under MAR 29 1962 inclusive. In case of facts taken from hospital or public records, the person authorized to release the facts shall sign HIS name in addition to giving the source of information.

2. THE FUNERAL DIRECTOR is responsible for completing the entire certificate, obtaining the signatures of the INFORMANT, the OFFICIAL last in attendance on the deceased and HIS OWN signature.

3. THE REGISTRAR can issue a burial or removal permit ONLY after receiving a completed death certificate, including the SIGNATURES IN BLACK ink under items 17, 23a and 25.

PENALTIES: Under the Idaho law, it is a misdemeanor to

(a) Knowingly supply false information to any one connected with completing a death certificate;
(b) Neglect or refuse to certify to the cause of death on request of the person in charge of the disposition of the deceased.
(c) Remove or bury the body of a deceased person WITHOUT the proper permit being FIRST obtained from the local registrar in the district WHERE THE DEATH OCCURRED;
(d) Alter a certificate on file in the office of a local registrar.

STATEMENT OF PLACE OF DEATH

Special attention should be given to the satisfactory completion of EACH portion of this item. The city or town and street address or route number refer to PLACE WHERE THE DEATH OCCURRED. For deaths occurring in hospitals, maternity homes, or institutions, the name of the place and length of stay MUST be stated.

STATEMENT OF USUAL RESIDENCE OF DECEASED

Regardless of the fact that the person may have lived his entire life at the place of death, ALWAYS COMPLETE ALL PARTS OF THIS ITEM. In case a person has resided in the county where death occurred for less than one year, give address of FORMER RESIDENCE. The post office of the deceased may be in a county or state other than the county of actual residence.

IDAHO CODE ANNOTATED-CHAPTER 38, SECTION 206.

The personal and statistical particulars (items 1 to 16) shall be authenticated by the signature of the informant, who may be any competent person acquainted with the facts.

The statement of facts relating to the disposition of the body shall be signed by the undertaker or person acting as such.

The medical certificate shall be made and signed by the physician, if any, last in attendance on the deceased, who shall specify the time in attendance, the time he last saw the deceased alive and the hour of the day at which death occurred. And he shall further state the cause of death, so as to show the course of disease or sequence of causes resulting in death, giving the primary cause, and also the contributory causes, if any, and the duration of each. Indefinite and unsatisfactory terms, indicating only symptoms of disease or conditions resulting from disease, will not be held sufficient for issuing a burial or removal permit; and any certificate containing only such terms as defined by the state registrar as indefinite and unsatisfactory, shall be returned to the physician for correction and definition. The international classification of the causes of death shall be used by all physicians in stating the cause of death in the medical certificate. Causes of death, which may be the result of either disease or violence, shall be carefully defined; and, if from violence, its nature shall be stated, and whether (probably) accidental, suicidal, or homicidal.

This body embalmed under direction of Allen J. Mannuy Lic. No. E-416 at Pocatello on 10/9/61

ADDITIONAL REMARKS by Physician

NON-RESIDENT
Certificate of Death

STATE OF IDAHO

State File No. 4044
Local Reg. No. 1842
Reg. Dist. No. 510

BIRTH NO.

RECEIVED
OCT 27 1961
Bureau of Vital Statistics

1. PLACE OF DEATH
a. COUNTY: Bannock 031
b. CITY OR TOWN (If outside corporate limits, write RURAL and give township): Pocatello
c. LENGTH OF STAY (in this place): 3 wks.
d. FULL NAME OF HOSPITAL OR INSTITUTION (If not in hospital or institution, give street address or location): St. Anthony Hospital 519

2. USUAL RESIDENCE (Where deceased lived. If institution: residence before admission).
a. STATE: Wyoming 49
b. COUNTY: Uinta 000
c. CITY OR TOWN (If outside corporate limits, write RURAL and give township): Evanston
d. STREET ADDRESS (If rural, give location): Unknown

3. NAME OF DECEASED (Type or Print)
a. (First): RICHARD
b. (Middle): LEE
c. (Last): DAVIS

4. DATE OF DEATH (Month) (Day) (Year): Oct. 11, 1961

5. SEX: M
6. COLOR OR RACE: W
7. MARRIED, NEVER MARRIED, WIDOWED, DIVORCED (Specify): Never married
8. DATE OF BIRTH: Feb. 6, 1957
9. AGE (In years last birthday): 4 — IF UNDER 1 YEAR: Months / Days — IF UNDER 24 HRS.: Hours / Min.

10a. USUAL OCCUPATION (Give kind of work done during most of working life, even if retired): None 02
10b. KIND OF BUSINESS OR INDUSTRY: - - -
11. BIRTHPLACE (State or foreign country): Evanston, Wyoming
12. CITIZEN OF WHAT COUNTRY?: USA

13. FATHER'S NAME: Daniel F. Davis — BIRTHPLACE: Utah
14. MOTHER'S MAIDEN NAME: Shannon Schneider — BIRTHPLACE: Missouri

15. WAS DECEASED EVER IN U.S. ARMED FORCES? (Yes, no, or unknown): No — (If yes, give war or dates of service)
16. SOCIAL SECURITY NO.: None
17. INFORMANT'S OWN SIGNATURE: Daniel F. Davis — ADDRESS: Evanston, Wyo.

18. CAUSE OF DEATH
Enter only one cause per line for (a), (b), and (c)

**This does not mean the mode of dying, such as heart failure, asthenia, etc. It means the disease, injury, or complication which caused death.*

340.3

MEDICAL CERTIFICATION

I. DISEASE OR CONDITION DIRECTLY LEADING TO DEATH*(a): Meningitis, acute — INTERVAL BETWEEN ONSET AND DEATH: 3 wk.

ANTECEDENT CAUSES

Morbid conditions, if any, giving rise to the above cause (a) stating the underlying cause last.

DUE TO (b)

DUE TO (c)

II. OTHER SIGNIFICANT CONDITIONS

Conditions contributing to the death but not related to the disease or condition causing death.

19a. DATE OF OPERATION
19b. MAJOR FINDINGS OF OPERATION
20. AUTOPSY? YES [X] NO [ ]

21a. ACCIDENT SUICIDE HOMICIDE (Specify)
21b. PLACE OF INJURY (e.g., in or about home, farm, factory, street, office bldg., etc.)
21c. (CITY, TOWN, OR TOWNSHIP) (COUNTY) (STATE)

21d. TIME OF INJURY (Month) (Day) (Year) (Hour) m.
21e. INJURY OCCURRED WHILE AT WORK [ ] NOT WHILE AT WORK [ ]
21f. HOW DID INJURY OCCUR?

22. *I hereby certify that I attended the deceased from* 9/21, 1961, *to* 10/11, 1961, *that I last saw the deceased alive on* 10/11, 1961, *and that death occurred at* 4:45 A *m., from the causes and on the date stated above.*

23a. SIGNATURE (Degree or title): [signature] M D
23b. ADDRESS: Pocatello, Idaho
23c. DATE SIGNED: 10/17/61

24a. BURIAL, CREMATION, REMOVAL (Specify): Removal
24b. DATE: 10-12-61
24c. NAME OF CEMETERY OR CREMATORY: Evanston Cem.
24d. LOCATION (City, town, or county) (State): Evanston, Wyo.

DATE REC'D BY LOCAL REG.: OCT 25 1961
REGISTRAR'S SIGNATURE: [signature]
25. FUNERAL DIRECTOR: Downard Funeral Home, Pocatello, Idaho — ADDRESS: John P. Grouse

Federal Security Agency
United States Public Health Service

Form DPH-48021

Informant, Funeral Director, Registrar and Medical Attendant. EACH must sign with BLACK INK in OWN handwriting. Each item should be answered as completely as possible. State answers as unknown only after a careful investigation. Use BLACK ink or BLACK record typewriter ribbon in filling out certificate. (ICA 38-206 and 215.) Address correspondence to DIVISION OF VITAL STATISTICS, BOISE, IDAHO

OCT 30 1961

DUTIES:

1. INFORMANT SHALL SIGN HIS OWN NAME, under item 17 to authenticate the facts stated under items 1 to 16 inclusive. In case of facts taken from hospital or public records, the person authorized to release the facts shall sign HIS name in addition to giving the source of information.

2. THE FUNERAL DIRECTOR is responsible for completing the entire certificate, obtaining the signatures of the INFORMANT, the OFFICIAL last in attendance on the deceased and HIS OWN signature.

3. THE REGISTRAR can issue a burial or removal permit ONLY after receiving a completed death certificate, including the SIGNATURES IN BLACK ink under items 17, 23a and 25.

PENALTIES: Under the Idaho law, it is a misdemeanor to

(a) Knowingly supply false information to any one connected with completing a death certificate;
(b) Neglect or refuse to certify to the cause of death on request of the person in charge of the disposition of the deceased.
(c) Remove or bury the body of a deceased person WITHOUT the proper permit being FIRST obtained from the local registrar in the district WHERE THE DEATH OCCURRED;
(d) Alter a certificate on file in the office of a local registrar.

STATEMENT OF PLACE OF DEATH

Special attention should be given to the satisfactory completion of EACH portion of this item. The city or town and street address or route number refer to PLACE WHERE THE DEATH OCCURRED. For deaths occurring in hospitals, maternity homes, or institutions, the name of the place and length of stay MUST be stated.

STATEMENT OF USUAL RESIDENCE OF DECEASED

Regardless of the fact that the person may have lived his entire life at the place of death, ALWAYS COMPLETE ALL PARTS OF THIS ITEM. In case a person has resided in the county where death occurred for less than one year, give address of FORMER RESIDENCE. The post office of the deceased may be in a county or state other than the county of actual residence.

IDAHO CODE ANNOTATED-CHAPTER 38, SECTION 206.

The personal and statistical particulars (items 1 to 16) shall be authenticated by the signature of the informant, who may be any competent person acquainted with the facts.

The statement of facts relating to the disposition of the body shall be signed by the undertaker or person acting as such.

The medical certificate shall be made and signed by the physician, if any, last in attendance on the deceased, who shall specify the time in attendance, the time he last saw the deceased alive and the hour of the day at which death occurred. And he shall further state the cause of death, so as to show the course of disease or sequence of causes resulting in death, giving the primary cause, and also the contributory causes, if any, and the duration of each. Indefinite and unsatisfactory terms, indicating only symptoms of disease or conditions resulting from disease, will not be held sufficient for issuing a burial or removal permit; and any certificate containing only such terms as defined by the state registrar as indefinite and unsatisfactory, shall be returned to the physician for correction and definition. The international classification of the causes of death shall be used by all physicians in stating the cause of death in the medical certificate. Causes of death, which may be the result of either disease or violence, shall be carefully defined; and if from violence, its nature shall be stated, and whether (probably) accidental, suicidal, or homicidal.

This body embalmed under direction of Joe Lomm Lic. No. 292 at Pocatello on 10/11/61

ADDITIONAL REMARKS by Physician .....

Certificate of Death

STATE OF IDAHO

State File No. 4045
Local Reg. No. 1843
Reg. Dist. No. 510

BIRTH NO.

RECEIVED OCT 27 1961 Bureau of Vital Statistics

1. PLACE OF DEATH a. COUNTY: Bannock 031 b. CITY OR TOWN (If outside corporate limits, write RURAL and give township): Pocatello c. LENGTH OF STAY (In this place): 3 days d. FULL NAME OF HOSPITAL OR INSTITUTION (If not in hospital or institution, give street address or location): Bannock Memorial Hospital 018	2. USUAL RESIDENCE (Where deceased lived. If institution: residence before admission). a. STATE: Idaho 031 b. COUNTY: Bannock c. CITY OR TOWN (If outside corporate limits, write RURAL and give township): Pocatello d. STREET ADDRESS (If rural, give location): 181 Hawthorne Avenue

3. NAME OF DECEASED (Type or Print)	a. (First): LURINDA	b. (Middle): LETTA	c. (Last): NEWTON	4. DATE OF DEATH (Month) (Day) (Year): October 11 1961
5. SEX: Female	6. COLOR OR RACE: White	7. MARRIED, NEVER MARRIED, WIDOWED, DIVORCED (Specify): Married	8. DATE OF BIRTH: February 26, 1884	9. AGE (In years last birthday): 77 — IF UNDER 1 YEAR: Months / Days — IF UNDER 24 HRS.: Hours / Min.
10a. USUAL OCCUPATION (Give kind of work done during most of working life, even if retired): Housewife 01	10b. KIND OF BUSINESS OR INDUSTRY: At Home	11. BIRTHPLACE (State or foreign country): Princeton, Missouri	12. CITIZEN OF WHAT COUNTRY? U. S. A.	
13. FATHER'S NAME: William Cox	BIRTHPLACE: (no data) 3	14. MOTHER'S MAIDEN NAME: Cordalia	BIRTHPLACE: (no data) 3 (No data)	
15. WAS DECEASED EVER IN U.S. ARMED FORCES? (Yes, no, or unknown): No	(If yes, give war or dates of service): *****	16. SOCIAL SECURITY NO.: None	17. INFORMANT'S OWN SIGNATURE: George Newton	ADDRESS: Pocatello, Idaho

18. CAUSE OF DEATH
Enter only one cause per line for (a), (b), and (c)

*This does not mean the mode of dying, such as heart failure, asthenia, etc. It means the disease, injury, or complication which caused death.

MEDICAL CERTIFICATION

I. DISEASE OR CONDITION DIRECTLY LEADING TO DEATH* (a) Myocardial Infarction

ANTECEDENT CAUSES

Morbid conditions, if any, giving rise to the above cause (a) stating the underlying cause last.

DUE TO (b) Coronary Occlusion

DUE TO (c)

II. OTHER SIGNIFICANT CONDITIONS

Conditions contributing to the death but not related to the disease or condition causing death.

INTERVAL BETWEEN ONSET AND DEATH

19a. DATE OF OPERATION	19b. MAJOR FINDINGS OF OPERATION	20. AUTOPSY? YES ☐ NO ☒
21a. ACCIDENT SUICIDE HOMICIDE (Specify)	21b. PLACE OF INJURY (e.g., in or about home, farm, factory, street, office bldg., etc.)	21c. (CITY, TOWN, OR TOWNSHIP) (COUNTY) (STATE)
21d. TIME OF INJURY (Month) (Day) (Year) (Hour) m.	21e. INJURY OCCURRED: WHILE AT WORK ☐ NOT WHILE AT WORK ☐	21f. HOW DID INJURY OCCUR?

22. *I hereby certify that I attended the deceased from* 10-9-, 1961, *to* Oct. 11, 1961, *that I last saw the deceased alive on* Oct 11, 1961, *and that death occurred at* 1:30a. *m., from the causes and on the date stated above.*

23a. SIGNATURE (Degree or title): Calvin Buhler M.D. 768 Calvin Buhler, M. D.	23b. ADDRESS: Pocatello, Idaho	23c. DATE SIGNED: Oct. 13, 1961	
24a. BURIAL, CREMATION, REMOVAL (Specify): Burial	24b. DATE: Oct. 14, 1961	24c. NAME OF CEMETERY OR CREMATORY: Mountainview Cemetery	24d. LOCATION (City, town, or county) (State): Pocatello Idaho
DATE REC'D BY LOCAL REG.: OCT 25 1961	REGISTRAR'S SIGNATURE: Irma Rhodehouse	25. FUNERAL DIRECTOR: Jack Henderson	ADDRESS: Pocatello, Idaho

Federal Security Agency
United States Public Health Service

Form DPH-48021

Informant, Funeral Director, Registrar and Medical Attendant. EACH must sign with BLACK INK in OWN handwriting. Each item should be answered as completely as possible. State answers as unknown only after a careful investigation. Use BLACK ink or BLACK record typewriter ribbon in filling out certificate. (ICA 38-206 and 215.) Address correspondence to DIVISION OF VITAL STATISTICS, BOISE, IDAHO

DUTIES:

1. INFORMANT SHALL SIGN HIS OWN NAME, under item 17 to authenticate the facts stated under items 1 to 16 inclusive. In case of facts taken from hospital or public records, the person authorized to release the facts shall sign HIS name in addition to giving the source of information.

2. THE FUNERAL DIRECTOR is responsible for completing the entire certificate, obtaining the signatures of the INFORMANT, the OFFICIAL last in attendance on the deceased and HIS OWN signature.

3. THE REGISTRAR can issue a burial or removal permit ONLY after receiving a completed death certificate, including the SIGNATURES IN BLACK ink under items 17, 23a and 25.

PENALTIES: Under the Idaho law, it is a misdemeanor to

(a) Knowingly supply false information to any one connected with completing a death certificate;
(b) Neglect or refuse to certify to the cause of death on request of the person in charge of the disposition of the deceased.
(c) Remove or bury the body of a deceased person WITHOUT the proper permit being FIRST obtained from the local registrar in the district WHERE THE DEATH OCCURRED;
(d) Alter a certificate on file in the office of a local registrar.

STATEMENT OF PLACE OF DEATH

Special attention should be given to the satisfactory completion of EACH portion of this item. The city or town and street address or route number refer to PLACE WHERE THE DEATH OCCURRED. For deaths occurring in hospitals, maternity homes, or institutions, the name of the place and length of stay MUST be stated.

STATEMENT OF USUAL RESIDENCE OF DECEASED

Regardless of the fact that the person may have lived his entire life at the place of death, ALWAYS COMPLETE ALL PARTS OF THIS ITEM. In case a person has resided in the county where death occurred for less than one year, give address of FORMER RESIDENCE. The post office of the deceased may be in a county or state other than the county of actual residence.

IDAHO CODE ANNOTATED-CHAPTER 38, SECTION 206.

The personal and statistical particulars (items 1 to 16) shall be authenticated by the signature of the informant, who may be any competent person acquainted with the facts.

The statement of facts relating to the disposition of the body shall be signed by the undertaker or person acting as such.

The medical certificate shall be made and signed by the physician, if any, last in attendance on the deceased, who shall specify the time in attendance, the time he last saw the deceased alive and the hour of the day at which death occurred. And he shall further state the cause of death, so as to show the course of disease or sequence of causes resulting in death, giving the primary cause, and also the contributory causes, if any, and the duration of each. Indefinite and unsatisfactory terms, indicating only symptoms of disease or conditions resulting from disease, will not be held sufficient for issuing a burial or removal permit; and any certificate containing only such terms as defined by the state registrar as indefinite and unsatisfactory, shall be returned to the physician for correction and definition. The international classification of the causes of death shall be used by all physicians in stating the cause of death in the medical certificate. Causes of death, which may be the result of either disease or violence, shall be carefully defined; and if from violence, its nature shall be stated, and whether (probably) accidental, suicidal, or homicidal.

This body embalmed under direction of Jack Henderson Lic. No. E349 at Pocatello, Ida on 10/11/1961

ADDITIONAL REMARKS by Physician

State File No. 4046
Local Reg. No. 1837
Reg. Dist. No. 510

Certificate of Death

STATE OF IDAHO

BIRTH NO.

RECEIVED OCT 26 1961 Bureau of Vital Statistics

1. PLACE OF DEATH
a. COUNTY: Bannock 031
b. CITY OR TOWN (If outside corporate limits, write RURAL and give township): Pocatello
c. LENGTH OF STAY (in this place): 2 mos.
d. FULL NAME OF HOSPITAL OR INSTITUTION (If not in hospital or institution, give street address or location): St. Anthony Hospital 019

2. USUAL RESIDENCE (Where deceased lived. If institution: residence before admission).
a. STATE: Idaho 031
b. COUNTY: Bannock
c. CITY OR TOWN (If outside corporate limits, write RURAL and give township): Pocatello
d. STREET ADDRESS (If rural, give location): 450 So. 3rd

3. NAME OF DECEASED (Type or Print)
a. (First): ERNEST
b. (Middle):
c. (Last): PEYRE

4. DATE OF DEATH (Month) (Day) (Year): Oct. 11, 1961

5. SEX: M
6. COLOR OR RACE: W
7. MARRIED, NEVER MARRIED, WIDOWED, DIVORCED (Specify): Never married
8. DATE OF BIRTH: June 3, 1887
9. AGE (In years last birthday): 74 — IF UNDER 1 YEAR: Months / Days — IF UNDER 24 HRS.: Hours / Min.

10a. USUAL OCCUPATION (Give kind of work done during most of working life, even if retired): Sheep raising 51
10b. KIND OF BUSINESS OR INDUSTRY: Sheep ranch
11. BIRTHPLACE (State or foreign country): France
12. CITIZEN OF WHAT COUNTRY?: USA

13. FATHER'S NAME: Eugene Peyre — BIRTHPLACE: France
14. MOTHER'S MAIDEN NAME: Victorine Gagnier — BIRTHPLACE: France

15. WAS DECEASED EVER IN U.S. ARMED FORCES? (Yes, no, or unknown): No — (If yes, give war or dates of service)
16. SOCIAL SECURITY NO.:
17. INFORMANT'S OWN SIGNATURE: Alfred Rosa — ADDRESS: Pocatello, Ida.

18. CAUSE OF DEATH
Enter only one cause per line for (a), (b), and (c)

This does not mean the mode of dying, such as heart failure, asthenia, etc. It means the disease, injury, or complication which caused death.

MEDICAL CERTIFICATION

		INTERVAL BETWEEN ONSET AND DEATH
I. DISEASE OR CONDITION DIRECTLY LEADING TO DEATH* (a)	Carcinoma of Larynx involving orifice of esophagus	4½ yrs
ANTECEDENT CAUSES — *Morbid conditions, if any, giving rise to the above cause (a) stating the underlying cause last.* DUE TO (b)	Terminal hypostatic pneumonia	3 days
DUE TO (c)		
II. OTHER SIGNIFICANT CONDITIONS — *Conditions contributing to the death but not related to the disease or condition causing death.*	Arteriosclerotic Heart disease	5 yrs

161X

19a. DATE OF OPERATION:
19b. MAJOR FINDINGS OF OPERATION:
20. AUTOPSY? YES ☐ NO ☒

21a. ACCIDENT SUICIDE HOMICIDE (Specify):
21b. PLACE OF INJURY (e.g., in or about home, farm, factory, street, office bldg., etc.):
21c. (CITY, TOWN, OR TOWNSHIP) (COUNTY) (STATE):
21d. TIME OF INJURY (Month) (Day) (Year) (Hour) m.
21e. INJURY OCCURRED WHILE AT WORK ☐ NOT WHILE AT WORK ☐
21f. HOW DID INJURY OCCUR?

22. *I hereby certify that I attended the deceased from* 8-1957, 1958, *to* 10-14, 1961, *that I last saw the deceased alive on* 10-14, 1961, *and that death occurred at* 9:45A *m., from the causes and on the date stated above.*

23a. SIGNATURE: J B Koehler 957 — (Degree or title): M.D.
23b. ADDRESS: Spaulding Bldg Pocatello, Idaho
23c. DATE SIGNED: 10-17-61

24a. BURIAL, CREMATION, REMOVAL (Specify): burial
24b. DATE: 10-14-61 02
24c. NAME OF CEMETERY OR CREMATORY: Mountainview Cem.
24d. LOCATION (City, town, or county) (State): Pocatello, Idaho

DATE REC'D BY LOCAL REG.: OCT 19 1961
REGISTRAR'S SIGNATURE: Ima R Rhodehouse
25. FUNERAL DIRECTOR: Downard Funeral Home, Pocatello, Idaho — ADDRESS: John P. Gomm

Federal Security Agency
United States Public Health Service

Form DPH-48021

Informant, Funeral Director, Registrar and Medical Attendant. EACH must sign with BLACK INK in OWN handwriting. Each item should be answered as completely as possible. State answers as unknown only after a careful investigation. Use BLACK ink or BLACK record typewriter ribbon in filling out certificate. (ICA 38-206 and 215.) Address correspondence to DIVISION OF VITAL STATISTICS, BOISE, IDAHO

NOV 13 1961

DUTIES:

1. INFORMANT SHALL SIGN HIS OWN NAME, under item 17 to authenticate the facts stated under items 1 to 16 inclusive. In case of facts taken from hospital or public records, the person authorized to release the facts shall sign HIS name in addition to giving the source of information.

DEC 5 1961

2. THE FUNERAL DIRECTOR is responsible for completing the entire certificate, obtaining the signatures of the INFORMANT, the OFFICIAL last in attendance on the deceased and HIS OWN signature.

3. THE REGISTRAR can issue a burial or removal permit ONLY after receiving a completed death certificate, including the SIGNATURES IN BLACK ink under items 17, 23a and 25.

PENALTIES: Under the Idaho law, it is a misdemeanor to

(a) Knowingly supply false information to any one connected with completing a death certificate;
(b) Neglect or refuse to certify to the cause of death on request of the person in charge of the disposition of the deceased.
(c) Remove or bury the body of a deceased person WITHOUT the proper permit being FIRST obtained from the local registrar in the district WHERE THE DEATH OCCURRED;
(d) Alter a certificate on file in the office of a local registrar.

STATEMENT OF PLACE OF DEATH

Special attention should be given to the satisfactory completion of EACH portion of this item. The city or town and street address or route number refer to PLACE WHERE THE DEATH OCCURRED. For deaths occurring in hospitals, maternity homes, or institutions, the name of the place and length of stay MUST be stated.

STATEMENT OF USUAL RESIDENCE OF DECEASED

Regardless of the fact that the person may have lived his entire life at the place of death, ALWAYS COMPLETE ALL PARTS OF THIS ITEM. In case a person has resided in the county where death occurred for less than one year, give address of FORMER RESIDENCE. The post office of the deceased may be in a county or state other than the county of actual residence.

IDAHO CODE ANNOTATED-CHAPTER 38, SECTION 206.

The personal and statistical particulars (items 1 to 16) shall be authenticated by the signature of the informant, who may be any competent person acquainted with the facts.

The statement of facts relating to the disposition of the body shall be signed by the undertaker or person acting as such.

The medical certificate shall be made and signed by the physician, if any, last in attendance on the deceased, who shall specify the time in attendance, the time he last saw the deceased alive and the hour of the day at which death occurred. And he shall further state the cause of death, so as to show the course of disease or sequence of causes resulting in death, giving the primary cause, and also the contributory causes, if any, and the duration of each. Indefinite and unsatisfactory terms, indicating only symptoms of disease or conditions resulting from disease, will not be held sufficient for issuing a burial or removal permit; and any certificate containing only such terms as defined by the state registrar as indefinite and unsatisfactory, shall be returned to the physician for correction and definition. The international classification of the causes of death shall be used by all physicians in stating the cause of death in the medical certificate. Causes of death, which may be the result of either disease or violence, shall be carefully defined; and if from violence, its nature shall be stated, and whether (probably) accidental, suicidal, or homicidal.

This body embalmed under direction of J. P. Lamm Lic. No. 292 at Pocatello on 11/14/61

ADDITIONAL REMARKS by Physician

Certificate of Death

STATE OF IDAHO

State File No. 4047
Local Reg. No. 1844
Reg. Dist. No. 511

BIRTH NO.

OCT 27 1961

Bureau of Vital Statistics

030

1. PLACE OF DEATH
a. COUNTY: Bannock
b. CITY OR TOWN (If outside corporate limits, write RURAL and give township): Rural- Tyhee Road and U.S. 91-191
c. LENGTH OF STAY (in this place):
d. FULL NAME OF HOSPITAL OR INSTITUTION (If not in hospital or institution, give street address or location): Rural- as above

2. USUAL RESIDENCE (Where deceased lived. If institution: residence before admission).
a. STATE: New Mexico
b. COUNTY: McKinley
30-000
c. CITY OR TOWN (If outside corporate limits, write RURAL and give township): Navajo Indian Reservation
d. STREET ADDRESS (If rural, give location): Rural-Indian Reservation

3. NAME OF DECEASED (Type or Print)
a. (First): BENNIE
b. (Middle):
c. (Last): MARTINEZ

4. DATE OF DEATH (Month) (Day) (Year): Oct. 12, 1961

5. SEX: M
6. COLOR OR RACE: Indian
7. MARRIED, NEVER MARRIED, WIDOWED, DIVORCED (Specify): unknown
8. DATE OF BIRTH: 1944
9. AGE (In years last birthday): 17 — IF UNDER 1 YEAR: Months / Days — IF UNDER 24 HRS.: Hours / Min.

10a. USUAL OCCUPATION (Give kind of work done during most of working life, even if retired): Farm Laborer
10b. KIND OF BUSINESS OR INDUSTRY: Agriculture
11. BIRTHPLACE (State or foreign country): New Mexico
12. CITIZEN OF WHAT COUNTRY?: USA

13. FATHER'S NAME: Tom Martinez — BIRTHPLACE: Unknown
14. MOTHER'S MAIDEN NAME: Yilhabah Unknown — BIRTHPLACE: Unknown

15. WAS DECEASED EVER IN U.S. ARMED FORCES? (Yes, no, or unknown): No — (If yes, give war or dates of service)
16. SOCIAL SECURITY NO.
17. INFORMANT'S OWN SIGNATURE: John Martinez — ADDRESS: Pocatello, Idaho

18. CAUSE OF DEATH
Enter only one cause per line for (a), (b), and (c)

This does not mean the mode of dying, such as heart failure, asthenia, etc. It means the disease, injury, or complication which caused death.

MEDICAL CERTIFICATION

I. DISEASE OR CONDITION DIRECTLY LEADING TO DEATH* (a) Fracture, Cervical Vertebra — INTERVAL BETWEEN ONSET AND DEATH: Immed.

ANTECEDENT CAUSES
Morbid conditions, if any, giving rise to the above cause (a) stating the underlying cause last.
DUE TO (b) Compound Fract. both legs.
DUE TO (c) Multiple fractures, rt arm.

II. OTHER SIGNIFICANT CONDITIONS
Conditions contributing to the death but not related to the disease or condition causing death.

19a. DATE OF OPERATION
19b. MAJOR FINDINGS OF OPERATION
20. AUTOPSY? YES ☐ NO ☒

21a. ACCIDENT / SUICIDE / HOMICIDE (Specify): Accident
21b. PLACE OF INJURY (e.g., in or about home, farm, factory, street, office bldg., etc.): U.S. 91 + Tyhee Rd.
21c. (CITY, TOWN, OR TOWNSHIP) (COUNTY) (STATE): Bannock Idaho

21d. TIME OF INJURY (Month) (Day) (Year) (Hour): 10-12-61, 1:55 A.m.
21e. INJURY OCCURRED WHILE AT WORK ☐ NOT WHILE AT WORK ☒
21f. HOW DID INJURY OCCUR?: Ran into path of car.

22. *I hereby certify that I attended the deceased from* ——, 19—, *to* ——, 19—, *that I* ~~last~~ *saw the deceased* ~~alive~~ 10-12-, 61, *and that death occurred at* 1:55A *m., from the causes and on the date stated above.*

23a. SIGNATURE (Degree or title): Martin H. John 077 Coroner 4
23b. ADDRESS: Bannock County
23c. DATE SIGNED: 10-22-61

24a. BURIAL, CREMATION, REMOVAL (Specify): Removal 3
24b. DATE: 10-20-61
24c. NAME OF CEMETERY OR CREMATORY: Navajo Ind. Res. Cem.
24d. LOCATION (City, town, or county) (State): Gallup, New Mexico

DATE REC'D BY LOCAL REG.: OCT 25 1961
REGISTRAR'S SIGNATURE: Ima Rhodehouse
25. FUNERAL DIRECTOR: Downard Funeral Home, Pocatello, Idaho — ADDRESS: John P. Gromm

Federal Security Agency
United States Public Health Service
Form DPH-48021

Informant, Funeral Director, Registrar and Medical Attendant. EACH must sign with BLACK INK in OWN handwriting. Each item should be answered as completely as possible. State answers as unknown only after a careful investigation. Use BLACK ink or BLACK record typewriter ribbon in filling out certificate. (ICA 38-206 and 215.) Address correspondence to DIVISION OF VITAL STATISTICS, BOISE, IDAHO

DUTIES:

1. INFORMANT SHALL SIGN HIS OWN NAME, under item 17 to authenticate the facts stated under items 1 to 16 inclusive. In case of facts taken from hospital or public records, the person authorized to release the facts shall sign HIS name in addition to giving the source of information.

2. THE FUNERAL DIRECTOR is responsible for completing the entire certificate, obtaining the signatures of the INFORMANT, the OFFICIAL last in attendance on the deceased and HIS OWN signature.

3. THE REGISTRAR can issue a burial or removal permit ONLY after receiving a completed death certificate, including the SIGNATURES IN BLACK ink under items 17, 23a and 25.

PENALTIES: Under the Idaho law, it is a misdemeanor to

(a) Knowingly supply false information to any one connected with completing a death certificate;
(b) Neglect or refuse to certify to the cause of death on request of the person in charge of the disposition of the deceased.
(c) Remove or bury the body of a deceased person WITHOUT the proper permit being FIRST obtained from the local registrar in the district WHERE THE DEATH OCCURRED;
(d) Alter a certificate on file in the office of a local registrar.

STATEMENT OF PLACE OF DEATH

Special attention should be given to the satisfactory completion of EACH portion of this item. The city or town and street address or route number refer to PLACE WHERE THE DEATH OCCURRED. For deaths occurring in hospitals, maternity homes, or institutions, the name of the place and length of stay MUST be stated.

STATEMENT OF USUAL RESIDENCE OF DECEASED

Regardless of the fact that the person may have lived his entire life at the place of death, ALWAYS COMPLETE ALL PARTS OF THIS ITEM. In case a person has resided in the county where death occurred for less than one year, give address of FORMER RESIDENCE. The post office of the deceased may be in a county or state other than the county of actual residence.

IDAHO CODE ANNOTATED-CHAPTER 38, SECTION 206.

The personal and statistical particulars (items 1 to 16) shall be authenticated by the signature of the informant, who may be any competent person acquainted with the facts.

The statement of facts relating to the disposition of the body shall be signed by the undertaker or person acting as such.

The medical certificate shall be made and signed by the physician, if any, last in attendance on the deceased, who shall specify the time in attendance, the time he last saw the deceased alive and the hour of the day at which death occurred. And he shall further state the cause of death, so as to show the course of disease or sequence of causes resulting in death, giving the primary cause, and also the contributory causes, if any, and the duration of each. Indefinite and unsatisfactory terms, indicating only symptoms of disease or conditions resulting from disease, will not be held sufficient for issuing a burial or removal permit; and any certificate containing only such terms as defined by the state registrar as indefinite and unsatisfactory, shall be returned to the physician for correction and definition. The international classification of the causes of death shall be used by all physicians in stating the cause of death in the medical certificate. Causes of death, which may be the result of either disease or violence, shall be carefully defined; and if from violence, its nature shall be stated, and whether (probably) accidental, suicidal, or homicidal.

This body embalmed under direction of [signature] Lic. No. 292 at Pocatello on 18/12/61

ADDITIONAL REMARKS by Physician

Informant, Funeral Director, Registrar and Medical Attendant. EACH must sign with BLACK INK in OWN handwriting. Each item should be answered as completely as possible. State answers as unknown only after a careful investigation. Use BLACK ink or BLACK record typewriter ribbon in filling out certificate. (ICA 38-206 and 215.) Address correspondence to DIVISION OF VITAL STATISTICS, BOISE, IDAHO

RECEIVED OCT 27 1961

Certificate of Death

STATE OF IDAHO

State File No. 4048
Local Reg. No. 1845
Reg. Dist. No. 510

BIRTH NO.

1. PLACE OF DEATH
a. COUNTY: Bannock 031
b. CITY OR TOWN (If outside corporate limits, write RURAL and give township): Pocatello
c. LENGTH OF STAY (in this place):
d. FULL NAME OF HOSPITAL OR INSTITUTION (If not in hospital or institution, give street address or location): Bannock Memorial Hospital 018

2. USUAL RESIDENCE (Where deceased lived. If institution: residence before admission).
a. STATE: Idaho 031
b. COUNTY: Bannock
c. CITY OR TOWN (If outside corporate limits, write RURAL and give township): Pocatello
d. STREET ADDRESS (If rural, give location): 438 East Fremont Street

3. NAME OF DECEASED (Type or Print)
a. (First): OPHELIA
b. (Middle):
c. (Last): BAIRFIELD

4. DATE OF DEATH (Month) (Day) (Year): October 14, 1961

5. SEX: Female
6. COLOR OR RACE: Colored 2
7. MARRIED, NEVER MARRIED, WIDOWED, DIVORCED (Specify): Divorced
8. DATE OF BIRTH: May 30, 1890
9. AGE (In years last birthday): 71 — IF UNDER 1 YEAR: Months / Days — IF UNDER 24 HRS.: Hours / Min.

10a. USUAL OCCUPATION (Give kind of work done during most of working life, even if retired): housekeeper 01
10b. KIND OF BUSINESS OR INDUSTRY: At Home
11. BIRTHPLACE (State or foreign country): Maysfield Texas
12. CITIZEN OF WHAT COUNTRY? U. S. A.

13. FATHER'S NAME: George Gooden — BIRTHPLACE: Maysfield, Texas
14. MOTHER'S MAIDEN NAME: Molly Brewster — BIRTHPLACE: Maysfield, Texas

15. WAS DECEASED EVER IN U.S. ARMED FORCES? (Yes, no, or unknown): No — (If yes, give war or dates of service): *****
16. SOCIAL SECURITY NO.: None
17. INFORMANT'S OWN SIGNATURE: Isabelle McCully — ADDRESS: Pocatello, Idaho

18. CAUSE OF DEATH Enter only one cause per line for (a), (b), and (c)

*This does not mean the mode of dying, such as heart failure, asthenia, etc. It means the disease, injury, or complication which caused death.

794X

MEDICAL CERTIFICATION

I. DISEASE OR CONDITION DIRECTLY LEADING TO DEATH* (a) Senility — INTERVAL BETWEEN ONSET AND DEATH

ANTECEDENT CAUSES

Morbid conditions, if any, giving rise to the above cause (a) stating the underlying cause last.

DUE TO (b)

DUE TO (c)

II. OTHER SIGNIFICANT CONDITIONS

Conditions contributing to the death but not related to the disease or condition causing death.

19a. DATE OF OPERATION
19b. MAJOR FINDINGS OF OPERATION
20. AUTOPSY? YES ☐ NO ☒

21a. ACCIDENT SUICIDE HOMICIDE (Specify)
21b. PLACE OF INJURY (e.g., in or about home, farm, factory, street, office bldg., etc.)
21c. (CITY, TOWN, OR TOWNSHIP) (COUNTY) (STATE)

21d. TIME OF INJURY (Month) (Day) (Year) (Hour) m.
21e. INJURY OCCURRED: WHILE AT WORK ☐ NOT WHILE AT WORK ☐
21f. HOW DID INJURY OCCUR?

22. *I hereby certify that I attended the deceased from* Sept, 1961, *to* Oct. 14, 1961, *that I last saw the deceased alive on* Oct. 14, 1961, *and that death occurred at* 5:45 a.m., *from the causes and on the date stated above.*

23a. SIGNATURE: H. Hartvigsen, M.D. 152 (Degree or title)
23b. ADDRESS: Pocatello, Idaho
23c. DATE SIGNED: Oct. 16, 1961

24a. BURIAL, CREMATION, REMOVAL (Specify): Burial
24b. DATE: Oct. 16, 1961
24c. NAME OF CEMETERY OR CREMATORY: Mountainview Cemetery
24d. LOCATION (City, town, or county): Pocatello (State): Idaho

DATE REC'D BY LOCAL REG.: OCT 25 1961
REGISTRAR'S SIGNATURE: Irma Rhodehouse
25. FUNERAL DIRECTOR: Jack Henderson — ADDRESS: Pocatello, Idaho

Federal Security Agency
United States Public Health Service

Form DPH-48021

DUTIES:

1. INFORMANT SHALL SIGN HIS OWN NAME, under item 17 to authenticate the facts stated under items 1 to 16 inclusive. In case of facts taken from hospital or public records, the person authorized to release the facts shall sign HIS name in addition to giving the source of information.

2. THE FUNERAL DIRECTOR is responsible for completing the entire certificate, obtaining the signatures of the INFORMANT, the OFFICIAL last in attendance on the deceased and HIS OWN signature.

3. THE REGISTRAR can issue a burial or removal permit ONLY after receiving a completed death certificate, including the SIGNATURES IN BLACK ink under items 17, 23a and 25.

PENALTIES: Under the Idaho law, it is a misdemeanor to

(a) Knowingly supply false information to any one connected with completing a death certificate;
(b) Neglect or refuse to certify to the cause of death on request of the person in charge of the disposition of the deceased.
(c) Remove or bury the body of a deceased person WITHOUT the proper permit being FIRST obtained from the local registrar in the district WHERE THE DEATH OCCURRED;
(d) Alter a certificate on file in the office of a local registrar.

STATEMENT OF PLACE OF DEATH

Special attention should be given to the satisfactory completion of EACH portion of this item. The city or town and street address or route number refer to PLACE WHERE THE DEATH OCCURRED. For deaths occurring in hospitals, maternity homes, or institutions, the name of the place and length of stay MUST be stated.

STATEMENT OF USUAL RESIDENCE OF DECEASED

Regardless of the fact that the person may have lived his entire life at the place of death, ALWAYS COMPLETE ALL PARTS OF THIS ITEM. In case a person has resided in the county where death occurred for less than one year, give address of FORMER RESIDENCE. The post office of the deceased may be in a county or state other than the county of actual residence.

IDAHO CODE ANNOTATED-CHAPTER 38, SECTION 206.

The personal and statistical particulars (items 1 to 16) shall be authenticated by the signature of the informant, who may be any competent person acquainted with the facts.

The statement of facts relating to the disposition of the body shall be signed by the undertaker or person acting as such.

The medical certificate shall be made and signed by the physician, if any, last in attendance on the deceased, who shall specify the time in attendance, the time he last saw the deceased alive and the hour of the day at which death occurred. And he shall further state the cause of death, so as to show the course of disease or sequence of causes resulting in death, giving the primary cause, and also the contributory causes, if any, and the duration of each. Indefinite and unsatisfactory terms, indicating only symptoms of disease or conditions resulting from disease, will not be held sufficient for issuing a burial or removal permit; and any certificate containing only such terms as defined by the state registrar as indefinite and unsatisfactory, shall be returned to the physician for correction and definition. The international classification of the causes of death shall be used by all physicians in stating the cause of death in the medical certificate. Causes of death, which may be the result of either disease or violence, shall be carefully defined; and if from violence, its nature shall be stated, and whether (probably) accidental, suicidal, or homicidal.

This body embalmed under direction of Jack Henderson Lic. No. E349 at Pocatello, Ida on 10/16/ 1961

ADDITIONAL REMARKS by Physician

Certificate of Death

STATE OF IDAHO

State File No. 4049
Local Reg. No. 1838
Reg. Dist. No. 510

BIRTH NO.

RECEIVED OCT 26 1961

1. PLACE OF DEATH
a. COUNTY: Bannock 031
b. CITY OR TOWN (If outside corporate limits, write RURAL and give township): Pocatello
c. LENGTH OF STAY (in this place):
d. FULL NAME OF HOSPITAL OR INSTITUTION (If not in hospital or institution, give street address or location): 904 North Harrison

2. USUAL RESIDENCE (Where deceased lived. If institution: residence before admission).
a. STATE: Idaho 031
b. COUNTY: Bannock
c. CITY OR TOWN (If outside corporate limits, write RURAL and give township): Pocatello
d. STREET ADDRESS (If rural, give location): 904 North Harrison

3. NAME OF DECEASED (Type or Print)
a. (First): MARGARET
b. (Middle):
c. (Last): TAYLOR

4. DATE OF DEATH (Month) (Day) (Year): October 15, 1961

5. SEX: Female
6. COLOR OR RACE: White
7. MARRIED, NEVER MARRIED, WIDOWED, DIVORCED (Specify): Widowed
8. DATE OF BIRTH: Sept. 7, 1870
9. AGE (In years last birthday): 91 — IF UNDER 1 YEAR: Months / Days — IF UNDER 24 HRS.: Hours / Min.

10a. USUAL OCCUPATION (Give kind of work done during most of working life, even if retired): Housewife
10b. KIND OF BUSINESS OR INDUSTRY: Own Home
11. BIRTHPLACE (State or foreign country): Weston, Idaho
12. CITIZEN OF WHAT COUNTRY?: USA

13. FATHER'S NAME: James Peter Anderson — BIRTHPLACE: Denmark
14. MOTHER'S MAIDEN NAME: Greta Marie Boyson — BIRTHPLACE: Denmark

15. WAS DECEASED EVER IN U.S. ARMED FORCES? (Yes, no, or unknown): No — (If yes, give war or dates of service): ----
16. SOCIAL SECURITY NO.:
17. INFORMANT'S OWN SIGNATURE: Minnie Christensen — ADDRESS:

18. CAUSE OF DEATH
Enter only one cause per line for (a), (b), and (c)

This does not mean the mode of dying, such as heart failure, asthenia, etc. It means the disease, injury, or complication which caused death.

MEDICAL CERTIFICATION

422.1

I. DISEASE OR CONDITION DIRECTLY LEADING TO DEATH* (a): Chronic Myocardebs — INTERVAL BETWEEN ONSET AND DEATH: 2 years

ANTECEDENT CAUSES
Morbid conditions, if any, giving rise to the above cause (a) stating the underlying cause last.
DUE TO (b): Arteriosclerosis
DUE TO (c): Senility

II. OTHER SIGNIFICANT CONDITIONS
Conditions contributing to the death but not related to the disease or condition causing death.

19a. DATE OF OPERATION:
19b. MAJOR FINDINGS OF OPERATION:
20. AUTOPSY? YES ☐ NO ☐

21a. ACCIDENT SUICIDE HOMICIDE (Specify):
21b. PLACE OF INJURY (e.g., in or about home, farm, factory, street, office bldg., etc.):
21c. (CITY, TOWN, OR TOWNSHIP) (COUNTY) (STATE):
21d. TIME OF INJURY (Month) (Day) (Year) (Hour) m.
21e. INJURY OCCURRED WHILE AT WORK ☐ NOT WHILE AT WORK ☐
21f. HOW DID INJURY OCCUR?

22. *I hereby certify that I attended the deceased from* May, 1960, *to* October, 1961, *that I last saw the deceased alive on* 10-6, 1961, *and that death occurred at* 7 P *m., from the causes and on the date stated above.*

23a. SIGNATURE (Degree or title): D C Ray 318
23b. ADDRESS: Pocatello Idaho
23c. DATE SIGNED: 10-20-61

24a. BURIAL, CREMATION, REMOVAL (Specify): Burial
24b. DATE: Oct. 19, 1961
24c. NAME OF CEMETERY OR CREMATORY: Robin Cemetery
24d. LOCATION (City, town, or county) (State): Robin, Bannock, Idaho

DATE REC'D BY LOCAL REG.: OCT 20 1961
REGISTRAR'S SIGNATURE: Ima Rhodehouse
25. FUNERAL DIRECTOR: Allen J. Manning — Manning Chapel
ADDRESS: 510 North 12th, Pocatello, Idaho

Federal Security Agency
United States Public Health Service
Form DPH-48021

Informant, Funeral Director, Registrar and Medical Attendant. EACH must sign with BLACK INK in OWN handwriting. Each item should be answered as completely as possible. State answers as unknown only after a careful investigation. Use BLACK ink or BLACK record typewriter ribbon in filling out certificate. (ICA 38-206 and 215.) Address correspondence to DIVISION OF VITAL STATISTICS, BOISE, IDAHO

FEB 24 1964

APR 9 1979

DUTIES:

1. INFORMANT SHALL SIGN HIS OWN NAME, under item 17 to authenticate the facts stated under items 1 to 16 inclusive. In case of facts taken from hospital or public records, the person authorized to release the facts shall sign HIS name in addition to giving the source of information.

2. THE FUNERAL DIRECTOR is responsible for completing the entire certificate, obtaining the signatures of the INFORMANT, the OFFICIAL last in attendance on the deceased and HIS OWN signature.

3. THE REGISTRAR can issue a burial or removal permit ONLY after receiving a completed death certificate, including the SIGNATURES IN BLACK ink under items 17, 23a and 25.

PENALTIES: Under the Idaho law, it is a misdemeanor to

(a) Knowingly supply false information to any one connected with completing a death certificate;
(b) Neglect or refuse to certify to the cause of death on request of the person in charge of the disposition of the deceased.
(c) Remove or bury the body of a deceased person WITHOUT the proper permit being FIRST obtained from the local registrar in the district WHERE THE DEATH OCCURRED;
(d) Alter a certificate on file in the office of a local registrar.

STATEMENT OF PLACE OF DEATH

Special attention should be given to the satisfactory completion of EACH portion of this item. The city or town and street address or route number refer to PLACE WHERE THE DEATH OCCURRED. For deaths occurring in hospitals, maternity homes, or institutions, the name of the place and length of stay MUST be stated.

STATEMENT OF USUAL RESIDENCE OF DECEASED

Regardless of the fact that the person may have lived his entire life at the place of death, ALWAYS COMPLETE ALL PARTS OF THIS ITEM. In case a person has resided in the county where death occurred for less than one year, give address of FORMER RESIDENCE. The post office of the deceased may be in a county or state other than the county of actual residence.

IDAHO CODE ANNOTATED-CHAPTER 38, SECTION 206.

The personal and statistical particulars (items 1 to 16) shall be authenticated by the signature of the informant, who may be any competent person acquainted with the facts.

The statement of facts relating to the disposition of the body shall be signed by the undertaker or person acting as such.

The medical certificate shall be made and signed by the physician, if any, last in attendance on the deceased, who shall specify the time in attendance, the time he last saw the deceased alive and the hour of the day at which death occurred. And he shall further state the cause of death, so as to show the course of disease or sequence of causes resulting in death, giving the primary cause, and also the contributory causes, if any, and the duration of each. Indefinite and unsatisfactory terms, indicating only symptoms of disease or conditions resulting from disease, will not be held sufficient for issuing a burial or removal permit; and any certificate containing only such terms as defined by the state registrar as indefinite and unsatisfactory, shall be returned to the physician for correction and definition. The international classification of the causes of death shall be used by all physicians in stating the cause of death in the medical certificate. Causes of death, which may be the result of either disease or violence, shall be carefully defined; and if from violence, its nature shall be stated, and whether (probably) accidental, suicidal, or homicidal.

This body embalmed under direction of [signature] Lic. No. E-416 at Pocatello on 10/15/61

ADDITIONAL REMARKS by Physician

Informant, Funeral Director, Registrar and Medical Attendant. EACH must sign with BLACK INK in OWN handwriting. Each item should be answered as completely as possible. State answers as unknown only after a careful investigation. Use BLACK ink or BLACK record typewriter ribbon in filling out certificate. (ICA 38-206 and 215.) Address correspondence to DIVISION OF VITAL STATISTICS, BOISE, IDAHO

Certificate of Death

STATE OF IDAHO

State File No. 4050
Local Reg. No. 1839
Reg. Dist. No. 511

BIRTH NO.

1. PLACE OF DEATH
a. COUNTY: Bannock
b. CITY OR TOWN (If outside corporate limits, write RURAL and give township): Pocatello
c. LENGTH OF STAY (in this place):
d. FULL NAME OF HOSPITAL OR INSTITUTION (If not in hospital or institution, give street address or location): Bannock Memorial Hospital

2. USUAL RESIDENCE (Where deceased lived. If institution: residence before admission).
a. STATE: Idaho
b. COUNTY: Bingham
c. CITY OR TOWN (If outside corporate limits, write RURAL and give township): Fort Hall
d. STREET ADDRESS (If rural, give location):

3. NAME OF DECEASED (Type or Print)
a. (First): ALETHEA
b. (Middle): MAE
c. (Last): HENDRICKS

4. DATE OF DEATH (Month) (Day) (Year): Oct. 16, 1961

5. SEX: Female
6. COLOR OR RACE: Indian
7. MARRIED, NEVER MARRIED, WIDOWED, DIVORCED (Specify): Married
8. DATE OF BIRTH: April 1, 1919
9. AGE (In years last birthday): 42 — IF UNDER 1 YEAR: Months / Days — IF UNDER 24 HRS.: Hours / Min.

10a. USUAL OCCUPATION (Give kind of work done during most of working life, even if retired): Housewife
10b. KIND OF BUSINESS OR INDUSTRY: Own Home
11. BIRTHPLACE (State or foreign country): Pocatello, Idaho
12. CITIZEN OF WHAT COUNTRY? USA

13. FATHER'S NAME — BIRTHPLACE: 3
14. MOTHER'S MAIDEN NAME — BIRTHPLACE: 3

15. WAS DECEASED EVER IN U.S. ARMED FORCES? (Yes, no, or unknown): No — (If yes, give war or dates of service): ------
16. SOCIAL SECURITY NO.:
17. INFORMANT'S OWN SIGNATURE: Dee H. Hendricks — ADDRESS:

18. CAUSE OF DEATH Enter only one cause per line for (a), (b), and (c)

This does not mean the mode of dying, such as heart failure, asthenia, etc. It means the disease, injury, or complication which caused death.

MEDICAL CERTIFICATION

I. DISEASE OR CONDITION DIRECTLY LEADING TO DEATH* (a) Carcinoma of Cervix Uteri — INTERVAL BETWEEN ONSET AND DEATH: 2 years

ANTECEDENT CAUSES

Morbid conditions, if any, giving rise to the above cause (a) stating the underlying cause last.

DUE TO (b)

DUE TO (c)

II. OTHER SIGNIFICANT CONDITIONS

Conditions contributing to the death but not related to the disease or condition causing death.

19a. DATE OF OPERATION:
19b. MAJOR FINDINGS OF OPERATION:
20. AUTOPSY? YES ☐ NO ☒

21a. ACCIDENT SUICIDE HOMICIDE (Specify):
21b. PLACE OF INJURY (e.g., in or about home, farm, factory, street, office bldg., etc.):
21c. (CITY, TOWN, OR TOWNSHIP) (COUNTY) (STATE):

21d. TIME OF INJURY (Month) (Day) (Year) (Hour) m.
21e. INJURY OCCURRED WHILE AT WORK ☐ NOT WHILE AT WORK ☐
21f. HOW DID INJURY OCCUR?

22. *I hereby certify that I attended the deceased from* 4-27, 1961, *to* 10-16, 1961, *that I last saw the deceased alive on* 10-16, 1961, *and that death occurred at* ____ *m., from the causes and on the date stated above.*

23a. SIGNATURE (Degree or title): [signature] M.D.
23b. ADDRESS: Pocatello
23c. DATE SIGNED: 10-19-61

24a. BURIAL, CREMATION, REMOVAL (Specify): 3
24b. DATE:
24c. NAME OF CEMETERY OR CREMATORY:
24d. LOCATION (City, town, or county) (State):

DATE REC'D BY LOCAL REG.: OCT 20 1961
REGISTRAR'S SIGNATURE: [signature]
25. FUNERAL DIRECTOR: [signature] Manning Chapel — ADDRESS: 510 North 12th, Pocatello, Idaho

Federal Security Agency
United States Public Health Service

Form DPH-48021

DUTIES:

1. INFORMANT SHALL SIGN HIS OWN NAME, under item 17 to authenticate the facts stated under items 1 to 16 inclusive. In case of facts taken from hospital or public records, the person authorized to release the facts shall sign HIS name in addition to giving the source of information.

NOV 1 1961

FEB 28 1962

2. THE FUNERAL DIRECTOR is responsible for completing the entire certificate, obtaining the signatures of the INFORMANT, the OFFICIAL last in attendance on the deceased and HIS OWN signature.

3. THE REGISTRAR can issue a burial or removal permit ONLY after receiving a completed death certificate, including the SIGNATURES IN BLACK ink under items 17, 23a and 25.

PENALTIES: Under the Idaho law, it is a misdemeanor to

(a) Knowingly supply false information to any one connected with completing a death certificate;
(b) Neglect or refuse to certify to the cause of death on request of the person in charge of the disposition of the deceased.
(c) Remove or bury the body of a deceased person WITHOUT the proper permit being FIRST obtained from the local registrar in the district WHERE THE DEATH OCCURRED;
(d) Alter a certificate on file in the office of a local registrar.

STATEMENT OF PLACE OF DEATH

Special attention should be given to the satisfactory completion of EACH portion of this item. The city or town and street address or route number refer to PLACE WHERE THE DEATH OCCURRED. For deaths occurring in hospitals, maternity homes, or institutions, the name of the place and length of stay MUST be stated.

STATEMENT OF USUAL RESIDENCE OF DECEASED

Regardless of the fact that the person may have lived his entire life at the place of death, ALWAYS COMPLETE ALL PARTS OF THIS ITEM. In case a person has resided in the county where death occurred for less than one year, give address of FORMER RESIDENCE. The post office of the deceased may be in a county or state other than the county of actual residence.

IDAHO CODE ANNOTATED-CHAPTER 38, SECTION 206.

The personal and statistical particulars (items 1 to 16) shall be authenticated by the signature of the informant, who may be any competent person acquainted with the facts.

The statement of facts relating to the disposition of the body shall be signed by the undertaker or person acting as such.

The medical certificate shall be made and signed by the physician, if any, last in attendance on the deceased, who shall specify the time in attendance, the time he last saw the deceased alive and the hour of the day at which death occurred. And he shall further state the cause of death, so as to show the course of disease or sequence of causes resulting in death, giving the primary cause, and also the contributory causes, if any, and the duration of each. Indefinite and unsatisfactory terms, indicating only symptoms of disease or conditions resulting from disease, will not be held sufficient for issuing a burial or removal permit; and any certificate containing only such terms as defined by the state registrar as indefinite and unsatisfactory, shall be returned to the physician for correction and definition. The international classification of the causes of death shall be used by all physicians in stating the cause of death in the medical certificate. Causes of death, which may be the result of either disease or violence, shall be carefully defined; and if from violence, its nature shall be stated, and whether (probably) accidental, suicidal, or homicidal.

This body embalmed under direction of ..... Lic. No. E-416 at Pocatello on 10/16/61

ADDITIONAL REMARKS by Physician .....

Certificate of Death

STATE OF IDAHO

State File No. 4051
Local Reg. No. 18-76
Reg. Dist. No. 5-10

BIRTH NO.

RECEIVED OCT 27 1961

1. PLACE OF DEATH
a. COUNTY: Bannock
b. CITY OR TOWN (If outside corporate limits, write RURAL and give township): Pocatello
c. LENGTH OF STAY (in this place):
d. FULL NAME OF HOSPITAL OR INSTITUTION (If not in hospital or institution, give street address or location): 831 Yellowstone Avenue

2. USUAL RESIDENCE (Where deceased lived. If institution: residence before admission).
a. STATE: Idaho
b. COUNTY: Bannock
c. CITY OR TOWN (If outside corporate limits, write RURAL and give township): Pocatello
d. STREET ADDRESS (If rural, give location): 831 Yellowstone Avenue

3. NAME OF DECEASED (Type or Print): a. (First) GUSSIE b. (Middle) EVELYN c. (Last) SWANSON

4. DATE OF DEATH: (Month) October (Day) 18 (Year) 1961

5. SEX: Female

6. COLOR OR RACE: White

7. MARRIED, NEVER MARRIED, WIDOWED, DIVORCED (Specify): Married

8. DATE OF BIRTH: January 12, 1894

9. AGE (In years last birthday): 67 — IF UNDER 1 YEAR: Months / Days — IF UNDER 24 HRS.: Hours / Min.

10a. USUAL OCCUPATION (Give kind of work done during most of working life, even if retired): Housewife

10b. KIND OF BUSINESS OR INDUSTRY: At Home

11. BIRTHPLACE (State or foreign country): Centerville Iowa

12. CITIZEN OF WHAT COUNTRY?: U. S. A.

13. FATHER'S NAME: William Thompson — BIRTHPLACE: Iowa

14. MOTHER'S MAIDEN NAME: Elizabeth Underwood — BIRTHPLACE: Unionville, Iowa

15. WAS DECEASED EVER IN U.S. ARMED FORCES? (Yes, no, or unknown): No — (If yes, give war or dates of service): *****

16. SOCIAL SECURITY NO.:

17. INFORMANT'S OWN SIGNATURE: Meda O'Malley — ADDRESS: Pocatello, Idaho

18. CAUSE OF DEATH — Enter only one cause per line for (a), (b), and (c)

**This does not mean the mode of dying, such as heart failure, asthenia, etc. It means the disease, injury, or complication which caused death.*

MEDICAL CERTIFICATION

I. DISEASE OR CONDITION DIRECTLY LEADING TO DEATH* (a) Myocardial Insufficiency 4 wks. — INTERVAL BETWEEN ONSET AND DEATH

ANTECEDENT CAUSES

Morbid conditions, if any, giving rise to the above cause (a) stating the underlying cause last.

DUE TO (b) Chronic Emphysema — 07 yrs

DUE TO (c)

II. OTHER SIGNIFICANT CONDITIONS

Conditions contributing to the death but not related to the disease or condition causing death.

19a. DATE OF OPERATION:

19b. MAJOR FINDINGS OF OPERATION:

20. AUTOPSY? YES ☐ NO ☒

21a. ACCIDENT SUICIDE HOMICIDE (Specify):

21b. PLACE OF INJURY (e.g., in or about home, farm, factory, street, office bldg., etc.):

21c. (CITY, TOWN, OR TOWNSHIP) (COUNTY) (STATE):

21d. TIME OF INJURY (Month) (Day) (Year) (Hour) m.:

21e. INJURY OCCURRED WHILE AT WORK ☐ NOT WHILE AT WORK ☐

21f. HOW DID INJURY OCCUR?:

22. *I hereby certify that I attended the deceased from* Aug 8, 1958, *to* Oct. 18, 19 61, *that I last saw the deceased alive on* Oct. 18, 19 61 *and that death occurred at* _____ m., *from the causes and on the date stated above.*

23a. SIGNATURE (Degree or title): John A. Forster M.D.

23b. ADDRESS: Pocatello Idaho

23c. DATE SIGNED: Oct. 21, '61

24a. BURIAL, CREMATION, REMOVAL (Specify): Burial

24b. DATE: Oct. 21, 1961

24c. NAME OF CEMETERY OR CREMATORY: Restlawn Memorial Guarden

24d. LOCATION (City, town, or county) (State): Pocatello Idaho

DATE REC'D BY LOCAL REG.: 10/25/61

REGISTRAR'S SIGNATURE: Irma Rhodelbaugh

25. FUNERAL DIRECTOR — ADDRESS: Jack Henderson — Pocatello, Idaho

Federal Security Agency
United States Public Health Service

Form DPH-48021

Informant, Funeral Director, Registrar and Medical Attendant. EACH must sign with BLACK INK in OWN handwriting. Each item should be answered as completely as possible. State answers as unknown only after a careful investigation. Use BLACK ink or BLACK record typewriter ribbon in filling out certificate. (ICA 38-206 and 215.) Address correspondence to DIVISION OF VITAL STATISTICS, BOISE, IDAHO

DUTIES:

OCT 27 1961

1. INFORMANT SHALL SIGN HIS OWN NAME, under item 17 to authenticate the facts stated under items 1 to 16 inclusive. In case of facts taken from hospital or public records, the person authorized to release the facts shall sign HIS name in addition to giving the source of information.

DEC 13 1962

2. THE FUNERAL DIRECTOR is responsible for completing the entire certificate, obtaining the signatures of the INFORMANT, the OFFICIAL last in attendance on the deceased and HIS OWN signature.

DEC 19 1962

3. THE REGISTRAR can issue a burial or removal permit ONLY after receiving a completed death certificate, including the SIGNATURES IN BLACK ink under items 17, 23a and 25.

PENALTIES: Under the Idaho law, it is a misdemeanor to

(a) Knowingly supply false information to any one connected with completing a death certificate;
(b) Neglect or refuse to certify to the cause of death on request of the person in charge of the disposition of the deceased.
(c) Remove or bury the body of a deceased person WITHOUT the proper permit being FIRST obtained from the local registrar in the district WHERE THE DEATH OCCURRED;
(d) Alter a certificate on file in the office of a local registrar.

STATEMENT OF PLACE OF DEATH

Special attention should be given to the satisfactory completion of EACH portion of this item. The city or town and street address or route number refer to PLACE WHERE THE DEATH OCCURRED. For deaths occurring in hospitals, maternity homes, or institutions, the name of the place and length of stay MUST be stated.

STATEMENT OF USUAL RESIDENCE OF DECEASED

Regardless of the fact that the person may have lived his entire life at the place of death, ALWAYS COMPLETE ALL PARTS OF THIS ITEM. In case a person has resided in the county where death occurred for less than one year, give address of FORMER RESIDENCE. The post office of the deceased may be in a county or state other than the county of actual residence.

IDAHO CODE ANNOTATED-CHAPTER 38, SECTION 206.

The personal and statistical particulars (items 1 to 16) shall be authenticated by the signature of the informant, who may be any competent person acquainted with the facts.

The statement of facts relating to the disposition of the body shall be signed by the undertaker or person acting as such.

The medical certificate shall be made and signed by the physician, if any, last in attendance on the deceased, who shall specify the time in attendance, the time he last saw the deceased alive and the hour of the day at which death occurred. And he shall further state the cause of death, so as to show the course of disease or sequence of causes resulting in death, giving the primary cause, and also the contributory causes, if any, and the duration of each. Indefinite and unsatisfactory terms, indicating only symptoms of disease or conditions resulting from disease, will not be held sufficient for issuing a burial or removal permit; and any certificate containing only such terms as defined by the state registrar as indefinite and unsatisfactory, shall be returned to the physician for correction and definition. The international classification of the causes of death shall be used by all physicians in stating the cause of death in the medical certificate. Causes of death, which may be the result of either disease or violence, shall be carefully defined; and if from violence, its nature shall be stated, and whether (probably) accidental, suicidal, or homicidal.

This body embalmed under direction of Jack Henderson Lic. No. E389 at Pocatello, Ida on 10/18/1961

ADDITIONAL REMARKS by Physician

Certificate of Death

STATE OF IDAHO

State File No. 4052
Local Reg. No. 1852
Reg. Dist. No. 511

BIRTH NO.

RECEIVED NOV 10 1961 Vital Statistics

1. PLACE OF DEATH
a. COUNTY: Bannock 031
b. CITY OR TOWN (If outside corporate limits, write RURAL and give township): Pocatello
c. LENGTH OF STAY (in this place): 6 days
d. FULL NAME OF HOSPITAL OR INSTITUTION (If not in hospital or institution, give street address or location): St. Anthony's Mercy Hospital

2. USUAL RESIDENCE (Where deceased lived. If institution: residence before admission).
a. STATE: Idaho 16
b. COUNTY: Bingham
c. CITY OR TOWN (If outside corporate limits, write RURAL and give township): Ft. Hall (Reservation)
d. STREET ADDRESS (If rural, give location): Broncho Road

3. NAME OF DECEASED (Type or Print)
a. (First): George
b. (Middle): (Rowles) 819
c. (Last): Watson

4. DATE OF DEATH: Oct. 18, 1961

5. SEX: Male

6. COLOR OR RACE: Am. Indian 3

7. MARRIED, NEVER MARRIED, WIDOWED, DIVORCED (Specify): Never Married

8. DATE OF BIRTH: 1881

9. AGE (In years last birthday): 79
If under 1 year: Months / Days
If under 24 hrs.: Hours / Min.

10a. USUAL OCCUPATION (Give kind of work done during most of working life, even if retired): Laborer 06

10b. KIND OF BUSINESS OR INDUSTRY

11. BIRTHPLACE (State or foreign country): Ft. Hall, Idaho

12. CITIZEN OF WHAT COUNTRY?: USA

13. FATHER'S NAME: Not Known
BIRTHPLACE 3

14. MOTHER'S MAIDEN NAME: Sallie Kohn-Dook
BIRTHPLACE 3

15. WAS DECEASED EVER IN U.S. ARMED FORCES? (Yes, no, or unknown): No
(If yes, give war or dates of service)

16. SOCIAL SECURITY NO.: 707-03-2331

17. INFORMANT'S OWN SIGNATURE: Elizabeth Quaandt ADDRESS: P.O. Box 115 Ft. Hall, Idaho.

18. CAUSE OF DEATH
Enter only one cause per line for (a), (b), and (c)

**This does not mean the mode of dying, such as heart failure, asthenia, etc. It means the disease, injury, or complication which caused death.*

MEDICAL CERTIFICATION

I. DISEASE OR CONDITION DIRECTLY LEADING TO DEATH* (a) Chronic Nephritis, Nephrotic Stage — INTERVAL BETWEEN ONSET AND DEATH: Yrs.

ANTECEDENT CAUSES
Morbid conditions, if any, giving rise to the above cause (a) stating the underlying cause last.
DUE TO (b) Arteriosclerotic Cardio-Vascular disease, Myocardial failure, myocardial degeneration 1 mo —
DUE TO (c)

II. OTHER SIGNIFICANT CONDITIONS
Conditions contributing to the death but not related to the disease or condition causing death.

19a. DATE OF OPERATION

19b. MAJOR FINDINGS OF OPERATION

20. AUTOPSY? YES ☐ NO ☒

21a. ACCIDENT SUICIDE HOMICIDE (Specify)

21b. PLACE OF INJURY (e.g., in or about home, farm, factory, street, office bldg., etc.)

21c. (CITY, TOWN, OR TOWNSHIP) (COUNTY) (STATE)

21d. TIME OF INJURY (Month) (Day) (Year) (Hour) m.

21e. INJURY OCCURRED WHILE AT WORK ☐ NOT WHILE AT WORK ☐

21f. HOW DID INJURY OCCUR?

22. *I hereby certify that I attended the deceased from* 10-11, 1961, *to* Oct. 18, 1961, *that I last saw the deceased alive on* Oct. 18, 1961, *and that death occurred at* 5:00 p.m., *from the causes and on the date stated above.*

23a. SIGNATURE: David C. Miller (Degree or title): M. D.

23b. ADDRESS: Pocatello Idaho

23c. DATE SIGNED: Oct. 19, 1961

24a. BURIAL, CREMATION, REMOVAL (Specify): Burial

24b. DATE: Oct. 21, 1961

24c. NAME OF CEMETERY OR CREMATORY: Cedars Cemetery

24d. LOCATION (City, town, or county) (State): Ft. Hall, Idaho.

DATE REC'D BY LOCAL REG.: NOV 1 1961

REGISTRAR'S SIGNATURE: Dena Rhodehamel

25. FUNERAL DIRECTOR: John C. Sandberg ADDRESS: Blackfoot, Idaho.

Federal Security Agency
United States Public Health Service

Form DPH-48021

Informant, Funeral Director, Registrar and Medical Attendant. EACH must sign with BLACK INK in OWN handwriting. Each item should be answered as completely as possible. State answers as unknown only after a careful investigation. Use BLACK ink or BLACK record typewriter ribbon in filling out certificate. (ICA 38-206 and 215.) Address correspondence to DIVISION OF VITAL STATISTICS, BOISE, IDAHO

DUTIES:

1. INFORMANT SHALL SIGN HIS OWN NAME, under item 17 to authenticate the facts stated under items 1 to 16 inclusive. In case of facts taken from hospital or public records, the person authorized to release the facts shall sign HIS name in addition to giving the source of information.

2. THE FUNERAL DIRECTOR is responsible for completing the entire certificate, obtaining the signatures of the INFORMANT, the OFFICIAL last in attendance on the deceased and HIS OWN signature.

3. THE REGISTRAR can issue a burial or removal permit ONLY after receiving a completed death certificate, including the SIGNATURES IN BLACK ink under items 17, 23a and 25.

PENALTIES: Under the Idaho law, it is a misdemeanor to

(a) Knowingly supply false information to any one connected with completing a death certificate;
(b) Neglect or refuse to certify to the cause of death on request of the person in charge of the disposition of the deceased.
(c) Remove or bury the body of a deceased person WITHOUT the proper permit being FIRST obtained from the local registrar in the district WHERE THE DEATH OCCURRED;
(d) Alter a certificate on file in the office of a local registrar.

STATEMENT OF PLACE OF DEATH

Special attention should be given to the satisfactory completion of EACH portion of this item. The city or town and street address or route number refer to PLACE WHERE THE DEATH OCCURRED. For deaths occurring in hospitals, maternity homes, or institutions, the name of the place and length of stay MUST be stated.

STATEMENT OF USUAL RESIDENCE OF DECEASED

Regardless of the fact that the person may have lived his entire life at the place of death, ALWAYS COMPLETE ALL PARTS OF THIS ITEM. In case a person has resided in the county where death occurred for less than one year, give address of FORMER RESIDENCE. The post office of the deceased may be in a county or state other than the county of actual residence.

IDAHO CODE ANNOTATED-CHAPTER 38, SECTION 206.

The personal and statistical particulars (items 1 to 16) shall be authenticated by the signature of the informant, who may be any competent person acquainted with the facts.

The statement of facts relating to the disposition of the body shall be signed by the undertaker or person acting as such.

The medical certificate shall be made and signed by the physician, if any, last in attendance on the deceased, who shall specify the time in attendance, the time he last saw the deceased alive and the hour of the day at which death occurred. And he shall further state the cause of death, so as to show the course of disease or sequence of causes resulting in death, giving the primary cause, and also the contributory causes, if any, and the duration of each. Indefinite and unsatisfactory terms, indicating only symptoms of disease or conditions resulting from disease, will not be held sufficient for issuing a burial or removal permit; and any certificate containing only such terms as defined by the state registrar as indefinite and unsatisfactory, shall be returned to the physician for correction and definition. The international classification of the causes of death shall be used by all physicians in stating the cause of death in the medical certificate. Causes of death, which may be the result of either disease or violence, shall be carefully defined; and if from violence, its nature shall be stated, and whether (probably) accidental, suicidal, or homicidal.

This body embalmed under direction of Rolland G. Weiser Lic. No. E 298 at Pocatello, Idaho on 10-18-61

ADDITIONAL REMARKS by Physician

Informant, Funeral Director, Registrar and Medical Attendant. EACH must sign with BLACK INK in OWN handwriting. Each item should be answered as completely as possible. State answers as unknown only after a careful investigation. Use BLACK ink or BLACK record typewriter ribbon in filling out certificate. (ICA 38-206 and 215.) Address correspondence to DIVISION OF VITAL STATISTICS, BOISE, IDAHO

Certificate of Death

STATE OF IDAHO

State File No. 4053
Local Reg. No. 1847
Reg. Dist. No. 510

BIRTH NO.

RECEIVED OCT 30 1961 Bureau of Vital Statistics

1. PLACE OF DEATH
a. COUNTY: Bannock 031
b. CITY OR TOWN (If outside corporate limits, write RURAL and give township): Pocatello
c. LENGTH OF STAY (in this place):
d. FULL NAME OF HOSPITAL OR INSTITUTION (If not in hospital or institution, give street address or location): Bannock Memorial Hospital

2. USUAL RESIDENCE (Where deceased lived. If institution: residence before admission).
a. STATE: Idaho 03
b. COUNTY: Bannock
c. CITY OR TOWN (If outside corporate limits, write RURAL and give township): Pocatello
d. STREET ADDRESS (If rural, give location): 1253 East Lewis

3. NAME OF DECEASED (Type or Print)
a. (First): THOMAS
b. (Middle): B. 018
c. (Last): FURNISS

4. DATE OF DEATH (Month) (Day) (Year): October 19, 1961

5. SEX: Male
6. COLOR OR RACE: White
7. MARRIED, NEVER MARRIED, WIDOWED, DIVORCED (Specify): Never Married
8. DATE OF BIRTH: Oct. 3, 1939
9. AGE (In years last birthday): 22 — IF UNDER 1 YEAR: Months / Days — IF UNDER 24 HRS.: Hours / Min.

10a. USUAL OCCUPATION (Give kind of work done during most of working life, even if retired): Student
10b. KIND OF BUSINESS OR INDUSTRY: Ida. State College
11. BIRTHPLACE (State or foreign country): Pocatello, Idaho
12. CITIZEN OF WHAT COUNTRY?: USA

13. FATHER'S NAME: Thomas Delyle Furniss — BIRTHPLACE: Idaho
14. MOTHER'S MAIDEN NAME: Vivian Sorensen — BIRTHPLACE: Logan, Utah

15. WAS DECEASED EVER IN U.S. ARMED FORCES? (Yes, no, or unknown): No — (If yes, give war or dates of service): -----
16. SOCIAL SECURITY NO.:
17. INFORMANT'S OWN SIGNATURE: Vivian Furniss — ADDRESS: 1253 E. Lewis Pocatello Idaho

18. CAUSE OF DEATH
Enter only one cause per line for (a), (b), and (c)

This does not mean the mode of dying, such as heart failure, asthenia, etc. It means the disease, injury, or complication which caused death.

592X

MEDICAL CERTIFICATION

I. DISEASE OR CONDITION DIRECTLY LEADING TO DEATH* (a): Acute Pulmonary Edema

ANTECEDENT CAUSES
Morbid conditions, if any, giving rise to the above cause (a) stating the underlying cause last.
DUE TO (b): Uremia
DUE TO (c): Chronic glomerulonephritis

II. OTHER SIGNIFICANT CONDITIONS
Conditions contributing to the death but not related to the disease or condition causing death.

INTERVAL BETWEEN ONSET AND DEATH

19a. DATE OF OPERATION
19b. MAJOR FINDINGS OF OPERATION
20. AUTOPSY? YES ☐ NO ☐

21a. ACCIDENT SUICIDE HOMICIDE (Specify)
21b. PLACE OF INJURY (e.g., in or about home, farm, factory, street, office bldg., etc.)
21c. (CITY, TOWN, OR TOWNSHIP) (COUNTY) (STATE)

21d. TIME OF INJURY (Month) (Day) (Year) (Hour) m.
21e. INJURY OCCURRED WHILE AT WORK ☐ NOT WHILE AT WORK ☐
21f. HOW DID INJURY OCCUR?

22. *I hereby certify that I attended the deceased from* 5-21-59, *19*____, *to* 10-19-61 *19*____, *that I last saw the deceased alive on* 10-19-61 *19*____, *and that death occurred at* _____ *m., from the causes and on the date stated above.*

23a. SIGNATURE (Degree or title): W. W. Mumford MD
23b. ADDRESS: 322 Jefferson, Pocatello
23c. DATE SIGNED: 10-20-61

24a. BURIAL, CREMATION, REMOVAL (Specify): Burial
24b. DATE: Oct. 23, 1961
24c. NAME OF CEMETERY OR CREMATORY: Restlawn Mem. Gardens
24d. LOCATION (City, town, or county) (State): Pocatello, Idaho

DATE REC'D BY LOCAL REG.: 10/26/61
REGISTRAR'S SIGNATURE: Dona L. Rhodehouse
25. FUNERAL DIRECTOR: Allen J. Manning — ADDRESS: 510 No 12th Ave

Federal Security Agency
United States Public Health Service

Form DPH-48021

DUTIES:

1. INFORMANT SHALL SIGN HIS OWN NAME, under item 17 to authenticate the facts stated under items 1 to 16 inclusive. In case of facts taken from hospital or public records, the person authorized to release the facts shall sign HIS name in addition to giving the source of information.

2. THE FUNERAL DIRECTOR is responsible for completing the entire certificate, obtaining the signatures of the INFORMANT, the OFFICIAL last in attendance on the deceased and HIS OWN signature.

3. THE REGISTRAR can issue a burial or removal permit ONLY after receiving a completed death certificate, including the SIGNATURES IN BLACK ink under items 17, 23a and 25.

PENALTIES: Under the Idaho law, it is a misdemeanor to

(a) Knowingly supply false information to any one connected with completing a death certificate;
(b) Neglect or refuse to certify to the cause of death on request of the person in charge of the disposition of the deceased.
(c) Remove or bury the body of a deceased person WITHOUT the proper permit being FIRST obtained from the local registrar in the district WHERE THE DEATH OCCURRED;
(d) Alter a certificate on file in the office of a local registrar.

STATEMENT OF PLACE OF DEATH

Special attention should be given to the satisfactory completion of EACH portion of this item. The city or town and street address or route number refer to PLACE WHERE THE DEATH OCCURRED. For deaths occurring in hospitals, maternity homes, or institutions, the name of the place and length of stay MUST be stated.

STATEMENT OF USUAL RESIDENCE OF DECEASED

Regardless of the fact that the person may have lived his entire life at the place of death, ALWAYS COMPLETE ALL PARTS OF ~~THIS ITEM~~. ~~In case a person has resided~~ in the county where death occurred for less than one year, give address of FORMER RESIDENCE. The post office of the deceased may be in a county or state other than the county of actual residence.

IDAHO CODE ANNOTATED-CHAPTER 38, SECTION 206.

The personal and statistical particulars (items 1 to 16) shall be authenticated by the signature of the informant, who may be any competent person acquainted with the facts.

The statement of facts relating to the disposition of the body shall be signed by the undertaker or person acting as such.

The medical certificate shall be made and signed by the physician, if any, last in attendance on the deceased, who shall specify the time in attendance, the time he last saw the deceased alive and the hour of the day at which death occurred. And he shall further state the cause of death, so as to show the course of disease or sequence of causes resulting in death, giving the primary cause, and also the contributory causes, if any, and the duration of each. Indefinite and unsatisfactory terms, indicating only symptoms of disease or conditions resulting from disease, will not be held sufficient for issuing a burial or removal permit; and any certificate containing only such terms as defined by the state registrar as indefinite and unsatisfactory, shall be returned to the physician for correction and definition. The international classification of the causes of death shall be used by all physicians in stating the cause of death in the medical certificate. Causes of death, which may be the result of either disease or violence, shall be carefully defined; and if from violence, its nature shall be stated, and whether (probably) accidental, suicidal, or homicidal.

This body embalmed under direction of [signature] Lic. No. E-416 at Pocatello, Ida on 19 Oct, 1961

ADDITIONAL REMARKS by Physician

61-12549

Certificate of Death

STATE OF IDAHO

State File No. 4054
Local Reg. No. 1840
Reg. Dist. No. 510

BIRTH NO.

RECEIVED OCT 26 1961

1. PLACE OF DEATH
a. COUNTY: Bannock
b. CITY OR TOWN (If outside corporate limits, write RURAL and give township): Pocatello
LENGTH OF STAY (in this place):
d. FULL NAME OF HOSPITAL OR INSTITUTION: Bannock Memorial Hospital

2. USUAL RESIDENCE (Where deceased lived. If institution: residence before admission).
a. STATE: Idaho
b. COUNTY: Bannock
c. CITY OR TOWN (If outside corporate limits, write RURAL and give township): Pocatello
d. STREET ADDRESS (If rural, give location): 1136 South Fifth

3. NAME OF DECEASED (Type or Print)	a. (First)	b. (Middle)	c. (Last)	4. DATE OF DEATH (Month) (Day) (Year)
	TROY	LAINE	WILLIAMS	October 20, 1961

5. SEX	6. COLOR OR RACE	7. MARRIED, NEVER MARRIED, WIDOWED, DIVORCED (Specify)	8. DATE OF BIRTH	9. AGE (In years last birthday)	IF UNDER 1 YEAR Months	Days	IF UNDER 24 HRS. Hours	Min.
Male	White	Never married	Oct. 17, 1961			2		

10a. USUAL OCCUPATION (Give kind of work done during most of working life, even if retired): ------
10b. KIND OF BUSINESS OR INDUSTRY: -----
11. BIRTHPLACE (State or foreign country): Pocatello, Idaho
12. CITIZEN OF WHAT COUNTRY? USA

13. FATHER'S NAME	BIRTHPLACE	14. MOTHER'S MAIDEN NAME	BIRTHPLACE
David Keith Williams	California	Dianne K. Severn	Salt Lake City

15. WAS DECEASED EVER IN U.S. ARMED FORCES? (Yes, no, or unknown): No
(If yes, give war or dates of service): -----
16. SOCIAL SECURITY NO.: -----
17. INFORMANT'S OWN SIGNATURE: David Keith Williams
ADDRESS

MEDICAL CERTIFICATION

18. CAUSE OF DEATH
Enter only one cause per line for (a), (b), and (c)

**This does not mean the mode of dying, such as heart failure, asthenia, etc. It means the disease, injury, or complication which caused death.*

561.4

I. DISEASE OR CONDITION DIRECTLY LEADING TO DEATH* (a) Eventration with agenesis of intestine;

ANTECEDENT CAUSES

Morbid conditions, if any, giving rise to the above cause (a) stating the underlying cause last.

DUE TO (b)

DUE TO (c)

II. OTHER SIGNIFICANT CONDITIONS

Conditions contributing to the death but not related to the disease or condition causing death.

INTERVAL BETWEEN ONSET AND DEATH

19a. DATE OF OPERATION	19b. MAJOR FINDINGS OF OPERATION	20. AUTOPSY?
10/18/61	Eventration with agenesis of intestine.	YES ☐ NO ☐

21a. ACCIDENT SUICIDE HOMICIDE (Specify)	21b. PLACE OF INJURY (e.g., in or about home, farm, factory, street, office bldg., etc.)	21c. (CITY, TOWN, OR TOWNSHIP) (COUNTY) (STATE)

21d. TIME OF INJURY (Month) (Day) (Year) (Hour)	21e. INJURY OCCURRED	21f. HOW DID INJURY OCCUR?
m.	WHILE AT WORK ☐ NOT WHILE AT WORK ☐	

22. *I hereby certify that I attended the deceased from* 10/17/61, 19____, *to* 10/20/61, 19____, *that I last saw the deceased alive on* _____, 19____ *and that death occurred at* 6:18a *m., from the causes and on the date stated above.*

23a. SIGNATURE	(Degree or title)	23b. ADDRESS	23c. DATE SIGNED
[signature]	MD	1541 E. Clark St. Pocatello, Idaho	10/20/61

24a. BURIAL, CREMATION, REMOVAL (Specify)	24b. DATE	24c. NAME OF CEMETERY OR CREMATORY	24d. LOCATION (City, town, or county) (State)
Burial	Oct. 21, 1961	Mountainview Cemetery	Pocatello, Bannock, Idaho

DATE REC'D BY LOCAL REG.	REGISTRAR'S SIGNATURE	25. FUNERAL DIRECTOR	ADDRESS
	[signature]	Leon C. Manning	Manning Chapel 510 North 12th Pocatello, Idaho

Federal Security Agency
United States Public Health Service

Form DPH-48021

Informant, Funeral Director, Registrar and Medical Attendant. EACH must sign with BLACK INK in OWN handwriting. Each item should be answered as completely as possible. State answers as unknown only after a careful investigation. Use BLACK ink or BLACK record typewriter ribbon in filling out certificate. (ICA 38-206 and 215.) Address correspondence to DIVISION OF VITAL STATISTICS, BOISE, IDAHO

DUTIES:

1. INFORMANT SHALL SIGN HIS OWN NAME, under item 17 to authenticate the facts stated under items 1 to 16 inclusive. In case of facts taken from hospital or public records, the person authorized to release the facts shall sign HIS name in addition to giving the source of information.

2. THE FUNERAL DIRECTOR is responsible for completing the entire certificate, obtaining the signatures of the INFORMANT, the OFFICIAL last in attendance on the deceased and HIS OWN signature.

3. THE REGISTRAR can issue a burial or removal permit ONLY after receiving a completed death certificate, including the SIGNATURES IN BLACK ink under items 17, 23a and 25.

PENALTIES: Under the Idaho law, it is a misdemeanor to

(a) Knowingly supply false information to any one connected with completing a death certificate;
(b) Neglect or refuse to certify to the cause of death on request of the person in charge of the disposition of the deceased.
(c) Remove or bury the body of a deceased person WITHOUT the proper permit being FIRST obtained from the local registrar in the district WHERE THE DEATH OCCURRED;
(d) Alter a certificate on file in the office of a local registrar.

STATEMENT OF PLACE OF DEATH

Special attention should be given to the satisfactory completion of EACH portion of this item. The city or town and street address or route number refer to PLACE WHERE THE DEATH OCCURRED. For deaths occurring in hospitals, maternity homes, or institutions, the name of the place and length of stay MUST be stated.

STATEMENT OF USUAL RESIDENCE OF DECEASED

Regardless of the fact that the person may have lived his entire life at the place of death, ALWAYS COMPLETE ALL PARTS OF THIS ITEM. In case a person has resided in the county where death occurred for less than one year, give address of FORMER RESIDENCE. The post office of the deceased may be in a county or state other than the county of actual residence.

IDAHO CODE ANNOTATED-CHAPTER 38, SECTION 206.

The personal and statistical particulars (items 1 to 16) shall be authenticated by the signature of the informant, who may be any competent person acquainted with the facts.

The statement of facts relating to the disposition of the body shall be signed by the undertaker or person acting as such.

The medical certificate shall be made and signed by the physician, if any, last in attendance on the deceased, who shall specify the time in attendance, the time he last saw the deceased alive and the hour of the day at which death occurred. And he shall further state the cause of death, so as to show the course of disease or sequence of causes resulting in death, giving the primary cause, and also the contributory causes, if any, and the duration of each. Indefinite and unsatisfactory terms, indicating only symptoms of disease or conditions resulting from disease, will not be held sufficient for issuing a burial or removal permit; and any certificate containing only such terms as defined by the state registrar as indefinite and unsatisfactory, shall be returned to the physician for correction and definition. The international classification of the causes of death shall be used by all physicians in stating the cause of death in the medical certificate. Causes of death, which may be the result of either disease or violence, shall be carefully defined; and if from violence, its nature shall be stated, and whether (probably) accidental, suicidal, or homicidal.

This body embalmed under direction of Allen J. Manning Lic. No. E-416 at Pocatello on 10/20/61

ADDITIONAL REMARKS by Physician

Informant, Funeral Director, Registrar and Medical Attendant. EACH must sign with BLACK INK in OWN handwriting. Each item should be answered as completely as possible. State answers as unknown only after a careful investigation. Use BLACK ink or BLACK record typewriter ribbon in filling out certificate. (ICA 38-206 and 215.) Address correspondence to DIVISION OF VITAL STATISTICS, BOISE, IDAHO

State File No. 4055
Local Reg. No. 1849
Reg. Dist. No. 510

Certificate of Death

STATE OF IDAHO

BIRTH NO.

RECEIVED OCT 30 1961 Bureau of Vital Statistics

1. PLACE OF DEATH
a. COUNTY: Bannock 031
b. CITY OR TOWN (If outside corporate limits, write RURAL and give township): Pocatello
DURATION OF STAY (in this place): hours
d. FULL NAME OF HOSPITAL OR INSTITUTION (If not in hospital or institution, give street address or location): 255 E. Center

2. USUAL RESIDENCE (Where deceased lived. If institution: residence before admission).
a. STATE: Idaho 031
b. COUNTY: Bannock
c. CITY OR TOWN (If outside corporate limits, write RURAL and give township): Pocatello
d. STREET ADDRESS (If rural, give location): 133 N. Arthur

3. NAME OF DECEASED (Type or Print) a. (First)	b. (Middle)	c. (Last)	4. DATE OF DEATH (Month) (Day) (Year)
ARCHIE	L.	JOHNSON	Oct. 21, 1961

5. SEX	6. COLOR OR RACE	7. MARRIED, NEVER MARRIED, WIDOWED, DIVORCED (Specify)	8. DATE OF BIRTH	9. AGE (In years last birthday)	IF UNDER 1 YEAR: Months / Days	IF UNDER 24 HRS.: Hours / Min.
M	W	never married	Aug. 20, 1903	58		

10a. USUAL OCCUPATION (Give kind of work done during most of working life, even if retired): Car inspector 70
10b. KIND OF BUSINESS OR INDUSTRY: U.P. Railroad
11. BIRTHPLACE (State or foreign country): Ossawatomie, Kansas
12. CITIZEN OF WHAT COUNTRY? USA

13. FATHER'S NAME: King L. Johnson — BIRTHPLACE: Kansas
14. MOTHER'S MAIDEN NAME: Rosie May Lee — BIRTHPLACE: Kansas

15. WAS DECEASED EVER IN U.S. ARMED FORCES? (Yes, no, or unknown): No (If yes, give war or dates of service)
16. SOCIAL SECURITY NO.: 702-14-9271
17. INFORMANT'S OWN SIGNATURE: Merle M. Johnson by [illegible] — ADDRESS: Long Beach, Cal.

18. CAUSE OF DEATH
Enter only one cause per line for (a), (b), and (c)

*This does not mean the mode of dying, such as heart failure, asthenia, etc. It means the disease, injury, or complication which caused death.

MEDICAL CERTIFICATION

I. DISEASE OR CONDITION DIRECTLY LEADING TO DEATH* (a) Gun-Shot Wound — INTERVAL BETWEEN ONSET AND DEATH: Immed.

ANTECEDENT CAUSES
Morbid conditions, if any, giving rise to the above cause (a) stating the underlying cause last.
DUE TO (b) Self inflicted
DUE TO (c)

II. OTHER SIGNIFICANT CONDITIONS
Conditions contributing to the death but not related to the disease or condition causing death.

19a. DATE OF OPERATION
19b. MAJOR FINDINGS OF OPERATION
20. AUTOPSY? YES [X] NO [ ]

21a. ACCIDENT / SUICIDE / HOMICIDE (Specify): Suicide
21b. PLACE OF INJURY (e.g., in or about home, farm, factory, street, office bldg., etc.): 31
21c. (CITY, TOWN, OR TOWNSHIP) (COUNTY) (STATE)

21d. TIME OF INJURY (Month) (Day) (Year) (Hour) m.
21e. INJURY OCCURRED: WHILE AT WORK [ ] NOT WHILE AT WORK [ ]
21f. HOW DID INJURY OCCUR?

22. *I hereby certify that I attended the deceased from* —, 19—, *to* —, 19—, *that I last saw the deceased alive on* 10-22--, 1961, *and that death occurred at* Unknown *m., from the causes and on the date stated above.*

23a. SIGNATURE	(Degree or title)	23b. ADDRESS	23c. DATE SIGNED
Burton T. Fohn 077	Coroner	Bannock County Ida	10-26-61

24a. BURIAL, CREMATION, REMOVAL (Specify)	24b. DATE	24c. NAME OF CEMETERY OR CREMATORY	24d. LOCATION (City, town, or county) (State)
Removal	10-23-61	Floral Hills Mem. Gardens	Kansas City, Missouri

DATE REC'D BY LOCAL REG.: OCT 27 1961
REGISTRAR'S SIGNATURE: Ina K. Rodeheaver
25. FUNERAL DIRECTOR: Howard Funeral Home, Pocatello, Idaho — ADDRESS: John P. Howard

Federal Security Agency
United States Public Health Service

Form DPH-48021

OCT 31 1961

DUTIES:

1. INFORMANT SHALL SIGN HIS OWN NAME, under item 17 to authenticate the facts stated under items 1 to 16 inclusive. In case of facts taken from hospital or public records, the person authorized to release the facts shall sign HIS name in addition to giving the source of information.

2. THE FUNERAL DIRECTOR is responsible for completing the entire certificate, obtaining the signatures of the INFORMANT, the OFFICIAL last in attendance on the deceased and HIS OWN signature.

3. THE REGISTRAR can issue a burial or removal permit ONLY after receiving a completed death certificate, including the SIGNATURES IN BLACK ink under items 17, 23a and 25.

PENALTIES: Under the Idaho law, it is a misdemeanor to

(a) Knowingly supply false information to any one connected with completing a death certificate;
(b) Neglect or refuse to certify to the cause of death on request of the person in charge of the disposition of the deceased.
(c) Remove or bury the body of a deceased person WITHOUT the proper permit being FIRST obtained from the local registrar in the district WHERE THE DEATH OCCURRED;
(d) Alter a certificate on file in the office of a local registrar.

STATEMENT OF PLACE OF DEATH

Special attention should be given to the satisfactory completion of EACH portion of this item. The city or town and street address or route number refer to PLACE WHERE THE DEATH OCCURRED. For deaths occurring in hospitals, maternity homes, or institutions, the name of the place and length of stay MUST be stated.

STATEMENT OF USUAL RESIDENCE OF DECEASED

Regardless of the fact that the person may have lived his entire life at the place of death, ALWAYS COMPLETE ALL PARTS OF THIS ITEM. In case a person has resided in the county where death occurred for less than one year, give address of FORMER RESIDENCE. The post office of the deceased may be in a county or state other than the county of actual residence.

IDAHO CODE ANNOTATED-CHAPTER 38, SECTION 206.

The personal and statistical particulars (items 1 to 16) shall be authenticated by the signature of the informant, who may be any competent person acquainted with the facts.

The statement of facts relating to the disposition of the body shall be signed by the undertaker or person acting as such.

The medical certificate shall be made and signed by the physician, if any, last in attendance on the deceased, who shall specify the time in attendance, the time he last saw the deceased alive and the hour of the day at which death occurred. And he shall further state the cause of death, so as to show the course of disease or sequence of causes resulting in death, giving the primary cause, and also the contributory causes, if any, and the duration of each. Indefinite and unsatisfactory terms, indicating only symptoms of disease or conditions resulting from disease, will not be held sufficient for issuing a burial or removal permit; and any certificate containing only such terms as defined by the state registrar as indefinite and unsatisfactory, shall be returned to the physician for correction and definition. The international classification of the causes of death shall be used by all physicians in stating the cause of death in the medical certificate. Causes of death, which may be the result of either disease or violence, shall be carefully defined; and if from violence, its nature shall be stated, and whether (probably) accidental, suicidal, or homicidal.

This body embalmed under direction of J. P. Thomas Lic. No. 292 at Pocatello on 10/21/61

ADDITIONAL REMARKS by Physician

Certificate of Death

STATE OF IDAHO

State File No. 4056
Local Reg. No. 1852
Reg. Dist. No. 5-10

BIRTH NO.

RECEIVED NOV 6 1961

1. PLACE OF DEATH
a. COUNTY: Bannock
b. CITY OR TOWN (If outside corporate limits write RURAL and give township): Pocatello
c. LENGTH OF STAY (in this place): 18 yrs.
d. FULL NAME OF HOSPITAL OR INSTITUTION (If not in hospital or institution, give street address or location): 519 North Garfield

2. USUAL RESIDENCE (Where deceased lived. If institution: residence before admission).
a. STATE: Idaho
b. COUNTY: Bannock
c. CITY OR TOWN (If outside corporate limits, write RURAL and give township): Pocatello
d. STREET ADDRESS (If rural, give location): 519 North Garfield

3. NAME OF DECEASED (Type or Print) a. (First)	b. (Middle)	c. (Last)	4. DATE OF DEATH (Month) (Day) (Year)
FRANK	LESLIE	HOUTZ	October 22, 1961

5. SEX	6. COLOR OR RACE	7. MARRIED, NEVER MARRIED, WIDOWED, DIVORCED (Specify)	8. DATE OF BIRTH	9. AGE (In years last birthday)	IF UNDER 1 YEAR Months	Days	IF UNDER 24 HRS. Hours	Min.
Male	White	Divorced	Oct. 10, 1886	75				

10a. USUAL OCCUPATION (Give kind of work done during most of working life, even if retired)	10b. KIND OF BUSINESS OR INDUSTRY	11. BIRTHPLACE (State or foreign country)	12. CITIZEN OF WHAT COUNTRY?
Storekeeper 20	U.P.R.R. Co.	Rockland, Idaho	U.S.A.

13. FATHER'S NAME	BIRTHPLACE	14. MOTHER'S MAIDEN NAME	BIRTHPLACE
Henry R. Houtz	3	Sarah M. Garn	3

15. WAS DECEASED EVER IN U.S. ARMED FORCES? (Yes, no, or unknown) (If yes, give war or dates of service)	16. SOCIAL SECURITY NO.	17. INFORMANT'S OWN SIGNATURE	ADDRESS
Yes W.War I 3	518-18-2347	Elsie Weber	LaCanada, Calif.

18. CAUSE OF DEATH
Enter only one cause per line for (a), (b), and (c)

**This does not mean the mode of dying, such as heart failure, asthenia, etc. It means the disease, injury, or complication which caused death.*

MEDICAL CERTIFICATION

I. DISEASE OR CONDITION DIRECTLY LEADING TO DEATH* (a) Atherosclerotic cardiac disease — INTERVAL BETWEEN ONSET AND DEATH: years

ANTECEDENT CAUSES
Morbid conditions, if any, giving rise to the above cause (a) stating the underlying cause last.
DUE TO (b)
DUE TO (c)

II. OTHER SIGNIFICANT CONDITIONS
Conditions contributing to the death but not related to the disease or condition causing death Pulmonary cardiac disease — years.

19a. DATE OF OPERATION	19b. MAJOR FINDINGS OF OPERATION	20. AUTOPSY?
		YES ☐ NO ☒

21a. ACCIDENT / SUICIDE / HOMICIDE (Specify)	21b. PLACE OF INJURY (e.g., in or about home, farm, factory, street, office bldg., etc.)	21c. (CITY, TOWN, OR TOWNSHIP) (COUNTY) (STATE)

21d. TIME OF INJURY (Month) (Day) (Year) (Hour)	21e. INJURY OCCURRED	21f. HOW DID INJURY OCCUR?
m.	WHILE AT WORK ☐ NOT WHILE AT WORK ☐	

22. *I hereby certify that I attended the deceased from* 9-12-61, 19____, *to* _____, 19____, *that I last saw the deceased alive on* 10-19-61, 19____, *and that death occurred at* — m., *from the causes and on the date stated above.*

23a. SIGNATURE (Degree or title)	23b. ADDRESS	23c. DATE SIGNED
M.D. M.D.	Pocatello Idaho	10/26/61

24a. BURIAL, CREMATION, REMOVAL (Specify)	24b. DATE	24c. NAME OF CEMETERY OR CREMATORY	24d. LOCATION (City, town, or county) (State)
Burial	Oct. 25, 1961	Mountain View	Pocatello, Idaho

DATE REC'D BY LOCAL REG.	REGISTRAR'S SIGNATURE	25. FUNERAL DIRECTOR	ADDRESS
NOV 3 1961	Irma Rhodehouse	Holland G. Reese	Pocatello, Idaho

Informant, Funeral Director, Registrar and Medical Attendant. EACH must sign with BLACK INK in OWN handwriting. Each item should be answered as completely as possible. State answers as unknown only after a careful investigation. Use BLACK ink or BLACK record typewriter ribbon in filling out certificate. (ICA 38-206 and 215.) Address correspondence to DIVISION OF VITAL STATISTICS, BOISE, IDAHO

Federal Security Agency
United States Public Health Service

Form DPH-48021

DUTIES:

NOV 7 1961

1. INFORMANT SHALL SIGN HIS OWN NAME, under item 17 to authenticate the facts stated under items 1 to 16 inclusive. In case of facts taken from hospital or public records, the person authorized to release the facts shall sign HIS name in addition to giving the source of information.

JAN 4 1962

2. THE FUNERAL DIRECTOR is responsible for completing the entire certificate, obtaining the signatures of the INFORMANT, the OFFICIAL last in attendance on the deceased and HIS OWN signature.

3. THE REGISTRAR can issue a burial or removal permit ONLY after receiving a completed death certificate, including the SIGNATURES IN BLACK ink under items 17, 23a and 25.

PENALTIES: Under the Idaho law, it is a misdemeanor to

(a) Knowingly supply false information to any one connected with completing a death certificate;
(b) Neglect or refuse to certify to the cause of death on request of the person in charge of the disposition of the deceased.
(c) Remove or bury the body of a deceased person WITHOUT the proper permit being FIRST obtained from the local registrar in the district WHERE THE DEATH OCCURRED;
(d) Alter a certificate on file in the office of a local registrar.

STATEMENT OF PLACE OF DEATH

Special attention should be given to the satisfactory completion of EACH portion of this item. The city or town and street address or route number refer to PLACE WHERE THE DEATH OCCURRED. For deaths occurring in hospitals, maternity homes, or institutions, the name of the place and length of stay MUST be stated.

STATEMENT OF USUAL RESIDENCE OF DECEASED

Regardless of the fact that the person may have lived his entire life at the place of death, ALWAYS COMPLETE ALL PARTS OF THIS ITEM. In case a person has resided in the county where death occurred for less than one year, give address of FORMER RESIDENCE. The post office of the deceased may be in a county or state other than the county of actual residence.

IDAHO CODE ANNOTATED-CHAPTER 38, SECTION 206.

The personal and statistical particulars (items 1 to 16) shall be authenticated by the signature of the informant, who may be any competent person acquainted with the facts.

The statement of facts relating to the disposition of the body shall be signed by the undertaker or person acting as such.

The medical certificate shall be made and signed by the physician, if any, last in attendance on the deceased, who shall specify the time in attendance, the time he last saw the deceased alive and the hour of the day at which death occurred. And he shall further state the cause of death, so as to show the course of disease or sequence of causes resulting in death, giving the primary cause, and also the contributory causes, if any, and the duration of each. Indefinite and unsatisfactory terms, indicating only symptoms of disease or conditions resulting from disease, will not be held sufficient for issuing a burial or removal permit; and any certificate containing only such terms as defined by the state registrar as indefinite and unsatisfactory, shall be returned to the physician for correction and definition. The international classification of the causes of death shall be used by all physicians in stating the cause of death in the medical certificate. Causes of death, which may be the result of either disease or violence, shall be carefully defined; and if from violence, its nature shall be stated, and whether (probably) accidental, suicidal, or homicidal.

This body embalmed under direction of Rolland G. Weiser Lic. No. E298 at Pocatello on 10/22/196

ADDITIONAL REMARKS by Physician

61-12586

Certificate of Death

STATE OF IDAHO

State File No. 4057
Local Reg. No. 1850
Reg. Dist. No. 511

BIRTH NO.

RECEIVED OCT 30 1961 Bureau of Vital Statistics

1. PLACE OF DEATH
a. COUNTY Bannock
b. CITY OR TOWN Downey
c. LENGTH OF STAY (in this place)
d. FULL NAME OF HOSPITAL OR INSTITUTION (If not in hospital or institution, give street address or location) Marsh Valley Hospital

2. USUAL RESIDENCE (Where deceased lived. If institution: residence before admission).
a. STATE Idaho
b. COUNTY Ada
c. CITY OR TOWN (If outside corporate limits, write RURAL and give township) Boise, Idaho
d. STREET ADDRESS (If rural, give location) 2725 N. 28th

3. NAME OF DECEASED (Type or Print) a. (First)	b. (Middle)	c. (Last)	4. DATE OF DEATH (Month) (Day) (Year)
Brenda	Jean	Key	October 27, 1961

5. SEX	6. COLOR OR RACE	7. MARRIED, NEVER MARRIED, WIDOWED, DIVORCED (Specify)	8. DATE OF BIRTH	9. AGE (In years last birthday)	IF UNDER 1 YEAR Months	Days	IF UNDER 24 HRS. Hours	Min.
F	White	Never married	10/26/61				24	

10a. USUAL OCCUPATION (Give kind of work done during most of working life, even if retired)	10b. KIND OF BUSINESS OR INDUSTRY	11. BIRTHPLACE (State or foreign country)	12. CITIZEN OF WHAT COUNTRY?
------ 07	--------	Downey, Idaho	USA

13. FATHER'S NAME	BIRTHPLACE	14. MOTHER'S MAIDEN NAME	BIRTHPLACE
P. Wayne Key	Arkansas	Norma Jean Byam	Idaho

15. WAS DECEASED EVER IN U.S. ARMED FORCES? (Yes, no, or unknown) (If yes, give war or dates of service)	16. SOCIAL SECURITY NO.	17. INFORMANT'S OWN SIGNATURE	ADDRESS
No	-----	P. Wayne Key	2725 N. 28th Boise, Id.

MEDICAL CERTIFICATION

18. CAUSE OF DEATH
Enter only one cause per line for (a), (b), and (c)

**This does not mean the mode of dying, such as heart failure, asthenia, etc. It means the disease, injury, or complication which caused death.*

		INTERVAL BETWEEN ONSET AND DEATH
I. DISEASE OR CONDITION DIRECTLY LEADING TO DEATH* (a)	Prematurity 776X	
ANTECEDENT CAUSES Morbid conditions, if any, giving rise to the above cause (a) stating the underlying cause last. DUE TO (b)	7 mo. Gestation	
DUE TO (c)		
II. OTHER SIGNIFICANT CONDITIONS Conditions contributing to the death but not related to the disease or condition causing death.		

19a. DATE OF OPERATION	19b. MAJOR FINDINGS OF OPERATION	20. AUTOPSY?
		YES ☐ NO ☒

21a. ACCIDENT SUICIDE HOMICIDE (Specify)	21b. PLACE OF INJURY (e.g., in or about home, farm, factory, street, office bldg., etc.)	21c. (CITY, TOWN, OR TOWNSHIP) (COUNTY) (STATE)

21d. TIME OF INJURY (Month) (Day) (Year) (Hour)	21e. INJURY OCCURRED	21f. HOW DID INJURY OCCUR?
m.	WHILE AT WORK ☐ NOT WHILE AT WORK ☐	

22. *I hereby certify that I attended the deceased from* Oct-26, 1961, *to* Oct-27, 1961 *that I last saw the deceased alive on* Oct 26, 1961, *and that death occurred at* 7 A m., *from the causes and on the date stated above.*

23a. SIGNATURE (Degree or title)	23b. ADDRESS	23c. DATE SIGNED
Carl Smith, M.D.	Downey, Idaho	Oct-27, 1961

24a. BURIAL, CREMATION, REMOVAL (Specify)	24b. DATE	24c. NAME OF CEMETERY OR CREMATORY	24d. LOCATION (City, town, or county) (State)
Removal	Oct. 28, 1961	Relyea Mortuary	Boise, Ada, Idaho

DATE REC'D BY LOCAL REG.	REGISTRAR'S SIGNATURE	25. FUNERAL DIRECTOR	ADDRESS
10/27/61	Irma Rhodes	Fanning Chapel	510 North 12th Pocatello, Idaho

Federal Security Agency
United States Public Health Service

Form DPH-49021

Informant, Funeral Director, Registrar and Medical Attendant. EACH must sign with BLACK INK in OWN handwriting. Each item should be answered as completely as possible. State answers as unknown only after a careful investigation. Use BLACK ink or BLACK record typewriter ribbon in filling out certificate. (ICA 38-206 and 215.) Address correspondence to DIVISION OF VITAL STATISTICS, BOISE, IDAHO

DUTIES:

1. INFORMANT SHALL SIGN HIS OWN NAME, under item 17 to authenticate the facts stated under items 1 to 16 inclusive. In case of facts taken from hospital or public records, the person authorized to release the facts shall sign HIS name in addition to giving the source of information.

2. THE FUNERAL DIRECTOR is responsible for completing the entire certificate, obtaining the signatures of the INFORMANT, the OFFICIAL last in attendance on the deceased and HIS OWN signature.

3. THE REGISTRAR can issue a burial or removal permit ONLY after receiving a completed death certificate, including the SIGNATURES IN BLACK ink under items 17, 23a and 25.

PENALTIES: Under the Idaho law, it is a misdemeanor to

(a) Knowingly supply false information to any one connected with completing a death certificate;
(b) Neglect or refuse to certify to the cause of death on request of the person in charge of the disposition of the deceased.
(c) Remove or bury the body of a deceased person WITHOUT the proper permit being FIRST obtained from the local registrar in the district WHERE THE DEATH OCCURRED;
(d) Alter a certificate on file in the office of a local registrar.

STATEMENT OF PLACE OF DEATH

Special attention should be given to the satisfactory completion of EACH portion of this item. The city or town and street address or route number refer to PLACE WHERE THE DEATH OCCURRED. For deaths occurring in hospitals, maternity homes, or institutions, the name of the place and length of stay MUST be stated.

STATEMENT OF USUAL RESIDENCE OF DECEASED

Regardless of the fact that the person may have lived his entire life at the place of death, ALWAYS COMPLETE ALL PARTS OF THIS ITEM. In case a person has resided in the county where death occurred for less than one year, give address of FORMER RESIDENCE. The post office of the deceased may be in a county or state other than the county of actual residence.

IDAHO CODE ANNOTATED-CHAPTER 38, SECTION 206.

The personal and statistical particulars (items 1 to 16) shall be authenticated by the signature of the informant, who may be any competent person acquainted with the facts.

The statement of facts relating to the disposition of the body shall be signed by the undertaker or person acting as such.

The medical certificate shall be made and signed by the physician, if any, last in attendance on the deceased, who shall specify the time in attendance, the time he last saw the deceased alive and the hour of the day at which death occurred. And he shall further state the cause of death, so as to show the course of disease or sequence of causes resulting in death, giving the primary cause, and also the contributory causes, if any, and the duration of each. Indefinite and unsatisfactory terms, indicating only symptoms of disease or conditions resulting from disease, will not be held sufficient for issuing a burial or removal permit; and any certificate containing only such terms as defined by the state registrar as indefinite and unsatisfactory, shall be returned to the physician for correction and definition. The international classification of the causes of death shall be used by all physicians in stating the cause of death in the medical certificate. Causes of death, which may be the result of either disease or violence, shall be carefully defined; and if from violence, its nature shall be stated, and whether (probably) accidental, suicidal, or homicidal.

This body embalmed under direction of Allen J. Manning Lic. No. E-416 at Pocatello on 10/27/61

ADDITIONAL REMARKS by Physician

Certificate of Death

STATE OF IDAHO

State File No. 4058
Local Reg. No. 1853
Reg. Dist. No. 510

BIRTH NO.

RECEIVED NOV 6 1961

1. PLACE OF DEATH
a. COUNTY: Bannock
b. CITY OR TOWN (If outside corporate limits, write RURAL and give township): Pocatello
c. LENGTH OF STAY (in this place):
d. FULL NAME OF HOSPITAL OR INSTITUTION (If not in hospital or institution, give street address or location): Bannock Memorial Hospital

2. USUAL RESIDENCE (Where deceased lived. If institution: residence before admission).
a. STATE: Idaho
b. COUNTY: Bannock
c. CITY OR TOWN (If outside corporate limits, write RURAL and give township): Pocatello
d. STREET ADDRESS (If rural, give location): 905 East Hayden

3. NAME OF DECEASED (Type or Print)
a. (First): PERCY
b. (Middle): L.
c. (Last): LABRUM

4. DATE OF DEATH (Month) (Day) (Year): October 29, 1961

5. SEX: Male

6. COLOR OR RACE: White

7. MARRIED, NEVER MARRIED, WIDOWED, DIVORCED (Specify): Married

8. DATE OF BIRTH: Sept. 29, 1886

9. AGE (In years last birthday): 75
IF UNDER 1 YEAR: Months / Days
IF UNDER 24 HRS.: Hours / Min.

10a. USUAL OCCUPATION (Give kind of work done during most of working life, even if retired): Signalman

10b. KIND OF BUSINESS OR INDUSTRY: U.P.R.R.

11. BIRTHPLACE (State or foreign country): Meadow, Utah

12. CITIZEN OF WHAT COUNTRY?: USA

13. FATHER'S NAME: Henry George Labrum
BIRTHPLACE: England

14. MOTHER'S MAIDEN NAME: Jane Criddle
BIRTHPLACE: England

15. WAS DECEASED EVER IN U.S. ARMED FORCES? (Yes, no, or unknown) (If yes, give war or dates of service):

16. SOCIAL SECURITY NO.:

17. INFORMANT'S OWN SIGNATURE: [signature]
ADDRESS: Boise Idaho

18. CAUSE OF DEATH
Enter only one cause per line for (a), (b), and (c)

**This does not mean the mode of dying, such as heart failure, asthenia, etc. It means the disease, injury, or complication which caused death.*

MEDICAL CERTIFICATION

I. DISEASE OR CONDITION DIRECTLY LEADING TO DEATH*(a): Brain Symptoms Carcinoma — INTERVAL BETWEEN ONSET AND DEATH: 6 mo

ANTECEDENT CAUSES

Morbid conditions, if any, giving rise to the above cause (a) stating the underlying cause last.

DUE TO (b):

DUE TO (c):

II. OTHER SIGNIFICANT CONDITIONS
Conditions contributing to the death but not related to the disease or condition causing death.: Bronchopneumonia — 1 mo

19a. DATE OF OPERATION:

19b. MAJOR FINDINGS OF OPERATION:

20. AUTOPSY? YES ☐ NO ☒

21a. ACCIDENT SUICIDE HOMICIDE (Specify):

21b. PLACE OF INJURY (e.g., in or about home, farm, factory, street, office bldg., etc.):

21c. (CITY, TOWN, OR TOWNSHIP) (COUNTY) (STATE):

21d. TIME OF INJURY (Month) (Day) (Year) (Hour) m.:

21e. INJURY OCCURRED WHILE AT WORK ☐ NOT WHILE AT WORK ☐

21f. HOW DID INJURY OCCUR?:

22. *I hereby certify that I attended the deceased from* Sept 23, 1961, *to* 29 Oct, 1961, *that I last saw the deceased alive on* 29 Oct, 1961, *and that death occurred at* 2:20 p m., *from the causes and on the date stated above.*

23a. SIGNATURE: [signature] (Degree or title): MD

23b. ADDRESS: 804 E. Carter Pocatello Ida

23c. DATE SIGNED: 10-30-61

24a. BURIAL, CREMATION, REMOVAL (Specify): Burial

24b. DATE: Nov. 1, 1961

24c. NAME OF CEMETERY OR CREMATORY: Meadow Cemetery

24d. LOCATION (City, town, or county) (State): Meadow, Utah

DATE REC'D BY LOCAL REG.: NOV 3 1961

REGISTRAR'S SIGNATURE: [signature]

25. FUNERAL DIRECTOR: Manning Chapel

ADDRESS: 510 North 12th, Pocatello, Idaho

Federal Security Agency
United States Public Health Service

Form DPH-48021

Informant, Funeral Director, Registrar and Medical Attendant. EACH must sign with BLACK INK in OWN handwriting. Each item should be answered as completely as possible. State answers as unknown only after a careful investigation. Use BLACK ink or BLACK record typewriter ribbon in filling out certificate. (ICA 38-206 and 215.) Address correspondence to DIVISION OF VITAL STATISTICS, BOISE, IDAHO

NOV 7 1961

DUTIES:

1. INFORMANT SHALL SIGN HIS OWN NAME, under item 17 to authenticate the facts stated under items 1 to 16 inclusive. In case of facts taken from hospital or public records, the person authorized to release the facts shall sign HIS name in addition to giving the source of information.

2. THE FUNERAL DIRECTOR is responsible for completing the entire certificate, obtaining the signatures of the INFORMANT, the OFFICIAL last in attendance on the deceased and HIS OWN signature.

NOV 17 1961

OCT 19 1964

3. THE REGISTRAR can issue a burial or removal permit ONLY after receiving a completed death certificate, including the SIGNATURES IN BLACK ink under items 17, 23a and 25.

PENALTIES: Under the Idaho law, it is a misdemeanor to

(a) Knowingly supply false information to any one connected with completing a death certificate;
(b) Neglect or refuse to certify to the cause of death on request of the person in charge of the disposition of the deceased.
(c) Remove or bury the body of a deceased person WITHOUT the proper permit being FIRST obtained from the local registrar in the district WHERE THE DEATH OCCURRED;
(d) Alter a certificate on file in the office of a local registrar.

STATEMENT OF PLACE OF DEATH

Special attention should be given to the satisfactory completion of EACH portion of this item. The city or town and street address or route number refer to PLACE WHERE THE DEATH OCCURRED. For deaths occurring in hospitals, maternity homes, or institutions, the name of the place and length of stay MUST be stated.

STATEMENT OF USUAL RESIDENCE OF DECEASED

Regardless of the fact that the person may have lived his entire life at the place of death, ALWAYS COMPLETE ALL PARTS OF THIS ITEM. In case a person has resided in the county where death occurred for less than one year, give address of FORMER RESIDENCE. The post office of the deceased may be in a county or state other than the county of actual residence.

IDAHO CODE ANNOTATED-CHAPTER 38, SECTION 206.

The personal and statistical particulars (items 1 to 16) shall be authenticated by the signature of the informant, who may be any competent person acquainted with the facts.

The statement of facts relating to the disposition of the body shall be signed by the undertaker or person acting as such.

The medical certificate shall be made and signed by the physician, if any, last in attendance on the deceased, who shall specify the time in attendance, the time he last saw the deceased alive and the hour of the day at which death occurred. And he shall further state the cause of death, so as to show the course of disease or sequence of causes resulting in death, giving the primary cause, and also the contributory causes, if any, and the duration of each. Indefinite and unsatisfactory terms, indicating only symptoms of disease or conditions resulting from disease, will not be held sufficient for issuing a burial or removal permit; and any certificate containing only such terms as defined by the state registrar as indefinite and unsatisfactory, shall be returned to the physician for correction and definition. The international classification of the causes of death shall be used by all physicians in stating the cause of death in the medical certificate. Causes of death, which may be the result of either disease or violence, shall be carefully defined; and if from violence, its nature shall be stated, and whether (probably) accidental, suicidal, or homicidal.

This body embalmed under direction of [signature] Lic. No. E-416 at Pocatello on 10/29/61

ADDITIONAL REMARKS by Physician

Certificate of Death

STATE OF IDAHO

State File No. 4059
Local Reg. No. 1854
Reg. Dist. No. 510

BIRTH NO.

RECEIVED
NOV 10 1961

1. PLACE OF DEATH
a. COUNTY: Bannock 031
b. CITY OR TOWN (If outside corporate limits, write RURAL and give township): Pocatello
c. LENGTH OF STAY (in this place): two weeks
d. FULL NAME OF HOSPITAL OR INSTITUTION (If not in hospital or institution, give street address or location): St. Anthony Mercy Hospital

2. USUAL RESIDENCE (Where deceased lived. If institution: residence before admission).
a. STATE: Idaho 031
b. COUNTY: Bannock
c. CITY OR TOWN (If outside corporate limits, write RURAL and give township): Pocatello
d. STREET ADDRESS (If rural, give location): 433 No. 4th Avenue

3. NAME OF DECEASED (Type or Print)
a. (First): LEE
b. (Middle): ****** 019
c. (Last): ACEVES

4. DATE OF DEATH: (Month) October (Day) 30, (Year) 1961

5. SEX: Male

6. COLOR OR RACE: Mexican

7. MARRIED, NEVER MARRIED, WIDOWED, DIVORCED (Specify): Widowed

8. DATE OF BIRTH: August 17, 1888

9. AGE (In years last birthday): 73
IF UNDER 1 YEAR: Months / Days
IF UNDER 24 HRS.: Hours / Min.

10a. USUAL OCCUPATION (Give kind of work done during most of working life, even if retired): Laborer 70

10b. KIND OF BUSINESS OR INDUSTRY: Union Pacific R.R.

11. BIRTHPLACE (State or foreign country): (No data) 2 Mexico

12. CITIZEN OF WHAT COUNTRY?: 3 Unknown

13. FATHER'S NAME: No data
BIRTHPLACE: 3

14. MOTHER'S MAIDEN NAME: (No Data)
BIRTHPLACE: 3

15. WAS DECEASED EVER IN U.S. ARMED FORCES? (Yes, no, or unknown): Unknown
(If yes, give war or dates of service): *****

16. SOCIAL SECURITY NO.: 712-10-2765

17. INFORMANT'S OWN SIGNATURE: Beatrice Wallace
ADDRESS: Pocatello, Idaho

18. CAUSE OF DEATH
Enter only one cause per line for (a), (b), and (c)

**This does not mean the mode of dying, such as heart failure, asthenia, etc. It means the disease, injury, or complication which caused death.*

MEDICAL CERTIFICATION

I. DISEASE OR CONDITION DIRECTLY LEADING TO DEATH* (a) 581.8 Cirrhosis of liver — INTERVAL BETWEEN ONSET AND DEATH: 2 yrs

ANTECEDENT CAUSES
Morbid conditions, if any, giving rise to the above cause (a) stating the underlying cause last.
DUE TO (b)
DUE TO (c)

II. OTHER SIGNIFICANT CONDITIONS
Conditions contributing to the death but not related to the disease or condition causing death.

19a. DATE OF OPERATION

19b. MAJOR FINDINGS OF OPERATION

20. AUTOPSY? YES XXX NO ☐

21a. ACCIDENT SUICIDE HOMICIDE (Specify)

21b. PLACE OF INJURY (e.g., in or about home, farm, factory, street, office bldg., etc.)

21c. (CITY, TOWN, OR TOWNSHIP) (COUNTY) (STATE)

21d. TIME OF INJURY (Month) (Day) (Year) (Hour) m.

21e. INJURY OCCURRED WHILE AT WORK ☐ NOT WHILE AT WORK ☐

21f. HOW DID INJURY OCCUR?

22. *I hereby certify that I attended the deceased from* 15 Oct, 19 61, *to* Oct. 30, 19 61, *that I last saw the deceased alive on* Oct. 30, 19 61, *and that death occurred at* 4:00 a.m., *from the causes and on the date stated above.*

23a. SIGNATURE: [signature] 075
(Degree or title): MD

23b. ADDRESS: Pocatello, Idaho

23c. DATE SIGNED: Oct. 31, '61

24a. BURIAL, CREMATION, REMOVAL (Specify): Burial

24b. DATE: Nov. 2, 1961

24c. NAME OF CEMETERY OR CREMATORY: Mountainview Cemetery

24d. LOCATION (City, town, or county) (State): Pocatello Idaho

DATE REC'D BY LOCAL REG.: NOV 8 1961

REGISTRAR'S SIGNATURE: Mae Jones, Deputy

25. FUNERAL DIRECTOR: Jack Anderson
ADDRESS: Pocatello, Idaho

Federal Security Agency
United States Public Health Service

Form DPH-48021

Informant, Funeral Director, Registrar and Medical Attendant. EACH must sign with BLACK INK in OWN handwriting. Each item should be answered as completely as possible. State answers as unknown only after a careful investigation. Use BLACK ink or BLACK record typewriter ribbon in filling out certificate. (ICA 38-206 and 215.) Address correspondence to DIVISION OF VITAL STATISTICS, BOISE, IDAHO

NOV 14 1961

DUTIES:

1. INFORMANT SHALL SIGN HIS OWN NAME, under item 17 to authenticate the facts stated under items 1 to 16 inclusive. In case of facts taken from hospital or public records, the person authorized to release the facts shall sign HIS name in addition to giving the source of information.

2. THE FUNERAL DIRECTOR is responsible for completing the entire certificate, obtaining the signatures of the INFORMANT, the OFFICIAL last in attendance on the deceased and HIS OWN signature.

3. THE REGISTRAR can issue a burial or removal permit ONLY after receiving a completed death certificate, including the SIGNATURES IN BLACK ink under items 17, 23a and 25.

PENALTIES: Under the Idaho law, it is a misdemeanor to

(a) Knowingly supply false information to any one connected with completing a death certificate;
(b) Neglect or refuse to certify to the cause of death on request of the person in charge of the disposition of the deceased.
(c) Remove or bury the body of a deceased person WITHOUT the proper permit being FIRST obtained from the local registrar in the district WHERE THE DEATH OCCURRED;
(d) Alter a certificate on file in the office of a local registrar.

STATEMENT OF PLACE OF DEATH

Special attention should be given to the satisfactory completion of EACH portion of this item. The city or town and street address or route number refer to PLACE WHERE THE DEATH OCCURRED. For deaths occurring in hospitals, maternity homes, or institutions, the name of the place and length of stay MUST be stated.

STATEMENT OF USUAL RESIDENCE OF DECEASED

Regardless of the fact that the person may have lived his entire life at the place of death, ALWAYS COMPLETE ALL PARTS OF THIS ITEM. In case a person has resided in the county where death occurred for less than one year, give address of FORMER RESIDENCE. The post office of the deceased may be in a county or state other than the county of actual residence.

IDAHO CODE ANNOTATED-CHAPTER 38, SECTION 206.

The personal and statistical particulars (items 1 to 16) shall be authenticated by the signature of the informant, who may be any competent person acquainted with the facts.

The statement of facts relating to the disposition of the body shall be signed by the undertaker or person acting as such.

The medical certificate shall be made and signed by the physician, if any, last in attendance on the deceased, who shall specify the time in attendance, the time he last saw the deceased alive and the hour of the day at which death occurred. And he shall further state the cause of death, so as to show the course of disease or sequence of causes resulting in death, giving the primary cause, and also the contributory causes, if any, and the duration of each. Indefinite and unsatisfactory terms, indicating only symptoms of disease or conditions resulting from disease, will not be held sufficient for issuing a burial or removal permit; and any certificate containing only such terms as defined by the state registrar as indefinite and unsatisfactory, shall be returned to the physician for correction and definition. The international classification of the causes of death shall be used by all physicians in stating the cause of death in the medical certificate. Causes of death, which may be the result of either disease or violence, shall be carefully defined; and if from violence, its nature shall be stated, and whether (probably) accidental, suicidal, or homicidal.

This body embalmed under direction of Jack Henderson Lic. No. E349 at Pocatello, Ida on 10/30/1961

ADDITIONAL REMARKS by Physician

Certificate of Death

STATE OF IDAHO

State File No. 4060
Local Reg. No. 1855
Reg. Dist. No. 511

BIRTH NO.

RECEIVED NOV 1 0 1961

1. PLACE OF DEATH
a. COUNTY Bannock 030
b. CITY OR TOWN (If outside corporate limits, write RURAL and give township) Rural-Ft. Hall Ind. Res.
c. LENGTH OF STAY (in this place) hrs.
d. FULL NAME OF HOSPITAL OR INSTITUTION (If not in hospital or institution, give street address or location) Lodge Road

2. USUAL RESIDENCE (Where deceased lived. If institution: residence before admission).
a. STATE Idaho 030 b. COUNTY Bannock
c. CITY OR TOWN (If outside corporate limits, write RURAL and give township) Ft. Hall Ind. Res. -Rural
d. STREET ADDRESS (If rural, give location) Unknown

3. NAME OF DECEASED (Type or Print) a. (First) CUSTER b. (Middle) c. (Last) BACHE

4. DATE OF DEATH (Month) (Day) (Year) Oct. 30, 1961

5. SEX M

6. COLOR OR RACE Indian

7. MARRIED, NEVER MARRIED, WIDOWED, DIVORCED (Specify) Unknown

8. DATE OF BIRTH Feb. 4, 1934

9. AGE (In years last birthday) 27 IF UNDER 1 YEAR Months Days IF UNDER 24 HRS. Hours Min.

10a. USUAL OCCUPATION (Give kind of work done during most of working life, even if retired) Unknown

10b. KIND OF BUSINESS OR INDUSTRY Unknown

11. BIRTHPLACE (State or foreign country) Ft. Hall, Idaho

12. CITIZEN OF WHAT COUNTRY? USA

13. FATHER'S NAME William Bache BIRTHPLACE Idaho

14. MOTHER'S MAIDEN NAME Viola Tendahoy BIRTHPLACE Idaho

15. WAS DECEASED EVER IN U.S. ARMED FORCES? (Yes, no, or unknown) Unk. (If yes, give war or dates of service)

16. SOCIAL SECURITY NO.

17. INFORMANT'S OWN SIGNATURE Willie Bache ADDRESS Ft. Hall, Ida.

18. CAUSE OF DEATH
Enter only one cause per line for (a), (b), and (c)

*This does not mean the mode of dying, such as heart failure, asthenia, etc. It means the disease, injury, or complication which caused death.

MEDICAL CERTIFICATION

I. DISEASE OR CONDITION DIRECTLY LEADING TO DEATH* (a) 8918 Poisoning, Carbon Monoxide (Automobile)

ANTECEDENT CAUSES
Morbid conditions, if any, giving rise to the above cause (a) stating the underlying cause last.
DUE TO (b)
DUE TO (c)

II. OTHER SIGNIFICANT CONDITIONS
Conditions contributing to the death but not related to the disease or condition causing death.

INTERVAL BETWEEN ONSET AND DEATH

19a. DATE OF OPERATION

19b. MAJOR FINDINGS OF OPERATION

20. AUTOPSY? YES ☐ NO ☒

21a. ACCIDENT ✓ SUICIDE HOMICIDE (Specify) Accident

21b. PLACE OF INJURY (e.g., in or about home, farm, factory, street, office bldg., etc.) Lodge Road

21c. (CITY, TOWN, OR TOWNSHIP) Rural Fort Hall (COUNTY) Bannock (STATE) Idaho

21d. TIME OF INJURY (Month) (Day) (Year) (Hour) Oct 30, 1961 m.

21e. INJURY OCCURRED WHILE AT WORK ☐ NOT WHILE AT WORK ☒

21f. HOW DID INJURY OCCUR? Faulty Exhaust Line & Muffler

22. I hereby certify that I attended the deceased from — 19—, to — 19—, that I ~~last~~ saw the deceased alive on 10-30, 1961, and that death occurred at 3 m., from the causes and on the date stated above.

23a. SIGNATURE Burton Hoff (Degree or title) Coroner

23b. ADDRESS Bannock County Ida.

23c. DATE SIGNED 11-2-61

24a. BURIAL, CREMATION, REMOVAL (Specify) Burial

24b. DATE 11-2-61

24c. NAME OF CEMETERY OR CREMATORY Bannock Creek Cem.

24d. LOCATION (City, town, or county) Ft. Hall Ind. Res. (State) Idaho

DATE REC'D BY LOCAL REG. NOV 8 1961

REGISTRAR'S SIGNATURE Mrs. Jones, Deputy

25. FUNERAL DIRECTOR Downard Funeral Home ADDRESS Pocatello, Idaho

Federal Security Agency
United States Public Health Service

Form DPH-48021

Informant, Funeral Director, Registrar and Medical Attendant. EACH must sign with BLACK INK in OWN handwriting. Each item should be answered as completely as possible. State answers as unknown only after a careful investigation. Use BLACK ink or BLACK record typewriter ribbon in filling out certificate. (ICA 38-206 and 215.) Address correspondence to DIVISION OF VITAL STATISTICS, BOISE, IDAHO

DUTIES:

1. INFORMANT SHALL SIGN HIS OWN NAME, under item 17 to authenticate the facts stated under items 1 to 16 inclusive. In case of facts taken from hospital or public records, the person authorized to release the facts shall sign HIS name in addition to giving the source of information.

2. THE FUNERAL DIRECTOR is responsible for completing the entire certificate, obtaining the signatures of the INFORMANT, the OFFICIAL last in attendance on the deceased and HIS OWN signature.

3. THE REGISTRAR can issue a burial or removal permit ONLY after receiving a completed death certificate, including the SIGNATURES IN BLACK ink under items 17, 23a and 25.

PENALTIES: Under the Idaho law, it is a misdemeanor to

(a) Knowingly supply false information to any one connected with completing a death certificate;
(b) Neglect or refuse to certify to the cause of death on request of the person in charge of the disposition of the deceased.
(c) Remove or bury the body of a deceased person WITHOUT the proper permit being FIRST obtained from the local registrar in the district WHERE THE DEATH OCCURRED;
(d) Alter a certificate on file in the office of a local registrar.

STATEMENT OF PLACE OF DEATH

Special attention should be given to the satisfactory completion of EACH portion of this item. The city or town and street address or route number refer to PLACE WHERE THE DEATH OCCURRED. For deaths occurring in hospitals, maternity homes, or institutions, the name of the place and length of stay MUST be stated.

STATEMENT OF USUAL RESIDENCE OF DECEASED

Regardless of the fact that the person may have lived his entire life at the place of death, ALWAYS COMPLETE ALL PARTS OF THIS ITEM. In case a person has resided in the county where death occurred for less than one year, give address of FORMER RESIDENCE. The post office of the deceased may be in a county or state other than the county of actual residence.

IDAHO CODE ANNOTATED-CHAPTER 38, SECTION 206.

The personal and statistical particulars (items 1 to 16) shall be authenticated by the signature of the informant, who may be any competent person acquainted with the facts.

The statement of facts relating to the disposition of the body shall be signed by the undertaker or person acting as such.

The medical certificate shall be made and signed by the physician, if any, last in attendance on the deceased, who shall specify the time in attendance, the time he last saw the deceased alive and the hour of the day at which death occurred. And he shall further state the cause of death, so as to show the course of disease or sequence of causes resulting in death, giving the primary cause, and also the contributory causes, if any, and the duration of each. Indefinite and unsatisfactory terms, indicating only symptoms of disease or conditions resulting from disease, will not be held sufficient for issuing a burial or removal permit; and any certificate containing only such terms as defined by the state registrar as indefinite and unsatisfactory, shall be returned to the physician for correction and definition. The international classification of the causes of death shall be used by all physicians in stating the cause of death in the medical certificate. Causes of death, which may be the result of either disease or violence, shall be carefully defined; and if from violence, its nature shall be stated, and whether (probably) accidental, suicidal, or homicidal.

This body embalmed under direction of [signature] Lic. No. 292 at Pocatello on 8/30/6

ADDITIONAL REMARKS by Physician

Certificate of Death

STATE OF IDAHO

State File No. 4061
Local Reg. No. 1858
Reg. Dist. No. 511

BIRTH NO.

RECEIVED NOV 10 1961

1. PLACE OF DEATH
a. COUNTY: Bannock 030
b. CITY OR TOWN (If outside corporate limits, write RURAL and give township): Rural-Ft. Hall Ind. Res.
c. LENGTH OF STAY (in this place): hrs.
d. FULL NAME OF HOSPITAL OR INSTITUTION (If not in hospital or institution, give street address or location): Lodge Road

2. USUAL RESIDENCE (Where deceased lived. If institution: residence before admission).
a. STATE: Idaho 030
b. COUNTY: Bannock
c. CITY OR TOWN (If outside corporate limits, write RURAL and give township): Ft. Hall Ind. Reservation
d. STREET ADDRESS (If rural, give location): Unknown

3. NAME OF DECEASED (Type or Print)
a. (First): LEO
b. (Middle):
c. (Last): POHIPE

4. DATE OF DEATH (Month) (Day) (Year): Oct. 30, 1961

5. SEX: M
6. COLOR OR RACE: Indian 3
7. MARRIED, NEVER MARRIED, WIDOWED, DIVORCED (Specify): Unknown
8. DATE OF BIRTH: Sept. 16, 1938
9. AGE (In years last birthday): 21 — IF UNDER 1 YEAR: Months / Days — IF UNDER 24 HRS.: Hours / Min.

10a. USUAL OCCUPATION (Give kind of work done during most of working life, even if retired): Unknown 05
10b. KIND OF BUSINESS OR INDUSTRY: Unknown
11. BIRTHPLACE (State or foreign country): Fort Hall, Idaho
12. CITIZEN OF WHAT COUNTRY?: USA

13. FATHER'S NAME: Andrew Pohipe — BIRTHPLACE: Idaho
14. MOTHER'S MAIDEN NAME: Florence Shay — BIRTHPLACE: Idaho

15. WAS DECEASED EVER IN U.S. ARMED FORCES? (Yes, no, or unknown): No — (If yes, give war or dates of service)
16. SOCIAL SECURITY NO.
17. INFORMANT'S OWN SIGNATURE: Isabell Pohipe — ADDRESS: Ft. Hall, Ida.

18. CAUSE OF DEATH
Enter only one cause per line for (a), (b), and (c)

This does not mean the mode of dying, such as heart failure, asthenia, etc. It means the disease, injury, or complication which caused death.

891.8

MEDICAL CERTIFICATION

I. DISEASE OR CONDITION DIRECTLY LEADING TO DEATH* (a): Poisoning, Carbon Monoxide — INTERVAL BETWEEN ONSET AND DEATH: ?

ANTECEDENT CAUSES
Morbid conditions, if any, giving rise to the above cause (a) stating the underlying cause last.
DUE TO (b): (Antonomia)
DUE TO (c):

II. OTHER SIGNIFICANT CONDITIONS
Conditions contributing to the death but not related to the disease or condition causing death.

19a. DATE OF OPERATION
19b. MAJOR FINDINGS OF OPERATION
20. AUTOPSY? YES ☐ NO ☒

21a. ACCIDENT ✓ (Specify) ~~SUICIDE~~ ~~HOMICIDE~~: Accident
21b. PLACE OF INJURY (e.g., in or about home, farm, factory, street, office bldg., etc.): 30 Lodge Road
21c. (CITY, TOWN, OR TOWNSHIP) (COUNTY) (STATE): Rural Fort Hall — Bannock — Idaho
21d. TIME OF INJURY (Month) (Day) (Year) (Hour): Oct 30, 1961 m.
21e. INJURY OCCURRED WHILE AT WORK ☐ NOT WHILE AT WORK ☒
21f. HOW DID INJURY OCCUR?: Faulty Exhaust line and muffler

22. *I hereby certify that I attended the deceased from* — *, 19*__*, to* — *, 19*__*, that I ~~last~~ saw the deceased* dead *on* 10-30-, 1961, *and that death occurred at* ? *m., from the causes and on the date stated above.*

23a. SIGNATURE: Burton H. John 077 — (Degree or title): Coroner
23b. ADDRESS: Bannock County, Ida
23c. DATE SIGNED: 11-2-61

24a. BURIAL, CREMATION, REMOVAL (Specify): Burial
24b. DATE: 11-2-61
24c. NAME OF CEMETERY OR CREMATORY: Cedars Cem.
24d. LOCATION (City, town, or county) (State): Ft. Hall Ind. Res. Idaho

DATE REC'D BY LOCAL REG.: NOV 8 1961
REGISTRAR'S SIGNATURE: Mae Jones, Deputy
25. FUNERAL DIRECTOR: Downard Funeral Home — ADDRESS: Pocatello, Ida.
John P. Gamm

Federal Security Agency
United States Public Health Service

Form DPH-48021

Informant, Funeral Director, Registrar and Medical Attendant. EACH must sign with BLACK INK in OWN handwriting. Each item should be answered as completely as possible. State answers as unknown only after a careful investigation. Use BLACK ink or BLACK record typewriter ribbon in filling out certificate. (ICA 38-206 and 215.) Address correspondence to DIVISION OF VITAL STATISTICS, BOISE, IDAHO

DUTIES:

1. INFORMANT SHALL SIGN HIS OWN NAME, under item 17 to authenticate the facts stated under items 1 to 16 inclusive. In case of facts taken from hospital or public records, the person authorized to release the facts shall sign HIS name in addition to giving the source of information.

2. THE FUNERAL DIRECTOR is responsible for completing the entire certificate, obtaining the signatures of the INFORMANT, the OFFICIAL last in attendance on the deceased and HIS OWN signature.

3. THE REGISTRAR can issue a burial or removal permit ONLY after receiving a completed death certificate, including the SIGNATURES IN BLACK ink under items 17, 23a and 25.

PENALTIES: Under the Idaho law, it is a misdemeanor to

(a) Knowingly supply false information to any one connected with completing a death certificate;
(b) Neglect or refuse to certify to the cause of death on request of the person in charge of the disposition of the deceased.
(c) Remove or bury the body of a deceased person WITHOUT the proper permit being FIRST obtained from the local registrar in the district WHERE THE DEATH OCCURRED;
(d) Alter a certificate on file in the office of a local registrar.

STATEMENT OF PLACE OF DEATH

Special attention should be given to the satisfactory completion of EACH portion of this item. The city or town and street address or route number refer to PLACE WHERE THE DEATH OCCURRED. For deaths occurring in hospitals, maternity homes, or institutions, the name of the place and length of stay MUST be stated.

STATEMENT OF USUAL RESIDENCE OF DECEASED

Regardless of the fact that the person may have lived his entire life at the place of death, ALWAYS COMPLETE ALL PARTS OF THIS ITEM. In case a person has resided in the county where death occurred for less than one year, give address of FORMER RESIDENCE. The post office of the deceased may be in a county or state other than the county of actual residence.

IDAHO CODE ANNOTATED-CHAPTER 38, SECTION 206.

The personal and statistical particulars (items 1 to 16) shall be authenticated by the signature of the informant, who may be any competent person acquainted with the facts.

The statement of facts relating to the disposition of the body shall be signed by the undertaker or person acting as such.

The medical certificate shall be made and signed by the physician, if any, last in attendance on the deceased, who shall specify the time in attendance, the time he last saw the deceased alive and the hour of the day at which death occurred. And he shall further state the cause of death, so as to show the course of disease or sequence of causes resulting in death, giving the primary cause, and also the contributory causes, if any, and the duration of each. Indefinite and unsatisfactory terms, indicating only symptoms of disease or conditions resulting from disease, will not be held sufficient for issuing a burial or removal permit; and any certificate containing only such terms as defined by the state registrar as indefinite and unsatisfactory, shall be returned to the physician for correction and definition. The international classification of the causes of death shall be used by all physicians in stating the cause of death in the medical certificate. Causes of death, which may be the result of either disease or violence, shall be carefully defined; and if from violence, its nature shall be stated, and whether (probably) accidental, suicidal, or homicidal.

This body embalmed under direction of [illegible] Lic. No. 292 at Pocatello on 10/30/61

ADDITIONAL REMARKS by Physician

Certificate of Death

STATE OF IDAHO

State File No. 4062
Local Reg. No. 1837
Reg. Dist. No. 511

BIRTH NO.

RECEIVED NOV 10 1961 Bureau of Vital Statistics

1. PLACE OF DEATH
a. COUNTY: Bannock
b. CITY OR TOWN (If outside corporate limits, write RURAL and give township): Rural-Ft. Hall Ind. Res.
c. LENGTH OF STAY (in this place): Hrs.
d. FULL NAME OF HOSPITAL OR INSTITUTION (If not in hospital or institution, give street address or location): Lodge Road

2. USUAL RESIDENCE (Where deceased lived. If institution: residence before admission).
a. STATE: Idaho
b. COUNTY: Bannock
c. CITY OR TOWN (If outside corporate limits, write RURAL and give township): Rural Indian Reservation
d. STREET ADDRESS (If rural, give location): Lodge Road

3. NAME OF DECEASED (Type or Print): a. (First) Patsy b. (Middle) P c. (Last) ooengerah

4. DATE OF DEATH: (Month) (Day) (Year): Oct. 30, 1961

5. SEX: F

6. COLOR OR RACE: Indian

7. MARRIED, NEVER MARRIED, WIDOWED, DIVORCED (Specify): Never married

8. DATE OF BIRTH: May 17, 1950

9. AGE (In years last birthday): 11
IF UNDER 1 YEAR: Months / Days
IF UNDER 24 HRS.: Hours / Min.

10a. USUAL OCCUPATION (Give kind of work done during most of working life, even if retired): Student

10b. KIND OF BUSINESS OR INDUSTRY: School

11. BIRTHPLACE (State or foreign country): Fort Hall, Idaho

12. CITIZEN OF WHAT COUNTRY? USA

13. FATHER'S NAME: Charlie Pooengerah
BIRTHPLACE: Idaho

14. MOTHER'S MAIDEN NAME: Rita Ponzo
BIRTHPLACE: Idaho

15. WAS DECEASED EVER IN U.S. ARMED FORCES? (Yes, no, or unknown): No
(If yes, give war or dates of service)

16. SOCIAL SECURITY NO.: None

17. INFORMANT'S OWN SIGNATURE: Charlie Pooengerah
ADDRESS: Ft. Hall, Ida.

18. CAUSE OF DEATH
Enter only one cause per line for (a), (b), and (c)

*This does not mean the mode of dying, such as heart failure, asthenia, etc. It means the disease, injury, or complication which caused death.

MEDICAL CERTIFICATION

I. DISEASE OR CONDITION DIRECTLY LEADING TO DEATH* (a) Carbon Monoxide Poisoning (Automobile)
INTERVAL BETWEEN ONSET AND DEATH: E

ANTECEDENT CAUSES
Morbid conditions, if any, giving rise to the above cause (a) stating the underlying cause last.
DUE TO (b)
DUE TO (c)

II. OTHER SIGNIFICANT CONDITIONS
Conditions contributing to the death but not related to the disease or condition causing death.

19a. DATE OF OPERATION:
19b. MAJOR FINDINGS OF OPERATION:
20. AUTOPSY? YES ☐ NO ☒

21a. ACCIDENT / ~~SUICIDE~~ / ~~HOMICIDE~~ (Specify): Accident
21b. PLACE OF INJURY (e.g., in or about home, farm, factory, street, office bldg., etc.): 30 Lodge Road
21c. (CITY, TOWN, OR TOWNSHIP) (COUNTY) (STATE): Rural Fort Hall Bannock Idaho

21d. TIME OF INJURY (Month) (Day) (Year) (Hour): Oct 30, 1961 m.
21e. INJURY OCCURRED: WHILE AT WORK ☐ NOT WHILE AT WORK ☒
21f. HOW DID INJURY OCCUR? Faulty Exhaust Line & Muffler

22. I hereby certify that I attended the deceased from —, 19—, to —, 19—, that I ~~last~~ saw the deceased alive on 10-30, 1961, and that death occurred at 2 m., from the causes and on the date stated above.

23a. SIGNATURE: Burton Holm (Degree or title): Coroner
23b. ADDRESS: Bannock County, Ida
23c. DATE SIGNED: 11-2-61

24a. BURIAL, CREMATION, REMOVAL (Specify): Burial
24b. DATE: 11-2-61
24c. NAME OF CEMETERY OR CREMATORY: Cedars Cem.
24d. LOCATION (City, town, or county) (State): Ft. Hall Ind. Res. Idaho

DATE REC'D BY LOCAL REG.: NOV 8 1961
REGISTRAR'S SIGNATURE: Rose Jones, Deputy
25. FUNERAL DIRECTOR: Dowland Funeral Home
ADDRESS: Pocatello, Idaho

Federal Security Agency
United States Public Health Service
Form DPH-48021

Informant, Funeral Director, Registrar and Medical Attendant. EACH must sign with BLACK INK in OWN handwriting. Each item should be answered as completely as possible. State answers as unknown only after a careful investigation. Use BLACK ink or BLACK record typewriter ribbon in filling out certificate. (ICA 38-206 and 215.) Address correspondence to DIVISION OF VITAL STATISTICS, BOISE, IDAHO

DUTIES:

1. INFORMANT SHALL SIGN HIS OWN NAME, under item 17 to authenticate the facts stated under items 1 to 16 inclusive. In case of facts taken from hospital or public records, the person authorized to release the facts shall sign HIS name in addition to giving the source of information.

2. THE FUNERAL DIRECTOR is responsible for completing the entire certificate, obtaining the signatures of the INFORMANT, the OFFICIAL last in attendance on the deceased and HIS OWN signature.

3. THE REGISTRAR can issue a burial or removal permit ONLY after receiving a completed death certificate, including the SIGNATURES IN BLACK ink under items 17, 23a and 25.

PENALTIES: Under the Idaho law, it is a misdemeanor to

(a) Knowingly supply false information to any one connected with completing a death certificate;
(b) Neglect or refuse to certify to the cause of death on request of the person in charge of the disposition of the deceased.
(c) Remove or bury the body of a deceased person WITHOUT the proper permit being FIRST obtained from the local registrar in the district WHERE THE DEATH OCCURRED;
(d) Alter a certificate on file in the office of a local registrar.

STATEMENT OF PLACE OF DEATH

Special attention should be given to the satisfactory completion of EACH portion of this item. The city or town and street address or route number refer to PLACE WHERE THE DEATH OCCURRED. For deaths occurring in hospitals, maternity homes, or institutions, the name of the place and length of stay MUST be stated.

STATEMENT OF USUAL RESIDENCE OF DECEASED

Regardless of the fact that the person may have lived his entire life at the place of death, ALWAYS COMPLETE ALL PARTS OF THIS ITEM. In case a person has resided in the county where death occurred for less than one year, give address of FORMER RESIDENCE. The post office of the deceased may be in a county or state other than the county of actual residence.

IDAHO CODE ANNOTATED-CHAPTER 38, SECTION 206.

The personal and statistical particulars (items 1 to 16) shall be authenticated by the signature of the informant, who may be any competent person acquainted with the facts.

The statement of facts relating to the disposition of the body shall be signed by the undertaker or person acting as such.

The medical certificate shall be made and signed by the physician, if any, last in attendance on the deceased, who shall specify the time in attendance, the time he last saw the deceased alive and the hour of the day at which death occurred. And he shall further state the cause of death, so as to show the course of disease or sequence of causes resulting in death, giving the primary cause, and also the contributory causes, if any, and the duration of each. Indefinite and unsatisfactory terms, indicating only symptoms of disease or conditions resulting from disease, will not be held sufficient for issuing a burial or removal permit; and any certificate containing only such terms as defined by the state registrar as indefinite and unsatisfactory, shall be returned to the physician for correction and definition. The international classification of the causes of death shall be used by all physicians in stating the cause of death in the medical certificate. Causes of death, which may be the result of either disease or violence, shall be carefully defined; and if from violence, its nature shall be stated, and whether (probably) accidental, suicidal, or homicidal.

This body embalmed under direction of [signature] Lic. No. 292 at Pocatello on 18/20/61

ADDITIONAL REMARKS by Physician

State File No. 4063
Local Reg. No.
Reg. Dist. No. 552

Certificate of Death

STATE OF IDAHO

BIRTH NO.

RECEIVED NOV 2 1961 Bureau of Vital Statistics

1. PLACE OF DEATH
a. COUNTY Bear Lake 040
b. CITY OR TOWN (If outside corporate limits, write RURAL and give township) Montpelier Idaho
c. LENGTH OF STAY (in this place)
d. FULL NAME OF HOSPITAL OR INSTITUTION (If not in hospital or institution, give street address or location) Bear Lake Memorial Hospital

2. USUAL RESIDENCE (Where deceased lived. If institution: residence before admission).
a. STATE Idaho 040 b. COUNTY Bear Lake
c. CITY OR TOWN (If outside corporate limits, write RURAL and give township) Montpelier Idaho
d. STREET ADDRESS (If rural, give location) 419 North 9th St.

3. NAME OF DECEASED (Type or Print) a. (First) Edwin b. (Middle) Whitney 024 c. (Last) Toomer

4. DATE OF DEATH (Month) (Day) (Year) Sept. 6 1961

5. SEX Male
6. COLOR OR RACE White
7. MARRIED, NEVER MARRIED, WIDOWED, DIVORCED (Specify) Married
8. DATE OF BIRTH May 12 1894
9. AGE (In years last birthday) 67 IF UNDER 1 YEAR Months Days IF UNDER 24 HRS. Hours Min.

10a. USUAL OCCUPATION (Give kind of work done during most of working life, even if retired) Retired Store Keeper
10b. KIND OF BUSINESS OR INDUSTRY U.P. Railroad
11. BIRTHPLACE (State or foreign country) Montpelier Idaho
12. CITIZEN OF WHAT COUNTRY U.S.A.

13. FATHER'S NAME Charles H. Toomer 35 BIRTHPLACE 3
14. MOTHER'S MAIDEN NAME Maude Richards BIRTHPLACE Farmington Ut.

15. WAS DECEASED EVER IN U.S. ARMED FORCES? (Yes, no, or unknown) No (If yes, give war or dates of service)
16. SOCIAL SECURITY NO. 519-07-4354
17. INFORMANT'S OWN SIGNATURE Clifford Toomer ADDRESS Montpelier Idaho

18. CAUSE OF DEATH
Enter only one cause per line for (a), (b), and (c)

*This does not mean the mode of dying, such as heart failure, asthenia, etc. It means the disease, injury, or complication which caused death.

444 X

MEDICAL CERTIFICATION

I. DISEASE OR CONDITION DIRECTLY LEADING TO DEATH* (a) Acute Myocardial failure — INTERVAL BETWEEN ONSET AND DEATH 1 week

ANTECEDENT CAUSES
Morbid conditions, if any, giving rise to the above cause (a) stating the underlying cause last.
DUE TO (b) Chronic hypertension — 10 yrs.
DUE TO (c) Arteriosclerosis — 12 yrs

II. OTHER SIGNIFICANT CONDITIONS
Conditions contributing to the death but not related to the disease or condition causing death.

19a. DATE OF OPERATION
19b. MAJOR FINDINGS OF OPERATION
20. AUTOPSY? YES ☐ NO ☐

21a. ACCIDENT SUICIDE HOMICIDE (Specify)
21b. PLACE OF INJURY (e.g., in or about home, farm, factory, street, office bldg., etc.)
21c. (CITY, TOWN, OR TOWNSHIP) (COUNTY) (STATE)

21d. TIME OF INJURY (Month) (Day) (Year) (Hour) m.
21e. INJURY OCCURRED WHILE AT WORK ☐ NOT WHILE AT WORK ☐
21f. HOW DID INJURY OCCUR?

22. *I hereby certify that I attended the deceased from* May 3, 1949, *to* Sept 6, 1961, *that I last saw the deceased alive on* Sept 6, 1961, *and that death occurred at* 4:20 *m., from the causes and on the date stated above.*

23a. SIGNATURE (Degree or title) 221 R B Lindsay M.D.
23b. ADDRESS Montpelier, Idaho
23c. DATE SIGNED Sept 7, 1961

24a. BURIAL, CREMATION, REMOVAL (Specify) Burial
24b. DATE Sept 8 1961
24c. NAME OF CEMETERY OR CREMATORY Montpelier Cemetery
24d. LOCATION (City, town, or county) (State) Montpelier Idaho

DATE REC'D BY LOCAL REG. 10/26/61
REGISTRAR'S SIGNATURE N N Krieg
25a. FUNERAL DIRECTOR Vile Matthews
ADDRESS Montpelier, Ida.

Informant, Funeral Director, Registrar and Medical Attendant. EACH must sign with BLACK INK in OWN handwriting. Each item should be answered as completely as possible. State answers as unknown only after a careful investigation. Use BLACK ink or BLACK record typewriter ribbon in filling out certificate. (ICA 38-206 and 215.) Address correspondence to DIVISION OF VITAL STATISTICS, BOISE, IDAHO

Federal Security Agency
United States Public Health Service

Form DPH-48021

DUTIES:

1. INFORMANT SHALL SIGN HIS OWN NAME, under item 17 to authenticate the facts stated under items 1 to 16 inclusive. In case of facts taken from hospital or public records, the person authorized to release the facts shall sign HIS name in addition to giving the source of information.

2. THE FUNERAL DIRECTOR is responsible for completing the entire certificate, obtaining the signatures of the INFORMANT, the OFFICIAL last in attendance on the deceased and HIS OWN signature.

3. THE REGISTRAR can issue a burial or removal permit ONLY after receiving a completed death certificate, including the SIGNATURES IN BLACK ink under items 17, 23a and 25.

PENALTIES: Under the Idaho law, it is a misdemeanor to

(a) Knowingly supply false information to any one connected with completing a death certificate;
(b) Neglect or refuse to certify to the cause of death on request of the person in charge of the disposition of the deceased.
(c) Remove or bury the body of a deceased person WITHOUT the proper permit being FIRST obtained from the local registrar in the district WHERE THE DEATH OCCURRED;
(d) Alter a certificate on file in the office of a local registrar.

STATEMENT OF PLACE OF DEATH

Special attention should be given to the satisfactory completion of EACH portion of this item. The city or town and street address or route number refer to PLACE WHERE THE DEATH OCCURRED. For deaths occurring in hospitals, maternity homes, or institutions, the name of the place and length of stay MUST be stated.

STATEMENT OF USUAL RESIDENCE OF DECEASED

Regardless of the fact that the person may have lived his entire life at the place of death, ALWAYS COMPLETE ALL PARTS OF THIS ITEM. In case a person has resided in the county where death occurred for less than one year, give address of FORMER RESIDENCE. The post office of the deceased may be in a county or state other than the county of actual residence.

IDAHO CODE ANNOTATED-CHAPTER 38, SECTION 206.

The personal and statistical particulars (items 1 to 16) shall be authenticated by the signature of the informant, who may be any competent person acquainted with the facts.

The statement of facts relating to the disposition of the body shall be signed by the undertaker or person acting as such.

The medical certificate shall be made and signed by the physician, if any, last in attendance on the deceased, who shall specify the time in attendance, the time he last saw the deceased alive and the hour of the day at which death occurred. And he shall further state the cause of death, so as to show the course of disease or sequence of causes resulting in death, giving the primary cause, and also the contributory causes, if any, and the duration of each. Indefinite and unsatisfactory terms, indicating only symptoms of disease or conditions resulting from disease, will not be held sufficient for issuing a burial or removal permit; and any certificate containing only such terms as defined by the state registrar as indefinite and unsatisfactory, shall be returned to the physician for correction and definition. The international classification of the causes of death shall be used by all physicians in stating the cause of death in the medical certificate. Causes of death, which may be the result of either disease or violence, shall be carefully defined; and if from violence, its nature shall be stated, and whether (probably) accidental, suicidal, or homicidal.

This body embalmed under direction of Nile Matheus Lic. No E359 at Montpelier Ida on .....

ADDITIONAL REMARKS by Physician .....

NON-RESIDENT Certificate of Death

STATE OF IDAHO

State File No. 4064
Local Reg. No.
Reg. Dist. No. 552

Original

BIRTH NO. 61-11220

RECEIVED NOV 21 1961 Bureau of Vital Statistics

1. PLACE OF DEATH
a. COUNTY Bear Lake
b. CITY OR TOWN (If outside corporate limits, write RURAL and give township) Montpelier
c. LENGTH OF STAY (in this place) (if known) 2 hrs
d. FULL NAME OF HOSPITAL OR INSTITUTION (If not in hospital or institution, give street address or location) Bear Lake Memorial Hospital

2. USUAL RESIDENCE (Where deceased lived. If institution: residence before admission).
a. STATE Wyoming
b. COUNTY Lincoln
c. CITY OR TOWN (If outside corporate limits, write RURAL and give township) Cokeville Wyoming
d. STREET ADDRESS (If rural, give location)

3. NAME OF DECEASED (Type or Print) a. (First) Stephen b. (Middle) G. c. (Last) Stornock

4. DATE OF DEATH (Month) Sept. (Day) 24 (Year) 1961

5. SEX Male

6. COLOR OR RACE White

7. MARRIED, NEVER MARRIED, WIDOWED, DIVORCED (Specify) Never Married

8. DATE OF BIRTH Sept. 24 1961

9. AGE (In years last birthday) 12 hrs (If under 1 year: Months, Days; If under 24 hrs.: Hours 12, Min.)

10a. USUAL OCCUPATION (Give kind of work done during most of working life, even if retired) None

10b. KIND OF BUSINESS OR INDUSTRY

11. BIRTHPLACE (State or foreign country) Montpelier Idaho

12. CITIZEN OF WHAT COUNTRY? U.S.

13. FATHER'S NAME George W. Stornock BIRTHPLACE Bloomington Idaho

14. MOTHER'S MAIDEN NAME Irene Tope BIRTHPLACE Randolph Ut.

15. WAS DECEASED EVER IN U.S. ARMED FORCES? (Yes, no, or unknown) No (If yes, give war or dates of service)

16. SOCIAL SECURITY NO. None

17. INFORMANT'S OWN SIGNATURE George W. Stornock ADDRESS Cokeville Wyo.

MEDICAL CERTIFICATION

18. CAUSE OF DEATH
Enter only one cause per line for (a), (b), and (c)

*This does not mean the mode of dying, such as heart failure, asthenia, etc. It means the disease, injury, or complication which caused death.

726 X

I. DISEASE OR CONDITION DIRECTLY LEADING TO DEATH* (a) Exposure at Birth (Born in car 30 miles to Hospital)
ANTECEDENT CAUSES
Morbid conditions, if any, giving rise to the above cause (a) stating the underlying cause last.
DUE TO (b) Prematurity
DUE TO (c) ~~Prematurity~~

II. OTHER SIGNIFICANT CONDITIONS
Conditions contributing to the death but not related to the disease or condition causing death. Possible Aspiration

INTERVAL BETWEEN ONSET AND DEATH: 12 hrs.

19a. DATE OF OPERATION

19b. MAJOR FINDINGS OF OPERATION

20. AUTOPSY? YES ☐ NO ☐

21a. ACCIDENT SUICIDE HOMICIDE (Specify)

21b. PLACE OF INJURY (e.g., in or about home, farm, factory, street, office bldg., etc.)

21c. (CITY, TOWN, OR TOWNSHIP) (COUNTY) (STATE)

21d. TIME OF INJURY (Month) (Day) (Year) (Hour) m.

21e. INJURY OCCURRED WHILE AT WORK ☐ NOT WHILE AT WORK ☐

21f. HOW DID INJURY OCCUR?

22. *I hereby certify that I attended the deceased from* 9-24, 1961, *to* 9-24, 1961, *that I last saw the deceased alive on* 9-24 1961, *and that death occurred at* 1:00 m., *from the causes and on the date stated above.*

23a. SIGNATURE Paul C. Blaine (Degree or title) M.D.

23b. ADDRESS Mont-Dale Idaho

23c. DATE SIGNED 10-24-61

24a. BURIAL, CREMATION, REMOVAL (Specify) Burial

24b. DATE Sept 27 1961

24c. NAME OF CEMETERY OR CREMATORY Bloomington Cemetery

24d. LOCATION (City, town, or county) Bloomington Idaho (State)

DATE REC'D BY LOCAL REG. 10/26/61

REGISTRAR'S SIGNATURE

25. FUNERAL DIRECTOR ADDRESS Nuttall Mortuary Montpelier Idaho

Federal Security Agency
United States Public Health Service

Form DPH-48021

Informant, Funeral Director, Registrar and Medical Attendant. EACH must sign with BLACK INK in OWN handwriting. Each item should be answered as completely as possible. State answers as unknown only after a careful investigation. Use BLACK ink or BLACK record typewriter ribbon in filling out certificate. (ICA 38-206 and 215.) Address correspondence to DIVISION OF VITAL STATISTICS, BOISE, IDAHO

DUTIES:

1. INFORMANT SHALL SIGN HIS OWN NAME, under item 17 to authenticate the facts stated under items 1 to 16 inclusive. In case of facts taken from hospital or public records, the person authorized to release the facts shall sign HIS name in addition to giving the source of information.

2. THE FUNERAL DIRECTOR is responsible for completing the entire certificate, obtaining the signatures of the INFORMANT, the OFFICIAL last in attendance on the deceased and HIS OWN signature.

3. THE REGISTRAR can issue a burial or removal permit ONLY after receiving a completed death certificate, including the SIGNATURES IN BLACK ink under items 17, 23a and 25.

PENALTIES: Under the Idaho law, it is a misdemeanor to

(a) Knowingly supply false information to any one connected with completing a death certificate;
(b) Neglect or refuse to certify to the cause of death on request of the person in charge of the disposition of the deceased.
(c) Remove or bury the body of a deceased person WITHOUT the proper permit being FIRST obtained from the local registrar in the district WHERE THE DEATH OCCURRED;
(d) Alter a certificate on file in the office of a local registrar.

STATEMENT OF PLACE OF DEATH

Special attention should be given to the satisfactory completion of EACH portion of this item. The city or town and street address or route number refer to PLACE WHERE THE DEATH OCCURRED. For deaths occurring in hospitals, maternity homes, or institutions, the name of the place and length of stay MUST be stated.

STATEMENT OF USUAL RESIDENCE OF DECEASED

Regardless of the fact that the person may have lived his entire life at the place of death, ALWAYS COMPLETE ALL PARTS OF THIS ITEM. In case a person has resided in the county where death occurred for less than one year, give address of FORMER RESIDENCE. The post office of the deceased may be in a county or state other than the county of actual residence.

IDAHO CODE ANNOTATED-CHAPTER 38, SECTION 206.

The personal and statistical particulars (items 1 to 16) shall be authenticated by the signature of the informant, who may be any competent person acquainted with the facts.

The statement of facts relating to the disposition of the body shall be signed by the undertaker or person acting as such.

The medical certificate shall be made and signed by the physician, if any, last in attendance on the deceased, who shall specify the time in attendance, the time he last saw the deceased alive and the hour of the day at which death occurred. And he shall further state the cause of death, so as to show the course of disease or sequence of causes resulting in death, giving the primary cause, and also the contributory causes, if any, and the duration of each. Indefinite and unsatisfactory terms, indicating only symptoms of disease or conditions resulting from disease, will not be held sufficient for issuing a burial or removal permit; and any certificate containing only such terms as defined by the state registrar as indefinite and unsatisfactory, shall be returned to the physician for correction and definition. The international classification of the causes of death shall be used by all physicians in stating the cause of death in the medical certificate. Causes of death, which may be the result of either disease or violence, shall be carefully defined; and if from violence, its nature shall be stated, and whether (probably) accidental, suicidal, or homicidal.

This body embalmed under direction of Nile Matthews Lic. No. E359 at Montpelier Ida on 9/24/61

ADDITIONAL REMARKS by Physician

State File No. 4065
Local Reg. No.
Reg. Dist. No. 554

Certificate of Death

STATE OF IDAHO

BIRTH NO.

RECEIVED NOV 2 1961 Bureau of Statistics

1. PLACE OF DEATH
a. COUNTY Bear Lake
b. CITY OR TOWN (If outside corporate limits, write RURAL and give township) St. Charles Idaho
c. LENGTH OF STAY (in this place)
d. FULL NAME OF HOSPITAL OR INSTITUTION (If not in hospital or institution, give street address or location) At Home

2. USUAL RESIDENCE (Where deceased lived. If institution: residence before admission).
a. STATE Idaho
b. COUNTY Bear Lake
c. CITY OR TOWN (If outside corporate limits, write RURAL and give township) St. Charles Idaho
d. STREET ADDRESS (If rural, give location)

3. NAME OF DECEASED (Type or Print)
a. (First) Henry
b. (Middle) Charles
c. (Last) Minor

4. DATE OF DEATH (Month) (Day) (Year) Sept 26 1961

5. SEX Male
6. COLOR OR RACE White
7. MARRIED, NEVER MARRIED, WIDOWED, DIVORCED (Specify) Widowed
8. DATE OF BIRTH Jan 12 1893
9. AGE (In years last birthday) 68 — IF UNDER 1 YEAR Months Days — IF UNDER 24 HRS. Hours Min.

10a. USUAL OCCUPATION (Give kind of work done during most of working life, even if retired) Retired City Foreman
10b. KIND OF BUSINESS OR INDUSTRY
11. BIRTHPLACE (State or foreign country) Pueblo Colorado
12. CITIZEN OF WHAT COUNTRY? U.S.A.

13. FATHER'S NAME Fred Minor — BIRTHPLACE Germany
14. MOTHER'S MAIDEN NAME Unknown — BIRTHPLACE Unknown

15. WAS DECEASED EVER IN U.S. ARMED FORCES? (Yes, no, or unknown) No (If yes, give war or dates of service)
16. SOCIAL SECURITY NO. 518-24-9829
17. INFORMANT'S OWN SIGNATURE Cloyd Minor — ADDRESS St. Charles Ida.

18. CAUSE OF DEATH 420.0
Enter only one cause per line for (a), (b), and (c)

This does not mean the mode of dying, such as heart failure, asthenia, etc. It means the disease, injury, or complication which caused death.

MEDICAL CERTIFICATION

I. DISEASE OR CONDITION DIRECTLY LEADING TO DEATH* (a) Myocardial Infarction — INTERVAL BETWEEN ONSET AND DEATH: Instant

ANTECEDENT CAUSES
Morbid conditions, if any, giving rise to the above cause (a) stating the underlying cause last.
DUE TO (b) A.S.H.D. — 15-20 yrs
DUE TO (c)

II. OTHER SIGNIFICANT CONDITIONS
Conditions contributing to the death but not related to the disease or condition causing death. CA of Kidney c̄ Hematuria — 6 mo.

19a. DATE OF OPERATION
19b. MAJOR FINDINGS OF OPERATION
20. AUTOPSY? YES ☐ NO ☐

21a. ACCIDENT SUICIDE HOMICIDE (Specify)
21b. PLACE OF INJURY (e.g., in or about home, farm, factory, street, office bldg., etc.)
21c. (CITY, TOWN, OR TOWNSHIP) (COUNTY) (STATE)

21d. TIME OF INJURY (Month) (Day) (Year) (Hour) m.
21e. INJURY OCCURRED WHILE AT WORK ☐ NOT WHILE AT WORK ☐
21f. HOW DID INJURY OCCUR?

22. *I hereby certify that I attended the deceased from* 8-1, 1959, *to* Sept, 1961, *that I last saw the deceased alive on* 9-8, 1961, *and that death occurred at* 12 30 *m., from the causes and on the date stated above.*

23a. SIGNATURE Paul B. Haines (Degree or title) M.D.
23b. ADDRESS Mont. Idaho
23c. DATE SIGNED 10-24-61

24a. BURIAL, CREMATION, REMOVAL (Specify) Burial
24b. DATE Sept. 29 1961
24c. NAME OF CEMETERY OR CREMATORY St. Charles Cemetery
24d. LOCATION (City, town, or county) (State) St. Charles Idaho

DATE REC'D BY LOCAL REG. 10/26/61
REGISTRAR'S SIGNATURE N. N. Henry
25. FUNERAL DIRECTOR Nile Matthews — ADDRESS Montpelier Idaho

Federal Security Agency
United States Public Health Service
Form DPH-48021

Informant, Funeral Director, Registrar and Medical Attendant. EACH must sign with BLACK INK in OWN handwriting. Each item should be answered as completely as possible. State answers as unknown only after a careful investigation. Use BLACK ink or BLACK record typewriter ribbon in filling out certificate. (ICA 38-206 and 215.) Address correspondence to DIVISION OF VITAL STATISTICS, BOISE, IDAHO

JAN 16 1962

DUTIES:

1. INFORMANT SHALL SIGN HIS OWN NAME, under item 17 to authenticate the facts stated under items 1 to 16 inclusive. In case of facts taken from hospital or public records, the person authorized to release the facts shall sign HIS name in addition to giving the source of information.

2. THE FUNERAL DIRECTOR is responsible for completing the entire certificate, obtaining the signatures of the INFORMANT, the OFFICIAL last in attendance on the deceased and HIS OWN signature.

3. THE REGISTRAR can issue a burial or removal permit ONLY after receiving a completed death certificate, including the SIGNATURES IN BLACK ink under items 17, 23a and 25.

PENALTIES: Under the Idaho law, it is a misdemeanor to

(a) Knowingly supply false information to any one connected with completing a death certificate;
(b) Neglect or refuse to certify to the cause of death on request of the person in charge of the disposition of the deceased.
(c) Remove or bury the body of a deceased person WITHOUT the proper permit being FIRST obtained from the local registrar in the district WHERE THE DEATH OCCURRED;
(d) Alter a certificate on file in the office of a local registrar.

STATEMENT OF PLACE OF DEATH

Special attention should be given to the satisfactory completion of EACH portion of this item. The city or town and street address or route number refer to PLACE WHERE THE DEATH OCCURRED. For deaths occurring in hospitals, maternity homes, or institutions, the name of the place and length of stay MUST be stated.

STATEMENT OF USUAL RESIDENCE OF DECEASED

Regardless of the fact that the person may have lived his entire life at the place of death, ALWAYS COMPLETE ALL PARTS OF THIS ITEM. In case a person has resided in the county where death occurred for less than one year, give address of FORMER RESIDENCE. The post office of the deceased may be in a county or state other than the county of actual residence.

IDAHO CODE ANNOTATED-CHAPTER 38, SECTION 206.

The personal and statistical particulars (items 1 to 16) shall be authenticated by the signature of the informant, who may be any competent person acquainted with the facts.

The statement of facts relating to the disposition of the body shall be signed by the undertaker or person acting as such.

The medical certificate shall be made and signed by the physician, if any, last in attendance on the deceased, who shall specify the time in attendance, the time he last saw the deceased alive and the hour of the day at which death occurred. And he shall further state the cause of death, so as to show the course of disease or sequence of causes resulting in death, giving the primary cause, and also the contributory causes, if any, and the duration of each. Indefinite and unsatisfactory terms, indicating only symptoms of disease or conditions resulting from disease, will not be held sufficient for issuing a burial or removal permit; and any certificate containing only such terms as defined by the state registrar as indefinite and unsatisfactory, shall be returned to the physician for correction and definition. The international classification of the causes of death shall be used by all physicians in stating the cause of death in the medical certificate. Causes of death, which may be the result of either disease or violence, shall be carefully defined; and if from violence, its nature shall be stated, and whether (probably) accidental, suicidal, or homicidal.

This body embalmed under direction of Vale Matthews Lic. No. E359 at Weiser Ida. on 9/26/61

ADDITIONAL REMARKS by Physician

Certificate of Death

STATE OF IDAHO

State File No. 4066
Local Reg. No.
Reg. Dist. No. 05-7

BIRTH NO.

RECEIVED NOV 2 1961 Bureau of Vital Statistics State of Idaho

1. PLACE OF DEATH
a. COUNTY: Bear Lake
b. CITY OR TOWN (If outside corporate limits, write RURAL and give township): Montpelier Idaho
c. LENGTH OF STAY (in this place):
d. FULL NAME OF HOSPITAL OR INSTITUTION (If not in hospital or institution, give street address or location): Bear Lake Memorial Hospital

2. USUAL RESIDENCE (Where deceased lived. If institution: residence before admission).
a. STATE: Idaho
b. COUNTY: Bear Lake
c. CITY OR TOWN (If outside corporate limits, write RURAL and give township): Montpelier Idaho
d. STREET ADDRESS (If rural, give location): 356 North 8th

3. NAME OF DECEASED (Type or Print) a. (First)	b. (Middle)	c. (Last)	4. DATE OF DEATH (Month)	(Day)	(Year)
Rhoda	Armintia	Adams	Oct	14	1961

5. SEX	6. COLOR OR RACE	7. MARRIED, NEVER MARRIED, WIDOWED, DIVORCED (Specify)	8. DATE OF BIRTH	9. AGE (In years last Birthday)	IF UNDER 1 YEAR Months	Days	IF UNDER 24 HRS. Hours	Min.
Female	White	Widowed	Oct 4. 1887	74				

10a. USUAL OCCUPATION (Give kind of work done during most of working life, even if retired)	10b. KIND OF BUSINESS OR INDUSTRY	11. BIRTHPLACE (State or foreign country)	12. CITIZEN OF WHAT COUNTRY?
Housewife		Riverdale Idaho	U. S. A.

13. FATHER'S NAME	BIRTHPLACE	14. MOTHER'S MAIDEN NAME	BIRTHPLACE
William J. Davis	Franklin Idaho	Rhoda Nelson	Ogden Idaho

15. WAS DECEASED EVER IN U.S. ARMED FORCES? (Yes, no, or unknown)	(If yes, give war or dates of service)	16. SOCIAL SECURITY NO.	17. INFORMANT'S OWN SIGNATURE	ADDRESS
No		518-26-2962	Lawrence Adams	Nampa Ida.

18. CAUSE OF DEATH
Enter only one cause per line for (a), (b), and (c)

**This does not mean the mode of dying, such as heart failure, asthenia, etc. It means the disease, injury, or complication which caused death.*

MEDICAL CERTIFICATION

		INTERVAL BETWEEN ONSET AND DEATH
I. DISEASE OR CONDITION DIRECTLY LEADING TO DEATH* (a)	Acute Myocardial Failure	Two weeks
ANTECEDENT CAUSES *Morbid conditions, if any, giving rise to the above cause (a) stating the underlying cause last.* DUE TO (b)	Arteriosclerosis	5 yrs.
DUE TO (c)	Hypertension	5 yrs.
II. OTHER SIGNIFICANT CONDITIONS *Conditions contributing to the death but not related to the disease or condition causing death.*	Renal Insufficiency	2 yrs.

19a. DATE OF OPERATION	19b. MAJOR FINDINGS OF OPERATION	20. AUTOPSY? YES ☐ NO ☐

21a. ACCIDENT SUICIDE HOMICIDE (Specify)	21b. PLACE OF INJURY (e.g., in or about home, farm, factory, street, office bldg., etc.)	21c. (CITY, TOWN, OR TOWNSHIP) (COUNTY) (STATE)

21d. TIME OF INJURY (Month) (Day) (Year) (Hour)	21e. INJURY OCCURRED WHILE AT WORK ☐ NOT WHILE AT WORK ☐	21f. HOW DID INJURY OCCUR?
m.		

22. *I hereby certify that I attended the deceased from* May 3, 1954 *to* Oct 14, 1961, *that I last saw the deceased alive on* Oct 14, 1961, *and that death occurred at* 7:03A m., *from the causes and on the date stated above.*

23a. SIGNATURE (Degree or title)	23b. ADDRESS	23c. DATE SIGNED
R B Lindsay MD	Montpelier Idaho	10-16-61

24a. BURIAL, CREMATION, REMOVAL (Specify)	24b. DATE	24c. NAME OF CEMETERY OR CREMATORY	24d. LOCATION (City, town, or county) (State)
Removal	Oct. 16, 1961	Fairview Cemetery	Soda Springs Idaho

DATE REC'D BY LOCAL REG.	REGISTRAR'S SIGNATURE	25. FUNERAL DIRECTOR	ADDRESS
10/26/61	N V Price	Tiler Matthews	Montpelier Ida.

Federal Security Agency
United States Public Health Service

Form DPH-48021

Informant, Funeral Director, Registrar and Medical Attendant. EACH must sign with BLACK INK in OWN handwriting. Each item should be answered as completely as possible. State answers as unknown only after a careful investigation. Use BLACK ink or BLACK record typewriter ribbon in filling out certificate. (ICA 38-206 and 215.) Address correspondence to DIVISION OF VITAL STATISTICS, BOISE, IDAHO

DUTIES:

1. INFORMANT SHALL SIGN HIS OWN NAME, under item 17 to authenticate the facts stated under items 1 to 16 inclusive. In case of facts taken from hospital or public records, the person authorized to release the facts shall sign HIS name in addition to giving the source of information.

2. THE FUNERAL DIRECTOR is responsible for completing the entire certificate, obtaining the signatures of the INFORMANT, the OFFICIAL last in attendance on the deceased and HIS OWN signature.

3. THE REGISTRAR can issue a burial or removal permit ONLY after receiving a completed death certificate, including the SIGNATURES IN BLACK ink under items 17, 23a and 25.

PENALTIES: Under the Idaho law, it is a misdemeanor to

(a) Knowingly supply false information to any one connected with completing a death certificate;
(b) Neglect or refuse to certify to the cause of death on request of the person in charge of the disposition of the deceased.
(c) Remove or bury the body of a deceased person WITHOUT the proper permit being FIRST obtained from the local registrar in the district WHERE THE DEATH OCCURRED;
(d) Alter a certificate on file in the office of a local registrar.

STATEMENT OF PLACE OF DEATH

Special attention should be given to the satisfactory completion of EACH portion of this item. The city or town and street address or route number refer to PLACE WHERE THE DEATH OCCURRED. For deaths occurring in hospitals, maternity homes, or institutions, the name of the place and length of stay MUST be stated.

STATEMENT OF USUAL RESIDENCE OF DECEASED

Regardless of the fact that the person may have lived his entire life at the place of death, ALWAYS COMPLETE ALL PARTS OF THIS ITEM. In case a person has resided in the county where death occurred for less than one year, give address of FORMER RESIDENCE. The post office of the deceased may be in a county or state other than the county of actual residence.

IDAHO CODE ANNOTATED-CHAPTER 38, SECTION 206.

The personal and statistical particulars (items 1 to 16) shall be authenticated by the signature of the informant, who may be any competent person acquainted with the facts.

The statement of facts relating to the disposition of the body shall be signed by the undertaker or person acting as such.

The medical certificate shall be made and signed by the physician, if any, last in attendance on the deceased, who shall specify the time in attendance, the time he last saw the deceased alive and the hour of the day at which death occurred. And he shall further state the cause of death, so as to show the course of disease or sequence of causes resulting in death, giving the primary cause, and also the contributory causes, if any, and the duration of each. Indefinite and unsatisfactory terms, indicating only symptoms of disease or conditions resulting from disease, will not be held sufficient for issuing a burial or removal permit; and any certificate containing only such terms as defined by the state registrar as indefinite and unsatisfactory, shall be returned to the physician for correction and definition. The International classification of the causes of death shall be used by all physicians in stating the cause of death in the medical certificate. Causes of death, which may be the result of either disease or violence, shall be carefully defined; and if from violence, its nature shall be stated, and whether (probably) accidental, suicidal or homicidal.

This body embalmed under direction of Dale Matthews Lic. No. 2359 at Montpelier Ida on 10/14/61

ADDITIONAL REMARKS by Physician

Certificate of Death

STATE OF IDAHO

State File No. 4067
Local Reg. No.
Reg. Dist. No. 5/2

BIRTH NO.

RECEIVED NOV 2 1961 Bureau of Vital Statistics

1. PLACE OF DEATH
a. COUNTY Bear Lake 040
b. CITY OR TOWN (If outside corporate limits, write RURAL and give township) Montpelier Idaho
c. LENGTH OF STAY (in this place)
d. FULL NAME OF HOSPITAL OR INSTITUTION (If not in hospital or institution, give street address or location) Bear Lake Memorial Hospital

2. USUAL RESIDENCE (Where deceased lived. If institution: residence before admission).
a. STATE Idaho 040 b. COUNTY Bear Lake
c. CITY OR TOWN (If outside corporate limits, write RURAL and give township) Montpelier Idaho
d. STREET ADDRESS (If rural, give location) 726 Jefferson St.

3. NAME OF DECEASED (Type or Print)
a. (First) Charles 024 b. (Middle) Cornell c. (Last) Nate

4. DATE OF DEATH (Month) (Day) (Year) Oct. 20 1961

5. SEX Male
6. COLOR OR RACE White
7. MARRIED, NEVER MARRIED, WIDOWED, DIVORCED (Specify) Married
8. DATE OF BIRTH June 13, 1874
9. AGE (In years last birthday) 87 | IF UNDER 1 YEAR Months Days | IF UNDER 24 HRS. Hours Min.

10a. USUAL OCCUPATION (Give kind of work done during most of working life, even if retired) Stockman & Farming
10b. KIND OF BUSINESS OR INDUSTRY
11. BIRTHPLACE (State or foreign country) Paris Idaho
12. CITIZEN OF WHAT COUNTRY? U.S.A.

13. FATHER'S NAME Samson Nate 51 BIRTHPLACE England
14. MOTHER'S MAIDEN NAME Elizabeth Cornell BIRTHPLACE England

15. WAS DECEASED EVER IN U.S. ARMED FORCES? (Yes, no, or unknown) No (If yes, give war or dates of service) None
16. SOCIAL SECURITY NO. 518-42-8211
17. INFORMANT'S OWN SIGNATURE Charles R. Nate ADDRESS Salt Lake City Ut.

18. CAUSE OF DEATH
Enter only one cause per line for (a), (b), and (c)

This does not mean the mode of dying, such as heart failure, asthenia, etc. It means the disease, injury, or complication which caused death.

MEDICAL CERTIFICATION

I. DISEASE OR CONDITION DIRECTLY LEADING TO DEATH* (a) Acute Cardiac failure — INTERVAL BETWEEN ONSET AND DEATH: 10 days

ANTECEDENT CAUSES
Morbid conditions, if any, giving rise to the above cause (a) stating the underlying cause last.
DUE TO (b) Arteriosclerosis — 10 yrs
DUE TO (c) Senility — 10 yrs

II. OTHER SIGNIFICANT CONDITIONS
Conditions contributing to the death but not related to the disease or condition causing death.

19a. DATE OF OPERATION
19b. MAJOR FINDINGS OF OPERATION
20. AUTOPSY? YES ☐ NO ☑

21a. ACCIDENT SUICIDE HOMICIDE (Specify)
21b. PLACE OF INJURY (e.g., in or about home, farm, factory, street, office bldg., etc.)
21c. (CITY, TOWN, OR TOWNSHIP) (COUNTY) (STATE)

21d. TIME OF INJURY (Month) (Day) (Year) (Hour) m.
21e. INJURY OCCURRED WHILE AT WORK ☐ NOT WHILE AT WORK ☐
21f. HOW DID INJURY OCCUR?

22. *I hereby certify that I attended the deceased from* Jan 4, 1950, *to* Oct 20, 1961, *that I last saw the deceased alive on* Oct 20, 1961, *and that death occurred at* 5:25 p m., *from the causes and on the date stated above.*

23a. SIGNATURE R. B. Lindsay 321 (Degree or title) M.D.
23b. ADDRESS Montpelier Idaho
23c. DATE SIGNED 11-22-61

24a. BURIAL, CREMATION, REMOVAL (Specify) Burial
24b. DATE Oct 24 1961
24c. NAME OF CEMETERY OR CREMATORY Montpelier Cemetery
24d. LOCATION (City, town, or county) (State) Montpelier Idaho

DATE REC'D BY LOCAL REG. 10/20/61
REGISTRAR'S SIGNATURE [illegible]
25. FUNERAL DIRECTOR Nile Matthews ADDRESS Montpelier Ida.

Federal Security Agency
United States Public Health Service

Form DPH-48021

Informant, Funeral Director, Registrar and Medical Attendant. EACH must sign with BLACK INK in OWN handwriting. Each item should be answered as completely as possible. State answers as unknown only after a careful investigation. Use BLACK ink or BLACK record typewriter ribbon in filling out certificate. (ICA 38-206 and 215.) Address correspondence to DIVISION OF VITAL STATISTICS, BOISE, IDAHO

JUL 16 1963

DUTIES:

1. INFORMANT SHALL SIGN HIS OWN NAME, under item 17 to authenticate the facts stated under items 1 to 16 inclusive. In case of facts taken from hospital or public records, the person authorized to release the facts shall sign HIS name in addition to giving the source of information. JAN 20 1977

2. THE FUNERAL DIRECTOR is responsible for completing the entire certificate, obtaining the signatures of the INFORMANT, the OFFICIAL last in attendance on the deceased and HIS OWN signature. FEB 4 1982

3. THE REGISTRAR can issue a burial or removal permit ONLY after receiving a completed death certificate, including the SIGNATURES IN BLACK ink under items 17, 23a and 25.

JUL 10 1985

PENALTIES: Under the Idaho law, it is a misdemeanor to

(a) Knowingly supply false information to any one connected with completing a death certificate;
(b) Neglect or refuse to certify to the cause of death on request of the person in charge of the disposition of the deceased.
(c) Remove or bury the body of a deceased person WITHOUT the proper permit being FIRST obtained from the local registrar in the district WHERE THE DEATH OCCURRED;
(d) Alter a certificate on file in the office of a local registrar.

STATEMENT OF PLACE OF DEATH

Special attention should be given to the satisfactory completion of EACH portion of this item. The city or town and street address or route number refer to PLACE WHERE THE DEATH OCCURRED. For deaths occurring in hospitals, maternity homes, or institutions, the name of the place and length of stay MUST be stated.

STATEMENT OF USUAL RESIDENCE OF DECEASED

Regardless of the fact that the person may have lived his entire life at the place of death, ALWAYS COMPLETE ALL PARTS OF THIS ITEM. In case a person has resided in the county where death occurred for less than one year, give address of FORMER RESIDENCE. The post office of the deceased may be in a county or state other than the county of actual residence.

IDAHO CODE ANNOTATED-CHAPTER 38, SECTION 206.

The personal and statistical particulars (items 1 to 16) shall be authenticated by the signature of the informant, who may be any competent person acquainted with the facts.

The statement of facts relating to the disposition of the body shall be signed by the undertaker or person acting as such.

The medical certificate shall be made and signed by the physician, if any, last in attendance on the deceased, who shall specify the time in attendance, the time he last saw the deceased alive and the hour of the day at which death occurred. And he shall further state the cause of death, so as to show the course of disease or sequence of causes resulting in death, giving the primary cause, and also the contributory causes, if any, and the duration of each. Indefinite and unsatisfactory terms, indicating only symptoms of disease or conditions resulting from disease, will not be held sufficient for issuing a burial or removal permit; and any certificate containing only such terms as defined by the state registrar as indefinite and unsatisfactory, shall be returned to the physician for correction and definition. The International classification of the causes of death shall be used by all physicians in stating the cause of death in the medical certificate. Causes of death, which may be the result of either disease or violence, shall be carefully defined; and if from violence, its nature shall be stated, and whether (probably) accidental, suicidal, or homicidal.

This body embalmed under direction of Nile Matthews Lic. No E359 at Montpelier Ida on 10-20-'61

ADDITIONAL REMARKS by Physician

State File No. 4068
Local Reg. No. 49
Reg. Dist. No. 130

Certificate of Death

STATE OF IDAHO

BIRTH NO.

1. PLACE OF DEATH
a. COUNTY: Benewah
b. CITY OR TOWN (If outside corporate limits, write RURAL and give township): Plummer
c. LENGTH OF STAY (in this place): 42 yrs.
d. FULL NAME OF HOSPITAL OR INSTITUTION (If not in hospital or institution, give street address or location): Home

RECEIVED NOV 6 1961

2. USUAL RESIDENCE (Where deceased lived. If institution: residence before admission).
a. STATE: Idaho
b. COUNTY: Benewah
c. CITY OR TOWN (If outside corporate limits, write RURAL and give township): Plummer
d. STREET ADDRESS (If rural, give location): —

3. NAME OF DECEASED (Type or Print)
a. (First): Edith
b. (Middle): A.
c. (Last): Boswell

4. DATE OF DEATH (Month) (Day) (Year): Oct. 14 1961

5. SEX: Female
6. COLOR OR RACE: White
7. MARRIED, NEVER MARRIED, WIDOWED, DIVORCED (Specify): Widowed
8. DATE OF BIRTH: June 21 1874
9. AGE (In years last birthday): 87 — IF UNDER 1 YEAR: Months / Days — IF UNDER 24 HRS.: Hours / Min.

10a. USUAL OCCUPATION (Give kind of work done during most of working life, even if retired): Housewife
10b. KIND OF BUSINESS OR INDUSTRY: Domestic
11. BIRTHPLACE (State or foreign country): Iowa
12. CITIZEN OF WHAT COUNTRY?: USA

13. FATHER'S NAME: Henry D. Straight — BIRTHPLACE: N.Y.
14. MOTHER'S MAIDEN NAME: Sarah C. Evans — BIRTHPLACE: Illinois

15. WAS DECEASED EVER IN U.S. ARMED FORCES? (Yes, no, or unknown): No — (If yes, give war or dates of service): none
16. SOCIAL SECURITY NO.: none
17. INFORMANT'S OWN SIGNATURE: Ernest F. Boswell — ADDRESS: Spokane, Wash.

18. CAUSE OF DEATH
Enter only one cause per line for (a), (b), and (c)

This does not mean the mode of dying, such as heart failure, asthenia, etc. It means the disease, injury, or complication which caused death.

MEDICAL CERTIFICATION

I. DISEASE OR CONDITION DIRECTLY LEADING TO DEATH* (a): Coronary Occlusion — INTERVAL BETWEEN ONSET AND DEATH: 15 min

ANTECEDENT CAUSES
Morbid conditions, if any, giving rise to the above cause (a) stating the underlying cause last.
DUE TO (b): Arteriosclerosis — 15 yrs.
DUE TO (c):

II. OTHER SIGNIFICANT CONDITIONS
Conditions contributing to the death but not related to the disease or condition causing death.

19a. DATE OF OPERATION
19b. MAJOR FINDINGS OF OPERATION
20. AUTOPSY? YES ☐ NO ☒

21a. ACCIDENT SUICIDE HOMICIDE (Specify)
21b. PLACE OF INJURY (e.g., in or about home, farm, factory, street, office bldg., etc.)
21c. (CITY, TOWN, OR TOWNSHIP) (COUNTY) (STATE)

21d. TIME OF INJURY (Month) (Day) (Year) (Hour) m.
21e. INJURY OCCURRED WHILE AT WORK ☐ NOT WHILE AT WORK ☐
21f. HOW DID INJURY OCCUR?

22. *I hereby certify that I attended the deceased from* OOH, *19___, to _____, 19___, that I last saw the deceased alive on _____, 19___, and that death occurred at* 4:00 p.m., *from the causes and on the date stated above.*

23a. SIGNATURE (Degree or title): W. J. Thurston MD
23b. ADDRESS: St. Maries, Idaho
23c. DATE SIGNED: 10-18-61

24a. BURIAL, CREMATION, REMOVAL (Specify): Burial
24b. DATE: Oct. 18 1961
24c. NAME OF CEMETERY OR CREMATORY: Worley
24d. LOCATION (City, town, or county) (State): Worley Idaho

DATE REC'D BY LOCAL REG.: 10-25-61
REGISTRAR'S SIGNATURE: Beatrice L. Mitchell
25. FUNERAL DIRECTOR: Gerald Browning — ADDRESS: St. Maries Ida.

Federal Security Agency
United States Public Health Service

Form DPH-48021

Informant, Funeral Director, Registrar and Medical Attendant. EACH must sign with BLACK INK in OWN handwriting. Each item should be answered as completely as possible. State answers as unknown only after a careful investigation. Use BLACK ink or BLACK record typewriter ribbon in filling out certificate. (ICA 38-206 and 215.) Address correspondence to DIVISION OF VITAL STATISTICS, BOISE, IDAHO

DUTIES:

NOV 24 1961

1. INFORMANT SHALL SIGN HIS OWN NAME, under item 17 to authenticate the facts stated under items 1 to 16 inclusive. In case of facts taken from hospital or public records, the person authorized to release the facts shall sign HIS name in addition to giving the source of information.

FEB 19 1985

2. THE FUNERAL DIRECTOR is responsible for completing the entire certificate, obtaining the signatures of the INFORMANT, the OFFICIAL last in attendance on the deceased and HIS OWN signature.

3. THE REGISTRAR can issue a burial or removal permit ONLY after receiving a completed death certificate, including the SIGNATURES IN BLACK ink under items 17, 23a and 25.

PENALTIES: Under the Idaho law, it is a misdemeanor to

(a) Knowingly supply false information to any one connected with completing a death certificate;
(b) Neglect or refuse to certify to the cause of death on request of the person in charge of the disposition of the deceased.
(c) Remove or bury the body of a deceased person WITHOUT the proper permit being FIRST obtained from the local registrar in the district WHERE THE DEATH OCCURRED;
(d) Alter a certificate on file in the office of a local registrar.

STATEMENT OF PLACE OF DEATH

Special attention should be given to the satisfactory completion of EACH portion of this item. The city or town and street address or route number refer to PLACE WHERE THE DEATH OCCURRED. For deaths occurring in hospitals, maternity homes, or institutions, the name of the place and length of stay MUST be stated.

STATEMENT OF USUAL RESIDENCE OF DECEASED

Regardless of the fact that the person may have lived his entire life at the place of death, ALWAYS COMPLETE ALL PARTS OF THIS ITEM. In case a person has resided in the county where death occurred for less than one year, give address of FORMER RESIDENCE. The post office of the deceased may be in a county or state other than the county of actual residence.

IDAHO CODE ANNOTATED-CHAPTER 38, SECTION 206.

The personal and statistical particulars (items 1 to 16) shall be authenticated by the signature of the informant, who may be any competent person acquainted with the facts.

The statement of facts relating to the disposition of the body shall be signed by the undertaker or person acting as such.

The medical certificate shall be made and signed by the physician, if any, last in attendance on the deceased, who shall specify the time in attendance, the time he last saw the deceased alive and the hour of the day at which death occurred. And he shall further state the cause of death, so as to show the course of disease or sequence of causes resulting in death, giving the primary cause, and also the contributory causes, if any, and the duration of each. Indefinite and unsatisfactory terms, indicating only symptoms of disease or conditions resulting from disease, will not be held sufficient for issuing a burial or removal permit; and any certificate containing only such terms as defined by the state registrar as indefinite and unsatisfactory, shall be returned to the physician for correction and definition. The international classification of the causes of death shall be used by all physicians in stating the cause of death in the medical certificate. Causes of death, which may be the result of either disease or violence, shall be carefully defined; and if from violence, its nature shall be stated, and whether (probably) accidental, suicidal, or homicidal.

This body embalmed under direction of Gerald Browning Lic. No. E-411 at Ft. Meade on 10-14-61.

ADDITIONAL REMARKS by Physician .....

Certificate of Death

STATE OF IDAHO

State File No. 4069
Local Reg. No. 50
Reg. Dist. No. 130

BIRTH NO.

Informant, Funeral Director, Registrar and Medical Attendant. EACH must sign with BLACK INK in OWN handwriting. Each item should be answered as completely as possible. State answers as unknown only after a careful investigation. Use BLACK ink or BLACK record typewriter ribbon in filling out certificate. (ICA 38-206 and 215.) Address correspondence to DIVISION OF VITAL STATISTICS, BOISE, IDAHO

RECEIVED NOV 6 1961 Vital Statistics

1. PLACE OF DEATH
a. COUNTY: Benewah
b. CITY OR TOWN (If outside corporate limits, write RURAL and give township): St. Maries
c. LENGTH OF STAY (in this place): 43 yrs.
d. FULL NAME OF HOSPITAL OR INSTITUTION (If not in hospital or institution, give street address or location): Benewah Community Hospital

2. USUAL RESIDENCE (Where deceased lived. If institution, residence before admission).
a. STATE: Idaho
b. COUNTY: Benewah
c. CITY OR TOWN (If outside corporate limits, write RURAL and give township): St. Maries
d. STREET ADDRESS (If rural, give location): 2038 Idaho Avenue

3. NAME OF DECEASED (Type or Print): a. (First) Albert b. (Middle) -- c. (Last) Thompson

4. DATE OF DEATH: (Month) Oct. (Day) 18 (Year) 1961

5. SEX: Male

6. COLOR OR RACE: White

7. MARRIED, NEVER MARRIED, WIDOWED, DIVORCED (Specify): Married

8. DATE OF BIRTH: Sept. 5, 1884

9. AGE (In years last birthday): 77
IF UNDER 1 YEAR: Months / Days
IF UNDER 24 HRS.: Hours / Min.

10a. USUAL OCCUPATION (Give kind of work done during most of working life, even if retired): Engineer

10b. KIND OF BUSINESS OR INDUSTRY: St. Maries Lumber Co.

11. BIRTHPLACE (State or foreign country): North Dakota

12. CITIZEN OF WHAT COUNTRY?: USA

13. FATHER'S NAME: T. M. Thompson
BIRTHPLACE: Norway

14. MOTHER'S MAIDEN NAME: Lena Olson
BIRTHPLACE: Norway

15. WAS DECEASED EVER IN U.S. ARMED FORCES? (Yes, no, or unknown): no
(If yes, give war or dates of service): none

16. SOCIAL SECURITY NO.: 518-03-2162

17. INFORMANT'S OWN SIGNATURE: Mrs Albert Thompson
ADDRESS: St. Maries, Ida.

18. CAUSE OF DEATH
Enter only one cause per line for (a), (b), and (c)

**This does not mean the mode of dying, such as heart failure, asthenia, etc. It means the disease, injury, or complication which caused death.*

MEDICAL CERTIFICATION

I. DISEASE OR CONDITION DIRECTLY LEADING TO DEATH*(a) 331X Cerebral Hemorrhage — INTERVAL BETWEEN ONSET AND DEATH: 3 days

ANTECEDENT CAUSES

Morbid conditions, if any, giving rise to the above cause (a) stating the underlying cause last.

DUE TO (b)

DUE TO (c)

II. OTHER SIGNIFICANT CONDITIONS

Conditions contributing to the death but not related to the disease or condition causing death.

19a. DATE OF OPERATION

19b. MAJOR FINDINGS OF OPERATION

20. AUTOPSY? YES ☐ NO ☑

21a. ACCIDENT SUICIDE HOMICIDE (Specify)

21b. PLACE OF INJURY (e.g., in or about home, farm, factory, street, office bldg., etc.)

21c. (CITY, TOWN, OR TOWNSHIP) (COUNTY) (STATE)

21d. TIME OF INJURY (Month) (Day) (Year) (Hour) m.

21e. INJURY OCCURRED WHILE AT WORK ☐ NOT WHILE AT WORK ☐

21f. HOW DID INJURY OCCUR?

22. *I hereby certify that I attended the deceased from* 10-15, 1961, *to* 10-18, 1961, *that I last saw the deceased alive on* 10-18, 1961, *and that death occurred at* 4:25 p.m., *from the causes and on the date stated above.*

23a. SIGNATURE: Sergen A. Rapp (Degree or title) M.D.

23b. ADDRESS: St. Maries, Idaho

23c. DATE SIGNED: 10-23-61

24a. BURIAL, CREMATION, REMOVAL (Specify): Burial

24b. DATE: Oct. 23, 1961

24c. NAME OF CEMETERY OR CREMATORY: Woodlawn

24d. LOCATION (City, town, or county) (State): St. Maries, Idaho

DATE REC'D BY LOCAL REG.: 10-25-61

REGISTRAR'S SIGNATURE: Beatrice L. Mitchell

25. FUNERAL DIRECTOR: Gerald E Greening
ADDRESS: St. Maries, Idaho

Federal Security Agency
United States Public Health Service

Form DPH-48021

NOV 7 1961

DUTIES:

1. INFORMANT SHALL SIGN HIS OWN NAME, under item 17 to authenticate the facts stated under items 1 to 16 inclusive. In case of facts taken from hospital or public records, the person authorized to release the facts shall sign HIS name in addition to giving the source of information.

DEC 1 1961

2. THE FUNERAL DIRECTOR is responsible for completing the entire certificate, obtaining the signatures of the INFORMANT, the OFFICIAL last in attendance on the deceased and HIS OWN signature.

FEB 20 1962

3. THE REGISTRAR can issue a burial or removal permit ONLY after receiving a completed death certificate, including the SIGNATURES IN BLACK ink under items 17, 23a and 25.

SEP 24 1975

OCT 25 1976

PENALTIES: Under the Idaho law, it is a misdemeanor to

(a) Knowingly supply false information to any one connected with completing a death certificate;
(b) Neglect or refuse to certify to the cause of death on request of the person in charge of the disposition of the deceased.
(c) Remove or bury the body of a deceased person WITHOUT the proper permit being FIRST obtained from the local registrar in the district WHERE THE DEATH OCCURRED;
(d) Alter a certificate on file in the office of a local registrar.

STATEMENT OF PLACE OF DEATH

Special attention should be given to the satisfactory completion of EACH portion of this item. The city or town and street address or route number refer to PLACE WHERE THE DEATH OCCURRED. For deaths occurring in hospitals, maternity homes, or institutions, the name of the place and length of stay MUST be stated.

STATEMENT OF USUAL RESIDENCE OF DECEASED

Regardless of the fact that the person may have lived his entire life at the place of death, ALWAYS COMPLETE ALL PARTS OF THIS ITEM. In case a person has resided in the county where death occurred for less than one year, give address of FORMER RESIDENCE. The post office of the deceased may be in a county or state other than the county of actual residence.

IDAHO CODE ANNOTATED-CHAPTER 38, SECTION 206.

The personal and statistical particulars (items 1 to 16) shall be authenticated by the signature of the informant, who may be any competent person acquainted with the facts.

The statement of facts relating to the disposition of the body shall be signed by the undertaker or person acting as such.

The medical certificate shall be made and signed by the physician, if any, last in attendance on the deceased, who shall specify the time in attendance, the time he last saw the deceased alive and the hour of the day at which death occurred. And he shall further state the cause of death, so as to show the course of disease or sequence of causes resulting in death, giving the primary cause, and also the contributory causes, if any, and the duration of each. Indefinite and unsatisfactory terms, indicating only symptoms of disease or conditions resulting from disease, will not be held sufficient for issuing a burial or removal permit; and any certificate containing only such terms as defined by the state registrar as indefinite and unsatisfactory, shall be returned to the physician for correction and definition. The international classification of the causes of death shall be used by all physicians in stating the cause of death in the medical certificate. Causes of death, which may be the result of either disease or violence, shall be carefully defined; and if from violence, its nature shall be stated, and whether (probably) accidental, suicidal, or homicidal.

This body embalmed under direction of Gerald E. Browning Lic. No. E-411 at St.Maries on 10-18-61

ADDITIONAL REMARKS by Physician

Certificate of Death

STATE OF IDAHO

State File No. 4070
Local Reg. No. 51
Reg. Dist. No. 130

BIRTH NO.

RECEIVED NOV 6 1961 VITAL STATISTICS

1. PLACE OF DEATH
a. COUNTY Benewah
b. CITY OR TOWN (If outside corporate limits, write RURAL and give township) Plummer Rt. 1
c. LENGTH OF STAY (In this place)
d. FULL NAME OF HOSPITAL OR INSTITUTION (If not in hospital or institution, give street address or location) Home

2. USUAL RESIDENCE (Where deceased lived. If institution: residence before admission).
a. STATE Idaho
b. COUNTY Benewah
c. CITY OR TOWN (If outside corporate limits, write RURAL and give township) Plummer
d. STREET ADDRESS (If rural, give location) Route 1

3. NAME OF DECEASED (Type or Print) a. (First) John b. (Middle) T. c. (Last) Smith

4. DATE OF DEATH (Month) (Day) (Year) October 24 1961

5. SEX Male
6. COLOR OR RACE White
7. MARRIED, NEVER MARRIED, WIDOWED, DIVORCED (Specify) Married
8. DATE OF BIRTH July 27, 1890
9. AGE (In years last birthday) 71 IF UNDER 1 YEAR Months Days IF UNDER 24 HRS. Hours Min.

10a. USUAL OCCUPATION (Give kind of work done during most of working life, even if retired) Farming
10b. KIND OF BUSINESS OR INDUSTRY Stock
11. BIRTHPLACE (State or foreign country) England
12. CITIZEN OF WHAT COUNTRY? USA

13. FATHER'S NAME No Data BIRTHPLACE
14. MOTHER'S MAIDEN NAME No Data BIRTHPLACE

15. WAS DECEASED EVER IN U.S. ARMED FORCES? (Yes, no, or unknown) Yes (If yes, give war or dates of service) WWI
16. SOCIAL SECURITY NO. unknown
17. INFORMANT'S OWN SIGNATURE Walter E Jensen RT 3 ADDRESS St Maries

MEDICAL CERTIFICATION

18. CAUSE OF DEATH
Enter only one cause per line for (a), (b), and (c)

**This does not mean the mode of dying, such as heart failure, asthenia, etc. It means the disease, injury, or complication which caused death.*

I. DISEASE OR CONDITION DIRECTLY LEADING TO DEATH* (a) Coronary Occlusion — INTERVAL BETWEEN ONSET AND DEATH 5 min

ANTECEDENT CAUSES
Morbid conditions, if any, giving rise to the above cause (a) stating the underlying cause last.
DUE TO (b) Arteriosclerosis — 20 yrs
DUE TO (c)

II. OTHER SIGNIFICANT CONDITIONS
Conditions contributing to the death but not related to the disease or condition causing death.

19a. DATE OF OPERATION
19b. MAJOR FINDINGS OF OPERATION
20. AUTOPSY? YES ☐ NO ☒

21a. ACCIDENT SUICIDE HOMICIDE (Specify)
21b. PLACE OF INJURY (e.g., in or about home, farm, factory, street, office bldg., etc.)
21c. (CITY, TOWN, OR TOWNSHIP) (COUNTY) (STATE)
21d. TIME OF INJURY (Month) (Day) (Year) (Hour) m.
21e. INJURY OCCURRED WHILE AT WORK ☐ NOT WHILE AT WORK ☐
21f. HOW DID INJURY OCCUR?

22. *I hereby certify that I attended the deceased from* DOA, 19___, *to* ___, 19___, *that I last saw the deceased alive on* ___, 19___, *and that death occurred at* ___ m., *from the causes and on the date stated above.*

23a. SIGNATURE W. O. Thurston (Degree or title) MD
23b. ADDRESS St Maries Idaho
23c. DATE SIGNED 11-1-61

24a. BURIAL, CREMATION, REMOVAL (Specify) Burial
24b. DATE Nov. 4, 1961
24c. NAME OF CEMETERY OR CREMATORY Woodlawn
24d. LOCATION (City, town, or county) St. Maries (State) Idaho

DATE REC'D BY LOCAL REG. 11-3-61
REGISTRAR'S SIGNATURE Beatrice L. Mitchell
25. FUNERAL DIRECTOR Gerald Browning ADDRESS St. Maries, Idaho.

Federal Security Agency
United States Public Health Service

Form DPH-48021

Informant, Funeral Director, Registrar and Medical Attendant. EACH must sign with BLACK INK in OWN handwriting. Each item should be answered as completely as possible. State answers as unknown only after a careful investigation. Use BLACK ink or BLACK record typewriter ribbon in filling out certificate. (ICA 38-206 and 215.) Address correspondence to DIVISION OF VITAL STATISTICS, BOISE, IDAHO

NOV 6 1961

DUTIES:

1. INFORMANT SHALL SIGN HIS OWN NAME, under item 17 to authenticate the facts stated under items 1 to 16 inclusive. In case of facts taken from hospital or public records, the person authorized to release the facts shall sign HIS name in addition to giving the source of information.

NOV 17 1961

2. THE FUNERAL DIRECTOR is responsible for completing the entire certificate, obtaining the signatures of the INFORMANT, the OFFICIAL last in attendance on the deceased and HIS OWN signature.

3. THE REGISTRAR can issue a burial or removal permit ONLY after receiving a completed death certificate, including the SIGNATURES IN BLACK ink under items 17, 23a and 25.

PENALTIES: Under the Idaho law, it is a misdemeanor to

(a) Knowingly supply false information to any one connected with completing a death certificate;
(b) Neglect or refuse to certify to the cause of death on request of the person in charge of the disposition of the deceased.
(c) Remove or bury the body of a deceased person WITHOUT the proper permit being FIRST obtained from the local registrar in the district WHERE THE DEATH OCCURRED;
(d) Alter a certificate on file in the office of a local registrar.

STATEMENT OF PLACE OF DEATH

Special attention should be given to the satisfactory completion of EACH portion of this item. The city or town and street address or route number refer to PLACE WHERE THE DEATH OCCURRED. For deaths occurring in hospitals, maternity homes, or institutions, the name of the place and length of stay MUST be stated.

STATEMENT OF USUAL RESIDENCE OF DECEASED

Regardless of the fact that the person may have lived his entire life at the place of death, ALWAYS COMPLETE ALL PARTS OF THIS ITEM. In case a person has resided in the county where death occurred for less than one year, give address of FORMER RESIDENCE. The post office of the deceased may be in a county or state other than the county of actual residence.

IDAHO CODE ANNOTATED-CHAPTER 38, SECTION 206.

The personal and statistical particulars (items 1 to 16) shall be authenticated by the signature of the informant, who may be any competent person acquainted with the facts.

The statement of facts relating to the disposition of the body shall be signed by the undertaker or person acting as such.

The medical certificate shall be made and signed by the physician, if any, last in attendance on the deceased, who shall specify the time in attendance, the time he last saw the deceased alive and the hour of the day at which death occurred. And he shall further state the cause of death, so as to show the course of disease or sequence of causes resulting in death, giving the primary cause, and also the contributory causes, if any, and the duration of each. Indefinite and unsatisfactory terms, indicating only symptoms of disease or conditions resulting from disease, will not be held sufficient for issuing a burial or removal permit; and any certificate containing only such terms as defined by the state registrar as indefinite and unsatisfactory, shall be returned to the physician for correction and definition. The international classification of the causes of death shall be used by all physicians in stating the cause of death in the medical certificate. Causes of death, which may be the result of either disease or violence, shall be carefully defined; and if from violence, its nature shall be stated, and whether (probably) accidental, suicidal, or homicidal.

This body embalmed under direction of Gerald E. Browning Lic. No. E-411 at St. Maries on 10-30-61

ADDITIONAL REMARKS by Physician

Certificate of Death

STATE OF IDAHO

State File No. 4071
Local Reg. No. 52
Reg. Dist. No. 130

BIRTH NO.

RECEIVED NOV 6 1961 Bureau of Vital Statistics

Informant, Funeral Director, Registrar and Medical Attendant. EACH must sign with BLACK INK in OWN handwriting. Each item should be answered as completely as possible. State answers as unknown only after a careful investigation. Use BLACK ink or BLACK record typewriter ribbon in filling out certificate. (ICA 38-206 and 215.) Address correspondence to DIVISION OF VITAL STATISTICS, BOISE, IDAHO

1. PLACE OF DEATH
a. COUNTY: Benewah
b. CITY OR TOWN (If outside corporate limits, write RURAL and give township): St. Maries
c. LENGTH OF STAY (in this place): 2 Mos.
d. FULL NAME OF HOSPITAL OR INSTITUTION (If not in hospital or institution, give street address or location): Benewah Hospital

2. USUAL RESIDENCE (Where deceased lived. If institution: residence before admission)
a. STATE: Idaho
b. COUNTY: Benewah
c. CITY OR TOWN (If outside corporate limits, write RURAL and give township): Emida
d. STREET ADDRESS (If rural, give location):

3. NAME OF DECEASED (Type or Print) a. (First)	b. (Middle)	c. (Last)	4. DATE OF DEATH (Month) (Day) (Year)
Ralph	Lester	Badgett	Oct. 29 1961

5. SEX	6. COLOR OR RACE	7. MARRIED, NEVER MARRIED, WIDOWED, DIVORCED (Specify)	8. DATE OF BIRTH	9. AGE (In years last birthday)	IF UNDER 1 YEAR Months	Days	IF UNDER 24 HRS. Hours	Min.
Male	White	Married	July 12 1898	63				

10a. USUAL OCCUPATION (Give kind of work done during most of working life, even if retired)	10b. KIND OF BUSINESS OR INDUSTRY	11. BIRTHPLACE (State or foreign country)	12. CITIZEN OF WHAT COUNTRY?
Farming	Diversified	Oregon	USA

13. FATHER'S NAME	BIRTHPLACE	14. MOTHER'S MAIDEN NAME	BIRTHPLACE
George W. Badgett	N. C.	Mary E. Key	Oregon

15. WAS DECEASED EVER IN U.S. ARMED FORCES? (Yes, no, or unknown)	(If yes, give war or dates of service)	16. SOCIAL SECURITY NO.	17. INFORMANT'S OWN SIGNATURE	ADDRESS
No	None	519-42-5119	Ella M Badgett	Emida Idaho

MEDICAL CERTIFICATION

18. CAUSE OF DEATH
Enter only one cause per line for (a), (b), and (c)

**This does not mean the mode of dying, such as heart failure, asthenia, etc. It means the disease, injury, or complication which caused death.*

I. DISEASE OR CONDITION DIRECTLY LEADING TO DEATH* (a) Carcinomatosis — INTERVAL BETWEEN ONSET AND DEATH: 3 wks.

ANTECEDENT CAUSES
Morbid conditions, if any, giving rise to the above cause (a) stating the underlying cause last.
DUE TO (b) CA of Prostate — 1 yr.
DUE TO (c)

II. OTHER SIGNIFICANT CONDITIONS
Conditions contributing to the death but not related to the disease or condition causing death.

19a. DATE OF OPERATION	19b. MAJOR FINDINGS OF OPERATION	20. AUTOPSY?
		YES ☐ NO ☒

21a. ACCIDENT SUICIDE HOMICIDE (Specify)	21b. PLACE OF INJURY (e.g., in or about home, farm, factory, street, office bldg., etc.)	21c. (CITY, TOWN, OR TOWNSHIP) (COUNTY) (STATE)

21d. TIME OF INJURY (Month) (Day) (Year) (Hour)	21e. INJURY OCCURRED WHILE AT WORK ☐ NOT WHILE AT WORK ☐	21f. HOW DID INJURY OCCUR?
m.		

22. *I hereby certify that I attended the deceased from* Dec, 1960, *to* Oct 29, 1961 *that I last saw the deceased alive on* Oct 28, 1961, *and that death occurred at* 4:10 P.M., *from the causes and on the date stated above.*

23a. SIGNATURE (Degree or title)	23b. ADDRESS	23c. DATE SIGNED
W. D. Thurston MD	St Maries, Idaho	11-1-61

24a. BURIAL, CREMATION, REMOVAL (Specify)	24b. DATE	24c. NAME OF CEMETERY OR CREMATORY	24d. LOCATION (City, town, or county) (State)
Burial	Nov. 1 1961	Woodlawn	St. Maries Idaho

DATE REC'D BY LOCAL REG.	REGISTRAR'S SIGNATURE	25. FUNERAL DIRECTOR	ADDRESS
11-3-61	Beatrice L. Mitchell	Gerald Browning	St. Maries Idaho

Federal Security Agency
United States Public Health Service

Form DPH-48021

DUTIES:

1. INFORMANT SHALL SIGN HIS OWN NAME, under item 17 to authenticate the facts stated under items 1 to 16 inclusive. In case of facts taken from hospital or public records, the person authorized to release the facts shall sign HIS name in addition to giving the source of information.

2. THE FUNERAL DIRECTOR is responsible for completing the entire certificate, obtaining the signatures of the INFORMANT, the OFFICIAL last in attendance on the deceased and HIS OWN signature.

3. THE REGISTRAR can issue a burial or removal permit ONLY after receiving a completed death certificate, including the SIGNATURES IN BLACK ink under items 17, 23a and 25.

PENALTIES: Under the Idaho law, it is a misdemeanor to

(a) Knowingly supply false information to any one connected with completing a death certificate;
(b) Neglect or refuse to certify to the cause of death on request of the person in charge of the disposition of the deceased.
(c) Remove or bury the body of a deceased person WITHOUT the proper permit being FIRST obtained from the local registrar in the district WHERE THE DEATH OCCURRED;
(d) Alter a certificate on file in the office of a local registrar.

STATEMENT OF PLACE OF DEATH

Special attention should be given to the satisfactory completion of EACH portion of this item. The city or town and street address or route number refer to PLACE WHERE THE DEATH OCCURRED. For deaths occurring in hospitals, maternity homes, or institutions, the name of the place and length of stay MUST be stated.

STATEMENT OF USUAL RESIDENCE OF DECEASED

Regardless of the fact that the person may have lived his entire life at the place of death, ALWAYS COMPLETE ALL PARTS OF THIS ITEM. In case a person has resided in the county where death occurred for less than one year, give address of FORMER RESIDENCE. The post office of the deceased may be in a county or state other than the county of actual residence.

IDAHO CODE ANNOTATED-CHAPTER 38, SECTION 206.

The personal and statistical particulars (items 1 to 16) shall be authenticated by the signature of the informant, who may be any competent person acquainted with the facts.

The statement of facts relating to the disposition of the body shall be signed by the undertaker or person acting as such.

The medical certificate shall be mace and signed by the physician, if any, last in attendance on the deceased, who shall specify the time in attendance, the time he last saw the deceased alive and the hour of the day at which death occurred. And he shall further state the cause of death, so as to show the course of disease or sequence of causes resulting in death, giving the primary cause, and also the contributory causes, if any, and the duration of each. Indefinite and unsatisfactory terms, indicating only symptoms of disease or conditions resulting from disease, will not be held sufficient for issuing a burial or removal permit; and any certificate containing only such terms as defined by the state registrar as indefinite and unsatisfactory, shall be returned to the physician for correction and definition. The international classification of the causes of death shall be used by all physicians in stating the cause of death in the medical certificate. Causes of death, which may be the result of either disease or violence, shall be carefully defined; and if from violence, its nature shall be stated, and whether (probably) accidental, suicidal, or homicidal.

This body embalmed under direction of Gerald Browning Lic. No. E-411 at St Maries on 10-29-61.

ADDITIONAL REMARKS by Physician .....

State File No. 4072
Local Reg. No. 53
Reg. Dist. No. 1

RECEIVED NOV 6 1961 Bureau of Vital Statistics

Certificate of Death

STATE OF IDAHO

BIRTH NO.

1. PLACE OF DEATH
a. COUNTY: Benewah
b. CITY OR TOWN (If outside corporate limits, write RURAL and give township): Plummer
c. LENGTH OF STAY (in this place): —
d. FULL NAME OF HOSPITAL OR INSTITUTION (If not in hospital or institution, give street address or location): 2½ Miles East. Highway

2. USUAL RESIDENCE (Where deceased lived. If institution: residence before admission).
a. STATE: Oregon
b. COUNTY: 36
c. CITY OR TOWN (If outside corporate limits, write RURAL and give township): Milton - Freewater
d. STREET ADDRESS (If rural, give location): —

3. NAME OF DECEASED (Type or Print)
a. (First): Raymond
b. (Middle): R.
c. (Last): Badgett

4. DATE OF DEATH (Month) (Day) (Year): Oct. 30 1961

5. SEX: Male
6. COLOR OR RACE: white
7. MARRIED, NEVER MARRIED, WIDOWED, DIVORCED (Specify): Married
8. DATE OF BIRTH: 1896
9. AGE (In years last birthday): 65 — IF UNDER 1 YEAR: Months / Days — IF UNDER 24 HRS.: Hours / Min.

10a. USUAL OCCUPATION (Give kind of work done during most of working life, even if retired): Laborer
10b. KIND OF BUSINESS OR INDUSTRY: Various
11. BIRTHPLACE (State or foreign country): Oregon
12. CITIZEN OF WHAT COUNTRY?: USA

13. FATHER'S NAME: George W. Badgett — BIRTHPLACE: N.C.
14. MOTHER'S MAIDEN NAME: Mary E. Key — BIRTHPLACE: Oregon

15. WAS DECEASED EVER IN U.S. ARMED FORCES? (Yes, no, or unknown): no — (If yes, give war or dates of service): none
16. SOCIAL SECURITY NO.: unknown
17. INFORMANT'S OWN SIGNATURE: George W. Badgett — ADDRESS: Emida, Idaho

18. CAUSE OF DEATH
Enter only one cause per line for (a), (b), and (c)

This does not mean the mode of dying, such as heart failure, asthenia, etc. It means the disease, injury, or complication which caused death.

MEDICAL CERTIFICATION

I. DISEASE OR CONDITION DIRECTLY LEADING TO DEATH* (a): Fracture neck — INTERVAL BETWEEN ONSET AND DEATH: 15 min

ANTECEDENT CAUSES
Morbid conditions, if any, giving rise to the above cause (a) stating the underlying cause last.
DUE TO (b): Auto accident — 15 min
DUE TO (c):

II. OTHER SIGNIFICANT CONDITIONS
Conditions contributing to the death but not related to the disease or condition causing death.
Crushed rt chest
Skull fracture

19a. DATE OF OPERATION
19b. MAJOR FINDINGS OF OPERATION
20. AUTOPSY? YES ☐ NO ☑

21a. ACCIDENT SUICIDE HOMICIDE (Specify): Accident
21b. PLACE OF INJURY (e.g., in or about home, farm, factory, street, office bldg., etc.): Highway
21c. (CITY, TOWN, OR TOWNSHIP) (COUNTY) (STATE): Plummer creek bridge Benewah Idaho

21d. TIME OF INJURY (Month) (Day) (Year) (Hour): Oct 30 1961 7:30 m.
21e. INJURY OCCURRED WHILE AT WORK ☐ NOT WHILE AT WORK ☒
21f. HOW DID INJURY OCCUR?: Auto ran off road & wrecked

22. *I hereby certify that I attended the deceased from* DOA, *19___, to _____, 19___, that I last saw the deceased alive on _____, 19___, and that death occurred at _____ m., from the causes and on the date stated above.*

23a. SIGNATURE (Degree or title): W. D. Thurston, MD.
23b. ADDRESS: St. Maries Idaho
23c. DATE SIGNED: 11-1-61

24a. BURIAL, CREMATION, REMOVAL (Specify): Removal
24b. DATE: Oct-31 1961
24c. NAME OF CEMETERY OR CREMATORY: I.O.O.F. Cemetery
24d. LOCATION (City, town, or county) (State): Milton-Freewater, Oregon

DATE REC'D BY LOCAL REG.: 11-3-61
REGISTRAR'S SIGNATURE: Beatrice L. Mitchell
25. FUNERAL DIRECTOR: Gerald E. Browning — ADDRESS: St. Maries Idaho

Federal Security Agency
United States Public Health Service

Form DPH-48021

Informant, Funeral Director, Registrar and Medical Attendant. EACH must sign with BLACK INK in OWN handwriting. Each item should be answered as completely as possible. State answers as unknown only after a careful investigation. Use BLACK ink or BLACK record typewriter ribbon in filling out certificate. (ICA 38-206 and 215.) Address correspondence to DIVISION OF VITAL STATISTICS, BOISE, IDAHO

DUTIES:

1. INFORMANT SHALL SIGN HIS OWN NAME, under item 17 to authenticate the facts stated under items 1 to 16 inclusive. In case of facts taken from hospital or public records, the person authorized to release the facts shall sign HIS name in addition to giving the source of information.

2. THE FUNERAL DIRECTOR is responsible for completing the entire certificate, obtaining the signatures of the INFORMANT, the OFFICIAL last in attendance on the deceased and HIS OWN signature.

3. THE REGISTRAR can issue a burial or removal permit ONLY after receiving a completed death certificate, including the SIGNATURES IN BLACK ink under items 17, 23a and 25.

PENALTIES: Under the Idaho law, it is a misdemeanor to

(a) Knowingly supply false information to any one connected with completing a death certificate;
(b) Neglect or refuse to certify to the cause of death on request of the person in charge of the disposition of the deceased.
(c) Remove or bury the body of a deceased person WITHOUT the proper permit being FIRST obtained from the local registrar in the district WHERE THE DEATH OCCURRED;
(d) Alter a certificate on file in the office of a local registrar.

STATEMENT OF PLACE OF DEATH

Special attention should be given to the satisfactory completion of EACH portion of this item. The city or town and street address or route number refer to PLACE WHERE THE DEATH OCCURRED. For deaths occurring in hospitals, maternity homes, or institutions, the name of the place and length of stay MUST be stated.

STATEMENT OF USUAL RESIDENCE OF DECEASED

Regardless of the fact that the person may have lived his entire life at the place of death, ALWAYS COMPLETE ALL PARTS OF THIS ITEM. In case a person has resided in the county where death occurred for less than one year, give address of FORMER RESIDENCE. The post office of the deceased may be in a county or state other than the county of actual residence.

IDAHO CODE ANNOTATED-CHAPTER 38, SECTION 206.

The personal and statistical particulars (items 1 to 16) shall be authenticated by the signature of the informant, who may be any competent person acquainted with the facts.

The statement of facts relating to the disposition of the body shall be signed by the undertaker or person acting as such.

The medical certificate shall be made and signed by the physician, if any, last in attendance on the deceased, who shall specify the time in attendance, the time he last saw the deceased alive and the hour of the day at which death occurred. And he shall further state the cause of death, so as to show the course of disease or sequence of causes resulting in death, giving the primary cause, and also the contributory causes, if any, and the duration of each. Indefinite and unsatisfactory terms, indicating only symptoms of disease or conditions resulting from disease, will not be held sufficient for issuing a burial or removal permit; and any certificate containing only such terms as defined by the state registrar as indefinite and unsatisfactory, shall be returned to the physician for correction and definition. The international classification of the causes of death shall be used by all physicians in stating the cause of death in the medical certificate. Causes of death, which may be the result of either disease or violence, shall be carefully defined; and if from violence, its nature shall be stated, and whether (probably) accidental, suicidal, or homicidal.

This body embalmed under direction of Derald Browning Lic. No. E-411 at St. Marie on 10-30-61

ADDITIONAL REMARKS by Physician .....

Certificate of Death

STATE OF IDAHO

State File No. 4073
Local Reg. No. 54
Reg. Dist. No. 130

BIRTH NO.

RECEIVED NOV 6 1961 Vital Statistics Bureau of Statistics

Informant, Funeral Director, Registrar and Medical Attendant. EACH must sign with BLACK INK in OWN handwriting. Each item should be answered as completely as possible. State answers as unknown only after a careful investigation. Use BLACK ink or BLACK record typewriter ribbon in filling out certificate. (ICA 38-206 and 215.) Address correspondence to DIVISION OF VITAL STATISTICS, BOISE, IDAHO

1. PLACE OF DEATH
a. COUNTY: Benewa
b. CITY OR TOWN (If outside corporate limits, write RURAL and give township): St. Maries
c. LENGTH OF STAY (in this place): 25
d. FULL NAME OF HOSPITAL OR INSTITUTION (If not in hospital or institution, give street address or location): Home. Rt. 3

2. USUAL RESIDENCE (Where deceased lived. If institution: residence before admission).
a. STATE: Idaho b. COUNTY: Benewah
c. CITY OR TOWN (If outside corporate limits, write RURAL and give township): St. Maries
d. STREET ADDRESS (If rural, give location): Route 3

3. NAME OF DECEASED (Type or Print): a. (First) NOEL b. (Middle) - c. (Last) FARRELL

4. DATE OF DEATH: (Month) Oct. (Day) 31 (Year) 1961

5. SEX: Male

6. COLOR OR RACE: White

7. MARRIED, NEVER MARRIED, WIDOWED, DIVORCED (Specify): Married

8. DATE OF BIRTH: Sept. 11 1895

9. AGE (In years last birthday): 66 — IF UNDER 1 YEAR: Months / Days — IF UNDER 24 HRS.: Hours / Min.

10a. USUAL OCCUPATION (Give kind of work done during most of working life, even if retired): Farming

10b. KIND OF BUSINESS OR INDUSTRY: —

11. BIRTHPLACE (State or foreign country): Idaho

12. CITIZEN OF WHAT COUNTRY?: U.S.A.

13. FATHER'S NAME: Matthew Farrell — BIRTHPLACE: Illinois

14. MOTHER'S MAIDEN NAME: Mary Ellen Jones — BIRTHPLACE: Texas

15. WAS DECEASED EVER IN U.S. ARMED FORCES? (Yes, no, or unknown): Yes — (If yes, give war or dates of service): WW I

16. SOCIAL SECURITY NO.: 518-12-0225

17. INFORMANT'S OWN SIGNATURE: Mrs. Noel Farrell — ADDRESS: St. Maries Rt 3.

18. CAUSE OF DEATH
Enter only one cause per line for (a), (b), and (c)

**This does not mean the mode of dying, such as heart failure, asthenia, etc. It means the disease, injury, or complication which caused death.*

4201

MEDICAL CERTIFICATION

I. DISEASE OR CONDITION DIRECTLY LEADING TO DEATH* (a) Coronary Occlusion — INTERVAL BETWEEN ONSET AND DEATH: 1 hr

ANTECEDENT CAUSES
Morbid conditions, if any, giving rise to the above cause (a) stating the underlying cause last.
DUE TO (b) Arteriosclerosis — 10 yrs
DUE TO (c)

II. OTHER SIGNIFICANT CONDITIONS
Conditions contributing to the death but not related to the disease or condition causing death.

19a. DATE OF OPERATION:
19b. MAJOR FINDINGS OF OPERATION:
20. AUTOPSY? YES ☐ NO ☑

21a. ACCIDENT SUICIDE HOMICIDE (Specify):
21b. PLACE OF INJURY (e.g., in or about home, farm, factory, street, office bldg., etc.):
21c. (CITY, TOWN, OR TOWNSHIP) (COUNTY) (STATE):
21d. TIME OF INJURY (Month) (Day) (Year) (Hour) m.:
21e. INJURY OCCURRED WHILE AT WORK ☐ NOT WHILE AT WORK ☐
21f. HOW DID INJURY OCCUR?:

22. *I hereby certify that I attended the deceased from* DOA, 19____, *to* _____, 19____, *that I last saw the deceased alive on* _____, 19____, *and that death occurred at* _____ m., *from the causes and on the date stated above.*

23a. SIGNATURE: W. D. Thurston — (Degree or title): M.D. — **23b. ADDRESS**: St. Maries Idaho — **23c. DATE SIGNED**: 11-1-61

24a. BURIAL, CREMATION, REMOVAL (Specify): Buried — **24b. DATE**: Nov. 3 1961 — **24c. NAME OF CEMETERY OR CREMATORY**: Woodlawn — **24d. LOCATION** (City, town, or county) (State): St. Maries Idaho

DATE REC'D BY LOCAL REG.: 11-3-61 — REGISTRAR'S SIGNATURE: Beatrice L. Mitchell — **25. FUNERAL DIRECTOR**: Gerald Browning — ADDRESS: St. Maries Idaho

Federal Security Agency
United States Public Health Service

Form DPH-48021

DUTIES:

NOV 6 1961

1. INFORMANT SHALL SIGN HIS OWN NAME, under item 17 to authenticate the facts stated under items 1 to 16 inclusive. In case of facts taken from hospital or public records, the person authorized to release the facts shall sign HIS name in addition to giving the source of information.

MAR 11 1997

2. THE FUNERAL DIRECTOR is responsible for completing the entire certificate, obtaining the signatures of the INFORMANT, the OFFICIAL last in attendance on the deceased and HIS OWN signature.

3. THE REGISTRAR can issue a burial or removal permit ONLY after receiving a completed death certificate, including the SIGNATURES IN BLACK ink under items 17, 23a and 25.

PENALTIES: Under the Idaho law, it is a misdemeanor to

(a) Knowingly supply false information to any one connected with completing a death certificate;
(b) Neglect or refuse to certify to the cause of death on request of the person in charge of the disposition of the deceased.
(c) Remove or bury the body of a deceased person WITHOUT the proper permit being FIRST obtained from the local registrar in the district WHERE THE DEATH OCCURRED;
(d) Alter a certificate on file in the office of a local registrar.

STATEMENT OF PLACE OF DEATH

Special attention should be given to the satisfactory completion of EACH portion of this item. The city or town and street address or route number refer to PLACE WHERE THE DEATH OCCURRED. For deaths occurring in hospitals, maternity homes, or institutions, the name of the place and length of stay MUST be stated.

STATEMENT OF USUAL RESIDENCE OF DECEASED

Regardless of the fact that the person may have lived his entire life at the place of death, ALWAYS COMPLETE ALL PARTS OF THIS ITEM. In case a person has resided in the county where death occurred for less than one year, give address of FORMER RESIDENCE. The post office of the deceased may be in a county or state other than the county of actual residence.

IDAHO CODE ANNOTATED-CHAPTER 38, SECTION 206.

The personal and statistical particulars (items 1 to 16) shall be authenticated by the signature of the informant, who may be any competent person acquainted with the facts.

The statement of facts relating to the disposition of the body shall be signed by the undertaker or person acting as such.

The medical certificate shall be made and signed by the physician, if any, last in attendance on the deceased, who shall specify the time in attendance, the time he last saw the deceased alive and the hour of the day at which death occurred. And he shall further state the cause of death, so as to show the course of disease or sequence of causes resulting in death, giving the primary cause, and also the contributory causes, if any, and the duration of each. Indefinite and unsatisfactory terms, indicating only symptoms of disease or conditions resulting from disease, will not be held sufficient for issuing a burial or removal permit; and any certificate containing only such terms as defined by the state registrar as indefinite and unsatisfactory, shall be returned to the physician for correction and definition. The international classification of the causes of death shall be used by all physicians in stating the cause of death in the medical certificate. Causes of death, which may be the result of either disease or violence, shall be carefully defined; and if from violence, its nature shall be stated, and whether (probably) accidental, suicidal, or homicidal.

This body embalmed under direction of Gerald Browning Lic. No. E-411 at St. Maries on 10-31-61.

ADDITIONAL REMARKS by Physician

State File No. 4074
Local Reg. No. 141
Reg. Dist. No. 601

Certificate of Death

STATE OF IDAHO

BIRTH NO.

RECEIVED OCT 10 1961

1. PLACE OF DEATH a. COUNTY: Bingham 060	2. USUAL RESIDENCE (Where deceased lived. If institution: residence before admission). a. STATE: Idaho 060 b. COUNTY: Bingham
b. CITY OR TOWN (If outside corporate limits, write RURAL and give township): Rural Blackfoot c. LENGTH OF STAY (in this place): 20 yrs.	c. CITY OR TOWN (If outside corporate limits, write RURAL and give township): Rural Blackfoot
d. FULL NAME OF HOSPITAL OR INSTITUTION (If not in hospital or institution, give street address or location): Home 1 mile west of Riverside	d. STREET ADDRESS (If rural, give location): 1 mile west of Riverside

3. NAME OF DECEASED (Type or Print) a. (First)	b. (Middle)	c. (Last)	4. DATE OF DEATH (Month) (Day) (Year)
RUTH	VICTORIA	RAGAN	Oct. 1, 1961

5. SEX	6. COLOR OR RACE	7. MARRIED, NEVER MARRIED, WIDOWED, DIVORCED (Specify)	8. DATE OF BIRTH	9. AGE (In years last birthday)	IF UNDER 1 YEAR Months	Days	IF UNDER 24 HRS. Hours	Min.
Female	White	Married	March 24, 1894	67				

10a. USUAL OCCUPATION (Give kind of work done during most of working life, even if retired)	10b. KIND OF BUSINESS OR INDUSTRY	11. BIRTHPLACE (State or foreign country)	12. CITIZEN OF WHAT COUNTRY?
Teacher 12	school	Logan County, Ohio	U.S.

13. FATHER'S NAME	BIRTHPLACE	14. MOTHER'S MAIDEN NAME	BIRTHPLACE
Edwin Forest Bales	Union Co. Ohio	Florence Delilah Morse	Logan Co. Ohio

15. WAS DECEASED EVER IN U.S. ARMED FORCES? (Yes, no, or unknown)	(If yes, give war or dates of service)	16. SOCIAL SECURITY NO.	17. INFORMANT'S OWN SIGNATURE	ADDRESS
no		519-40-2713	X Edgar Ragan	Blackfoot, Ida.

18. CAUSE OF DEATH
Enter only one cause per line for (a), (b), and (c)

This does not mean the mode of dying, such as heart failure, asthenia, etc. It means the disease, injury, or complication which caused death.

MEDICAL CERTIFICATION

I. DISEASE OR CONDITION DIRECTLY LEADING TO DEATH* (a) Coronary Thrombosis — INTERVAL BETWEEN ONSET AND DEATH: 3 or 4 hrs.

ANTECEDENT CAUSES

Morbid conditions, if any, giving rise to the above cause (a) stating the underlying cause last.

DUE TO (b)

DUE TO (c)

II. OTHER SIGNIFICANT CONDITIONS

Conditions contributing to the death but not related to the disease or condition causing death.

19a. DATE OF OPERATION	19b. MAJOR FINDINGS OF OPERATION	20. AUTOPSY? YES ☐ NO ☒

21a. ACCIDENT SUICIDE HOMICIDE (Specify)	21b. PLACE OF INJURY (e.g., in or about home, farm, factory, street, office bldg., etc.)	21c. (CITY, TOWN, OR TOWNSHIP) (COUNTY) (STATE)

21d. TIME OF INJURY (Month) (Day) (Year) (Hour) m.	21e. INJURY OCCURRED WHILE AT WORK ☐ NOT WHILE AT WORK ☐	21f. HOW DID INJURY OCCUR?

22. *I hereby certify that I attended the deceased from* Oct 1st, 1961, *to* Oct 1st, 1961, *that I last saw the deceased alive on* Oct 1st, 1961, *and that death occurred at* 4:30 a.m., *from the causes and on the date stated above.*

23a. SIGNATURE	(Degree or title)	23b. ADDRESS	23c. DATE SIGNED
Dr. H. K. Eagan D.O.	460	Blackfoot Ida	10-3-61

24a. BURIAL, CREMATION, REMOVAL (Specify)	24b. DATE	24c. NAME OF CEMETERY OR CREMATORY	24d. LOCATION (City, town, or county) (State)
Burial	Oct. 3, 1961 01	Grove City Cemetery	Blackfoot, Idaho

DATE REC'D BY LOCAL REG.	REGISTRAR'S SIGNATURE	25. FUNERAL DIRECTOR	ADDRESS
Oct 7-1961	Mrs Walter E. Patrick	Howard Packham	Blackfoot, Idaho

Federal Security Agency
United States Public Health Service

Form DPH-48021

Informant, Funeral Director, Registrar and Medical Attendant. EACH must sign with BLACK INK in OWN handwriting. Each item be answered as completely as possible. State answers as unknown only after a careful investigation. Use BLACK ink or BLACK typewriter ribbon in filling out certificate. (ICA 38-206 and 215.) Address correspondence to DIVISION OF VITAL STATISTICS.

DUTIES:

OCT 11 1961

1. INFORMANT SHALL SIGN HIS OWN NAME, under item 17 to authenticate the facts stated under items 1 to 16 inclusive. In case of facts taken from hospital or public records, the person authorized to release the facts shall sign HIS name in addition to giving the source of information.

2. THE FUNERAL DIRECTOR is responsible for completing the entire certificate, obtaining the signatures of the INFORMANT, the OFFICIAL last in attendance on the deceased and HIS OWN signature.

3. THE REGISTRAR can issue a burial or removal permit ONLY after receiving a completed death certificate, including the SIGNATURES IN BLACK ink under items 17, 23a and 25.

PENALTIES: Under the Idaho law, it is a misdemeanor to

(a) Knowingly supply false information to any one connected with completing a death certificate;
(b) Neglect or refuse to certify to the cause of death on request of the person in charge of the disposition of the deceased.
(c) Remove or bury the body of a deceased person WITHOUT the proper permit being FIRST obtained from the local registrar in the district WHERE THE DEATH OCCURRED;
(d) Alter a certificate on file in the office of a local registrar.

STATEMENT OF PLACE OF DEATH

Special attention should be given to the satisfactory completion of EACH portion of this item. The city or town and street address or route number refer to PLACE WHERE THE DEATH OCCURRED. For deaths occurring in hospitals, maternity homes, or institutions, the name of the place and length of stay MUST be stated.

STATEMENT OF USUAL RESIDENCE OF DECEASED

Regardless of the fact that the person may have lived his entire life at the place of death, ALWAYS COMPLETE ALL PARTS OF THIS ITEM. In case a person has resided in the county where death occurred for less than one year, give address of FORMER RESIDENCE. The post office of the deceased may be in a county or state other than the county of actual residence.

IDAHO CODE ANNOTATED-CHAPTER 38, SECTION 206.

The personal and statistical particulars (items 1 to 16) shall be authenticated by the signature of the informant, who may be any competent person acquainted with the facts.

The statement of facts relating to the disposition of the body shall be signed by the undertaker or person acting as such.

The medical certificate shall be made and signed by the physician, if any, last in attendance on the deceased, who shall specify the time in attendance, the time he last saw the deceased alive and the hour of the day at which death occurred. And he shall further state the cause of death, so as to show the course of disease or sequence of causes resulting in death, giving the primary cause, and also the contributory causes, if any, and the duration of each. Indefinite and unsatisfactory terms, indicating only symptoms of disease or conditions resulting from disease, will not be held sufficient for issuing a burial or removal permit; and any certificate containing only such terms as defined by the state registrar as indefinite and unsatisfactory, shall be returned to the physician for correction and definition. The international classification of the causes of death shall be used by all physicians in stating the cause of death in the medical certificate. Causes of death, which may be the result of either disease or violence, shall be carefully defined; and if from violence, its nature shall be stated, and whether (probably) accidental, suicidal, or homicidal.

This body embalmed under direction of Ronald J. Hamilton Lic. No. E-470 at Blackfoot, Ida. on Oct. 1, 1961

ADDITIONAL REMARKS by Physician

Informant, Funeral Director, Registrar and Medical Attendant. EACH must sign with BLACK INK in OWN handwriting. Each item should be answered as completely as possible. State answers as unknown only after a careful investigation. Use BLACK ink or BLACK record typewriter ribbon in filling out certificate. (ICA 38-206 and 215.) Address correspondence to DIVISION OF VITAL STATISTICS, BOISE, IDAHO

RECEIVED OCT 17 1961 Bureau of Vital Statistics

Certificate of Death

STATE OF IDAHO

State File No. 4075
Local Reg. No. 143
Reg. Dist. No. 6 a a

BIRTH NO.

1. PLACE OF DEATH
a. COUNTY: Bingham
b. CITY OR TOWN (If outside corporate limits, write RURAL and give township): Blackfoot
c. LENGTH OF STAY (in this place): 76 years
d. FULL NAME OF HOSPITAL OR INSTITUTION (If not in hospital or institution, give street address or location): 360 McDougal st.

2. USUAL RESIDENCE (Where deceased lived. If institution: residence before admission).
a. STATE: Idaho
b. COUNTY: Bingham
c. CITY OR TOWN (If outside corporate limits, write RURAL and give township): Blackfoot
d. STREET ADDRESS (If rural, give location): 360 McDougal st.

3. NAME OF DECEASED (Type or Print) a. (First)	b. (Middle)	c. (Last)	4. DATE OF DEATH (Month) (Day) (Year)
William	Montia	Kirkpatrick	October 6 1961

5. SEX	6. COLOR OR RACE	7. MARRIED, NEVER MARRIED, WIDOWED, DIVORCED (Specify)	8. DATE OF BIRTH	9. AGE (In years last birthday)	If under 1 year: Months / Days	If under 24 hrs.: Hours / Min.
male	white	never married	March 1, 1879	82		

10a. USUAL OCCUPATION (Give kind of work done during most of working life, even if retired)	10b. KIND OF BUSINESS OR INDUSTRY	11. BIRTHPLACE (State or foreign country)	12. CITIZEN OF WHAT COUNTRY?
Lineman	Idaho Power co.	White Sulpher Springs, W. Virginia	U.S.A.

13. FATHER'S NAME	BIRTHPLACE	14. MOTHER'S MAIDEN NAME	BIRTHPLACE
H. Marshall Kirkpatrick	W. Virginia	Melinda C. Smith	W. Virginia

15. WAS DECEASED EVER IN U.S. ARMED FORCES? (Yes, no, or unknown) (If yes, give war or dates of service)	16. SOCIAL SECURITY NO.	17. INFORMANT'S OWN SIGNATURE	ADDRESS
no	519-01-8108	Dausky Blalock	Pocatello, Idaho

MEDICAL CERTIFICATION

18. CAUSE OF DEATH
Enter only one cause per line for (a), (b), and (c)

**This does not mean the mode of dying, such as heart failure, asthenia, etc. It means the disease, injury, or complication which caused death.*

		INTERVAL BETWEEN ONSET AND DEATH
I. DISEASE OR CONDITION DIRECTLY LEADING TO DEATH* (a)	Natural Causes- No physician in recent attendance	
ANTECEDENT CAUSES Morbid conditions, if any, giving rise to the above cause (a) stating the underlying cause last. DUE TO (b)	Coronary Insuffieiency	Months
DUE TO (c)		
II. OTHER SIGNIFICANT CONDITIONS Conditions contributing to the death but not related to the disease or condition causing death.		

19a. DATE OF OPERATION	19b. MAJOR FINDINGS OF OPERATION	20. AUTOPSY?
		YES ☐ NO ☒

21a. ACCIDENT SUICIDE HOMICIDE (Specify)	21b. PLACE OF INJURY (e.g., in or about home, farm, factory, street, office bldg., etc.)	21c. (CITY, TOWN, OR TOWNSHIP) (COUNTY) (STATE)

21d. TIME OF INJURY (Month) (Day) (Year) (Hour)	21e. INJURY OCCURRED	21f. HOW DID INJURY OCCUR?
m.	WHILE AT WORK ☐ NOT WHILE AT WORK ☐	

22. *I hereby certify that I attended the deceased from* Oct 6, *19* 61, *to* ____, *19* ____, *that I saw the deceased* DEAD *on* Oct 6, *19* 61, *and that death occurred at* about 9:00a. m., *from the causes and on the date stated above.*

23a. SIGNATURE	(Degree or title)	23b. ADDRESS	23c. DATE SIGNED
Earl Rodgers	coroner, Bingham county	Blackfoot, Idaho	Oct 7, 1961

24a. BURIAL, CREMATION, REMOVAL (Specify)	24b. DATE	24c. NAME OF CEMETERY OR CREMATORY	24d. LOCATION (City, town, or county) (State)
burial	October 9, 1961	Grove city cemetery	Blackfoot Idaho

DATE REC'D BY LOCAL REG.	REGISTRAR'S SIGNATURE	25. FUNERAL DIRECTOR	ADDRESS
Oct 9-1961	Mrs Walter E. Talbie	John C. Sandberg	Blackfoot, Idaho

Federal Security Agency
United States Public Health Service

Form DPH-49021

DUTIES:

1. INFORMANT SHALL SIGN HIS OWN NAME, under item 17 to authenticate the facts stated under items 1 to 16 inclusive. In case of facts taken from hospital or public records, the person authorized to release the facts shall sign HIS name in addition to giving the source of information.

2. THE FUNERAL DIRECTOR is responsible for completing the entire certificate, obtaining the signatures of the INFORMANT, the OFFICIAL last in attendance on the deceased and HIS OWN signature.

3. THE REGISTRAR can issue a burial or removal permit ONLY after receiving a completed death certificate, including the SIGNATURES IN BLACK ink under items 17, 23a and 25.

PENALTIES: Under the Idaho law, it is a misdemeanor to

(a) Knowingly supply false information to any one connected with completing a death certificate;
(b) Neglect or refuse to certify to the cause of death on request of the person in charge of the disposition of the deceased.
(c) Remove or bury the body of a deceased person WITHOUT the proper permit being FIRST obtained from the local registrar in the district WHERE THE DEATH OCCURRED;
(d) Alter a certificate on file in the office of a local registrar.

STATEMENT OF PLACE OF DEATH

Special attention should be given to the satisfactory completion of EACH portion of this item. The city or town and street address or route number refer to PLACE WHERE THE DEATH OCCURRED. For deaths occurring in hospitals, maternity homes, or institutions, the name of the place and length of stay MUST be stated.

STATEMENT OF USUAL RESIDENCE OF DECEASED

Regardless of the fact that the person may have lived his entire life at the place of death, ALWAYS COMPLETE ALL PARTS OF THIS ITEM. In case a person has resided in the county where death occurred for less than one year, give address of FORMER RESIDENCE. The post office of the deceased may be in a county or state other than the county of actual residence.

IDAHO CODE ANNOTATED-CHAPTER 38, SECTION 206.

The personal and statistical particulars (items 1 to 16) shall be authenticated by the signature of the informant, who may be any competent person acquainted with the facts.

The statement of facts relating to the disposition of the body shall be signed by the undertaker or person acting as such.

The medical certificate shall be made and signed by the physician, if any, last in attendance on the deceased, who shall specify the time in attendance, the time he last saw the deceased alive and the hour of the day at which death occurred. And he shall further state the cause of death, so as to show the course of disease or sequence of causes resulting in death, giving the primary cause, and also the contributory causes, if any, and the duration of each. Indefinite and unsatisfactory terms, indicating only symptoms of disease or conditions resulting from disease, will not be held sufficient for issuing a burial or removal permit; and any certificate containing only such terms as defined by the state registrar as indefinite and unsatisfactory, shall be returned to the physician for correction and definition. The international classification of the causes of death shall be used by all physicians in stating the cause of death in the medical certificate. Causes of death, which may be the result of either disease or violence, shall be carefully defined; and if from violence, its nature shall be stated, and whether (probably) accidental, suicidal, or homicidal.

This body embalmed under direction of C. Dean Hill Lic. No. E-466 at Blackfoot on Oct 6, 1961

ADDITIONAL REMARKS by Physician

RECEIVED
OCT 17 1961
Bureau of Vital Statistics

Certificate of Death

STATE OF IDAHO

State File No. 4076
Local Reg. No. 142
Reg. Dist. No. 600

BIRTH NO.

1. PLACE OF DEATH
a. COUNTY Bingham 061
b. CITY OR TOWN (If outside corporate limits, write RURAL and give township) Blackfoot
c. LENGTH OF STAY (in this place) 38 days
d. FULL NAME OF HOSPITAL OR INSTITUTION (If not in hospital or institution, give street address or location) State Hospital South 032

2. USUAL RESIDENCE (Where deceased lived. If institution: residence before admission).
a. STATE Idaho 030 b. COUNTY Bannock
c. CITY OR TOWN (If outside corporate limits, write RURAL and give township) Alameda
d. STREET ADDRESS (If rural, give location) 648 McKinley Avenue

3. NAME OF DECEASED (Type or Print) a. (First) Harriet b. (Middle) A. c. (Last) Selders
4. DATE OF DEATH (Month) 10- (Day) 7- (Year) 1961
5. SEX Female
6. COLOR OR RACE White
7. MARRIED, NEVER MARRIED, WIDOWED, DIVORCED (Specify) Widowed
8. DATE OF BIRTH October 17, 1886
9. AGE (In years last birthday) 74 IF UNDER 1 YEAR Months Days IF UNDER 24 HRS. Hours Min.
10a. USUAL OCCUPATION (Give kind of work done during most of working life, even if retired) unknown - retired
10b. KIND OF BUSINESS OR INDUSTRY unknown
11. BIRTHPLACE (State or foreign country) Redoak, Iowa
12. CITIZEN OF WHAT COUNTRY? U.S.
13. FATHER'S NAME Lewis Fechlel BIRTHPLACE Germany
14. MOTHER'S MAIDEN NAME Sarah Tye BIRTHPLACE England
15. WAS DECEASED EVER IN U.S. ARMED FORCES? (Yes, no, or unknown) unknown (If yes, give war or dates of service)
16. SOCIAL SECURITY NO. none
17. INFORMANT'S OWN SIGNATURE Myrtle E. Fowler ADDRESS Records State Hospital South, Blackfoot, Ida.

MEDICAL CERTIFICATION

18. CAUSE OF DEATH
Enter only one cause per line for (a), (b), and (c)

**This does not mean the mode of dying, such as heart failure, asthenia, etc. It means the disease, injury, or complication which caused death.*

I. DISEASE OR CONDITION DIRECTLY LEADING TO DEATH* (a) CONGESTIVE HEART FAILURE — INTERVAL BETWEEN ONSET AND DEATH: 3 Days.

ANTECEDENT CAUSES
Morbid conditions, if any, giving rise to the above cause (a) stating the underlying cause last.

DUE TO (b) ARTERIOSCLEROTIC HEART DIS. — Months.

Also. ARTERIOSCLEROTIC CEREBRAL DIS CBS — DUE TO (c) — Months.

II. OTHER SIGNIFICANT CONDITIONS
Conditions contributing to the death but not related to the disease or condition causing death. ? Viral influenza

19a. DATE OF OPERATION
19b. MAJOR FINDINGS OF OPERATION
20. AUTOPSY? YES ☐ NO ☒

21a. ACCIDENT SUICIDE HOMICIDE (Specify)
21b. PLACE OF INJURY (e.g., in or about home, farm, factory, street, office bldg., etc.)
21c. (CITY, TOWN, OR TOWNSHIP) BLACKFOOT (COUNTY) Bingham (STATE) IDAHO
21d. TIME OF INJURY (Month) (Day) (Year) (Hour) m.
21e. INJURY OCCURRED WHILE AT WORK ☐ NOT WHILE AT WORK ☐
21f. HOW DID INJURY OCCUR?

22. *I hereby certify that I attended the deceased from* SEPT 11, 1961, *to* October 7, 1961, *that I last saw the deceased alive on* October 7, 1961, *and that death occurred at* 9:50 P m., *from the causes and on the date stated above.*

23a. SIGNATURE (Degree or title) William H. Greenwood 143 M.D.
23b. ADDRESS State Hosp-South, Blackfoot
23c. DATE SIGNED 10-7-61

24a. BURIAL, CREMATION, REMOVAL (Specify) Burial
24b. DATE Oct 11, 1961 82
24c. NAME OF CEMETERY OR CREMATORY Mountain View
24d. LOCATION (City, town, or county) Pocatello (State) Idaho

DATE REC'D BY LOCAL REG. Oct. 7-1961
REGISTRAR'S SIGNATURE Mrs Leslie E. Eakins
25. FUNERAL DIRECTOR Jack Henderson ADDRESS Pocatello Idaho

Federal Security Agency
United States Public Health Service
Form DPH-48021

Informant, Funeral Director, Registrar and Medical Attendant. EACH must sign with BLACK INK in OWN handwriting. Each item should be answered as completely as possible. State answers as unknown only after a careful investigation. Use BLACK ink or BLACK record typewriter ribbon in filling out certificate. (ICA 38-206 and 215.) Address correspondence to DIVISION OF VITAL STATISTICS, BOISE, IDAHO

DUTIES:

1. INFORMANT SHALL SIGN HIS OWN NAME, under item 17 to authenticate the facts stated under items 1 to 16 inclusive. In case of facts taken from hospital or public records, the person authorized to release the facts shall sign HIS name in addition to giving the source of information.

2. THE FUNERAL DIRECTOR is responsible for completing the entire certificate, obtaining the signatures of the INFORMANT, the OFFICIAL last in attendance on the deceased and HIS OWN signature.

3. THE REGISTRAR can issue a burial or removal permit ONLY after receiving a completed death certificate, including the SIGNATURES IN BLACK ink under items 17, 23a and 25.

PENALTIES: Under the Idaho law, it is a misdemeanor to

(a) Knowingly supply false information to any one connected with completing a death certificate;
(b) Neglect or refuse to certify to the cause of death on request of the person in charge of the disposition of the deceased.
(c) Remove or bury the body of a deceased person WITHOUT the proper permit being FIRST obtained from the local registrar in the district WHERE THE DEATH OCCURRED;
(d) Alter a certificate on file in the office of a local registrar.

STATEMENT OF PLACE OF DEATH

Special attention should be given to the satisfactory completion of EACH portion of this item. The city or town and street address or route number refer to PLACE WHERE THE DEATH OCCURRED. For deaths occurring in hospitals, maternity homes, or institutions, the name of the place and length of stay MUST be stated.

STATEMENT OF USUAL RESIDENCE OF DECEASED

Regardless of the fact that the person may have lived his entire life at the place of death, ALWAYS COMPLETE ALL PARTS OF THIS ITEM. In case a person has resided in the county where death occurred for less than one year, give address of FORMER RESIDENCE. The post office of the deceased may be in a county or state other than the county of actual residence.

IDAHO CODE ANNOTATED-CHAPTER 38, SECTION 206.

The personal and statistical particulars (items 1 to 16) shall be authenticated by the signature of the informant, who may be any competent person acquainted with the facts.

The statement of facts relating to the disposition of the body shall be signed by the undertaker or person acting as such.

The medical certificate shall be made and signed by the physician, if any, last in attendance on the deceased, who shall specify the time in attendance, the time he last saw the deceased alive and the hour of the day at which death occurred. And he shall further state the cause of death, so as to show the course of disease or sequence of causes resulting in death, giving the primary cause, and also the contributory causes, if any, and the duration of each. Indefinite and unsatisfactory terms, indicating only symptoms of disease or conditions resulting from disease, will not be held sufficient for issuing a burial or removal permit; and any certificate containing only such terms as defined by the state registrar as indefinite and unsatisfactory, shall be returned to the physician for correction and definition. The international classification of the causes of death shall be used by all physicians in stating the cause of death in the medical certificate. Causes of death, which may be the result of either disease or violence, shall be carefully defined; and if from violence, its nature shall be stated, and whether (probably) accidental, suicidal, or homicidal.

This body embalmed under direction of Jack Henderson Lic. No. E 349 at Pocatello Idaho on 10/2/61

ADDITIONAL REMARKS by Physician

State File No. 4077
Local Reg. No. 144
Reg. Dist. No. 641

Certificate of Death

STATE OF IDAHO

BIRTH NO.

RECEIVED OCT 23 1961 Vital Statistics

1. PLACE OF DEATH
a. COUNTY: Bingham
b. CITY OR TOWN (If outside corporate limits, write RURAL and give township): Blackfoot,
c. LENGTH OF STAY (in this place): 1 year
d. FULL NAME OF HOSPITAL OR INSTITUTION (If not in hospital or institution, give street address or location): U.S.Highway # 26 (1200 W.Bridge.)

2. USUAL RESIDENCE (Where deceased lived. If institution: residence before admission).
a. STATE: Idaho
b. COUNTY: Bingham
c. CITY OR TOWN (If outside corporate limits, write RURAL and give township): Blackfoot (Rural)
d. STREET ADDRESS (If rural, give location): Rt. 2 (Moreland)

3. NAME OF DECEASED (Type or Print)
a. (First): RAYMOND
b. (Middle):
c. (Last): PEREZ

4. DATE OF DEATH (Month) (Day) (Year): Oct. 15, 1961

5. SEX: Male
6. COLOR OR RACE: Mexican
7. MARRIED, NEVER MARRIED, WIDOWED, DIVORCED (Specify): Married
8. DATE OF BIRTH: Nov. 12, 1936
9. AGE (In years last birthday): 24 — If under 1 year: Months / Days — If under 24 hrs.: Hours / Min.

10a. USUAL OCCUPATION (Give kind of work done during most of working life, even if retired): Farm Laborer
10b. KIND OF BUSINESS OR INDUSTRY: Agriculture
11. BIRTHPLACE (State or foreign country): Lozano, Texas
12. CITIZEN OF WHAT COUNTRY?: USA

13. FATHER'S NAME: Mieguel Perez — BIRTHPLACE: Texas
14. MOTHER'S MAIDEN NAME: Juanita Juajardo — BIRTHPLACE: Texas

15. WAS DECEASED EVER IN U.S. ARMED FORCES? (Yes, no, or unknown): No — (If yes, give war or dates of service)
16. SOCIAL SECURITY NO.: 522-46-3111
17. INFORMANT'S OWN SIGNATURE: Marlene Perez — ADDRESS: Brush, Colorado

18. CAUSE OF DEATH
Enter only one cause per line for (a), (b), and (c)

This does not mean the mode of dying, such as heart failure, asthenia, etc. It means the disease, injury, or complication which caused death.

MEDICAL CERTIFICATION

I. DISEASE OR CONDITION DIRECTLY LEADING TO DEATH* (a): Crushed Head- fractures of chest, arms and legs. extensive lacerations — INTERVAL BETWEEN ONSET AND DEATH: Inst.

ANTECEDENT CAUSES
Morbid conditions, if any, giving rise to the above cause (a) stating the underlying cause last.
DUE TO (b):
DUE TO (c): Automobile driven by deceased crashed head on into N.R.T.S. Bus on curve.

II. OTHER SIGNIFICANT CONDITIONS
Conditions contributing to the death but not related to the disease or condition causing death.

19a. DATE OF OPERATION
19b. MAJOR FINDINGS OF OPERATION
20. AUTOPSY? YES ☐ NO ☒

21a. ACCIDENT SUICIDE HOMICIDE (Specify): Accident
21b. PLACE OF INJURY (e.g., in or about home, farm, factory, street, office bldg., etc.): Street
21c. (CITY, TOWN, OR TOWNSHIP) (COUNTY) (STATE): Blackfoot, Bingham Idaho
21d. TIME OF INJURY (Month) (Day) (Year) (Hour): Oct. 15, 1961 12:55 a.m.
21e. INJURY OCCURRED WHILE AT WORK ☐ NOT WHILE AT WORK ☒
21f. HOW DID INJURY OCCUR? Automob ile driven b y deceased crashed head on into bus.

22. *I hereby certify that I attended the deceased from ____, 19__ to ____, 19__, that I last saw the deceased* DEAD *alive on* Oct. 15, 19 61, *and that death occurred at* 12:55a *m., from the causes and on the date stated above.*

23a. SIGNATURE (Degree or title): Earl Rodgers — Coroner, Bingham County,
23b. ADDRESS: Blackfoot, Idaho.
23c. DATE SIGNED: Oct.16,1961

24a. BURIAL, CREMATION, REMOVAL (Specify): Removal
24b. DATE: Oct.17,1961
24c. NAME OF CEMETERY OR CREMATORY:
24d. LOCATION (City, town, or county) (State): Brush, Morgan County, Colorado

DATE REC'D BY LOCAL REG.: Oct 16-1961
REGISTRAR'S SIGNATURE: Mrs Walter E. Palmer
25. FUNERAL DIRECTOR: John C. Sandberg — ADDRESS: John C. Sandberg, Blackfoot, Idaho.

Federal Security Agency
United States Public Health Service
Form DPH-48021

Informant, Funeral Director, Registrar and Medical Attendant. EACH must sign with BLACK INK in OWN handwriting. Each item should be answered as completely as possible. State answers as unknown only after a careful investigation. Use BLACK ink or BLACK record typewriter ribbon in filling out certificate. (ICA 38-206 and 215.) Address correspondence to DIVISION OF VITAL STATISTICS, BOISE, IDAHO

OCT 24 1961

DUTIES:

1. INFORMANT SHALL SIGN HIS OWN NAME, under item 17 to authenticate the facts stated under items 1 to 16 inclusive. In case of facts taken from hospital or public records, the person authorized to release the facts shall sign HIS name in addition to giving the source of information.

2. THE FUNERAL DIRECTOR is responsible for completing the entire certificate, obtaining the signatures of the INFORMANT, the OFFICIAL last in attendance on the deceased and HIS OWN signature. OCT 10 1989

3. THE REGISTRAR can issue a burial or removal permit ONLY after receiving a completed death certificate, including the SIGNATURES IN BLACK ink under items 17, 23a and 25.

PENALTIES: Under the Idaho law, it is a misdemeanor to

(a) Knowingly supply false information to any one connected with completing a death certificate;
(b) Neglect or refuse to certify to the cause of death on request of the person in charge of the disposition of the deceased.
(c) Remove or bury the body of a deceased person WITHOUT the proper permit being FIRST obtained from the local registrar in the district WHERE THE DEATH OCCURRED;
(d) Alter a certificate on file in the office of a local registrar.

STATEMENT OF PLACE OF DEATH

Special attention should be given to the satisfactory completion of EACH portion of this item. The city or town and street address or route number refer to PLACE WHERE THE DEATH OCCURRED. For deaths occurring in hospitals, maternity homes, or institutions, the name of the place and length of stay MUST be stated.

STATEMENT OF USUAL RESIDENCE OF DECEASED

Regardless of the fact that the person may have lived his entire life at the place of death, ALWAYS COMPLETE ALL PARTS OF THIS ITEM. In case a person has resided in the county where death occurred for less than one year, give address of FORMER RESIDENCE. The post office of the deceased may be in a county or state other than the county of actual residence.

IDAHO CODE ANNOTATED-CHAPTER 38, SECTION 206.

The personal and statistical particulars (items 1 to 16) shall be authenticated by the signature of the informant, who may be any competent person acquainted with the facts.

The statement of facts relating to the disposition of the body shall be signed by the undertaker or person acting as such.

The medical certificate shall be made and signed by the physician, if any, last in attendance on the deceased, who shall specify the time in attendance, the time he last saw the deceased alive and the hour of the day at which death occurred. And he shall further state the cause of death, so as to show the course of disease or sequence of causes resulting in death, giving the primary cause, and also the contributory causes, if any, and the duration of each. Indefinite and unsatisfactory terms, indicating only symptoms of disease or conditions resulting from disease, will not be held sufficient for issuing a burial or removal permit; and any certificate containing only such terms as defined by the state registrar as indefinite and unsatisfactory, shall be returned to the physician for correction and definition. The international classification of the causes of death shall be used by all physicians in stating the cause of death in the medical certificate. Causes of death, which may be the result of either disease or violence, shall be carefully defined; and if from violence, its nature shall be stated, and whether (probably) accidental, suicidal, or homicidal.

This body embalmed under direction of C. Dean Hill Lic. No. E 466 at Blackfoot, Ida. on 10-15-61

ADDITIONAL REMARKS by Physician: Deceased was badly crushed.

Garechana, Francis

Certificate of Death

State File No. 4078
Local Reg. No. 140
Reg. Dist. No. 600

BIRTH NO.

RECEIVED STATE OF IDAHO

OCT 23 1961 061

Bureau of Vital Stat.

1. PLACE OF DEATH
a. COUNTY Bingham
b. CITY OR TOWN (If outside corporate limits, write RURAL and give township) Blackfoot
c. LENGTH OF STAY (in this place) 1 mo. 16 da.
d. FULL NAME OF HOSPITAL OR INSTITUTION (If not in hospital or institution, give street address or location) State Hospital South 033

2. USUAL RESIDENCE (Where deceased lived. If institution: residence before admission).
a. STATE Idaho 070
b. COUNTY Blaine
c. CITY OR TOWN (If outside corporate limits, write RURAL and give township) Bellevue
d. STREET ADDRESS (If rural, give location)

3. NAME OF DECEASED (Type or Print)
a. (First) Francis
b. (Middle) Marita
c. (Last) Garechana

4. DATE OF DEATH (Month) (Day) (Year) Oct. 16, 1961

5. SEX Female
6. COLOR OR RACE Spanish
7. MARRIED, NEVER MARRIED, WIDOWED, DIVORCED (Specify) Married
8. DATE OF BIRTH 12- 18- 09
9. AGE (In years last birthday) 51 | IF UNDER 1 YEAR Months Days | IF UNDER 24 HRS. Hours Min.

10a. USUAL OCCUPATION (Give kind of work done during most of working life, even if retired) Housewife 01
10b. KIND OF BUSINESS OR INDUSTRY
11. BIRTHPLACE (State or foreign country) Shoshone Idaho
12. CITIZEN OF WHAT COUNTRY? U.S.

13. FATHER'S NAME Galo Arambarri BIRTHPLACE Spain
14. MOTHER'S MAIDEN NAME Ruby Madada BIRTHPLACE Spain

15. WAS DECEASED EVER IN U.S. ARMED FORCES? (Yes, no, or unknown) no (If yes, give war or dates of service)
16. SOCIAL SECURITY NO. Unknown
17. INFORMANT'S OWN SIGNATURE Medical Records SHS ADDRESS Blackfoot, Ida

18. CAUSE OF DEATH
Enter only one cause per line for (a), (b), and (c)

*This does not mean the mode of dying, such as heart failure, asthenia, etc. It means the disease, injury, or complication which caused death.

MEDICAL CERTIFICATION

33/X

I. DISEASE OR CONDITION DIRECTLY LEADING TO DEATH* (a) Cerebral Laceration | INTERVAL BETWEEN ONSET AND DEATH 2 weeks

ANTECEDENT CAUSES
Morbid conditions, if any, giving rise to the above cause (a) stating the underlying cause last.
DUE TO (b)
DUE TO (c)

II. OTHER SIGNIFICANT CONDITIONS
Conditions contributing to the death but not related to the disease or condition causing death.

19a. DATE OF OPERATION
19b. MAJOR FINDINGS OF OPERATION
20. AUTOPSY? YES ☐ NO ☒

21a. ACCIDENT SUICIDE HOMICIDE (Specify)
21b. PLACE OF INJURY (e.g., in or about home, farm, factory, street, office bldg., etc.)
21c. (CITY, TOWN, OR TOWNSHIP) (COUNTY) (STATE)
21d. TIME OF INJURY (Month) (Day) (Year) (Hour) m.
21e. INJURY OCCURRED WHILE AT WORK ☐ NOT WHILE AT WORK ☐
21f. HOW DID INJURY OCCUR?

22. *I hereby certify that I attended the deceased from* 9-29, 1961, *to* 10-16-, 1961, *that I last saw the deceased alive on* 10-15-, 1961, *and that death occurred at* 550 a.m., *from the causes and on the date stated above.*

23a. SIGNATURE (Degree or title) D. Shaw 757 MD
23b. ADDRESS State Hospital South Blackfoot Idaho
23c. DATE SIGNED 10-16-61

24a. BURIAL, CREMATION, REMOVAL (Specify) Burial
24b. DATE 10-20-61
24c. NAME OF CEMETERY OR CREMATORY Shoshone
24d. LOCATION (City, town, or county) Shoshone (State) Idaho

DATE REC'D BY LOCAL REG. Oct. 18-1961
REGISTRAR'S SIGNATURE Mrs Walter E. Patrick
25. FUNERAL DIRECTOR RAY McGOLDRICK Francis M. Bergin ADDRESS SHOSHONE

Federal Security Agency
United States Public Health Service
Form DPH-48021

Informant, Funeral Director, Registrar and Medical Attendant. EACH must sign with BLACK INK in OWN handwriting. Each item should be answered as completely as possible. State answers as unknown only after a careful investigation. Use BLACK ink or BLACK record typewriter ribbon in filling out certificate. (ICA 38-206 and 215.) Address correspondence to DIVISION OF VITAL STATISTICS, BOISE, IDAHO

DUTIES:

1. INFORMANT SHALL SIGN HIS OWN NAME, under item 17 to authenticate the facts stated under items 1 to 16 inclusive. In case of facts taken from hospital or public records, the person authorized to release the facts shall sign HIS name in addition to giving the source of information.

2. THE FUNERAL DIRECTOR is responsible for completing the entire certificate, obtaining the signatures of the INFORMANT, the OFFICIAL last in attendance on the deceased and HIS OWN signature.

3. THE REGISTRAR can issue a burial or removal permit ONLY after receiving a completed death certificate, including the SIGNATURES IN BLACK ink under items 17, 23a and 25.

PENALTIES: Under the Idaho law, it is a misdemeanor to

(a) Knowingly supply false information to any one connected with completing a death certificate;
(b) Neglect or refuse to certify to the cause of death on request of the person in charge of the disposition of the deceased.
(c) Remove or bury the body of a deceased person WITHOUT the proper permit being FIRST obtained from the local registrar in the district WHERE THE DEATH OCCURRED;
(d) Alter a certificate on file in the office of a local registrar.

STATEMENT OF PLACE OF DEATH

Special attention should be given to the satisfactory completion of EACH portion of this item. The city or town and street address or route number refer to PLACE WHERE THE DEATH OCCURRED. For deaths occurring in hospitals, maternity homes, or institutions, the name of the place and length of stay MUST be stated.

STATEMENT OF USUAL RESIDENCE OF DECEASED

Regardless of the fact that the person may have lived his entire life at the place of death, ALWAYS COMPLETE ALL PARTS OF THIS ITEM. In case a person has resided in the county where death occurred for less than one year, give address of FORMER RESIDENCE. The post office of the deceased may be in a county or state other than the county of actual residence.

IDAHO CODE ANNOTATED-CHAPTER 38, SECTION 206.

The personal and statistical particulars (items 1 to 16) shall be authenticated by the signature of the informant, who may be any competent person acquainted with the facts.

The statement of facts relating to the disposition of the body shall be signed by the undertaker or person acting as such.

The medical certificate shall be made and signed by the physician, if any, last in attendance on the deceased, who shall specify the time in attendance, the time he last saw the deceased alive and the hour of the day at which death occurred. And he shall further state the cause of death, so as to show the course of disease or sequence of causes resulting in death, giving the primary cause, and also the contributory causes, if any, and the duration of each. Indefinite and unsatisfactory terms, indicating only symptoms of disease or conditions resulting from disease, will not be held sufficient for issuing a burial or removal permit; and any certificate containing only such terms as defined by the state registrar as indefinite and unsatisfactory, shall be returned to the physician for correction and definition. The International classification of the causes of death shall be used by all physicians in stating the cause of death in the medical certificate. Causes of death, which may be the result of either disease or violence, shall be carefully defined; and if from violence, its nature shall be stated, and whether (probably) accidental, suicidal, or homicidal.

This body embalmed under direction of Thomas M. Burgess Lic. No. E-463 at Shoshone, Ida. on 10-16-61

ADDITIONAL REMARKS by Physician.....

State File No. 4079
Local Reg. No. 146
Reg. Dist. No. 600

Certificate of Death

STATE OF IDAHO

BIRTH NO.

RECEIVED OCT 23 1961

1. PLACE OF DEATH
a. COUNTY: Bingham 061
b. CITY OR TOWN (If outside corporate limits, write RURAL and give township): Blackfoot Idaho
c. LENGTH OF STAY (in this place): 1 mo. 5da.
d. FULL NAME OF HOSPITAL OR INSTITUTION (If not in hospital or institution, give street address or location): State Hospital South 033

2. USUAL RESIDENCE (Where deceased lived. If institution: residence before admission).
a. STATE: Idaho 150
b. COUNTY: Caribou Bancroft
c. CITY OR TOWN (If outside corporate limits, write RURAL and give township): Bancroft, Idaho
d. STREET ADDRESS (If rural, give location):

3. NAME OF DECEASED (Type or Print)
a. (First): Clifford
b. (Middle): M.
c. (Last): Reed

4. DATE OF DEATH (Month) (Day) (Year): 10 20 61

5. SEX: M
6. COLOR OR RACE: Wh.
7. MARRIED, NEVER MARRIED, WIDOWED, DIVORCED (Specify): Married
8. DATE OF BIRTH: 9-11-77
9. AGE (In years last birthday): 84 — IF UNDER 1 YEAR: Months 1, Days 5 — IF UNDER 24 HRS.: Hours, Min.

10a. USUAL OCCUPATION (Give kind of work done during most of working life, even if retired): 04
10b. KIND OF BUSINESS OR INDUSTRY: Farmer
11. BIRTHPLACE (State or foreign country): Penn.
12. CITIZEN OF WHAT COUNTRY?: U.S.

13. FATHER'S NAME: Christopher Reed — BIRTHPLACE: Germany
14. MOTHER'S MAIDEN NAME: Mary Ann Shartle — BIRTHPLACE: Unknown

15. WAS DECEASED EVER IN U.S. ARMED FORCES? (Yes, no, or unknown): no — (If yes, give war or dates of service): no
16. SOCIAL SECURITY NO.:
17. INFORMANT'S OWN SIGNATURE — ADDRESS: Information from Medical Records
Freda Evans, L.P.N. Freda Evans Lpn State Hospital South

18. CAUSE OF DEATH Enter only one cause per line for (a), (b), and (c)

This does not mean the mode of dying, such as heart failure, asthenia, etc. It means the disease, injury, or complication which caused death.

422.1

MEDICAL CERTIFICATION

I. DISEASE OR CONDITION DIRECTLY LEADING TO DEATH* (a): Chronic Myocarditis — INTERVAL BETWEEN ONSET AND DEATH: Unknown

ANTECEDENT CAUSES — *Morbid conditions, if any, giving rise to the above cause (a) stating the underlying cause last.*
DUE TO (b):
DUE TO (c):

II. OTHER SIGNIFICANT CONDITIONS — *Conditions contributing to the death but not related to the disease or condition causing death.*: Generalized Arteriosclerosis — Unknown

19a. DATE OF OPERATION:
19b. MAJOR FINDINGS OF OPERATION:
20. AUTOPSY? YES ☐ NO ☑

21a. ACCIDENT SUICIDE HOMICIDE (Specify):
21b. PLACE OF INJURY (e.g., in or about home, farm, factory, street, office bldg., etc.):
21c. (CITY, TOWN, OR TOWNSHIP) (COUNTY) (STATE):
21d. TIME OF INJURY (Month) (Day) (Year) (Hour) m.:
21e. INJURY OCCURRED WHILE AT WORK ☐ NOT WHILE AT WORK ☐
21f. HOW DID INJURY OCCUR?:

22. *I hereby certify that I attended the deceased from* Oct. 19, 1961, *to* Oct 20, 1961, *that I last saw the deceased alive on* Oct. 19, 1961, *and that death occurred at* 6:30 a.m., *from the causes and on the date stated above.*

23a. SIGNATURE (Degree or title): Leon F. Marbourg M.D. 875
23b. ADDRESS: Blackfoot State Hospital South
23c. DATE SIGNED: 10/20/61

24a. BURIAL, CREMATION, REMOVAL (Specify): Burial
24b. DATE: 10-23-61
24c. NAME OF CEMETERY OR CREMATORY: Bancroft
24d. LOCATION (City, town, or county) (State): Bancroft, Caribou, Idaho

DATE REC'D BY LOCAL REG.: Oct. 21 1961
REGISTRAR'S SIGNATURE: Mrs Walter E. Patrick
25. FUNERAL DIRECTOR: Howard Packham — **ADDRESS**: Blackfoot, Ida.

Federal Security Agency
United States Public Health Service

Form DPH-48021

Informant, Funeral Director, Registrar and Medical Attendant. EACH must sign with BLACK INK in OWN handwriting. Each item should be answered as completely as possible. State answers as unknown only after a careful investigation. Use BLACK ink or BLACK record typewriter ribbon in filling out certificate. (ICA 38-206 and 215.) Address correspondence to DIVISION OF VITAL STATISTICS, BOISE, IDAHO

DUTIES:

1. INFORMANT SHALL SIGN HIS OWN NAME, under item 17 to authenticate the facts stated under items 1 to 16 inclusive. In case of facts taken from hospital or public records, the person authorized to release the facts shall sign HIS name in addition to giving the source of information.

2. THE FUNERAL DIRECTOR is responsible for completing the entire certificate, obtaining the signatures of the INFORMANT, the OFFICIAL last in attendance on the deceased and HIS OWN signature.

3. THE REGISTRAR can issue a burial or removal permit ONLY after receiving a completed death certificate, including the SIGNATURES IN BLACK ink under items 17, 23a and 25.

PENALTIES: Under the Idaho law, it is a misdemeanor to

(a) Knowingly supply false information to any one connected with completing a death certificate;
(b) Neglect or refuse to certify to the cause of death on request of the person in charge of the disposition of the deceased.
(c) Remove or bury the body of a deceased person WITHOUT the proper permit being FIRST obtained from the local registrar in the district WHERE THE DEATH OCCURRED;
(d) Alter a certificate on file in the office of a local registrar.

STATEMENT OF PLACE OF DEATH

Special attention should be given to the satisfactory completion of EACH portion of this item. The city or town and street address or route number refer to PLACE WHERE THE DEATH OCCURRED. For deaths occurring in hospitals, maternity homes, or institutions, the name of the place and length of stay MUST be stated.

STATEMENT OF USUAL RESIDENCE OF DECEASED

Regardless of the fact that the person may have lived his entire life at the place of death, ALWAYS COMPLETE ALL PARTS OF THIS ITEM. In case a person has resided in the county where death occurred for less than one year, give address of FORMER RESIDENCE. The post office of the deceased may be in a county or state other than the county of actual residence.

IDAHO CODE ANNOTATED-CHAPTER 38, SECTION 206.

The personal and statistical particulars (items 1 to 16) shall be authenticated by the signature of the informant, who may be any competent person acquainted with the facts.

The statement of facts relating to the disposition of the body shall be signed by the undertaker or person acting as such.

The medical certificate shall be made and signed by the physician, if any, last in attendance on the deceased, who shall specify the time in attendance, the time he last saw the deceased alive and the hour of the day at which death occurred. And he shall further state the cause of death, so as to show the course of disease or sequence of causes resulting in death, giving the primary cause, and also the contributory causes, if any, and the duration of each. Indefinite and unsatisfactory terms, indicating only symptoms of disease or conditions resulting from disease, will not be held sufficient for issuing a burial or removal permit; and any certificate containing only such terms as defined by the state registrar as indefinite and unsatisfactory, shall be returned to the physician for correction and definition. The international classification of the causes of death shall be used by all physicians in stating the cause of death in the medical certificate. Causes of death, which may be the result of either disease or violence, shall be carefully defined; and if from violence, its nature shall be stated, and whether (probably) accidental, suicidal, or homicidal.

This body embalmed under direction of RONALD J. HAMILTON Lic. No. E-470 at BLACKFOOT, IDA. on OCT. 20, 1961

ADDITIONAL REMARKS by Physician.....

Certificate of Death

STATE OF IDAHO

State File No. 4080
Local Reg. No. 15-2
Reg. Dist. No. 601

BIRTH NO.

RECEIVED OCT 30 1961

1. PLACE OF DEATH
a. COUNTY: Bingham
b. CITY OR TOWN (If outside corporate limits, write RURAL and give township): Shelley
c. LENGTH OF STAY (in this place): 10 days
d. FULL NAME OF HOSPITAL OR INSTITUTION (If not in hospital or institution, give street address or location): Shelley Rest Home

2. USUAL RESIDENCE (Where deceased lived. If institution: residence before admission).
a. STATE: Idaho
b. COUNTY: Fremont
c. CITY OR TOWN (If outside corporate limits, write RURAL and give township): Teton City
d. STREET ADDRESS (If rural, give location):

3. NAME OF DECEASED (Type or Print): a. (First) CHARLES b. (Middle) H c. (Last) NIBLEY

4. DATE OF DEATH (Month) (Day) (Year): Oct., 21, 1961

5. SEX: Male

6. COLOR OR RACE: White

7. MARRIED, NEVER MARRIED, WIDOWED, DIVORCED (Specify): Married

8. DATE OF BIRTH: Nov., 30, 1879

9. AGE (In years last birthday): 81 | IF UNDER 1 YEAR Months | Days | IF UNDER 24 HRS. Hours | Min.

10a. USUAL OCCUPATION (Give kind of work done during most of working life, even if retired): Laborer

10b. KIND OF BUSINESS OR INDUSTRY:

11. BIRTHPLACE (State or foreign country): Wellsville, Utah

12. CITIZEN OF WHAT COUNTRY? USA

13. FATHER'S NAME: James Nibley — BIRTHPLACE: Scotland

14. MOTHER'S MAIDEN NAME: Elizabeth Archibald — BIRTHPLACE: Scotland

15. WAS DECEASED EVER IN U.S. ARMED FORCES? (Yes, no, or unknown): No
(If yes, give war or dates of service):

16. SOCIAL SECURITY NO.: No.

17. INFORMANT'S OWN SIGNATURE: Mrs Otto Stone — ADDRESS: Teton, Idaho

MEDICAL CERTIFICATION

18. CAUSE OF DEATH
Enter only one cause per line for (a), (b), and (c)

This does not mean the mode of dying, such as heart failure, asthenia, etc. It means the disease, injury, or complication which caused death.

I. DISEASE OR CONDITION DIRECTLY LEADING TO DEATH* (a) Generalized Arteriosclerosis

ANTECEDENT CAUSES
Morbid conditions, if any, giving rise to the above cause (a) stating the underlying cause last.

DUE TO (b) Senile Cachexia

DUE TO (c)

II. OTHER SIGNIFICANT CONDITIONS
Conditions contributing to the death but not related to the disease or condition causing death.

INTERVAL BETWEEN ONSET AND DEATH

19a. DATE OF OPERATION:

19b. MAJOR FINDINGS OF OPERATION:

20. AUTOPSY? YES ☐ NO ☒

21a. ACCIDENT SUICIDE HOMICIDE (Specify):

21b. PLACE OF INJURY (e.g., in or about home, farm, factory, street, office bldg., etc.):

21c. (CITY, TOWN, OR TOWNSHIP) (COUNTY) (STATE):

21d. TIME OF INJURY (Month) (Day) (Year) (Hour): m.

21e. INJURY OCCURRED WHILE AT WORK ☐ NOT WHILE AT WORK ☐

21f. HOW DID INJURY OCCUR?

22. *I hereby certify that I attended the deceased from* 10-21, 1961, *to* 10-21, 1961, *that I last saw the deceased alive on* 10-21, 1961, *and that death occurred at* 12-31 p *m., from the causes and on the date stated above.*

23a. SIGNATURE (Degree or title): Wendell Petty 313 M.D.

23b. ADDRESS: Shelley, Idaho

23c. DATE SIGNED: 24 Oct 61

24a. BURIAL, CREMATION, REMOVAL (Specify): Burial

24b. DATE: 26 Oct 61

24c. NAME OF CEMETERY OR CREMATORY: Teton-Newdale Cemetery

24d. LOCATION (City, town, or county) (State): Sugar City, RFD, Idaho

DATE REC'D BY LOCAL REG.: Oct-28-1961

REGISTRAR'S SIGNATURE: Mrs Walter E. Patrie

25. FUNERAL DIRECTOR: M L Hansen — ADDRESS: St. Anthony, Idaho

Informant, Funeral Director, Registrar and Medical Attendant. EACH must sign with BLACK INK in OWN handwriting. Each item should be answered as completely as possible. State answers as unknown only after a careful investigation. Use BLACK ink or BLACK record typewriter ribbon in filling out certificate. (ICA 38-206 and 215.) Address correspondence to DIVISION OF VITAL STATISTICS, BOISE, IDAHO

Federal Security Agency
United States Public Health Service

Form DPH-48021

DUTIES:

1. INFORMANT SHALL SIGN HIS OWN NAME, under item 17 to authenticate the facts stated under items 1 to 16 inclusive. In case of facts taken from hospital or public records, the person authorized to release the facts shall sign HIS name in addition to giving the source of information.

2. THE FUNERAL DIRECTOR is responsible for completing the entire certificate, obtaining the signatures of the INFORMANT, the OFFICIAL last in attendance on the deceased and HIS OWN signature.

3. THE REGISTRAR can issue a burial or removal permit ONLY after receiving a completed death certificate, including the SIGNATURES IN BLACK ink under items 17, 23a and 25.

PENALTIES: Under the Idaho law, it is a misdemeanor to

(a) Knowingly supply false information to any one connected with completing a death certificate;
(b) Neglect or refuse to certify to the cause of death on request of the person in charge of the disposition of the deceased.
(c) Remove or bury the body of a deceased person WITHOUT the proper permit being FIRST obtained from the local registrar in the district WHERE THE DEATH OCCURRED;
(d) Alter a certificate on file in the office of a local registrar.

STATEMENT OF PLACE OF DEATH

Special attention should be given to the satisfactory completion of EACH portion of this item. The city or town and street address or route number refer to PLACE WHERE THE DEATH OCCURRED. For deaths occurring in hospitals, maternity homes, or institutions, the name of the place and length of stay MUST be stated.

STATEMENT OF USUAL RESIDENCE OF DECEASED

Regardless of the fact that the person may have lived his entire life at the place of death, ALWAYS COMPLETE ALL PARTS OF THIS ITEM. In case a person has resided in the county where death occurred for less than one year, give address of FORMER RESIDENCE. The post office of the deceased may be in a county or state other than the county of actual residence.

IDAHO CODE ANNOTATED-CHAPTER 38, SECTION 206.

The personal and statistical particulars (items 1 to 16) shall be authenticated by the signature of the informant, who may be any competent person acquainted with the facts.

The statement of facts relating to the disposition of the body shall be signed by the undertaker or person acting as such.

The medical certificate shall be made and signed by the physician, if any, last in attendance on the deceased, who shall specify the time in attendance, the time he last saw the deceased alive and the hour of the day at which death occurred. And he shall further state the cause of death, so as to show the course of disease or sequence of causes resulting in death, giving the primary cause, and also the contributory causes, if any, and the duration of each. Indefinite and unsatisfactory terms, indicating only symptoms of disease or conditions resulting from disease, will not be held sufficient for issuing a burial or removal permit; and any certificate containing only such terms as defined by the state registrar as indefinite and unsatisfactory, shall be returned to the physician for correction and definition. The international classification of the causes of death shall be used by all physicians in stating the cause of death in the medical certificate. Causes of death, which may be the result of either disease or violence, shall be carefully defined; and if from violence, its nature shall be stated, and whether (probably) accidental, suicidal, or homicidal.

This body embalmed under direction of M. D. Hansen Lic. No. E-354 at St. Anthony, Ida on 10-21-61

ADDITIONAL REMARKS by Physician

Certificate of Death

State File No. 4081
Local Reg. No. 78
Reg. Dist. No. 500-602

BIRTH NO.

RECEIVED NOV 20 1961 Bureau of Vital Statistics

STATE OF IDAHO

Informant, Funeral Director, Registrar and Medical Attendant. EACH must sign with BLACK INK in OWN handwriting. Each item should be answered as completely as possible. State answers as unknown only after a careful investigation. Use BLACK ink or BLACK record typewriter ribbon in filling out certificate. (ICA 38-206 and 215.) Address correspondence to DIVISION OF VITAL STATISTICS, BOISE, IDAHO

1. PLACE OF DEATH
a. COUNTY: Bingham 060
b. CITY OR TOWN (If outside corporate limits, write RURAL and give township): Aberdeen
c. LENGTH OF STAY (In this place):
d. FULL NAME OF HOSPITAL OR INSTITUTION (If not in hospital or institution, give street address or location): First Mennonite Church

2. USUAL RESIDENCE (Where deceased lived. If institution: residence before admission).
a. STATE: Idaho 060
b. COUNTY: Bingham
c. CITY OR TOWN (If outside corporate limits, write RURAL and give township): Aberdeen
d. STREET ADDRESS (If rural, give location):

3. NAME OF DECEASED (Type or Print): a. (First) RUDOLF b. (Middle) H. c. (Last) ENSZ

4. DATE OF DEATH (Month) (Day) (Year): October 22, 1961

5. SEX	6. COLOR OR RACE	7. MARRIED, NEVER MARRIED, WIDOWED, DIVORCED (Specify)	8. DATE OF BIRTH	9. AGE (In years last birthday)	IF UNDER 1 YEAR: Months	Days	IF UNDER 24 HRS.: Hours	Min.
Male	White	never married	Mar. 16, 1896	65	7	06		

10a. USUAL OCCUPATION (Give kind of work done during most of working life, even if retired)	10b. KIND OF BUSINESS OR INDUSTRY	11. BIRTHPLACE (State or foreign country)	12. CITIZEN OF WHAT COUNTRY?
Farmer	Farm	Hillsboro, Kansas	U. S.

13. FATHER'S NAME	BIRTHPLACE	14. MOTHER'S MAIDEN NAME	BIRTHPLACE
Henry Ensz	Germany	Mary Jantzen	Russia

15. WAS DECEASED EVER IN U.S. ARMED FORCES? (Yes, no, or unknown)	(If yes, give war or dates of service)	16. SOCIAL SECURITY NO.	17. INFORMANT'S OWN SIGNATURE	ADDRESS
No		519-40-4325	X Walde H. Friesen	Aberdeen, Ida.

MEDICAL CERTIFICATION

18. CAUSE OF DEATH Enter only one cause per line for (a), (b), and (c)

**This does not mean the mode of dying, such as heart failure, asthenia, etc. It means the disease, injury or complication which caused death.*

I. DISEASE OR CONDITION DIRECTLY LEADING TO DEATH* (a) Coronary thrombosis — INTERVAL BETWEEN ONSET AND DEATH:

ANTECEDENT CAUSES

Morbid conditions, if any, giving rise to the above cause (a) stating the underlying cause last.

DUE TO (b):

DUE TO (c):

II. OTHER SIGNIFICANT CONDITIONS

Conditions contributing to the death but not related to the disease or condition causing death.

19a. DATE OF OPERATION	19b. MAJOR FINDINGS OF OPERATION	20. AUTOPSY?
		YES ☐ NO ☒

21a. ACCIDENT SUICIDE HOMICIDE (Specify)	21b. PLACE OF INJURY (e.g., in or about home, farm, factory, street, office bldg., etc.)	21c. (CITY, TOWN, OR TOWNSHIP) (COUNTY) (STATE)

21d. TIME OF INJURY (Month) (Day) (Year) (Hour)	21e. INJURY OCCURRED	21f. HOW DID INJURY OCCUR?
m.	WHILE AT WORK ☐ NOT WHILE AT WORK ☐	

22. *I hereby certify that I attended the deceased from* _____, 19__, *to* _____, 19__, *that I last saw the deceased alive on* _____, 19__, *and that death occurred at* 11:30 a.m., *from the causes and on the date stated above.*

23a. SIGNATURE (Degree or title)	23b. ADDRESS	23c. DATE SIGNED
Howard Saunders MD	Aberdeen Idaho	10/27/61

24a. BURIAL, CREMATION, REMOVAL (Specify)	24b. DATE	24c. NAME OF CEMETERY OR CREMATORY	24d. LOCATION (City, town, or county) (State)
Rem. & Burial	10-26-61	Homestead Cemetery	Aberdeen, Idaho

DATE REC'D BY LOCAL REG.	REGISTRAR'S SIGNATURE	25. FUNERAL DIRECTOR	ADDRESS
10/27/61	Clara Duncan	[illegible]	Am. Falls, Ida.

Federal Security Agency
United States Public Health Service

Form DPH-48021

DUTIES:

1. INFORMANT SHALL SIGN HIS OWN NAME, under item 17 to authenticate the facts stated under items 1 to 16 inclusive. In case of facts taken from hospital or public records, the person authorized to release the facts shall sign HIS name in addition to giving the source of information.

2. THE FUNERAL DIRECTOR is responsible for completing the entire certificate, obtaining the signatures of the INFORMANT, the OFFICIAL last in attendance on the deceased and HIS OWN signature.

3. THE REGISTRAR can issue a burial or removal permit ONLY after receiving a completed death certificate, including the SIGNATURES IN BLACK ink under items 17, 23a and 25.

PENALTIES: Under the Idaho law, it is a misdemeanor to

(a) Knowingly supply false information to any one connected with completing a death certificate;
(b) Neglect or refuse to certify to the cause of death on request of the person in charge of the disposition of the deceased.
(c) Remove or bury the body of a deceased person WITHOUT the proper permit being FIRST obtained from the local registrar in the district WHERE THE DEATH OCCURRED;
(d) Alter a certificate on file in the office of a local registrar.

STATEMENT OF PLACE OF DEATH

Special attention should be given to the satisfactory completion of EACH portion of this item. The city or town and street address or route number refer to PLACE WHERE THE DEATH OCCURRED. For deaths occurring in hospitals, maternity homes, or institutions, the name of the place and length of stay MUST be stated.

STATEMENT OF USUAL RESIDENCE OF DECEASED

Regardless of the fact that the person may have lived his entire life at the place of death, ALWAYS COMPLETE ALL PARTS OF THIS ITEM. In case a person has resided in the county where death occurred for less than one year, give address of FORMER RESIDENCE. The post office of the deceased may be in a county or state other than the county of actual residence.

IDAHO CODE ANNOTATED-CHAPTER 38, SECTION 206.

The personal and statistical particulars (items 1 to 16) shall be authenticated by the signature of the informant, who may be any competent person acquainted with the facts.

The statement of facts relating to the disposition of the body shall be signed by the undertaker or person acting as such.

The medical certificate shall be made and signed by the physician, if any, last in attendance on the deceased, who shall specify the time in attendance, the time he last saw the deceased alive and the hour of the day at which death occurred. And he shall further state the cause of death, so as to show the course of disease or sequence of causes resulting in death, giving the primary cause, and also the contributory causes, if any, and the duration of each. Indefinite and unsatisfactory terms, indicating only symptoms of disease or conditions resulting from disease, will not be held sufficient for issuing a burial or removal permit; and any certificate containing only such terms as defined by the state registrar as indefinite and unsatisfactory, shall be returned to the physician for correction and definition. The International classification of the causes of death shall be used by all physicians in stating the cause of death in the medical certificate. Causes of death, which may be the result of either disease or violence, shall be carefully defined; and if from violence, its nature shall be stated, and whether (probably) accidental, suicidal, or homicidal.

This body embalmed under direction of Bud Kelly Lic. No E-467 at Am. Falls, Ida on 10-22-61

ADDITIONAL REMARKS by Physician

State File No. 4082
Local Reg. No. 148
Reg. Dist. No. 601

Certificate of Death

STATE OF IDAHO

BIRTH NO.

RECEIVED OCT 30 1961

1. PLACE OF DEATH
a. COUNTY: Bingham
b. CITY OR TOWN (If outside corporate limits, write RURAL and give township): Rural Blackfoot
c. LENGTH OF STAY (in this place):
d. FULL NAME OF HOSPITAL OR INSTITUTION (If not in hospital or institution, give street address or location): 3/4 mile South of Blackfoot

2. USUAL RESIDENCE (Where deceased lived. If institution: residence before admission).
a. STATE: Montana
b. COUNTY: Sweet Grass
c. CITY OR TOWN (If outside corporate limits, write RURAL and give township): Big Timber
d. STREET ADDRESS (If rural, give location): 314 7th Ave. West

3. NAME OF DECEASED (Type or Print)
a. (First) on Hiway 191 b. (Middle) c. (Last)
ELLONA FAY ERICKSON

4. DATE OF DEATH (Month) (Day) (Year): October 22, 1961

5. SEX: Female
6. COLOR OR RACE: White
7. MARRIED, NEVER MARRIED, WIDOWED, DIVORCED (Specify): Married
8. DATE OF BIRTH: February 26, 1943
9. AGE (In years last birthday): 18 — If under 1 year: Months / Days — If under 24 hrs.: Hours / Min.

10a. USUAL OCCUPATION (Give kind of work done during most of working life, even if retired): Waitress
10b. KIND OF BUSINESS OR INDUSTRY: Cafe
11. BIRTHPLACE (State or foreign country): Big Timber, Montana
12. CITIZEN OF WHAT COUNTRY?: U.S.

13. FATHER'S NAME: Lester Mack — BIRTHPLACE: Bony, Montana
14. MOTHER'S MAIDEN NAME: Hazel Josephine Larson — BIRTHPLACE: Illinois

15. WAS DECEASED EVER IN U.S. ARMED FORCES? (Yes, no, or unknown): no — (If yes, give war or dates of service)
16. SOCIAL SECURITY NO.
17. INFORMANT'S OWN SIGNATURE — ADDRESS: Blackfoot
EFFECTS AND TELEPHONE - By Donald Hamilton

18. CAUSE OF DEATH
Enter only one cause per line for (a), (b), and (c)

This does not mean the mode of dying, such as heart failure, asthenia, etc. It means the disease, injury, or complication which caused death.

816.4

MEDICAL CERTIFICATION

I. DISEASE OR CONDITION DIRECTLY LEADING TO DEATH* (a) Probable Fractured Neck — INTERVAL BETWEEN ONSET AND DEATH: Immediate

ANTECEDENT CAUSES
Morbid conditions, if any, giving rise to the above cause (a) stating the underlying cause last.
DUE TO (b) Automobile Accident
DUE TO (c)

II. OTHER SIGNIFICANT CONDITIONS
Conditions contributing to the death but not related to the disease or condition causing death.

19a. DATE OF OPERATION
19b. MAJOR FINDINGS OF OPERATION
20. AUTOPSY? YES ☐ NO ☒

21a. ACCIDENT SUICIDE HOMICIDE (Specify): Accident
21b. PLACE OF INJURY (e.g., in or about home, farm, factory, street, office bldg., etc.): Hiway 91 - 191
21c. (CITY, TOWN, OR TOWNSHIP) (COUNTY) (STATE): Blackfoot Bingham, Idaho
21d. TIME OF INJURY (Month) (Day) (Year) (Hour): Oct. 22, 1961 1:A m.
21e. INJURY OCCURRED WHILE AT WORK ☐ NOT WHILE AT WORK ☒
21f. HOW DID INJURY OCCUR?: Head on Auto crash

22. *I hereby certify that I attended the deceased from ——, 19—, to ——, 19—, that I last saw the deceased* ~~alive~~ *on ——, 19—, and that death occurred at* 1:00 *m., from the causes and on the date stated above.*

23a. SIGNATURE (Degree or title): Earl Rodgers, Bingham Co. Coroner
23b. ADDRESS: Blackfoot, Idaho
23c. DATE SIGNED: 10-22-61

24a. BURIAL, CREMATION, REMOVAL (Specify): Removal
24b. DATE: Oct. 22, 1961
24c. NAME OF CEMETERY OR CREMATORY: Mountain View Cemetery
24d. LOCATION (City, town, or county) (State): Big Timber, Sweet Grass, Montana

DATE REC'D BY LOCAL REG.: Oct 22-1961
REGISTRAR'S SIGNATURE: Mrs Walter E. Patrick
25. FUNERAL DIRECTOR: Howard Packham — ADDRESS: Blackfoot, Idaho

Federal Security Agency
United States Public Health Service
Form DPH-48021

Informant, Funeral Director, Registrar and Medical Attendant. EACH must sign with BLACK INK in OWN handwriting. Each item should be answered as completely as possible. State answers as unknown only after a careful investigation. Use BLACK ink or BLACK record typewriter ribbon in filling out certificate. (ICA 38-206 and 215.) Address correspondence to DIVISION OF VITAL STATISTICS, BOISE, IDAHO

DUTIES:

1. INFORMANT SHALL SIGN HIS OWN NAME, under item 17 to authenticate the facts stated under items 1 to 16 inclusive. In case of facts taken from hospital or public records, the person authorized to release the facts shall sign HIS name in addition to giving the source of information.

2. THE FUNERAL DIRECTOR is responsible for completing the entire certificate, obtaining the signatures of the INFORMANT, the OFFICIAL last in attendance on the deceased and HIS OWN signature.

3. THE REGISTRAR can issue a burial or removal permit ONLY after receiving a completed death certificate, including the SIGNATURES IN BLACK ink under items 17, 23a and 25.

PENALTIES: Under the Idaho law, it is a misdemeanor to

(a) Knowingly supply false information to any one connected with completing a death certificate;
(b) Neglect or refuse to certify to the cause of death on request of the person in charge of the disposition of the deceased.
(c) Remove or bury the body of a deceased person WITHOUT the proper permit being FIRST obtained from the local registrar in the district WHERE THE DEATH OCCURRED;
(d) Alter a certificate on file in the office of a local registrar.

STATEMENT OF PLACE OF DEATH

Special attention should be given to the satisfactory completion of EACH portion of this item. The city or town and street address or route number refer to PLACE WHERE THE DEATH OCCURRED. For deaths occurring in hospitals, maternity homes, or institutions, the name of the place and length of stay MUST be stated.

STATEMENT OF USUAL RESIDENCE OF DECEASED

Regardless of the fact that the person may have lived his entire life at the place of death, ALWAYS COMPLETE ALL PARTS OF THIS ITEM. In case a person has resided in the county where death occurred for less than one year, give address of FORMER RESIDENCE. The post office of the deceased may be in a county or state other than the county of actual residence.

IDAHO CODE ANNOTATED-CHAPTER 38, SECTION 206.

The personal and statistical particulars (items 1 to 16) shall be authenticated by the signature of the informant, who may be any competent person acquainted with the facts.

The statement of facts relating to the disposition of the body shall be signed by the undertaker or person acting as such.

The medical certificate shall be made and signed by the physician, if any, last in attendance on the deceased, who shall specify the time in attendance, the time he last saw the deceased alive and the hour of the day at which death occurred. And he shall further state the cause of death, so as to show the course of disease or sequence of causes resulting in death, giving the primary cause, and also the contributory causes, if any, and the duration of each. Indefinite and unsatisfactory terms, indicating only symptoms of disease or conditions resulting from disease, will not be held sufficient for issuing a burial or removal permit; and any certificate containing only such terms as defined by the state registrar as indefinite and unsatisfactory, shall be returned to the physician for correction and definition. The international classification of the causes of death shall be used by all physicians in stating the cause of death in the medical certificate. Causes of death, which may be the result of either disease or violence, shall be carefully defined; and if from violence, its nature shall be stated, and whether (probably) accidental, suicidal, or homicidal.

This body embalmed under direction of Ronald J. Hamilton Lic. No E-470 at Blackfoot, Ida. on Oct. 22, 1961

ADDITIONAL REMARKS by Physician

State File No. 4083
Local Reg. No. 1494
Reg. Dist. No. 600

Certificate of Death

STATE OF IDAHO

BIRTH NO.

RECEIVED OCT 30 1961 Bureau of Vital Statistics

1. PLACE OF DEATH
a. COUNTY: Bingham
b. CITY OR TOWN (If outside corporate limits, write RURAL and give township): Blackfoot, 061
c. LENGTH OF STAY (in this place): 26yrs 9 mos 21 days
d. FULL NAME OF HOSPITAL OR INSTITUTION (If not in hospital or institution, give street address or location): State Hospital South

2. USUAL RESIDENCE (Where deceased lived. If institution: residence before admission).
a. STATE: Idaho 320
b. COUNTY: Lincoln
c. CITY OR TOWN (If outside corporate limits, write RURAL and give township): Richfield
d. STREET ADDRESS (If rural, give location):

3. NAME OF DECEASED (Type or Print)
a. (First): Grace
b. (Middle): E.
c. (Last): Johnson

4. DATE OF DEATH (Month) (Day) (Year): 10-23-61

5. SEX: Female
6. COLOR OR RACE: White
7. MARRIED, NEVER MARRIED, WIDOWED, DIVORCED (Specify): Divorced
8. DATE OF BIRTH: 12-31-1885
9. AGE (In years last birthday): 75 — If under 1 year: Months 10 Days 23 — If under 24 hrs.: Hours Min.

10a. USUAL OCCUPATION (Give kind of work done during most of working life, even if retired): Housewife
10b. KIND OF BUSINESS OR INDUSTRY:
11. BIRTHPLACE (State or foreign country): Utah (Spanish Fork)
12. CITIZEN OF WHAT COUNTRY?: U.S.A.

13. FATHER'S NAME: Owen Rowe — BIRTHPLACE: Wales
14. MOTHER'S MAIDEN NAME: Annie R. Creer — BIRTHPLACE: Salt Lake, City, Utah

15. WAS DECEASED EVER IN U.S. ARMED FORCES? (Yes, no, or unknown): No — (If yes, give war or dates of service):
16. SOCIAL SECURITY NO.: Unknown
17. INFORMANT'S OWN SIGNATURE: Records Ann Waters — ADDRESS: STATE HOSPITAL SOUTH, BLACKFOOT, IDAHO

18. CAUSE OF DEATH
Enter only one cause per line for (a), (b), and (c)

This does not mean the mode of dying, such as heart failure, asthenia, etc. It means the disease, injury, or complication which caused death.

491X

MEDICAL CERTIFICATION

I. DISEASE OR CONDITION DIRECTLY LEADING TO DEATH* (a): Broncho pneumonia — INTERVAL BETWEEN ONSET AND DEATH: 8 days

ANTECEDENT CAUSES

Morbid conditions, if any, giving rise to the above cause (a) stating the underlying cause last.

DUE TO (b):

DUE TO (c):

II. OTHER SIGNIFICANT CONDITIONS

Conditions contributing to the death but not related to the disease or condition causing death.

19a. DATE OF OPERATION:
19b. MAJOR FINDINGS OF OPERATION:
20. AUTOPSY? YES ☐ NO ☒

21a. ACCIDENT SUICIDE HOMICIDE (Specify):
21b. PLACE OF INJURY (e.g., in or about home, farm, factory, street, office bldg., etc.):
21c. (CITY, TOWN, OR TOWNSHIP) (COUNTY) (STATE):

21d. TIME OF INJURY (Month) (Day) (Year) (Hour) m.
21e. INJURY OCCURRED WHILE AT WORK ☐ NOT WHILE AT WORK ☐
21f. HOW DID INJURY OCCUR?

22. *I hereby certify that I attended the deceased from* 10-4, 1961, *to* 10-23, 1961, *that I last saw the deceased alive on* 10-23, 1961, *and that death occurred at* 11:15 p m., *from the causes and on the date stated above.*

23a. SIGNATURE (Degree or title): D R Shaw 752 MD
23b. ADDRESS: State Hospital South Blackfoot Idaho
23c. DATE SIGNED: 10-23-61

24a. BURIAL, CREMATION, REMOVAL (Specify): Burial
24b. DATE: 10-27-61
24c. NAME OF CEMETERY OR CREMATORY: Richfield Cemetery
24d. LOCATION (City, town, or county) (State): Richfield, Lincoln, Idaho

DATE REC'D BY LOCAL REG.: Oct 27 1961
REGISTRAR'S SIGNATURE: Mrs Walter E. Patrick
25. FUNERAL DIRECTOR: Howard Packham — ADDRESS: Blackfoot, Idaho

Federal Security Agency
United States Public Health Service

Form DPH-48021

Informant, Funeral Director, Registrar and Medical Attendant. EACH must sign with BLACK INK in OWN handwriting. Each item should be answered as completely as possible. State answers as unknown only after a careful investigation. Use BLACK ink or BLACK record typewriter ribbon in filling out certificate. (ICA 38-206 and 215.) Address correspondence to DIVISION OF VITAL STATISTICS, BOISE, IDAHO

DUTIES:

1. INFORMANT SHALL SIGN HIS OWN NAME, under item 17 to authenticate the facts stated under items 1 to 16 inclusive. In case of facts taken from hospital or public records, the person authorized to release the facts shall sign HIS name in addition to giving the source of information.

2. THE FUNERAL DIRECTOR is responsible for completing the entire certificate, obtaining the signatures of the INFORMANT, the OFFICIAL last in attendance on the deceased and HIS OWN signature.

3. THE REGISTRAR can issue a burial or removal permit ONLY after receiving a completed death certificate, including the SIGNATURES IN BLACK ink under items 17, 23a and 25.

PENALTIES: Under the Idaho law, it is a misdemeanor to

(a) Knowingly supply false information to any one connected with completing a death certificate;
(b) Neglect or refuse to certify to the cause of death on request of the person in charge of the disposition of the deceased.
(c) Remove or bury the body of a deceased person WITHOUT the proper permit being FIRST obtained from the local registrar in the district WHERE THE DEATH OCCURRED;
(d) Alter a certificate on file in the office of a local registrar.

STATEMENT OF PLACE OF DEATH

Special attention should be given to the satisfactory completion of EACH portion of this item. The city or town and street address or route number refer to PLACE WHERE THE DEATH OCCURRED. For deaths occurring in hospitals, maternity homes, or institutions, the name of the place and length of stay MUST be stated.

STATEMENT OF USUAL RESIDENCE OF DECEASED

Regardless of the fact that the person may have lived his entire life at the place of death, ALWAYS COMPLETE ALL PARTS OF THIS ITEM. In case a person has resided in the county where death occurred for less than one year, give address of FORMER RESIDENCE. The post office of the deceased may be in a county or state other than the county of actual residence.

IDAHO CODE ANNOTATED-CHAPTER 38, SECTION 206.

The personal and statistical particulars (items 1 to 16) shall be authenticated by the signature of the informant, who may be any competent person acquainted with the facts.

The statement of facts relating to the disposition of the body shall be signed by the undertaker or person acting as such.

The medical certificate shall be made and signed by the physician, if any, last in attendance on the deceased, who shall specify the time in attendance, the time he last saw the deceased alive and the hour of the day at which death occurred. And he shall further state the cause of death, so as to show the course of disease or sequence of causes resulting in death, giving the primary cause, and also the contributory causes, if any, and the duration of each. Indefinite and unsatisfactory terms, indicating only symptoms of disease or conditions resulting from disease, will not be held sufficient for issuing a burial or removal permit; and any certificate containing only such terms as defined by the state registrar as indefinite and unsatisfactory, shall be returned to the physician for correction and definition. The international classification of the causes of death shall be used by all physicians in stating the cause of death in the medical certificate. Causes of death, which may be the result of either disease or violence, shall be carefully defined; and if from violence, its nature shall be stated, and whether (probably) accidental, suicidal, or homicidal.

This body embalmed under direction of Ronald J. Hamilton Lic. No. E-470 at Blackfoot on 10-24-61

ADDITIONAL REMARKS by Physician.....

Certificate of Death

STATE OF IDAHO

State File No. 4084
Local Reg. No. 150
Reg. Dist. No. 601

BIRTH NO.

RECEIVED
OCT 30 1961
Bureau of Vital Statistics

1. PLACE OF DEATH
a. COUNTY Bingham
b. CITY OR TOWN (If outside corporate limits, write RURAL and give township) Rural - Blackfoot
c. LENGTH OF STAY (in this place) 4 hrs.
d. FULL NAME OF HOSPITAL OR INSTITUTION (If not in hospital or institution, give street address or location) Groveland Blf't. Rt. #1

2. USUAL RESIDENCE (Where deceased lived. If institution: residence before admission).
a. STATE Idaho
b. COUNTY Bingham
c. CITY OR TOWN (If outside corporate limits, write RURAL and give township) Rural - Blackfoot
d. STREET ADDRESS (If rural, give location) Route #1

3. NAME OF DECEASED (Type or Print)	a. (First)	b. (Middle)	c. (Last)	4. DATE OF DEATH (Month)	(Day)	(Year)
	Lillian	Gertrude	Barney	Oct.	24,	1961

5. SEX	6. COLOR OR RACE	7. MARRIED, NEVER MARRIED, WIDOWED, DIVORCED (Specify)	8. DATE OF BIRTH	9. AGE (In years last birthday)	IF UNDER 1 YEAR Months	Days	IF UNDER 24 HRS. Hours	Min.
female	white	widowed	Oct. 31, 1901	59	11	23		

10a. USUAL OCCUPATION (Give kind of work done during most of working life, even if retired)	10b. KIND OF BUSINESS OR INDUSTRY	11. BIRTHPLACE (State or foreign country)	12. CITIZEN OF WHAT COUNTRY?
housekeeper	own home	Yorkshire, England	U.S.A.

13. FATHER'S NAME	BIRTHPLACE	14. MOTHER'S MAIDEN NAME	BIRTHPLACE
Albert Edward Dixon	Yorkshire, England	Mary Jane Peel	Yorkshire, England

15. WAS DECEASED EVER IN U.S. ARMED FORCES? (Yes, no, or unknown)	(If yes, give war or dates of service)	16. SOCIAL SECURITY NO.	17. INFORMANT'S OWN SIGNATURE	ADDRESS
no			Albert V Barney	Tacoma, Washington

18. CAUSE OF DEATH Enter only one cause per line for (a), (b), and (c)

**This does not mean the mode of dying, such as heart failure, asthenia, etc. It means the disease, injury, or complication which caused death.*

MEDICAL CERTIFICATION

I. DISEASE OR CONDITION DIRECTLY LEADING TO DEATH*(a) Myocardial Infarction — INTERVAL BETWEEN ONSET AND DEATH: 5 min.

ANTECEDENT CAUSES
Morbid conditions, if any, giving rise to the above cause (a) stating the underlying cause last.
DUE TO (b) Arteriosclerotic heart disease
DUE TO (c)

II. OTHER SIGNIFICANT CONDITIONS
Conditions contributing to the death but not related to the disease or condition causing death.

19a. DATE OF OPERATION	19b. MAJOR FINDINGS OF OPERATION	20. AUTOPSY?
		YES ☐ NO ☒

21a. ACCIDENT SUICIDE HOMICIDE (Specify)	21b. PLACE OF INJURY (e.g., in or about home, farm, factory, street, office bldg., etc.)	21c. (CITY, TOWN, OR TOWNSHIP) (COUNTY) (STATE)

21d. TIME OF INJURY (Month) (Day) (Year) (Hour)	21e. INJURY OCCURRED WHILE AT WORK ☐ NOT WHILE AT WORK ☐	21f. HOW DID INJURY OCCUR?
m.		

22. *I hereby certify that I attended the deceased from* ——, 19—— *to* Death, 19——, *that I last saw the deceased alive on* Aug 15, 1961, *and that death occurred at* 1 p. m., *from the causes and on the date stated above.*

23a. SIGNATURE (Degree or title)	23b. ADDRESS	23c. DATE SIGNED
Ralph E Coates M.D.	Blackfoot, Idaho	10-25-61

24a. BURIAL, CREMATION, REMOVAL (Specify)	24b. DATE	24c. NAME OF CEMETERY OR CREMATORY	24d. LOCATION (City, town, or county) (State)
Burial	10-28-61	Groveland Cemetery	Blackfoot, Bingham, Idaho

DATE REC'D BY LOCAL REG.	REGISTRAR'S SIGNATURE	25. FUNERAL DIRECTOR	ADDRESS
Oct 27-1961	Mrs Walter E Gratrix	Howard Packham	Blackfoot, Idaho

Federal Security Agency
United States Public Health Service

Form DPH-48021

Informant, Funeral Director, Registrar and Medical Attendant. EACH must sign with BLACK INK in OWN handwriting. Each item should be answered as completely as possible. State answers as unknown only after a careful investigation. Use BLACK ink or BLACK record typewriter ribbon in filling out certificate. (ICA 38-206 and 215.) Address correspondence to DIVISION OF VITAL STATISTICS, BOISE, IDAHO

JUN 27 1962

DUTIES:

1. INFORMANT SHALL SIGN HIS OWN NAME, under item 17 to authenticate the facts stated under items 1 to 16 inclusive. In case of facts taken from hospital or public records, the person authorized to release the facts shall sign HIS name in addition to giving the source of information.

FEB 11 1965

2. THE FUNERAL DIRECTOR is responsible for completing the entire certificate, obtaining the signatures of the INFORMANT, the OFFICIAL last in attendance on the deceased and HIS OWN signature.

3. THE REGISTRAR can issue a burial or removal permit ONLY after receiving a completed death certificate, including the SIGNATURES IN BLACK ink under items 17, 23a and 25.

PENALTIES: Under the Idaho law, it is a misdemeanor to

(a) Knowingly supply false information to any one connected with completing a death certificate;
(b) Neglect or refuse to certify to the cause of death on request of the person in charge of the disposition of the deceased.
(c) Remove or bury the body of a deceased person WITHOUT the proper permit being FIRST obtained from the local registrar in the district WHERE THE DEATH OCCURRED;
(d) Alter a certificate on file in the office of a local registrar.

STATEMENT OF PLACE OF DEATH

Special attention should be given to the satisfactory completion of EACH portion of this item. The city or town and street address or route number refer to PLACE WHERE THE DEATH OCCURRED. For deaths occurring in hospitals, maternity homes, or institutions, the name of the place and length of stay MUST be stated.

STATEMENT OF USUAL RESIDENCE OF DECEASED

Regardless of the fact that the person may have lived his entire life at the place of death, ALWAYS COMPLETE ALL PARTS OF THIS ITEM. In case a person has resided in the county where death occurred for less than one year, give address of FORMER RESIDENCE. The post office of the deceased may be in a county or state other than the county of actual residence.

IDAHO CODE ANNOTATED-CHAPTER 38, SECTION 206.

The personal and statistical particulars (items 1 to 16) shall be authenticated by the signature of the informant, who may be any competent person acquainted with the facts.

The statement of facts relating to the disposition of the body shall be signed by the undertaker or person acting as such.

The medical certificate shall be made and signed by the physician, if any, last in attendance on the deceased, who shall specify the time in attendance, the time he last saw the deceased alive and the hour of the day at which death occurred. And he shall further state the cause of death, so as to show the course of disease or sequence of causes resulting in death, giving the primary cause, and also the contributory causes, if any, and the duration of each. Indefinite and unsatisfactory terms, indicating only symptoms of disease or conditions resulting from disease, will not be held sufficient for issuing a burial or removal permit; and any certificate containing only such terms as defined by the state registrar as indefinite and unsatisfactory, shall be returned to the physician for correction and definition. The international classification of the causes of death shall be used by all physicians in stating the cause of death in the medical certificate. Causes of death, which may be the result of either disease or violence, shall be carefully defined; and if from violence, its nature shall be stated, and whether (probably) accidental, suicidal, or homicidal.

This body embalmed under direction of Rondld J. Hamilton Lic. No. E-470 at Blackfoot on 10-24-61

ADDITIONAL REMARKS by Physician

State File No. 4085
Local Reg. No. 151
Reg. Dist. No. 600

Certificate of Death

STATE OF IDAHO

BIRTH NO.

RECEIVED OCT 30 1961 Bureau of Vital Statistics

1. PLACE OF DEATH
a. COUNTY: Bingham
b. CITY OR TOWN (If outside corporate limits, write RURAL and give township): Blackfoot
c. LENGTH OF STAY (in this place): 28 days
d. FULL NAME OF HOSPITAL OR INSTITUTION (If not in hospital or institution, give street address or location): State Hospital South

2. USUAL RESIDENCE (Where deceased lived. If institution: residence before admission).
a. STATE: Idaho
b. COUNTY: Bonneville
c. CITY OR TOWN (If outside corporate limits, write RURAL and give township): Idaho Falls
d. STREET ADDRESS (If rural, give location): 549 North Water

3. NAME OF DECEASED (Type or Print)
a. (First): Frank
b. (Middle): T., Senior
c. (Last): McGinnis

4. DATE OF DEATH (Month) (Day) (Year): 10 - 26 - 61

5. SEX: Male
6. COLOR OR RACE: White
7. MARRIED, NEVER MARRIED, WIDOWED, DIVORCED (Specify): Married
8. DATE OF BIRTH: April 7, 1877
9. AGE (In years last birthday): 84 — IF UNDER 1 YEAR: Months 6, Days 19 — IF UNDER 24 HRS.: Hours, Min.
10a. USUAL OCCUPATION (Give kind of work done during most of working life, even if retired): Civil Engineer-retired
10b. KIND OF BUSINESS OR INDUSTRY: unknown
11. BIRTHPLACE (State or foreign country): St. Louis, Missouri
12. CITIZEN OF WHAT COUNTRY? U.S.
13. FATHER'S NAME: Francis Xavier McGinnis — BIRTHPLACE: Missouri
14. MOTHER'S MAIDEN NAME: Martha Ada Frazier — BIRTHPLACE: Missouri
15. WAS DECEASED EVER IN U.S. ARMED FORCES? (Yes, no, or unknown) (If yes, give war or dates of service): Unknown
16. SOCIAL SECURITY NO.: None
17. INFORMANT'S OWN SIGNATURE: Myrtle E. Fowler — ADDRESS: Records State Hospital South, Blackfoot, Ida.

18. CAUSE OF DEATH Enter only one cause per line for (a), (b), and (c)

This does not mean the mode of dying, such as heart failure, asthenia, etc. It means the disease, injury, or complication which caused death.

493X

MEDICAL CERTIFICATION

I. DISEASE OR CONDITION DIRECTLY LEADING TO DEATH* (a): Pneumonia — INTERVAL BETWEEN ONSET AND DEATH: 5 days

ANTECEDENT CAUSES — *Morbid conditions, if any, giving rise to the above cause (a) stating the underlying cause last.*
DUE TO (b):
DUE TO (c):

II. OTHER SIGNIFICANT CONDITIONS — *Conditions contributing to the death but not related to the disease or condition causing death.*: General Arteriosclerosis — Unk.

19a. DATE OF OPERATION:
19b. MAJOR FINDINGS OF OPERATION:
20. AUTOPSY? YES ☐ NO ☐

21a. ACCIDENT SUICIDE HOMICIDE (Specify):
21b. PLACE OF INJURY (e.g., in or about home, farm, factory, street, office bldg., etc.):
21c. (CITY, TOWN, OR TOWNSHIP) (COUNTY) (STATE):
21d. TIME OF INJURY (Month) (Day) (Year) (Hour) m.
21e. INJURY OCCURRED: WHILE AT WORK ☐ NOT WHILE AT WORK ☐
21f. HOW DID INJURY OCCUR?

22. *I hereby certify that I attended the deceased from* Oct. 25, 1961, *to* Oct. 26, 1961, *that I last saw the deceased alive on* Oct. 25, 1961, *and that death occurred at* 2:30 A *m., from the causes and on the date stated above.*

23a. SIGNATURE: Leon F. Marlowe — 875 (Degree or title): M.D.
23b. ADDRESS: Blackfoot State Hospital South
23c. DATE SIGNED: 10/26/61

24a. BURIAL, CREMATION, REMOVAL (Specify): Burial
24b. DATE: 10-27-1961
24c. NAME OF CEMETERY OR CREMATORY: Rose Hill Cemetery
24d. LOCATION (City, town, or county) (State): Idaho Falls, Idaho

DATE REC'D BY LOCAL REG.: Oct. 28-1961
REGISTRAR'S SIGNATURE: Mrs Walter E. Patrick
25. FUNERAL DIRECTOR: R. W. Maddland — ADDRESS: Idaho Falls.
Buck Mortuary, Idaho Falls, Idaho

Federal Security Agency
United States Public Health Service

Form DPH-48021

Informant, Funeral Director, Registrar and Medical Attendant. EACH must sign with BLACK INK in OWN handwriting. Each item should be answered as completely as possible. State answers as unknown only after a careful investigation. Use BLACK ink or BLACK record typewriter ribbon in filling out certificate. (ICA 38-206 and 215.) Address correspondence to DIVISION OF VITAL STATISTICS, BOISE, IDAHO

NOV 21 1961

DUTIES:

1. INFORMANT SHALL SIGN HIS OWN NAME, under item 17 to authenticate the facts stated under items 1 to 16 inclusive. In case of facts taken from hospital or public records, the person authorized to release the facts shall sign HIS name in addition to giving the source of information.

FEB 28 1962

2. THE FUNERAL DIRECTOR is responsible for completing the entire certificate, obtaining the signatures of the INFORMANT, the OFFICIAL last in attendance on the deceased and HIS OWN signature.

MAR 13 1962

3. THE REGISTRAR can issue a burial or removal permit ONLY after receiving a completed death certificate, including the SIGNATURES IN BLACK ink under items 17, 23a and 25.

MAY 24 1962

PENALTIES: Under the Idaho law, it is a misdemeanor to

(a) Knowingly supply false information to any one connected with completing a death certificate;
(b) Neglect or refuse to certify to the cause of death on request of the person in charge of the disposition of the deceased.
(c) Remove or bury the body of a deceased person WITHOUT the proper permit being FIRST obtained from the local registrar in the district WHERE THE DEATH OCCURRED;
(d) Alter a certificate on file in the office of a local registrar.

STATEMENT OF PLACE OF DEATH

Special attention should be given to the satisfactory completion of EACH portion of this item. The city or town and street address or route number refer to PLACE WHERE THE DEATH OCCURRED. For deaths occurring in hospitals, maternity homes, or institutions, the name of the place and length of stay MUST be stated.

STATEMENT OF USUAL RESIDENCE OF DECEASED

Regardless of the fact that the person may have lived his entire life at the place of death, ALWAYS COMPLETE ALL PARTS OF THIS ITEM. In case a person has resided in the county where death occurred for less than one year, give address of FORMER RESIDENCE. The post office of the deceased may be in a county or state other than the county of actual residence.

IDAHO CODE ANNOTATED-CHAPTER 38, SECTION 206.

The personal and statistical particulars (items 1 to 16) shall be authenticated by the signature of the informant, who may be any competent person acquainted with the facts.

The statement of facts relating to the disposition of the body shall be signed by the undertaker or person acting as such.

The medical certificate shall be made and signed by the physician, if any, last in attendance on the deceased, who shall specify the time in attendance, the time he last saw the deceased alive and the hour of the day at which death occurred. And he shall further state the cause of death, so as to show the course of disease or sequence of causes resulting in death, giving the primary cause, and also the contributory causes, if any, and the duration of each. Indefinite and unsatisfactory terms, indicating only symptoms of disease or conditions resulting from disease, will not be held sufficient for issuing a burial or removal permit; and any certificate containing only such terms as defined by the state registrar as indefinite and unsatisfactory, shall be returned to the physician for correction and definition. The international classification of the causes of death shall be used by all physicians in stating the cause of death in the medical certificate. Causes of death, which may be the result of either disease or violence, shall be carefully defined; and if from violence, its nature shall be stated, and whether (probably) accidental, suicidal, or homicidal.

This body embalmed under direction of R. W. Madland Lic. No E-468 at Idaho Falls on 10-26-61

ADDITIONAL REMARKS by Physician

State File No. 4086
Local Reg. No. 133
Reg. Dist. No. 600

Certificate of Death

STATE OF IDAHO

BIRTH NO.

RECEIVED OCT 30 1961 061

1. PLACE OF DEATH
a. COUNTY: Bingham
b. CITY OR TOWN (If outside corporate limits, write RURAL and give township): Blackfoot
c. LENGTH OF STAY (in this place): 22 yrs.
d. FULL NAME OF HOSPITAL OR INSTITUTION (If not in hospital or institution, give street address or location): 68 Lilac Street

2. USUAL RESIDENCE (Where deceased lived. If institution: residence before admission).
a. STATE: Idaho 061
b. COUNTY: Bingham
c. CITY OR TOWN (If outside corporate limits, write RURAL and give township): Blackfoot
d. STREET ADDRESS (If rural, give location): 68 Lilac Street

3. NAME OF DECEASED (Type or Print)
a. (First): Julia
b. (Middle): Matilda
c. (Last): Hoskins

4. DATE OF DEATH (Month) Oct. (Day) 26, (Year) 1961

5. SEX: Female
6. COLOR OR RACE: White
7. MARRIED, NEVER MARRIED, WIDOWED, DIVORCED (Specify): Married
8. DATE OF BIRTH: Sept. 13, 1893
9. AGE (In years last birthday): 68
IF UNDER 1 YEAR: Months 1, Days 13
IF UNDER 24 HRS.: Hours, Min.

10a. USUAL OCCUPATION (Give kind of work done during most of working life, even if retired): Housewife 01
10b. KIND OF BUSINESS OR INDUSTRY: own home
11. BIRTHPLACE (State or foreign country): East Portage, Utah
12. CITIZEN OF WHAT COUNTRY?: U.S.A. 1

13. FATHER'S NAME: Charles James Clark
BIRTHPLACE: Not known 3
14. MOTHER'S MAIDEN NAME: Sarah Helen Moon
BIRTHPLACE: 3

15. WAS DECEASED EVER IN U.S. ARMED FORCES? (Yes, no, or unknown): no
(If yes, give war or dates of service)
16. SOCIAL SECURITY NO.
17. INFORMANT'S OWN SIGNATURE: James N. Hoskins
ADDRESS: Blackfoot, Ida.

18. CAUSE OF DEATH
Enter only one cause per line for (a), (b), and (c)

This does not mean the mode of dying, such as heart failure, asthenia, etc. It means the disease, injury, or complication which caused death.

260X

MEDICAL CERTIFICATION

		INTERVAL BETWEEN ONSET AND DEATH
I. DISEASE OR CONDITION DIRECTLY LEADING TO DEATH* (a)	Anemia	6 months
ANTECEDENT CAUSES — *Morbid conditions, if any, giving rise to the above cause (a) stating the underlying cause last.* DUE TO (b)	Diabetic nephrosclerosis	4 years
DUE TO (c)	Diabetes mellitus	10 years
II. OTHER SIGNIFICANT CONDITIONS — *Conditions contributing to the death but not related to the disease or condition causing death.*	Secondary anemia	1 year

19a. DATE OF OPERATION
19b. MAJOR FINDINGS OF OPERATION
20. AUTOPSY? YES ☐ NO ☒

21a. ACCIDENT SUICIDE HOMICIDE (Specify)
21b. PLACE OF INJURY (e.g., in or about home, farm, factory, street, office bldg., etc.)
21c. (CITY, TOWN, OR TOWNSHIP) (COUNTY) (STATE)
21d. TIME OF INJURY (Month) (Day) (Year) (Hour) m.
21e. INJURY OCCURRED WHILE AT WORK ☐ NOT WHILE AT WORK ☐
21f. HOW DID INJURY OCCUR?

22. *I hereby certify that I attended the deceased from* Aug 5, 1957, *to* Oct 26, 1961, *that I last saw the deceased alive on* Oct 26, 1961, *and that death occurred at* 7:13 a.m., *from the causes and on the date stated above.*

23a. SIGNATURE: L Henderson 607 (Degree or title) M. D.
23b. ADDRESS: Blackfoot, Idaho
23c. DATE SIGNED: 10-27-61

24a. BURIAL, CREMATION, REMOVAL (Specify): Burial
24b. DATE: 10-30-61
24c. NAME OF CEMETERY OR CREMATORY: Grove City Cemetery
24d. LOCATION (City, town, or county) (State): Blackfoot, Bingham, Idaho

DATE REC'D BY LOCAL REG.: Oct. 28-1961
REGISTRAR'S SIGNATURE: Mrs Leslie E. Patrick
25. FUNERAL DIRECTOR: Howard Packham
ADDRESS: Blackfoot, Idaho

Federal Security Agency
United States Public Health Service
Form DPH-48021

Informant, Funeral Director, Registrar and Medical Attendant. EACH must sign with BLACK INK in OWN handwriting. Each item should be answered as completely as possible. State answers as unknown only after a careful investigation. Use BLACK ink or BLACK record typewriter ribbon in filling out certificate. (ICA 38-206 and 215.) Address correspondence to DIVISION OF VITAL STATISTICS, BOISE, IDAHO

MAR 22 1979

DUTIES:

1. INFORMANT SHALL SIGN HIS OWN NAME, under item 17 to authenticate the facts stated under items 1 to 16 inclusive. In case of facts taken from hospital or public records, the person authorized to release the facts shall sign HIS name in addition to giving the source of information.

2. THE FUNERAL DIRECTOR is responsible for completing the entire certificate, obtaining the signatures of the INFORMANT, the OFFICIAL last in attendance on the deceased and HIS OWN signature.

3. THE REGISTRAR can issue a burial or removal permit ONLY after receiving a completed death certificate, including the SIGNATURES IN BLACK ink under items 17, 23a and 25.

PENALTIES: Under the Idaho law, it is a misdemeanor to

(a) Knowingly supply false information to any one connected with completing a death certificate;
(b) Neglect or refuse to certify to the cause of death on request of the person in charge of the disposition of the deceased.
(c) Remove or bury the body of a deceased person WITHOUT the proper permit being FIRST obtained from the local registrar in the district WHERE THE DEATH OCCURRED;
(d) Alter a certificate on file in the office of a local registrar.

STATEMENT OF PLACE OF DEATH

Special attention should be given to the satisfactory completion of EACH portion of this item. The city or town and street address or route number refer to PLACE WHERE THE DEATH OCCURRED. For deaths occurring in hospitals, maternity homes, or institutions, the name of the place and length of stay MUST be stated.

STATEMENT OF USUAL RESIDENCE OF DECEASED

Regardless of the fact that the person may have lived his entire life at the place of death, ALWAYS COMPLETE ALL PARTS OF THIS ITEM. In case a person has resided in the county where death occurred for less than one year, give address of FORMER RESIDENCE. The post office of the deceased may be in a county or state other than the county of actual residence.

IDAHO CODE ANNOTATED-CHAPTER 38, SECTION 206.

The personal and statistical particulars (items 1 to 16) shall be authenticated by the signature of the informant, who may be any competent person acquainted with the facts.

The statement of facts relating to the disposition of the body shall be signed by the undertaker or person acting as such.

The medical certificate shall be made and signed by the physician, if any, last in attendance on the deceased, who shall specify the time in attendance, the time he last saw the deceased alive and the hour of the day at which death occurred. And he shall further state the cause of death, so as to show the course of disease or sequence of causes resulting in death, giving the primary cause, and also the contributory causes, if any, and the duration of each. Indefinite and unsatisfactory terms, indicating only symptoms of disease or conditions resulting from disease, will not be held sufficient for issuing a burial or removal permit; and any certificate containing only such terms as defined by the state registrar as indefinite and unsatisfactory, shall be returned to the physician for correction and definition. The international classification of the causes of death shall be used by all physicians in stating the cause of death in the medical certificate. Causes of death, which may be the result of either disease or violence, shall be carefully defined; and if from violence, its nature shall be stated, and whether (probably) accidental, suicidal, or homicidal.

This body embalmed under direction of Ronald J. Hamilton Lic. No. E-470 at Blackfoot on 10-26-61

ADDITIONAL REMARKS by Physician

State File No. 4087
Local Reg. No. 154
Reg. Dist. No. 600

Certificate of Death

STATE OF IDAHO

BIRTH NO.

RECEIVED NOV 6 1961 Bureau of Vital Statistics

1. PLACE OF DEATH a. COUNTY: Bingham 061	2. USUAL RESIDENCE (Where deceased lived. If institution: residence before admission). a. STATE: Idaho 061 b. COUNTY: Bingham
b. CITY OR TOWN (If outside corporate limits, write RURAL and give township): Blackfoot; c. LENGTH OF STAY (in this place): 2 minutes	c. CITY OR TOWN (If outside corporate limits, write RURAL and give township): Blackfoot
d. FULL NAME OF HOSPITAL OR INSTITUTION (If not in hospital or institution, give street address or location): Bingham Memorial Hospital 029	d. STREET ADDRESS (If rural, give location): 73 Dortha

3. NAME OF DECEASED (Type or Print)	a. (First): Donald	b. (Middle): A.	c. (Last): Korb	4. DATE OF DEATH (Month) (Day) (Year): Oct. 27, 1961
5. SEX: male	6. COLOR OR RACE: white	7. MARRIED, NEVER MARRIED, WIDOWED, DIVORCED (Specify): divorced	8. DATE OF BIRTH: June 2, 1899	9. AGE (In years last birthday): 62 — IF UNDER 1 YEAR: Months, Days — IF UNDER 24 HRS.: Hours, Min.
10a. USUAL OCCUPATION (Give kind of work done during most of working life, even if retired): Carpenter 37	10b. KIND OF BUSINESS OR INDUSTRY: Construction	11. BIRTHPLACE (State or foreign country): Superior, Nebraska	12. CITIZEN OF WHAT COUNTRY? U.S.A.	
13. FATHER'S NAME: Fred Korb	BIRTHPLACE: Portsmouth, Ohio	14. MOTHER'S MAIDEN NAME: Minnie Calder	BIRTHPLACE: Davenport, Iowa	
15. WAS DECEASED EVER IN U.S. ARMED FORCES? (Yes, no, or unknown) (If yes, give war or dates of service)	16. SOCIAL SECURITY NO.: 518-14-5042	17. INFORMANT'S OWN SIGNATURE: Merlin E. Korb	ADDRESS: Blackfoot, Ida.	

MEDICAL CERTIFICATION

18. CAUSE OF DEATH — Enter only one cause per line for (a), (b), and (c)

This does not mean the mode of dying, such as heart failure, asthenia, etc. It means the disease, injury, or complication which caused death.

420.1

I. DISEASE OR CONDITION DIRECTLY LEADING TO DEATH* (a): unknown; possible myocardial infarction — INTERVAL BETWEEN ONSET AND DEATH: 30 minutes.

ANTECEDENT CAUSES

Morbid conditions, if any, giving rise to the above cause (a) stating the underlying cause last.

DUE TO (b)

DUE TO (c)

II. OTHER SIGNIFICANT CONDITIONS

Conditions contributing to the death but not related to the disease or condition causing death.

19a. DATE OF OPERATION	19b. MAJOR FINDINGS OF OPERATION	20. AUTOPSY? YES ☐ NO ☒
21a. ACCIDENT SUICIDE HOMICIDE (Specify)	21b. PLACE OF INJURY (e.g., in or about home, farm, factory, street, office bldg., etc.)	21c. (CITY, TOWN, OR TOWNSHIP) (COUNTY) (STATE)
21d. TIME OF INJURY (Month) (Day) (Year) (Hour) m.	21e. INJURY OCCURRED: WHILE AT WORK ☐ NOT WHILE AT WORK ☐	21f. HOW DID INJURY OCCUR?

22. *I hereby certify that I attended the deceased from* 27 Oct, 1961, *to* 27 Oct, 1961, *that I last saw the deceased alive on* 27 Oct, 1961, *and that death occurred at* 7:45 p.m., *from the causes and on the date stated above.*

23a. SIGNATURE: Walter G Hoge 179	(Degree or title): M. D.	23b. ADDRESS: Blackfoot, Idaho	23c. DATE SIGNED: 10-30-61
24a. BURIAL, CREMATION, REMOVAL (Specify): Burial	24b. DATE: 10-31-61	24c. NAME OF CEMETERY OR CREMATORY: Grove City Cemetery	24d. LOCATION (City, town, or county) (State): Blackfoot, Bingham, Idaho
DATE REC'D BY LOCAL REG.: Oct. 31-1961	REGISTRAR'S SIGNATURE: Mrs Walter E. Patrick	25. FUNERAL DIRECTOR: Howard Packham	ADDRESS: Blackfoot, Idaho

Federal Security Agency
United States Public Health Service

Form DPH-48021

Informant, Funeral Director, Registrar and Medical Attendant. EACH must sign with BLACK INK in OWN handwriting. Each item should be answered as completely as possible. State answers as unknown only after a careful investigation. Use BLACK ink or BLACK record typewriter ribbon in filling out certificate. (ICA 38-206 and 215.) Address correspondence to DIVISION OF VITAL STATISTICS, BOISE, IDAHO

DUTIES:

1. INFORMANT SHALL SIGN HIS OWN NAME, under item 17 to authenticate the facts stated under items 1 to 16 inclusive. In case of facts taken from hospital or public records, the person authorized to release the facts shall sign HIS name in addition to giving the source of information.

2. THE FUNERAL DIRECTOR is responsible for completing the entire certificate, obtaining the signatures of the INFORMANT, the OFFICIAL last in attendance on the deceased and HIS OWN signature.

3. THE REGISTRAR can issue a burial or removal permit ONLY after receiving a completed death certificate, including the SIGNATURES IN BLACK ink under items 17, 23a and 25.

PENALTIES: Under the Idaho law, it is a misdemeanor to

(a) Knowingly supply false information to any one connected with completing a death certificate;
(b) Neglect or refuse to certify to the cause of death on request of the person in charge of the disposition of the deceased.
(c) Remove or bury the body of a deceased person WITHOUT the proper permit being FIRST obtained from the local registrar in the district WHERE THE DEATH OCCURRED;
(d) Alter a certificate on file in the office of a local registrar.

STATEMENT OF PLACE OF DEATH

Special attention should be given to the satisfactory completion of EACH portion of this item. The city or town and street address or route number refer to PLACE WHERE THE DEATH OCCURRED. For deaths occurring in hospitals, maternity homes, or institutions, the name of the place and length of stay MUST be stated.

STATEMENT OF USUAL RESIDENCE OF DECEASED

Regardless of the fact that the person may have lived his entire life at the place of death, ALWAYS COMPLETE ALL PARTS OF THIS ITEM. In case a person has resided in the county where death occurred for less than one year, give address of FORMER RESIDENCE. The post office of the deceased may be in a county or state other than the county of actual residence.

IDAHO CODE ANNOTATED-CHAPTER 38, SECTION 206.

The personal and statistical particulars (items 1 to 16) shall be authenticated by the signature of the informant, who may be any competent person acquainted with the facts.

The statement of facts relating to the disposition of the body shall be signed by the undertaker or person acting as such.

The medical certificate shall be made and signed by the physician, if any, last in attendance on the deceased, who shall specify the time in attendance, the time he last saw the deceased alive and the hour of the day at which death occurred. And he shall further state the cause of death, so as to show the course of disease or sequence of causes resulting in death, giving the primary cause, and also the contributory causes, if any, and the duration of each. Indefinite and unsatisfactory terms, indicating only symptoms of disease or conditions resulting from disease, will not be held sufficient for issuing a burial or removal permit; and any certificate containing only such terms as defined by the state registrar as indefinite and unsatisfactory, shall be returned to the physician for correction and definition. The international classification of the causes of death shall be used by all physicians in stating the cause of death in the medical certificate. Causes of death, which may be the result of either disease or violence, shall be carefully defined; and if from violence, its nature shall be stated, and whether (probably) accidental, suicidal, or homicidal.

This body embalmed under direction of Ronald J. Hamilton Lic. No. E-470 at Blackfoot on 10-27-61

ADDITIONAL REMARKS by Physician.....

Certificate of Death

STATE OF IDAHO

State File No. 4088
Local Reg. No. 13-3
Reg. Dist. No. 600

BIRTH NO.

RECEIVED NOV 6 1961 Bureau of Vital Statistics

1. PLACE OF DEATH
a. COUNTY: Bingham
b. CITY OR TOWN (If outside corporate limits, write RURAL and give township): Blackfoot
c. LENGTH OF STAY (in this place):
d. FULL NAME OF HOSPITAL OR INSTITUTION (If not in hospital or institution, give street address or location): State Hospital South

2. USUAL RESIDENCE (Where deceased lived. If institution: residence before admission).
a. STATE: Idaho
b. COUNTY: Cassia
c. CITY OR TOWN (If outside corporate limits, write RURAL and give township): Burley
d. STREET ADDRESS (If rural, give location): National Hotel General Delivery

3. NAME OF DECEASED (Type or Print)	a. (First)	b. (Middle)	c. (Last)	4. DATE OF DEATH (Month) (Day) (Year)
	Lester	--	Barkdull	Oct 28, 1961

5. SEX	6. COLOR OR RACE	7. MARRIED, NEVER MARRIED, WIDOWED, DIVORCED (Specify)	8. DATE OF BIRTH	9. AGE (In years last birthday)	IF UNDER 1 YEAR Months	Days	IF UNDER 24 HRS. Hours	Min.
Male	White	Divorced	December 25, 1901	59				

10a. USUAL OCCUPATION (Give kind of work done during most of working life, even if retired)	10b. KIND OF BUSINESS OR INDUSTRY	11. BIRTHPLACE (State or foreign country)	12. CITIZEN OF WHAT COUNTRY?
Laborer	Farming	St. George, Utah	U.S.

13. FATHER'S NAME	BIRTHPLACE	14. MOTHER'S MAIDEN NAME	BIRTHPLACE
Wiley Barkdull	Arizona	Annie Bates	Utah

15. WAS DECEASED EVER IN U.S. ARMED FORCES? (Yes, no, or unknown) (If yes, give war or dates of service)	16. SOCIAL SECURITY NO.	17. INFORMANT'S OWN SIGNATURE	ADDRESS
No	518-30-2102	Myrtle E. Fowler	Records State Hospital South, Blackfoot, Ida.

18. CAUSE OF DEATH
Enter only one cause per line for (a), (b), and (c)

**This does not mean the mode of dying, such as heart failure, asthenia, etc. It means the disease, injury, or complication which caused death.*

MEDICAL CERTIFICATION

		INTERVAL BETWEEN ONSET AND DEATH
I. DISEASE OR CONDITION DIRECTLY LEADING TO DEATH*(a)	Pneumonia	5 days
ANTECEDENT CAUSES *Morbid conditions, if any, giving rise to the above cause (a) stating the underlying cause last.* DUE TO (b)		
DUE TO (c)		
II. OTHER SIGNIFICANT CONDITIONS *Conditions contributing to the death but not related to the disease or condition causing death.*	General Arteriosclerosis	Unknown

19a. DATE OF OPERATION	19b. MAJOR FINDINGS OF OPERATION	20. AUTOPSY? YES ☐ NO ☒

21a. ACCIDENT SUICIDE HOMICIDE (Specify)	21b. PLACE OF INJURY (e.g., in or about home, farm, factory, street, office bldg., etc.)	21c. (CITY, TOWN, OR TOWNSHIP) (COUNTY) (STATE)

21d. TIME OF INJURY (Month) (Day) (Year) (Hour)	21e. INJURY OCCURRED WHILE AT WORK ☐ NOT WHILE AT WORK ☐	21f. HOW DID INJURY OCCUR?
m.		

22. *I hereby certify that I attended the deceased from* Oct. 28, 1961, *to* Oct. 28, 1961, *that I last saw the deceased alive on* Oct. 28, 1961, *and that death occurred at* 6:30 p. m., *from the causes and on the date stated above.*

23a. SIGNATURE	(Degree or title)	23b. ADDRESS	23c. DATE SIGNED
Wm. F. Marlowe	M.D.	State Hospital South	10/28/61

24a. BURIAL, CREMATION, REMOVAL (Specify)	24b. DATE	24c. NAME OF CEMETERY OR CREMATORY	24d. LOCATION (City, town, or county) (State)
Burial	October 31, 1961	Shelton, Ririe, Idaho	Jefferson Idaho

DATE REC'D BY LOCAL REG.	REGISTRAR'S SIGNATURE	25. FUNERAL DIRECTOR	ADDRESS
Oct. 30-1961	Mrs. Evalin E. Palmer	Ralph M. Hood	Idaho Falls, Idaho

Federal Security Agency
United States Public Health Service

Form DPH-40021

Informant, Funeral Director, Registrar and Medical Attendant. EACH must sign with BLACK INK in OWN handwriting. Each item should be answered as completely as possible. State answers as unknown only after a careful investigation. Use BLACK ink or BLACK record typewriter ribbon in filling out certificate. (ICA 38-206 and 215.) Address correspondence to DIVISION OF VITAL STATISTICS, BOISE, IDAHO

NOV 13 1961

NOV 17 1961

DUTIES:

1. INFORMANT SHALL SIGN HIS OWN NAME, under item 17 to authenticate the facts stated under items 1 to 16 inclusive. In case of facts taken from hospital or public records, the person authorized to release the facts shall sign HIS name in addition to giving the source of information.

2. THE FUNERAL DIRECTOR is responsible for completing the entire certificate, obtaining the signatures of the INFORMANT, the OFFICIAL last in attendance on the deceased and HIS OWN signature.

3. THE REGISTRAR can issue a burial or removal permit ONLY after receiving a completed death certificate, including the SIGNATURES IN BLACK ink under items 17, 23a and 25.

PENALTIES: Under the Idaho law, it is a misdemeanor to

(a) Knowingly supply false information to any one connected with completing a death certificate;
(b) Neglect or refuse to certify to the cause of death on request of the person in charge of the disposition of the deceased.
(c) Remove or bury the body of a deceased person WITHOUT the proper permit being FIRST obtained from the local registrar in the district WHERE THE DEATH OCCURRED;
(d) Alter a certificate on file in the office of a local registrar.

STATEMENT OF PLACE OF DEATH

Special attention should be given to the satisfactory completion of EACH portion of this item. The city or town and street address or route number refer to PLACE WHERE THE DEATH OCCURRED. For deaths occurring in hospitals, maternity homes, or institutions, the name of the place and length of stay MUST be stated.

STATEMENT OF USUAL RESIDENCE OF DECEASED

Regardless of the fact that the person may have lived his entire life at the place of death, ALWAYS COMPLETE ALL PARTS OF THIS ITEM. In case a person has resided in the county where death occurred for less than one year, give address of FORMER RESIDENCE. The post office of the deceased may be in a county or state other than the county of actual residence.

IDAHO CODE ANNOTATED-CHAPTER 38, SECTION 206.

The personal and statistical particulars (items 1 to 16) shall be authenticated by the signature of the informant, who may be any competent person acquainted with the facts.

The statement of facts relating to the disposition of the body shall be signed by the undertaker or person acting as such.

The medical certificate shall be made and signed by the physician, if any, last in attendance on the deceased, who shall specify the time in attendance, the time he last saw the deceased alive and the hour of the day at which death occurred. And he shall further state the cause of death, so as to show the course of disease or sequence of causes resulting in death, giving the primary cause, and also the contributory causes, if any, and the duration of each. Indefinite and unsatisfactory terms, indicating only symptoms of disease or conditions resulting from disease, will not be held sufficient for issuing a burial or removal permit; and any certificate containing only such terms as defined by the state registrar as indefinite and unsatisfactory, shall be returned to the physician for correction and definition. The international classification of the causes of death shall be used by all physicians in stating the cause of death in the medical certificate. Causes of death, which may be the result of either disease or violence, shall be carefully defined; and if from violence, its nature shall be stated, and whether (probably) accidental, suicidal, or homicidal.

This body embalmed under direction of Ralph M. Hood Lic. No. 413 of Idaho Falls on 10/28/61

ADDITIONAL REMARKS by Physician

State File No. 4089
Local Reg. No. 156
Reg. Dist. No. 601

Certificate of Death

STATE OF IDAHO

BIRTH NO.

RECEIVED NOV 6 1961 Bureau of Vital Statistics

060

1. PLACE OF DEATH
a. COUNTY: Bingham
b. CITY OR TOWN (If outside corporate limits, write RURAL and give township): Rural - Blackfoot
c. LENGTH OF STAY (in this place):
d. FULL NAME OF HOSPITAL OR INSTITUTION (If not in hospital or institution, give street address or location): 2 miles S. W. Blackfoot

2. USUAL RESIDENCE (Where deceased lived. If institution: residence before admission).
a. STATE: Idaho 060
b. COUNTY: Bingham
c. CITY OR TOWN (If outside corporate limits, write RURAL and give township): Rural - Blackfoot
d. STREET ADDRESS (If rural, give location): 2 miles S. W. Blackfoot

3. NAME OF DECEASED (Type or Print)
a. (First): Davis
b. (Middle):
c. (Last): Pizoka

4. DATE OF DEATH (Month) Oct. (Day) 29, (Year) 1961

5. SEX: male
6. COLOR OR RACE: Am. Indian
7. MARRIED, NEVER MARRIED, WIDOWED, DIVORCED (Specify): married
8. DATE OF BIRTH: 1907
9. AGE (In years last birthday): 54 — IF UNDER 1 YEAR: Months / Days — IF UNDER 24 HRS.: Hours / Min.

10a. USUAL OCCUPATION (Give kind of work done during most of working life, even if retired): Farm Laborer 04
10b. KIND OF BUSINESS OR INDUSTRY: Agriculture
11. BIRTHPLACE (State or foreign country): Fort Hall, Idaho
12. CITIZEN OF WHAT COUNTRY?: U.S.A. 1

13. FATHER'S NAME: Charlie Pizoka — BIRTHPLACE: Unknown 3
14. MOTHER'S MAIDEN NAME: Unknown — BIRTHPLACE: 3 Unknown

15. WAS DECEASED EVER IN U.S. ARMED FORCES? (Yes, no, or unknown) (If yes, give war or dates of service)
16. SOCIAL SECURITY NO.
17. INFORMANT'S OWN SIGNATURE: * Etta I Pizoka — ADDRESS: Rt. #3, Blackfoo

18. CAUSE OF DEATH
Enter only one cause per line for (a), (b), and (c)

This does not mean the mode of dying, such as heart failure, asthenia, etc. It means the disease, injury, or complication which caused death.

420.1

MEDICAL CERTIFICATION

I. DISEASE OR CONDITION DIRECTLY LEADING TO DEATH* (a): Probable Coronary Occlusion — INTERVAL BETWEEN ONSET AND DEATH: 5 minutes

ANTECEDENT CAUSES
Morbid conditions, if any, giving rise to the above cause (a) stating the underlying cause last.
DUE TO (b): Arteriosclerosis
DUE TO (c):

II. OTHER SIGNIFICANT CONDITIONS
Conditions contributing to the death but not related to the disease or condition causing death.

19a. DATE OF OPERATION
19b. MAJOR FINDINGS OF OPERATION
20. AUTOPSY? YES ☐ NO ☒

21a. ACCIDENT SUICIDE HOMICIDE (Specify)
21b. PLACE OF INJURY (e.g., in or about home, farm, factory, street, office bldg., etc.)
21c. (CITY, TOWN, OR TOWNSHIP) (COUNTY) (STATE)
21d. TIME OF INJURY (Month) (Day) (Year) (Hour) m.
21e. INJURY OCCURRED WHILE AT WORK ☐ NOT WHILE AT WORK ☐
21f. HOW DID INJURY OCCUR?

22. *I hereby certify that I attended the deceased from* Did not see him alive, *19___, that I last saw the deceased alive on _____, 19___, and that death occurred at* 6:00 a.m., *from the causes and on the date stated above.*

23a. SIGNATURE: Earl Rodgers 077 — (Degree or title): Coroner
23b. ADDRESS: Blackfoot, Idaho
23c. DATE SIGNED: 10-31-61

24a. BURIAL, CREMATION, REMOVAL (Specify): Burial
24b. DATE: 11-1-61 02
24c. NAME OF CEMETERY OR CREMATORY: Gibson Cemetery
24d. LOCATION (City, town, or county) (State): Gibson, Bingham, Idaho

DATE REC'D BY LOCAL REG.: Oct 31-1961
REGISTRAR'S SIGNATURE: Mrs Walter E. Patrick
25. FUNERAL DIRECTOR: Howard Packham — ADDRESS: Blackfoot, Idaho

Federal Security Agency
United States Public Health Service

Form DPH-48021

Informant, Funeral Director, Registrar and Medical Attendant. EACH must sign with BLACK INK in OWN handwriting. Each item should be answered as completely as possible. State answers as unknown only after a careful investigation. Use BLACK ink or BLACK record typewriter ribbon in filling out certificate. (ICA 38-206 and 215.) Address correspondence to DIVISION OF VITAL STATISTICS, BOISE, IDAHO

OCT 7 1965

DUTIES:

1. INFORMANT SHALL SIGN HIS OWN NAME, under item 17 to authenticate the facts stated under items 1 to 16 inclusive. In case of facts taken from hospital or public records, the person authorized to release the facts shall sign HIS name in addition to giving the source of information.

2. THE FUNERAL DIRECTOR is responsible for completing the entire certificate, obtaining the signatures of the INFORMANT, the OFFICIAL last in attendance on the deceased and HIS OWN signature.

3. THE REGISTRAR can issue a burial or removal permit ONLY after receiving a completed death certificate, including the SIGNATURES IN BLACK ink under items 17, 23a and 25.

PENALTIES: Under the Idaho law, it is a misdemeanor to

(a) Knowingly supply false information to any one connected with completing a death certificate;
(b) Neglect or refuse to certify to the cause of death on request of the person in charge of the disposition of the deceased.
(c) Remove or bury the body of a deceased person WITHOUT the proper permit being FIRST obtained from the local registrar in the district WHERE THE DEATH OCCURRED;
(d) Alter a certificate on file in the office of a local registrar.

STATEMENT OF PLACE OF DEATH

Special attention should be given to the satisfactory completion of EACH portion of this item. The city or town and street address or route number refer to PLACE WHERE THE DEATH OCCURRED. For deaths occurring in hospitals, maternity homes, or institutions, the name of the place and length of stay MUST be stated.

STATEMENT OF USUAL RESIDENCE OF DECEASED

Regardless of the fact that the person may have lived his entire life at the place of death, ALWAYS COMPLETE ALL PARTS OF THIS ITEM. In case a person has resided in the county where death occurred for less than one year, give address of FORMER RESIDENCE. The post office of the deceased may be in a county or state other than the county of actual residence.

IDAHO CODE ANNOTATED-CHAPTER 38, SECTION 206.

The personal and statistical particulars (items 1 to 16) shall be authenticated by the signature of the informant, who may be any competent person acquainted with the facts.

The statement of facts relating to the disposition of the body shall be signed by the undertaker or person acting as such.

The medical certificate shall be made and signed by the physician, if any, last in attendance on the deceased, who shall specify the time in attendance, the time he last saw the deceased alive and the hour of the day at which death occurred. And he shall further state the cause of death, so as to show the course of disease or sequence of causes resulting in death, giving the primary cause, and also the contributory causes, if any, and the duration of each. Indefinite and unsatisfactory terms, indicating only symptoms of disease or conditions resulting from disease, will not be held sufficient for issuing a burial or removal permit; and any certificate containing only such terms as defined by the state registrar as indefinite and unsatisfactory, shall be returned to the physician for correction and definition. The international classification of the causes of death shall be used by all physicians in stating the cause of death in the medical certificate. Causes of death, which may be the result of either disease or violence, shall be carefully defined; and if from violence, its nature shall be stated, and whether (probably) accidental, suicidal, or homicidal.

This body embalmed under direction of Ronald J. Hamilton Lic. No. E-470 at Blackfoot on 10-29-61

ADDITIONAL REMARKS by Physician

Certificate of Death

STATE OF IDAHO

State File No. 4090
Local Reg. No. 17
Reg. Dist. No. 500-602

BIRTH NO.

RECEIVED NOV 20 1961

1. PLACE OF DEATH
a. COUNTY: Bingham 060
b. CITY OR TOWN (If outside corporate limits, write RURAL and give township): Aberdeen
c. LENGTH OF STAY (in this place):
d. FULL NAME OF HOSPITAL OR INSTITUTION (If not in hospital or institution, give street address or location): Home Aberdeen

2. USUAL RESIDENCE (Where deceased lived. If institution: residence before admission).
a. STATE: Idaho 060 b. COUNTY: Bingham
c. CITY OR TOWN (If outside corporate limits, write RURAL and give township): Aberdeen
d. STREET ADDRESS (If rural, give location):

3. NAME OF DECEASED (Type or Print) a. (First)	b. (Middle)	c. (Last)	4. DATE OF DEATH (Month) (Day) (Year)
WILLIAM	P.	DIRKS	October 31, 1961

5. SEX	6. COLOR OR RACE	7. MARRIED, NEVER MARRIED, WIDOWED, DIVORCED (Specify)	8. DATE OF BIRTH	9. AGE (In years last birthday)	IF UNDER 1 YEAR Months	Days	IF UNDER 24 HRS. Hours	Min.
Male	White	Married	Oct. 25, 1883	78	0	6		

10a. USUAL OCCUPATION (Give kind of work done during most of working life, even if retired)	10b. KIND OF BUSINESS OR INDUSTRY	11. BIRTHPLACE (State or foreign country)	12. CITIZEN OF WHAT COUNTRY?
Retail clerk 29	Store	Marion, South Dakota	U. S.

13. FATHER'S NAME	BIRTHPLACE	14. MOTHER'S MAIDEN NAME	BIRTHPLACE
Peter Dirks,	Russia	Barbara Senner	Russia

15. WAS DECEASED EVER IN U.S. ARMED FORCES? (Yes, no, or unknown) (If yes, give war or dates of service)	16. SOCIAL SECURITY NO.	17. INFORMANT'S OWN SIGNATURE	ADDRESS
No	518-07-5187	X Cohurt L. Hicks	Aberdeen, Ida.

MEDICAL CERTIFICATION

18. CAUSE OF DEATH
Enter only one cause per line for (a), (b), and (c)

**This does not mean the mode of dying, such as heart failure, asthenia, etc. It means the disease, injury, or complication which caused death.*

I. DISEASE OR CONDITION DIRECTLY LEADING TO DEATH* (a) Coronary Thrombosis 4281

ANTECEDENT CAUSES
Morbid conditions, if any, giving rise to the above cause (a) stating the underlying cause last.
DUE TO (b)
DUE TO (c)

II. OTHER SIGNIFICANT CONDITIONS
Conditions contributing to the death but not related to the disease or condition causing death.

INTERVAL BETWEEN ONSET AND DEATH

19a. DATE OF OPERATION	19b. MAJOR FINDINGS OF OPERATION	20. AUTOPSY?
		YES ☐ NO ☑

21a. ACCIDENT SUICIDE HOMICIDE (Specify)	21b. PLACE OF INJURY (e.g., in or about home, farm, factory, street, office bldg., etc.)	21c. (CITY, TOWN, OR TOWNSHIP) (COUNTY) (STATE)

21d. TIME OF INJURY (Month) (Day) (Year) (Hour)	21e. INJURY OCCURRED	21f. HOW DID INJURY OCCUR?
m.	WHILE AT WORK ☐ NOT WHILE AT WORK ☐	

22. *I hereby certify that I attended the deceased from* ____, 19__, *to* ____, 19__, *that I last saw the deceased alive on* 10/31, 1961, *and that death occurred at* 11:32 *m., from the causes and on the date stated above.*

23a. SIGNATURE (Degree or title)	23b. ADDRESS	23c. DATE SIGNED
Harold Edmunds MD	Aberdeen, Idaho	11/3/61

24a. BURIAL, CREMATION, REMOVAL (Specify)	24b. DATE	24c. NAME OF CEMETERY OR CREMATORY	24d. LOCATION (City, town, or county) (State)
Rem. & Burial	11-4-61	Aberdeen Cemetery	Aberdeen Idaho

DATE REC'D BY LOCAL REG.	REGISTRAR'S SIGNATURE	25. FUNERAL DIRECTOR	ADDRESS
11-5-61	Edna Duncan	Bud Kelly	Am. Falls, Idaho

Federal Security Agency
United States Public Health Service

Form DPH-48021

Informant, Funeral Director, Registrar and Medical Attendant. EACH must sign with BLACK INK in OWN handwriting. Each item should be answered as completely as possible. State answers as unknown only after a careful investigation. Use BLACK ink or BLACK record typewriter ribbon in filling out certificate. (ICA 38-206 and 215.) Address correspondence to DIVISION OF VITAL STATISTICS, BOISE, IDAHO

NOV 20 1961

DUTIES:

1. INFORMANT SHALL SIGN HIS OWN NAME, under item 17 to authenticate the facts stated under items 1 to 16 inclusive. In case of facts taken from hospital or public records, the person authorized to release the facts shall sign HIS name in addition to giving the source of information.

2. THE FUNERAL DIRECTOR is responsible for completing the entire certificate, obtaining the signatures of the INFORMANT, the OFFICIAL last in attendance on the deceased and HIS OWN signature.

3. THE REGISTRAR can issue a burial or removal permit ONLY after receiving a completed death certificate, including the SIGNATURES IN BLACK ink under items 17, 23a and 25.

PENALTIES: Under the Idaho law, it is a misdemeanor to

(a) Knowingly supply false information to any one connected with completing a death certificate;
(b) Neglect or refuse to certify to the cause of death on request of the person in charge of the disposition of the deceased.
(c) Remove or bury the body of a deceased person WITHOUT the proper permit being FIRST obtained from the local registrar in the district WHERE THE DEATH OCCURRED;
(d) Alter a certificate on file in the office of a local registrar.

STATEMENT OF PLACE OF DEATH

Special attention should be given to the satisfactory completion of EACH portion of this item. The city or town and street address or route number refer to PLACE WHERE THE DEATH OCCURRED. For deaths occurring in hospitals, maternity homes, or institutions, the name of the place and length of stay MUST be stated.

STATEMENT OF USUAL RESIDENCE OF DECEASED

Regardless of the fact that the person may have lived his entire life at the place of death, ALWAYS COMPLETE ALL PARTS OF THIS ITEM. In case a person has resided in the county where death occurred for less than one year, give address of FORMER RESIDENCE. The post office of the deceased may be in a county or state other than the county of actual residence.

IDAHO CODE ANNOTATED-CHAPTER 38, SECTION 206.

The personal and statistical particulars (items 1 to 16) shall be authenticated by the signature of the informant, who may be any competent person acquainted with the facts.

The statement of facts relating to the disposition of the body shall be signed by the undertaker or person acting as such.

The medical certificate shall be made and signed by the physician, if any, last in attendance on the deceased, who shall specify the time in attendance, the time he last saw the deceased alive and the hour of the day at which death occurred. And he shall further state the cause of death, so as to show the course of disease or sequence of causes resulting in death, giving the primary cause, and also the contributory causes, if any, and the duration of each. Indefinite and unsatisfactory terms, indicating only symptoms of disease or conditions resulting from disease, will not be held sufficient for issuing a burial or removal permit; and any certificate containing only such terms as defined by the state registrar as indefinite and unsatisfactory, shall be returned to the physician for correction and definition. The international classification of the causes of death shall be used by all physicians in stating the cause of death in the medical certificate. Causes of death, which may be the result of either disease or violence, shall be carefully defined; and if from violence, its nature shall be stated, and whether (probably) accidental, suicidal, or homicidal.

This body embalmed under direction of H. L. Davis Lic. No. E-253 at Am. Falls, Ida on 11-1-61

ADDITIONAL REMARKS by Physician

Certificate of Death

STATE OF IDAHO

State File No. 4091
Local Reg. No. 35
Reg. Dist. No. 410

RECEIVED
NOV 1 1961
Bureau of Vital Statistics

BIRTH NO.

1. PLACE OF DEATH
a. COUNTY: Blaine 070
b. CITY OR TOWN (If outside corporate limits, write RURAL and give township): Hailey
STATE OF STAY (in this place): 13 Days
d. FULL NAME OF HOSPITAL OR INSTITUTION (If not in hospital or institution, give street address or location): Blaine Hospital 036

2. USUAL RESIDENCE (Where deceased lived. If institution: residence before admission).
a. STATE: Idaho 078
b. COUNTY: Blaine
c. CITY OR TOWN (If outside corporate limits, write RURAL and give township): Bellevue
d. STREET ADDRESS (If rural, give location):

3. NAME OF DECEASED (Type or Print)	a. (First)	b. (Middle)	c. (Last)	4. DATE OF DEATH (Month)	(Day)	(Year)
	Martha	Marie	Disbennett	Aug	19	1961

5. SEX	6. COLOR OR RACE	7. MARRIED, NEVER MARRIED, WIDOWED, DIVORCED (Specify)	8. DATE OF BIRTH	9. AGE (In years last birthday)	IF UNDER 1 YEAR: Months	Days	IF UNDER 24 HRS.: Hours	Min.
Female	White	Married- Otis	Oct 14 1905	55	10	5		

10a. USUAL OCCUPATION (Give kind of work done during most of working life, even if retired): House wife 01
10b. KIND OF BUSINESS OR INDUSTRY:
11. BIRTHPLACE (State or foreign country): Bellevue, Idaho
12. CITIZEN OF WHAT COUNTRY? U S A

13. FATHER'S NAME	BIRTHPLACE	14. MOTHER'S MAIDEN NAME	BIRTHPLACE
Thomas Roark	Iberia, Mo.	Celia Burgi	Mid Way, Utah

15. WAS DECEASED EVER IN U.S. ARMED FORCES? (Yes, no, or unknown)	(If yes, give war or dates of service)	16. SOCIAL SECURITY NO.	17. INFORMANT'S OWN SIGNATURE	ADDRESS
No	No	519 01 4217	Martha Disbennett	Bellevue

MEDICAL CERTIFICATION

18. CAUSE OF DEATH
Enter only one cause per line for (a), (b), and (c)

**This does not mean the mode of dying, such as heart failure, asthenia, etc. It means the disease, injury, or complication which caused death.*

I. DISEASE OR CONDITION DIRECTLY LEADING TO DEATH* (a) Cerebral Vascular Accident — INTERVAL BETWEEN ONSET AND DEATH: 2 mo

ANTECEDENT CAUSES
Morbid conditions, if any, giving rise to the above cause (a) stating the underlying cause last.
DUE TO (b) Hypertension — Several years
DUE TO (c)

II. OTHER SIGNIFICANT CONDITIONS
Conditions contributing to the death but not related to the disease or condition causing death. Diabetes Mellitus — Several years

19a. DATE OF OPERATION	19b. MAJOR FINDINGS OF OPERATION	20. AUTOPSY?
		YES ☐ NO ☒

21a. ACCIDENT SUICIDE HOMICIDE (Specify)	21b. PLACE OF INJURY (e.g., in or about home, farm, factory, street, office bldg., etc.)	21c. (CITY, TOWN, OR TOWNSHIP) (COUNTY) (STATE)

21d. TIME OF INJURY (Month) (Day) (Year) (Hour)	21e. INJURY OCCURRED	21f. HOW DID INJURY OCCUR?
m.	WHILE AT WORK ☐ NOT WHILE AT WORK ☐	

22. *I hereby certify that I attended the deceased from* June, 19[illegible], *to* Aug 19, 1961, *that I last saw the deceased alive on* Aug 19 1961, *and that death occurred at* 6 A *m., from the causes and on the date stated above.*

23a. SIGNATURE	(Degree or title)	23b. ADDRESS	23c. DATE SIGNED
[signature]	M.D.	Hailey Idaho	9/11/61

24a. BURIAL, CREMATION, REMOVAL (Specify)	24b. DATE	24c. NAME OF CEMETERY OR CREMATORY	24d. LOCATION (City, town, or county) (State)
Burial	8-2-1961	Bellevue	Bellevue Idaho

DATE REC'D BY LOCAL REG.	REGISTRAR'S SIGNATURE	25. FUNERAL DIRECTOR	ADDRESS
Oct-25-61	Robert H. Wright-per [illegible]	Ray McGoldrick	Hailey

Federal Security Agency
United States Public Health Service

Form DPH-48021

Informant, Funeral Director, Registrar and Medical Attendant. EACH must sign with BLACK INK in OWN handwriting. Each item should be answered as completely as possible. State answers as unknown only after a careful investigation. Use BLACK ink or BLACK record typewriter ribbon in filling out certificate. (ICA 38-206 and 215.) Address correspondence to DIVISION OF VITAL STATISTICS, BOISE, IDAHO

DUTIES:

MAR 16 1962

1. INFORMANT SHALL SIGN HIS OWN NAME, under item 17 to authenticate the facts stated under items 1 to 16 inclusive. In case of facts taken from hospital or public records, the person authorized to release the facts shall sign HIS name in addition to giving the source of information.

JUN 3 1976

2. THE FUNERAL DIRECTOR is responsible for completing the entire certificate, obtaining the signatures of the INFORMANT, the OFFICIAL last in attendance on the deceased and HIS OWN signature.

3. THE REGISTRAR can issue a burial or removal permit ONLY after receiving a completed death certificate, including the SIGNATURES IN BLACK ink under items 17, 23a and 25.

PENALTIES: Under the Idaho law, it is a misdemeanor to

(a) Knowingly supply false information to any one connected with completing a death certificate;
(b) Neglect or refuse to certify to the cause of death on request of the person in charge of the disposition of the deceased.
(c) Remove or bury the body of a deceased person WITHOUT the proper permit being FIRST obtained from the local registrar in the district WHERE THE DEATH OCCURRED;
(d) Alter a certificate on file in the office of a local registrar.

STATEMENT OF PLACE OF DEATH

Special attention should be given to the satisfactory completion of EACH portion of this item. The city or town and street address or route number refer to PLACE WHERE THE DEATH OCCURRED. For deaths occurring in hospitals, maternity homes, or institutions, the name of the place and length of stay MUST be stated.

STATEMENT OF USUAL RESIDENCE OF DECEASED

Regardless of the fact that the person may have lived his entire life at the place of death, ALWAYS COMPLETE ALL PARTS OF THIS ITEM. In case a person has resided in the county where death occurred for less than one year, give address of FORMER RESIDENCE. The post office of the deceased may be in a county or state other than the county of actual residence.

IDAHO CODE ANNOTATED-CHAPTER 38, SECTION 206.

The personal and statistical particulars (items 1 to 16) shall be authenticated by the signature of the informant, who may be any competent person acquainted with the facts.

The statement of facts relating to the disposition of the body shall be signed by the undertaker or person acting as such.

The medical certificate shall be made and signed by the physician, if any, last in attendance on the deceased, who shall specify the time in attendance, the time he last saw the deceased alive and the hour of the day at which death occurred. And he shall further state the cause of death, so as to show the course of disease or sequence of causes resulting in death, giving the primary cause, and also the contributory causes, if any, and the duration of each. Indefinite and unsatisfactory terms, indicating only symptoms of disease or conditions resulting from disease, will not be held sufficient for issuing a burial or removal permit; and any certificate containing only such terms as defined by the state registrar as indefinite and unsatisfactory, shall be returned to the physician for correction and definition. The international classification of the causes of death shall be used by all physicians in stating the cause of death in the medical certificate. Causes of death, which may be the result of either disease or violence, shall be carefully defined; and if from violence, its nature shall be stated, and whether (probably) accidental, suicidal, or homicidal.

This body embalmed under direction of Francis M. Bergin Lic. No. E-463 at Hailey, Ida. on 8-19-61

ADDITIONAL REMARKS by Physician

State File No. 4092
Local Reg. No. 34
Reg. Dist. No. 410

Certificate of Death

STATE OF IDAHO

BIRTH NO.

RECEIVED
NOV 1 1961
Bureau of Vital Statistics

1. PLACE OF DEATH
a. COUNTY: Blaine 070
b. CITY OR TOWN (If outside corporate limits, write RURAL and give township): Bellevue
c. LENGTH OF STAY (in this place): 1928
d. FULL NAME OF HOSPITAL OR INSTITUTION (If not in hospital or institution, give street address or location):

2. USUAL RESIDENCE (Where deceased lived. If institution: residence before admission).
a. STATE: Idaho -70
b. COUNTY: Blaine
c. CITY OR TOWN (If outside corporate limits, write RURAL and give township): Bellevue
d. STREET ADDRESS (If rural, give location):

3. NAME OF DECEASED (Type or Print)
a. (First): Alice
b. (Middle): Ethel
c. (Last): Painter

4. DATE OF DEATH (Month) (Day) (Year): 10 10- 1961

5. SEX: Female
6. COLOR OR RACE: White
7. MARRIED, NEVER MARRIED, WIDOWED, DIVORCED (Specify): Divorced-Theo.,
8. DATE OF BIRTH: 9-30-1880
9. AGE (In years last birthday): 81 — IF UNDER 1 YEAR: Months / Days: 10 — IF UNDER 24 HRS.: Hours / Min.

10a. USUAL OCCUPATION (Give kind of work done during most of working life, even if retired): Hotel Operator 74
10b. KIND OF BUSINESS OR INDUSTRY:
11. BIRTHPLACE (State or foreign country): Milwaukee, Wisconsin
12. CITIZEN OF WHAT COUNTRY?: U S A

13. FATHER'S NAME: Joseph Hobdey — BIRTHPLACE: Manchester, Eng.,
14. MOTHER'S MAIDEN NAME: Maria Hutchinson-Toronto — BIRTHPLACE: Canada

15. WAS DECEASED EVER IN U.S. ARMED FORCES? (Yes, no, or unknown): No — (If yes, give war or dates of service): No
16. SOCIAL SECURITY NO.: No
17. INFORMANT'S OWN SIGNATURE: X Elizabeth Patterson — ADDRESS: Bellevue

18. CAUSE OF DEATH Enter only one cause per line for (a), (b), and (c)

This does not mean the mode of dying, such as heart failure, asthenia, etc. It means the disease, injury, or complication which caused death.

420.1

MEDICAL CERTIFICATION

I. DISEASE OR CONDITION DIRECTLY LEADING TO DEATH* (a): Myocardial Infarction — INTERVAL BETWEEN ONSET AND DEATH: Sudden

ANTECEDENT CAUSES

Morbid conditions, if any, giving rise to the above cause (a) stating the underlying cause last.

DUE TO (b): Chronic myocardial Heart Disease — Several years

DUE TO (c):

II. OTHER SIGNIFICANT CONDITIONS

Conditions contributing to the death but not related to the disease or condition causing death.

19a. DATE OF OPERATION:
19b. MAJOR FINDINGS OF OPERATION:
20. AUTOPSY? YES ☐ NO ☒

21a. ACCIDENT SUICIDE HOMICIDE (Specify):
21b. PLACE OF INJURY (e.g., in or about home, farm, factory, street, office bldg., etc.):
21c. (CITY, TOWN, OR TOWNSHIP) (COUNTY) (STATE):

21d. TIME OF INJURY (Month) (Day) (Year) (Hour) m.
21e. INJURY OCCURRED WHILE AT WORK ☐ NOT WHILE AT WORK ☐
21f. HOW DID INJURY OCCUR?

22. *I hereby certify that I attended the deceased from* June, 1932, *to* Oct 10, 1961, *that I last saw the deceased alive on* Oct 1, 1961, *and that death occurred at* 3 A *m., from the causes and on the date stated above.*

23a. SIGNATURE: [signature] 464 — (Degree or title): Mal.
23b. ADDRESS: Denver Idaho
23c. DATE SIGNED: 10/18/61

24a. BURIAL, CREMATION, REMOVAL (Specify): Burial
24b. DATE: 10-13-61
24c. NAME OF CEMETERY OR CREMATORY: Bellevue
24d. LOCATION (City, town, or county): Bellevue — (State): Idaho

DATE REC'D BY LOCAL REG.: Oct-25-61
REGISTRAR'S SIGNATURE: Robert H Wright-per
25. FUNERAL DIRECTOR: Ray McGoldrick — ADDRESS: Hailey

Federal Security Agency
United States Public Health Service

Form DPH-48021

Informant, Funeral Director, Registrar and Medical Attendant. EACH must sign with BLACK INK in OWN handwriting. Each item should be answered as completely as possible. State answers as unknown only after a careful investigation. Use BLACK ink or BLACK record typewriter ribbon in filling out certificate. (ICA 38-206 and 215.) Address correspondence to DIVISION OF VITAL STATISTICS, BOISE, IDAHO

MAR 27 1967

DUTIES:

1. INFORMANT SHALL SIGN HIS OWN NAME, under item 17 to authenticate the facts stated under items 1 to 16 inclusive. In case of facts taken from hospital or public records, the person authorized to release the facts shall sign HIS name in addition to giving the source of information.

2. THE FUNERAL DIRECTOR is responsible for completing the entire certificate, obtaining the signatures of the INFORMANT, the OFFICIAL last in attendance on the deceased and HIS OWN signature.

3. THE REGISTRAR can issue a burial or removal permit ONLY after receiving a completed death certificate, including the SIGNATURES IN BLACK ink under items 17, 23a and 25.

PENALTIES: Under the Idaho law, it is a misdemeanor to

(a) Knowingly supply false information to any one connected with completing a death certificate;
(b) Neglect or refuse to certify to the cause of death on request of the person in charge of the disposition of the deceased.
(c) Remove or bury the body of a deceased person WITHOUT the proper permit being FIRST obtained from the local registrar in the district WHERE THE DEATH OCCURRED;
(d) Alter a certificate on file in the office of a local registrar.

STATEMENT OF PLACE OF DEATH

Special attention should be given to the satisfactory completion of EACH portion of this item. The city or town and street address or route number refer to PLACE WHERE THE DEATH OCCURRED. For deaths occurring in hospitals, maternity homes, or institutions, the name of the place and length of stay MUST be stated.

STATEMENT OF USUAL RESIDENCE OF DECEASED

Regardless of the fact that the person may have lived his entire life at the place of death, ALWAYS COMPLETE ALL PARTS OF THIS ITEM. In case a person has resided in the county where death occurred for less than one year, give address of FORMER RESIDENCE. The post office of the deceased may be in a county or state other than the county of actual residence.

IDAHO CODE ANNOTATED-CHAPTER 38, SECTION 206.

The personal and statistical particulars (items 1 to 16) shall be authenticated by the signature of the informant, who may be any competent person acquainted with the facts.

The statement of facts relating to the disposition of the body shall be signed by the undertaker or person acting as such.

The medical certificate shall be made and signed by the physician, if any, last in attendance on the deceased, who shall specify the time in attendance, the time he last saw the deceased alive and the hour of the day at which death occurred. And he shall further state the cause of death, so as to show the course of disease or sequence of causes resulting in death, giving the primary cause, and also the contributory causes, if any, and the duration of each. Indefinite and unsatisfactory terms, indicating only symptoms of disease or conditions resulting from disease, will not be held sufficient for issuing a burial or removal permit; and any certificate containing only such terms as defined by the state registrar as indefinite and unsatisfactory, shall be returned to the physician for correction and definition. The international classification of the causes of death shall be used by all physicians in stating the cause of death in the medical certificate. Causes of death, which may be the result of either disease or violence, shall be carefully defined; and if from violence, its nature shall be stated, and whether (probably) accidental, suicidal, or homicidal.

This body embalmed under direction of Francis Bergin Lic. No. ..... at Hailey on 10-10-61

ADDITIONAL REMARKS by Physician .....

Certificate of Death

STATE OF IDAHO

State File No. 4093
Local Reg. No. 35
Reg. Dist. No. 410

BIRTH NO.

RECEIVED
NOV 1
Bureau of Vital Statistics

1. PLACE OF DEATH
a. COUNTY: Blaine
b. CITY OR TOWN (If outside corporate limits, write RURAL and give township): Hailey
LENGTH OF STAY (in this place): Life
d. FULL NAME OF HOSPITAL OR INSTITUTION (If not in hospital or institution, give street address or location): Blaine County Hospital

2. USUAL RESIDENCE (Where deceased lived. If institution: residence before admission).
a. STATE: Idaho
b. COUNTY: Blaine
c. CITY OR TOWN (If outside corporate limits, write RURAL and give township): Hailey
d. STREET ADDRESS (If rural, give location):

3. NAME OF DECEASED (Type or Print)	a. (First)	b. (Middle)	c. (Last)	4. DATE OF DEATH (Month)	(Day)	(Year)
	George	Frederick	Walker	Oct	22	1961

5. SEX	6. COLOR OR RACE	7. MARRIED, NEVER MARRIED, WIDOWED, DIVORCED (Specify)	8. DATE OF BIRTH	9. AGE (In years last birthday)	IF UNDER 1 YEAR: Months	Days	IF UNDER 24 HRS.: Hours	Min.
Male	White	Married-Nellie	Jan 26 1895	66	8	26		

10a. USUAL OCCUPATION (Give kind of work done during most of working life, even if retired)	10b. KIND OF BUSINESS OR INDUSTRY	11. BIRTHPLACE (State or foreign country)	12. CITIZEN OF WHAT COUNTRY?
U S Post-Master 30	US Mails	Hailey, Idaho	U S A

13. FATHER'S NAME	BIRTHPLACE	14. MOTHER'S MAIDEN NAME	BIRTHPLACE
Thomas W. Walker	Ill.	Margaret Frederick	Germany

15. WAS DECEASED EVER IN U.S. ARMED FORCES? (Yes, no, or unknown) (If yes, give war or dates of service)	16. SOCIAL SECURITY NO.	17. INFORMANT'S OWN SIGNATURE	ADDRESS
No	No	Marine Barr	Jerome

18. CAUSE OF DEATH Enter only one cause per line for (a), (b), and (c)

**This does not mean the mode of dying, such as heart failure, asthenia, etc. It means the disease, injury, or complication which caused death.*

420 6

MEDICAL CERTIFICATION

I. DISEASE OR CONDITION DIRECTLY LEADING TO DEATH* (a) Acute myocardial Infarction — INTERVAL BETWEEN ONSET AND DEATH: 2 days

ANTECEDENT CAUSES
Morbid conditions, if any, giving rise to the above cause (a) stating the underlying cause last.
DUE TO (b) Chronic myocardial Insufficiency — 8 years
DUE TO (c)

II. OTHER SIGNIFICANT CONDITIONS
Conditions contributing to the death but not related to the disease or condition causing death.

19a. DATE OF OPERATION	19b. MAJOR FINDINGS OF OPERATION	20. AUTOPSY?
		YES ☐ NO ☒

21a. ACCIDENT SUICIDE HOMICIDE (Specify)	21b. PLACE OF INJURY (e.g., in or about home, farm, factory, street, office bldg., etc.)	21c. (CITY, TOWN, OR TOWNSHIP) (COUNTY) (STATE)

21d. TIME OF INJURY (Month) (Day) (Year) (Hour)	21e. INJURY OCCURRED	21f. HOW DID INJURY OCCUR?
m.	WHILE AT WORK ☐ NOT WHILE AT WORK ☐	

22. *I hereby certify that I attended the deceased from* Jan 52, *to* Oct 22, 1961, *that I last saw the deceased alive on* Oct 22, 1961, *and that death occurred at* 6 P m., *from the causes and on the date stated above.*

23a. SIGNATURE	(Degree or title)	23b. ADDRESS	23c. DATE SIGNED
[signature] 46	M.D.	Hailey Idaho	10/23/61

24a. BURIAL, CREMATION, REMOVAL (Specify)	24b. DATE	24c. NAME OF CEMETERY OR CREMATORY	24d. LOCATION (City, town, or county) (State)
Burial	Oct 25 1961	Hailey	Hailey Idaho

DATE REC'D BY LOCAL REG.	REGISTRAR'S SIGNATURE	25. FUNERAL DIRECTOR	ADDRESS
Oct 28 61	Robert H. Wright per [signature]	Ray McGoldrick	Hailey

Federal Security Agency
United States Public Health Service

Form DPH-48021

Informant, Funeral Director, Registrar and Medical Attendant. EACH must sign with BLACK INK in OWN handwriting. Each item should be answered as completely as possible. State answers as unknown only after a careful investigation. Use BLACK ink or BLACK record. typewriter ribbon in filling out certificate. (ICA 38-206 and 215.) Address correspondence to DIVISION OF VITAL STATISTICS, BOISE, IDAHO

NOV 1 1961

DUTIES:

1. INFORMANT SHALL SIGN HIS OWN NAME, under item 17 to authenticate the facts stated under items 1 to 16 inclusive. In case of facts taken from hospital or public records, the person authorized to release the facts shall sign HIS name in addition to giving the source of information.

2. THE FUNERAL DIRECTOR is responsible for completing the entire certificate, obtaining the signatures of the INFORMANT, the OFFICIAL last in attendance on the deceased and HIS OWN signature.

3. THE REGISTRAR can issue a burial or removal permit ONLY after receiving a completed death certificate, including the SIGNATURES IN BLACK ink under items 17, 23a and 25.

PENALTIES: Under the Idaho law, it is a misdemeanor to

(a) Knowingly supply false information to any one connected with completing a death certificate;
(b) Neglect or refuse to certify to the cause of death on request of the person in charge of the disposition of the deceased.
(c) Remove or bury the body of a deceased person WITHOUT the proper permit being FIRST obtained from the local registrar in the district WHERE THE DEATH OCCURRED;
(d) Alter a certificate on file in the office of a local registrar.

STATEMENT OF PLACE OF DEATH

Special attention should be given to the satisfactory completion of EACH portion of this item. The city or town and street address or route number refer to PLACE WHERE THE DEATH OCCURRED. For deaths occurring in hospitals, maternity homes, or institutions, the name of the place and length of stay MUST be stated.

STATEMENT OF USUAL RESIDENCE OF DECEASED

Regardless of the fact that the person may have lived his entire life at the place of death, ALWAYS COMPLETE ALL PARTS OF THIS ITEM. In case a person has resided in the county where death occurred for less than one year, give address of FORMER RESIDENCE. The post office of the deceased may be in a county or state other than the county of actual residence.

IDAHO CODE ANNOTATED-CHAPTER 38, SECTION 206.

The personal and statistical particulars (items 1 to 16) shall be authenticated by the signature of the informant, who may be any competent person acquainted with the facts.

The statement of facts relating to the disposition of the body shall be signed by the undertaker or person acting as such.

The medical certificate shall be made and signed by the physician, if any, last in attendance on the deceased, who shall specify the time in attendance, the time he last saw the deceased alive and the hour of the day at which death occurred. And he shall further state the cause of death, so as to show the course of disease or sequence of causes resulting in death, giving the primary cause, and also the contributory causes, if any, and the duration of each. Indefinite and unsatisfactory terms, indicating only symptoms of disease or conditions resulting from disease, will not be held sufficient for issuing a burial or removal permit; and any certificate containing only such terms as defined by the state registrar as indefinite and unsatisfactory, shall be returned to the physician for correction and definition. The international classification of the causes of death shall be used by all physicians in stating the cause of death in the medical certificate. Causes of death, which may be the result of either disease or violence, shall be carefully defined; and if from violence, its nature shall be stated, and whether (probably) accidental, suicidal, or homicidal.

This body embalmed under direction of Frances Bergin Lic. No. 463 at Hailey on 10-22-61

ADDITIONAL REMARKS by Physician

NON-RESIDENT
Certificate of Death
STATE OF IDAHO

RECEIVED NOV 8 1961 Bureau of Vital Statistics

State File No. 4094
Local Reg. No. 36
Reg. Dist. No. 410

BIRTH NO.

1. PLACE OF DEATH
a. COUNTY: Blaine
b. CITY OR TOWN (If outside corporate limits, write RURAL and give township): (Rural) Ketchum
c. LENGTH OF STAY (in this place): 3 Mo.
d. FULL NAME OF HOSPITAL OR INSTITUTION (If not in hospital or institution, give street address or location):

2. USUAL RESIDENCE (Where deceased lived. If institution: residence before admission).
a. STATE: Ohio 34
b. COUNTY: 800
c. CITY OR TOWN (If outside corporate limits, write RURAL and give township): Cleveland -5996 Pearl Road Parma, Ohio
d. STREET ADDRESS (If rural, give location): 4291 West 192 Street

3. NAME OF DECEASED (Type or Print)
a. (First): William
b. (Middle): Marsden
c. (Last): Shaw

4. DATE OF DEATH (Month) (Day) (Year): Oct 25 1961

5. SEX: Male
6. COLOR OR RACE: White
7. MARRIED, NEVER MARRIED, WIDOWED, DIVORCED (Specify): Married-Dorothy
8. DATE OF BIRTH: 3-20-1913
9. AGE (In years last birthday): 48 — If under 1 year: Months 7, Days 5 — If under 24 hrs.: Hours, Min.

10a. USUAL OCCUPATION (Give kind of work done during most of working life, even if retired): Mfg., Consultant 06
10b. KIND OF BUSINESS OR INDUSTRY:
11. BIRTHPLACE (State or foreign country): Lakewood, Ohio
12. CITIZEN OF WHAT COUNTRY?: U S A

13. FATHER'S NAME: Thomas M. Shaw — BIRTHPLACE: Ohio
14. MOTHER'S MAIDEN NAME: Rea Townsend — BIRTHPLACE: Ohio

15. WAS DECEASED EVER IN U.S. ARMED FORCES? (Yes, no, or unknown): Unknown — (If yes, give war or dates of service):
16. SOCIAL SECURITY NO.: 286 09 2828
17. INFORMANT'S OWN SIGNATURE: Wayne Daniels (Ay McG.) — ADDRESS: Cleveland O.

18. CAUSE OF DEATH
Enter only one cause per line for (a), (b), and (c)

**This does not mean the mode of dying, such as heart failure, asthenia, etc. It means the disease, injury, or complication which caused death.*

420.1

MEDICAL CERTIFICATION

I. DISEASE OR CONDITION DIRECTLY LEADING TO DEATH*(a): Acute myocardial Infarction — INTERVAL BETWEEN ONSET AND DEATH: Sudden

ANTECEDENT CAUSES
Morbid conditions, if any, giving rise to the above cause (a) stating the underlying cause last.
DUE TO (b):
DUE TO (c):

II. OTHER SIGNIFICANT CONDITIONS
Conditions contributing to the death but not related to the disease or condition causing death.

19a. DATE OF OPERATION:
19b. MAJOR FINDINGS OF OPERATION:
20. AUTOPSY? YES ☐ NO ☒

21a. ACCIDENT SUICIDE HOMICIDE (Specify):
21b. PLACE OF INJURY (e.g., in or about home, farm, factory, street, office bldg., etc.):
21c. (CITY, TOWN, OR TOWNSHIP) (COUNTY) (STATE):

21d. TIME OF INJURY (Month) (Day) (Year) (Hour): m.
21e. INJURY OCCURRED WHILE AT WORK ☐ NOT WHILE AT WORK ☐
21f. HOW DID INJURY OCCUR?:

22. *I hereby certify that I attended the deceased from* Did not see patient alive *, 19 , that I last saw the deceased alive on , 19 , and that death occurred at* 3 P *m., from the causes and on the date stated above.*

23a. SIGNATURE: [signature] 464 — (Degree or title): M.D.
23b. ADDRESS: Hailey Idaho
23c. DATE SIGNED: 10/30/61

24a. BURIAL, CREMATION, REMOVAL (Specify): Removal 3
24b. DATE: 10-26-61
24c. NAME OF CEMETERY OR CREMATORY: Lake Park Cemetery
24d. LOCATION (City, town, or county) (State): Rocky River, Ohio

DATE REC'D BY LOCAL REG.: Oct 31-61
REGISTRAR'S SIGNATURE: Robert H. Wright per C.B.W.
25. FUNERAL DIRECTOR: Ray McGoldrick — ADDRESS: Hailey

Federal Security Agency
United States Public Health Service
Form DPH-48021

Informant, Funeral Director, Registrar and Medical Attendant. EACH must sign with BLACK INK in OWN handwriting. Each item should be answered as completely as possible. State answers as unknown only after a careful investigation. Use BLACK ink or BLACK record typewriter ribbon in filling out certificate. (ICA 38-206 and 215.) Address correspondence to DIVISION OF VITAL STATISTICS, BOISE, IDAHO

DUTIES:

NOV 8 1961

1. INFORMANT SHALL SIGN HIS OWN NAME, under item 17 to authenticate the facts stated under items 1 to 16 inclusive. In case of facts taken from hospital or public records, the person authorized to release the facts shall sign HIS name in addition to giving the source of information.

DEC 5 1972

2. THE FUNERAL DIRECTOR is responsible for completing the entire certificate, obtaining the signatures of the INFORMANT, the OFFICIAL last in attendance on the deceased and HIS OWN signature.

3. THE REGISTRAR can issue a burial or removal permit ONLY after receiving a completed death certificate, including the SIGNATURES IN BLACK ink under items 17, 23a and 25.

PENALTIES: Under the Idaho law, it is a misdemeanor to

(a) Knowingly supply false information to any one connected with completing a death certificate;
(b) Neglect or refuse to certify to the cause of death on request of the person in charge of the disposition of the deceased.
(c) Remove or bury the body of a deceased person WITHOUT the proper permit being FIRST obtained from the local registrar in the district WHERE THE DEATH OCCURRED;
(d) Alter a certificate on file in the office of a local registrar.

STATEMENT OF PLACE OF DEATH

Special attention should be given to the satisfactory completion of EACH portion of this item. The city or town and street address or route number refer to PLACE WHERE THE DEATH OCCURRED. For deaths occurring in hospitals, maternity homes, or institutions, the name of the place and length of stay MUST be stated.

STATEMENT OF USUAL RESIDENCE OF DECEASED

Regardless of the fact that the person may have lived his entire life at the place of death, ALWAYS COMPLETE ALL PARTS OF THIS ITEM. In case a person has resided in the county where death occurred for less than one year, give address of FORMER RESIDENCE. The post office of the deceased may be in a county or state other than the county of actual residence.

IDAHO CODE ANNOTATED-CHAPTER 38, SECTION 206.

The personal and statistical particulars (items 1 to 16) shall be authenticated by the signature of the informant, who may be any competent person acquainted with the facts.

The statement of facts relating to the disposition of the body shall be signed by the undertaker or person acting as such.

The medical certificate shall be made and signed by the physician, if any, last in attendance on the deceased, who shall specify the time in attendance, the time he last saw the deceased alive and the hour of the day at which death occurred. And he shall further state the cause of death, so as to show the course of disease or sequence of causes resulting in death, giving the primary cause, and also the contributory causes, if any, and the duration of each. Indefinite and unsatisfactory terms, indicating only symptoms of disease or conditions resulting from disease, will not be held sufficient for issuing a burial or removal permit; and any certificate containing only such terms as defined by the state registrar as indefinite and unsatisfactory, shall be returned to the physician for correction and definition. The international classification of the causes of death shall be used by all physicians in stating the cause of death in the medical certificate. Causes of death, which may be the result of either disease or violence, shall be carefully defined; and if from violence, its nature shall be stated, and whether (probably) accidental, suicidal, or homicidal.

This body embalmed under direction of Travis Bergen Lic. No. 463 at Hailey on 10-25-61

ADDITIONAL REMARKS by Physician

Certificate of Death

STATE OF IDAHO

State File No. 4095
Local Reg. No. 37
Reg. Dist. No. 410

BIRTH NO.

RECEIVED NOV 8 1961 Bureau of Vital Statistics

1. PLACE OF DEATH
a. COUNTY: Blaine
b. CITY OR TOWN (If outside corporate limits, write RURAL and give township): Hailey
c. LENGTH OF STAY (in this place): 8 Days
d. FULL NAME OF HOSPITAL OR INSTITUTION (If not in hospital or institution, give street address or location): Blaine County Hospital

2. USUAL RESIDENCE (Where deceased lived. If institution: residence before admission).
a. STATE: Idaho
b. COUNTY: Blaine
c. CITY OR TOWN (If outside corporate limits, write RURAL and give township): Carey
d. STREET ADDRESS (If rural, give location):

3. NAME OF DECEASED (Type or Print)	a. (First)	b. (Middle)	c. (Last)	4. DATE OF DEATH (Month)	(Day)	(Year)
	Fredrick	Leonard	Brown	Oct	28	1961

5. SEX	6. COLOR OR RACE	7. MARRIED, NEVER MARRIED, WIDOWED, DIVORCED (Specify)	8. DATE OF BIRTH	9. AGE (In years last birthday)	IF UNDER 1 YEAR: Months	Days	IF UNDER 24 HRS.: Hours	Min.
Male	White	Widowed-Margaret	7-10-1872	89	3	18		

10a. USUAL OCCUPATION (Give kind of work done during most of working life, even if retired): Farmer- General
10b. KIND OF BUSINESS OR INDUSTRY:
11. BIRTHPLACE (State or foreign country): Rochester, Mo.
12. CITIZEN OF WHAT COUNTRY? U S A

13. FATHER'S NAME: Garmon F. Brown — BIRTHPLACE: USA
14. MOTHER'S MAIDEN NAME: Sarah Rich — BIRTHPLACE: USA

15. WAS DECEASED EVER IN U.S. ARMED FORCES? (Yes, no, or unknown): No
(If yes, give war or dates of service): No
16. SOCIAL SECURITY NO.: 519 44 9493
17. INFORMANT'S OWN SIGNATURE: Mrs Nellie Pyrah — ADDRESS: Carey

18. CAUSE OF DEATH
Enter only one cause per line for (a), (b), and (c)

*This does not mean the mode of dying, such as heart failure, asthenia, etc. It means the disease, injury, or complication which caused death.

MEDICAL CERTIFICATION

I. DISEASE OR CONDITION DIRECTLY LEADING TO DEATH* (a): Cirrhosis Vascular Accident — INTERVAL BETWEEN ONSET AND DEATH: Delays

ANTECEDENT CAUSES
Morbid conditions, if any, giving rise to the above cause (a) stating the underlying cause last.
DUE TO (b):
DUE TO (c):

II. OTHER SIGNIFICANT CONDITIONS
Conditions contributing to the death but not related to the disease or condition causing death.

19a. DATE OF OPERATION:
19b. MAJOR FINDINGS OF OPERATION:
20. AUTOPSY? YES ☐ NO ☒

21a. ACCIDENT SUICIDE HOMICIDE (Specify):
21b. PLACE OF INJURY (e.g., in or about home, farm, factory, street, office bldg., etc.):
21c. (CITY, TOWN, OR TOWNSHIP) (COUNTY) (STATE):
21d. TIME OF INJURY (Month) (Day) (Year) (Hour) m.:
21e. INJURY OCCURRED WHILE AT WORK ☐ NOT WHILE AT WORK ☐
21f. HOW DID INJURY OCCUR?

22. I hereby certify that I attended the deceased from June, 1955 to Oct 28, 1961, that I last saw the deceased alive on Oct 28, 1961, and that death occurred at 11 A m., from the causes and on the date stated above.

23a. SIGNATURE	(Degree or title)	23b. ADDRESS	23c. DATE SIGNED
[illegible] M.D.	M.D.	Hailey, Idaho	10/2/61

24a. BURIAL, CREMATION, REMOVAL (Specify)	24b. DATE	24c. NAME OF CEMETERY OR CREMATORY	24d. LOCATION (City, town, or county)	(State)
Burial	Oct 31 61	Carey	Carey	Idaho

DATE REC'D BY LOCAL REG.: Nov-3-61
REGISTRAR'S SIGNATURE: Robert H. Wright per L.B.W.
25. FUNERAL DIRECTOR: Ray McGoldrick — ADDRESS: Hailey

Federal Security Agency
United States Public Health Service
Form DPH-48021

Informant, Funeral Director, Registrar and Medical Attendant. EACH must sign with BLACK INK in OWN handwriting. Each item should be answered as completely as possible. State answers as unknown only after a careful investigation. Use BLACK ink or BLACK record typewriter ribbon in filling out certificate. (ICA 38-206 and 215.) Address correspondence to DIVISION OF VITAL STATISTICS, BOISE, IDAHO

DUTIES:

1. INFORMANT SHALL SIGN HIS OWN NAME, under item 17 to authenticate the facts stated under items 1 to 16 inclusive. In case of facts taken from hospital or public records, the person authorized to release the facts shall sign HIS name in addition to giving the source of information.

2. THE FUNERAL DIRECTOR is responsible for completing the entire certificate, obtaining the signatures of the INFORMANT, the OFFICIAL last in attendance on the deceased and HIS OWN signature.

3. THE REGISTRAR can issue a burial or removal permit ONLY after receiving a completed death certificate, including the SIGNATURES IN BLACK ink under items 17, 23a and 25.

PENALTIES: Under the Idaho law, it is a misdemeanor to

(a) Knowingly supply false information to any one connected with completing a death certificate;
(b) Neglect or refuse to certify to the cause of death on request of the person in charge of the disposition of the deceased.
(c) Remove or bury the body of a deceased person WITHOUT the proper permit being FIRST obtained from the local registrar in the district WHERE THE DEATH OCCURRED;
(d) Alter a certificate on file in the office of a local registrar.

STATEMENT OF PLACE OF DEATH

Special attention should be given to the satisfactory completion of EACH portion of this item. The city or town and street address or route number refer to PLACE WHERE THE DEATH OCCURRED. For deaths occurring in hospitals, maternity homes, or institutions, the name of the place and length of stay MUST be stated.

STATEMENT OF USUAL RESIDENCE OF DECEASED

Regardless of the fact that the person may have lived his entire life at the place of death, ALWAYS COMPLETE ALL PARTS OF THIS ITEM. In case a person has resided in the county where death occurred for less than one year, give address of FORMER RESIDENCE. The post office of the deceased may be in a county or state other than the county of actual residence.

IDAHO CODE ANNOTATED-CHAPTER 38, SECTION 206.

The personal and statistical particulars (items 1 to 16) shall be authenticated by the signature of the informant, who may be any competent person acquainted with the facts.

The statement of facts relating to the disposition of the body shall be signed by the undertaker or person acting as such.

The medical certificate shall be made and signed by the physician, if any, last in attendance on the deceased, who shall specify the time in attendance, the time he last saw the deceased alive and the hour of the day at which death occurred. And he shall further state the cause of death, so as to show the course of disease or sequence of causes resulting in death, giving the primary cause, and also the contributory causes, if any, and the duration of each. Indefinite and unsatisfactory terms, indicating only symptoms of disease or conditions resulting from disease, will not be held sufficient for issuing a burial or removal permit; and any certificate containing only such terms as defined by the state registrar as indefinite and unsatisfactory, shall be returned to the physician for correction and definition. The international classification of the causes of death shall be used by all physicians in stating the cause of death in the medical certificate. Causes of death, which may be the result of either disease or violence, shall be carefully defined; and if from violence, its nature shall be stated, and whether (probably) accidental, suicidal, or homicidal.

This body embalmed under direction of Francis M. Bergin Lic. No. E-463 at Hailey, Ida on 10-28-61

ADDITIONAL REMARKS by Physician.....

Certificate of Death

STATE OF IDAHO

State File No. 4096
Local Reg. No. 352
Reg. Dist. No.

BIRTH NO.

RECEIVED OCT 16 1961

Informant, Funeral Director, Registrar and Medical Attendant. EACH must sign with BLACK INK in OWN handwriting. Each item should be answered as completely as possible. State answers as unknown only after a careful investigation. Use BLACK ink or BLACK record typewriter ribbon in filling out certificate. (ICA 38-206 and 215.) Address correspondence to DIVISION OF VITAL STATISTICS, BOISE, IDAHO

1. PLACE OF DEATH
a. COUNTY: Boise
b. CITY OR TOWN (If outside corporate limits, write RURAL and give township): Rural Rye Flats
c. LENGTH OF STAY (in this place): Hrs.
d. FULL NAME OF HOSPITAL OR INSTITUTION (If not in hospital or institution, give street address or location): Rye Flats Grimes Cr.

2. USUAL RESIDENCE (Where deceased lived. If institution: residence before admission).
a. STATE: Idaho
b. COUNTY: Ada
c. CITY OR TOWN (If outside corporate limits, write RURAL and give township): Boise
d. STREET ADDRESS (If rural, give location): 2401 Gekeler Lane

3. NAME OF DECEASED (Type or Print) a. (First)	b. (Middle)	c. (Last)	4. DATE OF DEATH (Month) (Day) (Year)
Harvey	Ellis	Hansen	Oct. 7 1961

5. SEX	6. COLOR OR RACE	7. MARRIED, NEVER MARRIED, WIDOWED, DIVORCED (Specify)	8. DATE OF BIRTH	9. AGE (In years last birthday)	IF UNDER 1 YEAR: Months	Days	IF UNDER 24 HRS.: Hours	Min.
M	Wh	Never Married	June 16, 1950	11				

10a. USUAL OCCUPATION (Give kind of work done during most of working life, even if retired)	10b. KIND OF BUSINESS OR INDUSTRY	11. BIRTHPLACE (State or foreign country)	12. CITIZEN OF WHAT COUNTRY?
Student	School	Idaho	USA

13. FATHER'S NAME	BIRTHPLACE	14. MOTHER'S MAIDEN NAME	BIRTHPLACE
Ralph Hansen	Illinois	Lois Becker	Idaho

15. WAS DECEASED EVER IN U.S. ARMED FORCES? (Yes, no, or unknown) (If yes, give war or dates of service)	16. SOCIAL SECURITY NO.	17. INFORMANT'S OWN SIGNATURE	ADDRESS
No	None	Ralph Hansen	Boise

18. CAUSE OF DEATH
Enter only one cause per line for (a), (b), and (c)

**This does not mean the mode of dying, such as heart failure, asthenia, etc. It means the disease, injury, or complication which caused death.*

MEDICAL CERTIFICATION

I. DISEASE OR CONDITION DIRECTLY LEADING TO DEATH* (a) Accidental gun shot wound — INTERVAL BETWEEN ONSET AND DEATH: 2 hrs

ANTECEDENT CAUSES
Morbid conditions, if any, giving rise to the above cause (a) stating the underlying cause last.
DUE TO (b) 410 gage shotgun in upper
DUE TO (c) Left thigh - died from

II. OTHER SIGNIFICANT CONDITIONS
Conditions contributing to the death but not related to the disease or condition causing death. loss of blood - Self inflicted

19a. DATE OF OPERATION	19b. MAJOR FINDINGS OF OPERATION	20. AUTOPSY?
	by dropping gun	YES ☐ NO ☒

21a. ACCIDENT SUICIDE HOMICIDE (Specify)	21b. PLACE OF INJURY (e.g., in or about home, farm, factory, street, office bldg., etc.)	21c. (CITY, TOWN, OR TOWNSHIP) (COUNTY) (STATE)
Accident	31 Woods	Rye Flats Boise Idaho

21d. TIME OF INJURY (Month) (Day) (Year) (Hour)	21e. INJURY OCCURRED	21f. HOW DID INJURY OCCUR?
m.	WHILE AT WORK ☐ NOT WHILE AT WORK ☐	

22. *I hereby certify that I attended the deceased from _____, 19____, to _____, 19____, that I last saw the deceased alive on _____, 19____, and that death occurred at _____ m., from the causes and on the date stated above.*

23a. SIGNATURE (Degree or title)	23b. ADDRESS	23c. DATE SIGNED
Ralph Hansen MD	Ada City	10-12-61

24a. BURIAL, CREMATION, REMOVAL (Specify)	24b. DATE	24c. NAME OF CEMETERY OR CREMATORY	24d. LOCATION (City, town, or county) (State)
Burial	10-11-61	Terrace Lawn	Boise Idaho

DATE REC'D BY LOCAL REG.	REGISTRAR'S SIGNATURE	25. FUNERAL DIRECTOR	ADDRESS
10/13/61	Mrs E. S. Robson	Schreiber & Gibson	Boise, Idaho

Federal Security Agency
United States Public Health Service

Form DPH-48021

DUTIES:

1. INFORMANT SHALL SIGN HIS OWN NAME, under item 17 to authenticate the facts stated under items 1 to 16 inclusive. In case of facts taken from hospital or public records, the person authorized to release the facts shall sign HIS name in addition to giving the source of information.

2. THE FUNERAL DIRECTOR is responsible for completing the entire certificate, obtaining the signatures of the INFORMANT, the OFFICIAL last in attendance on the deceased and HIS OWN signature.

3. THE REGISTRAR can issue a burial or removal permit ONLY after receiving a completed death certificate, including the SIGNATURES IN BLACK ink under items 17, 23a and 25.

PENALTIES: Under the Idaho law, it is a misdemeanor to

(a) Knowingly supply false information to any one connected with completing a death certificate;
(b) Neglect or refuse to certify to the cause of death on request of the person in charge of the disposition of the deceased.
(c) Remove or bury the body of a deceased person WITHOUT the proper permit being FIRST obtained from the local registrar in the district WHERE THE DEATH OCCURRED;
(d) Alter a certificate on file in the office of a local registrar.

STATEMENT OF PLACE OF DEATH

Special attention should be given to the satisfactory completion of EACH portion of this item. The city or town and street address or route number refer to PLACE WHERE THE DEATH OCCURRED. For deaths occurring in hospitals, maternity homes, or institutions, the name of the place and length of stay MUST be stated.

STATEMENT OF USUAL RESIDENCE OF DECEASED

Regardless of the fact that the person may have lived his entire life at the place of death, ALWAYS COMPLETE ALL PARTS OF THIS ITEM. In case a person has resided in the county where death occurred for less than one year, give address of FORMER RESIDENCE. The post office of the deceased may be in a county or state other than the county of actual residence.

IDAHO CODE ANNOTATED-CHAPTER 38, SECTION 206.

The personal and statistical particulars (items 1 to 16) shall be authenticated by the signature of the informant, who may be any competent person acquainted with the facts.

The statement of facts relating to the disposition of the body shall be signed by the undertaker or person acting as such.

The medical certificate shall be made and signed by the physician, if any, last in attendance on the deceased, who shall specify the time in attendance, the time he last saw the deceased alive and the hour of the day at which death occurred. And he shall further state the cause of death, so as to show the course of disease or sequence of causes resulting in death, giving the primary cause, and also the contributory causes, if any, and the duration of each. Indefinite and unsatisfactory terms, indicating only symptoms of disease or conditions resulting from disease, will not be held sufficient for issuing a burial or removal permit; and any certificate containing only such terms as defined by the state registrar as indefinite and unsatisfactory, shall be returned to the physician for correction and definition. The international classification of the causes of death shall be used by all physicians in stating the cause of death in the medical certificate. Causes of death, which may be the result of either disease or violence, shall be carefully defined; and if from violence, its nature shall be stated, and whether (probably) accidental, suicidal, or homicidal.

This body embalmed under direction of G.W. Waters Lic. No. 461 at ..... on .....

ADDITIONAL REMARKS by Physician .....

Informant, Funeral Director, Registrar and Medical Attendant. EACH must sign with BLACK INK in OWN handwriting. Each item should be answered as completely as possible. State answers as unknown only after a careful investigation. Use BLACK ink or BLACK record typewriter ribbon in filling out certificate. (ICA 38-206 and 215.) Address correspondence to DIVISION OF VITAL STATISTICS, BOISE, IDAHO

RECEIVED
BIRTH OCT. 20 1961
Bureau of Vital Statistics

Certificate of Death

STATE OF IDAHO

State File No. 4097
Local Reg. No. 352
Reg. Dist. No.

1. PLACE OF DEATH
a. COUNTY: Boise (080)
b. CITY OR TOWN (If outside corporate limits, write RURAL and give township): Rural
c. LENGTH OF STAY (in this place): 26 Years
d. FULL NAME OF HOSPITAL OR INSTITUTION (If not in hospital or institution, give street address or location): Twin Springs Resort

2. USUAL RESIDENCE (Where deceased lived. If institution: residence before admission).
a. STATE: Idaho (080) b. COUNTY: Boise
c. CITY OR TOWN (If outside corporate limits, write RURAL and give township): Rural
d. STREET ADDRESS (If rural, give location): Twin Springs Resort

3. NAME OF DECEASED (Type or Print) a. (First)	b. (Middle)	c. (Last)	4. DATE OF DEATH (Month)	(Day)	(Year)
JAMES	KEITH	BURNS	Oct.	12	1961

5. SEX	6. COLOR OR RACE	7. MARRIED, NEVER MARRIED, WIDOWED, DIVORCED (Specify)	8. DATE OF BIRTH	9. AGE (In years last birthday)	If under 1 year: Months	Days	If under 24 hrs.: Hours	Min.
Male	White	Married	Aug. 4, 1890	71				

10a. USUAL OCCUPATION (Give kind of work done during most of working life, even if retired): Resort Owner (74)
10b. KIND OF BUSINESS OR INDUSTRY: Resort
11. BIRTHPLACE (State or foreign country): Chicago, Illinois
12. CITIZEN OF WHAT COUNTRY? U.S.A.

13. FATHER'S NAME: J. B. Burns — BIRTHPLACE: New Brunswick, Canada (2)
14. MOTHER'S MAIDEN NAME: Mary Owen — BIRTHPLACE: London, England (2)

15. WAS DECEASED EVER IN U.S. ARMED FORCES? (Yes, no, or unknown) (If yes, give war or dates of service): No
16. SOCIAL SECURITY NO.
17. INFORMANT'S OWN SIGNATURE: Vera H. Burns — ADDRESS

18. CAUSE OF DEATH
Enter only one cause per line for (a), (b), and (c).
*This does not mean the mode of dying, such as heart failure, asthenia, etc. It means the disease, injury, or complication which caused death.

MEDICAL CERTIFICATION

		INTERVAL BETWEEN ONSET AND DEATH
I. DISEASE OR CONDITION DIRECTLY LEADING TO DEATH* (a)	Mucinous Adenocarcinoma of Colon with metastases (153.8)	1½ years.
ANTECEDENT CAUSES Morbid conditions, if any, giving rise to the above cause (a) stating the underlying cause last. DUE TO (b)		
DUE TO (c)		
II. OTHER SIGNIFICANT CONDITIONS Conditions contributing to the death but not related to the disease or condition causing death.		

19a. DATE OF OPERATION	19b. MAJOR FINDINGS OF OPERATION	20. AUTOPSY?
12/8/60	1. As above 6/19/61, Duodenal and Common Duct Obstruction from Metastases	YES ☐ NO ☑

21a. ACCIDENT SUICIDE HOMICIDE (Specify)	21b. PLACE OF INJURY (e.g., in or about home, farm, factory, street, office bldg., etc.)	21c. (CITY, TOWN, OR TOWNSHIP) (COUNTY) (STATE)

21d. TIME OF INJURY (Month) (Day) (Year) (Hour) m.
21e. INJURY OCCURRED WHILE AT WORK ☐ NOT WHILE AT WORK ☐
21f. HOW DID INJURY OCCUR?

22. *I hereby certify that I attended the deceased from* December, 1960, *to* October 12, 1961, *that I last saw the deceased alive on* Oct 12, 1961, *and that death occurred at* 1:30 a.m., *from the causes and on the date stated above.*

23a. SIGNATURE (Degree or title)	23b. ADDRESS	23c. DATE SIGNED
Ralph K. Jones M.D	Boise, Idaho	10/13/61

24a. BURIAL, CREMATION, REMOVAL (Specify)	24b. DATE	24c. NAME OF CEMETERY OR CREMATORY	24d. LOCATION (City, town, or county) (State)
Burial	10/14/61	Cloverdale	Boise, Idaho

DATE REC'D BY LOCAL REG.: 10-18-61
REGISTRAR'S SIGNATURE: Mae E. S. Robison
25. FUNERAL DIRECTOR: Robert G. Richard — ADDRESS: RELYEA MORTUARY Boise, Idaho

Federal Security Agency
United States Public Health Service
Form DPH-48021

OCT 24 1961

DUTIES:

1. INFORMANT SHALL SIGN HIS OWN NAME, under item 17 to authenticate the facts stated under items 1 to 16 inclusive. In case of facts taken from hospital or public records, the person authorized to release the facts shall sign HIS name in addition to giving the source of information.

2. THE FUNERAL DIRECTOR is responsible for completing the entire certificate, obtaining the signatures of the INFORMANT, the OFFICIAL last in attendance on the deceased and HIS OWN signature.

3. THE REGISTRAR can issue a burial or removal permit ONLY after receiving a completed death certificate, including the SIGNATURES IN BLACK ink under items 17, 23a and 25.

PENALTIES: Under the Idaho law, it is a misdemeanor to

(a) Knowingly supply false information to any one connected with completing a death certificate;
(b) Neglect or refuse to certify to the cause of death on request of the person in charge of the disposition of the deceased.
(c) Remove or bury the body of a deceased person WITHOUT the proper permit being FIRST obtained from the local registrar in the district WHERE THE DEATH OCCURRED;
(d) Alter a certificate on file in the office of a local registrar.

STATEMENT OF PLACE OF DEATH

Special attention should be given to the satisfactory completion of EACH portion of this item. The city or town and street address or route number refer to PLACE WHERE THE DEATH OCCURRED. For deaths occurring in hospitals, maternity homes, or institutions, the name of the place and length of stay MUST be stated.

STATEMENT OF USUAL RESIDENCE OF DECEASED

Regardless of the fact that the person may have lived his entire life at the place of death, ALWAYS COMPLETE ALL PARTS OF THIS ITEM. In case a person has resided in the county where death occurred for less than one year, give address of FORMER RESIDENCE. The post office of the deceased may be in a county or state other than the county of actual residence.

IDAHO CODE ANNOTATED-CHAPTER 38, SECTION 206.

The personal and statistical particulars (items 1 to 16) shall be authenticated by the signature of the informant, who may be any competent person acquainted with the facts.

The statement of facts relating to the disposition of the body shall be signed by the undertaker or person acting as such.

The medical certificate shall be made and signed by the physician, if any, last in attendance on the deceased, who shall specify the time in attendance, the time he last saw the deceased alive and the hour of the day at which death occurred. And he shall further state the cause of death, so as to show the course of disease or sequence of causes resulting in death, giving the primary cause, and also the contributory causes, if any, and the duration of each. Indefinite and unsatisfactory terms, indicating only symptoms of disease or conditions resulting from disease, will not be held sufficient for issuing a burial or removal permit; and any certificate containing only such terms as defined by the state registrar as indefinite and unsatisfactory, shall be returned to the physician for correction and definition. The international classification of the causes of death shall be used by all physicians in stating the cause of death in the medical certificate. Causes of death, which may be the result of either disease or violence, shall be carefully defined; and if from violence, its nature shall be stated, and whether (probably) accidental, suicidal, or homicidal.

This body embalmed under direction of Robert F. Dickard Lic. No E-312 at Boise, Idaho on 10/12/61

ADDITIONAL REMARKS by Physician.....

Blackburn

Certificate of Death

STATE OF IDAHO

State File No. 4098
Local Reg. No. 352
Reg. Dist. No.

BIRTH NO.

RECEIVED OCT 24 1961 Bureau

1. PLACE OF DEATH
a. COUNTY: Boise
b. CITY OR TOWN (If outside corporate limits, write RURAL and give township): Idaho City
c. LENGTH OF STAY (in this place): 2 days
d. FULL NAME OF HOSPITAL OR INSTITUTION (If not in hospital or institution, give street address or location): Main Street

2. USUAL RESIDENCE (Where deceased lived. If institution: residence before admission).
a. STATE: Idaho 011
b. COUNTY: Ada
c. CITY OR TOWN (If outside corporate limits, write RURAL and give township): Boise
d. STREET ADDRESS (If rural, give location): 1601 N. 20th

3. NAME OF DECEASED (Type or Print)
a. (First): Margaret
b. (Middle): Catherine
c. (Last): McMurren

4. DATE OF DEATH (Month) (Day) (Year): Oct. 14, 1961

5. SEX: Female
6. COLOR OR RACE: White
7. MARRIED, NEVER MARRIED, WIDOWED, DIVORCED (Specify): Widow
8. DATE OF BIRTH: March 1897
9. AGE (In years last birthday): 64 — IF UNDER 1 YEAR: Months / Days — IF UNDER 24 HRS.: Hours / Min.

10a. USUAL OCCUPATION (Give kind of work done during most of working life, even if retired): Housewife 01
10b. KIND OF BUSINESS OR INDUSTRY: Home
11. BIRTHPLACE (State or foreign country): Jerusalem Valley, Idaho
12. CITIZEN OF WHAT COUNTRY?: USA

13. FATHER'S NAME: James Reid — BIRTHPLACE: Ireland
14. MOTHER'S MAIDEN NAME: Elizabeth Daly — BIRTHPLACE: Calif.

15. WAS DECEASED EVER IN U.S. ARMED FORCES? (Yes, no, or unknown) (If yes, give war or dates of service): No
16. SOCIAL SECURITY NO.: Yes
17. INFORMANT'S OWN SIGNATURE: X Mrs Bud Bruner — ADDRESS

18. CAUSE OF DEATH
Enter only one cause per line for (a), (b), and (c)

This does not mean the mode of dying, such as heart failure, asthenia, etc. It means the disease, injury, or complication which caused death.

MEDICAL CERTIFICATION

I. DISEASE OR CONDITION DIRECTLY LEADING TO DEATH* (a): Coronary occlusion — INTERVAL BETWEEN ONSET AND DEATH: 1 hour.

ANTECEDENT CAUSES
Morbid conditions, if any, giving rise to the above cause (a) stating the underlying cause last.
DUE TO (b): Coronary adhere. sclerosis — 2 yrs
DUE TO (c):

II. OTHER SIGNIFICANT CONDITIONS
Conditions contributing to the death but not related to the disease or condition causing death.: Diabetes — 2 years

19a. DATE OF OPERATION
19b. MAJOR FINDINGS OF OPERATION
20. AUTOPSY? YES ☐ NO ☑

21a. ACCIDENT SUICIDE HOMICIDE (Specify)
21b. PLACE OF INJURY (e.g., in or about home, farm, factory, street, office bldg., etc.)
21c. (CITY, TOWN, OR TOWNSHIP) (COUNTY) (STATE)
21d. TIME OF INJURY (Month) (Day) (Year) (Hour) m.
21e. INJURY OCCURRED WHILE AT WORK ☐ NOT WHILE AT WORK ☐
21f. HOW DID INJURY OCCUR?

22. *I hereby certify that I attended the deceased from* Aug, 1957, *to* Oct 14, 1961, *that I last saw the deceased alive on* 5 Oct, 1961, *and that death occurred at* _____ *m., from the causes and on the date stated above.*

23a. SIGNATURE (Degree or title): C. R. Blackburn 041 M.D.
23b. ADDRESS: Boise - Idaho
23c. DATE SIGNED: 10/19/61

24a. BURIAL, CREMATION, REMOVAL (Specify): Burial
24b. DATE: 10-20-61
24c. NAME OF CEMETERY ~~OR CREMATORY~~: Horseshoe Bend
24d. LOCATION (City, town, or county) (State): Horseshoe Bend, Boise, Idaho

DATE REC'D BY LOCAL REG.: 10/21/61
REGISTRAR'S SIGNATURE: Mrs E. S. Robison
25. FUNERAL DIRECTOR: [signature] — ADDRESS: Schreiber and Gibson Boise, Ida.

Federal Security Agency
United States Public Health Service

Form DPH-48021

Informant, Funeral Director, Registrar and Medical Attendant. EACH must sign with BLACK INK in OWN handwriting. Each item should be answered as completely as possible. State answers as unknown only after a careful investigation. Use BLACK ink or BLACK record typewriter ribbon in filling out certificate. (ICA 38-206 and 215.) Address correspondence to DIVISION OF VITAL STATISTICS, BOISE, IDAHO

DUTIES:

1. INFORMANT SHALL SIGN HIS OWN NAME, under item 17 to authenticate the facts stated under items 1 to 16 inclusive. In case of facts taken from hospital or public records, the person authorized to release the facts shall sign HIS name in addition to giving the source of information.

2. THE FUNERAL DIRECTOR is responsible for completing the entire certificate, obtaining the signatures of the INFORMANT, the OFFICIAL last in attendance on the deceased and HIS OWN signature.

3. THE REGISTRAR can issue a burial or removal permit ONLY after receiving a completed death certificate, including the SIGNATURES IN BLACK ink under items 17, 23a and 25.

PENALTIES: Under the Idaho law, it is a misdemeanor to

(a) Knowingly supply false information to any one connected with completing a death certificate;
(b) Neglect or refuse to certify to the cause of death on request of the person in charge of the disposition of the deceased.
(c) Remove or bury the body of a deceased person WITHOUT the proper permit being FIRST obtained from the local registrar in the district WHERE THE DEATH OCCURRED;
(d) Alter a certificate on file in the office of a local registrar.

STATEMENT OF PLACE OF DEATH

Special attention should be given to the satisfactory completion of EACH portion of this item. The city or town and street address or route number refer to PLACE WHERE THE DEATH OCCURRED. For deaths occurring in hospitals, maternity homes, or institutions, the name of the place and length of stay MUST be stated.

STATEMENT OF USUAL RESIDENCE OF DECEASED

Regardless of the fact that the person may have lived his entire life at the place of death, ALWAYS COMPLETE ALL PARTS OF THIS ITEM. In case a person has resided in the county where death occurred for less than one year, give address of FORMER RESIDENCE. The post office of the deceased may be in a county or state other than the county of actual residence.

IDAHO CODE ANNOTATED-CHAPTER 38, SECTION 206.

The personal and statistical particulars (items 1 to 16) shall be authenticated by the signature of the informant, who may be any competent person acquainted with the facts.

The statement of facts relating to the disposition of the body shall be signed by the undertaker or person acting as such.

The medical certificate shall be made and signed by the physician, if any, last in attendance on the deceased, who shall specify the time in attendance, the time he last saw the deceased alive and the hour of the day at which death occurred. And he shall further state the cause of death, so as to show the course of disease or sequence of causes resulting in death, giving the primary cause, and also the contributory causes, if any, and the duration of each. Indefinite and unsatisfactory terms, indicating only symptoms of disease or conditions resulting from disease, will not be held sufficient for issuing a burial or removal permit; and any certificate containing only such terms as defined by the state registrar as indefinite and unsatisfactory, shall be returned to the physician for correction and definition. The international classification of the causes of death shall be used by all physicians in stating the cause of death in the medical certificate. Causes of death, which may be the result of either disease or violence, shall be carefully defined; and if from violence, its nature shall be stated, and whether (probably) accidental, suicidal, or homicidal.

This body embalmed under direction of G. W. Waters Lic. No. 461 at ..... on .....

ADDITIONAL REMARKS by Physician .....

Certificate of Death

STATE OF IDAHO

State File No. 4099
Local Reg. No. 91
Reg. Dist. No. 110

BIRTH NO.

RECEIVED OCT 18 1961

1. PLACE OF DEATH
a. COUNTY: Bonner
b. CITY OR TOWN (If outside corporate limits, write RURAL and give township): Sandpoint
c. LENGTH OF STAY (in this place): 6 Hours
d. FULL NAME OF HOSPITAL OR INSTITUTION (If not in hospital or institution, give street address or location): Bonner General Hospital

2. USUAL RESIDENCE (Where deceased lived. If institution: residence before admission).
a. STATE: Idaho
b. COUNTY: Bonner
c. CITY OR TOWN (If outside corporate limits, write RURAL and give township): Hope
d. STREET ADDRESS (If rural, give location): ———

3. NAME OF DECEASED (Type or Print)	a. (First)	b. (Middle)	c. (Last)	4. DATE OF DEATH (Month) (Day) (Year)
	John	George	Kaemmer	Oct. 2, 1961

5. SEX	6. COLOR OR RACE	7. MARRIED, NEVER MARRIED, WIDOWED, DIVORCED (Specify)	8. DATE OF BIRTH	9. AGE (In years last birthday)	IF UNDER 1 YEAR: Months	Days	IF UNDER 24 HRS.: Hours	Min.
Male	White	Married	Jan. 29, 1896	65				

10a. USUAL OCCUPATION (Give kind of work done during most of working life, even if retired)	10b. KIND OF BUSINESS OR INDUSTRY	11. BIRTHPLACE (State or foreign country)	12. CITIZEN OF WHAT COUNTRY?
Salesman & Merchant	———	Albert Lea, Minnesota	U.S.A.

13. FATHER'S NAME	BIRTHPLACE	14. MOTHER'S MAIDEN NAME	BIRTHPLACE
Herman Kaemmer	Unkn.	Margaret Widman	Unkn.

15. WAS DECEASED EVER IN U.S. ARMED FORCES? (Yes, no, or unknown)	(If yes, give war or dates of service)	16. SOCIAL SECURITY NO.	17. INFORMANT'S OWN SIGNATURE	ADDRESS
Yes	W.W.I	519-09-5712	[signature]	Denver, Colorado

MEDICAL CERTIFICATION

18. CAUSE OF DEATH
Enter only one cause per line for (a), (b), and (c)

**This does not mean the mode of dying, such as heart failure, asthenia, etc. It means the disease, injury, or complication which caused death.*

I. DISEASE OR CONDITION DIRECTLY LEADING TO DEATH* (a) Myocardial infarction — INTERVAL BETWEEN ONSET AND DEATH: 9 hours

ANTECEDENT CAUSES
Morbid conditions, if any, giving rise to the above cause (a) stating the underlying cause last.
DUE TO (b) arteriosclerotic heart disease — 3 years
DUE TO (c)

II. OTHER SIGNIFICANT CONDITIONS
Conditions contributing to the death but not related to the disease or condition causing death.

19a. DATE OF OPERATION	19b. MAJOR FINDINGS OF OPERATION	20. AUTOPSY?
		YES ☐ NO ☒

21a. ACCIDENT / SUICIDE / HOMICIDE (Specify)	21b. PLACE OF INJURY (e.g., in or about home, farm, factory, street, office bldg., etc.)	21c. (CITY, TOWN, OR TOWNSHIP) (COUNTY) (STATE)

21d. TIME OF INJURY (Month) (Day) (Year) (Hour)	21e. INJURY OCCURRED	21f. HOW DID INJURY OCCUR?
m.	WHILE AT WORK ☐ NOT WHILE AT WORK ☐	

22. *I hereby certify that I attended the deceased from* July *to* Oct 2, 1961, *that I last saw the deceased alive on* oct 2, 1961, *and that death occurred at* 8:20 Am., *from the causes and on the date stated above.*

23a. SIGNATURE (Degree or title)	23b. ADDRESS	23c. DATE SIGNED
Orel E. Markman MD	Sandpoint, Idaho	10-5-61

24a. BURIAL, CREMATION, REMOVAL (Specify)	24b. DATE	24c. NAME OF CEMETERY OR CREMATORY	24d. LOCATION (City, town, or county) (State)
Removal 3	10-4-61	Rosalia Cemetery	Rosalia, Washington

DATE REC'D BY LOCAL REG.	REGISTRAR'S SIGNATURE	25. FUNERAL DIRECTOR	ADDRESS
10-13-61	Mrs. Caroline Jacobson	L. G. Moon, Jr.	Sandpoint, Idaho

Federal Security Agency
United States Public Health Service

Form DPH-48[illegible]

Informant, Funeral Director, Registrar and Medical Attendant. EACH must sign with BLACK INK in OWN handwriting. Each item should be answered as completely as possible. State answers as unknown only after a careful investigation. Use BLACK ink or BLACK record typewriter ribbon in filling out certificate. (ICA 38-206 and 215.) Address correspondence to DIVISION OF VITAL STATISTICS, BOISE, IDAHO

OCT 19 1961

MAY 18 1962

AUG 22 1962

AUG 0 6 1993

DUTIES:

1. INFORMANT SHALL SIGN HIS OWN NAME, under item 17 to authenticate the facts stated under items 1 to 16 inclusive. In case of facts taken from hospital or public records, the person authorized to release the facts shall sign HIS name in addition to giving the source of information.

2. THE FUNERAL DIRECTOR is responsible for completing the entire certificate, obtaining the signatures of the INFORMANT, the OFFICIAL last in attendance on the deceased and HIS OWN signature.

3. THE REGISTRAR can issue a burial or removal permit ONLY after receiving a completed death certificate, including the SIGNATURES IN BLACK ink under items 17, 23a and 25.

PENALTIES: Under the Idaho law, it is a misdemeanor to

(a) Knowingly supply false information to any one connected with completing a death certificate;
(b) Neglect or refuse to certify to the cause of death on request of the person in charge of the disposition of the deceased.
(c) Remove or bury the body of a deceased person WITHOUT the proper permit being FIRST obtained from the local registrar in the district WHERE THE DEATH OCCURRED;
(d) Alter a certificate on file in the office of a local registrar.

STATEMENT OF PLACE OF DEATH

Special attention should be given to the satisfactory completion of EACH portion of this item. The city or town and street address or route number refer to PLACE WHERE THE DEATH OCCURRED. For deaths occurring in hospitals, maternity homes, or institutions, the name of the place and length of stay MUST be stated.

STATEMENT OF USUAL RESIDENCE OF DECEASED

Regardless of the fact that the person may have lived his entire life at the place of death, ALWAYS COMPLETE ALL PARTS OF THIS ITEM. In case a person has resided in the county where death occurred for less than one year, give address of FORMER RESIDENCE. The post office of the deceased may be in a county or state other than the county of actual residence.

IDAHO CODE ANNOTATED-CHAPTER 38, SECTION 206.

The personal and statistical particulars (items 1 to 16) shall be authenticated by the signature of the informant, who may be any competent person acquainted with the facts.

The statement of facts relating to the disposition of the body shall be signed by the undertaker or person acting as such.

The medical certificate shall be made and signed by the physician, if any, last in attendance on the deceased, who shall specify the time in attendance, the time he last saw the deceased alive and the hour of the day at which death occurred. And he shall further state the cause of death, so as to show the course of disease or sequence of causes resulting in death, giving the primary cause, and also the contributory causes, if any, and the duration of each. Indefinite and unsatisfactory terms, indicating only symptoms of disease or conditions resulting from disease, will not be held sufficient for issuing a burial or removal permit; and any certificate containing only such terms as defined by the state registrar as indefinite and unsatisfactory, shall be returned to the physician for correction and definition. The international classification of the causes of death shall be used by all physicians in stating the cause of death in the medical certificate. Causes of death, which may be the result of either disease or violence, shall be carefully defined; and if from violence, its nature shall be stated, and whether (probably) accidental, suicidal, or homicidal.

This body embalmed under direction of Barry D. Nelson Lic. No E455 at Sandpoint on 10-2-61

ADDITIONAL REMARKS by Physician

Certificate of Death

STATE OF IDAHO

State File No. 4100
Local Reg. No. 95
Reg. Dist. No. 110

BIRTH NO.

RECEIVED OCT 18 1961

1. PLACE OF DEATH
a. COUNTY: Bonner
b. CITY OR TOWN (If outside corporate limits, write RURAL and give township): Sandpoint
c. LENGTH OF STAY (in this place): 47 Years
d. FULL NAME OF HOSPITAL OR INSTITUTION (If not in hospital or institution, give street address or location): Route #1

2. USUAL RESIDENCE (Where deceased lived. If institution: residence before admission).
a. STATE: Idaho
b. COUNTY: Bonner
c. CITY OR TOWN (If outside corporate limits, write RURAL and give township): Sandpoint
d. STREET ADDRESS (If rural, give location): Route #1

3. NAME OF DECEASED (Type or Print): a. (First) Lewis b. (Middle) Magnus c. (Last) Moody

4. DATE OF DEATH: (Month) Oct. (Day) 7, (Year) 1961

5. SEX: Male

6. COLOR OR RACE: White

7. MARRIED, NEVER MARRIED, WIDOWED, DIVORCED (Specify): Married

8. DATE OF BIRTH: December 31, 1880

9. AGE (In years last birthday): 80
IF UNDER 1 YEAR: Months / Days
IF UNDER 24 HRS.: Hours / Min.

10a. USUAL OCCUPATION (Give kind of work done during most of working life, even if retired): Woodsman

10b. KIND OF BUSINESS OR INDUSTRY: ———

11. BIRTHPLACE (State or foreign country): Linsell, Sweden

12. CITIZEN OF WHAT COUNTRY? U.S.A.

13. FATHER'S NAME: Mils Moody
BIRTHPLACE: Sweden

14. MOTHER'S MAIDEN NAME: Martha Moody
BIRTHPLACE: Sweden

15. WAS DECEASED EVER IN U.S. ARMED FORCES? (Yes, no, or unknown): No.
(If yes, give war or dates of service): ———

16. SOCIAL SECURITY NO.: 518-03-5051

17. INFORMANT'S OWN SIGNATURE: X Roy C Thompson
ADDRESS

MEDICAL CERTIFICATION

18. CAUSE OF DEATH
Enter only one cause per line for (a), (b), and (c)

**This does not mean the mode of dying, such as heart failure, asthenia, etc. It means the disease, injury, or complication which caused death.*

I. DISEASE OR CONDITION DIRECTLY LEADING TO DEATH* (a) Myocardial Infarction — INTERVAL BETWEEN ONSET AND DEATH: 30 min

ANTECEDENT CAUSES
Morbid conditions, if any, giving rise to the above cause (a) stating the underlying cause last.
DUE TO (b) Arterio-sclerotic heart disease — 5 years
DUE TO (c)

II. OTHER SIGNIFICANT CONDITIONS
Conditions contributing to the death but not related to the disease or condition causing death.

19a. DATE OF OPERATION:
19b. MAJOR FINDINGS OF OPERATION:
20. AUTOPSY? YES ☐ NO ☒

21a. ACCIDENT SUICIDE HOMICIDE (Specify):
21b. PLACE OF INJURY (e.g., in or about home, farm, factory, street, office bldg., etc.):
21c. (CITY, TOWN, OR TOWNSHIP) (COUNTY) (STATE):
21d. TIME OF INJURY (Month) (Day) (Year) (Hour) m.:
21e. INJURY OCCURRED WHILE AT WORK ☐ NOT WHILE AT WORK ☐
21f. HOW DID INJURY OCCUR?

22. *I hereby certify that I attended the deceased from* September, 1961, *to* Oct 7, 1961, *that I last saw the deceased alive on* Sept 29, 1961, *and that death occurred at* 12:50 P *m., from the causes and on the date stated above.*

23a. SIGNATURE: Fred E Mackenzie (Degree or title): MD
23b. ADDRESS: Sandpoint, Idaho
23c. DATE SIGNED: 10/10/61

24a. BURIAL, CREMATION, REMOVAL (Specify): Burial
24b. DATE: 10-10-61
24c. NAME OF CEMETERY OR CREMATORY: Pinecrest Cemetery
24d. LOCATION (City, town, or county) (State): Sandpoint, Idaho

DATE REC'D BY LOCAL REG.: 10-13-61
REGISTRAR'S SIGNATURE: Mrs. Caroline Jacobson
25. FUNERAL DIRECTOR: L. G. Moon, Jr.
ADDRESS: Sandpoint, Idaho

Federal Security Agency
United States Public Health Service
Form DPH-4863

Informant, Funeral Director, Registrar and Medical Attendant. EACH must sign with BLACK INK in OWN handwriting. Each item should be answered as completely as possible. State answers as unknown only after a careful investigation. Use BLACK ink or BLACK record typewriter ribbon in filling out certificate. (ICA 38-206 and 215.) Address correspondence to DIVISION OF VITAL STATISTICS, BOISE, IDAHO

APR 3 1969

DUTIES:

1. INFORMANT SHALL SIGN HIS OWN NAME, under item 17 to authenticate the facts stated under items 1 to 16 inclusive. In case of facts taken from hospital or public records, the person authorized to release the facts shall sign HIS name in addition to giving the source of information.

2. THE FUNERAL DIRECTOR is responsible for completing the entire certificate, obtaining the signatures of the INFORMANT, the OFFICIAL last in attendance on the deceased and HIS OWN signature.

3. THE REGISTRAR can issue a burial or removal permit ONLY after receiving a completed death certificate, including the SIGNATURES IN BLACK ink under items 17, 23a and 25.

PENALTIES: Under the Idaho law, it is a misdemeanor to

(a) Knowingly supply false information to any one connected with completing a death certificate;
(b) Neglect or refuse to certify to the cause of death on request of the person in charge of the disposition of the deceased.
(c) Remove or bury the body of a deceased person WITHOUT the proper permit being FIRST obtained from the local registrar in the district WHERE THE DEATH OCCURRED;
(d) Alter a certificate on file in the office of a local registrar.

STATEMENT OF PLACE OF DEATH

Special attention should be given to the satisfactory completion of EACH portion of this item. The city or town and street address or route number refer to PLACE WHERE THE DEATH OCCURRED. For deaths occurring in hospitals, maternity homes, or institutions, the name of the place and length of stay MUST be stated.

STATEMENT OF USUAL RESIDENCE OF DECEASED

Regardless of the fact that the person may have lived his entire life at the place of death, ALWAYS COMPLETE ALL PARTS OF THIS ITEM. In case a person has resided in the county where death occurred for less than one year, give address of FORMER RESIDENCE. The post office of the deceased may be in a county or state other than the county of actual residence.

IDAHO CODE ANNOTATED-CHAPTER 38, SECTION 206.

The personal and statistical particulars (items 1 to 16) shall be authenticated by the signature of the informant, who may be any competent person acquainted with the facts.

The statement of facts relating to the disposition of the body shall be signed by the undertaker or person acting as such.

The medical certificate shall be made and signed by the physician, if any, last in attendance on the deceased, who shall specify the time in attendance, the time he last saw the deceased alive and the hour of the day at which death occurred. And he shall further state the cause of death, so as to show the course of disease or sequence of causes resulting in death, giving the primary cause, and also the contributory causes, if any, and the duration of each. Indefinite and unsatisfactory terms, indicating only symptoms of disease or conditions resulting from disease, will not be held sufficient for issuing a burial or removal permit; and any certificate containing only such terms as defined by the state registrar as indefinite and unsatisfactory, shall be returned to the physician for correction and definition. The international classification of the causes of death shall be used by all physicians in stating the cause of death in the medical certificate. Causes of death, which may be the result of either disease or violence, shall be carefully defined; and if from violence, its nature shall be stated, and whether (probably) accidental, suicidal, or homicidal.

This body embalmed under direction of L. G. Moon, Jr. Lic. No. E. 405 at Sandpoint, Ida. on 10-7-61

ADDITIONAL REMARKS by Physician

Certificate of Death

State File No. 4101
Local Reg. No. 92
Reg. Dist. No. 1 0

BIRTH NO.

RECEIVED OCT 18 1961 Bureau of Vital Statistics STATE OF IDAHO

Informant, Funeral Director, Registrar and Medical Attendant. EACH must sign with BLACK INK in OWN handwriting. Each item should be answered as completely as possible. State answers as unknown only after a careful investigation. Use BLACK ink or BLACK record typewriter ribbon in filling out certificate. (ICA 38-206 and 215.) Address correspondence to DIVISION OF VITAL STATISTICS, BOISE, IDAHO

1. PLACE OF DEATH
a. COUNTY: Bonner
b. CITY OR TOWN (If outside corporate limits, write RURAL and give township): Sandpoint
c. LENGTH OF STAY (In this place): 30 Min.
d. FULL NAME OF HOSPITAL OR INSTITUTION (If not in hospital or institution, give street address or location): Bonner General Hospital

2. USUAL RESIDENCE (Where deceased lived. If institution: residence before admission).
a. STATE: Idaho
b. COUNTY: Bonner
c. CITY OR TOWN (If outside corporate limits, write RURAL and give township): Sandpoint
d. STREET ADDRESS (If rural, give location): Star Route

3. NAME OF DECEASED (Type or Print)	a. (First)	b. (Middle)	c. (Last)	4. DATE OF DEATH (Month) (Day) (Year)
	Baird	John	Lemon	Oct. 7, 1961

5. SEX	6. COLOR OR RACE	7. MARRIED, NEVER MARRIED, WIDOWED, DIVORCED (Specify)	8. DATE OF BIRTH	9. AGE (In years last birthday)	IF UNDER 1 YEAR: Months / Days	IF UNDER 24 HRS.: Hours / Min.
Male	White	Married	March 29, 1907	54		

10a. USUAL OCCUPATION (Give kind of work done during most of working life, even if retired)	10b. KIND OF BUSINESS OR INDUSTRY	11. BIRTHPLACE (State or foreign country)	12. CITIZEN OF WHAT COUNTRY?
Electrician	Electrical Cntrg. Co.	Anaconda, Montana	U.S.A.

13. FATHER'S NAME	BIRTHPLACE	14. MOTHER'S MAIDEN NAME	BIRTHPLACE
John Baird Lemon	Michigan	Clara Lamb	Michigan

15. WAS DECEASED EVER IN U.S. ARMED FORCES? (Yes, no, or unknown) (If yes, give war or dates of service)	16. SOCIAL SECURITY NO.	17. INFORMANT'S OWN SIGNATURE	ADDRESS
No.	516-12-5567	x Kathryn M. Lemmon	

18. CAUSE OF DEATH
Enter only one cause per line for (a), (b), and (c)

**This does not mean the mode of dying, such as heart failure, asthenia, etc. It means the disease, injury, or complication which caused death.*

MEDICAL CERTIFICATION

		INTERVAL BETWEEN ONSET AND DEATH
I. DISEASE OR CONDITION DIRECTLY LEADING TO DEATH* (a)	Acute severe anaphylactoid shock	20 minutes
ANTECEDENT CAUSES *Morbid conditions, if any, giving rise to the above cause (a) stating the underlying cause last.* DUE TO (b)	Bee sting (accidental)	30 minutes
DUE TO (c)		
II. OTHER SIGNIFICANT CONDITIONS *Conditions contributing to the death but not related to the disease or condition causing death.*		

19a. DATE OF OPERATION	19b. MAJOR FINDINGS OF OPERATION	20. AUTOPSY?
		YES ☐ NO ☒

21a. ACCIDENT SUICIDE HOMICIDE (Specify)	21b. PLACE OF INJURY (e.g., in or about home, farm, factory, street, office bldg., etc.)	21c. (CITY, TOWN, OR TOWNSHIP)	(COUNTY)	(STATE)
accident	Home	Coeur d'Alene	Kootenai	Idaho

21d. TIME OF INJURY (Month) (Day) (Year) (Hour)	21e. INJURY OCCURRED	21f. HOW DID INJURY OCCUR?
Oct 7 1961 10 A.M.	WHILE AT WORK ☐ NOT WHILE AT WORK ☒	Bee sting on neck

22. *I hereby certify that I attended the deceased from* Oct 7, 1961, *to* Oct 7, 1961, *that I last saw the deceased alive on* Oct 7, 1961, *and that death occurred at* 10:30 A.M., *from the causes and on the date stated above.*

23a. SIGNATURE	(Degree or title)	23b. ADDRESS	23c. DATE SIGNED
Farrow Jensen	M.D.	Coeur d'Alene Idaho	10/9/61

24a. BURIAL, CREMATION, REMOVAL (Specify)	24b. DATE	24c. NAME OF CEMETERY OR CREMATORY	24d. LOCATION (City, town, or county)	(State)
Burial	10-10-61	Pinecrest Cemetery	Sandpoint,	Idaho

DATE REC'D BY LOCAL REG.	REGISTRAR'S SIGNATURE	25. FUNERAL DIRECTOR	ADDRESS
10-13-61	Mrs. Caroline Jacobson	L. G. Mann, Jr.	Sandpoint, Idaho

Federal Security Agency
United States Public Health Service

Form DPH-4003

OCT 19 1961

DUTIES:

1. INFORMANT SHALL SIGN HIS OWN NAME, under item 17 to authenticate the facts stated under items 1 to 16 inclusive. In case of facts taken from hospital or public records, the person authorized to release the facts shall sign HIS name in addition to giving the source of information.

FEB 1 1962

2. THE FUNERAL DIRECTOR is responsible for completing the entire certificate, obtaining the signatures of the INFORMANT, the OFFICIAL last in attendance on the deceased and HIS OWN signature.

FEB 2 1962

3. THE REGISTRAR can issue a burial or removal permit ONLY after receiving a completed death certificate, including the SIGNATURES IN BLACK ink under items 17, 23a and 25.

PENALTIES: Under the Idaho law, it is a misdemeanor to

(a) Knowingly supply false information to any one connected with completing a death certificate;
(b) Neglect or refuse to certify to the cause of death on request of the person in charge of the disposition of the deceased.
(c) Remove or bury the body of a deceased person WITHOUT the proper permit being FIRST obtained from the local registrar in the district WHERE THE DEATH OCCURRED;
(d) Alter a certificate on file in the office of a local registrar.

STATEMENT OF PLACE OF DEATH

Special attention should be given to the satisfactory completion of EACH portion of this item. The city or town and street address or route number refer to PLACE WHERE THE DEATH OCCURRED. For deaths occurring in hospitals, maternity homes, or institutions, the name of the place and length of stay MUST be stated.

STATEMENT OF USUAL RESIDENCE OF DECEASED

Regardless of the fact that the person may have lived his entire life at the place of death, ALWAYS COMPLETE ALL PARTS OF THIS ITEM. In case a person has resided in the county where death occurred for less than one year, give address of FORMER RESIDENCE. The post office of the deceased may be in a county or state other than the county of actual residence.

IDAHO CODE ANNOTATED-CHAPTER 38, SECTION 206.

The personal and statistical particulars (items 1 to 16) shall be authenticated by the signature of the informant, who may be any competent person acquainted with the facts.

The statement of facts relating to the disposition of the body shall be signed by the undertaker or person acting as such.

The medical certificate shall be made and signed by the physician, if any, last in attendance on the deceased, who shall specify the time in attendance, the time he last saw the deceased alive and the hour of the day at which death occurred. And he shall further state the cause of death, so as to show the course of disease or sequence of causes resulting in death, giving the primary cause, and also the contributory causes, if any, and the duration of each. Indefinite and unsatisfactory terms, indicating only symptoms of disease or conditions resulting from disease, will not be held sufficient for issuing a burial or removal permit; and any certificate containing only such terms as defined by the state registrar as indefinite and unsatisfactory, shall be returned to the physician for correction and definition. The international classification of the causes of death shall be used by all physicians in stating the cause of death in the medical certificate. Causes of death, which may be the result of either disease or violence, shall be carefully defined; and if from violence, its nature shall be stated, and whether (probably) accidental, suicidal, or homicidal.

This body embalmed under direction of D Moon Lic. No. E405 at Sept on 10-8-61

ADDITIONAL REMARKS by Physician

Certificate of Death

STATE OF IDAHO

State File No. 4102
Local Reg. No. 96
Reg. Dist. No. 110

BIRTH NO.

RECEIVED OCT 2 1961

1. PLACE OF DEATH
a. COUNTY: Bonner
b. CITY OR TOWN (If outside corporate limits, write RURAL and give township): Sandpoint
c. LENGTH OF STAY (in this place): 46 Years
d. FULL NAME OF HOSPITAL OR INSTITUTION (If not in hospital or institution, give street address or location): 620 No. Boyer Ave.

2. USUAL RESIDENCE (Where deceased lived. If institution: residence before admission).
a. STATE: Idaho
b. COUNTY: Bonner
c. CITY OR TOWN (If outside corporate limits, write RURAL and give township): Sandpoint
d. STREET ADDRESS (If rural, give location): 620 No. Boyer Ave.

3. NAME OF DECEASED (Type or Print): a. (First) John b. (Middle) —— c. (Last) Koot

4. DATE OF DEATH: (Month) Oct. (Day) 8, (Year) 1961

5. SEX	6. COLOR OR RACE	7. MARRIED, NEVER MARRIED, WIDOWED, DIVORCED (Specify)	8. DATE OF BIRTH	9. AGE (In years last birthday)	IF UNDER 1 YEAR: Months / Days	IF UNDER 24 HRS.: Hours / Min.
Male	White	Married	March 1, 1886	75		

10a. USUAL OCCUPATION (Give kind of work done during most of working life, even if retired)	10b. KIND OF BUSINESS OR INDUSTRY	11. BIRTHPLACE (State or foreign country)	12. CITIZEN OF WHAT COUNTRY?
Planer Oper-Lmbr. Mill	Retired	Utrechtg, Netherlands	U.S.A.

13. FATHER'S NAME	BIRTHPLACE	14. MOTHER'S MAIDEN NAME	BIRTHPLACE
Michiel Koot	Netherlands	Hendrika Vemeklen	Netherlands

15. WAS DECEASED EVER IN U.S. ARMED FORCES? (Yes, no, or unknown) (If yes, give war or dates of service)	16. SOCIAL SECURITY NO.	17. INFORMANT'S OWN SIGNATURE	ADDRESS
No	Unk.	Ralph Spring	Sandpoint, Idaho

18. CAUSE OF DEATH — Enter only one cause per line for (a), (b), and (c)

**This does not mean the mode of dying, such as heart failure, asthenia, etc. It means the disease, injury, or complication which caused death.*

420.0

MEDICAL CERTIFICATION

I. DISEASE OR CONDITION DIRECTLY LEADING TO DEATH* (a) Acute Coronary occlusion — INTERVAL BETWEEN ONSET AND DEATH: 10 Min

ANTECEDENT CAUSES
Morbid conditions, if any, giving rise to the above cause (a) stating the underlying cause last.
DUE TO (b) Arteriosclerotic Heart Disease — 10 years
DUE TO (c)

II. OTHER SIGNIFICANT CONDITIONS
Conditions contributing to the death but not related to the disease or condition causing death.

19a. DATE OF OPERATION	19b. MAJOR FINDINGS OF OPERATION	20. AUTOPSY?
		YES ☐ NO ☒

21a. ACCIDENT / SUICIDE / HOMICIDE (Specify)	21b. PLACE OF INJURY (e.g., in or about home, farm, factory, street, office bldg., etc.)	21c. (CITY, TOWN, OR TOWNSHIP) (COUNTY) (STATE)

21d. TIME OF INJURY (Month) (Day) (Year) (Hour)	21e. INJURY OCCURRED	21f. HOW DID INJURY OCCUR?
m.	WHILE AT WORK ☐ NOT WHILE AT WORK ☐	

22. *I hereby certify that I attended the deceased from* 8-2, 1959, *to* 10-8, 1961, *that I last saw the deceased alive on* 10-6, 1961, *and that death occurred at* 4:00 P *m., from the causes and on the date stated above.*

23a. SIGNATURE	(Degree or title)	23b. ADDRESS	23c. DATE SIGNED
John W. Smith	MD	Sandpoint, Idaho	10-12-61

24a. BURIAL, CREMATION, REMOVAL (Specify)	24b. DATE	24c. NAME OF CEMETERY OR CREMATORY	24d. LOCATION (City, town, or county) (State)
Burial	10-12-61	Lakeview Cemetery	Sandpoint, Idaho

DATE REC'D BY LOCAL REG.	REGISTRAR'S SIGNATURE	25. FUNERAL DIRECTOR	ADDRESS
10/20/61	Mrs. Caroline Jacobson	L. G. Moon, Jr.	Sandpoint, Idaho

Federal Security Agency
United States Public Health Service

Form DPH-4803

Informant, Funeral Director, Registrar and Medical Attendant. EACH must sign with BLACK INK in OWN handwriting. Each item should be answered as completely as possible. State answers as unknown only after a careful investigation. Use BLACK ink or BLACK record typewriter ribbon in filling out certificate. (ICA 38-206 and 215.) Address correspondence to DIVISION OF VITAL STATISTICS, BOISE, IDAHO

NOV 8 1961

DUTIES:

1. INFORMANT SHALL SIGN HIS OWN NAME, under item 17 to authenticate the facts stated under items 1 to 16 inclusive. In case of facts taken from hospital or public records, the person authorized to release the facts shall sign HIS name in addition to giving the source of information.

DEC 18 1991

2. THE FUNERAL DIRECTOR is responsible for completing the entire certificate, obtaining the signatures of the INFORMANT, the OFFICIAL last in attendance on the deceased and HIS OWN signature.

3. THE REGISTRAR can issue a burial or removal permit ONLY after receiving a completed death certificate, including the SIGNATURES IN BLACK ink under items 17, 23a and 25.

PENALTIES: Under the Idaho law, it is a misdemeanor to

(a) Knowingly supply false information to any one connected with completing a death certificate;
(b) Neglect or refuse to certify to the cause of death on request of the person in charge of the disposition of the deceased.
(c) Remove or bury the body of a deceased person WITHOUT the proper permit being FIRST obtained from the local registrar in the district WHERE THE DEATH OCCURRED;
(d) Alter a certificate on file in the office of a local registrar.

STATEMENT OF PLACE OF DEATH

Special attention should be given to the satisfactory completion of EACH portion of this item. The city or town and street address or route number refer to PLACE WHERE THE DEATH OCCURRED. For deaths occurring in hospitals, maternity homes, or institutions, the name of the place and length of stay MUST be stated.

STATEMENT OF USUAL RESIDENCE OF DECEASED

Regardless of the fact that the person may have lived his entire life at the place of death, ALWAYS COMPLETE ALL PARTS OF THIS ITEM. In case a person has resided in the county where death occurred for less than one year, give address of FORMER RESIDENCE. The post office of the deceased may be in a county or state other than the county of actual residence.

IDAHO CODE ANNOTATED-CHAPTER 38, SECTION 206.

The personal and statistical particulars (items 1 to 16) shall be authenticated by the signature of the informant, who may be any competent person acquainted with the facts.

The statement of facts relating to the disposition of the body shall be signed by the undertaker or person acting as such.

The medical certificate shall be made and signed by the physician, if any, last in attendance on the deceased, who shall specify the time in attendance, the time he last saw the deceased alive and the hour of the day at which death occurred. And he shall further state the cause of death, so as to show the course of disease or sequence of causes resulting in death, giving the primary cause, and also the contributory causes, if any, and the duration of each. Indefinite and unsatisfactory terms, indicating only symptoms of disease or conditions resulting from disease, will not be held sufficient for issuing a burial or removal permit; and any certificate containing only such terms as defined by the state registrar as indefinite and unsatisfactory, shall be returned to the physician for correction and definition. The international classification of the causes of death shall be used by all physicians in stating the cause of death in the medical certificate. Causes of death, which may be the result of either disease or violence, shall be carefully defined; and if from violence, its nature shall be stated, and whether (probably) accidental, suicidal, or homicidal.

This body embalmed under direction of L. G. Moon, Jr. Lic. No. E. 405 at Sandpoint, Ida. on 10-8-61

ADDITIONAL REMARKS by Physician

Certificate of Death

STATE OF IDAHO

State File No. 4103
Local Reg. No. 101
Reg. Dist. No. 110

BIRTH NO.

RECEIVED OCT 23 1961 Bureau of Vital Statistics

1. PLACE OF DEATH
a. COUNTY: Bonner 091
b. CITY OR TOWN (If outside corporate limits, write RURAL and give township): Sandpoint
c. LENGTH OF STAY (in this place): ——
d. FULL NAME OF HOSPITAL OR INSTITUTION (If not in hospital or institution, give street address or location): No. Boyer Ave. (Hall Farm)

2. USUAL RESIDENCE (Where deceased lived. If institution: residence before admission).
a. STATE: Idaho 091
b. COUNTY: Bonner
c. CITY OR TOWN (If outside corporate limits, write RURAL and give township): Sandpoint
d. STREET ADDRESS (If rural, give location): No. Boyer Ave. (Hall Farm)

3. NAME OF DECEASED (Type or Print): a. (First) Wendell b. (Middle) Ruben c. (Last) Hall

4. DATE OF DEATH: (Month) Oct. (Day) 11, (Year) 1961

5. SEX: Male

6. COLOR OR RACE: White

7. MARRIED, NEVER MARRIED, WIDOWED, DIVORCED (Specify): Married

8. DATE OF BIRTH: April 12, 1902

9. AGE (In years last birthday): 59
IF UNDER 1 YEAR: Months / Days
IF UNDER 24 HRS.: Hours / Min.

10a. USUAL OCCUPATION (Give kind of work done during most of working life, even if retired): Farming-Brand Inspector-Co. Road Foreman

10b. KIND OF BUSINESS OR INDUSTRY: 64

11. BIRTHPLACE (State or foreign country): Garden City, Utah

12. CITIZEN OF WHAT COUNTRY?: U.S.A.

13. FATHER'S NAME: George Henry Hall
BIRTHPLACE: Missouri

14. MOTHER'S MAIDEN NAME: Mary Maria Hall
BIRTHPLACE: Utah

15. WAS DECEASED EVER IN U.S. ARMED FORCES? (Yes, no, or unknown): No.
(If yes, give war or dates of service): ——

16. SOCIAL SECURITY NO.: Unkn.

17. INFORMANT'S OWN SIGNATURE: x Mrs. Jack Hall
ADDRESS: Sandpoint, Ida.

18. CAUSE OF DEATH Enter only one cause per line for (a), (b), and (c)

**This does not mean the mode of dying, such as heart failure, asthenia, etc. It means the disease, injury, or complication which caused death.*

MEDICAL CERTIFICATION

I. DISEASE OR CONDITION DIRECTLY LEADING TO DEATH* (a) Acute myocardial infarction — INTERVAL BETWEEN ONSET AND DEATH: seconds

ANTECEDENT CAUSES
Morbid conditions, if any, giving rise to the above cause (a) stating the underlying cause last.
DUE TO (b) Coronary occlusion — minutes
DUE TO (c)

II. OTHER SIGNIFICANT CONDITIONS
Conditions contributing to the death but not related to the disease or condition causing death.

19a. DATE OF OPERATION

19b. MAJOR FINDINGS OF OPERATION

20. AUTOPSY? YES ☐ NO ☒

21a. ACCIDENT SUICIDE HOMICIDE (Specify)

21b. PLACE OF INJURY (e.g., in or about home, farm, factory, street, office bldg., etc.)

21c. (CITY, TOWN, OR TOWNSHIP) (COUNTY) (STATE)

21d. TIME OF INJURY (Month) (Day) (Year) (Hour) m.

21e. INJURY OCCURRED WHILE AT WORK ☐ NOT WHILE AT WORK ☐

21f. HOW DID INJURY OCCUR?

22. *I hereby certify that I attended the deceased from* 16 days, 1960, *to* Oct 11, 1961, *that I last saw the deceased alive on* Oct 10, 1961, *and that death occurred at* 6 57 *m., from the causes and on the date stated above.*

23a. SIGNATURE: Frank Hansen, MD (Degree or title)

23b. ADDRESS: Sandpoint Idaho

23c. DATE SIGNED: 10/18/61

24a. BURIAL, CREMATION, REMOVAL (Specify): Burial

24b. DATE: 10-16-61

24c. NAME OF CEMETERY OR CREMATORY: Pinecrest Cemetery

24d. LOCATION (City, town, or county) (State): Sandpoint, Idaho

DATE REC'D BY LOCAL REG.: 10/20/61

REGISTRAR'S SIGNATURE: Mrs. Caroline Jacobson

25. FUNERAL DIRECTOR: L. G. Moon, Jr.
ADDRESS: Sandpoint, Idaho

Federal Security Agency
United States Public Health Service
Form DPH-4802

Informant, Funeral Director, Registrar and Medical Attendant. EACH must sign with BLACK INK in OWN handwriting. Each item should be answered as completely as possible. State answers as unknown only after a careful investigation. Use BLACK ink or BLACK record typewriter ribbon in filling out certificate. (ICA 38-206 and 215.) Address correspondence to DIVISION OF VITAL STATISTICS, BOISE, IDAHO

OCT 27 1961

DUTIES:

1. INFORMANT SHALL SIGN HIS OWN NAME, under item 17 to authenticate the facts stated under items 1 to 16 inclusive. In case of facts taken from hospital or public records, the person authorized to release the facts shall sign HIS name in addition to giving the source of information.

2. THE FUNERAL DIRECTOR is responsible for completing the entire certificate, obtaining the signatures of the INFORMANT, the OFFICIAL last in attendance on the deceased and HIS OWN signature.

3. THE REGISTRAR can issue a burial or removal permit ONLY after receiving a completed death certificate, including the SIGNATURES IN BLACK ink under items 17, 23a and 25.

PENALTIES: Under the Idaho law, it is a misdemeanor to

(a) Knowingly supply false information to any one connected with completing a death certificate;
(b) Neglect or refuse to certify to the cause of death on request of the person in charge of the disposition of the deceased.
(c) Remove or bury the body of a deceased person WITHOUT the proper permit being FIRST obtained from the local registrar in the district WHERE THE DEATH OCCURRED;
(d) Alter a certificate on file in the office of a local registrar.

STATEMENT OF PLACE OF DEATH

Special attention should be given to the satisfactory completion of EACH portion of this item. The city or town and street address or route number refer to PLACE WHERE THE DEATH OCCURRED. For deaths occurring in hospitals, maternity homes, or institutions, the name of the place and length of stay MUST be stated.

STATEMENT OF USUAL RESIDENCE OF DECEASED

Regardless of the fact that the person may have lived his entire life at the place of death, ALWAYS COMPLETE ALL PARTS OF THIS ITEM. In case a person has resided in the county where death occurred for less than one year, give address of FORMER RESIDENCE. The post office of the deceased may be in a county or state other than the county of actual residence.

IDAHO CODE ANNOTATED-CHAPTER 38, SECTION 206.

The personal and statistical particulars (items 1 to 16) shall be authenticated by the signature of the informant, who may be any competent person acquainted with the facts.

The statement of facts relating to the disposition of the body shall be signed by the undertaker or person acting as such.

The medical certificate shall be made and signed by the physician, if any, last in attendance on the deceased, who shall specify the time in attendance, the time he last saw the deceased alive and the hour of the day at which death occurred. And he shall further state the cause of death, so as to show the course of disease or sequence of causes resulting in death, giving the primary cause, and also the contributory causes, if any, and the duration of each. Indefinite and unsatisfactory terms, indicating only symptoms of disease or conditions resulting from disease, will not be held sufficient for issuing a burial or removal permit; and any certificate containing only such terms as defined by the state registrar as indefinite and unsatisfactory, shall be returned to the physician for correction and definition. The international classification of the causes of death shall be used by all physicians in stating the cause of death in the medical certificate. Causes of death, which may be the result of either disease or violence, shall be carefully defined; and if from violence, its nature shall be stated, and whether (probably) accidental, suicidal, or homicidal.

This body embalmed under direction of L. G. Moon, Jr. Lic. No. E. 405 at Sandpoint, Ida. on 10-11-61

ADDITIONAL REMARKS by Physician

Certificate of Death

STATE OF IDAHO

State File No. 4104
Local Reg. No. 98
Reg. Dist. No. 110

BIRTH NO.

RECEIVED OCT 23 1961 Bureau of Vital Statistics

1. PLACE OF DEATH
a. COUNTY: Bonner
b. CITY OR TOWN (If outside corporate limits, write RURAL and give township): Sandpoint
c. LENGTH OF STAY (in this place): 3 days
d. FULL NAME OF HOSPITAL OR INSTITUTION (If not in hospital or institution, give street address or location): Bonner General Hospital

2. USUAL RESIDENCE (Where deceased lived. If institution: residence before admission).
a. STATE: Idaho
b. COUNTY: Bonner
c. CITY OR TOWN (If outside corporate limits, write RURAL and give township): Clark Fork
d. STREET ADDRESS (If rural, give location):

3. NAME OF DECEASED (Type or Print)	a. (First)	b. (Middle)	c. (Last)	4. DATE OF DEATH (Month)	(Day)	(Year)
	Charles	Russell	Therien	Oct.	12,	1961

5. SEX	6. COLOR OR RACE	7. MARRIED, NEVER MARRIED, WIDOWED, DIVORCED (Specify)	8. DATE OF BIRTH	9. AGE (In years last birthday)	IF UNDER 1 YEAR: Months / Days	IF UNDER 24 HRS.: Hours / Min.
Male	White	Widowed	Dec. 7, 1879	81		

10a. USUAL OCCUPATION (Give kind of work done during most of working life, even if retired)	10b. KIND OF BUSINESS OR INDUSTRY	11. BIRTHPLACE (State or foreign country)	12. CITIZEN OF WHAT COUNTRY?
Blacksmith 38		Oregon	U.S.A.

13. FATHER'S NAME	BIRTHPLACE	14. MOTHER'S MAIDEN NAME	BIRTHPLACE
Unkn.	Unkn.	Unkn.	Unkn.

15. WAS DECEASED EVER IN U.S. ARMED FORCES? (Yes, no, or unknown)	(If yes, give war or dates of service)	16. SOCIAL SECURITY NO.	17. INFORMANT'S OWN SIGNATURE	ADDRESS
No.		518-03-6190A	Paul M. Thornton	Clark Fork, Ida.

18. CAUSE OF DEATH
Enter only one cause per line for (a), (b), and (c)

**This does not mean the mode of dying, such as heart failure, asthenia, etc. It means the disease, injury, or complication which caused death.*

MEDICAL CERTIFICATION

I. DISEASE OR CONDITION DIRECTLY LEADING TO DEATH*(a) Cardiovascular renal — INTERVAL BETWEEN ONSET AND DEATH:

ANTECEDENT CAUSES
Morbid conditions, if any, giving rise to the above cause (a) stating the underlying cause last.
DUE TO (b) deterioration — 20 yrs
DUE TO (c)

II. OTHER SIGNIFICANT CONDITIONS
Conditions contributing to the death but not related to the disease or condition causing death.

19a. DATE OF OPERATION	19b. MAJOR FINDINGS OF OPERATION	20. AUTOPSY?
		YES ☐ NO ☒

21a. ACCIDENT / SUICIDE / HOMICIDE (Specify)	21b. PLACE OF INJURY (e.g., in or about home, farm, factory, street, office bldg., etc.)	21c. (CITY, TOWN, OR TOWNSHIP) (COUNTY) (STATE)

21d. TIME OF INJURY (Month) (Day) (Year) (Hour)	21e. INJURY OCCURRED	21f. HOW DID INJURY OCCUR?
m.	WHILE AT WORK ☐ NOT WHILE AT WORK ☐	

22. *I hereby certify that I attended the deceased from* Feb, 1952, *to* Oct, 1961, *that I last saw the deceased alive on* Oct 12, 1961, *and that death occurred at* 2 P m., *from the causes and on the date stated above.*

23a. SIGNATURE (Degree or title)	23b. ADDRESS	23c. DATE SIGNED
L. G. Moon MD	Sandpoint, Ida	10-14-61

24a. BURIAL, CREMATION, REMOVAL (Specify)	24b. DATE	24c. NAME OF CEMETERY OR CREMATORY	24d. LOCATION (City, town, or county) (State)
Burial	10-16-61	Clark Fork Cemetery	Clark Fork, Idaho

DATE REC'D BY LOCAL REG.	REGISTRAR'S SIGNATURE	25. FUNERAL DIRECTOR	ADDRESS
10/20/61	Mrs. Caroline Jackson	L. G. Moon, Jr.	Sandpoint, Idaho

Federal Security Agency
United States Public Health Service

Form DPH-[illegible]21

Informant, Funeral Director, Registrar and Medical Attendant. EACH must sign with BLACK INK in OWN handwriting. Each item should be answered as completely as possible. State answers as unknown only after a careful investigation. Use BLACK ink or BLACK record typewriter ribbon in filling out certificate. (ICA 38-206 and 215.) Address correspondence to DIVISION OF VITAL STATISTICS, BOISE, IDAHO

OCT 24 1961

DUTIES:

1. INFORMANT SHALL SIGN HIS OWN NAME, under item 17 to authenticate the facts stated under items 1 to 16 inclusive. In case of facts taken from hospital or public records, the person authorized to release the facts shall sign HIS name in addition to giving the source of information.

2. THE FUNERAL DIRECTOR is responsible for completing the entire certificate, obtaining the signatures of the INFORMANT, the OFFICIAL last in attendance on the deceased and HIS OWN signature.

3. THE REGISTRAR can issue a burial or removal permit ONLY after receiving a completed death certificate, including the SIGNATURES IN BLACK ink under items 17, 23a and 25.

PENALTIES: Under the Idaho law, it is a misdemeanor to

(a) Knowingly supply false information to any one connected with completing a death certificate;
(b) Neglect or refuse to certify to the cause of death on request of the person in charge of the disposition of the deceased.
(c) Remove or bury the body of a deceased person WITHOUT the proper permit being FIRST obtained from the local registrar in the district WHERE THE DEATH OCCURRED;
(d) Alter a certificate on file in the office of a local registrar.

STATEMENT OF PLACE OF DEATH

Special attention should be given to the satisfactory completion of EACH portion of this item. The city or town and street address or route number refer to PLACE WHERE THE DEATH OCCURRED. For deaths occurring in hospitals, maternity homes, or institutions, the name of the place and length of stay MUST be stated.

STATEMENT OF USUAL RESIDENCE OF DECEASED

Regardless of the fact that the person may have lived his entire life at the place of death, ALWAYS COMPLETE ALL PARTS OF THIS ITEM. In case a person has resided in the county where death occurred for less than one year, give address of FORMER RESIDENCE. The post office of the deceased may be in a county or state other than the county of actual residence.

IDAHO CODE ANNOTATED-CHAPTER 38, SECTION 206.

The personal and statistical particulars (items 1 to 16) shall be authenticated by the signature of the informant, who may be any competent person acquainted with the facts.

The statement of facts relating to the disposition of the body shall be signed by the undertaker or person acting as such.

The medical certificate shall be made and signed by the physician, if any, last in attendance on the deceased, who shall specify the time in attendance, the time he last saw the deceased alive and the hour of the day at which death occurred. And he shall further state the cause of death, so as to show the course of disease or sequence of causes resulting in death, giving the primary cause, and also the contributory causes, if any, and the duration of each. Indefinite and unsatisfactory terms, indicating only symptoms of disease or conditions resulting from disease, will not be held sufficient for issuing a burial or removal permit; and any certificate containing only such terms as defined by the state registrar as indefinite and unsatisfactory, shall be returned to the physician for correction and definition. The international classification of the causes of death shall be used by all physicians in stating the cause of death in the medical certificate. Causes of death, which may be the result of either disease or violence, shall be carefully defined; and if from violence, its nature shall be stated, and whether (probably) accidental, suicidal, or homicidal.

This body embalmed under direction of L. G. Moon, Jr. Lic. No. E 405 Sandpoint, Ida. on 10-12-61

ADDITIONAL REMARKS by Physician

NON-RESIDENT Certificate of Death

STATE OF IDAHO

State File No. 4105
Local Reg. No. 97
Reg. Dist. No. 110

BIRTH NO.

RECEIVED OCT 23 1961

1. PLACE OF DEATH
a. COUNTY: Bonner
b. CITY OR TOWN (If outside corporate limits, write RURAL and give township): Sandpoint
c. LENGTH OF STAY (in this place):
d. FULL NAME OF HOSPITAL OR INSTITUTION (If not in hospital or institution, give street address or location): 1202 Oak St.

2. USUAL RESIDENCE (Where deceased lived. If institution: residence before admission).
a. STATE: Washington
b. COUNTY: Spokane
c. CITY OR TOWN (If outside corporate limits, write RURAL and give township): Spokane
d. STREET ADDRESS (If rural, give location): 917 E. Princeton Ave.

3. NAME OF DECEASED (Type or Print)	a. (First)	b. (Middle)	c. (Last)	4. DATE OF DEATH (Month) (Day) (Year)
	Grace	Edith	Smith Reed	Oct. 12, 1961

5. SEX	6. COLOR OR RACE	7. MARRIED, NEVER MARRIED, WIDOWED, DIVORCED (Specify)	8. DATE OF BIRTH	9. AGE (In years last birthday)	If under 1 year: Months / Days	If under 24 hrs.: Hours / Min.
Female	White	Married	June 13, 1914	47		

10a. USUAL OCCUPATION (Give kind of work done during most of working life, even if retired): Housewife
10b. KIND OF BUSINESS OR INDUSTRY: ———
11. BIRTHPLACE (State or foreign country): South Dakota
12. CITIZEN OF WHAT COUNTRY? U.S.A.

13. FATHER'S NAME: Charles Smith — BIRTHPLACE: Iowa
14. MOTHER'S MAIDEN NAME: Laura Smith — BIRTHPLACE: Iowa

15. WAS DECEASED EVER IN U.S. ARMED FORCES? (Yes, no, or unknown): No. (If yes, give war or dates of service): ———
16. SOCIAL SECURITY NO.: Unk.
17. INFORMANT'S OWN SIGNATURE: Kenneth L Reed — ADDRESS: Spokane, Wn.

18. CAUSE OF DEATH — MEDICAL CERTIFICATION

Enter only one cause per line for (a), (b), and (c).

*This does not mean the mode of dying, such as heart failure, asthenia, etc. It means the disease, injury, or complication which caused death.

I. DISEASE OR CONDITION DIRECTLY LEADING TO DEATH* (a) Acute Coronary occlusion — INTERVAL BETWEEN ONSET AND DEATH: 10 min.

ANTECEDENT CAUSES
Morbid conditions, if any, giving rise to the above cause (a) stating the underlying cause last.

DUE TO (b) Rheumatic Heart disease — 40 years

DUE TO (c)

II. OTHER SIGNIFICANT CONDITIONS
Conditions contributing to the death but not related to the disease or condition causing death.

19a. DATE OF OPERATION	19b. MAJOR FINDINGS OF OPERATION	20. AUTOPSY?
		YES ☐ NO ☒

21a. ACCIDENT / SUICIDE / HOMICIDE (Specify)	21b. PLACE OF INJURY (e.g., in or about home, farm, factory, street, office bldg., etc.)	21c. (CITY, TOWN, OR TOWNSHIP) (COUNTY) (STATE)

21d. TIME OF INJURY (Month) (Day) (Year) (Hour)	21e. INJURY OCCURRED	21f. HOW DID INJURY OCCUR?
m.	WHILE AT WORK ☐ NOT WHILE AT WORK ☐	

22. *I hereby certify that I attended the deceased from* ——— 19___, *to* ———, 19___, *that I last saw the deceased alive on* ———, 19___, *and that death occurred at* 4:57a m., *from the causes and on the date stated above.*

23a. SIGNATURE	(Degree or title)	23b. ADDRESS	23c. DATE SIGNED
John W Smith 394	MD	Sandpoint Idaho	10-15-61

24a. BURIAL, CREMATION, REMOVAL (Specify)	24b. DATE	24c. NAME OF CEMETERY OR CREMATORY	24d. LOCATION (City, town, or county) (State)
Removal	10-13-61	Spokane Cemetery	Spokane, Washington

DATE REC'D BY LOCAL REG.	REGISTRAR'S SIGNATURE	25. FUNERAL DIRECTOR ADDRESS
10/20/61	Mrs. Caroline Jacobson	Hazen & Jaeger Fun. Hm., Spokane, Washington

Informant, Funeral Director, Registrar and Medical Attendant. EACH must sign with BLACK INK in OWN handwriting. Each item should be answered as completely as possible. State answers as unknown only after a careful investigation. Use BLACK ink or BLACK record typewriter ribbon in filling out certificate. (ICA 38-206 and 215.) Address correspondence to DIVISION OF VITAL STATISTICS, BOISE, IDAHO

Federal Security Agency
United States Public Health Service

Form DPH-40021

APR 9 1962

DUTIES:

1. INFORMANT SHALL SIGN HIS OWN NAME, under item 17 to authenticate the facts stated under items 1 to 16 inclusive. In case of facts taken from hospital or public records, the person authorized to release the facts shall sign HIS name in addition to giving the source of information.

MAY 24 1979

2. THE FUNERAL DIRECTOR is responsible for completing the entire certificate, obtaining the signatures of the INFORMANT, the OFFICIAL last in attendance on the deceased and HIS OWN signature.

3. THE REGISTRAR can issue a burial or removal permit ONLY after receiving a completed death certificate, including the SIGNATURES IN BLACK ink under items 17, 23a and 25.

PENALTIES: Under the Idaho law, it is a misdemeanor to

(a) Knowingly supply false information to any one connected with completing a death certificate;
(b) Neglect or refuse to certify to the cause of death on request of the person in charge of the disposition of the deceased.
(c) Remove or bury the body of a deceased person WITHOUT the proper permit being FIRST obtained from the local registrar in the district WHERE THE DEATH OCCURRED;
(d) Alter a certificate on file in the office of a local registrar.

STATEMENT OF PLACE OF DEATH

Special attention should be given to the satisfactory completion of EACH portion of this item. The city or town and street address or route number refer to PLACE WHERE THE DEATH OCCURRED. For deaths occurring in hospitals, maternity homes, or institutions, the name of the place and length of stay MUST be stated.

STATEMENT OF USUAL RESIDENCE OF DECEASED

Regardless of the fact that the person may have lived his entire life at the place of death, ALWAYS COMPLETE ALL PARTS OF THIS ITEM. In case a person has resided in the county where death occurred for less than one year, give address of FORMER RESIDENCE. The post office of the deceased may be in a county or state other than the county of actual residence.

IDAHO CODE ANNOTATED-CHAPTER 38, SECTION 206.

The personal and statistical particulars (items 1 to 16) shall be authenticated by the signature of the informant, who may be any competent person acquainted with the facts.

The statement of facts relating to the disposition of the body shall be signed by the undertaker or person acting as such.

The medical certificate shall be made and signed by the physician, if any, last in attendance on the deceased, who shall specify the time in attendance, the time he last saw the deceased alive and the hour of the day at which death occurred. And he shall further state the cause of death, so as to show the course of disease or sequence of causes resulting in death, giving the primary cause, and also the contributory causes, if any, and the duration of each. Indefinite and unsatisfactory terms, indicating only symptoms of disease or conditions resulting from disease, will not be held sufficient for issuing a burial or removal permit; and any certificate containing only such terms as defined by the state registrar as indefinite and unsatisfactory, shall be returned to the physician for correction and definition. The international classification of the causes of death shall be used by all physicians in stating the cause of death in the medical certificate. Causes of death, which may be the result of either disease or violence, shall be carefully defined; and if from violence, its nature shall be stated, and whether (probably) accidental, suicidal, or homicidal.

This body embalmed under direction of L. G. Moon, Jr. Lic. No. E. 405 at Sandpoint, Ida. on 10-12-61

ADDITIONAL REMARKS by Physician

NON-RESIDENT
Certificate of Death

State File No. 4106
Local Reg. No. 99
Reg. Dist. No. 110

BIRTH NO.

RECEIVED
OCT 23 1961
Bureau of Vital Statistics

STATE OF IDAHO

1. PLACE OF DEATH
a. COUNTY: Bonner
b. CITY OR TOWN (If outside corporate limits, write RURAL and give township): Sandpoint
c. LENGTH OF STAY IN THIS PLACE: 3 Days
d. FULL NAME OF HOSPITAL OR INSTITUTION (If not in hospital or institution, give street address or location): Bonner General Hospital

2. USUAL RESIDENCE (Where deceased lived. If institution: residence before admission).
a. STATE: Washington
b. COUNTY: Spokane
c. CITY OR TOWN (If outside corporate limits, write RURAL and give township): Spokane
d. STREET ADDRESS (If rural, give location): 806 No. Monroe

3. NAME OF DECEASED (Type or Print) a. (First)	b. (Middle)	c. (Last)	4. DATE OF DEATH (Month) (Day) (Year)
Daisey		Sheeks	Oct. 12, 1961

5. SEX	6. COLOR OR RACE	7. MARRIED, NEVER MARRIED, WIDOWED, DIVORCED (Specify)	8. DATE OF BIRTH	9. AGE (In years last birthday)	IF UNDER 1 YEAR: Months / Days	IF UNDER 24 HRS.: Hours / Min.
Female	White	Never Married	May 25, 1883	78		

10a. USUAL OCCUPATION (Give kind of work done during most of working life, even if retired)	10b. KIND OF BUSINESS OR INDUSTRY	11. BIRTHPLACE (State or foreign country)	12. CITIZEN OF WHAT COUNTRY?
Single	———	Nebraska	U.S.A.

13. FATHER'S NAME	BIRTHPLACE	14. MOTHER'S MAIDEN NAME	BIRTHPLACE
Unob.	Unob.	Unob.	Unob.

15. WAS DECEASED EVER IN U.S. ARMED FORCES? (Yes, no, or unknown)	(If yes, give war or dates of service)	16. SOCIAL SECURITY NO.	17. INFORMANT'S OWN SIGNATURE	ADDRESS
No.	———	None	Thomas V. Cassis	Spokane, Wn.

MEDICAL CERTIFICATION

18. CAUSE OF DEATH
Enter only one cause per line for (a), (b), and (c)

**This does not mean the mode of dying, such as heart failure, asthenia, etc. It means the disease, injury, or complication which caused death.*

I. DISEASE OR CONDITION DIRECTLY LEADING TO DEATH* (a) Acute Coronary occlusion — INTERVAL BETWEEN ONSET AND DEATH: 15 Min.

ANTECEDENT CAUSES
Morbid conditions, if any, giving rise to the above cause (a) stating the underlying cause last.
DUE TO (b) Arteriosclerotic Heart disease — 20 yrs.
DUE TO (c)

II. OTHER SIGNIFICANT CONDITIONS
Conditions contributing to the death but not related to the disease or condition causing death.

19a. DATE OF OPERATION	19b. MAJOR FINDINGS OF OPERATION	20. AUTOPSY?
		YES ☐ NO ☒

21a. ACCIDENT SUICIDE HOMICIDE (Specify)	21b. PLACE OF INJURY (e.g., in or about home, farm, factory, street, office bldg., etc.)	21c. (CITY, TOWN, OR TOWNSHIP) (COUNTY) (STATE)

21d. TIME OF INJURY (Month) (Day) (Year) (Hour)	21e. INJURY OCCURRED	21f. HOW DID INJURY OCCUR?
m.	WHILE AT WORK ☐ NOT WHILE AT WORK ☐	

22. *I hereby certify that I attended the deceased from* 10-12, 1961, *to* ———, 19—, *that I last saw the deceased alive on* 10-12, 1961, *and that death occurred at* 12:00 m. *from the causes and on the date stated above.*

23a. SIGNATURE	(Degree or title)	23b. ADDRESS	23c. DATE SIGNED
John G. Smith	MD	Sandpoint, Idaho	10-17-61

24a. BURIAL, CREMATION, REMOVAL (Specify)	24b. DATE	24c. NAME OF CEMETERY OR CREMATORY	24d. LOCATION (City, town, or county) (State)
Removal	10-16-61	Lewistown Cemetery	Lewistown, Montana

DATE REC'D BY LOCAL REG.	REGISTRAR'S SIGNATURE	25. FUNERAL DIRECTOR	ADDRESS
10/20/61	Mrs. Caroline Jacobson	Creel Funeral Home	Lewistown, Montana

Federal Security Agency
United States Public Health Service

Form DPH-48[illegible]

Informant, Funeral Director, Registrar and Medical Attendant. EACH must sign with BLACK INK in OWN handwriting. Each item should be answered as completely as possible. State answers as unknown only after a careful investigation. Use BLACK ink or BLACK record typewriter ribbon in filling out certificate. (ICA 38-206 and 215.) Address correspondence to DIVISION OF VITAL STATISTICS, BOISE, IDAHO

JUN 19 1963

DUTIES:

1. INFORMANT SHALL SIGN HIS OWN NAME, under item 17 to authenticate the facts stated under items 1 to 16 inclusive. In case of facts taken from hospital or public records, the person authorized to release the facts shall sign HIS name in addition to giving the source of information.

2. THE FUNERAL DIRECTOR is responsible for completing the entire certificate, obtaining the signatures of the INFORMANT, the OFFICIAL last in attendance on the deceased and HIS OWN signature.

3. THE REGISTRAR can issue a burial or removal permit ONLY after receiving a completed death certificate, including the SIGNATURES IN BLACK ink under items 17, 23a and 25.

PENALTIES: Under the Idaho law, it is a misdemeanor to

(a) Knowingly supply false information to any one connected with completing a death certificate;
(b) Neglect or refuse to certify to the cause of death on request of the person in charge of the disposition of the deceased.
(c) Remove or bury the body of a deceased person WITHOUT the proper permit being FIRST obtained from the local registrar in the district WHERE THE DEATH OCCURRED;
(d) Alter a certificate on file in the office of a local registrar.

STATEMENT OF PLACE OF DEATH

Special attention should be given to the satisfactory completion of EACH portion of this item. The city or town and street address or route number refer to PLACE WHERE THE DEATH OCCURRED. For deaths occurring in hospitals, maternity homes, or institutions, the name of the place and length of stay MUST be stated.

STATEMENT OF USUAL RESIDENCE OF DECEASED

Regardless of the fact that the person may have lived his entire life at the place of death, ALWAYS COMPLETE ALL PARTS OF THIS ITEM. In case a person has resided in the county where death occurred for less than one year, give address of FORMER RESIDENCE. The post office of the deceased may be in a county or state other than the county of actual residence.

IDAHO CODE ANNOTATED-CHAPTER 38, SECTION 206.

The personal and statistical particulars (items 1 to 16) shall be authenticated by the signature of the informant, who may be any competent person acquainted with the facts.

The statement of facts relating to the disposition of the body shall be signed by the undertaker or person acting as such.

The medical certificate shall be made and signed by the physician, if any, last in attendance on the deceased, who shall specify the time in attendance, the time he last saw the deceased alive and the hour of the day at which death occurred. And he shall further state the cause of death, so as to show the course of disease or sequence of causes resulting in death, giving the primary cause, and also the contributory causes, if any, and the duration of each. Indefinite and unsatisfactory terms, indicating only symptoms of disease or conditions resulting from disease, will not be held sufficient for issuing a burial or removal permit; and any certificate containing only such terms as defined by the state registrar as indefinite and unsatisfactory, shall be returned to the physician for correction and definition. The international classification of the causes of death shall be used by all physicians in stating the cause of death in the medical certificate. Causes of death, which may be the result of either disease or violence, shall be carefully defined; and if from violence, its nature shall be stated, and whether (probably) accidental, suicidal, or homicidal.

This body embalmed under direction of L. G. Moon, Jr. Lic. No. E-405 at Sandpoint, Ida. on 10-12-61

ADDITIONAL REMARKS by Physician

Certificate of Death

STATE OF IDAHO

State File No. 4107
Local Reg. No. 100
Reg. Dist. No. 110

BIRTH NO.

RECEIVED OCT 23 1961

Informant, Funeral Director, Registrar and Medical Attendant. EACH must sign with BLACK INK in OWN handwriting. Each item should be answered as completely as possible. State answers as unknown only after a careful investigation. Use BLACK ink or BLACK record typewriter ribbon in filling out certificate. (ICA 38-206 and 215.) Address correspondence to DIVISION OF VITAL STATISTICS, BOISE, IDAHO

1. PLACE OF DEATH
a. COUNTY: Bonner
b. CITY OR TOWN (If outside corporate limits, write RURAL and give township): Sandpoint
c. LENGTH OF STAY (in this place): 3 Days
d. FULL NAME OF HOSPITAL OR INSTITUTION (If not in hospital or institution, give street address or location): Bonner General Hospital

2. USUAL RESIDENCE (Where deceased lived. If institution: residence before admission).
a. STATE: Idaho
b. COUNTY: Bonner
c. CITY OR TOWN (If outside corporate limits, write RURAL and give township): Sandpoint
d. STREET ADDRESS (If rural, give location): 306 Larch St.

3. NAME OF DECEASED (Type or Print): a. (First) Eiliv b. (Middle) Sørrein c. (Last) Seeland

4. DATE OF DEATH: (Month) Oct. (Day) 15, (Year) 1961

5. SEX: Male

6. COLOR OR RACE: White

7. MARRIED, NEVER MARRIED, WIDOWED, DIVORCED (Specify): Married

8. DATE OF BIRTH: March 10, 1902

9. AGE (In years last birthday): 59 — If under 1 year: Months / Days; If under 1 hr.: Hours / Min.

10a. USUAL OCCUPATION (Give kind of work done during most of working life, even if retired): Carpenter & Contractor

10b. KIND OF BUSINESS OR INDUSTRY: Self-Employed

11. BIRTHPLACE (State or foreign country): Haugnes, Norway

12. CITIZEN OF WHAT COUNTRY?: U.S.A.

13. FATHER'S NAME: Olaf Seeland — BIRTHPLACE: Norway

14. MOTHER'S MAIDEN NAME: Gusta Seeland — BIRTHPLACE: Norway

15. WAS DECEASED EVER IN U.S. ARMED FORCES? (Yes, no, or unknown) (If yes, give war or dates of service): No.

16. SOCIAL SECURITY NO.: 508-03-1178

17. INFORMANT'S OWN SIGNATURE: Mrs. E. S. Seeland — ADDRESS: Sandpoint

18. CAUSE OF DEATH
Enter only one cause per line for (a), (b), and (c)

**This does not mean the mode of dying, such as heart failure, asthenia, etc. It means the disease, injury, or complication which caused death.*

MEDICAL CERTIFICATION

I. DISEASE OR CONDITION DIRECTLY LEADING TO DEATH* (a) Bronchiogenic Carcinoma — INTERVAL BETWEEN ONSET AND DEATH: 1½ years

ANTECEDENT CAUSES

Morbid conditions, if any, giving rise to the above cause (a) stating the underlying cause last.

DUE TO (b)

DUE TO (c)

II. OTHER SIGNIFICANT CONDITIONS

Conditions contributing to the death but not related to the disease or condition causing death.

19a. DATE OF OPERATION

19b. MAJOR FINDINGS OF OPERATION

20. AUTOPSY? YES ☐ NO ☒

21a. ACCIDENT SUICIDE HOMICIDE (Specify)

21b. PLACE OF INJURY (e.g., in or about home, farm, factory, street, office bldg., etc.)

21c. (CITY, TOWN, OR TOWNSHIP) (COUNTY) (STATE)

21d. TIME OF INJURY (Month) (Day) (Year) (Hour) m.

21e. INJURY OCCURRED WHILE AT WORK ☐ NOT WHILE AT WORK ☐

21f. HOW DID INJURY OCCUR?

22. *I hereby certify that I attended the deceased from* 9-2, 1961, *to* 10-12, 1961, *that I last saw the deceased alive on* 10-12, 1961, *and that death occurred at* 9:39 *m., from the causes and on the date stated above.*

23a. SIGNATURE (Degree or title): John C. Smith MD — **23b. ADDRESS**: Sandpoint, Idaho — **23c. DATE SIGNED**: 10-12-61

24a. BURIAL, CREMATION, REMOVAL (Specify): Burial — **24b. DATE**: 10-19-61 — **24c. NAME OF CEMETERY OR CREMATORY**: Lakeview Cemetery — **24d. LOCATION** (City, town, or county) (State): Sandpoint, Idaho

DATE REC'D BY LOCAL REG.: 10/20/61 — REGISTRAR'S SIGNATURE: Mrs. Caroline Jacobson

25. FUNERAL DIRECTOR: L. G. Moon, Jr. — ADDRESS: Sandpoint, Idaho

Federal Security Agency
United States Public Health Service

Form DPH-48021

OCT 24 1961

DUTIES:

1. INFORMANT SHALL SIGN HIS OWN NAME, under item 17 to authenticate the facts stated under items 1 to 16 inclusive. In case of facts taken from hospital or public records, the person authorized to release the facts shall sign HIS name in addition to giving the source of information.

2. THE FUNERAL DIRECTOR is responsible for completing the entire certificate, obtaining the signatures of the INFORMANT, the OFFICIAL last in attendance on the deceased and HIS OWN signature.

3. THE REGISTRAR can issue a burial or removal permit ONLY after receiving a completed death certificate, including the SIGNATURES IN BLACK ink under items 17, 23a and 25.

PENALTIES: Under the Idaho law, it is a misdemeanor to

(a) Knowingly supply false information to any one connected with completing a death certificate;
(b) Neglect or refuse to certify to the cause of death on request of the person in charge of the disposition of the deceased.
(c) Remove or bury the body of a deceased person WITHOUT the proper permit being FIRST obtained from the local registrar in the district WHERE THE DEATH OCCURRED;
(d) Alter a certificate on file in the office of a local registrar.

STATEMENT OF PLACE OF DEATH

Special attention should be given to the satisfactory completion of EACH portion of this item. The city or town and street address or route number refer to PLACE WHERE THE DEATH OCCURRED. For deaths occurring in hospitals, maternity homes, or institutions, the name of the place and length of stay MUST be stated.

STATEMENT OF USUAL RESIDENCE OF DECEASED

Regardless of the fact that the person may have lived his entire life at the place of death, ALWAYS COMPLETE ALL PARTS OF THIS ITEM. In case a person has resided in the county where death occurred for less than one year, give address of FORMER RESIDENCE. The post office of the deceased may be in a county or state other than the county of actual residence.

IDAHO CODE ANNOTATED-CHAPTER 38, SECTION 206.

The personal and statistical particulars (items 1 to 16) shall be authenticated by the signature of the informant, who may be any competent person acquainted with the facts.

The statement of facts relating to the disposition of the body shall be signed by the undertaker or person acting as such.

The medical certificate shall be made and signed by the physician, if any, last in attendance on the deceased, who shall specify the time in attendance, the time he last saw the deceased alive and the hour of the day at which death occurred. And he shall further state the cause of death, so as to show the course of disease or sequence of causes resulting in death, giving the primary cause, and also the contributory causes, if any, and the duration of each. Indefinite and unsatisfactory terms, indicating only symptoms of disease or conditions resulting from disease, will not be held sufficient for issuing a burial or removal permit; and any certificate containing only such terms as defined by the state registrar as indefinite and unsatisfactory, shall be returned to the physician for correction and definition. The international classification of the causes of death shall be used by all physicians in stating the cause of death in the medical certificate. Causes of death, which may be the result of either disease or violence, shall be carefully defined; and if from violence, its nature shall be stated, and whether (probably) accidental, suicidal, or homicidal.

This body embalmed under direction of L. G. Moon, Jr. Lic. No. E-405 at Sandpoint, Ida. on 10-19-61

ADDITIONAL REMARKS by Physician

State File No. 4108
Local Reg. No. 102
Reg. Dist. No. 110

Certificate of Death

STATE OF IDAHO

BIRTH NO.

RECEIVED NOV 9 1961 091

1. PLACE OF DEATH
a. COUNTY: Bonner
b. CITY OR TOWN (If outside corporate limits, write RURAL and give township): Sandpoint
c. LENGTH OF STAY (In this place): 5 days
d. FULL NAME OF HOSPITAL OR INSTITUTION (If not in hospital or institution, give street address or location): Bonner General Hospital 039

2. USUAL RESIDENCE (Where deceased lived. If institution: residence before admission).
a. STATE: Idaho 091
b. COUNTY: Bonner
c. CITY OR TOWN (If outside corporate limits, write RURAL and give township): Sandpoint
d. STREET ADDRESS (If rural, give location): 901 Cedar St.

3. NAME OF DECEASED (Type or Print)
a. (First): Ralph
b. (Middle): Holly
c. (Last): Hunt

4. DATE OF DEATH (Month) (Day) (Year): Oct. 23, 1961

5. SEX: Male
6. COLOR OR RACE: White
7. MARRIED, NEVER MARRIED, WIDOWED, DIVORCED (Specify): Widowed
8. DATE OF BIRTH: July 8, 1888
9. AGE (In years last birthday): 73 — IF UNDER 1 YEAR: Months / Days — IF UNDER 24 HRS.: Hours / Min.

10a. USUAL OCCUPATION (Give kind of work done during most of working life, even if retired): Logging - Retired 08
10b. KIND OF BUSINESS OR INDUSTRY: Lumbering
11. BIRTHPLACE (State or foreign country): Maple Grove, Wisconsin
12. CITIZEN OF WHAT COUNTRY?: U.S.A.

13. FATHER'S NAME: William Hunt — BIRTHPLACE: Iowa
14. MOTHER'S MAIDEN NAME: Mary Timblin — BIRTHPLACE: Penn.

15. WAS DECEASED EVER IN U.S. ARMED FORCES? (Yes, no, or unknown): No. (If yes, give war or dates of service): —
16. SOCIAL SECURITY NO.: 518-05-2782A
17. INFORMANT'S OWN SIGNATURE: X Mrs. Kenneth L. Johnson — ADDRESS:

18. CAUSE OF DEATH
Enter only one cause per line for (a), (b), and (c)

This does not mean the mode of dying, such as heart failure, asthenia, etc. It means the disease, injury, or complication which caused death.

MEDICAL CERTIFICATION

I. DISEASE OR CONDITION DIRECTLY LEADING TO DEATH* (a) Generalized carcinomatosis — INTERVAL BETWEEN ONSET AND DEATH: 6 momths

ANTECEDENT CAUSES
Morbid conditions, if any, giving rise to the above cause (a) stating the underlying cause last.
DUE TO (b)
DUE TO (c)

II. OTHER SIGNIFICANT CONDITIONS
Conditions contributing to the death but not related to the disease or condition causing death.

19a. DATE OF OPERATION
19b. MAJOR FINDINGS OF OPERATION
20. AUTOPSY? YES ☐ NO ☒

21a. ACCIDENT SUICIDE HOMICIDE (Specify)
21b. PLACE OF INJURY (e.g., in or about home, farm, factory, street, office bldg., etc.)
21c. (CITY, TOWN, OR TOWNSHIP) (COUNTY) (STATE)

21d. TIME OF INJURY (Month) (Day) (Year) (Hour) m.
21e. INJURY OCCURRED WHILE AT WORK ☐ NOT WHILE AT WORK ☐
21f. HOW DID INJURY OCCUR?

22. *I hereby certify that I attended the deceased from* July, 1961, *to* Oct. 23, 1961, *that I last saw the deceased alive on* Oct 23, 1961, *and that death occurred at* 8:20 P.m., *from the causes and on the date stated above.*

23a. SIGNATURE (Degree or title): Fred E. Mapienau MD 827
23b. ADDRESS: Sandpoint, Idaho
23c. DATE SIGNED: 10-28-61

24a. BURIAL, CREMATION, REMOVAL (Specify): Burial
24b. DATE: 10-28-61
24c. NAME OF CEMETERY OR CREMATORY: Lakeview Cemetery
24d. LOCATION (City, town, or county) (State): Sandpoint, Idaho

DATE REC'D BY LOCAL REG.: 11-6-61
REGISTRAR'S SIGNATURE: Mrs. Caroline Jacobson
25. FUNERAL DIRECTOR: L. G. Moon, Jr. — ADDRESS: Sandpoint, Idaho

Federal Security Agency
United States Public Health Service
Form DPH-48021

Informant, Funeral Director, Registrar and Medical Attendant. EACH must sign with BLACK INK in OWN handwriting. Each item should be answered as completely as possible. State answers as unknown only after a careful investigation. Use BLACK ink or BLACK record typewriter ribbon in filling out certificate. (ICA 38-206 and 215.) Address correspondence to DIVISION OF VITAL STATISTICS, BOISE, IDAHO

DUTIES:

1. INFORMANT SHALL SIGN HIS OWN NAME, under item 17 to authenticate the facts stated under items 1 to 16 inclusive. In case of facts taken from hospital or public records, the person authorized to release the facts shall sign HIS name in addition to giving the source of information.

2. THE FUNERAL DIRECTOR is responsible for completing the entire certificate, obtaining the signatures of the INFORMANT, the OFFICIAL last in attendance on the deceased and HIS OWN signature.

3. THE REGISTRAR can issue a burial or removal permit ONLY after receiving a completed death certificate, including the SIGNATURES IN BLACK ink under items 17, 23a and 25.

PENALTIES: Under the Idaho law, it is a misdemeanor to

(a) Knowingly supply false information to any one connected with completing a death certificate;
(b) Neglect or refuse to certify to the cause of death on request of the person in charge of the disposition of the deceased.
(c) Remove or bury the body of a deceased person WITHOUT the proper permit being FIRST obtained from the local registrar in the district WHERE THE DEATH OCCURRED;
(d) Alter a certificate on file in the office of a local registrar.

STATEMENT OF PLACE OF DEATH

Special attention should be given to the satisfactory completion of EACH portion of this item. The city or town and street address or route number refer to PLACE WHERE THE DEATH OCCURRED. For deaths occurring in hospitals, maternity homes, or institutions, the name of the place and length of stay MUST be stated.

STATEMENT OF USUAL RESIDENCE OF DECEASED

Regardless of the fact that the person may have lived his entire life at the place of death, ALWAYS COMPLETE ALL PARTS OF THIS ITEM. In case a person has resided in the county where death occurred for less than one year, give address of FORMER RESIDENCE. The post office of the deceased may be in a county or state other than the county of actual residence.

IDAHO CODE ANNOTATED-CHAPTER 38, SECTION 206.

The personal and statistical particulars (items 1 to 16) shall be authenticated by the signature of the informant, who may be any competent person acquainted with the facts.

The statement of facts relating to the disposition of the body shall be signed by the undertaker or person acting as such.

The medical certificate shall be made and signed by the physician, if any, last in attendance on the deceased, who shall specify the time in attendance, the time he last saw the deceased alive and the hour of the day at which death occurred. And he shall further state the cause of death, so as to show the course of disease or sequence of causes resulting in death, giving the primary cause, and also the contributory causes, if any, and the duration of each. Indefinite and unsatisfactory terms, indicating only symptoms of disease or conditions resulting from disease, will not be held sufficient for issuing a burial or removal permit; and any certificate containing only such terms as defined by the state registrar as indefinite and unsatisfactory, shall be returned to the physician for correction and definition. The International classification of the causes of death shall be used by all physicians in stating the cause of death in the medical certificate. Causes of death, which may be the result of either disease or violence, shall be carefully defined; and if from violence, its nature shall be stated, and whether (probably) accidental, suicidal, or homicidal.

This body embalmed under direction of L. G. Moon, Jr. Lic. No. E. 405 at Sandpoint, Ida. on 10-23-61

ADDITIONAL REMARKS by Physician

Certificate of Death

STATE OF IDAHO

State File No. 4109
Local Reg. No. 103
Reg. Dist. No. 110

BIRTH NO.

RECEIVED NOV 9 1961 Statistics

1. PLACE OF DEATH
a. COUNTY: BONNER 391
b. CITY OR TOWN (If outside corporate limits, write RURAL and give township): SANDPO
c. LENGTH OF STAY (in this place):
d. FULL NAME OF HOSPITAL OR INSTITUTION (If not in hospital or institution, give street address or location): 920-Oak St.

2. USUAL RESIDENCE (Where deceased lived. If institution: residence before admission).
a. STATE: IDAHO 281 b. COUNTY: KOOTENAI
c. CITY OR TOWN (If outside corporate limits, write RURAL and give township): COEUR D' ALENE
d. STREET ADDRESS (If rural, give location): 2300-N-4th, St.

3. NAME OF DECEASED (Type or Print): a. (First) MAUDE b. (Middle) FRANCES c. (Last) BUELL CALKINS

4. DATE OF DEATH (Month) (Day) (Year): Oct. 25, 1961

5. SEX: FEMALE

6. COLOR OR RACE: WHITE

7. MARRIED, NEVER MARRIED, WIDOWED, DIVORCED (Specify): WIDOWED

8. DATE OF BIRTH: AUG. 25, 1870

9. AGE (In years last birthday): 91 If under 1 year: Months / Days. If under 24 hrs.: Hours / Min.

10a. USUAL OCCUPATION (Give kind of work done during most of working life, even if retired): HOUSEWIFE 01

10b. KIND OF BUSINESS OR INDUSTRY: OWN HOME

11. BIRTHPLACE (State or foreign country): FAIRFIELD, MICHIGAN

12. CITIZEN OF WHAT COUNTRY?: U.S.A.

13. FATHER'S NAME: UNKNOWN BIRTHPLACE: UNKNOWN 3

14. MOTHER'S MAIDEN NAME: BETSY CHURCH BIRTHPLACE: UNKNOWN 3

15. WAS DECEASED EVER IN U.S. ARMED FORCES? (Yes, no, or unknown): NONE (If yes, give war or dates of service): NONE

16. SOCIAL SECURITY NO.: NONE

17. INFORMANT'S OWN SIGNATURE: Roy B Calkins ADDRESS: Cd'a, Idaho

18. CAUSE OF DEATH 420.0
Enter only one cause per line for (a), (b), and (c)

**This does not mean the mode of dying, such as heart failure, asthenia, etc. It means the disease, injury, or complication which caused death.*

MEDICAL CERTIFICATION

I. DISEASE OR CONDITION DIRECTLY LEADING TO DEATH* (a) Coronary Occlusion — INTERVAL BETWEEN ONSET AND DEATH: 5 min

ANTECEDENT CAUSES
Morbid conditions, if any, giving rise to the above cause (a) stating the underlying cause last.
DUE TO (b) Arteriosclerotic Heart Disease
DUE TO (c)

II. OTHER SIGNIFICANT CONDITIONS
Conditions contributing to the death but not related to the disease or condition causing death.

19a. DATE OF OPERATION:
19b. MAJOR FINDINGS OF OPERATION:
20. AUTOPSY? YES ☐ NO ☒

21a. ACCIDENT SUICIDE HOMICIDE (Specify):
21b. PLACE OF INJURY (e.g., in or about home, farm, factory, street, office bldg., etc.):
21c. (CITY, TOWN, OR TOWNSHIP) (COUNTY) (STATE):
21d. TIME OF INJURY (Month) (Day) (Year) (Hour):
21e. INJURY OCCURRED WHILE AT WORK ☐ NOT WHILE AT WORK ☐
21f. HOW DID INJURY OCCUR?:

22. *I hereby certify that I attended the deceased from* Oct 25, 1961 *to* Oct 25, 1961, *that I last saw the deceased alive on* Nov, 19 *and that death occurred at* 8:15 a.m., *from the causes and on the date stated above.*

23a. SIGNATURE (Degree or title): C. Munro MD
23b. ADDRESS: Sandpoint Ida
23c. DATE SIGNED: 10-27-61

24a. BURIAL, CREMATION, REMOVAL (Specify): REMOVAL
24b. DATE: Oct. 25-61
24c. NAME OF CEMETERY OR CREMATORY: FOREST CEMETERY
24d. LOCATION (City, town, or county) (State): COEUR D' ALENE, IDAHO

DATE REC'D BY LOCAL REG.: 11-6-61
REGISTRAR'S SIGNATURE: Mrs. Carlisle Jacobson
25. FUNERAL DIRECTOR: Don English ADDRESS: COEUR D' ALENE, IDA

Informant, Funeral Director, Registrar and Medical Attendant. EACH must sign with BLACK INK in OWN handwriting. Each item should be answered as completely as possible. State answers as unknown only after a careful investigation. Use BLACK ink or BLACK record typewriter ribbon in filling out certificate. (ICA 38-206 and 218.) Address correspondence to DIVISION OF VITAL STATISTICS, BOISE, IDAHO

Federal Security Agency
United States Public Health Service
Form DPH-10021

NOV 10 1961

DEC 7 1961

AUG 3 1 1992

DUTIES:

1. INFORMANT SHALL SIGN HIS OWN NAME, under item 17 to authenticate the facts stated under items 1 to 16 inclusive. In case of facts taken from hospital or public records, the person authorized to release the facts shall sign HIS name in addition to giving the source of information.

2. THE FUNERAL DIRECTOR is responsible for completing the entire certificate, obtaining the signatures of the INFORMANT, the OFFICIAL last in attendance on the deceased and HIS OWN signature.

3. THE REGISTRAR can issue a burial or removal permit ONLY after receiving a completed death certificate, including the SIGNATURES IN BLACK ink under items 17, 23a and 25.

PENALTIES: Under the Idaho law, it is a misdemeanor to

(a) Knowingly supply false information to any one connected with completing a death certificate;
(b) Neglect or refuse to certify to the cause of death on request of the person in charge of the disposition of the deceased.
(c) Remove or bury the body of a deceased person WITHOUT the proper permit being FIRST obtained from the local registrar in the district WHERE THE DEATH OCCURRED;
(d) Alter a certificate on file in the office of a local registrar.

STATEMENT OF PLACE OF DEATH

Special attention should be given to the satisfactory completion of EACH portion of this item. The city or town and street address or route number refer to PLACE WHERE THE DEATH OCCURRED. For deaths occurring in hospitals, maternity homes, or institutions, the name of the place and length of stay MUST be stated.

STATEMENT OF USUAL RESIDENCE OF DECEASED

Regardless of the fact that the person may have lived his entire life at the place of death, ALWAYS COMPLETE ALL PARTS OF THIS ITEM. In case a person has resided in the county where death occurred for less than one year, give address of FORMER RESIDENCE. The post office of the deceased may be in a county or state other than the county of actual residence.

IDAHO CODE ANNOTATED-CHAPTER 38, SECTION 206.

The personal and statistical particulars (items 1 to 16) shall be authenticated by the signature of the informant, who may be any competent person acquainted with the facts.

The statement of facts relating to the disposition of the body shall be signed by the undertaker or person acting as such.

The medical certificate shall be made and signed by the physician, if any, last in attendance on the deceased, who shall specify the time in attendance, the time he last saw the deceased alive and the hour of the day at which death occurred. And he shall further state the cause of death, so as to show the course of disease or sequence of causes resulting in death, giving the primary cause, and also the contributory causes, if any, and the duration of each. Indefinite and unsatisfactory terms, indicating only symptoms of disease or conditions resulting from disease, will not be held sufficient for issuing a burial or removal permit; and any certificate containing only such terms as defined by the state registrar as indefinite and unsatisfactory, shall be returned to the physician for correction and definition. The international classification of the causes of death shall be used by all physicians in stating the cause of death in the medical certificate. Causes of death, which may be the result of either disease or violence, shall be carefully defined; and if from violence, its nature shall be stated, and whether (probably) accidental, suicidal, or homicidal.

This body embalmed under direction of L. G. Moon, Jr. Lic. No. E-405 at Sandpoint, Ida. on 10-25-61

ADDITIONAL REMARKS by Physician

41-326380

NON-RESIDENT Certificate of Death

STATE OF IDAHO

State File No. 4110
Local Reg. No. 104
Reg. Dist. No. 110

BIRTH NO.

RECEIVED NOV 9 1961 Bureau of Vital Statistics

1. PLACE OF DEATH
a. COUNTY: Bonner 091
b. CITY OR TOWN: Sandpoint
c. LENGTH OF STAY (in this place): 2 Hrs.
d. FULL NAME OF HOSPITAL OR INSTITUTION (If not in hospital or institution, give street address or location): Bonner General Hospital 039

2. USUAL RESIDENCE (Where deceased lived. If institution: residence before admission).
a. STATE: Washington
b. COUNTY: Okanogan
c. CITY OR TOWN (If outside corporate limits, write RURAL and give township): Oroville
d. STREET ADDRESS (If rural, give location): Box 828

3. NAME OF DECEASED (Type or Print) a. (First)	b. (Middle)	c. (Last)	4. DATE OF DEATH (Month) (Day) (Year)
Donna	Marie	Hilderbrand	Oct. 26, 1961

5. SEX	6. COLOR OR RACE	7. MARRIED, NEVER MARRIED, WIDOWED, DIVORCED (Specify)	8. DATE OF BIRTH	9. AGE (In years last birthday)	IF UNDER 1 YEAR: Months / Days	IF UNDER 24 HRS.: Hours / Min.
Female	White	Married	Nov. 18, 1941	19		

10a. USUAL OCCUPATION (Give kind of work done during most of working life, even if retired)	10b. KIND OF BUSINESS OR INDUSTRY	11. BIRTHPLACE (State or foreign country)	12. CITIZEN OF WHAT COUNTRY?
Housewife 01	Own Home	Clark Fork, Idaho	U.S.A.

13. FATHER'S NAME	BIRTHPLACE	14. MOTHER'S MAIDEN NAME	BIRTHPLACE
Donald E. Hoefner	Wisconsin	Genevieve Hazel Montague	Clark Fork, Idaho

15. WAS DECEASED EVER IN U.S. ARMED FORCES? (Yes, no, or unknown)	(If yes, give war or dates of service)	16. SOCIAL SECURITY NO.	17. INFORMANT'S OWN SIGNATURE	ADDRESS
No.	———	518-44-8458	X Jerry L. Hilderbrand	Oroville, Wn.

MEDICAL CERTIFICATION

18. CAUSE OF DEATH Enter only one cause per line for (a), (b), and (c)

**This does not mean the mode of dying, such as heart failure, asthenia, etc. It means the disease, injury, or complication which caused death.*

57085

I. DISEASE OR CONDITION DIRECTLY LEADING TO DEATH* (a) Acute Intestinal obstruction — INTERVAL BETWEEN ONSET AND DEATH: 4 days

ANTECEDENT CAUSES

Morbid conditions, if any, giving rise to the above cause (a) stating the underlying cause last.

DUE TO (b)

DUE TO (c)

II. OTHER SIGNIFICANT CONDITIONS

Conditions contributing to the death but not related to the disease or condition causing death.

19a. DATE OF OPERATION	19b. MAJOR FINDINGS OF OPERATION	20. AUTOPSY?
		YES ☐ NO ☒

21a. ACCIDENT SUICIDE HOMICIDE (Specify)	21b. PLACE OF INJURY (e.g., in or about home, farm, factory, street, office bldg., etc.)	21c. (CITY, TOWN, OR TOWNSHIP) (COUNTY) (STATE)

21d. TIME OF INJURY (Month) (Day) (Year) (Hour)	21e. INJURY OCCURRED	21f. HOW DID INJURY OCCUR?
m.	WHILE AT WORK ☐ NOT WHILE AT WORK ☐	

22. *I hereby certify that I attended the deceased from* Oct 26, 1961, *to* Oct 26, 1961, *that I last saw the deceased alive on* Oct 26, 1961, *and that death occurred at* 8:05 P m., *from the causes and on the date stated above.*

23a. SIGNATURE	(Degree or title)	23b. ADDRESS	23c. DATE SIGNED
Fred E. Martenau	MD	Fred E. Martenau Sandpoint Ida	10-28-61

24a. BURIAL, CREMATION, REMOVAL (Specify)	24b. DATE	24c. NAME OF CEMETERY OR CREMATORY	24d. LOCATION (City, town, or county) (State)
Removal	10-27-61	Oroville Cemetery	Oroville, Washington

DATE REC'D BY LOCAL REG.	REGISTRAR'S SIGNATURE	25. FUNERAL DIRECTOR ADDRESS
11-6-61	Mrs. Caroline Jackson	Barnes Funeral Home, Oroville, Washington

Informant, Funeral Director, Registrar and Medical Attendant. EACH must sign with BLACK INK in OWN handwriting. Each item should be answered as completely as possible. State answers as unknown only after a careful investigation. Use BLACK ink or BLACK record typewriter ribbon in filling out certificate. (ICA 38-206 and 215.) Address correspondence to DIVISION OF VITAL STATISTICS, BOISE, IDAHO

Federal Security Agency
United States Public Health Service

Form DPH-4[illegible]

DUTIES:

1. INFORMANT SHALL SIGN HIS OWN NAME, under item 17 to authenticate the facts stated under items 1 to 16 inclusive. In case of facts taken from hospital or public records, the person authorized to release the facts shall sign HIS name in addition to giving the source of information.

2. THE FUNERAL DIRECTOR is responsible for completing the entire certificate, obtaining the signatures of the INFORMANT, the OFFICIAL last in attendance on the deceased and HIS OWN signature.

DEC 27 1995
APR 02 2015

3. THE REGISTRAR can issue a burial or removal permit ONLY after receiving a completed death certificate, including the SIGNATURES IN BLACK ink under items 17, 23a and 25.

PENALTIES: Under the Idaho law, it is a misdemeanor to

(a) Knowingly supply false information to any one connected with completing a death certificate;
(b) Neglect or refuse to certify to the cause of death on request of the person in charge of the disposition of the deceased.
(c) Remove or bury the body of a deceased person WITHOUT the proper permit being FIRST obtained from the local registrar in the district WHERE THE DEATH OCCURRED;
(d) Alter a certificate on file in the office of a local registrar.

STATEMENT OF PLACE OF DEATH

Special attention should be given to the satisfactory completion of EACH portion of this item. The city or town and street address or route number refer to PLACE WHERE THE DEATH OCCURRED. For deaths occurring in hospitals, maternity homes, or institutions, the name of the place and length of stay MUST be stated.

STATEMENT OF USUAL RESIDENCE OF DECEASED

Regardless of the fact that the person may have lived his entire life at the place of death, ALWAYS COMPLETE ALL PARTS OF THIS ITEM. In case a person has resided in the county where death occurred for less than one year, give address of FORMER RESIDENCE. The post office of the deceased may be in a county or state other than the county of actual residence.

IDAHO CODE ANNOTATED-CHAPTER 38, SECTION 206.

The personal and statistical particulars (items 1 to 16) shall be authenticated by the signature of the informant, who may be any competent person acquainted with the facts.

The statement of facts relating to the disposition of the body shall be signed by the undertaker or person acting as such.

The medical certificate shall be made and signed by the physician, if any, last in attendance on the deceased, who shall specify the time in attendance, the time he last saw the deceased alive and the hour of the day at which death occurred. And he shall further state the cause of death, so as to show the course of disease or sequence of causes resulting in death, giving the primary cause, and also the contributory causes, if any, and the duration of each. Indefinite and unsatisfactory terms, indicating only symptoms of disease or conditions resulting from disease, will not be held sufficient for issuing a burial or removal permit; and any certificate containing only such terms as defined by the state registrar as indefinite and unsatisfactory, shall be returned to the physician for correction and definition. The international classification of the causes of death shall be used by all physicians in stating the cause of death in the medical certificate. Causes of death, which may be the result of either disease or violence, shall be carefully defined; and if from violence, its nature shall be stated, and whether (probably) accidental, suicidal, or homicidal.

This body embalmed under direction of L. G. Moon, Jr. Lic. No. E. 405 at Sandpoint, Ida. on 10-26-61

ADDITIONAL REMARKS by Physician .....

Certificate of Death

STATE OF IDAHO

State File No. 4111
Local Reg. No. 105
Reg. Dist. No. 110

BIRTH NO.

RECEIVED NOV 9 1961 Bureau of Vital Statistics

1. PLACE OF DEATH
a. COUNTY: Bonner 091
b. CITY OR TOWN (If outside corporate limits, write RURAL and give township): Sandpoint
c. LENGTH OF STAY (in this place): 5 Hours
d. FULL NAME OF HOSPITAL OR INSTITUTION (If not in hospital or institution, give street address or location): Bonner General Hospital 039

2. USUAL RESIDENCE (Where deceased lived. If institution: residence before admission).
a. STATE: Idaho 091
b. COUNTY: Bonner
c. CITY OR TOWN (If outside corporate limits, write RURAL and give township): Sandpoint
d. STREET ADDRESS (If rural, give location): 1008 Main Street

3. NAME OF DECEASED (Type or Print) a. (First)	b. (Middle)	c. (Last)	4. DATE OF DEATH (Month) (Day) (Year)
Robert	Duncan	Mc Cabe	Oct. 28, 1961

5. SEX	6. COLOR OR RACE	7. MARRIED, NEVER MARRIED, WIDOWED, DIVORCED (Specify)	8. DATE OF BIRTH	9. AGE (In years last birthday)	If under 1 year: Months	Days	If under 24 hrs.: Hours	Min.
Male	White	Widowed	October 12, 1879	82				

10a. USUAL OCCUPATION (Give kind of work done during most of working life, even if retired)	10b. KIND OF BUSINESS OR INDUSTRY	11. BIRTHPLACE (State or foreign country)	12. CITIZEN OF WHAT COUNTRY?
Logger, Self-employed 08	Lumber	Unob. 3	U.S.A.

13. FATHER'S NAME	BIRTHPLACE	14. MOTHER'S MAIDEN NAME	BIRTHPLACE
Unob.	Unob. 3	Unob.	3 Unob.

15. WAS DECEASED EVER IN U.S. ARMED FORCES? (Yes, no, or unknown) (If yes, give war or dates of service)	16. SOCIAL SECURITY NO.	17. INFORMANT'S OWN SIGNATURE	ADDRESS
No	None	Robert D. McCabe	Sagle, Idaho

18. CAUSE OF DEATH Enter only one cause per line for (a), (b), and (c)

**This does not mean the mode of dying, such as heart failure, asthenia, etc. It means the disease, injury, or complication which caused death.*

MEDICAL CERTIFICATION

I. DISEASE OR CONDITION DIRECTLY LEADING TO DEATH* (a) Shock — INTERVAL BETWEEN ONSET AND DEATH: 18 Hours

ANTECEDENT CAUSES
Morbid conditions, if any, giving rise to the above cause (a) stating the underlying cause last.

DUE TO (b) Multiple fractures Chest & internal injuries — 10 Hours

DUE TO (c) accident — tree fell on him — 10 Hours

II. OTHER SIGNIFICANT CONDITIONS
Conditions contributing to the death but not related to the disease or condition causing death.
Striking 2d chest wall

19a. DATE OF OPERATION	19b. MAJOR FINDINGS OF OPERATION	20. AUTOPSY?
		YES ☐ NO ☒

21a. ACCIDENT / SUICIDE / HOMICIDE (Specify)	21b. PLACE OF INJURY (e.g., in or about home, farm, factory, street, office bldg., etc.)	21c. (CITY, TOWN, OR TOWNSHIP) (COUNTY) (STATE)
accident 09	Woods Oct 28, 1961	Bonner County Sandpoint Idaho

21d. TIME OF INJURY (Month) (Day) (Year) (Hour)	21e. INJURY OCCURRED WHILE AT WORK ☐ NOT WHILE AT WORK ☐	21f. HOW DID INJURY OCCUR?
m.		tree fell on Robert

22. *I hereby certify that I attended the deceased from* Oct 25, 1961, *to* Oct 28, 1961, *that I last saw the deceased alive on* Oct 26, 1961, *and that death occurred at* 5:30 p. m., *from the causes and on the date stated above.*

23a. SIGNATURE	(Degree or title)	23b. ADDRESS	23c. DATE SIGNED
Forrest Iverson	M.D.	Sandpoint Idaho	10/31/61

24a. BURIAL, CREMATION, REMOVAL (Specify)	24b. DATE	24c. NAME OF CEMETERY OR CREMATORY	24d. LOCATION (City, town, or county) (State)
Burial	11-3-61	Pinecrest Cemetery	Sandpoint, Idaho

DATE REC'D BY LOCAL REG.	REGISTRAR'S SIGNATURE	25. FUNERAL DIRECTOR	ADDRESS
11-6-61	Mrs. Dorothy Jackson	L. G. Moon, Jr.	Sandpoint, Idaho

Federal Security Agency
United States Public Health Service

Form DPH-[illegible]21

Informant, Funeral Director, Registrar and Medical Attendant. EACH must sign with BLACK INK in OWN handwriting. Each item should be answered as completely as possible. State answers as unknown only after a careful investigation. Use BLACK ink or BLACK record typewriter ribbon in filling out certificate. (ICA 38-206 and 218.) Address correspondence to DIVISION OF VITAL STATISTICS, BOISE, IDAHO

NOV 10 1967

DUTIES:

1. INFORMANT SHALL SIGN HIS OWN NAME, under item 17 to authenticate the facts stated under items 1 to 16 inclusive. In case of facts taken from hospital or public records, the person authorized to release the facts shall sign HIS name in addition to giving the source of information.

2. THE FUNERAL DIRECTOR is responsible for completing the entire certificate, obtaining the signatures of the INFORMANT, the OFFICIAL last in attendance on the deceased and HIS OWN signature.

3. THE REGISTRAR can issue a burial or removal permit ONLY after receiving a completed death certificate, including the SIGNATURES IN BLACK ink under items 17, 23a and 25.

PENALTIES: Under the Idaho law, it is a misdemeanor to

(a) Knowingly supply false information to any one connected with completing a death certificate;
(b) Neglect or refuse to certify to the cause of death on request of the person in charge of the disposition of the deceased.
(c) Remove or bury the body of a deceased person WITHOUT the proper permit being FIRST obtained from the local registrar in the district WHERE THE DEATH OCCURRED;
(d) Alter a certificate on file in the office of a local registrar.

STATEMENT OF PLACE OF DEATH

Special attention should be given to the satisfactory completion of EACH portion of this item. The city or town and street address or route number refer to PLACE WHERE THE DEATH OCCURRED. For deaths occurring in hospitals, maternity homes, or institutions, the name of the place and length of stay MUST be stated.

STATEMENT OF USUAL RESIDENCE OF DECEASED

Regardless of the fact that the person may have lived his entire life at the place of death, ALWAYS COMPLETE ALL PARTS OF THIS ITEM. In case a person has resided in the county where death occurred for less than one year, give address of FORMER RESIDENCE. The post office of the deceased may be in a county or state other than the county of actual residence.

IDAHO CODE ANNOTATED-CHAPTER 38, SECTION 206.

The personal and statistical particulars (items 1 to 16) shall be authenticated by the signature of the informant, who may be any competent person acquainted with the facts.

The statement of facts relating to the disposition of the body shall be signed by the undertaker or person acting as such.

The medical certificate shall be made and signed by the physician, if any, last in attendance on the deceased, who shall specify the time in attendance, the time he last saw the deceased alive and the hour of the day at which death occurred. And he shall further state the cause of death, so as to show the course of disease or sequence of causes resulting in death, giving the primary cause, and also the contributory causes, if any, and the duration of each. Indefinite and unsatisfactory terms, indicating only symptoms of disease or conditions resulting from disease, will not be held sufficient for issuing a burial or removal permit; and any certificate containing only such terms as defined by the state registrar as indefinite and unsatisfactory, shall be returned to the physician for correction and definition. The International classification of the causes of death shall be used by all physicians in stating the cause of death in the medical certificate. Causes of death, which may be the result of either disease or violence, shall be carefully defined; and if from violence, its nature shall be stated, and whether (probably) accidental, suicidal, or homicidal.

This body embalmed under direction of L. G. Moon, Jr. Lic. No E. 405 at Sandpoint, Ida. on 10-28-61

ADDITIONAL REMARKS by Physician.....

Certificate of Death

STATE OF IDAHO

State File No. 4112
Local Reg. No. 106
Reg. Dist. No. 110

BIRTH NO.

RECEIVED NOV 9 1961 Bureau of Vital Statistics

1. PLACE OF DEATH
a. COUNTY Bonner 09
b. CITY OR TOWN (If outside corporate limits, write RURAL and give township) Sandpoint
c. LENGTH OF STAY (in this place) 1 week
d. FULL NAME OF HOSPITAL OR INSTITUTION (If not in hospital or institution, give street address or location) Bonner General Hospital 039

2. USUAL RESIDENCE (Where deceased lived. If institution: residence before admission).
a. STATE Idaho 09
b. COUNTY Bonner
c. CITY OR TOWN (If outside corporate limits, write RURAL and give township) Sandpoint
d. STREET ADDRESS (If rural, give location)

3. NAME OF DECEASED (Type or Print) a. (First)	b. (Middle)	c. (Last)	4. DATE OF DEATH (Month) (Day) (Year)
Oscar	Daniel	Hadley	Oct. 31, 1961

5. SEX	6. COLOR OR RACE	7. MARRIED, NEVER MARRIED, WIDOWED, DIVORCED (Specify)	8. DATE OF BIRTH	9. AGE (In years last birthday)	IF UNDER 1 YEAR Months	Days	IF UNDER 24 HRS. Hours	Min.
Male	White	Widowed	Oct. 13, 1868	93				

10a. USUAL OCCUPATION (Give kind of work done during most of working life, even if retired)	10b. KIND OF BUSINESS OR INDUSTRY	11. BIRTHPLACE (State or foreign country)	12. CITIZEN OF WHAT COUNTRY?
Farming & Logging-Rtrd.	Self-employed	Gilmanton, Wisconsin	U.S.A.

13. FATHER'S NAME	BIRTHPLACE	14. MOTHER'S MAIDEN NAME	BIRTHPLACE
Daniel Hadley	Unkn.	Nancy Ann Smith	Unkn.

15. WAS DECEASED EVER IN U.S. ARMED FORCES? (Yes, no, or unknown) (If yes, give war or dates of service)	16. SOCIAL SECURITY NO.	17. INFORMANT'S OWN SIGNATURE	ADDRESS
No.	None	x Mrs Allen Critchell	Sandpoint, Ida.

MEDICAL CERTIFICATION

18. CAUSE OF DEATH
Enter only one cause per line for (a), (b), and (c)

*This does not mean the mode of dying, such as heart failure, asthenia, etc. It means the disease, injury, or complication which caused death.

	I. DISEASE OR CONDITION DIRECTLY LEADING TO DEATH* (a)	INTERVAL BETWEEN ONSET AND DEATH
	Cardiovascular renal disease	10 years
ANTECEDENT CAUSES Morbid conditions, if any, giving rise to the above cause (a) stating the underlying cause last.	DUE TO (b)	
	DUE TO (c)	
II. OTHER SIGNIFICANT CONDITIONS Conditions contributing to the death but not related to the disease or condition causing death.		

19a. DATE OF OPERATION	19b. MAJOR FINDINGS OF OPERATION	20. AUTOPSY?
		YES ☐ NO ☒

21a. ACCIDENT SUICIDE HOMICIDE (Specify)	21b. PLACE OF INJURY (e.g., in or about home, farm, factory, street, office bldg., etc.)	21c. (CITY, TOWN, OR TOWNSHIP) (COUNTY) (STATE)

21d. TIME OF INJURY (Month) (Day) (Year) (Hour)	21e. INJURY OCCURRED WHILE AT WORK ☐ NOT WHILE AT WORK ☐	21f. HOW DID INJURY OCCUR?
m.		

22. *I hereby certify that I attended the deceased from* July, 19 61, *to* Oct, 19 61, *that I last saw the deceased alive on* Oct 30, 19 61, *and that death occurred at* 2:30A m., *from the causes and on the date stated above.*

23a. SIGNATURE (Degree or title)	23b. ADDRESS	23c. DATE SIGNED
Orell E Mathews MD	Sandpoint	11/2/61

24a. BURIAL, CREMATION, REMOVAL (Specify)	24b. DATE	24c. NAME OF CEMETERY OR CREMATORY	24d. LOCATION (City, town, or county) (State)
Burial	11-2-61	Lakeview Cemetery	Sandpoint, Idaho

DATE REC'D BY LOCAL REG.	REGISTRAR'S SIGNATURE	25. FUNERAL DIRECTOR	ADDRESS
11-6-61	Mrs. Caroline Jackson	L. G. Moon, Jr.	Sandpoint, Idaho

Federal Security Agency
United States Public Health Service

Form DPH-4[illegible]

Informant, Funeral Director, Registrar and Medical Attendant. EACH must sign with BLACK INK in OWN handwriting. Each item should be answered as completely as possible. State answers as unknown only after a careful investigation. Use BLACK ink or BLACK record typewriter ribbon in filling out certificate. (ICA 38-206 and 215.) Address correspondence to DIVISION OF VITAL STATISTICS, BOISE, IDAHO

DUTIES:

1. INFORMANT SHALL SIGN HIS OWN NAME, under item 17 to authenticate the facts stated under items 1 to 16 inclusive. In case of facts taken from hospital or public records, the person authorized to release the facts shall sign HIS name in addition to giving the source of information.

2. THE FUNERAL DIRECTOR is responsible for completing the entire certificate, obtaining the signatures of the INFORMANT, the OFFICIAL last in attendance on the deceased and HIS OWN signature.

3. THE REGISTRAR can issue a burial or removal permit ONLY after receiving a completed death certificate, including the SIGNATURES IN BLACK ink under items 17, 23a and 25.

PENALTIES: Under the Idaho law, it is a misdemeanor to

(a) Knowingly supply false information to any one connected with completing a death certificate;
(b) Neglect or refuse to certify to the cause of death on request of the person in charge of the disposition of the deceased.
(c) Remove or bury the body of a deceased person WITHOUT the proper permit being FIRST obtained from the local registrar in the district WHERE THE DEATH OCCURRED;
(d) Alter a certificate on file in the office of a local registrar.

STATEMENT OF PLACE OF DEATH

Special attention should be given to the satisfactory completion of EACH portion of this item. The city or town and street address or route number refer to PLACE WHERE THE DEATH OCCURRED. For deaths occurring in hospitals, maternity homes, or institutions, the name of the place and length of stay MUST be stated.

STATEMENT OF USUAL RESIDENCE OF DECEASED

Regardless of the fact that the person may have lived his entire life at the place of death, ALWAYS COMPLETE ALL PARTS OF THIS ITEM. In case a person has resided in the county where death occurred for less than one year, give address of FORMER RESIDENCE. The post office of the deceased may be in a county or state other than the county of actual residence.

IDAHO CODE ANNOTATED-CHAPTER 38, SECTION 206.

The personal and statistical particulars (items 1 to 16) shall be authenticated by the signature of the informant, who may be any competent person acquainted with the facts.

The statement of facts relating to the disposition of the body shall be signed by the undertaker or person acting as such.

The medical certificate shall be made and signed by the physician, if any, last in attendance on the deceased, who shall specify the time in attendance, the time he last saw the deceased alive and the hour of the day at which death occurred. And he shall further state the cause of death, so as to show the course of disease or sequence of causes resulting in death, giving the primary cause, and also the contributory causes, if any, and the duration of each. Indefinite and unsatisfactory terms, indicating only symptoms of disease or conditions resulting from disease, will not be held sufficient for issuing a burial or removal permit; and any certificate containing only such terms as defined by the state registrar as indefinite and unsatisfactory, shall be returned to the physician for correction and definition. The international classification of the causes of death shall be used by all physicians in stating the cause of death in the medical certificate. Causes of death, which may be the result of either disease or violence, shall be carefully defined; and if from violence, its nature shall be stated, and whether (probably) accidental, suicidal, or homicidal.

This body embalmed under direction of L. G. Moon, Jr. Lic. No. E.-405 at Sandpoint, Ida. on 10-31-61

ADDITIONAL REMARKS by Physician .....

Certificate of Death

STATE OF IDAHO

State File No. 4113
Local Reg. No. 107
Reg. Dist. No. 110

BIRTH NO.

RECEIVED NOV 9 1961 Bureau of Vital Statistics

1. PLACE OF DEATH
a. COUNTY: Bonner 091
b. CITY OR TOWN (If outside corporate limits, write RURAL and give township): Sandpoint
c. LENGTH OF STAY (in this place): 3 Months
d. FULL NAME OF HOSPITAL OR INSTITUTION (If not in hospital or institution, give street address or location): Bonner General Hospital 039

2. USUAL RESIDENCE (Where deceased lived. If institution: residence before admission).
a. STATE: Idaho 090
b. COUNTY: Bonner
c. CITY OR TOWN (If outside corporate limits, write RURAL and give township): Clark Fork
d. STREET ADDRESS (If rural, give location):

3. NAME OF DECEASED (Type or Print) a. (First)	b. (Middle)	c. (Last)	4. DATE OF DEATH (Month) (Day) (Year)
Merle	Dolores	Erickson	Oct. 31, 1961

5. SEX	6. COLOR OR RACE	7. MARRIED, NEVER MARRIED, WIDOWED, DIVORCED (Specify)	8. DATE OF BIRTH	9. AGE (In years last birthday)	IF UNDER 1 YEAR: Months / Days	IF UNDER 24 HRS.: Hours / Min.
Female	White	Married	Nov. 2, 1926	34		

10a. USUAL OCCUPATION (Give kind of work done during most of working life, even if retired)	10b. KIND OF BUSINESS OR INDUSTRY	11. BIRTHPLACE (State or foreign country)	12. CITIZEN OF WHAT COUNTRY?
Housewife	Own Home	Clark Fork, Idaho	U.S.A.

13. FATHER'S NAME	BIRTHPLACE	14. MOTHER'S MAIDEN NAME	BIRTHPLACE
Reno Hatcher	Arkansas	Ethel Webb	Clark Fork, Idaho

15. WAS DECEASED EVER IN U.S. ARMED FORCES? (Yes, no, or unknown)	(If yes, give war or dates of service)	16. SOCIAL SECURITY NO.	17. INFORMANT'S OWN SIGNATURE	ADDRESS
No	———	519-22-9491	X Elmer Erickson	Clark Fork, Idaho

MEDICAL CERTIFICATION

18. CAUSE OF DEATH — Enter only one cause per line for (a), (b), and (c)

**This does not mean the mode of dying, such as heart failure, asthenia, etc. It means the disease, injury, or complication which caused death.*

I. DISEASE OR CONDITION DIRECTLY LEADING TO DEATH* (a) 195.8 Adrenal Carcinoma — INTERVAL BETWEEN ONSET AND DEATH: 2 years

ANTECEDENT CAUSES

Morbid conditions, if any, giving rise to the above cause (a) stating the underlying cause last.

DUE TO (b)

DUE TO (c)

II. OTHER SIGNIFICANT CONDITIONS

Conditions contributing to the death but not related to the disease or condition causing death.

19a. DATE OF OPERATION	19b. MAJOR FINDINGS OF OPERATION	20. AUTOPSY?
		YES ☐ NO ☒

21a. ACCIDENT / SUICIDE / HOMICIDE (Specify)	21b. PLACE OF INJURY (e.g., in or about home, farm, factory, street, office bldg., etc.)	21c. (CITY, TOWN, OR TOWNSHIP) (COUNTY) (STATE)

21d. TIME OF INJURY (Month) (Day) (Year) (Hour)	21e. INJURY OCCURRED	21f. HOW DID INJURY OCCUR?
m.	WHILE AT WORK ☐ NOT WHILE AT WORK ☐	

22. *I hereby certify that I attended the deceased from* April 7, 1955, *to* Oct. 31, 1961, *that I last saw the deceased alive on* Oct 31, 1961, *and that death occurred at* 9:02 *m., from the causes and on the date stated above.*

23a. SIGNATURE	(Degree or title)	23b. ADDRESS	23c. DATE SIGNED
John A. Smith	MD	Sandpoint Idaho	11-2-61

24a. BURIAL, CREMATION, REMOVAL (Specify)	24b. DATE	24c. NAME OF CEMETERY OR CREMATORY	24d. LOCATION (City, town, or county) (State)
Burial	11-3-61	Clark Fork, Idaho Cem.	Clark Fork Idaho

DATE REC'D BY LOCAL REG.	REGISTRAR'S SIGNATURE	25. FUNERAL DIRECTOR	ADDRESS
11-6-61	Mrs. Caroline Jacobsen	L. G. Moon, Jr.	Sandpoint, Idaho

Federal Security Agency
United States Public Health Service

Form DPH-4863

Informant, Funeral Director, Registrar and Medical Attendant. EACH must sign with BLACK INK in OWN handwriting. Each item should be answered as completely as possible. State answers as unknown only after a careful investigation. Use BLACK ink or BLACK record typewriter ribbon in filling out certificate. (ICA 38-206 and 215.) Address correspondence to DIVISION OF VITAL STATISTICS, BOISE, IDAHO

FEB 27 1962

DUTIES:

1. INFORMANT SHALL SIGN HIS OWN NAME, under item 17 to authenticate the facts stated under items 1 to 16 inclusive. In case of facts taken from hospital or public records, the person authorized to release the facts shall sign HIS name in addition to giving the source of information.

DEC 2 1 1988

2. THE FUNERAL DIRECTOR is responsible for completing the entire certificate, obtaining the signatures of the INFORMANT, the OFFICIAL last in attendance on the deceased and HIS OWN signature.

MAR 2 1 1989

3. THE REGISTRAR can issue a burial or removal permit ONLY after receiving a completed death certificate, including the SIGNATURES IN BLACK ink under items 17, 23a and 25.

PENALTIES: Under the Idaho law, it is a misdemeanor to

(a) Knowingly supply false information to any one connected with completing a death certificate;
(b) Neglect or refuse to certify to the cause of death on request of the person in charge of the disposition of the deceased.
(c) Remove or bury the body of a deceased person WITHOUT the proper permit being FIRST obtained from the local registrar in the district WHERE THE DEATH OCCURRED;
(d) Alter a certificate on file in the office of a local registrar.

STATEMENT OF PLACE OF DEATH

Special attention should be given to the satisfactory completion of EACH portion of this item. The city or town and street address or route number refer to PLACE WHERE THE DEATH OCCURRED. For deaths occurring in hospitals, maternity homes, or institutions, the name of the place and length of stay MUST be stated.

STATEMENT OF USUAL RESIDENCE OF DECEASED

Regardless of the fact that the person may have lived his entire life at the place of death, ALWAYS COMPLETE ALL PARTS OF THIS ITEM. In case a person has resided in the county where death occurred for less than one year, give address of FORMER RESIDENCE. The post office of the deceased may be in a county or state other than the county of actual residence.

IDAHO CODE ANNOTATED-CHAPTER 38, SECTION 206.

The personal and statistical particulars (items 1 to 16) shall be authenticated by the signature of the informant, who may be any competent person acquainted with the facts.

The statement of facts relating to the disposition of the body shall be signed by the undertaker or person acting as such.

The medical certificate shall be made and signed by the physician, if any, last in attendance on the deceased, who shall specify the time in attendance, the time he last saw the deceased alive and the hour of the day at which death occurred. And he shall further state the cause of death, so as to show the course of disease or sequence of causes resulting in death, giving the primary cause, and also the contributory causes, if any, and the duration of each. Indefinite and unsatisfactory terms, indicating only symptoms of disease or conditions resulting from disease, will not be held sufficient for issuing a burial or removal permit; and any certificate containing only such terms as defined by the state registrar as indefinite and unsatisfactory, shall be returned to the physician for correction and definition. The international classification of the causes of death shall be used by all physicians in stating the cause of death in the medical certificate. Causes of death, which may be the result of either disease or violence, shall be carefully defined; and if from violence, its nature shall be stated, and whether (probably) accidental, suicidal, or homicidal.

This body embalmed under direction of L. G. Moon, Jr. Lic. No. E. 405 at Sandpoint, Ida. on 10-31-61

ADDITIONAL REMARKS by Physician

Informant, Funeral Director, Registrar and Medical Attendant. EACH must sign with BLACK INK in OWN handwriting. Each item should be answered as completely as possible. State answers as unknown only after a careful investigation. Use BLACK ink or BLACK record typewriter ribbon in filling out certificate. (ICA 38-206 and 215.) Address correspondence to DIVISION OF VITAL STATISTICS, BOISE, IDAHO

Certificate of Death

STATE OF IDAHO

State File No. 4114
Local Reg. No. 238
Reg. Dist. No. 610

BIRTH NO.

RECEIVED OCT 27 1961

1. PLACE OF DEATH
a. COUNTY: Bonneville
b. CITY OR TOWN (If outside corporate limits, write RURAL and give township): Idaho Falls
c. LENGTH OF STAY (in this place): 26 yrs.
d. FULL NAME OF HOSPITAL OR INSTITUTION (If not in hospital or institution, give street address or location): Sacred Heart Hospital

2. USUAL RESIDENCE (Where deceased lived. If institution: residence before admission).
a. STATE: Idaho
b. COUNTY: Bonneville
c. CITY OR TOWN (If outside corporate limits, write RURAL and give township): Idaho Falls
d. STREET ADDRESS (If rural, give location): 230 - 12th St.

3. NAME OF DECEASED (Type or Print)
a. (First): IDA
b. (Middle): JEANETTE
c. (Last): GAGON

4. DATE OF DEATH (Month) (Day) (Year): Sept. 22, 1961

5. SEX: Female
6. COLOR OR RACE: Caucasian
7. MARRIED, NEVER MARRIED, WIDOWED, DIVORCED (Specify): Widowed
8. DATE OF BIRTH: Nov. 24, 1885
9. AGE (In years last birthday): 75 — IF UNDER 1 YEAR: Months / Days — IF UNDER 24 HRS.: Hours / Min.

10a. USUAL OCCUPATION (Give kind of work done during most of working life, even if retired): Housewife
10b. KIND OF BUSINESS OR INDUSTRY: own home
11. BIRTHPLACE (State or foreign country): Utah
12. CITIZEN OF WHAT COUNTRY?: USA

13. FATHER'S NAME: Hans Peter Nielson — BIRTHPLACE: unk.
14. MOTHER'S MAIDEN NAME: Hanne Josephine Johansen — BIRTHPLACE: unk.

15. WAS DECEASED EVER IN U.S. ARMED FORCES? (Yes, no, or unknown): no — (If yes, give war or dates of service): none
16. SOCIAL SECURITY NO.: 518-10-6387
17. INFORMANT'S OWN SIGNATURE: Stanley E. Gagon — ADDRESS: Idaho Falls, Idaho

18. CAUSE OF DEATH
Enter only one cause per line for (a), (b), and (c)

This does not mean the mode of dying, such as heart failure, asthenia, etc. It means the disease, injury, or complication which caused death.

450.0

MEDICAL CERTIFICATION

I. DISEASE OR CONDITION DIRECTLY LEADING TO DEATH* (a): Mesenteric Thrombosis — INTERVAL BETWEEN ONSET AND DEATH: 12 Hours

ANTECEDENT CAUSES
Morbid conditions, if any, giving rise to the above cause (a) stating the underlying cause last.
DUE TO (b): Arteriosclerosis
DUE TO (c):

II. OTHER SIGNIFICANT CONDITIONS
Conditions contributing to the death but not related to the disease or condition causing death.: Diabetes mellitus

19a. DATE OF OPERATION
19b. MAJOR FINDINGS OF OPERATION
20. AUTOPSY? YES [X] NO [ ]

21a. ACCIDENT SUICIDE HOMICIDE (Specify)
21b. PLACE OF INJURY (e.g., in or about home, farm, factory, street, office bldg., etc.)
21c. (CITY, TOWN, OR TOWNSHIP) (COUNTY) (STATE)

21d. TIME OF INJURY (Month) (Day) (Year) (Hour) m.
21e. INJURY OCCURRED WHILE AT WORK [ ] NOT WHILE AT WORK [ ]
21f. HOW DID INJURY OCCUR?

22. *I hereby certify that I attended the deceased from* Oct. 1, 1959, *to* Sept. 21, 1961, *that I last saw the deceased alive on* Sept. 21, 1961, *and that death occurred at* 3:55 A. *m., from the causes and on the date stated above.*

23a. SIGNATURE (Degree or title): L. K. Krantz, M.D. — L. K. Krantz, M.D. 209
23b. ADDRESS: 798 South Blvd. Ida. Falls, Idaho
23c. DATE SIGNED

24a. BURIAL, CREMATION, REMOVAL (Specify): Burial
24b. DATE: Sept 25, 1961
24c. NAME OF CEMETERY OR CREMATORY: Grove City Cemetery
24d. LOCATION (City, town, or county) (State): Blackfoot, Idaho

DATE REC'D BY LOCAL REG.: Oct. 24-1961
REGISTRAR'S SIGNATURE: [signature]
25. FUNERAL DIRECTOR: R. W. Madland — ADDRESS: Idaho Falls

Federal Security Agency
United States Public Health Service

Form DPH-48021

DUTIES:

1. INFORMANT SHALL SIGN HIS OWN NAME, under item 17 to authenticate the facts stated under items 1 to 16 inclusive. In case of facts taken from hospital or public records, the person authorized to release the facts shall sign HIS name in addition to giving the source of information.

2. THE FUNERAL DIRECTOR is responsible for completing the entire certificate, obtaining the signatures of the INFORMANT, the OFFICIAL last in attendance on the deceased and HIS OWN signature.

3. THE REGISTRAR can issue a burial or removal permit ONLY after receiving a completed death certificate, including the SIGNATURES IN BLACK ink under items 17, 23a and 25.

PENALTIES: Under the Idaho law, it is a misdemeanor to

(a) Knowingly supply false information to any one connected with completing a death certificate;
(b) Neglect or refuse to certify to the cause of death on request of the person in charge of the disposition of the deceased.
(c) Remove or bury the body of a deceased person WITHOUT the proper permit being FIRST obtained from the local registrar in the district WHERE THE DEATH OCCURRED;
(d) Alter a certificate on file in the office of a local registrar.

STATEMENT OF PLACE OF DEATH

Special attention should be given to the satisfactory completion of EACH portion of this item. The city or town and street address or route number refer to PLACE WHERE THE DEATH OCCURRED. For deaths occurring in hospitals, maternity homes, or institutions, the name of the place and length of stay MUST be stated.

STATEMENT OF USUAL RESIDENCE OF DECEASED

Regardless of the fact that the person may have lived his entire life at the place of death, ALWAYS COMPLETE ALL PARTS OF THIS ITEM. In case a person has resided in the county where death occurred for less than one year, give address of FORMER RESIDENCE. The post office of the deceased may be in a county or state other than the county of actual residence.

Dr. Kramer

IDAHO CODE ANNOTATED-CHAPTER 38, SECTION 206.

The personal and statistical particulars (items 1 to 16) shall be authenticated by the signature of the informant, who may be any competent person acquainted with the facts.

The statement of facts relating to the disposition of the body shall be signed by the undertaker or person acting as such.

The medical certificate shall be made and signed by the physician, if any, last in attendance on the deceased, who shall specify the time in attendance, the time he last saw the deceased alive and the hour of the day at which death occurred. And he shall further state the cause of death, so as to show the course of disease or sequence of causes resulting in death, giving the primary cause, and also the contributory causes, if any, and the duration of each. Indefinite and unsatisfactory terms, indicating only symptoms of disease or conditions resulting from disease, will not be held sufficient for issuing a burial or removal permit; and any certificate containing only such terms as defined by the state registrar as indefinite and unsatisfactory, shall be returned to the physician for correction and definition. The international classification of the causes of death shall be used by all physicians in stating the cause of death in the medical certificate. Causes of death, which may be the result of either disease or violence, shall be carefully defined; and if from violence, its nature shall be stated, and whether (probably) accidental, suicidal or homicidal.

This body embalmed under direction of R. William Madland Lic. No. E-468 at Idaho Falls on Sept 22, 1961

ADDITIONAL REMARKS by Physician

Informant, Funeral Director, Registrar and Medical Attendant. EACH must sign with BLACK INK in OWN handwriting. Each item should be answered as completely as possible. State answers as unknown only after a careful investigation. Use BLACK ink or BLACK record typewriter ribbon in filling out certificate. (ICA 38-206 and 215.) Address correspondence to DIVISION OF VITAL STATISTICS, BOISE, IDAHO

61-11436

Certificate of Death

STATE OF IDAHO

State File No. 4115
Local Reg. No. 229
Reg. Dist. No. 610

BIRTH NO.

RECEIVED OCT 27 1961 Bureau of Vital Statistics

1. PLACE OF DEATH
a. COUNTY: Bonneville
b. CITY OR TOWN (If outside corporate limits, write RURAL and give township): Idaho Falls
c. LENGTH OF STAY (in this place): 1 day
d. FULL NAME OF HOSPITAL OR INSTITUTION (If not in hospital or institution, give street address or location): Sacred Heart Hospital 043

2. USUAL RESIDENCE (Where deceased lived. If institution: residence before admission).
a. STATE: Idaho 101
b. COUNTY: Bonneville
c. CITY OR TOWN (If outside corporate limits, write RURAL and give township): Idaho Falls
d. STREET ADDRESS (If rural, give location): 440 W. 19th St.

3. NAME OF DECEASED (Type or Print)
a. (First) Camela Louise McKinley
b. (Middle)
c. (Last)

4. DATE OF DEATH (Month) (Day) (Year): Spptember 24, 1961

5. SEX: Female
6. COLOR OR RACE: White
7. MARRIED, NEVER MARRIED, WIDOWED, DIVORCED (Specify): infant
8. DATE OF BIRTH: Sept. 23, 1961
9. AGE (In years last birthday): If under 1 year: Months / Days 1; If under 24 hrs.: Hours / Min.

10a. USUAL OCCUPATION (Give kind of work done during most of working life, even if retired): infant 02
10b. KIND OF BUSINESS OR INDUSTRY:
11. BIRTHPLACE (State or foreign country): Idaho Falls, Idaho
12. CITIZEN OF WHAT COUNTRY?: USA

13. FATHER'S NAME: Taylor McKinley — BIRTHPLACE: 3
14. MOTHER'S MAIDEN NAME: CLair Jo Lakey — BIRTHPLACE: 3

15. WAS DECEASED EVER IN U.S. ARMED FORCES? (Yes, no, or unknown) (If yes, give war or dates of service): no
16. SOCIAL SECURITY NO.: none
17. INFORMANT'S OWN SIGNATURE: Taylor McKinley — ADDRESS: 440 W. 19 St Idaho Falls, Idaho

18. CAUSE OF DEATH
Enter only one cause per line for (a), (b), and (c)

This does not mean the mode of dying, such as heart failure, asthenia, etc. It means the disease, injury, or complication which caused death.

MEDICAL CERTIFICATION

I. DISEASE OR CONDITION DIRECTLY LEADING TO DEATH* (a) 762.5 Fetal Atelectosis — INTERVAL BETWEEN ONSET AND DEATH: 12 hours

ANTECEDENT CAUSES
Morbid conditions, if any, giving rise to the above cause (a) stating the underlying cause last.
DUE TO (b) Prematurity — 12 hours
DUE TO (c)

II. OTHER SIGNIFICANT CONDITIONS
Conditions contributing to the death but not related to the disease or condition causing death.

19a. DATE OF OPERATION:
19b. MAJOR FINDINGS OF OPERATION:
20. AUTOPSY? YES ☐ NO ☒

21a. ACCIDENT SUICIDE HOMICIDE (Specify):
21b. PLACE OF INJURY (e.g., in or about home, farm, factory, street, office bldg., etc.):
21c. (CITY, TOWN, OR TOWNSHIP) (COUNTY) (STATE):
21d. TIME OF INJURY (Month) (Day) (Year) (Hour) m.
21e. INJURY OCCURRED WHILE AT WORK ☐ NOT WHILE AT WORK ☐
21f. HOW DID INJURY OCCUR?

22. *I hereby certify that I attended the deceased from* 23 Sept, 1961, *to* 24 Sept, 1961, *that I last saw the deceased alive on* 24 Sept, 1961, *and that death occurred at* 6:05 A.m., *from the causes and on the date stated above.*

23a. SIGNATURE (Degree or title): Robert Lyons 682
23b. ADDRESS: Idaho Falls Idaho
23c. DATE SIGNED: 6 Oct 61

24a. BURIAL, CREMATION, REMOVAL (Specify): aBurial
24b. DATE: Sept. 27,61
24c. NAME OF CEMETERY OR CREMATORY: Hillcrest Cemetery
24d. LOCATION (City, town, or county) (State): Arco Idaho

DATE REC'D BY LOCAL REG.: Oct. 10 1961
REGISTRAR'S SIGNATURE: Anna Bridges
25. FUNERAL DIRECTOR: Marvel Funeral Home — ADDRESS: Arco, Idaho
Betty J. Marvel

Federal Security Agency
United States Public Health Service

Form DPH-48021

DUTIES:

1. INFORMANT SHALL SIGN HIS OWN NAME, under item 17 to authenticate the facts stated under items 1 to 16 inclusive. In case of facts taken from hospital or public records, the person authorized to release the facts shall sign HIS name in addition to giving the source of information.

2. THE FUNERAL DIRECTOR is responsible for completing the entire certificate, obtaining the signatures of the INFORMANT, the OFFICIAL last in attendance on the deceased and HIS OWN signature.

3. THE REGISTRAR can issue a burial or removal permit ONLY after receiving a completed death certificate, including the SIGNATURES IN BLACK ink under items 17, 23a and 25.

PENALTIES: Under the Idaho law, it is a misdemeanor to

(a) Knowingly supply false information to any one connected with completing a death certificate;
(b) Neglect or refuse to certify to the cause of death on request of the person in charge of the disposition of the deceased.
(c) Remove or bury the body of a deceased person WITHOUT the proper permit being FIRST obtained from the local registrar in the district WHERE THE DEATH OCCURRED;
(d) Alter a certificate on file in the office of a local registrar.

STATEMENT OF PLACE OF DEATH

Special attention should be given to the satisfactory completion of EACH portion of this item. The city or town and street address or route number refer to PLACE WHERE THE DEATH OCCURRED. For deaths occurring in hospitals, maternity homes, or institutions, the name of the place and length of stay MUST be stated.

STATEMENT OF USUAL RESIDENCE OF DECEASED

Regardless of the fact that the person may have lived his entire life at the place of death, ALWAYS COMPLETE ALL PARTS OF THIS ITEM. In case a person has resided in the county where death occurred for less than one year, give address of FORMER RESIDENCE. The post office of the deceased may be in a county or state other than the county of actual residence.

IDAHO CODE ANNOTATED-CHAPTER 38, SECTION 206.

The personal and statistical particulars (items 1 to 16) shall be authenticated by the signature of the informant, who may be any competent person acquainted with the facts.

The statement of facts relating to the disposition of the body shall be signed by the undertaker or person acting as such.

The medical certificate shall be made and signed by the physician, if any, last in attendance on the deceased, who shall specify the time in attendance, the time he last saw the deceased alive and the hour of the day at which death occurred. And he shall further state the cause of death, so as to show the course of disease or sequence of causes resulting in death, giving the primary cause, and also the contributory causes, if any, and the duration of each. Indefinite and unsatisfactory terms, indicating only symptoms of disease or conditions resulting from disease, will not be held sufficient for issuing a burial or removal permit; and any certificate containing only such terms as defined by the state registrar as indefinite and unsatisfactory, shall be returned to the physician for correction and definition. The international classification of the causes of death shall be used by all physicians in stating the cause of death in the medical certificate. Causes of death, which may be the result of either disease or violence, shall be carefully defined; and if from violence, its nature shall be stated, and whether (probably) accidental, suicidal, or homicidal.

This body embalmed under direction of W.S. Marvel Lic. No E-332 at Arco, Idaho on Sept. 24, 61

ADDITIONAL REMARKS by Physician .....

Certificate of Death

State File No. 4116
Local Reg. No. 230
Reg. Dist. No. 610

BIRTH NO.

RECEIVED OCT 27 1961 Bureau of Vital Statistics

STATE OF IDAHO

1. PLACE OF DEATH
a. COUNTY: Bonneville
b. CITY OR TOWN (If outside corporate limits, write RURAL and give township): Idaho Falls
c. LENGTH OF STAY (in this place):
d. FULL NAME OF HOSPITAL OR INSTITUTION (If not in hospital or institution, give street address or location): 615 Garfield

2. USUAL RESIDENCE (Where deceased lived. If institution: residence before admission).
a. STATE: Idaho
b. COUNTY: Bonneville
c. CITY OR TOWN (If outside corporate limits, write RURAL and give township): Idaho Falls
d. STREET ADDRESS (If rural, give location): 615 Garfield

3. NAME OF DECEASED (Type or Print) a. (First)	b. (Middle)	c. (Last)	4. DATE OF DEATH (Month) (Day) (Year)
MAUDE		SINGLETON	September 27, 1961

5. SEX	6. COLOR OR RACE	7. MARRIED, NEVER MARRIED, WIDOWED, DIVORCED (Specify)	8. DATE OF BIRTH	9. AGE (In years last birthday)	IF UNDER 1 YEAR Months	Days	IF UNDER 24 HRS. Hours	Min.
Female	White	Married	April 21, 1895	65				

10a. USUAL OCCUPATION (Give kind of work done during most of working life, even if retired)	10b. KIND OF BUSINESS OR INDUSTRY	11. BIRTHPLACE (State or foreign country)	12. CITIZEN OF WHAT COUNTRY?
Housewife	Own Home	Buffalo, Wyoming	USA

13. FATHER'S NAME	BIRTHPLACE	14. MOTHER'S MAIDEN NAME	BIRTHPLACE
Issiah Dickenson	USA	Cornella Hillar	USA

15. WAS DECEASED EVER IN U.S. ARMED FORCES? (Yes, no, or unknown) (If yes, give war or dates of service)	16. SOCIAL SECURITY NO.	17. INFORMANT'S OWN SIGNATURE	ADDRESS
No		L. Blaine Singleton	Idaho Falls, Idaho

MEDICAL CERTIFICATION

18. CAUSE OF DEATH — Enter only one cause per line for (a), (b), and (c)

**This does not mean the mode of dying, such as heart failure, asthenia, etc. It means the disease, injury, or complication which caused death.*

	I. DISEASE OR CONDITION DIRECTLY LEADING TO DEATH* (a)	INTERVAL BETWEEN ONSET AND DEATH
	Aging process.	
ANTECEDENT CAUSES *Morbid conditions, if any, giving rise to the above cause (a) stating the underlying cause last.*	DUE TO (b)	
	DUE TO (c)	
II. OTHER SIGNIFICANT CONDITIONS *Conditions contributing to the death but not related to the disease or condition causing death.*		

19a. DATE OF OPERATION	19b. MAJOR FINDINGS OF OPERATION	20. AUTOPSY?
		YES ☐ NO ☑

21a. ACCIDENT SUICIDE HOMICIDE (Specify)	21b. PLACE OF INJURY (e.g., in or about home, farm, factory, street, office bldg., etc.)	21c. (CITY, TOWN, OR TOWNSHIP) (COUNTY) (STATE)

21d. TIME OF INJURY (Month) (Day) (Year) (Hour)	21e. INJURY OCCURRED WHILE AT WORK ☐ NOT WHILE AT WORK ☐	21f. HOW DID INJURY OCCUR?
m.		

22. *I hereby certify that I attended the deceased from* Sept. 5, 1961, *to* Sept. 27, 1961, *that I last saw the deceased alive on* Sept. 26, 1961, *and that death occurred at* _____ m., *from the causes and on the date stated above.*

23a. SIGNATURE (Degree or title)	23b. ADDRESS	23c. DATE SIGNED
L. Bingham 595 MD.	Idaho Falls, Idaho	Sept. 29, 1961

24a. BURIAL, CREMATION, REMOVAL (Specify)	24b. DATE	24c. NAME OF CEMETERY OR CREMATORY	24d. LOCATION (City, town, or county) (State)
Burial	10/2/61	Rose Hill Cemetery	Idaho Falls, Idaho

DATE REC'D BY LOCAL REG.	REGISTRAR'S SIGNATURE	25. FUNERAL DIRECTOR	ADDRESS
Oct. 17-1961	Emma Burgess	Jack A. Wood, Jr.	Idaho Falls, Idaho

Federal Security Agency
United States Public Health Service

Form DPH-48032

Informant, Funeral Director, Registrar and Medical Attendant. EACH must sign with BLACK INK in OWN handwriting. Each item should be answered as completely as possible. State answers as unknown only after a careful investigation. Use BLACK ink or BLACK record typewriter ribbon in filling out certificate. (ICA 38-206 and 215.) Address correspondence to DIVISION OF VITAL STATISTICS, BOISE, IDAHO

DUTIES: Bingham

OCT 27 1961

JUL 14 1965

1. INFORMANT SHALL SIGN HIS OWN NAME, under item 17 to authenticate the facts stated under items 1 to 16 inclusive. In case of facts taken from hospital or public records, the person authorized to release the facts shall sign HIS name in addition to giving the source of information.

2. THE FUNERAL DIRECTOR is responsible for completing the entire certificate, obtaining the signatures of the INFORMANT, the OFFICIAL last in attendance on the deceased and HIS OWN signature.

3. THE REGISTRAR can issue a burial or removal permit ONLY after receiving a completed death certificate, including the SIGNATURES IN BLACK ink under items 17, 23a and 25.

PENALTIES: Under the Idaho law, it is a misdemeanor to

(a) Knowingly supply false information to any one connected with completing a death certificate;
(b) Neglect or refuse to certify to the cause of death on request of the person in charge of the disposition of the deceased.
(c) Remove or bury the body of a deceased person WITHOUT the proper permit being FIRST obtained from the local registrar in the district WHERE THE DEATH OCCURRED;
(d) Alter a certificate on file in the office of a local registrar.

STATEMENT OF PLACE OF DEATH

Special attention should be given to the satisfactory completion of EACH portion of this item. The city or town and street address or route number refer to PLACE WHERE THE DEATH OCCURRED. For deaths occurring in hospitals, maternity homes, or institutions, the name of the place and length of stay MUST be stated.

STATEMENT OF USUAL RESIDENCE OF DECEASED

Regardless of the fact that the person may have lived his entire life at the place of death, ALWAYS COMPLETE ALL PARTS OF THIS ITEM. In case a person has resided in the county where death occurred for less than one year, give address of FORMER RESIDENCE. The post office of the deceased may be in a county or state other than the county of actual residence.

IDAHO CODE ANNOTATED-CHAPTER 38, SECTION 206.

The personal and statistical particulars (items 1 to 16) shall be authenticated by the signature of the informant, who may be any competent person acquainted with the facts.

The statement of facts relating to the disposition of the body shall be signed by the undertaker or person acting as such.

The medical certificate shall be made and signed by the physician, if any, last in attendance on the deceased, who shall specify the time in attendance, the time he last saw the deceased alive and the hour of the day at which death occurred. And he shall further state the cause of death, so as to show the course of disease or sequence of causes resulting in death, giving the primary cause, and also the contributory causes, if any, and the duration of each. Indefinite and unsatisfactory terms, indicating only symptoms of disease or conditions resulting from disease, will not be held sufficient for issuing a burial or removal permit; and any certificate containing only such terms as defined by the state registrar as indefinite and unsatisfactory, shall be returned to the physician for correction and definition. The international classification of the causes of death shall be used by all physicians in stating the cause of death in the medical certificate. Causes of death, which may be the result of either disease or violence, shall be carefully defined; and if from violence, its nature shall be stated, and whether (probably) accidental, suicidal, or homicidal.

This body embalmed under direction of Ralph-m Shad Lic. No. 412 at Idaho Falls on 9/27/61

ADDITIONAL REMARKS by Physician

Certificate of Death

STATE OF IDAHO

State File No. 4117
Local Reg. No. 231
Reg. Dist. No. 6/D

BIRTH NO.

RECEIVED OCT 2 1961 Bureau of Vital Statistics

1. PLACE OF DEATH
a. COUNTY: Bonneville (101)
b. CITY OR TOWN (If outside corporate limits, write RURAL and give township): Idaho Falls
c. LENGTH OF STAY (in this place): 27 days
d. FULL NAME OF HOSPITAL OR INSTITUTION (If not in hospital, give street address or location): LDS Hospital (042)

2. USUAL RESIDENCE (Where deceased lived. If institution: residence before admission).
a. STATE: Idaho (10)
b. COUNTY: Bonneville
c. CITY OR TOWN (If outside corporate limits, write RURAL and give township): Idaho Falls
d. STREET ADDRESS (If rural, give location): 674 East 12th Street

3. NAME OF DECEASED (Type or Print) a. (First)	b. (Middle)	c. (Last)	4. DATE OF DEATH (Month) (Day) (Year)
Deanne		McClaskey	September 29, 1961

5. SEX	6. COLOR OR RACE	7. MARRIED, NEVER MARRIED, WIDOWED, DIVORCED (Specify)	8. DATE OF BIRTH	9. AGE (In years last birthday)	IF UNDER 1 YEAR: Months	Days	IF UNDER 24 HRS.: Hours	Min.
Female	White	Never Married	May 21, 1942	19				

10a. USUAL OCCUPATION (Give kind of work done during most of working life, even if retired)	10b. KIND OF BUSINESS OR INDUSTRY	11. BIRTHPLACE (State or foreign country)	12. CITIZEN OF WHAT COUNTRY?
Student 77	Ricks College	Idaho Falls, Idaho	USA

13. FATHER'S NAME	BIRTHPLACE	14. MOTHER'S MAIDEN NAME	BIRTHPLACE
Jack L. McClaskey	Idaho	Beulah Bingham	Idaho

15. WAS DECEASED EVER IN U.S. ARMED FORCES? (Yes, no, or unknown) (If yes, give war or dates of service)	16. SOCIAL SECURITY NO.	17. INFORMANT'S OWN SIGNATURE	ADDRESS
No		Jack L. McClaskey	Idaho Falls, Ida

MEDICAL CERTIFICATION

18. CAUSE OF DEATH — Enter only one cause per line for (a), (b), and (c)

**This does not mean the mode of dying, such as heart failure, asthenia, etc. It means the disease, injury, or complication which caused death.*

		INTERVAL BETWEEN ONSET AND DEATH
I. DISEASE OR CONDITION DIRECTLY LEADING TO DEATH*(a)	Staphylococal septicemia	10 days
ANTECEDENT CAUSES *Morbid conditions, if any, giving rise to the above cause (a) stating the underlying cause last.* DUE TO (b)	Erythema multiforme Bullosum	3 weeks
DUE TO (c)		
II. OTHER SIGNIFICANT CONDITIONS *Conditions contributing to the death but not related to the disease or condition causing death.*		

19a. DATE OF OPERATION	19b. MAJOR FINDINGS OF OPERATION	20. AUTOPSY?
		YES ☑ NO ☐

21a. ACCIDENT SUICIDE HOMICIDE (Specify)	21b. PLACE OF INJURY (e.g., in or about home, farm, factory, street, office bldg., etc.)	21c. (CITY, TOWN, OR TOWNSHIP) (COUNTY) (STATE)

21d. TIME OF INJURY (Month) (Day) (Year) (Hour)	21e. INJURY OCCURRED	21f. HOW DID INJURY OCCUR?
m.	WHILE AT WORK ☐ NOT WHILE AT WORK ☐	

22. *I hereby certify that I attended the deceased from* _____, 19____, *to* _____, 19____, *that I last saw the deceased alive on* _____, 19____, *and that death occurred at* _____ *m., from the causes and on the date stated above.*

23a. SIGNATURE (Degree or title)	23b. ADDRESS	23c. DATE SIGNED
Norton 798 D. Baker M.D.	Idaho Falls, Ida.	10-6-61

24a. BURIAL, CREMATION, REMOVAL (Specify)	24b. DATE	24c. NAME OF CEMETERY OR CREMATORY	24d. LOCATION (City, town, or county) (State)
Burial	10/3/61	Fielding Memorial Park	Idaho Falls Bonneville Idaho

DATE REC'D BY LOCAL REG.	REGISTRAR'S SIGNATURE	25. FUNERAL DIRECTOR	ADDRESS
Oct 17 1961	Emma Bridges	Ralph M. Hood	Idaho Falls, Idaho

Federal Security Agency
United States Public Health Service

Form DPH-480(1)

Informant, Funeral Director, Registrar and Medical Attendant. EACH must sign with BLACK INK in OWN handwriting. Each item should be answered as completely as possible. State answers as unknown only after a careful investigation. Use BLACK ink or BLACK record typewriter ribbon in filling out certificate. (ICA 38-206 and 215.) Address correspondence to DIVISION OF VITAL STATISTICS, BOISE, IDAHO

FEB 13 1962

DUTIES:

1. INFORMANT SHALL SIGN HIS OWN NAME, under item 17 to authenticate the facts stated under items 1 to 16 inclusive. In case of facts taken from hospital or public records, the person authorized to release the facts shall sign HIS name in addition to giving the source of information.

2. THE FUNERAL DIRECTOR is responsible for completing the entire certificate, obtaining the signatures of the INFORMANT, the OFFICIAL last in attendance on the deceased and HIS OWN signature.

3. THE REGISTRAR can issue a burial or removal permit ONLY after receiving a completed death certificate, including the SIGNATURES IN BLACK ink under items 17, 23a and 25.

PENALTIES: Under the Idaho law, it is a misdemeanor to

(a) Knowingly supply false information to any one connected with completing a death certificate;
(b) Neglect or refuse to certify to the cause of death on request of the person in charge of the disposition of the deceased.
(c) Remove or bury the body of a deceased person WITHOUT the proper permit being FIRST obtained from the local registrar in the district WHERE THE DEATH OCCURRED;
(d) Alter a certificate on file in the office of a local registrar.

STATEMENT OF PLACE OF DEATH

Special attention should be given to the satisfactory completion of EACH portion of this item. The city or town and street address or route number refer to PLACE WHERE THE DEATH OCCURRED. For deaths occurring in hospitals, maternity homes, or institutions, the name of the place and length of stay MUST be stated.

STATEMENT OF USUAL RESIDENCE OF DECEASED

Regardless of the fact that the person may have lived his entire life at the place of death, ALWAYS COMPLETE ALL PARTS OF THIS ITEM. In case a person has resided in the county where death occurred for less than one year, give address of FORMER RESIDENCE. The post office of the deceased may be in a county or state other than the county of actual residence.

IDAHO CODE ANNOTATED-CHAPTER 38, SECTION 206.

The personal and statistical particulars (items 1 to 16) shall be authenticated by the signature of the informant, who may be any competent person acquainted with the facts.

The statement of facts relating to the disposition of the body shall be signed by the undertaker or person acting as such.

The medical certificate shall be made and signed by the physician, if any, last in attendance on the deceased, who shall specify the time in attendance, the time he last saw the deceased alive and the hour of the day at which death occurred. And he shall further state the cause of death, so as to show the course of disease or sequence of causes resulting in death, giving the primary cause, and also the contributory causes, if any, and the duration of each. Indefinite and unsatisfactory terms, indicating only symptoms of disease or conditions resulting from disease, will not be held sufficient for issuing a burial or removal permit; and any certificate containing only such terms as defined by the state registrar as indefinite and unsatisfactory, shall be returned to the physician for correction and definition. The international classification of the causes of death shall be used by all physicians in stating the cause of death in the medical certificate. Causes of death, which may be the result of either disease or violence, shall be carefully defined; and if from violence, its nature shall be stated, and whether (probably) accidental, suicidal, or homicidal.

This body embalmed under direction of Ralph M. Wood Lic. No. 413 at Idaho Falls on 9/29/61

ADDITIONAL REMARKS by Physician

State File No. 4118
Local Reg. No. 239
Reg. Dist. No. 610

Certificate of Death

STATE OF IDAHO

BIRTH NO.

RECEIVED OCT 27 1961 Bureau of Vital Statistics

101

1. PLACE OF DEATH
a. COUNTY: Bonneville
b. CITY OR TOWN (If outside corporate limits, write RURAL and give township): Idaho Falls
c. LENGTH OF STAY (in this place): 39 yrs.
d. FULL NAME OF HOSPITAL OR INSTITUTION (If not in hospital or institution, give street address or location): Sacred Heart Hospital 043

2. USUAL RESIDENCE (Where deceased lived. If institution: residence before admission).
a. STATE: Idaho 101
b. COUNTY: Bonneville
c. CITY OR TOWN (If outside corporate limits, write RURAL and give township): Idaho Falls
d. STREET ADDRESS (If rural, give location): 345 Gladstone

3. NAME OF DECEASED (Type or Print)
a. (First): ANTHONY
b. (Middle): CARL
c. (Last): KAISER

4. DATE OF DEATH (Month) (Day) (Year): October 1, 1961

5. SEX: Male
6. COLOR OR RACE: Caucasian
7. MARRIED, NEVER MARRIED, WIDOWED, DIVORCED (Specify): Married
8. DATE OF BIRTH: April 16, 1899
9. AGE (In years last birthday): 62 — IF UNDER 1 YEAR: Months / Days — IF UNDER 24 HRS.: Hours / Min.

10a. USUAL OCCUPATION (Give kind of work done during most of working life, even if retired): Salesman 19
10b. KIND OF BUSINESS OR INDUSTRY: Automotive Equipment
11. BIRTHPLACE (State or foreign country): Athens, Wisconsin
12. CITIZEN OF WHAT COUNTRY?: USA

13. FATHER'S NAME: John Kaiser Sr. — BIRTHPLACE: Germany
14. MOTHER'S MAIDEN NAME: Magdeline Junk — BIRTHPLACE: Wisconsin

15. WAS DECEASED EVER IN U.S. ARMED FORCES? (Yes, no, or unknown): yes — (If yes, give war or dates of service): W.W. I 3
16. SOCIAL SECURITY NO.: 519-09-9537
17. INFORMANT'S OWN SIGNATURE: x Allen L. Kaiser — ADDRESS:

18. CAUSE OF DEATH
Enter only one cause per line for (a), (b), and (c)

This does not mean the mode of dying, such as heart failure, asthenia, etc. It means the disease, injury, or complication which caused death.

420.1

MEDICAL CERTIFICATION

I. DISEASE OR CONDITION DIRECTLY LEADING TO DEATH* (a) _____ — INTERVAL BETWEEN ONSET AND DEATH: 3 days

ANTECEDENT CAUSES
Morbid conditions, if any, giving rise to the above cause (a) stating the underlying cause last.
DUE TO (b) Coronary thrombosis
DUE TO (c) _____

II. OTHER SIGNIFICANT CONDITIONS
Conditions contributing to the death but not related to the disease or condition causing death.

19a. DATE OF OPERATION
19b. MAJOR FINDINGS OF OPERATION
20. AUTOPSY? YES ☐ NO ☑

21a. ACCIDENT SUICIDE HOMICIDE (Specify)
21b. PLACE OF INJURY (e.g., in or about home, farm, factory, street, office bldg., etc.)
21c. (CITY, TOWN, OR TOWNSHIP) (COUNTY) (STATE)

21d. TIME OF INJURY (Month) (Day) (Year) (Hour) m.
21e. INJURY OCCURRED WHILE AT WORK ☐ NOT WHILE AT WORK ☐
21f. HOW DID INJURY OCCUR?

22. *I hereby certify that I attended the deceased from _____, 19___, to _____, 19___, that I last saw the deceased alive on _____, 19___, and that death occurred at _____ m., from the causes and on the date stated above.*

23a. SIGNATURE (Degree or title): John Fatos MD 158
23b. ADDRESS: Idaho Falls Idaho
23c. DATE SIGNED: 10-2-61

24a. BURIAL, CREMATION, REMOVAL (Specify): Burial
24b. DATE: October 4, 1961
24c. NAME OF CEMETERY OR CREMATORY: Rosehill Cemetery
24d. LOCATION (City, town, or county) (State): Idaho Falls, Idaho

DATE REC'D BY LOCAL REG.: Oct. 24-1961
REGISTRAR'S SIGNATURE: Anna Bridger
25. FUNERAL DIRECTOR: R. W. Madland — ADDRESS: Idaho Falls

Federal Security Agency
United States Public Health Service
Form DPH-48021

Informant, Funeral Director, Registrar and Medical Attendant. EACH must sign with BLACK INK in OWN handwriting. Each item should be answered as completely as possible. State answers as unknown only after a careful investigation. Use BLACK ink or BLACK record typewriter ribbon in filling out certificate. (ICA 38-206 and 215.) Address correspondence to DIVISION OF VITAL STATISTICS, BOISE, IDAHO

MAR 7 1962

DUTIES:

1. INFORMANT SHALL SIGN HIS OWN NAME, under item 17 to authenticate the facts stated under items 1 to 16 inclusive. In case of facts taken from hospital or public records, the person authorized to release the facts shall sign HIS name in addition to giving the source of information.

2. THE FUNERAL DIRECTOR is responsible for completing the entire certificate, obtaining the signatures of the INFORMANT, the OFFICIAL last in attendance on the deceased and HIS OWN signature.

3. THE REGISTRAR can issue a burial or removal permit ONLY after receiving a completed death certificate, including the SIGNATURES IN BLACK ink under items 17, 23a and 25.

PENALTIES: Under the Idaho law, it is a misdemeanor to

(a) Knowingly supply false information to any one connected with completing a death certificate;
(b) Neglect or refuse to certify to the cause of death on request of the person in charge of the disposition of the deceased.
(c) Remove or bury the body of a deceased person WITHOUT the proper permit being FIRST obtained from the local registrar in the district WHERE THE DEATH OCCURRED;
(d) Alter a certificate on file in the office of a local registrar.

STATEMENT OF PLACE OF DEATH

Special attention should be given to the satisfactory completion of EACH portion of this item. The city or town and street address or route number refer to PLACE WHERE THE DEATH OCCURRED. For deaths occurring in hospitals, maternity homes, or institutions, the name of the place and length of stay MUST be stated.

STATEMENT OF USUAL RESIDENCE OF DECEASED

Regardless of the fact that the person may have lived his entire life at the place of death, ALWAYS COMPLETE ALL PARTS OF THIS ITEM. In case a person has resided in the county where death occurred for less than one year, give address of FORMER RESIDENCE. The post office of the deceased may be in a county or state other than the county of actual residence.

IDAHO CODE ANNOTATED-CHAPTER 38, SECTION 206.

The personal and statistical particulars (items 1 to 16) shall be authenticated by the signature of the informant, who may be any competent person acquainted with the facts.

The statement of facts relating to the disposition of the body shall be signed by the undertaker or person acting as such.

The medical certificate shall be made and signed by the physician, if any, last in attendance on the deceased, who shall specify the time in attendance, the time he last saw the deceased alive and the hour of the day at which death occurred. And he shall further state the cause of death, so as to show the course of disease or sequence of causes resulting in death, giving the primary cause, and also the contributory causes, if any, and the duration of each. Indefinite and unsatisfactory terms, indicating only symptoms of disease or conditions resulting from disease, will not be held sufficient for issuing a burial or removal permit; and any certificate containing only such terms as defined by the state registrar as indefinite and unsatisfactory, shall be returned to the physician for correction and definition. The International classification of the causes of death shall be used by all physicians in stating the cause of death in the medical certificate. Causes of death, which may be the result of either disease or violence, shall be carefully defined; and if from violence, its nature shall be stated, and whether (probably) accidental, suicidal or homicidal.

This body embalmed under direction of R. William Madland Lic. No. E-468 at Idaho Falls on Oct 1, 1961

ADDITIONAL REMARKS by Physician

Certificate of Death

STATE OF IDAHO

State File No. 4119
Local Reg. No. 240
Reg. Dist. No. 610

BIRTH NO.

RECEIVED OCT 27 1961 Bureau of Vital Statistics

1. PLACE OF DEATH
a. COUNTY: Bonneville
b. CITY OR TOWN (If outside corporate limits, write RURAL and give township): Idaho Falls
c. LENGTH OF STAY (in this place): 41 yrs
d. FULL NAME OF HOSPITAL OR INSTITUTION (If not in hospital or institution, give street address or location): Sacred Heart Hospital

2. USUAL RESIDENCE (Where deceased lived. If institution: residence before admission).
a. STATE: Idaho
b. COUNTY: Bonneville
c. CITY OR TOWN (If outside corporate limits, write RURAL and give township): Idaho Falls
d. STREET ADDRESS (If rural, give location): 178-5th Street

3. NAME OF DECEASED (Type or Print) a. (First)	b. (Middle)	c. (Last)	4. DATE OF DEATH (Month) (Day) (Year)
BERT	OLIVER	BROWN	October 4, 1961

5. SEX	6. COLOR OR RACE	7. MARRIED, NEVER MARRIED, WIDOWED, DIVORCED (Specify)	8. DATE OF BIRTH	9. AGE (In years last birthday)	IF UNDER 1 YEAR Months	Days	IF UNDER 24 HRS. Hours	Min.
Male	Caucasian	Married	Dec. 18, 1892	68				

10a. USUAL OCCUPATION (Give kind of work done during most of working life, even if retired)	10b. KIND OF BUSINESS OR INDUSTRY	11. BIRTHPLACE (State or foreign country)	12. CITIZEN OF WHAT COUNTRY?
Fire Chief	Fire Department	Missouri	USA

13. FATHER'S NAME	BIRTHPLACE	14. MOTHER'S MAIDEN NAME	BIRTHPLACE
Louis Brown	Missouri	Margaret Hardsel	Kansas

15. WAS DECEASED EVER IN U.S. ARMED FORCES? (Yes, no, or unknown)	(If yes, give war or dates of service)	16. SOCIAL SECURITY NO.	17. INFORMANT'S OWN SIGNATURE	ADDRESS
Yes	W.W. I	None	X Mrs. Bert Brown	

18. CAUSE OF DEATH
Enter only one cause per line for (a), (b), and (c)

**This does not mean the mode of dying, such as heart failure, asthenia, etc. It means the disease, injury, or complication which caused death.*

MEDICAL CERTIFICATION

I. DISEASE OR CONDITION DIRECTLY LEADING TO DEATH* (a) Coronary Occlusion with — INTERVAL BETWEEN ONSET AND DEATH: Immed.

ANTECEDENT CAUSES
Morbid conditions, if any, giving rise to the above cause (a) stating the underlying cause last.

DUE TO (b) myocardial infarction. —

DUE TO (c) Coronary Arteriosclerosis — years.

II. OTHER SIGNIFICANT CONDITIONS
Conditions contributing to the death but not related to the disease or condition causing death.

19a. DATE OF OPERATION	19b. MAJOR FINDINGS OF OPERATION	20. AUTOPSY?
		YES ☒ NO ☐

21a. ACCIDENT SUICIDE HOMICIDE (Specify)	21b. PLACE OF INJURY (e.g., in or about home, farm, factory, street, office bldg., etc.)	21c. (CITY, TOWN, OR TOWNSHIP) (COUNTY) (STATE)

21d. TIME OF INJURY (Month) (Day) (Year) (Hour)	21e. INJURY OCCURRED	21f. HOW DID INJURY OCCUR?
m.	WHILE AT WORK ☐ NOT WHILE AT WORK ☐	

22. *I hereby certify that I attended the deceased from* _____, 19___, *to* Oct 4, 1961, *that I last saw the deceased alive on* Oct 4, 1961, *and that death occurred at* 10 P. m., *from the causes and on the date stated above.*

23a. SIGNATURE (Degree or title)	23b. ADDRESS	23c. DATE SIGNED
[illegible] MD	Idaho Falls Ida	10-17-61

24a. BURIAL, CREMATION, REMOVAL (Specify)	24b. DATE	24c. NAME OF CEMETERY OR CREMATORY	24d. LOCATION (City, town, or county) (State)
Burial	Oct. 9, 1961	Rosehill Cemetery	Idaho Falls, Idaho

DATE REC'D BY LOCAL REG.	REGISTRAR'S SIGNATURE	25. FUNERAL DIRECTOR	ADDRESS
Oct. 24-1961	Irma Budge	R. W. Medland	Idaho Falls

Informant, Funeral Director, Registrar and Medical Attendant. EACH must sign with BLACK INK in OWN handwriting. Each item should be answered as completely as possible. State answers as unknown only after a careful investigation. Use BLACK ink or BLACK record typewriter ribbon in filling out certificate. [ICA 38-206 and 215.] Address correspondence to DIVISION OF VITAL STATISTICS, BOISE, IDAHO

Federal Security Agency
United States Public Health Service

Form DPH-[illegible]21

NOV 22 1961

DUTIES:

1. INFORMANT SHALL SIGN HIS OWN NAME, under item 17 to authenticate the facts stated under items 1 to 16 inclusive. In case of facts taken from hospital or public records, the person authorized to release the facts shall sign HIS name in addition to giving the source of information.

JAN 12 1962

2. THE FUNERAL DIRECTOR is responsible for completing the entire certificate, obtaining the signatures of the INFORMANT, the OFFICIAL last in attendance on the deceased and HIS OWN signature.

APR 18 1962

3. THE REGISTRAR can issue a burial or removal permit ONLY after receiving a completed death certificate, including the SIGNATURES IN BLACK ink under items 17, 23a and 25.

OCT 6 1975

PENALTIES: Under the Idaho law, it is a misdemeanor to

(a) Knowingly supply false information to any one connected with completing a death certificate;
(b) Neglect or refuse to certify to the cause of death on request of the person in charge of the disposition of the deceased.
(c) Remove or bury the body of a deceased person WITHOUT the proper permit being FIRST obtained from the local registrar in the district WHERE THE DEATH OCCURRED;
(d) Alter a certificate on file in the office of a local registrar.

STATEMENT OF PLACE OF DEATH

Special attention should be given to the satisfactory completion of EACH portion of this item. The city or town and street address or route number refer to PLACE WHERE THE DEATH OCCURRED. For deaths occurring in hospitals, maternity homes, or institutions, the name of the place and length of stay MUST be stated.

Cert. #

STATEMENT OF USUAL RESIDENCE OF DECEASED

Regardless of the fact that the person may have lived his entire life at the place of death, ALWAYS COMPLETE ALL PARTS OF THIS ITEM. In case a person has resided in the county where death occurred for less than one year, give address of FORMER RESIDENCE. The post office of the deceased may be in a county or state other than the county of actual residence.

IDAHO CODE ANNOTATED-CHAPTER 38, SECTION 206.

The personal and statistical particulars (items 1 to 16) shall be authenticated by the signature of the informant, who may be any competent person acquainted with the facts.

The statement of facts relating to the disposition of the body shall be signed by the undertaker or person acting as such.

The medical certificate shall be made and signed by the physician, if any, last in attendance on the deceased, who shall specify the time in attendance, the time he last saw the deceased alive and the hour of the day at which death occurred. And he shall further state the cause of death, so as to show the course of disease or sequence of causes resulting in death, giving the primary cause, and also the contributory causes, if any, and the duration of each. Indefinite and unsatisfactory terms, indicating only symptoms of disease or conditions resulting from disease, will not be held sufficient for issuing a burial or removal permit; and any certificate containing only such terms as defined by the state registrar as indefinite and unsatisfactory, shall be returned to the physician for correction and definition. The international classification of the causes of death shall be used by all physicians in stating the cause of death in the medical certificate. Causes of death, which may be the result of either disease or violence, shall be carefully defined; and if from violence, its nature shall be stated, and whether (probably) accidental, suicidal, or homicidal.

This body embalmed under direction of R. William Madland Lic. No. E-468 at Idaho Falls on Oct 4, 1961

ADDITIONAL REMARKS by Physician

State File No. 4120
Local Reg. No. 241
Reg. Dist. No. 616

Certificate of Death

STATE OF IDAHO

BIRTH NO.

RECEIVED OCT 27 1961

1. PLACE OF DEATH a. COUNTY Bonneville	2. USUAL RESIDENCE (Where deceased lived. If institution: residence before admission). a. STATE Idaho 100 b. COUNTY Bonneville
b. CITY OR TOWN (If outside corporate limits, write RURAL and give township) Idaho Falls (Rural) c. LENGTH OF STAY (in this place) 23 yrs.	c. CITY OR TOWN (If outside corporate limits, write RURAL and give township) Idaho Falls (Rural)
d. FULL NAME OF HOSPITAL OR INSTITUTION (If not in hospital or institution, give street address or location) Sunnyside Rd. & Park Road.	d. STREET ADDRESS (If rural, give location) Park Taylor Road

3. NAME OF DECEASED (Type or Print)	a. (First) ZADA	b. (Middle) JANE	c. (Last) BENNETT	4. DATE OF DEATH (Month) (Day) (Year) October 4, 1961
5. SEX Female	6. COLOR OR RACE Caucasian	7. MARRIED, NEVER MARRIED, WIDOWED, DIVORCED (Specify) Married	8. DATE OF BIRTH Dec. 5, 1915	9. AGE (In years last birthday) 45 IF UNDER 1 YEAR Months Days IF UNDER 24 HRS. Hours Min.
10a. USUAL OCCUPATION (Give kind of work done during most of working life, even if retired) housewife 01	10b. KIND OF BUSINESS OR INDUSTRY own home		11. BIRTHPLACE (State or foreign country) Kansas	12. CITIZEN OF WHAT COUNTRY? USA
13. FATHER'S NAME Louis Edwards	BIRTHPLACE Iowa		14. MOTHER'S MAIDEN NAME Hazel Baldwin	BIRTHPLACE Kansas
15. WAS DECEASED EVER IN U.S. ARMED FORCES? (Yes, no, or unknown) no (If yes, give war or dates of service) none	16. SOCIAL SECURITY NO. none		17. INFORMANT'S OWN SIGNATURE X Henry H. Bennett	ADDRESS

MEDICAL CERTIFICATION

18. CAUSE OF DEATH
Enter only one cause per line for (a), (b), and (c)

This does not mean the mode of dying, such as heart failure, asthenia, etc. It means the disease, injury, or complication which caused death.

825.4

I. DISEASE OR CONDITION DIRECTLY LEADING TO DEATH* (a) Multiple Traumatic Injuries

ANTECEDENT CAUSES

Morbid conditions, if any, giving rise to the above cause (a) stating the underlying cause last.

DUE TO (b)

DUE TO (c)

II. OTHER SIGNIFICANT CONDITIONS

Conditions contributing to the death but not related to the disease or condition causing death.

INTERVAL BETWEEN ONSET AND DEATH

19a. DATE OF OPERATION	19b. MAJOR FINDINGS OF OPERATION	20. AUTOPSY? YES ☑ NO ☐
21a. ACCIDENT SUICIDE HOMICIDE (Specify) Accident	21b. PLACE OF INJURY (e.g., in or about home, farm, factory, street, office bldg., etc.) Street 04	21c. (CITY, TOWN, OR TOWNSHIP) Idaho Falls (COUNTY) Bonneville (STATE) Idaho
21d. TIME OF INJURY (Month) (Day) (Year) (Hour) m.	21e. INJURY OCCURRED WHILE AT WORK ☐ NOT WHILE AT WORK ☐	21f. HOW DID INJURY OCCUR? Auto Accident

22. *I hereby certify that I attended the deceased from _____, 19___, to _____, 19___, that I last saw the deceased alive on _____, 19___, and that death occurred at ___ p. m., from the causes and on the date stated above.*

23a. SIGNATURE David H. Smith 359 (Degree or title) M.D.	23b. ADDRESS	23c. DATE SIGNED	
24a. BURIAL, CREMATION, REMOVAL (Specify) Burial	24b. DATE Oct 6, 1961	24c. NAME OF CEMETERY OR CREMATORY Fielding Memorial Park	24d. LOCATION (City, town, or county) (State) Idaho Falls, Idaho
DATE REC'D BY LOCAL REG. Oct. 24-1961	REGISTRAR'S SIGNATURE Anna Bridges	25. FUNERAL DIRECTOR R. N. Maddard	ADDRESS Idaho Falls,

Federal Security Agency
United States Public Health Service

Form DPH-48021

Informant, Funeral Director, Registrar and Medical Attendant. EACH must sign with BLACK INK in OWN handwriting. Each item should be answered as completely as possible. State answers as unknown only after a careful investigation. Use BLACK ink or BLACK record typewriter ribbon in filling out certificate. (ICA 38-206 and 215.) Address correspondence to DIVISION OF VITAL STATISTICS, BOISE, IDAHO

DEC 6 1961

DUTIES:

1. INFORMANT SHALL SIGN HIS OWN NAME, under item 17 to authenticate the facts stated under items 1 to 16 inclusive. In case of facts taken from hospital or public records, the person authorized to release the facts shall sign HIS name in addition to giving the source of information.

2. THE FUNERAL DIRECTOR is responsible for completing the entire certificate, obtaining the signatures of the INFORMANT, the OFFICIAL last in attendance on the deceased and HIS OWN signature.

3. THE REGISTRAR can issue a burial or removal permit ONLY after receiving a completed death certificate, including the SIGNATURES IN BLACK ink under items 17, 23a and 25.

PENALTIES: Under the Idaho law, it is a misdemeanor to

(a) Knowingly supply false information to any one connected with completing a death certificate;
(b) Neglect or refuse to certify to the cause of death on request of the person in charge of the disposition of the deceased.
(c) Remove or bury the body of a deceased person WITHOUT the proper permit being FIRST obtained from the local registrar in the district WHERE THE DEATH OCCURRED;
(d) Alter a certificate on file in the office of a local registrar.

STATEMENT OF PLACE OF DEATH

Special attention should be given to the satisfactory completion of EACH portion of this item. The city or town and street address or route number refer to PLACE WHERE THE DEATH OCCURRED. For deaths occurring in hospitals, maternity homes, or institutions, the name of the place and length of stay MUST be stated.

STATEMENT OF USUAL RESIDENCE OF DECEASED

Regardless of the fact that the person may have lived his entire life at the place of death, ALWAYS COMPLETE ALL PARTS OF THIS ITEM. In case a person has resided in the county where death occurred for less than one year, give address of FORMER RESIDENCE. The post office of the deceased may be in a county or state other than the county of actual residence.

IDAHO CODE ANNOTATED-CHAPTER 38, SECTION 206.

The personal and statistical particulars (items 1 to 16) shall be authenticated by the signature of the informant, who may be any competent person acquainted with the facts.

The statement of facts relating to the disposition of the body shall be signed by the undertaker or person acting as such.

The medical certificate shall be made and signed by the physician, if any, last in attendance on the deceased, who shall specify the time in attendance, the time he last saw the deceased alive and the hour of the day at which death occurred. And he shall further state the cause of death, so as to show the course of disease or sequence of causes resulting in death, giving the primary cause, and also the contributory causes, if any, and the duration of each. Indefinite and unsatisfactory terms, indicating only symptoms of disease or conditions resulting from disease, will not be held sufficient for issuing a burial or removal permit; and any certificate containing only such terms as defined by the state registrar as indefinite and unsatisfactory, shall be returned to the physician for correction and definition. The international classification of the causes of death shall be used by all physicians in stating the cause of death in the medical certificate. Causes of death, which may be the result of either disease or violence, shall be carefully defined; and if from violence, its nature shall be stated, and whether (probably) accidental, suicidal or homicidal.

This body embalmed under direction of R. William Madland Lic. No. E-468 at Idaho Falls, on Oct 4, 1961

ADDITIONAL REMARKS by Physician .....

Certificate of Death

STATE OF IDAHO

State File No. 4121
Local Reg. No. 232
Reg. Dist. No. 610

BIRTH NO.

RECEIVED
OCT 27 1961
Bureau of Vital Statistics

1. PLACE OF DEATH
a. COUNTY: Bonneville (10)
b. CITY OR TOWN (If outside corporate limits, write RURAL and give township): Idaho Falls
c. LENGTH OF STAY (in this place): 1 day
d. FULL NAME OF HOSPITAL OR INSTITUTION (If not in hospital or institution, give street address or location): LDS Hospital (047)

2. USUAL RESIDENCE (Where deceased lived. If institution: residence before admission).
a. STATE: Idaho (10)
b. COUNTY: Bonneville
c. CITY OR TOWN (If outside corporate limits, write RURAL and give township): Idaho Falls
d. STREET ADDRESS (If rural, give location): 341 Lava

3. NAME OF DECEASED (Type or Print): a. (First) Elmer; b. (Middle); c. (Last) Elg

4. DATE OF DEATH: (Month) (Day) (Year): October 5 1961

5. SEX: Male

6. COLOR OR RACE: White

7. MARRIED, NEVER MARRIED, WIDOWED, DIVORCED (Specify): Married

8. DATE OF BIRTH: September 26, 1884

9. AGE (In years last birthday): 77
IF UNDER 1 YEAR: Months / Days
IF UNDER 24 HRS.: Hours / Min.

10a. USUAL OCCUPATION (Give kind of work done during most of working life, even if retired): Lather

10b. KIND OF BUSINESS OR INDUSTRY: Contruction

11. BIRTHPLACE (State or foreign country): Osage City, Kansas

12. CITIZEN OF WHAT COUNTRY?: USA

13. FATHER'S NAME: Charles Elg
BIRTHPLACE: Sweden

14. MOTHER'S MAIDEN NAME: Sophia Holmburg
BIRTHPLACE: Sweden

15. WAS DECEASED EVER IN U.S. ARMED FORCES? (Yes, no, or unknown): No
(If yes, give war or dates of service):

16. SOCIAL SECURITY NO.:

17. INFORMANT'S OWN SIGNATURE: [signature] Elg
ADDRESS: Idaho Falls, Idaho

18. CAUSE OF DEATH
Enter only one cause per line for (a), (b), and (c)

**This does not mean the mode of dying, such as heart failure, asthenia, etc. It means the disease, injury, or complication which caused death.*

MEDICAL CERTIFICATION

I. DISEASE OR CONDITION DIRECTLY LEADING TO DEATH* (a) 434.1 Mesenteric thrombosis + peritonitis
INTERVAL BETWEEN ONSET AND DEATH: 1 day

ANTECEDENT CAUSES
Morbid conditions, if any, giving rise to the above cause (a) stating the underlying cause last.
DUE TO (b) arteriosclerosis +
DUE TO (c) Congestive Heart failure

II. OTHER SIGNIFICANT CONDITIONS
Conditions contributing to the death but not related to the disease or condition causing death.

19a. DATE OF OPERATION:

19b. MAJOR FINDINGS OF OPERATION: none

20. AUTOPSY? YES ☒ NO ☐

21a. ACCIDENT SUICIDE HOMICIDE (Specify):

21b. PLACE OF INJURY (e.g., in or about home, farm, factory, street, office bldg., etc.):

21c. (CITY, TOWN, OR TOWNSHIP) (COUNTY) (STATE):

21d. TIME OF INJURY (Month) (Day) (Year) (Hour) m.:

21e. INJURY OCCURRED WHILE AT WORK ☐ NOT WHILE AT WORK ☐

21f. HOW DID INJURY OCCUR?:

22. *I hereby certify that I attended the deceased from* _____, 19____, *to* _____, 19____, *that I last saw the deceased alive on* _____, 19____, *and that death occurred at* _____ m., *from the causes and on the date stated above.*

23a. SIGNATURE: John Smith M D (Degree or title)
23b. ADDRESS: Idaho Falls Idaho
23c. DATE SIGNED: 10-13-61

24a. BURIAL, CREMATION, REMOVAL (Specify): Burial
24b. DATE: 10/7/61
24c. NAME OF CEMETERY OR CREMATORY: Rose Hill Cemetery
24d. LOCATION (City, town, or county) (State): Idaho Falls Bonneville Idaho

DATE REC'D BY LOCAL REG.: Oct. 17-1961
REGISTRAR'S SIGNATURE: Reese a Rudges
25. FUNERAL DIRECTOR: Ralph M. Hood
ADDRESS: Idaho Falls, Idaho

Federal Security Agency
United States Public Health Service
Form DPH-48021

Informant, Funeral Director, Registrar and Medical Attendant. EACH must sign with BLACK INK in OWN handwriting. Each item should be answered as completely as possible. State answers as unknown only after a careful investigation. Use BLACK ink or BLACK record typewriter ribbon in filling out certificate. (ICA 38-206 and 215.) Address correspondence to DIVISION OF VITAL STATISTICS, BOISE, IDAHO

DEC 22 1961

DUTIES:

1. INFORMANT SHALL SIGN HIS OWN NAME, under item 17 to authenticate the facts stated under items 1 to 16 inclusive. In case of facts taken from hospital or public records, the person authorized to release the facts shall sign HIS name in addition to giving the source of information.

2. THE FUNERAL DIRECTOR is responsible for completing the entire certificate, obtaining the signatures of the INFORMANT, the OFFICIAL last in attendance on the deceased and HIS OWN signature.

3. THE REGISTRAR can issue a burial or removal permit ONLY after receiving a completed death certificate, including the SIGNATURES IN BLACK ink under items 17, 23a and 25.

PENALTIES: Under the Idaho law, it is a misdemeanor to

(a) Knowingly supply false information to any one connected with completing a death certificate;
(b) Neglect or refuse to certify to the cause of death on request of the person in charge of the disposition of the deceased.
(c) Remove or bury the body of a deceased person WITHOUT the proper permit being FIRST obtained from the local registrar in the district WHERE THE DEATH OCCURRED;
(d) Alter a certificate on file in the office of a local registrar.

STATEMENT OF PLACE OF DEATH

Special attention should be given to the satisfactory completion of EACH portion of this item. The city or town and street address or route number refer to PLACE WHERE THE DEATH OCCURRED. For deaths occurring in hospitals, maternity homes, or institutions, the name of the place and length of stay MUST be stated.

STATEMENT OF USUAL RESIDENCE OF DECEASED

Regardless of the fact that the person may have lived his entire life at the place of death, ALWAYS COMPLETE ALL PARTS OF THIS ITEM. In case a person has resided in the county where death occurred for less than one year, give address of FORMER RESIDENCE. The post office of the deceased may be in a county or state other than the county of actual residence.

IDAHO CODE ANNOTATED-CHAPTER 38, SECTION 206.

The personal and statistical particulars (items 1 to 16) shall be authenticated by the signature of the informant, who may be any competent person acquainted with the facts.

The statement of facts relating to the disposition of the body shall be signed by the undertaker or person acting as such.

The medical certificate shall be made and signed by the physician, if any, last in attendance on the deceased, who shall specify the time in attendance, the time he last saw the deceased alive and the hour of the day at which death occurred. And he shall further state the cause of death, so as to show the course of disease or sequence of causes resulting in death, giving the primary cause, and also the contributory causes, if any, and the duration of each. Indefinite and unsatisfactory terms, indicating only symptoms of disease or conditions resulting from disease, will not be held sufficient for issuing a burial or removal permit; and any certificate containing only such terms as defined by the state registrar as indefinite and unsatisfactory, shall be returned to the physician for correction and definition. The international classification of the causes of death shall be used by all physicians in stating the cause of death in the medical certificate. Causes of death, which may be the result of either disease or violence, shall be carefully defined; and if from violence, its nature shall be stated, and whether (probably) accidental, suicidal, or homicidal.

This body embalmed under direction of Ralph M. Wood Lic. No. 413 at Idaho Falls on 10/5/61

ADDITIONAL REMARKS by Physician

Certificate of Death

STATE OF IDAHO

State File No. 4122
Local Reg. No. 227
Reg. Dist. No. 610

BIRTH NO.

RECEIVED
OCT 27 1961
Bureau of Vital Statistics

Informant, Funeral Director, Registrar and Medical Attendant. EACH must sign with BLACK INK in OWN handwriting. Each item should be answered as completely as possible. State answers as unknown only after a careful investigation. Use BLACK ink or BLACK record typewriter ribbon in filling out certificate. (ICA 38-206 and 215.) Address correspondence to DIVISION OF VITAL STATISTICS, BOISE, IDAHO

1. PLACE OF DEATH
a. COUNTY: Bonneville (10)
b. CITY OR TOWN (If outside corporate limits, write RURAL and give township): Idaho Falls
c. LENGTH OF STAY (in this place): 11 yrs
d. FULL NAME OF HOSPITAL OR INSTITUTION (If not in hospital or institution, give street address or location): Sacred Heart Hospital 04

2. USUAL RESIDENCE (Where deceased lived. If institution: residence before admission).
a. STATE: Idaho (10)
b. COUNTY: Bonneville
c. CITY OR TOWN (If outside corporate limits, write RURAL and give township): Idaho Falls
d. STREET ADDRESS (If rural, give location): 695 Park Avenue

3. NAME OF DECEASED (Type or Print): a. (First) ELLA; b. (Middle) L.; c. (Last) HAN

4. DATE OF DEATH: (Month) October (Day) 7, (Year) 1961

5. SEX: Female

6. COLOR OR RACE: Oriental

7. MARRIED, NEVER MARRIED, WIDOWED, DIVORCED (Specify): Married

8. DATE OF BIRTH: Dec, 23, 1919

9. AGE (In years last birthday): 41 — IF UNDER 1 YEAR: Months / Days — IF UNDER 24 HRS.: Hours / Min.

10a. USUAL OCCUPATION (Give kind of work done during most of working life, even if retired): housewife (01)

10b. KIND OF BUSINESS OR INDUSTRY: own home

11. BIRTHPLACE (State or foreign country): California (1)

12. CITIZEN OF WHAT COUNTRY?: USA (1)

13. FATHER'S NAME: George S. Sueki — BIRTHPLACE: Japan (2)

14. MOTHER'S MAIDEN NAME: Camoge Shimizu — BIRTHPLACE: Japan (2)

15. WAS DECEASED EVER IN U.S. ARMED FORCES? (Yes, no, or unknown): no — (If yes, give war or dates of service): none

16. SOCIAL SECURITY NO.: 563-28-1860

17. INFORMANT'S OWN SIGNATURE: [signature] — ADDRESS: Idaho

18. CAUSE OF DEATH (Enter only one cause per line for (a), (b), and (c))

**This does not mean the mode of dying, such as heart failure, asthenia, etc. It means the disease, injury, or complication which caused death.*

MEDICAL CERTIFICATION

I. DISEASE OR CONDITION DIRECTLY LEADING TO DEATH* (a) Pleural effusion and peritonitis — INTERVAL BETWEEN ONSET AND DEATH: 3 WEEKS

ANTECEDENT CAUSES
Morbid conditions, if any, giving rise to the above cause (a) stating the underlying cause last.

DUE TO (b) and bowel obstruction — Carcinoma of the Stomach c metastases — about 18 mo.

DUE TO (c)

II. OTHER SIGNIFICANT CONDITIONS
Conditions contributing to the death but not related to the disease or condition causing death.

19a. DATE OF OPERATION: May 1960

19b. MAJOR FINDINGS OF OPERATION: carcinoma of stomach c positive mesentered nodes

20. AUTOPSY? YES [X] NO [ ]

21a. ACCIDENT SUICIDE HOMICIDE (Specify)

21b. PLACE OF INJURY (e.g., in or about home, farm, factory, street, office bldg., etc.)

21c. (CITY, TOWN, OR TOWNSHIP) (COUNTY) (STATE)

21d. TIME OF INJURY (Month) (Day) (Year) (Hour) m.

21e. INJURY OCCURRED WHILE AT WORK [ ] NOT WHILE AT WORK [ ]

21f. HOW DID INJURY OCCUR?

22. *I hereby certify that I attended the deceased from* May, 1960, *to* Oct 6, 1961, *that I last saw the deceased alive on* Oct. 6, 1961, *and that death occurred at* 5 a m., *from the causes and on the date stated above.*

23a. SIGNATURE: J H Carr MD (586) (Degree or title)

23b. ADDRESS: 756 Oxford Idaho Falls

23c. DATE SIGNED: 10-13-61

24a. BURIAL, CREMATION, REMOVAL (Specify): Cremation

24b. DATE: Oct 11, 1961

24c. NAME OF CEMETERY OR CREMATORY: Mtn. View Memorial Crematory

24d. LOCATION (City, town, or county) (State): Boise, Idaho

DATE REC'D BY LOCAL REG.: Oct 24 1961

REGISTRAR'S SIGNATURE: [signature]

25. FUNERAL DIRECTOR: R. W. Madsen — ADDRESS: Idaho Falls

Federal Security Agency
United States Public Health Service

Form DPH-48021

DUTIES:

APR 19 1973

1. INFORMANT SHALL SIGN HIS OWN NAME, under item 17 to authenticate the facts stated under items 1 to 16 inclusive. In case of facts taken from hospital or public records, the person authorized to release the facts shall sign HIS name in addition to giving the source of information.

JUN 20 1979

2. THE FUNERAL DIRECTOR is responsible for completing the entire certificate, obtaining the signatures of the INFORMANT, the OFFICIAL last in attendance on the deceased and HIS OWN signature.

3. THE REGISTRAR can issue a burial or removal permit ONLY after receiving a completed death certificate, including the SIGNATURES IN BLACK ink under items 17, 23a and 25.

PENALTIES: Under the Idaho law, it is a misdemeanor to

(a) Knowingly supply false information to any one connected with completing a death certificate;
(b) Neglect or refuse to certify to the cause of death on request of the person in charge of the disposition of the deceased.
(c) Remove or bury the body of a deceased person WITHOUT the proper permit being FIRST obtained from the local registrar in the district WHERE THE DEATH OCCURRED;
(d) Alter a certificate on file in the office of a local registrar.

STATEMENT OF PLACE OF DEATH

Special attention should be given to the satisfactory completion of EACH portion of this item. The city or town and street address or route number refer to PLACE WHERE THE DEATH OCCURRED. For deaths occurring in hospitals, maternity homes, or institutions, the name of the place and length of stay MUST be stated.

CARR.

STATEMENT OF USUAL RESIDENCE OF DECEASED

Regardless of the fact that the person may have lived his entire life at the place of death, ALWAYS COMPLETE ALL PARTS OF THIS ITEM. In case a person has resided in the county where death occurred for less than one year, give address of FORMER RESIDENCE. The post office of the deceased may be in a county or state other than the county of actual residence.

IDAHO CODE ANNOTATED-CHAPTER 38, SECTION 206.

The personal and statistical particulars (items 1 to 16) shall be authenticated by the signature of the informant, who may be any competent person acquainted with the facts.

The statement of facts relating to the disposition of the body shall be signed by the undertaker or person acting as such.

The medical certificate shall be made and signed by the physician, if any, last in attendance on the deceased, who shall specify the time in attendance, the time he last saw the deceased alive and the hour of the day at which death occurred. And he shall further state the cause of death, so as to show the course of disease or sequence of causes resulting in death, giving the primary cause, and also the contributory causes, if any, and the duration of each. Indefinite and unsatisfactory terms, indicating only symptoms of disease or conditions resulting from disease, will not be held sufficient for issuing a burial or removal permit; and any certificate containing only such terms as defined by the state registrar as indefinite and unsatisfactory, shall be returned to the physician for correction and definition. The international classification of the causes of death shall be used by all physicians in stating the cause of death in the medical certificate. Causes of death, which may be the result of either disease or violence, shall be carefully defined and if from violence, its nature shall be stated, and whether (probably) accidental, suicidal or homicidal.

This body embalmed under direction of Wm. William Madland Lic. No. E-468 at Idaho Falls on Oct 7, 1961

ADDITIONAL REMARKS by Physician

NON-RESIDENT
Certificate of Death

STATE OF IDAHO

State File No. 4123
Local Reg. No. 233
Reg. Dist. No. 610

BIRTH NO.

RECEIVED OCT 27 1961 Bureau of Vital Statistics

1. PLACE OF DEATH
a. COUNTY: Bonneville
b. CITY OR TOWN (If outside corporate limits, write RURAL and give township): Idaho Falls
c. LENGTH OF STAY (in this place):
d. FULL NAME OF HOSPITAL OR INSTITUTION (If not in hospital or institution, give street address or location): 447 Broadway

2. USUAL RESIDENCE (Where deceased lived. If institution: residence before admission).
a. STATE: Utah
b. COUNTY: Weber
c. CITY OR TOWN (If outside corporate limits, write RURAL and give township): Ogden
d. STREET ADDRESS (If rural, give location):

3. NAME OF DECEASED (Type or Print)	a. (First)	b. (Middle)	c. (Last)	4. DATE OF DEATH (Month) (Day) (Year)
	Walter	Isadore	LaPier	October 7 1961

5. SEX	6. COLOR OR RACE	7. MARRIED, NEVER MARRIED, WIDOWED, DIVORCED (Specify)	8. DATE OF BIRTH	9. AGE (In years last birthday)	IF UNDER 1 YEAR Months	Days	IF UNDER 24 HRS. Hours	Min.
Male	French Canadian	UnKnown	Unknown	about 54				

10a. USUAL OCCUPATION (Give kind of work done during most of working life, even if retired)	10b. KIND OF BUSINESS OR INDUSTRY	11. BIRTHPLACE (State or foreign country)	12. CITIZEN OF WHAT COUNTRY?
Laborer 04	Farming	Augusta, Montana	USA

13. FATHER'S NAME	BIRTHPLACE	14. MOTHER'S MAIDEN NAME	BIRTHPLACE
James LaPier	Minn.	Madeline LaCourse	Mont.

15. WAS DECEASED EVER IN U.S. ARMED FORCES? (Yes, no, or unknown) (If yes, give war or dates of service)	16. SOCIAL SECURITY NO.	17. INFORMANT'S OWN SIGNATURE	ADDRESS
No	516 16 3716	Frank LaPier	Rexburg, Idaho

MEDICAL CERTIFICATION

18. CAUSE OF DEATH
Enter only one cause per line for (a), (b), and (c)

**This does not mean the mode of dying, such as heart failure, asthenia, etc. It means the disease, injury, or complication which caused death.*

420.1

I. DISEASE OR CONDITION DIRECTLY LEADING TO DEATH* (a) Myocardial Failure — INTERVAL BETWEEN ONSET AND DEATH: ?

ANTECEDENT CAUSES
Morbid conditions, if any, giving rise to the above cause (a) stating the underlying cause last.
DUE TO (b) Coronary Occlusion — ?
DUE TO (c)

II. OTHER SIGNIFICANT CONDITIONS
Conditions contributing to the death but not related to the disease or condition causing death.

19a. DATE OF OPERATION	19b. MAJOR FINDINGS OF OPERATION	20. AUTOPSY?
		YES ☐ NO ☒

21a. ACCIDENT SUICIDE HOMICIDE (Specify)	21b. PLACE OF INJURY (e.g., in or about home, farm, factory, street, office bldg., etc.)	21c. (CITY, TOWN, OR TOWNSHIP) (COUNTY) (STATE)

21d. TIME OF INJURY (Month) (Day) (Year) (Hour)	21e. INJURY OCCURRED	21f. HOW DID INJURY OCCUR?
m.	WHILE AT WORK ☐ NOT WHILE AT WORK ☐	

22. *I hereby certify that I attended the deceased from* _____, 19____, *to* _____, 19____, *that I last saw the deceased alive on* _____, 19____, *and that death occurred at* _____ m., *from the causes and on the date stated above.*

23a. SIGNATURE (Degree or title)	23b. ADDRESS	23c. DATE SIGNED
David H. Smith M.D. Coroner	Idaho Falls, Idaho	10-13-61

24a. BURIAL, CREMATION, REMOVAL (Specify)	24b. DATE	24c. NAME OF CEMETERY OR CREMATORY	24d. LOCATION (City, town, or county) (State)
Burial	10/12/61	Rose Hill Cemetery	Idaho Falls Idaho

DATE REC'D BY LOCAL REG.	REGISTRAR'S SIGNATURE	25. FUNERAL DIRECTOR	ADDRESS
Oct. 17-1961	Emma Bridges	Ralph M. Hood	Idaho Falls, Idaho

Federal Security Agency
United States Public Health Service

Form DPH-480(1)

Informant, Funeral Director, Registrar and Medical Attendant. EACH must sign with BLACK INK in OWN handwriting. Each item should be answered as completely as possible. State answers as unknown only after a careful investigation. Use BLACK ink or BLACK record typewriter ribbon in filling out certificate. (ICA 38-206 and 215.) Address correspondence to DIVISION OF VITAL STATISTICS, BOISE, IDAHO

DUTIES:

1. INFORMANT SHALL SIGN HIS OWN NAME, under item 17 to authenticate the facts stated under items 1 to 16 inclusive. In case of facts taken from hospital or public records, the person authorized to release the facts shall sign HIS name in addition to giving the source of information.

2. THE FUNERAL DIRECTOR is responsible for completing the entire certificate, obtaining the signatures of the INFORMANT, the OFFICIAL last in attendance on the deceased and HIS OWN signature.

3. THE REGISTRAR can issue a burial or removal permit ONLY after receiving a completed death certificate, including the SIGNATURES IN BLACK ink under items 17, 23a and 25.

PENALTIES: Under the Idaho law, it is a misdemeanor to

(a) Knowingly supply false information to any one connected with completing a death certificate;
(b) Neglect or refuse to certify to the cause of death on request of the person in charge of the disposition of the deceased.
(c) Remove or bury the body of a deceased person WITHOUT the proper permit being FIRST obtained from the local registrar in the district WHERE THE DEATH OCCURRED;
(d) Alter a certificate on file in the office of a local registrar.

STATEMENT OF PLACE OF DEATH

Special attention should be given to the satisfactory completion of EACH portion of this item. The city or town and street address or route number refer to PLACE WHERE THE DEATH OCCURRED. For deaths occurring in hospitals, maternity homes, or institutions, the name of the place and length of stay MUST be stated.

STATEMENT OF USUAL RESIDENCE OF DECEASED

Regardless of the fact that the person may have lived his entire life at the place of death, ALWAYS COMPLETE ALL PARTS OF THIS ITEM. In case a person has resided in the county where death occurred for less than one year, give address of FORMER RESIDENCE. The post office of the deceased may be in a county or state other than the county of actual residence.

IDAHO CODE ANNOTATED-CHAPTER 38, SECTION 206.

The personal and statistical particulars (items 1 to 16) shall be authenticated by the signature of the informant, who may be any competent person acquainted with the facts.

The statement of facts relating to the disposition of the body shall be signed by the undertaker or person acting as such.

The medical certificate shall be made and signed by the physician, if any, last in attendance on the deceased, who shall specify the time in attendance, the time he last saw the deceased alive and the hour of the day at which death occurred. And he shall further state the cause of death, so as to show the course of disease or sequence of causes resulting in death, giving the primary cause, and also the contributory causes, if any, and the duration of each. Indefinite and unsatisfactory terms, indicating only symptoms of disease or conditions resulting from disease, will not be held sufficient for issuing a burial or removal permit; and any certificate containing only such terms as defined by the state registrar as indefinite and unsatisfactory, shall be returned to the physician for correction and definition. The international classification of the causes of death shall be used by all physicians in stating the cause of death in the medical certificate. Causes of death, which may be the result of either disease or violence, shall be carefully defined; and if from violence, its nature shall be stated, and whether (probably) accidental, suicidal, or homicidal.

This body embalmed under direction of Ralph M. Wood Lic. No. 413 at Idzho Falls on 10/7/61

ADDITIONAL REMARKS by Physician

McCarrie

Certificate of Death

STATE OF IDAHO

State File No. 4124
Local Reg. No. 242
Reg. Dist. No. 610

BIRTH NO.

RECEIVED OCT 27 1961 Bureau of Vital Statistics

101

1. PLACE OF DEATH
a. COUNTY: Bonneville
b. CITY OR TOWN (If outside corporate limits, write RURAL and give township): Idaho Falls
c. LENGTH OF STAY (in this place):
d. FULL NAME OF HOSPITAL OR INSTITUTION (If not in hospital or institution, give street address or location): L.D.S. Hospital 042

2. USUAL RESIDENCE (Where deceased lived. If institution: residence before admission).
a. STATE: Idaho 060
b. COUNTY: Bingham
c. CITY OR TOWN (If outside corporate limits, write RURAL and give township): Shelley, Idaho
d. STREET ADDRESS (If rural, give location):

3. NAME OF DECEASED (Type or Print)
a. (First): John
b. (Middle): Byrum
c. (Last): Davis

4. DATE OF DEATH (Month) (Day) (Year): Oct. 7 1961

5. SEX: Male
6. COLOR OR RACE: White
7. MARRIED, NEVER MARRIED, WIDOWED, DIVORCED (Specify): Married
8. DATE OF BIRTH: 25 Jan 1884
9. AGE (In years last birthday): 77 — IF UNDER 1 YEAR: Months / Days — IF UNDER 24 HRS.: Hours / Min.

10a. USUAL OCCUPATION (Give kind of work done during most of working life, even if retired): Farmer 04
10b. KIND OF BUSINESS OR INDUSTRY: Retired
11. BIRTHPLACE (State or foreign country): Hooper, Utah
12. CITIZEN OF WHAT COUNTRY?: USA

13. FATHER'S NAME: George Davis — BIRTHPLACE: England
14. MOTHER'S MAIDEN NAME: Elizabeth Hammon — BIRTHPLACE: Kentucky

15. WAS DECEASED EVER IN U.S. ARMED FORCES? (Yes, no, or unknown) (If yes, give war or dates of service): —
16. SOCIAL SECURITY NO.:
17. INFORMANT'S OWN SIGNATURE: Angus Miles — ADDRESS:

18. CAUSE OF DEATH Enter only one cause per line for (a), (b), and (c)

This does not mean the mode of dying, such as heart failure, asthenia, etc. It means the disease, injury, or complication which caused death.

MEDICAL CERTIFICATION

I. DISEASE OR CONDITION DIRECTLY LEADING TO DEATH* (a) Generalized Arteriosclerosis — INTERVAL BETWEEN ONSET AND DEATH

ANTECEDENT CAUSES

Morbid conditions, if any, giving rise to the above cause (a) stating the underlying cause last.

DUE TO (b)

DUE TO (c)

II. OTHER SIGNIFICANT CONDITIONS

Conditions contributing to the death but not related to the disease or condition causing death.

4 50.0

19a. DATE OF OPERATION
19b. MAJOR FINDINGS OF OPERATION
20. AUTOPSY? YES ☐ NO ☐

21a. ACCIDENT SUICIDE HOMICIDE (Specify)
21b. PLACE OF INJURY (e.g., in or about home, farm, factory, street, office bldg., etc.)
21c. (CITY, TOWN, OR TOWNSHIP) (COUNTY) (STATE)

21d. TIME OF INJURY (Month) (Day) (Year) (Hour) m.
21e. INJURY OCCURRED WHILE AT WORK ☐ NOT WHILE AT WORK ☐
21f. HOW DID INJURY OCCUR?

22. *I hereby certify that I attended the deceased from* June, 1961, *to* Oct 7, 1961, *that I last saw the deceased alive on* Oct 7, 1961, *and that death occurred at* ____ *m., from the causes and on the date stated above.*

23a. SIGNATURE (Degree or title): Tina W McCarrie 469 MD
23b. ADDRESS: Shelley Idaho
23c. DATE SIGNED: 10/20/61

24a. BURIAL, CREMATION, REMOVAL (Specify): Burial
24b. DATE: Oct. 11-1961
24c. NAME OF CEMETERY OR CREMATORY: Wilford
24d. LOCATION (City, town, or county) (State): St Anthony Fremont, Idaho

DATE REC'D BY LOCAL REG.: Oct. 24-1961
REGISTRAR'S SIGNATURE: Anna Bridges
25. FUNERAL DIRECTOR: Gary L. Nolder — ADDRESS: Shelley Ida

Federal Security Agency
United States Public Health Service

Form DPH-48021

Informant, Funeral Director, Registrar and Medical Attendant. EACH must sign with BLACK INK in OWN handwriting. Each item should be answered as completely as possible. State answers as unknown only after a careful investigation. Use BLACK ink or BLACK record typewriter ribbon in filling out certificate. (ICA 38-206 and 215.) Address correspondence to DIVISION OF VITAL STATISTICS, BOISE, IDAHO

JAN 12 1962

DUTIES:

1. INFORMANT SHALL SIGN HIS OWN NAME, under item 17 to authenticate the facts stated under items 1 to 16 inclusive. In case of facts taken from hospital or public records, the person authorized to release the facts shall sign HIS name in addition to giving the source of information.

2. THE FUNERAL DIRECTOR is responsible for completing the entire certificate, obtaining the signatures of the INFORMANT, the OFFICIAL last in attendance on the deceased and HIS OWN signature.

3. THE REGISTRAR can issue a burial or removal permit ONLY after receiving a completed death certificate, including the SIGNATURES IN BLACK ink under items 17, 23a and 25.

PENALTIES: Under the Idaho law, it is a misdemeanor to

(a) Knowingly supply false information to any one connected with completing a death certificate;
(b) Neglect or refuse to certify to the cause of death on request of the person in charge of the disposition of the deceased.
(c) Remove or bury the body of a deceased person WITHOUT the proper permit being FIRST obtained from the local registrar in the district WHERE THE DEATH OCCURRED;
(d) Alter a certificate on file in the office of a local registrar.

STATEMENT OF PLACE OF DEATH

Special attention should be given to the satisfactory completion of EACH portion of this item. The city or town and street address or route number refer to PLACE WHERE THE DEATH OCCURRED. For deaths occurring in hospitals, maternity homes, or institutions, the name of the place and length of stay MUST be stated.

STATEMENT OF USUAL RESIDENCE OF DECEASED

Regardless of the fact that the person may have lived his entire life at the place of death, ALWAYS COMPLETE ALL PARTS OF THIS ITEM. In case a person has resided in the county where death occurred for less than one year, give address of FORMER RESIDENCE. The post office of the deceased may be in a county or state other than the county of actual residence.

IDAHO CODE ANNOTATED-CHAPTER 38, SECTION 206.

The personal and statistical particulars (items 1 to 16) shall be authenticated by the signature of the informant, who may be any competent person acquainted with the facts.

The statement of facts relating to the disposition of the body shall be signed by the undertaker or person acting as such.

The medical certificate shall be made and signed by the physician, if any, last in attendance on the deceased, who shall specify the time in attendance, the time he last saw the deceased alive and the hour of the day at which death occurred. And he shall further state the cause of death, so as to show the course of disease or sequence of causes resulting in death, giving the primary cause, and also the contributory causes, if any, and the duration of each. Indefinite and unsatisfactory terms, indicating only symptoms of disease or conditions resulting from disease, will not be held sufficient for issuing a burial or removal permit; and any certificate containing only such terms as defined by the state registrar as indefinite and unsatisfactory, shall be returned to the physician for correction and definition. The international classification of the causes of death shall be used by all physicians in stating the cause of death in the medical certificate. Causes of death, which may be the result of either disease or violence, shall be carefully defined; and if from violence, its nature shall be stated, and whether (probably) accidental, suicidal, or homicidal.

This body embalmed under direction of [illegible] Lic. No. E-444 at [illegible] on 11-7-61

ADDITIONAL REMARKS by Physician

Certificate of Death

STATE OF IDAHO

State File No. 4125
Local Reg. No. 234
Reg. Dist. No. 610

BIRTH NO.

RECEIVED OCT 27 1961 Vital Statistics

1. PLACE OF DEATH
a. COUNTY: Bonneville (01)
b. CITY OR TOWN (If outside corporate limits, write RURAL and give township): Idaho Falls
c. LENGTH OF STAY (in this place):
d. FULL NAME OF HOSPITAL OR INSTITUTION (If not in hospital or institution, give street address or location): 157 12th Street

2. USUAL RESIDENCE (Where deceased lived. If institution: residence before admission).
a. STATE: Idaho (01)
b. COUNTY: Bonneville
c. CITY OR TOWN (If outside corporate limits, write RURAL and give township): Idaho Falls
d. STREET ADDRESS (If rural, give location): 146 12th Street

3. NAME OF DECEASED (Type or Print) a. (First)	b. (Middle)	c. (Last)	4. DATE OF DEATH (Month) (Day) (Year)
Paul	Howard	Norton	October 8 1961

5. SEX	6. COLOR OR RACE	7. MARRIED, NEVER MARRIED, WIDOWED, DIVORCED (Specify)	8. DATE OF BIRTH	9. AGE (In years last birthday)	IF UNDER 1 YEAR Months	Days	IF UNDER 24 HRS. Hours	Min.
Male	White	Never married	September 14, 1950	11				

10a. USUAL OCCUPATION (Give kind of work done during most of working life, even if retired)	10b. KIND OF BUSINESS OR INDUSTRY	11. BIRTHPLACE (State or foreign country)	12. CITIZEN OF WHAT COUNTRY?
None (Student) (07)	None (Grade Sch)	Logan, Utah	USA

13. FATHER'S NAME	BIRTHPLACE	14. MOTHER'S MAIDEN NAME	BIRTHPLACE
Howard J. Norton	Utah	Vilate Mann	Utah

15. WAS DECEASED EVER IN U.S. ARMED FORCES? (Yes, no, or unknown) (If yes, give war or dates of service)	16. SOCIAL SECURITY NO.	17. INFORMANT'S OWN SIGNATURE	ADDRESS
No	None	[signature]	Idaho Falls, Idaho

18. CAUSE OF DEATH — Enter only one cause per line for (a), (b), and (c)

**This does not mean the mode of dying, such as heart failure, asthenia, etc. It means the disease, injury, or complication which caused death.*

MEDICAL CERTIFICATION

I. DISEASE OR CONDITION DIRECTLY LEADING TO DEATH*(a) Cardiac Trauma — INTERVAL BETWEEN ONSET AND DEATH

ANTECEDENT CAUSES
Morbid conditions, if any, giving rise to the above cause (a) stating the underlying cause last.
DUE TO (b) Gunshot wound of chest
DUE TO (c)

II. OTHER SIGNIFICANT CONDITIONS
Conditions contributing to the death but not related to the disease or condition causing death.

19a. DATE OF OPERATION	19b. MAJOR FINDINGS OF OPERATION	20. AUTOPSY?
		YES [X] NO [ ]

21a. ACCIDENT SUICIDE HOMICIDE (Specify)	21b. PLACE OF INJURY (e.g., in or about home, farm, factory, street, office bldg., etc.)	21c. (CITY, TOWN, OR TOWNSHIP) (COUNTY) (STATE)
Accident	Home	Idaho Falls Bonneville Idaho

21d. TIME OF INJURY (Month) (Day) (Year) (Hour)	21e. INJURY OCCURRED	21f. HOW DID INJURY OCCUR?
Oct. 8 - 1961 m.	WHILE AT WORK [ ] NOT WHILE AT WORK [X]	self inflicted gunshot wound

22. *I hereby certify that I attended the deceased from* _____, 19____, *to* _____, 19____, *that I last saw the deceased alive on* _____, 19____, *and that death occurred at* _____ m., *from the causes and on the date stated above.*

23a. SIGNATURE (Degree or title)	23b. ADDRESS	23c. DATE SIGNED
David H. Smith M.D. Coroner	Idaho Falls, Idaho	10-13-61

24a. BURIAL, CREMATION, REMOVAL (Specify)	24b. DATE	24c. NAME OF CEMETERY OR CREMATORY	24d. LOCATION (City, town, or county) (State)
Burial	10/11/61	Rose Hill Cemetery	Idaho Falls Bonneville Idaho

DATE REC'D BY LOCAL REG.	REGISTRAR'S SIGNATURE	25. FUNERAL DIRECTOR	ADDRESS
Oct. 17-1961	Anna Burgess	Ralph M. Wood	Ralph M. Wood Idaho Falls, Idaho

Federal Security Agency
United States Public Health Service

Form DPH-43021

Informant, Funeral Director, Registrar and Medical Attendant. EACH must sign with BLACK INK in OWN handwriting. Each item should be answered as completely as possible. State answers as unknown only after a careful investigation. Use BLACK ink or BLACK record typewriter ribbon in filling out certificate. (ICA 38-206 and 215.) Address correspondence to DIVISION OF VITAL STATISTICS, BOISE, IDAHO

DUTIES: DEC 16 1969

1. INFORMANT SHALL SIGN HIS OWN NAME, under item 17 to authenticate the facts stated under items 1 to 16 inclusive. In case of facts taken from hospital or public records, the person authorized to release the facts shall sign HIS name in addition to giving the source of information.

2. THE FUNERAL DIRECTOR is responsible for completing the entire certificate, obtaining the signatures of the INFORMANT, the OFFICIAL last in attendance on the deceased and HIS OWN signature.

3. THE REGISTRAR can issue a burial or removal permit ONLY after receiving a completed death certificate, including the SIGNATURES IN BLACK ink under items 17, 23a and 25.

PENALTIES: Under the Idaho law, it is a misdemeanor to

(a) Knowingly supply false information to any one connected with completing a death certificate;
(b) Neglect or refuse to certify to the cause of death on request of the person in charge of the disposition of the deceased.
(c) Remove or bury the body of a deceased person WITHOUT the proper permit being FIRST obtained from the local registrar in the district WHERE THE DEATH OCCURRED;
(d) Alter a certificate on file in the office of a local registrar.

STATEMENT OF PLACE OF DEATH

Special attention should be given to the satisfactory completion of EACH portion of this item. The city or town and street address or route number refer to PLACE WHERE THE DEATH OCCURRED. For deaths occurring in hospitals, maternity homes, or institutions, the name of the place and length of stay MUST be stated.

STATEMENT OF USUAL RESIDENCE OF DECEASED

Regardless of the fact that the person may have lived his entire life at the place of death, ALWAYS COMPLETE ALL PARTS OF THIS ITEM. In case a person has resided in the county where death occurred for less than one year, give address of FORMER RESIDENCE. The post office of the deceased may be in a county or state other than the county of actual residence.

IDAHO CODE ANNOTATED-CHAPTER 38, SECTION 206.

The personal and statistical particulars (items 1 to 16) shall be authenticated by the signature of the informant, who may be any competent person acquainted with the facts.

The statement of facts relating to the disposition of the body shall be signed by the undertaker or person acting as such.

The medical certificate shall be made and signed by the physician, if any, last in attendance on the deceased, who shall specify the time in attendance, the time he last saw the deceased alive and the hour of the day at which death occurred. And he shall further state the cause of death, so as to show the course of disease or sequence of causes resulting in death, giving the primary cause, and also the contributory causes, if any, and the duration of each. Indefinite and unsatisfactory terms, indicating only symptoms of disease or conditions resulting from disease, will not be held sufficient for issuing a burial or removal permit; and any certificate containing only such terms as defined by the state registrar as indefinite and unsatisfactory, shall be returned to the physician for correction and definition. The international classification of the causes of death shall be used by all physicians in stating the cause of death in the medical certificate. Causes of death, which may be the result of either disease or violence, shall be carefully defined; and if from violence, its nature shall be stated, and whether (probably) accidental, suicidal, or homicidal.

This body embalmed under direction of Ralph M. Wood Lic. No. 413 at Idaho Falls on 10/8/61

ADDITIONAL REMARKS by Physician

Certificate of Death

STATE OF IDAHO

State File No. 4126
Local Reg. No. 235
Reg. Dist. No. 616

BIRTH NO.

RECEIVED
OCT 27 1961
Bureau of Vital Statistics

1. PLACE OF DEATH
a. COUNTY: Bonneville
b. CITY OR TOWN (If outside corporate limits, write RURAL and give township): Idaho Falls
c. LENGTH OF STAY (in this place): 2 weeks
d. FULL NAME OF HOSPITAL OR INSTITUTION (If not in hospital or institution, give street address or location): L.D.S. Hospital

2. USUAL RESIDENCE (Where deceased lived. If institution: residence before admission).
a. STATE: Idaho
b. COUNTY: Jefferson
c. CITY OR TOWN (If outside corporate limits, write RURAL and give township): LaBelle
d. STREET ADDRESS (If rural, give location): 3 Mi. N. E. of Rigby

3. NAME OF DECEASED (Type or Print): a. (First) MARTHA b. (Middle) ELIZA c. (Last) LOWDER

4. DATE OF DEATH: (Month) (Day) (Year) October 8, 1961

5. SEX: Female

6. COLOR OR RACE: White

7. MARRIED, NEVER MARRIED, WIDOWED, DIVORCED (Specify): Married

8. DATE OF BIRTH: October 23, 1894

9. AGE (In years last birthday): 66
IF UNDER 1 YEAR: Months / Days
IF UNDER 24 HRS.: Hours / Min.

10a. USUAL OCCUPATION (Give kind of work done during most of working life, even if retired): Housewife

10b. KIND OF BUSINESS OR INDUSTRY: Home

11. BIRTHPLACE (State or foreign country): LaBelle, Idaho.

12. CITIZEN OF WHAT COUNTRY? U.S.A.

13. FATHER'S NAME: David Hutchens
BIRTHPLACE: Utah

14. MOTHER'S MAIDEN NAME: Martha Harrop
BIRTHPLACE: Utah

15. WAS DECEASED EVER IN U.S. ARMED FORCES? (Yes, no, or unknown): No
(If yes, give war or dates of service): None

16. SOCIAL SECURITY NO.

17. INFORMANT'S OWN SIGNATURE: Frank Lowder
ADDRESS: Rte. #2 Rigby, Idaho.

18. CAUSE OF DEATH
Enter only one cause per line for (a), (b), and (c)

*This does not mean the mode of dying, such as heart failure, asthenia, etc. It means the disease, injury, or complication which caused death.

157X

MEDICAL CERTIFICATION

I. DISEASE OR CONDITION DIRECTLY LEADING TO DEATH* (a) Carcinoma of Pancreas

INTERVAL BETWEEN ONSET AND DEATH: Unknown

ANTECEDENT CAUSES

Morbid conditions, if any, giving rise to the above cause (a) stating the underlying cause last.

DUE TO (b)

DUE TO (c)

II. OTHER SIGNIFICANT CONDITIONS

Conditions contributing to the death but not related to the disease or condition causing death.

19a. DATE OF OPERATION

19b. MAJOR FINDINGS OF OPERATION

20. AUTOPSY? YES ☐ NO ☑

21a. ACCIDENT SUICIDE HOMICIDE (Specify)

21b. PLACE OF INJURY (e.g., in or about home, farm, factory, street, office bldg., etc.)

21c. (CITY, TOWN, OR TOWNSHIP) (COUNTY) (STATE)

21d. TIME OF INJURY (Month) (Day) (Year) (Hour) m.

21e. INJURY OCCURRED WHILE AT WORK ☐ NOT WHILE AT WORK ☐

21f. HOW DID INJURY OCCUR?

22. *I hereby certify that I attended the deceased from* June, 1953, *to* 8 Oct, 1961, *that I last saw the deceased alive on* 7 Oct, 1961, *and that death occurred at* 8:55A m., *from the causes and on the date stated above.*

23a. SIGNATURE: L. R. Turner M.D. (Degree or title)

23b. ADDRESS: 798 S. Blvd. Idaho Falls, Idaho.

23c. DATE SIGNED: 10/17/61

24a. BURIAL, CREMATION, REMOVAL (Specify): Burial

24b. DATE: October 11, 1961

24c. NAME OF CEMETERY OR CREMATORY: Little Butte

24d. LOCATION (City, town, or county) (State): Annis Jefferson Idaho.

DATE REC'D BY LOCAL REG.: Oct. 20-1961

REGISTRAR'S SIGNATURE: Anna Burgin

25. FUNERAL DIRECTOR: Bruce A. Eberseff
ADDRESS: Rigby, Idaho.

Federal Security Agency
United States Public Health Service

Form DPH-48021

Informant, Funeral Director, Registrar and Medical Attendant. EACH must sign with BLACK INK in OWN handwriting. Each item should be answered as completely as possible. State answers as unknown only after a careful investigation. Use BLACK ink or BLACK record typewriter ribbon in filling out certificate. (ICA 38-206 and 215.) Address correspondence to DIVISION OF VITAL STATISTICS, BOISE, IDAHO

OCT 27 1961

DUTIES:

1. INFORMANT SHALL SIGN HIS OWN NAME, under item 17 to authenticate the facts stated under items 1 to 16 inclusive. In case of facts taken from hospital or public records, the person authorized to release the facts shall sign HIS name in addition to giving the source of information.

2. THE FUNERAL DIRECTOR is responsible for completing the entire certificate, obtaining the signatures of the INFORMANT, the OFFICIAL last in attendance on the deceased and HIS OWN signature.

3. THE REGISTRAR can issue a burial or removal permit ONLY after receiving a completed death certificate, including the SIGNATURES IN BLACK ink under items 17, 23a and 25.

PENALTIES: Under the Idaho law, it is a misdemeanor to

(a) Knowingly supply false information to any one connected with completing a death certificate;
(b) Neglect or refuse to certify to the cause of death on request of the person in charge of the disposition of the deceased.
(c) Remove or bury the body of a deceased person WITHOUT the proper permit being FIRST obtained from the local registrar in the district WHERE THE DEATH OCCURRED;
(d) Alter a certificate on file in the office of a local registrar.

STATEMENT OF PLACE OF DEATH

Special attention should be given to the satisfactory completion of EACH portion of this item. The city or town and street address or route number refer to PLACE WHERE THE DEATH OCCURRED. For deaths occurring in hospitals, maternity homes, or institutions, the name of the place and length of stay MUST be stated.

STATEMENT OF USUAL RESIDENCE OF DECEASED

Regardless of the fact that the person may have lived his entire life at the place of death, ALWAYS COMPLETE ALL PARTS OF THIS ITEM. In case a person has resided in the county where death occurred for less than one year, give address of FORMER RESIDENCE. The post office of the deceased may be in a county or state other than the county of actual residence.

IDAHO CODE ANNOTATED-CHAPTER 38, SECTION 206.

The personal and statistical particulars (items 1 to 16) shall be authenticated by the signature of the informant, who may be any competent person acquainted with the facts.

The statement of facts relating to the disposition of the body shall be signed by the undertaker or person acting as such.

The medical certificate shall be made and signed by the physician, if any, last in attendance on the deceased, who shall specify the time in attendance, the time he last saw the deceased alive and the hour of the day at which death occurred. And he shall further state the cause of death, so as to show the course of disease or sequence of causes resulting in death, giving the primary cause, and also the contributory causes, if any, and the duration of each. Indefinite and unsatisfactory terms, indicating only symptoms of disease or conditions resulting from disease, will not be held sufficient for issuing a burial or removal permit; and any certificate containing only such terms as defined by the state registrar as indefinite and unsatisfactory, shall be returned to the physician for correction and definition. The international classification of the causes of death shall be used by all physicians in stating the cause of death in the medical certificate. Causes of death, which may be the result of either disease or violence, shall be carefully defined; and if from violence, its nature shall be stated, and whether (probably) accidental, suicidal, or homicidal.

This body embalmed under direction of Bruce A. Eckersell No. E-404 Rigby, Idaho. on 10/8/1961

ADDITIONAL REMARKS by Physician

Petty

Certificate of Death

STATE OF IDAHO

State File No. 4127
Local Reg. No. 236
Reg. Dist. No. 610

BIRTH NO.

RECEIVED OCT 27 1961

1. PLACE OF DEATH
a. COUNTY: Bonneville
b. CITY OR TOWN (If outside corporate limits, write RURAL and give township): Idaho Falls
c. LENGTH OF STAY (in this place):
d. FULL NAME OF HOSPITAL OR INSTITUTION (If not in hospital or institution, give street address or location): ~~[illegible]~~ Sacred Heart

2. USUAL RESIDENCE (Where deceased lived. If institution: residence before admission).
a. STATE: Idaho 060
b. COUNTY: Bingham
c. CITY OR TOWN (If outside corporate limits, write RURAL and give township): Shelley
d. STREET ADDRESS (If rural, give location):

3. NAME OF DECEASED (Type or Print)
a. (First): Grace
b. (Middle): 843
c. (Last): Kerns

4. DATE OF DEATH (Month) Oct (Day) 11, (Year) 1961

5. SEX: female
6. COLOR OR RACE: White
7. MARRIED, NEVER MARRIED, WIDOWED, DIVORCED (Specify): Widowed
8. DATE OF BIRTH: Dec 13, 1879
9. AGE (In years last birthday): 81 — IF UNDER 1 YEAR: Months / Days — IF UNDER 24 HRS.: Hours / Min.

10a. USUAL OCCUPATION (Give kind of work done during most of working life, even if retired): Ret. Nurse
10b. KIND OF BUSINESS OR INDUSTRY:
11. BIRTHPLACE (State or foreign country): Palmyra, Franklin Co; Kansas
12. CITIZEN OF WHAT COUNTRY?: USA

13. FATHER'S NAME: George Lobingier — BIRTHPLACE: Penn.
14. MOTHER'S MAIDEN NAME: Sarah Amenda Kerns — BIRTHPLACE: Ohio

15. WAS DECEASED EVER IN U.S. ARMED FORCES? (Yes, no, or unknown) (If yes, give war or dates of service):
16. SOCIAL SECURITY NO.: 515-05-8428
17. INFORMANT'S OWN SIGNATURE: Zora L. Wright — ADDRESS:

18. CAUSE OF DEATH
Enter only one cause per line for (a), (b), and (c)

This does not mean the mode of dying, such as heart failure, asthenia, etc. It means the disease, injury, or complication which caused death.

493X

MEDICAL CERTIFICATION

I. DISEASE OR CONDITION DIRECTLY LEADING TO DEATH* (a): Pneumonia

ANTECEDENT CAUSES

Morbid conditions, if any, giving rise to the above cause (a) stating the underlying cause last.

DUE TO (b): Senile Cachexia

DUE TO (c):

II. OTHER SIGNIFICANT CONDITIONS

Conditions contributing to the death but not related to the disease or condition causing death.

INTERVAL BETWEEN ONSET AND DEATH:

19a. DATE OF OPERATION:
19b. MAJOR FINDINGS OF OPERATION:
20. AUTOPSY? YES ☐ NO ☑

21a. ACCIDENT SUICIDE HOMICIDE (Specify):
21b. PLACE OF INJURY (e.g., in or about home, farm, factory, street, office bldg., etc.):
21c. (CITY, TOWN, OR TOWNSHIP) (COUNTY) (STATE):
21d. TIME OF INJURY (Month) (Day) (Year) (Hour) m.:
21e. INJURY OCCURRED WHILE AT WORK ☐ NOT WHILE AT WORK ☐
21f. HOW DID INJURY OCCUR?:

22. *I hereby certify that I attended the deceased from* Dec., 1957, *to* Oct. 11, 1961, *that I last saw the deceased alive on* Oct. 11, 1961, *and that death occurred at* 4:40 p. m., *from the causes and on the date stated above.*

23a. SIGNATURE (Degree or title): Wendell Petty, M.D.
23b. ADDRESS: Shelley, Idaho
23c. DATE SIGNED: 10-11-61

24a. BURIAL, CREMATION, REMOVAL (Specify): Burial
24b. DATE: Oct. 14-1961
24c. NAME OF CEMETERY OR CREMATORY: Hill Crest
24d. LOCATION (City, town, or county) (State): Shelley, Bingham, Idaho

DATE REC'D BY LOCAL REG.: Oct 20-1961
REGISTRAR'S SIGNATURE: Anna A. Bridges
25. FUNERAL DIRECTOR: Cory L. Holden — ADDRESS: Shelley, Idaho

Informant, Funeral Director, Registrar and Medical Attendant. EACH must sign with BLACK INK in OWN handwriting. Each item should be answered as completely as possible. State answers as unknown only after a careful investigation. Use BLACK ink or BLACK record typewriter ribbon in filling out certificate. (ICA 38-206 and 215.) Address correspondence to DIVISION OF VITAL STATISTICS, BOISE, IDAHO

Federal Security Agency
United States Public Health Service

Form DPH-48021

NOV 18 1961

DUTIES:

1. INFORMANT SHALL SIGN HIS OWN NAME, under item 17 to authenticate the facts stated under items 1 to 16 inclusive. In case of facts taken from hospital or public records, the person authorized to release the facts shall sign HIS name in addition to giving the source of information.

2. THE FUNERAL DIRECTOR is responsible for completing the entire certificate, obtaining the signatures of the INFORMANT, the OFFICIAL last in attendance on the deceased and HIS OWN signature.

3. THE REGISTRAR can issue a burial or removal permit ONLY after receiving a completed death certificate, including the SIGNATURES IN BLACK ink under items 17, 23a and 25.

PENALTIES: Under the Idaho law, it is a misdemeanor to

(a) Knowingly supply false information to any one connected with completing a death certificate;
(b) Neglect or refuse to certify to the cause of death on request of the person in charge of the disposition of the deceased.
(c) Remove or bury the body of a deceased person WITHOUT the proper permit being FIRST obtained from the local registrar in the district WHERE THE DEATH OCCURRED;
(d) Alter a certificate on file in the office of a local registrar.

STATEMENT OF PLACE OF DEATH

Special attention should be given to the satisfactory completion of EACH portion of this item. The city or town and street address or route number refer to PLACE WHERE THE DEATH OCCURRED. For deaths occurring in hospitals, maternity homes, or institutions, the name of the place and length of stay MUST be stated.

STATEMENT OF USUAL RESIDENCE OF DECEASED

Regardless of the fact that the person may have lived his entire life at the place of death, ALWAYS COMPLETE ALL PARTS OF THIS ITEM. In case a person has resided in the county where death occurred for less than one year, give address of FORMER RESIDENCE. The post office of the deceased may be in a county or state other than the county of actual residence.

IDAHO CODE ANNOTATED-CHAPTER 38, SECTION 206.

The personal and statistical particulars (items 1 to 16) shall be authenticated by the signature of the informant, who may be any competent person acquainted with the facts.

The statement of facts relating to the disposition of the body shall be signed by the undertaker or person acting as such.

The medical certificate shall be made and signed by the physician, if any, last in attendance on the deceased, who shall specify the time in attendance, the time he last saw the deceased alive and the hour of the day at which death occurred. And he shall further state the cause of death, so as to show the course of disease or sequence of causes resulting in death, giving the primary cause, and also the contributory causes, if any, and the duration of each. Indefinite and unsatisfactory terms, indicating only symptoms of disease or conditions resulting from disease, will not be held sufficient for issuing a burial or removal permit; and any certificate containing only such terms as defined by the state registrar as indefinite and unsatisfactory, shall be returned to the physician for correction and definition. The international classification of the causes of death shall be used by all physicians in stating the cause of death in the medical certificate. Causes of death, which may be the result of either disease or violence, shall be carefully defined; and if from violence, its nature shall be stated, and whether (probably) accidental, suicidal, or homicidal.

This body embalmed under direction of Leroy L. Moulton Lic. No E 444 at Shelley on 10-11-61

ADDITIONAL REMARKS by Physician

Certificate of Death

STATE OF IDAHO

State File No. 4128
Local Reg. No. 237
Reg. Dist. No. 610

BIRTH NO.

RECEIVED
OCT 27 1961
Bureau of Vital Statistics

1. PLACE OF DEATH
a. COUNTY Bonneville (10)
b. CITY OR TOWN (If outside corporate limits, write RURAL and give township) Idaho Falls
c. LENGTH OF STAY (in this place)
d. FULL NAME OF HOSPITAL OR INSTITUTION (If not in hospital or institution, give street address or location) 1588 Cassiopea

2. USUAL RESIDENCE (Where deceased lived. If institution: residence before admission).
a. STATE Idaho (10)
b. COUNTY Bonneville
c. CITY OR TOWN (If outside corporate limits, write RURAL and give township) Idaho Falls
d. STREET ADDRESS (If rural, give location) 1588 Cassiopea

3. NAME OF DECEASED (Type or Print) a. (First)	b. (Middle)	c. (Last)	4. DATE OF DEATH (Month) (Day) (Year)
Irma		Thompson	October 12 1961

5. SEX	6. COLOR OR RACE	7. MARRIED, NEVER MARRIED, WIDOWED, DIVORCED (Specify)	8. DATE OF BIRTH	9. AGE (In years last birthday)	IF UNDER 1 YEAR Months	Days	IF UNDER 24 HRS. Hours	Min.
Female	White	Married	Nov. 27, 1918	43				

10a. USUAL OCCUPATION (Give kind of work done during most of working life, even if retired)	10b. KIND OF BUSINESS OR INDUSTRY	11. BIRTHPLACE (State or foreign country)	12. CITIZEN OF WHAT COUNTRY?
Housewife (0)	Own Home	Logan, Utah	USA

13. FATHER'S NAME	BIRTHPLACE	14. MOTHER'S MAIDEN NAME	BIRTHPLACE
William H. Morgan	Utah	Mary Florence Heath	North Carolina

15. WAS DECEASED EVER IN U.S. ARMED FORCES? (Yes, no, or unknown) (If yes, give war or dates of service)	16. SOCIAL SECURITY NO.	17. INFORMANT'S OWN SIGNATURE	ADDRESS
No		Jack B. Thompson	Idaho Falls, Idaho

18. CAUSE OF DEATH — Enter only one cause per line for (a), (b), and (c)

**This does not mean the mode of dying, such as heart failure, asthenia, etc. It means the disease, injury, or complication which caused death.*

MEDICAL CERTIFICATION

175.8

I. DISEASE OR CONDITION DIRECTLY LEADING TO DEATH* (a) Adenocarcinoma of the ovary with generalized metastasis.

ANTECEDENT CAUSES — *Morbid conditions, if any, giving rise to the above cause (a) stating the underlying cause last.*

DUE TO (b)

DUE TO (c)

II. OTHER SIGNIFICANT CONDITIONS — *Conditions contributing to the death but not related to the disease or condition causing death.*

INTERVAL BETWEEN ONSET AND DEATH

19a. DATE OF OPERATION	19b. MAJOR FINDINGS OF OPERATION	20. AUTOPSY?
5-31 & 6-3-61	adenocarcinoma of left ovary	YES ☐ NO ☑

21a. ACCIDENT SUICIDE HOMICIDE (Specify)	21b. PLACE OF INJURY (e.g., in or about home, farm, factory, street, office bldg., etc.)	21c. (CITY, TOWN, OR TOWNSHIP) (COUNTY) (STATE)

21d. TIME OF INJURY (Month) (Day) (Year) (Hour)	21e. INJURY OCCURRED WHILE AT WORK ☐ NOT WHILE AT WORK ☐	21f. HOW DID INJURY OCCUR?
m.		

22. *I hereby certify that I attended the deceased from* 5-23- , 1961 , *to* 10-12- , 1961 , *that I last saw the deceased alive on* 10-12- , 1961 , *and that death occurred at* _____ *m., from the causes and on the date stated above.*

23a. SIGNATURE (Degree or title)	23b. ADDRESS	23c. DATE SIGNED
Milton T. Rood M.D. (32)	148 North Corner Ave. Idaho Falls, Idaho	10-17-61

24a. BURIAL, CREMATION, REMOVAL (Specify)	24b. DATE	24c. NAME OF CEMETERY OR CREMATORY	24d. LOCATION (City, town, or county) (State)
Burial	10/16/61	Fielding Memorial Park	Idaho Falls Bonneville Idaho

DATE REC'D BY LOCAL REG.	REGISTRAR'S SIGNATURE	25. FUNERAL DIRECTOR	ADDRESS
Oct 20-1961	Elma Rudges	Ralph M. Hood	Idaho Falls, Idaho

Informant, Funeral Director, Registrar and Medical Attendant. EACH must sign with BLACK INK in OWN handwriting. Each item should be answered as completely as possible. State answers as unknown only after a careful investigation. Use BLACK ink or BLACK record typewriter ribbon in filling out certificate. (ICA 38-206 and 215.) Address correspondence to DIVISION OF VITAL STATISTICS, BOISE, IDAHO

Federal Security Agency
United States Public Health Service

Form DPH-48021

DUTIES: Dus

OCT 27 1961

1. INFORMANT SHALL SIGN HIS OWN NAME, under item 17 to authenticate the facts stated under items 1 to 16 inclusive. In case of facts taken from hospital or public records, the person authorized to release the facts shall sign HIS name in addition to giving the source of information.

FEB 27 1975

2. THE FUNERAL DIRECTOR is responsible for completing the entire certificate, obtaining the signatures of the INFORMANT, the OFFICIAL last in attendance on the deceased and HIS OWN signature.

APR 30 2012

3. THE REGISTRAR can issue a burial or removal permit ONLY after receiving a completed death certificate, including the SIGNATURES IN BLACK ink under items 17, 23a and 25.

PENALTIES: Under the Idaho law, it is a misdemeanor to

(a) Knowingly supply false information to any one connected with completing a death certificate;
(b) Neglect or refuse to certify to the cause of death on request of the person in charge of the disposition of the deceased.
(c) Remove or bury the body of a deceased person WITHOUT the proper permit being FIRST obtained from the local registrar in the district WHERE THE DEATH OCCURRED;
(d) Alter a certificate on file in the office of a local registrar.

STATEMENT OF PLACE OF DEATH

Special attention should be given to the satisfactory completion of EACH portion of this item. The city or town and street address or route number refer to PLACE WHERE THE DEATH OCCURRED. For deaths occurring in hospitals, maternity homes, or institutions, the name of the place and length of stay MUST be stated.

STATEMENT OF USUAL RESIDENCE OF DECEASED

Regardless of the fact that the person may have lived his entire life at the place of death, ALWAYS COMPLETE ALL PARTS OF THIS ITEM. In case a person has resided in the county where death occurred for less than one year, give address of FORMER RESIDENCE. The post office of the deceased may be in a county or state other than the county of actual residence.

IDAHO CODE ANNOTATED-CHAPTER 38, SECTION 206.

The personal and statistical particulars (items 1 to 16) shall be authenticated by the signature of the informant, who may be any competent person acquainted with the facts.

The statement of facts relating to the disposition of the body shall be signed by the undertaker or person acting as such.

The medical certificate shall be made and signed by the physician, if any, last in attendance on the deceased, who shall specify the time in attendance, the time he last saw the deceased alive and the hour of the day at which death occurred. And he shall further state the cause of death, so as to show the course of disease or sequence of causes resulting in death, giving the primary cause, and also the contributory causes, if any, and the duration of each. Indefinite and unsatisfactory terms, indicating only symptoms of disease or conditions resulting from disease, will not be held sufficient for issuing a burial or removal permit; and any certificate containing only such terms as defined by the state registrar as indefinite and unsatisfactory, shall be returned to the physician for correction and definition. The international classification of the causes of death shall be used by all physicians in stating the cause of death in the medical certificate. Causes of death, which may be the result of either disease or violence, shall be carefully defined; and if from violence, its nature shall be stated, and whether (probably) accidental, suicidal, or homicidal.

This body embalmed under direction of D Munwood Lic. No. 413 at Idaho Falls on 10/12/61

ADDITIONAL REMARKS by Physician

Certificate of Death

STATE OF IDAHO

State File No. 4129
Local Reg. No. 245
Reg. Dist. No. 610

BIRTH NO.

RECEIVED NOV 10 1961 Bureau of Vital Statistics

1. PLACE OF DEATH
a. COUNTY: Bonneville (01)
b. CITY OR TOWN (If outside corporate limits, write RURAL and give township): Idaho Falls
c. LENGTH OF STAY (in this place): 3 days
d. FULL NAME OF HOSPITAL OR INSTITUTION (If not in hospital or institution, give street address or location): LDS Hospital 242

2. USUAL RESIDENCE (Where deceased lived. If institution: residence before admission).
a. STATE: Idaho (01)
b. COUNTY: Bonneville
c. CITY OR TOWN (If outside corporate limits, write RURAL and give township): Idaho Falls
d. STREET ADDRESS (If rural, give location): 335, Davidson

3. NAME OF DECEASED (Type or Print): a. (First) Jack b. (Middle) E. c. (Last) Hansen

4. DATE OF DEATH: (Month) October (Day) 16 (Year) 1961

5. SEX: Male

6. COLOR OR RACE: White

7. MARRIED, NEVER MARRIED, WIDOWED, DIVORCED (Specify): Married

8. DATE OF BIRTH: March 13 1918

9. AGE (In years last birthday): 43 — IF UNDER 1 YEAR: Months / Days — IF UNDER 24 HRS.: Hours / Min.

10a. USUAL OCCUPATION (Give kind of work done during most of working life, even if retired): Utility Operator 74

10b. KIND OF BUSINESS OR INDUSTRY: Phillips Petroleum

11. BIRTHPLACE (State or foreign country): Garfield, Idaho

12. CITIZEN OF WHAT COUNTRY?: USA

13. FATHER'S NAME: E.J. Hansen — BIRTHPLACE: Utah

14. MOTHER'S MAIDEN NAME: Thursa Houghton — BIRTHPLACE: Utah

15. WAS DECEASED EVER IN U.S. ARMED FORCES? (Yes, no, or unknown): Yes — (If yes, give war or dates of service): WW II

16. SOCIAL SECURITY NO.: 518 12 6258

17. INFORMANT'S OWN SIGNATURE: Genevieve M. Hansen — ADDRESS: Idaho Falls

18. CAUSE OF DEATH — Enter only one cause per line for (a), (b), and (c)

**This does not mean the mode of dying, such as heart failure, asthenia, etc. It means the disease, injury, or complication which caused death.*

MEDICAL CERTIFICATION

I. DISEASE OR CONDITION DIRECTLY LEADING TO DEATH* (a) Myocardial Infarction — INTERVAL BETWEEN ONSET AND DEATH: 3 days

ANTECEDENT CAUSES — *Morbid conditions, if any, giving rise to the above cause (a) stating the underlying cause last.*

DUE TO (b) Arteriosclerotic Heart Disease 4 yrs

DUE TO (c)

II. OTHER SIGNIFICANT CONDITIONS — *Conditions contributing to the death but not related to the disease or condition causing death.*

19a. DATE OF OPERATION

19b. MAJOR FINDINGS OF OPERATION

20. AUTOPSY? YES [X] NO [ ]

21a. ACCIDENT SUICIDE HOMICIDE (Specify)

21b. PLACE OF INJURY (e.g., in or about home, farm, factory, street, office bldg., etc.)

21c. (CITY, TOWN, OR TOWNSHIP) (COUNTY) (STATE)

21d. TIME OF INJURY: (Month) (Day) (Year) (Hour) m.

21e. INJURY OCCURRED: WHILE AT WORK [ ] NOT WHILE AT WORK [ ]

21f. HOW DID INJURY OCCUR?

22. *I hereby certify that I attended the deceased from* 9-12, 1958, *to* 10-16, 1961, *that I last saw the deceased alive on* 10-N, 1961, *and that death occurred at* 7:00 pm., *from the causes and on the date stated above.*

23a. SIGNATURE (Degree or title) M.D.

23b. ADDRESS: Idaho Falls Idaho

23c. DATE SIGNED: 10/23/61

24a. BURIAL, CREMATION, REMOVAL (Specify): Burial

24b. DATE: 10/19/61

24c. NAME OF CEMETERY OR CREMATORY: Ammon Cemetery

24d. LOCATION (City, town, or county) (State): Ammon, Bonneville Idaho

DATE REC'D BY LOCAL REG.: Oct. 26-1961

REGISTRAR'S SIGNATURE: Lena Rudger

25. FUNERAL DIRECTOR: Ralph M. Hood — ADDRESS: Idaho Falls, Idaho

Federal Security Agency
United States Public Health Service

Form DPH-48021

Informant, Funeral Director, Registrar and Medical Attendant. EACH must sign with BLACK INK in OWN handwriting. Each item should be answered as completely as possible. State answers as unknown only after a careful investigation. Use BLACK ink or BLACK record typewriter ribbon in filling out certificate. (ICA 38-206 and 215.) Address correspondence to DIVISION OF VITAL STATISTICS, BOISE, IDAHO

DUTIES: Paid NOV 10 1961

1. INFORMANT SHALL SIGN HIS OWN NAME, under item 17 to authenticate the facts stated under items 1 to 16 inclusive. In case of facts taken from hospital or public records, the person authorized to release the facts shall sign HIS name in addition to giving the source of information.

OCT 17 1962

2. THE FUNERAL DIRECTOR is responsible for completing the entire certificate, obtaining the signatures of the INFORMANT, the OFFICIAL last in attendance on the deceased and HIS OWN signature. FEB 8 1963

3. THE REGISTRAR can issue a burial or removal permit ONLY after receiving a completed death certificate, including the SIGNATURES IN BLACK ink under items 17, 23a and 25.

PENALTIES: Under the Idaho law, it is a misdemeanor to

(a) Knowingly supply false information to any one connected with completing a death certificate;
(b) Neglect or refuse to certify to the cause of death on request of the person in charge of the disposition of the deceased.
(c) Remove or bury the body of a deceased person WITHOUT the proper permit being FIRST obtained from the local registrar in the district WHERE THE DEATH OCCURRED;
(d) Alter a certificate on file in the office of a local registrar.

STATEMENT OF PLACE OF DEATH

Special attention should be given to the satisfactory completion of EACH portion of this item. The city or town and street address or route number refer to PLACE WHERE THE DEATH OCCURRED. For deaths occurring in hospitals, maternity homes, or institutions, the name of the place and length of stay MUST be stated.

STATEMENT OF USUAL RESIDENCE OF DECEASED

Regardless of the fact that the person may have lived his entire life at the place of death, ALWAYS COMPLETE ALL PARTS OF THIS ITEM. In case a person has resided in the county where death occurred for less than one year, give address of FORMER RESIDENCE. The post office of the deceased may be in a county or state other than the county of actual residence.

IDAHO CODE ANNOTATED-CHAPTER 38, SECTION 206.

The personal and statistical particulars (items 1 to 16) shall be authenticated by the signature of the informant, who may be any competent person acquainted with the facts.

The statement of facts relating to the disposition of the body shall be signed by the undertaker or person acting as such.

The medical certificate shall be made and signed by the physician, if any, last in attendance on the deceased, who shall specify the time in attendance, the time he last saw the deceased alive and the hour of the day at which death occurred. And he shall further state the cause of death, so as to show the course of disease or sequence of causes resulting in death, giving the primary cause, and also the contributory causes, if any, and the duration of each. Indefinite and unsatisfactory terms, indicating only symptoms of disease or conditions resulting from disease, will not be held sufficient for issuing a burial or removal permit; and any certificate containing only such terms as defined by the state registrar as indefinite and unsatisfactory, shall be returned to the physician for correction and definition. The international classification of the causes of death shall be used by all physicians in stating the cause of death in the medical certificate. Causes of death, which may be the result of either disease or violence, shall be carefully defined; and if from violence, its nature shall be stated, and whether (probably) accidental, suicidal, or homicidal.

This body embalmed under direction of Ralph M. Wood Lic. No. 413 at Idaho Falls on 10/16/61

ADDITIONAL REMARKS by Physician

Certificate of Death

STATE OF IDAHO

State File No. 4130
Local Reg. No. 246
Reg. Dist. No. 610

BIRTH NO.

RECEIVED NOV 10 1961 Division of Vital Statistics

1. PLACE OF DEATH
a. COUNTY: Bonneville
b. CITY OR TOWN (If outside corporate limits, write RURAL and give township): Idaho Falls
c. LENGTH OF STAY (In this place): 3 hrs.
d. FULL NAME OF HOSPITAL OR INSTITUTION (If not in hospital or institution, give street address or location): L.D.S. Hospital

2. USUAL RESIDENCE (Where deceased lived. If institution: residence before admission).
a. STATE: Idaho
b. COUNTY: Jefferson
c. CITY OR TOWN (If outside corporate limits, write RURAL and give township): Grant
d. STREET ADDRESS (If rural, give location): Rte. #1 Rigby, Idaho.

3. NAME OF DECEASED (Type or Print): a. (First) FRED b. (Middle) LEWIS c. (Last) STATHAM

4. DATE OF DEATH (Month) (Day) (Year): Oct. 17, 1961

5. SEX: Male

6. COLOR OR RACE: White

7. MARRIED, NEVER MARRIED, WIDOWED, DIVORCED (Specify): Married

8. DATE OF BIRTH: Dec. 6, 1935

9. AGE (In years last birthday): 25
IF UNDER 1 YEAR: Months / Days
IF UNDER 24 HRS.: Hours / Min.

10a. USUAL OCCUPATION (Give kind of work done during most of working life, even if retired): Laborer

10b. KIND OF BUSINESS OR INDUSTRY: Service station

11. BIRTHPLACE (State or foreign country): Thornton, Idaho.

12. CITIZEN OF WHAT COUNTRY? U.S.A.

13. FATHER'S NAME: Clyde Statham
BIRTHPLACE: Rexburg, Idaho.

14. MOTHER'S MAIDEN NAME: Leith J. Later
BIRTHPLACE: Rigby, Idaho.

15. WAS DECEASED EVER IN U.S. ARMED FORCES? (Yes, no, or unknown) (If yes, give war or dates of service)

16. SOCIAL SECURITY NO. 519-36-9912

17. INFORMANT'S OWN SIGNATURE: Clyde Statham ADDRESS: Rigby, Idaho.

18. CAUSE OF DEATH
Enter only one cause per line for (a), (b), and (c)

*This does not mean the mode of dying, such as heart failure, asthenia, etc. It means the disease, injury, or complication which caused death.

MEDICAL CERTIFICATION

825.4

I. DISEASE OR CONDITION DIRECTLY LEADING TO DEATH* (a) Cerebral Trauma — INTERVAL BETWEEN ONSET AND DEATH: 2 hrs

ANTECEDENT CAUSES
Morbid conditions, if any, giving rise to the above cause (a) stating the underlying cause last.
DUE TO (b)
DUE TO (c)

II. OTHER SIGNIFICANT CONDITIONS
Conditions contributing to the death but not related to the disease or condition causing death. Multiple Facial Injuries and Hemorrhage — 2 hrs

19a. DATE OF OPERATION

19b. MAJOR FINDINGS OF OPERATION

20. AUTOPSY? YES ☐ NO ☒

21a. ACCIDENT ☑ SUICIDE ☐ HOMICIDE ☐ (Specify): Accident

21b. PLACE OF INJURY (e.g., in or about home, farm, factory, street, office bldg., etc.): Street

21c. (CITY, TOWN, OR TOWNSHIP) (COUNTY) (STATE): Jefferson Idaho

21d. TIME OF INJURY (Month) (Day) (Year) (Hour): Oct 17 1961 6 p.m.

21e. INJURY OCCURRED WHILE AT WORK ☐ NOT WHILE AT WORK ☒

21f. HOW DID INJURY OCCUR? Auto Accident

22. I hereby certify that I attended the deceased from 9-17, 19 61, to _____, 19____, that I last saw the deceased alive on 10-17, 19 61, and that death occurred at 9 P. m., from the causes and on the date stated above.

23a. SIGNATURE: David H. Smith (Degree or title) M.D.

23b. ADDRESS: Idaho Falls, Idaho

23c. DATE SIGNED: 10-26-61

24a. BURIAL, CREMATION, REMOVAL (Specify): Burial

24b. DATE: Oct. 21, 1961

24c. NAME OF CEMETERY OR CREMATORY: Central

24d. LOCATION (City, town, or county) (State): Grant Jefferson Idaho.

DATE REC'D BY LOCAL REG.: Oct. 30-1961

REGISTRAR'S SIGNATURE: Emma Rudges

25. FUNERAL DIRECTOR: Bruce A. Eskelsen ADDRESS: Rigby, Idaho.

Federal Security Agency
United States Public Health Service

Form DPH-48021

Informant, Funeral Director, Registrar and Medical Attendant. EACH must sign with BLACK INK in OWN handwriting. Each item should be answered as completely as possible. State answers as unknown only after a careful investigation. Use BLACK ink or BLACK record typewriter ribbon in filling out certificate. (ICA 38-206 and 215.) Address correspondence to DIVISION OF VITAL STATISTICS, BOISE, IDAHO

FEB 12 1962

JUN 12 1962

DUTIES:

1. INFORMANT SHALL SIGN HIS OWN NAME, under item 17 to authenticate the facts stated under items 1 to 16 inclusive. In case of facts taken from hospital or public records, the person authorized to release the facts shall sign HIS name in addition to giving the source of information.

2. THE FUNERAL DIRECTOR is responsible for completing the entire certificate, obtaining the signatures of the INFORMANT, the OFFICIAL last in attendance on the deceased and HIS OWN signature.

3. THE REGISTRAR can issue a burial or removal permit ONLY after receiving a completed death certificate, including the SIGNATURES IN BLANK under items 17, 23a and 25.

PENALTIES: Under the Idaho law, it is a misdemeanor to

(a) Knowingly supply false information to any one connected with completing a death certificate;
(b) Neglect or refuse to certify to the cause of death on request of the person in charge of the disposition of the deceased.
(c) Remove or bury the body of a deceased person WITHOUT the proper permit being FIRST obtained from the local registrar in the district WHERE THE DEATH OCCURRED;
(d) Alter a certificate on file in the office of a local registrar.

STATEMENT OF PLACE OF DEATH

Special attention should be given to the satisfactory completion of EACH portion of this item. The city or town and street address or route number refer to PLACE WHERE THE DEATH OCCURRED. For deaths occurring in hospitals, maternity homes, or institutions, the name of the place and length of stay MUST be stated.

STATEMENT OF USUAL RESIDENCE OF DECEASED

Regardless of the fact that the person may have lived his entire life at the place of death, ALWAYS COMPLETE ALL PARTS OF THIS ITEM. In case a person has resided in the county where death occurred for less than one year, give address of FORMER RESIDENCE. The post office of the deceased may be in a county or state other than the county of actual residence.

IDAHO CODE ANNOTATED-CHAPTER 38, SECTION 206.

The personal and statistical particulars (items 1 to 16) shall be authenticated by the signature of the informant, who may be any competent person acquainted with the facts.

The statement of facts relating to the disposition of the body shall be signed by the undertaker or person acting as such.

The medical certificate shall be made and signed by the physician, if any, last in attendance on the deceased, who shall specify the time in attendance, the time he last saw the deceased alive and the hour of the day at which death occurred. And he shall further state the cause of death, so as to show the course of disease or sequence of causes resulting in death, giving the primary cause, and also the contributory causes, if any, and the duration of each. Indefinite and unsatisfactory terms, indicating only symptoms of disease or conditions resulting from disease, will not be held sufficient for issuing a burial or removal permit; and any certificate containing only such terms as defined by the state registrar as indefinite and unsatisfactory, shall be returned to the physician for correction and definition. The international classification of the causes of death shall be used by all physicians in stating the cause of death in the medical certificate. Causes of death, which may be the result of either disease or violence, shall be carefully defined; and if from violence, its nature shall be stated, and whether (probably) accidental, suicidal, or homicidal.

This body embalmed under direction of Bruce A. Eckersell Lic. No. E-404 at Rigby, Idaho on 10-17-1961

ADDITIONAL REMARKS by Physician

Certificate of Death

STATE OF IDAHO

State File No. 4131
Local Reg. No. 244
Reg. Dist. No. 610

BIRTH NO.

RECEIVED NOV 10 1961 Bureau of Vital Statistics

1. PLACE OF DEATH
a. COUNTY Bonneville
b. CITY OR TOWN (If outside corporate limits, write RURAL and give township) Idaho Falls
c. LENGTH OF STAY (in this place)
d. FULL NAME OF HOSPITAL OR INSTITUTION (If not in hospital or institution, give street address or location) L.D.S. Hospital

2. USUAL RESIDENCE (Where deceased lived. If institution: residence before admission).
a. STATE Idaho
b. COUNTY Bannock
c. CITY OR TOWN (If outside corporate limits, write RURAL and give township) Pocatello
d. STREET ADDRESS (If rural, give location) 214 Taft

3. NAME OF DECEASED (Type or Print) a. (First) REBECCA b. (Middle) c. (Last) HOWE

4. DATE OF DEATH (Month) (Day) (Year) October 18, 1961

5. SEX Female
6. COLOR OR RACE White
7. MARRIED, NEVER MARRIED, WIDOWED, DIVORCED (Specify) Widowed
8. DATE OF BIRTH April 21, 1886
9. AGE (In years last birthday) 75 | IF UNDER 1 YEAR Months Days | IF UNDER 24 HRS. Hours Min.

10a. USUAL OCCUPATION (Give kind of work done during most of working life, even if retired) Housewife
10b. KIND OF BUSINESS OR INDUSTRY Own Home
11. BIRTHPLACE (State or foreign country) Hooper, Utah
12. CITIZEN OF WHAT COUNTRY? USA

13. FATHER'S NAME Mathew Wheelwright BIRTHPLACE
14. MOTHER'S MAIDEN NAME Annie Thompson BIRTHPLACE

15. WAS DECEASED EVER IN U.S. ARMED FORCES? (Yes, no, or unknown) No (If yes, give war or dates of service)
16. SOCIAL SECURITY NO.
17. INFORMANT'S OWN SIGNATURE Leonard Howe ADDRESS

MEDICAL CERTIFICATION

18. CAUSE OF DEATH
Enter only one cause per line for (a), (b), and (c)

This does not mean the mode of dying, such as heart failure, asthenia, etc. It means the disease, injury, or complication which caused death.

I. DISEASE OR CONDITION DIRECTLY LEADING TO DEATH* (a) Circulatory collapse — INTERVAL BETWEEN ONSET AND DEATH: 1 day

ANTECEDENT CAUSES
Morbid conditions, if any, giving rise to the above cause (a) stating the underlying cause last.
DUE TO (b) Right hemisphere CVA — 11 days
DUE TO (c) Left hemisphere subdural hematoma — 13 days

II. OTHER SIGNIFICANT CONDITIONS
Conditions contributing to the death but not related to the disease or condition causing death. Cardiac disease

19a. DATE OF OPERATION 10-5-61
19b. MAJOR FINDINGS OF OPERATION Left hemisphere subdural hematoma
20. AUTOPSY? YES ☐ NO ☒

21a. ACCIDENT ☒ SUICIDE ☐ HOMICIDE ☐ (Specify)
21b. PLACE OF INJURY (e.g., in or about home, farm, factory, street, office bldg., etc.) street
21c. (CITY, TOWN, OR TOWNSHIP) (COUNTY) (STATE) Idaho
21d. TIME OF INJURY (Month) 10 (Day) 4 (Year) 61 (Hour) m.
21e. INJURY OCCURRED WHILE AT WORK ☐ NOT WHILE AT WORK ☐
21f. HOW DID INJURY OCCUR? auto accident

22. *I hereby certify that I attended the deceased from* 10-4, 1961, to 10-17, 1961, *that I last saw the deceased alive on* 10-17, 1961, *and that death occurred at* 5:05A m., *from the causes and on the date stated above.*

23a. SIGNATURE Geo. L. Conrad MD (Degree or title)
23b. ADDRESS Idaho Falls
23c. DATE SIGNED 10-23-61

24a. BURIAL, CREMATION, REMOVAL (Specify) Burial
24b. DATE Oct. 21, 1961
24c. NAME OF CEMETERY OR CREMATORY Arimo Cemetery
24d. LOCATION (City, town, or county) (State) Arimo, Bannock, Idaho

DATE REC'D BY LOCAL REG. Oct. 26-1961
REGISTRAR'S SIGNATURE Emma Rudges
25. FUNERAL DIRECTOR Manning Chapel ADDRESS 510 North 12th Pocatello, Idaho

Federal Security Agency
United States Public Health Service
Form DPH-48021

Informant, Funeral Director, Registrar and Medical Attendant. EACH must sign with BLACK INK in OWN handwriting. Each item should be answered as completely as possible. State answers as unknown only after a careful investigation. Use BLACK ink or BLACK record typewriter ribbon in filling out certificate. (ICA 38-206 and 215.) Address correspondence to DIVISION OF VITAL STATISTICS, BOISE, IDAHO

NOV 10 1961

DUTIES:

1. INFORMANT SHALL SIGN HIS OWN NAME, under item 17 to authenticate the facts stated under items 1 to 16 inclusive. In case of facts taken from hospital or public records, the person authorized to release the facts shall sign HIS name in addition to giving the source of information.

2. THE FUNERAL DIRECTOR is responsible for completing the entire certificate, obtaining the signatures of the INFORMANT, the OFFICIAL last in attendance on the deceased and HIS OWN signature.

3. THE REGISTRAR can issue a burial or removal permit ONLY after receiving a completed death certificate, including the SIGNATURES IN BLACK ink under items 17, 23a and 25.

PENALTIES: Under the Idaho law, it is a misdemeanor to

(a) Knowingly supply false information to any one connected with completing a death certificate;
(b) Neglect or refuse to certify to the cause of death on request of the person in charge of the disposition of the deceased.
(c) Remove or bury the body of a deceased person WITHOUT the proper permit being FIRST obtained from the local registrar in the district WHERE THE DEATH OCCURRED;
(d) Alter a certificate on file in the office of a local registrar.

STATEMENT OF PLACE OF DEATH

Special attention should be given to the satisfactory completion of EACH portion of this item. The city or town and street address or route number refer to PLACE WHERE THE DEATH OCCURRED. For deaths occurring in hospitals, maternity homes, or institutions, the name of the place and length of stay MUST be stated.

STATEMENT OF USUAL RESIDENCE OF DECEASED

Regardless of the fact that the person may have lived his entire life at the place of death, ALWAYS COMPLETE ALL PARTS OF THIS ITEM. In case a person has resided in the county where death occurred for less than one year, give address of FORMER RESIDENCE. The post office of the deceased may be in a county or state other than the county of actual residence.

IDAHO CODE ANNOTATED-CHAPTER 38, SECTION 206.

The personal and statistical particulars (items 1 to 16) shall be authenticated by the signature of the informant, who may be any competent person acquainted with the facts.

The statement of facts relating to the disposition of the body shall be signed by the undertaker or person acting as such.

The medical certificate shall be made and signed by the physician, if any, last in attendance on the deceased, who shall specify the time in attendance, the time he last saw the deceased alive and the hour of the day at which death occurred. And he shall further state the cause of death, so as to show the course of disease or sequence of causes resulting in death, giving the primary cause, and also the contributory causes, if any, and the duration of each. Indefinite and unsatisfactory terms, indicating only symptoms of disease or conditions resulting from disease, will not be held sufficient for issuing a burial or removal permit; and any certificate containing only such terms as defined by the state registrar as indefinite and unsatisfactory, shall be returned to the physician for correction and definition. The International classification of the causes of death shall be used by all physicians in stating the cause of death in the medical certificate. Causes of death, which may be the result of either disease or violence, shall be carefully defined; and if from violence, its nature shall be stated, and whether (probably) accidental, suicidal, or homicidal.

This body embalmed under direction of [signature] Lic. No. E-416 at Pocatello on 10/18/61

ADDITIONAL REMARKS by Physician .....

Certificate of Death

STATE OF IDAHO

State File No. 4132
Local Reg. No. 297
Reg. Dist. No. 611

BIRTH NO.

RECEIVED NOV 10 1961 Bureau of Vital Statistics

1. PLACE OF DEATH
a. COUNTY: Bonneville 100
b. CITY OR TOWN (If outside corporate limits, write RURAL and give township): Idaho Falls- Rural
c. LENGTH OF STAY (in this place):
d. FULL NAME OF HOSPITAL OR INSTITUTION (If not in hospital or institution, give street address or location): 1 Mi South on US Hiway 191

2. USUAL RESIDENCE (Where deceased lived. If institution: residence before admission).
a. STATE: Idaho 101
b. COUNTY: Bonneville
c. CITY OR TOWN (If outside corporate limits, write RURAL and give township): Idaho Falls,
d. STREET ADDRESS (If rural, give location): 253 So. Lee

3. NAME OF DECEASED (Type or Print)
a. (First): SHIRLENE
b. (Middle):
c. (Last): HACKWORTH

4. DATE OF DEATH (Month) (Day) (Year): Oct., 22, 1961

5. SEX: Female
6. COLOR OR RACE: White
7. MARRIED, NEVER MARRIED, WIDOWED, DIVORCED (Specify): Never Married
8. DATE OF BIRTH: Sept 22, 1939
9. AGE (In years last birthday): 22 | IF UNDER 1 YEAR: Months / Days | IF UNDER 1 HR.: Hours / Min.

10a. USUAL OCCUPATION (Give kind of work done during most of working life, even if retired): File Clerk 29
10b. KIND OF BUSINESS OR INDUSTRY: N. R. T. S.
11. BIRTHPLACE (State or foreign country): American Fork, Utah
12. CITIZEN OF WHAT COUNTRY?: USA

13. FATHER'S NAME: Hubert Hackworth
BIRTHPLACE: Teton, Idaho
14. MOTHER'S MAIDEN NAME: Dorothy South
BIRTHPLACE: Argyle, Utah

15. WAS DECEASED EVER IN U.S. ARMED FORCES? (Yes, no, or unknown) (If yes, give war or dates of service):
16. SOCIAL SECURITY NO.:
17. INFORMANT'S OWN SIGNATURE: L. E. Hackworth
ADDRESS: St. Anthony Idaho

18. CAUSE OF DEATH
Enter only one cause per line for (a), (b), and (c)

**This does not mean the mode of dying, such as heart failure, asthenia, etc. It means the disease, injury, or complication which caused death.*

MEDICAL CERTIFICATION

I. DISEASE OR CONDITION DIRECTLY LEADING TO DEATH* (a) 435.4 Subarachnoid Hemorrhage — INTERVAL BETWEEN ONSET AND DEATH: Minutes

ANTECEDENT CAUSES
Morbid conditions, if any, giving rise to the above cause (a) stating the underlying cause last.
DUE TO (b) Cerebral Trauma
DUE TO (c)

II. OTHER SIGNIFICANT CONDITIONS
Conditions contributing to the death but not related to the disease or condition causing death.

19a. DATE OF OPERATION:
19b. MAJOR FINDINGS OF OPERATION:
20. AUTOPSY? YES [X] NO [ ]

21a. ACCIDENT SUICIDE HOMICIDE (Specify): Accident
21b. PLACE OF INJURY (e.g., in or about home, farm, factory, street, office bldg., etc.): Highway
21c. (CITY, TOWN, OR TOWNSHIP) (COUNTY) (STATE): Bonneville Ida.
21d. TIME OF INJURY (Month) (Day) (Year) (Hour) m.:
21e. INJURY OCCURRED WHILE AT WORK [ ] NOT WHILE AT WORK [X]
21f. HOW DID INJURY OCCUR?: Auto Accident

22. *I hereby certify that I attended the deceased from* _____, 19____, *to* _____, 19____, *that I last saw the deceased alive on* _____, 19____, *and that death occurred at* _____ m., *from the causes and on the date stated above.*

23a. SIGNATURE: R. W. Williams 433 (Degree or title): MD
23b. ADDRESS: Idaho Falls Idaho
23c. DATE SIGNED: 22 Oct 1961.

24a. BURIAL, CREMATION, REMOVAL (Specify): Burial
24b. DATE: 25 Oct 61
24c. NAME OF CEMETERY OR CREMATORY: Riverview Cemetery
24d. LOCATION (City, town, or county) (State): St. Anthony, RFD#2, Idaho

DATE REC'D BY LOCAL REG.: Nov. 2-1961
REGISTRAR'S SIGNATURE: Emma Rudger
25. FUNERAL DIRECTOR: M. L. Hansen
ADDRESS: St. Anthony, Idaho

Informant, Funeral Director, Registrar and Medical Attendant. EACH must sign with BLACK INK in OWN handwriting. Each item should be answered as completely as possible. State answers as unknown only after a careful investigation. Use BLACK ink or BLACK record typewriter ribbon in filling out certificate. (ICA 38-206 and 215.) Address correspondence to DIVISION OF VITAL STATISTICS, BOISE, IDAHO

Federal Security Agency
United States Public Health Service

Form DPH-48021

DUTIES: FEB 21 1962

1. INFORMANT SHALL SIGN HIS OWN NAME, under item 17 to authenticate the facts stated under items 1 to 16 inclusive. In case of facts taken from hospital or public records, the person authorized to release the facts shall sign HIS name in addition to giving the source of information.

2. THE FUNERAL DIRECTOR is responsible for completing the entire certificate, obtaining the signatures of the INFORMANT, the OFFICIAL last in attendance on the deceased and HIS OWN signature.

3. THE REGISTRAR can issue a burial or removal permit ONLY after receiving a completed death certificate, including the SIGNATURES IN BLACK ink under items 17, 23a and 25.

PENALTIES: Under the Idaho law, it is a misdemeanor to

(a) Knowingly supply false information to any one connected with completing a death certificate;
(b) Neglect or refuse to certify to the cause of death on request of the person in charge of the disposition of the deceased.
(c) Remove or bury the body of a deceased person WITHOUT the proper permit being FIRST obtained from the local registrar in the district WHERE THE DEATH OCCURRED;
(d) Alter a certificate on file in the office of a local registrar.

STATEMENT OF PLACE OF DEATH

Special attention should be given to the satisfactory completion of EACH portion of this item. The city or town and street address or route number refer to PLACE WHERE THE DEATH OCCURRED. For deaths occurring in hospitals, maternity homes, or institutions, the name of the place and length of stay MUST be stated.

STATEMENT OF USUAL RESIDENCE OF DECEASED

Regardless of the fact that the person may have lived his entire life at the place of death, ALWAYS COMPLETE ALL PARTS OF THIS ITEM. In case a person has resided in the county where death occurred for less than one year, give address of FORMER RESIDENCE. The post office of the deceased may be in a county or state other than the county of actual residence.

IDAHO CODE ANNOTATED-CHAPTER 38, SECTION 206.

The personal and statistical particulars (items 1 to 16) shall be authenticated by the signature of the informant, who may be any competent person acquainted with the facts.

The statement of facts relating to the disposition of the body shall be signed by the undertaker or person acting as such.

The medical certificate shall be made and signed by the physician, if any, last in attendance on the deceased, who shall specify the time in attendance, the time he last saw the deceased alive and the hour of the day at which death occurred. And he shall further state the cause of death, so as to show the course of disease or sequence of causes resulting in death, giving the primary cause, and also the contributory causes, if any, and the duration of each. Indefinite and unsatisfactory terms, indicating only symptoms of disease or conditions resulting from disease, will not be held sufficient for issuing a burial or removal permit; and any certificate containing only such terms as defined by the state registrar as indefinite and unsatisfactory, shall be returned to the physician for correction and definition. The international classification of the causes of death shall be used by all physicians in stating the cause of death in the medical certificate. Causes of death, which may be the result of either disease or violence, shall be carefully defined; and if from violence, its nature shall be stated, and whether (probably) accidental, suicidal, or homicidal.

This body embalmed under direction of Hood Mortuary Lic. No. 413 at Idaho Falls on 2-20-61

ADDITIONAL REMARKS by Physician

Certificate of Death

State File No. 4133
Local Reg. No. 251
Reg. Dist. No. 610

STATE OF IDAHO

BIRTH NO.

RECEIVED NOV 10 1961 Bureau of Vital Statistics

1. PLACE OF DEATH
a. COUNTY: Bonneville
b. CITY OR TOWN (If outside corporate limits, write RURAL and give township): Idaho Falls
c. LENGTH OF STAY IN this place: 4 days
d. FULL NAME OF HOSPITAL OR INSTITUTION (If not in hospital or institution, give street address or location): Sacred Heart Hospital

2. USUAL RESIDENCE (Where deceased lived. If institution: residence before admission).
a. STATE: Idaho
b. COUNTY: Bonneville
c. CITY OR TOWN (If outside corporate limits, write RURAL and give township): Idaho Falls
d. STREET ADDRESS (If rural, give location): 2385 South Boulevard

3. NAME OF DECEASED (Type or Print): a. (First) Emma Arvilla b. (Middle) Hess c. (Last) Jeppesen

4. DATE OF DEATH: (Month) October (Day) 24 (Year) 1961

5. SEX: Female

6. COLOR OR RACE: White

7. MARRIED, NEVER MARRIED, WIDOWED, DIVORCED (Specify): Married

8. DATE OF BIRTH: December 17, 1900

9. AGE (In years last birthday): 60
IF UNDER 1 YEAR: Months / Days
IF UNDER 24 HRS.: Hours / Min.

10a. USUAL OCCUPATION (Give kind of work done during most of working life, even if retired): Secretary & Treasurer

10b. KIND OF BUSINESS OR INDUSTRY: Coal, grain, beverage

11. BIRTHPLACE (State or foreign country): Clifton, Idaho

12. CITIZEN OF WHAT COUNTRY?: USA

13. FATHER'S NAME: Simon Sidney Hooker
BIRTHPLACE: USA

14. MOTHER'S MAIDEN NAME: Emma Ann Howell
BIRTHPLACE: USA

15. WAS DECEASED EVER IN U.S. ARMED FORCES? (Yes, no, or unknown): No
(If yes, give war or dates of service)

16. SOCIAL SECURITY NO.: 519-38-6106

17. INFORMANT'S OWN SIGNATURE: L. R. Jeppesen
ADDRESS: Idaho Falls, Ida

MEDICAL CERTIFICATION

18. CAUSE OF DEATH Enter only one cause per line for (a), (b), and (c)

**This does not mean the mode of dying, such as heart failure, asthenia, etc. It means the disease, injury, or complication which caused death.*

I. DISEASE OR CONDITION DIRECTLY LEADING TO DEATH* (a) Myocardial Infarction — INTERVAL BETWEEN ONSET AND DEATH: 4 days

ANTECEDENT CAUSES

Morbid conditions, if any, giving rise to the above cause (a) stating the underlying cause last.

DUE TO (b)

DUE TO (c)

II. OTHER SIGNIFICANT CONDITIONS

Conditions contributing to the death but not related to the disease or condition causing death.

19a. DATE OF OPERATION

19b. MAJOR FINDINGS OF OPERATION

20. AUTOPSY? YES ☐ NO ☐

21a. ACCIDENT SUICIDE HOMICIDE (Specify)

21b. PLACE OF INJURY (e.g., in or about home, farm, factory, street, office bldg., etc.)

21c. (CITY, TOWN, OR TOWNSHIP) (COUNTY) (STATE)

21d. TIME OF INJURY (Month) (Day) (Year) (Hour) m.

21e. INJURY OCCURRED WHILE AT WORK ☐ NOT WHILE AT WORK ☐

21f. HOW DID INJURY OCCUR?

22. *I hereby certify that I attended the deceased from* Dec 27, 1951, *to* 24 Oct, 1961, *that I last saw the deceased alive on* 24 Oct, 1961, *and that death occurred at* 9:05 p.m., *from the causes and on the date stated above.*

23a. SIGNATURE (Degree or title): 209 MD

23b. ADDRESS: 798 S. Blvd. Idaho Falls

23c. DATE SIGNED: 10/31/61

24a. BURIAL, CREMATION, REMOVAL (Specify): Burial

24b. DATE: 10/27/61

24c. NAME OF CEMETERY OR CREMATORY: Rose Hill Cemetery

24d. LOCATION (City, town, or county) (State): Idaho Falls, Idaho

DATE REC'D BY LOCAL REG.: NOV 7 1961

REGISTRAR'S SIGNATURE: Emma Bridges

25. FUNERAL DIRECTOR: Ralph M. Hood
ADDRESS: Idaho Falls, Idaho

Federal Security Agency
United States Public Health Service

Form DPH-48021

Informant, Funeral Director, Registrar and Medical Attendant. EACH must sign with BLACK INK in OWN handwriting. Each item should be answered as completely as possible. State answers as unknown only after a careful investigation. Use BLACK ink or BLACK record typewriter ribbon in filling out certificate. (ICA 38-206 and 215.) Address correspondence to DIVISION OF VITAL STATISTICS, BOISE, IDAHO

NOV 10 1961

NOV 14 1961

APR 23 1962

DUTIES:

1. INFORMANT SHALL SIGN HIS OWN NAME, under item 17 to authenticate the facts stated under items 1 to 16 inclusive. In case of facts taken from hospital or public records, the person authorized to release the facts shall sign HIS name in addition to giving the source of information.

2. THE FUNERAL DIRECTOR is responsible for completing the entire certificate, obtaining the signatures of the INFORMANT, the OFFICIAL last in attendance on the deceased and HIS OWN signature.

3. THE REGISTRAR can issue a burial or removal permit ONLY after receiving a completed death certificate, including the SIGNATURES IN BLACK ink under items 17, 23a and 25.

PENALTIES: Under the Idaho law, it is a misdemeanor to

(a) Knowingly supply false information to any one connected with completing a death certificate;
(b) Neglect or refuse to certify to the cause of death on request of the person in charge of the disposition of the deceased.
(c) Remove or bury the body of a deceased person WITHOUT the proper permit being FIRST obtained from the local registrar in the district WHERE THE DEATH OCCURRED;
(d) Alter a certificate on file in the office of a local registrar.

STATEMENT OF PLACE OF DEATH

Special attention should be given to the satisfactory completion of EACH portion of this item. The city or town and street address or route number refer to PLACE WHERE THE DEATH OCCURRED. For deaths occurring in hospitals, maternity homes, or institutions, the name of the place and length of stay MUST be stated.

STATEMENT OF USUAL RESIDENCE OF DECEASED

Regardless of the fact that the person may have lived his entire life at the place of death, ALWAYS COMPLETE ALL PARTS OF THIS ITEM. In case a person has resided in the county where death occurred for less than one year, give address of FORMER RESIDENCE. The post office of the deceased may be in a county or state other than the county of actual residence.

IDAHO CODE ANNOTATED-CHAPTER 38, SECTION 206.

The personal and statistical particulars (items 1 to 16) shall be authenticated by the signature of the informant, who may be any competent person acquainted with the facts.

The statement of facts relating to the disposition of the body shall be signed by the undertaker or person acting as such.

The medical certificate shall be made and signed by the physician, if any, last in attendance on the deceased, who shall specify the time in attendance, the time he last saw the deceased alive and the hour of the day at which death occurred. And he shall further state the cause of death, so as to show the course of disease or sequence of causes resulting in death, giving the primary cause, and also the contributory causes, if any, and the duration of each. Indefinite and unsatisfactory terms, indicating only symptoms of disease or conditions resulting from disease, will not be held sufficient for issuing a burial or removal permit; and any certificate containing only such terms as defined by the state registrar as indefinite and unsatisfactory, shall be returned to the physician for correction and definition. The international classification of the causes of death shall be used by all physicians in stating the cause of death in the medical certificate. Causes of death, which may be the result of either disease or violence, shall be carefully defined; and if from violence, its nature shall be stated, and whether (probably) accidental, suicidal, or homicidal.

This body embalmed under direction of Ralph M. Wood Lic. No. 413 at Idaho Falls on 10/24/61

ADDITIONAL REMARKS by Physician

61-12850

Certificate of Death

STATE OF IDAHO

State File No. 4134
Local Reg. No. 252
Reg. Dist. No. 610

BIRTH NO.

RECEIVED NOV 10 1961 Bureau of Vital Statistics

1. PLACE OF DEATH
a. COUNTY Bonneville 101
b. CITY OR TOWN (If outside corporate limits, write RURAL and give township) Idaho Falls
LENGTH OF STAY (in this place) 2 days
d. FULL NAME OF HOSPITAL OR INSTITUTION (If not in hospital or institution, give street address or location) L.D.S. Hosp. 042

2. USUAL RESIDENCE (Where deceased lived. If institution: residence before admission).
a. STATE Idaho 10 b. COUNTY Bonneville
c. CITY OR TOWN (If outside corporate limits, write RURAL and give township) Idaho Falls
d. STREET ADDRESS (If rural, give location) 415 Logan Drive

3. NAME OF DECEASED (Type or Print) a. (First) CHERYL b. (Middle) c. (Last) PABST

4. DATE OF DEATH (Month) (Day) (Year) October 27, 1961

5. SEX F. M.

6. COLOR OR RACE White

7. MARRIED, NEVER MARRIED, WIDOWED, DIVORCED (Specify) Never Married

8. DATE OF BIRTH Oct. 25, 1961

9. AGE (In years last birthday) IF UNDER 1 YEAR Months Days 2 IF UNDER 24 HRS. Hours Min.

10a. USUAL OCCUPATION (Give kind of work done during most of working life, even if retired) Babe 07

10b. KIND OF BUSINESS OR INDUSTRY x

11. BIRTHPLACE (State or foreign country) Idaho Falls, Idaho

12. CITIZEN OF WHAT COUNTRY? U.S.A.

13. FATHER'S NAME Ray Cleon Pabst BIRTHPLACE Menan, Idaho

14. MOTHER'S MAIDEN NAME Janice Rottweiler. St. BIRTHPLACE Anthony, Ida.

15. WAS DECEASED EVER IN U.S. ARMED FORCES? (Yes, no, or unknown) No (If yes, give war or dates of service) x

16. SOCIAL SECURITY NO. x

17. INFORMANT'S OWN SIGNATURE Ray C Pabst ADDRESS Idaho Falls, Ida.

18. CAUSE OF DEATH
Enter only one cause per line for (a), (b), and (c)

*This does not mean the mode of dying, such as heart failure, asthenia, etc. It means the disease, injury, or complication which caused death.

MEDICAL CERTIFICATION

I. DISEASE OR CONDITION DIRECTLY LEADING TO DEATH* (a) Endocardial fibroelastosis 754.4

ANTECEDENT CAUSES
Morbid conditions, if any, giving rise to the above cause (a) stating the underlying cause last.
DUE TO (b)
DUE TO (c)

II. OTHER SIGNIFICANT CONDITIONS
Conditions contributing to the death but not related to the disease or condition causing death.

INTERVAL BETWEEN ONSET AND DEATH

19a. DATE OF OPERATION

19b. MAJOR FINDINGS OF OPERATION

20. AUTOPSY? YES ☒ NO ☐

21a. ACCIDENT SUICIDE HOMICIDE (Specify)

21b. PLACE OF INJURY (e.g., in or about home, farm, factory, street, office bldg., etc.)

21c. (CITY, TOWN, OR TOWNSHIP) (COUNTY) (STATE)

21d. TIME OF INJURY (Month) (Day) (Year) (Hour) m.

21e. INJURY OCCURRED WHILE AT WORK ☐ NOT WHILE AT WORK ☐

21f. HOW DID INJURY OCCUR?

22. *I hereby certify that I attended the deceased from* 25 Oct., 1961, *to* Oct. 27, 1961, *that I last saw the deceased alive on* Oct. 27, 1961, *and that death occurred at* 4:00A m., *from the causes and on the date stated above.*

23a. SIGNATURE T. LaMarr Heyrend (Degree or title) M.D.

23b. ADDRESS Idaho Falls, Idaho

23c. DATE SIGNED 10/30/61

24a. BURIAL, CREMATION, REMOVAL (Specify) Burial

24b. DATE 10--30--61

24c. NAME OF CEMETERY OR CREMATORY Little Butte

24d. LOCATION (City, town, or county) (State) Annis, Idaho

DATE REC'D BY LOCAL REG. Nov. 7-1961

REGISTRAR'S SIGNATURE Anna Burgess

25. FUNERAL DIRECTOR Bruce A. Eckersell ADDRESS Rigby, Idaho

Federal Security Agency
United States Public Health Service

Form DPH-40021

Informant, Funeral Director, Registrar and Medical Attendant. EACH must sign with BLACK INK in OWN handwriting. Each item should be answered as completely as possible. State answers as unknown only after a careful investigation. Use BLACK ink or BLACK record typewriter ribbon in filling out certificate. (ICA 38-206 and 215.) Address correspondence to DIVISION OF VITAL STATISTICS, BOISE, IDAHO

DUTIES:

1. INFORMANT SHALL SIGN HIS OWN NAME, under item 17 to authenticate the facts stated under items 1 to 16 inclusive. In case of facts taken from hospital or public records, the person authorized to release the facts shall sign HIS name in addition to giving the source of information.

2. THE FUNERAL DIRECTOR is responsible for completing the entire certificate, obtaining the signatures of the INFORMANT, the OFFICIAL last in attendance on the deceased and HIS OWN signature.

3. THE REGISTRAR can issue a burial or removal permit ONLY after receiving a completed death certificate, including the SIGNATURES IN BLACK ink under items 17, 23a and 25.

PENALTIES: Under the Idaho law, it is a misdemeanor to

(a) Knowingly supply false information to any one connected with completing a death certificate;
(b) Neglect or refuse to certify to the cause of death on request of the person in charge of the disposition of the deceased.
(c) Remove or bury the body of a deceased person WITHOUT the proper permit being FIRST obtained from the local registrar in the district WHERE THE DEATH OCCURRED;
(d) Alter a certificate on file in the office of a local registrar.

STATEMENT OF PLACE OF DEATH

Special attention should be given to the satisfactory completion of EACH portion of this item. The city or town and street address or route number refer to PLACE WHERE THE DEATH OCCURRED. For deaths occurring in hospitals, maternity homes, or institutions, the name of the place and length of stay MUST be stated.

STATEMENT OF USUAL RESIDENCE OF DECEASED

Regardless of the fact that the person may have lived his entire life at the place of death, ALWAYS COMPLETE ALL PARTS OF THIS ITEM. In case a person has resided in the county where death occurred for less than one year, give address of FORMER RESIDENCE. The post office of the deceased may be in a county or state other than the county of actual residence.

IDAHO CODE ANNOTATED-CHAPTER 38, SECTION 206.

The personal and statistical particulars (items 1 to 16) shall be authenticated by the signature of the informant, who may be any competent person acquainted with the facts.

The statement of facts relating to the disposition of the body shall be signed by the undertaker or person acting as such.

The medical certificate shall be made and signed by the physician, if any, last in attendance on the deceased, who shall specify the time in attendance, the time he last saw the deceased alive and the hour of the day at which death occurred. And he shall further state the cause of death, so as to show the course of disease or sequence of causes resulting in death, giving the primary cause, and also the contributory causes, if any, and the duration of each. Indefinite and unsatisfactory terms, indicating only symptoms of disease or conditions resulting from disease, will not be held sufficient for issuing a burial or removal permit; and any certificate containing only such terms as defined by the state registrar as indefinite and unsatisfactory, shall be returned to the physician for correction and definition. The international classification of the causes of death shall be used by all physicians in stating the cause of death in the medical certificate. Causes of death, which may be the result of either disease or violence, shall be carefully defined; and if from violence, its nature shall be stated, and whether (probably) accidental, suicidal, or homicidal.

This body embalmed under direction of Bruce A. Eckersell Lic. No. E404 at Rigby on 10-27--61

ADDITIONAL REMARKS by Physician.....

D. Smith

Certificate of Death

STATE OF IDAHO

State File No. 4135
Local Reg. No. 253
Reg. Dist. No. 610

RECEIVED NOV 17 1961 Bureau of Vital Statistics

BIRTH NO.

1. PLACE OF DEATH
a. COUNTY: Bonneville (01)
b. CITY OR TOWN (If outside corporate limits, write RURAL and give township): Idaho Falls
c. LENGTH OF STAY (in this place):
d. FULL NAME OF HOSPITAL OR INSTITUTION (If not in hospital or institution, give street address or location): 290 S. Capital

2. USUAL RESIDENCE (Where deceased lived. If institution: residence before admission).
a. STATE: Idaho (01)
b. COUNTY: Bonneville
c. CITY OR TOWN (If outside corporate limits, write RURAL and give township): Idaho Falls
d. STREET ADDRESS (If rural, give location): 290 S. Capital

3. NAME OF DECEASED (Type or Print)
a. (First): ENOS
b. (Middle): MASON
c. (Last): Blaylock

4. DATE OF DEATH (Month) (Day) (Year): Oct-29-1961

5. SEX: Male
6. COLOR OR RACE: White
7. MARRIED, NEVER MARRIED, WIDOWED, DIVORCED (Specify): Married
8. DATE OF BIRTH: Aug 12-1881
9. AGE (In years last birthday): 80 — IF UNDER 1 YEAR: Months 2, Days 17 — IF UNDER 24 HRS.: Hours, Min.

10a. USUAL OCCUPATION (Give kind of work done during most of working life, even if retired): Certified Public Acct.
10b. KIND OF BUSINESS OR INDUSTRY:
11. BIRTHPLACE (State or foreign country): Lodi, Mississippi
12. CITIZEN OF WHAT COUNTRY?: USA

13. FATHER'S NAME: Benjamin Franklin Blaylock — BIRTHPLACE: Miss
14. MOTHER'S MAIDEN NAME: Almira Elizabeth Land — BIRTHPLACE: Alabama

15. WAS DECEASED EVER IN U.S. ARMED FORCES? (Yes, no, or unknown): No (If yes, give war or dates of service)
16. SOCIAL SECURITY NO.:
17. INFORMANT'S OWN SIGNATURE: Stanford Blaylock — ADDRESS: Idaho Falls

18. CAUSE OF DEATH
Enter only one cause per line for (a), (b), and (c)

This does not mean the mode of dying, such as heart failure, asthenia, etc. It means the disease, injury, or complication which caused death.

792X

MEDICAL CERTIFICATION

I. DISEASE OR CONDITION DIRECTLY LEADING TO DEATH* (a): Myocardial Failure — INTERVAL BETWEEN ONSET AND DEATH: ?

ANTECEDENT CAUSES
Morbid conditions, if any, giving rise to the above cause (a) stating the underlying cause last.
DUE TO (b): Uremia — 2 mo.
DUE TO (c):

II. OTHER SIGNIFICANT CONDITIONS
Conditions contributing to the death but not related to the disease or condition causing death.

19a. DATE OF OPERATION:
19b. MAJOR FINDINGS OF OPERATION:
20. AUTOPSY? YES ☐ NO ☑

21a. ACCIDENT SUICIDE HOMICIDE (Specify):
21b. PLACE OF INJURY (e.g., in or about home, farm, factory, street, office bldg., etc.):
21c. (CITY, TOWN, OR TOWNSHIP) (COUNTY) (STATE):
21d. TIME OF INJURY (Month) (Day) (Year) (Hour) m.:
21e. INJURY OCCURRED WHILE AT WORK ☐ NOT WHILE AT WORK ☐
21f. HOW DID INJURY OCCUR?:

22. *I hereby certify that I attended the deceased from _____, 19___, to _____, 19___, that I last saw the deceased alive on _____, 19___, and that death occurred at _____ m., from the causes and on the date stated above.*

23a. SIGNATURE (Degree or title): David H. Smith, M.D. 359
23b. ADDRESS: Idaho Falls, Idaho
23c. DATE SIGNED: 11-3-61

24a. BURIAL, CREMATION, REMOVAL (Specify): Rem & Bur 3
24b. DATE: Nov 2-1961
24c. NAME OF CEMETERY OR ~~CREMATORY~~: North Ogden
24d. LOCATION (City, town, or county) (State): North Ogden - Utah

DATE REC'D BY LOCAL REG.: Nov. 13-61
REGISTRAR'S SIGNATURE: Anna Bridges
25. FUNERAL DIRECTOR: Leo A. Williams — ADDRESS: Idaho Falls

Federal Security Agency
United States Public Health Service

Form DPH-48021

Informant, Funeral Director, Registrar and Medical Attendant. EACH must sign with BLACK INK in OWN handwriting. Each item should be answered as completely as possible. State answers as unknown only after a careful investigation. Use BLACK ink or BLACK record typewriter ribbon in filling out certificate. (ICA 38-206 and 215.) Address correspondence to DIVISION OF VITAL STATISTICS, BOISE, IDAHO

DUTIES:

1. INFORMANT SHALL SIGN HIS OWN NAME, under item 17 to authenticate the facts stated under items 1 to 16 inclusive. In case of facts taken from hospital or public records, the person authorized to release the facts shall sign HIS name in addition to giving the source of information.

2. THE FUNERAL DIRECTOR is responsible for completing the entire certificate, obtaining the signatures of the INFORMANT, the OFFICIAL last in attendance on the deceased and HIS OWN signature.

3. THE REGISTRAR can issue a burial or removal permit ONLY after receiving a completed death certificate, including the SIGNATURES IN BLACK ink under items 17, 23a and 25.

PENALTIES: Under the Idaho law, it is a misdemeanor to

(a) Knowingly supply false information to any one connected with completing a death certificate;
(b) Neglect or refuse to certify to the cause of death on request of the person in charge of the disposition of the deceased.
(c) Remove or bury the body of a deceased person WITHOUT the proper permit being FIRST obtained from the local registrar in the district WHERE THE DEATH OCCURRED;
(d) Alter a certificate on file in the office of a local registrar.

STATEMENT OF PLACE OF DEATH

Special attention should be given to the satisfactory completion of EACH portion of this item. The city or town and street address or route number refer to PLACE WHERE THE DEATH OCCURRED. For deaths occurring in hospitals, maternity homes, or institutions, the name of the place and length of stay MUST be stated.

STATEMENT OF USUAL RESIDENCE OF DECEASED

Regardless of the fact that the person may have lived his entire life at the place of death, ALWAYS COMPLETE ALL PARTS OF THIS ITEM. In case a person has resided in the county where death occurred for less than one year, give address of FORMER RESIDENCE. The post office of the deceased may be in a county or state other than the county of actual residence.

IDAHO CODE ANNOTATED-CHAPTER 38, SECTION 206.

The personal and statistical particulars (items 1 to 16) shall be authenticated by the signature of the informant, who may be any competent person acquainted with the facts.

The statement of facts relating to the disposition of the body shall be signed by the undertaker or person acting as such.

The medical certificate shall be made and signed by the physician, if any, last in attendance on the deceased, who shall specify the time in attendance, the time he last saw the deceased alive and the hour of the day at which death occurred. And he shall further state the cause of death, so as to show the course of disease or sequence of causes resulting in death, giving the primary cause, and also the contributory causes, if any, and the duration of each. Indefinite and unsatisfactory terms, indicating only symptoms of disease or conditions resulting from disease, will not be held sufficient for issuing a burial or removal permit; and any certificate containing only such terms as defined by the state registrar as indefinite and unsatisfactory, shall be returned to the physician for correction and definition. The international classification of the causes of death shall be used by all physicians in stating the cause of death in the medical certificate. Causes of death, which may be the result of either disease or violence, shall be carefully defined; and if from violence, its nature shall be stated, and whether (probably) accidental, suicidal, or homicidal.

This body embalmed under direction of Leola Williams Lic. NE-31 at Idaho Falls Idaho on Oct 29, 1961

ADDITIONAL REMARKS by Physician

H. Hatch

Certificate of Death

STATE OF IDAHO

State File No. 4136
Local Reg. No. 254
Reg. Dist. No. 610

BIRTH NO.

RECEIVED NOV 1 1961 Vital Statistics

1. PLACE OF DEATH
a. COUNTY Bonneville 101
b. CITY OR TOWN (If outside corporate limits, write RURAL and give township) Idaho Falls
c. LENGTH OF STAY (in this place)
d. FULL NAME OF HOSPITAL OR INSTITUTION (If not in hospital or institution, give street address or location) 200 E. I- Street

2. USUAL RESIDENCE (Where deceased lived. If institution: residence before admission).
a. STATE Idaho 10 b. COUNTY Bonneville
c. CITY OR TOWN (If outside corporate limits, write RURAL and give township) Idaho Falls
d. STREET ADDRESS (If rural, give location) 200 Eye Street

3. NAME OF DECEASED (Type or Print): a. (First) Nancy b. (Middle) Jane c. (Last) Rodgers

4. DATE OF DEATH: (Month) Oct (Day) 30 (Year) 1961

5. SEX: Female

6. COLOR OR RACE: White

7. MARRIED, NEVER MARRIED, WIDOWED, DIVORCED (Specify): Widowed

8. DATE OF BIRTH: Dec 1- 1877

9. AGE (In years last birthday): 83 | IF UNDER 1 YEAR Months: 12 Days: 29 | IF UNDER 24 HRS. Hours: Min.:

10a. USUAL OCCUPATION (Give kind of work done during most of working life, even if retired): Housewife 01

10b. KIND OF BUSINESS OR INDUSTRY:

11. BIRTHPLACE (State or foreign country): Newbern- Tenn.

12. CITIZEN OF WHAT COUNTRY: USA

13. FATHER'S NAME: Henry Hatt | BIRTHPLACE: Tenn

14. MOTHER'S MAIDEN NAME: Ann Martin | BIRTHPLACE: Tenn

15. WAS DECEASED EVER IN U.S. ARMED FORCES? (Yes, no, or unknown): A/o | (If yes, give war or dates of service)

16. SOCIAL SECURITY NO.:

17. INFORMANT'S OWN SIGNATURE: x Helen Merrell | ADDRESS: Idaho Falls Idaho

18. CAUSE OF DEATH — Enter only one cause per line for (a), (b), and (c)

**This does not mean the mode of dying, such as heart failure, asthenia, etc. It means the disease, injury, or complication which caused death.*

33 1/2

MEDICAL CERTIFICATION

I. DISEASE OR CONDITION DIRECTLY LEADING TO DEATH*(a) Cerebro - vascular accident — INTERVAL BETWEEN ONSET AND DEATH:

ANTECEDENT CAUSES
Morbid conditions, if any, giving rise to the above cause (a) stating the underlying cause last.
DUE TO (b) Generalized Arteriosclerosis — years
DUE TO (c)

II. OTHER SIGNIFICANT CONDITIONS
Conditions contributing to the death but not related to the disease or condition causing death.

19a. DATE OF OPERATION:

19b. MAJOR FINDINGS OF OPERATION:

20. AUTOPSY? YES ☐ NO ☒

21a. ACCIDENT SUICIDE HOMICIDE (Specify):

21b. PLACE OF INJURY (e.g., in or about home, farm, factory, street, office bldg., etc.):

21c. (CITY, TOWN, OR TOWNSHIP) (COUNTY) (STATE):

21d. TIME OF INJURY (Month) (Day) (Year) (Hour) m.:

21e. INJURY OCCURRED WHILE AT WORK ☐ NOT WHILE AT WORK ☐

21f. HOW DID INJURY OCCUR?:

22. *I hereby certify that I attended the deceased from* Oct 16, 1961, *to* Oct 30, 1961, *that I last saw the deceased alive on* Oct 30, 1961, *and that death occurred at* 9:05 A m., *from the causes and on the date stated above.*

23a. SIGNATURE: Harry A. Hatch 153 (Degree or title) M.D.

23b. ADDRESS: Idaho Falls Idaho

23c. DATE SIGNED: Nov. 8, 1961

24a. BURIAL, CREMATION, REMOVAL (Specify): Burial

24b. DATE: Nov-1-1961

24c. NAME OF CEMETERY OR CREMATORY: Rosehill Cemetery

24d. LOCATION (City, town, or county) (State): Idaho Falls Idaho

DATE REC'D BY LOCAL REG.: Nov. 13 -1961

REGISTRAR'S SIGNATURE: Irma Bridges

25. FUNERAL DIRECTOR: Leo A. Williams | ADDRESS: Idaho Falls

Federal Security Agency
United States Public Health Service

Form DPH-48021

Informant, Funeral Director, Registrar and Medical Attendant. EACH must sign with BLACK INK in OWN handwriting. Each item should be answered as completely as possible. State answers as unknown only after a careful investigation. Use BLACK ink or BLACK record typewriter ribbon in filling out certificate. (ICA 38-206 and 215.) Address correspondence to DIVISION OF VITAL STATISTICS, BOISE, IDAHO

NOV 17 1961

DUTIES:

1. INFORMANT SHALL SIGN HIS OWN NAME, under item 17 to authenticate the facts stated under items 1 to 16 inclusive. In case of facts taken from hospital or public records, the person authorized to release the facts shall sign HIS name in addition to giving the source of information.

2. THE FUNERAL DIRECTOR is responsible for completing the entire certificate, obtaining the signatures of the INFORMANT, the OFFICIAL last in attendance on the deceased and HIS OWN signature.

3. THE REGISTRAR can issue a burial or removal permit ONLY after receiving a completed death certificate, including the SIGNATURES IN BLACK ink under items 17, 23a and 25.

PENALTIES: Under the Idaho law, it is a misdemeanor to

(a) Knowingly supply false information to any one connected with completing a death certificate;
(b) Neglect or refuse to certify to the cause of death on request of the person in charge of the disposition of the deceased.
(c) Remove or bury the body of a deceased person WITHOUT the proper permit being FIRST obtained from the local registrar in the district WHERE THE DEATH OCCURRED;
(d) Alter a certificate on file in the office of a local registrar.

STATEMENT OF PLACE OF DEATH

Special attention should be given to the satisfactory completion of EACH portion of this item. The city or town and street address or route number refer to PLACE WHERE THE DEATH OCCURRED. For deaths occurring in hospitals, maternity homes, or institutions, the name of the place and length of stay MUST be stated.

STATEMENT OF USUAL RESIDENCE OF DECEASED

Regardless of the fact that the person may have lived his entire life at the place of death, ALWAYS COMPLETE ALL PARTS OF THIS ITEM. In case a person has resided in the county where death occurred for less than one year, give address of FORMER RESIDENCE. The post office of the deceased may be in a county or state other than the county of actual residence.

IDAHO CODE ANNOTATED-CHAPTER 38, SECTION 206.

The personal and statistical particulars (items 1 to 16) shall be authenticated by the signature of the informant, who may be any competent person acquainted with the facts.

The statement of facts relating to the disposition of the body shall be signed by the undertaker or person acting as such.

The medical certificate shall be made and signed by the physician, if any, last in attendance on the deceased, who shall specify the time in attendance, the time he last saw the deceased alive and the hour of the day at which death occurred. And he shall further state the cause of death, so as to show the course of disease or sequence of causes resulting in death, giving the primary cause, and also the contributory causes, if any, and the duration of each. Indefinite and unsatisfactory terms, indicating only symptoms of disease or conditions resulting from disease, will not be held sufficient for issuing a burial or removal permit; and any certificate containing only such terms as defined by the state registrar as indefinite and unsatisfactory, shall be returned to the physician for correction and definition. The international classification of the causes of death shall be used by all physicians in stating the cause of death in the medical certificate. Causes of death, which may be the result of either disease or violence, shall be carefully defined; and if from violence, its nature shall be stated, and whether (probably) accidental, suicidal, or homicidal.

This body embalmed under direction of Leo A. Wiliams Lic. No. E 319 at Idaho Falls, Ida. on Oct. 30, 1961

ADDITIONAL REMARKS by Physician

State File No. 4137
Local Reg. No. 43-61
Reg. Dist. No. 100

Certificate of Death

STATE OF IDAHO

BIRTH NO.

RECEIVED OCT 16 1961

1. PLACE OF DEATH
a. COUNTY: Boundary 110
b. CITY OR TOWN (If outside corporate limits, write RURAL and give township): Bonners Ferry
c. LENGTH OF STAY (in this place): minutes
d. FULL NAME OF HOSPITAL OR INSTITUTION (If not in hospital or institution, give street address or location): Community Hospital 047

2. USUAL RESIDENCE (Where deceased lived. If institution: residence before admission).
a. STATE: Idaho 110
b. COUNTY: Boundary
c. CITY OR TOWN (If outside corporate limits, write RURAL and give township): Bonners Ferry
d. STREET ADDRESS (If rural, give location): ——

3. NAME OF DECEASED (Type or Print)
a. (First): LILLIAN
b. (Middle): CALMA
c. (Last): JOHNSON

4. DATE OF DEATH (Month) (Day) (Year): October 2, 1961

5. SEX: Female
6. COLOR OR RACE: White
7. MARRIED, NEVER MARRIED, WIDOWED, DIVORCED (Specify): Married
8. DATE OF BIRTH: May 18, 1917
9. AGE (In years last birthday): 44 — IF UNDER 1 YEAR: Months — Days — IF UNDER 24 HRS.: Hours — Min. —

10a. USUAL OCCUPATION (Give kind of work done during most of working life, even if retired): Housewife 01
10b. KIND OF BUSINESS OR INDUSTRY: Own Home
11. BIRTHPLACE (State or foreign country): Jamestown, North Dakota
12. CITIZEN OF WHAT COUNTRY?: U.S.A.

13. FATHER'S NAME: Carl O. Kyseth — BIRTHPLACE: Norway
14. MOTHER'S MAIDEN NAME: Caroline Murveld — BIRTHPLACE: Norway

15. WAS DECEASED EVER IN U.S. ARMED FORCES? (Yes, no, or unknown): No — (If yes, give war or dates of service): ——
16. SOCIAL SECURITY NO.: 517-30-3746
17. INFORMANT'S OWN SIGNATURE: W. C. Johnson — ADDRESS: Bonners Ferry

18. CAUSE OF DEATH
Enter only one cause per line for (a), (b), and (c)

This does not mean the mode of dying, such as heart failure, asthenia, etc. It means the disease, injury, or complication which caused death.

330X

MEDICAL CERTIFICATION

I. DISEASE OR CONDITION DIRECTLY LEADING TO DEATH* (a) Ruptured Berry Aneurysm — INTERVAL BETWEEN ONSET AND DEATH: hrs

ANTECEDENT CAUSES

Morbid conditions, if any, giving rise to the above cause (a) stating the underlying cause last.

DUE TO (b)

DUE TO (c)

II. OTHER SIGNIFICANT CONDITIONS

Conditions contributing to the death but not related to the disease or condition causing death.

19a. DATE OF OPERATION
19b. MAJOR FINDINGS OF OPERATION
20. AUTOPSY? YES ☐ NO ☒

21a. ACCIDENT SUICIDE HOMICIDE (Specify): ——
21b. PLACE OF INJURY (e.g., in or about home, farm, factory, street, office bldg., etc.): ——
21c. (CITY, TOWN, OR TOWNSHIP) (COUNTY) (STATE): ——

21d. TIME OF INJURY (Month) (Day) (Year) (Hour) m.: ——
21e. INJURY OCCURRED WHILE AT WORK ☐ NOT WHILE AT WORK ☐
21f. HOW DID INJURY OCCUR?: ——

22. *I hereby certify that I attended the deceased from* 1960, ~~19~~, *to* 2 Oct, 1961, *that I last saw the deceased alive on* 2 Oct, 1961, *and that death occurred at* 6:05 pm., *from the causes and on the date stated above.*

23a. SIGNATURE (Degree or title): C. J. Edwards 701, MD
23b. ADDRESS: Bonners Ferry, Idaho
23c. DATE SIGNED: 10/7/61

24a. BURIAL, CREMATION, REMOVAL (Specify): Burial
24b. DATE: Oct. 6, 1961
24c. NAME OF CEMETERY OR CREMATORY: Grandview Cemetery
24d. LOCATION (City, town, or county) (State): Bonners Ferry, Idaho

DATE REC'D BY LOCAL REG.: Oct. 10, 1961
REGISTRAR'S SIGNATURE: Virgila Stone
25. FUNERAL DIRECTOR: Don C. Zachary — ADDRESS: Bonners Ferry

Federal Security Agency
United States Public Health Service

Form DPH-48021

Informant, Funeral Director, Registrar and Medical Attendant. EACH must sign with BLACK INK in OWN handwriting. Each item should be answered as completely as possible. State answers as unknown only after a careful investigation. Use BLACK ink or BLACK record typewriter ribbon in filling out certificate. (ICA 38-206 and 215.) Address correspondence to DIVISION OF VITAL STATISTICS, BOISE, IDAHO

DUTIES:

FEB 16 1968

1. INFORMANT SHALL SIGN HIS OWN NAME, under item 17 to authenticate the facts stated under items 1 to 16 inclusive. In case of facts taken from hospital or public records, the person authorized to release the facts shall sign HIS name in addition to giving the source of information.

2. THE FUNERAL DIRECTOR is responsible for completing the entire certificate, obtaining the signatures of the INFORMANT, the OFFICIAL last in attendance on the deceased and HIS OWN signature.

3. THE REGISTRAR can issue a burial or removal permit ONLY after receiving a completed death certificate, including the SIGNATURES IN BLACK ink under items 17, 23a and 25.

PENALTIES: Under the Idaho law, it is a misdemeanor to

(a) Knowingly supply false information to any one connected with completing a death certificate;
(b) Neglect or refuse to certify to the cause of death on request of the person in charge of the disposition of the deceased.
(c) Remove or bury the body of a deceased person WITHOUT the proper permit being FIRST obtained from the local registrar in the district WHERE THE DEATH OCCURRED;
(d) Alter a certificate on file in the office of a local registrar.

STATEMENT OF PLACE OF DEATH

Special attention should be given to the satisfactory completion of EACH portion of this item. The city or town and street address or route number refer to PLACE WHERE THE DEATH OCCURRED. For deaths occurring in hospitals, maternity homes, or institutions, the name of the place and length of stay MUST be stated.

STATEMENT OF USUAL RESIDENCE OF DECEASED

Regardless of the fact that the person may have lived his entire life at the place of death, ALWAYS COMPLETE ALL PARTS OF THIS ITEM. In case a person has resided in the county where death occurred for less than one year, give address of FORMER RESIDENCE. The post office of the deceased may be in a county or state other than the county of actual residence.

IDAHO CODE ANNOTATED-CHAPTER 38, SECTION 206.

The personal and statistical particulars (items 1 to 16) shall be authenticated by the signature of the informant, who may be any competent person acquainted with the facts.

The statement of facts relating to the disposition of the body shall be signed by the undertaker or person acting as such.

The medical certificate shall be made and signed by the physician, if any, last in attendance on the deceased, who shall specify the time in attendance, the time he last saw the deceased alive and the hour of the day at which death occurred. And he shall further state the cause of death, so as to show the course of disease or sequence of causes resulting in death, giving the primary cause, and also the contributory causes, if any, and the duration of each. Indefinite and unsatisfactory terms, indicating only symptoms of disease or conditions resulting from disease, will not be held sufficient for issuing a burial or removal permit; and any certificate containing only such terms as defined by the state registrar as indefinite and unsatisfactory, shall be returned to the physician for correction and definition. The international classification of the causes of death shall be used by all physicians in stating the cause of death in the medical certificate. Causes of death, which may be the result of either disease or violence, shall be carefully defined; and if from violence, its nature shall be stated, and whether (probably) accidental, suicidal, or homicidal.

This body embalmed under direction of Don C. Zachary Lic. No. E-450 at Boise, Idaho on 8-2-57

ADDITIONAL REMARKS by Physician

Certificate of Death

STATE OF IDAHO

State File No. 4138
Local Reg. No. 44-61
Reg. Dist. No. 100

BIRTH NO.

RECEIVED OCT 19 1961

1. PLACE OF DEATH
a. COUNTY: Boundary 110
b. CITY OR TOWN (If outside corporate limits, write RURAL and give township): Bonners Ferry
c. LENGTH OF STAY (in this place): 9 months
d. FULL NAME OF HOSPITAL OR INSTITUTION (If not in hospital or institution, give street address or location): Resterium

2. USUAL RESIDENCE (Where deceased lived. If institution: residence before admission).
a. STATE: Idaho 110
b. COUNTY: Boundary
c. CITY OR TOWN (If outside corporate limits, write RURAL and give township): Bonners Ferry, Rural
d. STREET ADDRESS (If rural, give location): District # 2

3. NAME OF DECEASED (Type or Print): a. (First) JOHN b. (Middle) FRED c. (Last) MEYERS

4. DATE OF DEATH (Month) (Day) (Year): October 11, 1961

5. SEX: Male

6. COLOR OR RACE: White

7. MARRIED, NEVER MARRIED, WIDOWED, DIVORCED (Specify): Married

8. DATE OF BIRTH: March 3, 1877

9. AGE (In years last birthday): 84
IF UNDER 1 YEAR: Months — Days —
IF UNDER 24 HRS.: Hours — Min. —

10a. USUAL OCCUPATION (Give kind of work done during most of working life, even if retired): Farmer 04

10b. KIND OF BUSINESS OR INDUSTRY: Own Farm

11. BIRTHPLACE (State or foreign country): Indiana

12. CITIZEN OF WHAT COUNTRY? U.S.A.

13. FATHER'S NAME: —— Meyers
BIRTHPLACE: Unknown 3

14. MOTHER'S MAIDEN NAME: Maggie Labond
BIRTHPLACE: Germany 2

15. WAS DECEASED EVER IN U.S. ARMED FORCES? (Yes, no, or unknown): No
(If yes, give war or dates of service): ——

16. SOCIAL SECURITY NO.: None

17. INFORMANT'S OWN SIGNATURE: Harry A. Meyers
ADDRESS: Copeland, Idaho

MEDICAL CERTIFICATION

18. CAUSE OF DEATH
Enter only one cause per line for (a), (b), and (c)

**This does not mean the mode of dying, such as heart failure, asthenia, etc. It means the disease, injury, or complication which caused death.*

420.0

I. DISEASE OR CONDITION DIRECTLY LEADING TO DEATH* (a) Acute myocardial infarction — INTERVAL BETWEEN ONSET AND DEATH: 1 hour

ANTECEDENT CAUSES
Morbid conditions, if any, giving rise to the above cause (a) stating the underlying cause last.
DUE TO (b) Arteriosclerotic heart disease — unkn

DUE TO (c)

II. OTHER SIGNIFICANT CONDITIONS
Conditions contributing to the death but not related to the disease or condition causing death.

19a. DATE OF OPERATION:

19b. MAJOR FINDINGS OF OPERATION:

20. AUTOPSY? YES ☐ NO ☒

21a. ACCIDENT SUICIDE HOMICIDE (Specify): ——

21b. PLACE OF INJURY (e.g., in or about home, farm, factory, street, office bldg., etc.): ——

21c. (CITY, TOWN, OR TOWNSHIP) (COUNTY) (STATE): ——

21d. TIME OF INJURY (Month) (Day) (Year) (Hour): —— m.

21e. INJURY OCCURRED WHILE AT WORK ☐ NOT WHILE AT WORK ☐

21f. HOW DID INJURY OCCUR? ——

22. *I hereby certify that I attended the deceased from* ——, 19—, *to* ——, 19—, *that I last saw the deceased alive on* 10-11, 1961, *and that death occurred at* 9:30 p.m., *from the causes and on the date stated above.*

23a. SIGNATURE: Frank C. Brown M.D. (Degree or title)

23b. ADDRESS: Bonners Ferry, Idaho

23c. DATE SIGNED: 10-14-61

24a. BURIAL, CREMATION, REMOVAL (Specify): Burial

24b. DATE: Oct. 16, 1961

24c. NAME OF CEMETERY OR CREMATORY: Grandview Cemetery

24d. LOCATION (City, town, or county) (State): Bonners Ferry, Idaho

DATE REC'D BY LOCAL REG.: 10/18/61

REGISTRAR'S SIGNATURE: Gwyla Stone

25. FUNERAL DIRECTOR: Don C. Zachary
ADDRESS: Bonners Ferry

Informant, Funeral Director, Registrar and Medical Attendant. EACH must sign with BLACK INK in OWN handwriting. Each item should be answered as completely as possible. State answers as unknown only after a careful investigation. Use BLACK ink or BLACK record typewriter ribbon in filling out certificate. (ICA 38-206 and 215.) Address correspondence to DIVISION OF VITAL STATISTICS, BOISE, IDAHO

Federal Security Agency
United States Public Health Service

Form DPH-48021

DUTIES:

1. INFORMANT SHALL SIGN HIS OWN NAME, under item 17 to authenticate the facts stated under items 1 to 16 inclusive. In case of facts taken from hospital or public records, the person authorized to release the facts shall sign HIS name in addition to giving the source of information.

2. THE FUNERAL DIRECTOR is responsible for completing the entire certificate, obtaining the signatures of the INFORMANT, the OFFICIAL last in attendance on the deceased and HIS OWN signature.

3. THE REGISTRAR can issue a burial or removal permit ONLY after receiving a completed death certificate, including the SIGNATURES IN BLACK ink under items 17, 23a and 25.

PENALTIES: Under the Idaho law, it is a misdemeanor to

(a) Knowingly supply false information to any one connected with completing a death certificate;
(b) Neglect or refuse to certify to the cause of death on request of the person in charge of the disposition of the deceased.
(c) Remove or bury the body of a deceased person WITHOUT the proper permit being FIRST obtained from the local registrar in the district WHERE THE DEATH OCCURRED;
(d) Alter a certificate on file in the office of a local registrar.

STATEMENT OF PLACE OF DEATH

Special attention should be given to the satisfactory completion of EACH portion of this item. The city or town and street address or route number refer to PLACE WHERE THE DEATH OCCURRED. For deaths occurring in hospitals, maternity homes, or institutions, the name of the place and length of stay MUST be stated.

STATEMENT OF USUAL RESIDENCE OF DECEASED

Regardless of the fact that the person may have lived his entire life at the place of death, ALWAYS COMPLETE ALL PARTS OF THIS ITEM. In case a person has resided in the county where death occurred for less than one year, give address of FORMER RESIDENCE. The post office of the deceased may be in a county or state other than the county of actual residence.

IDAHO CODE ANNOTATED-CHAPTER 38, SECTION 206.

The personal and statistical particulars (items 1 to 16) shall be authenticated by the signature of the informant, who may be any competent person acquainted with the facts.

The statement of facts relating to the disposition of the body shall be signed by the undertaker or person acting as such.

The medical certificate shall be made and signed by the physician, if any, last in attendance on the deceased, who shall specify the time in attendance, the time he last saw the deceased alive and the hour of the day at which death occurred. And he shall further state the cause of death, so as to show the course of disease or sequence of causes resulting in death, giving the primary cause, and also the contributory causes, if any, and the duration of each. Indefinite and unsatisfactory terms, indicating only symptoms of disease or conditions resulting from disease, will not be held sufficient for issuing a burial or removal permit; and any certificate containing only such terms as defined by the state registrar as indefinite and unsatisfactory, shall be returned to the physician for correction and definition. The international classification of the causes of death shall be used by all physicians in stating the cause of death in the medical certificate. Causes of death, which may be the result of either disease or violence, shall be carefully defined; and if from violence, its nature shall be stated, and whether (probably) accidental, suicidal, or homicidal.

This body embalmed under direction of Don C. Zachary Lic. No. E-450 at Boise, Idaho on 8-2-57

ADDITIONAL REMARKS by Physician

Certificate of Death

STATE OF IDAHO

State File No. 4139
Local Reg. No. 45-61
Reg. Dist. No. 100

BIRTH NO.

RECEIVED OCT 20 1961

1. PLACE OF DEATH
a. COUNTY: Boundary 110
b. CITY OR TOWN (If outside corporate limits, write RURAL and give township): Bonners Ferry
c. LENGTH OF STAY (in this place): 7 days
d. FULL NAME OF HOSPITAL OR INSTITUTION (If not in hospital or institution, give street address or location): Community Hospital 047

2. USUAL RESIDENCE (Where deceased lived. If institution: residence before admission).
a. STATE: Idaho 110
b. COUNTY: Boundary
c. CITY OR TOWN (If outside corporate limits, write RURAL and give township): 203 W. Madison, Bonners Ferry
d. STREET ADDRESS (If rural, give location): 203 W. Madison

3. NAME OF DECEASED (Type or Print): a. (First) JOHN; b. (Middle) ELBERT; c. (Last) DAVIDSON

4. DATE OF DEATH (Month) (Day) (Year): October 14, 1961

5. SEX: Male
6. COLOR OR RACE: White
7. MARRIED, NEVER MARRIED, WIDOWED, DIVORCED (Specify): Widowed
8. DATE OF BIRTH: Sept. 3, 1879
9. AGE (In years last birthday): 82 — IF UNDER 1 YEAR: Months — Days — IF UNDER 24 HRS.: Hours — Min. —

10a. USUAL OCCUPATION (Give kind of work done during most of working life, even if retired): Farmer
10b. KIND OF BUSINESS OR INDUSTRY: Own Farm
11. BIRTHPLACE (State or foreign country): Sweden
12. CITIZEN OF WHAT COUNTRY? U.S.A.

13. FATHER'S NAME: David Hanson — BIRTHPLACE: Sweden
14. MOTHER'S MAIDEN NAME: Unknown — BIRTHPLACE: Sweden

15. WAS DECEASED EVER IN U.S. ARMED FORCES? (Yes, no, or unknown): No — (If yes, give war or dates of service): —
16. SOCIAL SECURITY NO.: 519-42-5229
17. INFORMANT'S OWN SIGNATURE: J. Wallace Davidson — ADDRESS: Bonners Ferry

MEDICAL CERTIFICATION

18. CAUSE OF DEATH
Enter only one cause per line for (a), (b), and (c)

*This does not mean the mode of dying, such as heart failure, asthenia, etc. It means the disease, injury, or complication which caused death.

I. DISEASE OR CONDITION DIRECTLY LEADING TO DEATH* (a) Chronic myocarditis — INTERVAL BETWEEN ONSET AND DEATH: 10 months

ANTECEDENT CAUSES
Morbid conditions, if any, giving rise to the above cause (a) stating the underlying cause last.
DUE TO (b) Atherosclerosis — 4 years
DUE TO (c) Senility

II. OTHER SIGNIFICANT CONDITIONS
Conditions contributing to the death but not related to the disease or condition causing death.

19a. DATE OF OPERATION:
19b. MAJOR FINDINGS OF OPERATION:
20. AUTOPSY? YES ☐ NO ☒

21a. ACCIDENT / SUICIDE / HOMICIDE (Specify):
21b. PLACE OF INJURY (e.g., in or about home, farm, factory, street, office bldg., etc.):
21c. (CITY, TOWN, OR TOWNSHIP) (COUNTY) (STATE):
21d. TIME OF INJURY (Month) (Day) (Year) (Hour): m.
21e. INJURY OCCURRED WHILE AT WORK ☐ NOT WHILE AT WORK ☐
21f. HOW DID INJURY OCCUR?

22. *I hereby certify that I attended the deceased from* 10/8, 1961, *to* 10/13, 1961, *that I last saw the deceased alive on* 10/13, 1961, *and that death occurred at* 12:15 a.m., *from the causes and on the date stated above.*

23a. SIGNATURE: Frederick W. Duncan (Degree or title): M.D.
23b. ADDRESS: Bonners Ferry, Idaho
23c. DATE SIGNED: 10/18/61

24a. BURIAL, CREMATION, REMOVAL (Specify): Burial
24b. DATE: Oct. 17, 1961
24c. NAME OF CEMETERY OR CREMATORY: Grandview Cemetery
24d. LOCATION (City, town, or county) (State): Bonners Ferry, Idaho

DATE REC'D BY LOCAL REG.: 10/20/61
REGISTRAR'S SIGNATURE: Evelyn Stone
25. FUNERAL DIRECTOR: Don C. Zachary — ADDRESS: Bonners Ferry

Informant, Funeral Director, Registrar and Medical Attendant. EACH must sign with BLACK INK in OWN handwriting. Each item should be answered as completely as possible. State answers as unknown only after a careful investigation. Use BLACK ink or BLACK record typewriter ribbon in filling out certificate. (ICA 38-206 and 215.) Address correspondence to DIVISION OF VITAL STATISTICS, BOISE, IDAHO

Federal Security Agency
United States Public Health Service

Form DPH-48621

APR 22 1963

DUTIES:

1. INFORMANT SHALL SIGN HIS OWN NAME, under item 17 to authenticate the facts stated under items 1 to 16 inclusive. In case of facts taken from hospital or public records, the person authorized to release the facts shall sign HIS name in addition to giving the source of information.

2. THE FUNERAL DIRECTOR is responsible for completing the entire certificate, obtaining the signatures of the INFORMANT, the OFFICIAL last in attendance on the deceased and HIS OWN signature.

3. THE REGISTRAR can issue a burial or removal permit ONLY after receiving a completed death certificate, including the SIGNATURES IN BLACK ink under items 17, 23a and 25.

PENALTIES: Under the Idaho law, it is a misdemeanor to

(a) Knowingly supply false information to any one connected with completing a death certificate;
(b) Neglect or refuse to certify to the cause of death on request of the person in charge of the disposition of the deceased.
(c) Remove or bury the body of a deceased person WITHOUT the proper permit being FIRST obtained from the local registrar in the district WHERE THE DEATH OCCURRED;
(d) Alter a certificate on file in the office of a local registrar.

STATEMENT OF PLACE OF DEATH

Special attention should be given to the satisfactory completion of EACH portion of this item. The city or town and street address or route number refer to PLACE WHERE THE DEATH OCCURRED. For deaths occurring in hospitals, maternity homes, or institutions, the name of the place and length of stay MUST be stated.

STATEMENT OF USUAL RESIDENCE OF DECEASED

Regardless of the fact that the person may have lived his entire life at the place of death, ALWAYS COMPLETE ALL PARTS OF THIS ITEM. In case a person has resided in the county where death occurred for less than one year, give address of FORMER RESIDENCE. The post office of the deceased may be in a county or state other than the county of actual residence.

IDAHO CODE ANNOTATED-CHAPTER 38, SECTION 206.

The personal and statistical particulars (items 1 to 16) shall be authenticated by the signature of the informant, who may be any competent person acquainted with the facts.

The statement of facts relating to the disposition of the body shall be signed by the undertaker or person acting as such.

The medical certificate shall be made and signed by the physician, if any, last in attendance on the deceased, who shall specify the time in attendance, the time he last saw the deceased alive and the hour of the day at which death occurred. And he shall further state the cause of death, so as to show the course of disease or sequence of causes resulting in death, giving the primary cause, and also the contributory causes, if any, and the duration of each. Indefinite and unsatisfactory terms, indicating only symptoms of disease or conditions resulting from disease, will not be held sufficient for issuing a burial or removal permit; and any certificate containing only such terms as defined by the state registrar as indefinite and unsatisfactory, shall be returned to the physician for correction and definition. The international classification of the causes of death shall be used by all physicians in stating the cause of death in the medical certificate. Causes of death, which may be the result of either disease or violence, shall be carefully defined; and if from violence, its nature shall be stated, and whether (probably) accidental, suicidal, or homicidal.

This body embalmed under direction of Don C. Zachary Lic. No. E-450 at Boise, Idaho on 8-2-57

ADDITIONAL REMARKS by Physician

Certificate of Death

STATE OF IDAHO

State File No. 4140
Local Reg. No. 46-61
Reg. Dist. No. 100

BIRTH NO.

RECEIVED OCT 27 1961 Bureau of Vital Statistics

1. PLACE OF DEATH
a. COUNTY: Boundary
b. CITY OR TOWN (If outside corporate limits, write RURAL and give township): Bonners Ferry
c. LENGTH OF STAY (in this place): 1 Years
d. FULL NAME OF HOSPITAL OR INSTITUTION (If not in hospital or institution, give street address or location): 112 E. Jackson

2. USUAL RESIDENCE (Where deceased lived. If institution: residence before admission).
a. STATE: Idaho
b. COUNTY: Boundary
c. CITY OR TOWN (If outside corporate limits, write RURAL and give township): Bonners Ferry
d. STREET ADDRESS (If rural, give location): 112 E. Jackson

3. NAME OF DECEASED (Type or Print): a. (First) ELSIE b. (Middle) E. (initial only) c. (Last) BENTZ

4. DATE OF DEATH (Month) (Day) (Year): October 17, 1961

5. SEX: Female
6. COLOR OR RACE: White
7. MARRIED, NEVER MARRIED, WIDOWED, DIVORCED (Specify): Married
8. DATE OF BIRTH: March 15, 1888
9. AGE (In years last birthday): 73 — IF UNDER 1 YEAR: Months — Days — IF UNDER 24 HRS.: Hours — Min. —

10a. USUAL OCCUPATION (Give kind of work done during most of working life, even if retired): Registered Nurse 15
10b. KIND OF BUSINESS OR INDUSTRY: Nursing
11. BIRTHPLACE (State or foreign country): Antigo, Wisconsin
12. CITIZEN OF WHAT COUNTRY? U.S.A.

13. FATHER'S NAME: Chadek — BIRTHPLACE: Czechoslovakia
14. MOTHER'S MAIDEN NAME: Unknown — BIRTHPLACE: Unknown

15. WAS DECEASED EVER IN U.S. ARMED FORCES? (Yes, no, or unknown): No — (If yes, give war or dates of service): —
16. SOCIAL SECURITY NO.: Unavailable
17. INFORMANT'S OWN SIGNATURE: J. J. Bentz — ADDRESS: Bonners Ferry

18. CAUSE OF DEATH
Enter only one cause per line for (a), (b), and (c)

*This does not mean the mode of dying, such as heart failure, asthenia, etc. It means the disease, injury, or complication which caused death.

331X

MEDICAL CERTIFICATION

I. DISEASE OR CONDITION DIRECTLY LEADING TO DEATH* (a) Cerebral hemorrhage (sudden death) — INTERVAL BETWEEN ONSET AND DEATH

ANTECEDENT CAUSES
Morbid conditions, if any, giving rise to the above cause (a) stating the underlying cause last.
DUE TO (b) Arteriosclerosis — 3 yrs
DUE TO (c)

II. OTHER SIGNIFICANT CONDITIONS
Conditions contributing to the death but not related to the disease or condition causing death. Epilepsy

19a. DATE OF OPERATION
19b. MAJOR FINDINGS OF OPERATION
20. AUTOPSY? YES ☐ NO ☒

21a. ACCIDENT SUICIDE HOMICIDE (Specify): —
21b. PLACE OF INJURY (e.g., in or about home, farm, factory, street, office bldg., etc.): —
21c. (CITY, TOWN, OR TOWNSHIP) (COUNTY) (STATE): —

21d. TIME OF INJURY (Month) (Day) (Year) (Hour) m.: —
21e. INJURY OCCURRED: WHILE AT WORK ☐ NOT WHILE AT WORK ☐
21f. HOW DID INJURY OCCUR? —

22. *I hereby certify that I attended the deceased from* _____, 1959, *to* Oct 17 1961, *that I last saw the deceased alive on* Sept 1, 1961, *and that death occurred at* 1:00 a.m., *from the causes and on the date stated above.*

23a. SIGNATURE: Kim Bowell 037 (Degree or title) M.D.
23b. ADDRESS: Bonners Ferry, Idaho
23c. DATE SIGNED: Oct. 19, '61

24a. BURIAL, CREMATION, REMOVAL (Specify): Burial
24b. DATE: Oct. 20, 1961
24c. NAME OF CEMETERY OR CREMATORY: Grandview Cemetery
24d. LOCATION (City, town, or county) (State): Bonners Ferry, Idaho

DATE REC'D BY LOCAL REG.: Oct. 22, 1961
REGISTRAR'S SIGNATURE: Twyla Stone
25. FUNERAL DIRECTOR: Don C. Bachary — ADDRESS: Bonners Ferry

Federal Security Agency
United States Public Health Service
Form DPH-48021

Informant, Funeral Director, Registrar and Medical Attendant. EACH must sign with BLACK INK in OWN handwriting. Each item should be answered as completely as possible. State answers as unknown only after a careful investigation. Use BLACK ink or BLACK record typewriter ribbon in filling out certificate. (ICA 38-206 and 215.) Address correspondence to DIVISION OF VITAL STATISTICS, BOISE, IDAHO

DUTIES:

1. INFORMANT SHALL SIGN HIS OWN NAME, under item 17 to authenticate the facts stated under items 1 to 16 inclusive. In case of facts taken from hospital or public records, the person authorized to release the facts shall sign HIS name in addition to giving the source of information.

2. THE FUNERAL DIRECTOR is responsible for completing the entire certificate, obtaining the signatures of the INFORMANT, the OFFICIAL last in attendance on the deceased and HIS OWN signature.

3. THE REGISTRAR can issue a burial or removal permit ONLY after receiving a completed death certificate, including the SIGNATURES IN BLACK ink under items 17, 23a and 25.

PENALTIES: Under the Idaho law, it is a misdemeanor to

(a) Knowingly supply false information to any one connected with completing a death certificate;
(b) Neglect or refuse to certify to the cause of death on request of the person in charge of the disposition of the deceased.
(c) Remove or bury the body of a deceased person WITHOUT the proper permit being FIRST obtained from the local registrar in the district WHERE THE DEATH OCCURRED;
(d) Alter a certificate on file in the office of a local registrar.

STATEMENT OF PLACE OF DEATH

Special attention should be given to the satisfactory completion of EACH portion of this item. The city or town and street address or route number refer to PLACE WHERE THE DEATH OCCURRED. For deaths occurring in hospitals, maternity homes, or institutions, the name of the place and length of stay MUST be stated.

STATEMENT OF USUAL RESIDENCE OF DECEASED

Regardless of the fact that the person may have lived his entire life at the place of death, ALWAYS COMPLETE ALL PARTS OF THIS ITEM. In case a person has resided in the county where death occurred for less than one year, give address of FORMER RESIDENCE. The post office of the deceased may be in a county or state other than the county of actual residence.

IDAHO CODE ANNOTATED-CHAPTER 38, SECTION 206.

The personal and statistical particulars (items 1 to 16) shall be authenticated by the signature of the informant, who may be any competent person acquainted with the facts.

The statement of facts relating to the disposition of the body shall be signed by the undertaker or person acting as such.

The medical certificate shall be made and signed by the physician, if any, last in attendance on the deceased, who shall specify the time in attendance, the time he last saw the deceased alive and the hour of the day at which death occurred. And he shall further state the cause of death, so as to show the course of disease or sequence of causes resulting in death, giving the primary cause, and also the contributory causes, if any, and the duration of each. Indefinite and unsatisfactory terms, indicating only symptoms of disease or conditions resulting from disease, will not be held sufficient for issuing a burial or removal permit; and any certificate containing only such terms as defined by the state registrar as indefinite and unsatisfactory, shall be returned to the physician for correction and definition. The international classification of the causes of death shall be used by all physicians in stating the cause of death in the medical certificate. Causes of death, which may be the result of either disease or violence, shall be carefully defined; and if from violence, its nature shall be stated, and whether (probably) accidental, suicidal, or homicidal.

This body embalmed under direction of Don C. Zachary Lic. No. E-450 at Boise, Idaho on 8-2-57

ADDITIONAL REMARKS by Physician

State File No. 4141
Local Reg. No. 47-61
Reg. Dist. No. 100

Certificate of Death

STATE OF IDAHO

BIRTH NO.

RECEIVED OCT 30 1961 Bureau of Vital Statistics

1. PLACE OF DEATH a. COUNTY: Boundary	2. USUAL RESIDENCE (Where deceased lived. If institution: residence before admission). a. STATE: Idaho 110 b. COUNTY: Boundary
b. CITY OR TOWN (If outside corporate limits, write RURAL and give town): Naples, Rural 110 c. LENGTH OF STAY (in this place): Years	c. CITY OR TOWN (If outside corporate limits, write RURAL and give township): Naples, Rural
d. FULL NAME OF HOSPITAL OR INSTITUTION (If not in hospital or institution, give street address or location): Residence, Boulder Creek Road	d. STREET ADDRESS (If rural, give location): Boulder Creek Road

3. NAME OF DECEASED (Type or Print)	a. (First): ELMER	b. (Middle): CHRIST	c. (Last): LIND	4. DATE OF DEATH (Month) (Day) (Year): October 22, 1961
5. SEX: Male	6. COLOR OR RACE: White	7. MARRIED, NEVER MARRIED, WIDOWED, DIVORCED (Specify): Never Married	8. DATE OF BIRTH: Aug. 12, 1882	9. AGE (In years last birthday): 79 — IF UNDER 1 YEAR: Months — Days — IF UNDER 24 HRS.: Hours — Min. —
10a. USUAL OCCUPATION (Give kind of work done during most of working life, even if retired): Woodsman 08	10b. KIND OF BUSINESS OR INDUSTRY: Logging, Lumber	11. BIRTHPLACE (State or foreign country): LaCrosse, Wisconsin	12. CITIZEN OF WHAT COUNTRY? U.S.A.	
13. FATHER'S NAME: Christopher Lind	BIRTHPLACE: Norway	14. MOTHER'S MAIDEN NAME: Karen Lingerd	BIRTHPLACE: Norway	
15. WAS DECEASED EVER IN U.S. ARMED FORCES? (Yes, no, or unknown): No	(If yes, give war or dates of service): —	16. SOCIAL SECURITY NO.: 518-14-3448	17. INFORMANT'S OWN SIGNATURE: Clifford L. Hill	ADDRESS: Bonners Ferry

MEDICAL CERTIFICATION

18. CAUSE OF DEATH — Enter only one cause per line for (a), (b), and (c)

This does not mean the mode of dying, such as heart failure, asthenia, etc. It means the disease, injury, or complication which caused death.

420.0

I. DISEASE OR CONDITION DIRECTLY LEADING TO DEATH* (a) Chronic Myocarditis — INTERVAL BETWEEN ONSET AND DEATH: 1 year

ANTECEDENT CAUSES — *Morbid conditions, if any, giving rise to the above cause (a) stating the underlying cause last.*

DUE TO (b) Arteriosclerotic Heart Disease — Years

DUE TO (c) Senility

II. OTHER SIGNIFICANT CONDITIONS — *Conditions contributing to the death but not related to the disease or condition causing death.* —

19a. DATE OF OPERATION: —	19b. MAJOR FINDINGS OF OPERATION: —	20. AUTOPSY? YES ☐ NO ☒
21a. ACCIDENT SUICIDE HOMICIDE (Specify): —	21b. PLACE OF INJURY (e.g., in or about home, farm, factory, street, office bldg., etc.): —	21c. (CITY, TOWN, OR TOWNSHIP) (COUNTY) (STATE): —
21d. TIME OF INJURY (Month) (Day) (Year) (Hour) m.: —	21e. INJURY OCCURRED WHILE AT WORK ☐ NOT WHILE AT WORK ☐	21f. HOW DID INJURY OCCUR? —

22. *I hereby certify that I attended the deceased from* INVESTIGATION & CLINICAL HISTORY ONLY *and last saw the deceased alive on* _____, 19____, *and that death occurred at* 5:00 a.m., *from the causes and on the date stated above.*

23a. SIGNATURE: C. M. Callahan 057	(Degree or title): County Coroner	23b. ADDRESS: Bonners Ferry, Idaho	23c. DATE SIGNED: Oct. 25, 1961
24a. BURIAL, CREMATION, REMOVAL (Specify): Burial	24b. DATE: Oct. 26, 1961	24c. NAME OF CEMETERY OR CREMATORY: Grandview Cemetery	24d. LOCATION (City, town, or county) (State): Bonners Ferry, Idaho
DATE REC'D BY LOCAL REG.: Oct. 26, 1961	REGISTRAR'S SIGNATURE: Phoyla Stone	25. FUNERAL DIRECTOR: Don C. Zachary	ADDRESS: Bonners Ferry

Federal Security Agency
United States Public Health Service

Form DPH-48021

Informant, Funeral Director, Registrar and Medical Attendant. EACH must sign with BLACK INK in OWN handwriting. Each item should be answered as completely as possible. State answers as unknown only after a careful investigation. Use BLACK ink or BLACK record typewriter ribbon in filling out certificate. (ICA 38-206 and 215.) Address correspondence to DIVISION OF VITAL STATISTICS, BOISE, IDAHO

DUTIES:

1. INFORMANT SHALL SIGN HIS OWN NAME, under item 17 to authenticate the facts stated under items 1 to 16 inclusive. In case of facts taken from hospital or public records, the person authorized to release the facts shall sign HIS name in addition to giving the source of information.

2. THE FUNERAL DIRECTOR is responsible for completing the entire certificate, obtaining the signatures of the INFORMANT, the OFFICIAL last in attendance on the deceased and HIS OWN signature.

3. THE REGISTRAR can issue a burial or removal permit ONLY after receiving a completed death certificate, including the SIGNATURES IN BLACK ink under items 17, 23a and 25.

PENALTIES: Under the Idaho law, it is a misdemeanor to

(a) Knowingly supply false information to any one connected with completing a death certificate;
(b) Neglect or refuse to certify to the cause of death on request of the person in charge of the disposition of the deceased.
(c) Remove or bury the body of a deceased person WITHOUT the proper permit being FIRST obtained from the local registrar in the district WHERE THE DEATH OCCURRED;
(d) Alter a certificate on file in the office of a local registrar.

STATEMENT OF PLACE OF DEATH

Special attention should be given to the satisfactory completion of EACH portion of this item. The city or town and street address or route number refer to PLACE WHERE THE DEATH OCCURRED. For deaths occurring in hospitals, maternity homes, or institutions, the name of the place and length of stay MUST be stated.

STATEMENT OF USUAL RESIDENCE OF DECEASED

Regardless of the fact that the person may have lived his entire life at the place of death, ALWAYS COMPLETE ALL PARTS OF THIS ITEM. In case a person has resided in the county where death occurred for less than one year, give address of FORMER RESIDENCE. The post office of the deceased may be in a county or state other than the county of actual residence.

IDAHO CODE ANNOTATED-CHAPTER 38, SECTION 206.

The personal and statistical particulars (items 1 to 16) shall be authenticated by the signature of the informant, who may be any competent person acquainted with the facts.

The statement of facts relating to the disposition of the body shall be signed by the undertaker or person acting as such.

The medical certificate shall be made and signed by the physician, if any, last in attendance on the deceased, who shall specify the time in attendance, the time he last saw the deceased alive and the hour of the day at which death occurred. And he shall further state the cause of death, so as to show the course of disease or sequence of causes resulting in death, giving the primary cause, and also the contributory causes, if any, and the duration of each. Indefinite and unsatisfactory terms, indicating only symptoms of disease or conditions resulting from disease, will not be held sufficient for issuing a burial or removal permit; and any certificate containing only such terms as defined by the state registrar as indefinite and unsatisfactory, shall be returned to the physician for correction and definition. The international classification of the causes of death shall be used by all physicians in stating the cause of death in the medical certificate. Causes of death, which may be the result of either disease or violence, shall be carefully defined; and if from violence, its nature shall be stated, and whether (probably) accidental, suicidal, or homicidal.

This body embalmed under direction of Don C. Zachary Lic. No. E-450 at Boise, Idaho on 8-2-57

ADDITIONAL REMARKS by Physician

Certificate of Death

STATE OF IDAHO

State File No. 4142
Local Reg. No. 48-61
Reg. Dist. No. 100

BIRTH NO.

RECEIVED NOV 6 1961

Informant, Funeral Director, Registrar and Medical Attendant. EACH must sign with BLACK INK in OWN handwriting. Each item should be answered as completely as possible. State answers as unknown only after a careful investigation. Use BLACK ink or BLACK record typewriter ribbon in filling out certificate. (ICA 38-206 and 215.) Address correspondence to DIVISION OF VITAL STATISTICS, BOISE, IDAHO

1. PLACE OF DEATH

a. COUNTY: Boundary 110

b. CITY OR TOWN (If outside corporate limits, write RURAL and give township): Bonners Ferry

c. LENGTH OF STAY (in this place): 1 month

d. FULL NAME OF HOSPITAL OR INSTITUTION (If not in hospital or institution, give street address or location): Community Hospital 047

2. USUAL RESIDENCE (Where deceased lived. If institution: residence before admission).

a. STATE: Idaho 110

b. COUNTY: Boundary

c. CITY OR TOWN (If outside corporate limits, write RURAL and give township): Bonners Ferry, Rural

d. STREET ADDRESS (If rural, give location): Addie District

3. NAME OF DECEASED (Type or Print)

a. (First): JEANNETTE

b. (Middle): MARTHA

c. (Last): STEVENS

4. DATE OF DEATH (Month) (Day) (Year): October 26, 1961

5. SEX: Female

6. COLOR OR RACE: White

7. MARRIED, NEVER MARRIED, WIDOWED, DIVORCED (Specify): Widowed

8. DATE OF BIRTH: March 27, 1903

9. AGE (In years last birthday): 58

IF UNDER 1 YEAR — Months: — Days: —

IF UNDER 24 HRS. — Hours: — Min.: —

10a. USUAL OCCUPATION (Give kind of work done during most of working life, even if retired): Housewife 01

10b. KIND OF BUSINESS OR INDUSTRY: Own Home

11. BIRTHPLACE (State or foreign country): Ambrose, North Dakota

12. CITIZEN OF WHAT COUNTRY?: U.S.A.

13. FATHER'S NAME: Alfred J. Johnson

BIRTHPLACE: Minnesota

14. MOTHER'S MAIDEN NAME: Anna Hansen

BIRTHPLACE: Minnesota

15. WAS DECEASED EVER IN U.S. ARMED FORCES? (Yes, no, or unknown) (If yes, give war or dates of service): No

16. SOCIAL SECURITY NO.: None

17. INFORMANT'S OWN SIGNATURE: George R. Stevens

ADDRESS: Bonners Ferry

18. CAUSE OF DEATH Enter only one cause per line for (a), (b), and (c)

**This does not mean the mode of dying, such as heart failure, asthenia, etc. It means the disease, injury, or complication which caused death.*

MEDICAL CERTIFICATION

I. DISEASE OR CONDITION DIRECTLY LEADING TO DEATH* (a): Chronic Myocarditis 443X — INTERVAL BETWEEN ONSET AND DEATH: 4 years

ANTECEDENT CAUSES

Morbid conditions, if any, giving rise to the above cause (a) stating the underlying cause last.

DUE TO (b): Hypertensive Cardio-Vascular Dis. — 11

DUE TO (c): Arteriosclerosis — 11

II. OTHER SIGNIFICANT CONDITIONS

Conditions contributing to the death but not related to the disease or condition causing death.

19a. DATE OF OPERATION:

19b. MAJOR FINDINGS OF OPERATION:

20. AUTOPSY? YES ☐ NO ☒

21a. ACCIDENT SUICIDE HOMICIDE (Specify):

21b. PLACE OF INJURY (e.g., in or about home, farm, factory, street, office bldg., etc.):

21c. (CITY, TOWN, OR TOWNSHIP) (COUNTY) (STATE):

21d. TIME OF INJURY (Month) (Day) (Year) (Hour): m.

21e. INJURY OCCURRED WHILE AT WORK ☐ NOT WHILE AT WORK ☐

21f. HOW DID INJURY OCCUR?:

22. *I hereby certify that I attended the deceased from* ____, 1945, *to* Oct. 26, 1961, *that I last saw the deceased alive on* 10/26, 1961, *and that death occurred at* 2:15 p m., *from the causes and on the date stated above.*

23a. SIGNATURE (Degree or title): Frederick W. Dunpe 097 M.D.

23b. ADDRESS: Bonners Ferry, Idaho

23c. DATE SIGNED:

24a. BURIAL, CREMATION, REMOVAL (Specify): Burial

24b. DATE: Oct. 30, 1961

24c. NAME OF CEMETERY OR CREMATORY: Grandview Cemetery

24d. LOCATION (City, town, or county) (State): Bonners Ferry, Idaho

DATE REC'D BY LOCAL REG.: Nov. 2, 1961

REGISTRAR'S SIGNATURE: Vinyla Stone

25. FUNERAL DIRECTOR: Don C. Parker

ADDRESS: Bonners Ferry

Federal Security Agency
United States Public Health Service

Form DPH-48021

DUTIES: FEB 2 1962

1. INFORMANT SHALL SIGN HIS OWN NAME, under item 17 to authenticate the facts stated under items 1 to 16 inclusive. In case of facts taken from hospital or public records, the person authorized to release the facts shall sign HIS name in addition to giving the source of information.

2. THE FUNERAL DIRECTOR is responsible for completing the entire certificate, obtaining the signatures of the INFORMANT, the OFFICIAL last in attendance on the deceased and HIS OWN signature.

3. THE REGISTRAR can issue a burial or removal permit ONLY after receiving a completed death certificate, including the SIGNATURES IN BLACK ink under items 17, 23a and 25.

PENALTIES: Under the Idaho law, it is a misdemeanor to

(a) Knowingly supply false information to any one connected with completing a death certificate;
(b) Neglect or refuse to certify to the cause of death on request of the person in charge of the disposition of the deceased.
(c) Remove or bury the body of a deceased person WITHOUT the proper permit being FIRST obtained from the local registrar in the district WHERE THE DEATH OCCURRED;
(d) Alter a certificate on file in the office of a local registrar.

STATEMENT OF PLACE OF DEATH

Special attention should be given to the satisfactory completion of EACH portion of this item. The city or town and street address or route number refer to PLACE WHERE THE DEATH OCCURRED. For deaths occurring in hospitals, maternity homes, or institutions, the name of the place and length of stay MUST be stated.

STATEMENT OF USUAL RESIDENCE OF DECEASED

Regardless of the fact that the person may have lived his entire life at the place of death, ALWAYS COMPLETE ALL PARTS OF THIS ITEM. In case a person has resided in the county where death occurred for less than one year, give address of FORMER RESIDENCE. The post office of the deceased may be in a county or state other than the county of actual residence.

IDAHO CODE ANNOTATED-CHAPTER 38, SECTION 206.

The personal and statistical particulars (items 1 to 16) shall be authenticated by the signature of the informant, who may be any competent person acquainted with the facts.

The statement of facts relating to the disposition of the body shall be signed by the undertaker or person acting as such.

The medical certificate shall be made and signed by the physician, if any, last in attendance on the deceased, who shall specify the time in attendance, the time he last saw the deceased alive and the hour of the day at which death occurred. And he shall further state the cause of death, so as to show the course of disease or sequence of causes resulting in death, giving the primary cause, and also the contributory causes, if any, and the duration of each. Indefinite and unsatisfactory terms, indicating only symptoms of disease or conditions resulting from disease, will not be held sufficient for issuing a burial or removal permit; and any certificate containing only such terms as defined by the state registrar as indefinite and unsatisfactory, shall be returned to the physician for correction and definition. The international classification of the causes of death shall be used by all physicians in stating the cause of death in the medical certificate. Causes of death, which may be the result of either disease or violence, shall be carefully defined; and if from violence, its nature shall be stated, and whether (probably) accidental, suicidal, or homicidal.

This body embalmed under direction of Don C. Zachary Lic. No. E-450 at Boise, Idaho on 8-2-57

ADDITIONAL REMARKS by Physician

NON-RESIDENT
Certificate of Death

STATE OF IDAHO

State File No. 4143
Local Reg. No. 49-61
Reg. Dist. No. 100

BIRTH NO.

RECEIVED
NOV 13 1961
Bureau of Vital Statistics

1. PLACE OF DEATH
a. COUNTY Boundary 110
b. CITY OR TOWN (If outside corporate limits, write RURAL and give Precinct) Bonners Ferry
LENGTH OF STAY (in this place) 1 day
d. FULL NAME OF HOSPITAL OR INSTITUTION (If not in hospital or institution, give street address or location) Community Hospital D47

2. USUAL RESIDENCE (Where deceased lived. If institution: residence before admission).
a. STATE Montana 25
b. COUNTY Lincoln
c. CITY OR TOWN (If outside corporate limits, write RURAL and give township) Libby, Rural
d. STREET ADDRESS (If rural, give location) Idaho-Montana State Line on U.S. Hiway 2

3. NAME OF DECEASED (Type or Print)	a. (First)	b. (Middle)	c. (Last)	4. DATE OF DEATH (Month) (Day) (Year)
	LORA	JAY	HODSON	October 30, 1961

5. SEX	6. COLOR OR RACE	7. MARRIED, NEVER MARRIED, WIDOWED, DIVORCED (Specify)	8. DATE OF BIRTH	9. AGE (In years last birthday)	IF UNDER 1 YEAR Months	Days	IF UNDER 24 HRS. Hours	Min.
Male	White	Never Married	May 25, 1882	79	—	—	—	—

10a. USUAL OCCUPATION (Give kind of work done during most of working life, even if retired)	10b. KIND OF BUSINESS OR INDUSTRY	11. BIRTHPLACE (State or foreign country)	12. CITIZEN OF WHAT COUNTRY?
Laborer 70	Railroad	Emporia, Kansas	U.S.A.

13. FATHER'S NAME	BIRTHPLACE	14. MOTHER'S MAIDEN NAME	BIRTHPLACE
William Hodson	Illinois	Artie Statlar	Ohio

15. WAS DECEASED EVER IN U.S. ARMED FORCES? (Yes, no, or unknown)	(If yes, give war or dates of service)	16. SOCIAL SECURITY NO.	17. INFORMANT'S OWN SIGNATURE	ADDRESS
No	—	721-16-4974	Mrs Earl Harper	Moyie, Idaho

MEDICAL CERTIFICATION

18. CAUSE OF DEATH
Enter only one cause per line for (a), (b), and (c)

*This does not mean the mode of dying, such as heart failure, asthenia, etc. It means the disease, injury, or complication which caused death.

I. DISEASE OR CONDITION DIRECTLY LEADING TO DEATH* (a) Arteriosclerotic heart disease 420.0 — INTERVAL BETWEEN ONSET AND DEATH

ANTECEDENT CAUSES
Morbid conditions, if any, giving rise to the above cause (a) stating the underlying cause last.
DUE TO (b)
DUE TO (c)

II. OTHER SIGNIFICANT CONDITIONS
Conditions contributing to the death but not related to the disease or condition causing death.
Congestive heart disease — 3 days
Diabetes mellitus — 5yrs

19a. DATE OF OPERATION	19b. MAJOR FINDINGS OF OPERATION	20. AUTOPSY?
	None	YES ☐ NO ☒

21a. ACCIDENT SUICIDE HOMICIDE (Specify)	21b. PLACE OF INJURY (e.g., in or about home, farm, factory, street, office bldg., etc.)	21c. (CITY, TOWN, OR TOWNSHIP) (COUNTY) (STATE)
—	—	—

21d. TIME OF INJURY (Month) (Day) (Year) (Hour)	21e. INJURY OCCURRED WHILE AT WORK ☐ NOT WHILE AT WORK ☐	21f. HOW DID INJURY OCCUR?
— m.		—

22. I hereby certify that I attended the deceased from Oct, 1958, to Oct, 1961, that I last saw the deceased alive on Oct 30, 1961 and that death occurred at 11:20p m., from the causes and on the date stated above.

23a. SIGNATURE (Degree or title)	23b. ADDRESS	23c. DATE SIGNED
Frank [illegible] MD	Bonners Ferry, Idaho	11-4-61

24a. BURIAL, CREMATION, REMOVAL (Specify)	24b. DATE	24c. NAME OF CEMETERY OR CREMATORY	24d. LOCATION (City, town, or county) (State)
Burial	Nov. 4, 1961	Grandview Cemetery	Bonners Ferry, Idaho

DATE REC'D BY LOCAL REG.	REGISTRAR'S SIGNATURE	25. FUNERAL DIRECTOR	ADDRESS
Nov. 8, 1961	Evelyn Stone	Don C. Zachary	Bonners Ferry

Federal Security Agency
United States Public Health Service

Form DPH-49021

Informant, Funeral Director, Registrar and Medical Attendant. EACH must sign with BLACK INK in OWN handwriting. Each item should be answered as completely as possible. State answers as unknown only after a careful investigation. Use BLACK ink or BLACK record typewriter ribbon in filling out certificate. (ICA 38-206 and 215.) Address correspondence to DIVISION OF VITAL STATISTICS, BOISE, IDAHO

DEC 27 1961

DUTIES:

1. INFORMANT SHALL SIGN HIS OWN NAME, under item 17 to authenticate the facts stated under items 1 to 16 inclusive. In case of facts taken from hospital or public records, the person authorized to release the facts shall sign HIS name in addition to giving the source of information.

JAN 11 1962

2. THE FUNERAL DIRECTOR is responsible for completing the entire certificate, obtaining the signatures of the INFORMANT, the OFFICIAL last in attendance on the deceased and HIS OWN signature.

3. THE REGISTRAR can issue a burial or removal permit ONLY after receiving a completed death certificate, including the SIGNATURES IN BLACK ink under items 17, 23a and 25.

PENALTIES: Under the Idaho law, it is a misdemeanor to

(a) Knowingly supply false information to any one connected with completing a death certificate;
(b) Neglect or refuse to certify to the cause of death on request of the person in charge of the disposition of the deceased.
(c) Remove or bury the body of a deceased person WITHOUT the proper permit being FIRST obtained from the local registrar in the district WHERE THE DEATH OCCURRED;
(d) Alter a certificate on file in the office of a local registrar.

STATEMENT OF PLACE OF DEATH

Special attention should be given to the satisfactory completion of EACH portion of this item. The city or town and street address or route number refer to PLACE WHERE THE DEATH OCCURRED. For deaths occurring in hospitals, maternity homes, or institutions, the name of the place and length of stay MUST be stated.

STATEMENT OF USUAL RESIDENCE OF DECEASED

Regardless of the fact that the person may have lived his entire life at the place of death, ALWAYS COMPLETE ALL PARTS OF THIS ITEM. In case a person has resided in the county where death occurred for less than one year, give address of FORMER RESIDENCE. The post office of the deceased may be in a county or state other than the county of actual residence.

IDAHO CODE ANNOTATED-CHAPTER 38, SECTION 206.

The personal and statistical particulars (items 1 to 16) shall be authenticated by the signature of the informant, who may be any competent person acquainted with the facts.

The statement of facts relating to the disposition of the body shall be signed by the undertaker or person acting as such.

The medical certificate shall be made and signed by the physician, if any, last in attendance on the deceased, who shall specify the time in attendance, the time he last saw the deceased alive and the hour of the day at which death occurred. And he shall further state the cause of death, so as to show the course of disease or sequence of causes resulting in death, giving the primary cause, and also the contributory causes, if any, and the duration of each. Indefinite and unsatisfactory terms, indicating only symptoms of disease or conditions resulting from disease, will not be held sufficient for issuing a burial or removal permit; and any certificate containing only such terms as defined by the state registrar as indefinite and unsatisfactory, shall be returned to the physician for correction and definition. The international classification of the causes of death shall be used by all physicians in stating the cause of death in the medical certificate. Causes of death, which may be the result of either disease or violence, shall be carefully defined; and if from violence, its nature shall be stated, and whether (probably) accidental, suicidal, or homicidal.

This body embalmed under direction of Don C. Zachary Lic. No. E-450 at Boise, Idaho on 8-2-57

ADDITIONAL REMARKS by Physician

Informant, Funeral Director, Registrar and Medical Attendant. EACH must sign with BLACK INK in OWN handwriting. Each item should be answered as completely as possible. State answers as unknown only after a careful investigation. Use BLACK ink or BLACK record typewriter ribbon in filling out certificate. (ICA 38-206 and 215.) Address correspondence to DIVISION OF VITAL STATISTICS, BOISE, IDAHO

Certificate of Death

STATE OF IDAHO

State File No. 4144
Local Reg. No. 55
Reg. Dist. No. 361

BIRTH NO.

RECEIVED OCT 16 1961 141

1. PLACE OF DEATH
a. COUNTY: Canyon
b. CITY OR TOWN (If outside corporate limits, write RURAL and give township): Caldwell
c. LENGTH OF STAY (in this place):
d. FULL NAME OF HOSPITAL OR INSTITUTION (If not in hospital or institution, give street address or location): D.O. A. Memorial Hospital

2. USUAL RESIDENCE (Where deceased lived. If institution: residence before admission).
a. STATE: Idaho 370
b. COUNTY: Owyhee
c. CITY OR TOWN (If outside corporate limits, write RURAL and give township): Homedale
d. STREET ADDRESS (If rural, give location):

3. NAME OF DECEASED (Type or Print)
a. (First): Julie
b. (Middle): May
c. (Last): Slatter

4. DATE OF DEATH (Month) Oct. (Day) 1 (Year) 1961

5. SEX: Female
6. COLOR OR RACE: White
7. MARRIED, NEVER MARRIED, WIDOWED, DIVORCED (Specify): Infant
8. DATE OF BIRTH: Sept. 10, 1960
9. AGE (In years last birthday): 1 — IF UNDER 1 YEAR: Months / Days 21 — IF UNDER 24 HRS.: Hours / Min.

10a. USUAL OCCUPATION (Give kind of work done during most of working life, even if retired): 07
10b. KIND OF BUSINESS OR INDUSTRY:
11. BIRTHPLACE (State or foreign country): Caldwell, Idaho
12. CITIZEN OF WHAT COUNTRY?: USA

13. FATHER'S NAME: Lloyd Slatter — BIRTHPLACE: Idaho
14. MOTHER'S MAIDEN NAME: Jennifer Prater — BIRTHPLACE: Oregon

15. WAS DECEASED EVER IN U.S. ARMED FORCES? (Yes, no, or unknown) (If yes, give war or dates of service):
16. SOCIAL SECURITY NO.: No
17. INFORMANT'S OWN SIGNATURE: x Lloyd O. Slatter — ADDRESS:

18. CAUSE OF DEATH 929.0
Enter only one cause per line for (a), (b), and (c)

*This does not mean the mode of dying, such as heart failure, asthenia, etc. It means the disease, injury, or complication which caused death.

MEDICAL CERTIFICATION

I. DISEASE OR CONDITION DIRECTLY LEADING TO DEATH* (a): Drowning — INTERVAL BETWEEN ONSET AND DEATH: Armed

ANTECEDENT CAUSES
Morbid conditions, if any, giving rise to the above cause (a) stating the underlying cause last.
DUE TO (b):
DUE TO (c):

II. OTHER SIGNIFICANT CONDITIONS
Conditions contributing to the death but not related to the disease or condition causing death.

19a. DATE OF OPERATION:
19b. MAJOR FINDINGS OF OPERATION:
20. AUTOPSY? YES ☐ NO ☑

21a. ACCIDENT SUICIDE HOMICIDE (Specify): Accident
21b. PLACE OF INJURY (e.g., in or about home, farm, factory, street, office bldg., etc.): Home
21c. (CITY, TOWN, OR TOWNSHIP) (COUNTY) (STATE): Homedale Owyhee Ida

21d. TIME OF INJURY (Month) Oct (Day) 1 (Year) 1961 (Hour) 5:30p
21e. INJURY OCCURRED WHILE AT WORK ☐ NOT WHILE AT WORK ☑
21f. HOW DID INJURY OCCUR?: Fell in irrigation ditch

22. *I hereby certify that I attended the deceased from _____, 19__, to _____, 19__, that I last saw the deceased alive on _____, 19__, and that death occurred at 5:30p m., from the causes and on the date stated above.*

23a. SIGNATURE (Degree or title): [signature] MD Coroner 4
23b. ADDRESS: Homedale Ida
23c. DATE SIGNED: 10-3-61

24a. BURIAL, CREMATION, REMOVAL (Specify): Burial
24b. DATE: Oct. 4, 1961
24c. NAME OF CEMETERY OR CREMATORY: Marsing-Homedale Cemetery
24d. LOCATION (City, town, or county) (State): Homedale Idaho

DATE REC'D BY LOCAL REG.: 10-11-61
REGISTRAR'S SIGNATURE: Agnes M Denman
25. FUNERAL DIRECTOR ADDRESS: Merville D Davis
Peckham-Dakan-Davis Chapel, Caldwell, Ida.

Federal Security Agency
United States Public Health Service
Form DPH-48021

DUTIES:

1. INFORMANT SHALL SIGN HIS OWN NAME, under item 17 to authenticate the facts stated under items 1 to 16 inclusive. In case of facts taken from hospital or public records, the person authorized to release the facts shall sign HIS name in addition to giving the source of information.

2. THE FUNERAL DIRECTOR is responsible for completing the entire certificate, obtaining the signatures of the INFORMANT, the OFFICIAL last in attendance on the deceased and HIS OWN signature.

3. THE REGISTRAR can issue a burial or removal permit ONLY after receiving a completed death certificate, including the SIGNATURES IN BLACK ink under items 17, 23a and 25.

PENALTIES: Under the Idaho law, it is a misdemeanor to

(a) Knowingly supply false information to any one connected with completing a death certificate;
(b) Neglect or refuse to certify to the cause of death on request of the person in charge of the disposition of the deceased.
(c) Remove or bury the body of a deceased person WITHOUT the proper permit being FIRST obtained from the local registrar in the district WHERE THE DEATH OCCURRED;
(d) Alter a certificate on file in the office of a local registrar.

STATEMENT OF PLACE OF DEATH

Special attention should be given to the satisfactory completion of EACH portion of this item. The city or town and street address or route number refer to PLACE WHERE THE DEATH OCCURRED. For deaths occurring in hospitals, maternity homes, or institutions, the name of the place and length of stay MUST be stated.

STATEMENT OF USUAL RESIDENCE OF DECEASED

Regardless of the fact that the person may have lived his entire life at the place of death, ALWAYS COMPLETE ALL PARTS OF THIS ITEM. In case a person has resided in the county where death occurred for less than one year, give address of FORMER RESIDENCE. The post office of the deceased may be in a county or state other than the county of actual residence.

IDAHO CODE ANNOTATED-CHAPTER 38, SECTION 206.

The personal and statistical particulars (items 1 to 16) shall be authenticated by the signature of the informant, who may be any competent person acquainted with the facts.

The statement of facts relating to the disposition of the body shall be signed by the undertaker or person acting as such.

The medical certificate shall be made and signed by the physician, if any, last in attendance on the deceased, who shall specify the time in attendance, the time he last saw the deceased alive and the hour of the day at which death occurred. And he shall further state the cause of death, so as to show the course of disease or sequence of causes resulting in death, giving the primary cause, and also the contributory causes, if any, and the duration of each. Indefinite and unsatisfactory terms, indicating only symptoms of disease or conditions resulting from disease, will not be held sufficient for issuing a burial or removal permit; and any certificate containing only such terms as defined by the state registrar as indefinite and unsatisfactory, shall be returned to the physician for correction and definition. The International classification of the causes of death shall be used by all physicians in stating the cause of death in the medical certificate. Causes of death, which may be the result of either disease or violence, shall be carefully defined; and if from violence, its nature shall be stated, and whether (probably) accidental, suicidal, or homicidal.

This body embalmed under direction of Merville D. Davis Lic. No E-399 at Caldwell on 10/1/61

ADDITIONAL REMARKS by Physician

Informant, Funeral Director, Registrar and Medical Attendant. EACH must sign with BLACK INK in OWN handwriting. Each item should be answered as completely as possible. State answers as unknown only after a careful investigation. Use BLACK ink or BLACK record typewriter ribbon in filling out certificate. (ICA 38-206 and 215.) Address correspondence to DIVISION OF VITAL STATISTICS, BOISE, IDAHO

Certificate of Death

STATE OF IDAHO

State File No. 4145
Local Reg. No. 236
Reg. Dist. No. 362

BIRTH NO.

RECEIVED OCT 10 1961 Bureau of Vital Statistics

1. PLACE OF DEATH
a. COUNTY: Canyon
b. CITY OR TOWN (If outside corporate limits, write RURAL and give township): Nampa
c. LENGTH OF STAY (in this place):
d. FULL NAME OF HOSPITAL OR INSTITUTION (If not in hospital or institution, give street address or location): Samaritan Community Hospital

2. USUAL RESIDENCE (Where deceased lived. If institution: residence before admission).
a. STATE: Idaho
b. COUNTY: Canyon
c. CITY OR TOWN (If outside corporate limits, write RURAL and give township): Nampa
d. STREET ADDRESS (If rural, give location): 627 Almond

3. NAME OF DECEASED (Type or Print)
a. (First): Ellis
b. (Middle): W.
c. (Last): Myers

4. DATE OF DEATH (Month) (Day) (Year): Oct. 2, 1961

5. SEX: M
6. COLOR OR RACE: W
7. MARRIED, NEVER MARRIED, WIDOWED, DIVORCED (Specify): Married
8. DATE OF BIRTH: Dec. 29, 1885
9. AGE (In years last birthday): 75 — IF UNDER 1 YEAR: Months / Days — IF UNDER 24 HRS.: Hours / Min.

10a. USUAL OCCUPATION (Give kind of work done during most of working life, even if retired): Ret. Farmer
10b. KIND OF BUSINESS OR INDUSTRY: Farming
11. BIRTHPLACE (State or foreign country): Smith County Kansas
12. CITIZEN OF WHAT COUNTRY?: USA

13. FATHER'S NAME: Orson A. Myers — BIRTHPLACE: Ohio
14. MOTHER'S MAIDEN NAME: Eliza E. Pierce — BIRTHPLACE:

15. WAS DECEASED EVER IN U.S. ARMED FORCES? (Yes, no, or unknown): No — (If yes, give war or dates of service):
16. SOCIAL SECURITY NO.: -----
17. INFORMANT'S OWN SIGNATURE: X Mrs Lura Myers — ADDRESS: Nampa, Ida.

18. CAUSE OF DEATH Enter only one cause per line for (a), (b), and (c)

This does not mean the mode of dying, such as heart failure, asthenia, etc. It means the disease, injury, or complication which caused death.

MEDICAL CERTIFICATION

I. DISEASE OR CONDITION DIRECTLY LEADING TO DEATH* (a) Myocardial Infarction — INTERVAL BETWEEN ONSET AND DEATH

ANTECEDENT CAUSES
Morbid conditions, if any, giving rise to the above cause (a) stating the underlying cause last.
DUE TO (b) Acute Coronary Occlusion
DUE TO (c) Arterio Sclerotic C.V. Dis

II. OTHER SIGNIFICANT CONDITIONS
Conditions contributing to the death but not related to the disease or condition causing death.

19a. DATE OF OPERATION
19b. MAJOR FINDINGS OF OPERATION
20. AUTOPSY? YES ☐ NO ☒

21a. ACCIDENT SUICIDE HOMICIDE (Specify)
21b. PLACE OF INJURY (e.g., in or about home, farm, factory, street, office bldg., etc.)
21c. (CITY, TOWN, OR TOWNSHIP) (COUNTY) (STATE)

21d. TIME OF INJURY (Month) (Day) (Year) (Hour) m.
21e. INJURY OCCURRED WHILE AT WORK ☐ NOT WHILE AT WORK ☐
21f. HOW DID INJURY OCCUR?

22. *I hereby certify that I attended the deceased from* 11-12, 1947, *to* 10-2-, 1961, *that I last saw the deceased alive on* 10-2-, 1961, *and that death occurred at* 9:50 A.m., *from the causes and on the date stated above.*

23a. SIGNATURE (Degree or title): [signature] E. Hesche M.D.
23b. ADDRESS: Nampa Idaho
23c. DATE SIGNED: 10-3-61

24a. BURIAL, CREMATION, REMOVAL (Specify): Burial
24b. DATE: Oct. 5, 1961
24c. NAME OF CEMETERY OR CREMATORY: Hillcrest Cemetery
24d. LOCATION (City, town, or county): Canyon County (State): Idaho

DATE REC'D BY LOCAL REG.: Oct 7, 1961
REGISTRAR'S SIGNATURE: Jane Steck
25. FUNERAL DIRECTOR: Tony J. Frank — ADDRESS: Nampa, Idaho

ALSIP FUNERAL CHAPEL 404-10Ave. So.

Federal Security Agency
United States Public Health Service

Form DPH-48021

DUTIES:

1. INFORMANT SHALL SIGN HIS OWN NAME, under item 17 to authenticate the facts stated under items 1 to 16 inclusive. In case of facts taken from hospital or public records, the person authorized to release the facts shall sign HIS name in addition to giving the source of information.

2. THE FUNERAL DIRECTOR is responsible for completing the entire certificate, obtaining the signatures of the INFORMANT, the OFFICIAL last in attendance on the deceased and HIS OWN signature.

3. THE REGISTRAR can issue a burial or removal permit ONLY after receiving a completed death certificate, including the SIGNATURES IN BLACK ink under items 17, 23a and 25.

PENALTIES: Under the Idaho law, it is a misdemeanor to

(a) Knowingly supply false information to any one connected with completing a death certificate;
(b) Neglect or refuse to certify to the cause of death on request of the person in charge of the disposition of the deceased.
(c) Remove or bury the body of a deceased person WITHOUT the proper permit being FIRST obtained from the local registrar in the district WHERE THE DEATH OCCURRED;
(d) Alter a certificate on file in the office of a local registrar.

STATEMENT OF PLACE OF DEATH

Special attention should be given to the satisfactory completion of EACH portion of this item. The city or town and street address or route number refer to PLACE WHERE THE DEATH OCCURRED. For deaths occurring in hospitals, maternity homes, or institutions, the name of the place and length of stay MUST be stated.

STATEMENT OF USUAL RESIDENCE OF DECEASED

Regardless of the fact that the person may have lived his entire life at the place of death, ALWAYS COMPLETE ALL PARTS OF THIS ITEM. In case a person has resided in the county where death occurred for less than one year, give address of FORMER RESIDENCE. The post office of the deceased may be in a county or state other than the county of actual residence.

IDAHO CODE ANNOTATED-CHAPTER 38, SECTION 206.

The personal and statistical particulars (items 1 to 16) shall be authenticated by the signature of the informant, who may be any competent person acquainted with the facts.

The statement of facts relating to the disposition of the body shall be signed by the undertaker or person acting as such.

The medical certificate shall be made and signed by the physician, if any, last in attendance on the deceased, who shall specify the time in attendance, the time he last saw the deceased alive and the hour of the day at which death occurred. And he shall further state the cause of death, so as to show the course of disease or sequence of causes resulting in death, giving the primary cause, and also the contributory causes, if any, and the duration of each. Indefinite and unsatisfactory terms, indicating only symptoms of disease or conditions resulting from disease, will not be held sufficient for issuing a burial or removal permit; and any certificate containing only such terms as defined by the state registrar as indefinite and unsatisfactory, shall be returned to the physician for correction and definition. The international classification of the causes of death shall be used by all physicians in stating the cause of death in the medical certificate. Causes of death, which may be the result of either disease or violence, shall be carefully defined; and if from violence, its nature shall be stated, and whether (probably) accidental, suicidal, or homicidal.

This body embalmed under direction of Richard Reed Lic. No E-440 at Nampa on 10/2/1961

ADDITIONAL REMARKS by Physician

Certificate of Death

STATE OF IDAHO

State File No. 4146
Local Reg. No. 237
Reg. Dist. No. 363

BIRTH NO.

RECEIVED 142
OCT 10 1961

1. PLACE OF DEATH
a. COUNTY: Canyon
b. CITY OR TOWN (If outside corporate limits, write RURAL and give township): Nampa
c. LENGTH OF STAY (in this place):
d. FULL NAME OF HOSPITAL OR INSTITUTION (If not in hospital or institution, give street address or location): Home of Burgetter, Mrs. Mcelroy

2. USUAL RESIDENCE (Where deceased lived. If institution: residence before admission).
a. STATE: Idaho 370
b. COUNTY: Owyhee
c. CITY OR TOWN (If outside corporate limits, write RURAL and give township): Marsing
d. STREET ADDRESS (If rural, give location):

3. NAME OF DECEASED (Type or Print) a. (First)	b. (Middle)	c. (Last)	4. DATE OF DEATH (Month)	(Day)	(Year)
Della	May	Swinney	Oct.	2,	1961

5. SEX	6. COLOR OR RACE	7. MARRIED, NEVER MARRIED, WIDOWED, DIVORCED (Specify)	8. DATE OF BIRTH	9. AGE (In years last birthday)	IF UNDER 1 YEAR Months	Days	IF UNDER 24 HRS. Hours	Min.
Female	White	Widowed	Dec. 31, 1890	70	9	1		

10a. USUAL OCCUPATION (Give kind of work done during most of working life, even if retired):
10b. KIND OF BUSINESS OR INDUSTRY:
11. BIRTHPLACE (State or foreign country): Bowling Green, Ohio
12. CITIZEN OF WHAT COUNTRY? USA

13. FATHER'S NAME: James Elias Saul — BIRTHPLACE: 3
14. MOTHER'S MAIDEN NAME: Clara Powers — BIRTHPLACE: Missouri

15. WAS DECEASED EVER IN U.S. ARMED FORCES? (Yes, no, or unknown) (If yes, give war or dates of service):
16. SOCIAL SECURITY NO.: 519-26-0649
17. INFORMANT'S OWN SIGNATURE: Mrs. L. L. Swinney — ADDRESS:

18. CAUSE OF DEATH — Enter only one cause per line for (a), (b), and (c)

**This does not mean the mode of dying, such as heart failure, asthenia, etc. It means the disease, injury, or complication which caused death.*

MEDICAL CERTIFICATION

I. DISEASE OR CONDITION DIRECTLY LEADING TO DEATH* (a): Generalized Carcinomatosis — INTERVAL BETWEEN ONSET AND DEATH: 1 ½ years

ANTECEDENT CAUSES
Morbid conditions, if any, giving rise to the above cause (a) stating the underlying cause last.
DUE TO (b): Carcinoma of Pancreas — about 3 years
DUE TO (c):

II. OTHER SIGNIFICANT CONDITIONS
Conditions contributing to the death but not related to the disease or condition causing death.

19a. DATE OF OPERATION:
19b. MAJOR FINDINGS OF OPERATION:
20. AUTOPSY? YES ☐ NO ☒

21a. ACCIDENT SUICIDE HOMICIDE (Specify):
21b. PLACE OF INJURY (e.g., in or about home, farm, factory, street, office bldg., etc.):
21c. (CITY, TOWN, OR TOWNSHIP) (COUNTY) (STATE):
21d. TIME OF INJURY (Month) (Day) (Year) (Hour) m.:
21e. INJURY OCCURRED WHILE AT WORK ☐ NOT WHILE AT WORK ☐
21f. HOW DID INJURY OCCUR?

22. *I hereby certify that I attended the deceased from* Oct 1, 1961, *to* Oct 2, 1961, *that I last saw the deceased alive on* Oct 2, 1961, *and that death occurred at* 12 07 A m., *from the causes and on the date stated above.*

23a. SIGNATURE (Degree or title)	23b. ADDRESS	23c. DATE SIGNED
Harold W Brown 923 MD	407 11th Ave So	Oct 2 1961

24a. BURIAL, CREMATION, REMOVAL (Specify)	24b. DATE	24c. NAME OF CEMETERY OR CREMATORY	24d. LOCATION (City, town, or county)	(State)
Burial	Oct. 5, 1961	Canyon Hill Cemetery	Caldwell	Idaho

DATE REC'D BY LOCAL REG.: Oct 8, 1961
REGISTRAR'S SIGNATURE: Jane Steck
25. FUNERAL DIRECTOR: C. W. Dakan — ADDRESS: Peckham-Dakan-Davis Chapel, Caldwell, Ida.

Federal Security Agency
United States Public Health Service
Form DPH-48021

Informant, Funeral Director, Registrar and Medical Attendant. EACH must sign with BLACK INK in OWN handwriting. Each item should be answered as completely as possible. State answers as unknown only after a careful investigation. Use BLACK ink or BLACK record typewriter ribbon in filling out certificate. (ICA 38-206 and 215.) Address correspondence to DIVISION OF VITAL STATISTICS, BOISE, IDAHO

DUTIES: OCT 24 1977

1. INFORMANT SHALL SIGN HIS OWN NAME, under item 17 to authenticate the facts stated under items 1 to 16 inclusive. In case of facts taken from hospital or public records, the person authorized to release the facts shall sign HIS name in addition to giving the source of information.

2. THE FUNERAL DIRECTOR is responsible for completing the entire certificate, obtaining the signatures of the INFORMANT, the OFFICIAL last in attendance on the deceased and HIS OWN signature.

3. THE REGISTRAR can issue a burial or removal permit ONLY after receiving a completed death certificate, including the SIGNATURES IN BLACK ink under items 17, 23a and 25.

PENALTIES: Under the Idaho law, it is a misdemeanor to

(a) Knowingly supply false information to any one connected with completing a death certificate;
(b) Neglect or refuse to certify to the cause of death on request of the person in charge of the disposition of the deceased.
(c) Remove or bury the body of a deceased person WITHOUT the proper permit being FIRST obtained from the local registrar in the district WHERE THE DEATH OCCURRED;
(d) Alter a certificate on file in the office of a local registrar.

STATEMENT OF PLACE OF DEATH

Special attention should be given to the satisfactory completion of EACH portion of this item. The city or town and street address or route number refer to PLACE WHERE THE DEATH OCCURRED. For deaths occurring in hospitals, maternity homes, or institutions, the name of the place and length of stay MUST be stated.

STATEMENT OF USUAL RESIDENCE OF DECEASED

Regardless of the fact that the person may have lived his entire life at the place of death, ALWAYS COMPLETE ALL PARTS OF THIS ITEM. In case a person has resided in the county where death occurred for less than one year, give address of FORMER RESIDENCE. The post office of the deceased may be in a county or state other than the county of actual residence.

IDAHO CODE ANNOTATED-CHAPTER 38, SECTION 206.

The personal and statistical particulars (items 1 to 16) shall be authenticated by the signature of the informant, who may be any competent person acquainted with the facts.

The statement of facts relating to the disposition of the body shall be signed by the undertaker or person acting as such.

The medical certificate shall be made and signed by the physician, if any, last in attendance on the deceased, who shall specify the time in attendance, the time he last saw the deceased alive and the hour of the day at which death occurred. And he shall further state the cause of death, so as to show the course of disease or sequence of causes resulting in death, giving the primary cause, and also the contributory causes, if any, and the duration of each. Indefinite and unsatisfactory terms, indicating only symptoms of disease or conditions resulting from disease, will not be held sufficient for issuing a burial or removal permit; and any certificate containing only such terms as defined by the state registrar as indefinite and unsatisfactory, shall be returned to the physician for correction and definition. The international classification of the causes of death shall be used by all physicians in stating the cause of death in the medical certificate. Causes of death, which may be the result of either disease or violence, shall be carefully defined; and if from violence, its nature shall be stated, and whether (probably) accidental, suicidal, or homicidal.

This body embalmed under direction of Merville Davis Lic. No. E-399 at Caldwell on 10/2/61

ADDITIONAL REMARKS by Physician

NON-RESIDENT Certificate of Death

STATE OF IDAHO

State File No. 4147
Local Reg. No. 239
Reg. Dist. No. 363

BIRTH NO.

RECEIVED OCT 17 1961 Bureau of Vital Statistics

Informant, Funeral Director, Registrar and Medical Attendant. EACH must sign with BLACK INK in OWN handwriting. Each item should be answered as completely as possible. State answers as unknown only after a careful investigation. Use BLACK ink or BLACK record typewriter ribbon in filling out certificate. (ICA 38-206 and 215.) Address correspondence to DIVISION OF VITAL STATISTICS, BOISE, IDAHO

1. PLACE OF DEATH
a. COUNTY: Canyon
b. CITY OR TOWN (If outside corporate limits, write RURAL and give township): Nampa
c. LENGTH OF STAY (In this place): 15 days
d. FULL NAME OF HOSPITAL OR INSTITUTION (If not in hospital or institution, give street address or location): 240 Blaine St.

2. USUAL RESIDENCE (Where deceased lived. If institution: residence before admission).
a. STATE: Oregon 36
b. COUNTY: Malheur 045
c. CITY OR TOWN (If outside corporate limits, write RURAL and give township): Adrian
d. STREET ADDRESS (If rural, give location): Box 104

3. NAME OF DECEASED (Type or Print): a. (First) Ernest; b. (Middle) Edwin; c. (Last) Eastman

4. DATE OF DEATH: (Month) Oct (Day) 3 (Year) 1961

5. SEX: Male

6. COLOR OR RACE: White

7. MARRIED, NEVER MARRIED, WIDOWED, DIVORCED (Specify): Widowed

8. DATE OF BIRTH: Feb. 7 1888

9. AGE (In years last birthday): 73 — If under 1 year: Months; Days — If under 24 hrs.: Hours; Min.

10a. USUAL OCCUPATION (Give kind of work done during most of working life, even if retired): Farmer

10b. KIND OF BUSINESS OR INDUSTRY: Farm

11. BIRTHPLACE (State or foreign country): Paola Kansas

12. CITIZEN OF WHAT COUNTRY?: USA

13. FATHER'S NAME: Hiram Eastman — BIRTHPLACE: Unknown

14. MOTHER'S MAIDEN NAME: ? Farnsworth — BIRTHPLACE: Canada

15. WAS DECEASED EVER IN U.S. ARMED FORCES? (Yes, no, or unknown): NO
(If yes, give war or dates of service)

16. SOCIAL SECURITY NO.: 518-14-7594

17. INFORMANT'S OWN SIGNATURE: Robert E. Eastman — ADDRESS: Caldwell, Ida.

MEDICAL CERTIFICATION

18. CAUSE OF DEATH Enter only one cause per line for (a), (b), and (c)

**This does not mean the mode of dying, such as heart failure, asthenia, etc. It means the disease, injury, or complication which caused death.*

I. DISEASE OR CONDITION DIRECTLY LEADING TO DEATH* (a): Myocardial Infarction — INTERVAL BETWEEN ONSET AND DEATH: 3 Day

ANTECEDENT CAUSES
Morbid conditions, if any, giving rise to the above cause (a) stating the underlying cause last.
DUE TO (b): Arteriosclerosis — 2 yrs
DUE TO (c):

II. OTHER SIGNIFICANT CONDITIONS
Conditions contributing to the death but not related to the disease or condition causing death.

19a. DATE OF OPERATION

19b. MAJOR FINDINGS OF OPERATION

20. AUTOPSY? YES ☐ NO ☐

21a. ACCIDENT SUICIDE HOMICIDE (Specify)

21b. PLACE OF INJURY (e.g., in or about home, farm, factory, street, office bldg., etc.)

21c. (CITY, TOWN, OR TOWNSHIP) (COUNTY) (STATE)

21d. TIME OF INJURY (Month) (Day) (Year) (Hour) m.

21e. INJURY OCCURRED WHILE AT WORK ☐ NOT WHILE AT WORK ☐

21f. HOW DID INJURY OCCUR?

22. *I hereby certify that I attended the deceased from* 9-19, 1961, *to* 10-3, 1961, *that I last saw the deceased alive on* 10-3, 1961, *and that death occurred at* 11:26 P *m., from the causes and on the date stated above.*

23a. SIGNATURE (Degree or title): W. C. Horton M.D. — **23b. ADDRESS**: Nampa — **23c. DATE SIGNED**: 10-6-61

24a. BURIAL, CREMATION, REMOVAL (Specify): Burial — **24b. DATE**: Oct. 7, 1961 — **24c. NAME OF CEMETERY OR CREMATORY**: Owyhee Cemetery — **24d. LOCATION** (City, town, or county) (State): Malheur Oregon

DATE REC'D BY LOCAL REG.: Oct 11 1961 — **REGISTRAR'S SIGNATURE**: Jane Steck — **25. FUNERAL DIRECTOR**: Robert J. Bertelsen — **ADDRESS**: Ontario

Federal Security Agency
United States Public Health Service

Form DPH-49021

APR 15 2011

DUTIES:

1. INFORMANT SHALL SIGN HIS OWN NAME, under item 17 to authenticate the facts stated under items 1 to 16 inclusive. In case of facts taken from hospital or public records, the person authorized to release the facts shall sign HIS name in addition to giving the source of information.

2. THE FUNERAL DIRECTOR is responsible for completing the entire certificate, obtaining the signatures of the INFORMANT, the OFFICIAL last in attendance on the deceased and HIS OWN signature.

3. THE REGISTRAR can issue a burial or removal permit ONLY after receiving a completed death certificate, including the SIGNATURES IN BLACK ink under items 17, 23a and 25.

PENALTIES: Under the Idaho law, it is a misdemeanor to

(a) Knowingly supply false information to any one connected with completing a death certificate;
(b) Neglect or refuse to certify to the cause of death on request of the person in charge of the disposition of the deceased.
(c) Remove or bury the body of a deceased person WITHOUT the proper permit being FIRST obtained from the local registrar in the district WHERE THE DEATH OCCURRED;
(d) Alter a certificate on file in the office of a local registrar.

STATEMENT OF PLACE OF DEATH

Special attention should be given to the satisfactory completion of EACH portion of this item. The city or town and street address or route number refer to PLACE WHERE THE DEATH OCCURRED. For deaths occurring in hospitals, maternity homes, or institutions, the name of the place and length of stay MUST be stated.

STATEMENT OF USUAL RESIDENCE OF DECEASED

Regardless of the fact that the person may have lived his entire life at the place of death, ALWAYS COMPLETE ALL PARTS OF THIS ITEM. In case a person has resided in the county where death occurred for less than one year, give address of FORMER RESIDENCE. The post office of the deceased may be in a county or state other than the county of actual residence.

IDAHO CODE ANNOTATED-CHAPTER 38, SECTION 206.

The personal and statistical particulars (items 1 to 16) shall be authenticated by the signature of the informant, who may be any competent person acquainted with the facts.

The statement of facts relating to the disposition of the body shall be signed by the undertaker or person acting as such.

The medical certificate shall be made and signed by the physician, if any, last in attendance on the deceased, who shall specify the time in attendance, the time he last saw the deceased alive and the hour of the day at which death occurred. And he shall further state the cause of death, so as to show the course of disease or sequence of causes resulting in death, giving the primary cause, and also the contributory causes, if any, and the duration of each. Indefinite and unsatisfactory terms, indicating only symptoms of disease or conditions resulting from disease, will not be held sufficient for issuing a burial or removal permit; and any certificate containing only such terms as defined by the state registrar as indefinite and unsatisfactory, shall be returned to the physician for correction and definition. The international classification of the causes of death shall be used by all physicians in stating the cause of death in the medical certificate. Causes of death, which may be the result of either disease or violence, shall be carefully defined; and if from violence, its nature shall be stated, and whether (probably) accidental, suicidal, or homicidal.

This body embalmed under direction of Robert J. Bertelsen Lic. No. 295 at Ontario, Ore. on Oct. 31 1961

ADDITIONAL REMARKS by Physician.....

State File No. 4148
Local Reg. No. 238
Reg. Dist. No. 362

Certificate of Death

STATE OF IDAHO

BIRTH NO.

RECEIVED OCT 10 1961 Bureau of Vital Statistics

1. PLACE OF DEATH
a. COUNTY: CANYON 142
b. CITY OR TOWN (If outside corporate limits, write RURAL and give township): NAMPA
c. LENGTH OF STAY (in this place): 1 MONTH
d. FULL NAME OF HOSPITAL OR INSTITUTION (If not in hospital or institution, give street address or location): SAMARITAN HOSPITAL 549

2. USUAL RESIDENCE (Where deceased lived. If institution: residence before admission).
a. STATE: IDAHO 142
b. COUNTY: CANYON
c. CITY OR TOWN (If outside corporate limits, write RURAL and give township): NAMPA
d. STREET ADDRESS (If rural, give location): 1439 10th AVE. SOUTH

3. NAME OF DECEASED (Type or Print)
a. (First): ANNA
b. (Middle): M.
c. (Last): JONES

4. DATE OF DEATH (Month) (Day) (Year): OCT. 3, 1961

5. SEX: FEMALE
6. COLOR OR RACE: WHITE
7. MARRIED, NEVER MARRIED, WIDOWED, DIVORCED (Specify): WIDOWED
8. DATE OF BIRTH: NOV. 24, 1872
9. AGE (In years last birthday): 88 — IF UNDER 1 YEAR: Months / Days — IF UNDER 24 HRS.: Hours / Min.

10a. USUAL OCCUPATION (Give kind of work done during most of working life, even if retired): HOME MAKER 01
10b. KIND OF BUSINESS OR INDUSTRY: AT HOME
11. BIRTHPLACE (State or foreign country): BROOKFIELD, MISSOURI
12. CITIZEN OF WHAT COUNTRY?: U.S.A.

13. FATHER'S NAME: BEN RULON — BIRTHPLACE: MISSOURI
14. MOTHER'S MAIDEN NAME: JANE ASHBROOK — BIRTHPLACE: MISSOURI

15. WAS DECEASED EVER IN U.S. ARMED FORCES? (Yes, no, or unknown): NO — (If yes, give war or dates of service)
16. SOCIAL SECURITY NO.: NONE
17. INFORMANT'S OWN SIGNATURE: Paul A. Jones — ADDRESS: NAMPA, IDA

18. CAUSE OF DEATH
Enter only one cause per line for (a), (b), and (c)

This does not mean the mode of dying, such as heart failure, asthenia, etc. It means the disease, injury, or complication which caused death.

MEDICAL CERTIFICATION

I. DISEASE OR CONDITION DIRECTLY LEADING TO DEATH* (a) 904.7 Severe Fracture L. Hip — INTERVAL BETWEEN ONSET AND DEATH: 2 wks.

ANTECEDENT CAUSES
Morbid conditions, if any, giving rise to the above cause (a) stating the underlying cause last.
DUE TO (b) Injury by Fall
DUE TO (c)

II. OTHER SIGNIFICANT CONDITIONS
Conditions contributing to the death but not related to the disease or condition causing death.

19a. DATE OF OPERATION
19b. MAJOR FINDINGS OF OPERATION
20. AUTOPSY? YES ☐ NO ☒

21a. ACCIDENT ☒ SUICIDE HOMICIDE (Specify)
21b. PLACE OF INJURY (e.g., in or about home, farm, factory, street, office bldg., etc.): 13 Nursing Home
21c. (CITY, TOWN, OR TOWNSHIP) (COUNTY) (STATE): Nampa, Canyon, Idaho
21d. TIME OF INJURY (Month) (Day) (Year) (Hour): Sept 2, 1961 m.
21e. INJURY OCCURRED WHILE AT WORK ☐ NOT WHILE AT WORK ☒
21f. HOW DID INJURY OCCUR?: Fell near bed at nursing home

22. *I hereby certify that I attended the deceased from* Sept 26, 1961, *to* Oct 3, 1961, *that I last saw the deceased alive on* Oct 3, 1961, *and that death occurred at* 9:56 a.m., *from the causes and on the date stated above.*

23a. SIGNATURE (Degree or title): J. R. Mangum Mn 541
23b. ADDRESS: NAMPA, IDAHO
23c. DATE SIGNED: 10/4/61

24a. BURIAL, CREMATION, REMOVAL (Specify): BURIAL
24b. DATE: 10-6-61
24c. NAME OF CEMETERY OR CREMATORY: PARK VIEW CEMETERY
24d. LOCATION (City, town, or county) (State): PAYETTE, IDAHO

DATE REC'D BY LOCAL REG.: Oct. 7 1961
REGISTRAR'S SIGNATURE: Jane Steck
25. FUNERAL DIRECTOR: M. L. Shepherd — ADDRESS: NAMPA, IDAHO
SHEPHERD MORTUARY

Federal Security Agency
United States Public Health Service
Form DPH-48021

Informant, Funeral Director, Registrar and Medical Attendant. EACH must sign with BLACK INK in OWN handwriting. Each item should be answered as completely as possible. State answers as unknown only after a careful investigation. Use BLACK ink or BLACK record typewriter ribbon in filling out certificate. (ICA 38-206 and 215.) Address correspondence to DIVISION OF VITAL STATISTICS, BOISE, IDAHO

FEB 6 1962

DUTIES:

1. INFORMANT SHALL SIGN HIS OWN NAME, under item 17 to authenticate the facts stated under items 1 to 16 inclusive. In case of facts taken from hospital or public records, the person authorized to release the facts shall sign HIS name in addition to giving the source of information.

2. THE FUNERAL DIRECTOR is responsible for completing the entire certificate, obtaining the signatures of the INFORMANT, the OFFICIAL last in attendance on the deceased and HIS OWN signature.

3. THE REGISTRAR can issue a burial or removal permit ONLY after receiving a completed death certificate, including the SIGNATURES IN BLACK ink under items 17, 23a and 25.

PENALTIES: Under the Idaho law, it is a misdemeanor to

(a) Knowingly supply false information to any one connected with completing a death certificate;
(b) Neglect or refuse to certify to the cause of death on request of the person in charge of the disposition of the deceased.
(c) Remove or bury the body of a deceased person WITHOUT the proper permit being FIRST obtained from the local registrar in the district WHERE THE DEATH OCCURRED;
(d) Alter a certificate on file in the office of a local registrar.

STATEMENT OF PLACE OF DEATH

Special attention should be given to the satisfactory completion of EACH portion of this item. The city or town and street address or route number refer to PLACE WHERE THE DEATH OCCURRED. For deaths occurring in hospitals, maternity homes, or institutions, the name of the place and length of stay MUST be stated.

STATEMENT OF USUAL RESIDENCE OF DECEASED

Regardless of the fact that the person may have lived his entire life at the place of death, ALWAYS COMPLETE ALL PARTS OF THIS ITEM. In case a person has resided in the county where death occurred for less than one year, give address of FORMER RESIDENCE. The post office of the deceased may be in a county or state other than the county of actual residence.

IDAHO CODE ANNOTATED-CHAPTER 38, SECTION 206.

The personal and statistical particulars (items 1 to 16) shall be authenticated by the signature of the informant, who may be any competent person acquainted with the facts.

The statement of facts relating to the disposition of the body shall be signed by the undertaker or person acting as such.

The medical certificate shall be made and signed by the physician, if any, last in attendance on the deceased, who shall specify the time in attendance, the time he last saw the deceased alive and the hour of the day at which death occurred. And he shall further state the cause of death, so as to show the course of disease or sequence of causes resulting in death, giving the primary cause, and also the contributory causes, if any, and the duration of each. Indefinite and unsatisfactory terms, indicating only symptoms of disease or conditions resulting from disease, will not be held sufficient for issuing a burial or removal permit; and any certificate containing only such terms as defined by the state registrar as indefinite and unsatisfactory, shall be returned to the physician for correction and definition. The international classification of the causes of death shall be used by all physicians in stating the cause of death in the medical certificate. Causes of death, which may be the result of either disease or violence, shall be carefully defined; and if from violence, its nature shall be stated, and whether (probably) accidental, suicidal, or homicidal.

This body embalmed under direction of Geo. Mead Lic. No. 366 at Nampa on 10-3-61

ADDITIONAL REMARKS by Physician

Certificate of Death

STATE OF IDAHO

State File No. 4149
Local Reg. No. 248
Reg. Dist. No. 362

BIRTH NO.

RECEIVED OCT 17 1961 Bureau of Vital Statistics

1. PLACE OF DEATH
a. COUNTY: CANYON
b. CITY OR TOWN (If outside corporate limits, write RURAL and give township): NAMPA
c. LENGTH OF STAY (in this place): 1 YR.
d. FULL NAME OF HOSPITAL OR INSTITUTION (If not in hospital or institution, give street address or location): CARTER NURSING HOME

2. USUAL RESIDENCE (Where deceased lived. If institution: residence before admission).
a. STATE: IDAHO
b. COUNTY: CANYON
c. CITY OR TOWN (If outside corporate limits, write RURAL and give township): NAMPA
d. STREET ADDRESS (If rural, give location): 903 11th AVE. SOUTH

3. NAME OF DECEASED (Type or Print) a. (First)	b. (Middle)	c. (Last)	4. DATE OF DEATH (Month) (Day) (Year)
WILLIAM	J.	BURKE	OCT. 7, 1961

5. SEX	6. COLOR OR RACE	7. MARRIED, NEVER MARRIED, WIDOWED, DIVORCED (Specify)	8. DATE OF BIRTH	9. AGE (In years last birthday)	IF UNDER 1 YEAR: Months / Days	IF UNDER 24 HRS.: Hours / Min.
MALE	WHITE	DIVORCED	FEB. 3, 1878	83		

10a. USUAL OCCUPATION (Give kind of work done during most of working life, even if retired)	10b. KIND OF BUSINESS OR INDUSTRY	11. BIRTHPLACE (State or foreign country)	12. CITIZEN OF WHAT COUNTRY?
RETIRED FARMER	FARMING	KNOXVILLE, MISSOURI	U.S.A.

13. FATHER'S NAME	BIRTHPLACE	14. MOTHER'S MAIDEN NAME	BIRTHPLACE
JACK BURKE	ILLINOIS	SARAH NO RECORD	VIRGINIA

15. WAS DECEASED EVER IN U.S. ARMED FORCES? (Yes, no, or unknown) (If yes, give war or dates of service)	16. SOCIAL SECURITY NO.	17. INFORMANT'S OWN SIGNATURE	ADDRESS
NO	NONE	Mrs. Wesley LaRiviere	PORTLAND, ORE.

MEDICAL CERTIFICATION

18. CAUSE OF DEATH
Enter only one cause per line for (a), (b), and (c)

**This does not mean the mode of dying, such as heart failure, asthenia, etc. It means the disease, injury, or complication which caused death.*

I. DISEASE OR CONDITION DIRECTLY LEADING TO DEATH* (a) Cardiac Decompensation — INTERVAL BETWEEN ONSET AND DEATH:

ANTECEDENT CAUSES
Morbid conditions, if any, giving rise to the above cause (a) stating the underlying cause last.
DUE TO (b) Arteriosclerosis
DUE TO (c) Senility

II. OTHER SIGNIFICANT CONDITIONS
Conditions contributing to the death but not related to the disease or condition causing death.
Valvular heart Disease

19a. DATE OF OPERATION	19b. MAJOR FINDINGS OF OPERATION	20. AUTOPSY?
		YES ☐ NO ☒

21a. ACCIDENT SUICIDE HOMICIDE (Specify)	21b. PLACE OF INJURY (e.g., in or about home, farm, factory, street, office bldg., etc.)	21c. (CITY, TOWN, OR TOWNSHIP) (COUNTY) (STATE)

21d. TIME OF INJURY (Month) (Day) (Year) (Hour)	21e. INJURY OCCURRED	21f. HOW DID INJURY OCCUR?
m.	WHILE AT WORK ☐ NOT WHILE AT WORK ☐	

22. *I hereby certify that I attended the deceased from* 1-63, 1961, *to* 10-7, 1961, *that I last saw the deceased alive on* 10-5, 1961, *and that death occurred at* 4:46 A.M., *from the causes and on the date stated above.*

23a. SIGNATURE (Degree or title)	23b. ADDRESS	23c. DATE SIGNED
Henry C. Wesche M.D.	NAMPA, IDAHO	10-9-61

24a. BURIAL, CREMATION, REMOVAL (Specify)	24b. DATE	24c. NAME OF CEMETERY OR CREMATORY	24d. LOCATION (City, town, or county) (State)
BURIAL	OCT. 10, 1961	DRY CREEK	BOISE, IDAHO

DATE REC'D BY LOCAL REG.	REGISTRAR'S SIGNATURE	25. FUNERAL DIRECTOR	ADDRESS
Oct 11, 1961	June Seek	M. B. Shepherd SHEPHERD MORTUARY	NAMPA, IDA

Federal Security Agency
United States Public Health Service

Form DPH-48021

Informant, Funeral Director, Registrar and Medical Attendant. EACH must sign with BLACK INK in OWN handwriting. Each item should be answered as completely as possible. State answers as unknown only after a careful investigation. Use BLACK ink or BLACK record typewriter ribbon in filling out certificate. (ICA 38-206 and 215.) Address correspondence to DIVISION OF VITAL STATISTICS, BOISE, IDAHO

DUTIES:

1. INFORMANT SHALL SIGN HIS OWN NAME, under item 17 to authenticate the facts stated under items 1 to 16 inclusive. In case of facts taken from hospital or public records, the person authorized to release the facts shall sign HIS name in addition to giving the source of information.

2. THE FUNERAL DIRECTOR is responsible for completing the entire certificate, obtaining the signatures of the INFORMANT, the OFFICIAL last in attendance on the deceased and HIS OWN signature.

3. THE REGISTRAR can issue a burial or removal permit ONLY after receiving a completed death certificate, including the SIGNATURES IN BLACK ink under items 17, 23a and 25.

PENALTIES: Under the Idaho law, it is a misdemeanor to

(a) Knowingly supply false information to any one connected with completing a death certificate;
(b) Neglect or refuse to certify to the cause of death on request of the person in charge of the disposition of the deceased.
(c) Remove or bury the body of a deceased person WITHOUT the proper permit being FIRST obtained from the local registrar in the district WHERE THE DEATH OCCURRED;
(d) Alter a certificate on file in the office of a local registrar.

STATEMENT OF PLACE OF DEATH

Special attention should be given to the satisfactory completion of EACH portion of this item. The city or town and street address or route number refer to PLACE WHERE THE DEATH OCCURRED. For deaths occurring in hospitals, maternity homes, or institutions, the name of the place and length of stay MUST be stated.

STATEMENT OF USUAL RESIDENCE OF DECEASED

Regardless of the fact that the person may have lived his entire life at the place of death, ALWAYS COMPLETE ALL PARTS OF THIS ITEM. In case a person has resided in the county where death occurred for less than one year, give address of FORMER RESIDENCE. The post office of the deceased may be in a county or state other than the county of actual residence.

IDAHO CODE ANNOTATED-CHAPTER 38, SECTION 206.

The personal and statistical particulars (items 1 to 16) shall be authenticated by the signature of the informant, who may be any competent person acquainted with the facts.

The statement of facts relating to the disposition of the body shall be signed by the undertaker or person acting as such.

The medical certificate shall be made and signed by the physician, if any, last in attendance on the deceased, who shall specify the time in attendance, the time he last saw the deceased alive and the hour of the day at which death occurred. And he shall further state the cause of death, so as to show the course of disease or sequence of causes resulting in death, giving the primary cause, and also the contributory causes, if any, and the duration of each. Indefinite and unsatisfactory terms, indicating only symptoms of disease or conditions resulting from disease, will not be held sufficient for issuing a burial or removal permit; and any certificate containing only such terms as defined by the state registrar as indefinite and unsatisfactory, shall be returned to the physician for correction and definition. The international classification of the causes of death shall be used by all physicians in stating the cause of death in the medical certificate. Causes of death, which may be the result of either disease or violence, shall be carefully defined; and if from violence, its nature shall be stated, and whether (probably) accidental, suicidal, or homicidal.

This body embalmed under direction of Geo. Jerred Lic. No. 366 at Nampa on 10-7-61

ADDITIONAL REMARKS by Physician

State File No. 4150
Local Reg. No. 244
Reg. Dist. No. 362

Certificate of Death

RECEIVED OCT 17 1961

STATE OF IDAHO

BIRTH NO.

1. PLACE OF DEATH
a. COUNTY: Canyon 142
b. CITY OR TOWN (If outside corporate limits, write RURAL and give township): Nampa
c. LENGTH OF STAY (in this place):
d. FULL NAME OF HOSPITAL OR INSTITUTION (If not in hospital or institution, give street address or location): Samaritan Community Hospital

2. USUAL RESIDENCE (Where deceased lived. If institution: residence before admission).
a. STATE: Idaho 142 b. COUNTY: Canyon
c. CITY OR TOWN (If outside corporate limits, write RURAL and give township): Nampa
d. STREET ADDRESS (If rural, give location): 424 Holly Street

3. NAME OF DECEASED (Type or Print)
a. (First): Georgia b. (Middle): Inez 049 c. (Last): Childers

4. DATE OF DEATH (Month) (Day) (Year): October 7, 1961

5. SEX: Female
6. COLOR OR RACE: White
7. MARRIED, NEVER MARRIED, WIDOWED, DIVORCED (Specify): Married
8. DATE OF BIRTH: June 16, 1884
9. AGE (In years last birthday): 77 — IF UNDER 1 YEAR: Months / Days — IF UNDER 24 HRS.: Hours / Min.

10a. USUAL OCCUPATION (Give kind of work done during most of working life, even if retired): housewife 01
10b. KIND OF BUSINESS OR INDUSTRY: at home
11. BIRTHPLACE (State or foreign country): Nashville, Tennessee
12. CITIZEN OF WHAT COUNTRY?: USA

13. FATHER'S NAME: Robert J. Lowery — BIRTHPLACE: Tennessee
14. MOTHER'S MAIDEN NAME: Julie Neblett — BIRTHPLACE: Tennessee

15. WAS DECEASED EVER IN U.S. ARMED FORCES? (Yes, no, or unknown): no — (If yes, give war or dates of service): ----
16. SOCIAL SECURITY NO.: ----
17. INFORMANT'S OWN SIGNATURE: Arthur Childers — ADDRESS: Nampa, Idaho

18. CAUSE OF DEATH Enter only one cause per line for (a), (b), and (c)

This does not mean the mode of dying, such as heart failure, asthenia, etc. It means the disease, injury, or complication which caused death.

MEDICAL CERTIFICATION

I. DISEASE OR CONDITION DIRECTLY LEADING TO DEATH* (a) Cerebral Vascular Accident — INTERVAL BETWEEN ONSET AND DEATH: 2 day

ANTECEDENT CAUSES
Morbid conditions, if any, giving rise to the above cause (a) stating the underlying cause last.
DUE TO (b) Osteoid Sclerotic CV Dis — yrs
DUE TO (c)

II. OTHER SIGNIFICANT CONDITIONS
Conditions contributing to the death but not related to the disease or condition causing death. Thyrotoxicosis + Pneumonia

19a. DATE OF OPERATION
19b. MAJOR FINDINGS OF OPERATION
20. AUTOPSY? YES ☐ NO ☒

21a. ACCIDENT SUICIDE HOMICIDE (Specify)
21b. PLACE OF INJURY (e.g., in or about home, farm, factory, street, office bldg., etc.)
21c. (CITY, TOWN, OR TOWNSHIP) (COUNTY) (STATE)
21d. TIME OF INJURY (Month) (Day) (Year) (Hour) m.
21e. INJURY OCCURRED WHILE AT WORK ☐ NOT WHILE AT WORK ☐
21f. HOW DID INJURY OCCUR?

22. *I hereby certify that I attended the deceased from* 9-9-, 1957, *to* 10-7-, 1961, *that I last saw the deceased alive on* 10-6-, 1961, *and that death occurred at* 2:50 a *m., from the causes and on the date stated above.*

23a. SIGNATURE: Gerald E. Wesche 430 (Degree or title): MD
23b. ADDRESS: Nampa Idaho
23c. DATE SIGNED: 10-11-61

24a. BURIAL, CREMATION, REMOVAL (Specify): Rem/Burial
24b. DATE: Oct. 9, 1961
24c. NAME OF CEMETERY OR CREMATORY: Memorial Gardens Cemetery
24d. LOCATION (City, town, or county) (State): Louisville Kentucky

DATE REC'D BY LOCAL REG.: Oct. 14, 1961
REGISTRAR'S SIGNATURE: Jane Steck
25. FUNERAL DIRECTOR: Richard Reed — ADDRESS: Nampa, Idaho
ALSIP FUNERAL CHAPEL

Federal Security Agency
United States Public Health Service
Form DPH-48021

Informant, Funeral Director, Registrar and Medical Attendant. EACH must sign with BLACK INK in OWN handwriting. Each item should be answered as completely as possible. State answers as unknown only after a careful investigation. Use BLACK ink or BLACK record typewriter ribbon in filling out certificate. (ICA 38-206 and 215.) Address correspondence to DIVISION OF VITAL STATISTICS, BOISE, IDAHO

DUTIES:

1. INFORMANT SHALL SIGN HIS OWN NAME, under item 17 to authenticate the facts stated under items 1 to 16 inclusive. In case of facts taken from hospital or public records, the person authorized to release the facts shall sign HIS name in addition to giving the source of information.

2. THE FUNERAL DIRECTOR is responsible for completing the entire certificate, obtaining the signatures of the INFORMANT, the OFFICIAL last in attendance on the deceased and HIS OWN signature.

3. THE REGISTRAR can issue a burial or removal permit ONLY after receiving a completed death certificate, including the SIGNATURES IN BLACK ink under items 17, 23a and 25.

PENALTIES: Under the Idaho law, it is a misdemeanor to

(a) Knowingly supply false information to any one connected with completing a death certificate;
(b) Neglect or refuse to certify to the cause of death on request of the person in charge of the disposition of the deceased.
(c) Remove or bury the body of a deceased person WITHOUT the proper permit being FIRST obtained from the local registrar in the district WHERE THE DEATH OCCURRED;
(d) Alter a certificate on file in the office of a local registrar.

STATEMENT OF PLACE OF DEATH

Special attention should be given to the satisfactory completion of EACH portion of this item. The city or town and street address or route number refer to PLACE WHERE THE DEATH OCCURRED. For deaths occurring in hospitals, maternity homes, or institutions, the name of the place and length of stay MUST be stated.

STATEMENT OF USUAL RESIDENCE OF DECEASED

Regardless of the fact that the person may have lived his entire life at the place of death, ALWAYS COMPLETE ALL PARTS OF THIS ITEM. In case a person has resided in the county where death occurred for less than one year, give address of FORMER RESIDENCE. The post office of the deceased may be in a county or state other than the county of actual residence.

IDAHO CODE ANNOTATED-CHAPTER 38, SECTION 206.

The personal and statistical particulars (items 1 to 16) shall be authenticated by the signature of the informant, who may be any competent person acquainted with the facts.

The statement of facts relating to the disposition of the body shall be signed by the undertaker or person acting as such.

The medical certificate shall be made and signed by the physician, if any, last in attendance on the deceased, who shall specify the time in attendance, the time he last saw the deceased alive and the hour of the day at which death occurred. And he shall further state the cause of death, so as to show the course of disease or sequence of causes resulting in death, giving the primary cause, and also the contributory causes, if any, and the duration of each. Indefinite and unsatisfactory terms, indicating only symptoms of disease or conditions resulting from disease, will not be held sufficient for issuing a burial or removal permit; and any certificate containing only such terms as defined by the state registrar as indefinite and unsatisfactory, shall be returned to the physician for correction and definition. The international classification of the causes of death shall be used by all physicians in stating the cause of death in the medical certificate. Causes of death, which may be the result of either disease or violence, shall be carefully defined; and if from violence, its nature shall be stated, and whether (probably) accidental, suicidal, or homicidal.

This body embalmed under direction of Ross E. Chastain, Jr Lic. No. E-438 at Nampa, Idaho on 7 Oct'61

ADDITIONAL REMARKS by Physician

Informant, Funeral Director, Registrar and Medical Attendant. EACH must sign with BLACK INK in OWN handwriting. Each item should be answered as completely as possible. State answers as unknown only after a careful investigation. Use BLACK ink or BLACK record typewriter ribbon in filling out certificate. (ICA 38-206 and 215.) Address correspondence to DIVISION OF VITAL STATISTICS, BOISE, IDAHO

61-12930

BIRTH NO.

RECEIVED

Certificate of Death

STATE OF IDAHO

State File No. 4151
Local Reg. No. 243
Reg. Dist. No. 362

1. PLACE OF DEATH
a. COUNTY: Canyon — OCT 17 1961 — 142
b. CITY OR TOWN: Nampa — Bureau of Vital Statistics — LENGTH OF STAY (in this place):
d. FULL NAME OF HOSPITAL OR INSTITUTION (If not in hospital or institution, give street address or location): Mercy Hospital 050

2. USUAL RESIDENCE (Where deceased lived. If institution: residence before admission).
a. STATE: Idaho 140 — b. COUNTY: Canyon
c. CITY OR TOWN (If outside corporate limits, write RURAL and give township): Rural Nampa
d. STREET ADDRESS (If rural, give location): (Parents) Route 3

3. NAME OF DECEASED (Type or Print): a. (First) DONALD — b. (Middle) MERWIN — c. (Last) HALCOM

4. DATE OF DEATH (Month) (Day) (Year): October 7, 1961

5. SEX: Male

6. COLOR OR RACE: White

7. MARRIED, NEVER MARRIED, WIDOWED, DIVORCED (Specify): never married

8. DATE OF BIRTH: October 7, 1961

9. AGE (In years last birthday): ---- IF UNDER 1 YEAR Months: — Days: — IF UNDER 24 HRS. Hours: 5 Min.: 53

10a. USUAL OCCUPATION (Give kind of work done during most of working life, even if retired): 0 ---------Infant-----

10b. KIND OF BUSINESS OR INDUSTRY:

11. BIRTHPLACE (State or foreign country): Nampa, Idaho

12. CITIZEN OF WHAT COUNTRY?: USA

13. FATHER'S NAME: Donald Halcom — BIRTHPLACE: Nampa, Idaho

14. MOTHER'S MAIDEN NAME: Judy Ingham — BIRTHPLACE: Iowa Falls, Iowa

15. WAS DECEASED EVER IN U.S. ARMED FORCES? (Yes, no, or unknown): no — (If yes, give war or dates of service):

16. SOCIAL SECURITY NO.: ----

17. INFORMANT'S OWN SIGNATURE: X Donald Halcom — ADDRESS: Nampa, Idaho

18. CAUSE OF DEATH — Enter only one cause per line for (a), (b), and (c)

**This does not mean the mode of dying, such as heart failure, asthenia, etc. It means the disease, injury, or complication which caused death.*

760.0

MEDICAL CERTIFICATION

I. DISEASE OR CONDITION DIRECTLY LEADING TO DEATH*(a): Brain Hemorrhage; Lung Hemorrhage — INTERVAL BETWEEN ONSET AND DEATH

ANTECEDENT CAUSES — *Morbid conditions, if any, giving rise to the above cause (a) stating the underlying cause last.*

DUE TO (b): Breech Delivery

DUE TO (c):

II. OTHER SIGNIFICANT CONDITIONS — *Conditions contributing to the death but not related to the disease or condition causing death.*

19a. DATE OF OPERATION:

19b. MAJOR FINDINGS OF OPERATION:

20. AUTOPSY? YES [X] NO [ ]

21a. ACCIDENT SUICIDE HOMICIDE (Specify):

21b. PLACE OF INJURY (e.g., in or about home, farm, factory, street, office bldg., etc.):

21c. (CITY, TOWN, OR TOWNSHIP) (COUNTY) (STATE):

21d. TIME OF INJURY (Month) (Day) (Year) (Hour) m.:

21e. INJURY OCCURRED WHILE AT WORK [ ] NOT WHILE AT WORK [ ]

21f. HOW DID INJURY OCCUR?:

22. *I hereby certify that I attended the deceased from* 10-7-, 1961, *to* 10-7, 1961, *that I last saw the deceased alive on* 10-7- 1961, *and that death occurred at* 10:50 p.m., *from the causes and on the date stated above.*

23a. SIGNATURE (Degree or title): Samuel A. Crayne, MD — **23b. ADDRESS**: Nampa, Id — **23c. DATE SIGNED**: 10-10-61

24a. BURIAL, CREMATION, REMOVAL (Specify): Burial — **24b. DATE**: October 11, '61 — **24c. NAME OF CEMETERY OR CREMATORY**: Hillcrest Memorial Gardens — **24d. LOCATION** (City, town, or county) (State): Canyon County, Idaho

DATE REC'D BY LOCAL REG.: Oct. 14, 1961 — **REGISTRAR'S SIGNATURE**: Jane Steck — **25. FUNERAL DIRECTOR**: Richard Keel — **ADDRESS**: Nampa, Idaho

ALSIP FUNERAL CHAPEL

Federal Security Agency
United States Public Health Service

Form DPH-48021

DUTIES:

1. INFORMANT SHALL SIGN HIS OWN NAME, under item 17 to authenticate the facts stated under items 1 to 16 inclusive. In case of facts taken from hospital or public records, the person authorized to release the facts shall sign HIS name in addition to giving the source of information.

2. THE FUNERAL DIRECTOR is responsible for completing the entire certificate, obtaining the signatures of the INFORMANT, the OFFICIAL last in attendance on the deceased and HIS OWN signature.

3. THE REGISTRAR can issue a burial or removal permit ONLY after receiving a completed death certificate, including the SIGNATURES IN BLACK ink under items 17, 23a and 25.

PENALTIES: Under the Idaho law, it is a misdemeanor to

(a) Knowingly supply false information to any one connected with completing a death certificate;
(b) Neglect or refuse to certify to the cause of death on request of the person in charge of the disposition of the deceased.
(c) Remove or bury the body of a deceased person WITHOUT the proper permit being FIRST obtained from the local registrar in the district WHERE THE DEATH OCCURRED;
(d) Alter a certificate on file in the office of a local registrar.

STATEMENT OF PLACE OF DEATH

Special attention should be given to the satisfactory completion of EACH portion of this item. The city or town and street address or route number refer to PLACE WHERE THE DEATH OCCURRED. For deaths occurring in hospitals, maternity homes, or institutions, the name of the place and length of stay MUST be stated.

STATEMENT OF USUAL RESIDENCE OF DECEASED

Regardless of the fact that the person may have lived his entire life at the place of death, ALWAYS COMPLETE ALL PARTS OF THIS ITEM. In case a person has resided in the county where death occurred for less than one year, give address of FORMER RESIDENCE. The post office of the deceased may be in a county or state other than the county of actual residence.

IDAHO CODE ANNOTATED-CHAPTER 38, SECTION 206.

The personal and statistical particulars (items 1 to 16) shall be authenticated by the signature of the informant, who may be any competent person acquainted with the facts.

The statement of facts relating to the disposition of the body shall be signed by the undertaker or person acting as such.

The medical certificate shall be made and signed by the physician, if any, last in attendance on the deceased, who shall specify the time in attendance, the time he last saw the deceased alive and the hour of the day at which death occurred. And he shall further state the cause of death, so as to show the course of disease or sequence of causes resulting in death, giving the primary cause, and also the contributory causes, if any, and the duration of each. Indefinite and unsatisfactory terms, indicating only symptoms of disease or conditions resulting from disease, will not be held sufficient for issuing a burial or removal permit; and any certificate containing only such terms as defined by the state registrar as indefinite and unsatisfactory, shall be returned to the physician for correction and definition. The international classification of the causes of death shall be used by all physicians in stating the cause of death in the medical certificate. Causes of death, which may be the result of either disease or violence, shall be carefully defined; and if from violence, its nature shall be stated, and whether (probably) accidental, suicidal, or homicidal.

This body embalmed under direction of Richard Reed Lic. No. E-440 at Nampa, Idaho on 8 Oct'61

ADDITIONAL REMARKS by Physician

Certificate of Death

STATE OF IDAHO

State File No. 4152
Local Reg. No. 3-7
Reg. Dist. No. 36-1

BIRTH NO.

Informant, Funeral Director, Registrar and Medical Attendant. EACH must sign with BLACK INK in OWN handwriting. Each item should be answered as completely as possible. State answers as unknown only after a careful investigation. Use BLACK ink or BLACK record typewriter ribbon in filling out certificate. (ICA 38-206 and 215.) Address correspondence to DIVISION OF VITAL STATISTICS, BOISE, IDAHO

RECEIVED OCT 16 1961

1. PLACE OF DEATH
a. COUNTY: Canyon 140
b. CITY OR TOWN (If outside corporate limits, write RURAL and give township): Caldwell
c. LENGTH OF STAY (in this place):
d. FULL NAME OF HOSPITAL OR INSTITUTION (If not in hospital or institution, give street address or location): Home, Rt. 5 Caldwell

2. USUAL RESIDENCE (Where deceased lived. If institution: residence before admission).
a. STATE: Idaho 140
b. COUNTY: Canyon
c. CITY OR TOWN (If outside corporate limits, write RURAL and give township): Caldwell
d. STREET ADDRESS (If rural, give location): Rt. # 5

3. NAME OF DECEASED (Type or Print) a. (First)	b. (Middle)	c. (Last)	4. DATE OF DEATH (Month) (Day) (Year)
James	Alexander	Smith	October 7, 1961

5. SEX	6. COLOR OR RACE	7. MARRIED, NEVER MARRIED, WIDOWED, DIVORCED (Specify)	8. DATE OF BIRTH	9. AGE (In years last birthday)	IF UNDER 1 YEAR Months	Days	IF UNDER 24 HRS. Hours	Min.
Male	White	Married	Jan. 7 1910	51	9	-		

10a. USUAL OCCUPATION (Give kind of work done during most of working life, even if retired)	10b. KIND OF BUSINESS OR INDUSTRY	11. BIRTHPLACE (State or foreign country)	12. CITIZEN OF WHAT COUNTRY?
Carpenter 37		Elwood, Nebraska	USA

13. FATHER'S NAME	BIRTHPLACE	14. MOTHER'S MAIDEN NAME	BIRTHPLACE
Alexander M. Smith	Ohio	Elsie June Whitman	Illinois

15. WAS DECEASED EVER IN U.S. ARMED FORCES? (Yes, no, or unknown) (If yes, give war or dates of service)	16. SOCIAL SECURITY NO.	17. INFORMANT'S OWN SIGNATURE	ADDRESS
	519-14-1406	x Mrs James A. Smith	

18. CAUSE OF DEATH
Enter only one cause per line for (a), (b), and (c)

**This does not mean the mode of dying, such as heart failure, asthenia, etc. It means the disease, injury, or complication which caused death.*

MEDICAL CERTIFICATION

I. DISEASE OR CONDITION DIRECTLY LEADING TO DEATH*(a) 154X Carcinoma of Rectum — INTERVAL BETWEEN ONSET AND DEATH

ANTECEDENT CAUSES

Morbid conditions, if any, giving rise to the above cause (a) stating the underlying cause last.

DUE TO (b)

DUE TO (c)

II. OTHER SIGNIFICANT CONDITIONS

Conditions contributing to the death but not related to the disease or condition causing death.

19a. DATE OF OPERATION	19b. MAJOR FINDINGS OF OPERATION	20. AUTOPSY?
		YES ☐ NO ☒

21a. ACCIDENT SUICIDE HOMICIDE (Specify)	21b. PLACE OF INJURY (e.g., in or about home, farm, factory, street, office bldg., etc.)	21c. (CITY, TOWN, OR TOWNSHIP) (COUNTY) (STATE)

21d. TIME OF INJURY (Month) (Day) (Year) (Hour)	21e. INJURY OCCURRED	21f. HOW DID INJURY OCCUR?
m.	WHILE AT WORK ☐ NOT WHILE AT WORK ☐	

22. *I hereby certify that I attended the deceased from* 7 January, 1961, *to* 7 October, 1961, *that I last saw the deceased alive on* 19 September, 1961, *and that death occurred at* 6 p. m., *from the causes and on the date stated above.*

23a. SIGNATURE (Degree or title)	23b. ADDRESS	23c. DATE SIGNED
677 MD	222 East Elm St. Caldwell, Idaho	12 October 1961

24a. BURIAL, CREMATION, REMOVAL (Specify)	24b. DATE	24c. NAME OF CEMETERY OR CREMATORY	24d. LOCATION (City, town, or county) (State)
Burial	Oct. 10, 1961	Wendell Cemetery	Wendell Idaho

DATE REC'D BY LOCAL REG.	REGISTRAR'S SIGNATURE	25. FUNERAL DIRECTOR	ADDRESS
10-13-61	Agnes M Denman	[illegible]	Peckham-Dakan-Davis Chapel, Caldwell, Ida.

Federal Security Agency
United States Public Health Service

Form DPH-48021

OCT 17 1961

DUTIES:

1. INFORMANT SHALL SIGN HIS OWN NAME, under item 17 to authenticate the facts stated under items 1 to 16 inclusive. In case of facts taken from hospital or public records, the person authorized to release the facts shall sign HIS name in addition to giving the source of information.

JAN 19 1962

2. THE FUNERAL DIRECTOR is responsible for completing the entire certificate, obtaining the signatures of the INFORMANT, the OFFICIAL last in attendance on the deceased and HIS OWN signature.

3. THE REGISTRAR can issue a burial or removal permit ONLY after receiving a completed death certificate, including the SIGNATURES IN BLACK ink under items 17, 23a and 25.

PENALTIES: Under the Idaho law, it is a misdemeanor to

(a) Knowingly supply false information to any one connected with completing a death certificate;
(b) Neglect or refuse to certify to the cause of death on request of the person in charge of the disposition of the deceased.
(c) Remove or bury the body of a deceased person WITHOUT the proper permit being FIRST obtained from the local registrar in the district WHERE THE DEATH OCCURRED;
(d) Alter a certificate on file in the office of a local registrar.

STATEMENT OF PLACE OF DEATH

Special attention should be given to the satisfactory completion of EACH portion of this item. The city or town and street address or route number refer to PLACE WHERE THE DEATH OCCURRED. For deaths occurring in hospitals, maternity homes, or institutions, the name of the place and length of stay MUST be stated.

STATEMENT OF USUAL RESIDENCE OF DECEASED

Regardless of the fact that the person may have lived his entire life at the place of death, ALWAYS COMPLETE ALL PARTS OF THIS ITEM. In case a person has resided in the county where death occurred for less than one year, give address of FORMER RESIDENCE. The post office of the deceased may be in a county or state other than the county of actual residence.

IDAHO CODE ANNOTATED-CHAPTER 38, SECTION 206.

The personal and statistical particulars (items 1 to 16) shall be authenticated by the signature of the informant, who may be any competent person acquainted with the facts.

The statement of facts relating to the disposition of the body shall be signed by the undertaker or person acting as such.

The medical certificate shall be made and signed by the physician, if any, last in attendance on the deceased, who shall specify the time in attendance, the time he last saw the deceased alive and the hour of the day at which death occurred. And he shall further state the cause of death, so as to show the course of disease or sequence of causes resulting in death, giving the primary cause, and also the contributory causes, if any, and the duration of each. Indefinite and unsatisfactory terms, indicating only symptoms of disease or conditions resulting from disease, will not be held sufficient for issuing a burial or removal permit; and any certificate containing only such terms as defined by the state registrar as indefinite and unsatisfactory, shall be returned to the physician for correction and definition. The international classification of the causes of death shall be used by all physicians in stating the cause of death in the medical certificate. Causes of death, which may be the result of either disease or violence, shall be carefully defined; and if from violence, its nature shall be stated, and whether (probably) accidental, suicidal, or homicidal.

This body embalmed under direction of Kenneth E. Spence Lic. No E-395 at Caldwell on 10-7-61

ADDITIONAL REMARKS by Physician

State File No. 4153
Local Reg. No. 56
Reg. Dist. No. 360

Certificate of Death

BIRTH NO.

RECEIVED OCT 16 1961 141

STATE OF IDAHO

1. PLACE OF DEATH
a. COUNTY: Canyon
b. CITY OR TOWN (If outside corporate limits, write RURAL and give township): Caldwell, Idaho
c. LENGTH OF STAY (in this place):
d. FULL NAME OF HOSPITAL OR INSTITUTION (If not in hospital or institution, give street address or location): Caldwell Memorial Hospital

2. USUAL RESIDENCE (Where deceased lived. If institution: residence before admission).
a. STATE: Idaho 140
b. COUNTY: Canyon
c. CITY OR TOWN (If outside corporate limits, write RURAL and give township): Middleton, Idaho
d. STREET ADDRESS (If rural, give location): Box 224

3. NAME OF DECEASED (Type or Print)
a. (First): HOLLIS
b. (Middle): W
c. (Last): BURTON

4. DATE OF DEATH (Month) (Day) (Year): 10 8 61

5. SEX: M
6. COLOR OR RACE: W
7. MARRIED, NEVER MARRIED, WIDOWED, DIVORCED (Specify): Married
8. DATE OF BIRTH: Sept. 27, 1897
9. AGE (In years last birthday): 64
IF UNDER 1 YEAR: Months / Days
IF UNDER 24 HRS.: Hours / Min.

10a. USUAL OCCUPATION (Give kind of work done during most of working life, even if retired): Farmer 04
10b. KIND OF BUSINESS OR INDUSTRY: Retired
11. BIRTHPLACE (State or foreign country): Phillipsburg, Kansas
12. CITIZEN OF WHAT COUNTRY?: USA

13. FATHER'S NAME: William F. Burton
BIRTHPLACE: Iowa
14. MOTHER'S MAIDEN NAME: Doris S. Cannon
BIRTHPLACE: Phillipsburg, Kansas

15. WAS DECEASED EVER IN U.S. ARMED FORCES? (Yes, no, or unknown): No
(If yes, give war or dates of service): No
16. SOCIAL SECURITY NO.: 510-36-9829
17. INFORMANT'S OWN SIGNATURE: Geneva B. Burton
ADDRESS:

18. CAUSE OF DEATH
Enter only one cause per line for (a), (b), and (c)

This does not mean the mode of dying, such as heart failure, asthenia, etc. It means the disease, injury, or complication which caused death.

140.9

MEDICAL CERTIFICATION

I. DISEASE OR CONDITION DIRECTLY LEADING TO DEATH* (a): Cancer lg
INTERVAL BETWEEN ONSET AND DEATH: 2 yr.

ANTECEDENT CAUSES
Morbid conditions, if any, giving rise to the above cause (a) stating the underlying cause last.
DUE TO (b):
DUE TO (c):

II. OTHER SIGNIFICANT CONDITIONS
Conditions contributing to the death but not related to the disease or condition causing death.: Pneumonia
1 wk

19a. DATE OF OPERATION
19b. MAJOR FINDINGS OF OPERATION
20. AUTOPSY? YES ☐ NO ☐

21a. ACCIDENT SUICIDE HOMICIDE (Specify)
21b. PLACE OF INJURY (e.g., in or about home, farm, factory, street, office bldg., etc.)
21c. (CITY, TOWN, OR TOWNSHIP) (COUNTY) (STATE)
21d. TIME OF INJURY (Month) (Day) (Year) (Hour) m.
21e. INJURY OCCURRED WHILE AT WORK ☐ NOT WHILE AT WORK ☐
21f. HOW DID INJURY OCCUR?

22. *I hereby certify that I attended the deceased from* Sept, 1958, *to* Oct, 1961, *that I last saw the deceased alive on* 10-7-, 1961, *and that death occurred at* 4 p.m., *from the causes and on the date stated above.*

23a. SIGNATURE (Degree or title): Karl E. Reynolds MD 346
23b. ADDRESS: 222 E Iowa Caldwell
23c. DATE SIGNED: Oct 2-1961

24a. BURIAL, CREMATION, REMOVAL (Specify): Burial
24b. DATE: 10/11.61
24c. NAME OF CEMETERY OR CREMATORY: Middleton
24d. LOCATION (City, town, or county) (State): Middleton, Idaho

DATE REC'D BY LOCAL REG.: 10-11-61
REGISTRAR'S SIGNATURE: Agnes M Denman
25. FUNERAL DIRECTOR: Flahiff Funeral Chapel
ADDRESS: Chas B Flahiff

Federal Security Agency
United States Public Health Service
Form DPH-48021

Informant, Funeral Director, Registrar and Medical Attendant. EACH must sign with BLACK INK in OWN handwriting. Each item should be answered as completely as possible. State answers as unknown only after a careful investigation. Use BLACK ink or BLACK record typewriter ribbon in filling out certificate. (ICA 38-206 and 215.) Address correspondence to DIVISION OF VITAL STATISTICS, BOISE, IDAHO

DUTIES:

1. INFORMANT SHALL SIGN HIS OWN NAME, under item 17 to authenticate the facts stated under items 1 to 16 inclusive. In case of facts taken from hospital or public records, the person authorized to release the facts shall sign HIS name in addition to giving the source of information.

2. THE FUNERAL DIRECTOR is responsible for completing the entire certificate, obtaining the signatures of the INFORMANT, the OFFICIAL last in attendance on the deceased and HIS OWN signature.

3. THE REGISTRAR can issue a burial or removal permit ONLY after receiving a completed death certificate, including the SIGNATURES IN BLACK ink under items 17, 23a and 25.

PENALTIES: Under the Idaho law, it is a misdemeanor to

(a) Knowingly supply false information to any one connected with completing a death certificate;
(b) Neglect or refuse to certify to the cause of death on request of the person in charge of the disposition of the deceased.
(c) Remove or bury the body of a deceased person WITHOUT the proper permit being FIRST obtained from the local registrar in the district WHERE THE DEATH OCCURRED;
(d) Alter a certificate on file in the office of a local registrar.

STATEMENT OF PLACE OF DEATH

Special attention should be given to the satisfactory completion of EACH portion of this item. The city or town and street address or route number refer to PLACE WHERE THE DEATH OCCURRED. For deaths occurring in hospitals, maternity homes, or institutions, the name of the place and length of stay MUST be stated.

STATEMENT OF USUAL RESIDENCE OF DECEASED

Regardless of the fact that the person may have lived his entire life at the place of death, ALWAYS COMPLETE ALL PARTS OF THIS ITEM. In case a person has resided in the county where death occurred for less than one year, give address of FORMER RESIDENCE. The post office of the deceased may be in a county or state other than the county of actual residence.

IDAHO CODE ANNOTATED-CHAPTER 38, SECTION 206.

The personal and statistical particulars (items 1 to 16) shall be authenticated by the signature of the informant, who may be any competent person acquainted with the facts.

The statement of facts relating to the disposition of the body shall be signed by the undertaker or person acting as such.

The medical certificate shall be made and signed by the physician, if any, last in attendance on the deceased, who shall specify the time in attendance, the time he last saw the deceased alive and the hour of the day at which death occurred. And he shall further state the cause of death, so as to show the course of disease or sequence of causes resulting in death, giving the primary cause, and also the contributory causes, if any, and the duration of each. Indefinite and unsatisfactory terms, indicating only symptoms of disease or conditions resulting from disease, will not be held sufficient for issuing a burial or removal permit; and any certificate containing only such terms as defined by the state registrar as indefinite and unsatisfactory, shall be returned to the physician for correction and definition. The international classification of the causes of death shall be used by all physicians in stating the cause of death in the medical certificate. Causes of death, which may be the result of either disease or violence, shall be carefully defined; and if from violence, its nature shall be stated, and whether (probably) accidental, suicidal, or homicidal.

This body embalmed under direction of Lucy M. Floleff Lic. No. E393 at Caldwell Ida on 10-8-61

ADDITIONAL REMARKS by Physician

NON-RESIDENT

Certificate of Death

RECEIVED

STATE OF IDAHO

State File No. 4154
Local Reg. No. 242
Reg. Dist. No. 363

BIRTH NO.

OCT 17 1961

142

1. PLACE OF DEATH
a. COUNTY: Canyon
b. CITY OR TOWN (If outside corporate limits, write RURAL and give township): Nampa
c. LENGTH OF STAY (in this place):
d. FULL NAME OF HOSPITAL OR INSTITUTION (If not in hospital or institution, give street address or location): Reynolds Nursing Home 063

2. USUAL RESIDENCE (Where deceased lived. If institution: residence before admission).
a. STATE: So. Carolina 39
b. COUNTY: Darlington 000
c. CITY OR TOWN (If outside corporate limits, write RURAL and give township): Hartsville
d. STREET ADDRESS (If rural, give location):

3. NAME OF DECEASED (Type or Print)
a. (First): Maggie
b. (Middle): C.
c. (Last): Kelley

4. DATE OF DEATH (Month) (Day) (Year): Oct. 9 1961

5. SEX: F
6. COLOR OR RACE: W
7. MARRIED, NEVER MARRIED, WIDOWED, DIVORCED (Specify): Widowed
8. DATE OF BIRTH: Oct. 25, 1887
9. AGE (In years last birthday): 73 — IF UNDER 1 YEAR: Months / Days — IF UNDER 24 HRS.: Hours / Min.

10a. USUAL OCCUPATION (Give kind of work done during most of working life, even if retired): housewife
10b. KIND OF BUSINESS OR INDUSTRY:
11. BIRTHPLACE (State or foreign country): Hartsville South Carolina
12. CITIZEN OF WHAT COUNTRY?: USA

13. FATHER'S NAME: Neil Caddell — BIRTHPLACE: South Carolina
14. MOTHER'S MAIDEN NAME: Jincy Johnson — BIRTHPLACE: South Carolina

15. WAS DECEASED EVER IN U.S. ARMED FORCES? (Yes, no, or unknown): ---
(If yes, give war or dates of service): ----
16. SOCIAL SECURITY NO.: -------
17. INFORMANT'S OWN SIGNATURE: Mrs Ruth Grant — ADDRESS: Nampa, Ida.

18. CAUSE OF DEATH
Enter only one cause per line for (a), (b), and (c)

This does not mean the mode of dying, such as heart failure, asthenia, etc. It means the disease, injury, or complication which caused death.

422.1

MEDICAL CERTIFICATION

I. DISEASE OR CONDITION DIRECTLY LEADING TO DEATH* (a): Cerebral Vascular Accident — INTERVAL BETWEEN ONSET AND DEATH: 2 days

ANTECEDENT CAUSES
Morbid conditions, if any, giving rise to the above cause (a) stating the underlying cause last.
DUE TO (b): Art. Sclerotic C.V. Dis. — yrs
DUE TO (c):

II. OTHER SIGNIFICANT CONDITIONS
Conditions contributing to the death but not related to the disease or condition causing death.

19a. DATE OF OPERATION:
19b. MAJOR FINDINGS OF OPERATION:
20. AUTOPSY? YES ☐ NO ☒

21a. ACCIDENT SUICIDE HOMICIDE (Specify):
21b. PLACE OF INJURY (e.g., in or about home, farm, factory, street, office bldg., etc.):
21c. (CITY, TOWN, OR TOWNSHIP) (COUNTY) (STATE):
21d. TIME OF INJURY (Month) (Day) (Year) (Hour) m.:
21e. INJURY OCCURRED WHILE AT WORK ☐ NOT WHILE AT WORK ☐
21f. HOW DID INJURY OCCUR?:

22. *I hereby certify that I attended the deceased from* 12-24-, 1960, *to* 10-9-, 1961, *that I last saw the deceased alive on* 10-4-, 1961, *and that death occurred at* 8 P *m., from the causes and on the date stated above.*

23a. SIGNATURE (Degree or title): Gwood E Wetsche MD 429
23b. ADDRESS: Nampa Idaho
23c. DATE SIGNED: 10-11-61

24a. BURIAL, CREMATION, REMOVAL (Specify): Removal 3
24b. DATE: 10-10-1961
24c. NAME OF CEMETERY OR CREMATORY: Hartsville Cemetery
24d. LOCATION (City, town, or county) (State): Hartsville So. Carolina

DATE REC'D BY LOCAL REG.: Oct 14 1961
REGISTRAR'S SIGNATURE: Jane Steck
25. FUNERAL DIRECTOR: Richard Reed — ADDRESS: Nampa, Ida.
ALSIP FUNERAL CHAPEL 404-10Ave. So.

Federal Security Agency
United States Public Health Service

Form DPH-48021

Informant, Funeral Director, Registrar and Medical Attendant. EACH must sign with BLACK INK in OWN handwriting. Each item should be answered as completely as possible. State answers as unknown only after a careful investigation. Use BLACK ink or BLACK record typewriter ribbon in filling out certificate. (ICA 38-206 and 215.) Address correspondence to DIVISION OF VITAL STATISTICS, BOISE, IDAHO

DUTIES:

1. INFORMANT SHALL SIGN HIS OWN NAME, under item 17 to authenticate the facts stated under items 1 to 16 inclusive. In case of facts taken from hospital or public records, the person authorized to release the facts shall sign HIS name in addition to giving the source of information.

2. THE FUNERAL DIRECTOR is responsible for completing the entire certificate, obtaining the signatures of the INFORMANT, the OFFICIAL last in attendance on the deceased and HIS OWN signature.

3. THE REGISTRAR can issue a burial or removal permit ONLY after receiving a completed death certificate, including the SIGNATURES IN BLACK ink under items 17, 23a and 25.

PENALTIES: Under the Idaho law, it is a misdemeanor to

(a) Knowingly supply false information to any one connected with completing a death certificate;
(b) Neglect or refuse to certify to the cause of death on request of the person in charge of the disposition of the deceased.
(c) Remove or bury the body of a deceased person WITHOUT the proper permit being FIRST obtained from the local registrar in the district WHERE THE DEATH OCCURRED;
(d) Alter a certificate on file in the office of a local registrar.

STATEMENT OF PLACE OF DEATH

Special attention should be given to the satisfactory completion of EACH portion of this item. The city or town and street address or route number refer to PLACE WHERE THE DEATH OCCURRED. For deaths occurring in hospitals, maternity homes, or institutions, the name of the place and length of stay MUST be stated.

STATEMENT OF USUAL RESIDENCE OF DECEASED

Regardless of the fact that the person may have lived his entire life at the place of death, ALWAYS COMPLETE ALL PARTS OF THIS ITEM. In case a person has resided in the county where death occurred for less than one year, give address of FORMER RESIDENCE. The post office of the deceased may be in a county or state other than the county of actual residence.

IDAHO CODE ANNOTATED-CHAPTER 38, SECTION 206.

The personal and statistical particulars (items 1 to 16) shall be authenticated by the signature of the informant, who may be any competent person acquainted with the facts.

The statement of facts relating to the disposition of the body shall be signed by the undertaker or person acting as such.

The medical certificate shall be made and signed by the physician, if any, last in attendance on the deceased, who shall specify the time in attendance, the time he last saw the deceased alive and the hour of the day at which death occurred. And he shall further state the cause of death, so as to show the course of disease or sequence of causes resulting in death, giving the primary cause, and also the contributory causes, if any, and the duration of each. Indefinite and unsatisfactory terms, indicating only symptoms of disease or conditions resulting from disease, will not be held sufficient for issuing a burial or removal permit; and any certificate containing only such terms as defined by the state registrar as indefinite and unsatisfactory, shall be returned to the physician for correction and definition. The international classification of the causes of death shall be used by all physicians in stating the cause of death in the medical certificate. Causes of death, which may be the result of either disease or violence, shall be carefully defined; and if from violence, its nature shall be stated, and whether (probably) accidental, suicidal, or homicidal.

This body embalmed under direction of Richard Reed Lic. No E-440 at Nampa, Ida. on 10/9/61

ADDITIONAL REMARKS by Physician

Certificate of Death

State File No. 4155
Local Reg. No. 241
Reg. Dist. No. 3621

BIRTH NO.

RECEIVED
OCT 17 1961
Bureau of Vital Statistics

STATE OF IDAHO

Informant, Funeral Director, Registrar and Medical Attendant. EACH must sign with BLACK INK in OWN handwriting. Each item should be answered as completely as possible. State answers as unknown only after a careful investigation. Use BLACK ink or BLACK record typewriter ribbon in filling out certificate. (ICA 38-206 and 215.) Address correspondence to DIVISION OF VITAL STATISTICS, BOISE, IDAHO

1. PLACE OF DEATH
a. COUNTY: CANYON
b. CITY OR TOWN (If outside corporate limits, write RURAL and give township): NAMPA
c. LENGTH OF STAY (in this place): 11 YRS.
d. FULL NAME OF HOSPITAL OR INSTITUTION (If not in hospital or institution, give street address or location): 1711 AMITY AVE.

2. USUAL RESIDENCE (Where deceased lived. If institution: residence before admission).
a. STATE: IDAHO
b. COUNTY: CANYON
c. CITY OR TOWN (If outside corporate limits, write RURAL and give township): NAMPA
d. STREET ADDRESS (If rural, give location): 1711 AMITY AVE.

3. NAME OF DECEASED (Type or Print): a. (First) FRED b. (Middle) C. c. (Last) JENKINS

4. DATE OF DEATH: (Month) OCT. (Day) 10, (Year) 1961

5. SEX: MALE

6. COLOR OR RACE: WHITE

7. MARRIED, NEVER MARRIED, WIDOWED, DIVORCED (Specify): MARRIED

8. DATE OF BIRTH: MAY 10, 1916

9. AGE (In years last birthday): 45
IF UNDER 1 YEAR: Months / Days
IF UNDER 24 HRS.: Hours / Min.

10a. USUAL OCCUPATION (Give kind of work done during most of working life, even if retired): SALESMAN

10b. KIND OF BUSINESS OR INDUSTRY: INSURANCE

11. BIRTHPLACE (State or foreign country): TODD COUNTY, SOUTH DAKOTA

12. CITIZEN OF WHAT COUNTRY?: U.S.A.

13. FATHER'S NAME: FRED C. JENKINS
BIRTHPLACE: SO. DAKOTA

14. MOTHER'S MAIDEN NAME: MONA RIGEMAN
BIRTHPLACE: NEBRASKA

15. WAS DECEASED EVER IN U.S. ARMED FORCES? (Yes, no, or unknown): YES
(If yes, give war or dates of service): WW II

16. SOCIAL SECURITY NO.: 506-07-5128

17. INFORMANT'S OWN SIGNATURE: Mrs. Pearl Jenkins
ADDRESS: NAMPA, IDA

18. CAUSE OF DEATH
Enter only one cause per line for (a), (b), and (c).

**This does not mean the mode of dying, such as heart failure, asthenia, etc. It means the disease, injury, or complication which caused death.*

MEDICAL CERTIFICATION

I. DISEASE OR CONDITION DIRECTLY LEADING TO DEATH*(a): Bullet wound Chest.
INTERVAL BETWEEN ONSET AND DEATH:

ANTECEDENT CAUSES
Morbid conditions, if any, giving rise to the above cause (a) stating the underlying cause last.
DUE TO (b): Self Inflicted
DUE TO (c):

II. OTHER SIGNIFICANT CONDITIONS
Conditions contributing to the death but not related to the disease or condition causing death.

19a. DATE OF OPERATION:
19b. MAJOR FINDINGS OF OPERATION:
20. AUTOPSY? YES ☐ NO ☒

21a. ACCIDENT / SUICIDE / HOMICIDE (Specify): Suicide
21b. PLACE OF INJURY (e.g., in or about home, farm, factory, street, office bldg., etc.): Home - 1711 Amity
21c. (CITY, TOWN, OR TOWNSHIP): Nampa. (COUNTY): Canyon (STATE): Idaho

21d. TIME OF INJURY: (Month) Oct (Day) 10 (Year) 1961 (Hour) 2:1 m.
21e. INJURY OCCURRED WHILE AT WORK ☐ NOT WHILE AT WORK ☑
21f. HOW DID INJURY Ooccur?: Self inflicted gunshot wound

22. *I hereby certify that I attended the deceased from* Inspection only, 19__, *to* __, 19__, *that I last saw the deceased alive on* __, 19__, *and that death occurred at* 2:1 a. m., *from the causes and on the date stated above.*

23a. SIGNATURE: Henry C. Wesche M.D. Coroner (Degree or title)
23b. ADDRESS: NAMPA, IDAHO
23c. DATE SIGNED: 10-11-61

24a. BURIAL, CREMATION, REMOVAL (Specify): BURIAL
24b. DATE: 10-13-61
24c. NAME OF CEMETERY OR CREMATORY: KOHLERLAWN CEMETERY
24d. LOCATION (City, town, or county) (State): NAMPA, IDAHO

DATE REC'D BY LOCAL REG.: Oct. 13 1961
REGISTRAR'S SIGNATURE: Jane Steck
25. FUNERAL DIRECTOR: M. O. Shepherd
ADDRESS: NAMPA, IDAHO
SHEPHERD MORTUARY

Federal Security Agency
United States Public Health Service
Form DPH-40021

OCT 18 1961

DUTIES:

1. INFORMANT SHALL SIGN HIS OWN NAME, under item 17 to authenticate the facts stated under items 1 to 16 inclusive. In case of facts taken from hospital or public records, the person authorized to release the facts shall sign HIS name in addition to giving the source of information.

2. THE FUNERAL DIRECTOR is responsible for completing the entire certificate, obtaining the signatures of the INFORMANT, the OFFICIAL last in attendance on the deceased and HIS OWN signature.

3. THE REGISTRAR can issue a burial or removal permit ONLY after receiving a completed death certificate, including the SIGNATURES IN BLACK ink under items 17, 23a and 25.

PENALTIES: Under the Idaho law, it is a misdemeanor to

(a) Knowingly supply false information to any one connected with completing a death certificate;
(b) Neglect or refuse to certify to the cause of death on request of the person in charge of the disposition of the deceased.
(c) Remove or bury the body of a deceased person WITHOUT the proper permit being FIRST obtained from the local registrar in the district WHERE THE DEATH OCCURRED;
(d) Alter a certificate on file in the office of a local registrar.

STATEMENT OF PLACE OF DEATH

Special attention should be given to the satisfactory completion of EACH portion of this item. The city or town and street address or route number refer to PLACE WHERE THE DEATH OCCURRED. For deaths occurring in hospitals, maternity homes, or institutions, the name of the place and length of stay MUST be stated.

STATEMENT OF USUAL RESIDENCE OF DECEASED

Regardless of the fact that the person may have lived his entire life at the place of death, ALWAYS COMPLETE ALL PARTS OF THIS ITEM. In case a person has resided in the county where death occurred for less than one year, give address of FORMER RESIDENCE. The post office of the deceased may be in a county or state other than the county of actual residence.

IDAHO CODE ANNOTATED-CHAPTER 38, SECTION 206.

The personal and statistical particulars (items 1 to 16) shall be authenticated by the signature of the informant, who may be any competent person acquainted with the facts.

The statement of facts relating to the disposition of the body shall be signed by the undertaker or person acting as such.

The medical certificate shall be made and signed by the physician, if any, last in attendance on the deceased, who shall specify the time in attendance, the time he last saw the deceased alive and the hour of the day at which death occurred. And he shall further state the cause of death, so as to show the course of disease or sequence of causes resulting in death, giving the primary cause, and also the contributory causes, if any, and the duration of each. Indefinite and unsatisfactory terms, indicating only symptoms of disease or conditions resulting from disease, will not be held sufficient for issuing a burial or removal permit; and any certificate containing only such terms as defined by the state registrar as indefinite and unsatisfactory, shall be returned to the physician for correction and definition. The international classification of the causes of death shall be used by all physicians in stating the cause of death in the medical certificate. Causes of death, which may be the result of either disease or violence, shall be carefully defined; and if from violence, its nature shall be stated, and whether (probably) accidental, suicidal, or homicidal.

This body embalmed under direction of Merville D Davis Lic. No E-399 at S Tempe on 10/10/61

ADDITIONAL REMARKS by Physician

Certificate of Death

STATE OF IDAHO

State File No. 4156
Local Reg. No. 60
Reg. Dist. No. 961

BIRTH NO.

RECEIVED OCT 23 1961

1. PLACE OF DEATH
a. COUNTY: Canyon
b. CITY OR TOWN (If outside corporate limits, write RURAL and give township): Wilder
c. LENGTH OF STAY (in this place): 140
d. FULL NAME OF HOSPITAL OR INSTITUTION (If not in hospital or institution, give street address or location): Home, Wilder Rt. # 2

2. USUAL RESIDENCE (Where deceased lived. If institution: residence before admission).
a. STATE: Idaho 140
b. COUNTY: Canyon
c. CITY OR TOWN (If outside corporate limits, write RURAL and give township): Wilder
d. STREET ADDRESS (If rural, give location): Rt. # 2

3. NAME OF DECEASED (Type or Print): a. (First) Fredrick b. (Middle) Earl c. (Last) Ward

4. DATE OF DEATH: (Month) (Day) (Year): October 11, 1961

5. SEX: Male

6. COLOR OR RACE: White

7. MARRIED, NEVER MARRIED, WIDOWED, DIVORCED (Specify): Married

8. DATE OF BIRTH: June 27, 1891

9. AGE (In years last birthday): 70
IF UNDER 1 YEAR: Months: 3 Days: 14
IF UNDER 24 HRS.: Hours: Min.:

10a. USUAL OCCUPATION (Give kind of work done during most of working life, even if retired):

10b. KIND OF BUSINESS OR INDUSTRY:

11. BIRTHPLACE (State or foreign country): Rose Valley, Nebraska

12. CITIZEN OF WHAT COUNTRY? USA

13. FATHER'S NAME: Hayden Ward
BIRTHPLACE: Missouri

14. MOTHER'S MAIDEN NAME: Mahala Haggard
BIRTHPLACE: Arkansas

15. WAS DECEASED EVER IN U.S. ARMED FORCES? (Yes, no, or unknown) (If yes, give war or dates of service):

16. SOCIAL SECURITY NO.: 519-16-1959

17. INFORMANT'S OWN SIGNATURE: x Mrs Dua Ward
ADDRESS:

18. CAUSE OF DEATH
Enter only one cause per line for (a), (b), and (c)

*This does not mean the mode of dying, such as heart failure, asthenia, etc. It means the disease, injury, or complication which caused death.

MEDICAL CERTIFICATION

I. DISEASE OR CONDITION DIRECTLY LEADING TO DEATH* (a) Carcinoma of Rt ear canal 1998

ANTECEDENT CAUSES
Morbid conditions, if any, giving rise to the above cause (a) stating the underlying cause last.

DUE TO (b) General Arterio sclerosis

DUE TO (c)

II. OTHER SIGNIFICANT CONDITIONS
Conditions contributing to the death but not related to the disease or condition causing death.

INTERVAL BETWEEN ONSET AND DEATH

19a. DATE OF OPERATION:

19b. MAJOR FINDINGS OF OPERATION:

20. AUTOPSY? YES ☐ NO ☐

21a. ACCIDENT SUICIDE HOMICIDE (Specify):

21b. PLACE OF INJURY (e.g., in or about home, farm, factory, street, office bldg., etc.):

21c. (CITY, TOWN, OR TOWNSHIP) (COUNTY) (STATE):

21d. TIME OF INJURY (Month) (Day) (Year) (Hour) m.:

21e. INJURY OCCURRED WHILE AT WORK ☐ NOT WHILE AT WORK ☐

21f. HOW DID INJURY OCCUR?

22. *I hereby certify that I attended the deceased from* Jan 1 —, 1961, *to* Oct. 11, 1961, *that I last saw the deceased alive on* Oct 10 —, 1961, *and that death occurred at* 3 Dec m., *from the causes and on the date stated above.*

23a. SIGNATURE: Samuel A Swayne (Degree or title) M.D.

23b. ADDRESS: Nampa, Idaho

23c. DATE SIGNED: 10-13-61

24a. BURIAL, CREMATION, REMOVAL (Specify): Burial

24b. DATE: Oct. 13, 1961

24c. NAME OF CEMETERY OR CREMATORY: Wilder Cemetery

24d. LOCATION (City, town, or county) (State): Wilder Idaho

DATE REC'D BY LOCAL REG.: 10-17-61

REGISTRAR'S SIGNATURE: Agnes M Denman

25. FUNERAL DIRECTOR: Peckham-Dakan-Davis Chapel, Caldwell, Ida.
ADDRESS:

Federal Security Agency
United States Public Health Service

Form DPH-48021

Informant, Funeral Director, Registrar and Medical Attendant. EACH must sign with BLACK INK in OWN handwriting. Each item should be answered as completely as possible. State answers as unknown only after a careful investigation. Use BLACK ink or BLACK record typewriter ribbon in filling out certificate. (ICA 38-206 and 215.) Address correspondence to DIVISION OF VITAL STATISTICS, BOISE, IDAHO

DUTIES:

1. INFORMANT SHALL SIGN HIS OWN NAME, under item 17 to authenticate the facts stated under items 1 to 16 inclusive. In case of facts taken from hospital or public records, the person authorized to release the facts shall sign HIS name in addition to giving the source of information.

2. THE FUNERAL DIRECTOR is responsible for completing the entire certificate, obtaining the signatures of the INFORMANT, the OFFICIAL last in attendance on the deceased and HIS OWN signature.

3. THE REGISTRAR can issue a burial or removal permit ONLY after receiving a completed death certificate, including the SIGNATURES IN BLACK ink under items 17, 23a and 25.

PENALTIES: Under the Idaho law, it is a misdemeanor to

(a) Knowingly supply false information to any one connected with completing a death certificate;
(b) Neglect or refuse to certify to the cause of death on request of the person in charge of the disposition of the deceased.
(c) Remove or bury the body of a deceased person WITHOUT the proper permit being FIRST obtained from the local registrar in the district WHERE THE DEATH OCCURRED;
(d) Alter a certificate on file in the office of a local registrar.

STATEMENT OF PLACE OF DEATH

Special attention should be given to the satisfactory completion of EACH portion of this item. The city or town and street address or route number refer to PLACE WHERE THE DEATH OCCURRED. For deaths occurring in hospitals, maternity homes, or institutions, the name of the place and length of stay MUST be stated.

STATEMENT OF USUAL RESIDENCE OF DECEASED

Regardless of the fact that the person may have lived his entire life at the place of death, ALWAYS COMPLETE ALL PARTS OF THIS ITEM. In case a person has resided in the county where death occurred for less than one year, give address of FORMER RESIDENCE. The post office of the deceased may be in a county or state other than the county of actual residence.

IDAHO CODE ANNOTATED-CHAPTER 38, SECTION 206.

The personal and statistical particulars (items 1 to 16) shall be authenticated by the signature of the informant, who may be any competent person acquainted with the facts.

The statement of facts relating to the disposition of the body shall be signed by the undertaker or person acting as such.

The medical certificate shall be made and signed by the physician, if any, last in attendance on the deceased, who shall specify the time in attendance, the time he last saw the deceased alive and the hour of the day at which death occurred. And he shall further state the cause of death, so as to show the course of disease or sequence of causes resulting in death, giving the primary cause, and also the contributory causes, if any, and the duration of each. Indefinite and unsatisfactory terms, indicating only symptoms of disease or conditions resulting from disease, will not be held sufficient for issuing a burial or removal permit; and any certificate containing only such terms as defined by the state registrar as indefinite and unsatisfactory, shall be returned to the physician for correction and definition. The international classification of the causes of death shall be used by all physicians in stating the cause of death in the medical certificate. Causes of death, which may be the result of either disease or violence, shall be carefully defined; and if from violence, its nature shall be stated, and whether (probably) accidental, suicidal, or homicidal.

This body embalmed under direction of Clark M. Sears Lic. No. E-460 at Caldwell on 10/11/61

ADDITIONAL REMARKS by Physician

Certificate of Death

STATE OF IDAHO

State File No. 4157
Local Reg. No. 246
Reg. Dist. No. 362

BIRTH NO.

RECEIVED
OCT 24 1961
Bureau of Vital Statistics

1. PLACE OF DEATH
a. COUNTY: Canyon
b. CITY OR TOWN (If outside corporate limits, write RURAL and give township): Nampa, Idaho
LENGTH OF STAY (in this place):
d. FULL NAME OF HOSPITAL OR INSTITUTION (If not in hospital or institution, give street address or location): Home

2. USUAL RESIDENCE (Where deceased lived. If institution: residence before admission).
a. STATE: Idaho
b. COUNTY: Canyon
c. CITY OR TOWN (If outside corporate limits, write RURAL and give township): Nampa, Idaho
d. STREET ADDRESS (If rural, give location): Route #5

3. NAME OF DECEASED (Type or Print)	a. (First)	b. (Middle)	c. (Last)	4. DATE OF DEATH	(Month)	(Day)	(Year)
	LOUIS		CORNELISON		10	13	61

5. SEX	6. COLOR OR RACE	7. MARRIED, NEVER MARRIED, WIDOWED, DIVORCED (Specify)	8. DATE OF BIRTH	9. AGE (In years last birthday)	IF UNDER 1 YEAR Months	Days	IF UNDER 24 HRS. Hours	Min.
M	W	Married	July 24, 1910	51				

10a. USUAL OCCUPATION (Give kind of work done during most of working life, even if retired): Merchant
10b. KIND OF BUSINESS OR INDUSTRY:
11. BIRTHPLACE (State or foreign country): Bancroft, Idaho
12. CITIZEN OF WHAT COUNTRY? USA

13. FATHER'S NAME: Forrest Cornelison — BIRTHPLACE: North Carolina
14. MOTHER'S MAIDEN NAME: Unknown — BIRTHPLACE: Unknown

15. WAS DECEASED EVER IN U.S. ARMED FORCES? (Yes, no, or unknown): Yes
(If yes, give war or dates of service): Two
16. SOCIAL SECURITY NO.: 518-26-3467
17. INFORMANT'S OWN SIGNATURE: x Mrs William Cornelison — ADDRESS:

MEDICAL CERTIFICATION

18. CAUSE OF DEATH
Enter only one cause per line for (a), (b), and (c)

**This does not mean the mode of dying, such as heart failure, asthenia, etc. It means the disease, injury, or complication which caused death.*

I. DISEASE OR CONDITION DIRECTLY LEADING TO DEATH* (a): Gunshot wound in head — INTERVAL BETWEEN ONSET AND DEATH:

ANTECEDENT CAUSES
Morbid conditions, if any, giving rise to the above cause (a) stating the underlying cause last.
DUE TO (b): Self inflicted
DUE TO (c):

II. OTHER SIGNIFICANT CONDITIONS
Conditions contributing to the death but not related to the disease or condition causing death.

19a. DATE OF OPERATION:
19b. MAJOR FINDINGS OF OPERATION:
20. AUTOPSY? YES ☐ NO ☑

21a. ACCIDENT / SUICIDE / HOMICIDE (Specify): Suicide
21b. PLACE OF INJURY (e.g., in or about home, farm, factory, street, office bldg., etc.): Home
21c. (CITY, TOWN, OR TOWNSHIP) (COUNTY) (STATE): Canyon Idaho.
21d. TIME OF INJURY (Month) (Day) (Year) (Hour): Oct 13 1961 abt 11 a.m.
21e. INJURY OCCURRED WHILE AT WORK ☐ NOT WHILE AT WORK ☑
21f. HOW DID INJURY OCCUR? Shot himself with a revolver.

22. *I hereby certify that I attended the deceased from* Inspection only, *to* _____, 19____, *that I last saw the deceased alive on* _____, 19____, *and that death occurred at* abt 11 a.m., *from the causes and on the date stated above.*

23a. SIGNATURE (Degree or title): Henry C. Weseke M.D.
23b. ADDRESS: Nampa Idaho
23c. DATE SIGNED: 10-16-61

24a. BURIAL, CREMATION, REMOVAL (Specify): Burial
24b. DATE: 10/16/61
24c. NAME OF CEMETERY OR CREMATORY: Canyon Hill
24d. LOCATION (City, town, or county) (State): Caldwell, Idaho

DATE REC'D BY LOCAL REG.: Oct. 18, 1961
REGISTRAR'S SIGNATURE: Jane Steck.
25. FUNERAL DIRECTOR: Flahiff Funeral Chapel — ADDRESS: Chas F. Flahiff

Federal Security Agency
United States Public Health Service
Form DPH-48021

Informant, Funeral Director, Registrar and Medical Attendant. EACH must sign with BLACK INK in OWN handwriting. Each item should be answered as completely as possible. State answers as unknown only after a careful investigation. Use BLACK ink or BLACK record typewriter ribbon in filling out certificate. (ICA 38-206 and 215.) Address correspondence to DIVISION OF VITAL STATISTICS, BOISE, IDAHO

DUTIES:

1. INFORMANT SHALL SIGN HIS OWN NAME, under item 17 to authenticate the facts stated under items 1 to 16 inclusive. In case of facts taken from hospital or public records, the person authorized to release the facts shall sign HIS name in addition to giving the source of information.

2. THE FUNERAL DIRECTOR is responsible for completing the entire certificate, obtaining the signatures of the INFORMANT, the OFFICIAL last in attendance on the deceased and HIS OWN signature.

3. THE REGISTRAR can issue a burial or removal permit ONLY after receiving a completed death certificate, including the SIGNATURES IN BLACK ink under items 17, 23a and 25.

PENALTIES: Under the Idaho law, it is a misdemeanor to

(a) Knowingly supply false information to any one connected with completing a death certificate;
(b) Neglect or refuse to certify to the cause of death on request of the person in charge of the disposition of the deceased.
(c) Remove or bury the body of a deceased person WITHOUT the proper permit being FIRST obtained from the local registrar in the district WHERE THE DEATH OCCURRED;
(d) Alter a certificate on file in the office of a local registrar.

STATEMENT OF PLACE OF DEATH

Special attention should be given to the satisfactory completion of EACH portion of this item. The city or town and street address or route number refer to PLACE WHERE THE DEATH OCCURRED. For deaths occurring in hospitals, maternity homes, or institutions, the name of the place and length of stay MUST be stated.

STATEMENT OF USUAL RESIDENCE OF DECEASED

Regardless of the fact that the person may have lived his entire life at the place of death, ALWAYS COMPLETE ALL PARTS OF THIS ITEM. In case a person has resided in the county where death occurred for less than one year, give address of FORMER RESIDENCE. The post office of the deceased may be in a county or state other than the county of actual residence.

IDAHO CODE ANNOTATED-CHAPTER 38, SECTION 206.

The personal and statistical particulars (items 1 to 16) shall be authenticated by the signature of the informant, who may be any competent person acquainted with the facts.

The statement of facts relating to the disposition of the body shall be signed by the undertaker or person acting as such.

The medical certificate shall be made and signed by the physician, if any, last in attendance on the deceased, who shall specify the time in attendance, the time he last saw the deceased alive and the hour of the day at which death occurred. And he shall further state the cause of death, so as to show the course of disease or sequence of causes resulting in death, giving the primary cause, and also the contributory causes, if any, and the duration of each. Indefinite and unsatisfactory terms, indicating only symptoms of disease or conditions resulting from disease, will not be held sufficient for issuing a burial or removal permit; and any certificate containing only such terms as defined by the state registrar as indefinite and unsatisfactory, shall be returned to the physician for correction and definition. The international classification of the causes of death shall be used by all physicians in stating the cause of death in the medical certificate. Causes of death, which may be the result of either disease or violence, shall be carefully defined; and if from violence, its nature shall be stated, and whether (probably) accidental, suicidal, or homicidal.

This body embalmed under direction of Lucy M. Flakeff Lic. No. E393 at Caldwell Ida on 10-13-61

ADDITIONAL REMARKS by Physician

Certificate of Death

STATE OF IDAHO

State File No. 4158
Local Reg. No. 247
Reg. Dist. No. 362

BIRTH NO.

RECEIVED OCT 24 1961 Bureau of Vital Statistics

1. PLACE OF DEATH
a. COUNTY: Canyon
b. CITY OR TOWN (If outside corporate limits, write RURAL and give township): Nampa
LENGTH OF STAY (in this place): 24 hrs.
d. FULL NAME OF HOSPITAL OR INSTITUTION (If not in hospital or institution, give street address or location): Mercy Hospital

2. USUAL RESIDENCE (Where deceased lived. If institution: residence before admission).
a. STATE: Idaho
b. COUNTY: Canyon
c. CITY OR TOWN (If outside corporate limits, write RURAL and give township): Rural Nampa
d. STREET ADDRESS (If rural, give location): Route 2

3. NAME OF DECEASED (Type or Print): a. (First) ARCH b. (Middle) A. c. (Last) Mc BRIDE

4. DATE OF DEATH: (Month) (Day) (Year) October 13, 1961

5. SEX: Male

6. COLOR OR RACE: White

7. MARRIED, NEVER MARRIED, WIDOWED, DIVORCED (Specify): Widowed

8. DATE OF BIRTH: April 29, 1883

9. AGE (In years last birthday): 78
IF UNDER 1 YEAR: Months / Days
IF UNDER 24 HRS.: Hours / Min.

10a. USUAL OCCUPATION (Give kind of work done during most of working life, even if retired): retired farmer

10b. KIND OF BUSINESS OR INDUSTRY: agriculture

11. BIRTHPLACE (State or foreign country): Garden Valley, Iddho

12. CITIZEN OF WHAT COUNTRY? USA

13. FATHER'S NAME: Donald McBride
BIRTHPLACE: Scotland

14. MOTHER'S MAIDEN NAME: Margaret McDonald
BIRTHPLACE: Scotland

15. WAS DECEASED EVER IN U.S. ARMED FORCES? (Yes, no, or unknown): no
(If yes, give war or dates of service): ----

16. SOCIAL SECURITY NO.: 519 34 1652

17. INFORMANT'S OWN SIGNATURE: Alta Edwards
ADDRESS: Eagle, Idaho

MEDICAL CERTIFICATION

18. CAUSE OF DEATH
Enter only one cause per line for (a), (b), and (c)

*This does not mean the mode of dying, such as heart failure, asthenia, etc. It means the disease, injury, or complication which caused death.

I. DISEASE OR CONDITION DIRECTLY LEADING TO DEATH* (a) Myocardial Infarction
ANTECEDENT CAUSES
Morbid conditions, if any, giving rise to the above cause (a) stating the underlying cause last.
DUE TO (b) Coronary occlusion
DUE TO (c)

INTERVAL BETWEEN ONSET AND DEATH: 24 hrs

II. OTHER SIGNIFICANT CONDITIONS
Conditions contributing to the death but not related to the disease or condition causing death.

420.1

19a. DATE OF OPERATION:
19b. MAJOR FINDINGS OF OPERATION:
20. AUTOPSY? YES ☐ NO ☒

21a. ACCIDENT SUICIDE HOMICIDE (Specify):
21b. PLACE OF INJURY (e.g., in or about home, farm, factory, street, office bldg., etc.):
21c. (CITY, TOWN, OR TOWNSHIP) (COUNTY) (STATE):
21d. TIME OF INJURY (Month) (Day) (Year) (Hour) m.:
21e. INJURY OCCURRED WHILE AT WORK ☐ NOT WHILE AT WORK ☐
21f. HOW DID INJURY OCCUR?

22. I hereby certify that I attended the deceased from Oct 10, 1961, to Oct 13, 1961, that I last saw the deceased alive on Oct 13, 1961, and that death occurred at 11:30 PM, from the causes and on the date stated above.

23a. SIGNATURE: Joseph B. Mawhinney (Degree or title) MD
23b. ADDRESS: Nampa Ida
23c. DATE SIGNED: 10/16/61

24a. BURIAL, CREMATION, REMOVAL (Specify): Burial
24b. DATE: Octo. 17, 1961
24c. NAME OF CEMETERY OR CREMATORY: Cloverdale Mem. Park
24d. LOCATION (City, town, or county) (State): Ada County Idaho

DATE REC'D BY LOCAL REG.: Oct. 19, 1961
REGISTRAR'S SIGNATURE: Jane Steck
25. FUNERAL DIRECTOR: Richard Reed
ADDRESS: Nampa, Idaho

ALSIP FUNERAL CHAPEL

Federal Security Agency
United States Public Health Service
Form DPH-48021

Informant, Funeral Director, Registrar and Medical Attendant. EACH must sign with BLACK INK in OWN handwriting. Each item should be answered as completely as possible. State answers as unknown only after a careful investigation. Use BLACK ink or BLACK record typewriter ribbon in filling out certificate. (ICA 38-206 and 215.) Address correspondence to DIVISION OF VITAL STATISTICS, BOISE, IDAHO

NOV 8 1961

DUTIES:

1. INFORMANT SHALL SIGN HIS OWN NAME, under item 17 to authenticate the facts stated under items 1 to 16 inclusive. In case of facts taken from hospital or public records, the person authorized to release the facts shall sign HIS name in addition to giving the source of information.

2. THE FUNERAL DIRECTOR is responsible for completing the entire certificate, obtaining the signatures of the INFORMANT, the OFFICIAL last in attendance on the deceased and HIS OWN signature.

3. THE REGISTRAR can issue a burial or removal permit ONLY after receiving a completed death certificate, including the SIGNATURES IN BLACK ink under items 17, 23a and 25.

PENALTIES: Under the Idaho law, it is a misdemeanor to

(a) Knowingly supply false information to any one connected with completing a death certificate;
(b) Neglect or refuse to certify to the cause of death on request of the person in charge of the disposition of the deceased.
(c) Remove or bury the body of a deceased person WITHOUT the proper permit being FIRST obtained from the local registrar in the district WHERE THE DEATH OCCURRED;
(d) Alter a certificate on file in the office of a local registrar.

STATEMENT OF PLACE OF DEATH

Special attention should be given to the satisfactory completion of EACH portion of this item. The city or town and street address or route number refer to PLACE WHERE THE DEATH OCCURRED. For deaths occurring in hospitals, maternity homes, or institutions, the name of the place and length of stay MUST be stated.

STATEMENT OF USUAL RESIDENCE OF DECEASED

Regardless of the fact that the person may have lived his entire life at the place of death, ALWAYS COMPLETE ALL PARTS OF THIS ITEM. In case a person has resided in the county where death occurred for less than one year, give address of FORMER RESIDENCE. The post office of the deceased may be in a county or state other than the county of actual residence.

IDAHO CODE ANNOTATED-CHAPTER 38, SECTION 206.

The personal and statistical particulars (items 1 to 16) shall be authenticated by the signature of the informant, who may be any competent person acquainted with the facts.

The statement of facts relating to the disposition of the body shall be signed by the undertaker or person acting as such.

The medical certificate shall be made and signed by the physician, if any, last in attendance on the deceased, who shall specify the time in attendance, the time he last saw the deceased alive and the hour of the day at which death occurred. And he shall further state the cause of death, so as to show the course of disease or sequence of causes resulting in death, giving the primary cause, and also the contributory causes, if any, and the duration of each. Indefinite and unsatisfactory terms, indicating only symptoms of disease or conditions resulting from disease, will not be held sufficient for issuing a burial or removal permit; and any certificate containing only such terms as defined by the state registrar as indefinite and unsatisfactory, shall be returned to the physician for correction and definition. The international classification of the causes of death shall be used by all physicians in stating the cause of death in the medical certificate. Causes of death, which may be the result of either disease or violence, shall be carefully defined; and if from violence, its nature shall be stated, and whether (probably) accidental, suicidal, or homicidal.

This body embalmed under direction of *Ross E. Chastain* Lic. No. *E-438* at *Nampa, Idaho* on *14 Oct'61*

ADDITIONAL REMARKS by Physician.....

State File No. 4159
Local Reg. No. 59
Reg. Dist. No. 360

Certificate of Death

BIRTH NO. RECEIVED STATE OF IDAHO

OCT 23 1961

1. PLACE OF DEATH a. COUNTY: Canyon 141	2. USUAL RESIDENCE (Where deceased lived. If institution: residence before admission). a. STATE: Idaho 140 b. COUNTY: Canyon
b. CITY OR TOWN (If outside corporate limits, write RURAL and give township): Caldwell, Idaho c. LENGTH OF STAY (in this place):	c. CITY OR TOWN (If outside corporate limits, write RURAL and give township): Caldwell, Idaho
d. FULL NAME OF HOSPITAL OR INSTITUTION (If not in hospital or institution, give street address or location): Caldwell Memorial Hospital	d. STREET ADDRESS (If rural, give location): Route #1

3. NAME OF DECEASED (Type or Print)	a. (First)	b. (Middle) 051	c. (Last)	4. DATE OF DEATH (Month)	(Day)	(Year)
	EMMA	ALICE	DEITRICK	10	13	61

5. SEX	6. COLOR OR RACE	7. MARRIED, NEVER MARRIED, WIDOWED, DIVORCED (Specify)	8. DATE OF BIRTH	9. AGE (In years last birthday)	IF UNDER 1 YEAR Months	Days	IF UNDER 24 HRS. Hours	Min.
F	W	Married	[illegible] 18, 1889	71				

10a. USUAL OCCUPATION (Give kind of work done during most of working life, even if retired)	10b. KIND OF BUSINESS OR INDUSTRY	11. BIRTHPLACE (State or foreign country)	12. CITIZEN OF WHAT COUNTRY?
Housewife 01	Self	Rich Hill, Missouri	USA

13. FATHER'S NAME	BIRTHPLACE	14. MOTHER'S MAIDEN NAME	BIRTHPLACE
Ferdinand Grobe	Illinois	Mary Jane Hunt	Missouri

15. WAS DECEASED EVER IN U.S. ARMED FORCES? (Yes, no, or unknown)	(If yes, give war or dates of service)	16. SOCIAL SECURITY NO.	17. INFORMANT'S OWN SIGNATURE	ADDRESS
No	No	None	X Ray Deitrick	

18. CAUSE OF DEATH
Enter only one cause per line for (a), (b), and (c)

This does not mean the mode of dying, such as heart failure, asthenia, etc. It means the disease, injury, or complication which caused death.

180X

MEDICAL CERTIFICATION

I. DISEASE OR CONDITION DIRECTLY LEADING TO DEATH* (a) Hypernephroma with metastases — INTERVAL BETWEEN ONSET AND DEATH: 5 yrs

ANTECEDENT CAUSES

Morbid conditions, if any, giving rise to the above cause (a) stating the underlying cause last.

DUE TO (b)

DUE TO (c)

II. OTHER SIGNIFICANT CONDITIONS

Conditions contributing to the death but not related to the disease or condition causing death.

19a. DATE OF OPERATION	19b. MAJOR FINDINGS OF OPERATION	20. AUTOPSY?
1946	Hypernephroma	YES ☐ NO ☑

21a. ACCIDENT SUICIDE HOMICIDE (Specify)	21b. PLACE OF INJURY (e.g., in or about home, farm, factory, street, office bldg., etc.)	21c. (CITY, TOWN, OR TOWNSHIP) (COUNTY) (STATE)

21d. TIME OF INJURY (Month) (Day) (Year) (Hour) m.	21e. INJURY OCCURRED WHILE AT WORK ☐ NOT WHILE AT WORK ☐	21f. HOW DID INJURY OCCUR?

22. *I hereby certify that I attended the deceased from* 7/10, 1946, *to* 10/13, 1961, *that I last saw the deceased alive on* 10/13, 1961, *and that death occurred at* 3 p *m., from the causes and on the date stated above.*

23a. SIGNATURE	23b. ADDRESS	23c. DATE SIGNED
M Montgomery MD 255 (Degree or title)	Caldwell Ida	10/16/61

24a. BURIAL, CREMATION, REMOVAL (Specify)	24b. DATE	24c. NAME OF CEMETERY OR CREMATORY	24d. LOCATION (City, town, or county) (State)
Burial	10/17/61	Canyon Hill	Caldwell, Idaho

DATE REC'D BY LOCAL REG.	REGISTRAR'S SIGNATURE	25. FUNERAL DIRECTOR	ADDRESS
10-17-61	Agnes M Denman	Flahiff Funeral Chapel	Chas Flahiff

Federal Security Agency
United States Public Health Service

Form DPH-48021

Informant, Funeral Director, Registrar and Medical Attendant. EACH must sign with BLACK INK in OWN handwriting. Each item should be answered as completely as possible. State answers as unknown only after a careful investigation. Use BLACK ink or BLACK record typewriter ribbon in filling out certificate. (ICA 38-206 and 215.) Address correspondence to DIVISION OF VITAL STATISTICS, BOISE, IDAHO

DUTIES:

1. INFORMANT SHALL SIGN HIS OWN NAME, under item 17 to authenticate the facts stated under items 1 to 16 inclusive. In case of facts taken from hospital or public records, the person authorized to release the facts shall sign HIS name in addition to giving the source of information.

2. THE FUNERAL DIRECTOR is responsible for completing the entire certificate, obtaining the signatures of the INFORMANT, the OFFICIAL last in attendance on the deceased and HIS OWN signature.

3. THE REGISTRAR can issue a burial or removal permit ONLY after receiving a completed death certificate, including the SIGNATURES IN BLACK ink under items 17, 23a and 25.

PENALTIES: Under the Idaho law, it is a misdemeanor to

(a) Knowingly supply false information to any one connected with completing a death certificate;
(b) Neglect or refuse to certify to the cause of death on request of the person in charge of the disposition of the deceased.
(c) Remove or bury the body of a deceased person WITHOUT the proper permit being FIRST obtained from the local registrar in the district WHERE THE DEATH OCCURRED;
(d) Alter a certificate on file in the office of a local registrar.

STATEMENT OF PLACE OF DEATH

Special attention should be given to the satisfactory completion of EACH portion of this item. The city or town and street address or route number refer to PLACE WHERE THE DEATH OCCURRED. For deaths occurring in hospitals, maternity homes, or institutions, the name of the place and length of stay MUST be stated.

STATEMENT OF USUAL RESIDENCE OF DECEASED

Regardless of the fact that the person may have lived his entire life at the place of death, ALWAYS COMPLETE ALL PARTS OF THIS ITEM. In case a person has resided in the county where death occurred for less than one year, give address of FORMER RESIDENCE. The post office of the deceased may be in a county or state other than the county of actual residence.

IDAHO CODE ANNOTATED-CHAPTER 38, SECTION 206.

The personal and statistical particulars (items 1 to 16) shall be authenticated by the signature of the informant, who may be any competent person acquainted with the facts.

The statement of facts relating to the disposition of the body shall be signed by the undertaker or person acting as such.

The medical certificate shall be made and signed by the physician, if any, last in attendance on the deceased, who shall specify the time in attendance, the time he last saw the deceased alive and the hour of the day at which death occurred. And he shall further state the cause of death, so as to show the course of disease or sequence of causes resulting in death, giving the primary cause, and also the contributory causes, if any, and the duration of each. Indefinite and unsatisfactory terms, indicating only symptoms of disease or conditions resulting from disease, will not be held sufficient for issuing a burial or removal permit; and any certificate containing only such terms as defined by the state registrar as indefinite and unsatisfactory, shall be returned to the physician for correction and definition. The international classification of the causes of death shall be used by all physicians in stating the cause of death in the medical certificate. Causes of death, which may be the result of either disease or violence, shall be carefully defined; and if from violence, its nature shall be stated, and whether (probably) accidental, suicidal, or homicidal.

This body embalmed under direction of Isaac M. Falkoff Lic. No E393 at Caldwell Ida on 10-13-61

ADDITIONAL REMARKS by Physician

State File No. 4160
Local Reg. No. 245
Reg. Dist. No. 362

Certificate of Death

STATE OF IDAHO

BIRTH NO.

RECEIVED OCT 24 1961

1. PLACE OF DEATH a. COUNTY: CANYON 142 b. CITY OR TOWN (If outside corporate limits, write RURAL and give township): NAMPA c. LENGTH OF STAY (in this place): 4½ YRS. d. FULL NAME OF HOSPITAL OR INSTITUTION (If not in hospital or institution, give street address or location): 520½ 13th AVE. SOUTH	2. USUAL RESIDENCE (Where deceased lived. If institution: residence before admission). a. STATE: IDAHO 142 b. COUNTY: CANYON c. CITY OR TOWN (If outside corporate limits, write RURAL and give township): NAMPA d. STREET ADDRESS (If rural, give location): 520½ 13th AVE. SOUTH
3. NAME OF DECEASED (Type or Print) a. (First) b. (Middle) c. (Last): MONIKA GEIGER	4. DATE OF DEATH (Month) (Day) (Year): OCT. 14, 1961
5. SEX: FEMALE 6. COLOR OR RACE: WHITE 7. MARRIED, NEVER MARRIED, WIDOWED, DIVORCED (Specify): MARRIED	8. DATE OF BIRTH: DEC. 27, 1901 9. AGE (In years last birthday): 59 — IF UNDER 1 YEAR: Months / Days — IF UNDER 24 HRS.: Hours / Min.
10a. USUAL OCCUPATION (Give kind of work done during most of working life, even if retired): HOUSE WIFE 01 10b. KIND OF BUSINESS OR INDUSTRY: A T HOME	11. BIRTHPLACE (State or foreign country): ST. ANTHONY, NORTH DAKOTA 12. CITIZEN OF WHAT COUNTRY? U.S.A.
13. FATHER'S NAME: PHILLIP BOBEL — BIRTHPLACE: NO RECORD 3	14. MOTHER'S MAIDEN NAME: NO RECORD — BIRTHPLACE: 3 NO RECORD
15. WAS DECEASED EVER IN U.S. ARMED FORCES? (Yes, no, or unknown) (If yes, give war or dates of service): NO 16. SOCIAL SECURITY NO.: 501-42-1342	17. INFORMANT'S OWN SIGNATURE: Mrs. Leroy R Watson — ADDRESS: NAMPA, IDAH

18. CAUSE OF DEATH — Enter only one cause per line for (a), (b), and (c)

This does not mean the mode of dying, such as heart failure, asthenia, etc. It means the disease, injury, or complication which caused death.

420.1

MEDICAL CERTIFICATION

I. DISEASE OR CONDITION DIRECTLY LEADING TO DEATH* (a) Myocardial Infarct — INTERVAL BETWEEN ONSET AND DEATH: Sudden

ANTECEDENT CAUSES — *Morbid conditions, if any, giving rise to the above cause (a) stating the underlying cause last.*

DUE TO (b) Arteriosclerotic Coronary Artery Disease & Congestive

DUE TO (c) failure — 2 yrs

II. OTHER SIGNIFICANT CONDITIONS — *Conditions contributing to the death but not related to the disease or condition causing death.* Diabetes Mellitus — 8 years

19a. DATE OF OPERATION

19b. MAJOR FINDINGS OF OPERATION

20. AUTOPSY? YES ☐ NO ☒

21a. ACCIDENT SUICIDE HOMICIDE (Specify)

21b. PLACE OF INJURY (e.g., in or about home, farm, factory, street, office bldg., etc.)

21c. (CITY, TOWN, OR TOWNSHIP) (COUNTY) (STATE)

21d. TIME OF INJURY (Month) (Day) (Year) (Hour) m.

21e. INJURY OCCURRED WHILE AT WORK ☐ NOT WHILE AT WORK ☐

21f. HOW DID INJURY OCCUR?

22. *I hereby certify that I attended the deceased from* Feb, 1959, *to* Oct, 1961, *that I last saw the deceased alive on* Oct 14, 1961, *and that death occurred at* 6 50 *m., from the causes and on the date stated above.*

23a. SIGNATURE: Graydon O'Brien Mr (Degree or title) 074	23b. ADDRESS: NAMPA, IDAHO	23c. DATE SIGNED: 10-16-61
24a. BURIAL, CREMATION, REMOVAL (Specify): BURIAL 24b. DATE: 10-18-61	24c. NAME OF CEMETERY OR CREMATORY: MT. CALVARY	24d. LOCATION (City, town, or county) (State): NAMPA, IDAHO
DATE REC'D BY LOCAL REG.: Oct. 19, 1961 — REGISTRAR'S SIGNATURE: Jane Steck	25. FUNERAL DIRECTOR: M. B. Shepherd — ADDRESS: NAMPA, IDAHO SHEPHERD MORTUARY	

Federal Security Agency
United States Public Health Service

Form DPH-48021

Informant, Funeral Director, Registrar and Medical Attendant. EACH must sign with BLACK INK in OWN handwriting. Each item should be answered as completely as possible. State answers as unknown only after a careful investigation. Use BLACK ink or BLACK record typewriter ribbon in filling out certificate. (ICA 38-206 and 215.) Address correspondence to DIVISION OF VITAL STATISTICS, BOISE, IDAHO

DUTIES:

1. INFORMANT SHALL SIGN HIS OWN NAME, under item 17 to authenticate the facts stated under items 1 to 16 inclusive. In case of facts taken from hospital or public records, the person authorized to release the facts shall sign HIS name in addition to giving the source of information.

2. THE FUNERAL DIRECTOR is responsible for completing the entire certificate, obtaining the signatures of the INFORMANT, the OFFICIAL last in attendance on the deceased and HIS OWN signature.

3. THE REGISTRAR can issue a burial or removal permit ONLY after receiving a completed death certificate, including the SIGNATURES IN BLACK ink under items 17, 23a and 25.

PENALTIES: Under the Idaho law, it is a misdemeanor to

(a) Knowingly supply false information to any one connected with completing a death certificate;
(b) Neglect or refuse to certify to the cause of death on request of the person in charge of the disposition of the deceased.
(c) Remove or bury the body of a deceased person WITHOUT the proper permit being FIRST obtained from the local registrar in the district WHERE THE DEATH OCCURRED;
(d) Alter a certificate on file in the office of a local registrar.

STATEMENT OF PLACE OF DEATH

Special attention should be given to the satisfactory completion of EACH portion of this item. The city or town and street address or route number refer to PLACE WHERE THE DEATH OCCURRED. For deaths occurring in hospitals, maternity homes, or institutions, the name of the place and length of stay MUST be stated.

STATEMENT OF USUAL RESIDENCE OF DECEASED

Regardless of the fact that the person may have lived his entire life at the place of death, ALWAYS COMPLETE ALL PARTS OF THIS ITEM. In case a person has resided in the county where death occurred for less than one year, give address of FORMER RESIDENCE. The post office of the deceased may be in a county or state other than the county of actual residence.

IDAHO CODE ANNOTATED-CHAPTER 38, SECTION 206.

The personal and statistical particulars (items 1 to 16) shall be authenticated by the signature of the informant, who may be any competent person acquainted with the facts.

The statement of facts relating to the disposition of the body shall be signed by the undertaker or person acting as such.

The medical certificate shall be made and signed by the physician, if any, last in attendance on the deceased, who shall specify the time in attendance, the time he last saw the deceased alive and the hour of the day at which death occurred. And he shall further state the cause of death, so as to show the course of disease or sequence of causes resulting in death, giving the primary cause, and also the contributory causes, if any, and the duration of each. Indefinite and unsatisfactory terms, indicating only symptoms of disease or conditions resulting from disease, will not be held sufficient for issuing a burial or removal permit; and any certificate containing only such terms as defined by the state registrar as indefinite and unsatisfactory, shall be returned to the physician for correction and definition. The international classification of the causes of death shall be used by all physicians in stating the cause of death in the medical certificate. Causes of death, which may be the result of either disease or violence, shall be carefully defined; and if from violence, its nature shall be stated, and whether (probably) accidental, suicidal, or homicidal.

This body embalmed under direction of GEO. JERREAD Lic. No. 366 at NAMPA on 10-14-61

ADDITIONAL REMARKS by Physician

Certificate of Death

STATE OF IDAHO

State File No. 4161
Local Reg. No. 248
Reg. Dist. No. 362

BIRTH NO.

RECEIVED OCT 24 1961

1. PLACE OF DEATH
a. COUNTY: Canyon 140
b. CITY OR TOWN (If outside corporate limits, write RURAL and give township): Rural Nampa
c. LENGTH OF STAY (in this place):
d. FULL NAME OF HOSPITAL OR INSTITUTION (If not in hospital or institution, give street address or location): Route 3

2. USUAL RESIDENCE (Where deceased lived. If institution: residence before admission).
a. STATE: Idaho 14
b. COUNTY: Canyon
c. CITY OR TOWN (If outside corporate limits, write RURAL and give township): Rural Nampa
d. STREET ADDRESS (If rural, give location): So. Powerline Road

3. NAME OF DECEASED (Type or Print): a. (First) PETER b. (Middle) GEORGE c. (Last) JOHNSTON

4. DATE OF DEATH (Month) (Day) (Year): October 14, 1961

5. SEX: Male

6. COLOR OR RACE: White

7. MARRIED, NEVER MARRIED, WIDOWED, DIVORCED (Specify): widowed

8. DATE OF BIRTH: December 21, 1874

9. AGE (In years last birthday): 86
IF UNDER 1 YEAR: Months / Days
IF UNDER 24 HRS.: Hours / Min.

10a. USUAL OCCUPATION (Give kind of work done during most of working life, even if retired): retired farmer

10b. KIND OF BUSINESS OR INDUSTRY: agriculture

11. BIRTHPLACE (State or foreign country): North String, Idaho

12. CITIZEN OF WHAT COUNTRY?: USA

13. FATHER'S NAME: Peter Barbour Johnston
BIRTHPLACE: Walnut Grove, Ill.

14. MOTHER'S MAIDEN NAME: Laura Emily Reid
BIRTHPLACE: Scott County, Iowa

15. WAS DECEASED EVER IN U.S. ARMED FORCES? (Yes, no, or unknown): no
(If yes, give war or dates of service): ----

16. SOCIAL SECURITY NO.: none

17. INFORMANT'S OWN SIGNATURE: Lucretia Allen
ADDRESS: Nampa, Idaho

18. CAUSE OF DEATH
Enter only one cause per line for (a), (b), and (c)

**This does not mean the mode of dying, such as heart failure, asthenia, etc. It means the disease, injury, or complication which caused death.*

420.1

MEDICAL CERTIFICATION

I. DISEASE OR CONDITION DIRECTLY LEADING TO DEATH*(a): Myocardial Infarction
INTERVAL BETWEEN ONSET AND DEATH: 30 min

ANTECEDENT CAUSES
Morbid conditions, if any, giving rise to the above cause (a) stating the underlying cause last.
DUE TO (b): Coronary occlusion
DUE TO (c):

II. OTHER SIGNIFICANT CONDITIONS
Conditions contributing to the death but not related to the disease or condition causing death.: Congestive heart failure

19a. DATE OF OPERATION:
19b. MAJOR FINDINGS OF OPERATION:
20. AUTOPSY? YES ☐ NO ☒

21a. ACCIDENT SUICIDE HOMICIDE (Specify):
21b. PLACE OF INJURY (e.g., in or about home, farm, factory, street, office bldg., etc.):
21c. (CITY, TOWN, OR TOWNSHIP) (COUNTY) (STATE):
21d. TIME OF INJURY (Month) (Day) (Year) (Hour) m.:
21e. INJURY OCCURRED WHILE AT WORK ☐ NOT WHILE AT WORK ☐
21f. HOW DID INJURY OCCUR?:

22. *I hereby certify that I attended the deceased from* April, 1961, *to* Oct 14, 1961, *that I last saw the deceased alive on* 1 Oct, 1961, *and that death occurred at* 6 a. m., *from the causes and on the date stated above.*

23a. SIGNATURE (Degree or title): Joseph B. Marausen MD
23b. ADDRESS: Nampa Ida
23c. DATE SIGNED: 10/16/61

24a. BURIAL, CREMATION, REMOVAL (Specify): Burial
24b. DATE: Oct. 18, 1961
24c. NAME OF CEMETERY OR CREMATORY: Star Cemetery
24d. LOCATION (City, town, or county) (State): Ada County Idaho

DATE REC'D BY LOCAL REG.: Oct. 19, 1961
REGISTRAR'S SIGNATURE: Jane Leech

25. FUNERAL DIRECTOR: Richard Reed
ADDRESS: Nampa, Idaho
ALSIP FUNERAL CHAPEL

Federal Security Agency
United States Public Health Service
Form DPH-4803

Informant, Funeral Director, Registrar and Medical Attendant. EACH must sign with BLACK INK in OWN handwriting. Each item should be answered as completely as possible. State answers as unknown only after a careful investigation. Use BLACK ink or BLACK record typewriter ribbon in filling out certificate. (ICA 38-206 and 215.) Address correspondence to DIVISION OF VITAL STATISTICS, BOISE, IDAHO

DUTIES: DEC 6 1977

1. INFORMANT SHALL SIGN HIS OWN NAME, under item 17 to authenticate the facts stated under items 1 to 16 inclusive. In case of facts taken from hospital or public records, the person authorized to release the facts shall sign HIS name in addition to giving the source of information.

2. THE FUNERAL DIRECTOR is responsible for completing the entire certificate, obtaining the signatures of the INFORMANT, the OFFICIAL last in attendance on the deceased and HIS OWN signature.

3. THE REGISTRAR can issue a burial or removal permit ONLY after receiving a completed death certificate, including the SIGNATURES IN BLACK ink under items 17, 23a and 25.

PENALTIES: Under the Idaho law, it is a misdemeanor to

(a) Knowingly supply false information to any one connected with completing a death certificate;
(b) Neglect or refuse to certify to the cause of death on request of the person in charge of the disposition of the deceased.
(c) Remove or bury the body of a deceased person WITHOUT the proper permit being FIRST obtained from the local registrar in the district WHERE THE DEATH OCCURRED;
(d) Alter a certificate on file in the office of a local registrar.

STATEMENT OF PLACE OF DEATH

Special attention should be given to the satisfactory completion of EACH portion of this item. The city or town and street address or route number refer to PLACE WHERE THE DEATH OCCURRED. For deaths occurring in hospitals, maternity homes, or institutions, the name of the place and length of stay MUST be stated.

STATEMENT OF USUAL RESIDENCE OF DECEASED

Regardless of the fact that the person may have lived his entire life at the place of death, ALWAYS COMPLETE ALL PARTS OF THIS ITEM. In case a person has resided in the county where death occurred for less than one year, give address of FORMER RESIDENCE. The post office of the deceased may be in a county or state other than the county of actual residence.

IDAHO CODE ANNOTATED-CHAPTER 38, SECTION 206.

The personal and statistical particulars (items 1 to 16) shall be authenticated by the signature of the informant, who may be any competent person acquainted with the facts.

The statement of facts relating to the disposition of the body shall be signed by the undertaker or person acting as such.

The medical certificate shall be made and signed by the physician, if any, last in attendance on the deceased, who shall specify the time in attendance, the time he last saw the deceased alive and the hour of the day at which death occurred. And he shall further state the cause of death, so as to show the course of disease or sequence of causes resulting in death, giving the primary cause, and also the contributory causes, if any, and the duration of each. Indefinite and unsatisfactory terms, indicating only symptoms of disease or conditions resulting from disease, will not be held sufficient for issuing a burial or removal permit; and any certificate containing only such terms as defined by the state registrar as indefinite and unsatisfactory, shall be returned to the physician for correction and definition. The international classification of the causes of death shall be used by all physicians in stating the cause of death in the medical certificate. Causes of death, which may be the result of either disease or violence, shall be carefully defined; and if from violence, its nature shall be stated, and whether (probably) accidental, suicidal, or homicidal.

This body embalmed under direction of Ross E. Chastain, Jr. Lic. No. E-438 at Nampa, Idaho on 14 Oct 61

ADDITIONAL REMARKS by Physician

Certificate of Death

STATE OF IDAHO

State File No. 4162
Local Reg. No. 62
Reg. Dist. No. 360

BIRTH NO.

RECEIVED
OCT 23 1961
Bureau of Vital Statistics

1. PLACE OF DEATH
a. COUNTY: Canyon 141
b. CITY OR TOWN (If outside corporate limits, write RURAL and give township): Caldwell
c. LENGTH OF STAY (in this place):
d. FULL NAME OF HOSPITAL OR INSTITUTION (If not in hospital or institution, give street address or location): Caldwell Memorial Hospital

2. USUAL RESIDENCE (Where deceased lived. If institution: residence before admission).
a. STATE: Idaho 140
b. COUNTY: Canyon
c. CITY OR TOWN (If outside corporate limits, write RURAL and give township): Caldwell
d. STREET ADDRESS (If rural, give location): Rt. # 2

3. NAME OF DECEASED (Type or Print) a. (First)	b. (Middle)	c. (Last)	4. DATE OF DEATH (Month)	(Day)	(Year)
Shirley	M	Hinkley	Oct.	14,	1961

5. SEX	6. COLOR OR RACE	7. MARRIED, NEVER MARRIED, WIDOWED, DIVORCED (Specify)	8. DATE OF BIRTH	9. AGE (In years last birthday)	IF UNDER 1 YEAR: Months	Days	IF UNDER 24 HRS.: Hours	Min.
Female	White	Married	January 3, 1922	39	9	11		

10a. USUAL OCCUPATION (Give kind of work done during most of working life, even if retired): Housewife
10b. KIND OF BUSINESS OR INDUSTRY:
11. BIRTHPLACE (State or foreign country): Boise, Idaho
12. CITIZEN OF WHAT COUNTRY? USA
13. FATHER'S NAME: William Kluckhohn — BIRTHPLACE: Missouri
14. MOTHER'S MAIDEN NAME: Winifred Soward — BIRTHPLACE: Nebraska
15. WAS DECEASED EVER IN U.S. ARMED FORCES? (Yes, no, or unknown) (If yes, give war or dates of service):
16. SOCIAL SECURITY NO.: No
17. INFORMANT'S OWN SIGNATURE: William A Hinkley — ADDRESS:

18. CAUSE OF DEATH
Enter only one cause per line for (a), (b), and (c)

**This does not mean the mode of dying, such as heart failure, asthenia, etc. It means the disease, injury, or complication which caused death.*

825.4

MEDICAL CERTIFICATION

I. DISEASE OR CONDITION DIRECTLY LEADING TO DEATH*(a): PNEUMONIA — INTERVAL BETWEEN ONSET AND DEATH: 24 HRS.

ANTECEDENT CAUSES
Morbid conditions, if any, giving rise to the above cause (a) stating the underlying cause last.
DUE TO (b): CHEST TRAUMA & HEMOTHORAX — 48 HRS.
DUE TO (c):

II. OTHER SIGNIFICANT CONDITIONS
Conditions contributing to the death but not related to the disease or condition causing death.

19a. DATE OF OPERATION:
19b. MAJOR FINDINGS OF OPERATION:
20. AUTOPSY? YES ☐ NO ☐

21a. ACCIDENT / SUICIDE / HOMICIDE (Specify)	21b. PLACE OF INJURY (e.g., in or about home, farm, factory, street, office bldg., etc.)	21c. (CITY, TOWN, OR TOWNSHIP)	(COUNTY)	(STATE)
ACCIDENT	HIGHWAY 06		CANYON	IDAHO

21d. TIME OF INJURY (Month)	(Day)	(Year)	(Hour)	21e. INJURY OCCURRED WHILE AT WORK ☐	NOT WHILE AT WORK ☒	21f. HOW DID INJURY OCCUR?
OCT	12	1961	9A m.			AUTO ACCIDENT

22. *I hereby certify that I attended the deceased from* 12 OCT, 1961, *to* 14 OCT, 1961, *that I last saw the deceased alive on* 14 OCT, 1961, *and that death occurred at* 11:25A m., *from the causes and on the date stated above.*

23a. SIGNATURE	(Degree or title)	23b. ADDRESS	23c. DATE SIGNED
[signature]	MD	222 E. LOGAN	18 OCT 61

24a. BURIAL, CREMATION, REMOVAL (Specify)	24b. DATE	24c. NAME OF CEMETERY OR CREMATORY	24d. LOCATION (City, town, or county)	(State)
Burial	Oct. 17, 1961	Hillcrest Memorial	Caldwell	Idaho

DATE REC'D BY LOCAL REG.	REGISTRAR'S SIGNATURE	25. FUNERAL DIRECTOR	ADDRESS
10-21-61	Agnes M Denman	[signature]	Peckham-Dakan-Davis Chapel, Caldwell, Ida.

Federal Security Agency
United States Public Health Service

Form DPH-48021

Informant, Funeral Director, Registrar and Medical Attendant. EACH must sign with BLACK INK in OWN handwriting. Each item should be answered as completely as possible. State answers as unknown only after a careful investigation. Use BLACK ink or BLACK record typewriter ribbon in filling out certificate. (ICA 38-206 and 215.) Address correspondence to DIVISION OF VITAL STATISTICS, BOISE, IDAHO

NOV 30 1964

JUL 12 1995

DUTIES:

1. INFORMANT SHALL SIGN HIS OWN NAME, under item 17 to authenticate the facts stated under items 1 to 16 inclusive. In case of facts taken from hospital or public records, the person authorized to release the facts shall sign HIS name in addition to giving the source of information.

2. THE FUNERAL DIRECTOR is responsible for completing the entire certificate, obtaining the signatures of the INFORMANT, the OFFICIAL last in attendance on the deceased and HIS OWN signature.

3. THE REGISTRAR can issue a burial or removal permit ONLY after receiving a completed death certificate, including the SIGNATURES IN BLACK ink under items 17, 23a and 25.

PENALTIES: Under the Idaho law, it is a misdemeanor to

(a) Knowingly supply false information to any one connected with completing a death certificate;
(b) Neglect or refuse to certify to the cause of death on request of the person in charge of the disposition of the deceased.
(c) Remove or bury the body of a deceased person WITHOUT the proper permit being FIRST obtained from the local registrar in the district WHERE THE DEATH OCCURRED;
(d) Alter a certificate on file in the office of a local registrar.

STATEMENT OF PLACE OF DEATH

Special attention should be given to the satisfactory completion of EACH portion of this item. The city or town and street address or route number refer to PLACE WHERE THE DEATH OCCURRED. For deaths occurring in hospitals, maternity homes, or institutions, the name of the place and length of stay MUST be stated.

STATEMENT OF USUAL RESIDENCE OF DECEASED

Regardless of the fact that the person may have lived his entire life at the place of death, ALWAYS COMPLETE ALL PARTS OF THIS ITEM. In case a person has resided in the county where death occurred for less than one year, give address of FORMER RESIDENCE. The post office of the deceased may be in a county or state other than the county of actual residence.

IDAHO CODE ANNOTATED-CHAPTER 38, SECTION 206.

The personal and statistical particulars (items 1 to 16) shall be authenticated by the signature of the informant, who may be any competent person acquainted with the facts.

The statement of facts relating to the disposition of the body shall be signed by the undertaker or person acting as such.

The medical certificate shall be made and signed by the physician, if any, last in attendance on the deceased, who shall specify the time in attendance, the time he last saw the deceased alive and the hour of the day at which death occurred. And he shall further state the cause of death, so as to show the course of disease or sequence of causes resulting in death, giving the primary cause, and also the contributory causes, if any, and the duration of each. Indefinite and unsatisfactory terms, indicating only symptoms of disease or conditions resulting from disease, will not be held sufficient for issuing a burial or removal permit; and any certificate containing only such terms as defined by the state registrar as indefinite and unsatisfactory, shall be returned to the physician for correction and definition. The international classification of the causes of death shall be used by all physicians in stating the cause of death in the medical certificate. Causes of death, which may be the result of either disease or violence, shall be carefully defined; and if from violence, its nature shall be stated, and whether (probably) accidental, suicidal, or homicidal.

This body embalmed under direction of Earl M. Sears Lic. No. E-460 at Caldwell on 12/14/61

ADDITIONAL REMARKS by Physician

Certificate of Death

STATE OF IDAHO

State File No. 4163
Local Reg. No. 64
Reg. Dist. No. 361

BIRTH NO.

RECEIVED
OCT 23 1961
Bureau of Vital Statistics

1. PLACE OF DEATH
a. COUNTY: Canyon 141
b. CITY OR TOWN (If outside corporate limits, write RURAL and give township): Caldwell
c. LENGTH OF STAY IN THIS PLACE
d. FULL NAME OF HOSPITAL OR INSTITUTION (If not in hospital or institution, give street address or location): Hi-way 19 West of Caldwell, Ida.

2. USUAL RESIDENCE (Where deceased lived. If institution: residence before admission).
a. STATE: Idaho 140
b. COUNTY: Canyon
c. CITY OR TOWN (If outside corporate limits, write RURAL and give township): Wilder
d. STREET ADDRESS (If rural, give location): Box 504

3. NAME OF DECEASED (Type or Print): a. (First) Robert b. (Middle) G. c. (Last) Carver

4. DATE OF DEATH: (Month) Oct. (Day) 14, (Year) 1961

5. SEX: Male

6. COLOR OR RACE: White

7. MARRIED, NEVER MARRIED, WIDOWED, DIVORCED (Specify): Never Married

8. DATE OF BIRTH: June 14, 1928

9. AGE (In years last birthday): 33 — IF UNDER 1 YEAR: Months 4, Days 0 — IF UNDER 24 HRS.: Hours, Min.

10a. USUAL OCCUPATION (Give kind of work done during most of working life, even if retired): 05

10b. KIND OF BUSINESS OR INDUSTRY

11. BIRTHPLACE (State or foreign country): Niobrara, Nebraska

12. CITIZEN OF WHAT COUNTRY?: USA

13. FATHER'S NAME: William H. Carver Sr. — BIRTHPLACE: Nebraska

14. MOTHER'S MAIDEN NAME: Viola Mae Howard — BIRTHPLACE: Nebraska

15. WAS DECEASED EVER IN U.S. ARMED FORCES? (Yes, no, or unknown): (If yes, give war or dates of service): War II

16. SOCIAL SECURITY NO.: 519-30-6152

17. INFORMANT'S OWN SIGNATURE: Viola Carver. — ADDRESS

18. CAUSE OF DEATH
Enter only one cause per line for (a), (b), and (c)

**This does not mean the mode of dying, such as heart failure, asthenia, etc. It means the disease, injury, or complication which caused death.*

MEDICAL CERTIFICATION

I. DISEASE OR CONDITION DIRECTLY LEADING TO DEATH*(a): Exsanguination — INTERVAL BETWEEN ONSET AND DEATH: few minutes

ANTECEDENT CAUSES
Morbid conditions, if any, giving rise to the above cause (a) stating the underlying cause last.
DUE TO (b): Traumatic Chest injuries
DUE TO (c):

II. OTHER SIGNIFICANT CONDITIONS
Conditions contributing to the death but not related to the disease or condition causing death.: Fractured L. arm, L. femur, Cerv. Spine

19a. DATE OF OPERATION

19b. MAJOR FINDINGS OF OPERATION

20. AUTOPSY? YES [X] NO [ ]

21a. ACCIDENT [X] **SUICIDE** [ ] **HOMICIDE** [ ] (Specify)

21b. PLACE OF INJURY (e.g., in or about home, farm, factory, street, office bldg., etc.): Highway 06

21c. (CITY, TOWN, OR TOWNSHIP) (COUNTY) (STATE): Canyon Idaho

21d. TIME OF INJURY (Month) (Day) (Year) (Hour): Oct 14, 1961 - 8 a m.

21e. INJURY OCCURRED WHILE AT WORK [ ] NOT WHILE AT WORK [ ]

21f. HOW DID INJURY OCCUR?: Auto Accident

22. *I hereby certify that I attended the deceased from* _____, 19____, *to* 14 Oct, 1961, *that I last saw the deceased alive on* _____, 19____, *and that death occurred at* _____ m., *from the causes and on the date stated above.*

23a. SIGNATURE (Degree or title): Owen Heeman M.D 030 — **23b. ADDRESS**: Boise Idaho — **23c. DATE SIGNED**: 15 Oct '61

24a. BURIAL, CREMATION, REMOVAL (Specify): Burial — **24b. DATE**: Oct. 19, 1961 — **24c. NAME OF CEMETERY OR CREMATORY**: Wilder Cemetery — **24d. LOCATION** (City, town, or county) (State): Wilder Idaho

DATE REC'D BY LOCAL REG.: 10-21-61 — **REGISTRAR'S SIGNATURE**: Agnes Denman — **25. FUNERAL DIRECTOR** — **ADDRESS**: Peckham-Dakan-Davis Chapel, Caldwell, Ida.

Federal Security Agency
United States Public Health Service

Form DPH-48021

Informant, Funeral Director, Registrar and Medical Attendant. EACH must sign with BLACK INK in OWN handwriting. Each item should be answered as completely as possible. State answers as unknown only after a careful investigation. Use BLACK ink or BLACK record typewriter ribbon in filling out certificate. (ICA 38-206 and 215.) Address correspondence to DIVISION OF VITAL STATISTICS, BOISE, IDAHO

DUTIES:

OCT 24 1961

OCT 26 1961

OCT 30 1961

1. INFORMANT SHALL SIGN HIS OWN NAME, under item 17 to authenticate the facts stated under items 1 to 16 inclusive. In case of facts taken from hospital or public records, the person authorized to release the facts shall sign HIS name in addition to giving the source of information.

2. THE FUNERAL DIRECTOR is responsible for completing the entire certificate, obtaining the signatures of the INFORMANT, the OFFICIAL last in attendance on the deceased and HIS OWN signature.

3. THE REGISTRAR can issue a burial or removal permit ONLY after receiving a completed death certificate, including the SIGNATURES IN BLACK ink under items 17, 23a and 25.

PENALTIES: Under the Idaho law, it is a misdemeanor to

(a) Knowingly supply false information to any one connected with completing a death certificate;
(b) Neglect or refuse to certify to the cause of death on request of the person in charge of the disposition of the deceased.
(c) Remove or bury the body of a deceased person WITHOUT the proper permit being FIRST obtained from the local registrar in the district WHERE THE DEATH OCCURRED;
(d) Alter a certificate on file in the office of a local registrar.

STATEMENT OF PLACE OF DEATH

Special attention should be given to the satisfactory completion of EACH portion of this item. The city or town and street address or route number refer to PLACE WHERE THE DEATH OCCURRED. For deaths occurring in hospitals, maternity homes, or institutions, the name of the place and length of stay MUST be stated.

STATEMENT OF USUAL RESIDENCE OF DECEASED

Regardless of the fact that the person may have lived his entire life at the place of death, ALWAYS COMPLETE ALL PARTS OF THIS ITEM. In case a person has resided in the county where death occurred for less than one year, give address of FORMER RESIDENCE. The post office of the deceased may be in a county or state other than the county of actual residence.

IDAHO CODE ANNOTATED-CHAPTER 38, SECTION 206.

The personal and statistical particulars (items 1 to 16) shall be authenticated by the signature of the informant, who may be any competent person acquainted with the facts.

The statement of facts relating to the disposition of the body shall be signed by the undertaker or person acting as such.

The medical certificate shall be made and signed by the physician, if any, last in attendance on the deceased, who shall specify the time in attendance, the time he last saw the deceased alive and the hour of the day at which death occurred. And he shall further state the cause of death, so as to show the course of disease or sequence of causes resulting in death, giving the primary cause, and also the contributory causes, if any, and the duration of each. Indefinite and unsatisfactory terms, indicating only symptoms of disease or conditions resulting from disease, will not be held sufficient for issuing a burial or removal permit; and any certificate containing only such terms as defined by the state registrar as indefinite and unsatisfactory, shall be returned to the physician for correction and definition. The international classification of the causes of death shall be used by all physicians in stating the cause of death in the medical certificate. Causes of death, which may be the result of either disease or violence, shall be carefully defined; and if from violence, its nature shall be stated, and whether (probably) accidental, suicidal, or homicidal.

This body embalmed under direction of Clark McLean Lic. No. E-460 at Caldwell on 10/24/61

ADDITIONAL REMARKS by Physician

Certificate of Death

STATE OF IDAHO

State File No. 4164
Local Reg. No. 60
Reg. Dist. No. 360

BIRTH NO.

RECEIVED
OCT 30 1961
Bureau of Vital Statistics

Informant, Funeral Director, Registrar and Medical Attendant. EACH must sign with BLACK INK in OWN handwriting. Each item should be answered as completely as possible. State answers as unknown only after a careful investigation. Use BLACK ink or BLACK record typewriter ribbon in filling out certificate. (ICA 38-206 and 215.) Address correspondence to DIVISION OF VITAL STATISTICS, BOISE, IDAHO

1. PLACE OF DEATH
a. COUNTY: Canyon 141
b. CITY OR TOWN (If outside corporate limits, write RURAL and give township): Caldwell
c. LENGTH OF STAY (in this place):
d. FULL NAME OF HOSPITAL OR INSTITUTION (If not in hospital or institution, give street address or location): Caldwell Memorial Hospital 51

2. USUAL RESIDENCE (Where deceased lived. If institution: residence before admission).
a. STATE: Idaho 141
b. COUNTY: Canyon
c. CITY OR TOWN (If outside corporate limits, write RURAL and give township): Caldwell
d. STREET ADDRESS (If rural, give location):

3. NAME OF DECEASED (Type or Print) a. (First)	b. (Middle)	c. (Last)	4. DATE OF DEATH (Month)	(Day)	(Year)
James	H.	Hore	Oct.	15,	1961

5. SEX	6. COLOR OR RACE	7. MARRIED, NEVER MARRIED, WIDOWED, DIVORCED (Specify)	8. DATE OF BIRTH	9. AGE (In years last birthday)	IF UNDER 1 YEAR Months	Days	IF UNDER 24 HRS. Hours	Min.
Male	White	Widowed	Aug. 6, 1878	83	2	9		

10a. USUAL OCCUPATION (Give kind of work done during most of working life, even if retired): Retired Carpenter 21
10b. KIND OF BUSINESS OR INDUSTRY:
11. BIRTHPLACE (State or foreign country): Cornwall, England 2
12. CITIZEN OF WHAT COUNTRY? USA 1

13. FATHER'S NAME: James Hore — BIRTHPLACE: England 2
14. MOTHER'S MAIDEN NAME: Unknown 3 — BIRTHPLACE: Unknown

15. WAS DECEASED EVER IN U.S. ARMED FORCES? (Yes, no, or unknown) (If yes, give war or dates of service):
16. SOCIAL SECURITY NO.: 519-09-0447
17. INFORMANT'S OWN SIGNATURE: x Paul H. Lipson — ADDRESS:

18. CAUSE OF DEATH — Enter only one cause per line for (a), (b), and (c)

**This does not mean the mode of dying, such as heart failure, asthenia, etc. It means the disease, injury, or complication which caused death.*

MEDICAL CERTIFICATION

I. DISEASE OR CONDITION DIRECTLY LEADING TO DEATH* (a) Pneumonia — INTERVAL BETWEEN ONSET AND DEATH: 3 days

ANTECEDENT CAUSES
Morbid conditions, if any, giving rise to the above cause (a) stating the underlying cause last.
DUE TO (b) Cardiac Decompensation from — 6 mos
DUE TO (c) Arteriosclerotic Heart Disease — 15 yrs?

II. OTHER SIGNIFICANT CONDITIONS
Conditions contributing to the death but not related to the disease or condition causing death.

19a. DATE OF OPERATION	19b. MAJOR FINDINGS OF OPERATION	20. AUTOPSY? YES ☐ NO ☐

21a. ACCIDENT SUICIDE HOMICIDE (Specify)	21b. PLACE OF INJURY (e.g., in or about home, farm, factory, street, office bldg., etc.)	21c. (CITY, TOWN, OR TOWNSHIP) (COUNTY) (STATE)

21d. TIME OF INJURY (Month) (Day) (Year) (Hour) m.:
21e. INJURY OCCURRED WHILE AT WORK ☐ NOT WHILE AT WORK ☐
21f. HOW DID INJURY OCCUR?

22. *I hereby certify that I attended the deceased from* Jan 10, 1951, *to* Oct 15, 1961, *that I last saw the deceased alive on* Oct 15, 1961, *and that death occurred at* 10:00 p.m., *from the causes and on the date stated above.*

23a. SIGNATURE (Degree or title)	23b. ADDRESS	23c. DATE SIGNED
John H Patterson 30 M.D.	Caldwell Idaho	10/23/61

24a. BURIAL, CREMATION, REMOVAL (Specify)	24b. DATE	24c. NAME OF CEMETERY OR CREMATORY	24d. LOCATION (City, town, or county) (State)
Burial	Oct. 18, 1961	Canyon Hill Cemetery	Caldwell Idaho

DATE REC'D BY LOCAL REG.	REGISTRAR'S SIGNATURE	25. FUNERAL DIRECTOR	ADDRESS
10-25-61	Agnes M Denman	T. Peckham	Peckham-Dakan-Davis Chapel, Caldwell, Ida.

Federal Security Agency
United States Public Health Service

Form DPH-48021

DUTIES: APR 8 1965

1. INFORMANT SHALL SIGN HIS OWN NAME, under item 17 to authenticate the facts stated under items 1 to 16 inclusive. In case of facts taken from hospital or public records, the person authorized to release the facts shall sign HIS name in addition to giving the source of information.

JUL 26 1978

2. THE FUNERAL DIRECTOR is responsible for completing the entire certificate, obtaining the signatures of the INFORMANT, the OFFICIAL last in attendance on the deceased and HIS OWN signature.

3. THE REGISTRAR can issue a burial or removal permit ONLY after receiving a completed death certificate, including the SIGNATURES IN BLACK ink under items 17, 23a and 25.

PENALTIES: Under the Idaho law, it is a misdemeanor to

(a) Knowingly supply false information to any one connected with completing a death certificate;
(b) Neglect or refuse to certify to the cause of death on request of the person in charge of the disposition of the deceased.
(c) Remove or bury the body of a deceased person WITHOUT the proper permit being FIRST obtained from the local registrar in the district WHERE THE DEATH OCCURRED;
(d) Alter a certificate on file in the office of a local registrar.

STATEMENT OF PLACE OF DEATH

Special attention should be given to the satisfactory completion of EACH portion of this item. The city or town and street address or route number refer to PLACE WHERE THE DEATH OCCURRED. For deaths occurring in hospitals, maternity homes, or institutions, the name of the place and length of stay MUST be stated.

STATEMENT OF USUAL RESIDENCE OF DECEASED

Regardless of the fact that the person may have lived his entire life at the place of death, ALWAYS COMPLETE ALL PARTS OF THIS ITEM. In case a person has resided in the county where death occurred for less than one year, give address of FORMER RESIDENCE. The post office of the deceased may be in a county or state other than the county of actual residence.

IDAHO CODE ANNOTATED-CHAPTER 38, SECTION 206.

The personal and statistical particulars (items 1 to 16) shall be authenticated by the signature of the informant, who may be any competent person acquainted with the facts.

The statement of facts relating to the disposition of the body shall be signed by the undertaker or person acting as such.

The medical certificate shall be made and signed by the physician, if any, last in attendance on the deceased, who shall specify the time in attendance, the time he last saw the deceased alive and the hour of the day at which death occurred. And he shall further state the cause of death, so as to show the course of disease or sequence of causes resulting in death, giving the primary cause, and also the contributory causes, if any, and the duration of each. Indefinite and unsatisfactory terms, indicating only symptoms of disease or conditions resulting from disease, will not be held sufficient for issuing a burial or removal permit; and any certificate containing only such terms as defined by the state registrar as indefinite and unsatisfactory, shall be returned to the physician for correction and definition. The international classification of the causes of death shall be used by all physicians in stating the cause of death in the medical certificate. Causes of death, which may be the result of either disease or violence, shall be carefully defined; and if from violence, its nature shall be stated, and whether (probably) accidental, suicidal, or homicidal.

This body embalmed under direction of Clark McSean Lic. No. E-460 at Caldwell on 10/16/64

ADDITIONAL REMARKS by Physician

Certificate of Death

STATE OF IDAHO

State File No. 4165
Local Reg. No. 6
Reg. Dist. No. 360

BIRTH NO.

RECEIVED
OCT 30 1961
Bureau of Vital Statistics

1. PLACE OF DEATH
a. COUNTY: Canyon
b. CITY OR TOWN (If outside corporate limits, write RURAL and give township): Caldwell
c. LENGTH OF STAY (in this place):
d. FULL NAME OF HOSPITAL OR INSTITUTION (If not in hospital or institution, give street address or location): Caldwell Memorial Hospital

2. USUAL RESIDENCE (Where deceased lived. If institution: residence before admission).
a. STATE: Idaho
b. COUNTY: Canyon
c. CITY OR TOWN (If outside corporate limits, write RURAL and give township): Caldwell
d. STREET ADDRESS (If rural, give location): 200 Mead St.

3. NAME OF DECEASED (Type or Print) a. (First)	b. (Middle)	c. (Last)	4. DATE OF DEATH (Month) (Day) (Year)
Stella	Perry	Andrus	Oct. 17, 1961

5. SEX	6. COLOR OR RACE	7. MARRIED, NEVER MARRIED, WIDOWED, DIVORCED (Specify)	8. DATE OF BIRTH	9. AGE (In years last birthday)	IF UNDER 1 YEAR Months	Days	IF UNDER 24 HRS. Hours	Min.
Female	White	Married	Sept. 8, 1890	71	1	9		

10a. USUAL OCCUPATION (Give kind of work done during most of working life, even if retired): 03
10b. KIND OF BUSINESS OR INDUSTRY:
11. BIRTHPLACE (State or foreign country): Canyon City, Colorado
12. CITIZEN OF WHAT COUNTRY? USA

13. FATHER'S NAME	BIRTHPLACE	14. MOTHER'S MAIDEN NAME	BIRTHPLACE
William G. Perry	Unknown	Diana Herbold	Unknown

15. WAS DECEASED EVER IN U.S. ARMED FORCES? (Yes, no, or unknown) (If yes, give war or dates of service):
16. SOCIAL SECURITY NO.: No
17. INFORMANT'S OWN SIGNATURE: x Isaac O. Andrus ADDRESS:

18. CAUSE OF DEATH

Enter only one cause per line for (a), (b), and (c)

**This does not mean the mode of dying, such as heart failure, asthenia, etc. It means the disease, injury, or complication which caused death.*

MEDICAL CERTIFICATION

420.1

I. DISEASE OR CONDITION DIRECTLY LEADING TO DEATH*(a) Myocardial Infarction — INTERVAL BETWEEN ONSET AND DEATH:

ANTECEDENT CAUSES
Morbid conditions, if any, giving rise to the above cause (a) stating the underlying cause last.
DUE TO (b) Coronary arteriosclerosis
DUE TO (c)

II. OTHER SIGNIFICANT CONDITIONS
Conditions contributing to the death but not related to the disease or condition causing death.

19a. DATE OF OPERATION:
19b. MAJOR FINDINGS OF OPERATION:
20. AUTOPSY? YES ☐ NO ☒

21a. ACCIDENT SUICIDE HOMICIDE (Specify):
21b. PLACE OF INJURY (e.g., in or about home, farm, factory, street, office bldg., etc.):
21c. (CITY, TOWN, OR TOWNSHIP) (COUNTY) (STATE):
21d. TIME OF INJURY (Month) (Day) (Year) (Hour) m.:
21e. INJURY OCCURRED WHILE AT WORK ☐ NOT WHILE AT WORK ☐
21f. HOW DID INJURY OCCUR?

22. *I hereby certify that I attended the deceased from* 29 Sept., 19 61, *to* 17 Oct., 19 61, *that I last saw the deceased alive on* 17 Oct., 19 61, *and that death occurred at* 4:30 a.m., *from the causes and on the date stated above.*

23a. SIGNATURE	(Degree or title)	23b. ADDRESS	23c. DATE SIGNED
[signature]	M.D.	222 East Elm St., Caldwell, Ida.	24 Oct. 1961

24a. BURIAL, CREMATION, REMOVAL (Specify)	24b. DATE	24c. NAME OF CEMETERY OR CREMATORY	24d. LOCATION (City, town, or county) (State)
Removal 3	October 20, 1961	Cokeville Cemetery	Cokeville, Wyoming

DATE REC'D BY LOCAL REG.: 10-27-61
REGISTRAR'S SIGNATURE: Agnes M Denman
25. FUNERAL DIRECTOR: [signature] ADDRESS: Peckham-Dakan-Davis Chapel, Caldwell, Ida.

Federal Security Agency
United States Public Health Service
Form DPH-48021

Informant, Funeral Director, Registrar and Medical Attendant. EACH must sign with BLACK INK in OWN handwriting. Each item should be answered as completely as possible. State answers as unknown only after a careful investigation. Use BLACK ink or BLACK record typewriter ribbon in filling out certificate. (ICA 38-206 and 215.) Address correspondence to DIVISION OF VITAL STATISTICS, BOISE, IDAHO

MAR 15 1963

MAR 24 1964

DUTIES:

1. INFORMANT SHALL SIGN HIS OWN NAME, under item 17 to authenticate the facts stated under items 1 to 16 inclusive. In case of facts taken from hospital or public records, the person authorized to release the facts shall sign HIS name in addition to giving the source of information.

2. THE FUNERAL DIRECTOR is responsible for completing the entire certificate, obtaining the signatures of the INFORMANT, the OFFICIAL last in attendance on the deceased and HIS OWN signature.

3. THE REGISTRAR can issue a burial or removal permit ONLY after receiving a completed death certificate, including the SIGNATURES IN BLACK ink under items 17, 23a and 25.

PENALTIES: Under the Idaho law, it is a misdemeanor to

(a) Knowingly supply false information to any one connected with completing a death certificate;
(b) Neglect or refuse to certify to the cause of death on request of the person in charge of the disposition of the deceased.
(c) Remove or bury the body of a deceased person WITHOUT the proper permit being FIRST obtained from the local registrar in the district WHERE THE DEATH OCCURRED;
(d) Alter a certificate on file in the office of a local registrar.

STATEMENT OF PLACE OF DEATH

Special attention should be given to the satisfactory completion of EACH portion of this item. The city or town and street address or route number refer to PLACE WHERE THE DEATH OCCURRED. For deaths occurring in hospitals, maternity homes, or institutions, the name of the place and length of stay MUST be stated.

STATEMENT OF USUAL RESIDENCE OF DECEASED

Regardless of the fact that the person may have lived his entire life at the place of death, ALWAYS COMPLETE ALL PARTS OF THIS ITEM. In case a person has resided in the county where death occurred for less than one year, give address of FORMER RESIDENCE. The post office of the deceased may be in a county or state other than the county of actual residence.

IDAHO CODE ANNOTATED-CHAPTER 38, SECTION 206.

The personal and statistical particulars (items 1 to 16) shall be authenticated by the signature of the informant, who may be any competent person acquainted with the facts.

The statement of facts relating to the disposition of the body shall be signed by the undertaker or person acting as such.

The medical certificate shall be made and signed by the physician, if any, last in attendance on the deceased, who shall specify the time in attendance, the time he last saw the deceased alive and the hour of the day at which death occurred. And he shall further state the cause of death, so as to show the course of disease or sequence of causes resulting in death, giving the primary cause, and also the contributory causes, if any, and the duration of each. Indefinite and unsatisfactory terms, indicating only symptoms of disease or conditions resulting from disease, will not be held sufficient for issuing a burial or removal permit; and any certificate containing only such terms as defined by the state registrar as indefinite and unsatisfactory, shall be returned to the physician for correction and definition. The International classification of the causes of death shall be used by all physicians in stating the cause of death in the medical certificate. Causes of death, which may be the result of either disease or violence, shall be carefully defined; and if from violence, its nature shall be stated, and whether (probably) accidental, suicidal, or homicidal.

This body embalmed under direction of Merville D Davis Lic. No. E-399 at Caldwell on 10/17/61

ADDITIONAL REMARKS by Physician

Certificate of Death

STATE OF IDAHO

State File No. 4166
Local Reg. No. 70
Reg. Dist. No. 36 1

BIRTH NO.

REC NOV 6 1961 Bureau of

1. PLACE OF DEATH
a. COUNTY: Canyon
b. CITY OR TOWN (If outside corporate limits, write RURAL and give township): Parma
c. LENGTH OF STAY (in this place):
d. FULL NAME OF HOSPITAL OR INSTITUTION (If not in hospital or institution, give street address or location): Home, Parma, Idaho

2. USUAL RESIDENCE (Where deceased lived. If institution: residence before admission).
a. STATE: Idaho
b. COUNTY: Canyon
c. CITY OR TOWN (If outside corporate limits, write RURAL and give township): Parma
d. STREET ADDRESS (If rural, give location):

3. NAME OF DECEASED (Type or Print)
a. (First): Harry
b. (Middle): A.
c. (Last): Lander

4. DATE OF DEATH: (Month) October (Day) 18, (Year) 1961

5. SEX: Male

6. COLOR OR RACE: White

7. MARRIED, NEVER MARRIED, WIDOWED, DIVORCED (Specify): Married

8. DATE OF BIRTH: Sept. 28, 1874

9. AGE (In years last birthday): 87
IF UNDER 1 YEAR — Months: — Days: 20
IF UNDER 24 HRS. — Hours: Min.:

10a. USUAL OCCUPATION (Give kind of work done during most of working life, even if retired): D5

10b. KIND OF BUSINESS OR INDUSTRY:

11. BIRTHPLACE (State or foreign country): Princeton, Kentucky

12. CITIZEN OF WHAT COUNTRY?: USA

13. FATHER'S NAME: Robert A. Lander
BIRTHPLACE: Kentucky

14. MOTHER'S MAIDEN NAME: Unknown
BIRTHPLACE: Unknown

15. WAS DECEASED EVER IN U.S. ARMED FORCES? (Yes, no, or unknown):
(If yes, give war or dates of service):

16. SOCIAL SECURITY NO.:

17. INFORMANT'S OWN SIGNATURE: X Ruby Van Landing Lane
ADDRESS:

18. CAUSE OF DEATH
Enter only one cause per line for (a), (b), and (c)

**This does not mean the mode of dying, such as heart failure, asthenia, etc. It means the disease, injury, or complication which caused death.*

MEDICAL CERTIFICATION

I. DISEASE OR CONDITION DIRECTLY LEADING TO DEATH* (a) Cardio - vascular - renal disease — INTERVAL BETWEEN ONSET AND DEATH: year

ANTECEDENT CAUSES
Morbid conditions, if any, giving rise to the above cause (a) stating the underlying cause last.
DUE TO (b) Arteriosclerosis — year
DUE TO (c) 87 years old.

II. OTHER SIGNIFICANT CONDITIONS
Conditions contributing to the death but not related to the disease or condition causing death. Carcinoma of the Prostate — several years

19a. DATE OF OPERATION:

19b. MAJOR FINDINGS OF OPERATION:

20. AUTOPSY? YES ☐ NO ☑

21a. ACCIDENT SUICIDE HOMICIDE (Specify):

21b. PLACE OF INJURY (e.g., in or about home, farm, factory, street, office bldg., etc.):

21c. (CITY, TOWN, OR TOWNSHIP) (COUNTY) (STATE):

21d. TIME OF INJURY (Month) (Day) (Year) (Hour) m.:

21e. INJURY OCCURRED WHILE AT WORK ☐ NOT WHILE AT WORK ☐

21f. HOW DID INJURY OCCUR?:

22. *I hereby certify that I attended the deceased from* July 20, 1959, *to* Oct 18, 1961, *that I last saw the deceased alive on* October 2, 1961, *and that death occurred at* 4:30 m., *from the causes and on the date stated above.*

23a. SIGNATURE: J. Kellogg 518
(Degree or title): MD
23b. ADDRESS: 1201 S. Kimball Caldwell Idaho
23c. DATE SIGNED: 25 October 1961

24a. BURIAL, CREMATION, REMOVAL (Specify): Burial
24b. DATE: Oct. 20, 1961
24c. NAME OF CEMETERY OR CREMATORY: Parma Cemetery
24d. LOCATION (City, town, or county) (State): Parma Idaho

DATE REC'D BY LOCAL REG.: 10-30-61
REGISTRAR'S SIGNATURE: Agnes M Denman

25. FUNERAL DIRECTOR:
ADDRESS: Peckham-Dakan-Davis Chapel, Caldwell, Ida.

Informant, Funeral Director, Registrar and Medical Attendant. EACH must sign with BLACK INK in OWN handwriting. Each item should be answered as completely as possible. State answers as unknown only after a careful investigation. Use BLACK ink or BLACK record typewriter ribbon in filling out certificate. (ICA 38-206 and 215.) Address correspondence to DIVISION OF VITAL STATISTICS, BOISE, IDAHO

Federal Security Agency
United States Public Health Service

Form DPH-48021

DUTIES:

1. INFORMANT SHALL SIGN HIS OWN NAME, under item 17 to authenticate the facts stated under items 1 to 16 inclusive. In case of facts taken from hospital or public records, the person authorized to release the facts shall sign HIS name in addition to giving the source of information.

2. THE FUNERAL DIRECTOR is responsible for completing the entire certificate, obtaining the signatures of the INFORMANT, the OFFICIAL last in attendance on the deceased and HIS OWN signature.

3. THE REGISTRAR can issue a burial or removal permit ONLY after receiving a completed death certificate, including the SIGNATURES IN BLACK ink under items 17, 23a and 25.

PENALTIES: Under the Idaho law, it is a misdemeanor to

(a) Knowingly supply false information to any one connected with completing a death certificate;
(b) Neglect or refuse to certify to the cause of death on request of the person in charge of the disposition of the deceased.
(c) Remove or bury the body of a deceased person WITHOUT the proper permit being FIRST obtained from the local registrar in the district WHERE THE DEATH OCCURRED;
(d) Alter a certificate on file in the office of a local registrar.

STATEMENT OF PLACE OF DEATH

Special attention should be given to the satisfactory completion of EACH portion of this item. The city or town and street address or route number refer to PLACE WHERE THE DEATH OCCURRED. For deaths occurring in hospitals, maternity homes, or institutions, the name of the place and length of stay MUST be stated.

STATEMENT OF USUAL RESIDENCE OF DECEASED

Regardless of the fact that the person may have lived his entire life at the place of death, ALWAYS COMPLETE ALL PARTS OF THIS ITEM. In case a person has resided in the county where death occurred for less than one year, give address of FORMER RESIDENCE. The post office of the deceased may be in a county or state other than the county of actual residence.

IDAHO CODE ANNOTATED-CHAPTER 38, SECTION 206.

The personal and statistical particulars (items 1 to 16) shall be authenticated by the signature of the informant, who may be any competent person acquainted with the facts.

The statement of facts relating to the disposition of the body shall be signed by the undertaker or person acting as such.

The medical certificate shall be made and signed by the physician, if any, last in attendance on the deceased, who shall specify the time in attendance, the time he last saw the deceased alive and the hour of the day at which death occurred. And he shall further state the cause of death, so as to show the course of disease or sequence of causes resulting in death, giving the primary cause, and also the contributory causes, if any, and the duration of each. Indefinite and unsatisfactory terms, indicating only symptoms of disease or conditions resulting from disease, will not be held sufficient for issuing a burial or removal permit; and any certificate containing only such terms as defined by the state registrar as indefinite and unsatisfactory, shall be returned to the physician for correction and definition. The international classification of the causes of death shall be used by all physicians in stating the cause of death in the medical certificate. Causes of death, which may be the result of either disease or violence, shall be carefully defined; and if from violence, its nature shall be stated, and whether (probably) accidental, suicidal, or homicidal.

This body embalmed under direction of Merville Davis Lic. No. E-399 at Caldwell on 10/18/61

ADDITIONAL REMARKS by Physician Pt. had nearly recovered from a hemiplegia which had seriously disabled him a year or so ago. He cried out 3 times one early morning. Wife went in to check him & he was "gone," she states. [illegible]

Dr. Krause

Certificate of Death

STATE OF IDAHO

State File No. 4167
Local Reg. No. 6
Reg. Dist. No. 960

BIRTH NO.

RECEIVED OCT 30 1961 Vital Statistics

1. PLACE OF DEATH
a. COUNTY: Canyon 141
b. CITY OR TOWN (If outside corporate limits, write RURAL and give township): Caldwell
c. LENGTH OF STAY (in this place): 5 yrs.
d. FULL NAME OF HOSPITAL OR INSTITUTION (If not in hospital or institution, give street address or location): Blakeley Nursing Home 177

2. USUAL RESIDENCE (Where deceased lived. If institution: residence before admission).
a. STATE: Idaho 380 b. COUNTY: Payette
c. CITY OR TOWN (If outside corporate limits, write RURAL and give township): Rt. # 1 Fruitland, Idaho
d. STREET ADDRESS (If rural, give location): Rt. # 1 - Fruitland, Idaho

3. NAME OF DECEASED (Type or Print)	a. (First)	b. (Middle)	c. (Last)	4. DATE OF DEATH (Month) (Day) (Year)
	GRACE	- - - - - -	HUBER	October 19, 1961

5. SEX	6. COLOR OR RACE	7. MARRIED, NEVER MARRIED, WIDOWED, DIVORCED (Specify)	8. DATE OF BIRTH	9. AGE (In years last birthday)	IF UNDER 1 YEAR: Months / Days	IF UNDER 24 HRS.: Hours / Min.
female	white	widowed	Oct. 24, 1869	91 yrs	- - / - -	- - / - -

10a. USUAL OCCUPATION (Give kind of work done during most of working life, even if retired)	10b. KIND OF BUSINESS OR INDUSTRY	11. BIRTHPLACE (State or foreign country)	12. CITIZEN OF WHAT COUNTRY?
housewife 01	own home	Ellsworth, Wisconsin	U.S.A.

13. FATHER'S NAME	BIRTHPLACE	14. MOTHER'S MAIDEN NAME	BIRTHPLACE
Christopher Manser	Vermont	Clara Stirratt	Ohio

15. WAS DECEASED EVER IN U.S. ARMED FORCES? (Yes, no, or unknown)	(If yes, give war or dates of service)	16. SOCIAL SECURITY NO.	17. INFORMANT'S OWN SIGNATURE	ADDRESS
no	- - - - - - - -	- - - - - - - -	Clara M. Ablin	Fruitland, Idaho

18. CAUSE OF DEATH
Enter only one cause per line for (a), (b), and (c)

**This does not mean the mode of dying, such as heart failure, asthenia, etc. It means the disease, injury, or complication which caused death.*

MEDICAL CERTIFICATION

I. DISEASE OR CONDITION DIRECTLY LEADING TO DEATH* (a) 794 Cachexia — INTERVAL BETWEEN ONSET AND DEATH: Progressive

ANTECEDENT CAUSES

Morbid conditions, if any, giving rise to the above cause (a) stating the underlying cause last.

DUE TO (b)

DUE TO (c)

II. OTHER SIGNIFICANT CONDITIONS

Conditions contributing to the death but not related to the disease or condition causing death.

19a. DATE OF OPERATION	19b. MAJOR FINDINGS OF OPERATION	20. AUTOPSY?
		YES ☐ NO ☒

21a. ACCIDENT SUICIDE HOMICIDE (Specify)	21b. PLACE OF INJURY (e.g., in or about home, farm, factory, street, office bldg., etc.)	21c. (CITY, TOWN, OR TOWNSHIP) (COUNTY) (STATE)
- - - - - - -	- - - - - - - - - - - -	- -

21d. TIME OF INJURY (Month) (Day) (Year) (Hour)	21e. INJURY OCCURRED WHILE AT WORK ☐ NOT WHILE AT WORK ☐	21f. HOW DID INJURY OCCUR?
- - - - - - - - - - - - - - - - - - -

DUTIES:

1. INFORMANT SHALL SIGN HIS OWN NAME, under item 17 to authenticate the facts stated under items 1 to 16 inclusive. In case of facts taken from hospital or public records, the person authorized to release the facts shall sign HIS name in addition to giving the source of information.

2. THE FUNERAL DIRECTOR is responsible for completing the entire certificate, obtaining the signatures of the INFORMANT, the OFFICIAL last in attendance on the deceased and HIS OWN signature.

3. THE REGISTRAR can issue a burial or removal permit ONLY after receiving a completed death certificate, including the SIGNATURES IN BLACK ink under items 17, 23a and 25.

PENALTIES: Under the Idaho law, it is a misdemeanor to

(a) Knowingly supply false information to any one connected with completing a death certificate;
(b) Neglect or refuse to certify to the cause of death on request of the person in charge of the disposition of the deceased.
(c) Remove or bury the body of a deceased person WITHOUT the proper permit being FIRST obtained from the local registrar in the district WHERE THE DEATH OCCURRED;
(d) Alter a certificate on file in the office of a local registrar.

STATEMENT OF PLACE OF DEATH

Special attention should be given to the satisfactory completion of EACH portion of this item. The city or town and street address or route number refer to PLACE WHERE THE DEATH OCCURRED. For deaths occurring in hospitals, maternity homes, or institutions, the name of the place and length of stay MUST be stated.

STATEMENT OF USUAL RESIDENCE OF DECEASED

Regardless of the fact that the person may have lived his entire life at the place of death, ALWAYS COMPLETE ALL PARTS OF THIS ITEM. In case a person has resided in the county where death occurred for less than one year, give address of FORMER RESIDENCE. The post office of the deceased may be in a county or state other than the county of actual residence.

IDAHO CODE ANNOTATED-CHAPTER 38, SECTION 206.

The personal and statistical particulars (items 1 to 16) shall be authenticated by the signature of the informant, who may be any competent person acquainted with the facts.

The statement of facts relating to the disposition of the body shall be signed by the undertaker or person acting as such.

The medical certificate shall be made and signed by the physician, if any, last in attendance on the deceased, who shall specify the time in attendance, the time he last saw the deceased alive and the hour of the day at which death occurred. And he shall further state the cause of death, so as to show the course of disease or sequence of causes resulting in death, giving the primary cause, and also the contributory causes, if any, and the duration of each. Indefinite and unsatisfactory terms, indicating only symptoms of disease or conditions resulting from disease, will not be held sufficient for issuing a burial or removal permit; and any certificate containing only such terms as defined by the state registrar as indefinite and unsatisfactory, shall be returned to the physician for correction and definition. The international classification of the causes of death shall be used by all physicians in stating the cause of death in the medical certificate. Causes of death, which may be the result of either disease or violence, shall be carefully defined; and if from violence, its nature shall be stated, and whether (probably) accidental, suicidal, or homicidal.

This body embalmed under direction of Gifford R. Shaffer Lic. No E344 at Payette, Idaho on 10-19-61

ADDITIONAL REMARKS by Physician .....

NON-RESIDENT
Certificate of Death

STATE OF IDAHO

State File No. 64168
Local Reg. No. 960
Reg. Dist. No.

BIRTH NO.

RECEIVED OCT 30 1961

1. PLACE OF DEATH
a. COUNTY: Canyon
b. CITY OR TOWN (If outside corporate limits, write RURAL and give township): Caldwell
c. LENGTH OF STAY (in this place):
d. FULL NAME OF HOSPITAL OR INSTITUTION (If not in hospital or institution, give street address or location): Caldwell Memorial Hospital

2. USUAL RESIDENCE (Where deceased lived. If institution: residence before admission).
a. STATE: Tennessee
b. COUNTY:
c. CITY OR TOWN (If outside corporate limits, write RURAL and give township): Athens
d. STREET ADDRESS (If rural, give location):

3. NAME OF DECEASED (Type or Print) a. (First)	b. (Middle)	c. (Last)	4. DATE OF DEATH (Month) (Day) (Year)
Willie	Alma	Perry	Oct, 19, 1961

5. SEX	6. COLOR OR RACE	7. MARRIED, NEVER MARRIED, WIDOWED, DIVORCED (Specify)	8. DATE OF BIRTH	9. AGE (In years last birthday)	IF UNDER 1 YEAR Months	Days	IF UNDER 24 HRS. Hours	Min.
Female	White	Widowed	August 16, 1908	53	2	3		

10a. USUAL OCCUPATION (Give kind of work done during most of working life, even if retired)	10b. KIND OF BUSINESS OR INDUSTRY	11. BIRTHPLACE (State or foreign country)	12. CITIZEN OF WHAT COUNTRY?
05		Tennga, Georgia	USA

13. FATHER'S NAME	BIRTHPLACE	14. MOTHER'S MAIDEN NAME	BIRTHPLACE
Wm. Porter Stiles	Tenn	Ella Erwin	Missouri

15. WAS DECEASED EVER IN U.S. ARMED FORCES? (Yes, no, or unknown) (If yes, give war or dates of service)	16. SOCIAL SECURITY NO.	17. INFORMANT'S OWN SIGNATURE	ADDRESS
	408-01-3562	X Edward L. Perry	

18. CAUSE OF DEATH — Enter only one cause per line for (a), (b), and (c)

**This does not mean the mode of dying, such as heart failure, asthenia, etc. It means the disease, injury, or complication which caused death.*

MEDICAL CERTIFICATION

I. DISEASE OR CONDITION DIRECTLY LEADING TO DEATH* (a) 170 X Carcinoma of Left Breast — INTERVAL BETWEEN ONSET AND DEATH

ANTECEDENT CAUSES
Morbid conditions, if any, giving rise to the above cause (a) stating the underlying cause last.
DUE TO (b) with widespread Metastases 1yr.
DUE TO (c)

II. OTHER SIGNIFICANT CONDITIONS
Conditions contributing to the death but not related to the disease or condition causing death.

19a. DATE OF OPERATION	19b. MAJOR FINDINGS OF OPERATION	20. AUTOPSY? YES ☐ NO ☐

21a. ACCIDENT SUICIDE HOMICIDE (Specify)	21b. PLACE OF INJURY (e.g., in or about home, farm, factory, street, office bldg., etc.)	21c. (CITY, TOWN, OR TOWNSHIP) (COUNTY) (STATE)

21d. TIME OF INJURY (Month) (Day) (Year) (Hour) m.	21e. INJURY OCCURRED WHILE AT WORK ☐ NOT WHILE AT WORK ☐	21f. HOW DID INJURY OCCUR?

22. *I hereby certify that I attended the deceased from* Sept. 26, 1961, *to* Oct. 19, 1961, *that I last saw the deceased alive on* Oct. 11, 1961, *and that death occurred at* 6:10 p.m., *from the causes and on the date stated above.*

23a. SIGNATURE	(Degree or title)	23b. ADDRESS	23c. DATE SIGNED
Charles E. Kuaune	M.D.	Caldwell Idaho.	October 25, 1961

24a. BURIAL, CREMATION, REMOVAL (Specify)	24b. DATE	24c. NAME OF CEMETERY OR CREMATORY	24d. LOCATION (City, town, or county) (State)
Remaoval	Oct. 20, 1961	Athens Cemetery	Athens Tenn.

DATE REC'D BY LOCAL REG.	REGISTRAR'S SIGNATURE	25. FUNERAL DIRECTOR	ADDRESS
10-27-61	Agnes M Denmas	Melville Davis	Peckham-Dakan-Davis Chapel, Caldwell, Ida.

Federal Security Agency
United States Public Health Service

Form DPH-48021

Informant, Funeral Director, Registrar and Medical Attendant. EACH must sign with BLACK INK in OWN handwriting. Each item should be answered as completely as possible. State answers as unknown only after a careful investigation. Use BLACK ink or BLACK record typewriter ribbon in filling out certificate. (ICA 38-206 and 215.) Address correspondence to DIVISION OF VITAL STATISTICS, BOISE, IDAHO

DUTIES:

1. INFORMANT SHALL SIGN HIS OWN NAME, under item 17 to authenticate the facts stated under items 1 to 16 inclusive. In case of facts taken from hospital or public records, the person authorized to release the facts shall sign HIS name in addition to giving the source of information.

2. THE FUNERAL DIRECTOR is responsible for completing the entire certificate, obtaining the signatures of the INFORMANT, the OFFICIAL last in attendance on the deceased and HIS OWN signature.

3. THE REGISTRAR can issue a burial or removal permit ONLY after receiving a completed death certificate, including the SIGNATURES IN BLACK ink under items 17, 23a and 25.

OCT 31 1961

PENALTIES: Under the Idaho law, it is a misdemeanor to

(a) Knowingly supply false information to any one connected with completing a death certificate;
(b) Neglect or refuse to certify to the cause of death on request of the person in charge of the disposition of the deceased.
(c) Remove or bury the body of a deceased person WITHOUT the proper permit being FIRST obtained from the local registrar in the district WHERE THE DEATH OCCURRED;
(d) Alter a certificate on file in the office of a local registrar.

STATEMENT OF PLACE OF DEATH

Special attention should be given to the satisfactory completion of EACH portion of this item. The city or town and street address or route number refer to PLACE WHERE THE DEATH OCCURRED. For deaths occurring in hospitals, maternity homes, or institutions, the name of the place and length of stay MUST be stated.

STATEMENT OF USUAL RESIDENCE OF DECEASED

Regardless of the fact that the person may have lived his entire life at the place of death, ALWAYS COMPLETE ALL PARTS OF THIS ITEM. In case a person has resided in the county where death occurred for less than one year, give address of FORMER RESIDENCE. The post office of the deceased may be in a county or state other than the county of actual residence.

IDAHO CODE ANNOTATED-CHAPTER 38, SECTION 206.

The personal and statistical particulars (items 1 to 16) shall be authenticated by the signature of the informant, who may be any competent person acquainted with the facts.

The statement of facts relating to the disposition of the body shall be signed by the undertaker or person acting as such.

The medical certificate shall be made and signed by the physician, if any, last in attendance on the deceased, who shall specify the time in attendance, the time he last saw the deceased alive and the hour of the day at which death occurred. And he shall further state the cause of death, so as to show the course of disease or sequence of causes resulting in death, giving the primary cause, and also the contributory causes, if any, and the duration of each. Indefinite and unsatisfactory terms, indicating only symptoms of disease or conditions resulting from disease, will not be held sufficient for issuing a burial or removal permit; and any certificate containing only such terms as defined by the state registrar as indefinite and unsatisfactory, shall be returned to the physician for correction and definition. The International classification of the causes of death shall be used by all physicians in stating the cause of death in the medical certificate. Causes of death, which may be the result of either disease or violence, shall be carefully defined; and if from violence, its nature shall be stated, and whether (probably) accidental, suicidal, or homicidal.

This body embalmed under direction of Clark M Sam Lic. No. E-460 at Caldwell on 10/29/61

ADDITIONAL REMARKS by Physician

NON-RESIDENT
Certificate of Death

STATE OF IDAHO

State File No. 4169
Local Reg. No. 65
Reg. Dist. No. 361

BIRTH NO.

RECEIVED OCT 30 1961 Bureau of Vital Statistics

1. PLACE OF DEATH
a. COUNTY: Canyon
b. CITY OR TOWN (If outside corporate limits, write RURAL and give township): Caldwell
c. LENGTH OF STAY (in this place):
d. FULL NAME OF HOSPITAL OR INSTITUTION (If not in hospital or institution, give street address or location): Home Of Son, Rt. 4 Caldwell

2. USUAL RESIDENCE (Where deceased lived. If institution: residence before admission).
a. STATE: Oregon 36
b. COUNTY: 000 Malheur
c. CITY OR TOWN (If outside corporate limits, write RURAL and give township): Jordan Valley
d. STREET ADDRESS (If rural, give location):

3. NAME OF DECEASED (Type or Print)
a. (First): Lazaro
b. (Middle):
c. (Last): Urquiaga

4. DATE OF DEATH (Month) (Day) (Year): October 20, 1961

5. SEX: Male
6. COLOR OR RACE: White
7. MARRIED, NEVER MARRIED, WIDOWED, DIVORCED (Specify): Widowed
8. DATE OF BIRTH: Nov. 1, 1880
9. AGE (In years last birthday): 80 — IF UNDER 1 YEAR: Months 11, Days 19 — IF UNDER 24 HRS.: Hours, Min.

10a. USUAL OCCUPATION (Give kind of work done during most of working life, even if retired): 05
10b. KIND OF BUSINESS OR INDUSTRY:
11. BIRTHPLACE (State or foreign country): Arteaga Province, Spain 2
12. CITIZEN OF WHAT COUNTRY?: USA 1

13. FATHER'S NAME: BIRTHPLACE 3
14. MOTHER'S MAIDEN NAME: BIRTHPLACE 3

15. WAS DECEASED EVER IN U.S. ARMED FORCES? (Yes, no, or unknown) (If yes, give war or dates of service):
16. SOCIAL SECURITY NO.:
17. INFORMANT'S OWN SIGNATURE: x Domingo Urquiaga — ADDRESS:

18. CAUSE OF DEATH 450.0
Enter only one cause per line for (a), (b), and (c)

This does not mean the mode of dying, such as heart failure, asthenia, etc. It means the disease, injury, or complication which caused death.

MEDICAL CERTIFICATION

		INTERVAL BETWEEN ONSET AND DEATH
I. DISEASE OR CONDITION DIRECTLY LEADING TO DEATH* (a)	Bronchopneumonia	1 week
ANTECEDENT CAUSES — Morbid conditions, if any, giving rise to the above cause (a) stating the underlying cause last. DUE TO (b)	Adhesive peri Carditis	2-61
DUE TO (c)	Gen. arteriosclerosis	
II. OTHER SIGNIFICANT CONDITIONS — Conditions contributing to the death but not related to the disease or condition causing death.	Organized left hemothorax	2-61

19a. DATE OF OPERATION:
19b. MAJOR FINDINGS OF OPERATION: Extensive peel - one expert called it a mesothelioma 3-10-61
20. AUTOPSY? YES ☐ NO ☒

21a. ACCIDENT SUICIDE HOMICIDE (Specify):
21b. PLACE OF INJURY (e.g., in or about home, farm, factory, street, office bldg., etc.):
21c. (CITY, TOWN, OR TOWNSHIP) (COUNTY) (STATE):
21d. TIME OF INJURY (Month) (Day) (Year) (Hour) m.:
21e. INJURY OCCURRED WHILE AT WORK ☐ NOT WHILE AT WORK ☐
21f. HOW DID INJURY OCCUR?:

22. *I hereby certify that I attended the deceased from* 3-10, 1961, *to* 10-20, 1961, *that I last saw the deceased alive on* 10-15, 1961, *and that death occurred at* 10:30 p *m., from the causes and on the date stated above.*

23a. SIGNATURE (Degree or title): John R. Nielsen M.D. 837
23b. ADDRESS: 220 E. Logan Caldwell Idaho
23c. DATE SIGNED: 10-23-61

24a. BURIAL, CREMATION, REMOVAL (Specify): Burial
24b. DATE: Oct. 24, 1961
24c. NAME OF CEMETERY OR CREMATORY: Jordan Valley Cemetery
24d. LOCATION (City, town, or county) (State): Jordan Valley, Oregon

DATE REC'D BY LOCAL REG.: 10-25-61
REGISTRAR'S SIGNATURE: Agnes M Denman
25. FUNERAL DIRECTOR: [signature] — ADDRESS: Peckham-Dakan-Davis Chapel, Caldwell, Idaho

Federal Security Agency
United States Public Health Service

Form DPH-48021

Informant, Funeral Director, Registrar and Medical Attendant. EACH must sign with BLACK INK in OWN handwriting. Each item should be answered as completely as possible. State answers as unknown only after a careful investigation. Use BLACK ink or BLACK record typewriter ribbon in filling out certificate. (ICA 38-206 and 215.) Address correspondence to DIVISION OF VITAL STATISTICS, BOISE, IDAHO

DUTIES:

1. INFORMANT SHALL SIGN HIS OWN NAME, under item 17 to authenticate the facts stated under items 1 to 16 inclusive. In case of facts taken from hospital or public records, the person authorized to release the facts shall sign HIS name in addition to giving the source of information.

2. THE FUNERAL DIRECTOR is responsible for completing the entire certificate, obtaining the signatures of the INFORMANT, the OFFICIAL last in attendance on the deceased and HIS OWN signature.

3. THE REGISTRAR can issue a burial or removal permit ONLY after receiving a completed death certificate, including the SIGNATURES IN BLACK ink under items 17, 23a and 25.

PENALTIES: Under the Idaho law, it is a misdemeanor to

(a) Knowingly supply false information to any one connected with completing a death certificate;
(b) Neglect or refuse to certify to the cause of death on request of the person in charge of the disposition of the deceased.
(c) Remove or bury the body of a deceased person WITHOUT the proper permit being FIRST obtained from the local registrar in the district WHERE THE DEATH OCCURRED;
(d) Alter a certificate on file in the office of a local registrar.

STATEMENT OF PLACE OF DEATH

Special attention should be given to the satisfactory completion of EACH portion of this item. The city or town and street address or route number refer to PLACE WHERE THE DEATH OCCURRED. For deaths occurring in hospitals, maternity homes, or institutions, the name of the place and length of stay MUST be stated.

STATEMENT OF USUAL RESIDENCE OF DECEASED

Regardless of the fact that the person may have lived his entire life at the place of death, ALWAYS COMPLETE ALL PARTS OF THIS ITEM. In case a person has resided in the county where death occurred for less than one year, give address of FORMER RESIDENCE. The post office of the deceased may be in a county or state other than the county of actual residence.

IDAHO CODE ANNOTATED-CHAPTER 38, SECTION 206.

The personal and statistical particulars (items 1 to 16) shall be authenticated by the signature of the informant, who may be any competent person acquainted with the facts.

The statement of facts relating to the disposition of the body shall be signed by the undertaker or person acting as such.

The medical certificate shall be made and signed by the physician, if any, last in attendance on the deceased, who shall specify the time in attendance, the time he last saw the deceased alive and the hour of the day at which death occurred. And he shall further state the cause of death, so as to show the course of disease or sequence of causes resulting in death, giving the primary cause, and also the contributory causes, if any, and the duration of each. Indefinite and unsatisfactory terms, indicating only symptoms of disease or conditions resulting from disease, will not be held sufficient for issuing a burial or removal permit; and any certificate containing only such terms as defined by the state registrar as indefinite and unsatisfactory, shall be returned to the physician for correction and definition. The International classification of the causes of death shall be used by all physicians in stating the cause of death in the medical certificate. Causes of death, which may be the result of either disease or violence, shall be carefully defined; and if from violence, its nature shall be stated, and whether (probably) accidental, suicidal, or homicidal.

This body embalmed under direction of Kenneth E Spence Lic. No. E-395 at Caldwell on 10-20-61

ADDITIONAL REMARKS by Physician

Certificate of Death

STATE OF IDAHO

State File No. 4170
Local Reg. No. 239
Reg. Dist. No. 3-6-2

BIRTH NO.

RECEIVED OCT. 26 1961

1. PLACE OF DEATH
a. COUNTY: Canyon
b. CITY OR TOWN (If outside corporate limits, write RURAL and give township): Nampa
c. LENGTH OF STAY (in this place): 1 S. 6 w min
d. FULL NAME OF HOSPITAL OR INSTITUTION (If not in hospital or institution, give street address or location): Mercy Hospital

2. USUAL RESIDENCE (Where deceased lived. If institution: residence before admission).
a. STATE: Idaho
b. COUNTY: Canyon
c. CITY OR TOWN (If outside corporate limits, write RURAL and give township): Nampa, rural
d. STREET ADDRESS (If rural, give location): Route 6

3. NAME OF DECEASED (Type or Print): a. (First) CHARLES b. (Middle) IVAN c. (Last) ARAVE

4. DATE OF DEATH: (Month) October (Day) 20 (Year) 1961

5. SEX: Male
6. COLOR OR RACE: White
7. MARRIED, NEVER MARRIED, WIDOWED, DIVORCED (Specify): Married
8. DATE OF BIRTH: June 4, 1936
9. AGE (In years last birthday): 25 — IF UNDER 1 YEAR: Months / Days — IF UNDER 24 HRS.: Hours / Min.

10a. USUAL OCCUPATION (Give kind of work done during most of working life, even if retired): home imp. expert
10b. KIND OF BUSINESS OR INDUSTRY: insulation company

11. BIRTHPLACE (State or foreign country): Shelley, Idaho
12. CITIZEN OF WHAT COUNTRY? USA

13. FATHER'S NAME: Ivan Arave — BIRTHPLACE: Idaho
14. MOTHER'S MAIDEN NAME: Lola Mitchell — BIRTHPLACE:

15. WAS DECEASED EVER IN U.S. ARMED FORCES? (Yes, no, or unknown): no (If yes, give war or dates of service): ----
16. SOCIAL SECURITY NO.: 518-36-1195
17. INFORMANT'S OWN SIGNATURE: Mrs. Charles I. Arave — ADDRESS: R. 6

18. CAUSE OF DEATH
Enter only one cause per line for (a), (b), and (c)

*This does not mean the mode of dying, such as heart failure, asthenia, etc. It means the disease, injury, or complication which caused death.

MEDICAL CERTIFICATION

I. DISEASE OR CONDITION DIRECTLY LEADING TO DEATH* (a) Basal Skull fracture — INTERVAL BETWEEN ONSET AND DEATH:

ANTECEDENT CAUSES
Morbid conditions, if any, giving rise to the above cause (a) stating the underlying cause last.
DUE TO (b) Laceration rt cheek.
DUE TO (c) Cerebral Concussion

II. OTHER SIGNIFICANT CONDITIONS
Conditions contributing to the death but not related to the disease or condition causing death.
Contusion rt thigh

19a. DATE OF OPERATION:
19b. MAJOR FINDINGS OF OPERATION:
20. AUTOPSY? YES ☐ NO ☒

21a. ACCIDENT / SUICIDE / HOMICIDE (Specify): accident
21b. PLACE OF INJURY (e.g., in or about home, farm, factory, street, office bldg., etc.): street
21c. (CITY, TOWN, OR TOWNSHIP) Nampa (COUNTY) Canyon (STATE) Idaho
21d. TIME OF INJURY: (Month) (Day) (Year) about 10-20-61 (Hour) 6 p.m.
21e. INJURY OCCURRED: WHILE AT WORK ☐ NOT WHILE AT WORK ☐
21f. HOW DID INJURY OCCUR? Car ran into side of a train

22. I hereby certify that I attended the deceased from Oct 20, 1961, to Oct 20, 1961, that I last saw the deceased alive on 10-20-61, and that death occurred at 7:10 p.m., from the causes and on the date stated above.

23a. SIGNATURE: Henry C. Wesche (Degree or title) M.D.
23b. ADDRESS: Nampa - Idaho
23c. DATE SIGNED: 10-23-61

24a. BURIAL, CREMATION, REMOVAL (Specify): Burial
24b. DATE: Oct. 24, 1961
24c. NAME OF CEMETERY OR CREMATORY: Kohlerlawn Cemetery
24d. LOCATION (City, town, or county) Nampa (State) Idaho

DATE REC'D BY LOCAL REG.: Oct. 24, 1961
REGISTRAR'S SIGNATURE: Jane Steck
25. FUNERAL DIRECTOR: Larry J. Grauch
ADDRESS: Nampa, Idaho
ALSIP FUNERAL CHAPEL

Federal Security Agency
United States Public Health Service
Form DPH-48021

Informant, Funeral Director, Registrar and Medical Attendant. EACH must sign with BLACK INK in OWN handwriting. Each item should be answered as completely as possible. State answers as unknown only after a careful investigation. Use BLACK ink or BLACK record typewriter ribbon in filling out certificate. (ICA 38-206 and 215.) Address correspondence to DIVISION OF VITAL STATISTICS, BOISE, IDAHO

DUTIES:

OCT 26 1961

1. INFORMANT SHALL SIGN HIS OWN NAME, under item 17 to authenticate the facts stated under items 1 to 16 inclusive. In case of facts taken from hospital or public records, the person authorized to release the facts shall sign HIS name in addition to giving the source of information.

JUN 21 1962

2. THE FUNERAL DIRECTOR is responsible for completing the entire certificate, obtaining the signatures of the INFORMANT, the OFFICIAL last in attendance on the deceased and HIS OWN signature.

JUN 29 1962

3. THE REGISTRAR can issue a burial or removal permit ONLY after receiving a completed death certificate, including the SIGNATURES IN BLACK ink under items 17, 23a and 25.

FEB 20 1964

JUL 26 1971

PENALTIES: Under the Idaho law, it is a misdemeanor to

(a) Knowingly supply false information to any one connected with completing a death certificate,
(b) Neglect or refuse to certify to the cause of death on request of the person in charge of the disposition of the deceased.
(c) Remove or bury the body of a deceased person WITHOUT the proper permit being FIRST obtained from the local registrar in the district WHERE THE DEATH OCCURRED;
(d) Alter a certificate on file in the office of a local registrar.

STATEMENT OF PLACE OF DEATH

Special attention should be given to the satisfactory completion of EACH portion of this item. The city or town and street address or route number refer to PLACE WHERE THE DEATH OCCURRED. For deaths occurring in hospitals, maternity homes, or institutions, the name of the place and length of stay MUST be stated.

STATEMENT OF USUAL RESIDENCE OF DECEASED

Regardless of the fact that the person may have lived his entire life at the place of death, ALWAYS COMPLETE ALL PARTS OF THIS ITEM. In case a person has resided in the county where death occurred for less than one year, give address of FORMER RESIDENCE. The post office of the deceased may be in a county or state other than the county of actual residence.

IDAHO CODE ANNOTATED-CHAPTER 38, SECTION 206.

The personal and statistical particulars (items 1 to 16) shall be authenticated by the signature of the informant, who may be any competent person acquainted with the facts.

The statement of facts relating to the disposition of the body shall be signed by the undertaker or person acting as such.

The medical certificate shall be made and signed by the physician, if any, last in attendance on the deceased, who shall specify the time in attendance, the time he last saw the deceased alive and the hour of the day at which death occurred. And he shall further state the cause of death, so as to show the course of disease or sequence of causes resulting in death, giving the primary cause, and also the contributory causes, if any, and the duration of each. Indefinite and unsatisfactory terms, indicating only symptoms of disease or conditions resulting from disease, will not be held sufficient for issuing a burial or removal permit; and any certificate containing only such terms as defined by the state registrar as indefinite and unsatisfactory, shall be returned to the physician for correction and definition. The international classification of the causes of death shall be used by all physicians in stating the cause of death in the medical certificate. Causes of death, which may be the result of either disease or violence, shall be carefully defined; and if from violence, its nature shall be stated, and whether (probably) accidental, suicidal, or homicidal.

This body embalmed under direction of Richard Reed Lic. No. E-440 at Nampa, Idaho on 20 Oct'61

ADDITIONAL REMARKS by Physician

State File No. 4171
Local Reg. No. 251
Reg. Dist. No. 363

Certificate of Death

STATE OF IDAHO

BIRTH NO.

RECEIVED NOV 7 1961

1. PLACE OF DEATH
a. COUNTY: Canyon 142
b. CITY OR TOWN (If outside corporate limits, write RURAL and give township): Idaho Bureau of V...
c. LENGTH OF STAY (in this place): 2 mo.
d. FULL NAME OF HOSPITAL OR INSTITUTION (If not in hospital or institution, give street address or location): Horton Nursing Home 172

2. USUAL RESIDENCE (Where deceased lived. If institution: residence before admission).
a. STATE: Idaho 011
b. COUNTY: Ada
c. CITY OR TOWN (If outside corporate limits, write RURAL and give township): Boise, Idaho
d. STREET ADDRESS (If rural, give location): 56 Stoud St.

3. NAME OF DECEASED (Type or Print)
a. (First): KATHERINE
b. (Middle):
c. (Last): WEST

4. DATE OF DEATH (Month) 10 (Day) 22 (Year) 61

5. SEX: F
6. COLOR OR RACE: W
7. MARRIED, NEVER MARRIED, WIDOWED, DIVORCED (Specify): Widowed
8. DATE OF BIRTH: Jan. 3, 1891
9. AGE (In years last birthday): 70 — IF UNDER 1 YEAR: Months 9, Days 19 — IF UNDER 24 HRS.: Hours, Min.

10a. USUAL OCCUPATION (Give kind of work done during most of working life, even if retired): Housewife 01
10b. KIND OF BUSINESS OR INDUSTRY: Self
11. BIRTHPLACE (State or foreign country): Austria Hungary 2
12. CITIZEN OF WHAT COUNTRY? 3

13. FATHER'S NAME: Unknown — BIRTHPLACE: Unknown 3
14. MOTHER'S MAIDEN NAME: Unknown — BIRTHPLACE: 3 Unknown

15. WAS DECEASED EVER IN U.S. ARMED FORCES? (Yes, no, or unknown): No — (If yes, give war or dates of service): No
16. SOCIAL SECURITY NO.: None
17. INFORMANT'S OWN SIGNATURE: Ellen K. West — ADDRESS:

18. CAUSE OF DEATH
Enter only one cause per line for (a), (b), and (c)

This does not mean the mode of dying, such as heart failure, asthenia, etc. It means the disease, injury, or complication which caused death.

MEDICAL CERTIFICATION

I. DISEASE OR CONDITION DIRECTLY LEADING TO DEATH* (a): 157X Carcinoma Pancreas with
ANTECEDENT CAUSES
Morbid conditions, if any, giving rise to the above cause (a) stating the underlying cause last.
DUE TO (b): Metastases to liver
DUE TO (c):
II. OTHER SIGNIFICANT CONDITIONS
Conditions contributing to the death but not related to the disease or condition causing death.

INTERVAL BETWEEN ONSET AND DEATH

19a. DATE OF OPERATION
19b. MAJOR FINDINGS OF OPERATION
20. AUTOPSY? YES ☐ NO ☑

21a. ACCIDENT SUICIDE HOMICIDE (Specify)
21b. PLACE OF INJURY (e.g., in or about home, farm, factory, street, office bldg., etc.)
21c. (CITY, TOWN, OR TOWNSHIP) (COUNTY) (STATE)
21d. TIME OF INJURY (Month) (Day) (Year) (Hour) m.
21e. INJURY OCCURRED WHILE AT WORK ☐ NOT WHILE AT WORK ☐
21f. HOW DID INJURY OCCUR?

22. *I hereby certify that I attended the deceased from* 8-11-, 1961, *to* 10-22-, 1961, *that I last saw the deceased alive on* 10-21-, 1961, *and that death occurred at* 1:45 P. *m., from the causes and on the date stated above.*

23a. SIGNATURE (Degree or title): Henry C. Wesche M.D 430
23b. ADDRESS: Nampa Idaho
23c. DATE SIGNED: 10-27-61

24a. BURIAL, CREMATION, REMOVAL (Specify): Burial
24b. DATE: 10/25/61
24c. NAME OF CEMETERY OR CREMATORY: Canyon Hill
24d. LOCATION (City, town, or county) (State): Caldwell, Idaho

DATE REC'D BY LOCAL REG.: Nov. 2, 1961
REGISTRAR'S SIGNATURE: Jane Steck
25. FUNERAL DIRECTOR: Flahiff Funeral Chapel — ADDRESS: Chas Flahiff

Federal Security Agency
United States Public Health Service
Form DPH-48021

Informant, Funeral Director, Registrar and Medical Attendant. EACH must sign with BLACK INK in OWN handwriting. Each item should be answered as completely as possible. State answers as unknown only after a careful investigation. Use BLACK ink or BLACK record typewriter ribbon in filling out certificate. (ICA 38-206 and 215.) Address correspondence to DIVISION OF VITAL STATISTICS, BOISE, IDAHO

DUTIES:

1. INFORMANT SHALL SIGN HIS OWN NAME, under item 17 to authenticate the facts stated under items 1 to 16 inclusive. In case of facts taken from hospital or public records, the person authorized to release the facts shall sign HIS name in addition to giving the source of information.

2. THE FUNERAL DIRECTOR is responsible for completing the entire certificate, obtaining the signatures of the INFORMANT, the OFFICIAL last in attendance on the deceased and HIS OWN signature.

3. THE REGISTRAR can issue a burial or removal permit ONLY after receiving a completed death certificate, including the SIGNATURES IN BLACK ink under items 17, 23a and 25.

PENALTIES: Under the Idaho law, it is a misdemeanor to

(a) Knowingly supply false information to any one connected with completing a death certificate;
(b) Neglect or refuse to certify to the cause of death on request of the person in charge of the disposition of the deceased.
(c) Remove or bury the body of a deceased person WITHOUT the proper permit being FIRST obtained from the local registrar in the district WHERE THE DEATH OCCURRED;
(d) Alter a certificate on file in the office of a local registrar.

STATEMENT OF PLACE OF DEATH

Special attention should be given to the satisfactory completion of EACH portion of this item. The city or town and street address or route number refer to PLACE WHERE THE DEATH OCCURRED. For deaths occurring in hospitals, maternity homes, or institutions, the name of the place and length of stay MUST be stated.

STATEMENT OF USUAL RESIDENCE OF DECEASED

Regardless of the fact that the person may have lived his entire life at the place of death, ALWAYS COMPLETE ALL PARTS OF THIS ITEM. In case a person has resided in the county where death occurred for less than one year, give address of FORMER RESIDENCE. The post office of the deceased may be in a county or state other than the county of actual residence.

IDAHO CODE ANNOTATED-CHAPTER 38, SECTION 206.

The personal and statistical particulars (items 1 to 16) shall be authenticated by the signature of the informant, who may be any competent person acquainted with the facts.

The statement of facts relating to the disposition of the body shall be signed by the undertaker or person acting as such.

The medical certificate shall be made and signed by the physician, if any, last in attendance on the deceased, who shall specify the time in attendance, the time he last saw the deceased alive and the hour of the day at which death occurred. And he shall further state the cause of death, so as to show the course of disease or sequence of causes resulting in death, giving the primary cause, and also the contributory causes, if any, and the duration of each. Indefinite and unsatisfactory terms, indicating only symptoms of disease or conditions resulting from disease, will not be held sufficient for issuing a burial or removal permit; and any certificate containing only such terms as defined by the state registrar as indefinite and unsatisfactory, shall be returned to the physician for correction and definition. The international classification of the causes of death shall be used by all physicians in stating the cause of death in the medical certificate. Causes of death, which may be the result of either disease or violence, shall be carefully defined; and if from violence, its nature shall be stated, and whether (probably) accidental, suicidal, or homicidal.

This body embalmed under direction of Lucy M. Flakiff Lic. No E393 at Caldwell Ida on 10-22-61

ADDITIONAL REMARKS by Physician

Certificate of Death

STATE OF IDAHO

State File No. 4172
Local Reg. No. 7
Reg. Dist. No. 960

BIRTH NO.

RECEIVED NOV 6 1961

1. PLACE OF DEATH
a. COUNTY: Canyon
b. CITY OR TOWN (If outside corporate limits, write RURAL and give township): Caldwell
c. LENGTH OF STAY (in this place):
d. FULL NAME OF HOSPITAL OR INSTITUTION (If not in hospital or institution, give street address or location): Caldwell Memorial Hospital

2. USUAL RESIDENCE (Where deceased lived. If institution: residence before admission).
a. STATE: Idaho
b. COUNTY: Canyon
c. CITY OR TOWN (If outside corporate limits, write RURAL and give township): Parma
d. STREET ADDRESS (If rural, give location): RT. # 1 Parma

3. NAME OF DECEASED (Type or Print): a. (First) Charles b. (Middle) Clarence c. (Last) Bagley

4. DATE OF DEATH: (Month) Oct. (Day) 24 (Year) 61

5. SEX: Male

6. COLOR OR RACE: White

7. MARRIED, NEVER MARRIED, WIDOWED, DIVORCED (Specify): Married

8. DATE OF BIRTH: Jan. 9, 1882

9. AGE (In years last birthday): 79 IF UNDER 1 YEAR Months: 9 Days: 15 IF UNDER 24 HRS. Hours: Min.:

10a. USUAL OCCUPATION (Give kind of work done during most of working life, even if retired): Farmer

10b. KIND OF BUSINESS OR INDUSTRY: Farming

11. BIRTHPLACE (State or foreign country): Nodaway Co. Missouri

12. CITIZEN OF WHAT COUNTRY? U.S.A.

13. FATHER'S NAME: William Leroy Bagley BIRTHPLACE: Michigan

14. MOTHER'S MAIDEN NAME: Elizabeth H. Dow BIRTHPLACE: Iowa

15. WAS DECEASED EVER IN U.S. ARMED FORCES? (Yes, no, or unknown): NO. (If yes, give war or dates of service):

16. SOCIAL SECURITY NO.: 519-07-0202

17. INFORMANT'S OWN SIGNATURE: Edward L. Bagley ADDRESS:

18. CAUSE OF DEATH
Enter only one cause per line for (a), (b), and (c)

*This does not mean the mode of dying, such as heart failure, asthenia, etc. It means the disease, injury, or complication which caused death.

MEDICAL CERTIFICATION

I. DISEASE OR CONDITION DIRECTLY LEADING TO DEATH* (a) Cerebral vascular thrombosis 332X — INTERVAL BETWEEN ONSET AND DEATH:

ANTECEDENT CAUSES

Morbid conditions, if any, giving rise to the above cause (a) stating the underlying cause last.

DUE TO (b):

DUE TO (c):

II. OTHER SIGNIFICANT CONDITIONS

Conditions contributing to the death but not related to the disease or condition causing death.

19a. DATE OF OPERATION: None

19b. MAJOR FINDINGS OF OPERATION: Does not apply

20. AUTOPSY? YES ☐ NO ☒

21a. ACCIDENT SUICIDE HOMICIDE (Specify): No

21b. PLACE OF INJURY (e.g., in or about home, farm, factory, street, office bldg., etc.)

21c. (CITY, TOWN, OR TOWNSHIP) (COUNTY) (STATE)

21d. TIME OF INJURY (Month) (Day) (Year) (Hour): Does not apply m.

21e. INJURY OCCURRED WHILE AT WORK ☐ NOT WHILE AT WORK ☐

21f. HOW DID INJURY OCCUR? Does not apply

22. *I hereby certify that I attended the deceased from* _____, 19____, *to* _____, 19____, *that I last saw the deceased alive on* 24 Oct., 19 61, *and that death occurred at* 4:00 a.m., *from the causes and on the date stated above.*

23a. SIGNATURE: [signature] 677 (Degree or title): M.D.

23b. ADDRESS: 222 East Elm St., Caldwell, Ida.

23c. DATE SIGNED: 27 Oct./61

24a. BURIAL, CREMATION, REMOVAL (Specify): Burial

24b. DATE: 10-26-61

24c. NAME OF CEMETERY OR CREMATORY: Canyon Hill Cemetery

24d. LOCATION (City, town, or county) (State): Caldwell, Idaho

DATE REC'D BY LOCAL REG.: 11-1-61

REGISTRAR'S SIGNATURE: agnes M denman

25. FUNERAL DIRECTOR: [signature] ADDRESS:

Informant, Funeral Director, Registrar and Medical Attendant. EACH must sign with BLACK INK in OWN handwriting. Each item should be answered as completely as possible. State answers as unknown only after a careful investigation. Use BLACK ink or BLACK record typewriter ribbon in filling out certificate. (ICA 38-206 and 215.) Address correspondence to DIVISION OF VITAL STATISTICS, BOISE, IDAHO

Federal Security Agency
United States Public Health Service

Form DPH-48021

DUTIES:

1. INFORMANT SHALL SIGN HIS OWN NAME, under item 17 to authenticate the facts stated under items 1 to 16 inclusive. In case of facts taken from hospital or public records, the person authorized to release the facts shall sign HIS name in addition to giving the source of information.

2. THE FUNERAL DIRECTOR is responsible for completing the entire certificate, obtaining the signatures of the INFORMANT, the OFFICIAL last in attendance on the deceased and HIS OWN signature.

3. THE REGISTRAR can issue a burial or removal permit ONLY after receiving a completed death certificate, including the SIGNATURES IN BLACK ink under items 17, 23a and 25.

PENALTIES: Under the Idaho law, it is a misdemeanor to

(a) Knowingly supply false information to any one connected with completing a death certificate;
(b) Neglect or refuse to certify to the cause of death on request of the person in charge of the disposition of the deceased.
(c) Remove or bury the body of a deceased person WITHOUT the proper permit being FIRST obtained from the local registrar in the district WHERE THE DEATH OCCURRED;
(d) Alter a certificate on file in the office of a local registrar.

STATEMENT OF PLACE OF DEATH

Special attention should be given to the satisfactory completion of EACH portion of this item. The city or town and street address or route number refer to PLACE WHERE THE DEATH OCCURRED. For deaths occurring in hospitals, maternity homes, or institutions, the name of the place and length of stay MUST be stated.

STATEMENT OF USUAL RESIDENCE OF DECEASED

Regardless of the fact that the person may have lived his entire life at the place of death, ALWAYS COMPLETE ALL PARTS OF THIS ITEM. In case a person has resided in the county where death occurred for less than one year, give address of FORMER RESIDENCE. The post office of the deceased may be in a county or state other than the county of actual residence.

IDAHO CODE ANNOTATED-CHAPTER 38, SECTION 206.

The personal and statistical particulars (items 1 to 16) shall be authenticated by the signature of the informant, who may be any competent person acquainted with the facts.

The statement of facts relating to the disposition of the body shall be signed by the undertaker or person acting as such.

The medical certificate shall be made and signed by the physician, if any, last in attendance on the deceased, who shall specify the time in attendance, the time he last saw the deceased alive and the hour of the day at which death occurred. And he shall further state the cause of death, so as to show the course of disease or sequence of causes resulting in death, giving the primary cause, and also the contributory causes, if any, and the duration of each. Indefinite and unsatisfactory terms, indicating only symptoms of disease or conditions resulting from disease, will not be held sufficient for issuing a burial or removal permit; and any certificate containing only such terms as defined by the state registrar as indefinite and unsatisfactory, shall be returned to the physician for correction and definition. The International classification of the causes of death shall be used by all physicians in stating the cause of death in the medical certificate. Causes of death, which may be the result of either disease or violence, shall be carefully defined; and if from violence, its nature shall be stated, and whether (probably) accidental, suicidal, or homicidal.

This body embalmed under direction of Clark Mortuary Lic. No E-466 at Caldwell on 10/24/61

ADDITIONAL REMARKS by Physician

Certificate of Death

STATE OF IDAHO

State File No. 4173
Local Reg. No. 72
Reg. Dist. No. 960

BIRTH NO.

RECEIVED NOV 6 1961

1. PLACE OF DEATH
a. COUNTY: Canyon 141
b. CITY OR TOWN (If outside corporate limits, write RURAL and give township): Caldwell
c. LENGTH OF STAY (in this place):
d. FULL NAME OF HOSPITAL OR INSTITUTION (If not in hospital or institution, give street address or location): Home, 303 Chicago St.

2. USUAL RESIDENCE (Where deceased lived. If institution: residence before admission).
a. STATE: Idaho 141
b. COUNTY: Canyon
c. CITY OR TOWN (If outside corporate limits, write RURAL and give township): Caldwell
d. STREET ADDRESS (If rural, give location): 303 Chicago St.

3. NAME OF DECEASED (Type or Print)
a. (First): Nathan
b. (Middle): Daniel
c. (Last): Roberts

4. DATE OF DEATH: (Month) October (Day) 25, (Year) 1961

5. SEX: Male

6. COLOR OR RACE: White

7. MARRIED, NEVER MARRIED, WIDOWED, DIVORCED (Specify): Widowed

8. DATE OF BIRTH: Feb. 7, 1888

9. AGE (In years last birthday): 73
IF UNDER 1 YEAR: Months 8 Days 18
IF UNDER 24 HRS.: Hours Min.

10a. USUAL OCCUPATION (Give kind of work done during most of working life, even if retired): Retired 91

10b. KIND OF BUSINESS OR INDUSTRY:

11. BIRTHPLACE (State or foreign country): Calaway Co., Missouri

12. CITIZEN OF WHAT COUNTRY?: USA

13. FATHER'S NAME: Joseph Roberts
BIRTHPLACE: Unknown 3

14. MOTHER'S MAIDEN NAME: Hannah Harden 3
BIRTHPLACE: Unknown

15. WAS DECEASED EVER IN U.S. ARMED FORCES? (Yes, no, or unknown):
(If yes, give war or dates of service):

16. SOCIAL SECURITY NO.: 497-24-0814

17. INFORMANT'S OWN SIGNATURE: + Freddie D. Roberts
ADDRESS:

18. CAUSE OF DEATH Enter only one cause per line for (a), (b), and (c)

**This does not mean the mode of dying, such as heart failure, asthenia, etc. It means the disease, injury, or complication which caused death.*

MEDICAL CERTIFICATION

I. DISEASE OR CONDITION DIRECTLY LEADING TO DEATH*(a): Coronary Occlusion — INTERVAL BETWEEN ONSET AND DEATH:

ANTECEDENT CAUSES
Morbid conditions, if any, giving rise to the above cause (a) stating the underlying cause last.
DUE TO (b): Cardiac Vascular Renal Disease

DUE TO (c):

II. OTHER SIGNIFICANT CONDITIONS
Conditions contributing to the death but not related to the disease or condition causing death.

19a. DATE OF OPERATION:

19b. MAJOR FINDINGS OF OPERATION:

20. AUTOPSY? YES ☐ NO ☑

21a. ACCIDENT SUICIDE HOMICIDE (Specify):

21b. PLACE OF INJURY (e.g., in or about home, farm, factory, street, office bldg., etc.):

21c. (CITY, TOWN, OR TOWNSHIP) (COUNTY) (STATE):

21d. TIME OF INJURY (Month) (Day) (Year) (Hour) m.:

21e. INJURY OCCURRED WHILE AT WORK ☐ NOT WHILE AT WORK ☐

21f. HOW DID INJURY OCCUR?:

22. *I hereby certify that I attended the deceased from* Inspection only. *, 19____, to _____, 19____, that I last saw the deceased alive on _____, 19____, and that death occurred at _____ m., from the causes and on the date stated above.*

23a. SIGNATURE: Henry C. Wesche (Degree or title) M.D. Coroner

23b. ADDRESS: Nampa Idaho

23c. DATE SIGNED: 10-28-61

24a. BURIAL, CREMATION, REMOVAL (Specify): Burial

24b. DATE: Oct. 30, 1961

24c. NAME OF CEMETERY OR CREMATORY: Canyon Hill Cemetery

24d. LOCATION (City, town, or county) (State): Caldwell, Idaho

DATE REC'D BY LOCAL REG.: 11-1-61

REGISTRAR'S SIGNATURE: Agnes M Denman

25. FUNERAL DIRECTOR ADDRESS: Kenneth E. Spence
Peckham-Dakan-Davis Chapel, Caldwell, Idaho

Federal Security Agency
United States Public Health Service

Form DPH-48021

Informant, Funeral Director, Registrar and Medical Attendant. EACH must sign with BLACK INK in OWN handwriting. Each item should be answered as completely as possible. State answers as unknown only after a careful investigation. Use BLACK ink or BLACK record typewriter ribbon in filling out certificate. (ICA 38-206 and 215.) Address correspondence to DIVISION OF VITAL STATISTICS, BOISE, IDAHO

DUTIES:

1. INFORMANT SHALL SIGN HIS OWN NAME, under item 17 to authenticate the facts stated under items 1 to 16 inclusive. In case of facts taken from hospital or public records, the person authorized to release the facts shall sign HIS name in addition to giving the source of information.

2. THE FUNERAL DIRECTOR is responsible for completing the entire certificate, obtaining the signatures of the INFORMANT, the OFFICIAL last in attendance on the deceased and HIS OWN signature.

3. THE REGISTRAR can issue a burial or removal permit ONLY after receiving a completed death certificate, including the SIGNATURES IN BLACK ink under items 17, 23a and 25.

DEC 1 1977

PENALTIES: Under the Idaho law, it is a misdemeanor to

(a) Knowingly supply false information to any one connected with completing a death certificate;
(b) Neglect or refuse to certify to the cause of death on request of the person in charge of the disposition of the deceased.
(c) Remove or bury the body of a deceased person WITHOUT the proper permit being FIRST obtained from the local registrar in the district WHERE THE DEATH OCCURRED;
(d) Alter a certificate on file in the office of a local registrar.

STATEMENT OF PLACE OF DEATH

Special attention should be given to the satisfactory completion of EACH portion of this item. The city or town and street address or route number refer to PLACE WHERE THE DEATH OCCURRED. For deaths occurring in hospitals, maternity homes, or institutions, the name of the place and length of stay MUST be stated.

STATEMENT OF USUAL RESIDENCE OF DECEASED

Regardless of the fact that the person may have lived his entire life at the place of death, ALWAYS COMPLETE ALL PARTS OF THIS ITEM. In case a person has resided in the county where death occurred for less than one year, give address of FORMER RESIDENCE. The post office of the deceased may be in a county or state other than the county of actual residence.

IDAHO CODE ANNOTATED-CHAPTER 38, SECTION 206.

The personal and statistical particulars (items 1 to 16) shall be authenticated by the signature of the informant, who may be any competent person acquainted with the facts.

The statement of facts relating to the disposition of the body shall be signed by the undertaker or person acting as such.

The medical certificate shall be made and signed by the physician, if any, last in attendance on the deceased, who shall specify the time in attendance, the time he last saw the deceased alive and the hour of the day at which death occurred. And he shall further state the cause of death, so as to show the course of disease or sequence of causes resulting in death, giving the primary cause, and also the contributory causes, if any, and the duration of each. Indefinite and unsatisfactory terms, indicating only symptoms of disease or conditions resulting from disease, will not be held sufficient for issuing a burial or removal permit; and any certificate containing only such terms as defined by the state registrar as indefinite and unsatisfactory, shall be returned to the physician for correction and definition. The international classification of the causes of death shall be used by all physicians in stating the cause of death in the medical certificate. Causes of death, which may be the result of either disease or violence, shall be carefully defined; and if from violence, its nature shall be stated, and whether (probably) accidental, suicidal, or homicidal.

This body embalmed under direction of Clark M Sears Lic. No E-166 at Caldwell on 12/26/61

ADDITIONAL REMARKS by Physician

Certificate of Death

STATE OF IDAHO

State File No. 4174
Local Reg. No. 250
Reg. Dist. No. 362

BIRTH NO.

RECEIVED NOV 7 1961 Bureau of Vital Statistics

1. PLACE OF DEATH
a. COUNTY Canyon 142
b. CITY OR TOWN (If outside corporate limits, write RURAL and give township) Nampa
LENGTH OF STAY (In this place) 5 Days
d. FULL NAME OF HOSPITAL OR INSTITUTION (If not in hospital or institution, give street address or location) Mercy Hospital 050

2. USUAL RESIDENCE (Where deceased lived. If institution: residence before admission).
a. STATE Idaho 142 b. COUNTY Canyon
c. CITY OR TOWN (If outside corporate limits, write RURAL and give township) Nampa
d. STREET ADDRESS (If rural, give location) 304 W. Roosevelt

3. NAME OF DECEASED (Type or Print) a. (First) LILLIAN b. (Middle) N. c. (Last) FAUCETT

4. DATE OF DEATH (Month) October (Day) 26 (Year) 1961

5. SEX Female
6. COLOR OR RACE White
7. MARRIED, NEVER MARRIED, WIDOWED, DIVORCED (Specify) Widowed
8. DATE OF BIRTH Sept. 5, 1887
9. AGE (In years last birthday) 74 | If under 1 year: Months, Days | If under 24 hrs.: Hours, Min.

10a. USUAL OCCUPATION (Give kind of work done during most of working life, even if retired) House Clerk 29
10b. KIND OF BUSINESS OR INDUSTRY Dep't. Store
11. BIRTHPLACE (State or foreign country) Hyrum, Utah
12. CITIZEN OF WHAT COUNTRY? U.S.A.

13. FATHER'S NAME Adolph Nielsen BIRTHPLACE Norway 2
14. MOTHER'S MAIDEN NAME Mathea Mork BIRTHPLACE Norway 2

15. WAS DECEASED EVER IN U.S. ARMED FORCES? (Yes, no, or unknown) No (If yes, give war or dates of service)
16. SOCIAL SECURITY NO.
17. INFORMANT'S OWN SIGNATURE Mrs. Glasaya Egbert ADDRESS

18. CAUSE OF DEATH
Enter only one cause per line for (a), (b), and (c)

This does not mean the mode of dying, such as heart failure, asthenia, etc. It means the disease, injury, or complication which caused death.

420.1

MEDICAL CERTIFICATION

I. DISEASE OR CONDITION DIRECTLY LEADING TO DEATH* (a) Multiple Pulmonary Emboli — INTERVAL BETWEEN ONSET AND DEATH: 4 days

ANTECEDENT CAUSES
Morbid conditions, if any, giving rise to the above cause (a) stating the underlying cause last.

DUE TO (b) Auricular Fibrillation — 2 yrs

DUE TO (c) Coronary Thrombosis — 2 years

II. OTHER SIGNIFICANT CONDITIONS
Conditions contributing to the death but not related to the disease or condition causing death.

19a. DATE OF OPERATION
19b. MAJOR FINDINGS OF OPERATION
20. AUTOPSY? YES [X] NO [ ]

21a. ACCIDENT SUICIDE HOMICIDE (Specify)
21b. PLACE OF INJURY (e.g., in or about home, farm, factory, street, office bldg., etc.)
21c. (CITY, TOWN, OR TOWNSHIP) (COUNTY) (STATE)
21d. TIME OF INJURY (Month) (Day) (Year) (Hour) m.
21e. INJURY OCCURRED WHILE AT WORK [ ] NOT WHILE AT WORK [ ]
21f. HOW DID INJURY OCCUR?

22. *I hereby certify that I attended the deceased from* Aug, 1961, *to* Oct 25, 1961, *that I last saw the deceased alive on* Oct 25, 1961, *and that death occurred at* 3 p m., *from the causes and on the date stated above.*

23a. SIGNATURE Harold W Brown MD (Degree or title)
23b. ADDRESS Nampa, Idaho 407 11th Ave So
23c. DATE SIGNED Oct 25 61

24a. BURIAL, CREMATION, REMOVAL (Specify) Burial
24b. DATE 10/28/61
24c. NAME OF CEMETERY OR CREMATORY Cloverdale
24d. LOCATION (City, town, or county) Boise (State) Idaho

DATE REC'D BY LOCAL REG. Nov 2 1961
REGISTRAR'S SIGNATURE Jane Peck Robert R Orchard
25. FUNERAL DIRECTOR RELYEA MORTUARY ADDRESS Boise, Idaho

Federal Security Agency
United States Public Health Service
Form DPH-48621

Informant, Funeral Director, Registrar and Medical Attendant. EACH must sign with BLACK INK in OWN handwriting. Each item should be answered as completely as possible. State answers as unknown only after a careful investigation. Use BLACK ink or BLACK record typewriter ribbon in filling out certificate. (ICA 38-206 and 215.) Address correspondence to DIVISION OF VITAL STATISTICS, BOISE, IDAHO

DUTIES:

1. INFORMANT SHALL SIGN HIS OWN NAME, under item 17 to authenticate the facts stated under items 1 to 16 inclusive. In case of facts taken from hospital or public records, the person authorized to release the facts shall sign HIS name in addition to giving the source of information.

2. THE FUNERAL DIRECTOR is responsible for completing the entire certificate, obtaining the signatures of the INFORMANT, the OFFICIAL last in attendance on the deceased and HIS OWN signature.

3. THE REGISTRAR can issue a burial or removal permit ONLY after receiving a completed death certificate, including the SIGNATURES IN BLACK ink under items 17, 23a and 25.

PENALTIES: Under the Idaho law, it is a misdemeanor to

(a) Knowingly supply false information to any one connected with completing a death certificate;
(b) Neglect or refuse to certify to the cause of death on request of the person in charge of the disposition of the deceased.
(c) Remove or bury the body of a deceased person WITHOUT the proper permit being FIRST obtained from the local registrar in the district WHERE THE DEATH OCCURRED;
(d) Alter a certificate on file in the office of a local registrar.

STATEMENT OF PLACE OF DEATH

Special attention should be given to the satisfactory completion of EACH portion of this item. The city or town and street address or route number refer to PLACE WHERE THE DEATH OCCURRED. For deaths occurring in hospitals, maternity homes, or institutions, the name of the place and length of stay MUST be stated.

STATEMENT OF USUAL RESIDENCE OF DECEASED

Regardless of the fact that the person may have lived his entire life at the place of death, ALWAYS COMPLETE ALL PARTS OF THIS ITEM. In case a person has resided in the county where death occurred for less than one year, give address of FORMER RESIDENCE. The post office of the deceased may be in a county or state other than the county of actual residence.

IDAHO CODE ANNOTATED-CHAPTER 38, SECTION 206.

The personal and statistical particulars (items 1 to 16) shall be authenticated by the signature of the informant, who may be any competent person acquainted with the facts.

The statement of facts relating to the disposition of the body shall be signed by the undertaker or person acting as such.

The medical certificate shall be made and signed by the physician, if any, last in attendance on the deceased, who shall specify the time in attendance, the time he last saw the deceased alive and the hour of the day at which death occurred. And he shall further state the cause of death, so as to show the course of disease or sequence of causes resulting in death, giving the primary cause, and also the contributory causes, if any, and the duration of each. Indefinite and unsatisfactory terms, indicating only symptoms of disease or conditions resulting from disease, will not be held sufficient for issuing a burial or removal permit; and any certificate containing only such terms as defined by the state registrar as indefinite and unsatisfactory, shall be returned to the physician for correction and definition. The international classification of the causes of death shall be used by all physicians in stating the cause of death in the medical certificate. Causes of death, which may be the result of either disease or violence, shall be carefully defined; and if from violence, its nature shall be stated, and whether (probably) accidental, suicidal, or homicidal.

This body embalmed under direction of Russell A. Relyea Lic. No. E-412 at Boise, Idaho on 10/26/61

ADDITIONAL REMARKS by Physician

Certificate of Death

STATE OF IDAHO

State File No. 4175
Local Reg. No. 252
Reg. Dist. No. 362

BIRTH NO.

RECEIVED NOV 14 1961

142

1. PLACE OF DEATH
a. COUNTY: CANYON
b. CITY OR TOWN (If outside corporate limits, write RURAL and give township): NAMPA Bureau ...
c. LENGTH OF STAY (in this place): 1 YR.
d. FULL NAME OF HOSPITAL OR INSTITUTION (If not in hospital or institution, give street address or location): SAMARITAN HOSPITAL 049

2. USUAL RESIDENCE (Where deceased lived. If institution: residence before admission).
a. STATE: IDAHO 142
b. COUNTY: CANYON
c. CITY OR TOWN (If outside corporate limits, write RURAL and give township): NAMPA
d. STREET ADDRESS (If rural, give location): 923 8th AVE. SOUTH

3. NAME OF DECEASED (Type or Print): a. (First) STEVEN b. (Middle) LeROY c. (Last) DAVENPORT

4. DATE OF DEATH: (Month) OCT. (Day) 27, (Year) 1961

5. SEX: MALE

6. COLOR OR RACE: WHITE

7. MARRIED, NEVER MARRIED, WIDOWED, DIVORCED (Specify): NEVER MARRIED

8. DATE OF BIRTH: JUNE 1, 1954

9. AGE (In years last birthday): 7
IF UNDER 1 YEAR: Months / Days
IF UNDER 24 HRS.: Hours / Min.

10a. USUAL OCCUPATION (Give kind of work done during most of working life, even if retired): STUDENT 03

10b. KIND OF BUSINESS OR INDUSTRY: **

11. BIRTHPLACE (State or foreign country): EMMETT, IDAHO

12. CITIZEN OF WHAT COUNTRY?: U.S.A.

13. FATHER'S NAME: TOM T. DAVENPORT — BIRTHPLACE: BOISE, IDAHO

14. MOTHER'S MAIDEN NAME: MARGARET PHILLIPS CALDWELL — BIRTHPLACE: IDA.

15. WAS DECEASED EVER IN U.S. ARMED FORCES? (Yes, no, or unknown): NO
(If yes, give war or dates of service)

16. SOCIAL SECURITY NO.: N ONE

17. INFORMANT'S (OWN) SIGNATURE: X Tom T. Davenport — ADDRESS: NAMPA, IDAHO

18. CAUSE OF DEATH
Enter only one cause per line for (a), (b), and (c)

**This does not mean the mode of dying, such as heart failure, asthenia, etc. It means the disease, injury, or complication which caused death.*

MEDICAL CERTIFICATION

I. DISEASE OR CONDITION DIRECTLY LEADING TO DEATH* (a) Congestive Heart Failure. — INTERVAL BETWEEN ONSET AND DEATH

ANTECEDENT CAUSES
Morbid conditions, if any, giving rise to the above cause (a) stating the underlying cause last.
DUE TO (b) Surgical Shock for. — 2 day.
DUE TO (c) Removal of Wilms tumory Kidney

II. OTHER SIGNIFICANT CONDITIONS
Conditions contributing to the death but not related to the disease or condition causing death.
Cancer of lung

19a. DATE OF OPERATION: 10/25/61

19b. MAJOR FINDINGS OF OPERATION: Cancer of left Kidney.

20. AUTOPSY? YES [X] NO [ ]

21a. ACCIDENT / SUICIDE / HOMICIDE (Specify)

21b. PLACE OF INJURY (e.g., in or about home, farm, factory, street, office bldg., etc.)

21c. (CITY, TOWN, OR TOWNSHIP) (COUNTY) (STATE)

21d. TIME OF INJURY (Month) (Day) (Year) (Hour) m.

21e. INJURY OCCURRED WHILE AT WORK [ ] NOT WHILE AT WORK [ ]

21f. HOW DID INJURY OCCUR?

22. *I hereby certify that I attended the deceased from* 10/23, 1961, *to* 10/27, 1961, *that I last saw the deceased alive on* 10/27, 1961, *and that death occurred at* 5:36 Am., *from the causes and on the date stated above.*

23a. SIGNATURE: [signature] 336 (Degree or title)

23b. ADDRESS: NAMPA, IDAHO

23c. DATE SIGNED: 10/30/61

24a. BURIAL, CREMATION, REMOVAL (Specify): BURIAL

24b. DATE: 10-30-61

24c. NAME OF CEMETERY OR CREMATORY: RIVERSIDE CEMETERY

24d. LOCATION (City, town, or county) (State): EMMETT, IDAHO

DATE REC'D BY LOCAL REG.: Nov. 8 1961

REGISTRAR'S SIGNATURE: Janet Steck

25. FUNERAL DIRECTOR: W. E. Shepherd — ADDRESS: NAMPA, IDAHO

SHEPHERD MORTUARY

Federal Security Agency
United States Public Health Service
Form DPH-40621

Informant, Funeral Director, Registrar and Medical Attendant. EACH must sign with BLACK INK in OWN handwriting. Each item should be answered as completely as possible. State answers as unknown only after a careful investigation. Use BLACK ink or BLACK record typewriter ribbon in filling out certificate. (ICA 38-206 and 215.) Address correspondence to DIVISION OF VITAL STATISTICS, BOISE, IDAHO

DUTIES:

1. INFORMANT SHALL SIGN HIS OWN NAME, under item 17 to authenticate the facts stated under items 1 to 16 inclusive. In case of facts taken from hospital or public records, the person authorized to release the facts shall sign HIS name in addition to giving the source of information.

2. THE FUNERAL DIRECTOR is responsible for completing the entire certificate, obtaining the signatures of the INFORMANT, the OFFICIAL last in attendance on the deceased and HIS OWN signature.

3. THE REGISTRAR can issue a burial or removal permit ONLY after receiving a completed death certificate, including the SIGNATURES IN BLACK ink under items 17, 23a and 25.

PENALTIES: Under the Idaho law, it is a misdemeanor to

(a) Knowingly supply false information to any one connected with completing a death certificate;
(b) Neglect or refuse to certify to the cause of death on request of the person in charge of the disposition of the deceased.
(c) Remove or bury the body of a deceased person WITHOUT the proper permit being FIRST obtained from the local registrar in the district WHERE THE DEATH OCCURRED;
(d) Alter a certificate on file in the office of a local registrar.

STATEMENT OF PLACE OF DEATH

Special attention should be given to the satisfactory completion of EACH portion of this item. The city or town and street address or route number refer to PLACE WHERE THE DEATH OCCURRED. For deaths occurring in hospitals, maternity homes, or institutions, the name of the place and length of stay MUST be stated.

STATEMENT OF USUAL RESIDENCE OF DECEASED

Regardless of the fact that the person may have lived his entire life at the place of death, ALWAYS COMPLETE ALL PARTS OF THIS ITEM. In case a person has resided in the county where death occurred for less than one year, give address of FORMER RESIDENCE. The post office of the deceased may be in a county or state other than the county of actual residence.

IDAHO CODE ANNOTATED-CHAPTER 38, SECTION 206.

The personal and statistical particulars (items 1 to 16) shall be authenticated by the signature of the informant, who may be any competent person acquainted with the facts.

The statement of facts relating to the disposition of the body shall be signed by the undertaker or person acting as such.

The medical certificate shall be made and signed by the physician, if any, last in attendance on the deceased, who shall specify the time in attendance, the time he last saw the deceased alive and the hour of the day at which death occurred. And he shall further state the cause of death, so as to show the course of disease or sequence of causes resulting in death, giving the primary cause, and also the contributory causes, if any, and the duration of each. Indefinite and unsatisfactory terms, indicating only symptoms of disease or conditions resulting from disease, will not be held sufficient for issuing a burial or removal permit; and any certificate containing only such terms as defined by the state registrar as indefinite and unsatisfactory, shall be returned to the physician for correction and definition. The international classification of the causes of death shall be used by all physicians in stating the cause of death in the medical certificate. Causes of death, which may be the result of either disease or violence, shall be carefully defined; and if from violence, its nature shall be stated, and whether (probably) accidental, suicidal, or homicidal.

This body embalmed under direction of Jas Linnead Lic. No. 366 at Tampa on 10-27-61

ADDITIONAL REMARKS by Physician

Certificate of Death

STATE OF IDAHO

State File No. 4176
Local Reg. No. 73
Reg. Dist. No. 361

BIRTH NO.

RECEIVED NOV 6 1961 Bureau of Vital Statistics

1. PLACE OF DEATH
a. COUNTY: Canyon 140
b. CITY OR TOWN (If outside corporate limits, write RURAL and give township): Parma
c. LENGTH OF STAY (in this place):
d. FULL NAME OF HOSPITAL OR INSTITUTION (If not in hospital or institution, give street address or location): Home, 506 Bates, Parma

2. USUAL RESIDENCE (Where deceased lived. If institution: residence before admission).
a. STATE: Idaho 140
b. COUNTY: Canyon
c. CITY OR TOWN (If outside corporate limits, write RURAL and give township): Parma
d. STREET ADDRESS (If rural, give location): 506 Bates, St.

3. NAME OF DECEASED (Type or Print)
a. (First): Alfonso
b. (Middle):
c. (Last): Legin

4. DATE OF DEATH: (Month) (Day) (Year): October 28, 1961

5. SEX: Male

6. COLOR OR RACE: White

7. MARRIED, NEVER MARRIED, WIDOWED, DIVORCED (Specify): Married

8. DATE OF BIRTH: April 21, 1894

9. AGE (In years last birthday): 67
IF UNDER 1 YEAR: Months: 6 Days: 7
IF UNDER 24 HRS.: Hours: Min.:

10a. USUAL OCCUPATION (Give kind of work done during most of working life, even if retired): Retired Railroad 70

10b. KIND OF BUSINESS OR INDUSTRY:

11. BIRTHPLACE (State or foreign country): Bari, Italy 2

12. CITIZEN OF WHAT COUNTRY?: USA

13. FATHER'S NAME: Vito M. Bozzi
BIRTHPLACE: Italy 2

14. MOTHER'S MAIDEN NAME: Lacrecia Bari
BIRTHPLACE: 2 Italy

15. WAS DECEASED EVER IN U.S. ARMED FORCES? (Yes, no, or unknown) (If yes, give war or dates of service):

16. SOCIAL SECURITY NO.:

17. INFORMANT'S OWN SIGNATURE: Mrs. Mae Legin
ADDRESS:

18. CAUSE OF DEATH
Enter only one cause per line for (a), (b), and (c).

**This does not mean the mode of dying, such as heart failure, asthenia, etc. It means the disease, injury, or complication which caused death.*

MEDICAL CERTIFICATION

I. DISEASE OR CONDITION DIRECTLY LEADING TO DEATH* (a) Rupture of Thoracic aortic — INTERVAL BETWEEN ONSET AND DEATH: unstated

ANTECEDENT CAUSES
Morbid conditions, if any, giving rise to the above cause (a) stating the underlying cause last.
DUE TO (b) aneurysm — 20 yrs
DUE TO (c) Luetic aortitis

II. OTHER SIGNIFICANT CONDITIONS
Conditions contributing to the death but not related to the disease or condition causing death.

023X

19a. DATE OF OPERATION:

19b. MAJOR FINDINGS OF OPERATION:

20. AUTOPSY? YES ☐ NO ☐

21a. ACCIDENT SUICIDE HOMICIDE (Specify):

21b. PLACE OF INJURY (e.g., in or about home, farm, factory, street, office bldg., etc.):

21c. (CITY, TOWN, OR TOWNSHIP) (COUNTY) (STATE):

21d. TIME OF INJURY (Month) (Day) (Year) (Hour) m.:

21e. INJURY OCCURRED WHILE AT WORK ☐ NOT WHILE AT WORK ☐

21f. HOW DID INJURY OCCUR?:

22. *I hereby certify that I attended the deceased from* Dec, 19 57, *to* death, 19 —, *that I last saw the deceased alive on* Oct 29, 19 61, *and that death occurred at* 3 A m., *from the causes and on the date stated above.*

23a. SIGNATURE (Degree or title): [signature] MD

23b. ADDRESS:

23c. DATE SIGNED:

24a. BURIAL, CREMATION, REMOVAL (Specify): Burial

24b. DATE: Oct. 30, 1961

24c. NAME OF CEMETERY OR CREMATORY: Parma Cemetery

24d. LOCATION (City, town, or county) (State): Parma Idaho

DATE REC'D BY LOCAL REG.: 11-1-61

REGISTRAR'S SIGNATURE: Agnes M Denman

25. FUNERAL DIRECTOR: [signature]

ADDRESS: Peckham-Dakan-Davis Chapel, Caldwell, Ida.

Federal Security Agency
United States Public Health Service

Form DPH-48021

Informant, Funeral Director, Registrar and Medical Attendant. EACH must sign with BLACK INK in OWN handwriting. Each item should be answered as completely as possible. State answers as unknown only after a careful investigation. Use BLACK ink or BLACK record typewriter ribbon in filling out certificate. (ICA 38-206 and 215.) Address correspondence to DIVISION OF VITAL STATISTICS, BOISE, IDAHO

DUTIES:

1. INFORMANT SHALL SIGN HIS OWN NAME, under item 17 to authenticate the facts stated under items 1 to 16 inclusive. In case of facts taken from hospital or public records, the person authorized to release the facts shall sign HIS name in addition to giving the source of information.

DEC 12 1961

JAN 2 1962

2. THE FUNERAL DIRECTOR is responsible for completing the entire certificate, obtaining the signatures of the INFORMANT, the OFFICIAL last in attendance on the deceased and HIS OWN signature.

3. THE REGISTRAR can issue a burial or removal permit ONLY after receiving a completed death certificate, including the SIGNATURES IN BLACK ink under items 17, 23a and 25.

PENALTIES: Under the Idaho law, it is a misdemeanor to

(a) Knowingly supply false information to any one connected with completing a death certificate;
(b) Neglect or refuse to certify to the cause of death on request of the person in charge of the disposition of the deceased.
(c) Remove or bury the body of a deceased person WITHOUT the proper permit being FIRST obtained from the local registrar in the district WHERE THE DEATH OCCURRED;
(d) Alter a certificate on file in the office of a local registrar.

STATEMENT OF PLACE OF DEATH

Special attention should be given to the satisfactory completion of EACH portion of this item. The city or town and street address or route number refer to PLACE WHERE THE DEATH OCCURRED. For deaths occurring in hospitals, maternity homes, or institutions, the name of the place and length of stay MUST be stated.

STATEMENT OF USUAL RESIDENCE OF DECEASED

Regardless of the fact that the person may have lived his entire life at the place of death, ALWAYS COMPLETE ALL PARTS OF THIS ITEM. In case a person has resided in the county where death occurred for less than one year, give address of FORMER RESIDENCE. The post office of the deceased may be in a county or state other than the county of actual residence.

IDAHO CODE ANNOTATED-CHAPTER 38, SECTION 206.

The personal and statistical particulars (items 1 to 16) shall be authenticated by the signature of the informant, who may be any competent person acquainted with the facts.

The statement of facts relating to the disposition of the body shall be signed by the undertaker or person acting as such.

The medical certificate shall be made and signed by the physician, if any, last in attendance on the deceased, who shall specify the time in attendance, the time he last saw the deceased alive and the hour of the day at which death occurred. And he shall further state the cause of death, so as to show the course of disease or sequence of causes resulting in death, giving the primary cause, and also the contributory causes, if any, and the duration of each. Indefinite and unsatisfactory terms, indicating only symptoms of disease or conditions resulting from disease, will not be held sufficient for issuing a burial or removal permit; and any certificate containing only such terms as defined by the state registrar as indefinite and unsatisfactory, shall be returned to the physician for correction and definition. The international classification of the causes of death shall be used by all physicians in stating the cause of death in the medical certificate. Causes of death, which may be the result of either disease or violence, shall be carefully defined; and if from violence, its nature shall be stated, and whether (probably) accidental, suicidal, or homicidal.

This body embalmed under direction of Clark N. Sears Lic. No. E 460 at Caldwell on 10/28/61

ADDITIONAL REMARKS by Physician

State File No. 4177
Local Reg. No. 75
Reg. Dist. No. 361

Certificate of Death

STATE OF IDAHO

BIRTH NO.

RECEIVED NOV 14 1961 Bureau of

1. PLACE OF DEATH
a. COUNTY: Canyon 140
b. CITY OR TOWN (If outside corporate limits, write RURAL and give township): Parma
c. LENGTH OF STAY (in this place):
d. FULL NAME OF HOSPITAL OR INSTITUTION (If not in hospital or institution, give street address or location): Home, Rt.# 3 Parma

2. USUAL RESIDENCE (Where deceased lived. If institution: residence before admission).
a. STATE: Idaho 140
b. COUNTY: Canyon
c. CITY OR TOWN (If outside corporate limits, write RURAL and give township): Parma
d. STREET ADDRESS (If rural, give location): Rt. # 3 Parma

3. NAME OF DECEASED (Type or Print)
a. (First): Freda
b. (Middle): Carol
c. (Last): Williams

4. DATE OF DEATH (Month) (Day) (Year): Oct. 28, 1961

5. SEX: Female
6. COLOR OR RACE: White
7. MARRIED, NEVER MARRIED, WIDOWED, DIVORCED (Specify): Infant
8. DATE OF BIRTH: July 21, 1961
9. AGE (In years last birthday): IF UNDER 1 YEAR Months 3 Days 7; IF UNDER 24 HRS. Hours Min.

10a. USUAL OCCUPATION (Give kind of work done during most of working life, even if retired): 02
10b. KIND OF BUSINESS OR INDUSTRY:
11. BIRTHPLACE (State or foreign country): Caldwell, Idaho
12. CITIZEN OF WHAT COUNTRY?: USA

13. FATHER'S NAME: Alvin Williams — BIRTHPLACE: Nebraska
14. MOTHER'S MAIDEN NAME: Nina May Kandler — BIRTHPLACE: Nebraska

15. WAS DECEASED EVER IN U.S. ARMED FORCES? (Yes, no, or unknown) (If yes, give war or dates of service):
16. SOCIAL SECURITY NO.:
17. INFORMANT'S OWN SIGNATURE: X Alvin L Williams — ADDRESS:

18. CAUSE OF DEATH
Enter only one cause per line for (a), (b), and (c)

This does not mean the mode of dying, such as heart failure, asthenia, etc. It means the disease, injury, or complication which caused death.

MEDICAL CERTIFICATION

924.0

I. DISEASE OR CONDITION DIRECTLY LEADING TO DEATH* (a): Suffocation — INTERVAL BETWEEN ONSET AND DEATH: during night Oct. 28-61

ANTECEDENT CAUSES

Morbid conditions, if any, giving rise to the above cause (a) stating the underlying cause last.

DUE TO (b):

DUE TO (c):

II. OTHER SIGNIFICANT CONDITIONS

Conditions contributing to the death but not related to the disease or condition causing death.

19a. DATE OF OPERATION:
19b. MAJOR FINDINGS OF OPERATION:
20. AUTOPSY? YES ☐ NO ☑

21a. ACCIDENT / SUICIDE / HOMICIDE (Specify): XX
21b. PLACE OF INJURY (e.g., in or about home, farm, factory, street, office bldg., etc.): Home 01
21c. (CITY, TOWN, OR TOWNSHIP) (COUNTY) (STATE): Parma Canyon Idaho

21d. TIME OF INJURY (Month) (Day) (Year) (Hour) m.
21e. INJURY OCCURRED WHILE AT WORK ☐ NOT WHILE AT WORK ☒
21f. HOW DID INJURY OCCUR?: bed covers tight over head & face of baby

22. *I hereby certify that I attended the deceased from* July, 1961, *to* Oct 28, 1961, *that I last saw the deceased alive on* Oct 23, 1961, *and that death occurred at* 7 A *m., from the causes and on the date stated above.*

23a. SIGNATURE (Degree or title): 644 [signature] M.D.
23b. ADDRESS: Caldwell Ida
23c. DATE SIGNED: 11-1-61

24a. BURIAL, CREMATION, REMOVAL (Specify): Burial
24b. DATE: Oct. 31, 1961
24c. NAME OF CEMETERY OR CREMATORY: Roswell Cemetery
24d. LOCATION (City, town, or county) (State): Roswell Idaho

DATE REC'D BY LOCAL REG.: 11-7-61
REGISTRAR'S SIGNATURE: Agnes M Denman
25. FUNERAL DIRECTOR — ADDRESS: Clark M Sears
Peckham-Dakan-Davis Chapel, Caldwell, Ida.

Federal Security Agency
United States Public Health Service

Form DPH-48021

Informant, Funeral Director, Registrar and Medical Attendant. EACH must sign with BLACK INK in OWN handwriting. Each item should be answered as completely as possible. State answers as unknown only after a careful investigation. Use BLACK ink or BLACK record typewriter ribbon in filling out certificate. (ICA 38-206 and 215.) Address correspondence to DIVISION OF VITAL STATISTICS, BOISE, IDAHO

DUTIES:

1. INFORMANT SHALL SIGN HIS OWN NAME, under item 17 to authenticate the facts stated under items 1 to 16 inclusive. In case of facts taken from hospital or public records, the person authorized to release the facts shall sign HIS name in addition to giving the source of information.

2. THE FUNERAL DIRECTOR is responsible for completing the entire certificate, obtaining the signatures of the INFORMANT, the OFFICIAL last in attendance on the deceased and HIS OWN signature.

3. THE REGISTRAR can issue a burial or removal permit ONLY after receiving a completed death certificate, including the SIGNATURES IN BLACK ink under items 17, 23a and 25.

PENALTIES: Under the Idaho law, it is a misdemeanor to

(a) Knowingly supply false information to any one connected with completing a death certificate;
(b) Neglect or refuse to certify to the cause of death on request of the person in charge of the disposition of the deceased.
(c) Remove or bury the body of a deceased person WITHOUT the proper permit being FIRST obtained from the local registrar in the district WHERE THE DEATH OCCURRED;
(d) Alter a certificate on file in the office of a local registrar.

STATEMENT OF PLACE OF DEATH

Special attention should be given to the satisfactory completion of EACH portion of this item. The city or town and street address or route number refer to PLACE WHERE THE DEATH OCCURRED. For deaths occurring in hospitals, maternity homes, or institutions, the name of the place and length of stay MUST be stated.

STATEMENT OF USUAL RESIDENCE OF DECEASED

Regardless of the fact that the person may have lived his entire life at the place of death, ALWAYS COMPLETE ALL PARTS OF THIS ITEM. In case a person has resided in the county where death occurred for less than one year, give address of FORMER RESIDENCE. The post office of the deceased may be in a county or state other than the county of actual residence.

IDAHO CODE ANNOTATED-CHAPTER 38, SECTION 206.

The personal and statistical particulars (items 1 to 16) shall be authenticated by the signature of the informant, who may be any competent person acquainted with the facts.

The statement of facts relating to the disposition of the body shall be signed by the undertaker or person acting as such.

The medical certificate shall be made and signed by the physician, if any, last in attendance on the deceased, who shall specify the time in attendance, the time he last saw the deceased alive and the hour of the day at which death occurred. And he shall further state the cause of death, so as to show the course of disease or sequence of causes resulting in death, giving the primary cause, and also the contributory causes, if any, and the duration of each. Indefinite and unsatisfactory terms, indicating only symptoms of disease or conditions resulting from disease, will not be held sufficient for issuing a burial or removal permit; and any certificate containing only such terms as defined by the state registrar as indefinite and unsatisfactory, shall be returned to the physician for correction and definition. The international classification of the causes of death shall be used by all physicians in stating the cause of death in the medical certificate. Causes of death, which may be the result of either disease or violence, shall be carefully defined; and if from violence, its nature shall be stated, and whether (probably) accidental, suicidal, or homicidal.

This body embalmed under direction of Clark M Sears Lic. No E-960 at Caldwell on 12/23/61

ADDITIONAL REMARKS by Physician

Certificate of Death

STATE OF IDAHO

State File No. 4178
Local Reg. No. 76
Reg. Dist. No. 361

BIRTH NO. 61-10057

RECEIVED NOV 14 1961

Informant, Funeral Director, Registrar and Medical Attendant. EACH must sign with BLACK INK in OWN handwriting. Each item should be answered as completely as possible. State answers as unknown only after a careful investigation. Use BLACK ink or BLACK record typewriter ribbon in filling out certificate. (ICA 38-206 and 215.) Address correspondence to DIVISION OF VITAL STATISTICS, BOISE, IDAHO

1. PLACE OF DEATH
a. COUNTY: Canyon
b. CITY OR TOWN (If outside corporate limits, write RURAL and give township): Caldwell, Idaho
c. LENGTH OF STAY (in this place): 141
d. FULL NAME OF HOSPITAL OR INSTITUTION: D.O.A. On Arrival

2. USUAL RESIDENCE (Where deceased lived. If institution: residence before admission).
a. STATE: Idaho
b. COUNTY: Ada
c. CITY OR TOWN (If outside corporate limits, write RURAL and give township): Star, Idaho
d. STREET ADDRESS (If rural, give location): Box 156

3. NAME OF DECEASED (Type or Print): a. (First) BRETT; b. (Middle) ROCKHILL; c. (Last) FOSTER

4. DATE OF DEATH: (Month) 10 (Day) 28 (Year) 61

5. SEX: M

6. COLOR OR RACE: W

7. MARRIED, NEVER MARRIED, WIDOWED, DIVORCED (Specify): Infant

8. DATE OF BIRTH: Aug. 16, 1961

9. AGE (In years last birthday): IF UNDER 1 YEAR Months 2 Days 12; IF UNDER 24 HRS. Hours ___ Min. ___

10a. USUAL OCCUPATION (Give kind of work done during most of working life, even if retired): Infant 07

10b. KIND OF BUSINESS OR INDUSTRY: Infant

11. BIRTHPLACE (State or foreign country): Caldwell, Idaho

12. CITIZEN OF WHAT COUNTRY?: USA

13. FATHER'S NAME: Jim D. Foster — BIRTHPLACE: Boise, Idaho

14. MOTHER'S MAIDEN NAME: Mary E. Cockhill — BIRTHPLACE: Oak Creek, Colo.

15. WAS DECEASED EVER IN U.S. ARMED FORCES? (Yes, no, or unknown): No
(If yes, give war or dates of service): No

16. SOCIAL SECURITY NO.: None

17. INFORMANT'S OWN SIGNATURE: x Jim D Foster — ADDRESS

18. CAUSE OF DEATH
Enter only one cause per line for (a), (b), and (c).

**This does not mean the mode of dying, such as heart failure, asthenia, etc. It means the disease, injury, or complication which caused death.*

493X

MEDICAL CERTIFICATION

I. DISEASE OR CONDITION DIRECTLY LEADING TO DEATH* (a) Meningitis — INTERVAL BETWEEN ONSET AND DEATH: 8 hours

ANTECEDENT CAUSES
Morbid conditions, if any, giving rise to the above cause (a) stating the underlying cause last.
DUE TO (b) Pneumonia — 8 hours
DUE TO (c)

II. OTHER SIGNIFICANT CONDITIONS
Conditions contributing to the death but not related to the disease or condition causing death.

19a. DATE OF OPERATION

19b. MAJOR FINDINGS OF OPERATION

20. AUTOPSY? YES ☐ NO ☐

21a. ACCIDENT SUICIDE HOMICIDE (Specify)

21b. PLACE OF INJURY (e.g., in or about home, farm, factory, street, office bldg., etc.)

21c. (CITY, TOWN, OR TOWNSHIP) (COUNTY) (STATE)

21d. TIME OF INJURY (Month) (Day) (Year) (Hour) m.

21e. INJURY OCCURRED WHILE AT WORK ☐ NOT WHILE AT WORK ☐

21f. HOW DID INJURY OCCUR?

22. *I hereby certify that I attended the deceased from* Aug. 16, 1961, *to* Oct. 28, 1961, *that I last saw the deceased alive on* Oct. 25, 1961, *and that death occurred at* 11:50 a.m., *from the causes and on the date stated above.*

23a. SIGNATURE: Charles E. Krauss, MD (Degree or title)

23b. ADDRESS: Caldwell Idaho

23c. DATE SIGNED: Nov. 1, 1961

24a. BURIAL, CREMATION, REMOVAL (Specify): Removal

24b. DATE: 10/31/61

24c. NAME OF CEMETERY OR CREMATORY: Satr

24d. LOCATION (City, town, or county) (State): Star, Idaho

DATE REC'D BY LOCAL REG.: 11-7-61

REGISTRAR'S SIGNATURE: Agnes M Denman

25. FUNERAL DIRECTOR: Flahiff Funeral Chapel — ADDRESS: Nampa Flahiff

Federal Security Agency
United States Public Health Service

Form DPH-40021

DUTIES:

1. INFORMANT SHALL SIGN HIS OWN NAME, under item 17 to authenticate the facts stated under items 1 to 16 inclusive. In case of facts taken from hospital or public records, the person authorized to release the facts shall sign HIS name in addition to giving the source of information.

2. THE FUNERAL DIRECTOR is responsible for completing the entire certificate, obtaining the signatures of the INFORMANT, the OFFICIAL last in attendance on the deceased and HIS OWN signature.

3. THE REGISTRAR can issue a burial or removal permit ONLY after receiving a completed death certificate, including the SIGNATURES IN BLACK ink under items 17, 23a and 25.

PENALTIES: Under the Idaho law, it is a misdemeanor to

(a) Knowingly supply false information to any one connected with completing a death certificate;
(b) Neglect or refuse to certify to the cause of death on request of the person in charge of the disposition of the deceased.
(c) Remove or bury the body of a deceased person WITHOUT the proper permit being FIRST obtained from the local registrar in the district WHERE THE DEATH OCCURRED;
(d) Alter a certificate on file in the office of a local registrar.

STATEMENT OF PLACE OF DEATH

Special attention should be given to the satisfactory completion of EACH portion of this item. The city or town and street address or route number refer to PLACE WHERE THE DEATH OCCURRED. For deaths occurring in hospitals, maternity homes, or institutions, the name of the place and length of stay MUST be stated.

STATEMENT OF USUAL RESIDENCE OF DECEASED

Regardless of the fact that the person may have lived his entire life at the place of death, ALWAYS COMPLETE ALL PARTS OF THIS ITEM. In case a person has resided in the county where death occurred for less than one year, give address of FORMER RESIDENCE. The post office of the deceased may be in a county or state other than the county of actual residence.

IDAHO CODE ANNOTATED-CHAPTER 38, SECTION 206.

The personal and statistical particulars (items 1 to 16) shall be authenticated by the signature of the informant, who may be any competent person acquainted with the facts.

The statement of facts relating to the disposition of the body shall be signed by the undertaker or person acting as such.

The medical certificate shall be made and signed by the physician, if any, last in attendance on the deceased, who shall specify the time in attendance, the time he last saw the deceased alive and the hour of the day at which death occurred. And he shall further state the cause of death, so as to show the course of disease or sequence of causes resulting in death, giving the primary cause, and also the contributory causes, if any, and the duration of each. Indefinite and unsatisfactory terms, indicating only symptoms of disease or conditions resulting from disease, will not be held sufficient for issuing a burial or removal permit; and any certificate containing only such terms as defined by the state registrar as indefinite and unsatisfactory, shall be returned to the physician for correction and definition. The international classification of the causes of death shall be used by all physicians in stating the cause of death in the medical certificate. Causes of death, which may be the result of either disease or violence, shall be carefully defined; and if from violence, its nature shall be stated, and whether (probably) accidental, suicidal, or homicidal.

This body embalmed under direction Lucy M Flakoff Lic. No E393 at Caldwell Idaho on 10-28-61

ADDITIONAL REMARKS by Physician

Certificate of Death

STATE OF IDAHO

State File No. 4179
Local Reg. No. 79
Reg. Dist. No. 966

BIRTH NO.

RECEIVED NOV 14 1961 Vital Statistics

1. PLACE OF DEATH
a. COUNTY: Canyon
b. CITY OR TOWN (If outside corporate limits, write RURAL and give township): Caldwell
c. LENGTH OF STAY (In this place):
d. FULL NAME OF HOSPITAL OR INSTITUTION (If not in hospital or institution, give street address or location): Caldwell Memorial Hospital

2. USUAL RESIDENCE (Where deceased lived. If institution: residence before admission).
a. STATE: Idaho
b. COUNTY: Canyon
c. CITY OR TOWN (If outside corporate limits, write RURAL and give township): Wilder
d. STREET ADDRESS (If rural, give location):

3. NAME OF DECEASED (Type or Print): a. (First) Arlene b. (Middle) Esther c. (Last) Perez

4. DATE OF DEATH: (Month) (Day) (Year) October 29, 1961

5. SEX: Female

6. COLOR OR RACE: White

7. MARRIED, NEVER MARRIED, WIDOWED, DIVORCED (Specify): Divorced

8. DATE OF BIRTH: Oct. 5, 1925

9. AGE (In years last birthday): 36
IF UNDER 1 YEAR: Months -; Days 24
IF UNDER 24 HRS.: Hours; Min.

10a. USUAL OCCUPATION (Give kind of work done during most of working life, even if retired): 05

10b. KIND OF BUSINESS OR INDUSTRY:

11. BIRTHPLACE (State or foreign country): Hoxie, Kansas

12. CITIZEN OF WHAT COUNTRY? USA

13. FATHER'S NAME: Clarence Roth
BIRTHPLACE: Kansas

14. MOTHER'S MAIDEN NAME: Mabel Keller
BIRTHPLACE: Kansas

15. WAS DECEASED EVER IN U.S. ARMED FORCES? (Yes, no, or unknown) (If yes, give war or dates of service):

16. SOCIAL SECURITY NO.:

17. INFORMANT'S OWN SIGNATURE: Mabel V. Smith
ADDRESS:

MEDICAL CERTIFICATION

18. CAUSE OF DEATH
Enter only one cause per line for (a), (b), and (c)

*This does not mean the mode of dying, such as heart failure, asthenia, etc. It means the disease, injury, or complication which caused death.

I. DISEASE OR CONDITION DIRECTLY LEADING TO DEATH* (a) 823.4 Multiple open injuries
INTERVAL BETWEEN ONSET AND DEATH: 3 hrs

ANTECEDENT CAUSES
Morbid conditions, if any, giving rise to the above cause (a) stating the underlying cause last.
DUE TO (b)
DUE TO (c)

II. OTHER SIGNIFICANT CONDITIONS
Conditions contributing to the death but not related to the disease or condition causing death.

19a. DATE OF OPERATION:
19b. MAJOR FINDINGS OF OPERATION:
20. AUTOPSY? YES ☐ NO ☑

21a. ACCIDENT / SUICIDE / HOMICIDE (Specify): Accident
21b. PLACE OF INJURY (e.g., in or about home, farm, factory, street, office bldg., etc.): highway 26
21c. (CITY, TOWN, OR TOWNSHIP): County Road (COUNTY): Owyhee (STATE): Idaho

21d. TIME OF INJURY: (Month) Oct (Day) 29 (Year) 1961 (Hour) 6 p m.
21e. INJURY OCCURRED: WHILE AT WORK ☐ NOT WHILE AT WORK ☑
21f. HOW DID INJURY OCCUR? Car left road

22. I hereby certify that I ~~attended the deceased~~ last saw alive the deceased from Oct 29, 1961, to ——, 19—, that I last saw the deceased alive on ——, 19—, and that death occurred at 8:30 p.m., from the causes and on the date stated above.

23a. SIGNATURE: [signature] (Degree or title): Coroner
23b. ADDRESS: Homedale Idaho
23c. DATE SIGNED: Oct 31 1961

24a. BURIAL, CREMATION, REMOVAL (Specify): Burial
24b. DATE: Nov. 2, 1961
24c. NAME OF CEMETERY OR CREMATORY: Wilder Cemetery
24d. LOCATION (City, town, or county): Wilder (State): Idaho

DATE REC'D BY LOCAL REG.: 11-9-61
REGISTRAR'S SIGNATURE: agnes M Denman
25. FUNERAL DIRECTOR: [signature]
ADDRESS: Peckham-Dakan-Davis Chapel, Caldwell, Ida.

Federal Security Agency
United States Public Health Service
Form DPH-49021

Informant, Funeral Director, Registrar and Medical Attendant. EACH must sign with BLACK INK in OWN handwriting. Each item should be answered as completely as possible. State answers as unknown only after a careful investigation. Use BLACK ink or BLACK record typewriter ribbon in filling out certificate. (ICA 38-206 and 215.) Address correspondence to DIVISION OF VITAL STATISTICS, BOISE, IDAHO

NOV 14 1961

NOV 30 1961

APR 17 1962

DUTIES:

1. INFORMANT SHALL SIGN HIS OWN NAME, under item 17 to authenticate the facts stated under items 1 to 16 inclusive. In case of facts taken from hospital or public records, the person authorized to release the facts shall sign HIS name in addition to giving the source of information.

2. THE FUNERAL DIRECTOR is responsible for completing the entire certificate, obtaining the signatures of the INFORMANT, the OFFICIAL last in attendance on the deceased and HIS OWN signature.

3. THE REGISTRAR can issue a burial or removal permit ONLY after receiving a completed death certificate, including the SIGNATURES IN BLACK ink under items 17, 23a and 25.

PENALTIES: Under the Idaho law, it is a misdemeanor to

(a) Knowingly supply false information to any one connected with completing a death certificate;
(b) Neglect or refuse to certify to the cause of death on request of the person in charge of the disposition of the deceased.
(c) Remove or bury the body of a deceased person WITHOUT the proper permit being FIRST obtained from the local registrar in the district WHERE THE DEATH OCCURRED;
(d) Alter a certificate on file in the office of a local registrar.

STATEMENT OF PLACE OF DEATH

Special attention should be given to the satisfactory completion of EACH portion of this item. The city or town and street address or route number refer to PLACE WHERE THE DEATH OCCURRED. For deaths occurring in hospitals, maternity homes, or institutions, the name of the place and length of stay MUST be stated.

STATEMENT OF USUAL RESIDENCE OF DECEASED

Regardless of the fact that the person may have lived his entire life at the place of death, ALWAYS COMPLETE ALL PARTS OF THIS ITEM. In case a person has resided in the county where death occurred for less than one year, give address of FORMER RESIDENCE. The post office of the deceased may be in a county or state other than the county of actual residence.

IDAHO CODE ANNOTATED-CHAPTER 38, SECTION 206.

The personal and statistical particulars (items 1 to 16) shall be authenticated by the signature of the informant, who may be any competent person acquainted with the facts.

The statement of facts relating to the disposition of the body shall be signed by the undertaker or person acting as such.

The medical certificate shall be made and signed by the physician, if any, last in attendance on the deceased, who shall specify the time in attendance, the time he last saw the deceased alive and the hour of the day at which death occurred. And he shall further state the cause of death, so as to show the course of disease or sequence of causes resulting in death, giving the primary cause, and also the contributory causes, if any, and the duration of each. Indefinite and unsatisfactory terms, indicating only symptoms of disease or conditions resulting from disease, will not be held sufficient for issuing a burial or removal permit; and any certificate containing only such terms as defined by the state registrar as indefinite and unsatisfactory, shall be returned to the physician for correction and definition. The International classification of the causes of death shall be used by all physicians in stating the cause of death in the medical certificate. Causes of death, which may be the result of either disease or violence, shall be carefully defined; and if from violence, its nature shall be stated, and whether (probably) accidental, suicidal or homicidal.

This body embalmed under direction of Emmett E. James Lic. No. E-395 at Caldwell on 10-29-61

ADDITIONAL REMARKS by Physician

Informant, Funeral Director, Registrar and Medical Attendant. EACH must sign with BLACK INK in OWN handwriting. Each item should be answered as completely as possible. State answers as unknown only after a careful investigation. Use BLACK ink or BLACK record typewriter ribbon in filling out certificate. (ICA 38-206 and 215.) Address correspondence to DIVISION OF VITAL STATISTICS, BOISE, IDAHO

Certificate of Death

STATE OF IDAHO

State File No. 4180
Local Reg. No. 253
Reg. Dist. No. 362

BIRTH NO.

RECEIVED NOV 14 1961 Division of Vital Statistics

1. PLACE OF DEATH
a. COUNTY: Canyon 142
b. CITY OR TOWN (If outside corporate limits, write RURAL and give township): Nampa
c. LENGTH OF STAY (in this place):
d. FULL NAME OF HOSPITAL OR INSTITUTION (If not in hospital or institution, give street address or location): Home-420 Roosevelt

2. USUAL RESIDENCE (Where deceased lived. If institution: residence before admission).
a. STATE: Idaho 142
b. COUNTY: Canyon
c. CITY OR TOWN (If outside corporate limits, write RURAL and give township): Nampa
d. STREET ADDRESS (If rural, give location): 420 Roosevelt

3. NAME OF DECEASED (Type or Print)
a. (First): Lydia
b. (Middle): E.
c. (Last): Cline

4. DATE OF DEATH (Month) Oct. (Day) 29 (Year) 1961

5. SEX: Female
6. COLOR OR RACE: White
7. MARRIED, NEVER MARRIED, WIDOWED, DIVORCED (Specify): Widowed
8. DATE OF BIRTH: June 24, 1865
9. AGE (In years last birthday): 96 — IF UNDER 1 YEAR: Months / Days — IF UNDER 24 HRS.: Hours / Min.

10a. USUAL OCCUPATION (Give kind of work done during most of working life, even if retired): Housewife 01
10b. KIND OF BUSINESS OR INDUSTRY:
11. BIRTHPLACE (State or foreign country): Dayton Virginia 1
12. CITIZEN OF WHAT COUNTRY?: USA 1

13. FATHER'S NAME: Daniel J. Good — BIRTHPLACE: 3
14. MOTHER'S MAIDEN NAME: Maria Heatwole — BIRTHPLACE: 3

15. WAS DECEASED EVER IN U.S. ARMED FORCES? (Yes, no, or unknown): No (If yes, give war or dates of service)
16. SOCIAL SECURITY NO.: --------
17. INFORMANT'S OWN SIGNATURE: x Bertha Simmons — ADDRESS: Nampa, Ida.

18. CAUSE OF DEATH 450.0
Enter only one cause per line for (a), (b), and (c)

*This does not mean the mode of dying, such as heart failure, asthenia, etc. It means the disease, injury, or complication which caused death.

MEDICAL CERTIFICATION

I. DISEASE OR CONDITION DIRECTLY LEADING TO DEATH* (a) Cerebrovascular Hemorrhage — INTERVAL BETWEEN ONSET AND DEATH: 2 days

ANTECEDENT CAUSES
Morbid conditions, if any, giving rise to the above cause (a) stating the underlying cause last.
DUE TO (b) Arteriosclerotic Vascular disease
DUE TO (c)

II. OTHER SIGNIFICANT CONDITIONS
Conditions contributing to the death but not related to the disease or condition causing death.

19a. DATE OF OPERATION:
19b. MAJOR FINDINGS OF OPERATION:
20. AUTOPSY? YES ☐ NO ☒

21a. ACCIDENT SUICIDE HOMICIDE (Specify):
21b. PLACE OF INJURY (e.g., in or about home, farm, factory, street, office bldg., etc.):
21c. (CITY, TOWN, OR TOWNSHIP) (COUNTY) (STATE):
21d. TIME OF INJURY (Month) (Day) (Year) (Hour) m.
21e. INJURY OCCURRED WHILE AT WORK ☐ NOT WHILE AT WORK ☐
21f. HOW DID INJURY OCCUR?

22. *I hereby certify that I attended the deceased from* Oct, 1961, *to* Nov, 1961, *that I last saw the deceased alive on* Oct 19, 1961, *and that death occurred at* 11 p m., *from the causes and on the date stated above.*

23a. SIGNATURE: Graydon O. Bar 074 (Degree or title): MD
23b. ADDRESS: Nampa Idaho
23c. DATE SIGNED: 11-3-61

24a. BURIAL, CREMATION, REMOVAL (Specify): Burial
24b. DATE: Nov. 1, 1961
24c. NAME OF CEMETERY OR CREMATORY: Kohlerlawn Cemetery
24d. LOCATION (City, town, or county) (State): Nampa Idaho

DATE REC'D BY LOCAL REG.: Nov. 8, 1961
REGISTRAR'S SIGNATURE: Jane Steck
25. FUNERAL DIRECTOR: Larry J. Krouk — ADDRESS: Nampa, Idaho
ALSIP FUNERAL Chapel 404-10Ave. So.

Federal Security Agency
United States Public Health Service
Form DPH-48021

DUTIES:

1. INFORMANT SHALL SIGN HIS OWN NAME, under item 17 to authenticate the facts stated under items 1 to 16 inclusive. In case of facts taken from hospital or public records, the person authorized to release the facts shall sign HIS name in addition to giving the source of information.

2. THE FUNERAL DIRECTOR is responsible for completing the entire certificate, obtaining the signatures of the INFORMANT, the OFFICIAL last in attendance on the deceased and HIS OWN signature.

3. THE REGISTRAR can issue a burial or removal permit ONLY after receiving a completed death certificate, including the SIGNATURES IN BLACK ink under items 17, 23a and 25.

PENALTIES: Under the Idaho law, it is a misdemeanor to

(a) Knowingly supply false information to any one connected with completing a death certificate;
(b) Neglect or refuse to certify to the cause of death on request of the person in charge of the disposition of the deceased.
(c) Remove or bury the body of a deceased person WITHOUT the proper permit being FIRST obtained from the local registrar in the district WHERE THE DEATH OCCURRED;
(d) Alter a certificate on file in the office of a local registrar.

STATEMENT OF PLACE OF DEATH

Special attention should be given to the satisfactory completion of EACH portion of this item. The city or town and street address or route number refer to PLACE WHERE THE DEATH OCCURRED. For deaths occurring in hospitals, maternity homes, or institutions, the name of the place and length of stay MUST be stated.

STATEMENT OF USUAL RESIDENCE OF DECEASED

Regardless of the fact that the person may have lived his entire life at the place of death, ALWAYS COMPLETE ALL PARTS OF THIS ITEM. In case a person has resided in the county where death occurred for less than one year, give address of FORMER RESIDENCE. The post office of the deceased may be in a county or state other than the county of actual residence.

IDAHO CODE ANNOTATED-CHAPTER 38, SECTION 206.

The personal and statistical particulars (items 1 to 16) shall be authenticated by the signature of the informant, who may be any competent person acquainted with the facts.

The statement of facts relating to the disposition of the body shall be signed by the undertaker or person acting as such.

The medical certificate shall be made and signed by the physician, if any, last in attendance on the deceased, who shall specify the time in attendance, the time he last saw the deceased alive and the hour of the day at which death occurred. And he shall further state the cause of death, so as to show the course of disease or sequence of causes resulting in death, giving the primary cause, and also the contributory causes, if any, and the duration of each. Indefinite and unsatisfactory terms, indicating only symptoms of disease or conditions resulting from disease, will not be held sufficient for issuing a burial or removal permit; and any certificate containing only such terms as defined by the state registrar as indefinite and unsatisfactory, shall be returned to the physician for correction and definition. The International classification of the causes of death shall be used by all physicians in stating the cause of death in the medical certificate. Causes of death, which may be the result of either disease or violence, shall be carefully defined; and if from violence, its nature shall be stated, and whether (probably) accidental, suicidal, or homicidal.

This body embalmed under direction of Richard Reed Lic. No. E-440 at Nampa on 10/29/61

ADDITIONAL REMARKS by Physician

State File No. 4181
Local Reg. No. 259
Reg. Dist. No. 362

Certificate of Death

STATE OF IDAHO

BIRTH NO.

RECEIVED NOV 16 1961 Bureau of Statistics

1. PLACE OF DEATH a. COUNTY: Canyon 142	2. USUAL RESIDENCE (Where deceased lived. If institution: residence before admission). a. STATE: Idaho 142 b. COUNTY: Canyon
b. CITY OR TOWN (If outside corporate limits, write RURAL and give township): Nampa	c. LENGTH OF STAY (in this place):
c. CITY OR TOWN (If outside corporate limits, write RURAL and give township): Nampa	
d. FULL NAME OF HOSPITAL OR INSTITUTION (If not in hospital or institution, give street address or location): Mercy Hospital 050	d. STREET ADDRESS (If rural, give location): 132 Davis

3. NAME OF DECEASED (Type or Print)	a. (First) Olive	b. (Middle) J.	c. (Last) Capell	4. DATE OF DEATH (Month) Oct. (Day) 30 (Year) 1961
5. SEX: M	6. COLOR OR RACE: White	7. MARRIED, NEVER MARRIED, WIDOWED, DIVORCED (Specify): Married	8. DATE OF BIRTH: March 15, 1909	9. AGE (In years last birthday): 52 — IF UNDER 1 YEAR Months / Days — IF UNDER 24 HRS. Hours / Min.
10a. USUAL OCCUPATION (Give kind of work done during most of working life, even if retired): R. N. 15	10b. KIND OF BUSINESS OR INDUSTRY	11. BIRTHPLACE (State or foreign country): Big Bend, Oregon	12. CITIZEN OF WHAT COUNTRY? USA	
13. FATHER'S NAME: James L. Owen	BIRTHPLACE: Tennessee	14. MOTHER'S MAIDEN NAME: Sarah M. Highfiell	BIRTHPLACE: Texas	
15. WAS DECEASED EVER IN U.S. ARMED FORCES? (Yes, no, or unknown): Yes	(If yes, give war or dates of service): 1943- 1945	16. SOCIAL SECURITY NO.: ----	17. INFORMANT'S OWN SIGNATURE: Preston Capell	ADDRESS: Nampa, Ida.

156B

18. CAUSE OF DEATH
Enter only one cause per line for (a), (b), and (c)

This does not mean the mode of dying, such as heart failure, asthenia, etc. It means the disease, injury, or complication which caused death.

MEDICAL CERTIFICATION

I. DISEASE OR CONDITION DIRECTLY LEADING TO DEATH* (a) Metastatic Carcinoma. - Liver — INTERVAL BETWEEN ONSET AND DEATH: 8 weeks

ANTECEDENT CAUSES

Morbid conditions, if any, giving rise to the above cause (a) stating the underlying cause last.

DUE TO (b) Source unknown.

DUE TO (c)

II. OTHER SIGNIFICANT CONDITIONS

Conditions contributing to the death but not related to the disease or condition causing death.

19a. DATE OF OPERATION: 9/20/61	19b. MAJOR FINDINGS OF OPERATION: Metastatic Carcinoma - disseminated - liver	20. AUTOPSY? YES ☐ NO ☒
21a. ACCIDENT SUICIDE HOMICIDE (Specify)	21b. PLACE OF INJURY (e.g., in or about home, farm, factory, street, office bldg., etc.)	21c. (CITY, TOWN, OR TOWNSHIP) (COUNTY) (STATE)
21d. TIME OF INJURY (Month) (Day) (Year) (Hour) m.	21e. INJURY OCCURRED WHILE AT WORK ☐ NOT WHILE AT WORK ☐	21f. HOW DID INJURY OCCUR?

22. *I hereby certify that I attended the deceased from* February, 1946, *to* Oct 30, 1961, *that I last saw the deceased alive on* Oct 30, 1961, *and that death occurred at* 6:15 p m., *from the causes and on the date stated above.*

23a. SIGNATURE: W B Ross	(Degree or title): [illegible]	23b. ADDRESS: Nampa Idaho	23c. DATE SIGNED: 11/6/61
24a. BURIAL, CREMATION, REMOVAL (Specify): Burial	24b. DATE: Nov. 2, 1961	24c. NAME OF CEMETERY OR CREMATORY: Kohlerlawn Cemetery	24d. LOCATION (City, town, or county) (State): Nampa Idaho
DATE REC'D BY LOCAL REG.: Nov. 12, 1961	REGISTRAR'S SIGNATURE: Jane Steck	25. FUNERAL DIRECTOR: Richard Reed	ADDRESS: Nampa, Idaho

ALSIP FUNERAL CHAPEL 404-10Ave. So.

Federal Security Agency
United States Public Health Service

Form DPH-48021

Informant, Funeral Director, Registrar and Medical Attendant. EACH must sign with BLACK INK in OWN handwriting. Each item should be answered as completely as possible. State answers as unknown only after a careful investigation. Use BLACK ink or BLACK record typewriter ribbon in filling out certificate. (ICA 38-206 and 215.) Address correspondence to DIVISION OF VITAL STATISTICS, BOISE, IDAHO

NOV 17 1961

DUTIES:

1. INFORMANT SHALL SIGN HIS OWN NAME, under item 17 to authenticate the facts stated under items 1 to 16 inclusive. In case of facts taken from hospital or public records, the person authorized to release the facts shall sign HIS name in addition to giving the source of information.

2. THE FUNERAL DIRECTOR is responsible for completing the entire certificate, obtaining the signatures of the INFORMANT, the OFFICIAL last in attendance on the deceased and HIS OWN signature.

3. THE REGISTRAR can issue a burial or removal permit ONLY after receiving a completed death certificate, including the SIGNATURES IN BLACK ink under items 17, 23a and 25.

PENALTIES: Under the Idaho law, it is a misdemeanor to

(a) Knowingly supply false information to any one connected with completing a death certificate;
(b) Neglect or refuse to certify to the cause of death on request of the person in charge of the disposition of the deceased.
(c) Remove or bury the body of a deceased person WITHOUT the proper permit being FIRST obtained from the local registrar in the district WHERE THE DEATH OCCURRED;
(d) Alter a certificate on file in the office of a local registrar.

STATEMENT OF PLACE OF DEATH

Special attention should be given to the satisfactory completion of EACH portion of this item. The city or town and street address or route number refer to PLACE WHERE THE DEATH OCCURRED. For deaths occurring in hospitals, maternity homes, or institutions, the name of the place and length of stay MUST be stated.

STATEMENT OF USUAL RESIDENCE OF DECEASED

Regardless of the fact that the person may have lived his entire life at the place of death, ALWAYS COMPLETE ALL PARTS OF THIS ITEM. In case a person has resided in the county where death occurred for less than one year, give address of FORMER RESIDENCE. The post office of the deceased may be in a county or state other than the county of actual residence.

IDAHO CODE ANNOTATED-CHAPTER 38, SECTION 206.

The personal and statistical particulars (items 1 to 16) shall be authenticated by the signature of the informant, who may be any competent person acquainted with the facts.

The statement of facts relating to the disposition of the body shall be signed by the undertaker or person acting as such.

The medical certificate shall be made and signed by the physician, if any, last in attendance on the deceased, who shall specify the time in attendance, the time he last saw the deceased alive and the hour of the day at which death occurred. And he shall further state the cause of death, so as to show the course of disease or sequence of causes resulting in death, giving the primary cause, and also the contributory causes, if any, and the duration of each. Indefinite and unsatisfactory terms, indicating only symptoms of disease or conditions resulting from disease, will not be held sufficient for issuing a burial or removal permit; and any certificate containing only such terms as defined by the state registrar as indefinite and unsatisfactory, shall be returned to the physician for correction and definition. The international classification of the causes of death shall be used by all physicians in stating the cause of death in the medical certificate. Causes of death, which may be the result of either disease or violence, shall be carefully defined; and if from violence, its nature shall be stated, and whether (probably) accidental, suicidal, or homicidal.

This body embalmed under direction of Larry Kroush Lic. No. E-447 at Nampa on 10/30/61

ADDITIONAL REMARKS by Physician

State File No. 4182
Local Reg. No. 254
Reg. Dist. No. 363

Certificate of Death

STATE OF IDAHO

BIRTH NO.

RECEIVED NOV 14 1961 Vital Statistics

1. PLACE OF DEATH
a. COUNTY: Canyon 142
b. CITY OR TOWN (If outside corporate limits, write RURAL and give township): Nampa
c. LENGTH OF STAY (in this place):
d. FULL NAME OF HOSPITAL OR INSTITUTION (If not in hospital or institution, give street address or location): Reynolds Nursing Home 663

2. USUAL RESIDENCE (Where deceased lived. If institution: residence before admission).
a. STATE: Idaho
b. COUNTY: Canyon
c. CITY OR TOWN (If outside corporate limits, write RURAL and give township): Melba
d. STREET ADDRESS (If rural, give location): Rt. # 1

3. NAME OF DECEASED (Type or Print)
a. (First): Minnie
b. (Middle):
c. (Last): Woodruff

4. DATE OF DEATH (Month) (Day) (Year): Oct. 30, 1961

5. SEX: Female
6. COLOR OR RACE: White
7. MARRIED, NEVER MARRIED, WIDOWED, DIVORCED (Specify): Widowed
8. DATE OF BIRTH: Sept. 15, 1874
9. AGE (In years last birthday): 87 — IF UNDER 1 YEAR: Months / Days — IF UNDER 24 HRS.: Hours / Min.

10a. USUAL OCCUPATION (Give kind of work done during most of working life, even if retired): Housewife-Ret.
10b. KIND OF BUSINESS OR INDUSTRY:
11. BIRTHPLACE (State or foreign country): West Unity, Ohio
12. CITIZEN OF WHAT COUNTRY?: USA

13. FATHER'S NAME: David Kozier — BIRTHPLACE: 3
14. MOTHER'S MAIDEN NAME: no record — BIRTHPLACE: 3

15. WAS DECEASED EVER IN U.S. ARMED FORCES? (Yes, no, or unknown) (If yes, give war or dates of service): No
16. SOCIAL SECURITY NO.: -------
17. INFORMANT'S OWN SIGNATURE: Mrs. B. F. Kochenower — ADDRESS: Melba, Idaho

18. CAUSE OF DEATH Enter only one cause per line for (a), (b), and (c)

*This does not mean the mode of dying, such as heart failure, asthenia, etc. It means the disease, injury, or complication which caused death.

MEDICAL CERTIFICATION

I. DISEASE OR CONDITION DIRECTLY LEADING TO DEATH* (a): Coronary occlusion — INTERVAL BETWEEN ONSET AND DEATH: Inst.

ANTECEDENT CAUSES — *Morbid conditions, if any, giving rise to the above cause (a) stating the underlying cause last.*
DUE TO (b): Arteriosclerotic C.V. Hrs. Yrs
DUE TO (c):

II. OTHER SIGNIFICANT CONDITIONS — *Conditions contributing to the death but not related to the disease or condition causing death.*

19a. DATE OF OPERATION:
19b. MAJOR FINDINGS OF OPERATION:
20. AUTOPSY? YES ☐ NO ☒

21a. ACCIDENT SUICIDE HOMICIDE (Specify):
21b. PLACE OF INJURY (e.g., in or about home, farm, factory, street, office bldg., etc.):
21c. (CITY, TOWN, OR TOWNSHIP) (COUNTY) (STATE):
21d. TIME OF INJURY (Month) (Day) (Year) (Hour) m.:
21e. INJURY OCCURRED WHILE AT WORK ☐ NOT WHILE AT WORK ☐
21f. HOW DID INJURY OCCUR?:

22. *I hereby certify that I attended the deceased from* 5-11-, 1959, *to* 10-30, 1961, *that I last saw the deceased alive on* 10-17, 1961, *and that death occurred at* 3:45 *m., from the causes and on the date stated above.*

23a. SIGNATURE (Degree or title): Harold E Wesche 430
23b. ADDRESS: Nampa Idaho
23c. DATE SIGNED: 11-3-61

24a. BURIAL, CREMATION, REMOVAL (Specify): Removal 3
24b. DATE: Nov. 1, 1961
24c. NAME OF CEMETERY OR CREMATORY: Kingfisher Cemetery
24d. LOCATION (City, town, or county) (State): Kingfisher Olka.

DATE REC'D BY LOCAL REG.: Nov. 8, 1961
REGISTRAR'S SIGNATURE: Jane Steck
25. FUNERAL DIRECTOR: Jerry I. Krausk — ADDRESS: Nampa, Idaho

Federal Security Agency
United States Public Health Service
Form DPH-48021

Informant, Funeral Director, Registrar and Medical Attendant. EACH must sign with BLACK INK in OWN handwriting. Each item should be answered as completely as possible. State answers as unknown only after a careful investigation. Use BLACK ink or BLACK record typewriter ribbon in filling out certificate. (ICA 38-206 and 215.) Address correspondence to DIVISION OF VITAL STATISTICS, BOISE, IDAHO

NOV 21 1961

DUTIES:

1. INFORMANT SHALL SIGN HIS OWN NAME, under item 17 to authenticate the facts stated under items 1 to 16 inclusive. In case of facts taken from hospital or public records, the person authorized to release the facts shall sign HIS name in addition to giving the source of information.

JAN 24 1963

2. THE FUNERAL DIRECTOR is responsible for completing the entire certificate, obtaining the signatures of the INFORMANT, the OFFICIAL last in attendance on the deceased and HIS OWN signature.

3. THE REGISTRAR can issue a burial or removal permit ONLY after receiving a completed death certificate, including the SIGNATURES IN BLACK ink under items 17, 23a and 25.

PENALTIES: Under the Idaho law, it is a misdemeanor to

(a) Knowingly supply false information to any one connected with completing a death certificate;
(b) Neglect or refuse to certify to the cause of death on request of the person in charge of the disposition of the deceased.
(c) Remove or bury the body of a deceased person WITHOUT the proper permit being FIRST obtained from the local registrar in the district WHERE THE DEATH OCCURRED;
(d) Alter a certificate on file in the office of a local registrar.

STATEMENT OF PLACE OF DEATH

Special attention should be given to the satisfactory completion of EACH portion of this item. The city or town and street address or route number refer to PLACE WHERE THE DEATH OCCURRED. For deaths occurring in hospitals, maternity homes, or institutions, the name of the place and length of stay MUST be stated.

STATEMENT OF USUAL RESIDENCE OF DECEASED

Regardless of the fact that the person may have lived his entire life at the place of death, ALWAYS COMPLETE ALL PARTS OF THIS ITEM. In case a person has resided in the county where death occurred for less than one year, give address of FORMER RESIDENCE. The post office of the deceased may be in a county or state other than the county of actual residence.

IDAHO CODE ANNOTATED-CHAPTER 38, SECTION 206.

The personal and statistical particulars (items 1 to 16) shall be authenticated by the signature of the informant, who may be any competent person acquainted with the facts.

The statement of facts relating to the disposition of the body shall be signed by the undertaker or person acting as such.

The medical certificate shall be made and signed by the physician, if any, last in attendance on the deceased, who shall specify the time in attendance, the time he last saw the deceased alive and the hour of the day at which death occurred. And he shall further state the cause of death, so as to show the course of disease or sequence of causes resulting in death, giving the primary cause, and also the contributory causes, if any, and the duration of each. Indefinite and unsatisfactory terms, indicating only symptoms of disease or conditions resulting from disease, will not be held sufficient for issuing a burial or removal permit; and any certificate containing only such terms as defined by the state registrar as indefinite and unsatisfactory, shall be returned to the physician for correction and definition. The international classification of the causes of death shall be used by all physicians in stating the cause of death in the medical certificate. Causes of death, which may be the result of either disease or violence, shall be carefully defined; and if from violence, its nature shall be stated, and whether (probably) accidental, suicidal, or homicidal.

This body embalmed under direction of Ross E. Chastain, Jr. Lic. No E-438 at Nampa on 10/30/61

ADDITIONAL REMARKS by Physician

Certificate of Death

STATE OF IDAHO

State File No. 4183
Local Reg. No. 13
Reg. Dist. No. 520-521

BIRTH NO.

RECEIVED NOV 1 1961 Bureau of Vital Statistics

1. PLACE OF DEATH
a. COUNTY: Caribou
b. CITY OR TOWN (If outside corporate limits, write RURAL and give township): Grace
c. LENGTH OF STAY (in this place):
d. FULL NAME OF HOSPITAL OR INSTITUTION (If not in hospital or institution, give street address or location):

2. USUAL RESIDENCE (Where deceased lived. If institution: residence before admission).
a. STATE: Idaho
b. COUNTY: Caribou
c. CITY OR TOWN (If outside corporate limits, write RURAL and give township): Grace
d. STREET ADDRESS (If rural, give location):

3. NAME OF DECEASED (Type or Print) a. (First)	b. (Middle)	c. (Last)	4. DATE OF DEATH (Month) (Day) (Year)
Willis	Daniels	Page	Oct. 25, 1961

5. SEX	6. COLOR OR RACE	7. MARRIED, NEVER MARRIED, WIDOWED, DIVORCED (Specify)	8. DATE OF BIRTH	9. AGE (In years last birthday)	IF UNDER 1 YEAR Months	Days	IF UNDER 24 HRS. Hours	Min.
Male	white	married	April 20, 1892	69				

10a. USUAL OCCUPATION (Give kind of work done during most of working life, even if retired)	10b. KIND OF BUSINESS OR INDUSTRY	11. BIRTHPLACE (State or foreign country)	12. CITIZEN OF WHAT COUNTRY?
Mail Carrier 30	U.S. Govt.	Payson, Utah	U.S.

13. FATHER'S NAME	BIRTHPLACE	14. MOTHER'S MAIDEN NAME	BIRTHPLACE
William Page	3	Lucia Daniels	3

15. WAS DECEASED EVER IN U.S. ARMED FORCES? (Yes, no, or unknown)	(If yes, give war or dates of service)	16. SOCIAL SECURITY NO.	17. INFORMANT'S OWN SIGNATURE	ADDRESS
yes	W.W.I 3		Mrs. Willis Page	Grace, Idaho

18. CAUSE OF DEATH
Enter only one cause per line for (a), (b), and (c)

**This does not mean the mode of dying, such as heart failure, asthenia, etc. It means the disease, injury, or complication which caused death.*

331X

MEDICAL CERTIFICATION

I. DISEASE OR CONDITION DIRECTLY LEADING TO DEATH* (a) Cerebral Hemorrhage — INTERVAL BETWEEN ONSET AND DEATH: Immediate

ANTECEDENT CAUSES

Morbid conditions, if any, giving rise to the above cause (a) stating the underlying cause last.

DUE TO (b)

DUE TO (c)

II. OTHER SIGNIFICANT CONDITIONS

Conditions contributing to the death but not related to the disease or condition causing death.

19a. DATE OF OPERATION	19b. MAJOR FINDINGS OF OPERATION	20. AUTOPSY?
		YES ☐ NO ☒

21a. ACCIDENT SUICIDE HOMICIDE (Specify)	21b. PLACE OF INJURY (e.g., in or about home, farm, factory, street, office bldg., etc.)	21c. (CITY, TOWN, OR TOWNSHIP) (COUNTY) (STATE)

21d. TIME OF INJURY (Month) (Day) (Year) (Hour)	21e. INJURY OCCURRED WHILE AT WORK ☐ NOT WHILE AT WORK ☐	21f. HOW DID INJURY OCCUR?
m.		

22. *I hereby certify that I attended the deceased from* 20 Oct, 1961, *to* 25 Oct, 1961, *that I last saw the deceased alive on* 25 Oct 1961, *and that death occurred at* 11:30 A *m., from the causes and on the date stated above.*

23a. SIGNATURE (Degree or title)	23b. ADDRESS	23c. DATE SIGNED
C C Heaton MD	Grace Idaho	30 Oct 61

24a. BURIAL, CREMATION, REMOVAL (Specify)	24b. DATE	24c. NAME OF CEMETERY OR CREMATORY	24d. LOCATION (City, town, or county) (State)
Burial	10/28/61	Grace Cemetery	Grace, Idaho

DATE REC'D BY LOCAL REG.	REGISTRAR'S SIGNATURE	25. FUNERAL DIRECTOR	ADDRESS
10-30-61	Darle Chenett	Theodore Allen	Soda Springs

Informant, Funeral Director, Registrar and Medical Attendant. EACH must sign with BLACK INK in OWN handwriting. Each item should be answered as completely as possible. State answers as unknown only after a careful investigation. Use BLACK ink or BLACK record typewriter ribbon in filling out certificate. (ICA 38-206 and 215.) Address correspondence to DIVISION OF VITAL STATISTICS, BOISE, IDAHO

Federal Security Agency
United States Public Health Service

Form DPH-40021

NOV 1 1961

DEC 27 1962

AUG 31 1966

DUTIES:

1. INFORMANT SHALL SIGN HIS OWN NAME, under item 17 to authenticate the facts stated under items 1 to 16 inclusive. In case of facts taken from hospital or public records, the person authorized to release the facts shall sign HIS name in addition to giving the source of information.

2. THE FUNERAL DIRECTOR is responsible for completing the entire certificate, obtaining the signatures of the INFORMANT, the OFFICIAL last in attendance on the deceased and HIS OWN signature.

3. THE REGISTRAR can issue a burial or removal permit ONLY after receiving a completed death certificate, including the SIGNATURES IN BLACK ink under items 17, 23a and 25.

PENALTIES: Under the Idaho law, it is a misdemeanor to

(a) Knowingly supply false information to any one connected with completing a death certificate;
(b) Neglect or refuse to certify to the cause of death on request of the person in charge of the disposition of the deceased.
(c) Remove or bury the body of a deceased person WITHOUT the proper permit being FIRST obtained from the local registrar in the district WHERE THE DEATH OCCURRED;
(d) Alter a certificate on file in the office of a local registrar.

STATEMENT OF PLACE OF DEATH

Special attention should be given to the satisfactory completion of EACH portion of this item. The city or town and street address or route number refer to PLACE WHERE THE DEATH OCCURRED. For deaths occurring in hospitals, maternity homes, or institutions, the name of the place and length of stay MUST be stated.

STATEMENT OF USUAL RESIDENCE OF DECEASED

Regardless of the fact that the person may have lived his entire life at the place of death, ALWAYS COMPLETE ALL PARTS OF THIS ITEM. In case a person has resided in the county where death occurred for less than one year, give address of FORMER RESIDENCE. The post office of the deceased may be in a county or state other than the county of actual residence.

IDAHO CODE ANNOTATED-CHAPTER 38, SECTION 206.

The personal and statistical particulars (items 1 to 16) shall be authenticated by the signature of the informant, who may be any competent person acquainted with the facts.

The statement of facts relating to the disposition of the body shall be signed by the undertaker or person acting as such.

The medical certificate shall be made and signed by the physician, if any, last in attendance on the deceased, who shall specify the time in attendance, the time he last saw the deceased alive and the hour of the day at which death occurred. And he shall further state the cause of death, so as to show the course of disease or sequence of causes resulting in death, giving the primary cause, and also the contributory causes, if any, and the duration of each. Indefinite and unsatisfactory terms, indicating only symptoms of disease or conditions resulting from disease, will not be held sufficient for issuing a burial or removal permit; and any certificate containing only such terms as defined by the state registrar as indefinite and unsatisfactory, shall be returned to the physician for correction and definition. The international classification of the causes of death shall be used by all physicians in stating the cause of death in the medical certificate. Causes of death, which may be the result of either disease or violence, shall be carefully defined; and if from violence, its nature shall be stated, and whether (probably) accidental, suicidal or homicidal.

This body embalmed under direction of Lealand Allen Lic. No. E370 at Soda Springs on 10/25/61

ADDITIONAL REMARKS by Physician

Certificate of Death

STATE OF IDAHO

State File No. 4184
Local Reg. No. 958
Reg. Dist. No. 470

BIRTH NO.

RECEIVED
OCT 16 1961

1. PLACE OF DEATH
a. COUNTY: Cassia
b. CITY OR TOWN (If outside corporate limits, write RURAL and give township): Burley
LENGTH OF STAY (in this place): 7 hours
d. FULL NAME OF HOSPITAL OR INSTITUTION (If not in hospital or institution, give street address or location): Cassia Memorial Hospital

2. USUAL RESIDENCE (Where deceased lived. If institution: residence before admission).
a. STATE: Idaho
b. COUNTY: Cassia
c. CITY OR TOWN (If outside corporate limits, write RURAL and give township): Burley
d. STREET ADDRESS (If rural, give location):

3. NAME OF DECEASED (Type or Print) a. (First)	b. (Middle)	c. (Last)	4. DATE OF DEATH (Month) (Day) (Year)
Howard	Lee	Miller	Oct. 2, 1961

5. SEX	6. COLOR OR RACE	7. MARRIED, NEVER MARRIED, WIDOWED, DIVORCED (Specify)	8. DATE OF BIRTH	9. AGE (In years last birthday)	If under 1 year: Months / Days	If under 24 hrs.: Hours / Min.
Male	White	Never Married	Oct. 1, 1961	—	— —	7

10a. USUAL OCCUPATION (Give kind of work done during most of working life, even if retired)	10b. KIND OF BUSINESS OR INDUSTRY	11. BIRTHPLACE (State or foreign country)	12. CITIZEN OF WHAT COUNTRY?
Infant		Burley, Idaho	U.S.

13. FATHER'S NAME	BIRTHPLACE	14. MOTHER'S MAIDEN NAME	BIRTHPLACE
Harold Miller,	Osage, Oklahoma	Amy Leona Nakano,	, Oregon

15. WAS DECEASED EVER IN U.S. ARMED FORCES? (Yes, no, or unknown) (If yes, give war or dates of service)	16. SOCIAL SECURITY NO.	17. INFORMANT'S OWN SIGNATURE	ADDRESS
No — — — —	None	Harold Miller	950 Shadle

18. CAUSE OF DEATH — MEDICAL CERTIFICATION

Enter only one cause per line for (a), (b), and (c)

*This does not mean the mode of dying, such as heart failure, asthenia, etc. It means the disease, injury, or complication which caused death.

I. DISEASE OR CONDITION DIRECTLY LEADING TO DEATH* (a) Pulmonary atelectasis — INTERVAL BETWEEN ONSET AND DEATH: 1 hour

ANTECEDENT CAUSES
Morbid conditions, if any, giving rise to the above cause (a) stating the underlying cause last.
DUE TO (b) Premature birth
DUE TO (c)

II. OTHER SIGNIFICANT CONDITIONS
Conditions contributing to the death but not related to the disease or condition causing death.

19a. DATE OF OPERATION	19b. MAJOR FINDINGS OF OPERATION	20. AUTOPSY?
		YES ☐ NO ☒

21a. ACCIDENT SUICIDE HOMICIDE (Specify)	21b. PLACE OF INJURY (e.g., in or about home, farm, factory, street, office bldg., etc.)	21c. (CITY, TOWN, OR TOWNSHIP) (COUNTY) (STATE)

21d. TIME OF INJURY (Month) (Day) (Year) (Hour)	21e. INJURY OCCURRED	21f. HOW DID INJURY OCCUR?
m.	WHILE AT WORK ☐ NOT WHILE AT WORK ☐	

22. *I hereby certify that I attended the deceased from* 10-1, 1961, *to* 10-2, 1961, *that I last saw the deceased alive on* 10-1-61, 1961, *and that death occurred at* 12:45 A.m., *from the causes and on the date stated above.*

23a. SIGNATURE (Degree or title)	23b. ADDRESS	23c. DATE SIGNED
Eugene R. Wahlquist, M.D.	Burley, Idaho	10-4-61

24a. BURIAL, CREMATION, REMOVAL (Specify)	24b. DATE	24c. NAME OF CEMETERY OR CREMATORY	24d. LOCATION (City, town, or county) (State)
burial	Oct. 3, 1961	Pleasant View Cemetery,	Burley, Idaho

DATE REC'D BY LOCAL REG.	REGISTRAR'S SIGNATURE	25. FUNERAL DIRECTOR	ADDRESS
10-13-61	[signature]	Vern B. McCulloch	Burley, Idaho

Informant, Funeral Director, Registrar and Medical Attendant. EACH must sign with BLACK INK in OWN handwriting. Each item should be answered as completely as possible. State answers as unknown only after a careful investigation. Use BLACK ink or BLACK record typewriter ribbon in filling out certificate. (ICA 38-206 and 215.) Address correspondence to DIVISION OF VITAL STATISTICS, BOISE, IDAHO

Federal Security Agency
United States Public Health Service

Form DPH-48021

DUTIES:

1. INFORMANT SHALL SIGN HIS OWN NAME, under item 17 to authenticate the facts stated under items 1 to 16 inclusive. In case of facts taken from hospital or public records, the person authorized to release the facts shall sign HIS name in addition to giving the source of information.

2. THE FUNERAL DIRECTOR is responsible for completing the entire certificate, obtaining the signatures of the INFORMANT, the OFFICIAL last in attendance on the deceased and HIS OWN signature.

3. THE REGISTRAR can issue a burial or removal permit ONLY after receiving a completed death certificate, including the SIGNATURES IN BLACK ink under items 17, 23a and 25.

PENALTIES: Under the Idaho law, it is a misdemeanor to

(a) Knowingly supply false information to any one connected with completing a death certificate;
(b) Neglect or refuse to certify to the cause of death on request of the person in charge of the disposition of the deceased.
(c) Remove or bury the body of a deceased person WITHOUT the proper permit being FIRST obtained from the local registrar in the district WHERE THE DEATH OCCURRED;
(d) Alter a certificate on file in the office of a local registrar.

STATEMENT OF PLACE OF DEATH

Special attention should be given to the satisfactory completion of EACH portion of this item. The city or town and street address or route number refer to PLACE WHERE THE DEATH OCCURRED. For deaths occurring in hospitals, maternity homes, or institutions, the name of the place and length of stay MUST be stated.

STATEMENT OF USUAL RESIDENCE OF DECEASED

Regardless of the fact that the person may have lived his entire life at the place of death, ALWAYS COMPLETE ALL PARTS OF THIS ITEM. In case a person has resided in the county where death occurred for less than one year, give address of FORMER RESIDENCE. The post office of the deceased may be in a county or state other than the county of actual residence.

IDAHO CODE ANNOTATED-CHAPTER 38, SECTION 206.

The personal and statistical particulars (items 1 to 16) shall be authenticated by the signature of the informant, who may be any competent person acquainted with the facts.

The statement of facts relating to the disposition of the body shall be signed by the undertaker or person acting as such.

The medical certificate shall be made and signed by the physician, if any, last in attendance on the deceased, who shall specify the time in attendance, the time he last saw the deceased alive and the hour of the day at which death occurred. And he shall further state the cause of death, so as to show the course of disease or sequence of causes resulting in death, giving the primary cause, and also the contributory causes, if any, and the duration of each. Indefinite and unsatisfactory terms, indicating only symptoms of disease or conditions resulting from disease, will not be held sufficient for issuing a burial or removal permit; and any certificate containing only such terms as defined by the state registrar as indefinite and unsatisfactory, shall be returned to the physician for correction and definition. The international classification of the causes of death shall be used by all physicians in stating the cause of death in the medical certificate. Causes of death, which may be the result of either disease or violence, shall be carefully defined; and if from violence, its nature shall be stated, and whether (probably) accidental, suicidal, or homicidal.

This body embalmed under direction of Vern B. McCulloch Lic. No 0260 Burley Ida. on 10-2-61

ADDITIONAL REMARKS by Physician

State File No. 4185
Local Reg. No. 959
Reg. Dist. No. 470

Certificate of Death

STATE OF IDAHO

BIRTH NO.

RECEIVED OCT 23 1961 Bureau of Vital Statistics

1. PLACE OF DEATH
a. COUNTY: Cassia
b. CITY OR TOWN (If outside corporate limits, write RURAL and give township): Burley
LENGTH OF STAY (in this place): Unknown
d. FULL NAME OF HOSPITAL OR INSTITUTION (If not in hospital or institution, give street address or location): 1¾ Mi. West Highway 30

2. USUAL RESIDENCE (Where deceased lived. If institution: residence before admission).
a. STATE: Unknown
b. COUNTY: Unknown
c. CITY OR TOWN (If outside corporate limits, write RURAL and give township): Unknown
d. STREET ADDRESS (If rural, give location):

3. NAME OF DECEASED (Type or Print): a. (First) Harold b. (Middle) Hilton c. (Last) Rathbun

4. DATE OF DEATH: (Month) Oct. (Day) 9, (Year) 1961

5. SEX: Male
6. COLOR OR RACE: White
7. MARRIED, NEVER MARRIED, WIDOWED, DIVORCED (Specify): Divorced
8. DATE OF BIRTH: May 20, 1902
9. AGE (In years last birthday): 59 — IF UNDER 1 YEAR: Months 4, Days 19 — IF UNDER 24 HRS.: Hours, Min.

10a. USUAL OCCUPATION (Give kind of work done during most of working life, even if retired): Laborer
10b. KIND OF BUSINESS OR INDUSTRY:
11. BIRTHPLACE (State or foreign country): Hutchinson, Kansas
12. CITIZEN OF WHAT COUNTRY? U.S.A.

13. FATHER'S NAME: Oliver Charles A. Rathbun, BIRTHPLACE: No data
14. MOTHER'S MAIDEN NAME: Pearl Milligan, BIRTHPLACE: Winfield, Kansas

15. WAS DECEASED EVER IN U.S. ARMED FORCES? (Yes, no, or unknown): No (If yes, give war or dates of service): - - -
16. SOCIAL SECURITY NO.: 445-03-6328
17. INFORMANT'S OWN SIGNATURE: Reva Jo Halvorson, ADDRESS: 2005 Lansing, Caldwell, Idaho

18. CAUSE OF DEATH
Enter only one cause per line for (a), (b), and (c)

*This does not mean the mode of dying, such as heart failure, asthenia, etc. It means the disease, injury, or complication which caused death.

812.4

MEDICAL CERTIFICATION

I. DISEASE OR CONDITION DIRECTLY LEADING TO DEATH*(a): Broken Neck, skull fracture, Compound fracture of both legs — INTERVAL BETWEEN ONSET AND DEATH: Immed.

ANTECEDENT CAUSES
Morbid conditions, if any, giving rise to the above cause (a) stating the underlying cause last.
DUE TO (b):
DUE TO (c):

II. OTHER SIGNIFICANT CONDITIONS
Conditions contributing to the death but not related to the disease or condition causing death.

19a. DATE OF OPERATION:
19b. MAJOR FINDINGS OF OPERATION:
20. AUTOPSY? YES ☐ NO ☐

21a. ACCIDENT X SUICIDE HOMICIDE (Specify):
21b. PLACE OF INJURY (e.g., in or about home, farm, factory, street, office bldg., etc.): Highway 30 S
21c. (CITY, TOWN, OR TOWNSHIP): Burley (COUNTY): Cassia, (STATE): Idaho

21d. TIME OF INJURY: (Month) Oct. (Day) -9, (Year) 1961 (Hour) 7:35 P.m.
21e. INJURY OCCURRED: WHILE AT WORK ☐ NOT WHILE AT WORK ☐
21f. HOW DID INJURY OCCUR? Walked in front of a car

22. *I hereby certify that I attended the deceased from - -, 19-, to -, 19-, that I last saw the deceased alive on - -, 19-, and that death occurred at 7:45P m., from the causes and on the date stated above.*

23a. SIGNATURE: Oleen Lewis (Degree or title): Coroner
23b. ADDRESS: Dec'd Idaho
23c. DATE SIGNED: Oct 9-1961

24a. BURIAL, CREMATION, REMOVAL (Specify): burial
24b. DATE: Oct. 18, 1961
24c. NAME OF CEMETERY OR CREMATORY: Pleasant View Cemetery
24d. LOCATION (City, town, or county): Burley, (State): Idaho

DATE REC'D BY LOCAL REG.: 10-19-61
REGISTRAR'S SIGNATURE: Karen Thurston
25. FUNERAL DIRECTOR: Vern B. McCulloch
ADDRESS: Burley, Idaho

Federal Security Agency
United States Public Health Service

Form DPH-48021

Informant, Funeral Director, Registrar and Medical Attendant. EACH must sign with BLACK INK in OWN handwriting. Each item should be answered as completely as possible. State answers as unknown only after a careful investigation. Use BLACK ink or BLACK record typewriter ribbon in filling out certificate. (ICA 38-206 and 215.) Address correspondence to DIVISION OF VITAL STATISTICS, BOISE, IDAHO

DUTIES:

1. INFORMANT SHALL SIGN HIS OWN NAME, under item 17 to authenticate the facts stated under items 1 to 16 inclusive. In case of facts taken from hospital or public records, the person authorized to release the facts shall sign HIS name in addition to giving the source of information.

2. THE FUNERAL DIRECTOR is responsible for completing the entire certificate, obtaining the signatures of the INFORMANT, the OFFICIAL last in attendance on the deceased and HIS OWN signature.

3. THE REGISTRAR can issue a burial or removal permit ONLY after receiving a completed death certificate, including the SIGNATURES IN BLACK ink under items 17, 23a and 25.

PENALTIES: Under the Idaho law, it is a misdemeanor to

(a) Knowingly supply false information to any one connected with completing a death certificate;
(b) Neglect or refuse to certify to the cause of death on request of the person in charge of the disposition of the deceased.
(c) Remove or bury the body of a deceased person WITHOUT the proper permit being FIRST obtained from the local registrar in the district WHERE THE DEATH OCCURRED;
(d) Alter a certificate on file in the office of a local registrar.

STATEMENT OF PLACE OF DEATH

Special attention should be given to the satisfactory completion of EACH portion of this item. The city or town and street address or route number refer to PLACE WHERE THE DEATH OCCURRED. For deaths occurring in hospitals, maternity homes, or institutions, the name of the place and length of stay MUST be stated.

STATEMENT OF USUAL RESIDENCE OF DECEASED

Regardless of the fact that the person may have lived his entire life at the place of death, ALWAYS COMPLETE ALL PARTS OF THIS ITEM. In case a person has resided in the county where death occurred for less than one year, give address of FORMER RESIDENCE. The post office of the deceased may be in a county or state other than the county of actual residence.

IDAHO CODE ANNOTATED-CHAPTER 38, SECTION 206.

The personal and statistical particulars (items 1 to 16) shall be authenticated by the signature of the informant, who may be any competent person acquainted with the facts.

The statement of facts relating to the disposition of the body shall be signed by the undertaker or person acting as such.

The medical certificate shall be made and signed by the physician, if any, last in attendance on the deceased, who shall specify the time in attendance, the time he last saw the deceased alive and the hour of the day at which death occurred. And he shall further state the cause of death, so as to show the course of disease or sequence of causes resulting in death, giving the primary cause, and also the contributory causes, if any, and the duration of each. Indefinite and unsatisfactory terms, indicating only symptoms of disease or conditions resulting from disease, will not be held sufficient for issuing a burial or removal permit; and any certificate containing only such terms as defined by the state registrar as indefinite and unsatisfactory, shall be returned to the physician for correction and definition. The International classification of the causes of death shall be used by all physicians in stating the cause of death in the medical certificate. Causes of death, which may be the result of either disease or violence, shall be carefully defined; and if from violence, its nature shall be stated, and whether (probably) accidental, suicidal, or homicidal.

This body embalmed under direction of Frank B. McCulloch Lic. No E260 at Burley Idaho on 10-9-61

ADDITIONAL REMARKS by Physician .....

Certificate of Death

STATE OF IDAHO

State File No. 4186
Local Reg. No. 961
Reg. Dist. No. 470

BIRTH NO.

RECEIVED NOV 2 1961 Bureau of Vital Statistics

1. PLACE OF DEATH
a. COUNTY Cassia 160
b. CITY OR TOWN (If outside corporate limits, write RURAL and give township) Malta rural
c. LENGTH OF STAY (in this place) —
d. FULL NAME OF HOSPITAL OR INSTITUTION (If not in hospital or institution, give street address or location) Highway 30 north of Malta

2. USUAL RESIDENCE (Where deceased lived. If institution: residence before admission).
a. STATE Idaho 14 b. COUNTY Canyon
c. CITY OR TOWN (If outside corporate limits, write RURAL and give township) Caldwell
d. STREET ADDRESS (If rural, give location) 2603 Indiana Avenue

3. NAME OF DECEASED (Type or Print) a. (First)	b. (Middle)	c. (Last)	4. DATE OF DEATH (Month)	(Day)	(Year)
Cassius	Clay Marcellus	Munsey	Oct.	19,	1961

5. SEX	6. COLOR OR RACE	7. MARRIED, NEVER MARRIED, WIDOWED, DIVORCED (Specify)	8. DATE OF BIRTH	9. AGE (In years last birthday)	IF UNDER 1 YEAR Months	Days	IF UNDER 24 HRS. Hours	Min.
Male	White	Married	Sept. 23, 1891	70	—	26		

10a. USUAL OCCUPATION (Give kind of work done during most of working life, even if retired) Farmer 04
10b. KIND OF BUSINESS OR INDUSTRY
11. BIRTHPLACE (State or foreign country) Jonesville, Virginia
12. CITIZEN OF WHAT COUNTRY? U.S.A.

13. FATHER'S NAME Robert Munsey, Jonesville, Va.
BIRTHPLACE
14. MOTHER'S MAIDEN NAME Martha L. Jones, Virginia
BIRTHPLACE

15. WAS DECEASED EVER IN U.S. ARMED FORCES? (Yes, no, or unknown) No
(If yes, give war or dates of service) — — —
16. SOCIAL SECURITY NO.
17. INFORMANT'S OWN SIGNATURE Robert C. Munsey
ADDRESS Rt 4-Caldwell

MEDICAL CERTIFICATION

18. CAUSE OF DEATH Enter only one cause per line for (a), (b), and (c)

**This does not mean the mode of dying, such as heart failure, asthenia, etc. It means the disease, injury, or complication which caused death.*

I. DISEASE OR CONDITION DIRECTLY LEADING TO DEATH* (a) Coronary Occlusion 422.1
INTERVAL BETWEEN ONSET AND DEATH: Sudden

ANTECEDENT CAUSES
Morbid conditions, if any, giving rise to the above cause (a) stating the underlying cause last.
DUE TO (b)
DUE TO (c)

II. OTHER SIGNIFICANT CONDITIONS
Conditions contributing to the death but not related to the disease or condition causing death.

19a. DATE OF OPERATION
19b. MAJOR FINDINGS OF OPERATION
20. AUTOPSY? YES ☐ NO ☒

21a. ACCIDENT SUICIDE HOMICIDE (Specify)
21b. PLACE OF INJURY (e.g., in or about home, farm, factory, street, office bldg., etc.)
21c. (CITY, TOWN, OR TOWNSHIP) (COUNTY) (STATE)
21d. TIME OF INJURY (Month) (Day) (Year) (Hour) m.
21e. INJURY OCCURRED WHILE AT WORK ☐ NOT WHILE AT WORK ☐
21f. HOW DID INJURY OCCUR?

22. *I hereby certify that I attended the deceased from* — — —, 19—, *to* — — —, 19—, *that I last saw the deceased alive on* — — —, 19—, *and that death occurred at* 5:30P *m., from the causes and on the date stated above.*

23a. SIGNATURE Oleen Lewis (Degree or title) Coroner Cassia Co
23b. ADDRESS Declo Idaho
23c. DATE SIGNED 10-20-61

24a. BURIAL, CREMATION, REMOVAL (Specify) removal
24b. DATE Oct. 20, 1961
24c. NAME OF CEMETERY OR CREMATORY Canyon Hill Cemetery
24d. LOCATION (City, town, or county) Caldwell, (State) Idaho

DATE REC'D BY LOCAL REG. 10-25-61
REGISTRAR'S SIGNATURE Karen Thurston
25. FUNERAL DIRECTOR Verne B. McCulloch
ADDRESS Burley, Idaho

Federal Security Agency
United States Public Health Service
Form DPH-48021

Informant, Funeral Director, Registrar and Medical Attendant. EACH must sign with BLACK INK in OWN handwriting. Each item should be answered as completely as possible. State answers as unknown only after a careful investigation. Use BLACK ink or BLACK record typewriter ribbon in filling out certificate. (ICA 38-206 and 215.) Address correspondence to DIVISION OF VITAL STATISTICS, BOISE, IDAHO

DUTIES:

1. INFORMANT SHALL SIGN HIS OWN NAME, under item 17 to authenticate the facts stated under items 1 to 16 inclusive. In case of facts taken from hospital or public records, the person authorized to release the facts shall sign HIS name in addition to giving the source of information.

2. THE FUNERAL DIRECTOR is responsible for completing the entire certificate, obtaining the signatures of the INFORMANT, the OFFICIAL last in attendance on the deceased and HIS OWN signature.

3. THE REGISTRAR can issue a burial or removal permit ONLY after receiving a completed death certificate, including the SIGNATURES IN BLACK ink under items 17, 23a and 25.

PENALTIES: Under the Idaho law, it is a misdemeanor to

(a) Knowingly supply false information to any one connected with completing a death certificate;
(b) Neglect or refuse to certify to the cause of death on request of the person in charge of the disposition of the deceased.
(c) Remove or bury the body of a deceased person WITHOUT the proper permit being FIRST obtained from the local registrar in the district WHERE THE DEATH OCCURRED;
(d) Alter a certificate on file in the office of a local registrar.

STATEMENT OF PLACE OF DEATH

Special attention should be given to the satisfactory completion of EACH portion of this item. The city or town and street address or route number refer to PLACE WHERE THE DEATH OCCURRED. For deaths occurring in hospitals, maternity homes, or institutions, the name of the place and length of stay MUST be stated.

STATEMENT OF USUAL RESIDENCE OF DECEASED

Regardless of the fact that the person may have lived his entire life at the place of death, ALWAYS COMPLETE ALL PARTS OF THIS ITEM. In case a person has resided in the county where death occurred for less than one year, give address of FORMER RESIDENCE. The post office of the deceased may be in a county or state other than the county of actual residence.

IDAHO CODE ANNOTATED-CHAPTER 38, SECTION 206.

The personal and statistical particulars (items 1 to 16) shall be authenticated by the signature of the informant, who may be any competent person acquainted with the facts.

The statement of facts relating to the disposition of the body shall be signed by the undertaker or person acting as such.

The medical certificate shall be made and signed by the physician, if any, last in attendance on the deceased, who shall specify the time in attendance, the time he last saw the deceased alive and the hour of the day at which death occurred. And he shall further state the cause of death, so as to show the course of disease or sequence of causes resulting in death, giving the primary cause, and also the contributory causes, if any, and the duration of each. Indefinite and unsatisfactory terms, indicating only symptoms of disease or conditions resulting from disease, will not be held sufficient for issuing a burial or removal permit; and any certificate containing only such terms as defined by the state registrar as indefinite and unsatisfactory, shall be returned to the physician for correction and definition. The international classification of the causes of death shall be used by all physicians in stating the cause of death in the medical certificate. Causes of death, which may be the result of either disease or violence, shall be carefully defined; and if from violence, its nature shall be stated, and whether (probably) accidental, suicidal, or homicidal.

This body embalmed under direction of Jerry B. McCulloch Lic. No. E260 Burley Idaho on 10/19/61

ADDITIONAL REMARKS by Physician

Certificate of Death

STATE OF IDAHO

State File No. 4187
Local Reg. No. 966
Reg. Dist. No. 470

BIRTH NO.

RECEIVED NOV 6 1961 Vital Statistics

1. PLACE OF DEATH
a. COUNTY Cassia 160
b. CITY OR TOWN (If outside corporate limits, write RURAL and give township) Approx. 14 Mi. W Oakley
c. LENGTH OF STAY (In this place)
d. FULL NAME OF HOSPITAL OR INSTITUTION (If not in hospital or institution, give street address or location) Bear Flats area (Forest)

2. USUAL RESIDENCE (Where deceased lived. If institution: residence before admission).
a. STATE Idaho 34
b. COUNTY Minidoka
c. CITY OR TOWN (If outside corporate limits, write RURAL and give township) Rupert
d. STREET ADDRESS (If rural, give location) 701 South 2nd Street

3. NAME OF DECEASED (Type or Print)	a. (First)	b. (Middle)	c. (Last)	4. DATE OF DEATH (Month) (Day) (Year)
	Clint	Albert	Hilling	Oct. 21, 1961

5. SEX	6. COLOR OR RACE	7. MARRIED, NEVER MARRIED, WIDOWED, DIVORCED (Specify)	8. DATE OF BIRTH	9. AGE (In years last birthday)	IF UNDER 1 YEAR Months	Days	IF UNDER 24 HRS. Hours	Min.
Male	White	Never Married	Feb. 3, 1928	33	8	18		

10a. USUAL OCCUPATION (Give kind of work done during most of working life, even if retired)	10b. KIND OF BUSINESS OR INDUSTRY	11. BIRTHPLACE (State or foreign country)	12. CITIZEN OF WHAT COUNTRY?
Laborer o/o	various	Floydada, Texas	U.S.

13. FATHER'S NAME	BIRTHPLACE	14. MOTHER'S MAIDEN NAME	BIRTHPLACE
Cary Hilling	Illinois	Cora Mamie Bradley,	Howe, Texas

15. WAS DECEASED EVER IN U.S. ARMED FORCES? (Yes, no, or unknown) (If yes, give war or dates of service)	16. SOCIAL SECURITY NO.	17. INFORMANT'S OWN SIGNATURE	ADDRESS
No	560-34-1367	John D. Hilling	526-13th W. RUPERT

MEDICAL CERTIFICATION

18. CAUSE OF DEATH
Enter only one cause per line for (a), (b), and (c)

**This does not mean the mode of dying, such as heart failure, asthenia, etc. It means the disease, injury, or complication which caused death.*

I. DISEASE OR CONDITION DIRECTLY LEADING TO DEATH* (a) Heart Attack — INTERVAL BETWEEN ONSET AND DEATH: Unknown

ANTECEDENT CAUSES
Morbid conditions, if any, giving rise to the above cause (a) stating the underlying cause last.
DUE TO (b) Heart ailment — ? Years
DUE TO (c)

II. OTHER SIGNIFICANT CONDITIONS
Conditions contributing to the death but not related to the disease or condition causing death. Exhaustion & exposure while hunting in mountains

19a. DATE OF OPERATION	19b. MAJOR FINDINGS OF OPERATION	20. AUTOPSY?
		YES ☐ NO ☒

21a. ACCIDENT SUICIDE HOMICIDE (Specify)	21b. PLACE OF INJURY (e.g., in or about home, farm, factory, street, office bldg., etc.)	21c. (CITY, TOWN, OR TOWNSHIP) (COUNTY) (STATE)

21d. TIME OF INJURY (Month) (Day) (Year) (Hour)	21e. INJURY OCCURRED	21f. HOW DID INJURY OCCUR?
m.	WHILE AT WORK ☐ NOT WHILE AT WORK ☐	

22. *I hereby certify that I attended the deceased from* — , 19— , *to* — , 19— , *that I last saw the deceased alive on* — , 19— , *and that death occurred at* 1:30P *m., from the causes and on the date stated above.*

23a. SIGNATURE (Degree or title)	23b. ADDRESS	23c. DATE SIGNED
Oleen Lenna Coroner	Declo Idaho	10-26-61

24a. BURIAL, CREMATION, REMOVAL (Specify)	24b. DATE	24c. NAME OF CEMETERY OR CREMATORY	24d. LOCATION (City, town, or county) (State)
burial	Oct. 27, 1961	Paul Cemetery	Paul, Idaho

DATE REC'D BY LOCAL REG.	REGISTRAR'S SIGNATURE	25. FUNERAL DIRECTOR	ADDRESS
11-3-61	Karen Thurston	Vern B. McCulloch	Burley, Idaho

Federal Security Agency
United States Public Health Service

Form DPH-48021

Informant, Funeral Director, Registrar and Medical Attendant. EACH must sign with BLACK INK in OWN handwriting. Each item should be answered as completely as possible. State answers as unknown only after a careful investigation. Use BLACK ink or BLACK record typewriter ribbon in filling out certificate. (ICA 38-206 and 215.) Address correspondence to DIVISION OF VITAL STATISTICS, BOISE, IDAHO

DUTIES:

1. INFORMANT SHALL SIGN HIS OWN NAME, under item 17 to authenticate the facts stated under items 1 to 16 inclusive. In case of facts taken from hospital or public records, the person authorized to release the facts shall sign HIS name in addition to giving the source of information.

2. THE FUNERAL DIRECTOR is responsible for completing the entire certificate, obtaining the signatures of the INFORMANT, the OFFICIAL last in attendance on the deceased and HIS OWN signature.

3. THE REGISTRAR can issue a burial or removal permit ONLY after receiving a completed death certificate, including the SIGNATURES IN BLACK ink under items 17, 23a and 25.

PENALTIES: Under the Idaho law, it is a misdemeanor to

(a) Knowingly supply false information to any one connected with completing a death certificate;
(b) Neglect or refuse to certify to the cause of death on request of the person in charge of the disposition of the deceased.
(c) Remove or bury the body of a deceased person WITHOUT the proper permit being FIRST obtained from the local registrar in the district WHERE THE DEATH OCCURRED;
(d) Alter a certificate on file in the office of a local registrar.

STATEMENT OF PLACE OF DEATH

Special attention should be given to the satisfactory completion of EACH portion of this item. The city or town and street address or route number refer to PLACE WHERE THE DEATH OCCURRED. For deaths occurring in hospitals, maternity homes, or institutions, the name of the place and length of stay MUST be stated.

STATEMENT OF USUAL RESIDENCE OF DECEASED

Regardless of the fact that the person may have lived his entire life at the place of death, ALWAYS COMPLETE ALL PARTS OF THIS ITEM. In case a person has resided in the county where death occurred for less than one year, give address of FORMER RESIDENCE. The post office of the deceased may be in a county or state other than the county of actual residence.

IDAHO CODE ANNOTATED-CHAPTER 38, SECTION 206.

The personal and statistical particulars (items 1 to 16) shall be authenticated by the signature of the informant, who may be any competent person acquainted with the facts.

The statement of facts relating to the disposition of the body shall be signed by the undertaker or person acting as such.

The medical certificate shall be made and signed by the physician, if any, last in attendance on the deceased, who shall specify the time in attendance, the time he last saw the deceased alive and the hour of the day at which death occurred. And he shall further state the cause of death, so as to show the course of disease or sequence of causes resulting in death, giving the primary cause, and also the contributory causes, if any, and the duration of each. Indefinite and unsatisfactory terms, indicating only symptoms of disease or conditions resulting from disease, will not be held sufficient for issuing a burial or removal permit; and any certificate containing only such terms as defined by the state registrar as indefinite and unsatisfactory, shall be returned to the physician for correction and definition. The international classification of the causes of death shall be used by all physicians in stating the cause of death in the medical certificate. Causes of death, which may be the result of either disease or violence, shall be carefully defined; and if from violence, its nature shall be stated, and whether (probably) accidental, suicidal, or homicidal.

This body embalmed under direction of Vern B. McCulloch Lic. No. E260 at Burley Idaho, on 10/24/61

ADDITIONAL REMARKS by Physician

Certificate of Death

STATE OF IDAHO

State File No. 4188
Local Reg. No. 965
Reg. Dist. No. 470

BIRTH NO.

RECEIVED NOV 2 1961 Bureau of Vital Statistics

1. PLACE OF DEATH
a. COUNTY: Cassia 160
b. CITY OR TOWN (If outside corporate limits, write RURAL and give township): Near Albion
c. LENGTH OF STAY (in this place): None
d. FULL NAME OF HOSPITAL OR INSTITUTION (If not in hospital or institution, give street address or location): Howell Canyon Area

2. USUAL RESIDENCE (Where deceased lived. If institution: residence before admission).
a. STATE: Idaho 340
b. COUNTY: Minidoka
c. CITY OR TOWN (If outside corporate limits, write RURAL and give township): Rupert
d. STREET ADDRESS (If rural, give location): 402 14th Street

3. NAME OF DECEASED (Type or Print): a. (First) FRANCIS (FRANK) b. (Middle) DUANE c. (Last) HAYDEN

4. DATE OF DEATH: (Month) Oct. (Day) 22, (Year) 1961

5. SEX: Male

6. COLOR OR RACE: White

7. MARRIED, NEVER MARRIED, WIDOWED, DIVORCED (Specify): Married

8. DATE OF BIRTH: Aug. 24, 1919

9. AGE (In years last birthday): 42
IF UNDER 1 YEAR: Months / Days
IF UNDER 24 HRS.: Hours / Min.

10a. USUAL OCCUPATION (Give kind of work done during most of working life, even if retired): Service Manager 77

10b. KIND OF BUSINESS OR INDUSTRY: Auto repair shop

11. BIRTHPLACE (State or foreign country): Chetopia, Kansas

12. CITIZEN OF WHAT COUNTRY?: U.S.A.

13. FATHER'S NAME: Sam Hayden — BIRTHPLACE: Kansas

14. MOTHER'S MAIDEN NAME: Mary Vandermark — BIRTHPLACE: Kansas

15. WAS DECEASED EVER IN U.S. ARMED FORCES? (Yes, no, or unknown): Yes
(If yes, give war or dates of service): W.W. 2

16. SOCIAL SECURITY NO.: 518-10-2289

17. INFORMANT'S OWN SIGNATURE: Mrs. Frank Hayden — ADDRESS: Rupert, Ida.

18. CAUSE OF DEATH
Enter only one cause per line for (a), (b), and (c).
**This does not mean the mode of dying, such as heart failure, asthenia, etc. It means the disease, injury, or complication which caused death.*

MEDICAL CERTIFICATION

I. DISEASE OR CONDITION DIRECTLY LEADING TO DEATH* (a) Exposure to severe weather — INTERVAL BETWEEN ONSET AND DEATH: *****

ANTECEDENT CAUSES
Morbid conditions, if any, giving rise to the above cause (a) stating the underlying cause last.
DUE TO (b) Deceased was hunting deer and apparantly became lost during an extremely severe storm
DUE TO (c)

II. OTHER SIGNIFICANT CONDITIONS
Conditions contributing to the death but not related to the disease or condition causing death.

19a. DATE OF OPERATION:
19b. MAJOR FINDINGS OF OPERATION:
20. AUTOPSY? YES ☐ NO ☒

21a. ACCIDENT / SUICIDE / HOMICIDE (Specify): Accident
21b. PLACE OF INJURY (e.g., in or about home, farm, factory, street, office bldg., etc.): Mountain area
21c. (CITY, TOWN, OR TOWNSHIP) (COUNTY) (STATE): Albion Cassia Idaho
21d. TIME OF INJURY (Month) (Day) (Year) (Hour): 10/22/61 ? m.
21e. INJURY OCCURRED WHILE AT WORK ☐ NOT WHILE AT WORK ☒
21f. HOW DID INJURY OCCUR? Deceased was caught in blizzard while hunting.

22. *I hereby certify that I attended the deceased from* Did Not See Alive: *, 19____, to _____, 19____, that I last saw the deceased alive on _____, 19____, and that death occurred at _____ m., from the causes and on the date stated above.*

23a. SIGNATURE: Coroner (Degree or title) of Cassia County
23b. ADDRESS: Declo, Idaho
23c. DATE SIGNED: Oct 22-61

24a. BURIAL, CREMATION, REMOVAL (Specify): Burial
24b. DATE: 10/25/61
24c. NAME OF CEMETERY OR CREMATORY: Gem Memorial Gardens
24d. LOCATION (City, town, or county) (State): Burley, Idaho

DATE REC'D BY LOCAL REG.: 10-25-61
REGISTRAR'S SIGNATURE:
25. FUNERAL DIRECTOR:
ADDRESS: Burley, Ida.

Federal Security Agency
United States Public Health Service
Form DPH-43021

Informant, Funeral Director, Registrar and Medical Attendant. EACH must sign with BLACK INK in OWN handwriting. Each item should be answered as completely as possible. State answers as unknown only after a careful investigation. Use BLACK ink or BLACK record typewriter ribbon in filling out certificate. (ICA 38-206 and 215.) Address correspondence to DIVISION OF VITAL STATISTICS, BOISE, IDAHO

NOV 2 1961

DUTIES:

1. INFORMANT SHALL SIGN HIS OWN NAME, under item 17 to authenticate the facts stated under items 1 to 16 inclusive. In case of facts taken from hospital or public records, the person authorized to release the facts shall sign HIS name in addition to giving the source of information. MAR 6 1969

2. THE FUNERAL DIRECTOR is responsible for completing the entire certificate, obtaining the signatures of the INFORMANT, the OFFICIAL last in attendance on the deceased and HIS OWN signature.

3. THE REGISTRAR can issue a burial or removal permit ONLY after receiving a completed death certificate, including the SIGNATURES IN BLACK ink under items 17, 23a and 25.

PENALTIES: Under the Idaho law, it is a misdemeanor to

(a) Knowingly supply false information to any one connected with completing a death certificate;
(b) Neglect or refuse to certify to the cause of death on request of the person in charge of the disposition of the deceased.
(c) Remove or bury the body of a deceased person WITHOUT the proper permit being FIRST obtained from the local registrar in the district WHERE THE DEATH OCCURRED;
(d) Alter a certificate on file in the office of a local registrar.

STATEMENT OF PLACE OF DEATH

Special attention should be given to the satisfactory completion of EACH portion of this item. The city or town and street address or route number refer to PLACE WHERE THE DEATH OCCURRED. For deaths occurring in hospitals, maternity homes, or institutions, the name of the place and length of stay MUST be stated.

STATEMENT OF USUAL RESIDENCE OF DECEASED

Regardless of the fact that the person may have lived his entire life at the place of death, ALWAYS COMPLETE ALL PARTS OF THIS ITEM. In case a person has resided in the county where death occurred for less than one year, give address of FORMER RESIDENCE. The post office of the deceased may be in a county or state other than the county of actual residence.

IDAHO CODE ANNOTATED-CHAPTER 38, SECTION 206.

The personal and statistical particulars (items 1 to 16) shall be authenticated by the signature of the informant, who may be any competent person acquainted with the facts.

The statement of facts relating to the disposition of the body shall be signed by the undertaker or person acting as such.

The medical certificate shall be made and signed by the physician, if any, last in attendance on the deceased, who shall specify the time in attendance, the time he last saw the deceased alive and the hour of the day at which death occurred. And he shall further state the cause of death, so as to show the course of disease or sequence of causes resulting in death, giving the primary cause, and also the contributory causes, if any, and the duration of each. Indefinite and unsatisfactory terms, indicating only symptoms of disease or conditions resulting from disease, will not be held sufficient for issuing a burial or removal permit; and any certificate containing only such terms as defined by the state registrar as indefinite and unsatisfactory, shall be returned to the physician for correction and definition. The international classification of the causes of death shall be used by all physicians in stating the cause of death in the medical certificate. Causes of death, which may be the result of either disease or violence, shall be carefully defined; and if from violence, its nature shall be stated, and whether (probably) accidental, suicidal, or homicidal.

This body embalmed under direction of J. Garth Payne Lic. No. E-389 at Burley on 10/22/61

ADDITIONAL REMARKS by Physician

NON-RESIDENT
Certificate of Death

STATE OF IDAHO

State File No. 4189
Local Reg. No. 962
Reg. Dist. No. 470

BIRTH NO.

RECEIVED NOV 2 1961 Bureau of Vital Statistics

1. PLACE OF DEATH
a. COUNTY Cassia
b. CITY OR TOWN (If outside corporate limits, write RURAL and give township) Burley
c. LENGTH OF STAY (In this place) 18 hours
d. FULL NAME OF HOSPITAL OR INSTITUTION (If not in hospital or institution, give street address or location) Cassia Memorial Hospital

2. USUAL RESIDENCE (Where deceased lived. If institution: residence before admission).
a. STATE Washington
b. COUNTY Benton
c. CITY OR TOWN (If outside corporate limits, write RURAL and give township) Kennewick
d. STREET ADDRESS (If rural, give location) 2602 West Deschate.

3. NAME OF DECEASED (Type or Print)	a. (First)	b. (Middle)	c. (Last)	4. DATE OF DEATH (Month) (Day) (Year)
	Zella	Ione	Readicker	Oct. 23, 1961

5. SEX	6. COLOR OR RACE	7. MARRIED, NEVER MARRIED, WIDOWED, DIVORCED (Specify)	8. DATE OF BIRTH	9. AGE (In years last birthday)	IF UNDER 1 YEAR Months	Days	IF UNDER 24 HRS. Hours	Min.
Female	White	Married	March 28, 1908	53	6	25		

10a. USUAL OCCUPATION (Give kind of work done during most of working life, even if retired)	10b. KIND OF BUSINESS OR INDUSTRY	11. BIRTHPLACE (State or foreign country)	12. CITIZEN OF WHAT COUNTRY?
Clerk 29	Retail Grocery	Shenandoah, Iowa	U. S. A.

13. FATHER'S NAME	BIRTHPLACE	14. MOTHER'S MAIDEN NAME	BIRTHPLACE
Everett Martin,	Nebraska	Lydia Waten,	Winterset, Iowa

15. WAS DECEASED EVER IN U.S. ARMED FORCES? (Yes, no, or unknown)	(If yes, give war or dates of service)	16. SOCIAL SECURITY NO.	17. INFORMANT'S OWN SIGNATURE	ADDRESS
No	— — —	Unknown	C. Readicker	2602 W. Deschutes Kenn. Wash.

MEDICAL CERTIFICATION

18. CAUSE OF DEATH
Enter only one cause per line for (a), (b), and (c)

**This does not mean the mode of dying, such as heart failure, asthenia, etc. It means the disease, injury, or complication which caused death.*

I. DISEASE OR CONDITION DIRECTLY LEADING TO DEATH* (a) 331X Cerebral Hemmorrhage — INTERVAL BETWEEN ONSET AND DEATH: 8 hr

ANTECEDENT CAUSES
Morbid conditions, if any, giving rise to the above cause (a) stating the underlying cause last.
DUE TO (b)
DUE TO (c)

II. OTHER SIGNIFICANT CONDITIONS
Conditions contributing to the death but not related to the disease or condition causing death.

19a. DATE OF OPERATION
19b. MAJOR FINDINGS OF OPERATION
20. AUTOPSY? YES ☐ NO ☒

21a. ACCIDENT SUICIDE HOMICIDE (Specify)
21b. PLACE OF INJURY (e.g., in or about home, farm, factory, street, office bldg., etc.)
21c. (CITY, TOWN, OR TOWNSHIP) (COUNTY) (STATE)

21d. TIME OF INJURY (Month) (Day) (Year) (Hour) m.
21e. INJURY OCCURRED WHILE AT WORK ☐ NOT WHILE AT WORK ☐
21f. HOW DID INJURY OCCUR?

22. *I hereby certify that I attended the deceased from* —, 19—, *to* —, 19—, *that I last saw the deceased alive on* —, 19—, *and that death occurred at* 11:15P m., *from the causes and on the date stated above.*

23a. SIGNATURE	(Degree or title)	23b. ADDRESS	23c. DATE SIGNED
Alen Smith	Coroner	Declo Idaho	10-24-61

24a. BURIAL, CREMATION, REMOVAL (Specify)	24b. DATE	24c. NAME OF CEMETERY OR CREMATORY	24d. LOCATION (City, town, or county) (State)
Removal 3	Oct. 24, 1961	Kennewick Cemetery	Kennewick, Benton Co. Wash.

DATE REC'D BY LOCAL REG.	REGISTRAR'S SIGNATURE	25. FUNERAL DIRECTOR	ADDRESS
10-25-61		Tom B. McCulloch	Burley, Idaho

Federal Security Agency
United States Public Health Service

Form DPH-48021

Informant, Funeral Director, Registrar and Medical Attendant. EACH must sign with BLACK INK in OWN handwriting. Each item should be answered as completely as possible. State answers as unknown only after a careful investigation. Use BLACK ink or BLACK record typewriter ribbon in filling out certificate. (ICA 38-206 and 215.) Address correspondence to DIVISION OF VITAL STATISTICS, BOISE, IDAHO

NOV 2 1961

JAN 18 1962

DUTIES:

1. INFORMANT SHALL SIGN HIS OWN NAME, under item 17 to authenticate the facts stated under items 1 to 16 inclusive. In case of facts taken from hospital or public records, the person authorized to release the facts shall sign HIS name in addition to giving the source of information.

2. THE FUNERAL DIRECTOR is responsible for completing the entire certificate, obtaining the signatures of the INFORMANT, the OFFICIAL last in attendance on the deceased and HIS OWN signature.

3. THE REGISTRAR can issue a burial or removal permit ONLY after receiving a completed death certificate, including the SIGNATURES IN BLACK ink under items 17, 23a and 25.

PENALTIES: Under the Idaho law, it is a misdemeanor to

(a) Knowingly supply false information to any one connected with completing a death certificate;
(b) Neglect or refuse to certify to the cause of death on request of the person in charge of the disposition of the deceased.
(c) Remove or bury the body of a deceased person WITHOUT the proper permit being FIRST obtained from the local registrar in the district WHERE THE DEATH OCCURRED;
(d) Alter a certificate on file in the office of a local registrar.

STATEMENT OF PLACE OF DEATH

Special attention should be given to the satisfactory completion of EACH portion of this item. The city or town and street address or route number refer to PLACE WHERE THE DEATH OCCURRED. For deaths occurring in hospitals, maternity homes, or institutions, the name of the place and length of stay MUST be stated.

STATEMENT OF USUAL RESIDENCE OF DECEASED

Regardless of the fact that the person may have lived his entire life at the place of death, ALWAYS COMPLETE ALL PARTS OF THIS ITEM. In case a person has resided in the county where death occurred for less than one year, give address of FORMER RESIDENCE. The post office of the deceased may be in a county or state other than the county of actual residence.

IDAHO CODE ANNOTATED-CHAPTER 38, SECTION 206.

The personal and statistical particulars (items 1 to 16) shall be authenticated by the signature of the informant, who may be any competent person acquainted with the facts.

The statement of facts relating to the disposition of the body shall be signed by the undertaker or person acting as such.

The medical certificate shall be made and signed by the physician, if any, last in attendance on the deceased, who shall specify the time in attendance, the time he last saw the deceased alive and the hour of the day at which death occurred. And he shall further state the cause of death, so as to show the course of disease or sequence of causes resulting in death, giving the primary cause, and also the contributory causes, if any, and the duration of each. Indefinite and unsatisfactory terms, indicating only symptoms of disease or conditions resulting from disease, will not be held sufficient for issuing a burial or removal permit; and any certificate containing only such terms as defined by the state registrar as indefinite and unsatisfactory, shall be returned to the physician for correction and definition. The international classification of the causes of death shall be used by all physicians in stating the cause of death in the medical certificate. Causes of death, which may be the result of either disease or violence, shall be carefully defined; and if from violence, its nature shall be stated, and whether (probably) accidental, suicidal, or homicidal.

This body embalmed under direction of Vern B. McCulloch Lic. No. E260 at Burley Idaho on 10-23-61

ADDITIONAL REMARKS by Physician

Certificate of Death

STATE OF IDAHO

State File No. 4190
Local Reg. No. 963
Reg. Dist. No. 470

BIRTH NO.

RECEIVED NOV 2 1961 Vital Statistics

1. PLACE OF DEATH
a. COUNTY: Cassia
b. CITY OR TOWN (If outside corporate limits, write RURAL and give township): Burley
c. LENGTH OF STAY (in this place): 25 Years
d. FULL NAME OF HOSPITAL OR INSTITUTION (If not in hospital or institution, give street address or location): 1034 Yale Avenue

2. USUAL RESIDENCE (Where deceased lived. If institution: residence before admission).
a. STATE: Idaho
b. COUNTY: Cassia
c. CITY OR TOWN (If outside corporate limits, write RURAL and give township): Burley
d. STREET ADDRESS (If rural, give location): 1034 Yale Avenue

3. NAME OF DECEASED (Type or Print) a. (First)	b. (Middle)	c. (Last)	4. DATE OF DEATH (Month) (Day) (Year)
Archie	Ezra	Stride	Oct. 23, 1961

5. SEX	6. COLOR OR RACE	7. MARRIED, NEVER MARRIED, WIDOWED, DIVORCED (Specify)	8. DATE OF BIRTH	9. AGE (In years last birthday)	IF UNDER 1 YEAR Months	Days	IF UNDER 24 HRS. Hours	Min.
Male	White	Never Married	Dec. 9, 1909	51	10	14		

10a. USUAL OCCUPATION (Give kind of work done during most of working life, even if retired)	10b. KIND OF BUSINESS OR INDUSTRY	11. BIRTHPLACE (State or foreign country)	12. CITIZEN OF WHAT COUNTRY?
Laborer	various	Hollywood, Kansas	U.S.

13. FATHER'S NAME	BIRTHPLACE	14. MOTHER'S MAIDEN NAME	BIRTHPLACE
Nels Stride,	Sweden	Etta Julia Goodwin,	Arkansas City, Ark.

15. WAS DECEASED EVER IN U.S. ARMED FORCES? (Yes, no, or unknown)	(If yes, give war or dates of service)	16. SOCIAL SECURITY NO.	17. INFORMANT'S OWN SIGNATURE	ADDRESS
Yes	World II		Wm W. Stride	3945-27½ Rd Grand Junction Colo

18. CAUSE OF DEATH
Enter only one cause per line for (a), (b), and (c)

**This does not mean the mode of dying, such as heart failure, asthenia, etc. It means the disease, injury, or complication which caused death.*

MEDICAL CERTIFICATION

I. DISEASE OR CONDITION DIRECTLY LEADING TO DEATH* (a) Myocardial Infarction — INTERVAL BETWEEN ONSET AND DEATH: 2 hrs

ANTECEDENT CAUSES

Morbid conditions, if any, giving rise to the above cause (a) stating the underlying cause last.

DUE TO (b)

DUE TO (c)

II. OTHER SIGNIFICANT CONDITIONS

Conditions contributing to the death but not related to the disease or condition causing death.

19a. DATE OF OPERATION	19b. MAJOR FINDINGS OF OPERATION	20. AUTOPSY?
		YES ☐ NO ☒

21a. ACCIDENT SUICIDE HOMICIDE (Specify)	21b. PLACE OF INJURY (e.g., in or about home, farm, factory, street, office bldg., etc.)	21c. (CITY, TOWN, OR TOWNSHIP) (COUNTY) (STATE)

21d. TIME OF INJURY (Month) (Day) (Year) (Hour)	21e. INJURY OCCURRED WHILE AT WORK ☐ NOT WHILE AT WORK ☐	21f. HOW DID INJURY OCCUR?
m.		

22. *I hereby certify that I attended the deceased from ____, 19____, to ____, 19____, that I last saw the deceased alive on ____, 19____, and that death occurred at* 8:00P *m., from the causes and on the date stated above.*

23a. SIGNATURE (Degree or title)	23b. ADDRESS	23c. DATE SIGNED
Olen Lewis 877 coroner	Declo Idaho	10-24-61

24a. BURIAL, CREMATION, REMOVAL (Specify)	24b. DATE	24c. NAME OF CEMETERY OR CREMATORY	24d. LOCATION (City, town, or county) (State)
burial	Oct. 28, 1961	Pleasant View Cemetery, Burley,	Idaho

DATE REC'D BY LOCAL REG.	REGISTRAR'S SIGNATURE	25. FUNERAL DIRECTOR	ADDRESS
10-25-61	Karen Thurston	Fern B. McCulloch	Burley, Idaho

Federal Security Agency
United States Public Health Service

Form DPH-49021

Informant, Funeral Director, Registrar and Medical Attendant. EACH must sign with BLACK INK in OWN handwriting. Each item should be answered as completely as possible. State answers as unknown only after a careful investigation. Use BLACK ink or BLACK record typewriter ribbon in filling out certificate. (ICA 38-206 and 215.) Address correspondence to DIVISION OF VITAL STATISTICS, BOISE, IDAHO

NOV 13 1961

DUTIES:

1. INFORMANT SHALL SIGN HIS OWN NAME, under item 17 to authenticate the facts stated under items 1 to 16 inclusive. In case of facts taken from hospital or public records, the person authorized to release the facts shall sign HIS name in addition to giving the source of information.

2. THE FUNERAL DIRECTOR is responsible for completing the entire certificate, obtaining the signatures of the INFORMANT, the OFFICIAL last in attendance on the deceased and HIS OWN signature.

3. THE REGISTRAR can issue a burial or removal permit ONLY after receiving a completed death certificate, including the SIGNATURES IN BLACK ink under items 17, 23a and 25.

PENALTIES: Under the Idaho law, it is a misdemeanor to

(a) Knowingly supply false information to any one connected with completing a death certificate;
(b) Neglect or refuse to certify to the cause of death on request of the person in charge of the disposition of the deceased.
(c) Remove or bury the body of a deceased person WITHOUT the proper permit being FIRST obtained from the local registrar in the district WHERE THE DEATH OCCURRED;
(d) Alter a certificate on file in the office of a local registrar.

STATEMENT OF PLACE OF DEATH

Special attention should be given to the satisfactory completion of EACH portion of this item. The city or town and street address or route number refer to PLACE WHERE THE DEATH OCCURRED. For deaths occurring in hospitals, maternity homes, or institutions, the name of the place and length of stay MUST be stated.

STATEMENT OF USUAL RESIDENCE OF DECEASED

Regardless of the fact that the person may have lived his entire life at the place of death, ALWAYS COMPLETE ALL PARTS OF THIS ITEM. In case a person has resided in the county where death occurred for less than one year, give address of FORMER RESIDENCE. The post office of the deceased may be in a county or state other than the county of actual residence.

IDAHO CODE ANNOTATED-CHAPTER 38, SECTION 206.

The personal and statistical particulars (items 1 to 16) shall be authenticated by the signature of the informant, who may be any competent person acquainted with the facts.

The statement of facts relating to the disposition of the body shall be signed by the undertaker or person acting as such.

The medical certificate shall be made and signed by the physician, if any, last in attendance on the deceased, who shall specify the time in attendance, the time he last saw the deceased alive and the hour of the day at which death occurred. And he shall further state the cause of death, so as to show the course of disease or sequence of causes resulting in death, giving the primary cause, and also the contributory causes, if any, and the duration of each. Indefinite and unsatisfactory terms, indicating only symptoms of disease or conditions resulting from disease, will not be held sufficient for issuing a burial or removal permit; and any certificate containing only such terms as defined by the state registrar as indefinite and unsatisfactory, shall be returned to the physician for correction and definition. The international classification of the causes of death shall be used by all physicians in stating the cause of death in the medical certificate. Causes of death, which may be the result of either disease or violence, shall be carefully defined; and if from violence, its nature shall be stated, and whether (probably) accidental, suicidal, or homicidal.

This body embalmed under direction of Vern B. McCulloch Lic. No. E200 Burley Idaho on 10/23/61

ADDITIONAL REMARKS by Physician

Informant, Funeral Director, Registrar and Medical Attendant. EACH must sign with BLACK INK in OWN handwriting. Each item should be answered as completely as possible. State answers as unknown only after a careful investigation. Use BLACK ink or BLACK record typewriter ribbon in filling out certificate. (ICA 38-206 and 215.) Address correspondence to DIVISION OF VITAL STATISTICS, BOISE, IDAHO

Certificate of Death

STATE OF IDAHO

State File No. 4191
Local Reg. No. 964
Reg. Dist. No. 470

BIRTH NO.

RECEIVED NOV 2 1961 Bureau of Vital Statistics

161

1. PLACE OF DEATH
a. COUNTY: Cassia
b. CITY OR TOWN (If outside corporate limits, write RURAL and give township): Burley
c. LENGTH OF STAY (in this place): 3 days
d. FULL NAME OF HOSPITAL OR INSTITUTION (If not in hospital or institution, give street address or location): Cassia Memorial Hospital

2. USUAL RESIDENCE (Where deceased lived. If institution: residence before admission).
a. STATE: Idaho 340
b. COUNTY: Minidoka
c. CITY OR TOWN (If outside corporate limits, write RURAL and give township): Paul
d. STREET ADDRESS (If rural, give location): *****

3. NAME OF DECEASED (Type or Print)
a. (First): VEDA
b. (Middle): KATE 070
c. (Last): PLATTS

4. DATE OF DEATH (Month) (Day) (Year): Oct. 24, 1961

5. SEX: Female
6. COLOR OR RACE: White
7. MARRIED, NEVER MARRIED, WIDOWED, DIVORCED (Specify): Married
8. DATE OF BIRTH: June 16, 1889
9. AGE (In years last birthday): 72 — IF UNDER 1 YEAR: Months / Days — IF UNDER 24 HRS.: Hours / Min.

10a. USUAL OCCUPATION (Give kind of work done during most of working life, even if retired): Housewife 01
10b. KIND OF BUSINESS OR INDUSTRY: Home
11. BIRTHPLACE (State or foreign country): Ogden, Utah
12. CITIZEN OF WHAT COUNTRY? U.S.A.

13. FATHER'S NAME: George Edward Hellewell, BIRTHPLACE: Ogden, Utah
14. MOTHER'S MAIDEN NAME: Mary Ann Burrup, BIRTHPLACE: Nevada/Territory

15. WAS DECEASED EVER IN U.S. ARMED FORCES? (Yes, no, or unknown): No (If yes, give war or dates of service): None
16. SOCIAL SECURITY NO.: 518-22-7351
17. INFORMANT'S OWN SIGNATURE: Joseph Platts, ADDRESS: Everett, Wash

18. CAUSE OF DEATH Enter only one cause per line for (a), (b), and (c).

This does not mean the mode of dying, such as heart failure, asthenia, etc. It means the disease, injury, or complication which caused death.

825.4

MEDICAL CERTIFICATION

I. DISEASE OR CONDITION DIRECTLY LEADING TO DEATH* (a) Myocardial Infarction + Pulmonary Contusion — INTERVAL BETWEEN ONSET AND DEATH: 3 days

ANTECEDENT CAUSES — *Morbid conditions, if any, giving rise to the above cause (a) stating the underlying cause last.*
DUE TO (b) Crushing injury chest - Fractured Ribs — 3 day
DUE TO (c) Pneumo-hemothorax - Contusion Lung. Bilateral fracture Clavicles — Diabetes mellitus — Diabetes 4 years

II. OTHER SIGNIFICANT CONDITIONS — *Conditions contributing to the death but not related to the disease or condition causing death.* Auto Accident — 3 days

19a. DATE OF OPERATION:
19b. MAJOR FINDINGS OF OPERATION:
20. AUTOPSY? YES ☐ NO ☒

21a. ACCIDENT / SUICIDE / HOMICIDE (Specify): Accident
21b. PLACE OF INJURY (e.g., in or about home, farm, factory, street, office bldg., etc.): South Albion - Highway 27 - 06
21c. (CITY, TOWN, OR TOWNSHIP) (COUNTY) (STATE): South Albion - Cassia, Idaho
21d. TIME OF INJURY (Month) (Day) (Year) (Hour): 10 21 61 10 a.m.
21e. INJURY OCCURRED: WHILE AT WORK ☒ NOT WHILE AT WORK ☐
21f. HOW DID INJURY OCCUR? Auto Accident

22. *I hereby certify that I attended the deceased from* Jan, 1952, *to* Oct 24, 1961, *that I last saw the deceased alive on* Oct 24, 1961, *and that death occurred at* 6:20 *a.m., from the causes and on the date stated above.*

23a. SIGNATURE: [signature] (Degree or title) 205
23b. ADDRESS: Burley Idaho
23c. DATE SIGNED: 10/26/61

24a. BURIAL, CREMATION, REMOVAL (Specify): Removal
24b. DATE: 10/27/61
24c. NAME OF CEMETERY OR CREMATORY: Paul Cemetery
24d. LOCATION (City, town, or county) (State): Paul, Idaho

DATE REC'D BY LOCAL REG.: 10-25-61
REGISTRAR'S SIGNATURE: [signature]
25. FUNERAL DIRECTOR: J. Smith Payne, ADDRESS: Burley

Federal Security Agency
United States Public Health Service

Form DPH-48021

APR 1 1981

DUTIES:

1. INFORMANT SHALL SIGN HIS OWN NAME, under item 17 to authenticate the facts stated under items 1 to 16 inclusive. In case of facts taken from hospital or public records, the person authorized to release the facts shall sign HIS name in addition to giving the source of information.

2. THE FUNERAL DIRECTOR is responsible for completing the entire certificate, obtaining the signatures of the INFORMANT, the OFFICIAL last in attendance on the deceased and HIS OWN signature.

3. THE REGISTRAR can issue a burial or removal permit ONLY after receiving a completed death certificate, including the SIGNATURES IN BLACK ink under items 17, 23a and 25.

PENALTIES: Under the Idaho law, it is a misdemeanor to

(a) Knowingly supply false information to any one connected with completing a death certificate;
(b) Neglect or refuse to certify to the cause of death on request of the person in charge of the disposition of the deceased.
(c) Remove or bury the body of a deceased person WITHOUT the proper permit being FIRST obtained from the local registrar in the district WHERE THE DEATH OCCURRED;
(d) Alter a certificate on file in the office of a local registrar.

STATEMENT OF PLACE OF DEATH

Special attention should be given to the satisfactory completion of EACH portion of this item. The city or town and street address or route number refer to PLACE WHERE THE DEATH OCCURRED. For deaths occurring in hospitals, maternity homes, or institutions, the name of the place and length of stay MUST be stated.

STATEMENT OF USUAL RESIDENCE OF DECEASED

Regardless of the fact that the person may have lived his entire life at the place of death, ALWAYS COMPLETE ALL PARTS OF THIS ITEM. In case a person has resided in the county where death occurred for less than one year, give address of FORMER RESIDENCE. The post office of the deceased may be in a county or state other than the county of actual residence.

IDAHO CODE ANNOTATED-CHAPTER 38, SECTION 206.

The personal and statistical particulars (items 1 to 16) shall be authenticated by the signature of the informant, who may be any competent person acquainted with the facts.

The statement of facts relating to the disposition of the body shall be signed by the undertaker or person acting as such.

The medical certificate shall be made and signed by the physician, if any, last in attendance on the deceased, who shall specify the time in attendance, the time he last saw the deceased alive and the hour of the day at which death occurred. And he shall further state the cause of death, so as to show the course of disease or sequence of causes resulting in death, giving the primary cause, and also the contributory causes, if any, and the duration of each. Indefinite and unsatisfactory terms, indicating only symptoms of disease or conditions resulting from disease, will not be held sufficient for issuing a burial or removal permit; and any certificate containing only such terms as defined by the state registrar as indefinite and unsatisfactory, shall be returned to the physician for correction and definition. The international classification of the causes of death shall be used by all physicians in stating the cause of death in the medical certificate. Causes of death, which may be the result of either disease or violence, shall be carefully defined; and if from violence, its nature shall be stated, and whether (probably) accidental, suicidal, or homicidal.

This body embalmed under direction of J. Garth Payne Lic. No. E-389 at Burley on 10/24/61

ADDITIONAL REMARKS by Physician

Certificate of Death

STATE OF IDAHO

State File No. 4192
Local Reg. No. 970
Reg. Dist. No. 470

BIRTH NO.

RECEIVED NOV 13 1961

1. PLACE OF DEATH
a. COUNTY: Cassia 161
b. CITY OR TOWN (If outside corporate limits, write RURAL and give township): Burley
c. LENGTH OF STAY (in this place): 3 years
d. FULL NAME OF HOSPITAL OR INSTITUTION (If not in hospital or institution, give street address or location): 1511 Almo Ave.

2. USUAL RESIDENCE (Where deceased lived. If institution: residence before admission).
a. STATE: Idaho 16
b. COUNTY: Cassia
c. CITY OR TOWN (If outside corporate limits, write RURAL and give township): Burley
d. STREET ADDRESS (If rural, give location): 1511 Almo Ave.

3. NAME OF DECEASED (Type or Print): a. (First) HANNAH b. (Middle) CHRISTENA c. (Last) OLSEN OLENSLAGER

4. DATE OF DEATH (Month) (Day) (Year): Oct. 28, 1961

5. SEX: Female

6. COLOR OR RACE: White

7. MARRIED, NEVER MARRIED, WIDOWED, DIVORCED (Specify): Widowed

8. DATE OF BIRTH: Jan. 1, 1870

9. AGE (In years last birthday): 91 | IF UNDER 1 YEAR Months Days | IF UNDER 24 HRS. Hours Min.

10a. USUAL OCCUPATION (Give kind of work done during most of working life, even if retired): Housewife 61

10b. KIND OF BUSINESS OR INDUSTRY: Home

11. BIRTHPLACE (State or foreign country): Marion, Utah

12. CITIZEN OF WHAT COUNTRY?: U.S.A.

13. FATHER'S NAME: Lars Olsen — BIRTHPLACE: Denmark

14. MOTHER'S MAIDEN NAME: Annie Dorthy Nielsen — BIRTHPLACE: Denmark

15. WAS DECEASED EVER IN U.S. ARMED FORCES? (Yes, no, or unknown): no
(If yes, give war or dates of service): None

16. SOCIAL SECURITY NO.: None

17. INFORMANT'S OWN SIGNATURE: J. H. Olenslager — ADDRESS: Burley, Ida.

18. CAUSE OF DEATH — Enter only one cause per line for (a), (b), and (c)

**This does not mean the mode of dying, such as heart failure, asthenia, etc. It means the disease, injury, or complication which caused death.*

MEDICAL CERTIFICATION

I. DISEASE OR CONDITION DIRECTLY LEADING TO DEATH* (a) Bronchio Pneumonia — INTERVAL BETWEEN ONSET AND DEATH: 11 days.

ANTECEDENT CAUSES

Morbid conditions, if any, giving rise to the above cause (a) stating the underlying cause last.

DUE TO (b) Myocarditis —

DUE TO (c) Arteriosclerosis —

II. OTHER SIGNIFICANT CONDITIONS

Conditions contributing to the death but not related to the disease or condition causing death.

19a. DATE OF OPERATION

19b. MAJOR FINDINGS OF OPERATION

20. AUTOPSY? YES ☐ NO ☒

21a. ACCIDENT SUICIDE HOMICIDE (Specify)

21b. PLACE OF INJURY (e.g., in or about home, farm, factory, street, office bldg., etc.)

21c. (CITY, TOWN, OR TOWNSHIP) (COUNTY) (STATE)

21d. TIME OF INJURY (Month) (Day) (Year) (Hour) m.

21e. INJURY OCCURRED WHILE AT WORK ☐ NOT WHILE AT WORK ☐

21f. HOW DID INJURY OCCUR?

22. *I hereby certify that I attended the deceased from* ____, 1945, *to* Oct 28, 1961, *that I last saw the deceased alive on* Oct 28, 1961, *and that death occurred at* 7:30 P. m., *from the causes and on the date stated above.*

23a. SIGNATURE (Degree or title): Hyrum E Dean MD — **23b. ADDRESS**: Burley Ida — **23c. DATE SIGNED**: Nov 3 61

24a. BURIAL, CREMATION, REMOVAL (Specify): Removal — **24b. DATE**: 11/1/61 — **24c. NAME OF CEMETERY OR CREMATORY**: Rupert Cemetery — **24d. LOCATION** (City, town, or county) (State): Rupert, Idaho

DATE REC'D BY LOCAL REG.: 11-10-61 — **REGISTRAR'S SIGNATURE**: Doreen Thurston — **25. FUNERAL DIRECTOR**: J. Dunton Sayer — **ADDRESS**: Burley, Ida.

Federal Security Agency
United States Public Health Service

Form DPH-48021

Informant, Funeral Director, Registrar and Medical Attendant. EACH must sign with BLACK INK in OWN handwriting. Each item should be answered as completely as possible. State answers as unknown only after a careful investigation. Use BLACK ink or BLACK record typewriter ribbon in filling out certificate. (ICA 38-206 and 215.) Address correspondence to DIVISION OF VITAL STATISTICS, BOISE, IDAHO

FEB 2 7 2013

DUTIES:

1. INFORMANT SHALL SIGN HIS OWN NAME, under item 17 to authenticate the facts stated under items 1 to 16 inclusive. In case of facts taken from hospital or public records, the person authorized to release the facts shall sign HIS name in addition to giving the source of information.

2. THE FUNERAL DIRECTOR is responsible for completing the entire certificate, obtaining the signatures of the INFORMANT, the OFFICIAL last in attendance on the deceased and HIS OWN signature.

3. THE REGISTRAR can issue a burial or removal permit ONLY after receiving a completed death certificate, including the SIGNATURES IN BLACK ink under items 17, 23a and 25.

PENALTIES: Under the Idaho law, it is a misdemeanor to

(a) Knowingly supply false information to any one connected with completing a death certificate;
(b) Neglect or refuse to certify to the cause of death on request of the person in charge of the disposition of the deceased.
(c) Remove or bury the body of a deceased person WITHOUT the proper permit being FIRST obtained from the local registrar in the district WHERE THE DEATH OCCURRED;
(d) Alter a certificate on file in the office of a local registrar.

STATEMENT OF PLACE OF DEATH

Special attention should be given to the satisfactory completion of EACH portion of this item. The city or town and street address or route number refer to PLACE WHERE THE DEATH OCCURRED. For deaths occurring in hospitals, maternity homes, or institutions, the name of the place and length of stay MUST be stated.

STATEMENT OF USUAL RESIDENCE OF DECEASED

Regardless of the fact that the person may have lived his entire life at the place of death, ALWAYS COMPLETE ALL PARTS OF THIS ITEM. In case a person has resided in the county where death occurred for less than one year, give address of FORMER RESIDENCE. The post office of the deceased may be in a county or state other than the county of actual residence.

IDAHO CODE ANNOTATED-CHAPTER 38, SECTION 206.

The personal and statistical particulars (items 1 to 16) shall be authenticated by the signature of the informant, who may be any competent person acquainted with the facts.

The statement of facts relating to the disposition of the body shall be signed by the undertaker or person acting as such.

The medical certificate shall be made and signed by the physician, if any, last in attendance on the deceased, who shall specify the time in attendance, the time he last saw the deceased alive and the hour of the day at which death occurred. And he shall further state the cause of death, so as to show the course of disease or sequence of causes resulting in death, giving the primary cause, and also the contributory causes, if any, and the duration of each. Indefinite and unsatisfactory terms, indicating only symptoms of disease or conditions resulting from disease, will not be held sufficient for issuing a burial or removal permit; and any certificate containing only such terms as defined by the state registrar as indefinite and unsatisfactory, shall be returned to the physician for correction and definition. The international classification of the causes of death shall be used by all physicians in stating the cause of death in the medical certificate. Causes of death, which may be the result of either disease or violence, shall be carefully defined; and if from violence, its nature shall be stated, and whether (probably) accidental, suicidal, or homicidal.

This body embalmed under direction of J. Garth Payne Lic. No. E-389 at Burley on 10/28/61

ADDITIONAL REMARKS by Physician

61-13098

Certificate of Death

STATE OF IDAHO

State File No. 4193
Local Reg. No. 967
Reg. Dist. No. 470

BIRTH NO.

RECEIVED NOV 6 1961 Bureau of Vital Statistics

161

1. PLACE OF DEATH
a. COUNTY: Cassia
b. CITY OR TOWN (If outside corporate limits, write RURAL and give township): Burley
c. LENGTH OF STAY (in this place): 7 days
d. FULL NAME OF HOSPITAL OR INSTITUTION (If not in hospital or institution, give street address or location): Cassia Memorial Hospital

2. USUAL RESIDENCE (Where deceased lived. If institution: residence before admission).
a. STATE: Idaho 161
b. COUNTY: Cassia
c. CITY OR TOWN (If outside corporate limits, write RURAL and give township): Burley
d. STREET ADDRESS (If rural, give location):

3. NAME OF DECEASED (Type or Print)
a. (First): Shawna
b. (Middle): Jean 070
c. (Last): Bennett

4. DATE OF DEATH (Month) (Day) (Year): Oct. 28, 1961

5. SEX: female
6. COLOR OR RACE: White
7. MARRIED, NEVER MARRIED, WIDOWED, DIVORCED (Specify): Never Married
8. DATE OF BIRTH: Oct. 21, 1961
9. AGE (In years last birthday): –
If under 1 year: Months – Days 7
If under 24 hrs.: Hours – Min.

10a. USUAL OCCUPATION (Give kind of work done during most of working life, even if retired): Infant 021
10b. KIND OF BUSINESS OR INDUSTRY:
11. BIRTHPLACE (State or foreign country): Burley, Idaho
12. CITIZEN OF WHAT COUNTRY?: U.S.

13. FATHER'S NAME: Ronald Clyde Bennett, BIRTHPLACE: Grace, Idaho
14. MOTHER'S MAIDEN NAME: Trudy Jolene Bortz, BIRTHPLACE: Burley, Idaho

15. WAS DECEASED EVER IN U.S. ARMED FORCES? (Yes, no, or unknown): No
(If yes, give war or dates of service): – – –
16. SOCIAL SECURITY NO.: None
17. INFORMANT'S OWN SIGNATURE: Ronald C. Bennett
ADDRESS: 1735 Burton Ave.

18. CAUSE OF DEATH
Enter only one cause per line for (a), (b), and (c)

This does not mean the mode of dying, such as heart failure, asthenia, etc. It means the disease, injury, or complication which caused death.

776X

MEDICAL CERTIFICATION

I. DISEASE OR CONDITION DIRECTLY LEADING TO DEATH* (a): Aspiration of vomitur
INTERVAL BETWEEN ONSET AND DEATH: 12 hrs.

ANTECEDENT CAUSES
Morbid conditions, if any, giving rise to the above cause (a) stating the underlying cause last.
DUE TO (b): Premature birth
DUE TO (c):

II. OTHER SIGNIFICANT CONDITIONS
Conditions contributing to the death but not related to the disease or condition causing death.

19a. DATE OF OPERATION:
19b. MAJOR FINDINGS OF OPERATION:
20. AUTOPSY? YES ☐ NO ☐

21a. ACCIDENT SUICIDE HOMICIDE (Specify):
21b. PLACE OF INJURY (e.g., in or about home, farm, factory, street, office bldg., etc.):
21c. (CITY, TOWN, OR TOWNSHIP) (COUNTY) (STATE):
21d. TIME OF INJURY (Month) (Day) (Year) (Hour) m.:
21e. INJURY OCCURRED WHILE AT WORK ☐ NOT WHILE AT WORK ☐
21f. HOW DID INJURY OCCUR?:

22. *I hereby certify that I attended the deceased from* 10-21, 1961, *to* 10-28, 1961, *that I last saw the deceased alive on* 10-27, 1961, *and that death occurred at* 2:00 A *m., from the causes and on the date stated above.*

23a. SIGNATURE (Degree or title): Eugene 473 H. Holringer, M.D.
23b. ADDRESS: Burley, Idaho
23c. DATE SIGNED: 10-30-61

24a. BURIAL, CREMATION, REMOVAL (Specify): burial
24b. DATE: Oct. 30, 1961
24c. NAME OF CEMETERY OR CREMATORY: Pleasant View Cemetery
24d. LOCATION (City, town, or county) (State): Burley, Idaho

DATE REC'D BY LOCAL REG.: 11-3-61
REGISTRAR'S SIGNATURE: Karen Thurston
25. FUNERAL DIRECTOR: Vern B. McCulloch
ADDRESS: Burley, Idaho

Federal Security Agency
United States Public Health Service
Form DPH-48021

Informant, Funeral Director, Registrar and Medical Attendant. EACH must sign with BLACK INK in OWN handwriting. Each item should be answered as completely as possible. State answers as unknown only after a careful investigation. Use BLACK ink or BLACK record typewriter ribbon in filling out certificate. (ICA 38-206 and 215.) Address correspondence to DIVISION OF VITAL STATISTICS, BOISE, IDAHO

DUTIES:

1. INFORMANT SHALL SIGN HIS OWN NAME, under item 17 to authenticate the facts stated under items 1 to 16 inclusive. In case of facts taken from hospital or public records, the person authorized to release the facts shall sign HIS name in addition to giving the source of information.

2. THE FUNERAL DIRECTOR is responsible for completing the entire certificate, obtaining the signatures of the INFORMANT, the OFFICIAL last in attendance on the deceased and HIS OWN signature.

3. THE REGISTRAR can issue a burial or removal permit ONLY after receiving a completed death certificate, including the SIGNATURES IN BLACK ink under items 17, 23a and 25.

PENALTIES: Under the Idaho law, it is a misdemeanor to

(a) Knowingly supply false information to any one connected with completing a death certificate;
(b) Neglect or refuse to certify to the cause of death on request of the person in charge of the disposition of the deceased.
(c) Remove or bury the body of a deceased person WITHOUT the proper permit being FIRST obtained from the local registrar in the district WHERE THE DEATH OCCURRED;
(d) Alter a certificate on file in the office of a local registrar.

STATEMENT OF PLACE OF DEATH

Special attention should be given to the satisfactory completion of EACH portion of this item. The city or town and street address or route number refer to PLACE WHERE THE DEATH OCCURRED. For deaths occurring in hospitals, maternity homes, or institutions, the name of the place and length of stay MUST be stated.

STATEMENT OF USUAL RESIDENCE OF DECEASED

Regardless of the fact that the person may have lived his entire life at the place of death, ALWAYS COMPLETE ALL PARTS OF THIS ITEM. In case a person has resided in the county where death occurred for less than one year, give address of FORMER RESIDENCE. The post office of the deceased may be in a county or state other than the county of actual residence.

IDAHO CODE ANNOTATED-CHAPTER 38, SECTION 206.

The personal and statistical particulars (items 1 to 16) shall be authenticated by the signature of the informant, who may be any competent person acquainted with the facts.

The statement of facts relating to the disposition of the body shall be signed by the undertaker or person acting as such.

The medical certificate shall be made and signed by the physician, if any, last in attendance on the deceased, who shall specify the time in attendance, the time he last saw the deceased alive and the hour of the day at which death occurred. And he shall further state the cause of death, so as to show the course of disease or sequence of causes resulting in death, giving the primary cause, and also the contributory causes, if any, and the duration of each. Indefinite and unsatisfactory terms, indicating only symptoms of disease or conditions resulting from disease, will not be held sufficient for issuing a burial or removal permit; and any certificate containing only such terms as defined by the state registrar as indefinite and unsatisfactory, shall be returned to the physician for correction and definition. The international classification of the causes of death shall be used by all physicians in stating the cause of death in the medical certificate. Causes of death, which may be the result of either disease or violence, shall be carefully defined; and if from violence, its nature shall be stated, and whether (probably) accidental, suicidal, or homicidal.

This body embalmed under direction of Burley Ida Lic. No. E260 at Burley Ida on 10/28/61

ADDITIONAL REMARKS by Physician Fern B. McCulloch

Certificate of Death

STATE OF IDAHO

State File No. 4194
Local Reg. No. 968
Reg. Dist. No. 470

BIRTH NO.

RECEIVED NOV 6 1961 Bureau of Vital Statistics

1. PLACE OF DEATH
a. COUNTY Cassia 160
b. CITY OR TOWN (If outside corporate limits, write RURAL and give township) Declo
c. LENGTH OF RESIDENCE (in this place) 10 Years
d. FULL NAME OF HOSPITAL OR INSTITUTION (If not in hospital or institution, give street address or location)

2. USUAL RESIDENCE (Where deceased lived. If institution: residence before admission).
a. STATE Idaho 160 b. COUNTY Cassia
c. CITY OR TOWN (If outside corporate limits, write RURAL and give township) Declo
d. STREET ADDRESS (If rural, give location)

3. NAME OF DECEASED (Type or Print)	a. (First)	b. (Middle)	c. (Last)	4. DATE OF DEATH	(Month)	(Day)	(Year)
	David	Wallace	Rose		Oct.	29,	1961

5. SEX	6. COLOR OR RACE	7. MARRIED, NEVER MARRIED, WIDOWED, DIVORCED (Specify)	8. DATE OF BIRTH	9. AGE (In years last birthday)	IF UNDER 1 YEAR Months	Days	IF UNDER 24 HRS. Hours	Min.
Male	White	Never Married	March 23, 1938	23	7	6		

10a. USUAL OCCUPATION (Give kind of work done during most of working life, even if retired) At Home 01
10b. KIND OF BUSINESS OR INDUSTRY
11. BIRTHPLACE (State or foreign country) Brigham City, Utah
12. CITIZEN OF WHAT COUNTRY? U.S.

13. FATHER'S NAME BIRTHPLACE Wallace J. Rose, Pleasant View, Utah
14. MOTHER'S MAIDEN NAME BIRTHPLACE Grace Runstedt, Salt Lake City, Utah

15. WAS DECEASED EVER IN U.S. ARMED FORCES? (Yes, no, or unknown) No
(If yes, give war or dates of service) - - -
16. SOCIAL SECURITY NO. None
17. INFORMANT'S OWN SIGNATURE Melton J. Allen ADDRESS Declo, Idaho

18. CAUSE OF DEATH
Enter only one cause per line for (a), (b), and (c)

*This does not mean the mode of dying, such as heart failure, asthenia, etc. It means the disease, injury, or complication which caused death.

3533

MEDICAL CERTIFICATION

I. DISEASE OR CONDITION DIRECTLY LEADING TO DEATH* (a) Asphyxiation during Epileptic Seizure — INTERVAL BETWEEN ONSET AND DEATH:

ANTECEDENT CAUSES
Morbid conditions, if any, giving rise to the above cause (a) stating the underlying cause last.
DUE TO (b) Idiopathic Epilepsy — 20 yrs
DUE TO (c)

II. OTHER SIGNIFICANT CONDITIONS
Conditions contributing to the death but not related to the disease or condition causing death. None

19a. DATE OF OPERATION
19b. MAJOR FINDINGS OF OPERATION
20. AUTOPSY? YES ☐ NO ☒

21a. ACCIDENT SUICIDE HOMICIDE (Specify)
21b. PLACE OF INJURY (e.g., in or about home, farm, factory, street, office bldg., etc.)
21c. (CITY, TOWN, OR TOWNSHIP) (COUNTY) (STATE)
21d. TIME OF INJURY (Month) (Day) (Year) (Hour) m.
21e. INJURY OCCURRED WHILE AT WORK ☐ NOT WHILE AT WORK ☐
21f. HOW DID INJURY OCCUR?

22. *I hereby certify that I attended the deceased from* never attended, 19__, *to* ____, 19__, *that I last saw the deceased alive on* DOA - 10-29 1961, *and that death occurred at* 6:30P m., *from the causes and on the date stated above.*

23a. SIGNATURE	(Degree or title)	23b. ADDRESS	23c. DATE SIGNED
C.R. Bircher	MD	Burley Idaho	10-29-61

24a. BURIAL, CREMATION, REMOVAL (Specify)	24b. DATE	24c. NAME OF CEMETERY OR CREMATORY	24d. LOCATION (City, town, or county) (State)
burial	Nov. 1, 1961	Declo Cemetery,	Declo, Idaho

DATE REC'D BY LOCAL REG.	REGISTRAR'S SIGNATURE	25. FUNERAL DIRECTOR	ADDRESS
11-3-61	Irene Thurston	Vern B. McCulloch	Burley, Idaho

Federal Security Agency
United States Public Health Service

Form DPH-48021

Informant, Funeral Director, Registrar and Medical Attendant. EACH must sign with BLACK INK in OWN handwriting. Each item should be answered as completely as possible. State answers as unknown only after a careful investigation. Use BLACK ink or BLACK record typewriter ribbon in filling out certificate. (ICA 38-206 and 215.) Address correspondence to DIVISION OF VITAL STATISTICS, BOISE, IDAHO

DUTIES:

1. INFORMANT SHALL SIGN HIS OWN NAME, under item 17 to authenticate the facts stated under items 1 to 16 inclusive. In case of facts taken from hospital or public records, the person authorized to release the facts shall sign HIS name in addition to giving the source of information.

2. THE FUNERAL DIRECTOR is responsible for completing the entire certificate, obtaining the signatures of the INFORMANT, the OFFICIAL last in attendance on the deceased and HIS OWN signature.

3. THE REGISTRAR can issue a burial or removal permit ONLY after receiving a completed death certificate, including the SIGNATURES IN BLACK ink under items 17, 23a and 25.

PENALTIES: Under the Idaho law, it is a misdemeanor to

(a) Knowingly supply false information to any one connected with completing a death certificate;
(b) Neglect or refuse to certify to the cause of death on request of the person in charge of the disposition of the deceased.
(c) Remove or bury the body of a deceased person WITHOUT the proper permit being FIRST obtained from the local registrar in the district WHERE THE DEATH OCCURRED;
(d) Alter a certificate on file in the office of a local registrar.

STATEMENT OF PLACE OF DEATH

Special attention should be given to the satisfactory completion of EACH portion of this item. The city or town and street address or route number refer to PLACE WHERE THE DEATH OCCURRED. For deaths occurring in hospitals, maternity homes, or institutions, the name of the place and length of stay MUST be stated.

STATEMENT OF USUAL RESIDENCE OF DECEASED

Regardless of the fact that the person may have lived his entire life at the place of death, ALWAYS COMPLETE ALL PARTS OF THIS ITEM: In case a person has resided in the county where death occurred for less than one year, give address of FORMER RESIDENCE. The post office of the deceased may be in a county or state other than the county of actual residence.

IDAHO CODE ANNOTATED-CHAPTER 38, SECTION 206.

The personal and statistical particulars (items 1 to 16) shall be authenticated by the signature of the informant, who may be any competent person acquainted with the facts.

The statement of facts relating to the disposition of the body shall be signed by the undertaker or person acting as such.

The medical certificate shall be made and signed by the physician, if any, last in attendance on the deceased, who shall specify the time in attendance, the time he last saw the deceased alive and the hour of the day at which death occurred. And he shall further state the cause of death, so as to show the course of disease or sequence of causes resulting in death, giving the primary cause, and also the contributory causes, if any, and the duration of each. Indefinite and unsatisfactory terms, indicating only symptoms of disease or conditions resulting from disease, will not be held sufficient for issuing a burial or removal permit; and any certificate containing only such terms as defined by the state registrar as indefinite and unsatisfactory, shall be returned to the physician for correction and definition. The international classification of the causes of death shall be used by all physicians in stating the cause of death in the medical certificate. Causes of death, which may be the result of either disease or violence, shall be carefully defined; and if from violence, its nature shall be stated, and whether (probably) accidental, suicidal, or homicidal.

This body embalmed under direction of Leon B. McCulloch Lic. No. E260 at Burley Idaho, on 10/29/41

ADDITIONAL REMARKS by Physician .....

Certificate of Death

STATE OF IDAHO

State File No. 4195
Local Reg. No. 71
Reg. Dist. No. 210

BIRTH NO.

Informant, Funeral Director, Registrar and Medical Attendant. EACH must sign with BLACK INK in OWN handwriting. Each item should be answered as completely as possible. State answers as unknown only after a careful investigation. Use BLACK ink or BLACK record typewriter ribbon in filling out certificate. (ICA 38-206 and 215.) Address correspondence to DIVISION OF VITAL STATISTICS, BOISE, IDAHO

RECEIVED OCT 10 1961

1. PLACE OF DEATH
a. COUNTY Clearwater 180
b. CITY OR TOWN Orofino
c. LENGTH OF STAY (in this place) 15 hour

2. USUAL RESIDENCE (Where deceased lived. If institution: residence before admission).
a. STATE Idaho 180
b. COUNTY Clearwater
c. CITY OR TOWN Orofino

d. FULL NAME OF HOSPITAL OR INSTITUTION Clearwater Valley Hospital
d. STREET ADDRESS (If rural, give location) Upper Ford's Creek

3. NAME OF DECEASED (Type or Print) a. (First) JOHN b. (Middle) R. 073 c. (Last) SAMMONS

4. DATE OF DEATH (Month) (Day) (Year) October 9, 1961

5. SEX M
6. COLOR OR RACE W
7. MARRIED, NEVER MARRIED, WIDOWED, DIVORCED (Specify) Married
8. DATE OF BIRTH March 24, 1887
9. AGE (In years last birthday) 74 | IF UNDER 1 YEAR Months | Days | IF UNDER 24 HRS. Hours | Min.

10a. USUAL OCCUPATION (Give kind of work done during most of working life, even if retired) Woodsworker 08
10b. KIND OF BUSINESS OR INDUSTRY Logging
11. BIRTHPLACE (State or foreign country) Sibley, Missouri
12. CITIZEN OF WHAT COUNTRY? U.S.A.

13. FATHER'S NAME Benjamin Sammons BIRTHPLACE Unknown
14. MOTHER'S MAIDEN NAME Virginia B. Jackson BIRTHPLACE W. Virginia

15. WAS DECEASED EVER IN U.S. ARMED FORCES? (Yes, no, or unknown) No (If yes, give war or dates of service)
16. SOCIAL SECURITY NO. 507-01-9337
17. INFORMANT'S OWN SIGNATURE X Robert C. Sammons ADDRESS Orofino

MEDICAL CERTIFICATION

18. CAUSE OF DEATH
Enter only one cause per line for (a), (b), and (c)

**This does not mean the mode of dying, such as heart failure, asthenia, etc. It means the disease, injury, or complication which caused death.*

I. DISEASE OR CONDITION DIRECTLY LEADING TO DEATH* (a) Acute Coronary Occlusion 420.0 — INTERVAL BETWEEN ONSET AND DEATH

ANTECEDENT CAUSES
Morbid conditions, if any, giving rise to the above cause (a) stating the underlying cause last.

DUE TO (b) Arteriosclerotic Heart Disease

DUE TO (c) Arteriosclerosis Generalized

II. OTHER SIGNIFICANT CONDITIONS
Conditions contributing to the death but not related to the disease or condition causing death.

19a. DATE OF OPERATION
19b. MAJOR FINDINGS OF OPERATION
20. AUTOPSY? YES ☐ NO ☒

21a. ACCIDENT SUICIDE HOMICIDE (Specify)
21b. PLACE OF INJURY (e.g., in or about home, farm, factory, street, office bldg., etc.)
21c. (CITY, TOWN, OR TOWNSHIP) (COUNTY) (STATE)

21d. TIME OF INJURY (Month) (Day) (Year) (Hour) m.
21e. INJURY OCCURRED WHILE AT WORK ☐ NOT WHILE AT WORK ☐
21f. HOW DID INJURY OCCUR?

22. *I hereby certify that I attended the deceased from* 7-1-61, 1961, to 10-9, 1961, *that I last saw the deceased alive on* 10-9, 1961, *and that death occurred at* 6:15 a.m., *from the causes and on the date stated above.*

23a. SIGNATURE Myron L. McCumber (Degree or title) M.D.
23b. ADDRESS Orofino Idaho
23c. DATE SIGNED 10-9-61

24a. BURIAL, CREMATION, REMOVAL (Specify) Burial
24b. DATE 10-12-61
24c. NAME OF CEMETERY OR CREMATORY Lewis-Clark Memorial Gardens
24d. LOCATION (City, town, or county) (State) Lewiston, Idaho

DATE REC'D BY LOCAL REG. Oct. 11, 1961
REGISTRAR'S SIGNATURE Rud Zeller
25. FUNERAL DIRECTOR W. E. Gilbert
ADDRESS Orofino

Gilbert's Funeral Chapel

Federal Security Agency
United States Public Health Service
Form OPH-48021

DUTIES:

1. INFORMANT SHALL SIGN HIS OWN NAME, under item 17 to authenticate the facts stated under items 1 to 16 inclusive. In case of facts taken from hospital or public records, the person authorized to release the facts shall sign HIS name in addition to giving the source of information.

2. THE FUNERAL DIRECTOR is responsible for completing the entire certificate, obtaining the signatures of the INFORMANT, the OFFICIAL last in attendance on the deceased and HIS OWN signature.

3. THE REGISTRAR can issue a burial or removal permit ONLY after receiving a completed death certificate, including the SIGNATURES IN BLACK ink under items 17, 23a and 25.

PENALTIES: Under the Idaho law, it is a misdemeanor to

(a) Knowingly supply false information to any one connected with completing a death certificate;
(b) Neglect or refuse to certify to the cause of death on request of the person in charge of the disposition of the deceased.
(c) Remove or bury the body of a deceased person WITHOUT the proper permit being FIRST obtained from the local registrar in the district WHERE THE DEATH OCCURRED;
(d) Alter a certificate on file in the office of a local registrar.

STATEMENT OF PLACE OF DEATH

Special attention should be given to the satisfactory completion of EACH portion of this item. The city or town and street address or route number refer to PLACE WHERE THE DEATH OCCURRED. For deaths occurring in hospitals, maternity homes, or institutions, the name of the place and length of stay MUST be stated.

STATEMENT OF USUAL RESIDENCE OF DECEASED

Regardless of the fact that the person may have lived his entire life at the place of death, ALWAYS COMPLETE ALL PARTS OF THIS ITEM. In case a person has resided in the county where death occurred for less than one year, give address of FORMER RESIDENCE. The post office of the deceased may be in a county or state other than the county of actual residence.

IDAHO CODE ANNOTATED-CHAPTER 38, SECTION 206.

The personal and statistical particulars (items 1 to 16) shall be authenticated by the signature of the informant, who may be any competent person acquainted with the facts.

The statement of facts relating to the disposition of the body shall be signed by the undertaker or person acting as such.

The medical certificate shall be made and signed by the physician, if any, last in attendance on the deceased, who shall specify the time in attendance, the time he last saw the deceased alive and the hour of the day at which death occurred. And he shall further state the cause of death, so as to show the course of disease or sequence of causes resulting in death, giving the primary cause, and also the contributory causes, if any, and the duration of each. Indefinite and unsatisfactory terms, indicating only symptoms of disease or conditions resulting from disease, will not be held sufficient for issuing a burial or removal permit; and any certificate containing only such terms as defined by the state registrar as indefinite and unsatisfactory, shall be returned to the physician for correction and definition. The International classification of the causes of death shall be used by all physicians in stating the cause of death in the medical certificate. Causes of death, which may be the result of either disease or violence, shall be carefully defined; and if from violence, its nature shall be stated, and whether (probably) accidental, suicidal, or homicidal.

This body embalmed under direction of W. E. Gilbert Lic. No. E 378 at 10-9-1961 Orofino

ADDITIONAL REMARKS by Physician.....

Certificate of Death

STATE OF IDAHO

State File No. 4196
Local Reg. No. 72
Reg. Dist. No. 210

BIRTH NO.

RECEIVED OCT 23 1961 Bureau of Vital Statistics

Informant, Funeral Director, Registrar and Medical Attendant. EACH must sign with BLACK INK in OWN handwriting. Each item should be answered as completely as possible. State answers as unknown only after a careful investigation. Use BLACK ink or BLACK record typewriter ribbon in filling out certificate. (ICA 38-206 and 215.) Address correspondence to DIVISION OF VITAL STATISTICS, BOISE, IDAHO

1. PLACE OF DEATH
a. COUNTY: Clearwater
b. CITY OR TOWN (If outside corporate limits, write RURAL and give township): Orofino
c. LENGTH OF STAY (In this place): 2 days
d. FULL NAME OF HOSPITAL OR INSTITUTION (If not in hospital or institution, give street address or location): State Hospital North

2. USUAL RESIDENCE (Where deceased lived. If institution: residence before admission).
a. STATE: Idaho
b. COUNTY: Clearwater
c. CITY OR TOWN (If outside corporate limits, write RURAL and give township): Orofino
d. STREET ADDRESS (If rural, give location): Route 1

3. NAME OF DECEASED (Type or Print) a. (First)	b. (Middle)	c. (Last)	4. DATE OF DEATH (Month)	(Day)	(Year)
CHARLES	E.	SCOLES	10	13	61

5. SEX	6. COLOR OR RACE	7. MARRIED, NEVER MARRIED, WIDOWED, DIVORCED (Specify)	8. DATE OF BIRTH	9. AGE (In years last birthday)	IF UNDER 1 YEAR Months	Days	IF UNDER 24 HRS. Hours	Min.
male	White	Married	1-11-1882	79				

10a. USUAL OCCUPATION (Give kind of work done during most of working life, even if retired)	10b. KIND OF BUSINESS OR INDUSTRY	11. BIRTHPLACE (State or foreign country)	12. CITIZEN OF WHAT COUNTRY?
Farmer	Farming	Iowa	USA

13. FATHER'S NAME	BIRTHPLACE	14. MOTHER'S MAIDEN NAME	BIRTHPLACE
Milton Scoles	Mich (?)	Sallarah Alexander	Ind.

15. WAS DECEASED EVER IN U.S. ARMED FORCES? (Yes, no, or unknown) (If yes, give war or dates of service)	16. SOCIAL SECURITY NO.	17. INFORMANT'S OWN SIGNATURE	ADDRESS
No		Barbara Gray	SHN, Orofino, Idaho

18. CAUSE OF DEATH Enter only one cause per line for (a), (b), and (c)

**This does not mean the mode of dying, such as heart failure, asthenia, etc. It means the disease, injury, or complication which caused death.*

MEDICAL CERTIFICATION

I. DISEASE OR CONDITION DIRECTLY LEADING TO DEATH* (a) Coronary Heart Disease — INTERVAL BETWEEN ONSET AND DEATH: unk.

ANTECEDENT CAUSES
Morbid conditions, if any, giving rise to the above cause (a) stating the underlying cause last.
DUE TO (b) Generalized Arteriosclerosis — unk.
DUE TO (c)

II. OTHER SIGNIFICANT CONDITIONS
Conditions contributing to the death but not related to the disease or condition causing death.

19a. DATE OF OPERATION	19b. MAJOR FINDINGS OF OPERATION	20. AUTOPSY?
		YES ☐ NO ☒

21a. ACCIDENT SUICIDE HOMICIDE (Specify)	21b. PLACE OF INJURY (e.g., in or about home, farm, factory, street, office bldg., etc.)	21c. (CITY, TOWN, OR TOWNSHIP) (COUNTY) (STATE)

21d. TIME OF INJURY (Month) (Day) (Year) (Hour)	21e. INJURY OCCURRED WHILE AT WORK ☐ NOT WHILE AT WORK ☐	21f. HOW DID INJURY OCCUR?
m.		

22. *I hereby certify that I attended the deceased from* 10-11, 19 61, *to* 10-13, 1961, *that I last saw the deceased alive on* 10-13, 19 61, *and that death occurred at* 10:35 p.m., *from the causes and on the date stated above.*

23a. SIGNATURE (Degree or title)	23b. ADDRESS	23c. DATE SIGNED
Myrick W. Zeller, Jr. M.D.	State Hosp. No. Orofino	10-14-61

24a. BURIAL, CREMATION, REMOVAL (Specify)	24b. DATE	24c. NAME OF CEMETERY OR CREMATORY	24d. LOCATION (City, town, or county) (State)
Burial	10-17-61	Weseman Cemetery	Orofino Idaho

DATE REC'D BY LOCAL REG.	REGISTRAR'S SIGNATURE	25. FUNERAL DIRECTOR	ADDRESS
Oct. 16, 1961	Myrick Zeller	W. E. Gilbert	Orofino

Federal Security Agency
United States Public Health Service

Form DPH-48021

Gilbert's Funeral Chapel

DUTIES:

1. INFORMANT SHALL SIGN HIS OWN NAME, under item 17 to authenticate the facts stated under items 1 to 16 inclusive. In case of facts taken from hospital or public records, the person authorized to release the facts shall sign HIS name in addition to giving the source of information.

2. THE FUNERAL DIRECTOR is responsible for completing the entire certificate, obtaining the signatures of the INFORMANT, the OFFICIAL last in attendance on the deceased and HIS OWN signature.

3. THE REGISTRAR can issue a burial or removal permit ONLY after receiving a completed death certificate, including the SIGNATURES IN BLACK ink under items 17, 23a and 25.

PENALTIES: Under the Idaho law, it is a misdemeanor to

(a) Knowingly supply false information to any one connected with completing a death certificate;
(b) Neglect or refuse to certify to the cause of death on request of the person in charge of the disposition of the deceased.
(c) Remove or bury the body of a deceased person WITHOUT the proper permit being FIRST obtained from the local registrar in the district WHERE THE DEATH OCCURRED;
(d) Alter a certificate on file in the office of a local registrar.

STATEMENT OF PLACE OF DEATH

Special attention should be given to the satisfactory completion of EACH portion of this item. The city or town and street address or route number refer to PLACE WHERE THE DEATH OCCURRED. For deaths occurring in hospitals, maternity homes, or institutions, the name of the place and length of stay MUST be stated.

STATEMENT OF USUAL RESIDENCE OF DECEASED

Regardless of the fact that the person may have lived his entire life at the place of death, ALWAYS COMPLETE ALL PARTS OF THIS ITEM. In case a person has resided in the county where death occurred for less than one year, give address of FORMER RESIDENCE. The post office of the deceased may be in a county or state other than the county of actual residence.

IDAHO CODE ANNOTATED-CHAPTER 38, SECTION 206.

The personal and statistical particulars (items 1 to 16) shall be authenticated by the signature of the informant, who may be any competent person acquainted with the facts.

The statement of facts relating to the disposition of the body shall be signed by the undertaker or person acting as such.

The medical certificate shall be made and signed by the physician, if any, last in attendance on the deceased, who shall specify the time in attendance, the time he last saw the deceased alive and the hour of the day at which death occurred. And he shall further state the cause of death, so as to show the course of disease or sequence of causes resulting in death, giving the primary cause, and also the contributory causes, if any, and the duration of each. Indefinite and unsatisfactory terms, indicating only symptoms of disease or conditions resulting from disease, will not be held sufficient for issuing a burial or removal permit; and any certificate containing only such terms as defined by the state registrar as indefinite and unsatisfactory, shall be returned to the physician for correction and definition. The international classification of the causes of death shall be used by all physicians in stating the cause of death in the medical certificate. Causes of death, which may be the result of either disease or violence, shall be carefully defined; and if from violence, its nature shall be stated, and whether (probably) accidental, suicidal, or homicidal.

This body embalmed under direction of W. E. Gilbert Lic. No. E 378 at Orofino on 10-14-61

ADDITIONAL REMARKS by Physician

Informant, Funeral Director, Registrar and Medical Attendant. EACH must sign with BLACK INK in OWN handwriting. Each item should be answered as completely as possible. State answers as unknown only after a careful investigation. Use BLACK ink or BLACK record typewriter ribbon in filling out certificate. (ICA 38-206 and 215.) Address correspondence to DIVISION OF VITAL STATISTICS, BOISE, IDAHO

Certificate of Death

STATE OF IDAHO

State File No. 4197
Local Reg. No. 75
Reg. Dist. No. 210

BIRTH NO.

RECEIVED OCT 23 1961

1. PLACE OF DEATH
a. COUNTY Clearwater 180
b. CITY OR TOWN (If outside corporate limits, write RURAL and give township) Pierce
c. LENGTH OF STAY (in this place) 14 yrs
d. FULL NAME OF HOSPITAL OR INSTITUTION (If not in hospital or institution, give street address or location) Home

2. USUAL RESIDENCE (Where deceased lived. If institution: residence before admission).
a. STATE Idaho 180
b. COUNTY Clearwater
c. CITY OR TOWN (If outside corporate limits, write RURAL and give township) Pierce
d. STREET ADDRESS (If rural, give location)

3. NAME OF DECEASED (Type or Print)	a. (First)	b. (Middle)	c. (Last)	4. DATE OF DEATH (Month) (Day) (Year)
	ESTHER	E.	CARR	Oct. 14, 1961

5. SEX	6. COLOR OR RACE	7. MARRIED, NEVER MARRIED, WIDOWED, DIVORCED (Specify)	8. DATE OF BIRTH	9. AGE (In years last birthday)	IF UNDER 1 YEAR Months	Days	IF UNDER 24 HRS. Hours	Min.
F	W	Married	Oct. 29, 1884	76				

10a. USUAL OCCUPATION (Give kind of work done during most of working life, even if retired)	10b. KIND OF BUSINESS OR INDUSTRY	11. BIRTHPLACE (State or foreign country)	12. CITIZEN OF WHAT COUNTRY?
Housewife 6	Home	Juliaetta, Idaho	U.S.A.

13. FATHER'S NAME	BIRTHPLACE	14. MOTHER'S MAIDEN NAME	BIRTHPLACE
William P. Edmonson	Mich.	Adelia Fairbank	Mich.

15. WAS DECEASED EVER IN U.S. ARMED FORCES? (Yes, no, or unknown) (If yes, give war or dates of service)	16. SOCIAL SECURITY NO.	17. INFORMANT'S OWN SIGNATURE	ADDRESS
No	None	X Albert D Carr	Pierce

18. CAUSE OF DEATH Enter only one cause per line for (a), (b), and (c)

**This does not mean the mode of dying, such as heart failure, asthenia, etc. It means the disease, injury, or complication which caused death.*

MEDICAL CERTIFICATION

I. DISEASE OR CONDITION DIRECTLY LEADING TO DEATH* (a) Coronary occlusion. — INTERVAL BETWEEN ONSET AND DEATH: Few Min.

ANTECEDENT CAUSES
Morbid conditions, if any, giving rise to the above cause (a) stating the underlying cause last.
DUE TO (b) Arteriosclerosis. — Unknown
DUE TO (c)

II. OTHER SIGNIFICANT CONDITIONS
Conditions contributing to the death but not related to the disease or condition causing death.

19a. DATE OF OPERATION	19b. MAJOR FINDINGS OF OPERATION	20. AUTOPSY?
		YES ☐ NO ☒

21a. ACCIDENT SUICIDE HOMICIDE (Specify)	21b. PLACE OF INJURY (e.g., in or about home, farm, factory, street, office bldg., etc.)	21c. (CITY, TOWN, OR TOWNSHIP) (COUNTY) (STATE)

21d. TIME OF INJURY (Month) (Day) (Year) (Hour)	21e. INJURY OCCURRED	21f. HOW DID INJURY OCCUR?
m.	WHILE AT WORK ☐ NOT WHILE AT WORK ☐	

22. *I hereby certify that I attended the deceased from* ---------- 19--, *to* ----------, 19--; *that I last saw the deceased alive on* ---------- 19--; *and that death occurred at* 6:15a. *m., from the causes and on the date stated above.*

23a. SIGNATURE (Degree or title)	23b. ADDRESS	23c. DATE SIGNED
Wm. Wilds Coroner	Orofino, Idaho	10-16-61

24a. BURIAL, CREMATION, REMOVAL (Specify)	24b. DATE	24c. NAME OF CEMETERY OR CREMATORY	24d. LOCATION (City, town, or county) (State)
Burial	10-17-61	Riverside Cemetery	Orofino Idaho

DATE REC'D BY LOCAL REG.	REGISTRAR'S SIGNATURE	25. FUNERAL DIRECTOR	ADDRESS
Oct. 16, 1961	Ruth Zeller	W. E. Gilbert	Orofino

Federal Security Agency
United States Public Health Service
Form DPH-48021

Gilbert's Funeral Chapel

DUTIES:

1. INFORMANT SHALL SIGN HIS OWN NAME, under item 17 to authenticate the facts stated under items 1 to 16 inclusive. In case of facts taken from hospital or public records, the person authorized to release the facts shall sign HIS name in addition to giving the source of information.

2. THE FUNERAL DIRECTOR is responsible for completing the entire certificate, obtaining the signatures of the INFORMANT, the OFFICIAL last in attendance on the deceased and HIS OWN signature.

3. THE REGISTRAR can issue a burial or removal permit ONLY after receiving a completed death certificate, including the SIGNATURES IN BLACK ink under items 17, 23a and 25.

PENALTIES: Under the Idaho law, it is a misdemeanor to

(a) Knowingly supply false information to any one connected with completing a death certificate;
(b) Neglect or refuse to certify to the cause of death on request of the person in charge of the disposition of the deceased.
(c) Remove or bury the body of a deceased person WITHOUT the proper permit being FIRST obtained from the local registrar in the district WHERE THE DEATH OCCURRED;
(d) Alter a certificate on file in the office of a local registrar.

STATEMENT OF PLACE OF DEATH

Special attention should be given to the satisfactory completion of EACH portion of this item. The city or town and street address or route number refer to PLACE WHERE THE DEATH OCCURRED. For deaths occurring in hospitals, maternity homes, or institutions, the name of the place and length of stay MUST be stated.

STATEMENT OF USUAL RESIDENCE OF DECEASED

Regardless of the fact that the person may have lived his entire life at the place of death, ALWAYS COMPLETE ALL PARTS OF THIS ITEM. In case a person has resided in the county where death occurred for less than one year, give address of FORMER RESIDENCE. The post office of the deceased may be in a county or state other than the county of actual residence.

IDAHO CODE ANNOTATED-CHAPTER 38, SECTION 206.

The personal and statistical particulars (items 1 to 16) shall be authenticated by the signature of the informant, who may be any competent person acquainted with the facts.

The statement of facts relating to the disposition of the body shall be signed by the undertaker or person acting as such.

The medical certificate shall be made and signed by the physician, if any, last in attendance on the deceased, who shall specify the time in attendance, the time he last saw the deceased alive and the hour of the day at which death occurred. And he shall further state the cause of death, so as to show the course of disease or sequence of causes resulting in death, giving the primary cause, and also the contributory causes, if any, and the duration of each. Indefinite and unsatisfactory terms, indicating only symptoms of disease or conditions resulting from disease, will not be held sufficient for issuing a burial or removal permit; and any certificate containing only such terms as defined by the state registrar as indefinite and unsatisfactory, shall be returned to the physician for correction and definition. The International classification of the causes of death shall be used by all physicians in stating the cause of death in the medical certificate. Causes of death, which may be the result of either disease or violence, shall be carefully defined; and if from violence, its nature shall be stated, and whether (probably) accidental, suicidal, or homicidal.

This body embalmed under direction of W. E. Gilbert Lic. No. E 378 at Orofino on 10-14-61

ADDITIONAL REMARKS by Physician.....

Certificate of Death

STATE OF IDAHO

State File No. 4198
Local Reg. No. 74
Reg. Dist. No. 210

BIRTH NO.

RECEIVED OCT 30 1961

1. PLACE OF DEATH
a. COUNTY Clearwater 180
b. CITY OR TOWN (If outside corporate limits, write RURAL and give township) Southwick
c. LENGTH OF STAY (in this place) 55 years
d. FULL NAME OF HOSPITAL OR INSTITUTION (If not in hospital or institution, give street address or location) East of Southwick (residence)

2. USUAL RESIDENCE (Where deceased lived. If institution: residence before admission).
a. STATE Idaho 180 b. COUNTY Clearwater
c. CITY OR TOWN (If outside corporate limits, write RURAL and give township) Southwick
d. STREET ADDRESS (If rural, give location) East of Southwick

3. NAME OF DECEASED (Type or Print)	a. (First)	b. (Middle)	c. (Last)	4. DATE OF DEATH (Month) (Day) (Year)
	RUSSELL	SAGE	BETTS	October 18, 1961

5. SEX	6. COLOR OR RACE	7. MARRIED, NEVER MARRIED, WIDOWED, DIVORCED (Specify)	8. DATE OF BIRTH	9. AGE (In years last birthday)	IF UNDER 1 YEAR Months	Days	IF UNDER 24 HRS. Hours	Min.
Male	White	single never married	Mar. 3, 1889	72				

10a. USUAL OCCUPATION (Give kind of work done during most of working life, even if retired)	10b. KIND OF BUSINESS OR INDUSTRY	11. BIRTHPLACE (State or foreign country)	12. CITIZEN OF WHAT COUNTRY?
farmer	farming	Indiana	U. S. A.

13. FATHER'S NAME	BIRTHPLACE	14. MOTHER'S MAIDEN NAME	BIRTHPLACE
Daniel W. Betts	Syracruse, N.Y.	Emma Sage	Michigan

15. WAS DECEASED EVER IN U.S. ARMED FORCES? (Yes, no, or unknown)	(If yes, give war or dates of service)	16. SOCIAL SECURITY NO.	17. INFORMANT'S OWN SIGNATURE	ADDRESS
yes	WWI	518 36 4293	x Homer Betts	Lewiston, Idaho

MEDICAL CERTIFICATION

18. CAUSE OF DEATH
Enter only one cause per line for (a), (b), and (c)

*This does not mean the mode of dying, such as heart failure, asthenia, etc. It means the disease, injury, or complication which caused death.

I. DISEASE OR CONDITION DIRECTLY LEADING TO DEATH* (a) Cardiac failure — INTERVAL BETWEEN ONSET AND DEATH: 1 mo.

ANTECEDENT CAUSES
Morbid conditions, if any, giving rise to the above cause (a) stating the underlying cause last.

DUE TO (b) Emphysema — 10 yrs.

DUE TO (c) Chronic bronchitis+asthma — 15 yrs.

II. OTHER SIGNIFICANT CONDITIONS
Conditions contributing to the death but not related to the disease or condition causing death.

19a. DATE OF OPERATION	19b. MAJOR FINDINGS OF OPERATION	20. AUTOPSY?
	k	YES ☐ NO ☒

21a. ACCIDENT SUICIDE HOMICIDE (Specify)	21b. PLACE OF INJURY (e.g., in or about home, farm, factory, street, office bldg., etc.)	21c. (CITY, TOWN, OR TOWNSHIP) (COUNTY) (STATE)

21d. TIME OF INJURY (Month) (Day) (Year) (Hour)	21e. INJURY OCCURRED WHILE AT WORK ☐ NOT WHILE AT WORK ☐	21f. HOW DID INJURY OCCUR?
m.		

22. *I hereby certify that I attended the deceased from* 1940, *to* 1961, *that I last saw the deceased alive on* Oct. 16, 1961, *and that death occurred at* 3:30 p.m., *from the causes and on the date stated above.*

23a. SIGNATURE	(Degree or title)	23b. ADDRESS	23c. DATE SIGNED
D A Christensen 054	M.D.	Kendrick Idaho	Oct 20, 1961

24a. BURIAL, CREMATION, REMOVAL (Specify)	24b. DATE	24c. NAME OF CEMETERY OR CREMATORY	24d. LOCATION (City, town, or county) (State)
Burial	Oct. 21, 1961	Southwick Cemetery	Southwick, Idaho

DATE REC'D BY LOCAL REG.	REGISTRAR'S SIGNATURE	25. FUNERAL DIRECTOR	ADDRESS
Oct. 26, 1961	Ruth Zeller	Brower-Wann by L.E. DeBaun	Lewiston, Idaho

Federal Security Agency
United States Public Health Service

Form DPH-40021

Informant, Funeral Director, Registrar and Medical Attendant. EACH must sign with BLACK INK in OWN handwriting. Each item should be answered as completely as possible. State answers as unknown only after a careful investigation. Use BLACK ink or BLACK record typewriter ribbon in filling out certificate. (ICA 38-206 and 215.) Address correspondence to DIVISION OF VITAL STATISTICS, BOISE, IDAHO

DUTIES: DEC 4 1961

1. INFORMANT SHALL SIGN HIS OWN NAME, under item 17 to authenticate the facts stated under items 1 to 16 inclusive. In case of facts taken from hospital or public records, the person authorized to release the facts shall sign HIS name in addition to giving the source of information.

2. THE FUNERAL DIRECTOR is responsible for completing the entire certificate, obtaining the signatures of the INFORMANT, the OFFICIAL last in attendance on the deceased and HIS OWN signature.

3. THE REGISTRAR can issue a burial or removal permit ONLY after receiving a completed death certificate, including the SIGNATURES IN BLACK ink under items 17, 23a and 25.

PENALTIES: Under the Idaho law, it is a misdemeanor to

(a) Knowingly supply false information to any one connected with completing a death certificate;
(b) Neglect or refuse to certify to the cause of death on request of the person in charge of the disposition of the deceased.
(c) Remove or bury the body of a deceased person WITHOUT the proper permit being FIRST obtained from the local registrar in the district WHERE THE DEATH OCCURRED;
(d) Alter a certificate on file in the office of a local registrar.

STATEMENT OF PLACE OF DEATH

Special attention should be given to the satisfactory completion of EACH portion of this item. The city or town and street address or route number refer to PLACE WHERE THE DEATH OCCURRED. For deaths occurring in hospitals, maternity homes, or institutions, the name of the place and length of stay MUST be stated.

STATEMENT OF USUAL RESIDENCE OF DECEASED

Regardless of the fact that the person may have lived his entire life at the place of death, ALWAYS COMPLETE ALL PARTS OF THIS ITEM. ~~In case a person has resided in the county where death occurred for~~ less than one year, give address of FORMER RESIDENCE. The post office of the deceased may be in a county or state other than the county of actual residence.

IDAHO CODE ANNOTATED-CHAPTER 38, SECTION 206.

The personal and statistical particulars (items 1 to 16) shall be authenticated by the signature of the informant, who may be any competent person acquainted with the facts.

The statement of facts relating to the disposition of the body shall be signed by the undertaker or person acting as such.

The medical certificate shall be made and signed by the physician, if any, last in attendance on the deceased, who shall specify the time in attendance, the time he last saw the deceased alive and the hour of the day at which death occurred. And he shall further state the cause of death, so as to show the course of disease or sequence of causes resulting in death, giving the primary cause, and also the contributory causes, if any, and the duration of each. Indefinite and unsatisfactory terms, indicating only symptoms of disease or conditions resulting from disease, will not be held sufficient for issuing a burial or removal permit; and any certificate containing only such terms as defined by the state registrar as indefinite and unsatisfactory, shall be returned to the physician for correction and definition. The international classification of the causes of death shall be used by all physicians in stating the cause of death in the medical certificate. Causes of death, which may be the result of either disease or violence, shall be carefully defined; and if from violence, its nature shall be stated, and whether (probably) accidental, suicidal, or homicidal.

This body embalmed under direction of L. E. DeBaun Lic. No. E-295 at Lewiston on 10/18/61

ADDITIONAL REMARKS by Physician Dr. Douglas Christinsen

Certificate of Death

STATE OF IDAHO

State File No. 4199
Local Reg. No. 77
Reg. Dist. No. 210

BIRTH NO.

RECEIVED NOV 8 1961 Bureau of Vital Statistics

1. PLACE OF DEATH
a. COUNTY: Clearwater
b. CITY OR TOWN (If outside corporate limits, write RURAL and give township): Orofino
c. LENGTH OF STAY (in this place): 10 hrs.
d. FULL NAME OF HOSPITAL OR INSTITUTION (If not in hospital or institution, give street address or location): Clearwater Valley Hospital

2. USUAL RESIDENCE (Where deceased lived. If institution: residence before admission).
a. STATE: Idaho
b. COUNTY: Clearwater
c. CITY OR TOWN (If outside corporate limits, write RURAL and give township): Greer
d. STREET ADDRESS (If rural, give location): Arcadian Nursing Home

3. NAME OF DECEASED (Type or Print)	a. (First)	b. (Middle)	c. (Last)	4. DATE OF DEATH (Month) (Day) (Year)
	SAMUEL	C.	HEALD	10-28-1961

5. SEX	6. COLOR OR RACE	7. MARRIED, NEVER MARRIED, WIDOWED, DIVORCED (Specify)	8. DATE OF BIRTH	9. AGE (In years last birthday)	IF UNDER 1 YEAR: Months / Days	IF UNDER 24 HRS.: Hours / Min.
M	W	Widowed	9-22-1884	77		

10a. USUAL OCCUPATION (Give kind of work done during most of working life, even if retired)	10b. KIND OF BUSINESS OR INDUSTRY	11. BIRTHPLACE (State or foreign country)	12. CITIZEN OF WHAT COUNTRY?
Carpenter	Building	So. Dakota	U.S.A.

13. FATHER'S NAME	BIRTHPLACE	14. MOTHER'S MAIDEN NAME	BIRTHPLACE
John P. Heald	Unknown	Unknown	Unknown

15. WAS DECEASED EVER IN U.S. ARMED FORCES? (Yes, no, or unknown)	(If yes, give war or dates of service)	16. SOCIAL SECURITY NO.	17. INFORMANT'S OWN SIGNATURE	ADDRESS
No		518-14-5674	X P. E. Gilbert	Orofino

MEDICAL CERTIFICATION

18. CAUSE OF DEATH
Enter only one cause per line for (a), (b), and (c)

**This does not mean the mode of dying, such as heart failure, asthenia, etc. It means the disease, injury, or complication which caused death.*

I. DISEASE OR CONDITION DIRECTLY LEADING TO DEATH* (a) Acute Pneumonia — INTERVAL BETWEEN ONSET AND DEATH: 1-2 days.

ANTECEDENT CAUSES

Morbid conditions, if any, giving rise to the above cause (a) stating the underlying cause last.

DUE TO (b)

DUE TO (c)

II. OTHER SIGNIFICANT CONDITIONS

Conditions contributing to the death but not related to the disease or condition causing death.

19a. DATE OF OPERATION	19b. MAJOR FINDINGS OF OPERATION	20. AUTOPSY?
		YES ☐ NO ☒

21a. ACCIDENT / SUICIDE / HOMICIDE (Specify)	21b. PLACE OF INJURY (e.g., in or about home, farm, factory, street, office bldg., etc.)	21c. (CITY, TOWN, OR TOWNSHIP) (COUNTY) (STATE)

21d. TIME OF INJURY (Month) (Day) (Year) (Hour)	21e. INJURY OCCURRED	21f. HOW DID INJURY OCCUR?
m.	WHILE AT WORK ☐ NOT WHILE AT WORK ☐	

22. *I hereby certify that I attended the deceased from* 3-31-1960, *to* 10-28-1961, *that I last saw the deceased alive on* 10-27-1961, *and that death occurred at* 5:30 a. m., *from the causes and on the date stated above.*

23a. SIGNATURE (Degree or title)	23b. ADDRESS	23c. DATE SIGNED
Harold N. Gates, M.D.	Orofino, Idaho	10-31-61

24a. BURIAL, CREMATION, REMOVAL (Specify)	24b. DATE	24c. NAME OF CEMETERY OR CREMATORY	24d. LOCATION (City, town, or county) (State)
Burial	10-30-1961	Riverside Cemetery	Orofino Idaho

DATE REC'D BY LOCAL REG.	REGISTRAR'S SIGNATURE	25. FUNERAL DIRECTOR	ADDRESS
Nov. 4, 1961	Ruth Zeller	P. E. Gilbert	Orofino

Gilbert's Funeral Chapel

Federal Security Agency
United States Public Health Service

Form DPH-48021

Informant, Funeral Director, Registrar and Medical Attendant. EACH must sign with BLACK INK in OWN handwriting. Each item should be answered as completely as possible. State answers as unknown only after a careful investigation. Use BLACK ink or BLACK record typewriter ribbon in filling out certificate. (ICA 38-206 and 215.) Address correspondence to DIVISION OF VITAL STATISTICS, BOISE, IDAHO

DUTIES:

1. INFORMANT SHALL SIGN HIS OWN NAME, under item 17 to authenticate the facts stated under items 1 to 16 inclusive. In case of facts taken from hospital or public records, the person authorized to release the facts shall sign HIS name in addition to giving the source of information.

2. THE FUNERAL DIRECTOR is responsible for completing the entire certificate, obtaining the signatures of the INFORMANT, the OFFICIAL last in attendance on the deceased and HIS OWN signature.

3. THE REGISTRAR can issue a burial or removal permit ONLY after receiving a completed death certificate, including the SIGNATURES IN BLACK ink under items 17, 23a and 25.

PENALTIES: Under the Idaho law, it is a misdemeanor to

(a) Knowingly supply false information to any one connected with completing a death certificate;
(b) Neglect or refuse to certify to the cause of death on request of the person in charge of the disposition of the deceased.
(c) Remove or bury the body of a deceased person WITHOUT the proper permit being FIRST obtained from the local registrar in the district WHERE THE DEATH OCCURRED;
(d) Alter a certificate on file in the office of a local registrar.

STATEMENT OF PLACE OF DEATH

Special attention should be given to the satisfactory completion of EACH portion of this item. The city or town and street address or route number refer to PLACE WHERE THE DEATH OCCURRED. For deaths occurring in hospitals, maternity homes, or institutions, the name of the place and length of stay MUST be stated.

STATEMENT OF USUAL RESIDENCE OF DECEASED

Regardless of the fact that the person may have lived his entire life at the place of death, ALWAYS COMPLETE ALL PARTS OF THIS ITEM. In case a person has resided in the county where death occurred for less than one year, give address of FORMER RESIDENCE. The post office of the deceased may be in a county or state other than the county of actual residence.

IDAHO CODE ANNOTATED-CHAPTER 38, SECTION 206.

The personal and statistical particulars (items 1 to 16) shall be authenticated by the signature of the informant, who may be any competent person acquainted with the facts.

The statement of facts relating to the disposition of the body shall be signed by the undertaker or person acting as such.

The medical certificate shall be made and signed by the physician, if any, last in attendance on the deceased, who shall specify the time in attendance, the time he last saw the deceased alive and the hour of the day at which death occurred. And he shall further state the cause of death, so as to show the course of disease or sequence of causes resulting in death, giving the primary cause, and also the contributory causes, if any, and the duration of each. Indefinite and unsatisfactory terms, indicating only symptoms of disease or conditions resulting from disease, will not be held sufficient for issuing a burial or removal permit; and any certificate containing only such terms as defined by the state registrar as indefinite and unsatisfactory, shall be returned to the physician for correction and definition. The International classification of the causes of death shall be used by all physicians in stating the cause of death in the medical certificate. Causes of death, which may be the result of either disease or violence, shall be carefully defined; and if from violence, its nature shall be stated, and whether (probably) accidental, suicidal, or homicidal.

This body embalmed under direction of W. E. Gilbert Lic. No. E 378 at Orofino on 10-28-61

ADDITIONAL REMARKS by Physician.....

Certificate of Death

STATE OF IDAHO

State File No. 4200
Local Reg. No. 75
Reg. Dist. No. 210

BIRTH NO.

RECEIVED NOV 3 1961 Bureau of Vital Statistics

1. PLACE OF DEATH
a. COUNTY: Clearwater
b. CITY OR TOWN (If outside corporate limits write RURAL and give township): Orofino
c. LENGTH OF STAY (in this place): 78 days
d. FULL NAME OF HOSPITAL OR INSTITUTION (If not in hospital or institution, give street address or location): State Hospital North

2. USUAL RESIDENCE (Where deceased lived. If institution: residence before admission).
a. STATE: Idaho
b. COUNTY: Idaho
c. CITY OR TOWN (If outside corporate limits, write RURAL and give township): Kamiah
d. STREET ADDRESS (If rural, give location):

3. NAME OF DECEASED (Type or Print) a. (First)	b. (Middle)	c. (Last)	4. DATE OF DEATH (Month)	(Day)	(Year)
Walter		Hollingshead	Oct.	30	1961

5. SEX	6. COLOR OR RACE	7. MARRIED, NEVER MARRIED, WIDOWED, DIVORCED (Specify)	8. DATE OF BIRTH	9. AGE (In years last birthday)	IF UNDER 1 YEAR Months	Days	IF UNDER 24 HRS. Hours	Min.
Male	white	Widowed	4-28-1867	85				

10a. USUAL OCCUPATION (Give kind of work done during most of working life, even if retired)	10b. KIND OF BUSINESS OR INDUSTRY	11. BIRTHPLACE (State or foreign country)	12. CITIZEN OF WHAT COUNTRY?
unknown	unknown	unknown 3	U.S.A.

13. FATHER'S NAME	BIRTHPLACE	14. MOTHER'S MAIDEN NAME	BIRTHPLACE
Louis Hollingshead	Michigan	Mary Hazelwood	3 unknown

15. WAS DECEASED EVER IN U.S. ARMED FORCES? (Yes, no, or unknown) (If yes, give war or dates of service)	16. SOCIAL SECURITY NO.	17. INFORMANT'S OWN SIGNATURE	ADDRESS
unknown	unknown	Ruth Adams L.P.N.	Orofino Ida.

18. CAUSE OF DEATH Enter only one cause per line for (a), (b), and (c)

**This does not mean the mode of dying, such as heart failure, asthenia, etc. It means the disease, injury, or complication which caused death.*

MEDICAL CERTIFICATION

I. DISEASE OR CONDITION DIRECTLY LEADING TO DEATH* (a) Aspiration — INTERVAL BETWEEN ONSET AND DEATH: 5 min.

ANTECEDENT CAUSES
Morbid conditions, if any, giving rise to the above cause (a) stating the underlying cause last.
DUE TO (b) Stroke — 3 days
DUE TO (c)

II. OTHER SIGNIFICANT CONDITIONS
Conditions contributing to the death but not related to the disease or condition causing death. Chronic Brain Syndrome — 5 years

3347

19a. DATE OF OPERATION	19b. MAJOR FINDINGS OF OPERATION	20. AUTOPSY?
		YES ☐ NO ☒

21a. ACCIDENT SUICIDE HOMICIDE (Specify)	21b. PLACE OF INJURY (e.g., in or about home, farm, factory, street, office bldg., etc.)	21c. (CITY, TOWN, OR TOWNSHIP) (COUNTY) (STATE)

21d. TIME OF INJURY (Month) (Day) (Year) (Hour)	21e. INJURY OCCURRED WHILE AT WORK ☐ NOT WHILE AT WORK ☐	21f. HOW DID INJURY OCCUR?
m.		

22. *I hereby certify that I attended the deceased from* 8-15, 1961, *to* 10-30, 1961, *that I last saw the deceased alive on* 10-30, 1961, *and that death occurred at* 4:37 p.m., *from the causes and on the date stated above.*

23a. SIGNATURE (Degree or title)	23b. ADDRESS	23c. DATE SIGNED
Calvin A Reed M.D.	Orofino Idaho	10/30/61

24a. BURIAL, CREMATION, REMOVAL (Specify)	24b. DATE	24c. NAME OF CEMETERY OR CREMATORY	24d. LOCATION (City, town, or county) (State)
Removal-burial	10-30-61	Pine Grove Cemetery	Kooskia Idaho

DATE REC'D BY LOCAL REG.	REGISTRAR'S SIGNATURE	25. FUNERAL DIRECTOR	ADDRESS
10-31-61	Ruth Zeller	Claude Tenney	Kooskia, Idaho.

Federal Security Agency
United States Public Health Service

Form DPH-48021

Informant, Funeral Director, Registrar and Medical Attendant. EACH must sign with BLACK INK in OWN handwriting. Each item should be answered as completely as possible. State answers as unknown only after a careful investigation. Use BLACK ink or BLACK record typewriter ribbon in filling out certificate. (ICA 38-206 and 215.) Address correspondence to DIVISION OF VITAL STATISTICS, BOISE, IDAHO

DUTIES:

1. INFORMANT SHALL SIGN HIS OWN NAME, under item 17 to authenticate the facts stated under items 1 to 16 inclusive. In case of facts taken from hospital or public records, the person authorized to release the facts shall sign HIS name in addition to giving the source of information.

2. THE FUNERAL DIRECTOR is responsible for completing the entire certificate, obtaining the signatures of the INFORMANT, the OFFICIAL last in attendance on the deceased and HIS OWN signature.

3. THE REGISTRAR can issue a burial or removal permit ONLY after receiving a completed death certificate, including the SIGNATURES IN BLACK ink under items 17, 23a and 25.

PENALTIES: Under the Idaho law, it is a misdemeanor to

(a) Knowingly supply false information to any one connected with completing a death certificate;
(b) Neglect or refuse to certify to the cause of death on request of the person in charge of the disposition of the deceased.
(c) Remove or bury the body of a deceased person WITHOUT the proper permit being FIRST obtained from the local registrar in the district WHERE THE DEATH OCCURRED;
(d) Alter a certificate on file in the office of a local registrar.

STATEMENT OF PLACE OF DEATH

Special attention should be given to the satisfactory completion of EACH portion of this item. The city or town and street address or route number refer to PLACE WHERE THE DEATH OCCURRED. For deaths occurring in hospitals, maternity homes, or institutions, the name of the place and length of stay MUST be stated.

STATEMENT OF USUAL RESIDENCE OF DECEASED

Regardless of the fact that the person may have lived his entire life at the place of death, ALWAYS COMPLETE ALL PARTS OF THIS ITEM. In case a person has resided in the county where death occurred for ~~less than one year, give address of FORMER RESIDENCE.~~ The post office of the deceased may be in a county or state other than the county of actual residence.

IDAHO CODE ANNOTATED-CHAPTER 38, SECTION 206.

The personal and statistical particulars (items 1 to 16) shall be authenticated by the signature of the informant, who may be any competent person acquainted with the facts.

The statement of facts relating to the disposition of the body shall be signed by the undertaker or person acting as such.

The medical certificate shall be made and signed by the physician, if any, last in attendance on the deceased, who shall specify the time in attendance, the time he last saw the deceased alive and the hour of the day at which death occurred. And he shall further state the cause of death, so as to show the course of disease or sequence of causes resulting in death, giving the primary cause, and also the contributory causes, if any, and the duration of each. Indefinite and unsatisfactory terms, indicating only symptoms of disease or conditions resulting from disease, will not be held sufficient for issuing a burial or removal permit; and any certificate containing only such terms as defined by the state registrar as indefinite and unsatisfactory, shall be returned to the physician for correction and definition. The international classification of the causes of death shall be used by all physicians in stating the cause of death in the medical certificate. Causes of death, which may be the result of either disease or violence, shall be carefully defined; and if from violence, its nature shall be stated, and whether (probably) accidental, suicidal, or homicidal.

This body embalmed under direction of W. E. Gilbert Lic. No. E 378 at Orofino on 10-30-61

ADDITIONAL REMARKS by Physician

Certificate of Death

STATE OF IDAHO

State File No. 4201
Local Reg. No. 592
Reg. Dist. No. 680

BIRTH NO.

RECEIVED OCT 30 1961 Bureau of Vital Statistics

1. PLACE OF DEATH
a. COUNTY: Custer 190
b. CITY OR TOWN (If outside corporate limits, write RURAL and give township): Rural--Challis
c. LENGTH OF STAY (in this place): 5 days
d. FULL NAME OF HOSPITAL OR INSTITUTION (If not in hospital or institution, give street address or location): Enroute from East Fork of Salmon River to Challis

2. USUAL RESIDENCE (Where deceased lived. If institution: residence before admission).
a. STATE: Idaho 420
b. COUNTY: Twin Falls
c. CITY OR TOWN (If outside corporate limits, write RURAL and give township): Buhl
d. STREET ADDRESS (If rural, give location): 831 McCollum Ave.

3. NAME OF DECEASED (Type or Print): a. (First) Daniel; b. (Middle) C.; c. (Last) Stahlman

4. DATE OF DEATH: (Month) Oct. (Day) 4, (Year) 1961

5. SEX: Male

6. COLOR OR RACE: White

7. MARRIED, NEVER MARRIED, WIDOWED, DIVORCED (Specify): Widowed

8. DATE OF BIRTH: July 25, 1885

9. AGE (In years last birthday): 76
IF UNDER 1 YEAR: Months / Days
IF UNDER 24 HRS.: Hours / Min.

10a. USUAL OCCUPATION (Give kind of work done during most of working life, even if retired): Apiarist 90

10b. KIND OF BUSINESS OR INDUSTRY: Honey Bee

11. BIRTHPLACE (State or foreign country): Ringold, Penn.

12. CITIZEN OF WHAT COUNTRY?: U.S.A.

13. FATHER'S NAME: William Stahlman
BIRTHPLACE: Unk., Penn.

14. MOTHER'S MAIDEN NAME: Mary Elsie Mowery
BIRTHPLACE: Unk., Penn.

15. WAS DECEASED EVER IN U.S. ARMED FORCES? (Yes, no, or unknown): No
(If yes, give war or dates of service)

16. SOCIAL SECURITY NO.: 518-40-1450

17. INFORMANT'S OWN SIGNATURE: X Millard Stahlman
ADDRESS: Buhl, Idaho

18. CAUSE OF DEATH
Enter only one cause per line for (a), (b), and (c)

**This does not mean the mode of dying, such as heart failure, asthenia, etc. It means the disease, injury, or complication which caused death.*

MEDICAL CERTIFICATION

I. DISEASE OR CONDITION DIRECTLY LEADING TO DEATH* (a) Arteriosclerotic Heart Disease — INTERVAL BETWEEN ONSET AND DEATH: 7 years

ANTECEDENT CAUSES

Morbid conditions, if any, giving rise to the above cause (a) stating the underlying cause last.

DUE TO (b)

DUE TO (c)

II. OTHER SIGNIFICANT CONDITIONS

Conditions contributing to the death but not related to the disease or condition causing death. Obesity

19a. DATE OF OPERATION

19b. MAJOR FINDINGS OF OPERATION

20. AUTOPSY? YES ☐ NO ☒

21a. ACCIDENT SUICIDE HOMICIDE (Specify)

21b. PLACE OF INJURY (e.g., in or about home, farm, factory, street, office bldg., etc.)

21c. (CITY, TOWN, OR TOWNSHIP) (COUNTY) (STATE)

21d. TIME OF INJURY (Month) (Day) (Year) (Hour) m.

21e. INJURY OCCURRED WHILE AT WORK ☐ NOT WHILE AT WORK ☐

21f. HOW DID INJURY OCCUR?

22. *I hereby certify that I attended the deceased from* _____, 19____, *to* _____, 19____, *that I last saw the deceased alive on* _____, 19____, *and that death occurred at* 6:00p. m., *from the causes and on the date stated above.*

23a. SIGNATURE: C. L. Stahlman (Degree or title) 93b, M.D.

23b. ADDRESS: Challis, Idaho

23c. DATE SIGNED: 24 Oct 61

24a. BURIAL, CREMATION, REMOVAL (Specify): Removal

24b. DATE: 10/7/61

24c. NAME OF CEMETERY OR CREMATORY: Buhl City Cemetery

24d. LOCATION (City, town, or county) (State): Buhl, Idaho

DATE REC'D BY LOCAL REG.: 10/25/61

REGISTRAR'S SIGNATURE: Pauline J. Mulder

25. FUNERAL DIRECTOR: Marvel Funeral Home, W. S. Marvel
ADDRESS: Arco, Idaho

Federal Security Agency
United States Public Health Service

Form DPH-48021

Informant, Funeral Director, Registrar and Medical Attendant. EACH must sign with BLACK INK in OWN handwriting. Each item should be answered as completely as possible. State answers as unknown only after a careful investigation. Use BLACK ink or BLACK record typewriter ribbon in filling out certificate. (ICA 38-206 and 215.) Address correspondence to DIVISION OF VITAL STATISTICS, BOISE, IDAHO

DUTIES:

1. INFORMANT SHALL SIGN HIS OWN NAME, under item 17 to authenticate the facts stated under items 1 to 16 inclusive. In case of facts taken from hospital or public records, the person authorized to release the facts shall sign HIS name in addition to giving the source of information.

2. THE FUNERAL DIRECTOR is responsible for completing the entire certificate, obtaining the signatures of the INFORMANT, the OFFICIAL last in attendance on the deceased and HIS OWN signature.

3. THE REGISTRAR can issue a burial or removal permit ONLY after receiving a completed death certificate, including the SIGNATURES IN BLACK ink under items 17, 23a and 25.

PENALTIES: Under the Idaho law, it is a misdemeanor to

(a) Knowingly supply false information to any one connected with completing a death certificate;
(b) Neglect or refuse to certify to the cause of death on request of the person in charge of the disposition of the deceased.
(c) Remove or bury the body of a deceased person WITHOUT the proper permit being FIRST obtained from the local registrar in the district WHERE THE DEATH OCCURRED;
(d) Alter a certificate on file in the office of a local registrar.

STATEMENT OF PLACE OF DEATH

Special attention should be given to the satisfactory completion of EACH portion of this item. The city or town and street address or route number refer to PLACE WHERE THE DEATH OCCURRED. For deaths occurring in hospitals, maternity homes, or institutions, the name of the place and length of stay MUST be stated.

STATEMENT OF USUAL RESIDENCE OF DECEASED

Regardless of the fact that the person may have lived his entire life at the place of death, ALWAYS COMPLETE ALL PARTS OF THIS ITEM. In case a person has resided in the county where death occurred for less than one year, give address of FORMER RESIDENCE. The post office of the deceased may be in a county or state other than the county of actual residence.

IDAHO CODE ANNOTATED-CHAPTER 38, SECTION 206.

The personal and statistical particulars (items 1 to 16) shall be authenticated by the signature of the informant, who may be any competent person acquainted with the facts.

The statement of facts relating to the disposition of the body shall be signed by the undertaker or person acting as such.

The medical certificate shall be made and signed by the physician, if any, last in attendance on the deceased, who shall specify the time in attendance, the time he last saw the deceased alive and the hour of the day at which death occurred. And he shall further state the cause of death, so as to show the course of disease or sequence of causes resulting in death, giving the primary cause, and also the contributory causes, if any, and the duration of each. Indefinite and unsatisfactory terms, indicating only symptoms of disease or conditions resulting from disease, will not be held sufficient for issuing a burial or removal permit; and any certificate containing only such terms as defined by the state registrar as indefinite and unsatisfactory, shall be returned to the physician for correction and definition. The international classification of the causes of death shall be used by all physicians in stating the cause of death in the medical certificate. Causes of death, which may be the result of either disease or violence, shall be carefully defined; and if from violence, its nature shall be stated, and whether (probably) accidental, suicidal, or homicidal.

This body embalmed under direction of W. S. Marvel Lic. No. E-332 at Arco, Idaho on 10/4/61

ADDITIONAL REMARKS by Physician

State File No. 4202
Local Reg. No. 65
Reg. Dist. No. 380 391

RECEIVED
OCT 30 1961
Bureau of Vital Statistics

Certificate of Death

STATE OF IDAHO

BIRTH NO.

1. PLACE OF DEATH
a. COUNTY: Elmore 200
b. CITY OR TOWN (If outside corporate limits, write RURAL and give township): Mountain Home AFB Idaho
c. LENGTH OF STAY (in this place):
d. FULL NAME OF HOSPITAL OR INSTITUTION (If not in hospital or institution, give street address or location): USAF Hospital 077

2. USUAL RESIDENCE (Where deceased lived. If institution: residence before admission).
a. STATE: Idaho 011
b. COUNTY: Ada
c. CITY OR TOWN (If outside corporate limits, write RURAL and give township): Boise
d. STREET ADDRESS (If rural, give location): 513 Bannock St.

3. NAME OF DECEASED (Type or Print)
a. (First): Robert
b. (Middle): Lee
c. (Last): Prewitt

4. DATE OF DEATH (Month) (Day) (Year): September 24, 1961

5. SEX: Male
6. COLOR OR RACE: Cau
7. MARRIED, NEVER MARRIED, WIDOWED, DIVORCED (Specify): Never Married
8. DATE OF BIRTH: October 20, 1957
9. AGE (In years last birthday): 3 — IF UNDER 1 YEAR: Months / Days — IF UNDER 24 HRS.: Hours / Min.

10a. USUAL OCCUPATION (Give kind of work done during most of working life, even if retired):
10b. KIND OF BUSINESS OR INDUSTRY: NA
11. BIRTHPLACE (State or foreign country): Boise, Idaho
12. CITIZEN OF WHAT COUNTRY?: USA

13. FATHER'S NAME: John W. Prewitt — BIRTHPLACE: Williamsburg, Ky.
14. MOTHER'S MAIDEN NAME: Norma Jean Clement — BIRTHPLACE: Boise, Idaho

15. WAS DECEASED EVER IN U.S. ARMED FORCES? (Yes, no, or unknown) (If yes, give war or dates of service):
16. SOCIAL SECURITY NO.:
17. INFORMANT'S OWN SIGNATURE: Edward G. Hochheiler — ADDRESS:

18. CAUSE OF DEATH Enter only one cause per line for (a), (b), and (c)

This does not mean the mode of dying, such as heart failure, asthenia, etc. It means the disease, injury, or complication which caused death.

200.1

MEDICAL CERTIFICATION

I. DISEASE OR CONDITION DIRECTLY LEADING TO DEATH* (a): Lymphosarcoma

ANTECEDENT CAUSES
Morbid conditions, if any, giving rise to the above cause (a) stating the underlying cause last.
DUE TO (b): Dilatation of heart
DUE TO (c):

II. OTHER SIGNIFICANT CONDITIONS
Conditions contributing to the death but not related to the disease or condition causing death.

INTERVAL BETWEEN ONSET AND DEATH:

19a. DATE OF OPERATION:
19b. MAJOR FINDINGS OF OPERATION:
20. AUTOPSY? YES ☐ NO ☒

21a. ACCIDENT SUICIDE HOMICIDE (Specify):
21b. PLACE OF INJURY (e.g., in or about home, farm, factory, street, office bldg., etc.):
21c. (CITY, TOWN, OR TOWNSHIP) (COUNTY) (STATE):
21d. TIME OF INJURY (Month) (Day) (Year) (Hour) m.
21e. INJURY OCCURRED WHILE AT WORK ☐ NOT WHILE AT WORK ☐
21f. HOW DID INJURY OCCUR?

22. *I hereby certify that I attended the deceased from* 23 Sep, 19 61, *to* 24 Sep, 19 61, *that I last saw the deceased alive on* 24 Sep, 19 61, *and that death occurred at* 7:05 Am., *from the causes and on the date stated above.*

23a. SIGNATURE (Degree or title): Mark S. Kauffman MD 933
23b. ADDRESS: Mountain Home AFB, Idaho
23c. DATE SIGNED: 24 Sep 61

24a. BURIAL, CREMATION, REMOVAL (Specify): Burial
24b. DATE: September 30, 1961
24c. NAME OF CEMETERY OR CREMATORY: Cloverdale
24d. LOCATION (City, town, or county) (State): Boise, Idaho

DATE REC'D BY LOCAL REG.: Oct 5 1961
REGISTRAR'S SIGNATURE: C. Andersen
25. FUNERAL DIRECTOR: A. E. Alden — ADDRESS: 419 N. 9th. Boise, Idaho
McBratney-Alden Chapel

Federal Security Agency
United States Public Health Service
Form DPH-48021

Informant, Funeral Director, Registrar and Medical Attendant. EACH must sign with BLACK INK in OWN handwriting. Each item should be answered as completely as possible. State answers as unknown only after a careful investigation. Use BLACK ink or BLACK record typewriter ribbon in filling out certificate. (ICA 38-206 and 215.) Address correspondence to DIVISION OF VITAL STATISTICS, BOISE, IDAHO

DUTIES:

1. INFORMANT SHALL SIGN HIS OWN NAME, under item 17 to authenticate the facts stated under items 1 to 16 inclusive. In case of facts taken from hospital or public records, the person authorized to release the facts shall sign HIS name in addition to giving the source of information.

2. THE FUNERAL DIRECTOR is responsible for completing the entire certificate, obtaining the signatures of the INFORMANT, the OFFICIAL last in attendance on the deceased and HIS OWN signature.

3. THE REGISTRAR can issue a burial or removal permit ONLY after receiving a completed death certificate, including the SIGNATURES IN BLACK ink under items 17, 23a and 25.

PENALTIES: Under the Idaho law, it is a misdemeanor to

(a) Knowingly supply false information to any one connected with completing a death certificate;
(b) Neglect or refuse to certify to the cause of death on request of the person in charge of the disposition of the deceased.
(c) Remove or bury the body of a deceased person WITHOUT the proper permit being FIRST obtained from the local registrar in the district WHERE THE DEATH OCCURRED;
(d) Alter a certificate on file in the office of a local registrar.

STATEMENT OF PLACE OF DEATH

Special attention should be given to the satisfactory completion of EACH portion of this item. The city or town and street address or route number refer to PLACE WHERE THE DEATH OCCURRED. For deaths occurring in hospitals, maternity homes, or institutions, the name of the place and length of stay MUST be stated.

STATEMENT OF USUAL RESIDENCE OF DECEASED

Regardless of the fact that the person may have lived his entire life at the place of death, ALWAYS COMPLETE ALL PARTS OF THIS ITEM. In case a person has resided in the county where death occurred for less than one year, give address of FORMER RESIDENCE. The post-office of the deceased may be in a county or state other than the county of actual residence.

IDAHO CODE ANNOTATED-CHAPTER 38, SECTION 206.

The personal and statistical particulars (items 1 to 16) shall be authenticated by the signature of the informant, who may be any competent person acquainted with the facts.

The statement of facts relating to the disposition of the body shall be signed by the undertaker or person acting as such.

The medical certificate shall be made and signed by the physician, if any, last in attendance on the deceased, who shall specify the time in attendance, the time he last saw the deceased alive and the hour of the day at which death occurred. And he shall further state the cause of death, so as to show the course of disease or sequence of causes resulting in death, giving the primary cause, and also the contributory causes, if any, and the duration of each. Indefinite and unsatisfactory terms, indicating only symptoms of disease or conditions resulting from disease, will not be held sufficient for issuing a burial or removal permit; and any certificate containing only such terms as defined by the state registrar as indefinite and unsatisfactory, shall be returned to the physician for correction and definition. The international classification of the causes of death shall be used by all physicians in stating the cause of death in the medical certificate. Causes of death, which may be the result of either disease or violence, shall be carefully defined; and if from violence, its nature shall be stated, and whether (probably) accidental, suicidal, or homicidal.

This body embalmed under direction of Earl Waggoner Lic. No. E 422 at Boise, Idaho on Sept. 24, '61

ADDITIONAL REMARKS by Physician

State File No. 4203
Local Reg. No. 69
Reg. Dist. No. 380 391

Certificate of Death

STATE OF IDAHO

BIRTH NO.

RECEIVED OCT 30 1961 Bureau of Vital Statistics

1. PLACE OF DEATH
a. COUNTY: Elmore 200
b. CITY OR TOWN (If outside corporate limits, write RURAL and give township): Mountain Home
c. LENGTH OF STAY (in this place):
d. FULL NAME OF HOSPITAL OR INSTITUTION (If not in hospital or institution, give street address or location): Elmore Memorial Hospital 080

2. USUAL RESIDENCE (Where deceased lived. If institution: residence before admission).
a. STATE: Idaho 200
b. COUNTY: Elmore
c. CITY OR TOWN (If outside corporate limits, write RURAL and give township): Mountain Home
d. STREET ADDRESS (If rural, give location): 850 No. 8th East

3. NAME OF DECEASED (Type or Print)
a. (First): MRS. AILENE
b. (Middle): RUTH LAHTINEN
c. (Last): HOPKINS

4. DATE OF DEATH (Month) (Day) (Year): Sept. 27, 1961

5. SEX: Female
6. COLOR OR RACE: white
7. MARRIED, NEVER MARRIED, WIDOWED, DIVORCED (Specify): married
8. DATE OF BIRTH: May 4, 1926
9. AGE (In years last birthday): 35 — IF UNDER 1 YEAR: Months / Days — IF UNDER 24 HRS.: Hours / Min.

10a. USUAL OCCUPATION (Give kind of work done during most of working life, even if retired): Housewife 01
10b. KIND OF BUSINESS OR INDUSTRY: own home
11. BIRTHPLACE (State or foreign country): Mountain Home, Idaho
12. CITIZEN OF WHAT COUNTRY?: USA

13. FATHER'S NAME: Lauri Lahtinen — BIRTHPLACE: Finland 2
14. MOTHER'S MAIDEN NAME: Fay Black — BIRTHPLACE: Idaho

15. WAS DECEASED EVER IN U.S. ARMED FORCES? (Yes, no, or unknown): No — (If yes, give war or dates of service):
16. SOCIAL SECURITY NO.: 438-40-7547
17. INFORMANT'S OWN SIGNATURE: Albert F. Hopkins — ADDRESS: Mtn. Home

18. CAUSE OF DEATH
Enter only one cause per line for (a), (b), and (c)

This does not mean the mode of dying, such as heart failure, asthenia, etc. It means the disease, injury, or complication which caused death.

MEDICAL CERTIFICATION

I. DISEASE OR CONDITION DIRECTLY LEADING TO DEATH* (a) 201X Hodgkins disease — INTERVAL BETWEEN ONSET AND DEATH: years

ANTECEDENT CAUSES
Morbid conditions, if any, giving rise to the above cause (a) stating the underlying cause last.
DUE TO (b)
DUE TO (c)

II. OTHER SIGNIFICANT CONDITIONS
Conditions contributing to the death but not related to the disease or condition causing death.

19a. DATE OF OPERATION
19b. MAJOR FINDINGS OF OPERATION
20. AUTOPSY? YES ☐ NO ☒

21a. ACCIDENT SUICIDE HOMICIDE (Specify)
21b. PLACE OF INJURY (e.g., in or about home, farm, factory, street, office bldg., etc.)
21c. (CITY, TOWN, OR TOWNSHIP) (COUNTY) (STATE)
21d. TIME OF INJURY (Month) (Day) (Year) (Hour) m.
21e. INJURY OCCURRED WHILE AT WORK ☐ NOT WHILE AT WORK ☐
21f. HOW DID INJURY OCCUR?

22. *I hereby certify that I attended the deceased from* April, 1954 *to* Sept. 27 1961, *that I last saw the deceased alive on* Sept. 27, 1961, *and that death occurred at* 8:15 p.m., *from the causes and on the date stated above.*

23a. SIGNATURE (Degree or title): Malone N. Kelsch M.D. 200
23b. ADDRESS: Mountain Home Ida
23c. DATE SIGNED: 10.2.61

24a. BURIAL, CREMATION, REMOVAL (Specify): Burial
24b. DATE: 9/30/61
24c. NAME OF CEMETERY OR CREMATORY: Mtn. View Cemetery
24d. LOCATION (City, town, or county) (State): Mountain Home, Idaho

DATE REC'D BY LOCAL REG.: Oct 24 1961
REGISTRAR'S SIGNATURE: C. Anderson
25. FUNERAL DIRECTOR: Arthur Smith — ADDRESS: Bey Mortuary, Mtn. Home, Idaho

Federal Security Agency
United States Public Health Service
Form DPH-48021

Informant, Funeral Director, Registrar and Medical Attendant. EACH must sign with BLACK INK in OWN handwriting. Each item should be answered as completely as possible. State answers as unknown only after a careful investigation. Use BLACK ink or BLACK record typewriter ribbon in filling out certificate. (ICA 38-206 and 215.) Address correspondence to DIVISION OF VITAL STATISTICS, BOISE, IDAHO

JUN 29 1962

DUTIES:

1. INFORMANT SHALL SIGN HIS OWN NAME, under item 17 to authenticate the facts stated under items 1 to 16 inclusive. In case of facts taken from hospital or public records, the person authorized to release the facts shall sign HIS name in addition to giving the source of information.

JUN 29 1962

2. THE FUNERAL DIRECTOR is responsible for completing the entire certificate, obtaining the signatures of the INFORMANT, the OFFICIAL last in attendance on the deceased and HIS OWN signature.

APR 20 1976

3. THE REGISTRAR can issue a burial or removal permit ONLY after receiving a completed death certificate, including the SIGNATURES IN BLACK ink under items 17, 23a and 25.

PENALTIES: Under the Idaho law, it is a misdemeanor to

(a) Knowingly supply false information to any one connected with completing a death certificate;
(b) Neglect or refuse to certify to the cause of death on request of the person in charge of the disposition of the deceased.
(c) Remove or bury the body of a deceased person WITHOUT the proper permit being FIRST obtained from the local registrar in the district WHERE THE DEATH OCCURRED;
(d) Alter a certificate on file in the office of a local registrar.

STATEMENT OF PLACE OF DEATH

Special attention should be given to the satisfactory completion of EACH portion of this item. The city or town and street address or route number refer to PLACE WHERE THE DEATH OCCURRED. For deaths occurring in hospitals, maternity homes, or institutions, the name of the place and length of stay MUST be stated.

STATEMENT OF USUAL RESIDENCE OF DECEASED

Regardless of the fact that the person may have lived his entire life at the place of death, ALWAYS COMPLETE ALL PARTS OF THIS ITEM. In case a person has resided in the county where death occurred for less than one year, give address of FORMER RESIDENCE. The post office of the deceased may be in a county or state other than the county of actual residence.

IDAHO CODE ANNOTATED-CHAPTER 38, SECTION 206.

The personal and statistical particulars (items 1 to 16) shall be authenticated by the signature of the informant, who may be any competent person acquainted with the facts.

The statement of facts relating to the disposition of the body shall be signed by the undertaker or person acting as such.

The medical certificate shall be made and signed by the physician, if any, last in attendance on the deceased, who shall specify the time in attendance, the time he last saw the deceased alive and the hour of the day at which death occurred. And he shall further state the cause of death, so as to show the course of disease or sequence of causes resulting in death, giving the primary cause, and also the contributory causes, if any, and the duration of each. Indefinite and unsatisfactory terms, indicating only symptoms of disease or conditions resulting from disease, will not be held sufficient for issuing a burial or removal permit; and any certificate containing only such terms as defined by the state registrar as indefinite and unsatisfactory, shall be returned to the physician for correction and definition. The international classification of the causes of death shall be used by all physicians in stating the cause of death in the medical certificate. Causes of death, which may be the result of either disease or violence, shall be carefully defined; and if from violence, its nature shall be stated, and whether (probably) accidental, suicidal, or homicidal.

This body embalmed under direction of Arthur Smith Lic. No. 403 at Mt. Home on 9-27-61

ADDITIONAL REMARKS by Physician

Certificate of Death

STATE OF IDAHO

State File No. 4204
Local Reg. No. 66
Reg. Dist. No. 380 391

BIRTH NO.

RECEIVED OCT 30 1961 Bureau of Vital Statistics

Informant, Funeral Director, Registrar and Medical Attendant. EACH must sign with BLACK INK in OWN handwriting. Each item should be answered as completely as possible. State answers as unknown only after a careful investigation. Use BLACK ink or BLACK record typewriter ribbon in filling out certificate. (ICA 38-206 and 215.) Address correspondence to DIVISION OF VITAL STATISTICS, BOISE, IDAHO

1. PLACE OF DEATH
a. COUNTY: Elmore
b. CITY OR TOWN (If outside corporate limits, write RURAL and give township): Atlanta
LENGTH OF STAY (in this place):
d. FULL NAME OF HOSPITAL OR INSTITUTION (If not in hospital or institution, give street address or location): Hunting Trip Near Atlanta

2. USUAL RESIDENCE (Where deceased lived. If institution: residence before admission).
a. STATE: Idaho
b. COUNTY: Canyon
c. CITY OR TOWN (If outside corporate limits, write RURAL and give township): Eagle
d. STREET ADDRESS (If rural, give location): Rt. 1

3. NAME OF DECEASED (Type or Print) a. (First)	b. (Middle)	c. (Last)	4. DATE OF DEATH (Month) (Day) (Year)
Richard	D.	Jones	Oct. 7, 1961

5. SEX	6. COLOR OR RACE	7. MARRIED, NEVER MARRIED, WIDOWED, DIVORCED (Specify)	8. DATE OF BIRTH	9. AGE (In years last birthday)	IF UNDER 1 YEAR Months	Days	IF UNDER 24 HRS. Hours	Min.
Male	White	Never Married	July 30, 1932	29	2	7		

10a. USUAL OCCUPATION (Give kind of work done during most of working life, even if retired)	10b. KIND OF BUSINESS OR INDUSTRY	11. BIRTHPLACE (State or foreign country)	12. CITIZEN OF WHAT COUNTRY?
Farmer 04		Odgen, Utah	USA

13. FATHER'S NAME	BIRTHPLACE	14. MOTHER'S MAIDEN NAME	BIRTHPLACE
Clarence Jones	Missouri	Majorie Drager	Idaho

15. WAS DECEASED EVER IN U.S. ARMED FORCES? (Yes, no, or unknown)	(If yes, give war or dates of service)	16. SOCIAL SECURITY NO.	17. INFORMANT'S OWN SIGNATURE	ADDRESS
Yes	W.W. II	529-42-4268	Clarence A. Jones	

18. CAUSE OF DEATH — Enter only one cause per line for (a), (b), and (c)

**This does not mean the mode of dying, such as heart failure, asthenia, etc. It means the disease, injury, or complication which caused death.*

MEDICAL CERTIFICATION

I. DISEASE OR CONDITION DIRECTLY LEADING TO DEATH* (a) Coronary Infarction — INTERVAL BETWEEN ONSET AND DEATH: minutes

ANTECEDENT CAUSES

Morbid conditions, if any, giving rise to the above cause (a) stating the underlying cause last.

DUE TO (b)

DUE TO (c)

II. OTHER SIGNIFICANT CONDITIONS

Conditions contributing to the death but not related to the disease or condition causing death.

19a. DATE OF OPERATION	19b. MAJOR FINDINGS OF OPERATION	20. AUTOPSY?
		YES ☐ NO ☒

21a. ACCIDENT SUICIDE HOMICIDE (Specify)	21b. PLACE OF INJURY (e.g., in or about home, farm, factory, street, office bldg., etc.)	21c. (CITY, TOWN, OR TOWNSHIP) (COUNTY) (STATE)

21d. TIME OF INJURY (Month) (Day) (Year) (Hour)	21e. INJURY OCCURRED WHILE AT WORK ☐ NOT WHILE AT WORK ☐	21f. HOW DID INJURY OCCUR?
m.		

22. *I hereby certify that I attended the deceased from* Did not see alive, investigation only, 19__, to 19__, *that I last saw the deceased alive on* ____, 19__, *and that death occurred at* 12:00PM, *from the causes and on the date stated above.*

23a. SIGNATURE (Degree or title)	23b. ADDRESS	23c. DATE SIGNED
Arthur Smith Coroner	Mountain Home, Idaho	10/10/61

24a. BURIAL, CREMATION, REMOVAL (Specify)	24b. DATE	24c. NAME OF CEMETERY OR CREMATORY	24d. LOCATION (City, town, or county) (State)
Burial	Oct. 10, 1961	Star Cemetery	Star Idaho

DATE REC'D BY LOCAL REG.	REGISTRAR'S SIGNATURE	25. FUNERAL DIRECTOR	ADDRESS
Oct 16 1961	C. Anderson	Melville D Davis	Peckham-Dakan-Davis Chapel, Caldwell, Ida.

Federal Security Agency
United States Public Health Service

Form DPH-48021

DUTIES:

1. INFORMANT SHALL SIGN HIS OWN NAME, under item 17 to authenticate the facts stated under items 1 to 16 inclusive. In case of facts taken from hospital or public records, the person authorized to release the facts shall sign HIS name in addition to giving the source of information.

OCT 31 1961

2. THE FUNERAL DIRECTOR is responsible for completing the entire certificate, obtaining the signatures of the INFORMANT, the OFFICIAL last in attendance on the deceased and HIS OWN signature.

DEC 19 1961

APR 12 1962

3. THE REGISTRAR can issue a burial or removal permit ONLY after receiving a completed death certificate, including the SIGNATURES IN BLACK ink under items 17, 23a and 25.

PENALTIES: Under the Idaho law, it is a misdemeanor to

(a) Knowingly supply false information to any one connected with completing a death certificate;
(b) Neglect or refuse to certify to the cause of death on request of the person in charge of the disposition of the deceased.
(c) Remove or bury the body of a deceased person WITHOUT the proper permit being FIRST obtained from the local registrar in the district WHERE THE DEATH OCCURRED;
(d) Alter a certificate on file in the office of a local registrar.

STATEMENT OF PLACE OF DEATH

Special attention should be given to the satisfactory completion of EACH portion of this item. The city or town and street address or route number refer to PLACE WHERE THE DEATH OCCURRED. For deaths occurring in hospitals, maternity homes, or institutions, the name of the place and length of stay MUST be stated.

STATEMENT OF USUAL RESIDENCE OF DECEASED

Regardless of the fact that the person may have lived his entire life at the place of death, ALWAYS COMPLETE ALL PARTS OF THIS ITEM. In case a person has resided in the county where death occurred for less than one year, give address of FORMER RESIDENCE. The post office of the deceased may be in a county or state other than the county of actual residence.

IDAHO CODE ANNOTATED-CHAPTER 38, SECTION 206.

The personal and statistical particulars (items 1 to 16) shall be authenticated by the signature of the informant, who may be any competent person acquainted with the facts.

The statement of facts relating to the disposition of the body shall be signed by the undertaker or person acting as such.

The medical certificate shall be made and signed by the physician, if any, last in attendance on the deceased, who shall specify the time in attendance, the time he last saw the deceased alive and the hour of the day at which death occurred. And he shall further state the cause of death, so as to show the course of disease or sequence of causes resulting in death, giving the primary cause, and also the contributory causes, if any, and the duration of each. Indefinite and unsatisfactory terms, indicating only symptoms of disease or conditions resulting from disease, will not be held sufficient for issuing a burial or removal permit; and any certificate containing only such terms as defined by the state registrar as indefinite and unsatisfactory, shall be returned to the physician for correction and definition. The international classification of the causes of death shall be used by all physicians in stating the cause of death in the medical certificate. Causes of death, which may be the result of either disease or violence, shall be carefully defined; and if from violence, its nature shall be stated, and whether (probably) accidental, suicidal, or homicidal.

This body embalmed under direction of Arthur Smith Lic. No. 403 at Mt Home on 10-8-61

ADDITIONAL REMARKS by Physician.....

State File No. 4205
Local Reg. No. 67
Reg. Dist. No. 380 391

Certificate of Death

STATE OF IDAHO

BIRTH NO.

RECEIVED OCT 30 1961 Bureau of Vital Statistics

1. PLACE OF DEATH
a. COUNTY: Elmore
b. CITY OR TOWN (If outside corporate limits, write RURAL and give township): Mountain Home
c. LENGTH OF STAY (in this place):
d. FULL NAME OF HOSPITAL OR INSTITUTION (If not in hospital or institution, give street address or location): Elmore Memorial Hospital

2. USUAL RESIDENCE (Where deceased lived. If institution: residence before admission).
a. STATE: Idaho
b. COUNTY: Elmore
c. CITY OR TOWN (If outside corporate limits, write RURAL and give township): Rural - Mountain Home
d. STREET ADDRESS (If rural, give location): Meadows Trailer Court # 169

3. NAME OF DECEASED (Type or Print)
a. (First): MERRILL
b. (Middle): SYLVESTER
c. (Last): CAREY

4. DATE OF DEATH (Month) (Day) (Year): Oct. 18, 1961

5. SEX: Male
6. COLOR OR RACE: white
7. MARRIED, NEVER MARRIED, WIDOWED, DIVORCED (Specify): widowed
8. DATE OF BIRTH: May 15, 1888
9. AGE (In years last birthday): 73 — IF UNDER 1 YEAR: Months / Days — IF UNDER 24 HRS.: Hours / Min.

10a. USUAL OCCUPATION (Give kind of work done during most of working life, even if retired): Machinist
10b. KIND OF BUSINESS OR INDUSTRY:
11. BIRTHPLACE (State or foreign country): Hartleton, Pennslyvania
12. CITIZEN OF WHAT COUNTRY? USA

13. FATHER'S NAME: William Carey — BIRTHPLACE: Penn.
14. MOTHER'S MAIDEN NAME: Loretta Wintinger — BIRTHPLACE: Indiana

15. WAS DECEASED EVER IN U.S. ARMED FORCES? (Yes, no, or unknown): No — (If yes, give war or dates of service):
16. SOCIAL SECURITY NO.: 518-07-3311A
17. INFORMANT'S OWN SIGNATURE: Irma L. Kent — ADDRESS: Mtn. Home, Idaho

18. CAUSE OF DEATH Enter only one cause per line for (a), (b), and (c)

This does not mean the mode of dying, such as heart failure, asthenia, etc. It means the disease, injury, or complication which caused death.

420.1

MEDICAL CERTIFICATION

I. DISEASE OR CONDITION DIRECTLY LEADING TO DEATH* (a): Myocardial Infarction — INTERVAL BETWEEN ONSET AND DEATH: 2 days

ANTECEDENT CAUSES — *Morbid conditions, if any, giving rise to the above cause (a) stating the underlying cause last.*
DUE TO (b): Cont. ss. cerebrovas disease — yrs.
DUE TO (c):

II. OTHER SIGNIFICANT CONDITIONS — *Conditions contributing to the death but not related to the disease or condition causing death.*: Mesenteric thrombosis Terminal — 1 day

19a. DATE OF OPERATION:
19b. MAJOR FINDINGS OF OPERATION:
20. AUTOPSY? YES ☐ NO ☒

21a. ACCIDENT SUICIDE HOMICIDE (Specify):
21b. PLACE OF INJURY (e.g., in or about home, farm, factory, street, office bldg., etc.):
21c. (CITY, TOWN, OR TOWNSHIP) (COUNTY) (STATE):
21d. TIME OF INJURY (Month) (Day) (Year) (Hour) m.
21e. INJURY OCCURRED: WHILE AT WORK ☐ NOT WHILE AT WORK ☐
21f. HOW DID INJURY OCCUR?

22. *I hereby certify that I attended the deceased from* 6/22, 1961, *to* 10/18, 1961, *that I last saw the deceased alive on* 10/18/61, *and that death occurred at* 1120 *m., from the causes and on the date stated above.*

23a. SIGNATURE: Joseph [illegible] Dunn MD (Degree or title)
23b. ADDRESS: 875 N 6th E Mountain Home Idaho
23c. DATE SIGNED: 10/26/61

24a. BURIAL, CREMATION, REMOVAL (Specify): Removal 2
24b. DATE: 10/20/61
24c. NAME OF CEMETERY OR CREMATORY: South Bend, Indiana
24d. LOCATION (City, town, or county) (State): South Bend, Indiana

DATE REC'D BY LOCAL REG.: Oct 20 1961
REGISTRAR'S SIGNATURE: [signature]
25. FUNERAL DIRECTOR: Arthur Smith — ADDRESS: Bey Mortuary, Inc. Mtn. Home, Idaho

Federal Security Agency
United States Public Health Service

Form DPH-48021

Informant, Funeral Director, Registrar and Medical Attendant. EACH must sign with BLACK INK in OWN handwriting. Each item should be answered as completely as possible. State answers as unknown only after a careful investigation. Use BLACK ink or BLACK record typewriter ribbon in filling out certificate. (ICA 38-206 and 215.) Address correspondence to DIVISION OF VITAL STATISTICS, BOISE, IDAHO

DUTIES:

NOV 2 1961

1. INFORMANT SHALL SIGN HIS OWN NAME, under item 17 to authenticate the facts stated under items 1 to 16 inclusive. In case of facts taken from hospital or public records, the person authorized to release the facts shall sign HIS name in addition to giving the source of information.

DEC 1 1961

2. THE FUNERAL DIRECTOR is responsible for completing the entire certificate, obtaining the signatures of the INFORMANT, the OFFICIAL last in attendance on the deceased and HIS OWN signature.

3. THE REGISTRAR can issue a burial or removal permit ONLY after receiving a completed death certificate, including the SIGNATURES IN BLACK ink under items 17, 23a and 25.

PENALTIES: Under the Idaho law, it is a misdemeanor to

(a) Knowingly supply false information to any one connected with completing a death certificate;
(b) Neglect or refuse to certify to the cause of death on request of the person in charge of the disposition of the deceased.
(c) Remove or bury the body of a deceased person WITHOUT the proper permit being FIRST obtained from the local registrar in the district WHERE THE DEATH OCCURRED;
(d) Alter a certificate on file in the office of a local registrar.

STATEMENT OF PLACE OF DEATH

Special attention should be given to the satisfactory completion of EACH portion of this item. The city or town and street address or route number refer to PLACE WHERE THE DEATH OCCURRED. For deaths occurring in hospitals, maternity homes, or institutions, the name of the place and length of stay MUST be stated.

STATEMENT OF USUAL RESIDENCE OF DECEASED

Regardless of the fact that the person may have lived his entire life at the place of death, ALWAYS COMPLETE ALL PARTS OF THIS ITEM. In case a person has resided in the county where death occurred for less than one year, give address of FORMER RESIDENCE. The post office of the deceased may be in a county or state other than the county of actual residence.

IDAHO CODE ANNOTATED-CHAPTER 38, SECTION 206.

The personal and statistical particulars (items 1 to 16) shall be authenticated by the signature of the informant, who may be any competent person acquainted with the facts.

The statement of facts relating to the disposition of the body shall be signed by the undertaker or person acting as such.

The medical certificate shall be made and signed by the physician, if any, last in attendance on the deceased, who shall specify the time in attendance, the time he last saw the deceased alive and the hour of the day at which death occurred. And he shall further state the cause of death, so as to show the course of disease or sequence of causes resulting in death, giving the primary cause, and also the contributory causes, if any, and the duration of each. Indefinite and unsatisfactory terms, indicating only symptoms of disease or conditions resulting from disease, will not be held sufficient for issuing a burial or removal permit; and any certificate containing only such terms as defined by the state registrar as indefinite and unsatisfactory, shall be returned to the physician for correction and definition. The International classification of the causes of death shall be used by all physicians in stating the cause of death in the medical certificate. Causes of death, which may be the result of either disease or violence, shall be carefully defined; and if from violence, its nature shall be stated, and whether (probably) accidental, suicidal, or homicidal.

This body embalmed under direction of Arthur Smith Lic. No. 405 at Mt. Home on 10-18-61

ADDITIONAL REMARKS by Physician

State File No. 4206
Local Reg. No. 68
Reg. Dist. No. 380 391

Certificate of Death

STATE OF IDAHO

BIRTH NO.

RECEIVED OCT 30 1961 Bureau of Vital Statistics

1. PLACE OF DEATH
a. COUNTY: Elmore
b. CITY OR TOWN (If outside corporate limits, write RURAL and give township): Mountain Home
c. LENGTH OF STAY (in this place):
d. FULL NAME OF HOSPITAL OR INSTITUTION (If not in hospital or institution, give street address or location): Elmore Memorial Hospital

2. USUAL RESIDENCE (Where deceased lived. If institution: residence before admission).
a. STATE: Idaho
b. COUNTY: Elmore
c. CITY OR TOWN (If outside corporate limits, write RURAL and give township): Glenns Ferry
d. STREET ADDRESS (If rural, give location): Glenns Ferry

3. NAME OF DECEASED (Type or Print)
a. (First): LOUIS
b. (Middle): ABNER
c. (Last): HOALST

4. DATE OF DEATH (Month) (Day) (Year): Oct. 20, 1961

5. SEX: Male
6. COLOR OR RACE: white
7. MARRIED, NEVER MARRIED, WIDOWED, DIVORCED (Specify): married
8. DATE OF BIRTH: May 14, 1891
9. AGE (In years last birthday): 70 — IF UNDER 1 YEAR: Months / Days — IF UNDER 24 HRS.: Hours / Min.

10a. USUAL OCCUPATION (Give kind of work done during most of working life, even if retired): Retired - merchant
10b. KIND OF BUSINESS OR INDUSTRY: grocery store
11. BIRTHPLACE (State or foreign country): Grouse, Idaho
12. CITIZEN OF WHAT COUNTRY?: USA

13. FATHER'S NAME: Charles R. Hoalst — BIRTHPLACE: Denmark
14. MOTHER'S MAIDEN NAME: Ruth Taylor — BIRTHPLACE: So. Carolina

15. WAS DECEASED EVER IN U.S. ARMED FORCES? (Yes, no, or unknown): No — (If yes, give war or dates of service):
16. SOCIAL SECURITY NO.:
17. INFORMANT'S OWN SIGNATURE: Robert W. Uhl — ADDRESS: Glenns Ferry

18. CAUSE OF DEATH Enter only one cause per line for (a), (b), and (c)

This does not mean the mode of dying, such as heart failure, asthenia, etc. It means the disease, injury, or complication which caused death.

420.1

MEDICAL CERTIFICATION

I. DISEASE OR CONDITION DIRECTLY LEADING TO DEATH* (a): Coronary thrombosis — INTERVAL BETWEEN ONSET AND DEATH: days

ANTECEDENT CAUSES

Morbid conditions, if any, giving rise to the above cause (a) stating the underlying cause last.

DUE TO (b):

DUE TO (c):

II. OTHER SIGNIFICANT CONDITIONS

Conditions contributing to the death but not related to the disease or condition causing death.: Rheumatoid Arthritis years

19a. DATE OF OPERATION:
19b. MAJOR FINDINGS OF OPERATION:
20. AUTOPSY? YES ☐ NO ☒

21a. ACCIDENT SUICIDE HOMICIDE (Specify):
21b. PLACE OF INJURY (e.g., in or about home, farm, factory, street, office bldg., etc.):
21c. (CITY, TOWN, OR TOWNSHIP) (COUNTY) (STATE):

21d. TIME OF INJURY (Month) (Day) (Year) (Hour) m.:
21e. INJURY OCCURRED WHILE AT WORK ☐ NOT WHILE AT WORK ☐
21f. HOW DID INJURY OCCUR?:

22. *I hereby certify that I attended the deceased from* Oct. 6, 1961, *to* Oct 20, 1961, *that I last saw the deceased alive on* Oct 20, 1961, *and that death occurred at* 5:00 p.m., *from the causes and on the date stated above.*

23a. SIGNATURE (Degree or title): Malone W. Voelsch M.D.
23b. ADDRESS: Mountain Home Ida
23c. DATE SIGNED: 10.24.61

24a. BURIAL, CREMATION, REMOVAL (Specify): Burial
24b. DATE: 10/26/61
24c. NAME OF CEMETERY OR CREMATORY: Morris Hill Cemetery
24d. LOCATION (City, town, or county) (State): Boise, Idaho

DATE REC'D BY LOCAL REG.: Oct 27 1961
REGISTRAR'S SIGNATURE: C. Anderson
25. FUNERAL DIRECTOR: Arthur Smith — ADDRESS: Bey Mortuary, Mtn. Home, Idaho

Federal Security Agency
United States Public Health Service

Form DPH-48021

Informant, Funeral Director, Registrar and Medical Attendant. EACH must sign with BLACK INK in OWN handwriting. Each item should be answered as completely as possible. State answers as unknown only after a careful investigation. Use BLACK ink or BLACK record typewriter ribbon in filling out certificate. (ICA 38-206 and 215.) Address correspondence to DIVISION OF VITAL STATISTICS, BOISE, IDAHO

NOV 8 1961

DUTIES:

1. INFORMANT SHALL SIGN HIS OWN NAME, under item 17 to authenticate the facts stated under items 1 to 16 inclusive. In case of facts taken from hospital or public records, the person authorized to release the facts shall sign HIS name in addition to giving the source of information.

NOV 4 1987

2. THE FUNERAL DIRECTOR is responsible for completing the entire certificate, obtaining the signatures of the INFORMANT, the OFFICIAL last in attendance on the deceased and HIS OWN signature.

3. THE REGISTRAR can issue a burial or removal permit ONLY after receiving a completed death certificate, including the SIGNATURES IN BLACK ink under items 17, 23a and 25.

PENALTIES: Under the Idaho law, it is a misdemeanor to

(a) Knowingly supply false information to any one connected with completing a death certificate;
(b) Neglect or refuse to certify to the cause of death on request of the person in charge of the disposition of the deceased.
(c) Remove or bury the body of a deceased person WITHOUT the proper permit being FIRST obtained from the local registrar in the district WHERE THE DEATH OCCURRED;
(d) Alter a certificate on file in the office of a local registrar.

STATEMENT OF PLACE OF DEATH

Special attention should be given to the satisfactory completion of EACH portion of this item. The city or town and street address or route number refer to PLACE WHERE THE DEATH OCCURRED. For deaths occurring in hospitals, maternity homes, or institutions, the name of the place and length of stay MUST be stated.

STATEMENT OF USUAL RESIDENCE OF DECEASED

Regardless of the fact that the person may have lived his entire life at the place of death, ALWAYS COMPLETE ALL PARTS OF THIS ITEM. In case a person has resided in the county where death occurred for less than one year, give address of FORMER RESIDENCE. The post office of the deceased may be in a county or state other than the county of actual residence.

IDAHO CODE ANNOTATED-CHAPTER 38, SECTION 206.

The personal and statistical particulars (items 1 to 16) shall be authenticated by the signature of the informant, who may be any competent person acquainted with the facts.

The statement of facts relating to the disposition of the body shall be signed by the undertaker or person acting as such.

The medical certificate shall be made and signed by the physician, if any, last in attendance on the deceased, who shall specify the time in attendance, the time he last saw the deceased alive and the hour of the day at which death occurred. And he shall further state the cause of death, so as to show the course of disease or sequence of causes resulting in death, giving the primary cause, and also the contributory causes, if any, and the duration of each. Indefinite and unsatisfactory terms, indicating only symptoms of disease or conditions resulting from disease, will not be held sufficient for issuing a burial or removal permit; and any certificate containing only such terms as defined by the state registrar as indefinite and unsatisfactory, shall be returned to the physician for correction and definition. The international classification of the causes of death shall be used by all physicians in stating the cause of death in the medical certificate. Causes of death, which may be the result of either disease or violence, shall be carefully defined; and if from violence, its nature shall be stated, and whether (probably) accidental, suicidal, or homicidal.

This body embalmed under direction of Arthur Smith Lic. No. 403 at Mt. Home on 10-20-61

ADDITIONAL REMARKS by Physician

State File No. 4207
Local Reg. No. 71
Reg. Dist. No. 380 391

Certificate of Death

STATE OF IDAHO

BIRTH NO.

RECEIVED OCT 30 1961 Bureau of Vital Statistics

1. PLACE OF DEATH
a. COUNTY: Elmore
b. CITY OR TOWN (If outside corporate limits, write RURAL and give township): Mountain Home
c. LENGTH OF STAY (in this place):
d. FULL NAME OF HOSPITAL OR INSTITUTION (If not in hospital or institution, give street address or location): Elmore Memorial Hospital

2. USUAL RESIDENCE (Where deceased lived. If institution: residence before admission).
a. STATE: Idaho 200
b. COUNTY: Elmore
c. CITY OR TOWN (If outside corporate limits, write RURAL and give township): Rural - Grand View
d. STREET ADDRESS (If rural, give location): Rural - Grand View

3. NAME OF DECEASED (Type or Print)
a. (First): WILLIAM
b. (Middle): SAMUEL 80
c. (Last): BROWN JR.

4. DATE OF DEATH (Month) (Day) (Year): Oct. 20, 1961

5. SEX: Male
6. COLOR OR RACE: white
7. MARRIED, NEVER MARRIED, WIDOWED, DIVORCED (Specify): married
8. DATE OF BIRTH: June 28, 1916
9. AGE (In years last birthday): 45 — IF UNDER 1 YEAR: Months / Days — IF UNDER 24 HRS.: Hours / Min.

10a. USUAL OCCUPATION (Give kind of work done during most of working life, even if retired): Engineer 16
10b. KIND OF BUSINESS OR INDUSTRY: Construction
11. BIRTHPLACE (State or foreign country): Kansas City, Missouri
12. CITIZEN OF WHAT COUNTRY?: USA

13. FATHER'S NAME: Wm. S. Brown — BIRTHPLACE: Arkansas
14. MOTHER'S MAIDEN NAME: Unknown — BIRTHPLACE: 3

15. WAS DECEASED EVER IN U.S. ARMED FORCES? (Yes, no, or unknown): Yes — (If yes, give war or dates of service): World War 11
16. SOCIAL SECURITY NO.: 496-07-0159
17. INFORMANT'S OWN SIGNATURE: Verdery Brown — ADDRESS: Grand View, Idaho

18. CAUSE OF DEATH
Enter only one cause per line for (a), (b), and (c)

*This does not mean the mode of dying, such as heart failure, asthenia, etc. It means the disease, injury, or complication which caused death.

825.4

MEDICAL CERTIFICATION

		INTERVAL BETWEEN ONSET AND DEATH
I. DISEASE OR CONDITION DIRECTLY LEADING TO DEATH* (a)	Intra thoracic hemorrhage	2 hrs
ANTECEDENT CAUSES — Morbid conditions, if any, giving rise to the above cause (a) stating the underlying cause last. DUE TO (b)	Lacerated lung	"
DUE TO (c)	Mult. Frac. Ribs crushed	"
II. OTHER SIGNIFICANT CONDITIONS — Conditions contributing to the death but not related to the disease or condition causing death.	Head Injuries	2 hrs

19a. DATE OF OPERATION
19b. MAJOR FINDINGS OF OPERATION
20. AUTOPSY? YES ☐ NO ☒

21a. ACCIDENT / SUICIDE / HOMICIDE (Specify): Accident
21b. PLACE OF INJURY (e.g., in or about home, farm, factory, street, office bldg., etc.): Highway 06
21c. (CITY, TOWN, OR TOWNSHIP) (COUNTY) (STATE): Rural - Grand View, Elmore, Idaho

21d. TIME OF INJURY (Month) (Day) (Year) (Hour): Oct. 20, 1961 12:30 a.m.
21e. INJURY OCCURRED WHILE AT WORK ☐ NOT WHILE AT WORK ☒
21f. HOW DID INJURY OCCUR?: Single car accident, car rolled.

22. *I hereby certify that I attended the deceased from* Oct. 20, 1961, *to* Death, 19___, *that I last saw the deceased alive on* Oct 20, 1961, *and that death occurred at* 2 p.m., *from the causes and on the date stated above.*

23a. SIGNATURE (Degree or title): Joseph C. Downs MD 842
23b. ADDRESS: 875 N 6th E, Mountain Home, Idaho
23c. DATE SIGNED: 10/21/61

24a. BURIAL, CREMATION, REMOVAL (Specify): Cremation
24b. DATE: 10/21/61
24c. NAME OF CEMETERY OR CREMATORY: Mt. View Mem. Park
24d. LOCATION (City, town, or county) (State): Boise, Idaho

DATE REC'D BY LOCAL REG.: Oct 21 1961
REGISTRAR'S SIGNATURE: R. Anderson
25. FUNERAL DIRECTOR: Arthur Smith — ADDRESS: Bey Mortuary, Mtn. Home, Ida.

Federal Security Agency
United States Public Health Service

Form DPH-48021

Informant, Funeral Director, Registrar and Medical Attendant. EACH must sign with BLACK INK in OWN handwriting. Each item should be answered as completely as possible. State answers as unknown only after a careful investigation. Use BLACK ink or BLACK record typewriter ribbon in filling out certificate. (ICA 38-206 and 215.) Address correspondence to DIVISION OF VITAL STATISTICS, BOISE, IDAHO

NOV 1 1961

JAN 9 1962

MAR 15 1963

NOV 15 1968

JAN 21 1969

DUTIES:

1. INFORMANT SHALL SIGN HIS OWN NAME, under item 17 to authenticate the facts stated under items 1 to 16 inclusive. In case of facts taken from hospital or public records, the person authorized to release the facts shall sign HIS name in addition to giving the source of information.

2. THE FUNERAL DIRECTOR is responsible for completing the entire certificate, obtaining the signatures of the INFORMANT, the OFFICIAL last in attendance on the deceased and HIS OWN signature.

3. THE REGISTRAR can issue a burial or removal permit ONLY after receiving a completed death certificate, including the SIGNATURES IN BLACK ink under items 17, 23a and 25.

PENALTIES: Under the Idaho law, it is a misdemeanor to

(a) Knowingly supply false information to any one connected with completing a death certificate;
(b) Neglect or refuse to certify to the cause of death on request of the person in charge of the disposition of the deceased.
(c) Remove or bury the body of a deceased person WITHOUT the proper permit being FIRST obtained from the local registrar in the district WHERE THE DEATH OCCURRED;
(d) Alter a certificate on file in the office of a local registrar.

STATEMENT OF PLACE OF DEATH

Special attention should be given to the satisfactory completion of EACH portion of this item. The city or town and street address or route number refer to PLACE WHERE THE DEATH OCCURRED. For deaths occurring in hospitals, maternity homes, or institutions, the name of the place and length of stay MUST be stated.

STATEMENT OF USUAL RESIDENCE OF DECEASED

Regardless of the fact that the person may have lived his entire life at the place of death, ALWAYS COMPLETE ALL PARTS OF THIS ITEM. In case a person has resided in the county where death occurred for less than one year, give address of FORMER RESIDENCE. The post office of the deceased may be in a county or state other than the county of actual residence.

IDAHO CODE ANNOTATED-CHAPTER 38, SECTION 206.

The personal and statistical particulars (items 1 to 16) shall be authenticated by the signature of the informant, who may be any competent person acquainted with the facts.

The statement of facts relating to the disposition of the body shall be signed by the undertaker or person acting as such.

The medical certificate shall be made and signed by the physician, if any, last in attendance on the deceased, who shall specify the time in attendance, the time he last saw the deceased alive and the hour of the day at which death occurred. And he shall further state the cause of death, so as to show the course of disease or sequence of causes resulting in death, giving the primary cause, and also the contributory causes, if any, and the duration of each. Indefinite and unsatisfactory terms, indicating only symptoms of disease or conditions resulting from disease, will not be held sufficient for issuing a burial or removal permit; and any certificate containing only such terms as defined by the state registrar as indefinite and unsatisfactory, shall be returned to the physician for correction and definition. The international classification of the causes of death shall be used by all physicians in stating the cause of death in the medical certificate. Causes of death, which may be the result of either disease or violence, shall be carefully defined; and if from violence, its nature shall be stated, and whether (probably) accidental, suicidal, or homicidal.

This body embalmed under direction of Arthur Smith Lic. No. 403 at Mt. Home on 7-20-61

ADDITIONAL REMARKS by Physician

Certificate of Death

STATE OF IDAHO

State File No. 4208
Local Reg. No.
Reg. Dist. No.

BIRTH NO.

RECEIVED NOV 8 1961 VITAL STATISTICS

1. PLACE OF DEATH
a. COUNTY: Elmore
b. CITY OR TOWN (If outside corporate limits, write RURAL and give township): Rural - Glenns Ferry
c. LENGTH OF STAY (in this place):
d. FULL NAME OF HOSPITAL OR INSTITUTION (If not in hospital or institution, give street address or location): Rural Glenns Ferry

2. USUAL RESIDENCE (Where deceased lived. If institution: residence before admission).
a. STATE: Idaho
b. COUNTY: Elmore
c. CITY OR TOWN (If outside corporate limits, write RURAL and give township): Rural - Glenns Ferry
d. STREET ADDRESS (If rural, give location): Rural - Glenns Ferry

3. NAME OF DECEASED (Type or Print) a. (First)	b. (Middle)	c. (Last)	4. DATE OF DEATH (Month) (Day) (Year)
MRS.	MYRTLE	GLENN CARNEY	Oct. 23, 1961

5. SEX	6. COLOR OR RACE	7. MARRIED, NEVER MARRIED, WIDOWED, DIVORCED (Specify)	8. DATE OF BIRTH	9. AGE (In years last birthday)	IF UNDER 1 YEAR: Months / Days	IF UNDER 24 HRS.: Hours / Min.
Female	white	married	Jan. 19, 1884	77		

10a. USUAL OCCUPATION (Give kind of work done during most of working life, even if retired)	10b. KIND OF BUSINESS OR INDUSTRY	11. BIRTHPLACE (State or foreign country)	12. CITIZEN OF WHAT COUNTRY?
Housewife		Glenns Ferry, Idaho	USA

13. FATHER'S NAME	BIRTHPLACE	14. MOTHER'S MAIDEN NAME	BIRTHPLACE
Gus Glenn	Ohio	Jennie Toms	Idaho

15. WAS DECEASED EVER IN U.S. ARMED FORCES? (Yes, no, or unknown) (If yes, give war or dates of service)	16. SOCIAL SECURITY NO.	17. INFORMANT'S OWN SIGNATURE	ADDRESS
No		Roy E Glenn	Glenns Ferry, Idah

18. CAUSE OF DEATH
Enter only one cause per line for (a), (b), and (c)

**This does not mean the mode of dying, such as heart failure, asthenia, etc. It means the disease, injury, or complication which caused death.*

MEDICAL CERTIFICATION

I. DISEASE OR CONDITION DIRECTLY LEADING TO DEATH* (a) Coronary Thrombosis — INTERVAL BETWEEN ONSET AND DEATH: 10 days

ANTECEDENT CAUSES

Morbid conditions, if any, giving rise to the above cause (a) stating the underlying cause last.

DUE TO (b)

DUE TO (c)

II. OTHER SIGNIFICANT CONDITIONS

Conditions contributing to the death but not related to the disease or condition causing death.

19a. DATE OF OPERATION	19b. MAJOR FINDINGS OF OPERATION	20. AUTOPSY?
		YES ☐ NO ☒

21a. ACCIDENT SUICIDE HOMICIDE (Specify)	21b. PLACE OF INJURY (e.g., in or about home, farm, factory, street, office bldg., etc.)	21c. (CITY, TOWN, OR TOWNSHIP) (COUNTY) (STATE)

21d. TIME OF INJURY (Month) (Day) (Year) (Hour)	21e. INJURY OCCURRED	21f. HOW DID INJURY OCCUR?
m.	WHILE AT WORK ☐ NOT WHILE AT WORK ☐	

22. *I hereby certify that I attended the deceased from* Oct 12, 1961, *to* Oct 23, 1961, *that I last saw the deceased alive on* Oct 20, 1961, *and that death occurred at* 9:30A m., *from the causes and on the date stated above.*

23a. SIGNATURE	(Degree or title)	23b. ADDRESS	23c. DATE SIGNED
Wm A. Ruhen	M.D.	Glenns Ferry Idaho	Oct 26, 1961

24a. BURIAL, CREMATION, REMOVAL (Specify)	24b. DATE	24c. NAME OF CEMETERY OR CREMATORY	24d. LOCATION (City, town, or county) (State)
Burial	Oct 25-61	Glenn Rest Cemetery	Glenns Ferry, Idaho

DATE REC'D BY LOCAL REG.	REGISTRAR'S SIGNATURE	25. FUNERAL DIRECTOR	ADDRESS
Oct 26-61	Mary Sullivan	Arthur Smith	Bey Mortuary Mtn. Home, Idaho

Federal Security Agency
United States Public Health Service

Form DPH-48021

Informant, Funeral Director, Registrar and Medical Attendant. EACH must sign with BLACK INK in OWN handwriting. Each item should be answered as completely as possible. State answers as unknown only after a careful investigation. Use BLACK ink or BLACK record typewriter ribbon in filling out certificate. (ICA 38-206 and 215.) Address correspondence to DIVISION OF VITAL STATISTICS, BOISE, IDAHO

DUTIES:

1. INFORMANT SHALL SIGN HIS OWN NAME, under item 17 to authenticate the facts stated under items 1 to 16 inclusive. In case of facts taken from hospital or public records, the person authorized to release the facts shall sign HIS name in addition to giving the source of information.

JAN 12 1990

2. THE FUNERAL DIRECTOR is responsible for completing the entire certificate, obtaining the signatures of the INFORMANT, the OFFICIAL last in attendance on the deceased and HIS OWN signature.

3. THE REGISTRAR can issue a burial or removal permit ONLY after receiving a completed death certificate, including the SIGNATURES IN BLACK ink under items 17, 23a and 25.

PENALTIES: Under the Idaho law, it is a misdemeanor to

(a) Knowingly supply false information to any one connected with completing a death certificate;
(b) Neglect or refuse to certify to the cause of death on request of the person in charge of the disposition of the deceased.
(c) Remove or bury the body of a deceased person WITHOUT the proper permit being FIRST obtained from the local registrar in the district WHERE THE DEATH OCCURRED;
(d) Alter a certificate on file in the office of a local registrar.

STATEMENT OF PLACE OF DEATH

Special attention should be given to the satisfactory completion of EACH portion of this item. The city or town and street address or route number refer to PLACE WHERE THE DEATH OCCURRED. For deaths occurring in hospitals, maternity homes, or institutions, the name of the place and length of stay MUST be stated.

STATEMENT OF USUAL RESIDENCE OF DECEASED

Regardless of the fact that the person may have lived his entire life at the place of death, ALWAYS COMPLETE ALL PARTS OF THIS ITEM. In case a person has resided in the county where death occurred for less than one year, give address of FORMER RESIDENCE. The post office of the deceased may be in a county or state other than the county of actual residence.

IDAHO CODE ANNOTATED-CHAPTER 38, SECTION 206.

The personal and statistical particulars (items 1 to 16) shall be authenticated by the signature of the informant, who may be any competent person acquainted with the facts.

The statement of facts relating to the disposition of the body shall be signed by the undertaker or person acting as such.

The medical certificate shall be made and signed by the physician, if any, last in attendance on the deceased, who shall specify the time in attendance, the time he last saw the deceased alive and the hour of the day at which death occurred. And he shall further state the cause of death, so as to show the course of disease or sequence of causes resulting in death, giving the primary cause, and also the contributory causes, if any, and the duration of each. Indefinite and unsatisfactory terms, indicating only symptoms of disease or conditions resulting from disease, will not be held sufficient for issuing a burial or removal permit; and any certificate containing only such terms as defined by the state registrar as indefinite and unsatisfactory, shall be returned to the physician for correction and definition. The international classification of the causes of death shall be used by all physicians in stating the cause of death in the medical certificate. Causes of death, which may be the result of either disease or violence, shall be carefully defined; and if from violence, its nature shall be stated, and whether (probably) accidental, suicidal, or homicidal.

This body embalmed under direction of Arthur Smith Lic. No. 403 at Mt. Home on 10-25-61

ADDITIONAL REMARKS by Physician

Certificate of Death

STATE OF IDAHO

State File No. 4209
Local Reg. No. 72
Reg. Dist. No. 380 391

BIRTH NO.

RECEIVED NOV 6 1961

1. PLACE OF DEATH
a. COUNTY: Elmore 200
b. CITY OR TOWN (If outside corporate limits, write RURAL and give township): Rural - Mtn. Home
c. LENGTH OF STAY (in this place):
d. FULL NAME OF HOSPITAL OR INSTITUTION (If not in hospital or institution, give street address or location): 1½ Miles West of Mt. Home

2. USUAL RESIDENCE (Where deceased lived. If institution: residence before admission).
a. STATE: Idaho 200
b. COUNTY: Elmore
c. CITY OR TOWN (If outside corporate limits, write RURAL and give township): Rural - Mountain Home
d. STREET ADDRESS (If rural, give location): 5 miles East of Mtn. Home

3. NAME OF DECEASED (Type or Print)
a. (First): PHILLIP
b. (Middle): F
c. (Last): KANEEN

4. DATE OF DEATH (Month) (Day) (Year): OCT 28 1961

5. SEX: Male
6. COLOR OR RACE: white
7. MARRIED, NEVER MARRIED, WIDOWED, DIVORCED (Specify): married
8. DATE OF BIRTH: May 26, 1912
9. AGE (In years last birthday): 49 — IF UNDER 1 YEAR: Months / Days — IF UNDER 24 HRS.: Hours / Min.

10a. USUAL OCCUPATION (Give kind of work done during most of working life, even if retired): Administrative 42
10b. KIND OF BUSINESS OR INDUSTRY: Martin Co.
11. BIRTHPLACE (State or foreign country): Danville, Ill.
12. CITIZEN OF WHAT COUNTRY?: US

13. FATHER'S NAME: CHARLES KANEEN — BIRTHPLACE: UNK 3
14. MOTHER'S MAIDEN NAME: UNK — BIRTHPLACE: 3

15. WAS DECEASED EVER IN U.S. ARMED FORCES? (Yes, no, or unknown): YES — (If yes, give war or dates of service): WORLD WAR 2
16. SOCIAL SECURITY NO.: 329 09 3609
17. INFORMANT'S OWN SIGNATURE: X Anthony Victoria, Kaneen — ADDRESS

825.4

18. CAUSE OF DEATH
Enter only one cause per line for (a), (b), and (c)

This does not mean the mode of dying, such as heart failure, asthenia, etc. It means the disease, injury, or complication which caused death.

MEDICAL CERTIFICATION

I. DISEASE OR CONDITION DIRECTLY LEADING TO DEATH* (a): Intra-thoracic hemorrhage — INTERVAL BETWEEN ONSET AND DEATH: minutes

ANTECEDENT CAUSES
Morbid conditions, if any, giving rise to the above cause (a) stating the underlying cause last.
DUE TO (b): lacerated lung
DUE TO (c): Multiple fractures & crushed ribs.

II. OTHER SIGNIFICANT CONDITIONS
Conditions contributing to the death but not related to the disease or condition causing death.

19a. DATE OF OPERATION
19b. MAJOR FINDINGS OF OPERATION
20. AUTOPSY? YES ☐ NO ☒

21a. ACCIDENT SUICIDE HOMICIDE (Specify): Accident
21b. PLACE OF INJURY (e.g., in or about home, farm, factory, street, office bldg., etc.): highway 36
21c. (CITY, TOWN, OR TOWNSHIP) (COUNTY) (STATE): Rural - Mountain Home - Elmore - Idaho
21d. TIME OF INJURY (Month) (Day) (Year) (Hour): Oct. 28, 1961 1:20 AM
21e. INJURY OCCURRED WHILE AT WORK ☐ NOT WHILE AT WORK ☒
21f. HOW DID INJURY OCCUR?: Single car accident, car rolled over victim

22. *I hereby certify that I attended the deceased from* Did not see alive, investigation, *that I last saw the deceased alive on* _____, 19__, *and that death occurred at* _____ *m., from the causes and on the date stated above.*

23a. SIGNATURE: Arthur Smith 077 (Degree or title): Coroner
23b. ADDRESS: Mountain Home, Idaho
23c. DATE SIGNED: Oct. 28,

24a. BURIAL, CREMATION, REMOVAL (Specify): BURIAL
24b. DATE: OCT. 31, 1961
24c. NAME OF CEMETERY OR CREMATORY: MTN VIEW CEMM
24d. LOCATION (City, town, or county) (State): MTN HOME IDAHO

DATE REC'D BY LOCAL REG.: Oct 31 1961
REGISTRAR'S SIGNATURE: [signature]
25. FUNERAL DIRECTOR: Arthur Smith — ADDRESS: Bey Mortuary Mt. Home, Idaho

Federal Security Agency
United States Public Health Service
Form DPH-48021

Informant, Funeral Director, Registrar and Medical Attendant. EACH must sign with BLACK INK in OWN handwriting. Each item should be answered as completely as possible. State answers as unknown only after a careful investigation. Use BLACK ink or BLACK record typewriter ribbon in filling out certificate. (ICA 38-206 and 215.) Address correspondence to DIVISION OF VITAL STATISTICS, BOISE, IDAHO

DUTIES:

NOV 8 1961

1. INFORMANT SHALL SIGN HIS OWN NAME, under item 17 to authenticate the facts stated under items 1 to 16 inclusive. In case of facts taken from hospital or public records, the person authorized to release the facts shall sign HIS name in addition to giving the source of information.

NOV 13 1961

2. THE FUNERAL DIRECTOR is responsible for completing the entire certificate, obtaining the signatures of the INFORMANT, the OFFICIAL last in attendance on the deceased and HIS OWN signature.

JAN 9 1962

3. THE REGISTRAR can issue a burial or removal permit ONLY after receiving a completed death certificate, including the SIGNATURES IN BLACK ink under items 17, 23a and 25.

JUN 12 1962

SEP 12 1962

JAN 25 1967

PENALTIES: Under the Idaho law, it is a misdemeanor to

(a) Knowingly supply false information to any one connected with completing a death certificate;
(b) Neglect or refuse to certify to the cause of death on request of the person in charge of the disposition of the deceased.
(c) Remove or bury the body of a deceased person WITHOUT the proper permit being FIRST obtained from the local registrar in the district WHERE THE DEATH OCCURRED;
(d) Alter a certificate on file in the office of a local registrar.

STATEMENT OF PLACE OF DEATH

Special attention should be given to the satisfactory completion of EACH portion of this item. The city or town and street address or route number refer to PLACE WHERE THE DEATH OCCURRED. For deaths occurring in hospitals, maternity homes, or institutions, the name of the place and length of stay MUST be stated.

STATEMENT OF USUAL RESIDENCE OF DECEASED

Regardless of the fact that the person may have lived his entire life at the place of death, ALWAYS COMPLETE ALL PARTS OF THIS ITEM. In case a person has resided in the county where death occurred for less than one year, give address of FORMER RESIDENCE. The post office of the deceased may be in a county or state other than the county of actual residence.

IDAHO CODE ANNOTATED-CHAPTER 38, SECTION 206.

The personal and statistical particulars (items 1 to 16) shall be authenticated by the signature of the informant, who may be any competent person acquainted with the facts.

The statement of facts relating to the disposition of the body shall be signed by the undertaker or person acting as such.

The medical certificate shall be made and signed by the physician, if any, last in attendance on the deceased, who shall specify the time in attendance, the time he last saw the deceased alive and the hour of the day at which death occurred. And he shall further state the cause of death, so as to show the course of disease or sequence of causes resulting in death, giving the primary cause, and also the contributory causes, if any, and the duration of each. Indefinite and unsatisfactory terms, indicating only symptoms of disease or conditions resulting from disease, will not be held sufficient for issuing a burial or removal permit; and any certificate containing only such terms as defined by the state registrar as indefinite and unsatisfactory, shall be returned to the physician for correction and definition. The international classification of the causes of death shall be used by all physicians in stating the cause of death in the medical certificate. Causes of death, which may be the result of either disease or violence, shall be carefully defined; and if from violence, its nature shall be stated, and whether (probably) accidental, suicidal, or homicidal.

This body embalmed under direction of Arthur Smith Lic. No. 403 at Mt. Home on 10-28-61

ADDITIONAL REMARKS by Physician

Certificate of Death

STATE OF IDAHO

State File No. 4210
Local Reg. No. 73
Reg. Dist. No. 380 391

BIRTH NO.

RECEIVED NOV 6 1961

1. PLACE OF DEATH
a. COUNTY: ELMORE
b. CITY OR TOWN (If outside corporate limits, write RURAL and give township): MOUNTAIN HOME AIR FORCE BASE
c. LENGTH OF STAY (In this place):
d. FULL NAME OF HOSPITAL OR INSTITUTION (If not in hospital or institution, give street address or location): USAF HOSPITAL

2. USUAL RESIDENCE (Where deceased lived. If institution: residence before admission).
a. STATE: IDAHO
b. COUNTY: ADA
c. CITY OR TOWN (If outside corporate limits, write RURAL and give township): BOISE
d. STREET ADDRESS (If rural, give location): 1801 NORTH 7TH STREET

3. NAME OF DECEASED (Type or Print)	a. (First)	b. (Middle)	c. (Last)	4. DATE OF DEATH (Month) (Day) (Year)
	MARK	ALLEN	KOCH	OCTOBER 29, 1961

5. SEX	6. COLOR OR RACE	7. MARRIED, NEVER MARRIED, WIDOWED, DIVORCED (Specify)	8. DATE OF BIRTH	9. AGE (In years last birthday)	If UNDER 1 YEAR: Months	Days	If UNDER 24 HRS.: Hours	Min.
MALE	CAU	NEVER MARRIED	FEBRUARY 25, 1961		8	4		

10a. USUAL OCCUPATION (Give kind of work done during most of working life, even if retired)	10b. KIND OF BUSINESS OR INDUSTRY	11. BIRTHPLACE (State or foreign country)	12. CITIZEN OF WHAT COUNTRY?
07	N/A	BOISE, IDAHO	USA

13. FATHER'S NAME	BIRTHPLACE	14. MOTHER'S MAIDEN NAME	BIRTHPLACE
LEONARD C. KOCH,	TWIN FALLS, IDAHO	ANITA M. VELEZ,	SAN FRANCISCO, CALIFORNIA

15. WAS DECEASED EVER IN U.S. ARMED FORCES? (Yes, no, or unknown)	(If yes, give war or dates of service)	16. SOCIAL SECURITY NO.	17. INFORMANT'S OWN SIGNATURE	ADDRESS
NA	NA	NA	Leonard C Koch	1801 N 7th, BOISE, IDA

18. CAUSE OF DEATH
Enter only one cause per line for (a), (b), and (c)

**This does not mean the mode of dying, such as heart failure, asthenia, etc. It means the disease, injury, or complication which caused death.*

759.3

MEDICAL CERTIFICATION

I. DISEASE OR CONDITION DIRECTLY LEADING TO DEATH* (a) Atresia, congenital, entire extrabiliary duct system.

ANTECEDENT CAUSES

Morbid conditions, if any, giving rise to the above cause (a) stating the underlying cause last.

DUE TO (b)

DUE TO (c)

II. OTHER SIGNIFICANT CONDITIONS

Conditions contributing to the death but not related to the disease or condition causing death.

INTERVAL BETWEEN ONSET AND DEATH

19a. DATE OF OPERATION

19b. MAJOR FINDINGS OF OPERATION

20. AUTOPSY? YES [X] NO [ ]

21a. ACCIDENT SUICIDE HOMICIDE (Specify)

21b. PLACE OF INJURY (e.g., in or about home, farm, factory, street, office bldg., etc.)

21c. (CITY, TOWN, OR TOWNSHIP) (COUNTY) (STATE)

21d. TIME OF INJURY (Month) (Day) (Year) (Hour) m.

21e. INJURY OCCURRED WHILE AT WORK [ ] NOT WHILE AT WORK [ ]

21f. HOW DID INJURY OCCUR?

22. *I hereby certify that I attended the deceased from _____, 19____, to _____, 19____, that I last saw the deceased alive on _____, 19____ and that death occurred at 1:20P m., from the causes and on the date stated above.*

23a. SIGNATURE	(Degree or Title)	23b. ADDRESS	23c. DATE SIGNED
[signature]	M.D.	MOUNTAIN HOME AFB, IDAHO	

24a. BURIAL, CREMATION, REMOVAL (Specify)	24b. DATE	24c. NAME OF CEMETERY OR CREMATORY	24d. LOCATION (City, town, or county)	(State)
Burial	11/1/61	Dry Creek	Boise,	Idaho

DATE REC'D BY LOCAL REG.	REGISTRAR'S SIGNATURE	25. FUNERAL DIRECTOR	ADDRESS
Nov 3 1961	[signature]	RELYEA MORTUARY	Boise, Idaho

Informant, Funeral Director, Registrar and Medical Attendant. EACH must sign with BLACK INK in OWN handwriting. Each item should be answered as completely as possible. State answers as unknown only after a careful investigation. Use BLACK ink or BLACK record typewriter ribbon in filling out certificate. (ICA 38-206 and 215.) Address correspondence to DIVISION OF VITAL STATISTICS, BOISE, IDAHO

Federal Security Agency
United States Public Health Service

Form DPH-4[illegible]

DUTIES:

1. INFORMANT SHALL SIGN HIS OWN NAME, under item 17 to authenticate the facts stated under items 1 to 16 inclusive. In case of facts taken from hospital or public records, the person authorized to release the facts shall sign HIS name in addition to giving the source of information.

2. THE FUNERAL DIRECTOR is responsible for completing the entire certificate, obtaining the signatures of the INFORMANT, the OFFICIAL last in attendance on the deceased and HIS OWN signature.

3. THE REGISTRAR can issue a burial or removal permit ONLY after receiving a completed death certificate, including the SIGNATURES IN BLACK ink under items 17, 23a and 25.

PENALTIES: Under the Idaho law, it is a misdemeanor to
(a) Knowingly supply false information to any one connected with completing a death certificate;
(b) Neglect or refuse to certify to the cause of death on request of the person in charge of the disposition of the deceased.
(c) Remove or bury the body of a deceased person WITHOUT the proper permit being FIRST obtained from the local registrar in the district WHERE THE DEATH OCCURRED;
(d) Alter a certificate on file in the office of a local registrar.

STATEMENT OF PLACE OF DEATH

Special attention should be given to the satisfactory completion of EACH portion of this item. The city or town and street address or route number refer to PLACE WHERE THE DEATH OCCURRED. For deaths occurring in hospitals, maternity homes, or institutions, the name of the place and length of stay MUST be stated.

STATEMENT OF USUAL RESIDENCE OF DECEASED

Regardless of the fact that the person may have lived his entire life at the place of death, ALWAYS COMPLETE ALL PARTS OF THIS ITEM. In case a person has resided in the county where death occurred for less than one year, give address of FORMER RESIDENCE. The post office of the deceased may be in a county or state other than the county of actual residence.

IDAHO CODE ANNOTATED-CHAPTER 38, SECTION 206.

The personal and statistical particulars (items 1 to 16) shall be authenticated by the signature of the informant, who may be any competent person acquainted with the facts.

The statement of facts relating to the disposition of the body shall be signed by the undertaker or person acting as such.

The medical certificate shall be made and signed by the physician, if any, last in attendance on the deceased, who shall specify the time in attendance, the time he last saw the deceased alive and the hour of the day at which death occurred. And he shall further state the cause of death, so as to show the course of disease or sequence of causes resulting in death, giving the primary cause, and also the contributory causes, if any, and the duration of each. Indefinite and unsatisfactory terms, indicating only symptoms of disease or conditions resulting from disease, will not be held sufficient for issuing a burial or removal permit; and any certificate containing only such terms as defined by the state registrar as indefinite and unsatisfactory, shall be returned to the physician for correction and definition. The international classification of the causes of death shall be used by all physicians in stating the cause of death in the medical certificate. Causes of death, which may be the result of either disease or violence, shall be carefully defined; and if from violence, its nature shall be stated, and whether (probably) accidental, suicidal, or homicidal.

This body embalmed under direction of Russell A. Relyea Lic. No. E-412 at Boise, Idaho on 10/30/61

ADDITIONAL REMARKS by Physician

Certificate of Death

STATE OF IDAHO

State File No. 4211
Local Reg. No. 24
Reg. Dist. No. 540

BIRTH NO.

RECEIVED OCT 16 1961

1. PLACE OF DEATH
a. COUNTY Franklin (21)
b. CITY OR TOWN (If outside corporate limits, write RURAL and give township) Preston
c. LENGTH OF STAY (in this place) 6 days
d. FULL NAME OF HOSPITAL OR INSTITUTION (If not in hospital or institution, give street address or location) General Memorial Hospital (21)

2. USUAL RESIDENCE (Where deceased lived. If institution: residence before admission).
a. STATE Idaho (15)
b. COUNTY Caribou
c. CITY OR TOWN (If outside corporate limits, write RURAL and give township) Thatcher
d. STREET ADDRESS (If rural, give location)

3. NAME OF DECEASED (Type or Print) a. (First) Arthur b. (Middle) Robert c. (Last) Manhart

4. DATE OF DEATH (Month) (Day) (Year) Oct. 7 1961

5. SEX Male
6. COLOR OR RACE White
7. MARRIED, NEVER MARRIED, WIDOWED, DIVORCED (Specify) Married
8. DATE OF BIRTH July 12, 1894
9. AGE (In years last birthday) 67 IF UNDER 1 YEAR Months Days IF UNDER 24 HRS. Hours Min.

10a. USUAL OCCUPATION (Give kind of work done during most of working life, even if retired) Farmer (54)
10b. KIND OF BUSINESS OR INDUSTRY Own Farm
11. BIRTHPLACE (State or foreign country) Saarbrucken, Germany (2)
12. CITIZEN OF WHAT COUNTRY? U.S. (1)

13. FATHER'S NAME Robert C. Manhart BIRTHPLACE Germany (2)
14. MOTHER'S MAIDEN NAME Olga Krey BIRTHPLACE Danzig, Germany (2)

15. WAS DECEASED EVER IN U.S. ARMED FORCES? (Yes, no, or unknown) No (If yes, give war or dates of service)
16. SOCIAL SECURITY NO.
17. INFORMANT'S OWN SIGNATURE Clifford Manhart ADDRESS Thatcher, Ida.

18. CAUSE OF DEATH
Enter only one cause per line for (a), (b), and (c)

This does not mean the mode of dying, such as heart failure, asthenia, etc. It means the disease, injury, or complication which caused death.

MEDICAL CERTIFICATION

I. DISEASE OR CONDITION DIRECTLY LEADING TO DEATH* (a) Cardiovascular Renal Disease (4424) — INTERVAL BETWEEN ONSET AND DEATH 1 year

ANTECEDENT CAUSES
Morbid conditions, if any, giving rise to the above cause (a) stating the underlying cause last.
DUE TO (b)
DUE TO (c)

II. OTHER SIGNIFICANT CONDITIONS
Conditions contributing to the death but not related to the disease or condition causing death. Hepatic Cirrhosis — 6 months

19a. DATE OF OPERATION
19b. MAJOR FINDINGS OF OPERATION
20. AUTOPSY? YES ☐ NO ☐

21a. ACCIDENT SUICIDE HOMICIDE (Specify)
21b. PLACE OF INJURY (e.g., in or about home, farm, factory, street, office bldg., etc.)
21c. (CITY, TOWN, OR TOWNSHIP) (COUNTY) (STATE)

21d. TIME OF INJURY (Month) (Day) (Year) (Hour) m.
21e. INJURY OCCURRED WHILE AT WORK ☐ NOT WHILE AT WORK ☐
21f. HOW DID INJURY OCCUR?

22. *I hereby certify that I attended the deceased from* April, 1933, *to* Oct 7, 1961, *that I last saw the deceased alive on* Oct 7, 1961, *and that death occurred at* 4 PM m., *from the causes and on the date stated above.*

23a. SIGNATURE O. R. Cutler (264) (Degree or title) MD
23b. ADDRESS Preston Idaho
23c. DATE SIGNED 10-9-61

24a. BURIAL, CREMATION, REMOVAL (Specify) Burial
24b. DATE Oct. 10, 1961
24c. NAME OF CEMETERY OR CREMATORY Thatcher
24d. LOCATION (City, town, or county) Thatcher (State) Idaho

DATE REC'D BY LOCAL REG. 10-10-61
REGISTRAR'S SIGNATURE Effie W. Brower
25. FUNERAL DIRECTOR Thomas Webb ADDRESS Webb Funeral Home Preston, Idaho.

Federal Security Agency
United States Public Health Service
Form DPH-48021

Informant, Funeral Director, Registrar and Medical Attendant. EACH must sign with BLACK INK in OWN handwriting. Each item should be answered as completely as possible. State answers as unknown only after a careful investigation. Use BLACK ink or BLACK record typewriter ribbon in filling out certificate. (ICA 38-206 and 215.) Address correspondence to DIVISION OF VITAL STATISTICS, BOISE, IDAHO

DUTIES:

1. INFORMANT SHALL SIGN HIS OWN NAME, under item 17 to authenticate the facts stated under items 1 to 16 inclusive. In case of facts taken from hospital or public records, the person authorized to release the facts shall sign HIS name in addition to giving the source of information.

JUN 0 1 1998

2. THE FUNERAL DIRECTOR is responsible for completing the entire certificate, obtaining the signatures of the INFORMANT, the OFFICIAL last in attendance on the deceased and HIS OWN signature.

3. THE REGISTRAR can issue a burial or removal permit ONLY after receiving a completed death certificate, including the SIGNATURES IN BLACK ink under items 17, 23a and 25.

PENALTIES: Under the Idaho law, it is a misdemeanor to

(a) Knowingly supply false information to any one connected with completing a death certificate;
(b) Neglect or refuse to certify to the cause of death on request of the person in charge of the disposition of the deceased.
(c) Remove or bury the body of a deceased person WITHOUT the proper permit being FIRST obtained from the local registrar in the district WHERE THE DEATH OCCURRED;
(d) Alter a certificate on file in the office of a local registrar.

STATEMENT OF PLACE OF DEATH

Special attention should be given to the satisfactory completion of EACH portion of this item. The city or town and street address or route number refer to PLACE WHERE THE DEATH OCCURRED. For deaths occurring in hospitals, maternity homes, or institutions, the name of the place and length of stay MUST be stated.

STATEMENT OF USUAL RESIDENCE OF DECEASED

Regardless of the fact that the person may have lived his entire life at the place of death, ALWAYS COMPLETE ALL PARTS OF THIS ITEM. In case a person has resided in the county where death occurred for less than one year, give address of FORMER RESIDENCE. The post office of the deceased may be in a county or state other than the county of actual residence.

IDAHO CODE ANNOTATED-CHAPTER 38, SECTION 206.

The personal and statistical particulars (items 1 to 16) shall be authenticated by the signature of the informant, who may be any competent person acquainted with the facts.

The statement of facts relating to the disposition of the body shall be signed by the undertaker or person acting as such.

The medical certificate shall be made and signed by the physician, if any, last in attendance on the deceased, who shall specify the time in attendance, the time he last saw the deceased alive and the hour of the day at which death occurred. And he shall further state the cause of death, so as to show the course of disease or sequence of causes resulting in death, giving the primary cause, and also the contributory causes, if any, and the duration of each. Indefinite and unsatisfactory terms, indicating only symptoms of disease or conditions resulting from disease, will not be held sufficient for issuing a burial or removal permit; and any certificate containing only such terms as defined by the state registrar as indefinite and unsatisfactory, shall be returned to the physician for correction and definition. The international classification of the causes of death shall be used by all physicians in stating the cause of death in the medical certificate. Causes of death, which may be the result of either disease or violence, shall be carefully defined; and if from violence, its nature shall be stated, and whether (probably) accidental, suicidal, or homicidal.

This body embalmed under direction of Sherwin Webb Lic. No. 316 at Preston on Oct 7 1961

ADDITIONAL REMARKS by Physician

Certificate of Death

STATE OF IDAHO

State File No. 4212
Local Reg. No. 25
Reg. Dist. No. 520

BIRTH NO.

RECEIVED NOV 13 1961 Bureau of Vital Statistics

1. PLACE OF DEATH
a. COUNTY: Franklin
b. CITY OR TOWN (If outside corporate limits, write RURAL and give township): Riverdale
c. LENGTH OF STAY (In this place):
d. FULL NAME OF HOSPITAL OR INSTITUTION (If not in hospital or institution, give street address or location): On Highway

2. USUAL RESIDENCE (Where deceased lived. If institution: residence before admission).
a. STATE: Idaho
b. COUNTY: Franklin
c. CITY OR TOWN (If outside corporate limits, write RURAL and give township): Preston
d. STREET ADDRESS (If rural, give location): 255 South 4th West

3. NAME OF DECEASED (Type or Print): a. (First) Todd b. (Middle) Woodrow c. (Last) Almond

4. DATE OF DEATH (Month) (Day) (Year): Oct. 12 1961

5. SEX: Male

6. COLOR OR RACE: White

7. MARRIED, NEVER MARRIED, WIDOWED, DIVORCED (Specify): Single

8. DATE OF BIRTH: Oct. 15, 1959

9. AGE (In years last birthday): 1 yr
IF UNDER 1 YEAR: Months / Days
IF UNDER 24 HRS.: Hours / Min.

10a. USUAL OCCUPATION (Give kind of work done during most of working life, even if retired): Baby

10b. KIND OF BUSINESS OR INDUSTRY: 07

11. BIRTHPLACE (State or foreign country): Preston, Idaho

12. CITIZEN OF WHAT COUNTRY?: U.S.

13. FATHER'S NAME: Howard J. Almond
BIRTHPLACE: Pocatello, Idaho

14. MOTHER'S MAIDEN NAME: Laury Jean Rasmussen
BIRTHPLACE: Burley, Idaho

15. WAS DECEASED EVER IN U.S. ARMED FORCES? (Yes, no, or unknown): No
(If yes, give war or dates of service)

16. SOCIAL SECURITY NO.:

17. INFORMANT'S OWN SIGNATURE: Howard J Almond
ADDRESS: Preston, Idaho

18. CAUSE OF DEATH
Enter only one cause per line for (a), (b), and (c)

**This does not mean the mode of dying, such as heart failure, asthenia, etc. It means the disease, injury, or complication which caused death.*

MEDICAL CERTIFICATION

I. DISEASE OR CONDITION DIRECTLY LEADING TO DEATH* (a) 925.4 Fractured Skull - Cerebral Laceratio — INTERVAL BETWEEN ONSET AND DEATH: Instant

ANTECEDENT CAUSES

Morbid conditions, if any, giving rise to the above cause (a) stating the underlying cause last.

DUE TO (b)

DUE TO (c)

II. OTHER SIGNIFICANT CONDITIONS

Conditions contributing to the death but not related to the disease or condition causing death.

19a. DATE OF OPERATION:

19b. MAJOR FINDINGS OF OPERATION:

20. AUTOPSY? YES ☐ NO ☒

21a. ACCIDENT SUICIDE HOMICIDE (Specify): Accident

21b. PLACE OF INJURY (e.g., in or about home, farm, factory, street, office bldg., etc.): Highway 06

21c. (CITY, TOWN, OR TOWNSHIP) (COUNTY) (STATE): Riverdale Franklin Idaho

21d. TIME OF INJURY (Month) (Day) (Year) (Hour): Oct 12 1961 2:45 P. m.

21e. INJURY OCCURRED WHILE AT WORK ☐ NOT WHILE AT WORK ☒

21f. HOW DID INJURY OCCUR?: Auto overturned - crushed Beneath -

22. *I hereby certify that I attended the deceased from* Oct 15, 1959, *to* Oct 12, 1961, *that I last saw the deceased alive on* Oct 19, 1961, *and that death occurred at* 2:45 P m., *from the causes and on the date stated above.*

23a. SIGNATURE: G. E. Blatt (Degree or title): M. D.

23b. ADDRESS: Preston, Idaho

23c. DATE SIGNED: 16 Oct 1961

24a. BURIAL, CREMATION, REMOVAL (Specify): Burial

24b. DATE: Oct. 16, 1961

24c. NAME OF CEMETERY OR CREMATORY: Preston

24d. LOCATION (City, town, or county) (State): Preston Idaho

DATE REC'D BY LOCAL REG.: 10-16-61

REGISTRAR'S SIGNATURE: Eppie W. Brower

25. FUNERAL DIRECTOR: Webb Funeral Home
ADDRESS: Preston, Idaho

Federal Security Agency
United States Public Health Service

Form DPH-48021

Informant, Funeral Director, Registrar and Medical Attendant. EACH must sign with BLACK INK in OWN handwriting. Each item should be answered as completely as possible. State answers as unknown only after a careful investigation. Use BLACK ink or BLACK record typewriter ribbon in filling out certificate. (ICA 38-206 and 215.) Address correspondence to DIVISION OF VITAL STATISTICS, BOISE, IDAHO

DUTIES:

1. INFORMANT SHALL SIGN HIS OWN NAME, under item 17 to authenticate the facts stated under items 1 to 16 inclusive. In case of facts taken from hospital or public records, the person authorized to release the facts shall sign HIS name in addition to giving the source of information.

2. THE FUNERAL DIRECTOR is responsible for completing the entire certificate, obtaining the signatures of the INFORMANT, the OFFICIAL last in attendance on the deceased and HIS OWN signature.

3. THE REGISTRAR can issue a burial or removal permit ONLY after receiving a completed death certificate, including the SIGNATURES IN BLACK ink under items 17, 23a and 25.

PENALTIES: Under the Idaho law, it is a misdemeanor to

(a) Knowingly supply false information to any one connected with completing a death certificate;
(b) Neglect or refuse to certify to the cause of death on request of the person in charge of the disposition of the deceased.
(c) Remove or bury the body of a deceased person WITHOUT the proper permit being FIRST obtained from the local registrar in the district WHERE THE DEATH OCCURRED;
(d) Alter a certificate on file in the office of a local registrar.

STATEMENT OF PLACE OF DEATH

Special attention should be given to the satisfactory completion of EACH portion of this item. The city or town and street address or route number refer to PLACE WHERE THE DEATH OCCURRED. For deaths occurring in hospitals, maternity homes, or institutions, the name of the place and length of stay MUST be stated.

STATEMENT OF USUAL RESIDENCE OF DECEASED

Regardless of the fact that the person may have lived his entire life at the place of death, ALWAYS COMPLETE ALL PARTS OF THIS ITEM. In case a person has resided in the county where death occurred for less than one year, give address of FORMER RESIDENCE. The post office of the deceased may be in a county or state other than the county of actual residence.

IDAHO CODE ANNOTATED-CHAPTER 38, SECTION 206.

The personal and statistical particulars (items 1 to 16) shall be authenticated by the signature of the informant, who may be any competent person acquainted with the facts.

The statement of facts relating to the disposition of the body shall be signed by the undertaker or person acting as such.

The medical certificate shall be made and signed by the physician, if any, last in attendance on the deceased, who shall specify the time in attendance, the time he last saw the deceased alive and the hour of the day at which death occurred. And he shall further state the cause of death, so as to show the course of disease or sequence of causes resulting in death, giving the primary cause, and also the contributory causes, if any, and the duration of each. Indefinite and unsatisfactory terms, indicating only symptoms of disease or conditions resulting from disease, will not be held sufficient for issuing a burial or removal permit; and any certificate containing only such terms as defined by the state registrar as indefinite and unsatisfactory, shall be returned to the physician for correction and definition. The international classification of the causes of death shall be used by all physicians in stating the cause of death in the medical certificate. Causes of death, which may be the result of either disease or violence, shall be carefully defined; and if from violence, its nature shall be stated, and whether (probably) accidental, suicidal, or homicidal.

This body embalmed under direction of [illegible] Lic. No. 316 at Preston on Oct 12 1961

ADDITIONAL REMARKS by Physician

Informant, Funeral Director, Registrar and Medical Attendant. EACH must sign with BLACK INK in OWN handwriting. Each item should be answered as completely as possible. State answers as unknown only after a careful investigation. Use BLACK ink or BLACK record typewriter ribbon in filling out certificate. (ICA 38-206 and 215.) Address correspondence to DIVISION OF VITAL STATISTICS, BOISE, IDAHO

Certificate of Death

STATE OF IDAHO

State File No. 4213
Local Reg. No. 4213
Reg. Dist. No. 5-40

BIRTH NO.

RECEIVED NOV 13 1961 Bureau of Vital Statistics

1. PLACE OF DEATH
a. COUNTY: Franklin
b. CITY OR TOWN: Thatcher
c. LENGTH OF STAY (in this place):
d. FULL NAME OF HOSPITAL OR INSTITUTION (If not in hospital or institution, give street address or location): At home

2. USUAL RESIDENCE (Where deceased lived. If institution: residence before admission).
a. STATE: Idaho
b. COUNTY: Franklin
c. CITY OR TOWN (If outside corporate limits, write RURAL and give township): Thatcher
d. STREET ADDRESS (If rural, give location): None

3. NAME OF DECEASED (Type or Print): a. (First) b. (Middle) c. (Last): Nancy Mary Anderson McGregor

4. DATE OF DEATH (Month) (Day) (Year): Oct. 13, 1961

5. SEX: Female

6. COLOR OR RACE: White

7. MARRIED, NEVER MARRIED, WIDOWED, DIVORCED (Specify): Widowed

8. DATE OF BIRTH: June 13, 1882

9. AGE (In years last birthday): 79
IF UNDER 1 YEAR: Months / Days
IF UNDER 24 HRS.: Hours / Min.

10a. USUAL OCCUPATION (Give kind of work done during most of working life, even if retired): Housewife

10b. KIND OF BUSINESS OR INDUSTRY: Own home

11. BIRTHPLACE (State or foreign country): Bear River City, Utah

12. CITIZEN OF WHAT COUNTRY?: USA

13. FATHER'S NAME: James P. Anderson
BIRTHPLACE: Denmark

14. MOTHER'S MAIDEN NAME: Mary Christensen
BIRTHPLACE: Denmark

15. WAS DECEASED EVER IN U.S. ARMED FORCES? (Yes, no, or unknown): No
(If yes, give war or dates of service)

16. SOCIAL SECURITY NO.:

17. INFORMANT'S OWN SIGNATURE: Eldon McGregor
ADDRESS: Cleveland, Ida.

18. CAUSE OF DEATH
Enter only one cause per line for (a), (b), and (c)

**This does not mean the mode of dying, such as heart failure, asthenia, etc. It means the disease, injury, or complication which caused death.*

MEDICAL CERTIFICATION

I. DISEASE OR CONDITION DIRECTLY LEADING TO DEATH* (a): Cerebral Hemorrhage
INTERVAL BETWEEN ONSET AND DEATH: Oct 10, 1961

ANTECEDENT CAUSES
Morbid conditions, if any, giving rise to the above cause (a) stating the underlying cause last.
DUE TO (b): Arteriosclerosis
INTERVAL BETWEEN ONSET AND DEATH: 16 yrs

DUE TO (c):

II. OTHER SIGNIFICANT CONDITIONS
Conditions contributing to the death but not related to the disease or condition causing death.

19a. DATE OF OPERATION:
19b. MAJOR FINDINGS OF OPERATION:
20. AUTOPSY? YES ☐ NO ☑

21a. ACCIDENT SUICIDE HOMICIDE (Specify):
21b. PLACE OF INJURY (e.g., in or about home, farm, factory, street, office bldg., etc.):
21c. (CITY, TOWN, OR TOWNSHIP) (COUNTY) (STATE):
21d. TIME OF INJURY (Month) (Day) (Year) (Hour) m.:
21e. INJURY OCCURRED WHILE AT WORK ☐ NOT WHILE AT WORK ☐
21f. HOW DID INJURY OCCUR?:

22. *I hereby certify that I attended the deceased from* 10-10, 1961, *to* 10-13, 1961, *that I last saw the deceased alive on* Oct 13, 1961, *and that death occurred at* 1:30 P m., *from the causes and on the date stated above.*

23a. SIGNATURE: O. R. Cutler M.D.
(Degree or title)
23b. ADDRESS: Preston Idaho
23c. DATE SIGNED: 10-13-61

24a. BURIAL, CREMATION, REMOVAL (Specify): Burial
24b. DATE: Oct. 16, 1961
24c. NAME OF CEMETERY OR CREMATORY: Grace Cemetery
24d. LOCATION (City, town, or county) (State): Grace, Idaho

DATE REC'D BY LOCAL REG.: 10-16-61
REGISTRAR'S SIGNATURE: Effie W. Beaver
25. FUNERAL DIRECTOR: Webb Funeral Home
ADDRESS: Preston, Idaho
Webb

Federal Security Agency
United States Public Health Service
Form DPH-48021

DUTIES:

1. INFORMANT SHALL SIGN HIS OWN NAME, under item 17 to authenticate the facts stated under items 1 to 16 inclusive. In case of facts taken from hospital or public records, the person authorized to release the facts shall sign HIS name in addition to giving the source of information.

2. THE FUNERAL DIRECTOR is responsible for completing the entire certificate, obtaining the signatures of the INFORMANT, the OFFICIAL last in attendance on the deceased and HIS OWN signature.

3. THE REGISTRAR can issue a burial or removal permit ONLY after receiving a completed death certificate, including the SIGNATURES IN BLACK ink under items 17, 23a and 25.

PENALTIES: Under the Idaho law, it is a misdemeanor to

(a) Knowingly supply false information to any one connected with completing a death certificate;
(b) Neglect or refuse to certify to the cause of death on request of the person in charge of the disposition of the deceased.
(c) Remove or bury the body of a deceased person WITHOUT the proper permit being FIRST obtained from the local registrar in the district WHERE THE DEATH OCCURRED;
(d) Alter a certificate on file in the office of a local registrar.

STATEMENT OF PLACE OF DEATH

Special attention should be given to the satisfactory completion of EACH portion of this item. The city or town and street address or route number refer to PLACE WHERE THE DEATH OCCURRED. For deaths occurring in hospitals, maternity homes, or institutions, the name of the place and length of stay MUST be stated.

STATEMENT OF USUAL RESIDENCE OF DECEASED

Regardless of the fact that the person may have lived his entire life at the place of death, ALWAYS COMPLETE ALL PARTS OF THIS ITEM. In case a person has resided in the county where death occurred for less than one year, give address of FORMER RESIDENCE. The post office of the deceased may be in a county or state other than the county of actual residence.

IDAHO CODE ANNOTATED-CHAPTER 38, SECTION 206.

The personal and statistical particulars (items 1 to 16) shall be authenticated by the signature of the informant, who may be any competent person acquainted with the facts.

The statement of facts relating to the disposition of the body shall be signed by the undertaker or person acting as such.

The medical certificate shall be made and signed by the physician, if any, last in attendance on the deceased, who shall specify the time in attendance, the time he last saw the deceased alive and the hour of the day at which death occurred. And he shall further state the cause of death, so as to show the course of disease or sequence of causes resulting in death, giving the primary cause, and also the contributory causes, if any, and the duration of each. Indefinite and unsatisfactory terms, indicating only symptoms of disease or conditions resulting from disease, will not be held sufficient for issuing a burial or removal permit; and any certificate containing only such terms as defined by the state registrar as indefinite and unsatisfactory, shall be returned to the physician for correction and definition. The international classification of the causes of death shall be used by all physicians in stating the cause of death in the medical certificate. Causes of death, which may be the result of either disease or violence, shall be carefully defined; and if from violence, its nature shall be stated, and whether (probably) accidental, suicidal, or homicidal.

This body embalmed under direction of [illegible] Lic. No. 314 at Preston on Oct 13 1961

ADDITIONAL REMARKS by Physician

DR ARVIL CUTLER

NON-RESIDENT Certificate of Death

STATE OF IDAHO

State File No. 4214
Local Reg. No.
Reg. Dist. No.

BIRTH NO.

RECEIVED NOV 13 1961

1. PLACE OF DEATH
a. COUNTY Franklin
b. CITY OR TOWN (If outside corporate limits, write RURAL and give township) Weston
c. LENGTH OF STAY (in this place) 5 Mo.
d. FULL NAME OF HOSPITAL OR INSTITUTION (If not in hospital or institution, give street address or location) None- Home, Weston

2. USUAL RESIDENCE (Where deceased lived. If institution: residence before admission).
a. STATE Utah, b. COUNTY Cache
c. CITY OR TOWN (If outside corporate limits, write RURAL and give township) Providence
d. STREET ADDRESS (If rural, give location) Providence

3. NAME OF DECEASED (Type or Print) a. (First) EMELINE b. (Middle) F. c. (Last) ZOLLINGER

4. DATE OF DEATH (Month) (Day) (Year) Oct. 27-1961

5. SEX female

6. COLOR OR RACE White

7. MARRIED, NEVER MARRIED, WIDOWED, DIVORCED (Specify) Widowed

8. DATE OF BIRTH Sept. 26-1866

9. AGE (In years last birthday) 95 | IF UNDER 1 YEAR Months Days | IF UNDER 24 HRS. Hours Min.

10a. USUAL OCCUPATION (Give kind of work done during most of working life, even if retired) Housewife

10b. KIND OF BUSINESS OR INDUSTRY At Home-

11. BIRTHPLACE (State or foreign country) Providence, Utah

12. CITIZEN OF WHAT COUNTRY? USA

13. FATHER'S NAME Jacob Fuhriman - BIRTHPLACE Unknown

14. MOTHER'S MAIDEN NAME Barbara Loosle- BIRTHPLACE Unknown

15. WAS DECEASED EVER IN U.S. ARMED FORCES? (Yes, no, or unknown) no (If yes, give war or dates of service)

16. SOCIAL SECURITY NO.

17. INFORMANT'S OWN SIGNATURE Naomi Z. Olsen ADDRESS Weston

18. CAUSE OF DEATH
Enter only one cause per line for (a), (b), and (c)

*This does not mean the mode of dying, such as heart failure, asthenia, etc. It means the disease, injury, or complication which caused death.

MEDICAL CERTIFICATION

I. DISEASE OR CONDITION DIRECTLY LEADING TO DEATH* (a) Cerebral Hemorrhage — INTERVAL BETWEEN ONSET AND DEATH 9 Hours

ANTECEDENT CAUSES
Morbid conditions, if any, giving rise to the above cause (a) stating the underlying cause last.
DUE TO (b) Arteriosclerosis — 10 yrs
DUE TO (c)

II. OTHER SIGNIFICANT CONDITIONS
Conditions contributing to the death but not related to the disease or condition causing death.

19a. DATE OF OPERATION
19b. MAJOR FINDINGS OF OPERATION
20. AUTOPSY? YES ☐ NO ☐

21a. ACCIDENT SUICIDE HOMICIDE (Specify)
21b. PLACE OF INJURY (e.g., in or about home, farm, factory, street, office bldg., etc.)
21c. (CITY, TOWN, OR TOWNSHIP) (COUNTY) (STATE)
21d. TIME OF INJURY (Month) (Day) (Year) (Hour) m.
21e. INJURY OCCURRED WHILE AT WORK ☐ NOT WHILE AT WORK ☐
21f. HOW DID INJURY OCCUR?

22. *I hereby certify that I attended the deceased from* Oct 27, 1961, to Oct 27, 1961, *that I last saw the deceased alive on* Oct 27, 1961, *and that death occurred at* 4:1 m., *from the causes and on the date stated above.*

23a. SIGNATURE O R Cutler (Degree or title) MD
23b. ADDRESS Preston Idaho
23c. DATE SIGNED 10-30-61

24a. BURIAL, CREMATION, REMOVAL (Specify) Removal
24b. DATE 10/27/61
24c. NAME OF CEMETERY OR CREMATORY Providence Cem.
24d. LOCATION (City, town, or county) (State) Providence, Utah

DATE REC'D BY LOCAL REG. 10-27-61
REGISTRAR'S SIGNATURE Eppie W. Brouwer
25. FUNERAL DIRECTOR ADDRESS HALL MORTUARY- LOGAN, UTAH

Informant, Funeral Director, Registrar and Medical Attendant. EACH must sign with BLACK INK in OWN handwriting. Each item should be answered as completely as possible. State answers as unknown only after a careful investigation. Use BLACK ink or BLACK record typewriter ribbon in filling out certificate. (ICA 38-206 and 215.) Address correspondence to DIVISION OF VITAL STATISTICS, BOISE, IDAHO

Federal Security Agency
United States Public Health Service

Form DPH-48021

JUL 27 1964

JUL 7 1980

DUTIES:

1. INFORMANT SHALL SIGN HIS OWN NAME, under item 17 to authenticate the facts stated under items 1 to 16 inclusive. In case of facts taken from hospital or public records, the person authorized to release the facts shall sign HIS name in addition to giving the source of information.

2. THE FUNERAL DIRECTOR is responsible for completing the entire certificate, obtaining the signatures of the INFORMANT, the OFFICIAL last in attendance on the deceased and HIS OWN signature.

3. THE REGISTRAR can issue a burial or removal permit ONLY after receiving a completed death certificate, including the SIGNATURES IN BLACK ink under items 17, 23a and 25.

PENALTIES: Under the Idaho law, it is a misdemeanor to

(a) Knowingly supply false information to any one connected with completing a death certificate;
(b) Neglect or refuse to certify to the cause of death on request of the person in charge of the disposition of the deceased.
(c) Remove or bury the body of a deceased person WITHOUT the proper permit being FIRST obtained from the local registrar in the district WHERE THE DEATH OCCURRED;
(d) Alter a certificate on file in the office of a local registrar.

STATEMENT OF PLACE OF DEATH

Special attention should be given to the satisfactory completion of EACH portion of this item. The city or town and street address or route number refer to PLACE WHERE THE DEATH OCCURRED. For deaths occurring in hospitals, maternity homes, or institutions, the name of the place and length of stay MUST be stated.

STATEMENT OF USUAL RESIDENCE OF DECEASED

Regardless of the fact that the person may have lived his entire life at the place of death, ALWAYS COMPLETE ALL PARTS OF THIS ITEM. In case a person has resided in the county where death occurred for less than one year, give address of FORMER RESIDENCE. The post office of the deceased may be in a county or state other than the county of actual residence.

IDAHO CODE ANNOTATED-CHAPTER 38, SECTION 206.

The personal and statistical particulars (items 1 to 16) shall be authenticated by the signature of the informant, who may be any competent person acquainted with the facts.

The statement of facts relating to the disposition of the body shall be signed by the undertaker or person acting as such.

The medical certificate shall be made and signed by the physician, if any, last in attendance on the deceased, who shall specify the time in attendance, the time he last saw the deceased alive and the hour of the day at which death occurred. And he shall further state the cause of death, so as to show the course of disease or sequence of causes resulting in death, giving the primary cause, and also the contributory causes, if any, and the duration of each. Indefinite and unsatisfactory terms, indicating only symptoms of disease or conditions resulting from disease, will not be held sufficient for issuing a burial or removal permit; and any certificate containing only such terms as defined by the state registrar as indefinite and unsatisfactory, shall be returned to the physician for correction and definition. The international classification of the causes of death shall be used by all physicians in stating the cause of death in the medical certificate. Causes of death, which may be the result of either disease or violence, shall be carefully defined; and if from violence, its nature shall be stated, and whether (probably) accidental, suicidal, or homicidal.

This body embalmed under direction of W. LOYAL HALL Lic. No. E-268 at Logan, Utah on 10/27/61

ADDITIONAL REMARKS by Physician

State File No. 4215
Local Reg. No. 56
Reg. Dist. No. 651

Certificate of Death

STATE OF IDAHO

BIRTH NO.

RECEIVED OCT 11 1961 Bureau of Vital Statistics

1. PLACE OF DEATH
a. COUNTY: Fremont
b. CITY OR TOWN (If outside corporate limits, write RURAL and give township): Drummond-Rural
c. LENGTH OF STAY (in this place):
d. FULL NAME OF HOSPITAL OR INSTITUTION (If not in hospital or institution, give street address or location): State Hiway #32

2. USUAL RESIDENCE (Where deceased lived. If institution: residence before admission).
a. STATE: Idaho
b. COUNTY: Clark
c. CITY OR TOWN (If outside corporate limits, write RURAL and give township): Dubois
d. STREET ADDRESS (If rural, give location):

3. NAME OF DECEASED (Type or Print)
a. (First): EVA
b. (Middle): BRANSON
c. (Last): HENSLEY

4. DATE OF DEATH (Month) (Day) (Year): October 1, 1961

5. SEX: Female
6. COLOR OR RACE: White
7. MARRIED, NEVER MARRIED, WIDOWED, DIVORCED (Specify): Married
8. DATE OF BIRTH: June 24, 1925
9. AGE (In years last birthday): 36 — IF UNDER 1 YEAR: Months / Days — IF UNDER 24 HRS.: Hours / Min.

10a. USUAL OCCUPATION (Give kind of work done during most of working life, even if retired): Housewife
10b. KIND OF BUSINESS OR INDUSTRY:
11. BIRTHPLACE (State or foreign country): St. Anthony (Egin) Idaho
12. CITIZEN OF WHAT COUNTRY?: USA

13. FATHER'S NAME: Lyman Branson — BIRTHPLACE: Egin, Idaho
14. MOTHER'S MAIDEN NAME: Ina Waldemar — BIRTHPLACE: Egin, Idaho

15. WAS DECEASED EVER IN U.S. ARMED FORCES? (Yes, no, or unknown) (If yes, give war or dates of service):
16. SOCIAL SECURITY NO.: 528-26-2205
17. INFORMANT'S OWN SIGNATURE: Gerald M. Hensley — ADDRESS: Dubois, Idaho

18. CAUSE OF DEATH
Enter only one cause per line for (a), (b), and (c)

This does not mean the mode of dying, such as heart failure, asthenia, etc. It means the disease, injury, or complication which caused death.

825.4

MEDICAL CERTIFICATION

I. DISEASE OR CONDITION DIRECTLY LEADING TO DEATH* (a) Lung Hemorrhage & Skull fractures

ANTECEDENT CAUSES
Morbid conditions, if any, giving rise to the above cause (a) stating the underlying cause last.
DUE TO (b) Compression rib fractures
DUE TO (c) Multiple skull Fractures

II. OTHER SIGNIFICANT CONDITIONS
Conditions contributing to the death but not related to the disease or condition causing death.

INTERVAL BETWEEN ONSET AND DEATH

19a. DATE OF OPERATION:
19b. MAJOR FINDINGS OF OPERATION:
20. AUTOPSY? YES ☐ NO ☒

21a. ACCIDENT SUICIDE HOMICIDE (Specify): Accident
21b. PLACE OF INJURY (e.g., in or about home, farm, factory, street, office bldg., etc.):
21c. (CITY, TOWN, OR TOWNSHIP) (COUNTY) (STATE): Drummond-Rural Fremont Idaho
21d. TIME OF INJURY (Month) (Day) (Year) (Hour): Oct. 1 1961 12:05 p.m.
21e. INJURY OCCURRED WHILE AT WORK ☐ NOT WHILE AT WORK ☒
21f. HOW DID INJURY OCCUR?: Vehicle Went out of Control - Victim Rolled on

22. *I hereby certify that I attended the deceased from _____, 19__, to _____, 19__, that I last saw the deceased alive on _____, 19__, and that death occurred at 12:05 p.m., from the causes and on the date stated above.*

23a. SIGNATURE (Degree or title): Thos. E. Thompson Coroner
23b. ADDRESS: Ashton, Idaho
23c. DATE SIGNED: 4 Oct 61

24a. BURIAL, CREMATION, REMOVAL (Specify): Burial
24b. DATE: 5 Oct 61
24c. NAME OF CEMETERY OR CREMATORY: Dubois Cemetery
24d. LOCATION (City, town, or county) (State): Dubois, Idaho

DATE REC'D BY LOCAL REG.: 5 Oct 61
REGISTRAR'S SIGNATURE: M. D. Hansen
25. FUNERAL DIRECTOR: M. D. Hansen — ADDRESS: St. Anthony, Idaho

Informant, Funeral Director, Registrar and Medical Attendant. EACH must sign with BLACK INK in OWN handwriting. Each item should be answered as completely as possible. State answers as unknown only after a careful investigation. Use BLACK ink or BLACK record typewriter ribbon in filling out certificate. (ICA 38-206 and 215.) Address correspondence to DIVISION OF VITAL STATISTICS, BOISE, IDAHO

Federal Security Agency
United States Public Health Service

Form DPH-48021

DUTIES:

OCT 31 1961

1. INFORMANT SHALL SIGN HIS OWN NAME, under item 17 to authenticate the facts stated under items 1 to 16 inclusive. In case of facts taken from hospital or public records, the person authorized to release the facts shall sign HIS name in addition to giving the source of information.

2. THE FUNERAL DIRECTOR is responsible for completing the entire certificate, obtaining the signatures of the INFORMANT, the OFFICIAL last in attendance on the deceased and HIS OWN signature.

3. THE REGISTRAR can issue a burial or removal permit ONLY after receiving a completed death certificate, including the SIGNATURES IN BLACK ink under items 17, 23a and 25.

PENALTIES: Under the Idaho law, it is a misdemeanor to

(a) Knowingly supply false information to any one connected with completing a death certificate;
(b) Neglect or refuse to certify to the cause of death on request of the person in charge of the disposition of the deceased.
(c) Remove or bury the body of a deceased person WITHOUT the proper permit being FIRST obtained from the local registrar in the district WHERE THE DEATH OCCURRED;
(d) Alter a certificate on file in the office of a local registrar.

STATEMENT OF PLACE OF DEATH

Special attention should be given to the satisfactory completion of EACH portion of this item. The city or town and street address or route number refer to PLACE WHERE THE DEATH OCCURRED. For deaths occurring in hospitals, maternity homes, or institutions, the name of the place and length of stay MUST be stated.

STATEMENT OF USUAL RESIDENCE OF DECEASED

Regardless of the fact that the person may have lived his entire life at the place of death, ALWAYS COMPLETE ALL PARTS OF THIS ITEM. In case a person has resided in the county where death occurred for less than one year, give address of FORMER RESIDENCE. The post office of the deceased may be in a county or state other than the county of actual residence.

IDAHO CODE ANNOTATED-CHAPTER 38, SECTION 206.

The personal and statistical particulars (items 1 to 16) shall be authenticated by the signature of the informant, who may be any competent person acquainted with the facts.

The statement of facts relating to the disposition of the body shall be signed by the undertaker or person acting as such.

The medical certificate shall be made and signed by the physician, if any, last in attendance on the deceased, who shall specify the time in attendance, the time he last saw the deceased alive and the hour of the day at which death occurred. And he shall further state the cause of death, so as to show the course of disease or sequence of causes resulting in death, giving the primary cause, and also the contributory causes, if any, and the duration of each. Indefinite and unsatisfactory terms, indicating only symptoms of disease or conditions resulting from disease, will not be held sufficient for issuing a burial or removal permit; and any certificate containing only such terms as defined by the state registrar as indefinite and unsatisfactory, shall be returned to the physician for correction and definition. The international classification of the causes of death shall be used by all physicians in stating the cause of death in the medical certificate. Causes of death, which may be the result of either disease or violence, shall be carefully defined; and if from violence, its nature shall be stated, and whether (probably) accidental, suicidal, or homicidal.

This body embalmed under direction of M. D. Hansen Lic. No E-354 at St. Anthony, Ida. on 10-1-6

ADDITIONAL REMARKS by Physician

Certificate of Death

STATE OF IDAHO

State File No. 4216
Local Reg. No. 57
Reg. Dist. No. 650

BIRTH NO.

RECEIVED OCT 30 1961

1. PLACE OF DEATH
a. COUNTY: Fremont
b. CITY OR TOWN (If outside corporate limits, write RURAL and give township): St. Anthony
c. LENGTH OF STAY (in this place): 1 day
d. FULL NAME OF HOSPITAL OR INSTITUTION (If not in hospital or institution, give street address or location): Fremont general

2. USUAL RESIDENCE (Where deceased lived. If institution: residence before admission).
a. STATE: Idaho
b. COUNTY: Fremont
c. CITY OR TOWN (If outside corporate limits, write RURAL and give township): RFD#1 St. Anthony, Idaho
d. STREET ADDRESS (If rural, give location): St. Anthony, Idaho

3. NAME OF DECEASED (Type or Print): a. (First) VENEDA b. (Middle) MAY c. (Last) HOWARD

4. DATE OF DEATH: (Month) Oct., (Day) 9, (Year) 1961

5. SEX	6. COLOR OR RACE	7. MARRIED, NEVER MARRIED, WIDOWED, DIVORCED (Specify)	8. DATE OF BIRTH	9. AGE (In years last birthday)	IF UNDER 1 YEAR: Months / Days	IF UNDER 24 HRS.: Hours / Min.
Feamle	White	Married	Jan., 16, 1898	63		

10a. USUAL OCCUPATION (Give kind of work done during most of working life, even if retired): Housewife
10b. KIND OF BUSINESS OR INDUSTRY: Own Home
11. BIRTHPLACE (State or foreign country): Elsinore, Utah
12. CITIZEN OF WHAT COUNTRY? USA

13. FATHER'S NAME: David M. Munro — BIRTHPLACE
14. MOTHER'S MAIDEN NAME: Sarah Elizabeth Foster — BIRTHPLACE

15. WAS DECEASED EVER IN U.S. ARMED FORCES? (Yes, no, or unknown) (If yes, give war or dates of service)
16. SOCIAL SECURITY NO.: 518-22-3358
17. INFORMANT'S OWN SIGNATURE: Darrell M Howard — ADDRESS: Twin Falls, Idaho

18. CAUSE OF DEATH
Enter only one cause per line for (a), (b), and (c)

**This does not mean the mode of dying, such as heart failure, asthenia, etc. It means the disease, injury, or complication which caused death.*

MEDICAL CERTIFICATION

I. DISEASE OR CONDITION DIRECTLY LEADING TO DEATH*(a): Myocardial infarction — INTERVAL BETWEEN ONSET AND DEATH: 2 wks

ANTECEDENT CAUSES
Morbid conditions, if any, giving rise to the above cause (a) stating the underlying cause last.
DUE TO (b):
DUE TO (c):

II. OTHER SIGNIFICANT CONDITIONS
Conditions contributing to the death but not related to the disease or condition causing death.

19a. DATE OF OPERATION:
19b. MAJOR FINDINGS OF OPERATION:
20. AUTOPSY? YES ☐ NO ☒

21a. ACCIDENT / SUICIDE / HOMICIDE (Specify)
21b. PLACE OF INJURY (e.g., in or about home, farm, factory, street, office bldg., etc.)
21c. (CITY, TOWN, OR TOWNSHIP) (COUNTY) (STATE)
21d. TIME OF INJURY (Month) (Day) (Year) (Hour) m.
21e. INJURY OCCURRED: WHILE AT WORK ☐ NOT WHILE AT WORK ☐
21f. HOW DID INJURY OCCUR?

22. *I hereby certify that I attended the deceased from* Oct 9, 1961, *to* Oct 9, 1961, *that I last saw the deceased alive on* Oct 9, 1961, *and that death occurred at* 11:10 P m., *from the causes and on the date stated above.*

23a. SIGNATURE: Floyd Barnett, M.D. (Degree or title)
23b. ADDRESS: St. Anthony, Idaho
23c. DATE SIGNED: 13 Oct 61

24a. BURIAL, CREMATION, REMOVAL (Specify): Burial
24b. DATE: 13 Oct 61
24c. NAME OF CEMETERY OR CREMATORY: Wilford Cemetery
24d. LOCATION (City, town, or county) (State): RFD#1 St. Anthony, Fremont, Idaho

DATE REC'D BY LOCAL REG.: 13 Oct 61
REGISTRAR'S SIGNATURE: M L Hansen
25. FUNERAL DIRECTOR: M L Hansen — ADDRESS: St. Anthony, Idaho

Informant, Funeral Director, Registrar and Medical Attendant. EACH must sign with BLACK INK in OWN handwriting. Each item should be answered as completely as possible. State answers as unknown only after a careful investigation. Use BLACK ink or BLACK record typewriter ribbon in filling out certificate. (ICA 38-206 and 215.) Address correspondence to DIVISION OF VITAL STATISTICS, BOISE, IDAHO

Federal Security Agency
United States Public Health Service

Form DPH-49021

AUG 19 1976

DUTIES:

1. INFORMANT SHALL SIGN HIS OWN NAME, under item 17 to authenticate the facts stated under items 1 to 16 inclusive. In case of facts taken from hospital or public records, the person authorized to release the facts shall sign HIS name in addition to giving the source of information.

2. THE FUNERAL DIRECTOR is responsible for completing the entire certificate, obtaining the signatures of the INFORMANT, the OFFICIAL last in attendance on the deceased and HIS OWN signature.

3. THE REGISTRAR can issue a burial or removal permit ONLY after receiving a completed death certificate, including the SIGNATURES IN BLACK ink under items 17, 23a and 25.

PENALTIES: Under the Idaho law, it is a misdemeanor to

(a) Knowingly supply false information to any one connected with completing a death certificate;
(b) Neglect or refuse to certify to the cause of death on request of the person in charge of the disposition of the deceased.
(c) Remove or bury the body of a deceased person WITHOUT the proper permit being FIRST obtained from the local registrar in the district WHERE THE DEATH OCCURRED;
(d) Alter a certificate on file in the office of a local registrar.

STATEMENT OF PLACE OF DEATH

Special attention should be given to the satisfactory completion of EACH portion of this item. The city or town and street address or route number refer to PLACE WHERE THE DEATH OCCURRED. For deaths occurring in hospitals, maternity homes, or institutions, the name of the place and length of stay MUST be stated.

STATEMENT OF USUAL RESIDENCE OF DECEASED

Regardless of the fact that the person may have lived his entire life at the place of death, ALWAYS COMPLETE ALL PARTS OF THIS ITEM. In case a person has resided in the county where death occurred for less than one year, give address of FORMER RESIDENCE. The post office of the deceased may be in a county or state other than the county of actual residence.

IDAHO CODE ANNOTATED-CHAPTER 38, SECTION 206.

The personal and statistical particulars (items 1 to 16) shall be authenticated by the signature of the informant, who may be any competent person acquainted with the facts.

The statement of facts relating to the disposition of the body shall be signed by the undertaker or person acting as such.

The medical certificate shall be made and signed by the physician, if any, last in attendance on the deceased, who shall specify the time in attendance, the time he last saw the deceased alive and the hour of the day at which death occurred. And he shall further state the cause of death, so as to show the course of disease or sequence of causes resulting in death, giving the primary cause, and also the contributory causes, if any, and the duration of each. Indefinite and unsatisfactory terms, indicating only symptoms of disease or conditions resulting from disease, will not be held sufficient for issuing a burial or removal permit; and any certificate containing only such terms as defined by the state registrar as indefinite and unsatisfactory, shall be returned to the physician for correction and definition. The international classification of the causes of death shall be used by all physicians in stating the cause of death in the medical certificate. Causes of death, which may be the result of either disease or violence, shall be carefully defined; and if from violence, its nature shall be stated, and whether (probably) accidental, suicidal, or homicidal.

This body embalmed under direction of M A Hansen Lic. No. E-354 at St Anthony Ida on 10-9-61

ADDITIONAL REMARKS by Physician Pt. had a large posterior myocardial infarct Dr. E K G

NON-RESIDENT
Certificate of Death

STATE OF IDAHO

State File No. 4217
Local Reg. No. 58
Reg. Dist. No. 651

BIRTH NO.

RECEIVED OCT 30 1961

1. PLACE OF DEATH
a. COUNTY Fremont.
b. CITY OR TOWN (If outside corporate limits, write RURAL and give township) Island Park Idaho.
c. LENGTH OF STAY (in this place) 7 Days
d. FULL NAME OF HOSPITAL OR INSTITUTION (If not in hospital or institution, give street address or location) At Robins Roost

2. USUAL RESIDENCE (Where deceased lived. If institution: residence before admission).
a. STATE California
b. COUNTY Los Angles.
c. CITY OR TOWN (If outside corporate limits, write RURAL and give township) San Fernando. California.
d. STREET ADDRESS (If rural, give location) 12841 Foothill

3. NAME OF DECEASED (Type or Print) a. (First) Lawerence. b. (Middle) T. c. (Last) Kerr

4. DATE OF DEATH (Month) Oct. (Day) 12. (Year) 1961

5. SEX male

6. COLOR OR RACE White

7. MARRIED, NEVER MARRIED, WIDOWED, DIVORCED (Specify) Married.

8. DATE OF BIRTH Feb. 23/1899

9. AGE (In years last birthday) 63 | IF UNDER 1 YEAR Months | Days | IF UNDER 24 HRS. Hours | Min.

10a. USUAL OCCUPATION (Give kind of work done during most of working life, even if retired) Farmer

10b. KIND OF BUSINESS OR INDUSTRY Farming

11. BIRTHPLACE (State or foreign country) Hobart. New York

12. CITIZEN OF WHAT COUNTRY? U.S.

13. FATHER'S NAME W. Wirt. BIRTHPLACE Dont Know

14. MOTHER'S MAIDEN NAME Montgomery. BIRTHPLACE D.K.

15. WAS DECEASED EVER IN U.S. ARMED FORCES? (Yes, no, or unknown) No (If yes, give war or dates of service)

16. SOCIAL SECURITY NO. 552-10-6195

17. INFORMANT'S OWN SIGNATURE Howard B. McCoy ADDRESS Fremont San Cal.

18. CAUSE OF DEATH
Enter only one cause per line for (a), (b), and (c)

*This does not mean the mode of dying, such as heart failure, asthenia, etc. It means the disease, injury, or complication which caused death.

420.1

MEDICAL CERTIFICATION

I. DISEASE OR CONDITION DIRECTLY LEADING TO DEATH* (a) Heart Attack

ANTECEDENT CAUSES
Morbid conditions, if any, giving rise to the above cause (a) stating the underlying cause last.

DUE TO (b) Coronary Occlusion

DUE TO (c)

II. OTHER SIGNIFICANT CONDITIONS
Conditions contributing to the death but not related to the disease or condition causing death.

INTERVAL BETWEEN ONSET AND DEATH

19a. DATE OF OPERATION

19b. MAJOR FINDINGS OF OPERATION

20. AUTOPSY? YES ☐ NO ☒

21a. ACCIDENT SUICIDE HOMICIDE (Specify) Heart Attack

21b. PLACE OF INJURY (e.g., in or about home, farm, factory, street, office bldg., etc.) At Cabin

21c. (CITY, TOWN, OR TOWNSHIP) Island Park (COUNTY) Fremont (STATE) Idaho

21d. TIME OF INJURY (Month) Oct. (Day) 12 (Year) 1961 (Hour) 1:45 AM

21e. INJURY OCCURRED WHILE AT WORK ☐ NOT WHILE AT WORK ☒

21f. HOW DID INJURY OCCUR? Had Heart Attack while in bed.

22. *I hereby certify that I attended the deceased from* _____, 19____, *to* _____, 19____, *that I last saw the deceased alive on* _____, 19____, *and that death occurred at* 1:05 P.m., *from the causes and on the date stated above.*

23a. SIGNATURE (Degree or title) Coroner

23b. ADDRESS Ashton, Idaho

23c. DATE SIGNED 10-13-61

24a. BURIAL, CREMATION, REMOVAL (Specify) Removal

24b. DATE 12/13/61

24c. NAME OF CEMETERY OR CREMATORY

24d. LOCATION (City, town, or county) (State) California.

DATE REC'D BY LOCAL REG. 15 Oct 61

REGISTRAR'S SIGNATURE Mat Hansen

25. FUNERAL DIRECTOR

ADDRESS Ashton Idaho

Federal Security Agency
United States Public Health Service

Form DPH-43021

Informant, Funeral Director, Registrar and Medical Attendant. EACH must sign with BLACK INK in OWN handwriting. Each item should be answered as completely as possible. State answers as unknown only after a careful investigation. Use BLACK ink or BLACK record typewriter ribbon in filling out certificate. (ICA 38-206 and 215.) Address correspondence to DIVISION OF VITAL STATISTICS, BOISE, IDAHO

DUTIES:

OCT 31 1961

1. INFORMANT SHALL SIGN HIS OWN NAME, under item 17 to authenticate the facts stated under items 1 to 16 inclusive. In case of facts taken from hospital or public records, the person authorized to release the facts shall sign HIS name in addition to giving the source of information.

MAR 29 1962

2. THE FUNERAL DIRECTOR is responsible for completing the entire certificate, obtaining the signatures of the INFORMANT, the OFFICIAL last in attendance on the deceased and HIS OWN signature.

3. THE REGISTRAR can issue a burial or removal permit ONLY after receiving a completed death certificate, including the SIGNATURES IN BLACK ink under items 17, 23a and 25.

PENALTIES: Under the Idaho law, it is a misdemeanor to

(a) Knowingly supply false information to any one connected with completing a death certificate;
(b) Neglect or refuse to certify to the cause of death on request of the person in charge of the disposition of the deceased.
(c) Remove or bury the body of a deceased person WITHOUT the proper permit being FIRST obtained from the local registrar in the district WHERE THE DEATH OCCURRED;
(d) Alter a certificate on file in the office of a local registrar.

STATEMENT OF PLACE OF DEATH

Special attention should be given to the satisfactory completion of EACH portion of this item. The city or town and street address or route number refer to PLACE WHERE THE DEATH OCCURRED. For deaths occurring in hospitals, maternity homes, or institutions, the name of the place and length of stay MUST be stated.

STATEMENT OF USUAL RESIDENCE OF DECEASED

Regardless of the fact that the person may have lived his entire life at the place of death, ALWAYS COMPLETE ALL PARTS OF THIS ITEM. In case a person has resided in the county where death occurred for less than one year, give address of FORMER RESIDENCE. The post office of the deceased may be in a county or state other than the county of actual residence.

IDAHO CODE ANNOTATED-CHAPTER 38, SECTION 206.

The personal and statistical particulars (items 1 to 16) shall be authenticated by the signature of the informant, who may be any competent person acquainted with the facts.

The statement of facts relating to the disposition of the body shall be signed by the undertaker or person acting as such.

The medical certificate shall be made and signed by the physician, if any, last in attendance on the deceased, who shall specify the time in attendance, the time he last saw the deceased alive and the hour of the day at which death occurred. And he shall further state the cause of death, so as to show the course of disease or sequence of causes resulting in death, giving the primary cause, and also the contributory causes, if any, and the duration of each. Indefinite and unsatisfactory terms, indicating only symptoms of disease or conditions resulting from disease, will not be held sufficient for issuing a burial or removal permit; and any certificate containing only such terms as defined by the state registrar as indefinite and unsatisfactory, shall be returned to the physician for correction and definition. The international classification of the causes of death shall be used by all physicians in stating the cause of death in the medical certificate. Causes of death, which may be the result of either disease or violence, shall be carefully defined; and if from violence, its nature shall be stated, and whether (probably) accidental, suicidal, or homicidal.

This body embalmed under direction of Lewis Kiser. Lic. No. E-194 at Ashton Idaho on Oct. 12/61

ADDITIONAL REMARKS by Physician

Certificate of Death

STATE OF IDAHO

State File No. 4218
Local Reg. No. 59
Reg. Dist. No. 650

BIRTH NO.

RECEIVED OCT 30 1961 Bureau of Vital Statistics

1. PLACE OF DEATH
a. COUNTY: Fremont
b. CITY OR TOWN (If outside corporate limits, write RURAL and give township): St. Anthony
c. LENGTH OF STAY (in this place):
d. FULL NAME OF HOSPITAL OR INSTITUTION (If not in hospital or institution, give street address or location): 121 East 2nd North

2. USUAL RESIDENCE (Where deceased lived. If institution: residence before admission).
a. STATE: Idaho
b. COUNTY: Fremont
c. CITY OR TOWN (If outside corporate limits, write RURAL and give township): St. Anthony, Idaho
d. STREET ADDRESS (If rural, give location): 121 East 2nd North

3. NAME OF DECEASED (Type or Print) a. (First)	b. (Middle)	c. (Last)	4. DATE OF DEATH (Month) (Day) (Year)
ARBA	MATTHEW	BIRD	Oct., 20, 1961

5. SEX	6. COLOR OR RACE	7. MARRIED, NEVER MARRIED, WIDOWED, DIVORCED (Specify)	8. DATE OF BIRTH	9. AGE (In years last birthday)	IF UNDER 1 YEAR Months / Days	IF UNDER 24 HRS. Hours / Min.
Male	White	Married	May 22, 1884	77		

10a. USUAL OCCUPATION (Give kind of work done during most of working life, even if retired): Farmer and Butcher
10b. KIND OF BUSINESS OR INDUSTRY:
11. BIRTHPLACE (State or foreign country): Mendon, Cache, Utah
12. CITIZEN OF WHAT COUNTRY? USA

13. FATHER'S NAME: Charles Bird — BIRTHPLACE: 3
14. MOTHER'S MAIDEN NAME: Harriet M. Ann Clifford — BIRTHPLACE: 3

15. WAS DECEASED EVER IN U.S. ARMED FORCES? (Yes, no, or unknown): No.
16. SOCIAL SECURITY NO.: 519-22-1715
17. INFORMANT'S OWN SIGNATURE: Stanton Bascom — ADDRESS: Newdale, Ida

18. CAUSE OF DEATH — Enter only one cause per line for (a), (b), and (c)

**This does not mean the mode of dying, such as heart failure, asthenia, etc. It means the disease, injury, or complication which caused death.*

MEDICAL CERTIFICATION

I. DISEASE OR CONDITION DIRECTLY LEADING TO DEATH*(a): Coronary Artery Heart Disease — INTERVAL BETWEEN ONSET AND DEATH: 10 yrs

ANTECEDENT CAUSES
Morbid conditions, if any, giving rise to the above cause (a) stating the underlying cause last.
DUE TO (b): Arteriosclerosis — INTERVAL: ?
DUE TO (c):

II. OTHER SIGNIFICANT CONDITIONS
Conditions contributing to the death but not related to the disease or condition causing death.

19a. DATE OF OPERATION:
19b. MAJOR FINDINGS OF OPERATION:
20. AUTOPSY? YES ☐ NO ☐

21a. ACCIDENT / SUICIDE / HOMICIDE (Specify):
21b. PLACE OF INJURY (e.g., in or about home, farm, factory, street, office bldg., etc.):
21c. (CITY, TOWN, OR TOWNSHIP) (COUNTY) (STATE):
21d. TIME OF INJURY (Month) (Day) (Year) (Hour) m.:
21e. INJURY OCCURRED: WHILE AT WORK ☐ NOT WHILE AT WORK ☐
21f. HOW DID INJURY OCCUR?

22. *I hereby certify that I attended the deceased from* 1950, 19__, *to* 10-20-61, 19__, *that I last saw the deceased alive on* 10/5/61, 19__, *and that death occurred at* 3 P. m., *from the causes and on the date stated above.*

23a. SIGNATURE (Degree or title): Robert A. Hyatt, M.D.
23b. ADDRESS: St. Anthony, Idaho
23c. DATE SIGNED: 23rd Oct 61

24a. BURIAL, CREMATION, REMOVAL (Specify): Burial
24b. DATE: 23 Oct 61
24c. NAME OF CEMETERY OR CREMATORY: Teton-Newdale Cemetery
24d. LOCATION (City, town, or county) (State): Sugar City, RFD, Idaho

DATE REC'D BY LOCAL REG.: 23 Oct 61
REGISTRAR'S SIGNATURE: M. L. Hansen
25. FUNERAL DIRECTOR: M. L. Hansen
ADDRESS: St. Anthony, Idah

Federal Security Agency
United States Public Health Service
Form DPH-43021

Informant, Funeral Director, Registrar and Medical Attendant. EACH must sign with BLACK INK in OWN handwriting. Each item should be answered as completely as possible. State answers as unknown only after a careful investigation. Use BLACK ink or BLACK record typewriter ribbon in filling out certificate. (ICA 38-206 and 215.) Address correspondence to DIVISION OF VITAL STATISTICS, BOISE, IDAHO

DUTIES: OCT 31 1961

1. INFORMANT SHALL SIGN HIS OWN NAME, under item 17 to authenticate the facts stated under items 1 to 16 inclusive. In case of facts taken from hospital or public records, the person authorized to release the facts shall sign HIS name in addition to giving the source of information.

2. THE FUNERAL DIRECTOR is responsible for completing the entire certificate, obtaining the signatures of the INFORMANT, the OFFICIAL last in attendance on the deceased and HIS OWN signature.

3. THE REGISTRAR can issue a burial or removal permit ONLY after receiving a completed death certificate, including the SIGNATURES IN BLACK ink under items 17, 23a and 25.

PENALTIES: Under the Idaho law, it is a misdemeanor to

(a) Knowingly supply false information to any one connected with completing a death certificate;
(b) Neglect or refuse to certify to the cause of death on request of the person in charge of the disposition of the deceased.
(c) Remove or bury the body of a deceased person WITHOUT the proper permit being FIRST obtained from the local registrar in the district WHERE THE DEATH OCCURRED;
(d) Alter a certificate on file in the office of a local registrar.

STATEMENT OF PLACE OF DEATH

Special attention should be given to the satisfactory completion of EACH portion of this item. The city or town and street address or route number refer to PLACE WHERE THE DEATH OCCURRED. For deaths occurring in hospitals, maternity homes, or institutions, the name of the place and length of stay MUST be stated.

STATEMENT OF USUAL RESIDENCE OF DECEASED

Regardless of the fact that the person may have lived his entire life at the place of death, ALWAYS COMPLETE ALL PARTS OF THIS ITEM. In case a person has resided in the county where death occurred for less than one year, give address of FORMER RESIDENCE. The post office of the deceased may be in a county or state other than the county of actual residence.

IDAHO CODE ANNOTATED-CHAPTER 38, SECTION 206.

The personal and statistical particulars (items 1 to 16) shall be authenticated by the signature of the informant, who may be any competent person acquainted with the facts.

The statement of facts relating to the disposition of the body shall be signed by the undertaker or person acting as such.

The medical certificate shall be made and signed by the physician, if any, last in attendance on the deceased, who shall specify the time in attendance, the time he last saw the deceased alive and the hour of the day at which death occurred. And he shall further state the cause of death, so as to show the course of disease or sequence of causes resulting in death, giving the primary cause, and also the contributory causes, if any, and the duration of each. Indefinite and unsatisfactory terms, indicating only symptoms of disease or conditions resulting from disease, will not be held sufficient for issuing a burial or removal permit; and any certificate containing only such terms as defined by the state registrar as indefinite and unsatisfactory, shall be returned to the physician for correction and definition. The international classification of the causes of death shall be used by all physicians in stating the cause of death in the medical certificate. Causes of death, which may be the result of either disease or violence, shall be carefully defined; and if from violence, its nature shall be stated, and whether (probably) accidental, suicidal, or homicidal.

This body embalmed under direction of M. L. Hansen Lic. No. E-354 at St Anthony on 10-20-61

ADDITIONAL REMARKS by Physician

Certificate of Death

STATE OF IDAHO

State File No. 4219
Local Reg. No. 60
Reg. Dist. No. 650

BIRTH NO.

RECEIVED OCT 30 1961

1. PLACE OF DEATH
a. COUNTY: Fremont 221
b. CITY OR TOWN (If outside corporate limits, write RURAL and give township): St. Anthony
c. LENGTH OF STAY (in this place):
d. FULL NAME OF HOSPITAL OR INSTITUTION (If not in hospital or institution, give street address or location): 718 West 2nd South

2. USUAL RESIDENCE (Where deceased lived. If institution: residence before admission).
a. STATE: Idaho 221
b. COUNTY: Fremont
c. CITY OR TOWN (If outside corporate limits, write RURAL and give township): St. Anthony
d. STREET ADDRESS (If rural, give location):

3. NAME OF DECEASED (Type or Print)
a. (First): AGNES
b. (Middle): SMITH
c. (Last): RUTHARDT

4. DATE OF DEATH (Month) (Day) (Year): Oct., 25, 1961

5. SEX: Female
6. COLOR OR RACE: White
7. MARRIED, NEVER MARRIED, WIDOWED, DIVORCED (Specify): Widow
8. DATE OF BIRTH: Sept 7, 1881
9. AGE (In years last birthday): 80 — IF UNDER 1 YEAR: Months / Days — IF UNDER 24 HRS.: Hours / Min.

10a. USUAL OCCUPATION (Give kind of work done during most of working life, even if retired): Housewife
10b. KIND OF BUSINESS OR INDUSTRY:
11. BIRTHPLACE (State or foreign country): Randolph, Utah
12. CITIZEN OF WHAT COUNTRY?: USA

13. FATHER'S NAME: James Smith — BIRTHPLACE: Ireland
14. MOTHER'S MAIDEN NAME: Mary E. Pendry — BIRTHPLACE: England

15. WAS DECEASED EVER IN U.S. ARMED FORCES? (Yes, no, or unknown): No — (If yes, give war or dates of service):
16. SOCIAL SECURITY NO.: None
17. INFORMANT'S OWN SIGNATURE: A. O. Ruthardt — ADDRESS: St. Anthony, Ida

18. CAUSE OF DEATH
Enter only one cause per line for (a), (b), and (c)

**This does not mean the mode of dying, such as heart failure, asthenia, etc. It means the disease, injury, or complication which caused death.*

420.0

MEDICAL CERTIFICATION

I. DISEASE OR CONDITION DIRECTLY LEADING TO DEATH*(a): Arterio Sclerotic Heart Anemia — INTERVAL BETWEEN ONSET AND DEATH: 8 yrs

ANTECEDENT CAUSES

Morbid conditions, if any, giving rise to the above cause (a) stating the underlying cause last.

DUE TO (b):

DUE TO (c):

II. OTHER SIGNIFICANT CONDITIONS

Conditions contributing to the death but not related to the disease or condition causing death.

19a. DATE OF OPERATION:
19b. MAJOR FINDINGS OF OPERATION:
20. AUTOPSY? YES ☐ NO ☐

21a. ACCIDENT SUICIDE HOMICIDE (Specify):
21b. PLACE OF INJURY (e.g., in or about home, farm, factory, street, office bldg., etc.):
21c. (CITY, TOWN, OR TOWNSHIP) (COUNTY) (STATE):
21d. TIME OF INJURY (Month) (Day) (Year) (Hour) m.
21e. INJURY OCCURRED WHILE AT WORK ☐ NOT WHILE AT WORK ☐
21f. HOW DID INJURY OCCUR?

22. *I hereby certify that I attended the deceased from* 1953, 19__, *to* 10-25, 1961, *that I last saw the deceased alive on* 10/24, 1961, *and that death occurred at* 2:30p *m., from the causes and on the date stated above.*

23a. SIGNATURE (Degree or title): Robert N. Klamt, M.D.
23b. ADDRESS: St. Anthony, Idaho
23c. DATE SIGNED: 26 Oct 61

24a. BURIAL, CREMATION, REMOVAL (Specify): Burial
24b. DATE: 30 Oct 61
24c. NAME OF CEMETERY OR CREMATORY: Riverview Cemetery
24d. LOCATION (City, town, or county) (State): St. Anthony, Idaho

DATE REC'D BY LOCAL REG.: 27 Oct 61
REGISTRAR'S SIGNATURE: M. D. Hansen
25. FUNERAL DIRECTOR: M. D. Hansen — ADDRESS: St. Anthony, Idaho

Federal Security Agency
United States Public Health Service
Form DPH-48021

Informant, Funeral Director, Registrar and Medical Attendant. EACH must sign with BLACK INK in OWN handwriting. Each item should be answered as completely as possible. State answers as unknown only after a careful investigation. Use BLACK ink or BLACK record typewriter ribbon in filling out certificate. (ICA 38-206 and 215.) Address correspondence to DIVISION OF VITAL STATISTICS, BOISE, IDAHO

DUTIES:

1. INFORMANT SHALL SIGN HIS OWN NAME, under item 17 to authenticate the facts stated under items 1 to 16 inclusive. In case of facts taken from hospital or public records, the person authorized to release the facts shall sign HIS name in addition to giving the source of information.

2. THE FUNERAL DIRECTOR is responsible for completing the entire certificate, obtaining the signatures of the INFORMANT, the OFFICIAL last in attendance on the deceased and HIS OWN signature.

3. THE REGISTRAR can issue a burial or removal permit ONLY after receiving a completed death certificate, including the SIGNATURES IN BLACK ink under items 17, 23a and 25.

PENALTIES: Under the Idaho law, it is a misdemeanor to

(a) Knowingly supply false information to any one connected with completing a death certificate;
(b) Neglect or refuse to certify to the cause of death on request of the person in charge of the disposition of the deceased.
(c) Remove or bury the body of a deceased person WITHOUT the proper permit being FIRST obtained from the local registrar in the district WHERE THE DEATH OCCURRED;
(d) Alter a certificate on file in the office of a local registrar.

STATEMENT OF PLACE OF DEATH

Special attention should be given to the satisfactory completion of EACH portion of this item. The city or town and street address or route number refer to PLACE WHERE THE DEATH OCCURRED. For deaths occurring in hospitals, maternity homes, or institutions, the name of the place and length of stay MUST be stated.

STATEMENT OF USUAL RESIDENCE OF DECEASED

Regardless of the fact that the person may have lived his entire life at the place of death, ALWAYS COMPLETE ALL PARTS OF THIS ITEM. In case a person has resided in the county where death occurred for less than one year, give address of FORMER RESIDENCE. The post office of the deceased may be in a county or state other than the county of actual residence.

IDAHO CODE ANNOTATED-CHAPTER 38, SECTION 206.

The personal and statistical particulars (items 1 to 16) shall be authenticated by the signature of the informant, who may be any competent person acquainted with the facts.

The statement of facts relating to the disposition of the body shall be signed by the undertaker or person acting as such.

The medical certificate shall be made and signed by the physician, if any, last in attendance on the deceased, who shall specify the time in attendance, the time he last saw the deceased alive and the hour of the day at which death occurred. And he shall further state the cause of death, so as to show the course of disease or sequence of causes resulting in death, giving the primary cause, and also the contributory causes, if any, and the duration of each. Indefinite and unsatisfactory terms, indicating only symptoms of disease or conditions resulting from disease, will not be held sufficient for issuing a burial or removal permit; and any certificate containing only such terms as defined by the state registrar as indefinite and unsatisfactory, shall be returned to the physician for correction and definition. The international classification of the causes of death shall be used by all physicians in stating the cause of death in the medical certificate. Causes of death, which may be the result of either disease or violence, shall be carefully defined; and if from violence, its nature shall be stated, and whether (probably) accidental, suicidal, or homicidal.

This body embalmed under direction of M. L. Larsen Lic. No. E-354 at St. Anthony on 10-25-61

ADDITIONAL REMARKS by Physician

Certificate of Death

STATE OF IDAHO

State File No. 4220
Local Reg. No. 67
Reg. Dist. No. 651

BIRTH NO.

1. PLACE OF DEATH
a. COUNTY: Fremont. 220
b. CITY OR TOWN (If outside corporate limits, write RURAL and give township): Island Park
c. LENGTH OF STAY (in this place): 4 hrs.
d. FULL NAME OF HOSPITAL OR INSTITUTION (If not in hospital or institution, give street address or location): NOV 6 1961

2. USUAL RESIDENCE (Where deceased lived. If institution: residence before admission).
a. STATE: Montana. 25
b. COUNTY: Yellowstone. 008
c. CITY OR TOWN (If outside corporate limits, write RURAL and give township): Billings.
d. STREET ADDRESS (If rural, give location): 2445-Lyman Avenue.

Bureau of Vital Statistics

3. NAME OF DECEASED (Type or Print): a. (First) Ralph; b. (Middle) Emery; c. (Last) Llewellyn

4. DATE OF DEATH (Month) Oct. (Day) 26th (Year) 1961

5. SEX: male
6. COLOR OR RACE: White
7. MARRIED, NEVER MARRIED, WIDOWED, DIVORCED (Specify): Married
8. DATE OF BIRTH: July.15.1902
9. AGE (In years last birthday): 59 — IF UNDER 1 YEAR: Months / Days — IF UNDER 24 HRS.: Hours / Min.

10a. USUAL OCCUPATION (Give kind of work done during most of working life, even if retired): Truck Owner. 13
10b. KIND OF BUSINESS OR INDUSTRY: Trucking.
11. BIRTHPLACE (State or foreign country): Kingston Mo.
12. CITIZEN OF WHAT COUNTRY?: U.S. 1

13. FATHER'S NAME: Edward Llewellyn. BIRTHPLACE: Hamilton Mo.
14. MOTHER'S MAIDEN NAME: Nellie, Winter. BIRTHPLACE: DK. 3

15. WAS DECEASED EVER IN U.S. ARMED FORCES? (Yes, no, or unknown) (If yes, give war or dates of service)
16. SOCIAL SECURITY NO.: 516-20-9897
17. INFORMANT'S OWN SIGNATURE: Lyman A. Llewellyn. ADDRESS: 2445 Lyman Ave Billings, Mont

18. CAUSE OF DEATH Enter only one cause per line for (a), (b), and (c)

This does not mean the mode of dying, such as heart failure, asthenia, etc. It means the disease, injury, or complication which caused death.

MEDICAL CERTIFICATION

I. DISEASE OR CONDITION DIRECTLY LEADING TO DEATH* (a) Shock & Brain Hemmorhage — INTERVAL BETWEEN ONSET AND DEATH

ANTECEDENT CAUSES
Morbid conditions, if any, giving rise to the above cause (a) stating the underlying cause last.
DUE TO (b) Concussion
DUE TO (c) Frontal Head wound

II. OTHER SIGNIFICANT CONDITIONS
Conditions contributing to the death but not related to the disease or condition causing death.

19a. DATE OF OPERATION
19b. MAJOR FINDINGS OF OPERATION
20. AUTOPSY? YES ☐ NO ☒

21a. ACCIDENT SUICIDE HOMICIDE (Specify): Accident
21b. PLACE OF INJURY (e.g., in or about home, farm, factory, street, office bldg., etc.): Hiway 191 26
21c. (CITY, TOWN, OR TOWNSHIP) (COUNTY) (STATE): Island Park Fremont Idaho
21d. TIME OF INJURY (Month) (Day) (Year) (Hour): Oct. 26 1961 30 AM
21e. INJURY OCCURRED WHILE AT WORK ☒ NOT WHILE AT WORK ☐
21f. HOW DID INJURY OCCUR?: Truck Hit Deer - Slid off Road

22. *I hereby certify that I attended the deceased from _____, 19__, to _____, 19__, that I last saw the deceased alive on _____, 19__, and that death occurred at 5:15 A.m., from the causes and on the date stated above.*

23a. SIGNATURE (Degree or title): Thos. E. Franks Coroner 077
23b. ADDRESS: Ashton Idaho
23c. DATE SIGNED: 10-29-61

24a. BURIAL, CREMATION, REMOVAL (Specify)
24b. DATE
24c. NAME OF CEMETERY OR CREMATORY
24d. LOCATION (City, town, or county) (State)

DATE REC'D BY LOCAL REG.: Nov 61
REGISTRAR'S SIGNATURE: M. L. Hansen
25. FUNERAL DIRECTOR: Lewis Kirk
ADDRESS

Federal Security Agency
United States Public Health Service
Form DPH-48021

Informant, Funeral Director, Registrar and Medical Attendant. EACH must sign with BLACK INK in OWN handwriting. Each item should be answered as completely as possible. State answers as unknown only after a careful investigation. Use BLACK ink or BLACK record typewriter ribbon in filling out certificate. (ICA 38-206 and 215.) Address correspondence to DIVISION OF VITAL STATISTICS, BOISE, IDAHO

DUTIES: NOV 7 1961

1. INFORMANT SHALL SIGN HIS OWN NAME, under item 17 to authenticate the facts stated under items 1 to 16 inclusive. In case of facts taken from hospital or public records, the person authorized to release the facts shall sign HIS name in addition to giving the source of information.

2. THE FUNERAL DIRECTOR is responsible for completing the entire certificate, obtaining the signatures of the INFORMANT, the OFFICIAL last in attendance on the deceased and HIS OWN signature.

3. THE REGISTRAR can issue a burial or removal permit ONLY after receiving a completed death certificate, including the SIGNATURES IN BLACK ink under items 17, 23a and 25.

PENALTIES: Under the Idaho law, it is a misdemeanor to

(a) Knowingly supply false information to any one connected with completing a death certificate;
(b) Neglect or refuse to certify to the cause of death on request of the person in charge of the disposition of the deceased.
(c) Remove or bury the body of a deceased person WITHOUT the proper permit being FIRST obtained from the local registrar in the district WHERE THE DEATH OCCURRED;
(d) Alter a certificate on file in the office of a local registrar.

STATEMENT OF PLACE OF DEATH

Special attention should be given to the satisfactory completion of EACH portion of this item. The city or town and street address or route number refer to PLACE WHERE THE DEATH OCCURRED. For deaths occurring in hospitals, maternity homes, or institutions, the name of the place and length of stay MUST be stated.

STATEMENT OF USUAL RESIDENCE OF DECEASED

Regardless of the fact that the person may have lived his entire life at the place of death, ALWAYS COMPLETE ALL PARTS OF THIS ITEM. In case a person has resided in the county where death occurred for less than one year, give address of FORMER RESIDENCE. The post office of the deceased may be in a county or state other than the county of actual residence.

IDAHO CODE ANNOTATED-CHAPTER 38, SECTION 206.

The personal and statistical particulars (items 1 to 16) shall be authenticated by the signature of the informant, who may be any competent person acquainted with the facts.

The statement of facts relating to the disposition of the body shall be signed by the undertaker or person acting as such.

The medical certificate shall be made and signed by the physician, if any, last in attendance on the deceased, who shall specify the time in attendance, the time he last saw the deceased alive and the hour of the day at which death occurred. And he shall further state the cause of death, so as to show the course of disease or sequence of causes resulting in death, giving the primary cause, and also the contributory causes, if any, and the duration of each. Indefinite and unsatisfactory terms, indicating only symptoms of disease or conditions resulting from disease, will not be held sufficient for issuing a burial or removal permit; and any certificate containing only such terms as defined by the state registrar as indefinite and unsatisfactory, shall be returned to the physician for correction and definition. The International classification of the causes of death shall be used by all physicians in stating the cause of death in the medical certificate. Causes of death, which may be the result of either disease or violence, shall be carefully defined; and if from violence, its nature shall be stated, and whether (probably) accidental, suicidal, or homicidal.

This body embalmed under direction of Lewis Kiser. Lic. No E-194 at Ashton Idaho. on 10/26/61

ADDITIONAL REMARKS by Physician

Certificate of Death

STATE OF IDAHO

State File No. 4221
Local Reg. No. 15
Reg. Dist. No. 340-341

BIRTH NO.

RECEIVED OCT 9 1961 Bureau of Vital Statistics

1. PLACE OF DEATH
a. COUNTY: Gem
b. CITY OR TOWN (If outside corporate limits, write RURAL and give township): Emmett
c. LENGTH OF STAY (in this place): 1 week
d. FULL NAME OF HOSPITAL OR INSTITUTION: Mary Greeley Hospital

2. USUAL RESIDENCE (Where deceased lived. If institution: residence before admission).
a. STATE: Idaho b. COUNTY: Gem
c. CITY OR TOWN (If outside corporate limits, write RURAL and give township): Emmett
d. STREET ADDRESS (If rural, give location):

3. NAME OF DECEASED (Type or Print) a. (First)	b. (Middle)	c. (Last)	4. DATE OF DEATH (Month) (Day) (Year)
Edna	Jesse	Super	Oct. 2, 1961

5. SEX	6. COLOR OR RACE	7. MARRIED, NEVER MARRIED, WIDOWED, DIVORCED (Specify)	8. DATE OF BIRTH	9. AGE (In years last birthday)	IF UNDER 1 YEAR Months	Days	IF UNDER 24 HRS. Hours	Min.
female	white	widowed	Mar. 19, 1887	74	6	11		

10a. USUAL OCCUPATION (Give kind of work done during most of working life, even if retired)	10b. KIND OF BUSINESS OR INDUSTRY	11. BIRTHPLACE (State or foreign country)	12. CITIZEN OF WHAT COUNTRY?
housewife	home	Nebraska	USA

13. FATHER'S NAME	BIRTHPLACE	14. MOTHER'S MAIDEN NAME	BIRTHPLACE
Hyrum Ellshire	unk.	unknown	unk.

15. WAS DECEASED EVER IN U.S. ARMED FORCES? (Yes, no, or unknown) (If yes, give war or dates of service)	16. SOCIAL SECURITY NO.	17. INFORMANT'S OWN SIGNATURE	ADDRESS
no.		X Mrs. H.L. Detherington	

18. CAUSE OF DEATH
Enter only one cause per line for (a), (b), and (c)

**This does not mean the mode of dying, such as heart failure, asthenia, etc. It means the disease, injury, or complication which caused death.*

MEDICAL CERTIFICATION

I. DISEASE OR CONDITION DIRECTLY LEADING TO DEATH* (a) Cerebro-vascular accident — INTERVAL BETWEEN ONSET AND DEATH: 1 week 1 day

ANTECEDENT CAUSES
Morbid conditions, if any, giving rise to the above cause (a) stating the underlying cause last.
DUE TO (b) Hypertensive cardio vascular disease
DUE TO (c)

II. OTHER SIGNIFICANT CONDITIONS
Conditions contributing to the death but not related to the disease or condition causing death.

19a. DATE OF OPERATION	19b. MAJOR FINDINGS OF OPERATION	20. AUTOPSY?
		YES ☐ NO ☒

21a. ACCIDENT SUICIDE HOMICIDE (Specify)	21b. PLACE OF INJURY (e.g., in or about home, farm, factory, street, office bldg., etc.)	21c. (CITY, TOWN, OR TOWNSHIP) (COUNTY) (STATE)

21d. TIME OF INJURY (Month) (Day) (Year) (Hour)	21e. INJURY OCCURRED	21f. HOW DID INJURY OCCUR?
m.	WHILE AT WORK ☐ NOT WHILE AT WORK ☐	

22. *I hereby certify that I attended the deceased from* June 5, 1961, *to* Oct. 1, 19 61, *that I last saw the deceased alive on* Oct. 1, 1961, *and that death occurred at* 2:45 a. m., *from the causes and on the date stated above.*

23a. SIGNATURE (Degree or title)	23b. ADDRESS	23c. DATE SIGNED
Harmon E. Holverson M.D.	107 West 2nd St. - Emmett, Idaho	10-4-61

24a. BURIAL, CREMATION, REMOVAL (Specify)	24b. DATE	24c. NAME OF CEMETERY OR CREMATORY	24d. LOCATION (City, town, or county) (State)
burial	Oct. 4, 1961	Emmett	Emmett, Idaho

DATE REC'D BY LOCAL REG.	REGISTRAR'S SIGNATURE	25. FUNERAL DIRECTOR	ADDRESS
Oct. 4, 1961	Jean A Beatty	THE BEATTY CHAPEL	Emmett, Ida.

Federal Security Agency
United States Public Health Service

Form DPH-48021

Informant, Funeral Director, Registrar and Medical Attendant. EACH must sign with BLACK INK in OWN handwriting. Each item should be answered as completely as possible. State answers as unknown only after a careful investigation. Use BLACK ink or BLACK record typewriter ribbon in filling out certificate. (ICA 38-206 and 215.) Address correspondence to DIVISION OF VITAL STATISTICS, BOISE, IDAHO

DEC 6 1962

DUTIES:

1. INFORMANT SHALL SIGN HIS OWN NAME, under item 17 to authenticate the facts stated under items 1 to 16 inclusive. In case of facts taken from hospital or public records, the person authorized to release the facts shall sign HIS name in addition to giving the source of information.

2. THE FUNERAL DIRECTOR is responsible for completing the entire certificate, obtaining the signatures of the INFORMANT, the OFFICIAL last in attendance on the deceased and HIS OWN signature.

3. THE REGISTRAR can issue a burial or removal permit ONLY after receiving a completed death certificate, including the SIGNATURES IN BLACK ink under items 17, 23a and 25.

PENALTIES: Under the Idaho law, it is a misdemeanor to

(a) Knowingly supply false information to any one connected with completing a death certificate;
(b) Neglect or refuse to certify to the cause of death on request of the person in charge of the disposition of the deceased.
(c) Remove or bury the body of a deceased person WITHOUT the proper permit being FIRST obtained from the local registrar in the district WHERE THE DEATH OCCURRED;
(d) Alter a certificate on file in the office of a local registrar.

STATEMENT OF PLACE OF DEATH

Special attention should be given to the satisfactory completion of EACH portion of this item. The city or town and street address or route number refer to PLACE WHERE THE DEATH OCCURRED. For deaths occurring in hospitals, maternity homes, or institutions, the name of the place and length of stay MUST be stated.

STATEMENT OF USUAL RESIDENCE OF DECEASED

Regardless of the fact that the person may have lived his entire life at the place of death, ALWAYS COMPLETE ALL PARTS OF THIS ITEM. In case a person has resided in the county where death occurred for less than one year, give address of FORMER RESIDENCE. The post office of the deceased may be in a county or state other than the county of actual residence.

IDAHO CODE ANNOTATED-CHAPTER 38, SECTION 206.

The personal and statistical particulars (items 1 to 16) shall be authenticated by the signature of the informant, who may be any competent person acquainted with the facts.

The statement of facts relating to the disposition of the body shall be signed by the undertaker or person acting as such.

The medical certificate shall be made and signed by the physician, if any, last in attendance on the deceased, who shall specify the time in attendance, the time he last saw the deceased alive and the hour of the day at which death occurred. And he shall further state the cause of death, so as to show the course of disease or sequence of causes resulting in death, giving the primary cause, and also the contributory causes, if any, and the duration of each. Indefinite and unsatisfactory terms, indicating only symptoms of disease or conditions resulting from disease, will not be held sufficient for issuing a burial or removal permit; and any certificate containing only such terms as defined by the state registrar as indefinite and unsatisfactory, shall be returned to the physician for correction and definition. The international classification of the causes of death shall be used by all physicians in stating the cause of death in the medical certificate. Causes of death, which may be the result of either disease or violence, shall be carefully defined; and if from violence, its nature shall be stated, and whether (probably) accidental, suicidal, or homicidal.

This body embalmed under direction of G. W. Beatty Lic. No. E-392 at Emmett on 10-2-61

ADDITIONAL REMARKS by Physician

Certificate of Death

STATE OF IDAHO

State File No. 4222
Local Reg. No. 14
Reg. Dist. No.

BIRTH NO.

RECEIVED OCT 9 1961

1. PLACE OF DEATH
a. COUNTY Gem
b. CITY OR TOWN 18miles No. of Ola (If outside corporate limits, write RURAL and give township) LENGTH OF STAY (in this place)
d. FULL NAME OF HOSPITAL OR INSTITUTION (If not in hospital or institution, give street address or location)

2. USUAL RESIDENCE (Where deceased lived. If institution: residence before admission).
a. STATE Idaho b. COUNTY Gem
c. CITY OR TOWN (If outside corporate limits, write RURAL and give township) Emmett
d. STREET ADDRESS (If rural, give location) 517 So. Washington

3. NAME OF DECEASED (Type or Print) a. (First) Grayden b. (Middle) Delbert c. (Last) Loree

4. DATE OF DEATH (Month) (Day) (Year) Oct. 2, 1961

5. SEX male

6. COLOR OR RACE white

7. MARRIED, NEVER MARRIED, WIDOWED, DIVORCED (Specify) married

8. DATE OF BIRTH Jan. 3, 1913

9. AGE (In years last birthday) 48 | IF UNDER 1 YEAR Months Days | IF UNDER 24 HRS. Hours Min.

10a. USUAL OCCUPATION (Give kind of work done during most of working life, even if retired) minister

10b. KIND OF BUSINESS OR INDUSTRY gospel

11. BIRTHPLACE (State or foreign country) Blueberry, Wisc.

12. CITIZEN OF WHAT COUNTRY? USA

13. FATHER'S NAME Melvin Loree BIRTHPLACE

14. MOTHER'S MAIDEN NAME Nettie Lowery BIRTHPLACE Canada

15. WAS DECEASED EVER IN U.S. ARMED FORCES? (Yes, no, or unknown) no (If yes, give war or dates of service)

16. SOCIAL SECURITY NO.

17. INFORMANT'S OWN SIGNATURE X Maynee Loree ADDRESS

MEDICAL CERTIFICATION

18. CAUSE OF DEATH 420.1
Enter only one cause per line for (a), (b), and (c)

This does not mean the mode of dying, such as heart failure, asthenia, etc. It means the disease, injury, or complication which caused death.

I. DISEASE OR CONDITION DIRECTLY LEADING TO DEATH* (a) Coronary occlusion — INTERVAL BETWEEN ONSET AND DEATH: sudden

ANTECEDENT CAUSES

Morbid conditions, if any, giving rise to the above cause (a) stating the underlying cause last.

DUE TO (b)

DUE TO (c)

II. OTHER SIGNIFICANT CONDITIONS

Conditions contributing to the death but not related to the disease or condition causing death.

19a. DATE OF OPERATION

19b. MAJOR FINDINGS OF OPERATION

20. AUTOPSY? YES ☐ NO ☒

21a. ACCIDENT SUICIDE HOMICIDE (Specify)

21b. PLACE OF INJURY (e.g., in or about home, farm, factory, street, office bldg., etc.)

21c. (CITY, TOWN, OR TOWNSHIP) (COUNTY) (STATE)

21d. TIME OF INJURY (Month) (Day) (Year) (Hour) m.

21e. INJURY OCCURRED WHILE AT WORK ☐ NOT WHILE AT WORK ☐

21f. HOW DID INJURY OCCUR?

22. *I hereby certify that I attended the deceased from* November, 1956, *to* September, 1961, *that I last saw the deceased alive on* 9-30, 1961, *and that death occurred at* APPX. 5 p. m., *from the causes and on the date stated above.*

23a. SIGNATURE Harmon E. Holverson (Degree or title) M.D.

23b. ADDRESS 107 West 2nd Street - Emmett, Idaho

23c. DATE SIGNED 10-4-61

24a. BURIAL, CREMATION, REMOVAL (Specify) burial

24b. DATE Oct. 5, 1961

24c. NAME OF CEMETERY OR CREMATORY Emmett

24d. LOCATION (City, town, or county) (State) Emmett, Idaho

DATE REC'D BY LOCAL REG. Oct. 4, 1961

REGISTRAR'S SIGNATURE Jean A Beatty

25. FUNERAL DIRECTOR The Beatty Chapel ADDRESS Emmett, Idaho

Federal Security Agency
United States Public Health Service

Form DPH-48021

Informant, Funeral Director, Registrar and Medical Attendant. EACH must sign with BLACK INK in OWN handwriting. Each item should be answered as completely as possible. State answers as unknown only after a careful investigation. Use BLACK ink or BLACK record typewriter ribbon in filling out certificate. (ICA 38-206 and 215.) Address correspondence to DIVISION OF VITAL STATISTICS, BOISE, IDAHO

MAR 16 1962

DUTIES:

1. INFORMANT SHALL SIGN HIS OWN NAME, under item 17 to authenticate the facts stated under items 1 to 16 inclusive. In case of facts taken from hospital or public records, the person authorized to release the facts shall sign HIS name in addition to giving the source of information.

2. THE FUNERAL DIRECTOR is responsible for completing the entire certificate, obtaining the signatures of the INFORMANT, the OFFICIAL last in attendance on the deceased and HIS OWN signature.

3. THE REGISTRAR can issue a burial or removal permit ONLY after receiving a completed death certificate, including the SIGNATURES IN BLACK ink under items 17, 23a and 25.

PENALTIES: Under the Idaho law, it is a misdemeanor to

(a) Knowingly supply false information to any one connected with completing a death certificate;
(b) Neglect or refuse to certify to the cause of death on request of the person in charge of the disposition of the deceased.
(c) Remove or bury the body of a deceased person WITHOUT the proper permit being FIRST obtained from the local registrar in the district WHERE THE DEATH OCCURRED;
(d) Alter a certificate on file in the office of a local registrar.

STATEMENT OF PLACE OF DEATH

Special attention should be given to the satisfactory completion of EACH portion of this item. The city or town and street address or route number refer to PLACE WHERE THE DEATH OCCURRED. For deaths occurring in hospitals, maternity homes, or institutions, the name of the place and length of stay MUST be stated.

STATEMENT OF USUAL RESIDENCE OF DECEASED

Regardless of the fact that the person may have lived his entire life at the place of death, ALWAYS COMPLETE ALL PARTS OF THIS ITEM. In case a person has resided in the county where death occurred for less than one year, give address of FORMER RESIDENCE. The post office of the deceased may be in a county or state other than the county of actual residence.

IDAHO CODE ANNOTATED-CHAPTER 38, SECTION 206.

The personal and statistical particulars (items 1 to 16) shall be authenticated by the signature of the informant, who may be any competent person acquainted with the facts.

The statement of facts relating to the disposition of the body shall be signed by the undertaker or person acting as such.

The medical certificate shall be made and signed by the physician, if any, last in attendance on the deceased, who shall specify the time in attendance, the time he last saw the deceased alive and the hour of the day at which death occurred. And he shall further state the cause of death, so as to show the course of disease or sequence of causes resulting in death, giving the primary cause, and also the contributory causes, if any, and the duration of each. Indefinite and unsatisfactory terms, indicating only symptoms of disease or conditions resulting from disease, will not be held sufficient for issuing a burial or removal permit; and any certificate containing only such terms as defined by the state registrar as indefinite and unsatisfactory, shall be returned to the physician for correction and definition. The International classification of the causes of death shall be used by all physicians in stating the cause of death in the medical certificate. Causes of death, which may be the result of either disease or violence, shall be carefully defined; and if from violence, its nature shall be stated, and whether (probably) accidental, suicidal, or homicidal.

This body embalmed under direction of G.W. Beatty Lic. No. E392 at Emmett on 10-2-61

ADDITIONAL REMARKS by Physician

Certificate of Death

STATE OF IDAHO

State File No. 4223
Local Reg. No. 17
Reg. Dist. No. 340-341

BIRTH NO.

RECEIVED OCT 23 1961 Bureau of Vital Statistics

1. PLACE OF DEATH
a. COUNTY Gem
b. CITY OR TOWN (If outside corporate limits, write RURAL and give township) Emmett
c. LENGTH OF STAY (in this place) 3 days
d. FULL NAME OF HOSPITAL OR INSTITUTION (If not in hospital or institution, give street address or location) Mary Selcor Hospital

2. USUAL RESIDENCE (Where deceased lived. If institution: residence before admission).
a. STATE Idaho
b. COUNTY Gem
c. CITY OR TOWN (If outside corporate limits, write RURAL and give township) Emmett
d. STREET ADDRESS (If rural, give location) 510 South Boise

3. NAME OF DECEASED (Type or Print)	a. (First)	b. (Middle)	c. (Last)	4. DATE OF DEATH (Month) (Day) (Year)
	Earl	William	Welch	Oct. 15, 1961

5. SEX	6. COLOR OR RACE	7. MARRIED, NEVER MARRIED, WIDOWED, DIVORCED (Specify)	8. DATE OF BIRTH	9. AGE (In years last birthday)	IF UNDER 1 YEAR Months	Days	IF UNDER 24 HRS. Hours	Min.
male	white	married	Sept. 24, 1908	53	0	21		

10a. USUAL OCCUPATION (Give kind of work done during most of working life, even if retired) electrician 45
10b. KIND OF BUSINESS OR INDUSTRY power
11. BIRTHPLACE (State or foreign country) Hartley, Iowa
12. CITIZEN OF WHAT COUNTRY? USA

13. FATHER'S NAME Anthony E. Welch — BIRTHPLACE Woodburn, Ill.
14. MOTHER'S MAIDEN NAME Nellie Mae Sanders — BIRTHPLACE Earlville, Iowa

15. WAS DECEASED EVER IN U.S. ARMED FORCES? (Yes, no, or unknown) No (If yes, give war or dates of service)
16. SOCIAL SECURITY NO. 518-09-3955
17. INFORMANT'S OWN SIGNATURE X Viola Welch — ADDRESS

MEDICAL CERTIFICATION

18. CAUSE OF DEATH
Enter only one cause per line for (a), (b), and (c)

*This does not mean the mode of dying, such as heart failure, asthenia, etc. It means the disease, injury, or complication which caused death.

420.1

I. DISEASE OR CONDITION DIRECTLY LEADING TO DEATH* (a) Coronary occlusion — INTERVAL BETWEEN ONSET AND DEATH 12 hours

ANTECEDENT CAUSES
Morbid conditions, if any, giving rise to the above cause (a) stating the underlying cause last.
DUE TO (b)
DUE TO (c)

II. OTHER SIGNIFICANT CONDITIONS
Conditions contributing to the death but not related to the disease or condition causing death. Viral pneumonitis — 5 days

19a. DATE OF OPERATION
19b. MAJOR FINDINGS OF OPERATION
20. AUTOPSY? YES ☐ NO ☑

21a. ACCIDENT SUICIDE HOMICIDE (Specify)
21b. PLACE OF INJURY (e.g., in or about home, farm, factory, street, office bldg., etc.)
21c. (CITY, TOWN, OR TOWNSHIP) (COUNTY) (STATE)
21d. TIME OF INJURY (Month) (Day) (Year) (Hour) m.
21e. INJURY OCCURRED WHILE AT WORK ☐ NOT WHILE AT WORK ☐
21f. HOW DID INJURY OCCUR?

22. *I hereby certify that I attended the deceased from* _____, 19__, *to* _____, 19__, *that I last saw the deceased alive on* 15 Oct., 1961, *and that death occurred at* 4:40 p.m., *from the causes and on the date stated above.*

23a. SIGNATURE	(Degree or title)	23b. ADDRESS	23c. DATE SIGNED
L. A. Swadburn	M. D.	Emmett, Ida.	16 Oct.

24a. BURIAL, CREMATION, REMOVAL (Specify)	24b. DATE	24c. NAME OF CEMETERY OR CREMATORY	24d. LOCATION (City, town, or county) (State)
burial	Oct. 19, 1961	Emmett	Emmett, Idaho

DATE REC'D BY LOCAL REG.	REGISTRAR'S SIGNATURE	25. FUNERAL DIRECTOR	ADDRESS
Oct. 16, 1961	Jean A. Beatty	THE BEATTY CHAPEL	Emmett, Ida.

Federal Security Agency
United States Public Health Service

Form DPH-48021

Informant, Funeral Director, Registrar and Medical Attendant. EACH must sign with BLACK INK in OWN handwriting. Each item should be answered as completely as possible. State answers as unknown only after a careful investigation. Use BLACK ink or BLACK record typewriter ribbon in filling out certificate. (ICA 38-206 and 215.) Address correspondence to DIVISION OF VITAL STATISTICS, BOISE, IDAHO

OCT 23 1961

DUTIES:

1. INFORMANT SHALL SIGN HIS OWN NAME, under item 17 to authenticate the facts stated under items 1 to 16 inclusive. In case of facts taken from hospital or public records, the person authorized to release the facts shall sign HIS name in addition to giving the source of information.

2. THE FUNERAL DIRECTOR is responsible for completing the entire certificate, obtaining the signatures of the INFORMANT, the OFFICIAL last in attendance on the deceased and HIS OWN signature.

3. THE REGISTRAR can issue a burial or removal permit ONLY after receiving a completed death certificate, including the SIGNATURES IN BLACK ink under items 17, 23a and 25.

PENALTIES: Under the Idaho law, it is a misdemeanor to

(a) Knowingly supply false information to any one connected with completing a death certificate;
(b) Neglect or refuse to certify to the cause of death on request of the person in charge of the disposition of the deceased.
(c) Remove or bury the body of a deceased person WITHOUT the proper permit being FIRST obtained from the local registrar in the district WHERE THE DEATH OCCURRED;
(d) Alter a certificate on file in the office of a local registrar.

STATEMENT OF PLACE OF DEATH

Special attention should be given to the satisfactory completion of EACH portion of this item. The city or town and street address or route number refer to PLACE WHERE THE DEATH OCCURRED. For deaths occurring in hospitals, maternity homes, or institutions, the name of the place and length of stay MUST be stated.

STATEMENT OF USUAL RESIDENCE OF DECEASED

Regardless of the fact that the person may have lived his entire life at the place of death, ALWAYS COMPLETE ALL PARTS OF THIS ITEM. In case a person has resided in the county where death occurred for less than one year, give address of FORMER RESIDENCE. The post office of the deceased may be in a county or state other than the county of actual residence.

IDAHO CODE ANNOTATED-CHAPTER 38, SECTION 206.

The personal and statistical particulars (items 1 to 16) shall be authenticated by the signature of the informant, who may be any competent person acquainted with the facts.

The statement of facts relating to the disposition of the body shall be signed by the undertaker or person acting as such.

The medical certificate shall be made and signed by the physician, if any, last in attendance on the deceased, who shall specify the time in attendance, the time he last saw the deceased alive and the hour of the day at which death occurred. And he shall further state the cause of death, so as to show the course of disease or sequence of causes resulting in death, giving the primary cause, and also the contributory causes, if any, and the duration of each. Indefinite and unsatisfactory terms, indicating only symptoms of disease or conditions resulting from disease, will not be held sufficient for issuing a burial or removal permit; and any certificate containing only such terms as defined by the state registrar as indefinite and unsatisfactory, shall be returned to the physician for correction and definition. The International classification of the causes of death shall be used by all physicians in stating the cause of death in the medical certificate. Causes of death, which may be the result of either disease or violence, shall be carefully defined; and if from violence, its nature shall be stated, and whether (probably) accidental, suicidal, or homicidal.

This body embalmed under direction of G. W. Beatty Lic. No. E-392 at Emmett on 10-15-61

ADDITIONAL REMARKS by Physician

Certificate of Death

STATE OF IDAHO

State File No. 4224
Local Reg. No. 18
Reg. Dist. No. 340-341

BIRTH NO.

RECEIVED OCT 23 1961

1. PLACE OF DEATH
a. COUNTY: Gem
b. CITY OR TOWN (If outside corporate limits, write RURAL and give township): Emmett
c. LENGTH OF STAY (in this place):
d. FULL NAME OF HOSPITAL OR INSTITUTION (If not in hospital or institution, give street address or location): 317 Maple

2. USUAL RESIDENCE (Where deceased lived. If institution: residence before admission).
a. STATE: Idaho
b. COUNTY: Gem
c. CITY OR TOWN (If outside corporate limits, write RURAL and give township): Emmett
d. STREET ADDRESS (If rural, give location): 317 Maple

3. NAME OF DECEASED (Type or Print) a. (First)	b. (Middle)	c. (Last)	4. DATE OF DEATH (Month) (Day) (Year)
Edith	Nicholina	Peterson	Oct. 15, 1961

5. SEX	6. COLOR OR RACE	7. MARRIED, NEVER MARRIED, WIDOWED, DIVORCED (Specify)	8. DATE OF BIRTH	9. AGE (In years last birthday)	IF UNDER 1 YEAR Months	Days	IF UNDER 24 HRS. Hours	Min.
female	white	Never Married	Sept. 1, 1904	57				

10a. USUAL OCCUPATION (Give kind of work done during most of working life, even if retired): teacher
10b. KIND OF BUSINESS OR INDUSTRY: education
11. BIRTHPLACE (State or foreign country): Emmett, Idaho
12. CITIZEN OF WHAT COUNTRY? USA

13. FATHER'S NAME	BIRTHPLACE	14. MOTHER'S MAIDEN NAME	BIRTHPLACE
Anthony Peterson	Darling, Wis.	Katherine Thompson	Quartsberg, Ida

15. WAS DECEASED EVER IN U.S. ARMED FORCES? (Yes, no, or unknown): no
(If yes, give war or dates of service):
16. SOCIAL SECURITY NO.: 518 14 7850
17. INFORMANT'S OWN SIGNATURE: X W. T. Peterson ADDRESS

MEDICAL CERTIFICATION

18. CAUSE OF DEATH
Enter only one cause per line for (a), (b), and (c)

**This does not mean the mode of dying, such as heart failure, asthenia, etc. It means the disease, injury, or complication which caused death.*

I. DISEASE OR CONDITION DIRECTLY LEADING TO DEATH* (a) PROBABLE CORONARY OCCLUSION — INTERVAL BETWEEN ONSET AND DEATH: IMMEDIATE

ANTECEDENT CAUSES
Morbid conditions, if any, giving rise to the above cause (a) stating the underlying cause last.
DUE TO (b) IN ADDITION CHRONIC CARDIAC DECOMPENSATION — 5 YEARS
DUE TO (c) MITRAL STENOSIS & REGURGITATION — 1 YEAR

II. OTHER SIGNIFICANT CONDITIONS
Conditions contributing to the death but not related to the disease or condition causing death.
RHEUMATIC FEVER IN YOUTH

19a. DATE OF OPERATION	19b. MAJOR FINDINGS OF OPERATION	20. AUTOPSY? YES ☐ NO ☒

21a. ACCIDENT SUICIDE HOMICIDE (Specify)	21b. PLACE OF INJURY (e.g., in or about home, farm, factory, street, office bldg., etc.)	21c. (CITY, TOWN, OR TOWNSHIP) (COUNTY) (STATE)

21d. TIME OF INJURY (Month) (Day) (Year) (Hour) m.
21e. INJURY OCCURRED WHILE AT WORK ☐ NOT WHILE AT WORK ☐
21f. HOW DID INJURY OCCUR?

22. *I hereby certify that I attended the deceased from* 1953, 19__, *to* Oct 15, 1961, *that I last saw the deceased alive on* Oct 10, 1961, *and that death occurred at* 9 A.M., *from the causes and on the date stated above.*

23a. SIGNATURE (Degree or title)	23b. ADDRESS	23c. DATE SIGNED
Ronald P. Lawrenson MD	Emmett Ida	10/16/61

24a. BURIAL, CREMATION, REMOVAL (Specify)	24b. DATE	24c. NAME OF CEMETERY OR CREMATORY	24d. LOCATION (City, town, or county) (State)
burial	Oct 17, 1961	Emmett	Emmett, Idaho

DATE REC'D BY LOCAL REG.	REGISTRAR'S SIGNATURE	25. FUNERAL DIRECTOR	ADDRESS
Oct. 16, 1961	Jean A. Beatty	The Beatty Chapel	Emmett, Idaho

Federal Security Agency
United States Public Health Service

Form DPH-48021

Informant, Funeral Director, Registrar and Medical Attendant. EACH must sign with BLACK INK in OWN handwriting. Each item should be answered as completely as possible. State answers as unknown only after a careful investigation. Use BLACK ink or BLACK record typewriter ribbon in filling out certificate. (ICA 38-206 and 215.) Address correspondence to DIVISION OF VITAL STATISTICS, BOISE, IDAHO

OCT 26 1961

DUTIES:

1. INFORMANT SHALL SIGN HIS OWN NAME, under item 17 to authenticate the facts stated under items 1 to 16 inclusive. In case of facts taken from hospital or public records, the person authorized to release the facts shall sign HIS name in addition to giving the source of information.

NOV 14 1961

2. THE FUNERAL DIRECTOR is responsible for completing the entire certificate, obtaining the signatures of the INFORMANT, the OFFICIAL last in attendance on the deceased and HIS OWN signature.

3. THE REGISTRAR can issue a burial or removal permit ONLY after receiving a completed death certificate, including the SIGNATURES IN BLACK ink under items 17, 23a and 25.

PENALTIES: Under the Idaho law, it is a misdemeanor to

(a) Knowingly supply false information to any one connected with completing a death certificate;
(b) Neglect or refuse to certify to the cause of death on request of the person in charge of the disposition of the deceased.
(c) Remove or bury the body of a deceased person WITHOUT the proper permit being FIRST obtained from the local registrar in the district WHERE THE DEATH OCCURRED;
(d) Alter a certificate on file in the office of a local registrar.

STATEMENT OF PLACE OF DEATH

Special attention should be given to the satisfactory completion of EACH portion of this item. The city or town and street address or route number refer to PLACE WHERE THE DEATH OCCURRED. For deaths occurring in hospitals, maternity homes, or institutions, the name of the place and length of stay MUST be stated.

STATEMENT OF USUAL RESIDENCE OF DECEASED

Regardless of the fact that the person may have lived his entire life at the place of death, ALWAYS COMPLETE ALL PARTS OF THIS ITEM. In case a person has resided in the county where death occurred for less than one year, give address of FORMER RESIDENCE. The post office of the deceased may be in a county or state other than the county of actual residence.

IDAHO CODE ANNOTATED-CHAPTER 38, SECTION 206.

The personal and statistical particulars (items 1 to 16) shall be authenticated by the signature of the informant, who may be any competent person acquainted with the facts.

The statement of facts relating to the disposition of the body shall be signed by the undertaker or person acting as such.

The medical certificate shall be made and signed by the physician, if any, last in attendance on the deceased, who shall specify the time in attendance, the time he last saw the deceased alive and the hour of the day at which death occurred. And he shall further state the cause of death, so as to show the course of disease or sequence of causes resulting in death, giving the primary cause, and also the contributory causes, if any, and the duration of each. Indefinite and unsatisfactory terms, indicating only symptoms of disease or conditions resulting from disease, will not be held sufficient for issuing a burial or removal permit; and any certificate containing only such terms as defined by the state registrar as indefinite and unsatisfactory, shall be returned to the physician for correction and definition. The international classification of the causes of death shall be used by all physicians in stating the cause of death in the medical certificate. Causes of death, which may be the result of either disease or violence, shall be carefully defined; and if from violence, its nature shall be stated, and whether (probably) accidental, suicidal, or homicidal.

This body embalmed under direction of G.W.Beatty Lic. No. E392 at Emmett on 10/15/61

ADDITIONAL REMARKS by Physician

Certificate of Death

STATE OF IDAHO

State File No. 4225
Local Reg. No. 19
Reg. Dist. No. 340 341

BIRTH NO.

RECEIVED NOV 3 1961

1. PLACE OF DEATH
a. COUNTY: Gem
b. CITY OR TOWN (If outside corporate limits, write RURAL and give township): Emmryy
c. LENGTH OF STAY (in this place): 5 wks
d. FULL NAME OF HOSPITAL OR INSTITUTION (If not in hospital or institution, give street address or location): Mary Secor Hospital

2. USUAL RESIDENCE (Where deceased lived. If institution: residence before admission).
a. STATE: Idaho
b. COUNTY: Gem
c. CITY OR TOWN (If outside corporate limits, write RURAL and give township): Emmett
d. STREET ADDRESS (If rural, give location): West Main

3. NAME OF DECEASED (Type or Print): a. (First) George b. (Middle) Edward c. (Last) Fairhurst

4. DATE OF DEATH (Month) (Day) (Year): Oct. 16, 1961

5. SEX: male
6. COLOR OR RACE: white
7. MARRIED, NEVER MARRIED, WIDOWED, DIVORCED (Specify): married
8. DATE OF BIRTH: Dec. 8, 1884
9. AGE (In years last birthday): 77 IF UNDER 1 YEAR Months: 9 Days: 22 IF UNDER 24 HRS. Hours: Min.:

10a. USUAL OCCUPATION (Give kind of work done during most of working life, even if retired): cook
10b. KIND OF BUSINESS OR INDUSTRY: food
11. BIRTHPLACE (State or foreign country): Hepner, Oregon
12. CITIZEN OF WHAT COUNTRY?: USA

13. FATHER'S NAME: Frank Fairhurst BIRTHPLACE: Iowa
14. MOTHER'S MAIDEN NAME: Mary Benjamin BIRTHPLACE: N.Y.

15. WAS DECEASED EVER IN U.S. ARMED FORCES? (Yes, no, or unknown): No (If yes, give war or dates of service)
16. SOCIAL SECURITY NO.: 518-18-0789A
17. INFORMANT'S OWN SIGNATURE: Lennie Casper ADDRESS:

18. CAUSE OF DEATH — MEDICAL CERTIFICATION

Enter only one cause per line for (a), (b), and (c)

*This does not mean the mode of dying, such as heart failure, asthenia, etc. It means the disease, injury, or complication which caused death.

I. DISEASE OR CONDITION DIRECTLY LEADING TO DEATH* (a): Coronary occlusion — INTERVAL BETWEEN ONSET AND DEATH: sudden

ANTECEDENT CAUSES
Morbid conditions, if any, giving rise to the above cause (a) stating the underlying cause last.
DUE TO (b): Cancer of the sigmoid colon
DUE TO (c):

II. OTHER SIGNIFICANT CONDITIONS
Conditions contributing to the death but not related to the disease or condition causing death.

19a. DATE OF OPERATION:
19b. MAJOR FINDINGS OF OPERATION:
20. AUTOPSY? YES ☐ NO ☐

21a. ACCIDENT SUICIDE HOMICIDE (Specify):
21b. PLACE OF INJURY (e.g., in or about home, farm, factory, street, office bldg., etc.):
21c. (CITY, TOWN, OR TOWNSHIP) (COUNTY) (STATE):
21d. TIME OF INJURY (Month) (Day) (Year) (Hour) m.:
21e. INJURY OCCURRED WHILE AT WORK ☐ NOT WHILE AT WORK ☐
21f. HOW DID INJURY OCCUR?

22. *I hereby certify that I attended the deceased from* Jan. 28, 1952, *to* Oct. 12, 1961, *that I last saw the deceased alive on* Oct. 12, 1961, *and that death occurred at* 2:25 p m., *from the causes and on the date stated above.*

23a. SIGNATURE (Degree or title): Hannah E Halverson M.D.
23b. ADDRESS: 107 West 2nd Street - Emmett, Ida.
23c. DATE SIGNED: 10-25-61

24a. BURIAL, CREMATION, REMOVAL (Specify): burial
24b. DATE: Oct. 20, 1961
24c. NAME OF CEMETERY OR CREMATORY: Emmett
24d. LOCATION (City, town, or county) (State): Emmett, Idaho

DATE REC'D BY LOCAL REG.: Oct 25, 1961
REGISTRAR'S SIGNATURE: Jan C Beatty
25. FUNERAL DIRECTOR: Sam W Beatty ADDRESS: THE BEATTY CHAPEL Emmett, Idaho

Federal Security Agency
United States Public Health Service
Form DPH-48021

Informant, Funeral Director, Registrar and Medical Attendant. EACH must sign with BLACK INK in OWN handwriting. Each item should be answered as completely as possible. State answers as unknown only after a careful investigation. Use BLACK ink or BLACK record typewriter ribbon in filling out certificate. (ICA 38-206 and 215.) Address correspondence to DIVISION OF VITAL STATISTICS, BOISE, IDAHO

DUTIES:

1. INFORMANT SHALL SIGN HIS OWN NAME, under item 17 to authenticate the facts stated under items 1 to 16 inclusive. In case of facts taken from hospital or public records, the person authorized to release the facts shall sign HIS name in addition to giving the source of information.

2. THE FUNERAL DIRECTOR is responsible for completing the entire certificate, obtaining the signatures of the INFORMANT, the OFFICIAL last in attendance on the deceased and HIS OWN signature.

3. THE REGISTRAR can issue a burial or removal permit ONLY after receiving a completed death certificate, including the SIGNATURES IN BLACK ink under items 17, 23a and 25.

PENALTIES: Under the Idaho law, it is a misdemeanor to

(a) Knowingly supply false information to any one connected with completing a death certificate;
(b) Neglect or refuse to certify to the cause of death on request of the person in charge of the disposition of the deceased.
(c) Remove or bury the body of a deceased person WITHOUT the proper permit being FIRST obtained from the local registrar in the district WHERE THE DEATH OCCURRED;
(d) Alter a certificate on file in the office of a local registrar.

STATEMENT OF PLACE OF DEATH

Special attention should be given to the satisfactory completion of EACH portion of this item. The city or town and street address or route number refer to PLACE WHERE THE DEATH OCCURRED. For deaths occurring in hospitals, maternity homes, or institutions, the name of the place and length of stay MUST be stated.

STATEMENT OF USUAL RESIDENCE OF DECEASED

Regardless of the fact that the person may have lived his entire life at the place of death, ALWAYS COMPLETE ALL PARTS OF THIS ITEM. In case a person has resided in the county where death occurred for less than one year, give address of FORMER RESIDENCE. The post office of the deceased may be in a county or state other than the county of actual residence.

IDAHO CODE ANNOTATED-CHAPTER 38, SECTION 206.

The personal and statistical particulars (items 1 to 16) shall be authenticated by the signature of the informant, who may be any competent person acquainted with the facts.

The statement of facts relating to the disposition of the body shall be signed by the undertaker or person acting as such.

The medical certificate shall be made and signed by the physician, if any, last in attendance on the deceased, who shall specify the time in attendance, the time he last saw the deceased alive and the hour of the day at which death occurred. And he shall further state the cause of death, so as to show the course of disease or sequence of causes resulting in death, giving the primary cause, and also the contributory causes, if any, and the duration of each. Indefinite and unsatisfactory terms, indicating only symptoms of disease or conditions resulting from disease, will not be held sufficient for issuing a burial or removal permit; and any certificate containing only such terms as defined by the state registrar as indefinite and unsatisfactory, shall be returned to the physician for correction and definition. The international classification of the causes of death shall be used by all physicians in stating the cause of death in the medical certificate. Causes of death, which may be the result of either disease or violence, shall be carefully defined; and if from violence, its nature shall be stated, and whether (probably) accidental, suicidal, or homicidal.

This body embalmed under direction of G. W. Beatty Lic. No. E-392 at Emmett on 10-16-61

ADDITIONAL REMARKS by Physician

Certificate of Death

STATE OF IDAHO

State File No. 4226
Local Reg. No. 20
Reg. Dist. No. 340-341

BIRTH NO.

RECEIVED NOV 3 1961

1. PLACE OF DEATH
a. COUNTY: Gem
b. CITY OR TOWN (If outside corporate limits, write RURAL and give township): Emmett
c. LENGTH OF STAY (in this place): 54 yrs.
d. FULL NAME OF HOSPITAL OR INSTITUTION (If not in hospital or institution, give street address or location): Rt. 1

2. USUAL RESIDENCE (Where deceased lived. If institution: residence before admission).
a. STATE: Idaho
b. COUNTY: Gem
c. CITY OR TOWN (If outside corporate limits, write RURAL and give township): Emmett
d. STREET ADDRESS (If rural, give location): Rt. 1 Box 153

3. NAME OF DECEASED (Type or Print) a. (First)	b. (Middle)	c. (Last)	4. DATE OF DEATH (Month) (Day) (Year)
Lydia	Lavonia	Olsen	Oct. 18, 1961

5. SEX	6. COLOR OR RACE	7. MARRIED, NEVER MARRIED, WIDOWED, DIVORCED (Specify)	8. DATE OF BIRTH	9. AGE (In years last birthday)	IF UNDER 1 YEAR Months	Days	IF UNDER 24 HRS. Hours	Min.
female	white	widowed	Oct. 9, 1872	89	0	9		

10a. USUAL OCCUPATION (Give kind of work done during most of working life, even if retired)	10b. KIND OF BUSINESS OR INDUSTRY	11. BIRTHPLACE (State or foreign country)	12. CITIZEN OF WHAT COUNTRY?
housewife	home	Provo, Utah	USA

13. FATHER'S NAME	BIRTHPLACE	14. MOTHER'S MAIDEN NAME	BIRTHPLACE
Shrine Conrad	Georgia	Amanda Andrews	Georgia

15. WAS DECEASED EVER IN U.S. ARMED FORCES? (Yes, no, or unknown) (If yes, give war or dates of service)	16. SOCIAL SECURITY NO.	17. INFORMANT'S OWN SIGNATURE	ADDRESS
No	None	X Mrs Evelyn Olsen	

MEDICAL CERTIFICATION

18. CAUSE OF DEATH — Enter only one cause per line for (a), (b), and (c)

**This does not mean the mode of dying, such as heart failure, asthenia, etc. It means the disease, injury, or complication which caused death.*

I. DISEASE OR CONDITION DIRECTLY LEADING TO DEATH* (a) HEMIPLEGIA & TERMINAL PNEUMONIA — INTERVAL BETWEEN ONSET AND DEATH: 6 DAYS

ANTECEDENT CAUSES
Morbid conditions, if any, giving rise to the above cause (a) stating the underlying cause last.
DUE TO (b) CEREBRO-VASCULAR ACCIDENT — 6 DAYS
DUE TO (c) CHRONIC HYPERTENSION — 20 YEARS

II. OTHER SIGNIFICANT CONDITIONS: DUE ARTERIO SCLEROSIS
Conditions contributing to the death but not related to the disease or condition causing death.

19a. DATE OF OPERATION	19b. MAJOR FINDINGS OF OPERATION	20. AUTOPSY?
		YES ☐ NO ☑

21a. ACCIDENT SUICIDE HOMICIDE (Specify)	21b. PLACE OF INJURY (e.g., in or about home, farm, factory, street, office bldg., etc.)	21c. (CITY, TOWN, OR TOWNSHIP) (COUNTY) (STATE)

21d. TIME OF INJURY (Month) (Day) (Year) (Hour)	21e. INJURY OCCURRED	21f. HOW DID INJURY OCCUR?
m.	WHILE AT WORK ☐ NOT WHILE AT WORK ☐	

22. *I hereby certify that I attended the deceased from* 1946, *to* OCT 18, 1961, *that I last saw the deceased alive on* OCT 15, 1961, *and that death occurred at* 1:30 A. m., *from the causes and on the date stated above.*

23a. SIGNATURE	(Degree or title)	23b. ADDRESS	23c. DATE SIGNED
Ronald P Rawlinson	MD	105 W 2nd St EMMETT IDA	10/25/61

24a. BURIAL, CREMATION, REMOVAL (Specify)	24b. DATE	24c. NAME OF CEMETERY OR CREMATORY	24d. LOCATION (City, town, or county) (State)
burial	Oct. 21, 1961	Bramwell	Gem Co., Idaho

DATE REC'D BY LOCAL REG.	REGISTRAR'S SIGNATURE	25. FUNERAL DIRECTOR	ADDRESS
Oct. 25, 1961	Jean C Beatty	THE BEATTY CHAPEL	Emmett, Idaho

Federal Security Agency
United States Public Health Service

Form DPH-48021

Informant, Funeral Director, Registrar and Medical Attendant. EACH must sign with BLACK INK in OWN handwriting. Each item should be answered as completely as possible. State answers as unknown only after a careful investigation. Use BLACK ink or BLACK record typewriter ribbon in filling out certificate. (ICA 38-206 and 215.) Address correspondence to DIVISION OF VITAL STATISTICS, BOISE, IDAHO

DUTIES:

1. INFORMANT SHALL SIGN HIS OWN NAME, under item 17 to authenticate the facts stated under items 1 to 16 inclusive. In case of facts taken from hospital or public records, the person authorized to release the facts shall sign HIS name in addition to giving the source of information.

2. THE FUNERAL DIRECTOR is responsible for completing the entire certificate, obtaining the signatures of the INFORMANT, the OFFICIAL last in attendance on the deceased and HIS OWN signature. JUL 10 1975

3. THE REGISTRAR can issue a burial or removal permit ONLY after receiving a completed death certificate, including the SIGNATURES IN BLACK ink under items 17, 23a and 25.

PENALTIES: Under the Idaho law, it is a misdemeanor to

(a) Knowingly supply false information to any one connected with completing a death certificate;
(b) Neglect or refuse to certify to the cause of death on request of the person in charge of the disposition of the deceased.
(c) Remove or bury the body of a deceased person WITHOUT the proper permit being FIRST obtained from the local registrar in the district WHERE THE DEATH OCCURRED;
(d) Alter a certificate on file in the office of a local registrar.

STATEMENT OF PLACE OF DEATH

Special attention should be given to the satisfactory completion of EACH portion of this item. The city or town and street address or route number refer to PLACE WHERE THE DEATH OCCURRED. For deaths occurring in hospitals, maternity homes, or institutions, the name of the place and length of stay MUST be stated.

STATEMENT OF USUAL RESIDENCE OF DECEASED

Regardless of the fact that the person may have lived his entire life at the place of death, ALWAYS COMPLETE ALL PARTS OF THIS ITEM. In case a person has resided in the county where death occurred for less than one year, give address of FORMER RESIDENCE. The post office of the deceased may be in a county or state other than the county of actual residence.

IDAHO CODE ANNOTATED-CHAPTER 38, SECTION 206.

The personal and statistical particulars (items 1 to 16) shall be authenticated by the signature of the informant, who may be any competent person acquainted with the facts.

The statement of facts relating to the disposition of the body shall be signed by the undertaker or person acting as such.

The medical certificate shall be made and signed by the physician, if any, last in attendance on the deceased, who shall specify the time in attendance, the time he last saw the deceased alive and the hour of the day at which death occurred. And he shall further state the cause of death, so as to show the course of disease or sequence of causes resulting in death, giving the primary cause, and also the contributory causes, if any, and the duration of each. Indefinite and unsatisfactory terms, indicating only symptoms of disease or conditions resulting from disease, will not be held sufficient for issuing a burial or removal permit; and any certificate containing only such terms as defined by the state registrar as indefinite and unsatisfactory, shall be returned to the physician for correction and definition. The international classification of the causes of death shall be used by all physicians in stating the cause of death in the medical certificate. Causes of death, which may be the result of either disease or violence, shall be carefully defined; and if from violence, its nature shall be stated, and whether (probably) accidental, suicidal, or homicidal.

This body embalmed under direction of G. W. Beatty Lic. No. E-392 at Emmett on 10-18-61

ADDITIONAL REMARKS by Physician

Certificate of Death

STATE OF IDAHO

State File No. 4227
Local Reg. No. 2427
Reg. Dist. No.

BIRTH NO.

RECEIVED OCT 25 1961

1. PLACE OF DEATH
a. COUNTY: Gooding
b. CITY OR TOWN (If outside corporate limits, write RURAL and give township): Wendell
c. LENGTH OF STAY (in this place): 3 yrs.
d. FULL NAME OF HOSPITAL OR INSTITUTION: Magic Valley Manor

2. USUAL RESIDENCE (Where deceased lived. If institution: residence before admission).
a. STATE: Idaho b. COUNTY: Jerome
c. CITY OR TOWN (If outside corporate limits, write RURAL and give township): Eden
d. STREET ADDRESS (If rural, give location): RFD #1

3. NAME OF DECEASED (Type or Print): a. (First) Frederick b. (Middle) Arthur c. (Last) Tattersall

4. DATE OF DEATH (Month) (Day) (Year): September 25, 1961

5. SEX: Male

6. COLOR OR RACE: White

7. MARRIED, NEVER MARRIED, WIDOWED, DIVORCED (Specify): Widowed

8. DATE OF BIRTH: October 28, 1878

9. AGE (In years last birthday): 82
IF UNDER 1 YEAR: Months / Days
IF UNDER 24 HRS.: Hours / Min.

10a. USUAL OCCUPATION (Give kind of work done during most of working life, even if retired): Rancher

10b. KIND OF BUSINESS OR INDUSTRY: Farming

11. BIRTHPLACE (State or foreign country): Newmarket, Ontario Canada

12. CITIZEN OF WHAT COUNTRY?: U. S.

13. FATHER'S NAME: Edward Tattersall
BIRTHPLACE: England

14. MOTHER'S MAIDEN NAME: Margaret Bullock
BIRTHPLACE: England

15. WAS DECEASED EVER IN U.S. ARMED FORCES? (Yes, no, or unknown): No
(If yes, give war or dates of service)

16. SOCIAL SECURITY NO.

17. INFORMANT'S OWN SIGNATURE: Fred L Tattersall
ADDRESS: Eden, Idaho

18. CAUSE OF DEATH
Enter only one cause per line for (a), (b), and (c)

**This does not mean the mode of dying, such as heart failure, asthenia, etc. It means the disease, injury, or complication which caused death.*

420.1

MEDICAL CERTIFICATION

I. DISEASE OR CONDITION DIRECTLY LEADING TO DEATH* (a): Coronary occlusion — INTERVAL BETWEEN ONSET AND DEATH:

ANTECEDENT CAUSES
Morbid conditions, if any, giving rise to the above cause (a) stating the underlying cause last.
DUE TO (b): art sclerosis.
DUE TO (c):

II. OTHER SIGNIFICANT CONDITIONS
Conditions contributing to the death but not related to the disease or condition causing death: Gastro intestinal hemorrhage

19a. DATE OF OPERATION

19b. MAJOR FINDINGS OF OPERATION

20. AUTOPSY? YES ☐ NO ☒

21a. ACCIDENT SUICIDE HOMICIDE (Specify)

21b. PLACE OF INJURY (e.g., in or about home, farm, factory, street, office bldg., etc.)

21c. (CITY, TOWN, OR TOWNSHIP) (COUNTY) (STATE)

21d. TIME OF INJURY (Month) (Day) (Year) (Hour) m.

21e. INJURY OCCURRED WHILE AT WORK ☐ NOT WHILE AT WORK ☐

21f. HOW DID INJURY OCCUR?

22. *I hereby certify that I attended the deceased from* 10-9-, 1959, *to* 9-25, 1961, *that I last saw the deceased alive on* 9-25, 1961, *and that death occurred at* 4:50 P. m., *from the causes and on the date stated above.*

23a. SIGNATURE (Degree or title): Maurice E Schad MD

23b. ADDRESS: Wendell, Idaho

23c. DATE SIGNED: 10-2-61

24a. BURIAL, CREMATION, REMOVAL (Specify): Burial

24b. DATE: Sept. 29, 1961

24c. NAME OF CEMETERY OR CREMATORY: Rupert Cemetery

24d. LOCATION (City, town, or county) (State): Rupert, Idaho

DATE REC'D BY LOCAL REG.: 10-2-61

REGISTRAR'S SIGNATURE: Robert S Meyer

25. FUNERAL DIRECTOR: Stanley Phillips
ADDRESS: Twin Falls, Idaho

Federal Security Agency
United States Public Health Service

Form DPH-48021

Informant, Funeral Director, Registrar and Medical Attendant. EACH must sign with BLACK INK in OWN handwriting. Each item should be answered as completely as possible. State answers as unknown only after a careful investigation. Use BLACK ink or BLACK record typewriter ribbon in filling out certificate. (ICA 38-206 and 215.) Address correspondence to DIVISION OF VITAL STATISTICS, BOISE, IDAHO

DUTIES:

1. INFORMANT SHALL SIGN HIS OWN NAME, under item 17 to authenticate the facts stated under items 1 to 16 inclusive. In case of facts taken from hospital or public records, the person authorized to release the facts shall sign HIS name in addition to giving the source of information.

2. THE FUNERAL DIRECTOR is responsible for completing the entire certificate, obtaining the signatures of the INFORMANT, the OFFICIAL last in attendance on the deceased and HIS OWN signature.

3. THE REGISTRAR can issue a burial or removal permit ONLY after receiving a completed death certificate, including the SIGNATURES IN BLACK ink under items 17, 23a and 25.

PENALTIES: Under the Idaho law, it is a misdemeanor to

(a) Knowingly supply false information to any one connected with completing a death certificate;
(b) Neglect or refuse to certify to the cause of death on request of the person in charge of the disposition of the deceased.
(c) Remove or bury the body of a deceased person WITHOUT the proper permit being FIRST obtained from the local registrar in the district WHERE THE DEATH OCCURRED;
(d) Alter a certificate on file in the office of a local registrar.

STATEMENT OF PLACE OF DEATH

Special attention should be given to the satisfactory completion of EACH portion of this item. The city or town and street address or route number refer to PLACE WHERE THE DEATH OCCURRED. For deaths occurring in hospitals, maternity homes, or institutions, the name of the place and length of stay MUST be stated.

STATEMENT OF USUAL RESIDENCE OF DECEASED

Regardless of the fact that the person may have lived his entire life at the place of death, ALWAYS COMPLETE ALL PARTS OF THIS ITEM. In case a person has resided in the county where death occurred for less than one year, give address of FORMER RESIDENCE. The post office of the deceased may be in a county or state other than the county of actual residence.

IDAHO CODE ANNOTATED-CHAPTER 38, SECTION 206.

The personal and statistical particulars (items 1 to 16) shall be authenticated by the signature of the informant, who may be any competent person acquainted with the facts.

The statement of facts relating to the disposition of the body shall be signed by the undertaker or person acting as such.

The medical certificate shall be made and signed by the physician, if any, last in attendance on the deceased, who shall specify the time in attendance, the time he last saw the deceased alive and the hour of the day at which death occurred. And he shall further state the cause of death, so as to show the course of disease or sequence of causes resulting in death, giving the primary cause, and also the contributory causes, if any, and the duration of each. Indefinite and unsatisfactory terms, indicating only symptoms of disease or conditions resulting from disease, will not be held sufficient for issuing a burial or removal permit; and any certificate containing only such terms as defined by the state registrar as indefinite and unsatisfactory, shall be returned to the physician for correction and definition. The international classification of the causes of death shall be used by all physicians in stating the cause of death in the medical certificate. Causes of death, which may be the result of either disease or violence, shall be carefully defined; and if from violence, its nature shall be stated, and whether (probably) accidental, suicidal, or homicidal.

This body embalmed under direction of S. C. Phillips Lic. No. E-263 at Twin Falls on 9-25-1961

ADDITIONAL REMARKS by Physician

Certificate of Death

STATE OF IDAHO

State File No. 4228
Local Reg. No. 2425
Reg. Dist. No. 420

BIRTH NO.

RECEIVED
OCT 13 1961
Vital Statistics

1. PLACE OF DEATH
a. COUNTY: GOODING
b. CITY OR TOWN (If outside corporate limits, write RURAL and give township): WENDELL
c. LENGTH OF STAY (in this place): 7 MO.
d. FULL NAME OF HOSPITAL OR INSTITUTION (If not in hospital or institution, give street address or location): MAGIC VALLEY MANOR

2. USUAL RESIDENCE (Where deceased lived. If institution: residence before admission).
a. STATE: IDAHO
b. COUNTY: GOODING
c. CITY OR TOWN (If outside corporate limits, write RURAL and give township): HAGERMAN
d. STREET ADDRESS (If rural, give location):

3. NAME OF DECEASED (Type or Print) a. (First)	b. (Middle)	c. (Last)	4. DATE OF DEATH (Month) (Day) (Year)
MARY	MEDORA SMALL	MARTIN	OCT. 6, 1961

5. SEX	6. COLOR OR RACE	7. MARRIED, NEVER MARRIED, WIDOWED, DIVORCED (Specify)	8. DATE OF BIRTH	9. AGE (In years last birthday)	If UNDER 1 YEAR Months	Days	If UNDER 24 HRS. Hours	Min.
F	W	WIDOW	JUNE 17, 1872	89				

10a. USUAL OCCUPATION (Give kind of work done during most of working life, even if retired)	10b. KIND OF BUSINESS OR INDUSTRY	11. BIRTHPLACE (State or foreign country)	12. CITIZEN OF WHAT COUNTRY?
HOUSE WIFE		BLACKBURN MO.	USA

13. FATHER'S NAME	BIRTHPLACE	14. MOTHER'S MAIDEN NAME	BIRTHPLACE
DAVID SMALL	MO.	JULIA GREEN	UNK.

15. WAS DECEASED EVER IN U.S. ARMED FORCES? (Yes, no, or unknown)	(If yes, give war or dates of service)	16. SOCIAL SECURITY NO.	17. INFORMANT'S OWN SIGNATURE	ADDRESS
NO		NO	Earl Martin	HAGERMAN, IDA.

18. CAUSE OF DEATH
Enter only one cause per line for (a), (b), and (c)

**This does not mean the mode of dying, such as heart failure, asthenia, etc. It means the disease, injury, or complication which caused death.*

MEDICAL CERTIFICATION

I. DISEASE OR CONDITION DIRECTLY LEADING TO DEATH* (a) Metastatic carcinoma of — INTERVAL BETWEEN ONSET AND DEATH: 6 mo.

ANTECEDENT CAUSES
Morbid conditions, if any, giving rise to the above cause (a) stating the underlying cause last.
DUE TO (b) Rectum
DUE TO (c)

II. OTHER SIGNIFICANT CONDITIONS
Conditions contributing to the death but not related to the disease or condition causing death.

19a. DATE OF OPERATION	19b. MAJOR FINDINGS OF OPERATION	20. AUTOPSY?
		YES ☐ NO ☑

21a. ACCIDENT SUICIDE HOMICIDE (Specify)	21b. PLACE OF INJURY (e.g., in or about home, farm, factory, street, office bldg., etc.)	21c. (CITY, TOWN, OR TOWNSHIP) (COUNTY) (STATE)

21d. TIME OF INJURY (Month) (Day) (Year) (Hour)	21e. INJURY OCCURRED	21f. HOW DID INJURY OCCUR?
m.	WHILE AT WORK ☐ NOT WHILE AT WORK ☐	

22. *I hereby certify that I attended the deceased from* 3-16, 1961, *to* 10-6, 1961, *that I last saw the deceased alive on* 10-6, 1961, *and that death occurred at* 7:45 A.M., *from the causes and on the date stated above.*

23a. SIGNATURE (Degree or title)	23b. ADDRESS	23c. DATE SIGNED
Maurice E. Scheel MD	Wendell Ida.	10-10-61

24a. BURIAL, CREMATION, REMOVAL (Specify)	24b. DATE	24c. NAME OF CEMETERY OR CREMATORY	24d. LOCATION (City, town, or county) (State)
BURIAL	10/9/1961	WENDELL	CITY IDAHO.

DATE REC'D BY LOCAL REG.	REGISTRAR'S SIGNATURE	25. FUNERAL DIRECTOR	ADDRESS
10-11-61	Ruben D. Meyer	J. Forrest Weaver	Wendell Ida.

Federal Security Agency
United States Public Health Service

Form DPH-40021

Informant, Funeral Director, Registrar and Medical Attendant. EACH must sign with BLACK INK in OWN handwriting. Each item should be answered as completely as possible. State answers as unknown only after a careful investigation. Use BLACK ink or BLACK record typewriter ribbon in filling out certificate. (ICA 38-206 and 215.) Address correspondence to DIVISION OF VITAL STATISTICS, BOISE, IDAHO

DUTIES:

1. INFORMANT SHALL SIGN HIS OWN NAME, under item 17 to authenticate the facts stated under items 1 to 16 inclusive. In case of facts taken from hospital or public records, the person authorized to release the facts shall sign HIS name in addition to giving the source of information.

2. THE FUNERAL DIRECTOR is responsible for completing the entire certificate, obtaining the signatures of the INFORMANT, the OFFICIAL last in attendance on the deceased and HIS OWN signature.

3. THE REGISTRAR can issue a burial or removal permit ONLY after receiving a completed death certificate, including the SIGNATURES IN BLACK ink under items 17, 23a and 25.

PENALTIES: Under the Idaho law, it is a misdemeanor to

(a) Knowingly supply false information to any one connected with completing a death certificate;
(b) Neglect or refuse to certify to the cause of death on request of the person in charge of the disposition of the deceased.
(c) Remove or bury the body of a deceased person WITHOUT the proper permit being FIRST obtained from the local registrar in the district WHERE THE DEATH OCCURRED;
(d) Alter a certificate on file in the office of a local registrar.

STATEMENT OF PLACE OF DEATH

Special attention should be given to the satisfactory completion of EACH portion of this item. The city or town and street address or route number refer to PLACE WHERE THE DEATH OCCURRED. For deaths occurring in hospitals, maternity homes, or institutions, the name of the place and length of stay MUST be stated.

STATEMENT OF USUAL RESIDENCE OF DECEASED

Regardless of the fact that the person may have lived his entire life at the place of death, ALWAYS COMPLETE ALL PARTS OF THIS ITEM. In case a person has resided in the county where death occurred for less than one year, give address of FORMER RESIDENCE. The post office of the deceased may be in a county or state other than the county of actual residence.

IDAHO CODE ANNOTATED-CHAPTER 38, SECTION 206.

The personal and statistical particulars (items 1 to 16) shall be authenticated by the signature of the informant, who may be any competent person acquainted with the facts.

The statement of facts relating to the disposition of the body shall be signed by the undertaker or person acting as such.

The medical certificate shall be made and signed by the physician, if any, last in attendance on the deceased, who shall specify the time in attendance, the time he last saw the deceased alive and the hour of the day at which death occurred. And he shall further state the cause of death, so as to show the course of disease or sequence of causes resulting in death, giving the primary cause, and also the contributory causes, if any, and the duration of each. Indefinite and unsatisfactory terms, indicating only symptoms of disease or conditions resulting from disease, will not be held sufficient for issuing a burial or removal permit; and any certificate containing only such terms as defined by the state registrar as indefinite and unsatisfactory, shall be returned to the physician for correction and definition. The international classification of the causes of death shall be used by all physicians in stating the cause of death in the medical certificate. Causes of death, which may be the result of either disease or violence, shall be carefully defined; and if from violence, its nature shall be stated, and whether (probably) accidental, suicidal, or homicidal.

This body embalmed under direction of J. F. [illegible] Lic. No. E353 at [illegible] on 11/6/61

ADDITIONAL REMARKS by Physician

61-13228

Certificate of Death

STATE OF IDAHO

State File No. 4229
Local Reg. No. 424
Reg. Dist. No. 420

BIRTH NO.

RECEIVED
OCT 13 1961
Bureau of Vital Statistics

1. PLACE OF DEATH
a. COUNTY: Gooding
b. CITY OR TOWN (If outside corporate limits, write RURAL and give township): Gooding
c. LENGTH OF STAY (in this place):
d. FULL NAME OF HOSPITAL OR INSTITUTION (If not in hospital or institution, give street address or location): Gooding County Memorial Hosp.

2. USUAL RESIDENCE (Where deceased lived. If institution: residence before admission).
a. STATE: Idaho
b. COUNTY: Gooding
c. CITY OR TOWN (If outside corporate limits, write RURAL and give township): Hagerman
d. STREET ADDRESS (If rural, give location): Route 1

3. NAME OF DECEASED (Type or Print): a. (First) James b. (Middle) Christopher c. (Last) Woody

4. DATE OF DEATH: (Month) Oct. (Day) 6, (Year) 1961

5. SEX: Male

6. COLOR OR RACE: White

7. MARRIED, NEVER MARRIED, WIDOWED, DIVORCED (Specify): Never Married

8. DATE OF BIRTH: Oct. 5, 1961

9. AGE (In years last birthday) | IF UNDER 1 YEAR: Months, Days | IF UNDER 24 HRS.: Hours 10, Min.

10a. USUAL OCCUPATION (Give kind of work done during most of working life, even if retired): New Born infant

10b. KIND OF BUSINESS OR INDUSTRY: New Born Infant

11. BIRTHPLACE (State or foreign country): Gooding, Idaho.

12. CITIZEN OF WHAT COUNTRY? U. S. A.

13. FATHER'S NAME: Lyons Donald Woody — BIRTHPLACE: Gooding, Idaho.

14. MOTHER'S MAIDEN NAME: Caren Lee Crouse — BIRTHPLACE: Casper Wyoming

15. WAS DECEASED EVER IN U.S. ARMED FORCES? (Yes, no, or unknown) (If yes, give war or dates of service): No — None

16. SOCIAL SECURITY NO.: None

17. INFORMANT'S OWN SIGNATURE: Lyons D Woody — ADDRESS: Hagerman, Idaho.

18. CAUSE OF DEATH — MEDICAL CERTIFICATION

Enter only one cause per line for (a), (b), and (c).

*This does not mean the mode of dying, such as heart failure, asthenia, etc. It means the disease, injury, or complication which caused death.

I. DISEASE OR CONDITION DIRECTLY LEADING TO DEATH* (a) Prematurity — INTERVAL BETWEEN ONSET AND DEATH: 10 hours

ANTECEDENT CAUSES

Morbid conditions, if any, giving rise to the above cause (a) stating the underlying cause last.

DUE TO (b)

DUE TO (c)

II. OTHER SIGNIFICANT CONDITIONS

Conditions contributing to the death but not related to the disease or condition causing death.

19a. DATE OF OPERATION

19b. MAJOR FINDINGS OF OPERATION

20. AUTOPSY? YES ☐ NO ☒

21a. ACCIDENT / SUICIDE / HOMICIDE (Specify)

21b. PLACE OF INJURY (e.g., in or about home, farm, factory, street, office bldg., etc.)

21c. (CITY, TOWN, OR TOWNSHIP) (COUNTY) (STATE)

21d. TIME OF INJURY (Month) (Day) (Year) (Hour) m.

21e. INJURY OCCURRED WHILE AT WORK ☐ NOT WHILE AT WORK ☐

21f. HOW DID INJURY OCCUR?

22. *I hereby certify that I attended the deceased from* 5 Oct, 1961, *to* 6 Oct, 1961, *that I last saw the deceased alive on* 6 Oct, 1961, *and that death occurred at* 12 m., *from the causes and on the date stated above.*

23a. SIGNATURE (Degree or title): Bernard A. Bodmer M.D. 168

23b. ADDRESS: Gooding Idaho

23c. DATE SIGNED: 9 Oct 61

24a. BURIAL, CREMATION, REMOVAL (Specify): Burial

24b. DATE: 10-7-1961

24c. NAME OF CEMETERY OR CREMATORY: Elmwood Cemetery

24d. LOCATION (City, town, or county) (State): Gooding Idaho.

DATE REC'D BY LOCAL REG.: 10-10-61

REGISTRAR'S SIGNATURE: Robert S Meyer

25. FUNERAL DIRECTOR: Robert S Meyer

ADDRESS: Thompson Chapel, 737 Main Street, Gooding, Idaho.

Federal Security Agency
United States Public Health Service

Form DPH-48021

Informant, Funeral Director, Registrar and Medical Attendant. EACH must sign with BLACK INK in OWN handwriting. Each item should be answered as completely as possible. State answers as unknown only after a careful investigation. Use BLACK ink or BLACK record typewriter ribbon in filling out certificate. (ICA 38-206 and 215.) Address correspondence to DIVISION OF VITAL STATISTICS, BOISE, IDAHO

DUTIES:

1. INFORMANT SHALL SIGN HIS OWN NAME, under item 17 to authenticate the facts stated under items 1 to 16 inclusive. In case of facts taken from hospital or public records, the person authorized to release the facts shall sign HIS name in addition to giving the source of information.

2. THE FUNERAL DIRECTOR is responsible for completing the entire certificate, obtaining the signatures of the INFORMANT, the OFFICIAL last in attendance on the deceased and HIS OWN signature.

3. THE REGISTRAR can issue a burial or removal permit ONLY after receiving a completed death certificate, including the SIGNATURES IN BLACK ink under items 17, 23a and 25.

PENALTIES: Under the Idaho law, it is a misdemeanor to

(a) Knowingly supply false information to any one connected with completing a death certificate;
(b) Neglect or refuse to certify to the cause of death on request of the person in charge of the disposition of the deceased.
(c) Remove or bury the body of a deceased person WITHOUT the proper permit being FIRST obtained from the local registrar in the district WHERE THE DEATH OCCURRED;
(d) Alter a certificate on file in the office of a local registrar.

STATEMENT OF PLACE OF DEATH

Special attention should be given to the satisfactory completion of EACH portion of this item. The city or town and street address or route number refer to PLACE WHERE THE DEATH OCCURRED. For deaths occurring in hospitals, maternity homes, or institutions, the name of the place and length of stay MUST be stated.

STATEMENT OF USUAL RESIDENCE OF DECEASED

Regardless of the fact that the person may have lived his entire life at the place of death, ALWAYS COMPLETE ALL PARTS OF THIS ITEM. In case a person has resided in the county where death occurred for less than one year, give address of FORMER RESIDENCE. The post office of the deceased may be in a county or state other than the county of actual residence.

IDAHO CODE ANNOTATED-CHAPTER 38, SECTION 206.

The personal and statistical particulars (items 1 to 16) shall be authenticated by the signature of the informant, who may be any competent person acquainted with the facts.

The statement of facts relating to the disposition of the body shall be signed by the undertaker or person acting as such.

The medical certificate shall be made and signed by the physician, if any, last in attendance on the deceased, who shall specify the time in attendance, the time he last saw the deceased alive and the hour of the day at which death occurred. And he shall further state the cause of death, so as to show the course of disease or sequence of causes resulting in death, giving the primary cause, and also the contributory causes, if any, and the duration of each. Indefinite and unsatisfactory terms, indicating only symptoms of disease or conditions resulting from disease, will not be held sufficient for issuing a burial or removal permit; and any certificate containing only such terms as defined by the state registrar as indefinite and unsatisfactory, shall be returned to the physician for correction and definition. The international classification of the causes of death shall be used by all physicians in stating the cause of death in the medical certificate. Causes of death, which may be the result of either disease or violence, shall be carefully defined; and if from violence, its nature shall be stated, and whether (probably) accidental, suicidal, or homicidal.

This body embalmed under direction of Robert S. McVer Lic. No. E-424 at Thompson Chapel on 106-1961

ADDITIONAL REMARKS by Physician 737 Main Street
Gooding, Idaho.

State File No. 4230
Local Reg. No. 2426
Reg. Dist. No. 420

Certificate of Death

STATE OF IDAHO

BIRTH NO.

RECEIVED OCT 18 1961 Bureau of Vital Statistics

1. PLACE OF DEATH
a. COUNTY: GOODING 240
b. CITY OR TOWN (If outside corporate limits, write RURAL and give township): WENDELL
c. LENGTH OF STAY (in this place): 2 WEEKS
d. FULL NAME OF HOSPITAL OR INSTITUTION (If not in hospital or institution, give street address or location): MAGIC VALLEY MANOR 253

2. USUAL RESIDENCE (Where deceased lived. If institution: residence before admission).
a. STATE: IDAHO 240
b. COUNTY: GOODING
c. CITY OR TOWN (If outside corporate limits, write RURAL and give township): WENDELL
d. STREET ADDRESS (If rural, give location): 640 E AVE B.

3. NAME OF DECEASED (Type or Print)
a. (First): JAMES
b. (Middle):
c. (Last): FRASER

4. DATE OF DEATH (Month) (Day) (Year): OCT. 11, 1961

5. SEX: M
6. COLOR OR RACE: W
7. MARRIED, NEVER MARRIED, WIDOWED, DIVORCED (Specify): MARRIED
8. DATE OF BIRTH: SEPT. 4, 1873
9. AGE (In years last birthday): 88 — IF UNDER 1 YEAR: Months / Days — IF UNDER 24 HRS.: Hours / Min.

10a. USUAL OCCUPATION (Give kind of work done during most of working life, even if retired): FARMER 04
10b. KIND OF BUSINESS OR INDUSTRY: AGRICULTURE
11. BIRTHPLACE (State or foreign country): LONGFORGAN SCOTLAND 2
12. CITIZEN OF WHAT COUNTRY?: USA 1

13. FATHER'S NAME: JAMES FRASER — BIRTHPLACE: UNK. 3
14. MOTHER'S MAIDEN NAME: MARY TORANCE — BIRTHPLACE: 3 UNK.

15. WAS DECEASED EVER IN U.S. ARMED FORCES? (Yes, no, or unknown): NO — (If yes, give war or dates of service)
16. SOCIAL SECURITY NO.: NO
17. INFORMANT'S OWN SIGNATURE: Thelma Webb — ADDRESS: WENDELL, IDAHO.

18. CAUSE OF DEATH
Enter only one cause per line for (a), (b), and (c)

This does not mean the mode of dying, such as heart failure, asthenia, etc. It means the disease, injury, or complication which caused death.

420.1

MEDICAL CERTIFICATION

I. DISEASE OR CONDITION DIRECTLY LEADING TO DEATH* (a): coronary insuff.

ANTECEDENT CAUSES

Morbid conditions, if any, giving rise to the above cause (a) stating the underlying cause last.

DUE TO (b): surg. en fract femur

DUE TO (c):

II. OTHER SIGNIFICANT CONDITIONS

Conditions contributing to the death but not related to the disease or condition causing death.

INTERVAL BETWEEN ONSET AND DEATH

19a. DATE OF OPERATION
19b. MAJOR FINDINGS OF OPERATION
20. AUTOPSY? YES ☐ NO ☒

21a. ACCIDENT SUICIDE HOMICIDE (Specify)
21b. PLACE OF INJURY (e.g., in or about home, farm, factory, street, office bldg., etc.)
21c. (CITY, TOWN, OR TOWNSHIP) (COUNTY) (STATE)

21d. TIME OF INJURY (Month) (Day) (Year) (Hour) m.
21e. INJURY OCCURRED WHILE AT WORK ☐ NOT WHILE AT WORK ☐
21f. HOW DID INJURY OCCUR?

22. *I hereby certify that I attended the deceased from* 3-26, 1954, *to* 10-11-, 1961, *that I last saw the deceased alive on* 10-11, 1961, *and that death occurred at* 9:00 A.M. *from the causes and on the date stated above.*

23a. SIGNATURE (Degree or title): Maurice E. Sdreel MD 388
23b. ADDRESS: Wendell Ida
23c. DATE SIGNED: 10-14-61

24a. BURIAL, CREMATION, REMOVAL (Specify): BURIAL
24b. DATE: 10/14/1961
24c. NAME OF CEMETERY OR CREMATORY: WENDELL
24d. LOCATION (City, town, or county) (State): CITY IDAHO

DATE REC'D BY LOCAL REG.: 10-16-61
REGISTRAR'S SIGNATURE: Robert S. Meyer
25. FUNERAL DIRECTOR: J. Forrest Weaver — ADDRESS: Wendell Idaho

Federal Security Agency
United States Public Health Service

Form DPH-48021

Informant, Funeral Director, Registrar and Medical Attendant. EACH must sign with BLACK INK in OWN handwriting. Each item should be answered as completely as possible. State answers as unknown only after a careful investigation. Use BLACK ink or BLACK record typewriter ribbon in filling out certificate. (ICA 38-206 and 215.) Address correspondence to DIVISION OF VITAL STATISTICS, BOISE, IDAHO

DUTIES:

1. INFORMANT SHALL SIGN HIS OWN NAME, under item 17 to authenticate the facts stated under items 1 to 16 inclusive. In case of facts taken from hospital or public records, the person authorized to release the facts shall sign HIS name in addition to giving the source of information.

2. THE FUNERAL DIRECTOR is responsible for completing the entire certificate, obtaining the signatures of the INFORMANT, the OFFICIAL last in attendance on the deceased and HIS OWN signature.

3. THE REGISTRAR can issue a burial or removal permit ONLY after receiving a completed death certificate, including the SIGNATURES IN BLACK ink under items 17, 23a and 25.

PENALTIES: Under the Idaho law, it is a misdemeanor to

(a) Knowingly supply false information to any one connected with completing a death certificate;
(b) Neglect or refuse to certify to the cause of death on request of the person in charge of the disposition of the deceased.
(c) Remove or bury the body of a deceased person WITHOUT the proper permit being FIRST obtained from the local registrar in the district WHERE THE DEATH OCCURRED;
(d) Alter a certificate on file in the office of a local registrar.

STATEMENT OF PLACE OF DEATH

Special attention should be given to the satisfactory completion of EACH portion of this item. The city or town and street address or route number refer to PLACE WHERE THE DEATH OCCURRED. For deaths occurring in hospitals, maternity homes, or institutions, the name of the place and length of stay MUST be stated.

STATEMENT OF USUAL RESIDENCE OF DECEASED

Regardless of the fact that the person may have lived his entire life at the place of death, ALWAYS COMPLETE ALL PARTS OF THIS ITEM. In case a person has resided in the county where death occurred for less than one year, give address of FORMER RESIDENCE. The post office of the deceased may be in a county or state other than the county of actual residence.

IDAHO CODE ANNOTATED-CHAPTER 38, SECTION 206.

The personal and statistical particulars (items 1 to 16) shall be authenticated by the signature of the informant, who may be any competent person acquainted with the facts.

The statement of facts relating to the disposition of the body shall be signed by the undertaker or person acting as such.

The medical certificate shall be made and signed by the physician, if any, last in attendance on the deceased, who shall specify the time in attendance, the time he last saw the deceased alive and the hour of the day at which death occurred. And he shall further state the cause of death, so as to show the course of disease or sequence of causes resulting in death, giving the primary cause, and also the contributory causes, if any, and the duration of each. Indefinite and unsatisfactory terms, indicating only symptoms of disease or conditions resulting from disease, will not be held sufficient for issuing a burial or removal permit; and any certificate containing only such terms as defined by the state registrar as indefinite and unsatisfactory, shall be returned to the physician for correction and definition. The international classification of the causes of death shall be used by all physicians in stating the cause of death in the medical certificate. Causes of death, which may be the result of either disease or violence, shall be carefully defined; and if from violence, its nature shall be stated, and whether (probably) accidental, suicidal, or homicidal.

This body embalmed under direction of J J Weaver Lic. No. E 353 at Emmett on 10/11/41

ADDITIONAL REMARKS by Physician Death not due to accident

Certificate of Death

STATE OF IDAHO

State File No. 4231
Local Reg. No. 2428
Reg. Dist. No. 420

BIRTH NO.

RECEIVED OCT 30 1961 Bureau of Vital Statistics

1. PLACE OF DEATH
a. COUNTY: Gooding
b. CITY OR TOWN (If outside corporate limits, write RURAL and give Township): Hagerman
LENGTH OF STAY (in this place): 51 Yrs
d. FULL NAME OF HOSPITAL OR INSTITUTION (If not in hospital or institution, give street address or location): Residence in Hagerman

2. USUAL RESIDENCE (Where deceased lived. If institution: residence before admission).
a. STATE: Idaho.
b. COUNTY: Gooding
c. CITY OR TOWN (If outside corporate limits, write RURAL and give township): Hagerman
d. STREET ADDRESS (If rural, give location):

3. NAME OF DECEASED (Type or Print)	a. (First)	b. (Middle)	c. (Last)	4. DATE OF DEATH (Month) (Day) (Year)
	George	Wilford	Tupper	Oct. 19, 1961

5. SEX	6. COLOR OR RACE	7. MARRIED, NEVER MARRIED, WIDOWED, DIVORCED (Specify)	8. DATE OF BIRTH	9. AGE (In years last birthday)	IF UNDER 1 YEAR: Months / Days	IF UNDER 24 HRS.: Hours / Min.
Male	White	Married	April 25, 1874	87		

10a. USUAL OCCUPATION (Give kind of work done during most of working life, even if retired)	10b. KIND OF BUSINESS OR INDUSTRY	11. BIRTHPLACE (State or foreign country)	12. CITIZEN OF WHAT COUNTRY?
Farmer 04	Agriculture	Deerfield, Illinois	U. S. A.

13. FATHER'S NAME	BIRTHPLACE	14. MOTHER'S MAIDEN NAME	BIRTHPLACE
Simeon Tupper	Massachusetts	Alvira Gifford	Vermont

15. WAS DECEASED EVER IN U.S. ARMED FORCES? (Yes, no, or unknown)	(If yes, give war or dates of service)	16. SOCIAL SECURITY NO.	17. INFORMANT'S OWN SIGNATURE	ADDRESS
No	None	None	X Mrs. D. J. Tupper	Hagerman

18. CAUSE OF DEATH — Enter only one cause per line for (a), (b), and (c)

**This does not mean the mode of dying, such as heart failure, asthenia, etc. It means the disease, injury, or complication which caused death.*

420.8

MEDICAL CERTIFICATION

I. DISEASE OR CONDITION DIRECTLY LEADING TO DEATH* (a) Arteriosclerotic Heart Disease — INTERVAL BETWEEN ONSET AND DEATH: 6 mo

ANTECEDENT CAUSES

Morbid conditions, if any, giving rise to the above cause (a) stating the underlying cause last.

DUE TO (b)

DUE TO (c)

II. OTHER SIGNIFICANT CONDITIONS

Conditions contributing to the death but not related to the disease or condition causing death. Pneumonia — 6 wks

19a. DATE OF OPERATION	19b. MAJOR FINDINGS OF OPERATION	20. AUTOPSY?
		YES ☐ NO ☒

21a. ACCIDENT SUICIDE HOMICIDE (Specify)	21b. PLACE OF INJURY (e.g., in or about home, farm, factory, street, office bldg., etc.)	21c. (CITY, TOWN, OR TOWNSHIP) (COUNTY) (STATE)

21d. TIME OF INJURY (Month) (Day) (Year) (Hour)	21e. INJURY OCCURRED	21f. HOW DID INJURY OCCUR?
m.	WHILE AT WORK ☐ NOT WHILE AT WORK ☐	

22. *I hereby certify that I attended the deceased from* Oct, 1960 *to* Oct, 1961, *that I last saw the deceased alive on* 16 Oct, 1961, *and that death occurred at* 8:30 A.m., *from the causes and on the date stated above.*

23a. SIGNATURE (Degree or title)	23b. ADDRESS	23c. DATE SIGNED
Leonard A. Rodmyre M.D. 868	Gooding, Idaho	21 Oct 61

24a. BURIAL, CREMATION, REMOVAL (Specify)	24b. DATE	24c. NAME OF CEMETERY OR CREMATORY	24d. LOCATION (City, town, or county) (State)
Burial	10-23-1961	Hagerman Cemetery	Hagerman Idaho.

DATE REC'D BY LOCAL REG.	REGISTRAR'S SIGNATURE	25. FUNERAL DIRECTOR	ADDRESS
10-25-61	Robert B. Meyer	Robert B. Meyer	Thompson Chapel 737 Main Street Gooding, Idaho.

Federal Security Agency
United States Public Health Service

Form DPH-48021

Informant, Funeral Director, Registrar and Medical Attendant. EACH must sign with BLACK INK in OWN handwriting. Each item should be answered as completely as possible. State answers as unknown only after a careful investigation. Use BLACK ink or BLACK record typewriter ribbon in filling out certificate. (ICA 38-206 and 215.) Address correspondence to DIVISION OF VITAL STATISTICS, BOISE, IDAHO

DUTIES:

1. INFORMANT SHALL SIGN HIS OWN NAME, under item 17 to authenticate the facts stated under items 1 to 16 inclusive. In case of facts taken from hospital or public records, the person authorized to release the facts shall sign HIS name in addition to giving the source of information.

2. THE FUNERAL DIRECTOR is responsible for completing the entire certificate, obtaining the signatures of the INFORMANT, the OFFICIAL last in attendance on the deceased and HIS OWN signature.

3. THE REGISTRAR can issue a burial or removal permit ONLY after receiving a completed death certificate, including the SIGNATURES IN BLACK ink under items 17, 23a and 25.

PENALTIES: Under the Idaho law, it is a misdemeanor to

(a) Knowingly supply false information to any one connected with completing a death certificate;
(b) Neglect or refuse to certify to the cause of death on request of the person in charge of the disposition of the deceased.
(c) Remove or bury the body of a deceased person WITHOUT the proper permit being FIRST obtained from the local registrar in the district WHERE THE DEATH OCCURRED;
(d) Alter a certificate on file in the office of a local registrar.

STATEMENT OF PLACE OF DEATH

Special attention should be given to the satisfactory completion of EACH portion of this item. The city or town and street address or route number refer to PLACE WHERE THE DEATH OCCURRED. For deaths occurring in hospitals, maternity homes, or institutions, the name of the place and length of stay MUST be stated.

STATEMENT OF USUAL RESIDENCE OF DECEASED

Regardless of the fact that the person may have lived his entire life at the place of death, ALWAYS COMPLETE ALL PARTS OF THIS ITEM. In case a person has resided in the county where death occurred for less than one year, give address of FORMER RESIDENCE. The post office of the deceased may be in a county or state other than the county of actual residence.

IDAHO CODE ANNOTATED-CHAPTER 38, SECTION 206.

The personal and statistical particulars (items 1 to 16) shall be authenticated by the signature of the informant, who may be any competent person acquainted with the facts.

The statement of facts relating to the disposition of the body shall be signed by the undertaker or person acting as such.

The medical certificate shall be made and signed by the physician, if any, last in attendance on the deceased, who shall specify the time in attendance, the time he last saw the deceased alive and the hour of the day at which death occurred. And he shall further state the cause of death, so as to show the course of disease or sequence of causes resulting in death, giving the primary cause, and also the contributory causes, if any, and the duration of each. Indefinite and unsatisfactory terms, indicating only symptoms of disease or conditions resulting from disease, will not be held sufficient for issuing a burial or removal permit; and any certificate containing only such terms as defined by the state registrar as indefinite and unsatisfactory, shall be returned to the physician for correction and definition. The international classification of the causes of death shall be used by all physicians in stating the cause of death in the medical certificate. Causes of death, which may be the result of either disease or violence, shall be carefully defined; and if from violence, its nature shall be stated, and whether (probably) accidental, suicidal, or homicidal.

This body embalmed under direction of Robert S Meyer Lic. No. E-424 at Thompson chapel on 10-19-1961

ADDITIONAL REMARKS by Physician 735 Main Gooding - Idg.

Certificate of Death

STATE OF IDAHO

State File No. 4232
Local Reg. No. 2429
Reg. Dist. No. 420

BIRTH NO.

1. PLACE OF DEATH
a. COUNTY: Gooding
b. CITY OR TOWN (If outside corporate limits, write RURAL and give township): Hagerman Valley
c. LENGTH OF STAY (in this place):
d. FULL NAME OF HOSPITAL OR INSTITUTION (If not in hospital or institution, give street address or location): Near Rock Lodge Near Hagerman

2. USUAL RESIDENCE (Where deceased lived. If institution: residence before admission).
a. STATE: Idaho
b. COUNTY: Canyon
c. CITY OR TOWN (If outside corporate limits, write RURAL and give township): NA MPA
d. STREET ADDRESS (If rural, give location): 708 3rd Street South

3. NAME OF DECEASED (Type or Print)	a. (First)	b. (Middle)	c. (Last)	4. DATE OF DEATH (Month) (Day) (Year)
	Glenn	Dale	Blair	October 21 1961

5. SEX	6. COLOR OR RACE	7. MARRIED, NEVER MARRIED, WIDOWED, DIVORCED (Specify)	8. DATE OF BIRTH	9. AGE (In years last birthday)	IF UNDER 1 YEAR Months	Days	IF UNDER 24 HRS. Hours	Min.
Male	White	Divorced	Nov. 18, 1890	70				

10a. USUAL OCCUPATION (Give kind of work done during most of working life, even if retired)	10b. KIND OF BUSINESS OR INDUSTRY	11. BIRTHPLACE (State or foreign country)	12. CITIZEN OF WHAT COUNTRY?
Disabled Soldier of World War # 1		Clarksburg, West Verginia.	U. S. A.

13. FATHER'S NAME	BIRTHPLACE	14. MOTHER'S MAIDEN NAME	BIRTHPLACE
William Blair	Verginia	Dora Bober	Verginia.

15. WAS DECEASED EVER IN U.S. ARMED FORCES? (Yes, no or unknown)	(If yes, give war or dates of service)	16. SOCIAL SECURITY NO.	17. INFORMANT'S OWN SIGNATURE	ADDRESS
Yes	World War # 1		X Glenn D. Blair	Nampa

18. CAUSE OF DEATH
Enter only one cause per line for (a), (b), and (c)

**This does not mean the mode of dying, such as heart failure, asthenia, etc. It means the disease, injury, or complication which caused death.*

MEDICAL CERTIFICATION

I. DISEASE OR CONDITION DIRECTLY LEADING TO DEATH* (a) Arteriosclerotic Heart Disease — INTERVAL BETWEEN ONSET AND DEATH: 4 yrs.

ANTECEDENT CAUSES

Morbid conditions, if any, giving rise to the above cause (a) stating the underlying cause last.

DUE TO (b)

DUE TO (c)

II. OTHER SIGNIFICANT CONDITIONS

Conditions contributing to the death but not related to the disease or condition causing death.

19a. DATE OF OPERATION	19b. MAJOR FINDINGS OF OPERATION	20. AUTOPSY?
		YES ☐ NO ☒

21a. ACCIDENT SUICIDE HOMICIDE (Specify)	21b. PLACE OF INJURY (e.g., in or about home, farm, factory, street, office bldg., etc.)	21c. (CITY, TOWN, OR TOWNSHIP) (COUNTY) (STATE)

21d. TIME OF INJURY (Month) (Day) (Year) (Hour)	21e. INJURY OCCURRED	21f. HOW DID INJURY OCCUR?
m.	WHILE AT WORK ☐ NOT WHILE AT WORK ☐	

22. *I hereby certify that I attended the deceased from* DEAD UPON ARRIVAL OR FIRST SEEN *19__, to 19__, that I last saw the deceased alive on ____, 19__, and that death occurred at 4:30 p.m., from the causes and on the date stated above.*

23a. SIGNATURE (Degree or title)	23b. ADDRESS	23c. DATE SIGNED
Fernald A. Palmer M.D.	Gooding Idaho	2 Oct 61

24a. BURIAL, CREMATION, REMOVAL (Specify)	24b. DATE	24c. NAME OF CEMETERY OR CREMATORY	24d. LOCATION (City, town, or county) (State)
Burial	10-25-1961	Nampa Cemetery	Nampa Idaho.

DATE REC'D BY LOCAL REG.	REGISTRAR'S SIGNATURE	25. FUNERAL DIRECTOR	ADDRESS
10-25-61	Robert B. Meyer	Robert B. Meyer	Thompson Chapel 737 Main Street Gooding, Idaho.

Federal Security Agency
United States Public Health Service

Form DPH-40021

Informant, Funeral Director, Registrar and Medical Attendant. EACH must sign with BLACK INK in OWN handwriting. Each item should be answered as completely as possible. State answers as unknown only after a careful investigation. Use BLACK ink or BLACK record typewriter ribbon in filling out certificate. (ICA 38-206 and 215.) Address correspondence to DIVISION OF VITAL STATISTICS, BOISE, IDAHO

DUTIES:

OCT 31 1961

NOV 22 1961

1. INFORMANT SHALL SIGN HIS OWN NAME, under item 17 to authenticate the facts stated under items 1 to 16 inclusive. In case of facts taken from hospital or public records, the person authorized to release the facts shall sign HIS name in addition to giving the source of information.

2. THE FUNERAL DIRECTOR is responsible for completing the entire certificate, obtaining the signatures of the INFORMANT, the OFFICIAL last in attendance on the deceased and HIS OWN signature.

3. THE REGISTRAR can issue a burial or removal permit ONLY after receiving a completed death certificate, including the SIGNATURES IN BLACK ink under items 17, 23a and 25.

PENALTIES: Under the Idaho law, it is a misdemeanor to

(a) Knowingly supply false information to any one connected with completing a death certificate;
(b) Neglect or refuse to certify to the cause of death on request of the person in charge of the disposition of the deceased.
(c) Remove or bury the body of a deceased person WITHOUT the proper permit being FIRST obtained from the local registrar in the district WHERE THE DEATH OCCURRED;
(d) Alter a certificate on file in the office of a local registrar.

STATEMENT OF PLACE OF DEATH

Special attention should be given to the satisfactory completion of EACH portion of this item. The city or town and street address or route number refer to PLACE WHERE THE DEATH OCCURRED. For deaths occurring in hospitals, maternity homes, or institutions, the name of the place and length of stay MUST be stated.

STATEMENT OF USUAL RESIDENCE OF DECEASED

Regardless of the fact that the person may have lived his entire life at the place of death, ALWAYS COMPLETE ALL PARTS OF THIS ITEM. In case a person has resided in the county where death occurred for less than one year, give address of FORMER RESIDENCE. The post office of the deceased may be in a county or state other than the county of actual residence.

IDAHO CODE ANNOTATED-CHAPTER 38, SECTION 206.

The personal and statistical particulars (items 1 to 16) shall be authenticated by the signature of the informant, who may be any competent person acquainted with the facts.

The statement of facts relating to the disposition of the body shall be signed by the undertaker or person acting as such.

The medical certificate shall be made and signed by the physician, if any, last in attendance on the deceased, who shall specify the time in attendance, the time he last saw the deceased alive and the hour of the day at which death occurred. And he shall further state the cause of death, so as to show the course of disease or sequence of causes resulting in death, giving the primary cause, and also the contributory causes, if any, and the duration of each. Indefinite and unsatisfactory terms, indicating only symptoms of disease or conditions resulting from disease, will not be held sufficient for issuing a burial or removal permit; and any certificate containing only such terms as defined by the state registrar as indefinite and unsatisfactory, shall be returned to the physician for correction and definition. The international classification of the causes of death shall be used by all physicians in stating the cause of death in the medical certificate. Causes of death, which may be the result of either disease or violence, shall be carefully defined; and if from violence, its nature shall be stated, and whether (probably) accidental, suicidal, or homicidal.

This body embalmed under direction of..... Lic. No..... at..... on.....

ADDITIONAL REMARKS by Physician.....

.....

.....

Certificate of Death

STATE OF IDAHO

State File No. 4233
Local Reg. No. 2432
Reg. Dist. No. 420

BIRTH NO.

RECEIVED NOV 10 1961 Bureau of Vital Statistics

1. PLACE OF DEATH
a. COUNTY Gooding
b. CITY OR TOWN Gooding (If outside corporate limits, write RURAL and give township) | LENGTH OF STAY (in this place)
d. FULL NAME OF HOSPITAL OR INSTITUTION Gooding County Memorial Hosp. (If not in hospital, give street address or location)

2. USUAL RESIDENCE (Where deceased lived. If institution: residence before admission).
a. STATE Idaho b. COUNTY Gooding
c. CITY OR TOWN Gooding (If outside corporate limits, write RURAL and give township)
d. STREET ADDRESS (If rural, give location)

3. NAME OF DECEASED (Type or Print)	a. (First)	b. (Middle)	c. (Last)	4. DATE OF DEATH (Month)	(Day)	(Year)
	Ora	August	Heater	October	24	1961

5. SEX	6. COLOR OR RACE	7. MARRIED, NEVER MARRIED, WIDOWED, DIVORCED (Specify)	8. DATE OF BIRTH	9. AGE (In years last birthday)	IF UNDER 1 YEAR Months	Days	IF UNDER 24 HRS. Hours	Min.
Male	White	Widowed	Aug. 17, 1876	85				

10a. USUAL OCCUPATION (Give kind of work done during most of working life, even if retired): Farmer
10b. KIND OF BUSINESS OR INDUSTRY: Agriculture
11. BIRTHPLACE (State or foreign country): Coon Rappids, Iowa
12. CITIZEN OF WHAT COUNTRY? U. S. A.

13. FATHER'S NAME: William Heater — BIRTHPLACE: Unknown
14. MOTHER'S MAIDEN NAME: Anna Maria Heater — BIRTHPLACE: Unknown

15. WAS DECEASED EVER IN U.S. ARMED FORCES? (Yes, no, or unknown): No (If yes, give war or dates of service): None
16. SOCIAL SECURITY NO.
17. INFORMANT'S OWN SIGNATURE: Robert L Meyer From Thompson Records ADDRESS: Chapel Gooding, Ida

18. CAUSE OF DEATH — MEDICAL CERTIFICATION

Enter only one cause per line for (a), (b), and (c)

*This does not mean the mode of dying, such as heart failure, asthenia, etc. It means the disease, injury, or complication which caused death.

		INTERVAL BETWEEN ONSET AND DEATH
I. DISEASE OR CONDITION DIRECTLY LEADING TO DEATH* (a)	MYOCARDIAL INFARCTION	24 HOURS
ANTECEDENT CAUSES Morbid conditions, if any, giving rise to the above cause (a) stating the underlying cause last. DUE TO (b)	CORONARY SCLEROSIS	8-10 YEARS
DUE TO (c)		
II. OTHER SIGNIFICANT CONDITIONS Conditions contributing to the death but not related to the disease or condition causing death.	DIABETES MELLITUS	FEW MONTHS

420.1

19a. DATE OF OPERATION
19b. MAJOR FINDINGS OF OPERATION
20. AUTOPSY? YES ☐ NO ☒

21a. ACCIDENT SUICIDE HOMICIDE (Specify)
21b. PLACE OF INJURY (e.g., in or about home, farm, factory, street, office bldg., etc.)
21c. (CITY, TOWN, OR TOWNSHIP) (COUNTY) (STATE)
21d. TIME OF INJURY (Month) (Day) (Year) (Hour) m.
21e. INJURY OCCURRED WHILE AT WORK ☐ NOT WHILE AT WORK ☐
21f. HOW DID INJURY OCCUR?

22. *I hereby certify that I attended the deceased from* 9/8, 1954, *to* 10/24/, 1961, *that I last saw the deceased alive on* 10/23, 1961, *and that death occurred at* 4:20 A.m., *from the causes and on the date stated above.*

23a. SIGNATURE	(Degree or title)	23b. ADDRESS	23c. DATE SIGNED
Walter E. Anderson	M.D.	Box 178, Gooding, Idaho	10/26/61

24a. BURIAL, CREMATION, REMOVAL (Specify)	24b. DATE	24c. NAME OF CEMETERY OR CREMATORY	24d. LOCATION (City, town, or county) (State)
Burial	10-26,1961	Elmwood Cemetery	Gooding Idaho.

DATE REC'D BY LOCAL REG.	REGISTRAR'S SIGNATURE	25. FUNERAL DIRECTOR	ADDRESS
11-7-61	Robert L Meyer	Robert L Meyer	Thompson Chapel 137 Main Street Gooding, Idaho.

Federal Security Agency
United States Public Health Service

Form DPH-48021

Informant, Funeral Director, Registrar and Medical Attendant. EACH must sign with BLACK INK in OWN handwriting. Each item should be answered as completely as possible. State answers as unknown only after a careful investigation. Use BLACK ink or BLACK record typewriter ribbon in filling out certificate. (ICA 38-206 and 215.) Address correspondence to DIVISION OF VITAL STATISTICS, BOISE, IDAHO

DUTIES:

1. INFORMANT SHALL SIGN HIS OWN NAME, under item 17 to authenticate the facts stated under items 1 to 16 inclusive. In case of facts taken from hospital or public records, the person authorized to release the facts shall sign HIS name in addition to giving the source of information.

2. THE FUNERAL DIRECTOR is responsible for completing the entire certificate, obtaining the signatures of the INFORMANT, the OFFICIAL last in attendance on the deceased and HIS OWN signature.

3. THE REGISTRAR can issue a burial or removal permit ONLY after receiving a completed death certificate, including the SIGNATURES IN BLACK ink under items 17, 23a and 25.

PENALTIES: Under the Idaho law, it is a misdemeanor to

(a) Knowingly supply false information to any one connected with completing a death certificate;
(b) Neglect or refuse to certify to the cause of death on request of the person in charge of the disposition of the deceased.
(c) Remove or bury the body of a deceased person WITHOUT the proper permit being FIRST obtained from the local registrar in the district WHERE THE DEATH OCCURRED;
(d) Alter a certificate on file in the office of a local registrar.

STATEMENT OF PLACE OF DEATH

Special attention should be given to the satisfactory completion of EACH portion of this item. The city or town and street address or route number refer to PLACE WHERE THE DEATH OCCURRED. For deaths occurring in hospitals, maternity homes, or institutions, the name of the place and length of stay MUST be stated.

STATEMENT OF USUAL RESIDENCE OF DECEASED

Regardless of the fact that the person may have lived his entire life at the place of death, ALWAYS COMPLETE ALL PARTS OF THIS ITEM. In case a person has resided in the county where death occurred for less than one year, give address of FORMER RESIDENCE. The post office of the deceased may be in a county or state other than the county of actual residence.

IDAHO CODE ANNOTATED-CHAPTER 38, SECTION 206.

The personal and statistical particulars (items 1 to 16) shall be authenticated by the signature of the informant, who may be any competent person acquainted with the facts.

The statement of facts relating to the disposition of the body shall be signed by the undertaker or person acting as such.

The medical certificate shall be made and signed by the physician, if any, last in attendance on the deceased, who shall specify the time in attendance, the time he last saw the deceased alive and the hour of the day at which death occurred. And he shall further state the cause of death, so as to show the course of disease or sequence of causes resulting in death, giving the primary cause, and also the contributory causes, if any, and the duration of each. Indefinite and unsatisfactory terms, indicating only symptoms of disease or conditions resulting from disease, will not be held sufficient for issuing a burial or removal permit; and any certificate containing only such terms as defined by the state registrar as indefinite and unsatisfactory, shall be returned to the physician for correction and definition. The international classification of the causes of death shall be used by all physicians in stating the cause of death in the medical certificate. Causes of death, which may be the result of either disease or violence, shall be carefully defined; and if from violence, its nature shall be stated, and whether (probably) accidental, suicidal, or homicidal.

This body embalmed under direction of Robert Meyer Lic. No. E-424 at Thompson Chapel on 10-24-61

ADDITIONAL REMARKS by Physician 737 Main Street - Loading Ida

Informant, Funeral Director, Registrar and Medical Attendant. EACH must sign with BLACK INK in OWN handwriting. Each item should be answered as completely as possible. State answers as unknown only after a careful investigation. Use BLACK ink or BLACK record typewriter ribbon in filling out certificate. (ICA 38-206 and 215.) Address correspondence to DIVISION OF VITAL STATISTICS, BOISE, IDAHO

Certificate of Death

STATE OF IDAHO

State File No. 4234
Local Reg. No. 2430
Reg. Dist. No. 420

BIRTH NO.

RECEIVED NOV 6 1961 Bureau of Vital Statistics

1. PLACE OF DEATH
a. COUNTY Gooding
b. CITY OR TOWN (If outside corporate limits, write RURAL and give township) Gooding
c. LENGTH OF STAY (in this place)
d. FULL NAME OF HOSPITAL OR INSTITUTION (If not in hospital or institution, give street address or location) Idaho State Tb Hospital

2. USUAL RESIDENCE (Where deceased lived. If institution: residence before admission).
a. STATE Idaho
b. COUNTY Bannock
c. CITY OR TOWN (If outside corporate limits, write RURAL and give township) Pocatello
d. STREET ADDRESS (If rural, give location) Bannock Creek Star Route

3. NAME OF DECEASED (Type or Print) a. (First) White b. (Middle) Weasel c. (Last) Wildcat
4. DATE OF DEATH (Month) 10 (Day) 28 (Year) 61
5. SEX M
6. COLOR OR RACE Indian
7. MARRIED, NEVER MARRIED, WIDOWED, DIVORCED (Specify) Married
8. DATE OF BIRTH 12-9-23
9. AGE (In years last birthday) 37 IF UNDER 1 YEAR Months Days IF UNDER 24 HRS. Hours Min.
10a. USUAL OCCUPATION (Give kind of work done during most of working life, even if retired) Laborer
10b. KIND OF BUSINESS OR INDUSTRY
11. BIRTHPLACE (State or foreign country) Idaho
12. CITIZEN OF WHAT COUNTRY? USA
13. FATHER'S NAME Sparks Wildcat BIRTHPLACE Idaho
14. MOTHER'S MAIDEN NAME Mary Devinney BIRTHPLACE Idaho
15. WAS DECEASED EVER IN U.S. ARMED FORCES? (Yes, no, or unknown) No (If yes, give war or dates of service)
16. SOCIAL SECURITY NO.
17. INFORMANT'S OWN SIGNATURE W. O. Cuthey Jr. M.D. ADDRESS Gooding

18. CAUSE OF DEATH
Enter only one cause per line for (a), (b), and (c)

*This does not mean the mode of dying, such as heart failure, asthenia, etc. It means the disease, injury, or complication which caused death.

MEDICAL CERTIFICATION

I. DISEASE OR CONDITION DIRECTLY LEADING TO DEATH* (a) Pulmonary Tuberculosis — INTERVAL BETWEEN ONSET AND DEATH 12-6 mo.

ANTECEDENT CAUSES

Morbid conditions, if any, giving rise to the above cause (a) stating the underlying cause last.

DUE TO (b)

DUE TO (c)

II. OTHER SIGNIFICANT CONDITIONS

Conditions contributing to the death but not related to the disease or condition causing death. Alcoholic Cirrhosis

002X

19a. DATE OF OPERATION None
19b. MAJOR FINDINGS OF OPERATION
20. AUTOPSY? YES ☐ NO ☒

21a. ACCIDENT SUICIDE HOMICIDE (Specify)
21b. PLACE OF INJURY (e.g., in or about home, farm, factory, street, office bldg., etc.)
21c. (CITY, TOWN, OR TOWNSHIP) (COUNTY) (STATE)
21d. TIME OF INJURY (Month) (Day) (Year) (Hour) m.
21e. INJURY OCCURRED WHILE AT WORK ☐ NOT WHILE AT WORK ☐
21f. HOW DID INJURY OCCUR?

22. I hereby certify that I attended the deceased from 10-17, 1961, to 10-28, 1961, that I last saw the deceased alive on 10-28, 1961, and that death occurred at 12:50 Am., from the causes and on the date stated above.

23a. SIGNATURE W. O. Cuthey Jr. M.D. (Degree or title)
23b. ADDRESS Gooding, Idaho
23c. DATE SIGNED 10-28-61

24a. BURIAL, CREMATION, REMOVAL (Specify) Burial
24b. DATE Oct 31 1961
24c. NAME OF CEMETERY OR CREMATORY Tom Hall Cemetery
24d. LOCATION (City, town, or county) Bannock Co (State) Idaho

DATE REC'D BY LOCAL REG. 11-3-61
REGISTRAR'S SIGNATURE Robert Meyer
25. FUNERAL DIRECTOR Robert Meyer ADDRESS Robertson Funeral Chapel Gooding Idaho

Federal Security Agency
United States Public Health Service
Form DPH-48021

DUTIES:

1. INFORMANT SHALL SIGN HIS OWN NAME, under item 17 to authenticate the facts stated under items 1 to 16 inclusive. In case of facts taken from hospital or public records, the person authorized to release the facts shall sign HIS name in addition to giving the source of information.

2. THE FUNERAL DIRECTOR is responsible for completing the entire certificate, obtaining the signatures of the INFORMANT, the OFFICIAL last in attendance on the deceased and HIS OWN signature.

3. THE REGISTRAR can issue a burial or removal permit ONLY after receiving a completed death certificate, including the SIGNATURES IN BLACK ink under items 17, 23a and 25.

PENALTIES: Under the Idaho law, it is a misdemeanor to

(a) Knowingly supply false information to any one connected with completing a death certificate;
(b) Neglect or refuse to certify to the cause of death on request of the person in charge of the disposition of the deceased.
(c) Remove or bury the body of a deceased person WITHOUT the proper permit being FIRST obtained from the local registrar in the district WHERE THE DEATH OCCURRED;
(d) Alter a certificate on file in the office of a local registrar.

STATEMENT OF PLACE OF DEATH

Special attention should be given to the satisfactory completion of EACH portion of this item. The city or town and street address or route number refer to PLACE WHERE THE DEATH OCCURRED. For deaths occurring in hospitals, maternity homes, or institutions, the name of the place and length of stay MUST be stated.

STATEMENT OF USUAL RESIDENCE OF DECEASED

Regardless of the fact that the person may have lived his entire life at the place of death, ALWAYS COMPLETE ALL PARTS OF THIS ITEM. In case a person has resided in the county where death occurred for less than one year, give address of FORMER RESIDENCE. The post office of the deceased may be in a county or state other than the county of actual residence.

IDAHO CODE ANNOTATED-CHAPTER 38, SECTION 206.

The personal and statistical particulars (items 1 to 16) shall be authenticated by the signature of the informant, who may be any competent person acquainted with the facts.

The statement of facts relating to the disposition of the body shall be signed by the undertaker or person acting as such.

The medical certificate shall be made and signed by the physician, if any, last in attendance on the deceased, who shall specify the time in attendance, the time he last saw the deceased alive and the hour of the day at which death occurred. And he shall further state the cause of death, so as to show the course of disease or sequence of causes resulting in death, giving the primary cause, and also the contributory causes, if any, and the duration of each. Indefinite and unsatisfactory terms, indicating only symptoms of disease or conditions resulting from disease, will not be held sufficient for issuing a burial or removal permit; and any certificate containing only such terms as defined by the state registrar as indefinite and unsatisfactory, shall be returned to the physician for correction and definition. The international classification of the causes of death shall be used by all physicians in stating the cause of death in the medical certificate. Causes of death, which may be the result of either disease or violence, shall be carefully defined; and if from violence, its nature shall be stated, and whether (probably) accidental, suicidal, or homicidal.

This body embalmed under direction of Robert L. Meyer Lic. No. E-424 at Thompson Chapel on 10-28-61

ADDITIONAL REMARKS by Physician 137 Main St. Cowley, Idaho

State File No. 4235
Local Reg. No. 718
Reg. Dist. No. 244

Certificate of Death

STATE OF IDAHO

BIRTH NO.

1. PLACE OF DEATH
a. COUNTY: Idaho 250
b. CITY OR TOWN (If outside corporate limits, write RURAL and give township): Kooskia - rural
c. LENGTH OF STAY (in this place): —
d. FULL NAME OF HOSPITAL OR INSTITUTION (If not in hospital or institution, give street address or location): Porphyry Ridge - Powell Ranger Dist.

2. USUAL RESIDENCE (Where deceased lived. If institution: residence before admission).
a. STATE: Idaho 420
b. COUNTY: Twin Falls
c. CITY OR TOWN (If outside corporate limits, write RURAL and give township): Buhl
d. STREET ADDRESS (If rural, give location): Rt. 3

3. NAME OF DECEASED (Type or Print): a. (First) Loren b. (Middle) M. c. (Last) Meier

4. DATE OF DEATH (Month) (Day) (Year): October 4, 1961

5. SEX: Male
6. COLOR OR RACE: white
7. MARRIED, NEVER MARRIED, WIDOWED, DIVORCED (Specify): married
8. DATE OF BIRTH: July 12, 1930
9. AGE (In years last birthday): 31 — IF UNDER 1 YEAR: Months / Days — IF UNDER 24 HRS.: Hours / Min.

10a. USUAL OCCUPATION (Give kind of work done during most of working life, even if retired): Farmer 04
10b. KIND OF BUSINESS OR INDUSTRY: Agriculture
11. BIRTHPLACE (State or foreign country): Lincoln, Kansas
12. CITIZEN OF WHAT COUNTRY? U.S.A.

13. FATHER'S NAME: Karl Meier — BIRTHPLACE: Indiana
14. MOTHER'S MAIDEN NAME: Minnie Semlow — BIRTHPLACE: Lincoln, Kansas

15. WAS DECEASED EVER IN U.S. ARMED FORCES? (Yes, no, or unknown): No — (If yes, give war or dates of service): 981X
16. SOCIAL SECURITY NO.: 518-38-5770
17. INFORMANT'S OWN SIGNATURE: Earl K. Meier — ADDRESS: 803 N Ninth St Buhl Idaho

18. CAUSE OF DEATH
Enter only one cause per line for (a), (b), and (c)

This does not mean the mode of dying, such as heart failure, asthenia, etc. It means the disease, injury, or complication which caused death.

MEDICAL CERTIFICATION

I. DISEASE OR CONDITION DIRECTLY LEADING TO DEATH* (a): GSW Right hand and left thigh
Ruptoring Femoral artery

ANTECEDENT CAUSES
Morbid conditions, if any, giving rise to the above cause (a) stating the underlying cause last.
DUE TO (b)
DUE TO (c)

II. OTHER SIGNIFICANT CONDITIONS
Conditions contributing to the death but not related to the disease or condition causing death.

INTERVAL BETWEEN ONSET AND DEATH: few minutes

19a. DATE OF OPERATION
19b. MAJOR FINDINGS OF OPERATION
20. AUTOPSY? YES ☐ NO ☒

21a. ACCIDENT SUICIDE HOMICIDE (Specify): Homicide 3
21b. PLACE OF INJURY (e.g., in or about home, farm, factory, street, office bldg., etc.): Powell Rgr Dist.
21c. (CITY, TOWN, OR TOWNSHIP) (COUNTY) (STATE): Clearwater Natl. Forest Idaho Idaho

21d. TIME OF INJURY (Month) (Day) (Year) (Hour): Oct 4 1961 9:30 A.m.
21e. INJURY OCCURRED WHILE AT WORK ☐ NOT WHILE AT WORK ☒
21f. HOW DID INJURY OCCUR? Rifle fired by J. Everett Cox at what he thought was an elk.

22. *I hereby certify that I attended the deceased from _____, 19__, to _____, 19__, that I last saw the deceased alive on _____, 19__, and that death occurred at 9:30 A.m., from the causes and on the date stated above.*

23a. SIGNATURE (Degree or title): William H Cone M.D. 083
23b. ADDRESS: Grangeville, Idaho
23c. DATE SIGNED: 11 Oct 61

24a. BURIAL, CREMATION, REMOVAL (Specify): Removal 3
24b. DATE: 10/6/61
24c. NAME OF CEMETERY OR CREMATORY: Buhl
24d. LOCATION (City, town, or county) (State): Buhl - Twin Falls Idaho

DATE REC'D BY LOCAL REG.: Oct. 16, 1961
REGISTRAR'S SIGNATURE: Claude Trevary
25. FUNERAL DIRECTOR: Albertson Funeral Home — ADDRESS: Buhl Idaho

Federal Security Agency
United States Public Health Service
Form DPH-48021

Informant, Funeral Director, Registrar and Medical Attendant. EACH must sign with BLACK INK in OWN handwriting. Each item should be answered as completely as possible. State answers as unknown only after a careful investigation. Use BLACK ink or BLACK record typewriter ribbon in filling out certificate. (ICA 38-206 and 215.) Address correspondence to DIVISION OF VITAL STATISTICS, BOISE, IDAHO

OCT 24 1961

DUTIES:

1. INFORMANT SHALL SIGN HIS OWN NAME, under item 17 to authenticate the facts stated under items 1 to 16 inclusive. In case of facts taken from hospital or public records, the person authorized to release the facts shall sign HIS name in addition to giving the source of information.

NOV 17 1961

2. THE FUNERAL DIRECTOR is responsible for completing the entire certificate, obtaining the signatures of the INFORMANT, the OFFICIAL last in attendance on the deceased and HIS OWN signature.

OCT 16 1962

3. THE REGISTRAR can issue a burial or removal permit ONLY after receiving a completed death certificate, including the SIGNATURES IN BLACK ink under items 17, 23a and 25.

PENALTIES: Under the Idaho law, it is a misdemeanor to

(a) Knowingly supply false information to any one connected with completing a death certificate;
(b) Neglect or refuse to certify to the cause of death on request of the person in charge of the disposition of the deceased.
(c) Remove or bury the body of a deceased person WITHOUT the proper permit being FIRST obtained from the local registrar in the district WHERE THE DEATH OCCURRED;
(d) Alter a certificate on file in the office of a local registrar.

STATEMENT OF PLACE OF DEATH

Special attention should be given to the satisfactory completion of EACH portion of this item. The city or town and street address or route number refer to PLACE WHERE THE DEATH OCCURRED. For deaths occurring in hospitals, maternity homes, or institutions, the name of the place and length of stay MUST be stated.

STATEMENT OF USUAL RESIDENCE OF DECEASED

Regardless of the fact that the person may have lived his entire life at the place of death, ALWAYS COMPLETE ALL PARTS OF THIS ITEM. In case a person has resided in the county where death occurred for less than one year, give address of FORMER RESIDENCE. The post office of the deceased may be in a county or state other than the county of actual residence.

IDAHO CODE ANNOTATED-CHAPTER 38, SECTION 206.

The personal and statistical particulars (items 1 to 16) shall be authenticated by the signature of the informant, who may be any competent person acquainted with the facts.

The statement of facts relating to the disposition of the body shall be signed by the undertaker or person acting as such.

The medical certificate shall be made and signed by the physician, if any, last in attendance on the deceased, who shall specify the time in attendance, the time he last saw the deceased alive and the hour of the day at which death occurred. And he shall further state the cause of death, so as to show the course of disease or sequence of causes resulting in death, giving the primary cause, and also the contributory causes, if any, and the duration of each. Indefinite and unsatisfactory terms, indicating only symptoms of disease or conditions resulting from disease, will not be held sufficient for issuing a burial or removal permit; and any certificate containing only such terms as defined by the state registrar as indefinite and unsatisfactory, shall be returned to the physician for correction and definition. The international classification of the causes of death shall be used by all physicians in stating the cause of death in the medical certificate. Causes of death, which may be the result of either disease or violence, shall be carefully defined; and if from violence, its nature shall be stated, and whether (probably) accidental, suicidal, or homicidal.

This body embalmed under direction of Glenn Cella Lic. No E252 Grangeville on 10/5/61

ADDITIONAL REMARKS by Physician

Informant, Funeral Director, Registrar and Medical Attendant. EACH must sign with BLACK INK in OWN handwriting. Each item should be answered as completely as possible. State answers as unknown only after a careful investigation. Use BLACK ink or BLACK record typewriter ribbon in filling out certificate. (ICA 38-206 and 215.) Address correspondence to DIVISION OF VITAL STATISTICS, BOISE, IDAHO

Certificate of Death

STATE OF IDAHO

State File No. 4236
Local Reg. No. 57
Reg. Dist. No. 240

BIRTH NO.

RECEIVED OCT 23 1961

1. PLACE OF DEATH
a. COUNTY: Idaho
b. CITY OR TOWN (If outside corporate limits, write RURAL and give township): Elk City Rural
LENGTH OF STAY (in this place): minutes
d. FULL NAME OF HOSPITAL OR INSTITUTION (If not in hospital or institution, give street address or location): 20 Miles North of Elk City

2. USUAL RESIDENCE (Where deceased lived. If institution: residence before admission).
a. STATE: Idaho
b. COUNTY: Canyon
c. CITY OR TOWN (If outside corporate limits, write RURAL and give township): Nampa
d. STREET ADDRESS (If rural, give location): 1111-7th. Street North

3. NAME OF DECEASED (Type or Print): a. (First) Lawrence; b. (Middle) Miller; c. (Last) Travis

4. DATE OF DEATH: (Month) Oct. (Day) 4, (Year) 1961

5. SEX: Male

6. COLOR OR RACE: White

7. MARRIED, NEVER MARRIED, WIDOWED, DIVORCED (Specify): Married

8. DATE OF BIRTH: December 12, 1911

9. AGE (In years last birthday): 49
IF UNDER 1 YEAR: Months / Days
IF UNDER 24 HRS.: Hours / Min.

10a. USUAL OCCUPATION (Give kind of work done during most of working life, even if retired): Firemen and Engineer

10b. KIND OF BUSINESS OR INDUSTRY: UPRailroad

11. BIRTHPLACE (State or foreign country): Caldwell, Idaho

12. CITIZEN OF WHAT COUNTRY?: USA

13. FATHER'S NAME: James C. Travis
BIRTHPLACE: no record

14. MOTHER'S MAIDEN NAME: Grace Peck
BIRTHPLACE: La Grande, Oregon

15. WAS DECEASED EVER IN U.S. ARMED FORCES? (Yes, no, or unknown) (If yes, give war or dates of service): Ida. Nat. Guard 1934-35

16. SOCIAL SECURITY NO.:

17. INFORMANT'S OWN SIGNATURE: Lilton C. Travis
ADDRESS: Nampa, Idaho

18. CAUSE OF DEATH
Enter only one cause per line for (a), (b), and (c)

**This does not mean the mode of dying, such as heart failure, asthenia, etc. It means the disease, injury, or complication which caused death.*

MEDICAL CERTIFICATION

I. DISEASE OR CONDITION DIRECTLY LEADING TO DEATH* (a) GSW of Abdomen Rupturing Abdominal aorta.

ANTECEDENT CAUSES
Morbid conditions, if any, giving rise to the above cause (a) stating the underlying cause last.
DUE TO (b)
DUE TO (c)

II. OTHER SIGNIFICANT CONDITIONS
Conditions contributing to the death but not related to the disease or condition causing death.

INTERVAL BETWEEN ONSET AND DEATH

19a. DATE OF OPERATION:

19b. MAJOR FINDINGS OF OPERATION:

20. AUTOPSY? YES ☐ NO ☐

21a. ACCIDENT / SUICIDE / HOMICIDE (Specify): Homicide

21b. PLACE OF INJURY (e.g., in or about home, farm, factory, street, office bldg., etc.): Hunting area

21c. (CITY, TOWN, OR TOWNSHIP): 9mi North Elk City, Ida. (COUNTY): Idaho (STATE): Idaho

21d. TIME OF INJURY: (Month) Oct (Day) 4 (Year) 1961 (Hour) 7 3/4 m.

21e. INJURY OCCURRED: WHILE AT WORK ☐ NOT WHILE AT WORK ☒

21f. HOW DID INJURY OCCUR? Killed by rifle fired by Arthur Fastabend at what he thought was an elk

22. *I hereby certify that I attended the deceased from* ____, 19____, *to* ____, 19____, *that I last saw the deceased alive on* ____, 19____, *and that death occurred at* 7:30 A.m., *from the causes and on the date stated above.*

23a. SIGNATURE: William H Cone M.D. (Degree or title)

23b. ADDRESS: Grangeville, Idaho

23c. DATE SIGNED: 19 Oct 61

24a. BURIAL, CREMATION, REMOVAL (Specify): Removal/burial

24b. DATE: Oct. 7, 1961

24c. NAME OF CEMETERY OR CREMATORY: Hillcrest Memorial Gardens

24d. LOCATION (City, town, or county): Canyon County (State): Idaho

DATE REC'D BY LOCAL REG.: Oct. 18, 1961

REGISTRAR'S SIGNATURE: Lena Cone

25. FUNERAL DIRECTOR: Robert R. Hansen
ADDRESS: Grangeville, Idaho

Federal Security Agency
United States Public Health Service

Form DPH-48021

OCT 24 1961

DUTIES:

1. INFORMANT SHALL SIGN HIS OWN NAME, under item 17 to authenticate the facts stated under items 1 to 16 inclusive. In case of facts taken from hospital or public records, the person authorized to release the facts shall sign HIS name in addition to giving the source of information.

2. THE FUNERAL DIRECTOR is responsible for completing the entire certificate, obtaining the signatures of the INFORMANT, the OFFICIAL last in attendance on the deceased and HIS OWN signature.

3. THE REGISTRAR can issue a burial or removal permit ONLY after receiving a completed death certificate, including the SIGNATURES IN BLACK ink under items 17, 23a and 25.

PENALTIES: Under the Idaho law, it is a misdemeanor to

(a) Knowingly supply false information to any one connected with completing a death certificate;
(b) Neglect or refuse to certify to the cause of death on request of the person in charge of the disposition of the deceased.
(c) Remove or bury the body of a deceased person WITHOUT the proper permit being FIRST obtained from the local registrar in the district WHERE THE DEATH OCCURRED;
(d) Alter a certificate on file in the office of a local registrar.

STATEMENT OF PLACE OF DEATH

Special attention should be given to the satisfactory completion of EACH portion of this item. The city or town and street address or route number refer to PLACE WHERE THE DEATH OCCURRED. For deaths occurring in hospitals, maternity homes, or institutions, the name of the place and length of stay MUST be stated.

STATEMENT OF USUAL RESIDENCE OF DECEASED

Regardless of the fact that the person may have lived his entire life at the place of death, ALWAYS COMPLETE ALL PARTS OF THIS ITEM. In case a person has resided in the county where death occurred for less than one year, give address of FORMER RESIDENCE. The post office of the deceased may be in a county or state other than the county of actual residence.

IDAHO CODE ANNOTATED-CHAPTER 38, SECTION 206.

The personal and statistical particulars (items 1 to 16) shall be authenticated by the signature of the informant, who may be any competent person acquainted with the facts.

The statement of facts relating to the disposition of the body shall be signed by the undertaker or person acting as such.

The medical certificate shall be made and signed by the physician, if any, last in attendance on the deceased, who shall specify the time in attendance, the time he last saw the deceased alive and the hour of the day at which death occurred. And he shall further state the cause of death, so as to show the course of disease or sequence of causes resulting in death, giving the primary cause, and also the contributory causes, if any, and the duration of each. Indefinite and unsatisfactory terms, indicating only symptoms of disease or conditions resulting from disease, will not be held sufficient for issuing a burial or removal permit; and any certificate containing only such terms as defined by the state registrar as indefinite and unsatisfactory, shall be returned to the physician for correction and definition. The international classification of the causes of death shall be used by all physicians in stating the cause of death in the medical certificate. Causes of death, which may be the result of either disease or violence, shall be carefully defined; and if from violence, its nature shall be stated, and whether (probably) accidental, suicidal, or homicidal.

This body embalmed under direction of Robert R. Hansen Lic. No. E 433 at Grangeville on Oct 4, 1961

ADDITIONAL REMARKS by Physician

State File No. 4237
Local Reg. No. 719
Reg. Dist. No. 244

Certificate of Death

BIRTH NO. RECEIVED STATE OF IDAHO

1. PLACE OF DEATH
a. COUNTY Idaho OCT 30 1961 180
b. CITY OR TOWN (If outside corporate limits, write RURAL and give township) Clearwater
c. LENGTH OF STAY (in this place) 7 yrs
d. FULL NAME OF HOSPITAL OR INSTITUTION (If not in hospital or institution, give street address or location) at Ted Tholl home

Bureau of Vital Statistics

2. USUAL RESIDENCE (Where deceased lived. If institution: residence before admission).
a. STATE Idaho 250 b. COUNTY Idaho
c. CITY OR TOWN (If outside corporate limits, write RURAL and give township) Clearwater
d. STREET ADDRESS (If rural, give location) Ted Tholl home

3. NAME OF DECEASED (Type or Print) a. (First) George b. (Middle) Edwin c. (Last) Smothers
4. DATE OF DEATH (Month) (Day) (Year) October 7, 1961
5. SEX Male
6. COLOR OR RACE white
7. MARRIED, NEVER MARRIED, WIDOWED, DIVORCED (Specify) Never married
8. DATE OF BIRTH June 25, 1880
9. AGE (In years last birthday) 81 IF UNDER 1 YEAR Months Days IF UNDER 24 HRS. Hours Min.
10a. USUAL OCCUPATION (Give kind of work done during most of working life, even if retired) Farmer
10b. KIND OF BUSINESS OR INDUSTRY Agr.
11. BIRTHPLACE (State or foreign country) Sturgis South Dakota
12. CITIZEN OF WHAT COUNTRY? U.S.A.
13. FATHER'S NAME William Edgar Smothers BIRTHPLACE Columbus, Ohio
14. MOTHER'S MAIDEN NAME Ann Eliza Reeder BIRTHPLACE Mason County Illinois
15. WAS DECEASED EVER IN U.S. ARMED FORCES? (Yes, no, or unknown) No (If yes, give war or dates of service)
16. SOCIAL SECURITY NO. None
17. INFORMANT'S OWN SIGNATURE T. H. Tholl ADDRESS Clearwater, Idaho

18. CAUSE OF DEATH
Enter only one cause per line for (a), (b), and (c)

This does not mean the mode of dying, such as heart failure, asthenia, etc. It means the disease, injury, or complication which caused death.

MEDICAL CERTIFICATION

I. DISEASE OR CONDITION DIRECTLY LEADING TO DEATH* (a) Coronary thrombosis — INTERVAL BETWEEN ONSET AND DEATH instant

ANTECEDENT CAUSES
Morbid conditions, if any, giving rise to the above cause (a) stating the underlying cause last.
DUE TO (b) Generalized atherosclerosis
DUE TO (c)

II. OTHER SIGNIFICANT CONDITIONS
Conditions contributing to the death but not related to the disease or condition causing death.

19a. DATE OF OPERATION
19b. MAJOR FINDINGS OF OPERATION
20. AUTOPSY? YES ☐ NO ☒

21a. ACCIDENT SUICIDE HOMICIDE (Specify)
21b. PLACE OF INJURY (e.g., in or about home, farm, factory, street, office bldg., etc.)
21c. (CITY, TOWN, OR TOWNSHIP) (COUNTY) (STATE)
21d. TIME OF INJURY (Month) (Day) (Year) (Hour) m.
21e. INJURY OCCURRED WHILE AT WORK ☐ NOT WHILE AT WORK ☐
21f. HOW DID INJURY OCCUR?

22. *I hereby certify that I attended the deceased from _____, 19___, to _____, 19___, that I last saw the deceased alive on _____, 19___, and that death occurred at 5 p.m., from the causes and on the date stated above.*

23a. SIGNATURE William H Cone M.D. (Degree or title) 583
23b. ADDRESS Grangeville, Idaho
23c. DATE SIGNED 23 Oct 61

24a. BURIAL, CREMATION, REMOVAL (Specify) Burial
24b. DATE Oct. 11, 1961
24c. NAME OF CEMETERY OR CREMATORY Pine Grove
24d. LOCATION (City, town, or county) Kooskia (State) Idaho

DATE REC'D BY LOCAL REG. Oct. 26, 1961
REGISTRAR'S SIGNATURE Claude Tremary
25. FUNERAL DIRECTOR Claude Tremary ADDRESS Kooskia Ida.

Federal Security Agency
United States Public Health Service
Form DPH-48021

Informant, Funeral Director, Registrar and Medical Attendant. EACH must sign with BLACK INK in OWN handwriting. Each item should be answered as completely as possible. State answers as unknown only after a careful investigation. Use BLACK ink or BLACK record typewriter ribbon in filling out certificate. (ICA 38-206 and 215.) Address correspondence to DIVISION OF VITAL STATISTICS, BOISE, IDAHO

DUTIES:

1. INFORMANT SHALL SIGN HIS OWN NAME, under item 17 to authenticate the facts stated under items 1 to 16 inclusive. In case of facts taken from hospital or public records, the person authorized to release the facts shall sign HIS name in addition to giving the source of information.

2. THE FUNERAL DIRECTOR is responsible for completing the entire certificate, obtaining the signatures of the INFORMANT, the OFFICIAL last in attendance on the deceased and HIS OWN signature.

3. THE REGISTRAR can issue a burial or removal permit ONLY after receiving a completed death certificate, including the SIGNATURES IN BLACK ink under items 17, 23a and 25.

PENALTIES: Under the Idaho law, it is a misdemeanor to

(a) Knowingly supply false information to any one connected with completing a death certificate;
(b) Neglect or refuse to certify to the cause of death on request of the person in charge of the disposition of the deceased.
(c) Remove or bury the body of a deceased person WITHOUT the proper permit being FIRST obtained from the local registrar in the district WHERE THE DEATH OCCURRED;
(d) Alter a certificate on file in the office of a local registrar.

STATEMENT OF PLACE OF DEATH

Special attention should be given to the satisfactory completion of EACH portion of this item. The city or town and street address or route number refer to PLACE WHERE THE DEATH OCCURRED. For deaths occurring in hospitals, maternity homes, or institutions, the name of the place and length of stay MUST be stated.

STATEMENT OF USUAL RESIDENCE OF DECEASED

Regardless of the fact that the person may have lived his entire life at the place of death, ALWAYS COMPLETE ALL PARTS OF THIS ITEM. In case a person has resided in the county where death occurred for less than one year, give address of FORMER RESIDENCE. The post office of the deceased may be in a county or state other than the county of actual residence.

IDAHO CODE ANNOTATED-CHAPTER 38, SECTION 206.

The personal and statistical particulars (items 1 to 16) shall be authenticated by the signature of the informant, who may be any competent person acquainted with the facts.

The statement of facts relating to the disposition of the body shall be signed by the undertaker or person acting as such.

The medical certificate shall be made and signed by the physician, if any, last in attendance on the deceased, who shall specify the time in attendance, the time he last saw the deceased alive and the hour of the day at which death occurred. And he shall further state the cause of death, so as to show the course of disease or sequence of causes resulting in death, giving the primary cause, and also the contributory causes, if any, and the duration of each. Indefinite and unsatisfactory terms, indicating only symptoms of disease or conditions resulting from disease, will not be held sufficient for issuing a burial or removal permit; and any certificate containing only such terms as defined by the state registrar as indefinite and unsatisfactory, shall be returned to the physician for correction and definition. The international classification of the causes of death shall be used by all physicians in stating the cause of death in the medical certificate. Causes of death, which may be the result of either disease or violence, shall be carefully defined; and if from violence, its nature shall be stated, and whether (probably) accidental, suicidal, or homicidal.

This body embalmed under direction of Glenn Ailor Lic. No E252 at Kooskia on 10/7/61

ADDITIONAL REMARKS by Physician .....

Certificate of Death

STATE OF IDAHO

State File No. 4238
Local Reg. No. 716
Reg. Dist. No. 244

BIRTH NO.

RECEIVED OCT 18 1961 Bureau of Vital Statistics

Informant, Funeral Director, Registrar and Medical Attendant. EACH must sign with BLACK INK in OWN handwriting. Each item should be answered as completely as possible. State answers as unknown only after a careful investigation. Use BLACK ink or BLACK record typewriter ribbon in filling out certificate. (ICA 38-206 and 215.) Address correspondence to DIVISION OF VITAL STATISTICS, BOISE, IDAHO

1. PLACE OF DEATH
a. COUNTY: Idaho
b. CITY OR TOWN (If outside corporate limits, write RURAL and give township): 31 Miles East of Elk City
c. LENGTH OF STAY (in this place):
d. FULL NAME OF HOSPITAL OR INSTITUTION (If not in hospital or institution, give street address or location):

2. USUAL RESIDENCE (Where deceased lived. If institution: residence before admission).
a. STATE: Idaho
b. COUNTY: Idaho
c. CITY OR TOWN (If outside corporate limits, write RURAL and give township): Elk City
d. STREET ADDRESS (If rural, give location): Idaho

3. NAME OF DECEASED (Type or Print) a. (First)	b. (Middle)	c. (Last)	4. DATE OF DEATH (Month)	(Day)	(Year)
Elmer	G	York	oct	9	1961

5. SEX	6. COLOR OR RACE	7. MARRIED, NEVER MARRIED, WIDOWED, DIVORCED (Specify)	8. DATE OF BIRTH	9. AGE (In years last birthday)	IF UNDER 1 YEAR Months	Days	IF UNDER 24 HRS. Hours	Min.
Male	White	Married	May 19 1917	44	4	20		

10a. USUAL OCCUPATION (Give kind of work done during most of working life, even if retired)	10b. KIND OF BUSINESS OR INDUSTRY	11. BIRTHPLACE (State or foreign country)	12. CITIZEN OF WHAT COUNTRY?
Stockman	Cattle	Stites Idaho	USA

13. FATHER'S NAME	BIRTHPLACE	14. MOTHER'S MAIDEN NAME	BIRTHPLACE
Travis York	Tenn.	Georgia Cense	Idaho

15. WAS DECEASED EVER IN U.S. ARMED FORCES? (Yes, no, or unknown)	(If yes, give war or dates of service)	16. SOCIAL SECURITY NO.	17. INFORMANT'S OWN SIGNATURE	ADDRESS
yes	Navy WW II		Gladys York	Elk City.

18. CAUSE OF DEATH
Enter only one cause per line for (a), (b), and (c)

**This does not mean the mode of dying, such as heart failure, asthenia, etc. It means the disease, injury, or complication which caused death.*

MEDICAL CERTIFICATION

I. DISEASE OR CONDITION DIRECTLY LEADING TO DEATH* (a) GSW of head — INTERVAL BETWEEN ONSET AND DEATH: instant

ANTECEDENT CAUSES
Morbid conditions, if any, giving rise to the above cause (a) stating the underlying cause last.
DUE TO (b) accidental discharge .300 Cal Savage Rifle
DUE TO (c)

II. OTHER SIGNIFICANT CONDITIONS
Conditions contributing to the death but not related to the disease or condition causing death.

19a. DATE OF OPERATION:
19b. MAJOR FINDINGS OF OPERATION:
20. AUTOPSY? YES ☐ NO ☐

21a. ACCIDENT / SUICIDE / HOMICIDE (Specify): Accident
21b. PLACE OF INJURY (e.g., in or about home, farm, factory, street, office bldg., etc.): Hunting Camp Cache Creek
21c. (CITY, TOWN, OR TOWNSHIP) (COUNTY) (STATE): near Elk City, Idaho, Idaho
21d. TIME OF INJURY (Month) (Day) (Year) (Hour): oct 9 1961 10 45 A.m.
21e. INJURY OCCURRED: WHILE AT WORK ☐ NOT WHILE AT WORK ☒
21f. HOW DID INJURY OCCUR? Accidental discharge .300 Savage in tent at hunting camp.

22. *I hereby certify that I attended the deceased from* _____, 19____, *to* _____, 19____, *that I last saw the deceased alive on* _____, 19____, *and that death occurred at* 10 45 A m., *from the causes and on the date stated above.*

23a. SIGNATURE	(Degree or title)	23b. ADDRESS	23c. DATE SIGNED
William H Cone	M.D.	Grangeville, Idaho	13 oct 61

24a. BURIAL, CREMATION, REMOVAL (Specify)	24b. DATE	24c. NAME OF CEMETERY OR CREMATORY	24d. LOCATION (City, town, or county)	(State)
Burial	10/13/61	Prairieview	Grangeville Ida	Ida.

DATE REC'D BY LOCAL REG.	REGISTRAR'S SIGNATURE	25. FUNERAL DIRECTOR	ADDRESS
Oct. 16 1961	Claude Tenery	Glenn Acker	Grangeville Ida.

Federal Security Agency
United States Public Health Service

Form DPH-40021

OCT 20 1961

DUTIES:

1. INFORMANT SHALL SIGN HIS OWN NAME, under item 17 to authenticate the facts stated under items 1 to 16 inclusive. In case of facts taken from hospital or public records, the person authorized to release the facts shall sign HIS name in addition to giving the source of information.

2. THE FUNERAL DIRECTOR is responsible for completing the entire certificate, obtaining the signatures of the INFORMANT, the OFFICIAL last in attendance on the deceased and HIS OWN signature.

3. THE REGISTRAR can issue a burial or removal permit ONLY after receiving a completed death certificate, including the SIGNATURES IN BLACK ink under items 17, 23a and 25.

PENALTIES: Under the Idaho law, it is a misdemeanor to

(a) Knowingly supply false information to any one connected with completing a death certificate;
(b) Neglect or refuse to certify to the cause of death on request of the person in charge of the disposition of the deceased.
(c) Remove or bury the body of a deceased person WITHOUT the proper permit being FIRST obtained from the local registrar in the district WHERE THE DEATH OCCURRED;
(d) Alter a certificate on file in the office of a local registrar.

STATEMENT OF PLACE OF DEATH

Special attention should be given to the satisfactory completion of EACH portion of this item. The city or town and street address or route number refer to PLACE WHERE THE DEATH OCCURRED. For deaths occurring in hospitals, maternity homes, or institutions, the name of the place and length of stay MUST be stated.

STATEMENT OF USUAL RESIDENCE OF DECEASED

Regardless of the fact that the person may have lived his entire life at the place of death, ALWAYS COMPLETE ALL PARTS OF THIS ITEM. In case a person has resided in the county where death occurred for less than one year, give address of FORMER RESIDENCE. The post office of the deceased may be in a county or state other than the county of actual residence.

IDAHO CODE ANNOTATED-CHAPTER 38, SECTION 206.

The personal and statistical particulars (items 1 to 16) shall be authenticated by the signature of the informant, who may be any competent person acquainted with the facts.

The statement of facts relating to the disposition of the body shall be signed by the undertaker or person acting as such.

The medical certificate shall be made and signed by the physician, if any, last in attendance on the deceased, who shall specify the time in attendance, the time he last saw the deceased alive and the hour of the day at which death occurred. And he shall further state the cause of death, so as to show the course of disease or sequence of causes resulting in death, giving the primary cause, and also the contributory causes, if any, and the duration of each. Indefinite and unsatisfactory terms, indicating only symptoms of disease or conditions resulting from disease, will not be held sufficient for issuing a burial or removal permit; and any certificate containing only such terms as defined by the state registrar as indefinite and unsatisfactory, shall be returned to the physician for correction and definition. The international classification of the causes of death shall be used by all physicians in stating the cause of death in the medical certificate. Causes of death, which may be the result of either disease or violence, shall be carefully defined; and if from violence, its nature shall be stated, and whether (probably) accidental, suicidal, or homicidal.

This body embalmed under direction of Glenn Cole Lic. No. E252 at Longeville on 10/10/61

ADDITIONAL REMARKS by Physician

Copy.

Certificate of Death

STATE OF IDAHO

State File No. 4239
Local Reg. No. 27
Reg. Dist. No. 242

BIRTH NO.

RECEIVED OCT 23 1961

1. PLACE OF DEATH
a. COUNTY: Idaho 250
b. CITY OR TOWN (If outside corporate limits, write RURAL and give township): Ferdinand
c. LENGTH OF STAY (in this place):
d. FULL NAME OF HOSPITAL OR INSTITUTION (If not in hospital or institution, give street address or location):

2. USUAL RESIDENCE (Where deceased lived. If institution: residence before admission).
a. STATE: Idaho 250
b. COUNTY: Idaho
c. CITY OR TOWN (If outside corporate limits, write RURAL and give township): Ferdinand
d. STREET ADDRESS (If rural, give location):

3. NAME OF DECEASED (Type or Print)
a. (First): Geary
b. (Middle): George
c. (Last): Trautman

4. DATE OF DEATH (Month) (Day) (Year): Oct 9 1961

5. SEX: Male
6. COLOR OR RACE: white
7. MARRIED, NEVER MARRIED, WIDOWED, DIVORCED (Specify): Married
8. DATE OF BIRTH: Dec 18 1883
9. AGE (In years last birthday): 77 — IF UNDER 1 YEAR: Months / Days — IF UNDER 24 HRS.: Hours / Min.

10a. USUAL OCCUPATION (Give kind of work done during most of working life, even if retired): Laborer
10b. KIND OF BUSINESS OR INDUSTRY: Railroad Maint.
11. BIRTHPLACE (State or foreign country): Montrose, Illinois
12. CITIZEN OF WHAT COUNTRY?: US

13. FATHER'S NAME: Jacob Trautman — BIRTHPLACE: Ohio
14. MOTHER'S MAIDEN NAME: Catherine Freistiller — BIRTHPLACE: Germany

15. WAS DECEASED EVER IN U.S. ARMED FORCES? (Yes, no, or unknown): No — (If yes, give war or dates of service):
16. SOCIAL SECURITY NO.: 700 18 0190
17. INFORMANT'S OWN SIGNATURE: Hilda A. Trautman — ADDRESS: Ferdinand

18. CAUSE OF DEATH
Enter only one cause per line for (a), (b), and (c)

This does not mean the mode of dying, such as heart failure, asthenia, etc. It means the disease, injury, or complication which caused death.

331X

MEDICAL CERTIFICATION

I. DISEASE OR CONDITION DIRECTLY LEADING TO DEATH* (a): Cerebral Hemorrhage — INTERVAL BETWEEN ONSET AND DEATH: 6 hrs.

ANTECEDENT CAUSES
Morbid conditions, if any, giving rise to the above cause (a) stating the underlying cause last.
DUE TO (b): Hypertension — Years.
DUE TO (c):

II. OTHER SIGNIFICANT CONDITIONS
Conditions contributing to the death but not related to the disease or condition causing death: Car wreck - Low back injury — 1958

19a. DATE OF OPERATION
19b. MAJOR FINDINGS OF OPERATION
20. AUTOPSY? YES ☐ NO ☐

21a. ACCIDENT SUICIDE HOMICIDE (Specify)
21b. PLACE OF INJURY (e.g., in or about home, farm, factory, street, office bldg., etc.)
21c. (CITY, TOWN, OR TOWNSHIP) (COUNTY) (STATE)

21d. TIME OF INJURY (Month) (Day) (Year) (Hour) m.
21e. INJURY OCCURRED WHILE AT WORK ☐ NOT WHILE AT WORK ☐
21f. HOW DID INJURY OCCUR?

22. *I hereby certify that I attended the deceased from* 9-9, 1961, *to* 10-9, 1961, *that I last saw the deceased alive on* 9-23, 1961, *and that death occurred at* 5:00 A.m., *from the causes and on the date stated above.*

23a. SIGNATURE: K. H. Collins 059 (Degree or title): MD
23b. ADDRESS: Craigmont Ida
23c. DATE SIGNED: 10-12-61

24a. BURIAL, CREMATION, REMOVAL (Specify): Burial
24b. DATE: Oct 11 1961
24c. NAME OF CEMETERY OR CREMATORY: Ferdinand
24d. LOCATION (City, town, or county) (State): Ferdinand Idaho

DATE REC'D BY LOCAL REG.: 10-11-61
REGISTRAR'S SIGNATURE: Wesley F. Owen M.D. by HN
25. FUNERAL DIRECTOR: Arthur Athlorn — ADDRESS: Cottonwood

Federal Security Agency
United States Public Health Service
Form DPH-48021

Informant, Funeral Director, Registrar and Medical Attendant. EACH must sign with BLACK INK in OWN handwriting. Each item should be answered as completely as possible. State answers as unknown only after a careful investigation. Use BLACK ink or BLACK record typewriter ribbon in filling out certificate. (ICA 38-206 and 215.) Address correspondence to DIVISION OF VITAL STATISTICS, BOISE, IDAHO

OCT 24 1961

DUTIES:

1. INFORMANT SHALL SIGN HIS OWN NAME, under item 17 to authenticate the facts stated under items 1 to 16 inclusive. In case of facts taken from hospital or public records, the person authorized to release the facts shall sign HIS name in addition to giving the source of information.

2. THE FUNERAL DIRECTOR is responsible for completing the entire certificate, obtaining the signatures of the INFORMANT, the OFFICIAL last in attendance on the deceased and HIS OWN signature.

3. THE REGISTRAR can issue a burial or removal permit ONLY after receiving a completed death certificate, including the SIGNATURES IN BLACK ink under items 17, 23a and 25.

PENALTIES: Under the Idaho law, it is a misdemeanor to

(a) Knowingly supply false information to any one connected with completing a death certificate;
(b) Neglect or refuse to certify to the cause of death on request of the person in charge of the disposition of the deceased.
(c) Remove or bury the body of a deceased person WITHOUT the proper permit being FIRST obtained from the local registrar in the district WHERE THE DEATH OCCURRED;
(d) Alter a certificate on file in the office of a local registrar.

STATEMENT OF PLACE OF DEATH

Special attention should be given to the satisfactory completion of EACH portion of this item. The city or town and street address or route number refer to PLACE WHERE THE DEATH OCCURRED. For deaths occurring in hospitals, maternity homes, or institutions, the name of the place and length of stay MUST be stated.

STATEMENT OF USUAL RESIDENCE OF DECEASED

Regardless of the fact that the person may have lived his entire life at the place of death, ALWAYS COMPLETE ALL PARTS OF THIS ITEM. In case a person has resided in the county where death occurred for less than one year, give address of FORMER RESIDENCE. The post office of the deceased may be in a county or state other than the county of actual residence.

IDAHO CODE ANNOTATED-CHAPTER 38, SECTION 206.

The personal and statistical particulars (items 1 to 16) shall be authenticated by the signature of the informant, who may be any competent person acquainted with the facts.

The statement of facts relating to the disposition of the body shall be signed by the undertaker or person acting as such.

The medical certificate shall be made and signed by the physician, if any, last in attendance on the deceased, who shall specify the time in attendance, the time he last saw the deceased alive and the hour of the day at which death occurred. And he shall further state the cause of death, so as to show the course of disease or sequence of causes resulting in death, giving the primary cause, and also the contributory causes, if any, and the duration of each. Indefinite and unsatisfactory terms, indicating only symptoms of disease or conditions resulting from disease, will not be held sufficient for issuing a burial or removal permit; and any certificate containing only such terms as defined by the state registrar as indefinite and unsatisfactory, shall be returned to the physician for correction and definition. The international classification of the causes of death shall be used by all physicians in stating the cause of death in the medical certificate. Causes of death, which may be the result of either disease or violence, shall be carefully defined; and if from violence, its nature shall be stated, and whether (probably) accidental, suicidal, or homicidal.

This body embalmed under direction of Cletus A. Uhlorn Lic. No. E 421 at Cottonwood on Oct 9 61

ADDITIONAL REMARKS by Physician

Amended November 14, 1961

Certificate of Death

STATE OF IDAHO

State File No. 4240
Local Reg. No. 58
Reg. Dist. No. 240

BIRTH NO.

1. PLACE OF DEATH
a. COUNTY: Idaho
b. CITY OR TOWN (If outside corporate limits, write RURAL and give township): Grangeville
c. LENGTH OF STAY (in this place): 8 days
d. FULL NAME OF HOSPITAL OR INSTITUTION (If not in hospital or institution, give street address or location): General Hospital

2. USUAL RESIDENCE (Where deceased lived. If institution: residence before admission).
a. STATE: Idaho
b. COUNTY: Idaho
c. CITY OR TOWN (If outside corporate limits, write RURAL and give township): Grangeville
d. STREET ADDRESS (If rural, give location): 123 South Florence Street

3. NAME OF DECEASED (Type or Print): a. (First) Lillian b. (Middle) Margaretta c. (Last) Martin

4. DATE OF DEATH: (Month) October (Day) 19, (Year) 1961

5. SEX: Female
6. COLOR OR RACE: White
7. MARRIED, NEVER MARRIED, WIDOWED, DIVORCED (Specify): Married
8. DATE OF BIRTH: February 17,1909
9. AGE (In years last birthday): 52 — IF UNDER 1 YEAR: Months / Days — IF UNDER 24 HRS.: Hours / Min.

10a. USUAL OCCUPATION (Give kind of work done during most of working life, even if retired): Housewife
10b. KIND OF BUSINESS OR INDUSTRY: Own Home
11. BIRTHPLACE (State or foreign country): Nezperce, Idaho
12. CITIZEN OF WHAT COUNTRY?: U.S.

13. FATHER'S NAME: George W. Rowe — BIRTHPLACE: Conover, North Carolina
14. MOTHER'S MAIDEN NAME: Laura Sigman — BIRTHPLACE: Conover, North Carolina

15. WAS DECEASED EVER IN U.S. ARMED FORCES? (Yes, no, or unknown): No (If yes, give war or dates of service)
16. SOCIAL SECURITY NO.: 519-42-3729
17. INFORMANT'S OWN SIGNATURE: Lowell B. Martin, Jr. — ADDRESS: Grangeville, Idaho

18. CAUSE OF DEATH — Enter only one cause per line for (a), (b), and (c)

**This does not mean the mode of dying, such as heart failure, asthenia, etc. It means the disease, injury, or complication which caused death.*

MEDICAL CERTIFICATION

I. DISEASE OR CONDITION DIRECTLY LEADING TO DEATH* (a) Carcinoma of right breast with metastasis to liver & vertebra — INTERVAL BETWEEN ONSET AND DEATH: 3 mo.

ANTECEDENT CAUSES

Morbid conditions, if any, giving rise to the above cause (a) stating the underlying cause last.

DUE TO (b)

DUE TO (c)

II. OTHER SIGNIFICANT CONDITIONS

Conditions contributing to the death but not related to the disease or condition causing death.

19a. DATE OF OPERATION
19b. MAJOR FINDINGS OF OPERATION
20. AUTOPSY? YES ☐ NO ☐

21a. ACCIDENT SUICIDE HOMICIDE (Specify)
21b. PLACE OF INJURY (e.g., in or about home, farm, factory, street, office bldg., etc.)
21c. (CITY, TOWN, OR TOWNSHIP) (COUNTY) (STATE)
21d. TIME OF INJURY (Month) (Day) (Year) (Hour) m.
21e. INJURY OCCURRED WHILE AT WORK ☐ NOT WHILE AT WORK ☐
21f. HOW DID INJURY OCCUR?

22. *I hereby certify that I attended the deceased from* 17 Oct., 1961, *to* 19 Oct., 1961 *that I last saw the deceased alive on* 19 Oct., 1961, *and that death occurred at* 8:20 p m., *from the causes and on the date stated above.*

23a. SIGNATURE (Degree or title): William H. Cone, M.D.
23b. ADDRESS: Grangeville, Idaho
23c. DATE SIGNED: 20 Oct 61

24a. BURIAL, CREMATION, REMOVAL (Specify): Burial
24b. DATE: Oct 23,1961
24c. NAME OF CEMETERY OR CREMATORY: Lewis & Clark Memorial Gd
24d. LOCATION (City, town, or county) (State): Lewiston, Idaho

DATE REC'D BY LOCAL REG.: Oct 20,1961
REGISTRAR'S SIGNATURE: Irma Cone
25. FUNERAL DIRECTOR — ADDRESS: Robert R. Hansen, Grangeville, Idaho

Federal Security Agency
United States Public Health Service
Form DPH-48021

Informant, Funeral Director, Registrar and Medical Attendant. EACH must sign with BLACK INK in OWN handwriting. Each item should be answered as completely as possible. State answers as unknown only after a careful investigation. Use BLACK ink or BLACK record typewriter ribbon in filling out certificate. (ICA 38-206 and 215.) Address correspondence to DIVISION OF VITAL STATISTICS, BOISE, IDAHO

DUTIES:

1. INFORMANT SHALL SIGN HIS OWN NAME, under item 17 to authenticate the facts stated under items 1 to 16 inclusive. In case of facts taken from hospital or public records, the person authorized to release the facts shall sign HIS name in addition to giving the source of information.

2. THE FUNERAL DIRECTOR is responsible for completing the entire certificate, obtaining the signatures of the INFORMANT, the OFFICIAL last in attendance on the deceased and HIS OWN signature.

3. THE REGISTRAR can issue a burial or removal permit ONLY after receiving a completed death certificate, including the SIGNATURES IN BLACK ink under items 17, 23a and 25.

PENALTIES: Under the Idaho law, it is a misdemeanor to

(a) Knowingly supply false information to any one connected with completing a death certificate;
(b) Neglect or refuse to certify to the cause of death on request of the person in charge of the disposition of the deceased.
(c) Remove or bury the body of a deceased person WITHOUT the proper permit being FIRST obtained from the local registrar in the district WHERE THE DEATH OCCURRED;
(d) Alter a certificate on file in the office of a local registrar.

STATEMENT OF PLACE OF DEATH

Special attention should be given to the satisfactory completion of EACH portion of this item. The city or town and street address or route number refer to PLACE WHERE THE DEATH OCCURRED. For deaths occurring in hospitals, maternity homes, or institutions, the name of the place and length of stay MUST be stated.

STATEMENT OF USUAL RESIDENCE OF DECEASED

Regardless of the fact that the person may have lived his entire life at the place of death, ALWAYS COMPLETE ALL PARTS OF THIS ITEM. In case a person has resided in the county where death occurred for less than one year, give address of FORMER RESIDENCE. The post office of the deceased may be in a county or state other than the county of actual residence.

IDAHO CODE ANNOTATED-CHAPTER 38, SECTION 206.

The personal and statistical particulars (items 1 to 16) shall be authenticated by the signature of the informant, who may be any competent person acquainted with the facts.

The statement of facts relating to the disposition of the body shall be signed by the undertaker or person acting as such.

The medical certificate shall be made and signed by the physician, if any, last in attendance on the deceased, who shall specify the time in attendance, the time he last saw the deceased alive and the hour of the day at which death occurred. And he shall further state the cause of death, so as to show the course of disease or sequence of causes resulting in death, giving the primary cause, and also the contributory causes, if any, and the duration of each. Indefinite and unsatisfactory terms, indicating only symptoms of disease or conditions resulting from disease, will not be held sufficient for issuing a burial or removal permit; and any certificate containing only such terms as defined by the state registrar as indefinite and unsatisfactory, shall be returned to the physician for correction and definition. The international classification of the causes of death shall be used by all physicians in stating the cause of death in the medical certificate. Causes of death, which may be the result of either disease or violence, shall be carefully defined; and if from violence, its nature shall be stated, and whether (probably) accidental, suicidal, or homicidal.

This body embalmed under direction of..... Lic. No..... at..... on.....

ADDITIONAL REMARKS by Physician.....

.....

.....

APPLICATION FOR CORRECTION OF CERTIFICATE OF DEATH

To THE REGISTRAR OF VITAL STATISTICS OF THE STATE OF IDAHO:

In pursuance of the provisions of Section 39-250, Idaho Code, L. Bayard Martin of Grangeville, Idaho, presents this application for correction of error in the Certificate of Death, issued upon the event of the death of LILLIAN MARGARETTA MARTIN, which certificate bears Local Reg. No 58, and Reg. Dist. No. 240, and was executed by William H. Cone, M. D., under date of 20 October, 1961; and this applicant respectfully represents and shows the following facts, to-wit:

1.

That this applicant is the surviving husband of Lillian Margaretta Martin, deceased, and resides at 223 South Florence Street, Grangeville, Idaho.

2.

That the Certificate of Death of the said Lillian Margaretta Martin shows, in Item 16, thereof, that the Social Security number assigned to her is 519-32-3729, and that said number is not the number assigned to the said decedent and is in error and the same should have been entered and showed in Item 16, of said Certificate of Death, as number 519-42-3729.

That the information furnished for the completion of said Certificate of Death, with respect to said Social Security number, was inadvertently and incorrectly copied by this applicant's son, Lowell B. Martin, Jr., whose affidavit with respect to such error is annexed hereto and made a part of this application as though fully set forth herein.

3.

That the Social Security number assigned to the said Lillian Margaretta Martin by the Social Security Administration is No. 519-42-3729.

PAUL G. EIMERS
ATTORNEY AT LAW
MAIN & STATE BUILDING
GRANGEVILLE, IDAHO

WHEREFORE, Applicant prays that Item 16, of said Certificate of Death be corrected by amendment and by entry of the proper number, in accordance with the foregoing statement and the affidavits of Lowell B. Martin, Jr., and Leland L. Litchfield, both of which are attached to this application.

Dated and signed this 26th day of October, 1961.

L. Bayard Martin

STATE OF IDAHO
--ss
County of Idaho

L. Bayard Martin, being first duly sworn upon oath, deposes and says:

That he is the person whose name is subscribed to the foregoing application that he has read the same, knows the contents thereof, and believes the facts therein stated to be true.

L. Bayard Martin

Subscribed and sworn to before me this 26th day of October, 1961.

Paul G. Eimers
Notary Public for the State of Idaho
residing at Grangeville, Idaho.

AFFIDAVIT

STATE OF IDAHO
--ss
County of Idaho

Leland L. Litchfield, being first duly sworn upon oath, deposes and says:

That he is the Manager of Martin's Inc., an Idaho Corporation, with its principal place of business at Grangeville, Idaho, and in that capacity has custody and possession of the records of said corporation.

That Lillian Margaretta Martin, who was also known as Margaretta R. Martin and Margaretta Rowe Martin, died October 19, 1961, and was the wife of L. Bayard Martin of Grangeville, Idaho; that she was one of the principal stockholders of Martin's Inc., and since the organization of the corporation had been an officer and employee.

That the records of said corporation show the Social Security Number of said Lillian Margaretta Martin to be No. 519-42-3729.

That this affiant is informed that the Death Certificate issued upon the event of the death of the said Lillian Margaretta Martin, shows her Social Security No. to be No. 519-32-3729, and such number is erroneous and this affidavit is made to support the application of L. Bayard Martin for the correction thereof and for the entry of the proper number upon said Death Certificate.

Dated and signed this 26th day of October, 1961.

Leland L. Litchfield

Subscribed and sworn to before me this 26th day of October, 1961.

Paul G. Emmons
Notary Public for the State of Idaho
residing at Grangeville, Idaho.

AFFIDAVIT

STATE OF CALIFORNIA
ss
County of Alameda

Lowell B. Martin, Jr., being first duly sworn upon oath deposes and says:

That he is the son of L. B. Martin and the late Lillian Margaretta Martin, who during her lifetime was also known as Margaretta R. Martin and Margaretta Rowe Martin;

That he is the same Lowell B. Martin, Jr., who furnished the information for, and signed as informant on the death certificate of the said Lillian Margaretta Martin, which certificate bears Local Registrar's Number 58, and Registrar's District Number 240, and which was signed on 20 October, 1961, by William H. Cone, M. D., the attending physician.

That this affidavit is made, under the provisions of Section 39-250, Idaho Code, for the correction of an error in the aforementioned Death Certificate.

That due to an error in copying the decedent's Social Security Number from personal records, the number was given, and entered upon the Death Certificate as Number 519-32-3729. That said number is erroneous and the true and correct number which should have been entered as item 16, on said Death Certificate is Number 519-42-3729.

That the error was not discovered until after the erroneous information furnished the Local Registrar had been forwarded to and filed with the State Registrar of Vital Statistics; and this affidavit is given for the purpose of supporting the request of L. Bayard Martin, surviving husband of the decedent for the correction and filing of a new and corrected certificate.

Dated and signed this 3rd day of November, 1961.

Lowell B. Martin, Jr.

Subscribed and sworn to before me, this 3rd day of November, 1961.

Rudolph E. Merani

Notary Public for the State of California, residing at Oakland Calif.

My commission expires May 3rd 1965

RUDOLPH E. MERANI

Certificate of Death

STATE OF IDAHO

State File No.
Local Reg. No. 58
Reg. Dist. No. 240

BIRTH NO.

RECEIVED
OCT 23 1961

1. PLACE OF DEATH
a. COUNTY: Idaho
b. CITY OR TOWN (If outside corporate limits, write RURAL and give township): Grangeville
c. LENGTH OF STAY (in this place): 8 days
d. FULL NAME OF HOSPITAL OR INSTITUTION (If not in hospital or institution, give street address or location): General Hospital

2. USUAL RESIDENCE (Where deceased lived. If institution: residence before admission).
a. STATE: Idaho
b. COUNTY: Idaho
c. CITY OR TOWN (If outside corporate limits, write RURAL and give township): Grangeville
d. STREET ADDRESS (If rural, give location): 123 South Florence Street

3. NAME OF DECEASED (Type or Print): a. (First) LILLIAN; b. (Middle) MARGARETTA; c. (Last) MARTIN

4. DATE OF DEATH: (Month) October (Day) 19, (Year) 1961

5. SEX: Female

6. COLOR OR RACE: White

7. MARRIED, NEVER MARRIED, WIDOWED, DIVORCED (Specify): Married

8. DATE OF BIRTH: February 17, 1909

9. AGE (In years last birthday): 52
IF UNDER 1 YEAR: Months / Days
IF UNDER 24 HRS.: Hours / Min.

10a. USUAL OCCUPATION (Give kind of work done during most of working life, even if retired): Housewife

10b. KIND OF BUSINESS OR INDUSTRY: Own Home

11. BIRTHPLACE (State or foreign country): Nezperce, Idaho

12. CITIZEN OF WHAT COUNTRY?: U.S.

13. FATHER'S NAME: George W. Rowe — BIRTHPLACE: Conover, North Carolina

14. MOTHER'S MAIDEN NAME: Laura Sigman — BIRTHPLACE: Conover, North Carolina

15. WAS DECEASED EVER IN U.S. ARMED FORCES? (Yes, no, or unknown): No
(If yes, give war or dates of service)

16. SOCIAL SECURITY NO.: 519-32-3729

17. INFORMANT'S OWN SIGNATURE: [signature] — ADDRESS: Grangeville

18. CAUSE OF DEATH
Enter only one cause per line for (a), (b), and (c).

**This does not mean the mode of dying, such as heart failure, asthenia, etc. It means the disease, injury, or complication which caused death.*

MEDICAL CERTIFICATION

I. DISEASE OR CONDITION DIRECTLY LEADING TO DEATH* (a): Carcinoma of Right breast with metastases to liver & vertebra — INTERVAL BETWEEN ONSET AND DEATH: 3 mo.

ANTECEDENT CAUSES

Morbid conditions, if any, giving rise to the above cause (a) stating the underlying cause last.

DUE TO (b):

DUE TO (c):

II. OTHER SIGNIFICANT CONDITIONS

Conditions contributing to the death but not related to the disease or condition causing death.

19a. DATE OF OPERATION

19b. MAJOR FINDINGS OF OPERATION

20. AUTOPSY? YES ☐ NO ☒

21a. ACCIDENT SUICIDE HOMICIDE (Specify)

21b. PLACE OF INJURY (e.g., in or about home, farm, factory, street, office bldg., etc.)

21c. (CITY, TOWN, OR TOWNSHIP) (COUNTY) (STATE)

21d. TIME OF INJURY (Month) (Day) (Year) (Hour) m.

21e. INJURY OCCURRED WHILE AT WORK ☐ NOT WHILE AT WORK ☐

21f. HOW DID INJURY OCCUR?

22. *I hereby certify that I attended the deceased from* 17 Oct, 1961, *to* 19 Oct, 1961; *that I last saw the deceased alive on* 19 Oct, 1961, *and that death occurred at* 8:20 p.m., *from the causes and on the date stated above.*

23a. SIGNATURE: William H Core — (Degree or title): M.D.

23b. ADDRESS: Grangeville, Idaho

23c. DATE SIGNED: 20 Oct 61

24a. BURIAL, CREMATION, REMOVAL (Specify): Burial

24b. DATE: Oct 23, 1961

24c. NAME OF CEMETERY OR CREMATORY: Lewis & Clark Memorial Gd

24d. LOCATION (City, town, or county) (State): Lewiston, Idaho

DATE REC'D BY LOCAL REG.: Oct. 20, 1961

REGISTRAR'S SIGNATURE: Irma Cone

25. FUNERAL DIRECTOR: Robert R Hansen — ADDRESS: Robert R. Hansen Grangeville, Idaho

Federal Security Agency
United States Public Health Service

Form DPH-48021

Informant, Funeral Director, Registrar and Medical Attendant. EACH must sign with BLACK INK in OWN handwriting. Each item should be answered as completely as possible. State answers as unknown only after a careful investigation. Use BLACK ink or BLACK record typewriter ribbon in filling out certificate. (ICA 38-206 and 215.) Address correspondence to DIVISION OF VITAL STATISTICS, BOISE, IDAHO

DUTIES:

OCT 23 1961

1. INFORMANT SHALL SIGN HIS OWN NAME, under item 17 to authenticate the facts stated under items 1 to 16 inclusive. In case of facts taken from hospital or public records, the person authorized to release the facts shall sign HIS name in addition to giving the source of information.

NOV 14 1961

2. THE FUNERAL DIRECTOR is responsible for completing the entire certificate, obtaining the signatures of the INFORMANT, the OFFICIAL last in attendance on the deceased and HIS OWN signature.

NOV 17 1961

3. THE REGISTRAR can issue a burial or removal permit ONLY after receiving a completed death certificate, including the SIGNATURES IN BLACK ink under items 17, 23a and 25.

OCT 1 1963

PENALTIES: Under the Idaho law, it is a misdemeanor to

DEC 15 1966

(a) Knowingly supply false information to any one connected with completing a death certificate;
(b) Neglect or refuse to certify to the cause of death on request of the person in charge of the disposition of the deceased.
(c) Remove or bury the body of a deceased person WITHOUT the proper permit being FIRST obtained from the local registrar in the district WHERE THE DEATH OCCURRED;
(d) Alter a certificate on file in the office of a local registrar.

STATEMENT OF PLACE OF DEATH

Special attention should be given to the satisfactory completion of EACH portion of this item. The city or town and street address or route number refer to PLACE WHERE THE DEATH OCCURRED. For deaths occurring in hospitals, maternity homes, or institutions, the name of the place and length of stay MUST be stated.

STATEMENT OF USUAL RESIDENCE OF DECEASED

Regardless of the fact that the person may have lived his entire life at the place of death, ALWAYS COMPLETE ALL PARTS OF THIS ITEM. In case a person has resided in the county where death occurred for less than one year, give address of FORMER RESIDENCE. The post office of the deceased may be in a county or state other than the county of actual residence.

IDAHO CODE ANNOTATED-CHAPTER 30, SECTION 206.

The personal and statistical particulars (items 1 to 16) shall be authenticated by the signature of the informant, who may be any competent person acquainted with the facts.

The statement of facts relating to the disposition of the body shall be signed by the undertaker or person acting as such.

The medical certificate shall be made and signed by the physician, if any, last in attendance on the deceased, who shall specify the time in attendance, the time he last saw the deceased alive and the hour of the day at which death occurred. And he shall further state the cause of death, so as to show the course of disease or sequence of causes resulting in death, giving the primary cause, and also the contributory causes, if any, and the duration of each. Indefinite and unsatisfactory terms, indicating only symptoms of disease or conditions resulting from disease, will not be held sufficient for issuing a burial or removal permit; and any certificate containing only such terms as defined by the state registrar as indefinite and unsatisfactory, shall be returned to the physician for correction and definition. The international classification of the causes of death shall be used by all physicians in stating the cause of death in the medical certificate. Causes of death, which may be the result of either disease or violence, shall be carefully defined; and if from violence, its nature shall be stated, and whether (probably) accidental, suicidal, or homicidal.

This body embalmed under direction of Robert R. Hansen Lic. No. E 433 at Grangeville on 10/19/61

ADDITIONAL REMARKS by Physician

Certificate of Death

STATE OF IDAHO

State File No. 4241
Local Reg. No. 59
Reg. Dist. No. 240

BIRTH NO.

RECEIVED NOV 2 1961 Bureau of Vital Statistics

1. PLACE OF DEATH
a. COUNTY: Idaho
b. CITY OR TOWN (If outside corporate limits, write RURAL and give township): Grangeville
c. LENGTH OF STAY (in this place): 2 weeks
d. FULL NAME OF HOSPITAL OR INSTITUTION (If not in hospital, give street address or location): General Hospital

2. USUAL RESIDENCE (Where deceased lived. If institution: residence before admission).
a. STATE: Idaho
b. COUNTY: Idaho
c. CITY OR TOWN (If outside corporate limits, write RURAL and give township): Lucille
d. STREET ADDRESS (If rural, give location): Lucille

3. NAME OF DECEASED (Type or Print): a. (First) ROY b. (Middle) JOHN c. (Last) HORNER

4. DATE OF DEATH (Month) (Day) (Year): October 26, 1961

5. SEX: Male

6. COLOR OR RACE: White

7. MARRIED, NEVER MARRIED, WIDOWED, DIVORCED (Specify): married

8. DATE OF BIRTH: February 21, 1901

9. AGE (In years last birthday): 60
IF UNDER 1 YEAR: Months / Days
IF UNDER 24 HRS.: Hours / Min.

10a. USUAL OCCUPATION (Give kind of work done during most of working life, even if retired): Logger

10b. KIND OF BUSINESS OR INDUSTRY: Lumber

11. BIRTHPLACE (State or foreign country): Whitebird, Idaho

12. CITIZEN OF WHAT COUNTRY? U.S.

13. FATHER'S NAME: Lester J. Horner
BIRTHPLACE: Kansas City, Missouri

14. MOTHER'S MAIDEN NAME: Dora A. Snell
BIRTHPLACE: New York, NewYork

15. WAS DECEASED EVER IN U.S. ARMED FORCES? (Yes, no, or unknown): No
(If yes, give war or dates of service)

16. SOCIAL SECURITY NO.: 518-03-7397

17. INFORMANT'S OWN SIGNATURE: Lena Horner
ADDRESS: Lucille, Idaho

MEDICAL CERTIFICATION

18. CAUSE OF DEATH
Enter only one cause per line for (a), (b), and (c)

**This does not mean the mode of dying, such as heart failure, asthenia, etc. It means the disease, injury, or complication which caused death.*

I. DISEASE OR CONDITION DIRECTLY LEADING TO DEATH* (a) Carcinoma of bladder — INTERVAL BETWEEN ONSET AND DEATH: 6-12 mos.

ANTECEDENT CAUSES

Morbid conditions, if any, giving rise to the above cause (a) stating the underlying cause last.

DUE TO (b)

DUE TO (c)

II. OTHER SIGNIFICANT CONDITIONS

Conditions contributing to the death but not related to the disease or condition causing death.

19a. DATE OF OPERATION: April 1961

19b. MAJOR FINDINGS OF OPERATION: Carcinoma of bladder - inoperable

20. AUTOPSY? YES ☐ NO ☒

21a. ACCIDENT / SUICIDE / HOMICIDE (Specify)

21b. PLACE OF INJURY (e.g., in or about home, farm, factory, street, office bldg., etc.)

21c. (CITY, TOWN, OR TOWNSHIP) (COUNTY) (STATE)

21d. TIME OF INJURY (Month) (Day) (Year) (Hour) m.

21e. INJURY OCCURRED WHILE AT WORK ☐ NOT WHILE AT WORK ☐

21f. HOW DID INJURY Ooccur?

22. *I hereby certify that I attended the deceased from* April, 1961, *to* 26 Oct, 1961, *that I last saw the deceased alive on* 25 Oct, 1961, *and that death occurred at* 5 a.m., *from the causes and on the date stated above.*

23a. SIGNATURE: Donald Eltman (Degree or title) M.D.

23b. ADDRESS: Grangeville Idaho

23c. DATE SIGNED: 26 Oct 61

24a. BURIAL, CREMATION, REMOVAL (Specify): Burial

24b. DATE: 10/30/61

24c. NAME OF CEMETERY OR CREMATORY: Prairieview

24d. LOCATION (City, town, or county) (State): Grangeville, Idaho

DATE REC'D BY LOCAL REG.: Oct. 31, 1961

REGISTRAR'S SIGNATURE: Irma Cone

25. FUNERAL DIRECTOR: Robert R. Hansen
ADDRESS: Grangeville, Idaho

Federal Security Agency
United States Public Health Service

Form DPH-48021

Informant, Funeral Director, Registrar and Medical Attendant. EACH must sign with BLACK INK in OWN handwriting. Each item should be answered as completely as possible. State answers as unknown only after a careful investigation. Use BLACK ink or BLACK record typewriter ribbon in filling out certificate. (ICA 38-206 and 215.) Address correspondence to DIVISION OF VITAL STATISTICS, BOISE, IDAHO

DUTIES:

1. INFORMANT SHALL SIGN HIS OWN NAME, under item 17 to authenticate the facts stated under items 1 to 16 inclusive. In case of facts taken from hospital or public records, the person authorized to release the facts shall sign HIS name in addition to giving the source of information.

2. THE FUNERAL DIRECTOR is responsible for completing the entire certificate, obtaining the signatures of the INFORMANT, the OFFICIAL last in attendance on the deceased and HIS OWN signature.

3. THE REGISTRAR can issue a burial or removal permit ONLY after receiving a completed death certificate, including the SIGNATURES IN BLACK ink under items 17, 23a and 25.

PENALTIES: Under the Idaho law, it is a misdemeanor to

(a) Knowingly supply false information to any one connected with completing a death certificate;
(b) Neglect or refuse to certify to the cause of death on request of the person in charge of the disposition of the deceased.
(c) Remove or bury the body of a deceased person WITHOUT the proper permit being FIRST obtained from the local registrar in the district WHERE THE DEATH OCCURRED;
(d) Alter a certificate on file in the office of a local registrar.

STATEMENT OF PLACE OF DEATH

Special attention should be given to the satisfactory completion of EACH portion of this item. The city or town and street address or route number refer to PLACE WHERE THE DEATH OCCURRED. For deaths occurring in hospitals, maternity homes, or institutions, the name of the place and length of stay MUST be stated.

STATEMENT OF USUAL RESIDENCE OF DECEASED

Regardless of the fact that the person may have lived his entire life at the place of death, ALWAYS COMPLETE ALL PARTS OF THIS ITEM. In case a person has resided in the county where death occurred for less than one year, give address of FORMER RESIDENCE. The post office of the deceased may be in a county or state other than the county of actual residence.

IDAHO CODE ANNOTATED-CHAPTER 38, SECTION 206.

The personal and statistical particulars (items 1 to 16) shall be authenticated by the signature of the informant, who may be any competent person acquainted with the facts.

The statement of facts relating to the disposition of the body shall be signed by the undertaker or person acting as such.

The medical certificate shall be made and signed by the physician, if any, last in attendance on the deceased, who shall specify the time in attendance, the time he last saw the deceased alive and the hour of the day at which death occurred. And he shall further state the cause of death, so as to show the course of disease or sequence of causes resulting in death, giving the primary cause, and also the contributory causes, if any, and the duration of each. Indefinite and unsatisfactory terms, indicating only symptoms of disease or conditions resulting from disease, will not be held sufficient for issuing a burial or removal permit; and any certificate containing only such terms as defined by the state registrar as indefinite and unsatisfactory, shall be returned to the physician for correction and definition. The international classification of the causes of death shall be used by all physicians in stating the cause of death in the medical certificate. Causes of death, which may be the result of either disease or violence, shall be carefully defined; and if from violence, its nature shall be stated, and whether (probably) accidental, suicidal, or homicidal.

This body embalmed under direction of Robert R. Hansen Lic. No. E 433 at Grangeville on 10/26/61

ADDITIONAL REMARKS by Physician

Certificate of Death

STATE OF IDAHO

State File No. 4242
Local Reg. No. 62
Reg. Dist. No. 240

BIRTH NO.

RECEIVED NOV 13 1961

Informant, Funeral Director, Registrar and Medical Attendant. EACH must sign with BLACK INK in OWN handwriting. Each item should be answered as completely as possible. State answers as unknown only after a careful investigation. Use BLACK ink or BLACK record typewriter ribbon in filling out certificate. (ICA 38-206 and 215.) Address correspondence to DIVISION OF VITAL STATISTICS, BOISE, IDAHO

1. PLACE OF DEATH
a. COUNTY: Idaho
b. CITY OR TOWN (If outside corporate limits, write RURAL and give township): Grangeville
c. LENGTH OF STAY (in this place): 2 yrs.
d. FULL NAME OF HOSPITAL OR INSTITUTION (If not in hospital or institution, give street address or location): Mathewson Nursing Home

2. USUAL RESIDENCE (Where deceased lived. If institution: residence before admission).
a. STATE: Idaho
b. COUNTY: Idaho.
c. CITY OR TOWN (If outside corporate limits, write RURAL and give township): Winona (Kamiah)
d. STREET ADDRESS (If rural, give location):

3. NAME OF DECEASED (Type or Print)
a. (First): Nellie
b. (Middle): Livona
c. (Last): Keele

4. DATE OF DEATH: Oct. 30, 1961

5. SEX: Female

6. COLOR OR RACE: white

7. MARRIED, NEVER MARRIED, WIDOWED, DIVORCED (Specify): Widowed

8. DATE OF BIRTH: Oct 7, 1882

9. AGE (In years last birthday): 79
IF UNDER 1 YEAR: Months / Days
IF UNDER 24 HRS.: Hours / Min.

10a. USUAL OCCUPATION (Give kind of work done during most of working life, even if retired): Wife

10b. KIND OF BUSINESS OR INDUSTRY: Farm home

11. BIRTHPLACE (State or foreign country): Bluford Illinois

12. CITIZEN OF WHAT COUNTRY?: U.S.A.

13. FATHER'S NAME: George Albert Bunnel
BIRTHPLACE: —

14. MOTHER'S MAIDEN NAME: Mary Alice Laubenheim
BIRTHPLACE: —

15. WAS DECEASED EVER IN U.S. ARMED FORCES? (Yes, no, or unknown): No
(If yes, give war or dates of service):

16. SOCIAL SECURITY NO.: None

17. INFORMANT'S OWN SIGNATURE: J P Bunnel
ADDRESS: Kooskia, Idaho.

18. CAUSE OF DEATH
Enter only one cause per line for (a), (b), and (c)

**This does not mean the mode of dying, such as heart failure, asthenia, etc. It means the disease, injury, or complication which caused death.*

MEDICAL CERTIFICATION

I. DISEASE OR CONDITION DIRECTLY LEADING TO DEATH*(a): Hypostatic Pneumonia — INTERVAL BETWEEN ONSET AND DEATH: 2-3 days

ANTECEDENT CAUSES
Morbid conditions, if any, giving rise to the above cause (a) stating the underlying cause last.
DUE TO (b): Fracture of Neck of Femur — 3 weeks

DUE TO (c):

II. OTHER SIGNIFICANT CONDITIONS
Conditions contributing to the death but not related to the disease or condition causing death.

19a. DATE OF OPERATION:

19b. MAJOR FINDINGS OF OPERATION:

20. AUTOPSY? YES ☐ NO ☒

21a. ACCIDENT XX SUICIDE HOMICIDE (Specify):

21b. PLACE OF INJURY (e.g., in or about home, farm, factory, street, office bldg., etc.): Nursing Home

21c. (CITY, TOWN, OR TOWNSHIP) (COUNTY) (STATE): Grangeville Idaho Idaho

21d. TIME OF INJURY (Month) (Day) (Year) (Hour): Sept 29, 1961 - 8:30 a.m.

21e. INJURY OCCURRED WHILE AT WORK ☐ NOT WHILE AT WORK ☒

21f. HOW DID INJURY OCCUR?: Fell at nursing home

22. *I hereby certify that I attended the deceased from* 25 July, 1959, *to* 7 Oct, 1961, *that I last saw the deceased alive on* 7 Oct, 1961, *and that death occurred at* 7:30 A m., *from the causes and on the date stated above.*

23a. SIGNATURE: Donald Altman 347 (Degree or title): M.D.

23b. ADDRESS: Grangeville, Idaho

23c. DATE SIGNED: 2 Nov 61

24a. BURIAL, CREMATION, REMOVAL (Specify): Burial

24b. DATE: Nov. 1, 1961

24c. NAME OF CEMETERY OR CREMATORY: Pine Grove

24d. LOCATION (City, town, or county) (State): Kooskia Idaho

DATE REC'D BY LOCAL REG.: Nov. 8, 1961

REGISTRAR'S SIGNATURE: Irma Cone

25. FUNERAL DIRECTOR: Maude Tenery
ADDRESS: Kooskia, Ida.

Federal Security Agency
United States Public Health Service

Form DPH-48021

DUTIES:

NOV 17 1961

1. INFORMANT SHALL SIGN HIS OWN NAME, under item 17 to authenticate the facts stated under items 1 to 16 inclusive. In case of facts taken from hospital or public records, the person authorized to release the facts shall sign HIS name in addition to giving the source of information.

2. THE FUNERAL DIRECTOR is responsible for completing the entire certificate, obtaining the signatures of the INFORMANT, the OFFICIAL last in attendance on the deceased and HIS OWN signature.

3. THE REGISTRAR can issue a burial or removal permit ONLY after receiving a completed death certificate, including the SIGNATURES IN BLACK ink under items 17, 23a and 25.

PENALTIES: Under the Idaho law, it is a misdemeanor to

(a) Knowingly supply false information to any one connected with completing a death certificate;
(b) Neglect or refuse to certify to the cause of death on request of the person in charge of the disposition of the deceased.
(c) Remove or bury the body of a deceased person WITHOUT the proper permit being FIRST obtained from the local registrar in the district WHERE THE DEATH OCCURRED;
(d) Alter a certificate on file in the office of a local registrar.

STATEMENT OF PLACE OF DEATH

Special attention should be given to the satisfactory completion of EACH portion of this item. The city or town and street address or route number refer to PLACE WHERE THE DEATH OCCURRED. For deaths occurring in hospitals, maternity homes, or institutions, the name of the place and length of stay MUST be stated.

STATEMENT OF USUAL RESIDENCE OF DECEASED

Regardless of the fact that the person may have lived his entire life at the place of death, ALWAYS COMPLETE ALL PARTS OF THIS ITEM. In case a person has resided in the county where death occurred for less than one year, give address of FORMER RESIDENCE. The post office of the deceased may be in a county or state other than the county of actual residence.

IDAHO CODE ANNOTATED-CHAPTER 38, SECTION 206.

The personal and statistical particulars (items 1 to 16) shall be authenticated by the signature of the informant, who may be any competent person acquainted with the facts.

The statement of facts relating to the disposition of the body shall be signed by the undertaker or person acting as such.

The medical certificate shall be made and signed by the physician, if any, last in attendance on the deceased, who shall specify the time in attendance, the time he last saw the deceased alive and the hour of the day at which death occurred. And he shall further state the cause of death, so as to show the course of disease or sequence of causes resulting in death, giving the primary cause, and also the contributory causes, if any, and the duration of each. Indefinite and unsatisfactory terms, indicating only symptoms of disease or conditions resulting from disease, will not be held sufficient for issuing a burial or removal permit; and any certificate containing only such terms as defined by the state registrar as indefinite and unsatisfactory, shall be returned to the physician for correction and definition. The international classification of the causes of death shall be used by all physicians in stating the cause of death in the medical certificate. Causes of death, which may be the result of either disease or violence, shall be carefully defined; and if from violence, its nature shall be stated, and whether (probably) accidental, suicidal, or homicidal.

This body embalmed under direction of Glenn Ailor Lic. No. E252 at Grangeville on 10/30/61

ADDITIONAL REMARKS by Physician.....

State File No. 4243
Local Reg. No. 28
Reg. Dist. No. 242

Certificate of Death

STATE OF IDAHO

BIRTH NO.

RECEIVED NOV 10 1961

1. PLACE OF DEATH
a. COUNTY: Idaho
b. CITY OR TOWN (If outside corporate limits, write RURAL and give township): Cottonwood
c. LENGTH OF STAY (in this place): 2 day
d. FULL NAME OF HOSPITAL OR INSTITUTION (If not in hospital or institution, give street address or location): St. Marys Hospital

2. USUAL RESIDENCE (Where deceased lived. If institution: residence before admission).
a. STATE: Idaho
b. COUNTY: Lewis
c. CITY OR TOWN (If outside corporate limits, write RURAL and give township): Craigmont
d. STREET ADDRESS (If rural, give location):

3. NAME OF DECEASED (Type or Print)
a. (First): Norene
b. (Middle): Marie
c. (Last): Smith

4. DATE OF DEATH (Month) Oct (Day) 31 (Year) 1961

5. SEX: Female
6. COLOR OR RACE: white
7. MARRIED, NEVER MARRIED, WIDOWED, DIVORCED (Specify): married
8. DATE OF BIRTH: May 10, 1890
9. AGE (In years last birthday): 71 — IF UNDER 1 YEAR: Months / Days — IF UNDER 24 HRS.: Hours / Min.

10a. USUAL OCCUPATION (Give kind of work done during most of working life, even if retired): Housewife
10b. KIND OF BUSINESS OR INDUSTRY:
11. BIRTHPLACE (State or foreign country): Tower, Minnesota
12. CITIZEN OF WHAT COUNTRY? U.S.

13. FATHER'S NAME: Michael O'Keefe — BIRTHPLACE: unknown
14. MOTHER'S MAIDEN NAME: Mary Quinlan — BIRTHPLACE: Ireland

15. WAS DECEASED EVER IN U.S. ARMED FORCES? (Yes, no, or unknown): no — (If yes, give war or dates of service):
16. SOCIAL SECURITY NO.:
17. INFORMANT'S OWN SIGNATURE: Roscoe Smith — ADDRESS: Craigmont, Idaho

18. CAUSE OF DEATH Enter only one cause per line for (a), (b), and (c)

This does not mean the mode of dying, such as heart failure, asthenia, etc. It means the disease, injury, or complication which caused death.

332X

MEDICAL CERTIFICATION

I. DISEASE OR CONDITION DIRECTLY LEADING TO DEATH* (a) Cerebral Thrombosis — INTERVAL BETWEEN ONSET AND DEATH: 10 days

ANTECEDENT CAUSES — *Morbid conditions, if any, giving rise to the above cause (a) stating the underlying cause last.*
DUE TO (b) Hypertension — ?
DUE TO (c) Arterio Schrotis — ?

II. OTHER SIGNIFICANT CONDITIONS — *Conditions contributing to the death but not related to the disease or condition causing death.*

19a. DATE OF OPERATION:
19b. MAJOR FINDINGS OF OPERATION:
20. AUTOPSY? YES ☐ NO ☑

21a. ACCIDENT SUICIDE HOMICIDE (Specify):
21b. PLACE OF INJURY (e.g., in or about home, farm, factory, street, office bldg., etc.):
21c. (CITY, TOWN, OR TOWNSHIP) (COUNTY) (STATE):
21d. TIME OF INJURY (Month) (Day) (Year) (Hour) m.
21e. INJURY OCCURRED: WHILE AT WORK ☐ NOT WHILE AT WORK ☐
21f. HOW DID INJURY OCCUR?

22. *I hereby certify that I attended the deceased from* 10-17, 1961, *to* 10-31, 1961, *that I last saw the deceased alive on* 10-30, 1961, *and that death occurred at* 1710 A. *m., from the causes and on the date stated above.*

23a. SIGNATURE: K. H. Collins (Degree or title) M.D.
23b. ADDRESS: Craigmont Ida.
23c. DATE SIGNED: 11-1-61

24a. BURIAL, CREMATION, REMOVAL (Specify): burial
24b. DATE: 11-2-61
24c. NAME OF CEMETERY OR CREMATORY: I.O.O.F. Cemetery
24d. LOCATION (City, town, or county) (State): Craigmont, Idaho

DATE REC'D BY LOCAL REG.: 11-2-61
REGISTRAR'S SIGNATURE: Wesley F. Orr M.D. by TM
25. FUNERAL DIRECTOR: S. Clovis — ADDRESS: Craigmont, Idaho

Federal Security Agency
United States Public Health Service
Form DPH-48021

Informant, Funeral Director, Registrar and Medical Attendant. EACH must sign with BLACK INK in OWN handwriting. Each item should be answered as completely as possible. State answers as unknown only after a careful investigation. Use BLACK ink or BLACK record typewriter ribbon in filling out certificate. (ICA 38-206 and 215.) Address correspondence to DIVISION OF VITAL STATISTICS, BOISE, IDAHO.

DUTIES:

NOV 30 1961

1. INFORMANT SHALL SIGN HIS OWN NAME, under item 17 to authenticate the facts stated under items 1 to 16 inclusive. In case of facts taken from hospital or public records, the person authorized to release the facts shall sign HIS name in addition to giving the source of information.

APR 26 1962

2. THE FUNERAL DIRECTOR is responsible for completing the entire certificate, obtaining the signatures of the INFORMANT, the OFFICIAL last in attendance on the deceased and HIS OWN signature.

JUN 11 1962

3. THE REGISTRAR can issue a burial or removal permit ONLY after receiving a completed death certificate, including the SIGNATURES IN BLACK ink under items 17, 23a and 25.

PENALTIES: Under the Idaho law, it is a misdemeanor to

(a) Knowingly supply false information to any one connected with completing a death certificate;
(b) Neglect or refuse to certify to the cause of death on request of the person in charge of the disposition of the deceased.
(c) Remove or bury the body of a deceased person WITHOUT the proper permit being FIRST obtained from the local registrar in the district WHERE THE DEATH OCCURRED;
(d) Alter a certificate on file in the office of a local registrar.

STATEMENT OF PLACE OF DEATH

Special attention should be given to the satisfactory completion of EACH portion of this item. The city or town and street address or route number refer to PLACE WHERE THE DEATH OCCURRED. For deaths occurring in hospitals, maternity homes, or institutions, the name of the place and length of stay MUST be stated.

STATEMENT OF USUAL RESIDENCE OF DECEASED

Regardless of the fact that the person may have lived his entire life at the place of death, ALWAYS COMPLETE ALL PARTS OF THIS ITEM. In case a person has resided in the county where death occurred for less than one year, give address of FORMER RESIDENCE. The post office of the deceased may be in a county or state other than the county of actual residence.

IDAHO CODE ANNOTATED-CHAPTER 38, SECTION 206.

The personal and statistical particulars (items 1 to 16) shall be authenticated by the signature of the informant, who may be any competent person acquainted with the facts.

The statement of facts relating to the disposition of the body shall be signed by the undertaker or person acting as such.

The medical certificate shall be made and signed by the physician, if any, last in attendance on the deceased, who shall specify the time in attendance, the time he last saw the deceased alive and the hour of the day at which death occurred. And he shall further state the cause of death, so as to show the course of disease or sequence of causes resulting in death, giving the primary cause, and also the contributory causes, if any, and the duration of each. Indefinite and unsatisfactory terms, indicating only symptoms of disease or conditions resulting from disease, will not be held sufficient for issuing a burial or removal permit; and any certificate containing only such terms as defined by the state registrar as indefinite and unsatisfactory, shall be returned to the physician for correction and definition. The international classification of the causes of death shall be used by all physicians in stating the cause of death in the medical certificate. Causes of death, which may be the result of either disease or violence, shall be carefully defined; and if from violence, its nature shall be stated, and whether (probably) accidental, suicidal, or homicidal.

This body embalmed under direction of Wm. Howlett Lic. No. QL 609 at Clarkston on 10-31-61

ADDITIONAL REMARKS by Physician .....

State File No. 4245
Local Reg. No. 28
Reg. Dist. No. 640

Certificate of Death

STATE OF IDAHO

BIRTH NO.

RECEIVED NOV 10 1961

260

1. PLACE OF DEATH
a. COUNTY: Jefferson
b. CITY OR TOWN (If outside corporate limits, write RURAL and give township): Rigby, R#1
c. LENGTH OF STAY (in this place):
d. FULL NAME OF HOSPITAL OR INSTITUTION (If not in hospital or institution, give street address or location): Carson Rest Home 097

2. USUAL RESIDENCE (Where deceased lived. If institution: residence before admission).
a. STATE: Idaho 260
b. COUNTY: Jefferson
c. CITY OR TOWN (If outside corporate limits, write RURAL and give township): R#1 Rigby, Idaho
d. STREET ADDRESS (If rural, give location):

3. NAME OF DECEASED (Type or Print)
a. (First): Mary
b. (Middle): Christina (Jensen)
c. (Last): Poulsen

4. DATE OF DEATH (Month) Aug (Day) 1 (Year) 1961

5. SEX: Female
6. COLOR OR RACE: White
7. MARRIED, NEVER MARRIED, WIDOWED, DIVORCED (Specify): Widowed
8. DATE OF BIRTH: 27 Aug 1885
9. AGE (In years last birthday): 75 — IF UNDER 1 YEAR: Months / Days — IF UNDER 24 HRS.: Hours / Min.

10a. USUAL OCCUPATION (Give kind of work done during most of working life, even if retired): Housewife 01
10b. KIND OF BUSINESS OR INDUSTRY:
11. BIRTHPLACE (State or foreign country): Denmark 2
12. CITIZEN OF WHAT COUNTRY? 3

13. FATHER'S NAME: Christian Jensen — BIRTHPLACE: Denmark 2
14. MOTHER'S MAIDEN NAME: Marion Cecelia Larsen — BIRTHPLACE: Denmark 2

15. WAS DECEASED EVER IN U.S. ARMED FORCES? (Yes, no, or unknown): No — (If yes, give war or dates of service):
16. SOCIAL SECURITY NO.: None
17. INFORMANT'S OWN SIGNATURE: [signature] — ADDRESS:

18. CAUSE OF DEATH
Enter only one cause per line for (a), (b), and (c)

This does not mean the mode of dying, such as heart failure, asthenia, etc. It means the disease, injury, or complication which caused death.

153.8

MEDICAL CERTIFICATION

I. DISEASE OR CONDITION DIRECTLY LEADING TO DEATH* (a) Hemorrhage of Lower Bowel — INTERVAL BETWEEN ONSET AND DEATH: 6 months

ANTECEDENT CAUSES
Morbid conditions, if any, giving rise to the above cause (a) stating the underlying cause last.
DUE TO (b) Carcinoma of Colon — 6 years
DUE TO (c) Adenocarcinomatosis — 1 year +

II. OTHER SIGNIFICANT CONDITIONS
Conditions contributing to the death but not related to the disease or condition causing death. Chronic Myocarditis — years

19a. DATE OF OPERATION:
19b. MAJOR FINDINGS OF OPERATION:
20. AUTOPSY? YES ☐ NO ☑

21a. ACCIDENT SUICIDE HOMICIDE (Specify):
21b. PLACE OF INJURY (e.g., in or about home, farm, factory, street, office bldg., etc.):
21c. (CITY, TOWN, OR TOWNSHIP) (COUNTY) (STATE):
21d. TIME OF INJURY (Month) (Day) (Year) (Hour) m.
21e. INJURY OCCURRED WHILE AT WORK ☐ NOT WHILE AT WORK ☐
21f. HOW DID INJURY OCCUR?

22. *I hereby certify that I attended the deceased from* Sept. 16, 1954, *to* August 1 1961, *that I last saw the deceased alive on* 1 Aug, 1961, *and that death occurred at* 2:30 P m., *from the causes and on the date stated above.*

23a. SIGNATURE (Degree or title): Asael Hall, M.D. 40?
23b. ADDRESS: Rigby, Idaho
23c. DATE SIGNED: 4 Aug. 61

24a. BURIAL, CREMATION, REMOVAL (Specify): Burial
24b. DATE: 3 Aug, 1961
24c. NAME OF CEMETERY OR CREMATORY: Hill Crest
24d. LOCATION (City, town, or county) (State): Shelley, Bingham Idaho

DATE REC'D BY LOCAL REG.: Nov. 5 1961
REGISTRAR'S SIGNATURE: Mrs A B Eckersell
25. FUNERAL DIRECTOR: Lloyd M Naeder — ADDRESS: Shelley Ida

Federal Security Agency
United States Public Health Service

Form DPH-48021

Informant, Funeral Director, Registrar and Medical Attendant. EACH must sign with BLACK INK in OWN handwriting. Each item should be answered as completely as possible. State answers as unknown only after a careful investigation. Use BLACK ink or BLACK record typewriter ribbon in filling out certificate. (ICA 38-206 and 215.) Address correspondence to DIVISION OF VITAL STATISTICS, BOISE, IDAHO

DUTIES:

1. INFORMANT SHALL SIGN HIS OWN NAME, under item 17 to authenticate the facts stated under items 1 to 16 inclusive. In case of facts taken from hospital or public records, the person authorized to release the facts shall sign HIS name in addition to giving the source of information.

2. THE FUNERAL DIRECTOR is responsible for completing the entire certificate, obtaining the signatures of the INFORMANT, the OFFICIAL last in attendance on the deceased and HIS OWN signature.

3. THE REGISTRAR can issue a burial or removal permit ONLY after receiving a completed death certificate, including the SIGNATURES IN BLACK ink under items 17, 23a and 25.

PENALTIES: Under the Idaho law, it is a misdemeanor to

(a) Knowingly supply false information to any one connected with completing a death certificate;
(b) Neglect or refuse to certify to the cause of death on request of the person in charge of the disposition of the deceased.
(c) Remove or bury the body of a deceased person WITHOUT the proper permit being FIRST obtained from the local registrar in the district WHERE THE DEATH OCCURRED;
(d) Alter a certificate on file in the office of a local registrar.

STATEMENT OF PLACE OF DEATH

Special attention should be given to the satisfactory completion of EACH portion of this item. The city or town and street address or route number refer to PLACE WHERE THE DEATH OCCURRED. For deaths occurring in hospitals, maternity homes, or institutions, the name of the place and length of stay MUST be stated.

STATEMENT OF USUAL RESIDENCE OF DECEASED

Regardless of the fact that the person may have lived his entire life at the place of death, ALWAYS COMPLETE ALL PARTS OF THIS ITEM. In case a person has resided in the county where death occurred for less than one year, give address of FORMER RESIDENCE. The post office of the deceased may be in a county or state other than the county of actual residence.

IDAHO CODE ANNOTATED-CHAPTER 38, SECTION 206.

The personal and statistical particulars (items 1 to 16) shall be authenticated by the signature of the informant, who may be any competent person acquainted with the facts.

The statement of facts relating to the disposition of the body shall be signed by the undertaker or person acting as such.

The medical certificate shall be made and signed by the physician, if any, last in attendance on the deceased, who shall specify the time in attendance, the time he last saw the deceased alive and the hour of the day at which death occurred. And he shall further state the cause of death, so as to show the course of disease or sequence of causes resulting in death, giving the primary cause, and also the contributory causes, if any, and the duration of each. Indefinite and unsatisfactory terms, indicating only symptoms of disease or conditions resulting from disease, will not be held sufficient for issuing a burial or removal permit; and any certificate containing only such terms as defined by the state registrar as indefinite and unsatisfactory, shall be returned to the physician for correction and definition. The international classification of the causes of death shall be used by all physicians in stating the cause of death in the medical certificate. Causes of death, which may be the result of either disease or violence, shall be carefully defined; and if from violence, its nature shall be stated, and whether (probably) accidental, suicidal, or homicidal.

This body embalmed under direction of Lloyd M. Hulden Lic. No. E 225 at Shelley on Aug 1 19 6

ADDITIONAL REMARKS by Physician

Informant, Funeral Director, Registrar and Medical Attendant. EACH must sign with BLACK INK in OWN handwriting. Each item should be answered as completely as possible. State answers as unknown only after a careful investigation. Use BLACK ink or BLACK record typewriter ribbon in filling out certificate. (ICA 38-206 and 215.) Address correspondence to DIVISION OF VITAL STATISTICS, BOISE, IDAHO

Asael Tall

Certificate of Death

STATE OF IDAHO

State File No. 4246
Local Reg. No. 25
Reg. Dist. No. 640

BIRTH NO.

RECEIVED OCT 13 1961

1. PLACE OF DEATH
a. COUNTY Jefferson
b. CITY OR TOWN (If outside corporate limits, write RURAL and give township) Annis
LENGTH OF STAY (in this place) 51 years
d. FULL NAME OF HOSPITAL OR INSTITUTION (If not in hospital or institution, give street address or location) Rte. #1 Lorenzo

2. USUAL RESIDENCE (Where deceased lived. If institution: residence before admission).
a. STATE Idaho b. COUNTY Jefferson
c. CITY OR TOWN (If outside corporate limits, write RURAL and give township) Annis
d. STREET ADDRESS (If rural, give location) Rte. #1 Lorenzo

3. NAME OF DECEASED (Type or Print) a. (First) LOIS b. (Middle) c. (Last) PIERCE

4. DATE OF DEATH (Month) (Day) (Year) October 6, 1961

5. SEX Female

6. COLOR OR RACE White

7. MARRIED, NEVER MARRIED, WIDOWED, DIVORCED (Specify) Married

8. DATE OF BIRTH Oct. 2, 1888

9. AGE (In years last birthday) 73
IF UNDER 1 YEAR Months Days
IF UNDER 24 HRS. Hours Min.

10a. USUAL OCCUPATION (Give kind of work done during most of working life, even if retired) Housewife

10b. KIND OF BUSINESS OR INDUSTRY Home

11. BIRTHPLACE (State or foreign country) Salt Lake City, Utah.

12. CITIZEN OF WHAT COUNTRY? U.S.A.

13. FATHER'S NAME Jesse West
BIRTHPLACE England

14. MOTHER'S MAIDEN NAME Alice Kathryn Johnson
BIRTHPLACE Salt Lake City, Utah.

15. WAS DECEASED EVER IN U.S. ARMED FORCES? (Yes, no, or unknown) No
(If yes, give war or dates of service) None

16. SOCIAL SECURITY NO. None

17. INFORMANT'S OWN SIGNATURE Estes M Pierce
ADDRESS Rte. #1 Lorenzo, Idaho.

18. CAUSE OF DEATH
Enter only one cause per line for (a), (b), and (c)

**This does not mean the mode of dying, such as heart failure, asthenia, etc. It means the disease, injury, or complication which caused death.*

MEDICAL CERTIFICATION

I. DISEASE OR CONDITION DIRECTLY LEADING TO DEATH*(a) Coronary Thrombosis — INTERVAL BETWEEN ONSET AND DEATH: 24 hours

ANTECEDENT CAUSES
Morbid conditions, if any, giving rise to the above cause (a) stating the underlying cause last.
DUE TO (b) Chronic myocardial Infarction — 4 yrs.
DUE TO (c) Arteriosclerosis + Hypertension — 10 yrs +

II. OTHER SIGNIFICANT CONDITIONS
Conditions contributing to the death but not related to the disease or condition causing death. Chronic Duodenal ulcer — years

19a. DATE OF OPERATION

19b. MAJOR FINDINGS OF OPERATION None performed

20. AUTOPSY? YES ☐ NO ☑

21a. ACCIDENT SUICIDE HOMICIDE (Specify)

21b. PLACE OF INJURY (e.g., in or about home, farm, factory, street, office bldg., etc.)

21c. (CITY, TOWN, OR TOWNSHIP) (COUNTY) (STATE)

21d. TIME OF INJURY (Month) (Day) (Year) (Hour) m.

21e. INJURY OCCURRED WHILE AT WORK ☐ NOT WHILE AT WORK ☐

21f. HOW DID INJURY OCCUR?

22. *I hereby certify that I attended the deceased from* Nov. 27, 1946, *to* 10-6-61, 19____, *that I last saw the deceased alive on* 10-6, 1961, *and that death occurred at* 2:30P m., *from the causes and on the date stated above.*

23a. SIGNATURE Asael Tall, M.D. (Degree or title)

23b. ADDRESS Rigby, Idaho.

23c. DATE SIGNED 10/10/61

24a. BURIAL, CREMATION, REMOVAL (Specify) Burial

24b. DATE Oct. 10, 1961

24c. NAME OF CEMETERY OR CREMATORY Little Butte

24d. LOCATION (City, town, or county) (State) Annis Jefferson Idaho.

DATE REC'D BY LOCAL REG. 10/14/61

REGISTRAR'S SIGNATURE Mrs A B Cockerell

25. FUNERAL DIRECTOR Bruce A. Eckhardt
ADDRESS Rigby, Idaho.

Federal Security Agency
United States Public Health Service

Form DPH-48021

FEB 15 1972

DUTIES:

1. INFORMANT SHALL SIGN HIS OWN NAME, under item 17 to authenticate the facts stated under items 1 to 16 inclusive. In case of facts taken from hospital or public records, the person authorized to release the facts shall sign HIS name in addition to giving the source of information.

2. THE FUNERAL DIRECTOR is responsible for completing the entire certificate, obtaining the signatures of the INFORMANT, the OFFICIAL last in attendance on the deceased and HIS OWN signature.

3. THE REGISTRAR can issue a burial or removal permit ONLY after receiving a completed death certificate, including the SIGNATURES IN BLACK ink under items 17, 23a and 25.

PENALTIES: Under the Idaho law, it is a misdemeanor to

(a) Knowingly supply false information to any one connected with completing a death certificate;
(b) Neglect or refuse to certify to the cause of death on request of the person in charge of the disposition of the deceased.
(c) Remove or bury the body of a deceased person WITHOUT the proper permit being FIRST obtained from the local registrar in the district WHERE THE DEATH OCCURRED;
(d) Alter a certificate on file in the office of a local registrar.

STATEMENT OF PLACE OF DEATH

Special attention should be given to the satisfactory completion of EACH portion of this item. The city or town and street address or route number refer to PLACE WHERE THE DEATH OCCURRED. For deaths occurring in hospitals, maternity homes, or institutions, the name of the place and length of stay MUST be stated.

STATEMENT OF USUAL RESIDENCE OF DECEASED

Regardless of the fact that the person may have lived his entire life at the place of death, ALWAYS COMPLETE ALL PARTS OF THIS ITEM. In case a person has resided in the county where death occurred for less than one year, give address of FORMER RESIDENCE. The post office of the deceased may be in a county or state other than the county of actual residence.

IDAHO CODE ANNOTATED-CHAPTER 38, SECTION 206.

The personal and statistical particulars (items 1 to 16) shall be authenticated by the signature of the informant, who may be any competent person acquainted with the facts.

The statement of facts relating to the disposition of the body shall be signed by the undertaker or person acting as such.

The medical certificate shall be made and signed by the physician, if any, last in attendance on the deceased, who shall specify the time in attendance, the time he last saw the deceased alive and the hour of the day at which death occurred. And he shall further state the cause of death, so as to show the course of disease or sequence of causes resulting in death, giving the primary cause, and also the contributory causes, if any, and the duration of each. Indefinite and unsatisfactory terms, indicating only symptoms of disease or conditions resulting from disease, will not be held sufficient for issuing a burial or removal permit; and any certificate containing only such terms as defined by the state registrar as indefinite and unsatisfactory, shall be returned to the physician for correction and definition. The international classification of the causes of death shall be used by all physicians in stating the cause of death in the medical certificate. Causes of death, which may be the result of either disease or violence, shall be carefully defined; and if from violence, its nature shall be stated, and whether (probably) accidental, suicidal, or homicidal.

This body embalmed under direction of Bruce A. Eckersell Lic. No E-404 at Rigby, Idaho on 10/6/1961

ADDITIONAL REMARKS by Physician

Certificate of Death

STATE OF IDAHO

State File No. 4247
Local Reg. No. 29
Reg. Dist. No. 640

BIRTH NO.

1. PLACE OF DEATH
a. COUNTY: Jefferson
b. CITY OR TOWN (If outside corporate limits, write RURAL and give township): Rigby
c. LENGTH OF STAY (in this place): 0-4-4
d. FULL NAME OF HOSPITAL OR INSTITUTION (If not in hospital or institution, give street address or location): 127 N. 3rd West Street

RECEIVED NOV 10 1961

2. USUAL RESIDENCE (Where deceased lived. If institution: residence before admission).
a. STATE: Idaho
b. COUNTY: Clark
c. CITY OR TOWN (If outside corporate limits, write RURAL and give township): Dubois
d. STREET ADDRESS (If rural, give location):

3. NAME OF DECEASED (Type or Print)	a. (First)	b. (Middle)	c. (Last)	4. DATE OF DEATH (Month) (Day) (Year)
	W.	ROY	PHELPS	October 12 1961

5. SEX	6. COLOR OR RACE	7. MARRIED, NEVER MARRIED, WIDOWED, DIVORCED (Specify)	8. DATE OF BIRTH	9. AGE (In years last birthday)	IF UNDER 1 YEAR Months	Days	IF UNDER 24 HRS. Hours	Min.
Male	White	Widowed	April 7, 1867	94				

10a. USUAL OCCUPATION (Give kind of work done during most of working life, even if retired)	10b. KIND OF BUSINESS OR INDUSTRY	11. BIRTHPLACE (State or foreign country)	12. CITIZEN OF WHAT COUNTRY?
Laborer	Farm & Livestock	Denigal, Ireland	USA

13. FATHER'S NAME	BIRTHPLACE	14. MOTHER'S MAIDEN NAME	BIRTHPLACE
No record	No Record	No Record	No Record

15. WAS DECEASED EVER IN U.S. ARMED FORCES? (Yes, no, or unknown)	(If yes, give war or dates of service)	16. SOCIAL SECURITY NO.	17. INFORMANT'S OWN SIGNATURE	ADDRESS
Unknown		519-36-5643	Idaho Dept. of Public Assistance Records	Rexburg, Idaho

18. CAUSE OF DEATH — Enter only one cause per line for (a), (b), and (c)

**This does not mean the mode of dying, such as heart failure, asthenia, etc. It means the disease, injury, or complication which caused death.*

MEDICAL CERTIFICATION

I. DISEASE OR CONDITION DIRECTLY LEADING TO DEATH* (a) Cardiac decompensation — INTERVAL BETWEEN ONSET AND DEATH: 5-7 days

ANTECEDENT CAUSES
Morbid conditions, if any, giving rise to the above cause (a) stating the underlying cause last.

DUE TO (b) Chronic emphysema — 6-7 years

DUE TO (c) Chronic bronchitis — 7-10 years

II. OTHER SIGNIFICANT CONDITIONS
Conditions contributing to the death but not related to the disease or condition causing death. Arteriosclerosis — 10-15 years

19a. DATE OF OPERATION	19b. MAJOR FINDINGS OF OPERATION	20. AUTOPSY?
		YES ☐ NO ☒

21a. ACCIDENT SUICIDE HOMICIDE (Specify)	21b. PLACE OF INJURY (e.g., in or about home, farm, factory, street, office bldg., etc.)	21c. (CITY, TOWN, OR TOWNSHIP) (COUNTY) (STATE)

21d. TIME OF INJURY (Month) (Day) (Year) (Hour)	21e. INJURY OCCURRED	21f. HOW DID INJURY OCCUR?
m.	WHILE AT WORK ☐ NOT WHILE AT WORK ☐	

22. *I hereby certify that I attended the deceased from* Nov. 6, 1959, *to* Oct. 12, 1961, *that I last saw the deceased alive on* Oct 6, 1961, *and that death occurred at* 7:30 P.m., *from the causes and on the date stated above.*

23a. SIGNATURE	(Degree or title)	23b. ADDRESS	23c. DATE SIGNED
R W Jensen 417	M. D.	Rexburg, Idaho	Oct. 12, 1961

24a. BURIAL, CREMATION, REMOVAL (Specify)	24b. DATE	24c. NAME OF CEMETERY OR CREMATORY	24d. LOCATION (City, town, or county) (State)
Removal 2	Oct. 12, 1961	Dubois, Cemetery	Dubois, Clark County, Idaho

DATE REC'D BY LOCAL REG.	REGISTRAR'S SIGNATURE	25. FUNERAL DIRECTOR	ADDRESS
10/12/61	Mrs A B Eckersell	Orland C. Buck	Idaho Falls, Idaho

Federal Security Agency
United States Public Health Service

Form DPH-48021

Informant, Funeral Director, Registrar and Medical Attendant. EACH must sign with BLACK INK in OWN handwriting. Each item should be answered as completely as possible. State answers as unknown only after a careful investigation. Use BLACK ink or BLACK record typewriter ribbon in filling out certificate. (ICA 38-206 and 215.) Address correspondence to DIVISION OF VITAL STATISTICS, BOISE, IDAHO

DUTIES:

1. INFORMANT SHALL SIGN HIS OWN NAME, under item 17 to authenticate the facts stated under items 1 to 16 inclusive. In case of facts taken from hospital or public records, the person authorized to release the facts shall sign HIS name in addition to giving the source of information.

2. THE FUNERAL DIRECTOR is responsible for completing the entire certificate, obtaining the signatures of the INFORMANT, the OFFICIAL last in attendance on the deceased and HIS OWN signature.

3. THE REGISTRAR can issue a burial or removal permit ONLY after receiving a completed death certificate, including the SIGNATURES IN BLACK ink under items 17, 23a and 25.

PENALTIES: Under the Idaho law, it is a misdemeanor to

(a) Knowingly supply false information to any one connected with completing a death certificate;
(b) Neglect or refuse to certify to the cause of death on request of the person in charge of the disposition of the deceased.
(c) Remove or bury the body of a deceased person WITHOUT the proper permit being FIRST obtained from the local registrar in the district WHERE THE DEATH OCCURRED;
(d) Alter a certificate on file in the office of a local registrar.

STATEMENT OF PLACE OF DEATH

Special attention should be given to the satisfactory completion of EACH portion of this item. The city or town and street address or route number refer to PLACE WHERE THE DEATH OCCURRED. For deaths occurring in hospitals, maternity homes, or institutions, the name of the place and length of stay MUST be stated.

STATEMENT OF USUAL RESIDENCE OF DECEASED

Regardless of the fact that the person may have lived his entire life at the place of death, ALWAYS COMPLETE ALL PARTS OF THIS ITEM. In case a person has resided in the county where death occurred for less than one year, give address of FORMER RESIDENCE. The post office of the deceased may be in a county or state other than the county of actual residence.

IDAHO CODE ANNOTATED-CHAPTER 38, SECTION 206.

The personal and statistical particulars (items 1 to 16) shall be authenticated by the signature of the informant, who may be any competent person acquainted with the facts.

The statement of facts relating to the disposition of the body shall be signed by the undertaker or person acting as such.

The medical certificate shall be made and signed by the physician, if any, last in attendance on the deceased, who shall specify the time in attendance, the time he last saw the deceased alive and the hour of the day at which death occurred. And he shall further state the cause of death, so as to show the course of disease or sequence of causes resulting in death, giving the primary cause, and also the contributory causes, if any, and the duration of each. Indefinite and unsatisfactory terms, indicating only symptoms of disease or conditions resulting from disease, will not be held sufficient for issuing a burial or removal permit; and any certificate containing only such terms as defined by the state registrar as indefinite and unsatisfactory, shall be returned to the physician for correction and definition. The international classification of the causes of death shall be used by all physicians in stating the cause of death in the medical certificate. Causes of death, which may be the result of either disease or violence, shall be carefully defined; and if from violence, its nature shall be stated, and whether (probably) accidental, suicidal, or homicidal.

This body embalmed under direction of Orland C. Buck Lic. No. E-250 at Idaho Falls on 10/12/61

ADDITIONAL REMARKS by Physician.....

State File No. 4248
Local Reg. No. 31
Reg. Dist. No. 640

Certificate of Death

STATE OF IDAHO

BIRTH NO.

RECEIVED
NOV 10 1961
Bureau of Vital Statistics

260

1. PLACE OF DEATH
a. COUNTY: Jefferson
b. CITY OR TOWN (If outside corporate limits, write RURAL and give township): Rural, Terreton
c. LENGTH OF STAY (in this place): 3 hours
d. FULL NAME OF HOSPITAL OR INSTITUTION (If not in hospital or institution, give street address or location): Mud Lake

2. USUAL RESIDENCE (Where deceased lived. If institution: residence before admission).
a. STATE: Idaho 101
b. COUNTY: Bonneville
c. CITY OR TOWN (If outside corporate limits, write RURAL and give township): Idaho Falls
d. STREET ADDRESS (If rural, give location): 265 Tautphaus Drive

3. NAME OF DECEASED (Type or Print)
a. (First): HERBERT
b. (Middle): CARL
c. (Last): PETERSON

4. DATE OF DEATH (Month) (Day) (Year): October 14, 1961

5. SEX: Male
6. COLOR OR RACE: White
7. MARRIED, NEVER MARRIED, WIDOWED, DIVORCED (Specify): Married
8. DATE OF BIRTH: November 18, 1894
9. AGE (In years last birthday): 66 — IF UNDER 1 YEAR: Months / Days — IF UNDER 24 HRS.: Hours / Min.

10a. USUAL OCCUPATION (Give kind of work done during most of working life, even if retired): Farmer, retired 04
10b. KIND OF BUSINESS OR INDUSTRY: Self Employed
11. BIRTHPLACE (State or foreign country): Pilot Mound, Iowa 1
12. CITIZEN OF WHAT COUNTRY?: USA

13. FATHER'S NAME: Gustave T. Peterson — BIRTHPLACE: Sweden 2
14. MOTHER'S MAIDEN NAME: Annie Peterson — BIRTHPLACE: Sweden 2

15. WAS DECEASED EVER IN U.S. ARMED FORCES? (Yes, no, or unknown): No — (If yes, give war or dates of service)
16. SOCIAL SECURITY NO.: 519-32-6545
17. INFORMANT'S OWN SIGNATURE: Florence M. Peterson — ADDRESS: Idaho Falls, Idaho

18. CAUSE OF DEATH
Enter only one cause per line for (a), (b), and (c)

This does not mean the mode of dying, such as heart failure, asthenia, etc. It means the disease, injury, or complication which caused death.

4201

MEDICAL CERTIFICATION

I. DISEASE OR CONDITION DIRECTLY LEADING TO DEATH* (a): Myocardial Infarct — INTERVAL BETWEEN ONSET AND DEATH: 2 hrs

ANTECEDENT CAUSES
Morbid conditions, if any, giving rise to the above cause (a) stating the underlying cause last.
DUE TO (b): —
DUE TO (c): —

II. OTHER SIGNIFICANT CONDITIONS
Conditions contributing to the death but not related to the disease or condition causing death.

19a. DATE OF OPERATION
19b. MAJOR FINDINGS OF OPERATION
20. AUTOPSY? YES ☐ NO ☒

21a. ACCIDENT SUICIDE HOMICIDE (Specify)
21b. PLACE OF INJURY (e.g., in or about home, farm, factory, street, office bldg., etc.)
21c. (CITY, TOWN, OR TOWNSHIP) (COUNTY) (STATE): Idaho Falls, Idaho

21d. TIME OF INJURY (Month) (Day) (Year) (Hour) m.
21e. INJURY OCCURRED WHILE AT WORK ☐ NOT WHILE AT WORK ☐
21f. HOW DID INJURY OCCUR?

22. *I hereby certify that I attended the deceased from* none *19*___, *to* none *19*___, *that I last saw the deceased alive on* ___, *19*___, *and that death occurred at* 2:00P. *m., from the causes and on the date stated above.*

23a. SIGNATURE: F. L. Hansen (Degree or title): M. D.
23b. ADDRESS: Idaho Falls, Idaho
23c. DATE SIGNED: 10-18-61

24a. BURIAL, CREMATION, REMOVAL (Specify): Removal 2
24b. DATE: Oct. 14, 1961
24c. NAME OF CEMETERY OR CREMATORY: Rose Hill Cemetery
24d. LOCATION (City, town, or county) (State): Idaho Falls, Idaho

DATE REC'D BY LOCAL REG.: 10-18-61
REGISTRAR'S SIGNATURE: Mrs A B Eckersell
25. FUNERAL DIRECTOR: Orland C. Buck — ADDRESS: Idaho Falls, Idaho

Federal Security Agency
United States Public Health Service
Form DPH-48021

Informant, Funeral Director, Registrar and Medical Attendant. EACH must sign with BLACK INK in OWN handwriting. Each item should be answered as completely as possible. State answers as unknown only after a careful investigation. Use BLACK ink or BLACK record typewriter ribbon in filling out certificate. (ICA 38-206 and 215.) Address correspondence to DIVISION OF VITAL STATISTICS, BOISE, IDAHO

DUTIES:

APR 17 1962

1. INFORMANT SHALL SIGN HIS OWN NAME, under item 17 to authenticate the facts stated under items 1 to 16 inclusive. In case of facts taken from hospital or public records, the person authorized to release the facts shall sign HIS name in addition to giving the source of information.

2. THE FUNERAL DIRECTOR is responsible for completing the entire certificate, obtaining the signatures of the INFORMANT, the OFFICIAL last in attendance on the deceased and HIS OWN signature.

3. THE REGISTRAR can issue a burial or removal permit ONLY after receiving a completed death certificate, including the SIGNATURES IN BLACK ink under items 17, 23a and 25.

PENALTIES: Under the Idaho law, it is a misdemeanor to

(a) Knowingly supply false information to any one connected with completing a death certificate;
(b) Neglect or refuse to certify to the cause of death on request of the person in charge of the disposition of the deceased.
(c) Remove or bury the body of a deceased person WITHOUT the proper permit being FIRST obtained from the local registrar in the district WHERE THE DEATH OCCURRED;
(d) Alter a certificate on file in the office of a local registrar.

STATEMENT OF PLACE OF DEATH

Special attention should be given to the satisfactory completion of EACH portion of this item. The city or town and street address or route number refer to PLACE WHERE THE DEATH OCCURRED. For deaths occurring in hospitals, maternity homes, or institutions, the name of the place and length of stay MUST be stated.

STATEMENT OF USUAL RESIDENCE OF DECEASED

Regardless of the fact that the person may have lived his entire life at the place of death, ALWAYS COMPLETE ALL PARTS OF THIS ITEM. In case a person has resided in the county where death occurred for less than one year, give address of FORMER RESIDENCE. The post office of the deceased may be in a county or state other than the county of actual residence.

IDAHO CODE ANNOTATED-CHAPTER 38, SECTION 206.

The personal and statistical particulars (items 1 to 16) shall be authenticated by the signature of the informant, who may be any competent person acquainted with the facts.

The statement of facts relating to the disposition of the body shall be signed by the undertaker or person acting as such.

The medical certificate shall be made and signed by the physician, if any, last in attendance on the deceased, who shall specify the time in attendance, the time he last saw the deceased alive and the hour of the day at which death occurred. And he shall further state the cause of death, so as to show the course of disease or sequence of causes resulting in death, giving the primary cause, and also the contributory causes, if any, and the duration of each. Indefinite and unsatisfactory terms, indicating only symptoms of disease or conditions resulting from disease, will not be held sufficient for issuing a burial or removal permit; and any certificate containing only such terms as defined by the state registrar as indefinite and unsatisfactory, shall be returned to the physician for correction and definition. The international classification of the causes of death shall be used by all physicians in stating the cause of death in the medical certificate. Causes of death, which may be the result of either disease or violence, shall be carefully defined; and if from violence, its nature shall be stated, and whether (probably) accidental, suicidal, or homicidal.

This body embalmed under direction of R. W. Madland Lic. No. E-468 at Idaho Falls on 10/14/61

ADDITIONAL REMARKS by Physician

Certificate of Death

STATE OF IDAHO

State File No. 4249
Local Reg. No. 32
Reg. Dist. No. 640

BIRTH NO.

RECEIVED NOV 20 1961 Bureau of Vital Statistics

1. PLACE OF DEATH
a. COUNTY: Jefferson
b. CITY OR TOWN (If outside corporate limits, write RURAL and give township): Rigby
LENGTH OF STAY (in this place): 5 Mo.
d. FULL NAME OF HOSPITAL OR INSTITUTION (If not in hospital or institution, give street address or location): Lauder Rest Home

2. USUAL RESIDENCE (Where deceased lived. If institution: residence before admission).
a. STATE: Idaho
b. COUNTY: Bannock
c. CITY OR TOWN (If outside corporate limits, write RURAL and give township): Pocatello, Idaho
d. STREET ADDRESS (If rural, give location):

3. NAME OF DECEASED (Type or Print) a. (First)	b. (Middle)	c. (Last)	4. DATE OF DEATH (Month) (Day) (Year)
CHAUNCEY		HAIGHT	Oct. 22, 1961

5. SEX	6. COLOR OR RACE	7. MARRIED, NEVER MARRIED, WIDOWED, DIVORCED (Specify)	8. DATE OF BIRTH	9. AGE (In years last birthday)	IF UNDER 1 YEAR: Months / Days	IF UNDER 24 HRS.: Hours / Min.
Male	White	Widowed	July 24, 1868	93		

10a. USUAL OCCUPATION (Give kind of work done during most of working life, even if retired): 75
10b. KIND OF BUSINESS OR INDUSTRY: U. P. R. R. Co.
11. BIRTHPLACE (State or foreign country): Farmington, Utah
12. CITIZEN OF WHAT COUNTRY? USA

13. FATHER'S NAME: William Haight — BIRTHPLACE: 3
14. MOTHER'S MAIDEN NAME: Louise Turner — BIRTHPLACE: 3

15. WAS DECEASED EVER IN U.S. ARMED FORCES? (Yes, no, or unknown) (If yes, give war or dates of service):
16. SOCIAL SECURITY NO.: None
17. INFORMANT'S OWN SIGNATURE: Alton L. Stoddard — ADDRESS: Pocatello, Ida

18. CAUSE OF DEATH — Enter only one cause per line for (a), (b), and (c)

**This does not mean the mode of dying, such as heart failure, asthenia, etc. It means the disease, injury, or complication which caused death.*

MEDICAL CERTIFICATION

I. DISEASE OR CONDITION DIRECTLY LEADING TO DEATH* (a) Chronic Myocarditis — INTERVAL BETWEEN ONSET AND DEATH:

ANTECEDENT CAUSES
Morbid conditions, if any, giving rise to the above cause (a) stating the underlying cause last.
DUE TO (b) Hypertension
DUE TO (c) Osteriosclerosis

II. OTHER SIGNIFICANT CONDITIONS
Conditions contributing to the death but not related to the disease or condition causing death. Senility

19a. DATE OF OPERATION	19b. MAJOR FINDINGS OF OPERATION	20. AUTOPSY? YES ☐ NO ☐

21a. ACCIDENT / SUICIDE / HOMICIDE (Specify)	21b. PLACE OF INJURY (e.g., in or about home, farm, factory, street, office bldg., etc.)	21c. (CITY, TOWN, OR TOWNSHIP) (COUNTY) (STATE)

21d. TIME OF INJURY (Month) (Day) (Year) (Hour) m.:
21e. INJURY OCCURRED: WHILE AT WORK ☐ NOT WHILE AT WORK ☐
21f. HOW DID INJURY OCCUR?

22. *I hereby certify that I attended the deceased from* May, 1961, *to* October 22, 1961, *that I last saw the deceased alive on* October 20, 1961, *and that death occurred at* 12 10A m., *from the causes and on the date stated above.*

23a. SIGNATURE (406) (Degree or title)	23b. ADDRESS	23c. DATE SIGNED
Glenn Hall, M.D.	Rigby, Idaho	24 Oct 61

24a. BURIAL, CREMATION, REMOVAL (Specify)	24b. DATE	24c. NAME OF CEMETERY OR CREMATORY	24d. LOCATION (City, town, or county) (State)
Burial	25 Oct 61	Parker Cemetery	Parker, Fremont, Idaho

DATE REC'D BY LOCAL REG.	REGISTRAR'S SIGNATURE	25. FUNERAL DIRECTOR / ADDRESS
10-24-61	Wm A B Cockrell	M. L. Hansen, St. Anthony, Idaho

Federal Security Agency
United States Public Health Service

Form DPH-40021

Informant, Funeral Director, Registrar and Medical Attendant. EACH must sign with BLACK INK in OWN handwriting. Each item should be answered as completely as possible. State answers as unknown only after a careful investigation. Use BLACK ink or BLACK record typewriter ribbon in filling out certificate. (ICA 38-206 and 215.) Address correspondence to DIVISION OF VITAL STATISTICS, BOISE, IDAHO

NOV 14 1961

DUTIES:

1. INFORMANT SHALL SIGN HIS OWN NAME, under item 17 to authenticate the facts stated under items 1 to 16 inclusive. In case of facts taken from hospital or public records, the person authorized to release the facts shall sign HIS name in addition to giving the source of information.

SEP 10 2014

2. THE FUNERAL DIRECTOR is responsible for completing the entire certificate, obtaining the signatures of the INFORMANT, the OFFICIAL last in attendance on the deceased and HIS OWN signature.

3. THE REGISTRAR can issue a burial or removal permit ONLY after receiving a completed death certificate, including the SIGNATURES IN BLACK ink under items 17, 23a and 25.

PENALTIES: Under the Idaho law, it is a misdemeanor to

(a) Knowingly supply false information to any one connected with completing a death certificate;
(b) Neglect or refuse to certify to the cause of death on request of the person in charge of the disposition of the deceased.
(c) Remove or bury the body of a deceased person WITHOUT the proper permit being FIRST obtained from the local registrar in the district WHERE THE DEATH OCCURRED;
(d) Alter a certificate on file in the office of a local registrar.

STATEMENT OF PLACE OF DEATH

Special attention should be given to the satisfactory completion of EACH portion of this item. The city or town and street address or route number refer to PLACE WHERE THE DEATH OCCURRED. For deaths occurring in hospitals, maternity homes, or institutions, the name of the place and length of stay MUST be stated.

STATEMENT OF USUAL RESIDENCE OF DECEASED

Regardless of the fact that the person may have lived his entire life at the place of death, ALWAYS COMPLETE ALL PARTS OF THIS ITEM. In case a person has resided in the county where death occurred for less than one year, give address of FORMER RESIDENCE. The post office of the deceased may be in a county or state other than the county of actual residence.

IDAHO CODE ANNOTATED-CHAPTER 38, SECTION 206.

The personal and statistical particulars (items 1 to 16) shall be authenticated by the signature of the informant, who may be any competent person acquainted with the facts.

The statement of facts relating to the disposition of the body shall be signed by the undertaker or person acting as such.

The medical certificate shall be made and signed by the physician, if any, last in attendance on the deceased, who shall specify the time in attendance, the time he last saw the deceased alive and the hour of the day at which death occurred. And he shall further state the cause of death, so as to show the course of disease or sequence of causes resulting in death, giving the primary cause, and also the contributory causes, if any, and the duration of each. Indefinite and unsatisfactory terms, indicating only symptoms of disease or conditions resulting from disease, will not be held sufficient for issuing a burial or removal permit; and any certificate containing only such terms as defined by the state registrar as indefinite and unsatisfactory, shall be returned to the physician for correction and definition. The international classification of the causes of death shall be used by all physicians in stating the cause of death in the medical certificate. Causes of death, which may be the result of either disease or violence, shall be carefully defined; and if from violence, its nature shall be stated, and whether (probably) accidental, suicidal, or homicidal.

This body embalmed under direction of M L Hansen Lic. No. E-354 at St Anthony on 3 20 61

ADDITIONAL REMARKS by Physician

Certificate of Death

STATE OF IDAHO

State File No. 4250
Local Reg. No. 33
Reg. Dist. No. 640

BIRTH NO.

RECEIVED NOV 10 1961

1. PLACE OF DEATH
a. COUNTY: Jefferson 260
b. CITY OR TOWN (If outside corporate limits, write RURAL and give township): Lewisville
c. LENGTH OF STAY (in this place): 7 mo.
d. FULL NAME OF HOSPITAL OR INSTITUTION (If not in hospital or institution, give street address or location): X

2. USUAL RESIDENCE (Where deceased lived. If institution: residence before admission).
a. STATE: Idaho 260 b. COUNTY: Jefferson
c. CITY OR TOWN (If outside corporate limits, write RURAL and give township): Lewisville
d. STREET ADDRESS (If rural, give location): X

3. NAME OF DECEASED (Type or Print): a. (First) GAYLA b. (Middle) LYNN c. (Last) WHITE

4. DATE OF DEATH: (Month) October (Day) 26, (Year) 1961

5. SEX: Female

6. COLOR OR RACE: White

7. MARRIED, NEVER MARRIED, WIDOWED, DIVORCED (Specify): Never married

8. DATE OF BIRTH: March 23, 1961

9. AGE (In years last birthday): IF UNDER 1 YEAR Months: 7 Days: 3 IF UNDER 24 HRS. Hours: Min.:

10a. USUAL OCCUPATION (Give kind of work done during most of working life, even if retired): Infant 02

10b. KIND OF BUSINESS OR INDUSTRY: Child

11. BIRTHPLACE (State or foreign country): Idaho Falls, Idaho.

12. CITIZEN OF WHAT COUNTRY?: U.S.A.

13. FATHER'S NAME: Gayland R. White BIRTHPLACE: Idaho Falls, Ida.

14. MOTHER'S MAIDEN NAME: Shirley Ann Winchester BIRTHPLACE: Ida. Falls,

15. WAS DECEASED EVER IN U.S. ARMED FORCES? (Yes, no, or unknown): No
(If yes, give war or dates of service): None

16. SOCIAL SECURITY NO.: None

17. INFORMANT'S OWN SIGNATURE: Gayland R. White ADDRESS: Lewisville, Idaho

18. CAUSE OF DEATH
Enter only one cause per line for (a), (b), and (c)

**This does not mean the mode of dying, such as heart failure, asthenia, etc. It means the disease, injury, or complication which caused death.*

MEDICAL CERTIFICATION

I. DISEASE OR CONDITION DIRECTLY LEADING TO DEATH* (a) Amyotonia Congenita

ANTECEDENT CAUSES

Morbid conditions, if any, giving rise to the above cause (a) stating the underlying cause last.

DUE TO (b)

DUE TO (c)

II. OTHER SIGNIFICANT CONDITIONS

Conditions contributing to the death but not related to the disease or condition causing death.

INTERVAL BETWEEN ONSET AND DEATH: from birth

744.1

19a. DATE OF OPERATION

19b. MAJOR FINDINGS OF OPERATION

20. AUTOPSY? YES ☐ NO ☐

21a. ACCIDENT SUICIDE HOMICIDE (Specify)

21b. PLACE OF INJURY (e.g., in or about home, farm, factory, street, office bldg., etc.)

21c. (CITY, TOWN, OR TOWNSHIP) (COUNTY) (STATE)

21d. TIME OF INJURY (Month) (Day) (Year) (Hour) m.

21e. INJURY OCCURRED WHILE AT WORK ☐ NOT WHILE AT WORK ☐

21f. HOW DID INJURY OCCUR?

22. *I hereby certify that I attended the deceased from* March 23, 1961, *to* Oct _____, 1961, *that I last saw the deceased alive on* _____, 19____, *and that death occurred at* 5:30A. m., *from the causes and on the date stated above.*

23a. SIGNATURE: Wroster H. Baker (Degree or title): M.D.

23b. ADDRESS: 1585 S. Blvd. Ida. Falls, Ida.

23c. DATE SIGNED: 10/28/61

24a. BURIAL, CREMATION, REMOVAL (Specify): Burial

24b. DATE: 10/28/1961

24c. NAME OF CEMETERY OR CREMATORY: Lewisville

24d. LOCATION (City, town, or county) (State): Lewisville Jefferson Idaho

DATE REC'D BY LOCAL REG.: 10/28/61

REGISTRAR'S SIGNATURE: Mrs A B Eckersell

25. FUNERAL DIRECTOR: Bruce A. Eckersell ADDRESS: Rigby, Idaho

Federal Security Agency
United States Public Health Service

Form DPH-48021

Informant, Funeral Director, Registrar and Medical Attendant. EACH must sign with BLACK INK in OWN handwriting. Each item should be answered as completely as possible. State answers as unknown only after a careful investigation. Use BLACK ink or BLACK record typewriter ribbon in filling out certificate. (ICA 38-206 and 215.) Address correspondence to DIVISION OF VITAL STATISTICS, BOISE, IDAHO

DUTIES:

1. INFORMANT SHALL SIGN HIS OWN NAME, under item 17 to authenticate the facts stated under items 1 to 16 inclusive. In case of facts taken from hospital or public records, the person authorized to release the facts shall sign HIS name in addition to giving the source of information.

2. THE FUNERAL DIRECTOR is responsible for completing the entire certificate, obtaining the signatures of the INFORMANT, the OFFICIAL last in attendance on the deceased and HIS OWN signature.

3. THE REGISTRAR can issue a burial or removal permit ONLY after receiving a completed death certificate, including the SIGNATURES IN BLACK ink under items 17, 23a and 25.

PENALTIES: Under the Idaho law, it is a misdemeanor to

(a) Knowingly supply false information to any one connected with completing a death certificate;
(b) Neglect or refuse to certify to the cause of death on request of the person in charge of the disposition of the deceased.
(c) Remove or bury the body of a deceased person WITHOUT the proper permit being FIRST obtained from the local registrar in the district WHERE THE DEATH OCCURRED;
(d) Alter a certificate on file in the office of a local registrar.

STATEMENT OF PLACE OF DEATH

Special attention should be given to the satisfactory completion of EACH portion of this item. The city or town and street address or route number refer to PLACE WHERE THE DEATH OCCURRED. For deaths occurring in hospitals, maternity homes, or institutions, the name of the place and length of stay MUST be stated.

STATEMENT OF USUAL RESIDENCE OF DECEASED

Regardless of the fact that the person may have lived his entire life at the place of death, ALWAYS COMPLETE ALL PARTS OF THIS ITEM. In case a person has resided in the county where death occurred for less than one year, give address of FORMER RESIDENCE. The post office of the deceased may be in a county or state other than the county of actual residence.

IDAHO CODE ANNOTATED-CHAPTER 38, SECTION 206.

The personal and statistical particulars (items 1 to 16) shall be authenticated by the signature of the informant, who may be any competent person acquainted with the facts.

The statement of facts relating to the disposition of the body shall be signed by the undertaker or person acting as such.

The medical certificate shall be made and signed by the physician, if any, last in attendance on the deceased, who shall specify the time in attendance, the time he last saw the deceased alive and the hour of the day at which death occurred. And he shall further state the cause of death, so as to show the course of disease or sequence of causes resulting in death, giving the primary cause, and also the contributory causes, if any, and the duration of each. Indefinite and unsatisfactory terms, indicating only symptoms of disease or conditions resulting from disease, will not be held sufficient for issuing a burial or removal permit; and any certificate containing only such terms as defined by the state registrar as indefinite and unsatisfactory, shall be returned to the physician for correction and definition. The international classification of the causes of death shall be used by all physicians in stating the cause of death in the medical certificate. Causes of death, which may be the result of either disease or violence, shall be carefully defined; and if from violence, its nature shall be stated, and whether (probably) accidental, suicidal, or homicidal.

This body embalmed under direction of Bruce A. Eckersell Lic. No. E-404 at Rigby, Idaho. on 10/26/1961

ADDITIONAL REMARKS by Physician

Certificate of Death

STATE OF IDAHO

State File No. 4251
Local Reg. No. 38
Reg. Dist. No. 640

BIRTH NO.

RECEIVED NOV 10 1961 Bureau of Vit...

1. PLACE OF DEATH
a. COUNTY: Jefferson
b. CITY OR TOWN (If outside corporate limits, write RURAL and give township): Rigby
c. LENGTH OF STAY (in this place): 3 years
d. FULL NAME OF HOSPITAL OR INSTITUTION (If not in hospital, give street address or location): Lowder Nursing Home

2. USUAL RESIDENCE (Where deceased lived. If institution: residence before admission).
a. STATE: Idaho b. COUNTY: Jefferson
c. CITY OR TOWN (If outside corporate limits, write RURAL and give township): Rigby
d. STREET ADDRESS (If rural, give location): N. 3rd West

3. NAME OF DECEASED (Type or Print)
a. (First): FLORENCE b. (Middle): IDA c. (Last): JENKINS

4. DATE OF DEATH (Month) (Day) (Year): October 26, 1961

5. SEX: Female

6. COLOR OR RACE: White

7. MARRIED, NEVER MARRIED, WIDOWED, DIVORCED (Specify): Widowed

8. DATE OF BIRTH: May 8, 1880

9. AGE (In years last birthday): 81
IF UNDER 1 YEAR: Months / Days
IF UNDER 24 HRS.: Hours / Min.

10a. USUAL OCCUPATION (Give kind of work done during most of working life, even if retired): Housewife

10b. KIND OF BUSINESS OR INDUSTRY: Home

11. BIRTHPLACE (State or foreign country): Alden, Pennsylvinia.

12. CITIZEN OF WHAT COUNTRY?: U.S.A.

13. FATHER'S NAME: Samuel K. Bush
BIRTHPLACE: Penn.

14. MOTHER'S MAIDEN NAME: Mary Olive Albert
BIRTHPLACE: Penn.

15. WAS DECEASED EVER IN U.S. ARMED FORCES? (Yes, no, or unknown): No
(If yes, give war or dates of service): None

16. SOCIAL SECURITY NO.: 519-12-5853

17. INFORMANT'S OWN SIGNATURE: Mrs. L. W. Walker
ADDRESS

18. CAUSE OF DEATH
Enter only one cause per line for (a), (b), and (c)

**This does not mean the mode of dying, such as heart failure, asthenia, etc. It means the disease, injury, or complication which caused death.*

331X

MEDICAL CERTIFICATION

I. DISEASE OR CONDITION DIRECTLY LEADING TO DEATH*(a): Cerebral Hemorrhage — INTERVAL BETWEEN ONSET AND DEATH: 3 years

ANTECEDENT CAUSES
Morbid conditions, if any, giving rise to the above cause (a) stating the underlying cause last.
DUE TO (b): Arteriosclerosis — 5 years
DUE TO (c): Hypertension — 5 years

II. OTHER SIGNIFICANT CONDITIONS
Conditions contributing to the death but not related to the disease or condition causing death.: Senility - Diabetes Mellitus

19a. DATE OF OPERATION

19b. MAJOR FINDINGS OF OPERATION

20. AUTOPSY? YES ☐ NO ☒

21a. ACCIDENT SUICIDE HOMICIDE (Specify)

21b. PLACE OF INJURY (e.g., in or about home, farm, factory, street, office bldg., etc.)

21c. (CITY, TOWN, OR TOWNSHIP) (COUNTY) (STATE)

21d. TIME OF INJURY (Month) (Day) (Year) (Hour) m.

21e. INJURY OCCURRED WHILE AT WORK ☐ NOT WHILE AT WORK ☐

21f. HOW DID INJURY OCCUR?

22. *I hereby certify that I attended the deceased from* June, 1941, *to* October 26, 1961, *that I last saw the deceased alive on* October 26, 1961, *and that death occurred at* 11:10A m., *from the causes and on the date stated above.*

23a. SIGNATURE (Degree or title): Alden Hall M.D.

23b. ADDRESS: Rigby, Idaho

23c. DATE SIGNED: 10/28/61

24a. BURIAL, CREMATION, REMOVAL (Specify): Burial

24b. DATE: Oct. 30, 1961

24c. NAME OF CEMETERY OR CREMATORY: Grant Central

24d. LOCATION (City, town, or county) (State): Grant Jefferson Idaho.

DATE REC'D BY LOCAL REG.: 10/28/61

REGISTRAR'S SIGNATURE: Mrs A B Eckersell

25. FUNERAL DIRECTOR: Bruce O. Eckersell
ADDRESS: Rigby, Idaho.

Informant, Funeral Director, Registrar and Medical Attendant. EACH must sign with BLACK INK in OWN handwriting. Each item should be answered as completely as possible. State answers as unknown only after a careful investigation. Use BLACK ink or BLACK record typewriter ribbon in filling out certificate. (ICA 38-206 and 215.) Address correspondence to DIVISION OF VITAL STATISTICS, BOISE, IDAHO

Federal Security Agency
United States Public Health Service

Form DPH-48021

DUTIES:

1. INFORMANT SHALL SIGN HIS OWN NAME, under item 17 to authenticate the facts stated under items 1 to 16 inclusive. In case of facts taken from hospital or public records, the person authorized to release the facts shall sign HIS name in addition to giving the source of information.

2. THE FUNERAL DIRECTOR is responsible for completing the entire certificate, obtaining the signatures of the INFORMANT, the OFFICIAL last in attendance on the deceased and HIS OWN signature.

3. THE REGISTRAR can issue a burial or removal permit ONLY after receiving a completed death certificate, including the SIGNATURES IN BLACK ink under items 17, 23a and 25.

PENALTIES: Under the Idaho law, it is a misdemeanor to

(a) Knowingly supply false information to any one connected with completing a death certificate;
(b) Neglect or refuse to certify to the cause of death on request of the person in charge of the disposition of the deceased.
(c) Remove or bury the body of a deceased person WITHOUT the proper permit being FIRST obtained from the local registrar in the district WHERE THE DEATH OCCURRED;
(d) Alter a certificate on file in the office of a local registrar.

STATEMENT OF PLACE OF DEATH

Special attention should be given to the satisfactory completion of EACH portion of this item. The city or town and street address or route number refer to PLACE WHERE THE DEATH OCCURRED. For deaths occurring in hospitals, maternity homes, or institutions, the name of the place and length of stay MUST be stated.

STATEMENT OF USUAL RESIDENCE OF DECEASED

Regardless of the fact that the person may have lived his entire life at the place of death, ALWAYS COMPLETE ALL PARTS OF THIS ITEM. In case a person has resided in the county where death occurred for less than one year, give address of FORMER RESIDENCE. The post office of the deceased may be in a county or state other than the county of actual residence.

IDAHO CODE ANNOTATED-CHAPTER 38, SECTION 206.

The personal and statistical particulars (items 1 to 16) shall be authenticated by the signature of the informant, who may be any competent person acquainted with the facts.

The statement of facts relating to the disposition of the body shall be signed by the undertaker or person acting as such.

The medical certificate shall be made and signed by the physician, if any, last in attendance on the deceased, who shall specify the time in attendance, the time he last saw the deceased alive and the hour of the day at which death occurred. And he shall further state the cause of death, so as to show the course of disease or sequence of causes resulting in death, giving the primary cause, and also the contributory causes, if any, and the duration of each. Indefinite and unsatisfactory terms, indicating only symptoms of disease or conditions resulting from disease, will not be held sufficient for issuing a burial or removal permit; and any certificate containing only such terms as defined by the state registrar as indefinite and unsatisfactory, shall be returned to the physician for correction and definition. The international classification of the causes of death shall be used by all physicians in stating the cause of death in the medical certificate. Causes of death, which may be the result of either disease or violence, shall be carefully defined; and if from violence, its nature shall be stated, and whether (probably) accidental, suicidal, or homicidal.

This body embalmed under direction of Bruce A. Eckersell Lic. No E-404 at Rigby, Idaho. 10/26/1961

ADDITIONAL REMARKS by Physician .....

Informant, Funeral Director, Registrar and Medical Attendant. EACH must sign with BLACK INK in OWN handwriting. Each item should be answered as completely as possible. State answers as unknown only after a careful investigation. Use BLACK ink or BLACK record typewriter ribbon in filling out certificate. (ICA 38-206 and 215.) Address correspondence to DIVISION OF VITAL STATISTICS, BOISE, IDAHO

Certificate of Death

STATE OF IDAHO

State File No. 4252
Local Reg. No. 34
Reg. Dist. No. 640

BIRTH NO.

RECEIVED NOV 20 1961

1. PLACE OF DEATH
a. COUNTY: Jefferson 260
b. CITY OR TOWN (If outside corporate limits, write RURAL and give township): Rigby
c. LENGTH OF STAY (in this place):
d. FULL NAME OF HOSPITAL OR INSTITUTION (If not in hospital or institution, give street address or location): Route # 1

2. USUAL RESIDENCE (Where deceased lived. If institution: residence before admission).
a. STATE: Idaho 263
b. COUNTY: Jefferson
c. CITY OR TOWN (If outside corporate limits, write RURAL and give township): Rigby
d. STREET ADDRESS (If rural, give location): Route #1

3. NAME OF DECEASED (Type or Print): a. (First) Violet; b. (Middle); c. (Last) Moore

4. DATE OF DEATH (Month) (Day) (Year): October 29 1961

5. SEX: Female

6. COLOR OR RACE: White

7. MARRIED, NEVER MARRIED, WIDOWED, DIVORCED (Specify): Married

8. DATE OF BIRTH: Nov. 22, 1886

9. AGE (In years last birthday) | IF UNDER 1 YEAR Months | Days | IF UNDER 24 HRS. Hours | Min.: 74

10a. USUAL OCCUPATION (Give kind of work done during most of working life, even if retired): Housewife 01

10b. KIND OF BUSINESS OR INDUSTRY: Own Home

11. BIRTHPLACE (State or foreign country): Cedar City, Utah

12. CITIZEN OF WHAT COUNTRY?: USA

13. FATHER'S NAME: Benjamin Smith
BIRTHPLACE: Utah

14. MOTHER'S MAIDEN NAME: Margaret Alice Smith
BIRTHPLACE: Utah

15. WAS DECEASED EVER IN U.S. ARMED FORCES? (Yes, no, or unknown) (If yes, give war or dates of service): No

16. SOCIAL SECURITY NO.: None

17. INFORMANT'S OWN SIGNATURE: Ezra Moore ADDRESS: Rigby, Idaho

18. CAUSE OF DEATH — Enter only one cause per line for (a), (b), and (c)

**This does not mean the mode of dying, such as heart failure, asthenia, etc. It means the disease, injury, or complication which caused death.*

MEDICAL CERTIFICATION

I. DISEASE OR CONDITION DIRECTLY LEADING TO DEATH* (a) Coronary Thrombosis — INTERVAL BETWEEN ONSET AND DEATH: 3 mos.

ANTECEDENT CAUSES
Morbid conditions, if any, giving rise to the above cause (a) stating the underlying cause last.
DUE TO (b) Myocarditis & Fibrillation — 1 yr.
DUE TO (c) Hypertension & Arteriosclerosis — 10 yrs

II. OTHER SIGNIFICANT CONDITIONS
Conditions contributing to the death but not related to the disease or condition causing death. Diabetes mellitus — 7 yrs.

19a. DATE OF OPERATION

19b. MAJOR FINDINGS OF OPERATION: none performed -

20. AUTOPSY? YES ☐ NO ☑

21a. ACCIDENT SUICIDE HOMICIDE (Specify)

21b. PLACE OF INJURY (e.g., in or about home, farm, factory, street, office bldg., etc.)

21c. (CITY, TOWN, OR TOWNSHIP) (COUNTY) (STATE)

21d. TIME OF INJURY (Month) (Day) (Year) (Hour) m.

21e. INJURY OCCURRED WHILE AT WORK ☐ NOT WHILE AT WORK ☐

21f. HOW DID INJURY OCCUR?

22. *I hereby certify that I attended the deceased from* 2-14, 1949, *to* Oct. 29, 1961, *that I last saw the deceased alive on* Oct. 27, 1961, *and that death occurred at* 5:15 p. m., *from the causes and on the date stated above.*

23a. SIGNATURE: Asael Tall (Degree or title) M.D. **23b. ADDRESS**: Rigby, Idaho **23c. DATE SIGNED**: 11-1-61

24a. BURIAL, CREMATION, REMOVAL (Specify): Burial **24b. DATE**: 11/2/61 **24c. NAME OF CEMETERY OR CREMATORY**: Ririe Shelton Cemetery **24d. LOCATION** (City, town, or county) (State): Ririe Bonneville Idaho

DATE REC'D BY LOCAL REG.: 11/3/61 **REGISTRAR'S SIGNATURE**: Mrs A B Eckersell **25. FUNERAL DIRECTOR**: Ralph M. Hood ADDRESS: Idaho Falls, Idaho

Federal Security Agency
United States Public Health Service

Form DPH-48021

DUTIES:

1. INFORMANT SHALL SIGN HIS OWN NAME, under item 17 to authenticate the facts stated under items 1 to 16 inclusive. In case of facts taken from hospital or public records, the person authorized to release the facts shall sign HIS name in addition to giving the source of information.

2. THE FUNERAL DIRECTOR is responsible for completing the entire certificate, obtaining the signatures of the INFORMANT, the OFFICIAL last in attendance on the deceased and HIS OWN signature.

3. THE REGISTRAR can issue a burial or removal permit ONLY after receiving a completed death certificate, including the SIGNATURES IN BLACK ink under items 17, 23a and 25.

PENALTIES: Under the Idaho law, it is a misdemeanor to

(a) Knowingly supply false information to any one connected with completing a death certificate;
(b) Neglect or refuse to certify to the cause of death on request of the person in charge of the disposition of the deceased.
(c) Remove or bury the body of a deceased person WITHOUT the proper permit being FIRST obtained from the local registrar in the district WHERE THE DEATH OCCURRED;
(d) Alter a certificate on file in the office of a local registrar.

STATEMENT OF PLACE OF DEATH

Special attention should be given to the satisfactory completion of EACH portion of this item. The city or town and street address or route number refer to PLACE WHERE THE DEATH OCCURRED. For deaths occurring in hospitals, maternity homes, or institutions, the name of the place and length of stay MUST be stated.

STATEMENT OF USUAL RESIDENCE OF DECEASED

Regardless of the fact that the person may have lived his entire life at the place of death, ALWAYS COMPLETE ALL PARTS OF THIS ITEM. In case a person has resided in the county where death occurred for less than one year, give address of FORMER RESIDENCE. The post office of the deceased may be in a county or state other than the county of actual residence.

IDAHO CODE ANNOTATED-CHAPTER 38, SECTION 206.

The personal and statistical particulars (items 1 to 16) shall be authenticated by the signature of the informant, who may be any competent person acquainted with the facts.

The statement of facts relating to the disposition of the body shall be signed by the undertaker or person acting as such.

The medical certificate shall be made and signed by the physician, if any, last in attendance on the deceased, who shall specify the time in attendance, the time he last saw the deceased alive and the hour of the day at which death occurred. And he shall further state the cause of death, so as to show the course of disease or sequence of causes resulting in death, giving the primary cause, and also the contributory causes, if any, and the duration of each. Indefinite and unsatisfactory terms, indicating only symptoms of disease or conditions resulting from disease, will not be held sufficient for issuing a burial or removal permit; and any certificate containing only such terms as defined by the state registrar as indefinite and unsatisfactory, shall be returned to the physician for correction and definition. The international classification of the causes of death shall be used by all physicians in stating the cause of death in the medical certificate. Causes of death, which may be the result of either disease or violence, shall be carefully defined; and if from violence, its nature shall be stated, and whether (probably) accidental, suicidal, or homicidal.

This body embalmed under direction of Ralph M. Wood Lic. No. 413 at Idaho Falls on 10/29/61

ADDITIONAL REMARKS by Physician

State File No. 4253
Local Reg. No. 603
Reg. Dist. No. 440

Certificate of Death

STATE OF IDAHO

BIRTH NO.

RECEIVED OCT 23 1961 Bureau of Vital Statistics

1. PLACE OF DEATH
a. COUNTY: Jerome 270
b. CITY OR TOWN (If outside corporate limits, write RURAL and give township): Jerome
c. LENGTH OF STAY (in this place): 3 days
d. FULL NAME OF HOSPITAL OR INSTITUTION (If not in hospital or institution, give street address or location): St. Benedict's 099

2. USUAL RESIDENCE (Where deceased lived. If institution: residence before admission).
a. STATE: Idaho 270
b. COUNTY: Jerome
c. CITY OR TOWN (If outside corporate limits, write RURAL and give township): Eden
d. STREET ADDRESS (If rural, give location): Box 84

3. NAME OF DECEASED (Type or Print)
a. (First): OVIA
b. (Middle): MARIE
c. (Last): MOSER

4. DATE OF DEATH (Month) Oct (Day) 4 (Year) 1961

5. SEX: female
6. COLOR OR RACE: white
7. MARRIED, NEVER MARRIED, WIDOWED, DIVORCED (Specify): married
8. DATE OF BIRTH: Sept. 18-1908
9. AGE (In years last birthday): 53 — IF UNDER 1 YEAR: Months / Days — IF UNDER 24 HRS.: Hours / Min.

10a. USUAL OCCUPATION (Give kind of work done during most of working life, even if retired): housewife 01
10b. KIND OF BUSINESS OR INDUSTRY: home
11. BIRTHPLACE (State or foreign country): Oklahoma
12. CITIZEN OF WHAT COUNTRY?: USA

13. FATHER'S NAME: Walter Kirkland — BIRTHPLACE: Mo.
14. MOTHER'S MAIDEN NAME: Sarah Carpenter — BIRTHPLACE: Mo.

15. WAS DECEASED EVER IN U.S. ARMED FORCES? (Yes, no, or unknown): no — (If yes, give war or dates of service)
16. SOCIAL SECURITY NO.: 430-68-2167
17. INFORMANT'S OWN SIGNATURE: Edward Moser — ADDRESS: Hazelton

18. CAUSE OF DEATH Enter only one cause per line for (a), (b), and (c)

This does not mean the mode of dying, such as heart failure, asthenia, etc. It means the disease, injury, or complication which caused death.

MEDICAL CERTIFICATION — INTERVAL BETWEEN ONSET AND DEATH

I. DISEASE OR CONDITION DIRECTLY LEADING TO DEATH* (a) Strangulated hernia which had to be resected

ANTECEDENT CAUSES — *Morbid conditions, if any, giving rise to the above cause (a) stating the underlying cause last.*

DUE TO (b) about a 9 in section of small bowel

DUE TO (c)

II. OTHER SIGNIFICANT CONDITIONS — *Conditions contributing to the death but not related to the disease or condition causing death.* Peritonitis & gangrenous section of small bowel

19a. DATE OF OPERATION
19b. MAJOR FINDINGS OF OPERATION: 4 in section small bowel gangrenous & was resected
20. AUTOPSY? YES ☐ NO ☒

21a. ACCIDENT SUICIDE HOMICIDE (Specify)
21b. PLACE OF INJURY (e.g., in or about home, farm, factory, street, office bldg., etc.)
21c. (CITY, TOWN, OR TOWNSHIP) (COUNTY) (STATE)

21d. TIME OF INJURY (Month) (Day) (Year) (Hour) m.
21e. INJURY OCCURRED WHILE AT WORK ☐ NOT WHILE AT WORK ☐
21f. HOW DID INJURY OCCUR?

22. *I hereby certify that I attended the deceased from* Oct 2, 1961, *to* Oct. 4, 1961, *that I last saw the deceased alive on* Oct 4, 1961, *and that death occurred at* 11:15 *m., from the causes and on the date stated above.*

23a. SIGNATURE (Degree or title): S. Hopper, M.D.
23b. ADDRESS: Hazelton
23c. DATE SIGNED: 10-10-61

24a. BURIAL, CREMATION, REMOVAL (Specify): burial
24b. DATE: Oct. 9-1961
24c. NAME OF CEMETERY OR CREMATORY: West Plains
24d. LOCATION (City, town, or county) (State): Mtn. home Arkansas

DATE REC'D BY LOCAL REG.: Oct 10, 61
REGISTRAR'S SIGNATURE: Lynda Lowe
25. FUNERAL DIRECTOR: Harry V. Cruppin — ADDRESS: Jerome, Ida

Federal Security Agency
United States Public Health Service
Form DPH-48021

Informant, Funeral Director, Registrar and Medical Attendant. EACH must sign with BLACK INK in OWN handwriting. Each item should be answered as completely as possible. State answers as unknown only after a careful investigation. Use BLACK ink or BLACK record typewriter ribbon in filling out certificate. (ICA 38-206 and 215.) Address correspondence to DIVISION OF VITAL STATISTICS, BOISE, IDAHO

DUTIES:

1. INFORMANT SHALL SIGN HIS OWN NAME, under item 17 to authenticate the facts stated under items 1 to 16 inclusive. In case of facts taken from hospital or public records, the person authorized to release the facts shall sign HIS name in addition to giving the source of information.

2. THE FUNERAL DIRECTOR is responsible for completing the entire certificate, obtaining the signatures of the INFORMANT, the OFFICIAL last in attendance on the deceased and HIS OWN signature.

3. THE REGISTRAR can issue a burial or removal permit ONLY after receiving a completed death certificate, including the SIGNATURES IN BLACK ink under items 17, 23a and 25.

PENALTIES: Under the Idaho law, it is a misdemeanor to

(a) Knowingly supply false information to any one connected with completing a death certificate;
(b) Neglect or refuse to certify to the cause of death on request of the person in charge of the disposition of the deceased.
(c) Remove or bury the body of a deceased person WITHOUT the proper permit being FIRST obtained from the local registrar in the district WHERE THE DEATH OCCURRED;
(d) Alter a certificate on file in the office of a local registrar.

STATEMENT OF PLACE OF DEATH

Special attention should be given to the satisfactory completion of EACH portion of this item. The city or town and street address or route number refer to PLACE WHERE THE DEATH OCCURRED. For deaths occurring in hospitals, maternity homes, or institutions, the name of the place and length of stay MUST be stated.

STATEMENT OF USUAL RESIDENCE OF DECEASED

Regardless of the fact that the person may have lived his entire life at the place of death, ALWAYS COMPLETE ALL PARTS OF THIS ITEM. In case a person has resided in the county where death occurred for less than one year, give address of FORMER RESIDENCE. The post office of the deceased may be in a county or state other than the county of actual residence.

IDAHO CODE ANNOTATED-CHAPTER 38, SECTION 206.

The personal and statistical particulars (items 1 to 16) shall be authenticated by the signature of the informant, who may be any competent person acquainted with the facts.

The statement of facts relating to the disposition of the body shall be signed by the undertaker or person acting as such.

The medical certificate shall be made and signed by the physician, if any, last in attendance on the deceased, who shall specify the time in attendance, the time he last saw the deceased alive and the hour of the day at which death occurred. And he shall further state the cause of death, so as to show the course of disease or sequence of causes resulting in death, giving the primary cause, and also the contributory causes, if any, and the duration of each. Indefinite and unsatisfactory terms, indicating only symptoms of disease or conditions resulting from disease, will not be held sufficient for issuing a burial or removal permit; and any certificate containing only such terms as defined by the state registrar as indefinite and unsatisfactory, shall be returned to the physician for correction and definition. The International classification of the causes of death shall be used by all physicians in stating the cause of death in the medical certificate. Causes of death, which may be the result of either disease or violence, shall be carefully defined; and if from violence, its nature shall be stated, and whether (probably) accidental, suicidal, or homicidal.

This body embalmed under direction of Harry Crippin Lic. No. E-442 at Jerome, Ida. on 10/4/61

ADDITIONAL REMARKS by Physician

Certificate of Death

STATE OF IDAHO

State File No. 4254
Local Reg. No. 604
Reg. Dist. No. 4-10

BIRTH NO.

Informant, Funeral Director, Registrar and Medical Attendant. EACH must sign with BLACK INK in OWN handwriting. Each item should be answered as completely as possible. State answers as unknown only after a careful investigation. Use BLACK ink or BLACK record typewriter ribbon in filling out certificate. (ICA 38-206 and 215.) Address correspondence to DIVISION OF VITAL STATISTICS, BOISE, IDAHO

RECEIVED OCT 23 1961

1. PLACE OF DEATH
a. COUNTY: Jerome 270
b. CITY OR TOWN (If outside corporate limits, write RURAL and give township): Jerome
c. LENGTH OF STAY (in this place): 6 mons.
d. FULL NAME OF HOSPITAL OR INSTITUTION (If not in hospital or institution, give street address or location): 424 10th av E

2. USUAL RESIDENCE (Where deceased lived. If institution: residence before admission).
a. STATE: Idaho 270
b. COUNTY: Jerome
c. CITY OR TOWN (If outside corporate limits, write RURAL and give township): Jerome
d. STREET ADDRESS (If rural, give location): 424 10th av E

3. NAME OF DECEASED (Type or Print)	a. (First)	b. (Middle)	c. (Last)	4. DATE OF DEATH (Month)	(Day)	(Year)
	ADA	LORENA	ANDRUS	Oct	15	1961

5. SEX	6. COLOR OR RACE	7. MARRIED, NEVER MARRIED, WIDOWED, DIVORCED (Specify)	8. DATE OF BIRTH	9. AGE (In years last birthday)	IF UNDER 1 YEAR Months	Days	IF UNDER 24 HRS. Hours	Min.
female	white	married	Nov. 18-1901	59				

10a. USUAL OCCUPATION (Give kind of work done during most of working life, even if retired)	10b. KIND OF BUSINESS OR INDUSTRY	11. BIRTHPLACE (State or foreign country)	12. CITIZEN OF WHAT COUNTRY?
housewife	home	Idaho	USA

13. FATHER'S NAME	BIRTHPLACE	14. MOTHER'S MAIDEN NAME	BIRTHPLACE
Edgar Whitaker	Missouri	Josephine Woodland	Utah

15. WAS DECEASED EVER IN U.S. ARMED FORCES? (Yes, no, or unknown)	(If yes, give war or dates of service)	16. SOCIAL SECURITY NO.	17. INFORMANT'S OWN SIGNATURE	ADDRESS
no		518-42-1781	x Wm Andrus	Jerome

18. CAUSE OF DEATH
Enter only one cause per line for (a), (b), and (c)

**This does not mean the mode of dying, such as heart failure, asthenia, etc. It means the disease, injury, or complication which caused death.*

MEDICAL CERTIFICATION

I. DISEASE OR CONDITION DIRECTLY LEADING TO DEATH* (a) Adrenal suppression due to

ANTECEDENT CAUSES
Morbid conditions, if any, giving rise to the above cause (a) stating the underlying cause last.

DUE TO (b) voluntary over-use of and unknown

DUE TO (c) cortisone

II. OTHER SIGNIFICANT CONDITIONS
Conditions contributing to the death but not related to the disease or condition causing death.

INTERVAL BETWEEN ONSET AND DEATH: 6-8 wks

19a. DATE OF OPERATION	19b. MAJOR FINDINGS OF OPERATION	20. AUTOPSY?
None		YES ☐ NO ☒

21a. ACCIDENT SUICIDE HOMICIDE (Specify)	21b. PLACE OF INJURY (e.g., in or about home, farm, factory, street, office bldg., etc.)	21c. (CITY, TOWN, OR TOWNSHIP) (COUNTY) (STATE)

21d. TIME OF INJURY (Month) (Day) (Year) (Hour)	21e. INJURY OCCURRED WHILE AT WORK ☐ NOT WHILE AT WORK ☐	21f. HOW DID INJURY OCCUR?
m.		

22. *I hereby certify that I attended the deceased from* 1940, 19__, *to* 10/15/61, 19__, *that I last saw the deceased alive on* 10/14/61, 19__, *and that death occurred at* 7^00 A m., *from the causes and on the date stated above.*

23a. SIGNATURE	(Degree or title)	23b. ADDRESS	23c. DATE SIGNED
W. Carlyle Burial 358	MD	Jerome Idaho	10/16/61

24a. BURIAL, CREMATION, REMOVAL (Specify)	24b. DATE	24c. NAME OF CEMETERY OR CREMATORY	24d. LOCATION (City, town, or county) (State)
burial	Oct. 19/61	Jerome Cemetery	Jerome Idaho

DATE REC'D BY LOCAL REG.	REGISTRAR'S SIGNATURE	25. FUNERAL DIRECTOR	ADDRESS
Oct. 17, 1961	Lynda Lowe	Harry V. Cuppin	Jerome, Ida

Federal Security Agency
United States Public Health Service

Form DPH-40021

OCT 24 1961

DUTIES:

1. INFORMANT SHALL SIGN HIS OWN NAME, under item 17 to authenticate the facts stated under items 1 to 16 inclusive. In case of facts taken from hospital or public records, the person authorized to release the facts shall sign HIS name in addition to giving the source of information.

OCT 24 1961

2. THE FUNERAL DIRECTOR is responsible for completing the entire certificate, obtaining the signatures of the INFORMANT, the OFFICIAL last in attendance on the deceased and HIS OWN signature.

3. THE REGISTRAR can issue a burial or removal permit ONLY after receiving a completed death certificate, including the SIGNATURES IN BLACK ink under items 17, 23a and 25.

PENALTIES: Under the Idaho law, it is a misdemeanor to

(a) Knowingly supply false information to any one connected with completing a death certificate;
(b) Neglect or refuse to certify to the cause of death on request of the person in charge of the disposition of the deceased.
(c) Remove or bury the body of a deceased person WITHOUT the proper permit being FIRST obtained from the local registrar in the district WHERE THE DEATH OCCURRED;
(d) Alter a certificate on file in the office of a local registrar.

STATEMENT OF PLACE OF DEATH

Special attention should be given to the satisfactory completion of EACH portion of this item. The city or town and street address or route number refer to PLACE WHERE THE DEATH OCCURRED. For deaths occurring in hospitals, maternity homes, or institutions, the name of the place and length of stay MUST be stated.

STATEMENT OF USUAL RESIDENCE OF DECEASED

Regardless of the fact that the person may have lived his entire life at the place of death, ALWAYS COMPLETE ALL PARTS OF THIS ITEM. In case a person has resided in the county where death occurred for less than one year, give address of FORMER RESIDENCE. The post office of the deceased may be in a county or state other than the county of actual residence.

IDAHO CODE ANNOTATED-CHAPTER 38, SECTION 206.

The personal and statistical particulars (items 1 to 16) shall be authenticated by the signature of the informant, who may be any competent person acquainted with the facts.

The statement of facts relating to the disposition of the body shall be signed by the undertaker or person acting as such.

The medical certificate shall be made and signed by the physician, if any, last in attendance on the deceased, who shall specify the time in attendance, the time he last saw the deceased alive and the hour of the day at which death occurred. And he shall further state the cause of death, so as to show the course of disease or sequence of causes resulting in death, giving the primary cause, and also the contributory causes, if any, and the duration of each. Indefinite and unsatisfactory terms, indicating only symptoms of disease or conditions resulting from disease, will not be held sufficient for issuing a burial or removal permit; and any certificate containing only such terms as defined by the state registrar as indefinite and unsatisfactory, shall be returned to the physician for correction and definition. The international classification of the causes of death shall be used by all physicians in stating the cause of death in the medical certificate. Causes of death, which may be the result of either disease or violence, shall be carefully defined; and if from violence, its nature shall be stated, and whether (probably) accidental, suicidal, or homicidal.

This body embalmed under direction of Harry V. Crippin Lic. No. E-442 at Jerome, Ida. on 10/15/61

ADDITIONAL REMARKS by Physician

Certificate of Death

STATE OF IDAHO

State File No. 4255
Local Reg. No. 605
Reg. Dist. No. 440

BIRTH NO. 61-13323

RECEIVED NOV 2 1961 BUREAU OF VITAL STATISTICS

1. PLACE OF DEATH
a. COUNTY 27 Jerome
b. CITY OR TOWN (If outside corporate limits, write RURAL and give township) Jerome
c. LENGTH OF STAY (in this place) 10 min.
d. FULL NAME OF HOSPITAL OR INSTITUTION (If not in hospital or institution, give street address or location) St. Benedict's Hospital

2. USUAL RESIDENCE (Where deceased lived. If institution: residence before admission).
a. STATE Idaho 27 b. COUNTY Jerome
c. CITY OR TOWN (If outside corporate limits, write RURAL and give township) Jerome
d. STREET ADDRESS (If rural, give location) 208 3rd Ave. East

3. NAME OF DECEASED (Type or Print) a. (First) CHRISTINIA b. (Middle) --- c. (Last) WAGNER

4. DATE OF DEATH (Month) (Day) (Year) October 20, 1961

5. SEX Female
6. COLOR OR RACE White
7. MARRIED, NEVER MARRIED, WIDOWED, DIVORCED (Specify) Infant
8. DATE OF BIRTH Oct. 20, 1961
9. AGE (In years last birthday) IF UNDER 1 YEAR Months Days IF UNDER 24 HRS. Hours Min. 10

10a. USUAL OCCUPATION (Give kind of work done during most of working life, even if retired) ------ 07
10b. KIND OF BUSINESS OR INDUSTRY ----------
11. BIRTHPLACE (State or foreign country) Jerome, Idaho
12. CITIZEN OF WHAT COUNTRY? U.S.A.

13. FATHER'S NAME Joseph Victor Wagner BIRTHPLACE Buhl, Ida.
14. MOTHER'S MAIDEN NAME Rita June Simpson BIRTHPLACE Wendell, Idaho

15. WAS DECEASED EVER IN U.S. ARMED FORCES? (Yes, no, or unknown) (If yes, give war or dates of service)
16. SOCIAL SECURITY NO.
17. INFORMANT'S OWN SIGNATURE Joseph V Wagner ADDRESS

MEDICAL CERTIFICATION

18. CAUSE OF DEATH
Enter only one cause per line for (a), (b), and (c)

*This does not mean the mode of dying, such as heart failure, asthenia, etc. It means the disease, injury, or complication which caused death.

I. DISEASE OR CONDITION DIRECTLY LEADING TO DEATH* (a) 776X Premature Birth of Twins — INTERVAL BETWEEN ONSET AND DEATH 10 min.

ANTECEDENT CAUSES
Morbid conditions, if any, giving rise to the above cause (a) stating the underlying cause last.
DUE TO (b)
DUE TO (c)

II. OTHER SIGNIFICANT CONDITIONS
Conditions contributing to the death but not related to the disease or condition causing death.

19a. DATE OF OPERATION
19b. MAJOR FINDINGS OF OPERATION
20. AUTOPSY? YES ☐ NO ☒

21a. ACCIDENT SUICIDE HOMICIDE (Specify)
21b. PLACE OF INJURY (e.g., in or about home, farm, factory, street, office bldg., etc.)
21c. (CITY, TOWN, OR TOWNSHIP) (COUNTY) (STATE)
21d. TIME OF INJURY (Month) (Day) (Year) (Hour) m.
21e. INJURY OCCURRED WHILE AT WORK ☐ NOT WHILE AT WORK ☐
21f. HOW DID INJURY OCCUR?

22. *I hereby certify that I attended the deceased from* 20 Oct *19*61, *to* 20 Oct, 19 61, *that I last saw the deceased alive on* 20 Oct, 19 61, *and that death occurred at* 8:22 A.m., *from the causes and on the date stated above.*

23a. SIGNATURE H. W. Scheer, M.D. (Degree or title)
23b. ADDRESS Jerome
23c. DATE SIGNED 23 Oct 61

24a. BURIAL, CREMATION, REMOVAL (Specify) Burial
24b. DATE Oct. 20, 1961
24c. NAME OF CEMETERY OR CREMATORY Wendell
24d. LOCATION (City, town, or county) (State) Wendell, Idaho

DATE REC'D BY LOCAL REG. 10-25-61
REGISTRAR'S SIGNATURE Lynda Rowe
25. FUNERAL DIRECTOR ADDRESS Earl J Lowry - Wendell Idaho

Federal Security Agency
United States Public Health Service
Form DPH-48021

Informant, Funeral Director, Registrar and Medical Attendant. EACH must sign with BLACK INK in OWN handwriting. Each item should be answered as completely as possible. State answers as unknown only after a careful investigation. Use BLACK ink or BLACK record typewriter ribbon in filling out certificate. (ICA 38-206 and 215.) Address correspondence to DIVISION OF VITAL STATISTICS, BOISE, IDAHO

DUTIES:

1. INFORMANT SHALL SIGN HIS OWN NAME, under item 17 to authenticate the facts stated under items 1 to 16 inclusive. In case of facts taken from hospital or public records, the person authorized to release the facts shall sign HIS name in addition to giving the source of information.

2. THE FUNERAL DIRECTOR is responsible for completing the entire certificate, obtaining the signatures of the INFORMANT, the OFFICIAL last in attendance on the deceased and HIS OWN signature.

3. THE REGISTRAR can issue a burial or removal permit ONLY after receiving a completed death certificate, including the SIGNATURES IN BLACK ink under items 17, 23a and 25.

PENALTIES: Under the Idaho law, it is a misdemeanor to

(a) Knowingly supply false information to any one connected with completing a death certificate;
(b) Neglect or refuse to certify to the cause of death on request of the person in charge of the disposition of the deceased.
(c) Remove or bury the body of a deceased person WITHOUT the proper permit being FIRST obtained from the local registrar in the district WHERE THE DEATH OCCURRED;
(d) Alter a certificate on file in the office of a local registrar.

STATEMENT OF PLACE OF DEATH

Special attention should be given to the satisfactory completion of EACH portion of this item. The city or town and street address or route number refer to PLACE WHERE THE DEATH OCCURRED. For deaths occurring in hospitals, maternity homes, or institutions, the name of the place and length of stay MUST be stated.

STATEMENT OF USUAL RESIDENCE OF DECEASED

Regardless of the fact that the person may have lived his entire life at the place of death, ALWAYS COMPLETE ALL PARTS OF THIS ITEM. In case a person has resided in the county where death occurred for less than one year, give address of FORMER RESIDENCE. The post office of the deceased may be in a county or state other than the county of actual residence.

IDAHO CODE ANNOTATED-CHAPTER 38, SECTION 206.

The personal and statistical particulars (items 1 to 16) shall be authenticated by the signature of the informant, who may be any competent person acquainted with the facts.

The statement of facts relating to the disposition of the body shall be signed by the undertaker or person acting as such.

The medical certificate shall be made and signed by the physician, if any, last in attendance on the deceased, who shall specify the time in attendance, the time he last saw the deceased alive and the hour of the day at which death occurred. And he shall further state the cause of death, so as to show the course of disease or sequence of causes resulting in death, giving the primary cause, and also the contributory causes, if any, and the duration of each. Indefinite and unsatisfactory terms, indicating only symptoms of disease or conditions resulting from disease, will not be held sufficient for issuing a burial or removal permit; and any certificate containing only such terms as defined by the state registrar as indefinite and unsatisfactory, shall be returned to the physician for correction and definition. The international classification of the causes of death shall be used by all physicians in stating the cause of death in the medical certificate. Causes of death, which may be the result of either disease or violence, shall be carefully defined; and if from violence, its nature shall be stated, and whether (probably) accidental, suicidal, or homicidal.

This body embalmed under direction of..... Lic. No..... at..... on.....

ADDITIONAL REMARKS by Physician.....

.....

.....

Certificate of Death

STATE OF IDAHO

State File No. 4256
Local Reg. No. 606
Reg. Dist. No. 440

BIRTH NO.

RECEIVED NOV 15 1961

Informant, Funeral Director, Registrar and Medical Attendant. EACH must sign with BLACK INK in OWN handwriting. Each item should be answered as completely as possible. State answers as unknown only after a careful investigation. Use BLACK ink or BLACK record typewriter ribbon in filling out certificate. (ICA 38-206 and 215.) Address correspondence to DIVISION OF VITAL STATISTICS, BOISE, IDAHO

1. PLACE OF DEATH
a. COUNTY: Jerome
b. CITY OR TOWN (If outside corporate limits, write RURAL and give township): Jerome Bureau of
c. LENGTH OF STAY (in this place): 18 days
d. FULL NAME OF HOSPITAL OR INSTITUTION (If not in hospital or institution, give street address or location): St. Benedict's Hospital

2. USUAL RESIDENCE (Where deceased lived. If institution: residence before admission).
a. STATE: Idaho
b. COUNTY: Lincoln
c. CITY OR TOWN (If outside corporate limits, write RURAL and give township): Richfield
d. STREET ADDRESS (If rural, give location):

3. NAME OF DECEASED (Type or Print) a. (First)	b. (Middle)	c. (Last)	4. DATE OF DEATH (Month) (Day) (Year)
Edna	J.	Kohl	Oct. 27, 1961

5. SEX	6. COLOR OR RACE	7. MARRIED, NEVER MARRIED, WIDOWED, DIVORCED (Specify)	8. DATE OF BIRTH	9. AGE (In years last birthday)	IF UNDER 1 YEAR: Months	Days	IF UNDER 24 HRS.: Hours	Min.
Female	White	Widowed	Sept. 21, 1886	75	1	6		

10a. USUAL OCCUPATION (Give kind of work done during most of working life, even if retired)	10b. KIND OF BUSINESS OR INDUSTRY	11. BIRTHPLACE (State or foreign country)	12. CITIZEN OF WHAT COUNTRY?
Housewife	Same	Moultrie County, Ill.	USA

13. FATHER'S NAME	BIRTHPLACE	14. MOTHER'S MAIDEN NAME	BIRTHPLACE
Isac Brightman	Unknown	Belle Jones	Unknown

15. WAS DECEASED EVER IN U.S. ARMED FORCES? (Yes, no, or unknown)	(If yes, give war or dates of service)	16. SOCIAL SECURITY NO.	17. INFORMANT'S OWN SIGNATURE	ADDRESS
No	No		X H J Kohl	2108 Fashion ave. Long Beach, Calif.

18. CAUSE OF DEATH
Enter only one cause per line for (a), (b), and (c)

**This does not mean the mode of dying, such as heart failure, asthenia, etc. It means the disease, injury, or complication which caused death.*

MEDICAL CERTIFICATION

I. DISEASE OR CONDITION DIRECTLY LEADING TO DEATH*(a) Metastatic carcinoma from ovary — INTERVAL BETWEEN ONSET AND DEATH: 17 yrs

ANTECEDENT CAUSES
Morbid conditions, if any, giving rise to the above cause (a) stating the underlying cause last.
DUE TO (b) None

DUE TO (c)

II. OTHER SIGNIFICANT CONDITIONS
Conditions contributing to the death but not related to the disease or condition causing death. Pleurisy with effusion (Ca)

19a. DATE OF OPERATION	19b. MAJOR FINDINGS OF OPERATION	20. AUTOPSY?
None		YES ☐ NO ☑

21a. ACCIDENT SUICIDE HOMICIDE (Specify)	21b. PLACE OF INJURY (e.g., in or about home, farm, factory, street, office bldg., etc.)	21c. (CITY, TOWN, OR TOWNSHIP) (COUNTY) (STATE)

21d. TIME OF INJURY (Month) (Day) (Year) (Hour)	21e. INJURY OCCURRED WHILE AT WORK ☐ NOT WHILE AT WORK ☐	21f. HOW DID INJURY OCCUR?
m.		

22. *I hereby certify that I attended the deceased from* 5/16, 1961 *to* 10/27, 1961, *that I last saw the deceased alive on* 10/27/61, 19__, *and that death occurred at* 8:45 *m., from the causes and on the date stated above.*

23a. SIGNATURE (Degree or title)	23b. ADDRESS	23c. DATE SIGNED
F. Carlyle Smail M.D.	Jerome Idaho	10/30/61

24a. BURIAL, CREMATION, REMOVAL (Specify)	24b. DATE	24c. NAME OF CEMETERY OR CREMATORY	24d. LOCATION (City, town, or county) (State)
Removal	11-2-61	Greenwood	Spokane Washington

DATE REC'D BY LOCAL REG.	REGISTRAR'S SIGNATURE	25. FUNERAL DIRECTOR	ADDRESS
11-1-61	Lynda Powers	Ray McGoldrick Francis M. Bergin	Shoshone, Ida.

Federal Security Agency
United States Public Health Service

Form DPH-48021

NOV 16 1961

DUTIES:

1. INFORMANT SHALL SIGN HIS OWN NAME, under item 17 to authenticate the facts stated under items 1 to 16 inclusive. In case of facts taken from hospital or public records, the person authorized to release the facts shall sign HIS name in addition to giving the source of information.

2. THE FUNERAL DIRECTOR is responsible for completing the entire certificate, obtaining the signatures of the INFORMANT, the OFFICIAL last in attendance on the deceased and HIS OWN signature.

3. THE REGISTRAR can issue a burial or removal permit ONLY after receiving a completed death certificate, including the SIGNATURES IN BLACK ink under items 17, 23a and 25.

PENALTIES: Under the Idaho law, it is a misdemeanor to

(a) Knowingly supply false information to any one connected with completing a death certificate;
(b) Neglect or refuse to certify to the cause of death on request of the person in charge of the disposition of the deceased.
(c) Remove or bury the body of a deceased person WITHOUT the proper permit being FIRST obtained from the local registrar in the district WHERE THE DEATH OCCURRED;
(d) Alter a certificate on file in the office of a local registrar.

STATEMENT OF PLACE OF DEATH

Special attention should be given to the satisfactory completion of EACH portion of this item. The city or town and street address or route number refer to PLACE WHERE THE DEATH OCCURRED. For deaths occurring in hospitals, maternity homes, or institutions, the name of the place and length of stay MUST be stated.

STATEMENT OF USUAL RESIDENCE OF DECEASED

Regardless of the fact that the person may have lived his entire life at the place of death, ALWAYS COMPLETE ALL PARTS OF THIS ITEM. In case a person has resided in the county where death occurred for less than one year, give address of FORMER RESIDENCE. ~~The post office~~ of the deceased may be in a county or state other than the county of actual residence.

IDAHO CODE ANNOTATED-CHAPTER 38, SECTION 206.

The personal and statistical particulars (items 1 to 16) shall be authenticated by the signature of the informant, who may be any competent person acquainted with the facts.

The statement of facts relating to the disposition of the body shall be signed by the undertaker or person acting as such.

The medical certificate shall be made and signed by the physician, if any, last in attendance on the deceased, who shall specify the time in attendance, the time he last saw the deceased alive and the hour of the day at which death occurred. And he shall further state the cause of death, so as to show the course of disease or sequence of causes resulting in death, giving the primary cause, and also the contributory causes, if any, and the duration of each. Indefinite and unsatisfactory terms, indicating only symptoms of disease or conditions resulting from disease, will not be held sufficient for issuing a burial or removal permit; and any certificate containing only such terms as defined by the state registrar as indefinite and unsatisfactory, shall be returned to the physician for correction and definition. The international classification of the causes of death shall be used by all physicians in stating the cause of death in the medical certificate. Causes of death, which may be the result of either disease or violence, shall be carefully defined; and if from violence, its nature shall be stated, and whether (probably) accidental, suicidal, or homicidal.

This body embalmed under direction of Frances M. Burgin Lic. No. E-463 at Shoshone, Ida on 10-22-61

ADDITIONAL REMARKS by Physician .....

NON-RESIDENT
Certificate of Death

STATE OF IDAHO

State File No. 4257
Local Reg. No. 183
Reg. Dist. No. 120

BIRTH NO.

RECEIVED
OCT 1 1961
Bureau of Vital Statistics

1. PLACE OF DEATH
a. COUNTY Kootenai 28
b. CITY OR TOWN Hayden Lake
LENGTH OF STAY (in this place) 2 hrs.
d. FULL NAME OF HOSPITAL OR INSTITUTION (If not in hospital or institution, give street address or location)

2. USUAL RESIDENCE (Where deceased lived. If institution: residence before admission).
a. STATE Washington 46
b. COUNTY Spokane
c. CITY OR TOWN (If outside corporate limits, write RURAL and give township) Cheney
d. STREET ADDRESS (If rural, give location) 814 4th St.

3. NAME OF DECEASED (Type or Print)	a. (First)	b. (Middle)	c. (Last)	4. DATE OF DEATH (Month) (Day) (Year)
	William	James	Orlob	October 1, 1961

5. SEX	6. COLOR OR RACE	7. MARRIED, NEVER MARRIED, WIDOWED, DIVORCED (Specify)	8. DATE OF BIRTH	9. AGE (In years last birthday)	If under 1 year: Months / Days	If under 24 hrs.: Hours / Min.
Male	White	Married	Dec. 26, 1915	45		

10a. USUAL OCCUPATION (Give kind of work done during most of working life, even if retired)	10b. KIND OF BUSINESS OR INDUSTRY	11. BIRTHPLACE (State or foreign country)	12. CITIZEN OF WHAT COUNTRY?
Physican & Surgeon 14	Medical	St. Anthony, Idaho 1	U.S.A. 1

13. FATHER'S NAME	BIRTHPLACE	14. MOTHER'S MAIDEN NAME	BIRTHPLACE
Waldemar J. Orlob	-- 3	Edna Shields	3 --

15. WAS DECEASED EVER IN U.S. ARMED FORCES? (Yes, no, or unknown)	(If yes, give war or dates of service)	16. SOCIAL SECURITY NO.	17. INFORMANT'S OWN SIGNATURE	ADDRESS
yes	1952- 1954	None	Mrs W J Orlob	814 4th Cheney, Wn

18. CAUSE OF DEATH Enter only one cause per line for (a), (b), and (c)

**This does not mean the mode of dying, such as heart failure, asthenia, etc. It means the disease, injury, or complication which caused death.*

4201

MEDICAL CERTIFICATION

I. DISEASE OR CONDITION DIRECTLY LEADING TO DEATH* (a) Probable Acute Coronary Occlusion — INTERVAL BETWEEN ONSET AND DEATH: Est.10 Min.

ANTECEDENT CAUSES

Morbid conditions, if any, giving rise to the above cause (a) stating the underlying cause last.

DUE TO (b)

DUE TO (c)

II. OTHER SIGNIFICANT CONDITIONS

Conditions contributing to the death but not related to the disease or condition causing death.

19a. DATE OF OPERATION	19b. MAJOR FINDINGS OF OPERATION	20. AUTOPSY?
		YES ☐ NO ☒

21a. ACCIDENT / SUICIDE / HOMICIDE (Specify)	21b. PLACE OF INJURY (e.g., in or about home, farm, factory, street, office bldg., etc.)	21c. (CITY, TOWN, OR TOWNSHIP) (COUNTY) (STATE)

21d. TIME OF INJURY (Month) (Day) (Year) (Hour)	21e. INJURY OCCURRED WHILE AT WORK ☐ NOT WHILE AT WORK ☐	21f. HOW DID INJURY OCCUR?
m.		

22. *I hereby certify that I attended the deceased from _____, 19____, to _____, 19____, that I last saw the deceased alive on _____, 19____, and that death occurred at _____ m., from the causes and on the date stated above.*

23a. SIGNATURE (Degree or title)	23b. ADDRESS	23c. DATE SIGNED
W J Orlob MD 691	Hayden Lake, Idaho	10/9/61

24a. BURIAL, CREMATION, REMOVAL (Specify)	24b. DATE	24c. NAME OF CEMETERY OR CREMATORY	24d. LOCATION (City, town, or county) (State)
Burial	10-5-1961	Spokane Memorial Gardens	Spokane, Washington

DATE REC'D BY LOCAL REG.	REGISTRAR'S SIGNATURE	25. FUNERAL DIRECTOR	ADDRESS
Oct. 16, 1961	Lorraine K. Brush	Lee D Pence	215 L. St Cheney, Wn

Federal Security Agency
United States Public Health Service

Form DPH-48021

Informant, Funeral Director, Registrar and Medical Attendant. EACH must sign with BLACK INK in OWN handwriting. Each item should be answered as completely as possible. State answers as unknown only after a careful investigation. Use BLACK ink or BLACK record typewriter ribbon in filling out certificate. (ICA 38-206 and 215.) Address correspondence to DIVISION OF VITAL STATISTICS, BOISE, IDAHO

OCT 17 1961

DUTIES:

1. INFORMANT SHALL SIGN HIS OWN NAME, under item 17 to authenticate the facts stated under items 1 to 16 inclusive. In case of facts taken from hospital or public records, the person authorized to release the facts shall sign HIS name in addition to giving the source of information.

2. THE FUNERAL DIRECTOR is responsible for completing the entire certificate, obtaining the signatures of the INFORMANT, the OFFICIAL last in attendance on the deceased and HIS OWN signature.

3. THE REGISTRAR can issue a burial or removal permit ONLY after receiving a completed death certificate, including the SIGNATURES IN BLACK ink under items 17, 23a and 25.

PENALTIES: Under the Idaho law, it is a misdemeanor to

(a) Knowingly supply false information to any one connected with completing a death certificate;
(b) Neglect or refuse to certify to the cause of death on request of the person in charge of the disposition of the deceased.
(c) Remove or bury the body of a deceased person WITHOUT the proper permit being FIRST obtained from the local registrar in the district WHERE THE DEATH OCCURRED;
(d) Alter a certificate on file in the office of a local registrar.

STATEMENT OF PLACE OF DEATH

Special attention should be given to the satisfactory completion of EACH portion of this item. The city or town and street address or route number refer to PLACE WHERE THE DEATH OCCURRED. For deaths occurring in hospitals, maternity homes, or institutions, the name of the place and length of stay MUST be stated.

STATEMENT OF USUAL RESIDENCE OF DECEASED

Regardless of the fact that the person may have lived his entire life at the place of death, ALWAYS COMPLETE ALL PARTS OF THIS ITEM. In case a person has resided in the county where death occurred for less than one year, give address of FORMER RESIDENCE. The post office of the deceased may be in a county or state other than the county of actual residence.

IDAHO CODE ANNOTATED-CHAPTER 38, SECTION 206.

The personal and statistical particulars (items 1 to 16) shall be authenticated by the signature of the informant, who may be any competent person acquainted with the facts.

The statement of facts relating to the disposition of the body shall be signed by the undertaker or person acting as such.

The medical certificate shall be made and signed by the physician, if any, last in attendance on the deceased, who shall specify the time in attendance, the time he last saw the deceased alive and the hour of the day at which death occurred. And he shall further state the cause of death, so as to show the course of disease or sequence of causes resulting in death, giving the primary cause, and also the contributory causes, if any, and the duration of each. Indefinite and unsatisfactory terms, indicating only symptoms of disease or conditions resulting from disease, will not be held sufficient for issuing a burial or removal permit; and any certificate containing only such terms as defined by the state registrar as indefinite and unsatisfactory, shall be returned to the physician for correction and definition. The international classification of the causes of death shall be used by all physicians in stating the cause of death in the medical certificate. Causes of death, which may be the result of either disease or violence, shall be carefully defined; and if from violence, its nature shall be stated, and whether (probably) accidental, suicidal, or homicidal.

This body embalmed under direction of..... Lic. No..... at..... on.....

ADDITIONAL REMARKS by Physician.....

.....

.....

1-11-

Certificate of Death

STATE OF IDAHO

State File No. 4258
Local Reg. No. 186
Reg. Dist. No. 126

BIRTH NO.

RECEIVED OCT 25 1961

Informant, Funeral Director, Registrar and Medical Attendant. EACH must sign with BLACK INK in OWN handwriting. Each item should be answered as completely as possible. State answers as unknown only after a careful investigation. Use BLACK ink or BLACK record typewriter ribbon in filling out certificate. (ICA 38-206 and 215.) Address correspondence to DIVISION OF VITAL STATISTICS, BOISE, IDAHO

1. PLACE OF DEATH
a. COUNTY: Kootenai
b. CITY OR TOWN (If outside corporate limits, write RURAL and give township): Coeur d'Alene
c. LENGTH OF STAY (in this place): 12yrs
d. FULL NAME OF HOSPITAL OR INSTITUTION (If not in hospital or institution, give street address or location): Burr 612 Mill St

2. USUAL RESIDENCE (Where deceased lived. If institution: residence before admission).
a. STATE: Idaho
b. COUNTY: Kootenai
c. CITY OR TOWN (If outside corporate limits, write RURAL and give township): Coeur d'Alene
d. STREET ADDRESS (If rural, give location): 612 Mill St

3. NAME OF DECEASED (Type or Print) a. (First)	b. (Middle)	c. (Last)	4. DATE OF DEATH (Month) (Day) (Year)
Eulalia		Lyon	10-3-61

5. SEX	6. COLOR OR RACE	7. MARRIED, NEVER MARRIED, WIDOWED, DIVORCED (Specify)	8. DATE OF BIRTH	9. AGE (In years last birthday)	IF UNDER 1 YEAR Months	Days	IF UNDER 24 HRS. Hours	Min.
F	W	Widowed	3-15-1875	86				

10a. USUAL OCCUPATION (Give kind of work done during most of working life, even if retired)	10b. KIND OF BUSINESS OR INDUSTRY	11. BIRTHPLACE (State or foreign country)	12. CITIZEN OF WHAT COUNTRY?
Housewife	Own Home	Freeman Mo.	U.S.A.

13. FATHER'S NAME	BIRTHPLACE	14. MOTHER'S MAIDEN NAME	BIRTHPLACE
George Zion	Mo.	Alice Lacey	Tenn.

15. WAS DECEASED EVER IN U.S. ARMED FORCES? (Yes, no, or unknown) (If yes, give war or dates of service)	16. SOCIAL SECURITY NO.	17. INFORMANT'S OWN SIGNATURE	ADDRESS
None None	None	Mrs. Frances Jones	CdA. Idaho

18. CAUSE OF DEATH Enter only one cause per line for (a), (b), and (c)

**This does not mean the mode of dying, such as heart failure, asthenia, etc. It means the disease, injury, or complication which caused death.*

MEDICAL CERTIFICATION

I. DISEASE OR CONDITION DIRECTLY LEADING TO DEATH*(a) 170X Carcinoma of Breast — INTERVAL BETWEEN ONSET AND DEATH

ANTECEDENT CAUSES
Morbid conditions, if any, giving rise to the above cause (a) stating the underlying cause last.
DUE TO (b) To Widespread Metastasis
DUE TO (c)

II. OTHER SIGNIFICANT CONDITIONS
Conditions contributing to the death but not related to the disease or condition causing death.

19a. DATE OF OPERATION	19b. MAJOR FINDINGS OF OPERATION	20. AUTOPSY? YES ☐ NO ☐

21a. ACCIDENT SUICIDE HOMICIDE (Specify)	21b. PLACE OF INJURY (e.g., in or about home, farm, factory, street, office bldg., etc.)	21c. (CITY, TOWN, OR TOWNSHIP) (COUNTY) (STATE)

21d. TIME OF INJURY (Month) (Day) (Year) (Hour)	21e. INJURY OCCURRED WHILE AT WORK ☐ NOT WHILE AT WORK ☐	21f. HOW DID INJURY OCCUR?
m.		

22. *I hereby certify that I attended the deceased from* _____, 19__, *to* _____, 19__, *that I last saw the deceased alive on* _____, 19__ *and that death occurred at* _____ *m., from the causes and on the date stated above.*

23a. SIGNATURE (Degree or title)	23b. ADDRESS	23c. DATE SIGNED
MD	Coeur d'Alene Idaho	10-6-61

24a. BURIAL, CREMATION, REMOVAL (Specify)	24b. DATE	24c. NAME OF CEMETERY OR CREMATORY	24d. LOCATION (City, town, or county) (State)
Burial	10-7-61	Oakesdale	Oakesdale Wash

DATE REC'D BY LOCAL REG.	REGISTRAR'S SIGNATURE	25. FUNERAL DIRECTOR	ADDRESS
Oct. 13, 1961	Lorraine K. Brush	Gilbert Yates	Yates-Morse Funeral Home Coeur D'Alene, Idaho

Federal Security Agency
United States Public Health Service

Form DPH-48021

DUTIES:

1. INFORMANT SHALL SIGN HIS OWN NAME, under item 17 to authenticate the facts stated under items 1 to 16 inclusive. In case of facts taken from hospital or public records, the person authorized to release the facts shall sign HIS name in addition to giving the source of information.

2. THE FUNERAL DIRECTOR is responsible for completing the entire certificate, obtaining the signatures of the INFORMANT, the OFFICIAL last in attendance on the deceased and HIS OWN signature.

3. THE REGISTRAR can issue a burial or removal permit ONLY after receiving a completed death certificate, including the SIGNATURES IN BLACK ink under items 17, 23a and 25.

PENALTIES: Under the Idaho law, it is a misdemeanor to

(a) Knowingly supply false information to any one connected with completing a death certificate;
(b) Neglect or refuse to certify to the cause of death on request of the person in charge of the disposition of the deceased.
(c) Remove or bury the body of a deceased person WITHOUT the proper permit being FIRST obtained from the local registrar in the district WHERE THE DEATH OCCURRED;
(d) Alter a certificate on file in the office of a local registrar.

STATEMENT OF PLACE OF DEATH

Special attention should be given to the satisfactory completion of EACH portion of this item. The city or town and street address or route number refer to PLACE WHERE THE DEATH OCCURRED. For deaths occurring in hospitals, maternity homes, or institutions, the name of the place and length of stay MUST be stated.

STATEMENT OF USUAL RESIDENCE OF DECEASED

Regardless of the fact that the person may have lived his entire life at the place of death, ALWAYS COMPLETE ALL PARTS OF THIS ITEM. In case a person has resided in the county where death occurred for less than one year, give address of FORMER RESIDENCE. The post office of the deceased may be in a county or state other than the county of actual residence.

IDAHO CODE ANNOTATED-CHAPTER 38, SECTION 206.

The personal and statistical particulars (items 1 to 16) shall be authenticated by the signature of the informant, who may be any competent person acquainted with the facts.

The statement of facts relating to the disposition of the body shall be signed by the undertaker or person acting as such.

The medical certificate shall be made and signed by the physician, if any, last in attendance on the deceased, who shall specify the time in attendance, the time he last saw the deceased alive and the hour of the day at which death occurred. And he shall further state the cause of death, so as to show the course of disease or sequence of causes resulting in death, giving the primary cause, and also the contributory causes, if any, and the duration of each. Indefinite and unsatisfactory terms, indicating only symptoms of disease or conditions resulting from disease, will not be held sufficient for issuing a burial or removal permit; and any certificate containing only such terms as defined by the state registrar as indefinite and unsatisfactory, shall be returned to the physician for correction and definition. The international classification of the causes of death shall be used by all physicians in stating the cause of death in the medical certificate. Causes of death, which may be the result of either disease or violence, shall be carefully defined; and if from violence, its nature shall be stated, and whether (probably) accidental, suicidal, or homicidal.

This body embalmed under direction of Gillett Gates Lic. No. E-365 at C.K. Ida on 10-3-61

ADDITIONAL REMARKS by Physician

Certificate of Death

STATE OF IDAHO

State File No. 4259
Local Reg. No. 197
Reg. Dist. No. 120

BIRTH NO.

RECEIVED NOV 9 1961

1. PLACE OF DEATH
a. COUNTY: Kootenai
b. CITY OR TOWN (If outside corporate limits, write RURAL and give township): Coeur d'Alene
c. LENGTH OF STAY (in this place): 6 days
d. FULL NAME OF HOSPITAL OR INSTITUTION (If not in hospital or institution, give street address or location): Kootenai Nursing Home

2. USUAL RESIDENCE (Where deceased lived. If institution: residence before admission).
a. STATE: Idaho
b. COUNTY: Kootenai
c. CITY OR TOWN (If outside corporate limits, write RURAL and give township): Post Falls
d. STREET ADDRESS (If rural, give location): Route #1

3. NAME OF DECEASED (Type or Print)	a. (First)	b. (Middle)	c. (Last)	4. DATE OF DEATH (Month) (Day) (Year)
	Louis	Henry	Lantis	Oct. 5, 1961

5. SEX	6. COLOR OR RACE	7. MARRIED, NEVER MARRIED, WIDOWED, DIVORCED (Specify)	8. DATE OF BIRTH	9. AGE (In years last birthday)	IF UNDER 1 YEAR Months	Days	IF UNDER 24 HRS. Hours	Min.
Male	White	Widowed	July 28, 1879	82				

10a. USUAL OCCUPATION (Give kind of work done during most of working life, even if retired)	10b. KIND OF BUSINESS OR INDUSTRY	11. BIRTHPLACE (State or foreign country)	12. CITIZEN OF WHAT COUNTRY?
Construction	Laborer	Harvey County, Illinois	U.S.A.

13. FATHER'S NAME	BIRTHPLACE	14. MOTHER'S MAIDEN NAME	BIRTHPLACE
Moses Lantis	Illinois	Unknown	Illinois

15. WAS DECEASED EVER IN U.S. ARMED FORCES? (Yes, no, or unknown)	(If yes, give war or dates of service)	16. SOCIAL SECURITY NO.	17. INFORMANT'S OWN SIGNATURE	ADDRESS
No	None	Unknown	Mrs Clay Lantis	Post Falls, Ida

MEDICAL CERTIFICATION

18. CAUSE OF DEATH
Enter only one cause per line for (a), (b), and (c)

**This does not mean the mode of dying, such as heart failure, asthenia, etc. It means the disease, injury, or complication which caused death.*

I. DISEASE OR CONDITION DIRECTLY LEADING TO DEATH* (a) Adenocarcinomota of rectum — INTERVAL BETWEEN ONSET AND DEATH: 2 years

ANTECEDENT CAUSES

Morbid conditions, if any, giving rise to the above cause (a) stating the underlying cause last.

DUE TO (b) 0

DUE TO (c) 0

II. OTHER SIGNIFICANT CONDITIONS

Conditions contributing to the death but not related to the disease or condition causing death.

19a. DATE OF OPERATION	19b. MAJOR FINDINGS OF OPERATION	20. AUTOPSY?
---		YES ☐ NO ☐

21a. ACCIDENT SUICIDE HOMICIDE (Specify)	21b. PLACE OF INJURY (e.g., in or about home, farm, factory, street, office bldg., etc.)	21c. (CITY, TOWN, OR TOWNSHIP) (COUNTY) (STATE)
---		---

21d. TIME OF INJURY (Month) (Day) (Year) (Hour)	21e. INJURY OCCURRED	21f. HOW DID INJURY OCCUR?
--- m.	WHILE AT WORK ☐ NOT WHILE AT WORK ☐	---

22. *I hereby certify that I attended the deceased from* 3-23, 1961, *to* 10-5, 1961, *that I last saw the deceased alive on* 10-5, 1961, *and that death occurred at* 5-:15pm., *from the causes and on the date stated above.*

23a. SIGNATURE (Degree or title)	23b. ADDRESS	23c. DATE SIGNED
✓ [signature] M.D.	Coeur d'Alene, Idaho	10/6/61

24a. BURIAL, CREMATION, REMOVAL (Specify)	24b. DATE	24c. NAME OF CEMETERY OR CREMATORY	24d. LOCATION (City, town, or county) (State)
Burial	10-9-1961	Evergreen Cemetery	Post Falls, Idaho

DATE REC'D BY LOCAL REG.	REGISTRAR'S SIGNATURE	25. FUNERAL DIRECTOR	ADDRESS
Nov. 1, 1961	Lorraine K. Brush	Olon English	Coeur d'Alene, Idaho

Federal Security Agency
United States Public Health Service

Form DPH-48021

Informant, Funeral Director, Registrar and Medical Attendant. EACH must sign with BLACK INK in OWN handwriting. Each item should be answered as completely as possible. State answers as unknown only after a careful investigation. Use BLACK ink or BLACK record typewriter ribbon in filling out certificate. (ICA 38-206 and 215.) Address correspondence to DIVISION OF VITAL STATISTICS, BOISE, IDAHO

DUTIES:

1. INFORMANT SHALL SIGN HIS OWN NAME, under item 17 to authenticate the facts stated under items 1 to 16 inclusive. In case of facts taken from hospital or public records, the person authorized to release the facts shall sign HIS name in addition to giving the source of information.

2. THE FUNERAL DIRECTOR is responsible for completing the entire certificate, obtaining the signatures of the INFORMANT, the OFFICIAL last in attendance on the deceased and HIS OWN signature.

3. THE REGISTRAR can issue a burial or removal permit ONLY after receiving a completed death certificate, including the SIGNATURES IN BLACK ink under items 17, 23a and 25.

PENALTIES: Under the Idaho law, it is a misdemeanor to

(a) Knowingly supply false information to any one connected with completing a death certificate;
(b) Neglect or refuse to certify to the cause of death on request of the person in charge of the disposition of the deceased.
(c) Remove or bury the body of a deceased person WITHOUT the proper permit being FIRST obtained from the local registrar in the district WHERE THE DEATH OCCURRED;
(d) Alter a certificate on file in the office of a local registrar.

STATEMENT OF PLACE OF DEATH

Special attention should be given to the satisfactory completion of EACH portion of this item. The city or town and street address or route number refer to PLACE WHERE THE DEATH OCCURRED. For deaths occurring in hospitals, maternity homes, or institutions, the name of the place and length of stay MUST be stated.

STATEMENT OF USUAL RESIDENCE OF DECEASED

Regardless of the fact that the person may have lived his entire life at the place of death, ALWAYS COMPLETE ALL PARTS OF THIS ITEM. In case a person has resided in the county where death occurred for less than one year, give address of FORMER RESIDENCE. The post office of the deceased may be in a county or state other than the county of actual residence.

IDAHO CODE ANNOTATED-CHAPTER 38, SECTION 206.

The personal and statistical particulars (items 1 to 16) shall be authenticated by the signature of the informant, who may be any competent person acquainted with the facts.

The statement of facts relating to the disposition of the body shall be signed by the undertaker or person acting as such.

The medical certificate shall be made and signed by the physician, if any, last in attendance on the deceased, who shall specify the time in attendance, the time he last saw the deceased alive and the hour of the day at which death occurred. And he shall further state the cause of death, so as to show the course of disease or sequence of causes resulting in death, giving the primary cause, and also the contributory causes, if any, and the duration of each. Indefinite and unsatisfactory terms, indicating only symptoms of disease or conditions resulting from disease, will not be held sufficient for issuing a burial or removal permit; and any certificate containing only such terms as defined by the state registrar as indefinite and unsatisfactory, shall be returned to the physician for correction and definition. The international classification of the causes of death shall be used by all physicians in stating the cause of death in the medical certificate. Causes of death, which may be the result of either disease or violence, shall be carefully defined; and if from violence, its nature shall be stated, and whether (probably) accidental, suicidal, or homicidal.

This body embalmed under direction of Don English Lic. No. E-337 at Coeur d'Alene on 10-5-61

ADDITIONAL REMARKS by Physician

NON-RESIDENT
Certificate of Death

STATE OF IDAHO

State File No. 4260
Local Reg. No. 187
Reg. Dist. No. 120

BIRTH NO.

RECEIVED OCT 25 1961

Informant, Funeral Director, Registrar and Medical Attendant. EACH must sign with BLACK INK in OWN handwriting. Each item should be answered as completely as possible. State answers as unknown only after a careful investigation. Use BLACK ink or BLACK record typewriter ribbon in filling out certificate. (ICA 38-206 and 215.) Address correspondence to DIVISION OF VITAL STATISTICS, BOISE, IDAHO

1. PLACE OF DEATH
a. COUNTY: Kootenai
b. CITY OR TOWN (If outside corporate limits, write RURAL and give township): Pend Oreille Lake (Bayview)
c. LENGTH OF STAY (in this place):
d. FULL NAME OF HOSPITAL OR INSTITUTION (If not in hospital or institution, give street address or location): Rural

2. USUAL RESIDENCE (Where deceased lived. If institution: residence before admission).
a. STATE: Washington
b. COUNTY: Spokane
c. CITY OR TOWN (If outside corporate limits, write RURAL and give township): Spokane
d. STREET ADDRESS (If rural, give location): 7414 E. Alki

3. NAME OF DECEASED (Type or Print) a. (First)	b. (Middle)	c. (Last)	4. DATE OF DEATH (Month) (Day) (Year)
Albert	Carl	Wunsch	October 5, 1961

5. SEX	6. COLOR OR RACE	7. MARRIED, NEVER MARRIED, WIDOWED, DIVORCED (Specify)	8. DATE OF BIRTH	9. AGE (In years last birthday)	IF UNDER 1 YEAR: Months / Days	IF UNDER 24 HRS.: Hours / Min.
Male	White	Divorced	July 4, 1892	69		

10a. USUAL OCCUPATION (Give kind of work done during most of working life, even if retired)	10b. KIND OF BUSINESS OR INDUSTRY	11. BIRTHPLACE (State or foreign country)	12. CITIZEN OF WHAT COUNTRY?
Ret. Mechanic	Spokane Valley	Wisconsin	U.S.A.

13. FATHER'S NAME	BIRTHPLACE	14. MOTHER'S MAIDEN NAME	BIRTHPLACE
Ferdinand Wunsch	Unknown	Louise Beck	Unknown

15. WAS DECEASED EVER IN U.S. ARMED FORCES? (Yes, no, or unknown)	(If yes, give war or dates of service)	16. SOCIAL SECURITY NO.	17. INFORMANT'S OWN SIGNATURE (Daughter) ADDRESS
No	None	536-03-7606	Mrs. Maxine Johnson, Ellensburg, Wash

18. CAUSE OF DEATH
Enter only one cause per line for (a), (b), and (c)

**This does not mean the mode of dying, such as heart failure, asthenia, etc. It means the disease, injury, or complication which caused death.*

MEDICAL CERTIFICATION

I. DISEASE OR CONDITION DIRECTLY LEADING TO DEATH* (a) Accidental Drowning — INTERVAL BETWEEN ONSET AND DEATH: Immediate

ANTECEDENT CAUSES
Morbid conditions, if any, giving rise to the above cause (a) stating the underlying cause last.
DUE TO (b) Possible Coronary occlusion. — INTERVAL BETWEEN ONSET AND DEATH: "
DUE TO (c)

II. OTHER SIGNIFICANT CONDITIONS
Conditions contributing to the death but not related to the disease or condition causing death.

19a. DATE OF OPERATION	19b. MAJOR FINDINGS OF OPERATION	20. AUTOPSY?
		YES ☐ NO ☒

21a. ACCIDENT / ~~SUICIDE~~ / ~~HOMICIDE~~ (Specify)	21b. PLACE OF INJURY (e.g., in or about home, farm, factory, street, office bldg., etc.)	21c. (CITY, TOWN, OR TOWNSHIP) (COUNTY) (STATE)
Accident	Lake Pend Oreille	Kootenai Idaho

21d. TIME OF INJURY (Month) (Day) (Year) (Hour)	21e. INJURY OCCURRED	21f. HOW DID INJURY OCCUR?
m.	WHILE AT WORK ☐ NOT WHILE AT WORK ☒	Fell from Boat into Lake

22. *I hereby certify that I attended the deceased from* Did Not, 19____, *to* _____, 19____, *that I last saw the deceased alive on* _____, 19____, *and that death occurred at* _____ m., *from the causes and on the date stated above.*

23a. SIGNATURE (Degree or title)	23b. ADDRESS	23c. DATE SIGNED
William T. Wood M.D. Coroner	Coeur d'Alene, Idaho	10-18-'61

24a. BURIAL, CREMATION, REMOVAL (Specify)	24b. DATE	24c. NAME OF CEMETERY OR CREMATORY	24d. LOCATION (City, town, or county) (State)
Removal	10-5-1961	Hazen-Jaeger Funeral H.	Spokane, Washington

DATE REC'D BY LOCAL REG.	REGISTRAR'S SIGNATURE	25. FUNERAL DIRECTOR ADDRESS
Oct. 19, 1961	Lorraine K. Brush	C. E. Gilman, Spokane, Washington

Federal Security Agency
United States Public Health Service

Form DPH-48021

DUTIES:

1. INFORMANT SHALL SIGN HIS OWN NAME, under item 17 to authenticate the facts stated under items 1 to 16 inclusive. In case of facts taken from hospital or public records, the person authorized to release the facts shall sign HIS name in addition to giving the source of information.

2. THE FUNERAL DIRECTOR is responsible for completing the entire certificate, obtaining the signatures of the INFORMANT, the OFFICIAL last in attendance on the deceased and HIS OWN signature.

3. THE REGISTRAR can issue a burial or removal permit ONLY after receiving a completed death certificate, including the SIGNATURES IN BLACK ink under items 17, 23a and 25.

PENALTIES: Under the Idaho law, it is a misdemeanor to

(a) Knowingly supply false information to any one connected with completing a death certificate;
(b) Neglect or refuse to certify to the cause of death on request of the person in charge of the disposition of the deceased.
(c) Remove or bury the body of a deceased person WITHOUT the proper permit being FIRST obtained from the local registrar in the district WHERE THE DEATH OCCURRED;
(d) Alter a certificate on file in the office of a local registrar.

STATEMENT OF PLACE OF DEATH

Special attention should be given to the satisfactory completion of EACH portion of this item. The city or town and street address or route number refer to PLACE WHERE THE DEATH OCCURRED. For deaths occurring in hospitals, maternity homes, or institutions, the name of the place and length of stay MUST be stated.

STATEMENT OF USUAL RESIDENCE OF DECEASED

Regardless of the fact that the person may have lived his entire life at the place of death, ALWAYS COMPLETE ALL PARTS OF THIS ITEM. In case a person has resided in the county where death occurred for less than one year, give address of FORMER RESIDENCE. The post office of the deceased may be in a county or state other than the county of actual residence.

IDAHO CODE ANNOTATED-CHAPTER 38, SECTION 206.

The personal and statistical particulars (items 1 to 16) shall be authenticated by the signature of the informant, who may be any competent person acquainted with the facts.

The statement of facts relating to the disposition of the body shall be signed by the undertaker or person acting as such.

The medical certificate shall be made and signed by the physician, if any, last in attendance on the deceased, who shall specify the time in attendance, the time he last saw the deceased alive and the hour of the day at which death occurred. And he shall further state the cause of death, so as to show the course of disease or sequence of causes resulting in death, giving the primary cause, and also the contributory causes, if any, and the duration of each. Indefinite and unsatisfactory terms, indicating only symptoms of disease or conditions resulting from disease, will not be held sufficient for issuing a burial or removal permit; and any certificate containing only such terms as defined by the state registrar as indefinite and unsatisfactory, shall be returned to the physician for correction and definition. The international classification of the causes of death shall be used by all physicians in stating the cause of death in the medical certificate. Causes of death, which may be the result of either disease or violence, shall be carefully defined; and if from violence, its nature shall be stated, and whether (probably) accidental, suicidal, or homicidal.

This body embalmed under direction of..... Lic. No..... at..... on.....

ADDITIONAL REMARKS by Physician.....

.....

.....

State File No. 4261
Local Reg. No. 182
Reg. Dist. No. 120

Certificate of Death

STATE OF IDAHO

BIRTH NO.

RECEIVED OCT 16 1961

1. PLACE OF DEATH
a. COUNTY: KOOTENAI 281
b. CITY OR TOWN (If outside corporate limits, write RURAL and give township): COEUR D' ALENE
c. LENGTH OF STAY (in this place):
d. FULL NAME OF HOSPITAL OR INSTITUTION (If not in hospital or institution, give street address or location): LAKE CITY GENERAL HOSPITAL

2. USUAL RESIDENCE (Where deceased lived. If institution: residence before admission).
a. STATE: IDAHO 281
b. COUNTY: KOOTENAI
c. CITY OR TOWN (If outside corporate limits, write RURAL and give township): COEUR D' ALENE
d. STREET ADDRESS (If rural, give location): 2009-6th, PLACE

3. NAME OF DECEASED (Type or Print)
a. (First): EMILIE
b. (Middle): 101
c. (Last): LADD

4. DATE OF DEATH (Month) (Day) (Year): OCT. 6, 1961

5. SEX: FEMALE
6. COLOR OR RACE: WHITE
7. MARRIED, NEVER MARRIED, WIDOWED, DIVORCED (Specify): MARRIED
8. DATE OF BIRTH: JULY 29, 1889
9. AGE (In years last birthday): 72 — IF UNDER 1 YEAR: Months / Days — IF UNDER 24 HRS.: Hours / Min.

10a. USUAL OCCUPATION (Give kind of work done during most of working life, even if retired): HOUSEWIFE 01
10b. KIND OF BUSINESS OR INDUSTRY: OWN HOME
11. BIRTHPLACE (State or foreign country): SWEDEN 2
12. CITIZEN OF WHAT COUNTRY?: U.S.A. 1

13. FATHER'S NAME: ERIK JOHNSON — BIRTHPLACE: SWEDEN 2
14. MOTHER'S MAIDEN NAME: UNKNOWN — BIRTHPLACE: SWEDEN 2

15. WAS DECEASED EVER IN U.S. ARMED FORCES? (Yes, no, or unknown): NO — (If yes, give war or dates of service): NONE
16. SOCIAL SECURITY NO.: NONE
17. INFORMANT'S OWN SIGNATURE: Ole Ladd — ADDRESS: 2009-6th Place, Cd'a, Idaho

18. CAUSE OF DEATH Enter only one cause per line for (a), (b), and (c)

This does not mean the mode of dying, such as heart failure, asthenia, etc. It means the disease, injury, or complication which caused death.

175.0

MEDICAL CERTIFICATION

I. DISEASE OR CONDITION DIRECTLY LEADING TO DEATH* (a) Generalized Carcinomatosis — INTERVAL BETWEEN ONSET AND DEATH

ANTECEDENT CAUSES

Morbid conditions, if any, giving rise to the above cause (a) stating the underlying cause last.

DUE TO (b) Secondary to

DUE TO (c) Carcinoma of Ovary

II. OTHER SIGNIFICANT CONDITIONS

Conditions contributing to the death but not related to the disease or condition causing death.

19a. DATE OF OPERATION
19b. MAJOR FINDINGS OF OPERATION
20. AUTOPSY? YES ☐ NO ☐

21a. ACCIDENT SUICIDE HOMICIDE (Specify)
21b. PLACE OF INJURY (e.g., in or about home, farm, factory, street, office bldg., etc.)
21c. (CITY, TOWN, OR TOWNSHIP) (COUNTY) (STATE)

21d. TIME OF INJURY (Month) (Day) (Year) (Hour) m.
21e. INJURY OCCURRED WHILE AT WORK ☐ NOT WHILE AT WORK ☐
21f. HOW DID INJURY OCCUR?

22. *I hereby certify that I attended the deceased from _____, 19___, to _____, 19___, that I last saw the deceased alive on _____, 19___, and that death occurred at _____ m., from the causes and on the date stated above.*

23a. SIGNATURE (Degree or title): [signature] 879 MD
23b. ADDRESS: Coeur d'Alene, Idaho
23c. DATE SIGNED

24a. BURIAL, CREMATION, REMOVAL (Specify): BURIAL
24b. DATE: 10-11-61
24c. NAME OF CEMETERY OR CREMATORY: FOREST CEMETERY
24d. LOCATION (City, town, or county) (State): COEUR D' ALENE, IDAHO

DATE REC'D BY LOCAL REG.: Oct. 11, 1961
REGISTRAR'S SIGNATURE: Lorraine K. Brush
25. FUNERAL DIRECTOR: ENGLISH CHAPEL — ADDRESS: CD'A, IDAHO
BY: N. F. Kiplinger Jr.

Federal Security Agency
United States Public Health Service

Form DPH-48021

Informant, Funeral Director, Registrar and Medical Attendant. EACH must sign with BLACK INK in OWN handwriting. Each item should be answered as completely as possible. State answers as unknown only after a careful investigation. Use BLACK ink or BLACK record typewriter ribbon in filling out certificate. (ICA 38-206 and 215.) Address correspondence to DIVISION OF VITAL STATISTICS, BOISE, IDAHO

DUTIES:

OCT 17 1961

1. INFORMANT SHALL SIGN HIS OWN NAME, under item 17 to authenticate the facts stated under items 1 to 16 inclusive. In case of facts taken from hospital or public records, the person authorized to release the facts shall sign HIS name in addition to giving the source of information.

2. THE FUNERAL DIRECTOR is responsible for completing the entire certificate, obtaining the signatures of the INFORMANT, the OFFICIAL last in attendance on the deceased and HIS OWN signature.

3. THE REGISTRAR can issue a burial or removal permit ONLY after receiving a completed death certificate, including the SIGNATURES IN BLACK ink under items 17, 23a and 25.

PENALTIES: Under the Idaho law, it is a misdemeanor to

(a) Knowingly supply false information to any one connected with completing a death certificate;
(b) Neglect or refuse to certify to the cause of death on request of the person in charge of the disposition of the deceased.
(c) Remove or bury the body of a deceased person WITHOUT the proper permit being FIRST obtained from the local registrar in the district WHERE THE DEATH OCCURRED;
(d) Alter a certificate on file in the office of a local registrar.

STATEMENT OF PLACE OF DEATH

Special attention should be given to the satisfactory completion of EACH portion of this item. The city or town and street address or route number refer to PLACE WHERE THE DEATH OCCURRED. For deaths occurring in hospitals, maternity homes, or institutions, the name of the place and length of stay MUST be stated.

STATEMENT OF USUAL RESIDENCE OF DECEASED

Regardless of the fact that the person may have lived his entire life at the place of death, ALWAYS COMPLETE ALL PARTS OF THIS ITEM. In case a person has resided in the county where death occurred for less than one year, give address of FORMER RESIDENCE. The post office of the deceased may be in a county or state other than the county of actual residence.

IDAHO CODE ANNOTATED-CHAPTER 38, SECTION 206.

The personal and statistical particulars (items 1 to 16) shall be authenticated by the signature of the informant, who may be any competent person acquainted with the facts.

The statement of facts relating to the disposition of the body shall be signed by the undertaker or person acting as such.

The medical certificate shall be made and signed by the physician, if any, last in attendance on the deceased, who shall specify the time in attendance, the time he last saw the deceased alive and the hour of the day at which death occurred. And he shall further state the cause of death, so as to show the course of disease or sequence of causes resulting in death, giving the primary cause, and also the contributory causes, if any, and the duration of each. Indefinite and unsatisfactory terms, indicating only symptoms of disease or conditions resulting from disease, will not be held sufficient for issuing a burial or removal permit; and any certificate containing only such terms as defined by the state registrar as indefinite and unsatisfactory, shall be returned to the physician for correction and definition. The international classification of the causes of death shall be used by all physicians in stating the cause of death in the medical certificate. Causes of death, which may be the result of either disease or violence, shall be carefully defined; and if from violence, its nature shall be stated, and whether (probably) accidental, suicidal, or homicidal.

This body embalmed under direction of DON ENGLISH Lic. No. E-337 at Cd'a, Idaho on 10-6-61

ADDITIONAL REMARKS by Physician

Certificate of Death

STATE OF IDAHO

State File No. 4262
Local Reg. No. 184
Reg. Dist. No. 120

BIRTH NO.

RECEIVED OCT 25 1961

1. PLACE OF DEATH
a. COUNTY: Kootenai
b. CITY OR TOWN (If outside corporate limits, write RURAL and give township): Near Cataldo
c. LENGTH OF STAY (in this place): --
d. FULL NAME OF HOSPITAL OR INSTITUTION (If not in hospital or institution, give street address or location): U. S. Highway #10 Near Cataldo

2. USUAL RESIDENCE (Where deceased lived. If institution: residence before admission).
a. STATE: Idaho
b. COUNTY: Benewah
c. CITY OR TOWN (If outside corporate limits, write RURAL and give township): St. Maries
d. STREET ADDRESS (If rural, give location): Gen. Del.

3. NAME OF DECEASED (Type or Print): a. (First) ALEX; b. (Middle) (none); c. (Last) ANDERSON

4. DATE OF DEATH (Month) (Day) (Year): October 7, 1961.

5. SEX: Male
6. COLOR OR RACE: White
7. MARRIED, NEVER MARRIED, WIDOWED, DIVORCED (Specify): Never Married
8. DATE OF BIRTH: October 27, 1890
9. AGE (In years last birthday): 70 — IF UNDER 1 YEAR: Months / Days — IF UNDER 24 HRS.: Hours / Min.

10a. USUAL OCCUPATION (Give kind of work done during most of working life, even if retired): Laborer
10b. KIND OF BUSINESS OR INDUSTRY: Carney Pole Co.
11. BIRTHPLACE (State or foreign country): Finland
12. CITIZEN OF WHAT COUNTRY? USA

13. FATHER'S NAME: No Data — BIRTHPLACE: 3
14. MOTHER'S MAIDEN NAME: No Data — BIRTHPLACE: 3

15. WAS DECEASED EVER IN U.S. ARMED FORCES? (Yes, no, or unknown): no — (If yes, give war or dates of service): none
16. SOCIAL SECURITY NO.: 518-01-6375
17. INFORMANT'S OWN SIGNATURE: Gerald Browning — ADDRESS: St. Maries, Ida.

216.1

MEDICAL CERTIFICATION

18. CAUSE OF DEATH
Enter only one cause per line for (a), (b), and (c)

**This does not mean the mode of dying, such as heart failure, asthenia, etc. It means the disease, injury, or complication which caused death.*

I. DISEASE OR CONDITION DIRECTLY LEADING TO DEATH* (a) accidental Traumatism by

ANTECEDENT CAUSES
Morbid conditions, if any, giving rise to the above cause (a) stating the underlying cause last.

DUE TO (b) automobile accident.

DUE TO (c) Crushed chest

II. OTHER SIGNIFICANT CONDITIONS
Conditions contributing to the death but not related to the disease or condition causing death.

INTERVAL BETWEEN ONSET AND DEATH: 30 min.

19a. DATE OF OPERATION:
19b. MAJOR FINDINGS OF OPERATION:
20. AUTOPSY? YES ☐ NO ☒

21a. ACCIDENT / ~~SUICIDE~~ ~~HOMICIDE~~ (Specify): accident
21b. PLACE OF INJURY (e.g., in or about home, farm, factory, street, office bldg., etc.): U.S. Hiway #10
21c. (CITY, TOWN, OR TOWNSHIP) (COUNTY) (STATE): 2 miles East of Cataldo - Kootenai, Idaho

21d. TIME OF INJURY (Month) (Day) (Year) (Hour): Oct. 6, 1961 11:30 p.m.
21e. INJURY OCCURRED: WHILE AT WORK ☐ NOT WHILE AT WORK ☒
21f. HOW DID INJURY OCCUR? Car run into rear of Grader

22. *I hereby certify that I attended the deceased from* Did not ——, 19——, *to* ——, 19——, *that I last saw the deceased alive on* ——, 19——, *and that death occurred at* —— *m., from the causes and on the date stated above.*

23a. SIGNATURE (Degree or title): William T. Wood M.D. Coroner
23b. ADDRESS: Coeur d'alene Idaho
23c. DATE SIGNED: 10-10-'61

24a. BURIAL, CREMATION, REMOVAL (Specify): Burial
24b. DATE: Oct. 10, 1961
24c. NAME OF CEMETERY OR CREMATORY: Woodlawn
24d. LOCATION (City, town, or county) (State): St. Maries, Idaho

DATE REC'D BY LOCAL REG.: Oct. 13, 1961
REGISTRAR'S SIGNATURE: Lorraine K. Brush
25. FUNERAL DIRECTOR: ~~Gerald E. Browning~~ Gerald E. Browning — ADDRESS: St. Maries, Idaho

Federal Security Agency
United States Public Health Service

Form DPH-48021

Informant, Funeral Director, Registrar and Medical Attendant. EACH must sign with BLACK INK in OWN handwriting. Each item should be answered as completely as possible. State answers as unknown only after a careful investigation. Use BLACK ink or BLACK record typewriter ribbon in filling out certificate. (ICA 38-206 and 215.) Address correspondence to DIVISION OF VITAL STATISTICS, BOISE, IDAHO

OCT 26 1961

NOV 2 1961

DUTIES:

1. INFORMANT SHALL SIGN HIS OWN NAME, under item 17 to authenticate the facts stated under items 1 to 16 inclusive. In case of facts taken from hospital or public records, the person authorized to release the facts shall sign HIS name in addition to giving the source of information.

2. THE FUNERAL DIRECTOR is responsible for completing the entire certificate, obtaining the signatures of the INFORMANT, the OFFICIAL last in attendance on the deceased and HIS OWN signature.

3. THE REGISTRAR can issue a burial or removal permit ONLY after receiving a completed death certificate, including the SIGNATURES IN BLACK ink under items 17, 23a and 25.

PENALTIES: Under the Idaho law, it is a misdemeanor to

(a) Knowingly supply false information to any one connected with completing a death certificate;
(b) Neglect or refuse to certify to the cause of death on request of the person in charge of the disposition of the deceased.
(c) Remove or bury the body of a deceased person WITHOUT the proper permit being FIRST obtained from the local registrar in the district WHERE THE DEATH OCCURRED;
(d) Alter a certificate on file in the office of a local registrar.

STATEMENT OF PLACE OF DEATH

Special attention should be given to the satisfactory completion of EACH portion of this item. The city or town and street address or route number refer to PLACE WHERE THE DEATH OCCURRED. For deaths occurring in hospitals, maternity homes, or institutions, the name of the place and length of stay MUST be stated.

STATEMENT OF USUAL RESIDENCE OF DECEASED

Regardless of the fact that the person may have lived his entire life at the place of death, ALWAYS COMPLETE ALL PARTS OF THIS ITEM. In case a person has resided in the county where death occurred for less than one year, give address of FORMER RESIDENCE. The post office of the deceased may be in a county or state other than the county of actual residence.

IDAHO CODE ANNOTATED-CHAPTER 38, SECTION 206.

The personal and statistical particulars (items 1 to 16) shall be authenticated by the signature of the informant, who may be any competent person acquainted with the facts.

The statement of facts relating to the disposition of the body shall be signed by the undertaker or person acting as such.

The medical certificate shall be made and signed by the physician, if any, last in attendance on the deceased, who shall specify the time in attendance, the time he last saw the deceased alive and the hour of the day at which death occurred. And he shall further state the cause of death, so as to show the course of disease or sequence of causes resulting in death, giving the primary cause, and also the contributory causes, if any, and the duration of each. Indefinite and unsatisfactory terms, indicating only symptoms of disease or conditions resulting from disease, will not be held sufficient for issuing a burial or removal permit; and any certificate containing only such terms as defined by the state registrar as indefinite and unsatisfactory, shall be returned to the physician for correction and definition. The international classification of the causes of death shall be used by all physicians in stating the cause of death in the medical certificate. Causes of death, which may be the result of either disease or violence, shall be carefully defined; and if from violence, its nature shall be stated, and whether (probably) accidental, suicidal, or homicidal.

This body embalmed under direction of Donald Maisel Lic. No. E-452 at Kellogg, Idaho on 10-7-61

ADDITIONAL REMARKS by Physician

State File No. 4263
Local Reg. No. 191
Reg. Dist. No. 126

Certificate of Death

STATE OF IDAHO

BIRTH NO.

RECEIVED NOV 9 1961 Bureau of Vital Statistics

1. PLACE OF DEATH
a. COUNTY: Kootenai 281
b. CITY OR TOWN (If outside corporate limits, write RURAL and give township): Coeur d'Alene
c. LENGTH OF STAY (in this place): 1 hour
d. FULL NAME OF HOSPITAL OR INSTITUTION (If not in hospital or institution, give street address or location): Lake City General Hosp.

2. USUAL RESIDENCE (Where deceased lived. If institution: residence before admission).
a. STATE: Idaho 281
b. COUNTY: Kootenai
c. CITY OR TOWN (If outside corporate limits, write RURAL and give township): 603 Indiana Ave.
d. STREET ADDRESS (If rural, give location): Coeur d'Alene

3. NAME OF DECEASED (Type or Print)
a. (First): Laura
b. (Middle): E. 101
c. (Last): Foster

4. DATE OF DEATH (Month) (Day) (Year): Oct. 10, 1961

5. SEX: Female
6. COLOR OR RACE: White
7. MARRIED, NEVER MARRIED, WIDOWED, DIVORCED (Specify): Married
8. DATE OF BIRTH: Sept 10, 1889
9. AGE (In years last birthday): 72 — IF UNDER 1 YEAR: Months / Days — IF UNDER 24 HRS.: Hours / Min.

10a. USUAL OCCUPATION (Give kind of work done during most of working life, even if retired): Housewife 01
10b. KIND OF BUSINESS OR INDUSTRY: Own Home
11. BIRTHPLACE (State or foreign country): Iowa
12. CITIZEN OF WHAT COUNTRY?: U.S.A.

13. FATHER'S NAME: Unknown — BIRTHPLACE: Unknown 3
14. MOTHER'S MAIDEN NAME: Unknown — BIRTHPLACE: Unknown 3

15. WAS DECEASED EVER IN U.S. ARMED FORCES? (Yes, no, or unknown): No — (If yes, give war or dates of service): None
16. SOCIAL SECURITY NO.: 516-30-0604
17. INFORMANT'S OWN SIGNATURE: Mrs. Dorothy Pletcher — ADDRESS: Coeur d'Alene, Ida.

18. CAUSE OF DEATH
Enter only one cause per line for (a), (b), and (c)

This does not mean the mode of dying, such as heart failure, asthenia, etc. It means the disease, injury, or complication which caused death.

MEDICAL CERTIFICATION

		INTERVAL BETWEEN ONSET AND DEATH
I. DISEASE OR CONDITION DIRECTLY LEADING TO DEATH* (a)	acute congestive heart failure	1½ hours
ANTECEDENT CAUSES — *Morbid conditions, if any, giving rise to the above cause (a) stating the underlying cause last.* DUE TO (b)	hypertensive cardiovascular disease	years
DUE TO (c)	arteriosclerosis	years
II. OTHER SIGNIFICANT CONDITIONS — *Conditions contributing to the death but not related to the disease or condition causing death.*	bilateral pneumonitis	2 days

443X

19a. DATE OF OPERATION
19b. MAJOR FINDINGS OF OPERATION
20. AUTOPSY? YES ☐ NO ☐

21a. ACCIDENT SUICIDE HOMICIDE (Specify)
21b. PLACE OF INJURY (e.g., in or about home, farm, factory, street, office bldg., etc.)
21c. (CITY, TOWN, OR TOWNSHIP) (COUNTY) (STATE)
21d. TIME OF INJURY (Month) (Day) (Year) (Hour) m.
21e. INJURY OCCURRED WHILE AT WORK ☐ NOT WHILE AT WORK ☐
21f. HOW DID INJURY OCCUR?

22. *I hereby certify that I attended the deceased from* 10-15, 1957, *to* 10-10, 1961, *that I last saw the deceased alive on* 10-10, 1961, *and that death occurred at* 8:32 P *m., from the causes and on the date stated above.*

23a. SIGNATURE (Degree or title): G. Barclay M.D. 617
23b. ADDRESS: Coeur d'Alene, Idaho
23c. DATE SIGNED: 10-12-61

24a. BURIAL, CREMATION, REMOVAL (Specify): Burial
24b. DATE: 10-13-1961
24c. NAME OF CEMETERY OR CREMATORY: Forest Cemetery
24d. LOCATION (City, town, or county) (State): Coeur d'Alene, Idaho

DATE REC'D BY LOCAL REG.: Oct. 24, 1961
REGISTRAR'S SIGNATURE: Lorraine K. Brush
25. FUNERAL DIRECTOR: Don English — ADDRESS: Coeur d'Alene, Ida.

Federal Security Agency
United States Public Health Service
Form DPH-48021

Informant, Funeral Director, Registrar and Medical Attendant. EACH must sign with BLACK INK in OWN handwriting. Each item should be answered as completely as possible. State answers as unknown only after a careful investigation. Use BLACK ink or BLACK record typewriter ribbon in filling out certificate. (ICA 38-206 and 215.) Address correspondence to DIVISION OF VITAL STATISTICS, BOISE, IDAHO

DUTIES:

1. INFORMANT SHALL SIGN HIS OWN NAME, under item 17 to authenticate the facts stated under items 1 to 16 inclusive. In case of facts taken from hospital or public records, the person authorized to release the facts shall sign HIS name in addition to giving the source of information.

2. THE FUNERAL DIRECTOR is responsible for completing the entire certificate, obtaining the signatures of the INFORMANT, the OFFICIAL last in attendance on the deceased and HIS OWN signature.

3. THE REGISTRAR can issue a burial or removal permit ONLY after receiving a completed death certificate, including the SIGNATURES IN BLACK ink under items 17, 23a and 25.

PENALTIES: Under the Idaho law, it is a misdemeanor to

(a) Knowingly supply false information to any one connected with completing a death certificate;
(b) Neglect or refuse to certify to the cause of death on request of the person in charge of the disposition of the deceased.
(c) Remove or bury the body of a deceased person WITHOUT the proper permit being FIRST obtained from the local registrar in the district WHERE THE DEATH OCCURRED;
(d) Alter a certificate on file in the office of a local registrar.

STATEMENT OF PLACE OF DEATH

Special attention should be given to the satisfactory completion of EACH portion of this item. The city or town and street address or route number refer to PLACE WHERE THE DEATH OCCURRED. For deaths occurring in hospitals, maternity homes, or institutions, the name of the place and length of stay MUST be stated.

STATEMENT OF USUAL RESIDENCE OF DECEASED

Regardless of the fact that the person may have lived his entire life at the place of death, ALWAYS COMPLETE ALL PARTS OF THIS ITEM. In case a person has resided in the county where death occurred for less than one year, give address of FORMER RESIDENCE. The post office of the deceased may be in a county or state other than the county of actual residence.

IDAHO CODE ANNOTATED-CHAPTER 38, SECTION 206.

The personal and statistical particulars (items 1 to 16) shall be authenticated by the signature of the informant, who may be any competent person acquainted with the facts.

The statement of facts relating to the disposition of the body shall be signed by the undertaker or person acting as such.

The medical certificate shall be made and signed by the physician, if any, last in attendance on the deceased, who shall specify the time in attendance, the time he last saw the deceased alive and the hour of the day at which death occurred. And he shall further state the cause of death, so as to show the course of disease or sequence of causes resulting in death, giving the primary cause, and also the contributory causes, if any, and the duration of each. Indefinite and unsatisfactory terms, indicating only symptoms of disease or conditions resulting from disease, will not be held sufficient for issuing a burial or removal permit; and any certificate containing only such terms as defined by the state registrar as indefinite and unsatisfactory, shall be returned to the physician for correction and definition. The international classification of the causes of death shall be used by all physicians in stating the cause of death in the medical certificate. Causes of death, which may be the result of either disease or violence, shall be carefully defined; and if from violence, its nature shall be stated, and whether (probably) accidental, suicidal, or homicidal.

This body embalmed under direction of Don English Lic. No. E-337 at Coeur d'Alene on 10-10-61

ADDITIONAL REMARKS by Physician

Certificate of Death

STATE OF IDAHO

State File No. 4264
Local Reg. No. 185
Reg. Dist. No. 120

BIRTH NO.

RECEIVED OCT 25 1961

1. PLACE OF DEATH
a. COUNTY: Kootenai
b. CITY OR TOWN (If outside corporate limits, write RURAL and give township): Coeur d'Alene
c. LENGTH OF STAY (in this place): 10 days
d. FULL NAME OF HOSPITAL OR INSTITUTION: Lake City General Hospital

2. USUAL RESIDENCE (Where deceased lived. If institution: residence before admission).
a. STATE: Idaho
b. COUNTY: Kootenai
c. CITY OR TOWN (If outside corporate limits, write RURAL and give township): Post Falls
d. STREET ADDRESS (If rural, give location):

3. NAME OF DECEASED (Type or Print) a. (First)	b. (Middle)	c. (Last)	4. DATE OF DEATH (Month) (Day) (Year)
Sigurd		Grytness	10/13/61

5. SEX	6. COLOR OR RACE	7. MARRIED, NEVER MARRIED, WIDOWED, DIVORCED (Specify)	8. DATE OF BIRTH	9. AGE (In years last birthday)	If under 1 year: Months / Days	If under 24 hrs.: Hours / Min.
Male	White	Widowed	2/26/1868	93		

10a. USUAL OCCUPATION (Give kind of work done during most of working life, even if retired)	10b. KIND OF BUSINESS OR INDUSTRY	11. BIRTHPLACE (State or foreign country)	12. CITIZEN OF WHAT COUNTRY?
Retired Farmer	Farming	Norway	U.S.A.

13. FATHER'S NAME	BIRTHPLACE	14. MOTHER'S MAIDEN NAME	BIRTHPLACE
Unknown	Norway	Unknown	Norway

15. WAS DECEASED EVER IN U.S. ARMED FORCES? (Yes, no, or unknown) (If yes, give war or dates of service)	16. SOCIAL SECURITY NO.	17. INFORMANT'S OWN SIGNATURE	ADDRESS
No	No	William Grytness	Post Falls, Ida.

MEDICAL CERTIFICATION

18. CAUSE OF DEATH — Enter only one cause per line for (a), (b), and (c)

**This does not mean the mode of dying, such as heart failure, asthenia, etc. It means the disease, injury, or complication which caused death.*

		INTERVAL BETWEEN ONSET AND DEATH
I. DISEASE OR CONDITION DIRECTLY LEADING TO DEATH*(a)	Cerebral vascular accident	1 wk.
ANTECEDENT CAUSES — *Morbid conditions, if any, giving rise to the above cause (a) stating the underlying cause last.* DUE TO (b)		
DUE TO (c)		
II. OTHER SIGNIFICANT CONDITIONS — *Conditions contributing to the death but not related to the disease or condition causing death.*		

19a. DATE OF OPERATION	19b. MAJOR FINDINGS OF OPERATION	20. AUTOPSY? YES ☐ NO ☐

21a. ACCIDENT / SUICIDE / HOMICIDE (Specify)	21b. PLACE OF INJURY (e.g., in or about home, farm, factory, street, office bldg., etc.)	21c. (CITY, TOWN, OR TOWNSHIP) (COUNTY) (STATE)

21d. TIME OF INJURY (Month) (Day) (Year) (Hour)	21e. INJURY OCCURRED WHILE AT WORK ☐ NOT WHILE AT WORK ☐	21f. HOW DID INJURY OCCUR?
m.		

22. *I hereby certify that I attended the deceased from* 1952, 19__, *to* ____, 19__, *that I last saw the deceased alive on* Oct 12, 1961, *and that death occurred at* 3:30 A.M. *from the causes and on the date stated above.*

23a. SIGNATURE (Degree or title)	23b. ADDRESS	23c. DATE SIGNED
M.D.	Coeur d'Alene, Idaho	

24a. BURIAL, CREMATION, REMOVAL (Specify)	24b. DATE	24c. NAME OF CEMETERY OR CREMATORY	24d. LOCATION (City, town, or county) (State)	25. FUNERAL DIRECTOR
Removal	10/16/61	Midway Cem.	Minn. Proctor, St. Louis County	Yates-Morse Funeral Home

DATE REC'D BY LOCAL REG.: Oct. 19, 1961
REGISTRAR'S SIGNATURE: Lorraine K. Brush
ADDRESS: Minn. Coeur D'Alene, Idaho

Frank Morse

Federal Security Agency
United States Public Health Service
Form DPH-48021

Informant, Funeral Director, Registrar and Medical Attendant. EACH must sign with BLACK INK in OWN handwriting. Each item should be answered as completely as possible. State answers as unknown only after a careful investigation. Use BLACK ink or BLACK record typewriter ribbon in filling out certificate. (ICA 38-206 and 218.) Address correspondence to DIVISION OF VITAL STATISTICS, BOISE, IDAHO

DUTIES:

1. INFORMANT SHALL SIGN HIS OWN NAME, under item 17 to authenticate the facts stated under items 1 to 16 inclusive. In case of facts taken from hospital or public records, the person authorized to release the facts shall sign HIS name in addition to giving the source of information.

2. THE FUNERAL DIRECTOR is responsible for completing the entire certificate, obtaining the signatures of the INFORMANT, the OFFICIAL last in attendance on the deceased and HIS OWN signature.

3. THE REGISTRAR can issue a burial or removal permit ONLY after receiving a completed death certificate, including the SIGNATURES IN BLACK ink under items 17, 23a and 25.

PENALTIES: Under the Idaho law, it is a misdemeanor to

(a) Knowingly supply false information to any one connected with completing a death certificate;
(b) Neglect or refuse to certify to the cause of death on request of the person in charge of the disposition of the deceased.
(c) Remove or bury the body of a deceased person WITHOUT the proper permit being FIRST obtained from the local registrar in the district WHERE THE DEATH OCCURRED;
(d) Alter a certificate on file in the office of a local registrar.

STATEMENT OF PLACE OF DEATH

Special attention should be given to the satisfactory completion of EACH portion of this item. The city or town and street address or route number refer to PLACE WHERE THE DEATH OCCURRED. For deaths occurring in hospitals, maternity homes, or institutions, the name of the place and length of stay MUST be stated.

STATEMENT OF USUAL RESIDENCE OF DECEASED

Regardless of the fact that the person may have lived his entire life at the place of death, ALWAYS COMPLETE ALL PARTS OF THIS ITEM. In case a person has resided in the county where death occurred for less than one year, give address of FORMER RESIDENCE. The post office of the deceased may be in a county or state other than the county of actual residence.

IDAHO CODE ANNOTATED-CHAPTER 38, SECTION 206.

The personal and statistical particulars (items 1 to 16) shall be authenticated by the signature of the informant, who may be any competent person acquainted with the facts.

The statement of facts relating to the disposition of the body shall be signed by the undertaker or person acting as such.

The medical certificate shall be made and signed by the physician, if any, last in attendance on the deceased, who shall specify the time in attendance, the time he last saw the deceased alive and the hour of the day at which death occurred. And he shall further state the cause of death, so as to show the course of disease or sequence of causes resulting in death, giving the primary cause, and also the contributory causes, if any, and the duration of each. Indefinite and unsatisfactory terms, indicating only symptoms of disease or conditions resulting from disease, will not be held sufficient for issuing a burial or removal permit; and any certificate containing only such terms as defined by the state registrar as indefinite and unsatisfactory, shall be returned to the physician for correction and definition. The international classification of the causes of death shall be used by all physicians in stating the cause of death in the medical certificate. Causes of death, which may be the result of either disease or violence, shall be carefully defined; and if from violence, its nature shall be stated, and whether (probably) accidental, suicidal, or homicidal.

This body embalmed under direction of Frank Morse Lic. No. 350 at C d'A. Ida on 10/13/6

ADDITIONAL REMARKS by Physician

Certificate of Death

STATE OF IDAHO

State File No. 4265
Local Reg. No. 203
Reg. Dist. No. 120

BIRTH NO.

RECEIVED NOV 20 1961

1. PLACE OF DEATH
a. COUNTY: Kootenai
b. CITY OR TOWN (If outside corporate limits, write RURAL and give township): Coeur d'Alene
c. LENGTH OF STAY (in this place): 26 days
d. FULL NAME OF HOSPITAL OR INSTITUTION (If not in hospital or institution, give street address or location): Coeur d'Alene Gen. Hosp.

2. USUAL RESIDENCE (Where deceased lived. If institution: residence before admission).
a. STATE: Idaho
b. COUNTY: Kootenai
c. CITY OR TOWN (If outside corporate limits, write RURAL and give township): Post Falls
d. STREET ADDRESS (If rural, give location):

3. NAME OF DECEASED (Type or Print): a. (First) Harry; b. (Middle); c. (Last) Knight

4. DATE OF DEATH: (Month) (Day) (Year) 10/19/61

5. SEX: Male

6. COLOR OR RACE: White

7. MARRIED, NEVER MARRIED, WIDOWED, DIVORCED (Specify): Married

8. DATE OF BIRTH: 7/6/1884

9. AGE (In years last birthday): 77 | IF UNDER 1 YEAR: Months, Days | IF UNDER 24 HRS.: Hours, Min.

10a. USUAL OCCUPATION (Give kind of work done during most of working life, even if retired): Ret. laborer

10b. KIND OF BUSINESS OR INDUSTRY: Naval Supply Dept.

11. BIRTHPLACE (State or foreign country): Kahoka, Mo.

12. CITIZEN OF WHAT COUNTRY?: U S A

13. FATHER'S NAME: Joseph Knight — BIRTHPLACE: Ill.

14. MOTHER'S MAIDEN NAME: Mary Sherwood — BIRTHPLACE: Mo.

15. WAS DECEASED EVER IN U.S. ARMED FORCES? (Yes, no, or unknown): No (If yes, give war or dates of service):

16. SOCIAL SECURITY NO.: 519-03-2044

17. INFORMANT'S OWN SIGNATURE: Mabel Knight — ADDRESS: Post Falls, Idaho.

18. CAUSE OF DEATH
Enter only one cause per line for (a), (b), and (c).

**This does not mean the mode of dying, such as heart failure, asthenia, etc. It means the disease, injury, or complication which caused death.*

MEDICAL CERTIFICATION

I. DISEASE OR CONDITION DIRECTLY LEADING TO DEATH*(a): Hodgkins disease of lung + mediastinum.

ANTECEDENT CAUSES
Morbid conditions, if any, giving rise to the above cause (a) stating the underlying cause last.
DUE TO (b):
DUE TO (c):

II. OTHER SIGNIFICANT CONDITIONS
Conditions contributing to the death but not related to the disease or condition causing death.

INTERVAL BETWEEN ONSET AND DEATH: 3 Mo

19a. DATE OF OPERATION:
19b. MAJOR FINDINGS OF OPERATION:
20. AUTOPSY? YES [X] NO [ ]

21a. ACCIDENT SUICIDE HOMICIDE (Specify):
21b. PLACE OF INJURY (e.g., in or about home, farm, factory, street, office bldg., etc.):
21c. (CITY, TOWN, OR TOWNSHIP) (COUNTY) (STATE):
21d. TIME OF INJURY (Month) (Day) (Year) (Hour) m.:
21e. INJURY OCCURRED WHILE AT WORK [ ] NOT WHILE AT WORK [ ]
21f. HOW DID INJURY OCCUR?:

22. *I hereby certify that I attended the deceased from* 7-25, 1961, *to* 10-19, 1961, *that I last saw the deceased alive on* 10-18, 1961, *and that death occurred at* 7:00 Am., *from the causes and on the date stated above.*

23a. SIGNATURE (Degree or title): Brandon Barclay M.D.
23b. ADDRESS: Coeur d'Alene, Idaho
23c. DATE SIGNED:

24a. BURIAL, CREMATION, REMOVAL (Specify): Burial
24b. DATE: 10/23/61
24c. NAME OF CEMETERY OR CREMATORY: Forest Cemetery
24d. LOCATION (City, town, or county) (State): Coeur d'Alene, Ida.

DATE REC'D BY LOCAL REG.: Nov. 7, 1961
REGISTRAR'S SIGNATURE: Lorraine L. Brush
25. FUNERAL DIRECTOR: Frank Morse
ADDRESS: Yates-Morse Funeral Home, Coeur D'Alene, Idaho

Federal Security Agency
United States Public Health Service
Form DPH-48021

Informant, Funeral Director, Registrar and Medical Attendant. EACH must sign with BLACK INK in OWN handwriting. Each item should be answered as completely as possible. State answers as unknown only after a careful investigation. Use BLACK ink or BLACK record typewriter ribbon in filling out certificate. (ICA 38-206 and 215.) Address correspondence to DIVISION OF VITAL STATISTICS, BOISE, IDAHO

DUTIES:

DEC 20 1961

1. INFORMANT SHALL SIGN HIS OWN NAME, under item 17 to authenticate the facts stated under items 1 to 16 inclusive. In case of facts taken from hospital or public records, the person authorized to release the facts shall sign HIS name in addition to giving the source of information.

2. THE FUNERAL DIRECTOR is responsible for completing the entire certificate, obtaining the signatures of the INFORMANT, the OFFICIAL last in attendance on the deceased and HIS OWN signature.

3. THE REGISTRAR can issue a burial or removal permit ONLY after receiving a completed death certificate, including the SIGNATURES IN BLACK ink under items 17, 23a and 25.

PENALTIES: Under the Idaho law, it is a misdemeanor to:

(a) Knowingly supply false information to any one connected with completing a death certificate;
(b) Neglect or refuse to certify to the cause of death on request of the person in charge of the disposition of the deceased.
(c) Remove or bury the body of a deceased person WITHOUT the proper permit being FIRST obtained from the local registrar in the district WHERE THE DEATH OCCURRED;
(d) Alter a certificate on file in the office of a local registrar.

STATEMENT OF PLACE OF DEATH

Special attention should be given to the satisfactory completion of EACH portion of this item. The city or town and street address or route number refer to PLACE WHERE THE DEATH OCCURRED. For deaths occurring in hospitals, maternity homes, or institutions, the name of the place and length of stay MUST be stated.

STATEMENT OF USUAL RESIDENCE OF DECEASED

Regardless of the fact that the person may have lived his entire life at the place of death, ALWAYS COMPLETE ALL PARTS OF THIS ITEM. In case a person has resided in the county where death occurred for less than one year, give address of FORMER RESIDENCE. The post office of the deceased may be in a county or state other than the county of actual residence.

IDAHO CODE ANNOTATED-CHAPTER 38, SECTION 206.

The personal and statistical particulars (items 1 to 16) shall be authenticated by the signature of the informant, who may be any competent person acquainted with the facts.

The statement of facts relating to the disposition of the body shall be signed by the undertaker or person acting as such.

The medical certificate shall be made and signed by the physician, if any, last in attendance on the deceased, who shall specify the time in attendance, the time he last saw the deceased alive and the hour of the day at which death occurred. And he shall further state the cause of death, so as to show the course of disease or sequence of causes resulting in death, giving the primary cause, and also the contributory causes, if any, and the duration of each. Indefinite and unsatisfactory terms, indicating only symptoms of disease or conditions resulting from disease, will not be held sufficient for issuing a burial or removal permit; and any certificate containing only such terms as defined by the state registrar as indefinite and unsatisfactory, shall be returned to the physician for correction and definition. The international classification of the causes of death shall be used by all physicians in stating the cause of death in the medical certificate. Causes of death, which may be the result of either disease or violence, shall be carefully defined; and if from violence, its nature shall be stated, and whether (probably) accidental, suicidal, or homicidal.

This body embalmed under direction of C. D. Yates Lic. No. 365 at C d'A Id on 10/19/61

ADDITIONAL REMARKS by Physician

Informant, Funeral Director, Registrar and Medical Attendant. EACH must sign with BLACK INK in OWN handwriting. Each item should be answered as completely as possible. State answers as unknown only after a careful investigation. Use BLACK ink or BLACK record typewriter ribbon in filling out certificate. (ICA 38-206 and 215.) Address correspondence to DIVISION OF VITAL STATISTICS, BOISE, IDAHO

Certificate of Death

STATE OF IDAHO

State File No. 4266
Local Reg. No. 192
Reg. Dist. No. 120

BIRTH NO.

RECEIVED NOV 9 1961 Vital Statistics

1. PLACE OF DEATH
a. COUNTY: Kootenai
b. CITY OR TOWN (If outside corporate limits, write RURAL and give township): Coeur d'Alene
c. LENGTH OF STAY (in this place): 1 day
d. FULL NAME OF HOSPITAL OR INSTITUTION (If not in hospital or institution, give street address or location): Coeur d'Alene General Hospital

2. USUAL RESIDENCE (Where deceased lived. If institution: residence before admission).
a. STATE: Idaho
b. COUNTY: Kootenai
c. CITY OR TOWN (If outside corporate limits, write RURAL and give township): Coeur d'Alene
d. STREET ADDRESS (If rural, give location): 624 N. 11th St.

3. NAME OF DECEASED (Type or Print) a. (First)	b. (Middle)	c. (Last)	4. DATE OF DEATH (Month) (Day) (Year)
Ole	P.	Hegland	Oct. 20, 1961

5. SEX	6. COLOR OR RACE	7. MARRIED, NEVER MARRIED, WIDOWED, DIVORCED (Specify)	8. DATE OF BIRTH	9. AGE (In years last birthday)	IF UNDER 1 YEAR: Months / Days	IF UNDER 24 HRS.: Hours / Min.
Male	White	Married	Aug. 23, 1891	70		

10a. USUAL OCCUPATION (Give kind of work done during most of working life, even if retired)	10b. KIND OF BUSINESS OR INDUSTRY	11. BIRTHPLACE (State or foreign country)	12. CITIZEN OF WHAT COUNTRY?
Jeweler	Own Shop	North Dakota	U.S.A.

13. FATHER'S NAME	BIRTHPLACE	14. MOTHER'S MAIDEN NAME	BIRTHPLACE
Paul Hegland	Norway	Turri Langheid	Norway

15. WAS DECEASED EVER IN U.S. ARMED FORCES? (Yes, no, or unknown)	(If yes, give war or dates of service)	16. SOCIAL SECURITY NO.	17. INFORMANT'S OWN SIGNATURE	ADDRESS
No	None	519-22-1909	Thora Hegland	Cd'A. Idaho.

18. CAUSE OF DEATH
Enter only one cause per line for (a), (b), and (c)

**This does not mean the mode of dying, such as heart failure, asthenia, etc. It means the disease, injury, or complication which caused death.*

MEDICAL CERTIFICATION

I. DISEASE OR CONDITION DIRECTLY LEADING TO DEATH*(a) Probable acute Coronary occlusion — INTERVAL BETWEEN ONSET AND DEATH: 4 days.

ANTECEDENT CAUSES
Morbid conditions, if any, giving rise to the above cause (a) stating the underlying cause last.
DUE TO (b)
DUE TO (c)

II. OTHER SIGNIFICANT CONDITIONS
Conditions contributing to the death but not related to the disease or condition causing death.

19a. DATE OF OPERATION	19b. MAJOR FINDINGS OF OPERATION	20. AUTOPSY?
		YES ☐ NO ☒

21a. ACCIDENT SUICIDE HOMICIDE (Specify)	21b. PLACE OF INJURY (e.g., in or about home, farm, factory, street, office bldg., etc.)	21c. (CITY, TOWN, OR TOWNSHIP) (COUNTY) (STATE)

21d. TIME OF INJURY (Month) (Day) (Year) (Hour)	21e. INJURY OCCURRED	21f. HOW DID INJURY OCCUR?
m.	WHILE AT WORK ☐ NOT WHILE AT WORK ☐	

22. *I hereby certify that I attended the deceased from* 10-16, 1961, *to* 10-20, 1961, *that I last saw the deceased alive on* 10-19, 1961, *and that death occurred at* _____ m., *from the causes and on the date stated above.*

23a. SIGNATURE (Degree or title)	23b. ADDRESS	23c. DATE SIGNED
William T. Wood, M.D.	Coeur d'Alene, Idaho	10-21-'61

24a. BURIAL, CREMATION, REMOVAL (Specify)	24b. DATE	24c. NAME OF CEMETERY OR CREMATORY	24d. LOCATION (City, town, or county) (State)
Burial	10-24-61	Restlawn Cemetery	Coeur d'Alene Idaho

DATE REC'D BY LOCAL REG.	REGISTRAR'S SIGNATURE	25. FUNERAL DIRECTOR	ADDRESS
Nov. 1, 1961	Lorraine L. Brush	Don English	Coeur d'Alene, Idaho

Federal Security Agency
United States Public Health Service

Form DPH-48021

NOV 22 1961

DUTIES:

1. INFORMANT SHALL SIGN HIS OWN NAME, under item 17 to authenticate the facts stated under items 1 to 16 inclusive. In case of facts taken from hospital or public records, the person authorized to release the facts shall sign HIS name in addition to giving the source of information.

2. THE FUNERAL DIRECTOR is responsible for completing the entire certificate, obtaining the signatures of the INFORMANT, the OFFICIAL last in attendance on the deceased and HIS OWN signature.

3. THE REGISTRAR can issue a burial or removal permit ONLY after receiving a completed death certificate, including the SIGNATURES IN BLACK ink under items 17, 23a and 25.

PENALTIES: Under the Idaho law, it is a misdemeanor to

(a) Knowingly supply false information to any one connected with completing a death certificate;
(b) Neglect or refuse to certify to the cause of death on request of the person in charge of the disposition of the deceased.
(c) Remove or bury the body of a deceased person WITHOUT the proper permit being FIRST obtained from the local registrar in the district WHERE THE DEATH OCCURRED;
(d) Alter a certificate on file in the office of a local registrar.

STATEMENT OF PLACE OF DEATH.

Special attention should be given to the satisfactory completion of EACH portion of this item. The city or town and street address or route number refer to PLACE WHERE THE DEATH OCCURRED. For deaths occurring in hospitals, maternity homes, or institutions, the name of the place and length of stay MUST be stated.

STATEMENT OF USUAL RESIDENCE OF DECEASED

Regardless of the fact that the person may have lived his entire life at the place of death, ALWAYS COMPLETE ALL PARTS OF THIS ITEM. In case a person has resided in the county where death occurred for less than one year, give address of FORMER RESIDENCE. The post office of the deceased may be in a county or state other than the county of actual residence.

IDAHO CODE ANNOTATED-CHAPTER 38, SECTION 206.

The personal and statistical particulars (items 1 to 16) shall be authenticated by the signature of the informant, who may be any competent person acquainted with the facts.

The statement of facts relating to the disposition of the body shall be signed by the undertaker or person acting as such.

The medical certificate shall be made and signed by the physician, if any, last in attendance on the deceased, who shall specify the time in attendance, the time he last saw the deceased alive and the hour of the day at which death occurred. And he shall further state the cause of death, so as to show the course of disease or sequence of causes resulting in death, giving the primary cause, and also the contributory causes, if any, and the duration of each. Indefinite and unsatisfactory terms, indicating only symptoms of disease or conditions resulting from disease, will not be held sufficient for issuing a burial or removal permit; and any certificate containing only such terms as defined by the state registrar as indefinite and unsatisfactory, shall be returned to the physician for correction and definition. The international classification of the causes of death shall be used by all physicians in stating the cause of death in the medical certificate. Causes of death, which may be the result of either disease or violence, shall be carefully defined; and if from violence, its nature shall be stated, and whether (probably) accidental, suicidal, or homicidal.

This body embalmed under direction of Don English Lic. No. #-337 at Coeur d'Alene 10-20-61 on

ADDITIONAL REMARKS by Physician

10-1-11

Certificate of Death

STATE OF IDAHO

State File No. 4267
Local Reg. No. 188
Reg. Dist. No. 120

BIRTH NO.

RECEIVED NOV 1961 Bureau of Vital Statistics

1. PLACE OF DEATH
a. COUNTY: Kootenai
b. CITY OR TOWN (If outside corporate limits, write RURAL and give township): Coeur d'Alene
c. LENGTH OF STAY (in this place): 1 day
d. FULL NAME OF HOSPITAL OR INSTITUTION (If not in hospital or institution, give street address or location): Lake City General Hospital

2. USUAL RESIDENCE (Where deceased lived. If institution: residence before admission).
a. STATE: Idaho
b. COUNTY: Kootenai
c. CITY OR TOWN (If outside corporate limits, write RURAL and give township): Coeur d'Alene
d. STREET ADDRESS (If rural, give location): 1406 Garden Ave.

3. NAME OF DECEASED (Type or Print)	a. (First)	b. (Middle)	c. (Last)	4. DATE OF DEATH (Month) (Day) (Year)
	Sophus	C.	Anderson	10/21/61

5. SEX	6. COLOR OR RACE	7. MARRIED, NEVER MARRIED, WIDOWED, DIVORCED (Specify)	8. DATE OF BIRTH	9. AGE (In years last birthday)	IF UNDER 1 YEAR Months	Days	IF UNDER 24 HRS. Hours	Min.
Male	White	Married	6/13/1901	60				

10a. USUAL OCCUPATION (Give kind of work done during most of working life, even if retired)	10b. KIND OF BUSINESS OR INDUSTRY	11. BIRTHPLACE (State or foreign country)	12. CITIZEN OF WHAT COUNTRY?
Logger	Lumber	Odens, Denmark	U.S.A.

13. FATHER'S NAME	BIRTHPLACE	14. MOTHER'S MAIDEN NAME	BIRTHPLACE
Maubice Anderson	Denmark	Annie unknown	Denmark

15. WAS DECEASED EVER IN U.S. ARMED FORCES? (Yes, no, or unknown) (If yes, give war or dates of service)	16. SOCIAL SECURITY NO.	17. INFORMANT'S OWN SIGNATURE	ADDRESS
no	517-10-7639	Mrs. Hazel Anderson	Coeur d'Alene, Ida.

18. CAUSE OF DEATH — Enter only one cause per line for (a), (b), and (c)

**This does not mean the mode of dying, such as heart failure, asthenia, etc. It means the disease, injury, or complication which caused death.*

MEDICAL CERTIFICATION

I. DISEASE OR CONDITION DIRECTLY LEADING TO DEATH*(a) Cerebral vascular accident — INTERVAL BETWEEN ONSET AND DEATH

ANTECEDENT CAUSES
Morbid conditions, if any, giving rise to the above cause (a) stating the underlying cause last.
DUE TO (b) arteriosclerosis

DUE TO (c)

II. OTHER SIGNIFICANT CONDITIONS
Conditions contributing to the death but not related to the disease or condition causing death. Possible duodenal ulcer

19a. DATE OF OPERATION	19b. MAJOR FINDINGS OF OPERATION	20. AUTOPSY?
		YES ☐ NO ☐

21a. ACCIDENT SUICIDE HOMICIDE (Specify)	21b. PLACE OF INJURY (e.g., in or about home, farm, factory, street, office bldg., etc.)	21c. (CITY, TOWN, OR TOWNSHIP) (COUNTY) (STATE)

21d. TIME OF INJURY (Month) (Day) (Year) (Hour)	21e. INJURY OCCURRED	21f. HOW DID INJURY OCCUR?
m.	WHILE AT WORK ☐ NOT WHILE AT WORK ☐	

22. *I hereby certify that I attended the deceased from* 1955, 19____, *to* _____, 19____, *that I last saw the deceased alive on* 10-21, 1961, *and that death occurred at* 4:00A m., *from the causes and on the date stated above.*

23a. SIGNATURE	(Degree or title)	23b. ADDRESS	23c. DATE SIGNED
[signature]	M.D.	Coeur d'Alene, Idaho	

24a. BURIAL, CREMATION, REMOVAL (Specify)	24b. DATE	24c. NAME OF CEMETERY OR CREMATORY	24d. LOCATION (City, town, or county) (State)
Burial	10/24/61	Forest Cemetery	Coeur d'Alene, Idaho

DATE REC'D BY LOCAL REG.	REGISTRAR'S SIGNATURE	25. FUNERAL DIRECTOR	ADDRESS
Oct. 24, 1961	Lorraine K. Brush	Frank Moore	Yates-Morse Funeral Home, Coeur D'Alene, Idaho

Federal Security Agency
United States Public Health Service

Form DPH-48021

Informant, Funeral Director, Registrar and Medical Attendant. EACH must sign with BLACK INK in OWN handwriting. Each item should be answered as completely as possible. State answers as unknown only after a careful investigation. Use BLACK ink or BLACK record typewriter ribbon in filling out certificate. (ICA 38-206 and 215.) Address correspondence to DIVISION OF VITAL STATISTICS, BOISE, IDAHO

NOV 14 1961

DUTIES:

1. INFORMANT SHALL SIGN HIS OWN NAME, under item 17 to authenticate the facts stated under items 1 to 16 inclusive. In case of facts taken from hospital or public records, the person authorized to release the facts shall sign HIS name in addition to giving the source of information.

AUG 7 1981

2. THE FUNERAL DIRECTOR is responsible for completing the entire certificate, obtaining the signatures of the INFORMANT, the OFFICIAL last in attendance on the deceased and HIS OWN signature.

3. THE REGISTRAR can issue a burial or removal permit ONLY after receiving a completed death certificate, including the SIGNATURES IN BLACK ink under items 17, 23a and 25.

PENALTIES: Under the Idaho law, it is a misdemeanor to

(a) Knowingly supply false information to any one connected with completing a death certificate;
(b) Neglect or refuse to certify to the cause of death on request of the person in charge of the disposition of the deceased.
(c) Remove or bury the body of a deceased person WITHOUT the proper permit being FIRST obtained from the local registrar in the district WHERE THE DEATH OCCURRED;
(d) Alter a certificate on file in the office of a local registrar.

STATEMENT OF PLACE OF DEATH

Special attention should be given to the satisfactory completion of EACH portion of this item. The city or town and street address or route number refer to PLACE WHERE THE DEATH OCCURRED. For deaths occurring in hospitals, maternity homes, or institutions, the name of the place and length of stay MUST be stated.

STATEMENT OF USUAL RESIDENCE OF DECEASED

Regardless of the fact that the person may have lived his entire life at the place of death, ALWAYS COMPLETE ALL PARTS OF THIS ITEM. In case a person has resided in the county where death occurred for less than one year, give address of FORMER RESIDENCE. The post office of the deceased may be in a county or state other than the county of actual residence.

IDAHO CODE ANNOTATED-CHAPTER 38, SECTION 206.

The personal and statistical particulars (items 1 to 16) shall be authenticated by the signature of the informant, who may be any competent person acquainted with the facts.

The statement of facts relating to the disposition of the body shall be signed by the undertaker or person acting as such.

The medical certificate shall be made and signed by the physician, if any, last in attendance on the deceased, who shall specify the time in attendance, the time he last saw the deceased alive and the hour of the day at which death occurred. And he shall further state the cause of death, so as to show the course of disease or sequence of causes resulting in death, giving the primary cause, and also the contributory causes, if any, and the duration of each. Indefinite and unsatisfactory terms, indicating only symptoms of disease or conditions resulting from disease, will not be held sufficient for issuing a burial or removal permit; and any certificate containing only such terms as defined by the state registrar as indefinite and unsatisfactory, shall be returned to the physician for correction and definition. The international classification of the causes of death shall be used by all physicians in stating the cause of death in the medical certificate. Causes of death, which may be the result of either disease or violence, shall be carefully defined; and if from violence, its nature shall be stated, and whether (probably) accidental, suicidal, or homicidal.

This body embalmed under direction of E. D. Yates Lic. No. 365 at C. d'A. Ed on 10/21/16

ADDITIONAL REMARKS by Physician .....

Informant, Funeral Director, Registrar and Medical Attendant. EACH must sign with BLACK INK in OWN handwriting. Each item should be answered as completely as possible. State answers as unknown only after a careful investigation. Use BLACK ink or BLACK record typewriter ribbon in filling out certificate. (ICA 38-206 and 215.) Address correspondence to DIVISION OF VITAL STATISTICS, BOISE, IDAHO

Certificate of Death

STATE OF IDAHO

State File No. 4268
Local Reg. No. 193
Reg. Dist. No. 120

BIRTH NO.

RECEIVED NOV 9 1961 Bureau of Vital Statistics

1. PLACE OF DEATH
a. COUNTY: Kootenai 281
b. CITY OR TOWN (If outside corporate limits, write RURAL and give township): Coeur d'Alene
c. LENGTH OF STAY (In this place): 8 days
d. FULL NAME OF HOSPITAL OR INSTITUTION (If not in hospital or institution, give street address or location): Lake City General Hospital

2. USUAL RESIDENCE (Where deceased lived. If institution: residence before admission).
a. STATE: Idaho 281
b. COUNTY: Kootenai
c. CITY OR TOWN (If outside corporate limits, write RURAL and give township): Coeur d'Alene
d. STREET ADDRESS (If rural, give location): Coeur d'Alene Homes

3. NAME OF DECEASED (Type or Print)
a. (First): Mary
b. (Middle): E. (Mollie) 101
c. (Last): Hickman

4. DATE OF DEATH (Month) (Day) (Year): Oct. 28, 1961

5. SEX: F.
6. COLOR OR RACE: White
7. MARRIED, NEVER MARRIED, WIDOWED, DIVORCED (Specify): Widowed
8. DATE OF BIRTH: Sept. 8, 1881
9. AGE (In years last birthday): 80 — IF UNDER 1 YEAR: Months / Days — IF UNDER 24 HRS.: Hours / Min.

10a. USUAL OCCUPATION (Give kind of work done during most of working life, even if retired): Housewife 01
10b. KIND OF BUSINESS OR INDUSTRY: Own Home
11. BIRTHPLACE (State or foreign country): Michigan
12. CITIZEN OF WHAT COUNTRY?: U.S.A.

13. FATHER'S NAME: Delos Holmes — BIRTHPLACE: New York
14. MOTHER'S MAIDEN NAME: Mary E. Bon — BIRTHPLACE: Ohio

15. WAS DECEASED EVER IN U.S. ARMED FORCES? (Yes, no, or unknown): No — (If yes, give war or dates of service): None
16. SOCIAL SECURITY NO.: 518-16-3568B
17. INFORMANT'S OWN SIGNATURE: Hazel H. Pierson — ADDRESS: Bullman, Wash

18. CAUSE OF DEATH
Enter only one cause per line for (a), (b), and (c)

This does not mean the mode of dying, such as heart failure, asthenia, etc. It means the disease, injury, or complication which caused death.

MEDICAL CERTIFICATION

I. DISEASE OR CONDITION DIRECTLY LEADING TO DEATH* (a) 1. Cerebro Vascular Injury, probably on Thrombotic basis — INTERVAL BETWEEN ONSET AND DEATH: 4 days

ANTECEDENT CAUSES — *Morbid conditions, if any, giving rise to the above cause (a) stating the underlying cause last.*
DUE TO (b) generalized Arteriosclerosis
DUE TO (c) Arteriosclerotic heart disease; Diabetes Mellitus; Comminuted intertrochanteric fracture, femur rt. — 10-20-61, 8 days

II. OTHER SIGNIFICANT CONDITIONS — *Conditions contributing to the death but not related to the disease or condition causing death.*

19a. DATE OF OPERATION
19b. MAJOR FINDINGS OF OPERATION: Ken Nail and flanged plate 10/24/61 rt femur
20. AUTOPSY? YES ☐ NO ☒

21a. ACCIDENT SUICIDE HOMICIDE (Specify): accident
21b. PLACE OF INJURY (e.g., in or about home, farm, factory, street, office bldg., etc.): street
21c. (CITY, TOWN, OR TOWNSHIP) (COUNTY) (STATE): Coeur D'Alene, Kootenai, Idaho

21d. TIME OF INJURY (Month) (Day) (Year) (Hour): 10-20-61 6P m.
21e. INJURY OCCURRED WHILE AT WORK ☐ NOT WHILE AT WORK ☐
21f. HOW DID INJURY OCCUR?: Fell on street

22. *I hereby certify that I attended the deceased from* 1954, 19__, *to* 1961, 19__, *that I last saw the deceased alive on* 10-28, 1961, *and that death occurred at* 6 A m., *from the causes and on the date stated above.*

23a. SIGNATURE (Degree or title): Howard A Hughes MD 484
23b. ADDRESS: Coeur d'Alene, Idaho
23c. DATE SIGNED: 10-30-61

24a. BURIAL, CREMATION, REMOVAL (Specify): Burial
24b. DATE: 10-30-1961
24c. NAME OF CEMETERY OR CREMATORY: Forest Cemetery
24d. LOCATION (City, town, or county) (State): Coeur d'Alene, Idaho

DATE REC'D BY LOCAL REG.: Nov. 1, 1961
REGISTRAR'S SIGNATURE: Lorraine K. Brush
25. FUNERAL DIRECTOR: Don English — ADDRESS: Coeur d'Alene, Idaho

Federal Security Agency
United States Public Health Service

Form DPH-48021

DEC 1 1961

DUTIES:

1. INFORMANT SHALL SIGN HIS OWN NAME, under item 17 to authenticate the facts stated under items 1 to 16 inclusive. In case of facts taken from hospital or public records, the person authorized to release the facts shall sign HIS name in addition to giving the source of information.

2. THE FUNERAL DIRECTOR is responsible for completing the entire certificate, obtaining the signatures of the INFORMANT, the OFFICIAL last in attendance on the deceased and HIS OWN signature.

3. THE REGISTRAR can issue a burial or removal permit ONLY after receiving a completed death certificate, including the SIGNATURES IN BLACK ink under items 17, 23a and 25.

PENALTIES: Under the Idaho law, it is a misdemeanor to

(a) Knowingly supply false information to any one connected with completing a death certificate;
(b) Neglect or refuse to certify to the cause of death on request of the person in charge of the disposition of the deceased.
(c) Remove or bury the body of a deceased person WITHOUT the proper permit being FIRST obtained from the local registrar in the district WHERE THE DEATH OCCURRED;
(d) Alter a certificate on file in the office of a local registrar.

STATEMENT OF PLACE OF DEATH

Special attention should be given to the satisfactory completion of EACH portion of this item. The city or town and street address or route number refer to PLACE WHERE THE DEATH OCCURRED. For deaths occurring in hospitals, maternity homes, or institutions, the name of the place and length of stay MUST be stated.

STATEMENT OF USUAL RESIDENCE OF DECEASED

Regardless of the fact that the person may have lived his entire life at the place of death, ALWAYS COMPLETE ALL PARTS OF THIS ITEM. In case a person has resided in the county where death occurred for less than one year, give address of FORMER RESIDENCE. The post office of the deceased may be in a county or state other than the county of actual residence.

IDAHO CODE ANNOTATED-CHAPTER 38, SECTION 206.

The personal and statistical particulars (items 1 to 16) shall be authenticated by the signature of the informant, who may be any competent person acquainted with the facts.

The statement of facts relating to the disposition of the body shall be signed by the undertaker or person acting as such.

The medical certificate shall be made and signed by the physician, if any, last in attendance on the deceased, who shall specify the time in attendance, the time he last saw the deceased alive and the hour of the day at which death occurred. And he shall further state the cause of death, so as to show the course of disease or sequence of causes resulting in death, giving the primary cause, and also the contributory causes, if any, and the duration of each. Indefinite and unsatisfactory terms, indicating only symptoms of disease or conditions resulting from disease, will not be held sufficient for issuing a burial or removal permit; and any certificate containing only such terms as defined by the state registrar as indefinite and unsatisfactory, shall be returned to the physician for correction and definition. The international classification of the causes of death shall be used by all physicians in stating the cause of death in the medical certificate. Causes of death, which may be the result of either disease or violence, shall be carefully defined; and if from violence, its nature shall be stated, and whether (probably) accidental, suicidal, or homicidal.

This body embalmed under direction of Don English Lic. No. E-337 at Coeur d'Alene on 10-28-61

ADDITIONAL REMARKS by Physician

Certificate of Death

STATE OF IDAHO

State File No. 4269
Local Reg. No. 198
Reg. Dist. No. 120

BIRTH NO.

RECEIVED NOV 9 1961

1. PLACE OF DEATH
a. COUNTY: Kootenai
b. CITY OR TOWN (If outside corporate limits, write RURAL and give township): Coeur d'Alene
c. LENGTH OF STAY (in this place):
d. FULL NAME OF HOSPITAL OR INSTITUTION (If not in hospital or institution, give street address or location): Coeur d'Alene General Hospital

2. USUAL RESIDENCE (Where deceased lived. If institution: residence before admission).
a. STATE: Idaho
b. COUNTY: Kootenai
c. CITY OR TOWN (If outside corporate limits, write RURAL and give township): Coeur d'Alene
d. STREET ADDRESS (If rural, give location): 728 N. 2nd St.

3. NAME OF DECEASED (Type or Print) a. (First)	b. (Middle)	c. (Last)	4. DATE OF DEATH (Month) (Day) (Year)
Katherine		Tierney	Oct. 28, 1961

5. SEX	6. COLOR OR RACE	7. MARRIED, NEVER MARRIED, WIDOWED, DIVORCED (Specify)	8. DATE OF BIRTH	9. AGE (In years last birthday)	If under 1 year: Months / Days	If under 24 hrs.: Hours / Min.
Female	White	Married	Oct. 20, 1885	76		

10a. USUAL OCCUPATION (Give kind of work done during most of working life, even if retired)	10b. KIND OF BUSINESS OR INDUSTRY	11. BIRTHPLACE (State or foreign country)	12. CITIZEN OF WHAT COUNTRY?
Housewife	Own Home	Hersey, Wisconsin	U.S.A.

13. FATHER'S NAME	BIRTHPLACE	14. MOTHER'S MAIDEN NAME	BIRTHPLACE
Frank Peck	Canada	Belle Jones	Wisconsin

15. WAS DECEASED EVER IN U.S. ARMED FORCES? (Yes, no, or unknown)	(If yes, give war or dates of service)	16. SOCIAL SECURITY NO.	17. INFORMANT'S OWN SIGNATURE	ADDRESS
No	None	536-03-2185	Alex Tierney	Coeur d'Alene, Ida.

18. CAUSE OF DEATH Enter only one cause per line for (a), (b), and (c)

**This does not mean the mode of dying, such as heart failure, asthenia, etc. It means the disease, injury, or complication which caused death.*

MEDICAL CERTIFICATION

I. DISEASE OR CONDITION DIRECTLY LEADING TO DEATH* (a) Pemphigus acutus — INTERVAL BETWEEN ONSET AND DEATH: 10 days

ANTECEDENT CAUSES

Morbid conditions, if any, giving rise to the above cause (a) stating the underlying cause last.

DUE TO (b)

DUE TO (c)

II. OTHER SIGNIFICANT CONDITIONS

Conditions contributing to the death but not related to the disease or condition causing death.

19a. DATE OF OPERATION	19b. MAJOR FINDINGS OF OPERATION	20. AUTOPSY?
		YES ☐ NO ☒

21a. ACCIDENT / SUICIDE / HOMICIDE (Specify)	21b. PLACE OF INJURY (e.g., in or about home, farm, factory, street, office bldg., etc.)	21c. (CITY, TOWN, OR TOWNSHIP) (COUNTY) (STATE)

21d. TIME OF INJURY (Month) (Day) (Year) (Hour)	21e. INJURY OCCURRED	21f. HOW DID INJURY OCCUR?
m.	WHILE AT WORK ☐ NOT WHILE AT WORK ☐	

22. *I hereby certify that I attended the deceased from* 10/26, 1961, *to* 10/28, 1961, *that I last saw the deceased alive on* 10/28, 1961, *and that death occurred at* _____ m., *from the causes and on the date stated above.*

23a. SIGNATURE (Degree or title)	23b. ADDRESS	23c. DATE SIGNED
W. Wray Wilson MD 631	Coeur d'Alene, Idaho	10-31-61

24a. BURIAL, CREMATION, REMOVAL (Specify)	24b. DATE	24c. NAME OF CEMETERY OR CREMATORY	24d. LOCATION (City, town, or county) (State)
Burial	1031-1961	Forest Cemetery	Coeurrd'Alene, Idaho

DATE REC'D BY LOCAL REG.	REGISTRAR'S SIGNATURE	25. FUNERAL DIRECTOR	ADDRESS
Nov. 1, 1961	Lorraine K. Brewer	Olson English	Coeur d'Alene, Idaho

Federal Security Agency
United States Public Health Service

Form DPH-48021

Informant, Funeral Director, Registrar and Medical Attendant. EACH must sign with BLACK INK in OWN handwriting. Each item should be answered as completely as possible. State answers as unknown only after a careful investigation. Use BLACK ink or BLACK record typewriter ribbon in filling out certificate. (ICA 38-206 and 215.) Address correspondence to DIVISION OF VITAL STATISTICS, BOISE, IDAHO

DUTIES:

1. INFORMANT SHALL SIGN HIS OWN NAME, under item 17 to authenticate the facts stated under items 1 to 16 inclusive. In case of facts taken from hospital or public records, the person authorized to release the facts shall sign HIS name in addition to giving the source of information.

2. THE FUNERAL DIRECTOR is responsible for completing the entire certificate, obtaining the signatures of the INFORMANT, the OFFICIAL last in attendance on the deceased and HIS OWN signature.

3. THE REGISTRAR can issue a burial or removal permit ONLY after receiving a completed death certificate, including the SIGNATURES IN BLACK ink under items 17, 23a and 25.

PENALTIES: Under the Idaho law, it is a misdemeanor to

(a) Knowingly supply false information to any one connected with completing a death certificate;
(b) Neglect or refuse to certify to the cause of death on request of the person in charge of the disposition of the deceased.
(c) Remove or bury the body of a deceased person WITHOUT the proper permit being FIRST obtained from the local registrar in the district WHERE THE DEATH OCCURRED;
(d) Alter a certificate on file in the office of a local registrar.

STATEMENT OF PLACE OF DEATH

Special attention should be given to the satisfactory completion of EACH portion of this item. The city or town and street address or route number refer to PLACE WHERE THE DEATH OCCURRED. For deaths occurring in hospitals, maternity homes, or institutions, the name of the place and length of stay MUST be stated.

STATEMENT OF USUAL RESIDENCE OF DECEASED

Regardless of the fact that the person may have lived his entire life at the place of death, ALWAYS COMPLETE ALL PARTS OF THIS ITEM. In case a person has resided in the county where death occurred for less than one year, give address of FORMER RESIDENCE. The post office of the deceased may be in a county or state other than the county of actual residence.

IDAHO CODE ANNOTATED-CHAPTER 38, SECTION 206.

The personal and statistical particulars (items 1 to 16) shall be authenticated by the signature of the informant, who may be any competent person acquainted with the facts.

The statement of facts relating to the disposition of the body shall be signed by the undertaker or person acting as such.

The medical certificate shall be made and signed by the physician, if any, last in attendance on the deceased, who shall specify the time in attendance, the time he last saw the deceased alive and the hour of the day at which death occurred. And he shall further state the cause of death, so as to show the course of disease or sequence of causes resulting in death, giving the primary cause, and also the contributory causes, if any, and the duration of each. Indefinite and unsatisfactory terms, indicating only symptoms of disease or conditions resulting from disease, will not be held sufficient for issuing a burial or removal permit; and any certificate containing only such terms as defined by the state registrar as indefinite and unsatisfactory, shall be returned to the physician for correction and definition. The international classification of the causes of death shall be used by all physicians in stating the cause of death in the medical certificate. Causes of death, which may be the result of either disease or violence, shall be carefully defined; and if from violence, its nature shall be stated, and whether (probably) accidental, suicidal, or homicidal.

This body embalmed under direction of Don English Lic. No. E-337 at Coeur d'Alene on 10-28-61

ADDITIONAL REMARKS by Physician

Certificate of Death

STATE OF IDAHO

State File No. 4270
Local Reg. No. 195
Reg. Dist. No. 120

BIRTH NO.

RECEIVED NOV 9 1961 Bureau of Vital Statistics

1. PLACE OF DEATH
a. COUNTY Kootenai
b. CITY OR TOWN (If outside corporate limits, write RURAL and give township) Coeur d'Alene
c. LENGTH OF STAY (in this place)
d. FULL NAME OF HOSPITAL OR INSTITUTION (If not in hospital or institution, give street address or location) Rt # 2.

2. USUAL RESIDENCE (Where deceased lived. If institution: residence before admission).
a. STATE Idaho
b. COUNTY Kootenai
c. CITY OR TOWN (If outside corporate limits, write RURAL and give township) Coeur d'Alene
d. STREET ADDRESS (If rural, give location) Rt # 2.

3. NAME OF DECEASED (Type or Print)	a. (First)	b. (Middle)	c. (Last)	4. DATE OF DEATH (Month)	(Day)	(Year)
	Hilbert	C.	Kirking	10	29	61

5. SEX	6. COLOR OR RACE	7. MARRIED, NEVER MARRIED, WIDOWED, DIVORCED (Specify)	8. DATE OF BIRTH	9. AGE (In years last birthday)	IF UNDER 1 YEAR Months	Days	IF UNDER 24 HRS. Hours	Min.
M	W	Married	6-2-1919	42				

10a. USUAL OCCUPATION (Give kind of work done during most of working life, even if retired) Labor
10b. KIND OF BUSINESS OR INDUSTRY Forest Bros.
11. BIRTHPLACE (State or foreign country) Fairfield N. D.
12. CITIZEN OF WHAT COUNTRY? U.S.A.

13. FATHER'S NAME Henry Kirking — BIRTHPLACE Wis.
14. MOTHER'S MAIDEN NAME Cornelia Stigen — BIRTHPLACE Wis.

15. WAS DECEASED EVER IN U.S. ARMED FORCES? (Yes, no, unknown) None (If yes, give war or dates of service)
16. SOCIAL SECURITY NO. 518-16-8728
17. INFORMANT'S OWN SIGNATURE Mrs. Evelyn Kirking — ADDRESS CdA. Idaho

18. CAUSE OF DEATH
Enter only one cause per line for (a), (b), and (c)

This does not mean the mode of dying, such as heart failure, asthenia, etc. It means the disease, injury, or complication which caused death.

MEDICAL CERTIFICATION

I. DISEASE OR CONDITION DIRECTLY LEADING TO DEATH* (a) Coronary Thrombosis — INTERVAL BETWEEN ONSET AND DEATH 10 min.

ANTECEDENT CAUSES

Morbid conditions, if any, giving rise to the above cause (a) stating the underlying cause last.

DUE TO (b)

DUE TO (c)

II. OTHER SIGNIFICANT CONDITIONS

Conditions contributing to the death but not related to the disease or condition causing death.

19a. DATE OF OPERATION	19b. MAJOR FINDINGS OF OPERATION	20. AUTOPSY?
		YES ☐ NO ☐

21a. ACCIDENT SUICIDE HOMICIDE (Specify)	21b. PLACE OF INJURY (e.g., in or about home, farm, factory, street, office bldg., etc.)	21c. (CITY, TOWN, OR TOWNSHIP) (COUNTY) (STATE)

21d. TIME OF INJURY (Month) (Day) (Year) (Hour) m.
21e. INJURY OCCURRED WHILE AT WORK ☐ NOT WHILE AT WORK ☐
21f. HOW DID INJURY OCCUR?

22. *I hereby certify that I attended the deceased from* 10/27, 19 61 *to* 10/29, 19 61, *that I last saw the deceased alive on* 10/29, 19 61 *and that death occurred at* 4:25 *m., from the causes and on the date stated above.*

23a. SIGNATURE (Degree or title)	23b. ADDRESS	23c. DATE SIGNED
[signature] M.D.	Coeur d'Alene Ida.	10-30-61

24a. BURIAL, CREMATION, REMOVAL (Specify)	24b. DATE	24c. NAME OF CEMETERY OR CREMATORY	24d. LOCATION (City, town, or county) (State)
Burial	11-1-61	Forest	Coeur d'Alene Idaho

DATE REC'D BY LOCAL REG.	REGISTRAR'S SIGNATURE	25. FUNERAL DIRECTOR	ADDRESS
Oct. 31, 1961	Lorraine K. Brush	Gilbert Yates	Yates-Morse Funeral Home Coeur D'Alene, Idaho

Federal Security Agency
United States Public Health Service

Form DPH-48021

Informant, Funeral Director, Registrar and Medical Attendant. EACH must sign with BLACK INK in OWN handwriting. Each item should be answered as completely as possible. State answers as unknown only after a careful investigation. Use BLACK ink or BLACK record typewriter ribbon in filling out certificate. (ICA 38-206 and 215.) Address correspondence to DIVISION OF VITAL STATISTICS, BOISE, IDAHO

FEB 2 1962

APR 10 1962

DUTIES:

1. INFORMANT SHALL SIGN HIS OWN NAME, under item 17 to authenticate the facts stated under items 1 to 16 inclusive. In case of facts taken from hospital or public records, the person authorized to release the facts shall sign HIS name in addition to giving the source of information.

2. THE FUNERAL DIRECTOR is responsible for completing the entire certificate, obtaining the signatures of the INFORMANT, the OFFICIAL last in attendance on the deceased and HIS OWN signature.

3. THE REGISTRAR can issue a burial or removal permit ONLY after receiving a completed death certificate, including the SIGNATURES IN BLACK ink under items 17, 23a and 25.

PENALTIES: Under the Idaho law, it is a misdemeanor to

(a) Knowingly supply false information to any one connected with completing a death certificate;
(b) Neglect or refuse to certify to the cause of death on request of the person in charge of the disposition of the deceased.
(c) Remove or bury the body of a deceased person WITHOUT the proper permit being FIRST obtained from the local registrar in the district WHERE THE DEATH OCCURRED;
(d) Alter a certificate on file in the office of a local registrar.

STATEMENT OF PLACE OF DEATH

Special attention should be given to the satisfactory completion of EACH portion of this item. The city or town and street address or route number refer to PLACE WHERE THE DEATH OCCURRED. For deaths occurring in hospitals, maternity homes, or institutions, the name of the place and length of stay MUST be stated.

STATEMENT OF USUAL RESIDENCE OF DECEASED

Regardless of the fact that the person may have lived his entire life at the place of death, ALWAYS COMPLETE ALL PARTS OF THIS ITEM. In case a person has resided in the county where death occurred for less than one year, give address of FORMER RESIDENCE. The post office of the deceased may be in a county or state other than the county of actual residence.

IDAHO CODE ANNOTATED-CHAPTER 38, SECTION 206.

The personal and statistical particulars (items 1 to 16) shall be authenticated by the signature of the informant, who may be any competent person acquainted with the facts.

The statement of facts relating to the disposition of the body shall be signed by the undertaker or person acting as such.

The medical certificate shall be made and signed by the physician, if any, last in attendance on the deceased, who shall specify the time in attendance, the time he last saw the deceased alive and the hour of the day at which death occurred. And he shall further state the cause of death, so as to show the course of disease or sequence of causes resulting in death, giving the primary cause, and also the contributory causes, if any, and the duration of each. Indefinite and unsatisfactory terms, indicating only symptoms of disease or conditions resulting from disease, will not be held sufficient for issuing a burial or removal permit; and any certificate containing only such terms as defined by the state registrar as indefinite and unsatisfactory, shall be returned to the physician for correction and definition. The international classification of the causes of death shall be used by all physicians in stating the cause of death in the medical certificate. Causes of death, which may be the result of either disease or violence, shall be carefully defined; and if from violence, its nature shall be stated, and whether (probably) accidental, suicidal, or homicidal.

This body embalmed under direction of Gilbert Gates Lic. No. E-365 at CDR on 10-29-61

ADDITIONAL REMARKS by Physician

Certificate of Death

State File No. 4271
Local Reg. No. 1961
Reg. Dist. No. 120

BIRTH NO. RECEIVED — STATE OF IDAHO

Bureau of Vital Statistics NOV 9 1961

1. PLACE OF DEATH
a. COUNTY: Kootenai
b. CITY OR TOWN (If outside corporate limits, write RURAL and give Township): Coeur d'Alene
c. LENGTH OF STAY (in this place): 2 weeks
d. FULL NAME OF HOSPITAL OR INSTITUTION (If not in hospital or institution, give street address or location): Coeru d'Alene General Hosp.

2. USUAL RESIDENCE (Where deceased lived. If institution: residence before admission).
a. STATE: Idaho
b. COUNTY: Kootenai
c. CITY OR TOWN (If outside corporate limits, write RURAL and give township): Rathdrum
d. STREET ADDRESS (If rural, give location): Rte. # 1

3. NAME OF DECEASED (Type or Print) a. (First)	b. (Middle)	c. (Last)	4. DATE OF DEATH (Month)	(Day)	(Year)
GUY	HARRIS	JOHNSON	10	29	61

5. SEX	6. COLOR OR RACE	7. MARRIED, NEVER MARRIED, WIDOWED, DIVORCED (Specify)	8. DATE OF BIRTH	9. AGE (In years last birthday)	IF UNDER 1 YEAR Months	Days	IF UNDER 24 HRS. Hours	Min.
Male	White	Widowed	12-31-1888	72				

10a. USUAL OCCUPATION (Give kind of work done during most of working life, even if retired): Miner
10b. KIND OF BUSINESS OR INDUSTRY: Mining
11. BIRTHPLACE (State or foreign country): South Dakota
12. CITIZEN OF WHAT COUNTRY? USA

13. FATHER'S NAME: UNKNOWN — BIRTHPLACE
14. MOTHER'S MAIDEN NAME: UNKNOWN — BIRTHPLACE

15. WAS DECEASED EVER IN U.S. ARMED FORCES? (Yes, no, or unknown): no
(If yes, give war or dates of service): none
16. SOCIAL SECURITY NO.: 516-09-2112
17. INFORMANT'S OWN SIGNATURE: Mrs. Delma Smith — ADDRESS: Rathdrum, Idaho

MEDICAL CERTIFICATION

18. CAUSE OF DEATH
Enter only one cause per line for (a), (b), and (c)

**This does not mean the mode of dying, such as heart failure, asthenia, etc. It means the disease, injury, or complication which caused death.*

I. DISEASE OR CONDITION DIRECTLY LEADING TO DEATH* (a): UREMIA — INTERVAL BETWEEN ONSET AND DEATH: 2-3 Days

ANTECEDENT CAUSES
Morbid conditions, if any, giving rise to the above cause (a) stating the underlying cause last.
DUE TO (b): C. V. R. DISEASE — CHRONIC
DUE TO (c):

II. OTHER SIGNIFICANT CONDITIONS
Conditions contributing to the death but not related to the disease or condition causing death.

19a. DATE OF OPERATION	19b. MAJOR FINDINGS OF OPERATION	20. AUTOPSY? YES ☐ NO ☐

21a. ACCIDENT SUICIDE HOMICIDE (Specify)	21b. PLACE OF INJURY (e.g., in or about home, farm, factory, street, office bldg., etc.)	21c. (CITY, TOWN, OR TOWNSHIP) (COUNTY) (STATE)

21d. TIME OF INJURY (Month) (Day) (Year) (Hour) m.
21e. INJURY OCCURRED WHILE AT WORK ☐ NOT WHILE AT WORK ☐
21f. HOW DID INJURY OCCUR?

22. *I hereby certify that I attended the deceased from* 1950, 19__, *to* 10/29/61, 19__, *that I last saw the deceased alive on* 10/28/61, 19__, *and that death occurred at* 8:00A m., *from the causes and on the date stated above.*

23a. SIGNATURE (Degree or title)	23b. ADDRESS	23c. DATE SIGNED
Lynn C. Fredrickson M.D.	Coeur d'Alene, Idaho	

24a. BURIAL, CREMATION, REMOVAL (Specify)	24b. DATE	24c. NAME OF CEMETERY OR CREMATORY	24d. LOCATION (City, town, or county) (State)
Burial	11-1-61	Forest Cemetery	Coeru d'Alene, Idaho

DATE REC'D BY LOCAL REG.	REGISTRAR'S SIGNATURE	25. FUNERAL DIRECTOR	ADDRESS
Nov. 2, 1961	Lorraine K. Brush	Richard Kennan	Rathdrum, Idaho

Federal Security Agency
United States Public Health Service
Form DPH-49021

Informant, Funeral Director, Registrar and Medical Attendant. EACH must sign with BLACK INK in OWN handwriting. Each item should be answered as completely as possible. State answers as unknown only after a careful investigation. Use BLACK ink or BLACK record typewriter ribbon in filling out certificate. (ICA 38-206 and 215.) Address correspondence to DIVISION OF VITAL STATISTICS, BOISE, IDAHO

NOV 10 1961

DUTIES:

1. INFORMANT SHALL SIGN HIS OWN NAME, under item 17 to authenticate the facts stated under items 1 to 16 inclusive. In case of facts taken from hospital or public records, the person authorized to release the facts shall sign HIS name in addition to giving the source of information.

JUN 07 1995

2. THE FUNERAL DIRECTOR is responsible for completing the entire certificate, obtaining the signatures of the INFORMANT, the OFFICIAL last in attendance on the deceased and HIS OWN signature.

3. THE REGISTRAR can issue a burial or removal permit ONLY after receiving a completed death certificate, including the SIGNATURES IN BLACK ink under items 17, 23a and 25.

PENALTIES: Under the Idaho law, it is a misdemeanor to

(a) Knowingly supply false information to any one connected with completing a death certificate;
(b) Neglect or refuse to certify to the cause of death on request of the person in charge of the disposition of the deceased.
(c) Remove or bury the body of a deceased person WITHOUT the proper permit being FIRST obtained from the local registrar in the district WHERE THE DEATH OCCURRED;
(d) Alter a certificate on file in the office of a local registrar.

STATEMENT OF PLACE OF DEATH

Special attention should be given to the satisfactory completion of EACH portion of this item. The city or town and street address or route number refer to PLACE WHERE THE DEATH OCCURRED. For deaths occurring in hospitals, maternity homes, or institutions, the name of the place and length of stay MUST be stated.

STATEMENT OF USUAL RESIDENCE OF DECEASED

Regardless of the fact that the person may have lived his entire life at the place of death, ALWAYS COMPLETE ALL PARTS OF THIS ITEM. In case a person has resided in the county where death occurred for less than one year, give address of FORMER RESIDENCE. The post office of the deceased may be in a county or state other than the county of actual residence.

IDAHO CODE ANNOTATED-CHAPTER 38, SECTION 206.

The personal and statistical particulars (items 1 to 16) shall be authenticated by the signature of the informant, who may be any competent person acquainted with the facts.

The statement of facts relating to the disposition of the body shall be signed by the undertaker or person acting as such.

The medical certificate shall be made and signed by the physician, if any, last in attendance on the deceased, who shall specify the time in attendance, the time he last saw the deceased alive and the hour of the day at which death occurred. And he shall further state the cause of death, so as to show the course of disease or sequence of causes resulting in death, giving the primary cause, and also the contributory causes, if any, and the duration of each. Indefinite and unsatisfactory terms, indicating only symptoms of disease or conditions resulting from disease, will not be held sufficient for issuing a burial or removal permit; and any certificate containing only such terms as defined by the state registrar as indefinite and unsatisfactory, shall be returned to the physician for correction and definition. The international classification of the causes of death shall be used by all physicians in stating the cause of death in the medical certificate. Causes of death, which may be the result of either disease or violence, shall be carefully defined; and if from violence, its nature shall be stated, and whether (probably) accidental, suicidal, or homicidal.

This body embalmed under direction of Richard J. Penman Lic. No. 434 at Rathdrum, on 10-29-61

ADDITIONAL REMARKS by Physician

Certificate of Death

STATE OF IDAHO

State File No. 4272
Local Reg. No. 14872
Reg. Dist. No. 120

BIRTH NO.

RECEIVED NOV 9 1961

1. PLACE OF DEATH
a. COUNTY Kootenai
b. CITY OR TOWN (If outside corporate limits, write RURAL and give township) Coeur D'Alene
c. LENGTH OF STAY (in this place)
d. FULL NAME OF HOSPITAL OR INSTITUTION (If not in hospital or institution, give street address or location) Lake City General Hospital

2. USUAL RESIDENCE (Where deceased lived. If institution: residence before admission).
a. STATE Idaho b. COUNTY Kootenai
c. CITY OR TOWN (If outside corporate limits, write RURAL and give township) Harrison
d. STREET ADDRESS (If rural, give location) —

3. NAME OF DECEASED (Type or Print) a. (First)	b. (Middle)	c. (Last)	4. DATE OF DEATH (Month)	(Day)	(Year)
Earl	Wilson	Clapp	Oct.	30	1961

5. SEX	6. COLOR OR RACE	7. MARRIED, NEVER MARRIED, WIDOWED, DIVORCED (Specify)	8. DATE OF BIRTH	9. AGE (In years last birthday)	IF UNDER 1 YEAR Months	Days	IF UNDER 24 HRS. Hours	Min.
Male	White	Widowed	Oct. 25 1874	87				

10a. USUAL OCCUPATION (Give kind of work done during most of working life, even if retired)	10b. KIND OF BUSINESS OR INDUSTRY	11. BIRTHPLACE (State or foreign country)	12. CITIZEN OF WHAT COUNTRY?
Superintendant	Laundry	Battle Creek, Michigan	U.S.A.

13. FATHER'S NAME	BIRTHPLACE	14. MOTHER'S MAIDEN NAME	BIRTHPLACE
No Data		No Data	

15. WAS DECEASED EVER IN U.S. ARMED FORCES? (Yes, no, or unknown)	(If yes, give war or dates of service)	16. SOCIAL SECURITY NO.	17. INFORMANT'S OWN SIGNATURE	ADDRESS
No	None	None	Mrs. Lloyd Russell	Harrison

MEDICAL CERTIFICATION

18. CAUSE OF DEATH
Enter only one cause per line for (a), (b), and (c)

**This does not mean the mode of dying, such as heart failure, asthenia, etc. It means the disease, injury, or complication which caused death.*

I. DISEASE OR CONDITION DIRECTLY LEADING TO DEATH* (a) Apoplexy.
ANTECEDENT CAUSES
Morbid conditions, if any, giving rise to the above cause (a) stating the underlying cause last.
DUE TO (b)
DUE TO (c)
II. OTHER SIGNIFICANT CONDITIONS
Conditions contributing to the death but not related to the disease or condition causing death.

INTERVAL BETWEEN ONSET AND DEATH: 5 das

19a. DATE OF OPERATION
19b. MAJOR FINDINGS OF OPERATION
20. AUTOPSY? YES ☐ NO ☐

21a. ACCIDENT SUICIDE HOMICIDE (Specify)
21b. PLACE OF INJURY (e.g., in or about home, farm, factory, street, office bldg., etc.)
21c. (CITY, TOWN, OR TOWNSHIP) (COUNTY) (STATE)
21d. TIME OF INJURY (Month) (Day) (Year) (Hour) m.
21e. INJURY OCCURRED WHILE AT WORK ☐ NOT WHILE AT WORK ☐
21f. HOW DID INJURY OCCUR?

22. *I hereby certify that I attended the deceased from* November, 19 59, *to* Oct., 19 61, *that I last saw the deceased alive on* Oct 30, 19 61, *and that death occurred at* ____ m., *from the causes and on the date stated above.*

23a. SIGNATURE	(Degree or title)	23b. ADDRESS	23c. DATE SIGNED
[signature]	M.D.	Coeur d'Alene, Idaho	11-1-61

24a. BURIAL, CREMATION, REMOVAL (Specify)	24b. DATE	24c. NAME OF CEMETERY OR CREMATORY	24d. LOCATION (City, town, or county) (State)
Burial	Nov 3, 1961	Riverside Park	Spokane, Washington

DATE REC'D BY LOCAL REG.	REGISTRAR'S SIGNATURE	25. FUNERAL DIRECTOR	ADDRESS
Nov. 6, 1961	Lorraine K. Brush	Gerald Broeckning	St Maries, Idaho

Federal Security Agency
United States Public Health Service

Form DPH-48021

Informant, Funeral Director, Registrar and Medical Attendant. EACH must sign with BLACK INK in OWN handwriting. Each item should be answered as completely as possible. State answers as unknown only after a careful investigation. Use BLACK ink or BLACK record typewriter ribbon in filling out certificate. (ICA 38-206 and 215.) Address correspondence to DIVISION OF VITAL STATISTICS, BOISE, IDAHO

DUTIES:

1. INFORMANT SHALL SIGN HIS OWN NAME, under item 17 to authenticate the facts stated under items 1 to 16 inclusive. In case of facts taken from hospital or public records, the person authorized to release the facts shall sign HIS name in addition to giving the source of information.

2. THE FUNERAL DIRECTOR is responsible for completing the entire certificate, obtaining the signatures of the INFORMANT, the OFFICIAL last in attendance on the deceased and HIS OWN signature.

3. THE REGISTRAR can issue a burial or removal permit ONLY after receiving a completed death certificate, including the SIGNATURES IN BLACK ink under items 17, 23a and 25.

PENALTIES: Under the Idaho law, it is a misdemeanor to

(a) Knowingly supply false information to any one connected with completing a death certificate;
(b) Neglect or refuse to certify to the cause of death on request of the person in charge of the disposition of the deceased.
(c) Remove or bury the body of a deceased person WITHOUT the proper permit being FIRST obtained from the local registrar in the district WHERE THE DEATH OCCURRED;
(d) Alter a certificate on file in the office of a local registrar.

STATEMENT OF PLACE OF DEATH

Special attention should be given to the satisfactory completion of EACH portion of this item. The city or town and street address or route number refer to PLACE WHERE THE DEATH OCCURRED. For deaths occurring in hospitals, maternity homes, or institutions, the name of the place and length of stay MUST be stated.

STATEMENT OF USUAL RESIDENCE OF DECEASED

Regardless of the fact that the person may have lived his entire life at the place of death, ALWAYS COMPLETE ALL PARTS OF THIS ITEM. In case a person has resided in the county where death occurred for less than one year, give address of FORMER RESIDENCE. The post office of the deceased may be in a county or state other than the county of actual residence.

IDAHO CODE ANNOTATED-CHAPTER 38, SECTION 206.

The personal and statistical particulars (items 1 to 16) shall be authenticated by the signature of the informant, who may be any competent person acquainted with the facts.

The statement of facts relating to the disposition of the body shall be signed by the undertaker or person acting as such.

The medical certificate shall be made and signed by the physician, if any, last in attendance on the deceased, who shall specify the time in attendance, the time he last saw the deceased alive and the hour of the day at which death occurred. And he shall further state the cause of death, so as to show the course of disease or sequence of causes resulting in death, giving the primary cause, and also the contributory causes, if any, and the duration of each. Indefinite and unsatisfactory terms, indicating only symptoms of disease or conditions resulting from disease, will not be held sufficient for issuing a burial or removal permit; and any certificate containing only such terms as defined by the state registrar as indefinite and unsatisfactory, shall be returned to the physician for correction and definition. The international classification of the causes of death shall be used by all physicians in stating the cause of death in the medical certificate. Causes of death, which may be the result of either disease or violence, shall be carefully defined; and if from violence, its nature shall be stated, and whether (probably) accidental, suicidal, or homicidal.

This body embalmed under direction of Gerald Browning Lic. No. E-411 at St. Maries on 10-30-61

ADDITIONAL REMARKS by Physician

E-411

Informant, Funeral Director, Registrar and Medical Attendant. EACH must sign with BLACK INK in OWN handwriting. Each item should be answered as completely as possible. State answers as unknown only after a careful investigation. Use BLACK ink or BLACK record typewriter ribbon in filling out certificate. (ICA 38-206 and 215.) Address correspondence to DIVISION OF VITAL STATISTICS, BOISE, IDAHO

Dr. Wilson

Certificate of Death

STATE OF IDAHO

State File No. 4273
Local Reg. No. 196
Reg. Dist. No. 120

BIRTH NO.

RECEIVED NOV 9 1961 Bureau of

1. PLACE OF DEATH
a. COUNTY Kootenai 281
b. CITY OR TOWN (If outside corporate limits, write RURAL and give township) Coeur d' Alene
c. LENGTH OF STAY (in this place)
d. FULL NAME OF HOSPITAL OR INSTITUTION (If not in hospital or institution, give street address or location) Lake City General Hosp

2. USUAL RESIDENCE (Where deceased lived. If institution: residence before admission).
a. STATE Idaho 280 b. COUNTY Kootenai
c. CITY OR TOWN (If outside corporate limits, write RURAL and give township) Fernwood
d. STREET ADDRESS (If rural, give location) Rural

3. NAME OF DECEASED (Type or Print) a. (First) Wallie b. (Middle) Frances 10\ c. (Last) Kuhn

4. DATE OF DEATH (Month) (Day) (Year) Oct. 31, 1961

5. SEX Female
6. COLOR OR RACE White
7. MARRIED, NEVER MARRIED, WIDOWED, DIVORCED (Specify) Widowed
8. DATE OF BIRTH June 20, 1878
9. AGE (In years last birthday) 83 | IF UNDER 1 YEAR Months Days | IF UNDER 24 HRS. Hours Min.

10a. USUAL OCCUPATION (Give kind of work done during most of working life, even if retired) Housewife 01
10b. KIND OF BUSINESS OR INDUSTRY Own Home
11. BIRTHPLACE (State or foreign country) So-Dakota
12. CITIZEN OF WHAT COUNTRY? U.S.A.

13. FATHER'S NAME Unknown BIRTHPLACE Unknown 3
14. MOTHER'S MAIDEN NAME Unknown BIRTHPLACE Unknown 2

15. WAS DECEASED EVER IN U.S. ARMED FORCES? (Yes, no, or unknown) No (If yes, give war or dates of service) None
16. SOCIAL SECURITY NO. None
17. INFORMANT'S OWN SIGNATURE Mrs Marvin Howlett ADDRESS Spokane

18. CAUSE OF DEATH 578X
Enter only one cause per line for (a), (b), and (c)

*This does not mean the mode of dying, such as heart failure, asthenia, etc. It means the disease, injury, or complication which caused death.

MEDICAL CERTIFICATION

I. DISEASE OR CONDITION DIRECTLY LEADING TO DEATH* (a) Anemia — INTERVAL BETWEEN ONSET AND DEATH: 10 days

ANTECEDENT CAUSES
Morbid conditions, if any, giving rise to the above cause (a) stating the underlying cause last.
DUE TO (b) Gastro-intestinal hemorrhage — 10-15 days
DUE TO (c)

II. OTHER SIGNIFICANT CONDITIONS
Conditions contributing to the death but not related to the disease or condition causing death. Rheumatoid arthritis, advanced — 10 years

19a. DATE OF OPERATION None
19b. MAJOR FINDINGS OF OPERATION
20. AUTOPSY? YES ☐ NO ☒

21a. ACCIDENT SUICIDE HOMICIDE (Specify)
21b. PLACE OF INJURY (e.g., in or about home, farm, factory, street, office bldg., etc.)
21c. (CITY, TOWN, OR TOWNSHIP) (COUNTY) (STATE)
21d. TIME OF INJURY (Month) (Day) (Year) (Hour) m.
21e. INJURY OCCURRED WHILE AT WORK ☐ NOT WHILE AT WORK ☐
21f. HOW DID INJURY OCCUR?

22. I hereby certify that I attended the deceased from April, 1961, to Oct 31, 1961, that I last saw the deceased alive on Oct 31, 1961, and that death occurred at _____ m., from the causes and on the date stated above.

23a. SIGNATURE W. Wray 629 Wilson MD (Degree or title)
23b. ADDRESS Coeur d'Alene, Idaho
23c. DATE SIGNED 11-2-61

24a. BURIAL, CREMATION, REMOVAL (Specify) Removal 3
24b. DATE 10-31-61
24c. NAME OF CEMETERY OR CREMATORY Lewiston
24d. LOCATION (City, town, or county) (State) Lewiston, Idaho

DATE REC'D BY LOCAL REG. Nov. 6, 1961
REGISTRAR'S SIGNATURE Lorraine K. Brush
25. FUNERAL DIRECTOR Andrew F. Vasson — ADDRESS Lewiston, Ida.

Federal Security Agency
United States Public Health Service
Form DPH-48021

DUTIES:

1. INFORMANT SHALL SIGN HIS OWN NAME, under item 17 to authenticate the facts stated under items 1 to 16 inclusive. In case of facts taken from hospital or public records, the person authorized to release the facts shall sign HIS name in addition to giving the source of information.

2. THE FUNERAL DIRECTOR is responsible for completing the entire certificate, obtaining the signatures of the INFORMANT, the OFFICIAL last in attendance on the deceased and HIS OWN signature.

3. THE REGISTRAR can issue a burial or removal permit ONLY after receiving a completed death certificate, including the SIGNATURES IN BLACK ink under items 17, 23a and 25.

PENALTIES: Under the Idaho law, it is a misdemeanor to

(a) Knowingly supply false information to any one connected with completing a death certificate;
(b) Neglect or refuse to certify to the cause of death on request of the person in charge of the disposition of the deceased.
(c) Remove or bury the body of a deceased person WITHOUT the proper permit being FIRST obtained from the local registrar in the district WHERE THE DEATH OCCURRED;
(d) Alter a certificate on file in the office of a local registrar.

STATEMENT OF PLACE OF DEATH

Special attention should be given to the satisfactory completion of EACH portion of this item. The city or town and street address or route number refer to PLACE WHERE THE DEATH OCCURRED. For deaths occurring in hospitals, maternity homes, or institutions, the name of the place and length of stay MUST be stated.

STATEMENT OF USUAL RESIDENCE OF DECEASED

Regardless of the fact that the person may have lived his entire life at the place of death, ALWAYS COMPLETE ALL PARTS OF THIS ITEM. In case a person has resided in the county where death occurred for less than one year, give address of FORMER RESIDENCE. The post office of the deceased may be in a county or state other than the county of actual residence.

IDAHO CODE ANNOTATED-CHAPTER 38, SECTION 206.

The personal and statistical particulars (items 1 to 16) shall be authenticated by the signature of the informant, who may be any competent person acquainted with the facts.

The statement of facts relating to the disposition of the body shall be signed by the undertaker or person acting as such.

The medical certificate shall be made and signed by the physician, if any, last in attendance on the deceased, who shall specify the time in attendance, the time he last saw the deceased alive and the hour of the day at which death occurred. And he shall further state the cause of death, so as to show the course of disease or sequence of causes resulting in death, giving the primary cause, and also the contributory causes, if any, and the duration of each. Indefinite and unsatisfactory terms, indicating only symptoms of disease or conditions resulting from disease, will not be held sufficient for issuing a burial or removal permit; and any certificate containing only such terms as defined by the state registrar as indefinite and unsatisfactory, shall be returned to the physician for correction and definition. The international classification of the causes of death shall be used by all physicians in stating the cause of death in the medical certificate. Causes of death, which may be the result of either disease or violence, shall be carefully defined; and if from violence, its nature shall be stated, and whether (probably) accidental, suicidal, or homicidal.

This body embalmed under direction of..... Lic. No..... at..... on.....

ADDITIONAL REMARKS by Physician.....

Certificate of Death

STATE OF IDAHO

State File No. 4274
Local Reg. No. 189
Reg. Dist. No. 120

BIRTH NO.

RECEIVED NOV 9 1961 Bureau of Vital Statistics

1. PLACE OF DEATH
a. COUNTY: Kootenai
b. CITY OR TOWN (If outside corporate limits, write RURAL and give township): Coeur d'Alene
LENGTH OF STAY (in this place): 18 days
d. FULL NAME OF HOSPITAL OR INSTITUTION (If not in hospital or institution, give street address or location): Lake City General Hospital

2. USUAL RESIDENCE (Where deceased lived. If institution: residence before admission).
a. STATE: Idaho
b. COUNTY: Kootenai
c. CITY OR TOWN (If outside corporate limits, write RURAL and give township): Coeur d'Alene
d. STREET ADDRESS (If rural, give location): 205 Indiana

3. NAME OF DECEASED (Type or Print): a. (First) Ida b. (Middle) [illegible] c. (Last) Christensen

4. DATE OF DEATH: (Month) Oct. (Day) 30, (Year) 1961

5. SEX: Female

6. COLOR OR RACE: White

7. MARRIED, NEVER MARRIED, WIDOWED, DIVORCED (Specify): Widowed

8. DATE OF BIRTH: Dec. 16, 1883

9. AGE (In years last birthday): 77 | If under 1 year: Months / Days | If under 24 hrs.: Hours / Min.

10a. USUAL OCCUPATION (Give kind of work done during most of working life, even if retired): Housewife

10b. KIND OF BUSINESS OR INDUSTRY: Own Home

11. BIRTHPLACE (State or foreign country): Norway

12. CITIZEN OF WHAT COUNTRY?: U.S.A.

13. FATHER'S NAME: Andrias Fletten — BIRTHPLACE: Norway

14. MOTHER'S MAIDEN NAME: Martha Christopherson — BIRTHPLACE: Norway

15. WAS DECEASED EVER IN U.S. ARMED FORCES? (Yes, no, or unknown): No
(If yes, give war or dates of service): None

16. SOCIAL SECURITY NO.: None

17. INFORMANT'S OWN SIGNATURE: Ole Fletten — ADDRESS: Spokane, Washington

18. CAUSE OF DEATH

Enter only one cause per line for (a), (b), and (c).

**This does not mean the mode of dying, such as heart failure, asthenia, etc. It means the disease, injury, or complication which caused death.*

MEDICAL CERTIFICATION

I. DISEASE OR CONDITION DIRECTLY LEADING TO DEATH* (a) Hypertensive cardiovascular renal disease — INTERVAL BETWEEN ONSET AND DEATH: months

ANTECEDENT CAUSES
Morbid conditions, if any, giving rise to the above cause (a) stating the underlying cause last.
(b) arteriosclerosis — years
(c) pyelonephritis — weeks

II. OTHER SIGNIFICANT CONDITIONS
Conditions contributing to the death but not related to the disease or condition causing death.
terminal pneumonitis — 2-3 da

19a. DATE OF OPERATION

19b. MAJOR FINDINGS OF OPERATION

20. AUTOPSY? YES ☐ NO ☐

21a. ACCIDENT SUICIDE HOMICIDE (Specify)

21b. PLACE OF INJURY (e.g., in or about home, farm, factory, street, office bldg., etc.)

21c. (CITY, TOWN, OR TOWNSHIP) (COUNTY) (STATE)

21d. TIME OF INJURY (Month) (Day) (Year) (Hour) m.

21e. INJURY OCCURRED WHILE AT WORK ☐ NOT WHILE AT WORK ☐

21f. HOW DID INJURY OCCUR?

22. *I hereby certify that I attended the deceased from* 9-11, 1959, *to* 10-31, 1961, *that I last saw the deceased alive on* 10-30, 1961, *and that death occurred at* 2:30 Am., *from the causes and on the date stated above.*

23a. SIGNATURE [signature] (Degree or title) M.D.

23b. ADDRESS: Coeur d'Alene, Idaho

23c. DATE SIGNED

24a. BURIAL, CREMATION, REMOVAL (Specify): Burial

24b. DATE: 11-2-1961

24c. NAME OF CEMETERY OR CREMATORY: Restlawn Cemetery

24d. LOCATION (City, town, or county) (State): Coeur d'Alene Idaho

DATE REC'D BY LOCAL REG.: Nov. 6, 1961

REGISTRAR'S SIGNATURE: Lorraine K. Breuer

25. FUNERAL DIRECTOR: Don English — ADDRESS: Coeur d'Alene, Idaho

Federal Security Agency
United States Public Health Service

Form DPH-48021

Informant, Funeral Director, Registrar and Medical Attendant. EACH must sign with BLACK INK in OWN handwriting. Each item should be answered as completely as possible. State answers as unknown only after a careful investigation. Use BLACK ink or BLACK record typewriter ribbon in filling out certificate. (ICA 38-206 and 215.) Address correspondence to DIVISION OF VITAL STATISTICS, BOISE, IDAHO

DUTIES:

1. INFORMANT SHALL SIGN HIS OWN NAME, under item 17 to authenticate the facts stated under items 1 to 16 inclusive. In case of facts taken from hospital or public records, the person authorized to release the facts shall sign HIS name in addition to giving the source of information.

2. THE FUNERAL DIRECTOR is responsible for completing the entire certificate, obtaining the signatures of the INFORMANT, the OFFICIAL last in attendance on the deceased and HIS OWN signature.

3. THE REGISTRAR can issue a burial or removal permit ONLY after receiving a completed death certificate, including the SIGNATURES IN BLACK ink under items 17, 23a and 25.

PENALTIES: Under the Idaho law, it is a misdemeanor to

(a) Knowingly supply false information to any one connected with completing a death certificate;
(b) Neglect or refuse to certify to the cause of death on request of the person in charge of the disposition of the deceased.
(c) Remove or bury the body of a deceased person WITHOUT the proper permit being FIRST obtained from the local registrar in the district WHERE THE DEATH OCCURRED;
(d) Alter a certificate on file in the office of a local registrar.

STATEMENT OF PLACE OF DEATH

Special attention should be given to the satisfactory completion of EACH portion of this item. The city or town and street address or route number refer to PLACE WHERE THE DEATH OCCURRED. For deaths occurring in hospitals, maternity homes, or institutions, the name of the place and length of stay MUST be stated.

STATEMENT OF USUAL RESIDENCE OF DECEASED

Regardless of the fact that the person may have lived his entire life at the place of death, ALWAYS COMPLETE ALL PARTS OF THIS ITEM. In case a person has resided in the county where death occurred for less than one year, give address of FORMER RESIDENCE. The post office of the deceased may be in a county or state other than the county of actual residence.

IDAHO CODE ANNOTATED-CHAPTER 38, SECTION 206.

The personal and statistical particulars (items 1 to 16) shall be authenticated by the signature of the informant, who may be any competent person acquainted with the facts.

The statement of facts relating to the disposition of the body shall be signed by the undertaker or person acting as such.

The medical certificate shall be made and signed by the physician, if any, last in attendance on the deceased, who shall specify the time in attendance, the time he last saw the deceased alive and the hour of the day at which death occurred. And he shall further state the cause of death, so as to show the course of disease or sequence of causes resulting in death, giving the primary cause, and also the contributory causes, if any, and the duration of each. Indefinite and unsatisfactory terms, indicating only symptoms of disease or conditions resulting from disease, will not be held sufficient for issuing a burial or removal permit; and any certificate containing only such terms as defined by the state registrar as indefinite and unsatisfactory, shall be returned to the physician for correction and definition. The International classification of the causes of death shall be used by all physicians in stating the cause of death in the medical certificate. Causes of death, which may be the result of either disease or violence, shall be carefully defined; and if from violence, its nature shall be stated, and whether (probably) accidental, suicidal, or homicidal.

This body embalmed under direction of Don English Lic. No. #-337 at Coeur d'Alene on 10-31-61

ADDITIONAL REMARKS by Physician.....

Certificate of Death

STATE OF IDAHO

State File No. 4275
Local Reg. No. 109
Reg. Dist. No. 200

RECEIVED OCT 9 1961 Bureau of Vital Statistics

BIRTH NO.

1. PLACE OF DEATH
a. COUNTY: Latah
b. CITY OR TOWN (If outside corporate limits, write RURAL and give township): Moscow
c. LENGTH OF STAY (in this place): 4 dyas
d. FULL NAME OF HOSPITAL OR INSTITUTION (If not in hospital or institution, give street address or location): Gritman Memorial Hospital

2. USUAL RESIDENCE (Where deceased lived. If institution: residence before admission).
a. STATE: Idaho
b. COUNTY: Latah
c. CITY OR TOWN (If outside corporate limits, write RURAL and give township): Rural Potlatch 3 Miles N. W.
d. STREET ADDRESS (If rural, give location): 3 Miles N. W. Of Potlatch

3. NAME OF DECEASED (Type or Print): a. (First) Merle; b. (Middle); c. (Last) Garton

4. DATE OF DEATH (Month) (Day) (Year): Oct. 1, 1961

5. SEX: Male

6. COLOR OR RACE: White

7. MARRIED, NEVER MARRIED, WIDOWED, DIVORCED (Specify): Never Married

8. DATE OF BIRTH: 4-13-1897

9. AGE (In years last birthday): 64
IF UNDER 1 YEAR: Months / Days
IF UNDER 24 HRS.: Hours / Min.

10a. USUAL OCCUPATION (Give kind of work done during most of working life, even if retired): Farmer

10b. KIND OF BUSINESS OR INDUSTRY: Wheat Farm

11. BIRTHPLACE (State or foreign country): Tecumseh, Oklahoma

12. CITIZEN OF WHAT COUNTRY?: U. S.

13. FATHER'S NAME: Frank E. Garton, BIRTHPLACE: St. Charles, Ill.

14. MOTHER'S MAIDEN NAME: Elizabeth D. Fletcher, BIRTHPLACE: Louisville, Ky.

15. WAS DECEASED EVER IN U.S. ARMED FORCES? (Yes, no, or unknown): No
(If yes, give war or dates of service)

16. SOCIAL SECURITY NO.: 533-36-4021

17. INFORMANT'S OWN SIGNATURE: Audrey Garton Lundquist ADDRESS: Boulder City, Nevada

18. CAUSE OF DEATH
Enter only one cause per line for (a), (b), and (c)

**This does not mean the mode of dying, such as heart failure, asthenia, etc. It means the disease, injury, or complication which caused death.*

MEDICAL CERTIFICATION

I. DISEASE OR CONDITION DIRECTLY LEADING TO DEATH*(a): Pulmonary Embolus — INTERVAL BETWEEN ONSET AND DEATH: 1 min

ANTECEDENT CAUSES
Morbid conditions, if any, giving rise to the above cause (a) stating the underlying cause last.
DUE TO (b): Diabetes mellitus — (?)
DUE TO (c): Congestive Heart Failure — 2 weeks

II. OTHER SIGNIFICANT CONDITIONS
Conditions contributing to the death but not related to the disease or condition causing death.

260X

19a. DATE OF OPERATION

19b. MAJOR FINDINGS OF OPERATION

20. AUTOPSY? YES ☐ NO ☒

21a. ACCIDENT SUICIDE HOMICIDE (Specify)

21b. PLACE OF INJURY (e.g., in or about home, farm, factory, street, office bldg., etc.)

21c. (CITY, TOWN, OR TOWNSHIP) (COUNTY) (STATE)

21d. TIME OF INJURY (Month) (Day) (Year) (Hour) m.

21e. INJURY OCCURRED WHILE AT WORK ☐ NOT WHILE AT WORK ☐

21f. HOW DID INJURY OCCUR?

22. *I hereby certify that I attended the deceased from* 9-27, 1961, *to* Oct 1, 1961, *that I last saw the deceased alive on* Oct 1, 1961, *and that death occurred at* 8 a m., *from the causes and on the date stated above.*

23a. SIGNATURE (Degree or title): Reed N. Dunn MD

23b. ADDRESS: Moscow, Idaho

23c. DATE SIGNED: 10-3-61

24a. BURIAL, CREMATION, REMOVAL (Specify): Burial

24b. DATE: 10-4-1961

24c. NAME OF CEMETERY OR CREMATORY: Freeze Cemetery

24d. LOCATION (City, town, or county) (State): Latah Co., Idaho

DATE REC'D BY LOCAL REG.: Oct. 6, 1961

REGISTRAR'S SIGNATURE: Ruth L. Bruce

25. FUNERAL DIRECTOR: R. E. Kimball ADDRESS: Palouse, Wash.

Federal Security Agency
United States Public Health Service

Form DPH-48021

Informant, Funeral Director, Registrar and Medical Attendant. EACH must sign with BLACK INK in OWN handwriting. Each item should be answered as completely as possible. State answers as unknown only after a careful investigation. Use BLACK ink or BLACK record typewriter ribbon in filling out certificate. (ICA 38-206 and 215.) Address correspondence to DIVISION OF VITAL STATISTICS, BOISE, IDAHO

JAN 18 1962

DUTIES:

1. INFORMANT SHALL SIGN HIS OWN NAME, under item 17 to authenticate the facts stated under items 1 to 16 inclusive. In case of facts taken from hospital or public records, the person authorized to release the facts shall sign HIS name in addition to giving the source of information.

2. THE FUNERAL DIRECTOR is responsible for completing the entire certificate, obtaining the signatures of the INFORMANT, the OFFICIAL last in attendance on the deceased and HIS OWN signature.

3. THE REGISTRAR can issue a burial or removal permit ONLY after receiving a completed death certificate, including the SIGNATURES IN BLACK ink under items 17, 23a and 25.

PENALTIES: Under the Idaho law, it is a misdemeanor to

(a) Knowingly supply false information to any one connected with completing a death certificate;
(b) Neglect or refuse to certify to the cause of death on request of the person in charge of the disposition of the deceased.
(c) Remove or bury the body of a deceased person WITHOUT the proper permit being FIRST obtained from the local registrar in the district WHERE THE DEATH OCCURRED;
(d) Alter a certificate on file in the office of a local registrar.

STATEMENT OF PLACE OF DEATH

Special attention should be given to the satisfactory completion of EACH portion of this item. The city or town and street address or route number refer to PLACE WHERE THE DEATH OCCURRED. For deaths occurring in hospitals, maternity homes, or institutions, the name of the place and length of stay MUST be stated.

STATEMENT OF USUAL RESIDENCE OF DECEASED

Regardless of the fact that the person may have lived his entire life at the place of death, ALWAYS COMPLETE ALL PARTS OF THIS ITEM. In case a person has resided in the county where death occurred for less than one year, give address of FORMER RESIDENCE. The post office of the deceased may be in a county or state other than the county of actual residence.

IDAHO CODE ANNOTATED-CHAPTER 38, SECTION 206.

The personal and statistical particulars (items 1 to 16) shall be authenticated by the signature of the informant, who may be any competent person acquainted with the facts.

The statement of facts relating to the disposition of the body shall be signed by the undertaker or person acting as such.

The medical certificate shall be made and signed by the physician, if any, last in attendance on the deceased, who shall specify the time in attendance, the time he last saw the deceased alive and the hour of the day at which death occurred. And he shall further state the cause of death, so as to show the course of disease or sequence of causes resulting in death, giving the primary cause, and also the contributory causes, if any, and the duration of each. Indefinite and unsatisfactory terms, indicating only symptoms of disease or conditions resulting from disease, will not be held sufficient for issuing a burial or removal permit; and any certificate containing only such terms as defined by the state registrar as indefinite and unsatisfactory, shall be returned to the physician for correction and definition. The international classification of the causes of death shall be used by all physicians in stating the cause of death in the medical certificate. Causes of death, which may be the result of either disease or violence, shall be carefully defined; and if from violence, its nature shall be stated, and whether (probably) accidental, suicidal, or homicidal.

This body embalmed under direction of H. E. Kimball Lic. No E269 at Palmetto on 10-7-61

ADDITIONAL REMARKS by Physician

Certificate of Death

STATE OF IDAHO

State File No. 4276
Local Reg. No. 111
Reg. Dist. No. 200

BIRTH NO.

RECEIVED OCT 12 1961

1. PLACE OF DEATH
a. COUNTY Latah
b. CITY OR TOWN (If outside corporate limits, write RURAL and give township) Moscow
c. LENGTH OF STAY (in this place) 1 day
d. FULL NAME OF HOSPITAL OR INSTITUTION (If not in hospital or institution, give street address or location) Gritman Hospital

2. USUAL RESIDENCE (Where deceased lived. If institution: residence before admission).
a. STATE Idaho
b. COUNTY Latah
c. CITY OR TOWN (If outside corporate limits, write RURAL and give township) Moscow
d. STREET ADDRESS (If rural, give location) 106 So. Hayes

3. NAME OF DECEASED (Type or Print) a. (First) Arthur b. (Middle) James c. (Last) O'Conner

4. DATE OF DEATH (Month) Oct (Day) 1 (Year) 1961

5. SEX Male

6. COLOR OR RACE White

7. MARRIED, NEVER MARRIED, WIDOWED, DIVORCED (Specify) married

8. DATE OF BIRTH May 23, 1890

9. AGE (In years last birthday) 71 IF UNDER 1 YEAR Months Days IF UNDER 24 HRS. Hours Min.

10a. USUAL OCCUPATION (Give kind of work done during most of working life, even if retired) tavern owner

10b. KIND OF BUSINESS OR INDUSTRY

11. BIRTHPLACE (State or foreign country) Bogue, Kansas

12. CITIZEN OF WHAT COUNTRY? USA

13. FATHER'S NAME James O'Conner
BIRTHPLACE New York

14. MOTHER'S MAIDEN NAME Josephine Morin
BIRTHPLACE Ill.

15. WAS DECEASED EVER IN U.S. ARMED FORCES? (Yes, no, or unknown) No
(If yes, give war or dates of service)

16. SOCIAL SECURITY NO. 518-38-6630

17. INFORMANT'S OWN SIGNATURE X C J O'Conner
ADDRESS Moscow, Ida

MEDICAL CERTIFICATION

18. CAUSE OF DEATH
Enter only one cause per line for (a), (b), and (c)

*This does not mean the mode of dying, such as heart failure, asthenia, etc. It means the disease, injury, or complication which caused death.

I. DISEASE OR CONDITION DIRECTLY LEADING TO DEATH* (a) Acute coronary thrombosis — INTERVAL BETWEEN ONSET AND DEATH: 22 hrs.

ANTECEDENT CAUSES
Morbid conditions, if any, giving rise to the above cause (a) stating the underlying cause last.
DUE TO (b) Coronary insufficiency — 2 yrs.
DUE TO (c) Chronic nephritis — 5 yrs.

II. OTHER SIGNIFICANT CONDITIONS
Conditions contributing to the death but not related to the disease or condition causing death.

19a. DATE OF OPERATION

19b. MAJOR FINDINGS OF OPERATION

20. AUTOPSY? YES ☐ NO ☒

21a. ACCIDENT SUICIDE HOMICIDE (Specify)

21b. PLACE OF INJURY (e.g., in or about home, farm, factory, street, office bldg., etc.)

21c. (CITY, TOWN, OR TOWNSHIP) (COUNTY) (STATE)

21d. TIME OF INJURY (Month) (Day) (Year) (Hour) m.

21e. INJURY OCCURRED WHILE AT WORK ☐ NOT WHILE AT WORK ☐

21f. HOW DID INJURY OCCUR?

22. *I hereby certify that I attended the deceased from* 3-23-61, 19___, *to* 10-1-61, 19___, *that I last saw the deceased alive on* 10-1, 1961, *and that death occurred at* 3 p.m., *from the causes and on the date stated above.*

23a. SIGNATURE (Degree or title) C J Klaarin MD

23b. ADDRESS Box 402, Moscow, Idaho

23c. DATE SIGNED 10-6-61

24a. BURIAL, CREMATION, REMOVAL (Specify) Burial

24b. DATE Oct 4, 1961

24c. NAME OF CEMETERY OR CREMATORY Moscow Catholic

24d. LOCATION (City, town, or county) Moscow (State) Idaho

DATE REC'D BY LOCAL REG. Oct. 10, 1961

REGISTRAR'S SIGNATURE Ruth LeBruce

25. FUNERAL DIRECTOR David Ross

ADDRESS Moscow, Idaho

Federal Security Agency
United States Public Health Service

Form DPH-48021

Informant, Funeral Director, Registrar and Medical Attendant. EACH must sign with BLACK INK in OWN handwriting. Each item should be answered as completely as possible. State answers as unknown only after a careful investigation. Use BLACK ink or BLACK record typewriter ribbon in filling out certificate. (ICA 38-206 and 215.) Address correspondence to DIVISION OF VITAL STATISTICS, BOISE, IDAHO

DUTIES:

1. INFORMANT SHALL SIGN HIS OWN NAME, under item 17 to authenticate the facts stated under items 1 to 16 inclusive. In case of facts taken from hospital or public records, the person authorized to release the facts shall sign HIS name in addition to giving the source of information.

2. THE FUNERAL DIRECTOR is responsible for completing the entire certificate, obtaining the signatures of the INFORMANT, the OFFICIAL last in attendance on the deceased and HIS OWN signature.

3. THE REGISTRAR can issue a burial or removal permit ONLY after receiving a completed death certificate, including the SIGNATURES IN BLACK ink under items 17, 23a and 25.

PENALTIES: Under the Idaho law, it is a misdemeanor to

(a) Knowingly supply false information to any one connected with completing a death certificate;
(b) Neglect or refuse to certify to the cause of death on request of the person in charge of the disposition of the deceased.
(c) Remove or bury the body of a deceased person WITHOUT the proper permit being FIRST obtained from the local registrar in the district WHERE THE DEATH OCCURRED;
(d) Alter a certificate on file in the office of a local registrar.

STATEMENT OF PLACE OF DEATH

Special attention should be given to the satisfactory completion of EACH portion of this item. The city or town and street address or route number refer to PLACE WHERE THE DEATH OCCURRED. For deaths occurring in hospitals, maternity homes, or institutions, the name of the place and length of stay MUST be stated.

STATEMENT OF USUAL RESIDENCE OF DECEASED

Regardless of the fact that the person may have lived his entire life at the place of death, ALWAYS COMPLETE ALL PARTS OF THIS ITEM. In case a person has resided in the county where death occurred for less than one year, give address of FORMER RESIDENCE. The post office of the deceased may be in a county or state other than the county of actual residence.

IDAHO CODE ANNOTATED-CHAPTER 38, SECTION 206.

The personal and statistical particulars (items 1 to 16) shall be authenticated by the signature of the informant, who may be any competent person acquainted with the facts.

The statement of facts relating to the disposition of the body shall be signed by the undertaker or person acting as such.

The medical certificate shall be made and signed by the physician, if any, last in attendance on the deceased, who shall specify the time in attendance, the time he last saw the deceased alive and the hour of the day at which death occurred. And he shall further state the cause of death, so as to show the course of disease or sequence of causes resulting in death, giving the primary cause, and also the contributory causes, if any, and the duration of each. Indefinite and unsatisfactory terms, indicating only symptoms of disease or conditions resulting from disease, will not be held sufficient for issuing a burial or removal permit; and any certificate containing only such terms as defined by the state registrar as indefinite and unsatisfactory, shall be returned to the physician for correction and definition. The international classification of the causes of death shall be used by all physicians in stating the cause of death in the medical certificate. Causes of death, which may be the result of either disease or violence, shall be carefully defined; and if from violence, its nature shall be stated, and whether (probably) accidental, suicidal, or homicidal.

This body embalmed under direction of Donald Ward Lic. No 380 at Moscow on 10-1-64

ADDITIONAL REMARKS by Physician

State File No. 4277
Local Reg. No. 110
Reg. Dist. No. 200

Certificate of Death

STATE OF IDAHO

BIRTH NO.

RECEIVED OCT 11 1961

1. PLACE OF DEATH
a. COUNTY: Latah 291
b. CITY OR TOWN (If outside corporate limits, write RURAL and give township): Moscow
c. LENGTH OF STAY (in this place): 26 days
d. FULL NAME OF HOSPITAL OR INSTITUTION (If not in hospital or institution, give street address or location): Gritman Hospital 112

2. USUAL RESIDENCE (Where deceased lived. If institution: residence before admission).
a. STATE: Idaho 290
b. COUNTY: Latah
c. CITY OR TOWN (If outside corporate limits, write RURAL and give township): Viola
d. STREET ADDRESS (If rural, give location):

3. NAME OF DECEASED (Type or Print): a. (First) Carl; b. (Middle) William; c. (Last) Matson

4. DATE OF DEATH: (Month) Oct (Day) 1 (Year) 1961

5. SEX: Male
6. COLOR OR RACE: White
7. MARRIED, NEVER MARRIED, WIDOWED, DIVORCED (Specify): married
8. DATE OF BIRTH: July 16, 1892
9. AGE (In years last birthday): 69 — IF UNDER 1 YEAR: Months / Days — IF UNDER 24 HRS.: Hours / Min.

10a. USUAL OCCUPATION (Give kind of work done during most of working life, even if retired): farmer 04
10b. KIND OF BUSINESS OR INDUSTRY:
11. BIRTHPLACE (State or foreign country): Albion, Wash.
12. CITIZEN OF WHAT COUNTRY? USA

13. FATHER'S NAME: John P. Matson — BIRTHPLACE: Finland 2
14. MOTHER'S MAIDEN NAME: Kate Aska — BIRTHPLACE: Norway 2

15. WAS DECEASED EVER IN U.S. ARMED FORCES? (Yes, no, or unknown) No — (If yes, give war or dates of service)
16. SOCIAL SECURITY NO.: None
17. INFORMANT'S OWN SIGNATURE: Mrs. C. W. Matson — ADDRESS: Viola, Ida.

18. CAUSE OF DEATH
Enter only one cause per line for (a), (b), and (c)

*This does not mean the mode of dying, such as heart failure, asthenia, etc. It means the disease, injury, or complication which caused death.

MEDICAL CERTIFICATION

I. DISEASE OR CONDITION DIRECTLY LEADING TO DEATH* (a) Uremia — INTERVAL BETWEEN ONSET AND DEATH: 3-4 years

ANTECEDENT CAUSES
Morbid conditions, if any, giving rise to the above cause (a) stating the underlying cause last.
DUE TO (b) Diabetes Mellitus — 5 years
DUE TO (c)

II. OTHER SIGNIFICANT CONDITIONS
Conditions contributing to the death but not related to the disease or condition causing death. Prostatic obstruction

19a. DATE OF OPERATION:
19b. MAJOR FINDINGS OF OPERATION:
20. AUTOPSY? YES ☐ NO ☒

21a. ACCIDENT SUICIDE HOMICIDE (Specify):
21b. PLACE OF INJURY (e.g., in or about home, farm, factory, street, office bldg., etc.):
21c. (CITY, TOWN, OR TOWNSHIP) (COUNTY) (STATE):
21d. TIME OF INJURY (Month) (Day) (Year) (Hour) m.
21e. INJURY OCCURRED: WHILE AT WORK ☐ NOT WHILE AT WORK ☐
21f. HOW DID INJURY OCCUR?

22. *I hereby certify that I attended the deceased from* 3-14, 1956 *to* Oct 1, 1961, *that I last saw the deceased alive on* Oct 1, 1961, *and that death occurred at* 10:10 a *m., from the causes and on the date stated above.*

23a. SIGNATURE: Joseph H. Wilson MD (Degree or title) 45
23b. ADDRESS: Moscow, Idaho
23c. DATE SIGNED: 10-5-61

24a. BURIAL, CREMATION, REMOVAL (Specify): Burial
24b. DATE: Oct 4, 1961
24c. NAME OF CEMETERY OR CREMATORY: Albion Cemetery
24d. LOCATION (City, town, or county): Albion (State): Wash.

DATE REC'D BY LOCAL REG.: Oct. 9, 1961
REGISTRAR'S SIGNATURE: Ruth L. Bruce
25. FUNERAL DIRECTOR: David R. Fate — ADDRESS: Moscow, Idaho

Informant, Funeral Director, Registrar and Medical Attendant. EACH must sign with BLACK INK in OWN handwriting. Each item should be answered as completely as possible. State answers as unknown only after a careful investigation. Use BLACK ink or BLACK record typewriter ribbon in filling out certificate. (ICA 38-206 and 215.) Address correspondence to DIVISION OF VITAL STATISTICS, BOISE, IDAHO

Federal Security Agency
United States Public Health Service

Form DPH-48021

DUTIES:

1. INFORMANT SHALL SIGN HIS OWN NAME, under item 17 to authenticate the facts stated under items 1 to 16 inclusive. In case of facts taken from hospital or public records, the person authorized to release the facts shall sign HIS name in addition to giving the source of information.

2. THE FUNERAL DIRECTOR is responsible for completing the entire certificate, obtaining the signatures of the INFORMANT, the OFFICIAL last in attendance on the deceased and HIS OWN signature.

3. THE REGISTRAR can issue a burial or removal permit ONLY after receiving a completed death certificate, including the SIGNATURES IN BLACK ink under items 17, 23a and 25.

PENALTIES: Under the Idaho law, it is a misdemeanor to

(a) Knowingly supply false information to any one connected with completing a death certificate;
(b) Neglect or refuse to certify to the cause of death on request of the person in charge of the disposition of the deceased.
(c) Remove or bury the body of a deceased person WITHOUT the proper permit being FIRST obtained from the local registrar in the district WHERE THE DEATH OCCURRED;
(d) Alter a certificate on file in the office of a local registrar.

STATEMENT OF PLACE OF DEATH

Special attention should be given to the satisfactory completion of EACH portion of this item. The city or town and street address or route number refer to PLACE WHERE THE DEATH OCCURRED. For deaths occurring in hospitals, maternity homes, or institutions, the name of the place and length of stay MUST be stated.

STATEMENT OF USUAL RESIDENCE OF DECEASED

Regardless of the fact that the person may have lived his entire life at the place of death, ALWAYS COMPLETE ALL PARTS OF THIS ITEM. In case a person has resided in the county where death occurred for less than one year, give address of FORMER RESIDENCE. The post office of the deceased may be in a county or state other than the county of actual residence.

IDAHO CODE ANNOTATED-CHAPTER 38, SECTION 206.

The personal and statistical particulars (items 1 to 16) shall be authenticated by the signature of the informant, who may be any competent person acquainted with the facts.

The statement of facts relating to the disposition of the body shall be signed by the undertaker or person acting as such.

The medical certificate shall be made and signed by the physician, if any, last in attendance on the deceased, who shall specify the time in attendance, the time he last saw the deceased alive and the hour of the day at which death occurred. And he shall further state the cause of death, so as to show the course of disease or sequence of causes resulting in death, giving the primary cause, and also the contributory causes, if any, and the duration of each. Indefinite and unsatisfactory terms, indicating only symptoms of disease or conditions resulting from disease, will not be held sufficient for issuing a burial or removal permit; and any certificate containing only such terms as defined by the state registrar as indefinite and unsatisfactory, shall be returned to the physician for correction and definition. The international classification of the causes of death shall be used by all physicians in stating the cause of death in the medical certificate. Causes of death, which may be the result of either disease or violence, shall be carefully defined; and if from violence, its nature shall be stated, and whether (probably) accidental, suicidal, or homicidal.

This body embalmed under direction of Donald Ward Lic. No. 380 at Moscow on 10-1-61

ADDITIONAL REMARKS by Physician

Informant, Funeral Director, Registrar and Medical Attendant. EACH must sign with BLACK INK in OWN handwriting. Each item should be answered as completely as possible. State answers as unknown only after a careful investigation. Use BLACK ink or BLACK record typewriter ribbon in filling out certificate. (ICA 38-206 and 215.) Address correspondence to DIVISION OF VITAL STATISTICS, BOISE, IDAHO

Certificate of Death

STATE OF IDAHO

State File No. 4278
Local Reg. No. 112
Reg. Dist. No. 200

BIRTH NO.

RECEIVED OCT 16 1961 Bureau of Vital Statistics

1. PLACE OF DEATH
a. COUNTY Latah 29.1
b. CITY OR TOWN (If outside corporate limits, write RURAL and give township) Moscow
c. LENGTH OF STAY (in this place) 9 days
d. FULL NAME OF HOSPITAL OR INSTITUTION (If not in hospital or institution, give street address or location) Gritman Hospital 112

2. USUAL RESIDENCE (Where deceased lived. If institution: residence before admission).
a. STATE Idaho 29.1
b. COUNTY Latah
c. CITY OR TOWN (If outside corporate limits, write RURAL and give township) Moscow
d. STREET ADDRESS (If rural, give location) 415 Lewis St.

3. NAME OF DECEASED (Type or Print)
a. (First) Viva
b. (Middle) E.
c. (Last) East

4. DATE OF DEATH (Month) Oct (Day) 6 (Year) 1961

5. SEX Female
6. COLOR OR RACE White
7. MARRIED, NEVER MARRIED, WIDOWED, DIVORCED (Specify) married
8. DATE OF BIRTH Nov 24, 1883
9. AGE (In years last birthday) 77 — IF UNDER 1 YEAR Months Days — IF UNDER 24 HRS. Hours Min.

10a. USUAL OCCUPATION (Give kind of work done during most of working life, even if retired) housewife 01
10b. KIND OF BUSINESS OR INDUSTRY
11. BIRTHPLACE (State or foreign country) Mason, Mich.
12. CITIZEN OF WHAT COUNTRY? USA

13. FATHER'S NAME Charles Swan — BIRTHPLACE N.Y.
14. MOTHER'S MAIDEN NAME Amand Smith — BIRTHPLACE Mich.

15. WAS DECEASED EVER IN U.S. ARMED FORCES? (Yes, no, or unknown) No (If yes, give war or dates of service)
16. SOCIAL SECURITY NO. 533-12-8103
17. INFORMANT'S OWN SIGNATURE X John M East — ADDRESS Moscow, Idaho

18. CAUSE OF DEATH
Enter only one cause per line for (a), (b), and (c)

*This does not mean the mode of dying, such as heart failure, asthenia, etc. It means the disease, injury, or complication which caused death.

MEDICAL CERTIFICATION

I. DISEASE OR CONDITION DIRECTLY LEADING TO DEATH* (a) 199B Carcinoma left chest — INTERVAL BETWEEN ONSET AND DEATH

ANTECEDENT CAUSES
Morbid conditions, if any, giving rise to the above cause (a) stating the underlying cause last.
DUE TO (b) Primary in chest
DUE TO (c)

II. OTHER SIGNIFICANT CONDITIONS
Conditions contributing to the death but not related to the disease or condition causing death. Cardiac Failure & arrhythmia

19a. DATE OF OPERATION
19b. MAJOR FINDINGS OF OPERATION
20. AUTOPSY? YES ☐ NO ☒

21a. ACCIDENT SUICIDE HOMICIDE (Specify) —
21b. PLACE OF INJURY (e.g., in or about home, farm, factory, street, office bldg., etc.) —
21c. (CITY, TOWN, OR TOWNSHIP) (COUNTY) (STATE)

21d. TIME OF INJURY (Month) (Day) (Year) (Hour) m.
21e. INJURY OCCURRED WHILE AT WORK ☐ NOT WHILE AT WORK ☐
21f. HOW DID INJURY OCCUR?

22. *I hereby certify that I attended the deceased from* June 22, 1961, *to* Oct 6, 1961, *that I last saw the deceased alive on* Oct 9, 1961, *and that death occurred at* 2:45 a.m., *from the causes and on the date stated above.*

23a. SIGNATURE Joseph H. Wilson MD (Degree or title)
23b. ADDRESS Moscow, Idaho
23c. DATE SIGNED 10-10-61

24a. BURIAL, CREMATION, REMOVAL (Specify) Cremation
24b. DATE Oct 10, 1961
24c. NAME OF CEMETERY OR CREMATORY Hazen & Jaeger
24d. LOCATION (City, town, or county) Spokane (State) Wash.

DATE REC'D BY LOCAL REG. Oct. 12, 1961
REGISTRAR'S SIGNATURE Ruth L. Bruce
25. FUNERAL DIRECTOR [signature]
ADDRESS Moscow, Idaho

Federal Security Agency
United States Public Health Service

Form DPH-48021

DUTIES:

1. INFORMANT SHALL SIGN HIS OWN NAME, under item 17 to authenticate the facts stated under items 1 to 16 inclusive. In case of facts taken from hospital or public records, the person authorized to release the facts shall sign HIS name in addition to giving the source of information.

2. THE FUNERAL DIRECTOR is responsible for completing the entire certificate, obtaining the signatures of the INFORMANT, the OFFICIAL last in attendance on the deceased and HIS OWN signature.

3. THE REGISTRAR can issue a burial or removal permit ONLY after receiving a completed death certificate, including the SIGNATURES IN BLACK ink under items 17, 23a and 25.

PENALTIES: Under the Idaho law, it is a misdemeanor to

(a) Knowingly supply false information to any one connected with completing a death certificate;
(b) Neglect or refuse to certify to the cause of death on request of the person in charge of the disposition of the deceased.
(c) Remove or bury the body of a deceased person WITHOUT the proper permit being FIRST obtained from the local registrar in the district WHERE THE DEATH OCCURRED;
(d) Alter a certificate on file in the office of a local registrar.

STATEMENT OF PLACE OF DEATH

Special attention should be given to the satisfactory completion of EACH portion of this item. The city or town and street address or route number refer to PLACE WHERE THE DEATH OCCURRED. For deaths occurring in hospitals, maternity homes, or institutions, the name of the place and length of stay MUST be stated.

STATEMENT OF USUAL RESIDENCE OF DECEASED

Regardless of the fact that the person may have lived his entire life at the place of death, ALWAYS COMPLETE ALL PARTS OF THIS ITEM. In case a person has resided in the county where death occurred for less than one year, give address of FORMER RESIDENCE. The post office of the deceased may be in a county or state other than the county of actual residence.

IDAHO CODE ANNOTATED-CHAPTER 38, SECTION 206.

The personal and statistical particulars (items 1 to 16) shall be authenticated by the signature of the informant, who may be any competent person acquainted with the facts.

The statement of facts relating to the disposition of the body shall be signed by the undertaker or person acting as such.

The medical certificate shall be made and signed by the physician, if any, last in attendance on the deceased, who shall specify the time in attendance, the time he last saw the deceased alive and the hour of the day at which death occurred. And he shall further state the cause of death, so as to show the course of disease or sequence of causes resulting in death, giving the primary cause, and also the contributory causes, if any, and the duration of each. Indefinite and unsatisfactory terms, indicating only symptoms of disease or conditions resulting from disease, will not be held sufficient for issuing a burial or removal permit; and any certificate containing only such terms as defined by the state registrar as indefinite and unsatisfactory, shall be returned to the physician for correction and definition. The international classification of the causes of death shall be used by all physicians in stating the cause of death in the medical certificate. Causes of death, which may be the result of either disease or violence, shall be carefully defined; and if from violence, its nature shall be stated, and whether (probably) accidental, suicidal, or homicidal.

This body embalmed under direction of E R Short Lic. No. 420 at Moscow on 10-6-61

ADDITIONAL REMARKS by Physician

Certificate of Death

STATE OF IDAHO

State File No. 4279
Local Reg. No. 113
Reg. Dist. No. 200

BIRTH NO.

RECEIVED OCT 20 1961 Bureau of Vital Statistics

1. PLACE OF DEATH
a. COUNTY: Latah 291
b. CITY OR TOWN (If outside corporate limits, write RURAL and give township): Moscow
c. LENGTH OF STAY (in this place): life
d. FULL NAME OF HOSPITAL OR INSTITUTION (If not in hospital or institution, give street address or location): 106 No. Lilly St.

2. USUAL RESIDENCE (Where deceased lived. If institution: residence before admission).
a. STATE: Idaho 24
b. COUNTY: Latah
c. CITY OR TOWN (If outside corporate limits, write RURAL and give township): Moscow
d. STREET ADDRESS (If rural, give location): 106 No. Lilly St.

3. NAME OF DECEASED (Type or Print) a. (First)	b. (Middle)	c. (Last)	4. DATE OF DEATH (Month)	(Day)	(Year)
Mabel	Ruth	Shearer	Oct	12	1961

5. SEX	6. COLOR OR RACE	7. MARRIED, NEVER MARRIED, WIDOWED, DIVORCED (Specify)	8. DATE OF BIRTH	9. AGE (In years last birthday)	IF UNDER 1 YEAR: Months / Days	IF UNDER 24 HRS.: Hours / Min.
Female	White	married	March 11, 1906	55		

10a. USUAL OCCUPATION (Give kind of work done during most of working life, even if retired): housewife
10b. KIND OF BUSINESS OR INDUSTRY:
11. BIRTHPLACE (State or foreign country): NezPerce, Idaho
12. CITIZEN OF WHAT COUNTRY? USA

13. FATHER'S NAME: Frank E. McBride — BIRTHPLACE: Iowa
14. MOTHER'S MAIDEN NAME: Ora E. Copher — BIRTHPLACE: Mo.

15. WAS DECEASED EVER IN U.S. ARMED FORCES? (Yes, no, or unknown): No (If yes, give war or dates of service):
16. SOCIAL SECURITY NO.: 537-18-7999
17. INFORMANT'S OWN SIGNATURE: Ted P Shearer — ADDRESS: Moscow, Ida.

MEDICAL CERTIFICATION

18. CAUSE OF DEATH
Enter only one cause per line for (a), (b), and (c)

**This does not mean the mode of dying, such as heart failure, asthenia, etc. It means the disease, injury, or complication which caused death.*

I. DISEASE OR CONDITION DIRECTLY LEADING TO DEATH* (a) Massive-cerebral-thrombosis — INTERVAL BETWEEN ONSET AND DEATH: Unknown-Chronic-covering-several-years.

ANTECEDENT CAUSES
Morbid conditions, if any, giving rise to the above cause (a) stating the underlying cause last.
DUE TO (b) Hypertensive-arteriosclerosis
DUE TO (c)

II. OTHER SIGNIFICANT CONDITIONS
Conditions contributing to the death but not related to the disease or condition causing death. Diabetes Mellitus

332X

19a. DATE OF OPERATION	19b. MAJOR FINDINGS OF OPERATION	20. AUTOPSY? YES ☐ NO ☐

21a. ACCIDENT / SUICIDE / HOMICIDE (Specify)	21b. PLACE OF INJURY (e.g., in or about home, farm, factory, street, office bldg., etc.)	21c. (CITY, TOWN, OR TOWNSHIP)	(COUNTY)	(STATE)
Natural	Home	Moscow	Latah	Idaho

21d. TIME OF INJURY (Month) (Day) (Year) (Hour)	21e. INJURY OCCURRED WHILE AT WORK ☐ NOT WHILE AT WORK ☐	21f. HOW DID INJURY OCCUR?
October 12, 1961 a.m.		

22. *I hereby certify that I attended the deceased from* ____, 19____, *to* ____, 19____, *that I last saw the deceased* ~~alive~~ *on* October 12 1961, *and that death occurred at* [redacted] a. m., *from the causes and on the date stated above.*

23a. SIGNATURE (Degree or title)	23b. ADDRESS	23c. DATE SIGNED
Gene A. De Ment, B.Sc. D.C., Coroner	Latah County, Moscow, Idaho	October 17, 1961

24a. BURIAL, CREMATION, REMOVAL (Specify)	24b. DATE	24c. NAME OF CEMETERY OR CREMATORY	24d. LOCATION (City, town, or county) (State)
Burial	Oct 16, 1961	Buchanan Cemetery	near Moscow Idaho

DATE REC'D BY LOCAL REG.	REGISTRAR'S SIGNATURE	25. FUNERAL DIRECTOR	ADDRESS
Oct. 18, 1961	Ruth L. Bruce	[illegible]	Moscow, Idaho

Federal Security Agency
United States Public Health Service

Form DPH-49021

Informant, Funeral Director, Registrar and Medical Attendant. EACH must sign with BLACK INK in OWN handwriting. Each item should be answered as completely as possible. State answers as unknown only after a careful investigation. Use BLACK ink or BLACK record typewriter ribbon in filling out certificate. (ICA 38-206 and 215.) Address correspondence to DIVISION OF VITAL STATISTICS, BOISE, IDAHO

DUTIES:

1. INFORMANT SHALL SIGN HIS OWN NAME, under item 17 to authenticate the facts stated under items 1 to 16 inclusive. In case of facts taken from hospital or public records, the person authorized to release the facts shall sign HIS name in addition to giving the source of information.

2. THE FUNERAL DIRECTOR is responsible for completing the entire certificate, obtaining the signatures of the INFORMANT, the OFFICIAL last in attendance on the deceased and HIS OWN signature.

3. THE REGISTRAR can issue a burial or removal permit ONLY after receiving a completed death certificate, including the SIGNATURES IN BLACK ink under items 17, 23a and 25.

PENALTIES: Under the Idaho law, it is a misdemeanor to

(a) Knowingly supply false information to any one connected with completing a death certificate;
(b) Neglect or refuse to certify to the cause of death on request of the person in charge of the disposition of the deceased.
(c) Remove or bury the body of a deceased person WITHOUT the proper permit being FIRST obtained from the local registrar in the district WHERE THE DEATH OCCURRED;
(d) Alter a certificate on file in the office of a local registrar.

STATEMENT OF PLACE OF DEATH

Special attention should be given to the satisfactory completion of EACH portion of this item. The city or town and street address or route number refer to PLACE WHERE THE DEATH OCCURRED. For deaths occurring in hospitals, maternity homes, or institutions, the name of the place and length of stay MUST be stated.

STATEMENT OF USUAL RESIDENCE OF DECEASED

Regardless of the fact that the person may have lived his entire life at the place of death, ALWAYS COMPLETE ALL PARTS OF THIS ITEM. In case a person has resided in the county where death occurred for less than one year, give address of FORMER RESIDENCE. The post office of the deceased may be in a county or state other than the county of actual residence.

IDAHO CODE ANNOTATED-CHAPTER 38, SECTION 206.

The personal and statistical particulars (items 1 to 16) shall be authenticated by the signature of the informant, who may be any competent person acquainted with the facts.

The statement of facts relating to the disposition of the body shall be signed by the undertaker or person acting as such.

The medical certificate shall be made and signed by the physician, if any, last in attendance on the deceased, who shall specify the time in attendance, the time he last saw the deceased alive and the hour of the day at which death occurred. And he shall further state the cause of death, so as to show the course of disease or sequence of causes resulting in death, giving the primary cause, and also the contributory causes, if any, and the duration of each. Indefinite and unsatisfactory terms, indicating only symptoms of disease or conditions resulting from disease, will not be held sufficient for issuing a burial or removal permit; and any certificate containing only such terms as defined by the state registrar as indefinite and unsatisfactory, shall be returned to the physician for correction and definition. The international classification of the causes of death shall be used by all physicians in stating the cause of death in the medical certificate. Causes of death, which may be the result of either disease or violence, shall be carefully defined; and if from violence, its nature shall be stated, and whether (probably) accidental, suicidal, or homicidal.

This body embalmed under direction of Harold Ward Lic. No. 380 at Moscow on 10-12-61

ADDITIONAL REMARKS by Physician

Certificate of Death

STATE OF IDAHO

State File No. 4280
Local Reg. No. 114
Reg. Dist. No. 200

BIRTH NO.

RECEIVED
OCT 23 1961

1. PLACE OF DEATH
a. COUNTY: Latah
b. CITY OR TOWN (If outside corporate limits, write RURAL and give township): Moscow
c. LENGTH OF STAY (in this place): 14 Yrs.
d. FULL NAME OF HOSPITAL OR INSTITUTION (If not in hospital or institution, give street address or location): 521 East 1st. St.

2. USUAL RESIDENCE (Where deceased lived. If institution: residence before admission).
a. STATE: Idaho
b. COUNTY: Latah
c. CITY OR TOWN (If outside corporate limits, write RURAL and give township): Moscow
d. STREET ADDRESS (If rural, give location): 521 East 1st. St.

3. NAME OF DECEASED (Type or Print)	a. (First)	b. (Middle)	c. (Last)	4. DATE OF DEATH (Month) (Day) (Year)
	Ethel	Arlene	Harney	Oct. 15, 1961

5. SEX	6. COLOR OR RACE	7. MARRIED, NEVER MARRIED, WIDOWED, DIVORCED (Specify)	8. DATE OF BIRTH	9. AGE (In years last birthday)	IF UNDER 1 YEAR Months	Days	IF UNDER 24 HRS. Hours	Min.
Female	White	Widowed	Aug. 13, 1874	87				

10a. USUAL OCCUPATION (Give kind of work done during most of working life, even if retired): Housewife
10b. KIND OF BUSINESS OR INDUSTRY:
11. BIRTHPLACE (State or foreign country): Sheboygan Falls, Wisc.
12. CITIZEN OF WHAT COUNTRY? U.S.A.

13. FATHER'S NAME: Lucius E. Knowles — BIRTHPLACE: (Moose Head Lake Maine)
14. MOTHER'S MAIDEN NAME: Elvira Welch, M. H. — BIRTHPLACE: L.Maine

15. WAS DECEASED EVER IN U.S. ARMED FORCES? (Yes, no, or unknown): No (If yes, give war or dates of service)
16. SOCIAL SECURITY NO.: None
17. INFORMANT'S OWN SIGNATURE: x E. K. Harney — ADDRESS: Sandpoint

MEDICAL CERTIFICATION

18. CAUSE OF DEATH
Enter only one cause per line for (a), (b), and (c).

**This does not mean the mode of dying, such as heart failure, asthenia, etc. It means the disease, injury, or complication which caused death.*

491X

I. DISEASE OR CONDITION DIRECTLY LEADING TO DEATH* (a) Bronchopneumonia — INTERVAL BETWEEN ONSET AND DEATH: 24 hrs.

ANTECEDENT CAUSES

Morbid conditions, if any, giving rise to the above cause (a) stating the underlying cause last.

DUE TO (b)

DUE TO (c)

II. OTHER SIGNIFICANT CONDITIONS

Conditions contributing to the death but not related to the disease or condition causing death.

19a. DATE OF OPERATION
19b. MAJOR FINDINGS OF OPERATION
20. AUTOPSY? YES ☐ NO ☒

21a. ACCIDENT SUICIDE HOMICIDE (Specify)
21b. PLACE OF INJURY (e.g., in or about home, farm, factory, street, office bldg., etc.)
21c. (CITY, TOWN, OR TOWNSHIP) (COUNTY) (STATE)
21d. TIME OF INJURY (Month) (Day) (Year) (Hour) m.
21e. INJURY OCCURRED WHILE AT WORK ☐ NOT WHILE AT WORK ☐
21f. HOW DID INJURY OCCUR?

22. *I hereby certify that I attended the deceased from* 4 Oct, 1961, *to* 15 Oct, 1961, *that I last saw the deceased alive on* 6 Oct, 1961, *and that death occurred at* 11:30A m., *from the causes and on the date stated above.*

23a. SIGNATURE (Degree or title)	23b. ADDRESS	23c. DATE SIGNED
W. F. Mahaffey, M.D.	Moscow, Idaho	18 Oct 1961

24a. BURIAL, CREMATION, REMOVAL (Specify)	24b. DATE	24c. NAME OF CEMETERY OR CREMATORY	24d. LOCATION (City, town, or county) (State)
Burial	Oct. 18, 1961	Moscow Cemetery	Moscow Idaho

DATE REC'D BY LOCAL REG.	REGISTRAR'S SIGNATURE	25. FUNERAL DIRECTOR	ADDRESS
Oct. 20, 1961	Ruth L. Bruce	Lowell Ward	Moscow, Idaho

Federal Security Agency
United States Public Health Service

Form DPH-43021

Informant, Funeral Director, Registrar and Medical Attendant. EACH must sign with BLACK INK in OWN handwriting. Each item should be answered as completely as possible. State answers as unknown only after a careful investigation. Use BLACK ink or BLACK record typewriter ribbon in filling out certificate. (ICA 38-206 and 215.) Address correspondence to DIVISION OF VITAL STATISTICS, BOISE, IDAHO

DUTIES:

OCT 23 1961

MAY 21 1962

1. INFORMANT SHALL SIGN HIS OWN NAME, under item 17 to authenticate the facts stated under items 1 to 16 inclusive. In case of facts taken from hospital or public records, the person authorized to release the facts shall sign HIS name in addition to giving the source of information.

2. THE FUNERAL DIRECTOR is responsible for completing the entire certificate, obtaining the signatures of the INFORMANT, the OFFICIAL last in attendance on the deceased and HIS OWN signature.

3. THE REGISTRAR can issue a burial or removal permit ONLY after receiving a completed death certificate, including the SIGNATURES IN BLACK ink under items 17, 23a and 25.

PENALTIES: Under the Idaho law, it is a misdemeanor to

(a) Knowingly supply false information to any one connected with completing a death certificate;
(b) Neglect or refuse to certify to the cause of death on request of the person in charge of the disposition of the deceased.
(c) Remove or bury the body of a deceased person WITHOUT the proper permit being FIRST obtained from the local registrar in the district WHERE THE DEATH OCCURRED;
(d) Alter a certificate on file in the office of a local registrar.

STATEMENT OF PLACE OF DEATH

Special attention should be given to the satisfactory completion of EACH portion of this item. The city or town and street address or route number refer to PLACE WHERE THE DEATH OCCURRED. For deaths occurring in hospitals, maternity homes, or institutions, the name of the place and length of stay MUST be stated.

STATEMENT OF USUAL RESIDENCE OF DECEASED

Regardless of the fact that the person may have lived his entire life at the place of death, ALWAYS COMPLETE ALL PARTS OF THIS ITEM. In case a person has resided in the county where death occurred for less than one year, give address of FORMER RESIDENCE. The post office of the deceased may be in a county or state other than the county of actual residence.

IDAHO CODE ANNOTATED-CHAPTER 38, SECTION 206.

The personal and statistical particulars (items 1 to 16) shall be authenticated by the signature of the informant, who may be any competent person acquainted with the facts.

The statement of facts relating to the disposition of the body shall be signed by the undertaker or person acting as such.

The medical certificate shall be made and signed by the physician, if any, last in attendance on the deceased, who shall specify the time in attendance, the time he last saw the deceased alive and the hour of the day at which death occurred. And he shall further state the cause of death, so as to show the course of disease or sequence of causes resulting in death, giving the primary cause, and also the contributory causes, if any, and the duration of each. Indefinite and unsatisfactory terms, indicating only symptoms of disease or conditions resulting from disease, will not be held sufficient for issuing a burial or removal permit; and any certificate containing only such terms as defined by the state registrar as indefinite and unsatisfactory, shall be returned to the physician for correction and definition. The international classification of the causes of death shall be used by all physicians in stating the cause of death in the medical certificate. Causes of death, which may be the result of either disease or violence, shall be carefully defined; and if from violence, its nature shall be stated, and whether (probably) accidental, suicidal, or homicidal.

This body embalmed under direction of Donald Ward Lic. No. 380 at Moscow on 10-15-61

ADDITIONAL REMARKS by Physician

Certificate of Death

STATE OF IDAHO

State File No. 4281
Local Reg. No. 119
Reg. Dist. No. 200

BIRTH NO.

RECEIVED NOV 9 1961 Bureau of Vital Statistics

1. PLACE OF DEATH
a. COUNTY Latah
b. CITY OR TOWN (If outside corporate limits, write RURAL and give township) Moscow
c. LENGTH OF STAY (in this place) 13 Days
d. FULL NAME OF HOSPITAL OR INSTITUTION (If not in hospital or institution, give street address or location) Gritman Memorial Hosp.

2. USUAL RESIDENCE (Where deceased lived. If institution: residence before admission).
a. STATE Idaho
b. COUNTY Latah
c. CITY OR TOWN (If outside corporate limits, write RURAL and give township) Moscow
d. STREET ADDRESS (If rural, give location) 714 So. Washington

3. NAME OF DECEASED (Type or Print) a. (First) Charley b. (Middle) Fredrick c. (Last) Hempel

4. DATE OF DEATH (Month) (Day) (Year) Oct. 22, 1961

5. SEX Male
6. COLOR OR RACE white
7. MARRIED, NEVER MARRIED, WIDOWED, DIVORCED (Specify) Single
8. DATE OF BIRTH Jan. 9, 1893
9. AGE (In years last birthday) 68 IF UNDER 1 YEAR Months Days IF UNDER 24 HRS. Hours Min.

10a. USUAL OCCUPATION (Give kind of work done during most of working life, even if retired) Laborer
10b. KIND OF BUSINESS OR INDUSTRY Farming
11. BIRTHPLACE (State or foreign country) Scribner, Nebraska
12. CITIZEN OF WHAT COUNTRY? U.S.A.

13. FATHER'S NAME August Hemel BIRTHPLACE Germany
14. MOTHER'S MAIDEN NAME Emma Faubel BIRTHPLACE Laramie, Wyo.

15. WAS DECEASED EVER IN U.S. ARMED FORCES? (Yes, no, or unknown) no (If yes, give war or dates of service)
16. SOCIAL SECURITY NO. 518031484
17. INFORMANT'S OWN SIGNATURE X Rudy Hempel ADDRESS Moscow, Ida.

18. CAUSE OF DEATH
Enter only one cause per line for (a), (b), and (c)

*This does not mean the mode of dying, such as heart failure, asthenia, etc. It means the disease, injury, or complication which caused death.

MEDICAL CERTIFICATION

I. DISEASE OR CONDITION DIRECTLY LEADING TO DEATH* (a) Carcinoma, metastatic, right lung + pleura, with massive effusion
ANTECEDENT CAUSES
Morbid conditions, if any, giving rise to the above cause (a) stating the underlying cause last.
DUE TO (b) site of origin undetermined
DUE TO (c)

INTERVAL BETWEEN ONSET AND DEATH
(a) 3 months
(b) —
(c)

II. OTHER SIGNIFICANT CONDITIONS
Conditions contributing to the death but not related to the disease or condition causing death. —

19a. DATE OF OPERATION (Specify) 9-4-61 (prior to our case)
19b. MAJOR FINDINGS OF OPERATION Metastatic Carcinoma, lymph node, neck
20. AUTOPSY? YES ☐ NO ☒

21a. ACCIDENT SUICIDE HOMICIDE
21b. PLACE OF INJURY (e.g., in or about home; farm, factory, street, office bldg., etc.)
21c. (CITY, TOWN, OR TOWNSHIP) (COUNTY) (STATE)
21d. TIME OF INJURY (Month) (Day) (Year) (Hour) m.
21e. INJURY OCCURRED WHILE AT WORK ☐ NOT WHILE AT WORK ☐
21f. HOW DID INJURY OCCUR?

22. I hereby certify that I attended the deceased from Sept 11, 1961, to Oct 22, 1961, that I last saw the deceased alive on October, 1961, and that death occurred at 12:02 P.M., from the causes and on the date stated above.

23a. SIGNATURE Lewis Hart MD (Degree or title)
23b. ADDRESS Troy, Idaho
23c. DATE SIGNED Nov. 2, 1961

24a. BURIAL, CREMATION, REMOVAL (Specify) Burial
24b. DATE Oct. 24, 1961
24c. NAME OF CEMETERY OR CREMATORY Moscow Cemetery
24d. LOCATION (City, town, or county) Moscow (State) Idaho

DATE REC'D BY LOCAL REG. Nov. 6, 1961
REGISTRAR'S SIGNATURE Ruth L. Bruce
25. FUNERAL DIRECTOR Donald Ward ADDRESS Moscow, Idaho

Federal Security Agency
United States Public Health Service
Form DPH-49021

Informant, Funeral Director, Registrar and Medical Attendant. EACH must sign with BLACK INK in OWN handwriting. Each item should be answered as completely as possible. State answers as unknown only after a careful investigation. Use BLACK ink or BLACK record typewriter ribbon in filling out certificate. (ICA 38-206 and 215.) Address correspondence to DIVISION OF VITAL STATISTICS, BOISE, IDAHO

NOV 10 1961

DUTIES:

1. INFORMANT SHALL SIGN HIS OWN NAME, under item 17 to authenticate the facts stated under items 1 to 16 inclusive. In case of facts taken from hospital or public records, the person authorized to release the facts shall sign HIS name in addition to giving the source of information.

2. THE FUNERAL DIRECTOR is responsible for completing the entire certificate, obtaining the signatures of the INFORMANT, the OFFICIAL last in attendance on the deceased and HIS OWN signature.

3. THE REGISTRAR can issue a burial or removal permit ONLY after receiving a completed death certificate, including the SIGNATURES IN BLACK ink under items 17, 23a and 25.

PENALTIES: Under the Idaho law, it is a misdemeanor to

(a) Knowingly supply false information to any one connected with completing a death certificate;
(b) Neglect or refuse to certify to the cause of death on request of the person in charge of the disposition of the deceased.
(c) Remove or bury the body of a deceased person WITHOUT the proper permit being FIRST obtained from the local registrar in the district WHERE THE DEATH OCCURRED;
(d) Alter a certificate on file in the office of a local registrar.

STATEMENT OF PLACE OF DEATH

Special attention should be given to the satisfactory completion of EACH portion of this item. The city or town and street address or route number refer to PLACE WHERE THE DEATH OCCURRED. For deaths occurring in hospitals, maternity homes, or institutions, the name of the place and length of stay MUST be stated.

STATEMENT OF USUAL RESIDENCE OF DECEASED

Regardless of the fact that the person may have lived his entire life at the place of death, ALWAYS COMPLETE ALL PARTS OF THIS ITEM. In case a person has resided in the county where death occurred for less than one year, give address of FORMER RESIDENCE. The post office of the deceased may be in a county or state other than the county of actual residence.

IDAHO CODE ANNOTATED-CHAPTER 38, SECTION 206.

The personal and statistical particulars (items 1 to 16) shall be authenticated by the signature of the informant, who may be any competent person acquainted with the facts.

The statement of facts relating to the disposition of the body shall be signed by the undertaker or person acting as such.

The medical certificate shall be made and signed by the physician, if any, last in attendance on the deceased, who shall specify the time in attendance, the time he last saw the deceased alive and the hour of the day at which death occurred. And he shall further state the cause of death, so as to show the course of disease or sequence of causes resulting in death, giving the primary cause, and also the contributory causes, if any, and the duration of each. Indefinite and unsatisfactory terms, indicating only symptoms of disease or conditions resulting from disease, will not be held sufficient for issuing a burial or removal permit; and any certificate containing only such terms as defined by the state registrar as indefinite and unsatisfactory, shall be returned to the physician for correction and definition. The international classification of the causes of death shall be used by all physicians in stating the cause of death in the medical certificate. Causes of death, which may be the result of either disease or violence, shall be carefully defined; and if from violence, its nature shall be stated, and whether (probably) accidental, suicidal, or homicidal.

This body embalmed under direction of Donald Ward Lic. No. 380 at Moscow on 10-22-61

ADDITIONAL REMARKS by Physician

Certificate of Death

STATE OF IDAHO

State File No. 4282
Local Reg. No. 116
Reg. Dist. No. 200

BIRTH NO.

RECEIVED NOV 3 1961

1. PLACE OF DEATH
a. COUNTY: Latah
b. CITY OR TOWN (If outside corporate limits, write RURAL and give township): Moscow
c. LENGTH OF STAY (In this place): 86 years
d. FULL NAME OF HOSPITAL OR INSTITUTION (If not in hospital or institution, give street address or location): 512 West Third St.

2. USUAL RESIDENCE (Where deceased lived. If institution: residence before admission).
a. STATE: Idaho
b. COUNTY: Latah
c. CITY OR TOWN (If outside corporate limits, write RURAL and give township): Moscow
d. STREET ADDRESS (If rural, give location): 512 West Third St.

3. NAME OF DECEASED (Type or Print) a. (First)	b. (Middle)	c. (Last)	4. DATE OF DEATH (Month) (Day) (Year)
A.	Christina	Radeke	Oct 26 1961

5. SEX	6. COLOR OR RACE	7. MARRIED, NEVER MARRIED, WIDOWED, DIVORCED (Specify)	8. DATE OF BIRTH	9. AGE (In years last birthday)	IF UNDER 1 YEAR Months	Days	IF UNDER 24 HRS. Hours	Min.
Female	White	widowed	Feb 21, 1862	99				

10a. USUAL OCCUPATION (Give kind of work done during most of working life, even if retired): housewife
10b. KIND OF BUSINESS OR INDUSTRY:
11. BIRTHPLACE (State or foreign country): Jefferson Co, Penn.
12. CITIZEN OF WHAT COUNTRY? USA

13. FATHER'S NAME: John P. Scheyer — BIRTHPLACE: Germany
14. MOTHER'S MAIDEN NAME: Elizabeth Reifer — BIRTHPLACE: Penn.

15. WAS DECEASED EVER IN U.S. ARMED FORCES? (Yes, no, or unknown) (If yes, give war or dates of service): No
16. SOCIAL SECURITY NO.: None
17. INFORMANT'S OWN SIGNATURE: Edna L. Radeke — ADDRESS: Moscow

MEDICAL CERTIFICATION

18. CAUSE OF DEATH
Enter only one cause per line for (a), (b), and (c)

**This does not mean the mode of dying, such as heart failure, asthenia, etc. It means the disease, injury, or complication which caused death.*

I. DISEASE OR CONDITION DIRECTLY LEADING TO DEATH* (a) Influenza — INTERVAL BETWEEN ONSET AND DEATH: 1 week

ANTECEDENT CAUSES
Morbid conditions, if any, giving rise to the above cause (a) stating the underlying cause last.
DUE TO (b) Chronic Pyelonephritis — 2 years
DUE TO (c) Chronic Myocarditis — 2 years

II. OTHER SIGNIFICANT CONDITIONS
Conditions contributing to the death but not related to the disease or condition causing death. Senility

19a. DATE OF OPERATION: Not
19b. MAJOR FINDINGS OF OPERATION:
20. AUTOPSY? YES ☐ NO ☒

21a. ACCIDENT SUICIDE HOMICIDE (Specify):
21b. PLACE OF INJURY (e.g., in or about home, farm, factory, street, office bldg., etc.):
21c. (CITY, TOWN, OR TOWNSHIP) (COUNTY) (STATE):
21d. TIME OF INJURY (Month) (Day) (Year) (Hour):
21e. INJURY OCCURRED WHILE AT WORK ☐ NOT WHILE AT WORK ☐
21f. HOW DID INJURY OCCUR?

22. *I hereby certify that I attended the deceased from* 2-18, 1960, *to* Oct 26, 1961, *that I last saw the deceased alive on* Oct 25, 1961, *and that death occurred at* 4 a.m., *from the causes and on the date stated above.*

23a. SIGNATURE: Joseph Wilson (Degree or title) MD
23b. ADDRESS: Moscow Idaho
23c. DATE SIGNED: Oct. 28, 61

24a. BURIAL, CREMATION, REMOVAL (Specify): Burial
24b. DATE: Oct 28, 1961
24c. NAME OF CEMETERY OR CREMATORY: Moscow Cemetery
24d. LOCATION (City, town, or county) (State): Moscow Idaho

DATE REC'D BY LOCAL REG.: Nov. 1, 1961
REGISTRAR'S SIGNATURE: Ruth L. Bruce
25. FUNERAL DIRECTOR: Daniel R. Jones — ADDRESS: Moscow, Idaho

Federal Security Agency
United States Public Health Service
Form DPH-48021

Informant, Funeral Director, Registrar and Medical Attendant. EACH must sign with BLACK INK in OWN handwriting. Each item should be answered as completely as possible. State answers as unknown only after a careful investigation. Use BLACK ink or BLACK record typewriter ribbon in filling out certificate. (ICA 38-206 and 215.) Address correspondence to DIVISION OF VITAL STATISTICS, BOISE, IDAHO

DUTIES:

1. INFORMANT SHALL SIGN HIS OWN NAME, under item 17 to authenticate the facts stated under items 1 to 16 inclusive. In case of facts taken from hospital or public records, the person authorized to release the facts shall sign HIS name in addition to giving the source of information.

2. THE FUNERAL DIRECTOR is responsible for completing the entire certificate, obtaining the signatures of the INFORMANT, the OFFICIAL last in attendance on the deceased and HIS OWN signature.

3. THE REGISTRAR can issue a burial or removal permit ONLY after receiving a completed death certificate, including the SIGNATURES IN BLACK ink under items 17, 23a and 25.

PENALTIES: Under the Idaho law, it is a misdemeanor to

(a) Knowingly supply false information to any one connected with completing a death certificate;
(b) Neglect or refuse to certify to the cause of death on request of the person in charge of the disposition of the deceased.
(c) Remove or bury the body of a deceased person WITHOUT the proper permit being FIRST obtained from the local registrar in the district WHERE THE DEATH OCCURRED;
(d) Alter a certificate on file in the office of a local registrar.

STATEMENT OF PLACE OF DEATH

Special attention should be given to the satisfactory completion of EACH portion of this item. The city or town and street address or route number refer to PLACE WHERE THE DEATH OCCURRED. For deaths occurring in hospitals, maternity homes, or institutions, the name of the place and length of stay MUST be stated.

STATEMENT OF USUAL RESIDENCE OF DECEASED

Regardless of the fact that the person may have lived his entire life at the place of death, ALWAYS COMPLETE ALL PARTS OF THIS ITEM. In case a person has resided in the county where death occurred for less than one year, give address of FORMER RESIDENCE. The post office of the deceased may be in a county or state other than the county of actual residence.

IDAHO CODE ANNOTATED-CHAPTER 38, SECTION 206.

The personal and statistical particulars (items 1 to 16) shall be authenticated by the signature of the informant, who may be any competent person acquainted with the facts.

The statement of facts relating to the disposition of the body shall be signed by the undertaker or person acting as such.

The medical certificate shall be made and signed by the physician, if any, last in attendance on the deceased, who shall specify the time in attendance, the time he last saw the deceased alive and the hour of the day at which death occurred. And he shall further state the cause of death, so as to show the course of disease or sequence of causes resulting in death, giving the primary cause, and also the contributory causes, if any, and the duration of each. Indefinite and unsatisfactory terms, indicating only symptoms of disease or conditions resulting from disease, will not be held sufficient for issuing a burial or removal permit; and any certificate containing only such terms as defined by the state registrar as indefinite and unsatisfactory, shall be returned to the physician for correction and definition. The international classification of the causes of death shall be used by all physicians in stating the cause of death in the medical certificate. Causes of death, which may be the result of either disease or violence, shall be carefully defined; and if from violence, its nature shall be stated, and whether (probably) accidental, suicidal, or homicidal.

This body embalmed under direction of Donald Ward Lic. No. 380 at Moscow on 10-26-61

ADDITIONAL REMARKS by Physician

State File No. 4283
Local Reg. No. 117
Reg. Dist. No. 200

Certificate of Death

STATE OF IDAHO

BIRTH NO.

RECEIVED NOV 9 1961 Bureau of

1. PLACE OF DEATH
a. COUNTY Latah
b. CITY OR TOWN (If outside corporate limits, write RURAL and give township) Joel
c. LENGTH OF STAY (in this place) 5 Yrs.
d. FULL NAME OF HOSPITAL OR INSTITUTION (If not in hospital or institution, give street address or location) Joel, Idaho

2. USUAL RESIDENCE (Where deceased lived. If institution: residence before admission).
a. STATE Idaho 290
b. COUNTY Latah
c. CITY OR TOWN (If outside corporate limits, write RURAL and give township) Joel
d. STREET ADDRESS (If rural, give location)

3. NAME OF DECEASED (Type or Print)
a. (First) Samuel
b. (Middle) Everett
c. (Last) McFeron

4. DATE OF DEATH (Month) (Day) (Year) Oct. 27, 1961

5. SEX Male
6. COLOR OR RACE White
7. MARRIED, NEVER MARRIED, WIDOWED, DIVORCED (Specify) Married
8. DATE OF BIRTH Aug. 22, 1894
9. AGE (In years last birthday) 67 | IF UNDER 1 YEAR Months Days | IF UNDER 24 HRS. Hours Min.

10a. USUAL OCCUPATION (Give kind of work done during most of working life, even if retired) Farming 04
10b. KIND OF BUSINESS OR INDUSTRY Agriculture
11. BIRTHPLACE (State or foreign country) Brownsville, Oregon
12. CITIZEN OF WHAT COUNTRY? U.S.A.

13. FATHER'S NAME Joe McFeron
BIRTHPLACE Unknown 3
14. MOTHER'S MAIDEN NAME Margaret McMicken
BIRTHPLACE Unknown 2

15. WAS DECEASED EVER IN U.S. ARMED FORCES? (Yes, no, or unknown) No (If yes, give war or dates of service)
16. SOCIAL SECURITY NO. 518123401
17. INFORMANT'S OWN SIGNATURE Mrs Roy C Kimberling
ADDRESS Moscow

18. CAUSE OF DEATH
Enter only one cause per line for (a), (b), and (c)

*This does not mean the mode of dying, such as heart failure, asthenia, etc. It means the disease, injury, or complication which caused death.

MEDICAL CERTIFICATION

I. DISEASE OR CONDITION DIRECTLY LEADING TO DEATH* (a) Metastatic Ca of Lung — INTERVAL BETWEEN ONSET AND DEATH

ANTECEDENT CAUSES
Morbid conditions, if any, giving rise to the above cause (a) stating the underlying cause last.
DUE TO (b) Carcinoma of Prostate 2 yrs
DUE TO (c)

II. OTHER SIGNIFICANT CONDITIONS
Conditions contributing to the death but not related to the disease or condition causing death. Diabetes Mellitus 3 years

19a. DATE OF OPERATION
19b. MAJOR FINDINGS OF OPERATION
20. AUTOPSY? YES ☐ NO ☒

21a. ACCIDENT SUICIDE HOMICIDE (Specify)
21b. PLACE OF INJURY (e.g., in or about home, farm, factory, street, office bldg., etc.)
21c. (CITY, TOWN, OR TOWNSHIP) (COUNTY) (STATE)

21d. TIME OF INJURY (Month) (Day) (Year) (Hour) m.
21e. INJURY OCCURRED WHILE AT WORK ☐ NOT WHILE AT WORK ☐
21f. HOW DID INJURY OCCUR?

22. *I hereby certify that I attended the deceased from* 2-13, 1958 *to* Oct 27, 1961, *that I last saw the deceased alive on* 7-21, 1961 *and that death occurred at* 8:A. *m., from the causes and on the date stated above.*

23a. SIGNATURE Joseph G. Wilson MD (Degree or title)
23b. ADDRESS Moscow, Idaho
23c. DATE SIGNED 10-31-61

24a. BURIAL, CREMATION, REMOVAL (Specify) Burial
24b. DATE November 2 1961
24c. NAME OF CEMETERY OR CREMATORY Bucklah Cemetery
24d. LOCATION (City, town, or county) (State) Troy Latah Idaho

DATE REC'D BY LOCAL REG. Nov. 3, 1961
REGISTRAR'S SIGNATURE Ruth L. Bruce
25. FUNERAL DIRECTOR E. Russell Short
ADDRESS Moscow, Idaho

Federal Security Agency
United States Public Health Service
Form DPH-48021

Informant, Funeral Director, Registrar and Medical Attendant. EACH must sign with BLACK INK in OWN handwriting. Each item should be answered as completely as possible. State answers as unknown only after a careful investigation. Use BLACK ink or BLACK record typewriter ribbon in filling out certificate. (ICA 38-206 and 215.) Address correspondence to DIVISION OF VITAL STATISTICS, BOISE, IDAHO

DUTIES:

1. INFORMANT SHALL SIGN HIS OWN NAME, under item 17 to authenticate the facts stated under items 1 to 16 inclusive. In case of facts taken from hospital or public records, the person authorized to release the facts shall sign HIS name in addition to giving the source of information.

2. THE FUNERAL DIRECTOR is responsible for completing the entire certificate, obtaining the signatures of the INFORMANT, the OFFICIAL last in attendance on the deceased and HIS OWN signature.

3. THE REGISTRAR can issue a burial or removal permit ONLY after receiving a completed death certificate, including the SIGNATURES IN BLACK ink under items 17, 23a and 25.

PENALTIES: Under the Idaho law, it is a misdemeanor to

(a) Knowingly supply false information to any one connected with completing a death certificate;
(b) Neglect or refuse to certify to the cause of death on request of the person in charge of the disposition of the deceased.
(c) Remove or bury the body of a deceased person WITHOUT the proper permit being FIRST obtained from the local registrar in the district WHERE THE DEATH OCCURRED;
(d) Alter a certificate on file in the office of a local registrar.

STATEMENT OF PLACE OF DEATH

Special attention should be given to the satisfactory completion of EACH portion of this item. The city or town and street address or route number refer to PLACE WHERE THE DEATH OCCURRED. For deaths occurring in hospitals, maternity homes, or institutions, the name of the place and length of stay MUST be stated.

STATEMENT OF USUAL RESIDENCE OF DECEASED

Regardless of the fact that the person may have lived his entire life at the place of death, ALWAYS COMPLETE ALL PARTS OF THIS ITEM. In case a person has resided in the county where death occurred for less than one year, give address of FORMER RESIDENCE. The post office of the deceased may be in a county or state other than the county of actual residence.

IDAHO CODE ANNOTATED-CHAPTER 38, SECTION 206.

The personal and statistical particulars (items 1 to 16) shall be authenticated by the signature of the informant, who may be any competent person acquainted with the facts.

The statement of facts relating to the disposition of the body shall be signed by the undertaker or person acting as such.

The medical certificate shall be made and signed by the physician, if any, last in attendance on the deceased, who shall specify the time in attendance, the time he last saw the deceased alive and the hour of the day at which death occurred. And he shall further state the cause of death, so as to show the course of disease or sequence of causes resulting in death, giving the primary cause, and also the contributory causes, if any, and the duration of each. Indefinite and unsatisfactory terms, indicating only symptoms of disease or conditions resulting from disease, will not be held sufficient for issuing a burial or removal permit; and any certificate containing only such terms as defined by the state registrar as indefinite and unsatisfactory, shall be returned to the physician for correction and definition. The international classification of the causes of death shall be used by all physicians in stating the cause of death in the medical certificate. Causes of death, which may be the result of either disease or violence, shall be carefully defined; and if from violence, its nature shall be stated, and whether (probably) accidental, suicidal, or homicidal.

This body embalmed under direction of Donald Ward Lic. No. 380 at Moscow on 10-27-1961

ADDITIONAL REMARKS by Physician

Certificate of Death

STATE OF IDAHO

State File No. 4284
Local Reg. No. 118
Reg. Dist. No. 200

BIRTH NO. 61-13421

RECEIVED NOV 9 1961 Bureau of Vital Statistics

Informant, Funeral Director, Registrar and Medical Attendant. EACH must sign with BLACK INK in OWN handwriting. Each item should be answered as completely as possible. State answers as unknown only after a careful investigation. Use BLACK ink or BLACK record typewriter ribbon in filling out certificate. (ICA 38-206 and 216.) Address correspondence to DIVISION OF VITAL STATISTICS, BOISE, IDAHO

1. PLACE OF DEATH
a. COUNTY: LATAH
b. CITY OR TOWN (If outside corporate limits, write RURAL and give township): MOSCOW
c. LENGTH OF STAY (In this place): 1 DAY
d. FULL NAME OF HOSPITAL OR INSTITUTION (If not in hospital or institution, give street address or location): GRITMAN MEMORIAL HOSPITAL

2. USUAL RESIDENCE (Where deceased lived. If institution: residence before admission).
a. STATE: IDAHO
b. COUNTY: LATAH
c. CITY OR TOWN (If outside corporate limits, write RURAL and give township): MOSCOW
d. STREET ADDRESS (If rural, give location): 417 N ADAMS

3. NAME OF DECEASED (Type or Print) a. (First)	b. (Middle)	c. (Last)	4. DATE OF DEATH (Month) (Day) (Year)
BABY	GIRL	BARNER	OCTOBER 28 1961

5. SEX	6. COLOR OR RACE	7. MARRIED, NEVER MARRIED, WIDOWED, DIVORCED (Specify)	8. DATE OF BIRTH	9. AGE (In years last birthday)	IF UNDER 1 YEAR: Months / Days	IF UNDER 24 HRS.: Hours / Min.
FEMALE	WHITE	NEVER MARRIED	OCTOBER 27 1961			1

10a. USUAL OCCUPATION (Give kind of work done during most of working life, even if retired)	10b. KIND OF BUSINESS OR INDUSTRY	11. BIRTHPLACE (State or foreign country)	12. CITIZEN OF WHAT COUNTRY?
NONE	NONE	MOSCOW IDAHO	USA

13. FATHER'S NAME	BIRTHPLACE	14. MOTHER'S MAIDEN NAME	BIRTHPLACE
MELVIN BARNER	STAPELTONE NEB.	GRACE PURSER	TACOMA, WASH.

15. WAS DECEASED EVER IN U.S. ARMED FORCES? (Yes, No, or unknown) (If yes, give war or dates of service)	16. SOCIAL SECURITY NO.	17. INFORMANT'S OWN SIGNATURE	ADDRESS
NO	NONE	x Melvin Barner	MOSCOW

18. CAUSE OF DEATH
Enter only one cause per line for (a), (b), and (c).

**This does not mean the mode of dying, such as heart failure, asthenia, etc. It means the disease, injury, or complication which caused death.*

MEDICAL CERTIFICATION

I. DISEASE OR CONDITION DIRECTLY LEADING TO DEATH* (a) Hyaline Membranes — INTERVAL BETWEEN ONSET AND DEATH: 24 hours

ANTECEDENT CAUSES
Morbid conditions, if any, giving rise to the above cause (a) stating the underlying cause last.
DUE TO (b) Atelectasis — Premature
DUE TO (c)

II. OTHER SIGNIFICANT CONDITIONS
Conditions contributing to the death but not related to the disease or condition causing death.

19a. DATE OF OPERATION	19b. MAJOR FINDINGS OF OPERATION	20. AUTOPSY?
		YES ☒ NO ☐

21a. ACCIDENT / SUICIDE / HOMICIDE (Specify)	21b. PLACE OF INJURY (e.g., in or about home, farm, factory, street, office bldg., etc.)	21c. (CITY, TOWN, OR TOWNSHIP) (COUNTY) (STATE)

21d. TIME OF INJURY (Month) (Day) (Year) (Hour)	21e. INJURY OCCURRED	21f. HOW DID INJURY OCCUR?
m.	WHILE AT WORK ☐ NOT WHILE AT WORK ☐	

22. *I hereby certify that I attended the deceased from* Oct 27, 1961, *to* Oct 28, 1961, *that I last saw the deceased alive on* Oct 28, 1961, *and that death occurred at* 5:30 a.m., *from the causes and on the date stated above.*

23a. SIGNATURE (Degree or title)	23b. ADDRESS	23c. DATE SIGNED
Orville L. Wilson, M.D.	Moscow, Idaho	11-1-61

24a. BURIAL, CREMATION, REMOVAL (Specify)	24b. DATE	24c. NAME OF CEMETERY OR CREMATORY	24d. LOCATION (City, town, or county) (State)
BURIAL	10-31-1961	MOSCOW CITY CEMETERY	MOSCOW LATAH IDAHO

DATE REC'D BY LOCAL REG.	REGISTRAR'S SIGNATURE	25. FUNERAL DIRECTOR	ADDRESS
Nov. 3, 1961	Ruth L. Bruce	E. Russell Short	MOSCOW IDAHO

Federal Security Agency
United States Public Health Service

Form DPH-49021

DUTIES:

1. INFORMANT SHALL SIGN HIS OWN NAME, under item 17 to authenticate the facts stated under items 1 to 16 inclusive. In case of facts taken from hospital or public records, the person authorized to release the facts shall sign HIS name in addition to giving the source of information.

2. THE FUNERAL DIRECTOR is responsible for completing the entire certificate, obtaining the signatures of the INFORMANT, the OFFICIAL last in attendance on the deceased and HIS OWN signature.

3. THE REGISTRAR can issue a burial or removal permit ONLY after receiving a completed death certificate, including the SIGNATURES IN BLACK ink under items 17, 23a and 25.

PENALTIES: Under the Idaho law, it is a misdemeanor to

(a) Knowingly supply false information to any one connected with completing a death certificate;
(b) Neglect or refuse to certify to the cause of death on request of the person in charge of the disposition of the deceased.
(c) Remove or bury the body of a deceased person WITHOUT the proper permit being FIRST obtained from the local registrar in the district WHERE THE DEATH OCCURRED;
(d) Alter a certificate on file in the office of a local registrar.

STATEMENT OF PLACE OF DEATH

Special attention should be given to the satisfactory completion of EACH portion of this item. The city or town and street address or route number refer to PLACE WHERE THE DEATH OCCURRED. For deaths occurring in hospitals, maternity homes, or institutions, the name of the place and length of stay MUST be stated.

STATEMENT OF USUAL RESIDENCE OF DECEASED

Regardless of the fact that the person may have lived his entire life at the place of death, ALWAYS COMPLETE ALL PARTS OF THIS ITEM. In case a person has resided in the county where death occurred for less than one year, give address of FORMER RESIDENCE. The post office of the deceased may be in a county or state other than the county of actual residence.

IDAHO CODE ANNOTATED-CHAPTER 38, SECTION 206.

The personal and statistical particulars (items 1 to 16) shall be authenticated by the signature of the informant, who may be any competent person acquainted with the facts.

The statement of facts relating to the disposition of the body shall be signed by the undertaker or person acting as such.

The medical certificate shall be made and signed by the physician, if any, last in attendance on the deceased, who shall specify the time in attendance, the time he last saw the deceased alive and the hour of the day at which death occurred. And he shall further state the cause of death, so as to show the course of disease or sequence of causes resulting in death, giving the primary cause, and also the contributory causes, if any, and the duration of each. Indefinite and unsatisfactory terms, indicating only symptoms of disease or conditions resulting from disease, will not be held sufficient for issuing a burial or removal permit; and any certificate containing only such terms as defined by the state registrar as indefinite and unsatisfactory, shall be returned to the physician for correction and definition. The international classification of the causes of death shall be used by all physicians in stating the cause of death in the medical certificate. Causes of death, which may be the result of either disease or violence, shall be carefully defined; and if from violence, its nature shall be stated, and whether (probably) accidental, suicidal, or homicidal.

This body embalmed under direction of DONALD WARD Lic. No. 380 at MOSCOW on 10-28-61

ADDITIONAL REMARKS by Physician

NON-RESIDENT
Certificate of Death

STATE OF IDAHO

State File No. 4285
Local Reg. No. 120
Reg. Dist. No. 200

BIRTH NO.

RECEIVED NOV 15 1961 Vital Statistics

1. PLACE OF DEATH
a. COUNTY: Latah
b. CITY OR TOWN (If outside corporate limits, write RURAL and give township): Rural
c. LENGTH OF STAY (in this place): 2 Mo.
d. FULL NAME OF HOSPITAL OR INSTITUTION (If not in hospital or institution, give street address or location): Rt. 1 Colton, Wn.

2. USUAL RESIDENCE (Where deceased lived. If institution: residence before admission).
a. STATE: Argentina
b. COUNTY:
c. CITY OR TOWN (If outside corporate limits, write RURAL and give township): Tres Lomas
d. STREET ADDRESS (If rural, give location):

3. NAME OF DECEASED (Type or Print) a. (First)	b. (Middle)	c. (Last)	4. DATE OF DEATH (Month) (Day) (Year)
John	Joseph	Entel	Oct. 30, 1961

5. SEX	6. COLOR OR RACE	7. MARRIED, NEVER MARRIED, WIDOWED, DIVORCED (Specify)	8. DATE OF BIRTH	9. AGE (In years last birthday)	IF UNDER 1 YEAR: Months / Days	IF UNDER 24 HRS.: Hours / Min.
Male	White	Single	May 6, 1926	35		

10a. USUAL OCCUPATION (Give kind of work done during most of working life, even if retired)	10b. KIND OF BUSINESS OR INDUSTRY	11. BIRTHPLACE (State or foreign country)	12. CITIZEN OF WHAT COUNTRY?
Farmer	Agriculture	Valparaiso, Chile	Chile

13. FATHER'S NAME	BIRTHPLACE	14. MOTHER'S MAIDEN NAME	BIRTHPLACE
Joseph Entel	Washington	Salena Kaiser	Australia

15. WAS DECEASED EVER IN U.S. ARMED FORCES? (Yes, no, or unknown) (If yes, give war or dates of service)	16. SOCIAL SECURITY NO.	17. INFORMANT'S OWN SIGNATURE	ADDRESS
No	None	Joseph Jr Entel	Argentina

18. CAUSE OF DEATH
Enter only one cause per line for (a), (b), and (c).

**This does not mean the mode of dying, such as heart failure, asthenia, etc. It means the disease, injury, or complication which caused death.*

MEDICAL CERTIFICATION

I. DISEASE OR CONDITION DIRECTLY LEADING TO DEATH* (a) ASPHYXIA: 1. Inhalation of wheat grain

ANTECEDENT CAUSES
Morbid conditions, if any, giving rise to the above cause (a) stating the underlying cause last.

DUE TO (b) 2. External pressure to chest while entombed in grain elevator

DUE TO (c)

INTERVAL BETWEEN ONSET AND DEATH: 15 minutes

II. OTHER SIGNIFICANT CONDITIONS
Conditions contributing to the death but not related to the disease or condition causing death.

19a. DATE OF OPERATION	19b. MAJOR FINDINGS OF OPERATION	20. AUTOPSY?
		YES ☐ NO ☒

21a. ACCIDENT / SUICIDE / HOMICIDE (Specify)	21b. PLACE OF INJURY (e.g., in or about home, farm, factory, street, office bldg., etc.)	21c. (CITY, TOWN, OR TOWNSHIP) (COUNTY) (STATE)
Accident	Farm	Latah Idaho

21d. TIME OF INJURY (Month) (Day) (Year) (Hour)	21e. INJURY OCCURRED	21f. HOW DID INJURY OCCUR?
October 30, 1961 11 am	WHILE AT WORK ☒ NOT WHILE AT WORK ☐	The refered became entombed in grain elevator.

22. *I hereby certify that I attended the deceased from* _____, 19___, *to* _____, 19___, *that I last saw the deceased alive on* October 30 19 61, *and that death occurred at* 11 am *m., from the causes and on the date stated above.*

23a. SIGNATURE (Degree or title)	23b. ADDRESS	23c. DATE SIGNED
Gene A. De Ment, B.Sc.D.C., Coroner	Latah County, Idaho, Moscow, Idaho,	November 10 1961

24a. BURIAL, CREMATION, REMOVAL (Specify)	24b. DATE	24c. NAME OF CEMETERY OR CREMATORY	24d. LOCATION (City, town, or county) (State)
Burial	11-2-1961	Moscow Catholic Cemetery	Moscow, Idaho

DATE REC'D BY LOCAL REG.	REGISTRAR'S SIGNATURE	25. FUNERAL DIRECTOR	ADDRESS
Nov. 13, 1961	Ruth L. Bruce	Paul R. Fra	Moscow, Idaho

Federal Security Agency
United States Public Health Service

Form DPH-40021

Informant, Funeral Director, Registrar and Medical Attendant. EACH must sign with BLACK INK in OWN handwriting. Each item should be answered as completely as possible. State answers as unknown only after a careful investigation. Use BLACK ink or BLACK record typewriter ribbon in filling out certificate. (ICA 38-206 and 215.) Address correspondence to DIVISION OF VITAL STATISTICS, BOISE, IDAHO

NOV 16 1961

DUTIES:

1. INFORMANT SHALL SIGN HIS OWN NAME, under item 17 to authenticate the facts stated under items 1 to 16 inclusive. In case of facts taken from hospital or public records, the person authorized to release the facts shall sign HIS name in addition to giving the source of information.

2. THE FUNERAL DIRECTOR is responsible for completing the entire certificate, obtaining the signatures of the INFORMANT, the OFFICIAL last in attendance on the deceased and HIS OWN signature.

3. THE REGISTRAR can issue a burial or removal permit ONLY after receiving a completed death certificate, including the SIGNATURES IN BLACK ink under items 17, 23a and 25.

PENALTIES: Under the Idaho law, it is a misdemeanor to

(a) Knowingly supply false information to any one connected with completing a death certificate;
(b) Neglect or refuse to certify to the cause of death on request of the person in charge of the disposition of the deceased.
(c) Remove or bury the body of a deceased person WITHOUT the proper permit being FIRST obtained from the local registrar in the district WHERE THE DEATH OCCURRED;
(d) Alter a certificate on file in the office of a local registrar.

STATEMENT OF PLACE OF DEATH

Special attention should be given to the satisfactory completion of EACH portion of this item. The city or town and street address or route number refer to PLACE WHERE THE DEATH OCCURRED. For deaths occurring in hospitals, maternity homes, or institutions, the name of the place and length of stay MUST be stated.

STATEMENT OF USUAL RESIDENCE OF DECEASED

Regardless of the fact that the person may have lived his entire life at the place of death, ALWAYS COMPLETE ALL PARTS OF THIS ITEM. In case a person has resided in the county where death occurred for less than one year, give address of FORMER RESIDENCE. The post office of the deceased may be in a county or state other than the county of actual residence.

IDAHO CODE ANNOTATED-CHAPTER 38, SECTION 206.

The personal and statistical particulars (items 1 to 16) shall be authenticated by the signature of the informant, who may be any competent person acquainted with the facts.

The statement of facts relating to the disposition of the body shall be signed by the undertaker or person acting as such.

The medical certificate shall be made and signed by the physician, if any, last in attendance on the deceased, who shall specify the time in attendance, the time he last saw the deceased alive and the hour of the day at which death occurred. And he shall further state the cause of death, so as to show the course of disease or sequence of causes resulting in death, giving the primary cause, and also the contributory causes, if any, and the duration of each. Indefinite and unsatisfactory terms, indicating only symptoms of disease or conditions resulting from disease, will not be held sufficient for issuing a burial or removal permit; and any certificate containing only such terms as defined by the state registrar as indefinite and unsatisfactory, shall be returned to the physician for correction and definition. The international classification of the causes of death shall be used by all physicians in stating the cause of death in the medical certificate. Causes of death, which may be the result of either disease or violence, shall be carefully defined; and if from violence, its nature shall be stated, and whether (probably) accidental, suicidal, or homicidal.

This body embalmed under direction of Donald Ward Lic. No. 380 at Moscow on 10-30-61

ADDITIONAL REMARKS by Physician

Informant, Funeral Director, Registrar and Medical Attendant. EACH must sign with BLACK INK in OWN handwriting. Each item should be answered as completely as possible. State answers as unknown only after a careful investigation. Use BLACK ink or BLACK record typewriter ribbon in filling out certificate. (ICA 38-206 and 215.) Address correspondence to DIVISION OF VITAL STATISTICS, BOISE, IDAHO

State File No. 4286
Local Reg. No. 670
Reg. Dist. No.

Certificate of Death

STATE OF IDAHO

BIRTH NO.

RECEIVED OCT 16 1961

1. PLACE OF DEATH
a. COUNTY: Lemhi 303
b. CITY OR TOWN (If outside corporate limits, write RURAL and give township): Salmon
c. LENGTH OF STAY (in this place): 50 yrs.
d. FULL NAME OF HOSPITAL OR INSTITUTION (If not in hospital or institution, give street address or location): Casabello Home 272

2. USUAL RESIDENCE (Where deceased lived. If institution: residence before admission).
a. STATE: Idaho 300
b. COUNTY: Lemhi
c. CITY OR TOWN (If outside corporate limits, write RURAL and give township): Salmon
d. STREET ADDRESS (If rural, give location):

3. NAME OF DECEASED (Type or Print) a. (First)	b. (Middle)	c. (Last)	4. DATE OF DEATH (Month) (Day) (Year)
Myrta	Chapin	Gilbreath	Oct. 5, 1961

5. SEX	6. COLOR OR RACE	7. MARRIED, NEVER MARRIED, WIDOWED, DIVORCED (Specify)	8. DATE OF BIRTH	9. AGE (In years last birthday)	IF UNDER 1 YEAR: Months / Days	IF UNDER 24 HRS.: Hours / Min.
Female	White	Widowed	Nov. 2, 1873	87		

10a. USUAL OCCUPATION (Give kind of work done during most of working life, even if retired)	10b. KIND OF BUSINESS OR INDUSTRY	11. BIRTHPLACE (State or foreign country)	12. CITIZEN OF WHAT COUNTRY?
home		Hudson, Missouri	US

13. FATHER'S NAME	BIRTHPLACE	14. MOTHER'S MAIDEN NAME	BIRTHPLACE
Eben Chapin	unknown 3	Sarah Fields	unknown 3

15. WAS DECEASED EVER IN U.S. ARMED FORCES? (Yes, no, or unknown) (If yes, give war or dates of service)	16. SOCIAL SECURITY NO.	17. INFORMANT'S OWN SIGNATURE	ADDRESS
no	no	Pauline R. Staples	Salt Lake

18. CAUSE OF DEATH Enter only one cause per line for (a), (b), and (c)

**This does not mean the mode of dying, such as heart failure, asthenia, etc. It means the disease, injury, or complication which caused death.*

330X

MEDICAL CERTIFICATION

I. DISEASE OR CONDITION DIRECTLY LEADING TO DEATH* (a) Cerebral Hemorrhage — INTERVAL BETWEEN ONSET AND DEATH: 2 years

ANTECEDENT CAUSES

Morbid conditions, if any, giving rise to the above cause (a) stating the underlying cause last.

DUE TO (b)

DUE TO (c)

II. OTHER SIGNIFICANT CONDITIONS

Conditions contributing to the death but not related to the disease or condition causing death.

19a. DATE OF OPERATION	19b. MAJOR FINDINGS OF OPERATION	20. AUTOPSY?
		YES ☐ NO ☒

21a. ACCIDENT SUICIDE HOMICIDE (Specify)	21b. PLACE OF INJURY (e.g., in or about home, farm, factory, street, office bldg., etc.)	21c. (CITY, TOWN, OR TOWNSHIP) (COUNTY) (STATE)

21d. TIME OF INJURY (Month) (Day) (Year) (Hour)	21e. INJURY OCCURRED	21f. HOW DID INJURY OCCUR?
m.	WHILE AT WORK ☐ NOT WHILE AT WORK ☐	

22. *I hereby certify that I attended the deceased from* 9-7, 1961, *to* 10-5, 1961, *that I last saw the deceased alive on* 10-2, 1961, *and that death occurred at* 11:30 P m., *from the causes and on the date stated above.*

23a. SIGNATURE (Degree or title)	23b. ADDRESS	23c. DATE SIGNED
M. Moore, MD 330	Salmon Idaho	10-10-61

24a. BURIAL, CREMATION, REMOVAL (Specify)	24b. DATE	24c. NAME OF CEMETERY OR CREMATORY	24d. LOCATION (City, town, or county) (State)
Burial	10-9-61	Salmon	Salmon, Idaho

DATE REC'D BY LOCAL REG.	REGISTRAR'S SIGNATURE	25. FUNERAL DIRECTOR	ADDRESS
10-11-61	Viola E Johnson	Mary A. Jones FD 35	Salmon, Ida.

Federal Security Agency
United States Public Health Service

Form DPH-46021

DUTIES:

1. INFORMANT SHALL SIGN HIS OWN NAME, under item 17 to authenticate the facts stated under items 1 to 16 inclusive. In case of facts taken from hospital or public records, the person authorized to release the facts shall sign HIS name in addition to giving the source of information.

2. THE FUNERAL DIRECTOR is responsible for completing the entire certificate, obtaining the signatures of the INFORMANT, the OFFICIAL last in attendance on the deceased and HIS OWN signature.

3. THE REGISTRAR can issue a burial or removal permit ONLY after receiving a completed death certificate, including the SIGNATURES IN BLACK ink under items 17, 23a and 25.

PENALTIES: Under the Idaho law, it is a misdemeanor to

(a) Knowingly supply false information to any one connected with completing a death certificate;
(b) Neglect or refuse to certify to the cause of death on request of the person in charge of the disposition of the deceased.
(c) Remove or bury the body of a deceased person WITHOUT the proper permit being FIRST obtained from the local registrar in the district WHERE THE DEATH OCCURRED;
(d) Alter a certificate on file in the office of a local registrar.

STATEMENT OF PLACE OF DEATH

Special attention should be given to the satisfactory completion of EACH portion of this item. The city or town and street address or route number refer to PLACE WHERE THE DEATH OCCURRED. For deaths occurring in hospitals, maternity homes, or institutions, the name of the place and length of stay MUST be stated.

STATEMENT OF USUAL RESIDENCE OF DECEASED

Regardless of the fact that the person may have lived his entire life at the place of death, ALWAYS COMPLETE ALL PARTS OF THIS ITEM. In case a person has resided in the county where death occurred for less than one year, give address of FORMER RESIDENCE. The post office of the deceased may be in a county or state other than the county of actual residence.

IDAHO CODE ANNOTATED-CHAPTER 38, SECTION 206.

The personal and statistical particulars (items 1 to 16) shall be authenticated by the signature of the informant, who may be any competent person acquainted with the facts.

The statement of facts relating to the disposition of the body shall be signed by the undertaker or person acting as such.

The medical certificate shall be made and signed by the physician, if any, last in attendance on the deceased, who shall specify the time in attendance, the time he last saw the deceased alive and the hour of the day at which death occurred. And he shall further state the cause of death, so as to show the course of disease or sequence of causes resulting in death, giving the primary cause, and also the contributory causes, if any, and the duration of each. Indefinite and unsatisfactory terms, indicating only symptoms of disease or conditions resulting from disease, will not be held sufficient for issuing a burial or removal permit; and any certificate containing only such terms as defined by the state registrar as indefinite and unsatisfactory, shall be returned to the physician for correction and definition. The International classification of the causes of death shall be used by all physicians in stating the cause of death in the medical certificate. Causes of death, which may be the result of either disease or violence, shall be carefully defined; and if from violence, its nature shall be stated, and whether (probably) accidental, suicidal, or homicidal.

This body embalmed under direction of Delbert C. Jones Lic. No. E369 at Salmon on 10-5-61

ADDITIONAL REMARKS by Physician

Certificate of Death

STATE OF IDAHO

State File No. 4287
Local Reg. No. 690
Reg. Dist. No.

BIRTH NO.

Informant, Funeral Director, Registrar and Medical Attendant. EACH must sign with BLACK INK in OWN handwriting. Each item should be answered as completely as possible. State answers as unknown only after a careful investigation. Use BLACK ink or BLACK record typewriter ribbon in filling out certificate. (ICA 38-206 and 215.) Address correspondence to DIVISION OF VITAL STATISTICS, BOISE, IDAHO

RECEIVED NOV 1 1961

1. PLACE OF DEATH
a. COUNTY: Lemhi
b. CITY OR TOWN (If outside corporate limits, write RURAL and give township): Salmon
c. LENGTH OF STAY (in this place): 2 yrs.
d. FULL NAME OF HOSPITAL OR INSTITUTION (If not in hospital or institution, give street address or location): Casabella Home

2. USUAL RESIDENCE (Where deceased lived. If institution: residence before admission).
a. STATE: Idaho
b. COUNTY: Custer
c. CITY OR TOWN (If outside corporate limits, write RURAL and give township): Challis
d. STREET ADDRESS (If rural, give location):

3. NAME OF DECEASED (Type or Print) a. (First)	b. (Middle)	c. (Last)	4. DATE OF DEATH (Month) (Day) (Year)
Carrie	Minnie	Turpin	Oct. 19, 1961

5. SEX	6. COLOR OR RACE	7. MARRIED, NEVER MARRIED, WIDOWED, DIVORCED (Specify)	8. DATE OF BIRTH	9. AGE (In years last birthday)	IF UNDER 1 YEAR Months	Days	IF UNDER 24 HRS. Hours	Min.
Female	White	Widowed	Jan. 9, 1881	80				

10a. USUAL OCCUPATION (Give kind of work done during most of working life, even if retired)	10b. KIND OF BUSINESS OR INDUSTRY	11. BIRTHPLACE (State or foreign country)	12. CITIZEN OF WHAT COUNTRY?
home		Oswego, Illinois	US

13. FATHER'S NAME	BIRTHPLACE	14. MOTHER'S MAIDEN NAME	BIRTHPLACE
Leonard H. Shoger	unknown	Minnie unknown	unknown

15. WAS DECEASED EVER IN U.S. ARMED FORCES? (Yes, no, or unknown) (If yes, give war or dates of service)	16. SOCIAL SECURITY NO.	17. INFORMANT'S OWN SIGNATURE	ADDRESS
no	yes	Taken from papers	

18. CAUSE OF DEATH Enter only one cause per line for (a), (b), and (c)

**This does not mean the mode of dying, such as heart failure, asthenia, etc. It means the disease, injury, or complication which caused death.*

MEDICAL CERTIFICATION

I. DISEASE OR CONDITION DIRECTLY LEADING TO DEATH*(a) 154 Cancer of bowel.

ANTECEDENT CAUSES

Morbid conditions, if any, giving rise to the above cause (a) stating the underlying cause last.

DUE TO (b)

DUE TO (c)

II. OTHER SIGNIFICANT CONDITIONS

Conditions contributing to the death but not related to the disease or condition causing death.

INTERVAL BETWEEN ONSET AND DEATH

19a. DATE OF OPERATION	19b. MAJOR FINDINGS OF OPERATION	20. AUTOPSY?
	Cancer of rectum	YES ☐ NO ☒

21a. ACCIDENT SUICIDE HOMICIDE (Specify)	21b. PLACE OF INJURY (e.g., in or about home, farm, factory, street, office bldg., etc.)	21c. (CITY, TOWN, OR TOWNSHIP) (COUNTY) (STATE)

21d. TIME OF INJURY (Month) (Day) (Year) (Hour)	21e. INJURY OCCURRED	21f. HOW DID INJURY OCCUR?
m.	WHILE AT WORK ☐ NOT WHILE AT WORK ☐	

22. *I hereby certify that I attended the deceased from* June, 1960, *to* Oct, 1961, *that I last saw the deceased alive on* 10-18, 1961, *and that death occurred at* _____ m., *from the causes and on the date stated above.*

23a. SIGNATURE (Degree or title)	23b. ADDRESS	23c. DATE SIGNED
B A Johnson MD	Salmon Idaho	10-21-61

24a. BURIAL, CREMATION, REMOVAL (Specify)	24b. DATE	24c. NAME OF CEMETERY OR CREMATORY	24d. LOCATION (City, town, or county) (State)
Burial	10-21-61	Challis	Challis, Idaho

DATE REC'D BY LOCAL REG.	REGISTRAR'S SIGNATURE	25. FUNERAL DIRECTOR	ADDRESS
10-27-61	Viola C. Johnson	Mary A. Jones FD-35	Salmon, Ida

Federal Security Agency
United States Public Health Service

Form DPH-46021

DUTIES:

1. INFORMANT SHALL SIGN HIS OWN NAME, under item 17 to authenticate the facts stated under items 1 to 16 inclusive. In case of facts taken from hospital or public records, the person authorized to release the facts shall sign HIS name in addition to giving the source of information.

2. THE FUNERAL DIRECTOR is responsible for completing the entire certificate, obtaining the signatures of the INFORMANT, the OFFICIAL last in attendance on the deceased and HIS OWN signature.

3. THE REGISTRAR can issue a burial or removal permit ONLY after receiving a completed death certificate, including the SIGNATURES IN BLACK ink under items 17, 23a and 25.

PENALTIES: Under the Idaho law, it is a misdemeanor to

(a) Knowingly supply false information to any one connected with completing a death certificate;
(b) Neglect or refuse to certify to the cause of death on request of the person in charge of the disposition of the deceased.
(c) Remove or bury the body of a deceased person WITHOUT the proper permit being FIRST obtained from the local registrar in the district WHERE THE DEATH OCCURRED;
(d) Alter a certificate on file in the office of a local registrar.

STATEMENT OF PLACE OF DEATH

Special attention should be given to the satisfactory completion of EACH portion of this item. The city or town and street address or route number refer to PLACE WHERE THE DEATH OCCURRED. For deaths occurring in hospitals, maternity homes, or institutions, the name of the place and length of stay MUST be stated.

STATEMENT OF USUAL RESIDENCE OF DECEASED

Regardless of the fact that the person may have lived his entire life at the place of death, ALWAYS COMPLETE ALL PARTS OF THIS ITEM. In case a person has resided in the county where death occurred for less than one year, give address of FORMER RESIDENCE. The post office of the deceased may be in a county or state other than the county of actual residence.

IDAHO CODE ANNOTATED-CHAPTER 38, SECTION 206.

The personal and statistical particulars (items 1 to 16) shall be authenticated by the signature of the informant, who may be any competent person acquainted with the facts.

The statement of facts relating to the disposition of the body shall be signed by the undertaker or person acting as such.

The medical certificate shall be made and signed by the physician, if any, last in attendance on the deceased, who shall specify the time in attendance, the time he last saw the deceased alive and the hour of the day at which death occurred. And he shall further state the cause of death, so as to show the course of disease or sequence of causes resulting in death, giving the primary cause, and also the contributory causes, if any, and the duration of each. Indefinite and unsatisfactory terms, indicating only symptoms of disease or conditions resulting from disease, will not be held sufficient for issuing a burial or removal permit; and any certificate containing only such terms as defined by the state registrar as indefinite and unsatisfactory, shall be returned to the physician for correction and definition. The international classification of the causes of death shall be used by all physicians in stating the cause of death in the medical certificate. Causes of death, which may be the result of either disease or violence, shall be carefully defined; and if from violence, its nature shall be stated, and whether (probably) accidental, suicidal, or homicidal.

This body embalmed under direction of Delbert C. Jones Lic. No. E369 at Salmon on 10-19-61

ADDITIONAL REMARKS by Physician .....

Informant, Funeral Director, Registrar and Medical Attendant. EACH must sign with BLACK INK in OWN handwriting. Each item should be answered as completely as possible. State answers as unknown only after a careful investigation. Use BLACK ink or BLACK record typewriter ribbon in filling out certificate. (ICA 38-206 and 215.) Address correspondence to DIVISION OF VITAL STATISTICS, BOISE, IDAHO

61-13450

Certificate of Death

STATE OF IDAHO

State File No. 4288
Local Reg. No. 4288
Reg. Dist. No.

BIRTH NO.

RECEIVED NOV 1 1961 Vital Statistics

1. PLACE OF DEATH
a. COUNTY: Lemhi
b. CITY OR TOWN (If outside corporate limits, write RURAL and give township): Salmon
c. LENGTH OF STAY (in this place):
d. FULL NAME OF HOSPITAL OR INSTITUTION (If not in hospital or institution, give street address or location): Steele Memorial

2. USUAL RESIDENCE (Where deceased lived. If institution: residence before admission).
a. STATE
b. COUNTY
c. CITY OR TOWN (If outside corporate limits, write RURAL and give township)
d. STREET ADDRESS (If rural, give location)

3. NAME OF DECEASED (Type or Print): a. (First) Steven b. (Middle) Leroy c. (Last) Infanger

4. DATE OF DEATH: (Month) Oct. (Day) 24, (Year) 1961

5. SEX: Male

6. COLOR OR RACE: White

7. MARRIED, NEVER MARRIED, WIDOWED, DIVORCED (Specify): never married

8. DATE OF BIRTH: Oct. 4, 1961

9. AGE (In years last birthday): IF UNDER 1 YEAR Months / Days: 20 / IF UNDER 24 HRS. Hours / Min.

10a. USUAL OCCUPATION (Give kind of work done during most of working life, even if retired): none

10b. KIND OF BUSINESS OR INDUSTRY:

11. BIRTHPLACE (State or foreign country): Salmon, Idaho

12. CITIZEN OF WHAT COUNTRY?: US

13. FATHER'S NAME: Reece Infanger — BIRTHPLACE: Pocatello, Ida

14. MOTHER'S MAIDEN NAME: Bonnie Martin — BIRTHPLACE: Wiota, Montana

15. WAS DECEASED EVER IN U.S. ARMED FORCES? (Yes, no, or unknown): no (If yes, give war or dates of service)

16. SOCIAL SECURITY NO.: none

17. INFORMANT'S OWN SIGNATURE: Reece Infanger — ADDRESS: Shoun, Ida

18. CAUSE OF DEATH Enter only one cause per line for (a), (b), and (c)

**This does not mean the mode of dying, such as heart failure, asthenia, etc. It means the disease, injury, or complication which caused death.*

MEDICAL CERTIFICATION

I. DISEASE OR CONDITION DIRECTLY LEADING TO DEATH* (a) Prematurity — INTERVAL BETWEEN ONSET AND DEATH

ANTECEDENT CAUSES

Morbid conditions, if any, giving rise to the above cause (a) stating the underlying cause last.

DUE TO (b)

DUE TO (c)

II. OTHER SIGNIFICANT CONDITIONS

Conditions contributing to the death but not related to the disease or condition causing death. atelectasis

762.5

19a. DATE OF OPERATION

19b. MAJOR FINDINGS OF OPERATION

20. AUTOPSY? YES ☐ NO ☒

21a. ACCIDENT SUICIDE HOMICIDE (Specify)

21b. PLACE OF INJURY (e.g., in or about home, farm, factory, street, office bldg., etc.)

21c. (CITY, TOWN, OR TOWNSHIP) (COUNTY) (STATE)

21d. TIME OF INJURY (Month) (Day) (Year) (Hour) m.

21e. INJURY OCCURRED WHILE AT WORK ☐ NOT WHILE AT WORK ☐

21f. HOW DID INJURY OCCUR?

22. *I hereby certify that I attended the deceased from* Oct. 4, 1961, *to* Oct. 24, 1961, *that I last saw the deceased alive on* Oct. 24, 1961, *and that death occurred at* 2:30 p.m., *from the causes and on the date stated above.*

23a. SIGNATURE (Degree or title): W. Moore M.D.

23b. ADDRESS: Salmon Idaho

23c. DATE SIGNED: 10-27-61

24a. BURIAL, CREMATION, REMOVAL (Specify): Burial

24b. DATE: 10-27-61

24c. NAME OF CEMETERY OR CREMATORY: Salmon

24d. LOCATION (City, town, or county) (State): Salmon, Idaho

DATE REC'D BY LOCAL REG.: 10-27-61

REGISTRAR'S SIGNATURE: Viola C. Johnson

25. FUNERAL DIRECTOR: Mary A. Jones FD 35 — ADDRESS: Salmon, Ida

Federal Security Agency
United States Public Health Service

Form DPH-48021

DUTIES:

1. INFORMANT SHALL SIGN HIS OWN NAME, under item 17 to authenticate the facts stated under items 1 to 16 inclusive. In case of facts taken from hospital or public records, the person authorized to release the facts shall sign HIS name in addition to giving the source of information.

2. THE FUNERAL DIRECTOR is responsible for completing the entire certificate, obtaining the signatures of the INFORMANT, the OFFICIAL last in attendance on the deceased and HIS OWN signature.

3. THE REGISTRAR can issue a burial or removal permit ONLY after receiving a completed death certificate, including the SIGNATURES IN BLACK ink under items 17, 23a and 25.

PENALTIES: Under the Idaho law, it is a misdemeanor to

(a) Knowingly supply false information to any one connected with completing a death certificate;
(b) Neglect or refuse to certify to the cause of death on request of the person in charge of the disposition of the deceased.
(c) Remove or bury the body of a deceased person WITHOUT the proper permit being FIRST obtained from the local registrar in the district WHERE THE DEATH OCCURRED;
(d) Alter a certificate on file in the office of a local registrar.

STATEMENT OF PLACE OF DEATH

Special attention should be given to the satisfactory completion of EACH portion of this item. The city or town and street address or route number refer to PLACE WHERE THE DEATH OCCURRED. For deaths occurring in hospitals, maternity homes, or institutions, the name of the place and length of stay MUST be stated.

STATEMENT OF USUAL RESIDENCE OF DECEASED

Regardless of the fact that the person may have lived his entire life at the place of death, ALWAYS COMPLETE ALL PARTS OF THIS ITEM. In case a person has resided in the county where death occurred for less than one year, give address of FORMER RESIDENCE. The post office of the deceased may be in a county or state other than the county of actual residence.

IDAHO CODE ANNOTATED-CHAPTER 38, SECTION 206.

The personal and statistical particulars (items 1 to 16) shall be authenticated by the signature of the informant, who may be any competent person acquainted with the facts.

The statement of facts relating to the disposition of the body shall be signed by the undertaker or person acting as such.

The medical certificate shall be made and signed by the physician, if any, last in attendance on the deceased, who shall specify the time in attendance, the time he last saw the deceased alive and the hour of the day at which death occurred. And he shall further state the cause of death, so as to show the course of disease or sequence of causes resulting in death, giving the primary cause, and also the contributory causes, if any, and the duration of each. Indefinite and unsatisfactory terms, indicating only symptoms of disease or conditions resulting from disease, will not be held sufficient for issuing a burial or removal permit; and any certificate containing only such terms as defined by the state registrar as indefinite and unsatisfactory, shall be returned to the physician for correction and definition. The international classification of the causes of death shall be used by all physicians in stating the cause of death in the medical certificate. Causes of death, which may be the result of either disease or violence, shall be carefully defined; and if from violence, its nature shall be stated, and whether (probably) accidental, suicidal, or homicidal.

This body embalmed under direction of Delbert C. Jones Lic. No. E369 at Salmon on 10-24-61

ADDITIONAL REMARKS by Physician

State File No. 4289
Local Reg. No. 2
Reg. Dist. No. 237

Certificate of Death

STATE OF IDAHO

BIRTH NO.

RECEIVED OCT 31 1961 Bureau of Vital Statistics

1. PLACE OF DEATH
a. COUNTY: Lew
b. CITY OR TOWN (If outside corporate limits, write RURAL and give township): Winchester
c. LENGTH OF STAY (in this place):
d. FULL NAME OF HOSPITAL OR INSTITUTION (If not in hospital or institution, give street address or location):

2. USUAL RESIDENCE (Where deceased lived. If institution: residence before admission).
a. STATE: Idaho
b. COUNTY: Idaho
c. CITY OR TOWN (If outside corporate limits, write RURAL and give township): Grangeville
d. STREET ADDRESS (If rural, give location): Idaho

3. NAME OF DECEASED (Type or Print)
a. (First): Mose
b. (Middle): Joseph
c. (Last): Weber

4. DATE OF DEATH (Month) (Day) (Year): Oct 4 1961

5. SEX: Male
6. COLOR OR RACE: White
7. MARRIED, NEVER MARRIED, WIDOWED, DIVORCED (Specify): Widowed
8. DATE OF BIRTH: Nov 25 1882
9. AGE (In years last birthday): 78 — IF UNDER 1 YEAR: Months 10, Days 9 — IF UNDER 24 HRS.: Hours, Min.

10a. USUAL OCCUPATION (Give kind of work done during most of working life, even if retired): 05
10b. KIND OF BUSINESS OR INDUSTRY:
11. BIRTHPLACE (State or foreign country): Canada
12. CITIZEN OF WHAT COUNTRY?: US

13. FATHER'S NAME: David Weber — BIRTHPLACE: Canada
14. MOTHER'S MAIDEN NAME: Rosemary — BIRTHPLACE: 3

15. WAS DECEASED EVER IN U.S. ARMED FORCES? (Yes, no, or unknown) (If yes, give war or dates of service):
16. SOCIAL SECURITY NO.:
17. INFORMANT'S OWN SIGNATURE: Beulah Smirila — ADDRESS:

18. CAUSE OF DEATH
Enter only one cause per line for (a), (b), and (c)

This does not mean the mode of dying, such as heart failure, asthenia, etc. It means the disease, injury, or complication which caused death.

MEDICAL CERTIFICATION

I. DISEASE OR CONDITION DIRECTLY LEADING TO DEATH* (a): Coronary thrombosis — INTERVAL BETWEEN ONSET AND DEATH: 1 hour

ANTECEDENT CAUSES
Morbid conditions, if any, giving rise to the above cause (a) stating the underlying cause last.
DUE TO (b): hypertensive cardio-vasc. disease.
DUE TO (c):

II. OTHER SIGNIFICANT CONDITIONS
Conditions contributing to the death but not related to the disease or condition causing death.

19a. DATE OF OPERATION:
19b. MAJOR FINDINGS OF OPERATION:
20. AUTOPSY? YES ☐ NO ☒

21a. ACCIDENT SUICIDE HOMICIDE (Specify):
21b. PLACE OF INJURY (e.g., in or about home, farm, factory, street, office bldg., etc.):
21c. (CITY, TOWN, OR TOWNSHIP) (COUNTY) (STATE):
21d. TIME OF INJURY (Month) (Day) (Year) (Hour) m.
21e. INJURY OCCURRED WHILE AT WORK ☐ NOT WHILE AT WORK ☐
21f. HOW DID INJURY OCCUR?

22. *I hereby certify that I attended the deceased from* 16 Aug, 1954, *to* 4 Oct, 1961, *that I last saw the deceased alive on* 22 Aug, 1961, *and that death occurred at* 1 A *m., from the causes and on the date stated above.*

23a. SIGNATURE (Degree or title): Donald Voltman M.D.
23b. ADDRESS: Grangeville, Idaho
23c. DATE SIGNED: 4 Oct 61

24a. BURIAL, CREMATION, REMOVAL (Specify): Removal
24b. DATE: Oct 5 1961
24c. NAME OF CEMETERY OR CREMATORY: Escanaba
24d. LOCATION (City, town, or county) (State): Escanaba - Delta Mich

DATE REC'D BY LOCAL REG.: 10-5-61
REGISTRAR'S SIGNATURE: [signature]
25. FUNERAL DIRECTOR: Glenn Calor — ADDRESS: Grangeville Ida

Federal Security Agency
United States Public Health Service

Form DPH-48021

Informant, Funeral Director, Registrar and Medical Attendant. EACH must sign with BLACK INK in OWN handwriting. Each item should be answered as completely as possible. State answers as unknown only after a careful investigation. Use BLACK ink or BLACK record typewriter ribbon in filling out certificate. (ICA 38-206 and 215.) Address correspondence to DIVISION OF VITAL STATISTICS, BOISE, IDAHO

DUTIES:

1. INFORMANT SHALL SIGN HIS OWN NAME, under item 17 to authenticate the facts stated under items 1 to 16 inclusive. In case of facts taken from hospital or public records, the person authorized to release the facts shall sign HIS name in addition to giving the source of information.

2. THE FUNERAL DIRECTOR is responsible for completing the entire certificate, obtaining the signatures of the INFORMANT, the OFFICIAL last in attendance on the deceased and HIS OWN signature.

OCT 31 1961

3. THE REGISTRAR can issue a burial or removal permit ONLY after receiving a completed death certificate, including the SIGNATURES IN BLACK ink under items 17, 23a and 25.

PENALTIES: Under the Idaho law, it is a misdemeanor to

(a) Knowingly supply false information to any one connected with completing a death certificate;
(b) Neglect or refuse to certify to the cause of death on request of the person in charge of the disposition of the deceased.
(c) Remove or bury the body of a deceased person WITHOUT the proper permit being FIRST obtained from the local registrar in the district WHERE THE DEATH OCCURRED;
(d) Alter a certificate on file in the office of a local registrar.

STATEMENT OF PLACE OF DEATH

Special attention should be given to the satisfactory completion of EACH portion of this item. The city or town and street address or route number refer to PLACE WHERE THE DEATH OCCURRED. For deaths occurring in hospitals, maternity homes, or institutions, the name of the place and length of stay MUST be stated.

STATEMENT OF USUAL RESIDENCE OF DECEASED

Regardless of the fact that the person may have lived his entire life at the place of death, ALWAYS COMPLETE ALL PARTS OF THIS ITEM. In case a person has resided in the county where death occurred for less than one year, give address of FORMER RESIDENCE. The post office of the deceased may be in a county or state other than the county of actual residence.

IDAHO CODE ANNOTATED-CHAPTER 38, SECTION 206.

The personal and statistical particulars (items 1 to 16) shall be authenticated by the signature of the informant, who may be any competent person acquainted with the facts.

The statement of facts relating to the disposition of the body shall be signed by the undertaker or person acting as such.

The medical certificate shall be made and signed by the physician, if any, last in attendance on the deceased, who shall specify the time in attendance, the time he last saw the deceased alive and the hour of the day at which death occurred. And he shall further state the cause of death, so as to show the course of disease or sequence of causes resulting in death, giving the primary cause, and also the contributory causes, if any, and the duration of each. Indefinite and unsatisfactory terms, indicating only symptoms of disease or conditions resulting from disease, will not be held sufficient for issuing a burial or removal permit; and any certificate containing only such terms as defined by the state registrar as indefinite and unsatisfactory, shall be returned to the physician for correction and definition. The international classification of the causes of death shall be used by all physicians in stating the cause of death in the medical certificate. Causes of death, which may be the result of either disease or violence, shall be carefully defined; and if from violence, its nature shall be stated, and whether (probably) accidental, suicidal, or homicidal.

This body embalmed under direction of Glenn Adler Lic. No E 252 at Georgeville on 10/4/61

ADDITIONAL REMARKS by Physician

Certificate of Death

STATE OF IDAHO

State File No. 4290
Local Reg. No.
Reg. Dist. No. 232

BIRTH NO.

RECEIVED OCT 31 1961 Vital Statistics

1. PLACE OF DEATH
a. COUNTY Lewis 310
b. CITY OR TOWN (If outside corporate limits, write RURAL and give township) Craigmont (rural)
c. LENGTH OF STAY (in this place) 65 yr
d. FULL NAME OF HOSPITAL OR INSTITUTION (If not in hospital or institution, give street address or location) Charles Boyer home

2. USUAL RESIDENCE (Where deceased lived. If institution: residence before admission).
a. STATE Idaho 310 b. COUNTY Lewis
c. CITY OR TOWN (If outside corporate limits, write RURAL and give township) Craigmont (rural)
d. STREET ADDRESS (If rural, give location)

3. NAME OF DECEASED (Type or Print)	a. (First)	b. (Middle)	c. (Last)	4. DATE OF DEATH (Month)	(Day)	(Year)
	Ida	May	Boyer	October	24	1961

5. SEX	6. COLOR OR RACE	7. MARRIED, NEVER MARRIED, WIDOWED, DIVORCED (Specify)	8. DATE OF BIRTH	9. AGE (In years last birthday)	IF UNDER 1 YEAR Months	Days	IF UNDER 24 HRS. Hours	Min.
Female	white	widowed	Oct. 9, 1863	98				

10a. USUAL OCCUPATION (Give kind of work done during most of working life, even if retired)	10b. KIND OF BUSINESS OR INDUSTRY	11. BIRTHPLACE (State or foreign country)	12. CITIZEN OF WHAT COUNTRY?
housewife 01		Springdale, Ohio	U.S.

13. FATHER'S NAME	BIRTHPLACE	14. MOTHER'S MAIDEN NAME	BIRTHPLACE
Minor Seward	unknown 3	Catherine VanCamp 3	unknown

15. WAS DECEASED EVER IN U.S. ARMED FORCES? (Yes, no, or unknown) (If yes, give war or dates of service)	16. SOCIAL SECURITY NO.	17. INFORMANT'S OWN SIGNATURE	ADDRESS
no		Charles Boyer	Craigmont, Idaho

MEDICAL CERTIFICATION

18. CAUSE OF DEATH
Enter only one cause per line for (a), (b), and (c)

**This does not mean the mode of dying, such as heart failure, asthenia, etc. It means the disease, injury, or complication which caused death.*

I. DISEASE OR CONDITION DIRECTLY LEADING TO DEATH* (a) Pneumonia — INTERVAL BETWEEN ONSET AND DEATH: 1 day

ANTECEDENT CAUSES
Morbid conditions, if any, giving rise to the above cause (a) stating the underlying cause last.

DUE TO (b) Influenza — 2 days

DUE TO (c) Generalized arteriosclerosis

II. OTHER SIGNIFICANT CONDITIONS
Conditions contributing to the death but not related to the disease or condition causing death.

19a. DATE OF OPERATION	19b. MAJOR FINDINGS OF OPERATION	20. AUTOPSY?
		YES ☐ NO ☐

21a. ACCIDENT SUICIDE HOMICIDE (Specify)	21b. PLACE OF INJURY (e.g., in or about home, farm, factory, street, office bldg., etc.)	21c. (CITY, TOWN, OR TOWNSHIP) (COUNTY) (STATE)

21d. TIME OF INJURY (Month) (Day) (Year) (Hour)	21e. INJURY OCCURRED WHILE AT WORK ☐ NOT WHILE AT WORK ☐	21f. HOW DID INJURY OCCUR?
m.		

22. *I hereby certify that I attended the deceased from* 1-20, 1961, *to* 10-24, 1961, *that I last saw the deceased alive on* 10-24, 1961, *and that death occurred at* 3:45 P *m., from the causes and on the date stated above.*

23a. SIGNATURE	(Degree or title)	23b. ADDRESS	23c. DATE SIGNED
K. H. Collins	MD	Craigmont Idaho	10-25-61

24a. BURIAL, CREMATION, REMOVAL (Specify)	24b. DATE	24c. NAME OF CEMETERY OR CREMATORY	24d. LOCATION (City, town, or county) (State)
burial	10-27-61	Nezperce Cemetery	Nezperce, Idaho

DATE REC'D BY LOCAL REG.	REGISTRAR'S SIGNATURE	25. FUNERAL DIRECTOR	ADDRESS
10-25-61	H. Claus	H. Claus	Craigmont, Idaho

Informant, Funeral Director, Registrar and Medical Attendant. EACH must sign with BLACK INK in OWN handwriting. Each item should be answered as completely as possible. State answers as unknown only after a careful investigation. Use BLACK ink or BLACK record typewriter ribbon in filling out certificate. (ICA 38-206 and 215.) Address correspondence to DIVISION OF VITAL STATISTICS, BOISE, IDAHO

Federal Security Agency
United States Public Health Service

Form DPH-48021

DUTIES:

MAR 20 1962

1. INFORMANT SHALL SIGN HIS OWN NAME, under item 17 to authenticate the facts stated under items 1 to 16 inclusive. In case of facts taken from hospital or public records, the person authorized to release the facts shall sign HIS name in addition to giving the source of information.

APR 1 5 1994

2. THE FUNERAL DIRECTOR is responsible for completing the entire certificate, obtaining the signatures of the INFORMANT, the OFFICIAL last in attendance on the deceased and HIS OWN signature.

3. THE REGISTRAR can issue a burial or removal permit ONLY after receiving a completed death certificate, including the SIGNATURES IN BLACK ink under items 17, 23a and 25.

PENALTIES: Under the Idaho law, it is a misdemeanor to

(a) Knowingly supply false information to any one connected with completing a death certificate;
(b) Neglect or refuse to certify to the cause of death on request of the person in charge of the disposition of the deceased.
(c) Remove or bury the body of a deceased person WITHOUT the proper permit being FIRST obtained from the local registrar in the district WHERE THE DEATH OCCURRED;
(d) Alter a certificate on file in the office of a local registrar.

STATEMENT OF PLACE OF DEATH

Special attention should be given to the satisfactory completion of EACH portion of this item. The city or town and street address or route number refer to PLACE WHERE THE DEATH OCCURRED. For deaths occurring in hospitals, maternity homes, or institutions, the name of the place and length of stay MUST be stated.

STATEMENT OF USUAL RESIDENCE OF DECEASED

Regardless of the fact that the person may have lived his entire life at the place of death, ALWAYS COMPLETE ALL PARTS OF THIS ITEM. In case a person has resided in the county where death occurred for less than one year, give address of FORMER RESIDENCE. The post office of the deceased may be in a county or state other than the county of actual residence.

IDAHO CODE ANNOTATED-CHAPTER 38, SECTION 206.

The personal and statistical particulars (items 1 to 16) shall be authenticated by the signature of the informant, who may be any competent person acquainted with the facts.

The statement of facts relating to the disposition of the body shall be signed by the undertaker or person acting as such.

The medical certificate shall be made and signed by the physician, if any, last in attendance on the deceased, who shall specify the time in attendance, the time he last saw the deceased alive and the hour of the day at which death occurred. And he shall further state the cause of death, so as to show the course of disease or sequence of causes resulting in death, giving the primary cause, and also the contributory causes, if any, and the duration of each. Indefinite and unsatisfactory terms, indicating only symptoms of disease or conditions resulting from disease, will not be held sufficient for issuing a burial or removal permit; and any certificate containing only such terms as defined by the state registrar as indefinite and unsatisfactory, shall be returned to the physician for correction and definition. The international classification of the causes of death shall be used by all physicians in stating the cause of death in the medical certificate. Causes of death, which may be the result of either disease or violence, shall be carefully defined; and if from violence, its nature shall be stated, and whether (probably) accidental, suicidal, or homicidal.

This body embalmed under direction of Wm. Howlett Lic. No. QL609 at Clarkston on 10-24-61

ADDITIONAL REMARKS by Physician

Certificate of Death

STATE OF IDAHO

State File No. 4291
Local Reg. No. 535
Reg. Dist. No. 430

BIRTH NO.

RECEIVED OCT 26 1961 Bureau of V. S.

320

1. PLACE OF DEATH
a. COUNTY: Lincoln
b. CITY OR TOWN (If outside corporate limits, write RURAL and give township): Shoshone
LENGTH OF STAY (In this place): 1961 1 yrs
d. FULL NAME OF HOSPITAL OR INSTITUTION (If not in hospital or institution, give street address or location): Woodriver Convalesent Home

2. USUAL RESIDENCE (Where deceased lived. If institution: residence before admission).
a. STATE: Idaho 320 b. COUNTY: Lincoln
c. CITY OR TOWN (If outside corporate limits, write RURAL and give township): Shoshone
d. STREET ADDRESS (If rural, give location):

3. NAME OF DECEASED (Type or Print): a. (First) Dave b. (Middle) 240 c. (Last) Martin

4. DATE OF DEATH: (Month) Oct. (Day) 19, (Year) 1961

5. SEX	6. COLOR OR RACE	7. MARRIED, NEVER MARRIED, WIDOWED, DIVORCED (Specify)	8. DATE OF BIRTH	9. AGE (In years last birthday)	IF UNDER 1 YEAR Months	Days	IF UNDER 24 HRS. Hours	Min.
Male	White	Single	Aug. 25, 1889	72	1	24		

10a. USUAL OCCUPATION (Give kind of work done during most of working life, even if retired): Laborer 06
10b. KIND OF BUSINESS OR INDUSTRY: Same
11. BIRTHPLACE (State or foreign country): County Cork, Ireland 2
12. CITIZEN OF WHAT COUNTRY? USA

13. FATHER'S NAME: Unknown — BIRTHPLACE: Unknown 3
14. MOTHER'S MAIDEN NAME: Unknown — BIRTHPLACE: 3 Unknown

15. WAS DECEASED EVER IN U.S. ARMED FORCES? (Yes, no, or unknown): No (If yes, give war or dates of service): No
16. SOCIAL SECURITY NO.: 518-36-2820
17. INFORMANT'S OWN SIGNATURE: Hospital Records — ADDRESS: Shoshone

MEDICAL CERTIFICATION

18. CAUSE OF DEATH
Enter only one cause per line for (a), (b), and (c)

**This does not mean the mode of dying, such as heart failure, asthenia, etc. It means the disease, injury, or complication which caused death.*

331 X

I. DISEASE OR CONDITION DIRECTLY LEADING TO DEATH* (a) Cerebral Hemorrhage — INTERVAL BETWEEN ONSET AND DEATH: 24 hrs

ANTECEDENT CAUSES

Morbid conditions, if any, giving rise to the above cause (a) stating the underlying cause last.

DUE TO (b)

DUE TO (c)

II. OTHER SIGNIFICANT CONDITIONS

Conditions contributing to the death but not related to the disease or condition causing death.

19a. DATE OF OPERATION
19b. MAJOR FINDINGS OF OPERATION
20. AUTOPSY? YES ☐ NO ☒

21a. ACCIDENT SUICIDE HOMICIDE (Specify)
21b. PLACE OF INJURY (e.g., in or about home, farm, factory, street, office bldg., etc.)
21c. (CITY, TOWN, OR TOWNSHIP) (COUNTY) (STATE)
21d. TIME OF INJURY (Month) (Day) (Year) (Hour) m.
21e. INJURY OCCURRED WHILE AT WORK ☐ NOT WHILE AT WORK ☐
21f. HOW DID INJURY OCCUR?

22. *I hereby certify that I attended the deceased from* January 1960, *to* October 19, 1961, *that I last saw the deceased alive on* October 23, 1961, *and that death occurred at* 10:10 *m., from the causes and on the date stated above.*

23a. SIGNATURE: [signature] (Degree or title) 333
23b. ADDRESS: Box 68 Shoshone Idaho
23c. DATE SIGNED: 10-23-61

24a. BURIAL, CREMATION, REMOVAL (Specify): Burial
24b. DATE: Oct. 23, 1961
24c. NAME OF CEMETERY OR CREMATORY: Shoshone
24d. LOCATION (City, town, or county) (State): Shoshone Idaho

DATE REC'D BY LOCAL REG.: 10-24-61
REGISTRAR'S SIGNATURE: Francis M. Bergin
25. FUNERAL DIRECTOR: Ray McGoldrick — ADDRESS: Shoshone, Ida.
Francis M. Bergin

Informant, Funeral Director, Registrar and Medical Attendant. EACH must sign with BLACK INK in OWN handwriting. Each item should be answered as completely as possible. State answers as unknown only after a careful investigation. Use BLACK ink or BLACK record typewriter ribbon in filling out certificate. (ICA 38-206 and 215.) Address correspondence to DIVISION OF VITAL STATISTICS, BOISE, IDAHO

Federal Security Agency
United States Public Health Service

Form DPH-48021

DUTIES:

1. INFORMANT SHALL SIGN HIS OWN NAME, under item 17 to authenticate the facts stated under items 1 to 16 inclusive. In case of facts taken from hospital or public records, the person authorized to release the facts shall sign HIS name in addition to giving the source of information.

2. THE FUNERAL DIRECTOR is responsible for completing the entire certificate, obtaining the signatures of the INFORMANT, the OFFICIAL last in attendance on the deceased and HIS OWN signature.

3. THE REGISTRAR can issue a burial or removal permit ONLY after receiving a completed death certificate, including the SIGNATURES IN BLACK ink under items 17, 23a and 25.

PENALTIES: Under the Idaho law, it is a misdemeanor to

(a) Knowingly supply false information to any one connected with completing a death certificate;
(b) Neglect or refuse to certify to the cause of death on request of the person in charge of the disposition of the deceased.
(c) Remove or bury the body of a deceased person WITHOUT the proper permit being FIRST obtained from the local registrar in the district WHERE THE DEATH OCCURRED;
(d) Alter a certificate on file in the office of a local registrar.

STATEMENT OF PLACE OF DEATH

Special attention should be given to the satisfactory completion of EACH portion of this item. The city or town and street address or route number refer to PLACE WHERE THE DEATH OCCURRED. For deaths occurring in hospitals, maternity homes, or institutions, the name of the place and length of stay MUST be stated.

STATEMENT OF USUAL RESIDENCE OF DECEASED

Regardless of the fact that the person may have lived his entire life at the place of death, ALWAYS COMPLETE ALL PARTS OF THIS ITEM. In case a person has resided in the county where death occurred for less than one year, give address of FORMER RESIDENCE. The post office of the deceased may be in a county or state other than the county of actual residence.

IDAHO CODE ANNOTATED-CHAPTER 38, SECTION 206.

The personal and statistical particulars (items 1 to 16) shall be authenticated by the signature of the informant, who may be any competent person acquainted with the facts.

The statement of facts relating to the disposition of the body shall be signed by the undertaker or person acting as such.

The medical certificate shall be made and signed by the physician, if any, last in attendance on the deceased, who shall specify the time in attendance, the time he last saw the deceased alive and the hour of the day at which death occurred. And he shall further state the cause of death, so as to show the course of disease or sequence of causes resulting in death, giving the primary cause, and also the contributory causes, if any, and the duration of each. Indefinite and unsatisfactory terms, indicating only symptoms of disease or conditions resulting from disease, will not be held sufficient for issuing a burial or removal permit; and any certificate containing only such terms as defined by the state registrar as indefinite and unsatisfactory, shall be returned to the physician for correction and definition. The international classification of the causes of death shall be used by all physicians in stating the cause of death in the medical certificate. Causes of death, which may be the result of either disease or violence, shall be carefully defined; and if from violence, its nature shall be stated, and whether (probably) accidental, suicidal, or homicidal.

This body embalmed under direction of Francis M. Bergin Lic. No. E-463 at Shoshone, Ida on 10-19-61

ADDITIONAL REMARKS by Physician

Informant, Funeral Director, Registrar and Medical Attendant. EACH must sign with BLACK INK in OWN handwriting. Each item should be answered as completely as possible. State answers as unknown only after a careful investigation. Use BLACK ink or BLACK record typewriter ribbon in filling out certificate. (ICA 38-206 and 215.) Address correspondence to DIVISION OF VITAL STATISTICS, BOISE, IDAHO

Certificate of Death

STATE OF IDAHO

State File No. 4292
Local Reg. No. 41
Reg. Dist. No. 630

BIRTH NO.

RECEIVED OCT 12 1961 Bureau of Vital Statistics

1. PLACE OF DEATH
a. COUNTY: Madison 331
b. CITY OR TOWN (If outside corporate limits, write RURAL and give township): Rexburg
c. LENGTH OF STAY (in this place): 2 days
d. FULL NAME OF HOSPITAL OR INSTITUTION (If not in hospital or institution, give street address or location): Madison Memorial Hosp.

2. USUAL RESIDENCE (Where deceased lived. If institution: residence before admission).
a. STATE: Idaho 260
b. COUNTY: Jefferson
c. CITY OR TOWN (If outside corporate limits, write RURAL and give township): Rigby
d. STREET ADDRESS (If rural, give location): 101 No. 2nd West St.

3. NAME OF DECEASED (Type or Print)
a. (First): EATHER
b. (Middle): CARLOS 123
c. (Last): BITTON

4. DATE OF DEATH (Month) (Day) (Year): October 2, 1961

5. SEX: Male
6. COLOR OR RACE: White
7. MARRIED, NEVER MARRIED, WIDOWED, DIVORCED (Specify): Married
8. DATE OF BIRTH: April 13, 1904
9. AGE (In years last birthday): 57 — IF UNDER 1 YEAR: Months / Days — IF UNDER 24 HRS.: Hours / Min.

10a. USUAL OCCUPATION (Give kind of work done during most of working life, even if retired): Cattle Raiser 51
10b. KIND OF BUSINESS OR INDUSTRY: Cattle
11. BIRTHPLACE (State or foreign country): Poplar, Idaho
12. CITIZEN OF WHAT COUNTRY?: U.S.A.

13. FATHER'S NAME: Walter Samuel Bitton. BIRTHPLACE: Ogden, Utah
14. MOTHER'S MAIDEN NAME: Nellie Smith BIRTHPLACE: Denver, Colorado

15. WAS DECEASED EVER IN U.S. ARMED FORCES? (Yes, no, or unknown): No (If yes, give war or dates of service): X
16. SOCIAL SECURITY NO.: X
17. INFORMANT'S OWN SIGNATURE: Genevieve Ruth Bitton ADDRESS: Rigby, Idaho

18. CAUSE OF DEATH Enter only one cause per line for (a), (b), and (c)

This does not mean the mode of dying, such as heart failure, asthenia, etc. It means the disease, injury, or complication which caused death.

204.1

MEDICAL CERTIFICATION

I. DISEASE OR CONDITION DIRECTLY LEADING TO DEATH* (a): Aleukemic Granulocytic Leukemia — INTERVAL BETWEEN ONSET AND DEATH: 2 months

ANTECEDENT CAUSES

Morbid conditions, if any, giving rise to the above cause (a) stating the underlying cause last.

DUE TO (b)

DUE TO (c)

II. OTHER SIGNIFICANT CONDITIONS

Conditions contributing to the death but not related to the disease or condition causing death.

19a. DATE OF OPERATION
19b. MAJOR FINDINGS OF OPERATION
20. AUTOPSY? YES ☐ NO ☑

21a. ACCIDENT SUICIDE HOMICIDE (Specify)
21b. PLACE OF INJURY (e.g., in or about home, farm, factory, street, office bldg., etc.)
21c. (CITY, TOWN, OR TOWNSHIP) (COUNTY) (STATE)

21d. TIME OF INJURY (Month) (Day) (Year) (Hour) m.
21e. INJURY OCCURRED WHILE AT WORK ☐ NOT WHILE AT WORK ☐
21f. HOW DID INJURY OCCUR?

22. *I hereby certify that I attended the deceased from* Aug, 1961, *to* Oct 2, 1961, *that I last saw the deceased alive on* Oct 1, 1961, *and that death occurred at* 1:20 A.m., *from the causes and on the date stated above.*

23a. SIGNATURE (Degree or title): Blair H Passeyer 312
23b. ADDRESS: Rexburg, Idaho
23c. DATE SIGNED: 10-3-61

24a. BURIAL, CREMATION, REMOVAL (Specify): Removal 3
24b. DATE: 10-5-61
24c. NAME OF CEMETERY OR CREMATORY: Ogden City
24d. LOCATION (City, town, or county) (State): Ogden, Utah

DATE REC'D BY LOCAL REG.: 10-3-61
REGISTRAR'S SIGNATURE: Leona Flanin
25. FUNERAL DIRECTOR: A B Eckersell ADDRESS: Rigby, Idaho

Federal Security Agency
United States Public Health Service

Form DPH-48021

DEC 5 1961

DUTIES:

1. INFORMANT SHALL SIGN HIS OWN NAME, under item 17 to authenticate the facts stated under items 1 to 16 inclusive. In case of facts taken from hospital or public records, the person authorized to release the facts shall sign HIS name in addition to giving the source of information.

2. THE FUNERAL DIRECTOR is responsible for completing the entire certificate, obtaining the signatures of the INFORMANT, the OFFICIAL last in attendance on the deceased and HIS OWN signature.

3. THE REGISTRAR can issue a burial or removal permit ONLY after receiving a completed death certificate, including the SIGNATURES IN BLACK ink under items 17, 23a and 25.

PENALTIES: Under the Idaho law, it is a misdemeanor to

(a) Knowingly supply false information to any one connected with completing a death certificate;
(b) Neglect or refuse to certify to the cause of death on request of the person in charge of the disposition of the deceased.
(c) Remove or bury the body of a deceased person WITHOUT the proper permit being FIRST obtained from the local registrar in the district WHERE THE DEATH OCCURRED;
(d) Alter a certificate on file in the office of a local registrar.

STATEMENT OF PLACE OF DEATH

Special attention should be given to the satisfactory completion of EACH portion of this item. The city or town and street address or route number refer to PLACE WHERE THE DEATH OCCURRED. For deaths occurring in hospitals, maternity homes, or institutions, the name of the place and length of stay MUST be stated.

STATEMENT OF USUAL RESIDENCE OF DECEASED

Regardless of the fact that the person may have lived his entire life at the place of death, ALWAYS COMPLETE ALL PARTS OF THIS ITEM. In case a person has resided in the county where death occurred for less than one year, give address of FORMER RESIDENCE. The post office of the deceased may be in a county or state other than the county of actual residence.

IDAHO CODE ANNOTATED-CHAPTER 38, SECTION 206.

The personal and statistical particulars (items 1 to 16) shall be authenticated by the signature of the informant, who may be any competent person acquainted with the facts.

The statement of facts relating to the disposition of the body shall be signed by the undertaker or person acting as such.

The medical certificate shall be made and signed by the physician, if any, last in attendance on the deceased, who shall specify the time in attendance, the time he last saw the deceased alive and the hour of the day at which death occurred. And he shall further state the cause of death, so as to show the course of disease or sequence of causes resulting in death, giving the primary cause, and also the contributory causes, if any, and the duration of each. Indefinite and unsatisfactory terms, indicating only symptoms of disease or conditions resulting from disease, will not be held sufficient for issuing a burial or removal permit; and any certificate containing only such terms as defined by the state registrar as indefinite and unsatisfactory, shall be returned to the physician for correction and definition. The international classification of the causes of death shall be used by all physicians in stating the cause of death in the medical certificate. Causes of death, which may be the result of either disease or violence, shall be carefully defined; and if from violence, its nature shall be stated, and whether (probably) accidental, suicidal, or homicidal.

This body embalmed under direction of A. B. Eckersell Lic. No E236 at Rigby on 10-2-61

ADDITIONAL REMARKS by Physician

Certificate of Death

STATE OF IDAHO

State File No. 4293
Local Reg. No. 44
Reg. Dist. No. 630

BIRTH NO.

RECEIVED
OCT 12 1961
Bureau of Vital Statistics

1. PLACE OF DEATH
a. COUNTY: Madison
b. CITY OR TOWN (If outside corporate limits, write RURAL and give township): Rexburg
c. LENGTH OF STAY (in this place): 1 day
d. FULL NAME OF HOSPITAL OR INSTITUTION (If not in hospital or institution, give street address or location): Madison County Memorial Hosp.

2. USUAL RESIDENCE (Where deceased lived. If institution: residence before admission).
a. STATE: Idaho
b. COUNTY: Fremont
c. CITY OR TOWN (If outside corporate limits, write RURAL and give township): Teton
d. STREET ADDRESS (If rural, give location):

3. NAME OF DECEASED (Type or Print)	a. (First)	b. (Middle)	c. (Last)	4. DATE OF DEATH (Month) (Day) (Year)
	JAMES	CALVIN	STONE	Oct., 4, 1961

5. SEX	6. COLOR OR RACE	7. MARRIED, NEVER MARRIED, WIDOWED, DIVORCED (Specify)	8. DATE OF BIRTH	9. AGE (In years last birthday)	IF UNDER 1 YEAR: Months	Days	IF UNDER 24 HRS.: Hours	Min.
Male	White	Married	Oct., 4, 1903	58	0	0		

10a. USUAL OCCUPATION (Give kind of work done during most of working life, even if retired)	10b. KIND OF BUSINESS OR INDUSTRY	11. BIRTHPLACE (State or foreign country)	12. CITIZEN OF WHAT COUNTRY?
Mechanic and Salesman	Tractor business	Sugar City, Idaho	USA

13. FATHER'S NAME	BIRTHPLACE	14. MOTHER'S MAIDEN NAME	BIRTHPLACE
James C. Stone	Salem, Utah	Lucy Dredge	Malad, Idaho

15. WAS DECEASED EVER IN U.S. ARMED FORCES? (Yes, no, or unknown)	(If yes, give war or dates of service)	16. SOCIAL SECURITY NO.	17. INFORMANT'S OWN SIGNATURE	ADDRESS
No		518-07-7069	Barbara H. Stone	Salt Lake City, Utah

MEDICAL CERTIFICATION

18. CAUSE OF DEATH — Enter only one cause per line for (a), (b), and (c).

*This does not mean the mode of dying, such as heart failure, asthenia, etc. It means the disease, injury, or complication which caused death.

I. DISEASE OR CONDITION DIRECTLY LEADING TO DEATH* (a) Carcinoma, cervical gland left neck; Metastasis to both lungs. — INTERVAL BETWEEN ONSET AND DEATH: 3 Mos, Estimated

ANTECEDENT CAUSES
Morbid conditions, if any, giving rise to the above cause (a) stating the underlying cause last.
DUE TO (b)
DUE TO (c)

II. OTHER SIGNIFICANT CONDITIONS
Conditions contributing to the death but not related to the disease or condition causing death. Treated with X-Ray by L.R. Cowan

19a. DATE OF OPERATION	19b. MAJOR FINDINGS OF OPERATION	20. AUTOPSY?
	Salt Lake City	YES ☐ NO ☑

21a. ACCIDENT / SUICIDE / HOMICIDE (Specify)	21b. PLACE OF INJURY (e.g., in or about home, farm, factory, street, office bldg., etc.)	21c. (CITY, TOWN, OR TOWNSHIP) (COUNTY) (STATE)

21d. TIME OF INJURY (Month) (Day) (Year) (Hour)	21e. INJURY OCCURRED	21f. HOW DID INJURY OCCUR?
m.	WHILE AT WORK ☐ NOT WHILE AT WORK ☐	

22. *I hereby certify that I attended the deceased from* 8-15, 1961, *to* Oct. 4, 1961, *that I last saw the deceased alive on* Oct. 3, 1961, *and that death occurred at* 12:50 AM, *from the causes and on the date stated above.*

23a. SIGNATURE (Degree or title)	23b. ADDRESS	23c. DATE SIGNED
Hale B. Rigby M.D.	Rexburg, Idaho	6 Oct 61

24a. BURIAL, CREMATION, REMOVAL (Specify)	24b. DATE	24c. NAME OF CEMETERY OR CREMATORY	24d. LOCATION (City, town, or county) (State)
Burial	7 Oct 61	Teton-Newdale Cemetery	Sugar City, RFD#1, Idaho

DATE REC'D BY LOCAL REG.	REGISTRAR'S SIGNATURE	25. FUNERAL DIRECTOR	ADDRESS
10-10-61	Leona Flamm	M.L. Hansen	St. Anthony, Idaho

Federal Security Agency
United States Public Health Service

Form DPH-48021

Informant, Funeral Director, Registrar and Medical Attendant. EACH must sign with BLACK INK in OWN handwriting. Each item should be answered as completely as possible. State answers as unknown only after a careful investigation. Use BLACK ink or BLACK record typewriter ribbon in filling out certificate. (ICA 38-206 and 215.) Address correspondence to DIVISION OF VITAL STATISTICS, BOISE, IDAHO

DUTIES:

1. INFORMANT SHALL SIGN HIS OWN NAME, under item 17 to authenticate the facts stated under items 1 to 16 inclusive. In case of facts taken from hospital or public records, the person authorized to release the facts shall sign HIS name in addition to giving the source of information.

2. THE FUNERAL DIRECTOR is responsible for completing the entire certificate, obtaining the signatures of the INFORMANT, the OFFICIAL last in attendance on the deceased and HIS OWN signature.

3. THE REGISTRAR can issue a burial or removal permit ONLY after receiving a completed death certificate, including the SIGNATURES IN BLACK ink under items 17, 23a and 25.

PENALTIES: Under the Idaho law, it is a misdemeanor to

(a) Knowingly supply false information to any one connected with completing a death certificate;
(b) Neglect or refuse to certify to the cause of death on request of the person in charge of the disposition of the deceased.
(c) Remove or bury the body of a deceased person WITHOUT the proper permit being FIRST obtained from the local registrar in the district WHERE THE DEATH OCCURRED;
(d) Alter a certificate on file in the office of a local registrar.

STATEMENT OF PLACE OF DEATH

Special attention should be given to the satisfactory completion of EACH portion of this item. The city or town and street address or route number refer to PLACE WHERE THE DEATH OCCURRED. For deaths occurring in hospitals, maternity homes, or institutions, the name of the place and length of stay MUST be stated.

STATEMENT OF USUAL RESIDENCE OF DECEASED

Regardless of the fact that the person may have lived his entire life at the place of death, ALWAYS COMPLETE ALL PARTS OF THIS ITEM. ~~In case~~ a person has ~~resided~~ in the ~~county~~ where death occurred for less than one year, give address of FORMER RESIDENCE. The post office of the deceased may be in a county or state other than the county of actual residence.

IDAHO CODE ANNOTATED-CHAPTER 38, SECTION 206.

The personal and statistical particulars (items 1 to 16) shall be authenticated by the signature of the informant, who may be any competent person acquainted with the facts.

The statement of facts relating to the disposition of the body shall be signed by the undertaker or person acting as such.

The medical certificate shall be made and signed by the physician, if any, last in attendance on the deceased, who shall specify the time in attendance, the time he last saw the deceased alive and the hour of the day at which death occurred. And he shall further state the cause of death, so as to show the course of disease or sequence of causes resulting in death, giving the primary cause, and also the contributory causes, if any, and the duration of each. Indefinite and unsatisfactory terms, indicating only symptoms of disease or conditions resulting from disease, will not be held sufficient for issuing a burial or removal permit; and any certificate containing only such terms as defined by the state registrar as indefinite and unsatisfactory, shall be returned to the physician for correction and definition. The international classification of the causes of death shall be used by all physicians in stating the cause of death in the medical certificate. Causes of death, which may be the result of either disease or violence, shall be carefully defined; and if from violence, its nature shall be stated, and whether (probably) accidental, suicidal, or homicidal.

This body embalmed under direction of M. D. Hansen Lic. No. E-354 at St. Anthony, Idaho on 10-4-61

ADDITIONAL REMARKS by Physician

Informant, Funeral Director, Registrar and Medical Attendant. EACH must sign with BLACK INK in OWN handwriting. Each item should be answered as completely as possible. State answers as unknown only after a careful investigation. Use BLACK ink or BLACK record typewriter ribbon in filling out certificate. (ICA 38-206 and 215.) Address correspondence to DIVISION OF VITAL STATISTICS, BOISE, IDAHO

Certificate of Death

STATE OF IDAHO

State File No. 4294
Local Reg. No. 42
Reg. Dist. No. 630

BIRTH NO.

RECEIVED OCT 12 1961 Bureau of Vital Statistics

1. PLACE OF DEATH
a. COUNTY: Madison
b. CITY OR TOWN (If outside corporate limits, write RURAL and give township): Rexburg
c. LENGTH OF STAY (in this place):
d. FULL NAME OF HOSPITAL OR INSTITUTION (If not in hospital or institution, give street address or location): 327 South 4th West

2. USUAL RESIDENCE (Where deceased lived. If institution: residence before admission).
a. STATE: Idaho
b. COUNTY: Madison
c. CITY OR TOWN (If outside corporate limits, write RURAL and give township): Rexburg
d. STREET ADDRESS (If rural, give location): 327 South 4th West

3. NAME OF DECEASED (Type or Print)
a. (First): TRACY
b. (Middle): ANN
c. (Last): CLEMONS

4. DATE OF DEATH (Month) (Day) (Year): Oct. 5, 1961

5. SEX: Female
6. COLOR OR RACE: White
7. MARRIED, NEVER MARRIED, WIDOWED, DIVORCED (Specify): Infant
8. DATE OF BIRTH: Sept. 1, 1960
9. AGE (In years last birthday): 1 — IF UNDER 1 YEAR: Months / Days — IF UNDER 24 HRS.: Hours / Min.

10a. USUAL OCCUPATION (Give kind of work done during most of working life, even if retired): Infant
10b. KIND OF BUSINESS OR INDUSTRY:
11. BIRTHPLACE (State or foreign country): Rexburg, Idaho
12. CITIZEN OF WHAT COUNTRY?:

13. FATHER'S NAME: Fred Clemons — BIRTHPLACE: Silver Point, Tenn.
14. MOTHER'S MAIDEN NAME: Norma Jean Hansen — BIRTHPLACE: Driggs, Idaho

15. WAS DECEASED EVER IN U.S. ARMED FORCES? (Yes, no, or unknown) (If yes, give war or dates of service):
16. SOCIAL SECURITY NO.:
17. INFORMANT'S OWN SIGNATURE: X Fred Clemons — ADDRESS: Rexburg, Idaho

18. CAUSE OF DEATH
Enter only one cause per line for (a), (b), and (c)

This does not mean the mode of dying, such as heart failure, asthenia, etc. It means the disease, injury, or complication which caused death.

MEDICAL CERTIFICATION

929.8

I. DISEASE OR CONDITION DIRECTLY LEADING TO DEATH* (a): Drowning — INTERVAL BETWEEN ONSET AND DEATH: 1/2 hour.

ANTECEDENT CAUSES
Morbid conditions, if any, giving rise to the above cause (a) stating the underlying cause last.
DUE TO (b): None
DUE TO (c):

II. OTHER SIGNIFICANT CONDITIONS
Conditions contributing to the death but not related to the disease or condition causing death.

19a. DATE OF OPERATION:
19b. MAJOR FINDINGS OF OPERATION:
20. AUTOPSY? YES ☐ NO ☒

21a. ACCIDENT SUICIDE HOMICIDE (Specify): Accident
21b. PLACE OF INJURY (e.g., in or about home, farm, factory, street, office bldg., etc.): Canal
21c. (CITY, TOWN, OR TOWNSHIP) (COUNTY) (STATE): Rexburg, Madison, Idaho

21d. TIME OF INJURY (Month) (Day) (Year) (Hour): Oct. 5, 1961 9:30
21e. INJURY OCCURRED WHILE AT WORK ☐ NOT WHILE AT WORK ☒
21f. HOW DID INJURY OCCUR?: Fell in canal

22. *I hereby certify that I attended the deceased from* 10-5, 1961, *to* 10-5, 1961, *that I last saw the deceased alive on* D.D.A. 19__, *and that death occurred at* 9:30 A.M., *from the causes and on the date stated above.*

23a. SIGNATURE (Degree or title): O D H Yman 161 MD
23b. ADDRESS: Rexburg, Idaho
23c. DATE SIGNED: 10-10-61

24a. BURIAL, CREMATION, REMOVAL (Specify): Burial
24b. DATE: 10/7/61
24c. NAME OF CEMETERY OR CREMATORY: Rexburg
24d. LOCATION (City, town, or county) (State): Rexburg, Madison, Idaho

DATE REC'D BY LOCAL REG.: 10-10-61
REGISTRAR'S SIGNATURE: Leona Flamm
25. FUNERAL DIRECTOR: Kenneth L. Flamm — ADDRESS: Rexburg, Idaho

Federal Security Agency
United States Public Health Service

Form DPH-48021

DUTIES:

1. INFORMANT SHALL SIGN HIS OWN NAME, under item 17 to authenticate the facts stated under items 1 to 16 inclusive. In case of facts taken from hospital or public records, the person authorized to release the facts shall sign HIS name in addition to giving the source of information.

2. THE FUNERAL DIRECTOR is responsible for completing the entire certificate, obtaining the signatures of the INFORMANT, the OFFICIAL last in attendance on the deceased and HIS OWN signature.

3. THE REGISTRAR can issue a burial or removal permit ONLY after receiving a completed death certificate, including the SIGNATURES IN BLACK ink under items 17, 23a and 25.

PENALTIES: Under the Idaho law, it is a misdemeanor to

(a) Knowingly supply false information to any one connected with completing a death certificate;
(b) Neglect or refuse to certify to the cause of death on request of the person in charge of the disposition of the deceased.
(c) Remove or bury the body of a deceased person WITHOUT the proper permit being FIRST obtained from the local registrar in the district WHERE THE DEATH OCCURRED;
(d) Alter a certificate on file in the office of a local registrar.

STATEMENT OF PLACE OF DEATH

Special attention should be given to the satisfactory completion of EACH portion of this item. The city or town and street address or route number refer to PLACE WHERE THE DEATH OCCURRED. For deaths occurring in hospitals, maternity homes, or institutions, the name of the place and length of stay MUST be stated.

STATEMENT OF USUAL RESIDENCE OF DECEASED

Regardless of the fact that the person may have lived his entire life at the place of death, ALWAYS COMPLETE ALL PARTS OF THIS ITEM. In case a person has resided in the county where death occurred for less than one year, give address of FORMER RESIDENCE. The post office of the deceased may be in a county or state other than the county of actual residence.

IDAHO CODE ANNOTATED-CHAPTER 38, SECTION 206.

The personal and statistical particulars (items 1 to 16) shall be authenticated by the signature of the informant, who may be any competent person acquainted with the facts.

The statement of facts relating to the disposition of the body shall be signed by the undertaker or person acting as such.

The medical certificate shall be made and signed by the physician, if any, last in attendance on the deceased, who shall specify the time in attendance, the time he last saw the deceased alive and the hour of the day at which death occurred. And he shall further state the cause of death, so as to show the course of disease or sequence of causes resulting in death, giving the primary cause, and also the contributory causes, if any, and the duration of each. Indefinite and unsatisfactory terms, indicating only symptoms of disease or conditions resulting from disease, will not be held sufficient for issuing a burial or removal permit; and any certificate containing only such terms as defined by the state registrar as indefinite and unsatisfactory, shall be returned to the physician for correction and definition. The international classification of the causes of death shall be used by all physicians in stating the cause of death in the medical certificate. Causes of death, which may be the result of either disease or violence, shall be carefully defined; and if from violence, its nature shall be stated, and whether (probably) accidental, suicidal, or homicidal.

This body embalmed under direction of Kenneth R. Flamm Lic. No. #347 at Rexburg on 10/5/61

ADDITIONAL REMARKS by Physician

Certificate of Death

STATE OF IDAHO

State File No. 4295
Local Reg. No. 473
Reg. Dist. No. 630

BIRTH NO.

RECEIVED OCT 12 1961 Bureau of Vital Statistics

1. PLACE OF DEATH
a. COUNTY: Madison
b. CITY OR TOWN (If outside corporate limits, write RURAL and give township): Rexburg
c. LENGTH OF STAY (in this place):
d. FULL NAME OF HOSPITAL OR INSTITUTION (If not in hospital or institution, give street address or location): Madison Memorial Hospital

2. USUAL RESIDENCE (Where deceased lived. If institution: residence before admission).
a. STATE: Idaho
b. COUNTY: Madison
c. CITY OR TOWN (If outside corporate limits, write RURAL and give township): Rexburg
d. STREET ADDRESS (If rural, give location): 271 West 1st North

3. NAME OF DECEASED (Type or Print)
a. (First): ALBERT
b. (Middle): [illegible]
c. (Last): HUSKINSON

4. DATE OF DEATH: (Month) Oct. 9, (Day) (Year) 1961

5. SEX: Male

6. COLOR OR RACE: White

7. MARRIED, NEVER MARRIED, WIDOWED, DIVORCED (Specify): Married

8. DATE OF BIRTH: Sept. 22, 1897

9. AGE (In years last birthday): 64
IF UNDER 1 YEAR: Months / Days
IF UNDER 24 HRS.: Hours / Min.

10a. USUAL OCCUPATION (Give kind of work done during most of working life, even if retired): Farmer

10b. KIND OF BUSINESS OR INDUSTRY:

11. BIRTHPLACE (State or foreign country): Salt Lake City, Utah

12. CITIZEN OF WHAT COUNTRY?: U.S.

13. FATHER'S NAME: John W. Huskinson — BIRTHPLACE: Salt Lake City, Utah

14. MOTHER'S MAIDEN NAME: Mary Elizabeth Bush — BIRTHPLACE: Pleasant Grove, Utah

15. WAS DECEASED EVER IN U.S. ARMED FORCES? (Yes, no, or unknown) (If yes, give war or dates of service):

16. SOCIAL SECURITY NO.: 519-03-4112

17. INFORMANT'S OWN SIGNATURE: Lola H. Stone — ADDRESS: Rexburg, Idaho

18. CAUSE OF DEATH
Enter only one cause per line for (a), (b), and (c)

**This does not mean the mode of dying, such as heart failure, asthenia, etc. It means the disease, injury, or complication which caused death.*

MEDICAL CERTIFICATION

I. DISEASE OR CONDITION DIRECTLY LEADING TO DEATH*(a): Acute Coronary Occlusion — INTERVAL BETWEEN ONSET AND DEATH: 15 min.

ANTECEDENT CAUSES
Morbid conditions, if any, giving rise to the above cause (a) stating the underlying cause last.
DUE TO (b): Severe Congestive Heart Failure — 3 years.
DUE TO (c):

II. OTHER SIGNIFICANT CONDITIONS
Conditions contributing to the death but not related to the disease or condition causing death.

19a. DATE OF OPERATION:

19b. MAJOR FINDINGS OF OPERATION:

20. AUTOPSY? YES ☐ NO ☐

21a. ACCIDENT SUICIDE HOMICIDE (Specify):

21b. PLACE OF INJURY (e.g., in or about home, farm, factory, street, office bldg., etc.):

21c. (CITY, TOWN, OR TOWNSHIP) (COUNTY) (STATE):

21d. TIME OF INJURY (Month) (Day) (Year) (Hour) m.:

21e. INJURY OCCURRED WHILE AT WORK ☐ NOT WHILE AT WORK ☐

21f. HOW DID INJURY OCCUR?:

22. *I hereby certify that I attended the deceased from* Jan, 19 58, *to* 10-9, 1961, *that I last saw the deceased alive on* 10-8-61, 19____, *and that death occurred at* 6:15 A m., *from the causes and on the date stated above.*

23a. SIGNATURE: Blaine H. Passey (Degree or title): M.D.

23b. ADDRESS: Rexburg, Idaho

23c. DATE SIGNED: 10-10-61

24a. BURIAL, CREMATION, REMOVAL (Specify): Burial

24b. DATE: Oct. 12, 1961

24c. NAME OF CEMETERY OR CREMATORY: Teton-Newdale

24d. LOCATION (City, town, or county) (State): Sugar City Rt. Madison Idaho

DATE REC'D BY LOCAL REG.: 10-10-61

REGISTRAR'S SIGNATURE: Leona Hamm

25. FUNERAL DIRECTOR: Bennett Hamm — ADDRESS: Rexburg, Idaho

Federal Security Agency
United States Public Health Service

Form DPH-48021

Informant, Funeral Director, Registrar and Medical Attendant. EACH must sign with BLACK INK in OWN handwriting. Each item should be answered as completely as possible. State answers as unknown only after a careful investigation. Use BLACK ink or BLACK record typewriter ribbon in filling out certificate. (ICA 38-206 and 215.) Address correspondence to DIVISION OF VITAL STATISTICS, BOISE, IDAHO

AUG 15 1972

DUTIES:

1. INFORMANT SHALL SIGN HIS OWN NAME, under item 17 to authenticate the facts stated under items 1 to 16 inclusive. In case of facts taken from hospital or public records, the person authorized to release the facts shall sign HIS name in addition to giving the source of information.

2. THE FUNERAL DIRECTOR is responsible for completing the entire certificate, obtaining the signatures of the INFORMANT, the OFFICIAL last in attendance on the deceased and HIS OWN signature.

3. THE REGISTRAR can issue a burial or removal permit ONLY after receiving a completed death certificate, including the SIGNATURES IN BLACK ink under items 17, 23a and 25.

PENALTIES: Under the Idaho law, it is a misdemeanor to

(a) Knowingly supply false information to any one connected with completing a death certificate;
(b) Neglect or refuse to certify to the cause of death on request of the person in charge of the disposition of the deceased.
(c) Remove or bury the body of a deceased person WITHOUT the proper permit being FIRST obtained from the local registrar in the district WHERE THE DEATH OCCURRED;
(d) Alter a certificate on file in the office of a local registrar.

STATEMENT OF PLACE OF DEATH

Special attention should be given to the satisfactory completion of EACH portion of this item. The city or town and street address or route number refer to PLACE WHERE THE DEATH OCCURRED. For deaths occurring in hospitals, maternity homes, or institutions, the name of the place and length of stay MUST be stated.

STATEMENT OF USUAL RESIDENCE OF DECEASED

Regardless of the fact that the person may have lived his entire life at the place of death, ALWAYS COMPLETE ALL PARTS OF THIS ITEM. In case a person has resided in the county where death occurred for less than one year, give address of FORMER RESIDENCE. The post office of the deceased may be in a county or state other than the county of actual residence.

IDAHO CODE ANNOTATED-CHAPTER 38, SECTION 206.

The personal and statistical particulars (items 1 to 16) shall be authenticated by the signature of the informant, who may be any competent person acquainted with the facts.

The statement of facts relating to the disposition of the body shall be signed by the undertaker or person acting as such.

The medical certificate shall be made and signed by the physician, if any, last in attendance on the deceased, who shall specify the time in attendance, the time he last saw the deceased alive and the hour of the day at which death occurred. And he shall further state the cause of death, so as to show the course of disease or sequence of causes resulting in death, giving the primary cause, and also the contributory causes, if any, and the duration of each. Indefinite and unsatisfactory terms, indicating only symptoms of disease or conditions resulting from disease, will not be held sufficient for issuing a burial or removal permit; and any certificate containing only such terms as defined by the state registrar as indefinite and unsatisfactory, shall be returned to the physician for correction and definition. The international classification of the causes of death shall be used by all physicians in stating the cause of death in the medical certificate. Causes of death, which may be the result of either disease or violence, shall be carefully defined; and if from violence, its nature shall be stated, and whether (probably) accidental, suicidal, or homicidal.

This body embalmed under direction of Kenneth R. Flamm Lic. No. E347 at Rexburg on 10/9/61

ADDITIONAL REMARKS by Physician

Certificate of Death

STATE OF IDAHO

State File No. 4296
Local Reg. No. 83
Reg. Dist. No. 450

BIRTH NO.

RECEIVED
OCT 30 1961
Bureau of Vital Statistics

1. PLACE OF DEATH
a. COUNTY Minidoka
b. CITY OR TOWN (If outside corporate limits, write RURAL and give township) Rupert
c. LENGTH OF STAY (in this place)
d. FULL NAME OF HOSPITAL OR INSTITUTION (If not in hospital or institution, give street address or location) In Snake River under Downard Bridge

2. USUAL RESIDENCE (Where deceased lived. If institution: residence before admission).
a. STATE Idaho
b. COUNTY Twin Falls
c. CITY OR TOWN (If outside corporate limits, write RURAL and give township) Rural Hazelton
d. STREET ADDRESS (If rural, give location) East of Hazelton

3. NAME OF DECEASED (Type or Print)	a. (First)	b. (Middle)	c. (Last)	4. DATE OF DEATH (Month) (Day) (Year)
	Derrell	Norman	Worsham	Oct. 1961

5. SEX	6. COLOR OR RACE	7. MARRIED, NEVER MARRIED, WIDOWED, DIVORCED (Specify)	8. DATE OF BIRTH	9. AGE (In years last birthday)	IF UNDER 1 YEAR: Months / Days	IF UNDER 24 HRS.: Hours / Min.
Male	White	Married	24 Oct. 1917	43		

10a. USUAL OCCUPATION (Give kind of work done during most of working life, even if retired)	10b. KIND OF BUSINESS OR INDUSTRY	11. BIRTHPLACE (State or foreign country)	12. CITIZEN OF WHAT COUNTRY?
Ditchrider	Canal Company	Missouri	U. S.

13. FATHER'S NAME	BIRTHPLACE	14. MOTHER'S MAIDEN NAME	BIRTHPLACE
Lenord Worsham	Missouri	Rosa Ellis	Missouri

15. WAS DECEASED EVER IN U.S. ARMED FORCES? (Yes, no, or unknown)	(If yes, give war or dates of service)	16. SOCIAL SECURITY NO.	17. INFORMANT'S OWN SIGNATURE	ADDRESS
Yes	Army 1918	488-16-4195	Mahuria Worsham	Hazelton Idaho

MEDICAL CERTIFICATION

18. CAUSE OF DEATH
Enter only one cause per line for (a), (b), and (c)

This does not mean the mode of dying, such as heart failure, asthenia, etc. It means the disease, injury, or complication which caused death.

I. DISEASE OR CONDITION DIRECTLY LEADING TO DEATH* (a) Gunshot wounds of head and neck. Fracture of occipital bone & Cervical Vertebral - traumatic

ANTECEDENT CAUSES
Morbid conditions, if any, giving rise to the above cause (a) stating the underlying cause last.

DUE TO (b) Laceration & hemorrhage of spinal cord, brain stem & soft tissues

DUE TO (c) Meningo cerebral

INTERVAL BETWEEN ONSET AND DEATH

II. OTHER SIGNIFICANT CONDITIONS
Conditions contributing to the death but not related to the disease or condition causing death.

19a. DATE OF OPERATION	19b. MAJOR FINDINGS OF OPERATION	20. AUTOPSY?
		YES ☒ NO ☐

21a. ACCIDENT / ~~SUICIDE~~ / ~~HOMICIDE~~ (Specify)	21b. PLACE OF INJURY (e.g., in or about home, farm, factory, street, office bldg., etc.)	21c. (CITY, TOWN, OR TOWNSHIP) (COUNTY) (STATE)
#		

21d. TIME OF INJURY (Month) (Day) (Year) (Hour)	21e. INJURY OCCURRED	21f. HOW DID INJURY OCCUR?
m.	WHILE AT WORK ☐ NOT WHILE AT WORK ☐	

22. *I hereby certify that I attended the deceased from* _____, 19____, *to* _____, 19____, *that I last saw the deceased alive on* _____, 19____, *and that death occurred at* _____ m., *from the causes and on the date stated above.*

23a. SIGNATURE (Degree or title)	23b. ADDRESS	23c. DATE SIGNED
E B Webb MD 451	Pocatello Idaho	10-23-61

24a. BURIAL, CREMATION, REMOVAL (Specify)	24b. DATE	24c. NAME OF CEMETERY OR CREMATORY	24d. LOCATION (City, town, or county) (State)
Removal 2	Oct 15 1961	Sunset Memorial Park	Twin Falls Idaho

DATE REC'D BY LOCAL REG.	REGISTRAR'S SIGNATURE	25. FUNERAL DIRECTOR	ADDRESS
10-26-61	Mary Ellen Carlson	Robert C Walk	Rupert Idaho

Federal Security Agency
United States Public Health Service

Form DPH-48021

Informant, Funeral Director, Registrar and Medical Attendant. EACH must sign with BLACK INK in OWN handwriting. Each item should be answered as completely as possible. State answers as unknown only after a careful investigation. Use BLACK ink or BLACK record typewriter ribbon in filling out certificate. (ICA 38-206 and 215.) Address correspondence to DIVISION OF VITAL STATISTICS, BOISE, IDAHO

DUTIES:

OCT 31 1961

1. INFORMANT SHALL SIGN HIS OWN NAME, under item 17 to authenticate the facts stated under items 1 to 10 inclusive. In case of facts taken from hospital or public records, the person authorized to release the facts shall sign HIS name in addition to giving the source of information.

NOV 16 1961

2. THE FUNERAL DIRECTOR is responsible for completing the entire certificate, obtaining the signatures of the INFORMANT, the OFFICIAL last in attendance on the deceased and HIS OWN signature.

JAN 12 1962

3. THE REGISTRAR can issue a burial or removal permit ONLY after receiving a completed death certificate, including the SIGNATURES IN BLACK ink under items 17, 23a and 25.

PENALTIES: Under the Idaho law, it is a misdemeanor to

(a) Knowingly supply false information to any one connected with completing a death certificate;
(b) Neglect or refuse to certify to the cause of death on request of the person in charge of the disposition of the deceased.
(c) Remove or bury the body of a deceased person WITHOUT the proper permit being FIRST obtained from the local registrar in the district WHERE THE DEATH OCCURRED;
(d) Alter a certificate on file in the office of a local registrar.

STATEMENT OF PLACE OF DEATH

Special attention should be given to the satisfactory completion of EACH portion of this item. The city or town and street address or route number refer to PLACE WHERE THE DEATH OCCURRED. For deaths occurring in hospitals, maternity homes, or institutions, the name of the place and length of stay MUST be stated.

STATEMENT OF USUAL RESIDENCE OF DECEASED

Regardless of the fact that the person may have lived his entire life at the place of death, ALWAYS COMPLETE ALL PARTS OF THIS ITEM. In case a person has resided in the county where death occurred for less than one year, give address of FORMER RESIDENCE. The post office of the deceased may be in a county or state other than the county of actual residence.

IDAHO CODE ANNOTATED-CHAPTER 38, SECTION 206.

The personal and statistical particulars (items 1 to 16) shall be authenticated by the signature of the informant, who may be any competent person acquainted with the facts.

The statement of facts relating to the disposition of the body shall be signed by the undertaker or person acting as such.

The medical certificate shall be made and signed by the physician, if any, last in attendance on the deceased, who shall specify the time in attendance, the time he last saw the deceased alive and the hour of the day at which death occurred. And he shall further state the cause of death, so as to show the course of disease or sequence of causes resulting in death, giving the primary cause, and also the contributory causes, if any, and the duration of each. Indefinite and unsatisfactory terms, indicating only symptoms of disease or conditions resulting from disease, will not be held sufficient for issuing a burial or removal permit; and any certificate containing only such terms as defined by the state registrar as indefinite and unsatisfactory, shall be returned to the physician for correction and definition. The international classification of the causes of death shall be used by all physicians in stating the cause of death in the medical certificate. Causes of death, which may be the result of either disease or violence, shall be carefully defined; and if from violence, its nature shall be stated, and whether (probably) accidental, suicidal or homicidal.

This body embalmed under direction of Robert E. Walk Lic. No. 6294 at Rupert Idaho 10— on

ADDITIONAL REMARKS by Physician

Certificate of Death

State File No. 4297
Local Reg. No. 77
Reg. Dist. No. 450

STATE OF IDAHO

BIRTH NO.

RECEIVED
OCT 16 1961

1. PLACE OF DEATH
a. COUNTY Minidoka
b. CITY OR TOWN (If outside corporate limits, write RURAL and give township) Rupert
c. LENGTH OF STAY (in this place) 4 days

2. USUAL RESIDENCE (Where deceased lived. If institution: residence before admission).
a. STATE Idaho
b. COUNTY Minidoka
c. CITY OR TOWN (If outside corporate limits, write RURAL and give township) Rupert

d. FULL NAME OF HOSPITAL OR INSTITUTION (If not in hospital or institution, give street address or location) Minidoka Memorial Hospital
d. STREET ADDRESS (If rural, give location) Paul Labor Camp

3. NAME OF DECEASED (Type or Print) a. (First) Gloria b. (Middle) 125 c. (Last) Solis

4. DATE OF DEATH (Month) Oct (Day) 8 (Year) 1961

5. SEX Female

6. COLOR OR RACE Mexican

7. MARRIED, NEVER MARRIED, WIDOWED, DIVORCED (Specify) Single

8. DATE OF BIRTH Dec 3 1960

9. AGE (In years last birthday) IF UNDER 1 YEAR Months 10 Days 5 IF UNDER 24 HRS. Hours Min.

10a. USUAL OCCUPATION (Give kind of work done during most of working life, even if retired) Child

10b. KIND OF BUSINESS OR INDUSTRY

11. BIRTHPLACE (State or foreign country) California

12. CITIZEN OF WHAT COUNTRY? U.S.A.

13. FATHER'S NAME Jose Solis BIRTHPLACE San Roseta Texas

14. MOTHER'S MAIDEN NAME Rose Mercado BIRTHPLACE Santa Anita Texas

15. WAS DECEASED EVER IN U.S. ARMED FORCES? (Yes, no, or unknown) No (If yes, give war or dates of service) None

16. SOCIAL SECURITY NO. None

17. INFORMANT'S OWN SIGNATURE Jose Solis ADDRESS Paul

MEDICAL CERTIFICATION

18. CAUSE OF DEATH
Enter only one cause per line for (a), (b), and (c)

This does not mean the mode of dying, such as heart failure, asthenia, etc. It means the disease, injury, or complication which caused death.

I. DISEASE OR CONDITION DIRECTLY LEADING TO DEATH* (a) Malnutrition 7720 — INTERVAL BETWEEN ONSET AND DEATH Approximo

ANTECEDENT CAUSES

Morbid conditions, if any, giving rise to the above cause (a) stating the underlying cause last.

DUE TO (b)

DUE TO (c)

II. OTHER SIGNIFICANT CONDITIONS

Conditions contributing to the death but not related to the disease or condition causing death.

19a. DATE OF OPERATION

19b. MAJOR FINDINGS OF OPERATION

20. AUTOPSY? YES ☐ NO ☒

21a. ACCIDENT SUICIDE HOMICIDE (Specify)

21b. PLACE OF INJURY (e.g., in or about home, farm, factory, street, office bldg., etc.)

21c. (CITY, TOWN, OR TOWNSHIP) (COUNTY) (STATE)

21d. TIME OF INJURY (Month) (Day) (Year) (Hour) m.

21e. INJURY OCCURRED WHILE AT WORK ☐ NOT WHILE AT WORK ☐

21f. HOW DID INJURY OCCUR?

22. *I hereby certify that I attended the deceased from* Oct 8, 1961, *to* Oct 8, 1961, *that I last saw the deceased alive on* Oct 8, 1961, *and that death occurred at* 10 30 A.m., *from the causes and on the date stated above.*

23a. SIGNATURE W S James, M.D. (Degree or title)

23b. ADDRESS Rupert, Idaho

23c. DATE SIGNED Oct 10, 1961

24a. BURIAL, CREMATION, REMOVAL (Specify) Burial

24b. DATE Oct 10 1961

24c. NAME OF CEMETERY OR CREMATORY Rupert Cemetery

24d. LOCATION (City, town, or county) Rupert Idaho (State)

DATE REC'D BY LOCAL REG. 10-10-61

REGISTRAR'S SIGNATURE Mary Ellen Carlson

25. FUNERAL DIRECTOR Robert C Walk ADDRESS Rupert Idaho

Federal Security Agency
United States Public Health Service

Form DPH-48021

Informant, Funeral Director, Registrar and Medical Attendant. EACH must sign with BLACK INK in OWN handwriting. Each item should be answered as completely as possible. State answers as unknown only after a careful investigation. Use BLACK ink or BLACK record typewriter ribbon in filling out certificate. (ICA 38-206 and 215.) Address correspondence to DIVISION OF VITAL STATISTICS, BOISE, IDAHO

DUTIES:

1. INFORMANT SHALL SIGN HIS OWN NAME, under item 17 to authenticate the facts stated under items 1 to 16 inclusive. In case of facts taken from hospital or public records, the person authorized to release the facts shall sign HIS name in addition to giving the source of information.

2. THE FUNERAL DIRECTOR is responsible for completing the entire certificate, obtaining the signatures of the INFORMANT, the OFFICIAL last in attendance on the deceased and HIS OWN signature.

3. THE REGISTRAR can issue a burial or removal permit ONLY after receiving a completed death certificate, including the SIGNATURES IN BLACK ink under items 17, 23a and 25.

PENALTIES: Under the Idaho law, it is a misdemeanor to

(a) Knowingly supply false information to any one connected with completing a death certificate;
(b) Neglect or refuse to certify to the cause of death on request of the person in charge of the disposition of the deceased.
(c) Remove or bury the body of a deceased person WITHOUT the proper permit being FIRST obtained from the local registrar in the district WHERE THE DEATH OCCURRED;
(d) Alter a certificate on file in the office of a local registrar.

STATEMENT OF PLACE OF DEATH

Special attention should be given to the satisfactory completion of EACH portion of this item. The city or town and street address or route number refer to PLACE WHERE THE DEATH OCCURRED. For deaths occurring in hospitals, maternity homes, or institutions, the name of the place and length of stay MUST be stated.

STATEMENT OF USUAL RESIDENCE OF DECEASED

Regardless of the fact that the person may have lived his entire life at the place of death, ALWAYS COMPLETE ALL PARTS OF THIS ITEM. In case a person has resided in the county where death occurred for less than one year, give address of FORMER RESIDENCE. The post office of the deceased may be in a county or state other than the county of actual residence.

IDAHO CODE ANNOTATED-CHAPTER 38, SECTION 206.

The personal and statistical particulars (items 1 to 16) shall be authenticated by the signature of the informant, who may be any competent person acquainted with the facts.

The statement of facts relating to the disposition of the body shall be signed by the undertaker or person acting as such.

The medical certificate shall be made and signed by the physician, if any, last in attendance on the deceased, who shall specify the time in attendance, the time he last saw the deceased alive and the hour of the day at which death occurred. And he shall further state the cause of death, so as to show the course of disease or sequence of causes resulting in death, giving the primary cause, and also the contributory causes, if any, and the duration of each. Indefinite and unsatisfactory terms, indicating only symptoms of disease or conditions resulting from disease, will not be held sufficient for issuing a burial or removal permit; and any certificate containing only such terms as defined by the state registrar as indefinite and unsatisfactory, shall be returned to the physician for correction and definition. The international classification of the causes of death shall be used by all physicians in stating the cause of death in the medical certificate. Causes of death, which may be the result of either disease or violence, shall be carefully defined; and if from violence, its nature shall be stated, and whether (probably) accidental, suicidal, or homicidal.

This body embalmed under direction of Robert Hallock Lic. No. 6294 of Caldwell on 10-8-61

ADDITIONAL REMARKS by Physician

Certificate of Death

STATE OF IDAHO

State File No. 4298
Local Reg. No. 79
Reg. Dist. No. 450

BIRTH NO.

RECEIVED
OCT 27 1961

1. PLACE OF DEATH
a. COUNTY Minidoka
b. CITY OR TOWN (If outside corporate limits, write RURAL and give township) Rupert
c. LENGTH OF STAY (in this place)
d. FULL NAME OF HOSPITAL OR INSTITUTION (If not in hospital or institution, give street address or location) 1600 north and 600 east

2. USUAL RESIDENCE (Where deceased lived. If institution: residence before admission).
a. STATE Idaho
b. COUNTY Minidoka
c. CITY OR TOWN (If outside corporate limits, write RURAL and give township) Rupert
d. STREET ADDRESS (If rural, give location) 1600 north and 600 east

3. NAME OF DECEASED (Type or Print) a. (First) Arthur b. (Middle) c. (Last) Thompson

4. DATE OF DEATH (Month) (Day) (Year) Oct 11 1961

5. SEX Male

6. COLOR OR RACE White

7. MARRIED, NEVER MARRIED, WIDOWED, DIVORCED (Write) Never Married

8. DATE OF BIRTH 1887

9. AGE (In years last birthday) 74
IF UNDER 1 YEAR Months Days
IF UNDER 24 HRS. Hours Min.

10a. USUAL OCCUPATION (Give kind of work done during most of working life, even if retired) Sheep Herder

10b. KIND OF BUSINESS OR INDUSTRY

11. BIRTHPLACE (State or foreign country) Wyoming

12. CITIZEN OF WHAT COUNTRY? U.S.A.

13. FATHER'S NAME unknown
BIRTHPLACE unknown

14. MOTHER'S MAIDEN NAME unknown
BIRTHPLACE unkn wn

15. WAS DECEASED EVER IN U.S. ARMED FORCES? (Yes, no, or unknown) No
(If yes, give war or dates of service) None

16. SOCIAL SECURITY NO. 518-42-1488

17. INFORMANT'S OWN SIGNATURE ADDRESS

MEDICAL CERTIFICATION

18. CAUSE OF DEATH
Enter only one cause per line for (a), (b), and (c)

**This does not mean the mode of dying, such as heart failure, asthenia, etc. It means the disease, injury, or complication which caused death.*

I. DISEASE OR CONDITION DIRECTLY LEADING TO DEATH* (a) This man was found dead apparemtly of natural causes and probable heart

ANTECEDENT CAUSES
Morbid conditions, if any, giving rise to the above cause (a) stating the underlying cause last.
DUE TO (b) attack due to age.

DUE TO (c)

II. OTHER SIGNIFICANT CONDITIONS
Conditions contributing to the death but not related to the disease or condition causing death.

Robert C Walk
Robert C Walk
Minidoka County Coroner

INTERVAL BETWEEN ONSET AND DEATH

19a. DATE OF OPERATION

19b. MAJOR FINDINGS OF OPERATION

20. AUTOPSY? YES ☐ NO ☒

21a. ACCIDENT SUICIDE HOMICIDE (Specify) Accident

21b. PLACE OF INJURY (e.g., in or about home, farm, factory, street, office bldg., etc.) 1600 no 600 east

21c. (CITY, TOWN, OR TOWNSHIP) (COUNTY) (STATE) Sheep ranch Rupert Idaho

21d. TIME OF INJURY (Month) (Day) (Year) (Hour) m.

21e. INJURY OCCURRED WHILE AT WORK ☒ NOT WHILE AT WORK ☐

21f. HOW DID INJURY OCCUR?

22. *I hereby certify that I attended the deceased from* _____, 19____, *to* _____, 19____, *that I last saw the deceased alive on* Found dead Oct 11 1961, *and that death occurred at* _____ m., *from the causes and on the date stated above.*

23a. SIGNATURE Robert C Walk (Degree or title) Coroner

23b. ADDRESS 710 6th street Rupert Idaho

23c. DATE SIGNED 10-1261

24a. BURIAL, CREMATION, REMOVAL (Specify) Burial

24b. DATE 10-17-1961

24c. NAME OF CEMETERY OR CREMATORY Rupert Cemetery

24d. LOCATION (City, town, or county) (State) Rupert Idaho

DATE REC'D BY LOCAL REG. 10-26-61

REGISTRAR'S SIGNATURE Mary Ellen Carlson

25. FUNERAL DIRECTOR ADDRESS Robert C Walk Rupert Ida

Federal Security Agency
United States Public Health Service
Form DPH-48021

Informant, Funeral Director, Registrar and Medical Attendant. EACH must sign with BLACK INK in OWN handwriting. Each item should be answered as completely as possible. State answers as unknown only after a careful investigation. Use BLACK ink or BLACK record typewriter ribbon in filling out certificate. (ICA 38-206 and 215.) Address correspondence to DIVISION OF VITAL STATISTICS, BOISE, IDAHO

DUTIES:

1. INFORMANT SHALL SIGN HIS OWN NAME, under item 17 to authenticate the facts stated under items 1 to 16 inclusive. In case of facts taken from hospital or public records, the person authorized to release the facts shall sign HIS name in addition to giving the source of information.

2. THE FUNERAL DIRECTOR is responsible for completing the entire certificate, obtaining the signatures of the INFORMANT, the OFFICIAL last in attendance on the deceased and HIS OWN signature.

3. THE REGISTRAR can issue a burial or removal permit ONLY after receiving a completed death certificate, including the SIGNATURES IN BLACK ink under items 17, 23a and 25.

PENALTIES: Under the Idaho law, it is a misdemeanor to

(a) Knowingly supply false information to any one connected with completing a death certificate;
(b) Neglect or refuse to certify to the cause of death on request of the person in charge of the disposition of the deceased.
(c) Remove or bury the body of a deceased person WITHOUT the proper permit being FIRST obtained from the local registrar in the district WHERE THE DEATH OCCURRED;
(d) Alter a certificate on file in the office of a local registrar.

STATEMENT OF PLACE OF DEATH

Special attention should be given to the satisfactory completion of EACH portion of this item. The city or town and street address or route number refer to PLACE WHERE THE DEATH OCCURRED. For deaths occurring in hospitals, maternity homes, or institutions, the name of the place and length of stay MUST be stated.

STATEMENT OF USUAL RESIDENCE OF DECEASED

Regardless of the fact that the person may have lived his entire life at the place of death, ALWAYS COMPLETE ALL PARTS OF THIS ITEM. In case a person has resided in the county where death occurred for less than one year, give address of FORMER RESIDENCE. The post office of the deceased may be in a county or state other than the county of actual residence.

IDAHO CODE ANNOTATED-CHAPTER 38, SECTION 206.

The personal and statistical particulars (items 1 to 16) shall be authenticated by the signature of the informant, who may be any competent person acquainted with the facts.

The statement of facts relating to the disposition of the body shall be signed by the undertaker or person acting as such.

The medical certificate shall be made and signed by the physician, if any, last in attendance on the deceased, who shall specify the time in attendance, the time he last saw the deceased alive and the hour of the day at which death occurred. And he shall further state the cause of death, so as to show the course of disease or sequence of causes resulting in death, giving the primary cause, and also the contributory causes, if any, and the duration of each. Indefinite and unsatisfactory terms, indicating only symptoms of disease or conditions resulting from disease, will not be held sufficient for issuing a burial or removal permit; and any certificate containing only such terms as defined by the state registrar as indefinite and unsatisfactory, shall be returned to the physician for correction and definition. The international classification of the causes of death shall be used by all physicians in stating the cause of death in the medical certificate. Causes of death, which may be the result of either disease or violence, shall be carefully defined; and if from violence, its nature shall be stated, and whether (probably) accidental, suicidal, or homicidal.

This body embalmed under direction of J Robert C Walk Lic. No. 8294-Rupert at ..... on 10-11-61

ADDITIONAL REMARKS by Physician .....

State File No. 4299
Local Reg. No. 78
Reg. Dist. No. 450

Certificate of Death

STATE OF IDAHO

BIRTH NO.

RECEIVED OCT 23 1961 Bureau of Vital Statistics

1. PLACE OF DEATH
a. COUNTY Minidoka 340
b. CITY OR TOWN (If outside corporate limits, write RURAL and give township) Rupert
c. LENGTH OF STAY (in this place)
d. FULL NAME OF HOSPITAL OR INSTITUTION (If not in hospital or institution, give street and location)

2. USUAL RESIDENCE (Where deceased lived. If institution: residence before admission).
a. STATE Idaho 421
b. COUNTY Twin Falls
c. CITY OR TOWN (If outside corporate limits, write RURAL and give township) Twin Falls
d. STREET ADDRESS (If rural, give location) 1306 Poplar Ave

3. NAME OF DECEASED (Type or Print) a. (First) Russell E Eadon b. (Middle) c. (Last)

4. DATE OF DEATH (Month) (Day) (Year) Oct 15 1961

5. SEX Male
6. COLOR OR RACE White
7. MARRIED, NEVER MARRIED, WIDOWED, DIVORCED (Specify) Married
8. DATE OF BIRTH Dec 26 1913
9. AGE (In years last birthday) 48 — IF UNDER 1 YEAR Months Days — IF UNDER 24 HRS. Hours Min.

10a. USUAL OCCUPATION (Give kind of work done during most of working life, even if retired) Printer 68
10b. KIND OF BUSINESS OR INDUSTRY
11. BIRTHPLACE (State or foreign country) Lewiston Maine 1
12. CITIZEN OF WHAT COUNTRY? U.S.A. 1

13. FATHER'S NAME Bliss Eadon — BIRTHPLACE unknown 3
14. MOTHER'S MAIDEN NAME Bertha Merseneau — BIRTHPLACE unknown 3

15. WAS DECEASED EVER IN U.S. ARMED FORCES? (Yes, no, or unknown) No — (If yes, give war or dates of service) None
16. SOCIAL SECURITY NO. 005-07-3145
17. INFORMANT'S OWN SIGNATURE Nina M. Eadon — ADDRESS

18. CAUSE OF DEATH
Enter only one cause per line for (a), (b), and (c)

This does not mean the mode of dying, such as heart failure, asthenia, etc. It means the disease, injury, or complication which caused death.

450.0

MEDICAL CERTIFICATION

I. DISEASE OR CONDITION DIRECTLY LEADING TO DEATH* (a) Generalized severe atherosclerosis of all coronary arteries & branches c̄ some calcification. Marked narrowing of lumina of Right & left coronary vessels.

ANTECEDENT CAUSES
Morbid conditions, if any, giving rise to the above cause (a) stating the underlying cause last.
DUE TO (b) 5 and 3 cm from the origin.
DUE TO (c)

II. OTHER SIGNIFICANT CONDITIONS
Conditions contributing to the death but not related to the disease or condition causing death. (marked circulatory insufficiency)

INTERVAL BETWEEN ONSET AND DEATH

19a. DATE OF OPERATION
19b. MAJOR FINDINGS OF OPERATION
20. AUTOPSY? YES ☒ NO ☐

21a. ACCIDENT SUICIDE HOMICIDE (Specify)
21b. PLACE OF INJURY (e.g., in or about home, farm, factory, street, office bldg., etc.)
21c. (CITY, TOWN, OR TOWNSHIP) (COUNTY) (STATE)

21d. TIME OF INJURY (Month) (Day) (Year) (Hour) m.
21e. INJURY OCCURRED WHILE AT WORK ☐ NOT WHILE AT WORK ☐
21f. HOW DID INJURY OCCUR?

22. *I hereby certify that I attended the deceased from _____, 19___, to _____, 19___, that I last saw the deceased alive on _____, 19___, and that death occurred at _____ m., from the causes and on the date stated above.*

23a. SIGNATURE E B Webb MD 451 (Degree or title)
23b. ADDRESS Pocatello Idaho
23c. DATE SIGNED 10-15-61

24a. BURIAL, CREMATION, REMOVAL (Specify) Burial
24b. DATE Oct 19 1961
24c. NAME OF CEMETERY OR CREMATORY Rupert Cemetery
24d. LOCATION (City, town, or county) (State) Rupert Idaho

DATE REC'D BY LOCAL REG. 10-20-61
REGISTRAR'S SIGNATURE Mary Ellen Carlson
25. FUNERAL DIRECTOR Robert C Walk — ADDRESS Rupert Idaho

Federal Security Agency
United States Public Health Service
Form DPH-48021

Informant, Funeral Director, Registrar and Medical Attendant. EACH must sign with BLACK INK in OWN handwriting. Each item should be answered as completely as possible. State answers as unknown only after a careful investigation. Use BLACK ink or BLACK record typewriter ribbon in filling out certificate. (ICA 38-206 and 215.) Address correspondence to DIVISION OF VITAL STATISTICS, BOISE, IDAHO

DUTIES:

OCT 24 1961

1. INFORMANT SHALL SIGN HIS OWN NAME, under item 17 to authenticate the facts stated under items 1 to 16 inclusive. In case of facts taken from hospital or public records, the person authorized to release the facts shall sign HIS name in addition to giving the source of information.

OCT 30 1961

2. THE FUNERAL DIRECTOR is responsible for completing the entire certificate, obtaining the signatures of the INFORMANT, the OFFICIAL last in attendance on the deceased and HIS OWN signature.

MAY 14 1962

3. THE REGISTRAR can issue a burial or removal permit ONLY after receiving a completed death certificate, including the SIGNATURES IN BLACK ink under items 17, 23a and 25.

JAN 22 1971

PENALTIES: Under the Idaho law, it is a misdemeanor to

(a) Knowingly supply false information to any one connected with completing a death certificate;
(b) Neglect or refuse to certify to the cause of death on request of the person in charge of the disposition of the deceased.
(c) Remove or bury the body of a deceased person WITHOUT the proper permit being FIRST obtained from the local registrar in the district WHERE THE DEATH OCCURRED;
(d) Alter a certificate on file in the office of a local registrar.

STATEMENT OF PLACE OF DEATH

Special attention should be given to the satisfactory completion of EACH portion of this item. The city or town and street address or route number refer to PLACE WHERE THE DEATH OCCURRED. For deaths occurring in hospitals, maternity homes, or institutions, the name of the place and length of stay MUST be stated.

STATEMENT OF USUAL RESIDENCE OF DECEASED

Regardless of the fact that the person may have lived his entire life at the place of death, ALWAYS COMPLETE ALL PARTS OF THIS ITEM. In case a person has resided in the county where death occurred for less than one year, give address of FORMER RESIDENCE. The post office of the deceased may be in a county or state other than the county of actual residence.

IDAHO CODE ANNOTATED-CHAPTER 38, SECTION 206.

The personal and statistical particulars (items 1 to 16) shall be authenticated by the signature of the informant, who may be any competent person acquainted with the facts.

The statement of facts relating to the disposition of the body shall be signed by the undertaker or person acting as such.

The medical certificate shall be made and signed by the physician, if any, last in attendance on the deceased, who shall specify the time in attendance, the time he last saw the deceased alive and the hour of the day at which death occurred. And he shall further state the cause of death, so as to show the course of disease or sequence of causes resulting in death, giving the primary cause, and also the contributory causes, if any, and the duration of each. Indefinite and unsatisfactory terms, indicating only symptoms of disease or conditions resulting from disease, will not be held sufficient for issuing a burial or removal permit; and any certificate containing only such terms as defined by the state registrar as indefinite and unsatisfactory, shall be returned to the physician for correction and definition. The international classification of the causes of death shall be used by all physicians in stating the cause of death in the medical certificate. Causes of death, which may be the result of either disease or violence, shall be carefully defined; and if from violence, its nature shall be stated, and whether (probably) accidental, suicidal, or homicidal.

This body embalmed under direction of Robert Clark Lic. No. 5294 Rupert Oct 15-61 on

ADDITIONAL REMARKS by Physician

Informant, Funeral Director, Registrar and Medical Attendant. EACH must sign with BLACK INK in OWN handwriting. Each item should be answered as completely as possible. State answers as unknown only after a careful investigation. Use BLACK ink or BLACK record typewriter ribbon in filling out certificate. (ICA 38-206 and 215.) Address correspondence to DIVISION OF VITAL STATISTICS, BOISE, IDAHO

Certificate of Death

STATE OF IDAHO

State File No. 4300
Local Reg. No. 84
Reg. Dist. No. 450

BIRTH NO.

RECEIVED OCT 30 1961 Bureau of Vital Statistics

1. PLACE OF DEATH
a. COUNTY: Minidoka 340
b. CITY OR TOWN (If outside corporate limits, write RURAL and give township): Rupert
c. LENGTH OF STAY (In this place): 1 week
d. FULL NAME OF HOSPITAL OR INSTITUTION (If not in hospital or institution, give street address or location): Minidoka Memorial Hosp.

2. USUAL RESIDENCE (Where deceased lived. If institution: residence before admission).
a. STATE: Idaho 340
b. COUNTY: Minidoka
c. CITY OR TOWN (If outside corporate limits, write RURAL and give township): Paul
d. STREET ADDRESS (If rural, give location): ******

3. NAME OF DECEASED (Type or Print)
a. (First): JAMES
b. (Middle): OTIS 125
c. (Last): ELLIS

4. DATE OF DEATH (Month) (Day) (Year): Oct. 15, 1961

5. SEX: Male
6. COLOR OR RACE: White
7. MARRIED, NEVER MARRIED, WIDOWED, DIVORCED (Specify): Married
8. DATE OF BIRTH: Feb. 10, 1872
9. AGE (In years last birthday): 89 — IF UNDER 1 YEAR: Months / Days — IF UNDER 24 HRS.: Hours / Min.

10a. USUAL OCCUPATION (Give kind of work done during most of working life, even if retired): Retired Farmer 04
10b. KIND OF BUSINESS OR INDUSTRY: Agriculture
11. BIRTHPLACE (State or foreign country): Eldorado Springs, Mo.
12. CITIZEN OF WHAT COUNTRY?: U.S.A.

13. FATHER'S NAME: William Barnett Ellis — BIRTHPLACE: Cooper Co., Mo.
14. MOTHER'S MAIDEN NAME: Minerva — BIRTHPLACE: Schell City, Mo.

15. WAS DECEASED EVER IN U.S. ARMED FORCES? (Yes, no, or unknown): No — (If yes, give war or dates of service): None
16. SOCIAL SECURITY NO.: 518-42-2168
17. INFORMANT'S OWN SIGNATURE: Elizabeth Ellis — ADDRESS: Paul, Idaho

18. CAUSE OF DEATH
Enter only one cause per line for (a), (b), and (c)

This does not mean the mode of dying, such as heart failure, asthenia, etc. It means the disease, injury, or complication which caused death.

434.1

MEDICAL CERTIFICATION

I. DISEASE OR CONDITION DIRECTLY LEADING TO DEATH* (a): Congestive Heart failure — INTERVAL BETWEEN ONSET AND DEATH

ANTECEDENT CAUSES
Morbid conditions, if any, giving rise to the above cause (a) stating the underlying cause last.
DUE TO (b)
DUE TO (c)

II. OTHER SIGNIFICANT CONDITIONS
Conditions contributing to the death but not related to the disease or condition causing death.: Influenza

19a. DATE OF OPERATION
19b. MAJOR FINDINGS OF OPERATION
20. AUTOPSY? YES ☐ NO ☑

21a. ACCIDENT SUICIDE HOMICIDE (Specify)
21b. PLACE OF INJURY (e.g., in or about home, farm, factory, street, office bldg., etc.)
21c. (CITY, TOWN, OR TOWNSHIP) (COUNTY) (STATE)
21d. TIME OF INJURY (Month) (Day) (Year) (Hour) m.
21e. INJURY OCCURRED WHILE AT WORK ☐ NOT WHILE AT WORK ☐
21f. HOW DID INJURY OCCUR?

22. *I hereby certify that I attended the deceased from* Jan, 1961, *to* Oct 15, 1961, *that I last saw the deceased alive on* Oct 15, 1961, *and that death occurred at* 8:10 A.M., *from the causes and on the date stated above.*

23a. SIGNATURE: T. A. Hunt 897 — (Degree or title): MD
23b. ADDRESS: 645 5th Rupert
23c. DATE SIGNED: 10-18-61

24a. BURIAL, CREMATION, REMOVAL (Specify): Burial
24b. DATE: 10/18/61
24c. NAME OF CEMETERY OR CREMATORY: Paul Cemetery
24d. LOCATION (City, town, or county) (State): Paul, Idaho

DATE REC'D BY LOCAL REG.: 10-27-61
REGISTRAR'S SIGNATURE: Mary Ellen Carlson
25. FUNERAL DIRECTOR: J. Smith Sanford — ADDRESS: Burley

Federal Security Agency
United States Public Health Service
Form DPH-48021

DUTIES:

1. INFORMANT SHALL SIGN HIS OWN NAME, under item 17 to authenticate the facts stated under items 1 to 16 inclusive. In case of facts taken from hospital or public records, the person authorized to release the facts shall sign HIS name in addition to giving the source of information.

2. THE FUNERAL DIRECTOR is responsible for completing the entire certificate, obtaining the signatures of the INFORMANT, the OFFICIAL last in attendance on the deceased and HIS OWN signature.

3. THE REGISTRAR can issue a burial or removal permit ONLY after receiving a completed death certificate, including the SIGNATURES IN BLACK ink under items 17, 23a and 25.

PENALTIES: Under the Idaho law, it is a misdemeanor to

(a) Knowingly supply false information to any one connected with completing a death certificate;
(b) Neglect or refuse to certify to the cause of death on request of the person in charge of the disposition of the deceased.
(c) Remove or bury the body of a deceased person WITHOUT the proper permit being FIRST obtained from the local registrar in the district WHERE THE DEATH OCCURRED;
(d) Alter a certificate on file in the office of a local registrar.

STATEMENT OF PLACE OF DEATH

Special attention should be given to the satisfactory completion of EACH portion of this item. The city or town and street address or route number refer to PLACE WHERE THE DEATH OCCURRED. For deaths occurring in hospitals, maternity homes, or institutions, the name of the place and length of stay MUST be stated.

STATEMENT OF USUAL RESIDENCE OF DECEASED

Regardless of the fact that the person may have lived his entire life at the place of death, ALWAYS COMPLETE ALL PARTS OF THIS ITEM. In case a person has resided in the county where death occurred for less than one year, give address of FORMER RESIDENCE. The post office of the deceased may be in a county or state other than the county of actual residence.

IDAHO CODE ANNOTATED-CHAPTER 38, SECTION 206.

The personal and statistical particulars (items 1 to 16) shall be authenticated by the signature of the informant, who may be any competent person acquainted with the facts.

The statement of facts relating to the disposition of the body shall be signed by the undertaker or person acting as such.

The medical certificate shall be made and signed by the physician, if any, last in attendance on the deceased, who shall specify the time in attendance, the time he last saw the deceased alive and the hour of the day at which death occurred. And he shall further state the cause of death, so as to show the course of disease or sequence of causes resulting in death, giving the primary cause, and also the contributory causes, if any, and the duration of each. Indefinite and unsatisfactory terms, indicating only symptoms of disease or conditions resulting from disease, will not be held sufficient for issuing a burial or removal permit; and any certificate containing only such terms as defined by the state registrar as indefinite and unsatisfactory, shall be returned to the physician for correction and definition. The International classification of the causes of death shall be used by all physicians in stating the cause of death in the medical certificate. Causes of death, which may be the result of either disease or violence, shall be carefully defined; and if from violence, its nature shall be stated, and whether (probably) accidental, suicidal, or homicidal.

This body embalmed under direction of J. Garth Payne Lic. No. E-389 at Burley on 10/15/61

ADDITIONAL REMARKS by Physician

NON-RESIDENT Certificate of Death

STATE OF IDAHO

State File No. 4301
Local Reg. No. 82
Reg. Dist. No. 460

BIRTH NO.

RECEIVED OCT 27 1961 Bureau of Vital Statistics

1. PLACE OF DEATH
a. COUNTY: Minidoka
b. CITY OR TOWN (If outside corporate limits, write RURAL and give township): Rupert
c. LENGTH OF STAY (In this place):
d. FULL NAME OF HOSPITAL OR INSTITUTION (If not in hospital or institution, give street address or location): Paul Labor Camp

2. USUAL RESIDENCE (Where deceased lived. If institution: residence before admission).
a. STATE: Texas
b. COUNTY: Bexar
c. CITY OR TOWN (If outside corporate limits, write RURAL and give township): San Antonio
d. STREET ADDRESS (If rural, give location): 1127 Edwards ave

3. NAME OF DECEASED (Type or Print)	a. (First)	b. (Middle)	c. (Last)	4. DATE OF DEATH (Month) (Day) (Year)
	George	H	Vasquez	Oct 15 1961

5. SEX	6. COLOR OR RACE	7. MARRIED, NEVER MARRIED, WIDOWED, DIVORCED (Specify)	8. DATE OF BIRTH	9. AGE (In years last birthday)	IF UNDER 1 YEAR: Months / Days	IF UNDER 24 HRS.: Hours / Min.
Male	Mexican	Married	Apr 23 1904	57		

10a. USUAL OCCUPATION (Give kind of work done during most of working life, even if retired)	10b. KIND OF BUSINESS OR INDUSTRY	11. BIRTHPLACE (State or foreign country)	12. CITIZEN OF WHAT COUNTRY?
Laborer		Won Army Texas	U.S.A.

13. FATHER'S NAME	BIRTHPLACE	14. MOTHER'S MAIDEN NAME	BIRTHPLACE
Pete Vasquez	Texas	unknown	unknown

15. WAS DECEASED EVER IN U.S. ARMED FORCES? (Yes, no, or unknown)	(If yes, give war or dates of service)	16. SOCIAL SECURITY NO.	17. INFORMANT'S OWN SIGNATURE	ADDRESS
No	None	465-10-2502	Information via phone from daughter in law R.C.Walk	

18. CAUSE OF DEATH — Enter only one cause per line for (a), (b), and (c).

**This does not mean the mode of dying, such as heart failure, asthenia, etc. It means the disease, injury, or complication which caused death.*

MEDICAL CERTIFICATION

I. DISEASE OR CONDITION DIRECTLY LEADING TO DEATH* (a) Coronary thrombosis — INTERVAL BETWEEN ONSET AND DEATH: 3 months

ANTECEDENT CAUSES

Morbid conditions, if any, giving rise to the above cause (a) stating the underlying cause last.

DUE TO (b)

DUE TO (c)

II. OTHER SIGNIFICANT CONDITIONS

Conditions contributing to the death but not related to the disease or condition causing death. - None.

19a. DATE OF OPERATION	19b. MAJOR FINDINGS OF OPERATION	20. AUTOPSY?
		YES ☐ NO ☑

21a. ACCIDENT / SUICIDE / HOMICIDE (Specify)	21b. PLACE OF INJURY (e.g., in or about home, farm, factory, street, office bldg., etc.)	21c. (CITY, TOWN, OR TOWNSHIP) (COUNTY) (STATE)

21d. TIME OF INJURY (Month) (Day) (Year) (Hour)	21e. INJURY OCCURRED	21f. HOW DID INJURY OCCUR?
m.	WHILE AT WORK ☐ NOT WHILE AT WORK ☐	

22. *I hereby certify that I attended the deceased from* 9-27, 1961, *to* 10-15, 1961, *that I last saw the deceased alive on* 9-27, 1961, *and that death occurred at* 24 m., *from the causes and on the date stated above.*

23a. SIGNATURE	(Degree or title)	23b. ADDRESS	23c. DATE SIGNED
[signature]	MD	Rupert, Idaho.	10-16-61

24a. BURIAL, CREMATION, REMOVAL (Specify)	24b. DATE	24c. NAME OF CEMETERY OR CREMATORY	24d. LOCATION (City, town, or county) (State)
Removal	10-17-61	San Antonio Texas	Santonio Texas

DATE REC'D BY LOCAL REG.	REGISTRAR'S SIGNATURE	25. FUNERAL DIRECTOR	ADDRESS
10-24-61	Mary Ellen Carlson	Robert C Walk	Rupert Idaho

Federal Security Agency
United States Public Health Service

Form DPH-48021

Informant, Funeral Director, Registrar and Medical Attendant. EACH must sign with BLACK INK in OWN handwriting. Each item should be answered as completely as possible. State answers as unknown only after a careful investigation. Use BLACK ink or BLACK record typewriter ribbon in filling out certificate. (ICA 38-206 and 215.) Address correspondence to DIVISION OF VITAL STATISTICS, BOISE, IDAHO

DUTIES:

1. INFORMANT SHALL SIGN HIS OWN NAME, under item 17 to authenticate the facts stated under items 1 to 16 inclusive. In case of facts taken from hospital or public records, the person authorized to release the facts shall sign HIS name in addition to giving the source of information.

2. THE FUNERAL DIRECTOR is responsible for completing the entire certificate, obtaining the signatures of the INFORMANT, the OFFICIAL last in attendance on the deceased and HIS OWN signature.

3. THE REGISTRAR can issue a burial or removal permit ONLY after receiving a completed death certificate, including the SIGNATURES IN BLACK ink under items 17, 23a and 25.

PENALTIES: Under the Idaho law, it is a misdemeanor to

(a) Knowingly supply false information to any one connected with completing a death certificate;
(b) Neglect or refuse to certify to the cause of death on request of the person in charge of the disposition of the deceased.
(c) Remove or bury the body of a deceased person WITHOUT the proper permit being FIRST obtained from the local registrar in the district WHERE THE DEATH OCCURRED;
(d) Alter a certificate on file in the office of a local registrar.

STATEMENT OF PLACE OF DEATH

Special attention should be given to the satisfactory completion of EACH portion of this item. The city or town and street address or route number refer to PLACE WHERE THE DEATH OCCURRED. For deaths occurring in hospitals, maternity homes, or institutions, the name of the place and length of stay MUST be stated.

STATEMENT OF USUAL RESIDENCE OF DECEASED

Regardless of the fact that the person may have lived his entire life at the place of death, ALWAYS COMPLETE ALL PARTS OF THIS ITEM. In case a person has resided in the county where death occurred for less than one year, give address of FORMER RESIDENCE. The post office of the deceased may be in a county or state other than the county of actual residence.

IDAHO CODE ANNOTATED-CHAPTER 38, SECTION 206.

The personal and statistical particulars (items 1 to 16) shall be authenticated by the signature of the informant, who may be any competent person acquainted with the facts.

The statement of facts relating to the disposition of the body shall be signed by the undertaker or person acting as such.

The medical certificate shall be made and signed by the physician, if any, last in attendance on the deceased, who shall specify the time in attendance, the time he last saw the deceased alive and the hour of the day at which death occurred. And he shall further state the cause of death, so as to show the course of disease or sequence of causes resulting in death, giving the primary cause, and also the contributory causes, if any, and the duration of each. Indefinite and unsatisfactory terms, indicating only symptoms of disease or conditions resulting from disease, will not be held sufficient for issuing a burial or removal permit; and any certificate containing only such terms as defined by the state registrar as indefinite and unsatisfactory, shall be returned to the physician for correction and definition. The international classification of the causes of death shall be used by all physicians in stating the cause of death in the medical certificate. Causes of death, which may be the result of either disease or violence, shall be carefully defined; and if from violence, its nature shall be stated, and whether (probably) accidental, suicidal, or homicidal.

This body embalmed under direction of Robert L. Walk Lic. No. 6294 of Rupert on 10-15-61

ADDITIONAL REMARKS by Physician

Dr Moellmer

Certificate of Death

STATE OF IDAHO

State File No. 4302
Local Reg. No. 80
Reg. Dist. No. 450

BIRTH NO.

RECEIVED
OCT 27 1961
Bureau of Vital Statistics

1. PLACE OF DEATH
a. COUNTY: Minidoka 340
b. CITY OR TOWN (If outside corporate limits, write RURAL and give township): Rupert
c. LENGTH OF STAY (in this place):
d. FULL NAME OF HOSPITAL OR INSTITUTION (If not in hospital or institution, give street address or location): 125 west and 200 north

2. USUAL RESIDENCE (Where deceased lived. If institution: residence before admission).
a. STATE: Idaho 340
b. COUNTY: Minidoka
c. CITY OR TOWN (If outside corporate limits, write RURAL and give township): Rupert
d. STREET ADDRESS (If rural, give location): 125 west and 200 north

3. NAME OF DECEASED (Type or Print)
a. (First): Charles
b. (Middle):
c. (Last): Rausch

4. DATE OF DEATH (Month) (Day) (Year): Oct 15 1961

5. SEX: Male
6. COLOR OR RACE: White
7. MARRIED, NEVER MARRIED, WIDOWED, DIVORCED (Specify): Married
8. DATE OF BIRTH: June 16 1895
9. AGE (In years last birthday): 66 — IF UNDER 1 YEAR: Months / Days — IF UNDER 24 HRS.: Hours / Min.

10a. USUAL OCCUPATION (Give kind of work done during most of working life, even if retired): Farmer 04
10b. KIND OF BUSINESS OR INDUSTRY:
11. BIRTHPLACE (State or foreign country): Verona Missouri
12. CITIZEN OF WHAT COUNTRY?: U.S.A.

13. FATHER'S NAME: Simon Rausch — BIRTHPLACE: Rottenburg Germany 2
14. MOTHER'S MAIDEN NAME: Clara Klee — BIRTHPLACE: New Alsace/Indiana

15. WAS DECEASED EVER IN U.S. ARMED FORCES? (Yes, no, or unknown): yes — (If yes, give war or dates of service): W.W.1
16. SOCIAL SECURITY NO.: 518-10-0747
17. INFORMANT'S OWN SIGNATURE: x Marie Rausch — ADDRESS:

18. CAUSE OF DEATH
Enter only one cause per line for (a), (b), and (c)

This does not mean the mode of dying, such as heart failure, asthenia, etc. It means the disease, injury, or complication which caused death.

422.2

MEDICAL CERTIFICATION

I. DISEASE OR CONDITION DIRECTLY LEADING TO DEATH* (a): Myo carditis — INTERVAL BETWEEN ONSET AND DEATH: 1 year

ANTECEDENT CAUSES
Morbid conditions, if any, giving rise to the above cause (a) stating the underlying cause last.
DUE TO (b):
DUE TO (c):

II. OTHER SIGNIFICANT CONDITIONS
Conditions contributing to the death but not related to the disease or condition causing death.

19a. DATE OF OPERATION:
19b. MAJOR FINDINGS OF OPERATION:
20. AUTOPSY? YES ☐ NO ☑

21a. ACCIDENT SUICIDE HOMICIDE (Specify):
21b. PLACE OF INJURY (e.g., in or about home, farm, factory, street, office bldg., etc.):
21c. (CITY, TOWN, OR TOWNSHIP) (COUNTY) (STATE):
21d. TIME OF INJURY (Month) (Day) (Year) (Hour) m.
21e. INJURY OCCURRED WHILE AT WORK ☐ NOT WHILE AT WORK ☐
21f. HOW DID INJURY OCCUR?

22. *I hereby certify that I attended the deceased from* 10 2, 1961, *to* 10-15, 1961, *that I last saw the deceased alive on* 10-2, 1961, *and that death occurred at* 2 A *m., from the causes and on the date stated above.*

23a. SIGNATURE (Degree or title): C A Moellmer M.D.
23b. ADDRESS: 702 G. Street Rupert, Idaho
23c. DATE SIGNED: 10-23-61

24a. BURIAL, CREMATION, REMOVAL (Specify): Burial
24b. DATE: Oct 18 1961
24c. NAME OF CEMETERY OR CREMATORY: Rupert Cemetery
24d. LOCATION (City, town, or county) (State): Rupert Idaho

DATE REC'D BY LOCAL REG.: 10-24-61
REGISTRAR'S SIGNATURE: Mary Ellen Carlson
25. FUNERAL DIRECTOR: Robert C Walk — ADDRESS: Rupert Idaho

Federal Security Agency
United States Public Health Service
Form DPH-48021

Funeral Director, Registrar and Medical Attendant. EACH must sign with BLACK INK in OWN handwriting. Each item should be answered as completely as possible. State answers as unknown only after a careful investigation. Use BLACK ink or BLACK record typewriter ribbon in filling out certificate. (ICA 38-206 and 215.) Address correspondence to DIVISION OF VITAL STATISTICS, BOISE, IDAHO

OCT 27 1961

MAR 27 1962

DUTIES:

1. INFORMANT SHALL SIGN HIS OWN NAME, under item 17 to authenticate the facts stated under items 1 to 16 inclusive. In case of facts taken from hospital or public records, the person authorized to release the facts shall sign HIS name in addition to giving the source of information.

2. THE FUNERAL DIRECTOR is responsible for completing the entire certificate, obtaining the signatures of the INFORMANT, the OFFICIAL last in attendance on the deceased and HIS OWN signature.

3. THE REGISTRAR can issue a burial or removal permit ONLY after receiving a completed death certificate, including the SIGNATURES IN BLACK ink under items 17, 23a and 25.

PENALTIES: Under the Idaho law, it is a misdemeanor to

(a) Knowingly supply false information to any one connected with completing a death certificate;
(b) Neglect or refuse to certify to the cause of death on request of the person in charge of the disposition of the deceased.
(c) Remove or bury the body of a deceased person WITHOUT the proper permit being FIRST obtained from the local registrar in the district WHERE THE DEATH OCCURRED;
(d) Alter a certificate on file in the office of a local registrar.

STATEMENT OF PLACE OF DEATH

Special attention should be given to the satisfactory completion of EACH portion of this item. The city or town and street address or route number refer to PLACE WHERE THE DEATH OCCURRED. For deaths occurring in hospitals, maternity homes, or institutions, the name of the place and length of stay MUST be stated.

STATEMENT OF USUAL RESIDENCE OF DECEASED

Regardless of the fact that the person may have lived his entire life at the place of death, ALWAYS COMPLETE ALL PARTS OF THIS ITEM. In case a person has resided in the county where death occurred for less than one year, give address of FORMER RESIDENCE. The post office of the deceased may be in a county or state other than the county of actual residence.

IDAHO CODE ANNOTATED-CHAPTER 38, SECTION 206.

The personal and statistical particulars (items 1 to 16) shall be authenticated by the signature of the informant, who may be any competent person acquainted with the facts.

The statement of facts relating to the disposition of the body shall be signed by the undertaker or person acting as such.

The medical certificate shall be made and signed by the physician, if any, last in attendance on the deceased, who shall specify the time in attendance, the time he last saw the deceased alive and the hour of the day at which death occurred. And he shall further state the cause of death, so as to show the course of disease or sequence of causes resulting in death, giving the primary cause, and also the contributory causes, if any, and the duration of each. Indefinite and unsatisfactory terms, indicating only symptoms of disease or conditions resulting from disease, will not be held sufficient for issuing a burial or removal permit; and any certificate containing only such terms as defined by the state registrar as indefinite and unsatisfactory, shall be returned to the physician for correction and definition. The international classification of the causes of death shall be used by all physicians in stating the cause of death in the medical certificate. Causes of death, which may be the result of either disease or violence, shall be carefully defined; and if from violence, its nature shall be stated, and whether (probably) accidental, suicidal, or homicidal.

This body embalmed under direction of Robert Cobb Lic. No. E294-Rupert 10-15-61 at ..... on .....

ADDITIONAL REMARKS by Physician .....

Certificate of Death

STATE OF IDAHO

State File No. 4303
Local Reg. No. 81
Reg. Dist. No. 690

Dr Daily

BIRTH NO.

RECEIVED
OCT 27 1961
Bureau of Vital Statistics

1. PLACE OF DEATH
a. COUNTY Minidoka 345
b. CITY OR TOWN (If outside corporate limits, write RURAL and give township) Rupert
c. LENGTH OF STAY (in this place)
d. FULL NAME OF HOSPITAL OR INSTITUTION (If not in hospital or institution, give street address or location) Minidoka Memorial Hosp 25

2. USUAL RESIDENCE (Where deceased lived. If institution: residence before admission).
a. STATE Idaho 340 b. COUNTY Minidoka
c. CITY OR TOWN (If outside corporate limits, write RURAL and give township) Rupert
d. STREET ADDRESS (If rural, give location) 202 south 2nd street

3. NAME OF DECEASED (Type or Print)	a. (First)	b. (Middle)	c. (Last)	4. DATE OF DEATH (Month) (Day) (Year)
	Mary	M	Lawson	Oct 16 1961

5. SEX	6. COLOR OR RACE	7. MARRIED, NEVER MARRIED, WIDOWED, DIVORCED (Specify)	8. DATE OF BIRTH	9. AGE (In years last birthday)	IF UNDER 1 YEAR Months	Days	IF UNDER 24 HRS. Hours	Min.
Female	White	Widowed	Mar 5 1890	71				

10a. USUAL OCCUPATION (Give kind of work done during most of working life, even if retired)	10b. KIND OF BUSINESS OR INDUSTRY	11. BIRTHPLACE (State or foreign country)	12. CITIZEN OF WHAT COUNTRY?
Housewife 01		Eureka South Dakota	U.S.A.

13. FATHER'S NAME	BIRTHPLACE	14. MOTHER'S MAIDEN NAME	BIRTHPLACE
Jacob Bertsch	Russia	Hoberer	Russia

15. WAS DECEASED EVER IN U.S. ARMED FORCES? (Yes, no, or unknown)	(If yes, give war or dates of service)	16. SOCIAL SECURITY NO.	17. INFORMANT'S OWN SIGNATURE	ADDRESS
No	None	518-42-2187	A Edgar Wolff	

784.5

MEDICAL CERTIFICATION

18. CAUSE OF DEATH
Enter only one cause per line for (a), (b), and (c)

**This does not mean the mode of dying, such as heart failure, asthenia, etc. It means the disease, injury, or complication which caused death.*

I. DISEASE OR CONDITION DIRECTLY LEADING TO DEATH*(a) Gastric Hemorrhage — INTERVAL BETWEEN ONSET AND DEATH: 2 days

ANTECEDENT CAUSES
Morbid conditions, if any, giving rise to the above cause (a) stating the underlying cause last.
DUE TO (b) Not Known.
DUE TO (c)

II. OTHER SIGNIFICANT CONDITIONS
Conditions contributing to the death but not related to the disease or condition causing death.
Diabetes mellitis
Arteriolar sclerosis

19a. DATE OF OPERATION	19b. MAJOR FINDINGS OF OPERATION	20. AUTOPSY?
		YES ☐ NO ☒

21a. ACCIDENT SUICIDE HOMICIDE (Specify)	21b. PLACE OF INJURY (e.g., in or about home, farm, factory, street, office bldg., etc.)	21c. (CITY, TOWN, OR TOWNSHIP) (COUNTY) (STATE)

21d. TIME OF INJURY (Month) (Day) (Year) (Hour)	21e. INJURY OCCURRED WHILE AT WORK ☐ NOT WHILE AT WORK ☐	21f. HOW DID INJURY OCCUR?
m.		

22. *I hereby certify that I attended the deceased from* 2-1, 1961, *to* 10-16, 1961, *that I last saw the deceased alive on* 10-16, 1961, *and that death occurred at* 1:30 P m., *from the causes and on the date stated above.*

23a. SIGNATURE	(Degree or title)	23b. ADDRESS	23c. DATE SIGNED
A F Dalley	M D	702 G Street, Rupert Idaho	10-23-61

24a. BURIAL, CREMATION, REMOVAL (Specify)	24b. DATE	24c. NAME OF CEMETERY OR CREMATORY	24d. LOCATION (City, town, or county) (State)
Burial	Oct 20 1961	Rupert Cemetery	Rupert Idaho

DATE REC'D BY LOCAL REG.	REGISTRAR'S SIGNATURE	25. FUNERAL DIRECTOR	ADDRESS
10-24-61	Mary Ellen Carlson	Robert C Walk	Rupert Idaho

Federal Security Agency
United States Public Health Service

Form DPH-48021

Informant, Funeral Director, Registrar and Medical Attendant. EACH must sign with BLACK INK in OWN handwriting. Each item should be answered as completely as possible. State answers as unknown only after a careful investigation. Use BLACK ink or BLACK record typewriter ribbon in filling out certificate. (ICA 38-206 and 215.) Address correspondence to DIVISION OF VITAL STATISTICS, BOISE, IDAHO

OCT 27 1961

DUTIES:

1. INFORMANT SHALL SIGN HIS OWN NAME, under item 17 to authenticate the facts stated under items 1 to 16 inclusive. In case of facts taken from hospital or public records, the person authorized to release the facts shall sign HIS name in addition to giving the source of information.

2. THE FUNERAL DIRECTOR is responsible for completing the entire certificate, obtaining the signatures of the INFORMANT, the OFFICIAL last in attendance on the deceased and HIS OWN signature.

3. THE REGISTRAR can issue a burial or removal permit ONLY after receiving a completed death certificate, including the SIGNATURES IN BLACK ink under items 17, 23a and 25.

PENALTIES: Under the Idaho law, it is a misdemeanor to

(a) Knowingly supply false information to any one connected with completing a death certificate;
(b) Neglect or refuse to certify to the cause of death on request of the person in charge of the disposition of the deceased.
(c) Remove or bury the body of a deceased person WITHOUT the proper permit being FIRST obtained from the local registrar in the district WHERE THE DEATH OCCURRED;
(d) Alter a certificate on file in the office of a local registrar.

STATEMENT OF PLACE OF DEATH

Special attention should be given to the satisfactory completion of EACH portion of this item. The city or town and street address or route number refer to PLACE WHERE THE DEATH OCCURRED. For deaths occurring in hospitals, maternity homes, or institutions, the name of the place and length of stay MUST be stated.

STATEMENT OF USUAL RESIDENCE OF DECEASED

Regardless of the fact that the person may have lived his entire life at the place of death, ALWAYS COMPLETE ALL PARTS OF THIS ITEM. In case a person has resided in the county where death occurred for less than one year, give address of FORMER RESIDENCE. The post office of the deceased may be in a county or state other than the county of actual residence.

IDAHO CODE ANNOTATED-CHAPTER 38, SECTION 206.

The personal and statistical particulars (items 1 to 16) shall be authenticated by the signature of the informant, who may be any competent person acquainted with the facts.

The statement of facts relating to the disposition of the body shall be signed by the undertaker or person acting as such.

The medical certificate shall be made and signed by the physician, if any, last in attendance on the deceased, who shall specify the time in attendance, the time he last saw the deceased alive and the hour of the day at which death occurred. And he shall further state the cause of death, so as to show the course of disease or sequence of causes resulting in death, giving the primary cause, and also the contributory causes, if any, and the duration of each. Indefinite and unsatisfactory terms, indicating only symptoms of disease or conditions resulting from disease, will not be held sufficient for issuing a burial or removal permit; and any certificate containing only such terms as defined by the state registrar as indefinite and unsatisfactory, shall be returned to the physician for correction and definition. The international classification of the causes of death shall be used by all physicians in stating the cause of death in the medical certificate. Causes of death, which may be the result of either disease or violence, shall be carefully defined; and if from violence, its nature shall be stated, and whether (probably) accidental, suicidal, or homicidal.

This body embalmed under direction of Robert Codwalk Lic. No. E294 at Rupert on 10-20-61

ADDITIONAL REMARKS by Physician

Certificate of Death

STATE OF IDAHO

State File No. 4304
Local Reg. No. 84
Reg. Dist. No. 450

BIRTH NO.

RECEIVED NOV 2 1961 Bureau of Vital Statistics

1. PLACE OF DEATH
a. COUNTY Minidoka
b. CITY OR TOWN (If outside corporate limits, write RURAL and give township) Rupert
c. LENGTH OF STAY (in this place)
d. FULL NAME OF HOSPITAL OR INSTITUTION (If not in hospital or institution, give street address or location) 1200 North and 200 east

2. USUAL RESIDENCE (Where deceased lived. If institution: residence before admission).
a. STATE Idaho
b. COUNTY Twin Falls
c. CITY OR TOWN (If outside corporate limits, write RURAL and give township) Twin Falls
d. STREET ADDRESS (If rural, give location) 1213 8th Ave. East

3. NAME OF DECEASED (Type or Print) a. (First) Emmett b. (Middle) E. c. (Last) Snapp

4. DATE OF DEATH (Month) (Day) (Year) October 28, 1961

5. SEX Male
6. COLOR OR RACE White
7. MARRIED, NEVER MARRIED, WIDOWED, DIVORCED (Specify) Married
8. DATE OF BIRTH April 28, 1892
9. AGE (In years last birthday) 69 | IF UNDER 1 YEAR Months Days | IF UNDER 24 HRS. Hours Min.

10a. USUAL OCCUPATION (Give kind of work done during most of working life, even if retired) Retired park man
10b. KIND OF BUSINESS OR INDUSTRY City of Twin Falls
11. BIRTHPLACE (State or foreign country) Oakley, Utah
12. CITIZEN OF WHAT COUNTRY? U.S.A.

13. FATHER'S NAME Nathan B. Snapp
BIRTHPLACE Ill.
14. MOTHER'S MAIDEN NAME Nannie Evans
BIRTHPLACE Kansas

15. WAS DECEASED EVER IN U.S. ARMED FORCES? (Yes, no, or unknown) No (If yes, give war or dates of service)
16. SOCIAL SECURITY NO. 519-22-2993
17. INFORMANT'S OWN SIGNATURE X Mrs. E E Snapp ADDRESS Twin Falls

18. CAUSE OF DEATH
Enter only one cause per line for (a), (b), and (c)

This does not mean the mode of dying, such as heart failure, asthenia, etc. It means the disease, injury, or complication which caused death.

MEDICAL CERTIFICATION

I. DISEASE OR CONDITION DIRECTLY LEADING TO DEATH* (a) CORONARY OCCLUSION — INTERVAL BETWEEN ONSET AND DEATH: MINUTES

ANTECEDENT CAUSES
Morbid conditions, if any, giving rise to the above cause (a) stating the underlying cause last.
DUE TO (b) ARTERIOSCLEROSIS
DUE TO (c)

II. OTHER SIGNIFICANT CONDITIONS
Conditions contributing to the death but not related to the disease or condition causing death.

420.1

19a. DATE OF OPERATION
19b. MAJOR FINDINGS OF OPERATION
20. AUTOPSY? YES ☐ NO ☒

21a. ACCIDENT SUICIDE HOMICIDE (Specify)
21b. PLACE OF INJURY (e.g., in or about home, farm, factory, street, office bldg., etc.)
21c. (CITY, TOWN, OR TOWNSHIP) (COUNTY) (STATE)
21d. TIME OF INJURY (Month) (Day) (Year) (Hour) m.
21e. INJURY OCCURRED WHILE AT WORK ☐ NOT WHILE AT WORK ☐
21f. HOW DID INJURY OCCUR?

22. *I hereby certify that I attended the deceased from* _____, 1956, *to* _____, 1961, *that I last saw the deceased alive on* _____, 19____, *and that death occurred at* 2:30 P.M., *from the causes and on the date stated above.*

23a. SIGNATURE (Degree or title) M.D.
23b. ADDRESS Twin Falls, Idaho
23c. DATE SIGNED 10-29-61

24a. BURIAL, CREMATION, REMOVAL (Specify) Removal
24b. DATE 10-30-1961
24c. NAME OF CEMETERY OR CREMATORY Sunset Memorial Park
24d. LOCATION (City, town, or county) (State) Twin Falls Idaho

DATE REC'D BY LOCAL REG. 10-30-61
REGISTRAR'S SIGNATURE Mary Ellen Carlson
25. FUNERAL DIRECTOR ADDRESS Robert C Walk Rupert Idaho

Federal Security Agency
United States Public Health Service
Form DPH-48021

Informant, Funeral Director, Registrar and Medical Attendant. EACH must sign with BLACK INK in OWN handwriting. Each item should be answered as completely as possible. State answers as unknown only after a careful investigation. Use BLACK ink or BLACK record typewriter ribbon in filling out certificate. (ICA 38-206 and 215.) Address correspondence to DIVISION OF VITAL STATISTICS, BOISE, IDAHO

NOV 6 1961

DUTIES:

1. INFORMANT SHALL SIGN HIS OWN NAME, under item 17 to authenticate the facts stated under items 1 to 16 inclusive. In case of facts taken from hospital or public records, the person authorized to release the facts shall sign HIS name in addition to giving the source of information.

2. THE FUNERAL DIRECTOR is responsible for completing the entire certificate, obtaining the signatures of the INFORMANT, the OFFICIAL last in attendance on the deceased and HIS OWN signature.

3. THE REGISTRAR can issue a burial or removal permit ONLY after receiving a completed death certificate, including the SIGNATURES IN BLACK ink under items 17, 23a and 25.

PENALTIES: Under the Idaho law, it is a misdemeanor to

(a) Knowingly supply false information to any one connected with completing a death certificate;
(b) Neglect or refuse to certify to the cause of death on request of the person in charge of the disposition of the deceased.
(c) Remove or bury the body of a deceased person WITHOUT the proper permit being FIRST obtained from the local registrar in the district WHERE THE DEATH OCCURRED;
(d) Alter a certificate on file in the office of a local registrar.

STATEMENT OF PLACE OF DEATH

Special attention should be given to the satisfactory completion of EACH portion of this item. The city or town and street address or route number refer to PLACE WHERE THE DEATH OCCURRED. For deaths occurring in hospitals, maternity homes, or institutions, the name of the place and length of stay MUST be stated.

STATEMENT OF USUAL RESIDENCE OF DECEASED

Regardless of the fact that the person may have lived his entire life at the place of death, ALWAYS COMPLETE ALL PARTS OF THIS ITEM. In case a person has resided in the county where death occurred for less than one year, give address of FORMER RESIDENCE. The post office of the deceased may be in a county or state other than the county of actual residence.

IDAHO CODE ANNOTATED-CHAPTER 38, SECTION 206.

The personal and statistical particulars (items 1 to 16) shall be authenticated by the signature of the informant, who may be any competent person acquainted with the facts.

The statement of facts relating to the disposition of the body shall be signed by the undertaker or person acting as such.

The medical certificate shall be made and signed by the physician, if any, last in attendance on the deceased, who shall specify the time in attendance, the time he last saw the deceased alive and the hour of the day at which death occurred. And he shall further state the cause of death, so as to show the course of disease or sequence of causes resulting in death, giving the primary cause, and also the contributory causes, if any, and the duration of each. Indefinite and unsatisfactory terms, indicating only symptoms of disease or conditions resulting from disease, will not be held sufficient for issuing a burial or removal permit; and any certificate containing only such terms as defined by the state registrar as indefinite and unsatisfactory, shall be returned to the physician for correction and definition. The International classification of the causes of death shall be used by all physicians in stating the cause of death in the medical certificate. Causes of death, which may be the result of either disease or violence, shall be carefully defined; and if from violence, its nature shall be stated, and whether (probably) accidental, suicidal, or homicidal.

This body embalmed under direction of Robert C Walk Lic. No. E 294 at Rupert on 10-2861

ADDITIONAL REMARKS by Physician.....

State File No. 4305
Local Reg. No. 273
Reg. Dist. No. 220

Certificate of Death

STATE OF IDAHO

BIRTH NO. 61-13538

RECEIVED OCT 23 1961

1. PLACE OF DEATH a. COUNTY: Nez Perce 351 b. CITY OR TOWN (If outside corporate limits, write RURAL and give township): Lewiston c. LENGTH OF STAY (in this place): d. FULL NAME OF HOSPITAL OR INSTITUTION (If not in hospital or institution, give street address or location): St. Joseph's	2. USUAL RESIDENCE (Where deceased lived. If institution: residence before admission). a. STATE: Idaho 351 b. COUNTY: Nez Perce c. CITY OR TOWN (If outside corporate limits, write RURAL and give township): Lewiston d. STREET ADDRESS (If rural, give location): 1110 - 14th St.

3. NAME OF DECEASED (Type or Print)	a. (First): JOHN	b. (Middle):	c. (Last): McCARTHY
4. DATE OF DEATH (Month) (Day) (Year)	October 1, 1961		
5. SEX: Male	6. COLOR OR RACE: White	7. MARRIED, NEVER MARRIED, WIDOWED, DIVORCED (Specify): Never Married	8. DATE OF BIRTH: October 1, 1961
9. AGE (In years last birthday)	IF UNDER 1 YEAR: Months / Days	IF UNDER 24 HRS.: Hours 1 / Min. 22	
10a. USUAL OCCUPATION (Give kind of work done during most of working life, even if retired): — 35	10b. KIND OF BUSINESS OR INDUSTRY: —	11. BIRTHPLACE (State or foreign country): Lewiston, Idaho	12. CITIZEN OF WHAT COUNTRY? U. S. A.
13. FATHER'S NAME: Leslie T. McCarthy	BIRTHPLACE: Anacartes, Wash.	14. MOTHER'S MAIDEN NAME: Leone McCarthy	BIRTHPLACE: Humbolt, Mont.
15. WAS DECEASED EVER IN U.S. ARMED FORCES? (Yes, no, or unknown): No	(If yes, give war or dates of service)	16. SOCIAL SECURITY NO.: None	17. INFORMANT'S OWN SIGNATURE: Leslie T. McCarthy; ADDRESS: Lewiston, Ida.

18. CAUSE OF DEATH
Enter only one cause per line for (a), (b), and (c)

This does not mean the mode of dying, such as heart failure, asthenia, etc. It means the disease, injury, or complication which caused death.

753.1

MEDICAL CERTIFICATION

I. DISEASE OR CONDITION DIRECTLY LEADING TO DEATH* (a) Craniocele

ANTECEDENT CAUSES

Morbid conditions, if any, giving rise to the above cause (a) stating the underlying cause last.

DUE TO (b) microcephaly

DUE TO (c)

II. OTHER SIGNIFICANT CONDITIONS

Conditions contributing to the death but not related to the disease or condition causing death.

INTERVAL BETWEEN ONSET AND DEATH

19a. DATE OF OPERATION	19b. MAJOR FINDINGS OF OPERATION	20. AUTOPSY? YES ☐ NO ☒
21a. ACCIDENT SUICIDE HOMICIDE (Specify)	21b. PLACE OF INJURY (e.g., in or about home, farm, factory, street, office bldg., etc.)	21c. (CITY, TOWN, OR TOWNSHIP) (COUNTY) (STATE)
21d. TIME OF INJURY (Month) (Day) (Year) (Hour) m.	21e. INJURY OCCURRED WHILE AT WORK ☐ NOT WHILE AT WORK ☐	21f. HOW DID INJURY OCCUR?

22. *I hereby certify that I attended the deceased from* Oct 1, 1961, *to* Oct 1, 1961, *that I last saw the deceased alive on* Oct 1, 1961, *and that death occurred at* 5:35 A.m., *from the causes and on the date stated above.*

23a. SIGNATURE (Degree or title): John P. Braddock, M.D. 021	23b. ADDRESS: 1522 - 17th St Lewiston Ida	23c. DATE SIGNED: Oct 6, 1961	
24a. BURIAL, CREMATION, REMOVAL (Specify): Burial	24b. DATE: Oct. 3, 1961	24c. NAME OF CEMETERY OR CREMATORY: Lewis-Clark Mem. Gardens	24d. LOCATION (City, town, or county) (State): Lewiston, Idaho
DATE REC'D BY LOCAL REG.: 10/17/61	REGISTRAR'S SIGNATURE: Cora Kinzer	25. FUNERAL DIRECTOR: R. H. Malcom	ADDRESS: Lewiston, Idaho

Federal Security Agency
United States Public Health Service

Form DPH-48021

Informant, Funeral Director, Registrar and Medical Attendant. EACH must sign with BLACK INK in OWN handwriting. Each item should be answered as completely as possible. State answers as unknown only after a careful investigation. Use BLACK ink or BLACK record typewriter ribbon in filling out certificate. (ICA 38-206 and 215.) Address correspondence to DIVISION OF VITAL STATISTICS, BOISE, IDAHO

DUTIES:

1. INFORMANT SHALL SIGN HIS OWN NAME, under item 17 to authenticate the facts stated under items 1 to 16 inclusive. In case of facts taken from hospital or public records, the person authorized to release the facts shall sign HIS name in addition to giving the source of information.

2. THE FUNERAL DIRECTOR is responsible for completing the entire certificate, obtaining the signatures of the INFORMANT, the OFFICIAL last in attendance on the deceased and HIS OWN signature.

3. THE REGISTRAR can issue a burial or removal permit ONLY after receiving a completed death certificate, including the SIGNATURES IN BLACK ink under items 17, 23a and 25.

PENALTIES: Under the Idaho law, it is a misdemeanor to

(a) Knowingly supply false information to any one connected with completing a death certificate;
(b) Neglect or refuse to certify to the cause of death on request of the person in charge of the disposition of the deceased.
(c) Remove or bury the body of a deceased person WITHOUT the proper permit being FIRST obtained from the local registrar in the district WHERE THE DEATH OCCURRED;
(d) Alter a certificate on file in the office of a local registrar.

STATEMENT OF PLACE OF DEATH

Special attention should be given to the satisfactory completion of EACH portion of this item. The city or town and street address or route number refer to PLACE WHERE THE DEATH OCCURRED. For deaths occurring in hospitals, maternity homes, or institutions, the name of the place and length of stay MUST be stated.

STATEMENT OF USUAL RESIDENCE OF DECEASED

Regardless of the fact that the person may have lived his entire life at the place of death, ALWAYS COMPLETE ALL PARTS OF THIS ITEM. In case a person has resided in the county where death occurred for less than one year, give address of FORMER RESIDENCE. The post office of the deceased may be in a county or state other than the county of actual residence.

IDAHO CODE ANNOTATED-CHAPTER 38, SECTION 206.

The personal and statistical particulars (items 1 to 16) shall be authenticated by the signature of the informant, who may be any competent person acquainted with the facts.

The statement of facts relating to the disposition of the body shall be signed by the undertaker or person acting as such.

The medical certificate shall be made and signed by the physician, if any, last in attendance on the deceased, who shall specify the time in attendance, the time he last saw the deceased alive and the hour of the day at which death occurred. And he shall further state the cause of death, so as to show the course of disease or sequence of causes resulting in death, giving the primary cause, and also the contributory causes, if any, and the duration of each. Indefinite and unsatisfactory terms, indicating only symptoms of disease or conditions resulting from disease, will not be held sufficient for issuing a burial or removal permit; and any certificate containing only such terms as defined by the state registrar as indefinite and unsatisfactory, shall be returned to the physician for correction and definition. The international classification of the causes of death shall be used by all physicians in stating the cause of death in the medical certificate. Causes of death, which may be the result of either disease or violence, shall be carefully defined; and if from violence, its nature shall be stated, and whether (probably) accidental, suicidal, or homicidal.

This body embalmed under direction of Wm. Engle Lic. No. E-465 at Lewiston, Idaho on 10-1-61

ADDITIONAL REMARKS by Physician Dr. J. E. Baldeck

State File No. 4306
Local Reg. No. 203
Reg. Dist. No. 220

Certificate of Death

STATE OF IDAHO

BIRTH NO. 61-10603

RECEIVED OCT 16 1961 Bureau of Vital Statistics 351

1. PLACE OF DEATH
a. COUNTY NezPerce
b. CITY OR TOWN (If outside corporate limits, write RURAL and give township) Lewiston
c. LENGTH OF STAY (in this place)
d. FULL NAME OF HOSPITAL OR INSTITUTION (If not in hospital or institution, give street address or location) 111-4th St

2. USUAL RESIDENCE (Where deceased lived. If institution: residence before admission).
a. STATE Idaho 351
b. COUNTY NezPerce
c. CITY OR TOWN (If outside corporate limits, write RURAL and give township) Lewiston
d. STREET ADDRESS (If rural, give location) 111-4th St

3. NAME OF DECEASED (Type or Print)
a. (First) Shelly
b. (Middle) Dee
c. (Last) Medonich

4. DATE OF DEATH (Month) (Day) (Year) Oct, 3, 1961

5. SEX Female
6. COLOR OR RACE White
7. MARRIED, NEVER MARRIED, WIDOWED, DIVORCED (Specify) Never married
8. DATE OF BIRTH 8/8/1961
9. AGE (In years last birthday) 0 — IF UNDER 1 YEAR Months 1 Days 25 — IF UNDER 24 HRS. Hours Min.

10a. USUAL OCCUPATION (Give kind of work done during most of working life, even if retired) none 02
10b. KIND OF BUSINESS OR INDUSTRY
11. BIRTHPLACE (State or foreign country) Lewiston, Idaho.
12. CITIZEN OF WHAT COUNTRY? USA

13. FATHER'S NAME Jack J. Medonich — BIRTHPLACE Rocksprings, Wy
14. MOTHER'S MAIDEN NAME Deanna Payan — BIRTHPLACE Phoenix, Arizona.

15. WAS DECEASED EVER IN U.S. ARMED FORCES? (Yes, no, or unknown) no — (If yes, give war or dates of service)
16. SOCIAL SECURITY NO. none
17. INFORMANT'S OWN SIGNATURE X Mrs. Deanna Medonich — ADDRESS Lewiston, Idaho.

18. CAUSE OF DEATH Enter only one cause per line for (a), (b), and (c)

**This does not mean the mode of dying, such as heart failure, asthenia, etc. It means the disease, injury, or complication which caused death.*

MEDICAL CERTIFICATION

I. DISEASE OR CONDITION DIRECTLY LEADING TO DEATH* (a) 492X Interstitial pneumonitis. — INTERVAL BETWEEN ONSET AND DEATH Hrs.

ANTECEDENT CAUSES

Morbid conditions, if any, giving rise to the above cause (a) stating the underlying cause last.

DUE TO (b)

DUE TO (c)

II. OTHER SIGNIFICANT CONDITIONS

Conditions contributing to the death but not related to the disease or condition causing death.

19a. DATE OF OPERATION
19b. MAJOR FINDINGS OF OPERATION
20. AUTOPSY? YES [X] NO [ ]

21a. ACCIDENT SUICIDE HOMICIDE (Specify) Natural
21b. PLACE OF INJURY (e.g., in or about home, farm, factory, street, office bldg., etc.)
21c. (CITY, TOWN, OR TOWNSHIP) (COUNTY) (STATE)
21d. TIME OF INJURY (Month) (Day) (Year) (Hour) m.
21e. INJURY OCCURRED WHILE AT WORK [ ] NOT WHILE AT WORK [ ]
21f. HOW DID INJURY OCCUR?

22. *I hereby certify that I attended the deceased from _____, 19___, to _____, 19___, that I last saw the deceased alive on _____, 19___, and that death occurred at _____ m., from the causes and on the date stated above.*

23a. SIGNATURE Wilfred J. Duclos 077 (Degree or title) Coroner
23b. ADDRESS Lewiston, Idaho
23c. DATE SIGNED 10-11-61

24a. BURIAL, CREMATION, REMOVAL (Specify) Removal 3
24b. DATE Oct, 9, 1961
24c. NAME OF CEMETERY OR CREMATORY Vineland Cemetery
24d. LOCATION (City, town, or county) (State) Clarkston, Wash.

DATE REC'D BY LOCAL REG. 10/9/61
REGISTRAR'S SIGNATURE Cora Kinzer
25. FUNERAL DIRECTOR A. M. Vassar — ADDRESS Vassar-Rawls Funeral Home, Lewiston, Idaho.

Federal Security Agency
United States Public Health Service

Form DPH-48021

Informant, Funeral Director, Registrar and Medical Attendant. EACH must sign with BLACK INK in OWN handwriting. Each item should be answered as completely as possible. State answers as unknown only after a careful investigation. Use BLACK ink or BLACK record typewriter ribbon in filling out certificate. (ICA 38-206 and 215.) Address correspondence to DIVISION OF VITAL STATISTICS, BOISE, IDAHO

DUTIES:

1. INFORMANT SHALL SIGN HIS OWN NAME, under item 17 to authenticate the facts stated under items 1 to 16 inclusive. In case of facts taken from hospital or public records, the person authorized to release the facts shall sign HIS name in addition to giving the source of information.

2. THE FUNERAL DIRECTOR is responsible for completing the entire certificate, obtaining the signatures of the INFORMANT, the OFFICIAL last in attendance on the deceased and HIS OWN signature.

3. THE REGISTRAR can issue a burial or removal permit ONLY after receiving a completed death certificate, including the SIGNATURES IN BLACK ink under items 17, 23a and 25.

PENALTIES: Under the Idaho law, it is a misdemeanor to

(a) Knowingly supply false information to any one connected with completing a death certificate;
(b) Neglect or refuse to certify to the cause of death on request of the person in charge of the disposition of the deceased.
(c) Remove or bury the body of a deceased person WITHOUT the proper permit being FIRST obtained from the local registrar in the district WHERE THE DEATH OCCURRED;
(d) Alter a certificate on file in the office of a local registrar.

STATEMENT OF PLACE OF DEATH

Special attention should be given to the satisfactory completion of EACH portion of this item. The city or town and street address or route number refer to PLACE WHERE THE DEATH OCCURRED. For deaths occurring in hospitals, maternity homes, or institutions, the name of the place and length of stay MUST be stated.

STATEMENT OF USUAL RESIDENCE OF DECEASED

Regardless of the fact that the person may have lived his entire life at the place of death, ALWAYS COMPLETE ALL PARTS OF THIS ITEM. In case a person has resided in the county where death occurred for less than one year, give address of FORMER RESIDENCE. The post office of the deceased may be in a county or state other than the county of actual residence.

IDAHO CODE ANNOTATED-CHAPTER 38, SECTION 206.

The personal and statistical particulars (items 1 to 16) shall be authenticated by the signature of the informant, who may be any competent person acquainted with the facts.

The statement of facts relating to the disposition of the body shall be signed by the undertaker or person acting as such.

The medical certificate shall be made and signed by the physician, if any, last in attendance on the deceased, who shall specify the time in attendance, the time he last saw the deceased alive and the hour of the day at which death occurred. And he shall further state the cause of death, so as to show the course of disease or sequence of causes resulting in death, giving the primary cause, and also the contributory causes, if any, and the duration of each. Indefinite and unsatisfactory terms, indicating only symptoms of disease or conditions resulting from disease, will not be held sufficient for issuing a burial or removal permit; and any certificate containing only such terms as defined by the state registrar as indefinite and unsatisfactory, shall be returned to the physician for correction and definition. The international classification of the causes of death shall be used by all physicians in stating the cause of death in the medical certificate. Causes of death, which may be the result of either disease or violence, shall be carefully defined; and if from violence, its nature shall be stated, and whether (probably) accidental, suicidal, or homicidal.

This body embalmed under direction of A. F. Vassar Lic. No. E315 at Lewiston on Oct 5, 41

ADDITIONAL REMARKS by Physician

State File No. 4307
Local Reg. No. 207
Reg. Dist. No. 220

Certificate of Death

STATE OF IDAHO

BIRTH NO.

RECEIVED OCT 16 1961

1. PLACE OF DEATH
a. COUNTY: Nez Perce 350
b. CITY OR TOWN (If outside corporate limits, write RURAL and give township): Lewiston Orchards
c. LENGTH OF STAY (in this place): 2 years
d. FULL NAME OF HOSPITAL OR INSTITUTION (If not in hospital or institution, give street address or location): Somerville Home 131

2. USUAL RESIDENCE (Where deceased lived. If institution: residence before admission).
a. STATE: Idaho 350
b. COUNTY: Nez Perce
c. CITY OR TOWN (If outside corporate limits, write RURAL and give township): Lewiston Orchards
d. STREET ADDRESS (If rural, give location): Somerville Home

3. NAME OF DECEASED (Type or Print)
a. (First): David
b. (Middle):
c. (Last): Mohr

4. DATE OF DEATH (Month) (Day) (Year): 10/3/61

5. SEX: male
6. COLOR OR RACE: white
7. MARRIED, NEVER MARRIED, WIDOWED, DIVORCED (Specify): divorced
8. DATE OF BIRTH: 9/15/1873
9. AGE (In years last birthday): 88 — IF UNDER 1 YEAR: Months / Days — IF UNDER 24 HRS.: Hours / Min.

10a. USUAL OCCUPATION (Give kind of work done during most of working life, even if retired): laborer
10b. KIND OF BUSINESS OR INDUSTRY: laborer
11. BIRTHPLACE (State or foreign country): Russia 2
12. CITIZEN OF WHAT COUNTRY?: U. S. A. 1

13. FATHER'S NAME: no record — BIRTHPLACE: 3
14. MOTHER'S MAIDEN NAME: no record — BIRTHPLACE: 3

15. WAS DECEASED EVER IN U.S. ARMED FORCES? (Yes, no, or unknown): no — (If yes, give war or dates of service)
16. SOCIAL SECURITY NO.: no record
17. INFORMANT'S OWN SIGNATURE: Clyde Mohr — ADDRESS: Lewiston, Idaho

18. CAUSE OF DEATH
Enter only one cause per line for (a), (b), and (c)

This does not mean the mode of dying, such as heart failure, asthenia, etc. It means the disease, injury, or complication which caused death.

MEDICAL CERTIFICATION

I. DISEASE OR CONDITION DIRECTLY LEADING TO DEATH* (a) 541.0 Duodenal hemorrhage — INTERVAL BETWEEN ONSET AND DEATH: a few hrs.

ANTECEDENT CAUSES
Morbid conditions, if any, giving rise to the above cause (a) stating the underlying cause last.
DUE TO (b) Bleeding duodenal ulcer
DUE TO (c)

II. OTHER SIGNIFICANT CONDITIONS
Conditions contributing to the death but not related to the disease or condition causing death.

19a. DATE OF OPERATION
19b. MAJOR FINDINGS OF OPERATION
20. AUTOPSY? YES ☐ NO ☒

21a. ACCIDENT SUICIDE HOMICIDE (Specify)
21b. PLACE OF INJURY (e.g., in or about home, farm, factory, street, office bldg., etc.)
21c. (CITY, TOWN, OR TOWNSHIP) (COUNTY) (STATE)
21d. TIME OF INJURY (Month) (Day) (Year) (Hour) m.
21e. INJURY OCCURRED WHILE AT WORK ☐ NOT WHILE AT WORK ☐
21f. HOW DID INJURY OCCUR?

22. *I hereby certify that I attended the deceased from* Nov., 1959, *to* 10-3, 1961, *that I last saw the deceased alive on* 9-6, 1961, *and that death occurred at* 9:25 A *m., from the causes and on the date stated above.*

23a. SIGNATURE (Degree or title): Roy W. Eastwood MD 115
23b. ADDRESS: Lewiston Idaho
23c. DATE SIGNED: 10-10-61

24a. BURIAL, CREMATION, REMOVAL (Specify): burial
24b. DATE: 10/5/61
24c. NAME OF CEMETERY OR CREMATORY: Normal Hill
24d. LOCATION (City, town, or county) (State): Lewiston, Idaho

DATE REC'D BY LOCAL REG.: 10/11/61
REGISTRAR'S SIGNATURE: Cora Kinzer
25. FUNERAL DIRECTOR: V. Vassar — ADDRESS: Vassar-Rawls Funeral Home Lewiston, Idaho

Federal Security Agency
United States Public Health Service
Form DPH-48021

Informant, Funeral Director, Registrar and Medical Attendant. EACH must sign with BLACK INK in OWN handwriting. Each item should be answered as completely as possible. State answers as unknown only after a careful investigation. Use BLACK ink or BLACK record typewriter ribbon in filling out certificate. (ICA 38-206 and 215.) Address correspondence to DIVISION OF VITAL STATISTICS, BOISE, IDAHO

DUTIES:

1. INFORMANT SHALL SIGN HIS OWN NAME, under item 17 to authenticate the facts stated under items 1 to 16 inclusive. In case of facts taken from hospital or public records, the person authorized to release the facts shall sign HIS name in addition to giving the source of information.

MAR 2 3 1998

2. THE FUNERAL DIRECTOR is responsible for completing the entire certificate, obtaining the signatures of the INFORMANT, the OFFICIAL last in attendance on the deceased and HIS OWN signature.

3. THE REGISTRAR can issue a burial or removal permit ONLY after receiving a completed death certificate, including the SIGNATURES IN BLACK ink under items 17, 23a and 25.

PENALTIES: Under the Idaho law, it is a misdemeanor to

(a) Knowingly supply false information to any one connected with completing a death certificate;
(b) Neglect or refuse to certify to the cause of death on request of the person in charge of the disposition of the deceased.
(c) Remove or bury the body of a deceased person WITHOUT the proper permit being FIRST obtained from the local registrar in the district WHERE THE DEATH OCCURRED;
(d) Alter a certificate on file in the office of a local registrar.

STATEMENT OF PLACE OF DEATH

Special attention should be given to the satisfactory completion of EACH portion of this item. The city or town and street address or route number refer to PLACE WHERE THE DEATH OCCURRED. For deaths occurring in hospitals, maternity homes, or institutions, the name of the place and length of stay MUST be stated.

STATEMENT OF USUAL RESIDENCE OF DECEASED

Regardless of the fact that the person may have lived his entire life at the place of death, ALWAYS COMPLETE ALL PARTS OF THIS ITEM. In case a person has resided in the county where death occurred for less than one year, give address of FORMER RESIDENCE. The post office of the deceased may be in a county or state other than the county of actual residence.

IDAHO CODE ANNOTATED-CHAPTER 38, SECTION 206.

The personal and statistical particulars (items 1 to 16) shall be authenticated by the signature of the informant, who may be any competent person acquainted with the facts.

The statement of facts relating to the disposition of the body shall be signed by the undertaker or person acting as such.

The medical certificate shall be made and signed by the physician, if any, last in attendance on the deceased, who shall specify the time in attendance, the time he last saw the deceased alive and the hour of the day at which death occurred. And he shall further state the cause of death, so as to show the course of disease or sequence of causes resulting in death, giving the primary cause, and also the contributory causes, if any, and the duration of each. Indefinite and unsatisfactory terms, indicating only symptoms of disease or conditions resulting from disease, will not be held sufficient for issuing a burial or removal permit; and any certificate containing only such terms as defined by the state registrar as indefinite and unsatisfactory, shall be returned to the physician for correction and definition. The international classification of the causes of death shall be used by all physicians in stating the cause of death in the medical certificate. Causes of death, which may be the result of either disease or violence, shall be carefully defined; and if from violence, its nature shall be stated, and whether (probably) accidental, suicidal, or homicidal.

This body embalmed under direction of A. Vassar Lic. No. E315 at Lewiston, Idaho on 10/2/61

ADDITIONAL REMARKS by Physician

State File No. 4308
Local Reg. No. 206
Reg. Dist. No. 220

Certificate of Death

STATE OF IDAHO

BIRTH NO.

RECEIVED OCT 16 1961 351

1. PLACE OF DEATH
a. COUNTY: Nez Perce
b. CITY OR TOWN (If outside corporate limits, write RURAL and give township): Lewiston
c. LENGTH OF STAY (in this place):
d. FULL NAME OF HOSPITAL OR INSTITUTION (If not in hospital or institution, give street address or location): 1712 12th Avenue

2. USUAL RESIDENCE (Where deceased lived. If institution: residence before admission).
a. STATE: Idaho 351
b. COUNTY: Nez Perce
c. CITY OR TOWN (If outside corporate limits, write RURAL and give township): Lewiston
d. STREET ADDRESS (If rural, give location): 1712 12th Avenue

3. NAME OF DECEASED (Type or Print)
a. (First): ODA
b. (Middle): MABLE
c. (Last): O'NEILL

4. DATE OF DEATH (Month) (Day) (Year): October 4, 1961

5. SEX: Female
6. COLOR OR RACE: White
7. MARRIED, NEVER MARRIED, WIDOWED, DIVORCED (Specify): married
8. DATE OF BIRTH: Nov. 3, 1891
9. AGE (In years last birthday): 69 — IF UNDER 1 YEAR: Months / Days — IF UNDER 24 HRS.: Hours / Min.

10a. USUAL OCCUPATION (Give kind of work done during most of working life, even if retired): housewife 01
10b. KIND OF BUSINESS OR INDUSTRY: none
11. BIRTHPLACE (State or foreign country): Montana 1
12. CITIZEN OF WHAT COUNTRY?: U. S. A. 1

13. FATHER'S NAME: Robert Langhoff — BIRTHPLACE: Missouri 1
14. MOTHER'S MAIDEN NAME: Rebecca ? — BIRTHPLACE: 3 ?

15. WAS DECEASED EVER IN U.S. ARMED FORCES? (Yes, no, or unknown): no — (If yes, give war or dates of service):
16. SOCIAL SECURITY NO.: none
17. INFORMANT'S OWN SIGNATURE: R. P. O'Neil — ADDRESS: Lewiston, Idaho

18. CAUSE OF DEATH
Enter only one cause per line for (a), (b), and (c)

This does not mean the mode of dying, such as heart failure, asthenia, etc. It means the disease, injury, or complication which caused death.

MEDICAL CERTIFICATION

I. DISEASE OR CONDITION DIRECTLY LEADING TO DEATH* (a) Probable Coronary Occlusion. — INTERVAL BETWEEN ONSET AND DEATH:

ANTECEDENT CAUSES
Morbid conditions, if any, giving rise to the above cause (a) stating the underlying cause last.
DUE TO (b) Arteriosclerosis
DUE TO (c)

II. OTHER SIGNIFICANT CONDITIONS
Conditions contributing to the death but not related to the disease or condition causing death. Suspected Pulmonary Embolism

19a. DATE OF OPERATION
19b. MAJOR FINDINGS OF OPERATION
20. AUTOPSY? YES ☐ NO ☑

21a. ACCIDENT SUICIDE HOMICIDE (Specify)
21b. PLACE OF INJURY (e.g., in or about home, farm, factory, street, office bldg., etc.)
21c. (CITY, TOWN, OR TOWNSHIP) (COUNTY) (STATE)
21d. TIME OF INJURY (Month) (Day) (Year) (Hour) m.
21e. INJURY OCCURRED WHILE AT WORK ☐ NOT WHILE AT WORK ☐
21f. HOW DID INJURY OCCUR?

22. *I hereby certify that I attended the deceased from* 9/24, 1961, *to* 10/6, 1961, *that I last saw the deceased alive on* 10/6, 1961, *and that death occurred at* 11:45a *m., from the causes and on the date stated above.*

23a. SIGNATURE: Lhumion 685 (Degree or title): M. D.
23b. ADDRESS: 347 St Johns Way
23c. DATE SIGNED: 10/8/61

24a. BURIAL, CREMATION, REMOVAL (Specify): burial
24b. DATE: 10/6/1961
24c. NAME OF CEMETERY OR CREMATORY: Normal Hill Cemetery
24d. LOCATION (City, town, or county) (State): Lewiston, Idaho

DATE REC'D BY LOCAL REG.: 10/11/61
REGISTRAR'S SIGNATURE: Cora Kinzer
25. FUNERAL DIRECTOR: L. E. DeBaun — ADDRESS: Lewiston, Idaho

Federal Security Agency
United States Public Health Service
Form DPH-48021

Informant, Funeral Director, Registrar and Medical Attendant. EACH must sign with BLACK INK in OWN handwriting. Each item should be answered as completely as possible. State answers as unknown only after a careful investigation. Use BLACK ink or BLACK record typewriter ribbon in filling out certificate. (ICA 38-206 and 215.) Address correspondence to DIVISION OF VITAL STATISTICS, BOISE, IDAHO

DUTIES:

1. INFORMANT SHALL SIGN HIS OWN NAME, under item 17 to authenticate the facts stated under items 1 to 16 inclusive. In case of facts taken from hospital or public records, the person authorized to release the facts shall sign HIS name in addition to giving the source of information.

2. THE FUNERAL DIRECTOR is responsible for completing the entire certificate, obtaining the signatures of the INFORMANT, the OFFICIAL last in attendance on the deceased and HIS OWN signature.

3. THE REGISTRAR can issue a burial or removal permit ONLY after receiving a completed death certificate, including the SIGNATURES IN BLACK ink under items 17, 23a and 25.

PENALTIES: Under the Idaho law, it is a misdemeanor to

(a) Knowingly supply false information to any one connected with completing a death certificate;
(b) Neglect or refuse to certify to the cause of death on request of the person in charge of the disposition of the deceased.
(c) Remove or bury the body of a deceased person WITHOUT the proper permit being FIRST obtained from the local registrar in the district WHERE THE DEATH OCCURRED;
(d) Alter a certificate on file in the office of a local registrar.

STATEMENT OF PLACE OF DEATH

Special attention should be given to the satisfactory completion of EACH portion of this item. The city or town and street address or route number refer to PLACE WHERE THE DEATH OCCURRED. For deaths occurring in hospitals, maternity homes, or institutions, the name of the place and length of stay MUST be stated.

STATEMENT OF USUAL RESIDENCE OF DECEASED

Regardless of the fact that the person may have lived his entire life at the place of death, ALWAYS COMPLETE ALL PARTS OF THIS ITEM. In case a person has resided in the county where death occurred for less than one year, give address of FORMER RESIDENCE. The post office of the deceased may be in a county or state other than the county of actual residence.

IDAHO CODE ANNOTATED-CHAPTER 38, SECTION 206.

The personal and statistical particulars (items 1 to 16) shall be authenticated by the signature of the informant, who may be any competent person acquainted with the facts.

The statement of facts relating to the disposition of the body shall be signed by the undertaker or person acting as such.

The medical certificate shall be made and signed by the physician, if any, last in attendance on the deceased, who shall specify the time in attendance, the time he last saw the deceased alive and the hour of the day at which death occurred. And he shall further state the cause of death, so as to show the course of disease or sequence of causes resulting in death, giving the primary cause, and also the contributory causes, if any, and the duration of each. Indefinite and unsatisfactory terms, indicating only symptoms of disease or conditions resulting from disease, will not be held sufficient for issuing a burial or removal permit; and any certificate containing only such terms as defined by the state registrar as indefinite and unsatisfactory, shall be returned to the physician for correction and definition. The international classification of the causes of death shall be used by all physicians in stating the cause of death in the medical certificate. Causes of death, which may be the result of either disease or violence, shall be carefully defined; and if from violence, its nature shall be stated, and whether (probably) accidental, suicidal, or homicidal.

This body embalmed under direction of L. E. DeBaun Lic. No. E-295 at Lewiston on 10/4/61

ADDITIONAL REMARKS by Physician Dr. L. Chrismon

Certificate of Death

STATE OF IDAHO

State File No. 4309
Local Reg. No. 208
Reg. Dist. No. 220

BIRTH NO.

RECEIVED OCT 16 1961 Bureau of Vital Statistics

1. PLACE OF DEATH
a. COUNTY: Nez Perce 351
b. CITY OR TOWN (If outside corporate limits, write RURAL and give township): Lewiston
c. LENGTH OF STAY (in this place): 27 days
d. FULL NAME OF HOSPITAL OR INSTITUTION (If not in hospital or institution, give street address or location): St. Joseph's Hospital 158

2. USUAL RESIDENCE (Where deceased lived. If institution: residence before admission).
a. STATE: Idaho 350
b. COUNTY: Nez Perce
c. CITY OR TOWN (If outside corporate limits, write RURAL and give township): Lewiston Orchards
d. STREET ADDRESS (If rural, give location): 1437 Ripon

3. NAME OF DECEASED (Type or Print): a. (First) FLORENCE b. (Middle) c. (Last) MATTSON

4. DATE OF DEATH: (Month) (Day) (Year): 10/4/61

5. SEX: female

6. COLOR OR RACE: white

7. MARRIED, NEVER MARRIED, WIDOWED, DIVORCED (Specify): married

8. DATE OF BIRTH: 3/19/1900

9. AGE (In years last birthday): 61
IF UNDER 1 YEAR: Months / Days
IF UNDER 24 HRS.: Hours / Min.

10a. USUAL OCCUPATION (Give kind of work done during most of working life, even if retired): housewife 01

10b. KIND OF BUSINESS OR INDUSTRY: at home

11. BIRTHPLACE (State or foreign country): Somerville, New Jersey

12. CITIZEN OF WHAT COUNTRY?: U.S.A.

13. FATHER'S NAME: Frank Drobney
BIRTHPLACE: no record 3

14. MOTHER'S MAIDEN NAME: no record
BIRTHPLACE: 3

15. WAS DECEASED EVER IN U.S. ARMED FORCES? (Yes, no, or unknown): no
(If yes, give war or dates of service)

16. SOCIAL SECURITY NO.: 571-22-5484

17. INFORMANT'S OWN SIGNATURE: X Fred Mattson
ADDRESS: Lewiston, Idaho

18. CAUSE OF DEATH 4466X

Enter only one cause per line for (a), (b), and (c)

**This does not mean the mode of dying, such as heart failure, asthenia, etc. It means the disease, injury, or complication which caused death.*

MEDICAL CERTIFICATION

I. DISEASE OR CONDITION DIRECTLY LEADING TO DEATH* (a) Uraemia — INTERVAL BETWEEN ONSET AND DEATH: 1 week

ANTECEDENT CAUSES

Morbid conditions, if any, giving rise to the above cause (a) stating the underlying cause last.

DUE TO (b) nephrosclerosis - nephritis — 3 mths.

DUE TO (c) Bronchial Pneumonia

II. OTHER SIGNIFICANT CONDITIONS

Conditions contributing to the death but not related to the disease or condition causing death.

19a. DATE OF OPERATION

19b. MAJOR FINDINGS OF OPERATION: none

20. AUTOPSY? YES ☐ NO ☒

21a. ACCIDENT SUICIDE HOMICIDE (Specify)

21b. PLACE OF INJURY (e.g., in or about home, farm, factory, street, office bldg., etc.)

21c. (CITY, TOWN, OR TOWNSHIP) (COUNTY) (STATE)

21d. TIME OF INJURY: (Month) (Day) (Year) (Hour) m.

21e. INJURY OCCURRED WHILE AT WORK ☐ NOT WHILE AT WORK ☐

21f. HOW DID INJURY OCCUR?

22. *I hereby certify that I attended the deceased from* 1954, 19__, *to* Oct 10, 1961, *that I last saw the deceased alive on* Oct 10, 1961, *and that death occurred at* 2:20 m., *from the causes and on the date stated above.*

23a. SIGNATURE (Degree or title): Joseph E. Baldeh MD

23b. ADDRESS: 522 17th St. Lewiston Idaho

23c. DATE SIGNED: 10/10/61

24a. BURIAL, CREMATION, REMOVAL (Specify): burial

24b. DATE: 10/6/61

24c. NAME OF CEMETERY OR CREMATORY: Normal Hill cemetery

24d. LOCATION (City, town, or county) (State): Lewiston, Idaho

DATE REC'D BY LOCAL REG.: 10/11/61

REGISTRAR'S SIGNATURE: Cora Kinzer

25. FUNERAL DIRECTOR: V. Vassar
ADDRESS: Lewiston, Idaho

Federal Security Agency
United States Public Health Service

Form DPH-48021

Informant, Funeral Director, Registrar and Medical Attendant. EACH must sign with BLACK INK in OWN handwriting. Each item should be answered as completely as possible. State answers as unknown only after a careful investigation. Use BLACK ink or BLACK record typewriter ribbon in filling out certificate. (ICA 38-206 and 215.) Address correspondence to DIVISION OF VITAL STATISTICS, BOISE, IDAHO

DUTIES:

1. INFORMANT SHALL SIGN HIS OWN NAME, under item 17 to authenticate the facts stated under items 1 to 16 inclusive. In case of facts taken from hospital or public records, the person authorized to release the facts shall sign HIS name in addition to giving the source of information.

2. THE FUNERAL DIRECTOR is responsible for completing the entire certificate, obtaining the signatures of the INFORMANT, the OFFICIAL last in attendance on the deceased and HIS OWN signature.

3. THE REGISTRAR can issue a burial or removal permit ONLY after receiving a completed death certificate, including the SIGNATURES IN BLACK ink under items 17, 23a and 25.

PENALTIES: Under the Idaho law, it is a misdemeanor to

(a) Knowingly supply false information to any one connected with completing a death certificate;
(b) Neglect or refuse to certify to the cause of death on request of the person in charge of the disposition of the deceased.
(c) Remove or bury the body of a deceased person WITHOUT the proper permit being FIRST obtained from the local registrar in the district WHERE THE DEATH OCCURRED;
(d) Alter a certificate on file in the office of a local registrar.

STATEMENT OF PLACE OF DEATH

Special attention should be given to the satisfactory completion of EACH portion of this item. The city or town and street address or route number refer to PLACE WHERE THE DEATH OCCURRED. For deaths occurring in hospitals, maternity homes, or institutions, the name of the place and length of stay MUST be stated.

STATEMENT OF USUAL RESIDENCE OF DECEASED

Regardless of the fact that the person may have lived his entire life at the place of death, ALWAYS COMPLETE ALL PARTS OF THIS ITEM. In case a person has resided in the county where death occurred for less than one year, give address of FORMER RESIDENCE. The post office of the deceased may be in a county or state other than the county of actual residence.

IDAHO CODE ANNOTATED-CHAPTER 38, SECTION 206.

The personal and statistical particulars (items 1 to 16) shall be authenticated by the signature of the informant, who may be any competent person acquainted with the facts.

The statement of facts relating to the disposition of the body shall be signed by the undertaker or person acting as such.

The medical certificate shall be made and signed by the physician, if any, last in attendance on the deceased, who shall specify the time in attendance, the time he last saw the deceased alive and the hour of the day at which death occurred. And he shall further state the cause of death, so as to show the course of disease or sequence of causes resulting in death, giving the primary cause, and also the contributory causes, if any, and the duration of each. Indefinite and unsatisfactory terms, indicating only symptoms of disease or conditions resulting from disease, will not be held sufficient for issuing a burial or removal permit; and any certificate containing only such terms as defined by the state registrar as indefinite and unsatisfactory, shall be returned to the physician for correction and definition. The international classification of the causes of death shall be used by all physicians in stating the cause of death in the medical certificate. Causes of death, which may be the result of either disease or violence, shall be carefully defined; and if from violence, its nature shall be stated, and whether (probably) accidental, suicidal, or homicidal.

This body embalmed under direction of V. Vassar Lic. No E297 at Lewiston, Idaho on 10/4/61

ADDITIONAL REMARKS by Physician

Certificate of Death

STATE OF IDAHO

State File No. 4310
Local Reg. No. 209
Reg. Dist. No. 220

BIRTH NO.

RECEIVED OCT 1-6 1961

1. PLACE OF DEATH
a. COUNTY: Nez Perce 351
b. CITY OR TOWN (If outside corporate limits, write RURAL and give township): Lewiston
c. LENGTH OF STAY (in this place): 9 days
d. FULL NAME OF HOSPITAL OR INSTITUTION (If not in hospital or institution, give street address or location): St. Joseph's 28

2. USUAL RESIDENCE (Where deceased lived. If institution: residence before admission).
a. STATE: Idaho 351
b. COUNTY: Nez Perce
c. CITY OR TOWN (If outside corporate limits, write RURAL and give township): Lewiston
d. STREET ADDRESS (If rural, give location): 320-11th St.

3. NAME OF DECEASED (Type or Print): a. (First) FRED; b. (Middle); c. (Last) LIENHARD

4. DATE OF DEATH: (Month) 10/5/61 (Day) (Year)

5. SEX	6. COLOR OR RACE	7. MARRIED, NEVER MARRIED, WIDOWED, DIVORCED (Specify)	8. DATE OF BIRTH	9. AGE (In years last birthday)	IF UNDER 1 YEAR Months / Days	IF UNDER 24 HRS. Hours / Min.
male	white	widowed	7/11/1880	81		

10a. USUAL OCCUPATION (Give kind of work done during most of working life, even if retired): laborer
10b. KIND OF BUSINESS OR INDUSTRY: sawmill
11. BIRTHPLACE (State or foreign country): Wisconsin
12. CITIZEN OF WHAT COUNTRY? U. S. A.

13. FATHER'S NAME: no record — BIRTHPLACE: Switzerland ?
14. MOTHER'S MAIDEN NAME: no record — BIRTHPLACE: Switzerland ?

15. WAS DECEASED EVER IN U.S. ARMED FORCES? (Yes, no, or unknown) (If yes, give war or dates of service): no
16. SOCIAL SECURITY NO.: 518-01-1759
17. INFORMANT'S OWN SIGNATURE: [signature illegible] ADDRESS: Lewiston, Idaho

MEDICAL CERTIFICATION

18. CAUSE OF DEATH — Enter only one cause per line for (a), (b), and (c)

**This does not mean the mode of dying, such as heart failure, asthenia, etc. It means the disease, injury, or complication which caused death.*

812.7

I. DISEASE OR CONDITION DIRECTLY LEADING TO DEATH* (a) Multiple fractures — INTERVAL BETWEEN ONSET AND DEATH: 9da.

ANTECEDENT CAUSES

Morbid conditions, if any, giving rise to the above cause (a) stating the underlying cause last.

DUE TO (b)

DUE TO (c)

II. OTHER SIGNIFICANT CONDITIONS

Conditions contributing to the death but not related to the disease or condition causing death. Benign prostatic hypertrophy

19a. DATE OF OPERATION:
19b. MAJOR FINDINGS OF OPERATION:
20. AUTOPSY? YES ☑ NO ☐

21a. ACCIDENT / SUICIDE / HOMICIDE (Specify)
21b. PLACE OF INJURY (e.g., in or about home, farm, factory, street, office bldg., etc.): Street
21c. (CITY, TOWN, OR TOWNSHIP) (COUNTY) (STATE): Lewiston Nez Perce Idaho
21d. TIME OF INJURY (Month) (Day) (Year) (Hour): 9 26 61 11 p.m.
21e. INJURY OCCURRED: WHILE AT WORK ☐ NOT WHILE AT WORK ☑
21f. HOW DID INJURY OCCUR? auto - pedestrian accident

22. *I hereby certify that I attended the deceased from* 9-26, 1961, *to* 10-5, 1961, *that I last saw the deceased alive on* 10-5, 1961, *and that death occurred at* 8:00 p.m., *from the causes and on the date stated above.*

23a. SIGNATURE: R C Oberlin 629 (Degree or title): MD
23b. ADDRESS: Lewiston, Idaho
23c. DATE SIGNED: 10-10 61

24a. BURIAL, CREMATION, REMOVAL (Specify): burial
24b. DATE: 10/9/61
24c. NAME OF CEMETERY OR CREMATORY: Normal Hill cemetery
24d. LOCATION (City, town, or county) (State): Lewiston, Idaho

DATE REC'D BY LOCAL REG.: 10/11/61
REGISTRAR'S SIGNATURE: Cora Linger
25. FUNERAL DIRECTOR: D. Vassar
ADDRESS: Lewiston, Idaho

Federal Security Agency
United States Public Health Service
Form DPH-48021

Informant, Funeral Director, Registrar and Medical Attendant. EACH must sign with BLACK INK in OWN handwriting. Each item should be answered as completely as possible. State answers as unknown only after a careful investigation. Use BLACK ink or BLACK record typewriter ribbon in filling out certificate. (ICA 38-206 and 215.) Address correspondence to DIVISION OF VITAL STATISTICS, BOISE, IDAHO

DUTIES:

1. INFORMANT SHALL SIGN HIS OWN NAME, under item 17 to authenticate the facts stated under items 1 to 16 inclusive. In case of facts taken from hospital or public records, the person authorized to release the facts shall sign HIS name in addition to giving the source of information.

2. THE FUNERAL DIRECTOR is responsible for completing the entire certificate, obtaining the signatures of the INFORMANT, the OFFICIAL last in attendance on the deceased and HIS OWN signature.

3. THE REGISTRAR can issue a burial or removal permit ONLY after receiving a completed death certificate, including the SIGNATURES IN BLACK ink under items 17, 23a and 25.

PENALTIES: Under the Idaho law, it is a misdemeanor to

(a) Knowingly supply false information to any one connected with completing a death certificate;
(b) Neglect or refuse to certify to the cause of death on request of the person in charge of the disposition of the deceased.
(c) Remove or bury the body of a deceased person WITHOUT the proper permit being FIRST obtained from the local registrar in the district WHERE THE DEATH OCCURRED;
(d) Alter a certificate on file in the office of a local registrar.

STATEMENT OF PLACE OF DEATH

Special attention should be given to the satisfactory completion of EACH portion of this item. The city or town and street address or route number refer to PLACE WHERE THE DEATH OCCURRED. For deaths occurring in hospitals, maternity homes, or institutions, the name of the place and length of stay MUST be stated.

STATEMENT OF USUAL RESIDENCE OF DECEASED

Regardless of the fact that the person may have lived his entire life at the place of death, ALWAYS COMPLETE ALL PARTS OF THIS ITEM. In case a person has resided in the county where death occurred for less than one year, give address of FORMER RESIDENCE. The post office of the deceased may be in a county or state other than the county of actual residence.

IDAHO CODE ANNOTATED-CHAPTER 38, SECTION 206.

The personal and statistical particulars (items 1 to 16) shall be authenticated by the signature of the informant, who may be any competent person acquainted with the facts.

The statement of facts relating to the disposition of the body shall be signed by the undertaker or person acting as such.

The medical certificate shall be made and signed by the physician, if any, last in attendance on the deceased, who shall specify the time in attendance, the time he last saw the deceased alive and the hour of the day at which death occurred. And he shall further state the cause of death, so as to show the course of disease or sequence of causes resulting in death, giving the primary cause, and also the contributory causes, if any, and the duration of each. Indefinite and unsatisfactory terms, indicating only symptoms of disease or conditions resulting from disease, will not be held sufficient for issuing a burial or removal permit; and any certificate containing only such terms as defined by the state registrar as indefinite and unsatisfactory, shall be returned to the physician for correction and definition. The international classification of the causes of death shall be used by all physicians in stating the cause of death in the medical certificate. Causes of death, which may be the result of either disease or violence, shall be carefully defined; and if from violence, its nature shall be stated, and whether (probably) accidental, suicidal, or homicidal.

This body embalmed under direction of V. Vassar Lic. No. #297 at Lewiston, Idaho on 10/5/61

ADDITIONAL REMARKS by Physician

Certificate of Death

STATE OF IDAHO

State File No. 4311
Local Reg. No. 210
Reg. Dist. No. 220

BIRTH NO.

RECEIVED OCT 16 1961

1. PLACE OF DEATH
a. COUNTY: Nez Perce
b. CITY OR TOWN (If outside corporate limits, write RURAL and give township): Lewiston
c. LENGTH OF STAY (in this place): 18 days
d. FULL NAME OF HOSPITAL OR INSTITUTION (If not in hospital or institution, give street address or location): St. Joseph's

2. USUAL RESIDENCE (Where deceased lived. If institution: residence before admission).
a. STATE: Idaho
b. COUNTY: Nez Perce
c. CITY OR TOWN (If outside corporate limits, write RURAL and give township): Reubens
d. STREET ADDRESS (If rural, give location): rural

3. NAME OF DECEASED (Type or Print) a. (First)	b. (Middle)	c. (Last)	4. DATE OF DEATH (Month) (Day) (Year)
EDWARD		SCHNOOR	10/9/61

5. SEX	6. COLOR OR RACE	7. MARRIED, NEVER MARRIED, WIDOWED, DIVORCED (Specify)	8. DATE OF BIRTH	9. AGE (In years last birthday)	IF UNDER 1 YEAR Months	Days	IF UNDER 24 HRS. Hours	Min.
male	white	widowed	12/29/1886	74				

10a. USUAL OCCUPATION (Give kind of work done during most of working life, even if retired)	10b. KIND OF BUSINESS OR INDUSTRY	11. BIRTHPLACE (State or foreign country)	12. CITIZEN OF WHAT COUNTRY?
farming	grain	Kiel Germany	U. S. A.

13. FATHER'S NAME	BIRTHPLACE	14. MOTHER'S MAIDEN NAME	BIRTHPLACE
no record		no record	

15. WAS DECEASED EVER IN U.S. ARMED FORCES? (Yes, no, or unknown) (If yes, give war or dates of service)	16. SOCIAL SECURITY NO.	17. INFORMANT'S OWN SIGNATURE	ADDRESS
no	519-42-2905	Paul N. Schnoor	Lewiston, Idaho

18. CAUSE OF DEATH
Enter only one cause per line for (a), (b), and (c)

**This does not mean the mode of dying, such as heart failure, asthenia, etc. It means the disease, injury, or complication which caused death.*

MEDICAL CERTIFICATION

I. DISEASE OR CONDITION DIRECTLY LEADING TO DEATH* (a) Gastro intestinal Hemorrhage C.U.

ANTECEDENT CAUSES
Morbid conditions, if any, giving rise to the above cause (a) stating the underlying cause last.

DUE TO (b) Suspect Carcinoma.

DUE TO (c)

II. OTHER SIGNIFICANT CONDITIONS
Conditions contributing to the death but not related to the disease or condition causing death. Carcinoma of Rectum, postop. 9 mo
" of Prostate " 1 mo.

INTERVAL BETWEEN ONSET AND DEATH

19a. DATE OF OPERATION	19b. MAJOR FINDINGS OF OPERATION	20. AUTOPSY? YES ☐ NO ☒

21a. ACCIDENT SUICIDE HOMICIDE (Specify)	21b. PLACE OF INJURY (e.g., in or about home, farm, factory, street, office bldg., etc.)	21c. (CITY, TOWN, OR TOWNSHIP) (COUNTY) (STATE)

21d. TIME OF INJURY (Month) (Day) (Year) (Hour)	21e. INJURY OCCURRED WHILE AT WORK ☐ NOT WHILE AT WORK ☐	21f. HOW DID INJURY OCCUR?
m.		

22. *I hereby certify that I attended the deceased from* 8/30, 1961, *to* 10/8, 1961, *that I last saw the deceased alive on* 10/8, 1961, *and that death occurred at* 4:07 p.m., *from the causes and on the date stated above.*

23a. SIGNATURE	(Degree or title)	23b. ADDRESS	23c. DATE SIGNED
[signature] 645	M. D.	347 St John's Way	10/10/61

24a. BURIAL, CREMATION, REMOVAL (Specify)	24b. DATE	24c. NAME OF CEMETERY OR CREMATORY	24d. LOCATION (City, town, or county) (State)
burial	10/12/61	Normal Hill Cemetery	Lewiston, Idaho

DATE REC'D BY LOCAL REG.	REGISTRAR'S SIGNATURE	25. FUNERAL DIRECTOR	ADDRESS
10/11/61	Cora Kinzer	V. Vassar	Lewiston, Idaho

Federal Security Agency
United States Public Health Service

Form DPH-48021

Informant, Funeral Director, Registrar and Medical Attendant. EACH must sign with BLACK INK in OWN handwriting. Each item should be answered as completely as possible. State answers as unknown only after a careful investigation. Use BLACK ink or BLACK record typewriter ribbon in filling out certificate. (ICA 38-206 and 215.) Address correspondence to DIVISION OF VITAL STATISTICS, BOISE, IDAHO

DEC 4 1961

DUTIES:

1. INFORMANT SHALL SIGN HIS OWN NAME, under item 17 to authenticate the facts stated under items 1 to 16 inclusive. In case of facts taken from hospital or public records, the person authorized to release the facts shall sign HIS name in addition to giving the source of information.

2. THE FUNERAL DIRECTOR is responsible for completing the entire certificate, obtaining the signatures of the INFORMANT, the OFFICIAL last in attendance on the deceased and HIS OWN signature.

3. THE REGISTRAR can issue a burial or removal permit ONLY after receiving a completed death certificate, including the SIGNATURES IN BLACK ink under items 17, 23a and 25.

PENALTIES: Under the Idaho law, it is a misdemeanor to

(a) Knowingly supply false information to any one connected with completing a death certificate;
(b) Neglect or refuse to certify to the cause of death on request of the person in charge of the disposition of the deceased.
(c) Remove or bury the body of a deceased person WITHOUT the proper permit being FIRST obtained from the local registrar in the district WHERE THE DEATH OCCURRED;
(d) Alter a certificate on file in the office of a local registrar.

STATEMENT OF PLACE OF DEATH

Special attention should be given to the satisfactory completion of EACH portion of this item. The city or town and street address or route number refer to PLACE WHERE THE DEATH OCCURRED. For deaths occurring in hospitals, maternity homes, or institutions, the name of the place and length of stay MUST be stated.

STATEMENT OF USUAL RESIDENCE OF DECEASED

Regardless of the fact that the person may have lived his entire life at the place of death, ALWAYS COMPLETE ALL PARTS OF THIS ITEM. In case a person has resided in the county where death occurred for less than one year, give address of FORMER RESIDENCE. The post office of the deceased may be in a county or state other than the county of actual residence.

IDAHO CODE ANNOTATED-CHAPTER 38, SECTION 206.

The personal and statistical particulars (items 1 to 16) shall be authenticated by the signature of the informant, who may be any competent person acquainted with the facts.

The statement of facts relating to the disposition of the body shall be signed by the undertaker or person acting as such.

The medical certificate shall be made and signed by the physician, if any, last in attendance on the deceased, who shall specify the time in attendance, the time he last saw the deceased alive and the hour of the day at which death occurred. And he shall further state the cause of death, so as to show the course of disease or sequence of causes resulting in death, giving the primary cause, and also the contributory causes, if any, and the duration of each. Indefinite and unsatisfactory terms, indicating only symptoms of disease or conditions resulting from disease, will not be held sufficient for issuing a burial or removal permit; and any certificate containing only such terms as defined by the state registrar as indefinite and unsatisfactory, shall be returned to the physician for correction and definition. The international classification of the causes of death shall be used by all physicians in stating the cause of death in the medical certificate. Causes of death, which may be the result of either disease or violence, shall be carefully defined; and if from violence, its nature shall be stated, and whether (probably) accidental, suicidal, or homicidal.

This body embalmed under direction of A. F. Vassar Lic. No. E315 at Lewiston, Idaho on 10/9/61

ADDITIONAL REMARKS by Physician

Certificate of Death

STATE OF IDAHO

State File No. 4312
Local Reg. No. 215
Reg. Dist. No. 220

BIRTH NO.

RECEIVED OCT 23 1961 Bureau of Vital Statistics

1. PLACE OF DEATH
a. COUNTY: Nez Perce
b. CITY OR TOWN (If outside corporate limits, write RURAL and give township): Lewiston
c. LENGTH OF STAY (in this place):
d. FULL NAME OF HOSPITAL OR INSTITUTION (If not in hospital or institution, give street address or location): St. Joseph Hospital

2. USUAL RESIDENCE (Where deceased lived. If institution: residence before admission).
a. STATE: Idaho
b. COUNTY: Nez Perce
c. CITY OR TOWN (If outside corporate limits, write RURAL and give township): Lenore
d. STREET ADDRESS (If rural, give location):

3. NAME OF DECEASED (Type or Print)	a. (First)	b. (Middle)	c. (Last)	4. DATE OF DEATH (Month) (Day) (Year)
	GUSTAV	F	RADEGAST	October 10, 1961

5. SEX	6. COLOR OR RACE	7. MARRIED, NEVER MARRIED, WIDOWED, DIVORCED (Specify)	8. DATE OF BIRTH	9. AGE (In years last birthday)	IF UNDER 1 YEAR Months	Days	IF UNDER 24 HRS. Hours	Min.
Male	White	married	May 20, 1894	67				

10a. USUAL OCCUPATION (Give kind of work done during most of working life, even if retired): railroad employee
10b. KIND OF BUSINESS OR INDUSTRY: Railway
11. BIRTHPLACE (State or foreign country): Burgscheidungen, Germany
12. CITIZEN OF WHAT COUNTRY? Unknown

13. FATHER'S NAME: Gustav Radegast — BIRTHPLACE: Germany
14. MOTHER'S MAIDEN NAME: Pauline Schliehting — BIRTHPLACE: Germany

15. WAS DECEASED EVER IN U.S. ARMED FORCES? (Yes, no, or unknown): no
(If yes, give war or dates of service):
16. SOCIAL SECURITY NO.: 700 07 5780
17. INFORMANT'S OWN SIGNATURE: Lewiston, X Mrs. Howard Wells — ADDRESS: Idaho

MEDICAL CERTIFICATION

18. CAUSE OF DEATH
Enter only one cause per line for (a), (b), and (c)

**This does not mean the mode of dying, such as heart failure, asthenia, etc. It means the disease, injury, or complication which caused death.*

I. DISEASE OR CONDITION DIRECTLY LEADING TO DEATH* (a): Coronary occlusion — INTERVAL BETWEEN ONSET AND DEATH: 4 days

ANTECEDENT CAUSES
Morbid conditions, if any, giving rise to the above cause (a) stating the underlying cause last.
DUE TO (b):
DUE TO (c):

II. OTHER SIGNIFICANT CONDITIONS
Conditions contributing to the death but not related to the disease or condition causing death.

19a. DATE OF OPERATION:
19b. MAJOR FINDINGS OF OPERATION:
20. AUTOPSY? YES ☐ NO ☒

21a. ACCIDENT SUICIDE HOMICIDE (Specify):
21b. PLACE OF INJURY (e.g., in or about home, farm, factory, street, office bldg., etc.):
21c. (CITY, TOWN, OR TOWNSHIP) (COUNTY) (STATE):
21d. TIME OF INJURY (Month) (Day) (Year) (Hour) m.:
21e. INJURY OCCURRED WHILE AT WORK ☐ NOT WHILE AT WORK ☐
21f. HOW DID INJURY OCCUR?

22. *I hereby certify that I attended the deceased from* Oct. 9, 1961, *to* Oct. 10, 1961, *that I last saw the deceased alive on* Oct. 10, 1961, *and that death occurred at* 7:30 P m., *from the causes and on the date stated above.*

23a. SIGNATURE (Degree or title)	23b. ADDRESS	23c. DATE SIGNED
John E. Carrasco MD	Lewiston Idaho	10-16-61

24a. BURIAL, CREMATION, REMOVAL (Specify)	24b. DATE	24c. NAME OF CEMETERY OR CREMATORY	24d. LOCATION (City, town, or county) (State)
burial	10/13/61	Lewis-Clark Memorial Gardens, Lewiston	Idaho

DATE REC'D BY LOCAL REG.	REGISTRAR'S SIGNATURE	25. FUNERAL DIRECTOR	ADDRESS
10/19/61	Cora Kinzer	L.E. DeBaun	Lewiston, Idaho

Federal Security Agency
United States Public Health Service
Form DPH-48021

Informant, Funeral Director, Registrar and Medical Attendant. EACH must sign with BLACK INK in OWN handwriting. Each item should be answered as completely as possible. State answers as unknown only after a careful investigation. Use BLACK ink or BLACK record typewriter ribbon in filling out certificate. (ICA 38-206 and 215.) Address correspondence to DIVISION OF VITAL STATISTICS, BOISE, IDAHO

OCT 30 1961

DUTIES:

1. INFORMANT SHALL SIGN HIS OWN NAME, under item 17 to authenticate the facts stated under items 1 to 16 inclusive. In case of facts taken from hospital or public records, the person authorized to release the facts shall sign HIS name in addition to giving the source of information.

NOV 10 1961

2. THE FUNERAL DIRECTOR is responsible for completing the entire certificate, obtaining the signatures of the INFORMANT, the OFFICIAL last in attendance on the deceased and HIS OWN signature.

MAY 1 1962

3. THE REGISTRAR can issue a burial or removal permit ONLY after receiving a completed death certificate, including the SIGNATURES IN BLACK ink under items 17, 23a and 25.

PENALTIES: Under the Idaho law, it is a misdemeanor to

(a) Knowingly supply false information to any one connected with completing a death certificate;
(b) Neglect or refuse to certify to the cause of death on request of the person in charge of the disposition of the deceased.
(c) Remove or bury the body of a deceased person WITHOUT the proper permit being FIRST obtained from the local registrar in the district WHERE THE DEATH OCCURRED;
(d) Alter a certificate on file in the office of a local registrar.

STATEMENT OF PLACE OF DEATH

Special attention should be given to the satisfactory completion of EACH portion of this item. The city or town and street address or route number refer to PLACE WHERE THE DEATH OCCURRED. For deaths occurring in hospitals, maternity homes, or institutions, the name of the place and length of stay MUST be stated.

STATEMENT OF USUAL RESIDENCE OF DECEASED

Regardless of the fact that the person may have lived his entire life at the place of death, ALWAYS COMPLETE ALL PARTS OF THIS ITEM. ~~In case~~ a person has resided in the county where death occurred for less than one year, give address of FORMER RESIDENCE. The post office of the deceased may be in a county or state other than the county of actual residence.

IDAHO CODE ANNOTATED-CHAPTER 38, SECTION 206.

The personal and statistical particulars (items 1 to 16) shall be authenticated by the signature of the informant, who may be any competent person acquainted with the facts.

The statement of facts relating to the disposition of the body shall be signed by the undertaker or person acting as such.

The medical certificate shall be made and signed by the physician, if any, last in attendance on the deceased, who shall specify the time in attendance, the time he last saw the deceased alive and the hour of the day at which death occurred. And he shall further state the cause of death, so as to show the course of disease or sequence of causes resulting in death, giving the primary cause, and also the contributory causes, if any, and the duration of each. Indefinite and unsatisfactory terms, indicating only symptoms of disease or conditions resulting from disease, will not be held sufficient for issuing a burial or removal permit; and any certificate containing only such terms as defined by the state registrar as indefinite and unsatisfactory, shall be returned to the physician for correction and definition. The international classification of the causes of death shall be used by all physicians in stating the cause of death in the medical certificate. Causes of death, which may be the result of either disease or violence, shall be carefully defined; and if from violence, its nature shall be stated, and whether (probably) accidental, suicidal, or homicidal.

This body embalmed under direction of L. E. DeBaun Lic. No. E-295 at Lewiston on 10/10/61

ADDITIONAL REMARKS by Physician Dr. J. E. Carssow

Certificate of Death

STATE OF IDAHO

State File No. 4313
Local Reg. No. 27
Reg. Dist. No. 220

BIRTH NO.

RECEIVED OCT 23 1961

1. PLACE OF DEATH
a. COUNTY: NEZ PERCE
b. CITY OR TOWN (If outside corporate limits, write RURAL and give township): LEWISTON
LENGTH OF STAY (in this place): 1 day
d. FULL NAME OF HOSPITAL OR INSTITUTION (If not in hospital or institution, give street address or location): ST. JOSEPH Hospital

2. USUAL RESIDENCE (Where deceased lived. If institution: residence before admission).
a. STATE: IDAHO
b. COUNTY: NEZ PERCE
c. CITY OR TOWN (If outside corporate limits, write RURAL and give township): LEWISTON
d. STREET ADDRESS (If rural, give location): 1626 - 21st STREET

3. NAME OF DECEASED (Type or Print): a. (First) ROBERT b. (Middle) THOMAS c. (Last) BLACK

4. DATE OF DEATH (Month) (Day) (Year): October 13, 1961

5. SEX: Male

6. COLOR OR RACE: White

7. MARRIED, NEVER MARRIED, WIDOWED, DIVORCED (Specify): Married

8. DATE OF BIRTH: Mar. 4, 1884

9. AGE (In years last birthday): 77
IF UNDER 1 YEAR: Months / Days
IF UNDER 24 HRS.: Hours / Min.

10a. USUAL OCCUPATION (Give kind of work done during most of working life, even if retired): Stat.Eng. & Dep.Sheriff

10b. KIND OF BUSINESS OR INDUSTRY: Lyon Co., Kansas

11. BIRTHPLACE (State or foreign country): Burlingame, Kansas

12. CITIZEN OF WHAT COUNTRY: USA

13. FATHER'S NAME: Robert Thomas Black
BIRTHPLACE: Wisc.

14. MOTHER'S MAIDEN NAME: Martha Sickles
BIRTHPLACE: Wisc.

15. WAS DECEASED EVER IN U.S. ARMED FORCES? (Yes, no, or unknown): No
(If yes, give war or dates of service)

16. SOCIAL SECURITY NO.: 515-22-2093

17. INFORMANT'S OWN SIGNATURE: W. T. Black
ADDRESS: Lewiston, Idaho

18. CAUSE OF DEATH
Enter only one cause per line for (a), (b), and (c).

*This does not mean the mode of dying, such as heart failure, asthenia, etc. It means the disease, injury, or complication which caused death.

MEDICAL CERTIFICATION

I. DISEASE OR CONDITION DIRECTLY LEADING TO DEATH* (a) Ventricular Fibrillation

ANTECEDENT CAUSES
Morbid conditions, if any, giving rise to the above cause (a) stating the underlying cause last.
DUE TO (b) Congestive Heart failure.
DUE TO (c) Rheumatic Heart Valvular Disease

II. OTHER SIGNIFICANT CONDITIONS
Conditions contributing to the death but not related to the disease or condition causing death. Thrombophlebitis

INTERVAL BETWEEN ONSET AND DEATH

19a. DATE OF OPERATION

19b. MAJOR FINDINGS OF OPERATION

20. AUTOPSY? YES ☐ NO ☑

21a. ACCIDENT SUICIDE HOMICIDE (Specify)

21b. PLACE OF INJURY (e.g., in or about home, farm, factory, street, office bldg., etc.)

21c. (CITY, TOWN, OR TOWNSHIP) (COUNTY) (STATE)

21d. TIME OF INJURY (Month) (Day) (Year) (Hour) m.

21e. INJURY OCCURRED WHILE AT WORK ☐ NOT WHILE AT WORK ☐

21f. HOW DID INJURY OCCUR?

22. I hereby certify that I attended the deceased from 1958, 19__, to 10/13/61, 19__, that I last saw the deceased alive on 10/13/61, 19__, and that death occurred at 6:50 p.m., from the causes and on the date stated above.

23a. SIGNATURE: C. S. English M.D. (Degree or title) 816
23b. ADDRESS: Lewiston, Idaho.
23c. DATE SIGNED: 10/13/61

24a. BURIAL, CREMATION, REMOVAL (Specify): Removal
24b. DATE: 10/16/1961
24c. NAME OF CEMETERY OR CREMATORY: Memorial Lawn Cemetery
24d. LOCATION (City, town, or county) (State): Emporia, Lyon Co., Kansas

DATE REC'D BY LOCAL REG.: 10/14/61
REGISTRAR'S SIGNATURE: Cora Kinzer

25. FUNERAL DIRECTOR: Brower-Wann by William H. Engle
ADDRESS: Lewiston, Idaho

Federal Security Agency
United States Public Health Service

Form DPH-48021

Informant, Funeral Director, Registrar and Medical Attendant. EACH must sign with BLACK INK in OWN handwriting. Each item should be answered as completely as possible. State answers as unknown only after a careful investigation. Use BLACK ink or BLACK record typewriter ribbon in filling out certificate. (ICA 38-206 and 215.) Address correspondence to DIVISION OF VITAL STATISTICS, BOISE, IDAHO

DUTIES:

1. INFORMANT SHALL SIGN HIS OWN NAME, under item 17 to authenticate the facts stated under items 1 to 16 inclusive. In case of facts taken from hospital or public records, the person authorized to release the facts shall sign HIS name in addition to giving the source of information.

2. THE FUNERAL DIRECTOR is responsible for completing the entire certificate, obtaining the signatures of the INFORMANT, the OFFICIAL last in attendance on the deceased and HIS OWN signature.

3. THE REGISTRAR can issue a burial or removal permit ONLY after receiving a completed death certificate, including the SIGNATURES IN BLACK ink under items 17, 23a and 25.

PENALTIES: Under the Idaho law, it is a misdemeanor to

(a) Knowingly supply false information to any one connected with completing a death certificate;
(b) Neglect or refuse to certify to the cause of death on request of the person in charge of the disposition of the deceased.
(c) Remove or bury the body of a deceased person WITHOUT the proper permit being FIRST obtained from the local registrar in the district WHERE THE DEATH OCCURRED;
(d) Alter a certificate on file in the office of a local registrar.

STATEMENT OF PLACE OF DEATH

Special attention should be given to the satisfactory completion of EACH portion of this item. The city or town and street address or route number refer to PLACE WHERE THE DEATH OCCURRED. For deaths occurring in hospitals, maternity homes, or institutions, the name of the place and length of stay MUST be stated.

STATEMENT OF USUAL RESIDENCE OF DECEASED

Regardless of the fact that the person may have lived his entire life at the place of death, ALWAYS COMPLETE ALL PARTS OF THIS ITEM. In case a person has resided in the county where death occurred for less than one year, give address of FORMER RESIDENCE. The post office of the deceased may be in a county or state other than the county of actual residence.

IDAHO CODE ANNOTATED-CHAPTER 38, SECTION 206.

The personal and statistical particulars (items 1 to 16) shall be authenticated by the signature of the informant, who may be any competent person acquainted with the facts.

The statement of facts relating to the disposition of the body shall be signed by the undertaker or person acting as such.

The medical certificate shall be made and signed by the physician, if any, last in attendance on the deceased, who shall specify the time in attendance, the time he last saw the deceased alive and the hour of the day at which death occurred. And he shall further state the cause of death, so as to show the course of disease or sequence of causes resulting in death, giving the primary cause, and also the contributory causes, if any, and the duration of each. Indefinite and unsatisfactory terms, indicating only symptoms of disease or conditions resulting from disease, will not be held sufficient for issuing a burial or removal permit; and any certificate containing only such terms as defined by the state registrar as indefinite and unsatisfactory, shall be returned to the physician for correction and definition. The international classification of the causes of death shall be used by all physicians in stating the cause of death in the medical certificate. Causes of death, which may be the result of either disease or violence, shall be carefully defined; and if from violence, its nature shall be stated, and whether (probably) accidental, suicidal, or homicidal.

This body embalmed under direction of L. E. DeBaun Lic. No. E-295 at Lewiston on 10/13/61

ADDITIONAL REMARKS by Physician

NON-RESIDENT
Certificate of Death

STATE OF IDAHO

State File No. 4314
Local Reg. No. 212
Reg. Dist. No. 220

BIRTH NO.

RECEIVED
OCT 23 1961
Bureau of Vital Statistics

1. PLACE OF DEATH
a. COUNTY: Nez Perce
b. CITY OR TOWN (If outside corporate limits, write RURAL and give township): Lewiston
c. LENGTH OF STAY (in this place):
d. FULL NAME OF HOSPITAL OR INSTITUTION (If not in hospital or institution, give street address or location): Cascade Cartridge Inc.

2. USUAL RESIDENCE (Where deceased lived. If institution: residence before admission).
a. STATE: Washington
b. COUNTY: Asotin
c. CITY OR TOWN (If outside corporate limits, write RURAL and give township): Clarkston
d. STREET ADDRESS (If rural, give location): Rt. 1 Box 427

3. NAME OF DECEASED (Type or Print)	a. (First)	b. (Middle)	c. (Last)	4. DATE OF DEATH (Month)	(Day)	(Year)
	LAWRENCE	GEORGE	CRESS	Oct.	16,	1961

5. SEX	6. COLOR OR RACE	7. MARRIED, NEVER MARRIED, WIDOWED, DIVORCED (Specify)	8. DATE OF BIRTH	9. AGE (In years last birthday)	IF UNDER 1 YEAR Months	Days	IF UNDER 24 HRS. Hours	Min.
Male	White	Married	Jan. 3, 1938	23				

10a. USUAL OCCUPATION (Give kind of work done during most of working life, even if retired): Powder Charger
10b. KIND OF BUSINESS OR INDUSTRY: Cartrige works
11. BIRTHPLACE (State or foreign country): Spokane, Washington
12. CITIZEN OF WHAT COUNTRY? USA

13. FATHER'S NAME: Fred Washington — BIRTHPLACE: Unknown
14. MOTHER'S MAIDEN NAME: Myrtle Walker — BIRTHPLACE: Unknown

15. WAS DECEASED EVER IN U.S. ARMED FORCES? (Yes, no, or unknown): No (If yes, give war or dates of service)
16. SOCIAL SECURITY NO.: 532-34-7705
17. INFORMANT'S OWN SIGNATURE: Janet E. Cress — ADDRESS: Clarkston, Wash.

MEDICAL CERTIFICATION

18. CAUSE OF DEATH — Enter only one cause per line for (a), (b), and (c)

**This does not mean the mode of dying, such as heart failure, asthenia, etc. It means the disease, injury, or complication which caused death.*

I. DISEASE OR CONDITION DIRECTLY LEADING TO DEATH* (a): Shock and hemorrhage — INTERVAL BETWEEN ONSET AND DEATH:

ANTECEDENT CAUSES
Morbid conditions, if any, giving rise to the above cause (a) stating the underlying cause last.
DUE TO (b): Explosion
DUE TO (c):

II. OTHER SIGNIFICANT CONDITIONS
Conditions contributing to the death but not related to the disease or condition causing death.

19a. DATE OF OPERATION	19b. MAJOR FINDINGS OF OPERATION	20. AUTOPSY?
		YES ☐ NO ☑

21a. ACCIDENT / SUICIDE / HOMICIDE (Specify)	21b. PLACE OF INJURY (e.g., in or about home, farm, factory, street, office bldg., etc.)	21c. (CITY, TOWN, OR TOWNSHIP)	(COUNTY)	(STATE)
ACCIDENT	Cartridge Plant	Lewiston	Nez Perce	Idaho.

21d. TIME OF INJURY (Month)	(Day)	(Year)	(Hour)	21e. INJURY OCCURRED	21f. HOW DID INJURY OCCUR?
10	16	61	10 1/2 A m.	WHILE AT WORK ☑ NOT WHILE AT WORK ☐	Explosion in Cartridge Plant

22. *I hereby certify that I attended the deceased from _____, 19____, to _____, 19____, that I last saw the deceased alive on _____, 19____, and that death occurred at _____ m., from the causes and on the date stated above.*

23a. SIGNATURE	(Degree or title)	23b. ADDRESS	23c. DATE SIGNED
Milford Proctor	Coroner	Lewiston Idaho	10-18-61

24a. BURIAL, CREMATION, REMOVAL (Specify)	24b. DATE	24c. NAME OF CEMETERY OR CREMATORY	24d. LOCATION (City, town, or county) (State)
Removal	Oct. 16, 61	Hazen Jaeger Funeral Home	Spokane, Washington

DATE REC'D BY LOCAL REG.	REGISTRAR'S SIGNATURE	25. FUNERAL DIRECTOR	ADDRESS
10/16/61	Cora Kinzer	L.E. DeBaun	Brower-Wann Lewiston

Federal Security Agency
United States Public Health Service

Form DPH-48021

Informant, Funeral Director, Registrar and Medical Attendant. EACH must sign with BLACK INK in OWN handwriting. Each item should be answered as completely as possible. State answers as unknown only after a careful investigation. Use BLACK ink or BLACK record typewriter ribbon in filling out certificate. (ICA 38-206 and 215.) Address correspondence to DIVISION OF VITAL STATISTICS, BOISE, IDAHO

DUTIES:

OCT 30 1961

1. INFORMANT SHALL SIGN HIS OWN NAME, under item 17 to authenticate the facts stated under items 1 to 16 inclusive. In case of facts taken from hospital or public records, the person authorized to release the facts shall sign HIS name in addition to giving the source of information.

NOV 14 1961

2. THE FUNERAL DIRECTOR is responsible for completing the entire certificate, obtaining the signatures of the INFORMANT, the OFFICIAL last in attendance on the deceased and HIS OWN signature.

NOV 29 1961

3. THE REGISTRAR can issue a burial or removal permit ONLY after receiving a completed death certificate, including the SIGNATURES IN BLACK ink under items 17, 23a and 25.

SEP 28 2005

PENALTIES: Under the Idaho law, it is a misdemeanor to

(a) Knowingly supply false information to any one connected with completing a death certificate;
(b) Neglect or refuse to certify to the cause of death on request of the person in charge of the disposition of the deceased.
(c) Remove or bury the body of a deceased person WITHOUT the proper permit being FIRST obtained from the local registrar in the district WHERE THE DEATH OCCURRED;
(d) Alter a certificate on file in the office of a local registrar.

STATEMENT OF PLACE OF DEATH

Special attention should be given to the satisfactory completion of EACH portion of this item. The city or town and street address or route number refer to PLACE WHERE THE DEATH OCCURRED. For deaths occurring in hospitals, maternity homes, or institutions, the name of the place and length of stay MUST be stated.

STATEMENT OF USUAL RESIDENCE OF DECEASED

Regardless of the fact that the person may have lived his entire life at the place of death, ALWAYS COMPLETE ALL PARTS OF THIS ITEM. In case a person has resided in the county where death occurred for less than one year, give address of FORMER RESIDENCE. The post office of the deceased may be in a county or state other than the county of actual residence.

IDAHO CODE ANNOTATED-CHAPTER 38, SECTION 206.

The personal and statistical particulars (items 1 to 16) shall be authenticated by the signature of the informant, who may be any competent person acquainted with the facts.

The statement of facts relating to the disposition of the body shall be signed by the undertaker or person acting as such.

The medical certificate shall be made and signed by the physician, if any, last in attendance on the deceased, who shall specify the time in attendance, the time he last saw the deceased alive and the hour of the day at which death occurred. And he shall further state the cause of death, so as to show the course of disease or sequence of causes resulting in death, giving the primary cause, and also the contributory causes, if any, and the duration of each. Indefinite and unsatisfactory terms, indicating only symptoms of disease or conditions resulting from disease, will not be held sufficient for issuing a burial or removal permit; and any certificate containing only such terms as defined by the state registrar as indefinite and unsatisfactory, shall be returned to the physician for correction and definition. The international classification of the causes of death shall be used by all physicians in stating the cause of death in the medical certificate. Causes of death, which may be the result of either disease or violence, shall be carefully defined; and if from violence, its nature shall be stated, and whether (probably) accidental, suicidal, or homicidal.

This body embalmed under direction of William H. Engle Lic. No. E 465 at Lewiston, Ida. on 10/16/61

ADDITIONAL REMARKS by Physician

Certificate of Death

STATE OF IDAHO

State File No. 4315
Local Reg. No. 2245
Reg. Dist. No. 220

BIRTH NO.

RECEIVED
OCT 30 1961
Bureau of Vital Statistics

1. PLACE OF DEATH
a. COUNTY: Nez Perce
b. CITY OR TOWN (If outside corporate limits, write RURAL and give township): Lewiston
c. LENGTH OF STAY (in this place):
d. FULL NAME OF HOSPITAL OR INSTITUTION (If not in hospital or institution, give street address or location): 1429 Powers

2. USUAL RESIDENCE (Where deceased lived. If institution: residence before admission).
a. STATE: Idaho
b. COUNTY: Nez Perce
c. CITY OR TOWN (If outside corporate limits, write RURAL and give township): Lewiston
d. STREET ADDRESS (If rural, give location): 1429 Powers

3. NAME OF DECEASED (Type or Print): a. (First) LEON b. (Middle) c. (Last) HATLEY

4. DATE OF DEATH (Month) (Day) (Year): October 17, 1961

5. SEX: Male

6. COLOR OR RACE: White

7. MARRIED, NEVER MARRIED, WIDOWED, DIVORCED (Specify): widowed

8. DATE OF BIRTH: Dec. 3, 1890

9. AGE (In years last birthday): 70
IF UNDER 1 YEAR Months / Days
IF UNDER 24 HRS. Hours / Min.

10a. USUAL OCCUPATION (Give kind of work done during most of working life, even if retired): farm laborer

10b. KIND OF BUSINESS OR INDUSTRY: farming

11. BIRTHPLACE (State or foreign country): Pullman, Washington

12. CITIZEN OF WHAT COUNTRY? U. S. A.

13. FATHER'S NAME: Ninevah Hatley
BIRTHPLACE: ?

14. MOTHER'S MAIDEN NAME: ?
BIRTHPLACE: ?

15. WAS DECEASED EVER IN U.S. ARMED FORCES? (Yes, no, or unknown): WWI
(If yes, give war or dates of service): WWI

16. SOCIAL SECURITY NO.: 533 01 3001

17. INFORMANT'S OWN SIGNATURE: Florence Carpenter
ADDRESS: 825 W. Palma Ave., Anaheim, Calif.

18. CAUSE OF DEATH
Enter only one cause per line for (a), (b), and (c)

*This does not mean the mode of dying, such as heart failure, asthenia, etc. It means the disease, injury, or complication which caused death.

MEDICAL CERTIFICATION

I. DISEASE OR CONDITION DIRECTLY LEADING TO DEATH* (a): Coronary Thrombosis

ANTECEDENT CAUSES
Morbid conditions, if any, giving rise to the above cause (a) stating the underlying cause last.
DUE TO (b): Arteriosclerotic Heart Disease
DUE TO (c):

II. OTHER SIGNIFICANT CONDITIONS
Conditions contributing to the death but not related to the disease or condition causing death.: Pt Blind

INTERVAL BETWEEN ONSET AND DEATH: Sudden

19a. DATE OF OPERATION:
19b. MAJOR FINDINGS OF OPERATION:
20. AUTOPSY? YES ☐ NO ☒

21a. ACCIDENT SUICIDE HOMICIDE (Specify):
21b. PLACE OF INJURY (e.g., in or about home, farm, factory, street, office bldg., etc.):
21c. (CITY, TOWN, OR TOWNSHIP) (COUNTY) (STATE):
21d. TIME OF INJURY (Month) (Day) (Year) (Hour) m.:
21e. INJURY OCCURRED WHILE AT WORK ☐ NOT WHILE AT WORK ☐
21f. HOW DID INJURY OCCUR?

22. *I hereby certify that I attended the deceased from* 3/13/58, 19__, *to* 10/17/61, 19__, *that I last saw the deceased alive on* 9/13/61, 19__ *and that death occurred at* 4:45 a m., *from the causes and on the date stated above.*

23a. SIGNATURE: R. M. Stover, M.D. (Degree or title)
23b. ADDRESS: 527 Burrell Ave., Lewiston, Ida.
23c. DATE SIGNED: 10/21/61

24a. BURIAL, CREMATION, REMOVAL (Specify): burial
24b. DATE: 10-25-61
24c. NAME OF CEMETERY OR CREMATORY: Moscow City Cemetery
24d. LOCATION (City, town, or county) (State): Moscow, Latah, Idaho

DATE REC'D BY LOCAL REG.: 10/24/61
REGISTRAR'S SIGNATURE: Cora Zinger
25. FUNERAL DIRECTOR: William A. Engle
ADDRESS: Lewiston, Idaho

Informant, Funeral Director, Registrar and Medical Attendant. EACH must sign with BLACK INK in OWN handwriting. Each item should be answered as completely as possible. State answers as unknown only after a careful investigation. Use BLACK ink or BLACK record typewriter ribbon in filling out certificate. (ICA 38-206 and 215.) Address correspondence to DIVISION OF VITAL STATISTICS, BOISE, IDAHO

Federal Security Agency
United States Public Health Service
Form DPH-4002

DEC 11 1961

DUTIES:

1. INFORMANT SHALL SIGN HIS OWN NAME, under item 17 to authenticate the facts stated under items 1 to 16 inclusive. In case of facts taken from hospital or public records, the person authorized to release the facts shall sign HIS name in addition to giving the source of information.

2. THE FUNERAL DIRECTOR is responsible for completing the entire certificate, obtaining the signatures of the INFORMANT, the OFFICIAL last in attendance on the deceased and HIS OWN signature.

3. THE REGISTRAR can issue a burial or removal permit ONLY after receiving a completed death certificate, including the SIGNATURES IN BLACK ink under items 17, 23a and 25.

PENALTIES: Under the Idaho law, it is a misdemeanor to

(a) Knowingly supply false information to any one connected with completing a death certificate;
(b) Neglect or refuse to certify to the cause of death on request of the person in charge of the disposition of the deceased.
(c) Remove or bury the body of a deceased person WITHOUT the proper permit being FIRST obtained from the local registrar in the district WHERE THE DEATH OCCURRED;
(d) Alter a certificate on file in the office of a local registrar.

STATEMENT OF PLACE OF DEATH

Special attention should be given to the satisfactory completion of EACH portion of this item. The city or town and street address or route number refer to PLACE WHERE THE DEATH OCCURRED. For deaths occurring in hospitals, maternity homes, or institutions, the name of the place and length of stay MUST be stated.

STATEMENT OF USUAL RESIDENCE OF DECEASED

Regardless of the fact that the person may have lived his entire life at the place of death, ALWAYS COMPLETE ALL PARTS OF THIS ITEM. In case a person has resided in the county where death occurred for less than one year, give address of FORMER RESIDENCE. The post office of the deceased may be in a county or state other than the county of actual residence.

IDAHO CODE ANNOTATED-CHAPTER 38, SECTION 206.

The personal and statistical particulars (items 1 to 16) shall be authenticated by the signature of the informant, who may be any competent person acquainted with the facts.

The statement of facts relating to the disposition of the body shall be signed by the undertaker or person acting as such.

The medical certificate shall be made and signed by the physician, if any, last in attendance on the deceased, who shall specify the time in attendance, the time he last saw the deceased alive and the hour of the day at which death occurred. And he shall further state the cause of death, so as to show the course of disease or sequence of causes resulting in death, giving the primary cause, and also the contributory causes, if any, and the duration of each. Indefinite and unsatisfactory terms, indicating only symptoms of disease or conditions resulting from disease, will not be held sufficient for issuing a burial or removal permit; and any certificate containing only such terms as defined by the state registrar as indefinite and unsatisfactory, shall be returned to the physician for correction and definition. The international classification of the causes of death shall be used by all physicians in stating the cause of death in the medical certificate. Causes of death, which may be the result of either disease or violence, shall be carefully defined; and if from violence, its nature shall be stated, and whether (probably) accidental, suicidal, or homicidal.

This body embalmed under direction of L. E. DeBaun Lic. No. E-295 at Lewiston on 10/17/61

ADDITIONAL REMARKS by Physician Dr. R. M. Stober

Certificate of Death

STATE OF IDAHO

State File No. 4316
Local Reg. No. 279
Reg. Dist. No. 220

BIRTH NO.

RECEIVED OCT 30 1961 Bureau of Vital Statistics

1. PLACE OF DEATH
a. COUNTY: Nez Perce
b. CITY OR TOWN (If outside corporate limits, write RURAL and give township): Lewiston Orchards
c. LENGTH OF STAY (in this place): 34 mos.
d. FULL NAME OF HOSPITAL OR INSTITUTION (If not in hospital or institution, give street address or location): Orchards Nursing Home

2. USUAL RESIDENCE (Where deceased lived. If institution: residence before admission).
a. STATE: Idaho
b. COUNTY: Nez Perce
c. CITY OR TOWN (If outside corporate limits, write RURAL and give township): Lewiston Orchards
d. STREET ADDRESS (If rural, give location): Orchards Nursing home

3. NAME OF DECEASED (Type or Print): a. (First) JESSE; b. (Middle) E; c. (Last) TUMELSON

4. DATE OF DEATH (Month) (Day) (Year): 10/19/61

5. SEX: male

6. COLOR OR RACE: white

7. MARRIED, NEVER MARRIED, WIDOWED, DIVORCED (Specify): widowed

8. DATE OF BIRTH: 9/14/1873

9. AGE (In years last birthday): 88 — IF UNDER 1 YEAR: Months / Days — IF UNDER 24 HRS.: Hours / Min.

10a. USUAL OCCUPATION (Give kind of work done during most of working life, even if retired): farming

10b. KIND OF BUSINESS OR INDUSTRY: grain

11. BIRTHPLACE (State or foreign country): Cedarvale, Kansas

12. CITIZEN OF WHAT COUNTRY?: U. S. A.

13. FATHER'S NAME: William Tumelson — BIRTHPLACE: Illinois

14. MOTHER'S MAIDEN NAME: Sarah Grove — BIRTHPLACE: Illinois

15. WAS DECEASED EVER IN U.S. ARMED FORCES? (Yes, no, or unknown): no
(If yes, give war or dates of service)

16. SOCIAL SECURITY NO.: none

17. INFORMANT'S OWN SIGNATURE: Floyd D Tumelson — ADDRESS: Lewiston, Idaho

18. CAUSE OF DEATH
Enter only one cause per line for (a), (b), and (c)

**This does not mean the mode of dying, such as heart failure, asthenia, etc. It means the disease, injury, or complication which caused death.*

MEDICAL CERTIFICATION

I. DISEASE OR CONDITION DIRECTLY LEADING TO DEATH* (a) Pneumonia

ANTECEDENT CAUSES
Morbid conditions, if any, giving rise to the above cause (a) stating the underlying cause last.
DUE TO (b) Infirmities of Age
DUE TO (c) Diabetes Mellitus

II. OTHER SIGNIFICANT CONDITIONS
Conditions contributing to the death but not related to the disease or condition causing death.

INTERVAL BETWEEN ONSET AND DEATH

19a. DATE OF OPERATION

19b. MAJOR FINDINGS OF OPERATION

20. AUTOPSY? YES ☐ NO ☒

21a. ACCIDENT SUICIDE HOMICIDE (Specify)

21b. PLACE OF INJURY (e.g., in or about home, farm, factory, street, office bldg., etc.)

21c. (CITY, TOWN, OR TOWNSHIP) (COUNTY) (STATE)

21d. TIME OF INJURY (Month) (Day) (Year) (Hour) m.

21e. INJURY OCCURRED WHILE AT WORK ☐ NOT WHILE AT WORK ☐

21f. HOW DID INJURY OCCUR?

22. *I hereby certify that I attended the deceased from* 11/2, 19 60, *to* 10/19, 1961, *that I last saw the deceased alive on* ____, 19____, *and that death occurred at* 1:00p m., *from the causes and on the date stated above.*

23a. SIGNATURE (Degree or title): R. M. Stover M.D.

23b. ADDRESS: 527 Burrell Ave., Lewiston, Ida.

23c. DATE SIGNED: 10/24/61

24a. BURIAL, CREMATION, REMOVAL (Specify): burial

24b. DATE: 10/21/61

24c. NAME OF CEMETERY OR CREMATORY: Normal Hill cemetery

24d. LOCATION (City, town, or county) (State): Lewiston, Idaho

DATE REC'D BY LOCAL REG.: 10/27/61

REGISTRAR'S SIGNATURE: Cora Kinzer

25. FUNERAL DIRECTOR: V. Vasser — ADDRESS: Lewiston, Idaho

Federal Security Agency
United States Public Health Service

Form DPH-48021

Informant, Funeral Director, Registrar and Medical Attendant. EACH must sign with BLACK INK in OWN handwriting. Each item should be answered as completely as possible. State answers as unknown only after a careful investigation. Use BLACK ink or BLACK record typewriter ribbon in filling out certificate. (ICA 38-206 and 215.) Address correspondence to DIVISION OF VITAL STATISTICS, BOISE, IDAHO

DUTIES:

1. INFORMANT SHALL SIGN HIS OWN NAME, under item 17 to authenticate the facts stated under items 1 to 16 inclusive. In case of facts taken from hospital or public records, the person authorized to release the facts shall sign HIS name in addition to giving the source of information.

2. THE FUNERAL DIRECTOR is responsible for completing the entire certificate, obtaining the signatures of the INFORMANT, the OFFICIAL last in attendance on the deceased and HIS OWN signature.

3. THE REGISTRAR can issue a burial or removal permit ONLY after receiving a completed death certificate, including the SIGNATURES IN BLACK ink under items 17, 23a and 25.

PENALTIES: Under the Idaho law, it is a misdemeanor to

(a) Knowingly supply false information to any one connected with completing a death certificate;
(b) Neglect or refuse to certify to the cause of death on request of the person in charge of the disposition of the deceased.
(c) Remove or bury the body of a deceased person WITHOUT the proper permit being FIRST obtained from the local registrar in the district WHERE THE DEATH OCCURRED;
(d) Alter a certificate on file in the office of a local registrar.

STATEMENT OF PLACE OF DEATH

Special attention should be given to the satisfactory completion of EACH portion of this item. The city or town and street address or route number refer to PLACE WHERE THE DEATH OCCURRED. For deaths occurring in hospitals, maternity homes, or institutions, the name of the place and length of stay MUST be stated.

STATEMENT OF USUAL RESIDENCE OF DECEASED

Regardless of the fact that the person may have lived his entire life at the place of death, ALWAYS COMPLETE ALL PARTS OF THIS ITEM. In case a person has resided in the county where death occurred for less than one year, give address of FORMER RESIDENCE. The post office of the deceased may be in a county or state other than the county of actual residence.

IDAHO CODE ANNOTATED-CHAPTER 38, SECTION 206.

The personal and statistical particulars (items 1 to 16) shall be authenticated by the signature of the informant, who may be any competent person acquainted with the facts.

The statement of facts relating to the disposition of the body shall be signed by the undertaker or person acting as such.

The medical certificate shall be made and signed by the physician, if any, last in attendance on the deceased, who shall specify the time in attendance, the time he last saw the deceased alive and the hour of the day at which death occurred. And he shall further state the cause of death, so as to show the course of disease or sequence of causes resulting in death, giving the primary cause, and also the contributory causes, if any, and the duration of each. Indefinite and unsatisfactory terms, indicating only symptoms of disease or conditions resulting from disease, will not be held sufficient for issuing a burial or removal permit; and any certificate containing only such terms as defined by the state registrar as indefinite and unsatisfactory, shall be returned to the physician for correction and definition. The international classification of the causes of death shall be used by all physicians in stating the cause of death in the medical certificate. Causes of death, which may be the result of either disease or violence, shall be carefully defined; and if from violence, its nature shall be stated, and whether (probably) accidental, suicidal, or homicidal.

This body embalmed under direction of V. Vassar Lic. No. E297 at Lwiston, Idaho on 10/19/61

ADDITIONAL REMARKS by Physician

Certificate of Death

STATE OF IDAHO

State File No. 4317
Local Reg. No. 278
Reg. Dist. No. 220

BIRTH NO.

RECEIVED OCT 30 1961 Bureau of Vital Statistics

1. PLACE OF DEATH
a. COUNTY: Nez Perce
b. CITY OR TOWN (If outside corporate limits, write RURAL and give township): Lewiston Orchards
c. LENGTH OF STAY (in this place):
d. FULL NAME OF HOSPITAL OR INSTITUTION (If not in hospital or institution, give street address or location): Orchards Nursing Home 174

2. USUAL RESIDENCE (Where deceased lived. If institution: residence before admission).
a. STATE: Washington
b. COUNTY: Asotin
c. CITY OR TOWN (If outside corporate limits, write RURAL and give township): Clarkston
d. STREET ADDRESS (If rural, give location): Route 1, Box 697

3. NAME OF DECEASED (Type or Print)	a. (First)	b. (Middle)	c. (Last)	4. DATE OF DEATH (Month) (Day) (Year)
	OSCAR	ALFRED	MATTSON	October 19, 1961

5. SEX	6. COLOR OR RACE	7. MARRIED, NEVER MARRIED, WIDOWED, DIVORCED (Specify)	8. DATE OF BIRTH	9. AGE (In years last birthday)	IF UNDER 1 YEAR Months	Days	IF UNDER 24 HRS. Hours	Min.
Male	White	never married	Jan. 3, 1881	80				

10a. USUAL OCCUPATION (Give kind of work done during most of working life, even if retired): ret. logger
10b. KIND OF BUSINESS OR INDUSTRY: lumbering
11. BIRTHPLACE (State or foreign country): Canada
12. CITIZEN OF WHAT COUNTRY? U.S.A.

13. FATHER'S NAME: Peter Mattson — BIRTHPLACE: Sweden
14. MOTHER'S MAIDEN NAME: Emma Olson — BIRTHPLACE: Sweden

15. WAS DECEASED EVER IN U.S. ARMED FORCES? (Yes, no, or unknown): no (If yes, give war or dates of service)
16. SOCIAL SECURITY NO.: 518-01-8643
17. INFORMANT'S OWN SIGNATURE: x Annette Hurdal — ADDRESS: Clarkston, Wash.

18. CAUSE OF DEATH — Enter only one cause per line for (a), (b), and (c)

**This does not mean the mode of dying, such as heart failure, asthenia, etc. It means the disease, injury, or complication which caused death.*

MEDICAL CERTIFICATION

784.5

I. DISEASE OR CONDITION DIRECTLY LEADING TO DEATH*: (a) Hemorrhage G.I. Tract — Probably in Stomach. — INTERVAL BETWEEN ONSET AND DEATH: Sudden

ANTECEDENT CAUSES

Morbid conditions, if any, giving rise to the above cause (a) stating the underlying cause last.

DUE TO (b)

DUE TO (c)

II. OTHER SIGNIFICANT CONDITIONS

Conditions contributing to the death but not related to the disease or condition causing death.

19a. DATE OF OPERATION	19b. MAJOR FINDINGS OF OPERATION	20. AUTOPSY?
		YES ☐ NO ☒

21a. ACCIDENT SUICIDE HOMICIDE (Specify)	21b. PLACE OF INJURY (e.g., in or about home, farm, factory, street, office bldg., etc.)	21c. (CITY, TOWN, OR TOWNSHIP) (COUNTY) (STATE)

21d. TIME OF INJURY (Month) (Day) (Year) (Hour)	21e. INJURY OCCURRED	21f. HOW DID INJURY OCCUR?
m.	WHILE AT WORK ☐ NOT WHILE AT WORK ☐	

22. *I hereby certify that I attended the deceased from* 10/10/61, 19____, *to* 10/19/61, 19____, *that I last saw the deceased alive on* 10/10/61, 19____, *and that death occurred at* 4:00 a.m., *from the causes and on the date stated above.*

23a. SIGNATURE (Degree or title)	23b. ADDRESS	23c. DATE SIGNED
R. M. Brower, M.D.	527 Burrell Ave., Lewiston, Ida.	10/21/61

24a. BURIAL, CREMATION, REMOVAL (Specify)	24b. DATE	24c. NAME OF CEMETERY OR CREMATORY	24d. LOCATION (City, town, or county) (State)
burial	10/21/61	Dry Creek Cemetery	Troy, Latah, Idaho

DATE REC'D BY LOCAL REG.	REGISTRAR'S SIGNATURE	25. FUNERAL DIRECTOR	ADDRESS
10/24/61	Cara Kinzer	Brower-Wann by Stella Wann	Lewiston, Idaho

Federal Security Agency
United States Public Health Service

Form DPH-48021

Informant, Funeral Director, Registrar and Medical Attendant. EACH must sign with BLACK INK in OWN handwriting. Each item should be answered as completely as possible. State answers as unknown only after a careful investigation. Use BLACK ink or BLACK record typewriter ribbon in filling out certificate. (ICA 38-206 and 215.) Address correspondence to DIVISION OF VITAL STATISTICS, BOISE, IDAHO

JUN 5 1962

DUTIES:

1. INFORMANT SHALL SIGN HIS OWN NAME, under item 17 to authenticate the facts stated under items 1 to 16 inclusive. In case of facts taken from hospital or public records, the person authorized to release the facts shall sign HIS name in addition to giving the source of information.

2. THE FUNERAL DIRECTOR is responsible for completing the entire certificate, obtaining the signatures of the INFORMANT, the OFFICIAL last in attendance on the deceased and HIS OWN signature.

3. THE REGISTRAR can issue a burial or removal permit ONLY after receiving a completed death certificate, including the SIGNATURES IN BLACK ink under items 17, 23a and 25.

PENALTIES: Under the Idaho law, it is a misdemeanor to

(a) Knowingly supply false information to any one connected with completing a death certificate;
(b) Neglect or refuse to certify to the cause of death on request of the person in charge of the disposition of the deceased.
(c) Remove or bury the body of a deceased person WITHOUT the proper permit being FIRST obtained from the local registrar in the district WHERE THE DEATH OCCURRED;
(d) Alter a certificate on file in the office of a local registrar.

STATEMENT OF PLACE OF DEATH

Special attention should be given to the satisfactory completion of EACH portion of this item. The city or town and street address or route number refer to PLACE WHERE THE DEATH OCCURRED. For deaths occurring in hospitals, maternity homes, or institutions, the name of the place and length of stay MUST be stated.

STATEMENT OF USUAL RESIDENCE OF DECEASED

Regardless of the fact that the person may have lived his entire life at the place of death, ALWAYS COMPLETE ALL PARTS OF THIS ITEM. In case a person has resided in the county where death occurred for less than one year, give address of FORMER RESIDENCE. The post office of the deceased may be in a county or state other than the county of actual residence.

IDAHO CODE ANNOTATED-CHAPTER 38, SECTION 206.

The personal and statistical particulars (items 1 to 16) shall be authenticated by the signature of the informant, who may be any competent person acquainted with the facts.

The statement of facts relating to the disposition of the body shall be signed by the undertaker or person acting as such.

The medical certificate shall be made and signed by the physician, if any, last in attendance on the deceased, who shall specify the time in attendance, the time he last saw the deceased alive and the hour of the day at which death occurred. And he shall further state the cause of death, so as to show the course of disease or sequence of causes resulting in death, giving the primary cause, and also the contributory causes, if any, and the duration of each. Indefinite and unsatisfactory terms, indicating only symptoms of disease or conditions resulting from disease, will not be held sufficient for issuing a burial or removal permit; and any certificate containing only such terms as defined by the state registrar as indefinite and unsatisfactory, shall be returned to the physician for correction and definition. The international classification of the causes of death shall be used by all physicians in stating the cause of death in the medical certificate. Causes of death, which may be the result of either disease or violence, shall be carefully defined; and if from violence, its nature shall be stated, and whether (probably) accidental, suicidal, or homicidal.

This body embalmed under direction of L. E. DeBaun Lic. No. E-295 at Lewiston on 10/19/61

ADDITIONAL REMARKS by Physician Dr. R. M. Stover

State File No. 4318
Local Reg. No. 233
Reg. Dist. No. 220

Certificate of Death

STATE OF IDAHO

BIRTH NO.

RECEIVED NOV 13 1961 Vital Statistics

1. PLACE OF DEATH
a. COUNTY: Nez Perce 350
b. CITY OR TOWN (If outside corporate limits, write RURAL and give township): near Juliaetta
c. LENGTH OF STAY (in this place): 1 hrl
d. FULL NAME OF HOSPITAL OR INSTITUTION (If not in hospital or institution, give street address or location): while hunting pheasant

2. USUAL RESIDENCE (Where deceased lived. If institution: residence before admission).
a. STATE: Idaho 290
b. COUNTY: Latah
c. CITY OR TOWN (If outside corporate limits, write RURAL and give township): Juliaetta
d. STREET ADDRESS (If rural, give location):

3. NAME OF DECEASED (Type or Print)
a. (First): Fred
b. (Middle): Justice
c. (Last): Lunsford

4. DATE OF DEATH (Month) (Day) (Year): Oct 19 1961

5. SEX: Male
6. COLOR OR RACE: White
7. MARRIED, NEVER MARRIED, WIDOWED, DIVORCED (Specify): divorced
8. DATE OF BIRTH: Dec 27, 1890
9. AGE (In years last birthday): 70 — IF UNDER 1 YEAR: Months / Days — IF UNDER 24 HRS.: Hours / Min.

10a. USUAL OCCUPATION (Give kind of work done during most of working life, even if retired): logger & farmer 08
10b. KIND OF BUSINESS OR INDUSTRY:
11. BIRTHPLACE (State or foreign country): Avon, Idaho
12. CITIZEN OF WHAT COUNTRY?: USA

13. FATHER'S NAME: James H. Lunsford — BIRTHPLACE: Indiana
14. MOTHER'S MAIDEN NAME: Elizabeth Green — BIRTHPLACE: Oklahoma

15. WAS DECEASED EVER IN U.S. ARMED FORCES? (Yes, no, or unknown) (If yes, give war or dates of service): No
16. SOCIAL SECURITY NO.: 518-16-9913
17. INFORMANT'S OWN SIGNATURE: X Jess Lunsford — ADDRESS: Deary, Ida.

18. CAUSE OF DEATH
Enter only one cause per line for (a), (b), and (c)

This does not mean the mode of dying, such as heart failure, asthenia, etc. It means the disease, injury, or complication which caused death.

MEDICAL CERTIFICATION

I. DISEASE OR CONDITION DIRECTLY LEADING TO DEATH* (a): Coronary Thrombosis — INTERVAL BETWEEN ONSET AND DEATH:

ANTECEDENT CAUSES
Morbid conditions, if any, giving rise to the above cause (a) stating the underlying cause last.
DUE TO (b): Overexertion (probable)
DUE TO (c):

II. OTHER SIGNIFICANT CONDITIONS
Conditions contributing to the death but not related to the disease or condition causing death.

19a. DATE OF OPERATION:
19b. MAJOR FINDINGS OF OPERATION:
20. AUTOPSY? YES ☐ NO ☒

21a. ACCIDENT SUICIDE HOMICIDE (Specify):
21b. PLACE OF INJURY (e.g., in or about home, farm, factory, street, office bldg., etc.):
21c. (CITY, TOWN, OR TOWNSHIP) (COUNTY) (STATE):

21d. TIME OF INJURY (Month) (Day) (Year) (Hour) m.:
21e. INJURY OCCURRED WHILE AT WORK ☐ NOT WHILE AT WORK ☒
21f. HOW DID INJURY OCCUR?

22. *I hereby certify that I attended the deceased from* ---, 19__, *to* ----, 19__, *that I last saw the deceased alive on* ____, 19__, *and that death occurred at* 9:15P *m., from the causes and on the date stated above.*

23a. SIGNATURE: Wilfred J. Duclos 077 (Degree or title): Coroner
23b. ADDRESS: Lewiston, Idaho
23c. DATE SIGNED: 11/9/61

24a. BURIAL, CREMATION, REMOVAL (Specify): Burial
24b. DATE: Oct 23, 1961
24c. NAME OF CEMETERY OR CREMATORY: Avon Cemetery
24d. LOCATION (City, town, or county) (State): near Deary Idaho

DATE REC'D BY LOCAL REG.: 11/2/61
REGISTRAR'S SIGNATURE: Cora Kinzer
25. FUNERAL DIRECTOR: David R. Tree — ADDRESS: Moscow, Idaho

Federal Security Agency
United States Public Health Service
Form DPH-48021

Informant, Funeral Director, Registrar and Medical Attendant. EACH must sign with BLACK INK in OWN handwriting. Each item should be answered as completely as possible. State answers as unknown only after a careful investigation. Use BLACK ink or BLACK record typewriter ribbon in filling out certificate. (ICA 38-206 and 215.) Address correspondence to DIVISION OF VITAL STATISTICS, BOISE, IDAHO

DUTIES:

JUN 17 1977

1. INFORMANT SHALL SIGN HIS OWN NAME, under item 17 to authenticate the facts stated under items 1 to 16 inclusive. In case of facts taken from hospital or public records, the person authorized to release the facts shall sign HIS name in addition to giving the source of information.

2. THE FUNERAL DIRECTOR is responsible for completing the entire certificate, obtaining the signatures of the INFORMANT, the OFFICIAL last in attendance on the deceased and HIS OWN signature.

3. THE REGISTRAR can issue a burial or removal permit ONLY after receiving a completed death certificate, including the SIGNATURES IN BLACK ink under items 17, 23a and 25.

PENALTIES: Under the Idaho law, it is a misdemeanor to

(a) Knowingly supply false information to any one connected with completing a death certificate;
(b) Neglect or refuse to certify to the cause of death on request of the person in charge of the disposition of the deceased.
(c) Remove or bury the body of a deceased person WITHOUT the proper permit being FIRST obtained from the local registrar in the district WHERE THE DEATH OCCURRED;
(d) Alter a certificate on file in the office of a local registrar.

STATEMENT OF PLACE OF DEATH

Special attention should be given to the satisfactory completion of EACH portion of this item. The city or town and street address or route number refer to PLACE WHERE THE DEATH OCCURRED. For deaths occurring in hospitals, maternity homes, or institutions, the name of the place and length of stay MUST be stated.

STATEMENT OF USUAL RESIDENCE OF DECEASED

Regardless of the fact that the person may have lived his entire life at the place of death, ALWAYS COMPLETE ALL PARTS OF THIS ITEM. In case a person has resided in the county where death occurred for less than one year, give address of FORMER RESIDENCE. The post office of the deceased may be in a county or state other than the county of actual residence.

IDAHO CODE ANNOTATED-CHAPTER 38, SECTION 206.

The personal and statistical particulars (items 1 to 16) shall be authenticated by the signature of the informant, who may be any competent person acquainted with the facts.

The statement of facts relating to the disposition of the body shall be signed by the undertaker or person acting as such.

The medical certificate shall be made and signed by the physician, if any, last in attendance on the deceased, who shall specify the time in attendance, the time he last saw the deceased alive and the hour of the day at which death occurred. And he shall further state the cause of death, so as to show the course of disease or sequence of causes resulting in death, giving the primary cause, and also the contributory causes, if any, and the duration of each. Indefinite and unsatisfactory terms, indicating only symptoms of disease or conditions resulting from disease, will not be held sufficient for issuing a burial or removal permit; and any certificate containing only such terms as defined by the state registrar as indefinite and unsatisfactory, shall be returned to the physician for correction and definition. The international classification of the causes of death shall be used by all physicians in stating the cause of death in the medical certificate. Causes of death, which may be the result of either disease or violence, shall be carefully defined; and if from violence, its nature shall be stated, and whether (probably) accidental, suicidal, or homicidal.

This body embalmed under direction of Donald Ward Lic. No. E 380 at Moscow, Ida. on 10/19/61

ADDITIONAL REMARKS by Physician

Certificate of Death

STATE OF IDAHO

State File No. 4319
Local Reg. No. 220
Reg. Dist. No. 220

BIRTH NO.

RECEIVED NOV 6 1961 Bureau of Vital Statistics

1. PLACE OF DEATH
a. COUNTY: NezPerce
b. CITY OR TOWN (If outside corporate limits, write RURAL and give township): Lewiston
c. LENGTH OF STAY (in this place):
d. FULL NAME OF HOSPITAL OR INSTITUTION (If not in hospital or institution, give street address or location): 326-1St Ave

2. USUAL RESIDENCE (Where deceased lived. If institution: residence before admission).
a. STATE: Idaho
b. COUNTY: NezPerce
c. CITY OR TOWN (If outside corporate limits, write RURAL and give township): Lewiston
d. STREET ADDRESS (If rural, give location): 326-1St Ave

3. NAME OF DECEASED (Type or Print): a. (First) Bendell b. (Middle) Gusseck c. (Last)

4. DATE OF DEATH (Month) (Day) (Year): Oct 19, 1961

5. SEX: male

6. COLOR OR RACE: White

7. MARRIED, NEVER MARRIED, WIDOWED, DIVORCED (Specify): Married

8. DATE OF BIRTH: Oct, 21, 1926

9. AGE (In years last birthday): 34 — IF UNDER 1 YEAR: Months / Days — IF UNDER 24 HRS.: Hours / Min.

10a. USUAL OCCUPATION (Give kind of work done during most of working life, even if retired): Bartender

10b. KIND OF BUSINESS OR INDUSTRY:

11. BIRTHPLACE (State or foreign country): LongLake, S.D.

12. CITIZEN OF WHAT COUNTRY?: USA

13. FATHER'S NAME: Raymond Gusseck — BIRTHPLACE: Goodrich, N.D.

14. MOTHER'S MAIDEN NAME: no record — BIRTHPLACE:

15. WAS DECEASED EVER IN U.S. ARMED FORCES? (Yes, no, or unknown): W.W.II — (If yes, give war or dates of service)

16. SOCIAL SECURITY NO.: 518-22-5044

17. INFORMANT'S OWN SIGNATURE: Mrs. Virgie Gusseck — ADDRESS: Lewiston, Idaho

18. CAUSE OF DEATH

Enter only one cause per line for (a), (b), and (c)

**This does not mean the mode of dying, such as heart failure, asthenia, etc. It means the disease, injury, or complication which caused death.*

MEDICAL CERTIFICATION

		INTERVAL BETWEEN ONSET AND DEATH
I. DISEASE OR CONDITION DIRECTLY LEADING TO DEATH* (a)	Coronary Arteriosclerosis 420.1	Few yrs.
ANTECEDENT CAUSES *Morbid conditions, if any, giving rise to the above cause (a) stating the underlying cause last.* DUE TO (b)	Cardiac arrhythmia	Few min
DUE TO (c)	Coronary arteriosclerosis	Few yrs.
II. OTHER SIGNIFICANT CONDITIONS *Conditions contributing to the death but not related to the disease or condition causing death.*		

19a. DATE OF OPERATION:

19b. MAJOR FINDINGS OF OPERATION:

20. AUTOPSY? YES [X] NO [ ]

21a. ACCIDENT SUICIDE HOMICIDE (Specify):

21b. PLACE OF INJURY (e.g., in or about home, farm, factory, street, office bldg., etc.):

21c. (CITY, TOWN, OR TOWNSHIP) (COUNTY) (STATE):

21d. TIME OF INJURY (Month) (Day) (Year) (Hour) m.:

21e. INJURY OCCURRED WHILE AT WORK [ ] NOT WHILE AT WORK [ ]

21f. HOW DID INJURY OCCUR?:

22. *I hereby certify that I attended the deceased from* at Autopsy, 19____, *that I last saw the deceased alive on* _____, 19____, *and that death occurred at* _____ m., *from the causes and on the date stated above.*

23a. SIGNATURE (Degree or title): Frederic Dave M.D.

23b. ADDRESS: 120 E. Birch Walla Walla, Wash.

23c. DATE SIGNED: 19 Oct 61

24a. BURIAL, CREMATION, REMOVAL (Specify): Burial

24b. DATE: Oct 20-61

24c. NAME OF CEMETERY OR CREMATORY: Normal Hill

24d. LOCATION (City, town, or county) (State): Lewiston Idaho.

DATE REC'D BY LOCAL REG.: 10/27/61

REGISTRAR'S SIGNATURE: Cora Singer

25. FUNERAL DIRECTOR: A.H. Vassar — **ADDRESS**: Vassar-Rawls Funeral Home, Lewiston, Idaho.

Federal Security Agency
United States Public Health Service

Form DPH-48021

Informant, Funeral Director, Registrar and Medical Attendant. EACH must sign with BLACK INK in OWN handwriting. Each item should be answered as completely as possible. State answers as unknown only after a careful investigation. Use BLACK ink or BLACK record typewriter ribbon in filling out certificate. (ICA 38-206 and 215.) Address correspondence to DIVISION OF VITAL STATISTICS, BOISE, IDAHO

NOV 7 1961

DUTIES:

1. INFORMANT SHALL SIGN HIS OWN NAME, under item 17 to authenticate the facts stated under items 1 to 16 inclusive. In case of facts taken from hospital or public records, the person authorized to release the facts shall sign HIS name in addition to giving the source of information.

APR 10 1962

2. THE FUNERAL DIRECTOR is responsible for completing the entire certificate, obtaining the signatures of the INFORMANT, the OFFICIAL last in attendance on the deceased and HIS OWN signature.

APR 18 1962

3. THE REGISTRAR can issue a burial or removal permit ONLY after receiving a completed death certificate, including the SIGNATURES IN BLACK ink under items 17, 23a and 25.

PENALTIES: Under the Idaho law, it is a misdemeanor to

(a) Knowingly supply false information to any one connected with completing a death certificate;
(b) Neglect or refuse to certify to the cause of death on request of the person in charge of the disposition of the deceased.
(c) Remove or bury the body of a deceased person WITHOUT the proper permit being FIRST obtained from the local registrar in the district WHERE THE DEATH OCCURRED;
(d) Alter a certificate on file in the office of a local registrar.

STATEMENT OF PLACE OF DEATH

Special attention should be given to the satisfactory completion of EACH portion of this item. The city or town and street address or route number refer to PLACE WHERE THE DEATH OCCURRED. For deaths occurring in hospitals, maternity homes, or institutions, the name of the place and length of stay MUST be stated.

STATEMENT OF USUAL RESIDENCE OF DECEASED

Regardless of the fact that the person may have lived his entire life at the place of death, ALWAYS COMPLETE ALL PARTS OF THIS ITEM. In case a person has resided in the county where death occurred for less than one year, give address of FORMER RESIDENCE. The post office of the deceased may be in a county or state other than the county of actual residence.

IDAHO CODE ANNOTATED-CHAPTER 38, SECTION 206.

The personal and statistical particulars (items 1 to 16) shall be authenticated by the signature of the informant, who may be any competent person acquainted with the facts.

The statement of facts relating to the disposition of the body shall be signed by the undertaker or person acting as such.

The medical certificate shall be made and signed by the physician, if any, last in attendance on the deceased, who shall specify the time in attendance, the time he last saw the deceased alive and the hour of the day at which death occurred. And he shall further state the cause of death, so as to show the course of disease or sequence of causes resulting in death, giving the primary cause, and also the contributory causes, if any, and the duration of each. Indefinite and unsatisfactory terms, indicating only symptoms of disease or conditions resulting from disease, will not be held sufficient for issuing a burial or removal permit; and any certificate containing only such terms as defined by the state registrar as indefinite and unsatisfactory, shall be returned to the physician for correction and definition. The international classification of the causes of death shall be used by all physicians in stating the cause of death in the medical certificate. Causes of death, which may be the result of either disease or violence, shall be carefully defined; and if from violence, its nature shall be stated, and whether (probably) accidental, suicidal, or homicidal.

This body embalmed under direction of H Vasse Lic. No. 215 at Lewiston on 10/19/61

ADDITIONAL REMARKS by Physician

Certificate of Death

STATE OF IDAHO

State File No. 4320
Local Reg. No. 216
Reg. Dist. No. 220

BIRTH NO.

RECEIVED OCT 30 1961

1. PLACE OF DEATH
a. COUNTY: NezPerce
b. CITY OR TOWN (If outside corporate limits, write RURAL and give township): Lewiston
c. LENGTH OF STAY (in this place):
d. FULL NAME OF HOSPITAL OR INSTITUTION (If not in hospital or institution, give street address or location): St Joseph's Hospital

2. USUAL RESIDENCE (Where deceased lived. If institution: residence before admission).
a. STATE: Idaho
b. COUNTY: NezPerce
c. CITY OR TOWN (If outside corporate limits, write RURAL and give township): Lewiston
d. STREET ADDRESS (If rural, give location): 628-4th Ave

3. NAME OF DECEASED (Type or Print): a. (First) Oliver; b. (Middle); c. (Last) Bastien

4. DATE OF DEATH (Month) (Day) (Year): Oct 20,1961

5. SEX: male

6. COLOR OR RACE: White

7. MARRIED, NEVER MARRIED, WIDOWED, DIVORCED (Specify): Married

8. DATE OF BIRTH: Nov,9,1878

9. AGE (In years last birthday): 82 — IF UNDER 1 YEAR: Months / Days — IF UNDER 24 HRS.: Hours / Min.

10a. USUAL OCCUPATION (Give kind of work done during most of working life, even if retired): retired

10b. KIND OF BUSINESS OR INDUSTRY:

11. BIRTHPLACE (State or foreign country): Little Falls, Minn,

12. CITIZEN OF WHAT COUNTRY?: USA

13. FATHER'S NAME: Felix Bastien — BIRTHPLACE: Canada

14. MOTHER'S MAIDEN NAME: Adeline Fournier — BIRTHPLACE: Canada

15. WAS DECEASED EVER IN U.S. ARMED FORCES? (Yes, no, or unknown): no
(If yes, give war or dates of service):

16. SOCIAL SECURITY NO.: 518-24-4494

17. INFORMANT'S OWN SIGNATURE: x [signature] — ADDRESS: Prosser, Wash

MEDICAL CERTIFICATION

18. CAUSE OF DEATH — Enter only one cause per line for (a), (b), and (c)

**This does not mean the mode of dying, such as heart failure, asthenia, etc. It means the disease, injury, or complication which caused death.*

I. DISEASE OR CONDITION DIRECTLY LEADING TO DEATH*(a): Cerebral Hemmorhage — INTERVAL BETWEEN ONSET AND DEATH: 10 days

ANTECEDENT CAUSES

Morbid conditions, if any, giving rise to the above cause (a) stating the underlying cause last.

DUE TO (b):

DUE TO (c):

II. OTHER SIGNIFICANT CONDITIONS

Conditions contributing to the death but not related to the disease or condition causing death.

19a. DATE OF OPERATION:

19b. MAJOR FINDINGS OF OPERATION:

20. AUTOPSY? YES ☐ NO ☑

21a. ACCIDENT SUICIDE HOMICIDE (Specify):

21b. PLACE OF INJURY (e.g., in or about home, farm, factory, street, office bldg., etc.):

21c. (CITY, TOWN, OR TOWNSHIP) (COUNTY) (STATE):

21d. TIME OF INJURY (Month) (Day) (Year) (Hour) m.:

21e. INJURY OCCURRED WHILE AT WORK ☐ NOT WHILE AT WORK ☐

21f. HOW DID INJURY OCCUR?:

22. *I hereby certify that I attended the deceased from* Oct 16, 1961, *to* Oct 20, 1961, *that I last saw the deceased alive on* Oct 20, 1961, *and that death occurred at* 10 a.m., *from the causes and on the date stated above.*

23a. SIGNATURE (Degree or title): [signature] MD

23b. ADDRESS: 624 Thain Lewiston

23c. DATE SIGNED: Oct 22 1961

24a. BURIAL, CREMATION, REMOVAL (Specify): removal

24b. DATE: Oct,22,1961

24c. NAME OF CEMETERY OR CREMATORY: Calvary Cemetery

24d. LOCATION (City, town, or county) (State): Little Falls, Minn.

DATE REC'D BY LOCAL REG.: 10/22/61

REGISTRAR'S SIGNATURE: Cora Kinzer

25. FUNERAL DIRECTOR: [signature] — **ADDRESS**: Vassar-Rawls Funeral Home, Lewiston, Idaho.

Federal Security Agency
United States Public Health Service

Form DPH-48021

F. Baldwin

Informant, Funeral Director, Registrar and Medical Attendant. EACH must sign with BLACK INK in OWN handwriting. Each item should be answered as completely as possible. State answers as unknown only after a careful investigation. Use BLACK ink or BLACK record typewriter ribbon in filling out certificate. (ICA 38-206 and 215.) Address correspondence to DIVISION OF VITAL STATISTICS, BOISE, IDAHO

DUTIES:

1. INFORMANT SHALL SIGN HIS OWN NAME, under item 17 to authenticate the facts stated under items 1 to 16 inclusive. In case of facts taken from hospital or public records, the person authorized to release the facts shall sign HIS name in addition to giving the source of information.

2. THE FUNERAL DIRECTOR is responsible for completing the entire certificate, obtaining the signatures of the INFORMANT, the OFFICIAL last in attendance on the deceased and HIS OWN signature.

3. THE REGISTRAR can issue a burial or removal permit ONLY after receiving a completed death certificate, including the SIGNATURES IN BLACK ink under items 17, 23a and 25.

PENALTIES: Under the Idaho law, it is a misdemeanor to

(a) Knowingly supply false information to any one connected with completing a death certificate;
(b) Neglect or refuse to certify to the cause of death on request of the person in charge of the disposition of the deceased.
(c) Remove or bury the body of a deceased person WITHOUT the proper permit being FIRST obtained from the local registrar in the district WHERE THE DEATH OCCURRED;
(d) Alter a certificate on file in the office of a local registrar.

STATEMENT OF PLACE OF DEATH

Special attention should be given to the satisfactory completion of EACH portion of this item. The city or town and street address or route number refer to PLACE WHERE THE DEATH OCCURRED. For deaths occurring in hospitals, maternity homes, or institutions, the name of the place and length of stay MUST be stated.

STATEMENT OF USUAL RESIDENCE OF DECEASED

Regardless of the fact that the person may have lived his entire life at the place of death, ALWAYS COMPLETE ALL PARTS OF THIS ITEM. In case a person has resided in the county where death occurred for less than one year, give address of FORMER RESIDENCE. The post office of the deceased may be in a county or state other than the county of actual residence.

IDAHO CODE ANNOTATED-CHAPTER 38, SECTION 206.

The personal and statistical particulars (items 1 to 16) shall be authenticated by the signature of the informant, who may be any competent person acquainted with the facts.

The statement of facts relating to the disposition of the body shall be signed by the undertaker or person acting as such.

The medical certificate shall be made and signed by the physician, if any, last in attendance on the deceased, who shall specify the time in attendance, the time he last saw the deceased alive and the hour of the day at which death occurred. And he shall further state the cause of death, so as to show the course of disease or sequence of causes resulting in death, giving the primary cause, and also the contributory causes, if any, and the duration of each. Indefinite and unsatisfactory terms, indicating only symptoms of disease or conditions resulting from disease, will not be held sufficient for issuing a burial or removal permit; and any certificate containing only such terms as defined by the state registrar as indefinite and unsatisfactory, shall be returned to the physician for correction and definition. The international classification of the causes of death shall be used by all physicians in stating the cause of death in the medical certificate. Causes of death, which may be the result of either disease or violence, shall be carefully defined; and if from violence, its nature shall be stated, and whether (probably) accidental, suicidal, or homicidal.

This body embalmed under direction of A. G. Vasson Lic. No. E315 at Lewiston on 10-20-41

ADDITIONAL REMARKS by Physician

Certificate of Death

STATE OF IDAHO

State File No. 4321
Local Reg. No. 225
Reg. Dist. No. 220

BIRTH NO.

RECEIVED NOV 6 1961

1. PLACE OF DEATH
a. COUNTY: NezPerce
b. CITY OR TOWN (If outside corporate limits, write RURAL and give township): Lewiston
c. LENGTH OF STAY (in this place):
d. FULL NAME OF HOSPITAL OR INSTITUTION (If not in hospital or institution, give street address or location): St Joseph's Hospital

2. USUAL RESIDENCE (Where deceased lived. If institution: residence before admission).
a. STATE: Idaho
b. COUNTY: NezPerce
c. CITY OR TOWN (If outside corporate limits, write RURAL and give township): Lewiston
d. STREET ADDRESS (If rural, give location): 3508-7th St

3. NAME OF DECEASED (Type or Print) a. (First)	b. (Middle)	c. (Last)	4. DATE OF DEATH (Month) (Day) (Year)
Edward		Dirkes	Oct, 22, 1961

5. SEX	6. COLOR OR RACE	7. MARRIED, NEVER MARRIED, WIDOWED, DIVORCED (Specify)	8. DATE OF BIRTH	9. AGE (In years last birthday)	IF UNDER 1 YEAR Months	Days	IF UNDER 24 HRS. Hours	Min.
male	White	Married	may 23rd 1890	71				

10a. USUAL OCCUPATION (Give kind of work done during most of working life, even if retired)	10b. KIND OF BUSINESS OR INDUSTRY	11. BIRTHPLACE (State or foreign country)	12. CITIZEN OF WHAT COUNTRY?
retired		Albany, Minn	USA

13. FATHER'S NAME	BIRTHPLACE	14. MOTHER'S MAIDEN NAME	BIRTHPLACE
No Record.		No Record.	

15. WAS DECEASED EVER IN U.S. ARMED FORCES? (Yes, no, or unknown) (If yes, give war or dates of service)	16. SOCIAL SECURITY NO.	17. INFORMANT'S OWN SIGNATURE	ADDRESS
no	519-03-8037	Mrs Edward Dirkes	Lewiston, Idaho.

18. CAUSE OF DEATH
Enter only one cause per line for (a), (b), and (c)

**This does not mean the mode of dying, such as heart failure, asthenia, etc. It means the disease, injury, or complication which caused death.*

420.1

MEDICAL CERTIFICATION

I. DISEASE OR CONDITION DIRECTLY LEADING TO DEATH* (a) Coronary Occlusion

ANTECEDENT CAUSES
Morbid conditions, if any, giving rise to the above cause (a) stating the underlying cause last.

DUE TO (b) Cardio-Vascular Arteriosclerosis

DUE TO (c)

II. OTHER SIGNIFICANT CONDITIONS
Conditions contributing to the death but not related to the disease or condition causing death.

INTERVAL BETWEEN ONSET AND DEATH

19a. DATE OF OPERATION	19b. MAJOR FINDINGS OF OPERATION	20. AUTOPSY?
		YES ☑ NO ☐

21a. ACCIDENT SUICIDE HOMICIDE (Specify)	21b. PLACE OF INJURY (e.g., in or about home, farm, factory, street, office bldg., etc.)	21c. (CITY, TOWN, OR TOWNSHIP) (COUNTY) (STATE)

21d. TIME OF INJURY (Month) (Day) (Year) (Hour)	21e. INJURY OCCURRED	21f. HOW DID INJURY OCCUR?
m.	WHILE AT WORK ☐ NOT WHILE AT WORK ☐	

22. *I hereby certify that I attended the deceased from* Oct. 3, 1961 *to* Oct. 22, 1961, *that I last saw the deceased alive on* Oct. 22, 1961, *and that death occurred at* 10:30P m., *from the causes and on the date stated above.*

23a. SIGNATURE (Degree or title)	23b. ADDRESS	23c. DATE SIGNED
R M Glover, M.D.	527 Burrell Ave., Lewiston, Idaho	10/24/61

24a. BURIAL, CREMATION, REMOVAL (Specify)	24b. DATE	24c. NAME OF CEMETERY OR CREMATORY	24d. LOCATION (City, town, or county) (State)
Burial	Oct 26, 1961	Lewis-Clark Memorial Gardens	Lewiston, Idaho.

DATE REC'D BY LOCAL REG.	REGISTRAR'S SIGNATURE	25. FUNERAL DIRECTOR	ADDRESS
11/2/61	Cora Finger	Vassar-Rawls Funeral Home,	Lewiston, Idaho.

Federal Security Agency
United States Public Health Service

Form DPH-48021

Informant, Funeral Director, Registrar and Medical Attendant. EACH must sign with BLACK INK in OWN handwriting. Each item should be answered as completely as possible. State answers as unknown only after a careful investigation. Use BLACK ink or BLACK record typewriter ribbon in filling out certificate. (ICA 38-206 and 215.) Address correspondence to DIVISION OF VITAL STATISTICS, BOISE, IDAHO

DUTIES:

1. INFORMANT SHALL SIGN HIS OWN NAME, under item 17 to authenticate the facts stated under items 1 to 16 inclusive. In case of facts taken from hospital or public records, the person authorized to release the facts shall sign HIS name in addition to giving the source of information.

NOV 7 1961

JUL 20 2005

2. THE FUNERAL DIRECTOR is responsible for completing the entire certificate, obtaining the signatures of the INFORMANT, the OFFICIAL last in attendance on the deceased and HIS OWN signature.

3. THE REGISTRAR can issue a burial or removal permit ONLY after receiving a completed death certificate, including the SIGNATURES IN BLACK ink under items 17, 23a and 25.

PENALTIES: Under the Idaho law, it is a misdemeanor to

(a) Knowingly supply false information to any one connected with completing a death certificate;
(b) Neglect or refuse to certify to the cause of death on request of the person in charge of the disposition of the deceased.
(c) Remove or bury the body of a deceased person WITHOUT the proper permit being FIRST obtained from the local registrar in the district WHERE THE DEATH OCCURRED;
(d) Alter a certificate on file in the office of a local registrar.

STATEMENT OF PLACE OF DEATH

Special attention should be given to the satisfactory completion of EACH portion of this item. The city or town and street address or route number refer to PLACE WHERE THE DEATH OCCURRED. For deaths occurring in hospitals, maternity homes, or institutions, the name of the place and length of stay MUST be stated.

STATEMENT OF USUAL RESIDENCE OF DECEASED

Regardless of the fact that the person may have lived his entire life at the place of death, ALWAYS COMPLETE ALL PARTS OF THIS ITEM. In case a person has resided in the county where death occurred for less than one year, give address of FORMER RESIDENCE. The post office of the deceased may be in a county or state other than the county of actual residence.

IDAHO CODE ANNOTATED-CHAPTER 38, SECTION 206.

The personal and statistical particulars (items 1 to 16) shall be authenticated by the signature of the informant, who may be any competent person acquainted with the facts.

The statement of facts relating to the disposition of the body shall be signed by the undertaker or person acting as such.

The medical certificate shall be made and signed by the physician, if any, last in attendance on the deceased, who shall specify the time in attendance, the time he last saw the deceased alive and the hour of the day at which death occurred. And he shall further state the cause of death, so as to show the course of disease or sequence of causes resulting in death, giving the primary cause, and also the contributory causes, if any, and the duration of each. Indefinite and unsatisfactory terms, indicating only symptoms of disease or conditions resulting from disease, will not be held sufficient for issuing a burial or removal permit; and any certificate containing only such terms as defined by the state registrar as indefinite and unsatisfactory, shall be returned to the physician for correction and definition. The International classification of the causes of death shall be used by all physicians in stating the cause of death in the medical certificate. Causes of death, which may be the result of either disease or violence, shall be carefully defined; and if from violence, its nature shall be stated, and whether (probably) accidental, suicidal, or homicidal.

This body embalmed under direction of [illegible] Lic. No. F 315 at Lewiston on Oct 22-61

ADDITIONAL REMARKS by Physician

Certificate of Death

STATE OF IDAHO

State File No. 4322
Local Reg. No. 221
Reg. Dist. No. 220

BIRTH NO.

RECEIVED NOV 6 1961

1. PLACE OF DEATH
a. COUNTY: Nez P 351
b. CITY OR TOWN (If outside corporate limits, write RURAL and give township): Lewiston
c. LENGTH OF STAY (in this place): 10 years
d. FULL NAME OF HOSPITAL OR INSTITUTION (If not in hospital or institution, give street address or location): 819 7th St.

2. USUAL RESIDENCE (Where deceased lived. If institution: residence before admission).
a. STATE: Idaho 351
b. COUNTY: Nez Perce
c. CITY OR TOWN (If outside corporate limits, write RURAL and give township): Lewiston
d. STREET ADDRESS (If rural, give location): 819-7th St.

3. NAME OF DECEASED (Type or Print): a. (First) Nita b. (Middle) c. (Last) Shaver

4. DATE OF DEATH: (Month) (Day) (Year) 10/22/61

5. SEX: female
6. COLOR OR RACE: white
7. MARRIED, NEVER MARRIED, WIDOWED, DIVORCED (Specify): widowed
8. DATE OF BIRTH: 2/13/12
9. AGE (In years last birthday): 49 — IF UNDER 1 YEAR: Months / Days — IF UNDER 24 HRS.: Hours / Min.

10a. USUAL OCCUPATION (Give kind of work done during most of working life, even if retired): clerk 24
10b. KIND OF BUSINESS OR INDUSTRY: retail bakery

11. BIRTHPLACE (State or foreign country): Norwood, Colorado
12. CITIZEN OF WHAT COUNTRY? U. S. A.

13. FATHER'S NAME: Charles Hook — BIRTHPLACE: Joplin, Missouri
14. MOTHER'S MAIDEN NAME: Nellie Sage — BIRTHPLACE: Julesburg, Colorado

15. WAS DECEASED EVER IN U.S. ARMED FORCES? (Yes, no, or unknown) (If yes, give war or dates of service): no
16. SOCIAL SECURITY NO.: 534-26-1663
17. INFORMANT'S OWN SIGNATURE: X Edwin M. Hook — ADDRESS: Lewiston, Idaho

18. CAUSE OF DEATH
Enter only one cause per line for (a), (b), and (c)

**This does not mean the mode of dying, such as heart failure, asthenia, etc. It means the disease, injury, or complication which caused death.*

MEDICAL CERTIFICATION

I. DISEASE OR CONDITION DIRECTLY LEADING TO DEATH* (a) Bronchogenic Carcinoma — INTERVAL BETWEEN ONSET AND DEATH: 7 day

ANTECEDENT CAUSES
Morbid conditions, if any, giving rise to the above cause (a) stating the underlying cause last.
DUE TO (b) Metastatic carcinoma
DUE TO (c) of Head of Pancreas — 10-12 mos?

II. OTHER SIGNIFICANT CONDITIONS
Conditions contributing to the death but not related to the disease or condition causing death.

19a. DATE OF OPERATION
19b. MAJOR FINDINGS OF OPERATION
20. AUTOPSY? YES ☐ NO ☑

21a. ACCIDENT SUICIDE HOMICIDE (Specify)
21b. PLACE OF INJURY (e.g., in or about home, farm, factory, street, office bldg., etc.)
21c. (CITY, TOWN, OR TOWNSHIP) (COUNTY) (STATE)
21d. TIME OF INJURY (Month) (Day) (Year) (Hour) m.
21e. INJURY OCCURRED WHILE AT WORK ☐ NOT WHILE AT WORK ☐
21f. HOW DID INJURY OCCUR?

22. *I hereby certify that I attended the deceased from* 1-27, 1958, *to* 10-21, 1961, *that I last saw the deceased alive on* 10-21, 1961, *and that death occurred at* 1:15 P *m., from the causes and on the date stated above.*

23a. SIGNATURE (Degree or title): Edwin D. Klein MD — 23b. ADDRESS: Clarkston Wash — 23c. DATE SIGNED: 25 Oct 61

24a. BURIAL, CREMATION, REMOVAL (Specify): burial — 24b. DATE: 10/25/61 — 24c. NAME OF CEMETERY OR CREMATORY: Normal Hill Cemetery — 24d. LOCATION (City, town, or county) (State): Lewiston, Idaho

DATE REC'D BY LOCAL REG.: 10/27/61 — REGISTRAR'S SIGNATURE: Cora Kinzer — 25. FUNERAL DIRECTOR: V. Vasser — ADDRESS: Lewiston, Idaho

Federal Security Agency
United States Public Health Service
Form DPH-48021

Informant, Funeral Director, Registrar and Medical Attendant. EACH must sign with BLACK INK in OWN handwriting. Each item should be answered as completely as possible. State answers as unknown only after a careful investigation. Use BLACK ink or BLACK record typewriter ribbon in filling out certificate. (ICA 38-206 and 215.) Address correspondence to DIVISION OF VITAL STATISTICS, BOISE, IDAHO

FEB 7 1962

DUTIES:

1. INFORMANT SHALL SIGN HIS OWN NAME, under item 17 to authenticate the facts stated under items 1 to 16 inclusive. In case of facts taken from hospital or public records, the person authorized to release the facts shall sign HIS name in addition to giving the source of information.

2. THE FUNERAL DIRECTOR is responsible for completing the entire certificate, obtaining the signatures of the INFORMANT, the OFFICIAL last in attendance on the deceased and HIS OWN signature.

3. THE REGISTRAR can issue a burial or removal permit ONLY after receiving a completed death certificate, including the SIGNATURES IN BLACK ink under items 17, 23a and 25.

PENALTIES: Under the Idaho law, it is a misdemeanor to

(a) Knowingly supply false information to any one connected with completing a death certificate;
(b) Neglect or refuse to certify to the cause of death on request of the person in charge of the disposition of the deceased.
(c) Remove or bury the body of a deceased person WITHOUT the proper permit being FIRST obtained from the local registrar in the district WHERE THE DEATH OCCURRED;
(d) Alter a certificate on file in the office of a local registrar.

STATEMENT OF PLACE OF DEATH

Special attention should be given to the satisfactory completion of EACH portion of this item. The city or town and street address or route number refer to PLACE WHERE THE DEATH OCCURRED. For deaths occurring in hospitals, maternity homes, or institutions, the name of the place and length of stay MUST be stated.

STATEMENT OF USUAL RESIDENCE OF DECEASED

Regardless of the fact that the person may have lived his entire life at the place of death, ALWAYS COMPLETE ALL PARTS OF THIS ITEM. In case a person has resided in the county where death occurred for less than one year, give address of FORMER RESIDENCE. The post office of the deceased may be in a county or state other than the county of actual residence.

IDAHO CODE ANNOTATED-CHAPTER 38, SECTION 206.

The personal and statistical particulars (items 1 to 16) shall be authenticated by the signature of the informant, who may be any competent person acquainted with the facts.

The statement of facts relating to the disposition of the body shall be signed by the undertaker or person acting as such.

The medical certificate shall be made and signed by the physician, if any, last in attendance on the deceased, who shall specify the time in attendance, the time he last saw the deceased alive and the hour of the day at which death occurred. And he shall further state the cause of death, so as to show the course of disease or sequence of causes resulting in death, giving the primary cause, and also the contributory causes, if any, and the duration of each. Indefinite and unsatisfactory terms, indicating only symptoms of disease or conditions resulting from disease, will not be held sufficient for issuing a burial or removal permit; and any certificate containing only such terms as defined by the state registrar as indefinite and unsatisfactory, shall be returned to the physician for correction and definition. The international classification of the causes of death shall be used by all physicians in stating the cause of death in the medical certificate. Causes of death, which may be the result of either disease or violence, shall be carefully defined; and if from violence, its nature shall be stated, and whether (probably) accidental, suicidal, or homicidal.

This body embalmed under direction of V. Vassar- Lic. No. E297 at Lewiston, Idaho on 10/22/61

ADDITIONAL REMARKS by Physician

State File No. 4323
Local Reg. No. 229
Reg. Dist. No. 220

Certificate of Death

STATE OF IDAHO

BIRTH NO.

RECEIVED NOV 13 1961 Bureau of Vital Statistics

351

1. PLACE OF DEATH
a. COUNTY: Nez Perce
b. CITY OR TOWN (If outside corporate limits, write RURAL and give township): Lewiston
c. LENGTH OF STAY (in this place):
d. FULL NAME OF HOSPITAL OR INSTITUTION (If not in hospital or institution, give street address or location): Bank of Clearwater River

2. USUAL RESIDENCE (Where deceased lived. If institution: residence before admission).
a. STATE: Idaho 351
b. COUNTY: Nez Perce
c. CITY OR TOWN (If outside corporate limits, write RURAL and give township): Lewiston
d. STREET ADDRESS (If rural, give location): 2502 17th Avenue

3. NAME OF DECEASED (Type or Print)
a. (First): FRED
b. (Middle): PARK
c. (Last): HECKMAN

4. DATE OF DEATH (Month) (Day) (Year): October, 24, 1961

5. SEX: Male
6. COLOR OR RACE: White
7. MARRIED, NEVER MARRIED, WIDOWED, DIVORCED (Specify): widowed
8. DATE OF BIRTH: May 27, 1891
9. AGE (In years last birthday): 70 — IF UNDER 1 YEAR: Months / Days — IF UNDER 24 HRS.: Hours / Min.

10a. USUAL OCCUPATION (Give kind of work done during most of working life, even if retired): retired laborer 04
10b. KIND OF BUSINESS OR INDUSTRY: farming
11. BIRTHPLACE (State or foreign country): Nebraska / ~~Oklahoma~~
12. CITIZEN OF WHAT COUNTRY?: U. S. A.

13. FATHER'S NAME: Alfred Heckman — BIRTHPLACE: Newville, Pa.
14. MOTHER'S MAIDEN NAME: Elma Harris — BIRTHPLACE: Postville, Iowa

15. WAS DECEASED EVER IN U.S. ARMED FORCES? (Yes, no, or unknown): no — (If yes, give war or dates of service):
16. SOCIAL SECURITY NO.: 519 03 2204
17. INFORMANT'S OWN SIGNATURE: Lawrence Heckman — ADDRESS: Lewiston, Idaho

18. CAUSE OF DEATH
Enter only one cause per line for (a), (b), and (c)

This does not mean the mode of dying, such as heart failure, asthenia, etc. It means the disease, injury, or complication which caused death.

MEDICAL CERTIFICATION

I. DISEASE OR CONDITION DIRECTLY LEADING TO DEATH* (a): Coronary Thrombosis — INTERVAL BETWEEN ONSET AND DEATH:

ANTECEDENT CAUSES
Morbid conditions, if any, giving rise to the above cause (a) stating the underlying cause last.
DUE TO (b):
DUE TO (c):

II. OTHER SIGNIFICANT CONDITIONS
Conditions contributing to the death but not related to the disease or condition causing death.

19a. DATE OF OPERATION:
19b. MAJOR FINDINGS OF OPERATION:
20. AUTOPSY? YES ☐ NO ☒

21a. ACCIDENT SUICIDE HOMICIDE (Specify): none
21b. PLACE OF INJURY (e.g., in or about home, farm, factory, street, office bldg., etc.):
21c. (CITY, TOWN, OR TOWNSHIP) (COUNTY) (STATE):
21d. TIME OF INJURY (Month) (Day) (Year) (Hour) m.:
21e. INJURY OCCURRED WHILE AT WORK ☐ NOT WHILE AT WORK ☒
21f. HOW DID INJURY OCCUR?:

22. *I hereby certify that I attended the deceased from _____, 19__, to _____, 19__, that I last saw the deceased alive on _____, 19__, and that death occurred at* 5:30 p *m., from the causes and on the date stated above.*

23a. SIGNATURE: Alfred J. Duclos 077 — (Degree or title): Coroner 4
23b. ADDRESS: Lewiston, Idaho
23c. DATE SIGNED: 11/1/61

24a. BURIAL, CREMATION, REMOVAL (Specify): burial
24b. DATE: 10/28/61
24c. NAME OF CEMETERY OR CREMATORY: Normal Hill Cemetery
24d. LOCATION (City, town, or county) (State): Lewiston, Idaho

DATE REC'D BY LOCAL REG.: 11/6/61
REGISTRAR'S SIGNATURE: Cora Kinzer
25. FUNERAL DIRECTOR: L. E. DeBaun — ADDRESS: Lewiston, Idaho

Federal Security Agency
United States Public Health Service
Form DPH-48021

Informant, Funeral Director, Registrar and Medical Attendant. EACH must sign with BLACK INK in OWN handwriting. Each item should be answered as completely as possible. State answers as unknown only after a careful investigation. Use BLACK ink or BLACK record typewriter ribbon in filling out certificate. (ICA 38-206 and 215.) Address correspondence to DIVISION OF VITAL STATISTICS, BOISE, IDAHO

DUTIES:

1. INFORMANT SHALL SIGN HIS OWN NAME, under item 17 to authenticate the facts stated under items 1 to 16 inclusive. In case of facts taken from hospital or public records, the person authorized to release the facts shall sign HIS name in addition to giving the source of information.

2. THE FUNERAL DIRECTOR is responsible for completing the entire certificate, obtaining the signatures of the INFORMANT, the OFFICIAL last in attendance on the deceased and HIS OWN signature.

3. THE REGISTRAR can issue a burial or removal permit ONLY after receiving a completed death certificate, including the SIGNATURES IN BLACK ink under items 17, 23a and 25.

PENALTIES: Under the Idaho law, it is a misdemeanor to

(a) Knowingly supply false information to any one connected with completing a death certificate;
(b) Neglect or refuse to certify to the cause of death on request of the person in charge of the disposition of the deceased.
(c) Remove or bury the body of a deceased person WITHOUT the proper permit being FIRST obtained from the local registrar in the district WHERE THE DEATH OCCURRED;
(d) Alter a certificate on file in the office of a local registrar.

STATEMENT OF PLACE OF DEATH

Special attention should be given to the satisfactory completion of EACH portion of this item. The city or town and street address or route number refer to PLACE WHERE THE DEATH OCCURRED. For deaths occurring in hospitals, maternity homes, or institutions, the name of the place and length of stay MUST be stated.

STATEMENT OF USUAL RESIDENCE OF DECEASED

Regardless of the fact that the person may have lived his entire life at the place of death, ALWAYS COMPLETE ALL PARTS OF THIS ITEM. In case a person has resided in the county where death occurred for less than one year, give address of FORMER RESIDENCE. The post office of the deceased may be in a county or state other than the county of actual residence.

IDAHO CODE ANNOTATED-CHAPTER 38, SECTION 206.

The personal and statistical particulars (items 1 to 16) shall be authenticated by the signature of the informant, who may be any competent person acquainted with the facts.

The statement of facts relating to the disposition of the body shall be signed by the undertaker or person acting as such.

The medical certificate shall be made and signed by the physician, if any, last in attendance on the deceased, who shall specify the time in attendance, the time he last saw the deceased alive and the hour of the day at which death occurred. And he shall further state the cause of death, so as to show the course of disease or sequence of causes resulting in death, giving the primary cause, and also the contributory causes, if any, and the duration of each. Indefinite and unsatisfactory terms, indicating only symptoms of disease or conditions resulting from disease, will not be held sufficient for issuing a burial or removal permit; and any certificate containing only such terms as defined by the state registrar as indefinite and unsatisfactory, shall be returned to the physician for correction and definition. The international classification of the causes of death shall be used by all physicians in stating the cause of death in the medical certificate. Causes of death, which may be the result of either disease or violence, shall be carefully defined; and if from violence, its nature shall be stated, and whether (probably) accidental, suicidal, or homicidal.

This body embalmed under direction of L. E. DeBaun Lic. No. E-295 at [redacted] on [redacted]/24/61

ADDITIONAL REMARKS by Physician Coroner Duclos

State File No. 4324
Local Reg. No. 222
Reg. Dist. No. 220

Certificate of Death

STATE OF IDAHO

BIRTH NO.

RECEIVED NOV 6 1961 351

1. PLACE OF DEATH
a. COUNTY Nezperce
b. CITY OR TOWN (If outside corporate limits, write RURAL and give township) Lewiston
c. LENGTH OF STAY (in this place)
d. FULL NAME OF HOSPITAL OR INSTITUTION (If not in hospital or institution, give street address or location) St. Joseph Hospital 120

2. USUAL RESIDENCE (Where deceased lived. If institution: residence before admission).
a. STATE Idaho 351
b. COUNTY Lewis
c. CITY OR TOWN (If outside corporate limits, write RURAL and give township) Nezperce
d. STREET ADDRESS (If rural, give location)

3. NAME OF DECEASED (Type or Print)
a. (First) Alvin
b. (Middle) C.
c. (Last) Calbreath

4. DATE OF DEATH (Month) October (Day) 24 (Year) 1961

5. SEX: Male
6. COLOR OR RACE: White
7. MARRIED, NEVER MARRIED, WIDOWED, DIVORCED (Specify): widowed
8. DATE OF BIRTH: Jan. 28, 1883
9. AGE (In years last birthday): 78 — IF UNDER 1 YEAR: Months / Days — IF UNDER 24 HRS.: Hours / Min.

10a. USUAL OCCUPATION (Give kind of work done during most of working life, even if retired): Laborer, retired 91
10b. KIND OF BUSINESS OR INDUSTRY:
11. BIRTHPLACE (State or foreign country): Genesee, Idaho
12. CITIZEN OF WHAT COUNTRY? U.S.

13. FATHER'S NAME: William Calbreath — BIRTHPLACE: Illinois
14. MOTHER'S MAIDEN NAME: Elizabeth Waraaoth — BIRTHPLACE: Missouri

15. WAS DECEASED EVER IN U.S. ARMED FORCES? (Yes, no, or unknown) no (If yes, give war or dates of service)
16. SOCIAL SECURITY NO.
17. INFORMANT'S OWN SIGNATURE: Ira M. Calbreath — ADDRESS: 329 S. Arcana Covina Cal

18. CAUSE OF DEATH
Enter only one cause per line for (a), (b), and (c)

This does not mean the mode of dying, such as heart failure, asthenia, etc. It means the disease, injury, or complication which caused death.

144X

MEDICAL CERTIFICATION

I. DISEASE OR CONDITION DIRECTLY LEADING TO DEATH* (a) Cancer of the mouth — INTERVAL BETWEEN ONSET AND DEATH: 8 mos.

ANTECEDENT CAUSES
Morbid conditions, if any, giving rise to the above cause (a) stating the underlying cause last.
DUE TO (b)
DUE TO (c)

II. OTHER SIGNIFICANT CONDITIONS
Conditions contributing to the death but not related to the disease or condition causing death.

19a. DATE OF OPERATION: Unknown
19b. MAJOR FINDINGS OF OPERATION: Unknown — surgery by Dr. David Sullivan, Spokane
20. AUTOPSY? YES ☐ NO ☑

21a. ACCIDENT SUICIDE HOMICIDE (Specify)
21b. PLACE OF INJURY (e.g., in or about home, farm, factory, street, office bldg., etc.)
21c. (CITY, TOWN, OR TOWNSHIP) (COUNTY) (STATE)
21d. TIME OF INJURY (Month) (Day) (Year) (Hour) m.
21e. INJURY OCCURRED: WHILE AT WORK ☐ NOT WHILE AT WORK ☐
21f. HOW DID INJURY OCCUR?

22. *I hereby certify that I attended the deceased from* 18 Oct., 1961, *to* 24 Oct, 1961, *that I last saw the deceased alive on* 24 Oct, 1961, *and that death occurred at* 6 P. *m., from the causes and on the date stated above.*

23a. SIGNATURE 410 Richard F. Stack, M.D. (Degree or title)
23b. ADDRESS 307 St. John's Way Lewiston, Idaho
23c. DATE SIGNED 10/28/61

24a. BURIAL, CREMATION, REMOVAL (Specify): burial
24b. DATE 10-27-61 03
24c. NAME OF CEMETERY OR CREMATORY: Nezperce Cemetery
24d. LOCATION (City, town, or county) (State): Nezperce, Idaho

DATE REC'D BY LOCAL REG.: 10/31/61
REGISTRAR'S SIGNATURE: Cora Kinzer
25. FUNERAL DIRECTOR: [signature] — ADDRESS: Craigmont, Idaho

Federal Security Agency
United States Public Health Service
Form DPH-48021

Informant, Funeral Director, Registrar and Medical Attendant. EACH must sign with BLACK INK in OWN handwriting. Each item should be answered as completely as possible. State answers as unknown only after a careful investigation. Use BLACK ink or BLACK record typewriter ribbon in filling out certificate. (ICA 38-206 and 215.) Address correspondence to DIVISION OF VITAL STATISTICS, BOISE, IDAHO

DUTIES:

1. INFORMANT SHALL SIGN HIS OWN NAME, under item 17 to authenticate the facts stated under items 1 to 16 inclusive. In case of facts taken from hospital or public records, the person authorized to release the facts shall sign HIS name in addition to giving the source of information.

2. THE FUNERAL DIRECTOR is responsible for completing the entire certificate, obtaining the signatures of the INFORMANT, the OFFICIAL last in attendance on the deceased and HIS OWN signature.

3. THE REGISTRAR can issue a burial or removal permit ONLY after receiving a completed death certificate, including the SIGNATURES IN BLACK ink under items 17, 23a and 25.

PENALTIES: Under the Idaho law, it is a misdemeanor to

(a) Knowingly supply false information to any one connected with completing a death certificate;
(b) Neglect or refuse to certify to the cause of death on request of the person in charge of the disposition of the deceased.
(c) Remove or bury the body of a deceased person WITHOUT the proper permit being FIRST obtained from the local registrar in the district WHERE THE DEATH OCCURRED;
(d) Alter a certificate on file in the office of a local registrar.

STATEMENT OF PLACE OF DEATH

Special attention should be given to the satisfactory completion of EACH portion of this item. The city or town and street address or route number refer to PLACE WHERE THE DEATH OCCURRED. For deaths occurring in hospitals, maternity homes, or institutions, the name of the place and length of stay MUST be stated.

STATEMENT OF USUAL RESIDENCE OF DECEASED

Regardless of the fact that the person may have lived his entire life at the place of death, ALWAYS COMPLETE ALL PARTS OF THIS ITEM. In case a person has resided in the county where death occurred for less than one year, give address of FORMER RESIDENCE. The post office of the deceased may be in a county or state other than the county of actual residence.

IDAHO CODE ANNOTATED-CHAPTER 38, SECTION 206.

The personal and statistical particulars (items 1 to 16) shall be authenticated by the signature of the informant, who may be any competent person acquainted with the facts.

The statement of facts relating to the disposition of the body shall be signed by the undertaker or person acting as such.

The medical certificate shall be made and signed by the physician, if any, last in attendance on the deceased, who shall specify the time in attendance, the time he last saw the deceased alive and the hour of the day at which death occurred. And he shall further state the cause of death, so as to show the course of disease or sequence of causes resulting in death, giving the primary cause, and also the contributory causes, if any, and the duration of each. Indefinite and unsatisfactory terms, indicating only symptoms of disease or conditions resulting from disease, will not be held sufficient for issuing a burial or removal permit; and any certificate containing only such terms as defined by the state registrar as indefinite and unsatisfactory, shall be returned to the physician for correction and definition. The international classification of the causes of death shall be used by all physicians in stating the cause of death in the medical certificate. Causes of death, which may be the result of either disease or violence, shall be carefully defined; and if from violence, its nature shall be stated, and whether (probably) accidental, suicidal, or homicidal.

This body embalmed under direction of Wm. Howlett Lic. No. QL609 at Clarkston on 10-24-61

ADDITIONAL REMARKS by Physician

Certificate of Death

STATE OF IDAHO

State File No. 4325
Local Reg. No. 223
Reg. Dist. No. 220

BIRTH NO.

RECEIVED NOV 6 1961

1. PLACE OF DEATH
a. COUNTY Nez Perce 35
b. CITY OR TOWN (If outside corporate limits, write RURAL and give township) Lewiston
c. LENGTH OF STAY (in this place) 22 days
d. FULL NAME OF HOSPITAL OR INSTITUTION (If not in hospital or institution, give street address or location) St. Joseph Hospital 12

2. USUAL RESIDENCE (Where deceased lived. If institution: residence before admission).
a. STATE Idaho 35
b. COUNTY Nez Perce
c. CITY OR TOWN (If outside corporate limits, write RURAL and give township) Lewiston
d. STREET ADDRESS (If rural, give location) 222 4th St.

3. NAME OF DECEASED (Type or Print)	a. (First)	b. (Middle)	c. (Last)
	RUFUS	ROGER	HUMES

4. DATE OF DEATH (Month) (Day) (Year): October 25, 1961

5. SEX	6. COLOR OR RACE	7. MARRIED, NEVER MARRIED, WIDOWED, DIVORCED (Specify)	8. DATE OF BIRTH	9. AGE (In years last birthday)	IF UNDER 1 YEAR Months	Days	IF UNDER 24 HRS. Hours	Min.
Male	White	married	Dec. 6, 1899	61				

10a. USUAL OCCUPATION (Give kind of work done during most of working life, even if retired)	10b. KIND OF BUSINESS OR INDUSTRY	11. BIRTHPLACE (State or foreign country)	12. CITIZEN OF WHAT COUNTRY?
desk clerk 29	hotel	Mitchell County, Kansas	U. S. A.

13. FATHER'S NAME	BIRTHPLACE	14. MOTHER'S MAIDEN NAME	BIRTHPLACE
Robert W. Humes	Willington, Del.	Elizabeth Brown	Wisconsin

15. WAS DECEASED EVER IN U.S. ARMED FORCES? (Yes, no, or unknown) (If yes, give war or dates of service)	16. SOCIAL SECURITY NO.	17. INFORMANT'S OWN SIGNATURE	ADDRESS
no	513 05 3024	Juanita Humes	Lewiston, Idaho

MEDICAL CERTIFICATION

18. CAUSE OF DEATH
Enter only one cause per line for (a), (b), and (c)

*This does not mean the mode of dying, such as heart failure, asthenia, etc. It means the disease, injury, or complication which caused death.

I. DISEASE OR CONDITION DIRECTLY LEADING TO DEATH* (a) 2821 Lymphosarcoma mediastin — INTERVAL BETWEEN ONSET AND DEATH

ANTECEDENT CAUSES
Morbid conditions, if any, giving rise to the above cause (a) stating the underlying cause last.

DUE TO (b) pt fell on Sidewalk - no known injury.

DUE TO (c)

II. OTHER SIGNIFICANT CONDITIONS
Conditions contributing to the death but not related to the disease or condition causing death.

19a. DATE OF OPERATION	19b. MAJOR FINDINGS OF OPERATION	20. AUTOPSY?
		YES ☐ NO ☒

21a. ACCIDENT SUICIDE HOMICIDE (Specify)	21b. PLACE OF INJURY (e.g., in or about home, farm, factory, street, office bldg., etc.)	21c. (CITY, TOWN, OR TOWNSHIP) (COUNTY) (STATE)

21d. TIME OF INJURY (Month) (Day) (Year) (Hour)	21e. INJURY OCCURRED	21f. HOW DID INJURY OCCUR?
m.	WHILE AT WORK ☐ NOT WHILE AT WORK ☐	

22. *I hereby certify that I attended the deceased from* Feb. *19* 51 *to* Oct. 25, *19* 61, *that I last saw the deceased alive on* Oct. 25, *19* 61, *and that death occurred at* 11:55 p.m., *from the causes and on the date stated above.*

23a. SIGNATURE (Degree or title)	23b. ADDRESS	23c. DATE SIGNED
John E. Carrow, M.D.	Lewiston Idaho	10/30/61

24a. BURIAL, CREMATION, REMOVAL (Specify)	24b. DATE	24c. NAME OF CEMETERY OR CREMATORY	24d. LOCATION (City, town, or county) (State)
burial	10/30/61	Normal Hill Cemetery	Lewiston, Idaho

DATE REC'D BY LOCAL REG.	REGISTRAR'S SIGNATURE	25. FUNERAL DIRECTOR	ADDRESS
11/1/61	Cora Finger	L. E. DeBaun	Lewiston, Idaho

Federal Security Agency
United States Public Health Service
Form DPH-4[illegible]

Informant, Funeral Director, Registrar and Medical Attendant. EACH must sign with BLACK INK in OWN handwriting. Each item should be answered as completely as possible. State answers as unknown only after a careful investigation. Use BLACK ink or BLACK record typewriter ribbon in filling out certificate. (ICA 38-206 and 215.) Address correspondence to DIVISION OF VITAL STATISTICS, BOISE, IDAHO

DUTIES: NOV 7 1961

1. INFORMANT SHALL SIGN HIS OWN NAME, under item 17 to authenticate the facts stated under items 1 to 16 inclusive. In case of facts taken from hospital or public records, the person authorized to release the facts shall sign HIS name in addition to giving the source of information.

2. THE FUNERAL DIRECTOR is responsible for completing the entire certificate, obtaining the signatures of the INFORMANT, the OFFICIAL last in attendance on the deceased and HIS OWN signature.

3. THE REGISTRAR can issue a burial or removal permit ONLY after receiving a completed death certificate, including the SIGNATURES IN BLACK ink under items 17, 23a and 25.

PENALTIES: Under the Idaho law, it is a misdemeanor to

(a) Knowingly supply false information to any one connected with completing a death certificate;
(b) Neglect or refuse to certify to the cause of death on request of the person in charge of the disposition of the deceased.
(c) Remove or bury the body of a deceased person WITHOUT the proper permit being FIRST obtained from the local registrar in the district WHERE THE DEATH OCCURRED;
(d) Alter a certificate on file in the office of a local registrar.

STATEMENT OF PLACE OF DEATH

Special attention should be given to the satisfactory completion of EACH portion of this item. The city or town and street address or route number refer to PLACE WHERE THE DEATH OCCURRED. For deaths occurring in hospitals, maternity homes, or institutions, the name of the place and length of stay MUST be stated.

STATEMENT OF USUAL RESIDENCE OF DECEASED

Regardless of the fact that the person may have lived his entire life at the place of death, ALWAYS COMPLETE ALL PARTS OF THIS ITEM. In case a person has resided in the county where death occurred for less than one year, give address of FORMER RESIDENCE. The post office of the deceased may be in a county or state other than the county of actual residence.

IDAHO CODE ANNOTATED-CHAPTER 38, SECTION 206.

The personal and statistical particulars (items 1 to 16) shall be authenticated by the signature of the informant, who may be any competent person acquainted with the facts.

The statement of facts relating to the disposition of the body shall be signed by the undertaker or person acting as such.

The medical certificate shall be made and signed by the physician, if any, last in attendance on the deceased, who shall specify the time in attendance, the time he last saw the deceased alive and the hour of the day at which death occurred. And he shall further state the cause of death, so as to show the course of disease or sequence of causes resulting in death, giving the primary cause, and also the contributory causes, if any, and the duration of each. Indefinite and unsatisfactory terms, indicating only symptoms of disease or conditions resulting from disease, will not be held sufficient for issuing a burial or removal permit; and any certificate containing only such terms as defined by the state registrar as indefinite and unsatisfactory, shall be returned to the physician for correction and definition. The International classification of the causes of death shall be used by all physicians in stating the cause of death in the medical certificate. Causes of death, which may be the result of either disease or violence, shall be carefully defined; and if from violence, its nature shall be stated, and whether (probably) accidental, suicidal, or homicidal.

This body embalmed under direction of L. E. DeBaun Lic. No. E-295 at Lewiston on 10/30/61

ADDITIONAL REMARKS by Physician Dr. J. E. Carssow

Certificate of Death

STATE OF IDAHO

State File No. 4326
Local Reg. No. 224
Reg. Dist. No. 220

BIRTH NO.

RECEIVED 1961

1. PLACE OF DEATH
a. COUNTY: Nez Perce 351
b. CITY OR TOWN (If outside corporate limits, write RURAL and give township): Lewiston
c. LENGTH OF STAY (in this place):
d. FULL NAME OF HOSPITAL OR INSTITUTION (If not in hospital or institution, give street address or location): St. Josephs Hospital 128

2. USUAL RESIDENCE (Where deceased lived. If institution: residence before admission).
a. STATE: Idaho 350
b. COUNTY: Nez Perce
c. CITY OR TOWN (If outside corporate limits, write RURAL and give township): Lewiston Orchards
d. STREET ADDRESS (If rural, give location): 634 Burrell

3. NAME OF DECEASED (Type or Print)
a. (First): Maude Loretta
b. (Middle):
c. (Last): Willows

4. DATE OF DEATH (Month) (Day) (Year): October 30, 1961

5. SEX: Female
6. COLOR OR RACE: White
7. MARRIED, NEVER MARRIED, WIDOWED, DIVORCED (Specify): widowed
8. DATE OF BIRTH: Feb. 28, 1878
9. AGE (In years last birthday): 83 — IF UNDER 1 YEAR: Months / Days — IF UNDER 24 HRS.: Hours / Min.

10a. USUAL OCCUPATION (Give kind of work done during most of working life, even if retired): housewife 01
10b. KIND OF BUSINESS OR INDUSTRY: home
11. BIRTHPLACE (State or foreign country): Arkansas
12. CITIZEN OF WHAT COUNTRY?: U. S. A.

13. FATHER'S NAME: William Ingle — BIRTHPLACE: ? 3
14. MOTHER'S MAIDEN NAME: Matilda Voding — BIRTHPLACE: Arkansas

15. WAS DECEASED EVER IN U.S. ARMED FORCES? (Yes, no, or unknown): no — (If yes, give war or dates of service):
16. SOCIAL SECURITY NO.: none
17. INFORMANT'S OWN SIGNATURE: Esther L. McIntyre — ADDRESS: Lewiston, Idaho

18. CAUSE OF DEATH
Enter only one cause per line for (a), (b), and (c)

This does not mean the mode of dying, such as heart failure, asthenia, etc. It means the disease, injury, or complication which caused death.

420.1

MEDICAL CERTIFICATION

I. DISEASE OR CONDITION DIRECTLY LEADING TO DEATH* (a): Coronary occlusion c̄ fibrillation

ANTECEDENT CAUSES

Morbid conditions, if any, giving rise to the above cause (a) stating the underlying cause last.

DUE TO (b):

DUE TO (c):

II. OTHER SIGNIFICANT CONDITIONS

Conditions contributing to the death but not related to the disease or condition causing death.

INTERVAL BETWEEN ONSET AND DEATH: 8 hrs

19a. DATE OF OPERATION
19b. MAJOR FINDINGS OF OPERATION
20. AUTOPSY? YES ☐ NO ☑

21a. ACCIDENT SUICIDE HOMICIDE (Specify)
21b. PLACE OF INJURY (e.g., in or about home, farm, factory, street, office bldg., etc.)
21c. (CITY, TOWN, OR TOWNSHIP) (COUNTY) (STATE)
21d. TIME OF INJURY (Month) (Day) (Year) (Hour) m.
21e. INJURY OCCURRED WHILE AT WORK ☐ NOT WHILE AT WORK ☐
21f. HOW DID INJURY OCCUR?

22. *I hereby certify that I attended the deceased from* 10-30, 1961, *to* 10-30, 1961, *that I last saw the deceased alive on* 10 30, 1961, *and that death occurred at* 1.05 *m., from the causes and on the date stated above.*

23a. SIGNATURE (Degree or title): John E. Corssowne. 052
23b. ADDRESS: Lewiston, Idaho.
23c. DATE SIGNED: 10/31/61

24a. BURIAL, CREMATION, REMOVAL (Specify): burial
24b. DATE: 11/1/61
24c. NAME OF CEMETERY OR CREMATORY: Normal Hill Cemetery
24d. LOCATION (City, town, or county) (State): Lewiston, Idaho

DATE REC'D BY LOCAL REG.: 11/2/61
REGISTRAR'S SIGNATURE: Cora Kinzer
25. FUNERAL DIRECTOR: K. H. Malcom — ADDRESS: Lewiston, Idaho

Federal Security Agency
United States Public Health Service

Form DPH-48021

Informant, Funeral Director, Registrar and Medical Attendant. EACH must sign with BLACK INK in OWN handwriting. Each item should be answered as completely as possible. State answers as unknown only after a careful investigation. Use BLACK ink or BLACK record typewriter ribbon in filling out certificate. (ICA 38-206 and 215.) Address correspondence to DIVISION OF VITAL STATISTICS, BOISE, IDAHO

DUTIES:

1. INFORMANT SHALL SIGN HIS OWN NAME, under item 17 to authenticate the facts stated under items 1 to 16 inclusive. In case of facts taken from hospital or public records, the person authorized to release the facts shall sign HIS name in addition to giving the source of information.

2. THE FUNERAL DIRECTOR is responsible for completing the entire certificate, obtaining the signatures of the INFORMANT, the OFFICIAL last in attendance on the deceased and HIS OWN signature.

3. THE REGISTRAR can issue a burial or removal permit ONLY after receiving a completed death certificate, including the SIGNATURES IN BLACK ink under items 17, 23a and 25.

PENALTIES: Under the Idaho law, it is a misdemeanor to

(a) Knowingly supply false information to any one connected with completing a death certificate;
(b) Neglect or refuse to certify to the cause of death on request of the person in charge of the disposition of the deceased.
(c) Remove or bury the body of a deceased person WITHOUT the proper permit being FIRST obtained from the local registrar in the district WHERE THE DEATH OCCURRED;
(d) Alter a certificate on file in the office of a local registrar.

STATEMENT OF PLACE OF DEATH

Special attention should be given to the satisfactory completion of EACH portion of this item. The city or town and street address or route number refer to PLACE WHERE THE DEATH OCCURRED. For deaths occurring in hospitals, maternity homes, or institutions, the name of the place and length of stay MUST be stated.

STATEMENT OF USUAL RESIDENCE OF DECEASED

Regardless of the fact that the person may have lived his entire life at the place of death, ALWAYS COMPLETE ALL PARTS OF THIS ITEM. In case a person has resided in the county where death occurred for less than one year, give address of FORMER RESIDENCE. The post office of the deceased may be in a county or state other than the county of actual residence.

IDAHO CODE ANNOTATED-CHAPTER 38, SECTION 206.

The personal and statistical particulars (items 1 to 16) shall be authenticated by the signature of the informant, who may be any competent person acquainted with the facts.

The statement of facts relating to the disposition of the body shall be signed by the undertaker or person acting as such.

The medical certificate shall be made and signed by the physician, if any, last in attendance on the deceased, who shall specify the time in attendance, the time he last saw the deceased alive and the hour of the day at which death occurred. And he shall further state the cause of death, so as to show the course of disease or sequence of causes resulting in death, giving the primary cause, and also the contributory causes, if any, and the duration of each. Indefinite and unsatisfactory terms, indicating only symptoms of disease or conditions resulting from disease, will not be held sufficient for issuing a burial or removal permit; and any certificate containing only such terms as defined by the state registrar as indefinite and unsatisfactory, shall be returned to the physician for correction and definition. The international classification of the causes of death shall be used by all physicians in stating the cause of death in the medical certificate. Causes of death, which may be the result of either disease or violence, shall be carefully defined; and if from violence, its nature shall be stated, and whether (probably) accidental, suicidal, or homicidal.

This body embalmed under direction of L. E. DeBaun Lic. No. E-295 at Lewiston on 10/30/61

ADDITIONAL REMARKS by Physician

NON-RESIDENT
Certificate of Death

STATE OF IDAHO

State File No. 4327
Local Reg. No. 226
Reg. Dist. No. 220

BIRTH NO.

RECEIVED NOV 13 1961 Bureau of Vital Statistics

1. PLACE OF DEATH
a. COUNTY Nez Perce
b. CITY OR TOWN (If outside corporate limits, write RURAL and give township) Lewiston
c. LENGTH OF STAY (in this place)
d. FULL NAME OF HOSPITAL OR INSTITUTION (If not in hospital or institution, give street address or location) St. Joseph's Hospital

2. USUAL RESIDENCE (Where deceased lived. If institution: residence before admission).
a. STATE Washington
b. COUNTY Asotin
c. CITY OR TOWN (If outside corporate limits, write RURAL and give township) Clarkston
d. STREET ADDRESS (If rural, give location) Route 1, Box 442

3. NAME OF DECEASED (Type or Print)	a. (First)	b. (Middle)	c. (Last)	4. DATE OF DEATH	(Month)	(Day)	(Year)
	Vernon	James	Beckman		October	30	1961

5. SEX	6. COLOR OR RACE	7. MARRIED, NEVER MARRIED, WIDOWED, DIVORCED (Specify)	8. DATE OF BIRTH	9. AGE (In years last birthday)	IF UNDER 1 YEAR Months	Days	IF UNDER 24 HRS. Hours	Min.
Male	White	Married	June 14, 1933	28				

10a. USUAL OCCUPATION (Give kind of work done during most of working life, even if retired) Equipment Operator
10b. KIND OF BUSINESS OR INDUSTRY Various Construction
11. BIRTHPLACE (State or foreign country) Idaho
12. CITIZEN OF WHAT COUNTRY? USA

13. FATHER'S NAME Verne J. Beckman — BIRTHPLACE Unknown
14. MOTHER'S MAIDEN NAME Mae Moore — BIRTHPLACE Unknown

15. WAS DECEASED EVER IN U.S. ARMED FORCES? (Yes, no, or unknown) No (If yes, give war or dates of service)
16. SOCIAL SECURITY NO. 534-26-7364
17. INFORMANT'S OWN SIGNATURE Mrs. Phyllis Beckman — ADDRESS Clarkston, Wn.

MEDICAL CERTIFICATION

18. CAUSE OF DEATH
Enter only one cause per line for (a), (b), and (c)

**This does not mean the mode of dying, such as heart failure, asthenia, etc. It means the disease, injury, or complication which caused death.*

I. DISEASE OR CONDITION DIRECTLY LEADING TO DEATH* (a) Chronic Myocarditis — INTERVAL BETWEEN ONSET AND DEATH 1 yr

ANTECEDENT CAUSES

Morbid conditions, if any, giving rise to the above cause (a) stating the underlying cause last.

DUE TO (b)

DUE TO (c)

II. OTHER SIGNIFICANT CONDITIONS

Conditions contributing to the death but not related to the disease or condition causing death.

19a. DATE OF OPERATION
19b. MAJOR FINDINGS OF OPERATION
20. AUTOPSY? YES ☐ NO ☒

21a. ACCIDENT SUICIDE HOMICIDE (Specify)
21b. PLACE OF INJURY (e.g., in or about home, farm, factory, street, office bldg., etc.)
21c. (CITY, TOWN, OR TOWNSHIP) (COUNTY) (STATE)
21d. TIME OF INJURY (Month) (Day) (Year) (Hour) m.
21e. INJURY OCCURRED WHILE AT WORK ☐ NOT WHILE AT WORK ☐
21f. HOW DID INJURY OCCUR?

22. *I hereby certify that I attended the deceased from* July, 1960, *to* Oct 30, 1961, *that I last saw the deceased alive on* Oct 30, 1961, *and that death occurred at* 11 18 P m., *from the causes and on the date stated above.*

23a. SIGNATURE (Degree or title)	23b. ADDRESS	23c. DATE SIGNED
[signature] M.D.	Lewiston Idaho	11/2/61

24a. BURIAL, CREMATION, REMOVAL: (Specify)	24b. DATE	24c. NAME OF CEMETERY OR CREMATORY	24d. LOCATION (City, town, or county)	(State)
Burial	11/2/61	Spokane Memorial Gardens	Spokane	Washington

DATE REC'D BY LOCAL REG. 11/2/61
REGISTRAR'S SIGNATURE Cora Ringer
25. FUNERAL DIRECTOR [signature] ADDRESS C.E. Gilman, Hazen & Jaeger, Spokane, Wn.

Federal Security Agency
United States Public Health Service
Form DPH-48021

Informant, Funeral Director, Registrar and Medical Attendant. EACH must sign with BLACK INK in OWN handwriting. Each item should be answered as completely as possible. State answers as unknown only after a careful investigation. Use BLACK ink or BLACK record typewriter ribbon in filling out certificate. (ICA 38-206 and 215.) Address correspondence to DIVISION OF VITAL STATISTICS, BOISE, IDAHO

DUTIES:

NOV 14 1961

JAN 26 1962

1. INFORMANT SHALL SIGN HIS OWN NAME, under item 17 to authenticate the facts stated under items 1 to 16 inclusive. In case of facts taken from hospital or public records, the person authorized to release the facts shall sign HIS name in addition to giving the source of information.

2. THE FUNERAL DIRECTOR is responsible for completing the entire certificate, obtaining the signatures of the INFORMANT, the OFFICIAL last in attendance on the deceased and HIS OWN signature.

3. THE REGISTRAR can issue a burial or removal permit ONLY after receiving a completed death certificate, including the SIGNATURES IN BLACK ink under items 17, 23a and 25.

PENALTIES: Under the Idaho law, it is a misdemeanor to

(a) Knowingly supply false information to any one connected with completing a death certificate;
(b) Neglect or refuse to certify to the cause of death on request of the person in charge of the disposition of the deceased.
(c) Remove or bury the body of a deceased person WITHOUT the proper permit being FIRST obtained from the local registrar in the district WHERE THE DEATH OCCURRED;
(d) Alter a certificate on file in the office of a local registrar.

STATEMENT OF PLACE OF DEATH

Special attention should be given to the satisfactory completion of EACH portion of this item. The city or town and street address or route number refer to PLACE WHERE THE DEATH OCCURRED. For deaths occurring in hospitals, maternity homes, or institutions, the name of the place and length of stay MUST be stated.

STATEMENT OF USUAL RESIDENCE OF DECEASED

Regardless of the fact that the person may have lived his entire life at the place of death, ALWAYS COMPLETE ALL PARTS OF THIS ITEM. In case a person has resided in the county where death occurred for less than one year, give address of FORMER RESIDENCE. The post office of the deceased may be in a county or state other than the county of actual residence.

IDAHO CODE ANNOTATED-CHAPTER 38, SECTION 206.

The personal and statistical particulars (items 1 to 16) shall be authenticated by the signature of the informant, who may be any competent person acquainted with the facts.

The statement of facts relating to the disposition of the body shall be signed by the undertaker or person acting as such.

The medical certificate shall be made and signed by the physician, if any, last in attendance on the deceased, who shall specify the time in attendance, the time he last saw the deceased alive and the hour of the day at which death occurred. And he shall further state the cause of death, so as to show the course of disease or sequence of causes resulting in death, giving the primary cause, and also the contributory causes, if any, and the duration of each. Indefinite and unsatisfactory terms, indicating only symptoms of disease or conditions resulting from disease, will not be held sufficient for issuing a burial or removal permit; and any certificate containing only such terms as defined by the state registrar as indefinite and unsatisfactory, shall be returned to the physician for correction and definition. The international classification of the causes of death shall be used by all physicians in stating the cause of death in the medical certificate. Causes of death, which may be the result of either disease or violence, shall be carefully defined; and if from violence, its nature shall be stated, and whether (probably) accidental, suicidal, or homicidal.

This body embalmed under direction of Raymond Taylor Lic. No. QL 468 at Spokane, Wash. on 10/31/61

ADDITIONAL REMARKS by Physician

State File No. 4328
Local Reg. No. 227
Reg. Dist. No. 220

Certificate of Death

STATE OF IDAHO

BIRTH NO. 61-13592

RECEIVED NOV 13 1961 Bureau of Vital Statistics

1. PLACE OF DEATH a. COUNTY: Nez Perce 351	2. USUAL RESIDENCE (Where deceased lived. If institution: residence before admission). a. STATE: Idaho 351 b. COUNTY: Nez Perce
b. CITY OR TOWN (If outside corporate limits, write RURAL and give township): Lewiston — c. LENGTH OF STAY (in this place): 1 day	c. CITY OR TOWN (If outside corporate limits, write RURAL and give township): Lewiston
d. FULL NAME OF HOSPITAL OR INSTITUTION (If not in hospital or institution, give street address or location): St. Joseph Hospital 128	d. STREET ADDRESS (If rural, give location): 730 Airway

3. NAME OF DECEASED (Type or Print)	a. (First) BETTY	b. (Middle) JO	c. (Last) BURCHAM	4. DATE OF DEATH (Month) October (Day) 31, (Year) 1961
5. SEX: Female	6. COLOR OR RACE: White	7. MARRIED, NEVER MARRIED, WIDOWED, DIVORCED (Specify): never married	8. DATE OF BIRTH: October 26, 1961	9. AGE (In years last birthday) IF UNDER 1 YEAR Months / Days 5 IF UNDER 24 HRS. Hours / Min.
10a. USUAL OCCUPATION (Give kind of work done during most of working life, even if retired): none 62	10b. KIND OF BUSINESS OR INDUSTRY: none	11. BIRTHPLACE (State or foreign country): Lewiston, Idaho	12. CITIZEN OF WHAT COUNTRY? U. S. A.	
13. FATHER'S NAME: Fred Burcham	BIRTHPLACE: Lake City, Ill.	14. MOTHER'S MAIDEN NAME: Thelma V. Kennedy	BIRTHPLACE: Newport, Idaho	
15. WAS DECEASED EVER IN U.S. ARMED FORCES? (Yes, no, or unknown) no (If yes, give war or dates of service)	16. SOCIAL SECURITY NO.: none	17. INFORMANT'S OWN SIGNATURE: Fred Burcham	ADDRESS: Lewiston, Idaho	

18. CAUSE OF DEATH
Enter only one cause per line for (a), (b), and (c)

This does not mean the mode of dying, such as heart failure, asthenia, etc. It means the disease, injury, or complication which caused death.

064.4

MEDICAL CERTIFICATION

I. DISEASE OR CONDITION DIRECTLY LEADING TO DEATH* (a) Meningitis

ANTECEDENT CAUSES

Morbid conditions, if any, giving rise to the above cause (a) stating the underlying cause last.

DUE TO (b) Coliform Bacillus

DUE TO (c)

II. OTHER SIGNIFICANT CONDITIONS

Conditions contributing to the death but not related to the disease or condition causing death.

INTERVAL BETWEEN ONSET AND DEATH: 14 hrs

19a. DATE OF OPERATION	19b. MAJOR FINDINGS OF OPERATION	20. AUTOPSY? YES ☑ NO ☐
21a. ACCIDENT SUICIDE HOMICIDE (Specify)	21b. PLACE OF INJURY (e.g., in or about home, farm, factory, street, office bldg., etc.)	21c. (CITY, TOWN, OR TOWNSHIP) (COUNTY) (STATE)
21d. TIME OF INJURY (Month) (Day) (Year) (Hour) m.	21e. INJURY OCCURRED WHILE AT WORK ☐ NOT WHILE AT WORK ☐	21f. HOW DID INJURY OCCUR?

22. *I hereby certify that I attended the deceased from* 10/30, 1961, *to* 10/31, 1961, *that I last saw the deceased alive on* 10/31, 1961, *and that death occurred at* 7:25A *m., from the causes and on the date stated above.*

23a. SIGNATURE: W. H. Pierce 310 (Degree or title) MD	23b. ADDRESS: Lewiston, Idaho	23c. DATE SIGNED: 10/31/61
24a. BURIAL, CREMATION, REMOVAL (Specify): burial	24b. DATE: 11/1/61	24c. NAME OF CEMETERY OR CREMATORY: Normal Hill Cemetery
24d. LOCATION (City, town, or county) (State): Lewiston, Idaho		
DATE REC'D BY LOCAL REG.: 11/3/60	REGISTRAR'S SIGNATURE: Cora Kinzer	25. FUNERAL DIRECTOR: Brower-Wann K. H. Malcom — ADDRESS: Lewiston, Idaho

Federal Security Agency
United States Public Health Service

Form DPH-48021

Informant, Funeral Director, Registrar and Medical Attendant. EACH must sign with BLACK INK in OWN handwriting. Each item should be answered as completely as possible. State answers as unknown only after a careful investigation. Use BLACK ink or BLACK record typewriter ribbon in filling out certificate. (ICA 38-206 and 215.) Address correspondence to DIVISION OF VITAL STATISTICS, BOISE, IDAHO

DUTIES:

1. INFORMANT SHALL SIGN HIS OWN NAME, under item 17 to authenticate the facts stated under items 1 to 16 inclusive. In case of facts taken from hospital or public records, the person authorized to release the facts shall sign HIS name in addition to giving the source of information.

2. THE FUNERAL DIRECTOR is responsible for completing the entire certificate, obtaining the signatures of the INFORMANT, the OFFICIAL last in attendance on the deceased and HIS OWN signature.

3. THE REGISTRAR can issue a burial or removal permit ONLY after receiving a completed death certificate, including the SIGNATURES IN BLACK ink under items 17, 23a and 25.

PENALTIES: Under the Idaho law, it is a misdemeanor to

(a) Knowingly supply false information to any one connected with completing a death certificate;
(b) Neglect or refuse to certify to the cause of death on request of the person in charge of the disposition of the deceased.
(c) Remove or bury the body of a deceased person WITHOUT the proper permit being FIRST obtained from the local registrar in the district WHERE THE DEATH OCCURRED;
(d) Alter a certificate on file in the office of a local registrar.

STATEMENT OF PLACE OF DEATH

Special attention should be given to the satisfactory completion of EACH portion of this item. The city or town and street address or route number refer to PLACE WHERE THE DEATH OCCURRED. For deaths occurring in hospitals, maternity homes, or institutions, the name of the place and length of stay MUST be stated.

STATEMENT OF USUAL RESIDENCE OF DECEASED

Regardless of the fact that the person may have lived his entire life at the place of death, ALWAYS COMPLETE ALL PARTS OF THIS ITEM. In case a person has resided in the county where death occurred for less than one year, give address of FORMER RESIDENCE. The post office of the deceased may be in a county or state other than the county of actual residence.

IDAHO CODE ANNOTATED-CHAPTER 38, SECTION 206.

The personal and statistical particulars (items 1 to 16) shall be authenticated by the signature of the informant, who may be any competent person acquainted with the facts.

The statement of facts relating to the disposition of the body shall be signed by the undertaker or person acting as such.

The medical certificate shall be made and signed by the physician, if any, last in attendance on the deceased, who shall specify the time in attendance, the time he last saw the deceased alive and the hour of the day at which death occurred. And he shall further state the cause of death, so as to show the course of disease or sequence of causes resulting in death, giving the primary cause, and also the contributory causes, if any, and the duration of each. Indefinite and unsatisfactory terms, indicating only symptoms of disease or conditions resulting from disease, will not be held sufficient for issuing a burial or removal permit; and any certificate containing only such terms as defined by the state registrar as indefinite and unsatisfactory, shall be returned to the physician for correction and definition. The international classification of the causes of death shall be used by all physicians in stating the cause of death in the medical certificate. Causes of death, which may be the result of either disease or violence, shall be carefully defined; and if from violence, its nature shall be stated, and whether (probably) accidental, suicidal, or homicidal.

This body embalmed under direction of L. E. DeBaun Lic. No. E-295 at Lewiston on 10/31/61

ADDITIONAL REMARKS by Physician

State File No. 4329
Local Reg. No. 19
Reg. Dist. No. 530

Certificate of Death

STATE OF IDAHO

BIRTH NO.

RECEIVED NOV 10 1961 Bureau of Vital Statistics

1. PLACE OF DEATH
a. COUNTY: Oneida 361
b. CITY OR TOWN (If outside corporate limits, write RURAL and give township): Malad
c. LENGTH OF STAY (in this place): 62 yrs
d. FULL NAME OF HOSPITAL OR INSTITUTION (If not in hospital or institution, give street address or location): Oneida Hospital 132

2. USUAL RESIDENCE (Where deceased lived. If institution: residence before admission).
a. STATE: Idaho 361
b. COUNTY: Oneida
c. CITY OR TOWN (If outside corporate limits, write RURAL and give township): Malad
d. STREET ADDRESS (If rural, give location): 157 Bannock St.

3. NAME OF DECEASED (Type or Print)
a. (First): REBECCA
b. (Middle): DAVIS
c. (Last): BUSH

4. DATE OF DEATH (Month) (Day) (Year): October 27, 1961

5. SEX: Female
6. COLOR OR RACE: white
7. MARRIED, NEVER MARRIED, WIDOWED, DIVORCED (Specify): widowed
8. DATE OF BIRTH: December 18, 1877
9. AGE (In years last birthday): 83 — IF UNDER 1 YEAR: Months / Days — IF UNDER 24 HRS.: Hours / Min.

10a. USUAL OCCUPATION (Give kind of work done during most of working life, even if retired): housewife 01
10b. KIND OF BUSINESS OR INDUSTRY: -
11. BIRTHPLACE (State or foreign country): Willard, Utah
12. CITIZEN OF WHAT COUNTRY?: U.S.A.

13. FATHER'S NAME: Thomas A. Davis — BIRTHPLACE: So. Wales 2
14. MOTHER'S MAIDEN NAME: Margaret Davis — BIRTHPLACE: Willard, Utah

15. WAS DECEASED EVER IN U.S. ARMED FORCES? (Yes, no, or unknown): no — (If yes, give war or dates of service)
16. SOCIAL SECURITY NO.: 519-20-3319
17. INFORMANT'S OWN SIGNATURE: F. A. Bush — ADDRESS: 553 I St. Idaho Falls Ida.

18. CAUSE OF DEATH Enter only one cause per line for (a), (b), and (c)

This does not mean the mode of dying, such as heart failure, asthenia, etc. It means the disease, injury, or complication which caused death.

420.0

MEDICAL CERTIFICATION

I. DISEASE OR CONDITION DIRECTLY LEADING TO DEATH* (a): Arterio sclerotic Heart disease — INTERVAL BETWEEN ONSET AND DEATH: 5 yrs

ANTECEDENT CAUSES — *Morbid conditions, if any, giving rise to the above cause (a) stating the underlying cause last.*
DUE TO (b): Congestive Heart failure — 4 days
DUE TO (c):

II. OTHER SIGNIFICANT CONDITIONS — *Conditions contributing to the death but not related to the disease or condition causing death.*

19a. DATE OF OPERATION
19b. MAJOR FINDINGS OF OPERATION
20. AUTOPSY? YES ☐ NO ☐

21a. ACCIDENT SUICIDE HOMICIDE (Specify)
21b. PLACE OF INJURY (e.g., in or about home, farm, factory, street, office bldg., etc.)
21c. (CITY, TOWN, OR TOWNSHIP) (COUNTY) (STATE)
21d. TIME OF INJURY (Month) (Day) (Year) (Hour) m.
21e. INJURY OCCURRED WHILE AT WORK ☐ NOT WHILE AT WORK ☐
21f. HOW DID INJURY OCCUR?

22. *I hereby certify that I attended the deceased from* May, 1958, *to* Oct 26, 1961, *that I last saw the deceased alive on* Oct 26, 1961, *and that death occurred at* 1:00A *m., from the causes and on the date stated above.*

23a. SIGNATURE (Degree or title): Aaron H. Malory Jr. M.D. 230
23b. ADDRESS: Malad Idaho
23c. DATE SIGNED: Oct 30 '61

24a. BURIAL, CREMATION, REMOVAL (Specify): Burial
24b. DATE: Oct. 30, 1961
24c. NAME OF CEMETERY OR CREMATORY: Malad City Cemetery
24d. LOCATION (City, town, or county) (State): Malad, Idaho

DATE REC'D BY LOCAL REG.: Oct. 30 - 1961
REGISTRAR'S SIGNATURE: Ruth G. Sweeten
25. FUNERAL DIRECTOR: Raymond G. Benson — ADDRESS: Malad, Idaho

Federal Security Agency
United States Public Health Service
Form DPH-48021

Informant, Funeral Director, Registrar and Medical Attendant. EACH must sign with BLACK INK in OWN handwriting. Each item should be answered as completely as possible. State answers as unknown only after a careful investigation. Use BLACK ink or BLACK record typewriter ribbon in filling out certificate. (ICA 38-206 and 215.) Address correspondence to DIVISION OF VITAL STATISTICS, BOISE, IDAHO

DUTIES:

SEP 22 1978

1. INFORMANT SHALL SIGN HIS OWN NAME, under item 17 to authenticate the facts stated under items 1 to 16 inclusive. In case of facts taken from hospital or public records, the person authorized to release the facts shall sign HIS name in addition to giving the source of information.

2. THE FUNERAL DIRECTOR is responsible for completing the entire certificate, obtaining the signatures of the INFORMANT, the OFFICIAL last in attendance on the deceased and HIS OWN signature.

3. THE REGISTRAR can issue a burial or removal permit ONLY after receiving a completed death certificate, including the SIGNATURES IN BLACK ink under items 17, 23a and 25.

PENALTIES: Under the Idaho law, it is a misdemeanor to

(a) Knowingly supply false information to any one connected with completing a death certificate;
(b) Neglect or refuse to certify to the cause of death on request of the person in charge of the disposition of the deceased.
(c) Remove or bury the body of a deceased person WITHOUT the proper permit being FIRST obtained from the local registrar in the district WHERE THE DEATH OCCURRED;
(d) Alter a certificate on file in the office of a local registrar.

STATEMENT OF PLACE OF DEATH

Special attention should be given to the satisfactory completion of EACH portion of this item. The city or town and street address or route number refer to PLACE WHERE THE DEATH OCCURRED. For deaths occurring in hospitals, maternity homes, or institutions, the name of the place and length of stay MUST be stated.

STATEMENT OF USUAL RESIDENCE OF DECEASED

Regardless of the fact that the person may have lived his entire life at the place of death, ALWAYS COMPLETE ALL PARTS OF THIS ITEM. In case a person has resided in the county where death occurred for less than one year, give address of FORMER RESIDENCE. The post office of the deceased may be in a county or state other than the county of actual residence.

IDAHO CODE ANNOTATED-CHAPTER 38, SECTION 206.

The personal and statistical particulars (items 1 to 16) shall be authenticated by the signature of the informant, who may be any competent person acquainted with the facts.

The statement of facts relating to the disposition of the body shall be signed by the undertaker or person acting as such.

The medical certificate shall be made and signed by the physician, if any, last in attendance on the deceased, who shall specify the time in attendance, the time he last saw the deceased alive and the hour of the day at which death occurred. And he shall further state the cause of death, so as to show the course of disease or sequence of causes resulting in death, giving the primary cause, and also the contributory causes, if any, and the duration of each. Indefinite and unsatisfactory terms, indicating only symptoms of disease or conditions resulting from disease, will not be held sufficient for issuing a burial or removal permit; and any certificate containing only such terms as defined by the state registrar as indefinite and unsatisfactory, shall be returned to the physician for correction and definition. The international classification of the causes of death shall be used by all physicians in stating the cause of death in the medical certificate. Causes of death, which may be the result of either disease or violence, shall be carefully defined; and if from violence, its nature shall be stated, and whether (probably) accidental, suicidal, or homicidal.

This body embalmed under direction of R. V. Benson Lic. No. E-351 at Malad on 10-27-61

ADDITIONAL REMARKS by Physician

State File No. 4330
Local Reg. No. 20
Reg. Dist. No. 530

Certificate of Death

STATE OF IDAHO

BIRTH NO.

RECEIVED NOV 10 1961 Bureau of Vital Statistics

1. PLACE OF DEATH
a. COUNTY: Oneida
b. CITY OR TOWN (If outside corporate limits, write RURAL and give township): Malad
c. LENGTH OF STAY (in this place): 14 yrs
d. FULL NAME OF HOSPITAL OR INSTITUTION (If not in hospital or institution, give street address or location): ONEIDA HOSPITAL

2. USUAL RESIDENCE (Where deceased lived. If institution: residence before admission).
a. STATE: Idaho 361
b. COUNTY: Oneida
c. CITY OR TOWN (If outside corporate limits, write RURAL and give township): Malad
d. STREET ADDRESS (If rural, give location): 445 W. Bannock St.

3. NAME OF DECEASED (Type or Print)
a. (First): LOWELL
b. (Middle): S.
c. (Last): NEAL

4. DATE OF DEATH (Month) (Day) (Year): October 30, 1961

5. SEX: Male
6. COLOR OR RACE: white
7. MARRIED, NEVER MARRIED, WIDOWED, DIVORCED (Specify): never married
8. DATE OF BIRTH: Sept. 3, 1947
9. AGE (In years last birthday): 14 — IF UNDER 1 YEAR: Months / Days — IF UNDER 24 HRS.: Hours / Min.

10a. USUAL OCCUPATION (Give kind of work done during most of working life, even if retired): student
10b. KIND OF BUSINESS OR INDUSTRY: -
11. BIRTHPLACE (State or foreign country): Malad, Idaho
12. CITIZEN OF WHAT COUNTRY? U.S.A.

13. FATHER'S NAME: Archie L. Neal — BIRTHPLACE: Snowville, Utah
14. MOTHER'S MAIDEN NAME: Letha Tubbs — BIRTHPLACE: Collingston, Utah

15. WAS DECEASED EVER IN U.S. ARMED FORCES? (Yes, no, or unknown): no — (If yes, give war or dates of service):
16. SOCIAL SECURITY NO.: none
17. INFORMANT'S OWN SIGNATURE: Kernon F Neal — ADDRESS: Malad, Idaho

18. CAUSE OF DEATH
Enter only one cause per line for (a), (b), and (c)

This does not mean the mode of dying, such as heart failure, asthenia, etc. It means the disease, injury, or complication which caused death.

MEDICAL CERTIFICATION

I. DISEASE OR CONDITION DIRECTLY LEADING TO DEATH* (a) 292.4 Septicemia — INTERVAL BETWEEN ONSET AND DEATH: 72 hr.

ANTECEDENT CAUSES
Morbid conditions, if any, giving rise to the above cause (a) stating the underlying cause last.
DUE TO (b) Pancytopenia — 1 mo.
DUE TO (c)

II. OTHER SIGNIFICANT CONDITIONS
Conditions contributing to the death but not related to the disease or condition causing death.

19a. DATE OF OPERATION:
19b. MAJOR FINDINGS OF OPERATION:
20. AUTOPSY? YES ☐ NO ☐

21a. ACCIDENT SUICIDE HOMICIDE (Specify):
21b. PLACE OF INJURY (e.g., in or about home, farm, factory, street, office bldg., etc.):
21c. (CITY, TOWN, OR TOWNSHIP) (COUNTY) (STATE):
21d. TIME OF INJURY (Month) (Day) (Year) (Hour) m.
21e. INJURY OCCURRED: WHILE AT WORK ☐ NOT WHILE AT WORK ☐
21f. HOW DID INJURY OCCUR?

22. *I hereby certify that I attended the deceased from* 9-30, 1961, *to* 10-30, 1961, *that I last saw the deceased alive on* 10-30, 1961, *and that death occurred at* 10:30 p m., *from the causes and on the date stated above.*

23a. SIGNATURE (Degree or title): [signature] M.D.
23b. ADDRESS: Malad Idaho
23c. DATE SIGNED: 11-2-61

24a. BURIAL, CREMATION, REMOVAL (Specify): Burial
24b. DATE: Nov. 2, 1961
24c. NAME OF CEMETERY OR CREMATORY: Malad City Cemetery
24d. LOCATION (City, town, or county) (State): Malad, Idaho

DATE REC'D BY LOCAL REG.: Nov 2-1961
REGISTRAR'S SIGNATURE: Ruth G. Sweeten
25. FUNERAL DIRECTOR: Rufford G. Benson — ADDRESS: Malad, Idaho

Federal Security Agency
United States Public Health Service
Form DPH-48021

Informant, Funeral Director, Registrar and Medical Attendant. EACH must sign with BLACK INK in OWN handwriting. Each item should be answered as completely as possible. State answers as unknown only after a careful investigation. Use BLACK ink or BLACK record typewriter ribbon in filling out certificate. (ICA 38-206 and 215.) Address correspondence to DIVISION OF VITAL STATISTICS, BOISE, IDAHO

DUTIES:

1. INFORMANT SHALL SIGN HIS OWN NAME, under item 17 to authenticate the facts stated under items 1 to 16 inclusive. In case of facts taken from hospital or public records, the person authorized to release the facts shall sign HIS name in addition to giving the source of information.

2. THE FUNERAL DIRECTOR is responsible for completing the entire certificate, obtaining the signatures of the INFORMANT, the OFFICIAL last in attendance on the deceased and HIS OWN signature.

3. THE REGISTRAR can issue a burial or removal permit ONLY after receiving a completed death certificate, including the SIGNATURES IN BLACK ink under items 17, 23a and 25.

PENALTIES: Under the Idaho law, it is a misdemeanor to

(a) Knowingly supply false information to any one connected with completing a death certificate;
(b) Neglect or refuse to certify to the cause of death on request of the person in charge of the disposition of the deceased.
(c) Remove or bury the body of a deceased person WITHOUT the proper permit being FIRST obtained from the local registrar in the district WHERE THE DEATH OCCURRED;
(d) Alter a certificate on file in the office of a local registrar.

STATEMENT OF PLACE OF DEATH

Special attention should be given to the satisfactory completion of EACH portion of this item. The city or town and street address or route number refer to PLACE WHERE THE DEATH OCCURRED. For deaths occurring in hospitals, maternity homes, or institutions, the name of the place and length of stay MUST be stated.

STATEMENT OF USUAL RESIDENCE OF DECEASED

Regardless of the fact that the person may have lived his entire life at the place of death, ALWAYS COMPLETE ALL PARTS OF THIS ITEM. In case a person has resided in the county where death occurred for less than one year, give address of FORMER RESIDENCE. The post office of the deceased may be in a county or state other than the county of actual residence.

IDAHO CODE ANNOTATED-CHAPTER 38, SECTION 206.

The personal and statistical particulars (items 1 to 16) shall be authenticated by the signature of the informant, who may be any competent person acquainted with the facts.

The statement of facts relating to the disposition of the body shall be signed by the undertaker or person acting as such.

The medical certificate shall be made and signed by the physician, if any, last in attendance on the deceased, who shall specify the time in attendance, the time he last saw the deceased alive and the hour of the day at which death occurred. And he shall further state the cause of death, so as to show the course of disease or sequence of causes resulting in death, giving the primary cause, and also the contributory causes, if any, and the duration of each. Indefinite and unsatisfactory terms, indicating only symptoms of disease or conditions resulting from disease, will not be held sufficient for issuing a burial or removal permit; and any certificate containing only such terms as defined by the state registrar as indefinite and unsatisfactory, shall be returned to the physician for correction and definition. The International classification of the causes of death shall be used by all physicians in stating the cause of death in the medical certificate. Causes of death, which may be the result of either disease or violence, shall be carefully defined; and if from violence, its nature shall be stated, and whether (probably) accidental, suicidal, or homicidal.

This body embalmed under direction of..... Lic. No..... at..... on.....

ADDITIONAL REMARKS by Physician.....

.....

.....

State File No. 4331
Local Reg. No. 70
Reg. Dist. No. 380 391

Certificate of Death

STATE OF IDAHO

BIRTH NO.

RECEIVED OCT 30 1961 Bureau of Vital Statistics

1. PLACE OF DEATH
a. COUNTY: Owyhee 370
b. CITY OR TOWN (If outside corporate limits, write RURAL and give township): Rural - Grand View
c. LENGTH OF STAY (in this place):
d. FULL NAME OF HOSPITAL OR INSTITUTION (If not in hospital or institution, give street address or location): Rural - Grand View

2. USUAL RESIDENCE (Where deceased lived. If institution: residence before admission).
a. STATE: Idaho 370
b. COUNTY: Owyhee
c. CITY OR TOWN (If outside corporate limits, write RURAL and give township): Rural - Grand View
d. STREET ADDRESS (If rural, give location): Rural - Grand View

3. NAME OF DECEASED (Type or Print)
a. (First): OREL
b. (Middle): WALTER
c. (Last): HOPKINS

4. DATE OF DEATH (Month) (Day) (Year): October 8, 1961

5. SEX: male
6. COLOR OR RACE: white
7. MARRIED, NEVER MARRIED, WIDOWED, DIVORCED (Specify): never married
8. DATE OF BIRTH: July 30, 1891
9. AGE (In years last birthday): 70 — IF UNDER 1 YEAR: Months / Days — IF UNDER 24 HRS.: Hours / Min.

10a. USUAL OCCUPATION (Give kind of work done during most of working life, even if retired): Farmer 04
10b. KIND OF BUSINESS OR INDUSTRY:
11. BIRTHPLACE (State or foreign country): Cashron, Oklahoma
12. CITIZEN OF WHAT COUNTRY?: USA

13. FATHER'S NAME: James Hopkins — BIRTHPLACE: England
14. MOTHER'S MAIDEN NAME: Marvella Jane Haney — BIRTHPLACE: Michigan

15. WAS DECEASED EVER IN U.S. ARMED FORCES? (Yes, no, or unknown): Yes — (If yes, give war or dates of service): World War 1
16. SOCIAL SECURITY NO.: 530-05-2348
17. INFORMANT'S OWN SIGNATURE: Clarence Hopkins — ADDRESS: Boise, Ida.

18. CAUSE OF DEATH
Enter only one cause per line for (a), (b), and (c)

This does not mean the mode of dying, such as heart failure, asthenia, etc. It means the disease, injury, or complication which caused death.

420.0

MEDICAL CERTIFICATION

I. DISEASE OR CONDITION DIRECTLY LEADING TO DEATH* (a): Coronary Occlusion — INTERVAL BETWEEN ONSET AND DEATH: minutes

ANTECEDENT CAUSES
Morbid conditions, if any, giving rise to the above cause (a) stating the underlying cause last.
DUE TO (b): Arteriosclerotic heart disease — years
DUE TO (c):

II. OTHER SIGNIFICANT CONDITIONS
Conditions contributing to the death but not related to the disease or condition causing death.

19a. DATE OF OPERATION:
19b. MAJOR FINDINGS OF OPERATION:
20. AUTOPSY? YES ☐ NO ☒

21a. ACCIDENT SUICIDE HOMICIDE (Specify):
21b. PLACE OF INJURY (e.g., in or about home, farm, factory, street, office bldg., etc.):
21c. (CITY, TOWN, OR TOWNSHIP) (COUNTY) (STATE):
21d. TIME OF INJURY (Month) (Day) (Year) (Hour) m.:
21e. INJURY OCCURRED WHILE AT WORK ☐ NOT WHILE AT WORK ☐
21f. HOW DID INJURY OCCUR?:

22. *I hereby certify that I attended the deceased from* Did not see alive, investigation only *to* ____, 19__, *to* ____, 19__, *that I last saw the deceased alive on* ____, 19__, *and that death occurred at* 12:30 A. *m., from the causes and on the date stated above.*

23a. SIGNATURE: Arthur Smith 077 — (Degree or title): Coroner 4
23b. ADDRESS: Mountain Home, Idaho
23c. DATE SIGNED: 10/10/61

24a. BURIAL, CREMATION, REMOVAL (Specify): Burial
24b. DATE: 10/11/61
24c. NAME OF CEMETERY OR CREMATORY: Riverside Cemetery
24d. LOCATION (City, town, or county) (State): Grand View, Idaho

DATE REC'D BY LOCAL REG.: Oct 24 1961
REGISTRAR'S SIGNATURE: P. Sudesson
25. FUNERAL DIRECTOR: Arthur Smith — ADDRESS: Mtn. Home, Idaho
Bey Mortuary

Federal Security Agency
United States Public Health Service

Form DPH-48021

Informant, Funeral Director, Registrar and Medical Attendant. EACH must sign with BLACK INK in OWN handwriting. Each item should be answered as completely as possible. State answers as unknown only after a careful investigation. Use BLACK ink or BLACK record typewriter ribbon in filling out certificate. (ICA 38-206 and 215.) Address correspondence to DIVISION OF VITAL STATISTICS, BOISE, IDAHO

JAN 9 1962

DUTIES:

1. INFORMANT SHALL SIGN HIS OWN NAME, under item 17 to authenticate the facts stated under items 1 to 16 inclusive. In case of facts taken from hospital or public records, the person authorized to release the facts shall sign HIS name in addition to giving the source of information.

2. THE FUNERAL DIRECTOR is responsible for completing the entire certificate, obtaining the signatures of the INFORMANT, the OFFICIAL last in attendance on the deceased and HIS OWN signature.

3. THE REGISTRAR can issue a burial or removal permit ONLY after receiving a completed death certificate, including the SIGNATURES IN BLACK ink under items 17, 23a and 25.

PENALTIES: Under the Idaho law, it is a misdemeanor to

(a) Knowingly supply false information to any one connected with completing a death certificate;
(b) Neglect or refuse to certify to the cause of death on request of the person in charge of the disposition of the deceased.
(c) Remove or bury the body of a deceased person WITHOUT the proper permit being FIRST obtained from the local registrar in the district WHERE THE DEATH OCCURRED;
(d) Alter a certificate on file in the office of a local registrar.

STATEMENT OF PLACE OF DEATH

Special attention should be given to the satisfactory completion of EACH portion of this item. The city or town and street address or route number refer to PLACE WHERE THE DEATH OCCURRED. For deaths occurring in hospitals, maternity homes, or institutions, the name of the place and length of stay MUST be stated.

STATEMENT OF USUAL RESIDENCE OF DECEASED

Regardless of the fact that the person may have lived his entire life at the place of death, ALWAYS COMPLETE ALL PARTS OF THIS ITEM. In case a person has resided in the county where death occurred for less than one year, give address of FORMER RESIDENCE. The post office of the deceased may be in a county or state other than the county of actual residence.

IDAHO CODE ANNOTATED-CHAPTER 38, SECTION 206.

The personal and statistical particulars (items 1 to 16) shall be authenticated by the signature of the informant, who may be any competent person acquainted with the facts.

The statement of facts relating to the disposition of the body shall be signed by the undertaker or person acting as such.

The medical certificate shall be made and signed by the physician, if any, last in attendance on the deceased, who shall specify the time in attendance, the time he last saw the deceased alive and the hour of the day at which death occurred. And he shall further state the cause of death, so as to show the course of disease or sequence of causes resulting in death, giving the primary cause, and also the contributory causes, if any, and the duration of each. Indefinite and unsatisfactory terms, indicating only symptoms of disease or conditions resulting from disease, will not be held sufficient for issuing a burial or removal permit; and any certificate containing only such terms as defined by the state registrar as indefinite and unsatisfactory, shall be returned to the physician for correction and definition. The international classification of the causes of death shall be used by all physicians in stating the cause of death in the medical certificate. Causes of death, which may be the result of either disease or violence, shall be carefully defined; and if from violence, its nature shall be stated, and whether (probably) accidental, suicidal, or homicidal.

This body embalmed under direction of Arthur Smith Lic. No. 403 at Mt. Home on 10-8-61

ADDITIONAL REMARKS by Physician

State File No. 6 4332
Local Reg. No. 392
Reg. Dist. No. Homedale

Certificate of Death

STATE OF IDAHO

BIRTH NO.

RECEIVED OCT 18 1961

1. PLACE OF DEATH
a. COUNTY: Owyhee 370
b. CITY OR TOWN (If outside corporate limits, write RURAL and give township): Homedale, Idaho
c. LENGTH OF STAY (in this place):
d. FULL NAME OF HOSPITAL OR INSTITUTION (If not in hospital or institution, give street address or location): Homedale Nursing Home 133

2. USUAL RESIDENCE (Where deceased lived. If institution: residence before admission).
a. STATE: Idaho 370
b. COUNTY: Owyhee
c. CITY OR TOWN (If outside corporate limits, write RURAL and give township): Homedale, Idaho
d. STREET ADDRESS (If rural, give location):

3. NAME OF DECEASED (Type or Print)
a. (First): ANNA
b. (Middle): MARY
c. (Last): FESSNER

4. DATE OF DEATH (Month) 10 (Day) 11 (Year) 61

5. SEX: F
6. COLOR OR RACE: W
7. MARRIED, NEVER MARRIED, WIDOWED, DIVORCED (Specify): Widowed
8. DATE OF BIRTH: june 1, 1876
9. AGE (In years last birthday): 85 — IF UNDER 1 YEAR: Months 4, Days 10 — IF UNDER 24 HRS.: Hours, Min.

10a. USUAL OCCUPATION (Give kind of work done during most of working life, even if retired): Housewife 01
10b. KIND OF BUSINESS OR INDUSTRY: Self
11. BIRTHPLACE (State or foreign country): Blackhawk, Colorado
12. CITIZEN OF WHAT COUNTRY? USA

13. FATHER'S NAME: Unknown — BIRTHPLACE: Unknown 3
14. MOTHER'S MAIDEN NAME: Anna Mary Stickle 2 — BIRTHPLACE: Germany

15. WAS DECEASED EVER IN U.S. ARMED FORCES? (Yes, no, or unknown): No — (If yes, give war or dates of service): No
16. SOCIAL SECURITY NO.:
17. INFORMANT'S OWN SIGNATURE: X Ernest J. Fessner — ADDRESS:

18. CAUSE OF DEATH Enter only one cause per line for (a), (b), and (c)

This does not mean the mode of dying, such as heart failure, asthenia, etc. It means the disease, injury, or complication which caused death.

334 X

MEDICAL CERTIFICATION

I. DISEASE OR CONDITION DIRECTLY LEADING TO DEATH* (a) Cerebral Arteriosclerosis — INTERVAL BETWEEN ONSET AND DEATH: 10 yrs

ANTECEDENT CAUSES

Morbid conditions, if any, giving rise to the above cause (a) stating the underlying cause last.

DUE TO (b)

DUE TO (c)

II. OTHER SIGNIFICANT CONDITIONS

Conditions contributing to the death but not related to the disease or condition causing death.

19a. DATE OF OPERATION:
19b. MAJOR FINDINGS OF OPERATION:
20. AUTOPSY? YES ☐ NO ☑

21a. ACCIDENT SUICIDE HOMICIDE (Specify):
21b. PLACE OF INJURY (e.g., in or about home, farm, factory, street, office bldg., etc.):
21c. (CITY, TOWN, OR TOWNSHIP) (COUNTY) (STATE):
21d. TIME OF INJURY (Month) (Day) (Year) (Hour) m.
21e. INJURY OCCURRED: WHILE AT WORK ☐ NOT WHILE AT WORK ☐
21f. HOW DID INJURY OCCUR?

22. *I hereby certify that I attended the deceased from* Dec, 1951, *to* Oct 11, 1961, *that I last saw the deceased alive on* Oct 10, 1961, *and that death occurred at* 6 a. m., *from the causes and on the date stated above.*

23a. SIGNATURE: [signature] 454 (Degree or title): MD
23b. ADDRESS: Homedale Ida
23c. DATE SIGNED: 10-12-61

24a. BURIAL, CREMATION, REMOVAL (Specify): Removal 3
24b. DATE: 10/14/61
24c. NAME OF CEMETERY OR CREMATORY: Wilder
24d. LOCATION (City, town, or county) (State): Wilder, Idaho

DATE REC'D BY LOCAL REG.: Oct 16-61
REGISTRAR'S SIGNATURE: Mrs Bessie Barnes
25. FUNERAL DIRECTOR: Flahiff Funeral Chapel — ADDRESS: Chas B. Flahiff

Federal Security Agency
United States Public Health Service

Form DPH-48021

Informant, Funeral Director, Registrar and Medical Attendant. EACH must sign with BLACK INK in OWN handwriting. Each item should be answered as completely as possible. State answers as unknown only after a careful investigation. Use BLACK ink or BLACK record typewriter ribbon in filling out certificate. (ICA 38-206 and 215.) Address correspondence to DIVISION OF VITAL STATISTICS, BOISE, IDAHO

DUTIES:

1. INFORMANT SHALL SIGN HIS OWN NAME, under item 17 to authenticate the facts stated under items 1 to 16 inclusive. In case of facts taken from hospital or public records, the person authorized to release the facts shall sign HIS name in addition to giving the source of information.

2. THE FUNERAL DIRECTOR is responsible for completing the entire certificate, obtaining the signatures of the INFORMANT, the OFFICIAL last in attendance on the deceased and HIS OWN signature.

3. THE REGISTRAR can issue a burial or removal permit ONLY after receiving a completed death certificate, including the SIGNATURES IN BLACK ink under items 17, 23a and 25.

PENALTIES: Under the Idaho law, it is a misdemeanor to

(a) Knowingly supply false information to any one connected with completing a death certificate;
(b) Neglect or refuse to certify to the cause of death on request of the person in charge of the disposition of the deceased.
(c) Remove or bury the body of a deceased person WITHOUT the proper permit being FIRST obtained from the local registrar in the district WHERE THE DEATH OCCURRED;
(d) Alter a certificate on file in the office of a local registrar.

STATEMENT OF PLACE OF DEATH

Special attention should be given to the satisfactory completion of EACH portion of this item. The city or town and street address or route number refer to PLACE WHERE THE DEATH OCCURRED. For deaths occurring in hospitals, maternity homes, or institutions, the name of the place and length of stay MUST be stated.

STATEMENT OF USUAL RESIDENCE OF DECEASED

Regardless of the fact that the person may have lived his entire life at the place of death, ALWAYS COMPLETE ALL PARTS OF THIS ITEM. In case a person has resided in the county where death occurred for less than one year, give address of FORMER RESIDENCE. The post office of the deceased may be in a county or state other than the county of actual residence.

IDAHO CODE ANNOTATED-CHAPTER 38, SECTION 206.

The personal and statistical particulars (items 1 to 16) shall be authenticated by the signature of the informant, who may be any competent person acquainted with the facts.

The statement of facts relating to the disposition of the body shall be signed by the undertaker or person acting as such.

The medical certificate shall be made and signed by the physician, if any, last in attendance on the deceased, who shall specify the time in attendance, the time he last saw the deceased alive and the hour of the day at which death occurred. And he shall further state the cause of death, so as to show the course of disease or sequence of causes resulting in death, giving the primary cause, and also the contributory causes, if any, and the duration of each. Indefinite and unsatisfactory terms, indicating only symptoms of disease or conditions resulting from disease, will not be held sufficient for issuing a burial or removal permit; and any certificate containing only such terms as defined by the state registrar as indefinite and unsatisfactory, shall be returned to the physician for correction and definition. The international classification of the causes of death shall be used by all physicians in stating the cause of death in the medical certificate. Causes of death, which may be the result of either disease or violence, shall be carefully defined; and if from violence, its nature shall be stated, and whether (probably) accidental, suicidal, or homicidal.

This body embalmed under direction of Leroy M. Fleshiff Lic. No. E393 at Caldwell Ida on 10-11-61

ADDITIONAL REMARKS by Physician

Informant, Funeral Director, Registrar and Medical Attendant. EACH must sign with BLACK INK in OWN handwriting. Each item should be answered as completely as possible. State answers as unknown only after a careful investigation. Use BLACK ink or BLACK record typewriter ribbon in filling out certificate. (ICA 38-206 and 215.) Address correspondence to DIVISION OF VITAL STATISTICS, BOISE, IDAHO

Certificate of Death

STATE OF IDAHO

State File No. 74333
Local Reg. No. 392
Reg. Dist. No. Homedale

BIRTH NO.

RECEIVED OCT 27 1961 Bureau of Vital Statistics

1. PLACE OF DEATH
a. COUNTY: Owyhee
b. CITY OR TOWN (If outside corporate limits, write RURAL and give township): Homedale
c. LENGTH OF STAY (in this place):
d. FULL NAME OF HOSPITAL OR INSTITUTION (If not in hospital or institution, give street address or location): Homedale Nursing Home

2. USUAL RESIDENCE (Where deceased lived. If institution: residence before admission).
a. STATE: Idaho
b. COUNTY: Owyhee
c. CITY OR TOWN (If outside corporate limits, write RURAL and give township): Homedale
d. STREET ADDRESS (If rural, give location):

3. NAME OF DECEASED (Type or Print) a. (First)	b. (Middle)	c. (Last)	4. DATE OF DEATH (Month) (Day) (Year)
Orlando		Shortreed	Oct. 18, 1961

5. SEX	6. COLOR OR RACE	7. MARRIED, NEVER MARRIED, WIDOWED, DIVORCED (Specify)	8. DATE OF BIRTH	9. AGE (In years last birthday)	IF UNDER 1 YEAR Months	Days	IF UNDER 24 HRS. Hours	Min.
Male	White	Married	August 5, 1877	84	2	13		

10a. USUAL OCCUPATION (Give kind of work done during most of working life, even if retired): Farmer
10b. KIND OF BUSINESS OR INDUSTRY:
11. BIRTHPLACE (State or foreign country): Postville, Iowa
12. CITIZEN OF WHAT COUNTRY? USA

13. FATHER'S NAME: William Shortreed — BIRTHPLACE
14. MOTHER'S MAIDEN NAME — BIRTHPLACE

15. WAS DECEASED EVER IN U.S. ARMED FORCES? (Yes, no, or unknown) (If yes, give war or dates of service):
16. SOCIAL SECURITY NO.: No
17. INFORMANT'S OWN SIGNATURE: Lester W. Shortreed — ADDRESS

18. CAUSE OF DEATH Enter only one cause per line for (a), (b), and (c)

**This does not mean the mode of dying, such as heart failure, asthenia, etc. It means the disease, injury, or complication which caused death.*

MEDICAL CERTIFICATION

I. DISEASE OR CONDITION DIRECTLY LEADING TO DEATH* (a) Terminal Arteriosclerosis — INTERVAL BETWEEN ONSET AND DEATH: 10 yrs

ANTECEDENT CAUSES
Morbid conditions, if any, giving rise to the above cause (a) stating the underlying cause last.
DUE TO (b)
DUE TO (c)

II. OTHER SIGNIFICANT CONDITIONS
Conditions contributing to the death but not related to the disease or condition causing death.

19a. DATE OF OPERATION:
19b. MAJOR FINDINGS OF OPERATION:
20. AUTOPSY? YES ☐ NO ☑

21a. ACCIDENT SUICIDE HOMICIDE (Specify):
21b. PLACE OF INJURY (e.g., in or about home, farm, factory, street, office bldg., etc.):
21c. (CITY, TOWN, OR TOWNSHIP) (COUNTY) (STATE):
21d. TIME OF INJURY (Month) (Day) (Year) (Hour) m.:
21e. INJURY OCCURRED WHILE AT WORK ☐ NOT WHILE AT WORK ☐
21f. HOW DID INJURY OCCUR?

22. *I hereby certify that I attended the deceased from* Jan 55 *to* Oct 18, 1961, *that I last saw the deceased alive on* Oct 18, 1961, *and that death occurred at* 5:30 a.m., *from the causes and on the date stated above.*

23a. SIGNATURE	(Degree or title)	23b. ADDRESS	23c. DATE SIGNED
[signature]	M.D.	[illegible]	10-19-61

24a. BURIAL, CREMATION, REMOVAL (Specify)	24b. DATE	24c. NAME OF CEMETERY OR CREMATORY	24d. LOCATION (City, town, or county) (State)
Burial	10-20-61	Wilder Cemetery	Wilder Idaho

DATE REC'D BY LOCAL REG.	REGISTRAR'S SIGNATURE	25. FUNERAL DIRECTOR	ADDRESS
Oct 23-61	Mrs Bessie Barnes	[signature]	Peckham-Dakan-Davis Chapel, Caldwell, Ida.

Federal Security Agency
United States Public Health Service

Form DPH-48021

JAN 24 1962

APR 28 1981

DUTIES:

1. INFORMANT SHALL SIGN HIS OWN NAME, under item 17 to authenticate the facts stated under items 1 to 16 inclusive. In case of facts taken from hospital or public records, the person authorized to release the facts shall sign HIS name in addition to giving the source of information.

2. THE FUNERAL DIRECTOR is responsible for completing the entire certificate, obtaining the signatures of the INFORMANT, the OFFICIAL last in attendance on the deceased and HIS OWN signature.

3. THE REGISTRAR can issue a burial or removal permit ONLY after receiving a completed death certificate, including the SIGNATURES IN BLACK ink under items 17, 23a and 25.

PENALTIES: Under the Idaho law, it is a misdemeanor to

(a) Knowingly supply false information to any one connected with completing a death certificate;
(b) Neglect or refuse to certify to the cause of death on request of the person in charge of the disposition of the deceased.
(c) Remove or bury the body of a deceased person WITHOUT the proper permit being FIRST obtained from the local registrar in the district WHERE THE DEATH OCCURRED;
(d) Alter a certificate on file in the office of a local registrar.

STATEMENT OF PLACE OF DEATH

Special attention should be given to the satisfactory completion of EACH portion of this item. The city or town and street address or route number refer to PLACE WHERE THE DEATH OCCURRED. For deaths occurring in hospitals, maternity homes, or institutions, the name of the place and length of stay MUST be stated.

STATEMENT OF USUAL RESIDENCE OF DECEASED

Regardless of the fact that the person may have lived his entire life at the place of death, ALWAYS COMPLETE ALL PARTS OF THIS ITEM. In case a person has resided in the county where death occurred for less than one year, give address of FORMER RESIDENCE. The post office of the deceased may be in a county or state other than the county of actual residence.

IDAHO CODE ANNOTATED-CHAPTER 38, SECTION 206.

The personal and statistical particulars (items 1 to 16) shall be authenticated by the signature of the informant, who may be any competent person acquainted with the facts.

The statement of facts relating to the disposition of the body shall be signed by the undertaker or person acting as such.

The medical certificate shall be made and signed by the physician, if any, last in attendance on the deceased, who shall specify the time in attendance, the time he last saw the deceased alive and the hour of the day at which death occurred. And he shall further state the cause of death, so as to show the course of disease or sequence of causes resulting in death, giving the primary cause, and also the contributory causes, if any, and the duration of each. Indefinite and unsatisfactory terms, indicating only symptoms of disease or conditions resulting from disease, will not be held sufficient for issuing a burial or removal permit; and any certificate containing only such terms as defined by the state registrar as indefinite and unsatisfactory, shall be returned to the physician for correction and definition. The international classification of the causes of death shall be used by all physicians in stating the cause of death in the medical certificate. Causes of death, which may be the result of either disease or violence, shall be carefully defined; and if from violence, its nature shall be stated, and whether (probably) accidental, suicidal, or homicidal.

This body embalmed under direction of Merville D Davis Lic. No. E-399 at Caldwell on 1/15/62

ADDITIONAL REMARKS by Physician

Certificate of Death

STATE OF IDAHO

State File No. 4334
Local Reg. No. 392
Reg. Dist. No. Homedale

BIRTH NO.

RECEIVED OCT 27 1961

1. PLACE OF DEATH
a. COUNTY: Owyhee 370
b. CITY OR TOWN (If outside corporate limits, write RURAL and give township): RURAL
Duration of Stay (in this place): 1 Day
d. FULL NAME OF HOSPITAL OR INSTITUTION (If not in hospital or institution, give street address or location): Hunting Camp on Reynolds Creek

2. USUAL RESIDENCE (Where deceased lived. If institution: residence before admission).
a. STATE: Idaho 011
b. COUNTY: Ada
c. CITY OR TOWN (If outside corporate limits, write RURAL and give township): Boise
d. STREET ADDRESS (If rural, give location): 4406 Irving St.

3. NAME OF DECEASED (Type or Print) a. (First)	b. (Middle)	c. (Last)	4. DATE OF DEATH (Month)	(Day)	(Year)
CLARENCE	A.	BAALHORN	Oct.	22	1961

5. SEX	6. COLOR OR RACE	7. MARRIED, NEVER MARRIED, WIDOWED, DIVORCED (Specify)	8. DATE OF BIRTH	9. AGE (In years last birthday)	IF UNDER 1 YEAR: Months / Days	IF UNDER 24 HRS.: Hours / Min.
Male	White	Married	Aug. 22, 1910	51		

10a. USUAL OCCUPATION (Give kind of work done during most of working life, even if retired): Mechanic 10
10b. KIND OF BUSINESS OR INDUSTRY: Automobile
11. BIRTHPLACE (State or foreign country): Ansley, Nebraska
12. CITIZEN OF WHAT COUNTRY? U.S.A.

13. FATHER'S NAME: William Baalhorn — BIRTHPLACE: Germany
14. MOTHER'S MAIDEN NAME: Margaret Harris — BIRTHPLACE: Nebraska

15. WAS DECEASED EVER IN U.S. ARMED FORCES? (Yes, no, or unknown) (If yes, give war or dates of service): No
16. SOCIAL SECURITY NO.
17. INFORMANT'S OWN SIGNATURE: Mrs Irene N. Baalhorn — ADDRESS

MEDICAL CERTIFICATION

18. CAUSE OF DEATH
Enter only one cause per line for (a), (b), and (c)

**This does not mean the mode of dying, such as heart failure, asthenia, etc. It means the disease, injury, or complication which caused death.*

I. DISEASE OR CONDITION DIRECTLY LEADING TO DEATH* (a) 420.1 Coronary Occlusion — INTERVAL BETWEEN ONSET AND DEATH: Hours

ANTECEDENT CAUSES
Morbid conditions, if any, giving rise to the above cause (a) stating the underlying cause last.
DUE TO (b) Coronary Sclerosis — Days

DUE TO (c)

II. OTHER SIGNIFICANT CONDITIONS
Conditions contributing to the death but not related to the disease or condition causing death.

19a. DATE OF OPERATION
19b. MAJOR FINDINGS OF OPERATION
20. AUTOPSY? YES ☐ NO ☒

21a. ACCIDENT / SUICIDE / HOMICIDE (Specify)
21b. PLACE OF INJURY (e.g., in or about home, farm, factory, street, office bldg., etc.)
21c. (CITY, TOWN, OR TOWNSHIP) (COUNTY) (STATE)

21d. TIME OF INJURY (Month) (Day) (Year) (Hour) m.
21e. INJURY OCCURRED: WHILE AT WORK ☐ NOT WHILE AT WORK ☐
21f. HOW DID INJURY OCCUR?

22. *I hereby certify that I attended the deceased from* Oct 22, 1961, to ———, 19—, *that I last saw the deceased alive on* ———, 19—, *and that death occurred at* 5 p.m., *from the causes and on the date stated above.*

23a. SIGNATURE (Degree or title)	23b. ADDRESS	23c. DATE SIGNED
MD	Homedale	10-25-61

24a. BURIAL, CREMATION, REMOVAL (Specify)	24b. DATE	24c. NAME OF CEMETERY OR CREMATORY	24d. LOCATION (City, town, or county) (State)
Burial	10/26/61	Dry Creek	Boise, Idaho

DATE REC'D BY LOCAL REG.	REGISTRAR'S SIGNATURE	25. FUNERAL DIRECTOR	ADDRESS
Oct 26-1961	Mrs Bessie Barnes	Robert G. Dickard RELYEA MORTUARY	Boise, Idaho

Federal Security Agency
United States Public Health Service

Form DPH-48021

Informant, Funeral Director, Registrar and Medical Attendant, EACH must sign with BLACK INK in OWN handwriting. Each item should be answered as completely as possible. State answers as unknown only after a careful investigation. Use BLACK ink or BLACK record typewriter ribbon in filling out certificate. (ICA 38-206 and 215.) Address correspondence to DIVISION OF VITAL STATISTICS, BOISE, IDAHO

NOV 2 1961

MAR 28 1962

DUTIES:

1. INFORMANT SHALL SIGN HIS OWN NAME, under item 17 to authenticate the facts stated under items 1 to 16 inclusive. In case of facts taken from hospital or public records, the person authorized to release the facts shall sign HIS name in addition to giving the source of information.

2. THE FUNERAL DIRECTOR is responsible for completing the entire certificate, obtaining the signatures of the INFORMANT, the OFFICIAL last in attendance on the deceased and HIS OWN signature.

3. THE REGISTRAR can issue a burial or removal permit ONLY after receiving a completed death certificate, including the SIGNATURES IN BLACK ink under items 17, 23a and 25.

PENALTIES: Under the Idaho law, it is a misdemeanor to

(a) Knowingly supply false information to any one connected with completing a death certificate;
(b) Neglect or refuse to certify to the cause of death on request of the person in charge of the disposition of the deceased.
(c) Remove or bury the body of a deceased person WITHOUT the proper permit being FIRST obtained from the local registrar in the district WHERE THE DEATH OCCURRED;
(d) Alter a certificate on file in the office of a local registrar.

STATEMENT OF PLACE OF DEATH

Special attention should be given to the satisfactory completion of EACH portion of this item. The city or town and street address or route number refer to PLACE WHERE THE DEATH OCCURRED. For deaths occurring in hospitals, maternity homes, or institutions, the name of the place and length of stay MUST be stated.

STATEMENT OF USUAL RESIDENCE OF DECEASED

Regardless of the fact that the person may have lived his entire life at the place of death, ALWAYS COMPLETE ALL PARTS OF THIS ITEM. In case a person has resided in the county where death occurred for less than one year, give address of FORMER RESIDENCE. The post office of the deceased may be in a county or state other than the county of actual residence.

IDAHO CODE ANNOTATED-CHAPTER 38, SECTION 206.

The personal and statistical particulars (items 1 to 16) shall be authenticated by the signature of the informant, who may be any competent person acquainted with the facts.

The statement of facts relating to the disposition of the body shall be signed by the undertaker or person acting as such.

The medical certificate shall be made and signed by the physician, if any, last in attendance on the deceased, who shall specify the time in attendance, the time he last saw the deceased alive and the hour of the day at which death occurred. And he shall further state the cause of death, so as to show the course of disease or sequence of causes resulting in death, giving the primary cause, and also the contributory causes, if any, and the duration of each. Indefinite and unsatisfactory terms, indicating only symptoms of disease or conditions resulting from disease, will not be held sufficient for issuing a burial or removal permit; and any certificate containing only such terms as defined by the state registrar as indefinite and unsatisfactory, shall be returned to the physician for correction and definition. The international classification of the causes of death shall be used by all physicians in stating the cause of death in the medical certificate. Causes of death, which may be the result of either disease or violence, shall be carefully defined; and if from violence, its nature shall be stated, and whether (probably) accidental, suicidal, or homicidal.

This body embalmed under direction of Robert F. Dickard Lic. No. E-312 at Boise, Idaho on 10/22/61

ADDITIONAL REMARKS by Physician

Certificate of Death

STATE OF IDAHO

State File No. 4335
Local Reg. No. 58
Reg. Dist. No. 330

BIRTH NO.

RECEIVED OCT 9 1961 Bureau of Vital Statistics

Informant, Funeral Director, Registrar and Medical Attendant. EACH must sign with BLACK INK in OWN handwriting. Each item should be answered as completely as possible. State answers as unknown only after a careful investigation. Use BLACK ink or BLACK record typewriter ribbon in filling out certificate. (ICA 38-206 and 215.) Address correspondence to DIVISION OF VITAL STATISTICS, BOISE, IDAHO

1. PLACE OF DEATH
a. COUNTY: Payette
b. CITY OR TOWN (If outside corporate limits, write RURAL and give township): Payette
c. LENGTH OF STAY (in this place): 3 yrs
d. FULL NAME OF HOSPITAL OR INSTITUTION (If not in hospital or institution, give street address or location): Payette Sanatarium

2. USUAL RESIDENCE (Where deceased lived. If institution: residence before admission).
a. STATE: Idaho
b. COUNTY: Washington
c. CITY OR TOWN (If outside corporate limits, write RURAL and give township): Weiser
d. STREET ADDRESS (If rural, give location): 826 West Butterfield

3. NAME OF DECEASED (Type or Print)	a. (First)	b. (Middle)	c. (Last)	4. DATE OF DEATH (Month) (Day) (Year)
	HARRY	LEE	THOMASON	October 2, 1961

5. SEX	6. COLOR OR RACE	7. MARRIED, NEVER MARRIED, WIDOWED, DIVORCED (Specify)	8. DATE OF BIRTH	9. AGE (In years last birthday)	IF UNDER 1 YEAR: Months / Days	IF UNDER 24 HRS.: Hours / Min.
male	white	widowed	Oct. 1, 1880	81 yrs	- - / - -	- - / - -

10a. USUAL OCCUPATION (Give kind of work done during most of working life, even if retired)	10b. KIND OF BUSINESS OR INDUSTRY	11. BIRTHPLACE (State or foreign country)	12. CITIZEN OF WHAT COUNTRY?
Farmer (retired)	own farm	Ewing, Illinois	U.S.A.

13. FATHER'S NAME	BIRTHPLACE	14. MOTHER'S MAIDEN NAME	BIRTHPLACE
Henry Clay Thomason	Tennessee	Harriett Taylor	Illinois

15. WAS DECEASED EVER IN U.S. ARMED FORCES? (Yes, no, or unknown) (If yes, give war or dates of service)	16. SOCIAL SECURITY NO.	17. INFORMANT'S OWN SIGNATURE	ADDRESS
no	- - - - - - - - -	Robert B. Thomason	Spokane, Washington

18. CAUSE OF DEATH
Enter only one cause per line for (a), (b), and (c)

**This does not mean the mode of dying, such as heart failure, asthenia, etc. It means the disease, injury, or complication which caused death.*

MEDICAL CERTIFICATION

I. DISEASE OR CONDITION DIRECTLY LEADING TO DEATH* (a) Myocardial infarction — INTERVAL BETWEEN ONSET AND DEATH: 5 hrs.

ANTECEDENT CAUSES
Morbid conditions, if any, giving rise to the above cause (a) stating the underlying cause last.
DUE TO (b) Coronary thrombosis — 5 hrs.
DUE TO (c) Coronary arteriosclerosis — 15 yrs.

II. OTHER SIGNIFICANT CONDITIONS
Conditions contributing to the death but not related to the disease or condition causing death
Compr. fract 3 lumbar vertebrae — 4 days
Parkinsonism — 15 yrs.

19a. DATE OF OPERATION	19b. MAJOR FINDINGS OF OPERATION	20. AUTOPSY?
		YES ☐ NO ☒

21a. ACCIDENT SUICIDE HOMICIDE (Specify)	21b. PLACE OF INJURY (e.g., in or about home, farm, factory, street, office bldg., etc.)	21c. (CITY, TOWN, OR TOWNSHIP) (COUNTY) (STATE)
- - - - - -	- - - - - - - - - - - - - - - - - - - -	- -

21d. TIME OF INJURY (Month) (Day) (Year) (Hour)	21e. INJURY OCCURRED	21f. HOW DID INJURY OCCUR?
- - - - - - - - - - - - - - - - - - -

DUTIES:

1. INFORMANT SHALL SIGN HIS OWN NAME, under item 17 to authenticate the facts stated under items 1 to 16 inclusive. In case of facts taken from hospital or public records, the person authorized to release the facts shall sign HIS name in addition to giving the source of information.

2. THE FUNERAL DIRECTOR is responsible for completing the entire certificate, obtaining the signatures of the INFORMANT, the OFFICIAL last in attendance on the deceased and HIS OWN signature.

3. THE REGISTRAR can issue a burial or removal permit ONLY after receiving a completed death certificate, including the SIGNATURES IN BLACK ink under items 17, 23a and 25.

PENALTIES: Under the Idaho law, it is a misdemeanor to

(a) Knowingly supply false information to any one connected with completing a death certificate;
(b) Neglect or refuse to certify to the cause of death on request of the person in charge of the disposition of the deceased.
(c) Remove or bury the body of a deceased person WITHOUT the proper permit being FIRST obtained from the local registrar in the district WHERE THE DEATH OCCURRED;
(d) Alter a certificate on file in the office of a local registrar.

STATEMENT OF PLACE OF DEATH

Special attention should be given to the satisfactory completion of EACH portion of this item. The city or town and street address or route number refer to PLACE WHERE THE DEATH OCCURRED. For deaths occurring in hospitals, maternity homes, or institutions, the name of the place and length of stay MUST be stated.

STATEMENT OF USUAL RESIDENCE OF DECEASED

Regardless of the fact that the person may have lived his entire life at the place of death, ALWAYS COMPLETE ALL PARTS OF THIS ITEM. In case a person has resided in the county where death occurred for less than one year, give address of FORMER RESIDENCE. The post office of the deceased may be in a county or state other than the county of actual residence.

IDAHO CODE ANNOTATED-CHAPTER 38, SECTION 206.

The personal and statistical particulars (items 1 to 16) shall be authenticated by the signature of the informant, who may be any competent person acquainted with the facts.

The statement of facts relating to the disposition of the body shall be signed by the undertaker or person acting as such.

The medical certificate shall be made and signed by the physician, if any, last in attendance on the deceased, who shall specify the time in attendance, the time he last saw the deceased alive and the hour of the day at which death occurred. And he shall further state the cause of death, so as to show the course of disease or sequence of causes resulting in death, giving the primary cause, and also the contributory causes, if any, and the duration of each. Indefinite and unsatisfactory terms, indicating only symptoms of disease or conditions resulting from disease, will not be held sufficient for issuing a burial or removal permit; and any certificate containing only such terms as defined by the state registrar as indefinite and unsatisfactory, shall be returned to the physician for correction and definition. The international classification of the causes of death shall be used by all physicians in stating the cause of death in the medical certificate. Causes of death, which may be the result of either disease or violence, shall be carefully defined; and if from violence, its nature shall be stated, and whether (probably) accidental, suicidal, or homicidal.

This body embalmed under direction of Gifford R. Shaffer Lic. No. E-344 at Payette, Idaho on 10-2-61

ADDITIONAL REMARKS by Physician .....

Certificate of Death

STATE OF IDAHO

State File No. 4336
Local Reg. No. 59
Reg. Dist. No. 330

BIRTH NO.

RECEIVED OCT 9 1961 Bureau of Vital Statistics

1. PLACE OF DEATH
a. COUNTY: Payette
b. CITY OR TOWN (If outside corporate limits, write RURAL and give township): Payette
c. LENGTH OF STAY (in this place): 59 yrs
d. FULL NAME OF HOSPITAL OR INSTITUTION (If not in hospital or institution, give street address or location): 824 North 6th Street

2. USUAL RESIDENCE (Where deceased lived. If institution: residence before admission).
a. STATE: Idaho
b. COUNTY: Payette
c. CITY OR TOWN (If outside corporate limits, write RURAL and give township): Payette
d. STREET ADDRESS (If rural, give location): 824 North 6th Street

3. NAME OF DECEASED (Type or Print)	a. (First)	b. (Middle)	c. (Last)	4. DATE OF DEATH (Month) (Day) (Year)
	LILLIE	ELIZABETH	DORATHY	October 3, 1961

5. SEX	6. COLOR OR RACE	7. MARRIED, NEVER MARRIED, WIDOWED, DIVORCED (Specify)	8. DATE OF BIRTH	9. AGE (In years last birthday)	IF UNDER 1 YEAR Months	Days	IF UNDER 24 HRS. Hours	Min.
female	white	widowed	March 28, 1869	92 yrs	- -	- -	- -	- -

10a. USUAL OCCUPATION (Give kind of work done during most of working life, even if retired)	10b. KIND OF BUSINESS OR INDUSTRY	11. BIRTHPLACE (State or foreign country)	12. CITIZEN OF WHAT COUNTRY?
housewife	own home	Bedford, Missouri	U.S.A.

13. FATHER'S NAME	BIRTHPLACE	14. MOTHER'S MAIDEN NAME	BIRTHPLACE
John Cooper	Pennsylvania	Martha L. Spurgin	Kentucky

15. WAS DECEASED EVER IN U.S. ARMED FORCES? (Yes, no, or unknown) (If yes, give war or dates of service)	16. SOCIAL SECURITY NO.	17. INFORMANT'S OWN SIGNATURE	ADDRESS
no	- - - - - - - - -	Jim Taylor	Ontario, Oregon

MEDICAL CERTIFICATION

18. CAUSE OF DEATH
Enter only one cause per line for (a), (b), and (c)

**This does not mean the mode of dying, such as heart failure, asthenia, etc. It means the disease, injury, or complication which caused death.*

I. DISEASE OR CONDITION DIRECTLY LEADING TO DEATH* (a) Cerebral hemorrhage — INTERVAL BETWEEN ONSET AND DEATH: 1 wk

ANTECEDENT CAUSES
Morbid conditions, if any, giving rise to the above cause (a) stating the underlying cause last.
DUE TO (b) Generalized arteriosclerosis — unknown
DUE TO (c)

II. OTHER SIGNIFICANT CONDITIONS
Conditions contributing to the death but not related to the disease or condition causing death.

19a. DATE OF OPERATION	19b. MAJOR FINDINGS OF OPERATION	20. AUTOPSY?
		YES ☐ NO ☒

21a. ACCIDENT SUICIDE HOMICIDE (Specify)	21b. PLACE OF INJURY (e.g., in or about home, farm, factory, street, office bldg., etc.)	21c. (CITY, TOWN, OR TOWNSHIP) (COUNTY) (STATE)
- - - -	- - - - - - - - - - - - - - - - - - - -	- - - - - - - - - - - - - - - - - - - -

21d. TIME OF INJURY (Month) (Day) (Year) (Hour)	21e. INJURY OCCURRED WHILE AT WORK ☐ NOT WHILE AT WORK ☐	21f. HOW DID INJURY OCCUR?
- - - - - - - - - - - - - - - - - - -

OCT 13 1961

DUTIES:

1. INFORMANT SHALL SIGN HIS OWN NAME, under item 17 to authenticate the facts stated under items 1 to 16 inclusive. In case of facts taken from hospital or public records, the person authorized to release the facts shall sign HIS name in addition to giving the source of information.

2. THE FUNERAL DIRECTOR is responsible for completing the entire certificate, obtaining the signatures of the INFORMANT, the OFFICIAL last in attendance on the deceased and HIS OWN signature.

3. THE REGISTRAR can issue a burial or removal permit ONLY after receiving a completed death certificate, including the SIGNATURES IN BLACK ink under items 17, 23a and 25.

PENALTIES: Under the Idaho law, it is a misdemeanor to

(a) Knowingly supply false information to any one connected with completing a death certificate;
(b) Neglect or refuse to certify to the cause of death on request of the person in charge of the disposition of the deceased.
(c) Remove or bury the body of a deceased person WITHOUT the proper permit being FIRST obtained from the local registrar in the district WHERE THE DEATH OCCURRED;
(d) Alter a certificate on file in the office of a local registrar.

STATEMENT OF PLACE OF DEATH

Special attention should be given to the satisfactory completion of EACH portion of this item. The city or town and street address or route number refer to PLACE WHERE THE DEATH OCCURRED. For deaths occurring in hospitals, maternity homes, or institutions, the name of the place and length of stay MUST be stated.

STATEMENT OF USUAL RESIDENCE OF DECEASED

Regardless of the fact that the person may have lived his entire life at the place of death, ALWAYS COMPLETE ALL PARTS OF THIS ITEM. In case a person has resided in the county where death occurred for less than one year, give address of FORMER RESIDENCE. The post office of the deceased may be in a county or state other than the county of actual residence.

IDAHO CODE ANNOTATED-CHAPTER 38, SECTION 206.

The personal and statistical particulars (items 1 to 16) shall be authenticated by the signature of the informant, who may be any competent person acquainted with the facts.

The statement of facts relating to the disposition of the body shall be signed by the undertaker or person acting as such.

The medical certificate shall be made and signed by the physician, if any, last in attendance on the deceased, who shall specify the time in attendance, the time he last saw the deceased alive and the hour of the day at which death occurred. And he shall further state the cause of death, so as to show the course of disease or sequence of causes resulting in death, giving the primary cause, and also the contributory causes, if any, and the duration of each. Indefinite and unsatisfactory terms, indicating only symptoms of disease or conditions resulting from disease, will not be held sufficient for issuing a burial or removal permit; and any certificate containing only such terms as defined by the state registrar as indefinite and unsatisfactory, shall be returned to the physician for correction and definition. The international classffication of the causes of death shall be used by all physicians in stating the cause of death in the medical certificate. Causes of death, which may be the result of either disease or violence, shall be carefully defined; and if from violence, its nature shall be stated, and whether (probably) accidental, suicidal, or homicidal.

This body embalmed under direction of Gifford R. Shaffer Lic. No. E-344 at Payette Idaho on 10-3-61

ADDITIONAL REMARKS by Physician

Certificate of Death

STATE OF IDAHO

State File No. 4337
Local Reg. No. 67
Reg. Dist. No. 330

BIRTH NO.

1. PLACE OF DEATH
a. COUNTY: Payette 38
b. CITY OR TOWN (If outside corporate limits, write RURAL and give township): Payette
c. LENGTH OF STAY (in this place): 6 months
d. FULL NAME OF HOSPITAL OR INSTITUTION (If not in hospital or institution, give street address or location): Payette Sanitarium 43

2. USUAL RESIDENCE (Where deceased lived. If institution: residence before admission).
a. STATE: Idaho 38
b. COUNTY: Payette
c. CITY OR TOWN (If outside corporate limits, write RURAL and give township): Payette
d. STREET ADDRESS (If rural, give location): 814 North 6th Street

3. NAME OF DECEASED (Type or Print): a. (First) FRANCES; b. (Middle) TOT; c. (Last) BOWKER

4. DATE OF DEATH: (Month) October (Day) 11, (Year) 1961

5. SEX: female

6. COLOR OR RACE: white

7. MARRIED, NEVER MARRIED, WIDOWED, DIVORCED (Specify): widowed

8. DATE OF BIRTH: June 30, 1877

9. AGE (In years last birthday): 84 yrs. IF UNDER 1 YEAR Months / Days; IF UNDER 24 HRS. Hours / Min.

10a. USUAL OCCUPATION (Give kind of work done during most of working life, even if retired): housewife

10b. KIND OF BUSINESS OR INDUSTRY: own home

11. BIRTHPLACE (State or foreign country): Adrian, Illinois

12. CITIZEN OF WHAT COUNTRY?: U.S.A.

13. FATHER'S NAME: Alfred E. Barnard
BIRTHPLACE: no record 3

14. MOTHER'S MAIDEN NAME: no record 3
BIRTHPLACE: no record

15. WAS DECEASED EVER IN U.S. ARMED FORCES? (Yes, no, or unknown): no
(If yes, give war or dates of service): - - - - - -

16. SOCIAL SECURITY NO.: - - - - - -

17. INFORMANT'S OWN SIGNATURE: x Thelma McCrea
ADDRESS: Payette, Ida.

18. CAUSE OF DEATH
Enter only one cause per line for (a), (b), and (c)

**This does not mean the mode of dying, such as heart failure, asthenia, etc. It means the disease, injury, or complication which caused death.*

MEDICAL CERTIFICATION

I. DISEASE OR CONDITION DIRECTLY LEADING TO DEATH*(a): Pelvic mass--(cancer) 199B — INTERVAL BETWEEN ONSET AND DEATH: 1 mo

ANTECEDENT CAUSES

Morbid conditions, if any, giving rise to the above cause (a) stating the underlying cause last.

DUE TO (b):

DUE TO (c):

II. OTHER SIGNIFICANT CONDITIONS

Conditions contributing to the death but not related to the disease or condition causing death.: Marked depression — 1 yr.

19a. DATE OF OPERATION:

19b. MAJOR FINDINGS OF OPERATION:

20. AUTOPSY? YES ☐ NO ☒

21a. ACCIDENT SUICIDE HOMICIDE (Specify): - - -

21b. PLACE OF INJURY (e.g., in or about home, farm, factory, street, office bldg., etc.): - - - - - -

21c. (CITY, TOWN, OR TOWNSHIP) (COUNTY) (STATE): - - - - - - - - - - - - - - - - - -

21d. TIME OF INJURY (Month) (Day) (Year) (Hour): - - - - - m.

21e. INJURY OCCURRED WHILE AT WORK ☐ NOT WHILE AT WORK ☐

21f. HOW DID INJURY OCCUR?: - - - - - - - - - - - - - - - - - -

22. *I hereby certify that I attended the deceased from* June, 1955, *to* Oct 11, 1961, *that I last saw the deceased alive on* Oct 10, 1961, *and that death occurred at* 3P *m., from the causes and on the date stated above.*

23a. SIGNATURE (Degree or title): Thomas W. Watts Jr MD
23b. ADDRESS: Payette, Idaho
23c. DATE SIGNED: 10-11-1961

24a. BURIAL, CREMATION, REMOVAL (Specify): burial
24b. DATE: 10-14-1961
24c. NAME OF CEMETERY OR CREMATORY: Riverside Cemetery
24d. LOCATION (City, town, or county) (State): Payette, Idaho

DATE REC'D BY LOCAL REG.: Oct. 13-1961
REGISTRAR'S SIGNATURE: Robert E. Shaffer
25. FUNERAL DIRECTOR: Lee Patterson
ADDRESS: Shaffer Memory Chapel Payette, Idaho

Federal Security Agency
United States Public Health Service
Form DPH-48021

Informant, Funeral Director, Registrar and Medical Attendant. EACH must sign with BLACK INK in OWN handwriting. Each item should be answered as completely as possible. State answers as unknown only after a careful investigation. Use BLACK ink or BLACK record typewriter ribbon in filling out certificate. (ICA 38-206 and 215.) Address correspondence to DIVISION OF VITAL STATISTICS, BOISE, IDAHO

OCT 18 1961

DUTIES:

1. INFORMANT SHALL SIGN HIS OWN NAME, under item 17 to authenticate the facts stated under items 1 to 16 inclusive. In case of facts taken from hospital or public records, the person authorized to release the facts shall sign HIS name in addition to giving the source of information.

2. THE FUNERAL DIRECTOR is responsible for completing the entire certificate, obtaining the signatures of the INFORMANT, the OFFICIAL last in attendance on the deceased and HIS OWN signature.

3. THE REGISTRAR can issue a burial or removal permit ONLY after receiving a completed death certificate, including the SIGNATURES IN BLACK ink under items 17, 23a and 25.

PENALTIES: Under the Idaho law, it is a misdemeanor to

(a) Knowingly supply false information to any one connected with completing a death certificate;
(b) Neglect or refuse to certify to the cause of death on request of the person in charge of the disposition of the deceased.
(c) Remove or bury the body of a deceased person WITHOUT the proper permit being FIRST obtained from the local registrar in the district WHERE THE DEATH OCCURRED;
(d) Alter a certificate on file in the office of a local registrar.

STATEMENT OF PLACE OF DEATH

Special attention should be given to the satisfactory completion of EACH portion of this item. The city or town and street address or route number refer to PLACE WHERE THE DEATH OCCURRED. For deaths occurring in hospitals, maternity homes, or institutions, the name of the place and length of stay MUST be stated.

STATEMENT OF USUAL RESIDENCE OF DECEASED

Regardless of the fact that the person may have lived his entire life at the place of death, ALWAYS COMPLETE ALL PARTS OF THIS ITEM. In case a person has resided in the county where death occurred for less than one year, give address of FORMER RESIDENCE. The post office of the deceased may be in a county or state other than the county of actual residence.

IDAHO CODE ANNOTATED-CHAPTER 38, SECTION 206.

The personal and statistical particulars (items 1 to 16) shall be authenticated by the signature of the informant, who may be any competent person acquainted with the facts.

The statement of facts relating to the disposition of the body shall be signed by the undertaker or person acting as such.

The medical certificate shall be made and signed by the physician, if any, last in attendance on the deceased, who shall specify the time in attendance, the time he last saw the deceased alive and the hour of the day at which death occurred. And he shall further state the cause of death, so as to show the course of disease or sequence of causes resulting in death, giving the primary cause, and also the contributory causes, if any, and the duration of each. Indefinite and unsatisfactory terms, indicating only symptoms of disease or conditions resulting from disease, will not be held sufficient for issuing a burial or removal permit; and any certificate containing only such terms as defined by the state registrar as indefinite and unsatisfactory, shall be returned to the physician for correction and definition. The international classification of the causes of death shall be used by all physicians in stating the cause of death in the medical certificate. Causes of death, which may be the result of either disease or violence, shall be carefully defined; and if from violence, its nature shall be stated, and whether (probably) accidental, suicidal, or homicidal.

This body embalmed under direction of Dale Patterson Lic. No. E-451 at Payette, Idaho on 10-11-1961

ADDITIONAL REMARKS by Physician

Certificate of Death

STATE OF IDAHO

State File No. 4338
Local Reg. No. 60
Reg. Dist. No. 330

BIRTH NO.

Informant, Funeral Director, Registrar and Medical Attendant. EACH must sign with BLACK INK in OWN handwriting. Each item should be answered as completely as possible. State answers as unknown only after a careful investigation. Use BLACK ink or BLACK record typewriter ribbon in filling out certificate. (ICA 38-206 and 215.) Address correspondence to DIVISION OF VITAL STATISTICS, BOISE, IDAHO

1. PLACE OF DEATH
a. COUNTY: Payette 380
b. CITY OR TOWN (If outside corporate limits, write RURAL and give township): Payette (rural)
c. LENGTH OF STAY (in this place): 5 months
d. FULL NAME OF HOSPITAL OR INSTITUTION (If not in hospital or institution, give street address or location): Route # 1

2. USUAL RESIDENCE (Where deceased lived. If institution: residence before admission).
a. STATE: Idaho 380
b. COUNTY: Payette
c. CITY OR TOWN (If outside corporate limits, write RURAL and give township): Payette (rural)
d. STREET ADDRESS (If rural, give location): Route # 1

3. NAME OF DECEASED (Type or Print): a. (First) PAUL; b. (Middle) - -; c. (Last) ERDMAN

4. DATE OF DEATH: (Month) (Day) (Year): October 11, 1961

5. SEX: male

6. COLOR OR RACE: white

7. MARRIED, NEVER MARRIED, WIDOWED, DIVORCED (Specify): married

8. DATE OF BIRTH: Jan. 18, 1891

9. AGE (In years last birthday): 70 yrs
IF UNDER 1 YEAR: Months / Days
IF UNDER 24 HRS.: Hours / Min.

10a. USUAL OCCUPATION (Give kind of work done during most of working life, even if retired): farmer (retired)

10b. KIND OF BUSINESS OR INDUSTRY: own farm

11. BIRTHPLACE (State or foreign country): Brandenburg, Germany

12. CITIZEN OF WHAT COUNTRY?: U.S.A.

13. FATHER'S NAME: Frank Erdman
BIRTHPLACE: Germany

14. MOTHER'S MAIDEN NAME: no record
BIRTHPLACE: Germany

15. WAS DECEASED EVER IN U.S. ARMED FORCES? (Yes, no, or unknown): no
(If yes, give war or dates of service): - - - - - -

16. SOCIAL SECURITY NO.: 518-18-1851

17. INFORMANT'S OWN SIGNATURE: x Bernice G Erdman
ADDRESS: Payette, Idaho

18. CAUSE OF DEATH
Enter only one cause per line for (a), (b), and (c).

**This does not mean the mode of dying, such as heart failure, asthenia, etc. It means the disease, injury, or complication which caused death.*

MEDICAL CERTIFICATION

I. DISEASE OR CONDITION DIRECTLY LEADING TO DEATH*(a): 177X Bronchopneumonia — INTERVAL BETWEEN ONSET AND DEATH: 2 days

ANTECEDENT CAUSES
Morbid conditions, if any, giving rise to the above cause (a) stating the underlying cause last.
DUE TO (b): Carcinoma of prostate — 1 year
DUE TO (c):

II. OTHER SIGNIFICANT CONDITIONS
Conditions contributing to the death but not related to the disease or condition causing death.

19a. DATE OF OPERATION:
19b. MAJOR FINDINGS OF OPERATION:
20. AUTOPSY? YES ☐ NO ☐

21a. ACCIDENT SUICIDE HOMICIDE (Specify): - - -
21b. PLACE OF INJURY (e.g., in or about home, farm, factory, street, office bldg., etc.): - - - - - -
21c. (CITY, TOWN, OR TOWNSHIP) (COUNTY) (STATE): - - - - - - - - - - - -
21d. TIME OF INJURY (Month) (Day) (Year) (Hour): - - - - - - - m.
21e. INJURY OCCURRED WHILE AT WORK ☐ NOT WHILE AT WORK ☐
21f. HOW DID INJURY OCCUR?: - - - - - - - - - - - - - -

22. *I hereby certify that I attended the deceased from* Aug. 5, 1961, *to* Oct. 10, 1961, *that I last saw the deceased alive on* Oct. 10, 1961, *and that death occurred at* 5:45a m., *from the causes and on the date stated above.*

23a. SIGNATURE: E. E. Carroll, MD (Degree or title)
23b. ADDRESS: Payette, Idaho
23c. DATE SIGNED: 10-11-1961

24a. BURIAL, CREMATION, REMOVAL (Specify): burial
24b. DATE: 10-13-1961
24c. NAME OF CEMETERY OR CREMATORY: Riverside Cemetery
24d. LOCATION (City, town, or county) (State): Payette Idaho

DATE REC'D BY LOCAL REG.: Oct. 13-1961
REGISTRAR'S SIGNATURE: Robert E. Shaffer
25. FUNERAL DIRECTOR: Dale Patterson
ADDRESS: Shaffer Memory Chapel Payette, Idaho

Federal Security Agency
United States Public Health Service
Form DPH-48021

JUN 2 1964

DUTIES:

1. INFORMANT SHALL SIGN HIS OWN NAME, under item 17 to authenticate the facts stated under items 1 to 16 inclusive. In case of facts taken from hospital or public records, the person authorized to release the facts shall sign HIS name in addition to giving the source of information.

2. THE FUNERAL DIRECTOR is responsible for completing the entire certificate, obtaining the signatures of the INFORMANT, the OFFICIAL last in attendance on the deceased and HIS OWN signature.

3. THE REGISTRAR can issue a burial or removal permit ONLY after receiving a completed death certificate, including the SIGNATURES IN BLACK ink under items 17, 23a and 25.

PENALTIES: Under the Idaho law, it is a misdemeanor to

(a) Knowingly supply false information to any one connected with completing a death certificate;
(b) Neglect or refuse to certify to the cause of death on request of the person in charge of the disposition of the deceased.
(c) Remove or bury the body of a deceased person WITHOUT the proper permit being FIRST obtained from the local registrar in the district WHERE THE DEATH OCCURRED;
(d) Alter a certificate on file in the office of a local registrar.

STATEMENT OF PLACE OF DEATH

Special attention should be given to the satisfactory completion of EACH portion of this item. The city or town and street address or route number refer to PLACE WHERE THE DEATH OCCURRED. For deaths occurring in hospitals, maternity homes, or institutions, the name of the place and length of stay MUST be stated.

STATEMENT OF USUAL RESIDENCE OF DECEASED

Regardless of the fact that the person may have lived his entire life at the place of death, ALWAYS COMPLETE ALL PARTS OF THIS ITEM. In case a person has resided in the county where death occurred for less than one year, give address of FORMER RESIDENCE. The post office of the deceased may be in a county or state other than the county of actual residence.

IDAHO CODE ANNOTATED-CHAPTER 38, SECTION 206.

The personal and statistical particulars (items 1 to 16) shall be authenticated by the signature of the informant, who may be any competent person acquainted with the facts.

The statement of facts relating to the disposition of the body shall be signed by the undertaker or person acting as such.

The medical certificate shall be made and signed by the physician, if any, last in attendance on the deceased, who shall specify the time in attendance, the time he last saw the deceased alive and the hour of the day at which death occurred. And he shall further state the cause of death, so as to show the course of disease or sequence of causes resulting in death, giving the primary cause, and also the contributory causes, if any, and the duration of each. Indefinite and unsatisfactory terms, indicating only symptoms of disease or conditions resulting from disease, will not be held sufficient for issuing a burial or removal permit; and any certificate containing only such terms as defined by the state registrar as indefinite and unsatisfactory, shall be returned to the physician for correction and definition. The international classification of the causes of death shall be used by all physicians in stating the cause of death in the medical certificate. Causes of death, which may be the result of either disease or violence, shall be carefully defined; and if from violence, its nature shall be stated, and whether (probably) accidental, suicidal, or homicidal.

This body embalmed under direction of Dale Patterson Lic. No. E-451 at Payette, Idaho on 10-11-1961

ADDITIONAL REMARKS by Physician .....

State File No. 4339
Local Reg. No. 62
Reg. Dist. No. 330

Certificate of Death

STATE OF IDAHO

BIRTH NO.

RECEIVED NOV 2 1961

1. PLACE OF DEATH
a. COUNTY: Payette 381
b. CITY OR TOWN (If outside corporate limits, write RURAL and give township): Payette
c. LENGTH OF STAY (in this place): 5 months
d. FULL NAME OF HOSPITAL OR INSTITUTION (If not in hospital or institution, give street address or location): Payette Sanitarium 243

2. USUAL RESIDENCE (Where deceased lived. If institution: residence before admission).
a. STATE: Idaho 380
b. COUNTY: Payette
c. CITY OR TOWN (If outside corporate limits, write RURAL and give township): Payette (rural)
d. STREET ADDRESS (If rural, give location): Star Route

3. NAME OF DECEASED (Type or Print)
a. (First): HENRY
b. (Middle): H.
c. (Last): SCHLINKMAN

4. DATE OF DEATH (Month) (Day) (Year): Oct. 17, 1961

5. SEX: Male
6. COLOR OR RACE: white
7. MARRIED, NEVER MARRIED, WIDOWED, DIVORCED (Specify): widowed
8. DATE OF BIRTH: June 20, 1859
9. AGE (In years last birthday): 102 yrs — IF UNDER 1 YEAR: Months / Days — IF UNDER 24 HRS.: Hours / Min.

10a. USUAL OCCUPATION (Give kind of work done during most of working life, even if retired): farmer (retired) 04
10b. KIND OF BUSINESS OR INDUSTRY: own farm
11. BIRTHPLACE (State or foreign country): Quincy, Illinois
12. CITIZEN OF WHAT COUNTRY?: U.S.A.

13. FATHER'S NAME: Heinrich Schlinkman — BIRTHPLACE: Germany 2
14. MOTHER'S MAIDEN NAME: no record — BIRTHPLACE: 3 No record

15. WAS DECEASED EVER IN U.S. ARMED FORCES? (Yes, no, or unknown): no — (If yes, give war or dates of service): - - - -
16. SOCIAL SECURITY NO.: - - -
17. INFORMANT'S OWN SIGNATURE: x Christine Moura — ADDRESS: Payette, Idaho

18. CAUSE OF DEATH
Enter only one cause per line for (a), (b), and (c)

This does not mean the mode of dying, such as heart failure, asthenia, etc. It means the disease, injury, or complication which caused death.

420.0

MEDICAL CERTIFICATION

I. DISEASE OR CONDITION DIRECTLY LEADING TO DEATH* (a): Cardiac decompensation and failure — INTERVAL BETWEEN ONSET AND DEATH: months

ANTECEDENT CAUSES
Morbid conditions, if any, giving rise to the above cause (a) stating the underlying cause last.
DUE TO (b): Arteriosclerotic heart disease
DUE TO (c): Senility

II. OTHER SIGNIFICANT CONDITIONS
Conditions contributing to the death but not related to the disease or condition causing death.

19a. DATE OF OPERATION
19b. MAJOR FINDINGS OF OPERATION
20. AUTOPSY? YES ☐ NO ☒

21a. ACCIDENT SUICIDE HOMICIDE (Specify): - - - -
21b. PLACE OF INJURY (e.g., in or about home, farm, factory, street, office bldg., etc.): - - - -
21c. (CITY, TOWN, OR TOWNSHIP) (COUNTY) (STATE): - - - - - - - - - - - - - - -
21d. TIME OF INJURY (Month) (Day) (Year) (Hour): - - - - - - - m.
21e. INJURY OCCURRED WHILE AT WORK ☐ NOT WHILE AT WORK ☐
21f. HOW DID INJURY OCCUR?: - - - - - - - - - - - - -

22. *I hereby certify that I attended the deceased from* 1956, *19*___, *to* Oct 17, *19*61, *that I last saw the deceased alive on* Oct. 12, *19*61 *and that death occurred at* ____ *m., from the causes and on the date stated above.*

23a. SIGNATURE (Degree or title): R Goodwood Jr MD 439
23b. ADDRESS: Payette, Idaho
23c. DATE SIGNED: 10-17-1961

24a. BURIAL, CREMATION, REMOVAL (Specify): burial
24b. DATE: 10-21-1961
24c. NAME OF CEMETERY OR CREMATORY: Rosedale Mem. Park
24d. LOCATION (City, town, or county): Payette — (State): Idaho

DATE REC'D BY LOCAL REG.: 10-17-61
REGISTRAR'S SIGNATURE: Roberta E Shaffer
25. FUNERAL DIRECTOR: Gifford R. Shaffer — ADDRESS: Payette, Idaho

Federal Security Agency
United States Public Health Service
Form DPH-48021

Informant, Funeral Director, Registrar and Medical Attendant. EACH must sign with BLACK INK in OWN handwriting. Each item should be answered as completely as possible. State answers as unknown only after a careful investigation. Use BLACK ink or BLACK record typewriter ribbon in filling out certificate. (ICA 38-206 and 215.) Address correspondence to DIVISION OF VITAL STATISTICS, BOISE, IDAHO

DUTIES:

1. INFORMANT SHALL SIGN HIS OWN NAME, under item 17 to authenticate the facts stated under items 1 to 16 inclusive. In case of facts taken from hospital or public records, the person authorized to release the facts shall sign HIS name in addition to giving the source of information.

2. THE FUNERAL DIRECTOR is responsible for completing the entire certificate, obtaining the signatures of the INFORMANT, the OFFICIAL last in attendance on the deceased and HIS OWN signature.

3. THE REGISTRAR can issue a burial or removal permit ONLY after receiving a completed death certificate, including the SIGNATURES IN BLACK ink under items 17, 23a and 25.

PENALTIES: Under the Idaho law, it is a misdemeanor to

(a) Knowingly supply false information to any one connected with completing a death certificate;
(b) Neglect or refuse to certify to the cause of death on request of the person in charge of the disposition of the deceased.
(c) Remove or bury the body of a deceased person WITHOUT the proper permit being FIRST obtained from the local registrar in the district WHERE THE DEATH OCCURRED;
(d) Alter a certificate on file in the office of a local registrar.

STATEMENT OF PLACE OF DEATH

Special attention should be given to the satisfactory completion of EACH portion of this item. The city or town and street address or route number refer to PLACE WHERE THE DEATH OCCURRED. For deaths occurring in hospitals, maternity homes, or institutions, the name of the place and length of stay MUST be stated.

STATEMENT OF USUAL RESIDENCE OF DECEASED

Regardless of the fact that the person may have lived his entire life at the place of death, ALWAYS COMPLETE ALL PARTS OF THIS ITEM. In case a person has resided in the county where death occurred for less than one year, give address of FORMER RESIDENCE. The post office of the deceased may be in a county or state other than the county of actual residence.

IDAHO CODE ANNOTATED-CHAPTER 38, SECTION 206.

The personal and statistical particulars (items 1 to 16) shall be authenticated by the signature of the informant, who may be any competent person acquainted with the facts.

The statement of facts relating to the disposition of the body shall be signed by the undertaker or person acting as such.

The medical certificate shall be made and signed by the physician, if any, last in attendance on the deceased, who shall specify the time in attendance, the time he last saw the deceased alive and the hour of the day at which death occurred. And he shall further state the cause of death, so as to show the course of disease or sequence of causes resulting in death, giving the primary cause, and also the contributory causes, if any, and the duration of each. Indefinite and unsatisfactory terms, indicating only symptoms of disease or conditions resulting from disease, will not be held sufficient for issuing a burial or removal permit; and any certificate containing only such terms as defined by the state registrar as indefinite and unsatisfactory, shall be returned to the physician for correction and definition. The international classification of the causes of death shall be used by all physicians in stating the cause of death in the medical certificate. Causes of death, which may be the result of either disease or violence, shall be carefully defined; and if from violence, its nature shall be stated, and whether (probably) accidental, suicidal, or homicidal.

This body embalmed under direction of Gifford R. Shaffer Lic. No. E-344 at Payette, Idaho on 10-17-61

ADDITIONAL REMARKS by Physician

Certificate of Death

STATE OF IDAHO

State File No. 4340
Local Reg. No. 63
Reg. Dist. No. 330

BIRTH NO.

RECEIVED
NOV 10 1961
Bureau of Vital Statistics

381

1. PLACE OF DEATH
a. COUNTY: Payette
b. CITY OR TOWN (If outside corporate limits, write RURAL and give township): Payette
c. LENGTH OF STAY (in this place):
d. FULL NAME OF HOSPITAL OR INSTITUTION (If not in hospital or institution, give street address or location): Payette Valley Sanitarium 243

2. USUAL RESIDENCE (Where deceased lived. If institution: residence before admission).
a. STATE: Idaho 440 b. COUNTY: Wash.
c. CITY OR TOWN (If outside corporate limits, write RURAL and give township): Cambridge
d. STREET ADDRESS (If rural, give location):

3. NAME OF DECEASED (Type or Print) a. (First)	b. (Middle)	c. (Last)	4. DATE OF DEATH (Month) (Day) (Year)
Edward	Carson	Tozier	October 25, 1961

5. SEX	6. COLOR OR RACE	7. MARRIED, NEVER MARRIED, WIDOWED, DIVORCED (Specify)	8. DATE OF BIRTH	9. AGE (In years last birthday)	IF UNDER 1 YEAR Months	Days	IF UNDER 24 HRS. Hours	Min.
Male	White	Widowed	Oct. 8, 1875	86	-	17		

10a. USUAL OCCUPATION (Give kind of work done during most of working life, even if retired)	10b. KIND OF BUSINESS OR INDUSTRY	11. BIRTHPLACE (State or foreign country)	12. CITIZEN OF WHAT COUNTRY?
		Tescott, Kansas	USA

13. FATHER'S NAME	BIRTHPLACE	14. MOTHER'S MAIDEN NAME	BIRTHPLACE
William Tozier	Canada	Susan Fisher	England

15. WAS DECEASED EVER IN U.S. ARMED FORCES? (Yes, no, or unknown) (If yes, give war or dates of service)	16. SOCIAL SECURITY NO.	17. INFORMANT'S OWN SIGNATURE	ADDRESS
		x Mrs. V. A. Cox	Meridian

18. CAUSE OF DEATH
Enter only one cause per line for (a), (b), and (c)

**This does not mean the mode of dying, such as heart failure, asthenia, etc. It means the disease, injury, or complication which caused death.*

MEDICAL CERTIFICATION

		INTERVAL BETWEEN ONSET AND DEATH
I. DISEASE OR CONDITION DIRECTLY LEADING TO DEATH* (a)	Hypostatic pneumonia	2 Days
ANTECEDENT CAUSES *Morbid conditions, if any, giving rise to the above cause (a) stating the underlying cause last.* DUE TO (b)	Arteriosclerotic Cardiovascular Dis.	- 20 yrs.
DUE TO (c)		
II. OTHER SIGNIFICANT CONDITIONS *Conditions contributing to the death but not related to the disease or condition causing death.*	Malnutrition	2 yrs.

422.1

19a. DATE OF OPERATION	19b. MAJOR FINDINGS OF OPERATION	20. AUTOPSY? YES ☐ NO ☐

21a. ACCIDENT SUICIDE HOMICIDE (Specify)	21b. PLACE OF INJURY (e.g., in or about home, farm, factory, street, office bldg., etc.)	21c. (CITY, TOWN, OR TOWNSHIP) (COUNTY) (STATE)

21d. TIME OF INJURY (Month) (Day) (Year) (Hour)	21e. INJURY OCCURRED WHILE AT WORK ☐ NOT WHILE AT WORK ☐	21f. HOW DID INJURY OCCUR?
m.		

22. *I hereby certify that I attended the deceased from* Oct. 23, 1961, *to* Oct. 25, 1961, *that I last saw the deceased alive on* Oct. 25, 1961, *and that death occurred at* 2:00 P. m., *from the causes and on the date stated above.*

23a. SIGNATURE	(Degree or title)	23b. ADDRESS	23c. DATE SIGNED
E. H. Arnold,	M.D.	Payette, Idaho	11/3/61

24a. BURIAL, CREMATION, REMOVAL (Specify)	24b. DATE	24c. NAME OF CEMETERY OR CREMATORY	24d. LOCATION (City, town, or county) (State)
Burial	Oct. 27, 1961	Greenleaf Cemetery	Greenleaf Idaho

DATE REC'D BY LOCAL REG.	REGISTRAR'S SIGNATURE	25. FUNERAL DIRECTOR	ADDRESS
11-3-1961	Roberts E Shaffer	T. W. Dakan	Peckham-Dakan-Davis Chapel, Caldwell, Ida.

Federal Security Agency
United States Public Health Service

Form DPH-48021

Informant, Funeral Director, Registrar and Medical Attendant. EACH must sign with BLACK INK in OWN handwriting. Each item should be answered as completely as possible. State answers as unknown only after a careful investigation. Use BLACK ink or BLACK record typewriter ribbon in filling out certificate. (ICA 38-206 and 215.) Address correspondence to DIVISION OF VITAL STATISTICS, BOISE, IDAHO

DUTIES:

1. INFORMANT SHALL SIGN HIS OWN NAME, under item 17 to authenticate the facts stated under items 1 to 16 inclusive. In case of facts taken from hospital or public records, the person authorized to release the facts shall sign HIS name in addition to giving the source of information.

2. THE FUNERAL DIRECTOR is responsible for completing the entire certificate, obtaining the signatures of the INFORMANT, the OFFICIAL last in attendance on the deceased and HIS OWN signature.

3. THE REGISTRAR can issue a burial or removal permit ONLY after receiving a completed death certificate, including the SIGNATURES IN BLACK ink under items 17, 23a and 25.

PENALTIES: Under the Idaho law, it is a misdemeanor to

(a) Knowingly supply false information to any one connected with completing a death certificate;
(b) Neglect or refuse to certify to the cause of death on request of the person in charge of the disposition of the deceased.
(c) Remove or bury the body of a deceased person WITHOUT the proper permit being FIRST obtained from the local registrar in the district WHERE THE DEATH OCCURRED;
(d) Alter a certificate on file in the office of a local registrar.

STATEMENT OF PLACE OF DEATH

Special attention should be given to the satisfactory completion of EACH portion of this item. The city or town and street address or route number refer to PLACE WHERE THE DEATH OCCURRED. For deaths occurring in hospitals, maternity homes, or institutions, the name of the place and length of stay MUST be stated.

STATEMENT OF USUAL RESIDENCE OF DECEASED

Regardless of the fact that the person may have lived his entire life at the place of death, ALWAYS COMPLETE ALL PARTS OF THIS ITEM. In case a person has resided in the county where death occurred for less than one year, give address of FORMER RESIDENCE. The post office of the deceased may be in a county or state other than the county of actual residence.

IDAHO CODE ANNOTATED-CHAPTER 38, SECTION 206.

The personal and statistical particulars (items 1 to 16) shall be authenticated by the signature of the informant, who may be any competent person acquainted with the facts.

The statement of facts relating to the disposition of the body shall be signed by the undertaker or person acting as such.

The medical certificate shall be made and signed by the physician, if any, last in attendance on the deceased, who shall specify the time in attendance, the time he last saw the deceased alive and the hour of the day at which death occurred. And he shall further state the cause of death, so as to show the course of disease or sequence of causes resulting in death, giving the primary cause, and also the contributory causes, if any, and the duration of each. Indefinite and unsatisfactory terms, indicating only symptoms of disease or conditions resulting from disease, will not be held sufficient for issuing a burial or removal permit; and any certificate containing only such terms as defined by the state registrar as indefinite and unsatisfactory, shall be returned to the physician for correction and definition. The international classification of the causes of death shall be used by all physicians in stating the cause of death in the medical certificate. Causes of death, which may be the result of either disease or violence, shall be carefully defined; and if from violence, its nature shall be stated, and whether (probably) accidental, suicidal, or homicidal.

This body embalmed under direction of [illegible] Lic. No. E-460 at Caldwell on 12/25/61

ADDITIONAL REMARKS by Physician

Certificate of Death

STATE OF IDAHO

State File No. 4341
Local Reg. No. 13
Reg. Dist. No. 500-602

BIRTH NO.

RECEIVED OCT 30 1961 Vital Statistics

1. PLACE OF DEATH
a. COUNTY: Power
b. CITY OR TOWN (If outside corporate limits, write RURAL and give township): 6 mi. West Rockland, Ida.
c. LENGTH OF STAY (in this place): 1 day
d. FULL NAME OF HOSPITAL OR INSTITUTION (If not in hospital or institution, give street address or location): 6 mi. West Rockland, Ida.

2. USUAL RESIDENCE (Where deceased lived. If institution: residence before admission).
a. STATE: Idaho
b. COUNTY: Bingham
c. CITY OR TOWN (If outside corporate limits, write RURAL and give township): Aberdeen
d. STREET ADDRESS (If rural, give location):

3. NAME OF DECEASED (Type or Print) a. (First)	b. (Middle)	c. (Last)	4. DATE OF DEATH (Month) (Day) (Year)
FRED	A.	REED	October 22, 1961

5. SEX	6. COLOR OR RACE	7. MARRIED, NEVER MARRIED, WIDOWED, DIVORCED (Specify)	8. DATE OF BIRTH	9. AGE (In years last birthday)	IF UNDER 1 YEAR Months	Days	IF UNDER 24 HRS. Hours	Min.
Male	White	Married	April 10, 1927	34	6	12		

10a. USUAL OCCUPATION (Give kind of work done during most of working life, even if retired)	10b. KIND OF BUSINESS OR INDUSTRY	11. BIRTHPLACE (State or foreign country)	12. CITIZEN OF WHAT COUNTRY?
Asst. Manager	Lumber Co.	Portland, Oregon	U. S.

13. FATHER'S NAME	BIRTHPLACE	14. MOTHER'S MAIDEN NAME	BIRTHPLACE
Cecil E. Reed	Colorado	Zada Bacon	Wisconsin

15. WAS DECEASED EVER IN U.S. ARMED FORCES? (Yes, no, or unknown)	(If yes, give war or dates of service)	16. SOCIAL SECURITY NO.	17. INFORMANT'S OWN SIGNATURE	ADDRESS
Yes	WW2	518-32-4487	x Jean D. Reed	Aberdeen, Ida.

18. CAUSE OF DEATH — Enter only one cause per line for (a), (b), and (c)

**This does not mean the mode of dying, such as heart failure, asthenia, etc. It means the disease, injury, or complication which caused death.*

MEDICAL CERTIFICATION

I. DISEASE OR CONDITION DIRECTLY LEADING TO DEATH* (a) Accidental Exposure — INTERVAL BETWEEN ONSET AND DEATH: 6-8 Hrs.

ANTECEDENT CAUSES
Morbid conditions, if any, giving rise to the above cause (a) stating the underlying cause last.
DUE TO (b) Snow, Rain, and freezing temp.
DUE TO (c) Lost while hunting

II. OTHER SIGNIFICANT CONDITIONS
Conditions contributing to the death but not related to the disease or condition causing death.

19a. DATE OF OPERATION	19b. MAJOR FINDINGS OF OPERATION	20. AUTOPSY?
		YES ☐ NO ☒

21a. ACCIDENT / SUICIDE / HOMICIDE (Specify)	21b. PLACE OF INJURY (e.g., in or about home, farm, factory, street, office bldg., etc.)	21c. (CITY, TOWN, OR TOWNSHIP) (COUNTY) (STATE)
Accident	Hills, West of Rockland,	Power Idaho

21d. TIME OF INJURY (Month) (Day) (Year) (Hour)	21e. INJURY OCCURRED	21f. HOW DID INJURY OCCUR?
Oct. 22, 1961 app. 2 p.m.	WHILE AT WORK ☐ NOT WHILE AT WORK ☒	Lost while hunting

22. *I hereby certify that I attended the deceased from* 10-23, 19 61, *to* 10-23, 19 61, *that I last saw the deceased alive on* 10-23, 19 61, *and that death occurred at* app. 2:00, *from the causes and on the date stated above.*

23a. SIGNATURE	(Degree or title)	23b. ADDRESS	23c. DATE SIGNED
Bud Kelly M.D.	Coroner	American Falls, Idaho	10-25-61

24a. BURIAL, CREMATION, REMOVAL (Specify)	24b. DATE	24c. NAME OF CEMETERY OR CREMATORY	24d. LOCATION (City, town, or county) (State)
Rem. & Burial	10-26-61	Aberdeen Cemetery	Aberdeen Idaho

DATE REC'D BY LOCAL REG.	REGISTRAR'S SIGNATURE	25. FUNERAL DIRECTOR	ADDRESS
10-26-61	Clara Spencer	Steven L. Curtis	Am. Falls, Ida.

Federal Security Agency
United States Public Health Service

Form DPH-48021

Informant, Funeral Director, Registrar and Medical Attendant. EACH must sign with BLACK INK in OWN handwriting. Each item should be answered as completely as possible. State answers as unknown only after a careful investigation. Use BLACK ink or BLACK record typewriter ribbon in filling out certificate. (ICA 38-206 and 215.) Address correspondence to DIVISION OF VITAL STATISTICS, BOISE, IDAHO

DUTIES:

1. INFORMANT SHALL SIGN HIS OWN NAME, under item 17 to authenticate the facts stated under items 1 to 16 inclusive. In case of facts taken from hospital or public records, the person authorized to release the facts shall sign HIS name in addition to giving the source of information.

OCT 31 1961

MAY 26 1982

2. THE FUNERAL DIRECTOR is responsible for completing the entire certificate, obtaining the signatures of the INFORMANT, the OFFICIAL last in attendance on the deceased and HIS OWN signature.

3. THE REGISTRAR can issue a burial or removal permit ONLY after receiving a completed death certificate, including the SIGNATURES IN BLACK ink under items 17, 23a and 25.

PENALTIES: Under the Idaho law, it is a misdemeanor to

(a) Knowingly supply false information to any one connected with completing a death certificate;
(b) Neglect or refuse to certify to the cause of death on request of the person in charge of the disposition of the deceased.
(c) Remove or bury the body of a deceased person WITHOUT the proper permit being FIRST obtained from the local registrar in the district WHERE THE DEATH OCCURRED;
(d) Alter a certificate on file in the office of a local registrar.

STATEMENT OF PLACE OF DEATH

Special attention should be given to the satisfactory completion of EACH portion of this item. The city or town and street address or route number refer to PLACE WHERE THE DEATH OCCURRED. For deaths occurring in hospitals, maternity homes, or institutions, the name of the place and length of stay MUST be stated.

STATEMENT OF USUAL RESIDENCE OF DECEASED

Regardless of the fact that the person may have lived his entire life at the place of death, ALWAYS COMPLETE ALL PARTS OF THIS ITEM. In case a person has resided in the county where death occurred for less than one year, give address of FORMER RESIDENCE. The post office of the deceased may be in a county or state other than the county of actual residence.

IDAHO CODE ANNOTATED-CHAPTER 38, SECTION 206.

The personal and statistical particulars (items 1 to 16) shall be authenticated by the signature of the informant, who may be any competent person acquainted with the facts.

The statement of facts relating to the disposition of the body shall be signed by the undertaker or person acting as such.

The medical certificate shall be made and signed by the physician, if any, last in attendance on the deceased, who shall specify the time in attendance, the time he last saw the deceased alive and the hour of the day at which death occurred. And he shall further state the cause of death, so as to show the course of disease or sequence of causes resulting in death, giving the primary cause, and also the contributory causes, if any, and the duration of each. Indefinite and unsatisfactory terms, indicating only symptoms of disease or conditions resulting from disease, will not be held sufficient for issuing a burial or removal permit; and any certificate containing only such terms as defined by the state registrar as indefinite and unsatisfactory, shall be returned to the physician for correction and definition. The international classification of the causes of death shall be used by all physicians in stating the cause of death in the medical certificate. Causes of death, which may be the result of either disease or violence, shall be carefully defined; and if from violence, its nature shall be stated, and whether (probably) accidental, suicidal, or homicidal.

This body embalmed under direction of H. L. Davis Lic. No E-253 at Am. Falls, Ida on 10-23-61

ADDITIONAL REMARKS by Physician.....

Informant, Funeral Director, Registrar and Medical Attendant. EACH must sign with BLACK INK in OWN handwriting. Each item should be answered as completely as possible. State answers as unknown only after a careful investigation. Use BLACK ink or BLACK record typewriter ribbon in filling out certificate. (ICA 38-206 and 215.) Address correspondence to DIVISION OF VITAL STATISTICS, BOISE, IDAHO

Certificate of Death

STATE OF IDAHO

State File No. 4342
Local Reg. No.
Reg. Dist. No. 500-602

BIRTH NO.

RECEIVED
NOV 6 1961
Bureau of Vital Statistics

390

1. PLACE OF DEATH
a. COUNTY: Power
b. CITY OR TOWN (If outside corporate limits, write RURAL and give township): American Falls
c. LENGTH OF STAY (in this place): 3 weeks
d. FULL NAME OF HOSPITAL OR INSTITUTION (If not in hospital or institution, give street address or location): Power County Hospital

2. USUAL RESIDENCE (Where deceased lived. If institution: residence before admission).
a. STATE: Idaho
b. COUNTY: Power
c. CITY OR TOWN (If outside corporate limits, write RURAL and give township): American Falls
d. STREET ADDRESS (If rural, give location):

3. NAME OF DECEASED (Type or Print)
a. (First): RUSSELL
b. (Middle): D.
c. (Last): FULLER

4. DATE OF DEATH (Month) (Day) (Year): October 22, 1961

5. SEX: Male
6. COLOR OR RACE: White
7. MARRIED, NEVER MARRIED, WIDOWED, DIVORCED (Specify): Married
8. DATE OF BIRTH: Sept. 4, 1891
9. AGE (In years last birthday): 69 — IF UNDER 1 YEAR: Months 1, Days 18 — IF UNDER 24 HRS.: Hours, Min.

10a. USUAL OCCUPATION (Give kind of work done during most of working life, even if retired): Pharmacist
10b. KIND OF BUSINESS OR INDUSTRY: Pharmacy
11. BIRTHPLACE (State or foreign country): Bliss, Idaho
12. CITIZEN OF WHAT COUNTRY?: U. S.

13. FATHER'S NAME: James L. Fuller — BIRTHPLACE: Illinois
14. MOTHER'S MAIDEN NAME: Mildred Alice Bliss — BIRTHPLACE: Idaho

15. WAS DECEASED EVER IN U.S. ARMED FORCES? (Yes, no, or unknown): Yes — (If yes, give war or dates of service): WW 1
16. SOCIAL SECURITY NO.: 518-09-3294
17. INFORMANT'S OWN SIGNATURE: Maybell Fuller — ADDRESS: American Falls, Ida.

155.0

18. CAUSE OF DEATH
Enter only one cause per line for (a), (b), and (c)

This does not mean the mode of dying, such as heart failure, asthenia, etc. It means the disease, injury, or complication which caused death.

MEDICAL CERTIFICATION

I. DISEASE OR CONDITION DIRECTLY LEADING TO DEATH* (a): Hepatoma — INTERVAL BETWEEN ONSET AND DEATH: 3 Mo

ANTECEDENT CAUSES
Morbid conditions, if any, giving rise to the above cause (a) stating the underlying cause last.
DUE TO (b): (Primary in liver)
DUE TO (c):

II. OTHER SIGNIFICANT CONDITIONS
Conditions contributing to the death but not related to the disease or condition causing death.: Diabetes Mellitus — 12 years

19a. DATE OF OPERATION: Oct. 9, 1961
19b. MAJOR FINDINGS OF OPERATION: Hepatoma of liver, with hepatitis & cirrhosis
20. AUTOPSY? YES ☐ NO ☒

21a. ACCIDENT SUICIDE HOMICIDE (Specify):
21b. PLACE OF INJURY (e.g., in or about home, farm, factory, street, office bldg., etc.):
21c. (CITY, TOWN, OR TOWNSHIP) (COUNTY) (STATE):
21d. TIME OF INJURY (Month) (Day) (Year) (Hour) m.:
21e. INJURY OCCURRED WHILE AT WORK ☐ NOT WHILE AT WORK ☐
21f. HOW DID INJURY OCCUR?:

22. *I hereby certify that I attended the deceased from* Sep 11-61, 19__, *to* Oct. 18, 1961, *that I last saw the deceased alive on* Oct. 18, 1961, *and that death occurred at* 4:00P *m., from the causes and on the date stated above.*

23a. SIGNATURE (Degree or title): F. L. Harris, M.D.
23b. ADDRESS: American Falls, Idaho
23c. DATE SIGNED: Oct. 30-61

24a. BURIAL, CREMATION, REMOVAL (Specify): Burial
24b. DATE: 10-27-61
24c. NAME OF CEMETERY OR CREMATORY: Fallsview Cemetery
24d. LOCATION (City, town, or county) (State): American Falls, Idaho

DATE REC'D BY LOCAL REG.: 10-30-61
REGISTRAR'S SIGNATURE: Clara Duncan
25. FUNERAL DIRECTOR: [signature] — ADDRESS: Am. Falls, Ida.

Federal Security Agency
United States Public Health Service

Form DPH-48021

NOV 6 1961

DUTIES:

1. INFORMANT SHALL SIGN HIS OWN NAME, under item 17 to authenticate the facts stated under items 1 to 16 inclusive. In case of facts taken from hospital or public records, the person authorized to release the facts shall sign HIS name in addition to giving the source of information.

DEC 26 1962

2. THE FUNERAL DIRECTOR is responsible for completing the entire certificate, obtaining the signatures of the INFORMANT, the OFFICIAL last in attendance on the deceased and HIS OWN signature.

3. THE REGISTRAR can issue a burial or removal permit ONLY after receiving a completed death certificate, including the SIGNATURES IN BLACK ink under items 17, 23a and 25.

PENALTIES: Under the Idaho law, it is a misdemeanor to

(a) Knowingly supply false information to any one connected with completing a death certificate;
(b) Neglect or refuse to certify to the cause of death on request of the person in charge of the disposition of the deceased.
(c) Remove or bury the body of a deceased person WITHOUT the proper permit being FIRST obtained from the local registrar in the district WHERE THE DEATH OCCURRED;
(d) Alter a certificate on file in the office of a local registrar.

STATEMENT OF PLACE OF DEATH

Special attention should be given to the satisfactory completion of EACH portion of this item. The city or town and street address or route number refer to PLACE WHERE THE DEATH OCCURRED. For deaths occurring in hospitals, maternity homes, or institutions, the name of the place and length of stay MUST be stated.

STATEMENT OF USUAL RESIDENCE OF DECEASED

Regardless of the fact that the person may have lived his entire life at the place of death, ALWAYS COMPLETE ALL PARTS OF THIS ITEM. In case a person has resided in the county where death occurred for less than one year, give address of FORMER RESIDENCE. The post office of the deceased may be in a county or state other than the county of actual residence.

IDAHO CODE ANNOTATED-CHAPTER 38, SECTION 206.

The personal and statistical particulars (items 1 to 16) shall be authenticated by the signature of the informant, who may be any competent person acquainted with the facts.

The statement of facts relating to the disposition of the body shall be signed by the undertaker or person acting as such.

The medical certificate shall be made and signed by the physician, if any, last in attendance on the deceased, who shall specify the time in attendance, the time he last saw the deceased alive and the hour of the day at which death occurred. And he shall further state the cause of death, so as to show the course of disease or sequence of causes resulting in death, giving the primary cause, and also the contributory causes, if any, and the duration of each. Indefinite and unsatisfactory terms, indicating only symptoms of disease or conditions resulting from disease, will not be held sufficient for issuing a burial or removal permit; and any certificate containing only such terms as defined by the state registrar as indefinite and unsatisfactory, shall be returned to the physician for correction and definition. The international classification of the causes of death shall be used by all physicians in stating the cause of death in the medical certificate. Causes of death, which may be the result of either disease or violence, shall be carefully defined; and if from violence, its nature shall be stated, and whether (probably) accidental, suicidal, or homicidal.

This body embalmed under direction of H. L. Davis Lic. No. E-253 at Am. Falls, Ida on 10-22-61

ADDITIONAL REMARKS by Physician

Certificate of Death

STATE OF IDAHO

State File No. 4343
Local Reg. No. 19
Reg. Dist. No. 500-602

BIRTH NO.

RECEIVED NOV 20 1961

1. PLACE OF DEATH
a. COUNTY: Power
b. CITY OR TOWN (If outside corporate limits, write RURAL and give township): American Falls
LENGTH OF STAY (in this place): 1 week
d. FULL NAME OF HOSPITAL OR INSTITUTION (If not in hospital or institution, give street address or location): Power County Hospital

2. USUAL RESIDENCE (Where deceased lived. If institution: residence before admission).
a. STATE: Idaho
b. COUNTY: Bingham
c. CITY OR TOWN (If outside corporate limits, write RURAL and give township): Aberdeen
d. STREET ADDRESS (If rural, give location):

3. NAME OF DECEASED (Type or Print) a. (First)	b. (Middle)	c. (Last)	4. DATE OF DEATH (Month)	(Day)	(Year)
JENNINGS	BRYAN	SANBORN	Oct.	31,	1961

5. SEX	6. COLOR OR RACE	7. MARRIED, NEVER MARRIED, WIDOWED, DIVORCED (Specify)	8. DATE OF BIRTH	9. AGE (In years last birthday)	IF UNDER 1 YEAR Months	Days	IF UNDER 24 HRS. Hours	Min.
Male	White	Married	Sept. 15, 1897	64	1	16		

10a. USUAL OCCUPATION (Give kind of work done during most of working life, even if retired)	10b. KIND OF BUSINESS OR INDUSTRY	11. BIRTHPLACE (State or foreign country)	12. CITIZEN OF WHAT COUNTRY?
Clerk	Sport Shop	Boston, Mass.	U. S.

13. FATHER'S NAME	BIRTHPLACE	14. MOTHER'S MAIDEN NAME	BIRTHPLACE
George Benjiman Sanborn	Not known	Sarah Jane Smith	Not known

15. WAS DECEASED EVER IN U.S. ARMED FORCES? (Yes, no, or unknown)	(If yes, give war or dates of service)	16. SOCIAL SECURITY NO.	17. INFORMANT'S OWN SIGNATURE	ADDRESS
Yes	W.W. 1	700-05-5367	X Cassie Sanborn	Aberdeen, Ida

18. CAUSE OF DEATH — Enter only one cause per line for (a), (b), and (c)

**This does not mean the mode of dying, such as heart failure, asthenia, etc. It means the disease, injury, or complication which caused death.*

MEDICAL CERTIFICATION

I. DISEASE OR CONDITION DIRECTLY LEADING TO DEATH* (a) Cancer of liver — INTERVAL BETWEEN ONSET AND DEATH

ANTECEDENT CAUSES

Morbid conditions, if any, giving rise to the above cause (a) stating the underlying cause last.

DUE TO (b)

DUE TO (c)

II. OTHER SIGNIFICANT CONDITIONS

Conditions contributing to the death but not related to the disease or condition causing death.

19a. DATE OF OPERATION	19b. MAJOR FINDINGS OF OPERATION	20. AUTOPSY?
10/30/61	Liver infiltration with cancer	YES ☐ NO ☒

21a. ACCIDENT SUICIDE HOMICIDE (Specify)	21b. PLACE OF INJURY (e.g., in or about home, farm, factory, street, office bldg., etc.)	21c. (CITY, TOWN, OR TOWNSHIP) (COUNTY) (STATE)

21d. TIME OF INJURY (Month) (Day) (Year) (Hour)	21e. INJURY OCCURRED WHILE AT WORK ☐ NOT WHILE AT WORK ☐	21f. HOW DID INJURY OCCUR?
m.		

22. *I hereby certify that I attended the deceased from* 3/2, 196', *to* 10/31, 1961, *that I last saw the deceased alive on* 10/31, 1961, *and that death occurred at* 8:45 p. m., *from the causes and on the date stated above.*

23a. SIGNATURE (Degree or title)	23b. ADDRESS	23c. DATE SIGNED
Howard E Saunders MD 102	Aberdeen Idaho	11/3/61

24a. BURIAL, CREMATION, REMOVAL (Specify)	24b. DATE	24c. NAME OF CEMETERY OR CREMATORY	24d. LOCATION (City, town, or county) (State)
Rem. & Burial	11-3-61	Aberdeen Cemetery	Aberdeen, Idaho

DATE REC'D BY LOCAL REG.	REGISTRAR'S SIGNATURE	25. FUNERAL DIRECTOR	ADDRESS
11/3/61	Edna Duncan	Steven L. Curtis	Am. Falls, Ida.

Federal Security Agency
United States Public Health Service

Form DPH-48021

Informant, Funeral Director, Registrar and Medical Attendant. EACH must sign with BLACK INK in OWN handwriting. Each item should be answered as completely as possible. State answers as unknown only after a careful investigation. Use BLACK ink or BLACK record typewriter ribbon in filling out certificate. (ICA 38-206 and 215.) Address correspondence to DIVISION OF VITAL STATISTICS, BOISE, IDAHO

NOV 20 1961

DUTIES:

1. INFORMANT SHALL SIGN HIS OWN NAME, under item 17 to authenticate the facts stated under items 1 to 16 inclusive. In case of facts taken from hospital or public records, the person authorized to release the facts shall sign HIS name in addition to giving the source of information.

DEC 13 1961

2. THE FUNERAL DIRECTOR is responsible for completing the entire certificate, obtaining the signatures of the INFORMANT, the OFFICIAL last in attendance on the deceased and HIS OWN signature.

JUL 5 1977

3. THE REGISTRAR can issue a burial or removal permit ONLY after receiving a completed death certificate, including the SIGNATURES IN BLACK ink under items 17, 23a and 25.

PENALTIES: Under the Idaho law, it is a misdemeanor to

(a) Knowingly supply false information to any one connected with completing a death certificate;
(b) Neglect or refuse to certify to the cause of death on request of the person in charge of the disposition of the deceased.
(c) Remove or bury the body of a deceased person WITHOUT the proper permit being FIRST obtained from the local registrar in the district WHERE THE DEATH OCCURRED;
(d) Alter a certificate on file in the office of a local registrar.

STATEMENT OF PLACE OF DEATH

Special attention should be given to the satisfactory completion of EACH portion of this item. The city or town and street address or route number refer to PLACE WHERE THE DEATH OCCURRED. For deaths occurring in hospitals, maternity homes, or institutions, the name of the place and length of stay MUST be stated.

STATEMENT OF USUAL RESIDENCE OF DECEASED

Regardless of the fact that the person may have lived his entire life at the place of death, ALWAYS COMPLETE ALL PARTS OF THIS ITEM. In case a person has resided in the county where death occurred for less than one year, give address of FORMER RESIDENCE. The post office of the deceased may be in a county or state other than the county of actual residence.

IDAHO CODE ANNOTATED-CHAPTER 38, SECTION 206.

The personal and statistical particulars (items 1 to 16) shall be authenticated by the signature of the informant, who may be any competent person acquainted with the facts.

The statement of facts relating to the disposition of the body shall be signed by the undertaker or person acting as such.

The medical certificate shall be made and signed by the physician, if any, last in attendance on the deceased, who shall specify the time in attendance, the time he last saw the deceased alive and the hour of the day at which death occurred. And he shall further state the cause of death, so as to show the course of disease or sequence of causes resulting in death, giving the primary cause, and also the contributory causes, if any, and the duration of each. Indefinite and unsatisfactory terms, indicating only symptoms of disease or conditions resulting from disease, will not be held sufficient for issuing a burial or removal permit; and any certificate containing only such terms as defined by the state registrar as indefinite and unsatisfactory, shall be returned to the physician for correction and definition. The international classification of the causes of death shall be used by all physicians in stating the cause of death in the medical certificate. Causes of death, which may be the result of either disease or violence, shall be carefully defined; and if from violence, its nature shall be stated, and whether (probably) accidental, suicidal, or homicidal.

This body embalmed under direction of Bud Kelly Lic. No E-467 at Am. Falls, Ida on 10-31-61

ADDITIONAL REMARKS by Physician

Certificate of Death

STATE OF IDAHO

State File No. 4344
Local Reg. No. 50
Reg. Dist. No. 140

BIRTH NO. 61-12194

RECEIVED NOV 2 1961 Bureau of Vital Statistics

Informant, Funeral Director, Registrar and Medical Attendant. EACH must sign with BLACK INK in OWN handwriting. Each item should be answered as completely as possible. State answers as unknown only after a careful investigation. Use BLACK ink or BLACK record typewriter ribbon in filling out certificate. (ICA 38-206 and 215.) Address correspondence to DIVISION OF VITAL STATISTICS, BOISE, IDAHO

1. PLACE OF DEATH
a. COUNTY: SHOSHONE
b. CITY OR TOWN (If outside corporate limits, write RURAL and give township): WALLACE
c. LENGTH OF STAY (in this place):
d. FULL NAME OF HOSPITAL OR INSTITUTION (If not in hospital or institution, give street address or location): PROVIDENCE HOSP.

2. USUAL RESIDENCE (Where deceased lived. If institution: residence before admission).
a. STATE: IDAHO
b. COUNTY: SHOSHONE
c. CITY OR TOWN (If outside corporate limits, write RURAL and give township): WALLACE
d. STREET ADDRESS (If rural, give location): 173 KING

3. NAME OF DECEASED (Type or Print): a. (First) KEVIN b. (Middle) DENNIS c. (Last) MOHR

4. DATE OF DEATH: (Month) (Day) (Year): Sept. 7, 1961

5. SEX: MALE

6. COLOR OR RACE: WHITE

7. MARRIED, NEVER MARRIED, WIDOWED, DIVORCED (Specify): N.M.

8. DATE OF BIRTH: 9-5-1961

9. AGE (In years last birthday): IF UNDER 1 YEAR Months / Days: 2 / IF UNDER 24 HRS. Hours / Min.

10a. USUAL OCCUPATION (Give kind of work done during most of working life, even if retired): INFANT

10b. KIND OF BUSINESS OR INDUSTRY:

11. BIRTHPLACE (State or foreign country): WALLACE, IDAHO

12. CITIZEN OF WHAT COUNTRY?: U.S.

13. FATHER'S NAME: JAMES MOHR — BIRTHPLACE: WALLACE, IDA.

14. MOTHER'S MAIDEN NAME: LAURA SINK — BIRTHPLACE: WALLACE, IDA.

15. WAS DECEASED EVER IN U.S. ARMED FORCES? (Yes, no, or unknown): NO
(If yes, give war or dates of service):

16. SOCIAL SECURITY NO.: —

17. INFORMANT'S OWN SIGNATURE: X Leland Sink — ADDRESS: WALLACE

18. CAUSE OF DEATH
Enter only one cause per line for (a), (b), and (c)

**This does not mean the mode of dying, such as heart failure, asthenia, etc. It means the disease, injury, or complication which caused death.*

MEDICAL CERTIFICATION

I. DISEASE OR CONDITION DIRECTLY LEADING TO DEATH* (a) Anoxia, Acute — INTERVAL BETWEEN ONSET AND DEATH: few minutes

ANTECEDENT CAUSES

Morbid conditions, if any, giving rise to the above cause (a) stating the underlying cause last.

DUE TO (b)

DUE TO (c)

II. OTHER SIGNIFICANT CONDITIONS

Conditions contributing to the death but not related to the disease or condition causing death.

19a. DATE OF OPERATION:

19b. MAJOR FINDINGS OF OPERATION:

20. AUTOPSY? YES [X] NO [ ]

21a. ACCIDENT SUICIDE HOMICIDE (Specify):

21b. PLACE OF INJURY (e.g., in or about home, farm, factory, street, office bldg., etc.):

21c. (CITY, TOWN, OR TOWNSHIP) (COUNTY) (STATE):

21d. TIME OF INJURY (Month) (Day) (Year) (Hour) m.:

21e. INJURY OCCURRED WHILE AT WORK [ ] NOT WHILE AT WORK [ ]

21f. HOW DID INJURY OCCUR?:

22. *I hereby certify that I attended the deceased from* 9-5, 1961, *to* 9-7, 1961, *that I last saw the deceased alive on* 9-7, 1961, *and that death occurred at* 4:10 a.m., *from the causes and on the date stated above.*

23a. SIGNATURE: A. M. Peterson, M.D. (Degree or title)

23b. ADDRESS: Wallace Idaho

23c. DATE SIGNED: 10-7-61

24a. BURIAL, CREMATION, REMOVAL (Specify): BURIAL

24b. DATE: 9-11-61

24c. NAME OF CEMETERY OR CREMATORY: UNITED

24d. LOCATION (City, town, or county) (State): WALLACE

DATE REC'D BY LOCAL REG.: 10-10-61

REGISTRAR'S SIGNATURE: Dale L Cornell

25. FUNERAL DIRECTOR: Dale L Cornell — ADDRESS: Wallace
WARD FUNERAL HOME

Federal Security Agency
United States Public Health Service

Form DPH-48021

DUTIES:

1. INFORMANT SHALL SIGN HIS OWN NAME, under item 17 to authenticate the facts stated under items 1 to 16 inclusive. In case of facts taken from hospital or public records, the person authorized to release the facts shall sign HIS name in addition to giving the source of information.

2. THE FUNERAL DIRECTOR is responsible for completing the entire certificate, obtaining the signatures of the INFORMANT, the OFFICIAL last in attendance on the deceased and HIS OWN signature.

3. THE REGISTRAR can issue a burial or removal permit ONLY after receiving a completed death certificate, including the SIGNATURES IN BLACK ink under items 17, 23a and 25.

PENALTIES: Under the Idaho law, it is a misdemeanor to

(a) Knowingly supply false information to any one connected with completing a death certificate;
(b) Neglect or refuse to certify to the cause of death on request of the person in charge of the disposition of the deceased.
(c) Remove or bury the body of a deceased person WITHOUT the proper permit being FIRST obtained from the local registrar in the district WHERE THE DEATH OCCURRED;
(d) Alter a certificate on file in the office of a local registrar.

STATEMENT OF PLACE OF DEATH

Special attention should be given to the satisfactory completion of EACH portion of this item. The city or town and street address or route number refer to PLACE WHERE THE DEATH OCCURRED. For deaths occurring in hospitals, maternity homes, or institutions, the name of the place and length of stay MUST be stated.

STATEMENT OF USUAL RESIDENCE OF DECEASED

Regardless of the fact that the person may have lived his entire life at the place of death, ALWAYS COMPLETE ALL PARTS OF THIS ITEM. In case a person has resided in the county where death occurred for less than one year, give address of FORMER RESIDENCE. The post office of the deceased may be in a county or state other than the county of actual residence.

IDAHO CODE ANNOTATED-CHAPTER 38, SECTION 206.

The personal and statistical particulars (items 1 to 16) shall be authenticated by the signature of the informant, who may be any competent person acquainted with the facts.

The statement of facts relating to the disposition of the body shall be signed by the undertaker or person acting as such.

The medical certificate shall be made and signed by the physician, if any, last in attendance on the deceased, who shall specify the time in attendance, the time he last saw the deceased alive and the hour of the day at which death occurred. And he shall further state the cause of death, so as to show the course of disease or sequence of causes resulting in death, giving the primary cause, and also the contributory causes, if any, and the duration of each. Indefinite and unsatisfactory terms, indicating only symptoms of disease or conditions resulting from disease, will not be held sufficient for issuing a burial or removal permit; and any certificate containing only such terms as defined by the state registrar as indefinite and unsatisfactory, shall be returned to the physician for correction and definition. The international classification of the causes of death shall be used by all physicians in stating the cause of death in the medical certificate. Causes of death, which may be the result of either disease or violence, shall be carefully defined; and if from violence, its nature shall be stated, and whether (probably) accidental, suicidal, or homicidal.

This body embalmed under direction of Dale L Cornell Lic. No. E706 at ..... on .....

ADDITIONAL REMARKS by Physician .....

Certificate of Death

STATE OF IDAHO

State File No. 4345
Local Reg. No. 51
Reg. Dist. No. 140

BIRTH NO.

RECEIVED NOV 2 1961 450

1. PLACE OF DEATH
a. COUNTY: Shoshone
b. CITY OR TOWN (If outside corporate limits, write RURAL and give township): Silverton
c. LENGTH OF STAY (in this place): 1½ Days
d. FULL NAME OF HOSPITAL OR INSTITUTION (If not in hospital or institution, give street address or location): Shoshone County Hospital

2. USUAL RESIDENCE (Where deceased lived. If institution: residence before admission).
a. STATE: Idaho 402
b. COUNTY: Shoshone
c. CITY OR TOWN (If outside corporate limits, write RURAL and give township): Woodland Park Wallace
d. STREET ADDRESS (If rural, give location):

3. NAME OF DECEASED (Type or Print): a. (First) Fannie b. (Middle) Jane 139 c. (Last) Riley

4. DATE OF DEATH: (Month) (Day) (Year): 9/13/61

5. SEX: Female

6. COLOR OR RACE: White

7. MARRIED, NEVER MARRIED, WIDOWED, DIVORCED (Specify): Widowed

8. DATE OF BIRTH: 10/31/1889

9. AGE (In years last birthday): 71
IF UNDER 1 YEAR: Months / Days
IF UNDER 24 HRS.: Hours / Min.

10a. USUAL OCCUPATION (Give kind of work done during most of working life, even if retired): Home

10b. KIND OF BUSINESS OR INDUSTRY:

11. BIRTHPLACE (State or foreign country): Linneus, Missouri

12. CITIZEN OF WHAT COUNTRY?: US

13. FATHER'S NAME: George Wright — BIRTHPLACE: Missouri

14. MOTHER'S MAIDEN NAME: Sara Dodge — BIRTHPLACE: Missouri

15. WAS DECEASED EVER IN U.S. ARMED FORCES? (Yes, no, or unknown): No
(If yes, give war or dates of service):

16. SOCIAL SECURITY NO.:

17. INFORMANT'S OWN SIGNATURE: X Wayne Riley — ADDRESS: Wallace

18. CAUSE OF DEATH
Enter only one cause per line for (a), (b), and (c).
**This does not mean the mode of dying, such as heart failure, asthenia, etc. It means the disease, injury, or complication which caused death.*

592X

MEDICAL CERTIFICATION

I. DISEASE OR CONDITION DIRECTLY LEADING TO DEATH* (a) Acute Renal Failure — INTERVAL BETWEEN ONSET AND DEATH: 30 days

ANTECEDENT CAUSES
Morbid conditions, if any, giving rise to the above cause (a) stating the underlying cause last.
DUE TO (b) Nephritis Chronic Pyelonephritis — 1½ years
DUE TO (c)

II. OTHER SIGNIFICANT CONDITIONS
Conditions contributing to the death but not related to the disease or condition causing death.

19a. DATE OF OPERATION:

19b. MAJOR FINDINGS OF OPERATION:

20. AUTOPSY? YES ☐ NO ☒

21a. ACCIDENT SUICIDE HOMICIDE (Specify):

21b. PLACE OF INJURY (e.g., in or about home, farm, factory, street, office bldg., etc.):

21c. (CITY, TOWN, OR TOWNSHIP) (COUNTY) (STATE):

21d. TIME OF INJURY (Month) (Day) (Year) (Hour) m.:

21e. INJURY OCCURRED WHILE AT WORK ☐ NOT WHILE AT WORK ☐

21f. HOW DID INJURY OCCUR?:

22. *I hereby certify that I attended the deceased from* Jan 1959 *to* 9-13 , 1961, *that I last saw the deceased alive on* 9-13 , 1961, *and that death occurred at* _____ m., *from the causes and on the date stated above.*

23a. SIGNATURE: T. M. Peterson (Degree or title): M.D.

23b. ADDRESS: Wallace, Idaho

23c. DATE SIGNED: 10-7-61

24a. BURIAL, CREMATION, REMOVAL (Specify): Removal

24b. DATE: 10/16/61

24c. NAME OF CEMETERY OR CREMATORY: Mansfield, Missouri

24d. LOCATION (City, town, or county) (State):

DATE REC'D BY LOCAL REG.: 10/10/61

REGISTRAR'S SIGNATURE: Dale Cornell

25. FUNERAL DIRECTOR: Dale Cornell — ADDRESS: Wallace

Ward Funeral Home, Wallace

Federal Security Agency
United States Public Health Service

Form DPH-48021

Informant, Funeral Director, Registrar and Medical Attendant. EACH must sign with BLACK INK in OWN handwriting. Each item should be answered as completely as possible. State answers as unknown only after a careful investigation. Use BLACK ink or BLACK record typewriter ribbon in filling out certificate. (ICA 38-206 and 215.) Address correspondence to DIVISION OF VITAL STATISTICS, BOISE, IDAHO

DUTIES:

1. INFORMANT SHALL SIGN HIS OWN NAME, under item 17 to authenticate the facts stated under items 1 to 16 inclusive. In case of facts taken from hospital or public records, the person authorized to release the facts shall sign HIS name in addition to giving the source of information.

2. THE FUNERAL DIRECTOR is responsible for completing the entire certificate, obtaining the signatures of the INFORMANT, the OFFICIAL last in attendance on the deceased and HIS OWN signature.

3. THE REGISTRAR can issue a burial or removal permit ONLY after receiving a completed death certificate, including the SIGNATURES IN BLACK ink under items 17, 23a and 25.

JAN 9 1976

PENALTIES: Under the Idaho law, it is a misdemeanor to

(a) Knowingly supply false information to any one connected with completing a death certificate;
(b) Neglect or refuse to certify to the cause of death on request of the person in charge of the disposition of the deceased.
(c) Remove or bury the body of a deceased person WITHOUT the proper permit being FIRST obtained from the local registrar in the district WHERE THE DEATH OCCURRED;
(d) Alter a certificate on file in the office of a local registrar.

STATEMENT OF PLACE OF DEATH

Special attention should be given to the satisfactory completion of EACH portion of this item. The city or town and street address or route number refer to PLACE WHERE THE DEATH OCCURRED. For deaths occurring in hospitals, maternity homes, or institutions, the name of the place and length of stay MUST be stated.

STATEMENT OF USUAL RESIDENCE OF DECEASED

Regardless of the fact that the person may have lived his entire life at the place of death, ALWAYS COMPLETE ALL PARTS OF THIS ITEM. In case a person has resided in the county where death occurred for less than one year, give address of FORMER RESIDENCE. The post office of the deceased may be in a county or state other than the county of actual residence.

IDAHO CODE ANNOTATED-CHAPTER 38, SECTION 206.

The personal and statistical particulars (items 1 to 16) shall be authenticated by the signature of the informant, who may be any competent person acquainted with the facts.

The statement of facts relating to the disposition of the body shall be signed by the undertaker or person acting as such.

The medical certificate shall be made and signed by the physician, if any, last in attendance on the deceased, who shall specify the time in attendance, the time he last saw the deceased alive and the hour of the day at which death occurred. And he shall further state the cause of death, so as to show the course of disease or sequence of causes resulting in death, giving the primary cause, and also the contributory causes, if any, and the duration of each. Indefinite and unsatisfactory terms, indicating only symptoms of disease or conditions resulting from disease, will not be held sufficient for issuing a burial or removal permit; and any certificate containing only such terms as defined by the state registrar as indefinite and unsatisfactory, shall be returned to the physician for correction and definition. The international classification of the causes of death shall be used by all physicians in stating the cause of death in the medical certificate. Causes of death, which may be the result of either disease or violence, shall be carefully defined; and if from violence, its nature shall be stated, and whether (probably) accidental, suicidal, or homicidal.

This body embalmed under direction of Dale Harwell Lic. No. E406 at ..... on .....

ADDITIONAL REMARKS by Physician .....

Certificate of Death

STATE OF IDAHO

State File No. 4346
Local Reg. No. 49
Reg. Dist. No. 140

BIRTH NO.

RECEIVED
NOV 2 1961
Bureau of Vital Statistics

Informant, Funeral Director, Registrar and Medical Attendant. EACH must sign with BLACK INK in OWN handwriting. Each item should be answered as completely as possible. State answers as unknown only after a careful investigation. Use BLACK ink or BLACK record typewriter ribbon in filling out certificate. (ICA 38-206 and 215.) Address correspondence to DIVISION OF VITAL STATISTICS, BOISE, IDAHO

1. PLACE OF DEATH
a. COUNTY: Shoshone
b. CITY OR TOWN (If outside corporate limits, write RURAL and give township): Silverton
c. LENGTH OF STAY (in this place): 3 yrs
d. FULL NAME OF HOSPITAL OR INSTITUTION (If not in hospital or institution, give street address or location): Shoshone County Hosp.

2. USUAL RESIDENCE (Where deceased lived. If institution: residence before admission).
a. STATE: Idaho
b. COUNTY: Shoshone
c. CITY OR TOWN (If outside corporate limits, write RURAL and give township): Silverton
d. STREET ADDRESS (If rural, give location): 211 Orchard

3. NAME OF DECEASED (Type or Print): a. (First) George b. (Middle) Washington c. (Last) Moore

4. DATE OF DEATH: Sept. (Month) 27 (Day) 1961 (Year)

5. SEX	6. COLOR OR RACE	7. MARRIED, NEVER MARRIED, WIDOWED, DIVORCED (Specify)	8. DATE OF BIRTH	9. AGE (In years last birthday)	IF UNDER 1 YEAR Months	Days	IF UNDER 24 HRS. Hours	Min.
Male	White	Widowed	Oct. 12, 1880	80				

10a. USUAL OCCUPATION (Give kind of work done during most of working life, even if retired): Retired Logger
10b. KIND OF BUSINESS OR INDUSTRY:
11. BIRTHPLACE (State or foreign country): Iowa
12. CITIZEN OF WHAT COUNTRY? US

13. FATHER'S NAME: No Record — BIRTHPLACE: No Record
14. MOTHER'S MAIDEN NAME: Frances Polar — BIRTHPLACE: Iowa

15. WAS DECEASED EVER IN U.S. ARMED FORCES? (Yes, no, or unknown): No (If yes, give war or dates of service)
16. SOCIAL SECURITY NO. 536-09-0897
17. INFORMANT'S OWN SIGNATURE: [illegible] — ADDRESS

18. CAUSE OF DEATH Enter only one cause per line for (a), (b), and (c)

**This does not mean the mode of dying, such as heart failure, asthenia, etc. It means the disease, injury, or complication which caused death.*

MEDICAL CERTIFICATION

I. DISEASE OR CONDITION DIRECTLY LEADING TO DEATH*(a) Coronary Occlusion — Few Minutes

ANTECEDENT CAUSES
Morbid conditions, if any, giving rise to the above cause (a) stating the underlying cause last.
DUE TO (b) arteriosclerosis — 10 years
DUE TO (c)

II. OTHER SIGNIFICANT CONDITIONS
Conditions contributing to the death but not related to the disease or condition causing death.

INTERVAL BETWEEN ONSET AND DEATH

420.1

19a. DATE OF OPERATION:
19b. MAJOR FINDINGS OF OPERATION:
20. AUTOPSY? YES ☐ NO ☒

21a. ACCIDENT SUICIDE HOMICIDE (Specify)
21b. PLACE OF INJURY (e.g., in or about home, farm, factory, street, office bldg., etc.)
21c. (CITY, TOWN, OR TOWNSHIP) (COUNTY) (STATE)
21d. TIME OF INJURY (Month) (Day) (Year) (Hour) m.
21e. INJURY OCCURRED WHILE AT WORK ☐ NOT WHILE AT WORK ☐
21f. HOW DID INJURY OCCUR?

22. *I hereby certify that I attended the deceased from* Jan, 1961, *to* Sept 27, 1961, *that I last saw the deceased alive on* Sept 27, 1961, *and that death occurred at* _____ m., *from the causes and on the date stated above.*

23a. SIGNATURE: J. M. Coleman (Degree or title) M.D.
23b. ADDRESS: Wallace Idaho
23c. DATE SIGNED: 10-7-61

24a. BURIAL, CREMATION, REMOVAL (Specify): Burial
24b. DATE: 9/29/61
24c. NAME OF CEMETERY OR CREMATORY: Forest Cem.
24d. LOCATION (City, town, or county) (State): Couer d' alene, Idaho

DATE REC'D BY LOCAL REG.: 10-10-61
REGISTRAR'S SIGNATURE: Dale L Cornell
25. FUNERAL DIRECTOR: Dale L Cornell — ADDRESS: Wallace
Ward Funeral Home, Wallace

Federal Security Agency
United States Public Health Service

Form DPH-48021

DUTIES:

1. INFORMANT SHALL SIGN HIS OWN NAME, under item 17 to authenticate the facts stated under items 1 to 16 inclusive. In case of facts taken from hospital or public records, the person authorized to release the facts shall sign HIS name in addition to giving the source of information.

2. THE FUNERAL DIRECTOR is responsible for completing the entire certificate, obtaining the signatures of the INFORMANT, the OFFICIAL last in attendance on the deceased and HIS OWN signature.

3. THE REGISTRAR can issue a burial or removal permit ONLY after receiving a completed death certificate, including the SIGNATURES IN BLACK ink under items 17, 23a and 25.

PENALTIES: Under the Idaho law, it is a misdemeanor to

(a) Knowingly supply false information to any one connected with completing a death certificate;
(b) Neglect or refuse to certify to the cause of death on request of the person in charge of the disposition of the deceased.
(c) Remove or bury the body of a deceased person WITHOUT the proper permit being FIRST obtained from the local registrar in the district WHERE THE DEATH OCCURRED;
(d) Alter a certificate on file in the office of a local registrar.

STATEMENT OF PLACE OF DEATH

Special attention should be given to the satisfactory completion of EACH portion of this item. The city or town and street address or route number refer to PLACE WHERE THE DEATH OCCURRED. For deaths occurring in hospitals, maternity homes, or institutions, the name of the place and length of stay MUST be stated.

STATEMENT OF USUAL RESIDENCE OF DECEASED

Regardless of the fact that the person may have lived his entire life at the place of death, ALWAYS COMPLETE ALL PARTS OF THIS ITEM. In case a person has resided in the county where death occurred for less than one year, give address of FORMER RESIDENCE. The post office of the deceased may be in a county or state other than the county of actual residence.

IDAHO CODE ANNOTATED-CHAPTER 38, SECTION 206.

The personal and statistical particulars (items 1 to 16) shall be authenticated by the signature of the informant, who may be any competent person acquainted with the facts.

The statement of facts relating to the disposition of the body shall be signed by the undertaker or person acting as such.

The medical certificate shall be made and signed by the physician, if any, last in attendance on the deceased, who shall specify the time in attendance, the time he last saw the deceased alive and the hour of the day at which death occurred. And he shall further state the cause of death, so as to show the course of disease or sequence of causes resulting in death, giving the primary cause, and also the contributory causes, if any, and the duration of each. Indefinite and unsatisfactory terms, indicating only symptoms of disease or conditions resulting from disease, will not be held sufficient for issuing a burial or removal permit; and any certificate containing only such terms as defined by the state registrar as indefinite and unsatisfactory, shall be returned to the physician for correction and definition. The international classification of the causes of death shall be used by all physicians in stating the cause of death in the medical certificate. Causes of death, which may be the result of either disease or violence, shall be carefully defined; and if from violence, its nature shall be stated, and whether (probably) accidental, suicidal, or homicidal.

This body embalmed under direction of Dale Harnell Lic. No. E406 at ..... on .....

ADDITIONAL REMARKS by Physician .....

Certificate of Death

STATE OF IDAHO

State File No. 4347
Local Reg. No. 68
Reg. Dist. No. 142

BIRTH NO.

RECEIVED OCT 9 1961

1. PLACE OF DEATH
a. COUNTY: Shoshone
b. CITY OR TOWN (If outside corporate limits, write RURAL and give township): Wallace
c. LENGTH OF STAY (in this place): 1 day
d. FULL NAME OF HOSPITAL OR INSTITUTION (If not in hospital or institution, give street address or location): Wallace Hospital

2. USUAL RESIDENCE (Where deceased lived. If institution: residence before admission).
a. STATE: Idaho
b. COUNTY: Shoshone
c. CITY OR TOWN (If outside corporate limits, write RURAL and give township): Pritchard
d. STREET ADDRESS (If rural, give location): Pritchard, Idaho

3. NAME OF DECEASED (Type or Print)	a. (First)	b. (Middle)	c. (Last)	4. DATE OF DEATH (Month) (Day) (Year)
	Shirley	Jean	Hill	October 1, 1961

5. SEX	6. COLOR OR RACE	7. MARRIED, NEVER MARRIED, WIDOWED, DIVORCED (Specify)	8. DATE OF BIRTH	9. AGE (In years last birthday)	IF UNDER 1 YEAR: Months / Days	IF UNDER 24 HRS.: Hours / Min.
Female	White	Married	January 10, 1926	35		

10a. USUAL OCCUPATION (Give kind of work done during most of working life, even if retired)	10b. KIND OF BUSINESS OR INDUSTRY	11. BIRTHPLACE (State or foreign country)	12. CITIZEN OF WHAT COUNTRY?
Housewife	Home	Kellogg, Idaho	U.S.A.

13. FATHER'S NAME	BIRTHPLACE	14. MOTHER'S MAIDEN NAME	BIRTHPLACE
Sherman Benson	Minnesota	Gladys Swanson	Minnesota

15. WAS DECEASED EVER IN U.S. ARMED FORCES? (Yes, no, or unknown)	(If yes, give war or dates of service)	16. SOCIAL SECURITY NO.	17. INFORMANT'S OWN SIGNATURE	ADDRESS
No	None	None	Donald Hill	Pritchard, Idaho

18. CAUSE OF DEATH
Enter only one cause per line for (a), (b), and (c)

*This does not mean the mode of dying, such as heart failure, asthenia, etc. It means the disease, injury, or complication which caused death.

MEDICAL CERTIFICATION

I. DISEASE OR CONDITION DIRECTLY LEADING TO DEATH* (a) Subarachnoid hemorrhage 432.4 — INTERVAL BETWEEN ONSET AND DEATH: 3 3 hours

ANTECEDENT CAUSES
Morbid conditions, if any, giving rise to the above cause (a) stating the underlying cause last.
DUE TO (b)
DUE TO (c)

II. OTHER SIGNIFICANT CONDITIONS
Conditions contributing to the death but not related to the disease or condition causing death.

19a. DATE OF OPERATION
19b. MAJOR FINDINGS OF OPERATION
20. AUTOPSY? YES [X] NO [ ]

21a. ACCIDENT / SUICIDE / HOMICIDE (Specify)	21b. PLACE OF INJURY (e.g., in or about home, farm, factory, street, office bldg., etc.)	21c. (CITY, TOWN, OR TOWNSHIP)	(COUNTY)	(STATE)
Accident	Highway - ob	Pritchard	SHOSHONE	IDAHO

21d. TIME OF INJURY (Month) (Day) (Year) (Hour)	21e. INJURY OCCURRED	21f. HOW DID INJURY OCCUR?
Sept. 29 1961 5:30 p.m.	WHILE AT WORK [ ] NOT WHILE AT WORK [X]	Auto left road

22. I hereby certify that I attended the deceased from 9-29, 1961, to 10-1, 1961, that I last saw the deceased alive on 10-1, 1961, and that death occurred at 2:12 A m., from the causes and on the date stated above.

23a. SIGNATURE	(Degree or title)	23b. ADDRESS	23c. DATE SIGNED
C. E. Graedinger	M.D.	Wallace Idaho	10-1-61

24a. BURIAL, CREMATION, REMOVAL (Specify)	24b. DATE	24c. NAME OF CEMETERY OR CREMATORY	24d. LOCATION (City, town, or county) (State)
Burial	Oct. 3, 1961	Sheshene Memorial Gardens	Kingston, Idaho

DATE REC'D BY LOCAL REG.	REGISTRAR'S SIGNATURE	25. FUNERAL DIRECTOR	ADDRESS
10/2/61	Joe [illegible]	Donald J. Mairet	Kellogg, Idaho

Federal Security Agency
United States Public Health Service

Form DPH-48021

Informant, Funeral Director, Registrar and Medical Attendant. EACH must sign with BLACK INK in OWN handwriting. Each item should be answered as completely as possible. State answers as unknown only after a careful investigation. Use BLACK ink or BLACK record typewriter ribbon in filling out certificate. (ICA 38-206 and 215.) Address correspondence to DIVISION OF VITAL STATISTICS, BOISE, IDAHO

MAY 17 1962

DUTIES:

1. INFORMANT SHALL SIGN HIS OWN NAME, under item 17 to authenticate the facts stated under items 1 to 16 inclusive. In case of facts taken from hospital or public records, the person authorized to release the facts shall sign HIS name in addition to giving the source of information.

2. THE FUNERAL DIRECTOR is responsible for completing the entire certificate, obtaining the signatures of the INFORMANT, the OFFICIAL last in attendance on the deceased and HIS OWN signature.

3. THE REGISTRAR can issue a burial or removal permit ONLY after receiving a completed death certificate, including the SIGNATURES IN BLACK ink under items 17, 23a and 25.

PENALTIES: Under the Idaho law, it is a misdemeanor to

(a) Knowingly supply false information to any one connected with completing a death certificate;
(b) Neglect or refuse to certify to the cause of death on request of the person in charge of the disposition of the deceased.
(c) Remove or bury the body of a deceased person WITHOUT the proper permit being FIRST obtained from the local registrar in the district WHERE THE DEATH OCCURRED;
(d) Alter a certificate on file in the office of a local registrar.

STATEMENT OF PLACE OF DEATH

Special attention should be given to the satisfactory completion of EACH portion of this item. The city or town and street address or route number refer to PLACE WHERE THE DEATH OCCURRED. For deaths occurring in hospitals, maternity homes, or institutions, the name of the place and length of stay MUST be stated.

STATEMENT OF USUAL RESIDENCE OF DECEASED

Regardless of the fact that the person may have lived his entire life at the place of death, ALWAYS COMPLETE ALL PARTS OF THIS ITEM. In case a person has resided in the county where death occurred for less than one year, give address of FORMER RESIDENCE. The post office of the deceased may be in a county or state other than the county of actual residence.

IDAHO CODE ANNOTATED-CHAPTER 38, SECTION 206.

The personal and statistical particulars (items 1 to 16) shall be authenticated by the signature of the informant, who may be any competent person acquainted with the facts.

The statement of facts relating to the disposition of the body shall be signed by the undertaker or person acting as such.

The medical certificate shall be made and signed by the physician, if any, last in attendance on the deceased, who shall specify the time in attendance, the time he last saw the deceased alive and the hour of the day at which death occurred. And he shall further state the cause of death, so as to show the course of disease or sequence of causes resulting in death, giving the primary cause, and also the contributory causes, if any, and the duration of each. Indefinite and unsatisfactory terms, indicating only symptoms of disease or conditions resulting from disease, will not be held sufficient for issuing a burial or removal permit; and any certificate containing only such terms as defined by the state registrar as indefinite and unsatisfactory, shall be returned to the physician for correction and definition. The international classification of the causes of death shall be used by all physicians in stating the cause of death in the medical certificate. Causes of death, which may be the result of either disease or violence, shall be carefully defined; and if from violence, its nature shall be stated, and whether (probably) accidental, suicidal, or homicidal.

This body embalmed under direction of Donald Hamel Lic. No E452 at Kellogg Idaho on Oct 1, 1961

ADDITIONAL REMARKS by Physician

Informant, Funeral Director, Registrar and Medical Attendant. EACH must sign with BLACK INK in OWN handwriting. Each item should be answered as completely as possible. State answers as unknown only after a careful investigation. Use BLACK ink or BLACK record typewriter ribbon in filling out certificate. (ICA 38-206 and 215.) Address correspondence to DIVISION OF VITAL STATISTICS, BOISE, IDAHO

Certificate of Death

STATE OF IDAHO

State File No. 4348
Local Reg. No. 68
Reg. Dist. No. 142

BIRTH NO.

RECEIVED OCT 12 1961 Bureau of Vital Statistics

1. PLACE OF DEATH
a. COUNTY: Shoshone 400
b. CITY OR TOWN (If outside corporate limits, write RURAL and give township): Silverton
c. LENGTH OF STAY (in this place): 3 years
d. FULL NAME OF HOSPITAL OR INSTITUTION (If not in hospital or institution, give street address or location): Shoshone County Hospital

2. USUAL RESIDENCE (Where deceased lived. If institution: residence before admission).
a. STATE: Idaho 401
b. COUNTY: Shoshone
c. CITY OR TOWN (If outside corporate limits, write RURAL and give township): Kellogg
d. STREET ADDRESS (If rural, give location): Kellogg, Idaho

3. NAME OF DECEASED (Type or Print)
a. (First): Jack
b. (Middle): 138
c. (Last): Domine

4. DATE OF DEATH (Month) (Day) (Year): October 2, 1961

5. SEX: Male
6. COLOR OR RACE: White
7. MARRIED, NEVER MARRIED, WIDOWED, DIVORCED (Specify): Unknown
8. DATE OF BIRTH: August 6, 1880
9. AGE (In years last birthday): 81 — IF UNDER 1 YEAR: Months / Days — IF UNDER 24 HRS.: Hours / Min.

10a. USUAL OCCUPATION (Give kind of work done during most of working life, even if retired): Smelterman 06
10b. KIND OF BUSINESS OR INDUSTRY: Retired Mining
11. BIRTHPLACE (State or foreign country): 2 Italy
12. CITIZEN OF WHAT COUNTRY? Unknown 3

13. FATHER'S NAME: No Record — BIRTHPLACE: No Record 3
14. MOTHER'S MAIDEN NAME: No Record — BIRTHPLACE: 3 No Record

15. WAS DECEASED EVER IN U.S. ARMED FORCES? (Yes, no, or unknown): No — (If yes, give war or dates of service): No
16. SOCIAL SECURITY NO.: 518-03-2618
17. INFORMANT'S OWN SIGNATURE: Hospital Records — ADDRESS: Wm. Silverton Idaho

18. CAUSE OF DEATH 420.1
Enter only one cause per line for (a), (b), and (c)

This does not mean the mode of dying, such as heart failure, asthenia, etc. It means the disease, injury, or complication which caused death.

MEDICAL CERTIFICATION

I. DISEASE OR CONDITION DIRECTLY LEADING TO DEATH* (a): Coronary Occlusion — INTERVAL BETWEEN ONSET AND DEATH: 30 minutes

ANTECEDENT CAUSES
Morbid conditions, if any, giving rise to the above cause (a) stating the underlying cause last.
DUE TO (b): Arteriosclerosis — Several years.
DUE TO (c):

II. OTHER SIGNIFICANT CONDITIONS
Conditions contributing to the death but not related to the disease or condition causing death.

19a. DATE OF OPERATION:
19b. MAJOR FINDINGS OF OPERATION:
20. AUTOPSY? YES ☐ NO ☒

21a. ACCIDENT SUICIDE HOMICIDE (Specify):
21b. PLACE OF INJURY (e.g., in or about home, farm, factory, street, office bldg., etc.):
21c. (CITY, TOWN, OR TOWNSHIP) (COUNTY) (STATE):
21d. TIME OF INJURY (Month) (Day) (Year) (Hour) m.
21e. INJURY OCCURRED: WHILE AT WORK ☐ NOT WHILE AT WORK ☐
21f. HOW DID INJURY OCCUR?

22. *I hereby certify that I attended the deceased from* Jan, 1961, *to* 10-2-, 1961, *that I last saw the deceased alive on* 10-2, 1961, *and that death occurred at* 5:45 P.m., *from the causes and on the date stated above.*

23a. SIGNATURE: A. M. Peterson 298 (Degree or title) M.D.
23b. ADDRESS: Wallace, Idaho
23c. DATE SIGNED: 10-7-61

24a. BURIAL, CREMATION, REMOVAL (Specify): Burial
24b. DATE: Oct. 5, 1961 04
24c. NAME OF CEMETERY OR CREMATORY: Mullan Cemetery
24d. LOCATION (City, town, or county) (State): Mullan, Idaho

DATE REC'D BY LOCAL REG.: 10-9-61
REGISTRAR'S SIGNATURE: Joe Sinnie
25. FUNERAL DIRECTOR: Donald Maisel — ADDRESS: Kellogg, Idaho

Federal Security Agency
United States Public Health Service

Form DPH-48021

DUTIES:

1. INFORMANT SHALL SIGN HIS OWN NAME, under item 17 to authenticate the facts stated under items 1 to 16 inclusive. In case of facts taken from hospital or public records, the person authorized to release the facts shall sign HIS name in addition to giving the source of information.

2. THE FUNERAL DIRECTOR is responsible for completing the entire certificate, obtaining the signatures of the INFORMANT, the OFFICIAL last in attendance on the deceased and HIS OWN signature.

3. THE REGISTRAR can issue a burial or removal permit ONLY after receiving a completed death certificate, including the SIGNATURES IN BLACK ink under items 17, 23a and 25.

PENALTIES: Under the Idaho law, it is a misdemeanor to

(a) Knowingly supply false information to any one connected with completing a death certificate;
(b) Neglect or refuse to certify to the cause of death on request of the person in charge of the disposition of the deceased.
(c) Remove or bury the body of a deceased person WITHOUT the proper permit being FIRST obtained from the local registrar in the district WHERE THE DEATH OCCURRED;
(d) Alter a certificate on file in the office of a local registrar.

STATEMENT OF PLACE OF DEATH

Special attention should be given to the satisfactory completion of EACH portion of this item. The city or town and street address or route number refer to PLACE WHERE THE DEATH OCCURRED. For deaths occurring in hospitals, maternity homes, or institutions, the name of the place and length of stay MUST be stated.

STATEMENT OF USUAL RESIDENCE OF DECEASED

Regardless of the fact that the person may have lived his entire life at the place of death, ALWAYS COMPLETE ALL PARTS OF THIS ITEM. In case a person has resided in the county where death occurred for less than one year, give address of FORMER RESIDENCE. The post office of the deceased may be in a county or state other than the county of actual residence.

IDAHO CODE ANNOTATED-CHAPTER 38, SECTION 206.

The personal and statistical particulars (items 1 to 16) shall be authenticated by the signature of the informant, who may be any competent person acquainted with the facts.

The statement of facts relating to the disposition of the body shall be signed by the undertaker or person acting as such.

The medical certificate shall be made and signed by the physician, if any, last in attendance on the deceased, who shall specify the time in attendance, the time he last saw the deceased alive and the hour of the day at which death occurred. And he shall further state the cause of death, so as to show the course of disease or sequence of causes resulting in death, giving the primary cause, and also the contributory causes, if any, and the duration of each. Indefinite and unsatisfactory terms, indicating only symptoms of disease or conditions resulting from disease, will not be held sufficient for issuing a burial or removal permit; and any certificate containing only such terms as defined by the state registrar as indefinite and unsatisfactory, shall be returned to the physician for correction and definition. The international classification of the causes of death shall be used by all physicians in stating the cause of death in the medical certificate. Causes of death, which may be the result of either disease or violence, shall be carefully defined; and if from violence, its nature shall be stated, and whether (probably) accidental, suicidal, or homicidal.

This body embalmed under direction of Donald Maisel Lic. No. E 452 at Kellogg, Idaho on Oct 2, 1961

ADDITIONAL REMARKS by Physician

Informant, Funeral Director, Registrar and Medical Attendant. EACH must sign with BLACK INK in OWN handwriting. Each item should be answered as completely as possible. State answers as unknown only after a careful investigation. Use BLACK ink or BLACK record typewriter ribbon in filling out certificate. (ICA 38-206 and 215.) Address correspondence to DIVISION OF VITAL STATISTICS, BOISE, IDAHO

Certificate of Death

STATE OF IDAHO

State File No. 4349
Local Reg. No. 67
Reg. Dist. No. 142

BIRTH NO.

RECEIVED
OCT 12 1961

1. PLACE OF DEATH
a. COUNTY: Shoshone 400
b. CITY OR TOWN (If outside corporate limits, write RURAL and give township): Rural Pinecreek
LENGTH OF STAY (in this place): few Hours
d. FULL NAME OF HOSPITAL OR INSTITUTION (If not in hospital or institution, give street address or location): Three miles up from Pinecreek

2. USUAL RESIDENCE (Where deceased lived. If institution: residence before admission).
a. STATE: Idaho 400
b. COUNTY: Shoshone
c. CITY OR TOWN (If outside corporate limits, write RURAL and give township): Pinehurst
d. STREET ADDRESS (If rural, give location): Box 364

3. NAME OF DECEASED (Type or Print) a. (First)	b. (Middle)	c. (Last)	4. DATE OF DEATH (Month) (Day) (Year)
John	Wesley	Straugh	October 3, 1961

5. SEX	6. COLOR OR RACE	7. MARRIED, NEVER MARRIED, WIDOWED, DIVORCED (Specify)	8. DATE OF BIRTH	9. AGE (In years last birthday)	IF UNDER 1 YEAR Months	Days	IF UNDER 24 HRS. Hours	Min.
Male	White	Married	February 7, 1886	75				

10a. USUAL OCCUPATION (Give kind of work done during most of working life, even if retired)	10b. KIND OF BUSINESS OR INDUSTRY	11. BIRTHPLACE (State or foreign country)	12. CITIZEN OF WHAT COUNTRY?
Retired Miner & Logger	Mining	Milo, Kansas	U.S.A.

13. FATHER'S NAME	BIRTHPLACE	14. MOTHER'S MAIDEN NAME	BIRTHPLACE
William Straugh	Penn.	Alice Unknown	New York

15. WAS DECEASED EVER IN U.S. ARMED FORCES? (Yes, no, or unknown)	(If yes, give war or dates of service)	16. SOCIAL SECURITY NO.	17. INFORMANT'S OWN SIGNATURE	ADDRESS
No	None	Unknown	Mrs. Mamie Straugh	Pinehurst. Ida.

18. CAUSE OF DEATH
Enter only one cause per line for (a), (b), and (c)

**This does not mean the mode of dying, such as heart failure, asthenia, etc. It means the disease, injury, or complication which caused death.*

MEDICAL CERTIFICATION

I. DISEASE OR CONDITION DIRECTLY LEADING TO DEATH*(a) Coronary Occlusion — INTERVAL BETWEEN ONSET AND DEATH: 2 minutes

ANTECEDENT CAUSES
Morbid conditions, if any, giving rise to the above cause (a) stating the underlying cause last.
DUE TO (b) Arteriosclerosis, Coronary — 10 years
DUE TO (c) Sclerosis & Insufficiency

II. OTHER SIGNIFICANT CONDITIONS
Conditions contributing to the death but not related to the disease or condition causing death.

19a. DATE OF OPERATION	19b. MAJOR FINDINGS OF OPERATION	20. AUTOPSY?
		YES ☐ NO ☒

21a. ACCIDENT SUICIDE HOMICIDE (Specify)	21b. PLACE OF INJURY (e.g., in or about home, farm, factory, street, office bldg., etc.)	21c. (CITY, TOWN, OR TOWNSHIP) (COUNTY) (STATE)

21d. TIME OF INJURY (Month) (Day) (Year) (Hour)	21e. INJURY OCCURRED	21f. HOW DID INJURY OCCUR?
m.	WHILE AT WORK ☐ NOT WHILE AT WORK ☐	

22. *I hereby certify that I attended the deceased from* 10-3-, 1961, *to* 10-3-, 1961, *that I last saw the deceased alive on* 10-3, 1961, *and that death occurred at* 1:30 p. m., *from the causes and on the date stated above.*

23a. SIGNATURE (Degree or title)	23b. ADDRESS	23c. DATE SIGNED
A. M. 298 Peterson M.D.	Wallace Idaho	10-7-61

24a. BURIAL, CREMATION, REMOVAL (Specify)	24b. DATE	24c. NAME OF CEMETERY OR CREMATORY	24d. LOCATION (City, town, or county) (State)
Burial	Oct. 7, 1961	Shoshone Memorial Gardens	Kingston. Idaho

DATE REC'D BY LOCAL REG.	REGISTRAR'S SIGNATURE	25. FUNERAL DIRECTOR	ADDRESS
10-9-61	Joe Devine	Donald J. Maisel	Kellogg Idaho

Federal Security Agency
United States Public Health Service

Form DPH-48021

OCT 20 1961

DUTIES:

1. INFORMANT SHALL SIGN HIS OWN NAME, under item 17 to authenticate the facts stated under items 1 to 16 inclusive. In case of facts taken from hospital or public records, the person authorized to release the facts shall sign HIS name in addition to giving the source of information.

2. THE FUNERAL DIRECTOR is responsible for completing the entire certificate, obtaining the signatures of the INFORMANT, the OFFICIAL last in attendance on the deceased and HIS OWN signature.

3. THE REGISTRAR can issue a burial or removal permit ONLY after receiving a completed death certificate, including the SIGNATURES IN BLACK ink under items 17, 23a and 25.

PENALTIES: Under the Idaho law, it is a misdemeanor to

(a) Knowingly supply false information to any one connected with completing a death certificate;
(b) Neglect or refuse to certify to the cause of death on request of the person in charge of the disposition of the deceased.
(c) Remove or bury the body of a deceased person WITHOUT the proper permit being FIRST obtained from the local registrar in the district WHERE THE DEATH OCCURRED;
(d) Alter a certificate on file in the office of a local registrar.

STATEMENT OF PLACE OF DEATH

Special attention should be given to the satisfactory completion of EACH portion of this item. The city or town and street address or route number refer to PLACE WHERE THE DEATH OCCURRED. For deaths occurring in hospitals, maternity homes, or institutions, the name of the place and length of stay MUST be stated.

STATEMENT OF USUAL RESIDENCE OF DECEASED

Regardless of the fact that the person may have lived his entire life at the place of death, ALWAYS COMPLETE ALL PARTS OF THIS ITEM. In case a person has resided in the county where death occurred for less than one year, give address of FORMER RESIDENCE. The post office of the deceased may be in a county or state other than the county of actual residence.

IDAHO CODE ANNOTATED-CHAPTER 38, SECTION 206.

The personal and statistical particulars (items 1 to 16) shall be authenticated by the signature of the informant, who may be any competent person acquainted with the facts.

The statement of facts relating to the disposition of the body shall be signed by the undertaker or person acting as such.

The medical certificate shall be made and signed by the physician, if any, last in attendance on the deceased, who shall specify the time in attendance, the time he last saw the deceased alive and the hour of the day at which death occurred. And he shall further state the cause of death, so as to show the course of disease or sequence of causes resulting in death, giving the primary cause, and also the contributory causes, if any, and the duration of each. Indefinite and unsatisfactory terms, indicating only symptoms of disease or conditions resulting from disease, will not be held sufficient for issuing a burial or removal permit; and any certificate containing only such terms as defined by the state registrar as indefinite and unsatisfactory, shall be returned to the physician for correction and definition. The international classification of the causes of death shall be used by all physicians in stating the cause of death in the medical certificate. Causes of death, which may be the result of either disease or violence, shall be carefully defined; and if from violence, its nature shall be stated, and whether (probably) accidental, suicidal, or homicidal.

This body embalmed under direction of Donald Marsh Lic. No. E452 at Kellogg, Ida. on Oct 3, 1961

ADDITIONAL REMARKS by Physician.....

Certificate of Death

STATE OF IDAHO

State File No. 4350
Local Reg. No. 54
Reg. Dist. No. 140

BIRTH NO.

RECEIVED NOV 2 1961 Bureau of Vital Statistics

1. PLACE OF DEATH
a. COUNTY: Shoshone
b. CITY OR TOWN (If outside corporate limits, write RURAL and give township): Silverton
c. LENGTH OF STAY (in this place):
d. FULL NAME OF HOSPITAL OR INSTITUTION (If not in hospital or institution, give street address or location): County Hospital

2. USUAL RESIDENCE (Where deceased lived. If institution: residence before admission).
a. STATE: Idaho
b. COUNTY: Shoshone
c. CITY OR TOWN (If outside corporate limits, write RURAL and give township): Kingston
d. STREET ADDRESS (If rural, give location):

3. NAME OF DECEASED (Type or Print): a. (First) Thomas b. (Middle) Sharpe c. (Last) Holland

4. DATE OF DEATH: (Month) Oct. (Day) 4, (Year) 1961

5. SEX: Male
6. COLOR OR RACE: White
7. MARRIED, NEVER MARRIED, WIDOWED, DIVORCED (Specify): Widowed
8. DATE OF BIRTH: 8/24/1882
9. AGE (In years last birthday): 79 IF UNDER 1 YEAR Months Days IF UNDER 24 HRS. Hours Min.

10a. USUAL OCCUPATION (Give kind of work done during most of working life, even if retired): Logger
10b. KIND OF BUSINESS OR INDUSTRY:
11. BIRTHPLACE (State or foreign country): Michigan
12. CITIZEN OF WHAT COUNTRY? US

13. FATHER'S NAME: No Record BIRTHPLACE: Unknown
14. MOTHER'S MAIDEN NAME: Unknown BIRTHPLACE: Unknown

15. WAS DECEASED EVER IN U.S. ARMED FORCES? (Yes, no, or unknown): no (If yes, give war or dates of service):
16. SOCIAL SECURITY NO. 518-03-0732
17. INFORMANT'S OWN SIGNATURE: T. Babbitt Holland ADDRESS:

18. CAUSE OF DEATH
Enter only one cause per line for (a), (b), and (c)

*This does not mean the mode of dying, such as heart failure, asthenia, etc. It means the disease, injury, or complication which caused death.

420.1

MEDICAL CERTIFICATION

I. DISEASE OR CONDITION DIRECTLY LEADING TO DEATH* (a) Coronary Occlusion — INTERVAL BETWEEN ONSET AND DEATH: 3 days

ANTECEDENT CAUSES
Morbid conditions, if any, giving rise to the above cause (a) stating the underlying cause last.
DUE TO (b) Arteriosclerosis — Several years
DUE TO (c)

II. OTHER SIGNIFICANT CONDITIONS
Conditions contributing to the death but not related to the disease or condition causing death.

19a. DATE OF OPERATION:
19b. MAJOR FINDINGS OF OPERATION:
20. AUTOPSY? YES ☐ NO ☒

21a. ACCIDENT SUICIDE HOMICIDE (Specify):
21b. PLACE OF INJURY (e.g., in or about home, farm, factory, street, office bldg., etc.):
21c. (CITY, TOWN, OR TOWNSHIP) (COUNTY) (STATE):
21d. TIME OF INJURY (Month) (Day) (Year) (Hour) m.:
21e. INJURY OCCURRED WHILE AT WORK ☐ NOT WHILE AT WORK ☐
21f. HOW DID INJURY OCCUR?

22. I hereby certify that I attended the deceased from Jan 1, 1961 to 10-4, 1961, that I last saw the deceased alive on 10-4, 1961, and that death occurred at 12:20 P.M. from the causes and on the date stated above. 12:20 P.M.

23a. SIGNATURE: A. M. Peterson 298 (Degree or title): M.D.
23b. ADDRESS: Wallace, Idaho
23c. DATE SIGNED: 10-9-61

24a. BURIAL, CREMATION, REMOVAL (Specify): Cremation
24b. DATE: 10/7/61
24c. NAME OF CEMETERY OR CREMATORY: Smith & Co.
24d. LOCATION (City, town, or county) (State): Spokane

DATE REC'D BY LOCAL REG.: Oct 11 1961
REGISTRAR'S SIGNATURE: Hall Harnell
25. FUNERAL DIRECTOR: Hall Harnell ADDRESS: Wallace
Ward Funeral Home, Wallace

Informant, Funeral Director, Registrar and Medical Attendant. EACH must sign with BLACK INK in OWN handwriting. Each item should be answered as completely as possible. State answers as unknown only after a careful investigation. Use BLACK ink or BLACK record typewriter ribbon in filling out certificate. (ICA 38-206 and 215.) Address correspondence to DIVISION OF VITAL STATISTICS, BOISE, IDAHO

Federal Security Agency
United States Public Health Service

Form DPH-48021

DUTIES:

1. INFORMANT SHALL SIGN HIS OWN NAME, under item 17 to authenticate the facts stated under items 1 to 16 inclusive. In case of facts taken from hospital or public records, the person authorized to release the facts shall sign HIS name in addition to giving the source of information.

2. THE FUNERAL DIRECTOR is responsible for completing the entire certificate, obtaining the signatures of the INFORMANT, the OFFICIAL last in attendance on the deceased and HIS OWN signature.

3. THE REGISTRAR can issue a burial or removal permit ONLY after receiving a completed death certificate, including the SIGNATURES IN BLACK ink under items 17, 23a and 25.

PENALTIES: Under the Idaho law, it is a misdemeanor to

(a) Knowingly supply false information to any one connected with completing a death certificate;
(b) Neglect or refuse to certify to the cause of death on request of the person in charge of the disposition of the deceased.
(c) Remove or bury the body of a deceased person WITHOUT the proper permit being FIRST obtained from the local registrar in the district WHERE THE DEATH OCCURRED;
(d) Alter a certificate on file in the office of a local registrar.

STATEMENT OF PLACE OF DEATH

Special attention should be given to the satisfactory completion of EACH portion of this item. The city or town and street address or route number refer to PLACE WHERE THE DEATH OCCURRED. For deaths occurring in hospitals, maternity homes, or institutions, the name of the place and length of stay MUST be stated.

STATEMENT OF USUAL RESIDENCE OF DECEASED

Regardless of the fact that the person may have lived his entire life at the place of death, ALWAYS COMPLETE ALL PARTS OF THIS ITEM. In case a person has resided in the county where death occurred for less than one year, give address of FORMER RESIDENCE. The post office of the deceased may be in a county or state other than the county of actual residence.

IDAHO CODE ANNOTATED-CHAPTER 38, SECTION 206.

The personal and statistical particulars (items 1 to 16) shall be authenticated by the signature of the informant, who may be any competent person acquainted with the facts.

The statement of facts relating to the disposition of the body shall be signed by the undertaker or person acting as such.

The medical certificate shall be made and signed by the physician, if any, last in attendance on the deceased, who shall specify the time in attendance, the time he last saw the deceased alive and the hour of the day at which death occurred. And he shall further state the cause of death, so as to show the course of disease or sequence of causes resulting in death, giving the primary cause, and also the contributory causes, if any, and the duration of each. Indefinite and unsatisfactory terms, indicating only symptoms of disease or conditions resulting from disease, will not be held sufficient for issuing a burial or removal permit; and any certificate containing only such terms as defined by the state registrar as indefinite and unsatisfactory, shall be returned to the physician for correction and definition. The international classification of the causes of death shall be used by all physicians in stating the cause of death in the medical certificate. Causes of death, which may be the result of either disease or violence, shall be carefully defined; and if from violence, its nature shall be stated, and whether (probably) accidental, suicidal, or homicidal.

This body embalmed under direction of Dale L Cornell Lic. No. E406 at Wallace on .....

ADDITIONAL REMARKS by Physician .....

NON-RESIDENT Certificate of Death

STATE OF IDAHO

State File No. 4351
Local Reg. No. 52
Reg. Dist. No. 140

BIRTH NO.

RECEIVED
OCT 12 1961
Bureau of Vital Statistics

1. PLACE OF DEATH
a. COUNTY: Shoshone
b. CITY OR TOWN (If outside corporate limits, write RURAL and give township): Wallace
LENGTH OF STAY (in this place):
d. FULL NAME OF HOSPITAL OR INSTITUTION (If not in hospital or institution, give street address or location): Myles Motel

2. USUAL RESIDENCE (Where deceased lived. If institution: residence before admission).
a. STATE: Washington
b. COUNTY:
c. CITY OR TOWN (If outside corporate limits, write RURAL and give township): Sumner
d. STREET ADDRESS (If rural, give location):

3. NAME OF DECEASED (Type or Print) a. (First)	b. (Middle)	c. (Last)	4. DATE OF DEATH (Month) (Day) (Year)
Marvin	Dale	Book	10/4/61

5. SEX	6. COLOR OR RACE	7. MARRIED, NEVER MARRIED, WIDOWED, DIVORCED (Specify)	8. DATE OF BIRTH	9. AGE (In years last birthday)	IF UNDER 1 YEAR Months	Days	IF UNDER 24 HRS. Hours	Min.
Male	White	M.	1/27/1935	26				

10a. USUAL OCCUPATION (Give kind of work done during most of working life, even if retired): Sheet Metal Workeer
10b. KIND OF BUSINESS OR INDUSTRY:
11. BIRTHPLACE (State or foreign country): Wash.
12. CITIZEN OF WHAT COUNTRY? US

13. FATHER'S NAME: Oscar Book — BIRTHPLACE: no Record
14. MOTHER'S MAIDEN NAME: — BIRTHPLACE: No Record

15. WAS DECEASED EVER IN U.S. ARMED FORCES? (Yes, no, or unknown) (If yes, give war or dates of service):
16. SOCIAL SECURITY NO.: 536-30-6969
17. INFORMANT'S OWN SIGNATURE: Sheriff Records — ADDRESS:

MEDICAL CERTIFICATION

18. CAUSE OF DEATH
Enter only one cause per line for (a), (b), and (c)

**This does not mean the mode of dying, such as heart failure, asthenia, etc. It means the disease, injury, or complication which caused death.*

I. DISEASE OR CONDITION DIRECTLY LEADING TO DEATH* (a) Asphyxia — INTERVAL BETWEEN ONSET AND DEATH: few minutes

ANTECEDENT CAUSES
Morbid conditions, if any, giving rise to the above cause (a) stating the underlying cause last.

DUE TO (b) 1st, 2nd degree burns of body — 2 hours

DUE TO (c) 2nd & 3rd degree burns of right face neck & shoulder

II. OTHER SIGNIFICANT CONDITIONS
Conditions contributing to the death but not related to the disease or condition causing death.

19a. DATE OF OPERATION	19b. MAJOR FINDINGS OF OPERATION	20. AUTOPSY?
		YES ☐ NO ☒

21a. ACCIDENT / SUICIDE / HOMICIDE (Specify)	21b. PLACE OF INJURY (e.g., in or about home, farm, factory, street, office bldg., etc.)	21c. (CITY, TOWN, OR TOWNSHIP)	(COUNTY)	(STATE)
10/4/61	Myles Motel	Wallace	Shoshone	Idaho

21d. TIME OF INJURY (Month)	(Day)	(Year)	about	21e. INJURY OCCURRED WHILE AT WORK ☐ NOT WHILE AT WORK ☒	21f. HOW DID INJURY OCCUR?
10	4	61	3:00 A.M.		asphyxia from smoke in motel fire

22. *I hereby certify that I attended the deceased from* 10-4, 1961, *to* 10-4, 1961, *that I last saw the deceased alive on* 10-4, 1961, *and that death occurred at* 3:00 A.M., *from the causes and on the date stated above.*

23a. SIGNATURE	(Degree or title)	23b. ADDRESS	23c. DATE SIGNED
C. M. Peterson	M.D.	Wallace Idaho	10-7-61

24a. BURIAL, CREMATION, REMOVAL (Specify)	24b. DATE	24c. NAME OF CEMETERY OR CREMATORY	24d. LOCATION (City, town, or county) (State)
Removal	10/5/61		Puyallup, Wash.

DATE REC'D BY LOCAL REG.	REGISTRAR'S SIGNATURE	25. FUNERAL DIRECTOR	ADDRESS
10-10-61	Dale L Cornell	Dale L Cornell	Wallace

Ward Funeral Home, Wallace

Federal Security Agency
United States Public Health Service

Form DPH-48021

Informant, Funeral Director, Registrar and Medical Attendant. EACH must sign with BLACK INK in OWN handwriting. Each item should be answered as completely as possible. State answers as unknown only after a careful investigation. Use BLACK ink or BLACK record typewriter ribbon in filling out certificate. (ICA 38-206 and 215.) Address correspondence to DIVISION OF VITAL STATISTICS, BOISE, IDAHO

DUTIES:

OCT 12 1961

1. INFORMANT SHALL SIGN HIS OWN NAME, under item 17 to authenticate the facts stated under items 1 to 16 inclusive. In case of facts taken from hospital or public records, the person authorized to release the facts shall sign HIS name in addition to giving the source of information.

OCT 16 1961

2. THE FUNERAL DIRECTOR is responsible for completing the entire certificate, obtaining the signatures of the INFORMANT, the OFFICIAL last in attendance on the deceased and HIS OWN signature.

OCT 17 1961

3. THE REGISTRAR can issue a burial or removal permit ONLY after receiving a completed death certificate, including the SIGNATURES IN BLACK ink under items 17, 23a and 25.

OCT 20 1961

PENALTIES: Under the Idaho law, it is a misdemeanor to

AUG 16 1963

(a) Knowingly supply false information to any one connected with completing a death certificate;
(b) Neglect or refuse to certify to the cause of death on request of the person in charge of the disposition of the deceased.
(c) Remove or bury the body of a deceased person WITHOUT the proper permit being FIRST obtained from the local registrar in the district WHERE THE DEATH OCCURRED;
(d) Alter a certificate on file in the office of a local registrar.

STATEMENT OF PLACE OF DEATH

Special attention should be given to the satisfactory completion of EACH portion of this item. The city or town and street address or route number refer to PLACE WHERE THE DEATH OCCURRED. For deaths occurring in hospitals, maternity homes, or institutions, the name of the place and length of stay MUST be stated.

STATEMENT OF USUAL RESIDENCE OF DECEASED

Regardless of the fact that the person may have lived his entire life at the place of death, ALWAYS COMPLETE ALL PARTS OF THIS ITEM. In case a person has resided in the county where death occurred for less than one year, give address of FORMER RESIDENCE. The post office of the deceased may be in a county or state other than the county of actual residence.

IDAHO CODE ANNOTATED-CHAPTER 38, SECTION 206.

The personal and statistical particulars (items 1 to 16) shall be authenticated by the signature of the informant, who may be any competent person acquainted with the facts.

The statement of facts relating to the disposition of the body shall be signed by the undertaker or person acting as such.

The medical certificate shall be made and signed by the physician, if any, last in attendance on the deceased, who shall specify the time in attendance, the time he last saw the deceased alive and the hour of the day at which death occurred. And he shall further state the cause of death, so as to show the course of disease or sequence of causes resulting in death, giving the primary cause, and also the contributory causes, if any, and the duration of each. Indefinite and unsatisfactory terms, indicating only symptoms of disease or conditions resulting from disease, will not be held sufficient for issuing a burial or removal permit; and any certificate containing only such terms as defined by the state registrar as indefinite and unsatisfactory, shall be returned to the physician for correction and definition. The international classification of the causes of death shall be used by all physicians in stating the cause of death in the medical certificate. Causes of death, which may be the result of either disease or violence, shall be carefully defined; and if from violence, its nature shall be stated, and whether (probably) accidental, suicidal, or homicidal.

This body embalmed under direction of Dale Cornell Lic. No. E406 at ..... on .....

ADDITIONAL REMARKS by Physician .....

Certificate of Death

STATE OF IDAHO

State File No. 4352
Local Reg. No. 53
Reg. Dist. No. 140

BIRTH NO.

RECEIVED NOV 2 1961 Bureau of Vital Statistics

1. PLACE OF DEATH
a. COUNTY: Shoshone
b. CITY OR TOWN (If outside corporate limits, write RURAL and give township): Pritchard Rural
c. LENGTH OF STAY (in this place):
d. FULL NAME OF HOSPITAL OR INSTITUTION (If not in hospital or institution, give street address or location): home

2. USUAL RESIDENCE (Where deceased lived. If institution: residence before admission).
a. STATE: Idaho
b. COUNTY: Shoshone
c. CITY OR TOWN (If outside corporate limits, write RURAL and give township): Pritchard
d. STREET ADDRESS (If rural, give location):

3. NAME OF DECEASED (Type or Print) a. (First)	b. (Middle)	c. (Last)	4. DATE OF DEATH (Month) (Day) (Year)
John	William	Taylor	Oct. 5, 1961

5. SEX	6. COLOR OR RACE	7. MARRIED, NEVER MARRIED, WIDOWED, DIVORCED (Specify)	8. DATE OF BIRTH	9. AGE (In years last birthday)	IF UNDER 1 YEAR Months	Days	IF UNDER 24 HRS. Hours	Min.
Male	White	Widowed	3/23/1884	77				

10a. USUAL OCCUPATION (Give kind of work done during most of working life, even if retired)	10b. KIND OF BUSINESS OR INDUSTRY	11. BIRTHPLACE (State or foreign country)	12. CITIZEN OF WHAT COUNTRY?
Retired Logger		Port Gibson, Mississippi	US

13. FATHER'S NAME	BIRTHPLACE	14. MOTHER'S MAIDEN NAME	BIRTHPLACE
William Taylor	Mississippi	Unknown	Unknown

15. WAS DECEASED EVER IN U.S. ARMED FORCES? (Yes, no, or unknown) (If yes, give war or dates of service)	16. SOCIAL SECURITY NO.	17. INFORMANT'S OWN SIGNATURE	ADDRESS
No	518-38-2985	Richard L. Taylor	

18. CAUSE OF DEATH
Enter only one cause per line for (a), (b), and (c)

**This does not mean the mode of dying, such as heart failure, asthenia, etc. It means the disease, injury, or complication which caused death.*

MEDICAL CERTIFICATION

		INTERVAL BETWEEN ONSET AND DEATH
I. DISEASE OR CONDITION DIRECTLY LEADING TO DEATH*(a)	Coronary Occlusion	few minutes
ANTECEDENT CAUSES *Morbid conditions, if any, giving rise to the above cause (a) stating the underlying cause last.* DUE TO (b)	Coronary Sclerosis	3 years
DUE TO (c)	arteriosclerosis generalized	10 years
II. OTHER SIGNIFICANT CONDITIONS *Conditions contributing to the death but not related to the disease or condition causing death.*		

19a. DATE OF OPERATION	19b. MAJOR FINDINGS OF OPERATION	20. AUTOPSY?
		YES ☐ NO ☒

21a. ACCIDENT SUICIDE HOMICIDE (Specify)	21b. PLACE OF INJURY (e.g., in or about home, farm, factory, street, office bldg., etc.)	21c. (CITY, TOWN, OR TOWNSHIP) (COUNTY) (STATE)

21d. TIME OF INJURY (Month) (Day) (Year) (Hour)	21e. INJURY OCCURRED	21f. HOW DID INJURY OCCUR?
m.	WHILE AT WORK ☐ NOT WHILE AT WORK ☐	

22. *I hereby certify that I attended the deceased from* 10-5-, 1961, *to* 10-5, 1961, *that I last saw the deceased alive on* 10-5, 1961, *and that death occurred at* 2:15 p. m., *from the causes and on the date stated above.*

23a. SIGNATURE	(Degree or title)	23b. ADDRESS	23c. DATE SIGNED
G. M. Peterson 298	M. D.	Wallace, Idaho	10-10-61

24a. BURIAL, CREMATION, REMOVAL (Specify)	24b. DATE	24c. NAME OF CEMETERY OR CREMATORY	24d. LOCATION (City, town, or county) (State)
Cremation	10/9/61	Smith & Co.	Spokane, Wn.

DATE REC'D BY LOCAL REG.	REGISTRAR'S SIGNATURE	25. FUNERAL DIRECTOR	ADDRESS
Oct 11 1961	Dale L Carnell	Dale L Carnell	Wallace

Ward Funeral Home, Wallace

Informant, Funeral Director, Registrar and Medical Attendant. EACH must sign with BLACK INK in OWN handwriting. Each item should be answered as completely as possible. State answers as unknown only after a careful investigation. Use BLACK ink or BLACK record typewriter ribbon in filling out certificate. (ICA 38-206 and 215.) Address correspondence to DIVISION OF VITAL STATISTICS, BOISE, IDAHO

Federal Security Agency
United States Public Health Service

Form DPH-48021

DUTIES:

1. INFORMANT SHALL SIGN HIS OWN NAME, under item 17 to authenticate the facts stated under items 1 to 16 inclusive. In case of facts taken from hospital or public records, the person authorized to release the facts shall sign HIS name in addition to giving the source of information.

2. THE FUNERAL DIRECTOR is responsible for completing the entire certificate, obtaining the signatures of the INFORMANT, the OFFICIAL last in attendance on the deceased and HIS OWN signature.

3. THE REGISTRAR can issue a burial or removal permit ONLY after receiving a completed death certificate, including the SIGNATURES IN BLACK ink under items 17, 23a and 25.

PENALTIES: Under the Idaho law, it is a misdemeanor to

(a) Knowingly supply false information to any one connected with completing a death certificate;
(b) Neglect or refuse to certify to the cause of death on request of the person in charge of the disposition of the deceased.
(c) Remove or bury the body of a deceased person WITHOUT the proper permit being FIRST obtained from the local registrar in the district WHERE THE DEATH OCCURRED;
(d) Alter a certificate on file in the office of a local registrar.

STATEMENT OF PLACE OF DEATH

Special attention should be given to the satisfactory completion of EACH portion of this item. The city or town and street address or route number refer to PLACE WHERE THE DEATH OCCURRED. For deaths occurring in hospitals, maternity homes, or institutions, the name of the place and length of stay MUST be stated.

STATEMENT OF USUAL RESIDENCE OF DECEASED

Regardless of the fact that the person may have lived his entire life at the place of death, ALWAYS COMPLETE ALL PARTS OF THIS ITEM. In case a person has resided in the county where death occurred for less than one year, give address of FORMER RESIDENCE. The post office of the deceased may be in a county or state other than the county of actual residence.

IDAHO CODE ANNOTATED-CHAPTER 38, SECTION 206.

The personal and statistical particulars (items 1 to 16) shall be authenticated by the signature of the informant, who may be any competent person acquainted with the facts.

The statement of facts relating to the disposition of the body shall be signed by the undertaker or person acting as such.

The medical certificate shall be made and signed by the physician, if any, last in attendance on the deceased, who shall specify the time in attendance, the time he last saw the deceased alive and the hour of the day at which death occurred. And he shall further state the cause of death, so as to show the course of disease or sequence of causes resulting in death, giving the primary cause, and also the contributory causes, if any, and the duration of each. Indefinite and unsatisfactory terms, indicating only symptoms of disease or conditions resulting from disease, will not be held sufficient for issuing a burial or removal permit; and any certificate containing only such terms as defined by the state registrar as indefinite and unsatisfactory, shall be returned to the physician for correction and definition. The international classification of the causes of death shall be used by all physicians in stating the cause of death in the medical certificate. Causes of death, which may be the result of either disease or violence, shall be carefully defined; and if from violence, its nature shall be stated, and whether (probably) accidental, suicidal, or homicidal.

This body embalmed under direction of Dale Harnell Lic. No. E406 at Wallace on

ADDITIONAL REMARKS by Physician

Certificate of Death

STATE OF IDAHO

State File No. 64 4353
Local Reg. No.
Reg. Dist. No. 142

BIRTH NO.

Informant, Funeral Director, Registrar and Medical Attendant. EACH must sign with BLACK INK in OWN handwriting. Each item should be answered as completely as possible. State answers as unknown only after a careful investigation. Use BLACK ink or BLACK record typewriter ribbon in filling out certificate. (ICA 38-206 and 215.) Address correspondence to DIVISION OF VITAL STATISTICS, BOISE, IDAHO

RECEIVED OCT 12 1961 Division of Vital Statistics

1. PLACE OF DEATH
a. COUNTY: Shoshone 401
b. CITY OR TOWN (If outside corporate limits, write RURAL and give township): Kellogg
c. LENGTH OF STAY (in this place): 30 days
d. FULL NAME OF HOSPITAL OR INSTITUTION (If not in hospital or institution, give street address or location): West Shoshone County Hospital

2. USUAL RESIDENCE (Where deceased lived. If institution: residence before admission).
a. STATE: Idaho 401
b. COUNTY: Shoshone
c. CITY OR TOWN (If outside corporate limits, write RURAL and give township): Kellogg
d. STREET ADDRESS (If rural, give location): Apt. 32 Bunker Courts

3. NAME OF DECEASED (Type or Print): a. (First) Mary b. (Middle) Lou 141 c. (Last) Baxter

4. DATE OF DEATH (Month) (Day) (Year): October 6, 1961

5. SEX: Female

6. COLOR OR RACE: White

7. MARRIED, NEVER MARRIED, WIDOWED, DIVORCED (Specify): Married

8. DATE OF BIRTH: April 17, 1935

9. AGE (In years last birthday): 26
IF UNDER 1 YEAR: Months / Days
IF UNDER 24 HRS.: Hours / Min.

10a. USUAL OCCUPATION (Give kind of work done during most of working life, even if retired): Housewife 01

10b. KIND OF BUSINESS OR INDUSTRY: Home

11. BIRTHPLACE (State or foreign country): Finger, Tennessee

12. CITIZEN OF WHAT COUNTRY?: U.S.A.

13. FATHER'S NAME: Jesse Stout
BIRTHPLACE: Tennessee

14. MOTHER'S MAIDEN NAME: Sylvia Kelly
BIRTHPLACE: Missouri

15. WAS DECEASED EVER IN U.S. ARMED FORCES? (Yes, no, or unknown): No
(If yes, give war or dates of service): None

16. SOCIAL SECURITY NO.: None

17. INFORMANT'S OWN SIGNATURE: Donald Baxter
ADDRESS: Kellogg, Idaho

18. CAUSE OF DEATH
Enter only one cause per line for (a), (b), and (c)

**This does not mean the mode of dying, such as heart failure, asthenia, etc. It means the disease, injury, or complication which caused death.*

MEDICAL CERTIFICATION

I. DISEASE OR CONDITION DIRECTLY LEADING TO DEATH* (a) Pneumonia, antibiotic resistant — INTERVAL BETWEEN ONSET AND DEATH: 2 weeks.

ANTECEDENT CAUSES
Morbid conditions, if any, giving rise to the above cause (a) stating the underlying cause last.
DUE TO (b) Diabetic coma — 1 month
DUE TO (c) Diabetes mellitus. — ? years

II. OTHER SIGNIFICANT CONDITIONS
Conditions contributing to the death but not related to the disease or condition causing death.

260X

19a. DATE OF OPERATION

19b. MAJOR FINDINGS OF OPERATION

20. AUTOPSY? YES ☐ NO ☒

21a. ACCIDENT SUICIDE HOMICIDE (Specify)

21b. PLACE OF INJURY (e.g., in or about home, farm, factory, street, office bldg., etc.)

21c. (CITY, TOWN, OR TOWNSHIP) (COUNTY) (STATE)

21d. TIME OF INJURY (Month) (Day) (Year) (Hour) m.

21e. INJURY OCCURRED WHILE AT WORK ☐ NOT WHILE AT WORK ☐

21f. HOW DID INJURY OCCUR?

22. *I hereby certify that I attended the deceased from* 6 Sept, 1961, *to* 6 October, 1961, *that I last saw the deceased alive on* 6 October, 19 61, *and that death occurred at* 3:52 a. m., *from the causes and on the date stated above.*

23a. SIGNATURE (Degree or title): Robert W. Cardwell, MD

23b. ADDRESS: Kellogg, Idaho

23c. DATE SIGNED: 7 Octo, 1961

24a. BURIAL, CREMATION, REMOVAL (Specify): Burial

24b. DATE: Oct. 9, 1961

24c. NAME OF CEMETERY OR CREMATORY: Greenwood Cemetery

24d. LOCATION (City, town, or county) (State): Kellogg, Idaho

DATE REC'D BY LOCAL REG.: 10-9-61

REGISTRAR'S SIGNATURE: Joe Dennis

25. FUNERAL DIRECTOR: Donald J. Maisch
ADDRESS: Kellogg, Idaho

Federal Security Agency
United States Public Health Service

Form DPH-48021

FEB 21 1962

DUTIES:

1. INFORMANT SHALL SIGN HIS OWN NAME, under item 17 to authenticate the facts stated under items 1 to 16 inclusive. In case of facts taken from hospital or public records, the person authorized to release the facts shall sign HIS name in addition to giving the source of information.

2. THE FUNERAL DIRECTOR is responsible for completing the entire certificate, obtaining the signatures of the INFORMANT, the OFFICIAL last in attendance on the deceased and HIS OWN signature.

3. THE REGISTRAR can issue a burial or removal permit ONLY after receiving a completed death certificate, including the SIGNATURES IN BLACK ink under items 17, 23a and 25.

PENALTIES: Under the Idaho law, it is a misdemeanor to

(a) Knowingly supply false information to any one connected with completing a death certificate;
(b) Neglect or refuse to certify to the cause of death on request of the person in charge of the disposition of the deceased.
(c) Remove or bury the body of a deceased person WITHOUT the proper permit being FIRST obtained from the local registrar in the district WHERE THE DEATH OCCURRED;
(d) Alter a certificate on file in the office of a local registrar.

STATEMENT OF PLACE OF DEATH

Special attention should be given to the satisfactory completion of EACH portion of this item. The city or town and street address or route number refer to PLACE WHERE THE DEATH OCCURRED. For deaths occurring in hospitals, maternity homes, or institutions, the name of the place and length of stay MUST be stated.

STATEMENT OF USUAL RESIDENCE OF DECEASED

Regardless of the fact that the person may have lived his entire life at the place of death, ALWAYS COMPLETE ALL PARTS OF THIS ITEM. In case a person has resided in the county where death occurred for less than one year, give address of FORMER RESIDENCE. The post office of the deceased may be in a county or state other than the county of actual residence.

IDAHO CODE ANNOTATED-CHAPTER 38, SECTION 206.

The personal and statistical particulars (items 1 to 16) shall be authenticated by the signature of the informant, who may be any competent person acquainted with the facts.

The statement of facts relating to the disposition of the body shall be signed by the undertaker or person acting as such.

The medical certificate shall be made and signed by the physician, if any, last in attendance on the deceased, who shall specify the time in attendance, the time he last saw the deceased alive and the hour of the day at which death occurred. And he shall further state the cause of death, so as to show the course of disease or sequence of causes resulting in death, giving the primary cause, and also the contributory causes, if any, and the duration of each. Indefinite and unsatisfactory terms, indicating only symptoms of disease or conditions resulting from disease, will not be held sufficient for issuing a burial or removal permit; and any certificate containing only such terms as defined by the state registrar as indefinite and unsatisfactory, shall be returned to the physician for correction and definition. The international classification of the causes of death shall be used by all physicians in stating the cause of death in the medical certificate. Causes of death, which may be the result of either disease or violence, shall be carefully defined; and if from violence, its nature shall be stated, and whether (probably) accidental, suicidal, or homicidal.

This body embalmed under direction of Donald Maisel Lic. No. E452 at Kellogg, Idaho on Oct. 6, 1961

ADDITIONAL REMARKS by Physician

Certificate of Death

STATE OF IDAHO

State File No. 4354
Local Reg. No. 55
Reg. Dist. No. 140

BIRTH NO.

RECEIVED NOV 2 1961 Bureau of Vital Statistics

1. PLACE OF DEATH
a. COUNTY: Shoshone
b. CITY OR TOWN (If outside corporate limits, write RURAL and give township): Osburn
c. LENGTH OF STAY (in this place):
d. FULL NAME OF HOSPITAL OR INSTITUTION (If not in hospital or institution, give street address or location): Home

2. USUAL RESIDENCE (Where deceased lived. If institution: residence before admission).
a. STATE: Idaho
b. COUNTY: Shoshone
c. CITY OR TOWN (If outside corporate limits, write RURAL and give township): Osburn
d. STREET ADDRESS (If rural, give location):

3. NAME OF DECEASED (Type or Print) a. (First)	b. (Middle)	c. (Last)	4. DATE OF DEATH (Month) (Day) (Year)
Arthur	St	Clair	Oct. 11, 1961

5. SEX	6. COLOR OR RACE	7. MARRIED, NEVER MARRIED, WIDOWED, DIVORCED (Specify)	8. DATE OF BIRTH	9. AGE (In years last birthday)	IF UNDER 1 YEAR Months	Days	IF UNDER 24 HRS. Hours	Min.
Male	White	Married	April 2, 1896	65				

10a. USUAL OCCUPATION (Give kind of work done during most of working life, even if retired)	10b. KIND OF BUSINESS OR INDUSTRY	11. BIRTHPLACE (State or foreign country)	12. CITIZEN OF WHAT COUNTRY?
Retired Oilerman	Bunker Hill	Canada	US

13. FATHER'S NAME	BIRTHPLACE	14. MOTHER'S MAIDEN NAME	BIRTHPLACE
Louis St Clair	Canada	Unknown	Canada

15. WAS DECEASED EVER IN U.S. ARMED FORCES? (Yes, no, or unknown) (If yes, give war or dates of service)	16. SOCIAL SECURITY NO.	17. INFORMANT'S OWN SIGNATURE	ADDRESS
No	518-05-3831	Mrs St Clair	

18. CAUSE OF DEATH
Enter only one cause per line for (a), (b), and (c)

**This does not mean the mode of dying, such as heart failure, asthenia, etc. It means the disease, injury, or complication which caused death.*

MEDICAL CERTIFICATION

		INTERVAL BETWEEN ONSET AND DEATH
I. DISEASE OR CONDITION DIRECTLY LEADING TO DEATH* (a)	Coronary Occlusion 420.1	One minute
ANTECEDENT CAUSES *Morbid conditions, if any, giving rise to the above cause (a) stating the underlying cause last.* DUE TO (b)	Arteriosclerosis	10 years
DUE TO (c)		
II. OTHER SIGNIFICANT CONDITIONS *Conditions contributing to the death but not related to the disease or condition causing death.*		

19a. DATE OF OPERATION	19b. MAJOR FINDINGS OF OPERATION	20. AUTOPSY?
		YES ☐ NO ☒

21a. ACCIDENT SUICIDE HOMICIDE (Specify)	21b. PLACE OF INJURY (e.g., in or about home, farm, factory, street, office bldg., etc.)	21c. (CITY, TOWN, OR TOWNSHIP) (COUNTY) (STATE)

21d. TIME OF INJURY (Month) (Day) (Year) (Hour)	21e. INJURY OCCURRED	21f. HOW DID INJURY OCCUR?
m.	WHILE AT WORK ☐ NOT WHILE AT WORK ☐	

22. *I hereby certify that I attended the deceased from* 10-11-, 1961, *to* 10-11, 1961, *that I last saw the deceased alive on* 10-11, 1961, *and that death occurred at* 5:15 P. m., *from the causes and on the date stated above.*

23a. SIGNATURE (Degree or title)	23b. ADDRESS	23c. DATE SIGNED
G. M. Peterson, M. D.	Wallace, Idaho	10-13-61

24a. BURIAL, CREMATION, REMOVAL (Specify)	24b. DATE	24c. NAME OF CEMETERY OR CREMATORY	24d. LOCATION (City, town, or county) (State)
Burial	10/14/61	Shoshone Memorial Cem.	Pinehurst, Ida.

DATE REC'D BY LOCAL REG.	REGISTRAR'S SIGNATURE	25. FUNERAL DIRECTOR	ADDRESS
Oct 13 61	Dale Cornell	Dale Cornell	Wallace, Ida.

Ward Funeral Home

Federal Security Agency
United States Public Health Service

Form DPH-48021

Informant, Funeral Director, Registrar and Medical Attendant. EACH must sign with BLACK INK in OWN handwriting. Each item should be answered as completely as possible. State answers as unknown only after a careful investigation. Use BLACK ink or BLACK record typewriter ribbon in filling out certificate. (ICA 38-206 and 215.) Address correspondence to DIVISION OF VITAL STATISTICS, BOISE, IDAHO

DUTIES:

1. INFORMANT SHALL SIGN HIS OWN NAME, under item 17 to authenticate the facts stated under items 1 to 16 inclusive. In case of facts taken from hospital or public records, the person authorized to release the facts shall sign HIS name in addition to giving the source of information.

2. THE FUNERAL DIRECTOR is responsible for completing the entire certificate, obtaining the signatures of the INFORMANT, the OFFICIAL last in attendance on the deceased and HIS OWN signature.

3. THE REGISTRAR can issue a burial or removal permit ONLY after receiving a completed death certificate, including the SIGNATURES IN BLACK ink under items 17, 23a and 25.

PENALTIES: Under the Idaho law, it is a misdemeanor to

(a) Knowingly supply false information to any one connected with completing a death certificate;
(b) Neglect or refuse to certify to the cause of death on request of the person in charge of the disposition of the deceased.
(c) Remove or bury the body of a deceased person WITHOUT the proper permit being FIRST obtained from the local registrar in the district WHERE THE DEATH OCCURRED;
(d) Alter a certificate on file in the office of a local registrar.

STATEMENT OF PLACE OF DEATH

Special attention should be given to the satisfactory completion of EACH portion of this item. The city or town and street address or route number refer to PLACE WHERE THE DEATH OCCURRED. For deaths occurring in hospitals, maternity homes, or institutions, the name of the place and length of stay MUST be stated.

STATEMENT OF USUAL RESIDENCE OF DECEASED

Regardless of the fact that the person may have lived his entire life at the place of death, ALWAYS COMPLETE ALL PARTS OF THIS ITEM. In case a person has resided in the county where death occurred for less than one year, give address of FORMER RESIDENCE. The post office of the deceased may be in a county or state other than the county of actual residence.

IDAHO CODE ANNOTATED-CHAPTER 38, SECTION 206.

The personal and statistical particulars (items 1 to 16) shall be authenticated by the signature of the informant, who may be any competent person acquainted with the facts.

The statement of facts relating to the disposition of the body shall be signed by the undertaker or person acting as such.

The medical certificate shall be made and signed by the physician, if any, last in attendance on the deceased, who shall specify the time in attendance, the time he last saw the deceased alive and the hour of the day at which death occurred. And he shall further state the cause of death, so as to show the course of disease or sequence of causes resulting in death, giving the primary cause, and also the contributory causes, if any, and the duration of each. Indefinite and unsatisfactory terms, indicating only symptoms of disease or conditions resulting from disease, will not be held sufficient for issuing a burial or removal permit; and any certificate containing only such terms as defined by the state registrar as indefinite and unsatisfactory, shall be returned to the physician for correction and definition. The international classification of the causes of death shall be used by all physicians in stating the cause of death in the medical certificate. Causes of death, which may be the result of either disease or violence, shall be carefully defined; and if from violence, its nature shall be stated, and whether (probably) accidental, suicidal, or homicidal.

This body embalmed under direction of Dale Norwell Lic. No E 406 at Wallace

ADDITIONAL REMARKS by Physician

Certificate of Death

STATE OF IDAHO

State File No. 4355
Local Reg. No. 11
Reg. Dist. No. 142

BIRTH NO.

RECEIVED OCT 19 1961 Bureau of

1. PLACE OF DEATH
a. COUNTY: Shoshone 401
b. CITY OR TOWN (If outside corporate limits, write RURAL and give township): Kellogg
c. LENGTH OF STAY (in this place): 9 days
d. FULL NAME OF HOSPITAL OR INSTITUTION (If not in hospital or institution, give street address or location): West Shoshone General Hospital

2. USUAL RESIDENCE (Where deceased lived. If institution: residence before admission).
a. STATE: Idaho 401
b. COUNTY: Shoshone
c. CITY OR TOWN (If outside corporate limits, write RURAL and give township): Kellogg
d. STREET ADDRESS (If rural, give location): 111 West Elder

3. NAME OF DECEASED (Type or Print)
a. (First): Jens
b. (Middle): 141
c. (Last): Fedje

4. DATE OF DEATH: (Month) October (Day) 12, (Year) 1961

5. SEX: Male
6. COLOR OR RACE: White
7. MARRIED, NEVER MARRIED, WIDOWED, DIVORCED (Specify): Married
8. DATE OF BIRTH: May 17, 1895
9. AGE (In years last birthday): 66
IF UNDER 1 YEAR: Months / Days
IF UNDER 24 HRS.: Hours / Min.

10a. USUAL OCCUPATION (Give kind of work done during most of working life, even if retired): Retired Hoistman 060
10b. KIND OF BUSINESS OR INDUSTRY: Mining
11. BIRTHPLACE (State or foreign country): Norway
12. CITIZEN OF WHAT COUNTRY?: U.S.A.

13. FATHER'S NAME: Anffinn Fedje
BIRTHPLACE: Norway
14. MOTHER'S MAIDEN NAME: Karrie Satirli
BIRTHPLACE: Norway

15. WAS DECEASED EVER IN U.S. ARMED FORCES? (Yes, no, or unknown): Yes
(If yes, give war or dates of service): W.W. I
16. SOCIAL SECURITY NO.: 518-01-7983
17. INFORMANT'S OWN SIGNATURE: Mary Ann Fedje
ADDRESS: Kellogg Idaho

18. CAUSE OF DEATH
Enter only one cause per line for (a), (b), and (c)

**This does not mean the mode of dying, such as heart failure, asthenia, etc. It means the disease, injury, or complication which caused death.*

MEDICAL CERTIFICATION

I. DISEASE OR CONDITION DIRECTLY LEADING TO DEATH* (a): Coronary Thrombosis — INTERVAL BETWEEN ONSET AND DEATH: 9 days

ANTECEDENT CAUSES
Morbid conditions, if any, giving rise to the above cause (a) stating the underlying cause last.
DUE TO (b): Generalized Arteriosclerosis — 1-2 years
DUE TO (c):

II. OTHER SIGNIFICANT CONDITIONS
Conditions contributing to the death but not related to the disease or condition causing death.

19a. DATE OF OPERATION
19b. MAJOR FINDINGS OF OPERATION
20. AUTOPSY? YES ☐ NO ☐

21a. ACCIDENT SUICIDE HOMICIDE (Specify)
21b. PLACE OF INJURY (e.g., in or about home, farm, factory, street, office bldg., etc.)
21c. (CITY, TOWN, OR TOWNSHIP) (COUNTY) (STATE): Kellogg Shoshone Idaho
21d. TIME OF INJURY (Month) (Day) (Year) (Hour) m.
21e. INJURY OCCURRED WHILE AT WORK ☐ NOT WHILE AT WORK ☐
21f. HOW DID INJURY OCCUR?

22. *I hereby certify that I attended the deceased from* 3 Oct, 1961, *to* 12 Oct, 1961, *that I last saw the deceased alive on* 12 Oct, 1961, *and that death occurred at* 10:20 a.m., *from the causes and on the date stated above.*

23a. SIGNATURE (Degree or title): Glenn M. Wilcox MD 445
23b. ADDRESS: Kellogg, Idaho
23c. DATE SIGNED: 14 Oct 61

24a. BURIAL, CREMATION, REMOVAL (Specify): Burial
24b. DATE: Oct 16, 1961
24c. NAME OF CEMETERY OR CREMATORY: Greenwood
24d. LOCATION (City, town, or county) (State): Kellogg, Idaho

DATE REC'D BY LOCAL REG.: 10/17/61
REGISTRAR'S SIGNATURE: Joe Devine
25. FUNERAL DIRECTOR: Donald Haisel
ADDRESS: Kellogg Idaho

Informant, Funeral Director, Registrar and Medical Attendant. EACH must sign with BLACK INK in OWN handwriting. Each item should be answered as completely as possible. State answers as unknown only after a careful investigation. Use BLACK ink or BLACK record typewriter ribbon in filling out certificate. (ICA 38-206 and 215.) Address correspondence to DIVISION OF VITAL STATISTICS, BOISE, IDAHO

Federal Security Agency
United States Public Health Service

Form DPH-48021

OCT 20 1961

MAY 11 1962

SEP 21 1962

DUTIES:

1. INFORMANT SHALL SIGN HIS OWN NAME, under item 17 to authenticate the facts stated under items 1 to 16 inclusive. In case of facts taken from hospital or public records, the person authorized to release the facts shall sign HIS name in addition to giving the source of information.

2. THE FUNERAL DIRECTOR is responsible for completing the entire certificate, obtaining the signatures of the INFORMANT, the OFFICIAL last in attendance on the deceased and HIS OWN signature.

3. THE REGISTRAR can issue a burial or removal permit ONLY after receiving a completed death certificate, including the SIGNATURES IN BLACK ink under items 17, 23a and 25.

PENALTIES: Under the Idaho law, it is a misdemeanor to

(a) Knowingly supply false information to any one connected with completing a death certificate;
(b) Neglect or refuse to certify to the cause of death on request of the person in charge of the disposition of the deceased.
(c) Remove or bury the body of a deceased person WITHOUT the proper permit being FIRST obtained from the local registrar in the district WHERE THE DEATH OCCURRED;
(d) Alter a certificate on file in the office of a local registrar.

STATEMENT OF PLACE OF DEATH

Special attention should be given to the satisfactory completion of EACH portion of this item. The city or town and street address or route number refer to PLACE WHERE THE DEATH OCCURRED. For deaths occurring in hospitals, maternity homes, or institutions, the name of the place and length of stay MUST be stated.

STATEMENT OF USUAL RESIDENCE OF DECEASED

Regardless of the fact that the person may have lived his entire life at the place of death, ALWAYS COMPLETE ALL PARTS OF THIS ITEM. In case a person has resided in the county where death occurred for less than one year, give address of FORMER RESIDENCE. The post office of the deceased may be in a county or state other than the county of actual residence.

IDAHO CODE ANNOTATED-CHAPTER 38, SECTION 206.

The personal and statistical particulars (items 1 to 16) shall be authenticated by the signature of the informant, who may be any competent person acquainted with the facts.

The statement of facts relating to the disposition of the body shall be signed by the undertaker or person acting as such.

The medical certificate shall be made and signed by the physician, if any, last in attendance on the deceased, who shall specify the time in attendance, the time he last saw the deceased alive and the hour of the day at which death occurred. And he shall further state the cause of death, so as to show the course of disease or sequence of causes resulting in death, giving the primary cause, and also the contributory causes, if any, and the duration of each. Indefinite and unsatisfactory terms, indicating only symptoms of disease or conditions resulting from disease, will not be held sufficient for issuing a burial or removal permit; and any certificate containing only such terms as defined by the state registrar as indefinite and unsatisfactory, shall be returned to the physician for correction and definition. The international classification of the causes of death shall be used by all physicians in stating the cause of death in the medical certificate. Causes of death, which may be the result of either disease or violence, shall be carefully defined; and if from violence, its nature shall be stated, and whether (probably) accidental, suicidal, or homicidal.

This body embalmed under direction of Donald Maisel Lic. No E45-2 at Kellogg, Idaho on Oct 12, 1961

ADDITIONAL REMARKS by Physician

Informant, Funeral Director, Registrar and Medical Attendant. EACH must sign with BLACK INK in OWN handwriting. Each item should be answered as completely as possible. State answers as unknown only after a careful investigation. Use BLACK ink or BLACK record typewriter ribbon in filling out certificate. (ICA 38-206 and 215.) Address correspondence to DIVISION OF VITAL STATISTICS, BOISE, IDAHO

Certificate of Death

STATE OF IDAHO

State File No. 4356
Local Reg. No. 72
Reg. Dist. No. 142

BIRTH NO.

RECEIVED OCT 19 1961 Bureau of Vital Stat.

1. PLACE OF DEATH
a. COUNTY: Shoshone 401
b. CITY OR TOWN (If outside corporate limits, write RURAL and give township): Kellogg
c. LENGTH OF STAY (in this place): 2 months
d. FULL NAME OF HOSPITAL OR INSTITUTION (If not in hospital or institution, give street address or location): West Shoshone General Hospital

2. USUAL RESIDENCE (Where deceased lived. If institution: residence before admission).
a. STATE: Idaho 400
b. COUNTY: Shoshone
c. CITY OR TOWN (If outside corporate limits, write RURAL and give township): Rural Cataldo
d. STREET ADDRESS (If rural, give location): Cataldo, Idaho

3. NAME OF DECEASED (Type or Print)
a. (First): Einer
b. (Middle): John 140
c. (Last): Mattson

4. DATE OF DEATH (Month) (Day) (Year): October 13, 1961

5. SEX: Male
6. COLOR OR RACE: White
7. MARRIED, NEVER MARRIED, WIDOWED, DIVORCED (Specify): Married
8. DATE OF BIRTH: August 19, 1896
9. AGE (In years last birthday): 65 — IF UNDER 1 YEAR: Months / Days — IF UNDER 24 HRS.: Hours / Min.

10a. USUAL OCCUPATION (Give kind of work done during most of working life, even if retired): Motel Owner 74
10b. KIND OF BUSINESS OR INDUSTRY: Motel Owner
11. BIRTHPLACE (State or foreign country): Finland 2
12. CITIZEN OF WHAT COUNTRY? U.S.A. 1

13. FATHER'S NAME: No Record — BIRTHPLACE: Finland 2
14. MOTHER'S MAIDEN NAME: No Record — BIRTHPLACE: Finland 2

15. WAS DECEASED EVER IN U.S. ARMED FORCES? (Yes, no, or unknown): No — (If yes, give war or dates of service): None
16. SOCIAL SECURITY NO.: Unknown
17. INFORMANT'S OWN SIGNATURE: Lempy Mattson — ADDRESS: Cataldo, Idaho

18. CAUSE OF DEATH Enter only one cause per line for (a), (b), and (c)

**This does not mean the mode of dying, such as heart failure, asthenia, etc. It means the disease, injury, or complication which caused death.*

154X

MEDICAL CERTIFICATION

I. DISEASE OR CONDITION DIRECTLY LEADING TO DEATH*(a): Carcinoma of Rectum

ANTECEDENT CAUSES

Morbid conditions, if any, giving rise to the above cause (a) stating the underlying cause last.

DUE TO (b): Generalized Metastases — INTERVAL BETWEEN ONSET AND DEATH: Aug 61

DUE TO (c):

II. OTHER SIGNIFICANT CONDITIONS

Conditions contributing to the death but not related to the disease or condition causing death.

19a. DATE OF OPERATION:
19b. MAJOR FINDINGS OF OPERATION:
20. AUTOPSY? YES ☐ NO ☑

21a. ACCIDENT SUICIDE HOMICIDE (Specify):
21b. PLACE OF INJURY (e.g., in or about home, farm, factory, street, office bldg., etc.):
21c. (CITY, TOWN, OR TOWNSHIP) (COUNTY) (STATE):

21d. TIME OF INJURY (Month) (Day) (Year) (Hour) m.
21e. INJURY OCCURRED: WHILE AT WORK ☐ NOT WHILE AT WORK ☐
21f. HOW DID INJURY OCCUR?

22. *I hereby certify that I attended the deceased from* June, 1966, *to* Oct 13, 1961, *that I last saw the deceased alive on* Oct 13, 1961, *and that death occurred at* 11 5 A *m., from the causes and on the date stated above.*

23a. SIGNATURE (Degree or title): Robert Staley MD 352
23b. ADDRESS: Kellogg Idaho
23c. DATE SIGNED: 10-16-61

24a. BURIAL, CREMATION, REMOVAL (Specify): Burial
24b. DATE: Oct. 17, 1961 16
24c. NAME OF CEMETERY OR CREMATORY: Hunt's Cemetery
24d. LOCATION (City, town, or county) (State): Kingston, Idaho

DATE REC'D BY LOCAL REG.:
REGISTRAR'S SIGNATURE: Joe Devine
25. FUNERAL DIRECTOR: Donald Maisel — ADDRESS: Kellogg Idaho

Federal Security Agency
United States Public Health Service

Form DPH-48021

NOV 16 1961

APR 10 1962

JUL 26 1985

DUTIES:

1. INFORMANT SHALL SIGN HIS OWN NAME, under item 17 to authenticate the facts stated under items 1 to 16 inclusive. In case of facts taken from hospital or public records, the person authorized to release the facts shall sign HIS name in addition to giving the source of information.

2. THE FUNERAL DIRECTOR is responsible for completing the entire certificate, obtaining the signatures of the INFORMANT, the OFFICIAL last in attendance on the deceased and HIS OWN signature.

3. THE REGISTRAR can issue a burial or removal permit ONLY after receiving a completed death certificate, including the SIGNATURES IN BLACK ink under items 17, 23a and 25.

PENALTIES: Under the Idaho law, it is a misdemeanor to

(a) Knowingly supply false information to any one connected with completing a death certificate;
(b) Neglect or refuse to certify to the cause of death on request of the person in charge of the disposition of the deceased.
(c) Remove or bury the body of a deceased person WITHOUT the proper permit being FIRST obtained from the local registrar in the district WHERE THE DEATH OCCURRED;
(d) Alter a certificate on file in the office of a local registrar.

STATEMENT OF PLACE OF DEATH

Special attention should be given to the satisfactory completion of EACH portion of this item. The city or town and street address or route number refer to PLACE WHERE THE DEATH OCCURRED. For deaths occurring in hospitals, maternity homes, or institutions, the name of the place and length of stay MUST be stated.

STATEMENT OF USUAL RESIDENCE OF DECEASED

Regardless of the fact that the person may have lived his entire life at the place of death, ALWAYS COMPLETE ALL PARTS OF THIS ITEM. In case a person has resided in the county where death occurred for less than one year, give address of FORMER RESIDENCE. The post office of the deceased may be in a county or state other than the county of actual residence.

IDAHO CODE ANNOTATED-CHAPTER 38, SECTION 206.

The personal and statistical particulars (items 1 to 16) shall be authenticated by the signature of the informant, who may be any competent person acquainted with the facts.

The statement of facts relating to the disposition of the body shall be signed by the undertaker or person acting as such.

The medical certificate shall be made and signed by the physician, if any, last in attendance on the deceased, who shall specify the time in attendance, the time he last saw the deceased alive and the hour of the day at which death occurred. And he shall further state the cause of death, so as to show the course of disease or sequence of causes resulting in death, giving the primary cause, and also the contributory causes, if any, and the duration of each. Indefinite and unsatisfactory terms, indicating only symptoms of disease or conditions resulting from disease, will not be held sufficient for issuing a burial or removal permit; and any certificate containing only such terms as defined by the state registrar as indefinite and unsatisfactory, shall be returned to the physician for correction and definition. The international classification of the causes of death shall be used by all physicians in stating the cause of death in the medical certificate. Causes of death, which may be the result of either disease or violence, shall be carefully defined; and if from violence, its nature shall be stated, and whether (probably) accidental, suicidal, or homicidal.

This body embalmed under direction of Donald Maisel Lic. No. E452 at Kellogg Idaho on Oct. 13, 1961

ADDITIONAL REMARKS by Physician

Certificate of Death

STATE OF IDAHO

State File No. 4357
Local Reg. No. 56
Reg. Dist. No. 140

BIRTH NO.

RECEIVED NOV 2 1961

1. PLACE OF DEATH
a. COUNTY: Shoshone 402
b. CITY OR TOWN (If outside corporate limits, write RURAL and give township): Wallace
c. LENGTH OF STAY (in this place):
d. FULL NAME OF HOSPITAL OR INSTITUTION (If not in hospital or institution, give street address or location): Providence Hosp. 139

2. USUAL RESIDENCE (Where deceased lived. If institution: residence before admission).
a. STATE: 400 Idaho
b. COUNTY: Shsoshone
c. CITY OR TOWN (If outside corporate limits, write RURAL and give township): Mullen
d. STREET ADDRESS (If rural, give location):

3. NAME OF DECEASED (Type or Print): a. (First) Alexsandra b. (Middle) Erickson c. (Last) Tervo

4. DATE OF DEATH (Month) (Day) (Year): 10/13/61

5. SEX: Female
6. COLOR OR RACE: White
7. MARRIED, NEVER MARRIED, WIDOWED, DIVORCED (Specify): Married
8. DATE OF BIRTH: 5/5/1890
9. AGE (In years last birthday): 71
IF UNDER 1 YEAR: Months / Days
IF UNDER 24 HRS.: Hours / Min.

10a. USUAL OCCUPATION (Give kind of work done during most of working life, even if retired): Home
10b. KIND OF BUSINESS OR INDUSTRY:
11. BIRTHPLACE (State or foreign country): Finland 2
12. CITIZEN OF WHAT COUNTRY? US 1

13. FATHER'S NAME: No Record
BIRTHPLACE: Finland 2
14. MOTHER'S MAIDEN NAME: No Record 3
BIRTHPLACE: Finland 2

15. WAS DECEASED EVER IN U.S. ARMED FORCES? (Yes, no, or unknown): no
(If yes, give war or dates of service):
16. SOCIAL SECURITY NO.: 519-26-7575
17. INFORMANT'S OWN SIGNATURE: Hospital Records
ADDRESS:

18. CAUSE OF DEATH Enter only one cause per line for (a), (b), and (c)

This does not mean the mode of dying, such as heart failure, asthenia, etc. It means the disease, injury, or complication which caused death.

443X

MEDICAL CERTIFICATION

I. DISEASE OR CONDITION DIRECTLY LEADING TO DEATH* (a) Acute Cardiac failure — INTERVAL BETWEEN ONSET AND DEATH: 1 hour

ANTECEDENT CAUSES
Morbid conditions, if any, giving rise to the above cause (a) stating the underlying cause last.
DUE TO (b) Hypertensive Disease — 10 years
DUE TO (c)

II. OTHER SIGNIFICANT CONDITIONS
Conditions contributing to the death but not related to the disease or condition causing death: Arteriosclerosis — 10 years

19a. DATE OF OPERATION:
19b. MAJOR FINDINGS OF OPERATION:
20. AUTOPSY? YES ☐ NO ☒

21a. ACCIDENT SUICIDE HOMICIDE (Specify):
21b. PLACE OF INJURY (e.g., in or about home, farm, factory, street, office bldg., etc.):
21c. (CITY, TOWN, OR TOWNSHIP) (COUNTY) (STATE):

21d. TIME OF INJURY (Month) (Day) (Year) (Hour) m.
21e. INJURY OCCURRED WHILE AT WORK ☐ NOT WHILE AT WORK ☐
21f. HOW DID INJURY OCCUR?

22. *I hereby certify that I attended the deceased from* 1959 *19*__, *to* Oct 13, 1961, *that I last saw the deceased alive on* ~~1959~~ *19*__, *and that death occurred at* 7:30 P.M. *m., from the causes and on the date stated above.*

23a. SIGNATURE (Degree or title): H. E. Brinkhaber MD 027
23b. ADDRESS: Osburn Idaho
23c. DATE SIGNED: 10-16-61

24a. BURIAL, CREMATION, REMOVAL (Specify): Burial
24b. DATE: 10/17/61
24c. NAME OF CEMETERY OR CREMATORY: Mullen
24d. LOCATION (City, town, or county) (State): Mullen, Idaho

DATE REC'D BY LOCAL REG.: 10-17-61
REGISTRAR'S SIGNATURE: Dale L Cornell
25. FUNERAL DIRECTOR: Dale L Cornell
ADDRESS: Wallace
Ward Funeral Home,

Federal Security Agency
United States Public Health Service

Form DPH-48021

Informant, Funeral Director, Registrar and Medical Attendant. EACH must sign with BLACK INK in OWN handwriting. Each item should be answered as completely as possible. State answers as unknown only after a careful investigation. Use BLACK ink or BLACK record typewriter ribbon in filling out certificate. (ICA 38-206 and 215.) Address correspondence to DIVISION OF VITAL STATISTICS, BOISE, IDAHO

NOV 29 1961

DUTIES:

1. INFORMANT SHALL SIGN HIS OWN NAME, under item 17 to authenticate the facts stated under items 1 to 16 inclusive. In case of facts taken from hospital or public records, the person authorized to release the facts shall sign HIS name in addition to giving the source of information.

2. THE FUNERAL DIRECTOR is responsible for completing the entire certificate, obtaining the signatures of the INFORMANT, the OFFICIAL last in attendance on the deceased and HIS OWN signature.

3. THE REGISTRAR can issue a burial or removal permit ONLY after receiving a completed death certificate, including the SIGNATURES IN BLACK ink under items 17, 23a and 25.

PENALTIES: Under the Idaho law, it is a misdemeanor to

(a) Knowingly supply false information to any one connected with completing a death certificate;
(b) Neglect or refuse to certify to the cause of death on request of the person in charge of the disposition of the deceased.
(c) Remove or bury the body of a deceased person WITHOUT the proper permit being FIRST obtained from the local registrar in the district WHERE THE DEATH OCCURRED;
(d) Alter a certificate on file in the office of a local registrar.

STATEMENT OF PLACE OF DEATH

Special attention should be given to the satisfactory completion of EACH portion of this item. The city or town and street address or route number refer to PLACE WHERE THE DEATH OCCURRED. For deaths occurring in hospitals, maternity homes, or institutions, the name of the place and length of stay MUST be stated.

STATEMENT OF USUAL RESIDENCE OF DECEASED

Regardless of the fact that the person may have lived his entire life at the place of death, ALWAYS COMPLETE ALL PARTS OF THIS ITEM. In case a person has resided in the county where death occurred for less than one year, give address of FORMER RESIDENCE. The post office of the deceased may be in a county or state other than the county of actual residence.

IDAHO CODE ANNOTATED-CHAPTER 38, SECTION 206.

The personal and statistical particulars (items 1 to 16) shall be authenticated by the signature of the informant, who may be any competent person acquainted with the facts.

The statement of facts relating to the disposition of the body shall be signed by the undertaker or person acting as such.

The medical certificate shall be made and signed by the physician, if any, last in attendance on the deceased, who shall specify the time in attendance, the time he last saw the deceased alive and the hour of the day at which death occurred. And he shall further state the cause of death, so as to show the course of disease or sequence of causes resulting in death, giving the primary cause, and also the contributory causes, if any, and the duration of each. Indefinite and unsatisfactory terms, indicating only symptoms of disease or conditions resulting from disease, will not be held sufficient for issuing a burial or removal permit; and any certificate containing only such terms as defined by the state registrar as indefinite and unsatisfactory, shall be returned to the physician for correction and definition. The international classification of the causes of death shall be used by all physicians in stating the cause of death in the medical certificate. Causes of death, which may be the result of either disease or violence, shall be carefully defined; and if from violence, its nature shall be stated, and whether (probably) accidental, suicidal, or homicidal.

This body embalmed under direction of..... Lic. No..... at..... on.....

ADDITIONAL REMARKS by Physician.....

Certificate of Death

STATE OF IDAHO

State File No. 4358
Local Reg. No. 37
Reg. Dist. No. 140

BIRTH NO.

RECEIVED NOV 2 1961

1. PLACE OF DEATH
a. COUNTY: Shoshone
b. CITY OR TOWN (If outside corporate limits, write RURAL and give township): Wallace
LENGTH OF STAY (in this place):
d. FULL NAME OF HOSPITAL OR INSTITUTION (If not in hospital or institution, give street address or location): Wallace Hospital

2. USUAL RESIDENCE (Where deceased lived. If institution: residence before admission).
a. STATE: Idaho
b. COUNTY: Shoshone
c. CITY OR TOWN (If outside corporate limits, write RURAL and give township): Wallace
d. STREET ADDRESS (If rural, give location): 702 Pearl

3. NAME OF DECEASED (Type or Print): a. (First) Nora b. (Middle) Belle c. (Last) Lahtinen

4. DATE OF DEATH (Month) (Day) (Year): Oct. 14, 1961

5. SEX: Female

6. COLOR OR RACE: White

7. MARRIED, NEVER MARRIED, WIDOWED, DIVORCED (Specify): Married

8. DATE OF BIRTH: Oct. 5, 1916

9. AGE (In years last birthday): 45
IF UNDER 1 YEAR: Months / Days
IF UNDER 24 HRS.: Hours / Min.

10a. USUAL OCCUPATION (Give kind of work done during most of working life, even if retired): Home

10b. KIND OF BUSINESS OR INDUSTRY:

11. BIRTHPLACE (State or foreign country): Columbia Falls, Montana

12. CITIZEN OF WHAT COUNTRY?: US

13. FATHER'S NAME: William Michels
BIRTHPLACE: Illinois

14. MOTHER'S MAIDEN NAME: Susie Radasah
BIRTHPLACE: Illinois

15. WAS DECEASED EVER IN U.S. ARMED FORCES? (Yes, no, or unknown): no
(If yes, give war or dates of service):

16. SOCIAL SECURITY NO.: 516-18-7120

17. INFORMANT'S OWN SIGNATURE: X Eugene O Lahtinen
ADDRESS:

18. CAUSE OF DEATH
Enter only one cause per line for (a), (b), and (c)

**This does not mean the mode of dying, such as heart failure, asthenia, etc. It means the disease, injury, or complication which caused death.*

645.1

MEDICAL CERTIFICATION

I. DISEASE OR CONDITION DIRECTLY LEADING TO DEATH*(a): Pulmonary Embolism — INTERVAL BETWEEN ONSET AND DEATH: 3 wks

ANTECEDENT CAUSES
Morbid conditions, if any, giving rise to the above cause (a) stating the underlying cause last.
DUE TO (b): Mesenteric Thrombosis — 10-2-61
DUE TO (c): Ectopic pregnancy — 9-23-61

II. OTHER SIGNIFICANT CONDITIONS
Conditions contributing to the death but not related to the disease or condition causing death.

19a. DATE OF OPERATION: 9-26 & 10-3-61

19b. MAJOR FINDINGS OF OPERATION: Ectopic pregnancy. Ruptured tube. Mesenteric thrombosis, gangrene of ileum.

20. AUTOPSY? YES ☐ NO ☒

21a. ACCIDENT SUICIDE HOMICIDE (Specify):

21b. PLACE OF INJURY (e.g., in or about home, farm, factory, street, office bldg., etc.):

21c. (CITY, TOWN, OR TOWNSHIP) (COUNTY) (STATE):

21d. TIME OF INJURY (Month) (Day) (Year) (Hour) m.:

21e. INJURY OCCURRED WHILE AT WORK ☐ NOT WHILE AT WORK ☐

21f. HOW DID INJURY OCCUR?:

22. *I hereby certify that I attended the deceased from* 9-25, 1961, *to* 10-14, 1961, *that I last saw the deceased alive on* 10-14, 1961, *and that death occurred at* 10:00 p.m., *from the causes and on the date stated above.*

23a. SIGNATURE: Paul M Rees (Degree or title): MD

23b. ADDRESS: Wallace Idaho

23c. DATE SIGNED: 10-17-61

24a. BURIAL, CREMATION, REMOVAL (Specify): Removal

24b. DATE: 10/17/61

24c. NAME OF CEMETERY OR CREMATORY: Kalispell, Montana

24d. LOCATION (City, town, or county) (State):

DATE REC'D BY LOCAL REG.: Oct 17-61

REGISTRAR'S SIGNATURE: Dale L Cornell

25. FUNERAL DIRECTOR: Dale L Cornell
ADDRESS: Wallace
Ward Funeral Home, Wallace

Federal Security Agency
United States Public Health Service

Form DPH-48021

Informant, Funeral Director, Registrar and Medical Attendant. EACH must sign with BLACK INK in OWN handwriting. Each item should be answered as completely as possible. State answers as unknown only after a careful investigation. Use BLACK ink or BLACK record typewriter ribbon in filling out certificate. (ICA 38-206 and 215.) Address correspondence to DIVISION OF VITAL STATISTICS, BOISE, IDAHO

DUTIES:

APR 24 1962
MAR 25 1963

1. INFORMANT SHALL SIGN HIS OWN NAME, under item 17 to authenticate the facts stated under items 1 to 16 inclusive. In case of facts taken from hospital or public records, the person authorized to release the facts shall sign HIS name in addition to giving the source of information.

2. THE FUNERAL DIRECTOR is responsible for completing the entire certificate, obtaining the signatures of the INFORMANT, the OFFICIAL last in attendance on the deceased and HIS OWN signature.

3. THE REGISTRAR can issue a burial or removal permit ONLY after receiving a completed death certificate, including the SIGNATURES IN BLACK ink under items 17, 23a and 25.

PENALTIES: Under the Idaho law, it is a misdemeanor to

(a) Knowingly supply false information to any one connected with completing a death certificate;
(b) Neglect or refuse to certify to the cause of death on request of the person in charge of the disposition of the deceased.
(c) Remove or bury the body of a deceased person WITHOUT the proper permit being FIRST obtained from the local registrar in the district WHERE THE DEATH OCCURRED;
(d) Alter a certificate on file in the office of a local registrar.

STATEMENT OF PLACE OF DEATH

Special attention should be given to the satisfactory completion of EACH portion of this item. The city or town and street address or route number refer to PLACE WHERE THE DEATH OCCURRED. For deaths occurring in hospitals, maternity homes, or institutions, the name of the place and length of stay MUST be stated.

STATEMENT OF USUAL RESIDENCE OF DECEASED

Regardless of the fact that the person may have lived his entire life at the place of death, ALWAYS COMPLETE ALL PARTS OF THIS ITEM. In case a person has resided in the county where death occurred for less than one year, give address of FORMER RESIDENCE. The post office of the deceased may be in a county or state other than the county of actual residence.

IDAHO CODE ANNOTATED-CHAPTER 38, SECTION 206.

The personal and statistical particulars (items 1 to 16) shall be authenticated by the signature of the informant, who may be any competent person acquainted with the facts.

The statement of facts relating to the disposition of the body shall be signed by the undertaker or person acting as such.

The medical certificate shall be made and signed by the physician, if any, last in attendance on the deceased, who shall specify the time in attendance, the time he last saw the deceased alive and the hour of the day at which death occurred. And he shall further state the cause of death, so as to show the course of disease or sequence of causes resulting in death, giving the primary cause, and also the contributory causes, if any, and the duration of each. Indefinite and unsatisfactory terms, indicating only symptoms of disease or conditions resulting from disease, will not be held sufficient for issuing a burial or removal permit; and any certificate containing only such terms as defined by the state registrar as indefinite and unsatisfactory, shall be returned to the physician for correction and definition. The international classification of the causes of death shall be used by all physicians in stating the cause of death in the medical certificate. Causes of death, which may be the result of either disease or violence, shall be carefully defined; and if from violence, its nature shall be stated, and whether (probably) accidental, suicidal, or homicidal.

This body embalmed under direction of Dale L Carnell Lic. No E 406 at Wallace on .....

ADDITIONAL REMARKS by Physician .....

Certificate of Death

STATE OF IDAHO

State File No. 4359
Local Reg. No. 93
Reg. Dist. No. 142

BIRTH NO.

RECEIVED NOV 17 1961 Bureau of Vital Statistics

Informant, Funeral Director, Registrar and Medical Attendant. EACH must sign with BLACK INK in OWN handwriting. Each item should be answered as completely as possible. State answers as unknown only after a careful investigation. Use BLACK ink or BLACK record typewriter ribbon in filling out certificate. (ICA 38-206 and 215.) Address correspondence to DIVISION OF VITAL STATISTICS, BOISE, IDAHO

1. PLACE OF DEATH
a. COUNTY: Shoshone
b. CITY OR TOWN (If outside corporate limits, write RURAL and give township): Rural Kellogg
c. LENGTH OF STAY (in this place):
d. FULL NAME OF HOSPITAL OR INSTITUTION: Bank of the Coeur d' Alene

2. USUAL RESIDENCE (Where deceased lived. If institution: residence before admission).
a. STATE: Idaho
b. COUNTY: Shoshone
c. CITY OR TOWN (If outside corporate limits, write RURAL and give township): Kellogg
d. STREET ADDRESS (If rural, give location): 205 East Riverside

3. NAME OF DECEASED (Type or Print) a. (First)	b. (Middle)	c. (Last)	4. DATE OF DEATH (Month) (Day) (Year)
Edwin	Ted	Robson	October 15, 1961

5. SEX	6. COLOR OR RACE	7. MARRIED, NEVER MARRIED, WIDOWED, DIVORCED (Specify)	8. DATE OF BIRTH	9. AGE (In years last birthday)	IF UNDER 1 YEAR Months	Days	IF UNDER 24 HRS. Hours	Min.
Male	White	Married	February 7, 1882	79				

10a. USUAL OCCUPATION (Give kind of work done during most of working life, even if retired)	10b. KIND OF BUSINESS OR INDUSTRY	11. BIRTHPLACE (State or foreign country)	12. CITIZEN OF WHAT COUNTRY?
Retired Contractor	Contracting	Middlesbourough, England	U.S.A.

13. FATHER'S NAME	BIRTHPLACE	14. MOTHER'S MAIDEN NAME	BIRTHPLACE
Thomas Robson	England	Annie Davison	England

15. WAS DECEASED EVER IN U.S. ARMED FORCES? (Yes, no, or unknown)	(If yes, give war or dates of service)	16. SOCIAL SECURITY NO.	17. INFORMANT'S OWN SIGNATURE	ADDRESS
No	None	518-01-6040	Mrs. Rachael Robson	Kellogg. Idaho

18. CAUSE OF DEATH
Enter only one cause per line for (a), (b), and (c)

**This does not mean the mode of dying, such as heart failure, asthenia, etc. It means the disease, injury, or complication which caused death.*

MEDICAL CERTIFICATION

I. DISEASE OR CONDITION DIRECTLY LEADING TO DEATH* (a) Coronary Occlusion — INTERVAL BETWEEN ONSET AND DEATH: few minutes

ANTECEDENT CAUSES
Morbid conditions, if any, giving rise to the above cause (a) stating the underlying cause last.
DUE TO (b) arteriosclerosis — 10 years
DUE TO (c)

II. OTHER SIGNIFICANT CONDITIONS
Conditions contributing to the death but not related to the disease or condition causing death.

19a. DATE OF OPERATION	19b. MAJOR FINDINGS OF OPERATION	20. AUTOPSY?
		YES ☐ NO ☒

21a. ACCIDENT SUICIDE HOMICIDE (Specify)	21b. PLACE OF INJURY (e.g., in or about home, farm, factory, street, office bldg., etc.)	21c. (CITY, TOWN, OR TOWNSHIP) (COUNTY) (STATE)

21d. TIME OF INJURY (Month) (Day) (Year) (Hour)	21e. INJURY OCCURRED	21f. HOW DID INJURY OCCUR?
m.	WHILE AT WORK ☐ NOT WHILE AT WORK ☐	

22. *I hereby certify that I attended the deceased from* 10-15, 1961, *to* 10-15, 1961, *that I last saw the deceased alive on* 10-15, 1961, *and that death occurred at* 2:00 p.m., *from the causes and on the date stated above.*

23a. SIGNATURE	(Degree or title)	23b. ADDRESS	23c. DATE SIGNED
J. M. Peterson	M.D.	Wallace Idaho	10-22-61

24a. BURIAL, CREMATION, REMOVAL (Specify)	24b. DATE	24c. NAME OF CEMETERY OR CREMATORY	24d. LOCATION (City, town, or county) (State)
Burial	Oct. 21, 1961	Greenwood	Kellogg. Idaho

DATE REC'D BY LOCAL REG.	REGISTRAR'S SIGNATURE	25. FUNERAL DIRECTOR	ADDRESS
10-26-61	J. [illegible]	Donald Maisel	Kellogg. Idaho

Federal Security Agency
United States Public Health Service

Form DPH-48021

NOV 1 1961

DUTIES:

1. INFORMANT SHALL SIGN HIS OWN NAME, under item 17 to authenticate the facts stated under items 1 to 16 inclusive. In case of facts taken from hospital or public records, the person authorized to release the facts shall sign HIS name in addition to giving the source of information. JUL 22 1966

2. THE FUNERAL DIRECTOR is responsible for completing the entire certificate, obtaining the signatures of the INFORMANT, the OFFICIAL last in attendance on the deceased and HIS OWN signature.

3. THE REGISTRAR can issue a burial or removal permit ONLY after receiving a completed death certificate, including the SIGNATURES IN BLACK ink under items 17, 23a and 25.

PENALTIES: Under the Idaho law, it is a misdemeanor to

(a) Knowingly supply false information to any one connected with completing a death certificate;
(b) Neglect or refuse to certify to the cause of death on request of the person in charge of the disposition of the deceased.
(c) Remove or bury the body of a deceased person WITHOUT the proper permit being FIRST obtained from the local registrar in the district WHERE THE DEATH OCCURRED;
(d) Alter a certificate on file in the office of a local registrar.

STATEMENT OF PLACE OF DEATH

Special attention should be given to the satisfactory completion of EACH portion of this item. The city or town and street address or route number refer to PLACE WHERE THE DEATH OCCURRED. For deaths occurring in hospitals, maternity homes, or institutions, the name of the place and length of stay MUST be stated.

STATEMENT OF USUAL RESIDENCE OF DECEASED

Regardless of the fact that the person may have lived his entire life at the place of death, ALWAYS COMPLETE ALL PARTS OF THIS ITEM. In case a person has resided in the county where death occurred for less than one year, give address of FORMER RESIDENCE. The post office of the deceased may be in a county or state other than the county of actual residence.

IDAHO CODE ANNOTATED-CHAPTER 38, SECTION 206.

The personal and statistical particulars (items 1 to 16) shall be authenticated by the signature of the informant, who may be any competent person acquainted with the facts.

The statement of facts relating to the disposition of the body shall be signed by the undertaker or person acting as such.

The medical certificate shall be made and signed by the physician, if any, last in attendance on the deceased, who shall specify the time in attendance, the time he last saw the deceased alive and the hour of the day at which death occurred. And he shall further state the cause of death, so as to show the course of disease or sequence of causes resulting in death, giving the primary cause, and also the contributory causes, if any, and the duration of each. Indefinite and unsatisfactory terms, indicating only symptoms of disease or conditions resulting from disease, will not be held sufficient for issuing a burial or removal permit; and any certificate containing only such terms as defined by the state registrar as indefinite and unsatisfactory, shall be returned to the physician for correction and definition. The international classification of the causes of death shall be used by all physicians in stating the cause of death in the medical certificate. Causes of death, which may be the result of either disease or violence, shall be carefully defined; and if from violence, its nature shall be stated, and whether (probably) accidental, suicidal, or homicidal.

This body embalmed under direction of Donald Maisel Lic. No. E452 at Kellogg, Idaho on Oct. 18, 1961

ADDITIONAL REMARKS by Physician

56-7547

Certificate of Death

STATE OF IDAHO

State File No. 4360
Local Reg. No. 58
Reg. Dist. No. 140

BIRTH NO.

RECEIVED NOV 2 1961 Bureau of Vital Statistics

402

1. PLACE OF DEATH
a. COUNTY: Shoshone
b. CITY OR TOWN (If outside corporate limits, write RURAL and give township): Wallace
c. LENGTH OF STAY (in this place):
d. FULL NAME OF HOSPITAL OR INSTITUTION (If not in hospital or institution, give street address or location): WallaceHosp.

2. USUAL RESIDENCE (Where deceased lived. If institution: residence before admission).
a. STATE: Idaho 400
b. COUNTY: Shoshone
c. CITY OR TOWN (If outside corporate limits, write RURAL and give township): Osburn
d. STREET ADDRESS (If rural, give location):

3. NAME OF DECEASED (Type or Print): a. (First) Teresa b. (Middle) Marie c. (Last) Curtis

4. DATE OF DEATH (Month) (Day) (Year): Oct. 19, 1961

5. SEX: Female
6. COLOR OR RACE: White
7. MARRIED, NEVER MARRIED, WIDOWED, DIVORCED (Specify): NM
8. DATE OF BIRTH: June 22, 1956
9. AGE (In years last birthday): 5 — IF UNDER 1 YEAR: Months / Days — IF UNDER 24 HRS.: Hours / Min.

10a. USUAL OCCUPATION (Give kind of work done during most of working life, even if retired): 02 Kindergarten
10b. KIND OF BUSINESS OR INDUSTRY:
11. BIRTHPLACE (State or foreign country): Wallace, Idaho
12. CITIZEN OF WHAT COUNTRY? US

13. FATHER'S NAME: Harvey Curtis — BIRTHPLACE: 3
14. MOTHER'S MAIDEN NAME: Billie Francis — BIRTHPLACE: 3

15. WAS DECEASED EVER IN U.S. ARMED FORCES? (Yes, no, or unknown): No — (If yes, give war or dates of service):
16. SOCIAL SECURITY NO.: none
17. INFORMANT'S OWN SIGNATURE: Harvey Curtis — ADDRESS: Osburn

18. CAUSE OF DEATH Enter only one cause per line for (a), (b), and (c)

This does not mean the mode of dying, such as heart failure, asthenia, etc. It means the disease, injury, or complication which caused death.

550.0

MEDICAL CERTIFICATION

I. DISEASE OR CONDITION DIRECTLY LEADING TO DEATH* (a): Cardiac arrest — INTERVAL BETWEEN ONSET AND DEATH: Minutes

ANTECEDENT CAUSES
Morbid conditions, if any, giving rise to the above cause (a) stating the underlying cause last.
DUE TO (b):
DUE TO (c):

II. OTHER SIGNIFICANT CONDITIONS
Conditions contributing to the death but not related to the disease or condition causing death.: Acute appendicitis — Hours

19a. DATE OF OPERATION: 10-1961
19b. MAJOR FINDINGS OF OPERATION: Acute appendicitis
20. AUTOPSY? YES ☐ NO ☒

21a. ACCIDENT SUICIDE HOMICIDE (Specify):
21b. PLACE OF INJURY (e.g., in or about home, farm, factory, street, office bldg., etc.):
21c. (CITY, TOWN, OR TOWNSHIP) (COUNTY) (STATE):

21d. TIME OF INJURY (Month) (Day) (Year) (Hour) m.
21e. INJURY OCCURRED WHILE AT WORK ☐ NOT WHILE AT WORK ☐
21f. HOW DID INJURY OCCUR?

22. *I hereby certify that I attended the deceased from* June 22, 1956 *to* 10-19, 1961, *that I last saw the deceased alive on* 10-19, 1961, *and that death occurred at* 10:10pm., *from the causes and on the date stated above.*

23a. SIGNATURE (Degree or title): P. E. Gnaedinger M.D. 146
23b. ADDRESS: Wallace, Idaho
23c. DATE SIGNED: 10-23-61

24a. BURIAL, CREMATION, REMOVAL (Specify): Burial
24b. DATE: 10/23/61
24c. NAME OF CEMETERY OR CREMATORY: St. Thomas
24d. LOCATION (City, town, or county) (State): Couer d' Alene

DATE REC'D BY LOCAL REG.: Oct 23 1961
REGISTRAR'S SIGNATURE: Dale L Cornell
25. FUNERAL DIRECTOR ADDRESS: Dale L Cornell, Ward Funeral Home, Wallace

Federal Security Agency
United States Public Health Service

Form DPH-48021

Informant, Funeral Director, Registrar and Medical Attendant. EACH must sign with BLACK INK in OWN handwriting. Each item should be answered as completely as possible. State answers as unknown only after a careful investigation. Use BLACK ink or BLACK record typewriter ribbon in filling out certificate. (ICA 38-206 and 215.) Address correspondence to DIVISION OF VITAL STATISTICS, BOISE, IDAHO

DUTIES:

1. INFORMANT SHALL SIGN HIS OWN NAME, under item 17 to authenticate the facts stated under items 1 to 16 inclusive. In case of facts taken from hospital or public records, the person authorized to release the facts shall sign HIS name in addition to giving the source of information.

2. THE FUNERAL DIRECTOR is responsible for completing the entire certificate, obtaining the signatures of the INFORMANT, the OFFICIAL last in attendance on the deceased and HIS OWN signature.

3. THE REGISTRAR can issue a burial or removal permit ONLY after receiving a completed death certificate, including the SIGNATURES IN BLACK ink under items 17, 23a and 25.

PENALTIES: Under the Idaho law, it is a misdemeanor to

(a) Knowingly supply false information to any one connected with completing a death certificate;
(b) Neglect or refuse to certify to the cause of death on request of the person in charge of the disposition of the deceased.
(c) Remove or bury the body of a deceased person WITHOUT the proper permit being FIRST obtained from the local registrar in the district WHERE THE DEATH OCCURRED;
(d) Alter a certificate on file in the office of a local registrar.

STATEMENT OF PLACE OF DEATH

Special attention should be given to the satisfactory completion of EACH portion of this item. The city or town and street address or route number refer to PLACE WHERE THE DEATH OCCURRED. For deaths occurring in hospitals, maternity homes, or institutions, the name of the place and length of stay MUST be stated.

STATEMENT OF USUAL RESIDENCE OF DECEASED

Regardless of the fact that the person may have lived his entire life at the place of death, ALWAYS COMPLETE ALL PARTS OF THIS ITEM. In case a person has resided in the county where death occurred for less than one year, give address of FORMER RESIDENCE. The post office of the deceased may be in a county or state other than the county of actual residence.

IDAHO CODE ANNOTATED-CHAPTER 38, SECTION 206.

The personal and statistical particulars (items 1 to 16) shall be authenticated by the signature of the informant, who may be any competent person acquainted with the facts.

The statement of facts relating to the disposition of the body shall be signed by the undertaker or person acting as such.

The medical certificate shall be made and signed by the physician, if any, last in attendance on the deceased, who shall specify the time in attendance, the time he last saw the deceased alive and the hour of the day at which death occurred. And he shall further state the cause of death, so as to show the course of disease or sequence of causes resulting in death, giving the primary cause, and also the contributory causes, if any, and the duration of each. Indefinite and unsatisfactory terms, indicating only symptoms of disease or conditions resulting from disease, will not be held sufficient for issuing a burial or removal permit; and any certificate containing only such terms as defined by the state registrar as indefinite and unsatisfactory, shall be returned to the physician for correction and definition. The international classification of the causes of death shall be used by all physicians in stating the cause of death in the medical certificate. Causes of death, which may be the result of either disease or violence, shall be carefully defined; and if from violence, its nature shall be stated, and whether (probably) accidental, suicidal, or homicidal.

This body embalmed under direction of Dale L Carnell Lic. No. E406 at Wallace on .....

ADDITIONAL REMARKS by Physician .....

Informant, Funeral Director, Registrar and Medical Attendant. EACH must sign with BLACK INK in OWN handwriting. Each item should be answered as completely as possible. State answers as unknown only after a careful investigation. Use BLACK ink or BLACK record typewriter ribbon in filling out certificate. (ICA 38-206 and 215.) Address correspondence to DIVISION OF VITAL STATISTICS, BOISE, IDAHO

Certificate of Death

STATE OF IDAHO

State File No. 4361
Local Reg. No. 74
Reg. Dist. No. 142

BIRTH NO.

RECEIVED
NOV 1 1961
Bureau of Vital Statistics

1. PLACE OF DEATH
a. COUNTY: Shoshone 400
b. CITY OR TOWN (If outside corporate limits, write RURAL and give township): Pinehurst
c. LENGTH OF STAY (In hospitals):
d. FULL NAME OF HOSPITAL OR INSTITUTION (If not in hospital or institution, give street address or location): Main Street of Pinehurst

2. USUAL RESIDENCE (Where deceased lived. If institution: residence before admission).
a. STATE: Idaho 400
b. COUNTY: Shoshone
c. CITY OR TOWN (If outside corporate limits, write RURAL and give township): Pinehurst
d. STREET ADDRESS (If rural, give location): Box 425

3. NAME OF DECEASED (Type or Print)
a. (First): Charles
b. (Middle):
c. (Last): Humphrey

4. DATE OF DEATH (Month) (Day) (Year): October 19, 1961

5. SEX: Male
6. COLOR OR RACE: White
7. MARRIED, NEVER MARRIED, WIDOWED, DIVORCED (Specify): Married
8. DATE OF BIRTH: July 17, 1898
9. AGE (In years last birthday): 63 — IF UNDER 1 YEAR: Months / Days — IF UNDER 24 HRS.: Hours / Min.

10a. USUAL OCCUPATION (Give kind of work done during most of working life, even if retired): Saftey Man
10b. KIND OF BUSINESS OR INDUSTRY: Mining
11. BIRTHPLACE (State or foreign country): Reardon, Washington
12. CITIZEN OF WHAT COUNTRY?: U.S.A.

13. FATHER'S NAME: Daniel Humphrey — BIRTHPLACE: Unknown 3
14. MOTHER'S MAIDEN NAME: Margaret Wolford — BIRTHPLACE: Unknown 3

15. WAS DECEASED EVER IN U.S. ARMED FORCES? (Yes, no, or unknown): No — (If yes, give war or dates of service): None
16. SOCIAL SECURITY NO.: 519-22-9533
17. INFORMANT'S OWN SIGNATURE: Mrs Edith Humphrey — ADDRESS: Pinehurst, Idaho

18. CAUSE OF DEATH
Enter only one cause per line for (a), (b), and (c)

This does not mean the mode of dying, such as heart failure, asthenia, etc. It means the disease, injury, or complication which caused death.

420.1

MEDICAL CERTIFICATION

I. DISEASE OR CONDITION DIRECTLY LEADING TO DEATH* (a): Coronary Thrombosis

ANTECEDENT CAUSES
Morbid conditions, if any, giving rise to the above cause (a) stating the underlying cause last.
DUE TO (b): Heart Block
DUE TO (c):

II. OTHER SIGNIFICANT CONDITIONS
Conditions contributing to the death but not related to the disease or condition causing death.

INTERVAL BETWEEN ONSET AND DEATH

19a. DATE OF OPERATION
19b. MAJOR FINDINGS OF OPERATION
20. AUTOPSY? YES ☐ NO ☐

21a. ACCIDENT SUICIDE HOMICIDE (Specify)
21b. PLACE OF INJURY (e.g., in or about home, farm, factory, street, office bldg., etc.)
21c. (CITY, TOWN, OR TOWNSHIP) (COUNTY) (STATE)

21d. TIME OF INJURY (Month) (Day) (Year) (Hour) m.
21e. INJURY OCCURRED WHILE AT WORK ☐ NOT WHILE AT WORK ☐
21f. HOW DID INJURY OCCUR?

22. *I hereby certify that I attended the deceased from* 4-10, 61, *to* 10-19, 1961, *that I last saw the deceased alive on* 10-18, 1961, *and that death occurred at* 4 *m., from the causes and on the date stated above.*

23a. SIGNATURE (Degree or title): Robert Waters 352
23b. ADDRESS: Kellogg Idaho
23c. DATE SIGNED: 10-23-61

24a. BURIAL, CREMATION, REMOVAL (Specify): Burial
24b. DATE: Oct. 23. 1961
24c. NAME OF CEMETERY OR CREMATORY: Greenwood
24d. LOCATION (City, town, or county) (State): Kellogg, Idaho

DATE REC'D BY LOCAL REG.: 10-26-61
REGISTRAR'S SIGNATURE: Joel Irvine
25. FUNERAL DIRECTOR: Donald J. Maisel — ADDRESS: Kellogg Idaho

Federal Security Agency
United States Public Health Service

Form DPH-48021

DUTIES:

NOV 1 1961

1. INFORMANT SHALL SIGN HIS OWN NAME, under item 17 to authenticate the facts stated under items 1 to 16 inclusive. In case of facts taken from hospital or public records, the person authorized to release the facts shall sign HIS name in addition to giving the source of information.

APR 9 1962

2. THE FUNERAL DIRECTOR is responsible for completing the entire certificate, obtaining the signature of the INFORMANT, the OFFICIAL last in attendance on the deceased and HIS OWN signature.

MAR 19 1962

3. THE REGISTRAR can issue a burial or removal permit ONLY after receiving a completed death certificate, including the SIGNATURES IN BLACK ink under items 17, 23a and 25.

PENALTIES: Under the Idaho law, it is a misdemeanor to

(a) Knowingly supply false information to any one connected with completing a death certificate;
(b) Neglect or refuse to certify to the cause of death on request of the person in charge of the disposition of the deceased.
(c) Remove or bury the body of a deceased person WITHOUT the proper permit being FIRST obtained from the local registrar in the district WHERE THE DEATH OCCURRED;
(d) Alter a certificate on file in the office of a local registrar.

STATEMENT OF PLACE OF DEATH

Special attention should be given to the satisfactory completion of EACH portion of this item. The city or town and street address or route number refer to PLACE WHERE THE DEATH OCCURRED. For deaths occurring in hospitals, maternity homes, or institutions, the name of the place and length of stay MUST be stated.

STATEMENT OF USUAL RESIDENCE OF DECEASED

Regardless of the fact that the person may have lived his entire life at the place of death, ALWAYS COMPLETE ALL PARTS OF THIS ITEM. In case a person has resided in the county where death occurred for less than one year, give address of FORMER RESIDENCE. The post office of the deceased may be in a county or state other than the county of actual residence.

IDAHO CODE ANNOTATED-CHAPTER 38, SECTION 206.

The personal and statistical particulars (items 1 to 16) shall be authenticated by the signature of the informant, who may be any competent person acquainted with the facts.

The statement of facts relating to the disposition of the body shall be signed by the undertaker or person acting as such.

The medical certificate shall be made and signed by the physician, if any, last in attendance on the deceased, who shall specify the time in attendance, the time he last saw the deceased alive and the hour of the day at which death occurred. And he shall further state the cause of death, so as to show the course of disease or sequence of causes resulting in death, giving the primary cause, and also the contributory causes, if any, and the duration of each. Indefinite and unsatisfactory terms, indicating only symptoms of disease or conditions resulting from disease, will not be held sufficient for issuing a burial or removal permit; and any certificate containing only such terms as defined by the state registrar as indefinite and unsatisfactory, shall be returned to the physician for correction and definition. The international classification of the causes of death shall be used by all physicians in stating the cause of death in the medical certificate. Causes of death, which may be the result of either disease or violence, shall be carefully defined; and if from violence, its nature shall be stated, and whether (probably) accidental, suicidal, or homicidal.

This body embalmed under direction of Donald Maisel Lic. No E452 at Kellogg, Idaho Oct. 19, 1961

ADDITIONAL REMARKS by Physician

Informant, Funeral Director, Registrar and Medical Attendant. EACH must sign with BLACK INK in OWN handwriting. Each item should be answered as completely as possible. State answers as unknown only after a careful investigation. Use BLACK ink or BLACK record typewriter ribbon in filling out certificate. (ICA 38-206 and 215.) Address correspondence to DIVISION OF VITAL STATISTICS, BOISE, IDAHO

Certificate of Death

STATE OF IDAHO

State File No. 4362
Local Reg. No. 75
Reg. Dist. No. 142

BIRTH NO.

RECEIVED NOV 1 1961 Bureau of Vital Statistics

1. PLACE OF DEATH
a. COUNTY: Shoshone 401
b. CITY OR TOWN (If outside corporate limits, write RURAL and give township): Kellogg
c. LENGTH OF STAY (in this place): 9 days
d. FULL NAME OF HOSPITAL OR INSTITUTION (If not in hospital or institution, give street address or location): West Shoshone General Hospital

2. USUAL RESIDENCE (Where deceased lived. If institution: residence before admission).
a. STATE: Idaho 408
b. COUNTY: Shoshone
c. CITY OR TOWN (If outside corporate limits, write RURAL and give township): Pinehurst
d. STREET ADDRESS (If rural, give location): Box 476

3. NAME OF DECEASED (Type or Print)
a. (First): Howard
b. (Middle): W. 141
c. (Last): Maxson

4. DATE OF DEATH (Month) (Day) (Year): October 20, 1961

5. SEX: Male
6. COLOR OR RACE: White
7. MARRIED, NEVER MARRIED, WIDOWED, DIVORCED (Specify): Married
8. DATE OF BIRTH: October 22, 1906
9. AGE (In years last birthday): 55 — IF UNDER 1 YEAR: Months / Days — IF UNDER 24 HRS.: Hours / Min.

10a. USUAL OCCUPATION (Give kind of work done during most of working life, even if retired): Carpenter 37
10b. KIND OF BUSINESS OR INDUSTRY: Mining
11. BIRTHPLACE (State or foreign country): Liberty, Kansas
12. CITIZEN OF WHAT COUNTRY?: U.S.A.

13. FATHER'S NAME: Charles Maxson — BIRTHPLACE: Unknown 3
14. MOTHER'S MAIDEN NAME: Daisey Hanblin — BIRTHPLACE: No Record 3

15. WAS DECEASED EVER IN U.S. ARMED FORCES? (Yes, no, or unknown): No — (If yes, give war or dates of service): None
16. SOCIAL SECURITY NO.: 512-09-6996
17. INFORMANT'S OWN SIGNATURE: Mrs. Leota Maxson — ADDRESS: Pinehurst, Ida.

18. CAUSE OF DEATH
Enter only one cause per line for (a), (b), and (c)

*This does not mean the mode of dying, such as heart failure, asthenia, etc. It means the disease, injury, or complication which caused death.

410X

MEDICAL CERTIFICATION

I. DISEASE OR CONDITION DIRECTLY LEADING TO DEATH* (a): Cardiac decompensation — INTERVAL BETWEEN ONSET AND DEATH: 2 mos

ANTECEDENT CAUSES
Morbid conditions, if any, giving rise to the above cause (a) stating the underlying cause last.
DUE TO (b): mitral stenosis
DUE TO (c):

II. OTHER SIGNIFICANT CONDITIONS
Conditions contributing to the death but not related to the disease or condition causing death.: Uremia — 2 dac

19a. DATE OF OPERATION
19b. MAJOR FINDINGS OF OPERATION
20. AUTOPSY? YES ☐ NO ☑

21a. ACCIDENT SUICIDE HOMICIDE (Specify)
21b. PLACE OF INJURY (e.g., in or about home, farm, factory, street, office bldg., etc.)
21c. (CITY, TOWN, OR TOWNSHIP) (COUNTY) (STATE)

21d. TIME OF INJURY (Month) (Day) (Year) (Hour) m.
21e. INJURY OCCURRED WHILE AT WORK ☐ NOT WHILE AT WORK ☐
21f. HOW DID INJURY OCCUR?

22. *I hereby certify that I attended the deceased from* 10 11, 1961, *to* 10 20, 1961, *that I last saw the deceased alive on* 10 20, 1961, *and that death occurred at* 7:07 *m., from the causes and on the date stated above.*

23a. SIGNATURE (Degree or title): C Gibbon 136 MD
23b. ADDRESS: Kellogg Ida
23c. DATE SIGNED: 10-25-61

24a. BURIAL, CREMATION, REMOVAL (Specify): Burial
24b. DATE: Oct. 24, 1961
24c. NAME OF CEMETERY OR CREMATORY: Greenwood
24d. LOCATION (City, town, or county) (State): Kellogg, Idaho

DATE REC'D BY LOCAL REG.: 10-26-61
REGISTRAR'S SIGNATURE: [signature]
25. FUNERAL DIRECTOR: Donald Marsel — ADDRESS: Kellogg, Idaho

Federal Security Agency
United States Public Health Service

Form DPH-48021

NOV 1 1961

DUTIES:

1. INFORMANT SHALL SIGN HIS OWN NAME, under item 17 to authenticate the facts stated under items 1 to 16 inclusive. In case of facts taken from hospital or public records, the person authorized to release the facts shall sign HIS name in addition to giving the source of information.

NOV 3 1966

2. THE FUNERAL DIRECTOR is responsible for completing the entire certificate, obtaining the signatures of the INFORMANT, the OFFICIAL last in attendance on the deceased and HIS OWN signature.

3. THE REGISTRAR can issue a burial or removal permit ONLY after receiving a completed death certificate, including the SIGNATURES IN BLACK ink under items 17, 23a and 25.

PENALTIES: Under the Idaho law, it is a misdemeanor to

(a) Knowingly supply false information to any one connected with completing a death certificate;
(b) Neglect or refuse to certify to the cause of death on request of the person in charge of the disposition of the deceased.
(c) Remove or bury the body of a deceased person WITHOUT the proper permit being FIRST obtained from the local registrar in the district WHERE THE DEATH OCCURRED;
(d) Alter a certificate on file in the office of a local registrar.

STATEMENT OF PLACE OF DEATH

Special attention should be given to the satisfactory completion of EACH portion of this item. The city or town and street address or route number refer to PLACE WHERE THE DEATH OCCURRED. For deaths occurring in hospitals, maternity homes, or institutions, the name of the place and length of stay MUST be stated.

STATEMENT OF USUAL RESIDENCE OF DECEASED

Regardless of the fact that the person may have lived his entire life at the place of death, ALWAYS COMPLETE ALL PARTS OF THIS ITEM. In case a person has resided in the county where death occurred for less than one year, give address of FORMER RESIDENCE. The post office of the deceased may be in a county or state other than the county of actual residence.

IDAHO CODE ANNOTATED-CHAPTER 38, SECTION 206.

The personal and statistical particulars (items 1 to 16) shall be authenticated by the signature of the informant, who may be any competent person acquainted with the facts.

The statement of facts relating to the disposition of the body shall be signed by the undertaker or person acting as such.

The medical certificate shall be made and signed by the physician, if any, last in attendance on the deceased, who shall specify the time in attendance, the time he last saw the deceased alive and the hour of the day at which death occurred. And he shall further state the cause of death, so as to show the course of disease or sequence of causes resulting in death, giving the primary cause, and also the contributory causes, if any, and the duration of each. Indefinite and unsatisfactory terms, indicating only symptoms of disease or conditions resulting from disease, will not be held sufficient for issuing a burial or removal permit; and any certificate containing only such terms as defined by the state registrar as indefinite and unsatisfactory, shall be returned to the physician for correction and definition. The international classification of the causes of death shall be used by all physicians in stating the cause of death in the medical certificate. Causes of death, which may be the result of either disease or violence, shall be carefully defined; and if from violence, its nature shall be stated, and whether (probably) accidental, suicidal, or homicidal.

This body embalmed under direction of Donald Maisel Lic. No. E452 at Kellogg Idaho on Oct. 20, 1961

ADDITIONAL REMARKS by Physician.....

Certificate of Death

STATE OF IDAHO

State File No. 4363
Local Reg. No. 76
Reg. Dist. No. 142

BIRTH NO.

RECEIVED NOV 1 1961 Statistics

1. PLACE OF DEATH
a. COUNTY: Shoshone
b. CITY OR TOWN (If outside corporate limits, write RURAL and give township): Silverton
c. LENGTH OF STAY (in this place): 5 days
d. FULL NAME OF HOSPITAL OR INSTITUTION (If not in hospital or institution, give street address or location): Shoshone County Hospital

2. USUAL RESIDENCE (Where deceased lived. If institution: residence before admission).
a. STATE: Idaho
b. COUNTY: Shoshone
c. CITY OR TOWN (If outside corporate limits, write RURAL and give township): Kellogg
d. STREET ADDRESS (If rural, give location): 117 West Mill

3. NAME OF DECEASED (Type or Print) a. (First)	b. (Middle)	c. (Last)	4. DATE OF DEATH (Month) (Day) (Year)
Pat	Edward	Poffenroth	October 24, 1961

5. SEX	6. COLOR OR RACE	7. MARRIED, NEVER MARRIED, WIDOWED, DIVORCED (Specify)	8. DATE OF BIRTH	9. AGE (In years last birthday)	IF UNDER 1 YEAR Months / Days	IF UNDER 24 HRS. Hours / Min.
Male	White	Married	January 19, 1901	60		

10a. USUAL OCCUPATION (Give kind of work done during most of working life, even if retired)	10b. KIND OF BUSINESS OR INDUSTRY	11. BIRTHPLACE (State or foreign country)	12. CITIZEN OF WHAT COUNTRY?
Merchant	Grocery Business	Spokane, Washington	U.S.A.

13. FATHER'S NAME	BIRTHPLACE	14. MOTHER'S MAIDEN NAME	BIRTHPLACE
Adam Poffenroth	Unknown	Unknown	Unknown

15. WAS DECEASED EVER IN U.S. ARMED FORCES? (Yes, no, or unknown)	(If yes, give war or dates of service)	16. SOCIAL SECURITY NO.	17. INFORMANT'S OWN SIGNATURE	ADDRESS
No	None	Unknown	Mrs. Lucille Poffenroth	

18. CAUSE OF DEATH
Enter only one cause per line for (a), (b), and (c)

**This does not mean the mode of dying, such as heart failure, asthenia, etc. It means the disease, injury, or complication which caused death.*

MEDICAL CERTIFICATION

I. DISEASE OR CONDITION DIRECTLY LEADING TO DEATH*(a) Disseminated Carcinosis — INTERVAL BETWEEN ONSET AND DEATH: 3 days

ANTECEDENT CAUSES
Morbid conditions, if any, giving rise to the above cause (a) stating the underlying cause last.

DUE TO (b) Arteriosclerotic Heart Dis & Failure — 1 1/2 yrs

DUE TO (c) Carcinosis of Liver — 2-3 yrs

II. OTHER SIGNIFICANT CONDITIONS
Conditions contributing to the death but not related to the disease or condition causing death.

19a. DATE OF OPERATION	19b. MAJOR FINDINGS OF OPERATION	20. AUTOPSY?
		YES ☐ NO ☒

21a. ACCIDENT SUICIDE HOMICIDE (Specify)	21b. PLACE OF INJURY (e.g., in or about home, farm, factory, street, office bldg., etc.)	21c. (CITY, TOWN, OR TOWNSHIP) (COUNTY) (STATE)
		Kellogg Shoshone Idaho

21d. TIME OF INJURY (Month) (Day) (Year) (Hour)	21e. INJURY OCCURRED	21f. HOW DID INJURY OCCUR?
m.	WHILE AT WORK ☐ NOT WHILE AT WORK ☐	

22. *I hereby certify that I attended the deceased from* Jan 1959 *to* 10/24 1961, *that I last saw the deceased alive on* 10/23 1961, *and that death occurred at* 8:55 a.m., *from the causes and on the date stated above.*

23a. SIGNATURE (Degree or title)	23b. ADDRESS	23c. DATE SIGNED
Glen M. Whitelaw MD	Kellogg, Idaho	25 Oct 61

24a. BURIAL, CREMATION, REMOVAL (Specify)	24b. DATE	24c. NAME OF CEMETERY OR CREMATORY	24d. LOCATION (City, town, or county) (State)
Cremation	Oct. 26, 1961	[redacted] Hoppe Keeper	Spokane, Wash.

DATE REC'D BY LOCAL REG.	REGISTRAR'S SIGNATURE	25. FUNERAL DIRECTOR	ADDRESS
10-26-61	Joe Devine	Donald Maisel	Kellogg Ida.

Federal Security Agency
United States Public Health Service

Form DPH-48021

Informant, Funeral Director, Registrar and Medical Attendant. EACH must sign with BLACK INK in OWN handwriting. Each item should be answered as completely as possible. State answers as unknown only after a careful investigation. Use BLACK ink or BLACK record typewriter ribbon in filling out certificate. (ICA 38-206 and 215.) Address correspondence to DIVISION OF VITAL STATISTICS, BOISE, IDAHO

JUN 18 1964

JUL 23 1985

JUN 23 1994

DUTIES:

1. INFORMANT SHALL SIGN HIS OWN NAME, under item 17 to authenticate the facts stated under items 1 to 16 inclusive. In case of facts taken from hospital or public records, the person authorized to release the facts shall sign HIS name in addition to giving the source of information.

2. THE FUNERAL DIRECTOR is responsible for completing the entire certificate, obtaining the signatures of the INFORMANT, the OFFICIAL last in attendance on the deceased and HIS OWN signature.

3. THE REGISTRAR can issue a burial or removal permit ONLY after receiving a completed death certificate, including the SIGNATURES IN BLACK ink under items 17, 23a and 25.

PENALTIES: Under the Idaho law, it is a misdemeanor to

(a) Knowingly supply false information to any one connected with completing a death certificate;
(b) Neglect or refuse to certify to the cause of death on request of the person in charge of the disposition of the deceased.
(c) Remove or bury the body of a deceased person WITHOUT the proper permit being FIRST obtained from the local registrar in the district WHERE THE DEATH OCCURRED;
(d) Alter a certificate on file in the office of a local registrar.

STATEMENT OF PLACE OF DEATH

Special attention should be given to the satisfactory completion of EACH portion of this item. The city or town and street address or route number refer to PLACE WHERE THE DEATH OCCURRED. For deaths occurring in hospitals, maternity homes, or institutions, the name of the place and length of stay MUST be stated.

STATEMENT OF USUAL RESIDENCE OF DECEASED

Regardless of the fact that the person may have lived his entire life at the place of death, ALWAYS COMPLETE ALL PARTS OF THIS ITEM. In case a person has resided in the county where death occurred for less than one year, give address of FORMER RESIDENCE. The post office of the deceased may be in a county or state other than the county of actual residence.

IDAHO CODE ANNOTATED-CHAPTER 38, SECTION 206.

The personal and statistical particulars (items 1 to 16) shall be authenticated by the signature of the informant, who may be any competent person acquainted with the facts.

The statement of facts relating to the disposition of the body shall be signed by the undertaker or person acting as such.

The medical certificate shall be made and signed by the physician, if any, last in attendance on the deceased, who shall specify the time in attendance, the time he last saw the deceased alive and the hour of the day at which death occurred. And he shall further state the cause of death, so as to show the course of disease or sequence of causes resulting in death, giving the primary cause, and also the contributory causes, if any, and the duration of each. Indefinite and unsatisfactory terms, indicating only symptoms of disease or conditions resulting from disease, will not be held sufficient for issuing a burial or removal permit; and any certificate containing only such terms as defined by the state registrar as indefinite and unsatisfactory, shall be returned to the physician for correction and definition. The international classification of the causes of death shall be used by all physicians in stating the cause of death in the medical certificate. Causes of death, which may be the result of either disease or violence, shall be carefully defined; and if from violence, its nature shall be stated, and whether (probably) accidental, suicidal, or homicidal.

This body embalmed under direction of Donald Main Lic. No. E452 at Kellogg, Ida. on Oct. 24, 1961

ADDITIONAL REMARKS by Physician

Certificate of Death

STATE OF IDAHO

State File No. 4364
Local Reg. No. 77
Reg. Dist. No. 142

BIRTH NO.

RECEIVED NOV 1961 Bureau of Vital Statistics

1. PLACE OF DEATH
a. COUNTY: Shoshone (401)
b. CITY OR TOWN (If outside corporate limits, write RURAL and give township): Kellogg
c. LENGTH OF STAY (in this place): 32 days
d. FULL NAME OF HOSPITAL OR INSTITUTION (If not in hospital or institution, give street address or location): West Shoshone General Hospital

2. USUAL RESIDENCE (Where deceased lived. If institution: residence before admission).
a. STATE: Idaho (401)
b. COUNTY: Shoshone
c. CITY OR TOWN (If outside corporate limits, write RURAL and give township): Kellogg
d. STREET ADDRESS (If rural, give location): 2403 McKinley Avenue

3. NAME OF DECEASED (Type or Print)
a. (First): George (141)
b. (Middle): Wallace
c. (Last): Dunn

4. DATE OF DEATH: October 25, 1961

5. SEX: Male

6. COLOR OR RACE: White

7. MARRIED, NEVER MARRIED, WIDOWED, DIVORCED (Specify): Married

8. DATE OF BIRTH: March 8, 1902

9. AGE (In years last birthday): 59
IF UNDER 1 YEAR — Months / Days
IF UNDER 24 HRS. — Hours / Min.

10a. USUAL OCCUPATION (Give kind of work done during most of working life, even if retired): Supt. of Smelter

10b. KIND OF BUSINESS OR INDUSTRY: Mining

11. BIRTHPLACE (State or foreign country): Truro, Nova Scotia 2

12. CITIZEN OF WHAT COUNTRY?: U.S.A. 1

13. FATHER'S NAME: David W. Dunn
BIRTHPLACE: Scotland 2

14. MOTHER'S MAIDEN NAME: Agusta Frizall
BIRTHPLACE: Canada 2

15. WAS DECEASED EVER IN U.S. ARMED FORCES? (Yes, no, or unknown): No
(If yes, give war or dates of service): None

16. SOCIAL SECURITY NO.: 518-01-7742

17. INFORMANT'S OWN SIGNATURE AND ADDRESS: Mrs. Orlee Dunn Kellogg Idaho

18. CAUSE OF DEATH
Enter only one cause per line for (a), (b), and (c)

**This does not mean the mode of dying, such as heart failure, asthenia, etc. It means the disease, injury, or complication which caused death.*

188X

MEDICAL CERTIFICATION

I. DISEASE OR CONDITION DIRECTLY LEADING TO DEATH* (a): Congestive Vascular Failure — INTERVAL BETWEEN ONSET AND DEATH: 2 days

ANTECEDENT CAUSES
Morbid conditions, if any, giving rise to the above cause (a) stating the underlying cause last.
DUE TO (b): Ca of Kidney c Metastasis — 1½ years
DUE TO (c):

II. OTHER SIGNIFICANT CONDITIONS
Conditions contributing to the death but not related to the disease or condition causing death.

19a. DATE OF OPERATION

19b. MAJOR FINDINGS OF OPERATION

20. AUTOPSY? YES ☐ NO ☒

21a. ACCIDENT SUICIDE HOMICIDE (Specify)

21b. PLACE OF INJURY (e.g., in or about home, farm, factory, street, office bldg., etc.)

21c. (CITY, TOWN, OR TOWNSHIP) (COUNTY) (STATE): Kellogg Shoshone Idaho

21d. TIME OF INJURY (Month) (Day) (Year) (Hour) m.

21e. INJURY OCCURRED WHILE AT WORK ☐ NOT WHILE AT WORK ☐

21f. HOW DID INJURY OCCUR?

22. *I hereby certify that I attended the deceased from* Aug, 1960, *to* 25 Oct, 1961, *that I last saw the deceased alive on* 25 Oct 1961, *and that death occurred at* 1:45A m., *from the causes and on the date stated above.*

23a. SIGNATURE (Degree or title): Glen M. Whitsell MD

23b. ADDRESS: Kellogg Idaho

23c. DATE SIGNED: 25 Oct 61

24a. BURIAL, CREMATION, REMOVAL (Specify): Burial

24b. DATE: Oct. 28, 1961

24c. NAME OF CEMETERY OR CREMATORY: Forest Cemetery

24d. LOCATION (City, town, or county) (State): Coeur d' Alene, Idaho

DATE REC'D BY LOCAL REG.: 10/27/61

REGISTRAR'S SIGNATURE: Carlson

25. FUNERAL DIRECTOR ADDRESS: Donald Reid Kellogg Ida.

Informant, Funeral Director, Registrar and Medical Attendant. EACH must sign with BLACK INK in OWN handwriting. Each item should be answered as completely as possible. State answers as unknown only after a careful investigation. Use BLACK ink or BLACK record typewriter ribbon in filling out certificate. (ICA 38-206 and 215.) Address correspondence to DIVISION OF VITAL STATISTICS, BOISE, IDAHO

Federal Security Agency
United States Public Health Service

Form DPH-48021

DUTIES:

NOV 2 1961

1. INFORMANT SHALL SIGN HIS OWN NAME, under item 17 to authenticate the facts stated under items 1 to 16 inclusive. In case of facts taken from hospital or public records, the person authorized to release the facts shall sign HIS name in addition to giving the source of information.

NOV 6 1961

2. THE FUNERAL DIRECTOR is responsible for completing the entire certificate, obtaining the signatures of the INFORMANT, the OFFICIAL last in attendance on the deceased and HIS OWN signature.

3. THE REGISTRAR can issue a burial or removal permit ONLY after receiving a completed death certificate, including the SIGNATURES IN BLACK ink under items 17, 23a and 25.

PENALTIES: Under the Idaho law, it is a misdemeanor to

(a) Knowingly supply false information to any one connected with completing a death certificate;
(b) Neglect or refuse to certify to the cause of death on request of the person in charge of the disposition of the deceased.
(c) Remove or bury the body of a deceased person WITHOUT the proper permit being FIRST obtained from the local registrar in the district WHERE THE DEATH OCCURRED;
(d) Alter a certificate on file in the office of a local registrar.

STATEMENT OF PLACE OF DEATH

Special attention should be given to the satisfactory completion of EACH portion of this item. The city or town and street address or route number refer to PLACE WHERE THE DEATH OCCURRED. For deaths occurring in hospitals, maternity homes, or institutions, the name of the place and length of stay MUST be stated.

STATEMENT OF USUAL RESIDENCE OF DECEASED

Regardless of the fact that the person may have lived his entire life at the place of death, ALWAYS COMPLETE ALL PARTS OF THIS ITEM. In case a person has resided in the county where death occurred for less than one year, give address of FORMER RESIDENCE. The post office of the deceased may be in a county or state other than the county of actual residence.

IDAHO CODE ANNOTATED-CHAPTER 38, SECTION 206.

The personal and statistical particulars (items 1 to 16) shall be authenticated by the signature of the informant, who may be any competent person acquainted with the facts.

The statement of facts relating to the disposition of the body shall be signed by the undertaker or person acting as such.

The medical certificate shall be made and signed by the physician, if any, last in attendance on the deceased, who shall specify the time in attendance, the time he last saw the deceased alive and the hour of the day at which death occurred. And he shall further state the cause of death, so as to show the course of disease or sequence of causes resulting in death, giving the primary cause, and also the contributory causes, if any, and the duration of each. Indefinite and unsatisfactory terms, indicating only symptoms of disease or conditions resulting from disease, will not be held sufficient for issuing a burial or removal permit; and any certificate containing only such terms as defined by the state registrar as indefinite and unsatisfactory, shall be returned to the physician for correction and definition. The international classification of the causes of death shall be used by all physicians in stating the cause of death in the medical certificate. Causes of death, which may be the result of either disease or violence, shall be carefully defined; and if from violence, its nature shall be stated, and whether (probably) accidental, suicidal, or homicidal.

This body embalmed under direction of Donald Maisel Lic. No. E452 at Kellogg, Ida. on Oct. 25, 1961

ADDITIONAL REMARKS by Physician

Certificate of Death

STATE OF IDAHO

State File No. 4365
Local Reg. No. 9
Reg. Dist. No. 620

BIRTH NO. 61-16397

RECEIVED OCT 30 1961 Bureau of Vital Statistics

1. PLACE OF DEATH
a. COUNTY: Teton
b. CITY OR TOWN (If outside corporate limits, write RURAL and give township): Driggs.
LENGTH OF STAY (in this place):
d. FULL NAME OF HOSPITAL OR INSTITUTION (If not in hospital, give street address or location): Driggs Hospital

2. USUAL RESIDENCE (Where deceased lived. If institution: residence before admission).
a. STATE: Idaho, 220
b. COUNTY: Fremont.
c. CITY OR TOWN (If outside corporate limits, write RURAL and give township): Marysville.
d. STREET ADDRESS (If rural, give location):

3. NAME OF DECEASED (Type or Print)	a. (First)	b. (Middle)	c. (Last)	4. DATE OF DEATH	(Month)	(Day)	(Year)
	Baby.		Payne.		Oct.	19	1961

5. SEX	6. COLOR OR RACE	7. MARRIED, NEVER MARRIED, WIDOWED, DIVORCED (Specify)	8. DATE OF BIRTH	9. AGE (In years last birthday)	IF UNDER 1 YEAR: Months	Days	IF UNDER 24 HRS.: Hours	Min.
Male	White	--	Oct. 19/1961					20

10a. USUAL OCCUPATION (Give kind of work done during most of working life, even if retired)	10b. KIND OF BUSINESS OR INDUSTRY	11. BIRTHPLACE (State or foreign country)	12. CITIZEN OF WHAT COUNTRY?
--	--	3	U.S.

13. FATHER'S NAME	BIRTHPLACE	14. MOTHER'S MAIDEN NAME	BIRTHPLACE
Elbert Payne	Lamont / Idaho	Edith, May. Dean.	Ashton Idaho

15. WAS DECEASED EVER IN U.S. ARMED FORCES? (Yes, no, or unknown) (If yes, give war or dates of service)	16. SOCIAL SECURITY NO.	17. INFORMANT'S OWN SIGNATURE	ADDRESS
		Elbert Payne	Marysville Idaho

18. CAUSE OF DEATH — MEDICAL CERTIFICATION

Enter only one cause per line for (a), (b), and (c)

**This does not mean the mode of dying, such as heart failure, asthenia, etc. It means the disease, injury, or complication which caused death.*

3254

I. DISEASE OR CONDITION DIRECTLY LEADING TO DEATH* (a) Mongolism

ANTECEDENT CAUSES

Morbid conditions, if any, giving rise to the above cause (a) stating the underlying cause last.

DUE TO (b)

DUE TO (c)

II. OTHER SIGNIFICANT CONDITIONS

Conditions contributing to the death but not related to the disease or condition causing death.

INTERVAL BETWEEN ONSET AND DEATH

19a. DATE OF OPERATION	19b. MAJOR FINDINGS OF OPERATION	20. AUTOPSY?
		YES ☐ NO ☐

21a. ACCIDENT / SUICIDE / HOMICIDE (Specify)	21b. PLACE OF INJURY (e.g., in or about home, farm, factory, street, office bldg., etc.)	21c. (CITY, TOWN, OR TOWNSHIP) (COUNTY) (STATE)

21d. TIME OF INJURY (Month) (Day) (Year) (Hour)	21e. INJURY OCCURRED	21f. HOW DID INJURY OCCUR?
m.	WHILE AT WORK ☐ NOT WHILE AT WORK ☐	

22. *I hereby certify that I attended the deceased from* Oct 19, 1961, *to* Oct 19, 1961, *that I last saw the deceased alive on* Oct 19, 1961, *and that death occurred at* 9:30 P. m., *from the causes and on the date stated above.*

23a. SIGNATURE	(Degree or title)	23b. ADDRESS	23c. DATE SIGNED
Richard C. Larsen	225 M.D.	Driggs Idaho	10-26-61

24a. BURIAL, CREMATION, REMOVAL (Specify)	24b. DATE	24c. NAME OF CEMETERY OR CREMATORY	24d. LOCATION (City, town, or county) (State)
Burial.	Oct. 20/61	Pinview Cemetery	Ashton Idaho

DATE REC'D BY LOCAL REG.	REGISTRAR'S SIGNATURE	25. FUNERAL DIRECTOR	ADDRESS
Oct 27-61	Stella Griggs.	Lenn Krier	Ashton Idaho,

Federal Security Agency
United States Public Health Service

Form DPH-40021

Informant, Funeral Director, Registrar and Medical Attendant. EACH must sign with BLACK INK in OWN handwriting. Each item should be answered as completely as possible. State answers as unknown only after a careful investigation. Use BLACK ink or BLACK record typewriter ribbon in filling out certificate. (ICA 38-206 and 215.) Address correspondence to DIVISION OF VITAL STATISTICS, BOISE, IDAHO

DUTIES:

1. INFORMANT SHALL SIGN HIS OWN NAME, under item 17 to authenticate the facts stated under items 1 to 16 inclusive. In case of facts taken from hospital or public records, the person authorized to release the facts shall sign HIS name in addition to giving the source of information.

2. THE FUNERAL DIRECTOR is responsible for completing the entire certificate, obtaining the signatures of the INFORMANT, the OFFICIAL last in attendance on the deceased and HIS OWN signature.

3. THE REGISTRAR can issue a burial or removal permit ONLY after receiving a completed death certificate, including the SIGNATURES IN BLACK ink under items 17, 23a and 25.

PENALTIES: Under the Idaho law, it is a misdemeanor to

(a) Knowingly supply false information to any one connected with completing a death certificate;
(b) Neglect or refuse to certify to the cause of death on request of the person in charge of the disposition of the deceased.
(c) Remove or bury the body of a deceased person WITHOUT the proper permit being FIRST obtained from the local registrar in the district WHERE THE DEATH OCCURRED;
(d) Alter a certificate on file in the office of a local registrar.

STATEMENT OF PLACE OF DEATH

Special attention should be given to the satisfactory completion of EACH portion of this item. The city or town and street address or route number refer to PLACE WHERE THE DEATH OCCURRED. For deaths occurring in hospitals, maternity homes, or institutions, the name of the place and length of stay MUST be stated.

STATEMENT OF USUAL RESIDENCE OF DECEASED

Regardless of the fact that the person may have lived his entire life at the place of death, ALWAYS COMPLETE ALL PARTS OF THIS ITEM. In case a person has resided in the county where death occurred for less than one year, give address of FORMER RESIDENCE. The post office of the deceased may be in a county or state other than the county of actual residence.

IDAHO CODE ANNOTATED-CHAPTER 38, SECTION 206.

The personal and statistical particulars (items 1 to 16) shall be authenticated by the signature of the informant, who may be any competent person acquainted with the facts.

The statement of facts relating to the disposition of the body shall be signed by the undertaker or person acting as such.

The medical certificate shall be made and signed by the physician, if any, last in attendance on the deceased, who shall specify the time in attendance, the time he last saw the deceased alive and the hour of the day at which death occurred. And he shall further state the cause of death, so as to show the course of disease or sequence of causes resulting in death, giving the primary cause, and also the contributory causes, if any, and the duration of each. Indefinite and unsatisfactory terms, indicating only symptoms of disease or conditions resulting from disease, will not be held sufficient for issuing a burial or removal permit; and any certificate containing only such terms as defined by the state registrar as indefinite and unsatisfactory, shall be returned to the physician for correction and definition. The international classification of the causes of death shall be used by all physicians in stating the cause of death in the medical certificate. Causes of death, which may be the result of either disease or violence, shall be carefully defined; and if from violence, its nature shall be stated, and whether (probably) accidental, suicidal, or homicidal.

This body embalmed under direction of Was Not Embalmed Lic. No..... at..... on.....

ADDITIONAL REMARKS by Physician.....

Certificate of Death

STATE OF IDAHO

State File No. 4366
Local Reg. No. 285
Reg. Dist. No. 460

BIRTH NO.

RECEIVED
OCT 6 1961
Bureau of Vital Statistics

1. PLACE OF DEATH
a. COUNTY: Twin Falls 421
b. CITY OR TOWN (If outside corporate limits, write RURAL and give township): Twin Falls
c. LENGTH OF STAY (in this place): 8 days
d. FULL NAME OF HOSPITAL OR INSTITUTION (If not in hospital or institution, give street address or location): Magic Valley Memorial Hosp.

2. USUAL RESIDENCE (Where deceased lived. If institution: residence before admission).
a. STATE: Idaho 420
b. COUNTY: Twin Falls
c. CITY OR TOWN (If outside corporate limits, write RURAL and give township): Hansen
d. STREET ADDRESS (If rural, give location): RFD #1

3. NAME OF DECEASED (Type or Print): a. (First) William b. (Middle) H. 142 c. (Last) Rambo

4. DATE OF DEATH (Month) (Day) (Year): October 1, 1961

5. SEX	6. COLOR OR RACE	7. MARRIED, NEVER MARRIED, WIDOWED, DIVORCED (Specify)	8. DATE OF BIRTH	9. AGE (In years last birthday)	IF UNDER 1 YEAR Months	Days	IF UNDER 24 HRS. Hours	Min.
Male	White	Married	December 21, 1886	75				

10a. USUAL OCCUPATION (Give kind of work done during most of working life, even if retired): Farmer 84
10b. KIND OF BUSINESS OR INDUSTRY: Farming
11. BIRTHPLACE (State or foreign country): Leadmine, Mo.
12. CITIZEN OF WHAT COUNTRY? U. S.

13. FATHER'S NAME: Wm. Rambo — BIRTHPLACE 3
14. MOTHER'S MAIDEN NAME: — BIRTHPLACE 3

15. WAS DECEASED EVER IN U.S. ARMED FORCES? (Yes, no, or unknown): No (If yes, give war or dates of service)
16. SOCIAL SECURITY NO: 518-42-5842
17. INFORMANT'S OWN SIGNATURE: Grace J. Rambo — ADDRESS: Hansen, Idaho

MEDICAL CERTIFICATION

18. CAUSE OF DEATH
Enter only one cause per line for (a), (b), and (c)

**This does not mean the mode of dying, such as heart failure, asthenia, etc. It means the disease, injury, or complication which caused death.*

I. DISEASE OR CONDITION DIRECTLY LEADING TO DEATH* (a): Bilateral Bronchial pneumonia — INTERVAL BETWEEN ONSET AND DEATH

ANTECEDENT CAUSES
Morbid conditions, if any, giving rise to the above cause (a) stating the underlying cause last.
DUE TO (b): Multiple rib fractures due to auto accident. 9/23-61
DUE TO (c): Head injury with brain damage

II. OTHER SIGNIFICANT CONDITIONS
Conditions contributing to the death but not related to the disease or condition causing death.

19a. DATE OF OPERATION	19b. MAJOR FINDINGS OF OPERATION	20. AUTOPSY?
		YES [X] NO [ ]

21a. ACCIDENT / SUICIDE / HOMICIDE (Specify)	21b. PLACE OF INJURY (e.g., in or about home, farm, factory, street, office bldg., etc.)	21c. (CITY, TOWN, OR TOWNSHIP)	(COUNTY)	(STATE)
XX	1 M.N. Kimberly	Kimberly	Twin Falls	Idaho

21d. TIME OF INJURY (Month) (Day) (Year) (Hour)	21e. INJURY OCCURRED	21f. HOW DID INJURY OCCUR?
Sept 23, 1961 - 3:30 pm	WHILE AT WORK [X] NOT WHILE AT WORK [ ]	Two Car Accident

22. *I hereby certify that I attended the deceased from* July, 19 51, *to* 10/1-61, 19____, *that I last saw the deceased alive on* 10/1-, 1961, *and that death occurred at* 10:15A m., *from the causes and on the date stated above.*

23a. SIGNATURE (Degree or title)	23b. ADDRESS	23c. DATE SIGNED
D. Ellis Knight M.D. 203	Kimberly, Idaho	

24a. BURIAL, CREMATION, REMOVAL (Specify)	24b. DATE	24c. NAME OF CEMETERY OR CREMATORY	24d. LOCATION (City, town, or county) (State)
Burial	October 3, 1961	Sunset Memorial Park	Twin Falls, Idaho

DATE REC'D BY LOCAL REG.	REGISTRAR'S SIGNATURE	25. FUNERAL DIRECTOR	ADDRESS
Oct 2, 1961	Lenora O'Gorman	Stanley & Phillips	Twin Falls, Idaho

Federal Security Agency
United States Public Health Service

Form DPH-48021

Informant, Funeral Director, Registrar and Medical Attendant. EACH must sign with BLACK INK in OWN handwriting. Each item should be answered as completely as possible. State answers as unknown only after a careful investigation. Use BLACK ink or BLACK record typewriter ribbon in filling out certificate. (ICA 38-206 and 215.) Address correspondence to DIVISION OF VITAL STATISTICS, BOISE, IDAHO

DUTIES:

MAR 2 9 1994

1. INFORMANT SHALL SIGN HIS OWN NAME, under item 17, to authenticate the facts stated under items 1 to 16 inclusive. In case of facts taken from hospital or public records, the person authorized to release the facts shall sign HIS name in addition to giving the source of information.

2. THE FUNERAL DIRECTOR is responsible for completing the entire certificate, obtaining the signature of the INFORMANT, the OFFICIAL last in attendance on the deceased and HIS OWN signature.

OCT 10 1985

3. THE REGISTRAR can issue a burial or removal permit ONLY after receiving a completed death certificate, including the SIGNATURES IN BLACK ink under items 17, 23a and 25.

PENALTIES: Under the Idaho law, it is a misdemeanor to

(a) Knowingly supply false information to any one connected with completing a death certificate;
(b) Neglect or refuse to certify to the cause of death on request of the person in charge of the disposition of the deceased.
(c) Remove or bury the body of a deceased person WITHOUT the proper permit being FIRST obtained from the local registrar in the district WHERE THE DEATH OCCURRED;
(d) Alter a certificate on file in the office of a local registrar.

STATEMENT OF PLACE OF DEATH

Special attention should be given to the satisfactory completion of EACH portion of this item. The city or town and street address or route number refer to PLACE WHERE THE DEATH OCCURRED. For deaths occurring in hospitals, maternity homes, or institutions, the name of the place and length of stay MUST be stated.

STATEMENT OF USUAL RESIDENCE OF DECEASED

Regardless of the fact that the person may have lived his entire life at the place of death, ALWAYS COMPLETE ALL PARTS OF THIS ITEM. In case a person has resided in the county where death occurred for less than one year, give address of FORMER RESIDENCE. The post office of the deceased may be in a county or state other than the county of actual residence.

IDAHO CODE ANNOTATED-CHAPTER 38, SECTION 206.

The personal and statistical particulars (items 1 to 16) shall be authenticated by the signature of the informant, who may be any competent person acquainted with the facts.

The statement of facts relating to the disposition of the body shall be signed by the undertaker or person acting as such.

The medical certificate shall be made and signed by the physician, if any, last in attendance on the deceased, who shall specify the time in attendance, the time he last saw the deceased alive and the hour of the day at which death occurred. And he shall further state the cause of death, so as to show the course of disease or sequence of causes resulting in death, giving the primary cause, and also the contributory causes, if any, and the duration of each. Indefinite and unsatisfactory terms, indicating only symptoms of disease or conditions resulting from disease, will not be held sufficient for issuing a burial or removal permit; and any certificate containing only such terms as defined by the state registrar as indefinite and unsatisfactory, shall be returned to the physician for correction and definition. The international classification of the causes of death shall be used by all physicians in stating the cause of death in the medical certificate. Causes of death, which may be the result of either disease or violence, shall be carefully defined; and if from violence, its nature shall be stated, and whether (probably) accidental, suicidal, or homicidal.

This body embalmed under direction of S. C. Phillips Lic. No. E-263 at Twin Falls on 10-1-61

ADDITIONAL REMARKS by Physician

Certificate of Death

STATE OF IDAHO

State File No. 4367
Local Reg. No. 2980
Reg. Dist. No. 460

BIRTH NO.

RECEIVED
OCT 2
Bureau of Vital Statistics

1. PLACE OF DEATH
a. COUNTY Twin Falls County
b. CITY OR TOWN Twin Falls
LENGTH OF STAY (in this place) 42
c. HOSPITAL OR INSTITUTION Magic Valley Memorial Hosp.

2. USUAL RESIDENCE (Where deceased lived. If institution: residence before admission).
a. STATE Idaho
b. COUNTY Bannock 038
c. CITY OR TOWN Alameda
d. STREET ADDRESS (If rural, give location) 192 Warren

3. NAME OF DECEASED (Type or Print) a. (First) Beatrice b. (Middle) A. c. (Last) Knowles

4. DATE OF DEATH (Month) (Day) (Year) Oct. 2 1961

5. SEX Female
6. COLOR OR RACE White
7. MARRIED, NEVER MARRIED, WIDOWED, DIVORCED (Specify) Widowed
8. DATE OF BIRTH Jan. 2, 1913
9. AGE (In years last birthday) 48
IF UNDER 1 YEAR Months Days
IF UNDER 24 HRS. Hours Min.

10a. USUAL OCCUPATION (Give kind of work done during most of working life, even if retired) Waitress
10b. KIND OF BUSINESS OR INDUSTRY Restaurant
11. BIRTHPLACE (State or foreign country) Brigham City, Utah
12. CITIZEN OF WHAT COUNTRY? U.S.A.

13. FATHER'S NAME Bruce S. McMasters BIRTHPLACE Utah
14. MOTHER'S MAIDEN NAME Esther L. Winges BIRTHPLACE Utah

15. WAS DECEASED EVER IN U.S. ARMED FORCES? (Yes, no, or unknown) no (If yes, give war or dates of service)
16. SOCIAL SECURITY NO.
17. INFORMANT'S OWN SIGNATURE John A. Knowles ADDRESS Twin Falls Idaho

18. CAUSE OF DEATH
Enter only one cause per line for (a), (b), and (c)

*This does not mean the mode of dying, such as heart failure, asthenia, etc. It means the disease, injury, or complication which caused death.

MEDICAL CERTIFICATION

I. DISEASE OR CONDITION DIRECTLY LEADING TO DEATH* (a) Fractured T. D. 1 - dislocation — INTERVAL BETWEEN ONSET AND DEATH 38 hrs

ANTECEDENT CAUSES
Morbid conditions, if any, giving rise to the above cause (a) stating the underlying cause last.
DUE TO (b) car accident — 38 hrs

DUE TO (c)

II. OTHER SIGNIFICANT CONDITIONS
Conditions contributing to the death but not related to the disease or condition causing death.

19a. DATE OF OPERATION
19b. MAJOR FINDINGS OF OPERATION
20. AUTOPSY? YES ☒ NO ☐

21a. ACCIDENT / SUICIDE / HOMICIDE (Specify) Accident
21b. PLACE OF INJURY (e.g., in or about home, farm, factory, street, office bldg., etc.) highway approx. 6 mi. E. and S. of Hansen
21c. (CITY, TOWN, OR TOWNSHIP) (COUNTY) (STATE) Twin Falls Idaho

21d. TIME OF INJURY (Month) (Day) (Year) (Hour) Sept. 30, 1961 6:30 P.M.
21e. INJURY OCCURRED WHILE AT WORK ☐ NOT WHILE AT WORK ☒
21f. HOW DID INJURY OCCUR? Single car accident

22. *I hereby certify that I attended the deceased from* _____, 19____, *to* _____, 19____, *that I last saw the deceased alive on* _____, 19____, *and that death occurred at* 10:10 a.m., *from the causes and on the date stated above.*

23a. SIGNATURE Harry F. Swinbank (Degree or title) M.D.
23b. ADDRESS Twin Falls, Idaho
23c. DATE SIGNED 10-6-61

24a. BURIAL, CREMATION, REMOVAL (Specify) Burial
24b. DATE Oct 3, 1961
24c. NAME OF CEMETERY OR CREMATORY
24d. LOCATION (City, town, or county) (State) Pocatello, Idaho

DATE REC'D BY LOCAL REG. Oct. 9, 1961
REGISTRAR'S SIGNATURE Fonna O'Gorman
25. FUNERAL DIRECTOR James F. Banning
ADDRESS White Mortuary Twin Falls, Idaho

Federal Security Agency
United States Public Health Service
Form DPH-48021

Informant, Funeral Director, Registrar and Medical Attendant. EACH must sign with BLACK INK in OWN handwriting. Each item should be answered as completely as possible. State answers as unknown only after a careful investigation. Use BLACK ink or BLACK record typewriter ribbon in filling out certificate. (ICA 38-206 and 215.) Address correspondence to DIVISION OF VITAL STATISTICS, BOISE, IDAHO

OCT 12 1961

DUTIES:

1. INFORMANT SHALL SIGN HIS OWN NAME, under item 17 to authenticate the facts stated under items 1 to 16 inclusive. In case of facts taken from hospital or public records, the person authorized to release the facts shall sign HIS name in addition to giving the source of information.

2. THE FUNERAL DIRECTOR is responsible for completing the entire certificate, obtaining the signatures of the INFORMANT, the OFFICIAL last in attendance on the deceased and HIS OWN signature.

3. THE REGISTRAR can issue a burial or removal permit ONLY after receiving a completed death certificate, including the SIGNATURES IN BLACK ink under items 17, 23a and 25.

PENALTIES: Under the Idaho law, it is a misdemeanor to

(a) Knowingly supply false information to any one connected with completing a death certificate;
(b) Neglect or refuse to certify to the cause of death on request of the person in charge of the disposition of the deceased.
(c) Remove or bury the body of a deceased person WITHOUT the proper permit being FIRST obtained from the local registrar in the district WHERE THE DEATH OCCURRED;
(d) Alter a certificate on file in the office of a local registrar.

STATEMENT OF PLACE OF DEATH

Special attention should be given to the satisfactory completion of EACH portion of this item. The city or town and street address or route number refer to PLACE WHERE THE DEATH OCCURRED. For deaths occurring in hospitals, maternity homes, or institutions, the name of the place and length of stay MUST be stated.

STATEMENT OF USUAL RESIDENCE OF DECEASED

Regardless of the fact that the person may have lived his entire life at the place of death, ALWAYS COMPLETE ALL PARTS OF THIS ITEM. In case a person has resided in the county where death occurred for less than one year, give address of FORMER RESIDENCE. The post office of the deceased may be in a county or state other than the county of actual residence.

IDAHO CODE ANNOTATED-CHAPTER 38, SECTION 206.

The personal and statistical particulars (items 1 to 16) shall be authenticated by the signature of the informant, who may be any competent person acquainted with the facts.

The statement of facts relating to the disposition of the body shall be signed by the undertaker or person acting as such.

The medical certificate shall be made and signed by the physician, if any, last in attendance on the deceased, who shall specify the time in attendance, the time he last saw the deceased alive and the hour of the day at which death occurred. And he shall further state the cause of death, so as to show the course of disease or sequence of causes resulting in death, giving the primary cause, and also the contributory causes, if any, and the duration of each. Indefinite and unsatisfactory terms, indicating only symptoms of disease or conditions resulting from disease, will not be held sufficient for issuing a burial or removal permit; and any certificate containing only such terms as defined by the state registrar as indefinite and unsatisfactory, shall be returned to the physician for correction and definition. The international classification of the causes of death shall be used by all physicians in stating the cause of death in the medical certificate. Causes of death, which may be the result of either disease or violence, shall be carefully defined; and if from violence, its nature shall be stated, and whether (probably) accidental, suicidal, or homicidal.

This body embalmed under direction of Floyd Lancaster Lic. No. 415 at Twin Falls, Idaho 10/2/61

ADDITIONAL REMARKS by Physician

Certificate of Death

STATE OF IDAHO

State File No. 4368
Local Reg. No. 291
Reg. Dist. No. 460

BIRTH NO.

RECEIVED OCT 1 1961 Bureau of Vital Statistics

1. PLACE OF DEATH
a. COUNTY: Twin Falls 421
b. CITY OR TOWN (If outside corporate limits, write RURAL and give township): Twin Falls
c. LENGTH OF STAY (in this place): 22 yrs.
d. FULL NAME OF HOSPITAL OR INSTITUTION (If not in hospital or institution, give street address or location): 345 4th Ave. E.

2. USUAL RESIDENCE (Where deceased lived. If institution: residence before admission).
a. STATE: Idaho 421
b. COUNTY: Twin Falls
c. CITY OR TOWN (If outside corporate limits, write RURAL and give township): Twin Falls
d. STREET ADDRESS (If rural, give location): 345 4th Ave. E.

3. NAME OF DECEASED (Type or Print) a. (First)	b. (Middle)	c. (Last)	4. DATE OF DEATH (Month) (Day) (Year)
Herman	Leslie	Dodson	Oct. 2, 1961

5. SEX	6. COLOR OR RACE	7. MARRIED, NEVER MARRIED, WIDOWED, DIVORCED (Specify)	8. DATE OF BIRTH	9. AGE (In years last birthday)	IF UNDER 1 YEAR Months	Days	IF UNDER 24 HRS. Hours	Min.
Male	White	Married	July 14, 1890	71				

10a. USUAL OCCUPATION (Give kind of work done during most of working life, even if retired)	10b. KIND OF BUSINESS OR INDUSTRY	11. BIRTHPLACE (State or foreign country)	12. CITIZEN OF WHAT COUNTRY?
Accountant (Ret.) 72	Retired	Berryville, Ark.	U.S.

13. FATHER'S NAME	BIRTHPLACE	14. MOTHER'S MAIDEN NAME	BIRTHPLACE
Joseph B. Dodson	Texas	Ann Walker	Ark.

15. WAS DECEASED EVER IN U.S. ARMED FORCES? (Yes, no, or unknown)	(If yes, give war or dates of service)	16. SOCIAL SECURITY NO.	17. INFORMANT'S OWN SIGNATURE	ADDRESS
No		491-01-1051	Lucile Russell Dodson	

MEDICAL CERTIFICATION

18. CAUSE OF DEATH — Enter only one cause per line for (a), (b), and (c)

**This does not mean the mode of dying, such as heart failure, asthenia, etc. It means the disease, injury, or complication which caused death.*

I. DISEASE OR CONDITION DIRECTLY LEADING TO DEATH* (a) Pulmonary Edema — INTERVAL BETWEEN ONSET AND DEATH: 24 hrs.

ANTECEDENT CAUSES

Morbid conditions, if any, giving rise to the above cause (a) stating the underlying cause last.

DUE TO (b) Heart Block - Intermittent — 2 Several months

DUE TO (c) Severe Arteriosclerotic Heart Disease — Several years

II. OTHER SIGNIFICANT CONDITIONS
Conditions contributing to the death but not related to the disease or condition causing death.

19a. DATE OF OPERATION	19b. MAJOR FINDINGS OF OPERATION	20. AUTOPSY?
		YES ☐ NO ☒

21a. ACCIDENT SUICIDE HOMICIDE (Specify)	21b. PLACE OF INJURY (e.g., in or about home, farm, factory, street, office bldg., etc.)	21c. (CITY, TOWN, OR TOWNSHIP) (COUNTY) (STATE)

21d. TIME OF INJURY (Month) (Day) (Year) (Hour)	21e. INJURY OCCURRED	21f. HOW DID INJURY OCCUR?
m.	WHILE AT WORK ☐ NOT WHILE AT WORK ☐	

22. *I hereby certify that I attended the deceased from* 9-1, 1961, *to* 10-1, 1961, *that I last saw the deceased alive on* 10-1, 1961, *and that death occurred at* 3:45 A. m., *from the causes and on the date stated above.*

23a. SIGNATURE (Degree or title)	23b. ADDRESS	23c. DATE SIGNED
Dr. McCluskey MD	Twin Falls Idaho.	10-3-61

24a. BURIAL, CREMATION, REMOVAL (Specify)	24b. DATE	24c. NAME OF CEMETERY OR CREMATORY	24d. LOCATION (City, town, or county) (State)
Burial	Oct. 4, 1961	Sunset Memorial Park	Twin Falls, Idaho

DATE REC'D BY LOCAL REG.	REGISTRAR'S SIGNATURE	25. FUNERAL DIRECTOR	ADDRESS
Oct. 9 1961	Senora O. Gorman	James F. Banning	White Mortuary, Twin Falls, Idaho

Federal Security Agency
United States Public Health Service

Form DPH-48021

Informant, Funeral Director, Registrar and Medical Attendant. EACH must sign with BLACK INK in OWN handwriting. Each item should be answered as completely as possible. State answers as unknown only after a careful investigation. Use BLACK ink or BLACK record typewriter ribbon in filling out certificate. (ICA 38-206 and 215.) Address correspondence to DIVISION OF VITAL STATISTICS, BOISE, IDAHO

OCT 25 1961

DUTIES:

1. INFORMANT SHALL SIGN HIS OWN NAME, under item 17 to authenticate the facts stated under items 1 to 16 inclusive. In case of facts taken from hospital or public records, the person authorized to release the facts shall sign HIS name in addition to giving the source of information.

2. THE FUNERAL DIRECTOR is responsible for completing the entire certificate, obtaining the signatures of the INFORMANT, the OFFICIAL last in attendance on the deceased and HIS OWN signature.

3. THE REGISTRAR can issue a burial or removal permit ONLY after receiving a completed death certificate, including the SIGNATURES IN BLACK ink under items 17, 23a and 25.

PENALTIES: Under the Idaho law, it is a misdemeanor to

(a) Knowingly supply false information to any one connected with completing a death certificate;
(b) Neglect or refuse to certify to the cause of death on request of the person in charge of the disposition of the deceased.
(c) Remove or bury the body of a deceased person WITHOUT the proper permit being FIRST obtained from the local registrar in the district WHERE THE DEATH OCCURRED;
(d) Alter a certificate on file in the office of a local registrar.

STATEMENT OF PLACE OF DEATH

Special attention should be given to the satisfactory completion of EACH portion of this item. The city or town and street address or route number refer to PLACE WHERE THE DEATH OCCURRED. For deaths occurring in hospitals, maternity homes, or institutions, the name of the place and length of stay MUST be stated.

STATEMENT OF USUAL RESIDENCE OF DECEASED

Regardless of the fact that the person may have lived his entire life at the place of death, ALWAYS COMPLETE ALL PARTS OF THIS ITEM. In case a person has resided in the county where death occurred for less than one year, give address of FORMER RESIDENCE. The post office of the deceased may be in a county or state other than the county of actual residence.

IDAHO CODE ANNOTATED-CHAPTER 38, SECTION 206.

The personal and statistical particulars (items 1 to 16) shall be authenticated by the signature of the informant, who may be any competent person acquainted with the facts.

The statement of facts relating to the disposition of the body shall be signed by the undertaker or person acting as such.

The medical certificate shall be made and signed by the physician, if any, last in attendance on the deceased, who shall specify the time in attendance, the time he last saw the deceased alive and the hour of the day at which death occurred. And he shall further state the cause of death, so as to show the course of disease or sequence of causes resulting in death, giving the primary cause, and also the contributory causes, if any, and the duration of each. Indefinite and unsatisfactory terms, indicating only symptoms of disease or conditions resulting from disease, will not be held sufficient for issuing a burial or removal permit; and any certificate containing only such terms as defined by the state registrar as indefinite and unsatisfactory, shall be returned to the physician for correction and definition. The international classification of the causes of death shall be used by all physicians in stating the cause of death in the medical certificate. Causes of death, which may be the result of either disease or violence, shall be carefully defined; and if from violence, its nature shall be stated, and whether (probably) accidental, suicidal, or homicidal.

This body embalmed under direction of Floyd Lancaster Lic. No. 415 at Twin Falls, Idaho 2 Oct.61

ADDITIONAL REMARKS by Physician

Informant, Funeral Director, Registrar and Medical Attendant. EACH must sign with BLACK INK in OWN handwriting. Each item should be answered as completely as possible. State answers as unknown only after a careful investigation. Use BLACK ink or BLACK record typewriter ribbon in filling out certificate. (ICA 38-206 and 215.) Address correspondence to DIVISION OF VITAL STATISTICS, BOISE, IDAHO

Mellman

BIRTH NO. 61-10780

Certificate of Death

STATE OF IDAHO

State File No. 4369
Local Reg. No. 288
Reg. Dist. No. 460

RECEIVED OCT 12 1961 Division of Vital Statistics

1. PLACE OF DEATH
a. COUNTY: Twin Falls 421
b. CITY OR TOWN (If outside corporate limits, write RURAL and give township): Twin Falls
c. LENGTH OF STAY (in this place): 1 mo.
d. FULL NAME OF HOSPITAL OR INSTITUTION: Magic Valley Mem. Hospital

2. USUAL RESIDENCE (Where deceased lived. If institution: residence before admission).
a. STATE: Idaho 421
b. COUNTY: Twin Falls
c. CITY OR TOWN (If outside corporate limits, write RURAL and give township): Twin Falls
d. STREET ADDRESS (If rural, give location): 329 5th Ave. North

3. NAME OF DECEASED (Type or Print): a. (First) Robin b. (Middle) Renae 143 c. (Last) Mort.

4. DATE OF DEATH: (Month) (Day) (Year): Oct. 3, 1961

5. SEX: F.

6. COLOR OR RACE: White

7. MARRIED, NEVER MARRIED, WIDOWED, DIVORCED (Specify): never married

8. DATE OF BIRTH: Aug. 30. 1961

9. AGE (In years last birthday) | IF UNDER 1 YEAR Months: 1 Days: 2 | IF UNDER 24 HRS. Hours | Min.

10a. USUAL OCCUPATION (Give kind of work done during most of working life, even if retired): Infant

10b. KIND OF BUSINESS OR INDUSTRY: Infant

11. BIRTHPLACE (State or foreign country): Twin Falls, Idaho

12. CITIZEN OF WHAT COUNTRY?: U.S.

13. FATHER'S NAME | BIRTHPLACE: Eldon Mort, Castleford Idaho

14. MOTHER'S MAIDEN NAME | BIRTHPLACE: Jeane Davis | Missouri

15. WAS DECEASED EVER IN U.S. ARMED FORCES? (Yes, no, or unknown): no
(If yes, give war or dates of service): none

16. SOCIAL SECURITY NO.: none

17. INFORMANT'S OWN SIGNATURE | ADDRESS: X Eldon Mort Twin Falls Ida.

18. CAUSE OF DEATH
Enter only one cause per line for (a), (b), and (c)

**This does not mean the mode of dying, such as heart failure, asthenia, etc. It means the disease, injury, or complication which caused death.*

754.7

MEDICAL CERTIFICATION

I. DISEASE OR CONDITION DIRECTLY LEADING TO DEATH* (a) Transposition of Great Vessels

INTERVAL BETWEEN ONSET AND DEATH: 32 dy

ANTECEDENT CAUSES

Morbid conditions, if any, giving rise to the above cause (a) stating the underlying cause last.

DUE TO (b)

DUE TO (c)

II. OTHER SIGNIFICANT CONDITIONS

Conditions contributing to the death but not related to the disease or condition causing death.

19a. DATE OF OPERATION

19b. MAJOR FINDINGS OF OPERATION

20. AUTOPSY? YES [X] NO [ ]

21a. ACCIDENT SUICIDE HOMICIDE (Specify)

21b. PLACE OF INJURY (e.g., in or about home, farm, factory, street, office bldg., etc.)

21c. (CITY, TOWN, OR TOWNSHIP) (COUNTY) (STATE)

21d. TIME OF INJURY (Month) (Day) (Year) (Hour) m.

21e. INJURY OCCURRED WHILE AT WORK [ ] NOT WHILE AT WORK [ ]

21f. HOW DID INJURY OCCUR?

22. *I hereby certify that I attended the deceased from* 8/30/61, 19__, *to* 10/3/61, 19__, *that I last saw the deceased alive on* 10/3/61, 19__, *and that death occurred at* 6:55 p.m., *from the causes and on the date stated above.*

23a. SIGNATURE (Degree or title): Ben [illegible] MD

23b. ADDRESS: Twin Falls Idaho

23c. DATE SIGNED: 10/5/61

24a. BURIAL, CREMATION, REMOVAL (Specify): Burial

24b. DATE: Oct. 5, 1961

24c. NAME OF CEMETERY OR CREMATORY: I.O.F. Cemetery

24d. LOCATION (City, town, or county) (State): Filer, Idaho

DATE REC'D BY LOCAL REG.: Oct. 6, 1961

REGISTRAR'S SIGNATURE: Fenova O Jarman

25. FUNERAL DIRECTOR | ADDRESS: John F. Wilkerson Twin Falls
Twin Falls Mortuary Twin Falls Ida.

Federal Security Agency
United States Public Health Service

Form DPH-48021

DUTIES:

1. INFORMANT SHALL SIGN HIS OWN NAME, under item 17 to authenticate the facts stated under items 1 to 16 inclusive. In case of facts taken from hospital or public records, the person authorized to release the facts shall sign HIS name in addition to giving the source of information.

2. THE FUNERAL DIRECTOR is responsible for completing the entire certificate, obtaining the signatures of the INFORMANT, the OFFICIAL last in attendance on the deceased and HIS OWN signature.

3. THE REGISTRAR can issue a burial or removal permit ONLY after receiving a completed death certificate, including the SIGNATURES IN BLACK ink under items 17, 23a and 25.

PENALTIES: Under the Idaho law, it is a misdemeanor to

(a) Knowingly supply false information to any one connected with completing a death certificate;
(b) Neglect or refuse to certify to the cause of death on request of the person in charge of the disposition of the deceased.
(c) Remove or bury the body of a deceased person WITHOUT the proper permit being FIRST obtained from the local registrar in the district WHERE THE DEATH OCCURRED;
(d) Alter a certificate on file in the office of a local registrar.

STATEMENT OF PLACE OF DEATH

Special attention should be given to the satisfactory completion of EACH portion of this item. The city or town and street address or route number refer to PLACE WHERE THE DEATH OCCURRED. For deaths occurring in hospitals, maternity homes, or institutions, the name of the place and length of stay MUST be stated.

STATEMENT OF USUAL RESIDENCE OF DECEASED

Regardless of the fact that the person may have lived his entire life at the place of death, ALWAYS COMPLETE ALL PARTS OF THIS ITEM. In case a person has resided in the county where death occurred for less than one year, give address of FORMER RESIDENCE. The post office of the deceased may be in a county or state other than the county of actual residence.

IDAHO CODE ANNOTATED-CHAPTER 38, SECTION 206.

The personal and statistical particulars (items 1 to 16) shall be authenticated by the signature of the informant, who may be any competent person acquainted with the facts.

The statement of facts relating to the disposition of the body shall be signed by the undertaker or person acting as such.

The medical certificate shall be made and signed by the physician, if any, last in attendance on the deceased, who shall specify the time in attendance, the time he last saw the deceased alive and the hour of the day at which death occurred. And he shall further state the cause of death, so as to show the course of disease or sequence of causes resulting in death, giving the primary cause, and also the contributory causes, if any, and the duration of each. Indefinite and unsatisfactory terms, indicating only symptoms of disease or conditions resulting from disease, will not be held sufficient for issuing a burial or removal permit; and any certificate containing only such terms as defined by the state registrar as indefinite and unsatisfactory, shall be returned to the physician for correction and definition. The international classification of the causes of death shall be used by all physicians in stating the cause of death in the medical certificate. Causes of death, which may be the result of either disease or violence, shall be carefully defined; and if from violence, its nature shall be stated, and whether (probably) accidental, suicidal, or homicidal.

This body embalmed under direction of John F. Wilkerson Lic. No. E-435 at Twin Falls on 10-4-61

ADDITIONAL REMARKS by Physician

Certificate of Death

STATE OF IDAHO

State File No. 4370
Local Reg. No. 286
Reg. Dist. No. 460

BIRTH NO.

RECEIVED OCT 12 1961 Bureau of Vital Statistics

1. PLACE OF DEATH
a. COUNTY: Twin Falls
b. CITY OR TOWN (If outside corporate limits, write RURAL and give township): Twin Falls
c. LENGTH OF STAY (in this place):
d. FULL NAME OF HOSPITAL OR INSTITUTION (If not in hospital or institution, give street address or location): Twin Falls Clinic Hospital

2. USUAL RESIDENCE (Where deceased lived. If institution: residence before admission).
a. STATE: Idaho
b. COUNTY: T.Falls
c. CITY OR TOWN (If outside corporate limits, write RURAL and give township): Twin Falls
d. STREET ADDRESS (If rural, give location): Filer Avenue West

3. NAME OF DECEASED (Type or Print)
a. (First): Carrie
b. (Middle): Birdie
c. (Last): Brozman

4. DATE OF DEATH (Month) (Day) (Year): October 3,1961

5. SEX: Female

6. COLOR OR RACE: white

7. MARRIED, NEVER MARRIED, WIDOWED, DIVORCED (Specify): Widowed

8. DATE OF BIRTH: November 22,1886

9. AGE (In years last birthday): 74
IF UNDER 1 YEAR: Months / Days
IF UNDER 24 HRS.: Hours / Min.

10a. USUAL OCCUPATION (Give kind of work done during most of working life, even if retired): Housewife

10b. KIND OF BUSINESS OR INDUSTRY:

11. BIRTHPLACE (State or foreign country): Buffalo, New York

12. CITIZEN OF WHAT COUNTRY?: U.S.A.

13. FATHER'S NAME: Solomon Harris
BIRTHPLACE: Poland

14. MOTHER'S MAIDEN NAME: Rachel Brown
BIRTHPLACE: New York

15. WAS DECEASED EVER IN U.S. ARMED FORCES? (Yes, no, or unknown): no
(If yes, give war or dates of service):

16. SOCIAL SECURITY NO.: 201-07-2303

17. INFORMANT'S OWN SIGNATURE: X Mrs M. L Crawford
ADDRESS: Idaho. Twin Falls

18. CAUSE OF DEATH
Enter only one cause per line for (a), (b), and (c)

**This does not mean the mode of dying, such as heart failure, asthenia, etc. It means the disease, injury, or complication which caused death.*

MEDICAL CERTIFICATION

I. DISEASE OR CONDITION DIRECTLY LEADING TO DEATH* (a) Rheumatic Heart Disease — INTERVAL BETWEEN ONSET AND DEATH: Years.
(b) Myocardial Failure
ANTECEDENT CAUSES — *Morbid conditions, if any, giving rise to the above cause (a) stating the underlying cause last.*
DUE TO (b) Arteriosclerotic Heart Disease — Years.
(c) Pyodermia (Staphylococcic) — Jan 13 1961
DUE TO (c) (Congenital Ptosis)

II. OTHER SIGNIFICANT CONDITIONS — *Conditions contributing to the death but not related to the disease or condition causing death.* Toxic thyroid adenoma — Years.

19a. DATE OF OPERATION:

19b. MAJOR FINDINGS OF OPERATION:

20. AUTOPSY? YES ☐ NO ☒

21a. ACCIDENT SUICIDE HOMICIDE (Specify):

21b. PLACE OF INJURY (e.g., in or about home, farm, factory, street, office bldg., etc.):

21c. (CITY, TOWN, OR TOWNSHIP) (COUNTY) (STATE):

21d. TIME OF INJURY (Month) (Day) (Year) (Hour) m.:

21e. INJURY OCCURRED WHILE AT WORK ☐ NOT WHILE AT WORK ☐

21f. HOW DID INJURY OCCUR?:

22. *I hereby certify that I attended the deceased from* Jan 13, 1961, *to* 10/3/, 1961, *that I last saw the deceased alive on* 10/3, 1961, *and that death occurred at* 11:00a m., *from the causes and on the date stated above.*

23a. SIGNATURE (Degree or title): Edward A Rees M.D.
23b. ADDRESS: Twin Falls, Idaho
23c. DATE SIGNED: 10/4/61

24a. BURIAL, CREMATION, REMOVAL (Specify): Removal
24b. DATE: 10/6/61
24c. NAME OF CEMETERY OR CREMATORY:
24d. LOCATION (City, town, or county) (State): Buffalo, New York

DATE REC'D BY LOCAL REG.: Oct. 4, 1961
REGISTRAR'S SIGNATURE: Lenora O. Forman
25. FUNERAL DIRECTOR: Reynolds Funeral Chapel-Twin Falls, Idaho
ADDRESS: Lennis C. Reynolds

Federal Security Agency
United States Public Health Service
Form DPH-48021

Informant, Funeral Director, Registrar and Medical Attendant. EACH must sign with BLACK INK in OWN handwriting. Each item should be answered as completely as possible. State answers as unknown only after a careful investigation. Use BLACK ink or BLACK record typewriter ribbon in filling out certificate. (ICA 38-206 and 215.) Address correspondence to DIVISION OF VITAL STATISTICS, BOISE, IDAHO

DUTIES:

MAY 19 1970

1. INFORMANT SHALL SIGN HIS OWN NAME, under item 17 to authenticate the facts stated under items 1 to 16 inclusive. In case of facts taken from hospital or public records, the person authorized to release the facts shall sign HIS name in addition to giving the source of information.

2. THE FUNERAL DIRECTOR is responsible for completing the entire certificate, obtaining the signatures of the INFORMANT, the OFFICIAL last in attendance on the deceased and HIS OWN signature.

3. THE REGISTRAR can issue a burial or removal permit ONLY after receiving a completed death certificate, including the SIGNATURES IN BLACK ink under items 17, 23a and 25.

PENALTIES: Under the Idaho law, it is a misdemeanor to

(a) Knowingly supply false information to any one connected with completing a death certificate;
(b) Neglect or refuse to certify to the cause of death on request of the person in charge of the disposition of the deceased.
(c) Remove or bury the body of a deceased person WITHOUT the proper permit being FIRST obtained from the local registrar in the district WHERE THE DEATH OCCURRED;
(d) Alter a certificate on file in the office of a local registrar.

STATEMENT OF PLACE OF DEATH

Special attention should be given to the satisfactory completion of EACH portion of this item. The city or town and street address or route number refer to PLACE WHERE THE DEATH OCCURRED. For deaths occurring in hospitals, maternity homes, or institutions, the name of the place and length of stay MUST be stated.

STATEMENT OF USUAL RESIDENCE OF DECEASED

Regardless of the fact that the person may have lived his entire life at the place of death, ALWAYS COMPLETE ALL PARTS OF THIS ITEM. In case a person has resided in the county where death occurred for less than one year, give address of FORMER RESIDENCE. The post office of the deceased may be in a county or state other than the county of actual residence.

IDAHO CODE ANNOTATED-CHAPTER 38, SECTION 206.

The personal and statistical particulars (items 1 to 16) shall be authenticated by the signature of the informant, who may be any competent person acquainted with the facts.

The statement of facts relating to the disposition of the body shall be signed by the undertaker or person acting as such.

The medical certificate shall be made and signed by the physician, if any, last in attendance on the deceased, who shall specify the time in attendance, the time he last saw the deceased alive and the hour of the day at which death occurred. And he shall further state the cause of death, so as to show the course of disease or sequence of causes resulting in death, giving the primary cause, and also the contributory causes, if any, and the duration of each. Indefinite and unsatisfactory terms, indicating only symptoms of disease or conditions resulting from disease, will not be held sufficient for issuing a burial or removal permit; and any certificate containing only such terms as defined by the state registrar as indefinite and unsatisfactory, shall be returned to the physician for correction and definition. The international classification of the causes of death shall be used by all physicians in stating the cause of death in the medical certificate. Causes of death, which may be the result of either disease or violence, shall be carefully defined; and if from violence, its nature shall be stated, and whether (probably) accidental, suicidal, or homicidal.

This body embalmed under direction of James C. Reynolds Lic. No. E-279 at Twin Falls on 10/3/61

ADDITIONAL REMARKS by Physician

Certificate of Death

STATE OF IDAHO

State File No. 4371
Local Reg. No. 382
Reg. Dist. No. 460

BIRTH NO.

RECEIVED OCT 25 1961

1. PLACE OF DEATH
a. COUNTY: Twin Falls County
b. CITY OR TOWN (If outside corporate limits, write RURAL and give township): Twin Falls
c. LENGTH OF STAY (in this place):
d. FULL NAME OF HOSPITAL OR INSTITUTION (If not in hospital or institution, give street address or location): Magic Valley Memorial Hospital

2. USUAL RESIDENCE (Where deceased lived. If institution: residence before admission)
a. STATE: Idaho
b. COUNTY: Twin Falls Co.
c. CITY OR TOWN (If outside corporate limits, write RURAL and give township): Twin Falls
d. STREET ADDRESS (If rural, give location): 151 Polk St.

3. NAME OF DECEASED (Type or Print): a. (First) WISEMAN b. (Middle) c. (Last) EVANS

4. DATE OF DEATH: (Month) Oct. (Day) 5, (Year) 1961

5. SEX	6. COLOR OR RACE	7. MARRIED, NEVER MARRIED, WIDOWED, DIVORCED (Specify)	8. DATE OF BIRTH	9. AGE (In years last birthday)	IF UNDER 1 YEAR Months	Days	IF UNDER 24 HRS. Hours	Min.
Male	White	Widowed	April 12, 1883	78				

10a. USUAL OCCUPATION (Give kind of work done during most of working life, even if retired)	10b. KIND OF BUSINESS OR INDUSTRY	11. BIRTHPLACE (State or foreign country)	12. CITIZEN OF WHAT COUNTRY?
retired salesman	Wholesale Candy	Ogden, Utah	U.S.A.

13. FATHER'S NAME	BIRTHPLACE	14. MOTHER'S MAIDEN NAME	BIRTHPLACE
David Evans	Unknown	Hannah Wiseman	Unknown

15. WAS DECEASED EVER IN U.S. ARMED FORCES? (Yes, no, or unknown)	(If yes, give war or dates of service)	16. SOCIAL SECURITY NO.	17. INFORMANT'S OWN SIGNATURE	ADDRESS
no		528-10-5987	X Richard W. Evans	

18. CAUSE OF DEATH — Enter only one cause per line for (a), (b), and (c)

**This does not mean the mode of dying, such as heart failure, asthenia, etc. It means the disease, injury, or complication which caused death.*

MEDICAL CERTIFICATION

		INTERVAL BETWEEN ONSET AND DEATH
I. DISEASE OR CONDITION DIRECTLY LEADING TO DEATH* (a)	Cerebral Thrombosis	24 hrs
ANTECEDENT CAUSES — Morbid conditions, if any, giving rise to the above cause (a) stating the underlying cause last. DUE TO (b)	Thrombophlebitis Cystica	3 wks
DUE TO (c)		
II. OTHER SIGNIFICANT CONDITIONS — Conditions contributing to the death but not related to the disease or condition causing death.	Bowel obstruction	2 wks

19a. DATE OF OPERATION	19b. MAJOR FINDINGS OF OPERATION	20. AUTOPSY?
8-21-61	Bowel obstruction due to adhesions	YES ☐ NO ☒

21a. ACCIDENT SUICIDE HOMICIDE (Specify)	21b. PLACE OF INJURY (e.g., in or about home, farm, factory, street, office bldg., etc.)	21c. (CITY, TOWN, OR TOWNSHIP) (COUNTY) (STATE)

21d. TIME OF INJURY (Month) (Day) (Year) (Hour)	21e. INJURY OCCURRED	21f. HOW DID INJURY OCCUR?
m.	WHILE AT WORK ☐ NOT WHILE AT WORK ☐	

22. *I hereby certify that I attended the deceased from* 8-18, 1961, *to* Oct 5, 1961, *that I last saw the deceased alive on* Oct 5, 1961 *and that death occurred at* 2:10p m., *from the causes and on the date stated above.*

23a. SIGNATURE (Degree or title)	23b. ADDRESS	23c. DATE SIGNED
George W. Warner MD	Twin Falls Idaho	10/9/61

24a. BURIAL, CREMATION, REMOVAL (Specify)	24b. DATE	24c. NAME OF CEMETERY OR CREMATORY	24d. LOCATION (City, town, or county) (State)
Burial	10/9/61	Sunset Memorial Park	Twin Falls, Idaho

DATE REC'D BY LOCAL REG.	REGISTRAR'S SIGNATURE	25. FUNERAL DIRECTOR	ADDRESS
Oct. 20, 1961	Senora O. Forman	James T Banning	White Mortuary Twin Falls, Idaho

Federal Security Agency
United States Public Health Service

Form DPH-43021

Informant, Funeral Director, Registrar and Medical Attendant. EACH must sign with BLACK INK in OWN handwriting. Each item should be answered as completely as possible. State answers as unknown only after a careful investigation. Use BLACK ink or BLACK record typewriter ribbon in filling out certificate. (ICA 38-206 and 215.) Address correspondence to DIVISION OF VITAL STATISTICS, BOISE, IDAHO

DUTIES:

NOV 6 1961

AUG 13 1964

1. INFORMANT SHALL SIGN HIS OWN NAME, under item 17 to authenticate the facts stated under items 1 to 16 inclusive. In case of facts taken from hospital or public records, the person authorized to release the facts shall sign HIS name in addition to giving the source of information.

2. THE FUNERAL DIRECTOR is responsible for completing the entire certificate, obtaining the signatures of the INFORMANT, the OFFICIAL last in attendance on the deceased and HIS OWN signature.

3. THE REGISTRAR can issue a burial or removal permit ONLY after receiving a completed death certificate, including the SIGNATURES IN BLACK ink under items 17, 23a and 25.

PENALTIES: Under the Idaho law, it is a misdemeanor to

(a) Knowingly supply false information to any one connected with completing a death certificate;
(b) Neglect or refuse to certify to the cause of death on request of the person in charge of the disposition of the deceased.
(c) Remove or bury the body of a deceased person WITHOUT the proper permit being FIRST obtained from the local registrar in the district WHERE THE DEATH OCCURRED;
(d) Alter a certificate on file in the office of a local registrar.

STATEMENT OF PLACE OF DEATH

Special attention should be given to the satisfactory completion of EACH portion of this item. The city or town and street address or route number refer to PLACE WHERE THE DEATH OCCURRED. For deaths occurring in hospitals, maternity homes, or institutions, the name of the place and length of stay MUST be stated.

STATEMENT OF USUAL RESIDENCE OF DECEASED

Regardless of the fact that the person may have lived his entire life at the place of death, ALWAYS COMPLETE ALL PARTS OF THIS ITEM. In case a person has resided in the county where death occurred for less than one year, give address of FORMER RESIDENCE. The post office of the deceased may be in a county or state other than the county of actual residence.

IDAHO CODE ANNOTATED-CHAPTER 38, SECTION 206.

The personal and statistical particulars (items 1 to 16) shall be authenticated by the signature of the informant, who may be any competent person acquainted with the facts.

The statement of facts relating to the disposition of the body shall be signed by the undertaker or person acting as such.

The medical certificate shall be made and signed by the physician, if any, last in attendance on the deceased, who shall specify the time in attendance, the time he last saw the deceased alive and the hour of the day at which death occurred. And he shall further state the cause of death, so as to show the course of disease or sequence of causes resulting in death, giving the primary cause, and also the contributory causes, if any, and the duration of each. Indefinite and unsatisfactory terms, indicating only symptoms of disease or conditions resulting from disease, will not be held sufficient for issuing a burial or removal permit; and any certificate containing only such terms as defined by the state registrar as indefinite and unsatisfactory, shall be returned to the physician for correction and definition. The international classification of the causes of death shall be used by all physicians in stating the cause of death in the medical certificate. Causes of death, which may be the result of either disease or violence, shall be carefully defined; and if from violence, its nature shall be stated, and whether (probably) accidental, suicidal, or homicidal.

This body embalmed under direction of James Banning Lic. No. H62 at Twin Falls on 10/26/61

ADDITIONAL REMARKS by Physician

Certificate of Death

STATE OF IDAHO

State File No. 4372
Local Reg. No. 292
Reg. Dist. No. 460

BIRTH NO.

RECEIVED OCT 1 2 1961 Bureau of Vital Statistics

1. PLACE OF DEATH
a. COUNTY: Twin Falls
b. CITY OR TOWN (If outside corporate limits, write RURAL and give township): Rural
c. LENGTH OF STAY (in this place):
d. FULL NAME OF HOSPITAL OR INSTITUTION (If not in hospital, give street address or location): 35 mi. So. of T. Falls-hiway 93

2. USUAL RESIDENCE (Where deceased lived. If institution: residence before admission).
a. STATE: Idaho
b. COUNTY: Ada
c. CITY OR TOWN (If outside corporate limits, write RURAL and give township): Boise
d. STREET ADDRESS (If rural, give location): 2104½ State Street

3. NAME OF DECEASED (Type or Print) a. (First)	b. (Middle)	c. (Last)	4. DATE OF DEATH (Month) (Day) (Year)
William	Glenn	Brede, Jr.	October 6, 1961

5. SEX	6. COLOR OR RACE	7. MARRIED, NEVER MARRIED, WIDOWED, DIVORCED (Specify)	8. DATE OF BIRTH	9. AGE (In years last birthday)	IF UNDER 1 YEAR Months	Days	IF UNDER 24 HRS. Hours	Min.
Male	white	Married	August 5, 1931	30				

10a. USUAL OCCUPATION (Give kind of work done during most of working life, even if retired)	10b. KIND OF BUSINESS OR INDUSTRY	11. BIRTHPLACE (State or foreign country)	12. CITIZEN OF WHAT COUNTRY?
Sales Rep. 19	P. Lorillard Co.	Gordon, Nebraska	U.S.A.

13. FATHER'S NAME	BIRTHPLACE	14. MOTHER'S MAIDEN NAME	BIRTHPLACE
William G. Brede, Sr.	Ainsworth, Nebraska	Marie Connolly	Dixon, Nebraska

15. WAS DECEASED EVER IN U.S. ARMED FORCES? (Yes, no, or unknown)	(If yes, give war or dates of service)	16. SOCIAL SECURITY NO.	17. INFORMANT'S OWN SIGNATURE	ADDRESS
yes	Korean Conflict 1950-54	507-24-2477	James H. Benham	Twin Falls, Idaho

MEDICAL CERTIFICATION

18. CAUSE OF DEATH
Enter only one cause per line for (a), (b), and (c)

**This does not mean the mode of dying, such as heart failure, asthenia, etc. It means the disease, injury, or complication which caused death.*

I. DISEASE OR CONDITION DIRECTLY LEADING TO DEATH* (a) Multiple fractures of skull — INTERVAL BETWEEN ONSET AND DEATH: Instant

ANTECEDENT CAUSES
Morbid conditions, if any, giving rise to the above cause (a) stating the underlying cause last.
DUE TO (b)
DUE TO (c)

II. OTHER SIGNIFICANT CONDITIONS
Conditions contributing to the death but not related to the disease or condition causing death.

19a. DATE OF OPERATION	19b. MAJOR FINDINGS OF OPERATION	20. AUTOPSY?
		YES ☐ NO ☒

21a. ACCIDENT / SUICIDE / HOMICIDE (Specify)	21b. PLACE OF INJURY (e.g., in or about home, farm, factory, street, office bldg., etc.)	21c. (CITY, TOWN, OR TOWNSHIP) (COUNTY) (STATE)
accident	U.S. 93-35 mi. So. T.F.	Twin Falls Idaho

21d. TIME OF INJURY (Month) (Day) (Year) (Hour)	21e. INJURY OCCURRED	21f. HOW DID INJURY OCCUR?
October 6, 1961 a. m.	WHILE AT WORK ☒ NOT WHILE AT WORK ☐	Automobile accident

22. *I hereby certify that I attended the deceased from* Did not attend, 19__, *to* _____, 19__, *that I last saw the deceased alive on* _____, 19__, *and that death occurred at* _____ m., *from the causes and on the date stated above.*

23a. SIGNATURE (Degree or title)	23b. ADDRESS	23c. DATE SIGNED
Claude W. Ely Coroner	Twin Falls, Idaho	10/7/61

24a. BURIAL, CREMATION, REMOVAL (Specify)	24b. DATE	24c. NAME OF CEMETERY OR CREMATORY	24d. LOCATION (City, town, or county) (State)
Burial	10/9/61	Sunset Memorial Park	Twin Falls, Idaho

DATE REC'D BY LOCAL REG.	REGISTRAR'S SIGNATURE	25. FUNERAL DIRECTOR	ADDRESS
Oct. 10, 1961	Lenora O. Norman	James C. Reynolds	Reynolds Funeral Chapel-Twin Falls, Idaho

Federal Security Agency
United States Public Health Service

Form DPH-48021

Informant, Funeral Director, Registrar and Medical Attendant. EACH must sign with BLACK INK in OWN handwriting. Each item should be answered as completely as possible. State answers as unknown only after a careful investigation. Use BLACK ink or BLACK record typewriter ribbon in filling out certificate. (ICA 38-206 and 215.) Address correspondence to DIVISION OF VITAL STATISTICS, BOISE, IDAHO

DUTIES:

OCT 12 1961

1. INFORMANT SHALL SIGN HIS OWN NAME, under item 17 to authenticate the facts stated under items 1 to 16 inclusive. In case of facts taken from hospital or public records, the person authorized to release the facts shall sign HIS name in addition to giving the source of information.

OCT 16 1961

2. THE FUNERAL DIRECTOR is responsible for completing the entire certificate, obtaining the signatures of the INFORMANT, the OFFICIAL last in attendance on the deceased and HIS OWN signature.

NOV 3 1961

3. THE REGISTRAR can issue a burial or removal permit ONLY after receiving a completed death certificate, including the SIGNATURES IN BLACK ink under items 17, 23a and 25.

NOV 16 1961

PENALTIES: Under the Idaho law, it is a misdemeanor to

JAN 3 1962

(a) Knowingly supply false information to any one connected with completing a death certificate;
(b) Neglect or refuse to certify to the cause of death on request of the person in charge of the disposition of the deceased.
(c) Remove or bury the body of a deceased person WITHOUT the proper permit being FIRST obtained from the local registrar in the district WHERE THE DEATH OCCURRED;
(d) Alter a certificate on file in the office of a local registrar.

STATEMENT OF PLACE OF DEATH

Special attention should be given to the satisfactory completion of EACH portion of this item. The city or town and street address or route number refer to PLACE WHERE THE DEATH OCCURRED. For deaths occurring in hospitals, maternity homes, or institutions, the name of the place and length of stay MUST be stated.

STATEMENT OF USUAL RESIDENCE OF DECEASED

Regardless of the fact that the person may have lived his entire life at the place of death, ALWAYS COMPLETE ALL PARTS OF THIS ITEM. In case a person has resided in the county where death occurred for less than one year, give address of FORMER RESIDENCE. The post office of the deceased may be in a county or state other than the county of actual residence.

IDAHO CODE ANNOTATED-CHAPTER 38, SECTION 206.

The personal and statistical particulars (items 1 to 16) shall be authenticated by the signature of the informant, who may be any competent person acquainted with the facts.

The statement of facts relating to the disposition of the body shall be signed by the undertaker or person acting as such.

The medical certificate shall be made and signed by the physician, if any, last in attendance on the deceased, who shall specify the time in attendance, the time he last saw the deceased alive and the hour of the day at which death occurred. And he shall further state the cause of death, so as to show the course of disease or sequence of causes resulting in death, giving the primary cause, and also the contributory causes, if any, and the duration of each. Indefinite and unsatisfactory terms, indicating only symptoms of disease or conditions resulting from disease, will not be held sufficient for issuing a burial or removal permit; and any certificate containing only such terms as defined by the state registrar as indefinite and unsatisfactory, shall be returned to the physician for correction and definition. The international classification of the causes of death shall be used by all physicians in stating the cause of death in the medical certificate. Causes of death, which may be the result of either disease or violence, shall be carefully defined; and if from violence, its nature shall be stated, and whether (probably) accidental, suicidal, or homicidal.

This body embalmed under direction of James C. Reynolds Lic. No. E-279 at Twin Falls on 10/6/61

ADDITIONAL REMARKS by Physician

Certificate of Death

STATE OF IDAHO

State File No. 4373
Local Reg. No. 293
Reg. Dist. No. 269

BIRTH NO.

RECEIVED
OCT 12 1961
Bureau of Vital Statistics

1. PLACE OF DEATH
a. COUNTY: Twin Falls
b. CITY OR TOWN (If outside corporate limits, write RURAL and give township): Rural
LENGTH OF STAY (in this place):
d. FULL NAME OF HOSPITAL OR INSTITUTION (If not in hospital or institution, give street address or location): 35 mi. So. of T. Falls-hiway 93

2. USUAL RESIDENCE (Where deceased lived. If institution: residence before admission).
a. STATE: California
b. COUNTY: Los Angeles
c. CITY OR TOWN (If outside corporate limits, write RURAL and give township): Inglewood
d. STREET ADDRESS (If rural, give location): 10537 Crenshaw

3. NAME OF DECEASED (Type or Print): a. (First) Thomas; b. (Middle) Edwin; c. (Last) Payne

4. DATE OF DEATH (Month) (Day) (Year): October 6, 1961

5. SEX: Male

6. COLOR OR RACE: white

7. MARRIED, NEVER MARRIED, WIDOWED, DIVORCED (Specify): never married

8. DATE OF BIRTH: February 17, 1897

9. AGE (In years last birthday): 64
IF UNDER 1 YEAR: Months / Days
IF UNDER 24 HRS.: Hours / Min.

10a. USUAL OCCUPATION (Give kind of work done during most of working life, even if retired): Supt. & Gen. Manager

10b. KIND OF BUSINESS OR INDUSTRY: Pacific Telephone Co.

11. BIRTHPLACE (State or foreign country): Newhart, Texas

12. CITIZEN OF WHAT COUNTRY?: U.S.A.

13. FATHER'S NAME: Charles Payne
BIRTHPLACE: Alabama

14. MOTHER'S MAIDEN NAME: Louise Baird
BIRTHPLACE: Texas

15. WAS DECEASED EVER IN U.S. ARMED FORCES? (Yes, no, or unknown): yes
(If yes, give war or dates of service): W.W. #1

16. SOCIAL SECURITY NO.: 551-07-1873

17. INFORMANT'S OWN SIGNATURE: James C. Reynolds, Twin Falls, Idaho

MEDICAL CERTIFICATION

18. CAUSE OF DEATH
Enter only one cause per line for (a), (b), and (c)

**This does not mean the mode of dying, such as heart failure, asthenia, etc. It means the disease, injury, or complication which caused death.*

I. DISEASE OR CONDITION DIRECTLY LEADING TO DEATH* (a) Multiple fractures of skull — INTERVAL BETWEEN ONSET AND DEATH: Instant

ANTECEDENT CAUSES

Morbid conditions, if any, giving rise to the above cause (a) stating the underlying cause last.

DUE TO (b)

DUE TO (c)

II. OTHER SIGNIFICANT CONDITIONS

Conditions contributing to the death but not related to the disease or condition causing death.

19a. DATE OF OPERATION

19b. MAJOR FINDINGS OF OPERATION

20. AUTOPSY? YES ☐ NO ☒

21a. ACCIDENT / SUICIDE / HOMICIDE (Specify): accident

21b. PLACE OF INJURY (e.g., in or about home, farm, factory, street, office bldg., etc.): U.S. 93-35 mi. So. T.F.

21c. (CITY, TOWN, OR TOWNSHIP) (COUNTY) (STATE): Twin Falls, Idaho

21d. TIME OF INJURY (Month) (Day) (Year) (Hour): October 6, 1961 a m.

21e. INJURY OCCURRED WHILE AT WORK ☐ NOT WHILE AT WORK ☒

21f. HOW DID INJURY OCCUR?: Automobile accident

22. *I hereby certify that I attended the deceased from* Did not attend *to* _____, 19____, *that I last saw the deceased alive on* _____, 19____, *and that death occurred at* 9:00 a. m., *from the causes and on the date stated above.*

23a. SIGNATURE: Claude W. Wiley (Degree or title): Coroner

23b. ADDRESS: Twin Falls, Idaho

23c. DATE SIGNED: 10/7/61

24a. BURIAL, CREMATION, REMOVAL (Specify): Removal

24b. DATE: 10/9/61

24c. NAME OF CEMETERY OR CREMATORY: Forrest Lawn Cemetery

24d. LOCATION (City, town, or county) (State): Glendale, California

DATE REC'D BY LOCAL REG.: Oct. 10, 1961

REGISTRAR'S SIGNATURE: Lenora O'Gorman

25. FUNERAL DIRECTOR: Reynolds Funeral Chapel-Twin Falls, Idaho — ADDRESS: James C. Reynolds

Federal Security Agency
United States Public Health Service

Form DPH-48021

Informant, Funeral Director, Registrar and Medical Attendant. EACH must sign with BLACK INK in OWN handwriting. Each item should be answered as completely as possible. State answers as unknown only after a careful investigation. Use BLACK ink or BLACK record typewriter ribbon in filling out certificate. (ICA 38-206 and 215.) Address correspondence to DIVISION OF VITAL STATISTICS, BOISE, IDAHO

OCT 13 1961

NOV 9 1961

SEP 6 1962

DUTIES:

1. INFORMANT SHALL SIGN HIS OWN NAME, under item 17 to authenticate the facts stated under items 1 to 16 inclusive. In case of facts taken from hospital or public records, the person authorized to release the facts shall sign HIS name in addition to giving the source of information.

2. THE FUNERAL DIRECTOR is responsible for completing the entire certificate, obtaining the signatures of the INFORMANT, the OFFICIAL last in attendance on the deceased and HIS OWN signature.

3. THE REGISTRAR can issue a burial or removal permit ONLY after receiving a completed death certificate, including the SIGNATURES IN BLACK ink under items 17, 23a and 25.

PENALTIES: Under the Idaho law, it is a misdemeanor to

(a) Knowingly supply false information to any one connected with completing a death certificate;
(b) Neglect or refuse to certify to the cause of death on request of the person in charge of the disposition of the deceased.
(c) Remove or bury the body of a deceased person WITHOUT the proper permit being FIRST obtained from the local registrar in the district WHERE THE DEATH OCCURRED;
(d) Alter a certificate on file in the office of a local registrar.

STATEMENT OF PLACE OF DEATH

Special attention should be given to the satisfactory completion of EACH portion of this item. The city or town and street address or route number refer to PLACE WHERE THE DEATH OCCURRED. For deaths occurring in hospitals, maternity homes, or institutions, the name of the place and length of stay MUST be stated.

STATEMENT OF USUAL RESIDENCE OF DECEASED

Regardless of the fact that the person may have lived his entire life at the place of death, ALWAYS COMPLETE ALL PARTS OF THIS ITEM. In case a person has resided in the county where death occurred for less than one year, give address of FORMER RESIDENCE. The post office of the deceased may be in a county or state other than the county of actual residence.

IDAHO CODE ANNOTATED-CHAPTER 38, SECTION 206.

The personal and statistical particulars (items 1 to 16) shall be authenticated by the signature of the informant, who may be any competent person acquainted with the facts.

The statement of facts relating to the disposition of the body shall be signed by the undertaker or person acting as such.

The medical certificate shall be made and signed by the physician, if any, last in attendance on the deceased, who shall specify the time in attendance, the time he last saw the deceased alive and the hour of the day at which death occurred. And he shall further state the cause of death, so as to show the course of disease or sequence of causes resulting in death, giving the primary cause, and also the contributory causes, if any, and the duration of each. Indefinite and unsatisfactory terms, indicating only symptoms of disease or conditions resulting from disease, will not be held sufficient for issuing a burial or removal permit; and any certificate containing only such terms as defined by the state registrar as indefinite and unsatisfactory, shall be returned to the physician for correction and definition. The international classification of the causes of death shall be used by all physicians in stating the cause of death in the medical certificate. Causes of death, which may be the result of either disease or violence, shall be carefully defined; and if from violence, its nature shall be stated, and whether (probably) accidental, suicidal, or homicidal.

This body embalmed under direction of James C. Reynolds Lic. No. E-279 at Twin Falls on 10/6/61

ADDITIONAL REMARKS by Physician

State File No. 4374
Local Reg. No. 295
Reg. Dist. No. 460

Certificate of Death

STATE OF IDAHO

BIRTH NO.

RECEIVED OCT 19 1961 Bureau of Vital Statistics 420

1. PLACE OF DEATH
a. COUNTY: Twin Falls
b. CITY OR TOWN (If outside corporate limits, write RURAL and give township): Rural-Buhl
c. LENGTH OF STAY (in this place): hrs.
d. FULL NAME OF HOSPITAL OR INSTITUTION (If not in hospital or institution, give street address or location): Upper Salmon Falls of Snake River

2. USUAL RESIDENCE (Where deceased lived. If institution: residence before admission).
a. STATE: Idaho 420
b. COUNTY: Twin Falls
c. CITY OR TOWN (If outside corporate limits, write RURAL and give township): Buhl
d. STREET ADDRESS (If rural, give location): 530 8th Ave. N.

3. NAME OF DECEASED (Type or Print)
a. (First): Frank
b. (Middle):
c. (Last): Meissner

4. DATE OF DEATH (Month) (Day) (Year): Oct. 7, 1961

5. SEX: Male
6. COLOR OR RACE: White
7. MARRIED, NEVER MARRIED, WIDOWED, DIVORCED (Specify): Married
8. DATE OF BIRTH: Jan. 17, 1894
9. AGE (In years last birthday): 67 — IF UNDER 1 YEAR: Months / Days — IF UNDER 24 HRS.: Hours / Min.

10a. USUAL OCCUPATION (Give kind of work done during most of working life, even if retired): Railroad Employee 76
10b. KIND OF BUSINESS OR INDUSTRY: Loborer
11. BIRTHPLACE (State or foreign country): Quick, Neb.
12. CITIZEN OF WHAT COUNTRY?: U. S. A.

13. FATHER'S NAME: Frederick Meissner — BIRTHPLACE: Germany 2
14. MOTHER'S MAIDEN NAME: Dorothy (Maiden Unknown) 2 — BIRTHPLACE: Germany

15. WAS DECEASED EVER IN U.S. ARMED FORCES? (Yes, no, or unknown): Yes — (If yes, give war or dates of service): W. W. I 3
16. SOCIAL SECURITY NO.: 519-01-7025
17. INFORMANT'S OWN SIGNATURE: X Edwin Ray Meissner — ADDRESS: Buhl, Ida.

428.1

18. CAUSE OF DEATH
Enter only one cause per line for (a), (b), and (c)

This does not mean the mode of dying, such as heart failure, asthenia, etc. It means the disease, injury, or complication which caused death.

MEDICAL CERTIFICATION

I. DISEASE OR CONDITION DIRECTLY LEADING TO DEATH* (a): Coronary Thrombosis-acute

ANTECEDENT CAUSES
Morbid conditions, if any, giving rise to the above cause (a) stating the underlying cause last.
DUE TO (b): with Myocardial Infarction 1 or 2 min
DUE TO (c):

II. OTHER SIGNIFICANT CONDITIONS
Conditions contributing to the death but not related to the disease or condition causing death. Fell into river as the attack occurred. Seen after death only. Information obtained from his wife.

INTERVAL BETWEEN ONSET AND DEATH

19a. DATE OF OPERATION
19b. MAJOR FINDINGS OF OPERATION
20. AUTOPSY? YES ☐ NO ☒

21a. ACCIDENT SUICIDE HOMICIDE (Specify)
21b. PLACE OF INJURY (e.g., in or about home, farm, factory, street, office bldg., etc.)
21c. (CITY, TOWN, OR TOWNSHIP) (COUNTY) (STATE)
21d. TIME OF INJURY (Month) (Day) (Year) (Hour) m.
21e. INJURY OCCURRED WHILE AT WORK ☐ NOT WHILE AT WORK ☐
21f. HOW DID INJURY OCCUR?

22. *I hereby certify that I attended the deceased from* none *19___, to _____, 19___, that I last saw the deceased alive on _____, 19___, and that death occurred at* 1:15p *m., from the causes and on the date stated above.*

23a. SIGNATURE (Degree or title): Harold G. Slinger MD 164
23b. ADDRESS: Wendell, Idaho
23c. DATE SIGNED: 10-12-61

24a. BURIAL, CREMATION, REMOVAL (Specify): Burial
24b. DATE: 10/11/61
24c. NAME OF CEMETERY OR CREMATORY: Buhl City Cemetery
24d. LOCATION (City, town, or county) (State): Buhl, Idaho

DATE REC'D BY LOCAL REG.: Oct. 17, 1961
REGISTRAR'S SIGNATURE: Lenora O'Gorman
25. FUNERAL DIRECTOR: C. W. Marvel — ADDRESS: Buhl, Idaho

Federal Security Agency
United States Public Health Service
Form DPH-48021

Informant, Funeral Director, Registrar and Medical Attendant. EACH must sign with BLACK INK in OWN handwriting. Each item should be answered as completely as possible. State answers as unknown only after a careful investigation. Use BLACK ink or BLACK record typewriter ribbon in filling out certificate. (ICA 38-206 and 215.) Address correspondence to DIVISION OF VITAL STATISTICS, BOISE, IDAHO

DUTIES:

OCT 20 1961

1. INFORMANT SHALL SIGN HIS OWN NAME, under item 17 to authenticate the facts stated under items 1 to 16 inclusive. In case of facts taken from hospital or public records, the person authorized to release the facts shall sign HIS name in addition to giving the source of information.

2. THE FUNERAL DIRECTOR is responsible for completing the entire certificate, obtaining the signatures of the INFORMANT, the OFFICIAL last in attendance on the deceased and HIS OWN signature.

3. THE REGISTRAR can issue a burial or removal permit ONLY after receiving a completed death certificate, including the SIGNATURES IN BLACK ink under items 17, 23a and 25.

PENALTIES: Under the Idaho law, it is a misdemeanor to

(a) Knowingly supply false information to any one connected with completing a death certificate;
(b) Neglect or refuse to certify to the cause of death on request of the person in charge of the disposition of the deceased.
(c) Remove or bury the body of a deceased person WITHOUT the proper permit being FIRST obtained from the local registrar in the district WHERE THE DEATH OCCURRED;
(d) Alter a certificate on file in the office of a local registrar.

STATEMENT OF PLACE OF DEATH

Special attention should be given to the satisfactory completion of EACH portion of this item. The city or town and street address or route number refer to PLACE WHERE THE DEATH OCCURRED. For deaths occurring in hospitals, maternity homes, or institutions, the name of the place and length of stay MUST be stated.

STATEMENT OF USUAL RESIDENCE OF DECEASED

Regardless of the fact that the person may have lived his entire life at the place of death, ALWAYS COMPLETE ALL PARTS OF THIS ITEM. In case a person has resided in the county where death occurred for less than one year, give address of FORMER RESIDENCE. The post office of the deceased may be in a county or state other than the county of actual residence.

IDAHO CODE ANNOTATED-CHAPTER 38, SECTION 206.

The personal and statistical particulars (items 1 to 16) shall be authenticated by the signature of the informant, who may be any competent person acquainted with the facts.

The statement of facts relating to the disposition of the body shall be signed by the undertaker or person acting as such.

The medical certificate shall be made and signed by the physician, if any, last in attendance on the deceased, who shall specify the time in attendance, the time he last saw the deceased alive and the hour of the day at which death occurred. And he shall further state the cause of death, so as to show the course of disease or sequence of causes resulting in death, giving the primary cause, and also the contributory causes, if any, and the duration of each. Indefinite and unsatisfactory terms, indicating only symptoms of disease or conditions resulting from disease, will not be held sufficient for issuing a burial or removal permit; and any certificate containing only such terms as defined by the state registrar as indefinite and unsatisfactory, shall be returned to the physician for correction and definition. The international classification of the causes of death shall be used by all physicians in stating the cause of death in the medical certificate. Causes of death, which may be the result of either disease or violence, shall be carefully defined; and if from violence, its nature shall be stated, and whether (probably) accidental, suicidal, or homicidal.

This body embalmed under direction of C. W. Marvel Lic. No. E-457 at Buhl, Idaho on 10/7/61

ADDITIONAL REMARKS by Physician

Informant, Funeral Director, Registrar and Medical Attendant. EACH must sign with BLACK INK in OWN handwriting. Each item should be answered as completely as possible. State answers as unknown only after a careful investigation. Use BLACK ink or BLACK record typewriter ribbon in filling out certificate. (ICA 38-206 and 215.) Address correspondence to DIVISION OF VITAL STATISTICS, BOISE, IDAHO

Certificate of Death

STATE OF IDAHO

State File No. 4375
Local Reg. No. 383
Reg. Dist. No. 460

BIRTH NO.

RECEIVED OCT 10 1961

1. PLACE OF DEATH
a. COUNTY: Twin Falls
b. CITY OR TOWN (If outside corporate limits, write RURAL and give township): Twin Falls
c. LENGTH OF STAY (in this place):
d. FULL NAME OF HOSPITAL OR INSTITUTION (If not in hospital or institution, give street address or location): Murray Rest Home

2. USUAL RESIDENCE (Where deceased lived. If institution: residence before admission).
a. STATE: Idaho
b. COUNTY: Twin Falls
c. CITY OR TOWN (If outside corporate limits, write RURAL and give township): Twin Falls
d. STREET ADDRESS (If rural, give location): Route # 2

3. NAME OF DECEASED (Type or Print) a. (First)	b. (Middle)	c. (Last)	4. DATE OF DEATH (Month)	(Day)	(Year)
William	Robert	Hixenbaugh	Oct.	7,	1961

5. SEX	6. COLOR OR RACE	7. MARRIED, NEVER MARRIED, WIDOWED, DIVORCED (Specify)	8. DATE OF BIRTH	9. AGE (In years last birthday)	IF UNDER 1 YEAR: Months	Days	IF UNDER 24 HRS.: Hours	Min.
Male	White	Widowed	Dec. 29, 1869	91				

10a. USUAL OCCUPATION (Give kind of work done during most of working life, even if retired)	10b. KIND OF BUSINESS OR INDUSTRY	11. BIRTHPLACE (State or foreign country)	12. CITIZEN OF WHAT COUNTRY?
Retired Farmer	Own farm	Wayne County, Iowa	U.S.A.

13. FATHER'S NAME	BIRTHPLACE	14. MOTHER'S MAIDEN NAME	BIRTHPLACE
George Hixenbaugh	Unknown	Unknown	Unknown

15. WAS DECEASED EVER IN U.S. ARMED FORCES? (Yes, no, or unknown) (If yes, give war or dates of service)	16. SOCIAL SECURITY NO.	17. INFORMANT'S OWN SIGNATURE	ADDRESS
no	518-48-2514	X Mrs. W. K. McDonald	R. #2 Twin Falls Idaho

MEDICAL CERTIFICATION

18. CAUSE OF DEATH Enter only one cause per line for (a), (b), and (c)

**This does not mean the mode of dying, such as heart failure, asthenia, etc. It means the disease, injury, or complication which caused death.*

I. DISEASE OR CONDITION DIRECTLY LEADING TO DEATH* (a) Cerebral Vascular Accident — INTERVAL BETWEEN ONSET AND DEATH: 3 days

ANTECEDENT CAUSES

Morbid conditions, if any, giving rise to the above cause (a) stating the underlying cause last.

DUE TO (b) Arteriosclerosis

DUE TO (c)

II. OTHER SIGNIFICANT CONDITIONS

Conditions contributing to the death but not related to the disease or condition causing death.

19a. DATE OF OPERATION	19b. MAJOR FINDINGS OF OPERATION	20. AUTOPSY?
		YES ☐ NO ☒

21a. ACCIDENT SUICIDE HOMICIDE (Specify)	21b. PLACE OF INJURY (e.g., in or about home, farm, factory, street, office bldg., etc.)	21c. (CITY, TOWN, OR TOWNSHIP) (COUNTY) (STATE)

21d. TIME OF INJURY (Month) (Day) (Year) (Hour)	21e. INJURY OCCURRED	21f. HOW DID INJURY OCCUR?
m.	WHILE AT WORK ☐ NOT WHILE AT WORK ☐	

22. *I hereby certify that I attended the deceased from* 10/5/61 *to* 10/7/61, 19__, *that I last saw the deceased alive on* 10/6/61, 19__, *and that death occurred at* 1 PM m., *from the causes and on the date stated above.*

23a. SIGNATURE (Degree or title)	23b. ADDRESS	23c. DATE SIGNED
C. Winston M.D.	Twin Falls, Idaho	

24a. BURIAL, CREMATION, REMOVAL (Specify)	24b. DATE	24c. NAME OF CEMETERY OR CREMATORY	24d. LOCATION (City, town, or county) (State)
Burial	Oct 11, 1961	Sunset Memorial Park	Twin Falls, Idaho

DATE REC'D BY LOCAL REG.	REGISTRAR'S SIGNATURE	25. FUNERAL DIRECTOR	ADDRESS
Oct. 20, 1961	Lenora O. Gorman	James J. Banning	White Mortuary Twin Falls, Idaho

Federal Security Agency
United States Public Health Service

Form DPH-48021

DUTIES: JAN 9 1962

1. INFORMANT SHALL SIGN HIS OWN NAME, under item 17 to authenticate the facts stated under items 1 to 16 inclusive. In case of facts taken from hospital or public records, the person authorized to release the facts shall sign HIS name in addition to giving the source of information.

2. THE FUNERAL DIRECTOR is responsible for completing the entire certificate, obtaining the signatures of the INFORMANT, the OFFICIAL last in attendance on the deceased and HIS OWN signature.

3. THE REGISTRAR can issue a burial or removal permit ONLY after receiving a completed death certificate, including the SIGNATURES IN BLACK ink under items 17, 23a and 25.

PENALTIES: Under the Idaho law, it is a misdemeanor to

(a) Knowingly supply false information to any one connected with completing a death certificate;
(b) Neglect or refuse to certify to the cause of death on request of the person in charge of the disposition of the deceased.
(c) Remove or bury the body of a deceased person WITHOUT the proper permit being FIRST obtained from the local registrar in the district WHERE THE DEATH OCCURRED;
(d) Alter a certificate on file in the office of a local registrar.

STATEMENT OF PLACE OF DEATH

Special attention should be given to the satisfactory completion of EACH portion of this item. The city or town and street address or route number refer to PLACE WHERE THE DEATH OCCURRED. For deaths occurring in hospitals, maternity homes, or institutions, the name of the place and length of stay MUST be stated.

STATEMENT OF USUAL RESIDENCE OF DECEASED

Regardless of the fact that the person may have lived his entire life at the place of death, ALWAYS COMPLETE ALL PARTS OF THIS ITEM. In case a person has resided in the county where death occurred for less than one year, give address of FORMER RESIDENCE. The post office of the deceased may be in a county or state other than the county of actual residence.

IDAHO CODE ANNOTATED-CHAPTER 38, SECTION 206.

The personal and statistical particulars (items 1 to 16) shall be authenticated by the signature of the informant, who may be any competent person acquainted with the facts.

The statement of facts relating to the disposition of the body shall be signed by the undertaker or person acting as such.

The medical certificate shall be made and signed by the physician, if any, last in attendance on the deceased, who shall specify the time in attendance, the time he last saw the deceased alive and the hour of the day at which death occurred. And he shall further state the cause of death, so as to show the course of disease or sequence of causes resulting in death, giving the primary cause, and also the contributory causes, if any, and the duration of each. Indefinite and unsatisfactory terms, indicating only symptoms of disease or conditions resulting from disease, will not be held sufficient for issuing a burial or removal permit; and any certificate containing only such terms as defined by the state registrar as indefinite and unsatisfactory, shall be returned to the physician for correction and definition. The international classification of the causes of death shall be used by all physicians in stating the cause of death in the medical certificate. Causes of death, which may be the result of either disease or violence, shall be carefully defined; and if from violence, its nature shall be stated, and whether (probably) accidental, suicidal, or homicidal.

This body embalmed under direction of Floyd Lancaster Lic. No. 415 Twin Falls on 10/7/61

ADDITIONAL REMARKS by Physician

State File No. 4376
Local Reg. No. 304
Reg. Dist. No. 460

Certificate of Death

STATE OF IDAHO

BIRTH NO. 61-13718

RECEIVED OCT 25 1961

1. PLACE OF DEATH
a. COUNTY: Twin Falls 421
b. CITY OR TOWN (If outside corporate limits, write RURAL and give township): Twin Falls
c. LENGTH OF STAY (in this place): 1 hr.
d. FULL NAME OF HOSPITAL OR INSTITUTION (If not in hospital or institution, give street address or location): Magic Valley Mem. Hosp.

2. USUAL RESIDENCE (Where deceased lived. If institution: residence before admission).
a. STATE: Idaho 270
b. COUNTY: Jerome
c. CITY OR TOWN (If outside corporate limits, write RURAL and give township): Rt. # 3 Jerome
d. STREET ADDRESS (If rural, give location):

3. NAME OF DECEASED (Type or Print)
a. (First): Infant Boy
b. (Middle): 143
c. (Last): Beer

4. DATE OF DEATH (Month) (Day) (Year): Oct. 9 1961

5. SEX: Male
6. COLOR OR RACE: White
7. MARRIED, NEVER MARRIED, WIDOWED, DIVORCED (Specify): Infant
8. DATE OF BIRTH: 9 Oct. 1961
9. AGE (In years last birthday): IF UNDER 1 YEAR Months / Days; IF UNDER 24 HRS. Hours / Min.: 1

10a. USUAL OCCUPATION (Give kind of work done during most of working life, even if retired): Infant 02
10b. KIND OF BUSINESS OR INDUSTRY: Infant
11. BIRTHPLACE (State or foreign country): Twin Falls, Idaho
12. CITIZEN OF WHAT COUNTRY? US

13. FATHER'S NAME: George Beer
BIRTHPLACE: Twin Falls, Ida.
14. MOTHER'S MAIDEN NAME: Helen Donnelly
BIRTHPLACE: Wendell, Idaho

15. WAS DECEASED EVER IN U.S. ARMED FORCES? (Yes, no, or unknown): No
(If yes, give war or dates of service):
16. SOCIAL SECURITY NO.: Infant
17. INFORMANT'S OWN SIGNATURE: X George S Beer
ADDRESS:

18. CAUSE OF DEATH
Enter only one cause per line for (a), (b), and (c)

This does not mean the mode of dying, such as heart failure, asthenia, etc. It means the disease, injury, or complication which caused death.

MEDICAL CERTIFICATION

I. DISEASE OR CONDITION DIRECTLY LEADING TO DEATH* (a) Respiratory Failure — INTERVAL BETWEEN ONSET AND DEATH: 2 hrs

ANTECEDENT CAUSES
Morbid conditions, if any, giving rise to the above cause (a) stating the underlying cause last.
DUE TO (b) Immature Birth (1# 7½ oz)
DUE TO (c)

II. OTHER SIGNIFICANT CONDITIONS
Conditions contributing to the death but not related to the disease or condition causing death.

773.5

19a. DATE OF OPERATION:
19b. MAJOR FINDINGS OF OPERATION:
20. AUTOPSY? YES ☐ NO ☒

21a. ACCIDENT SUICIDE HOMICIDE (Specify):
21b. PLACE OF INJURY (e.g., in or about home, farm, factory, street, office bldg., etc.):
21c. (CITY, TOWN, OR TOWNSHIP) (COUNTY) (STATE):
21d. TIME OF INJURY (Month) (Day) (Year) (Hour) m.
21e. INJURY OCCURRED: WHILE AT WORK ☐ NOT WHILE AT WORK ☐
21f. HOW DID INJURY OCCUR?

22. *I hereby certify that I attended the deceased from* 10-9-61 *19*__, *to* 10-9-61, *19*__, *that I last saw the deceased alive on* 10-9-61, *19*__, *and that death occurred at* 8 05 p *m., from the causes and on the date stated above.*

23a. SIGNATURE: Charles W. Schobach (Degree or title) 866
23b. ADDRESS: 111 - 6th Ave E, Twin Falls
23c. DATE SIGNED: 10-12-61

24a. BURIAL, CREMATION, REMOVAL (Specify): Burial
24b. DATE: 10 Oct. 61
24c. NAME OF CEMETERY OR CREMATORY: Twin Falls Cemetery
24d. LOCATION (City, town, or county): Twin Falls (State): Idaho

DATE REC'D BY LOCAL REG.: Oct. 20, 1961
REGISTRAR'S SIGNATURE: Lenora O. Gorman
25. FUNERAL DIRECTOR: James F. Banning
ADDRESS: White Mortuary, Twin Falls, Idaho

Federal Security Agency
United States Public Health Service

Form DPH-48021

Informant, Funeral Director, Registrar and Medical Attendant. EACH must sign with BLACK INK in OWN handwriting. Each item should be answered as completely as possible. State answers as unknown only after a careful investigation. Use BLACK ink or BLACK record typewriter ribbon in filling out certificate. (ICA 38-206 and 215.) Address correspondence to DIVISION OF VITAL STATISTICS, BOISE, IDAHO

DUTIES:

1. INFORMANT SHALL SIGN HIS OWN NAME, under item 17 to authenticate the facts stated under items 1 to 16 inclusive. In case of facts taken from hospital or public records, the person authorized to release the facts shall sign HIS name in addition to giving the source of information.

2. THE FUNERAL DIRECTOR is responsible for completing the entire certificate, obtaining the signatures of the INFORMANT, the OFFICIAL last in attendance on the deceased and HIS OWN signature.

3. THE REGISTRAR can issue a burial or removal permit ONLY after receiving a completed death certificate, including the SIGNATURES IN BLACK ink under items 17, 23a and 25.

PENALTIES: Under the Idaho law, it is a misdemeanor to

(a) Knowingly supply false information to any one connected with completing a death certificate;
(b) Neglect or refuse to certify to the cause of death on request of the person in charge of the disposition of the deceased.
(c) Remove or bury the body of a deceased person WITHOUT the proper permit being FIRST obtained from the local registrar in the district WHERE THE DEATH OCCURRED;
(d) Alter a certificate on file in the office of a local registrar.

STATEMENT OF PLACE OF DEATH

Special attention should be given to the satisfactory completion of EACH portion of this item. The city or town and street address or route number refer to PLACE WHERE THE DEATH OCCURRED. For deaths occurring in hospitals, maternity homes, or institutions, the name of the place and length of stay MUST be stated.

STATEMENT OF USUAL RESIDENCE OF DECEASED

Regardless of the fact that the person may have lived his entire life at the place of death, ALWAYS COMPLETE ALL PARTS OF THIS ITEM. In case a person has resided in the county where death occurred for less than one year, give address of FORMER RESIDENCE. The post office of the deceased may be in a county or state other than the county of actual residence.

IDAHO CODE ANNOTATED-CHAPTER 38, SECTION 206.

The personal and statistical particulars (items 1 to 16) shall be authenticated by the signature of the informant, who may be any competent person acquainted with the facts.

The statement of facts relating to the disposition of the body shall be signed by the undertaker or person acting as such.

The medical certificate shall be made and signed by the physician, if any, last in attendance on the deceased, who shall specify the time in attendance, the time he last saw the deceased alive and the hour of the day at which death occurred. And he shall further state the cause of death, so as to show the course of disease or sequence of causes resulting in death, giving the primary cause, and also the contributory causes, if any, and the duration of each. Indefinite and unsatisfactory terms, indicating only symptoms of disease or conditions resulting from disease, will not be held sufficient for issuing a burial or removal permit; and any certificate containing only such terms as defined by the state registrar as indefinite and unsatisfactory, shall be returned to the physician for correction and definition. The International classification of the causes of death shall be used by all physicians in stating the cause of death in the medical certificate. Causes of death, which may be the result of either disease or violence, shall be carefully defined; and if from violence, its nature shall be stated, and whether (probably) accidental, suicidal, or homicidal.

This body embalmed under direction of..... Lic. No..... at..... on.....

ADDITIONAL REMARKS by Physician.....

.....

.....

Certificate of Death

STATE OF IDAHO

State File No. 4377
Local Reg. No. 305
Reg. Dist. No. 460

BIRTH NO.

RECEIVED OCT 16 1961

1. PLACE OF DEATH
a. COUNTY Twin Falls 420
b. CITY OR TOWN (If outside corporate limits, write RURAL and give township) Murtaugh
c. LENGTH OF STAY (in this place)
d. FULL NAME OF HOSPITAL OR INSTITUTION (If not in hospital or institution, give street address or location) at home.

2. USUAL RESIDENCE (Where deceased lived. If institution: residence before admission).
a. STATE Idaho 420 b. COUNTY Twin Falls
c. CITY OR TOWN (If outside corporate limits, write RURAL and give township) Murtaugh
d. STREET ADDRESS (If rural, give location)

3. NAME OF DECEASED (Type or Print)	a. (First)	b. (Middle)	c. (Last)	4. DATE OF DEATH (Month)	(Day)	(Year)
	Martin	Lorenzo	Perkins	10	10	61

5. SEX	6. COLOR OR RACE	7. MARRIED, NEVER MARRIED, WIDOWED, DIVORCED (Specify)	8. DATE OF BIRTH	9. AGE (In years last birthday)	IF UNDER 1 YEAR: Months	Days	IF UNDER 24 HRS.: Hours	Min.
male	white	married	8/30/1890	71				

10a. USUAL OCCUPATION (Give kind of work done during most of working life, even if retired)	10b. KIND OF BUSINESS OR INDUSTRY	11. BIRTHPLACE (State or foreign country)	12. CITIZEN OF WHAT COUNTRY?
Farmer	Own Farm	Franklin, Idaho	U.S.

13. FATHER'S NAME	BIRTHPLACE	14. MOTHER'S MAIDEN NAME	BIRTHPLACE
Lorenzo Perkins	Hooper, Utah	Sarah Callan	Utah

15. WAS DECEASED EVER IN U.S. ARMED FORCES? (Yes, no, or unknown) (If yes, give war or dates of service)	16. SOCIAL SECURITY NO.	17. INFORMANT'S OWN SIGNATURE	ADDRESS
No	518-42-5521	X Jay Perkins	Murtaugh, Ida.

MEDICAL CERTIFICATION

18. CAUSE OF DEATH
Enter only one cause per line for (a), (b), and (c)

**This does not mean the mode of dying, such as heart failure, asthenia, etc. It means the disease, injury, or complication which caused death.*

I. DISEASE OR CONDITION DIRECTLY LEADING TO DEATH* (a) Coronary attack — INTERVAL BETWEEN ONSET AND DEATH

ANTECEDENT CAUSES
Morbid conditions, if any, giving rise to the above cause (a) stating the underlying cause last.
DUE TO (b)
DUE TO (c)

II. OTHER SIGNIFICANT CONDITIONS
Conditions contributing to the death but not related to the disease or condition causing death. Dropsy

420.1

19a. DATE OF OPERATION	19b. MAJOR FINDINGS OF OPERATION	20. AUTOPSY?
		YES ☐ NO ☒

21a. ACCIDENT SUICIDE HOMICIDE (Specify)	21b. PLACE OF INJURY (e.g., in or about home, farm, factory, street, office bldg., etc.)	21c. (CITY, TOWN, OR TOWNSHIP) (COUNTY) (STATE)

21d. TIME OF INJURY (Month) (Day) (Year) (Hour)	21e. INJURY OCCURRED	21f. HOW DID INJURY OCCUR?
m.	WHILE AT WORK ☐ NOT WHILE AT WORK ☐	

22. *I hereby certify that I attended the deceased from* did not attend, 19__, *that I last saw the deceased alive on* __, 19__, *and that death occurred at* __ m., *from the causes and on the date stated above.*

23a. SIGNATURE	(Degree or title)	23b. ADDRESS	23c. DATE SIGNED
Claude Wiley 077	Coroner 4	Twin Falls, Idaho	10-13-61

24a. BURIAL, CREMATION, REMOVAL (Specify)	24b. DATE	24c. NAME OF CEMETERY OR CREMATORY	24d. LOCATION (City, town, or county) (State)
Burial	10/14/61	Sunset Memorial Park	Twin Falls, Idaho

DATE REC'D BY LOCAL REG.	REGISTRAR'S SIGNATURE	25. FUNERAL DIRECTOR	ADDRESS
Oct 20 1961	Lenora O. Gorman	James F Banning	White Mortuary Twin Falls, Idaho

Federal Security Agency
United States Public Health Service

Form DPH-48021

Informant, Funeral Director, Registrar, Medical Attendant. EACH must sign with BLACK INK in OWN handwriting. Each item should be answered as completely as possible. State numbers as unknown only after a careful investigation. Use BLACK ink or BLACK record typewriter ribbon in filling out certificate. (ICA 38-[illegible] and 215.) Address correspondence to DIVISION OF VITAL STATISTICS, BOISE, IDAHO

DUTIES:

MAR 1 1 1970

1. INFORMANT SHALL SIGN HIS OWN NAME, under item 17 to authenticate the facts stated under items 1 to 16 inclusive. In case of facts taken from hospital or public records, the person authorized to release the facts shall sign HIS name in addition to giving the source of information.

2. THE FUNERAL DIRECTOR is responsible for completing the entire certificate, obtaining the signatures of the INFORMANT, the OFFICIAL last in attendance on the deceased and HIS OWN signature.

3. THE REGISTRAR can issue a burial or removal permit ONLY after receiving a completed death certificate, including the SIGNATURES IN BLACK ink under items 17, 23a and 25.

PENALTIES: Under the Idaho law, it is a misdemeanor to

(a) Knowingly supply false information to any one connected with completing a death certificate;
(b) Neglect or refuse to certify to the cause of death on request of the person in charge of the disposition of the deceased.
(c) Remove or bury the body of a deceased person WITHOUT the proper permit being FIRST obtained from the local registrar in the district WHERE THE DEATH OCCURRED;
(d) Alter a certificate on file in the office of a local registrar.

STATEMENT OF PLACE OF DEATH

Special attention should be given to the satisfactory completion of EACH portion of this item. The city or town and street address or route number refer to PLACE WHERE THE DEATH OCCURRED. For deaths occurring in hospitals, maternity homes, or institutions, the name of the place and length of stay MUST be stated.

STATEMENT OF USUAL RESIDENCE OF DECEASED

Regardless of the fact that the person may have lived his entire life at the place of death, ALWAYS COMPLETE ALL PARTS OF THIS ITEM. In case a person has resided in the county where death occurred for less than one year, give address of FORMER RESIDENCE. The post office of the deceased may be in a county or state other than the county of actual residence.

IDAHO CODE ANNOTATED-CHAPTER 38, SECTION 206.

The personal and statistical particulars (items 1 to 16) shall be authenticated by the signature of the informant, who may be any competent person acquainted with the facts.

The statement of facts relating to the disposition of the body shall be signed by the undertaker or person acting as such.

The medical certificate shall be made and signed by the physician, if any, last in attendance on the deceased, who shall specify the time in attendance, the time he last saw the deceased alive and the hour of the day at which death occurred. And he shall further state the cause of death, so as to show the course of disease or sequence of causes resulting in death, giving the primary cause, and also the contributory causes, if any, and the duration of each. Indefinite and unsatisfactory terms, indicating only symptoms of disease or conditions resulting from disease, will not be held sufficient for issuing a burial or removal permit; and any certificate containing only such terms as defined by the state registrar as indefinite and unsatisfactory, shall be returned to the physician for correction and definition. The international classification of the causes of death shall be used by all physicians in stating the cause of death in the medical certificate. Causes of death, which may be the result of either disease or violence, shall be carefully defined; and if from violence, its nature shall be stated, and whether (probably) accidental, suicidal, or homicidal.

This body embalmed under direction of Floyd Lancaster Lic. No. 415 Twin Falls on 10/10/61

ADDITIONAL REMARKS by Physician

Informant, Funeral Director, Registrar and Medical Attendant. EACH must sign with BLACK INK in OWN handwriting. Each item should be answered as completely as possible. State answers as unknown only after a careful investigation. Use BLACK ink or BLACK record typewriter ribbon in filling out certificate. (ICA 38-206 and 215.) Address correspondence to DIVISION OF VITAL STATISTICS, BOISE, IDAHO

Certificate of Death

STATE OF IDAHO

State File No. 4378
Local Reg. No. 294
Reg. Dist. No. 460

BIRTH NO.

RECEIVED OCT 19 1961 Bureau of Vital Statistics

1. PLACE OF DEATH
a. COUNTY: Twin Falls
b. CITY OR TOWN: Kimberly
c. LENGTH OF STAY (in this place):
d. FULL NAME OF HOSPITAL OR INSTITUTION: A Street

2. USUAL RESIDENCE (Where deceased lived. If institution: residence before admission).
a. STATE: Idaho
b. COUNTY: T.Falls
c. CITY OR TOWN: Kimberly
d. STREET ADDRESS (If rural, give location): A Street

3. NAME OF DECEASED (Type or Print)	a. (First)	b. (Middle)	c. (Last)	4. DATE OF DEATH (Month) (Day) (Year)
	Don	David	Gibbs,Sr.	October 11,1961

5. SEX	6. COLOR OR RACE	7. MARRIED, NEVER MARRIED, WIDOWED, DIVORCED (Specify)	8. DATE OF BIRTH	9. AGE (In years last birthday)	IF UNDER 1 YEAR Months	Days	IF UNDER 24 HRS. Hours	Min.
Male	white	married	January 17,1894	67				

10a. USUAL OCCUPATION (Give kind of work done during most of working life, even if retired)	10b. KIND OF BUSINESS OR INDUSTRY	11. BIRTHPLACE (State or foreign country)	12. CITIZEN OF WHAT COUNTRY?
Ret.Farmer-School Teacher		Lago,Idaho	U.S.A.

13. FATHER'S NAME	BIRTHPLACE	14. MOTHER'S MAIDEN NAME	BIRTHPLACE
John Gibbs	Brigham City,Utah	Nancy J.Loveland	Brigham City,Utah

15. WAS DECEASED EVER IN U.S. ARMED FORCES? (Yes, no, or unknown)	(If yes, give war or dates of service)	16. SOCIAL SECURITY NO.	17. INFORMANT'S OWN SIGNATURE	ADDRESS
yes	W.W.#1	518-42-0817	Don D.Gibbs,Jr.	Kimberly,Idaho

MEDICAL CERTIFICATION

18. CAUSE OF DEATH — Enter only one cause per line for (a), (b), and (c)

**This does not mean the mode of dying, such as heart failure, asthenia, etc. It means the disease, injury, or complication which caused death.*

I. DISEASE OR CONDITION DIRECTLY LEADING TO DEATH* (a) Uremia — — —

DUTIES:

1. INFORMANT SHALL SIGN HIS OWN NAME, under item 17 to authenticate the facts stated under items 1 to 16 inclusive. In case of facts taken from hospital or public records, the person authorized to release the facts shall sign HIS name in addition to giving the source of information.

2. THE FUNERAL DIRECTOR is responsible for completing the entire certificate, obtaining the signatures of the INFORMANT, the OFFICIAL last in attendance on the deceased and HIS OWN signature.

3. THE REGISTRAR can issue a burial or removal permit ONLY after receiving a completed death certificate, including the SIGNATURES IN BLACK ink under items 17, 23a and 25.

NOV 24 1961

DEC 21 1961

JAN 18,1982

MAR 13 1998

PENALTIES: Under the Idaho law, it is a misdemeanor to

(a) Knowingly supply false information to any one connected with completing a death certificate;
(b) Neglect or refuse to certify to the cause of death on request of the person in charge of the disposition of the deceased.
(c) Remove or bury the body of a deceased person WITHOUT the proper permit being FIRST obtained from the local registrar in the district WHERE THE DEATH OCCURRED;
(d) Alter a certificate on file in the office of a local registrar.

STATEMENT OF PLACE OF DEATH

Special attention should be given to the satisfactory completion of EACH portion of this item. The city or town and street address or route number refer to PLACE WHERE THE DEATH OCCURRED. For deaths occurring in hospitals, maternity homes, or institutions, the name of the place and length of stay MUST be stated.

STATEMENT OF USUAL RESIDENCE OF DECEASED

Regardless of the fact that the person may have lived his entire life at the place of death, ALWAYS COMPLETE ALL PARTS OF THIS ITEM. In case a person has resided in the county where death occurred for less than one year, give address of FORMER RESIDENCE. The post office of the deceased may be in a county or state other than the county of actual residence.

IDAHO CODE ANNOTATED-CHAPTER 38, SECTION 206.

The personal and statistical particulars (items 1 to 16) shall be authenticated by the signature of the informant, who may be any competent person acquainted with the facts.

The statement of facts relating to the disposition of the body shall be signed by the undertaker or person acting as such.

The medical certificate shall be made and signed by the physician, if any, last in attendance on the deceased, who shall specify the time in attendance, the time he last saw the deceased alive and the hour of the day at which death occurred. And he shall further state the cause of death, so as to show the course of disease or sequence of causes resulting in death, giving the primary cause, and also the contributory causes, if any, and the duration of each. Indefinite and unsatisfactory terms, indicating only symptoms of disease or conditions resulting from disease, will not be held sufficient for issuing a burial or removal permit; and any certificate containing only such terms as defined by the state registrar as indefinite and unsatisfactory, shall be returned to the physician for correction and definition. The international classification of the causes of death shall be used by all physicians in stating the cause of death in the medical certificate. Causes of death, which may be the result of either disease or violence, shall be carefully defined; and if from violence, its nature shall be stated, and whether (probably) accidental, suicidal, or homicidal.

This body embalmed under direction of James C. Reynolds Lic. No. E-279 at Twin Falls on 10/11/61

ADDITIONAL REMARKS by Physician

Certificate of Death

STATE OF IDAHO

State File No. 4379
Local Reg. No. 296
Reg. Dist. No. 460

BIRTH NO.

RECEIVED OCT 25 1961 Bureau of Vital Statistics

1. PLACE OF DEATH
a. COUNTY: Twin Falls 420
b. CITY OR TOWN (If outside corporate limits, write RURAL and give township): Rural Buhl
c. LENGTH OF STAY IN (this place):
d. FULL NAME OF HOSPITAL OR INSTITUTION (If not in hospital or institution, give street address or location): R.R.#4

2. USUAL RESIDENCE (Where deceased lived. If institution: residence before admission).
a. STATE: Idaho 420
b. COUNTY: Twin Falls
c. CITY OR TOWN (If outside corporate limits, write RURAL and give township): Rural Buhl
d. STREET ADDRESS (If rural, give location): R.R.#4

3. NAME OF DECEASED (Type or Print) a. (First)	b. (Middle)	c. (Last)	4. DATE OF DEATH (Month) (Day) (Year)
Albert	C.	Johnson	October 12, 1961

5. SEX	6. COLOR OR RACE	7. MARRIED, NEVER MARRIED, WIDOWED, DIVORCED (Specify)	8. DATE OF BIRTH	9. AGE (In years last birthday)	IF UNDER 1 YEAR Months	Days	IF UNDER 24 HRS. Hours	Min.
Male	White	Married	May 28, 1892	69				

10a. USUAL OCCUPATION (Give kind of work done during most of working life, even if retired)	10b. KIND OF BUSINESS OR INDUSTRY	11. BIRTHPLACE (State or foreign country)	12. CITIZEN OF WHAT COUNTRY?
Ret. Farmer 04	Farming	Minden, Nebrasks	U.S.A.

13. FATHER'S NAME	BIRTHPLACE	14. MOTHER'S MAIDEN NAME	BIRTHPLACE
John P. Johnson	Sweden	Laura Foote	Iowa

15. WAS DECEASED EVER IN U.S. ARMED FORCES? (Yes, no, or unknown)	(If yes, give war or dates of service)	16. SOCIAL SECURITY NO.	17. INFORMANT'S OWN SIGNATURE	ADDRESS
NO		519-03-2551	Mrs C. C. Johnson	R.R.#4 Buhl, Idaho

18. CAUSE OF DEATH — Enter only one cause per line for (a), (b), and (c)

**This does not mean the mode of dying, such as heart failure, asthenia, etc. It means the disease, injury, or complication which caused death.*

331X

MEDICAL CERTIFICATION

I. DISEASE OR CONDITION DIRECTLY LEADING TO DEATH* (a) Cerebral hemorrhage — INTERVAL BETWEEN ONSET AND DEATH: weeks

ANTECEDENT CAUSES
Morbid conditions, if any, giving rise to the above cause (a) stating the underlying cause last.
DUE TO (b) Cerebral arteriosclerosis — years
DUE TO (c)

II. OTHER SIGNIFICANT CONDITIONS
Conditions contributing to the death but not related to the disease or condition causing death.

19a. DATE OF OPERATION	19b. MAJOR FINDINGS OF OPERATION	20. AUTOPSY?
		YES ☐ NO ☒

21a. ACCIDENT SUICIDE HOMICIDE (Specify)	21b. PLACE OF INJURY (e.g., in or about home, farm, factory, street, office bldg., etc.)	21c. (CITY, TOWN, OR TOWNSHIP) (COUNTY) (STATE)

21d. TIME OF INJURY (Month) (Day) (Year) (Hour)	21e. INJURY OCCURRED	21f. HOW DID INJURY OCCUR?
m.	WHILE AT WORK ☐ NOT WHILE AT WORK ☐	

22. *I hereby certify that I attended the deceased from* 9-18, 1961, *to* 10/12/, 19 61, *that I last saw the deceased alive on* 10-12, 1961, *and that death occurred at* 6:30p. m., *from the causes and on the date stated above.*

23a. SIGNATURE	(Degree or title)	23b. ADDRESS	23c. DATE SIGNED
W. W. Cullings M.D.	M.D.	Buhl, Idaho	10-16-61

24a. BURIAL, CREMATION, REMOVAL (Specify)	24b. DATE	24c. NAME OF CEMETERY OR CREMATORY	24d. LOCATION (City, town, or county) (State)
Burial	10/17/61	Sunset Memorial Park	Twin Falls Idaho

DATE REC'D BY LOCAL REG.	REGISTRAR'S SIGNATURE	25. FUNERAL DIRECTOR	ADDRESS
Oct. 17, 1961	Verona O'Gorman	James E. Reynolds	Reynolds Funeral Chapel Twin Falls, Idaho

Federal Security Agency
United States Public Health Service

Form DPH-43021

Informant, Funeral Director, Registrar and Medical Attendant. EACH must sign with BLACK INK in OWN handwriting. Each item should be answered as completely as possible. State answers as unknown only after a careful investigation. Use BLACK ink or BLACK record typewriter ribbon in filling out certificate. (ICA 38-206 and 215.) Address correspondence to DIVISION OF VITAL STATISTICS, BOISE, IDAHO

DUTIES:

1. INFORMANT SHALL SIGN HIS OWN NAME, under item 17 to authenticate the facts stated under items 1 to 16 inclusive. In case of facts taken from hospital or public records, the person authorized to release the facts shall sign HIS name in addition to giving the source of information.

2. THE FUNERAL DIRECTOR is responsible for completing the entire certificate, obtaining the signatures of the INFORMANT, the OFFICIAL last in attendance on the deceased and HIS OWN signature.

3. THE REGISTRAR can issue a burial or removal permit ONLY after receiving a completed death certificate, including the SIGNATURES IN BLACK ink under items 17, 23a and 25.

PENALTIES: Under the Idaho law, it is a misdemeanor to

(a) Knowingly supply false information to any one connected with completing a death certificate;
(b) Neglect or refuse to certify to the cause of death on request of the person in charge of the disposition of the deceased.
(c) Remove or bury the body of a deceased person WITHOUT the proper permit being FIRST obtained from the local registrar in the district WHERE THE DEATH OCCURRED;
(d) Alter a certificate on file in the office of a local registrar.

STATEMENT OF PLACE OF DEATH

Special attention should be given to the satisfactory completion of EACH portion of this item. The city or town and street address or route number refer to PLACE WHERE THE DEATH OCCURRED. For deaths occurring in hospitals, maternity homes, or institutions, the name of the place and length of stay MUST be stated.

STATEMENT OF USUAL RESIDENCE OF DECEASED

Regardless of the fact that the person may have lived his entire life at the place of death, ALWAYS COMPLETE ALL PARTS OF THIS ITEM. In case a person has resided in the county where death occurred for less than one year, give address of FORMER RESIDENCE. The post office of the deceased may be in a county or state other than the county of actual residence.

IDAHO CODE ANNOTATED-CHAPTER 38, SECTION 206.

The personal and statistical particulars (items 1 to 16) shall be authenticated by the signature of the informant, who may be any competent person acquainted with the facts.

The statement of facts relating to the disposition of the body shall be signed by the undertaker or person acting as such.

The medical certificate shall be made and signed by the physician, if any, last in attendance on the deceased, who shall specify the time in attendance, the time he last saw the deceased alive and the hour of the day at which death occurred. And he shall further state the cause of death, so as to show the course of disease or sequence of causes resulting in death, giving the primary cause, and also the contributory causes, if any, and the duration of each. Indefinite and unsatisfactory terms, indicating only symptoms of disease or conditions resulting from disease, will not be held sufficient for issuing a burial or removal permit; and any certificate containing only such terms as defined by the state registrar as indefinite and unsatisfactory, shall be returned to the physician for correction and definition. The international classification of the causes of death shall be used by all physicians in stating the cause of death in the medical certificate. Causes of death, which may be the result of either disease or violence, shall be carefully defined; and if from violence, its nature shall be stated, and whether (probably) accidental, suicidal, or homicidal.

This body embalmed under direction of James C. Reynolds Lic. No. E-279 at Twin Falls on 10/12/61

ADDITIONAL REMARKS by Physician

State File No. 4380
Local Reg. No. 306
Reg. Dist. No. 460

Certificate of Death

STATE OF IDAHO

BIRTH NO.

RECEIVED OCT 20 1961

1. PLACE OF DEATH
a. COUNTY: Twin Falls County 421
b. CITY OR TOWN (If outside corporate limits, write RURAL and give township): Twin Falls
c. LENGTH OF STAY (in this place):
d. FULL NAME OF HOSPITAL OR INSTITUTION (If not in hospital or institution, give street address or location): Magic Valley Memorial Hospital

2. USUAL RESIDENCE (Where deceased lived. If institution: residence before admission).
a. STATE: Idaho 420
b. COUNTY: Twin Falls
c. CITY OR TOWN (If outside corporate limits, write RURAL and give township): Twin Falls
d. STREET ADDRESS (If rural, give location): Route # 3

3. NAME OF DECEASED (Type or Print)
a. (First): Mark
b. (Middle): L. 143
c. (Last): Knull

4. DATE OF DEATH (Month) (Day) (Year): October 12, 1961

5. SEX: Male
6. COLOR OR RACE: White
7. MARRIED, NEVER MARRIED, WIDOWED, DIVORCED (Specify): Marrried
8. DATE OF BIRTH: July 17, 1900
9. AGE (In years last birthday): 61 — IF UNDER 1 YEAR: Months / Days — IF UNDER 24 HRS.: Hours / Min.

10a. USUAL OCCUPATION (Give kind of work done during most of working life, even if retired): Retired farmer 04
10b. KIND OF BUSINESS OR INDUSTRY: Own farm
11. BIRTHPLACE (State or foreign country): Elgin, Oregon
12. CITIZEN OF WHAT COUNTRY?: U.S.A.

13. FATHER'S NAME: E. C. Knull — BIRTHPLACE: Indiana
14. MOTHER'S MAIDEN NAME: Olive Bills — BIRTHPLACE: Indiana

15. WAS DECEASED EVER IN U.S. ARMED FORCES? (Yes, no, or unknown): Yes — (If yes, give war or dates of service): World War 1
16. SOCIAL SECURITY NO.: 518-42-5845
17. INFORMANT'S OWN SIGNATURE: Marguerite Knull — ADDRESS: Twin Falls

18. CAUSE OF DEATH
Enter only one cause per line for (a), (b), and (c)

This does not mean the mode of dying, such as heart failure, asthenia, etc. It means the disease, injury, or complication which caused death.

157 X

MEDICAL CERTIFICATION

I. DISEASE OR CONDITION DIRECTLY LEADING TO DEATH* (a): Carcinoma of Pancreas — INTERVAL BETWEEN ONSET AND DEATH: 2 mons.?

ANTECEDENT CAUSES
Morbid conditions, if any, giving rise to the above cause (a) stating the underlying cause last.
DUE TO (b): Duodenal ulcer — 13 yrs.
DUE TO (c):

II. OTHER SIGNIFICANT CONDITIONS
Conditions contributing to the death but not related to the disease or condition causing death.

19a. DATE OF OPERATION
19b. MAJOR FINDINGS OF OPERATION
20. AUTOPSY? YES [X] NO [ ]

21a. ACCIDENT SUICIDE HOMICIDE (Specify)
21b. PLACE OF INJURY (e.g., in or about home, farm, factory, street, office bldg., etc.)
21c. (CITY, TOWN, OR TOWNSHIP) (COUNTY) (STATE)

21d. TIME OF INJURY (Month) (Day) (Year) (Hour) m.
21e. INJURY OCCURRED WHILE AT WORK [ ] NOT WHILE AT WORK [ ]
21f. HOW DID INJURY OCCUR?

22. *I hereby certify that I attended the deceased from* 9-18, 1961, *to* 10-12-, 1961, *that I last saw the deceased alive on* 10-12, 1961, *and that death occurred at* 11:15 a.m., *from the causes and on the date stated above.*

23a. SIGNATURE (Degree or title): George E. Brown MD FACP 463
23b. ADDRESS: Twin Falls, Idaho
23c. DATE SIGNED: 10-16-61

24a. BURIAL, CREMATION, REMOVAL (Specify): Burial
24b. DATE: 10/16/61
24c. NAME OF CEMETERY OR CREMATORY: TWIN FALLS CEMETERY
24d. LOCATION (City, town, or county) (State): Twin Falls, Idaho

DATE REC'D BY LOCAL REG.: Oct. 20, 1961
REGISTRAR'S SIGNATURE: Lenora O. Gorman
25. FUNERAL DIRECTOR: James F. Banning — ADDRESS: White Mortuary, Twin Falls, Idaho

Federal Security Agency
United States Public Health Service

Form DPH-48021

Informant, Funeral Director, Registrar and Medical Attendant. EACH must sign with BLACK INK in OWN handwriting. Each item should be answered as completely as possible. State answers as unknown only after a careful investigation. Use BLACK ink or BLACK record typewriter ribbon in filling out certificate. (ICA 38-206 and 215.) Address correspondence to DIVISION OF VITAL STATISTICS, BOISE, IDAHO

DUTIES:

DEC 13 1961

1. INFORMANT SHALL SIGN HIS OWN NAME, under item 17 to authenticate the facts stated under items 1 to 16 inclusive. In case of facts taken from hospital or public records, the person authorized to release the facts shall sign HIS name in addition to giving the source of information.

2. THE FUNERAL DIRECTOR is responsible for completing the entire certificate, obtaining the signatures of the INFORMANT, the OFFICIAL last in attendance on the deceased and HIS OWN signature.

3. THE REGISTRAR can issue a burial or removal permit ONLY after receiving a completed death certificate, including the SIGNATURES IN BLACK ink under items 17, 23a and 25.

PENALTIES: Under the Idaho law, it is a misdemeanor to

(a) Knowingly supply false information to any one connected with completing a death certificate;
(b) Neglect or refuse to certify to the cause of death on request of the person in charge of the disposition of the deceased.
(c) Remove or bury the body of a deceased person WITHOUT the proper permit being FIRST obtained from the local registrar in the district WHERE THE DEATH OCCURRED;
(d) Alter a certificate on file in the office of a local registrar.

STATEMENT OF PLACE OF DEATH

Special attention should be given to the satisfactory completion of EACH portion of this item. The city or town and street address or route number refer to PLACE WHERE THE DEATH OCCURRED. For deaths occurring in hospitals, maternity homes, or institutions, the name of the place and length of stay MUST be stated.

STATEMENT OF USUAL RESIDENCE OF DECEASED

Regardless of the fact that the person may have lived his entire life at the place of death, ALWAYS COMPLETE ALL PARTS OF THIS ITEM. In case a person has resided in the county where death occurred for less than one year, give address of FORMER RESIDENCE. The post office of the deceased may be in a county or state other than the county of actual residence.

IDAHO CODE ANNOTATED-CHAPTER 38, SECTION 206.

The personal and statistical particulars (items 1 to 16) shall be authenticated by the signature of the informant, who may be any competent person acquainted with the facts.

The statement of facts relating to the disposition of the body shall be signed by the undertaker or person acting as such.

The medical certificate shall be made and signed by the physician, if any, last in attendance on the deceased, who shall specify the time in attendance, the time he last saw the deceased alive and the hour of the day at which death occurred. And he shall further state the cause of death, so as to show the course of disease or sequence of causes resulting in death, giving the primary cause, and also the contributory causes, if any, and the duration of each. Indefinite and unsatisfactory terms, indicating only symptoms of disease or conditions resulting from disease, will not be held sufficient for issuing a burial or removal permit; and any certificate containing only such terms as defined by the state registrar as indefinite and unsatisfactory, shall be returned to the physician for correction and definition. The international classification of the causes of death shall be used by all physicians in stating the cause of death in the medical certificate. Causes of death, which may be the result of either disease or violence, shall be carefully defined; and if from violence, its nature shall be stated, and whether (probably) accidental, suicidal, or homicidal.

This body embalmed under direction of James F. Banning Lic. No. 462 Twin Falls on 10/12/61

ADDITIONAL REMARKS by Physician

State File No. 4381
Local Reg. No. 297
Reg. Dist. No. 460

Certificate of Death

STATE OF IDAHO

BIRTH NO.

RECEIVED OCT 25 1961 Bureau of Vital Statistics

1. PLACE OF DEATH
a. COUNTY: Twin Falls 421
b. CITY OR TOWN (If outside corporate limits, write RURAL and give township): Twin Falls
c. LENGTH OF STAY (in this place):
d. FULL NAME OF HOSPITAL OR INSTITUTION (If not in hospital or institution, give street address or location): Magic Valley Mem.Hospital 143

2. USUAL RESIDENCE (Where deceased lived. If institution: residence before admission).
a. STATE: Idaho 421
b. COUNTY: T.Falls
c. CITY OR TOWN (If outside corporate limits, write RURAL and give township): Twin Falls
d. STREET ADDRESS (If rural, give location): 1735 East Heyburn

3. NAME OF DECEASED (Type or Print)
a. (First): John
b. (Middle): Courtney
c. (Last): Sherrets

4. DATE OF DEATH (Month) (Day) (Year): October 14,1961

5. SEX: Male
6. COLOR OR RACE: white
7. MARRIED, NEVER MARRIED, WIDOWED, DIVORCED (Specify): Widowed
8. DATE OF BIRTH: November 13,1886
9. AGE (In years last birthday): 74 — IF UNDER 1 YEAR: Months / Days — IF UNDER 24 HRS.: Hours / Min.

10a. USUAL OCCUPATION (Give kind of work done during most of working life, even if retired): Ret.Farmer 04
10b. KIND OF BUSINESS OR INDUSTRY:
11. BIRTHPLACE (State or foreign country): New Philadelphia,Ohio 1
12. CITIZEN OF WHAT COUNTRY?: U.S.A. 1

13. FATHER'S NAME: Hezikiah Sherrets — BIRTHPLACE: unknown 3
14. MOTHER'S MAIDEN NAME: Catherine Riley — BIRTHPLACE: unknown 3

15. WAS DECEASED EVER IN U.S. ARMED FORCES? (Yes, no, or unknown): no — (If yes, give war or dates of service):
16. SOCIAL SECURITY NO.: 518-30-1519
17. INFORMANT'S OWN SIGNATURE: x Mrs Gerald Campbell — ADDRESS: Twin Falls, Idaho

18. CAUSE OF DEATH Enter only one cause per line for (a), (b), and (c)

This does not mean the mode of dying, such as heart failure, asthenia, etc. It means the disease, injury, or complication which caused death.

MEDICAL CERTIFICATION

I. DISEASE OR CONDITION DIRECTLY LEADING TO DEATH* (a): Ventricular Tachycardia — INTERVAL BETWEEN ONSET AND DEATH: several days

ANTECEDENT CAUSES — *Morbid conditions, if any, giving rise to the above cause (a) stating the underlying cause last.*

DUE TO (b): Terminal Coronary Occlusion — about 1 hr

DUE TO (c): Emphysema old — years

II. OTHER SIGNIFICANT CONDITIONS — *Conditions contributing to the death but not related to the disease or condition causing death.*: acute Asthma

241X

19a. DATE OF OPERATION:
19b. MAJOR FINDINGS OF OPERATION:
20. AUTOPSY? YES ☐ NO ☒

21a. ACCIDENT SUICIDE HOMICIDE (Specify):
21b. PLACE OF INJURY (e.g., in or about home, farm, factory, street, office bldg., etc.):
21c. (CITY, TOWN, OR TOWNSHIP) (COUNTY) (STATE):
21d. TIME OF INJURY (Month) (Day) (Year) (Hour) m.
21e. INJURY OCCURRED WHILE AT WORK ☐ NOT WHILE AT WORK ☐
21f. HOW DID INJURY OCCUR?

22. *I hereby certify that I attended the deceased from _____, 19__, to 10/14/, 1961, that I last saw the deceased alive on _____, 19__, and that death occurred at 7:10p. m., from the causes and on the date stated above.*

23a. SIGNATURE: M A Drake 094 (Degree or title): M.D.
23b. ADDRESS: Twin Falls,Idaho
23c. DATE SIGNED: Oct 16,1961

24a. BURIAL, CREMATION, REMOVAL (Specify): Burial
24b. DATE: 10/18/61
24c. NAME OF CEMETERY OR CREMATORY: Sunset Memorial Park
24d. LOCATION (City, town, or county) (State): Twin Falls,Idaho

DATE REC'D BY LOCAL REG.: Oct. 17,1961
REGISTRAR'S SIGNATURE: Lenora O. Gorman
25. FUNERAL DIRECTOR: James C. Reynolds — ADDRESS: Reynolds Funeral Chapel-Twin Falls,Idaho

Federal Security Agency
United States Public Health Service

Form DPH-48021

Informant, Funeral Director, Registrar and Medical Attendant. EACH must sign with BLACK INK in OWN handwriting. Each item should be answered as completely as possible. State answers as unknown only after a careful investigation. Use BLACK ink or BLACK record typewriter ribbon in filling out certificate. (ICA 38-206 and 215.) Address correspondence to DIVISION OF VITAL STATISTICS, BOISE, IDAHO

JAN 27 1972

DUTIES:

1. INFORMANT SHALL SIGN HIS OWN NAME, under item 17 to authenticate the facts stated under items 1 to 16 inclusive. In case of facts taken from hospital or public records, the person authorized to release the facts shall sign HIS name in addition to giving the source of information.

2. THE FUNERAL DIRECTOR is responsible for completing the entire certificate, obtaining the signatures of the INFORMANT, the OFFICIAL last in attendance on the deceased and HIS OWN signature.

3. THE REGISTRAR can issue a burial or removal permit ONLY after receiving a completed death certificate, including the SIGNATURES IN BLACK ink under items 17, 23a and 25.

PENALTIES: Under the Idaho law, it is a misdemeanor to

(a) Knowingly supply false information to any one connected with completing a death certificate;
(b) Neglect or refuse to certify to the cause of death on request of the person in charge of the disposition of the deceased.
(c) Remove or bury the body of a deceased person WITHOUT the proper permit being FIRST obtained from the local registrar in the district WHERE THE DEATH OCCURRED;
(d) Alter a certificate on file in the office of a local registrar.

STATEMENT OF PLACE OF DEATH

Special attention should be given to the satisfactory completion of EACH portion of this item. The city or town and street address or route number refer to PLACE WHERE THE DEATH OCCURRED. For deaths occurring in hospitals, maternity homes, or institutions, the name of the place and length of stay MUST be stated.

STATEMENT OF USUAL RESIDENCE OF DECEASED

Regardless of the fact that the person may have lived his entire life at the place of death, ALWAYS COMPLETE ALL PARTS OF THIS ITEM. In case a person has resided in the county where death occurred for less than one year, give address of FORMER RESIDENCE. The post office of the deceased may be in a county or state other than the county of actual residence.

IDAHO CODE ANNOTATED-CHAPTER 38, SECTION 206.

The personal and statistical particulars (items 1 to 16) shall be authenticated by the signature of the informant, who may be any competent person acquainted with the facts.

The statement of facts relating to the disposition of the body shall be signed by the undertaker or person acting as such.

The medical certificate shall be made and signed by the physician, if any, last in attendance on the deceased, who shall specify the time in attendance, the time he last saw the deceased alive and the hour of the day at which death occurred. And he shall further state the cause of death, so as to show the course of disease or sequence of causes resulting in death, giving the primary cause, and also the contributory causes, if any, and the duration of each. Indefinite and unsatisfactory terms, indicating only symptoms of disease or conditions resulting from disease, will not be held sufficient for issuing a burial or removal permit; and any certificate containing only such terms as defined by the state registrar as indefinite and unsatisfactory, shall be returned to the physician for correction and definition. The international classification of the causes of death shall be used by all physicians in stating the cause of death in the medical certificate. Causes of death, which may be the result of either disease or violence, shall be carefully defined; and if from violence, its nature shall be stated, and whether (probably) accidental, suicidal, or homicidal.

This body embalmed under direction of James C. Reynolds Lic. No E-279 at Twin Falls on 10/14/61

ADDITIONAL REMARKS by Physician

Certificate of Death

STATE OF IDAHO

State File No. 4382
Local Reg. No. 387
Reg. Dist. No. 460

BIRTH NO.

RECEIVED OCT 25 1961

Informant, Funeral Director, Registrar and Medical Attendant. EACH must sign with BLACK INK in OWN handwriting. Each item should be answered as completely as possible. State answers as unknown only after a careful investigation. Use BLACK ink or BLACK record typewriter ribbon in filling out certificate. (ICA 38-206 and 215.) Address correspondence to DIVISION OF VITAL STATISTICS, BOISE, IDAHO

1. PLACE OF DEATH
a. COUNTY: Twin Falls County
b. CITY OR TOWN (If outside corporate limits, write RURAL and give township): Twin Falls
c. LENGTH OF STAY (in this place):
d. FULL NAME OF HOSPITAL OR INSTITUTION: Magic Valley Memorial Hospital

2. USUAL RESIDENCE (Where deceased lived. If institution: residence before admission).
a. STATE: Idaho
b. COUNTY: Twin Falls
c. CITY OR TOWN (If outside corporate limits, write RURAL and give township): Twin Falls
d. STREET ADDRESS (If rural, give location): 116--7th Ave. North

3. NAME OF DECEASED (Type or Print): a. (First) John b. (Middle) R. c. (Last) Keenan

4. DATE OF DEATH (Month) (Day) (Year): Oct. 14, 1961

5. SEX: Male

6. COLOR OR RACE: White

7. MARRIED, NEVER MARRIED, WIDOWED, DIVORCED (Specify): Never Married

8. DATE OF BIRTH: Oct. 17, 1885

9. AGE (In years last birthday) | IF UNDER 1 YEAR Months Days | IF UNDER 24 HRS. Hours Min.: 75

10a. USUAL OCCUPATION (Give kind of work done during most of working life, even if retired): Retired probate Judge

10b. KIND OF BUSINESS OR INDUSTRY: Law

11. BIRTHPLACE (State or foreign country): Glasgow, Scotland

12. CITIZEN OF WHAT COUNTRY?: U.S.A.

13. FATHER'S NAME: John Keenan
BIRTHPLACE: Scotland

14. MOTHER'S MAIDEN NAME: Margaret Robertson
BIRTHPLACE: Scotland

15. WAS DECEASED EVER IN U.S. ARMED FORCES? (Yes, no, or unknown): Yes
(If yes, give war or dates of service): World War I

16. SOCIAL SECURITY NO.:

17. INFORMANT'S OWN SIGNATURE: D. M. Robertson
ADDRESS: Twin Falls

18. CAUSE OF DEATH
Enter only one cause per line for (a), (b), and (c).

**This does not mean the mode of dying, such as heart failure, asthenia, etc. It means the disease, injury, or complication which caused death.*

MEDICAL CERTIFICATION

I. DISEASE OR CONDITION DIRECTLY LEADING TO DEATH*(a): Acute myocardial Infarction — INTERVAL BETWEEN ONSET AND DEATH: 6 hrs 10 days

ANTECEDENT CAUSES
Morbid conditions, if any, giving rise to the above cause (a) stating the underlying cause last.
DUE TO (b): Coronary Atherosclerosis — 5 years.
DUE TO (c):

II. OTHER SIGNIFICANT CONDITIONS
Conditions contributing to the death but not related to the disease or condition causing death.: Calcific Aortic Stenosis. — 7 years.

19a. DATE OF OPERATION:
19b. MAJOR FINDINGS OF OPERATION:
20. AUTOPSY? YES ☐ NO ☒

21a. ACCIDENT SUICIDE HOMICIDE (Specify):
21b. PLACE OF INJURY (e.g., in or about home, farm, factory, street, office bldg., etc.):
21c. (CITY, TOWN, OR TOWNSHIP) (COUNTY) (STATE):
21d. TIME OF INJURY (Month) (Day) (Year) (Hour) m.:
21e. INJURY OCCURRED WHILE AT WORK ☐ NOT WHILE AT WORK ☐
21f. HOW DID INJURY OCCUR?:

22. *I hereby certify that I attended the deceased from* Feb 18, 1957, *to* Oct 14, 1961, *that I last saw the deceased alive on* Oct 13, 1961, *and that death occurred at* 5:30a m., *from the causes and on the date stated above.*

23a. SIGNATURE (Degree or title): Bernard Keelhaug M. D.
23b. ADDRESS: Twin Falls, Idaho
23c. DATE SIGNED: Oct 16 1961

24a. BURIAL, CREMATION, REMOVAL (Specify): Removal
24b. DATE: 10/18/61
24c. NAME OF CEMETERY OR CREMATORY:
24d. LOCATION (City, town, or county) (State): St. Paul, Minnesota

DATE REC'D BY LOCAL REG.: Oct. 20, 1961
REGISTRAR'S SIGNATURE: Jenna O. Forman
25. FUNERAL DIRECTOR: James J. Banning
ADDRESS: White Mortuary, Twin Falls, Idaho

Federal Security Agency
United States Public Health Service

Form DPH-48021

DUTIES:

DEC 5 1961

1. INFORMANT SHALL SIGN HIS OWN NAME, under item 17 to authenticate the facts stated under items 1 to 16 inclusive. In case of facts taken from hospital or public records, the person authorized to release the facts shall sign HIS name in addition to giving the source of information.

2. THE FUNERAL DIRECTOR is responsible for completing the entire certificate, obtaining the signatures of the INFORMANT, the OFFICIAL last in attendance on the deceased and HIS OWN signature.

3. THE REGISTRAR can issue a burial or removal permit ONLY after receiving a completed death certificate, including the SIGNATURES IN BLACK ink under items 17, 23a and 25.

PENALTIES: Under the Idaho law, it is a misdemeanor to

(a) Knowingly supply false information to any one connected with completing a death certificate;
(b) Neglect or refuse to certify to the cause of death on request of the person in charge of the disposition of the deceased.
(c) Remove or bury the body of a deceased person WITHOUT the proper permit being FIRST obtained from the local registrar in the district WHERE THE DEATH OCCURRED;
(d) Alter a certificate on file in the office of a local registrar.

STATEMENT OF PLACE OF DEATH

Special attention should be given to the satisfactory completion of EACH portion of this item. The city or town and street address or route number refer to PLACE WHERE THE DEATH OCCURRED. For deaths occurring in hospitals, maternity homes, or institutions, the name of the place and length of stay MUST be stated.

STATEMENT OF USUAL RESIDENCE OF DECEASED

Regardless of the fact that the person may have lived his entire life at the place of death, ALWAYS COMPLETE ALL PARTS OF THIS ITEM. In case a person has resided in the county where death occurred for less than one year, give address of FORMER RESIDENCE. The post office of the deceased may be in a county or state other than the county of actual residence.

IDAHO CODE ANNOTATED-CHAPTER 38, SECTION 206.

The personal and statistical particulars (items 1 to 16) shall be authenticated by the signature of the informant, who may be any competent person acquainted with the facts.

The statement of facts relating to the disposition of the body shall be signed by the undertaker or person acting as such.

The medical certificate shall be made and signed by the physician, if any, last in attendance on the deceased, who shall specify the time in attendance, the time he last saw the deceased alive and the hour of the day at which death occurred. And he shall further state the cause of death, so as to show the course of disease or sequence of causes resulting in death, giving the primary cause, and also the contributory causes, if any, and the duration of each. Indefinite and unsatisfactory terms, indicating only symptoms of disease or conditions resulting from disease, will not be held sufficient for issuing a burial or removal permit; and any certificate containing only such terms as defined by the state registrar as indefinite and unsatisfactory, shall be returned to the physician for correction and definition. The international classification of the causes of death shall be used by all physicians in stating the cause of death in the medical certificate. Causes of death, which may be the result of either disease or violence, shall be carefully defined; and if from violence, its nature shall be stated, and whether (probably) accidental, suicidal, or homicidal.

This body embalmed under direction of Floyd Lancaster Lic. No. 415 Twin Falls on 10/14/61

ADDITIONAL REMARKS by Physician

Certificate of Death

STATE OF IDAHO

State File No. 4383
Local Reg. No. 298
Reg. Dist. No. 460

BIRTH NO.

RECEIVED
OCT 20 1961
Bureau of Vital Statistics

1. PLACE OF DEATH
a. COUNTY: Twin Falls (42)
b. CITY OR TOWN (If outside corporate limits, write RURAL and give township): Twin Falls
c. LENGTH OF STAY (in this place): 10 month
d. FULL NAME OF HOSPITAL OR INSTITUTION (If not in hospital or institution, give street address or location): Magic Valley Memorial (43)

2. USUAL RESIDENCE (Where deceased lived. If institution: residence before admission).
a. STATE: Idaho (420)
b. COUNTY: Twin Falls
c. CITY OR TOWN (If outside corporate limits, write RURAL and give township): Hansen
d. STREET ADDRESS (If rural, give location):

3. NAME OF DECEASED (Type or Print): a. (First) Samuel b. (Middle) L. c. (Last) Flory

4. DATE OF DEATH: (Month) Oct. (Day) 15, (Year) 1961

5. SEX	6. COLOR OR RACE	7. MARRIED, NEVER MARRIED, WIDOWED, DIVORCED (Specify)	8. DATE OF BIRTH	9. AGE (In years last birthday)	IF UNDER 1 YEAR: Months	Days	IF UNDER 24 HRS.: Hours	Min.
Male	White	Widowed	3/30/1869	92				

10a. USUAL OCCUPATION (Give kind of work done during most of working life, even if retired)	10b. KIND OF BUSINESS OR INDUSTRY	11. BIRTHPLACE (State or foreign country)	12. CITIZEN OF WHAT COUNTRY?
Retired (70)	Rail Road	Bloomington, Ill. (1)	U.S.

13. FATHER'S NAME	BIRTHPLACE	14. MOTHER'S MAIDEN NAME	BIRTHPLACE
Thomas Flory	unknown (3)	unknown	unknown (3)

15. WAS DECEASED EVER IN U.S. ARMED FORCES? (Yes, no, or unknown) (If yes, give war or dates of service)	16. SOCIAL SECURITY NO.	17. INFORMANT'S OWN SIGNATURE	ADDRESS
no	none	X Mary Lilly Howard	

MEDICAL CERTIFICATION

18. CAUSE OF DEATH Enter only one cause per line for (a), (b), and (c).

**This does not mean the mode of dying, such as heart failure, asthenia, etc. It means the disease, injury, or complication which caused death.*

331X

I. DISEASE OR CONDITION DIRECTLY LEADING TO DEATH*(a) Cerebral Hemmhage — INTERVAL BETWEEN ONSET AND DEATH: 1 wk.

ANTECEDENT CAUSES
Morbid conditions, if any, giving rise to the above cause (a) stating the underlying cause last.
DUE TO (b) Arteriosclerosis

DUE TO (c)

II. OTHER SIGNIFICANT CONDITIONS
Conditions contributing to the death but not related to the disease or condition causing death.

19a. DATE OF OPERATION	19b. MAJOR FINDINGS OF OPERATION	20. AUTOPSY?
		YES ☐ NO ☒

21a. ACCIDENT / SUICIDE / HOMICIDE (Specify)	21b. PLACE OF INJURY (e.g., in or about home, farm, factory, street, office bldg., etc.)	21c. (CITY, TOWN, OR TOWNSHIP) (COUNTY) (STATE)

21d. TIME OF INJURY (Month) (Day) (Year) (Hour)	21e. INJURY OCCURRED	21f. HOW DID INJURY OCCUR?
m.	WHILE AT WORK ☐ NOT WHILE AT WORK ☐	

22. *I hereby certify that I attended the deceased from* Oct 59, *to* Oct 61, *that I last saw the deceased alive on* Oct 13, 61, *and that death occurred at* 6:55 p.m., *from the causes and on the date stated above.*

23a. SIGNATURE (Degree or title)	23b. ADDRESS	23c. DATE SIGNED
(42)	Twin Falls, Ida.	17 Oct 61

24a. BURIAL, CREMATION, REMOVAL (Specify)	24b. DATE	24c. NAME OF CEMETERY OR CREMATORY	24d. LOCATION (City, town, or county) (State)
Burial	10/17/61	Sunset Memorial	Twin Falls, Idaho

DATE REC'D BY LOCAL REG.	REGISTRAR'S SIGNATURE	25. FUNERAL DIRECTOR	ADDRESS
Oct. 18, 1961	Lenora O'Gorman	White Mortuary	Twin Falls, Idaho

Federal Security Agency
United States Public Health Service

Form DPH-43021

Informant, Funeral Director, Registrar and Medical Attendant. EACH must sign with BLACK INK in OWN handwriting. Each item should be answered as completely as possible. State answers as unknown only after a careful investigation. Use BLACK ink or BLACK record typewriter ribbon in filling out certificate. (ICA 38-206 and 215.) Address correspondence to DIVISION OF VITAL STATISTICS, BOISE, IDAHO

OCT 20 1961

Body embalmed by Floyd Lancaster at Twin Falls on 10/15/61
License No 415

Certificate of Death

STATE OF IDAHO

State File No. 4384
Local Reg. No. 300
Reg. Dist. No. 460

BIRTH NO.

RECEIVED OCT 25 1961

1. PLACE OF DEATH
a. COUNTY: Twin Falls 421
b. CITY OR TOWN (If outside corporate limits, write RURAL and give township): Twin Falls
c. LENGTH OF STAY (in this place):
d. FULL NAME OF HOSPITAL OR INSTITUTION: Magic Valley Memorial Hospital

2. USUAL RESIDENCE (Where deceased lived. If institution: residence before admission).
a. STATE: Idaho 421
b. COUNTY: T.Falls
c. CITY OR TOWN (If outside corporate limits, write RURAL and give township): Twin Falls
d. STREET ADDRESS (If rural, give location): 741 Nth Washington

3. NAME OF DECEASED (Type or Print)	a. (First)	b. (Middle)	c. (Last)	4. DATE OF DEATH (Month) (Day) (Year)
	Marsh	J. 143	Wilbur	October 16, 1961

5. SEX	6. COLOR OR RACE	7. MARRIED, NEVER MARRIED, WIDOWED, DIVORCED (Specify)	8. DATE OF BIRTH	9. AGE (In years last birthday)	If under 1 year: Months / Days	If under 24 hrs.: Hours / Min.
Male	white	Married	October 14, 1891	70		

10a. USUAL OCCUPATION (Give kind of work done during most of working life, even if retired): Ret. Farmer 04
10b. KIND OF BUSINESS OR INDUSTRY:
11. BIRTHPLACE (State or foreign country): Burlingame, Kansas
12. CITIZEN OF WHAT COUNTRY? U.S.A.

13. FATHER'S NAME: Clarence J. Wilbur — BIRTHPLACE: unknown 3
14. MOTHER'S MAIDEN NAME: Armenda J. Denny — BIRTHPLACE: unknown 3

15. WAS DECEASED EVER IN U.S. ARMED FORCES? (Yes, no, or unknown): no (If yes, give war or dates of service):
16. SOCIAL SECURITY NO.: 519-28-0458
17. INFORMANT'S OWN SIGNATURE: X Effie Wilbur, ADDRESS: Twin Falls, Idaho

18. CAUSE OF DEATH — Enter only one cause per line for (a), (b), and (c)

**This does not mean the mode of dying, such as heart failure, asthenia, etc. It means the disease, injury, or complication which caused death.*

203X

MEDICAL CERTIFICATION

I. DISEASE OR CONDITION DIRECTLY LEADING TO DEATH* (a) Multiple Myeloma — INTERVAL BETWEEN ONSET AND DEATH: 1 year

ANTECEDENT CAUSES

Morbid conditions, if any, giving rise to the above cause (a) stating the underlying cause last.

DUE TO (b)

DUE TO (c)

II. OTHER SIGNIFICANT CONDITIONS

Conditions contributing to the death but not related to the disease or condition causing death.

19a. DATE OF OPERATION:
19b. MAJOR FINDINGS OF OPERATION:
20. AUTOPSY? YES [X] NO [ ]

21a. ACCIDENT / SUICIDE / HOMICIDE (Specify):
21b. PLACE OF INJURY (e.g., in or about home, farm, factory, street, office bldg., etc.):
21c. (CITY, TOWN, OR TOWNSHIP) (COUNTY) (STATE):
21d. TIME OF INJURY (Month) (Day) (Year) (Hour) m.:
21e. INJURY OCCURRED: WHILE AT WORK [ ] NOT WHILE AT WORK [ ]
21f. HOW DID INJURY OCCUR?

22. *I hereby certify that I attended the deceased from* _____, 1960, *to* 10/16/, 1961, *that I last saw the deceased alive on* 10/16/, 1961, *and that death occurred at* 11:52 p.m., *from the causes and on the date stated above.*

23a. SIGNATURE: [signature] (Degree or title): M.D.
23b. ADDRESS: Twin Falls, Idaho
23c. DATE SIGNED: 10/18/61

24a. BURIAL, CREMATION, REMOVAL (Specify): Burial
24b. DATE: 10/20/61
24c. NAME OF CEMETERY OR CREMATORY: I.O.O.F. Cemetery
24d. LOCATION (City, town, or county) (State): Filer, Idaho

DATE REC'D BY LOCAL REG.: Oct. 19, 1961
REGISTRAR'S SIGNATURE: Jenna O'Farman
25. FUNERAL DIRECTOR: Reynolds Funeral Chapel-Twin Falls, Idaho
ADDRESS: Jennie C. Reynolds

Federal Security Agency
United States Public Health Service
Form DPH-48021

Informant, Funeral Director, Registrar and Medical Attendant. EACH must sign with BLACK INK in OWN handwriting. Each item should be answered as completely as possible. State answers as unknown only after a careful investigation. Use BLACK ink or BLACK record typewriter ribbon in filling out certificate. (ICA 38-206 and 215.) Address correspondence to DIVISION OF VITAL STATISTICS, BOISE, IDAHO

DUTIES:

1. INFORMANT SHALL SIGN HIS OWN NAME, under item 17 to authenticate the facts stated under items 1 to 16 inclusive. In case of facts taken from hospital or public records, the person authorized to release the facts shall sign HIS name in addition to giving the source of information.

2. THE FUNERAL DIRECTOR is responsible for completing the entire certificate, obtaining the signatures of the INFORMANT, the OFFICIAL last in attendance on the deceased and HIS OWN signature.

3. THE REGISTRAR can issue a burial or removal permit ONLY after receiving a completed death certificate, including the SIGNATURES IN BLACK ink under items 17, 23a and 25.

PENALTIES: Under the Idaho law, it is a misdemeanor to

(a) Knowingly supply false information to any one connected with completing a death certificate;
(b) Neglect or refuse to certify to the cause of death on request of the person in charge of the disposition of the deceased.
(c) Remove or bury the body of a deceased person WITHOUT the proper permit being FIRST obtained from the local registrar in the district WHERE THE DEATH OCCURRED;
(d) Alter a certificate on file in the office of a local registrar.

STATEMENT OF PLACE OF DEATH

Special attention should be given to the satisfactory completion of EACH portion of this item. The city or town and street address or route number refer to PLACE WHERE THE DEATH OCCURRED. For deaths occurring in hospitals, maternity homes, or institutions, the name of the place and length of stay MUST be stated.

STATEMENT OF USUAL RESIDENCE OF DECEASED

Regardless of the fact that the person may have lived his entire life at the place of death, ALWAYS COMPLETE ALL PARTS OF THIS ITEM. In case a person has resided in the county where death occurred for less than one year, give address of FORMER RESIDENCE. The post office of the deceased may be in a county or state other than the county of actual residence.

IDAHO CODE ANNOTATED-CHAPTER 38, SECTION 206.

The personal and statistical particulars (items 1 to 16) shall be authenticated by the signature of the informant, who may be any competent person acquainted with the facts.

The statement of facts relating to the disposition of the body shall be signed by the undertaker or person acting as such.

The medical certificate shall be made and signed by the physician, if any, last in attendance on the deceased, who shall specify the time in attendance, the time he last saw the deceased alive and the hour of the day at which death occurred. And he shall further state the cause of death, so as to show the course of disease or sequence of causes resulting in death, giving the primary cause, and also the contributory causes, if any, and the duration of each. Indefinite and unsatisfactory terms, indicating only symptoms of disease or conditions resulting from disease, will not be held sufficient for issuing a burial or removal permit; and any certificate containing only such terms as defined by the state registrar as indefinite and unsatisfactory, shall be returned to the physician for correction and definition. The international classification of the causes of death shall be used by all physicians in stating the cause of death in the medical certificate. Causes of death, which may be the result of either disease or violence, shall be carefully defined; and if from violence, its nature shall be stated, and whether (probably) accidental, suicidal, or homicidal.

This body embalmed under direction of James C. Reynolds Lic. No E-279 at Twin Falls on 10/17/61

ADDITIONAL REMARKS by Physician.....

Certificate of Death

STATE OF IDAHO

State File No. 4385
Local Reg. No. 299
Reg. Dist. No. 460

BIRTH NO.

RECEIVED OCT 25 1961 Bureau of Vital Statistics

1. PLACE OF DEATH
a. COUNTY Twin Falls 421
b. CITY OR TOWN (If outside corporate limits, write RURAL and give township) Twin Falls (township)
c. LENGTH OF STAY (in this place) 34 Yrs
d. FULL NAME OF HOSPITAL OR INSTITUTION (If not in hospital or institution, give street address or location) Magic Val. Memorial Hosp.

2. USUAL RESIDENCE (Where deceased lived. If institution: residence before admission).
a. STATE Idaho 421
b. COUNTY Twin Falls
c. CITY OR TOWN (If outside corporate limits, write RURAL and give township) Twin Falls
d. STREET ADDRESS (If rural, give location) 469 Adams St.

3. NAME OF DECEASED (Type or Print) a. (First) Charles b. (Middle) Edward 143 c. (Last) Henderson

4. DATE OF DEATH (Month) (Day) (Year) October 16 1961

5. SEX Male

6. COLOR OR RACE Cauc

7. MARRIED, NEVER MARRIED, WIDOWED, DIVORCED (Specify)

8. DATE OF BIRTH June 19, 1894

9. AGE (In years last birthday) 67 IF UNDER 1 YEAR Months 3 Days 27 IF UNDER 24 HRS. Hours Min.

10a. USUAL OCCUPATION (Give kind of work done during most of working life, even if retired) Linotype Operator

10b. KIND OF BUSINESS OR INDUSTRY Newspaper

11. BIRTHPLACE (State or foreign country) Arkansas

12. CITIZEN OF WHAT COUNTRY? U.S.

13. FATHER'S NAME William Henry Henderson BIRTHPLACE Ill.

14. MOTHER'S MAIDEN NAME Laury Alice Pinnell BIRTHPLACE Ind.

15. WAS DECEASED EVER IN U.S. ARMED FORCES? (Yes, no, or unknown) No (If yes, give war or dates of service)

16. SOCIAL SECURITY NO. 519-07-9609

17. INFORMANT'S OWN SIGNATURE May Mitchell ADDRESS Twin Falls

MEDICAL CERTIFICATION

18. CAUSE OF DEATH
Enter only one cause per line for (a), (b), and (c)

*This does not mean the mode of dying, such as heart failure, asthenia, etc. It means the disease, injury, or complication which caused death.

420.1

I. DISEASE OR CONDITION DIRECTLY LEADING TO DEATH* (a) Coronary thrombosis — INTERVAL BETWEEN ONSET AND DEATH 2 hrs.

ANTECEDENT CAUSES
Morbid conditions, if any, giving rise to the above cause (a) stating the underlying cause last.
DUE TO (b)
DUE TO (c)

II. OTHER SIGNIFICANT CONDITIONS
Conditions contributing to the death but not related to the disease or condition causing death.

19a. DATE OF OPERATION

19b. MAJOR FINDINGS OF OPERATION

20. AUTOPSY? YES ☐ NO ☑

21a. ACCIDENT SUICIDE HOMICIDE (Specify)

21b. PLACE OF INJURY (e.g., in or about home, farm, factory, street, office bldg., etc.)

21c. (CITY, TOWN, OR TOWNSHIP) (COUNTY) (STATE)

21d. TIME OF INJURY (Month) (Day) (Year) (Hour) m.

21e. INJURY OCCURRED WHILE AT WORK ☐ NOT WHILE AT WORK ☐

21f. HOW DID INJURY OCCUR?

22. *I hereby certify that I attended the deceased from* 1933 *to* Oct 17, 1961, *that I last saw the deceased alive on* Oct 14, 1961, *and that death occurred at* 1:40 *m., from the causes and on the date stated above.*

23a. SIGNATURE Howard O. Luke (Degree or title) M.D.

23b. ADDRESS Twin Falls Ida

23c. DATE SIGNED 10/18/61

24a. BURIAL, CREMATION, REMOVAL (Specify) Burial

24b. DATE 10-20-61

24c. NAME OF CEMETERY OR CREMATORY Twin Falls Cemetery

24d. LOCATION (City, town, or county) Twin Falls (State) Idaho

DATE REC'D BY LOCAL REG. Oct. 19, 1961

REGISTRAR'S SIGNATURE Lenora O. Forman

25. FUNERAL DIRECTOR Hawley-Phillips ADDRESS Twin Falls

Federal Security Agency
United States Public Health Service

Form DPH-48021

Informant, Funeral Director, Registrar and Medical Attendant. EACH must sign with BLACK INK in OWN handwriting. Each item should be answered as completely as possible. State answers as unknown only after a careful investigation. Use BLACK ink or BLACK record typewriter ribbon in filling out certificate. (ICA 38-206 and 215.) Address correspondence to DIVISION OF VITAL STATISTICS, BOISE, IDAHO

DUTIES:

1. INFORMANT SHALL SIGN HIS OWN NAME, under item 17 to authenticate the facts stated under items 1 to 16 inclusive. In case of facts taken from hospital or public records, the person authorized to release the facts shall sign HIS name in addition to giving the source of information.

2. THE FUNERAL DIRECTOR is responsible for completing the entire certificate, obtaining the signatures of the INFORMANT, the OFFICIAL last in attendance on the deceased and HIS OWN signature.

3. THE REGISTRAR can issue a burial or removal permit ONLY after receiving a completed death certificate, including the SIGNATURES IN BLACK ink under items 17, 23a and 25.

PENALTIES: Under the Idaho law, it is a misdemeanor to

(a) Knowingly supply false information to any one connected with completing a death certificate;
(b) Neglect or refuse to certify to the cause of death on request of the person in charge of the disposition of the deceased.
(c) Remove or bury the body of a deceased person WITHOUT the proper permit being FIRST obtained from the local registrar in the district WHERE THE DEATH OCCURRED;
(d) Alter a certificate on file in the office of a local registrar.

STATEMENT OF PLACE OF DEATH

Special attention should be given to the satisfactory completion of EACH portion of this item. The city or town and street address or route number refer to PLACE WHERE THE DEATH OCCURRED. For deaths occurring in hospitals, maternity homes, or institutions, the name of the place and length of stay MUST be stated.

STATEMENT OF USUAL RESIDENCE OF DECEASED

Regardless of the fact that the person may have lived his entire life at the place of death, ALWAYS COMPLETE ALL PARTS OF THIS ITEM. In case a person has resided in the county where death occurred for less than one year, give address of FORMER RESIDENCE. The post office of the deceased may be in a county or state other than the county of actual residence.

IDAHO CODE ANNOTATED-CHAPTER 38, SECTION 206.

The personal and statistical particulars (items 1 to 16) shall be authenticated by the signature of the informant, who may be any competent person acquainted with the facts.

The statement of facts relating to the disposition of the body shall be signed by the undertaker or person acting as such.

The medical certificate shall be made and signed by the physician, if any, last in attendance on the deceased, who shall specify the time in attendance, the time he last saw the deceased alive and the hour of the day at which death occurred. And he shall further state the cause of death, so as to show the course of disease or sequence of causes resulting in death, giving the primary cause, and also the contributory causes, if any, and the duration of each. Indefinite and unsatisfactory terms, indicating only symptoms of disease or conditions resulting from disease, will not be held sufficient for issuing a burial or removal permit; and any certificate containing only such terms as defined by the state registrar as indefinite and unsatisfactory, shall be returned to the physician for correction and definition. The international classification of the causes of death shall be used by all physicians in stating the cause of death in the medical certificate. Causes of death, which may be the result of either disease or violence, shall be carefully defined; and if from violence, its nature shall be stated, and whether (probably) accidental, suicidal, or homicidal.

This body embalmed under direction of S. C. Phillips Lic. No. E-263 at Twin Falls on 10-16-61

ADDITIONAL REMARKS by Physician

State File No. 4386
Local Reg. No. 4386
Reg. Dist. No. 460

Certificate of Death

STATE OF IDAHO

BIRTH NO.

RECEIVED OCT 25 1961

1. PLACE OF DEATH
a. COUNTY: Twin Falls 421
b. CITY OR TOWN (If outside corporate limits, write RURAL and give township): Twin Falls
c. LENGTH OF STAY (in this place): 2 days
d. FULL NAME OF HOSPITAL OR INSTITUTION (If not in hospital or institution, give street address or location): Magic Valley Memorial Hosp.

2. USUAL RESIDENCE (Where deceased lived. If institution: residence before admission).
a. STATE: Idaho 421
b. COUNTY: Twin Falls
c. CITY OR TOWN (If outside corporate limits, write RURAL and give township): Twin Falls
d. STREET ADDRESS (If rural, give location): 1794 E. Heyburn

3. NAME OF DECEASED (Type or Print)
a. (First): Issac
b. (Middle): Nuten 143
c. (Last): Grist

4. DATE OF DEATH (Month) (Day) (Year): Oct 16 1961

5. SEX: Male
6. COLOR OR RACE: White
7. MARRIED, NEVER MARRIED, WIDOWED, DIVORCED (Specify): Married
8. DATE OF BIRTH: 28 May 1885
9. AGE (In years last birthday): 76 — IF UNDER 1 YEAR: Months / Days — IF UNDER 24 HRS.: Hours / Min.

10a. USUAL OCCUPATION (Give kind of work done during most of working life, even if retired): Farmer 64
10b. KIND OF BUSINESS OR INDUSTRY: Own Farm
11. BIRTHPLACE (State or foreign country): Havana, Ark.
12. CITIZEN OF WHAT COUNTRY? US

13. FATHER'S NAME: W.I. Grist — BIRTHPLACE: Unk. 3
14. MOTHER'S MAIDEN NAME: Unk. — BIRTHPLACE: Unk. 3

15. WAS DECEASED EVER IN U.S. ARMED FORCES? (Yes, no, or unknown): No (If yes, give war or dates of service)
16. SOCIAL SECURITY NO.: 429-30-9263
17. INFORMANT'S OWN SIGNATURE: [signature] — ADDRESS:

18. CAUSE OF DEATH Enter only one cause per line for (a), (b), and (c)

This does not mean the mode of dying, such as heart failure, asthenia, etc. It means the disease, injury, or complication which caused death.

443X

MEDICAL CERTIFICATION

I. DISEASE OR CONDITION DIRECTLY LEADING TO DEATH* (a): Cerebral Hemorrhage (477-5335) — INTERVAL BETWEEN ONSET AND DEATH: 30 hours

ANTECEDENT CAUSES — *Morbid conditions, if any, giving rise to the above cause (a) stating the underlying cause last.*
DUE TO (b):
DUE TO (c): Hypertensive vascular disease (460-533) — Unknown

II. OTHER SIGNIFICANT CONDITIONS — *Conditions contributing to the death but not related to the disease or condition causing death.*

19a. DATE OF OPERATION:
19b. MAJOR FINDINGS OF OPERATION:
20. AUTOPSY? YES ☐ NO ☒

21a. ACCIDENT SUICIDE HOMICIDE (Specify):
21b. PLACE OF INJURY (e.g., in or about home, farm, factory, street, office bldg., etc.):
21c. (CITY, TOWN, OR TOWNSHIP) (COUNTY) (STATE):
21d. TIME OF INJURY (Month) (Day) (Year) (Hour) m.
21e. INJURY OCCURRED: WHILE AT WORK ☐ NOT WHILE AT WORK ☐
21f. HOW DID INJURY OCCUR?

22. *I hereby certify that I attended the deceased from* Oct 15, 19[illegible], *to* Oct 16, 1961, *that I last saw the deceased alive on* Oct 16, 1961, *and that death occurred at* _____ *m., from the causes and on the date stated above.*

23a. SIGNATURE: Willard H. Claude M.D. 806 (Degree or title)
23b. ADDRESS: Twin Falls, Idaho
23c. DATE SIGNED: 10-18-61

24a. BURIAL, CREMATION, REMOVAL (Specify): Burial
24b. DATE: 10/19/61
24c. NAME OF CEMETERY OR CREMATORY: Twin Falls Cemetery
24d. LOCATION (City, town, or county) (State): Twin Falls Idaho

DATE REC'D BY LOCAL REG.: Oct. 20, 1961
REGISTRAR'S SIGNATURE: Lenora O. Gorman
25. FUNERAL DIRECTOR: [signature] — ADDRESS: White Mortuary, Twin Falls, Idaho

Federal Security Agency
United States Public Health Service

Form DPH-48021

Informant, Funeral Director, Registrar and Medical Attendant. EACH must sign with BLACK INK in OWN handwriting. Each item should be answered as completely as possible. State answers as unknown only after a careful investigation. Use BLACK ink or BLACK record typewriter ribbon in filling out certificate. (ICA 38-206 and 215.) Address correspondence to DIVISION OF VITAL STATISTICS, BOISE, IDAHO

NOV 1 4 1979

DUTIES:

1. INFORMANT SHALL SIGN HIS OWN NAME, under item 17 to authenticate the facts stated under items 1 to 16 inclusive. In case of facts taken from hospital or public records, the person authorized to release the facts shall sign HIS name in addition to giving the source of information.

2. THE FUNERAL DIRECTOR is responsible for completing the entire certificate, obtaining the signatures of the INFORMANT, the OFFICIAL last in attendance on the deceased and HIS OWN signature.

3. THE REGISTRAR can issue a burial or removal permit ONLY after receiving a completed death certificate, including the SIGNATURES IN BLACK ink under items 17, 23a and 25.

PENALTIES: Under the Idaho law, it is a misdemeanor to

(a) Knowingly supply false information to any one connected with completing a death certificate;
(b) Neglect or refuse to certify to the cause of death on request of the person in charge of the disposition of the deceased.
(c) Remove or bury the body of a deceased person WITHOUT the proper permit being FIRST obtained from the local registrar in the district WHERE THE DEATH OCCURRED;
(d) Alter a certificate on file in the office of a local registrar.

STATEMENT OF PLACE OF DEATH

Special attention should be given to the satisfactory completion of EACH portion of this item. The city or town and street address or route number refer to PLACE WHERE THE DEATH OCCURRED. For deaths occurring in hospitals, maternity homes, or institutions, the name of the place and length of stay MUST be stated.

STATEMENT OF USUAL RESIDENCE OF DECEASED

Regardless of the fact that the person may have lived his entire life at the place of death, ALWAYS COMPLETE ALL PARTS OF THIS ITEM. In case a person has resided in the county where death occurred for less than one year, give address of FORMER RESIDENCE. The post office of the deceased may be in a county or state other than the county of actual residence.

IDAHO CODE ANNOTATED-CHAPTER 38, SECTION 206.

The personal and statistical particulars (items 1 to 16) shall be authenticated by the signature of the informant, who may be any competent person acquainted with the facts.

The statement of facts relating to the disposition of the body shall be signed by the undertaker or person acting as such.

The medical certificate shall be made and signed by the physician, if any, last in attendance on the deceased, who shall specify the time in attendance, the time he last saw the deceased alive and the hour of the day at which death occurred. And he shall further state the cause of death, so as to show the course of disease or sequence of causes resulting in death, giving the primary cause, and also the contributory causes, if any, and the duration of each. Indefinite and unsatisfactory terms, indicating only symptoms of disease or conditions resulting from disease, will not be held sufficient for issuing a burial or removal permit; and any certificate containing only such terms as defined by the state registrar as indefinite and unsatisfactory, shall be returned to the physician for correction and definition. The International classification of the causes of death shall be used by all physicians in stating the cause of death in the medical certificate. Causes of death, which may be the result of either disease or violence, shall be carefully defined; and if from violence, its nature shall be stated, and whether (probably) accidental, suicidal, or homicidal.

This body embalmed under direction of James Banning Lic. No. 1162 at Twin Falls on 10/16/61

ADDITIONAL REMARKS by Physician

Certificate of Death

STATE OF IDAHO

State File No. 4387
Local Reg. No. 387
Reg. Dist. No. 460

BIRTH NO.

RECEIVED OCT 20 1961

1. PLACE OF DEATH
a. COUNTY: TWIN FALLS COUNTY
b. CITY OR TOWN (If outside corporate limits, write RURAL and give township): BUHL
c. LENGTH OF STAY (in this place):
d. FULL NAME OF HOSPITAL OR INSTITUTION (If not in hospital or institution, give street address or location): RESIDENCE RTE # 3

2. USUAL RESIDENCE (Where deceased lived. If institution: residence before admission).
a. STATE: IDAHO
b. COUNTY: TWIN FALLS
c. CITY OR TOWN (If outside corporate limits, write RURAL and give township): BUHL
d. STREET ADDRESS (If rural, give location): Route # 3

3. NAME OF DECEASED (Type or Print) a. (First)	b. (Middle)	c. (Last)	4. DATE OF DEATH (Month) (Day) (Year)
GUY	C.	WHITE	OCT. 18, 1961

5. SEX	6. COLOR OR RACE	7. MARRIED, NEVER MARRIED, WIDOWED, DIVORCED (Specify)	8. DATE OF BIRTH	9. AGE (In years last birthday)	IF UNDER 1 YEAR: Months / Days	IF UNDER 24 HRS.: Hours / Min.
MALE	WHITE	MARRIED	MARCH 17, 1884	77		

10a. USUAL OCCUPATION (Give kind of work done during most of working life, even if retired)	10b. KIND OF BUSINESS OR INDUSTRY	11. BIRTHPLACE (State or foreign country)	12. CITIZEN OF WHAT COUNTRY?
RETAIL GROCERY	GROCERY	PAW PAW, MICHIGAN	U.S.A.

13. FATHER'S NAME	BIRTHPLACE	14. MOTHER'S MAIDEN NAME	BIRTHPLACE
UNKNOWN	VERMONT	UNKNOWN	WISCONSIN

15. WAS DECEASED EVER IN U.S. ARMED FORCES? (Yes, no, or unknown) (If yes, give war or dates of service)	16. SOCIAL SECURITY NO.	17. INFORMANT'S OWN SIGNATURE	ADDRESS
NO	518-26-4504	* Mrs Berthe M. White	

18. CAUSE OF DEATH
Enter only one cause per line for (a), (b), and (c)

**This does not mean the mode of dying, such as heart failure, asthenia, etc. It means the disease, injury, or complication which caused death.*

MEDICAL CERTIFICATION

I. DISEASE OR CONDITION DIRECTLY LEADING TO DEATH* (a) Malnutrition & Toxemia — INTERVAL BETWEEN ONSET AND DEATH: 6 mos

ANTECEDENT CAUSES
Morbid conditions, if any, giving rise to the above cause (a) stating the underlying cause last.
DUE TO (b) Carcinoma of Prostate 9 yrs
DUE TO (c)

II. OTHER SIGNIFICANT CONDITIONS
Conditions contributing to the death but not related to the disease or condition causing death.

19a. DATE OF OPERATION	19b. MAJOR FINDINGS OF OPERATION	20. AUTOPSY?
		YES ☐ NO ☒

21a. ACCIDENT SUICIDE HOMICIDE (Specify)	21b. PLACE OF INJURY (e.g., in or about home, farm, factory, street, office bldg., etc.)	21c. (CITY, TOWN, OR TOWNSHIP) (COUNTY) (STATE)

21d. TIME OF INJURY (Month) (Day) (Year) (Hour)	21e. INJURY OCCURRED	21f. HOW DID INJURY OCCUR?
m.	WHILE AT WORK ☐ NOT WHILE AT WORK ☐	

22. *I hereby certify that I attended the deceased from* 1-11, 19 61, *to* 10-18, 19 61, *that I last saw the deceased alive on* 10-15-, 19 61, *and that death occurred at* _____ m., *from the causes and on the date stated above.*

23a. SIGNATURE (Degree or title)	23b. ADDRESS	23c. DATE SIGNED
Charles L. Marsh MD	204 9th ave N. Buhl	10-19-61

24a. BURIAL, CREMATION, REMOVAL (Specify)	24b. DATE	24c. NAME OF CEMETERY OR CREMATORY	24d. LOCATION (City, town, or county) (State)
BURIAL	OCT. 20, 1961	WENDELL CEMETERY	WENDELL IDAHO

DATE REC'D BY LOCAL REG.	REGISTRAR'S SIGNATURE	25. FUNERAL DIRECTOR	ADDRESS
Oct. 20, 1961	Jenora O. Jorman	[illegible]	WHITE MORTUARY TWIN FALLS, IDAHO

Federal Security Agency
United States Public Health Service

Form DPH-48021

Informant, Funeral Director, Registrar and Medical Attendant. EACH must sign with BLACK INK in OWN handwriting. Each item should be answered as completely as possible. State answers as unknown only after a careful investigation. Use BLACK ink or BLACK record typewriter ribbon in filling out certificate. (ICA 38-206 and 215.) Address correspondence to DIVISION OF VITAL STATISTICS, BOISE, IDAHO

DUTIES:

1. INFORMANT SHALL SIGN HIS OWN NAME, under item 17 to authenticate the facts stated under items 1 to 16 inclusive. In case of facts taken from hospital or public records, the person authorized to release the facts shall sign HIS name in addition to giving the source of information.

2. THE FUNERAL DIRECTOR is responsible for completing the entire certificate, obtaining the signatures of the INFORMANT, the OFFICIAL last in attendance on the deceased and HIS OWN signature.

3. THE REGISTRAR can issue a burial or removal permit ONLY after receiving a completed death certificate, including the SIGNATURES IN BLACK ink under items 17, 23a and 25.

PENALTIES: Under the Idaho law, it is a misdemeanor to

(a) Knowingly supply false information to any one connected with completing a death certificate;
(b) Neglect or refuse to certify to the cause of death on request of the person in charge of the disposition of the deceased.
(c) Remove or bury the body of a deceased person WITHOUT the proper permit being FIRST obtained from the local registrar in the district WHERE THE DEATH OCCURRED;
(d) Alter a certificate on file in the office of a local registrar.

STATEMENT OF PLACE OF DEATH

Special attention should be given to the satisfactory completion of EACH portion of this item. The city or town and street address or route number refer to PLACE WHERE THE DEATH OCCURRED. For deaths occurring in hospitals, maternity homes, or institutions, the name of the place and length of stay MUST be stated.

STATEMENT OF USUAL RESIDENCE OF DECEASED

Regardless of the fact that the person may have lived his entire life at the place of death, ALWAYS COMPLETE ALL PARTS OF THIS ITEM. In case a person has resided in the county where death occurred for less than one year, give address of FORMER RESIDENCE. The post office of the deceased may be in a county or state other than the county of actual residence.

IDAHO CODE ANNOTATED-CHAPTER 38, SECTION 206.

The personal and statistical particulars (items 1 to 16) shall be authenticated by the signature of the informant, who may be any competent person acquainted with the facts.

The statement of facts relating to the disposition of the body shall be signed by the undertaker or person acting as such.

The medical certificate shall be made and signed by the physician, if any, last in attendance on the deceased, who shall specify the time in attendance, the time he last saw the deceased alive and the hour of the day at which death occurred. And he shall further state the cause of death, so as to show the course of disease or sequence of causes resulting in death, giving the primary cause, and also the contributory causes, if any, and the duration of each. Indefinite and unsatisfactory terms, indicating only symptoms of disease or conditions resulting from disease, will not be held sufficient for issuing a burial or removal permit; and any certificate containing only such terms as defined by the state registrar as indefinite and unsatisfactory, shall be returned to the physician for correction and definition. The International classification of the causes of death shall be used by all physicians in stating the cause of death in the medical certificate. Causes of death, which may be the result of either disease or violence, shall be carefully defined; and if from violence, its nature shall be stated, and whether (probably) accidental, suicidal, or homicidal.

This body embalmed under direction of James Banning Lic. No. H62 at Twin Falls on 18 Oct 61

ADDITIONAL REMARKS by Physician.....

NON-RESIDENT
Certificate of Death

STATE OF IDAHO

State File No. 4388
Local Reg. No. 301
Reg. Dist. No. 460

BIRTH NO.

RECEIVED OCT 25 1961

Informant, Funeral Director, Registrar and Medical Attendant. EACH must sign with BLACK INK in OWN handwriting. Each item should be answered as completely as possible. State answers as unknown only after a careful investigation. Use BLACK ink or BLACK record typewriter ribbon in filling out certificate. (ICA 38-206 and 215.) Address correspondence to DIVISION OF VITAL STATISTICS, BOISE, IDAHO

1. PLACE OF DEATH
a. COUNTY: Twin Falls County
b. CITY OR TOWN (If outside corporate limits, write RURAL and give township): Kimberly*
c. LENGTH OF STAY (in this place):
d. FULL NAME OF HOSPITAL OR INSTITUTION (If not in hospital or institution, give street address or location): 3½ Miles South-

2. USUAL RESIDENCE (Where deceased lived. If institution: residence before admission).
a. STATE: Wyoming
b. COUNTY: Laramie
c. CITY OR TOWN (If outside corporate limits, write RURAL and give township): Cheyenne
d. STREET ADDRESS (If rural, give location): 302 E. 9th Ave.

3. NAME OF DECEASED (Type or Print): a. (First) JOSEPH b. (Middle) HUBBARD c. (Last) TREAT

4. DATE OF DEATH: (Month) Oct. (Day) 19, (Year) 1961

5. SEX: Male
6. COLOR OR RACE: White
7. MARRIED, NEVER MARRIED, WIDOWED, DIVORCED (Specify): Married
8. DATE OF BIRTH: July 27, 1902
9. AGE (In years last birthday): 59 — IF UNDER 1 YEAR: Months / Days — IF UNDER 24 HRS.: Hours / Min.
10a. USUAL OCCUPATION (Give kind of work done during most of working life, even if retired): Bottling Co.
10b. KIND OF BUSINESS OR INDUSTRY: Laborer
11. BIRTHPLACE (State or foreign country): Clinton, Iowa
12. CITIZEN OF WHAT COUNTRY?: U.S.A.
13. FATHER'S NAME: John Wm. Treat — BIRTHPLACE: Ohio
14. MOTHER'S MAIDEN NAME: Matilda Treat — BIRTHPLACE: Unknown
15. WAS DECEASED EVER IN U.S. ARMED FORCES? (Yes, no, or unknown) (If yes, give war or dates of service): Yes World War I
16. SOCIAL SECURITY NO.: 523-05-3829
17. INFORMANT'S OWN SIGNATURE: * Beatrice Treat — ADDRESS: Cheyenne, Wyo.

18. CAUSE OF DEATH — Enter only one cause per line for (a), (b), and (c)

**This does not mean the mode of dying, such as heart failure, asthenia, etc. It means the disease, injury, or complication which caused death.*

MEDICAL CERTIFICATION

I. DISEASE OR CONDITION DIRECTLY LEADING TO DEATH* (a): Adhesive pericarditis — INTERVAL BETWEEN ONSET AND DEATH:

ANTECEDENT CAUSES
Morbid conditions, if any, giving rise to the above cause (a) stating the underlying cause last.
DUE TO (b): ? Uremia
DUE TO (c):

II. OTHER SIGNIFICANT CONDITIONS
Conditions contributing to the death but not related to the disease or condition causing death. Coronary atherosclerosis

19a. DATE OF OPERATION:
19b. MAJOR FINDINGS OF OPERATION:
20. AUTOPSY? YES XX NO ☐

21a. ACCIDENT SUICIDE HOMICIDE (Specify):
21b. PLACE OF INJURY (e.g., in or about home, farm, factory, street, office bldg., etc.):
21c. (CITY, TOWN, OR TOWNSHIP) (COUNTY) (STATE):
21d. TIME OF INJURY (Month) (Day) (Year) (Hour) m.:
21e. INJURY OCCURRED WHILE AT WORK ☐ NOT WHILE AT WORK ☐
21f. HOW DID INJURY OCCUR?

22. *I hereby certify that I attended the deceased from* _____, 19____, *to* _____, 19____, *that I last saw the deceased alive on* _____, 19____, *and that death occurred at* _____ m., *from the causes and on the date stated above.*

23a. SIGNATURE: [illegible] (Degree or title): M.D.
23b. ADDRESS: Twin Falls, Idaho
23c. DATE SIGNED: 10/19/61

24a. BURIAL, CREMATION, REMOVAL (Specify): Burial
24b. DATE: 10/24/61
24c. NAME OF CEMETERY OR CREMATORY: Sunset Memorial Park
24d. LOCATION (City, town, or county) (State): Twin Falls Idaho

DATE REC'D BY LOCAL REG.: Oct. 20, 1961
REGISTRAR'S SIGNATURE: Jenora O. Forman
25. FUNERAL DIRECTOR: [signature] ADDRESS: White Mortuary Twin Falls, Idaho

Federal Security Agency
United States Public Health Service
Form DPH-40021

OCT 26 1961
APR 10 1962
DEC 6 1979

James F. Banning 462 Twin Falls on Oct. 19, 1961

Certificate of Death

STATE OF IDAHO

State File No. 4389
Local Reg. No. 310
Reg. Dist. No. 460

BIRTH NO.

RECEIVED NOV 3 1961 Bureau of Vital Statistics

1. PLACE OF DEATH
a. COUNTY Twin Falls 420
b. CITY OR TOWN (If outside corporate limits, write RURAL and give township) Rural Twin Falls
c. LENGTH OF STAY (in this place)
d. FULL NAME OF HOSPITAL OR INSTITUTION (If not in hospital or institution, give street address or location) R.R.#1

2. USUAL RESIDENCE (Where deceased lived. If institution: residence before admission).
a. STATE Idaho 42
b. COUNTY T.Falls
c. CITY OR TOWN (If outside corporate limits, write RURAL and give township) Twin Falls
d. STREET ADDRESS (If rural, give location) 355 6th Ave. West

3. NAME OF DECEASED (Type or Print) a. (First)	b. (Middle)	c. (Last)	4. DATE OF DEATH (Month) (Day) (Year)
Wilbur	Martin	Vulgamore	October 21, 1961

5. SEX	6. COLOR OR RACE	7. MARRIED, NEVER MARRIED, WIDOWED, DIVORCED (Specify)	8. DATE OF BIRTH	9. AGE (In years last birthday)	IF UNDER 1 YEAR Months	Days	IF UNDER 24 HRS. Hours	Min.
Male	white	Married	February 13, 1918	43				

10a. USUAL OCCUPATION (Give kind of work done during most of working life, even if retired)	10b. KIND OF BUSINESS OR INDUSTRY	11. BIRTHPLACE (State or foreign country)	12. CITIZEN OF WHAT COUNTRY?
Filter-plant Operator	City of Twin Falls	Norwich, Kansas	U.S.

13. FATHER'S NAME	BIRTHPLACE	14. MOTHER'S MAIDEN NAME	BIRTHPLACE
Newton M. Vulgamore	Kansas	Lenny Mayben	Nebraska

15. WAS DECEASED EVER IN U.S. ARMED FORCES? (Yes, no, or unknown)	(If yes, give war or dates of service)	16. SOCIAL SECURITY NO.	17. INFORMANT'S OWN SIGNATURE	ADDRESS
no		519-05 9232	X Mrs Lillie Vulgamore	Twin Falls, Idaho

MEDICAL CERTIFICATION

18. CAUSE OF DEATH
Enter only one cause per line for (a), (b), and (c)

**This does not mean the mode of dying, such as heart failure, asthenia, etc. It means the disease, injury, or complication which caused death.*

I. DISEASE OR CONDITION DIRECTLY LEADING TO DEATH* (a) Myocardial infarction — INTERVAL BETWEEN ONSET AND DEATH: Immediate

ANTECEDENT CAUSES

Morbid conditions, if any, giving rise to the above cause (a) stating the underlying cause last.

DUE TO (b) _____

DUE TO (c) Coronary arteriosclerosis — 6 months

II. OTHER SIGNIFICANT CONDITIONS

Conditions contributing to the death but not related to the disease or condition causing death.

19a. DATE OF OPERATION	19b. MAJOR FINDINGS OF OPERATION	20. AUTOPSY?
		YES ☐ NO ☒

21a. ACCIDENT SUICIDE HOMICIDE (Specify)	21b. PLACE OF INJURY (e.g., in or about home, farm, factory, street, office bldg., etc.)	21c. (CITY, TOWN, OR TOWNSHIP) (COUNTY) (STATE)

21d. TIME OF INJURY (Month) (Day) (Year) (Hour)	21e. INJURY OCCURRED	21f. HOW DID INJURY OCCUR?
m.	WHILE AT WORK ☐ NOT WHILE AT WORK ☐	

22. *I hereby certify that I attended the deceased from* May 11, 19 61, *to* 10/21/, 19 61, *that I last saw the deceased alive on* 10-21, 1961, *and that death occurred at* 7:15a. m., *from the causes and on the date stated above.*

23a. SIGNATURE (Degree or title)	23b. ADDRESS	23c. DATE SIGNED
Willard H. Adair M.D.	Twin Falls, Idaho	10/24/61

24a. BURIAL, CREMATION, REMOVAL (Specify)	24b. DATE	24c. NAME OF CEMETERY OR CREMATORY	24d. LOCATION (City, town, or county) (State)
Burial	10-24-61	Sunset Memorial Park	Twin Falls, Idaho

DATE REC'D BY LOCAL REG.	REGISTRAR'S SIGNATURE	25. FUNERAL DIRECTOR	ADDRESS
Oct. 25, 1961	Lenora O. Gorman	Reynolds Funeral Chapel-Ernest E. Reynolds	Twin Falls, Idaho

Federal Security Agency
United States Public Health Service

Form DPH-48021

Informant, Funeral Director, Registrar and Medical Attendant. EACH must sign with BLACK INK in OWN handwriting. Each item should be answered as completely as possible. State answers as unknown only after a careful investigation. Use BLACK ink or BLACK record typewriter ribbon in filling out certificate. (ICA 38-206 and 215.) Address correspondence to DIVISION OF VITAL STATISTICS, BOISE, IDAHO

DUTIES:

NOV 6 1961

1. INFORMANT SHALL SIGN HIS OWN NAME, under item 17 to authenticate the facts stated under items 1 to 16 inclusive. In case of facts taken from hospital or public records, the person authorized to release the facts shall sign HIS name in addition to giving the source of information.

NOV 16 1961

2. THE FUNERAL DIRECTOR is responsible for completing the entire certificate, obtaining the signatures of the INFORMANT, the OFFICIAL last in attendance on the deceased and HIS OWN signature.

3. THE REGISTRAR can issue a burial or removal permit ONLY after receiving a completed death certificate, including the SIGNATURES IN BLACK ink under items 17, 23a and 25.

PENALTIES: Under the Idaho law, it is a misdemeanor to

(a) Knowingly supply false information to any one connected with completing a death certificate;
(b) Neglect or refuse to certify to the cause of death on request of the person in charge of the disposition of the deceased.
(c) Remove or bury the body of a deceased person WITHOUT the proper permit being FIRST obtained from the local registrar in the district WHERE THE DEATH OCCURRED;
(d) Alter a certificate on file in the office of a local registrar.

STATEMENT OF PLACE OF DEATH

Special attention should be given to the satisfactory completion of EACH portion of this item. The city or town and street address or route number refer to PLACE WHERE THE DEATH OCCURRED. For deaths occurring in hospitals, maternity homes, or institutions, the name of the place and length of stay MUST be stated.

STATEMENT OF USUAL RESIDENCE OF DECEASED

Regardless of the fact that the person may have lived his entire life at the place of death, ALWAYS COMPLETE ALL PARTS OF THIS ITEM. In case a person has resided in the county where death occurred for less than one year, give address of FORMER RESIDENCE. The post office of the deceased may be in a county or state other than the county of actual residence.

IDAHO CODE ANNOTATED-CHAPTER 38, SECTION 206.

The personal and statistical particulars (items 1 to 16) shall be authenticated by the signature of the informant, who may be any competent person acquainted with the facts.

The statement of facts relating to the disposition of the body shall be signed by the undertaker or person acting as such.

The medical certificate shall be made and signed by the physician, if any, last in attendance on the deceased, who shall specify the time in attendance, the time he last saw the deceased alive and the hour of the day at which death occurred. And he shall further state the cause of death, so as to show the course of disease or sequence of causes resulting in death, giving the primary cause, and also the contributory causes, if any, and the duration of each. Indefinite and unsatisfactory terms, indicating only symptoms of disease or conditions resulting from disease, will not be held sufficient for issuing a burial or removal permit; and any certificate containing only such terms as defined by the state registrar as indefinite and unsatisfactory, shall be returned to the physician for correction and definition. The international classification of the causes of death shall be used by all physicians in stating the cause of death in the medical certificate. Causes of death, which may be the result of either disease or violence, shall be carefully defined; and if from violence, its nature shall be stated, and whether (probably) accidental, suicidal, or homicidal.

This body embalmed under direction of James C. Reynolds Lic. No. E-279 at Twin Falls on 10/21/61

ADDITIONAL REMARKS by Physician

Certificate of Death

STATE OF IDAHO

State File No. 4390
Local Reg. No. 313
Reg. Dist. No. 160

BIRTH NO.

RECEIVED NOV 3 1961 Bureau of Vital Statistics

1. PLACE OF DEATH
a. COUNTY: Twin Falls
b. CITY OR TOWN (If outside corporate limits, write RURAL and give township): Twin Falls
c. LENGTH OF STAY (In this place):
d. FULL NAME OF HOSPITAL OR INSTITUTION (If not in hospital or institution, give street address or location): Magic Valley Memorial Hosp.

2. USUAL RESIDENCE (Where deceased lived. If institution: residence before admission).
a. STATE: Idaho
b. COUNTY: T.Falls
c. CITY OR TOWN (If outside corporate limits, write RURAL and give township): Twin Falls
d. STREET ADDRESS (If rural, give location): 405 6th Street Nth.

3. NAME OF DECEASED (Type or Print)	a. (First)	b. (Middle)	c. (Last)	4. DATE OF DEATH (Month) (Day) (Year)
	Richard	Jacob	Plew	October 24, 1961

5. SEX	6. COLOR OR RACE	7. MARRIED, NEVER MARRIED, WIDOWED, DIVORCED (Specify)	8. DATE OF BIRTH	9. AGE (In years last birthday)	IF UNDER 1 YEAR Months	Days	IF UNDER 24 HRS. Hours	Min.
Male	white	Married	December 22, 1892	68				

10a. USUAL OCCUPATION (Give kind of work done during most of working life, even if retired)	10b. KIND OF BUSINESS OR INDUSTRY	11. BIRTHPLACE (State or foreign country)	12. CITIZEN OF WHAT COUNTRY?
Ret. Farmer		Salinas, Kansas	U.S.A.

13. FATHER'S NAME	BIRTHPLACE	14. MOTHER'S MAIDEN NAME	BIRTHPLACE
William M. Plew	Indiana	Sarah Griffith	unknown

15. WAS DECEASED EVER IN U.S. ARMED FORCES? (Yes, no, or unknown)	(If yes, give war or dates of service)	16. SOCIAL SECURITY NO.	17. INFORMANT'S OWN SIGNATURE	ADDRESS
no		494-18-0104	X Melvin L Plew	Twin Falls, Idaho

18. CAUSE OF DEATH
Enter only one cause per line for (a), (b), and (c)

**This does not mean the mode of dying, such as heart failure, asthenia, etc. It means the disease, injury, or complication which caused death.*

420.1

MEDICAL CERTIFICATION

		INTERVAL BETWEEN ONSET AND DEATH
I. DISEASE OR CONDITION DIRECTLY LEADING TO DEATH* (a)	Coronary Thrombosis	Immediate
ANTECEDENT CAUSES *Morbid conditions, if any, giving rise to the above cause (a) stating the underlying cause last.* DUE TO (b)	Coronary Arteriosclerosis	5 years
DUE TO (c)	Generalized Arteriosclerosis	10 years
II. OTHER SIGNIFICANT CONDITIONS *Conditions contributing to the death but not related to the disease or condition causing death.*	Mesenteric Thrombosis	2 months

19a. DATE OF OPERATION	19b. MAJOR FINDINGS OF OPERATION	20. AUTOPSY?
		YES ☐ NO ☒

21a. ACCIDENT SUICIDE HOMICIDE (Specify)	21b. PLACE OF INJURY (e.g., in or about home, farm, factory, street, office bldg., etc.)	21c. (CITY, TOWN, OR TOWNSHIP) (COUNTY) (STATE)

21d. TIME OF INJURY (Month) (Day) (Year) (Hour)	21e. INJURY OCCURRED	21f. HOW DID INJURY OCCUR?
m.	WHILE AT WORK ☐ NOT WHILE AT WORK ☐	

22. *I hereby certify that I attended the deceased from* 6-16-58, 19___, *to* 10/24/, 1961, *that I last saw the deceased alive on* 10-24, 1961, *and that death occurred at* 1:00a. m., *from the causes and on the date stated above.*

23a. SIGNATURE (Degree or title)	23b. ADDRESS	23c. DATE SIGNED
Willard H. Clark M.D.	Twin Falls, Idaho	10/26/61

24a. BURIAL, CREMATION, REMOVAL (Specify)	24b. DATE	24c. NAME OF CEMETERY OR CREMATORY	24d. LOCATION (City, town, or county) (State)
Burial	10/27/61	Twin Falls Cemetery	Twin Falls, Idaho

DATE REC'D BY LOCAL REG.	REGISTRAR'S SIGNATURE	25. FUNERAL DIRECTOR	ADDRESS
Oct. 30, 1961	Jenna O. Inman	James C. Reynolds	Reynolds Funeral Chapel-Twin Falls, Idaho

Federal Security Agency
United States Public Health Service

Form DPH-48021

Informant, Funeral Director, Registrar and Medical Attendant. EACH must sign with BLACK INK in OWN handwriting. Each item should be answered as completely as possible. State answers as unknown only after a careful investigation. Use BLACK ink or BLACK record typewriter ribbon in filling out certificate. (ICA 38-206 and 215.) Address correspondence to DIVISION OF VITAL STATISTICS, BOISE, IDAHO

DUTIES:

1. INFORMANT SHALL SIGN HIS OWN NAME, under item 17 to authenticate the facts stated under items 1 to 16 inclusive. In case of facts taken from hospital or public records, the person authorized to release the facts shall sign HIS name in addition to giving the source of information.

2. THE FUNERAL DIRECTOR is responsible for completing the entire certificate, obtaining the signatures of the INFORMANT, the OFFICIAL last in attendance on the deceased and HIS OWN signature.

3. THE REGISTRAR can issue a burial or removal permit ONLY after receiving a completed death certificate, including the SIGNATURES IN BLACK ink under items 17, 23a and 25.

PENALTIES: Under the Idaho law, it is a misdemeanor to

(a) Knowingly supply false information to any one connected with completing a death certificate;
(b) Neglect or refuse to certify to the cause of death on request of the person in charge of the disposition of the deceased.
(c) Remove or bury the body of a deceased person WITHOUT the proper permit being FIRST obtained from the local registrar in the district WHERE THE DEATH OCCURRED;
(d) Alter a certificate on file in the office of a local registrar.

STATEMENT OF PLACE OF DEATH

Special attention should be given to the satisfactory completion of EACH portion of this item. The city or town and street address or route number refer to PLACE WHERE THE DEATH OCCURRED. For deaths occurring in hospitals, maternity homes, or institutions, the name of the place and length of stay MUST be stated.

STATEMENT OF USUAL RESIDENCE OF DECEASED

Regardless of the fact that the person may have lived his entire life at the place of death, ALWAYS COMPLETE ALL PARTS OF THIS ITEM. In case a person has resided in the county where death occurred for less than one year, give address of FORMER RESIDENCE. The post office of the deceased may be in a county or state other than the county of actual residence.

IDAHO CODE ANNOTATED-CHAPTER 38, SECTION 206.

The personal and statistical particulars (items 1 to 16) shall be authenticated by the signature of the informant, who may be any competent person acquainted with the facts.

The statement of facts relating to the disposition of the body shall be signed by the undertaker or person acting as such.

The medical certificate shall be made and signed by the physician, if any, last in attendance on the deceased, who shall specify the time in attendance, the time he last saw the deceased alive and the hour of the day at which death occurred. And he shall further state the cause of death, so as to show the course of disease or sequence of causes resulting in death, giving the primary cause, and also the contributory causes, if any, and the duration of each. Indefinite and unsatisfactory terms, indicating only symptoms of disease or conditions resulting from disease, will not be held sufficient for issuing a burial or removal permit; and any certificate containing only such terms as defined by the state registrar as indefinite and unsatisfactory, shall be returned to the physician for correction and definition. The international classification of the causes of death shall be used by all physicians in stating the cause of death in the medical certificate. Causes of death, which may be the result of either disease or violence, shall be carefully defined; and if from violence, its nature shall be stated, and whether (probably) accidental, suicidal, or homicidal.

This body embalmed under direction of James C. Reynolds Lic. No E-279 at Twin Falls on 10/24/61

ADDITIONAL REMARKS by Physician

Certificate of Death

STATE OF IDAHO

State File No. 4391
Local Reg. No. 311
Reg. Dist. No. 460

BIRTH NO. 60-17014

RECEIVED NOV 3 1961

1. PLACE OF DEATH
a. COUNTY Twin Falls 42
b. CITY OR TOWN (If outside corporate limits, write RURAL and give township) Twin Falls
c. LENGTH OF STAY (in this place)
d. FULL NAME OF HOSPITAL OR INSTITUTION 388 Filer Ave. West

2. USUAL RESIDENCE (Where deceased lived. If institution: residence before admission).
a. STATE Idaho 42
b. COUNTY T.Falls
c. CITY OR TOWN (If outside corporate limits, write RURAL and give township) Twin Falls
d. STREET ADDRESS (If rural, give location) 388 Filer Ave. West

3. NAME OF DECEASED (Type or Print) a. (First) Larry b. (Middle) Bret c. (Last) Walton

4. DATE OF DEATH (Month) (Day) (Year) October 25, 1961

5. SEX Male

6. COLOR OR RACE White

7. MARRIED, NEVER MARRIED, WIDOWED, DIVORCED (Specify) Never married

8. DATE OF BIRTH December 12, 1960

9. AGE (In years last birthday) IF UNDER 1 YEAR Months 10 Days 13 IF UNDER 24 HRS. Hours Min.

10a. USUAL OCCUPATION (Give kind of work done during most of working life, even if retired) Infant 07

10b. KIND OF BUSINESS OR INDUSTRY

11. BIRTHPLACE (State or foreign country) Twin Falls, Idaho

12. CITIZEN OF WHAT COUNTRY? U.S.A.

13. FATHER'S NAME Lawrence F. Walton BIRTHPLACE New York City, N.Y.

14. MOTHER'S MAIDEN NAME Delores Bland BIRTHPLACE Salt Lake City, Utah

15. WAS DECEASED EVER IN U.S. ARMED FORCES? (Yes, no, or unknown) no (If yes, give war or dates of service)

16. SOCIAL SECURITY NO.

17. INFORMANT'S OWN SIGNATURE Lawrence F. Walton ADDRESS Twin Falls, Idaho

18. CAUSE OF DEATH Enter only one cause per line for (a), (b), and (c)

This does not mean the mode of dying, such as heart failure, asthenia, etc. It means the disease, injury, or complication which caused death.

4908

MEDICAL CERTIFICATION

I. DISEASE OR CONDITION DIRECTLY LEADING TO DEATH* (a) Bilateral lobular pneumonia, unknown

INTERVAL BETWEEN ONSET AND DEATH

ANTECEDENT CAUSES

Morbid conditions, if any, giving rise to the above cause (a) stating the underlying cause last.

DUE TO (b)

DUE TO (c)

II. OTHER SIGNIFICANT CONDITIONS

Conditions contributing to the death but not related to the disease or condition causing death.

19a. DATE OF OPERATION

19b. MAJOR FINDINGS OF OPERATION

20. AUTOPSY? YES [X] NO [ ]

21a. ACCIDENT SUICIDE HOMICIDE (Specify)

21b. PLACE OF INJURY (e.g., in or about home, farm, factory, street, office bldg., etc.)

21c. (CITY, TOWN, OR TOWNSHIP) (COUNTY) (STATE)

21d. TIME OF INJURY (Month) (Day) (Year) (Hour) m.

21e. INJURY OCCURRED WHILE AT WORK [ ] NOT WHILE AT WORK [ ]

21f. HOW DID INJURY OCCUR?

22. *I hereby certify that I attended the deceased from* Did not see alive, 19, *to* 19, *that I last saw the deceased alive on* 19, *and that death occurred at* 3:00a. m., *from the causes and on the date stated above.*

23a. SIGNATURE (Degree or title) Richard M. Smith M.D.

23b. ADDRESS Twin Falls, Idaho

23c. DATE SIGNED 10/25/61

24a. BURIAL, CREMATION, REMOVAL (Specify) Burial

24b. DATE 10/27/61

24c. NAME OF CEMETERY OR CREMATORY Twin Falls Cemetery

24d. LOCATION (City, town, or county) (State) Twin Falls, Idaho

DATE REC'D BY LOCAL REG. Oct. 26, 1961

REGISTRAR'S SIGNATURE Leona O. Norman

25. FUNERAL DIRECTOR Reynolds Funeral Chapel-Twin Falls, Idaho ADDRESS James C. Reynolds

Federal Security Agency
United States Public Health Service

Form DPH-48021

Informant, Funeral Director, Registrar and Medical Attendant. EACH must sign with BLACK INK in OWN handwriting. Each item should be answered as completely as possible. State answers as unknown only after a careful investigation. Use BLACK ink or BLACK record typewriter ribbon in filling out certificate. (ICA 38-206 and 215.) Address correspondence to DIVISION OF VITAL STATISTICS, BOISE, IDAHO

DUTIES:

1. INFORMANT SHALL SIGN HIS OWN NAME, under item 17 to authenticate the facts stated under items 1 to 16 inclusive. In case of facts taken from hospital or public records, the person authorized to release the facts shall sign HIS name in addition to giving the source of information.

2. THE FUNERAL DIRECTOR is responsible for completing the entire certificate, obtaining the signatures of the INFORMANT, the OFFICIAL last in attendance on the deceased and HIS OWN signature.

3. THE REGISTRAR can issue a burial or removal permit ONLY after receiving a completed death certificate, including the SIGNATURES IN BLACK ink under items 17, 23a and 25.

PENALTIES: Under the Idaho law, it is a misdemeanor to

(a) Knowingly supply false information to any one connected with completing a death certificate;
(b) Neglect or refuse to certify to the cause of death on request of the person in charge of the disposition of the deceased.
(c) Remove or bury the body of a deceased person WITHOUT the proper permit being FIRST obtained from the local registrar in the district WHERE THE DEATH OCCURRED;
(d) Alter a certificate on file in the office of a local registrar.

STATEMENT OF PLACE OF DEATH

Special attention should be given to the satisfactory completion of EACH portion of this item. The city or town and street address or route number refer to PLACE WHERE THE DEATH OCCURRED. For deaths occurring in hospitals, maternity homes, or institutions, the name of the place and length of stay MUST be stated.

STATEMENT OF USUAL RESIDENCE OF DECEASED

Regardless of the fact that the person may have lived his entire life at the place of death, ALWAYS COMPLETE ALL PARTS OF THIS ITEM. In case a person has resided in the county where death occurred for less than one year, give address of FORMER RESIDENCE. The post office of the deceased may be in a county or state other than the county of actual residence.

IDAHO CODE ANNOTATED-CHAPTER 38, SECTION 206.

The personal and statistical particulars (items 1 to 16) shall be authenticated by the signature of the informant, who may be any competent person acquainted with the facts.

The statement of facts relating to the disposition of the body shall be signed by the undertaker or person acting as such.

The medical certificate shall be made and signed by the physician, if any, last in attendance on the deceased, who shall specify the time in attendance, the time he last saw the deceased alive and the hour of the day at which death occurred. And he shall further state the cause of death, so as to show the course of disease or sequence of causes resulting in death, giving the primary cause, and also the contributory causes, if any, and the duration of each. Indefinite and unsatisfactory terms, indicating only symptoms of disease or conditions resulting from disease, will not be held sufficient for issuing a burial or removal permit; and any certificate containing only such terms as defined by the state registrar as indefinite and unsatisfactory, shall be returned to the physician for correction and definition. The international classification of the causes of death shall be used by all physicians in stating the cause of death in the medical certificate. Causes of death, which may be the result of either disease or violence, shall be carefully defined; and if from violence, its nature shall be stated, and whether (probably) accidental, suicidal, or homicidal.

This body embalmed under direction of James C. Reynolds Lic. No E-279 at Twin Falls on 10/25/61

ADDITIONAL REMARKS by Physician

Certificate of Death

STATE OF IDAHO

State File No. 4392
Local Reg. No. 312
Reg. Dist. No. 460

BIRTH NO.

RECEIVED 420

Bureau of Vital Statistics

1. PLACE OF DEATH
a. COUNTY: Twin Falls
b. CITY OR TOWN (If outside corporate limits, write RURAL and give township): ½ Mi E of Kimberly
c. LENGTH OF STAY (in this place): 10
d. FULL NAME OF HOSPITAL OR INSTITUTION (If not in hospital or institution, give street and number or location): H.S. 30

2. USUAL RESIDENCE (Where deceased lived. If institution: residence before admission).
a. STATE: Idaho 420
b. COUNTY: Twin Falls
c. CITY OR TOWN (If outside corporate limits, write RURAL and give township): Murtaugh
d. STREET ADDRESS (If rural, give location): R.F.D. Rural

3. NAME OF DECEASED (Type or Print) a. (First)	b. (Middle)	c. (Last)	4. DATE OF DEATH (Month) (Day) (Year)
Arnold	Earl	Bunderson	October 27, 1961

5. SEX	6. COLOR OR RACE	7. MARRIED, NEVER MARRIED, WIDOWED, DIVORCED (Specify)	8. DATE OF BIRTH	9. AGE (In years last birthday)	IF UNDER 1 YEAR Months	Days	IF UNDER 24 HRS. Hours	Min.
Male	White	Married	Feb 20, 1923	38	8	7		

10a. USUAL OCCUPATION (Give kind of work done during most of working life, even if retired)	10b. KIND OF BUSINESS OR INDUSTRY	11. BIRTHPLACE (State or foreign country)	12. CITIZEN OF WHAT COUNTRY?
Farmer 04	Farm	Brigham City, Utah	U.S.

13. FATHER'S NAME	BIRTHPLACE	14. MOTHER'S MAIDEN NAME	BIRTHPLACE
Arnold Bunderson	Utah	Martha Bradshaw	Idaho

15. WAS DECEASED EVER IN U.S. ARMED FORCES? (Yes, no, or unknown)	(If yes, give war or dates of service)	16. SOCIAL SECURITY NO.	17. INFORMANT'S OWN SIGNATURE	ADDRESS
Yes	W.W. 2	529-26-0703	Dolores Bunderson	

18. CAUSE OF DEATH
Enter only one cause per line for (a), (b), and (c)

**This does not mean the mode of dying, such as heart failure, asthenia, etc. It means the disease, injury, or complication which caused death.*

MEDICAL CERTIFICATION

I. DISEASE OR CONDITION DIRECTLY LEADING TO DEATH* (a) Multiple fractures of head

ANTECEDENT CAUSES
Morbid conditions, if any, giving rise to the above cause (a) stating the underlying cause last.

DUE TO (b) and neck

DUE TO (c)

II. OTHER SIGNIFICANT CONDITIONS
Conditions contributing to the death but not related to the disease or condition causing death.

INTERVAL BETWEEN ONSET AND DEATH: Instant

19a. DATE OF OPERATION	19b. MAJOR FINDINGS OF OPERATION	20. AUTOPSY?
		YES ☐ NO ☒

21a. ACCIDENT SUICIDE HOMICIDE (Specify)	21b. PLACE OF INJURY (e.g., in or about home, farm, factory, street, office bldg., etc.)	21c. (CITY, TOWN, OR TOWNSHIP) (COUNTY) (STATE)
Accident	U.S. Hiway #30	Twin Falls County Idaho

21d. TIME OF INJURY (Month) (Day) (Year) (Hour)	21e. INJURY OCCURRED WHILE AT WORK ☐ NOT WHILE AT WORK ☒	21f. HOW DID INJURY OCCUR?
Oct 27-61 6:24 p.m.		Auto Collision with abutment

22. *I hereby certify that I attended the deceased from* Did not attend *, 19__, that I last saw the deceased alive on __, 19__, and that death occurred at __ m., from the causes and on the date stated above.*

23a. SIGNATURE (Degree or title)	23b. ADDRESS	23c. DATE SIGNED
Claude O. Wiley Coroner	Twin Falls Idaho	10-30-61

24a. BURIAL, CREMATION, REMOVAL (Specify)	24b. DATE	24c. NAME OF CEMETERY OR CREMATORY	24d. LOCATION (City, town, or county) (State)
Burial	11-1-61	Ogden City Cemetery	Ogden, Utah

DATE REC'D BY LOCAL REG.	REGISTRAR'S SIGNATURE	25. FUNERAL DIRECTOR	ADDRESS
Oct. 30, 1961	Lenora O'Leary	Stanley Phillips	Twin Falls, Idaho

Federal Security Agency
United States Public Health Service

Form DPH-48021

Informant, Funeral Director, Registrar and Medical Attendant. EACH must sign with BLACK INK in OWN handwriting. Each item should be answered as completely as possible. State answers as unknown only after a careful investigation. Use BLACK ink or BLACK record typewriter ribbon in filling out certificate. (ICA 38-206 and 215.) Address correspondence to DIVISION OF VITAL STATISTICS, BOISE, IDAHO

NOV 6 1961

NOV 8 1961

NOV 10 1961

DEC 13 1961

FEB 6 1962

DUTIES:

1. INFORMANT SHALL SIGN HIS OWN NAME, under item 17 to authenticate the facts stated under items 1 to 16 inclusive. In case of facts taken from hospital or public records, the person authorized to release the facts shall sign HIS name in addition to giving the source of information.

2. THE FUNERAL DIRECTOR is responsible for completing the entire certificate, obtaining the signatures of the INFORMANT, the OFFICIAL last in attendance on the deceased and HIS OWN signature.

3. THE REGISTRAR can issue a burial or removal permit ONLY after receiving a completed death certificate, including the SIGNATURES IN BLACK ink under items 17, 23a and 25.

PENALTIES: Under the Idaho law, it is a misdemeanor to

(a) Knowingly supply false information to any one connected with completing a death certificate;
(b) Neglect or refuse to certify to the cause of death on request of the person in charge of the disposition of the deceased.
(c) Remove or bury the body of a deceased person WITHOUT the proper permit being FIRST obtained from the local registrar in the district WHERE THE DEATH OCCURRED;
(d) Alter a certificate on file in the office of a local registrar.

STATEMENT OF PLACE OF DEATH

Special attention should be given to the satisfactory completion of EACH portion of this item. The city or town and street address or route number refer to PLACE WHERE THE DEATH OCCURRED. For deaths occurring in hospitals, maternity homes, or institutions, the name of the place and length of stay MUST be stated.

STATEMENT OF USUAL RESIDENCE OF DECEASED

Regardless of the fact that the person may have lived his entire life at the place of death, ALWAYS COMPLETE ALL PARTS OF THIS ITEM. In case a person has resided in the county where death occurred for less than one year, give address of FORMER RESIDENCE. The post office of the deceased may be in a county or state other than the county of actual residence.

IDAHO CODE ANNOTATED-CHAPTER 38, SECTION 206.-

The personal and statistical particulars (items 1 to 16) shall be authenticated by the signature of the informant, who may be any competent person acquainted with the facts.

The statement of facts relating to the disposition of the body shall be signed by the undertaker or person acting as such.

The medical certificate shall be made and signed by the physician, if any, last in attendance on the deceased, who shall specify the time in attendance, the time he last saw the deceased alive and the hour of the day at which death occurred. And he shall further state the cause of death, so as to show the course of disease or sequence of causes resulting in death, giving the primary cause, and also the contributory causes, if any, and the duration of each. Indefinite and unsatisfactory terms, indicating only symptoms of disease or conditions resulting from disease, will not be held sufficient for issuing a burial or removal permit; and any certificate containing only such terms as defined by the state registrar as indefinite and unsatisfactory, shall be returned to the physician for correction and definition. The international classification of the causes of death shall be used by all physicians in stating the cause of death in the medical certificate. Causes of death, which may be the result of either disease or violence, shall be carefully defined; and if from violence, its nature shall be stated, and whether (probably) accidental, suicidal, or homicidal.

This body embalmed under direction of..... Lic. No..... at..... on.....

ADDITIONAL REMARKS by Physician.....

.....

.....

State File No. 4393
Local Reg. No. 322
Reg. Dist. No. 460

Certificate of Death

STATE OF IDAHO

BIRTH NO.

RECEIVED NOV 16 1961 Bureau of Vital Statistics

1. PLACE OF DEATH
a. COUNTY: Twin Falls 420
b. CITY OR TOWN (If outside corporate limits, write RURAL and give township): Rural-Filer
c. LENGTH OF STAY (in this place): 6 yrs.
d. FULL NAME OF HOSPITAL OR INSTITUTION (If not in hospital or institution, give street address or location): 3 mis. W. & 2½ S. of Filer

2. USUAL RESIDENCE (Where deceased lived. If institution: residence before admission).
a. STATE: Idaho 420
b. COUNTY: Twin Falls
c. CITY OR TOWN (If outside corporate limits, write RURAL and give township): Rural-Filer
d. STREET ADDRESS (If rural, give location): 3 mis. W.&2½ S. of Filer

3. NAME OF DECEASED (Type or Print)
a. (First): Anton
b. (Middle): J.
c. (Last): Bobal

4. DATE OF DEATH (Month) (Day) (Year): Oct. 28, 1961

5. SEX: Male
6. COLOR OR RACE: White
7. MARRIED, NEVER MARRIED, WIDOWED, DIVORCED (Specify): Married
8. DATE OF BIRTH: Jan. 10, 1901
9. AGE (In years last birthday): 60 — IF UNDER 1 YEAR: Months / Days — IF UNDER 24 HRS.: Hours / Min.

10a. USUAL OCCUPATION (Give kind of work done during most of working life, even if retired): Farmer 04
10b. KIND OF BUSINESS OR INDUSTRY: Agriculture
11. BIRTHPLACE (State or foreign country): Morava, Czechoslovakia 2
12. CITIZEN OF WHAT COUNTRY?: U. S./A.

13. FATHER'S NAME: Jan Bobal — BIRTHPLACE: Czechoslovakia 2
14. MOTHER'S MAIDEN NAME: Maria Senkerik — BIRTHPLACE: Czechoslovakia 2

15. WAS DECEASED EVER IN U.S. ARMED FORCES? (Yes, no, or unknown): No — (If yes, give war or dates of service)
16. SOCIAL SECURITY NO.: 518-42-5840
17. INFORMANT'S OWN SIGNATURE: X Max D. Rector — ADDRESS: Buhl, Idaho

18. CAUSE OF DEATH 420.1
Enter only one cause per line for (a), (b), and (c)

This does not mean the mode of dying, such as heart failure, asthenia, etc. It means the disease, injury, or complication which caused death.

MEDICAL CERTIFICATION

I. DISEASE OR CONDITION DIRECTLY LEADING TO DEATH* (a) Myocardial failure

ANTECEDENT CAUSES
Morbid conditions, if any, giving rise to the above cause (a) stating the underlying cause last.
DUE TO (b) Myocardial Infarct
DUE TO (c)

II. OTHER SIGNIFICANT CONDITIONS
Conditions contributing to the death but not related to the disease or condition causing death.

INTERVAL BETWEEN ONSET AND DEATH

19a. DATE OF OPERATION
19b. MAJOR FINDINGS OF OPERATION
20. AUTOPSY? YES ☐ NO ☒

21a. ACCIDENT SUICIDE HOMICIDE (Specify)
21b. PLACE OF INJURY (e.g., in or about home, farm, factory, street, office bldg., etc.)
21c. (CITY, TOWN, OR TOWNSHIP) (COUNTY) (STATE)

21d. TIME OF INJURY (Month) (Day) (Year) (Hour) m.
21e. INJURY OCCURRED WHILE AT WORK ☐ NOT WHILE AT WORK ☐
21f. HOW DID INJURY OCCUR?

22. *I hereby certify that I attended the deceased from* Did not see alive *, 19__, to _____, 19__, that I last saw the deceased alive on _____, 19__, and that death occurred at* 12:00p *m., from the causes and on the date stated above.*

23a. SIGNATURE (Degree or title): Ivan Abramson M.D. 003
23b. ADDRESS: Filer Idaho.
23c. DATE SIGNED: 11-1-61

24a. BURIAL, CREMATION, REMOVAL (Specify): Burial
24b. DATE: 11/1/61
24c. NAME OF CEMETERY OR CREMATORY: Buhl Cemetery
24d. LOCATION (City, town, or county) (State): Buhl, Idaho

DATE REC'D BY LOCAL REG.: Nov. 7, 1961
REGISTRAR'S SIGNATURE: Lenora O'Gorman
25. FUNERAL DIRECTOR: E. W. Marvel — ADDRESS: Buhl, Idaho

Federal Security Agency
United States Public Health Service
Form DPH-48021

Informant, Funeral Director, Registrar and Medical Attendant. EACH must sign with BLACK INK in OWN handwriting. Each item should be answered as completely as possible. State answers as unknown only after a careful investigation. Use BLACK ink or BLACK record typewriter ribbon in filling out certificate. (ICA 38-206 and 215.) Address correspondence to DIVISION OF VITAL STATISTICS, BOISE, IDAHO

DUTIES:

1. INFORMANT SHALL SIGN HIS OWN NAME, under item 17 to authenticate the facts stated under items 1 to 16 inclusive. In case of facts taken from hospital or public records, the person authorized to release the facts shall sign HIS name in addition to giving the source of information.

2. THE FUNERAL DIRECTOR is responsible for completing the entire certificate, obtaining the signatures of the INFORMANT, the OFFICIAL last in attendance on the deceased and HIS OWN signature.

3. THE REGISTRAR can issue a burial or removal permit ONLY after receiving a completed death certificate, including the SIGNATURES IN BLACK ink under items 17, 23a and 25.

PENALTIES: Under the Idaho law, it is a misdemeanor to

(a) Knowingly supply false information to any one connected with completing a death certificate;
(b) Neglect or refuse to certify to the cause of death on request of the person in charge of the disposition of the deceased.
(c) Remove or bury the body of a deceased person WITHOUT the proper permit being FIRST obtained from the local registrar in the district WHERE THE DEATH OCCURRED;
(d) Alter a certificate on file in the office of a local registrar.

STATEMENT OF PLACE OF DEATH

Special attention should be given to the satisfactory completion of EACH portion of this item. The city or town and street address or route number refer to PLACE WHERE THE DEATH OCCURRED. For deaths occurring in hospitals, maternity homes, or institutions, the name of the place and length of stay MUST be stated.

STATEMENT OF USUAL RESIDENCE OF DECEASED

Regardless of the fact that the person may have lived his entire life at the place of death, ALWAYS COMPLETE ALL PARTS OF THIS ITEM. In case a person has resided in the county where death occurred for less than one year, give address of FORMER RESIDENCE. The post office of the deceased may be in a county or state other than the county of actual residence.

IDAHO CODE ANNOTATED-CHAPTER 38, SECTION 206.

The personal and statistical particulars (items 1 to 16) shall be authenticated by the signature of the informant, who may be any competent person acquainted with the facts.

The statement of facts relating to the disposition of the body shall be signed by the undertaker or person acting as such.

The medical certificate shall be made and signed by the physician, if any, last in attendance on the deceased, who shall specify the time in attendance, the time he last saw the deceased alive and the hour of the day at which death occurred. And he shall further state the cause of death, so as to show the course of disease or sequence of causes resulting in death, giving the primary cause, and also the contributory causes, if any, and the duration of each. Indefinite and unsatisfactory terms, indicating only symptoms of disease or conditions resulting from disease, will not be held sufficient for issuing a burial or removal permit; and any certificate containing only such terms as defined by the state registrar as indefinite and unsatisfactory, shall be returned to the physician for correction and definition. The international classification of the causes of death shall be used by all physicians in stating the cause of death in the medical certificate. Causes of death, which may be the result of either disease or violence, shall be carefully defined; and if from violence, its nature shall be stated, and whether (probably) accidental, suicidal, or homicidal.

This body embalmed under direction of C. W. Marvel Lic. No E-457 at Buhl, Idaho on 10/28/61

ADDITIONAL REMARKS by Physician

Certificate of Death

STATE OF IDAHO

State File No. 4394
Local Reg. No. 31
Reg. Dist. No. 460

BIRTH NO.

RECEIVED NOV 2 1961 Bureau of Vital Statistics

1. PLACE OF DEATH
a. COUNTY: Twin Falls
b. CITY OR TOWN (If outside corporate limits, write RURAL and give township): Twin Falls
c. LENGTH OF STAY (in this place):
d. FULL NAME OF HOSPITAL OR INSTITUTION (If not in hospital or institution, give street address or location): Magic Valley Memorial Hosp

2. USUAL RESIDENCE (Where deceased lived. If institution: residence before admission).
a. STATE: Idaho
b. COUNTY: Twin Falls
c. CITY OR TOWN (If outside corporate limits, write RURAL and give township): Kimberly
d. STREET ADDRESS (If rural, give location): 222 Center St East

3. NAME OF DECEASED (Type or Print): a. (First) Hudson b. (Middle) Edward c. (Last) Powers

4. DATE OF DEATH: (Month) (Day) (Year): Oct. 29th, 1961

5. SEX: Male

6. COLOR OR RACE: White

7. MARRIED, NEVER MARRIED, WIDOWED, DIVORCED (Specify): Married

8. DATE OF BIRTH: Oct. 2, 1880

9. AGE (In years last birthday): 81
IF UNDER 1 YEAR: Months / Days
IF UNDER 24 HRS.: Hours / Min.

10a. USUAL OCCUPATION (Give kind of work done during most of working life, even if retired): Retired Educator-Admin. Schools

10b. KIND OF BUSINESS OR INDUSTRY:

11. BIRTHPLACE (State or foreign country): Howard Lake, Minnesota

12. CITIZEN OF WHAT COUNTRY?: U.S.A.

13. FATHER'S NAME: Joseph Powers
BIRTHPLACE: Ireland

14. MOTHER'S MAIDEN NAME:
BIRTHPLACE:

15. WAS DECEASED EVER IN U.S. ARMED FORCES? (Yes, no, or unknown): No
(If yes, give war or dates of service)

16. SOCIAL SECURITY NO.: 519-07-0118

17. INFORMANT'S OWN SIGNATURE: Fred A. Powers
ADDRESS: Twin Falls, Idaho

18. CAUSE OF DEATH
Enter only one cause per line for (a), (b), and (c)

**This does not mean the mode of dying, such as heart failure, asthenia, etc. It means the disease, injury, or complication which caused death.*

MEDICAL CERTIFICATION

I. DISEASE OR CONDITION DIRECTLY LEADING TO DEATH* (a) Coronary Occlusion — INTERVAL BETWEEN ONSET AND DEATH: minute

ANTECEDENT CAUSES
Morbid conditions, if any, giving rise to the above cause (a) stating the underlying cause last.
DUE TO (b) Arteriosclerosis — years
DUE TO (c)

II. OTHER SIGNIFICANT CONDITIONS
Conditions contributing to the death but not related to the disease or condition causing death.

19a. DATE OF OPERATION:
19b. MAJOR FINDINGS OF OPERATION:
20. AUTOPSY? YES [X] NO [ ]

21a. ACCIDENT SUICIDE HOMICIDE (Specify):
21b. PLACE OF INJURY (e.g., in or about home, farm, factory, street, office bldg., etc.):
21c. (CITY, TOWN, OR TOWNSHIP) (COUNTY) (STATE):
21d. TIME OF INJURY (Month) (Day) (Year) (Hour) m.:
21e. INJURY OCCURRED WHILE AT WORK [ ] NOT WHILE AT WORK [ ]
21f. HOW DID INJURY OCCUR?:

22. *I hereby certify that I attended the deceased from* Feb 27, 1939, *to* Oct 29, 1961, *that I last saw the deceased alive on* Oct 29, 1961, *and that death occurred at* 6:00 P m., *from the causes and on the date stated above.*

23a. SIGNATURE (Degree or title): Dean H. Appleck
23b. ADDRESS: Twin Falls, Idaho
23c. DATE SIGNED: 10/30/61

24a. BURIAL, CREMATION, REMOVAL (Specify): Burial
24b. DATE: 11/1/61
24c. NAME OF CEMETERY OR CREMATORY: Sunset Memorial Park Cem.
24d. LOCATION (City, town, or county) (State): Twin Falls, Idaho

DATE REC'D BY LOCAL REG.: Oct. 31, 1961
REGISTRAR'S SIGNATURE: Jenora O'Gorman
25. FUNERAL DIRECTOR: White Mortuary
ADDRESS: Twin Falls, Idaho

Federal Security Agency
United States Public Health Service
Form DPH-48021

Informant, Funeral Director, Registrar and Medical Attendant. EACH must sign with BLACK INK in OWN handwriting. Each item should be answered as completely as possible. State answers as unknown only after a careful investigation. Use BLACK ink or BLACK record typewriter ribbon in filling out certificate. (ICA 38-206 and 215.) Address correspondence to DIVISION OF VITAL STATISTICS, BOISE, IDAHO

DUTIES:

NOV 6 1961

1. INFORMANT SHALL SIGN HIS OWN NAME, under item 17 to authenticate the facts stated under items 1 to 16 inclusive. In case of facts taken from hospital or public records, the person authorized to release the facts shall sign HIS name in addition to giving the source of information.

APR 3 0

2. THE FUNERAL DIRECTOR is responsible for completing the entire certificate, obtaining the signatures of the INFORMANT, the OFFICIAL last in attendance on the deceased and HIS OWN signature.

3. THE REGISTRAR can issue a burial or removal permit ONLY after receiving a completed death certificate, including the SIGNATURES IN BLACK ink under items 17, 23a and 25.

PENALTIES: Under the Idaho law, it is a misdemeanor to

(a) Knowingly supply false information to any one connected with completing a death certificate;
(b) Neglect or refuse to certify to the cause of death on request of the person in charge of the disposition of the deceased.
(c) Remove or bury the body of a deceased person WITHOUT the proper permit being FIRST obtained from the local registrar in the district WHERE THE DEATH OCCURRED;
(d) Alter a certificate on file in the office of a local registrar.

STATEMENT OF PLACE OF DEATH

Special attention should be given to the satisfactory completion of EACH portion of this item. The city or town and street address or route number refer to PLACE WHERE THE DEATH OCCURRED. For deaths occurring in hospitals, maternity homes, or institutions, the name of the place and length of stay MUST be stated.

STATEMENT OF USUAL RESIDENCE OF DECEASED

Regardless of the fact that the person may have lived his entire life at the place of death, ALWAYS COMPLETE ALL PARTS OF THIS ITEM. In case a person has resided in the county where death occurred for less than one year, give address of FORMER RESIDENCE. The post office of the deceased may be in a county or state other than the county of actual residence.

IDAHO CODE ANNOTATED-CHAPTER 38, SECTION 206.

The personal and statistical particulars (items 1 to 16) shall be authenticated by the signature of the informant, who may be any competent person acquainted with the facts.

The statement of facts relating to the disposition of the body shall be signed by the undertaker or person acting as such.

The medical certificate shall be made and signed by the physician, if any, last in attendance on the deceased, who shall specify the time in attendance, the time he last saw the deceased alive and the hour of the day at which death occurred. And he shall further state the cause of death, so as to show the course of disease or sequence of causes resulting in death, giving the primary cause, and also the contributory causes, if any, and the duration of each. Indefinite and unsatisfactory terms, indicating only symptoms of disease or conditions resulting from disease, will not be held sufficient for issuing a burial or removal permit; and any certificate containing only such terms as defined by the state registrar as indefinite and unsatisfactory, shall be returned to the physician for correction and definition. The international classification of the causes of death shall be used by all physicians in stating the cause of death in the medical certificate. Causes of death, which may be the result of either disease or violence, shall be carefully defined; and if from violence, its nature shall be stated, and whether (probably) accidental, suicidal, or homicidal.

This body embalmed under direction of James Banning Lic. No 46 2 at Twin Falls, Ida 10/29/61

ADDITIONAL REMARKS by Physician

Certificate of Death

STATE OF IDAHO

State File No. 4395
Local Reg. No. 315
Reg. Dist. No. 460

BIRTH NO.

RECEIVED NOV 3 1961 Bureau of Vital Statistics

1. PLACE OF DEATH
a. COUNTY: Twin Falls
b. CITY OR TOWN (If outside corporate limits, write RURAL and give township): Twin Falls
c. LENGTH OF STAY (in this place):
d. FULL NAME OF HOSPITAL OR INSTITUTION (If not in hospital or institution, give street address or location): 1510 Filer Ave East

2. USUAL RESIDENCE (Where deceased lived. If institution: residence before admission).
a. STATE: Idaho
b. COUNTY: Twin Falls
c. CITY OR TOWN (If outside corporate limits, write RURAL and give township): Twin Falls
d. STREET ADDRESS (If rural, give location): 1510 Filer Ave East

3. NAME OF DECEASED (Type or Print): a. (First) Luthenia b. (Middle) Elizabeth c. (Last) Clark

4. DATE OF DEATH (Month) (Day) (Year): October 29th 1961

5. SEX: Female

6. COLOR OR RACE: White

7. MARRIED, NEVER MARRIED, WIDOWED, DIVORCED (Specify): Widow

8. DATE OF BIRTH: Feb. 28th, 1882

9. AGE (In years last birthday): 79
IF UNDER 1 YEAR: Months / Days
IF UNDER 24 HRS.: Hours / Min.

10a. USUAL OCCUPATION (Give kind of work done during most of working life, even if retired): Housewife

10b. KIND OF BUSINESS OR INDUSTRY:

11. BIRTHPLACE (State or foreign country): Hawkins County, Tenn

12. CITIZEN OF WHAT COUNTRY?: 3

13. FATHER'S NAME: unknown
BIRTHPLACE: unknown

14. MOTHER'S MAIDEN NAME: unknown
BIRTHPLACE: unknown

15. WAS DECEASED EVER IN U.S. ARMED FORCES? (Yes, no, or unknown) (If yes, give war or dates of service): none

16. SOCIAL SECURITY NO.: none

17. INFORMANT'S OWN SIGNATURE: X Mayme M. Miller ADDRESS: Twin Falls

18. CAUSE OF DEATH
Enter only one cause per line for (a), (b), and (c)

**This does not mean the mode of dying, such as heart failure, asthenia, etc. It means the disease, injury, or complication which caused death.*

420.1

MEDICAL CERTIFICATION

I. DISEASE OR CONDITION DIRECTLY LEADING TO DEATH* (a) Myocardial Infarction — INTERVAL BETWEEN ONSET AND DEATH:

ANTECEDENT CAUSES
Morbid conditions, if any, giving rise to the above cause (a) stating the underlying cause last.
DUE TO (b) Arteriosclerosis
DUE TO (c)

II. OTHER SIGNIFICANT CONDITIONS
Conditions contributing to the death but not related to the disease or condition causing death.

19a. DATE OF OPERATION:

19b. MAJOR FINDINGS OF OPERATION:

20. AUTOPSY? YES ☐ NO ☒

21a. ACCIDENT SUICIDE HOMICIDE (Specify):

21b. PLACE OF INJURY (e.g., in or about home, farm, factory, street, office bldg., etc.):

21c. (CITY, TOWN, OR TOWNSHIP) (COUNTY) (STATE):

21d. TIME OF INJURY (Month) (Day) (Year) (Hour):

21e. INJURY OCCURRED WHILE AT WORK ☐ NOT WHILE AT WORK ☐

21f. HOW DID INJURY OCCUR?:

22. *I hereby certify that I attended the deceased from* Nov 14, 1960, *to* 30 Oct, 1961, *that I last saw the deceased alive on* 30 Oct, 1961, *and that death occurred at* 2400 hrs., *from the causes and on the date stated above.*

23a. SIGNATURE (Degree or Title): C. F. Wurster M.D.

23b. ADDRESS: Twin Falls, Idaho

23c. DATE SIGNED: 10/30/61

24a. BURIAL, CREMATION, REMOVAL (Specify): Burial

24b. DATE: 11/2/61

24c. NAME OF CEMETERY OR CREMATORY: Sunset Memorial Park

24d. LOCATION (City, town, or county) (State): Twin Falls, Idaho

DATE REC'D BY LOCAL REG.: Oct. 31, 1961

REGISTRAR'S SIGNATURE: Jenora O. Jorman

25. FUNERAL DIRECTOR ADDRESS: White Mortuary, Twin Falls, Idaho

Federal Security Agency
United States Public Health Service

Form DPH-48021

Informant, Funeral Director, Registrar and Medical Attendant. EACH must sign with BLACK INK in OWN handwriting. Each item should be answered as completely as possible. State answers as unknown only after a careful investigation. Use BLACK ink or BLACK record typewriter ribbon in filling out certificate. (ICA 38-206 and 215.) Address correspondence to DIVISION OF VITAL STATISTICS, BOISE, IDAHO

DUTIES:

1. INFORMANT SHALL SIGN HIS OWN NAME, under item 17 to authenticate the facts stated under items 1 to 16 inclusive. In case of facts taken from hospital or public records, the person authorized to release the facts shall sign HIS name in addition to giving the source of information.

DEC 23 1983

2. THE FUNERAL DIRECTOR is responsible for completing the entire certificate, obtaining the signatures of the INFORMANT, the OFFICIAL last in attendance on the deceased and HIS OWN signature.

3. THE REGISTRAR can issue a burial or removal permit ONLY after receiving a completed death certificate, including the SIGNATURES IN BLACK ink under items 17, 23a and 25.

PENALTIES: Under the Idaho law, it is a misdemeanor to

(a) Knowingly supply false information to any one connected with completing a death certificate;
(b) Neglect or refuse to certify to the cause of death on request of the person in charge of the disposition of the deceased.
(c) Remove or bury the body of a deceased person WITHOUT the proper permit being FIRST obtained from the local registrar in the district WHERE THE DEATH OCCURRED;
(d) Alter a certificate on file in the office of a local registrar.

STATEMENT OF PLACE OF DEATH

Special attention should be given to the satisfactory completion of EACH portion of this item. The city or town and street address or route number refer to PLACE WHERE THE DEATH OCCURRED. For deaths occurring in hospitals, maternity homes, or institutions, the name of the place and length of stay MUST be stated.

STATEMENT OF USUAL RESIDENCE OF DECEASED

Regardless of the fact that the person may have lived his entire life at the place of death, ALWAYS COMPLETE ALL PARTS OF THIS ITEM. In case a person has resided in the county where death occurred for less than one year, give address of FORMER RESIDENCE. The post office of the deceased may be in a county or state other than the county of actual residence.

IDAHO CODE ANNOTATED-CHAPTER 38, SECTION 206.

The personal and statistical particulars (items 1 to 16) shall be authenticated by the signature of the informant, who may be any competent person acquainted with the facts.

The statement of facts relating to the disposition of the body shall be signed by the undertaker or person acting as such.

The medical certificate shall be made and signed by the physician, if any, last in attendance on the deceased, who shall specify the time in attendance, the time he last saw the deceased alive and the hour of the day at which death occurred. And he shall further state the cause of death, so as to show the course of disease or sequence of causes resulting in death, giving the primary cause, and also the contributory causes, if any, and the duration of each. Indefinite and unsatisfactory terms, indicating only symptoms of disease or conditions resulting from disease, will not be held sufficient for issuing a burial or removal permit; and any certificate containing only such terms as defined by the state registrar as indefinite and unsatisfactory, shall be returned to the physician for correction and definition. The international classification of the causes of death shall be used by all physicians in stating the cause of death in the medical certificate. Causes of death, which may be the result of either disease or violence, shall be carefully defined; and if from violence, its nature shall be stated, and whether (probably) accidental, suicidal, or homicidal.

This body embalmed under direction of James Banning Lic. No 462 at Twin Falls, Ida on 10/29/61

ADDITIONAL REMARKS by Physician

State File No. 4396
Local Reg. No. 317
Reg. Dist. No. 460

Certificate of Death

STATE OF IDAHO

BIRTH NO.

RECEIVED NOV 9 1961 Bureau of Vital Statistics

1. PLACE OF DEATH
a. COUNTY: Twin Falls 421
b. CITY OR TOWN (If outside corporate limits, write RURAL and give township): Twin Falls
c. LENGTH OF STAY (in this place): 2 days
d. FULL NAME OF HOSPITAL OR INSTITUTION (If not in hospital or institution, give street address or location): Magic Valley Mem Hosp 143

2. USUAL RESIDENCE (Where deceased lived. If institution: residence before admission).
a. STATE: Idaho 421
b. COUNTY: Twin Falls
c. CITY OR TOWN (If outside corporate limits, write RURAL and give township): Twin Falls
d. STREET ADDRESS (If rural, give location): 567 Jackson St.

3. NAME OF DECEASED (Type or Print)
a. (First): Catherine
b. (Middle):
c. (Last): Lozier

4. DATE OF DEATH (Month) (Day) (Year): October 30 61

5. SEX: Female
6. COLOR OR RACE: Cauc
7. MARRIED, NEVER MARRIED, WIDOWED, DIVORCED (Specify): Widowed
8. DATE OF BIRTH: July 25, 1880
9. AGE (In years last birthday): 81 — IF UNDER 1 YEAR: Months 3, Days 5 — IF UNDER 24 HRS.: Hours, Min.

10a. USUAL OCCUPATION (Give kind of work done during most of working life, even if retired): Housewife 01
10b. KIND OF BUSINESS OR INDUSTRY: Own Home
11. BIRTHPLACE (State or foreign country): Keith County, Neb.
12. CITIZEN OF WHAT COUNTRY?: U.S.

13. FATHER'S NAME: Hiram Rema — BIRTHPLACE: Penn.
14. MOTHER'S MAIDEN NAME: Mary Mannan — BIRTHPLACE: Penn.

15. WAS DECEASED EVER IN U.S. ARMED FORCES? (Yes, no, or unknown) (If yes, give war or dates of service): No
16. SOCIAL SECURITY NO.: None
17. INFORMANT'S OWN SIGNATURE — ADDRESS

18. CAUSE OF DEATH
Enter only one cause per line for (a), (b), and (c)

This does not mean the mode of dying, such as heart failure, asthenia, etc. It means the disease, injury, or complication which caused death.

144X

MEDICAL CERTIFICATION

I. DISEASE OR CONDITION DIRECTLY LEADING TO DEATH* (a): Cancer - c Metastases — INTERVAL BETWEEN ONSET AND DEATH: 3 years

ANTECEDENT CAUSES
Morbid conditions, if any, giving rise to the above cause (a) stating the underlying cause last.
DUE TO (b): Cancer of mouth
DUE TO (c): c Metas

II. OTHER SIGNIFICANT CONDITIONS
Conditions contributing to the death but not related to the disease or condition causing death.

19a. DATE OF OPERATION
19b. MAJOR FINDINGS OF OPERATION
20. AUTOPSY? YES ☐ NO ☐

21a. ACCIDENT SUICIDE HOMICIDE (Specify)
21b. PLACE OF INJURY (e.g., in or about home, farm, factory, street, office bldg., etc.)
21c. (CITY, TOWN, OR TOWNSHIP) (COUNTY) (STATE)

21d. TIME OF INJURY (Month) (Day) (Year) (Hour) m.
21e. INJURY OCCURRED WHILE AT WORK ☐ NOT WHILE AT WORK ☐
21f. HOW DID INJURY OCCUR?

22. *I hereby certify that I attended the deceased from* March, 19 61, *to* Oct 30, 19 61, *that I last saw the deceased alive on* 4 pm, 19 ___, *and that death occurred at* 7 pm *m., from the causes and on the date stated above.*

23a. SIGNATURE Wm. Oct 30, 1961 (Degree or title) Mrs. 299
23b. ADDRESS Twin Falls Ida
23c. DATE SIGNED Oct 31

24a. BURIAL, CREMATION, REMOVAL (Specify): Burial
24b. DATE: 11 2 61
24c. NAME OF CEMETERY OR CREMATORY: Sunset Memorial Park
24d. LOCATION (City, town, or county) (State): Twin Falls, Idaho

DATE REC'D BY LOCAL REG.: Nov. 2, 1961
REGISTRAR'S SIGNATURE: Lenora O. Gorman
25. FUNERAL DIRECTOR — ADDRESS: Stanley C Phillips

Federal Security Agency
United States Public Health Service
Form DPH-48021

Informant, Funeral Director, Registrar and Medical Attendant. EACH must sign with BLACK INK in OWN handwriting. Each item should be answered as completely as possible. State answers as unknown only after a careful investigation. Use BLACK ink or BLACK record typewriter ribbon in filling out certificate. (ICA 38-206 and 215.) Address correspondence to DIVISION OF VITAL STATISTICS, BOISE, IDAHO

DUTIES:

1. INFORMANT SHALL SIGN HIS OWN NAME, under item 17 to authenticate the facts stated under items 1 to 16 inclusive. In case of facts taken from hospital or public records, the person authorized to release the facts shall sign HIS name in addition to giving the source of information.

AUG 21 1998

JUL 29 1988

2. THE FUNERAL DIRECTOR is responsible for completing the entire certificate, obtaining the signatures of the INFORMANT, the OFFICIAL last in attendance on the deceased and HIS OWN signature.

3. THE REGISTRAR can issue a burial or removal permit ONLY after receiving a completed death certificate, including the SIGNATURES IN BLACK ink under items 17, 23a and 25.

PENALTIES: Under the Idaho law, it is a misdemeanor to

(a) Knowingly supply false information to any one connected with completing a death certificate;
(b) Neglect or refuse to certify to the cause of death on request of the person in charge of the disposition of the deceased.
(c) Remove or bury the body of a deceased person WITHOUT the proper permit being FIRST obtained from the local registrar in the district WHERE THE DEATH OCCURRED;
(d) Alter a certificate on file in the office of a local registrar.

STATEMENT OF PLACE OF DEATH

Special attention should be given to the satisfactory completion of EACH portion of this item. The city or town and street address or route number refer to PLACE WHERE THE DEATH OCCURRED. For deaths occurring in hospitals, maternity homes, or institutions, the name of the place and length of stay MUST be stated.

STATEMENT OF USUAL RESIDENCE OF DECEASED

Regardless of the fact that the person may have lived his entire life at the place of death, ALWAYS COMPLETE ALL PARTS OF THIS ITEM. In case a person has resided in the county where death occurred for less than one year, give address of FORMER RESIDENCE. The post office of the deceased may be in a county or state other than the county of actual residence.

IDAHO CODE ANNOTATED-CHAPTER 38, SECTION 206.

The personal and statistical particulars (items 1 to 16) shall be authenticated by the signature of the informant, who may be any competent person acquainted with the facts.

The statement of facts relating to the disposition of the body shall be signed by the undertaker or person acting as such.

The medical certificate shall be made and signed by the physician, if any, last in attendance on the deceased, who shall specify the time in attendance, the time he last saw the deceased alive and the hour of the day at which death occurred. And he shall further state the cause of death, so as to show the course of disease or sequence of causes resulting in death, giving the primary cause, and also the contributory causes, if any, and the duration of each. Indefinite and unsatisfactory terms, indicating only symptoms of disease or conditions resulting from disease, will not be held sufficient for issuing a burial or removal permit; and any certificate containing only such terms as defined by the state registrar as indefinite and unsatisfactory, shall be returned to the physician for correction and definition. The international classification of the causes of death shall be used by all physicians in stating the cause of death in the medical certificate. Causes of death, which may be the result of either disease or violence, shall be carefully defined; and if from violence, its nature shall be stated, and whether (probably) accidental, suicidal, or homicidal.

This body embalmed under direction of S.C. Phillips Lic. No. E-263 at Twin Falls on 10-30-61

ADDITIONAL REMARKS by Physician

State File No. 4397
Local Reg. No. 316
Reg. Dist. No. 460

Certificate of Death

STATE OF IDAHO

BIRTH NO.

RECEIVED NOV 3 1961 Bureau of Vital Statistics

1. PLACE OF DEATH
a. COUNTY: Twin Falls 421
b. CITY OR TOWN (If outside corporate limits, write RURAL and give township): Twin Falls
c. LENGTH OF STAY (in this place):
d. FULL NAME OF HOSPITAL OR INSTITUTION (If not in hospital or institution, give street address or location): 421 5th Ave North

2. USUAL RESIDENCE (Where deceased lived. If institution: residence before admission).
a. STATE: Idaho 421
b. COUNTY: Twin Falls
c. CITY OR TOWN (If outside corporate limits, write RURAL and give township): Twin Falls
d. STREET ADDRESS (If rural, give location): 421 5th Ave North

3. NAME OF DECEASED (Type or Print)
a. (First): Juanita
b. (Middle): E.
c. (Last): Carey

4. DATE OF DEATH (Month) (Day) (Year): Oct. 30, 1961

5. SEX: Female
6. COLOR OR RACE: White
7. MARRIED, NEVER MARRIED, WIDOWED, DIVORCED (Specify): Widowed
8. DATE OF BIRTH: Apr. 11, 1882
9. AGE (In years last birthday): 79 — IF UNDER 1 YEAR: Months / Days — IF UNDER 24 HRS.: Hours / Min.

10a. USUAL OCCUPATION (Give kind of work done during most of working life, even if retired): Housewife
10b. KIND OF BUSINESS OR INDUSTRY:
11. BIRTHPLACE (State or foreign country): Dysart, Iowa
12. CITIZEN OF WHAT COUNTRY? us

13. FATHER'S NAME: Daniel Fuoss — BIRTHPLACE: New York
14. MOTHER'S MAIDEN NAME: Elizabeth — BIRTHPLACE:

15. WAS DECEASED EVER IN U.S. ARMED FORCES? (Yes, no, or unknown): none — (If yes, give war or dates of service):
16. SOCIAL SECURITY NO.: none
17. INFORMANT'S OWN SIGNATURE: Evelyn E Carey — ADDRESS: Twin Falls, Idaho

18. CAUSE OF DEATH Enter only one cause per line for (a), (b), and (c)

This does not mean the mode of dying, such as heart failure, asthenia, etc. It means the disease, injury, or complication which caused death.

420.1

MEDICAL CERTIFICATION

I. DISEASE OR CONDITION DIRECTLY LEADING TO DEATH* (a): Coronary Arteriosclerosis

ANTECEDENT CAUSES

Morbid conditions, if any, giving rise to the above cause (a) stating the underlying cause last.

~~DUE TO~~ (b): With Acute Myocardial Infarct

DUE TO (c):

II. OTHER SIGNIFICANT CONDITIONS

Conditions contributing to the death but not related to the disease or condition causing death.

INTERVAL BETWEEN ONSET AND DEATH: 3-4 Month

19a. DATE OF OPERATION:
19b. MAJOR FINDINGS OF OPERATION:
20. AUTOPSY? YES [X] NO [ ]

21a. ACCIDENT SUICIDE HOMICIDE (Specify):
21b. PLACE OF INJURY (e.g., in or about home, farm, factory, street, office bldg., etc.):
21c. (CITY, TOWN, OR TOWNSHIP) (COUNTY) (STATE):
21d. TIME OF INJURY (Month) (Day) (Year) (Hour) m.
21e. INJURY OCCURRED: WHILE AT WORK [ ] NOT WHILE AT WORK [ ]
21f. HOW DID INJURY OCCUR?

22. *I hereby certify that I attended the deceased from* 13 July, 1961, *to* 30 Oct, 1961, *that I last saw the deceased alive on* 30 Oct, 1961, *and that death occurred at* 7 A. m., *from the causes and on the date stated above.*

23a. SIGNATURE: [signature] (Degree or title): 379
23b. ADDRESS: Twin Falls, Idaho
23c. DATE SIGNED: 10/30/61

24a. BURIAL, CREMATION, REMOVAL (Specify): 10/31/61
24b. DATE: Burial
24c. NAME OF CEMETERY OR CREMATORY: Sunset Memorial Park
24d. LOCATION (City, town, or county) (State): Twin Falls, Idaho

DATE REC'D BY LOCAL REG.: Oct. 31, 1961
REGISTRAR'S SIGNATURE: Lenora O. Gorman
25. FUNERAL DIRECTOR: [signature]
ADDRESS: White Mortuary, Twin Falls, Idaho

Federal Security Agency
United States Public Health Service

Form DPH-48021

Informant, Funeral Director, Registrar and Medical Attendant. EACH must sign with BLACK INK in OWN handwriting. Each item should be answered as completely as possible. State answers as unknown only after a careful investigation. Use BLACK ink or BLACK record typewriter ribbon in filling out certificate. (ICA 38-206 and 215.) Address correspondence to DIVISION OF VITAL STATISTICS, BOISE, IDAHO

DUTIES:

1. INFORMANT SHALL SIGN HIS OWN NAME, under item 17 to authenticate the facts stated under items 1 to 16 inclusive. In case of facts taken from hospital or public records, the person authorized to release the facts shall sign HIS name in addition to giving the source of information.

2. THE FUNERAL DIRECTOR is responsible for completing the entire certificate, obtaining the signatures of the INFORMANT, the OFFICIAL last in attendance on the deceased and HIS OWN signature.

3. THE REGISTRAR can issue a burial or removal permit ONLY after receiving a completed death certificate, including the SIGNATURES IN BLACK ink under items 17, 23a and 25.

PENALTIES: Under the Idaho law, it is a misdemeanor to

(a) Knowingly supply false information to any one connected with completing a death certificate;
(b) Neglect or refuse to certify to the cause of death on request of the person in charge of the disposition of the deceased.
(c) Remove or bury the body of a deceased person WITHOUT the proper permit being FIRST obtained from the local registrar in the district WHERE THE DEATH OCCURRED;
(d) Alter a certificate on file in the office of a local registrar.

STATEMENT OF PLACE OF DEATH

Special attention should be given to the satisfactory completion of EACH portion of this item. The city or town and street address or route number refer to PLACE WHERE THE DEATH OCCURRED. For deaths occurring in hospitals, maternity homes, or institutions, the name of the place and length of stay MUST be stated.

STATEMENT OF USUAL RESIDENCE OF DECEASED

Regardless of the fact that the person may have lived his entire life at the place of death, ALWAYS COMPLETE ALL PARTS OF THIS ITEM. In case a person has resided in the county where death occurred for less than one year, give address of FORMER RESIDENCE. The post office of the deceased may be in a county or state other than the county of actual residence.

IDAHO CODE ANNOTATED-CHAPTER 38, SECTION 206.

The personal and statistical particulars (items 1 to 16) shall be authenticated by the signature of the informant, who may be any competent person acquainted with the facts.

The statement of facts relating to the disposition of the body shall be signed by the undertaker or person acting as such.

The medical certificate shall be made and signed by the physician, if any, last in attendance on the deceased, who shall specify the time in attendance, the time he last saw the deceased alive and the hour of the day at which death occurred. And he shall further state the cause of death, so as to show the course of disease or sequence of causes resulting in death, giving the primary cause, and also the contributory causes, if any, and the duration of each. Indefinite and unsatisfactory terms, indicating only symptoms of disease or conditions resulting from disease, will not be held sufficient for issuing a burial or removal permit; and any certificate containing only such terms as defined by the state registrar as indefinite and unsatisfactory, shall be returned to the physician for correction and definition. The International classification of the causes of death shall be used by all physicians in stating the cause of death in the medical certificate. Causes of death, which may be the result of either disease or violence, shall be carefully defined; and if from violence, its nature shall be stated, and whether (probably) accidental, suicidal, or homicidal.

This body embalmed under direction of James Banning Lic. No 46 2 at Twin Falls on 10/30/61

ADDITIONAL REMARKS by Physician

Certificate of Death

STATE OF IDAHO

State File No. 4398
Local Reg. No. 325
Reg. Dist. No. 460

BIRTH NO.

RECEIVED NOV 7 1961 Vital Statistics

1. PLACE OF DEATH
a. COUNTY: Twin Falls 421
b. CITY OR TOWN (If outside corporate limits, write RURAL and give township): Twin Falls
LENGTH OF STAY (in this place): 24 Hours
d. FULL NAME OF HOSPITAL OR INSTITUTION (If not in hospital or institution, give street address or location): Magic Valley Memorial Hosp.

2. USUAL RESIDENCE (Where deceased lived. If institution: residence before admission).
a. STATE: Idaho 16
b. COUNTY: Cassia
c. CITY OR TOWN (If outside corporate limits, write RURAL and give township): Burley
d. STREET ADDRESS (If rural, give location): 900 Conant Ave.

3. NAME OF DECEASED (Type or Print)	a. (First)	b. (Middle)	c. (Last)	4. DATE OF DEATH	(Month)	(Day)	(Year)
	Frank	James 143	Hayes		Oct.	31,	1961

5. SEX	6. COLOR OR RACE	7. MARRIED, NEVER MARRIED, WIDOWED, DIVORCED (Specify)	8. DATE OF BIRTH	9. AGE (In years last birthday)	IF UNDER 1 YEAR Months	Days	IF UNDER 24 HRS. Hours	Min.
Male	White	Never Married	May 14, 1961	-	5	17		

10a. USUAL OCCUPATION (Give kind of work done during most of working life, even if retired): Infant 07
10b. KIND OF BUSINESS OR INDUSTRY:
11. BIRTHPLACE (State or foreign country): Burley, Idaho
12. CITIZEN OF WHAT COUNTRY? U.S.A.

13. FATHER'S NAME: Eldon Berdean Hayes — BIRTHPLACE: Georgetown, Ida.
14. MOTHER'S MAIDEN NAME: Bonnie Jo Tanfield — BIRTHPLACE: Burley, Idaho

15. WAS DECEASED EVER IN U.S. ARMED FORCES? (Yes, no, or unknown): No (If yes, give war or dates of service): - - -
16. SOCIAL SECURITY NO.: None
17. INFORMANT'S OWN SIGNATURE: Bonnie Jo Hayes — ADDRESS: 900 Conant

MEDICAL CERTIFICATION

18. CAUSE OF DEATH
Enter only one cause per line for (a), (b), and (c)

**This does not mean the mode of dying, such as heart failure, asthenia, etc. It means the disease, injury, or complication which caused death.*

I. DISEASE OR CONDITION DIRECTLY LEADING TO DEATH* (a): Bronchopneumonia — INTERVAL BETWEEN ONSET AND DEATH: 4 days

ANTECEDENT CAUSES

Morbid conditions, if any, giving rise to the above cause (a) stating the underlying cause last.

DUE TO (b):

DUE TO (c):

II. OTHER SIGNIFICANT CONDITIONS

Conditions contributing to the death but not related to the disease or condition causing death.

19a. DATE OF OPERATION	19b. MAJOR FINDINGS OF OPERATION	20. AUTOPSY?
		YES ☐ NO ☑

21a. ACCIDENT SUICIDE HOMICIDE (Specify)	21b. PLACE OF INJURY (e.g., in or about home, farm, factory, street, office bldg., etc.)	21c. (CITY, TOWN, OR TOWNSHIP) (COUNTY) (STATE)

21d. TIME OF INJURY (Month) (Day) (Year) (Hour)	21e. INJURY OCCURRED	21f. HOW DID INJURY OCCUR?
m.	WHILE AT WORK ☐ NOT WHILE AT WORK ☐	

22. *I hereby certify that I attended the deceased from* 5-14-61, *to* 10-31, 1961, *that I last saw the deceased alive on* 10-31, 1961, *and that death occurred at* 4:30P m., *from the causes and on the date stated above.*

23a. SIGNATURE	(Degree or title)	23b. ADDRESS	23c. DATE SIGNED
Eugene D. Holmes	M.D.	Burley, Idaho	11-2-61

24a. BURIAL, CREMATION, REMOVAL (Specify)	24b. DATE	24c. NAME OF CEMETERY OR CREMATORY	24d. LOCATION (City, town, or county) (State)
Removal	Oct. 31, 1961	Pleasant View Cemetery, Burley,	Idaho

DATE REC'D BY LOCAL REG.	REGISTRAR'S SIGNATURE	25. FUNERAL DIRECTOR	ADDRESS
Nov. 9, 1961	Jenora O'Gorman	Vern B. McCulloch	Burley, Idaho

Federal Security Agency
United States Public Health Service

Form DPH-48021

Informant, Funeral Director, Registrar and Medical Attendant. EACH must sign with BLACK INK in OWN handwriting. Each item should be answered as completely as possible. State answers as unknown only after a careful investigation. Use BLACK ink or BLACK record typewriter ribbon in filling out certificate. (ICA 38-206 and 215.) Address correspondence to DIVISION OF VITAL STATISTICS, BOISE, IDAHO

DUTIES:

1. INFORMANT SHALL SIGN HIS OWN NAME, under item 17 to authenticate the facts stated under items 1 to 16 inclusive. In case of facts taken from hospital or public records, the person authorized to release the facts shall sign HIS name in addition to giving the source of information.

2. THE FUNERAL DIRECTOR is responsible for completing the entire certificate, obtaining the signatures of the INFORMANT, the OFFICIAL last in attendance on the deceased and HIS OWN signature.

3. THE REGISTRAR can issue a burial or removal permit ONLY after receiving a completed death certificate, including the SIGNATURES IN BLACK ink under items 17, 23a and 25.

PENALTIES: Under the Idaho law, it is a misdemeanor to

(a) Knowingly supply false information to any one connected with completing a death certificate;
(b) Neglect or refuse to certify to the cause of death on request of the person in charge of the disposition of the deceased.
(c) Remove or bury the body of a deceased person WITHOUT the proper permit being FIRST obtained from the local registrar in the district WHERE THE DEATH OCCURRED;
(d) Alter a certificate on file in the office of a local registrar.

STATEMENT OF PLACE OF DEATH

Special attention should be given to the satisfactory completion of EACH portion of this item. The city or town and street address or route number refer to PLACE WHERE THE DEATH OCCURRED. For deaths occurring in hospitals, maternity homes, or institutions, the name of the place and length of stay MUST be stated.

STATEMENT OF USUAL RESIDENCE OF DECEASED

Regardless of the fact that the person may have lived his entire life at the place of death, ALWAYS COMPLETE ALL PARTS OF THIS ITEM. In case a person has resided in the county where death occurred for less than one year, give address of FORMER RESIDENCE. The post office of the deceased may be in a county or state other than the county of actual residence.

IDAHO CODE ANNOTATED-CHAPTER 38, SECTION 206.

The personal and statistical particulars (items 1 to 16) shall be authenticated by the signature of the informant, who may be any competent person acquainted with the facts.

The statement of facts relating to the disposition of the body shall be signed by the undertaker or person acting as such.

The medical certificate shall be made and signed by the physician, if any, last in attendance on the deceased, who shall specify the time in attendance, the time he last saw the deceased alive and the hour of the day at which death occurred. And he shall further state the cause of death, so as to show the course of disease or sequence of causes resulting in death, giving the primary cause, and also the contributory causes, if any, and the duration of each. Indefinite and unsatisfactory terms, indicating only symptoms of disease or conditions resulting from disease, will not be held sufficient for issuing a burial or removal permit; and any certificate containing only such terms as defined by the state registrar as indefinite and unsatisfactory, shall be returned to the physician for correction and definition. The international classification of the causes of death shall be used by all physicians in stating the cause of death in the medical certificate. Causes of death, which may be the result of either disease or violence, shall be carefully defined; and if from violence, its nature shall be stated, and whether (probably) accidental, suicidal, or homicidal.

This body embalmed under direction of Vern B. McCulloch Lic. No. 2260 at Burley Idaho on 10/31/61

ADDITIONAL REMARKS by Physician

Informant, Funeral Director, Registrar and Medical Attendant. EACH must sign with BLACK INK in OWN handwriting. Each item should be answered as completely as possible. State answers as unknown only after a careful investigation. Use BLACK ink or BLACK record typewriter ribbon in filling out certificate. (ICA 38-206 and 215.) Address correspondence to DIVISION OF VITAL STATISTICS, BOISE, IDAHO

Certificate of Death

STATE OF IDAHO

State File No. 4399
Local Reg. No. 318
Reg. Dist. No. 460

BIRTH NO.

RECEIVED NOV 9 1961 Bureau of Vital Statistics

1. PLACE OF DEATH
a. COUNTY: Twin Falls
b. CITY OR TOWN (If outside corporate limits, write RURAL and give township): Rural, Twin Falls
c. LENGTH OF STAY (In this place): 11 Mo
d. FULL NAME OF HOSPITAL OR INSTITUTION (If not in hospital or institution, give street address or location): Park Ave.

2. USUAL RESIDENCE (Where deceased lived. If institution: residence before admission).
a. STATE: Idaho
b. COUNTY: Twin Falls
c. CITY OR TOWN (If outside corporate limits, write RURAL and give township): Rural, Twin Falls
d. STREET ADDRESS (If rural, give location): Park Ave.

3. NAME OF DECEASED (Type or Print): a. (First) Scott; b. (Middle) Wayne; c. (Last) Horst

4. DATE OF DEATH (Month) (Day) (Year): October 31 61

5. SEX: Male

6. COLOR OR RACE: Cauc.

7. MARRIED, NEVER MARRIED, WIDOWED, DIVORCED (Specify): Never Married

8. DATE OF BIRTH: Nov 20, 1960

9. AGE (In years last birthday): If under 1 year: Months 11; Days; If under 24 hrs.: Hours; Min.

10a. USUAL OCCUPATION (Give kind of work done during most of working life, even if retired): Infant Boy

10b. KIND OF BUSINESS OR INDUSTRY: None

11. BIRTHPLACE (State or foreign country): Twin Falls, Idaho

12. CITIZEN OF WHAT COUNTRY?: U.S.

13. FATHER'S NAME: Delmer Horst — BIRTHPLACE: Virginia

14. MOTHER'S MAIDEN NAME: Frieda Brady — BIRTHPLACE: Idaho

15. WAS DECEASED EVER IN U.S. ARMED FORCES? (Yes, no, or unknown): No
(If yes, give war or dates of service)

16. SOCIAL SECURITY NO.: None

17. INFORMANT'S OWN SIGNATURE — ADDRESS

MEDICAL CERTIFICATION

18. CAUSE OF DEATH
Enter only one cause per line for (a), (b), and (c)

*This does not mean the mode of dying, such as heart failure, asthenia, etc. It means the disease, injury, or complication which caused death.

I. DISEASE OR CONDITION DIRECTLY LEADING TO DEATH* (a): 754.5 Congenital Heart Desease - Cyanotic — INTERVAL BETWEEN ONSET AND DEATH: 11 Mo

ANTECEDENT CAUSES
Morbid conditions, if any, giving rise to the above cause (a) stating the underlying cause last.
DUE TO (b):
DUE TO (c):

II. OTHER SIGNIFICANT CONDITIONS
Conditions contributing to the death but not related to the disease or condition causing death.: Mongolism — 11 Mo

19a. DATE OF OPERATION:
19b. MAJOR FINDINGS OF OPERATION:
20. AUTOPSY? YES ☐ NO ☐

21a. ACCIDENT SUICIDE HOMICIDE (Specify):
21b. PLACE OF INJURY (e.g., in or about home, farm, factory, street, office bldg., etc.):
21c. (CITY, TOWN, OR TOWNSHIP) (COUNTY) (STATE):
21d. TIME OF INJURY (Month) (Day) (Year) (Hour) m.:
21e. INJURY OCCURRED WHILE AT WORK ☐ NOT WHILE AT WORK ☐
21f. HOW DID INJURY occur?

22. *I hereby certify that I attended the deceased from* Nov 20, 1960, *to* Oct 31, 1961, *that I last saw the deceased alive on* Oct 21, 1961, *and that death occurred at* 4:30 p.m., *from the causes and on the date stated above.*

23a. SIGNATURE: Ben J Kay 218 (Degree or title): MD
23b. ADDRESS: Twin Falls
23c. DATE SIGNED: 10/31/61

24a. BURIAL, CREMATION, REMOVAL (Specify): Burial
24b. DATE: 11 1 61
24c. NAME OF CEMETERY OR CREMATORY: Sunset Memorial Park
24d. LOCATION (City, town, or county) (State): Twin Falls Idaho

DATE REC'D BY LOCAL REG.: Nov 2 1961
REGISTRAR'S SIGNATURE: Lenora O Jorman
25. FUNERAL DIRECTOR — ADDRESS: Stanley C Phillips

Federal Security Agency
United States Public Health Service
Form DPH-48021

DUTIES:

1. INFORMANT SHALL SIGN HIS OWN NAME, under item 17 to authenticate the facts stated under items 1 to 16 inclusive. In case of facts taken from hospital or public records, the person authorized to release the facts shall sign HIS name in addition to giving the source of information.

2. THE FUNERAL DIRECTOR is responsible for completing the entire certificate, obtaining the signatures of the INFORMANT, the OFFICIAL last in attendance on the deceased and HIS OWN signature.

3. THE REGISTRAR can issue a burial or removal permit ONLY after receiving a completed death certificate, including the SIGNATURES IN BLACK ink under items 17, 23a and 25.

PENALTIES: Under the Idaho law, it is a misdemeanor to

(a) Knowingly supply false information to any one connected with completing a death certificate;
(b) Neglect or refuse to certify to the cause of death on request of the person in charge of the disposition of the deceased.
(c) Remove or bury the body of a deceased person WITHOUT the proper permit being FIRST obtained from the local registrar in the district WHERE THE DEATH OCCURRED;
(d) Alter a certificate on file in the office of a local registrar.

STATEMENT OF PLACE OF DEATH

Special attention should be given to the satisfactory completion of EACH portion of this item. The city or town and street address or route number refer to PLACE WHERE THE DEATH OCCURRED. For deaths occurring in hospitals, maternity homes, or institutions, the name of the place and length of stay MUST be stated.

STATEMENT OF USUAL RESIDENCE OF DECEASED

Regardless of the fact that the person may have lived his entire life at the place of death, ALWAYS COMPLETE ALL PARTS OF THIS ITEM. In case a person has resided in the county where death occurred for less than one year, give address of FORMER RESIDENCE. The post office of the deceased may be in a county or state other than the county of actual residence.

IDAHO CODE ANNOTATED-CHAPTER 38, SECTION 206.

The personal and statistical particulars (items 1 to 16) shall be authenticated by the signature of the informant, who may be any competent person acquainted with the facts.

The statement of facts relating to the disposition of the body shall be signed by the undertaker or person acting as such.

The medical certificate shall be made and signed by the physician, if any, last in attendance on the deceased, who shall specify the time in attendance, the time he last saw the deceased alive and the hour of the day at which death occurred. And he shall further state the cause of death, so as to show the course of disease or sequence of causes resulting in death, giving the primary cause, and also the contributory causes, if any, and the duration of each. Indefinite and unsatisfactory terms, indicating only symptoms of disease or conditions resulting from disease, will not be held sufficient for issuing a burial or removal permit; and any certificate containing only such terms as defined by the state registrar as indefinite and unsatisfactory, shall be returned to the physician for correction and definition. The International classification of the causes of death shall be used by all physicians in stating the cause of death in the medical certificate. Causes of death, which may be the result of either disease or violence, shall be carefully defined; and if from violence, its nature shall be stated, and whether (probably) accidental, suicidal, or homicidal.

This body embalmed under direction of S.C. Phillips Lic. No. E-263 at Twin Falls on 10-31-61

ADDITIONAL REMARKS by Physician

Certificate of Death

STATE OF IDAHO

State File No. 4400
Local Reg. No. 33
Reg. Dist. No. 3/6

BIRTH NO.

RECEIVED
OCT 24 1961
Bureau of Vital Statistics

1. PLACE OF DEATH
a. COUNTY: Valley
b. CITY OR TOWN (If outside corporate limits, write RURAL and give township): near Donnelly
LENGTH OF STAY (in this place):
d. FULL NAME OF HOSPITAL OR INSTITUTION (If not in hospital or institution, give street address or location): Near Donnelly, Idaho

2. USUAL RESIDENCE (Where deceased lived. If institution: residence before admission).
a. STATE: Idaho
b. COUNTY: Canyon
c. CITY OR TOWN (If outside corporate limits, write RURAL and give township): Nampa
d. STREET ADDRESS (If rural, give location): 916 First Street North

3. NAME OF DECEASED (Type or Print)
a. (First): HOBERT
b. (Middle): WILSON
c. (Last): PORTER

4. DATE OF DEATH: October 9, 1961

5. SEX: Male

6. COLOR OR RACE: White

7. MARRIED, NEVER MARRIED, WIDOWED, DIVORCED (Specify): Married

8. DATE OF BIRTH: February 3, 1898

9. AGE (In years last birthday): 63
IF UNDER 1 YEAR: Months / Days
IF UNDER 24 HRS.: Hours / Min.

10a. USUAL OCCUPATION (Give kind of work done during most of working life, even if retired): Sales representative

10b. KIND OF BUSINESS OR INDUSTRY: Raleigh Products

11. BIRTHPLACE (State or foreign country): near Enid, Oklahoma

12. CITIZEN OF WHAT COUNTRY?: USA

13. FATHER'S NAME: Sherman Sheridan Porter
BIRTHPLACE: Centralia, Illinois

14. MOTHER'S MAIDEN NAME: Mary Ridings
BIRTHPLACE: Centralia, Illinois

15. WAS DECEASED EVER IN U.S. ARMED FORCES? (Yes, no, or unknown): no
(If yes, give war or dates of service):

16. SOCIAL SECURITY NO.: 519-36-1732

17. INFORMANT'S OWN SIGNATURE: Eileen J. Porter
ADDRESS: Nampa, Idaho

18. CAUSE OF DEATH
Enter only one cause per line for (a), (b), and (c)

**This does not mean the mode of dying, such as heart failure, asthenia, etc. It means the disease, injury, or complication which caused death.*

420.1

MEDICAL CERTIFICATION

I. DISEASE OR CONDITION DIRECTLY LEADING TO DEATH* (a): Myocardial Infarction
INTERVAL BETWEEN ONSET AND DEATH: Seconds

ANTECEDENT CAUSES
Morbid conditions, if any, giving rise to the above cause (a) stating the underlying cause last.
DUE TO (b):
DUE TO (c):

II. OTHER SIGNIFICANT CONDITIONS
Conditions contributing to the death but not related to the disease or condition causing death.

19a. DATE OF OPERATION:
19b. MAJOR FINDINGS OF OPERATION:
20. AUTOPSY? YES ☐ NO ☒

21a. ACCIDENT SUICIDE HOMICIDE (Specify):
21b. PLACE OF INJURY (e.g., in or about home, farm, factory, street, office bldg., etc.):
21c. (CITY, TOWN, OR TOWNSHIP) (COUNTY) (STATE): Rural Donnelly, Valley, Idaho
21d. TIME OF INJURY (Month) (Day) (Year) (Hour): Oct. 9 '61 apx. 6:30 PM
21e. INJURY OCCURRED WHILE AT WORK ☐ NOT WHILE AT WORK ☐
21f. HOW DID INJURY OCCUR?:

22. *I hereby certify that I attended the deceased from* INVESTIGATION ONLY, 19___, *to* ___, 19___, *that I last saw the deceased alive on* ___, 19___, *and that death occurred at* ___ m., *from the causes and on the date stated above.*

23a. SIGNATURE: Burton E. Walker
(Degree or title): Coroner
23b. ADDRESS: McCall Idaho
23c. DATE SIGNED: 10/16/61

24a. BURIAL, CREMATION, REMOVAL (Specify): Burial
24b. DATE: October 13 '61
24c. NAME OF CEMETERY OR CREMATORY: Kohlerlawn Cemetery
24d. LOCATION (City, town, or county) (State): Nampa, Idaho

DATE REC'D BY LOCAL REG.: Oct 18 1961
REGISTRAR'S SIGNATURE: Maydie M. Gardner

25. FUNERAL DIRECTOR: Richard Reed
ADDRESS: Nampa, Idaho
ALSIP FUNERAL CHAPEL

Federal Security Agency
United States Public Health Service
Form DPH-40021

Informant, Funeral Director, Registrar and Medical Attendant. EACH must sign with BLACK INK in OWN handwriting. Each item should be answered as completely as possible. State answers as unknown only after a careful investigation. Use BLACK ink or BLACK record typewriter ribbon in filling out certificate. (ICA 38-206 and 215.) Address correspondence to DIVISION OF VITAL STATISTICS, BOISE, IDAHO

DUTIES:

OCT 24 1961

1. INFORMANT SHALL SIGN HIS OWN NAME, under item 17 to authenticate the facts stated under items 1 to 16 inclusive. In case of facts taken from hospital or public records, the person authorized to release the facts shall sign HIS name in addition to giving the source of information.

OCT 30 1961

2. THE FUNERAL DIRECTOR is responsible for completing the entire certificate, obtaining the signatures of the INFORMANT, the OFFICIAL last in attendance on the deceased and HIS OWN signature.

3. THE REGISTRAR can issue a burial or removal permit ONLY after receiving a completed death certificate, including the SIGNATURES IN BLACK ink under items 17, 23a and 25.

PENALTIES: Under the Idaho law, it is a misdemeanor to

(a) Knowingly supply false information to any one connected with completing a death certificate;
(b) Neglect or refuse to certify to the cause of death on request of the person in charge of the disposition of the deceased.
(c) Remove or bury the body of a deceased person WITHOUT the proper permit being FIRST obtained from the local registrar in the district WHERE THE DEATH OCCURRED;
(d) Alter a certificate on file in the office of a local registrar.

STATEMENT OF PLACE OF DEATH

Special attention should be given to the satisfactory completion of EACH portion of this item. The city or town and street address or route number refer to PLACE WHERE THE DEATH OCCURRED. For deaths occurring in hospitals, maternity homes, or institutions, the name of the place and length of stay MUST be stated.

STATEMENT OF USUAL RESIDENCE OF DECEASED

Regardless of the fact that the person may have lived his entire life at the place of death, ALWAYS COMPLETE ALL PARTS OF THIS ITEM. In case a person has resided in the county where death occurred for less than one year, give address of FORMER RESIDENCE. The post office of the deceased may be in a county or state other than the county of actual residence.

IDAHO CODE ANNOTATED-CHAPTER 38, SECTION 206.

The personal and statistical particulars (items 1 to 16) shall be authenticated by the signature of the informant, who may be any competent person acquainted with the facts.

The statement of facts relating to the disposition of the body shall be signed by the undertaker or person acting as such.

The medical certificate shall be made and signed by the physician, if any, last in attendance on the deceased, who shall specify the time in attendance, the time he last saw the deceased alive and the hour of the day at which death occurred. And he shall further state the cause of death, so as to show the course of disease or sequence of causes resulting in death, giving the primary cause, and also the contributory causes, if any, and the duration of each. Indefinite and unsatisfactory terms, indicating only symptoms of disease or conditions resulting from disease, will not be held sufficient for issuing a burial or removal permit; and any certificate containing only such terms as defined by the state registrar as indefinite and unsatisfactory, shall be returned to the physician for correction and definition. The international classification of the causes of death shall be used by all physicians in stating the cause of death in the medical certificate. Causes of death, which may be the result of either disease or violence, shall be carefully defined; and if from violence, its nature shall be stated, and whether (probably) accidental, suicidal, or homicidal.

This body embalmed under direction of Burton E. Walker Lic. No. E-386 at McCall, Idaho on 9 Oct'61

ADDITIONAL REMARKS by Physician

Informant, Funeral Director, Registrar and Medical Attendant. EACH must sign with BLACK INK in OWN handwriting. Each item should be answered as completely as possible. State answers as unknown only after a careful investigation. Use BLACK ink or BLACK record typewriter ribbon in filling out certificate. (ICA 38-206 and 215.) Address correspondence to DIVISION OF VITAL STATISTICS, BOISE, IDAHO

RECEIVED
OCT 26 1961
Bureau of Vital Statistics

Certificate of Death

STATE OF IDAHO

State File No. 4401
Local Reg. No. 36
Reg. Dist. No. 3/d

BIRTH NO.

1. PLACE OF DEATH
a. COUNTY: Valley
b. CITY OR TOWN (If outside corporate limits, write RURAL and give township): Cascade
c. LENGTH OF STAY (in this place): 81 Days
d. FULL NAME OF HOSPITAL OR INSTITUTION (If not in hospital or institution, give street address or location): Valley County Hospital

2. USUAL RESIDENCE (Where deceased lived. If institution: residence before admission).
a. STATE: Idaho
b. COUNTY: Valley
c. CITY OR TOWN (If outside corporate limits, write RURAL and give township): Lake Fork
d. STREET ADDRESS (If rural, give location):

3. NAME OF DECEASED (Type or Print): a. (First) ELMER b. (Middle) ISAAC c. (Last) ASHTON

4. DATE OF DEATH: (Month) Oct. (Day) 15, (Year) 1961

5. SEX: Male
6. COLOR OR RACE: White
7. MARRIED, NEVER MARRIED, WIDOWED, DIVORCED (Specify): Married
8. DATE OF BIRTH: May 14, 1907
9. AGE (In years last birthday): 54 | IF UNDER 1 YEAR Months | Days | IF UNDER 24 HRS. Hours | Min.

10a. USUAL OCCUPATION (Give kind of work done during most of working life, even if retired): Sawyer and Farmer
10b. KIND OF BUSINESS OR INDUSTRY: Farming
11. BIRTHPLACE (State or foreign country): Woodruff, Utah
12. CITIZEN OF WHAT COUNTRY? USA

13. FATHER'S NAME: George Ashton — BIRTHPLACE: England
14. MOTHER'S MAIDEN NAME: Erma Idella Eastman — BIRTHPLACE: Unknown

15. WAS DECEASED EVER IN U.S. ARMED FORCES? (Yes, no, or unknown): No (If yes, give war or dates of service): --
16. SOCIAL SECURITY NO.:
17. INFORMANT'S OWN SIGNATURE: Blanche Ashton ADDRESS: Lake Fork, Idaho

MEDICAL CERTIFICATION

18. CAUSE OF DEATH
Enter only one cause per line for (a), (b), and (c)

This does not mean the mode of dying, such as heart failure, asthenia, etc. It means the disease, injury, or complication which caused death.

I. DISEASE OR CONDITION DIRECTLY LEADING TO DEATH* (a) METASTATIC CARCINOMA — INTERVAL BETWEEN ONSET AND DEATH: 6 mos

ANTECEDENT CAUSES
Morbid conditions, if any, giving rise to the above cause (a) stating the underlying cause last.
DUE TO (b) CARCINOMA OF PANCREAS — 1 YR
DUE TO (c)

II. OTHER SIGNIFICANT CONDITIONS
Conditions contributing to the death but not related to the disease or condition causing death.

19a. DATE OF OPERATION: Oct. 60
19b. MAJOR FINDINGS OF OPERATION: CARCINOMA OF PANCREAS
20. AUTOPSY? YES ☐ NO ☑

21a. ACCIDENT SUICIDE HOMICIDE (Specify)
21b. PLACE OF INJURY (e.g., in or about home, farm, factory, street, office bldg., etc.)
21c. (CITY, TOWN, OR TOWNSHIP) CASCADE (COUNTY) VALLEY (STATE) IDA
21d. TIME OF INJURY (Month) (Day) (Year) (Hour) m.
21e. INJURY OCCURRED WHILE AT WORK ☐ NOT WHILE AT WORK ☐
21f. HOW DID INJURY OCCUR?

22. *I hereby certify that I attended the deceased from* Oct., 19 60 *to* Oct., 19 61, *that I last saw the deceased alive on* Oct. 15 19 61 *and that death occurred at* 11:15 PM *from the causes and on the date stated above.*

23a. SIGNATURE: John F. Moore (Degree or title) M.D.
23b. ADDRESS: CASCADE, IDA
23c. DATE SIGNED: 10/19/61

24a. BURIAL, CREMATION, REMOVAL (Specify): Burial
24b. DATE: 10-19-61
24c. NAME OF CEMETERY OR CREMATORY: McCall Cemetery
24d. LOCATION (City, town, or county) (State): McCall (Valley) Idaho

DATE REC'D BY LOCAL REG.: Oct-24-1961
REGISTRAR'S SIGNATURE: Maurice M. Gardner
25. FUNERAL DIRECTOR: C. Dale McMillan
ADDRESS: Boise, Idaho
SUMMERS FUNERAL HOME

Federal Security Agency
United States Public Health Service
Form DPH-48021

OCT 26 1961

DUTIES:

1. INFORMANT SHALL SIGN HIS OWN NAME, under item 17 to authenticate the facts stated under items 1 to 16 inclusive. In case of facts taken from hospital or public records, the person authorized to release the facts shall sign HIS name in addition to giving the source of information.

2. THE FUNERAL DIRECTOR is responsible for completing the entire certificate, obtaining the signatures of the INFORMANT, the OFFICIAL last in attendance on the deceased and HIS OWN signature.

3. THE REGISTRAR can issue a burial or removal permit ONLY after receiving a completed death certificate, including the SIGNATURES IN BLACK ink under items 17, 23a and 25.

PENALTIES: Under the Idaho law, it is a misdemeanor to

(a) Knowingly supply false information to any one connected with completing a death certificate;
(b) Neglect or refuse to certify to the cause of death on request of the person in charge of the disposition of the deceased.
(c) Remove or bury the body of a deceased person WITHOUT the proper permit being FIRST obtained from the local registrar in the district WHERE THE DEATH OCCURRED;
(d) Alter a certificate on file in the office of a local registrar.

STATEMENT OF PLACE OF DEATH

Special attention should be given to the satisfactory completion of EACH portion of this item. The city or town and street address or route number refer to PLACE WHERE THE DEATH OCCURRED. For deaths occurring in hospitals, maternity homes, or institutions, the name of the place and length of stay MUST be stated.

STATEMENT OF USUAL RESIDENCE OF DECEASED

Regardless of the fact that the person may have lived his entire life at the place of death, ALWAYS COMPLETE ALL PARTS OF THIS ITEM. In case a person has resided in the county where death occurred for less than one year, give address of FORMER RESIDENCE. The post office of the deceased may be in a county or state other than the county of actual residence.

IDAHO CODE ANNOTATED-CHAPTER 38, SECTION 206.

The personal and statistical particulars (items 1 to 16) shall be authenticated by the signature of the informant, who may be any competent person acquainted with the facts.

The statement of facts relating to the disposition of the body shall be signed by the undertaker or person acting as such.

The medical certificate shall be made and signed by the physician, if any, last in attendance on the deceased, who shall specify the time in attendance, the time he last saw the deceased alive and the hour of the day at which death occurred. And he shall further state the cause of death, so as to show the course of disease or sequence of causes resulting in death, giving the primary cause, and also the contributory causes, if any, and the duration of each. Indefinite and unsatisfactory terms, indicating only symptoms of disease or conditions resulting from disease, will not be held sufficient for issuing a burial or removal permit; and any certificate containing only such terms as defined by the state registrar as indefinite and unsatisfactory, shall be returned to the physician for correction and definition. The international classification of the causes of death shall be used by all physicians in stating the cause of death in the medical certificate. Causes of death, which may be the result of either disease or violence, shall be carefully defined; and if from violence, its nature shall be stated, and whether (probably) accidental, suicidal, or homicidal.

This body embalmed under direction of Ray A. Heikkila Lic. No. E-419 at Boise, Idaho on 10-16-61

ADDITIONAL REMARKS by Physician

Certificate of Death

STATE OF IDAHO

State File No. 4402
Local Reg. No. 37
Reg. Dist. No. 318

BIRTH NO.

RECEIVED NOV 9 1961

1. PLACE OF DEATH
a. COUNTY: Valley
b. CITY OR TOWN (If outside corporate limits, write RURAL and give township): rural
LENGTH OF STAY (in this place): 60 years
d. FULL NAME OF HOSPITAL OR INSTITUTION (If not in hospital or institution, give street address or location): home, McCall

2. USUAL RESIDENCE (Where deceased lived. If institution: residence before admission).
a. STATE: Idaho +30
b. COUNTY: Valley
c. CITY OR TOWN (If outside corporate limits, write RURAL and give township): McCall
d. STREET ADDRESS (If rural, give location):

3. NAME OF DECEASED (Type or Print) a. (First)	b. (Middle)	c. (Last)	4. DATE OF DEATH (Month) (Day) (Year)
Frederick	W.	Williams	October 18, 1961

5. SEX	6. COLOR OR RACE	7. MARRIED, NEVER MARRIED, WIDOWED, DIVORCED (Specify)	8. DATE OF BIRTH	9. AGE (In years last birthday)	IF UNDER 1 YEAR Months	Days	IF UNDER 24 HRS. Hours	Min.
male	white	never married	July 18, 1871	90				

10a. USUAL OCCUPATION (Give kind of work done during most of working life, even if retired)	10b. KIND OF BUSINESS OR INDUSTRY	11. BIRTHPLACE (State or foreign country)	12. CITIZEN OF WHAT COUNTRY?
Farmer, retired	Farming	Hazelton, Pennsylvania	U.S.A.

13. FATHER'S NAME	BIRTHPLACE	14. MOTHER'S MAIDEN NAME	BIRTHPLACE
unknown	Wales, England	unknown	Pennsylvania

15. WAS DECEASED EVER IN U.S. ARMED FORCES? (Yes, no, or unknown) (If yes, give war or dates of service)	16. SOCIAL SECURITY NO.	17. INFORMANT'S OWN SIGNATURE	ADDRESS
no		Mrs Jennie Williams	McCall, Ida.

18. CAUSE OF DEATH
Enter only one cause per line for (a), (b), and (c)

**This does not mean the mode of dying, such as heart failure, asthenia, etc. It means the disease, injury, or complication which caused death.*

MEDICAL CERTIFICATION

I. DISEASE OR CONDITION DIRECTLY LEADING TO DEATH*(a) SENILITY — INTERVAL BETWEEN ONSET AND DEATH

ANTECEDENT CAUSES
Morbid conditions, if any, giving rise to the above cause (a) stating the underlying cause last.
DUE TO (b)
DUE TO (c)

II. OTHER SIGNIFICANT CONDITIONS
Conditions contributing to the death but not related to the disease or condition causing death. died in his sleep

19a. DATE OF OPERATION	19b. MAJOR FINDINGS OF OPERATION	20. AUTOPSY?
		YES ☐ NO ☒

21a. ACCIDENT SUICIDE HOMICIDE (Specify)	21b. PLACE OF INJURY (e.g., in or about home, farm, factory, street, office bldg., etc.)	21c. (CITY, TOWN, OR TOWNSHIP)	(COUNTY)	(STATE)
		McCall	Valley	Idaho

21d. TIME OF INJURY (Month) (Day) (Year) (Hour)	21e. INJURY OCCURRED	21f. HOW DID INJURY OCCUR?
m.	WHILE AT WORK ☐ NOT WHILE AT WORK ☐	

22. *I hereby certify that I attended the deceased from* investigation only - Oct.18,1961, *to* ____, 19__, *that I last saw the deceased alive on* ____, 19__, *and that death occurred at* ____ *m., from the causes and on the date stated above.*

23a. SIGNATURE (Degree or title)	23b. ADDRESS	23c. DATE SIGNED
Burton E Walker Coroner	McCall, Idaho	10/19/61

24a. BURIAL, CREMATION, REMOVAL (Specify)	24b. DATE	24c. NAME OF CEMETERY OR CREMATORY	24d. LOCATION (City, town, or county) (State)
burial	Oct. 19, 1961	McCall Cemetery	McCall, Idaho

DATE REC'D BY LOCAL REG.	REGISTRAR'S SIGNATURE	25. FUNERAL DIRECTOR	ADDRESS
Oct 27 1961	Myrtle M Gardner	Burton E Walker	McCall, Idaho

WALKER FUNERAL HOME

Federal Security Agency
United States Public Health Service

Form DPH-48021

Informant, Funeral Director, Registrar and Medical Attendant. EACH must sign with BLACK INK in OWN handwriting. Each item should be answered as completely as possible. State answers as unknown only after a careful investigation. Use BLACK ink or BLACK record typewriter ribbon in filling out certificate. (ICA 38-206 and 215.) Address correspondence to DIVISION OF VITAL STATISTICS, BOISE, IDAHO

DEC 28 1961

DUTIES:

1. INFORMANT SHALL SIGN HIS OWN NAME, under item 17 to authenticate the facts stated under items 1 to 16 inclusive. In case of facts taken from hospital or public records, the person authorized to release the facts shall sign HIS name in addition to giving the source of information.

JUN 3 1970

2. THE FUNERAL DIRECTOR is responsible for completing the entire certificate, obtaining the signatures of the INFORMANT, the OFFICIAL last in attendance on the deceased and HIS OWN signature.

3. THE REGISTRAR can issue a burial or removal permit ONLY after receiving a completed death certificate, including the SIGNATURES IN BLACK ink under items 17, 23a and 25.

PENALTIES: Under the Idaho law, it is a misdemeanor to

(a) Knowingly supply false information to any one connected with completing a death certificate;
(b) Neglect or refuse to certify to the cause of death on request of the person in charge of the disposition of the deceased.
(c) Remove or bury the body of a deceased person WITHOUT the proper permit being FIRST obtained from the local registrar in the district WHERE THE DEATH OCCURRED;
(d) Alter a certificate on file in the office of a local registrar.

STATEMENT OF PLACE OF DEATH

Special attention should be given to the satisfactory completion of EACH portion of this item. The city or town and street address or route number refer to PLACE WHERE THE DEATH OCCURRED. For deaths occurring in hospitals, maternity homes, or institutions, the name of the place and length of stay MUST be stated.

STATEMENT OF USUAL RESIDENCE OF DECEASED

Regardless of the fact that the person may have lived his entire life at the place of death, ALWAYS COMPLETE ALL PARTS OF THIS ITEM. In case a person has resided in the county where death occurred for less than one year, give address of FORMER RESIDENCE. The post office of the deceased may be in a county or state other than the county of actual residence.

IDAHO CODE ANNOTATED-CHAPTER 38, SECTION 206.

The personal and statistical particulars (items 1 to 16) shall be authenticated by the signature of the informant, who may be any competent person acquainted with the facts.

The statement of facts relating to the disposition of the body shall be signed by the undertaker or person acting as such.

The medical certificate shall be made and signed by the physician, if any, last in attendance on the deceased, who shall specify the time in attendance, the time he last saw the deceased alive and the hour of the day at which death occurred. And he shall further state the cause of death, so as to show the course of disease or sequence of causes resulting in death, giving the primary cause, and also the contributory causes, if any, and the duration of each. Indefinite and unsatisfactory terms, indicating only symptoms of disease or conditions resulting from disease, will not be held sufficient for issuing a burial or removal permit; and any certificate containing only such terms as defined by the state registrar as indefinite and unsatisfactory, shall be returned to the physician for correction and definition. The international classification of the causes of death shall be used by all physicians in stating the cause of death in the medical certificate. Causes of death, which may be the result of either disease or violence, shall be carefully defined; and if from violence, its nature shall be stated, and whether (probably) accidental, suicidal, or homicidal.

This body embalmed under direction of Burton E. Miller Lic. No. E-386 at McCall on Oct-17 61

ADDITIONAL REMARKS by Physician .....

Certificate of Death

STATE OF IDAHO

State File No. 4403
Local Reg. No. 12
Reg. Dist. No. 320

BIRTH NO.

RECEIVED OCT 1 0 1961

1. PLACE OF DEATH

a. COUNTY: Washington
b. CITY OR TOWN (If outside corporate limits, write RURAL and give township): Weiser
c. LENGTH OF STAY (in this place): 10 days
d. FULL NAME OF HOSPITAL OR INSTITUTION (If not in hospital or institution, give street address or location): Memorial Hospital

2. USUAL RESIDENCE (Where deceased lived. If institution: residence before admission).

a. STATE: Idaho
b. COUNTY: Washington
c. CITY OR TOWN (If outside corporate limits, write RURAL and give township): Weiser
d. STREET ADDRESS (If rural, give location): 541 West 3rd Street

3. NAME OF DECEASED (Type or Print): a. (First) GEORGE; b. (Middle); c. (Last) DONART

4. DATE OF DEATH (Month) (Day) (Year): October 1, 1961

5. SEX: male

6. COLOR OR RACE: white

7. MARRIED, NEVER MARRIED, WIDOWED, DIVORCED (Specify): married

8. DATE OF BIRTH: Feb. 27, 1889

9. AGE (In years last birthday): 72
IF UNDER 1 YEAR: Months / Days
IF UNDER 24 HRS.: Hours / Min.

10a. USUAL OCCUPATION (Give kind of work done during most of working life, even if retired): lawyer

10b. KIND OF BUSINESS OR INDUSTRY

11. BIRTHPLACE (State or foreign country): Salubria, Idaho

12. CITIZEN OF WHAT COUNTRY?: USA

13. FATHER'S NAME: Joshua E. Donart — BIRTHPLACE: Ethica, Michigan

14. MOTHER'S MAIDEN NAME: Mary B. Keenan — BIRTHPLACE: Pleasant, Kansas

15. WAS DECEASED EVER IN U.S. ARMED FORCES? (Yes, no, or unknown): yes
(If yes, give war or dates of service): WWI

16. SOCIAL SECURITY NO.: 420 8

17. INFORMANT'S OWN SIGNATURE: James B Donart — ADDRESS: Weiser, Ida

18. CAUSE OF DEATH

Enter only one cause per line for (a), (b), and (c)

**This does not mean the mode of dying, such as heart failure, asthenia, etc. It means the disease, injury, or complication which caused death.*

MEDICAL CERTIFICATION

I. DISEASE OR CONDITION DIRECTLY LEADING TO DEATH*(a): Arteriosclerotic Heart Disease — INTERVAL BETWEEN ONSET AND DEATH:

ANTECEDENT CAUSES

Morbid conditions, if any, giving rise to the above cause (a) stating the underlying cause last.

DUE TO (b): Gen. Arteriosclerosis

DUE TO (c):

II. OTHER SIGNIFICANT CONDITIONS

Conditions contributing to the death but not related to the disease or condition causing death.

19a. DATE OF OPERATION:

19b. MAJOR FINDINGS OF OPERATION:

20. AUTOPSY? YES ☐ NO ☒

21a. ACCIDENT SUICIDE HOMICIDE (Specify):

21b. PLACE OF INJURY (e.g., in or about home, farm, factory, street, office bldg., etc.):

21c. (CITY, TOWN, OR TOWNSHIP) (COUNTY) (STATE):

21d. TIME OF INJURY (Month) (Day) (Year) (Hour) m.:

21e. INJURY OCCURRED WHILE AT WORK ☐ NOT WHILE AT WORK ☐

21f. HOW DID INJURY OCCUR?:

22. *I hereby certify that I attended the deceased from* 9-30- *1961, to* 10-1- *1961, that I last saw the deceased alive on* 10-1- *1961, and that death occurred at* 3:50A. *m., from the causes and on the date stated above.*

23a. SIGNATURE AND (Degree or title): W.S. McGrath MD

23b. ADDRESS: Weiser, Idaho

23c. DATE SIGNED: 10/2/61

24a. BURIAL, CREMATION, REMOVAL (Specify): burial

24b. DATE: 10/3/61

24c. NAME OF CEMETERY OR CREMATORY: Hillcrest

24d. LOCATION (City, town, or county) (State): Weiser, Idaho

DATE REC'D BY LOCAL REG.: 10-3-61

REGISTRAR'S SIGNATURE: R. Dale Thomson

25. FUNERAL DIRECTOR: R. Dale Thomson — ADDRESS: Weiser, Ida.

Dr. McGrath

Informant, Funeral Director, Registrar and Medical Attendant. EACH must sign with BLACK INK in OWN handwriting. Each item should be answered as completely as possible. State answers as unknown only after a careful investigation. Use BLACK ink or BLACK record typewriter ribbon in filling out certificate. (ICA 38-206 and 215.) Address correspondence to DIVISION OF VITAL STATISTICS, BOISE, IDAHO

Federal Security Agency
United States Public Health Service

Form DPH-48021

DUTIES:

1. INFORMANT SHALL SIGN HIS OWN NAME, under item 17 to authenticate the facts stated under items 1 to 16 inclusive. In case of facts taken from hospital or public records, the person authorized to release the facts shall sign HIS name in addition to giving the source of information.

2. THE FUNERAL DIRECTOR is responsible for completing the entire certificate, obtaining the signatures of the INFORMANT, the OFFICIAL last in attendance on the deceased and HIS OWN signature.

3. THE REGISTRAR can issue a burial or removal permit ONLY after receiving a completed death certificate, including the SIGNATURES IN BLACK ink under items 17, 23a and 25.

PENALTIES: Under the Idaho law, it is a misdemeanor to

(a) Knowingly supply false information to any one connected with completing a death certificate;
(b) Neglect or refuse to certify to the cause of death on request of the person in charge of the disposition of the deceased.
(c) Remove or bury the body of a deceased person WITHOUT the proper permit being FIRST obtained from the local registrar in the district WHERE THE DEATH OCCURRED;
(d) Alter a certificate on file in the office of a local registrar.

STATEMENT OF PLACE OF DEATH

Special attention should be given to the satisfactory completion of EACH portion of this item. The city or town and street address or route number refer to PLACE WHERE THE DEATH OCCURRED. For deaths occurring in hospitals, maternity homes, or institutions, the name of the place and length of stay MUST be stated.

STATEMENT OF USUAL RESIDENCE OF DECEASED

Regardless of the fact that the person may have lived his entire life at the place of death, ALWAYS COMPLETE ALL PARTS OF THIS ITEM. In case a person has resided in the county where death occurred for less than one year, give address of FORMER RESIDENCE. The post office of the deceased may be in a county or state other than the county of actual residence.

IDAHO CODE ANNOTATED-CHAPTER 38, SECTION 206.

The personal and statistical particulars (items 1 to 16) shall be authenticated by the signature of the informant, who may be any competent person acquainted with the facts.

The statement of facts relating to the disposition of the body shall be signed by the undertaker or person acting as such.

The medical certificate shall be made and signed by the physician, if any, last in attendance on the deceased, who shall specify the time in attendance, the time he last saw the deceased alive and the hour of the day at which death occurred. And he shall further state the cause of death, so as to show the course of disease or sequence of causes resulting in death, giving the primary cause, and also the contributory causes, if any, and the duration of each. Indefinite and unsatisfactory terms, indicating only symptoms of disease or conditions resulting from disease, will not be held sufficient for issuing a burial or removal permit; and any certificate containing only such terms as defined by the state registrar as indefinite and unsatisfactory, shall be returned to the physician for correction and definition. The international classification of the causes of death shall be used by all physicians in stating the cause of death in the medical certificate. Causes of death, which may be the result of either disease or violence, shall be carefully defined; and if from violence, its nature shall be stated, and whether (probably) accidental, suicidal, or homicidal.

This body embalmed under direction of F. B. Ashby Lic. No. E 418 at Weiser, Ida. on 10/1/61

ADDITIONAL REMARKS by Physician

Certificate of Death

STATE OF IDAHO

State File No. 4404
Local Reg. No. 15
Reg. Dist. No. 320

BIRTH NO.

RECEIVED OCT 26 1961

1. PLACE OF DEATH
a. COUNTY Washington 441
b. CITY OR TOWN (If outside corporate limits, write RURAL and give township) Weiser
c. LENGTH OF STAY (in this place)
d. FULL NAME OF HOSPITAL OR INSTITUTION (If not in hospital or institution, give street address or location) Weiser Memorial Hosp. 153

2. USUAL RESIDENCE (Where deceased lived. If institution: residence before admission).
a. STATE Idaho
b. COUNTY Washington
c. CITY OR TOWN (If outside corporate limits, write RURAL and give township) Weiser
d. STREET ADDRESS (If rural, give location) North State Street.

3. NAME OF DECEASED (Type or Print) a. (First) FRANCES b. (Middle) DIANTIA c. (Last) RANDALL

4. DATE OF DEATH (Month) (Day) (Year) Oct. 4, 1961

5. SEX female

6. COLOR OR RACE white

7. MARRIED, NEVER MARRIED, WIDOWED, DIVORCED (Specify) widowed

8. DATE OF BIRTH Dec. 1, 1875

9. AGE (In years last birthday) 85 IF UNDER 1 YEAR Months Days IF UNDER 24 HRS. Hours Min.

10a. USUAL OCCUPATION (Give kind of work done during most of working life, even if retired) housewife

10b. KIND OF BUSINESS OR INDUSTRY own home

11. BIRTHPLACE (State or foreign country) Pau Pau, Mich.

12. CITIZEN OF WHAT COUNTRY? USA

13. FATHER'S NAME Hiram Saxton BIRTHPLACE ----------

14. MOTHER'S MAIDEN NAME Diantia BIRTHPLACE ----------

15. WAS DECEASED EVER IN U.S. ARMED FORCES? (Yes, no, or unknown) no (If yes, give war or dates of service) ----------

16. SOCIAL SECURITY NO. 337-X

17. INFORMANT'S OWN SIGNATURE Carrol E Randall ADDRESS

MEDICAL CERTIFICATION

18. CAUSE OF DEATH
Enter only one cause per line for (a), (b), and (c)

*This does not mean the mode of dying, such as heart failure, asthenia, etc. It means the disease, injury, or complication which caused death.

I. DISEASE OR CONDITION DIRECTLY LEADING TO DEATH* (a) Cerebral Hemorrhage — INTERVAL BETWEEN ONSET AND DEATH

ANTECEDENT CAUSES
Morbid conditions, if any, giving rise to the above cause (a) stating the underlying cause last.
DUE TO (b) Hypertension
DUE TO (c) Senility

II. OTHER SIGNIFICANT CONDITIONS
Conditions contributing to the death but not related to the disease or condition causing death.

19a. DATE OF OPERATION

19b. MAJOR FINDINGS OF OPERATION

20. AUTOPSY? YES ☐ NO ☒

21a. ACCIDENT SUICIDE HOMICIDE (Specify)

21b. PLACE OF INJURY (e.g., in or about home, farm, factory, street, office bldg., etc.)

21c. (CITY, TOWN, OR TOWNSHIP) (COUNTY) (STATE)

21d. TIME OF INJURY (Month) (Day) (Year) (Hour) m.

21e. INJURY OCCURRED WHILE AT WORK ☐ NOT WHILE AT WORK ☐

21f. HOW DID INJURY OCCUR?

22. *I hereby certify that I attended the deceased from* 9-25-, 1961, *to* 10-4-, 1961, *that I last saw the deceased alive on* 10-4-, 1961, *and that death occurred at* 2:15a m., *from the causes and on the date stated above.*

23a. SIGNATURE Orton McGrath MD (Degree or title) 248

23b. ADDRESS Weiser, Idaho

23c. DATE SIGNED 10-7-61

24a. BURIAL, CREMATION, REMOVAL (Specify) burial

24b. DATE 10-7-61

24c. NAME OF CEMETERY OR CREMATORY Hillcrest

24d. LOCATION (City, town, or county) (State) Weiser, Idaho

DATE REC'D BY LOCAL REG. 10-7-61

REGISTRAR'S SIGNATURE R. Dee Thomason

25. FUNERAL DIRECTOR R. Dee Thomason ADDRESS Weiser, Idaho

Dr McGrath

Informant, Funeral Director, Registrar and Medical Attendant. EACH must sign with BLACK INK in OWN handwriting. Each item should be answered as completely as possible. State answers as unknown only after a careful investigation. Use BLACK ink or BLACK record typewriter ribbon in filling out certificate. (ICA 38-206 and 215.) Address correspondence to DIVISION OF VITAL STATISTICS, BOISE, IDAHO

Federal Security Agency
United States Public Health Service

Form DPH-48021

DUTIES:

NOV 9 1979

1. INFORMANT SHALL SIGN HIS OWN NAME, under item 17 to authenticate the facts stated under items 1 to 16 inclusive. In case of facts taken from hospital or public records, the person authorized to release the facts shall sign HIS name in addition to giving the source of information.

2. THE FUNERAL DIRECTOR is responsible for completing the entire certificate, obtaining the signatures of the INFORMANT, the OFFICIAL last in attendance on the deceased and HIS OWN signature.

3. THE REGISTRAR can issue a burial or removal permit ONLY after receiving a completed death certificate, including the SIGNATURES IN BLACK ink under items 17, 23a and 25.

PENALTIES: Under the Idaho law, it is a misdemeanor to

(a) Knowingly supply false information to any one connected with completing a death certificate;
(b) Neglect or refuse to certify to the cause of death on request of the person in charge of the disposition of the deceased.
(c) Remove or bury the body of a deceased person WITHOUT the proper permit being FIRST obtained from the local registrar in the district WHERE THE DEATH OCCURRED;
(d) Alter a certificate on file in the office of a local registrar.

STATEMENT OF PLACE OF DEATH

Special attention should be given to the satisfactory completion of EACH portion of this item. The city or town and street address or route number refer to PLACE WHERE THE DEATH OCCURRED. For deaths occurring in hospitals, maternity homes, or institutions, the name of the place and length of stay MUST be stated.

STATEMENT OF USUAL RESIDENCE OF DECEASED

Regardless of the fact that the person may have lived his entire life at the place of death, ALWAYS COMPLETE ALL PARTS OF THIS ITEM. In case a person has resided in the county where death occurred for less than one year, give address of FORMER RESIDENCE. The post office of the deceased may be in a county or state other than the county of actual residence.

IDAHO CODE ANNOTATED-CHAPTER 38, SECTION 206.

The personal and statistical particulars (items 1 to 16) shall be authenticated by the signature of the informant, who may be any competent person acquainted with the facts.

The statement of facts relating to the disposition of the body shall be signed by the undertaker or person acting as such.

The medical certificate shall be made and signed by the physician, if any, last in attendance on the deceased, who shall specify the time in attendance, the time he last saw the deceased alive and the hour of the day at which death occurred. And he shall further state the cause of death, so as to show the course of disease or sequence of causes resulting in death, giving the primary cause, and also the contributory causes, if any, and the duration of each. Indefinite and unsatisfactory terms, indicating only symptoms of disease or conditions resulting from disease, will not be held sufficient for issuing a burial or removal permit; and any certificate containing only such terms as defined by the state registrar as indefinite and unsatisfactory, shall be returned to the physician for correction and definition. The International classification of the causes of death shall be used by all physicians in stating the cause of death in the medical certificate. Causes of death, which may be the result of either disease or violence, shall be carefully defined; and if from violence, its nature shall be stated, and whether (probably) accidental, suicidal, or homicidal.

This body embalmed under direction of..... Lic. No..... at..... on.....

ADDITIONAL REMARKS by Physician.....

Informant, Funeral Director, Registrar and Medical Attendant. EACH must sign with BLACK INK in OWN handwriting. Each item should be answered as completely as possible. State answers as unknown only after a careful investigation. Use BLACK ink or BLACK record typewriter ribbon in filling out certificate. (ICA 38-206 and 215.) Address correspondence to DIVISION OF VITAL STATISTICS, BOISE, IDAHO

Certificate of Death

STATE OF IDAHO

State File No. 4405
Local Reg. No. 13
Reg. Dist. No. 320

BIRTH NO.

RECEIVED
OCT 16 1961
Vital Statistics

1. PLACE OF DEATH
a. COUNTY: Washington
b. CITY OR TOWN (If outside corporate limits, write RURAL and give township): Midvale
c. LENGTH OF STAY (in this place):
d. FULL NAME OF HOSPITAL OR INSTITUTION (If not in hospital or institution, give street address or location):

2. USUAL RESIDENCE (Where deceased lived. If institution: residence before admission).
a. STATE: Idaho
b. COUNTY: Washington
c. CITY OR TOWN (If outside corporate limits, write RURAL and give township): Midvale
d. STREET ADDRESS (If rural, give location):

3. NAME OF DECEASED (Type or Print): a. (First) MARY b. (Middle) E. c. (Last) FORBES

4. DATE OF DEATH (Month) (Day) (Year): Oct. 4, 1961

5. SEX: female

6. COLOR OR RACE: white

7. MARRIED, NEVER MARRIED, WIDOWED, DIVORCED (Specify): widowed

8. DATE OF BIRTH: Feb. 4, 1874

9. AGE (In years last birthday): 87
IF UNDER 1 YEAR: Months / Days
IF UNDER 24 HRS.: Hours / Min.

10a. USUAL OCCUPATION (Give kind of work done during most of working life, even if retired): housewife

10b. KIND OF BUSINESS OR INDUSTRY: own home

11. BIRTHPLACE (State or foreign country): Danville, Illinois

12. CITIZEN OF WHAT COUNTRY?: USA

13. FATHER'S NAME: no record
BIRTHPLACE: 3

14. MOTHER'S MAIDEN NAME: no record
BIRTHPLACE: 3

15. WAS DECEASED EVER IN U.S. ARMED FORCES? (Yes, no, or unknown): no
(If yes, give war or dates of service):

16. SOCIAL SECURITY NO.:

17. INFORMANT'S OWN SIGNATURE: A. Isabelle Stoker
ADDRESS: Midvale, Ida

18. CAUSE OF DEATH
Enter only one cause per line for (a), (b), and (c)

**This does not mean the mode of dying, such as heart failure, asthenia, etc. It means the disease, injury, or complication which caused death.*

MEDICAL CERTIFICATION

I. DISEASE OR CONDITION DIRECTLY LEADING TO DEATH*(a): Subect was blind and lived alone

ANTECEDENT CAUSES *Morbid conditions, if any, giving rise to the above cause (a) stating the underlying cause last.*
DUE TO (b): in a small cottage. Place burned to the ground in mid day before neighbors could rescue
DUE TO (c): the deceased. All available information indicates ########## subject burned to death.

II. OTHER SIGNIFICANT CONDITIONS *Conditions contributing to the death but not related to the disease or condition causing death.*:

INTERVAL BETWEEN ONSET AND DEATH:

19a. DATE OF OPERATION:

19b. MAJOR FINDINGS OF OPERATION:

20. AUTOPSY? YES ☐ NO ☒

21a. ACCIDENT / SUICIDE / HOMICIDE (Specify): Accident

21b. PLACE OF INJURY (e.g., in or about home, farm, factory, street, office bldg., etc.): Home

21c. (CITY, TOWN, OR TOWNSHIP) (COUNTY) (STATE): Midvale Washington Idaho

21d. TIME OF INJURY (Month) (Day) (Year) (Hour): Oct. 4, 1961 4:10PM

21e. INJURY OCCURRED WHILE AT WORK ☐ NOT WHILE AT WORK ☒

21f. HOW DID INJURY OCCUR?: As stated above

22. *I hereby certify that I attended the deceased from* _____, 19__, *to* _____, 19__, *that I last saw the deceased alive on* _____, 19__, *and that death occurred at* 4:10pm *from the causes and on the date stated above.*

23a. SIGNATURE (Degree or title): C. S. Dues Coroner
23b. ADDRESS: Weiser, Idaho
23c. DATE SIGNED: 10-4-61

24a. BURIAL, CREMATION, REMOVAL (Specify): Removal
24b. DATE: 10-7-61
24c. NAME OF CEMETERY OR CREMATORY: Riverside
24d. LOCATION (City, town, or county) (State): Payette, Idaho

DATE REC'D BY LOCAL REG.: 10-7-61
REGISTRAR'S SIGNATURE: R. Dee Thomason

25. FUNERAL DIRECTOR: R. Dee Thomason
ADDRESS: Weiser, Idaho

Federal Security Agency
United States Public Health Service

Form DPH-48021

AUG 4 1980

DUTIES:

1. INFORMANT SHALL SIGN HIS OWN NAME, under item 17 to authenticate the facts stated under items 1 to 16 inclusive. In case of facts taken from hospital or public records, the person authorized to release the facts shall sign HIS name in addition to giving the source of information.

2. THE FUNERAL DIRECTOR is responsible for completing the entire certificate, obtaining the signatures of the INFORMANT, the OFFICIAL last in attendance on the deceased and HIS OWN signature.

3. THE REGISTRAR can issue a burial or removal permit ONLY after receiving a completed death certificate, including the SIGNATURES IN BLACK ink under items 17, 23a and 25.

PENALTIES: Under the Idaho law, it is a misdemeanor to

(a) Knowingly supply false information to any one connected with completing a death certificate;
(b) Neglect or refuse to certify to the cause of death on request of the person in charge of the disposition of the deceased.
(c) Remove or bury the body of a deceased person WITHOUT the proper permit being FIRST obtained from the local registrar in the district WHERE THE DEATH OCCURRED;
(d) Alter a certificate on file in the office of a local registrar.

STATEMENT OF PLACE OF DEATH

Special attention should be given to the satisfactory completion of EACH portion of this item. The city or town and street address or route number refer to PLACE WHERE THE DEATH OCCURRED. For deaths occurring in hospitals, maternity homes, or institutions, the name of the place and length of stay MUST be stated.

STATEMENT OF USUAL RESIDENCE OF DECEASED

Regardless of the fact that the person may have lived his entire life at the place of death, ALWAYS COMPLETE ALL PARTS OF THIS ITEM. In case a person has resided in the county where death occurred for less than one year, give address of FORMER RESIDENCE. The post office of the deceased may be in a county or state other than the county of actual residence.

IDAHO CODE ANNOTATED-CHAPTER 38, SECTION 206.

The personal and statistical particulars (items 1 to 16) shall be authenticated by the signature of the informant, who may be any competent person acquainted with the facts.

The statement of facts relating to the disposition of the body shall be signed by the undertaker or person acting as such.

The medical certificate shall be made and signed by the physician, if any, last in attendance on the deceased, who shall specify the time in attendance, the time he last saw the deceased alive and the hour of the day at which death occurred. And he shall further state the cause of death, so as to show the course of disease or sequence of causes resulting in death, giving the primary cause, and also the contributory causes, if any, and the duration of each. Indefinite and unsatisfactory terms, indicating only symptoms of disease or conditions resulting from disease, will not be held sufficient for issuing a burial or removal permit; and any certificate containing only such terms as defined by the state registrar as indefinite and unsatisfactory, shall be returned to the physician for correction and definition. The international classification of the causes of death shall be used by all physicians in stating the cause of death in the medical certificate. Causes of death, which may be the result of either disease or violence, shall be carefully defined; and if from violence, its nature shall be stated, and whether (probably) accidental, suicidal, or homicidal.

This body embalmed under direction of..... Lic. No..... at..... on.....

ADDITIONAL REMARKS by Physician.....

.....

.....

Certificate of Death

STATE OF IDAHO

State File No. 4406
Local Reg. No. 16
Reg. Dist. No. 320

BIRTH NO.

RECEIVED OCT 26 1961 Bureau of Vital Statistics

1. PLACE OF DEATH
a. COUNTY Washington 44
b. CITY OR TOWN (If outside corporate limits, write RURAL and give township) Weiser
c. LENGTH OF STAY (in this place) 43 days
d. FULL NAME OF HOSPITAL OR INSTITUTION (If not in hospital or institution, give street address or location) Memorial Hospital 158

2. USUAL RESIDENCE (Where deceased lived. If institution: residence before admission).
a. STATE Idaho 44 b. COUNTY Washington
c. CITY OR TOWN (If outside corporate limits, write RURAL and give township) Weiser
d. STREET ADDRESS (If rural, give location) 535 West 1st St.

3. NAME OF DECEASED (Type or Print) a. (First) THURSIE b. (Middle) c. (Last) DO ANE

4. DATE OF DEATH (Month) (Day) (Year) Oct. 10, 1961

5. SEX female

6. COLOR OR RACE white

7. MARRIED, NEVER MARRIED, WIDOWED, DIVORCED (Specify) widowed

8. DATE OF BIRTH Dec. 4, 1881

9. AGE (In years last birthday) 79 IF UNDER 1 YEAR Months Days IF UNDER 24 HRS. Hours Min.

10a. USUAL OCCUPATION (Give kind of work done during most of working life, even if retired) housewife 01

10b. KIND OF BUSINESS OR INDUSTRY own home

11. BIRTHPLACE (State or foreign country) Tygh Valley, Oregon

12. CITIZEN OF WHAT COUNTRY? USA

13. FATHER'S NAME BIRTHPLACE no record 3

14. MOTHER'S MAIDEN NAME BIRTHPLACE no record 3

15. WAS DECEASED EVER IN U.S. ARMED FORCES? (Yes, no, or unknown) no (If yes, give war or dates of service)

16. SOCIAL SECURITY NO.

17. INFORMANT'S OWN SIGNATURE Maudell McDay ADDRESS Weiser, Ida.

18. CAUSE OF DEATH 443X
Enter only one cause per line for (a), (b), and (c)

*This does not mean the mode of dying, such as heart failure, asthenia, etc. It means the disease, injury, or complication which caused death.

MEDICAL CERTIFICATION

I. DISEASE OR CONDITION DIRECTLY LEADING TO DEATH* (a) Hypostatic Pneumonia — INTERVAL BETWEEN ONSET AND DEATH

ANTECEDENT CAUSES
Morbid conditions, if any, giving rise to the above cause (a) stating the underlying cause last.
DUE TO (b) Chr. Myocarditis
DUE TO (c) Hypertension

II. OTHER SIGNIFICANT CONDITIONS
Conditions contributing to the death but not related to the disease or condition causing death.

19a. DATE OF OPERATION

19b. MAJOR FINDINGS OF OPERATION

20. AUTOPSY? YES ☐ NO ☒

21a. ACCIDENT SUICIDE HOMICIDE (Specify)

21b. PLACE OF INJURY (e.g., in or about home, farm, factory, street, office bldg., etc.)

21c. (CITY, TOWN, OR TOWNSHIP) (COUNTY) (STATE)

21d. TIME OF INJURY (Month) (Day) (Year) (Hour) m.

21e. INJURY OCCURRED WHILE AT WORK ☐ NOT WHILE AT WORK ☐

21f. HOW DID INJURY OCCUR?

22. *I hereby certify that I attended the deceased from* 8-28- 1961, *to* 10-10- 1961, *that I last saw the deceased alive on* 10-10- 1961, *and that death occurred at* 5:20A *m., from the causes and on the date stated above.*

23a. SIGNATURE 248 W. S. McGrath M.D. (Degree or title)

23b. ADDRESS Weiser, Idaho

23c. DATE SIGNED 10/11/61

24a. BURIAL, CREMATION, REMOVAL (Specify) burial

24b. DATE 10/13/61

24c. NAME OF CEMETERY OR CREMATORY Hillcrest

24d. LOCATION (City, town, or county) Weiser, (State) Idaho

DATE REC'D BY LOCAL REG. 10/13/61

REGISTRAR'S SIGNATURE R. Dale Thomason

25. FUNERAL DIRECTOR R. Dale Thomason ADDRESS Weiser, Ida.

Dr. McGrath

Informant, Funeral Director, Registrar and Medical Attendant. EACH must sign with BLACK INK in OWN handwriting. Each item should be answered as completely as possible. State answers as unknown only after a careful investigation. Use BLACK ink or BLACK record typewriter ribbon in filling out certificate. (ICA 38-206 and 215.) Address correspondence to DIVISION OF VITAL STATISTICS, BOISE, IDAHO

Federal Security Agency
United States Public Health Service

Form DPH-48021

DUTIES:

1. INFORMANT SHALL SIGN HIS OWN NAME, under item 17 to authenticate the facts stated under items 1 to 16 inclusive. In case of facts taken from hospital or public records, the person authorized to release the facts shall sign HIS name in addition to giving the source of information.

DEC 1 9 1980

2. THE FUNERAL DIRECTOR is responsible for completing the entire certificate, obtaining the signatures of the INFORMANT, the OFFICIAL last in attendance on the deceased and HIS OWN signature.

3. THE REGISTRAR can issue a burial or removal permit ONLY after receiving a completed death certificate, including the SIGNATURES IN BLACK ink under items 17, 23a and 25.

PENALTIES: Under the Idaho law, it is a misdemeanor to

(a) Knowingly supply false information to any one connected with completing a death certificate;
(b) Neglect or refuse to certify to the cause of death on request of the person in charge of the disposition of the deceased.
(c) Remove or bury the body of a deceased person WITHOUT the proper permit being FIRST obtained from the local registrar in the district WHERE THE DEATH OCCURRED;
(d) Alter a certificate on file in the office of a local registrar.

STATEMENT OF PLACE OF DEATH

Special attention should be given to the satisfactory completion of EACH portion of this item. The city or town and street address or route number refer to PLACE WHERE THE DEATH OCCURRED. For deaths occurring in hospitals, maternity homes, or institutions, the name of the place and length of stay MUST be stated.

STATEMENT OF USUAL RESIDENCE OF DECEASED

Regardless of the fact that the person may have lived his entire life at the place of death, ALWAYS COMPLETE ALL PARTS OF THIS ITEM. In case a person has resided in the county where death occurred for less than one year, give address of FORMER RESIDENCE. The post office of the deceased may be in a county or state other than the county of actual residence.

IDAHO CODE ANNOTATED-CHAPTER 38, SECTION 206.

The personal and statistical particulars (items 1 to 16) shall be authenticated by the signature of the informant, who may be any competent person acquainted with the facts.

The statement of facts relating to the disposition of the body shall be signed by the undertaker or person acting as such.

The medical certificate shall be made and signed by the physician, if any, last in attendance on the deceased, who shall specify the time in attendance, the time he last saw the deceased alive and the hour of the day at which death occurred. And he shall further state the cause of death, so as to show the course of disease or sequence of causes resulting in death, giving the primary cause, and also the contributory causes, if any, and the duration of each. Indefinite and unsatisfactory terms, indicating only symptoms of disease or conditions resulting from disease, will not be held sufficient for issuing a burial or removal permit; and any certificate containing only such terms as defined by the state registrar as indefinite and unsatisfactory, shall be returned to the physician for correction and definition. The international classification of the causes of death shall be used by all physicians in stating the cause of death in the medical certificate. Causes of death, which may be the result of either disease or violence, shall be carefully defined; and if from violence, its nature shall be stated, and whether (probably) accidental, suicidal, or homicidal.

This body embalmed under direction of F. B. Ashby Lic. No. E 418 at Weiser, Ida. on 10/10/61

ADDITIONAL REMARKS by Physician

Certificate of Death

STATE OF IDAHO

State File No. 4407
Local Reg. No. 14
Reg. Dist. No. 320

BIRTH NO.

RECEIVED
OCT 16 1961
Vital Statistics

1. PLACE OF DEATH
a. COUNTY: Washington
b. CITY OR TOWN (If outside corporate limits, write RURAL and give township): Weiser
c. LENGTH OF STAY (in this place): 43 years
d. FULL NAME OF HOSPITAL OR INSTITUTION (If not in hospital or institution, give street address or location): Residence

2. USUAL RESIDENCE (Where deceased lived. If institution: residence before admission).
a. STATE: Idaho
b. COUNTY: Washington
c. CITY OR TOWN (If outside corporate limits, write RURAL and give township): Weiser
d. STREET ADDRESS (If rural, give location): West 7th Street

3. NAME OF DECEASED (Type or Print) a. (First)	b. (Middle)	c. (Last)	4. DATE OF DEATH (Month) (Day) (Year)
BESSYE	DOLLAR	GUILFORD	October 10 1961

5. SEX	6. COLOR OR RACE	7. MARRIED, NEVER MARRIED, WIDOWED, DIVORCED (Specify)	8. DATE OF BIRTH	9. AGE (In years last birthday)	IF UNDER 1 YEAR Months	Days	IF UNDER 24 HRS. Hours	Min.
Female	White	Married	Aug. 29, 1881	80				

10a. USUAL OCCUPATION (Give kind of work done during most of working life, even if retired)	10b. KIND OF BUSINESS OR INDUSTRY	11. BIRTHPLACE (State or foreign country)	12. CITIZEN OF WHAT COUNTRY?
Housewife	Own Home	Paola, Kansas	U.S.A.

13. FATHER'S NAME	BIRTHPLACE	14. MOTHER'S MAIDEN NAME	BIRTHPLACE
Daniel Dollar	France	Sahra Harris	Pierceville, Iowa

15. WAS DECEASED EVER IN U.S. ARMED FORCES? (Yes, no, or unknown) (If yes, give war or dates of service)	16. SOCIAL SECURITY NO.	17. INFORMANT'S OWN SIGNATURE	ADDRESS
No	None	Leslie V. Guilford	Boise, Ida.

18. CAUSE OF DEATH
Enter only one cause per line for (a), (b), and (c)

**This does not mean the mode of dying, such as heart failure, asthenia, etc. It means the disease, injury, or complication which caused death.*

MEDICAL CERTIFICATION

I. DISEASE OR CONDITION DIRECTLY LEADING TO DEATH* (a) Subject had been ill, either

ANTECEDENT CAUSES
Morbid conditions, if any, giving rise to the above cause (a) stating the underlying cause last.

DUE TO (b) bedfast or in a wheel chair for several

DUE TO (c) years. Religious faith caused her to

II. OTHER SIGNIFICANT CONDITIONS
Conditions contributing to the death but not related to the disease or condition causing death.
dispense with medical attention. To the best of my knowledge and belief death was due to natural causes.

INTERVAL BETWEEN ONSET AND DEATH

19a. DATE OF OPERATION	19b. MAJOR FINDINGS OF OPERATION	20. AUTOPSY?
		YES ☐ NO ☒

21a. ACCIDENT SUICIDE HOMICIDE (Specify)	21b. PLACE OF INJURY (e.g., in or about home, farm, factory, street, office bldg., etc.)	21c. (CITY, TOWN, OR TOWNSHIP) (COUNTY) (STATE)

21d. TIME OF INJURY (Month) (Day) (Year) (Hour)	21e. INJURY OCCURRED	21f. HOW DID INJURY OCCUR?
m.	WHILE AT WORK ☐ NOT WHILE AT WORK ☐	

22. *I hereby certify that I attended the deceased from* _____, 19____, *to* _____, 19____, *that I last saw the deceased alive on* _____, 19____, *and that death occurred at* 6:00A *m., from the causes and on the date stated above.*

23a. SIGNATURE	(Degree or title)	23b. ADDRESS	23c. DATE SIGNED
C. S. Jones	Coroner	Weiser, Idaho	10/11/61

24a. BURIAL, CREMATION, REMOVAL (Specify)	24b. DATE	24c. NAME OF CEMETERY OR CREMATORY	24d. LOCATION (City, town, or county) (State)
Burial	Oct. 12, 1961	Hillcrest Cemetery	Weiser, Idaho.

DATE REC'D BY LOCAL REG.	REGISTRAR'S SIGNATURE	25. FUNERAL DIRECTOR	ADDRESS
10/11/61	R. Dean Thomason	R. Dean Thomason	Weiser, Idaho.

Informant, Funeral Director, Registrar and Medical Attendant. EACH must sign with BLACK INK in OWN handwriting. Each item should be answered as completely as possible. State answers as unknown only after a careful investigation. Use BLACK ink or BLACK record typewriter ribbon in filling out certificate. (ICA 38-206 and 215.) Address correspondence to DIVISION OF VITAL STATISTICS, BOISE, IDAHO

Federal Security Agency
United States Public Health Service

Form DPH-48021

DUTIES: OCT 17 1961

1. INFORMANT SHALL SIGN HIS OWN NAME, under item 17 to authenticate the facts stated under items 1 to 16 inclusive. In case of facts taken from hospital or public records, the person authorized to release the facts shall sign HIS name in addition to giving the source of information.

2. THE FUNERAL DIRECTOR is responsible for completing the entire certificate, obtaining the signatures of the INFORMANT, the OFFICIAL last in attendance on the deceased and HIS OWN signature.

3. THE REGISTRAR can issue a burial or removal permit ONLY after receiving a completed death certificate, including the SIGNATURES IN BLACK ink under items 17, 23a and 25.

PENALTIES: Under the Idaho law, it is a misdemeanor to

(a) Knowingly supply false information to any one connected with completing a death certificate;
(b) Neglect or refuse to certify to the cause of death on request of the person in charge of the disposition of the deceased.
(c) Remove or bury the body of a deceased person WITHOUT the proper permit being FIRST obtained from the local registrar in the district WHERE THE DEATH OCCURRED;
(d) Alter a certificate on file in the office of a local registrar.

STATEMENT OF PLACE OF DEATH

Special attention should be given to the satisfactory completion of EACH portion of this item. The city or town and street address or route number refer to PLACE WHERE THE DEATH OCCURRED. For deaths occurring in hospitals, maternity homes, or institutions, the name of the place and length of stay MUST be stated.

STATEMENT OF USUAL RESIDENCE OF DECEASED

Regardless of the fact that the person may have lived his entire life at the place of death, ALWAYS COMPLETE ALL PARTS OF THIS ITEM. In case a person has resided in the county where death occurred for less than one year, give address of FORMER RESIDENCE. The post office of the deceased may be in a county or state other than the county of actual residence.

IDAHO CODE ANNOTATED-CHAPTER 38, SECTION 206.

The personal and statistical particulars (items 1 to 16) shall be authenticated by the signature of the informant, who may be any competent person acquainted with the facts.

The statement of facts relating to the disposition of the body shall be signed by the undertaker or person acting as such.

The medical certificate shall be made and signed by the physician, if any, last in attendance on the deceased, who shall specify the time in attendance, the time he last saw the deceased alive and the hour of the day at which death occurred. And he shall further state the cause of death, so as to show the course of disease or sequence of causes resulting in death, giving the primary cause, and also the contributory causes, if any, and the duration of each. Indefinite and unsatisfactory terms, indicating only symptoms of disease or conditions resulting from disease, will not be held sufficient for issuing a burial or removal permit; and any certificate containing only such terms as defined by the state registrar as indefinite and unsatisfactory, shall be returned to the physician for correction and definition. The International classification of the causes of death shall be used by all physicians in stating the cause of death in the medical certificate. Causes of death, which may be the result of either disease or violence, shall be carefully defined; and if from violence, its nature shall be stated, and whether (probably) accidental, suicidal, or homicidal.

This body embalmed under direction of..... Lic. No..... at..... on.....

ADDITIONAL REMARKS by Physician.....

State File No. 4408
Local Reg. No. 17
Reg. Dist. No. 320

Certificate of Death

STATE OF IDAHO

BIRTH NO.

RECEIVED
OCT 26 1961
Bureau of Vital Statistics

1. PLACE OF DEATH
a. COUNTY: Washington 441
b. CITY OR TOWN (If outside corporate limits, write RURAL and give township): Weiser
c. LENGTH OF STAY (in this place):
d. FULL NAME OF HOSPITAL OR INSTITUTION (If not in hospital or institution, give street address or location): Memorial Hospital 153

2. USUAL RESIDENCE (Where deceased lived. If institution: residence before admission).
a. STATE: Idaho 441
b. COUNTY: Washington
c. CITY OR TOWN (If outside corporate limits, write RURAL and give township): Weiser
d. STREET ADDRESS (If rural, give location):

3. NAME OF DECEASED (Type or Print)
a. (First): ETHEL
b. (Middle): A.
c. (Last): HAYES

4. DATE OF DEATH (Month) (Day) (Year): Oct. 11, 1961

5. SEX: female
6. COLOR OR RACE: white
7. MARRIED, NEVER MARRIED, WIDOWED, DIVORCED (Specify): widowed
8. DATE OF BIRTH: July 28, 1892
9. AGE (In years last birthday): 69 — IF UNDER 1 YEAR: Months / Days — IF UNDER 24 HRS.: Hours / Min.

10a. USUAL OCCUPATION (Give kind of work done during most of working life, even if retired): housewife 51
10b. KIND OF BUSINESS OR INDUSTRY: own home
11. BIRTHPLACE (State or foreign country): Weiser, Idaho
12. CITIZEN OF WHAT COUNTRY?: USA

13. FATHER'S NAME: George Stover — BIRTHPLACE: ------ 3
14. MOTHER'S MAIDEN NAME: Artimisia Moore — BIRTHPLACE: ------ 3

15. WAS DECEASED EVER IN U.S. ARMED FORCES? (Yes, no, or unknown): no — (If yes, give war or dates of service): --------
16. SOCIAL SECURITY NO.:
17. INFORMANT'S OWN SIGNATURE: Mrs Grace Campbell — ADDRESS: Weiser

18. CAUSE OF DEATH
Enter only one cause per line for (a), (b), and (c)

This does not mean the mode of dying, such as heart failure, asthenia, etc. It means the disease, injury, or complication which caused death.

420.1

MEDICAL CERTIFICATION

I. DISEASE OR CONDITION DIRECTLY LEADING TO DEATH* (a): Coronary Thrombosis

ANTECEDENT CAUSES

Morbid conditions, if any, giving rise to the above cause (a) stating the underlying cause last.

DUE TO (b): Arteriosclerosis

DUE TO (c):

II. OTHER SIGNIFICANT CONDITIONS

Conditions contributing to the death but not related to the disease or condition causing death.

INTERVAL BETWEEN ONSET AND DEATH:

19a. DATE OF OPERATION:
19b. MAJOR FINDINGS OF OPERATION:
20. AUTOPSY? YES ☐ NO ☒

21a. ACCIDENT SUICIDE HOMICIDE (Specify):
21b. PLACE OF INJURY (e.g., in or about home, farm, factory, street, office bldg., etc.):
21c. (CITY, TOWN, OR TOWNSHIP) (COUNTY) (STATE):
21d. TIME OF INJURY (Month) (Day) (Year) (Hour) m.:
21e. INJURY OCCURRED WHILE AT WORK ☐ NOT WHILE AT WORK ☐
21f. HOW DID INJURY OCCUR?:

22. *I hereby certify that I attended the deceased from* 10-7, 1961, *to* 10-11-, 1961, *that I last saw the deceased alive on* 10-11-, 1961, *and that death occurred at* 6:10P *m., from the causes and on the date stated above.*

23a. SIGNATURE (Degree or title): [signature] 345 McGrath MD
23b. ADDRESS: Weiser, Idaho
23c. DATE SIGNED: 10/12/61

24a. BURIAL, CREMATION, REMOVAL (Specify): burial
24b. DATE: 10/14/61
24c. NAME OF CEMETERY OR CREMATORY: Hillcrest
24d. LOCATION (City, town, or county) (State): Weiser, Idaho

DATE REC'D BY LOCAL REG.: 10/12/61
REGISTRAR'S SIGNATURE: R. Dale Thomason
25. FUNERAL DIRECTOR: R. Dale Thomason
ADDRESS: Weiser, Ida.

Federal Security Agency
United States Public Health Service

Form DPH-48021

Dr. McGrath

Informant, Funeral Director, Registrar and Medical Attendant. EACH must sign with BLACK INK in OWN handwriting. Each item should be answered as completely as possible. State answers as unknown only after a careful investigation. Use BLACK ink or BLACK record typewriter ribbon in filling out certificate. (ICA 38-206 and 215.) Address correspondence to DIVISION OF VITAL STATISTICS, BOISE, IDAHO

DUTIES:

OCT 26 1961

NOV 27 1961

1. INFORMANT SHALL SIGN HIS OWN NAME, under item 17 to authenticate the facts stated under items 1 to 16 inclusive. In case of facts taken from hospital or public records, the person authorized to release the facts shall sign HIS name in addition to giving the source of information.

2. THE FUNERAL DIRECTOR is responsible for completing the entire certificate, obtaining the signatures of the INFORMANT, the OFFICIAL last in attendance on the deceased and HIS OWN signature.

3. THE REGISTRAR can issue a burial or removal permit ONLY after receiving a completed death certificate, including the SIGNATURES IN BLACK ink under items 17, 23a and 25.

PENALTIES: Under the Idaho law, it is a misdemeanor to

(a) Knowingly supply false information to any one connected with completing a death certificate;
(b) Neglect or refuse to certify to the cause of death on request of the person in charge of the disposition of the deceased.
(c) Remove or bury the body of a deceased person WITHOUT the proper permit being FIRST obtained from the local registrar in the district WHERE THE DEATH OCCURRED;
(d) Alter a certificate on file in the office of a local registrar.

STATEMENT OF PLACE OF DEATH

Special attention should be given to the satisfactory completion of EACH portion of this item. The city or town and street address or route number refer to PLACE WHERE THE DEATH OCCURRED. For deaths occurring in hospitals, maternity homes, or institutions, the name of the place and length of stay MUST be stated.

STATEMENT OF USUAL RESIDENCE OF DECEASED

Regardless of the fact that the person may have lived his entire life at the place of death, ALWAYS COMPLETE ALL PARTS OF THIS ITEM. In case a person has resided in the county where death occurred for less than one year, give address of FORMER RESIDENCE. The post office of the deceased may be in a county or state other than the county of actual residence.

IDAHO CODE ANNOTATED-CHAPTER 38, SECTION 206.

The personal and statistical particulars (items 1 to 16) shall be authenticated by the signature of the informant, who may be any competent person acquainted with the facts.

The statement of facts relating to the disposition of the body shall be signed by the undertaker or person acting as such.

The medical certificate shall be made and signed by the physician, if any, last in attendance on the deceased, who shall specify the time in attendance, the time he last saw the deceased alive and the hour of the day at which death occurred. And he shall further state the cause of death, so as to show the course of disease or sequence of causes resulting in death, giving the primary cause, and also the contributory causes, if any, and the duration of each. Indefinite and unsatisfactory terms, indicating only symptoms of disease or conditions resulting from disease, will not be held sufficient for issuing a burial or removal permit; and any certificate containing only such terms as defined by the state registrar as indefinite and unsatisfactory, shall be returned to the physician for correction and definition. The international classification of the causes of death shall be used by all physicians in stating the cause of death in the medical certificate. Causes of death, which may be the result of either disease or violence, shall be carefully defined; and if from violence, its nature shall be stated, and whether (probably) accidental, suicidal, or homicidal.

This body embalmed under direction of F. B. Ashby Lic. No. E 418 Weiser, Ida. on 10/11/61

ADDITIONAL REMARKS by Physician

Certificate of Death

STATE OF IDAHO

State File No. 4409
Local Reg. No. 18
Reg. Dist. No. 320

BIRTH NO.

RECEIVED OCT 26 1961

1. PLACE OF DEATH
a. COUNTY: Washington 44
b. CITY OR TOWN (If outside corporate limits, write RURAL and give township): Weiser
LENGTH OF STAY (in this place): DOA
d. FULL NAME OF HOSPITAL OR INSTITUTION (If not in hospital or institution, give street address or location): Memorial Hospital 53

2. USUAL RESIDENCE (Where deceased lived. If institution: residence before admission).
a. STATE: Idaho 020
b. COUNTY: Adams
c. CITY OR TOWN (If outside corporate limits, write RURAL and give township): Indian Valley
d. STREET ADDRESS (If rural, give location):

3. NAME OF DECEASED (Type or Print) a. (First)	b. (Middle)	c. (Last)	4. DATE OF DEATH (Month) (Day) (Year)
SHARON	GENIEVE	KINCAID	Oct. 11, 1961

5. SEX	6. COLOR OR RACE	7. MARRIED, NEVER MARRIED, WIDOWED, DIVORCED (Specify)	8. DATE OF BIRTH	9. AGE (In years last birthday)	IF UNDER 1 YEAR Months	Days	IF UNDER 24 HRS. Hours	Min.
female	white	child	May 13, 1948	13				

10a. USUAL OCCUPATION (Give kind of work done during most of working life, even if retired): student 03
10b. KIND OF BUSINESS OR INDUSTRY: ---
11. BIRTHPLACE (State or foreign country): Salinas, California
12. CITIZEN OF WHAT COUNTRY? USA
13. FATHER'S NAME: Gerald Kincaid — BIRTHPLACE: ---- 3
14. MOTHER'S MAIDEN NAME: Helen George — BIRTHPLACE: ---- 3
15. WAS DECEASED EVER IN U.S. ARMED FORCES? (Yes, no, or unknown): no — (If yes, give war or dates of service): ---
16. SOCIAL SECURITY NO.: ---
17. INFORMANT'S OWN SIGNATURE: R.T. George — ADDRESS: Indian Valley Ida.

18. CAUSE OF DEATH — Enter only one cause per line for (a), (b), and (c)

**This does not mean the mode of dying, such as heart failure, asthenia, etc. It means the disease, injury, or complication which caused death.*

MEDICAL CERTIFICATION

I. DISEASE OR CONDITION DIRECTLY LEADING TO DEATH* (a) Botulism 049.1 — INTERVAL BETWEEN ONSET AND DEATH: 24 hrs.

ANTECEDENT CAUSES

Morbid conditions, if any, giving rise to the above cause (a) stating the underlying cause last.

DUE TO (b)

DUE TO (c)

II. OTHER SIGNIFICANT CONDITIONS

Conditions contributing to the death but not related to the disease or condition causing death.

19a. DATE OF OPERATION
19b. MAJOR FINDINGS OF OPERATION
20. AUTOPSY? YES ☐ NO ☒

21a. ACCIDENT SUICIDE HOMICIDE (Specify)
21b. PLACE OF INJURY (e.g., in or about home, farm, factory, street, office bldg., etc.)
21c. (CITY, TOWN, OR TOWNSHIP) (COUNTY) (STATE)
21d. TIME OF INJURY (Month) (Day) (Year) (Hour) m.
21e. INJURY OCCURRED WHILE AT WORK ☐ NOT WHILE AT WORK ☐
21f. HOW DID INJURY OCCUR?

22. *I hereby certify that I attended the deceased from* 10-11- *1961, to* 10-11- *, 1961, that I last saw the deceased alive on* 10-11- *, 1961, and that death occurred at* 8 P *m., from the causes and on the date stated above.*

23a. SIGNATURE (Degree or title)	23b. ADDRESS	23c. DATE SIGNED
[signature] 114	Council, Idaho	10/12/61

24a. BURIAL, CREMATION, REMOVAL (Specify)	24b. DATE	24c. NAME OF CEMETERY OR CREMATORY	24d. LOCATION (City, town, or county) (State)
burial	10/16/61	Indian Valley	Indian Valley, Idaho

DATE REC'D BY LOCAL REG.	REGISTRAR'S SIGNATURE	25. FUNERAL DIRECTOR	ADDRESS
10/12/61	R. Dale Thomason	R. Dale Thomason	Weiser, Ida.

Informant, Funeral Director, Registrar and Medical Attendant. EACH must sign with BLACK INK in OWN handwriting. Each item should be answered as completely as possible. State answers as unknown only after a careful investigation. Use BLACK ink or BLACK record typewriter ribbon in filling out certificate. (ICA 38-206 and 215.) Address correspondence to DIVISION OF VITAL STATISTICS, BOISE, IDAHO

Federal Security Agency
United States Public Health Service

Form DPH-48021

DUTIES:

1. INFORMANT SHALL SIGN HIS OWN NAME, under item 17 to authenticate the facts stated under items 1 to 16 inclusive. In case of facts taken from hospital or public records, the person authorized to release the facts shall sign HIS name in addition to giving the source of information.

2. THE FUNERAL DIRECTOR is responsible for completing the entire certificate, obtaining the signatures of the INFORMANT, the OFFICIAL last in attendance on the deceased and HIS OWN signature.

3. THE REGISTRAR can issue a burial or removal permit ONLY after receiving a completed death certificate, including the SIGNATURES IN BLACK ink under items 17, 23a and 25.

PENALTIES: Under the Idaho law, it is a misdemeanor to

(a) Knowingly supply false information to any one connected with completing a death certificate;
(b) Neglect or refuse to certify to the cause of death on request of the person in charge of the disposition of the deceased.
(c) Remove or bury the body of a deceased person WITHOUT the proper permit being FIRST obtained from the local registrar in the district WHERE THE DEATH OCCURRED;
(d) Alter a certificate on file in the office of a local registrar.

STATEMENT OF PLACE OF DEATH

Special attention should be given to the satisfactory completion of EACH portion of this item. The city or town and street address or route number refer to PLACE WHERE THE DEATH OCCURRED. For deaths occurring in hospitals, maternity homes, or institutions, the name of the place and length of stay MUST be stated.

STATEMENT OF USUAL RESIDENCE OF DECEASED

Regardless of the fact that the person may have lived his entire life at the place of death, ALWAYS COMPLETE ALL PARTS OF THIS ITEM. In case a person has resided in the county where death occurred for less than one year, give address of FORMER RESIDENCE. The post office of the deceased may be in a county or state other than the county of actual residence.

IDAHO CODE ANNOTATED-CHAPTER 38, SECTION 206.

The personal and statistical particulars (items 1 to 16) shall be authenticated by the signature of the informant, who may be any competent person acquainted with the facts.

The statement of facts relating to the disposition of the body shall be signed by the undertaker or person acting as such.

The medical certificate shall be made and signed by the physician, if any, last in attendance on the deceased, who shall specify the time in attendance, the time he last saw the deceased alive and the hour of the day at which death occurred. And he shall further state the cause of death, so as to show the course of disease or sequence of causes resulting in death, giving the primary cause, and also the contributory causes, if any, and the duration of each. Indefinite and unsatisfactory terms, indicating only symptoms of disease or conditions resulting from disease, will not be held sufficient for issuing a burial or removal permit; and any certificate containing only such terms as defined by the state registrar as indefinite and unsatisfactory, shall be returned to the physician for correction and definition. The international classification of the causes of death shall be used by all physicians in stating the cause of death in the medical certificate. Causes of death, which may be the result of either disease or violence, shall be carefully defined; and if from violence, its nature shall be stated, and whether (probably) accidental, suicidal, or homicidal.

This body embalmed under direction of F. B. Ashby Lic. No E 418 at Weiser, Ida. on 10/11/61

ADDITIONAL REMARKS by Physician.....

Certificate of Death

STATE OF IDAHO

State File No. 4410
Local Reg. No. 20
Reg. Dist. No. 320

BIRTH NO.

RECEIVED NOV 14 1961

1. PLACE OF DEATH
a. COUNTY Washington 441
b. CITY OR TOWN (If outside corporate limits, write RURAL and give township) Weiser
c. LENGTH OF STAY (in this place)
d. FULL NAME OF HOSPITAL OR INSTITUTION (If not in hospital or institution, give street address or location) Weiser Memorial Hosp. 153

2. USUAL RESIDENCE (Where deceased lived. If institution: residence before admission).
a. STATE Idaho 441
b. COUNTY Washington
c. CITY OR TOWN (If outside corporate limits, write RURAL and give township) Weiser
d. STREET ADDRESS (If rural, give location)

3. NAME OF DECEASED (Type or Print)	a. (First)	b. (Middle)	c. (Last)	4. DATE OF DEATH (Month) (Day) (Year)
	WILLIAM	L.	DAWSON	October 14, 1961

5. SEX	6. COLOR OR RACE	7. MARRIED, NEVER MARRIED, WIDOWED, DIVORCED (Specify)	8. DATE OF BIRTH	9. AGE (In years last birthday)	IF UNDER 1 YEAR Months	Days	IF UNDER 24 HRS. Hours	Min.
male	white	married	July 29, 1882	79				

10a. USUAL OCCUPATION (Give kind of work done during most of working life, even if retired) Farming
10b. KIND OF BUSINESS OR INDUSTRY
11. BIRTHPLACE (State or foreign country) Kalona, Iowa
12. CITIZEN OF WHAT COUNTRY? USA

13. FATHER'S NAME — BIRTHPLACE
14. MOTHER'S MAIDEN NAME — BIRTHPLACE

15. WAS DECEASED EVER IN U.S. ARMED FORCES? (Yes, no, or unknown) (If yes, give war or dates of service)
16. SOCIAL SECURITY NO.
17. INFORMANT'S OWN SIGNATURE — ADDRESS
X Gene Dawson

18. CAUSE OF DEATH
Enter only one cause per line for (a), (b), and (c)

*This does not mean the mode of dying, such as heart failure, asthenia, etc. It means the disease, injury, or complication which caused death.

MEDICAL CERTIFICATION — INTERVAL BETWEEN ONSET AND DEATH

I. DISEASE OR CONDITION DIRECTLY LEADING TO DEATH* (a) 177X Metastatic Carcinomatosis
ANTECEDENT CAUSES
Morbid conditions, if any, giving rise to the above cause (a) stating the underlying cause last.
DUE TO (b) Carcinoma Prostate
DUE TO (c)

II. OTHER SIGNIFICANT CONDITIONS
Conditions contributing to the death but not related to the disease or condition causing death.

19a. DATE OF OPERATION
19b. MAJOR FINDINGS OF OPERATION
20. AUTOPSY? YES ☐ NO ☒

21a. ACCIDENT SUICIDE HOMICIDE (Specify)
21b. PLACE OF INJURY (e.g., in or about home, farm, factory, street, office bldg., etc.)
21c. (CITY, TOWN, OR TOWNSHIP) (COUNTY) (STATE)
21d. TIME OF INJURY (Month) (Day) (Year) (Hour) m.
21e. INJURY OCCURRED WHILE AT WORK ☐ NOT WHILE AT WORK ☐
21f. HOW DID INJURY OCCUR?

22. *I hereby certify that I attended the deceased from* 9-25-, 1961, *to* 10-14, 1961, *that I last saw the deceased alive on* 10-14-, 1961, *and that death occurred at* 6:15 A.m., *from the causes and on the date stated above.*

23a. SIGNATURE (Degree or title)	23b. ADDRESS	23c. DATE SIGNED
W.S. McGrath MD	Weiser, Idaho	10-16-61

24a. BURIAL, CREMATION, REMOVAL (Specify)	24b. DATE	24c. NAME OF CEMETERY OR CREMATORY	24d. LOCATION (City, town, or county) (State)
burial	10-17-61	Hillcrest	Weiser, Idaho

DATE REC'D BY LOCAL REG.	REGISTRAR'S SIGNATURE	25. FUNERAL DIRECTOR	ADDRESS
10-17-61	R. Dee Thomason	R. Dee Thomason	Weiser, Idaho

Federal Security Agency
United States Public Health Service

Form DPH-48021

Informant, Funeral Director, Registrar and Medical Attendant. EACH must sign with BLACK INK in OWN handwriting. Each item should be answered as completely as possible. State answers as unknown only after a careful investigation. Use BLACK ink or BLACK record typewriter ribbon in filling out certificate. (ICA 38-206 and 215.) Address correspondence to DIVISION OF VITAL STATISTICS, BOISE, IDAHO

DUTIES:

1. INFORMANT SHALL SIGN HIS OWN NAME, under item 17 to authenticate the facts stated under items 1 to 16 inclusive. In case of facts taken from hospital or public records, the person authorized to release the facts shall sign HIS name in addition to giving the source of information.

2. THE FUNERAL DIRECTOR is responsible for completing the entire certificate, obtaining the signatures of the INFORMANT, the OFFICIAL last in attendance on the deceased and HIS OWN signature.

3. THE REGISTRAR can issue a burial or removal permit ONLY after receiving a completed death certificate, including the SIGNATURES IN BLACK ink under items 17, 23a and 25.

PENALTIES: Under the Idaho law, it is a misdemeanor to

(a) Knowingly supply false information to any one connected with completing a death certificate;
(b) Neglect or refuse to certify to the cause of death on request of the person in charge of the disposition of the deceased.
(c) Remove or bury the body of a deceased person WITHOUT the proper permit being FIRST obtained from the local registrar in the district WHERE THE DEATH OCCURRED;
(d) Alter a certificate on file in the office of a local registrar.

STATEMENT OF PLACE OF DEATH

Special attention should be given to the satisfactory completion of EACH portion of this item. The city or town and street address or route number refer to PLACE WHERE THE DEATH OCCURRED. For deaths occurring in hospitals, maternity homes, or institutions, the name of the place and length of stay MUST be stated.

STATEMENT OF USUAL RESIDENCE OF DECEASED

Regardless of the fact that the person may have lived his entire life at the place of death, ALWAYS COMPLETE ALL PARTS OF THIS ITEM. In case a person has resided in the county where death occurred for less than one year, give address of FORMER RESIDENCE. The post office of the deceased may be in a county or state other than the county of actual residence.

IDAHO CODE ANNOTATED-CHAPTER 38, SECTION 206.

The personal and statistical particulars (items 1 to 16) shall be authenticated by the signature of the informant, who may be any competent person acquainted with the facts.

The statement of facts relating to the disposition of the body shall be signed by the undertaker or person acting as such.

The medical certificate shall be made and signed by the physician, if any, last in attendance on the deceased, who shall specify the time in attendance, the time he last saw the deceased alive and the hour of the day at which death occurred. And he shall further state the cause of death, so as to show the course of disease or sequence of causes resulting in death, giving the primary cause, and also the contributory causes, if any, and the duration of each. Indefinite and unsatisfactory terms, indicating only symptoms of disease or conditions resulting from disease, will not be held sufficient for issuing a burial or removal permit; and any certificate containing only such terms as defined by the state registrar as indefinite and unsatisfactory, shall be returned to the physician for correction and definition. The international classification of the causes of death shall be used by all physicians in stating the cause of death in the medical certificate. Causes of death, which may be the result of either disease or violence, shall be carefully defined; and if from violence, its nature shall be stated, and whether (probably) accidental, suicidal, or homicidal.

This body embalmed under direction of..... Lic. No..... at..... on.....

ADDITIONAL REMARKS by Physician.....

.....

.....

Informant, Funeral Director, Registrar and Medical Attendant. EACH must sign with BLACK INK in OWN handwriting. Each item should be answered as completely as possible. State answers as unknown only after a careful investigation. Use BLACK ink or BLACK record typewriter ribbon in filling out certificate. (ICA 38-206 and 215.) Address correspondence to DIVISION OF VITAL STATISTICS, BOISE, IDAHO

BIRTH NO.

Certificate of Death

STATE OF IDAHO

State File No. 4411
Local Reg. No. 19
Reg. Dist. No. 320

RECEIVED OCT 20 1961

1. PLACE OF DEATH
a. COUNTY Washington 40
b. CITY OR TOWN Cambridge (If outside corporate limits, write RURAL and give township) LENGTH OF STAY (in this place)
d. FULL NAME OF HOSPITAL OR INSTITUTION (If not in hospital or institution, give street address or location)

2. USUAL RESIDENCE (Where deceased lived. If institution: residence before admission)
a. STATE Idaho 40 b. COUNTY Washington
c. CITY OR TOWN Cambridge (If outside corporate limits, write RURAL and give township)
d. STREET ADDRESS (If rural, give location)

3. NAME OF DECEASED (Type or Print) a. (First) MARTHA b. (Middle) c. (Last) GREEN
4. DATE OF DEATH (Month) (Day) (Year) Oct. 18, 1961
5. SEX female
6. COLOR OR RACE white
7. MARRIED, NEVER MARRIED, WIDOWED, DIVORCED (Specify) married
8. DATE OF BIRTH July 23, 1907
9. AGE (In years last birthday) 54 IF UNDER 1 YEAR Months Days IF UNDER 24 HRS. Hours Min.
10a. USUAL OCCUPATION (Give kind of work done during most of working life, even if retired) housewife 01
10b. KIND OF BUSINESS OR INDUSTRY own home
11. BIRTHPLACE (State or foreign country) London, England 2
12. CITIZEN OF WHAT COUNTRY? USA
13. FATHER'S NAME George Miller BIRTHPLACE England 2
14. MOTHER'S MAIDEN NAME Martha O'Connell BIRTHPLACE England 2
15. WAS DECEASED EVER IN U.S. ARMED FORCES? (Yes, no, or unknown) no (If yes, give war or dates of service)
16. SOCIAL SECURITY NO.
17. INFORMANT'S OWN SIGNATURE L. A. G. Green ADDRESS Cambridge, Idaho

18. CAUSE OF DEATH
Enter only one cause per line for (a), (b), and (c)

*This does not mean the mode of dying, such as heart failure, asthenia, etc. It means the disease, injury, or complication which caused death.

MEDICAL CERTIFICATION

I. DISEASE OR CONDITION DIRECTLY LEADING TO DEATH* (a) Exhaustion-Cachexia. — INTERVAL BETWEEN ONSET AND DEATH: ?

ANTECEDENT CAUSES
Morbid conditions, if any, giving rise to the above cause (a) stating the underlying cause last.
DUE TO (b) Extensive metastases of anaplastic carcinoma-hepatic & pulmonary. — ?
DUE TO (c) Carcinoma of endometrium — ?

II. OTHER SIGNIFICANT CONDITIONS
Conditions contributing to the death but not related to the disease or condition causing death.

19a. DATE OF OPERATION 10/1/61 ?
19b. MAJOR FINDINGS OF OPERATION Carcinoma of endometrium; extensive metastases
20. AUTOPSY? YES ☐ NO ☒

21a. ACCIDENT SUICIDE HOMICIDE (Specify) 0
21b. PLACE OF INJURY (e.g., in or about home, farm, factory, street, office bldg., etc.) 0
21c. (CITY, TOWN, OR TOWNSHIP) 0 (COUNTY) 0 (STATE) 0
21d. TIME OF INJURY (Month) 0 (Day) (Year) (Hour) m.
21e. INJURY OCCURRED WHILE AT WORK ☐ 0 NOT WHILE AT WORK ☐ 0
21f. HOW DID INJURY OCCUR? 0

22. *I hereby certify that I attended the deceased from* 10/16, 1961, *to* 10/18, 1961, *that I last saw the deceased alive on* 10/18, 1961, *and that death occurred at* 11:50pm, *from the causes and on the date stated above.*

23a. SIGNATURE R. T. Whiteman, M. D. (Degree or title) 434
23b. ADDRESS Cambridge, Idaho
23c. DATE SIGNED 10-19-61

24a. BURIAL, CREMATION, REMOVAL (Specify) burial
24b. DATE 10-21-61
24c. NAME OF CEMETERY OR CREMATORY Salubria
24d. LOCATION (City, town, or county) (State) Cambridge, Idaho

DATE REC'D BY LOCAL REG. 10-19-61
REGISTRAR'S SIGNATURE L. Dale Thomason
25. FUNERAL DIRECTOR L. Dale Thomason ADDRESS Weiser, Idaho

Federal Security Agency
United States Public Health Service
Form DPH-48021

DUTIES:

NOV 17 1961

1. INFORMANT SHALL SIGN HIS OWN NAME, under item 17 to authenticate the facts stated under items 1 to 16 inclusive. In case of facts taken from hospital or public records, the person authorized to release the facts shall sign HIS name in addition to giving the source of information.

JAN 3 1969

2. THE FUNERAL DIRECTOR is responsible for completing the entire certificate, obtaining the signatures of the INFORMANT, the OFFICIAL last in attendance on the deceased and HIS OWN signature.

MAY 26 1970

3. THE REGISTRAR can issue a burial or removal permit ONLY after receiving a completed death certificate, including the SIGNATURES IN BLACK ink under items 17, 23a and 25.

OCT 15 1970

PENALTIES: Under the Idaho law, it is a misdemeanor to

(a) Knowingly supply false information to any one connected with completing a death certificate;
(b) Neglect or refuse to certify to the cause of death on request of the person in charge of the disposition of the deceased.
(c) Remove or bury the body of a deceased person WITHOUT the proper permit being FIRST obtained from the local registrar in the district WHERE THE DEATH OCCURRED;
(d) Alter a certificate on file in the office of a local registrar.

STATEMENT OF PLACE OF DEATH

Special attention should be given to the satisfactory completion of EACH portion of this item. The city or town and street address or route number refer to PLACE WHERE THE DEATH OCCURRED. For deaths occurring in hospitals, maternity homes, or institutions, the name of the place and length of stay MUST be stated.

STATEMENT OF USUAL RESIDENCE OF DECEASED

Regardless of the fact that the person may have lived his entire life at the place of death, ALWAYS COMPLETE ALL PARTS OF THIS ITEM. In case a person has resided in the county where death occurred for less than one year, give address of FORMER RESIDENCE. The post office of the deceased may be in a county or state other than the county of actual residence.

IDAHO CODE ANNOTATED-CHAPTER 38, SECTION 206.

The personal and statistical particulars (items 1 to 16) shall be authenticated by the signature of the informant, who may be any competent person acquainted with the facts.

The statement of facts relating to the disposition of the body shall be signed by the undertaker or person acting as such.

The medical certificate shall be made and signed by the physician, if any, last in attendance on the deceased, who shall specify the time in attendance, the time he last saw the deceased alive and the hour of the day at which death occurred. And he shall further state the cause of death, so as to show the course of disease or sequence of causes resulting in death, giving the primary cause, and also the contributory causes, if any, and the duration of each. Indefinite and unsatisfactory terms, indicating only symptoms of disease or conditions resulting from disease, will not be held sufficient for issuing a burial or removal permit; and any certificate containing only such terms as defined by the state registrar as indefinite and unsatisfactory, shall be returned to the physician for correction and definition. The international classification of the causes of death shall be used by all physicians in stating the cause of death in the medical certificate. Causes of death, which may be the result of either disease or violence, shall be carefully defined; and if from violence, its nature shall be stated, and whether (probably) accidental, suicidal, or homicidal.

This body embalmed under direction of..... Lic. No..... at..... on.....

ADDITIONAL REMARKS by Physician.....

Certificate of Death

STATE OF IDAHO

State File No. 4412
Local Reg. No. 21
Reg. Dist. No. 322

BIRTH NO.

RECEIVED NOV 1 4 1961 Vital Statistics Bureau

1. PLACE OF DEATH
a. COUNTY: Washington
b. CITY OR TOWN (If outside corporate limits, write RURAL and give township): Weiser
c. LENGTH OF STAY (in this place): 1 DAY
d. FULL NAME OF HOSPITAL OR INSTITUTION (If not in hospital or institution, give street address or location): Memorial Hospital

2. USUAL RESIDENCE (Where deceased lived. If institution: residence before admission)
a. STATE: Idaho
b. COUNTY: Washington
c. CITY OR TOWN (If outside corporate limits, write RURAL and give township): Weiser
d. STREET ADDRESS (If rural, give location): 322 West Court St.

3. NAME OF DECEASED (Type or Print)	a. (First)	b. (Middle)	c. (Last)	4. DATE OF DEATH (Month) (Day) (Year)
	ALBERT	ACHILLIS	TAYLOR	Oct. 31, 1961

5. SEX	6. COLOR OR RACE	7. MARRIED, NEVER MARRIED, WIDOWED, DIVORCED (Specify)	8. DATE OF BIRTH	9. AGE (In years last birthday)	IF UNDER 1 YEAR Months	Days	IF UNDER 24 HRS. Hours	Min.
male	white	married	Jan. 10, 1921	40				

10a. USUAL OCCUPATION (Give kind of work done during most of working life, even if retired)	10b. KIND OF BUSINESS OR INDUSTRY	11. BIRTHPLACE (State or foreign country)	12. CITIZEN OF WHAT COUNTRY?
fire warden	Fed. Gov't.	Weiser, Idaho	USA

13. FATHER'S NAME	BIRTHPLACE	14. MOTHER'S MAIDEN NAME	BIRTHPLACE
Claude Calvin Taylor		Leah Wells	

15. WAS DECEASED EVER IN U.S. ARMED FORCES? (Yes, no, or unknown)	(If yes, give war or dates of service)	16. SOCIAL SECURITY NO.	17. INFORMANT'S OWN SIGNATURE	ADDRESS
yes	WWII		Grace V Taylor	Weiser, Ida.

18. CAUSE OF DEATH
Enter only one cause per line for (a), (b), and (c)

**This does not mean the mode of dying, such as heart failure, asthenia, etc. It means the disease, injury, or complication which caused death.*

MEDICAL CERTIFICATION

I. DISEASE OR CONDITION DIRECTLY LEADING TO DEATH* (a) Pulmonary Embolism

ANTECEDENT CAUSES
Morbid conditions, if any, giving rise to the above cause (a) stating the underlying cause last.

DUE TO (b) Acute Coronary Occlusion

DUE TO (c)

II. OTHER SIGNIFICANT CONDITIONS
Conditions contributing to the death but not related to the disease or condition causing death.

INTERVAL BETWEEN ONSET AND DEATH

19a. DATE OF OPERATION	19b. MAJOR FINDINGS OF OPERATION	20. AUTOPSY?
		YES ☐ NO ☒

21a. ACCIDENT SUICIDE HOMICIDE (Specify)	21b. PLACE OF INJURY (e.g., in or about home, farm, factory, street, office bldg., etc.)	21c. (CITY, TOWN, OR TOWNSHIP) (COUNTY) (STATE)

21d. TIME OF INJURY (Month) (Day) (Year) (Hour)	21e. INJURY OCCURRED	21f. HOW DID INJURY OCCUR?
m.	WHILE AT WORK ☐ NOT WHILE AT WORK ☐	

22. *I hereby certify that I attended the deceased from* 10-29-, 1961, *to* 10-31-, 1961, *that I last saw the deceased alive on* 10-31-, 1961, *and that death occurred at* 10:15 A.M., *from the causes and on the date stated above.*

23a. SIGNATURE (Degree or title)	23b. ADDRESS	23c. DATE SIGNED
W. McGrath MD	Weiser, Idaho	11/1/61

24a. BURIAL, CREMATION, REMOVAL (Specify)	24b. DATE	24c. NAME OF CEMETERY OR CREMATORY	24d. LOCATION (City, town, or county) (State)
burial	11/2/61	Hillcrest	Weiser, Idaho

DATE REC'D BY LOCAL REG.	REGISTRAR'S SIGNATURE	25. FUNERAL DIRECTOR	ADDRESS
11/1/61	R Clare Thomson	R Clare Thomson	Weiser, Ida.

Informant, Funeral Director, Registrar and Medical Attendant. EACH must sign with BLACK INK in OWN handwriting. Each item should be answered as completely as possible. State answers as unknown only after a careful investigation. Use BLACK ink or BLACK record typewriter ribbon in filling out certificate. (ICA 38-206 and 215.) Address correspondence to DIVISION OF VITAL STATISTICS, BOISE, IDAHO

Federal Security Agency
United States Public Health Service

Form DPH-48021

W. McGrath MD

DUTIES:

NOV 14 1961

1. INFORMANT SHALL SIGN HIS OWN NAME, under item 17 to authenticate the facts stated under items 1 to 16 inclusive. In case of facts taken from hospital or public records, the person authorized to release the facts shall sign HIS name in addition to giving the source of information.

DEC 13 1966

2. THE FUNERAL DIRECTOR is responsible for completing the entire certificate, obtaining the signatures of the INFORMANT, the OFFICIAL last in attendance on the deceased and HIS OWN signature.

MAY 17 1996

3. THE REGISTRAR can issue a burial or removal permit ONLY after receiving a completed death certificate, including the SIGNATURES IN BLACK ink under items 17, 23a and 25.

PENALTIES: Under the Idaho law, it is a misdemeanor to

(a) Knowingly supply false information to any one connected with completing a death certificate;
(b) Neglect or refuse to certify to the cause of death on request of the person in charge of the disposition of the deceased.
(c) Remove or bury the body of a deceased person WITHOUT the proper permit being FIRST obtained from the local registrar in the district WHERE THE DEATH OCCURRED;
(d) Alter a certificate on file in the office of a local registrar.

STATEMENT OF PLACE OF DEATH

Special attention should be given to the satisfactory completion of EACH portion of this item. The city or town and street address or route number refer to PLACE WHERE THE DEATH OCCURRED. For deaths occurring in hospitals, maternity homes, or institutions, the name of the place and length of stay MUST be stated.

STATEMENT OF USUAL RESIDENCE OF DECEASED

Regardless of the fact that the person may have lived his entire life at the place of death, ALWAYS COMPLETE ALL PARTS OF THIS ITEM. In case a person has resided in the county where death occurred for less than one year, give address of FORMER RESIDENCE. The post office of the deceased may be in a county or state other than the county of actual residence.

IDAHO CODE ANNOTATED-CHAPTER 38, SECTION 206.

The personal and statistical particulars (items 1 to 16) shall be authenticated by the signature of the informant, who may be any competent person acquainted with the facts.

The statement of facts relating to the disposition of the body shall be signed by the undertaker or person acting as such.

The medical certificate shall be made and signed by the physician, if any, last in attendance on the deceased, who shall specify the time in attendance, the time he last saw the deceased alive and the hour of the day at which death occurred. And he shall further state the cause of death, so as to show the course of disease or sequence of causes resulting in death, giving the primary cause, and also the contributory causes, if any, and the duration of each. Indefinite and unsatisfactory terms, indicating only symptoms of disease or conditions resulting from disease, will not be held sufficient for issuing a burial or removal permit; and any certificate containing only such terms as defined by the state registrar as indefinite and unsatisfactory, shall be returned to the physician for correction and definition. The international classification of the causes of death shall be used by all physicians in stating the cause of death in the medical certificate. Causes of death, which may be the result of either disease or violence, shall be carefully defined; and if from violence, its nature shall be stated, and whether (probably) accidental, suicidal, or homicidal.

This body embalmed under direction of F. B. Ashby Lic. No. E 418 at Weiser, Ida. on 10/31/61

ADDITIONAL REMARKS by Physician.....

NON-RESIDENT

RECEIVED

Certificate of Death

STATE OF IDAHO

State File No. 4413
Local Reg. No. 371
Reg. Dist. No. 371

BIRTH NO.

DEC 20 1961

Bureau of V...

1. PLACE OF DEATH
a. COUNTY: Ada
b. CITY OR TOWN (If outside corporate limits, write RURAL and give township): Boise, Idaho
c. LENGTH OF STAY (in this place): 2 Days
d. FULL NAME OF HOSPITAL OR INSTITUTION (If not in hospital or institution, give street address or location): VA Center, Boise, Idaho

2. USUAL RESIDENCE (Where deceased lived. If institution: residence before admission).
a. STATE: Oregon
b. COUNTY:
c. CITY OR TOWN (If outside corporate limits, write RURAL and give township): Vale
d. STREET ADDRESS (If rural, give location): Box 205

3. NAME OF DECEASED (Type or Print) a. (First)	b. (Middle)	c. (Last)	4. DATE OF DEATH (Month)	(Day)	(Year)
Christopher	C	COATS	7	8	61

5. SEX	6. COLOR OR RACE	7. MARRIED, NEVER MARRIED, WIDOWED, DIVORCED (Specify)	8. DATE OF BIRTH	9. AGE (In years last birthday)	IF UNDER 1 YEAR Months	Days	IF UNDER 24 HRS. Hours	Min.
Male	White	Widowed	4-1-76	85				

10a. USUAL OCCUPATION (Give kind of work done during most of working life, even if retired)	10b. KIND OF BUSINESS OR INDUSTRY	11. BIRTHPLACE (State or foreign country)	12. CITIZEN OF WHAT COUNTRY?
Retired	N. A.	Mo	USA

13. FATHER'S NAME	BIRTHPLACE	14. MOTHER'S MAIDEN NAME	BIRTHPLACE
N.A.		N.A.	

15. WAS DECEASED EVER IN U.S. ARMED FORCES? (Yes, no, or unknown)	(If yes, give war or dates of service)	16. SOCIAL SECURITY NO.	17. INFORMANT'S OWN SIGNATURE	ADDRESS
Yes	SAW	N.A.	Records, VA Center, Boise, Idaho	

18. CAUSE OF DEATH Enter only one cause per line for (a), (b), and (c)

**This does not mean the mode of dying, such as heart failure, asthenia, etc. It means the disease, injury, or complication which caused death.*

MEDICAL CERTIFICATION

		INTERVAL BETWEEN ONSET AND DEATH
I. DISEASE OR CONDITION DIRECTLY LEADING TO DEATH* (a)	Acute Myocardial Infarction	5 Days
ANTECEDENT CAUSES *Morbid conditions, if any, giving rise to the above cause (a) stating the underlying cause last.* DUE TO (b)	Arteriosclerotic Heart Disease	2 Years
DUE TO (c)		
II. OTHER SIGNIFICANT CONDITIONS *Conditions contributing to the death but not related to the disease or condition causing death.*	Bronchial Pneumonia	1 Day
	Cerebro-vascular occlusion	5 Days

19a. DATE OF OPERATION	19b. MAJOR FINDINGS OF OPERATION	20. AUTOPSY?
		YES [X] NO [ ]

21a. ACCIDENT SUICIDE HOMICIDE (Specify)	21b. PLACE OF INJURY (e.g., in or about home, farm, factory, street, office bldg., etc.)	21c. (CITY, TOWN, OR TOWNSHIP) (COUNTY) (STATE)

21d. TIME OF INJURY (Month) (Day) (Year) (Hour)	21e. INJURY OCCURRED WHILE AT WORK [ ] NOT WHILE AT WORK [ ]	21f. HOW DID INJURY OCCUR?
VA m.		

22. [redacted] attended the deceased from 7-6, 1961, to 7-8, 1961, [redacted] and that death occurred at 6/20 P.m., from the causes and on the date stated above.

23a. SIGNATURE (Degree or title)	23b. ADDRESS	23c. DATE SIGNED
F. B. Hine, M.D. Ward Physician	VA Center, Boise, Idaho	7-10-61

24a. BURIAL, CREMATION, REMOVAL (Specify)	24b. DATE	24c. NAME OF CEMETERY OR CREMATORY	24d. LOCATION (City, town, or county) (State)
Removal	7/8/61		Vale, Oregon

DATE REC'D BY LOCAL REG.	REGISTRAR'S SIGNATURE	25. FUNERAL DIRECTOR	ADDRESS
12-19-61	Myrtle Palmer	Relyea Mortuary	Boise, Idaho

Federal Security Agency
United States Public Health Service

Form DPH-48021

Informant, Funeral Director, Registrar and Medical Attendant. EACH must sign with BLACK INK in OWN handwriting. Each item should be answered as completely as possible. State answers as unknown only after a careful investigation. Use BLACK ink or BLACK record typewriter ribbon in filling out certificate. (ICA 38-206 and 215.) Address correspondence to DIVISION OF VITAL STATISTICS, BOISE, IDAHO

DUTIES: JAN 11 1962

1. INFORMANT SHALL SIGN HIS OWN NAME, under item 17 to authenticate the facts stated under items 1 to 16 inclusive. In case of facts taken from hospital or public records, the person authorized to release the facts shall sign HIS name in addition to giving the source of information.

2. THE FUNERAL DIRECTOR is responsible for completing the entire certificate, obtaining the signatures of the INFORMANT, the OFFICIAL last in attendance on the deceased and HIS OWN signature.

3. THE REGISTRAR can issue a burial or removal permit ONLY after receiving a completed death certificate, including the SIGNATURES IN BLACK ink under items 17, 23a and 25.

PENALTIES: Under the Idaho law, it is a misdemeanor to

(a) Knowingly supply false information to any one connected with completing a death certificate;
(b) Neglect or refuse to certify to the cause of death on request of the person in charge of the disposition of the deceased.
(c) Remove or bury the body of a deceased person WITHOUT the proper permit being FIRST obtained from the local registrar in the district WHERE THE DEATH OCCURRED;
(d) Alter a certificate on file in the office of a local registrar.

STATEMENT OF PLACE OF DEATH

Special attention should be given to the satisfactory completion of EACH portion of this item. The city or town and street address or route number refer to PLACE WHERE THE DEATH OCCURRED. For deaths occurring in hospitals, maternity homes, or institutions, the name of the place and length of stay MUST be stated.

STATEMENT OF USUAL RESIDENCE OF DECEASED

Regardless of the fact that the person may have lived his entire life at the place of death, ALWAYS COMPLETE ALL PARTS OF THIS ITEM. In case a person has resided in the county where death occurred for less than one year, give address of FORMER RESIDENCE. The post office of the deceased may be in a county or state other than the county of actual residence.

IDAHO CODE ANNOTATED-CHAPTER 38, SECTION 206.

The personal and statistical particulars (items 1 to 16) shall be authenticated by the signature of the informant, who may be any competent person acquainted with the facts.

The statement of facts relating to the disposition of the body shall be signed by the undertaker or person acting as such.

The medical certificate shall be made and signed by the physician, if any, last in attendance on the deceased, who shall specify the time in attendance, the time he last saw the deceased alive and the hour of the day at which death occurred. And he shall further state the cause of death, so as to show the course of disease or sequence of causes resulting in death, giving the primary cause, and also the contributory causes, if any, and the duration of each. Indefinite and unsatisfactory terms, indicating only symptoms of disease or conditions resulting from disease, will not be held sufficient for issuing a burial or removal permit; and any certificate containing only such terms as defined by the state registrar as indefinite and unsatisfactory, shall be returned to the physician for correction and definition. The international classification of the causes of death shall be used by all physicians in stating the cause of death in the medical certificate. Causes of death, which may be the result of either disease or violence, shall be carefully defined; and if from violence, its nature shall be stated, and whether (probably) accidental, suicidal, or homicidal.

This body embalmed under direction of Floyd C. Lancaster Lic. No. E-415 at Boise, Idaho on 7/8/61

ADDITIONAL REMARKS by Physician

NON-RESIDENT Certificate of Death

STATE OF IDAHO

State File No. 4414
Local Reg. No. 452
Reg. Dist. No. 370

BIRTH NO.

RECEIVED NOV 30 1961 Bureau of Vital Statistics

1. PLACE OF DEATH
a. COUNTY: Ada
b. CITY OR TOWN (If outside corporate limits, write RURAL and give township): Boise
c. LENGTH OF STAY (in this place):
d. FULL NAME OF HOSPITAL OR INSTITUTION (If not in hospital or institution, give street address or location): St. Alphonsius Hospital

2. USUAL RESIDENCE (Where deceased lived. If institution: residence before admission).
a. STATE: Arizona
b. COUNTY:
c. CITY OR TOWN (If outside corporate limits, write RURAL and give township): Oatman
d. STREET ADDRESS (If rural, give location): Oatman

3. NAME OF DECEASED (Type or Print) a. (First) b. (Middle) c. (Last): MRS. MABEL CLAIR MORRISON BERRY FRANCISCO

4. DATE OF DEATH (Month) (Day) (Year): Oct. 24, 1961

5. SEX: Female
6. COLOR OR RACE: white
7. MARRIED, NEVER MARRIED, WIDOWED, DIVORCED (Specify): married
8. DATE OF BIRTH: Nov. 9, 1887
9. AGE (In years last birthday): 73 — IF UNDER 1 YEAR: Months / Days — IF UNDER 24 HRS.: Hours / Min.

10a. USUAL OCCUPATION (Give kind of work done during most of working life, even if retired): Housewife
10b. KIND OF BUSINESS OR INDUSTRY:
11. BIRTHPLACE (State or foreign country): Era, Idaho
12. CITIZEN OF WHAT COUNTRY?: USA

13. FATHER'S NAME: Thomas Morrison — BIRTHPLACE: Missouri
14. MOTHER'S MAIDEN NAME: Sarah Asbury — BIRTHPLACE: Missouri

15. WAS DECEASED EVER IN U.S. ARMED FORCES? (Yes, no, or unknown): No — (If yes, give war or dates of service):
16. SOCIAL SECURITY NO.:
17. INFORMANT'S OWN SIGNATURE: Jean Berry Hering — ADDRESS: Glenns Ferry

18. CAUSE OF DEATH Enter only one cause per line for (a), (b), and (c)

This does not mean the mode of dying, such as heart failure, asthenia, etc. It means the disease, injury, or complication which caused death.

MEDICAL CERTIFICATION

I. DISEASE OR CONDITION DIRECTLY LEADING TO DEATH* (a) 464X Multiple Bilateral Pulmonary Emboli

ANTECEDENT CAUSES — *Morbid conditions, if any, giving rise to the above cause (a) stating the underlying cause last.*

DUE TO (b) Probable Phlebothrombosis

DUE TO (c) Inactivity surgery, + predisposition

II. OTHER SIGNIFICANT CONDITIONS — *Conditions contributing to the death but not related to the disease or condition causing death.* Right Vent Hypertrophy + dilatation + liver congestion

INTERVAL BETWEEN ONSET AND DEATH

19a. DATE OF OPERATION:
19b. MAJOR FINDINGS OF OPERATION:
20. AUTOPSY? YES [X] NO [ ]

21a. ACCIDENT SUICIDE HOMICIDE (Specify):
21b. PLACE OF INJURY (e.g., in or about home, farm, factory, street, office bldg., etc.):
21c. (CITY, TOWN, OR TOWNSHIP) (COUNTY) (STATE):
21d. TIME OF INJURY (Month) (Day) (Year) (Hour) m.:
21e. INJURY OCCURRED WHILE AT WORK [ ] NOT WHILE AT WORK [ ]
21f. HOW DID INJURY OCCUR?:

22. *I hereby certify that I attended the deceased from* Oct 2, 1961, *to* Oct 24, 1961, *that I last saw the deceased alive on* Oct 24, 1961, *and that death occurred at* _____ *m., from the causes and on the date stated above.*

23a. SIGNATURE: R Bruce Moody (Degree or title): M.D. 926
23b. ADDRESS: Suite 500 Eastman Boise
23c. DATE SIGNED: 11/8/61

24a. BURIAL, CREMATION, REMOVAL (Specify): Burial
24b. DATE: 10/28/61
24c. NAME OF CEMETERY OR CREMATORY: Glenns Rest Cemetery
24d. LOCATION (City, town, or county) (State): Glenns Ferry, Idaho

DATE REC'D BY LOCAL REG.: 11-13-61
REGISTRAR'S SIGNATURE: Myrtle Palmer
25. FUNERAL DIRECTOR: Arthur Smith — ADDRESS: Bey Mortuary Mtn. Home, Idaho

Federal Security Agency
United States Public Health Service

Form DPH-48021

Informant, Funeral Director, Registrar and Medical Attendant. EACH must sign with BLACK INK in OWN handwriting. Each item should be answered as completely as possible. State answers as unknown only after a careful investigation. Use BLACK ink or BLACK record typewriter ribbon in filling out certificate. (ICA 38-206 and 215.) Address correspondence to DIVISION OF VITAL STATISTICS, BOISE, IDAHO

DUTIES:

1. INFORMANT SHALL SIGN HIS OWN NAME, under item 17 to authenticate the facts stated under items 1 to 16 inclusive. In case of facts taken from hospital or public records, the person authorized to release the facts shall sign HIS name in addition to giving the source of information.

MAR 30 1978

2. THE FUNERAL DIRECTOR is responsible for completing the entire certificate, obtaining the signatures of the INFORMANT, the OFFICIAL last in attendance on the deceased and HIS OWN signature.

MAR 4 1982

3. THE REGISTRAR can issue a burial or removal permit ONLY after receiving a completed death certificate, including the SIGNATURES IN BLACK ink under items 17, 23a and 25.

PENALTIES: Under the Idaho law, it is a misdemeanor to

(a) Knowingly supply false information to any one connected with completing a death certificate;
(b) Neglect or refuse to certify to the cause of death on request of the person in charge of the disposition of the deceased.
(c) Remove or bury the body of a deceased person WITHOUT the proper permit being FIRST obtained from the local registrar in the district WHERE THE DEATH OCCURRED;
(d) Alter a certificate on file in the office of a local registrar.

STATEMENT OF PLACE OF DEATH

Special attention should be given to the satisfactory completion of EACH portion of this item. The city or town and street address or route number refer to PLACE WHERE THE DEATH OCCURRED. For deaths occurring in hospitals, maternity homes, or institutions, the name of the place and length of stay MUST be stated.

STATEMENT OF USUAL RESIDENCE OF DECEASED

Regardless of the fact that the person may have lived his entire life at the place of death, ALWAYS COMPLETE ALL PARTS OF THIS ITEM. In case a person has resided in the county where death occurred for less than one year, give address of FORMER RESIDENCE. The post office of the deceased may be in a county or state other than the county of actual residence.

IDAHO CODE ANNOTATED-CHAPTER 38, SECTION 206.

The personal and statistical particulars (items 1 to 16) shall be authenticated by the signature of the informant, who may be any competent person acquainted with the facts.

The statement of facts relating to the disposition of the body shall be signed by the undertaker or person acting as such.

The medical certificate shall be made and signed by the physician, if any, last in attendance on the deceased, who shall specify the time in attendance, the time he last saw the deceased alive and the hour of the day at which death occurred. And he shall further state the cause of death, so as to show the course of disease or sequence of causes resulting in death, giving the primary cause, and also the contributory causes, if any, and the duration of each. Indefinite and unsatisfactory terms, indicating only symptoms of disease or conditions resulting from disease, will not be held sufficient for issuing a burial or removal permit; and any certificate containing only such terms as defined by the state registrar as indefinite and unsatisfactory, shall be returned to the physician for correction and definition. The international classification of the causes of death shall be used by all physicians in stating the cause of death in the medical certificate. Causes of death, which may be the result of either disease or violence, shall be carefully defined; and if from violence, its nature shall be stated, and whether (probably) accidental, suicidal, or homicidal.

This body embalmed under direction of Arthur Smith Lic. No. 405 at Mt. Home on 10-24-81

ADDITIONAL REMARKS by Physician

NON-RESIDENT
Certificate of Death

State File No. 4415
Local Reg. No. 441
Reg. Dist. No. 370

BIRTH NO.

STATE OF IDAHO

RECEIVED NOV 28 1961 Bureau of Vital Statistics

1. PLACE OF DEATH
a. COUNTY: Ada
b. CITY OR TOWN (If outside corporate limits, write RURAL and give township): Boise
c. LENGTH OF STAY (in this place): 8 days
d. FULL NAME OF HOSPITAL OR INSTITUTION (If not in hospital or institution, give street address or location): St. Alphonsus

2. USUAL RESIDENCE (Where deceased lived. If institution: residence before admission).
a. STATE: Wisconsin
b. COUNTY: Milwaukee
c. CITY OR TOWN (If outside corporate limits, write RURAL and give township): Milwaukee
d. STREET ADDRESS (If rural, give location): 4725 W. Oklahoma Ave.

3. NAME OF DECEASED (Type or Print)
a. (First): ROBERT
b. (Middle): FRANK
c. (Last): EDWARDS

4. DATE OF DEATH (Month) (Day) (Year): November 2, 1961

5. SEX: Male
6. COLOR OR RACE: White
7. MARRIED, NEVER MARRIED, WIDOWED, DIVORCED (Specify): Married
8. DATE OF BIRTH: August 28, 1918
9. AGE (In years last birthday): 43 — IF UNDER 1 YEAR: Months / Days — IF UNDER 24 HRS.: Hours / Min.

10a. USUAL OCCUPATION (Give kind of work done during most of working life, even if retired): Electrical Engr.
10b. KIND OF BUSINESS OR INDUSTRY: Machinery Bldrs.
11. BIRTHPLACE (State or foreign country): Gibbon, Nebraska
12. CITIZEN OF WHAT COUNTRY?: U.S.

13. FATHER'S NAME: Daniel Gordon Edwards — BIRTHPLACE: Sumner, Nebr.
14. MOTHER'S MAIDEN NAME: Ethel Arbuckle — BIRTHPLACE: Gibbon, Nebr.

15. WAS DECEASED EVER IN U.S. ARMED FORCES? (Yes, no, or unknown): Yes — (If yes, give war or dates of service): WW 2
16. SOCIAL SECURITY NO.:
17. INFORMANT'S OWN SIGNATURE: Janet B. Edwards — ADDRESS: 4725 W. Oklahoma Ave Milwaukee, Wis.

18. CAUSE OF DEATH
Enter only one cause per line for (a), (b), and (c)

This does not mean the mode of dying, such as heart failure, asthenia, etc. It means the disease, injury, or complication which caused death.

MEDICAL CERTIFICATION

I. DISEASE OR CONDITION DIRECTLY LEADING TO DEATH* (a): Staphlococcus septicemia — INTERVAL BETWEEN ONSET AND DEATH: 2 wks

ANTECEDENT CAUSES
Morbid conditions, if any, giving rise to the above cause (a) stating the underlying cause last.
DUE TO (b): Focal hepatitis — unknown
DUE TO (c): Granuloma on vena cava — unknown

II. OTHER SIGNIFICANT CONDITIONS
Conditions contributing to the death but not related to the disease or condition causing death.: 0

19a. DATE OF OPERATION
19b. MAJOR FINDINGS OF OPERATION: Granuloma on vena cava
20. AUTOPSY? YES ☒ NO ☐

21a. ACCIDENT SUICIDE HOMICIDE (Specify)
21b. PLACE OF INJURY (e.g., in or about home, farm, factory, street, office bldg., etc.)
21c. (CITY, TOWN, OR TOWNSHIP) (COUNTY) (STATE)
21d. TIME OF INJURY (Month) (Day) (Year) (Hour) m.
21e. INJURY OCCURRED WHILE AT WORK ☐ NOT WHILE AT WORK ☐
21f. HOW DID INJURY OCCUR?

22. *I hereby certify that I attended the deceased from* 10-23, 1961, *to* 10-26, 1961, *that I last saw the deceased alive on* 10-26, 1961, *and that death occurred at* _____ *m., from the causes and on the date stated above.*

23a. SIGNATURE (Degree or title): Wm R Forney M.D. *Care 10-26-61 - to 11-2-61 / C.C. Johnson M.D.
23b. ADDRESS: 303 N 5th Boise Idaho
23c. DATE SIGNED: 11-20-61

24a. BURIAL, CREMATION, REMOVAL (Specify): Removal
24b. DATE: Nov. 3, 1961
24c. NAME OF CEMETERY OR CREMATORY: Dill
24d. LOCATION (City, town, or county) (State): Westby, Wisconsin

DATE REC'D BY LOCAL REG.: 11-27-61
REGISTRAR'S SIGNATURE: Myrtle Palmer
25. FUNERAL DIRECTOR: A. E. Alden — ADDRESS: Boise

McBratney-Alden Chapel

Federal Security Agency
United States Public Health Service
Form DPH-48021

Informant, Funeral Director, Registrar and Medical Attendant. EACH must sign with BLACK INK in OWN handwriting. Each item should be answered as completely as possible. State answers as unknown only after a careful investigation. Use BLACK ink or BLACK record typewriter ribbon in filling out certificate. (ICA 38-206 and 215.) Address correspondence to DIVISION OF VITAL STATISTICS, BOISE, IDAHO

NOV 28 1961

DUTIES:

1. INFORMANT SHALL SIGN HIS OWN NAME, under item 17 to authenticate the facts stated under items 1 to 16 inclusive. In case of facts taken from hospital or public records, the person authorized to release the facts shall sign HIS name in addition to giving the source of information.

2. THE FUNERAL DIRECTOR is responsible for completing the entire certificate, obtaining the signatures of the INFORMANT, the OFFICIAL last in attendance on the deceased and HIS OWN signature.

3. THE REGISTRAR can issue a burial or removal permit ONLY after receiving a completed death certificate, including the SIGNATURES IN BLACK ink under items 17, 23a and 25.

PENALTIES: Under the Idaho law, it is a misdemeanor to

(a) Knowingly supply false information to any one connected with completing a death certificate;
(b) Neglect or refuse to certify to the cause of death on request of the person in charge of the disposition of the deceased.
(c) Remove or bury the body of a deceased person WITHOUT the proper permit being FIRST obtained from the local registrar in the district WHERE THE DEATH OCCURRED;
(d) Alter a certificate on file in the office of a local registrar.

STATEMENT OF PLACE OF DEATH

Special attention should be given to the satisfactory completion of EACH portion of this item. The city or town and street address or route number refer to PLACE WHERE THE DEATH OCCURRED. For deaths occurring in hospitals, maternity homes, or institutions, the name of the place and length of stay MUST be stated.

STATEMENT OF USUAL RESIDENCE OF DECEASED

Regardless of the fact that the person may have lived his entire life at the place of death, ALWAYS COMPLETE ALL PARTS OF THIS ITEM. In case a person has resided in the county where death occurred for less than one year, give address of FORMER RESIDENCE. The post office of the deceased may be in a county or state other than the county of actual residence.

IDAHO CODE ANNOTATED-CHAPTER 38, SECTION 206.

The personal and statistical particulars (items 1 to 16) shall be authenticated by the signature of the informant, who may be any competent person acquainted with the facts.

The statement of facts relating to the disposition of the body shall be signed by the undertaker or person acting as such.

The medical certificate shall be made and signed by the physician, if any, last in attendance on the deceased, who shall specify the time in attendance, the time he last saw the deceased alive and the hour of the day at which death occurred. And he shall further state the cause of death, so as to show the course of disease or sequence of causes resulting in death, giving the primary cause, and also the contributory causes, if any, and the duration of each. Indefinite and unsatisfactory terms, indicating only symptoms of disease or conditions resulting from disease, will not be held sufficient for issuing a burial or removal permit; and any certificate containing only such terms as defined by the state registrar as indefinite and unsatisfactory, shall be returned to the physician for correction and definition. The international classification of the causes of death shall be used by all physicians in stating the cause of death in the medical certificate. Causes of death, which may be the result of either disease or violence, shall be carefully defined; and if from violence, its nature shall be stated, and whether (probably) accidental, suicidal, or homicidal.

This body embalmed under direction of Earl Waggoner Lic. No. E-422 at Boise, Idaho on 11/2/61

ADDITIONAL REMARKS by Physician.....

Certificate of Death

STATE OF IDAHO

State File No. 4416
Local Reg. No. 341
Reg. Dist. No. 371

BIRTH NO.

RECEIVED NOV 29 1961 Bureau of Vital Statistics

1. PLACE OF DEATH
a. COUNTY: Ada
b. CITY OR TOWN (If outside corporate limits, write RURAL and give township): Boise
c. LENGTH OF STAY (In this place): 46 Years
d. FULL NAME OF HOSPITAL OR INSTITUTION (If not in hospital or institution, give street address or location): 3515 Rose Hill St.

2. USUAL RESIDENCE (Where deceased lived. If institution: residence before admission).
a. STATE: Idaho
b. COUNTY: Ada
c. CITY OR TOWN (If outside corporate limits, write RURAL and give township): Boise
d. STREET ADDRESS (If rural, give location): 3515 Rose Hill St.

3. NAME OF DECEASED (Type or Print): a. (First) HENRY b. (Middle) GEORGE c. (Last) LABRUM

4. DATE OF DEATH: (Month) Nov. (Day) 2 (Year) 1961

5. SEX: Male

6. COLOR OR RACE: White

7. MARRIED, NEVER MARRIED, WIDOWED, DIVORCED (Specify): Widowed

8. DATE OF BIRTH: Oct. 19, 1870

9. AGE (In years last birthday): 91 | If under 1 year: Months / Days | If under 24 hrs.: Hours / Min.

10a. USUAL OCCUPATION (Give kind of work done during most of working life, even if retired): Farmer

10b. KIND OF BUSINESS OR INDUSTRY: Farming

11. BIRTHPLACE (State or foreign country): South Cottonwood, Utah

12. CITIZEN OF WHAT COUNTRY?: U.S.A.

13. FATHER'S NAME: Henry George Labrum — BIRTHPLACE: London, England

14. MOTHER'S MAIDEN NAME: Jane Criddle — BIRTHPLACE: London, England

15. WAS DECEASED EVER IN U.S. ARMED FORCES? (Yes, no, or unknown): No
(If yes, give war or dates of service)

16. SOCIAL SECURITY NO.

17. INFORMANT'S OWN SIGNATURE: X Neil G. Labrum — ADDRESS

18. CAUSE OF DEATH
Enter only one cause per line for (a), (b), and (c)

**This does not mean the mode of dying, such as heart failure, asthenia, etc. It means the disease, injury, or complication which caused death.*

MEDICAL CERTIFICATION

I. DISEASE OR CONDITION DIRECTLY LEADING TO DEATH* (a) Cerebral vascular accident — INTERVAL BETWEEN ONSET AND DEATH: two minutes

ANTECEDENT CAUSES
Morbid conditions, if any, giving rise to the above cause (a) stating the underlying cause last.
DUE TO (b) Generalized atherosclerosis
DUE TO (c)

II. OTHER SIGNIFICANT CONDITIONS
Conditions contributing to the death but not related to the disease or condition causing death.

19a. DATE OF OPERATION

19b. MAJOR FINDINGS OF OPERATION

20. AUTOPSY? YES ☐ NO ☐

21a. ACCIDENT SUICIDE HOMICIDE (Specify)

21b. PLACE OF INJURY (e.g., in or about home, farm, factory, street, office bldg., etc.)

21c. (CITY, TOWN, OR TOWNSHIP) (COUNTY) (STATE)

21d. TIME OF INJURY (Month) (Day) (Year) (Hour) m.

21e. INJURY OCCURRED WHILE AT WORK ☐ NOT WHILE AT WORK ☐

21f. HOW DID INJURY OCCUR?

22. *I hereby certify that I attended the deceased from* _____, 19____, *to* _____, 19____, *that I last saw the deceased alive on* Oct. 31, 19 61, *and that death occurred at* 4 P m., *from the causes and on the date stated above.*

23a. SIGNATURE: [signature] (Degree or title): M D

23b. ADDRESS: Boise, Idaho

23c. DATE SIGNED: 11/14/61

24a. BURIAL, CREMATION, REMOVAL (Specify): Burial

24b. DATE: 11/6/61

24c. NAME OF CEMETERY OR CREMATORY: Cloverdale

24d. LOCATION (City, town, or county) (State): Boise, Idaho

DATE REC'D BY LOCAL REG.: 11-16-61

REGISTRAR'S SIGNATURE: Myrtle Palmer

25. FUNERAL DIRECTOR: RELYEA MORTUARY — ADDRESS: Boise, Idaho

Informant, Funeral Director, Registrar and Medical Attendant. EACH must sign with BLACK INK in OWN handwriting. Each item should be answered as completely as possible. State answers as unknown only after a careful investigation. Use BLACK ink or BLACK record typewriter ribbon in filling out certificate. (ICA 38-206 and 215.) Address correspondence to DIVISION OF VITAL STATISTICS, BOISE, IDAHO

Federal Security Agency
United States Public Health Service

Form DPH-48021

NOV 29 1961

DUTIES:

1. INFORMANT SHALL SIGN HIS OWN NAME, under item 17 to authenticate the facts stated under items 1 to 16 inclusive. In case of facts taken from hospital or public records, the person authorized to release the facts shall sign HIS name in addition to giving the source of information.

2. THE FUNERAL DIRECTOR is responsible for completing the entire certificate, obtaining the signatures of the INFORMANT, the OFFICIAL last in attendance on the deceased and HIS OWN signature.

3. THE REGISTRAR can issue a burial or removal permit ONLY after receiving a completed death certificate, including the SIGNATURES IN BLACK ink under items 17, 23a and 25.

PENALTIES: Under the Idaho law, it is a misdemeanor to

(a) Knowingly supply false information to any one connected with completing a death certificate;
(b) Neglect or refuse to certify to the cause of death on request of the person in charge of the disposition of the deceased.
(c) Remove or bury the body of a deceased person WITHOUT the proper permit being FIRST obtained from the local registrar in the district WHERE THE DEATH OCCURRED;
(d) Alter a certificate on file in the office of a local registrar.

STATEMENT OF PLACE OF DEATH

Special attention should be given to the satisfactory completion of EACH portion of this item. The city or town and street address or route number refer to PLACE WHERE THE DEATH OCCURRED. For deaths occurring in hospitals, maternity homes, or institutions, the name of the place and length of stay MUST be stated.

STATEMENT OF USUAL RESIDENCE OF DECEASED

Regardless of the fact that the person may have lived his entire life at the place of death, ALWAYS COMPLETE ALL PARTS OF THIS ITEM. In case a person has resided in the county where death occurred for less than one year, give address of FORMER RESIDENCE. The post office of the deceased may be in a county or state other than the county of actual residence.

IDAHO CODE ANNOTATED-CHAPTER 38, SECTION 206.

The personal and statistical particulars (items 1 to 16) shall be authenticated by the signature of the informant, who may be any competent person acquainted with the facts.

The statement of facts relating to the disposition of the body shall be signed by the undertaker or person acting as such.

The medical certificate shall be made and signed by the physician, if any, last in attendance on the deceased, who shall specify the time in attendance, the time he last saw the deceased alive and the hour of the day at which death occurred. And he shall further state the cause of death, so as to show the course of disease or sequence of causes resulting in death, giving the primary cause, and also the contributory causes, if any, and the duration of each. Indefinite and unsatisfactory terms, indicating only symptoms of disease or conditions resulting from disease, will not be held sufficient for issuing a burial or removal permit; and any certificate containing only such terms as defined by the state registrar as indefinite and unsatisfactory, shall be returned to the physician for correction and definition. The international classification of the causes of death shall be used by all physicians in stating the cause of death in the medical certificate. Causes of death, which may be the result of either disease or violence, shall be carefully defined; and if from violence, its nature shall be stated, and whether (probably) accidental, suicidal, or homicidal.

This body embalmed under direction of Robert F. Dickard Lic. No. E-312 at Boise, Idaho on 11/2/61

ADDITIONAL REMARKS by Physician.....

Certificate of Death

STATE OF IDAHO

State File No. 4417
Local Reg. No. 320
Reg. Dist. No. 371

BIRTH NO.

RECEIVED NOV 9 1961 VITAL STATISTICS

1. PLACE OF DEATH
a. COUNTY: Ada
b. CITY OR TOWN (If outside corporate limits, write RURAL and give township): Boise, Idaho
c. LENGTH OF STAY (in this place): 6 Days
d. FULL NAME OF HOSPITAL OR INSTITUTION (If not in hospital or institution, give street address or location): VA Center, Boise, Idaho

2. USUAL RESIDENCE (Where deceased lived. If institution: residence before admission).
a. STATE: Idaho
b. COUNTY: Ada
c. CITY OR TOWN (If outside corporate limits, write RURAL and give township): Boise
d. STREET ADDRESS (If rural, give location): 201 Clithero Drive.

3. NAME OF DECEASED (Type or Print): a. (First) Jesse b. (Middle) W c. (Last) McDonald

4. DATE OF DEATH: (Month) (Day) (Year) 11-2-61

5. SEX	6. COLOR OR RACE	7. MARRIED, NEVER MARRIED, WIDOWED, DIVORCED (Specify)	8. DATE OF BIRTH	9. AGE (In years last birthday)	IF UNDER 1 YEAR Months / Days	IF UNDER 24 HRS. Hours / Min.
Male	White	Married	5-22-89	72		

10a. USUAL OCCUPATION (Give kind of work done during most of working life, even if retired): Laborer
10b. KIND OF BUSINESS OR INDUSTRY: Same
11. BIRTHPLACE (State or foreign country): Dallas, Colo
12. CITIZEN OF WHAT COUNTRY? USA

13. FATHER'S NAME: John McDonald — BIRTHPLACE: New York
14. MOTHER'S MAIDEN NAME: Anna Spetettrosser — BIRTHPLACE: Germany

15. WAS DECEASED EVER IN U.S. ARMED FORCES? (Yes, no, or unknown) (If yes, give war or dates of service): Yes WW 1
16. SOCIAL SECURITY NO.: 519 01 61 97
17. INFORMANT'S OWN SIGNATURE: John W. McDonald — ADDRESS: Records, VA Center, Boise, Idaho

MEDICAL CERTIFICATION

18. CAUSE OF DEATH — Enter only one cause per line for (a), (b), and (c).

**This does not mean the mode of dying, such as heart failure, asthenia, etc. It means the disease, injury, or complication which caused death.*

I. DISEASE OR CONDITION DIRECTLY LEADING TO DEATH* (a) Pneumonia Hyprostatic — INTERVAL BETWEEN ONSET AND DEATH: 2 Days

ANTECEDENT CAUSES

Morbid conditions, if any, giving rise to the above cause (a) stating the underlying cause last.

DUE TO (b) Cerebral Concussion — 3 Days

DUE TO (c) Fractures, Right hip & Pelvis — 3 Days

II. OTHER SIGNIFICANT CONDITIONS

Conditions contributing to the death but not related to the disease or condition causing death. Arteriosclerosis Generalized — Years

19a. DATE OF OPERATION:
19b. MAJOR FINDINGS OF OPERATION:
20. AUTOPSY? YES [X] NO [ ]

21a. ACCIDENT [XX] SUICIDE [ ] HOMICIDE [ ] (Specify)
21b. PLACE OF INJURY (e.g., in or about home, farm, factory, street, office bldg., etc.): Street
21c. (CITY, TOWN, OR TOWNSHIP) Boise (COUNTY) Ada (STATE) Idaho
21d. TIME OF INJURY: (Month) (Day) (Year) (Hour) VA m.
21e. INJURY OCCURRED: WHILE AT WORK [ ] NOT WHILE AT WORK [XX]
21f. HOW DID INJURY OCCUR? Struck by car

22. I hereby certify that I attended the deceased from 10-27, 1961, to 11-2, 1961, and that death occurred at 3/05 am, from the causes and on the date stated above.

23a. SIGNATURE: J. K. Helferty, M.D. (Degree or title): Ward Physician
23b. ADDRESS: VA Center, Boise, Idaho
23c. DATE SIGNED: 11-3-61

24a. BURIAL, CREMATION, REMOVAL (Specify): Burial
24b. DATE: 11-6-61
24c. NAME OF CEMETERY OR CREMATORY: Dry Creek Cemetery
24d. LOCATION (City, town, or county) (State): Boise (Ada) Idaho

DATE REC'D BY LOCAL REG.: 11-8-61
REGISTRAR'S SIGNATURE: Myrtle Palmer
25. FUNERAL DIRECTOR: Bell McMurray
ADDRESS: Boise, Idaho
SUMMERS FUNERAL HOME

Federal Security Agency
United States Public Health Service
Form DPH-48021

Informant, Funeral Director, Registrar and Medical Attendant. EACH must sign with BLACK INK in OWN handwriting. Each item should be answered as completely as possible. State answers as unknown only after a careful investigation. Use BLACK ink or BLACK record typewriter ribbon in filling out certificate. (ICA 38-206 and 215.) Address correspondence to DIVISION OF VITAL STATISTICS, BOISE, IDAHO

DUTIES:

1. INFORMANT SHALL SIGN HIS OWN NAME, under item 17 to authenticate the facts stated under items 1 to 16 inclusive. In case of facts taken from hospital or public records, the person authorized to release the facts shall sign HIS name in addition to giving the source of information.

2. THE FUNERAL DIRECTOR is responsible for completing the entire certificate, obtaining the signatures of the INFORMANT, the OFFICIAL last in attendance on the deceased and HIS OWN signature.

3. THE REGISTRAR can issue a burial or removal permit ONLY after receiving a completed death certificate, including the SIGNATURES IN BLACK ink under items 17, 23a and 25.

PENALTIES: Under the Idaho law, it is a misdemeanor to

(a) Knowingly supply false information to any one connected with completing a death certificate;
(b) Neglect or refuse to certify to the cause of death on request of the person in charge of the disposition of the deceased.
(c) Remove or bury the body of a deceased person WITHOUT the proper permit being FIRST obtained from the local registrar in the district WHERE THE DEATH OCCURRED;
(d) Alter a certificate on file in the office of a local registrar.

STATEMENT OF PLACE OF DEATH

Special attention should be given to the satisfactory completion of EACH portion of this item. The city or town and street address or route number refer to PLACE WHERE THE DEATH OCCURRED. For deaths occurring in hospitals, maternity homes, or institutions, the name of the place and length of stay MUST be stated.

STATEMENT OF USUAL RESIDENCE OF DECEASED

Regardless of the fact that the person may have lived his entire life at the place of death, ALWAYS COMPLETE ALL PARTS OF THIS ITEM. In case a person has resided in the county where death occurred for less than one year, give address of FORMER RESIDENCE. The post office of the deceased may be in a county or state other than the county of actual residence.

IDAHO CODE ANNOTATED-CHAPTER 38, SECTION 206.

The personal and statistical particulars (items 1 to 16) shall be authenticated by the signature of the informant, who may be any competent person acquainted with the facts.

The statement of facts relating to the disposition of the body shall be signed by the undertaker or person acting as such.

The medical certificate shall be made and signed by the physician, if any, last in attendance on the deceased, who shall specify the time in attendance, the time he last saw the deceased alive and the hour of the day at which death occurred. And he shall further state the cause of death, so as to show the course of disease or sequence of causes resulting in death, giving the primary cause, and also the contributory causes, if any, and the duration of each. Indefinite and unsatisfactory terms, indicating only symptoms of disease or conditions resulting from disease, will not be held sufficient for issuing a burial or removal permit; and any certificate containing only such terms as defined by the state registrar as indefinite and unsatisfactory, shall be returned to the physician for correction and definition. The international classification of the causes of death shall be used by all physicians in stating the cause of death in the medical certificate. Causes of death, which may be the result of either disease or violence, shall be carefully defined; and if from violence, its nature shall be stated, and whether (probably) accidental, suicidal, or homicidal.

This body embalmed under direction of A. Dale McMurtrey Lic. No. E-410 at Boise, Idaho on 11-2-61

ADDITIONAL REMARKS by Physician History indicates that the patient was struck by a car on State Street, Boise, Idaho.

Blackburn 1320 Vista

Certificate of Death

STATE OF IDAHO

PH 34281

State File No. 4418
Local Reg. No. 424
Reg. Dist. No. 370

BIRTH NO.

RECEIVED NOV 3 1961 Bureau of Vital Statistics

1. PLACE OF DEATH
a. COUNTY: Ada 011
b. CITY OR TOWN (If outside corporate limits, write RURAL and give township): Boise
c. LENGTH OF STAY (in this place):
d. FULL NAME OF HOSPITAL OR INSTITUTION (If not in hospital or institution, give street address or location): St. Alphonsus Hospital 002

2. USUAL RESIDENCE (Where deceased lived. If institution: residence before admission).
a. STATE: Idaho 010
b. COUNTY: Ada
c. CITY OR TOWN (If outside corporate limits, write RURAL and give township): Boise
d. STREET ADDRESS (If rural, give location): Rt. # 1

3. NAME OF DECEASED (Type or Print)
a. (First): Patricia
b. (Middle): Louise
c. (Last): Rea

4. DATE OF DEATH (Month) (Day) (Year): Nov. 3, 1961

5. SEX: Female
6. COLOR OR RACE: White
7. MARRIED, NEVER MARRIED, WIDOWED, DIVORCED (Specify): Married
8. DATE OF BIRTH: June 14, 1933
9. AGE (In years last birthday): 28 — IF UNDER 1 YEAR: Months / Days — IF UNDER 24 HRS.: Hours / Min.

10a. USUAL OCCUPATION (Give kind of work done during most of working life, even if retired): Housewife 01
10b. KIND OF BUSINESS OR INDUSTRY: Own Home
11. BIRTHPLACE (State or foreign country): Boise, Idaho
12. CITIZEN OF WHAT COUNTRY?: USA

13. FATHER'S NAME: Clarence Chaney — BIRTHPLACE: 3
14. MOTHER'S MAIDEN NAME: Lulu B. Crouch — BIRTHPLACE: 3

15. WAS DECEASED EVER IN U.S. ARMED FORCES? (Yes, no, or unknown): No — (If yes, give war or dates of service)
16. SOCIAL SECURITY NO.
17. INFORMANT'S OWN SIGNATURE: Arland E. Rea — ADDRESS

18. CAUSE OF DEATH 420.0
Enter only one cause per line for (a), (b), and (c)

This does not mean the mode of dying, such as heart failure, asthenia, etc. It means the disease, injury, or complication which caused death.

MEDICAL CERTIFICATION

I. DISEASE OR CONDITION DIRECTLY LEADING TO DEATH* (a): Myocardial fibrosis — INTERVAL BETWEEN ONSET AND DEATH: 2 yrs

ANTECEDENT CAUSES
Morbid conditions, if any, giving rise to the above cause (a) stating the underlying cause last.
DUE TO (b): arteriosclerotic heart disease — 4 yrs
DUE TO (c):

II. OTHER SIGNIFICANT CONDITIONS
Conditions contributing to the death but not related to the disease or condition causing death.: Diabetes Mellitus — 20 yrs

19a. DATE OF OPERATION
19b. MAJOR FINDINGS OF OPERATION
20. AUTOPSY? YES ☒ NO ☐

21a. ACCIDENT SUICIDE HOMICIDE (Specify)
21b. PLACE OF INJURY (e.g., in or about home, farm, factory, street, office bldg., etc.)
21c. (CITY, TOWN, OR TOWNSHIP) (COUNTY) (STATE)
21d. TIME OF INJURY (Month) (Day) (Year) (Hour) m.
21e. INJURY OCCURRED WHILE AT WORK ☐ NOT WHILE AT WORK ☐
21f. HOW DID INJURY OCCUR?

22. *I hereby certify that I attended the deceased from* Nov, 1957 *to* Nov 3, 1961, *that I last saw the deceased alive on* Nov 3, 1961, *and that death occurred at* 3-00 P *m., from the causes and on the date stated above.*

23a. SIGNATURE (Degree or title): O R Blackburn M.D. 041
23b. ADDRESS: 1320 Vista, Boise, Idaho
23c. DATE SIGNED: 6 Nov '61

24a. BURIAL, CREMATION, REMOVAL (Specify): Burial
24b. DATE: 11/6/61
24c. NAME OF CEMETERY OR CREMATORY: Dry Creek Cemetery
24d. LOCATION (City, town, or county) (State): Boise, Idaho

DATE REC'D BY LOCAL REG.: 11-7-61
REGISTRAR'S SIGNATURE: Myrtle Palmer
25. FUNERAL DIRECTOR: O. E. Alden — ADDRESS: McBratney-Alden Chapel, Boise, Idaho

Federal Security Agency
United States Public Health Service
Form DPH-48021

Informant, Funeral Director, Registrar and Medical Attendant. EACH must sign with BLACK INK in OWN handwriting. Each item should be answered as completely as possible. State answers as unknown only after a careful investigation. Use BLACK ink or BLACK record typewriter ribbon in filling out certificate. (ICA 38-206 and 215.) Address correspondence to DIVISION OF VITAL STATISTICS, BOISE, IDAHO

SEP 13 1963

DUTIES:

1. INFORMANT SHALL SIGN HIS OWN NAME, under item 17 to authenticate the facts stated under items 1 to 16 inclusive. In case of facts taken from hospital or public records, the person authorized to release the facts shall sign HIS name in addition to giving the source of information.

2. THE FUNERAL DIRECTOR is responsible for completing the entire certificate, obtaining the signatures of the INFORMANT, the OFFICIAL last in attendance on the deceased and HIS OWN signature.

3. THE REGISTRAR can issue a burial or removal permit ONLY after receiving a completed death certificate, including the SIGNATURES IN BLACK ink under items 17, 23a and 25.

PENALTIES: Under the Idaho law, it is a misdemeanor to

(a) Knowingly supply false information to any one connected with completing a death certificate;
(b) Neglect or refuse to certify to the cause of death on request of the person in charge of the disposition of the deceased.
(c) Remove or bury the body of a deceased person WITHOUT the proper permit being FIRST obtained from the local registrar in the district WHERE THE DEATH OCCURRED;
(d) Alter a certificate on file in the office of a local registrar.

STATEMENT OF PLACE OF DEATH

Special attention should be given to the satisfactory completion of EACH portion of this item. The city or town and street address or route number refer to PLACE WHERE THE DEATH OCCURRED. For deaths occurring in hospitals, maternity homes, or institutions, the name of the place and length of stay MUST be stated.

STATEMENT OF USUAL RESIDENCE OF DECEASED

Regardless of the fact that the person may have lived his entire life at the place of death, ALWAYS COMPLETE ALL PARTS OF THIS ITEM. In case a person has resided in the county where death occurred for less than one year, give address of FORMER RESIDENCE. The post office of the deceased may be in a county or state other than the county of actual residence.

IDAHO CODE ANNOTATED-CHAPTER 38, SECTION 206.

The personal and statistical particulars (items 1 to 16) shall be authenticated by the signature of the informant, who may be any competent person acquainted with the facts.

The statement of facts relating to the disposition of the body shall be signed by the undertaker or person acting as such.

The medical certificate shall be made and signed by the physician, if any, last in attendance on the deceased, who shall specify the time in attendance, the time he last saw the deceased alive and the hour of the day at which death occurred. And he shall further state the cause of death, so as to show the course of disease or sequence of causes resulting in death, giving the primary cause, and also the contributory causes, if any, and the duration of each. Indefinite and unsatisfactory terms, indicating only symptoms of disease or conditions resulting from disease, will not be held sufficient for issuing a burial or removal permit; and any certificate containing only such terms as defined by the state registrar as indefinite and unsatisfactory, shall be returned to the physician for correction and definition. The international classification of the causes of death shall be used by all physicians in stating the cause of death in the medical certificate. Causes of death, which may be the result of either disease or violence, shall be carefully defined; and if from violence, its nature shall be stated, and whether (probably) accidental, suicidal, or homicidal.

This body embalmed under direction of Earl Waggoner Lic. No. E-422 at Boise, Idaho on 11/3/61

ADDITIONAL REMARKS by Physician

61-13923

BIRTH NO.

Certificate of Death

STATE OF IDAHO

State File No. 4419
Local Reg. No. 456
Reg. Dist. No. 370

RECEIVED NOV 30 1961 Bureau of Vital Statistics

1. PLACE OF DEATH
a. COUNTY Ada 011
b. CITY OR TOWN (If outside corporate limits, write RURAL and give township) Boise
c. LENGTH OF STAY (in this place) 2-3 HRS
d. FULL NAME OF HOSPITAL OR INSTITUTION (If not in hospital or institution, give street address or location) St. Lukes Hospital

2. USUAL RESIDENCE (Where deceased lived. If institution: residence before admission).
a. STATE Idaho 010 b. COUNTY Ada
c. CITY OR TOWN (If outside corporate limits, write RURAL and give township) Eagle
d. STREET ADDRESS (If rural, give location) RT #1

3. NAME OF DECEASED (Type or Print)
a. (First) Baby b. (Middle) Girl 002 c. (Last) Marsh

4. DATE OF DEATH (Month) 11 (Day) 3 (Year) 61

5. SEX F
6. COLOR OR RACE W
7. MARRIED, NEVER MARRIED, WIDOWED, DIVORCED (Specify) —
8. DATE OF BIRTH 11-3-61
9. AGE (In years last birthday) ~~[illegible]~~ IF UNDER 1 YEAR Months Days IF UNDER 24 HRS. Hours 4 Min.

10a. USUAL OCCUPATION (Give kind of work done during most of working life, even if retired) —
10b. KIND OF BUSINESS OR INDUSTRY —
11. BIRTHPLACE (State or foreign country) Boise Idaho
12. CITIZEN OF WHAT COUNTRY? U.S.A.

13. FATHER'S NAME W. P. Marsh BIRTHPLACE Missouri
14. MOTHER'S MAIDEN NAME Gertrude Jean Milbert BIRTHPLACE - Wash.
15. WAS DECEASED EVER IN U.S. ARMED FORCES? (Yes, no, or unknown) — (If yes, give war or dates of service)
16. SOCIAL SECURITY NO. —
17. INFORMANT'S OWN SIGNATURE Mrs. Wilbert P. Marsh ADDRESS Eagle Idaho

18. CAUSE OF DEATH
Enter only one cause per line for (a), (b), and (c)

This does not mean the mode of dying, such as heart failure, asthenia, etc. It means the disease, injury, or complication which caused death.

776X

MEDICAL CERTIFICATION

I. DISEASE OR CONDITION DIRECTLY LEADING TO DEATH* (a) Prematurity - 5 mos gestation — INTERVAL BETWEEN ONSET AND DEATH 4-5 hrs.

ANTECEDENT CAUSES
Morbid conditions, if any, giving rise to the above cause (a) stating the underlying cause last.
DUE TO (b) Immaturity 1 lb.
DUE TO (c)

II. OTHER SIGNIFICANT CONDITIONS
Conditions contributing to the death but not related to the disease or condition causing death.

19a. DATE OF OPERATION
19b. MAJOR FINDINGS OF OPERATION
20. AUTOPSY? YES ☑ NO ☐

21a. ACCIDENT SUICIDE HOMICIDE (Specify)
21b. PLACE OF INJURY (e.g., in or about home, farm, factory, street, office bldg., etc.)
21c. (CITY, TOWN, OR TOWNSHIP) (COUNTY) (STATE)

21d. TIME OF INJURY (Month) (Day) (Year) (Hour) m.
21e. INJURY OCCURRED WHILE AT WORK ☐ NOT WHILE AT WORK ☐
21f. HOW DID INJURY OCCUR?

22. *I hereby certify that I attended the deceased from* 11-3, 1961, *to* 11-3, 1961, *that I last saw the deceased alive on* 11-3, 1961, *and that death occurred at* 12:40 P m., *from the causes and on the date stated above.*

23a. SIGNATURE Carl M Johnston M.D. (Degree or title) 645
23b. ADDRESS 5010 Franklin Rd Boise, Ida
23c. DATE SIGNED 11/6/61

24a. BURIAL, CREMATION, REMOVAL (Specify) Cremation
24b. DATE 11/20/61
24c. NAME OF CEMETERY OR CREMATORY Mountian View Memorial
24d. LOCATION (City, town, or county) Boise (State) Idaho

DATE REC'D BY LOCAL REG. 11-21-61
REGISTRAR'S SIGNATURE Myrtle Palmer
25. FUNERAL DIRECTOR [signature] ADDRESS SUMMERS FUNERAL HOME BOISE, IDAHO

Federal Security Agency
United States Public Health Service

Form DPH-48021

Informant, Funeral Director, Registrar and Medical Attendant. EACH must sign with BLACK INK in OWN handwriting. Each item should be answered as completely as possible. State answers as unknown only after a careful investigation. Use BLACK ink or BLACK record typewriter ribbon in filling out certificate. (ICA 38-206 and 215.) Address correspondence to DIVISION OF VITAL STATISTICS, BOISE, IDAHO

DUTIES:

1. INFORMANT SHALL SIGN HIS OWN NAME, under item 17 to authenticate the facts stated under items 1 to 16 inclusive. In case of facts taken from hospital or public records, the person authorized to release the facts shall sign HIS name in addition to giving the source of information.

2. THE FUNERAL DIRECTOR is responsible for completing the entire certificate, obtaining the signatures of the INFORMANT, the OFFICIAL last in attendance on the deceased and HIS OWN signature.

3. THE REGISTRAR can issue a burial or removal permit ONLY after receiving a completed death certificate, including the SIGNATURES IN BLACK ink under items 17, 23a and 25.

PENALTIES: Under the Idaho law, it is a misdemeanor to

(a) Knowingly supply false information to any one connected with completing a death certificate;
(b) Neglect or refuse to certify to the cause of death on request of the person in charge of the disposition of the deceased.
(c) Remove or bury the body of a deceased person WITHOUT the proper permit being FIRST obtained from the local registrar in the district WHERE THE DEATH OCCURRED;
(d) Alter a certificate on file in the office of a local registrar.

STATEMENT OF PLACE OF DEATH

Special attention should be given to the satisfactory completion of EACH portion of this item. The city or town and street address or route number refer to PLACE WHERE THE DEATH OCCURRED. For deaths occurring in hospitals, maternity homes, or institutions, the name of the place and length of stay MUST be stated.

STATEMENT OF USUAL RESIDENCE OF DECEASED

Regardless of the fact that the person may have lived his entire life at the place of death, ALWAYS COMPLETE ALL PARTS OF THIS ITEM. In case a person has resided in the county where death occurred for less than one year, give address of FORMER RESIDENCE. The post office of the deceased may be in a county or state other than the county of actual residence.

IDAHO CODE ANNOTATED-CHAPTER 38, SECTION 206.

The personal and statistical particulars (items 1 to 16) shall be authenticated by the signature of the informant, who may be any competent person acquainted with the facts.

The statement of facts relating to the disposition of the body shall be signed by the undertaker or person acting as such.

The medical certificate shall be made and signed by the physician, if any, last in attendance on the deceased, who shall specify the time in attendance, the time he last saw the deceased alive and the hour of the day at which death occurred. And he shall further state the cause of death, so as to show the course of disease or sequence of causes resulting in death, giving the primary cause, and also the contributory causes, if any, and the duration of each. Indefinite and unsatisfactory terms, indicating only symptoms of disease or conditions resulting from disease, will not be held sufficient for issuing a burial or removal permit; and any certificate containing only such terms as defined by the state registrar as indefinite and unsatisfactory, shall be returned to the physician for correction and definition. The international classification of the causes of death shall be used by all physicians in stating the cause of death in the medical certificate. Causes of death, which may be the result of either disease or violence, shall be carefully defined; and if from violence, its nature shall be stated, and whether (probably) accidental, suicidal, or homicidal.

This body embalmed under direction of A. Dale McMurtrey Lic. No. E-410 at Boise, Idaho on 11/17/61

ADDITIONAL REMARKS by Physician.....

RECEIVED
NOV 14 1961
Bureau of Vital Statistics

Certificate of Death

STATE OF IDAHO

State File No. 4420
Local Reg. No. 370
Reg. Dist. No. 427

BIRTH NO.

1. PLACE OF DEATH
a. COUNTY: Ada
b. CITY OR TOWN (If outside corporate limits, write RURAL and give township): Boise
c. LENGTH OF STAY (in this place): 3 Days
d. FULL NAME OF HOSPITAL OR INSTITUTION (If not in hospital or institution, give street address or location): St. Alphonsus Hospital

2. USUAL RESIDENCE (Where deceased lived. If institution: residence before admission).
a. STATE: Idaho
b. COUNTY: Ada
c. CITY OR TOWN (If outside corporate limits, write RURAL and give township): 5602 Fremont St.
d. STREET ADDRESS (If rural, give location): Boise, Idaho

3. NAME OF DECEASED (Type or Print): a. (First) ROY b. (Middle) FRANZ c. (Last) AHNSTEDT

4. DATE OF DEATH (Month) (Day) (Year): November 3 1961

5. SEX: Male
6. COLOR OR RACE: White
7. MARRIED, NEVER MARRIED, WIDOWED, DIVORCED (Specify): Married
8. DATE OF BIRTH: Jan. 24, 1914
9. AGE (In years last birthday): 47 — IF UNDER 1 YEAR: Months / Days — IF UNDER 24 HRS.: Hours / Min.

10a. USUAL OCCUPATION (Give kind of work done during most of working life, even if retired): Contractor
10b. KIND OF BUSINESS OR INDUSTRY: Drainage
11. BIRTHPLACE (State or foreign country): Haxtun, Colorado
12. CITIZEN OF WHAT COUNTRY? U.S.A.

13. FATHER'S NAME: Franz Ahnstedt — BIRTHPLACE: Colorado
14. MOTHER'S MAIDEN NAME: Fay Hayner — BIRTHPLACE: Colorado

15. WAS DECEASED EVER IN U.S. ARMED FORCES? (Yes, no, or unknown) No (If yes, give war or dates of service)
16. SOCIAL SECURITY NO.
17. INFORMANT'S OWN SIGNATURE: Mrs. Shirley Ahnstedt — ADDRESS

18. CAUSE OF DEATH
Enter only one cause per line for (a), (b), and (c)

This does not mean the mode of dying, such as heart failure, asthenia, etc. It means the disease, injury, or complication which caused death.

204.3

MEDICAL CERTIFICATION

I. DISEASE OR CONDITION DIRECTLY LEADING TO DEATH* (a) Acute Myelogenous Leukemia — INTERVAL BETWEEN ONSET AND DEATH: 2 wks

ANTECEDENT CAUSES
Morbid conditions, if any, giving rise to the above cause (a) stating the underlying cause last.
DUE TO (b)
DUE TO (c)

II. OTHER SIGNIFICANT CONDITIONS
Conditions contributing to the death but not related to the disease or condition causing death.

19a. DATE OF OPERATION
19b. MAJOR FINDINGS OF OPERATION
20. AUTOPSY? YES ☐ NO ☒

21a. ACCIDENT SUICIDE HOMICIDE (Specify)
21b. PLACE OF INJURY (e.g., in or about home, farm, factory, street, office bldg., etc.)
21c. (CITY, TOWN, OR TOWNSHIP) (COUNTY) (STATE)

21d. TIME OF INJURY (Month) (Day) (Year) (Hour) m.
21e. INJURY OCCURRED: WHILE AT WORK ☐ NOT WHILE AT WORK ☐
21f. HOW DID INJURY OCCUR?

22. *I hereby certify that I attended the deceased from* Oct 31, 1961, *to* Nov 3, 1961, *that I last saw the deceased alive on* Nov 3, 1961, *and that death occurred at* 7:10 P *m., from the causes and on the date stated above.*

23a. SIGNATURE (Degree or title): J. L. Quickstad, M. D.
23b. ADDRESS: 6613 Estick Rd, Boise, Idaho
23c. DATE SIGNED: 11/7/61

24a. BURIAL, CREMATION, REMOVAL (Specify): Burial
24b. DATE: 11/7/61
24c. NAME OF CEMETERY OR CREMATORY: Parkview
24d. LOCATION (City, town, or county) (State): New Plymouth, Idaho

DATE REC'D BY LOCAL REG.: 11-14-61
REGISTRAR'S SIGNATURE: Myrtle Palmer
25. FUNERAL DIRECTOR: RELYEA MORTUARY — ADDRESS: Boise, Idaho

Federal Security Agency
United States Public Health Service
Form DPH-48021

Informant, Funeral Director, Registrar and Medical Attendant. EACH must sign with BLACK INK in OWN handwriting. Each item should be answered as completely as possible. State answers as unknown only after a careful investigation. Use BLACK ink or BLACK record typewriter ribbon in filling out certificate. (ICA 38-206 and 215.) Address correspondence to DIVISION OF VITAL STATISTICS, BOISE, IDAHO

DUTIES:

1. INFORMANT SHALL SIGN HIS OWN NAME, under item 17 to authenticate the facts stated under it inclusive. In case of facts taken from hospital or public records, the person authorized to release the facts shall sign HIS name in addition to giving the source of information.

NOV 14 1961 to 16
NOV 15 1961

2. THE FUNERAL DIRECTOR is responsible for completing the entire certificate, obtaining the signatures of the INFORMANT, the OFFICIAL last in attendance on the deceased and HIS OWN signature.

DEC 5 1961

3. THE REGISTRAR can issue a burial or removal permit ONLY after receiving a completed death certificate, including the SIGNATURES IN BLACK ink under items 17, 23a and 25.

FEB 12 1962

PENALTIES: Under the Idaho law, it is a misdemeanor to

(a) Knowingly supply false information to any one connected with completing a death certificate;
(b) Neglect or refuse to certify to the cause of death on request of the person in charge of the disposition of the deceased.
(c) Remove or bury the body of a deceased person WITHOUT the proper permit being FIRST obtained from the local registrar in the district WHERE THE DEATH OCCURRED;
(d) Alter a certificate on file in the office of a local registrar.

STATEMENT OF PLACE OF DEATH

Special attention should be given to the satisfactory completion of EACH portion of this item. The city or town and street address or route number refer to PLACE WHERE THE DEATH OCCURRED. For deaths occurring in hospitals, maternity homes, or institutions, the name of the place and length of stay MUST be stated.

STATEMENT OF USUAL RESIDENCE OF DECEASED

Regardless of the fact that the person may have lived his entire life at the place of death, ALWAYS COMPLETE ALL PARTS OF THIS ITEM. In case a person has resided in the county where death occurred for less than one year, give address of FORMER RESIDENCE. The post office of the deceased may be in a county or state other than the county of actual residence.

IDAHO CODE ANNOTATED-CHAPTER 38, SECTION 206.

The personal and statistical particulars (items 1 to 16) shall be authenticated by the signature of the informant, who may be any competent person acquainted with the facts.

The statement of facts relating to the disposition of the body shall be signed by the undertaker or person acting as such.

The medical certificate shall be made and signed by the physician, if any, last in attendance on the deceased, who shall specify the time in attendance, the time he last saw the deceased alive and the hour of the day at which death occurred. And he shall further state the cause of death, so as to show the course of disease or sequence of causes resulting in death, giving the primary cause, and also the contributory causes, if any, and the duration of each. Indefinite and unsatisfactory terms, indicating only symptoms of disease or conditions resulting from disease, will not be held sufficient for issuing a burial or removal permit; and any certificate containing only such terms as defined by the state registrar as indefinite and unsatisfactory, shall be returned to the physician for correction and definition. The international classification of the causes of death shall be used by all physicians in stating the cause of death in the medical certificate. Causes of death, which may be the result of either disease or violence, shall be carefully defined; and if from violence, its nature shall be stated, and whether (probably) accidental, suicidal, or homicidal.

This body embalmed under direction of Russell A. Relyea Lic. No. E-412 at Boise, Idaho on 11/3/61

ADDITIONAL REMARKS by Physician

State File No. 4421
Local Reg. No. 334
Reg. Dist. No. 371

Certificate of Death

STATE OF IDAHO

BIRTH NO.

RECEIVED NOV 20 1961

1. PLACE OF DEATH
a. COUNTY: Ada
b. CITY OR TOWN (If outside corporate limits, write RURAL and give township): Boise
c. LENGTH OF STAY (Yes, no, or unknown) (If not in hospital or institution, give street address or location): 3 Years
d. FULL NAME OF HOSPITAL OR INSTITUTION (If not in hospital or institution, give street address or location): 8017 Holt St.

2. USUAL RESIDENCE (Where deceased lived. If institution: residence before admission).
a. STATE: Idaho
b. COUNTY: Ada
c. CITY OR TOWN (If outside corporate limits, write RURAL and give township): Boise
d. STREET ADDRESS (If rural, give location): 8017 Holt St.

3. NAME OF DECEASED (Type or Print)
a. (First): HARRY
b. (Middle):
c. (Last): FANNING

4. DATE OF DEATH (Month) (Day) (Year): November 4 1961

5. SEX: Male
6. COLOR OR RACE: White
7. MARRIED, NEVER MARRIED, WIDOWED, DIVORCED (Specify): Married
8. DATE OF BIRTH: Oct. 21, 1909
9. AGE (In years last birthday): 52 — If under 1 year: Months / Days — If under 24 hrs.: Hours / Min.

10a. USUAL OCCUPATION (Give kind of work done during most of working life, even if retired): Upholsterer
10b. KIND OF BUSINESS OR INDUSTRY: Automotive
11. BIRTHPLACE (State or foreign country): Greenfield, Missouri
12. CITIZEN OF WHAT COUNTRY?: U.S.A.

13. FATHER'S NAME: Bap Fanning — BIRTHPLACE: Missouri
14. MOTHER'S MAIDEN NAME: No Record — BIRTHPLACE:

15. WAS DECEASED EVER IN U.S. ARMED FORCES? (Yes, no, or unknown) (If yes, give war or dates of service): No
16. SOCIAL SECURITY NO.: 552-16-0236
17. INFORMANT'S OWN SIGNATURE: Harry D. Fanning — ADDRESS:

18. CAUSE OF DEATH
Enter only one cause per line for (a), (b), and (c)

This does not mean the mode of dying, such as heart failure, asthenia, etc. It means the disease, injury, or complication which caused death.

MEDICAL CERTIFICATION

I. DISEASE OR CONDITION DIRECTLY LEADING TO DEATH* (a) Carcinoma of Head of Pancreas — INTERVAL BETWEEN ONSET AND DEATH: 1 Year

ANTECEDENT CAUSES
Morbid conditions, if any, giving rise to the above cause (a) stating the underlying cause last.
DUE TO (b)
DUE TO (c)

II. OTHER SIGNIFICANT CONDITIONS
Conditions contributing to the death but not related to the disease or condition causing death.

19a. DATE OF OPERATION: 22 May 1961
19b. MAJOR FINDINGS OF OPERATION: Inoperable Carcinoma of Head of Pancreas
20. AUTOPSY? YES ☐ NO ☒

21a. ACCIDENT SUICIDE HOMICIDE (Specify)
21b. PLACE OF INJURY (e.g., in or about home, farm, factory, street, office bldg., etc.)
21c. (CITY, TOWN, OR TOWNSHIP) (COUNTY) (STATE)

21d. TIME OF INJURY (Month) (Day) (Year) (Hour) m.
21e. INJURY OCCURRED WHILE AT WORK ☐ NOT WHILE AT WORK ☐
21f. HOW DID INJURY OCCUR?

22. *I hereby certify that I attended the deceased from* Feb 10, 1961, *to* Nov 3, 1961, *that I last saw the deceased alive on* Nov 3, 1961, *and that death occurred at* 8:15 P *m., from the causes and on the date stated above.*

23a. SIGNATURE (Degree or title): J. L. Trickstad, M.D.
23b. ADDRESS: 6613 Ustick Rd, Boise, Idaho
23c. DATE SIGNED: 7 Nov 1961

24a. BURIAL, CREMATION, REMOVAL (Specify): Removal
24b. DATE: 11/8/61
24c. NAME OF CEMETERY OR CREMATORY: Cypress Lawn
24d. LOCATION (City, town, or county) (State): Daley City, California

DATE REC'D BY LOCAL REG.: 11-14-61
REGISTRAR'S SIGNATURE: Myrtle Palmer
25. FUNERAL DIRECTOR: RELYEA MORTUARY — ADDRESS: Boise, Idaho

Federal Security Agency
United States Public Health Service
Form DPH-48021

Informant, Funeral Director, Registrar and Medical Attendant. EACH must sign with BLACK INK in OWN handwriting. Each item should be answered as completely as possible. State answers as unknown only after a careful investigation. Use BLACK ink or BLACK record typewriter ribbon in filling out certificate. (ICA 38-206 and 215.) Address correspondence to DIVISION OF VITAL STATISTICS, BOISE, IDAHO

MAR 13 1962

DUTIES:

1. INFORMANT SHALL SIGN HIS OWN NAME, under item 17 to authenticate the facts stated under items 1 to 16 inclusive. In case of facts taken from hospital or public records, the person authorized to release the facts shall sign HIS name in addition to giving the source of information.

AUG 9 1962

2. THE FUNERAL DIRECTOR is responsible for completing the entire certificate, obtaining the signatures of the INFORMANT, the OFFICIAL last in attendance on the deceased and HIS OWN signature.

3. THE REGISTRAR can issue a burial or removal permit ONLY after receiving a completed death certificate, including the SIGNATURES IN BLACK ink under items 17, 23a and 25.

PENALTIES: Under the Idaho law, it is a misdemeanor to

(a) Knowingly supply false information to any one connected with completing a death certificate;
(b) Neglect or refuse to certify to the cause of death on request of the person in charge of the disposition of the deceased.
(c) Remove or bury the body of a deceased person WITHOUT the proper permit being FIRST obtained from the local registrar in the district WHERE THE DEATH OCCURRED;
(d) Alter a certificate on file in the office of a local registrar.

STATEMENT OF PLACE OF DEATH

Special attention should be given to the satisfactory completion of EACH portion of this item. The city or town and street address or route number refer to PLACE WHERE THE DEATH OCCURRED. For deaths occurring in hospitals, maternity homes, or institutions, the name of the place and length of stay MUST be stated.

STATEMENT OF USUAL RESIDENCE OF DECEASED

Regardless of the fact that the person may have lived his entire life at the place of death, ALWAYS COMPLETE ALL PARTS OF THIS ITEM. In case a person has resided in the county where death occurred for less than one year, give address of FORMER RESIDENCE. The post office of the deceased may be in a county or state other than the county of actual residence.

IDAHO CODE ANNOTATED-CHAPTER 38, SECTION 206.

The personal and statistical particulars (items 1 to 16) shall be authenticated by the signature of the informant, who may be any competent person acquainted with the facts.

The statement of facts relating to the disposition of the body shall be signed by the undertaker or person acting as such.

The medical certificate shall be made and signed by the physician, if any, last in attendance on the deceased, who shall specify the time in attendance, the time he last saw the deceased alive and the hour of the day at which death occurred. And he shall further state the cause of death, so as to show the course of disease or sequence of causes resulting in death, giving the primary cause, and also the contributory causes, if any, and the duration of each. Indefinite and unsatisfactory terms, indicating only symptoms of disease or conditions resulting from disease, will not be held sufficient for issuing a burial or removal permit; and any certificate containing only such terms as defined by the state registrar as indefinite and unsatisfactory, shall be returned to the physician for correction and definition. The international classification of the causes of death shall be used by all physicians in stating the cause of death in the medical certificate. Causes of death, which may be the result of either disease or violence, shall be carefully defined; and if from violence, its nature shall be stated, and whether (probably) accidental, suicidal, or homicidal.

This body embalmed under direction of Robert F. Dickard Lic. No E-312 at Boise, Idaho on 11/4/61

ADDITIONAL REMARKS by Physician

Certificate of Death

STATE OF IDAHO

State File No. 4422
Local Reg. No. 335
Reg. Dist. No. 371

BIRTH NO.

RECEIVED NOV 20 1961 Bureau of Vital Statistics

1. PLACE OF DEATH
a. COUNTY: Ada
b. CITY OR TOWN (If outside corporate limits, write RURAL and give township): Boise, Idaho
c. LENGTH OF STAY (in this place): 8 Days
d. FULL NAME OF HOSPITAL OR INSTITUTION (If not in hospital or institution, give street address or location): VA Center, Boise, Idaho

2. USUAL RESIDENCE (Where deceased lived. If institution: residence before admission).
a. STATE: Idaho
b. COUNTY:
c. CITY OR TOWN (If outside corporate limits, write RURAL and give township): Boise
d. STREET ADDRESS (If rural, give location): 705 Nth Garden

3. NAME OF DECEASED (Type or Print) a. (First)	b. (Middle)	c. (Last)	4. DATE OF DEATH (Month)	(Day)	(Year)
Andrew	B	HOUMANN	11	4	61

5. SEX	6. COLOR OR RACE	7. MARRIED, NEVER MARRIED, WIDOWED, DIVORCED (Specify)	8. DATE OF BIRTH	9. AGE (In years last birthday)	IF UNDER 1 YEAR Months	Days	IF UNDER 24 HRS. Hours	Min.
Male	White	Married	10-31-96	65				

10a. USUAL OCCUPATION (Give kind of work done during most of working life, even if retired): Laborer
10b. KIND OF BUSINESS OR INDUSTRY: Same
11. BIRTHPLACE (State or foreign country): Denmark
12. CITIZEN OF WHAT COUNTRY? USA

13. FATHER'S NAME: Peter Houmann — BIRTHPLACE: Denmark
14. MOTHER'S MAIDEN NAME: Francisco (Unknown) — BIRTHPLACE: Unk

15. WAS DECEASED EVER IN U.S. ARMED FORCES? (Yes, no, or unknown): Yes (If yes, give war or dates of service): WW 1
16. SOCIAL SECURITY NO.: 519 12 48 48
17. INFORMANT'S OWN SIGNATURE: John D Stark — ADDRESS: Records, VA Center, Boise, Idaho

MEDICAL CERTIFICATION

18. CAUSE OF DEATH
Enter only one cause per line for (a), (b), and (c)

*This does not mean the mode of dying, such as heart failure, asthenia, etc. It means the disease, injury, or complication which caused death.

I. DISEASE OR CONDITION DIRECTLY LEADING TO DEATH* (a) Cerebral artery Thrombosis — INTERVAL BETWEEN ONSET AND DEATH: 9 Days

ANTECEDENT CAUSES
Morbid conditions, if any, giving rise to the above cause (a) stating the underlying cause last.
DUE TO (b) Arteriosclerosis — Years
DUE TO (c)

II. OTHER SIGNIFICANT CONDITIONS
Conditions contributing to the death but not related to the disease or condition causing death. Arteriosclerotic heart disease — 5 Years

19a. DATE OF OPERATION	19b. MAJOR FINDINGS OF OPERATION	20. AUTOPSY?
		YES ☐ NO ☒

21a. ACCIDENT SUICIDE HOMICIDE (Specify)	21b. PLACE OF INJURY (e.g., in or about home, farm, factory, street, office bldg., etc.)	21c. (CITY, TOWN, OR TOWNSHIP) (COUNTY) (STATE)

21d. TIME OF INJURY (Month) (Day) (Year) (Hour)	21e. INJURY OCCURRED	21f. HOW DID INJURY OCCUR?
VA m.	WHILE AT WORK ☐ NOT WHILE AT WORK ☐	

22. [redacted] attended the deceased from 10-27, 19 61, to 11-[redacted], 19 61, [redacted] and that death occurred at 2:40 PM, from the causes and on the date stated above.

23a. SIGNATURE (Degree or title)	23b. ADDRESS	23c. DATE SIGNED
F.B.Hine, M.D. Ward Physician	VA Center, Boise, Idaho	11-7-61

24a. BURIAL, CREMATION, REMOVAL (Specify)	24b. DATE	24c. NAME OF CEMETERY OR CREMATORY	24d. LOCATION (City, town, or county)	(State)
Burial	11/7/61	Morris Hill	Boise,	Idaho

DATE REC'D BY LOCAL REG.	REGISTRAR'S SIGNATURE	25. FUNERAL DIRECTOR	ADDRESS
11-14-61	Myrtle Palmer	RELYEA MORTUARY (Robert G. Orchard)	Boise, Idaho

Federal Security Agency
United States Public Health Service

Form DPH-48021

Informant, Funeral Director, Registrar and Medical Attendant. EACH must sign with BLACK INK in OWN handwriting. Each item should be answered as completely as possible. State answers as unknown only after a careful investigation. Use BLACK ink or BLACK record typewriter ribbon in filling out certificate. (ICA 38-206 and 215.) Address correspondence to DIVISION OF VITAL STATISTICS, BOISE, IDAHO

DUTIES:

1. INFORMANT SHALL SIGN HIS OWN NAME, under item 17 to authenticate the facts stated under items 1 to 16 inclusive. In case of facts taken from hospital or public records, the person authorized to release the facts shall sign HIS name in addition to giving the source of information.

2. THE FUNERAL DIRECTOR is responsible for completing the entire certificate, obtaining the signatures of the INFORMANT, the OFFICIAL last in attendance on the deceased and HIS OWN signature.

3. THE REGISTRAR can issue a burial or removal permit ONLY after receiving a completed death certificate, including the SIGNATURES IN BLACK ink under items 17, 23a and 25.

PENALTIES: Under the Idaho law, it is a misdemeanor to

(a) Knowingly supply false information to any one connected with completing a death certificate;
(b) Neglect or refuse to certify to the cause of death on request of the person in charge of the disposition of the deceased.
(c) Remove or bury the body of a deceased person WITHOUT the proper permit being FIRST obtained from the local registrar in the district WHERE THE DEATH OCCURRED;
(d) Alter a certificate on file in the office of a local registrar.

STATEMENT OF PLACE OF DEATH

Special attention should be given to the satisfactory completion of EACH portion of this item. The city or town and street address or route number refer to PLACE WHERE THE DEATH OCCURRED. For deaths occurring in hospitals, maternity homes, or institutions, the name of the place and length of stay MUST be stated.

STATEMENT OF USUAL RESIDENCE OF DECEASED

Regardless of the fact that the person may have lived his entire life at the place of death, ALWAYS COMPLETE ALL PARTS OF THIS ITEM. In case a person has resided in the county where death occurred for less than one year, give address of FORMER RESIDENCE. The post office of the deceased may be in a county or state other than the county of actual residence.

IDAHO CODE ANNOTATED-CHAPTER 38, SECTION 206.

The personal and statistical particulars (items 1 to 16) shall be authenticated by the signature of the informant, who may be any competent person acquainted with the facts.

The statement of facts relating to the disposition of the body shall be signed by the undertaker or person acting as such.

The medical certificate shall be made and signed by the physician, if any, last in attendance on the deceased, who shall specify the time in attendance, the time he last saw the deceased alive and the hour of the day at which death occurred. And he shall further state the cause of death, so as to show the course of disease or sequence of causes resulting in death, giving the primary cause, and also the contributory causes, if any, and the duration of each. Indefinite and unsatisfactory terms, indicating only symptoms of disease or conditions resulting from disease, will not be held sufficient for issuing a burial or removal permit; and any certificate containing only such terms as defined by the state registrar as indefinite and unsatisfactory, shall be returned to the physician for correction and definition. The international classification of the causes of death shall be used by all physicians in stating the cause of death in the medical certificate. Causes of death, which may be the result of either disease or violence, shall be carefully defined; and if from violence, its nature shall be stated, and whether (probably) accidental, suicidal, or homicidal.

This body embalmed under direction of Robert F. Dickard Lic. No. E-312 at Boise, Idaho on 11/4/61

ADDITIONAL REMARKS by Physician.....

Informant, Funeral Director, Registrar and Medical Attendant. EACH must sign with BLACK INK in OWN handwriting. Each item should be answered as completely as possible. State answers as unknown only after a careful investigation. Use BLACK ink or BLACK record typewriter ribbon in filling out certificate. (ICA 38-206 and 215.) Address correspondence to DIVISION OF VITAL STATISTICS, BOISE, IDAHO

Certificate of Death

STATE OF IDAHO

State File No. 4423
Local Reg. No. 336
Reg. Dist. No. 371

BIRTH NO.

RECEIVED NOV 20 1961 Bureau of Vital Statistics

1. PLACE OF DEATH
a. COUNTY: Ada
b. CITY OR TOWN (If outside corporate limits, write RURAL and give township): Boise, Idaho
c. LENGTH OF STAY (in this place): 20 Days
d. FULL NAME OF HOSPITAL OR INSTITUTION (If not in hospital or institution, give street address or location): VA Center, Boise, Idaho

2. USUAL RESIDENCE (Where deceased lived. If institution: residence before admission).
a. STATE: Idaho
b. COUNTY:
c. CITY OR TOWN (If outside corporate limits, write RURAL and give township): Buhl
d. STREET ADDRESS (If rural, give location): 518-11th Ave North

3. NAME OF DECEASED (Type or Print)	a. (First)	b. (Middle)	c. (Last)	4. DATE OF DEATH (Month)	(Day)	(Year)
	John	W	LENTZ	11	4	61

5. SEX	6. COLOR OR RACE	7. MARRIED, NEVER MARRIED, WIDOWED, DIVORCED (Specify)	8. DATE OF BIRTH	9. AGE (In years last birthday)	IF UNDER 1 YEAR Months	Days	IF UNDER 24 HRS. Hours	Min.
Male	White	Widowed	12-14-82	79				

10a. USUAL OCCUPATION (Give kind of work done during most of working life, even if retired)	10b. KIND OF BUSINESS OR INDUSTRY	11. BIRTHPLACE (State or foreign country)	12. CITIZEN OF WHAT COUNTRY?
Retired	Retired	Ill	USA

13. FATHER'S NAME	BIRTHPLACE	14. MOTHER'S MAIDEN NAME	BIRTHPLACE
John W Lentz	Pa	Lillie Goodwin	Virginia

15. WAS DECEASED EVER IN U.S. ARMED FORCES? (Yes, no, or unknown)	(If yes, give war or dates of service)	16. SOCIAL SECURITY NO.	17. INFORMANT'S OWN SIGNATURE	ADDRESS
Yes	WW 1	N. A.	John W Lentz	Records, VA Center, Boise, Idaho

18. CAUSE OF DEATH
Enter only one cause per line for (a), (b), and (c).

**This does not mean the mode of dying, such as heart failure, asthenia, etc. It means the disease, injury, or complication which caused death.*

MEDICAL CERTIFICATION

I. DISEASE OR CONDITION DIRECTLY LEADING TO DEATH* (a) Acute Posterior Myocardial Infarction — INTERVAL BETWEEN ONSET AND DEATH: 20 Days

ANTECEDENT CAUSES
Morbid conditions, if any, giving rise to the above cause (a) stating the underlying cause last.
DUE TO (b)
DUE TO (c)

II. OTHER SIGNIFICANT CONDITIONS
Conditions contributing to the death but not related to the disease or condition causing death.

19a. DATE OF OPERATION	19b. MAJOR FINDINGS OF OPERATION	20. AUTOPSY?
		YES ☒ NO ☐

21a. ACCIDENT SUICIDE HOMICIDE (Specify)	21b. PLACE OF INJURY (e.g., in or about home, farm, factory, street, office bldg., etc.)	21c. (CITY, TOWN, OR TOWNSHIP) (COUNTY) (STATE)

21d. TIME OF INJURY (Month) (Day) (Year) (Hour)	21e. INJURY OCCURRED	21f. HOW DID INJURY OCCUR?
VA m.	WHILE AT WORK ☐ NOT WHILE AT WORK ☐	

22. I hereby certify that I attended the deceased from 10-15, 1961, to 11-4, 19 61, and that death occurred at 8/50 PM from the causes and on the date stated above.

23a. SIGNATURE (Degree or title)	23b. ADDRESS	23c. DATE SIGNED
R. C. Lewis M.D. R.C. Lewis, M.D. Ward Physician	VA Center, Boise, Idaho	11-7-61

24a. BURIAL, CREMATION, REMOVAL (Specify)	24b. DATE	24c. NAME OF CEMETERY OR CREMATORY	24d. LOCATION (City, town, or county) (State)
Removal	11/6/61		Buhl Idaho

DATE REC'D BY LOCAL REG.	REGISTRAR'S SIGNATURE	25. FUNERAL DIRECTOR	ADDRESS
11-15-61	Myrtle Palmer	McBratney-Alden Chapel	419 N. 9th. St. Boise, Idaho

Federal Security Agency
United States Public Health Service

Form DPH-48021

DUTIES:

NOV 21 1961

1. INFORMANT SHALL SIGN HIS OWN NAME, under item 17 to authenticate the facts stated under items 1 to 16 inclusive. In case of facts taken from hospital or public records, the person authorized to release the facts shall sign HIS name in addition to giving the source of information.

JAN 17 1962

2. THE FUNERAL DIRECTOR is responsible for completing the entire certificate, obtaining the signatures of the INFORMANT, the OFFICIAL last in attendance on the deceased and HIS OWN signature.

JAN 24 1962

3. THE REGISTRAR can issue a burial or removal permit ONLY after receiving a completed death certificate, including the SIGNATURES IN BLACK ink under items 17, 23a and 25.

PENALTIES: Under the Idaho law, it is a misdemeanor to

(a) Knowingly supply false information to any one connected with completing a death certificate;
(b) Neglect or refuse to certify to the cause of death on request of the person in charge of the disposition of the deceased.
(c) Remove or bury the body of a deceased person WITHOUT the proper permit being FIRST obtained from the local registrar in the district WHERE THE DEATH OCCURRED;
(d) Alter a certificate on file in the office of a local registrar.

STATEMENT OF PLACE OF DEATH

Special attention should be given to the satisfactory completion of EACH portion of this item. The city or town and street address or route number refer to PLACE WHERE THE DEATH OCCURRED. For deaths occurring in hospitals, maternity homes, or institutions, the name of the place and length of stay MUST be stated.

STATEMENT OF USUAL RESIDENCE OF DECEASED

Regardless of the fact that the person may have lived his entire life at the place of death, ALWAYS COMPLETE ALL PARTS OF THIS ITEM. In case a person has resided in the county where death occurred for less than one year, give address of FORMER RESIDENCE. The post office of the deceased may be in a county or state other than the county of actual residence.

IDAHO CODE ANNOTATED-CHAPTER 38, SECTION 206.

The personal and statistical particulars (items 1 to 16) shall be authenticated by the signature of the informant, who may be any competent person acquainted with the facts.

The statement of facts relating to the disposition of the body shall be signed by the undertaker or person acting as such.

The medical certificate shall be made and signed by the physician, if any, last in attendance on the deceased, who shall specify the time in attendance, the time he last saw the deceased alive and the hour of the day at which death occurred. And he shall further state the cause of death, so as to show the course of disease or sequence of causes resulting in death, giving the primary cause, and also the contributory causes, if any, and the duration of each. Indefinite and unsatisfactory terms, indicating only symptoms of disease or conditions resulting from disease, will not be held sufficient for issuing a burial or removal permit; and any certificate containing only such terms as defined by the state registrar as indefinite and unsatisfactory, shall be returned to the physician for correction and definition. The international classification of the causes of death shall be used by all physicians in stating the cause of death in the medical certificate. Causes of death, which may be the result of either disease or violence, shall be carefully defined; and if from violence, its nature shall be stated, and whether (probably) accidental, suicidal, or homicidal.

This body embalmed under direction of Earl Waggoner Lic. No E-422 at Boise, Idaho on 11/4/61

ADDITIONAL REMARKS by Physician

Certificate of Death

State File No. 4424
Local Reg. No. 331
Reg. Dist. No. 371

BIRTH NO. VED STATE OF IDAHO

NOV 13 1961

Informant, Funeral Director, Registrar and Medical Attendant. EACH must sign with BLACK INK in OWN handwriting. Each item should be answered as completely as possible. State answers as unknown only after a careful investigation. Use BLACK ink or BLACK record typewriter ribbon in filling out certificate. (ICA 38-206 and 215.) Address correspondence to DIVISION OF VITAL STATISTICS, BOISE, IDAHO

1. PLACE OF DEATH
a. COUNTY: Ada
b. CITY OR TOWN (If outside corporate limits, write RURAL and give township): Boise, Idaho
c. LENGTH OF STAY (In this place): 4 Days
d. FULL NAME OF HOSPITAL OR INSTITUTION (If not in hospital or institution, give street address or location): VA Center, Boise, Idaho

2. USUAL RESIDENCE (Where deceased lived. If institution: residence before admission).
a. STATE: Idaho
b. COUNTY:
c. CITY OR TOWN (If outside corporate limits, write RURAL and give township): Meridian
d. STREET ADDRESS (If rural, give location): 505 East Pine Street

3. NAME OF DECEASED (Type or Print): a. (First) Thomas b. (Middle) B c. (Last) Thomson

4. DATE OF DEATH: (Month) 11 (Day) 5 (Year) 61

5. SEX: Male

6. COLOR OR RACE: White

7. MARRIED, NEVER MARRIED, WIDOWED, DIVORCED (Specify): Married

8. DATE OF BIRTH: 2-2-89

9. AGE (In years last birthday): 72
IF UNDER 1 YEAR: Months / Days
IF UNDER 24 HRS.: Hours / Min.

10a. USUAL OCCUPATION (Give kind of work done during most of working life, even if retired): Cook

10b. KIND OF BUSINESS OR INDUSTRY: Cook

11. BIRTHPLACE (State or foreign country): Scotland

12. CITIZEN OF WHAT COUNTRY?: USA

13. FATHER'S NAME: Robert Thomson
BIRTHPLACE: Scotland

14. MOTHER'S MAIDEN NAME: Jesse Wicely
BIRTHPLACE: Scotland

15. WAS DECEASED EVER IN U.S. ARMED FORCES? (Yes, no, or unknown): Yes
(If yes, give war or dates of service): WW 1

16. SOCIAL SECURITY NO.: 519 09 23 59

17. INFORMANT'S OWN SIGNATURE: John D Thomson
ADDRESS: Records, VA Center, Boise, Idaho

18. CAUSE OF DEATH
Enter only one cause per line for (a), (b), and (c)

**This does not mean the mode of dying, such as heart failure, asthenia, etc. It means the disease, injury, or complication which caused death.*

MEDICAL CERTIFICATION

I. DISEASE OR CONDITION DIRECTLY LEADING TO DEATH* (a) Trombosis right middle cerebral artery — INTERVAL BETWEEN ONSET AND DEATH: 4 Days

ANTECEDENT CAUSES
Morbid conditions, if any, giving rise to the above cause (a) stating the underlying cause last.
DUE TO (b) Arteriosclerosis Cerebral — 6 Years
DUE TO (c)

II. OTHER SIGNIFICANT CONDITIONS
Conditions contributing to the death but not related to the disease or condition causing death. Bronchopneumonia Right — 1 Week

19a. DATE OF OPERATION:
19b. MAJOR FINDINGS OF OPERATION:
20. AUTOPSY? YES ☐ NO ☒

21a. ACCIDENT SUICIDE HOMICIDE (Specify):
21b. PLACE OF INJURY (e.g., in or about home, farm, factory, street, office bldg., etc.):
21c. (CITY, TOWN, OR TOWNSHIP) (COUNTY) (STATE):
21d. TIME OF INJURY (Month) (Day) (Year) (Hour): VA m.
21e. INJURY OCCURRED WHILE AT WORK ☐ NOT WHILE AT WORK ☐
21f. HOW DID INJURY OCCUR?

22. I last attended the deceased from 11-1, 1961, to 11-5, 1961, and that death occurred at 1:20 PM, from the causes and on the date stated above.

23a. SIGNATURE: M.G. Stromberg, M.D. (Degree or title): Ward Physician
23b. ADDRESS: VA Center, Boise, Idaho
23c. DATE SIGNED: 11-7-61

24a. BURIAL, CREMATION, REMOVAL (Specify): Burial
24b. DATE: Nov. 8/61
24c. NAME OF CEMETERY OR CREMATORY: Meridian
24d. LOCATION (City, town, or county) (State): Meridian Ada Idaho

DATE REC'D BY LOCAL REG.: 11-10-61
REGISTRAR'S SIGNATURE: Myrtle Palmer
25. FUNERAL DIRECTOR: Russell A. Relyea
ADDRESS: RELYEA MORTUARY Boise, Idaho

Federal Security Agency
United States Public Health Service
Form DPH-48021

NOV 13 1961

DUTIES:

1. INFORMANT SHALL SIGN HIS OWN NAME, under item 17 to authenticate the facts stated under items 1 to 16 inclusive. In case of facts taken from hospital or public records, the person authorized to release the facts shall sign HIS name in addition to giving the source of information.

2. THE FUNERAL DIRECTOR is responsible for completing the entire certificate, obtaining the signatures of the INFORMANT, the OFFICIAL last in attendance on the deceased and HIS OWN signature.

3. THE REGISTRAR can issue a burial or removal permit ONLY after receiving a completed death certificate, including the SIGNATURES IN BLACK ink under items 17, 23a and 25.

PENALTIES: Under the Idaho law, it is a misdemeanor to

(a) Knowingly supply false information to any one connected with completing a death certificate;
(b) Neglect or refuse to certify to the cause of death on request of the person in charge of the disposition of the deceased.
(c) Remove or bury the body of a deceased person WITHOUT the proper permit being FIRST obtained from the local registrar in the district WHERE THE DEATH OCCURRED;
(d) Alter a certificate on file in the office of a local registrar.

STATEMENT OF PLACE OF DEATH

Special attention should be given to the satisfactory completion of EACH portion of this item. The city or town and street address or route number refer to PLACE WHERE THE DEATH OCCURRED. For deaths occurring in hospitals, maternity homes, or institutions, the name of the place and length of stay MUST be stated.

STATEMENT OF USUAL RESIDENCE OF DECEASED

Regardless of the fact that the person may have lived his entire life at the place of death, ALWAYS COMPLETE ALL PARTS OF THIS ITEM. In case a person has resided in the county where death occurred for less than one year, give address of FORMER RESIDENCE. The post office of the deceased may be in a county or state other than the county of actual residence.

IDAHO CODE ANNOTATED-CHAPTER 38, SECTION 206.

The personal and statistical particulars (items 1 to 16) shall be authenticated by the signature of the informant, who may be any competent person acquainted with the facts.

The statement of facts relating to the disposition of the body shall be signed by the undertaker or person acting as such.

The medical certificate shall be made and signed by the physician, if any, last in attendance on the deceased, who shall specify the time in attendance, the time he last saw the deceased alive and the hour of the day at which death occurred. And he shall further state the cause of death, so as to show the course of disease or sequence of causes resulting in death, giving the primary cause, and also the contributory causes, if any, and the duration of each. Indefinite and unsatisfactory terms, indicating only symptoms of disease or conditions resulting from disease, will not be held sufficient for issuing a burial or removal permit; and any certificate containing only such terms as defined by the state registrar as indefinite and unsatisfactory, shall be returned to the physician for correction and definition. The international classification of the causes of death shall be used by all physicians in stating the cause of death in the medical certificate. Causes of death, which may be the result of either disease or violence, shall be carefully defined; and if from violence, its nature shall be stated, and whether (probably) accidental, suicidal, or homicidal.

This body embalmed under direction of Russell A. Relyea Lic. No. E 412 at Boise, Idaho on 11/4/61

ADDITIONAL REMARKS by Physician

Certificate of Death

STATE OF IDAHO

State File No. 4425
Local Reg. No. 442
Reg. Dist. No. 370

BIRTH NO.

RECEIVED NOV 29 1961 Bureau of Vital Statistics

1. PLACE OF DEATH
a. COUNTY Ada
b. CITY OR TOWN (If outside corporate limits, write RURAL and give township) Boise
c. LENGTH OF STAY (in this place)
d. FULL NAME OF HOSPITAL OR INSTITUTION (If not in hospital or institution, give street address or location) St. Alphonsus Hospital

2. USUAL RESIDENCE (Where deceased lived. If institution: residence before admission).
a. STATE Idaho
b. COUNTY Canyon
c. CITY OR TOWN (If outside corporate limits, write RURAL and give township) Nampa
d. STREET ADDRESS (If rural, give location) 208 22nd Avenue South

3. NAME OF DECEASED (Type or Print) a. (First) ELMER b. (Middle) DEE c. (Last) HUNT

4. DATE OF DEATH (Month) (Day) (Year) November 5, 1961

5. SEX Male
6. COLOR OR RACE White
7. MARRIED, NEVER MARRIED, WIDOWED, DIVORCED (Specify) Married
8. DATE OF BIRTH September 3, 1885
9. AGE (In years last birthday) 76 | IF UNDER 1 YEAR Months Days | IF UNDER 24 HRS. Hours Min.

10a. USUAL OCCUPATION (Give kind of work done during most of working life, even if retired) retired seed cleaner
10b. KIND OF BUSINESS OR INDUSTRY agriculture
11. BIRTHPLACE (State or foreign country) Lawrence Co., Missouri
12. CITIZEN OF WHAT COUNTRY? USA

13. FATHER'S NAME Lewis Hunt BIRTHPLACE Missouri
14. MOTHER'S MAIDEN NAME Sarah Anderson BIRTHPLACE Missouri

15. WAS DECEASED EVER IN U.S. ARMED FORCES? (Yes, no, or unknown) no (If yes, give war or dates of service) ----
16. SOCIAL SECURITY NO. ----
17. INFORMANT'S OWN SIGNATURE Mrs Elmer Hunt ADDRESS Nampa, Idaho

18. CAUSE OF DEATH
Enter only one cause per line for (a), (b), and (c)

*This does not mean the mode of dying, such as heart failure, asthenia, etc. It means the disease, injury, or complication which caused death.

420.1

MEDICAL CERTIFICATION

I. DISEASE OR CONDITION DIRECTLY LEADING TO DEATH* (a) Myocardial Infarction — INTERVAL BETWEEN ONSET AND DEATH

ANTECEDENT CAUSES
Morbid conditions, if any, giving rise to the above cause (a) stating the underlying cause last.
DUE TO (b) Arteriosclerotic Heart Disease
DUE TO (c) Hypertension, renal

II. OTHER SIGNIFICANT CONDITIONS
Conditions contributing to the death but not related to the disease or condition causing death. Gastrointestinal Hemorrhage

19a. DATE OF OPERATION
19b. MAJOR FINDINGS OF OPERATION
20. AUTOPSY? YES [X] NO [ ]

21a. ACCIDENT SUICIDE HOMICIDE (Specify)
21b. PLACE OF INJURY (e.g., in or about home, farm, factory, street, office bldg., etc.)
21c. (CITY, TOWN, OR TOWNSHIP) (COUNTY) (STATE)
21d. TIME OF INJURY (Month) (Day) (Year) (Hour) m.
21e. INJURY OCCURRED WHILE AT WORK [ ] NOT WHILE AT WORK [ ]
21f. HOW DID INJURY OCCUR?

22. *I hereby certify that I attended the deceased from* Nov 5, 1961, *to* Nov 5, 1961, *that I last saw the deceased alive on* Nov 5, 1961, *and that death occurred at* 10:30 p.m., *from the causes and on the date stated above.*

23a. SIGNATURE R. Bruce Moody (Degree or title) M.D.
23b. ADDRESS Suite 500 Eastman Bldg Boise
23c. DATE SIGNED 11/8/61

24a. BURIAL, CREMATION, REMOVAL (Specify) Burial
24b. DATE Nov. 9, 1961
24c. NAME OF CEMETERY OR CREMATORY Canyon Hill Cemetery
24d. LOCATION (City, town, or county) Caldwell (State) Idaho

DATE REC'D BY LOCAL REG. 11-14-61
REGISTRAR'S SIGNATURE Myrtle Palmer
25. FUNERAL DIRECTOR Richard Reed ADDRESS Nampa, Idaho

ALSIP FUNERAL CHAPEL

Federal Security Agency
United States Public Health Service
Form DPH-48021

Informant, Funeral Director, Registrar and Medical Attendant. EACH must sign with BLACK INK in OWN handwriting. Each item should be answered as completely as possible. State answers as unknown only after a careful investigation. Use BLACK ink or BLACK record typewriter ribbon in filling out certificate. (ICA 38-206 and 215.) Address correspondence to DIVISION OF VITAL STATISTICS, BOISE, IDAHO

FEB 2 7 2008

DUTIES:

1. INFORMANT SHALL SIGN HIS OWN NAME, under item 17 to authenticate the facts stated under items 1 to 16 inclusive. In case of facts taken from hospital or public records, the person authorized to release the facts shall sign HIS name in addition to giving the source of information.

2. THE FUNERAL DIRECTOR is responsible for completing the entire certificate, obtaining the signatures of the INFORMANT, the OFFICIAL last in attendance on the deceased and HIS OWN signature.

3. THE REGISTRAR can issue a burial or removal permit ONLY after receiving a completed death certificate, including the SIGNATURES IN BLACK ink under items 17, 23a and 25.

PENALTIES: Under the Idaho law, it is a misdemeanor to

(a) Knowingly supply false information to any one connected with completing a death certificate;
(b) Neglect or refuse to certify to the cause of death on request of the person in charge of the disposition of the deceased.
(c) Remove or bury the body of a deceased person WITHOUT the proper permit being FIRST obtained from the local registrar in the district WHERE THE DEATH OCCURRED;
(d) Alter a certificate on file in the office of a local registrar.

STATEMENT OF PLACE OF DEATH

Special attention should be given to the satisfactory completion of EACH portion of this item. The city or town and street address or route number refer to PLACE WHERE THE DEATH OCCURRED. For deaths occurring in hospitals, maternity homes, or institutions, the name of the place and length of stay MUST be stated.

STATEMENT OF USUAL RESIDENCE OF DECEASED

Regardless of the fact that the person may have lived his entire life at the place of death, ALWAYS COMPLETE ALL PARTS OF THIS ITEM. In case a person has resided in the county where death occurred for less than one year, give address of FORMER RESIDENCE. The post office of the deceased may be in a county or state other than the county of actual residence.

IDAHO CODE ANNOTATED-CHAPTER 38, SECTION 206.

The personal and statistical particulars (items 1 to 16) shall be authenticated by the signature of the informant, who may be any competent person acquainted with the facts.

The statement of facts relating to the disposition of the body shall be signed by the undertaker or person acting as such.

The medical certificate shall be made and signed by the physician, if any, last in attendance on the deceased, who shall specify the time in attendance, the time he last saw the deceased alive and the hour of the day at which death occurred. And he shall further state the cause of death, so as to show the course of disease or sequence of causes resulting in death, giving the primary cause, and also the contributory causes, if any, and the duration of each. Indefinite and unsatisfactory terms, indicating only symptoms of disease or conditions resulting from disease, will not be held sufficient for issuing a burial or removal permit; and any certificate containing only such terms as defined by the state registrar as indefinite and unsatisfactory, shall be returned to the physician for correction and definition. The international classification of the causes of death shall be used by all physicians in stating the cause of death in the medical certificate. Causes of death, which may be the result of either disease or violence, shall be carefully defined; and if from violence, its nature shall be stated, and whether (probably) accidental, suicidal, or homicidal.

This body embalmed under direction of Larry D. Kroush Lic. No. E-447 at Nampa, Idaho on 6 Nov'61

ADDITIONAL REMARKS by Physician.....

Certificate of Death

STATE OF IDAHO

State File No. 4426
Local Reg. No. 332
Reg. Dist. No. 371

BIRTH NO.

RECEIVED
NOV 14 1961
Bureau of Vital Statistics

1. PLACE OF DEATH
a. COUNTY: Ada
b. CITY OR TOWN (If outside corporate limits, write RURAL and give township): Rural - Boise
LENGTH OF STAY (in this place): 3 yrs.
d. FULL NAME OF HOSPITAL OR INSTITUTION (If not in hospital or institution, give street address or location): Strawberry Glen Rd.

2. USUAL RESIDENCE (Where deceased lived. If institution: residence before admission).
a. STATE: Idaho
b. COUNTY: Ada
c. CITY OR TOWN (If outside corporate limits, write RURAL and give township): Rural - Boise
d. STREET ADDRESS (If rural, give location): Strawberry Glen Rd. (Rt.#1)

3. NAME OF DECEASED (Type or Print): a. (First) JOHN b. (Middle) DYSART c. (Last) GOWEN

4. DATE OF DEATH (Month) (Day) (Year): Nov. 5, 1961

5. SEX: Male

6. COLOR OR RACE: White

7. MARRIED, NEVER MARRIED, WIDOWED, DIVORCED (Specify): Married

8. DATE OF BIRTH: Oct. 23, 1895

9. AGE (In years last birthday): 66
IF UNDER 1 YEAR: Months / Days
IF UNDER 24 HRS.: Hours / Min.

10a. USUAL OCCUPATION (Give kind of work done during most of working life, even if retired): Ret. Collector 34

10b. KIND OF BUSINESS OR INDUSTRY: Internal Revenue

11. BIRTHPLACE (State or foreign country): Audrain Co., Missouri

12. CITIZEN OF WHAT COUNTRY?: USA

13. FATHER'S NAME: John Walter Gowen
BIRTHPLACE: Missouri

14. MOTHER'S MAIDEN NAME: Susan A. Faddis
BIRTHPLACE: Missouri

15. WAS DECEASED EVER IN U.S. ARMED FORCES? (Yes, no, or unknown): Yes
(If yes, give war or dates of service): W. W. I

16. SOCIAL SECURITY NO.: 516 18 1949

17. INFORMANT'S OWN SIGNATURE: Irma L. Gowen
ADDRESS: Rt. 1, Boise, Idaho

18. CAUSE OF DEATH Enter only one cause per line for (a), (b), and (c)

**This does not mean the mode of dying, such as heart failure, asthenia, etc. It means the disease, injury, or complication which caused death.*

MEDICAL CERTIFICATION

I. DISEASE OR CONDITION DIRECTLY LEADING TO DEATH* (a) Cardiac Standstill — INTERVAL BETWEEN ONSET AND DEATH: 5 hr

ANTECEDENT CAUSES
Morbid conditions, if any, giving rise to the above cause (a) stating the underlying cause last.
DUE TO (b) Arteriosclerotic Ht. Dis — 16 yr.
DUE TO (c)

II. OTHER SIGNIFICANT CONDITIONS
Conditions contributing to the death but not related to the disease or condition causing death.

19a. DATE OF OPERATION

19b. MAJOR FINDINGS OF OPERATION

20. AUTOPSY? YES ☐ NO ☒

21a. ACCIDENT SUICIDE HOMICIDE (Specify)

21b. PLACE OF INJURY (e.g., in or about home, farm, factory, street, office bldg., etc.)

21c. (CITY, TOWN, OR TOWNSHIP) (COUNTY) (STATE)

21d. TIME OF INJURY (Month) (Day) (Year) (Hour) m.

21e. INJURY OCCURRED WHILE AT WORK ☐ NOT WHILE AT WORK ☐

21f. HOW DID INJURY OCCUR?

22. *I hereby certify that I attended the deceased from* May, 1959, *to* Aug, 1961, *that I last saw the deceased alive on* _____, 19____, *and that death occurred at* _____ *m., from the causes and on the date stated above.*

23a. SIGNATURE (Degree or title): George R. Baker MD

23b. ADDRESS: 303 No. 5th Boise Idaho

23c. DATE SIGNED: 11/8/61

24a. BURIAL, CREMATION, REMOVAL (Specify): Removal

24b. DATE: Nov. 7, 1961

24c. NAME OF CEMETERY OR CREMATORY: Mt. View Cemetery

24d. LOCATION (City, town, or county) (State): Dillon (Beaverhead Co.) Montana

DATE REC'D BY LOCAL REG.: 11-13-61

REGISTRAR'S SIGNATURE: Myrtle Palmer

25. FUNERAL DIRECTOR: Dale McMenamy
ADDRESS: SUMMERS FUNERAL HOME, Boise, Idaho

Federal Security Agency
United States Public Health Service

Form DPH-48021

Informant, Funeral Director, Registrar and Medical Attendant. EACH must sign with BLACK INK in OWN handwriting. Each item should be answered as completely as possible. State answers as unknown only after a careful investigation. Use BLACK ink or BLACK record typewriter ribbon in filling out certificate. (ICA 38-206 and 215.) Address correspondence to DIVISION OF VITAL STATISTICS, BOISE, IDAHO

DUTIES:

NOV 14 1961

1. INFORMANT SHALL SIGN HIS OWN NAME, under item 17 to authenticate the facts stated under items 1 to 16 inclusive. In case of facts taken from hospital or public records, the person authorized to release the facts shall sign HIS name in addition to giving the source of information.

2. THE FUNERAL DIRECTOR is responsible for completing the entire certificate, obtaining the signatures of the INFORMANT, the OFFICIAL last in attendance on the deceased and HIS OWN signature.

3. THE REGISTRAR can issue a burial or removal permit ONLY after receiving a completed death certificate, including the SIGNATURES IN BLACK ink under items 17, 23a and 25.

PENALTIES: Under the Idaho law, it is a misdemeanor to

(a) Knowingly supply false information to any one connected with completing a death certificate;
(b) Neglect or refuse to certify to the cause of death on request of the person in charge of the disposition of the deceased.
(c) Remove or bury the body of a deceased person WITHOUT the proper permit being FIRST obtained from the local registrar in the district WHERE THE DEATH OCCURRED;
(d) Alter a certificate on file in the office of a local registrar.

STATEMENT OF PLACE OF DEATH

Special attention should be given to the satisfactory completion of EACH portion of this item. The city or town and street address or route number refer to PLACE WHERE THE DEATH OCCURRED. For deaths occurring in hospitals, maternity homes, or institutions, the name of the place and length of stay MUST be stated.

STATEMENT OF USUAL RESIDENCE OF DECEASED

Regardless of the fact that the person may have lived his entire life at the place of death, ALWAYS COMPLETE ALL PARTS OF THIS ITEM. In case a person has resided in the county where death occurred for less than one year, give address of FORMER RESIDENCE. The post office of the deceased may be in a county or state other than the county of actual residence.

IDAHO CODE ANNOTATED-CHAPTER 38, SECTION 206.

The personal and statistical particulars (items 1 to 16) shall be authenticated by the signature of the informant, who may be any competent person acquainted with the facts.

The statement of facts relating to the disposition of the body shall be signed by the undertaker or person acting as such.

The medical certificate shall be made and signed by the physician, if any, last in attendance on the deceased, who shall specify the time in attendance, the time he last saw the deceased alive and the hour of the day at which death occurred. And he shall further state the cause of death, so as to show the course of disease or sequence of causes resulting in death, giving the primary cause, and also the contributory causes, if any, and the duration of each. Indefinite and unsatisfactory terms, indicating only symptoms of disease or conditions resulting from disease, will not be held sufficient for issuing a burial or removal permit; and any certificate containing only such terms as defined by the state registrar as indefinite and unsatisfactory, shall be returned to the physician for correction and definition. The international classification of the causes of death shall be used by all physicians in stating the cause of death in the medical certificate. Causes of death, which may be the result of either disease or violence, shall be carefully defined; and if from violence, its nature shall be stated, and whether (probably) accidental, suicidal, or homicidal.

This body embalmed under direction of Ray A. Heikkila Lic. No. E 419 at Boise, Ida. on 11/5/61

ADDITIONAL REMARKS by Physician

Certificate of Death

STATE OF IDAHO

State File No. 4427
Local Reg. No. 435
Reg. Dist. No. 370

BIRTH NO.

RECEIVED NOV 20 1961 Bureau of Vital Statistics

1. PLACE OF DEATH
a. COUNTY: Ada
b. CITY OR TOWN (If outside corporate limits, write RURAL and give township): Boise
c. LENGTH OF STAY (in this place): 2 years
d. FULL NAME OF HOSPITAL OR INSTITUTION (If not in hospital or institution, give street address or location): D. O. A. St. Lukes Hos.

2. USUAL RESIDENCE (Where deceased lived. If institution: residence before admission).
a. STATE: Idaho
b. COUNTY: Ada
c. CITY OR TOWN (If outside corporate limits, write RURAL and give township): Boise
d. STREET ADDRESS (If rural, give location): 1026 Leadville

3. NAME OF DECEASED (Type or Print) a. (First)	b. (Middle)	c. (Last)	4. DATE OF DEATH (Month) (Day) (Year)
Patrica		Seaman	Nov. 6, 1961

5. SEX	6. COLOR OR RACE	7. MARRIED, NEVER MARRIED, WIDOWED, DIVORCED (Specify)	8. DATE OF BIRTH	9. AGE (In years last birthday)	IF UNDER 1 YEAR Months	Days	IF UNDER 24 HRS. Hours	Min.
Female	White	Infant	Nov. 5, 1959	2				

10a. USUAL OCCUPATION (Give kind of work done during most of working life, even if retired)	10b. KIND OF BUSINESS OR INDUSTRY	11. BIRTHPLACE (State or foreign country)	12. CITIZEN OF WHAT COUNTRY?
Infant	Infant	San Mateo, Calif.	USA

13. FATHER'S NAME	BIRTHPLACE	14. MOTHER'S MAIDEN NAME	BIRTHPLACE
Gail Seaman	Wisconsin	Darlene Allen	Boise, Ida.

15. WAS DECEASED EVER IN U.S. ARMED FORCES? (Yes, no, or unknown) (If yes, give war or dates of service)	16. SOCIAL SECURITY NO.	17. INFORMANT'S OWN SIGNATURE	ADDRESS
No	None	X Gail C. Seaman	

18. CAUSE OF DEATH
Enter only one cause per line for (a), (b), and (c)

**This does not mean the mode of dying, such as heart failure, asthenia, etc. It means the disease, injury, or complication which caused death.*

8720

MEDICAL CERTIFICATION

I. DISEASE OR CONDITION DIRECTLY LEADING TO DEATH*(a) acute asphixin intoxication — INTERVAL BETWEEN ONSET AND DEATH: 14 hrs.

ANTECEDENT CAUSES

Morbid conditions, if any, giving rise to the above cause (a) stating the underlying cause last.

DUE TO (b)

DUE TO (c)

II. OTHER SIGNIFICANT CONDITIONS

Conditions contributing to the death but not related to the disease or condition causing death.

19a. DATE OF OPERATION	19b. MAJOR FINDINGS OF OPERATION	20. AUTOPSY? YES ☐ NO ☐

21a. ACCIDENT XX SUICIDE HOMICIDE (Specify)	21b. PLACE OF INJURY (e.g., in or about home, farm, factory, street, office bldg., etc.)	21c. (CITY, TOWN, OR TOWNSHIP)	(COUNTY)	(STATE)
	Home	Boise	Ada	Idaho

21d. TIME OF INJURY (Month) (Day) (Year) (Hour)	21e. INJURY OCCURRED WHILE AT WORK ☐ NOT WHILE AT WORK ☐	21f. HOW DID INJURY OCCUR?
Nov 5, 1961 m.		

22. *I hereby certify that I attended the deceased from* _____, 19___, *to* Nov 5, 1961, *that I last saw the deceased alive on* _____, 19___, *and that death occurred at* 7:30 *m., from the causes and on the date stated above.*

23a. SIGNATURE	(Degree or title)	23b. ADDRESS	23c. DATE SIGNED
D. B. Patterson	MD	Boise	11-9-61

24a. BURIAL, CREMATION, REMOVAL (Specify)	24b. DATE	24c. NAME OF CEMETERY OR CREMATORY	24d. LOCATION (City, town, or county) (State)
Burial	11-9-61	Morris Hill	Boise Ida.

DATE REC'D BY LOCAL REG.	REGISTRAR'S SIGNATURE	25. FUNERAL DIRECTOR	ADDRESS
11-9-61	Myrtle Palmer	Schreiber and Gibson	Boise, Ida.

Federal Security Agency
United States Public Health Service

Form DPH-48021

Informant, Funeral Director, Registrar and Medical Attendant. EACH must sign with BLACK INK in OWN handwriting. Each item should be answered as completely as possible. State answers as unknown only after a careful investigation. Use BLACK ink or BLACK record typewriter ribbon in filling out certificate. (ICA 38-206 and 215.) Address correspondence to DIVISION OF VITAL STATISTICS, BOISE, IDAHO

DUTIES:

1. INFORMANT SHALL SIGN HIS OWN NAME, under item 17 to authenticate the facts stated under items 1 to 16 inclusive. In case of facts taken from hospital or public records, the person authorized to release the facts shall sign HIS name in addition to giving the source of information.

2. THE FUNERAL DIRECTOR is responsible for completing the entire certificate, obtaining the signatures of the INFORMANT, the OFFICIAL last in attendance on the deceased and HIS OWN signature.

3. THE REGISTRAR can issue a burial or removal permit ONLY after receiving a completed death certificate, including the SIGNATURES IN BLACK ink under items 17, 23a and 25.

PENALTIES: Under the Idaho law, it is a misdemeanor to

(a) Knowingly supply false information to any one connected with completing a death certificate;
(b) Neglect or refuse to certify to the cause of death on request of the person in charge of the disposition of the deceased.
(c) Remove or bury the body of a deceased person WITHOUT the proper permit being FIRST obtained from the local registrar in the district WHERE THE DEATH OCCURRED;
(d) Alter a certificate on file in the office of a local registrar.

STATEMENT OF PLACE OF DEATH

Special attention should be given to the satisfactory completion of EACH portion of this item. The city or town and street address or route number refer to PLACE WHERE THE DEATH OCCURRED. For deaths occurring in hospitals, maternity homes, or institutions, the name of the place and length of stay MUST be stated.

STATEMENT OF USUAL RESIDENCE OF DECEASED

Regardless of the fact that the person may have lived his entire life at the place of death, ALWAYS COMPLETE ALL PARTS OF THIS ITEM. In case a person has resided in the county where death occurred for less than one year, give address of FORMER RESIDENCE. The post office of the deceased may be in a county or state other than the county of actual residence.

IDAHO CODE ANNOTATED-CHAPTER 38, SECTION 206.

The personal and statistical particulars (items 1 to 16) shall be authenticated by the signature of the informant, who may be any competent person acquainted with the facts.

The statement of facts relating to the disposition of the body shall be signed by the undertaker or person acting as such.

The medical certificate shall be made and signed by the physician, if any, last in attendance on the deceased, who shall specify the time in attendance, the time he last saw the deceased alive and the hour of the day at which death occurred. And he shall further state the cause of death, so as to show the course of disease or sequence of causes resulting in death, giving the primary cause, and also the contributory causes, if any, and the duration of each. Indefinite and unsatisfactory terms, indicating only symptoms of disease or conditions resulting from disease, will not be held sufficient for issuing a burial or removal permit; and any certificate containing only such terms as defined by the state registrar as indefinite and unsatisfactory, shall be returned to the physician for correction and definition. The international classification of the causes of death shall be used by all physicians in stating the cause of death in the medical certificate. Causes of death, which may be the result of either disease or violence, shall be carefully defined; and if from violence, its nature shall be stated, and whether (probably) accidental, suicidal, or homicidal.

This body embalmed under direction of L. W. Watkins Lic. No. 461 at ..... on .....

ADDITIONAL REMARKS by Physician .....

Certificate of Death

STATE OF IDAHO

State File No. 4428
Local Reg. No. 437
Reg. Dist. No. 390

BIRTH NO.

RECEIVED NOV 20 1961 Bureau of Vital Statistics

1. PLACE OF DEATH
a. COUNTY: Ada
b. CITY OR TOWN (If outside corporate limits, write RURAL and give township): Boise
c. LENGTH OF STAY (In this place): 4 Days
d. FULL NAME OF HOSPITAL OR INSTITUTION (If not in hospital or institution, give street address or location): St. Lukes Hospital

2. USUAL RESIDENCE (Where deceased lived. If institution: residence before admission).
a. STATE: Idaho
b. COUNTY: Ada
c. CITY OR TOWN (If outside corporate limits, write RURAL and give township): Boise
d. STREET ADDRESS (If rural, give location): 1501 North 15th Street

3. NAME OF DECEASED (Type or Print): a. (First) HARRIETT b. (Middle) KATHRYN c. (Last) ALEXANDER

4. DATE OF DEATH (Month) (Day) (Year): Nov. 6, 1961

5. SEX: Female

6. COLOR OR RACE: White

7. MARRIED, NEVER MARRIED, WIDOWED, DIVORCED (Specify): Married

8. DATE OF BIRTH: March 13, 1913

9. AGE (In years last birthday): 48
IF UNDER 1 YEAR: Months / Days
IF UNDER 24 HRS.: Hours / Min.

10a. USUAL OCCUPATION (Give kind of work done during most of working life, even if retired): Housewife

10b. KIND OF BUSINESS OR INDUSTRY: At Home

11. BIRTHPLACE (State or foreign country): Tacoma, Washington

12. CITIZEN OF WHAT COUNTRY?: USA

13. FATHER'S NAME: James Traver — BIRTHPLACE: South Dakota

14. MOTHER'S MAIDEN NAME: Nora P. Martinson — BIRTHPLACE: Wisconsin

15. WAS DECEASED EVER IN U.S. ARMED FORCES? (Yes, no, or unknown): No
(If yes, give war or dates of service): --

16. SOCIAL SECURITY NO.:

17. INFORMANT'S OWN SIGNATURE: James A. Alexander — ADDRESS: 1501 N. 15th St. Boise, Ida

18. CAUSE OF DEATH
Enter only one cause per line for (a), (b), and (c)

**This does not mean the mode of dying, such as heart failure, asthenia, etc. It means the disease, injury, or complication which caused death.*

MEDICAL CERTIFICATION

I. DISEASE OR CONDITION DIRECTLY LEADING TO DEATH* (a) Cerebral Hemorrhage — INTERVAL BETWEEN ONSET AND DEATH: 5 d.

ANTECEDENT CAUSES
Morbid conditions, if any, giving rise to the above cause (a) stating the underlying cause last.
DUE TO (b) Cerebral Arteriosclerosis — Several mos.
DUE TO (c) & Hypertension

II. OTHER SIGNIFICANT CONDITIONS
Conditions contributing to the death but not related to the disease or condition causing death.

19a. DATE OF OPERATION:
19b. MAJOR FINDINGS OF OPERATION:
20. AUTOPSY? YES ☐ NO ☑

21a. ACCIDENT SUICIDE HOMICIDE (Specify):
21b. PLACE OF INJURY (e.g., in or about home, farm, factory, street, office bldg., etc.):
21c. (CITY, TOWN, OR TOWNSHIP) (COUNTY) (STATE):
21d. TIME OF INJURY (Month) (Day) (Year) (Hour) m.:
21e. INJURY OCCURRED WHILE AT WORK ☐ NOT WHILE AT WORK ☐
21f. HOW DID INJURY OCCUR?:

22. *I hereby certify that I attended the deceased from* 6.24, 1958, *to* 11.6, 1961, *that I last saw the deceased alive on* 11.6, 1961, *and that death occurred at* 5.30 p. m., *from the causes and on the date stated above.*

23a. SIGNATURE: D.R. Kennedy — (Degree or title): M.D.
23b. ADDRESS: 512 N. 16 St. Boise Idaho
23c. DATE SIGNED: 11.9.61

24a. BURIAL, CREMATION, REMOVAL (Specify): Cremation
24b. DATE: 11-8-61
24c. NAME OF CEMETERY OR CREMATORY: Mountain View Crematory
24d. LOCATION (City, town, or county) (State): Boise (Ada) Idaho

DATE REC'D BY LOCAL REG.: 11-15-61
REGISTRAR'S SIGNATURE: Myrtle Palmer
25. FUNERAL DIRECTOR: Dale McMurtrey — ADDRESS: Boise, Idaho
SUMMERS FUNERAL HOME

Federal Security Agency
United States Public Health Service
Form DPH-48021

Informant, Funeral Director, Registrar and Medical Attendant. EACH must sign with BLACK INK in OWN handwriting. Each item should be answered as completely as possible. State answers as unknown only after a careful investigation. Use BLACK ink or BLACK record typewriter ribbon in filling out certificate. (ICA 38-206 and 215.) Address correspondence to DIVISION OF VITAL STATISTICS, BOISE, IDAHO

DUTIES:

NOV 24 1961

1. INFORMANT SHALL SIGN HIS OWN NAME, under item 17 to authenticate the facts stated under items 1 to 16 inclusive. In case of facts taken from hospital or public records, the person authorized to release the facts shall sign HIS name in addition to giving the source of information.

2. THE FUNERAL DIRECTOR is responsible for completing the entire certificate, obtaining the signatures of the INFORMANT, the OFFICIAL last in attendance on the deceased and HIS OWN signature.

3. THE REGISTRAR can issue a burial or removal permit ONLY after receiving a completed death certificate, including the SIGNATURES IN BLACK ink under items 17, 23a and 25.

PENALTIES: Under the Idaho law, it is a misdemeanor to

(a) Knowingly supply false information to any one connected with completing a death certificate;
(b) Neglect or refuse to certify to the cause of death on request of the person in charge of the disposition of the deceased.
(c) Remove or bury the body of a deceased person WITHOUT the proper permit being FIRST obtained from the local registrar in the district WHERE THE DEATH OCCURRED;
(d) Alter a certificate on file in the office of a local registrar.

STATEMENT OF PLACE OF DEATH

Special attention should be given to the satisfactory completion of EACH portion of this item. The city or town and street address or route number refer to PLACE WHERE THE DEATH OCCURRED. For deaths occurring in hospitals, maternity homes, or institutions, the name of the place and length of stay MUST be stated.

STATEMENT OF USUAL RESIDENCE OF DECEASED

Regardless of the fact that the person may have lived his entire life at the place of death, ALWAYS COMPLETE ALL PARTS OF THIS ITEM. In case a person has resided in the county where death occurred for less than one year, give address of FORMER RESIDENCE. The post office of the deceased may be in a county or state other than the county of actual residence.

IDAHO CODE ANNOTATED-CHAPTER 38, SECTION 206.

The personal and statistical particulars (items 1 to 16) shall be authenticated by the signature of the informant, who may be any competent person acquainted with the facts.

The statement of facts relating to the disposition of the body shall be signed by the undertaker or person acting as such.

The medical certificate shall be made and signed by the physician, if any, last in attendance on the deceased, who shall specify the time in attendance, the time he last saw the deceased alive and the hour of the day at which death occurred. And he shall further state the cause of death, so as to show the course of disease or sequence of causes resulting in death, giving the primary cause, and also the contributory causes, if any, and the duration of each. Indefinite and unsatisfactory terms, indicating only symptoms of disease or conditions resulting from disease, will not be held sufficient for issuing a burial or removal permit; and any certificate containing only such terms as defined by the state registrar as indefinite and unsatisfactory, shall be returned to the physician for correction and definition. The international classification of the causes of death shall be used by all physicians in stating the cause of death in the medical certificate. Causes of death, which may be the result of either disease or violence, shall be carefully defined; and if from violence, its nature shall be stated, and whether (probably) accidental, suicidal, or homicidal.

This body embalmed under direction of Ray A. Hikkila Lic. No. E-419 at Boise, Idaho on 11-6-61

ADDITIONAL REMARKS by Physician

Certificate of Death

STATE OF IDAHO

State File No. 4429
Local Reg. No. 431
Reg. Dist. No. 370

BIRTH NO.

RECEIVED NOV 17 1961

1. PLACE OF DEATH
a. COUNTY Ada
b. CITY OR TOWN (If outside corporate limits, write RURAL and give township) Boise
c. LENGTH OF STAY (in this place) Unknown
d. FULL NAME OF HOSPITAL OR INSTITUTION (If not in hospital or institution, give street address or location) St. Lukes Hospital

2. USUAL RESIDENCE (Where deceased lived. If institution: residence before admission).
a. STATE Idaho
b. COUNTY Minidoka
c. CITY OR TOWN (If outside corporate limits, write RURAL and give township) Rupert
d. STREET ADDRESS (If rural, give location) Route 1

3. NAME OF DECEASED (Type or Print) a. (First) Edward b. (Middle) B c. (Last) Stanley

4. DATE OF DEATH (Month) (Day) (Year) 11-6-1961

5. SEX Male
6. COLOR OR RACE White
7. MARRIED, NEVER MARRIED, WIDOWED, DIVORCED (Specify) Widowed
8. DATE OF BIRTH Jan 4 1897
9. AGE (In years last birthday) 64 IF UNDER 1 YEAR Months Days IF UNDER 24 HRS. Hours Min.

10a. USUAL OCCUPATION (Give kind of work done during most of working life, even if retired) Retired Farmer
10b. KIND OF BUSINESS OR INDUSTRY
11. BIRTHPLACE (State or foreign country) Harlan Iowa
12. CITIZEN OF WHAT COUNTRY? U.S.A.

13. FATHER'S NAME Jasper N. Stanley BIRTHPLACE Illinois
14. MOTHER'S MAIDEN NAME Ellen Burge BIRTHPLACE Shenendoah Iowa

15. WAS DECEASED EVER IN U.S. ARMED FORCES? (Yes, no, or unknown) yes (If yes, give war or dates of service) W.W.I
16. SOCIAL SECURITY NO. 519-40-6338
17. INFORMANT'S OWN SIGNATURE Leona S. Terry ADDRESS 6315 Fernwood Boise, Idaho

18. CAUSE OF DEATH
Enter only one cause per line for (a), (b), and (c)

*This does not mean the mode of dying, such as heart failure, asthenia, etc. It means the disease, injury, or complication which caused death.

MEDICAL CERTIFICATION

I. DISEASE OR CONDITION DIRECTLY LEADING TO DEATH* (a) Coronary occlusion — INTERVAL BETWEEN ONSET AND DEATH

ANTECEDENT CAUSES
Morbid conditions, if any, giving rise to the above cause (a) stating the underlying cause last.
DUE TO (b)
DUE TO (c)

II. OTHER SIGNIFICANT CONDITIONS
Conditions contributing to the death but not related to the disease or condition causing death. Amyotrophic lateral sclerosis
Rheumatoid spondylitis

19a. DATE OF OPERATION
19b. MAJOR FINDINGS OF OPERATION
20. AUTOPSY? YES ☐ NO ☒

21a. ACCIDENT SUICIDE HOMICIDE (Specify)
21b. PLACE OF INJURY (e.g., in or about home, farm, factory, street, office bldg., etc.)
21c. (CITY, TOWN, OR TOWNSHIP) (COUNTY) (STATE)
21d. TIME OF INJURY (Month) (Day) (Year) (Hour) m.
21e. INJURY OCCURRED WHILE AT WORK ☐ NOT WHILE AT WORK ☐
21f. HOW DID INJURY OCCUR?

22. I hereby certify that I attended the deceased from Nov. 5, 1961, to Nov. 6, 1961, that I last saw the deceased alive on Nov. 6, 1961, and that death occurred at 11:45 A m., from the causes and on the date stated above.

23a. SIGNATURE (Degree or title) Howard E. Allen, M.D.
23b. ADDRESS 220 N. 1st. St.
23c. DATE SIGNED Nov. 14, 1961

24a. BURIAL, CREMATION, REMOVAL (Specify) Removal
24b. DATE 11-6-1961
24c. NAME OF CEMETERY OR CREMATORY Rupert Cemetery
24d. LOCATION (City, town, or county) (State) Rupert Idaho

DATE REC'D BY LOCAL REG. 11-17-61
REGISTRAR'S SIGNATURE Myrtle Palmer
25. FUNERAL DIRECTOR Robert C. Walk ADDRESS Rupert Idaho

Federal Security Agency
United States Public Health Service
Form DPH-48021

Informant, Funeral Director, Registrar and Medical Attendant. EACH must sign with BLACK INK in OWN handwriting. Each item should be answered as completely as possible. State answers as unknown only after a careful investigation. Use BLACK ink or BLACK record typewriter ribbon in filling out certificate. (ICA 38-206 and 215.) Address correspondence to DIVISION OF VITAL STATISTICS, BOISE, IDAHO

DUTIES:

NOV 17 1961

1. INFORMANT SHALL SIGN HIS OWN NAME, under item 17 to authenticate the facts stated under items 1 to 16 inclusive. In case of facts taken from hospital or public records, the person authorized to release the facts shall sign HIS name in addition to giving the source of information.

DEC 11 1961

2. THE FUNERAL DIRECTOR is responsible for completing the entire certificate, obtaining the signatures of the INFORMANT, the OFFICIAL last in attendance on the deceased and HIS OWN signature.

3. THE REGISTRAR can issue a burial or removal permit ONLY after receiving a completed death certificate, including the SIGNATURES IN BLACK ink under items 17, 23a and 25.

PENALTIES: Under the Idaho law, it is a misdemeanor to

(a) Knowingly supply false information to any one connected with completing a death certificate;
(b) Neglect or refuse to certify to the cause of death on request of the person in charge of the disposition of the deceased.
(c) Remove or bury the body of a deceased person WITHOUT the proper permit being FIRST obtained from the local registrar in the district WHERE THE DEATH OCCURRED;
(d) Alter a certificate on file in the office of a local registrar.

STATEMENT OF PLACE OF DEATH

Special attention should be given to the satisfactory completion of EACH portion of this item. The city or town and street address or route number refer to PLACE WHERE THE DEATH OCCURRED. For deaths occurring in hospitals, maternity homes, or institutions, the name of the place and length of stay MUST be stated.

STATEMENT OF USUAL RESIDENCE OF DECEASED

Regardless of the fact that the person may have lived his entire life at the place of death, ALWAYS COMPLETE ALL PARTS OF THIS ITEM. In case a person has resided in the county where death occurred for less than one year, give address of FORMER RESIDENCE. The post office of the deceased may be in a county or state other than the county of actual residence.

IDAHO CODE ANNOTATED-CHAPTER 38, SECTION 206.

The personal and statistical particulars (items 1 to 16) shall be authenticated by the signature of the informant, who may be any competent person acquainted with the facts.

The statement of facts relating to the disposition of the body shall be signed by the undertaker or person acting as such.

The medical certificate shall be made and signed by the physician, if any, last in attendance on the deceased, who shall specify the time in attendance, the time he last saw the deceased alive and the hour of the day at which death occurred. And he shall further state the cause of death, so as to show the course of disease or sequence of causes resulting in death, giving the primary cause, and also the contributory causes, if any, and the duration of each. Indefinite and unsatisfactory terms, indicating only symptoms of disease or conditions resulting from disease, will not be held sufficient for issuing a burial or removal permit; and any certificate containing only such terms as defined by the state registrar as indefinite and unsatisfactory, shall be returned to the physician for correction and definition. The international classification of the causes of death shall be used by all physicians in stating the cause of death in the medical certificate. Causes of death, which may be the result of either disease or violence, shall be carefully defined; and if from violence, its nature shall be stated, and whether (probably) accidental, suicidal, or homicidal.

This body embalmed under direction of Robert F. Dickard Lic. No. E-312 at Boise, Idaho on 11/6/61

ADDITIONAL REMARKS by Physician .....

Informant, Funeral Director, Registrar and Medical Attendant. EACH must sign with BLACK INK in OWN handwriting. Each item should be answered as completely as possible. State answers as unknown only after a careful investigation. Use BLACK ink or BLACK record typewriter ribbon in filling out certificate. (ICA 38-206 and 215.) Address correspondence to DIVISION OF VITAL STATISTICS, BOISE, IDAHO

RECEIVED NOV 20 1961 Bureau of Vital Statistics

Certificate of Death

STATE OF IDAHO

State File No. 4430
Local Reg. No. 436
Reg. Dist. No. 370

BIRTH NO.

1. PLACE OF DEATH
a. COUNTY: Ada
b. CITY OR TOWN (If outside corporate limits, write RURAL and give township): Boise
c. LENGTH OF STAY (in this place):
d. FULL NAME OF HOSPITAL OR INSTITUTION (If not in hospital or institution, give street address or location): St. Alphonsus Hospital

2. USUAL RESIDENCE (Where deceased lived. If institution: residence before admission).
a. STATE: Idaho 011
b. COUNTY: Ada
c. CITY OR TOWN (If outside corporate limits, write RURAL and give township): Boise
d. STREET ADDRESS (If rural, give location): 2105 Kerr Street

3. NAME OF DECEASED (Type or Print)
a. (First): Edgia
b. (Middle):
c. (Last): Traxler

4. DATE OF DEATH (Month) (Day) (Year): Nov. 7, 1961

5. SEX: M
6. COLOR OR RACE: White
7. MARRIED, NEVER MARRIED, WIDOWED, DIVORCED (Specify): Married
8. DATE OF BIRTH: Sept. 17, 1889
9. AGE (In years last birthday): 72 — IF UNDER 1 YEAR: Months / Days — IF UNDER 24 HRS.: Hours / Min.

10a. USUAL OCCUPATION (Give kind of work done during most of working life, even if retired): Ret. Farmer
10b. KIND OF BUSINESS OR INDUSTRY: Farming
11. BIRTHPLACE (State or foreign country): Ottowa, Minnessota
12. CITIZEN OF WHAT COUNTRY?: USA

13. FATHER'S NAME: David Traxler — BIRTHPLACE: Canada
14. MOTHER'S MAIDEN NAME: Sadie Eldrige — BIRTHPLACE: Canada

15. WAS DECEASED EVER IN U.S. ARMED FORCES? (Yes, no, or unknown): No — (If yes, give war or dates of service):
16. SOCIAL SECURITY NO.:
17. INFORMANT'S OWN SIGNATURE: Ruth Traxler — ADDRESS: Boise, Idaho

18. CAUSE OF DEATH Enter only one cause per line for (a), (b), and (c)

This does not mean the mode of dying, such as heart failure, asthenia, etc. It means the disease, injury, or complication which caused death.

MEDICAL CERTIFICATION

I. DISEASE OR CONDITION DIRECTLY LEADING TO DEATH* (a) Congestive Heart Failure — INTERVAL BETWEEN ONSET AND DEATH: 1 year

ANTECEDENT CAUSES — *Morbid conditions, if any, giving rise to the above cause (a) stating the underlying cause last.*
DUE TO (b) Arteriosclerotic Heart Disease — 2 yrs
DUE TO (c)

II. OTHER SIGNIFICANT CONDITIONS — *Conditions contributing to the death but not related to the disease or condition causing death.* Diabetes, Uremia — Terminal

19a. DATE OF OPERATION:
19b. MAJOR FINDINGS OF OPERATION:
20. AUTOPSY? YES ☐ NO ☒

21a. ACCIDENT SUICIDE HOMICIDE (Specify):
21b. PLACE OF INJURY (e.g., in or about home, farm, factory, street, office bldg., etc.):
21c. (CITY, TOWN, OR TOWNSHIP) (COUNTY) (STATE):
21d. TIME OF INJURY (Month) (Day) (Year) (Hour) m.
21e. INJURY OCCURRED WHILE AT WORK ☐ NOT WHILE AT WORK ☐
21f. HOW DID INJURY OCCUR?

22. *I hereby certify that I attended the deceased from* 8-13-, 1959, *to* 11-20, 1961, *that I last saw the deceased alive on* 10-7, 1961, *and that death occurred at* 12:30 P.M., *from the causes and on the date stated above.*

23a. SIGNATURE (Degree or title): Maurice McRuhlholder 051
23b. ADDRESS: 1320 N Garden Boise
23c. DATE SIGNED: 11/10/61

24a. BURIAL, CREMATION, REMOVAL (Specify): Burial
24b. DATE: Nov. 10, 1961
24c. NAME OF CEMETERY OR CREMATORY: Kohlerlawn Cemetery
24d. LOCATION (City, town, or county) (State): Nampa Idaho

DATE REC'D BY LOCAL REG.: 11-14-61
REGISTRAR'S SIGNATURE: Myrtle Palmer
25. FUNERAL DIRECTOR: Chas E. Clostain Jr. Alsip Funeral Chapel
ADDRESS: Nampa Idaho

Federal Security Agency
United States Public Health Service

Form DPH-48021

JAN 10 1963

DUTIES:

1. INFORMANT SHALL SIGN HIS OWN NAME, under item 17 to authenticate the facts stated under items 1 to 16 inclusive. In case of facts taken from hospital or public records, the person authorized to release the facts shall sign HIS name in addition to giving the source of information.

2. THE FUNERAL DIRECTOR is responsible for completing the entire certificate, obtaining the signatures of the INFORMANT, the OFFICIAL last in attendance on the deceased and HIS OWN signature.

3. THE REGISTRAR can issue a burial or removal permit ONLY after receiving a completed death certificate, including the SIGNATURES IN BLACK ink under items 17, 23a and 25.

PENALTIES: Under the Idaho law, it is a misdemeanor to

(a) Knowingly supply false information to any one connected with completing a death certificate;
(b) Neglect or refuse to certify to the cause of death on request of the person in charge of the disposition of the deceased.
(c) Remove or bury the body of a deceased person WITHOUT the proper permit being FIRST obtained from the local registrar in the district WHERE THE DEATH OCCURRED;
(d) Alter a certificate on file in the office of a local registrar.

STATEMENT OF PLACE OF DEATH

Special attention should be given to the satisfactory completion of EACH portion of this item. The city or town and street address or route number refer to PLACE WHERE THE DEATH OCCURRED. For deaths occurring in hospitals, maternity homes, or institutions, the name of the place and length of stay MUST be stated.

STATEMENT OF USUAL RESIDENCE OF DECEASED

Regardless of the fact that the person may have lived his entire life at the place of death, ALWAYS COMPLETE ALL PARTS OF THIS ITEM. In case a person has resided in the county where death occurred for less than one year, give address of FORMER RESIDENCE. The post office of the deceased may be in a county or state other than the county of actual residence.

IDAHO CODE ANNOTATED-CHAPTER 38, SECTION 206.

The personal and statistical particulars (items 1 to 16) shall be authenticated by the signature of the informant, who may be any competent person acquainted with the facts.

The statement of facts relating to the disposition of the body shall be signed by the undertaker or person acting as such.

The medical certificate shall be made and signed by the physician, if any, last in attendance on the deceased, who shall specify the time in attendance, the time he last saw the deceased alive and the hour of the day at which death occurred. And he shall further state the cause of death, so as to show the course of disease or sequence of causes resulting in death, giving the primary cause, and also the contributory causes, if any, and the duration of each. Indefinite and unsatisfactory terms, indicating only symptoms of disease or conditions resulting from disease, will not be held sufficient for issuing a burial or removal permit; and any certificate containing only such terms as defined by the state registrar as indefinite and unsatisfactory, shall be returned to the physician for correction and definition. The international classification of the causes of death shall be used by all physicians in stating the cause of death in the medical certificate. Causes of death, which may be the result of either disease or violence, shall be carefully defined; and if from violence, its nature shall be stated, and whether (probably) accidental, suicidal, or homicidal.

This body embalmed under direction of Richard Reed Lic. No E-440 at Nampa on 11/7/61

ADDITIONAL REMARKS by Physician

Informant, Funeral Director, Registrar and Medical Attendant. EACH must sign with BLACK INK in OWN handwriting. Each item should be answered as completely as possible. State answers as unknown only after a careful investigation. Use BLACK ink or BLACK record typewriter ribbon in filling out certificate. (ICA 38-206 and 215.) Address correspondence to DIVISION OF VITAL STATISTICS, BOISE, IDAHO

Certificate of Death

STATE OF IDAHO

State File No. 4431
Local Reg. No. 426
Reg. Dist. No. 370

BIRTH NO.

RECEIVED NOV 14 1961 Vital Statistics

1. PLACE OF DEATH
a. COUNTY: Ada
b. CITY OR TOWN (If outside corporate limits, write RURAL and give township): Boise
c. LENGTH OF STAY (in this place): 3½ Mos.
d. FULL NAME OF HOSPITAL OR INSTITUTION (If not in hospital or institution, give street address or location): St. Lukes Hospital

2. USUAL RESIDENCE (Where deceased lived. If institution: residence before admission).
a. STATE: Idaho
b. COUNTY: Ada
c. CITY OR TOWN (If outside corporate limits, write RURAL and give township): Boise
d. STREET ADDRESS (If rural, give location): 518 Linden Street

3. NAME OF DECEASED (Type or Print)
a. (First): NONA
b. (Middle): MARGUERITTE
c. (Last): KELLOGG

4. DATE OF DEATH (Month) (Day) (Year): Nov. 7, 1961

5. SEX: Female
6. COLOR OR RACE: White
7. MARRIED, NEVER MARRIED, WIDOWED, DIVORCED (Specify): Married
8. DATE OF BIRTH: April 4, 1910
9. AGE (In years last birthday): 51 — IF UNDER 1 YEAR: Months / Days — IF UNDER 24 HRS.: Hours / Min.

10a. USUAL OCCUPATION (Give kind of work done during most of working life, even if retired): Housewife
10b. KIND OF BUSINESS OR INDUSTRY: At home
11. BIRTHPLACE (State or foreign country): Caldwell, Idaho
12. CITIZEN OF WHAT COUNTRY?: USA

13. FATHER'S NAME: W. W. Vail — BIRTHPLACE: Kansas
14. MOTHER'S MAIDEN NAME: Cecil F. Hamond — BIRTHPLACE: Iowa

15. WAS DECEASED EVER IN U.S. ARMED FORCES? (Yes, no, or unknown): No — (If yes, give war or dates of service): --
16. SOCIAL SECURITY NO.: Unknown
17. INFORMANT'S OWN SIGNATURE: Wilson Kellogg — ADDRESS: 518 Linden Boise, Ida

18. CAUSE OF DEATH
Enter only one cause per line for (a), (b), and (c)

This does not mean the mode of dying, such as heart failure, asthenia, etc. It means the disease, injury, or complication which caused death.

MEDICAL CERTIFICATION

I. DISEASE OR CONDITION DIRECTLY LEADING TO DEATH* (a): Hodgkins Disease — INTERVAL BETWEEN ONSET AND DEATH: 3 yrs

ANTECEDENT CAUSES
Morbid conditions, if any, giving rise to the above cause (a) stating the underlying cause last.
DUE TO (b)
DUE TO (c)

II. OTHER SIGNIFICANT CONDITIONS
Conditions contributing to the death but not related to the disease or condition causing death.

19a. DATE OF OPERATION
19b. MAJOR FINDINGS OF OPERATION
20. AUTOPSY? YES ☐ NO ☒

21a. ACCIDENT SUICIDE HOMICIDE (Specify)
21b. PLACE OF INJURY (e.g., in or about home, farm, factory, street, office bldg., etc.)
21c. (CITY, TOWN, OR TOWNSHIP) (COUNTY) (STATE)

21d. TIME OF INJURY (Month) (Day) (Year) (Hour) m.
21e. INJURY OCCURRED WHILE AT WORK ☐ NOT WHILE AT WORK ☐
21f. HOW DID INJURY OCCUR?

22. *I hereby certify that I attended the deceased from* 6-2-61, 19__, *to* 11-7, 1961, *that I last saw the deceased alive on* Nov 7, 1961, *and that death occurred at* 11:26 P.M. *from the causes and on the date stated above.*

23a. SIGNATURE (Degree or title): Maurice M. Rubinholder MD
23b. ADDRESS: 1320 N Garden Lane
23c. DATE SIGNED: 11/9/61

24a. BURIAL, CREMATION, REMOVAL (Specify): Burial
24b. DATE: 11-10-61
24c. NAME OF CEMETERY OR CREMATORY: Dry Creek Cemetery
24d. LOCATION (City, town, or county) (State): Boise (Ada) Idaho

DATE REC'D BY LOCAL REG.: 11-13-61
REGISTRAR'S SIGNATURE: Myrtle Palmer
25. FUNERAL DIRECTOR: [signature] — ADDRESS: Boise, Idaho
SUMMERS FUNERAL HOME

Federal Security Agency
United States Public Health Service

Form DPH-48021

NOV 14 1961

DUTIES:

1. INFORMANT SHALL SIGN HIS OWN NAME, under item 17 to authenticate the facts stated under items 1 to 16 inclusive. In case of facts taken from hospital or public records, the person authorized to release the facts shall sign HIS name in addition to giving the source of information.

2. THE FUNERAL DIRECTOR is responsible for completing the entire certificate, obtaining the signatures of the INFORMANT, the OFFICIAL last in attendance on the deceased and HIS OWN signature.

3. THE REGISTRAR can issue a burial or removal permit ONLY after receiving a completed death certificate, including the SIGNATURES IN BLACK ink under items 17, 23a and 25.

PENALTIES: Under the Idaho law, it is a misdemeanor to

(a) Knowingly supply false information to any one connected with completing a death certificate;
(b) Neglect or refuse to certify to the cause of death on request of the person in charge of the disposition of the deceased.
(c) Remove or bury the body of a deceased person WITHOUT the proper permit being FIRST obtained from the local registrar in the district WHERE THE DEATH OCCURRED;
(d) Alter a certificate on file in the office of a local registrar.

STATEMENT OF PLACE OF DEATH

Special attention should be given to the satisfactory completion of EACH portion of this item. The city or town and street address or route number refer to PLACE WHERE THE DEATH OCCURRED. For deaths occurring in hospitals, maternity homes, or institutions, the name of the place and length of stay MUST be stated.

STATEMENT OF USUAL RESIDENCE OF DECEASED

Regardless of the fact that the person may have lived his entire life at the place of death, ALWAYS COMPLETE ALL PARTS OF THIS ITEM. In case a person has resided in the county where death occurred for less than one year, give address of FORMER RESIDENCE. The post office of the deceased may be in a county or state other than the county of actual residence.

IDAHO CODE ANNOTATED-CHAPTER 38, SECTION 206.

The personal and statistical particulars (items 1 to 16) shall be authenticated by the signature of the informant, who may be any competent person acquainted with the facts.

The statement of facts relating to the disposition of the body shall be signed by the undertaker or person acting as such.

The medical certificate shall be made and signed by the physician, if any, last in attendance on the deceased, who shall specify the time in attendance, the time he last saw the deceased alive and the hour of the day at which death occurred. And he shall further state the cause of death, so as to show the course of disease or sequence of causes resulting in death, giving the primary cause, and also the contributory causes, if any, and the duration of each. Indefinite and unsatisfactory terms, indicating only symptoms of disease or conditions resulting from disease, will not be held sufficient for issuing a burial or removal permit; and any certificate containing only such terms as defined by the state registrar as indefinite and unsatisfactory, shall be returned to the physician for correction and definition. The International classification of the causes of death shall be used by all physicians in stating the cause of death in the medical certificate. Causes of death, which may be the result of either disease or violence, shall be carefully defined; and if from violence, its nature shall be stated, and whether (probably) accidental, suicidal, or homicidal.

This body embalmed under direction of Ray A. Heikkila Lic. No. E-419 at Boise, Idaho on 11-8-61

ADDITIONAL REMARKS by Physician

Certificate of Death

STATE OF IDAHO

State File No. 4432
Local Reg. No. 438
Reg. Dist. No. 370

BIRTH NO.

RECEIVED NOV 20 1961 Vital Statistics Bureau of Health

1. PLACE OF DEATH
a. COUNTY
b. CITY OR TOWN (If outside corporate limits, write RURAL and give township) **Boise**
c. LENGTH OF STAY (in this place) **37 yrs.**
d. FULL NAME OF HOSPITAL OR INSTITUTION (If not in hospital or institution, give street address or location) **St. Lukes**

2. USUAL RESIDENCE (Where deceased lived. If institution: residence before admission).
a. STATE **Idaho**
b. COUNTY **Ada**
c. CITY OR TOWN (If outside corporate limits, write RURAL and give township) **Boise**
d. STREET ADDRESS (If rural, give location) **5807 Hill Road**

3. NAME OF DECEASED (Type or Print) a. (First)	b. (Middle)	c. (Last)	4. DATE OF DEATH (Month) (Day) (Year)
ANNA	**ELIZABETH**	**HARTMAN**	**November 8, 1961**

5. SEX	6. COLOR OR RACE	7. MARRIED, NEVER MARRIED, WIDOWED, DIVORCED (Specify)	8. DATE OF BIRTH	9. AGE (In years last birthday)	IF UNDER 1 YEAR Months	Days	IF UNDER 24 HRS. Hours	Min.
Female	**White**	**Widowed**	**August 22, 1872**	**89**				

10a. USUAL OCCUPATION (Give kind of work done during most of working life, even if retired)	10b. KIND OF BUSINESS OR INDUSTRY	11. BIRTHPLACE (State or foreign country)	12. CITIZEN OF WHAT COUNTRY?
Housewife		**Hammerfest, Norway**	**U.S.**

13. FATHER'S NAME	BIRTHPLACE	14. MOTHER'S MAIDEN NAME	BIRTHPLACE
John Hermo	**Norway**	**Marie Kliner**	**Sweden**

15. WAS DECEASED EVER IN U.S. ARMED FORCES? (Yes, no, or unknown)	(If yes, give war or dates of service)	16. SOCIAL SECURITY NO.	17. INFORMANT'S OWN SIGNATURE	ADDRESS
N		**No**	**Manuel Hartman**	

18. CAUSE OF DEATH
Enter only one cause per line for (a), (b), and (c)

**This does not mean the mode of dying, such as heart failure, asthenia, etc. It means the disease, injury, or complication which caused death.*

MEDICAL CERTIFICATION

I. DISEASE OR CONDITION DIRECTLY LEADING TO DEATH* (a) **Cerebral hemorrhage** — INTERVAL BETWEEN ONSET AND DEATH: **8 da.**

ANTECEDENT CAUSES
Morbid conditions, if any, giving rise to the above cause (a) stating the underlying cause last.
DUE TO (b) **arteriosclerosis** — **—**
DUE TO (c) **Senility**

II. OTHER SIGNIFICANT CONDITIONS
Conditions contributing to the death but not related to the disease or condition causing death.
Heart Disease Hypertension art. — **10 yrs**

19a. DATE OF OPERATION	19b. MAJOR FINDINGS OF OPERATION	20. AUTOPSY?
		YES ☐ NO ☑

21a. ACCIDENT SUICIDE HOMICIDE (Specify)	21b. PLACE OF INJURY (e.g., in or about home, farm, factory, street, office bldg., etc.)	21c. (CITY, TOWN, OR TOWNSHIP) (COUNTY) (STATE)

21d. TIME OF INJURY (Month) (Day) (Year) (Hour)	21e. INJURY OCCURRED	21f. HOW DID INJURY OCCUR?
m.	WHILE AT WORK ☐ NOT WHILE AT WORK ☐	

22. *I hereby certify that I attended the deceased from* **11-2**, 19**56**, *to* **11-8**, 19**61**, *that I last saw the deceased alive on* **11-8-**, 19**61**, *and that death occurred at* **2 P.** m., *from the causes and on the date stated above.*

23a. SIGNATURE (Degree or title)	23b. ADDRESS	23c. DATE SIGNED
Carl A. Smithson M.D.	**Boise Idaho**	**11-13-61**

24a. BURIAL, CREMATION, REMOVAL (Specify)	24b. DATE	24c. NAME OF CEMETERY OR CREMATORY	24d. LOCATION (City, town, or county) (State)
Burial	**Nov. 11, 1961**	**Lower Boise**	**Parma, Idaho**

DATE REC'D BY LOCAL REG.	REGISTRAR'S SIGNATURE	25. FUNERAL DIRECTOR	ADDRESS
11-15-61	**Myrtle Palmer**	**A. E. Alden**	**419 N. 9th. St.**
		McBratney-Alden	**Boise, Idaho**

Federal Security Agency
United States Public Health Service

Form DPH-48021

Informant, Funeral Director, Registrar and Medical Attendant. EACH must sign with BLACK INK in OWN handwriting. Each item should be answered as completely as possible. State answers as unknown only after a careful investigation. Use BLACK ink or BLACK record typewriter ribbon in filling out certificate. (ICA 38-206 and 215.) Address correspondence to DIVISION OF VITAL STATISTICS, BOISE, IDAHO

DUTIES:

1. INFORMANT SHALL SIGN HIS OWN NAME, under item 17 to authenticate the facts stated under items 1 to 16 inclusive. In case of facts taken from hospital or public records, the person authorized to release the facts shall sign HIS name in addition to giving the source of information.

JUN 11 1984

2. THE FUNERAL DIRECTOR is responsible for completing the entire certificate, obtaining the signatures of the INFORMANT, the OFFICIAL last in attendance on the deceased and HIS OWN signature.

3. THE REGISTRAR can issue a burial or removal permit ONLY after receiving a completed death certificate, including the SIGNATURES IN BLACK ink under items 17, 23a and 25.

PENALTIES: Under the Idaho law, it is a misdemeanor to

(a) Knowingly supply false information to any one connected with completing a death certificate;
(b) Neglect or refuse to certify to the cause of death on request of the person in charge of the disposition of the deceased.
(c) Remove or bury the body of a deceased person WITHOUT the proper permit being FIRST obtained from the local registrar in the district WHERE THE DEATH OCCURRED;
(d) Alter a certificate on file in the office of a local registrar.

STATEMENT OF PLACE OF DEATH

Special attention should be given to the satisfactory completion of EACH portion of this item. The city or town and street address or route number refer to PLACE WHERE THE DEATH OCCURRED. For deaths occurring in hospitals, maternity homes, or institutions, the name of the place and length of stay MUST be stated.

STATEMENT OF USUAL RESIDENCE OF DECEASED

Regardless of the fact that the person may have lived his entire life at the place of death, ALWAYS COMPLETE ALL PARTS OF THIS ITEM. In case a person has resided in the county where death occurred for less than one year, give address of FORMER RESIDENCE. The post office of the deceased may be in a county or state other than the county of actual residence.

IDAHO CODE ANNOTATED-CHAPTER 38, SECTION 206.

The personal and statistical particulars (items 1 to 16) shall be authenticated by the signature of the informant, who may be any competent person acquainted with the facts.

The statement of facts relating to the disposition of the body shall be signed by the undertaker or person acting as such.

The medical certificate shall be made and signed by the physician, if any, last in attendance on the deceased, who shall specify the time in attendance, the time he last saw the deceased alive and the hour of the day at which death occurred. And he shall further state the cause of death, so as to show the course of disease or sequence of causes resulting in death, giving the primary cause, and also the contributory causes, if any, and the duration of each. Indefinite and unsatisfactory terms, indicating only symptoms of disease or conditions resulting from disease, will not be held sufficient for issuing a burial or removal permit; and any certificate containing only such terms as defined by the state registrar as indefinite and unsatisfactory, shall be returned to the physician for correction and definition. The international classification of the causes of death shall be used by all physicians in stating the cause of death in the medical certificate. Causes of death, which may be the result of either disease or violence, shall be carefully defined; and if from violence, its nature shall be stated, and whether (probably) accidental, suicidal, or homicidal.

This body embalmed under direction of Earl Waggoner Lic. No. E-422 at Boise, Idaho on 11/8/61

ADDITIONAL REMARKS by Physician

Certificate of Death

STATE OF IDAHO

State File No. 4433
Local Reg. No. 337
Reg. Dist. No. 371

BIRTH NO.

RECEIVED NOV 20 1961 Bureau of Vital Statistics

1. PLACE OF DEATH
a. COUNTY: Ada
b. CITY OR TOWN (If outside corporate limits, write RURAL and give township): Boise, Idaho
c. LENGTH OF STAY (in this place): 5 days
d. FULL NAME OF HOSPITAL OR INSTITUTION (If not in hospital, give street address or location): VA Center, Boise, Idaho

2. USUAL RESIDENCE (Where deceased lived. If institution: residence before admission).
a. STATE: Idaho
b. COUNTY:
c. CITY OR TOWN (If outside corporate limits, write RURAL and give township): 235 South, 10th Street
d. STREET ADDRESS (If rural, give location): Same: Boise,

3. NAME OF DECEASED (Type or Print) a. (First)	b. (Middle)	c. (Last)	4. DATE OF DEATH (Month)	(Day)	(Year)
John	J	BUCHANAN	11-	8	61

5. SEX	6. COLOR OR RACE	7. MARRIED, NEVER MARRIED, WIDOWED, DIVORCED (Specify)	8. DATE OF BIRTH	9. AGE (In years last birthday)	IF UNDER 1 YEAR Months	Days	IF UNDER 24 HRS. Hours	Min.
Male	White	Divorced	6-20-96	65				

10a. USUAL OCCUPATION (Give kind of work done during most of working life, even if retired)	10b. KIND OF BUSINESS OR INDUSTRY	11. BIRTHPLACE (State or foreign country)	12. CITIZEN OF WHAT COUNTRY?
Salesman	Same	Kansas	USA

13. FATHER'S NAME	BIRTHPLACE	14. MOTHER'S MAIDEN NAME	BIRTHPLACE
John Buchanan	Ky	Kathrine Crofton	Unknown

15. WAS DECEASED EVER IN U.S. ARMED FORCES? (Yes, no, or unknown)	(If yes, give war or dates of service)	16. SOCIAL SECURITY NO.	17. INFORMANT'S OWN SIGNATURE	ADDRESS
Yes	WW I	539 05 5339	John Osborn	Records, VA Center, Boise, Idaho

MEDICAL CERTIFICATION

18. CAUSE OF DEATH
Enter only one cause per line for (a), (b), and (c)

**This does not mean the mode of dying, such as heart failure, asthenia, etc. It means the disease, injury, or complication which caused death.*

I. DISEASE OR CONDITION DIRECTLY LEADING TO DEATH* (a) Calcific aortic stenosis — INTERVAL BETWEEN ONSET AND DEATH: years

ANTECEDENT CAUSES

Morbid conditions, if any, giving rise to the above cause (a) stating the underlying cause last.

DUE TO (b)

DUE TO (c)

II. OTHER SIGNIFICANT CONDITIONS

Conditions contributing to the death but not related to the disease or condition causing death. Fracture, surgical neck, right femur — 5 days

19a. DATE OF OPERATION	19b. MAJOR FINDINGS OF OPERATION	20. AUTOPSY?
11-7-61	Fracture, right femur.	YES ☒ NO ☐

21a. ACCIDENT SUICIDE HOMICIDE (Specify)	21b. PLACE OF INJURY (e.g., in or about home, farm, factory, street, office bldg., etc.)	21c. (CITY, TOWN, OR TOWNSHIP)	(COUNTY)	(STATE)
		Boise	Ada	Idaho

21d. TIME OF INJURY (Month)	(Day)	(Year)	(Hour)	21e. INJURY OCCURRED WHILE AT WORK ☐ NOT WHILE AT WORK ☒	21f. HOW DID INJURY OCCUR?
		VA	m.		Not determined. History did not indicate specific injury.

22. I, M. G. Crookston, M.D., attended the deceased from 11-6-, 19 61, to 11-8-, 19 61, and that death occurred at 6:05 A m., from the causes and on the date stated above.

23a. SIGNATURE	(Degree or title)	23b. ADDRESS	23c. DATE SIGNED
M. G. Crookston, M.D.	Ward Physician	VA Center, Boise, Idaho	11-9-61

24a. BURIAL, CREMATION, REMOVAL (Specify)	24b. DATE	24c. NAME OF CEMETERY OR CREMATORY	24d. LOCATION (City, town, or county)	(State)
Burial	Nov. 10, 1961	Morris Hill	Boise	Idaho

DATE REC'D BY LOCAL REG.	REGISTRAR'S SIGNATURE	25. FUNERAL DIRECTOR	ADDRESS
11-15-61	Myrtle Palmer	C. E. Alden	419 N. 9th. Boise, Ida.

McBratney-Alden Chapel

Federal Security Agency
United States Public Health Service

Form DPH-48021

Informant, Funeral Director, Registrar and Medical Attendant. EACH must sign with BLACK INK in OWN handwriting. Each item should be answered as completely as possible. State answers as unknown only after a careful investigation. Use BLACK ink or BLACK record typewriter ribbon in filling out certificate. (ICA 38-206 and 215.) Address correspondence to DIVISION OF VITAL STATISTICS, BOISE, IDAHO

NOV 20 1961

DUTIES:

1. INFORMANT SHALL SIGN HIS OWN NAME, under item 17 to authenticate the facts stated under items 1 to 16 inclusive. In case of facts taken from hospital or public records, the person authorized to release the facts shall sign HIS name in addition to giving the source of information.

2. THE FUNERAL DIRECTOR is responsible for completing the entire certificate, obtaining the signatures of the INFORMANT, the OFFICIAL last in attendance on the deceased and HIS OWN signature.

3. THE REGISTRAR can issue a burial or removal permit ONLY after receiving a completed death certificate, including the SIGNATURES IN BLACK ink under items 17, 23a and 25.

PENALTIES: Under the Idaho law, it is a misdemeanor to

(a) Knowingly supply false information to any one connected with completing a death certificate;
(b) Neglect or refuse to certify to the cause of death on request of the person in charge of the disposition of the deceased.
(c) Remove or bury the body of a deceased person WITHOUT the proper permit being FIRST obtained from the local registrar in the district WHERE THE DEATH OCCURRED;
(d) Alter a certificate on file in the office of a local registrar.

STATEMENT OF PLACE OF DEATH

Special attention should be given to the satisfactory completion of EACH portion of this item. The city or town and street address or route number refer to PLACE WHERE THE DEATH OCCURRED. For deaths occurring in hospitals, maternity homes, or institutions, the name of the place and length of stay MUST be stated.

STATEMENT OF USUAL RESIDENCE OF DECEASED

Regardless of the fact that the person may have lived his entire life at the place of death, ALWAYS COMPLETE ALL PARTS OF THIS ITEM. In case a person has resided in the county where death occurred for less than one year, give address of FORMER RESIDENCE. The post office of the deceased may be in a county or state other than the county of actual residence.

IDAHO CODE ANNOTATED-CHAPTER 38, SECTION 206.

The personal and statistical particulars (items 1 to 16) shall be authenticated by the signature of the informant, who may be any competent person acquainted with the facts.

The statement of facts relating to the disposition of the body shall be signed by the undertaker or person acting as such.

The medical certificate shall be made and signed by the physician, if any, last in attendance on the deceased, who shall specify the time in attendance, the time he last saw the deceased alive and the hour of the day at which death occurred. And he shall further state the cause of death, so as to show the course of disease or sequence of causes resulting in death, giving the primary cause, and also the contributory causes, if any, and the duration of each. Indefinite and unsatisfactory terms, indicating only symptoms of disease or conditions resulting from disease, will not be held sufficient for issuing a burial or removal permit; and any certificate containing only such terms as defined by the state registrar as indefinite and unsatisfactory, shall be returned to the physician for correction and definition. The international classification of the causes of death shall be used by all physicians in stating the cause of death in the medical certificate. Causes of death, which may be the result of either disease or violence, shall be carefully defined; and if from violence, its nature shall be stated, and whether (probably) accidental, suicidal, or homicidal.

This body embalmed under direction of Earl Waggoner Lic. No. E-422 at Boise, Ida. on 11/8/61

ADDITIONAL REMARKS by Physician

Certificate of Death

STATE OF IDAHO

State File No. 4434
Local Reg. No. 433
Reg. Dist. No. 370

BIRTH NO.

RECEIVED
NOV 1961
Bureau of Vital Statistics

1. PLACE OF DEATH
a. COUNTY: Ada
b. CITY OR TOWN (If outside corporate limits, write RURAL and give township): Boise
c. LENGTH OF STAY (in this place):
d. FULL NAME OF HOSPITAL OR INSTITUTION (If not in hospital or institution, give street address or location): At her home

2. USUAL RESIDENCE (Where deceased lived. If institution: residence before admission).
a. STATE: Idaho
b. COUNTY: Ada
c. CITY OR TOWN (If outside corporate limits, write RURAL and give township): Boise
d. STREET ADDRESS (If rural, give location): 1716 West State Street

3. NAME OF DECEASED (Type or Print) a. (First)	b. (Middle)	c. (Last)	4. DATE OF DEATH (Month) (Day) (Year)
FLORENCE	ISABELLA	CHAMBERLIN	Nov. 8, 1961

5. SEX	6. COLOR OR RACE	7. MARRIED, NEVER MARRIED, WIDOWED, DIVORCED (Specify)	8. DATE OF BIRTH	9. AGE (In years last birthday)	IF UNDER 1 YEAR Months	Days	IF UNDER 24 HRS. Hours	Min.
Female	White	Single	Feb. 2, 1895	66				

10a. USUAL OCCUPATION (Give kind of work done during most of working life, even if retired): Book Mender
10b. KIND OF BUSINESS OR INDUSTRY: Boise Public Library
11. BIRTHPLACE (State or foreign country): Lewisham, England
12. CITIZEN OF WHAT COUNTRY? USA

13. FATHER'S NAME: John Henry Chamberlin
BIRTHPLACE: England
14. MOTHER'S MAIDEN NAME: Sarah Jane Wood
BIRTHPLACE: England

15. WAS DECEASED EVER IN U.S. ARMED FORCES? (Yes, no, or unknown): No
(If yes, give war or dates of service): ---
16. SOCIAL SECURITY NO.: 519-46-7722
17. INFORMANT'S OWN SIGNATURE: Mrs. [illegible] Rockwood
ADDRESS: 2429 Ellis Boise, Ida.

MEDICAL CERTIFICATION

18. CAUSE OF DEATH
Enter only one cause per line for (a), (b), and (c)

*This does not mean the mode of dying, such as heart failure, asthenia, etc. It means the disease, injury, or complication which caused death.

458.0

I. DISEASE OR CONDITION DIRECTLY LEADING TO DEATH* (a) Acute cardiac failure

ANTECEDENT CAUSES
Morbid conditions, if any, giving rise to the above cause (a) stating the underlying cause last.
DUE TO (b) arteriosclerosis
DUE TO (c)

II. OTHER SIGNIFICANT CONDITIONS
Conditions contributing to the death but not related to the disease or condition causing death.

INTERVAL BETWEEN ONSET AND DEATH

19a. DATE OF OPERATION
19b. MAJOR FINDINGS OF OPERATION
20. AUTOPSY? YES ☐ NO ☐

21a. ACCIDENT SUICIDE HOMICIDE (Specify)
21b. PLACE OF INJURY (e.g., in or about home, farm, factory, street, office bldg., etc.)
21c. (CITY, TOWN, OR TOWNSHIP) (COUNTY) (STATE)

21d. TIME OF INJURY (Month) (Day) (Year) (Hour) m.
21e. INJURY OCCURRED WHILE AT WORK ☐ NOT WHILE AT WORK ☐
21f. HOW DID INJURY OCCUR?

22. *I hereby certify that I attended the deceased from* May, 1961, *to* Nov., 1961, *that I last saw the deceased alive on* Nov 8, 1961, *and that death occurred at* 6:45 AM *from the causes and on the date stated above.*

23a. SIGNATURE	(Degree or title)	23b. ADDRESS	23c. DATE SIGNED
A. Mackmore 592	D.O.	1423 Franklin St.	11-9-61

24a. BURIAL, CREMATION, REMOVAL (Specify)	24b. DATE	24c. NAME OF CEMETERY OR CREMATORY	24d. LOCATION (City, town, or county) (State)
Burial	11-9-61	Cloverdale Cemetery	Boise (Ada) Idaho

DATE REC'D BY LOCAL REG.	REGISTRAR'S SIGNATURE	25. FUNERAL DIRECTOR	ADDRESS
11-15-61	Myrtle Palmer	Dale McMillan SUMMERS FUNERAL HOME	Boise, Idaho

Federal Security Agency
United States Public Health Service

Form DPH-48021

Informant, Funeral Director, Registrar and Medical Attendant. EACH must sign with BLACK INK in OWN handwriting. Each item should be answered as completely as possible. State answers as unknown only after a careful investigation. Use BLACK ink or BLACK record typewriter ribbon in filling out certificate. (ICA 38-206 and 215.) Address correspondence to DIVISION OF VITAL STATISTICS, BOISE, IDAHO

NOV 17 1961

DUTIES:

1. INFORMANT SHALL SIGN HIS OWN NAME, under item 17 to authenticate the facts stated under items 1 to 16 inclusive. In case of facts taken from hospital or public records, the person authorized to release the facts shall sign HIS name in addition to giving the source of information.

NOV 21 1961

2. THE FUNERAL DIRECTOR is responsible for completing the entire certificate, obtaining the signatures of the INFORMANT, the OFFICIAL last in attendance on the deceased and HIS OWN signature.

JAN 26 1962

3. THE REGISTRAR can issue a burial or removal permit ONLY after receiving a completed death certificate, including the SIGNATURES IN BLACK ink under items 17, 23a and 25.

PENALTIES: Under the Idaho law, it is a misdemeanor to

(a) Knowingly supply false information to any one connected with completing a death certificate;
(b) Neglect or refuse to certify to the cause of death on request of the person in charge of the disposition of the deceased.
(c) Remove or bury the body of a deceased person WITHOUT the proper permit being FIRST obtained from the local registrar in the district WHERE THE DEATH OCCURRED;
(d) Alter a certificate on file in the office of a local registrar.

STATEMENT OF PLACE OF DEATH

Special attention should be given to the satisfactory completion of EACH portion of this item. The city or town and street address or route number refer to PLACE WHERE THE DEATH OCCURRED. For deaths occurring in hospitals, maternity homes, or institutions, the name of the place and length of stay MUST be stated.

STATEMENT OF USUAL RESIDENCE OF DECEASED

Regardless of the fact that the person may have lived his entire life at the place of death, ALWAYS COMPLETE ALL PARTS OF THIS ITEM. In case a person has resided in the county where death occurred for less than one year, give address of FORMER RESIDENCE. The post office of the deceased may be in a county or state other than the county of actual residence.

IDAHO CODE ANNOTATED-CHAPTER 38, SECTION 206.

The personal and statistical particulars (items 1 to 16) shall be authenticated by the signature of the informant, who may be any competent person acquainted with the facts.

The statement of facts relating to the disposition of the body shall be signed by the undertaker or person acting as such.

The medical certificate shall be made and signed by the physician, if any, last in attendance on the deceased, who shall specify the time in attendance, the time he last saw the deceased alive and the hour of the day at which death occurred. And he shall further state the cause of death, so as to show the course of disease or sequence of causes resulting in death, giving the primary cause, and also the contributory causes, if any, and the duration of each. Indefinite and unsatisfactory terms, indicating only symptoms of disease or conditions resulting from disease, will not be held sufficient for issuing a burial or removal permit; and any certificate containing only such terms as defined by the state registrar as indefinite and unsatisfactory, shall be returned to the physician for correction and definition. The international classification of the causes of death shall be used by all physicians in stating the cause of death in the medical certificate. Causes of death, which may be the result of either disease or violence, shall be carefully defined; and if from violence, its nature shall be stated, and whether (probably) accidental, suicidal, or homicidal.

This body embalmed under direction of Ray A. Heikkila Lic. No. E-419 at Boise, Idaho on 11-8-61

ADDITIONAL REMARKS by Physician

State File No. 4435
Local Reg. No. 432
Reg. Dist. No. 370

Certificate of Death

STATE OF IDAHO

BIRTH NO.

RECEIVED NOV 17 1961 Bureau of Vital Statistics

1. PLACE OF DEATH
a. COUNTY: Ada 011
b. CITY OR TOWN (If outside corporate limits, write RURAL and give township): Boise
c. LENGTH OF STAY (in this place): DOA
d. FULL NAME OF HOSPITAL OR INSTITUTION (If not in hospital or institution, give street address or location): St. Alphonsus Hospital 002

2. USUAL RESIDENCE (Where deceased lived. If institution: residence before admission).
a. STATE: Idaho 011
b. COUNTY: Ada
c. CITY OR TOWN (If outside corporate limits, write RURAL and give township): Boise
d. STREET ADDRESS (If rural, give location): 812 N. 17th St.

3. NAME OF DECEASED (Type or Print)
a. (First): FRANCIS
b. (Middle): GOLDEN
c. (Last): GEERTSEN

4. DATE OF DEATH (Month) Nov. (Day) 9 (Year) 1961

5. SEX: Male
6. COLOR OR RACE: White
7. MARRIED, NEVER MARRIED, WIDOWED, DIVORCED (Specify): Married
8. DATE OF BIRTH: Aug. 13, 1901
9. AGE (In years last birthday): 60 — IF UNDER 1 YEAR: Months / Days — IF UNDER 24 HRS.: Hours / Min.

10a. USUAL OCCUPATION (Give kind of work done during most of working life, even if retired): Accountant 72
10b. KIND OF BUSINESS OR INDUSTRY: State Auditor Office
11. BIRTHPLACE (State or foreign country): Otto, Wyoming
12. CITIZEN OF WHAT COUNTRY? U.S.A.

13. FATHER'S NAME / BIRTHPLACE: Erastus Peter Geertsen Huntsville, Utah
14. MOTHER'S MAIDEN NAME / BIRTHPLACE: Anna Stevens / Montpelier, Idaho

15. WAS DECEASED EVER IN U.S. ARMED FORCES? (Yes, no, or unknown): No (If yes, give war or dates of service)
16. SOCIAL SECURITY NO.: 518-07-8037
17. INFORMANT'S OWN SIGNATURE / ADDRESS: Mrs Easter L. Geertsen

18. CAUSE OF DEATH Enter only one cause per line for (a), (b), and (c)

This does not mean the mode of dying, such as heart failure, asthenia, etc. It means the disease, injury, or complication which caused death.

MEDICAL CERTIFICATION — INTERVAL BETWEEN ONSET AND DEATH

I. DISEASE OR CONDITION DIRECTLY LEADING TO DEATH* (a): 420.1 Acute Myocardial Infarction

ANTECEDENT CAUSES — *Morbid conditions, if any, giving rise to the above cause (a) stating the underlying cause last.*
DUE TO (b): Coronary artery Thrombosis
DUE TO (c): Coronary atherosclerosis (Sudden)

II. OTHER SIGNIFICANT CONDITIONS — *Conditions contributing to the death but not related to the disease or condition causing death*: Left Ventricular aneurysm

19a. DATE OF OPERATION
19b. MAJOR FINDINGS OF OPERATION: NONE
20. AUTOPSY? YES ☒ NO ☐

21a. ACCIDENT SUICIDE HOMICIDE (Specify)
21b. PLACE OF INJURY (e.g., in or about home, farm, factory, street, office bldg., etc.)
21c. (CITY, TOWN, OR TOWNSHIP) (COUNTY) (STATE)
21d. TIME OF INJURY (Month) (Day) (Year) (Hour) m.
21e. INJURY OCCURRED WHILE AT WORK ☐ NOT WHILE AT WORK ☐
21f. HOW DID INJURY OCCUR?

22. *I hereby certify that I attended the deceased from* MAR 1955 19__, *to* Nov 9, 1961, *that I last saw the deceased alive on* Oct 26, 1961 *and that death occurred at* 5:15 P.M., *from the causes and on the date stated above.*

23a. SIGNATURE (Degree or title): J. E. Clifford MD 071
23b. ADDRESS: 311-W Idaho St Boise
23c. DATE SIGNED: Nov. 14-1961

24a. BURIAL, CREMATION, REMOVAL (Specify): Burial
24b. DATE: 11/13/61
24c. NAME OF CEMETERY OR CREMATORY: Terrace Lawn
24d. LOCATION (City, town, or county) (State): Boise, Idaho

DATE REC'D BY LOCAL REG.: 11-17-61
REGISTRAR'S SIGNATURE: Myrtle Palmer
25. FUNERAL DIRECTOR: RELYEA MORTUARY / ADDRESS: Robert A. Dickard, Boise, Idaho

Federal Security Agency
United States Public Health Service
Form DPH-48021

Informant, Funeral Director, Registrar and Medical Attendant. EACH must sign with BLACK INK in OWN handwriting. Each item should be answered as completely as possible. State answers as unknown only after a careful investigation. Use BLACK ink or BLACK record typewriter ribbon in filling out certificate. (ICA 38-206 and 215.) Address correspondence to DIVISION OF VITAL STATISTICS, BOISE, IDAHO

NOV 17 1961

DUTIES:

1. INFORMANT SHALL SIGN HIS OWN NAME, under item 17 to authenticate the facts stated under items 1 to 16 inclusive. In case of facts taken from hospital or public records, the person authorized to release the facts shall sign HIS name in addition to giving the source of information.

2. THE FUNERAL DIRECTOR is responsible for completing the entire certificate, obtaining the signatures of the INFORMANT, the OFFICIAL last in attendance on the deceased and HIS OWN signature.

3. THE REGISTRAR can issue a burial or removal permit ONLY after receiving a completed death certificate, including the SIGNATURES IN BLACK ink under items 17, 23a and 25.

PENALTIES: Under the Idaho law, it is a misdemeanor to

(a) Knowingly supply false information to any one connected with completing a death certificate;
(b) Neglect or refuse to certify to the cause of death on request of the person in charge of the disposition of the deceased.
(c) Remove or bury the body of a deceased person WITHOUT the proper permit being FIRST obtained from the local registrar in the district WHERE THE DEATH OCCURRED;
(d) Alter a certificate on file in the office of a local registrar.

STATEMENT OF PLACE OF DEATH

Special attention should be given to the satisfactory completion of EACH portion of this item. The city or town and street address or route number refer to PLACE WHERE THE DEATH OCCURRED. For deaths occurring in hospitals, maternity homes, or institutions, the name of the place and length of stay MUST be stated.

STATEMENT OF USUAL RESIDENCE OF DECEASED

Regardless of the fact that the person may have lived his entire life at the place of death, ALWAYS COMPLETE ALL PARTS OF THIS ITEM. In case a person has resided in the county where death occurred for less than one year, give address of FORMER RESIDENCE. The post office of the deceased may be in a county or state other than the county of actual residence.

IDAHO CODE ANNOTATED-CHAPTER 38, SECTION 206.

The personal and statistical particulars (items 1 to 16) shall be authenticated by the signature of the informant, who may be any competent person acquainted with the facts.

The statement of facts relating to the disposition of the body shall be signed by the undertaker or person acting as such.

The medical certificate shall be made and signed by the physician, if any, last in attendance on the deceased, who shall specify the time in attendance, the time he last saw the deceased alive and the hour of the day at which death occurred. And he shall further state the cause of death, so as to show the course of disease or sequence of causes resulting in death, giving the primary cause, and also the contributory causes, if any, and the duration of each. Indefinite and unsatisfactory terms, indicating only symptoms of disease or conditions resulting from disease, will not be held sufficient for issuing a burial or removal permit; and any certificate containing only such terms as defined by the state registrar as indefinite and unsatisfactory, shall be returned to the physician for correction and definition. The international classification of the causes of death shall be used by all physicians in stating the cause of death in the medical certificate. Causes of death, which may be the result of either disease or violence, shall be carefully defined; and if from violence, its nature shall be stated, and whether (probably) accidental, suicidal, or homicidal.

This body embalmed under direction of Russell A. Relyea Lic. No. E-412 at Boise, Idaho on 11/9/61

ADDITIONAL REMARKS by Physician

Certificate of Death

STATE OF IDAHO

State File No. 4436
Local Reg. No. 455
Reg. Dist. No. 370

BIRTH NO.

RECEIVED NOV 30 1961 Bureau of Vital Statistics

1. PLACE OF DEATH
a. COUNTY: Ada 011
b. CITY OR TOWN (If outside corporate limits, write RURAL and give township): Boise
c. LENGTH OF STAY (in this place): 1 day
d. FULL NAME OF HOSPITAL OR INSTITUTION (If not in hospital or institution, give street address or location): St Alphonsus 003

2. USUAL RESIDENCE (Where deceased lived. If institution: residence before admission).
a. STATE: Idaho 011
b. COUNTY: Ada
c. CITY OR TOWN (If outside corporate limits, write RURAL and give township): Boise
d. STREET ADDRESS (If rural, give location): 2706 Lemhi

3. NAME OF DECEASED (Type or Print)
a. (First): CHARLES
b. (Middle): A.
c. (Last): TUCKER

4. DATE OF DEATH (Month) (Day) (Year): Nov. 9, 1961

5. SEX: Male
6. COLOR OR RACE: White
7. MARRIED, NEVER MARRIED, WIDOWED, DIVORCED (Specify): Married
8. DATE OF BIRTH: May 1, 1883
9. AGE (In years last birthday): 78 — IF UNDER 1 YEAR: Months / Days — IF UNDER 24 HRS.: Hours / Min.

10a. USUAL OCCUPATION (Give kind of work done during most of working life, even if retired): Trucker retired
10b. KIND OF BUSINESS OR INDUSTRY:
11. BIRTHPLACE (State or foreign country): Siloam Springs, Arkansas
12. CITIZEN OF WHAT COUNTRY?: U.S.

13. FATHER'S NAME: William H. Tucker 13 — BIRTHPLACE: Missouri
14. MOTHER'S MAIDEN NAME: Nancy Jane Lewis — BIRTHPLACE: Missouri

15. WAS DECEASED EVER IN U.S. ARMED FORCES? (Yes, no, or unknown): No — (If yes, give war or dates of service):
16. SOCIAL SECURITY NO.: None
17. INFORMANT'S OWN SIGNATURE: Mrs Charlie Tucker — ADDRESS: Boise

18. CAUSE OF DEATH Enter only one cause per line for (a), (b), and (c)

This does not mean the mode of dying, such as heart failure, asthenia, etc. It means the disease, injury, or complication which caused death.

420.1

MEDICAL CERTIFICATION

I. DISEASE OR CONDITION DIRECTLY LEADING TO DEATH* (a): Coronary occlusion — INTERVAL BETWEEN ONSET AND DEATH: 4 hrs

ANTECEDENT CAUSES — *Morbid conditions, if any, giving rise to the above cause (a) stating the underlying cause last.*
DUE TO (b): Arteriosclerosis — years
DUE TO (c):

II. OTHER SIGNIFICANT CONDITIONS — *Conditions contributing to the death but not related to the disease or condition causing death.*: Abdominal angina

19a. DATE OF OPERATION:
19b. MAJOR FINDINGS OF OPERATION:
20. AUTOPSY? YES ☐ NO ☐

21a. ACCIDENT SUICIDE HOMICIDE (Specify):
21b. PLACE OF INJURY (e.g., in or about home, farm, factory, street, office bldg., etc.):
21c. (CITY, TOWN, OR TOWNSHIP) (COUNTY) (STATE):
21d. TIME OF INJURY (Month) (Day) (Year) (Hour) m.
21e. INJURY OCCURRED WHILE AT WORK ☐ NOT WHILE AT WORK ☐
21f. HOW DID INJURY OCCUR?

22. *I hereby certify that I attended the deceased from* Jan., 1960, *to* Nov 9, 1961, *that I last saw the deceased alive on* Nov 9, 1961, *and that death occurred at* 12:10P *m., from the causes and on the date stated above.*

23a. SIGNATURE (Degree or title): S. C. Brown 386 hrs
23b. ADDRESS: Boise Idaho
23c. DATE SIGNED: 13 Nov 61

24a. BURIAL, CREMATION, REMOVAL (Specify): Burial
24b. DATE: 11/13/61
24c. NAME OF CEMETERY OR CREMATORY: Meridian Cemetery
24d. LOCATION (City, town, or county) (State): Meridian, Idaho

DATE REC'D BY LOCAL REG.: 11-18-61
REGISTRAR'S SIGNATURE: Myrtle Palmer
25. FUNERAL DIRECTOR: Geo Jerread — ADDRESS: Robison Chapel Meridian, Idaho

Federal Security Agency
United States Public Health Service

Form DPH-48021

Informant, Funeral Director, Registrar and Medical Attendant. EACH must sign with BLACK INK in OWN handwriting. Each item should be answered as completely as possible. State answers as unknown only after a careful investigation. Use BLACK ink or BLACK record typewriter ribbon in filling out certificate. (ICA 38-206 and 215.) Address correspondence to DIVISION OF VITAL STATISTICS, BOISE, IDAHO

DUTIES:

1. INFORMANT SHALL SIGN HIS OWN NAME, under item 17 to authenticate the facts stated under items 1 to 16 inclusive. In case of facts taken from hospital or public records, the person authorized to release the facts shall sign HIS name in addition to giving the source of information.

2. THE FUNERAL DIRECTOR is responsible for completing the entire certificate, obtaining the signatures of the INFORMANT, the OFFICIAL last in attendance on the deceased and HIS OWN signature.

3. THE REGISTRAR can issue a burial or removal permit ONLY after receiving a completed death certificate, including the SIGNATURES IN BLACK ink under items 17, 23a and 25.

PENALTIES: Under the Idaho law, it is a misdemeanor to

(a) Knowingly supply false information to any one connected with completing a death certificate;
(b) Neglect or refuse to certify to the cause of death on request of the person in charge of the disposition of the deceased.
(c) Remove or bury the body of a deceased person WITHOUT the proper permit being FIRST obtained from the local registrar in the district WHERE THE DEATH OCCURRED;
(d) Alter a certificate on file in the office of a local registrar.

STATEMENT OF PLACE OF DEATH

Special attention should be given to the satisfactory completion of EACH portion of this item. The city or town and street address or route number refer to PLACE WHERE THE DEATH OCCURRED. For deaths occurring in hospitals, maternity homes, or institutions, the name of the place and length of stay MUST be stated.

STATEMENT OF USUAL RESIDENCE OF DECEASED

Regardless of the fact that the person may have lived his entire life at the place of death, ALWAYS COMPLETE ALL PARTS OF THIS ITEM. In case a person has resided in the county where death occurred for less than one year, give address of FORMER RESIDENCE. The post office of the deceased may be in a county or state other than the county of actual residence.

IDAHO CODE ANNOTATED-CHAPTER 38, SECTION 206.

The personal and statistical particulars (items 1 to 16) shall be authenticated by the signature of the informant, who may be any competent person acquainted with the facts.

The statement of facts relating to the disposition of the body shall be signed by the undertaker or person acting as such.

The medical certificate shall be made and signed by the physician, if any, last in attendance on the deceased, who shall specify the time in attendance, the time he last saw the deceased alive and the hour of the day at which death occurred. And he shall further state the cause of death, so as to show the course of disease or sequence of causes resulting in death, giving the primary cause, and also the contributory causes, if any, and the duration of each. Indefinite and unsatisfactory terms, indicating only symptoms of disease or conditions resulting from disease, will not be held sufficient for issuing a burial or removal permit; and any certificate containing only such terms as defined by the state registrar as indefinite and unsatisfactory, shall be returned to the physician for correction and definition. The international classification of the causes of death shall be used by all physicians in stating the cause of death in the medical certificate. Causes of death, which may be the result of either disease or violence, shall be carefully defined; and if from violence, its nature shall be stated, and whether (probably) accidental, suicidal, or homicidal.

This body embalmed under direction of Ted Jerred Lic. No. 366 at Meridian on 11-9-61

ADDITIONAL REMARKS by Physician

Certificate of Death

STATE OF IDAHO

State File No. 4437
Local Reg. No. 342
Reg. Dist. No. 371

BIRTH NO.

RECEIVED NOV 29 1961

1. PLACE OF DEATH
a. COUNTY Ada
b. CITY OR TOWN (If outside corporate limits, write RURAL and give township) Boise, Idaho
c. LENGTH OF STAY (in this place) 4 Days
d. FULL NAME OF HOSPITAL OR INSTITUTION (If not in hospital or institution, give street address or location) VA Center, Boise, Idaho

2. USUAL RESIDENCE (Where deceased lived. If institution: residence before admission).
a. STATE Idaho
b. COUNTY
c. CITY OR TOWN (If outside corporate limits, write RURAL and give township) Boise
d. STREET ADDRESS (If rural, give location) Idaho State Soldiers Home

3. NAME OF DECEASED (Type or Print)	a. (First)	b. (Middle)	c. (Last)	4. DATE OF DEATH	(Month)	(Day)	(Year)
	Clara	L	POLSON		11	9	61

5. SEX	6. COLOR OR RACE	7. MARRIED, NEVER MARRIED, WIDOWED, DIVORCED (Specify)	8. DATE OF BIRTH	9. AGE (In years last birthday)	IF UNDER 1 YEAR Months	Days	IF UNDER 24 HRS. Hours	Min.
Male	White	Divorced	4-22-88	73				

10a. USUAL OCCUPATION (Give kind of work done during most of working life, even if retired)	10b. KIND OF BUSINESS OR INDUSTRY	11. BIRTHPLACE (State or foreign country)	12. CITIZEN OF WHAT COUNTRY?
Laborer	Same	Idaho	USA

13. FATHER'S NAME	BIRTHPLACE	14. MOTHER'S MAIDEN NAME	BIRTHPLACE
Hans Polson	Denmark	Unknown	Unknown

15. WAS DECEASED EVER IN U.S. ARMED FORCES? (Yes, no, or unknown)	(If yes, give war or dates of service)	16. SOCIAL SECURITY NO.	17. INFORMANT'S OWN SIGNATURE	ADDRESS
Yes	WW 1	NA	John D. Worth	Records, VA Center, Boise, Idaho

MEDICAL CERTIFICATION

18. CAUSE OF DEATH
Enter only one cause per line for (a), (b), and (c)

*This does not mean the mode of dying, such as heart failure, asthenia, etc. It means the disease, injury, or complication which caused death.

I. DISEASE OR CONDITION DIRECTLY LEADING TO DEATH* (a) Arteriosclerotic Heart Disease — INTERVAL BETWEEN ONSET AND DEATH: 2 Years

ANTECEDENT CAUSES

Morbid conditions, if any, giving rise to the above cause (a) stating the underlying cause last.

DUE TO (b)

DUE TO (c)

II. OTHER SIGNIFICANT CONDITIONS

Conditions contributing to the death but not related to the disease or condition causing death.

19a. DATE OF OPERATION	19b. MAJOR FINDINGS OF OPERATION	20. AUTOPSY?
		YES ☐ NO ☒

21a. ACCIDENT SUICIDE HOMICIDE (Specify)	21b. PLACE OF INJURY (e.g., in or about home, farm, factory, street, office bldg., etc.)	21c. (CITY, TOWN, OR TOWNSHIP) (COUNTY) (STATE)

21d. TIME OF INJURY (Month) (Day) (Year) (Hour)	21e. INJURY OCCURRED	21f. HOW DID INJURY OCCUR?
VA m.	WHILE AT WORK ☐ NOT WHILE AT WORK ☐	

22. [redacted] attended the deceased from 11-5, 1961, to 11-9, 19 61, [redacted] and that death occurred at 5 PM m., from the causes and on the date stated above.

23a. SIGNATURE (Degree or title)	23b. ADDRESS	23c. DATE SIGNED
F. B. Hine, M.D. Ward Physician	VA Center, Boise, Idaho	11-14-61

24a. BURIAL, CREMATION, REMOVAL (Specify)	24b. DATE	24c. NAME OF CEMETERY OR CREMATORY	24d. LOCATION (City, town, or county) (State)
Removal	11/11/61	---------	Brigham City Utah

DATE REC'D BY LOCAL REG.	REGISTRAR'S SIGNATURE	25. FUNERAL DIRECTOR	ADDRESS
11-20-61	Myrtle Palmer	A. E. Alden	419 N. 9th.
		McBratney-Alden Chapel	Boise, Idaho

Federal Security Agency
United States Public Health Service

Form DPH-48021

Informant, Funeral Director, Registrar and Medical Attendant. EACH must sign with BLACK INK in OWN handwriting. Each item should be answered as completely as possible. State answers as unknown only after a careful investigation. Use BLACK ink or BLACK record typewriter ribbon in filling out certificate. (ICA 38-206 and 215.) Address correspondence to DIVISION OF VITAL STATISTICS, BOISE, IDAHO

NOV 29 1961

DUTIES:

1. INFORMANT SHALL SIGN HIS OWN NAME, under item 17 to authenticate the facts stated under items 1 to 16 inclusive. In case of facts taken from hospital or public records, the person authorized to release the facts shall sign HIS name in addition to giving the source of information.

2. THE FUNERAL DIRECTOR is responsible for completing the entire certificate, obtaining the signatures of the INFORMANT, the OFFICIAL last in attendance on the deceased and HIS OWN signature.

3. THE REGISTRAR can issue a burial or removal permit ONLY after receiving a completed death certificate, including the SIGNATURES IN BLACK ink under items 17, 23a and 25.

PENALTIES: Under the Idaho law, it is a misdemeanor to

(a) Knowingly supply false information to any one connected with completing a death certificate;
(b) Neglect or refuse to certify to the cause of death on request of the person in charge of the disposition of the deceased.
(c) Remove or bury the body of a deceased person WITHOUT the proper permit being FIRST obtained from the local registrar in the district WHERE THE DEATH OCCURRED;
(d) Alter a certificate on file in the office of a local registrar.

STATEMENT OF PLACE OF DEATH

Special attention should be given to the satisfactory completion of EACH portion of this item. The city or town and street address or route number refer to PLACE WHERE THE DEATH OCCURRED. For deaths occurring in hospitals, maternity homes, or institutions, the name of the place and length of stay MUST be stated.

STATEMENT OF USUAL RESIDENCE OF DECEASED

Regardless of the fact that the person may have lived his entire life at the place of death, ALWAYS COMPLETE ALL PARTS OF THIS ITEM. In case a person has resided in the county where death occurred for less than one year, give address of FORMER RESIDENCE. The post office of the deceased may be in a county or state other than the county of actual residence.

IDAHO CODE ANNOTATED-CHAPTER 38, SECTION 206.

The personal and statistical particulars (items 1 to 16) shall be authenticated by the signature of the informant, who may be any competent person acquainted with the facts.

The statement of facts relating to the disposition of the body shall be signed by the undertaker or person acting as such.

The medical certificate shall be made and signed by the physician, if any, last in attendance on the deceased, who shall specify the time in attendance, the time he last saw the deceased alive and the hour of the day at which death occurred. And he shall further state the cause of death, so as to show the course of disease or sequence of causes resulting in death, giving the primary cause, and also the contributory causes, if any, and the duration of each. Indefinite and unsatisfactory terms, indicating only symptoms of disease or conditions resulting from disease, will not be held sufficient for issuing a burial or removal permit; and any certificate containing only such terms as defined by the state registrar as indefinite and unsatisfactory, shall be returned to the physician for correction and definition. The international classification of the causes of death shall be used by all physicians in stating the cause of death in the medical certificate. Causes of death, which may be the result of either disease or violence, shall be carefully defined; and if from violence, its nature shall be stated, and whether (probably) accidental, suicidal, or homicidal.

This body embalmed under direction of Earl Waggoner Lic. No. E-422 at Boise, Idaho on 11/9/61

ADDITIONAL REMARKS by Physician

Informant, Funeral Director, Registrar and Medical Attendant. EACH must sign with BLACK INK in OWN handwriting. Each item should be answered as completely as possible. State answers as unknown only after a careful investigation. Use BLACK ink or BLACK record typewriter ribbon in filling out certificate. (ICA 38-206 and 215.) Address correspondence to DIVISION OF VITAL STATISTICS, BOISE, IDAHO

CLIFFORD

RECEIVED NOV 14 1961 Bureau of Vital Statistics

Certificate of Death

STATE OF IDAHO

State File No. 4438
Local Reg. No. 428
Reg. Dist. No. 370

BIRTH NO.

1. PLACE OF DEATH
a. COUNTY: Ada
b. CITY OR TOWN (If outside corporate limits, write RURAL and give township): Boise
c. LENGTH OF STAY (in this place): 16 years
d. FULL NAME OF HOSPITAL OR INSTITUTION (If not in hospital or institution, give street address or location): 118 Maple

2. USUAL RESIDENCE (Where deceased lived. If institution: residence before admission).
a. STATE: Idaho 011
b. COUNTY: Ada
c. CITY OR TOWN (If outside corporate limits, write RURAL and give township): Boise
d. STREET ADDRESS (If rural, give location): 118 Maple

3. NAME OF DECEASED (Type or Print)
a. (First): Earl
b. (Middle): Pearson
c. (Last): Ackley

4. DATE OF DEATH (Month) (Day) (Year): Nov. 10, 1961

5. SEX: Male
6. COLOR OR RACE: White
7. MARRIED, NEVER MARRIED, WIDOWED, DIVORCED (Specify): Married
8. DATE OF BIRTH: AUG. 1, 1908
9. AGE (In years last birthday): 53 — IF UNDER 1 YEAR: Months / Days — IF UNDER 24 HRS.: Hours / Min.

10a. USUAL OCCUPATION (Give kind of work done during most of working life, even if retired): U.S. Bureau Reclamation
10b. KIND OF BUSINESS OR INDUSTRY: Govn.
11. BIRTHPLACE (State or foreign country): Alba, Missouri
12. CITIZEN OF WHAT COUNTRY? USA

13. FATHER'S NAME: H. E. Ackley 43
BIRTHPLACE: Unknown 3
14. MOTHER'S MAIDEN NAME: Elma Pearson
BIRTHPLACE: Missouri

15. WAS DECEASED EVER IN U.S. ARMED FORCES? (Yes, no, or unknown) (If yes, give war or dates of service)
16. SOCIAL SECURITY NO.
17. INFORMANT'S OWN SIGNATURE: X John Ackley
ADDRESS: Boise

18. CAUSE OF DEATH Enter only one cause per line for (a), (b), and (c)

This does not mean the mode of dying, such as heart failure, asthenia, etc. It means the disease, injury, or complication which caused death.

MEDICAL CERTIFICATION

I. DISEASE OR CONDITION DIRECTLY LEADING TO DEATH* (a) Acute Myocardial Infarction — INTERVAL BETWEEN ONSET AND DEATH: UNKNOWN (MIN.)

ANTECEDENT CAUSES — *Morbid conditions, if any, giving rise to the above cause (a) stating the underlying cause last.*
DUE TO (b) Coronary Thrombosis
DUE TO (c) Coronary Atherosclerosis

II. OTHER SIGNIFICANT CONDITIONS — *Conditions contributing to the death but not related to the disease or condition causing death.* Essential Hypertension

420.1

19a. DATE OF OPERATION
19b. MAJOR FINDINGS OF OPERATION
20. AUTOPSY? YES ☐ NO ☒

21a. ACCIDENT SUICIDE HOMICIDE (Specify)
21b. PLACE OF INJURY (e.g., in or about home, farm, factory, street, office bldg., etc.)
21c. (CITY, TOWN, OR TOWNSHIP) (COUNTY) (STATE)

21d. TIME OF INJURY (Month) (Day) (Year) (Hour) m.
21e. INJURY OCCURRED: WHILE AT WORK ☐ NOT WHILE AT WORK ☐
21f. HOW DID INJURY OCCUR?

22. *I hereby certify that I attended the deceased from* May, 1954, *to* Nov 10, 1961, *that I last saw the deceased alive on* Nov 7, 1961, *and that death occurred at* APPROX 4A *m., from the causes and on the date stated above.*

23a. SIGNATURE: J. E. Clifford (Degree or title) M.D.
23b. ADDRESS: 311-W Idaho St - Boise
23c. DATE SIGNED: Nov 13-1961

24a. BURIAL, CREMATION, REMOVAL (Specify): Burial
24b. DATE: 11-13-61
24c. NAME OF CEMETERY OR CREMATORY: Cloverdale
24d. LOCATION (City, town, or county) (State): Boise, Idaho

DATE REC'D BY LOCAL REG.: 11-14-61
REGISTRAR'S SIGNATURE: Myrtle Palmer
25. FUNERAL DIRECTOR: Schreiber and Gibson
ADDRESS: Boise, Ida.

Federal Security Agency
United States Public Health Service

Form DPH-48021

NOV 14 1961

DUTIES:

1. INFORMANT SHALL SIGN HIS OWN NAME, under item 17 to authenticate the facts stated under items 1 to 16 inclusive. In case of facts taken from hospital or public records, the person authorized to release the facts shall sign HIS name in addition to giving the source of information.

MAY 05 2010

2. THE FUNERAL DIRECTOR is responsible for completing the entire certificate, obtaining the signatures of the INFORMANT, the OFFICIAL last in attendance on the deceased and HIS OWN signature.

3. THE REGISTRAR can issue a burial or removal permit ONLY after receiving a completed death certificate, including the SIGNATURES IN BLACK ink under items 17, 23a and 25.

PENALTIES: Under the Idaho law, it is a misdemeanor to

(a) Knowingly supply false information to any one connected with completing a death certificate;
(b) Neglect or refuse to certify to the cause of death on request of the person in charge of the disposition of the deceased.
(c) Remove or bury the body of a deceased person WITHOUT the proper permit being FIRST obtained from the local registrar in the district WHERE THE DEATH OCCURRED;
(d) Alter a certificate on file in the office of a local registrar.

STATEMENT OF PLACE OF DEATH

Special attention should be given to the satisfactory completion of EACH portion of this item. The city or town and street address or route number refer to PLACE WHERE THE DEATH OCCURRED. For deaths occurring in hospitals, maternity homes, or institutions, the name of the place and length of stay MUST be stated.

STATEMENT OF USUAL RESIDENCE OF DECEASED

Regardless of the fact that the person may have lived his entire life at the place of death, ALWAYS COMPLETE ALL PARTS OF THIS ITEM. In case a person has resided in the county where death occurred for less than one year, give address of FORMER RESIDENCE. The post office of the deceased may be in a county or state other than the county of actual residence.

IDAHO CODE ANNOTATED-CHAPTER 38, SECTION 206.

The personal and statistical particulars (items 1 to 16) shall be authenticated by the signature of the informant, who may be any competent person acquainted with the facts.

The statement of facts relating to the disposition of the body shall be signed by the undertaker or person acting as such.

The medical certificate shall be made and signed by the physician, if any, last in attendance on the deceased, who shall specify the time in attendance, the time he last saw the deceased alive and the hour of the day at which death occurred. And he shall further state the cause of death, so as to show the course of disease or sequence of causes resulting in death, giving the primary cause, and also the contributory causes, if any, and the duration of each. Indefinite and unsatisfactory terms, indicating only symptoms of disease or conditions resulting from disease, will not be held sufficient for issuing a burial or removal permit; and any certificate containing only such terms as defined by the state registrar as indefinite and unsatisfactory, shall be returned to the physician for correction and definition. The international classification of the causes of death shall be used by all physicians in stating the cause of death in the medical certificate. Causes of death, which may be the result of either disease or violence, shall be carefully defined; and if from violence, its nature shall be stated, and whether (probably) accidental, suicidal, or homicidal.

This body embalmed under direction of G. W. Waters Lic. No. 461 at ..... on .....

ADDITIONAL REMARKS by Physician .....

Certificate of Death

STATE OF IDAHO

State File No. 4439
Local Reg. No. 3439
Reg. Dist. No. 371

BIRTH NO.

RECEIVED NOV 29 1961 Bureau of Vital Statistics

011

1. PLACE OF DEATH
a. COUNTY: Ada
b. CITY OR TOWN (If outside corporate limits, write RURAL and give township): Boise, Idaho
c. LENGTH OF STAY (in this place): 88 Days
d. FULL NAME OF HOSPITAL OR INSTITUTION (If not in hospital or institution, give street address or location): VA Center, Boise, Idaho

2. USUAL RESIDENCE (Where deceased lived. If institution: residence before admission).
a. STATE: Idaho 200
b. COUNTY: Elmore
c. CITY OR TOWN (If outside corporate limits, write RURAL and give township): Mountain Home
d. STREET ADDRESS (If rural, give location): 440 North 18th East

3. NAME OF DECEASED (Type or Print)
a. (First): Rolland
b. (Middle): G
c. (Last): PIERCE

4. DATE OF DEATH (Month) 11 (Day) 11 (Year) 61

5. SEX: Male
6. COLOR OR RACE: White
7. MARRIED, NEVER MARRIED, WIDOWED, DIVORCED (Specify): Married
8. DATE OF BIRTH: 6-9-91
9. AGE (In years last birthday): 70 — IF UNDER 1 YEAR: Months / Days — IF UNDER 24 HRS.: Hours / Min.

10a. USUAL OCCUPATION (Give kind of work done during most of working life, even if retired): Retired 91
10b. KIND OF BUSINESS OR INDUSTRY: Same
11. BIRTHPLACE (State or foreign country): Nebraska
12. CITIZEN OF WHAT COUNTRY?: USA

13. FATHER'S NAME: Unknown — BIRTHPLACE: 3
14. MOTHER'S MAIDEN NAME: Unknown — BIRTHPLACE: 3

15. WAS DECEASED EVER IN U.S. ARMED FORCES? (Yes, no, or unknown): Yes — (If yes, give war or dates of service): WW 1 3
16. SOCIAL SECURITY NO.: N. A.
17. INFORMANT'S OWN SIGNATURE: John Stock — ADDRESS: Records, VA Center, Boise, Idaho

18. CAUSE OF DEATH
Enter only one cause per line for (a), (b), and (c)

This does not mean the mode of dying, such as heart failure, asthenia, etc. It means the disease, injury, or complication which caused death.

420.1

MEDICAL CERTIFICATION

I. DISEASE OR CONDITION DIRECTLY LEADING TO DEATH* (a) Coronary occlusion — INTERVAL BETWEEN ONSET AND DEATH: ? 8-10 hours

ANTECEDENT CAUSES
Morbid conditions, if any, giving rise to the above cause (a) stating the underlying cause last.
DUE TO (b)
DUE TO (c)

II. OTHER SIGNIFICANT CONDITIONS
Conditions contributing to the death but not related to the disease or condition causing death.

19a. DATE OF OPERATION: 9-11-61, 10-17-61
19b. MAJOR FINDINGS OF OPERATION: (1) Intestinal obstruction, sigmoid colon (2) Gangrene, left foot.
20. AUTOPSY? YES [X] NO [ ]

21a. ACCIDENT SUICIDE HOMICIDE (Specify)
21b. PLACE OF INJURY (e.g., in or about home, farm, factory, street, office bldg., etc.)
21c. (CITY, TOWN, OR TOWNSHIP) (COUNTY) (STATE)
21d. TIME OF INJURY (Month) (Day) (Year) (Hour) VA m.
21e. INJURY OCCURRED WHILE AT WORK [ ] NOT WHILE AT WORK [ ]
21f. HOW DID INJURY OCCUR?

22. ~~[illegible]~~ attended the deceased from 9-3, 1961, to 11-10, 1961, ~~that I last saw the deceased~~ ~~[illegible]~~ and that death occurred at 4/15 AM from the causes and on the date stated above.

23a. SIGNATURE (Degree or title): W. G. Crookston, M.D. Ward Physician 767
23b. ADDRESS: VA Center, Boise, Idaho
23c. DATE SIGNED: 11-14-61

24a. BURIAL, CREMATION, REMOVAL (Specify): Burial
24b. DATE: 11-15-61
24c. NAME OF CEMETERY OR CREMATORY: Mountain View Cemetery
24d. LOCATION (City, town, or county) (State): Mountain Home, Idaho

DATE REC'D BY LOCAL REG.: 11-20-61
REGISTRAR'S SIGNATURE: Myrtle Palmer
25. FUNERAL DIRECTOR: A. Dale M. Murphy — ADDRESS: Boise, Idaho
SUMMERS FUNERAL HOME

Federal Security Agency
United States Public Health Service
Form DPH-48021

Informant, Funeral Director, Registrar and Medical Attendant. EACH must sign with BLACK INK in OWN handwriting. Each item should be answered as completely as possible. State answers as unknown only after a careful investigation. Use BLACK ink or BLACK record typewriter ribbon in filling out certificate. (ICA 38-206 and 215.) Address correspondence to DIVISION OF VITAL STATISTICS, BOISE, IDAHO

DUTIES:

1. INFORMANT SHALL SIGN HIS OWN NAME, under item 17 to authenticate the facts stated under items 1 to 16 inclusive. In case of facts taken from hospital or public records, the person authorized to release the facts shall sign HIS name in addition to giving the source of information.

2. THE FUNERAL DIRECTOR is responsible for completing the entire certificate, obtaining the signatures of the INFORMANT, the OFFICIAL last in attendance on the deceased and HIS OWN signature.

3. THE REGISTRAR can issue a burial or removal permit ONLY after receiving a completed death certificate, including the SIGNATURES IN BLACK ink under items 17, 23a and 25.

PENALTIES: Under the Idaho law, it is a misdemeanor to

(a) Knowingly supply false information to any one connected with completing a death certificate;
(b) Neglect or refuse to certify to the cause of death on request of the person in charge of the disposition of the deceased.
(c) Remove or bury the body of a deceased person WITHOUT the proper permit being FIRST obtained from the local registrar in the district WHERE THE DEATH OCCURRED;
(d) Alter a certificate on file in the office of a local registrar.

STATEMENT OF PLACE OF DEATH

Special attention should be given to the satisfactory completion of EACH portion of this item. The city or town and street address or route number refer to PLACE WHERE THE DEATH OCCURRED. For deaths occurring in hospitals, maternity homes, or institutions, the name of the place and length of stay MUST be stated.

STATEMENT OF USUAL RESIDENCE OF DECEASED

Regardless of the fact that the person may have lived his entire life at the place of death, ALWAYS COMPLETE ALL PARTS OF THIS ITEM. In case a person has resided in the county where death occurred for less than one year, give address of FORMER RESIDENCE. The post office of the deceased may be in a county or state other than the county of actual residence.

IDAHO CODE ANNOTATED-CHAPTER 38, SECTION 206.

The personal and statistical particulars (items 1 to 16) shall be authenticated by the signature of the informant, who may be any competent person acquainted with the facts.

The statement of facts relating to the disposition of the body shall be signed by the undertaker or person acting as such.

The medical certificate shall be made and signed by the physician, if any, last in attendance on the deceased, who shall specify the time in attendance, the time he last saw the deceased alive and the hour of the day at which death occurred. And he shall further state the cause of death, so as to show the course of disease or sequence of causes resulting in death, giving the primary cause, and also the contributory causes, if any, and the duration of each. Indefinite and unsatisfactory terms, indicating only symptoms of disease or conditions resulting from disease, will not be held sufficient for issuing a burial or removal permit; and any certificate containing only such terms as defined by the state registrar as indefinite and unsatisfactory, shall be returned to the physician for correction and definition. The international classification of the causes of death shall be used by all physicians in stating the cause of death in the medical certificate. Causes of death, which may be the result of either disease or violence, shall be carefully defined; and if from violence, its nature shall be stated, and whether (probably) accidental, suicidal, or homicidal.

This body embalmed under direction of Ray A. Heikkila Lic. No. E-419 at Boise, Idaho on 11-11-61

ADDITIONAL REMARKS by Physician

Certificate of Death

STATE OF IDAHO

State File No. 4440
Local Reg. No. 449
Reg. Dist. No. 370

BIRTH NO.

RECEIVED NOV 29 1961 Bureau of Vital Statistics

1. PLACE OF DEATH
a. COUNTY: Ada
b. CITY OR TOWN: Boise
c. LENGTH OF STAY (In this place):
d. FULL NAME OF HOSPITAL OR INSTITUTION: St. Alphonsus Hospital

2. USUAL RESIDENCE (Where deceased lived. If institution: residence before admission).
a. STATE: Idaho
b. COUNTY: Twin Falls
c. CITY OR TOWN: Buhl
d. STREET ADDRESS (If rural, give location): California Apts.

3. NAME OF DECEASED (Type or Print): a. (First) Retta; b. (Middle); c. (Last) Moore

4. DATE OF DEATH (Month) (Day) (Year): Nov. 11, 1961

5. SEX: Female

6. COLOR OR RACE: White

7. MARRIED, NEVER MARRIED, WIDOWED, DIVORCED (Specify): Widowed

8. DATE OF BIRTH: March 29, 1894

9. AGE (In years last birthday): 67
IF UNDER 1 YEAR: Months / Days
IF UNDER 24 HRS.: Hours / Min.

10a. USUAL OCCUPATION (Give kind of work done during most of working life, even if retired): Housewife

10b. KIND OF BUSINESS OR INDUSTRY: None

11. BIRTHPLACE (State or foreign country): Delta County, Colorado

12. CITIZEN OF WHAT COUNTRY?: U. S. A.

13. FATHER'S NAME: Peter Shark
BIRTHPLACE: Germany

14. MOTHER'S MAIDEN NAME: Mary Snelson
BIRTHPLACE: Unknown / Ark.

15. WAS DECEASED EVER IN U.S. ARMED FORCES? (Yes, no, or unknown): No
(If yes, give war or dates of service)

16. SOCIAL SECURITY NO.: 519-32-2362

17. INFORMANT'S OWN SIGNATURE: x Kenneth S. Shark
ADDRESS: Buhl, Idaho

18. CAUSE OF DEATH
Enter only one cause per line for (a), (b), and (c)

*This does not mean the mode of dying, such as heart failure, asthenia, etc. It means the disease, injury, or complication which caused death.

237X

MEDICAL CERTIFICATION

I. DISEASE OR CONDITION DIRECTLY LEADING TO DEATH* (a) Brain Tumor

ANTECEDENT CAUSES
Morbid conditions, if any, giving rise to the above cause (a) stating the underlying cause last.
DUE TO (b)
DUE TO (c)

II. OTHER SIGNIFICANT CONDITIONS
Conditions contributing to the death but not related to the disease or condition causing death. autopsy & careful inspection also found.

INTERVAL BETWEEN ONSET AND DEATH

19a. DATE OF OPERATION

19b. MAJOR FINDINGS OF OPERATION

20. AUTOPSY? YES [X] NO [ ]

21a. ACCIDENT SUICIDE HOMICIDE (Specify)

21b. PLACE OF INJURY (e.g., in or about home, farm, factory, street, office bldg., etc.)

21c. (CITY, TOWN, OR TOWNSHIP) (COUNTY) (STATE)

21d. TIME OF INJURY (Month) (Day) (Year) (Hour) m.

21e. INJURY OCCURRED WHILE AT WORK [ ] NOT WHILE AT WORK [ ]

21f. HOW DID INJURY OCCUR?

22. *I hereby certify that I attended the deceased from* 10-30-61, 19___, *to* 11-5-, 1961, *that I last saw the deceased alive on* 11-9-61, 19___, *and that death occurred at* ___ m., *from the causes and on the date stated above.*

23a. SIGNATURE (Degree or title): Edward T. Shafer MD
23b. ADDRESS: 616 Eastman Bldg
23c. DATE SIGNED: 11/20/61

24a. BURIAL, CREMATION, REMOVAL (Specify): Burial
24b. DATE: 11/15/61
24c. NAME OF CEMETERY OR CREMATORY: Buhl City Cemetery
24d. LOCATION (City, town, or county) (State): Buhl, Idaho

DATE REC'D BY LOCAL REG.: 11-22-61
REGISTRAR'S SIGNATURE: Myrtle Palmer
25. FUNERAL DIRECTOR: C. E. Alden
ADDRESS: 419 N. 9th. McBratney-Alden Chapel Boise, Idaho

Informant, Funeral Director, Registrar and Medical Attendant. EACH must sign with BLACK INK in OWN handwriting. Each item should be answered as completely as possible. State answers as unknown only after a careful investigation. Use BLACK ink or BLACK record typewriter ribbon in filling out certificate. (ICA 38-206 and 215.) Address correspondence to DIVISION OF VITAL STATISTICS, BOISE, IDAHO

Federal Security Agency
United States Public Health Service

Form DPH-48021

DUTIES:

1. INFORMANT SHALL SIGN HIS OWN NAME, under item 17 to authenticate the facts stated under items 1 to 16 inclusive. In case of facts taken from hospital or public records, the person authorized to release the facts shall sign HIS name in addition to giving the source of information.

2. THE FUNERAL DIRECTOR is responsible for completing the entire certificate, obtaining the signatures of the INFORMANT, the OFFICIAL last in attendance on the deceased and HIS OWN signature.

3. THE REGISTRAR can issue a burial or removal permit ONLY after receiving a completed death certificate, including the SIGNATURES IN BLACK ink under items 17, 23a and 25.

PENALTIES: Under the Idaho law, it is a misdemeanor to

(a) Knowingly supply false information to any one connected with completing a death certificate;
(b) Neglect or refuse to certify to the cause of death on request of the person in charge of the disposition of the deceased.
(c) Remove or bury the body of a deceased person WITHOUT the proper permit being FIRST obtained from the local registrar in the district WHERE THE DEATH OCCURRED;
(d) Alter a certificate on file in the office of a local registrar.

STATEMENT OF PLACE OF DEATH

Special attention should be given to the satisfactory completion of EACH portion of this item. The city or town and street address or route number refer to PLACE WHERE THE DEATH OCCURRED. For deaths occurring in hospitals, maternity homes, or institutions, the name of the place and length of stay MUST be stated.

STATEMENT OF USUAL RESIDENCE OF DECEASED

Regardless of the fact that the person may have lived his entire life at the place of death, ALWAYS COMPLETE ALL PARTS OF THIS ITEM. In case a person has resided in the county where death occurred for less than one year, give address of FORMER RESIDENCE. The post office of the deceased may be in a county or state other than the county of actual residence.

IDAHO CODE ANNOTATED-CHAPTER 38, SECTION 206.

The personal and statistical particulars (items 1 to 16) shall be authenticated by the signature of the informant, who may be any competent person acquainted with the facts.

The statement of facts relating to the disposition of the body shall be signed by the undertaker or person acting as such.

The medical certificate shall be made and signed by the physician, if any, last in attendance on the deceased, who shall specify the time in attendance, the time he last saw the deceased alive and the hour of the day at which death occurred. And he shall further state the cause of death, so as to show the course of disease or sequence of causes resulting in death, giving the primary cause, and also the contributory causes, if any, and the duration of each. Indefinite and unsatisfactory terms, indicating only symptoms of disease or conditions resulting from disease, will not be held sufficient for issuing a burial or removal permit; and any certificate containing only such terms as defined by the state registrar as indefinite and unsatisfactory, shall be returned to the physician for correction and definition. The international classification of the causes of death shall be used by all physicians in stating the cause of death in the medical certificate. Causes of death, which may be the result of either disease or violence, shall be carefully defined; and if from violence, its nature shall be stated, and whether (probably) accidental, suicidal, or homicidal.

This body embalmed under direction of Earl Waggoner Lic. No E-422 at Boise, Idaho on 11/11/61

ADDITIONAL REMARKS by Physician.....

Certificate of Death

STATE OF IDAHO

State File No. 4441
Local Reg. No. #73
Reg. Dist. No. 370

BIRTH NO.

RECEIVED NOV 29 1961 Bureau of Vital Statistics

1. PLACE OF DEATH
a. COUNTY: Ada
b. CITY OR TOWN (If outside corporate limits, write RURAL and give township): Boise
c. LENGTH OF STAY (In this place): Few Hours
d. FULL NAME OF HOSPITAL OR INSTITUTION (If not in hospital or institution, give street address or location): St. Luke's Hospital

2. USUAL RESIDENCE (Where deceased lived. If institution: residence before admission).
a. STATE: Idaho
b. COUNTY: Ada
c. CITY OR TOWN (If outside corporate limits, write RURAL and give township): Boise
d. STREET ADDRESS (If rural, give location): 2208 Sunrise Rim Road

3. NAME OF DECEASED (Type or Print)	a. (First)	b. (Middle)	c. (Last)	4. DATE OF DEATH (Month)	(Day)	(Year)
	JAY	BRIAN	WILSON	Nov.	11	1961

5. SEX	6. COLOR OR RACE	7. MARRIED, NEVER MARRIED, WIDOWED, DIVORCED (Specify)	8. DATE OF BIRTH	9. AGE (In years last birthday)	IF UNDER 1 YEAR: Months / Days	IF UNDER 24 HRS.: Hours / Min.
Male	White	Infant	Aug. 4, 1958	3		

10a. USUAL OCCUPATION (Give kind of work done during most of working life, even if retired): Infant
10b. KIND OF BUSINESS OR INDUSTRY:
11. BIRTHPLACE (State or foreign country): Boise, Idaho
12. CITIZEN OF WHAT COUNTRY? U.S.A.

13. FATHER'S NAME: Theron Hudson Wilson — BIRTHPLACE: Oakley, Idaho
14. MOTHER'S MAIDEN NAME: Lola Grace Priebe — BIRTHPLACE: Chamberlain, S. D.

15. WAS DECEASED EVER IN U.S. ARMED FORCES? (Yes, no, or unknown): No
(If yes, give war or dates of service)
16. SOCIAL SECURITY NO.
17. INFORMANT'S OWN SIGNATURE: T. H. Wilson — ADDRESS:

MEDICAL CERTIFICATION

18. CAUSE OF DEATH
Enter only one cause per line for (a), (b), and (c)

**This does not mean the mode of dying, such as heart failure, asthenia, etc. It means the disease, injury, or complication which caused death.*

I. DISEASE OR CONDITION DIRECTLY LEADING TO DEATH* (a): Concussion — INTERVAL BETWEEN ONSET AND DEATH: Hrs.

ANTECEDENT CAUSES
Morbid conditions, if any, giving rise to the above cause (a) stating the underlying cause last.
DUE TO (b): Fracture of left femur
DUE TO (c): Fracture left tibia-fibula

II. OTHER SIGNIFICANT CONDITIONS
Conditions contributing to the death but not related to the disease or condition causing death.: Auto accident

19a. DATE OF OPERATION:
19b. MAJOR FINDINGS OF OPERATION:
20. AUTOPSY? YES ☑ NO ☐

21a. ACCIDENT / SUICIDE / HOMICIDE (Specify)	21b. PLACE OF INJURY (e.g., in or about home, farm, factory, street, office bldg., etc.)	21c. (CITY, TOWN, OR TOWNSHIP)	(COUNTY)	(STATE)
Accident	Public Street	Boise	Ada	Idaho

21d. TIME OF INJURY (Month) (Day) (Year) (Hour)	21e. INJURY OCCURRED	21f. HOW DID INJURY OCCUR?
Nov. 11 1961 m.	WHILE AT WORK ☐ NOT WHILE AT WORK ☒	Auto-Pedestrian Accident

22. *I hereby certify that I attended the deceased from* 11/11, 1961, *to* 11/11, 1961, *that I last saw the deceased alive on* 11/11, 1961, *and that death occurred at* 7:30 p.m., *from the causes and on the date stated above.*

23a. SIGNATURE	(Degree or Title)	23b. ADDRESS	23c. DATE SIGNED
Carl M. Burton	MD	5010 Franklin Rd	11/15/61

24a. BURIAL, CREMATION, REMOVAL (Specify)	24b. DATE	24c. NAME OF CEMETERY OR CREMATORY	24d. LOCATION (City, town, or county)	(State)
Burial	11/15/61	Terrace Lawn	Boise,	Idaho

DATE REC'D BY LOCAL REG.	REGISTRAR'S SIGNATURE	25. FUNERAL DIRECTOR	ADDRESS
11-17-61	Myrtle Palmer	Robert F. Deckard RELYEA MORTUARY	Boise, Idaho

Informant, Funeral Director, Registrar and Medical Attendant. EACH must sign with BLACK INK in OWN handwriting. Each item should be answered as completely as possible. State answers as unknown only after a careful investigation. Use BLACK ink or BLACK record typewriter ribbon in filling out certificate. (ICA 38-206 and 215.) Address correspondence to DIVISION OF VITAL STATISTICS, BOISE, IDAHO

Federal Security Agency
United States Public Health Service

Form DPH-48621

MAY 31 1962

DUTIES:

1. INFORMANT SHALL SIGN HIS OWN NAME, under item 17 to authenticate the facts stated under items 1 to 16 inclusive. In case of facts taken from hospital or public records, the person authorized to release the facts shall sign HIS name in addition to giving the source of information.

2. THE FUNERAL DIRECTOR is responsible for completing the entire certificate, obtaining the signatures of the INFORMANT, the OFFICIAL last in attendance on the deceased and HIS OWN signature.

3. THE REGISTRAR can issue a burial or removal permit ONLY after receiving a completed death certificate, including the SIGNATURES IN BLACK ink under items 17, 23a and 25.

PENALTIES: Under the Idaho law, it is a misdemeanor to

(a) Knowingly supply false information to any one connected with completing a death certificate;
(b) Neglect or refuse to certify to the cause of death on request of the person in charge of the disposition of the deceased.
(c) Remove or bury the body of a deceased person WITHOUT the proper permit being FIRST obtained from the local registrar in the district WHERE THE DEATH OCCURRED;
(d) Alter a certificate on file in the office of a local registrar.

STATEMENT OF PLACE OF DEATH

Special attention should be given to the satisfactory completion of EACH portion of this item. The city or town and street address or route number refer to PLACE WHERE THE DEATH OCCURRED. For deaths occurring in hospitals, maternity homes, or institutions, the name of the place and length of stay MUST be stated.

STATEMENT OF USUAL RESIDENCE OF DECEASED

Regardless of the fact that the person may have lived his entire life at the place of death, ALWAYS COMPLETE ALL PARTS OF THIS ITEM. In case a person has resided in the county where death occurred for less than one year, give address of FORMER RESIDENCE. The post office of the deceased may be in a county or state other than the county of actual residence.

IDAHO CODE ANNOTATED-CHAPTER 38, SECTION 206.

The personal and statistical particulars (items 1 to 16) shall be authenticated by the signature of the informant, who may be any competent person acquainted with the facts.

The statement of facts relating to the disposition of the body shall be signed by the undertaker or person acting as such.

The medical certificate shall be made and signed by the physician, if any, last in attendance on the deceased, who shall specify the time in attendance, the time he last saw the deceased alive and the hour of the day at which death occurred. And he shall further state the cause of death, so as to show the course of disease or sequence of causes resulting in death, giving the primary cause, and also the contributory causes, if any, and the duration of each. Indefinite and unsatisfactory terms, indicating only symptoms of disease or conditions resulting from disease, will not be held sufficient for issuing a burial or removal permit; and any certificate containing only such terms as defined by the state registrar as indefinite and unsatisfactory, shall be returned to the physician for correction and definition. The international classification of the causes of death shall be used by all physicians in stating the cause of death in the medical certificate. Causes of death, which may be the result of either disease or violence, shall be carefully defined; and if from violence, its nature shall be stated, and whether (probably) accidental, suicidal, or homicidal.

This body embalmed under direction of Robert F. Dickard Lic. No. E-312 at Boise, Idaho on 11/11/61

ADDITIONAL REMARKS by Physician

Certificate of Death

STATE OF IDAHO

State File No. 4394442
Local Reg. No. 439
Reg. Dist. No. 370

BIRTH NO.

RECEIVED NOV 20 1961 Division of Vital Statistics

1. PLACE OF DEATH
a. COUNTY Ada
b. CITY OR TOWN (If outside corporate limits, write RURAL and give township) Boise
c. LENGTH OF STAY (In this place)
d. FULL NAME OF HOSPITAL OR INSTITUTION (If not in hospital or institution, give street address or location) 1007 Denver

2. USUAL RESIDENCE (Where deceased lived. If institution: residence before admission).
a. STATE Idaho
b. COUNTY Ada
c. CITY OR TOWN (If outside corporate limits, write RURAL and give township) Boise
d. STREET ADDRESS (If rural, give location) 1007 Denver

3. NAME OF DECEASED (Type or Print) a. (First) THERESA b. (Middle) c. (Last) BOCK

4. DATE OF DEATH (Month) (Day) (Year) November 11, 1961

5. SEX Female

6. COLOR OR RACE White

7. MARRIED, NEVER MARRIED, WIDOWED, DIVORCED (Specify) Widowed

8. DATE OF BIRTH March 28, 1871

9. AGE (In years last birthday) 90 IF UNDER 1 YEAR Months Days IF UNDER 24 HRS. Hours Min.

10a. USUAL OCCUPATION (Give kind of work done during most of working life, even if retired) Housewife 01

10b. KIND OF BUSINESS OR INDUSTRY

11. BIRTHPLACE (State or foreign country) Germany 2

12. CITIZEN OF WHAT COUNTRY? 3

13. FATHER'S NAME William Mink BIRTHPLACE Germany 2

14. MOTHER'S MAIDEN NAME Caroline BIRTHPLACE Germany 2

15. WAS DECEASED EVER IN U.S. ARMED FORCES? (Yes, no or unknown) No (If yes, give war or dates of service)

16. SOCIAL SECURITY NO. None

17. INFORMANT'S OWN SIGNATURE Mrs. Frank McKeehan ADDRESS

18. CAUSE OF DEATH
Enter only one cause per line for (a), (b), and (c)

*This does not mean the mode of dying, such as heart failure, asthenia, etc. It means the disease, injury, or complication which caused death.

MEDICAL CERTIFICATION

I. DISEASE OR CONDITION DIRECTLY LEADING TO DEATH* (a) Arteriosclerotic Heart Disease 420.0 — INTERVAL BETWEEN ONSET AND DEATH ?

ANTECEDENT CAUSES
Morbid conditions, if any, giving rise to the above cause (a) stating the underlying cause last.
DUE TO (b) —
DUE TO (c) —

II. OTHER SIGNIFICANT CONDITIONS
Conditions contributing to the death but not related to the disease or condition causing death. Senility

19a. DATE OF OPERATION —
19b. MAJOR FINDINGS OF OPERATION —
20. AUTOPSY? YES ☐ NO ☒

21a. ACCIDENT SUICIDE HOMICIDE (Specify) —
21b. PLACE OF INJURY (e.g., in or about home, farm, factory, street, office bldg., etc.) —
21c. (CITY, TOWN, OR TOWNSHIP) (COUNTY) (STATE) —
21d. TIME OF INJURY (Month) (Day) (Year) (Hour) m. —
21e. INJURY OCCURRED WHILE AT WORK ☐ NOT WHILE AT WORK ☐
21f. HOW DID INJURY OCCUR? —

22. *I hereby certify that I attended the deceased from* 5/19, 1958, *to* 11/11, 1961, *that I last saw the deceased alive on* 11/11, 1961, *and that death occurred at* 9P m., *from the causes and on the date stated above.*

23a. SIGNATURE [illegible], M.D. (Degree or title)
23b. ADDRESS Boise
23c. DATE SIGNED 11/13/61

24a. BURIAL, CREMATION, REMOVAL (Specify) Burial
24b. DATE Nov. 15, 1961
24c. NAME OF CEMETERY OR CREMATORY Morris Hill
24d. LOCATION (City, town, or county) (State) Boise Idaho

DATE REC'D BY LOCAL REG. 11-15-61
REGISTRAR'S SIGNATURE Myrtle Palmer
25. FUNERAL DIRECTOR A. E. Alden
ADDRESS 419 N. 9th.

McDERMEY-ALDEN CHAPEL

Federal Security Agency
United States Public Health Service
Form DPH-48021

Informant, Funeral Director, Registrar and Medical Attendant. EACH must sign with BLACK INK in OWN handwriting. Each item should be answered as completely as possible. State answers as unknown only after a careful investigation. Use BLACK ink or BLACK record typewriter ribbon in filling out certificate. (ICA 38-206 and 215.) Address correspondence to DIVISION OF VITAL STATISTICS, BOISE, IDAHO

DUTIES:

OCT 9 1962

1. INFORMANT SHALL SIGN HIS OWN NAME, under item 17 to authenticate the facts stated under items 1 to 16 inclusive. In case of facts taken from hospital or public records, the person authorized to release the facts shall sign HIS name in addition to giving the source of information.

MAR 15 1965

2. THE FUNERAL DIRECTOR is responsible for completing the entire certificate, obtaining the signatures of the INFORMANT, the OFFICIAL last in attendance on the deceased and HIS OWN signature.

NOV 1 1965

3. THE REGISTRAR can issue a burial or removal permit ONLY after receiving a completed death certificate, including the SIGNATURES IN BLACK ink under items 17, 23a and 25.

OCT 23 1975

PENALTIES: Under the Idaho law, it is a misdemeanor to

(a) Knowingly supply false information to any one connected with completing a death certificate;
(b) Neglect or refuse to certify to the cause of death on request of the person in charge of the disposition of the deceased.
(c) Remove or bury the body of a deceased person WITHOUT the proper permit being FIRST obtained from the local registrar in the district WHERE THE DEATH OCCURRED;
(d) Alter a certificate on file in the office of a local registrar.

STATEMENT OF PLACE OF DEATH

Special attention should be given to the satisfactory completion of EACH portion of this item. The city or town and street address or route number refer to PLACE WHERE THE DEATH OCCURRED. For deaths occurring in hospitals, maternity homes, or institutions, the name of the place and length of stay MUST be stated.

STATEMENT OF USUAL RESIDENCE OF DECEASED

Regardless of the fact that the person may have lived his entire life at the place of death, ALWAYS COMPLETE ALL PARTS OF THIS ITEM. In case a person has resided in the county where death occurred for less than one year, give address of FORMER RESIDENCE. The post office of the deceased may be in a county or state other than the county of actual residence.

IDAHO CODE ANNOTATED-CHAPTER 38, SECTION 206.

The personal and statistical particulars (items 1 to 16) shall be authenticated by the signature of the informant, who may be any competent person acquainted with the facts.

The statement of facts relating to the disposition of the body shall be signed by the undertaker or person acting as such.

The medical certificate shall be made and signed by the physician, if any, last in attendance on the deceased, who shall specify the time in attendance, the time he last saw the deceased alive and the hour of the day at which death occurred. And he shall further state the cause of death, so as to show the course of disease or sequence of causes resulting in death, giving the primary cause, and also the contributory causes, if any, and the duration of each. Indefinite and unsatisfactory terms, indicating only symptoms of disease or conditions resulting from disease, will not be held sufficient for issuing a burial or removal permit; and any certificate containing only such terms as defined by the state registrar as indefinite and unsatisfactory, shall be returned to the physician for correction and definition. The international classification of the causes of death shall be used by all physicians in stating the cause of death in the medical certificate. Causes of death, which may be the result of either disease or violence, shall be carefully defined; and if from violence, its nature shall be stated, and whether (probably) accidental, suicidal, or homicidal.

This body embalmed under direction of Earl Waggoner Lic. No E-422 at Boise, Idaho on 11/11/61

ADDITIONAL REMARKS by Physician

Certificate of Death

STATE OF IDAHO

State File No. 4443
Local Reg. No. 333
Reg. Dist. No. 371

BIRTH NO.

RECEIVED NOV 16 1961 Bureau of Vital Statistics

1. PLACE OF DEATH

a. COUNTY: Ada

b. CITY OR TOWN (If outside corporate limits, write RURAL and give township): Boise

LENGTH OF STAY (in this place): 12 Years

d. FULL NAME OF HOSPITAL OR INSTITUTION (If not in hospital or institution, give street address or location): At his home

2. USUAL RESIDENCE (Where deceased lived. If institution: residence before admission).

a. STATE: Idaho

b. COUNTY: Ada

c. CITY OR TOWN (If outside corporate limits, write RURAL and give township): Boise

d. STREET ADDRESS (If rural, give location): 4912 Roberts Road

3. NAME OF DECEASED (Type or Print) a. (First)	b. (Middle)	c. (Last)	4. DATE OF DEATH (Month) (Day) (Year)
VERLIN	A.	ROBERTS	Nov. 12, 1961

5. SEX	6. COLOR OR RACE	7. MARRIED, NEVER MARRIED, WIDOWED, DIVORCED (Specify)	8. DATE OF BIRTH	9. AGE (In years last birthday)	IF UNDER 1 YEAR Months	Days	IF UNDER 24 HRS. Hours	Min.
Male	White	Married	Sept. 27, 1898	63				

10a. USUAL OCCUPATION (Give kind of work done during most of working life, even if retired): Construction Executive

10b. KIND OF BUSINESS OR INDUSTRY: M-K Co.

11. BIRTHPLACE (State or foreign country): Eagle, Idaho

12. CITIZEN OF WHAT COUNTRY? USA

13. FATHER'S NAME: Elmer Roberts

BIRTHPLACE: Unknown

14. MOTHER'S MAIDEN NAME: Ella McGrath

BIRTHPLACE: Ohio

15. WAS DECEASED EVER IN U.S. ARMED FORCES? (Yes, no, or unknown): Yes

(If yes, give war or dates of service): WW I

16. SOCIAL SECURITY NO.: 505-03-4028

17. INFORMANT'S OWN SIGNATURE: Ellen Roberts ADDRESS: 4912 Roberts Rd. Boise, Idaho

18. CAUSE OF DEATH

Enter only one cause per line for (a), (b), and (c)

**This does not mean the mode of dying, such as heart failure, asthenia, etc. It means the disease, injury, or complication which caused death.*

153.8

MEDICAL CERTIFICATION

I. DISEASE OR CONDITION DIRECTLY LEADING TO DEATH* (a) Metastatic carcinoma — INTERVAL BETWEEN ONSET AND DEATH: 10 yrs

ANTECEDENT CAUSES

Morbid conditions, if any, giving rise to the above cause (a) stating the underlying cause last.

DUE TO (b) Carcinoma of colon — 10 yrs

DUE TO (c) unknown —

II. OTHER SIGNIFICANT CONDITIONS

Conditions contributing to the death but not related to the disease or condition causing death. Emphysema — 15 yrs

19a. DATE OF OPERATION

19b. MAJOR FINDINGS OF OPERATION

20. AUTOPSY? YES ☐ NO ☒

21a. ACCIDENT SUICIDE HOMICIDE (Specify)

21b. PLACE OF INJURY (e.g., in or about home, farm, factory, street, office bldg., etc.)

21c. (CITY, TOWN, OR TOWNSHIP) (COUNTY) (STATE)

21d. TIME OF INJURY (Month) (Day) (Year) (Hour) m.

21e. INJURY OCCURRED WHILE AT WORK ☐ NOT WHILE AT WORK ☐

21f. HOW DID INJURY OCCUR?

22. *I hereby certify that I attended the deceased from* 1958, 19___, *to* 11-12, 1961, *that I last saw the deceased alive on* 11-12, 1961, *and that death occurred at* 5:45 P.M. *from the causes and on the date stated above.*

23a. SIGNATURE (Degree or title)	23b. ADDRESS	23c. DATE SIGNED
W. O. Forney M.D.	303 N 5th Boise	11-14-61

24a. BURIAL, CREMATION, REMOVAL (Specify)	24b. DATE	24c. NAME OF CEMETERY OR CREMATORY	24d. LOCATION (City, town, or county) (State)
Burial	11-16-61	Morris Hill Cemetery	Boise (Ada) Idaho

DATE REC'D BY LOCAL REG.	REGISTRAR'S SIGNATURE	25. FUNERAL DIRECTOR	ADDRESS
11-15-61	Myrtle Palmer	C. Dale McMurtrey SUMMERS FUNERAL HOME	Boise, Idaho

Federal Security Agency
United States Public Health Service

Form DPH-48021

Informant, Funeral Director, Registrar and Medical Attendant. EACH must sign with BLACK INK in OWN handwriting. Each item should be answered as completely as possible. State answers as unknown only after a careful investigation. Use BLACK ink or BLACK record typewriter ribbon in filling out certificate. (ICA 38-206 and 215.) Address correspondence to DIVISION OF VITAL STATISTICS, BOISE, IDAHO

NOV 16 1961

DUTIES:

1. INFORMANT SHALL SIGN HIS OWN NAME, under item 17 to authenticate the facts stated under items 1 to 16 inclusive. In case of facts taken from hospital or public records, the person authorized to release the facts shall sign HIS name in addition to giving the source of information.

2. THE FUNERAL DIRECTOR is responsible for completing the entire certificate, obtaining the signatures of the INFORMANT, the OFFICIAL last in attendance on the deceased and HIS OWN signature.

3. THE REGISTRAR can issue a burial or removal permit ONLY after receiving a completed death certificate, including the SIGNATURES IN BLACK ink under items 17, 23a and 25.

PENALTIES: Under the Idaho law, it is a misdemeanor to

(a) Knowingly supply false information to any one connected with completing a death certificate;
(b) Neglect or refuse to certify to the cause of death on request of the person in charge of the disposition of the deceased.
(c) Remove or bury the body of a deceased person WITHOUT the proper permit being FIRST obtained from the local registrar in the district WHERE THE DEATH OCCURRED;
(d) Alter a certificate on file in the office of a local registrar.

STATEMENT OF PLACE OF DEATH

Special attention should be given to the satisfactory completion of EACH portion of this item. The city or town and street address or route number refer to PLACE WHERE THE DEATH OCCURRED. For deaths occurring in hospitals, maternity homes, or institutions, the name of the place and length of stay MUST be stated.

STATEMENT OF USUAL RESIDENCE OF DECEASED

Regardless of the fact that the person may have lived his entire life at the place of death, ALWAYS COMPLETE ALL PARTS OF THIS ITEM. In case a person has resided in the county where death occurred for less than one year, give address of FORMER RESIDENCE. The post office of the deceased may be in a county or state other than the county of actual residence.

IDAHO CODE ANNOTATED-CHAPTER 38, SECTION 206.

The personal and statistical particulars (items 1 to 16) shall be authenticated by the signature of the informant, who may be any competent person acquainted with the facts.

The statement of facts relating to the disposition of the body shall be signed by the undertaker or person acting as such.

The medical certificate shall be made and signed by the physician, if any, last in attendance on the deceased, who shall specify the time in attendance, the time he last saw the deceased alive and the hour of the day at which death occurred. And he shall further state the cause of death, so as to show the course of disease or sequence of causes resulting in death, giving the primary cause, and also the contributory causes, if any, and the duration of each. Indefinite and unsatisfactory terms, indicating only symptoms of disease or conditions resulting from disease, will not be held sufficient for issuing a burial or removal permit; and any certificate containing only such terms as defined by the state registrar as indefinite and unsatisfactory, shall be returned to the physician for correction and definition. The international classification of the causes of death shall be used by all physicians in stating the cause of death in the medical certificate. Causes of death, which may be the result of either disease or violence, shall be carefully defined; and if from violence, its nature shall be stated, and whether (probably) accidental, suicidal, or homicidal.

This body embalmed under direction A. Dale McMurtrey Lic. No. E-410 at Boise, Idaho on 11-12-61

ADDITIONAL REMARKS by Physician

Certificate of Death

STATE OF IDAHO

State File No. 4444
Local Reg. No. 444
Reg. Dist. No. 370

MERRILL

BIRTH NO.

RECEIVED NOV 29 1961 Bureau of Vital Statistics

1. PLACE OF DEATH
a. COUNTY: Ada
b. CITY OR TOWN (If outside corporate limits, write RURAL and give township): Boise
c. LENGTH OF STAY (in this place): 1 day
d. FULL NAME OF HOSPITAL OR INSTITUTION (If not in hospital or institution, give street address or location): St. Alphonsus Hospital

2. USUAL RESIDENCE (Where deceased lived. If institution: residence before admission).
a. STATE: Idaho
b. COUNTY: Ada
c. CITY OR TOWN (If outside corporate limits, write RURAL and give township): Boise
d. STREET ADDRESS (If rural, give location): Manitou Hotel

3. NAME OF DECEASED (Type or Print): a. (First) Ralph; b. (Middle) [illegible]; c. (Last) Sheppard

4. DATE OF DEATH: (Month) (Day) (Year): Nov. 12, 1961

5. SEX: Male

6. COLOR OR RACE: White

7. MARRIED, NEVER MARRIED, WIDOWED, DIVORCED (Specify): Divorced

8. DATE OF BIRTH: Aug. 6, 1905

9. AGE (In years last birthday) | IF UNDER 1 YEAR: Months, Days | IF UNDER 24 HRS.: Hours, Min.: 56

10a. USUAL OCCUPATION (Give kind of work done during most of working life, even if retired): Retired

10b. KIND OF BUSINESS OR INDUSTRY: None

11. BIRTHPLACE (State or foreign country): Boise, Idaho

12. CITIZEN OF WHAT COUNTRY?: USA

13. FATHER'S NAME: Bradley Sheppard — BIRTHPLACE: Boise, Ida.

14. MOTHER'S MAIDEN NAME: Grace Allen — BIRTHPLACE: [illegible]

15. WAS DECEASED EVER IN U.S. ARMED FORCES? (Yes, no, or unknown): Yes
(If yes, give war or dates of service): WWII

16. SOCIAL SECURITY NO.: None

17. INFORMANT'S OWN SIGNATURE: [signature] — ADDRESS

18. CAUSE OF DEATH
Enter only one cause per line for (a), (b), and (c)

**This does not mean the mode of dying, such as heart failure, asthenia, etc. It means the disease, injury, or complication which caused death.*

MEDICAL CERTIFICATION

I. DISEASE OR CONDITION DIRECTLY LEADING TO DEATH* (a) Coronary Occlusion — INTERVAL BETWEEN ONSET AND DEATH: 12 hrs

ANTECEDENT CAUSES
Morbid conditions, if any, giving rise to the above cause (a) stating the underlying cause last.
DUE TO (b) Emphysema — Life.
DUE TO (c)

II. OTHER SIGNIFICANT CONDITIONS
Conditions contributing to the death but not related to the disease or condition causing death.

19a. DATE OF OPERATION

19b. MAJOR FINDINGS OF OPERATION

20. AUTOPSY? YES ☐ NO ☒

21a. ACCIDENT SUICIDE HOMICIDE (Specify)

21b. PLACE OF INJURY (e.g., in or about home, farm, factory, street, office bldg., etc.)

21c. (CITY, TOWN, OR TOWNSHIP) (COUNTY) (STATE)

21d. TIME OF INJURY (Month) (Day) (Year) (Hour) m.

21e. INJURY OCCURRED WHILE AT WORK ☐ NOT WHILE AT WORK ☐

21f. HOW DID INJURY OCCUR?

22. *I hereby certify that I attended the deceased from* 12 Nov, 1961, *to* 12 Nov, 1961, *that I last saw the deceased alive on* 11 Nov, 1961, *and that death occurred at* — m., *from the causes and on the date stated above.*

23a. SIGNATURE (Degree or title): Stewart C. Merrill M.D.

23b. ADDRESS: Boise Ida

23c. DATE SIGNED: 11/26/61

24a. BURIAL, CREMATION, REMOVAL (Specify): Burial

24b. DATE: Nov. 15, 1961

24c. NAME OF CEMETERY OR CREMATORY: Morris Hill

24d. LOCATION (City, town, or county) (State): Boise Idaho

DATE REC'D BY LOCAL REG.: 11-21-61

REGISTRAR'S SIGNATURE: Myrtle Palmer

25. FUNERAL DIRECTOR: [signature] — ADDRESS: Schreiber and Gibson Boise, Ida.

Informant, Funeral Director, Registrar and Medical Attendant. EACH must sign with BLACK INK in OWN handwriting. Each item should be answered as completely as possible. State answers as unknown only after a careful investigation. Use BLACK ink or BLACK record typewriter ribbon in filling out certificate. (ICA 38-206 and 215.) Address correspondence to DIVISION OF VITAL STATISTICS, BOISE, IDAHO

Federal Security Agency
United States Public Health Service

Form DPH-48021

DEC 5 1961

DUTIES:

1. INFORMANT SHALL SIGN HIS OWN NAME, under item 17 to authenticate the facts stated under items 1 to 16 inclusive. In case of facts taken from hospital or public records, the person authorized to release the facts shall sign HIS name in addition to giving the source of information.

2. THE FUNERAL DIRECTOR is responsible for completing the entire certificate, obtaining the signatures of the INFORMANT, the OFFICIAL last in attendance on the deceased and HIS OWN signature.

3. THE REGISTRAR can issue a burial or removal permit ONLY after receiving a completed death certificate, including the SIGNATURES IN BLACK ink under items 17, 23a and 25.

PENALTIES: Under the Idaho law, it is a misdemeanor to

(a) Knowingly supply false information to any one connected with completing a death certificate;
(b) Neglect or refuse to certify to the cause of death on request of the person in charge of the disposition of the deceased.
(c) Remove or bury the body of a deceased person WITHOUT the proper permit being FIRST obtained from the local registrar in the district WHERE THE DEATH OCCURRED;
(d) Alter a certificate on file in the office of a local registrar.

STATEMENT OF PLACE OF DEATH

Special attention should be given to the satisfactory completion of EACH portion of this item. The city or town and street address or route number refer to PLACE WHERE THE DEATH OCCURRED. For deaths occurring in hospitals, maternity homes, or institutions, the name of the place and length of stay MUST be stated.

STATEMENT OF USUAL RESIDENCE OF DECEASED

Regardless of the fact that the person may have lived his entire life at the place of death, ALWAYS COMPLETE ALL PARTS OF THIS ITEM. In case a person has resided in the county where death occurred for less than one year, give address of FORMER RESIDENCE. The post office of the deceased may be in a county or state other than the county of actual residence.

IDAHO CODE ANNOTATED-CHAPTER 38, SECTION 206.

The personal and statistical particulars (items 1 to 16) shall be authenticated by the signature of the informant, who may be any competent person acquainted with the facts.

The statement of facts relating to the disposition of the body shall be signed by the undertaker or person acting as such.

The medical certificate shall be made and signed by the physician, if any, last in attendance on the deceased, who shall specify the time in attendance, the time he last saw the deceased alive and the hour of the day at which death occurred. And he shall further state the cause of death, so as to show the course of disease or sequence of causes resulting in death, giving the primary cause, and also the contributory causes, if any, and the duration of each. Indefinite and unsatisfactory terms, indicating only symptoms of disease or conditions resulting from disease, will not be held sufficient for issuing a burial or removal permit; and any certificate containing only such terms as defined by the state registrar as indefinite and unsatisfactory, shall be returned to the physician for correction and definition. The international classification of the causes of death shall be used by all physicians in stating the cause of death in the medical certificate. Causes of death, which may be the result of either disease or violence, shall be carefully defined; and if from violence, its nature shall be stated, and whether (probably) accidental, suicidal, or homicidal.

This body embalmed under direction of G. W. Waters Lic. No. 461 at ..... on .....

ADDITIONAL REMARKS by Physician .....

Certificate of Death

STATE OF IDAHO

State File No. 4445
Local Reg. No. 429
Reg. Dist. No. 370

BIRTH NO.

RECEIVED
NOV 15 1961
Bureau of Vital Statistics

1. PLACE OF DEATH
a. COUNTY: Ada
b. CITY OR TOWN (If outside corporate limits, write RURAL and give township): Boise
c. LENGTH OF STAY (in this place): 1 day
d. FULL NAME OF HOSPITAL OR INSTITUTION (If not in hospital or institution, give street address or location): St. Lukes Hospital

2. USUAL RESIDENCE (Where deceased lived. If institution: residence before admission).
a. STATE: Idaho
b. COUNTY: Ada
c. CITY OR TOWN (If outside corporate limits, write RURAL and give township): Boise
d. STREET ADDRESS (If rural, give location): 512 Bannock

3. NAME OF DECEASED (Type or Print): a. (First) Arthur b. (Middle) H. c. (Last) Bergquist

4. DATE OF DEATH: (Month) Nov. (Day) 12 (Year) 1961

5. SEX: Male

6. COLOR OR RACE: White

7. MARRIED, NEVER MARRIED, WIDOWED, DIVORCED (Specify): Married

8. DATE OF BIRTH: Jan. 24, 1890

9. AGE (In years last birthday): 71 | IF UNDER 1 YEAR Months | Days | IF UNDER 24 HRS. Hours | Min.

10a. USUAL OCCUPATION (Give kind of work done during most of working life, even if retired): Telegraph Operator

10b. KIND OF BUSINESS OR INDUSTRY: Telegraph

11. BIRTHPLACE (State or foreign country): Salt Lake, City, Utah

12. CITIZEN OF WHAT COUNTRY?: USA

13. FATHER'S NAME: Peter H. Bergquist
BIRTHPLACE: Sweden

14. MOTHER'S MAIDEN NAME: Alma Unknown
BIRTHPLACE: Sweden

15. WAS DECEASED EVER IN U.S. ARMED FORCES? (Yes, no, or unknown): Yes
(If yes, give war or dates of service): WWI

16. SOCIAL SECURITY NO.: Yes

17. INFORMANT'S OWN SIGNATURE: X Donald A. Bergquist
ADDRESS: Boise

MEDICAL CERTIFICATION

18. CAUSE OF DEATH
Enter only one cause per line for (a), (b), and (c)

**This does not mean the mode of dying, such as heart failure, asthenia, etc. It means the disease, injury, or complication which caused death.*

I. DISEASE OR CONDITION DIRECTLY LEADING TO DEATH* (a) Coronary Arteriosclerosis

ANTECEDENT CAUSES
Morbid conditions, if any, giving rise to the above cause (a) stating the underlying cause last.
DUE TO (b)
DUE TO (c)

II. OTHER SIGNIFICANT CONDITIONS
Conditions contributing to the death but not related to the disease or condition causing death.

INTERVAL BETWEEN ONSET AND DEATH: 10 yr +

19a. DATE OF OPERATION: ---

19b. MAJOR FINDINGS OF OPERATION: ---

20. AUTOPSY? YES [X] NO [ ]

21a. ACCIDENT SUICIDE HOMICIDE (Specify)

21b. PLACE OF INJURY (e.g., in or about home, farm, factory, street, office bldg., etc.)

21c. (CITY, TOWN, OR TOWNSHIP) (COUNTY) (STATE)

21d. TIME OF INJURY (Month) (Day) (Year) (Hour) m.

21e. INJURY OCCURRED WHILE AT WORK [ ] NOT WHILE AT WORK [ ]

21f. HOW DID INJURY OCCUR?

22. *I hereby certify that I attended the deceased from* ____, 19____, *to* ____, 19____, *that I last saw the deceased alive on* Nov. 10, 19 61, *and that death occurred at* 1:20 *m., from the causes and on the date stated above.*

23a. SIGNATURE (Degree or title): Richard A. Forney, M.D.

23b. ADDRESS: 1405 North 8th St. Boise, Idaho

23c. DATE SIGNED: 11/13/61

24a. BURIAL, CREMATION, REMOVAL (Specify): Removal

24b. DATE: 11-14-61

24c. NAME OF CEMETERY OR CREMATORY: Portland Crematorium

24d. LOCATION (City, town, or county) (State): Portland, Oregon

DATE REC'D BY LOCAL REG.: 11-14-61

REGISTRAR'S SIGNATURE: Myrtle Palmer

25. FUNERAL DIRECTOR: Schreiber and Gibson

ADDRESS: Boise, Ida.

Informant, Funeral Director, Registrar and Medical Attendant. EACH must sign with BLACK INK in OWN handwriting. Each item should be answered as completely as possible. State answers as unknown only after a careful investigation. Use BLACK ink or BLACK record typewriter ribbon in filling out certificate. (ICA 38-206 and 215.) Address correspondence to DIVISION OF VITAL STATISTICS, BOISE, IDAHO

Federal Security Agency
United States Public Health Service

Form DPH-48021

NOV 20 1961

DUTIES:

1. INFORMANT SHALL SIGN HIS OWN NAME, under item 17 to authenticate the facts stated under items 1 to 16 inclusive. In case of facts taken from hospital or public records, the person authorized to release the facts shall sign HIS name in addition to giving the source of information.

DEC 5 1961

2. THE FUNERAL DIRECTOR is responsible for completing the entire certificate, obtaining the signatures of the INFORMANT, the OFFICIAL last in attendance on the deceased and HIS OWN signature.

3. THE REGISTRAR can issue a burial or removal permit ONLY after receiving a completed death certificate, including the SIGNATURES IN BLACK ink under items 17, 23a and 25.

PENALTIES: Under the Idaho law, it is a misdemeanor to

(a) Knowingly supply false information to any one connected with completing a death certificate;
(b) Neglect or refuse to certify to the cause of death on request of the person in charge of the disposition of the deceased.
(c) Remove or bury the body of a deceased person WITHOUT the proper permit being FIRST obtained from the local registrar in the district WHERE THE DEATH OCCURRED;
(d) Alter a certificate on file in the office of a local registrar.

STATEMENT OF PLACE OF DEATH

Special attention should be given to the satisfactory completion of EACH portion of this item. The city or town and street address or route number refer to PLACE WHERE THE DEATH OCCURRED. For deaths occurring in hospitals, maternity homes, or institutions, the name of the place and length of stay MUST be stated.

STATEMENT OF USUAL RESIDENCE OF DECEASED

Regardless of the fact that the person may have lived his entire life at the place of death, ALWAYS COMPLETE ALL PARTS OF THIS ITEM. In case a person has resided in the county where death occurred for less than one year, give address of FORMER RESIDENCE. The post office of the deceased may be in a county or state other than the county of actual residence.

IDAHO CODE ANNOTATED-CHAPTER 38, SECTION 206.

The personal and statistical particulars (items 1 to 16) shall be authenticated by the signature of the informant, who may be any competent person acquainted with the facts.

The statement of facts relating to the disposition of the body shall be signed by the undertaker or person acting as such.

The medical certificate shall be made and signed by the physician, if any, last in attendance on the deceased, who shall specify the time in attendance, the time he last saw the deceased alive and the hour of the day at which death occurred. And he shall further state the cause of death, so as to show the course of disease or sequence of causes resulting in death, giving the primary cause, and also the contributory causes, if any, and the duration of each. Indefinite and unsatisfactory terms, indicating only symptoms of disease or conditions resulting from disease, will not be held sufficient for issuing a burial or removal permit; and any certificate containing only such terms as defined by the state registrar as indefinite and unsatisfactory, shall be returned to the physician for correction and definition. The international classification of the causes of death shall be used by all physicians in stating the cause of death in the medical certificate. Causes of death, which may be the result of either disease or violence, shall be carefully defined; and if from violence, its nature shall be stated, and whether (probably) accidental, suicidal, or homicidal.

This body embalmed under direction of G. W. Waters Lic. No. 461 at ..... on .....

ADDITIONAL REMARKS by Physician .....

Certificate of Death

STATE OF IDAHO

State File No. 4446
Local Reg. No. 338
Reg. Dist. No. 371

BIRTH NO.

RECEIVED NOV 20 1961 Bureau of Vital Statistics

1. PLACE OF DEATH
a. COUNTY: Ada
b. CITY OR TOWN (If outside corporate limits, write RURAL and give township): Boise, Idaho
c. LENGTH OF STAY (in this place): 1 Days
d. FULL NAME OF HOSPITAL OR INSTITUTION (If not in hospital or institution, give street address or location): VA Center, Boise, Idaho

2. USUAL RESIDENCE (Where deceased lived. If institution: residence before admission).
a. STATE: Idaho
b. COUNTY:
c. CITY OR TOWN (If outside corporate limits, write RURAL and give township): Mackey
d. STREET ADDRESS (If rural, give location): RT # 1

3. NAME OF DECEASED (Type or Print): a. (First) John; b. (Middle) M; c. (Last) TIPTON

4. DATE OF DEATH: (Month) 11 (Day) 13 (Year) 61

5. SEX: Male

6. COLOR OR RACE: White

7. MARRIED, NEVER MARRIED, WIDOWED, DIVORCED (Specify): Married

8. DATE OF BIRTH: 4-17-08

9. AGE (In years last birthday): 53
IF UNDER 1 YEAR: Months / Days
IF UNDER 24 HRS.: Hours / Min.

10a. USUAL OCCUPATION (Give kind of work done during most of working life, even if retired): Meat Inspector

10b. KIND OF BUSINESS OR INDUSTRY: Same

11. BIRTHPLACE (State or foreign country): Kansas

12. CITIZEN OF WHAT COUNTRY?: USA

13. FATHER'S NAME: Robert L Tipton
BIRTHPLACE: Mo

14. MOTHER'S MAIDEN NAME: Myrtle Ethel Whinery
BIRTHPLACE: Kansas

15. WAS DECEASED EVER IN U.S. ARMED FORCES? (Yes, no, or unknown): Yes
(If yes, give war or dates of service): WW II

16. SOCIAL SECURITY NO.: 563 10 70 14

17. INFORMANT'S OWN SIGNATURE: Records, VA Center, Boise, Idaho
ADDRESS:

MEDICAL CERTIFICATION

18. CAUSE OF DEATH
Enter only one cause per line for (a), (b), and (c)

**This does not mean the mode of dying, such as heart failure, asthenia, etc. It means the disease, injury, or complication which caused death.*

I. DISEASE OR CONDITION DIRECTLY LEADING TO DEATH* (a) Peritonitis, generalized — INTERVAL BETWEEN ONSET AND DEATH: 12 days

ANTECEDENT CAUSES
Morbid conditions, if any, giving rise to the above cause (a) stating the underlying cause last.
DUE TO (b) Separation of colon anastomoses — 12 days
DUE TO (c) Following colon resection for polyps — 24 days

II. OTHER SIGNIFICANT CONDITIONS
Conditions contributing to the death but not related to the disease or condition causing death.

19a. DATE OF OPERATION: Oct 18, 61 / Oct 31, 61

19b. MAJOR FINDINGS OF OPERATION: (1) Polyps of descending colon. (2) Separation of colon anastomosis

20. AUTOPSY? YES ☐ NO ☒

21a. ACCIDENT / SUICIDE / HOMICIDE (Specify):

21b. PLACE OF INJURY (e.g., in or about home, farm, factory, street, office bldg., etc.):

21c. (CITY, TOWN, OR TOWNSHIP) (COUNTY) (STATE):

21d. TIME OF INJURY (Month) (Day) (Year) (Hour): VA m.

21e. INJURY OCCURRED WHILE AT WORK ☐ NOT WHILE AT WORK ☐

21f. HOW DID INJURY OCCUR?

22. [redacted] attended the deceased from 10-2, 19 61, to 11-13, 19 61, [redacted] and that death occurred at 4-05 AM from the causes and on the date stated above.

23a. SIGNATURE: W. C. Crookston, M.D.
(Degree or title): Ward Physician

23b. ADDRESS: VA Center, Boise, Idaho

23c. DATE SIGNED: 11-14-61

24a. BURIAL, CREMATION, REMOVAL (Specify): Removal

24b. DATE: 11/15/61

24c. NAME OF CEMETERY OR CREMATORY: Rose Hills

24d. LOCATION (City, town, or county) (State): Whittier, California

DATE REC'D BY LOCAL REG.: 11-15-61

REGISTRAR'S SIGNATURE: Myrtle Palmer

25. FUNERAL DIRECTOR: W. E. Alden
ADDRESS: 419 N. 9th.
McBratney-Alden Chapel, Boise, Idaho

Federal Security Agency
United States Public Health Service

Form DPH-48021

Informant, Funeral Director, Registrar and Medical Attendant. EACH must sign with BLACK INK in OWN handwriting. Each item should be answered as completely as possible. State answers as unknown only after a careful investigation. Use BLACK ink or BLACK record typewriter ribbon in filling out certificate. (ICA 38-206 and 215.) Address correspondence to DIVISION OF VITAL STATISTICS, BOISE, IDAHO

NOV 20 1961

NOV 22 1961

DEC 9 1977

DUTIES:

1. INFORMANT SHALL SIGN HIS OWN NAME, under item 17 to authenticate the facts stated under items 1 to 16 inclusive. In case of facts taken from hospital or public records, the person authorized to release the facts shall sign HIS name in addition to giving the source of information.

2. THE FUNERAL DIRECTOR is responsible for completing the entire certificate, obtaining the signatures of the INFORMANT, the OFFICIAL last in attendance on the deceased and HIS OWN signature.

3. THE REGISTRAR can issue a burial or removal permit ONLY after receiving a completed death certificate, including the SIGNATURES IN BLACK ink under items 17, 23a and 25.

PENALTIES: Under the Idaho law, it is a misdemeanor to

(a) Knowingly supply false information to any one connected with completing a death certificate;
(b) Neglect or refuse to certify to the cause of death on request of the person in charge of the disposition of the deceased.
(c) Remove or bury the body of a deceased person WITHOUT the proper permit being FIRST obtained from the local registrar in the district WHERE THE DEATH OCCURRED;
(d) Alter a certificate on file in the office of a local registrar.

STATEMENT OF PLACE OF DEATH

Special attention should be given to the satisfactory completion of EACH portion of this item. The city or town and street address or route number refer to PLACE WHERE THE DEATH OCCURRED. For deaths occurring in hospitals, maternity homes, or institutions, the name of the place and length of stay MUST be stated.

STATEMENT OF USUAL RESIDENCE OF DECEASED

Regardless of the fact that the person may have lived his entire life at the place of death, ALWAYS COMPLETE ALL PARTS OF THIS ITEM. In case a person has resided in the county where death occurred for less than one year, give address of FORMER RESIDENCE. The post office of the deceased may be in a county or state other than the county of actual residence.

IDAHO CODE ANNOTATED-CHAPTER 38, SECTION 206.

The personal and statistical particulars (items 1 to 16) shall be authenticated by the signature of the informant, who may be any competent person acquainted with the facts.

The statement of facts relating to the disposition of the body shall be signed by the undertaker or person acting as such.

The medical certificate shall be made and signed by the physician, if any, last in attendance on the deceased, who shall specify the time in attendance, the time he last saw the deceased alive and the hour of the day at which death occurred. And he shall further state the cause of death, so as to show the course of disease or sequence of causes resulting in death, giving the primary cause, and also the contributory causes, if any, and the duration of each. Indefinite and unsatisfactory terms, indicating only symptoms of disease or conditions resulting from disease, will not be held sufficient for issuing a burial or removal permit; and any certificate containing only such terms as defined by the state registrar as indefinite and unsatisfactory, shall be returned to the physician for correction and definition. The international classification of the causes of death shall be used by all physicians in stating the cause of death in the medical certificate. Causes of death, which may be the result of either disease or violence, shall be carefully defined; and if from violence, its nature shall be stated, and whether (probably) accidental, suicidal, or homicidal.

This body embalmed under direction of Earl Waggoner Lic. No. E-422 at Boise, Ida. on 11/13/61

ADDITIONAL REMARKS by Physician

Certificate of Death

STATE OF IDAHO

State File No. 4447
Local Reg. No. 445
Reg. Dist. No. 370

BIRTH NO.

RECEIVED NOV 29 1961 Bureau of Vital Statistics

1. PLACE OF DEATH
a. COUNTY Ada 011
b. CITY OR TOWN (If outside corporate limits, write RURAL and give township) Boise
c. LENGTH OF STAY (in this place) 10 Days
d. FULL NAME OF HOSPITAL OR INSTITUTION (If not in hospital or institution, give street address or location) St. Lukes Hospital 002

2. USUAL RESIDENCE (Where deceased lived. If institution: residence before admission).
a. STATE Idaho 011
b. COUNTY Ada
c. CITY OR TOWN (If outside corporate limits, write RURAL and give township) Boise
d. STREET ADDRESS (If rural, give location) 913 Hays Street

3. NAME OF DECEASED (Type or Print)
a. (First) JEANNE
b. (Middle) L.
c. (Last) ANDERSON

4. DATE OF DEATH (Month) (Day) (Year) Nov. 14, 1961

5. SEX Female
6. COLOR OR RACE White
7. MARRIED, NEVER MARRIED, WIDOWED, DIVORCED (Specify) Widowed
8. DATE OF BIRTH Aug. 9, 1877
9. AGE (In years last birthday) 84 — IF UNDER 1 YEAR Months Days — IF UNDER 24 HRS. Hours Min.

10a. USUAL OCCUPATION (Give kind of work done during most of working life, even if retired) Chief Clerk-State Reclamation Dept.
10b. KIND OF BUSINESS OR INDUSTRY
11. BIRTHPLACE (State or foreign country) St. Louis, Missouri
12. CITIZEN OF WHAT COUNTRY? USA

13. FATHER'S NAME Augustine Lestwich — BIRTHPLACE Virginia
14. MOTHER'S MAIDEN NAME Jennie Waters — BIRTHPLACE St. Louis, Mo.

15. WAS DECEASED EVER IN U.S. ARMED FORCES? (Yes, no, or unknown) No — (If yes, give war or dates of service) --
16. SOCIAL SECURITY NO. 519-16-5910
17. INFORMANT'S OWN SIGNATURE Myra L. DeLong — ADDRESS 1502 Fort St. Boise, Ida

18. CAUSE OF DEATH Enter only one cause per line for (a), (b), and (c)

This does not mean the mode of dying, such as heart failure, asthenia, etc. It means the disease, injury, or complication which caused death.

420.0

MEDICAL CERTIFICATION

I. DISEASE OR CONDITION DIRECTLY LEADING TO DEATH* (a) Arterio-sclerotic Heart Disease — INTERVAL BETWEEN ONSET AND DEATH 10 do

ANTECEDENT CAUSES

Morbid conditions, if any, giving rise to the above cause (a) stating the underlying cause last.

DUE TO (b)

DUE TO (c)

II. OTHER SIGNIFICANT CONDITIONS

Conditions contributing to the death but not related to the disease or condition causing death.

19a. DATE OF OPERATION
19b. MAJOR FINDINGS OF OPERATION
20. AUTOPSY? YES ☐ NO ☐

21a. ACCIDENT SUICIDE HOMICIDE (Specify)
21b. PLACE OF INJURY (e.g., in or about home, farm, factory, street, office bldg., etc.)
21c. (CITY, TOWN, OR TOWNSHIP) (COUNTY) (STATE)

21d. TIME OF INJURY (Month) (Day) (Year) (Hour) m.
21e. INJURY OCCURRED WHILE AT WORK ☐ NOT WHILE AT WORK ☐
21f. HOW DID INJURY OCCUR?

22. *I hereby certify that I attended the deceased from* 9-12, 1957, *to* 10-14, 1961, *that I last saw the deceased alive on* 10-13, 1961, *and that death occurred at* 3:00 AM, *from the causes and on the date stated above.*

23a. SIGNATURE (Degree or title) O. F. Smindell 373 M. D.
23b. ADDRESS Boise Idaho
23c. DATE SIGNED 11-14-61

24a. BURIAL, CREMATION, REMOVAL (Specify) Burial
24b. DATE 11-16-61
24c. NAME OF CEMETERY OR CREMATORY Morris Hill Cemetery
24d. LOCATION (City, town, or county) (State) Boise (Ada) Idaho

DATE REC'D BY LOCAL REG. 11-17-61
REGISTRAR'S SIGNATURE Myrtle Palmer
25. FUNERAL DIRECTOR A. Dale McMurdy — ADDRESS Boise, Idaho
SUMMERS FUNERAL HOME

Federal Security Agency
United States Public Health Service

Form DPH-48021

Informant, Funeral Director, Registrar and Medical Attendant. EACH must sign with BLACK INK in OWN handwriting. Each item should be answered as completely as possible. State answers as unknown only after a careful investigation. Use BLACK ink or BLACK record typewriter ribbon in filling out certificate. (ICA 38-206 and 215.) Address correspondence to DIVISION OF VITAL STATISTICS, BOISE, IDAHO

DEC 14 1961

DUTIES:

1. INFORMANT SHALL SIGN HIS OWN NAME, under item 17 to authenticate the facts stated under items 1 to 16 inclusive. In case of facts taken from hospital or public records, the person authorized to release the facts shall sign HIS name in addition to giving the source of information.

JUN 23 1988

2. THE FUNERAL DIRECTOR is responsible for completing the entire certificate, obtaining the signatures of the INFORMANT, the OFFICIAL last in attendance on the deceased and HIS OWN signature.

3. THE REGISTRAR can issue a burial or removal permit ONLY after receiving a completed death certificate, including the SIGNATURES IN BLACK ink under items 17, 23a and 25.

PENALTIES: Under the Idaho law, it is a misdemeanor to

(a) Knowingly supply false information to any one connected with completing a death certificate;
(b) Neglect or refuse to certify to the cause of death on request of the person in charge of the disposition of the deceased.
(c) Remove or bury the body of a deceased person WITHOUT the proper permit being FIRST obtained from the local registrar in the district WHERE THE DEATH OCCURRED;
(d) Alter a certificate on file in the office of a local registrar.

STATEMENT OF PLACE OF DEATH

Special attention should be given to the satisfactory completion of EACH portion of this item. The city or town and street address or route number refer to PLACE WHERE THE DEATH OCCURRED. For deaths occurring in hospitals, maternity homes, or institutions, the name of the place and length of stay MUST be stated.

STATEMENT OF USUAL RESIDENCE OF DECEASED

Regardless of the fact that the person may have lived his entire life at the place of death, ALWAYS COMPLETE ALL PARTS OF THIS ITEM. In case a person has resided in the county where death occurred for less than one year, give address of FORMER RESIDENCE. The post office of the deceased may be in a county or state other than the county of actual residence.

IDAHO CODE ANNOTATED-CHAPTER 38, SECTION 206.

The personal and statistical particulars (items 1 to 16) shall be authenticated by the signature of the informant, who may be any competent person acquainted with the facts.

The statement of facts relating to the disposition of the body shall be signed by the undertaker or person acting as such.

The medical certificate shall be made and signed by the physician, if any, last in attendance on the deceased, who shall specify the time in attendance, the time he last saw the deceased alive and the hour of the day at which death occurred. And he shall further state the cause of death, so as to show the course of disease or sequence of causes resulting in death, giving the primary cause, and also the contributory causes, if any, and the duration of each. Indefinite and unsatisfactory terms, indicating only symptoms of disease or conditions resulting from disease, will not be held sufficient for issuing a burial or removal permit; and any certificate containing only such terms as defined by the state registrar as indefinite and unsatisfactory, shall be returned to the physician for correction and definition. The international classification of the causes of death shall be used by all physicians in stating the cause of death in the medical certificate. Causes of death, which may be the result of either disease or violence, shall be carefully defined; and if from violence, its nature shall be stated, and whether (probably) accidental, suicidal, or homicidal.

This body embalmed under direction of A. Dale McMurtrey Lic. No. E-410 at Boise, Idaho on 11-14-61

ADDITIONAL REMARKS by Physician

Certificate of Death

STATE OF IDAHO

State File No. 4448
Local Reg. No. 351
Reg. Dist. No. 371

BIRTH NO.

RECEIVED NOV 30 1961 Bureau of Vital Statistics

1. PLACE OF DEATH
a. COUNTY: Ada
b. CITY OR TOWN (If outside corporate limits, write RURAL and give township): Boise
c. LENGTH OF STAY (in this place): 2 yrs
d. FULL NAME OF HOSPITAL OR INSTITUTION (If not in hospital or institution, give street address or location): Idaho State Penitentiary

2. USUAL RESIDENCE (Where deceased lived. If institution: residence before admission).
a. STATE: Idaho
b. COUNTY: Ada
c. CITY OR TOWN (If outside corporate limits, write RURAL and give township): Boise
d. STREET ADDRESS (If rural, give location): 2200 Warm Springs Avenue

3. NAME OF DECEASED (Type or Print)
a. (First): GLEN
b. (Middle):
c. (Last): JONES

4. DATE OF DEATH (Month) (Day) (Year): November 14, 1961

5. SEX: Male
6. COLOR OR RACE: White
7. MARRIED, NEVER MARRIED, WIDOWED, DIVORCED (Specify): Married
8. DATE OF BIRTH: May 26, 1885
9. AGE (In years last birthday): 76 — IF UNDER 1 YEAR: Months / Days — IF UNDER 24 HRS.: Hours / Min.

10a. USUAL OCCUPATION (Give kind of work done during most of working life, even if retired): Unknown
10b. KIND OF BUSINESS OR INDUSTRY: Unknown
11. BIRTHPLACE (State or foreign country): Abington, Illinois
12. CITIZEN OF WHAT COUNTRY?: USA

13. FATHER'S NAME: Samuel Jones — BIRTHPLACE: New York City, N. Y.
14. MOTHER'S MAIDEN NAME: Sadie Poff — BIRTHPLACE: Leesburg, Ohio

15. WAS DECEASED EVER IN U.S. ARMED FORCES? (Yes, no, or unknown): Unknown — (If yes, give war or dates of service)
16. SOCIAL SECURITY NO.: 519-24-8882
17. INFORMANT'S OWN SIGNATURE: Lenevine Crawford — ADDRESS: Idaho State Penitentiary records

18. CAUSE OF DEATH
Enter only one cause per line for (a), (b), and (c)

This does not mean the mode of dying, such as heart failure, asthenia, etc. It means the disease, injury, or complication which caused death.

420.1

MEDICAL CERTIFICATION

I. DISEASE OR CONDITION DIRECTLY LEADING TO DEATH* (a): Uremic poisoning — INTERVAL BETWEEN ONSET AND DEATH: Brief

ANTECEDENT CAUSES
Morbid conditions, if any, giving rise to the above cause (a) stating the underlying cause last.
DUE TO (b): coronary occlusion
DUE TO (c):

II. OTHER SIGNIFICANT CONDITIONS
Conditions contributing to the death but not related to the disease or condition causing death.

19a. DATE OF OPERATION
19b. MAJOR FINDINGS OF OPERATION
20. AUTOPSY? YES [X] NO [ ]

21a. ACCIDENT SUICIDE HOMICIDE (Specify)
21b. PLACE OF INJURY (e.g., in or about home, farm, factory, street, office bldg., etc.)
21c. (CITY, TOWN, OR TOWNSHIP) (COUNTY) (STATE)

21d. TIME OF INJURY (Month) (Day) (Year) (Hour) m.
21e. INJURY OCCURRED WHILE AT WORK [ ] NOT WHILE AT WORK [ ]
21f. HOW DID INJURY OCCUR?

22. *I hereby certify that I attended the deceased from* AS Coroner, *to* ____, 19__, *that I last saw the deceased alive on* ____, 19__, *and that death occurred at* ____ *m., from the causes and on the date stated above.*

23a. SIGNATURE (Degree or title): Ed Paris, Coroner
23b. ADDRESS: 3720 Meadow Dr Boise
23c. DATE SIGNED: 11-20-61

24a. BURIAL, CREMATION, REMOVAL (Specify): Removal
24b. DATE: 11-19-61
24c. NAME OF CEMETERY OR CREMATORY:
24d. LOCATION (City, town, or county) (State): Lewiston, Idaho

DATE REC'D BY LOCAL REG.: 11-21-61
REGISTRAR'S SIGNATURE: Myrtle Palmer
25. FUNERAL DIRECTOR: A. Dale McMan — ADDRESS: Boise, Idaho
SUMMERS FUNERAL HOME

Federal Security Agency
United States Public Health Service
Form DPH-48021

Informant, Funeral Director, Registrar and Medical Attendant. EACH must sign with BLACK INK in OWN handwriting. Each item should be answered as completely as possible. State answers as unknown only after a careful investigation. Use BLACK ink or BLACK record typewriter ribbon in filling out certificate. (ICA 38-206 and 215.) Address correspondence to DIVISION OF VITAL STATISTICS, BOISE, IDAHO

DUTIES:

1. INFORMANT SHALL SIGN HIS OWN NAME, under item 17 to authenticate the facts stated under items 1 to 16 inclusive. In case of facts taken from hospital or public records, the person authorized to release the facts shall sign HIS name in addition to giving the source of information.

2. THE FUNERAL DIRECTOR is responsible for completing the entire certificate, obtaining the signatures of the INFORMANT, the OFFICIAL last in attendance on the deceased and HIS OWN signature.

3. THE REGISTRAR can issue a burial or removal permit ONLY after receiving a completed death certificate, including the SIGNATURES IN BLACK ink under items 17, 23a and 25.

PENALTIES: Under the Idaho law, it is a misdemeanor to

(a) Knowingly supply false information to any one connected with completing a death certificate;
(b) Neglect or refuse to certify to the cause of death on request of the person in charge of the disposition of the deceased.
(c) Remove or bury the body of a deceased person WITHOUT the proper permit being FIRST obtained from the local registrar in the district WHERE THE DEATH OCCURRED;
(d) Alter a certificate on file in the office of a local registrar.

STATEMENT OF PLACE OF DEATH

Special attention should be given to the satisfactory completion of EACH portion of this item. The city or town and street address or route number refer to PLACE WHERE THE DEATH OCCURRED. For deaths occurring in hospitals, maternity homes, or institutions, the name of the place and length of stay MUST be stated.

STATEMENT OF USUAL RESIDENCE OF DECEASED

Regardless of the fact that the person may have lived his entire life at the place of death, ALWAYS COMPLETE ALL PARTS OF THIS ITEM. In case a person has resided in the county where death occurred for less than one year, give address of FORMER RESIDENCE. The post office of the deceased may be in a county or state other than the county of actual residence.

IDAHO CODE ANNOTATED-CHAPTER 38, SECTION 206.

The personal and statistical particulars (items 1 to 16) shall be authenticated by the signature of the informant, who may be any competent person acquainted with the facts.

The statement of facts relating to the disposition of the body shall be signed by the undertaker or person acting as such.

The medical certificate shall be made and signed by the physician, if any, last in attendance on the deceased, who shall specify the time in attendance, the time he last saw the deceased alive and the hour of the day at which death occurred. And he shall further state the cause of death, so as to show the course of disease or sequence of causes resulting in death, giving the primary cause, and also the contributory causes, if any, and the duration of each. Indefinite and unsatisfactory terms, indicating only symptoms of disease or conditions resulting from disease, will not be held sufficient for issuing a burial or removal permit; and any certificate containing only such terms as defined by the state registrar as indefinite and unsatisfactory, shall be returned to the physician for correction and definition. The international classification of the causes of death shall be used by all physicians in stating the cause of death in the medical certificate. Causes of death, which may be the result of either disease or violence, shall be carefully defined; and if from violence, its nature shall be stated, and whether (probably) accidental, suicidal, or homicidal.

This body embalmed under direction of Thomas L. Freitag Lic. No. E-469 at Boise, Idaho on 11-14-61

ADDITIONAL REMARKS by Physician

Certificate of Death

STATE OF IDAHO

State File No. 4449
Local Reg. No. 339
Reg. Dist. No. 371

BIRTH NO.

RECEIVED NOV 28 1961

1. PLACE OF DEATH
a. COUNTY Ada 011
b. CITY OR TOWN (If outside corporate limits, write RURAL and give township) Boise
c. LENGTH OF STAY (in this place) 24 Years
d. FULL NAME OF HOSPITAL OR INSTITUTION (If not in hospital or institution, give street address or location) 2720 N. 36th St.

2. USUAL RESIDENCE (Where deceased lived. If institution: residence before admission).
a. STATE Idaho 011
b. COUNTY Ada
c. CITY OR TOWN (If outside corporate limits, write RURAL and give township) Boise
d. STREET ADDRESS (If rural, give location) 2720 N. 36th St.

3. NAME OF DECEASED (Type or Print)	a. (First)	b. (Middle)	c. (Last)	4. DATE OF DEATH	(Month)	(Day)	(Year)
	ALICE	EDNA	HIBBARD		Nov.	14	1961

5. SEX	6. COLOR OR RACE	7. MARRIED, NEVER MARRIED, WIDOWED, DIVORCED (Specify)	8. DATE OF BIRTH	9. AGE (In years last birthday)	IF UNDER 1 YEAR Months	Days	IF UNDER 24 HRS. Hours	Min.
Female	White	Married	Sept. 22, 1896	65				

10a. USUAL OCCUPATION (Give kind of work done during most of working life, even if retired)	10b. KIND OF BUSINESS OR INDUSTRY	11. BIRTHPLACE (State or foreign country)	12. CITIZEN OF WHAT COUNTRY?
Housewife 01		Rexburg, Idaho	U.S.A.

13. FATHER'S NAME	BIRTHPLACE	14. MOTHER'S MAIDEN NAME	BIRTHPLACE
Charles J. Jones	Goshen, Utah	Charlotte Keppner	Logan, Utah

15. WAS DECEASED EVER IN U.S. ARMED FORCES? (Yes, no, or unknown)	(If yes, give war or dates of service)	16. SOCIAL SECURITY NO.	17. INFORMANT'S OWN SIGNATURE	ADDRESS
No			Dean Hibbard	

MEDICAL CERTIFICATION

18. CAUSE OF DEATH
Enter only one cause per line for (a), (b), and (c)

**This does not mean the mode of dying, such as heart failure, asthenia, etc. It means the disease, injury, or complication which caused death.*

I. DISEASE OR CONDITION DIRECTLY LEADING TO DEATH* (a) 170 X Carcinoma of Breast, Metastatic — INTERVAL BETWEEN ONSET AND DEATH: 3 yrs

ANTECEDENT CAUSES — Possible Liver Dysfunction

Morbid conditions, if any, giving rise to the above cause (a) stating the underlying cause last.

DUE TO (b)

DUE TO (c)

II. OTHER SIGNIFICANT CONDITIONS
Conditions contributing to the death but not related to the disease or condition causing death.

19a. DATE OF OPERATION	19b. MAJOR FINDINGS OF OPERATION	20. AUTOPSY?
		YES ☐ NO ☒

21a. ACCIDENT SUICIDE HOMICIDE (Specify)	21b. PLACE OF INJURY (e.g., in or about home, farm, factory, street, office bldg., etc.)	21c. (CITY, TOWN, OR TOWNSHIP) (COUNTY) (STATE)

21d. TIME OF INJURY (Month) (Day) (Year) (Hour)	21e. INJURY OCCURRED WHILE AT WORK ☐ NOT WHILE AT WORK ☐	21f. HOW DID INJURY OCCUR?
m.		

22. *I hereby certify that I attended the deceased from* Sept — , 1960, *to* Nov 14 , 1960, *that I last saw the deceased alive on* Nov 14 , 1961, *and that death occurred at* _____ m., *from the causes and on the date stated above.*

23a. SIGNATURE (Degree or title)	23b. ADDRESS	23c. DATE SIGNED
Roger R Baker MD	303 No 5th Boise Idaho	11/20/61

24a. BURIAL, CREMATION, REMOVAL (Specify)	24b. DATE	24c. NAME OF CEMETERY OR CREMATORY	24d. LOCATION (City, town, or county) (State)
Burial	11/17/61	Cloverdale	Boise, Idaho

DATE REC'D BY LOCAL REG.	REGISTRAR'S SIGNATURE	25. FUNERAL DIRECTOR	ADDRESS
11-28-61	Myrtle Palmer	RELYEA MORTUARY Robert G Dickard	Boise, Idaho

Federal Security Agency
United States Public Health Service

Form DPH-48021

Informant, Funeral Director, Registrar and Medical Attendant. EACH must sign with BLACK INK in OWN handwriting. Each item should be answered as completely as possible. State answers as unknown only after a careful investigation. Use BLACK ink or BLACK record typewriter ribbon in filling out certificate. (ICA 38-206 and 215.) Address correspondence to DIVISION OF VITAL STATISTICS, BOISE, IDAHO

DUTIES:

NOV 28 1961

1. INFORMANT SHALL SIGN HIS OWN NAME, under item 17 to authenticate the facts stated under items 1 to 16 inclusive. In case of facts taken from hospital or public records, the person authorized to release the facts shall sign HIS name in addition to giving the source of information.

MAY 15 1979

2. THE FUNERAL DIRECTOR is responsible for completing the entire certificate, obtaining the signatures of the INFORMANT, the OFFICIAL last in attendance on the deceased and HIS OWN signature.

3. THE REGISTRAR can issue a burial or removal permit ONLY after receiving a completed death certificate, including the SIGNATURES IN BLACK ink under items 17, 23a and 25.

PENALTIES: Under the Idaho law, it is a misdemeanor to

(a) Knowingly supply false information to any one connected with completing a death certificate;
(b) Neglect or refuse to certify to the cause of death on request of the person in charge of the disposition of the deceased.
(c) Remove or bury the body of a deceased person WITHOUT the proper permit being FIRST obtained from the local registrar in the district WHERE THE DEATH OCCURRED;
(d) Alter a certificate on file in the office of a local registrar.

STATEMENT OF PLACE OF DEATH

Special attention should be given to the satisfactory completion of EACH portion of this item. The city or town and street address or route number refer to PLACE WHERE THE DEATH OCCURRED. For deaths occurring in hospitals, maternity homes, or institutions, the name of the place and length of stay MUST be stated.

STATEMENT OF USUAL RESIDENCE OF DECEASED

Regardless of the fact that the person may have lived his entire life at the place of death, ALWAYS COMPLETE ALL PARTS OF THIS ITEM. In case a person has resided in the county where death occurred for less than one year, give address of FORMER RESIDENCE. The post office of the deceased may be in a county or state other than the county of actual residence.

IDAHO CODE ANNOTATED-CHAPTER 38, SECTION 206.

The personal and statistical particulars (items 1 to 16) shall be authenticated by the signature of the informant, who may be any competent person acquainted with the facts.

The statement of facts relating to the disposition of the body shall be signed by the undertaker or person acting as such.

The medical certificate shall be made and signed by the physician, if any, last in attendance on the deceased, who shall specify the time in attendance, the time he last saw the deceased alive and the hour of the day at which death occurred. And he shall further state the cause of death, so as to show the course of disease or sequence of causes resulting in death, giving the primary cause, and also the contributory causes, if any, and the duration of each. Indefinite and unsatisfactory terms, indicating only symptoms of disease or conditions resulting from disease, will not be held sufficient for issuing a burial or removal permit; and any certificate containing only such terms as defined by the state registrar as indefinite and unsatisfactory, shall be returned to the physician for correction and definition. The international classification of the causes of death shall be used by all physicians in stating the cause of death in the medical certificate. Causes of death, which may be the result of either disease or violence, shall be carefully defined; and if from violence, its nature shall be stated, and whether (probably) accidental, suicidal, or homicidal.

This body embalmed under direction of Russell A. Relyea Lic. No. E-412 at Boise, Idaho on 11/14/61

ADDITIONAL REMARKS by Physician

NON-RESIDENT Certificate of Death

STATE OF IDAHO

State File No. 4450
Local Reg. No. 344
Reg. Dist. No. 371

BIRTH NO.

RECEIVED NOV 29 1961 Bureau of Vital Statistics

1. PLACE OF DEATH
a. COUNTY: Ada
b. CITY OR TOWN (If outside corporate limits, write RURAL and give township): Boise, Idaho
c. LENGTH OF STAY (in this place): 4 Days
d. FULL NAME OF HOSPITAL OR INSTITUTION (If not in hospital or institution, give street address or location): VA Center, Boise, Idaho

2. USUAL RESIDENCE (Where deceased lived. If institution: residence before admission).
a. STATE: Oregon
b. COUNTY:
c. CITY OR TOWN (If outside corporate limits, write RURAL and give township): Ontario
d. STREET ADDRESS (If rural, give location): Box 126

3. NAME OF DECEASED (Type or Print)
a. (First): John
b. (Middle): J
c. (Last): PUGH

4. DATE OF DEATH (Month) 11 (Day) 14 (Year) 61

5. SEX: Male
6. COLOR OR RACE: White
7. MARRIED, NEVER MARRIED, WIDOWED, DIVORCED (Specify): Married
8. DATE OF BIRTH: 12-11-94
9. AGE (In years last birthday): 66 — IF UNDER 1 YEAR: Months / Days — IF UNDER 24 HRS.: Hours / Min.

10a. USUAL OCCUPATION (Give kind of work done during most of working life, even if retired): Retired
10b. KIND OF BUSINESS OR INDUSTRY: Same
11. BIRTHPLACE (State or foreign country): Mo.
12. CITIZEN OF WHAT COUNTRY?: USA

13. FATHER'S NAME: Edward Pugh — BIRTHPLACE: Iowa
14. MOTHER'S MAIDEN NAME: Mattie E Cameron — BIRTHPLACE: Mo.

15. WAS DECEASED EVER IN U.S. ARMED FORCES? (Yes, no, or unknown): Yes — (If yes, give war or dates of service): WW I
16. SOCIAL SECURITY NO.: N. A.
17. INFORMANT'S OWN SIGNATURE: John D Stahl — ADDRESS: Records, VA Center, Boise, Idaho

18. CAUSE OF DEATH
Enter only one cause per line for (a), (b), and (c)

This does not mean the mode of dying, such as heart failure, asthenia, etc. It means the disease, injury, or complication which caused death.

MEDICAL CERTIFICATION

I. DISEASE OR CONDITION DIRECTLY LEADING TO DEATH* (a): Bronchopneumonia — INTERVAL BETWEEN ONSET AND DEATH: 1 Week

ANTECEDENT CAUSES
Morbid conditions, if any, giving rise to the above cause (a) stating the underlying cause last.
DUE TO (b):
DUE TO (c):

II. OTHER SIGNIFICANT CONDITIONS
Conditions contributing to the death but not related to the disease or condition causing death. Obstructive Pulmonary Emphysema — 5 Years

19a. DATE OF OPERATION
19b. MAJOR FINDINGS OF OPERATION
20. AUTOPSY? YES [X] NO [ ]

21a. ACCIDENT SUICIDE HOMICIDE (Specify)
21b. PLACE OF INJURY (e.g., in or about home, farm, factory, street, office bldg., etc.)
21c. (CITY, TOWN, OR TOWNSHIP) (COUNTY) (STATE)
21d. TIME OF INJURY (Month) (Day) (Year) (Hour) VA m.
21e. INJURY OCCURRED WHILE AT WORK [ ] NOT WHILE AT WORK [ ]
21f. HOW DID INJURY OCCUR?

22. [redacted] attended the deceased from 11-10, 1961, to 11-4, 1961, [redacted] and that death occurred at 9/35 AM, from the causes and on the date stated above.

23a. SIGNATURE (Degree or title): J. E. Gouaux, M.D. Ward Physician — J E Gouaux M.D. 956
23b. ADDRESS: VA Center, Boise, Idaho
23c. DATE SIGNED: 11-15-61

24a. BURIAL, CREMATION, REMOVAL (Specify): Removal
24b. DATE: 11/16/61
24c. NAME OF CEMETERY OR CREMATORY: ----- ----------
24d. LOCATION (City, town, or county) (State): Mt. Vernon, Missouri

DATE REC'D BY LOCAL REG.: 11-20-61
REGISTRAR'S SIGNATURE: Myrtle Palmer
25. FUNERAL DIRECTOR: A. E. Alden — McBratney-Alden Chapel
ADDRESS: 419 N. 9th, Boise, Idaho

Federal Security Agency
United States Public Health Service
Form DPH-48021

Informant, Funeral Director, Registrar and Medical Attendant. EACH must sign with BLACK INK in OWN handwriting. Each item should be answered as completely as possible. State answers as unknown only after a careful investigation. Use BLACK ink or BLACK record typewriter ribbon in filling out certificate. (ICA 38-206 and 215.) Address correspondence to DIVISION OF VITAL STATISTICS, BOISE, IDAHO

NOV 29 1961

DUTIES:

1. INFORMANT SHALL SIGN HIS OWN NAME, under item 17 to authenticate the facts stated under items 1 to 16 inclusive. In case of facts taken from hospital or public records, the person authorized to release the facts shall sign HIS name in addition to giving the source of information.

2. THE FUNERAL DIRECTOR is responsible for completing the entire certificate, obtaining the signatures of the INFORMANT, the OFFICIAL last in attendance on the deceased and HIS OWN signature.

3. THE REGISTRAR can issue a burial or removal permit ONLY after receiving a completed death certificate, including the SIGNATURES IN BLACK ink under items 17, 23a and 25.

PENALTIES: Under the Idaho law, it is a misdemeanor to

(a) Knowingly supply false information to any one connected with completing a death certificate;
(b) Neglect or refuse to certify to the cause of death on request of the person in charge of the disposition of the deceased.
(c) Remove or bury the body of a deceased person WITHOUT the proper permit being FIRST obtained from the local registrar in the district WHERE THE DEATH OCCURRED;
(d) Alter a certificate on file in the office of a local registrar.

STATEMENT OF PLACE OF DEATH

Special attention should be given to the satisfactory completion of EACH portion of this item. The city or town and street address or route number refer to PLACE WHERE THE DEATH OCCURRED. For deaths occurring in hospitals, maternity homes, or institutions, the name of the place and length of stay MUST be stated.

STATEMENT OF USUAL RESIDENCE OF DECEASED

Regardless of the fact that the person may have lived his entire life at the place of death, ALWAYS COMPLETE ALL PARTS OF THIS ITEM. In case a person has resided in the county where death occurred for less than one year, give address of FORMER RESIDENCE. The post office of the deceased may be in a county or state other than the county of actual residence.

IDAHO CODE ANNOTATED-CHAPTER 38, SECTION 206.

The personal and statistical particulars (items 1 to 16) shall be authenticated by the signature of the informant, who may be any competent person acquainted with the facts.

The statement of facts relating to the disposition of the body shall be signed by the undertaker or person acting as such.

The medical certificate shall be made and signed by the physician, if any, last in attendance on the deceased, who shall specify the time in attendance, the time he last saw the deceased alive and the hour of the day at which death occurred. And he shall further state the cause of death, so as to show the course of disease or sequence of causes resulting in death, giving the primary cause, and also the contributory causes, if any, and the duration of each. Indefinite and unsatisfactory terms, indicating only symptoms of disease or conditions resulting from disease, will not be held sufficient for issuing a burial or removal permit; and any certificate containing only such terms as defined by the state registrar as indefinite and unsatisfactory, shall be returned to the physician for correction and definition. The international classification of the causes of death shall be used by all physicians in stating the cause of death in the medical certificate. Causes of death, which may be the result of either disease or violence, shall be carefully defined; and if from violence, its nature shall be stated, and whether (probably) accidental, suicidal, or homicidal.

This body embalmed under direction of Earl Waggoner Lic. No. E-422 at Boise, Ida. on 11/14/61

ADDITIONAL REMARKS by Physician .....

Certificate of Death

STATE OF IDAHO

State File No. 4451
Local Reg. No. 846
Reg. Dist. No. 371

BIRTH NO.

RECEIVED NOV 29 1961 Bureau of Vital Statistics

Informant, Funeral Director, Registrar and Medical Attendant. EACH must sign with BLACK INK in OWN handwriting. Each item should be answered as completely as possible. State answers as unknown only after a careful investigation. Use BLACK ink or BLACK record typewriter ribbon in filling out certificate. (ICA 38-206 and 215.) Address correspondence to DIVISION OF VITAL STATISTICS, BOISE, IDAHO

1. PLACE OF DEATH
a. COUNTY: Ada
b. CITY OR TOWN (If outside corporate limits, write RURAL and give township): Boise
c. LENGTH OF STAY (in this place): 22 days
d. FULL NAME OF HOSPITAL OR INSTITUTION (If not in hospital or institution, give street address or location): VA Center, Boise, Idaho

2. USUAL RESIDENCE (Where deceased lived. If institution: residence before admission).
a. STATE: Idaho
b. COUNTY: Washington
c. CITY OR TOWN (If outside corporate limits, write RURAL and give township): Weiser
d. STREET ADDRESS (If rural, give location): Route 3

3. NAME OF DECEASED (Type or Print): a. (First) Lonnie; b. (Middle) Lester; c. (Last) Ervin

4. DATE OF DEATH: (Month) (Day) (Year): Nov. 15, 1961

5. SEX: M

6. COLOR OR RACE: W

7. MARRIED, NEVER MARRIED, WIDOWED, DIVORCED (Specify): Married

8. DATE OF BIRTH: 7-31-96

9. AGE (In years last birthday): 65
IF UNDER 1 YEAR: Months / Days
IF UNDER 24 HRS.: Hours / Min.

10a. USUAL OCCUPATION (Give kind of work done during most of working life, even if retired): Farmer

10b. KIND OF BUSINESS OR INDUSTRY: Farmer

11. BIRTHPLACE (State or foreign country): Nebo, Oklahoma

12. CITIZEN OF WHAT COUNTRY?: USA

13. FATHER'S NAME: Sim Ervin
BIRTHPLACE: Ark.

14. MOTHER'S MAIDEN NAME: Eva Hulen
BIRTHPLACE: Texas

15. WAS DECEASED EVER IN U.S. ARMED FORCES? (Yes, no, or unknown): Yes
(If yes, give war or dates of service): WW I

16. SOCIAL SECURITY NO.: Unk.

17. INFORMANT'S OWN SIGNATURE AND ADDRESS: Records, VA Center, Boise, Idaho

18. CAUSE OF DEATH
Enter only one cause per line for (a), (b), and (c).

**This does not mean the mode of dying, such as heart failure, asthenia, etc. It means the disease, injury, or complication which caused death.*

MEDICAL CERTIFICATION

I. DISEASE OR CONDITION DIRECTLY LEADING TO DEATH*(a): Generalized Carcinomatosis — INTERVAL BETWEEN ONSET AND DEATH: 4 Mo Plus

ANTECEDENT CAUSES
Morbid conditions, if any, giving rise to the above cause (a) stating the underlying cause last.
DUE TO (b): Primary site unknown
DUE TO (c):

II. OTHER SIGNIFICANT CONDITIONS
Conditions contributing to the death but not related to the disease or condition causing death.

19a. DATE OF OPERATION

19b. MAJOR FINDINGS OF OPERATION

20. AUTOPSY? YES [X] NO [ ]

21a. ACCIDENT SUICIDE HOMICIDE (Specify)

21b. PLACE OF INJURY (e.g., in or about home, farm, factory, street, office bldg., etc.)

21c. (CITY, TOWN, OR TOWNSHIP) (COUNTY) (STATE)

21d. TIME OF INJURY: (Month) (Day) (Year) (Hour) m.

21e. INJURY OCCURRED WHILE AT WORK [ ] NOT WHILE AT WORK [ ]

21f. HOW DID INJURY OCCUR?

22. *I hereby certify that I attended the deceased from* 10-24- , *1961, to* 11-15- , *1961* [illegible] *death occurred at* 2:00 a.m., *from the causes and on the date stated above.*

23a. SIGNATURE (Degree or title): C. P. Stevenson, M.D., Ward Physician

23b. ADDRESS: VA Center, Boise, Idaho

23c. DATE SIGNED

24a. BURIAL, CREMATION, REMOVAL (Specify): Removal

24b. DATE: 11-16-61

24c. NAME OF CEMETERY OR CREMATORY

24d. LOCATION (City, town, or county) (State): Weiser, Idaho

DATE REC'D BY LOCAL REG.: 11-21-61

REGISTRAR'S SIGNATURE: Myrtle Palmer

25. FUNERAL DIRECTOR: [signature] SUMMERS FUNERAL HOME

ADDRESS: Boise, Idaho

Federal Security Agency
United States Public Health Service

Form DPH-48021

DUTIES:

DEC 7 1961

1. INFORMANT SHALL SIGN HIS OWN NAME, under item 17 to authenticate the facts stated under items 1 to 16 inclusive. In case of facts taken from hospital or public records, the person authorized to release the facts shall sign HIS name in addition to giving the source of information.

2. THE FUNERAL DIRECTOR is responsible for completing the entire certificate, obtaining the signatures of the INFORMANT, the OFFICIAL last in attendance on the deceased and HIS OWN signature.

3. THE REGISTRAR can issue a burial or removal permit ONLY after receiving a completed death certificate, including the SIGNATURES IN BLACK ink under items 17, 23a and 25.

PENALTIES: Under the Idaho law, it is a misdemeanor to

(a) Knowingly supply false information to any one connected with completing a death certificate;
(b) Neglect or refuse to certify to the cause of death on request of the person in charge of the disposition of the deceased.
(c) Remove or bury the body of a deceased person WITHOUT the proper permit being FIRST obtained from the local registrar in the district WHERE THE DEATH OCCURRED;
(d) Alter a certificate on file in the office of a local registrar.

STATEMENT OF PLACE OF DEATH

Special attention should be given to the satisfactory completion of EACH portion of this item. The city or town and street address or route number refer to PLACE WHERE THE DEATH OCCURRED. For deaths occurring in hospitals, maternity homes, or institutions, the name of the place and length of stay MUST be stated.

STATEMENT OF USUAL RESIDENCE OF DECEASED

Regardless of the fact that the person may have lived his entire life at the place of death, ALWAYS COMPLETE ALL PARTS OF THIS ITEM. In case a person has resided in the county where death occurred for less than one year, give address of FORMER RESIDENCE. The post office of the deceased may be in a county or state other than the county of actual residence.

IDAHO CODE ANNOTATED-CHAPTER 38, SECTION 206.

The personal and statistical particulars (items 1 to 16) shall be authenticated by the signature of the informant, who may be any competent person acquainted with the facts.

The statement of facts relating to the disposition of the body shall be signed by the undertaker or person acting as such.

The medical certificate shall be made and signed by the physician, if any, last in attendance on the deceased, who shall specify the time in attendance, the time he last saw the deceased alive and the hour of the day at which death occurred. And he shall further state the cause of death, so as to show the course of disease or sequence of causes resulting in death, giving the primary cause, and also the contributory causes, if any, and the duration of each. Indefinite and unsatisfactory terms, indicating only symptoms of disease or conditions resulting from disease, will not be held sufficient for issuing a burial or removal permit; and any certificate containing only such terms as defined by the state registrar as indefinite and unsatisfactory, shall be returned to the physician for correction and definition. The international classification of the causes of death shall be used by all physicians in stating the cause of death in the medical certificate. Causes of death, which may be the result of either disease or violence, shall be carefully defined; and if from violence, its nature shall be stated, and whether (probably) accidental, suicidal, or homicidal.

This body embalmed under direction of Ray A. Heikkila Lic. No E-419 at Boise, Idaho on 11-15-61

ADDITIONAL REMARKS by Physician

Certificate of Death

STATE OF IDAHO

State File No. 4452
Local Reg. No. 345
Reg. Dist. No. 371

BIRTH NO.

RECEIVED
NOV 29 1961
Bureau of Vital Statistics

1. PLACE OF DEATH
a. COUNTY: Ada
b. CITY OR TOWN (If outside corporate limits, write RURAL and give township): Boise
c. LENGTH OF STAY (in this place): yr
d. FULL NAME OF HOSPITAL OR INSTITUTION (If not in hospital or institution, give street address or location): At his home

2. USUAL RESIDENCE (Where deceased lived. If institution: residence before admission).
a. STATE: Idaho
b. COUNTY: Ada
c. CITY OR TOWN (If outside corporate limits, write RURAL and give township): Boise
d. STREET ADDRESS (If rural, give location): 505 East 43rd Street

3. NAME OF DECEASED (Type or Print): a. (First) THOMAS b. (Middle) LAWRENCE c. (Last) BRADY

4. DATE OF DEATH: (Month) (Day) (Year): Nov. 15, 1961

5. SEX: Male

6. COLOR OR RACE: White

7. MARRIED, NEVER MARRIED, WIDOWED, DIVORCED (Specify): Married

8. DATE OF BIRTH: Sept. 4, 1923

9. AGE (In years last birthday): 38
IF UNDER 1 YEAR: Months / Days
IF UNDER 24 HRS.: Hours / Min.

10a. USUAL OCCUPATION (Give kind of work done during most of working life, even if retired): Unemployed

10b. KIND OF BUSINESS OR INDUSTRY:

11. BIRTHPLACE (State or foreign country): Boise, Idaho

12. CITIZEN OF WHAT COUNTRY? USA

13. FATHER'S NAME: John Andrew Brady - Nevada
BIRTHPLACE

14. MOTHER'S MAIDEN NAME: Ennis Shirley - Idaho
BIRTHPLACE

15. WAS DECEASED EVER IN U.S. ARMED FORCES? (Yes, no, or unknown): No
(If yes, give war or dates of service):

16. SOCIAL SECURITY NO.: 519-12-3378

17. INFORMANT'S OWN SIGNATURE: Anne M Brady ADDRESS: 505 E. 43rd Boise, Ida.

MEDICAL CERTIFICATION

18. CAUSE OF DEATH
Enter only one cause per line for (a), (b), and (c)

*This does not mean the mode of dying, such as heart failure, asthenia, etc. It means the disease, injury, or complication which caused death.

I. DISEASE OR CONDITION DIRECTLY LEADING TO DEATH* (a) Had been attended by two Physicans for bad heart condition. for long

ANTECEDENT CAUSES
Morbid conditions, if any, giving rise to the above cause (a) stating the underlying cause last.
DUE TO (b) time. takeing medicine for it.
DUE TO (c) Coronary Occulision.

INTERVAL BETWEEN ONSET AND DEATH: Instant

II. OTHER SIGNIFICANT CONDITIONS
Conditions contributing to the death but not related to the disease or condition causing death.

19a. DATE OF OPERATION:
19b. MAJOR FINDINGS OF OPERATION:
20. AUTOPSY? YES ☐ NO ☒

21a. ACCIDENT SUICIDE HOMICIDE (Specify):
21b. PLACE OF INJURY (e.g., in or about home, farm, factory, street, office bldg., etc.):
21c. (CITY, TOWN, OR TOWNSHIP) (COUNTY) (STATE):
21d. TIME OF INJURY (Month) (Day) (Year) (Hour) m.:
21e. INJURY OCCURRED WHILE AT WORK ☐ NOT WHILE AT WORK ☐
21f. HOW DID INJURY OCCUR?

22. *I hereby certify that I attended the deceased from* As Coroner only, after death, *that I last saw the deceased alive on* _____, 19__, *and that death occurred at* 3:00 A.M., *from the causes and on the date stated above.*

23a. SIGNATURE: [signature] (Degree or title): Coroner
23b. ADDRESS: 3720 Meadow Drive, Boise.
23c. DATE SIGNED: 11.17.61.

24a. BURIAL, CREMATION, REMOVAL (Specify): Burial
24b. DATE: 11-20-61
24c. NAME OF CEMETERY OR CREMATORY: Morris Hill Cemetery
24d. LOCATION (City, town, or county) (State): Boise (Ada) Idaho

DATE REC'D BY LOCAL REG.: 11-21-61
REGISTRAR'S SIGNATURE: Myrtle Palmer
25. FUNERAL DIRECTOR: Dale M Merrill
ADDRESS: Boise, Idaho
SUMMERS FUNERAL HOME

Federal Security Agency
United States Public Health Service
Form DPH-48021

Informant, Funeral Director, Registrar and Medical Attendant. EACH must sign with BLACK INK in OWN handwriting. Each item should be answered as completely as possible. State answers as unknown only after a careful investigation. Use BLACK ink or BLACK record typewriter ribbon in filling out certificate. (ICA 38-206 and 215.) Address correspondence to DIVISION OF VITAL STATISTICS, BOISE, IDAHO

DUTIES:

1. INFORMANT SHALL SIGN HIS OWN NAME, under item 17 to authenticate the facts stated under items 1 to 16 inclusive. In case of facts taken from hospital or public records, the person authorized to release the facts shall sign HIS name in addition to giving the source of information.

2. THE FUNERAL DIRECTOR is responsible for completing the entire certificate, obtaining the signatures of the INFORMANT, the OFFICIAL last in attendance on the deceased and HIS OWN signature.

3. THE REGISTRAR can issue a burial or removal permit ONLY after receiving a completed death certificate, including the SIGNATURES IN BLACK ink under items 17, 23a and 25.

PENALTIES: Under the Idaho law, it is a misdemeanor to

(a) Knowingly supply false information to any one connected with completing a death certificate;
(b) Neglect or refuse to certify to the cause of death on request of the person in charge of the disposition of the deceased.
(c) Remove or bury the body of a deceased person WITHOUT the proper permit being FIRST obtained from the local registrar in the district WHERE THE DEATH OCCURRED;
(d) Alter a certificate on file in the office of a local registrar.

STATEMENT OF PLACE OF DEATH

Special attention should be given to the satisfactory completion of EACH portion of this item. The city or town and street address or route number refer to PLACE WHERE THE DEATH OCCURRED. For deaths occurring in hospitals, maternity homes, or institutions, the name of the place and length of stay MUST be stated.

STATEMENT OF USUAL RESIDENCE OF DECEASED

Regardless of the fact that the person may have lived his entire life at the place of death, ALWAYS COMPLETE ALL PARTS OF THIS ITEM. In case a person has resided in the county where death occurred for less than one year, give address of FORMER RESIDENCE. The post office of the deceased may be in a county or state other than the county of actual residence.

IDAHO CODE ANNOTATED-CHAPTER 38, SECTION 206.

The personal and statistical particulars (items 1 to 16) shall be authenticated by the signature of the informant, who may be any competent person acquainted with the facts.

The statement of facts relating to the disposition of the body shall be signed by the undertaker or person acting as such.

The medical certificate shall be made and signed by the physician, if any, last in attendance on the deceased, who shall specify the time in attendance, the time he last saw the deceased alive and the hour of the day at which death occurred. And he shall further state the cause of death, so as to show the course of disease or sequence of causes resulting in death, giving the primary cause, and also the contributory causes, if any, and the duration of each. Indefinite and unsatisfactory terms, indicating only symptoms of disease or conditions resulting from disease, will not be held sufficient for issuing a burial or removal permit; and any certificate containing only such terms as defined by the state registrar as indefinite and unsatisfactory, shall be returned to the physician for correction and definition. The International classification of the causes of death shall be used by all physicians in stating the cause of death in the medical certificate. Causes of death, which may be the result of either disease or violence, shall be carefully defined; and if from violence, its nature shall be stated, and whether (probably) accidental, suicidal, or homicidal.

This body embalmed under direction of A. Dale McMurtrey Lic. No. E-410 at Boise, Idaho on 11-15-61

ADDITIONAL REMARKS by Physician

Certificate of Death

STATE OF IDAHO

State File No. 4453
Local Reg. No. 476
Reg. Dist. No. 370

BIRTH NO.

RECEIVED NOV 29 1961

1. PLACE OF DEATH
a. COUNTY: Ada
b. CITY OR TOWN (If outside corporate limits, write RURAL and give township): 5 Mi; W-of Boise.
c. LENGTH OF STAY (in this place):
d. FULL NAME OF HOSPITAL OR INSTITUTION (If not in hospital or institution, give street address or location): St. Lukes Hospital

USUAL RESIDENCE (Where deceased lived. If institution: residence before admission).
a. STATE: Idaho
b. COUNTY: Ada
c. CITY OR TOWN (If outside corporate limits, write RURAL and give township): Boise
d. STREET ADDRESS (If rural, give location): No-II Sunrise Manor

3. NAME OF DECEASED (Type or Print) a. (First)	b. (Middle)	c. (Last)	4. DATE OF DEATH (Month)	(Day)	(Year)
Helen	Dacey	Mix	II	I5	6I

5. SEX	6. COLOR OR RACE	7. MARRIED, NEVER MARRIED, WIDOWED, DIVORCED (Specify)	8. DATE OF BIRTH	9. AGE (In years last birthday)	IF UNDER 1 YEAR Months	Days	IF UNDER 24 HRS. Hours	Min.
F	W	Married	July 30, 1934	27				

10a. USUAL OCCUPATION (Give kind of work done during most of working life, even if retired)	10b. KIND OF BUSINESS OR INDUSTRY	11. BIRTHPLACE (State or foreign country)	12. CITIZEN OF WHAT COUNTRY?
School Tgacher		Bend, Oregon	US

13. FATHER'S NAME	BIRTHPLACE	14. MOTHER'S MAIDEN NAME	BIRTHPLACE
Daniel Dacey	Unknown	Helen Dacey	Unknown

15. WAS DECEASED EVER IN U.S. ARMED FORCES? (Yes, no, or unknown)	(If yes, give war or dates of service)	16. SOCIAL SECURITY NO.	17. INFORMANT'S OWN SIGNATURE	ADDRESS
No				

MEDICAL CERTIFICATION

18. CAUSE OF DEATH — Enter only one cause per line for (a), (b), and (c)

**This does not mean the mode of dying, such as heart failure, asthenia, etc. It means the disease, injury, or complication which caused death.*

		INTERVAL BETWEEN ONSET AND DEATH
I. DISEASE OR CONDITION DIRECTLY LEADING TO DEATH*(a)	Basil Skull fracture. Hemorrage	
ANTECEDENT CAUSES *Morbid conditions, if any, giving rise to the above cause (a) stating the underlying cause last.* DUE TO (b)	Broken Left hand & right Foot.	3 Hrs
DUE TO (c)	Automobile Accident	
II. OTHER SIGNIFICANT CONDITIONS *Conditions contributing to the death but not related to the disease or condition causing death.*		

19a. DATE OF OPERATION	19b. MAJOR FINDINGS OF OPERATION	20. AUTOPSY?
		YES ☐ NO ☒

21a. ACCIDENT / SUICIDE / HOMICIDE (Specify)	21b. PLACE OF INJURY (e.g., in or about home, farm, factory, street, office bldg., etc.)	21c. (CITY, TOWN, OR TOWNSHIP) (COUNTY) (STATE)
Accident	5 Mi-W-Boise Hi-Way.	5 Mi & Franklin Road. Ada. Idaho

21d. TIME OF INJURY (Month)	(Day)	(Year)	(Hour)	21e. INJURY OCCURRED WHILE AT WORK ☐ NOT WHILE AT WORK ☐	21f. HOW DID INJURY OCCUR?
II	I5	6I	8 AM		Failed to stop at stop sign

22. *I hereby certify that I attended the deceased from* As Coroner only *, 19__, to __, 19__, that I last saw the deceased alive on __, 19__, and that death occurred at* II05 AM *from the causes and on the date stated above.*

23a. SIGNATURE	(Degree or title)	23b. ADDRESS	23c. DATE SIGNED
Ed Paris	Coroner	3720 Sweetbriar Dr Boise	11-15-61

24a. BURIAL, CREMATION, REMOVAL (Specify)	24b. DATE	24c. NAME OF CEMETERY OR CREMATORY	24d. LOCATION (City, town, or county) (State)
Removal	11-15-61	Bend Cemetery	Bend Oregon

DATE REC'D BY LOCAL REG.	REGISTRAR'S SIGNATURE	25. FUNERAL DIRECTOR	ADDRESS
11-15-61	Myrtle Palmer		Schreiber and Gibson Boise, Idaho

Federal Security Agency
United States Public Health Service

Form DPH-48021

Informant, Funeral Director, Registrar and Medical Attendant. EACH must sign with BLACK INK in OWN handwriting. Each item should be answered as completely as possible. State answers as unknown only after a careful investigation. Use BLACK ink or BLACK record typewriter ribbon in filling out certificate. (ICA 38-206 and 215.) Address correspondence to DIVISION OF VITAL STATISTICS, BOISE, IDAHO

NOV 29 1961

DUTIES:

1. INFORMANT SHALL SIGN HIS OWN NAME, under item 17 to authenticate the facts stated under items 1 to 16 inclusive. In case of facts taken from hospital or public records, the person authorized to release the facts shall sign HIS name in addition to giving the source of information.

NOV 30 1961

2. THE FUNERAL DIRECTOR is responsible for completing the entire certificate, obtaining the signatures of the INFORMANT, the OFFICIAL last in attendance on the deceased and HIS OWN signature.

APR 14 1964

3. THE REGISTRAR can issue a burial or removal permit ONLY after receiving a completed death certificate, including the SIGNATURES IN BLACK ink under items 17, 23a and 25.

OCT 7 1986

PENALTIES: Under the Idaho law, it is a misdemeanor to

(a) Knowingly supply false information to any one connected with completing a death certificate;
(b) Neglect or refuse to certify to the cause of death on request of the person in charge of the disposition of the deceased.
(c) Remove or bury the body of a deceased person WITHOUT the proper permit being FIRST obtained from the local registrar in the district WHERE THE DEATH OCCURRED;
(d) Alter a certificate on file in the office of a local registrar.

STATEMENT OF PLACE OF DEATH

Special attention should be given to the satisfactory completion of EACH portion of this item. The city or town and street address or route number refer to PLACE WHERE THE DEATH OCCURRED. For deaths occurring in hospitals, maternity homes, or institutions, the name of the place and length of stay MUST be stated.

STATEMENT OF USUAL RESIDENCE OF DECEASED

Regardless of the fact that the person may have lived his entire life at the place of death, ALWAYS COMPLETE ALL PARTS OF THIS ITEM. In case a person has resided in the county where death occurred for less than one year, give address of FORMER RESIDENCE. The post office of the deceased may be in a county or state other than the county of actual residence.

IDAHO CODE ANNOTATED-CHAPTER 38, SECTION 206.

The personal and statistical particulars (items 1 to 16) shall be authenticated by the signature of the informant, who may be any competent person acquainted with the facts.

The statement of facts relating to the disposition of the body shall be signed by the undertaker or person acting as such.

The medical certificate shall be made and signed by the physician, if any, last in attendance on the deceased, who shall specify the time in attendance, the time he last saw the deceased alive and the hour of the day at which death occurred. And he shall further state the cause of death, so as to show the course of disease or sequence of causes resulting in death, giving the primary cause, and also the contributory causes, if any, and the duration of each. Indefinite and unsatisfactory terms, indicating only symptoms of disease or conditions resulting from disease, will not be held sufficient for issuing a burial or removal permit; and any certificate containing only such terms as defined by the state registrar as indefinite and unsatisfactory, shall be returned to the physician for correction and definition. The international classification of the causes of death shall be used by all physicians in stating the cause of death in the medical certificate. Causes of death, which may be the result of either disease or violence, shall be carefully defined; and if from violence, its nature shall be stated, and whether (probably) accidental, suicidal, or homicidal.

This body embalmed under direction of G. W. Waters Lic. No. 461 at ..... on .....

ADDITIONAL REMARKS by Physician .....

Informant, Funeral Director, Registrar and Medical Attendant. EACH must sign with BLACK INK in OWN handwriting. Each item should be answered as completely as possible. State answers as unknown only after a careful investigation. Use BLACK ink or BLACK record typewriter ribbon in filling out certificate. (ICA 38-206 and 215.) Address correspondence to DIVISION OF VITAL STATISTICS, BOISE, IDAHO

Certificate of Death

STATE OF IDAHO

State File No. 4454
Local Reg. No. 353
Reg. Dist. No. 371

BIRTH NO.

RECEIVED NOV 30 1961 Bureau of Vital Statistics

1. PLACE OF DEATH
a. COUNTY: Ada
b. CITY OR TOWN (If outside corporate limits, write RURAL and give township): Meridian Rural
c. LENGTH OF STAY (in this place):
d. FULL NAME OF HOSPITAL OR INSTITUTION (If not in hospital or institution, give street address or location): Rt. 2

2. USUAL RESIDENCE (Where deceased lived. If institution: residence before admission).
a. STATE: Idaho
b. COUNTY: Ada
c. CITY OR TOWN (If outside corporate limits, write RURAL and give township): Meridian rural
d. STREET ADDRESS (If rural, give location): Rt. 2

3. NAME OF DECEASED (Type or Print)	a. (First)	b. (Middle)	c. (Last)	4. DATE OF DEATH (Month) (Day) (Year)
	GROVER	A.	EVANS	Nov. 16, 1961

5. SEX	6. COLOR OR RACE	7. MARRIED, NEVER MARRIED, WIDOWED, DIVORCED (Specify)	8. DATE OF BIRTH	9. AGE (In years last birthday)	IF UNDER 1 YEAR Months	Days	IF UNDER 24 HRS. Hours	Min.
Male	White	Married	Oct. 18, 1892	69				

10a. USUAL OCCUPATION (Give kind of work done during most of working life, even if retired)	10b. KIND OF BUSINESS OR INDUSTRY	11. BIRTHPLACE (State or foreign country)	12. CITIZEN OF WHAT COUNTRY?
Farmer		Meridian, Idaho	U.S.

13. FATHER'S NAME	BIRTHPLACE	14. MOTHER'S MAIDEN NAME	BIRTHPLACE
Walter T. Evans	Mo.	Sarah	Mo.

15. WAS DECEASED EVER IN U.S. ARMED FORCES? (Yes, no, or unknown) (If yes, give war or dates of service)	16. SOCIAL SECURITY NO.	17. INFORMANT'S OWN SIGNATURE	ADDRESS
No	519-01-9030	Mrs. Faye M. Miller	Boise

18. CAUSE OF DEATH
Enter only one cause per line for (a), (b), and (c)

**This does not mean the mode of dying, such as heart failure, asthenia, etc. It means the disease, injury, or complication which caused death.*

MEDICAL CERTIFICATION

420.1

I. DISEASE OR CONDITION DIRECTLY LEADING TO DEATH* (a) Probable coronary occlusion — INTERVAL BETWEEN ONSET AND DEATH: Inst.

ANTECEDENT CAUSES
Morbid conditions, if any, giving rise to the above cause (a) stating the underlying cause last.
DUE TO (b) Natural causes
DUE TO (c)

II. OTHER SIGNIFICANT CONDITIONS
Conditions contributing to the death but not related to the disease or condition causing death.

19a. DATE OF OPERATION	19b. MAJOR FINDINGS OF OPERATION	20. AUTOPSY?
		YES ☐ NO ☒

21a. ACCIDENT SUICIDE HOMICIDE (Specify)	21b. PLACE OF INJURY (e.g., in or about home, farm, factory, street, office bldg., etc.)	21c. (CITY, TOWN, OR TOWNSHIP) (COUNTY) (STATE)

21d. TIME OF INJURY (Month) (Day) (Year) (Hour)	21e. INJURY OCCURRED	21f. HOW DID INJURY OCCUR?
m.	WHILE AT WORK ☐ NOT WHILE AT WORK ☐	

22. *I hereby certify that I attended the deceased from* _____, 19___, *to* _____, 19___, *that I last saw the deceased alive on* [illegible], 19___, *and that death occurred at* 7:30A *m., from the causes and on the date stated above.*

23a. SIGNATURE (Degree or title)	23b. ADDRESS	23c. DATE SIGNED
Coroner of Ada County	3720 Meadow Dr. Boise, Idaho	11-18-61

24a. BURIAL, CREMATION, REMOVAL (Specify)	24b. DATE	24c. NAME OF CEMETERY OR CREMATORY	24d. LOCATION (City, town, or county) (State)
Burial	11/20/61	Cloverdale Mem. Park	Boise, Idaho

DATE REC'D BY LOCAL REG.	REGISTRAR'S SIGNATURE	25. FUNERAL DIRECTOR	ADDRESS
11-28-61	Myrtle Palmer	Geo. Snead	Robison Chapel Meridian, Idaho

Federal Security Agency
United States Public Health Service

Form DPH-48021

NOV 30 1961

DUTIES:

1. INFORMANT SHALL SIGN HIS OWN NAME, under item 17 to authenticate the facts stated under items 1 to 16 inclusive. In case of facts taken from hospital or public records, the person authorized to release the facts shall sign HIS name in addition to giving the source of information.

2. THE FUNERAL DIRECTOR is responsible for completing the entire certificate, obtaining the signatures of the INFORMANT, the OFFICIAL last in attendance on the deceased and HIS OWN signature.

3. THE REGISTRAR can issue a burial or removal permit ONLY after receiving a completed death certificate, including the SIGNATURES IN BLACK ink under items 17, 23a and 25.

PENALTIES: Under the Idaho law, it is a misdemeanor to

(a) Knowingly supply false information to any one connected with completing a death certificate;
(b) Neglect or refuse to certify to the cause of death on request of the person in charge of the disposition of the deceased.
(c) Remove or bury the body of a deceased person WITHOUT the proper permit being FIRST obtained from the local registrar in the district WHERE THE DEATH OCCURRED;
(d) Alter a certificate on file in the office of a local registrar.

STATEMENT OF PLACE OF DEATH

Special attention should be given to the satisfactory completion of EACH portion of this item. The city or town and street address or route number refer to PLACE WHERE THE DEATH OCCURRED. For deaths occurring in hospitals, maternity homes, or institutions, the name of the place and length of stay MUST be stated.

STATEMENT OF USUAL RESIDENCE OF DECEASED

Regardless of the fact that the person may have lived his entire life at the place of death, ALWAYS COMPLETE ALL PARTS OF THIS ITEM. In case a person has resided in the county where death occurred for less than one year, give address of FORMER RESIDENCE. The post office of the deceased may be in a county or state other than the county of actual residence.

IDAHO CODE ANNOTATED-CHAPTER 38, SECTION 206.

The personal and statistical particulars (items 1 to 16) shall be authenticated by the signature of the informant, who may be any competent person acquainted with the facts.

The statement of facts relating to the disposition of the body shall be signed by the undertaker or person acting as such.

The medical certificate shall be made and signed by the physician, if any, last in attendance on the deceased, who shall specify the time in attendance, the time he last saw the deceased alive and the hour of the day at which death occurred. And he shall further state the cause of death, so as to show the course of disease or sequence of causes resulting in death, giving the primary cause, and also the contributory causes, if any, and the duration of each. Indefinite and unsatisfactory terms, indicating only symptoms of disease or conditions resulting from disease, will not be held sufficient for issuing a burial or removal permit; and any certificate containing only such terms as defined by the state registrar as indefinite and unsatisfactory, shall be returned to the physician for correction and definition. The international classification of the causes of death shall be used by all physicians in stating the cause of death in the medical certificate. Causes of death, which may be the result of either disease or violence, shall be carefully defined; and if from violence, its nature shall be stated, and whether (probably) accidental, suicidal, or homicidal.

This body embalmed under direction of Geo. Jnead Lic. No. 366 at Meridian on 11-16-61

ADDITIONAL REMARKS by Physician

Certificate of Death

STATE OF IDAHO

State File No. 4455
Local Reg. No. 450
Reg. Dist. No. 370

BIRTH NO.

RECEIVED NOV 29 1961 Bureau of Vital Statistics

1. PLACE OF DEATH
a. COUNTY: Ada
b. CITY OR TOWN (If outside corporate limits, write RURAL and give township): Boise
c. LENGTH OF STAY (in this place): DOA
d. FULL NAME OF HOSPITAL OR INSTITUTION (If not in hospital or institution, give street address or location): St. Alphonsus Hospital

2. USUAL RESIDENCE (Where deceased lived. If institution: residence before admission).
a. STATE: Idaho
b. COUNTY: Ada
c. CITY OR TOWN (If outside corporate limits, write RURAL and give township): Boise
d. STREET ADDRESS (If rural, give location): 4600 Overland Street

3. NAME OF DECEASED (Type or Print)
a. (First): SOPHIA
b. (Middle):
c. (Last): ROGALSKI

4. DATE OF DEATH: (Month) Nov. (Day) 16, (Year) 1961

5. SEX: Female

6. COLOR OR RACE: White

7. MARRIED, NEVER MARRIED, WIDOWED, DIVORCED (Specify): Widowed

8. DATE OF BIRTH: July 13, 1893

9. AGE (In years last birthday): 68
IF UNDER 1 YEAR: Months / Days
IF UNDER 24 HRS.: Hours / Min.

10a. USUAL OCCUPATION (Give kind of work done during most of working life, even if retired): Housewife

10b. KIND OF BUSINESS OR INDUSTRY: At home

11. BIRTHPLACE (State or foreign country): Chicago, Illinois

12. CITIZEN OF WHAT COUNTRY?: USA

13. FATHER'S NAME: Joseph Szymkiewicz
BIRTHPLACE: Poland

14. MOTHER'S MAIDEN NAME: Theresa Gaudez
BIRTHPLACE: Chicago, Illinois

15. WAS DECEASED EVER IN U.S. ARMED FORCES? (Yes, no, or unknown): No
(If yes, give war or dates of service):

16. SOCIAL SECURITY NO.: 001-09-5969

17. INFORMANT'S OWN SIGNATURE: Walter L Rozal
ADDRESS: 4600 Overland Boise

18. CAUSE OF DEATH
Enter only one cause per line for (a), (b), and (c)

**This does not mean the mode of dying, such as heart failure, asthenia, etc. It means the disease, injury, or complication which caused death.*

MEDICAL CERTIFICATION

I. DISEASE OR CONDITION DIRECTLY LEADING TO DEATH* (a): Her Son stated he was sure she had-had pains in chest, but, she would not admit it. or, see a Dr. She expired while cooking dinner.

ANTECEDENT CAUSES
Morbid conditions, if any, giving rise to the above cause (a) stating the underlying cause last.
DUE TO (b):
DUE TO (c):

II. OTHER SIGNIFICANT CONDITIONS: Coronary Occlusion
Conditions contributing to the death but not related to the disease or condition causing death.

INTERVAL BETWEEN ONSET AND DEATH: Brief

19a. DATE OF OPERATION:
19b. MAJOR FINDINGS OF OPERATION:
20. AUTOPSY? YES ☐ NO ☒

21a. ACCIDENT SUICIDE HOMICIDE (Specify):
21b. PLACE OF INJURY (e.g., in or about home, farm, factory, street, office bldg., etc.):
21c. (CITY, TOWN, OR TOWNSHIP) (COUNTY) (STATE):
21d. TIME OF INJURY (Month) (Day) (Year) (Hour) m.:
21e. INJURY OCCURRED WHILE AT WORK ☐ NOT WHILE AT WORK ☐
21f. HOW DID INJURY OCCUR?:

22. *I hereby certify that I attended the deceased from* As Coroner Only, after death *, that I last saw the deceased alive on* , 19 , *and that death occurred at* 3:45 PM *from the causes and on the date stated above.*

23a. SIGNATURE (Degree or title): Coroner
23b. ADDRESS: 3720 Meadow Drive, Boise,
23c. DATE SIGNED: II-25.61.

24a. BURIAL, CREMATION, REMOVAL (Specify): Removal
24b. DATE: 11-17-61
24c. NAME OF CEMETERY OR CREMATORY:
24d. LOCATION (City, town, or county) (State): Claremont, New Hampshire

DATE REC'D BY LOCAL REG.: 11-28-61
REGISTRAR'S SIGNATURE: Myrtle Palmer

25. FUNERAL DIRECTOR: C. Dale McMurtrey
ADDRESS: Boise, Idaho
SUMMERS FUNERAL HOME

Federal Security Agency
United States Public Health Service
Form DPH-48021

Informant, Funeral Director, Registrar and Medical Attendant. EACH must sign with BLACK INK in OWN handwriting. Each item should be answered as completely as possible. State answers as unknown only after a careful investigation. Use BLACK ink or BLACK record typewriter ribbon in filling out certificate. (ICA 38-206 and 215.) Address correspondence to DIVISION OF VITAL STATISTICS, BOISE, IDAHO

DUTIES:

1. INFORMANT SHALL SIGN HIS OWN NAME, under item 17 to authenticate the facts stated under items 1 to 16 inclusive. In case of facts taken from hospital or public records, the person authorized to release the facts shall sign HIS name in addition to giving the source of information.

2. THE FUNERAL DIRECTOR is responsible for completing the entire certificate, obtaining the signatures of the INFORMANT, the OFFICIAL last in attendance on the deceased and HIS OWN signature.

3. THE REGISTRAR can issue a burial or removal permit ONLY after receiving a completed death certificate, including the SIGNATURES IN BLACK ink under items 17, 23a and 25.

PENALTIES: Under the Idaho law, it is a misdemeanor to

(a) Knowingly supply false information to any one connected with completing a death certificate;
(b) Neglect or refuse to certify to the cause of death on request of the person in charge of the disposition of the deceased.
(c) Remove or bury the body of a deceased person WITHOUT the proper permit being FIRST obtained from the local registrar in the district WHERE THE DEATH OCCURRED;
(d) Alter a certificate on file in the office of a local registrar.

STATEMENT OF PLACE OF DEATH

Special attention should be given to the satisfactory completion of EACH portion of this item. The city or town and street address or route number refer to PLACE WHERE THE DEATH OCCURRED. For deaths occurring in hospitals, maternity homes, or institutions, the name of the place and length of stay MUST be stated.

STATEMENT OF USUAL RESIDENCE OF DECEASED

Regardless of the fact that the person may have lived his entire life at the place of death, ALWAYS ~~COMPLETE ALL PARTS OF THIS ITEM. In case a person has~~ resided in the county where death occurred for less than one year, give address of FORMER RESIDENCE. The post office of the deceased may be in a county or state other than the county of actual residence.

IDAHO CODE ANNOTATED-CHAPTER 38, SECTION 206.

The personal and statistical particulars (items 1 to 16) shall be authenticated by the signature of the informant, who may be any competent person acquainted with the facts.

The statement of facts relating to the disposition of the body shall be signed by the undertaker or person acting as such.

The medical certificate shall be made and signed by the physician, if any, last in attendance on the deceased, who shall specify the time in attendance, the time he last saw the deceased alive and the hour of the day at which death occurred. And he shall further state the cause of death, so as to show the course of disease or sequence of causes resulting in death, giving the primary cause, and also the contributory causes, if any, and the duration of each. Indefinite and unsatisfactory terms, indicating only symptoms of disease or conditions resulting from disease, will not be held sufficient for issuing a burial or removal permit; and any certificate containing only such terms as defined by the state registrar as indefinite and unsatisfactory, shall be returned to the physician for correction and definition. The international classification of the causes of death shall be used by all physicians in stating the cause of death in the medical certificate. Causes of death, which may be the result of either disease or violence, shall be carefully defined; and if from violence, its nature shall be stated, and whether (probably) accidental, suicidal, or homicidal.

This body embalmed under direction of Thomas L. Freitag Lic. No. E-469 at Boise, Idaho on 11-16-61

ADDITIONAL REMARKS by Physician.....

Certificate of Death

STATE OF IDAHO

State File No. 4456
Local Reg. No. 348
Reg. Dist. No. 371

BIRTH NO.

RECEIVED
NOV 29 1961
Bureau of Vital Statistics

1. PLACE OF DEATH
a. COUNTY: Ada 011
b. CITY OR TOWN (If outside corporate limits, write RURAL and give township): Boise
c. LENGTH OF STAY (in this place): 98 days
d. FULL NAME OF HOSPITAL OR INSTITUTION (If not in hospital or institution, give street address or location): VA Center, Boise, Idaho 004

2. USUAL RESIDENCE (Where deceased lived. If institution: residence before admission).
a. STATE: Idaho 16
b. COUNTY: Gooding
c. CITY OR TOWN (If outside corporate limits, write RURAL and give township): Gooding
d. STREET ADDRESS (If rural, give location): Box 185

3. NAME OF DECEASED (Type or Print): a. (First) Alexander; b. (Middle); c. (Last) Watson

4. DATE OF DEATH: (Month) (Day) (Year): Nov. 16, 1961

5. SEX	6. COLOR OR RACE	7. MARRIED, NEVER MARRIED, WIDOWED, DIVORCED (Specify)	8. DATE OF BIRTH	9. AGE (In years last birthday)	IF UNDER 1 YEAR: Months / Days	IF UNDER 24 HRS.: Hours / Min.
M	W	Married	3-1-94	67		

10a. USUAL OCCUPATION (Give kind of work done during most of working life, even if retired)	10b. KIND OF BUSINESS OR INDUSTRY	11. BIRTHPLACE (State or foreign country)	12. CITIZEN OF WHAT COUNTRY?
Oil Distributor 31	Oil Distributor	Weiser, Idaho	USA

13. FATHER'S NAME	BIRTHPLACE	14. MOTHER'S MAIDEN NAME	BIRTHPLACE
-- Alexander	Canada 2	Rebecca Hex	Texas

15. WAS DECEASED EVER IN U.S. ARMED FORCES? (Yes, no, or unknown)	(If yes, give war or dates of service)	16. SOCIAL SECURITY NO.	17. INFORMANT'S OWN SIGNATURE	ADDRESS
Yes	WW I 43 X	UNK.	John D Watson	Records, VA Center, Boise, Idaho

MEDICAL CERTIFICATION

18. CAUSE OF DEATH
Enter only one cause per line for (a), (b), and (c).

**This does not mean the mode of dying, such as heart failure, asthenia, etc. It means the disease, injury, or complication which caused death.*

		INTERVAL BETWEEN ONSET AND DEATH
I. DISEASE OR CONDITION DIRECTLY LEADING TO DEATH* (a)	Bronchopneumonia	2 Days
ANTECEDENT CAUSES *Morbid conditions, if any, giving rise to the above cause (a) stating the underlying cause last.* DUE TO (b)	Inanition	4 Mo
DUE TO (c)	Epidermoid Carcinoma floor of mouth	2 1/2 Years
II. OTHER SIGNIFICANT CONDITIONS *Conditions contributing to the death but not related to the disease or condition causing death.*		

19a. DATE OF OPERATION	19b. MAJOR FINDINGS OF OPERATION	20. AUTOPSY?
	Squamous cell carcinoma of R. anterior tonnsillar area	YES [X] NO [ ]

21a. ACCIDENT / SUICIDE / HOMICIDE (Specify)	21b. PLACE OF INJURY (e.g., in or about home, farm, factory, street, office bldg., etc.)	21c. (CITY, TOWN, OR TOWNSHIP) (COUNTY) (STATE)

21d. TIME OF INJURY (Month) (Day) (Year) (Hour)	21e. INJURY OCCURRED	21f. HOW DID INJURY OCCUR?
m.	WHILE AT WORK [ ] NOT WHILE AT WORK [ ]	

22. *I hereby certify that I attended the deceased from* 8-9- , 19 61, *to* 11-16- , 19 61, *and that death occurred at* 10:40 a.m., *from the causes and on the date stated above.*

23a. SIGNATURE (Degree or title)	23b. ADDRESS	23c. DATE SIGNED
J. K. HELFERTY, M.D. Ward Surgeon	VA Center, Boise, Idaho	

24a. BURIAL, CREMATION, REMOVAL (Specify)	24b. DATE	24c. NAME OF CEMETERY OR CREMATORY	24d. LOCATION (City, town, or county) (State)
Removal	11-17-61		Gooding, Idaho

DATE REC'D BY LOCAL REG.	REGISTRAR'S SIGNATURE	25. FUNERAL DIRECTOR	ADDRESS
11-24-61	Myrtle Palmer	SUMMERS FUNERAL HOME	Boise, Idaho

Federal Security Agency
United States Public Health Service

Form DPH-48021

Informant, Funeral Director, Registrar and Medical Attendant. EACH must sign with BLACK INK in OWN handwriting. Each item should be answered as completely as possible. State answers as unknown only after a careful investigation. Use BLACK ink or BLACK record typewriter ribbon in filling out certificate. (ICA 38-206 and 215.) Address correspondence to DIVISION OF VITAL STATISTICS, BOISE, IDAHO

NOV 29 1961

DUTIES:

1. INFORMANT SHALL SIGN HIS OWN NAME, under item 17 to authenticate the facts stated under items 1 to 16 inclusive. In case of facts taken from hospital or public records, the person authorized to release the facts shall sign HIS name in addition to giving the source of information.

DEC 5 1961

2. THE FUNERAL DIRECTOR is responsible for completing the entire certificate, obtaining the signatures of the INFORMANT, the OFFICIAL last in attendance on the deceased and HIS OWN signature.

DEC 7 1961

3. THE REGISTRAR can issue a burial or removal permit ONLY after receiving a completed death certificate, including the SIGNATURES IN BLACK ink under items 17, 23a and 25.

APR 4 1980

PENALTIES: Under the Idaho law, it is a misdemeanor to

(a) Knowingly supply false information to any one connected with completing a death certificate;
(b) Neglect or refuse to certify to the cause of death on request of the person in charge of the disposition of the deceased.
(c) Remove or bury the body of a deceased person WITHOUT the proper permit being FIRST obtained from the local registrar in the district WHERE THE DEATH OCCURRED;
(d) Alter a certificate on file in the office of a local registrar.

STATEMENT OF PLACE OF DEATH

Special attention should be given to the satisfactory completion of EACH portion of this item. The city or town and street address or route number refer to PLACE WHERE THE DEATH OCCURRED. For deaths occurring in hospitals, maternity homes, or institutions, the name of the place and length of stay MUST be stated.

STATEMENT OF USUAL RESIDENCE OF DECEASED

Regardless of the fact that the person may have lived his entire life at the place of death, ALWAYS COMPLETE ALL PARTS OF THIS ITEM. In case a person has resided in the county where death occurred for less than one year, give address of FORMER RESIDENCE. The post office of the deceased may be in a county or state other than the county of actual residence.

IDAHO CODE ANNOTATED-CHAPTER 38, SECTION 206.

The personal and statistical particulars (items 1 to 16) shall be authenticated by the signature of the informant, who may be any competent person acquainted with the facts.

The statement of facts relating to the disposition of the body shall be signed by the undertaker or person acting as such.

The medical certificate shall be made and signed by the physician, if any, last in attendance on the deceased, who shall specify the time in attendance, the time he last saw the deceased alive and the hour of the day at which death occurred. And he shall further state the cause of death, so as to show the course of disease or sequence of causes resulting in death, giving the primary cause, and also the contributory causes, if any, and the duration of each. Indefinite and unsatisfactory terms, indicating only symptoms of disease or conditions resulting from disease, will not be held sufficient for issuing a burial or removal permit; and any certificate containing only such terms as defined by the state registrar as indefinite and unsatisfactory, shall be returned to the physician for correction and definition. The international classification of the causes of death shall be used by all physicians in stating the cause of death in the medical certificate. Causes of death, which may be the result of either disease or violence, shall be carefully defined; and if from violence, its nature shall be stated, and whether (probably) accidental, suicidal, or homicidal.

This body embalmed under direction of Thomas L. Freitag Lic. No. E-469 at Boise, Idaho on 11-16-61

ADDITIONAL REMARKS by Physician

Certificate of Death

STATE OF IDAHO

State File No. 4457
Local Reg. No. 361
Reg. Dist. No. 37

RECEIVED
DEC 20 1961
Bureau of Vital Statistics

BIRTH NO.

1. PLACE OF DEATH
a. COUNTY: ADA
b. CITY OR TOWN (If outside corporate limits, write RURAL and give township): BOISE
c. LENGTH OF STAY (in this place): 17 Days
d. FULL NAME OF HOSPITAL OR INSTITUTION (If not in hospital or institution, give street address or location): VAHospital, 5th & Fort Sts.

2. USUAL RESIDENCE (Where deceased lived. If institution: residence before admission).
a. STATE: IDAHO
b. COUNTY: ELBA
c. CITY OR TOWN (If outside corporate limits, write RURAL and give township):
d. STREET ADDRESS (If rural, give location):

3. NAME OF DECEASED (Type or Print)	a. (First)	b. (Middle)	c. (Last)	4. DATE OF DEATH (Month)	(Day)	(Year)
	THEODORE	N.	TUTTLE	11	17	61

5. SEX	6. COLOR OR RACE	7. MARRIED, NEVER MARRIED, WIDOWED, DIVORCED (Specify)	8. DATE OF BIRTH	9. AGE (In years last birthday)	IF UNDER 1 YEAR Months	Days	IF UNDER 24 HRS. Hours	Min.
Male	Caucasian	Married	2-24-09	52				

10a. USUAL OCCUPATION (Give kind of work done during most of working life, even if retired)	10b. KIND OF BUSINESS OR INDUSTRY	11. BIRTHPLACE (State or foreign country)	12. CITIZEN OF WHAT COUNTRY?
General laborer	Construction	Oakley, Idaho	USA

13. FATHER'S NAME	BIRTHPLACE	14. MOTHER'S MAIDEN NAME	BIRTHPLACE
Ormus H. Tuttle	Utah	Ellen Shields	Utah

15. WAS DECEASED EVER IN U.S. ARMED FORCES? (Yes, no, or unknown)	(If yes, give war or dates of service)	16. SOCIAL SECURITY NO.	17. INFORMANT'S OWN SIGNATURE	ADDRESS
Yes	1-6-42 to 10-7-45	519187109	John E. S Gouaux	VA Center, Boise, Idaho

MEDICAL CERTIFICATION

18. CAUSE OF DEATH
Enter only one cause per line for (a), (b), and (c).

**This does not mean the mode of dying, such as heart failure, asthenia, etc. It means the disease, injury, or complication which caused death.*

I. DISEASE OR CONDITION DIRECTLY LEADING TO DEATH* (a) Carcinoma of stomach — INTERVAL BETWEEN ONSET AND DEATH: 6 months

ANTECEDENT CAUSES

Morbid conditions, if any, giving rise to the above cause (a) stating the underlying cause last.

DUE TO (b)

DUE TO (c)

II. OTHER SIGNIFICANT CONDITIONS

Conditions contributing to the death but not related to the disease or condition causing death.

19a. DATE OF OPERATION	19b. MAJOR FINDINGS OF OPERATION	20. AUTOPSY?
		YES ☒ NO ☐

21a. ACCIDENT SUICIDE HOMICIDE (Specify)	21b. PLACE OF INJURY (e.g., in or about home, farm, factory, street, office bldg., etc.)	21c. (CITY, TOWN, OR TOWNSHIP) (COUNTY) (STATE)	21d. TIME OF INJURY (Month) (Day) (Year) (Hour)	21e. INJURY OCCURRED WHILE AT WORK ☐ NOT WHILE AT WORK ☐	21f. HOW DID INJURY OCCUR?
			m.		

22. I attended the deceased from October 31 19 61, to Nov. 17, 19 61, and that death occurred at 3:05 p m., from the causes and on the date stated above.

23a. SIGNATURE	(Degree or title)	23b. ADDRESS	23c. DATE SIGNED
J. E. Gouaux, M.D. Ward Physician		VA Center, Boise, Idaho	11-21-61

24a. BURIAL, CREMATION, REMOVAL (Specify)	24b. DATE	24c. NAME OF CEMETERY OR CREMATORY	24d. LOCATION (City, town, or county) (State)
Removal	11/19/61	Payne Mortuary	Burley, Idaho

DATE REC'D BY LOCAL REG.	REGISTRAR'S SIGNATURE	25. FUNERAL DIRECTOR	ADDRESS
12-7-61	Myrtle Palmer	Robert F. Richard	RELYEA MORTUARY Boise, Idaho

Federal Security Agency
United States Public Health Service

Form DPH-48021

Informant, Funeral Director, Registrar and Medical Attendant. EACH must sign with BLACK INK in OWN handwriting. Each item should be answered as completely as possible. State answers as unknown only after a careful investigation. Use BLACK ink or BLACK record typewriter ribbon in filling out certificate. (ICA 38-206 and 215.) Address correspondence to DIVISION OF VITAL STATISTICS, BOISE, IDAHO

DEC 26 1961

DUTIES:

1. INFORMANT SHALL SIGN HIS OWN NAME, under item 17 to authenticate the facts stated under items 1 to 16 inclusive. In case of facts taken from hospital or public records, the person authorized to release the facts shall sign HIS name in addition to giving the source of information.

DEC 20 1988

2. THE FUNERAL DIRECTOR is responsible for completing the entire certificate, obtaining the signatures of the INFORMANT, the OFFICIAL last in attendance on the deceased and HIS OWN signature.

3. THE REGISTRAR can issue a burial or removal permit ONLY after receiving a completed death certificate, including the SIGNATURES IN BLACK ink under items 17, 23a and 25.

PENALTIES: Under the Idaho law, it is a misdemeanor to

(a) Knowingly supply false information to any one connected with completing a death certificate;
(b) Neglect or refuse to certify to the cause of death on request of the person in charge of the disposition of the deceased.
(c) Remove or bury the body of a deceased person WITHOUT the proper permit being FIRST obtained from the local registrar in the district WHERE THE DEATH OCCURRED;
(d) Alter a certificate on file in the office of a local registrar.

STATEMENT OF PLACE OF DEATH

Special attention should be given to the satisfactory completion of EACH portion of this item. The city or town and street address or route number refer to PLACE WHERE THE DEATH OCCURRED. For deaths occurring in hospitals, maternity homes, or institutions, the name of the place and length of stay MUST be stated.

STATEMENT OF USUAL RESIDENCE OF DECEASED

Regardless of the fact that the person may have lived his entire life at the place of death, ALWAYS COMPLETE ALL PARTS OF THIS ITEM. In case a person has resided in the county where death occurred for less than one year, give address of FORMER RESIDENCE. The post office of the deceased may be in a county or state other than the county of actual residence.

IDAHO CODE ANNOTATED-CHAPTER 38, SECTION 206.

The personal and statistical particulars (items 1 to 16) shall be authenticated by the signature of the informant, who may be any competent person acquainted with the facts.

The statement of facts relating to the disposition of the body shall be signed by the undertaker or person acting as such.

The medical certificate shall be made and signed by the physician, if any, last in attendance on the deceased, who shall specify the time in attendance, the time he last saw the deceased alive and the hour of the day at which death occurred. And he shall further state the cause of death, so as to show the course of disease or sequence of causes resulting in death, giving the primary cause, and also the contributory causes, if any, and the duration of each. Indefinite and unsatisfactory terms, indicating only symptoms of disease or conditions resulting from disease, will not be held sufficient for issuing a burial or removal permit; and any certificate containing only such terms as defined by the state registrar as indefinite and unsatisfactory, shall be returned to the physician for correction and definition. The international classification of the causes of death shall be used by all physicians in stating the cause of death in the medical certificate. Causes of death, which may be the result of either disease or violence, shall be carefully defined; and if from violence, its nature shall be stated, and whether (probably) accidental, suicidal, or homicidal.

This body embalmed under direction of Russell A. Relyea Lic. No. E-412 at Boise, Idaho on 11/17/61

ADDITIONAL REMARKS by Physician

22

Certificate of Death

STATE OF IDAHO

State File No. 4458
Local Reg. No. 447
Reg. Dist. No. 370

BIRTH NO.

RECEIVED NOV 29 1961 Bureau of Vital Statistics

1. PLACE OF DEATH
a. COUNTY: ADA 011
b. CITY OR TOWN (If outside corporate limits, write RURAL and give township): BOISE
c. LENGTH OF STAY (In this place):
d. FULL NAME OF HOSPITAL OR INSTITUTION (If not in hospital or institution, give street address or location): 509 W. Jefferson

2. USUAL RESIDENCE (Where deceased lived. If institution: residence before admission).
a. STATE: IDAHO 011
b. COUNTY: ADA
c. CITY OR TOWN (If outside corporate limits, write RURAL and give township): BOISE
d. STREET ADDRESS (If rural, give location): 509 W. Jefferson

3. NAME OF DECEASED (Type or Print)
a. (First): Hattie
b. (Middle): May
c. (Last): Missman

4. DATE OF DEATH (Month) (Day) (Year): Nov. 17 1961

5. SEX: Female
6. COLOR OR RACE: White
7. MARRIED, NEVER MARRIED, WIDOWED, DIVORCED (Specify): Widowed
8. DATE OF BIRTH: Dec. 9, 1862
9. AGE (In years last birthday): 98 — IF UNDER 1 YEAR: Months / Days — IF UNDER 24 HRS.: Hours / Min.

10a. USUAL OCCUPATION (Give kind of work done during most of working life, even if retired): Housewife 01
10b. KIND OF BUSINESS OR INDUSTRY: Own Home
11. BIRTHPLACE (State or foreign country): Catlin, Indiana
12. CITIZEN OF WHAT COUNTRY?: U.S.

13. FATHER'S NAME: Paul Marsters — BIRTHPLACE: Unknown 3
14. MOTHER'S MAIDEN NAME: Sarah Catlin — BIRTHPLACE: 3 Unknown

15. WAS DECEASED EVER IN U.S. ARMED FORCES? (Yes, no, or unknown) (If yes, give war or dates of service): No
16. SOCIAL SECURITY NO.: None
17. INFORMANT'S OWN SIGNATURE: x Flora L. Squier — ADDRESS:

18. CAUSE OF DEATH Enter only one cause per line for (a), (b), and (c)

This does not mean the mode of dying, such as heart failure, asthenia, etc. It means the disease, injury, or complication which caused death.

433.1

MEDICAL CERTIFICATION

I. DISEASE OR CONDITION DIRECTLY LEADING TO DEATH* (a) Cerebrovascular accident — INTERVAL BETWEEN ONSET AND DEATH: 3 da.

ANTECEDENT CAUSES

Morbid conditions, if any, giving rise to the above cause (a) stating the underlying cause last.

DUE TO (b) Arteriosclerotic Heart disease with auricular fibrillation — Unknown

DUE TO (c)

II. OTHER SIGNIFICANT CONDITIONS

Conditions contributing to the death but not related to the disease or condition causing death.

19a. DATE OF OPERATION
19b. MAJOR FINDINGS OF OPERATION
20. AUTOPSY? YES ☐ NO ☐

21a. ACCIDENT SUICIDE HOMICIDE (Specify)
21b. PLACE OF INJURY (e.g., in or about home, farm, factory, street, office bldg., etc.)
21c. (CITY, TOWN, OR TOWNSHIP) (COUNTY) (STATE)

21d. TIME OF INJURY (Month) (Day) (Year) (Hour) m.
21e. INJURY OCCURRED WHILE AT WORK ☐ NOT WHILE AT WORK ☐
21f. HOW DID INJURY OCCUR?

22. *I hereby certify that I attended the deceased from* 10-21-, 1960, *to* 10-17-, 1961, *that I last saw the deceased alive on* 11-16, 1961, *and that death occurred at* 1:30P *m., from the causes and on the date stated above.*

23a. SIGNATURE (Degree or title): G. A. Swindell M.D. 373
23b. ADDRESS: Boise Ida.
23c. DATE SIGNED: 11-20-61

24a. BURIAL, CREMATION, REMOVAL (Specify): Burial
24b. DATE: 11/21/61
24c. NAME OF CEMETERY OR CREMATORY: Dry Creek Cemetery
24d. LOCATION (City, town, or county) (State): Boise, Idaho

DATE REC'D BY LOCAL REG.: 11-22-61
REGISTRAR'S SIGNATURE: Myrtle Palmer
25. FUNERAL DIRECTOR: A. E. Alden — ADDRESS: Boise, Idaho

McBratney-Alden Chapel

Federal Security Agency
United States Public Health Service

Form DPH-48021

Informant, Funeral Director, Registrar and Medical Attendant. EACH must sign with BLACK INK in OWN handwriting. Each item should be answered as completely as possible. State answers as unknown only after a careful investigation. Use BLACK ink or BLACK record typewriter ribbon in filling out certificate. (ICA 38-206 and 215.) Address correspondence to DIVISION OF VITAL STATISTICS, BOISE, IDAHO

DUTIES:

1. INFORMANT SHALL SIGN HIS OWN NAME, under item 17 to authenticate the facts stated under items 1 to 16 inclusive. In case of facts taken from hospital or public records, the person authorized to release the facts shall sign HIS name in addition to giving the source of information.

2. THE FUNERAL DIRECTOR is responsible for completing the entire certificate, obtaining the signatures of the INFORMANT, the OFFICIAL last in attendance on the deceased and HIS OWN signature.

3. THE REGISTRAR can issue a burial or removal permit ONLY after receiving a completed death certificate, including the SIGNATURES IN BLACK ink under items 17, 23a and 25.

PENALTIES: Under the Idaho law, it is a misdemeanor to

(a) Knowingly supply false information to any one connected with completing a death certificate;
(b) Neglect or refuse to certify to the cause of death on request of the person in charge of the disposition of the deceased.
(c) Remove or bury the body of a deceased person WITHOUT the proper permit being FIRST obtained from the local registrar in the district WHERE THE DEATH OCCURRED;
(d) Alter a certificate on file in the office of a local registrar.

STATEMENT OF PLACE OF DEATH

Special attention should be given to the satisfactory completion of EACH portion of this item. The city or town and street address or route number refer to PLACE WHERE THE DEATH OCCURRED. For deaths occurring in hospitals, maternity homes, or institutions, the name of the place and length of stay MUST be stated.

STATEMENT OF USUAL RESIDENCE OF DECEASED

Regardless of the fact that the person may have lived his entire life at the place of death, ALWAYS COMPLETE ALL PARTS OF THIS ITEM. In case a person has resided in the county where death occurred for less than one year, give address of FORMER RESIDENCE. The post office of the deceased may be in a county or state other than the county of actual residence.

IDAHO CODE ANNOTATED-CHAPTER 38, SECTION 206.

The personal and statistical particulars (items 1 to 16) shall be authenticated by the signature of the informant, who may be any competent person acquainted with the facts.

The statement of facts relating to the disposition of the body shall be signed by the undertaker or person acting as such.

The medical certificate shall be made and signed by the physician, if any, last in attendance on the deceased, who shall specify the time in attendance, the time he last saw the deceased alive and the hour of the day at which death occurred. And he shall further state the cause of death, so as to show the course of disease or sequence of causes resulting in death, giving the primary cause, and also the contributory causes, if any, and the duration of each. Indefinite and unsatisfactory terms, indicating only symptoms of disease or conditions resulting from disease, will not be held sufficient for issuing a burial or removal permit; and any certificate containing only such terms as defined by the state registrar as indefinite and unsatisfactory, shall be returned to the physician for correction and definition. The international classification of the causes of death shall be used by all physicians in stating the cause of death in the medical certificate. Causes of death, which may be the result of either disease or violence, shall be carefully defined; and if from violence, its nature shall be stated, and whether (probably) accidental, suicidal, or homicidal.

This body embalmed under direction of Earl Waggoner Lic. No. E-422 at Boise, Ida. on 11/17/61

ADDITIONAL REMARKS by Physician

Certificate of Death

STATE OF IDAHO

State File No. 4459
Local Reg. No. 458
Reg. Dist. No. 370

BIRTH NO.

RECEIVED NOV 30 1961 Bureau of Vital Statistics

1. PLACE OF DEATH
a. COUNTY: Ada
b. CITY OR TOWN (If outside corporate limits, write RURAL and give township): Boise
c. LENGTH OF STAY (in this place): 1 day
d. FULL NAME OF HOSPITAL OR INSTITUTION (If not in hospital or institution, give street address or location): St. Lukes Hospital

2. USUAL RESIDENCE (Where deceased lived. If institution: residence before admission).
a. STATE: Idaho
b. COUNTY: Ada
c. CITY OR TOWN (If outside corporate limits, write RURAL and give township): Boise
d. STREET ADDRESS (If rural, give location): 1615 W. Idaho Street

3. NAME OF DECEASED (Type or Print)
a. (First): JULIA
b. (Middle): CHRISTINE
c. (Last): ROWE

4. DATE OF DEATH: (Month) Nov. (Day) 18, (Year) 1961

5. SEX: Female
6. COLOR OR RACE: White
7. MARRIED, NEVER MARRIED, WIDOWED, DIVORCED (Specify): Married
8. DATE OF BIRTH: July 25, 1879
9. AGE (In years last birthday): 82
IF UNDER 1 YEAR: Months / Days
IF UNDER 24 HRS.: Hours / Min.

10a. USUAL OCCUPATION (Give kind of work done during most of working life, even if retired): At home
10b. KIND OF BUSINESS OR INDUSTRY:
11. BIRTHPLACE (State or foreign country): Boise, Idaho
12. CITIZEN OF WHAT COUNTRY?: USA

13. FATHER'S NAME: (Unknown) Say — BIRTHPLACE: England
14. MOTHER'S MAIDEN NAME: Sarah Marshallsay — BIRTHPLACE: England

15. WAS DECEASED EVER IN U.S. ARMED FORCES? (Yes, no, or unknown): NO (If yes, give war or dates of service)
16. SOCIAL SECURITY NO.: 264-15-499
17. INFORMANT'S OWN SIGNATURE: Frank A. Rowe Sr — ADDRESS: 1615 Idaho Boise, Idaho

18. CAUSE OF DEATH — Enter only one cause per line for (a), (b), and (c)

**This does not mean the mode of dying, such as heart failure, asthenia, etc. It means the disease, injury, or complication which caused death.*

MEDICAL CERTIFICATION

I. DISEASE OR CONDITION DIRECTLY LEADING TO DEATH* (a): Myocardial degeneration — INTERVAL BETWEEN ONSET AND DEATH: 3 days

ANTECEDENT CAUSES
Morbid conditions, if any, giving rise to the above cause (a) stating the underlying cause last.
DUE TO (b): Arteria sclerotic heart disease — 1+ yr
DUE TO (c): Generalized arteriosclerosis — ?

II. OTHER SIGNIFICANT CONDITIONS
Conditions contributing to the death but not related to the disease or condition causing death.
Renal failure + Uremia — 2 days

19a. DATE OF OPERATION:
19b. MAJOR FINDINGS OF OPERATION:
20. AUTOPSY? YES ☐ NO ☒

21a. ACCIDENT SUICIDE HOMICIDE (Specify):
21b. PLACE OF INJURY (e.g., in or about home, farm, factory, street, office bldg., etc.):
21c. (CITY, TOWN, OR TOWNSHIP) (COUNTY) (STATE):
21d. TIME OF INJURY (Month) (Day) (Year) (Hour) m.:
21e. INJURY OCCURRED WHILE AT WORK ☐ NOT WHILE AT WORK ☐
21f. HOW DID INJURY OCCUR?:

22. *I hereby certify that I attended the deceased from* Dec 1960, *to* 11-28, 1961, *that I last saw the deceased alive on* 11-28, 1961 *and that death occurred at* 1:30 P.m., *from the causes and on the date stated above.*

23a. SIGNATURE: W. D. Toney (Degree or title): M.D.
23b. ADDRESS: 303 N 5th Boise
23c. DATE SIGNED: 11-30-61

24a. BURIAL, CREMATION, REMOVAL (Specify): Entombment
24b. DATE: 12-29-61
24c. NAME OF CEMETERY OR CREMATORY: Mountain View Mausoleum
24d. LOCATION (City, town, or county) (State): Boise (Ada) Idaho

DATE REC'D BY LOCAL REG.: 11-28-61
REGISTRAR'S SIGNATURE: Myrtle Palmer
25. FUNERAL DIRECTOR: Walter McMurray — ADDRESS: Boise, Idaho
SUMMERS FUNERAL HOME

Federal Security Agency
United States Public Health Service
Form DPH-48021

Informant, Funeral Director, Registrar and Medical Attendant. EACH must sign with BLACK INK in OWN handwriting. Each item should be answered as completely as possible. State answers as unknown only after a careful investigation. Use BLACK ink or BLACK record typewriter ribbon in filling out certificate. (ICA 38-206 and 215.) Address correspondence to DIVISION OF VITAL STATISTICS, BOISE, IDAHO

DEC 15 1961

DUTIES:

1. INFORMANT SHALL SIGN HIS OWN NAME, under item 17 to authenticate the facts stated under items 1 to 16 inclusive. In case of facts taken from hospital or public records, the person authorized to release the facts shall sign HIS name in addition to giving the source of information.

DEC 27 1961

2. THE FUNERAL DIRECTOR is responsible for completing the entire certificate, obtaining the signatures of the INFORMANT, the OFFICIAL last in attendance on the deceased and HIS OWN signature.

APR 12 1968

3. THE REGISTRAR can issue a burial or removal permit ONLY after receiving a completed death certificate, including the SIGNATURES IN BLACK ink under items 17, 23a and 25.

JUN 24 1976

PENALTIES: Under the Idaho law, it is a misdemeanor to

(a) Knowingly supply false information to any one connected with completing a death certificate;
(b) Neglect or refuse to certify to the cause of death on request of the person in charge of the disposition of the deceased.
(c) Remove or bury the body of a deceased person WITHOUT the proper permit being FIRST obtained from the local registrar in the district WHERE THE DEATH OCCURRED;
(d) Alter a certificate on file in the office of a local registrar.

STATEMENT OF PLACE OF DEATH

Special attention should be given to the satisfactory completion of EACH portion of this item. The city or town and street address or route number refer to PLACE WHERE THE DEATH OCCURRED. For deaths occurring in hospitals, maternity homes, or institutions, the name of the place and length of stay MUST be stated.

STATEMENT OF USUAL RESIDENCE OF DECEASED

Regardless of the fact that the person may have lived his entire life at the place of death, ALWAYS COMPLETE ALL PARTS OF THIS ITEM. In case a person has resided in the county where death occurred for less than one year, give address of FORMER RESIDENCE. The post office of the deceased may be in a county or state other than the county of actual residence.

IDAHO CODE ANNOTATED-CHAPTER 38, SECTION 206.

The personal and statistical particulars (items 1 to 16) shall be authenticated by the signature of the informant, who may be any competent person acquainted with the facts.

The statement of facts relating to the disposition of the body shall be signed by the undertaker or person acting as such.

The medical certificate shall be made and signed by the physician, if any, last in attendance on the deceased, who shall specify the time in attendance, the time he last saw the deceased alive and the hour of the day at which death occurred. And he shall further state the cause of death, so as to show the course of disease or sequence of causes resulting in death, giving the primary cause, and also the contributory causes, if any, and the duration of each. Indefinite and unsatisfactory terms, indicating only symptoms of disease or conditions resulting from disease, will not be held sufficient for issuing a burial or removal permit; and any certificate containing only such terms as defined by the state registrar as indefinite and unsatisfactory, shall be returned to the physician for correction and definition. The international classification of the causes of death shall be used by all physicians in stating the cause of death in the medical certificate. Causes of death, which may be the result of either disease or violence, shall be carefully defined; and if from violence, its nature shall be stated, and whether (probably) accidental, suicidal, or homicidal.

This body embalmed under direction of Ray A. Heikkila Lic. No. E-419 at Boise, Idaho on 11/18/61

ADDITIONAL REMARKS by Physician

Informant, Funeral Director, Registrar and Medical Attendant. EACH must sign with BLACK INK in OWN handwriting. Each item should be answered as completely as possible. State answers as unknown only after a careful investigation. Use BLACK ink or BLACK record typewriter ribbon in filling out certificate. (ICA 38-206 and 215.) Address correspondence to DIVISION OF VITAL STATISTICS, BOISE, IDAHO

Certificate of Death

STATE OF IDAHO

State File No. 4460
Local Reg. No. 4460
Reg. Dist. No. 370

BIRTH NO.

RECEIVED DEC 5 1961 Bureau of Vital Statistics

1. PLACE OF DEATH
a. COUNTY: Ada
b. CITY OR TOWN (If outside corporate limits, write RURAL and give township): Boise
c. LENGTH OF STAY (in this place): 1 day
d. FULL NAME OF HOSPITAL OR INSTITUTION (If not in hospital or institution, give street address or location): St. Lukes Hospital

2. USUAL RESIDENCE (Where deceased lived. If institution: residence before admission).
a. STATE: Idaho
b. COUNTY: Ada
c. CITY OR TOWN (If outside corporate limits, write RURAL and give township): Boise
d. STREET ADDRESS (If rural, give location): 2811 W. Jefferson St.

3. NAME OF DECEASED (Type or Print) a. (First)	b. (Middle)	c. (Last)	4. DATE OF DEATH (Month) (Day) (Year)
WILLIAM	WALLACE	COLE	Nov. 18, 1961

5. SEX	6. COLOR OR RACE	7. MARRIED, NEVER MARRIED, WIDOWED, DIVORCED (Specify)	8. DATE OF BIRTH	9. AGE (In years last birthday)	IF UNDER 1 YEAR Months	Days	IF UNDER 24 HRS. Hours	Min.
Male	White	Married	May 23, 1898	63				

10a. USUAL OCCUPATION (Give kind of work done during most of working life, even if retired)	10b. KIND OF BUSINESS OR INDUSTRY	11. BIRTHPLACE (State or foreign country)	12. CITIZEN OF WHAT COUNTRY?
Flusher Operator-Street Dept.-City		Boise, Idaho	USA

13. FATHER'S NAME	BIRTHPLACE	14. MOTHER'S MAIDEN NAME	BIRTHPLACE
Clinton R. Cole-New Braintree, Mass.		Georgia Zapp-Virginia	City, Nev.

15. WAS DECEASED EVER IN U.S. ARMED FORCES? (Yes, no, or unknown)	(If yes, give war or dates of service)	16. SOCIAL SECURITY NO.	17. INFORMANT'S OWN SIGNATURE	ADDRESS
Yes	W.W. #1	518-18-3473	Vera L. Cole	2811 W Jefferson

18. CAUSE OF DEATH — Enter only one cause per line for (a), (b), and (c)

**This does not mean the mode of dying, such as heart failure, asthenia, etc. It means the disease, injury, or complication which caused death.*

MEDICAL CERTIFICATION

I. DISEASE OR CONDITION DIRECTLY LEADING TO DEATH*(a): Cancer of Pancreas - Cocitis — INTERVAL BETWEEN ONSET AND DEATH:

ANTECEDENT CAUSES

Morbid conditions, if any, giving rise to the above cause (a) stating the underlying cause last.

DUE TO (b):

DUE TO (c):

II. OTHER SIGNIFICANT CONDITIONS

Conditions contributing to the death but not related to the disease or condition causing death.

19a. DATE OF OPERATION	19b. MAJOR FINDINGS OF OPERATION	20. AUTOPSY? YES ☐ NO ☐

21a. ACCIDENT SUICIDE HOMICIDE (Specify)	21b. PLACE OF INJURY (e.g., in or about home, farm, factory, street, office bldg., etc.)	21c. (CITY, TOWN, OR TOWNSHIP) (COUNTY) (STATE)

21d. TIME OF INJURY (Month) (Day) (Year) (Hour)	21e. INJURY OCCURRED WHILE AT WORK ☐ NOT WHILE AT WORK ☐	21f. HOW DID INJURY OCCUR?
m.		

22. *I hereby certify that I attended the deceased from* ____ 1, 19__, *to* ____, 19__, *that I last saw the deceased alive on* ____, 19__, *and that death occurred at* ____ *m., from the causes and on the date stated above.*

23a. SIGNATURE (Degree or title)	23b. ADDRESS	23c. DATE SIGNED
George R Baker, MD	303 No. 5th St Boise, Idaho	11/27/61

24a. BURIAL, CREMATION, REMOVAL (Specify)	24b. DATE	24c. NAME OF CEMETERY OR CREMATORY	24d. LOCATION (City, town, or county) (State)
Burial	11/21/61	Morris Hill Cemetery	Boise, Idaho

DATE REC'D BY LOCAL REG.	REGISTRAR'S SIGNATURE	25. FUNERAL DIRECTOR	ADDRESS
12-4-61	Myrtle Palmer	Dale McMurdo SUMMERS FUNERAL HOME	Boise, Idaho

Federal Security Agency
United States Public Health Service

Form DPH-48021

DEC 5 1961

DUTIES:

1. INFORMANT SHALL SIGN HIS OWN NAME, under item 17 to authenticate the facts stated under items 1 to 16 inclusive. In case of facts taken from hospital or public records, the person authorized to release the facts shall sign HIS name in addition to giving the source of information.

MAY 9 1968

2. THE FUNERAL DIRECTOR is responsible for completing the entire certificate, obtaining the signatures of the INFORMANT, the OFFICIAL last in attendance on the deceased and HIS OWN signature.

3. THE REGISTRAR can issue a burial or removal permit ONLY after receiving a completed death certificate, including the SIGNATURES IN BLACK ink under items 17, 23a and 25.

PENALTIES: Under the Idaho law, it is a misdemeanor to

(a) Knowingly supply false information to any one connected with completing a death certificate;
(b) Neglect or refuse to certify to the cause of death on request of the person in charge of the disposition of the deceased.
(c) Remove or bury the body of a deceased person WITHOUT the proper permit being FIRST obtained from the local registrar in the district WHERE THE DEATH OCCURRED;
(d) Alter a certificate on file in the office of a local registrar.

STATEMENT OF PLACE OF DEATH

Special attention should be given to the satisfactory completion of EACH portion of this item. The city or town and street address or route number refer to PLACE WHERE THE DEATH OCCURRED. For deaths occurring in hospitals, maternity homes, or institutions, the name of the place and length of stay MUST be stated.

STATEMENT OF USUAL RESIDENCE OF DECEASED

Regardless of the fact that the person may have lived his entire life at the place of death, ALWAYS COMPLETE ALL PARTS OF THIS ITEM. In case a person has resided in the county where death occurred for less than one year, give address of FORMER RESIDENCE. The post office of the deceased may be in a county or state other than the county of actual residence.

IDAHO CODE ANNOTATED-CHAPTER 38, SECTION 206.

The personal and statistical particulars (items 1 to 16) shall be authenticated by the signature of the informant, who may be any competent person acquainted with the facts.

The statement of facts relating to the disposition of the body shall be signed by the undertaker or person acting as such.

The medical certificate shall be made and signed by the physician, if any, last in attendance on the deceased, who shall specify the time in attendance, the time he last saw the deceased alive and the hour of the day at which death occurred. And he shall further state the cause of death, so as to show the course of disease or sequence of causes resulting in death, giving the primary cause, and also the contributory causes, if any, and the duration of each. Indefinite and unsatisfactory terms, indicating only symptoms of disease or conditions resulting from disease, will not be held sufficient for issuing a burial or removal permit; and any certificate containing only such terms as defined by the state registrar as indefinite and unsatisfactory, shall be returned to the physician for correction and definition. The international classification of the causes of death shall be used by all physicians in stating the cause of death in the medical certificate. Causes of death, which may be the result of either disease or violence, shall be carefully defined; and if from violence, its nature shall be stated, and whether (probably) accidental, suicidal, or homicidal.

This body embalmed under direction of Ray A. Heikkila Lic. No. E-419 at Boise, Idaho on 11/18/61

ADDITIONAL REMARKS by Physician

Certificate of Death

STATE OF IDAHO

State File No. 4461
Local Reg. No. 457
Reg. Dist. No. 370

BIRTH NO.

RECEIVED
NOV 30 1961
Bureau of Vital Statistics

1. PLACE OF DEATH
a. COUNTY Ada
b. CITY OR TOWN (If outside corporate limits, write RURAL and give township) Boise
c. LENGTH OF STAY (in this place) DAYS
d. FULL NAME OF HOSPITAL OR INSTITUTION (If not in hospital or institution, give street address or location) St. Lukes Hospital

2. USUAL RESIDENCE (Where deceased lived. If institution: residence before admission).
a. STATE Idaho
b. COUNTY Ada
c. CITY OR TOWN (If outside corporate limits, write RURAL and give township) Boise
d. STREET ADDRESS (If rural, give location) 420 S. 5th Street

3. NAME OF DECEASED (Type or Print)	a. (First)	b. (Middle)	c. (Last)	4. DATE OF DEATH (Month) (Day) (Year)
	CYRIL	VERN	LACK	Nov. 18, 1961

5. SEX	6. COLOR OR RACE	7. MARRIED, NEVER MARRIED, WIDOWED, DIVORCED (Specify)	8. DATE OF BIRTH	9. AGE (In years last birthday)	IF UNDER 1 YEAR Months	Days	IF UNDER 24 HRS. Hours	Min.
Male	White	Married	Sept. 8, 1896	65				

10a. USUAL OCCUPATION (Give kind of work done during most of working life, even if retired) Pharmacist
10b. KIND OF BUSINESS OR INDUSTRY Wholesale Drug
11. BIRTHPLACE (State or foreign country) Irving, Illinois
12. CITIZEN OF WHAT COUNTRY? USA
13. FATHER'S NAME Joseph Lack — BIRTHPLACE Irving, Illinois
14. MOTHER'S MAIDEN NAME Jennie Hill — BIRTHPLACE Irving, Illinois
15. WAS DECEASED EVER IN U.S. ARMED FORCES? (Yes, no, or unknown) W.W. #1 (If yes, give war or dates of service)
16. SOCIAL SECURITY NO. 529-05-5024
17. INFORMANT'S OWN SIGNATURE Mrs. Inez P. Lack — ADDRESS Boise, Idaho 420 S. 5th

18. CAUSE OF DEATH
Enter only one cause per line for (a), (b), and (c)

*This does not mean the mode of dying, such as heart failure, asthenia, etc. It means the disease, injury, or complication which caused death.

MEDICAL CERTIFICATION

I. DISEASE OR CONDITION DIRECTLY LEADING TO DEATH* (a) Carcinoma of stomach — INTERVAL BETWEEN ONSET AND DEATH: 3 mos

ANTECEDENT CAUSES
Morbid conditions, if any, giving rise to the above cause (a) stating the underlying cause last.
DUE TO (b)
DUE TO (c)

II. OTHER SIGNIFICANT CONDITIONS
Conditions contributing to the death but not related to the disease or condition causing death. Tumor metastases to liver — 1 mo

19a. DATE OF OPERATION	19b. MAJOR FINDINGS OF OPERATION	20. AUTOPSY?
11/10/61	Carcinoma of stomach, metastases to liver	YES ☐ NO ☒

21a. ACCIDENT SUICIDE HOMICIDE (Specify)	21b. PLACE OF INJURY (e.g., in or about home, farm, factory, street, office bldg., etc.)	21c. (CITY, TOWN, OR TOWNSHIP) (COUNTY) (STATE)

21d. TIME OF INJURY (Month) (Day) (Year) (Hour)	21e. INJURY OCCURRED	21f. HOW DID INJURY OCCUR?
m.	WHILE AT WORK ☐ NOT WHILE AT WORK ☐	

22. *I hereby certify that I attended the deceased from* Oct 31, 1961, *to* Nov 18, 1961, *that I last saw the deceased alive on* Nov 18, 1961, *and that death occurred at* 10:30 P.m., *from the causes and on the date stated above.*

23a. SIGNATURE	(Degree or title)	23b. ADDRESS	23c. DATE SIGNED
Robert A. Smith 361	M.D.	312 W Idaho Boise, Idaho	11/22/61

24a. BURIAL, CREMATION, REMOVAL (Specify)	24b. DATE	24c. NAME OF CEMETERY OR CREMATORY	24d. LOCATION (City, town, or county) (State)
Removal	11/21/61	Salt Lake City, Cemetery	Salt Lake City, Utah

DATE REC'D BY LOCAL REG.	REGISTRAR'S SIGNATURE	25. FUNERAL DIRECTOR	ADDRESS
11-28-61	Myrtle Palmer	W. Dale McMurtrey SUMMERS FUNERAL HOME	Boise, Idaho

Federal Security Agency
United States Public Health Service
Form DPH-48021

Informant, Funeral Director, Registrar and Medical Attendant. EACH must sign with BLACK INK in OWN handwriting. Each item should be answered as completely as possible. State answers as unknown only after a careful investigation. Use BLACK ink or BLACK record typewriter ribbon in filling out certificate. (ICA 38-206 and 215.) Address correspondence to DIVISION OF VITAL STATISTICS, BOISE, IDAHO

NOV 30 1961

DUTIES:

1. INFORMANT SHALL SIGN HIS OWN NAME, under item 17 to authenticate the facts stated under items 1 to 16 inclusive. In case of facts taken from hospital or public records, the person authorized to release the facts shall sign HIS name in addition to giving the source of information.

2. THE FUNERAL DIRECTOR is responsible for completing the entire certificate, obtaining the signatures of the INFORMANT, the OFFICIAL last in attendance on the deceased and HIS OWN signature.

3. THE REGISTRAR can issue a burial or removal permit ONLY after receiving a completed death certificate, including the SIGNATURES IN BLACK ink under items 17, 23a and 25.

PENALTIES: Under the Idaho law, it is a misdemeanor to

(a) Knowingly supply false information to any one connected with completing a death certificate;
(b) Neglect or refuse to certify to the cause of death on request of the person in charge of the disposition of the deceased.
(c) Remove or bury the body of a deceased person WITHOUT the proper permit being FIRST obtained from the local registrar in the district WHERE THE DEATH OCCURRED;
(d) Alter a certificate on file in the office of a local registrar.

STATEMENT OF PLACE OF DEATH

Special attention should be given to the satisfactory completion of EACH portion of this item. The city or town and street address or route number refer to PLACE WHERE THE DEATH OCCURRED. For deaths occurring in hospitals, maternity homes, or institutions, the name of the place and length of stay MUST be stated.

STATEMENT OF USUAL RESIDENCE OF DECEASED

Regardless of the fact that the person may have lived his entire life at the place of death, ALWAYS COMPLETE ALL PARTS OF THIS ITEM. In case a person has resided in the county where death occurred for less than one year, give address of FORMER RESIDENCE. The post office of the deceased may be in a county or state other than the county of actual residence.

IDAHO CODE ANNOTATED-CHAPTER 38, SECTION 206.

The personal and statistical particulars (items 1 to 16) shall be authenticated by the signature of the informant, who may be any competent person acquainted with the facts.

The statement of facts relating to the disposition of the body shall be signed by the undertaker or person acting as such.

The medical certificate shall be made and signed by the physician, if any, last in attendance on the deceased, who shall specify the time in attendance, the time he last saw the deceased alive and the hour of the day at which death occurred. And he shall further state the cause of death, so as to show the course of disease or sequence of causes resulting in death, giving the primary cause, and also the contributory causes, if any, and the duration of each. Indefinite and unsatisfactory terms, indicating only symptoms of disease or conditions resulting from disease, will not be held sufficient for issuing a burial or removal permit; and any certificate containing only such terms as defined by the state registrar as indefinite and unsatisfactory, shall be returned to the physician for correction and definition. The international classification of the causes of death shall be used by all physicians in stating the cause of death in the medical certificate. Causes of death, which may be the result of either disease or violence, shall be carefully defined; and if from violence, its nature shall be stated, and whether (probably) accidental, suicidal, or homicidal.

This body embalmed under direction of Ray A. Heikkila Lic. No. E-419 at Boise, Idaho on 11/18/61

ADDITIONAL REMARKS by Physician

NON-RESIDENT Certificate of Death

STATE OF IDAHO

State File No. 4462
Local Reg. No. 349
Reg. Dist. No. 37

BIRTH NO.

RECEIVED NOV 29 1961 Bureau of Vital Statistics

1. PLACE OF DEATH
a. COUNTY Ada 011
b. CITY OR TOWN (If outside corporate limits, write RURAL and give township) Boise, Idaho
c. LENGTH OF STAY (in this place) 1 Day
d. FULL NAME OF HOSPITAL OR INSTITUTION (If not in hospital or institution, give street address or location) VA Center, Boise, Idaho 004

2. USUAL RESIDENCE (Where deceased lived. If institution: residence before admission).
a. STATE Oregon 36
b. COUNTY 570
c. CITY OR TOWN (If outside corporate limits, write RURAL and give township) Glendale
d. STREET ADDRESS (If rural, give location) Box 155

3. NAME OF DECEASED (Type or Print) a. (First) George b. (Middle) Dan c. (Last) LEWIS

4. DATE OF DEATH (Month) 11 (Day) 18 (Year) 61

5. SEX Male

6. COLOR OR RACE White

7. MARRIED, NEVER MARRIED, WIDOWED, DIVORCED (Specify) Never Married

8. DATE OF BIRTH 1-29-41

9. AGE (In years last birthday) 20 IF UNDER 1 YEAR Months Days IF UNDER 24 HRS. Hours Min.

10a. USUAL OCCUPATION (Give kind of work done during most of working life, even if retired) Air Man. A.F. USA

10b. KIND OF BUSINESS OR INDUSTRY Same

11. BIRTHPLACE (State or foreign country) Ark

12. CITIZEN OF WHAT COUNTRY? USA

13. FATHER'S NAME Asa Lewis BIRTHPLACE Ark

14. MOTHER'S MAIDEN NAME Louise Brock BIRTHPLACE Ark

15. WAS DECEASED EVER IN U.S. ARMED FORCES? (Yes, no, or unknown) Yes (If yes, give war or dates of service) Active Duty

16. SOCIAL SECURITY NO. # 430 68 9793

17. INFORMANT'S OWN SIGNATURE Records, VA Center, Boise, Idaho ADDRESS

MEDICAL CERTIFICATION

18. CAUSE OF DEATH
Enter only one cause per line for (a), (b), and (c)

*This does not mean the mode of dying, such as heart failure, asthenia, etc. It means the disease, injury, or complication which caused death.

I. DISEASE OR CONDITION DIRECTLY LEADING TO DEATH* (a) Cerebral concussion — INTERVAL BETWEEN ONSET AND DEATH: 6 Hours

ANTECEDENT CAUSES
Morbid conditions, if any, giving rise to the above cause (a) stating the underlying cause last.
DUE TO (b) Pneumonia (Asperation) — 6 Hours
DUE TO (c)

II. OTHER SIGNIFICANT CONDITIONS
Conditions contributing to the death but not related to the disease or condition causing death.

19a. DATE OF OPERATION

19b. MAJOR FINDINGS OF OPERATION

20. AUTOPSY? YES [X] NO [ ]

21a. ACCIDENT SUICIDE HOMICIDE (Specify) Highway

21b. PLACE OF INJURY (e.g., in or about home, farm, factory, street, office bldg., etc.)

21c. (CITY, TOWN, OR TOWNSHIP) Rogerson (COUNTY) Twin Falls (STATE) Idaho

21d. TIME OF INJURY (Month) (Day) (Year) (Hour) VA m.

21e. INJURY OCCURRED WHILE AT WORK [ ] NOT WHILE AT WORK [X]

21f. HOW DID INJURY OCCUR? Car Accident

22. I attended the deceased from 11-18, 19 61, to 11-18, 19 61, that I last saw the deceased alive on [illegible] and that death occurred at 1055 AM., from the causes and on the date stated above.

23a. SIGNATURE (Degree or title) J. K. Helferty, M.D. Ward Physician

23b. ADDRESS VA Center, Boise, Idaho

23c. DATE SIGNED 11-21-61

24a. BURIAL, CREMATION, REMOVAL (Specify) Transportation

24b. DATE 11/22/61

24c. NAME OF CEMETERY OR CREMATORY

24d. LOCATION (City, town, or county) (State) Grants Pass, Oregon

DATE REC'D BY LOCAL REG. 11-24-61

REGISTRAR'S SIGNATURE Myrtle Palmer

25. FUNERAL DIRECTOR RELYEA MORTUARY ADDRESS Boise, Idaho

Federal Security Agency
United States Public Health Service

Form DPH-48021

Informant, Funeral Director, Registrar and Medical Attendant. EACH must sign with BLACK INK in OWN handwriting. Each item should be answered as completely as possible. State answers as unknown only after a careful investigation. Use BLACK ink or BLACK record typewriter ribbon in filling out certificate. (ICA 38-206 and 215.) Address correspondence to DIVISION OF VITAL STATISTICS, BOISE, IDAHO

NOV 29 1961

DUTIES:

1. INFORMANT SHALL SIGN HIS OWN NAME, under item 17 to authenticate the facts stated under items 1 to 16 inclusive. In case of facts taken from hospital or public records, the person authorized to release the facts shall sign HIS name in addition to giving the source of information.

2. THE FUNERAL DIRECTOR is responsible for completing the entire certificate, obtaining the signatures of the INFORMANT, the OFFICIAL last in attendance on the deceased and HIS OWN signature.

3. THE REGISTRAR can issue a burial or removal permit ONLY after receiving a completed death certificate, including the SIGNATURES IN BLACK ink under items 17, 23a and 25.

PENALTIES: Under the Idaho law, it is a misdemeanor to

(a) Knowingly supply false information to any one connected with completing a death certificate;
(b) Neglect or refuse to certify to the cause of death on request of the person in charge of the disposition of the deceased.
(c) Remove or bury the body of a deceased person WITHOUT the proper permit being FIRST obtained from the local registrar in the district WHERE THE DEATH OCCURRED;
(d) Alter a certificate on file in the office of a local registrar.

STATEMENT OF PLACE OF DEATH

Special attention should be given to the satisfactory completion of EACH portion of this item. The city or town and street address or route number refer to PLACE WHERE THE DEATH OCCURRED. For deaths occurring in hospitals, maternity homes, or institutions, the name of the place and length of stay MUST be stated.

STATEMENT OF USUAL RESIDENCE OF DECEASED

Regardless of the fact that the person may have lived his entire life at the place of death, ALWAYS COMPLETE ALL PARTS OF THIS ITEM. In case a person has resided in the county where death occurred for less than one year, give address of FORMER RESIDENCE. The post office of the deceased may be in a county or state other than the county of actual residence.

IDAHO CODE ANNOTATED-CHAPTER 38, SECTION 206.

The personal and statistical particulars (items 1 to 16) shall be authenticated by the signature of the informant, who may be any competent person acquainted with the facts.

The statement of facts relating to the disposition of the body shall be signed by the undertaker or person acting as such.

The medical certificate shall be made and signed by the physician, if any, last in attendance on the deceased, who shall specify the time in attendance, the time he last saw the deceased alive and the hour of the day at which death occurred. And he shall further state the cause of death, so as to show the course of disease or sequence of causes resulting in death, giving the primary cause, and also the contributory causes, if any, and the duration of each. Indefinite and unsatisfactory terms, indicating only symptoms of disease or conditions resulting from disease, will not be held sufficient for issuing a burial or removal permit; and any certificate containing only such terms as defined by the state registrar as indefinite and unsatisfactory, shall be returned to the physician for correction and definition. The international classification of the causes of death shall be used by all physicians in stating the cause of death in the medical certificate. Causes of death, which may be the result of either disease or violence, shall be carefully defined; and if from violence, its nature shall be stated, and whether (probably) accidental, suicidal, or homicidal.

This body embalmed under direction of J. Earl Waggoner Lic. No. E-422 at Boise, Idaho on 11/18/61

ADDITIONAL REMARKS by Physician.....

Certificate of Death

STATE OF IDAHO

State File No. 4463
Local Reg. No. 340
Reg. Dist. No. 371

BIRTH NO.

1. PLACE OF DEATH
a. COUNTY: Ada 01P
b. CITY OR TOWN (If outside corporate limits, write RURAL and give township): Boise
c. LENGTH OF STAY (in this place): 10 Years
d. FULL NAME OF HOSPITAL OR INSTITUTION (If not in hospital or institution, give street address or location): RFD #2

RECEIVED NOV 28 1961 Vital Statistics

2. USUAL RESIDENCE (Where deceased lived. If institution: residence before admission).
a. STATE: Idaho 01O
b. COUNTY: Ada
c. CITY OR TOWN (If outside corporate limits, write RURAL and give township): Boise
d. STREET ADDRESS (If rural, give location): RFD # 2

3. NAME OF DECEASED (Type or Print): a. (First) TONY b. (Middle) FRANK c. (Last) BIENAPFL

4. DATE OF DEATH: (Month) Nov. (Day) 18 (Year) 1961

5. SEX: Male

6. COLOR OR RACE: White

7. MARRIED, NEVER MARRIED, WIDOWED, DIVORCED (Specify): Married

8. DATE OF BIRTH: July 3, 1896

9. AGE (In years last birthday): 65 | If under 1 year: Months / Days | If under 24 hrs.: Hours / Min.

10a. USUAL OCCUPATION (Give kind of work done during most of working life, even if retired): Deliveryman 13

10b. KIND OF BUSINESS OR INDUSTRY: R. R. Express

11. BIRTHPLACE (State or foreign country): Mankato, Minnesota

12. CITIZEN OF WHAT COUNTRY?: U.S.A.

13. FATHER'S NAME: Anton Bienapfl — BIRTHPLACE: Austria 2

14. MOTHER'S MAIDEN NAME: Emma Kerts — BIRTHPLACE: Germany 2

15. WAS DECEASED EVER IN U.S. ARMED FORCES? (Yes, no, or unknown): No
(If yes, give war or dates of service)

16. SOCIAL SECURITY NO.

17. INFORMANT'S OWN SIGNATURE: Russell A. Relyea — ADDRESS

18. CAUSE OF DEATH
Enter only one cause per line for (a), (b), and (c)

**This does not mean the mode of dying, such as heart failure, asthenia, etc. It means the disease, injury, or complication which caused death.*

4-20-61

MEDICAL CERTIFICATION

I. DISEASE OR CONDITION DIRECTLY LEADING TO DEATH* (a) Coronary Occlusion — INTERVAL BETWEEN ONSET AND DEATH: sudden

ANTECEDENT CAUSES
Morbid conditions, if any, giving rise to the above cause (a) stating the underlying cause last.
DUE TO (b) Arteriosclerotic Disease — 10 yrs
DUE TO (c)

II. OTHER SIGNIFICANT CONDITIONS
Conditions contributing to the death but not related to the disease or condition causing death.

19a. DATE OF OPERATION

19b. MAJOR FINDINGS OF OPERATION

20. AUTOPSY? YES ☐ NO ☑

21a. ACCIDENT SUICIDE HOMICIDE (Specify)

21b. PLACE OF INJURY (e.g., in or about home, farm, factory, street, office bldg., etc.)

21c. (CITY, TOWN, OR TOWNSHIP) (COUNTY) (STATE)

21d. TIME OF INJURY (Month) (Day) (Year) (Hour) m.

21e. INJURY OCCURRED WHILE AT WORK ☐ NOT WHILE AT WORK ☐

21f. HOW DID INJURY OCCUR?

22. *I hereby certify that I attended the deceased from* _____, 19__, *to* _____, 19__, *that I last saw the deceased alive on* 11/23, 19 61, *and that death occurred at* _____ m., *from the causes and on the date stated above.*

23a. SIGNATURE (Degree or title): Stewart O. Merrell M.D.

23b. ADDRESS: 401 N. Orchard Boise

23c. DATE SIGNED: 11/27/61

24a. BURIAL, CREMATION, REMOVAL (Specify): Entomb.

24b. DATE: 11/21/61

24c. NAME OF CEMETERY OR CREMATORY: Mtn. View Memorial

24d. LOCATION (City, town, or county) (State): Boise, Idaho

DATE REC'D BY LOCAL REG.: 11-28-61

REGISTRAR'S SIGNATURE: Myrtle Palmer

25. FUNERAL DIRECTOR: RELYEA MORTUARY — ADDRESS: Boise, Ida.

Informant, Funeral Director, Registrar and Medical Attendant. EACH must sign with BLACK INK in OWN handwriting. Each item should be answered as completely as possible. State answers as unknown only after a careful investigation. Use BLACK ink or BLACK record typewriter ribbon in filling out certificate. (ICA 38-206 and 218.) Address correspondence to DIVISION OF VITAL STATISTICS, BOISE, IDAHO

Federal Security Agency
United States Public Health Service

Form DPH-48021

DUTIES:

NOV 28 1961

1. INFORMANT SHALL SIGN HIS OWN NAME, under item 17 to authenticate the facts stated under items 1 to 16 inclusive. In case of facts taken from hospital or public records, the person authorized to release the facts shall sign HIS name in addition to giving the source of information.

DEC 6 1961

2. THE FUNERAL DIRECTOR is responsible for completing the entire certificate, obtaining the signatures of the INFORMANT, the OFFICIAL last in attendance on the deceased and HIS OWN signature.

FEB 2 1962

3. THE REGISTRAR can issue a burial or removal permit ONLY after receiving a completed death certificate, including the SIGNATURES IN BLACK ink under items 17, 23a and 25.

JAN 5 1973

PENALTIES: Under the Idaho law, it is a misdemeanor to

(a) Knowingly supply false information to any one connected with completing a death certificate;
(b) Neglect or refuse to certify to the cause of death on request of the person in charge of the disposition of the deceased.
(c) Remove or bury the body of a deceased person WITHOUT the proper permit being FIRST obtained from the local registrar in the district WHERE THE DEATH OCCURRED;
(d) Alter a certificate on file in the office of a local registrar.

STATEMENT OF PLACE OF DEATH

Special attention should be given to the satisfactory completion of EACH portion of this item. The city or town and street address or route number refer to PLACE WHERE THE DEATH OCCURRED. For deaths occurring in hospitals, maternity homes, or institutions, the name of the place and length of stay MUST be stated.

STATEMENT OF USUAL RESIDENCE OF DECEASED

Regardless of the fact that the person may have lived his entire life at the place of death, ALWAYS COMPLETE ALL PARTS OF THIS ITEM. In case a person has resided in the county where death occurred for less than one year, give address of FORMER RESIDENCE. The post office of the deceased may be in a county or state other than the county of actual residence.

IDAHO CODE ANNOTATED-CHAPTER 38, SECTION 206.

The personal and statistical particulars (items 1 to 16) shall be authenticated by the signature of the informant, who may be any competent person acquainted with the facts.

The statement of facts relating to the disposition of the body shall be signed by the undertaker or person acting as such.

The medical certificate shall be made and signed by the physician, if any, last in attendance on the deceased, who shall specify the time in attendance, the time he last saw the deceased alive and the hour of the day at which death occurred. And he shall further state the cause of death, so as to show the course of disease or sequence of causes resulting in death, giving the primary cause, and also the contributory causes, if any, and the duration of each. Indefinite and unsatisfactory terms, indicating only symptoms of disease or conditions resulting from disease, will not be held sufficient for issuing a burial or removal permit; and any certificate containing only such terms as defined by the state registrar as indefinite and unsatisfactory, shall be returned to the physician for correction and definition. The international classification of the causes of death shall be used by all physicians in stating the cause of death in the medical certificate. Causes of death, which may be the result of either disease or violence, shall be carefully defined; and if from violence, its nature shall be stated, and whether (probably) accidental, suicidal, or homicidal.

This body embalmed under direction of Russell A. Relyea Lic. No. E-412 at Boise, Idaho on 11/18/61

ADDITIONAL REMARKS by Physician

21

THOMAS

RECEIVED Certificate of Death

STATE OF IDAHO

State File No. 4464
Local Reg. No. 440
Reg. Dist. No. 370

BIRTH NO. NOV 22 1961

Bureau of Vital Statistics

1. PLACE OF DEATH
a. COUNTY: Ada 011
b. CITY OR TOWN (If outside corporate limits, write RURAL and give township): Boise
c. LENGTH OF STAY (in this place): 3 weeks
d. FULL NAME OF HOSPITAL OR INSTITUTION (If not in hospital or institution, give street address or location): St. Luke's Hospital 002

2. USUAL RESIDENCE (Where deceased lived. If institution: residence before admission).
a. STATE: Idaho 011
b. COUNTY: Ada
c. CITY OR TOWN (If outside corporate limits, write RURAL and give township): Boise
d. STREET ADDRESS (If rural, give location): 1923 Hervey

3. NAME OF DECEASED (Type or Print)
a. (First): Anna
b. (Middle): Barbara
c. (Last): Inglin

4. DATE OF DEATH (Month) (Day) (Year): Nov. 19, 1961

5. SEX: Female
6. COLOR OR RACE: White
7. MARRIED, NEVER MARRIED, WIDOWED, DIVORCED (Specify): Widowed
8. DATE OF BIRTH: Jan. 29, 1885
9. AGE (In years last birthday): 76 — IF UNDER 1 YEAR: Months / Days — IF UNDER 24 HRS.: Hours / Min.

10a. USUAL OCCUPATION (Give kind of work done during most of working life, even if retired): Housewife 01
10b. KIND OF BUSINESS OR INDUSTRY: Home
11. BIRTHPLACE (State or foreign country): Rothenthurm, Switzerland 2
12. CITIZEN OF WHAT COUNTRY?: USA 1

13. FATHER'S NAME: Anton Schuler — BIRTHPLACE: Switzerland 2
14. MOTHER'S MAIDEN NAME: M. Anna Luond — BIRTHPLACE: Switzerland 2

15. WAS DECEASED EVER IN U.S. ARMED FORCES? (Yes, no, or unknown): No — (If yes, give war or dates of service)
16. SOCIAL SECURITY NO.: 546-54-4898
17. INFORMANT'S OWN SIGNATURE: Ann M. Nielsen — ADDRESS: Boise, Ida

18. CAUSE OF DEATH
Enter only one cause per line for (a), (b), and (c)

This does not mean the mode of dying, such as heart failure, asthenia, etc. It means the disease, injury, or complication which caused death.

MEDICAL CERTIFICATION

153.8

I. DISEASE OR CONDITION DIRECTLY LEADING TO DEATH* (a): CARCINOMA of Right colon

ANTECEDENT CAUSES
Morbid conditions, if any, giving rise to the above cause (a) stating the underlying cause last.
DUE TO (b): I metastases to liver + lymphatic
DUE TO (c): system.

II. OTHER SIGNIFICANT CONDITIONS
Conditions contributing to the death but not related to the disease or condition causing death.: Secondary infection (staph) salivary glands

INTERVAL BETWEEN ONSET AND DEATH: approx. 3 years
6 days.

19a. DATE OF OPERATION
19b. MAJOR FINDINGS OF OPERATION
20. AUTOPSY? YES ☐ NO ☒

21a. ACCIDENT SUICIDE HOMICIDE (Specify)
21b. PLACE OF INJURY (e.g., in or about home, farm, factory, street, office bldg., etc.)
21c. (CITY, TOWN, OR TOWNSHIP) (COUNTY) (STATE)
21d. TIME OF INJURY (Month) (Day) (Year) (Hour) m.
21e. INJURY OCCURRED WHILE AT WORK ☐ NOT WHILE AT WORK ☐
21f. HOW DID INJURY OCCUR?

22. *I hereby certify that I attended the deceased from* 9-1-, 1943, *to* 11-19-, 1961, *that I last saw the deceased alive on* 11-19-, 1961, *and that death occurred at* 4:00 p.m., *from the causes and on the date stated above.*

23a. SIGNATURE (Degree or title): D. M. Thomas MD 409
23b. ADDRESS: 305 Fort St Boise
23c. DATE SIGNED: 11-20-61

24a. BURIAL, CREMATION, REMOVAL (Specify): Burial
24b. DATE: Nov. 22, 1961
24c. NAME OF CEMETERY OR CREMATORY: Morris Hill
24d. LOCATION (City, town, or county) (State): Boise Idaho

DATE REC'D BY LOCAL REG.: 11-21-61
REGISTRAR'S SIGNATURE: Myrtle Palmer
25. FUNERAL DIRECTOR: Schreiber and Gibson — ADDRESS: Boise, Ida.

Federal Security Agency
United States Public Health Service
Form DPH-48021

Informant, Funeral Director, Registrar and Medical Attendant. EACH must sign with BLACK INK in OWN handwriting. Each item should be answered as completely as possible. State answers as unknown only after a careful investigation. Use BLACK ink or BLACK record typewriter ribbon in filling out certificate. (ICA 38-206 and 215.) Address correspondence to DIVISION OF VITAL STATISTICS, BOISE, IDAHO

DUTIES:

NOV 24 1961

FEB 27 1987

1. INFORMANT SHALL SIGN HIS OWN NAME, under item 17 to authenticate the facts stated under items 1 to 16 inclusive. In case of facts taken from hospital or public records, the person authorized to release the facts shall sign HIS name in addition to giving the source of information.

2. THE FUNERAL DIRECTOR is responsible for completing the entire certificate, obtaining the signatures of the INFORMANT, the OFFICIAL last in attendance on the deceased and HIS OWN signature.

3. THE REGISTRAR can issue a burial or removal permit ONLY after receiving a completed death certificate, including the SIGNATURES IN BLACK ink under items 17, 23a and 25.

PENALTIES: Under the Idaho law, it is a misdemeanor to

(a) Knowingly supply false information to any one connected with completing a death certificate;
(b) Neglect or refuse to certify to the cause of death on request of the person in charge of the disposition of the deceased.
(c) Remove or bury the body of a deceased person WITHOUT the proper permit being FIRST obtained from the local registrar in the district WHERE THE DEATH OCCURRED;
(d) Alter a certificate on file in the office of a local registrar.

STATEMENT OF PLACE OF DEATH

Special attention should be given to the satisfactory completion of EACH portion of this item. The city or town and street address or route number refer to PLACE WHERE THE DEATH OCCURRED. For deaths occurring in hospitals, maternity homes, or institutions, the name of the place and length of stay MUST be stated.

STATEMENT OF USUAL RESIDENCE OF DECEASED

Regardless of the fact that the person may have lived his entire life at the place of death, ALWAYS COMPLETE ALL PARTS OF THIS ITEM. In case a person has resided in the county where death occurred for less than one year, give address of FORMER RESIDENCE. The post office of the deceased may be in a county or state other than the county of actual residence.

IDAHO CODE ANNOTATED-CHAPTER 38, SECTION 206.

The personal and statistical particulars (items 1 to 16) shall be authenticated by the signature of the informant, who may be any competent person acquainted with the facts.

The statement of facts relating to the disposition of the body shall be signed by the undertaker or person acting as such.

The medical certificate shall be made and signed by the physician, if any, last in attendance on the deceased, who shall specify the time in attendance, the time he last saw the deceased alive and the hour of the day at which death occurred. And he shall further state the cause of death, so as to show the course of disease or sequence of causes resulting in death, giving the primary cause, and also the contributory causes, if any, and the duration of each. Indefinite and unsatisfactory terms, indicating only symptoms of disease or conditions resulting from disease, will not be held sufficient for issuing a burial or removal permit; and any certificate containing only such terms as defined by the state registrar as indefinite and unsatisfactory, shall be returned to the physician for correction and definition. The international classification of the causes of death shall be used by all physicians in stating the cause of death in the medical certificate. Causes of death, which may be the result of either disease or violence, shall be carefully defined; and if from violence, its nature shall be stated, and whether (probably) accidental, suicidal, or homicidal.

This body embalmed under direction of G. W. Waters Lic. No. 461 at ..... on .....

ADDITIONAL REMARKS by Physician .....

Informant, Funeral Director, Registrar and Medical Attendant. EACH must sign with BLACK INK in OWN handwriting. Each item should be answered as completely as possible. State answers as unknown only after a careful investigation. Use BLACK ink or BLACK record typewriter ribbon in filling out certificate. (ICA 38-206 and 215.) Address correspondence to DIVISION OF VITAL STATISTICS, BOISE, IDAHO

Certificate of Death

STATE OF IDAHO

State File No. 4465
Local Reg. No. 252
Reg. Dist. No. 371

BIRTH NO.

RECEIVED
NOV 30 1961
Bureau of Vital Statistics

1. PLACE OF DEATH
a. COUNTY: Ada 010
b. CITY OR TOWN: Eagle
c. LENGTH OF STAY (in this place):
d. FULL NAME OF HOSPITAL OR INSTITUTION (If not in hospital or institution, give street address or location): At his home

2. USUAL RESIDENCE (Where deceased lived. If institution: residence before admission).
a. STATE: Idaho 010 b. COUNTY: Ada
c. CITY OR TOWN (If outside corporate limits, write RURAL and give township): Eagle
d. STREET ADDRESS (If rural, give location):

3. NAME OF DECEASED (Type or Print) a. (First)	b. (Middle)	c. (Last)	4. DATE OF DEATH (Month) (Day) (Year)
ROBERT	K.	DUNN	Nov. 19, 1961

5. SEX	6. COLOR OR RACE	7. MARRIED, NEVER MARRIED, WIDOWED, DIVORCED (Specify)	8. DATE OF BIRTH	9. AGE (In years last birthday)	IF UNDER 1 YEAR: Months / Days	IF UNDER 24 HRS.: Hours / Min.
Male	White	Married	Oct. 8, 1886	75		

10a. USUAL OCCUPATION (Give kind of work done during most of working life, even if retired): Rancher 04
10b. KIND OF BUSINESS OR INDUSTRY:
11. BIRTHPLACE (State or foreign country): Kansas City, Kansas
12. CITIZEN OF WHAT COUNTRY? USA

13. FATHER'S NAME: William Dunn — BIRTHPLACE: Unknown 3
14. MOTHER'S MAIDEN NAME: Mary Elizabeth Higgins — BIRTHPLACE: Unknown 3

15. WAS DECEASED EVER IN U.S. ARMED FORCES? (Yes, no, or unknown) (If yes, give war or dates of service): No
16. SOCIAL SECURITY NO.: 518-44-5166
17. INFORMANT'S OWN SIGNATURE: Leah M. Dunn — ADDRESS: Eagle

18. CAUSE OF DEATH — Enter only one cause per line for (a), (b), and (c)

**This does not mean the mode of dying, such as heart failure, asthenia, etc. It means the disease, injury, or complication which caused death.*

MEDICAL CERTIFICATION

153.8

I. DISEASE OR CONDITION DIRECTLY LEADING TO DEATH* (a) Carcinoma of Colon — INTERVAL BETWEEN ONSET AND DEATH: 18 mo

ANTECEDENT CAUSES
Morbid conditions, if any, giving rise to the above cause (a) stating the underlying cause last.
DUE TO (b)
DUE TO (c)

II. OTHER SIGNIFICANT CONDITIONS
Conditions contributing to the death but not related to the disease or condition causing death. Diabetes Mellitus — 15 yr.

19a. DATE OF OPERATION	19b. MAJOR FINDINGS OF OPERATION	20. AUTOPSY? YES ☐ NO ☐

21a. ACCIDENT / SUICIDE / HOMICIDE (Specify)	21b. PLACE OF INJURY (e.g., in or about home, farm, factory, street, office bldg., etc.)	21c. (CITY, TOWN, OR TOWNSHIP) (COUNTY) (STATE)

21d. TIME OF INJURY (Month) (Day) (Year) (Hour)	21e. INJURY OCCURRED	21f. HOW DID INJURY OCCUR?
m.	WHILE AT WORK ☐ NOT WHILE AT WORK ☐	

22. *I hereby certify that I attended the deceased from* Oct 14, 1960, *to* Nov 19, 1961, *that I last saw the deceased alive on* Nov 19, 1961, *and that death occurred at* 9:50a *m., from the causes and on the date stated above.*

23a. SIGNATURE (Degree or title)	23b. ADDRESS	23c. DATE SIGNED
O. F. Swinell M.D.	Boise Idaho	11-20-61

24a. BURIAL, CREMATION, REMOVAL (Specify)	24b. DATE	24c. NAME OF CEMETERY OR CREMATORY	24d. LOCATION (City, town, or county) (State)
Burial	11/22/61	Cloverdale Memorial Park	Boise, Idaho

DATE REC'D BY LOCAL REG.	REGISTRAR'S SIGNATURE	25. FUNERAL DIRECTOR	ADDRESS
11-24-61	Myrtle Palmer	C. Dale McMurtrey SUMMERS FUNERAL HOME	Boise, Idaho

Federal Security Agency
United States Public Health Service

Form DPH-48021

NOV 30 1961

DUTIES:

1. INFORMANT SHALL SIGN HIS OWN NAME, under item 17 to authenticate the facts stated under items 1 to 16 inclusive. In case of facts taken from hospital or public records, the person authorized to release the facts shall sign HIS name in addition to giving the source of information.

DEC 1 1961

2. THE FUNERAL DIRECTOR is responsible for completing the entire certificate, obtaining the signatures of the INFORMANT, the OFFICIAL last in attendance on the deceased and HIS OWN signature.

3. THE REGISTRAR can issue a burial or removal permit ONLY after receiving a completed death certificate, including the SIGNATURES IN BLACK ink under items 17, 23a and 25.

PENALTIES: Under the Idaho law, it is a misdemeanor to

(a) Knowingly supply false information to any one connected with completing a death certificate;
(b) Neglect or refuse to certify to the cause of death on request of the person in charge of the disposition of the deceased.
(c) Remove or bury the body of a deceased person WITHOUT the proper permit being FIRST obtained from the local registrar in the district WHERE THE DEATH OCCURRED;
(d) Alter a certificate on file in the office of a local registrar.

STATEMENT OF PLACE OF DEATH

Special attention should be given to the satisfactory completion of EACH portion of this item. The city or town and street address or route number refer to PLACE WHERE THE DEATH OCCURRED. For deaths occurring in hospitals, maternity homes, or institutions, the name of the place and length of stay MUST be stated.

STATEMENT OF USUAL RESIDENCE OF DECEASED

Regardless of the fact that the person may have lived his entire life at the place of death, ALWAYS COMPLETE ALL PARTS OF THIS ITEM. In case a person has resided in the county where death occurred for less than one year, give address of FORMER RESIDENCE. The post office of the deceased may be in a county or state other than the county of actual residence.

IDAHO CODE ANNOTATED-CHAPTER 38, SECTION 206.

The personal and statistical particulars (items 1 to 16) shall be authenticated by the signature of the informant, who may be any competent person acquainted with the facts.

The statement of facts relating to the disposition of the body shall be signed by the undertaker or person acting as such.

The medical certificate shall be made and signed by the physician, if any, last in attendance on the deceased, who shall specify the time in attendance, the time he last saw the deceased alive and the hour of the day at which death occurred. And he shall further state the cause of death, so as to show the course of disease or sequence of causes resulting in death, giving the primary cause, and also the contributory causes, if any, and the duration of each. Indefinite and unsatisfactory terms, indicating only symptoms of disease or conditions resulting from disease, will not be held sufficient for issuing a burial or removal permit; and any certificate containing only such terms as defined by the state registrar as indefinite and unsatisfactory, shall be returned to the physician for correction and definition. The International classification of the causes of death shall be used by all physicians in stating the cause of death in the medical certificate. Causes of death, which may be the result of either disease or violence, shall be carefully defined; and if from violence, its nature shall be stated, and whether (probably) accidental, suicidal, or homicidal.

This body embalmed under direction of A. Dale McMurtrey Lic. No. E-410 at Boise, Idaho on 11/19/61

ADDITIONAL REMARKS by Physician.....

Certificate of Death

STATE OF IDAHO

State File No. 4466
Local Reg. No. 347
Reg. Dist. No. 371

BIRTH NO.

RECEIVED NOV 29 1961 Bureau of Vital Statistics

1. PLACE OF DEATH
a. COUNTY: Ada
b. CITY OR TOWN (If outside corporate limits, write RURAL and give township): Boise
c. LENGTH OF STAY (in this place):
d. FULL NAME OF HOSPITAL OR INSTITUTION (If not in hospital or institution, give street address or location): 1901 S. Latah St.

2. USUAL RESIDENCE (Where deceased lived. If institution: residence before admission).
a. STATE: Idaho
b. COUNTY: Ada
c. CITY OR TOWN (If outside corporate limits, write RURAL and give township): Boise
d. STREET ADDRESS (If rural, give location): 1901 S. Latah St.

3. NAME OF DECEASED (Type or Print): a. (First) John b. (Middle) Arthur c. (Last) Marley

4. DATE OF DEATH: (Month) Nov. (Day) 19, (Year) 1961

5. SEX: Male

6. COLOR OR RACE: White

7. MARRIED, NEVER MARRIED, WIDOWED, DIVORCED (Specify): Married

8. DATE OF BIRTH: Aug. 22, 1884

9. AGE (In years last birthday): 77
IF UNDER 1 YEAR: Months / Days
IF UNDER 24 HRS.: Hours / Min.

10a. USUAL OCCUPATION (Give kind of work done during most of working life, even if retired):

10b. KIND OF BUSINESS OR INDUSTRY:

11. BIRTHPLACE (State or foreign country): Clarinda, Iowa

12. CITIZEN OF WHAT COUNTRY? USA

13. FATHER'S NAME: Adnirum Judson Marley
BIRTHPLACE: Indiana

14. MOTHER'S MAIDEN NAME: Almira Barker
BIRTHPLACE: Indiana

15. WAS DECEASED EVER IN U.S. ARMED FORCES? (Yes, no, or unknown): No
(If yes, give war or dates of service):

16. SOCIAL SECURITY NO.: 519-03-3044

17. INFORMANT'S OWN SIGNATURE: Mrs. Alias D. Marley
ADDRESS:

18. CAUSE OF DEATH
Enter only one cause per line for (a), (b), and (c)

This does not mean the mode of dying, such as heart failure, asthenia, etc. It means the disease, injury, or complication which caused death.

MEDICAL CERTIFICATION

420.1

I. DISEASE OR CONDITION DIRECTLY LEADING TO DEATH* (a) Coronary Disease — INTERVAL BETWEEN ONSET AND DEATH: 18 months

ANTECEDENT CAUSES

Morbid conditions, if any, giving rise to the above cause (a) stating the underlying cause last.

DUE TO (b)

DUE TO (c)

II. OTHER SIGNIFICANT CONDITIONS

Conditions contributing to the death but not related to the disease or condition causing death.

19a. DATE OF OPERATION:

19b. MAJOR FINDINGS OF OPERATION:

20. AUTOPSY? YES ☐ NO ☑

21a. ACCIDENT / SUICIDE / HOMICIDE (Specify):

21b. PLACE OF INJURY (e.g., in or about home, farm, factory, street, office bldg., etc.):

21c. (CITY, TOWN, OR TOWNSHIP) (COUNTY) (STATE):

21d. TIME OF INJURY (Month) (Day) (Year) (Hour) m.:

21e. INJURY OCCURRED WHILE AT WORK ☐ NOT WHILE AT WORK ☐

21f. HOW DID INJURY OCCUR?

22. *I hereby certify that I attended the deceased from* ____, 1959, *to* Nov 19, 1961, *that I last saw the deceased alive on* Nov 18, 1961, *and that death occurred at* 7:15 p m., *from the causes and on the date stated above.*

23a. SIGNATURE: W. A. Koelsch (Degree or title) MD

23b. ADDRESS: Boise Idaho

23c. DATE SIGNED: 11-20-61

24a. BURIAL, CREMATION, REMOVAL (Specify): Burial

24b. DATE: Nov. 22, 1961

24c. NAME OF CEMETERY OR CREMATORY: Morris Hill

24d. LOCATION (City, town, or county) (State): Boise Idaho

DATE REC'D BY LOCAL REG.: 11-22-61

REGISTRAR'S SIGNATURE: Myrtle Palmer

25. FUNERAL DIRECTOR: C. E. Alden
ADDRESS: 419 N. 9th.

McBratney-Alden Chapel Boise, Idaho

Informant, Funeral Director, Registrar and Medical Attendant. EACH must sign with BLACK INK in OWN handwriting. Each item should be answered as completely as possible. State answers as unknown only after a careful investigation. Use BLACK ink or BLACK record typewriter ribbon in filling out certificate. (ICA 38-206 and 215.) Address correspondence to DIVISION OF VITAL STATISTICS, BOISE, IDAHO

Federal Security Agency
United States Public Health Service

Form DPH-48021

DUTIES:

DEC 1 1961

1. INFORMANT SHALL SIGN HIS OWN NAME, under item 17 to authenticate the facts stated under items 1 to 16 inclusive. In case of facts taken from hospital or public records, the person authorized to release the facts shall sign HIS name in addition to giving the source of information.

MAY 11 1972

2. THE FUNERAL DIRECTOR is responsible for completing the entire certificate, obtaining the signatures of the INFORMANT, the OFFICIAL last in attendance on the deceased and HIS OWN signature.

3. THE REGISTRAR can issue a burial or removal permit ONLY after receiving a completed death certificate, including the SIGNATURES IN BLACK ink under items 17, 23a and 25.

PENALTIES: Under the Idaho law, it is a misdemeanor to

(a) Knowingly supply false information to any one connected with completing a death certificate;
(b) Neglect or refuse to certify to the cause of death on request of the person in charge of the disposition of the deceased.
(c) Remove or bury the body of a deceased person WITHOUT the proper permit being FIRST obtained from the local registrar in the district WHERE THE DEATH OCCURRED;
(d) Alter a certificate on file in the office of a local registrar.

STATEMENT OF PLACE OF DEATH

Special attention should be given to the satisfactory completion of EACH portion of this item. The city or town and street address or route number refer to PLACE WHERE THE DEATH OCCURRED. For deaths occurring in hospitals, maternity homes, or institutions, the name of the place and length of stay MUST be stated.

STATEMENT OF USUAL RESIDENCE OF DECEASED

Regardless of the fact that the person may have lived his entire life at the place of death, ALWAYS COMPLETE ALL PARTS OF THIS ITEM. In case a person has resided in the county where death occurred for less than one year, give address of FORMER RESIDENCE. The post office of the deceased may be in a county or state other than the county of actual residence.

IDAHO CODE ANNOTATED-CHAPTER 38, SECTION 206.

The personal and statistical particulars (items 1 to 16) shall be authenticated by the signature of the informant, who may be any competent person acquainted with the facts.

The statement of facts relating to the disposition of the body shall be signed by the undertaker or person acting as such.

The medical certificate shall be made and signed by the physician, if any, last in attendance on the deceased, who shall specify the time in attendance, the time he last saw the deceased alive and the hour of the day at which death occurred. And he shall further state the cause of death, so as to show the course of disease or sequence of causes resulting in death, giving the primary cause, and also the contributory causes, if any, and the duration of each. Indefinite and unsatisfactory terms, indicating only symptoms of disease or conditions resulting from disease, will not be held sufficient for issuing a burial or removal permit; and any certificate containing only such terms as defined by the state registrar as indefinite and unsatisfactory, shall be returned to the physician for correction and definition. The international classification of the causes of death shall be used by all physicians in stating the cause of death in the medical certificate. Causes of death, which may be the result of either disease or violence, shall be carefully defined; and if from violence, its nature shall be stated, and whether (probably) accidental, suicidal, or homicidal.

This body embalmed under direction of Earl Waggoner Lic. No. E-422 at Boise, Ida. on 11/19/61

ADDITIONAL REMARKS by Physician

Certificate of Death

STATE OF IDAHO

State File No. 4467
Local Reg. No. 359
Reg. Dist. No. 370

BIRTH NO.

1. PLACE OF DEATH
a. COUNTY Ada
b. CITY OR TOWN (If outside corporate limits, write RURAL and give township) Boise
c. LENGTH OF STAY (in this place) 2 Weeks
d. FULL NAME OF HOSPITAL OR INSTITUTION (If not in hospital or institution, give street address or location) St. Alphonsus Hospital

RECEIVED NOV 29 1961

2. USUAL RESIDENCE (Where deceased lived. If institution: residence before admission).
a. STATE Idaho
b. COUNTY Ada
c. CITY OR TOWN (If outside corporate limits, write RURAL and give township) Boise
d. STREET ADDRESS (If rural, give location) 411 S. 4th St.

3. NAME OF DECEASED (Type or Print)	a. (First)	b. (Middle)	c. (Last)	4. DATE OF DEATH (Month)	(Day)	(Year)
	DELBERT	DOUGLAS	GROESBECK	Nov.	19	1961

5. SEX	6. COLOR OR RACE	7. MARRIED, NEVER MARRIED, WIDOWED, DIVORCED (Specify)	8. DATE OF BIRTH	9. AGE (In years last birthday)	IF UNDER 1 YEAR Months	Days	IF UNDER 24 HRS. Hours	Min.
Male	White	Married	Dec. 4, 1916	44				

10a. USUAL OCCUPATION (Give kind of work done during most of working life, even if retired) Warehouse Foreman
10b. KIND OF BUSINESS OR INDUSTRY Wholesale
11. BIRTHPLACE (State or foreign country) Bernice Butte, Idaho
12. CITIZEN OF WHAT COUNTRY? U.S.A.

13. FATHER'S NAME Charles Douglas Groesbeck — BIRTHPLACE Utah
14. MOTHER'S MAIDEN NAME Letitia Moss — BIRTHPLACE Austin, Nevada

15. WAS DECEASED EVER IN U.S. ARMED FORCES? (Yes, no, or unknown) No
(If yes, give war or dates of service)
16. SOCIAL SECURITY NO. 518-09-1614
17. INFORMANT'S OWN SIGNATURE Anita M Groesbeck — ADDRESS

MEDICAL CERTIFICATION

18. CAUSE OF DEATH
Enter only one cause per line for (a), (b), and (c)

**This does not mean the mode of dying, such as heart failure, asthenia, etc. It means the disease, injury, or complication which caused death.*

I. DISEASE OR CONDITION DIRECTLY LEADING TO DEATH* (a) Massive pulmonary artery Embolism — INTERVAL BETWEEN ONSET AND DEATH

ANTECEDENT CAUSES
Morbid conditions, if any, giving rise to the above cause (a) stating the underlying cause last.
DUE TO (b) Fracture of pelvic ring.
DUE TO (c)

II. OTHER SIGNIFICANT CONDITIONS
Conditions contributing to the death but not related to the disease or condition causing death. None

936.3

19a. DATE OF OPERATION
19b. MAJOR FINDINGS OF OPERATION
20. AUTOPSY? YES ☑ NO ☐

21a. ACCIDENT ☑ SUICIDE ☐ HOMICIDE ☐ (Specify) Accident
21b. PLACE OF INJURY (e.g., in or about home, farm, factory, street, office bldg., etc.) Reilly Atkinson Co.
21c. (CITY, TOWN, OR TOWNSHIP) Boise (COUNTY) Ada (STATE) Idaho
21d. TIME OF INJURY (Month) 11 (Day) 6 (Year) 61 (Hour) m.
21e. INJURY OCCURRED WHILE AT WORK ☑ NOT WHILE AT WORK ☐
21f. HOW DID INJURY OCCUR? Unloading plywood, the load shifted & pinned patient against wall

22. *I hereby certify that I attended the deceased from* 11-6, 1961, *to* 11-19, 1961, *that I last saw the deceased alive on* Nov 19, 1961, *and that death occurred at* 9:32 *m., from the causes and on the date stated above.*

23a. SIGNATURE James D Hawley (Degree or title) MD
23b. ADDRESS 309 Doma Bldg.
23c. DATE SIGNED Nov 27 61

24a. BURIAL, CREMATION, REMOVAL (Specify) Burial
24b. DATE 11/22/61
24c. NAME OF CEMETERY OR CREMATORY Cloverdale
24d. LOCATION (City, town, or county) Boise, (State) Idaho

DATE REC'D BY LOCAL REG. 11-29-61
REGISTRAR'S SIGNATURE Myrtle Palmer
25. FUNERAL DIRECTOR Robert H Archer — ADDRESS RELYEA MORTUARY Boise, Idaho

Federal Security Agency
United States Public Health Service
Form DPH-48021

Informant, Funeral Director, Registrar and Medical Attendant. EACH must sign with BLACK INK in OWN handwriting. Each item should be answered as completely as possible. State answers as unknown only after a careful investigation. Use BLACK ink or BLACK record typewriter ribbon in filling out certificate. (ICA 38-206 and 215.) Address correspondence to DIVISION OF VITAL STATISTICS, BOISE, IDAHO

DUTIES:

NOV 29 1961

1. INFORMANT SHALL SIGN HIS OWN NAME, under item 17 to authenticate the facts stated under items 1 to 16 inclusive. In case of facts taken from hospital or public records, the person authorized to release the facts shall sign HIS name in addition to giving the source of information.

DEC 8 1961

2. THE FUNERAL DIRECTOR is responsible for completing the entire certificate, obtaining the signatures of the INFORMANT, the OFFICIAL last in attendance on the deceased and HIS OWN signature.

JAN 5 1962

3. THE REGISTRAR can issue a burial or removal permit ONLY after receiving a completed death certificate, including the SIGNATURES IN BLACK ink under items 17, 23a and 25.

JAN 16 1962

PENALTIES: Under the Idaho law, it is a misdemeanor to

(a) Knowingly supply false information to any one connected with completing a death certificate;
(b) Neglect or refuse to certify to the cause of death on request of the person in charge of the disposition of the deceased.
(c) Remove or bury the body of a deceased person WITHOUT the proper permit being FIRST obtained from the local registrar in the district WHERE THE DEATH OCCURRED;
(d) Alter a certificate on file in the office of a local registrar.

STATEMENT OF PLACE OF DEATH

Special attention should be given to the satisfactory completion of EACH portion of this item. The city or town and street address or route number refer to PLACE WHERE THE DEATH OCCURRED. For deaths occurring in hospitals, maternity homes, or institutions, the name of the place and length of stay MUST be stated.

STATEMENT OF USUAL RESIDENCE OF DECEASED

Regardless of the fact that the person may have lived his entire life at the place of death, ALWAYS COMPLETE ALL PARTS OF THIS ITEM. In case a person has resided in the county where death occurred for less than one year, give address of FORMER RESIDENCE. The post office of the deceased may be in a county or state other than the county of actual residence.

IDAHO CODE ANNOTATED-CHAPTER 38, SECTION 206.

The personal and statistical particulars (items 1 to 16) shall be authenticated by the signature of the informant, who may be any competent person acquainted with the facts.

The statement of facts relating to the disposition of the body shall be signed by the undertaker or person acting as such.

The medical certificate shall be made and signed by the physician, if any, last in attendance on the deceased, who shall specify the time in attendance, the time he last saw the deceased alive and the hour of the day at which death occurred. And he shall further state the cause of death, so as to show the course of disease or sequence of causes resulting in death, giving the primary cause, and also the contributory causes, if any, and the duration of each. Indefinite and unsatisfactory terms, indicating only symptoms of disease or conditions resulting from disease, will not be held sufficient for issuing a burial or removal permit; and any certificate containing only such terms as defined by the state registrar as indefinite and unsatisfactory, shall be returned to the physician for correction and definition. The international classification of the causes of death shall be used by all physicians in stating the cause of death in the medical certificate. Causes of death, which may be the result of either disease or violence, shall be carefully defined; and if from violence, its nature shall be stated, and whether (probably) accidental, suicidal, or homicidal.

This body embalmed under direction of Russell A. Relyea Lic. No. E-412 at Boise, Idaho on 11/19/61

ADDITIONAL REMARKS by Physician

61-13407

Certificate of Death

STATE OF IDAHO

State File No. 4468
Local Reg. No. 461
Reg. Dist. No. 370

BIRTH NO.

RECEIVED
NOV 30 1961
Bureau of Vital Statistics

1. PLACE OF DEATH
a. COUNTY: Ada
b. CITY OR TOWN (If outside corporate limits, write RURAL and give township): Boise
LENGTH OF STAY (in this place): 16 days
d. FULL NAME OF HOSPITAL OR INSTITUTION (If not in hospital or institution, give street address or location): St. Lukes Hospital

2. USUAL RESIDENCE (Where deceased lived. If institution: residence before admission).
a. STATE: Idaho
b. COUNTY: Latah
c. CITY OR TOWN (If outside corporate limits, write RURAL and give township): Moscow
d. STREET ADDRESS (If rural, give location): 109 Lilley

3. NAME OF DECEASED (Type or Print)	a. (First)	b. (Middle)	c. (Last)	4. DATE OF DEATH (Month) (Day) (Year)
	THADDEUS	ALLEN	FRAZIER	Nov. 19, 1961

5. SEX	6. COLOR OR RACE	7. MARRIED, NEVER MARRIED, WIDOWED, DIVORCED. (Specify)	8. DATE OF BIRTH	9. AGE (In years last birthday)	IF UNDER 1 YEAR Months	Days	IF UNDER 24 HRS. Hours	Min.
Male	White	Never Married	Oct. 18, 1961			31		

10a. USUAL OCCUPATION (Give kind of work done during most of working life, even if retired): Infant
10b. KIND OF BUSINESS OR INDUSTRY:
11. BIRTHPLACE (State or foreign country): Moscow, Idaho
12. CITIZEN OF WHAT COUNTRY? USA

13. FATHER'S NAME: David Frazier, BIRTHPLACE: Boise, Idaho
14. MOTHER'S MAIDEN NAME: Norma Pomponio, BIRTHPLACE: Moscow, Idaho

15. WAS DECEASED EVER IN U.S. ARMED FORCES? (Yes, no, or unknown): No
(If yes, give war or dates of service): --
16. SOCIAL SECURITY NO.: None
17. INFORMANT'S OWN SIGNATURE: [signature] ADDRESS: 109 Lilley Moscow, Idaho

18. CAUSE OF DEATH
Enter only one cause per line for (a), (b), and (c)

**This does not mean the mode of dying, such as heart failure, asthenia, etc. It means the disease, injury, or complication which caused death.*

MEDICAL CERTIFICATION

I. DISEASE OR CONDITION DIRECTLY LEADING TO DEATH* (a) Uremia — INTERVAL BETWEEN ONSET AND DEATH: 1 Mo

ANTECEDENT CAUSES
Morbid conditions, if any, giving rise to the above cause (a) stating the underlying cause last.
DUE TO (b) Left Hydroureter + Hydronephrosis
DUE TO (c) Non functioning Rt Kidney

II. OTHER SIGNIFICANT CONDITIONS
Conditions contributing to the death but not related to the disease or condition causing death.

603X

19a. DATE OF OPERATION	19b. MAJOR FINDINGS OF OPERATION	20. AUTOPSY?
		YES ☑ NO ☐

21a. ACCIDENT SUICIDE HOMICIDE (Specify)	21b. PLACE OF INJURY (e.g., in or about home, farm, factory, street, office bldg., etc.)	21c. (CITY, TOWN, OR TOWNSHIP) (COUNTY) (STATE)

21d. TIME OF INJURY (Month) (Day) (Year) (Hour)	21e. INJURY OCCURRED	21f. HOW DID INJURY OCCUR?
m.	WHILE AT WORK ☐ NOT WHILE AT WORK ☐	

22. *I hereby certify that I attended the deceased from* 11/3, 1961, *to* 11/19, 1961, *that I last saw the deceased alive on* 11/19, 1961, *and that death occurred at* 8 m., *from the causes and on the date stated above.*

23a. SIGNATURE (Degree or title)	23b. ADDRESS	23c. DATE SIGNED
[signature] 645 MD	5010 Franklin Rd Boise, Ida.	11/24/61

24a. BURIAL, CREMATION, REMOVAL (Specify)	24b. DATE	24c. NAME OF CEMETERY OR CREMATORY	24d. LOCATION (City, town, or county) (State)
Burial	11/21/61	Morris Hill	Boise, Idaho

DATE REC'D BY LOCAL REG.	REGISTRAR'S SIGNATURE	25. FUNERAL DIRECTOR	ADDRESS
11-28-61	Myrtle Palmer	[signature] SUMMERS FUNERAL HOME	Boise Idaho

Federal Security Agency
United States Public Health Service

Form DPH-48021

Informant, Funeral Director, Registrar and Medical Attendant. EACH must sign with BLACK INK in OWN handwriting. Each item should be answered as completely as possible. State answers as unknown only after a careful investigation. Use BLACK ink or BLACK record typewriter ribbon in filling out certificate. (ICA 38-206 and 215.) Address correspondence to DIVISION OF VITAL STATISTICS, BOISE, IDAHO

DUTIES:

1. INFORMANT SHALL SIGN HIS OWN NAME, under item 17 to authenticate the facts stated under items 1 to 16 inclusive. In case of facts taken from hospital or public records, the person authorized to release the facts shall sign HIS name in addition to giving the source of information.

2. THE FUNERAL DIRECTOR is responsible for completing the entire certificate, obtaining the signatures of the INFORMANT, the OFFICIAL last in attendance on the deceased and HIS OWN signature.

3. THE REGISTRAR can issue a burial or removal permit ONLY after receiving a completed death certificate, including the SIGNATURES IN BLACK ink under items 17, 23a and 25.

PENALTIES: Under the Idaho law, it is a misdemeanor to

(a) Knowingly supply false information to any one connected with completing a death certificate;
(b) Neglect or refuse to certify to the cause of death on request of the person in charge of the disposition of the deceased.
(c) Remove or bury the body of a deceased person WITHOUT the proper permit being FIRST obtained from the local registrar in the district WHERE THE DEATH OCCURRED;
(d) Alter a certificate on file in the office of a local registrar.

STATEMENT OF PLACE OF DEATH

Special attention should be given to the satisfactory completion of EACH portion of this item. The city or town and street address or route number refer to PLACE WHERE THE DEATH OCCURRED. For deaths occurring in hospitals, maternity homes, or institutions, the name of the place and length of stay MUST be stated.

STATEMENT OF USUAL RESIDENCE OF DECEASED

Regardless of the fact that the person may have lived his entire life at the place of death, ALWAYS COMPLETE ALL PARTS OF THIS ITEM. In case a person has resided in the county where death occurred for less than one year, give address of FORMER RESIDENCE. The post office of the deceased may be in a county or state other than the county of actual residence.

IDAHO CODE ANNOTATED-CHAPTER 38, SECTION 206.

The personal and statistical particulars (items 1 to 16) shall be authenticated by the signature of the informant, who may be any competent person acquainted with the facts.

The statement of facts relating to the disposition of the body shall be signed by the undertaker or person acting as such.

The medical certificate shall be made and signed by the physician, if any, last in attendance on the deceased, who shall specify the time in attendance, the time he last saw the deceased alive and the hour of the day at which death occurred. And he shall further state the cause of death, so as to show the course of disease or sequence of causes resulting in death, giving the primary cause, and also the contributory causes, if any, and the duration of each. Indefinite and unsatisfactory terms, indicating only symptoms of disease or conditions resulting from disease, will not be held sufficient for issuing a burial or removal permit; and any certificate containing only such terms as defined by the state registrar as indefinite and unsatisfactory, shall be returned to the physician for correction and definition. The international classification of the causes of death shall be used by all physicians in stating the cause of death in the medical certificate. Causes of death, which may be the result of either disease or violence, shall be carefully defined; and if from violence, its nature shall be stated, and whether (probably) accidental, suicidal, or homicidal.

This body embalmed under direction of A. Dale McMurtrey Lic. No E-410 at Boise, Idaho on 11/20/61

ADDITIONAL REMARKS by Physician

Certificate of Death

STATE OF IDAHO

State File No. 4469
Local Reg. No. 459
Reg. Dist. No. 370

BIRTH NO.

RECEIVED NOV 30 1961 Bureau of Vital Statistics

1. PLACE OF DEATH
a. COUNTY: Ada 011
b. CITY OR TOWN (If outside corporate limits, write RURAL and give township): Boise
c. LENGTH OF STAY (in this place): 1 day
d. FULL NAME OF HOSPITAL OR INSTITUTION (If not in hospital or institution, give street address or location): St. Alphonsus 003

2. USUAL RESIDENCE (Where deceased lived. If institution: residence before admission).
a. STATE: Idaho 016 b. COUNTY: Ada
c. CITY OR TOWN (If outside corporate limits, write RURAL and give township): Meridian
d. STREET ADDRESS (If rural, give location): 303 E. State

3. NAME OF DECEASED (Type or Print): a. (First) ELMER b. (Middle) C. c. (Last) YATES

4. DATE OF DEATH (Month) (Day) (Year): Nov. 20, 1961

5. SEX: Male
6. COLOR OR RACE: White
7. MARRIED, NEVER MARRIED, WIDOWED, DIVORCED (Specify): Married
8. DATE OF BIRTH: Feb. 11, 1892
9. AGE (In years last birthday): 69 — IF UNDER 1 YEAR Months / Days — IF UNDER 24 HRS. Hours / Min.

10a. USUAL OCCUPATION (Give kind of work done during most of working life, even if retired): Farmer Retired 04
10b. KIND OF BUSINESS OR INDUSTRY:
11. BIRTHPLACE (State or foreign country): Belgrade, Montana
12. CITIZEN OF WHAT COUNTRY? U.S.

13. FATHER'S NAME: John M. Yates — BIRTHPLACE: Missouri
14. MOTHER'S MAIDEN NAME: Rebecca Miller — BIRTHPLACE: Missouri

15. WAS DECEASED EVER IN U.S. ARMED FORCES? (Yes, no, or unknown): No (If yes, give war or dates of service)
16. SOCIAL SECURITY NO.: 518-18-0751
17. INFORMANT'S OWN SIGNATURE: Mrs. Frank J. Florian — ADDRESS: 2409 Columbus Boise Idaho

18. CAUSE OF DEATH — MEDICAL CERTIFICATION

Enter only one cause per line for (a), (b), and (c)

*This does not mean the mode of dying, such as heart failure, asthenia, etc. It means the disease, injury, or complication which caused death.

I. DISEASE OR CONDITION DIRECTLY LEADING TO DEATH* (a): Coronary occlusion — INTERVAL BETWEEN ONSET AND DEATH: Unknown

ANTECEDENT CAUSES
Morbid conditions, if any, giving rise to the above cause (a) stating the underlying cause last.
DUE TO (b): Coronary arteriosclerosis — 1 yr
DUE TO (c):

II. OTHER SIGNIFICANT CONDITIONS
Conditions contributing to the death but not related to the disease or condition causing death.

420.1

19a. DATE OF OPERATION:
19b. MAJOR FINDINGS OF OPERATION:
20. AUTOPSY? YES ☐ NO ☒

21a. ACCIDENT SUICIDE HOMICIDE (Specify):
21b. PLACE OF INJURY (e.g., in or about home, farm, factory, street, office bldg., etc.):
21c. (CITY, TOWN, OR TOWNSHIP) (COUNTY) (STATE):
21d. TIME OF INJURY (Month) (Day) (Year) (Hour) m.:
21e. INJURY OCCURRED WHILE AT WORK ☐ NOT WHILE AT WORK ☐
21f. HOW DID INJURY OCCUR?

22. I hereby certify that I attended the deceased from Aug, 1961, to Nov 20, 1961, that I last saw the deceased alive on Nov 20, 1961, and that death occurred at 6:45 P m., from the causes and on the date stated above.

23a. SIGNATURE: O R Blackburn 041 (Degree or title): MD
23b. ADDRESS: 1320 Vista Boise, Ida
23c. DATE SIGNED: Nov 24, 61

24a. BURIAL, CREMATION, REMOVAL (Specify): Burial
24b. DATE: 11/24/61
24c. NAME OF CEMETERY OR CREMATORY: Meridian Cemetery
24d. LOCATION (City, town, or county) (State): Meridian, Idaho

DATE REC'D BY LOCAL REG.: 11-28-61
REGISTRAR'S SIGNATURE: Myrtle Palmer
25. FUNERAL DIRECTOR: Les. Jarvis — ADDRESS: Robison Chapel Meridian, Idaho

Federal Security Agency
United States Public Health Service
Form DPH-46021

Informant, Funeral Director, Registrar and Medical Attendant. EACH must sign with BLACK INK in OWN handwriting. Each item should be answered as completely as possible. State answers as unknown only after a careful investigation. Use BLACK ink or BLACK record typewriter ribbon in filling out certificate. (ICA 38-206 and 215.) Address correspondence to DIVISION OF VITAL STATISTICS, BOISE, IDAHO

DUTIES:

FEB 1 1962

1. INFORMANT SHALL SIGN HIS OWN NAME, under item 17 to authenticate the facts stated under items 1 to 16 inclusive. In case of facts taken from hospital or public records, the person authorized to release the facts shall sign HIS name in addition to giving the source of information.

2. THE FUNERAL DIRECTOR is responsible for completing the entire certificate, obtaining the signatures of the INFORMANT, the OFFICIAL last in attendance on the deceased and HIS OWN signature.

3. THE REGISTRAR can issue a burial or removal permit ONLY after receiving a completed death certificate, including the SIGNATURES IN BLACK ink under items 17, 23a and 25.

PENALTIES: Under the Idaho law, it is a misdemeanor to

(a) Knowingly supply false information to any one connected with completing a death certificate;
(b) Neglect or refuse to certify to the cause of death on request of the person in charge of the disposition of the deceased.
(c) Remove or bury the body of a deceased person WITHOUT the proper permit being FIRST obtained from the local registrar in the district WHERE THE DEATH OCCURRED;
(d) Alter a certificate on file in the office of a local registrar.

STATEMENT OF PLACE OF DEATH

Special attention should be given to the satisfactory completion of EACH portion of this item. The city or town and street address or route number refer to PLACE WHERE THE DEATH OCCURRED. For deaths occurring in hospitals, maternity homes, or institutions, the name of the place and length of stay MUST be stated.

STATEMENT OF USUAL RESIDENCE OF DECEASED

Regardless of the fact that the person may have lived his entire life at the place of death, ALWAYS COMPLETE ALL PARTS OF THIS ITEM. In case a person has resided in the county where death occurred for less than one year, give address of FORMER RESIDENCE. The post office of the deceased may be in a county or state other than the county of actual residence.

IDAHO CODE ANNOTATED-CHAPTER 38, SECTION 206.

The personal and statistical particulars (items 1 to 16) shall be authenticated by the signature of the informant, who may be any competent person acquainted with the facts.

The statement of facts relating to the disposition of the body shall be signed by the undertaker or person acting as such.

The medical certificate shall be made and signed by the physician, if any, last in attendance on the deceased, who shall specify the time in attendance, the time he last saw the deceased alive and the hour of the day at which death occurred. And he shall further state the cause of death, so as to show the course of disease or sequence of causes resulting in death, giving the primary cause, and also the contributory causes, if any, and the duration of each. Indefinite and unsatisfactory terms, indicating only symptoms of disease or conditions resulting from disease, will not be held sufficient for issuing a burial or removal permit; and any certificate containing only such terms as defined by the state registrar as indefinite and unsatisfactory, shall be returned to the physician for correction and definition. The International classification of the causes of death shall be used by all physicians in stating the cause of death in the medical certificate. Causes of death, which may be the result of either disease or violence, shall be carefully defined; and if from violence, its nature shall be stated, and whether (probably) accidental, suicidal, or homicidal.

This body embalmed under direction of Les Jerread Lic. No. 366 at Meridian on 11-20-61

ADDITIONAL REMARKS by Physician

Informant, Funeral Director, Registrar and Medical Attendant. EACH must sign with BLACK INK in OWN handwriting. Each item should be answered as completely as possible. State answers as unknown only after a careful investigation. Use BLACK ink or BLACK record typewriter ribbon in filling out certificate. (ICA 38-206 and 215.) Address correspondence to DIVISION OF VITAL STATISTICS, BOISE, IDAHO

Certificate of Death

STATE OF IDAHO

State File No. 4470
Local Reg. No. 448
Reg. Dist. No. 370

BIRTH NO.

RECEIVED NOV 29 1961 Bureau of Vital Statistics

1. PLACE OF DEATH
a. COUNTY: Ada
b. CITY OR TOWN (If outside corporate limits, write RURAL and give township): Boise
c. LENGTH OF STAY IN (this place)
d. FULL NAME OF HOSPITAL OR INSTITUTION (If not in hospital or institution, give street address or location): D. O. A. St Lukes Hospital

2. USUAL RESIDENCE (Where deceased lived. If institution: residence before admission).
a. STATE: Idaho
b. COUNTY: Canyon
c. CITY OR TOWN (If outside corporate limits, write RURAL and give township): Nampa
d. STREET ADDRESS (If rural, give location): 319 Lone Star

3. NAME OF DECEASED (Type or Print): a. (First) Winfred; b. (Middle) M.; c. (Last) Matthews

4. DATE OF DEATH: (Month) Nov. (Day) 20, (Year) 1961

5. SEX: M

6. COLOR OR RACE: White

7. MARRIED, NEVER MARRIED, WIDOWED, DIVORCED (Specify): Married

8. DATE OF BIRTH: Aug. 31, 1902

9. AGE (In years last birthday): 59 — IF UNDER 1 YEAR: Months / Days — IF UNDER 24 HRS.: Hours / Min.

10a. USUAL OCCUPATION (Give kind of work done during most of working life, even if retired): Ret. Salesman

10b. KIND OF BUSINESS OR INDUSTRY: Food

11. BIRTHPLACE (State or foreign country): Belle, Missouri

12. CITIZEN OF WHAT COUNTRY?: USA

13. FATHER'S NAME: Walter Matthews — BIRTHPLACE: Missouri

14. MOTHER'S MAIDEN NAME: Minnie Newbound — BIRTHPLACE: 3

15. WAS DECEASED EVER IN U.S. ARMED FORCES? (Yes, no, or unknown): No (If yes, give war or dates of service)

16. SOCIAL SECURITY NO.: 519 09 6640

17. INFORMANT'S OWN SIGNATURE: Frances Matthews — ADDRESS: Nampa, Ida.

18. CAUSE OF DEATH — Enter only one cause per line for (a), (b), and (c)

**This does not mean the mode of dying, such as heart failure, asthenia, etc. It means the disease, injury, or complication which caused death.*

420.1

MEDICAL CERTIFICATION

I. DISEASE OR CONDITION DIRECTLY LEADING TO DEATH* (a) He had complained about 3 Hrs before of pains in chest and arm

ANTECEDENT CAUSES

Morbid conditions, if any, giving rise to the above cause (a) stating the underlying cause last.

DUE TO (b) Coronary Heart Attack

DUE TO (c)

II. OTHER SIGNIFICANT CONDITIONS

Conditions contributing to the death but not related to the disease or condition causing death.

INTERVAL BETWEEN ONSET AND DEATH: Brief

19a. DATE OF OPERATION

19b. MAJOR FINDINGS OF OPERATION

20. AUTOPSY? YES ☐ NO ☒

21a. ACCIDENT SUICIDE HOMICIDE (Specify)

21b. PLACE OF INJURY (e.g., in or about home, farm, factory, street, office bldg., etc.)

21c. (CITY, TOWN, OR TOWNSHIP) (COUNTY) (STATE)

21d. TIME OF INJURY (Month) (Day) (Year) (Hour) m.

21e. INJURY OCCURRED WHILE AT WORK ☐ NOT WHILE AT WORK ☐

21f. HOW DID INJURY OCCUR?

22. *I hereby certify that I attended the deceased from* As Coroner only, 19__, *to* after death, 19__, *that I last saw the deceased alive on* __, 19__, *and that death occurred at* 350PM *m., from the causes and on the date stated above.*

23a. SIGNATURE: [signature] — (Degree or title): Coroner 77

23b. ADDRESS: 3720 Meadow Drive, Boise.

23c. DATE SIGNED: 11-25-61

24a. BURIAL, CREMATION, REMOVAL (Specify): Burial

24b. DATE: Nov. 25, '61

24c. NAME OF CEMETERY OR CREMATORY: Terrace Lawn Cemetery

24d. LOCATION (City, town, or county) (State): Ada County, Idaho

DATE REC'D BY LOCAL REG.: 11-28-61

REGISTRAR'S SIGNATURE: Myrtle Palmer

25. FUNERAL DIRECTOR: [signature] — ADDRESS: Nampa, Idaho

ALSIP FUNERAL CHAPEL 404-10Ave. So.

Federal Security Agency
United States Public Health Service

Form DPH-48021

DUTIES:

DEC 8 1961

1. INFORMANT SHALL SIGN HIS OWN NAME, under item 17 to authenticate the facts stated under Items 1 to 16 inclusive. In case of facts taken from hospital or public records, the person authorized to release the facts shall sign HIS name in addition to giving the source of information.

DEC 12 1961

2. THE FUNERAL DIRECTOR is responsible for completing the entire certificate, obtaining the signatures of the INFORMANT, the OFFICIAL last in attendance on the deceased and HIS OWN signature.

JAN 9 1962

3. THE REGISTRAR can issue a burial or removal permit ONLY after receiving a completed death certificate, including the SIGNATURES IN BLACK ink under items 17, 23a and 25.

PENALTIES: Under the Idaho law, it is a misdemeanor to

(a) Knowingly supply false information to any one connected with completing a death certificate;
(b) Neglect or refuse to certify to the cause of death on request of the person in charge of the disposition of the deceased.
(c) Remove or bury the body of a deceased person WITHOUT the proper permit being FIRST obtained from the local registrar in the district WHERE THE DEATH OCCURRED;
(d) Alter a certificate on file in the office of a local registrar.

STATEMENT OF PLACE OF DEATH

Special attention should be given to the satisfactory completion of EACH portion of this item. The city or town and street address or route number refer to PLACE WHERE THE DEATH OCCURRED. For deaths occurring in hospitals, maternity homes, or institutions, the name of the place and length of stay MUST be stated.

STATEMENT OF USUAL RESIDENCE OF DECEASED

Regardless of the fact that the person may have lived his entire life at the place of death, ALWAYS COMPLETE ALL PARTS OF THIS ITEM. In case a person has resided in the county where death occurred for less than one year, give address of FORMER RESIDENCE. The post office of the deceased may be in a county or state other than the county of actual residence.

IDAHO CODE ANNOTATED-CHAPTER 38, SECTION 206.

The personal and statistical particulars (items 1 to 16) shall be authenticated by the signature of the informant, who may be any competent person acquainted with the facts.

The statement of facts relating to the disposition of the body shall be signed by the undertaker or person acting as such.

The medical certificate shall be made and signed by the physician, if any, last in attendance on the deceased, who shall specify the time in attendance, the time he last saw the deceased alive and the hour of the day at which death occurred. And he shall further state the cause of death, so as to show the course of disease or sequence of causes resulting in death, giving the primary cause, and also the contributory causes, if any, and the duration of each. Indefinite and unsatisfactory terms, indicating only symptoms of disease or conditions resulting from disease, will not be held sufficient for issuing a burial or removal permit; and any certificate containing only such terms as defined by the state registrar as indefinite and unsatisfactory, shall be returned to the physician for correction and definition. The international classification of the causes of death shall be used by all physicians in stating the cause of death in the medical certificate. Causes of death, which may be the result of either disease or violence, shall be carefully defined; and if from violence, its nature shall be stated, and whether (probably) accidental, suicidal, or homicidal.

This body embalmed under direction of Ross E. Chastain, Jr. Lic. No. E-438 at Nampa on 11/20/61

ADDITIONAL REMARKS by Physician.....

Certificate of Death

STATE OF IDAHO

State File No. 4471
Local Reg. No. 3501
Reg. Dist. No. 371

BIRTH NO.

RECEIVED NOV 29 1961 Bureau of Vital Statistics

1. PLACE OF DEATH
a. COUNTY Ada 011
b. CITY OR TOWN (If outside corporate limits, write RURAL and give township) Boise, Idaho
c. LENGTH OF STAY (in this place) 42 Days
d. FULL NAME OF HOSPITAL OR INSTITUTION (If not in hospital or institution, give street address or location) VA Center, Boise, Idaho 004

2. USUAL RESIDENCE (Where deceased lived. If institution: residence before admission).
a. STATE Idaho 260 b. COUNTY
c. CITY OR TOWN (If outside corporate limits, write RURAL and give township) Riggins
d. STREET ADDRESS (If rural, give location) Box 843

3. NAME OF DECEASED (Type or Print) a. (First) Edgar b. (Middle) S c. (Last) HAYNES

4. DATE OF DEATH (Month) 11 (Day) 21 (Year) 61

5. SEX Male
6. COLOR OR RACE White
7. MARRIED, NEVER MARRIED, WIDOWED, DIVORCED (Specify) Never married
8. DATE OF BIRTH 3-19-98
9. AGE (In years last birthday) 63 IF UNDER 1 YEAR Months Days IF UNDER 24 HRS. Hours Min.

10a. USUAL OCCUPATION (Give kind of work done during most of working life, even if retired) Farmer 04
10b. KIND OF BUSINESS OR INDUSTRY Farming
11. BIRTHPLACE (State or foreign country) Virginia
12. CITIZEN OF WHAT COUNTRY? USA

13. FATHER'S NAME Will Haynes BIRTHPLACE Virginia
14. MOTHER'S MAIDEN NAME Nancy Wynegar BIRTHPLACE Virginia

15. WAS DECEASED EVER IN U.S. ARMED FORCES? (Yes, no, or unknown) Yes (If yes, give war or dates of service) WW 1
16. SOCIAL SECURITY NO. 518 36 08 14
17. INFORMANT'S OWN SIGNATURE John D Short ADDRESS Records, VA Center, Boise, Idaho

MEDICAL CERTIFICATION

18. CAUSE OF DEATH
Enter only one cause per line for (a), (b), and (c)

*This does not mean the mode of dying, such as heart failure, asthenia, etc. It means the disease, injury, or complication which caused death.

I. DISEASE OR CONDITION DIRECTLY LEADING TO DEATH* (a) Adeno Carcinoma of tranverse colon with (metastsis) — INTERVAL BETWEEN ONSET AND DEATH: Months ?

ANTECEDENT CAUSES
Morbid conditions, if any, giving rise to the above cause (a) stating the underlying cause last.
DUE TO (b)
DUE TO (c)

II. OTHER SIGNIFICANT CONDITIONS
Conditions contributing to the death but not related to the disease or condition causing death.

19a. DATE OF OPERATION 11-1-61
19b. MAJOR FINDINGS OF OPERATION Same as 1(A)
20. AUTOPSY? YES ☐ NO ☒

21a. ACCIDENT SUICIDE HOMICIDE (Specify)
21b. PLACE OF INJURY (e.g., in or about home, farm, factory, street, office bldg., etc.)
21c. (CITY, TOWN, OR TOWNSHIP) (COUNTY) (STATE)
21d. TIME OF INJURY (Month) (Day) (Year) (Hour) VA m.
21e. INJURY OCCURRED WHILE AT WORK ☐ NOT WHILE AT WORK ☐
21f. HOW DID INJURY OCCUR?

22. [redacted] attended the deceased from 10-10, 1961, to 11-21, 1961, [redacted] and that death occurred at 12/15 AM, from the causes and on the date stated above.

23a. SIGNATURE W. B. Brockton, M.D. (Degree or title) Ward Physician
23b. ADDRESS VA Center, Boise, Idaho
23c. DATE SIGNED 11-22-61

24a. BURIAL, CREMATION, REMOVAL (Specify) burial
24b. DATE 11/22/61
24c. NAME OF CEMETERY OR CREMATORY Hillcrest
24d. LOCATION (City, town, or county) (State) Weiser, Idaho

DATE REC'D BY LOCAL REG. 11-28-61
REGISTRAR'S SIGNATURE Myrtle Palmer
25. FUNERAL DIRECTOR K. Dean Thomson ADDRESS Weiser, Ida.

Federal Security Agency
United States Public Health Service
Form DPH-48021

Informant, Funeral Director, Registrar and Medical Attendant. EACH must sign with BLACK INK in OWN handwriting. Each item should be answered as completely as possible. State answers as unknown only after a careful investigation. Use BLACK ink or BLACK record typewriter ribbon in filling out certificate. (ICA 38-206 and 215.) Address correspondence to DIVISION OF VITAL STATISTICS, BOISE, IDAHO

DUTIES: DEC 13 1961

1. INFORMANT SHALL SIGN HIS OWN NAME, under item 17 to authenticate the facts stated under items 1 to 16 inclusive. In case of facts taken from hospital or public records, the person authorized to release the facts shall sign HIS name in addition to giving the source of information.

2. THE FUNERAL DIRECTOR is responsible for completing the entire certificate, obtaining the signatures of the INFORMANT, the OFFICIAL last in attendance on the deceased and HIS OWN signature.

3. THE REGISTRAR can issue a burial or removal permit ONLY after receiving a completed death certificate, including the SIGNATURES IN BLACK ink under items 17, 23a and 25.

PENALTIES: Under the Idaho law, it is a misdemeanor to

(a) Knowingly supply false information to any one connected with completing a death certificate;
(b) Neglect or refuse to certify to the cause of death on request of the person in charge of the disposition of the deceased.
(c) Remove or bury the body of a deceased person WITHOUT the proper permit being FIRST obtained from the local registrar in the district WHERE THE DEATH OCCURRED;
(d) Alter a certificate on file in the office of a local registrar.

STATEMENT OF PLACE OF DEATH

Special attention should be given to the satisfactory completion of EACH portion of this item. The city or town and street address or route number refer to PLACE WHERE THE DEATH OCCURRED. For deaths occurring in hospitals, maternity homes, or institutions, the name of the place and length of stay MUST be stated.

STATEMENT OF USUAL RESIDENCE OF DECEASED

Regardless of the fact that the person may have lived his entire life at the place of death, ALWAYS COMPLETE ALL PARTS OF THIS ITEM. In case a person has resided in the county where death occurred for less than one year, give address of FORMER RESIDENCE. The post office of the deceased may be in a county or state other than the county of actual residence.

IDAHO CODE ANNOTATED-CHAPTER 38, SECTION 206.

The personal and statistical particulars (items 1 to 16) shall be authenticated by the signature of the informant, who may be any competent person acquainted with the facts.

The statement of facts relating to the disposition of the body shall be signed by the undertaker or person acting as such.

The medical certificate shall be made and signed by the physician, if any, last in attendance on the deceased, who shall specify the time in attendance, the time he last saw the deceased alive and the hour of the day at which death occurred. And he shall further state the cause of death, so as to show the course of disease or sequence of causes resulting in death, giving the primary cause, and also the contributory causes, if any, and the duration of each. Indefinite and unsatisfactory terms, indicating only symptoms of disease or conditions resulting from disease, will not be held sufficient for issuing a burial or removal permit; and any certificate containing only such terms as defined by the state registrar as indefinite and unsatisfactory, shall be returned to the physician for correction and definition. The international classification of the causes of death shall be used by all physicians in stating the cause of death in the medical certificate. Causes of death, which may be the result of either disease or violence, shall be carefully defined; and if from violence, its nature shall be stated, and whether (probably) accidental, suicidal, or homicidal.

This body embalmed under direction of F. B. Ashby Lic. No. E 418 Weiser, Ida. on 11/21/61

ADDITIONAL REMARKS by Physician

Certificate of Death

STATE OF IDAHO

State File No. 4472
Local Reg. No. 351
Reg. Dist. No. 371

BIRTH NO.

RECEIVED NOV 29 1961 Bureau of Vital Statistics

Informant, Funeral Director, Registrar and Medical Attendant. EACH must sign with BLACK INK in OWN handwriting. Each item should be answered as completely as possible. State answers as unknown only after a careful investigation. Use BLACK ink or BLACK record typewriter ribbon in filling out certificate. (ICA 38-206 and 215.) Address correspondence to DIVISION OF VITAL STATISTICS, BOISE, IDAHO

1. PLACE OF DEATH
a. COUNTY: Ada
b. CITY OR TOWN (If outside corporate limits, write RURAL and give township): Boise, Idaho
c. LENGTH OF STAY (in this place): 119 Days
d. FULL NAME OF HOSPITAL OR INSTITUTION (If not in hospital or institution, give street address or location): VA Center, Boise, Idaho

2. USUAL RESIDENCE (Where deceased lived. If institution: residence before admission).
a. STATE: Idaho
b. COUNTY:
c. CITY OR TOWN (If outside corporate limits, write RURAL and give township): Payette
d. STREET ADDRESS (If rural, give location): 960 Railroad Lane

3. NAME OF DECEASED (Type or Print) a. (First)	b. (Middle)	c. (Last)	4. DATE OF DEATH (Month)	(Day)	(Year)
Archie	P	WEYGINT	11	22	61

5. SEX	6. COLOR OR RACE	7. MARRIED, NEVER MARRIED, WIDOWED, DIVORCED (Specify)	8. DATE OF BIRTH	9. AGE (In years last birthday)	IF UNDER 1 YEAR Months	Days	IF UNDER 24 HRS. Hours	Min.
Male	White	Married	12-10-97	64				

10a. USUAL OCCUPATION (Give kind of work done during most of working life, even if retired)	10b. KIND OF BUSINESS OR INDUSTRY	11. BIRTHPLACE (State or foreign country)	12. CITIZEN OF WHAT COUNTRY?
Retired	Same	Nebraska	USA

13. FATHER'S NAME	BIRTHPLACE	14. MOTHER'S MAIDEN NAME	BIRTHPLACE
Henry D Weygint	New York	Eva Llewellyn	Wisc

15. WAS DECEASED EVER IN U.S. ARMED FORCES? (Yes, no, or unknown)	(If yes, give war or dates of service)	16. SOCIAL SECURITY NO.	17. INFORMANT'S OWN SIGNATURE	ADDRESS
Yes	WW II	535 05 34 61	John D Weygint	Records, Va Center, Boise, Idaho

18. CAUSE OF DEATH
Enter only one cause per line for (a), (b), and (c).

**This does not mean the mode of dying, such as heart failure, asthenia, etc. It means the disease, injury, or complication which caused death.*

MEDICAL CERTIFICATION

I. DISEASE OR CONDITION DIRECTLY LEADING TO DEATH* (a) Bronchogenic carcinoma with multiple (metastases) — INTERVAL BETWEEN ONSET AND DEATH: 7 Months

ANTECEDENT CAUSES
Morbid conditions, if any, giving rise to the above cause (a) stating the underlying cause last.
DUE TO (b)
DUE TO (c)

II. OTHER SIGNIFICANT CONDITIONS
Conditions contributing to the death but not related to the disease or condition causing death. Bronchial Pneumonia — 2-3 Days

19a. DATE OF OPERATION	19b. MAJOR FINDINGS OF OPERATION	20. AUTOPSY?
		YES [X] NO [ ]

21a. ACCIDENT SUICIDE HOMICIDE (Specify)	21b. PLACE OF INJURY (e.g., in or about home, farm, factory, street, office bldg., etc.)	21c. (CITY, TOWN, OR TOWNSHIP) (COUNTY) (STATE)

21d. TIME OF INJURY (Month) (Day) (Year) (Hour)	21e. INJURY OCCURRED	21f. HOW DID INJURY OCCUR?
VA m.	WHILE AT WORK [ ] NOT WHILE AT WORK [ ]	

22. [redacted] attended the deceased from 7-26, 1961, to 11-22, 1961, [redacted] and that death occurred at 3/25 AM, from the causes and on the date stated above.

23a. SIGNATURE	23b. ADDRESS	23c. DATE SIGNED
R. C. Lewis M.D. 930 (Degree or title) R. C. Lewis, M.D. Ward Physician	VA Center, Boise, Idaho	11-23-61

24a. BURIAL, CREMATION, REMOVAL (Specify)	24b. DATE	24c. NAME OF CEMETERY OR CREMATORY	24d. LOCATION (City, town, or county) (State)
Removal	11/22/61		Payette, Idaho

DATE REC'D BY LOCAL REG.	REGISTRAR'S SIGNATURE	25. FUNERAL DIRECTOR	ADDRESS
11-28-61	Myrtle Palmer	Dale McMurtrey SUMMERS FUNERAL HOME	BOISE, IDAHO

Federal Security Agency
United States Public Health Service

Form DPH-48021

JUN 4 1965

DUTIES:

1. INFORMANT SHALL SIGN HIS OWN NAME, under item 17 to authenticate the facts stated under items 1 to 16 inclusive. In case of facts taken from hospital or public records, the person authorized to release the facts shall sign HIS name in addition to giving the source of information.

2. THE FUNERAL DIRECTOR is responsible for completing the entire certificate, obtaining the signatures of the INFORMANT, the OFFICIAL last in attendance on the deceased and HIS OWN signature.

3. THE REGISTRAR can issue a burial or removal permit ONLY after receiving a completed death certificate, including the SIGNATURES IN BLACK ink under items 17, 23a and 25.

PENALTIES: Under the Idaho law, it is a misdemeanor to

(a) Knowingly supply false information to any one connected with completing a death certificate;
(b) Neglect or refuse to certify to the cause of death on request of the person in charge of the disposition of the deceased.
(c) Remove or bury the body of a deceased person WITHOUT the proper permit being FIRST obtained from the local registrar in the district WHERE THE DEATH OCCURRED;
(d) Alter a certificate on file in the office of a local registrar.

STATEMENT OF PLACE OF DEATH

Special attention should be given to the satisfactory completion of EACH portion of this item. The city or town and street address or route number refer to PLACE WHERE THE DEATH OCCURRED. For deaths occurring in hospitals, maternity homes, or institutions, the name of the place and length of stay MUST be stated.

STATEMENT OF USUAL RESIDENCE OF DECEASED

Regardless of the fact that the person may have lived his entire life at the place of death, ALWAYS COMPLETE ALL PARTS OF THIS ITEM. In case a person has resided in the county where death occurred for less than one year, give address of FORMER RESIDENCE. The post office of the deceased may be in a county or state other than the county of actual residence.

IDAHO CODE ANNOTATED-CHAPTER 38, SECTION 206.

The personal and statistical particulars (items 1 to 16) shall be authenticated by the signature of the informant, who may be any competent person acquainted with the facts.

The statement of facts relating to the disposition of the body shall be signed by the undertaker or person acting as such.

The medical certificate shall be made and signed by the physician, if any, last in attendance on the deceased, who shall specify the time in attendance, the time he last saw the deceased alive and the hour of the day at which death occurred. And he shall further state the cause of death, so as to show the course of disease or sequence of causes resulting in death, giving the primary cause, and also the contributory causes, if any, and the duration of each. Indefinite and unsatisfactory terms, indicating only symptoms of disease or conditions resulting from disease, will not be held sufficient for issuing a burial or removal permit; and any certificate containing only such terms as defined by the state registrar as indefinite and unsatisfactory, shall be returned to the physician for correction and definition. The international classification of the causes of death shall be used by all physicians in stating the cause of death in the medical certificate. Causes of death, which may be the result of either disease or violence, shall be carefully defined; and if from violence, its nature shall be stated, and whether (probably) accidental, suicidal, or homicidal.

This body embalmed under direction of A. Dale McMurtrey Lic. No. E- 410 at Boise, Idaho on 11/22/61

ADDITIONAL REMARKS by Physician.....

Certificate of Death

STATE OF IDAHO

State File No. 4473
Local Reg. No. 358
Reg. Dist. No. 371

BIRTH NO.

RECEIVED
DEC 6 1961
Bureau of Vital Statistics

1. PLACE OF DEATH
a. COUNTY: Ada
b. CITY OR TOWN (If outside corporate limits, write RURAL and give township): Boise
LENGTH OF STAY (in this place): 5 years
d. FULL NAME OF HOSPITAL OR INSTITUTION (If not in hospital or institution, give street address or location): At his home

2. USUAL RESIDENCE (Where deceased lived. If institution: residence before admission).
a. STATE: Idaho
b. COUNTY: Ada
c. CITY OR TOWN (If outside corporate limits, write RURAL and give township): Boise
d. STREET ADDRESS (If rural, give location): 1741 Federal Way

3. NAME OF DECEASED (Type or Print)	a. (First)	b. (Middle)	c. (Last)	4. DATE OF DEATH (Month) (Day) (Year)
	WILBUR	GREENLEAF	ISAAC	Nov. 22, 1961

5. SEX	6. COLOR OR RACE	7. MARRIED, NEVER MARRIED, WIDOWED, DIVORCED (Specify)	8. DATE OF BIRTH	9. AGE (In years last birthday)	IF UNDER 1 YEAR: Months / Days	IF UNDER 24 HRS.: Hours / Min.
Male	White	Married	Oct. 25, 1900	61		

10a. USUAL OCCUPATION (Give kind of work done during most of working life, even if retired)	10b. KIND OF BUSINESS OR INDUSTRY	11. BIRTHPLACE (State or foreign country)	12. CITIZEN OF WHAT COUNTRY?
Bus driver-Greyhound lines		Newcastle, Colorado	USA

13. FATHER'S NAME	BIRTHPLACE	14. MOTHER'S MAIDEN NAME	BIRTHPLACE
William Isaac	Liverpool, England	Mary Bach	England

15. WAS DECEASED EVER IN U.S. ARMED FORCES? (Yes, no, or unknown) (If yes, give war or dates of service)	16. SOCIAL SECURITY NO.	17. INFORMANT'S OWN SIGNATURE	ADDRESS
No	518-07-3781	Clara M Isaac	Boise Idaho

MEDICAL CERTIFICATION

18. CAUSE OF DEATH
Enter only one cause per line for (a), (b), and (c)

**This does not mean the mode of dying, such as heart failure, asthenia, etc. It means the disease, injury, or complication which caused death.*

I. DISEASE OR CONDITION DIRECTLY LEADING TO DEATH* (a) Coronary Occlusion — INTERVAL BETWEEN ONSET AND DEATH: 15 min

ANTECEDENT CAUSES
Morbid conditions, if any, giving rise to the above cause (a) stating the underlying cause last.
DUE TO (b) Adv. Arteriosclerosis — 4-5 yrs
DUE TO (c)

II. OTHER SIGNIFICANT CONDITIONS
Conditions contributing to the death but not related to the disease or condition causing death.
Abdominal Aortic Aneurysm — 7 yrs
Bronchogenic Carcinoma — 2 yrs

19a. DATE OF OPERATION	19b. MAJOR FINDINGS OF OPERATION	20. AUTOPSY?
None		YES ☐ NO ☒

21a. ACCIDENT SUICIDE HOMICIDE (Specify)	21b. PLACE OF INJURY (e.g., in or about home, farm, factory, street, office bldg., etc.)	21c. (CITY, TOWN, OR TOWNSHIP) (COUNTY) (STATE)

21d. TIME OF INJURY (Month) (Day) (Year) (Hour) m. — 21e. INJURY OCCURRED WHILE AT WORK ☐ NOT WHILE AT WORK ☐ — 21f. HOW DID INJURY OCCUR?

22. *I hereby certify that I attended the deceased from* 6-9, 1961, *to* 11-22, 1961, *that I last saw the deceased alive on* 11-6, 1961, *and that death occurred at* 2:30 P. m., *from the causes and on the date stated above.*

23a. SIGNATURE (Degree or title)	23b. ADDRESS	23c. DATE SIGNED
[signature]	Boise Idaho	12-4-61

24a. BURIAL, CREMATION, REMOVAL (Specify)	24b. DATE	24c. NAME OF CEMETERY OR CREMATORY	24d. LOCATION (City, town, or county) (State)
Burial	11/27/61	Canyon Hill	Caldwell, Idaho

DATE REC'D BY LOCAL REG.	REGISTRAR'S SIGNATURE	25. FUNERAL DIRECTOR	ADDRESS
12-6-61	Myrtle Palmer	[signature] SUMMERS FUNERAL HOME	Boise, Idaho

Federal Security Agency
United States Public Health Service

Form DPH-48021

Informant, Funeral Director, Registrar and Medical Attendant. EACH must sign with BLACK INK in OWN handwriting. Each item should be answered as completely as possible. State answers as unknown only after a careful investigation. Use BLACK ink or BLACK record typewriter ribbon in filling out certificate. (ICA 38-206 and 215.) Address correspondence to DIVISION OF VITAL STATISTICS, BOISE, IDAHO

DUTIES:

DEC 6 1961

1. INFORMANT SHALL SIGN HIS OWN NAME, under item 17 to authenticate the facts stated under items 1 to 16 inclusive. In case of facts taken from hospital or public records, the person authorized to release the facts shall sign HIS name in addition to giving the source of information.

JAN 10 1962

2. THE FUNERAL DIRECTOR is responsible for completing the entire certificate, obtaining the signatures of the INFORMANT, the OFFICIAL last in attendance on the deceased and HIS OWN signature.

3. THE REGISTRAR can issue a burial or removal permit ONLY after receiving a completed death certificate, including the SIGNATURES IN BLACK ink under items 17, 23a and 25.

PENALTIES: Under the Idaho law, it is a misdemeanor to

(a) Knowingly supply false information to any one connected with completing a death certificate;
(b) Neglect or refuse to certify to the cause of death on request of the person in charge of the disposition of the deceased.
(c) Remove or bury the body of a deceased person WITHOUT the proper permit being FIRST obtained from the local registrar in the district WHERE THE DEATH OCCURRED;
(d) Alter a certificate on file in the office of a local registrar.

STATEMENT OF PLACE OF DEATH

Special attention should be given to the satisfactory completion of EACH portion of this item. The city or town and street address or route number refer to PLACE WHERE THE DEATH OCCURRED. For deaths occurring in hospitals, maternity homes, or institutions, the name of the place and length of stay MUST be stated.

STATEMENT OF USUAL RESIDENCE OF DECEASED

Regardless of the fact that the person may have lived his entire life at the place of death, ALWAYS COMPLETE ALL PARTS OF THIS ITEM. In case a person has resided in the county where death occurred for less than one year, give address of FORMER RESIDENCE. The post office of the deceased may be in a county or state other than the county of actual residence.

IDAHO CODE ANNOTATED-CHAPTER 38, SECTION 206.

The personal and statistical particulars (items 1 to 16) shall be authenticated by the signature of the informant, who may be any competent person acquainted with the facts.

The statement of facts relating to the disposition of the body shall be signed by the undertaker or person acting as such.

The medical certificate shall be made and signed by the physician, if any, last in attendance on the deceased, who shall specify the time in attendance, the time he last saw the deceased alive and the hour of the day at which death occurred. And he shall further state the cause of death, so as to show the course of disease or sequence of causes resulting in death, giving the primary cause, and also the contributory causes, if any, and the duration of each. Indefinite and unsatisfactory terms, indicating only symptoms of disease or conditions resulting from disease, will not be held sufficient for issuing a burial or removal permit; and any certificate containing only such terms as defined by the state registrar as indefinite and unsatisfactory, shall be returned to the physician for correction and definition. The international classification of the causes of death shall be used by all physicians in stating the cause of death in the medical certificate. Causes of death, which may be the result of either disease or violence, shall be carefully defined; and if from violence, its nature shall be stated, and whether (probably) accidental, suicidal, or homicidal.

This body embalmed under direction of A. Dale McMurtrey Lic. No. E-410 at Boise, Idaho on 11/22/61

ADDITIONAL REMARKS by Physician

Informant, Funeral Director, Registrar and Medical Attendant. EACH must sign with BLACK INK in OWN handwriting. Each item should be answered as completely as possible. State answers as unknown only after a careful investigation. Use BLACK ink or BLACK record typewriter ribbon in filling out certificate. (ICA 38-206 and 215.) Address correspondence to DIVISION OF VITAL STATISTICS, BOISE, IDAHO

RECEIVED
DEC 20 1961
Bureau of Vital Statistics

Certificate of Death

STATE OF IDAHO

State File No. 4474
Local Reg. No. 362
Reg. Dist. No. 371

BIRTH NO.

1. PLACE OF DEATH
a. COUNTY: Ada 011
b. CITY OR TOWN (If outside corporate limits, write RURAL and give township): Boise, Idaho
c. LENGTH OF STAY (in this place): 6 Days
d. FULL NAME OF HOSPITAL OR INSTITUTION (If not in hospital or institution, give street address or location): VA Hospital, Boise, Idaho 004

2. USUAL RESIDENCE (Where deceased lived. If institution: residence before admission).
a. STATE: Idaho 300
b. COUNTY:
c. CITY OR TOWN (If outside corporate limits, write RURAL and give township): Salmon
d. STREET ADDRESS (If rural, give location): Box 988

3. NAME OF DECEASED (Type or Print)
a. (First): Julius
b. (Middle): M
c. (Last): MAELZER

4. DATE OF DEATH (Month) 11 (Day) 23 (Year) 61

5. SEX: Male
6. COLOR OR RACE: White
7. MARRIED, NEVER MARRIED, WIDOWED, DIVORCED (Specify): Divorced
8. DATE OF BIRTH: 2-6-16
9. AGE (In years last birthday): 45 — IF UNDER 1 YEAR: Months / Days — IF UNDER 24 HRS.: Hours / Min.

10a. USUAL OCCUPATION (Give kind of work done during most of working life, even if retired): Laborer 06
10b. KIND OF BUSINESS OR INDUSTRY: Same
11. BIRTHPLACE (State or foreign country): Idaho 3
12. CITIZEN OF WHAT COUNTRY?: USA 1

13. FATHER'S NAME: N. A. — BIRTHPLACE: 3
14. MOTHER'S MAIDEN NAME: N. A. — BIRTHPLACE: 3

15. WAS DECEASED EVER IN U.S. ARMED FORCES? (Yes, no, or unknown): Yes 1 — (If yes, give war or dates of service): WW 11 4
16. SOCIAL SECURITY NO.: N. A.
17. INFORMANT'S OWN SIGNATURE: John D. Stark — ADDRESS: Records, VA Center, Boise, Idaho

18. CAUSE OF DEATH
Enter only one cause per line for (a), (b), and (c)

This does not mean the mode of dying, such as heart failure, asthenia, etc. It means the disease, injury, or complication which caused death.

916.0

MEDICAL CERTIFICATION

I. DISEASE OR CONDITION DIRECTLY LEADING TO DEATH* (a) Hypostatic pneumonia — INTERVAL BETWEEN ONSET AND DEATH: 3 Days

ANTECEDENT CAUSES
Morbid conditions, if any, giving rise to the above cause (a) stating the underlying cause last.
DUE TO (b) Extensive burns. — 7 Days
DUE TO (c)

II. OTHER SIGNIFICANT CONDITIONS
Conditions contributing to the death but not related to the disease or condition causing death.

19a. DATE OF OPERATION
19b. MAJOR FINDINGS OF OPERATION
20. AUTOPSY? YES [XX] NO [ ]

21a. ACCIDENT SUICIDE HOMICIDE (Specify)
21b. PLACE OF INJURY (e.g., in or about home, farm, factory, street, office bldg., etc.)
21c. (CITY, TOWN, OR TOWNSHIP) (COUNTY) (STATE)

21d. TIME OF INJURY (Month) (Day) (Year) (Hour): 11-16-61 VA m.
21e. INJURY OCCURRED WHILE AT WORK [ ] NOT WHILE AT WORK [ ]
21f. HOW DID INJURY OCCUR?: House burned

22. ~~[illegible]~~ attended the deceased from 11-17, 19 61 to 11-23, 19 61, ~~that I last saw the deceased alive on~~ and that death occurred at 5/30 PM, from the causes and on the date stated above.

23a. SIGNATURE: J. K. Helferty — 650 (Degree or title): J. K. Helferty, M.D. Ward Physician
23b. ADDRESS: VA Center, Boise, Idaho
23c. DATE SIGNED: 11-27-61

24a. BURIAL, CREMATION, REMOVAL (Specify): Removal 3
24b. DATE: 11/26/61
24c. NAME OF CEMETERY OR CREMATORY:
24d. LOCATION (City, town, or county) (State): Salmon, Idaho

DATE REC'D BY LOCAL REG.: 12-7-61
REGISTRAR'S SIGNATURE: Myrtle Palmer
25. FUNERAL DIRECTOR: RELYEA MORTUARY — ADDRESS: Robert F. Dickard, Boise, Idaho

Federal Security Agency
United States Public Health Service
Form DPH-48021

DUTIES:

1. INFORMANT SHALL SIGN HIS OWN NAME, under item 17 to authenticate the facts stated under items 1 to 16 inclusive. In case of facts taken from hospital or public records, the person authorized to release the facts shall sign HIS name in addition to giving the source of information.

2. THE FUNERAL DIRECTOR is responsible for completing the entire certificate, obtaining the signatures of the INFORMANT, the OFFICIAL last in attendance on the deceased and HIS OWN signature.

3. THE REGISTRAR can issue a burial or removal permit ONLY after receiving a completed death certificate, including the SIGNATURES IN BLACK ink under items 17, 23a and 25.

PENALTIES: Under the Idaho law, it is a misdemeanor to

(a) Knowingly supply false information to any one connected with completing a death certificate;
(b) Neglect or refuse to certify to the cause of death on request of the person in charge of the disposition of the deceased.
(c) Remove or bury the body of a deceased person WITHOUT the proper permit being FIRST obtained from the local registrar in the district WHERE THE DEATH OCCURRED;
(d) Alter a certificate on file in the office of a local registrar.

STATEMENT OF PLACE OF DEATH

Special attention should be given to the satisfactory completion of EACH portion of this item. The city or town and street address or route number refer to PLACE WHERE THE DEATH OCCURRED. For deaths occurring in hospitals, maternity homes, or institutions, the name of the place and length of stay MUST be stated.

STATEMENT OF USUAL RESIDENCE OF DECEASED

Regardless of the fact that the person may have lived his entire life at the place of death, ALWAYS COMPLETE ALL PARTS OF THIS ITEM. In case a person has resided in the county where death occurred for less than one year, give address of FORMER RESIDENCE. The post office of the deceased may be in a county or state other than the county of actual residence.

IDAHO CODE ANNOTATED-CHAPTER 38, SECTION 206.

The personal and statistical particulars (items 1 to 16) shall be authenticated by the signature of the informant, who may be any competent person acquainted with the facts.

The statement of facts relating to the disposition of the body shall be signed by the undertaker or person acting as such.

The medical certificate shall be made and signed by the physician, if any, last in attendance on the deceased, who shall specify the time in attendance, the time he last saw the deceased alive and the hour of the day at which death occurred. And he shall further state the cause of death, so as to show the course of disease or sequence of causes resulting in death, giving the primary cause, and also the contributory causes, if any, and the duration of each. Indefinite and unsatisfactory terms, indicating only symptoms of disease or conditions resulting from disease, will not be held sufficient for issuing a burial or removal permit; and any certificate containing only such terms as defined by the state registrar as indefinite and unsatisfactory, shall be returned to the physician for correction and definition. The international classification of the causes of death shall be used by all physicians in stating the cause of death in the medical certificate. Causes of death, which may be the result of either disease or violence, shall be carefully defined; and if from violence, its nature shall be stated, and whether (probably) accidental, suicidal, or homicidal.

This body embalmed under direction of Russell A. Relyea Lic. No. E-412 at Boise, Idaho on 11/23/61

ADDITIONAL REMARKS by Physician

State File No. 4475
Local Reg. No. 474
Reg. Dist. No. 370

Certificate of Death

STATE OF IDAHO

RECEIVED
DEC 20 1961
Bureau of Vital Statistics

BIRTH NO.

1. PLACE OF DEATH
a. COUNTY: Ada 011
b. CITY OR TOWN (If outside corporate limits, write RURAL and give township): Boise
c. LENGTH OF STAY (in this place): 7 Weeks
d. FULL NAME OF HOSPITAL OR INSTITUTION (If not in hospital or institution, give street address or location): St. Alphonsus Hospital 003

2. USUAL RESIDENCE (Where deceased lived. If institution: residence before admission).
a. STATE: Idaho 011
b. COUNTY: Ada
c. CITY OR TOWN (If outside corporate limits, write RURAL and give township): Boise
d. STREET ADDRESS (If rural, give location): 3730 E. Clement Road

3. NAME OF DECEASED (Type or Print)
a. (First): BESSIE
b. (Middle):
c. (Last): REECE

4. DATE OF DEATH (Month) Nov. (Day) 23 (Year) 1961

5. SEX: Female
6. COLOR OR RACE: White
7. MARRIED, NEVER MARRIED, WIDOWED, DIVORCED (Specify): Divorced
8. DATE OF BIRTH: Feb. 13, 1905
9. AGE (In years last birthday): 56 — IF UNDER 1 YEAR: Months / Days — IF UNDER 24 HRS.: Hours / Min.

10a. USUAL OCCUPATION (Give kind of work done during most of working life, even if retired): Housewife 01
10b. KIND OF BUSINESS OR INDUSTRY:
11. BIRTHPLACE (State or foreign country): Wetaskiwin, Alberta, Canada 2
12. CITIZEN OF WHAT COUNTRY?: U.S.A.

13. FATHER'S NAME: Anthony Haladik — BIRTHPLACE: Austria 2
14. MOTHER'S MAIDEN NAME: Josie Ramm — BIRTHPLACE: Sweden 2

15. WAS DECEASED EVER IN U.S. ARMED FORCES? (Yes, no, or unknown): No — (If yes, give war or dates of service):
16. SOCIAL SECURITY NO.: 518-28-7826
17. INFORMANT'S OWN SIGNATURE: Mrs. Jeanne Maresh — ADDRESS:

18. CAUSE OF DEATH
Enter only one cause per line for (a), (b), and (c)

This does not mean the mode of dying, such as heart failure, asthenia, etc. It means the disease, injury, or complication which caused death.

MEDICAL CERTIFICATION

971 C

I. DISEASE OR CONDITION DIRECTLY LEADING TO DEATH* (a) Pneumonia & Septicemia — INTERVAL BETWEEN ONSET AND DEATH: 4 days

ANTECEDENT CAUSES
Morbid conditions, if any, giving rise to the above cause (a) stating the underlying cause last.
DUE TO (b) Aspiration — 6 days
DUE TO (c) lye burn of esophagus and larynx — 6 weeks

II. OTHER SIGNIFICANT CONDITIONS
Conditions contributing to the death but not related to the disease or condition causing death.

19a. DATE OF OPERATION: 10-11-61
19b. MAJOR FINDINGS OF OPERATION: Severe burns of esophagus and larynx + pharynx
20. AUTOPSY? YES [X] NO [ ]

21a. ACCIDENT SUICIDE HOMICIDE (Specify): Suicide
21b. PLACE OF INJURY (e.g., in or about home, farm, factory, street, office bldg., etc.): unknown 01
21c. (CITY, TOWN, OR TOWNSHIP) (COUNTY) (STATE): Boise Ada Idaho

21d. TIME OF INJURY (Month) (Day) (Year) (Hour): 10 8 61 8pm
21e. INJURY OCCURRED WHILE AT WORK [ ] NOT WHILE AT WORK [X]
21f. HOW DID INJURY OCCUR?: Patient ingested solid lye

22. *I hereby certify that I attended the deceased from _____, 19___, to* Nov. 23, 1961, *that I last saw the deceased alive on* Nov. 23, 1961, *and that death occurred at* 11 50/A *m., from the causes and on the date stated above.*

23a. SIGNATURE (Degree or title): Hugh O'Firor 482 MD
23b. ADDRESS: 500 Eastman Bldg - Boise
23c. DATE SIGNED: 11-28-61

24a. BURIAL, CREMATION, REMOVAL (Specify): Burial
24b. DATE: 11/27/61
24c. NAME OF CEMETERY OR CREMATORY: Meridian
24d. LOCATION (City, town, or county) (State): Meridian, Idaho

DATE REC'D BY LOCAL REG.: 12-7-61
REGISTRAR'S SIGNATURE: Myrtle Palmer
25. FUNERAL DIRECTOR: RELYEA MORTUARY — ADDRESS: Robert F. Dickard Boise, Idaho

Federal Security Agency
United States Public Health Service
Form DPH-48021

Informant, Funeral Director, Registrar and Medical Attendant. EACH must sign with BLACK INK in OWN handwriting. Each item should be answered as completely as possible. State answers as unknown only after a careful investigation. Use BLACK ink or BLACK record typewriter ribbon in filling out certificate. (ICA 38-206 and 215.) Address correspondence to DIVISION OF VITAL STATISTICS, BOISE, IDAHO

DUTIES:

1. INFORMANT SHALL SIGN HIS OWN NAME, under item 17 to authenticate the facts stated under items 1 to 16 inclusive. In case of facts taken from hospital or public records, the person authorized to release the facts shall sign HIS name in addition to giving the source of information.

2. THE FUNERAL DIRECTOR is responsible for completing the entire certificate, obtaining the signatures of the INFORMANT, the OFFICIAL last in attendance on the deceased and HIS OWN signature.

3. THE REGISTRAR can issue a burial or removal permit ONLY after receiving a completed death certificate, including the SIGNATURES IN BLACK ink under items 17, 23a and 25.

PENALTIES: Under the Idaho law, it is a misdemeanor to

(a) Knowingly supply false information to any one connected with completing a death certificate;
(b) Neglect or refuse to certify to the cause of death on request of the person in charge of the disposition of the deceased.
(c) Remove or bury the body of a deceased person WITHOUT the proper permit being FIRST obtained from the local registrar in the district WHERE THE DEATH OCCURRED;
(d) Alter a certificate on file in the office of a local registrar.

STATEMENT OF PLACE OF DEATH

Special attention should be given to the satisfactory completion of EACH portion of this item. The city or town and street address or route number refer to PLACE WHERE THE DEATH OCCURRED. For deaths occurring in hospitals, maternity homes, or institutions, the name of the place and length of stay MUST be stated.

STATEMENT OF USUAL RESIDENCE OF DECEASED

Regardless of the fact that the person may have lived his entire life at the place of death, ALWAYS COMPLETE ALL PARTS OF THIS ITEM. In case a person has resided in the county where death occurred for less than one year, give address of FORMER RESIDENCE. The post office of the deceased may be in a county or state other than the county of actual residence.

IDAHO CODE ANNOTATED-CHAPTER 38, SECTION 206.

The personal and statistical particulars (items 1 to 16) shall be authenticated by the signature of the informant, who may be any competent person acquainted with the facts.

The statement of facts relating to the disposition of the body shall be signed by the undertaker or person acting as such.

The medical certificate shall be made and signed by the physician, if any, last in attendance on the deceased, who shall specify the time in attendance, the time he last saw the deceased alive and the hour of the day at which death occurred. And he shall further state the cause of death, so as to show the course of disease or sequence of causes resulting in death, giving the primary cause, and also the contributory causes, if any, and the duration of each. Indefinite and unsatisfactory terms, indicating only symptoms of disease or conditions resulting from disease, will not be held sufficient for issuing a burial or removal permit; and any certificate containing only such terms as defined by the state registrar as indefinite and unsatisfactory, shall be returned to the physician for correction and definition. The international classification of the causes of death shall be used by all physicians in stating the cause of death in the medical certificate. Causes of death, which may be the result of either disease or violence, shall be carefully defined; and if from violence, its nature shall be stated, and whether (probably) accidental, suicidal, or homicidal.

This body embalmed under direction of Russell A. Relyea Lic. No. E-412 at Boise, Idaho on 11/23/61

ADDITIONAL REMARKS by Physician.....

61-15207

Certificate of Death

STATE OF IDAHO

State File No. 4476
Local Reg. No. 486
Reg. Dist. No. 370

BIRTH NO.

RECEIVED
DEC 20 1961
Bureau of Vital Statistics

1. PLACE OF DEATH
a. COUNTY: Ada 011
b. CITY OR TOWN (If outside corporate limits, write RURAL and give township): Boise
c. LENGTH OF STAY (in this place): 21 Hours
d. FULL NAME OF HOSPITAL OR INSTITUTION (If not in hospital or institution, give street address or location): St. Lukes Hospital 007

2. USUAL RESIDENCE (Where deceased lived. If institution: residence before admission).
a. STATE: Idaho 011
b. COUNTY: Ada
c. CITY OR TOWN (If outside corporate limits, write RURAL and give township): Boise
d. STREET ADDRESS (If rural, give location): 1703 W. State St.

3. NAME OF DECEASED (Type or Print): a. (First) TROY b. (Middle) DEAN c. (Last) MORRIS

4. DATE OF DEATH: (Month) (Day) (Year) Nov. 23, 1961

5. SEX: Male

6. COLOR OR RACE: White

7. MARRIED, NEVER MARRIED, WIDOWED, DIVORCED (Specify): Never married

8. DATE OF BIRTH: Nov. 23, 1961

9. AGE (In years last birthday) | IF UNDER 1 YEAR: Months / Days | IF UNDER 24 HRS.: Hours 21 / Min.

10a. USUAL OCCUPATION (Give kind of work done during most of working life, even if retired): Infant 02

10b. KIND OF BUSINESS OR INDUSTRY: --

11. BIRTHPLACE (State or foreign country): Boise, Idaho

12. CITIZEN OF WHAT COUNTRY?: USA

13. FATHER'S NAME | BIRTHPLACE: Harold D. Morris, Cape Fair, Mo.

14. MOTHER'S MAIDEN NAME | BIRTHPLACE: Eve Jean Hupp, West Virginia

15. WAS DECEASED EVER IN U.S. ARMED FORCES? (Yes, no, or unknown) (If yes, give war or dates of service): No

16. SOCIAL SECURITY NO.: None

17. INFORMANT'S OWN SIGNATURE | ADDRESS: Harold D. Morris | 1703 W. State Boise, Ida.

18. CAUSE OF DEATH
Enter only one cause per line for (a), (b), and (c)

**This does not mean the mode of dying, such as heart failure, asthenia, etc. It means the disease, injury, or complication which caused death.*

MEDICAL CERTIFICATION

I. DISEASE OR CONDITION DIRECTLY LEADING TO DEATH* (a) Prematurity (24 wks) — INTERVAL BETWEEN ONSET AND DEATH: 1/2 hr

ANTECEDENT CAUSES

Morbid conditions, if any, giving rise to the above cause (a) stating the underlying cause last.

DUE TO (b)

DUE TO (c)

II. OTHER SIGNIFICANT CONDITIONS

Conditions contributing to the death but not related to the disease or condition causing death.

19a. DATE OF OPERATION | **19b. MAJOR FINDINGS OF OPERATION** | **20. AUTOPSY?** YES ☐ NO ☒

21a. ACCIDENT SUICIDE HOMICIDE (Specify) | **21b. PLACE OF INJURY** (e.g., in or about home, farm, factory, street, office bldg., etc.) | **21c. (CITY, TOWN, OR TOWNSHIP) (COUNTY) (STATE)**

21d. TIME OF INJURY (Month) (Day) (Year) (Hour) m. | **21e. INJURY OCCURRED** WHILE AT WORK ☐ NOT WHILE AT WORK ☐ | **21f. HOW DID INJURY OCCUR?**

22. *I hereby certify that I attended the deceased from* 24 Nov, 1961, *to* 27 Nov, 1961, *that I last saw the deceased alive on* ____, 19__, *and that death occurred at* ____ m., *from the causes and on the date stated above.*

23a. SIGNATURE (Degree or title): Howard D. Morris MD | **23b. ADDRESS**: Boise Ida. | **23c. DATE SIGNED**: 12-6-61

24a. BURIAL, CREMATION, REMOVAL (Specify): Burial | **24b. DATE**: 11/27/61 | **24c. NAME OF CEMETERY OR CREMATORY**: Terrace Lawn | **24d. LOCATION** (City, town, or county) (State): Meridian, Idaho

DATE REC'D BY LOCAL REG.: 12-15-61 | **REGISTRAR'S SIGNATURE**: Myrtle Palmer | **25. FUNERAL DIRECTOR** | **ADDRESS**: SUMMERS FUNERAL HOME, BOISE, IDAHO

Federal Security Agency
United States Public Health Service

Form DPH-48021

Informant, Funeral Director, Registrar and Medical Attendant. EACH must sign with BLACK INK in OWN handwriting. Each item should be answered as completely as possible. State answers as unknown only after a careful investigation. Use BLACK ink or BLACK record typewriter ribbon in filling out certificate. (ICA 38-206 and 215.) Address correspondence to DIVISION OF VITAL STATISTICS, BOISE, IDAHO

DUTIES:

1. INFORMANT SHALL SIGN HIS OWN NAME, under item 17 to authenticate the facts stated under items 1 to 16 inclusive. In case of facts taken from hospital or public records, the person authorized to release the facts shall sign HIS name in addition to giving the source of information.

2. THE FUNERAL DIRECTOR is responsible for completing the entire certificate, obtaining the signatures of the INFORMANT, the OFFICIAL last in attendance on the deceased and HIS OWN signature.

3. THE REGISTRAR can issue a burial or removal permit ONLY after receiving a completed death certificate, including the SIGNATURES IN BLACK ink under items 17, 23a and 25.

PENALTIES: Under the Idaho law, it is a misdemeanor to

(a) Knowingly supply false information to any one connected with completing a death certificate;
(b) Neglect or refuse to certify to the cause of death on request of the person in charge of the disposition of the deceased.
(c) Remove or bury the body of a deceased person WITHOUT the proper permit being FIRST obtained from the local registrar in the district WHERE THE DEATH OCCURRED;
(d) Alter a certificate on file in the office of a local registrar.

STATEMENT OF PLACE OF DEATH

Special attention should be given to the satisfactory completion of EACH portion of this item. The city or town and street address or route number refer to PLACE WHERE THE DEATH OCCURRED. For deaths occurring in hospitals, maternity homes, or institutions, the name of the place and length of stay MUST be stated.

STATEMENT OF USUAL RESIDENCE OF DECEASED

Regardless of the fact that the person may have lived his entire life at the place of death, ALWAYS COMPLETE ALL PARTS OF THIS ITEM. In case a person has resided in the county where death occurred for less than one year, give address of FORMER RESIDENCE. The post office of the deceased may be in a county or state other than the county of actual residence.

IDAHO CODE ANNOTATED-CHAPTER 38, SECTION 206.

The personal and statistical particulars (items 1 to 16) shall be authenticated by the signature of the informant, who may be any competent person acquainted with the facts.

The statement of facts relating to the disposition of the body shall be signed by the undertaker or person acting as such.

The medical certificate shall be made and signed by the physician, if any, last in attendance on the deceased, who shall specify the time in attendance, the time he last saw the deceased alive and the hour of the day at which death occurred. And he shall further state the cause of death, so as to show the course of disease or sequence of causes resulting in death, giving the primary cause, and also the contributory causes, if any, and the duration of each. Indefinite and unsatisfactory terms, indicating only symptoms of disease or conditions resulting from disease, will not be held sufficient for issuing a burial or removal permit; and any certificate containing only such terms as defined by the state registrar as indefinite and unsatisfactory, shall be returned to the physician for correction and definition. The international classification of the causes of death shall be used by all physicians in stating the cause of death in the medical certificate. Causes of death, which may be the result of either disease or violence, shall be carefully defined; and if from violence, its nature shall be stated, and whether (probably) accidental, suicidal, or homicidal.

This body embalmed under direction of A. Dale McMurtrey Lic. No E-410 at Boise, Idaho on 11/24/61

ADDITIONAL REMARKS by Physician

Informant, Funeral Director, Registrar and Medical Attendant. EACH must sign with BLACK INK in OWN handwriting. Each item should be answered as completely as possible. State answers as unknown only after a careful investigation. Use BLACK ink or BLACK record typewriter ribbon in filling out certificate. (ICA 38-206 and 215.) Address correspondence to DIVISION OF VITAL STATISTICS, BOISE, IDAHO

RECEIVED

Certificate of Death

STATE OF IDAHO

State File No. 4477
Local Reg. No. 472
Reg. Dist. No. 370

BIRTH NO.

DEC 20 1961

Bureau of Vital Statistics

1. PLACE OF DEATH
a. COUNTY: Ada
b. CITY OR TOWN (If outside corporate limits, write RURAL and give township): Boise
c. LENGTH OF STAY (in this place): 18 Days
d. FULL NAME OF HOSPITAL OR INSTITUTION (If not in hospital or institution, give street address or location): St. Lukes Hospital

2. USUAL RESIDENCE (Where deceased lived. If institution: residence before admission).
a. STATE: Idaho
b. COUNTY: Ada
c. CITY OR TOWN (If outside corporate limits, write RURAL and give township): Boise
d. STREET ADDRESS (If rural, give location): 105 N. 11th.

3. NAME OF DECEASED (Type or Print)	a. (First)	b. (Middle)	c. (Last)	4. DATE OF DEATH (Month) (Day) (Year)
	HAROLD	E.	CULLEN	Nov. 23, 1961

5. SEX	6. COLOR OR RACE	7. MARRIED, NEVER MARRIED, WIDOWED, DIVORCED (Specify)	8. DATE OF BIRTH	9. AGE (In years last birthday)	IF UNDER 1 YEAR: Months / Days	IF UNDER 24 HRS.: Hours / Min.
Male	White	Unknown	May 2, 1883	78		

10a. USUAL OCCUPATION (Give kind of work done during most of working life, even if retired)	10b. KIND OF BUSINESS OR INDUSTRY	11. BIRTHPLACE (State or foreign country)	12. CITIZEN OF WHAT COUNTRY?
Engineer	Mining	Wisconsin	USA

13. FATHER'S NAME	BIRTHPLACE	14. MOTHER'S MAIDEN NAME	BIRTHPLACE
Unknown,	Unknown	Unknown,	Unknown

15. WAS DECEASED EVER IN U.S. ARMED FORCES? (Yes, no, or unknown) (If yes, give war or dates of service)	16. SOCIAL SECURITY NO.	17. INFORMANT'S OWN SIGNATURE	ADDRESS
No	Unknown	Welfare Records,	Boise, Idaho

MEDICAL CERTIFICATION

18. CAUSE OF DEATH
Enter only one cause per line for (a), (b), and (c)

*This does not mean the mode of dying, such as heart failure, asthenia, etc. It means the disease, injury, or complication which caused death.

		INTERVAL BETWEEN ONSET AND DEATH
I. DISEASE OR CONDITION DIRECTLY LEADING TO DEATH* (a)	Carcinoma, throat, Liver 2 mos.	Sept. 1961
ANTECEDENT CAUSES Morbid conditions, if any, giving rise to the above cause (a) stating the underlying cause last. DUE TO (b)	Carcinoma of the tongue 7 mo.	April 1961
DUE TO (c)		
II. OTHER SIGNIFICANT CONDITIONS Conditions contributing to the death but not related to the disease or condition causing death.	Cyclonephritis	Nov. 1961

19a. DATE OF OPERATION	19b. MAJOR FINDINGS OF OPERATION	20. AUTOPSY?
		YES ☐ NO ☒

21a. ACCIDENT SUICIDE HOMICIDE (Specify)	21b. PLACE OF INJURY (e.g., in or about home, farm, factory, street, office bldg., etc.)	21c. (CITY, TOWN, OR TOWNSHIP) (COUNTY) (STATE)

21d. TIME OF INJURY (Month) (Day) (Year) (Hour)	21e. INJURY OCCURRED	21f. HOW DID INJURY OCCUR?
m.	WHILE AT WORK ☐ NOT WHILE AT WORK ☐	

22. *I hereby certify that I attended the deceased from* 11-5, 1961, *to* 11-23, 1961, *that I last saw the deceased alive on* 11-23, 1961, *and that death occurred at* 5:10 P.M., *from the causes and on the date stated above.*

23a. SIGNATURE (Degree or title)	23b. ADDRESS	23c. DATE SIGNED
H. Ray Evans M.D.	St. Lukes Hospital	11-30-61

24a. BURIAL, CREMATION, REMOVAL (Specify)	24b. DATE	24c. NAME OF CEMETERY OR CREMATORY	24d. LOCATION (City, town, or county) (State)
Burial	11/28/61	Morris Hill	Boise, ~~Idaho~~

DATE REC'D BY LOCAL REG.	REGISTRAR'S SIGNATURE	25. FUNERAL DIRECTOR	ADDRESS
12-5-61	Myrtle Palmer	SUMMERS FUNERAL HOME	BOISE, IDAHO

Federal Security Agency
United States Public Health Service

Form DPH-48021

DUTIES:

1. INFORMANT SHALL SIGN HIS OWN NAME, under item 17 to authenticate the facts stated under items 1 to 16 inclusive. In case of facts taken from hospital or public records, the person authorized to release the facts shall sign HIS name in addition to giving the source of information.

2. THE FUNERAL DIRECTOR is responsible for completing the entire certificate, obtaining the signatures of the INFORMANT, the OFFICIAL last in attendance on the deceased and HIS OWN signature.

3. THE REGISTRAR can issue a burial or removal permit ONLY after receiving a completed death certificate, including the SIGNATURES IN BLACK ink under items 17, 23a and 25.

PENALTIES: Under the Idaho law, it is a misdemeanor to

(a) Knowingly supply false information to any one connected with completing a death certificate;
(b) Neglect or refuse to certify to the cause of death on request of the person in charge of the disposition of the deceased.
(c) Remove or bury the body of a deceased person WITHOUT the proper permit being FIRST obtained from the local registrar in the district WHERE THE DEATH OCCURRED;
(d) Alter a certificate on file in the office of a local registrar.

STATEMENT OF PLACE OF DEATH

Special attention should be given to the satisfactory completion of EACH portion of this item. The city or town and street address or route number refer to PLACE WHERE THE DEATH OCCURRED. For deaths occurring in hospitals, maternity homes, or institutions, the name of the place and length of stay MUST be stated.

STATEMENT OF USUAL RESIDENCE OF DECEASED

Regardless of the fact that the person may have lived his entire life at the place of death, ALWAYS COMPLETE ALL PARTS OF THIS ITEM. In case a person has resided in the county where death occurred for less than one year, give address of FORMER RESIDENCE. The post office of the deceased may be in a county or state other than the county of actual residence.

IDAHO CODE ANNOTATED-CHAPTER 38, SECTION 206.

The personal and statistical particulars (items 1 to 16) shall be authenticated by the signature of the informant, who may be any competent person acquainted with the facts.

The statement of facts relating to the disposition of the body shall be signed by the undertaker or person acting as such.

The medical certificate shall be made and signed by the physician, if any, last in attendance on the deceased, who shall specify the time in attendance, the time he last saw the deceased alive and the hour of the day at which death occurred. And he shall further state the cause of death, so as to show the course of disease or sequence of causes resulting in death, giving the primary cause, and also the contributory causes, if any, and the duration of each. Indefinite and unsatisfactory terms, indicating only symptoms of disease or conditions resulting from disease, will not be held sufficient for issuing a burial or removal permit; and any certificate containing only such terms as defined by the state registrar as indefinite and unsatisfactory, shall be returned to the physician for correction and definition. The international classification of the causes of death shall be used by all physicians in stating the cause of death in the medical certificate. Causes of death, which may be the result of either disease or violence, shall be carefully defined; and if from violence, its nature shall be stated, and whether (probably) accidental, suicidal, or homicidal.

This body embalmed under direction of A. Dale McMurtrey Lic. No. E-410 at Boise, Idaho On 11/23/61

ADDITIONAL REMARKS by Physician

Certificate of Death

STATE OF IDAHO

State File No. 4478
Local Reg. No. 355
Reg. Dist. No. 371

BIRTH NO.

RECEIVED DEC 5 1961 Bureau of Vital Statistics

1. PLACE OF DEATH
a. COUNTY: Ada
b. CITY OR TOWN (If outside corporate limits, write RURAL and give township): Boise, Idaho
c. LENGTH OF STAY (In this place): 99 Days
d. FULL NAME OF HOSPITAL OR INSTITUTION (If not in hospital or institution, give street address or location): VA Center, Boise, Idaho

2. USUAL RESIDENCE (Where deceased lived. If institution: residence before admission).
a. STATE: Idaho
b. COUNTY:
c. CITY OR TOWN (If outside corporate limits, write RURAL and give township): Chalis
d. STREET ADDRESS (If rural, give location): Box 413

3. NAME OF DECEASED (Type or Print): a. (First) Donald; b. (Middle); c. (Last) ROWLES

4. DATE OF DEATH: (Month) 11 (Day) 23 (Year) 61

5. SEX: Male

6. COLOR OR RACE: White

7. MARRIED, NEVER MARRIED, WIDOWED, DIVORCED (Specify): Married

8. DATE OF BIRTH: 1-7-85

9. AGE (In years last birthday): 76 — IF UNDER 1 YEAR: Months / Days — IF UNDER 24 HRS.: Hours / Min.

10a. USUAL OCCUPATION (Give kind of work done during most of working life, even if retired): Retired

10b. KIND OF BUSINESS OR INDUSTRY: Same

11. BIRTHPLACE (State or foreign country): Idaho

12. CITIZEN OF WHAT COUNTRY? USA

13. FATHER'S NAME: Donaldson Rowles — BIRTHPLACE: MD.

14. MOTHER'S MAIDEN NAME: Mabel B Kimball — BIRTHPLACE: Nebr

15. WAS DECEASED EVER IN U.S. ARMED FORCES? (Yes, no, or unknown): Yes — (If yes, give war or dates of service): WW 1

16. SOCIAL SECURITY NO.: 518 14 29 19

17. INFORMANT'S OWN SIGNATURE: [signature] — ADDRESS: Records, VA Center, Boise, Idaho

MEDICAL CERTIFICATION

18. CAUSE OF DEATH
Enter only one cause per line for (a), (b), and (c)

**This does not mean the mode of dying, such as heart failure, asthenia, etc. It means the disease, injury, or complication which caused death.*

I. DISEASE OR CONDITION DIRECTLY LEADING TO DEATH* (a) Chronic Lymphatic Leukemia — INTERVAL BETWEEN ONSET AND DEATH: 3 Mo

ANTECEDENT CAUSES

Morbid conditions, if any, giving rise to the above cause (a) stating the underlying cause last.

DUE TO (b)

DUE TO (c)

II. OTHER SIGNIFICANT CONDITIONS

Conditions contributing to the death but not related to the disease or condition causing death.

19a. DATE OF OPERATION

19b. MAJOR FINDINGS OF OPERATION

20. AUTOPSY? YES XXX NO ☐

21a. ACCIDENT / SUICIDE / HOMICIDE (Specify)

21b. PLACE OF INJURY (e.g., in or about home, farm, factory, street, office bldg., etc.)

21c. (CITY, TOWN, OR TOWNSHIP) (COUNTY) (STATE)

21d. TIME OF INJURY (Month) (Day) (Year) (Hour): VA m.

21e. INJURY OCCURRED: WHILE AT WORK ☐ NOT WHILE AT WORK ☐

21f. HOW DID INJURY OCCUR?

22. [redacted] attended the deceased from 8-16, 19 61, to 11-23-, 19 61, that [redacted], and that death occurred at 11 PM m., from the causes and on the date stated above.

23a. SIGNATURE: [signature] (Degree or title): F. B. Hine, M.D. Ward Physician

23b. ADDRESS: VA Center, Boise, Idaho

23c. DATE SIGNED: 11-27-61

24a. BURIAL, CREMATION, REMOVAL (Specify): removal

24b. DATE: Nov. 26, 61

24c. NAME OF CEMETERY OR CREMATORY

24d. LOCATION (City, town, or county) (State): Challes, Idaho

DATE REC'D BY LOCAL REGISTRAR: 12-1-61

REGISTRAR'S SIGNATURE: Myrtle Palmer

25. FUNERAL DIRECTOR: [signature] — ADDRESS: Boise, Idaho Summers Funeral Chapel

Federal Security Agency
United States Public Health Service

Form DPH-48021

Informant, Funeral Director, Registrar and Medical Attendant. EACH must sign with BLACK INK in OWN handwriting. Each item should be answered as completely as possible. State answers as unknown only after a careful investigation. Use BLACK ink or BLACK record typewriter ribbon in filling out certificate. (ICA 38-206 and 215.) Address correspondence to DIVISION OF VITAL STATISTICS, BOISE, IDAHO

DUTIES:

MAR 20 1962
MAY 21 1981

1. INFORMANT SHALL SIGN HIS OWN NAME, under item 17 to authenticate the facts stated under items 1 to 16 inclusive. In case of facts taken from hospital or public records, the person authorized to obtain the facts shall sign HIS name in addition to giving the source of information.

2. THE FUNERAL DIRECTOR is responsible for completing the entire certificate, obtaining the signatures of the INFORMANT, the OFFICIAL last in attendance on the deceased and HIS OWN signature.

3. THE REGISTRAR can issue a burial or removal permit ONLY after receiving a completed death certificate, including the SIGNATURES IN BLACK ink under items 17, 23a and 25.

PENALTIES: Under the Idaho law, it is a misdemeanor to

(a) Knowingly supply false information to any one connected with completing a death certificate;
(b) Neglect or refuse to certify to the cause of death on request of the person in charge of the disposition of the deceased.
(c) Remove or bury the body of a deceased person WITHOUT the proper permit being FIRST obtained from the local registrar in the district WHERE THE DEATH OCCURRED;
(d) Alter a certificate on file in the office of a local registrar.

STATEMENT OF PLACE OF DEATH

Special attention should be given to the satisfactory completion of EACH portion of this item. The city or town and street address or route number refer to PLACE WHERE THE DEATH OCCURRED. For deaths occurring in hospitals, maternity homes, or institutions, the name of the place and length of stay MUST be stated.

STATEMENT OF USUAL RESIDENCE OF DECEASED

Regardless of the fact that the person may have lived his entire life at the place of death, ALWAYS COMPLETE ALL PARTS OF THIS ITEM. In case a person has resided in the county where death occurred for less than one year, give address of FORMER RESIDENCE. The post office of the deceased may be in a county or state other than the county of actual residence.

IDAHO CODE ANNOTATED-CHAPTER 38, SECTION 206.

The personal and statistical particulars (items 1 to 16) shall be authenticated by the signature of the informant, who may be any competent person acquainted with the facts.

The statement of facts relating to the disposition of the body shall be signed by the undertaker or person acting as such.

The medical certificate shall be made and signed by the physician, if any, last in attendance on the deceased, who shall specify the time in attendance, the time he last saw the deceased alive and the hour of the day at which death occurred. And he shall further state the cause of death, so as to show the course of disease or sequence of causes resulting in death, giving the primary cause, and also the contributory causes, if any, and the duration of each. Indefinite and unsatisfactory terms, indicating only symptoms of disease or conditions resulting from disease, will not be held sufficient for issuing a burial or removal permit; and any certificate containing only such terms as defined by the state registrar as indefinite and unsatisfactory, shall be returned to the physician for correction and definition. The international classification of the causes of death shall be used by all physicians in stating the cause of death in the medical certificate. Causes of death, which may be the result of either disease or violence, shall be carefully defined; and if from violence, its nature shall be stated, and whether (probably) accidental, suicidal, or homicidal.

This body embalmed under direction of Thomas L. Freitag Lic. No E-469 Boise, Idaho on Nov. 24, 61

ADDITIONAL REMARKS by Physician

NON-RESIDENT Certificate of Death

State File No. 4479
Local Reg. No. 460
Reg. Dist. No. 370

BIRTH NO.

STATE OF IDAHO

RECEIVED NOV 30 1961 Bureau of Vital Statistics

1. PLACE OF DEATH
a. COUNTY
b. CITY OR TOWN (If outside corporate limits, write RURAL and give township) Boise
LENGTH OF STAY (in this place) 3 Days
d. FULL NAME OF HOSPITAL OR INSTITUTION (If not in hospital or institution, give street address or location) # 2 Juniper St.

2. USUAL RESIDENCE (Where deceased lived. If institution: residence before admission).
a. STATE South Dakota
b. COUNTY Edmunds
c. CITY OR TOWN (If outside corporate limits, write RURAL and give township) Roscoe
d. STREET ADDRESS (If rural, give location) None

3. NAME OF DECEASED (Type or Print)	a. (First)	b. (Middle)	c. (Last)	4. DATE OF DEATH (Month)	(Day)	(Year)
	GEORGE	OLIVER	WILSON	Nov.	24	1961

5. SEX	6. COLOR OR RACE	7. MARRIED, NEVER MARRIED, WIDOWED, DIVORCED (Specify)	8. DATE OF BIRTH	9. AGE (In years last birthday)	IF UNDER 1 YEAR Months / Days	IF UNDER 24 HRS. Hours / Min.
Male	White	Married	Feb. 10, 1883	78		

10a. USUAL OCCUPATION (Give kind of work done during most of working life, even if retired)	10b. KIND OF BUSINESS OR INDUSTRY	11. BIRTHPLACE (State or foreign country)	12. CITIZEN OF WHAT COUNTRY?
Lumber Yard Owner	Retail	Michigan	U.S.A.

13. FATHER'S NAME	BIRTHPLACE	14. MOTHER'S MAIDEN NAME	BIRTHPLACE
Warren P. Wilson	Michigan	Alice Cobb	Michigan

15. WAS DECEASED EVER IN U.S. ARMED FORCES? (Yes, no, or unknown) (If yes, give war or dates of service)	16. SOCIAL SECURITY NO.	17. INFORMANT'S OWN SIGNATURE	ADDRESS
No		Lillian A. Wilson	

MEDICAL CERTIFICATION

18. CAUSE OF DEATH — Enter only one cause per line for (a), (b), and (c)

**This does not mean the mode of dying, such as heart failure, asthenia, etc. It means the disease, injury, or complication which caused death.*

420.1

I. DISEASE OR CONDITION DIRECTLY LEADING TO DEATH* (a) Case Not Diagnosed — INTERVAL BETWEEN ONSET AND DEATH: Brief

ANTECEDENT CAUSES Probably
Morbid conditions, if any, giving rise to the above cause (a) stating the underlying cause last.
DUE TO (b) Myocardial Infarction
DUE TO (c) Coronary Thrombosis

II. OTHER SIGNIFICANT CONDITIONS
Conditions contributing to the death but not related to the disease or condition causing death.

19a. DATE OF OPERATION	19b. MAJOR FINDINGS OF OPERATION	20. AUTOPSY?
		YES ☐ NO ☒

21a. ACCIDENT SUICIDE HOMICIDE (Specify)	21b. PLACE OF INJURY (e.g., in or about home, farm, factory, street, office bldg., etc.)	21c. (CITY, TOWN, OR TOWNSHIP) (COUNTY) (STATE)

21d. TIME OF INJURY (Month) (Day) (Year) (Hour)	21e. INJURY OCCURRED	21f. HOW DID INJURY OCCUR?
m.	WHILE AT WORK ☐ NOT WHILE AT WORK ☐	

22. *I hereby certify that I attended the deceased from* Investigation Only, 19__, *to* ____, 19__, *that I last saw the deceased alive on* ____, 19__, *and that death occurred at* ____ m., *from the causes and on the date stated above.*

23a. SIGNATURE (Degree or title)	23b. ADDRESS	23c. DATE SIGNED
Ada County Coroner	3720 Meadow Drive, Boise, Ida	11/28/61

24a. BURIAL, CREMATION, REMOVAL (Specify)	24b. DATE	24c. NAME OF CEMETERY OR CREMATORY	24d. LOCATION (City, town, or county) (State)
Transportation	11/25/61		Roscoe, South Dakota

DATE REC'D BY LOCAL REG.	REGISTRAR'S SIGNATURE	25. FUNERAL DIRECTOR	ADDRESS
11-28-61	Myrtle Palmer	Robert H. Duckard RELYEA MORTUARY	Boise, Idaho

Federal Security Agency
United States Public Health Service

Form DPH-48021

Informant, Funeral Director, Registrar and Medical Attendant. EACH must sign with BLACK INK in OWN handwriting. Each item should be answered as completely as possible. State answers as unknown only after a careful investigation. Use BLACK ink or BLACK record typewriter ribbon in filling out certificate. (ICA 38-206 and 215.) Address correspondence to DIVISION OF VITAL STATISTICS, BOISE, IDAHO

DUTIES:

1. INFORMANT SHALL SIGN HIS OWN NAME, under item 17 to authenticate the facts stated under items 1 to 16 inclusive. In case of facts taken from hospital or public records, the person authorized to release the facts shall sign HIS name in addition to giving the source of information.

DEC 19 1961

JAN 12 1962

2. THE FUNERAL DIRECTOR is responsible for completing the entire certificate, obtaining the signatures of the INFORMANT, the OFFICIAL last in attendance on the deceased and HIS OWN signature.

3. THE REGISTRAR can issue a burial or removal permit ONLY after receiving a completed death certificate, including the SIGNATURES IN BLACK ink under items 17, 23a and 25.

PENALTIES: Under the Idaho law, it is a misdemeanor to

(a) Knowingly supply false information to any one connected with completing a death certificate;
(b) Neglect or refuse to certify to the cause of death on request of the person in charge of the disposition of the deceased.
(c) Remove or bury the body of a deceased person WITHOUT the proper permit being FIRST obtained from the local registrar in the district WHERE THE DEATH OCCURRED;
(d) Alter a certificate on file in the office of a local registrar.

STATEMENT OF PLACE OF DEATH

Special attention should be given to the satisfactory completion of EACH portion of this item. The city or town and street address or route number refer to PLACE WHERE THE DEATH OCCURRED. For deaths occurring in hospitals, maternity homes, or institutions, the name of the place and length of stay MUST be stated.

STATEMENT OF USUAL RESIDENCE OF DECEASED

Regardless of the fact that the person may have lived his entire life at the place of death, ALWAYS COMPLETE ALL PARTS OF THIS ITEM. In case a person has resided in the county where death occurred for less than one year, give address of FORMER RESIDENCE. The post office of the deceased may be in a county or state other than the county of actual residence.

IDAHO CODE ANNOTATED-CHAPTER 38, SECTION 206.

The personal and statistical particulars (items 1 to 16) shall be authenticated by the signature of the informant, who may be any competent person acquainted with the facts.

The statement of facts relating to the disposition of the body shall be signed by the undertaker or person acting as such.

The medical certificate shall be made and signed by the physician, if any, last in attendance on the deceased, who shall specify the time in attendance, the time he last saw the deceased alive and the hour of the day at which death occurred. And he shall further state the cause of death, so as to show the course of disease or sequence of causes resulting in death, giving the primary cause, and also the contributory causes, if any, and the duration of each. Indefinite and unsatisfactory terms, indicating only symptoms of disease or conditions resulting from disease, will not be held sufficient for issuing a burial or removal permit; and any certificate containing only such terms as defined by the state registrar as indefinite and unsatisfactory, shall be returned to the physician for correction and definition. The international classification of the causes of death shall be used by all physicians in stating the cause of death in the medical certificate. Causes of death, which may be the result of either disease or violence, shall be carefully defined; and if from violence, its nature shall be stated, and whether (probably) accidental, suicidal, or homicidal.

This body embalmed under direction of Russell A. Relyea Lic. No. E-412 at Boise, Idaho on 11/24/61

ADDITIONAL REMARKS by Physician

Certificate of Death

STATE OF IDAHO

State File No. 4480
Local Reg. No. 356
Reg. Dist. No. 371

BIRTH NO.

RECEIVED DEC 5 1961 Bureau of Vital Statistics

1. PLACE OF DEATH
a. COUNTY: Ada
b. CITY OR TOWN (If outside corporate limits, write RURAL and give township): Boise, Idaho
c. LENGTH OF STAY (In this place): 7 Days
d. FULL NAME OF HOSPITAL OR INSTITUTION (If not in hospital or institution, give street address or location): VA Center, Boise, Idaho

2. USUAL RESIDENCE (Where deceased lived. If institution: residence before admission).
a. STATE: Idaho
b. COUNTY:
c. CITY OR TOWN (If outside corporate limits, write RURAL and give township): Rockland
d. STREET ADDRESS (If rural, give location): Box 221

3. NAME OF DECEASED (Type or Print): a. (First) David b. (Middle) T c. (Last) PEASE

4. DATE OF DEATH: (Month) 11 (Day) 24 (Year) 61

5. SEX: Male

6. COLOR OR RACE: White

7. MARRIED, NEVER MARRIED, WIDOWED, DIVORCED (Specify): Married

8. DATE OF BIRTH: 10-29-25

9. AGE (In years last birthday): 36 IF UNDER 1 YEAR Months Days IF UNDER 24 HRS. Hours Min.

10a. USUAL OCCUPATION (Give kind of work done during most of working life, even if retired): Carpenter

10b. KIND OF BUSINESS OR INDUSTRY: Same

11. BIRTHPLACE (State or foreign country): Idaho

12. CITIZEN OF WHAT COUNTRY? USA

13. FATHER'S NAME: George Pease
BIRTHPLACE: Idaho

14. MOTHER'S MAIDEN NAME: Elizabeth Byington
BIRTHPLACE: Idaho

15. WAS DECEASED EVER IN U.S. ARMED FORCES? (Yes, no, or unknown): Yes (If yes, give war or dates of service): WW II

16. SOCIAL SECURITY NO.: 519 24 24 88

17. INFORMANT'S OWN SIGNATURE: Records, VA Center, Boise, Idaho
ADDRESS

MEDICAL CERTIFICATION

18. CAUSE OF DEATH
Enter only one cause per line for (a), (b), and (c)

**This does not mean the mode of dying, such as heart failure, asthenia, etc. It means the disease, injury, or complication which caused death.*

I. DISEASE OR CONDITION DIRECTLY LEADING TO DEATH*(a) Congestive heart failure — INTERVAL BETWEEN ONSET AND DEATH:

ANTECEDENT CAUSES
Morbid conditions, if any, giving rise to the above cause (a) stating the underlying cause last.

(Congestive Heart Failure)
DUE TO (b) Aortic stenosis & insufficiency — 5 Years
DUE TO (c) Rheumatic heart disease — 5 Years

II. OTHER SIGNIFICANT CONDITIONS
Conditions contributing to the death but not related to the disease or condition causing death.

19a. DATE OF OPERATION:
19b. MAJOR FINDINGS OF OPERATION:
20. AUTOPSY? YES [X] NO [ ]

21a. ACCIDENT SUICIDE HOMICIDE (Specify):
21b. PLACE OF INJURY (e.g., in or about home, farm, factory, street, office bldg., etc.):
21c. (CITY, TOWN, OR TOWNSHIP) (COUNTY) (STATE):

21d. TIME OF INJURY (Month) (Day) (Year) (Hour): VA m.
21e. INJURY OCCURRED WHILE AT WORK [ ] NOT WHILE AT WORK [ ]
21f. HOW DID INJURY OCCUR?

22. [redacted] attended the deceased from 11-17, 1961, to 11-24, 1961, [redacted] and that death occurred at 9-45 PM., from the causes and on the date stated above.

23a. SIGNATURE: J. E. Gouaux, M.D. (Degree or title): Ward Physician 956
23b. ADDRESS: VA Center, Boise, Idaho
23c. DATE SIGNED: 11-28-61

24a. BURIAL, CREMATION, REMOVAL (Specify): removal
24b. DATE: Nov. 26, 1961
24c. NAME OF CEMETERY OR CREMATORY:
24d. LOCATION (City, town, or county) (State): American Falls, Idaho

DATE REC'D BY LOCAL REG.: 12-1-61
REGISTRAR'S SIGNATURE: Myrtle Palmer
25. FUNERAL DIRECTOR: Dale McMurray
ADDRESS: Boise, Idaho
Summers Funeral Chapel

Federal Security Agency
United States Public Health Service
Form DPH-48021

Informant, Funeral Director, Registrar and Medical Attendant. EACH must sign with BLACK INK in OWN handwriting. Each item should be answered as completely as possible. State answers as unknown only after a careful investigation. Use BLACK ink or BLACK record typewriter ribbon in filling out certificate. (ICA 38-206 and 215.) Address correspondence to DIVISION OF VITAL STATISTICS, BOISE, IDAHO

DUTIES: DEC 6 1961

1. INFORMANT SHALL SIGN HIS OWN NAME, under item 17 to authenticate the facts stated under items 1 to 16 inclusive. In case of facts taken from hospital or public records, the person authorized to release the facts shall sign HIS name in addition to giving the source of information.

2. THE FUNERAL DIRECTOR is responsible for completing the entire certificate, obtaining the signatures of the INFORMANT, the OFFICIAL last in attendance on the deceased and HIS OWN signature.

3. THE REGISTRAR can issue a burial or removal permit ONLY after receiving a completed death certificate, including the SIGNATURES IN BLACK ink under items 17, 23a and 25.

PENALTIES: Under the Idaho law, it is a misdemeanor to

(a) Knowingly supply false information to any one connected with completing a death certificate;
(b) Neglect or refuse to certify to the cause of death on request of the person in charge of the disposition of the deceased.
(c) Remove or bury the body of a deceased person WITHOUT the proper permit being FIRST obtained from the local registrar in the district WHERE THE DEATH OCCURRED;
(d) Alter a certificate on file in the office of a local registrar.

STATEMENT OF PLACE OF DEATH

Special attention should be given to the satisfactory completion of EACH portion of this item. The city or town and street address or route number refer to PLACE WHERE THE DEATH OCCURRED. For deaths occurring in hospitals, maternity homes, or institutions, the name of the place and length of stay MUST be stated.

STATEMENT OF USUAL RESIDENCE OF DECEASED

Regardless of the fact that the person may have lived his entire life at the place of death, ALWAYS COMPLETE ALL PARTS OF THIS ITEM. In case a person has resided in the county where death occurred for less than one year, give address of FORMER RESIDENCE. The post office of the deceased may be in a county or state other than the county of actual residence.

IDAHO CODE ANNOTATED-CHAPTER 38, SECTION 206.

The personal and statistical particulars (items 1 to 16) shall be authenticated by the signature of the informant, who may be any competent person acquainted with the facts.

The statement of facts relating to the disposition of the body shall be signed by the undertaker or person acting as such.

The medical certificate shall be made and signed by the physician, if any, last in attendance on the deceased, who shall specify the time in attendance, the time he last saw the deceased alive and the hour of the day at which death occurred. And he shall further state the cause of death, so as to show the course of disease or sequence of causes resulting in death, giving the primary cause, and also the contributory causes, if any, and the duration of each. Indefinite and unsatisfactory terms, indicating only symptoms of disease or conditions resulting from disease, will not be held sufficient for issuing a burial or removal permit; and any certificate containing only such terms as defined by the state registrar as indefinite and unsatisfactory, shall be returned to the physician for correction and definition. The international classification of the causes of death shall be used by all physicians in stating the cause of death in the medical certificate. Causes of death, which may be the result of either disease or violence, shall be carefully defined; and if from violence, its nature shall be stated, and whether (probably) accidental, suicidal, or homicidal.

This body embalmed under direction of Ray Heikkila Lic. No E-419 at Boise, Idaho on Nov. 24, 61

ADDITIONAL REMARKS by Physician

Certificate of Death

STATE OF IDAHO

State File No. 4481
Local Reg. No. 357
Reg. Dist. No. 371

BIRTH NO.

RECEIVED DEC 5 1961 Bureau of Vital Statistics

1. PLACE OF DEATH
a. COUNTY: Ada 011
b. CITY OR TOWN (If outside corporate limits, write RURAL and give township): Boise, Idaho
c. LENGTH OF STAY (in this place): 1 Day
d. FULL NAME OF HOSPITAL OR INSTITUTION (If not in hospital or institution, give street address or location): VA Center, Boise, Idaho 204

2. USUAL RESIDENCE (Where deceased lived. If institution: residence before admission).
a. STATE: Idaho 260
b. COUNTY:
c. CITY OR TOWN (If outside corporate limits, write RURAL and give township): Riggins
d. STREET ADDRESS (If rural, give location):

3. NAME OF DECEASED (Type or Print)
a. (First): Roby
b. (Middle): E
c. (Last): KEYS

4. DATE OF DEATH (Month) 11 (Day) 25 (Year) 61

5. SEX: Male
6. COLOR OR RACE: White
7. MARRIED, NEVER MARRIED, WIDOWED, DIVORCED (Specify): Widowed
8. DATE OF BIRTH: 3-23-94
9. AGE (In years last birthday): 67 — IF UNDER 1 YEAR: Months / Days — IF UNDER 24 HRS.: Hours / Min.

10a. USUAL OCCUPATION (Give kind of work done during most of working life, even if retired): Farmer 04
10b. KIND OF BUSINESS OR INDUSTRY: Farming
11. BIRTHPLACE (State or foreign country): Tenn
12. CITIZEN OF WHAT COUNTRY? USA

13. FATHER'S NAME: David D Keys — BIRTHPLACE: Tenn
14. MOTHER'S MAIDEN NAME: Myrtle E. Ramsey — BIRTHPLACE: Virginia

15. WAS DECEASED EVER IN U.S. ARMED FORCES? (Yes, no, or unknown): Yes — (If yes, give war or dates of service): WW 1 3
16. SOCIAL SECURITY NO.: 518 38 68 11
17. INFORMANT'S OWN SIGNATURE: [signature] — ADDRESS: Records, VA Center, Boise, Idaho

18. CAUSE OF DEATH
Enter only one cause per line for (a), (b), and (c)

This does not mean the mode of dying, such as heart failure, asthenia, etc. It means the disease, injury, or complication which caused death.

825.4

MEDICAL CERTIFICATION

I. DISEASE OR CONDITION DIRECTLY LEADING TO DEATH*(a): Traumatic left pneumothorax and Ruptured liver with intra peritoneal bleeding) — INTERVAL BETWEEN ONSET AND DEATH: 22 Hours

ANTECEDENT CAUSES
Morbid conditions, if any, giving rise to the above cause (a) stating the underlying cause last.
DUE TO (b): Crushing injury to chest and abdomen (Multiple)* with rib fractures — 22 Hours
DUE TO (c):

II. OTHER SIGNIFICANT CONDITIONS
Conditions contributing to the death but not related to the disease or condition causing death.

19a. DATE OF OPERATION:
19b. MAJOR FINDINGS OF OPERATION:
20. AUTOPSY? YES [X] NO [ ]

21a. ACCIDENT / Auto (Specify)
21b. PLACE OF INJURY (e.g., in or about home, farm, factory, street, office bldg., etc.): Highway 06
21c. (CITY, TOWN, OR TOWNSHIP): McCall — (COUNTY): Valley — (STATE): Idaho

21d. TIME OF INJURY (Month) 11 (Day) 25 (Year) 61 (Hour) 12/30 AM
21e. INJURY OCCURRED: WHILE AT WORK [ ] NOT WHILE AT WORK [X]
21f. HOW DID INJURY OCCUR? Auto accident

22. [illegible] attended the deceased from 11-25, 1961, to 11-25, 1961, [illegible] and that death occurred at 9/50 PM m., from the causes and on the date stated above.

23a. SIGNATURE: [signature] 46 (Degree or title): C. P. Stevenson, M.D. Chief of Medicine.
23b. ADDRESS: VA Center, Boise, Idaho
23c. DATE SIGNED: 11-28-61

24a. BURIAL, CREMATION, REMOVAL (Specify): Removal 3
24b. DATE: 11-27-61
24c. NAME OF CEMETERY OR CREMATORY: Riggins Cemetery
24d. LOCATION (City, town, or county) (State): Riggins, Idaho

DATE REC'D BY LOCAL REG.: 12-4-61
REGISTRAR'S SIGNATURE: Myrtle Palmer
25. FUNERAL DIRECTOR: [signature] — ADDRESS: Boise, Idaho
SUMMERS FUNERAL HOME

Federal Security Agency
United States Public Health Service
Form DPH-48021

Informant, Funeral Director, Registrar and Medical Attendant. EACH must sign with BLACK INK in OWN handwriting. Each item should be answered as completely as possible. State answers as unknown only after a careful investigation. Use BLACK ink or BLACK record typewriter ribbon in filling out certificate. (ICA 38-206 and 215.) Address correspondence to DIVISION OF VITAL STATISTICS, BOISE, IDAHO

JAN 3 1962

DUTIES:

1. INFORMANT SHALL SIGN HIS OWN NAME, under item 17 to authenticate the facts stated under items 1 to 16 inclusive. In case of facts taken from hospital or public records, the person authorized to release the facts shall sign HIS name in addition to giving the source of information.

2. THE FUNERAL DIRECTOR is responsible for completing the entire certificate, obtaining the signatures of the INFORMANT, the OFFICIAL last in attendance on the deceased and HIS OWN signature.

3. THE REGISTRAR can issue a burial or removal permit ONLY after receiving a completed death certificate, including the SIGNATURES IN BLACK ink under items 17, 23a and 25.

PENALTIES: Under the Idaho law, it is a misdemeanor to

(a) Knowingly supply false information to any one connected with completing a death certificate;
(b) Neglect or refuse to certify to the cause of death on request of the person in charge of the disposition of the deceased.
(c) Remove or bury the body of a deceased person WITHOUT the proper permit being FIRST obtained from the local registrar in the district WHERE THE DEATH OCCURRED;
(d) Alter a certificate on file in the office of a local registrar.

STATEMENT OF PLACE OF DEATH

Special attention should be given to the satisfactory completion of EACH portion of this item. The city or town and street address or route number refer to PLACE WHERE THE DEATH OCCURRED. For deaths occurring in hospitals, maternity homes, or institutions, the name of the place and length of stay MUST be stated.

STATEMENT OF USUAL RESIDENCE OF DECEASED

Regardless of the fact that the person may have lived his entire life at the place of death, ALWAYS COMPLETE ALL PARTS OF THIS ITEM. In case a person has resided in the county where death occurred for less than one year, give address of FORMER RESIDENCE. The post office of the deceased may be in a county or state other than the county of actual residence.

IDAHO CODE ANNOTATED-CHAPTER 38, SECTION 206.

The personal and statistical particulars (items 1 to 16) shall be authenticated by the signature of the informant, who may be any competent person acquainted with the facts.

The statement of facts relating to the disposition of the body shall be signed by the undertaker or person acting as such.

The medical certificate shall be made and signed by the physician, if any, last in attendance on the deceased, who shall specify the time in attendance, the time he last saw the deceased alive and the hour of the day at which death occurred. And he shall further state the cause of death, so as to show the course of disease or sequence of causes resulting in death, giving the primary cause, and also the contributory causes, if any, and the duration of each. Indefinite and unsatisfactory terms, indicating only symptoms of disease or conditions resulting from disease, will not be held sufficient for issuing a burial or removal permit; and any certificate containing only such terms as defined by the state registrar as indefinite and unsatisfactory, shall be returned to the physician for correction and definition. The international classification of the causes of death shall be used by all physicians in stating the cause of death in the medical certificate. Causes of death, which may be the result of either disease or violence, shall be carefully defined; and if from violence, its nature shall be stated, and whether (probably) accidental, suicidal, or homicidal.

This body embalmed under direction of A. Dale McMurtrey Lic. No. E-410 at Boise, Idaho on 11-25-61

ADDITIONAL REMARKS by Physician .....

Wyke

61-14048

BIRTH NO.

Certificate of Death

STATE OF IDAHO

State File No. 4482
Local Reg. No. 462
Reg. Dist. No. 370

RECEIVED DEC 1 1961 Bureau of Vital Statistics

1. PLACE OF DEATH
a. COUNTY: Ada 04
b. CITY OR TOWN (If outside corporate limits, write RURAL and give township): Boise
c. LENGTH OF STAY (in this place): 3 Days
d. FULL NAME OF HOSPITAL OR INSTITUTION (If not in hospital or institution, give street address or location): St. Lukes Hospital 002

2. USUAL RESIDENCE (Where deceased lived. If institution: residence before admission).
a. STATE: Idaho 04
b. COUNTY: Ada
c. CITY OR TOWN (If outside corporate limits, write RURAL and give township): Boise
d. STREET ADDRESS (If rural, give location): 3011 Clark Street

3. NAME OF DECEASED (Type or Print)
a. (First): MICHEAL
b. (Middle): EARL
c. (Last): SPOFFORD

4. DATE OF DEATH (Month) (Day) (Year): Nov. 25, 1961

5. SEX: Male
6. COLOR OR RACE: White
7. MARRIED, NEVER MARRIED, WIDOWED, DIVORCED (Specify): Never Married
8. DATE OF BIRTH: Nov. 22, 1961
9. AGE (In years last birthday): IF UNDER 1 YEAR Months / Days: 3; IF UNDER 24 HRS. Hours / Min.

10a. USUAL OCCUPATION (Give kind of work done during most of working life, even if retired): Infant 02
10b. KIND OF BUSINESS OR INDUSTRY: xx
11. BIRTHPLACE (State or foreign country): Boise, Idaho
12. CITIZEN OF WHAT COUNTRY?: USA

13. FATHER'S NAME BIRTHPLACE: James R. Spofford, Boise, Idaho
14. MOTHER'S MAIDEN NAME BIRTHPLACE: Patrcia J. Cochrane, Amesworth, Nebra

15. WAS DECEASED EVER IN U.S. ARMED FORCES? (Yes, no, or unknown): no (If yes, give war or dates of service): --
16. SOCIAL SECURITY NO.: None
17. INFORMANT'S OWN SIGNATURE ADDRESS: James R Spofford 3011 Clark Boise

18. CAUSE OF DEATH Enter only one cause per line for (a), (b), and (c)

This does not mean the mode of dying, such as heart failure, asthenia, etc. It means the disease, injury, or complication which caused death.

754.5

MEDICAL CERTIFICATION

I. DISEASE OR CONDITION DIRECTLY LEADING TO DEATH* (a) Congenital heart disease

ANTECEDENT CAUSES

Morbid conditions, if any, giving rise to the above cause (a) stating the underlying cause last.

DUE TO (b)

DUE TO (c)

II. OTHER SIGNIFICANT CONDITIONS

Conditions contributing to the death but not related to the disease or condition causing death.

INTERVAL BETWEEN ONSET AND DEATH

19a. DATE OF OPERATION
19b. MAJOR FINDINGS OF OPERATION
20. AUTOPSY? YES ☐ NO ☐

21a. ACCIDENT SUICIDE HOMICIDE (Specify)
21b. PLACE OF INJURY (e.g., in or about home, farm, factory, street, office bldg., etc.)
21c. (CITY, TOWN, OR TOWNSHIP) (COUNTY) (STATE)

21d. TIME OF INJURY (Month) (Day) (Year) (Hour) m.
21e. INJURY OCCURRED WHILE AT WORK ☐ NOT WHILE AT WORK ☐
21f. HOW DID INJURY OCCUR?

22. *I hereby certify that I attended the deceased from* 11/22/61, 19__, *to* 11/25/61, 19__, *that I last saw the deceased alive on* 11/25/61, 19__, *and that death occurred at* 1300 *m., from the causes and on the date stated above.*

23a. SIGNATURE (Degree or title): George Cleich M.D. 432
23b. ADDRESS: 2181 18 Boise
23c. DATE SIGNED: 11/27/61

24a. BURIAL, CREMATION, REMOVAL (Specify): Burial
24b. DATE: 11/27/61
24c. NAME OF CEMETERY OR CREMATORY: Terrace Lawn
24d. LOCATION (City, town, or county) (State): Meridian Dr 3 Idaho

DATE REC'D BY LOCAL REG.: 11-30-61
REGISTRAR'S SIGNATURE: Myrtle Palmer
25. FUNERAL DIRECTOR ADDRESS: Dale McMurtrey SUMMERS FUNERAL HOME, BOISE, IDAHO

Federal Security Agency
United States Public Health Service

Form DPH-48021

Informant, Funeral Director, Registrar and Medical Attendant. EACH must sign with BLACK INK in OWN handwriting. Each item should be answered as completely as possible. State answers as unknown only after a careful investigation. Use BLACK ink or BLACK record typewriter ribbon in filling out certificate. (ICA 38-206 and 215.) Address correspondence to DIVISION OF VITAL STATISTICS, BOISE, IDAHO

DUTIES:

1. INFORMANT SHALL SIGN HIS OWN NAME, under item 17 to authenticate the facts stated under items 1 to 16 inclusive. In case of facts taken from hospital or public records, the person authorized to release the facts shall sign HIS name in addition to giving the source of information.

2. THE FUNERAL DIRECTOR is responsible for completing the entire certificate, obtaining the signatures of the INFORMANT, the OFFICIAL last in attendance on the deceased and HIS OWN signature.

3. THE REGISTRAR can issue a burial or removal permit ONLY after receiving a completed death certificate, including the SIGNATURES IN BLACK ink under items 17, 23a and 25.

PENALTIES: Under the Idaho law, it is a misdemeanor to

(a) Knowingly supply false information to any one connected with completing a death certificate;
(b) Neglect or refuse to certify to the cause of death on request of the person in charge of the disposition of the deceased.
(c) Remove or bury the body of a deceased person WITHOUT the proper permit being FIRST obtained from the local registrar in the district WHERE THE DEATH OCCURRED;
(d) Alter a certificate on file in the office of a local registrar.

STATEMENT OF PLACE OF DEATH

Special attention should be given to the satisfactory completion of EACH portion of this item. The city or town and street address or route number refer to PLACE WHERE THE DEATH OCCURRED. For deaths occurring in hospitals, maternity homes, or institutions, the name of the place and length of stay MUST be stated.

STATEMENT OF USUAL RESIDENCE OF DECEASED

Regardless of the fact that the person may have lived his entire life at the place of death, ALWAYS COMPLETE ALL PARTS OF THIS ITEM. In case a person has resided in the county where death occurred for less than one year, give address of FORMER RESIDENCE. The post office of the deceased may be in a county or state other than the county of actual residence.

IDAHO CODE ANNOTATED-CHAPTER 38, SECTION 206.

The personal and statistical particulars (items 1 to 16) shall be authenticated by the signature of the informant, who may be any competent person acquainted with the facts.

The statement of facts relating to the disposition of the body shall be signed by the undertaker or person acting as such.

The medical certificate shall be made and signed by the physician, if any, last in attendance on the deceased, who shall specify the time in attendance, the time he last saw the deceased alive and the hour of the day at which death occurred. And he shall further state the cause of death, so as to show the course of disease or sequence of causes resulting in death, giving the primary cause, and also the contributory causes, if any, and the duration of each. Indefinite and unsatisfactory terms, indicating only symptoms of disease or conditions resulting from disease, will not be held sufficient for issuing a burial or removal permit; and any certificate containing only such terms as defined by the state registrar as indefinite and unsatisfactory, shall be returned to the physician for correction and definition. The international classification of the causes of death shall be used by all physicians in stating the cause of death in the medical certificate. Causes of death, which may be the result of either disease or violence, shall be carefully defined; and if from violence, its nature shall be stated, and whether (probably) accidental, suicidal, or homicidal.

This body embalmed under direction of A. Dale McMurtrey Lic. No. E-410 at Boise, Idaho on 11/25/61

ADDITIONAL REMARKS by Physician

Certificate of Death

STATE OF IDAHO

State File No. 4483
Local Reg. No. 354
Reg. Dist. No. 371

BIRTH NO.

RECEIVED NOV 30 1961 Bureau of Vital Statistics

1. PLACE OF DEATH
a. COUNTY Ada 011
b. CITY OR TOWN (If outside corporate limits, write RURAL and give township) Boise
c. LENGTH OF STAY (In this place) 34 Years
d. FULL NAME OF HOSPITAL OR INSTITUTION (If not in hospital or institution, give street address or location) 3315 Collister Drive

2. USUAL RESIDENCE (Where deceased lived. If institution: residence before admission).
a. STATE Idaho 011 b. COUNTY Ada
c. CITY OR TOWN (If outside corporate limits, write RURAL and give township) Boise
d. STREET ADDRESS (If rural, give location) 3315 Collister Drive

3. NAME OF DECEASED (Type or Print)	a. (First)	b. (Middle)	c. (Last)	4. DATE OF DEATH	(Month)	(Day)	(Year)
	OSMOND		CALL		Nov.	26	1961

5. SEX	6. COLOR OR RACE	7. MARRIED, NEVER MARRIED, WIDOWED, DIVORCED (Specify)	8. DATE OF BIRTH	9. AGE (In years last birthday)	IF UNDER 1 YEAR Months	Days	IF UNDER 24 HRS. Hours	Min.
Male	White	Married	Aug. 5, 1886	75				

10a. USUAL OCCUPATION (Give kind of work done during most of working life, even if retired) Painter
10b. KIND OF BUSINESS OR INDUSTRY General
11. BIRTHPLACE (State or foreign country) Chesterfield, Idaho
12. CITIZEN OF WHAT COUNTRY? U.S.A.

13. FATHER'S NAME Chester Call — BIRTHPLACE Macedonia, Illinois
14. MOTHER'S MAIDEN NAME Sarah Dickson — BIRTHPLACE Salt Lake City, Utah

15. WAS DECEASED EVER IN U.S. ARMED FORCES? (Yes, no, or unknown) No (If yes, give war or dates of service)
16. SOCIAL SECURITY NO. 519-03-4075
17. INFORMANT'S OWN SIGNATURE Francis E. Call — ADDRESS

18. CAUSE OF DEATH
Enter only one cause per line for (a), (b), and (c)

This does not mean the mode of dying, such as heart failure, asthenia, etc. It means the disease, injury, or complication which caused death.

153.8

MEDICAL CERTIFICATION

I. DISEASE OR CONDITION DIRECTLY LEADING TO DEATH* (a) Metastatic carcinoma - general — INTERVAL BETWEEN ONSET AND DEATH: 6 mos

ANTECEDENT CAUSES
Morbid conditions, if any, giving rise to the above cause (a) stating the underlying cause last.
DUE TO (b) Carcinoma of colon — >6 mos
DUE TO (c)

II. OTHER SIGNIFICANT CONDITIONS
Conditions contributing to the death but not related to the disease or condition causing death.

19a. DATE OF OPERATION
19b. MAJOR FINDINGS OF OPERATION
20. AUTOPSY? YES ☐ NO ☒

21a. ACCIDENT SUICIDE HOMICIDE (Specify)
21b. PLACE OF INJURY (e.g., in or about home, farm, factory, street, office bldg., etc.)
21c. (CITY, TOWN, OR TOWNSHIP) (COUNTY) (STATE)
21d. TIME OF INJURY (Month) (Day) (Year) (Hour) m.
21e. INJURY OCCURRED WHILE AT WORK ☐ NOT WHILE AT WORK ☐
21f. HOW DID INJURY OCCUR?

22. *I hereby certify that I attended the deceased from* 4/26, 1961, *to* 11/8, 1961, *that I last saw the deceased alive on* 11/8, 1961, *and that death occurred at* 11:05 a.m., *from the causes and on the date stated above.*

23a. SIGNATURE	(Degree or title)	23b. ADDRESS	23c. DATE SIGNED
O R Cloherty	M.D.	8 N Latah, Boise, Ida	11/28/61

24a. BURIAL, CREMATION, REMOVAL (Specify)	24b. DATE	24c. NAME OF CEMETERY OR CREMATORY	24d. LOCATION (City, town, or county) (State)
Burial	11/30/61	Cloverdale	Boise, Idaho

DATE REC'D BY LOCAL REG.	REGISTRAR'S SIGNATURE	25. FUNERAL DIRECTOR	ADDRESS
11-28-61	Myrtle Palmer Robert H. Dickard	RELYEA MORTUARY	Boise, Idaho

Federal Security Agency
United States Public Health Service
Form DPH-48021

Informant, Funeral Director, Registrar and Medical Attendant. EACH must sign with BLACK INK in OWN handwriting. Each item should be answered as completely as possible. State answers as unknown only after a careful investigation. Use BLACK ink or BLACK record typewriter ribbon in filling out certificate. (ICA 38-206 and 215.) Address correspondence to DIVISION OF VITAL STATISTICS, BOISE, IDAHO

DEC 5 1961

DUTIES:

1. INFORMANT SHALL SIGN HIS OWN NAME, under item 17 to authenticate the facts stated under items 1 to 16 inclusive. In case of facts taken from hospital or public records, the person authorized to release the facts shall sign HIS name in addition to giving the source of information.

2. THE FUNERAL DIRECTOR is responsible for completing the entire certificate, obtaining the signatures of the INFORMANT, the OFFICIAL last in attendance on the deceased and HIS OWN signature.

3. THE REGISTRAR can issue a burial or removal permit ONLY after receiving a completed death certificate, including the SIGNATURES IN BLACK ink under items 17, 23a and 25.

PENALTIES: Under the Idaho law, it is a misdemeanor to

(a) Knowingly supply false information to any one connected with completing a death certificate;
(b) Neglect or refuse to certify to the cause of death on request of the person in charge of the disposition of the deceased.
(c) Remove or bury the body of a deceased person WITHOUT the proper permit being FIRST obtained from the local registrar in the district WHERE THE DEATH OCCURRED;
(d) Alter a certificate on file in the office of a local registrar.

STATEMENT OF PLACE OF DEATH

Special attention should be given to the satisfactory completion of EACH portion of this item. The city or town and street address or route number refer to PLACE WHERE THE DEATH OCCURRED. For deaths occurring in hospitals, maternity homes, or institutions, the name of the place and length of stay MUST be stated.

STATEMENT OF USUAL RESIDENCE OF DECEASED

Regardless of the fact that the person may have lived his entire life at the place of death, ALWAYS COMPLETE ALL PARTS OF THIS ITEM. In case a person has resided in the county where death occurred for less than one year, give address of FORMER RESIDENCE. The post office of the deceased may be in a county or state other than the county of actual residence.

IDAHO CODE ANNOTATED-CHAPTER 38, SECTION 206.

The personal and statistical particulars (items 1 to 16) shall be authenticated by the signature of the informant, who may be any competent person acquainted with the facts.

The statement of facts relating to the disposition of the body shall be signed by the undertaker or person acting as such.

The medical certificate shall be made and signed by the physician, if any, last in attendance on the deceased, who shall specify the time in attendance, the time he last saw the deceased alive and the hour of the day at which death occurred. And he shall further state the cause of death, so as to show the course of disease or sequence of causes resulting in death, giving the primary cause, and also the contributory causes, if any, and the duration of each. Indefinite and unsatisfactory terms, indicating only symptoms of disease or conditions resulting from disease, will not be held sufficient for issuing a burial or removal permit; and any certificate containing only such terms as defined by the state registrar as indefinite and unsatisfactory, shall be returned to the physician for correction and definition. The international classification of the causes of death shall be used by all physicians in stating the cause of death in the medical certificate. Causes of death, which may be the result of either disease or violence, shall be carefully defined; and if from violence, its nature shall be stated, and whether (probably) accidental, suicidal, or homicidal.

This body embalmed under direction of Robert F. Dickard Lic. No. E-312 at Boise, Idaho on 11/26/61

ADDITIONAL REMARKS by Physician

Certificate of Death

STATE OF IDAHO

State File No. 4484
Local Reg. No. 463
Reg. Dist. No. 370

BIRTH NO.

RECEIVED DEC 1 1961 Vital Statistics

1. PLACE OF DEATH
a. COUNTY Ada
b. CITY OR TOWN (If outside corporate limits, write RURAL and give township) Boise
c. LENGTH OF STAY (in this place)
d. FULL NAME OF HOSPITAL OR INSTITUTION (If not in hospital or institution, give street address or location) St. Alphonsus Hospital

2. USUAL RESIDENCE (Where deceased lived. If institution: residence before admission).
a. STATE Idaho
b. COUNTY Ada
c. CITY OR TOWN (If outside corporate limits, write RURAL and give township) Boise
d. STREET ADDRESS (If rural, give location) 6515 Fairview Ave.

3. NAME OF DECEASED (Type or Print) a. (First) Gennia b. (Middle) c. (Last) Phillips

4. DATE OF DEATH (Month) Nov. (Day) 26 (Year) 1961

5. SEX Female
6. COLOR OR RACE White
7. MARRIED, NEVER MARRIED, WIDOWED, DIVORCED (Specify) Married
8. DATE OF BIRTH Sept. 25, 1891
9. AGE (In years last birthday) 70 IF UNDER 1 YEAR Months Days IF UNDER 24 HRS. Hours Min.

10a. USUAL OCCUPATION (Give kind of work done during most of working life, even if retired) Housewife
10b. KIND OF BUSINESS OR INDUSTRY

11. BIRTHPLACE (State or foreign country) Wilkesboro, North Carolina
12. CITIZEN OF WHAT COUNTRY? U.S.

13. FATHER'S NAME Robert R. Moore BIRTHPLACE Wilkesboro, N.C.
14. MOTHER'S MAIDEN NAME Mary Almeda Ball BIRTHPLACE Wilkesboro, N. C.

15. WAS DECEASED EVER IN U.S. ARMED FORCES? (Yes, no, or unknown) (If yes, give war or dates of service)
16. SOCIAL SECURITY NO. ---
17. INFORMANT'S OWN SIGNATURE Fred L. Phillips ADDRESS

18. CAUSE OF DEATH
Enter only one cause per line for (a), (b), and (c)

This does not mean the mode of dying, such as heart failure, asthenia, etc. It means the disease, injury, or complication which caused death.

MEDICAL CERTIFICATION

I. DISEASE OR CONDITION DIRECTLY LEADING TO DEATH* (a) Acute pulmonary edema — INTERVAL BETWEEN ONSET AND DEATH 2hrs

ANTECEDENT CAUSES
Morbid conditions, if any, giving rise to the above cause (a) stating the underlying cause last.

DUE TO (b) Acute coronary thrombosis — 18hrs

DUE TO (c) Coronary heart disease — 8yrs

II. OTHER SIGNIFICANT CONDITIONS
Conditions contributing to the death but not related to the disease or condition causing death.

19a. DATE OF OPERATION
19b. MAJOR FINDINGS OF OPERATION
20. AUTOPSY? YES ☐ NO ☒

21a. ACCIDENT SUICIDE HOMICIDE (Specify)
21b. PLACE OF INJURY (e.g., in or about home, farm, factory, street, office bldg., etc.)
21c. (CITY, TOWN, OR TOWNSHIP) (COUNTY) (STATE)

21d. TIME OF INJURY (Month) (Day) (Year) (Hour) m.
21e. INJURY OCCURRED WHILE AT WORK ☐ NOT WHILE AT WORK ☐
21f. HOW DID INJURY OCCUR?

22. *I hereby certify that I attended the deceased from* 8-29, 1958, *to* Nov. 26, 1961, *that I last saw the deceased alive on* Nov. 26, 1961, *and that death occurred at* 10.30 PM *from the causes and on the date stated above.*

23a. SIGNATURE Paul F. Miner (Degree or title) MD
23b. ADDRESS 106 N. 8th St. Boise Idaho
23c. DATE SIGNED 11/28/61

24a. BURIAL, CREMATION, REMOVAL (Specify) burial
24b. DATE Nov. 29, 1961
24c. NAME OF CEMETERY OR CREMATORY
24d. LOCATION (City, town, or county) Salmon (State) Idaho

DATE REC'D BY LOCAL REG. 11-30-61
REGISTRAR'S SIGNATURE Myrtle Palmer
25. FUNERAL DIRECTOR C. E. Alden ADDRESS 419 N. 9th.
McBratney-Alden Chapel Boise

Security Agency
Public Health Service
Form DPH-48021

General Director, Registrar and Medical Attendant. EACH must sign with BLACK INK in OWN handwriting. Each item should be completed as completely as possible. State answers as unknown only after a careful investigation. Use BLACK ink or BLACK record ribbon in filling out certificate. (ICA 38-206 and 215.) Address correspondence to DIVISION OF VITAL STATISTICS, BOISE, IDAHO

DUTIES:

DEC 4 1961

1. INFORMANT SHALL SIGN HIS OWN NAME, under item 17 to authenticate the facts stated under items 1 to 16 inclusive. In case of facts taken from hospital or public records, the person authorized to release the facts shall sign HIS name in addition to giving the source of information.

DEC 8 1961

2. THE FUNERAL DIRECTOR is responsible for completing the entire certificate, obtaining the signatures of the INFORMANT, the OFFICIAL last in attendance on the deceased and HIS OWN signature.

3. THE REGISTRAR can issue a burial or removal permit ONLY after receiving a completed death certificate, including the SIGNATURES IN BLACK ink under items 17, 23a and 25.

PENALTIES: Under the Idaho law, it is a misdemeanor to

(a) Knowingly supply false information to any one connected with completing a death certificate;
(b) Neglect or refuse to certify to the cause of death on request of the person in charge of the disposition of the deceased.
(c) Remove or bury the body of a deceased person WITHOUT the proper permit being FIRST obtained from the local registrar in the district WHERE THE DEATH OCCURRED;
(d) Alter a certificate on file in the office of a local registrar.

STATEMENT OF PLACE OF DEATH

Special attention should be given to the satisfactory completion of EACH portion of this item. The city or town and street address or route number refer to PLACE WHERE THE DEATH OCCURRED. For deaths occurring in hospitals, maternity homes, or institutions, the name of the place and length of stay MUST be stated.

STATEMENT OF USUAL RESIDENCE OF DECEASED

Regardless of the fact that the person may have lived his entire life at the place of death, ALWAYS COMPLETE ALL PARTS OF THIS ITEM. In case a person has resided in the county where death occurred for less than one year, give address of FORMER RESIDENCE. The post office of the deceased may be in a county or state other than the county of actual residence.

IDAHO CODE ANNOTATED-CHAPTER 38, SECTION 206.

The personal and statistical particulars (items 1 to 16) shall be authenticated by the signature of the informant, who may be any competent person acquainted with the facts.

The statement of facts relating to the disposition of the body shall be signed by the undertaker or person acting as such.

The medical certificate shall be made and signed by the physician, if any, last in attendance on the deceased, who shall specify the time in attendance, the time he last saw the deceased alive and the hour of the day at which death occurred. And he shall further state the cause of death, so as to show the course of disease or sequence of causes resulting in death, giving the primary cause, and also the contributory causes, if any, and the duration of each. Indefinite and unsatisfactory terms, indicating only symptoms of disease or conditions resulting from disease, will not be held sufficient for issuing a burial or removal permit; and any certificate containing only such terms as defined by the state registrar as indefinite and unsatisfactory, shall be returned to the physician for correction and definition. The international classification of the causes of death shall be used by all physicians in stating the cause of death in the medical certificate. Causes of death, which may be the result of either disease or violence, shall be carefully defined; and if from violence, its nature shall be stated, and whether (probably) accidental, suicidal, or homicidal.

This body embalmed under direction of Earl Waggoner Lic. No. E-422 at Boise, Ida. on 1

ADDITIONAL REMARKS by Physician

Informant, P be answer typewrite

Federal - United States

Certificate of Death

STATE OF IDAHO

State File No. 4485
Local Reg. No. 467
Reg. Dist. No. 370

BIRTH NO.

DEC 12 1961
Bureau of Vital Statistics

1. PLACE OF DEATH
a. COUNTY: Ada 011
b. CITY OR TOWN (If outside corporate limits, write RURAL and give township): Boise
c. LENGTH OF STAY (in this place): 1 Day
d. FULL NAME OF HOSPITAL OR INSTITUTION (If not in hospital or institution, give street address or location): St. Lukes Hospital 002

2. USUAL RESIDENCE (Where deceased lived. If institution: residence before admission).
a. STATE: Idaho 011
b. COUNTY: Ada
c. CITY OR TOWN (If outside corporate limits, write RURAL and give township): Boise
d. STREET ADDRESS (If rural, give location): 517 South 12th Street

3. NAME OF DECEASED (Type or Print)
a. (First): ANNA
b. (Middle):
c. (Last): HENRICHS

4. DATE OF DEATH (Month) (Day) (Year): Nov. 27, 1961

5. SEX: Female
6. COLOR OR RACE: White
7. MARRIED, NEVER MARRIED, WIDOWED, DIVORCED (Specify): Never Married
8. DATE OF BIRTH: Nov. 25, 1891
9. AGE (In years last birthday): 70 — IF UNDER 1 YEAR: Months / Days — IF UNDER 24 HRS.: Hours / Min.

10a. USUAL OCCUPATION (Give kind of work done during most of working life, even if retired): 0
10b. KIND OF BUSINESS OR INDUSTRY:
11. BIRTHPLACE (State or foreign country): Mount Olive, Illinois
12. CITIZEN OF WHAT COUNTRY?: USA

13. FATHER'S NAME — BIRTHPLACE: Fredrick Henrichs - Germany
14. MOTHER'S MAIDEN NAME — BIRTHPLACE: Helena Eilers - Germany

15. WAS DECEASED EVER IN U.S. ARMED FORCES? (Yes, no, or unknown): No — (If yes, give war or dates of service): ---
16. SOCIAL SECURITY NO.: 544-28-0895
17. INFORMANT'S OWN SIGNATURE — ADDRESS: Smith Center Kansas

18. CAUSE OF DEATH 428.0
Enter only one cause per line for (a), (b), and (c)

This does not mean the mode of dying, such as heart failure, asthenia, etc. It means the disease, injury, or complication which caused death.

MEDICAL CERTIFICATION

I. DISEASE OR CONDITION DIRECTLY LEADING TO DEATH* (a): Acute coronary occlusion

ANTECEDENT CAUSES — *Morbid conditions, if any, giving rise to the above cause (a) stating the underlying cause last.*
DUE TO (b): Arteriosclerotic heart disease
DUE TO (c):

II. OTHER SIGNIFICANT CONDITIONS — *Conditions contributing to the death but not related to the disease or condition causing death.*: Acute bronchitis

INTERVAL BETWEEN ONSET AND DEATH

19a. DATE OF OPERATION
19b. MAJOR FINDINGS OF OPERATION
20. AUTOPSY? YES ☐ NO ☐

21a. ACCIDENT SUICIDE HOMICIDE (Specify)
21b. PLACE OF INJURY (e.g., in or about home, farm, factory, street, office bldg., etc.)
21c. (CITY, TOWN, OR TOWNSHIP) (COUNTY) (STATE)
21d. TIME OF INJURY (Month) (Day) (Year) (Hour) m.
21e. INJURY OCCURRED WHILE AT WORK ☐ NOT WHILE AT WORK ☐
21f. HOW DID INJURY OCCUR?

22. *I hereby certify that I attended the deceased from* Nov. 24, 1961, *to* Nov. 27, 1961, *that I last saw the deceased alive on* Nov. 27, 1961, *and that death occurred at* 4:40 p. m., *from the causes and on the date stated above.*

23a. SIGNATURE (Degree or title): Howard E. Allen 951 M.D.
23b. ADDRESS: 220 N. 1st. St.
23c. DATE SIGNED: 11/30/61

24a. BURIAL, CREMATION, REMOVAL (Specify): Removal
24b. DATE: 11-30-61
24c. NAME OF CEMETERY OR CREMATORY:
24d. LOCATION (City, town, or county) (State): Smith Center, Kansas

DATE REC'D BY LOCAL REG.: 12-5-61
REGISTRAR'S SIGNATURE: Myrtle Palmer
25. FUNERAL DIRECTOR — ADDRESS: Boise, Idaho
SUMMERS FUNERAL HOME

Federal Security Agency
United States Public Health Service

Form DPH-48021

Informant, Funeral Director, Re[illegible] Medical Attendant. EACH must sign with BLACK INK in OWN handwriting. Each item should be answered as completely as possible. State answers as unknown only after a careful investigation. Use BLACK ink or BLACK record typewriter ribbon in filling out certificate. (ICA 38-206 and 215.) Address correspondence to DIVISION OF VITAL STATISTICS, BOISE, IDAHO

DUTIES:

DEC 12 1961

1. INFORMANT SHALL SIGN HIS OWN NAME, under item 17 to authenticate the facts stated under items 1 to 16 inclusive. In case of facts taken from hospital or public records, the person authorized to release the facts shall sign HIS name in addition to giving the source of information.

2. THE FUNERAL DIRECTOR is responsible for completing the entire certificate, obtaining the signatures of the INFORMANT, the OFFICIAL last in attendance on the deceased and HIS OWN signature.

3. THE REGISTRAR can issue a burial or removal permit ONLY after receiving a completed death certificate, including the SIGNATURES IN BLACK ink under items 17, 23a and 25.

PENALTIES: Under the Idaho law, it is a misdemeanor to

(a) Knowingly supply false information to any one connected with completing a death certificate;
(b) Neglect or refuse to certify to the cause of death on request of the person in charge of the disposition of the deceased.
(c) Remove or bury the body of a deceased person WITHOUT the proper permit being FIRST obtained from the local registrar in the district WHERE THE DEATH OCCURRED;
(d) Alter a certificate on file in the office of a local registrar.

STATEMENT OF PLACE OF DEATH

Special attention should be given to the satisfactory completion of EACH portion of this item. The city or town and street address or route number refer to PLACE WHERE THE DEATH OCCURRED. For deaths occurring in hospitals, maternity homes, or institutions, the name of the place and length of stay MUST be stated.

STATEMENT OF USUAL RESIDENCE OF DECEASED

Regardless of the fact that the person may have lived his entire life at the place of death, ALWAYS COMPLETE ALL PARTS OF THIS ITEM. In case a person has resided in the county where death occurred for less than one year, give address of FORMER RESIDENCE. The post office of the deceased may be in a county or state other than the county of actual residence.

IDAHO CODE ANNOTATED-CHAPTER 38, SECTION 206.

The personal and statistical particulars (items 1 to 16) shall be authenticated by the signature of the informant, who may be any competent person acquainted with the facts.

The statement of facts relating to the disposition of the body shall be signed by the undertaker or person acting as such.

The medical certificate shall be made and signed by the physician, if any, last in attendance on the deceased, who shall specify the time in attendance, the time he last saw the deceased alive and the hour of the day at which death occurred. And he shall further state the cause of death, so as to show the course of disease or sequence of causes resulting in death, giving the primary cause, and also the contributory causes, if any, and the duration of each. Indefinite and unsatisfactory terms, indicating only symptoms of disease or conditions resulting from disease, will not be held sufficient for issuing a burial or removal permit; and any certificate containing only such terms as defined by the state registrar as indefinite and unsatisfactory, shall be returned to the physician for correction and definition. The international classification of the causes of death shall be used by all physicians in stating the cause of death in the medical certificate. Causes of death, which may be the result of either disease or violence, shall be carefully defined; and if from violence, its nature shall be stated, and whether (probably) accidental, suicidal, or homicidal.

This body embalmed under direction of Thomas L. Freitag Lic. No. E-469 at Boise, Idaho on 11-27-61

ADDITIONAL REMARKS by Physician

Johnston 61-15211

Certificate of Death

STATE OF IDAHO

State File No. 4486
Local Reg. No. 473
Reg. Dist. No. 370

BIRTH NO.

RECEIVED DEC 20 1961 Bureau of Vital Statistics

1. PLACE OF DEATH
a. COUNTY: Ada
b. CITY OR TOWN (If outside corporate limits, write RURAL and give township): Boise
c. LENGTH OF STAY (in this place): 2 days
d. FULL NAME OF HOSPITAL OR INSTITUTION (If not in hospital or institution, give street address or location): St. Alphonsus

2. USUAL RESIDENCE (Where deceased lived. If institution: residence before admission).
a. STATE: Idaho
b. COUNTY: Ada
c. CITY OR TOWN (If outside corporate limits, write RURAL and give township): Boise
d. STREET ADDRESS (If rural, give location): 1020 Franklin

3. NAME OF DECEASED (Type or Print) a. (First)	b. (Middle)	c. (Last)	4. DATE OF DEATH (Month) (Day) (Year)
Matthew	Gerard	Barclay	Nov. 27, 1961

5. SEX	6. COLOR OR RACE	7. MARRIED, NEVER MARRIED, WIDOWED, DIVORCED (Specify)	8. DATE OF BIRTH	9. AGE (In years last birthday)	IF UNDER 1 YEAR Months	Days	IF UNDER 24 HRS. Hours	Min.
Male	White	Infant	Nov. 25, 1961			2		

10a. USUAL OCCUPATION (Give kind of work done during most of working life, even if retired)	10b. KIND OF BUSINESS OR INDUSTRY	11. BIRTHPLACE (State or foreign country)	12. CITIZEN OF WHAT COUNTRY?
Infant	None	Boise, Idaho	USA

13. FATHER'S NAME	BIRTHPLACE	14. MOTHER'S MAIDEN NAME	BIRTHPLACE
Kenneth Barclay	Idaho	May Scott	California

15. WAS DECEASED EVER IN U.S. ARMED FORCES? (Yes, no, or unknown) (If yes, give war or dates of service)	16. SOCIAL SECURITY NO.	17. INFORMANT'S OWN SIGNATURE	ADDRESS
No	None	X Kenneth Barclay Jr.	

18. CAUSE OF DEATH
Enter only one cause per line for (a), (b), and (c)

*This does not mean the mode of dying, such as heart failure, asthenia, etc. It means the disease, injury, or complication which caused death.

MEDICAL CERTIFICATION

I. DISEASE OR CONDITION DIRECTLY LEADING TO DEATH* (a) Immaturity — INTERVAL BETWEEN ONSET AND DEATH: 2 days

ANTECEDENT CAUSES
Morbid conditions, if any, giving rise to the above cause (a) stating the underlying cause last.
DUE TO (b) Prematurity — 2 days

DUE TO (c)

II. OTHER SIGNIFICANT CONDITIONS
Conditions contributing to the death but not related to the disease or condition causing death.

19a. DATE OF OPERATION	19b. MAJOR FINDINGS OF OPERATION	20. AUTOPSY? YES ☐ NO ☑

21a. ACCIDENT SUICIDE HOMICIDE (Specify)	21b. PLACE OF INJURY (e.g., in or about home, farm, factory, street, office bldg., etc.)	21c. (CITY, TOWN, OR TOWNSHIP) (COUNTY) (STATE)

21d. TIME OF INJURY (Month) (Day) (Year) (Hour)	21e. INJURY OCCURRED WHILE AT WORK ☐ NOT WHILE AT WORK ☐	21f. HOW DID INJURY OCCUR?
m.		

22. *I hereby certify that I attended the deceased from* 11/25, 1961, *to* 11/27, 1961, *that I last saw the deceased alive on* 11/27, 1961, *and that death occurred at* 5:45 *m., from the causes and on the date stated above.*

23a. SIGNATURE (Degree or title)	23b. ADDRESS	23c. DATE SIGNED
Carl M. Johnston MD	1010 Franklin Rd Boise	12/4/61

24a. BURIAL, CREMATION, REMOVAL (Specify)	24b. DATE	24c. NAME OF CEMETERY OR CREMATORY	24d. LOCATION (City, town, or county) (State)
Burial	Nov. 29, 61	Morris Hill	Boise Idaho

DATE REC'D BY LOCAL REG.	REGISTRAR'S SIGNATURE	25. FUNERAL DIRECTOR	ADDRESS
12-5-61	Myrtle Palmer	Schreiber and Gibson	Boise, Ida.

Federal Security Agency
United States Public Health Service

Form DPH-48021

Informant, Funeral Director, Registrar and Medical Attendant. EACH must sign with BLACK INK in OWN handwriting. Each item should be answered as completely as possible. State answers as unknown only after a careful investigation. Use BLACK ink or BLACK record typewriter ribbon in filling out certificate. (ICA 38-206 and 215.) Address correspondence to DIVISION OF VITAL STATISTICS, BOISE, IDAHO

DUTIES:

1. INFORMANT SHALL SIGN HIS OWN NAME, under item 17 to authenticate the facts stated under items 1 to 16 inclusive. In case of facts taken from hospital or public records, the person authorized to release the facts shall sign HIS name in addition to giving the source of information.

2. THE FUNERAL DIRECTOR is responsible for completing the entire certificate, obtaining the signatures of the INFORMANT, the OFFICIAL last in attendance on the deceased and HIS OWN signature.

3. THE REGISTRAR can issue a burial or removal permit ONLY after receiving a completed death certificate, including the SIGNATURES IN BLACK ink under items 17, 23a and 25.

PENALTIES: Under the Idaho law, it is a misdemeanor to

(a) Knowingly supply false information to any one connected with completing a death certificate;
(b) Neglect or refuse to certify to the cause of death on request of the person in charge of the disposition of the deceased.
(c) Remove or bury the body of a deceased person WITHOUT the proper permit being FIRST obtained from the local registrar in the district WHERE THE DEATH OCCURRED;
(d) Alter a certificate on file in the office of a local registrar.

STATEMENT OF PLACE OF DEATH

Special attention should be given to the satisfactory completion of EACH portion of this item. The city or town and street address or route number refer to PLACE WHERE THE DEATH OCCURRED. For deaths occurring in hospitals, maternity homes, or institutions, the name of the place and length of stay MUST be stated.

STATEMENT OF USUAL RESIDENCE OF DECEASED

Regardless of the fact that the person may have lived his entire life at the place of death, ALWAYS COMPLETE ALL PARTS OF THIS ITEM. In case a person has resided in the county where death occurred for less than one year, give address of FORMER RESIDENCE. The post office of the deceased may be in a county or state other than the county of actual residence.

IDAHO CODE ANNOTATED-CHAPTER 38, SECTION 206.

The personal and statistical particulars (items 1 to 16) shall be authenticated by the signature of the informant, who may be any competent person acquainted with the facts.

The statement of facts relating to the disposition of the body shall be signed by the undertaker or person acting as such.

The medical certificate shall be made and signed by the physician, if any, last in attendance on the deceased, who shall specify the time in attendance, the time he last saw the deceased alive and the hour of the day at which death occurred. And he shall further state the cause of death, so as to show the course of disease or sequence of causes resulting in death, giving the primary cause, and also the contributory causes, if any, and the duration of each. Indefinite and unsatisfactory terms, indicating only symptoms of disease or conditions resulting from disease, will not be held sufficient for issuing a burial or removal permit; and any certificate containing only such terms as defined by the state registrar as indefinite and unsatisfactory, shall be returned to the physician for correction and definition. The international classification of the causes of death shall be used by all physicians in stating the cause of death in the medical certificate. Causes of death, which may be the result of either disease or violence, shall be carefully defined; and if from violence, its nature shall be stated, and whether (probably) accidental, suicidal, or homicidal.

This body embalmed under direction of G. W. Waters Lic. No. 461 at ..... on .....

ADDITIONAL REMARKS by Physician .....

Certificate of Death

STATE OF IDAHO

State File No. 4487
Local Reg. No. 464
Reg. Dist. No. 370

BIRTH NO.

RECEIVED DEC 1 1961 Bureau of Vital Statistics

1. PLACE OF DEATH
a. COUNTY Ada
b. CITY OR TOWN (If outside corporate limits, write RURAL and give township) Boise
c. LENGTH OF STAY (in this place) 10 yrs
d. FULL NAME OF HOSPITAL OR INSTITUTION (If not in hospital or institution, give street address or location) St. Lukes

2. USUAL RESIDENCE (Where deceased lived. If institution: residence before admission).
a. STATE Idaho b. COUNTY Ada
c. CITY OR TOWN (If outside corporate limits, write RURAL and give township) Boise
d. STREET ADDRESS (If rural, give location) 911 O'Farrell

3. NAME OF DECEASED (Type or Print) a. (First) THOMAS b. (Middle) LESLIE c. (Last) BRUNNER

4. DATE OF DEATH (Month) (Day) (Year) Nov. 27, 1961

5. SEX Male

6. COLOR OR RACE White

7. MARRIED, NEVER MARRIED, WIDOWED, DIVORCED (Specify) Widowed

8. DATE OF BIRTH October 24, 1877

9. AGE (In years last birthday) 84 IF UNDER 1 YEAR Months Days IF UNDER 24 HRS. Hours Min.

10a. USUAL OCCUPATION (Give kind of work done during most of working life, even if retired) Barber

10b. KIND OF BUSINESS OR INDUSTRY

11. BIRTHPLACE (State or foreign country) Peppertown, Indiana

12. CITIZEN OF WHAT COUNTRY? U.S.

13. FATHER'S NAME Thomas Brunner BIRTHPLACE U.S.

14. MOTHER'S MAIDEN NAME BIRTHPLACE

15. WAS DECEASED EVER IN U.S. ARMED FORCES? (Yes, no, or unknown) No (If yes, give war or dates of service)

16. SOCIAL SECURITY NO.

17. INFORMANT'S OWN SIGNATURE X T. L. Brunner ADDRESS 915 O'Farrell Boise

18. CAUSE OF DEATH Enter only one cause per line for (a), (b), and (c)

*This does not mean the mode of dying, such as heart failure, asthenia, etc. It means the disease, injury, or complication which caused death.

MEDICAL CERTIFICATION

I. DISEASE OR CONDITION DIRECTLY LEADING TO DEATH* (a) Cerebral Degeneration 334X

ANTECEDENT CAUSES
Morbid conditions, if any, giving rise to the above cause (a) stating the underlying cause last.
DUE TO (b) Arteriosclerosis
DUE TO (c)

II. OTHER SIGNIFICANT CONDITIONS
Conditions contributing to the death but not related to the disease or condition causing death.

INTERVAL BETWEEN ONSET AND DEATH

19a. DATE OF OPERATION

19b. MAJOR FINDINGS OF OPERATION

20. AUTOPSY? YES ☐ NO ☒

21a. ACCIDENT SUICIDE HOMICIDE (Specify)

21b. PLACE OF INJURY (e.g., in or about home, farm, factory, street, office bldg., etc.)

21c. (CITY, TOWN, OR TOWNSHIP) (COUNTY) (STATE)

21d. TIME OF INJURY (Month) (Day) (Year) (Hour) m.

21e. INJURY OCCURRED WHILE AT WORK ☐ NOT WHILE AT WORK ☐

21f. HOW DID INJURY OCCUR?

22. I hereby certify that I attended the deceased from Oct 1, 1961, to Nov 27, 1961, that I last saw the deceased alive on Nov 27, 1961, and that death occurred at P m., from the causes and on the date stated above.

23a. SIGNATURE C. C. Johnson 187 (Degree or title) M.D.

23b. ADDRESS Boise Idaho

23c. DATE SIGNED

24a. BURIAL, CREMATION, REMOVAL (Specify) Burial

24b. DATE 12-1-1961

24c. NAME OF CEMETERY OR CREMATORY Rose Hill

24d. LOCATION (City, town, or county) (State) Idaho Falls, Idaho

DATE REC'D BY LOCAL REG. 11-30-61

REGISTRAR'S SIGNATURE Myrtle Palmer

25. FUNERAL DIRECTOR A. E. Alden ADDRESS Boise

McBratney-Alden Chapel

Federal Security Agency
United States Public Health Service

Form DPH-48021

Informant, Funeral Director, Registrar and Medical Attendant. EACH must sign with BLACK INK in OWN handwriting. Each item should be answered as completely as possible. State answers as unknown only after a careful investigation. Use BLACK ink or BLACK record typewriter ribbon in filling out certificate. (ICA 38-206 and 215.) Address correspondence to DIVISION OF VITAL STATISTICS, BOISE, IDAHO

DUTIES:

DEC 11 1961

1. INFORMANT SHALL SIGN HIS OWN NAME, under item 17 to authenticate the facts stated under items 1 to 16 inclusive. In case of facts taken from hospital or public records, the person authorized to release the facts shall sign HIS name in addition to giving the source of information.

FEB 27 1964

2. THE FUNERAL DIRECTOR is responsible for completing the entire certificate, obtaining the signatures of the INFORMANT, the OFFICIAL last in attendance on the deceased and HIS OWN signature.

3. THE REGISTRAR can issue a burial or removal permit ONLY after receiving a completed death certificate, including the SIGNATURES IN BLACK ink under items 17, 23a and 25.

PENALTIES: Under the Idaho law, it is a misdemeanor to

(a) Knowingly supply false information to any one connected with completing a death certificate;
(b) Neglect or refuse to certify to the cause of death on request of the person in charge of the disposition of the deceased.
(c) Remove or bury the body of a deceased person WITHOUT the proper permit being FIRST obtained from the local registrar in the district WHERE THE DEATH OCCURRED;
(d) Alter a certificate on file in the office of a local registrar.

STATEMENT OF PLACE OF DEATH

Special attention should be given to the satisfactory completion of EACH portion of this item. The city or town and street address or route number refer to PLACE WHERE THE DEATH OCCURRED. For deaths occurring in hospitals, maternity homes, or institutions, the name of the place and length of stay MUST be stated.

STATEMENT OF USUAL RESIDENCE OF DECEASED

Regardless of the fact that the person may have lived his entire life at the place of death, ALWAYS COMPLETE ALL PARTS OF THIS ITEM. In case a person has resided in the county where death occurred for less than one year, give address of FORMER RESIDENCE. The post office of the deceased may be in a county or state other than the county of actual residence.

IDAHO CODE ANNOTATED-CHAPTER 38, SECTION 206.

The personal and statistical particulars (items 1 to 16) shall be authenticated by the signature of the informant, who may be any competent person acquainted with the facts.

The statement of facts relating to the disposition of the body shall be signed by the undertaker or person acting as such.

The medical certificate shall be made and signed by the physician, if any, last in attendance on the deceased, who shall specify the time in attendance, the time he last saw the deceased alive and the hour of the day at which death occurred. And he shall further state the cause of death, so as to show the course of disease or sequence of causes resulting in death, giving the primary cause, and also the contributory causes, if any, and the duration of each. Indefinite and unsatisfactory terms, indicating only symptoms of disease or conditions resulting from disease, will not be held sufficient for issuing a burial or removal permit; and any certificate containing only such terms as defined by the state registrar as indefinite and unsatisfactory, shall be returned to the physician for correction and definition. The international classification of the causes of death shall be used by all physicians in stating the cause of death in the medical certificate. Causes of death, which may be the result of either disease or violence, shall be carefully defined; and if from violence, its nature shall be stated, and whether (probably) accidental, suicidal, or homicidal.

This body embalmed under direction of Earl Waggoner Lic. No. E-422 at Boise, Ida. on 11/27/61

ADDITIONAL REMARKS by Physician

Informant, Funeral Director, Registrar and Medical Attendant. EACH must sign with BLACK INK in OWN handwriting. Each item should be answered as completely as possible. State answers as unknown only after a careful investigation. Use BLACK ink or BLACK record typewriter ribbon in filling out certificate. (ICA 38-206 and 215.) Address correspondence to DIVISION OF VITAL STATISTICS, BOISE, IDAHO

Certificate of Death

STATE OF IDAHO

State File No. 4488
Local Reg. No. 465
Reg. Dist. No. 270

BIRTH NO.

RECEIVED DEC 1 1961 Bureau of Vital Statistics

1. PLACE OF DEATH
a. COUNTY: Ada
b. CITY OR TOWN (If outside corporate limits, write RURAL and give township): Boise
c. LENGTH OF STAY (in this place):
d. FULL NAME OF HOSPITAL OR INSTITUTION (If not in hospital or institution, give street address or location): D.O.A. St Lukes

2. USUAL RESIDENCE (Where deceased lived. If institution: residence before admission).
a. STATE: Idaho
b. COUNTY: Ada
c. CITY OR TOWN (If outside corporate limits, write RURAL and give township): Boise
d. STREET ADDRESS (If rural, give location): 317 Gettysburg

3. NAME OF DECEASED (Type or Print)
a. (First): HURSHELL
b. (Middle): EDGAR
c. (Last): ELLIS

4. DATE OF DEATH (Month) (Day) (Year): Nov. 30, 1961

5. SEX: Male

6. COLOR OR RACE: White

7. MARRIED, NEVER MARRIED, WIDOWED, DIVORCED (Specify): Married

8. DATE OF BIRTH: April 6, 1909

9. AGE (In years last birthday): 52
IF UNDER 1 YEAR: Months / Days
IF UNDER 24 HRS.: Hours / Min.

10a. USUAL OCCUPATION (Give kind of work done during most of working life, even if retired): Batch Plant Operator

10b. KIND OF BUSINESS OR INDUSTRY: Conrete

11. BIRTHPLACE (State or foreign country): Eagle, Idaho

12. CITIZEN OF WHAT COUNTRY?: U.S.

13. FATHER'S NAME: James E. Ellis

BIRTHPLACE: Iowa

14. MOTHER'S MAIDEN NAME: Flora M. Marsh

BIRTHPLACE: Iowa

15. WAS DECEASED EVER IN U.S. ARMED FORCES? (Yes, no, or unknown): No
(If yes, give war or dates of service)

16. SOCIAL SECURITY NO.: 519-16-6738

17. INFORMANT'S OWN SIGNATURE: Richard W. Ellis
ADDRESS: Boise

18. CAUSE OF DEATH
Enter only one cause per line for (a), (b), and (c)

**This does not mean the mode of dying, such as heart failure, asthenia, etc. It means the disease, injury, or complication which caused death.*

420.1

MEDICAL CERTIFICATION

I. DISEASE OR CONDITION DIRECTLY LEADING TO DEATH*(a): Coronary Thrombosis
INTERVAL BETWEEN ONSET AND DEATH: 2 hrs

ANTECEDENT CAUSES
Morbid conditions, if any, giving rise to the above cause (a) stating the underlying cause last.
DUE TO (b):
DUE TO (c):

II. OTHER SIGNIFICANT CONDITIONS
Conditions contributing to the death but not related to the disease or condition causing death.

19a. DATE OF OPERATION:

19b. MAJOR FINDINGS OF OPERATION:

20. AUTOPSY? YES ☐ NO ☒

21a. ACCIDENT SUICIDE HOMICIDE (Specify):

21b. PLACE OF INJURY (e.g., in or about home, farm, factory, street, office bldg., etc.):

21c. (CITY, TOWN, OR TOWNSHIP) (COUNTY) (STATE):

21d. TIME OF INJURY (Month) (Day) (Year) (Hour) m.:

21e. INJURY OCCURRED WHILE AT WORK ☐ NOT WHILE AT WORK ☐

21f. HOW DID INJURY OCCUR?:

22. *I hereby certify that I attended the deceased from* _____, 19__, *to* 11-29, 1961, *that I last saw the deceased alive on* 11-29, 1961, *and that death occurred at* 12:45 A.m., *from the causes and on the date stated above.*

23a. SIGNATURE: W. B. Sattison (Degree or title): MD

23b. ADDRESS: Boise

23c. DATE SIGNED: 11-30-61

24a. BURIAL, CREMATION, REMOVAL (Specify): Burial

24b. DATE: Dec. 2, 1961

24c. NAME OF CEMETERY OR CREMATORY: Dry Creek

24d. LOCATION (City, town, or county) (State): Boise, Idaho

DATE REC'D BY LOCAL REG.: 11-30-61

REGISTRAR'S SIGNATURE: Myrtle Palmer

25. FUNERAL DIRECTOR: Geo. Jerad
ADDRESS: Robison Chapel, Meridian, Idaho

Federal Security Agency
United States Public Health Service

Form DPH-48021

DUTIES:

DEC 1 1961

1. INFORMANT SHALL SIGN HIS OWN NAME, under item 17 to authenticate the facts stated under items 1 to 16 inclusive. In case of facts taken from hospital or public records, the person authorized to release the facts shall sign HIS name in addition to giving the source of information.

DEC 4 1961

2. THE FUNERAL DIRECTOR is responsible for completing the entire certificate, obtaining the signatures of the INFORMANT, the OFFICIAL last in attendance on the deceased and HIS OWN signature.

3. THE REGISTRAR can issue a burial or removal permit ONLY after receiving a completed death certificate, including the SIGNATURES IN BLACK ink under items 17, 23a and 25.

PENALTIES: Under the Idaho law, it is a misdemeanor to

(a) Knowingly supply false information to any one connected with completing a death certificate;
(b) Neglect or refuse to certify to the cause of death on request of the person in charge of the disposition of the deceased.
(c) Remove or bury the body of a deceased person WITHOUT the proper permit being FIRST obtained from the local registrar in the district WHERE THE DEATH OCCURRED;
(d) Alter a certificate on file in the office of a local registrar.

STATEMENT OF PLACE OF DEATH

Special attention should be given to the satisfactory completion of EACH portion of this item. The city or town and street address or route number refer to PLACE WHERE THE DEATH OCCURRED. For deaths occurring in hospitals, maternity homes, or institutions, the name of the place and length of stay MUST be stated.

STATEMENT OF USUAL RESIDENCE OF DECEASED

Regardless of the fact that the person may have lived his entire life at the place of death, ALWAYS COMPLETE ALL PARTS OF THIS ITEM. In case a person has resided in the county where death occurred for less than one year, give address of FORMER RESIDENCE. The post office of the deceased may be in a county or state other than the county of actual residence.

IDAHO CODE ANNOTATED-CHAPTER 38, SECTION 206.

The personal and statistical particulars (items 1 to 16) shall be authenticated by the signature of the informant, who may be any competent person acquainted with the facts.

The statement of facts relating to the disposition of the body shall be signed by the undertaker or person acting as such.

The medical certificate shall be made and signed by the physician, if any, last in attendance on the deceased, who shall specify the time in attendance, the time he last saw the deceased alive and the hour of the day at which death occurred. And he shall further state the cause of death, so as to show the course of disease or sequence of causes resulting in death, giving the primary cause, and also the contributory causes, if any, and the duration of each. Indefinite and unsatisfactory terms, indicating only symptoms of disease or conditions resulting from disease, will not be held sufficient for issuing a burial or removal permit; and any certificate containing only such terms as defined by the state registrar as indefinite and unsatisfactory, shall be returned to the physician for correction and definition. The international classification of the causes of death shall be used by all physicians in stating the cause of death in the medical certificate. Causes of death, which may be the result of either disease or violence, shall be carefully defined; and if from violence, its nature shall be stated, and whether (probably) accidental, suicidal, or homicidal.

This body embalmed under direction of Geo. Gread Lic. No. 366 at Meridian on 11-30-61

ADDITIONAL REMARKS by Physician

NON-RESIDENT Certificate of Death

STATE OF IDAHO

State File No. 4489
Local Reg. No. 22
Reg. Dist. No. 300

BIRTH NO.

RECEIVED
NOV 17 1961
Bureau of Vital Statistics

Informant, Funeral Director, Registrar and Medical Attendant. EACH must sign with BLACK INK in OWN handwriting. Each item should be answered as completely as possible. State answers as unknown only after a careful investigation. Use BLACK ink or BLACK record typewriter ribbon in filling out certificate. (ICA 38-206 and 215.) Address correspondence to DIVISION OF VITAL STATISTICS, BOISE, IDAHO

1. PLACE OF DEATH
a. COUNTY: Adams
b. CITY OR TOWN (If outside corporate limits, write RURAL and give township): No Business
c. LENGTH OF STAY (in this place): Lookout
d. FULL NAME OF HOSPITAL OR INSTITUTION (If not in hospital or institution, give street address or location):

2. USUAL RESIDENCE (Where deceased lived. If institution: residence before admission).
a. STATE: Oregon
b. COUNTY: Malheur
c. CITY OR TOWN (If outside corporate limits, write RURAL and give township): Ontario
d. STREET ADDRESS (If rural, give location): 115 North Oregon Street

3. NAME OF DECEASED (Type or Print): a. (First) Basilio; b. (Middle); c. (Last) Aguirre

4. DATE OF DEATH: (Month) Nov. (Day) 3 (Year) 1961

5. SEX	6. COLOR OR RACE	7. MARRIED, NEVER MARRIED, WIDOWED, DIVORCED (Specify)	8. DATE OF BIRTH	9. AGE (In years last birthday)	IF UNDER 1 YEAR Months	Days	IF UNDER 24 HRS. Hours	Min.
Male	White	Never Married	March 25, 1897	64				

10a. USUAL OCCUPATION (Give kind of work done during most of working life, even if retired)	10b. KIND OF BUSINESS OR INDUSTRY	11. BIRTHPLACE (State or foreign country)	12. CITIZEN OF WHAT COUNTRY?
Sheep Man		Abadino Vizcaya Spain 2	Spain 2

13. FATHER'S NAME	BIRTHPLACE	14. MOTHER'S MAIDEN NAME	BIRTHPLACE
Ylavio Aguirre	Unk. 3	Lucia Ortoeste	Unk. 3

15. WAS DECEASED EVER IN U.S. ARMED FORCES? (Yes, no, or unknown)	(If yes, give war or dates of service)	16. SOCIAL SECURITY NO.	17. INFORMANT'S OWN SIGNATURE	ADDRESS
No		541-30-8561	Mane Uuarte	Boise Idaho

MEDICAL CERTIFICATION

18. CAUSE OF DEATH — Enter only one cause per line for (a), (b), and (c)

**This does not mean the mode of dying, such as heart failure, asthenia, etc. It means the disease, injury, or complication which caused death.*

		INTERVAL BETWEEN ONSET AND DEATH
I. DISEASE OR CONDITION DIRECTLY LEADING TO DEATH* (a)	Heart Attack	
ANTECEDENT CAUSES *Morbid conditions, if any, giving rise to the above cause (a) stating the underlying cause last.* DUE TO (b)		
DUE TO (c)		
II. OTHER SIGNIFICANT CONDITIONS *Conditions contributing to the death but not related to the disease or condition causing death.*		

434.4

19a. DATE OF OPERATION	19b. MAJOR FINDINGS OF OPERATION	20. AUTOPSY?
		YES ☐ NO ☒

21a. ACCIDENT SUICIDE HOMICIDE (Specify)	21b. PLACE OF INJURY (e.g., in or about home, farm, factory, street, office bldg., etc.)	21c. (CITY, TOWN, OR TOWNSHIP) (COUNTY) (STATE)

21d. TIME OF INJURY (Month) (Day) (Year) (Hour)	21e. INJURY OCCURRED WHILE AT WORK ☐ NOT WHILE AT WORK ☐	21f. HOW DID INJURY OCCUR?
m.		

22. *I hereby certify that I attended the deceased from* _____, 19____, *to* _____, 19____, *that I last saw the deceased alive on* Nov 4, 1961 *and that death occurred at* 2:00 *m., from the causes and on the date stated above.*

23a. SIGNATURE (Degree or title)	23b. ADDRESS	23c. DATE SIGNED
E E Dalton Coroner	Council, Idaho	11/9/61

24a. BURIAL, CREMATION, REMOVAL (Specify)	24b. DATE	24c. NAME OF CEMETERY OR CREMATORY	24d. LOCATION (City, town, or county) (State)
Burial Removal 2	11-8-1961	St John's Cemetery	Ontario Oregon

DATE REC'D BY LOCAL REG.	REGISTRAR'S SIGNATURE	25. FUNERAL DIRECTOR	ADDRESS
11-9-61		R Allen Thomason	Weiser, Idaho

Federal Security Agency
United States Public Health Service

Form DPH-48021

DUTIES:

MAR 12 1963

1. INFORMANT SHALL SIGN HIS OWN NAME, under item 17 to authenticate the facts stated under items 1 to 16 inclusive. In case of facts taken from hospital or public records, the person authorized to release the facts shall sign HIS name in addition to giving the source of information.

2. THE FUNERAL DIRECTOR is responsible for completing the entire certificate, obtaining the signatures of the INFORMANT, the OFFICIAL last in attendance on the deceased and HIS OWN signature.

3. THE REGISTRAR can issue a burial or removal permit ONLY after receiving a completed death certificate, including the SIGNATURES IN BLACK ink under items 17, 23a and 25.

PENALTIES: Under the Idaho law, it is a misdemeanor to

(a) Knowingly supply false information to any one connected with completing a death certificate;
(b) Neglect or refuse to certify to the cause of death on request of the person in charge of the disposition of the deceased.
(c) Remove or bury the body of a deceased person WITHOUT the proper permit being FIRST obtained from the local registrar in the district WHERE THE DEATH OCCURRED;
(d) Alter a certificate on file in the office of a local registrar.

STATEMENT OF PLACE OF DEATH

Special attention should be given to the satisfactory completion of EACH portion of this item. The city or town and street address or route number refer to PLACE WHERE THE DEATH OCCURRED. For deaths occurring in hospitals, maternity homes, or institutions, the name of the place and length of stay MUST be stated.

STATEMENT OF USUAL RESIDENCE OF DECEASED

Regardless of the fact that the person may have lived his entire life at the place of death, ALWAYS COMPLETE ALL PARTS OF THIS ITEM. In case a person has resided in the county where death occurred for less than one year, give address of FORMER RESIDENCE. The post office of the deceased may be in a county or state other than the county of actual residence.

IDAHO CODE ANNOTATED-CHAPTER 38, SECTION 206.

The personal and statistical particulars (items 1 to 16) shall be authenticated by the signature of the informant, who may be any competent person acquainted with the facts.

The statement of facts relating to the disposition of the body shall be signed by the undertaker or person acting as such.

The medical certificate shall be made and signed by the physician, if any, last in attendance on the deceased, who shall specify the time in attendance, the time he last saw the deceased alive and the hour of the day at which death occurred. And he shall further state the cause of death, so as to show the course of disease or sequence of causes resulting in death, giving the primary cause, and also the contributory causes, if any, and the duration of each. Indefinite and unsatisfactory terms, indicating only symptoms of disease or conditions resulting from disease, will not be held sufficient for issuing a burial or removal permit; and any certificate containing only such terms as defined by the state registrar as indefinite and unsatisfactory, shall be returned to the physician for correction and definition. The International classification of the causes of death shall be used by all physicians in stating the cause of death in the medical certificate. Causes of death, which may be the result of either disease or violence, shall be carefully defined; and if from violence, its nature shall be stated, and whether (probably) accidental, suicidal, or homicidal.

This body embalmed under direction of..... Lic. No..... at..... on.....

ADDITIONAL REMARKS by Physician.....

Certificate of Death

STATE OF IDAHO

State File No. 4490
Local Reg. No. 23
Reg. Dist. No. 300

BIRTH NO.

RECEIVED
NOV 17 1961
Bureau of Vital Statistics

Informant, Funeral Director, Registrar and Medical Attendant. EACH must sign with BLACK INK in OWN handwriting. Each item should be answered as completely as possible. State answers as unknown only after a careful investigation. Use BLACK ink or BLACK record typewriter ribbon in filling out certificate. (ICA 38-206 and 215.) Address correspondence to DIVISION OF VITAL STATISTICS, BOISE, IDAHO

1. PLACE OF DEATH
a. COUNTY: Adams 020
b. CITY OR TOWN (If outside corporate limits, write RURAL and give township): Council
c. LENGTH OF STAY (in this place):
d. FULL NAME OF HOSPITAL OR INSTITUTION (If not in hospital or institution, give street address or location): Community Hospital 017

2. USUAL RESIDENCE (Where deceased lived. If institution: residence before admission).
a. STATE: Idaho 020 b. COUNTY: Adams
c. CITY OR TOWN (If outside corporate limits, write RURAL and give township): Tamarack
d. STREET ADDRESS (If rural, give location):

3. NAME OF DECEASED (Type or Print): a. (First) HELEN b. (Middle) ERIE c. (Last) BARNETTE

4. DATE OF DEATH (Month) (Day) (Year): Nov. 6, 1961

5. SEX: female

6. COLOR OR RACE: white

7. MARRIED, NEVER MARRIED, WIDOWED, DIVORCED (Specify): married

8. DATE OF BIRTH: July 1, 1906

9. AGE (In years last birthday): 55 | IF UNDER 1 YEAR Months | Days | IF UNDER 24 HRS. Hours | Min.

10a. USUAL OCCUPATION (Give kind of work done during most of working life, even if retired): housewife 01

10b. KIND OF BUSINESS OR INDUSTRY: own home

11. BIRTHPLACE (State or foreign country): Erie, Pennsylvania

12. CITIZEN OF WHAT COUNTRY?: USA

13. FATHER'S NAME: W. A. Morley

BIRTHPLACE: 3

14. MOTHER'S MAIDEN NAME: no record

BIRTHPLACE: 3

15. WAS DECEASED EVER IN U.S. ARMED FORCES? (Yes, no, or unknown): no
(If yes, give war or dates of service):

16. SOCIAL SECURITY NO.:

17. INFORMANT'S OWN SIGNATURE: Lee A. Barnette ADDRESS: Tamarack Idaho

18. CAUSE OF DEATH
Enter only one cause per line for (a), (b), and (c)

**This does not mean the mode of dying, such as heart failure, asthenia, etc. It means the disease, injury, or complication which caused death.*

MEDICAL CERTIFICATION

I. DISEASE OR CONDITION DIRECTLY LEADING TO DEATH*(a): Pneumonia 493X — INTERVAL BETWEEN ONSET AND DEATH: 12 hrs

ANTECEDENT CAUSES
Morbid conditions, if any, giving rise to the above cause (a) stating the underlying cause last.
DUE TO (b):
DUE TO (c):

II. OTHER SIGNIFICANT CONDITIONS
Conditions contributing to the death but not related to the disease or condition causing death.

19a. DATE OF OPERATION:
19b. MAJOR FINDINGS OF OPERATION:
20. AUTOPSY? YES ☐ NO ☒

21a. ACCIDENT SUICIDE HOMICIDE (Specify):
21b. PLACE OF INJURY (e.g., in or about home, farm, factory, street, office bldg., etc.):
21c. (CITY, TOWN, OR TOWNSHIP) (COUNTY) (STATE):
21d. TIME OF INJURY (Month) (Day) (Year) (Hour) m.:
21e. INJURY OCCURRED WHILE AT WORK ☐ NOT WHILE AT WORK ☐
21f. HOW DID INJURY OCCUR?:

22. *I hereby certify that I attended the deceased from* 11-6- , 1961, *to* , 19 , *that I last saw the deceased alive on* 11-6- , 1961, *and that death occurred at* m., *from the causes and on the date stated above.*

23a. SIGNATURE (Degree or title):
23b. ADDRESS: Council, Idaho
23c. DATE SIGNED: 11-8-61

24a. BURIAL, CREMATION, REMOVAL (Specify): Burial
24b. DATE: 11/6/61
24c. NAME OF CEMETERY OR CREMATORY: New Meadows
24d. LOCATION (City, town, or county) (State): New Meadows, Idaho

DATE REC'D BY LOCAL REG.: 11-8-61
REGISTRAR'S SIGNATURE:
25. FUNERAL DIRECTOR: R. Dan Thompson ADDRESS: Weiser, Ida.

Federal Security Agency
United States Public Health Service

Form DPH-48021

FEB 26 1962

DUTIES:

1. INFORMANT SHALL SIGN HIS OWN NAME, under item 17 to authenticate the facts stated under items 1 to 16 inclusive. In case of facts taken from hospital or public records, the person authorized to release the facts shall sign HIS name in addition to giving the source of information.

2. THE FUNERAL DIRECTOR is responsible for completing the entire certificate, obtaining the signatures of the INFORMANT, the OFFICIAL last in attendance on the deceased and HIS OWN signature.

3. THE REGISTRAR can issue a burial or removal permit ONLY after receiving a completed death certificate, including the SIGNATURES IN BLACK ink under items 17, 23a and 25.

PENALTIES: Under the Idaho law, it is a misdemeanor to

(a) Knowingly supply false information to any one connected with completing a death certificate;
(b) Neglect or refuse to certify to the cause of death on request of the person in charge of the disposition of the deceased.
(c) Remove or bury the body of a deceased person WITHOUT the proper permit being FIRST obtained from the local registrar in the district WHERE THE DEATH OCCURRED;
(d) Alter a certificate on file in the office of a local registrar.

STATEMENT OF PLACE OF DEATH

Special attention should be given to the satisfactory completion of EACH portion of this item. The city or town and street address or route number refer to PLACE WHERE THE DEATH OCCURRED. For deaths occurring in hospitals, maternity homes, or institutions, the name of the place and length of stay MUST be stated.

STATEMENT OF USUAL RESIDENCE OF DECEASED

Regardless of the fact that the person may have lived his entire life at the place of death, ALWAYS COMPLETE ALL PARTS OF THIS ITEM. In case a person has resided in the county where death occurred for less than one year, give address of FORMER RESIDENCE. The post office of the deceased may be in a county or state other than the county of actual residence.

IDAHO CODE ANNOTATED-CHAPTER 38, SECTION 206.

The personal and statistical particulars (items 1 to 16) shall be authenticated by the signature of the informant, who may be any competent person acquainted with the facts.

The statement of facts relating to the disposition of the body shall be signed by the undertaker or person acting as such.

The medical certificate shall be made and signed by the physician, if any, last in attendance on the deceased, who shall specify the time in attendance, the time he last saw the deceased alive and the hour of the day at which death occurred. And he shall further state the cause of death, so as to show the course of disease or sequence of causes resulting in death, giving the primary cause, and also the contributory causes, if any, and the duration of each. Indefinite and unsatisfactory terms, indicating only symptoms of disease or conditions resulting from disease, will not be held sufficient for issuing a burial or removal permit; and any certificate containing only such terms as defined by the state registrar as indefinite and unsatisfactory, shall be returned to the physician for correction and definition. The international classification of the causes of death shall be used by all physicians in stating the cause of death in the medical certificate. Causes of death, which may be the result of either disease or violence, shall be carefully defined; and if from violence, its nature shall be stated, and whether (probably) accidental, suicidal, or homicidal.

This body embalmed under direction of F. B. Ashby Lic. No. E 418 at Weiser, Ida. on 11/6/61

ADDITIONAL REMARKS by Physician

Informant, Funeral Director, Registrar and Medical Attendant. EACH must sign with BLACK INK in OWN handwriting. Each item should be answered as completely as possible. State answers as unknown only after a careful investigation. Use BLACK ink or BLACK record typewriter ribbon in filling out certificate. (ICA 38-206 and 215.) Address correspondence to DIVISION OF VITAL STATISTICS, BOISE, IDAHO

Certificate of Death

STATE OF IDAHO

State File No. 4491
Local Reg. No. 24
Reg. Dist. No. 300

BIRTH NO.

RECEIVED NOV 17 1961 Bureau of Vital Stat.

1. PLACE OF DEATH
a. COUNTY: Adams 020
b. CITY OR TOWN (If outside corporate limits, write RURAL and give township): Council
c. LENGTH OF STAY (In this place): 6 yrs.
d. FULL NAME OF HOSPITAL OR INSTITUTION (If not in hospital or institution, give street address or location): residence

2. USUAL RESIDENCE (Where deceased lived. If institution: residence before admission).
a. STATE: Idaho 020
b. COUNTY: Adams
c. CITY OR TOWN (If outside corporate limits, write RURAL and give township): Council
d. STREET ADDRESS (If rural, give location):

3. NAME OF DECEASED (Type or Print)
a. (First): ARTHUR
b. (Middle): WESLEY
c. (Last): HEPP

4. DATE OF DEATH (Month) (Day) (Year): Nov. 11, 1961

5. SEX: male
6. COLOR OR RACE: white
7. MARRIED, NEVER MARRIED, WIDOWED, DIVORCED (Specify): married
8. DATE OF BIRTH: Nov. 17, 1886
9. AGE (In years last birthday): 74 — IF UNDER 1 YEAR: Months / Days — IF UNDER 24 HRS.: Hours / Min.

10a. USUAL OCCUPATION (Give kind of work done during most of working life, even if retired): farmer 04
10b. KIND OF BUSINESS OR INDUSTRY: self-employed
11. BIRTHPLACE (State or foreign country): Brownton, Minnesota 1
12. CITIZEN OF WHAT COUNTRY?: USA 1

13. FATHER'S NAME: Joseph Hepp — BIRTHPLACE: Germany 2
14. MOTHER'S MAIDEN NAME: Kathrine ------ — BIRTHPLACE: Germany 2

15. WAS DECEASED EVER IN U.S. ARMED FORCES? (Yes, no, or unknown): no — (If yes, give war or dates of service): ---------
16. SOCIAL SECURITY NO.:
17. INFORMANT'S OWN SIGNATURE: x Mrs Lecta B Hepp — ADDRESS: Council, Ida

18. CAUSE OF DEATH
Enter only one cause per line for (a), (b), and (c)

**This does not mean the mode of dying, such as heart failure, asthenia, etc. It means the disease, injury, or complication which caused death.*

434.4

MEDICAL CERTIFICATION

I. DISEASE OR CONDITION DIRECTLY LEADING TO DEATH*(a): Heart Attack — INTERVAL BETWEEN ONSET AND DEATH

ANTECEDENT CAUSES

Morbid conditions, if any, giving rise to the above cause (a) stating the underlying cause last.

DUE TO (b)

DUE TO (c)

II. OTHER SIGNIFICANT CONDITIONS

Conditions contributing to the death but not related to the disease or condition causing death.

19a. DATE OF OPERATION
19b. MAJOR FINDINGS OF OPERATION
20. AUTOPSY? YES ☐ NO ☒

21a. ACCIDENT SUICIDE HOMICIDE (Specify)
21b. PLACE OF INJURY (e.g., in or about home, farm, factory, street, office bldg., etc.)
21c. (CITY, TOWN, OR TOWNSHIP) (COUNTY) (STATE)

21d. TIME OF INJURY (Month) (Day) (Year) (Hour) m.
21e. INJURY OCCURRED WHILE AT WORK ☐ NOT WHILE AT WORK ☐
21f. HOW DID INJURY OCCUR?

22. *I hereby certify that I attended the deceased from _____, 19___, to _____, 19___, that I last saw the deceased* ~~xxxx~~ *dead Nov. 11, 1961, and that death occurred at* 10 A *m., from the causes and on the date stated above.*

23a. SIGNATURE (Degree or title): O. E. L. Fay Coroner 4
23b. ADDRESS: Council, Idaho
23c. DATE SIGNED: 11-15-61

24a. BURIAL, CREMATION, REMOVAL (Specify): Removal 3
24b. DATE: 11/15/61
24c. NAME OF CEMETERY OR CREMATORY: Eastside
24d. LOCATION (City, town, or county) (State): Midvale, Idaho

DATE REC'D BY LOCAL REG.: 11-15-71
REGISTRAR'S SIGNATURE: [signature]
25. FUNERAL DIRECTOR: L. Dale Thomason — ADDRESS: Weiser, Ida.

Federal Security Agency
United States Public Health Service

Form DPH-48021

DEC 5 1961

AUG 2 1962

DUTIES:

1. INFORMANT SHALL SIGN HIS OWN NAME, under item 17 to authenticate the facts stated under items 1 to 16 inclusive. In case of facts taken from hospital or public records, the person authorized to release the facts shall sign HIS name in addition to giving the source of information.

2. THE FUNERAL DIRECTOR is responsible for completing the entire certificate, obtaining the signatures of the INFORMANT, the OFFICIAL last in attendance on the deceased and HIS OWN signature.

3. THE REGISTRAR can issue a burial or removal permit ONLY after receiving a completed death certificate, including the SIGNATURES IN BLACK ink under items 17, 23a and 25.

PENALTIES: Under the Idaho law, it is a misdemeanor to

(a) Knowingly supply false information to any one connected with completing a death certificate;
(b) Neglect or refuse to certify to the cause of death on request of the person in charge of the disposition of the deceased.
(c) Remove or bury the body of a deceased person WITHOUT the proper permit being FIRST obtained from the local registrar in the district WHERE THE DEATH OCCURRED;
(d) Alter a certificate on file in the office of a local registrar.

STATEMENT OF PLACE OF DEATH

Special attention should be given to the satisfactory completion of EACH portion of this item. The city or town and street address or route number refer to PLACE WHERE THE DEATH OCCURRED. For deaths occurring in hospitals, maternity homes, or institutions, the name of the place and length of stay MUST be stated.

STATEMENT OF USUAL RESIDENCE OF DECEASED

Regardless of the fact that the person may have lived his entire life at the place of death, ALWAYS COMPLETE ALL PARTS OF THIS ITEM. In case a person has resided in the county where death occurred for less than one year, give address of FORMER RESIDENCE. The post office of the deceased may be in a county or state other than the county of actual residence.

IDAHO CODE ANNOTATED-CHAPTER 38, SECTION 206.

The personal and statistical particulars (items 1 to 16) shall be authenticated by the signature of the informant, who may be any competent person acquainted with the facts.

The statement of facts relating to the disposition of the body shall be signed by the undertaker or person acting as such.

The medical certificate shall be made and signed by the physician, if any, last in attendance on the deceased, who shall specify the time in attendance, the time he last saw the deceased alive and the hour of the day at which death occurred. And he shall further state the cause of death, so as to show the course of disease or sequence of causes resulting in death, giving the primary cause, and also the contributory causes, if any, and the duration of each. Indefinite and unsatisfactory terms, indicating only symptoms of disease or conditions resulting from disease, will not be held sufficient for issuing a burial or removal permit; and any certificate containing only such terms as defined by the state registrar as indefinite and unsatisfactory, shall be returned to the physician for correction and definition. The international classification of the causes of death shall be used by all physicians in stating the cause of death in the medical certificate. Causes of death, which may be the result of either disease or violence, shall be carefully defined; and if from violence, its nature shall be stated, and whether (probably) accidental, suicidal, or homicidal.

This body embalmed under direction of F. B. Ashby Lic. No. E 418 at Weiser, Ida. on 11/11/61

ADDITIONAL REMARKS by Physician

Certificate of Death

STATE OF IDAHO

State File No. 4492
Local Reg. No. 1870
Reg. Dist. No. 511

BIRTH NO.

RECEIVED DEC 1 1961 Bureau of Vital Statistics

1. PLACE OF DEATH
a. COUNTY: Bannock 031
b. CITY OR TOWN (If outside corporate limits, write RURAL and give township): Pocatello
c. LENGTH OF STAY (in this place): 5 days
d. FULL NAME OF HOSPITAL OR INSTITUTION (If not in hospital or institution, give street address or location): Bannock Memorial Hospital

2. USUAL RESIDENCE (Where deceased lived. If institution: residence before admission).
a. STATE: Idaho 060
b. COUNTY: Bingham
c. CITY OR TOWN (If outside corporate limits, write RURAL and give township): Fort Hall
d. STREET ADDRESS (If rural, give location):

3. NAME OF DECEASED (Type or Print)
a. (First): COMFORD 018
b. (Middle):
c. (Last): BATT

4. DATE OF DEATH: (Month) September (Day) 5 (Year) 1961

5. SEX: Female
6. COLOR OR RACE: Indian
7. MARRIED, NEVER MARRIED, WIDOWED, DIVORCED (Specify): Married
8. DATE OF BIRTH: 1894
9. AGE (In years last birthday): 67 | IF UNDER 1 YEAR: Months / Days | IF UNDER 24 HRS.: Hours / Min.

10a. USUAL OCCUPATION (Give kind of work done during most of working life, even if retired): Housewife 01
10b. KIND OF BUSINESS OR INDUSTRY: At Home
11. BIRTHPLACE (State or foreign country): Fort Hall / Idaho
12. CITIZEN OF WHAT COUNTRY?: U. S. A.

13. FATHER'S NAME: (No Data)
BIRTHPLACE: 3
14. MOTHER'S MAIDEN NAME: (No Data)
BIRTHPLACE: 3

15. WAS DECEASED EVER IN U.S. ARMED FORCES? (Yes, no, or unknown): No
(If yes, give war or dates of service): *****
16. SOCIAL SECURITY NO.: None
17. INFORMANT'S OWN SIGNATURE: Olah Wahtomy
ADDRESS: Fort Hall, Idaho

18. CAUSE OF DEATH
Enter only one cause per line for (a), (b), and (c)

**This does not mean the mode of dying, such as heart failure, asthenia, etc. It means the disease, injury, or complication which caused death.*

MEDICAL CERTIFICATION

I. DISEASE OR CONDITION DIRECTLY LEADING TO DEATH* (a) Uremia, acute renal shutdown — 600.0
ANTECEDENT CAUSES
Morbid conditions, if any, giving rise to the above cause (a) stating the underlying cause last.
DUE TO (b) Chronic pyelonephritis
DUE TO (c) Chronic pyelonephritis

II. OTHER SIGNIFICANT CONDITIONS
Conditions contributing to the death but not related to the disease or condition causing death. Lobar and bronchopneumonia

INTERVAL BETWEEN ONSET AND DEATH:

19a. DATE OF OPERATION:
19b. MAJOR FINDINGS OF OPERATION:
20. AUTOPSY? YES ☒ NO ☐

21a. ACCIDENT SUICIDE HOMICIDE (Specify):
21b. PLACE OF INJURY (e.g., in or about home, farm, factory, street, office bldg., etc.):
21c. (CITY, TOWN, OR TOWNSHIP) (COUNTY) (STATE):
21d. TIME OF INJURY (Month) (Day) (Year) (Hour) m.:
21e. INJURY OCCURRED WHILE AT WORK ☐ NOT WHILE AT WORK ☐
21f. HOW DID INJURY OCCUR?:

22. *I hereby certify that I attended the deceased from* _____, 19___, *to* Sept. 5, 1961, *that I last saw the deceased alive on* Sept. 5, 1961, *and that death occurred at* 3:30 a.m., *from the causes and on the date stated above.*

23a. SIGNATURE (Degree or title): L. B. Walker, M.D.
23b. ADDRESS: Fort Hall, Idaho
23c. DATE SIGNED: Sept. 6, '61

24a. BURIAL, CREMATION, REMOVAL (Specify): Burial
24b. DATE: Sept. 8, 1961
24c. NAME OF CEMETERY OR CREMATORY: Sands Cemetery
24d. LOCATION (City, town, or county) (State): Fort Hall, Idaho

DATE REC'D BY LOCAL REG.: 11-29-61
REGISTRAR'S SIGNATURE: Jean Rhodehouse
25. FUNERAL DIRECTOR: Jack Henderson
ADDRESS: Pocatello, Idaho

Federal Security Agency
United States Public Health Service
Form DPH-48021

Informant, Funeral Director, Registrar and Medical Attendant. EACH must sign with BLACK INK in OWN handwriting. Each item should be answered as completely as possible. State answers as unknown only after a careful investigation. Use BLACK ink or BLACK record typewriter ribbon in filling out certificate. (ICA 38-206 and 215.) Address correspondence to DIVISION OF VITAL STATISTICS, BOISE, IDAHO

DUTIES:

1. INFORMANT SHALL SIGN HIS OWN NAME, under item 17 to authenticate the facts stated under items 1 to 16 inclusive. In case of facts taken from hospital or public records, the person authorized to release the facts shall sign HIS name in addition to giving the source of information.

2. THE FUNERAL DIRECTOR is responsible for completing the entire certificate, obtaining the signatures of the INFORMANT, the OFFICIAL last in attendance on the deceased and HIS OWN signature.

3. THE REGISTRAR can issue a burial or removal permit ONLY after receiving a completed death certificate, including the SIGNATURES IN BLACK ink under items 17, 23a and 25.

PENALTIES: Under the Idaho law, it is a misdemeanor to

(a) Knowingly supply false information to any one connected with completing a death certificate;
(b) Neglect or refuse to certify to the cause of death on request of the person in charge of the disposition of the deceased.
(c) Remove or bury the body of a deceased person WITHOUT the proper permit being FIRST obtained from the local registrar in the district WHERE THE DEATH OCCURRED;
(d) Alter a certificate on file in the office of a local registrar.

STATEMENT OF PLACE OF DEATH

Special attention should be given to the satisfactory completion of EACH portion of this item. The city or town and street address or route number refer to PLACE WHERE THE DEATH OCCURRED. For deaths occurring in hospitals, maternity homes, or institutions, the name of the place and length of stay MUST be stated.

STATEMENT OF USUAL RESIDENCE OF DECEASED

Regardless of the fact that the person may have lived his entire life at the place of death, ALWAYS COMPLETE ALL PARTS OF THIS ITEM. In case a person has resided in the county where death occurred for less than one year, give address of FORMER RESIDENCE. The post office of the deceased may be in a county or state other than the county of actual residence.

IDAHO CODE ANNOTATED-CHAPTER 38, SECTION 206.

The personal and statistical particulars (items 1 to 16) shall be authenticated by the signature of the informant, who may be any competent person acquainted with the facts.

The statement of facts relating to the disposition of the body shall be signed by the undertaker or person acting as such.

The medical certificate shall be made and signed by the physician, if any, last in attendance on the deceased, who shall specify the time in attendance, the time he last saw the deceased alive and the hour of the day at which death occurred. And he shall further state the cause of death, so as to show the course of disease or sequence of causes resulting in death, giving the primary cause, and also the contributory causes, if any, and the duration of each. Indefinite and unsatisfactory terms, indicating only symptoms of disease or conditions resulting from disease, will not be held sufficient for issuing a burial or removal permit; and any certificate containing only such terms as defined by the state registrar as indefinite and unsatisfactory, shall be returned to the physician for correction and definition. The international classification of the causes of death shall be used by all physicians in stating the cause of death in the medical certificate. Causes of death, which may be the result of either disease or violence, shall be carefully defined; and if from violence, its nature shall be stated, and whether (probably) accidental, suicidal, or homicidal.

This body embalmed under direction of..... Lic. No..... at..... on.....

ADDITIONAL REMARKS by Physician.....

Certificate of Death

STATE OF IDAHO

State File No. 4493
Local Reg. No. 1859
Reg. Dist. No. 510

BIRTH NO.

RECEIVED NOV 16 1961

1. PLACE OF DEATH
a. COUNTY: Bannock
b. CITY OR TOWN (If outside corporate limits, write RURAL and give township): Pocatello
c. LENGTH OF STAY (in this place): 31 years
d. FULL NAME OF HOSPITAL OR INSTITUTION (If not in hospital or institution, give street address or location): 46 Cottonwood Avenue

2. USUAL RESIDENCE (Where deceased lived. If institution: residence before admission).
a. STATE: Idaho
b. COUNTY: Bannock
c. CITY OR TOWN (If outside corporate limits, write RURAL and give township): Pocatello
d. STREET ADDRESS (If rural, give location): 46 Cottonwood Avenue

3. NAME OF DECEASED (Type or Print)	a. (First)	b. (Middle)	c. (Last)	4. DATE OF DEATH (Month) (Day) (Year)
	MARY	VERNETTA	BATES	November 1, 1961

5. SEX	6. COLOR OR RACE	7. MARRIED, NEVER MARRIED, WIDOWED, DIVORCED (Specify)	8. DATE OF BIRTH	9. AGE (In years last birthday)	IF UNDER 1 YEAR Months / Days	IF UNDER 24 HRS. Hours / Min.
Female	White	Widowed	November 22, 1885	75		

10a. USUAL OCCUPATION (Give kind of work done during most of working life, even if retired): Housekeeper
10b. KIND OF BUSINESS OR INDUSTRY: At Home
11. BIRTHPLACE (State or foreign country): Richfield Utah
12. CITIZEN OF WHAT COUNTRY? U. S. A.

13. FATHER'S NAME: Hans Peter Petersen — BIRTHPLACE: Denmark
14. MOTHER'S MAIDEN NAME: Emma Cook — BIRTHPLACE: England

15. WAS DECEASED EVER IN U.S. ARMED FORCES? (Yes, no, or unknown): No (If yes, give war or dates of service): *****
16. SOCIAL SECURITY NO.: *****
17. INFORMANT'S OWN SIGNATURE: Harley S Bates — ADDRESS: Pocatello, Idaho

18. CAUSE OF DEATH
Enter only one cause per line for (a), (b), and (c)

This does not mean the mode of dying, such as heart failure, asthenia, etc. It means the disease, injury, or complication which caused death.

MEDICAL CERTIFICATION

I. DISEASE OR CONDITION DIRECTLY LEADING TO DEATH* (a) Sudden death — INTERVAL BETWEEN ONSET AND DEATH: Sudden

ANTECEDENT CAUSES
Morbid conditions, if any, giving rise to the above cause (a) stating the underlying cause last.
DUE TO (b) Cerebral arteriosclerosis — 3 months
DUE TO (c) (Stroke 7-19-61)

II. OTHER SIGNIFICANT CONDITIONS
Conditions contributing to the death but not related to the disease or condition causing death.

334X

19a. DATE OF OPERATION	19b. MAJOR FINDINGS OF OPERATION	20. AUTOPSY?
		YES ☐ NO ☒

21a. ACCIDENT SUICIDE HOMICIDE (Specify)	21b. PLACE OF INJURY (e.g., in or about home, farm, factory, street, office bldg., etc.)	21c. (CITY, TOWN, OR TOWNSHIP) (COUNTY) (STATE)
		Pocatello Idaho

21d. TIME OF INJURY (Month) (Day) (Year) (Hour)	21e. INJURY OCCURRED WHILE AT WORK ☐ NOT WHILE AT WORK ☐	21f. HOW DID INJURY OCCUR?
m.		

22. *I hereby certify that I attended the deceased from* 1949, 19__, *to* Nov. 1, 1961, *that I last saw the deceased alive on* Nov. 31 1961, *and that death occurred at* 7:20 p.m., *from the causes and on the date stated above.*

23a. SIGNATURE (Degree or title)	23b. ADDRESS	23c. DATE SIGNED
R Pocatello	Pocatello, Idaho	Nov. 4, '61

24a. BURIAL, CREMATION, REMOVAL (Specify)	24b. DATE	24c. NAME OF CEMETERY OR CREMATORY	24d. LOCATION (City, town, or county) (State)
Burial	Nov. 4, 1961	Mountainview Cemetery	Pocatello, Idaho

DATE REC'D BY LOCAL REG.	REGISTRAR'S SIGNATURE	25. FUNERAL DIRECTOR	ADDRESS
NOV 14 1961	Irma Rhodehouse	Jack Henderson	Pocatello, Idaho.

Federal Security Agency
United States Public Health Service

Form DPH-48021

Informant, Funeral Director, Registrar and Medical Attendant. EACH must sign with BLACK INK in OWN handwriting. Each item should be answered as completely as possible. State answers as unknown only after a careful investigation. Use BLACK ink or BLACK record typewriter ribbon in filling out certificate. (ICA 38-206 and 215.) Address correspondence to DIVISION OF VITAL STATISTICS, BOISE, IDAHO

NOV 17 1961

DUTIES:

1. INFORMANT SHALL SIGN HIS OWN NAME, under item 17 to authenticate the facts stated under items 1 to 16 inclusive. In case of facts taken from hospital or public records, the person authorized to release the facts shall sign HIS name in addition to giving the source of information.

2. THE FUNERAL DIRECTOR is responsible for completing the entire certificate, obtaining the signatures of the INFORMANT, the OFFICIAL last in attendance on the deceased and HIS OWN signature.

3. THE REGISTRAR can issue a burial or removal permit ONLY after receiving a completed death certificate, including the SIGNATURES IN BLACK ink under items 17, 23a and 25.

PENALTIES: Under the Idaho law, it is a misdemeanor to

(a) Knowingly supply false information to any one connected with completing a death certificate;
(b) Neglect or refuse to certify to the cause of death on request of the person in charge of the disposition of the deceased.
(c) Remove or bury the body of a deceased person WITHOUT the proper permit being FIRST obtained from the local registrar in the district WHERE THE DEATH OCCURRED;
(d) Alter a certificate on file in the office of a local registrar.

STATEMENT OF PLACE OF DEATH

Special attention should be given to the satisfactory completion of EACH portion of this item. The city or town and street address or route number refer to PLACE WHERE THE DEATH OCCURRED. For deaths occurring in hospitals, maternity homes, or institutions, the name of the place and length of stay MUST be stated.

STATEMENT OF USUAL RESIDENCE OF DECEASED

Regardless of the fact that the person may have lived his entire life at the place of death, ALWAYS COMPLETE ALL PARTS OF THIS ITEM. In case a person has resided in the county where death occurred for less than one year, give address of FORMER RESIDENCE. The post office of the deceased may be in a county or state other than the county of actual residence.

IDAHO CODE ANNOTATED-CHAPTER 38, SECTION 206.

The personal and statistical particulars (items 1 to 16) shall be authenticated by the signature of the informant, who may be any competent person acquainted with the facts.

The statement of facts relating to the disposition of the body shall be signed by the undertaker or person acting as such.

The medical certificate shall be made and signed by the physician, if any, last in attendance on the deceased, who shall specify the time in attendance, the time he last saw the deceased alive and the hour of the day at which death occurred. And he shall further state the cause of death, so as to show the course of disease or sequence of causes resulting in death, giving the primary cause, and also the contributory causes, if any, and the duration of each. Indefinite and unsatisfactory terms, indicating only symptoms of disease or conditions resulting from disease, will not be held sufficient for issuing a burial or removal permit; and any certificate containing only such terms as defined by the state registrar as indefinite and unsatisfactory, shall be returned to the physician for correction and definition. The international classification of the causes of death shall be used by all physicians in stating the cause of death in the medical certificate. Causes of death, which may be the result of either disease or violence, shall be carefully defined; and if from violence, its nature shall be stated, and whether (probably) accidental, suicidal, or homicidal.

This body embalmed under direction of Jack Henderson Lic. No. E349 at Pocatello, Ida on Nov. 1, 1961

ADDITIONAL REMARKS by Physician

Certificate of Death

STATE OF IDAHO

State File No. 4494
Local Reg. No. 1858
Reg. Dist. No. 510

BIRTH NO.

RECEIVED NOV 10 1961 Division of Vital Statistics

1. PLACE OF DEATH
a. COUNTY: Bannock 031
b. CITY OR TOWN (If outside corporate limits, write RURAL and give township): Pocatello
c. LENGTH OF STAY (in this place):
d. FULL NAME OF HOSPITAL OR INSTITUTION (If not in hospital or institution, give street address or location): 4812 Yellowstone Avenue

2. USUAL RESIDENCE (Where deceased lived. If institution: residence before admission).
a. STATE: Idaho 031
b. COUNTY: Bannock
c. CITY OR TOWN (If outside corporate limits, write RURAL and give township): Pocatelle
d. STREET ADDRESS (If rural, give location): 4812 Yellowstone Avenue

3. NAME OF DECEASED (Type or Print) a. (First)	b. (Middle)	c. (Last)	4. DATE OF DEATH (Month) (Day) (Year)
DALE	LESTER	HETHERINGTON	November 4 1961

5. SEX	6. COLOR OR RACE	7. MARRIED, NEVER MARRIED, WIDOWED, DIVORCED (Specify)	8. DATE OF BIRTH	9. AGE (In years last birthday)	IF UNDER 1 YEAR Months	Days	IF UNDER 24 HRS. Hours	Min.
Male	White	Married	April 18, 1907	54				

10a. USUAL OCCUPATION (Give kind of work done during most of working life, even if retired)	10b. KIND OF BUSINESS OR INDUSTRY	11. BIRTHPLACE (State or foreign country)	12. CITIZEN OF WHAT COUNTRY?
Laborer 06	Farming	Morrison Oklahoma	U. S. A.

13. FATHER'S NAME	BIRTHPLACE	14. MOTHER'S MAIDEN NAME	BIRTHPLACE
William E. Hetherington	Oklahoma	Grace Bale	Oklahoma

15. WAS DECEASED EVER IN U.S. ARMED FORCES? (Yes, no, or unknown)	(If yes, give war or dates of service)	16. SOCIAL SECURITY NO.	17. INFORMANT'S OWN SIGNATURE	ADDRESS
Yes	World War II		Personal records	

MEDICAL CERTIFICATION

18. CAUSE OF DEATH
Enter only one cause per line for (a), (b), and (c)

**This does not mean the mode of dying, such as heart failure, asthenia, etc. It means the disease, injury, or complication which caused death.*

434.4

I. DISEASE OR CONDITION DIRECTLY LEADING TO DEATH* (a) Natural causes (had been known to

ANTECEDENT CAUSES
Morbid conditions, if any, giving rise to the above cause (a) stating the underlying cause last.
DUE TO (b) have a a heart ailment.

DUE TO (c)

II. OTHER SIGNIFICANT CONDITIONS
Conditions contributing to the death but not related to the disease or condition causing death. Found dead in bed

INTERVAL BETWEEN ONSET AND DEATH: 2

19a. DATE OF OPERATION	19b. MAJOR FINDINGS OF OPERATION	20. AUTOPSY?
		YES ☐ NO ☒

21a. ACCIDENT SUICIDE HOMICIDE (Specify)	21b. PLACE OF INJURY (e.g., in or about home, farm, factory, street, office bldg., etc.)	21c. (CITY, TOWN, OR TOWNSHIP) (COUNTY) (STATE)

21d. TIME OF INJURY (Month) (Day) (Year) (Hour)	21e. INJURY OCCURRED	21f. HOW DID INJURY OCCUR?
m.	WHILE AT WORK ☐ NOT WHILE AT WORK ☐	

22. *I hereby certify that I attended the deceased from ~~xxxx

DUTIES:

NOV 13 1961

1. INFORMANT SHALL SIGN HIS OWN NAME, under item 17 to authenticate the facts stated under items 1 to 16 inclusive. In case of facts taken from hospital or public records, the person authorized to release the facts shall sign HIS name in addition to giving the source of information.

JUN 8 1971

2. THE FUNERAL DIRECTOR is responsible for completing the entire certificate, obtaining the signatures of the INFORMANT, the OFFICIAL last in attendance on the deceased and HIS OWN signature.

3. THE REGISTRAR can issue a burial or removal permit ONLY after receiving a completed death certificate, including the SIGNATURES IN BLACK ink under items 17, 23a and 25.

PENALTIES: Under the Idaho law, it is a misdemeanor to

(a) Knowingly supply false information to any one connected with completing a death certificate;
(b) Neglect or refuse to certify to the cause of death on request of the person in charge of the disposition of the deceased.
(c) Remove or bury the body of a deceased person WITHOUT the proper permit being FIRST obtained from the local registrar in the district WHERE THE DEATH OCCURRED;
(d) Alter a certificate on file in the office of a local registrar.

STATEMENT OF PLACE OF DEATH

Special attention should be given to the satisfactory completion of EACH portion of this item. The city or town and street address or route number refer to PLACE WHERE THE DEATH OCCURRED. For deaths occurring in hospitals, maternity homes, or institutions, the name of the place and length of stay MUST be stated.

STATEMENT OF USUAL RESIDENCE OF DECEASED

Regardless of the fact that the person may have lived his entire life at the place of death, ALWAYS COMPLETE ALL PARTS OF THIS ITEM. In case a person has resided in the county where death occurred for less than one year, give address of FORMER RESIDENCE. The post office of the deceased may be in a county or state other than the county of actual residence.

IDAHO CODE ANNOTATED-CHAPTER 38, SECTION 206.

The personal and statistical particulars (items 1 to 16) shall be authenticated by the signature of the informant, who may be any competent person acquainted with the facts.

The statement of facts relating to the disposition of the body shall be signed by the undertaker or person acting as such.

The medical certificate shall be made and signed by the physician, if any, last in attendance on the deceased, who shall specify the time in attendance, the time he last saw the deceased alive and the hour of the day at which death occurred. And he shall further state the cause of death, so as to show the course of disease or sequence of causes resulting in death, giving the primary cause, and also the contributory causes, if any, and the duration of each. Indefinite and unsatisfactory terms, indicating only symptoms of disease or conditions resulting from disease, will not be held sufficient for issuing a burial or removal permit; and any certificate containing only such terms as defined by the state registrar as indefinite and unsatisfactory, shall be returned to the physician for correction and definition. The international classification of the causes of death shall be used by all physicians in stating the cause of death in the medical certificate. Causes of death, which may be the result of either disease or violence, shall be carefully defined; and if from violence, its nature shall be stated, and whether (probably) accidental, suicidal, or homicidal.

This body embalmed under direction of Jack Henderson Lic. No. E349 at Pocatello, Ida on Nov 4, 1961

ADDITIONAL REMARKS by Physician

State File No. 4495
Local Reg. No. 1862
Reg. Dist. No. 510

Certificate of Death

STATE OF IDAHO

BIRTH NO.

RECEIVED
NOV 16 1961
Bureau of Vital Statistics

1. PLACE OF DEATH a. COUNTY: Bannock 031	2. USUAL RESIDENCE (Where deceased lived. If institution: residence before admission). a. STATE: Idaho 031 b. COUNTY: Bannock
b. CITY OR TOWN (If outside corporate limits, write RURAL and give township): Pocatello c. LENGTH OF STAY (in this place): 6 mos.	c. CITY OR TOWN (If outside corporate limits, write RURAL and give township): Pocatello
d. FULL NAME OF HOSPITAL OR INSTITUTION (If not in hospital or institution, give street address or location): Bannock Memorial Hosp. 018	d. STREET ADDRESS (If rural, give location): 40 Purdue

3. NAME OF DECEASED (Type or Print)	a. (First) LOUISE	b. (Middle) A.	c. (Last) ANDERSON	4. DATE OF DEATH (Month) (Day) (Year) Nov. 6, 1961
5. SEX: F	6. COLOR OR RACE: W	7. MARRIED, NEVER MARRIED, WIDOWED, DIVORCED (Specify): Widowed	8. DATE OF BIRTH: May 6, 1895	9. AGE (In years last birthday): 66 — IF UNDER 1 YEAR: Months / Days — IF UNDER 24 HRS.: Hours / Min.
10a. USUAL OCCUPATION (Give kind of work done during most of working life, even if retired): Housewife 01	10b. KIND OF BUSINESS OR INDUSTRY: Home	11. BIRTHPLACE (State or foreign country): Groton, South Dakota	12. CITIZEN OF WHAT COUNTRY? USA	
13. FATHER'S NAME: August Klabunde	BIRTHPLACE: Wisconsin	14. MOTHER'S MAIDEN NAME: Unknown	BIRTHPLACE: Unknown 3	
15. WAS DECEASED EVER IN U.S. ARMED FORCES? (Yes, no, or unknown): No (If yes, give war or dates of service)	16. SOCIAL SECURITY NO.	17. INFORMANT'S OWN SIGNATURE: Mrs Mel Schubert	ADDRESS: Pocatello, Ida.	

18. CAUSE OF DEATH
Enter only one cause per line for (a), (b), and (c)

*This does not mean the mode of dying, such as heart failure, asthenia, etc. It means the disease, injury, or complication which caused death.

180X

MEDICAL CERTIFICATION

I. DISEASE OR CONDITION DIRECTLY LEADING TO DEATH* (a) Generalized metastases

ANTECEDENT CAUSES

Morbid conditions, if any, giving rise to the above cause (a) stating the underlying cause last.

DUE TO (b) Adenocarcinoma of the kidney

DUE TO (c)

II. OTHER SIGNIFICANT CONDITIONS

Conditions contributing to the death but not related to the disease or condition causing death.

INTERVAL BETWEEN ONSET AND DEATH: 9 mos (est)

19a. DATE OF OPERATION: about March, 1961 (cal.)	19b. MAJOR FINDINGS OF OPERATION: As above.	20. AUTOPSY? YES ☐ NO ☒
21a. ACCIDENT SUICIDE HOMICIDE (Specify)	21b. PLACE OF INJURY (e.g., in or about home, farm, factory, street, office bldg., etc.)	21c. (CITY, TOWN, OR TOWNSHIP) (COUNTY) (STATE)
21d. TIME OF INJURY (Month) (Day) (Year) (Hour) m.	21e. INJURY OCCURRED: WHILE AT WORK ☐ NOT WHILE AT WORK ☐	21f. HOW DID INJURY OCCUR?

22. *I hereby certify that I attended the deceased from* 9-15, 1961, *to* 11-6, 1961, *that I last saw the deceased alive on* 11-6, 1961, *and that death occurred at* 11:45 a.m., *from the causes and on the date stated above.*

23a. SIGNATURE (Degree or title): Melvin M. Graves, M.D. 145	23b. ADDRESS: 1448 E. Center, Pocatello, Idaho	23c. DATE SIGNED: 11-10-61
24a. BURIAL, CREMATION, REMOVAL (Specify): Removal 3	24b. DATE: 11-7-61	24c. NAME OF CEMETERY OR CREMATORY: Groton Cem.
24d. LOCATION (City, town, or county) (State): Groton South Dakota		
DATE REC'D BY LOCAL REG.: NOV 14 1961	REGISTRAR'S SIGNATURE: Dina Rhodehouse	25. FUNERAL DIRECTOR: Downard Funeral Home, Pocatello, Idaho — ADDRESS: John P. Grossman

Federal Security Agency
United States Public Health Service

Form DPH-48021

Informant, Funeral Director, Registrar and Medical Attendant. EACH must sign with BLACK INK in OWN handwriting. Each item should be answered as completely as possible. State answers as unknown only after a careful investigation. Use BLACK ink or BLACK record typewriter ribbon in filling out certificate. (ICA 38-206 and 215.) Address correspondence to DIVISION OF VITAL STATISTICS, BOISE, IDAHO

DEC 26 1961

JUN 7 1962

DUTIES:

1. INFORMANT SHALL SIGN HIS OWN NAME, under item 17 to authenticate the facts stated under items 1 to 16 inclusive. In case of facts taken from hospital or public records, the person authorized to release the facts shall sign HIS name in addition to giving the source of information.

2. THE FUNERAL DIRECTOR is responsible for completing the entire certificate, obtaining the signatures of the INFORMANT, the OFFICIAL last in attendance on the deceased and HIS OWN signature.

3. THE REGISTRAR can issue a burial or removal permit ONLY after receiving a completed death certificate, including the SIGNATURES IN BLACK ink under items 17, 23a and 25.

PENALTIES: Under the Idaho law, it is a misdemeanor to

(a) Knowingly supply false information to any one connected with completing a death certificate;
(b) Neglect or refuse to certify to the cause of death on request of the person in charge of the disposition of the deceased.
(c) Remove or bury the body of a deceased person WITHOUT the proper permit being FIRST obtained from the local registrar in the district WHERE THE DEATH OCCURRED;
(d) Alter a certificate on file in the office of a local registrar.

STATEMENT OF PLACE OF DEATH

Special attention should be given to the satisfactory completion of EACH portion of this item. The city or town and street address or route number refer to PLACE WHERE THE DEATH OCCURRED. For deaths occurring in hospitals, maternity homes, or institutions, the name of the place and length of stay MUST be stated.

STATEMENT OF USUAL RESIDENCE OF DECEASED

Regardless of the fact that the person may have lived his entire life at the place of death, ALWAYS COMPLETE ALL PARTS OF THIS ITEM. In case a person has resided in the county where death occurred for less than one year, give address of FORMER RESIDENCE. The post office of the deceased may be in a county or state other than the county of actual residence.

IDAHO CODE ANNOTATED-CHAPTER 38, SECTION 206.

The personal and statistical particulars (items 1 to 16) shall be authenticated by the signature of the informant, who may be any competent person acquainted with the facts.

The statement of facts relating to the disposition of the body shall be signed by the undertaker or person acting as such.

The medical certificate shall be made and signed by the physician, if any, last in attendance on the deceased, who shall specify the time in attendance, the time he last saw the deceased alive and the hour of the day at which death occurred. And he shall further state the cause of death, so as to show the course of disease or sequence of causes resulting in death, giving the primary cause, and also the contributory causes, if any, and the duration of each. Indefinite and unsatisfactory terms, indicating only symptoms of disease or conditions resulting from disease, will not be held sufficient for issuing a burial or removal permit; and any certificate containing only such terms as defined by the state registrar as indefinite and unsatisfactory, shall be returned to the physician for correction and definition. The international classification of the causes of death shall be used by all physicians in stating the cause of death in the medical certificate. Causes of death, which may be the result of either disease or violence, shall be carefully defined; and if from violence, its nature shall be stated, and whether (probably) accidental, suicidal, or homicidal.

This body embalmed under direction of [signature] Lic. No 292 at Pocatello on 11/6/61

ADDITIONAL REMARKS by Physician

State File No. 4496
Local Reg. No. 1863
Reg. Dist. No. 510

Certificate of Death

STATE OF IDAHO

BIRTH NO.

RECEIVED NOV 24 1961 Bureau of Vital Statistics

1. PLACE OF DEATH
a. COUNTY: Bannock 031
b. CITY OR TOWN (If outside corporate limits, write RURAL and give township): Pocatello
c. LENGTH OF STAY (in this place):
d. FULL NAME OF HOSPITAL OR INSTITUTION (If not in hospital or institution, give street address or location): St. Anthony Hospital 019

2. USUAL RESIDENCE (Where deceased lived. If institution: residence before admission).
a. STATE: Idaho 031
b. COUNTY: Bannock
c. CITY OR TOWN (If outside corporate limits, write RURAL and give township): Pocatello
d. STREET ADDRESS (If rural, give location): 512 West Carter

3. NAME OF DECEASED (Type or Print)
a. (First): INFANT
b. (Middle): GIRL
c. (Last): LUKAS

4. DATE OF DEATH (Month) (Day) (Year): November 6, 1961

5. SEX: Female
6. COLOR OR RACE: White
7. MARRIED, NEVER MARRIED, WIDOWED, DIVORCED (Specify): Never married
8. DATE OF BIRTH: Nov. 6, 1961
9. AGE (In years last birthday): IF UNDER 1 YEAR Months / Days; IF UNDER 24 HRS. Hours 2 / Min.

10a. USUAL OCCUPATION (Give kind of work done during most of working life, even if retired): ------ 02
10b. KIND OF BUSINESS OR INDUSTRY: -----
11. BIRTHPLACE (State or foreign country): Pocatello, Idaho
12. CITIZEN OF WHAT COUNTRY? USA

13. FATHER'S NAME: Frank Martin
BIRTHPLACE: Unknown 3
14. MOTHER'S MAIDEN NAME: Sharon Lukas
BIRTHPLACE: Eli, Nevada

15. WAS DECEASED EVER IN U.S. ARMED FORCES? (Yes, no, or unknown): no
(If yes, give war or dates of service): ------
16. SOCIAL SECURITY NO.: -----
17. INFORMANT'S OWN SIGNATURE: Mrs W. S. Hunziker
ADDRESS:

18. CAUSE OF DEATH
Enter only one cause per line for (a), (b), and (c)

This does not mean the mode of dying, such as heart failure, asthenia, etc. It means the disease, injury, or complication which caused death.

776X

MEDICAL CERTIFICATION

I. DISEASE OR CONDITION DIRECTLY LEADING TO DEATH* (a) Prematurity

ANTECEDENT CAUSES

Morbid conditions, if any, giving rise to the above cause (a) stating the underlying cause last.

DUE TO (b) —

DUE TO (c) —

II. OTHER SIGNIFICANT CONDITIONS

Conditions contributing to the death but not related to the disease or condition causing death.

INTERVAL BETWEEN ONSET AND DEATH

19a. DATE OF OPERATION:
19b. MAJOR FINDINGS OF OPERATION:
20. AUTOPSY? YES ☐ NO ☐

21a. ACCIDENT SUICIDE HOMICIDE (Specify):
21b. PLACE OF INJURY (e.g., in or about home, farm, factory, street, office bldg., etc.):
21c. (CITY, TOWN, OR TOWNSHIP) (COUNTY) (STATE):
21d. TIME OF INJURY (Month) (Day) (Year) (Hour) m.
21e. INJURY OCCURRED WHILE AT WORK ☐ NOT WHILE AT WORK ☐
21f. HOW DID INJURY OCCUR?

22. *I hereby certify that I attended the deceased from _____, 19___, to _____, 19___, that I last saw the deceased alive on _____, 19___, and that death occurred at _____ m., from the causes and on the date stated above.*

23a. SIGNATURE (Degree or title): [signature] 733 Wynford 141
23b. ADDRESS: 322 Jefferson Pocatello Id.
23c. DATE SIGNED: 11-10-61

24a. BURIAL, CREMATION, REMOVAL (Specify): Burial
24b. DATE: Nov. 15, 1961
24c. NAME OF CEMETERY OR CREMATORY: Mountainview Cemetery
24d. LOCATION (City, town, or county) (State): Pocatello, Bannock, Idaho

DATE REC'D BY LOCAL REG.: Nov. 14, 1961
REGISTRAR'S SIGNATURE: Irma Rhodeka
25. FUNERAL DIRECTOR: [signature] Manning Chapel
ADDRESS: 510 North 12th Pocatello, Idaho

Federal Security Agency
United States Public Health Service

Form DPH-48021

Informant, Funeral Director, Registrar and Medical Attendant. EACH must sign with BLACK INK in OWN handwriting. Each item should be answered as completely as possible. State answers as unknown only after a careful investigation. Use BLACK ink or BLACK record typewriter ribbon in filling out certificate. (ICA 38-206 and 215.) Address correspondence to DIVISION OF VITAL STATISTICS, BOISE, IDAHO

DUTIES:

1. INFORMANT SHALL SIGN HIS OWN NAME, under item 17 to authenticate the facts stated under items 1 to 16 inclusive. In case of facts taken from hospital or public records, the person authorized to release the facts shall sign HIS name in addition to giving the source of information.

2. THE FUNERAL DIRECTOR is responsible for completing the entire certificate, obtaining the signatures of the INFORMANT, the OFFICIAL last in attendance on the deceased and HIS OWN signature.

3. THE REGISTRAR can issue a burial or removal permit ONLY after receiving a completed death certificate, including the SIGNATURES IN BLACK ink under items 17, 23a and 25.

PENALTIES: Under the Idaho law, it is a misdemeanor to

(a) Knowingly supply false information to any one connected with completing a death certificate;
(b) Neglect or refuse to certify to the cause of death on request of the person in charge of the disposition of the deceased.
(c) Remove or bury the body of a deceased person WITHOUT the proper permit being FIRST obtained from the local registrar in the district WHERE THE DEATH OCCURRED;
(d) Alter a certificate on file in the office of a local registrar.

STATEMENT OF PLACE OF DEATH

Special attention should be given to the satisfactory completion of EACH portion of this item. The city or town and street address or route number refer to PLACE WHERE THE DEATH OCCURRED. For deaths occurring in hospitals, maternity homes, or institutions, the name of the place and length of stay MUST be stated.

STATEMENT OF USUAL RESIDENCE OF DECEASED

Regardless of the fact that the person may have lived his entire life at the place of death, ALWAYS COMPLETE ALL PARTS OF THIS ITEM. In case a person has resided in the county where death occurred for less than one year, give address of FORMER RESIDENCE. The post office of the deceased may be in a county or state other than the county of actual residence.

IDAHO CODE ANNOTATED-CHAPTER 38, SECTION 206.

The personal and statistical particulars (items 1 to 16) shall be authenticated by the signature of the informant, who may be any competent person acquainted with the facts.

The statement of facts relating to the disposition of the body shall be signed by the undertaker or person acting as such.

The medical certificate shall be made and signed by the physician, if any, last in attendance on the deceased, who shall specify the time in attendance, the time he last saw the deceased alive and the hour of the day at which death occurred. And he shall further state the cause of death, so as to show the course of disease or sequence of causes resulting in death, giving the primary cause, and also the contributory causes, if any, and the duration of each. Indefinite and unsatisfactory terms, indicating only symptoms of disease or conditions resulting from disease, will not be held sufficient for issuing a burial or removal permit; and any certificate containing only such terms as defined by the state registrar as indefinite and unsatisfactory, shall be returned to the physician for correction and definition. The international classification of the causes of death shall be used by all physicians in stating the cause of death in the medical certificate. Causes of death, which may be the result of either disease or violence, shall be carefully defined; and if from violence, its nature shall be stated, and whether (probably) accidental, suicidal or homicidal.

This body embalmed under direction of [signature] No. E-416 at Pocatello on 11/6/61

ADDITIONAL REMARKS by Physician

Certificate of Death

STATE OF IDAHO

State File No. 4497
Local Reg. No. 1888
Reg. Dist. No. 510

BIRTH NO.

RECEIVED NOV 10 1961 Vital Statistics

1. PLACE OF DEATH
a. COUNTY Bannock 031
b. CITY OR TOWN Pocatello
c. LENGTH OF STAY (in this place)
d. FULL NAME OF HOSPITAL OR INSTITUTION (If not in hospital or institution, give street address or location) DOA St. Anthony Hospital

2. USUAL RESIDENCE (Where deceased lived. If institution: residence before admission).
a. STATE Idaho 031
b. COUNTY Bannock
c. CITY OR TOWN (If outside corporate limits, write RURAL and give township) Pocatello
d. STREET ADDRESS (If rural, give location) 56 Chase

3. NAME OF DECEASED (Type or Print)	a. (First)	b. (Middle)	c. (Last)	4. DATE OF DEATH (Month) (Day) (Year)
	WILLIAM	WARREN	PALMER	November 8, 1961

5. SEX	6. COLOR OR RACE	7. MARRIED, NEVER MARRIED, WIDOWED, DIVORCED (Specify)	8. DATE OF BIRTH	9. AGE (In years last birthday)	IF UNDER 1 YEAR Months	Days	IF UNDER 24 HRS. Hours	Min.
Male	White	Married	Jan. 2, 1908	53				

10a. USUAL OCCUPATION (Give kind of work done during most of working life, even if retired)	10b. KIND OF BUSINESS OR INDUSTRY	11. BIRTHPLACE (State or foreign country)	12. CITIZEN OF WHAT COUNTRY?
Foreman 27	Lamb-Weston Co.	Westhope, North Dakota	USA

13. FATHER'S NAME	BIRTHPLACE	14. MOTHER'S MAIDEN NAME	BIRTHPLACE
Oren L. Palmer	Unknown 3	Unknown 3	Unknown

15. WAS DECEASED EVER IN U.S. ARMED FORCES? (Yes, no, or unknown)	(If yes, give war or dates of service)	16. SOCIAL SECURITY NO.	17. INFORMANT'S OWN SIGNATURE	ADDRESS
No	-----		James L. Palmer	505 So Phillips

18. CAUSE OF DEATH
Enter only one cause per line for (a), (b), and (c)

*This does not mean the mode of dying, such as heart failure, asthenia, etc. It means the disease, injury, or complication which caused death.

420.1

MEDICAL CERTIFICATION

I. DISEASE OR CONDITION DIRECTLY LEADING TO DEATH* (a) Myocardial Infarction — INTERVAL BETWEEN ONSET AND DEATH 2

ANTECEDENT CAUSES

Morbid conditions, if any, giving rise to the above cause (a) stating the underlying cause last.

DUE TO (b)

DUE TO (c)

II. OTHER SIGNIFICANT CONDITIONS

Conditions contributing to the death but not related to the disease or condition causing death.

19a. DATE OF OPERATION	19b. MAJOR FINDINGS OF OPERATION	20. AUTOPSY?
		YES ☐ NO ☒

21a. ACCIDENT SUICIDE HOMICIDE (Specify)	21b. PLACE OF INJURY (e.g., in or about home, farm, factory, street, office bldg., etc.)	21c. (CITY, TOWN, OR TOWNSHIP) (COUNTY) (STATE)

21d. TIME OF INJURY (Month) (Day) (Year) (Hour)	21e. INJURY OCCURRED	21f. HOW DID INJURY OCCUR?
m.	WHILE AT WORK ☐ NOT WHILE AT WORK ☐	

22. I hereby certify that I attended the deceased from — , 19 , to — , 19 , that I last saw the deceased alive on 11-8-, 1961, and that death occurred at 6:45 A.m., from the causes and on the date stated above.

23a. SIGNATURE	(Degree or title)	23b. ADDRESS	23c. DATE SIGNED
Burton Hoskin M.D.	Coroner	Bannock County	11 9 61

24a. BURIAL, CREMATION, REMOVAL (Specify)	24b. DATE	24c. NAME OF CEMETERY OR CREMATORY	24d. LOCATION (City, town, or county) (State)
Removal	11/10/61	Terrace Lawn Cemetery Summers Funeral Home	Boise, Ada, Idaho

DATE REC'D BY LOCAL REG.	REGISTRAR'S SIGNATURE	25. FUNERAL DIRECTOR	ADDRESS
Nov 10 1961	Dena Rhodehamel	Manning Chapel	510 North 12th Pocatello, Idaho

Informant, Funeral Director, Registrar and Medical Attendant. EACH must sign with BLACK INK in OWN handwriting. Each item should be answered as completely as possible. State answers as unknown only after a careful investigation. Use BLACK ink or BLACK record typewriter ribbon in filling out certificate. (ICA 38-206 and 215.) Address correspondence to DIVISION OF VITAL STATISTICS, BOISE, IDAHO

Federal Security Agency
United States Public Health Service

Form DPH-48021

DUTIES:

NOV 16 19[illegible]

1. INFORMANT SHALL SIGN HIS OWN NAME, under item 17 to authenticate the facts stated under items 1 to 16 inclusive. In case of facts taken from hospital or public records, the person authorized to release the facts shall sign HIS name in addition to giving the source of information.

NOV 17 1961

2. THE FUNERAL DIRECTOR is responsible for completing the entire certificate, obtaining the signatures of the INFORMANT, the OFFICIAL last in attendance on the deceased and HIS OWN signature.

3. THE REGISTRAR can issue a burial or removal permit ONLY after receiving a completed death certificate, including the SIGNATURES IN BLACK ink under items 17, 23a and 25.

PENALTIES: Under the Idaho law, it is a misdemeanor to

(a) Knowingly supply false information to any one connected with completing a death certificate;
(b) Neglect or refuse to certify to the cause of death on request of the person in charge of the disposition of the deceased.
(c) Remove or bury the body of a deceased person WITHOUT the proper permit being FIRST obtained from the local registrar in the district WHERE THE DEATH OCCURRED;
(d) Alter a certificate on file in the office of a local registrar.

STATEMENT OF PLACE OF DEATH

Special attention should be given to the satisfactory completion of EACH portion of this item. The city or town and street address or route number refer to PLACE WHERE THE DEATH OCCURRED. For deaths occurring in hospitals, maternity homes, or institutions, the name of the place and length of stay MUST be stated.

STATEMENT OF USUAL RESIDENCE OF DECEASED

Regardless of the fact that the person may have lived his entire life at the place of death, ALWAYS COMPLETE ALL PARTS OF THIS ITEM. In case a person has resided in the county where death occurred for less than one year, give address of FORMER RESIDENCE. The post office of the deceased may be in a county or state other than the county of actual residence.

IDAHO CODE ANNOTATED-CHAPTER 38, SECTION 206.

The personal and statistical particulars (items 1 to 16) shall be authenticated by the signature of the informant, who may be any competent person acquainted with the facts.

The statement of facts relating to the disposition of the body shall be signed by the undertaker or person acting as such.

The medical certificate shall be made and signed by the physician, if any, last in attendance on the deceased, who shall specify the time in attendance, the time he last saw the deceased alive and the hour of the day at which death occurred. And he shall further state the cause of death, so as to show the course of disease or sequence of causes resulting in death, giving the primary cause, and also the contributory causes, if any, and the duration of each. Indefinite and unsatisfactory terms, indicating only symptoms of disease or conditions resulting from disease, will not be held sufficient for issuing a burial or removal permit; and any certificate containing only such terms as defined by the state registrar as indefinite and unsatisfactory, shall be returned to the physician for correction and definition. The international classification of the causes of death shall be used by all physicians in stating the cause of death in the medical certificate. Causes of death, which may be the result of either disease or violence, shall be carefully defined; and if from violence, its nature shall be stated, and whether (probably) accidental, suicidal, or homicidal.

This body embalmed under direction of Allen J. Manning Lic. No. E-446 at Pocatello on 11/8/61

ADDITIONAL REMARKS by Physician

State File No. 4498
Local Reg. No. 1861
Reg. Dist. No. 510

Certificate of Death

STATE OF IDAHO

BIRTH NO.

RECEIVED NOV 1 6 1961 Bureau

1. PLACE OF DEATH
a. COUNTY: Bannock
b. CITY OR TOWN (If outside corporate limits, write RURAL and give township): Pocatello
c. LENGTH OF STAY (in this place):
d. FULL NAME OF HOSPITAL OR INSTITUTION (If not in hospital or institution, give street address or location): Bannock Memorial Hospital

2. USUAL RESIDENCE (Where deceased lived. If institution: residence before admission).
a. STATE: Idaho 031
b. COUNTY: Bannock
c. CITY OR TOWN (If outside corporate limits, write RURAL and give township): Pocatello
d. STREET ADDRESS (If rural, give location): 1066 East Elm

3. NAME OF DECEASED (Type or Print)
a. (First): PAUL
b. (Middle): E. 018
c. (Last): LOSTROM

4. DATE OF DEATH (Month) (Day) (Year): Nov. 9, 1961

5. SEX: Male
6. COLOR OR RACE: White
7. MARRIED, NEVER MARRIED, WIDOWED, DIVORCED (Specify): Married
8. DATE OF BIRTH: 21, Oct. 1918
9. AGE (In years last birthday): 43 — IF UNDER 1 YEAR: Months / Days — IF UNDER 24 HRS.: Hours / Min.

10a. USUAL OCCUPATION (Give kind of work done during most of working life, even if retired): Purchasing Agent
10b. KIND OF BUSINESS OR INDUSTRY: Processing Plant
11. BIRTHPLACE (State or foreign country): Virginia, Minnesota
12. CITIZEN OF WHAT COUNTRY?: USA

13. FATHER'S NAME: William Lostrom 26 — BIRTHPLACE: Sweden 2
14. MOTHER'S MAIDEN NAME: Amanda 3 — BIRTHPLACE:

15. WAS DECEASED EVER IN U.S. ARMED FORCES? (Yes, no, or unknown): No — (If yes, give war or dates of service):
16. SOCIAL SECURITY NO.:
17. INFORMANT'S OWN SIGNATURE: Lynn Lostrom — ADDRESS: 1066 E. Elm

18. CAUSE OF DEATH
Enter only one cause per line for (a), (b), and (c)

This does not mean the mode of dying, such as heart failure, asthenia, etc. It means the disease, injury, or complication which caused death.

MEDICAL CERTIFICATION

I. DISEASE OR CONDITION DIRECTLY LEADING TO DEATH* (a): Myocardial Infarction — INTERVAL BETWEEN ONSET AND DEATH: 2 hr.

ANTECEDENT CAUSES
Morbid conditions, if any, giving rise to the above cause (a) stating the underlying cause last.
DUE TO (b): Arteriosclerotic heart disease — Several Yr
DUE TO (c):

II. OTHER SIGNIFICANT CONDITIONS
Conditions contributing to the death but not related to the disease or condition causing death.

19a. DATE OF OPERATION:
19b. MAJOR FINDINGS OF OPERATION:
20. AUTOPSY? YES [X] NO [ ]

21a. ACCIDENT SUICIDE HOMICIDE (Specify):
21b. PLACE OF INJURY (e.g., in or about home, farm, factory, street, office bldg., etc.):
21c. (CITY, TOWN, OR TOWNSHIP) (COUNTY) (STATE):
21d. TIME OF INJURY (Month) (Day) (Year) (Hour) m.:
21e. INJURY OCCURRED WHILE AT WORK [ ] NOT WHILE AT WORK [ ]
21f. HOW DID INJURY OCCUR?

22. *I hereby certify that I attended the deceased from* 11-7-, 1955, *to* 11-9-, 1961, *that I last saw the deceased alive on* 11-9-, 1961, *and that death occurred at* 7:30 A *m., from the causes and on the date stated above.*

23a. SIGNATURE (Degree or title): John E. Comstock M.D. 709
23b. ADDRESS: 343 W. Lewia pOcatello, Idaho
23c. DATE SIGNED: Nov 10, 1961

24a. BURIAL, CREMATION, REMOVAL (Specify): Burial
24b. DATE: Nov 11, 1961
24c. NAME OF CEMETERY OR CREMATORY: Restlawn Memorial
24d. LOCATION (City, town, or county) (State): Pocatello Bannock Idaho

DATE REC'D BY LOCAL REG.: Nov 14 1961
REGISTRAR'S SIGNATURE: Ima Rhodehouse
25. FUNERAL DIRECTOR: Manning Chapel — **ADDRESS**: 510 North 12th. Pocatello, Idaho

Federal Security Agency
United States Public Health Service

Form DPH-48021

Informant, Funeral Director, Registrar and Medical Attendant. EACH must sign with BLACK INK in OWN handwriting. Each item should be answered as completely as possible. State answers as unknown only after a careful investigation. Use BLACK ink or BLACK record typewriter ribbon in filling out certificate. (ICA 38-206 and 215.) Address correspondence to DIVISION OF VITAL STATISTICS, BOISE, IDAHO

NOV 17 1961

DUTIES:

1. INFORMANT SHALL SIGN HIS OWN NAME, under item 17 to authenticate the facts stated under items 1 to 16 inclusive. In case of facts taken from hospital or public records, the person authorized to release the facts shall sign HIS name in addition to giving the source of information.

SEP 27 1988

2. THE FUNERAL DIRECTOR is responsible for completing the entire certificate, obtaining the signatures of the INFORMANT, the OFFICIAL last in attendance on the deceased and HIS OWN signature.

3. THE REGISTRAR can issue a burial or removal permit ONLY after receiving a completed death certificate, including the SIGNATURES IN BLACK ink under items 17, 23a and 25.

PENALTIES: Under the Idaho law, it is a misdemeanor to

(a) Knowingly supply false information to any one connected with completing a death certificate;
(b) Neglect or refuse to certify to the cause of death on request of the person in charge of the disposition of the deceased.
(c) Remove or bury the body of a deceased person WITHOUT the proper permit being FIRST obtained from the local registrar in the district WHERE THE DEATH OCCURRED;
(d) Alter a certificate on file in the office of a local registrar.

STATEMENT OF PLACE OF DEATH

Special attention should be given to the satisfactory completion of EACH portion of this item. The city or town and street address or route number refer to PLACE WHERE THE DEATH OCCURRED. For deaths occurring in hospitals, maternity homes, or institutions, the name of the place and length of stay MUST be stated.

STATEMENT OF USUAL RESIDENCE OF DECEASED

Regardless of the fact that the person may have lived his entire life at the place of death, ALWAYS COMPLETE ALL PARTS OF THIS ITEM. In case a person has resided in the county where death occurred for less than one year, give address of FORMER RESIDENCE. The post office of the deceased may be in a county or state other than the county of actual residence.

IDAHO CODE ANNOTATED-CHAPTER 38, SECTION 206.

The personal and statistical particulars (items 1 to 16) shall be authenticated by the signature of the informant, who may be any competent person acquainted with the facts.

The statement of facts relating to the disposition of the body shall be signed by the undertaker or person acting as such.

The medical certificate shall be made and signed by the physician, if any, last in attendance on the deceased, who shall specify the time in attendance, the time he last saw the deceased alive and the hour of the day at which death occurred. And he shall further state the cause of death, so as to show the course of disease or sequence of causes resulting in death, giving the primary cause, and also the contributory causes, if any, and the duration of each. Indefinite and unsatisfactory terms, indicating only symptoms of disease or conditions resulting from disease, will not be held sufficient for issuing a burial or removal permit; and any certificate containing only such terms as defined by the state registrar as indefinite and unsatisfactory, shall be returned to the physician for correction and definition. The international classification of the causes of death shall be used by all physicians in stating the cause of death in the medical certificate. Causes of death, which may be the result of either disease or violence, shall be carefully defined; and if from violence, its nature shall be stated, and whether (probably) accidental, suicidal, or homicidal.

This body embalmed under direction of Allen J. Mannos Lic. No E-416 at Pocatello, Ida. 11 9 61

ADDITIONAL REMARKS by Physician

State File No. 4499
Local Reg. No. 1864
Reg. Dist. No. 511

Certificate of Death

STATE OF IDAHO

BIRTH NO.

RECEIVED
NOV 24 1961
Bureau of Vital Statistics

1. PLACE OF DEATH
a. COUNTY: Bannock
b. CITY OR TOWN (If outside corporate limits, write RURAL and give township): Robin
c. LENGTH OF STAY (in this place):
d. FULL NAME OF HOSPITAL OR INSTITUTION (If not in hospital or institution, give street address or location): Residence

2. USUAL RESIDENCE (Where deceased lived. If institution: residence before admission).
a. STATE: Idaho 030
b. COUNTY: Bannock
c. CITY OR TOWN (If outside corporate limits, write RURAL and give township): Robin
d. STREET ADDRESS (If rural, give location):

3. NAME OF DECEASED (Type or Print)
a. (First): JAMES
b. (Middle): WILLIAM
c. (Last): BURTON

4. DATE OF DEATH (Month) (Day) (Year): Nov. 10, 1961

5. SEX: Male
6. COLOR OR RACE: White
7. MARRIED, NEVER MARRIED, WIDOWED, DIVORCED (Specify): Married
8. DATE OF BIRTH: June 8, 1888
9. AGE (In years last birthday): IF UNDER 1 YEAR Months / Days; IF UNDER 24 HRS. Hours / Min.

10a. USUAL OCCUPATION (Give kind of work done during most of working life, even if retired): Farmer 04
10b. KIND OF BUSINESS OR INDUSTRY: Farming
11. BIRTHPLACE (State or foreign country): Kaysville, Utah
12. CITIZEN OF WHAT COUNTRY?: USA

13. FATHER'S NAME: William Parish Burton
BIRTHPLACE: Utah
14. MOTHER'S MAIDEN NAME: Eleanor Cottrell
BIRTHPLACE: England

15. WAS DECEASED EVER IN U.S. ARMED FORCES? (Yes, no, or unknown): No
(If yes, give war or dates of service):
16. SOCIAL SECURITY NO.:
17. INFORMANT'S OWN SIGNATURE: Barbra Burton
ADDRESS: Robin, Ida.

18. CAUSE OF DEATH
Enter only one cause per line for (a), (b), and (c)

This does not mean the mode of dying, such as heart failure, asthenia, etc. It means the disease, injury, or complication which caused death.

MEDICAL CERTIFICATION

I. DISEASE OR CONDITION DIRECTLY LEADING TO DEATH* (a) 151X Carcinoma of Stomach

ANTECEDENT CAUSES
Morbid conditions, if any, giving rise to the above cause (a) stating the underlying cause last.
DUE TO (b)
DUE TO (c)

II. OTHER SIGNIFICANT CONDITIONS
Conditions contributing to the death but not related to the disease or condition causing death. Anemia from above

INTERVAL BETWEEN ONSET AND DEATH

19a. DATE OF OPERATION
19b. MAJOR FINDINGS OF OPERATION
20. AUTOPSY? YES ☐ NO ☐

21a. ACCIDENT SUICIDE HOMICIDE (Specify)
21b. PLACE OF INJURY (e.g., in or about home, farm, factory, street, office bldg., etc.)
21c. (CITY, TOWN, OR TOWNSHIP) (COUNTY) (STATE)

21d. TIME OF INJURY (Month) (Day) (Year) (Hour) m.
21e. INJURY OCCURRED WHILE AT WORK ☐ NOT WHILE AT WORK ☐
21f. HOW DID INJURY OCCUR?

22. *I hereby certify that I attended the deceased from* May 5, 1961, *to* Aug 28, 1961, *that I last saw the deceased alive on* Aug 28, 1961, *and that death occurred at* 5:30 A.M. Nov 10 *from the causes and on the date stated above.*

23a. SIGNATURE (Degree or title): [signature] 04
23b. ADDRESS: Downey Idaho
23c. DATE SIGNED: 11-13-61

24a. BURIAL, CREMATION, REMOVAL (Specify): Burial
24b. DATE: Nov. 14, 1961
24c. NAME OF CEMETERY OR CREMATORY: Robin Cemetery
24d. LOCATION (City, town, or county) (State): Robin, Bannock, Idaho

DATE REC'D BY LOCAL REG.: Nov. 14, 1961
REGISTRAR'S SIGNATURE:
25. FUNERAL DIRECTOR: Manning Chapel
ADDRESS: [signature] 510 No 12th Ave

Federal Security Agency
United States Public Health Service

Form DPH-48021

Informant, Funeral Director, Registrar and Medical Attendant. EACH must sign with BLACK INK in OWN handwriting. Each item should be answered as completely as possible. State answers as unknown only after a careful investigation. Use BLACK ink or BLACK record typewriter ribbon in filling out certificate. (ICA 38-206 and 215.) Address correspondence to DIVISION OF VITAL STATISTICS, BOISE, IDAHO

NOV 24 1961

DUTIES:

1. INFORMANT SHALL SIGN HIS OWN NAME, under item 17 to authenticate the facts stated under items 1 to 16 inclusive. In case of facts taken from hospital or public records, the person authorized to release the facts shall sign HIS name in addition to giving the source of information.

2. THE FUNERAL DIRECTOR is responsible for completing the entire certificate, obtaining the signatures of the INFORMANT, the OFFICIAL last in attendance on the deceased and HIS OWN signature.

3. THE REGISTRAR can issue a burial or removal permit ONLY after receiving a completed death certificate, including the SIGNATURES IN BLACK ink under items 17, 23a and 25.

PENALTIES: Under the Idaho law, it is a misdemeanor to

(a) Knowingly supply false information to any one connected with completing a death certificate;
(b) Neglect or refuse to certify to the cause of death on request of the person in charge of the disposition of the deceased.
(c) Remove or bury the body of a deceased person WITHOUT the proper permit being FIRST obtained from the local registrar in the district WHERE THE DEATH OCCURRED;
(d) Alter a certificate on file in the office of a local registrar.

STATEMENT OF PLACE OF DEATH

Special attention should be given to the satisfactory completion of EACH portion of this item. The city or town and street address or route number refer to PLACE WHERE THE DEATH OCCURRED. For deaths occurring in hospitals, maternity homes, or institutions, the name of the place and length of stay MUST be stated.

STATEMENT OF USUAL RESIDENCE OF DECEASED

Regardless of the fact that the person may have lived his entire life at the place of death, ALWAYS COMPLETE ALL PARTS OF THIS ITEM. In case a person has resided in the county where death occurred for less than one year, give address of FORMER RESIDENCE. The post office of the deceased may be in a county or state other than the county of actual residence.

IDAHO CODE ANNOTATED-CHAPTER 38, SECTION 206.

The personal and statistical particulars (items 1 to 16) shall be authenticated by the signature of the informant, who may be any competent person acquainted with the facts.

The statement of facts relating to the disposition of the body shall be signed by the undertaker or person acting as such.

The medical certificate shall be made and signed by the physician, if any, last in attendance on the deceased, who shall specify the time in attendance, the time he last saw the deceased alive and the hour of the day at which death occurred. And he shall further state the cause of death, so as to show the course of disease or sequence of causes resulting in death, giving the primary cause, and also the contributory causes, if any, and the duration of each. Indefinite and unsatisfactory terms, indicating only symptoms of disease or conditions resulting from disease, will not be held sufficient for issuing a burial or removal permit; and any certificate containing only such terms as defined by the state registrar as indefinite and unsatisfactory, shall be returned to the physician for correction and definition. The international classification of the causes of death shall be used by all physicians in stating the cause of death in the medical certificate. Causes of death, which may be the result of either disease or violence, shall be carefully defined; and if from violence, its nature shall be stated, and whether (probably) accidental, suicidal, or homicidal.

This body embalmed under direction of Allen J. Manning Lic. No. E-416 at Pocatello on 11/10/61

ADDITIONAL REMARKS by Physician

Certificate of Death

STATE OF IDAHO

State File No. 4500
Local Reg. No. 1865
Reg. Dist. No. 510

BIRTH NO.

RECEIVED NOV 24 1961 Bureau of Vital Statistics

1. PLACE OF DEATH
a. COUNTY: Bannock
b. CITY OR TOWN (If outside corporate limits, write RURAL and give township): Pocatello
c. LENGTH OF STAY (in this place): 14 days
d. FULL NAME OF HOSPITAL OR INSTITUTION (If not in hospital or institution, give street address or location): St. Anthony Mercy Hospital

2. USUAL RESIDENCE (Where deceased lived. If institution: residence before admission).
a. STATE: Idaho
b. COUNTY: Bannock
c. CITY OR TOWN (If outside corporate limits, write RURAL and give township): Pocatello
d. STREET ADDRESS (If rural, give location):

3. NAME OF DECEASED (Type or Print) a. (First)	b. (Middle)	c. (Last)	4. DATE OF DEATH (Month) (Day) (Year)
FRED	W.	ELLIS	November 10 1961

5. SEX	6. COLOR OR RACE	7. MARRIED, NEVER MARRIED, WIDOWED, DIVORCED (Specify)	8. DATE OF BIRTH	9. AGE (In years last birthday)	IF UNDER 1 YEAR Months	Days	IF UNDER 24 HRS. Hours	Min.
Male	White	Married	October 27, 1902	59				

10a. USUAL OCCUPATION (Give kind of work done during most of working life, even if retired)	10b. KIND OF BUSINESS OR INDUSTRY	11. BIRTHPLACE (State or foreign country)	12. CITIZEN OF WHAT COUNTRY?
Pipefitter 30	Plumbing	Iago Idaho	U. S. A.

13. FATHER'S NAME	BIRTHPLACE	14. MOTHER'S MAIDEN NAME	BIRTHPLACE
Frank Ellis	Missouri	Elizabeth Collins	Waco, Idaho

15. WAS DECEASED EVER IN U.S. ARMED FORCES? (Yes, no, or unknown)	(If yes, give war or dates of service)	16. SOCIAL SECURITY NO.	17. INFORMANT'S OWN SIGNATURE	ADDRESS
No	*****	519-09-9922	Verona W. Ellis	Pocatello, Idaho

18. CAUSE OF DEATH
Enter only one cause per line for (a), (b), and (c)

**This does not mean the mode of dying, such as heart failure, asthenia, etc. It means the disease, injury, or complication which caused death.*

MEDICAL CERTIFICATION

I. DISEASE OR CONDITION DIRECTLY LEADING TO DEATH*(a) Cardiac failure, Arteriosclerotic ds — INTERVAL BETWEEN ONSET AND DEATH: years

ANTECEDENT CAUSES

Morbid conditions, if any, giving rise to the above cause (a) stating the underlying cause last.

DUE TO (b)

DUE TO (c)

II. OTHER SIGNIFICANT CONDITIONS

Conditions contributing to the death but not related to the disease or condition causing death.

19a. DATE OF OPERATION	19b. MAJOR FINDINGS OF OPERATION	20. AUTOPSY?
		YES ☐ NO ☒

21a. ACCIDENT SUICIDE HOMICIDE (Specify)	21b. PLACE OF INJURY (e.g., in or about home, farm, factory, street, office bldg., etc.)	21c. (CITY, TOWN, OR TOWNSHIP) (COUNTY) (STATE)

21d. TIME OF INJURY (Month) (Day) (Year) (Hour)	21e. INJURY OCCURRED	21f. HOW DID INJURY OCCUR?
m.	WHILE AT WORK ☐ NOT WHILE AT WORK ☐	

22. *I hereby certify that I attended the deceased from* 1955, 19__, *to* Nov. 10, 19 61, *that I last saw the deceased alive on* Nov. 10, 19 61, *and that death occurred at* 9:30 a.m., *from the causes and on the date stated above.*

23a. SIGNATURE (Degree or title)	23b. ADDRESS	23c. DATE SIGNED
M. Hall M.D.	Pocatello, Idaho	Nov. 11, 1961

24a. BURIAL, CREMATION, REMOVAL (Specify)	24b. DATE	24c. NAME OF CEMETERY OR CREMATORY	24d. LOCATION (City, town, or county) (State)
Burial	Nov. 13, 1961	Mountainview Cemetery	Pocatello Idaho

DATE REC'D BY LOCAL REG.	REGISTRAR'S SIGNATURE	25. FUNERAL DIRECTOR	ADDRESS
NOV 21 1961	Ira L. Hodgkinson	Jack Lindmore	Pocatello, Idaho

Federal Security Agency
United States Public Health Service

Form DPH-49021

Informant, Funeral Director, Registrar and Medical Attendant. EACH must sign with BLACK INK in OWN handwriting. Each item should be answered as completely as possible. State answers as unknown only after a careful investigation. Use BLACK ink or BLACK record typewriter ribbon in filling out certificate. (ICA 38-206 and 215.) Address correspondence to DIVISION OF VITAL STATISTICS, BOISE, IDAHO

DUTIES:

NOV 24 1961

1. INFORMANT SHALL SIGN HIS OWN NAME, under item 17 to authenticate the facts stated under items 1 to 16 inclusive. In case of facts taken from hospital or public records, the person authorized to release the facts shall sign HIS name in addition to giving the source of information.

2. THE FUNERAL DIRECTOR is responsible for completing the entire certificate, obtaining the signatures of the INFORMANT, the OFFICIAL last in attendance on the deceased and HIS OWN signature.

3. THE REGISTRAR can issue a burial or removal permit ONLY after receiving a completed death certificate, including the SIGNATURES IN BLACK ink under items 17, 23a and 25.

PENALTIES: Under the Idaho law, it is a misdemeanor to

(a) Knowingly supply false information to any one connected with completing a death certificate;
(b) Neglect or refuse to certify to the cause of death on request of the person in charge of the disposition of the deceased.
(c) Remove or bury the body of a deceased person WITHOUT the proper permit being FIRST obtained from the local registrar in the district WHERE THE DEATH OCCURRED;
(d) Alter a certificate on file in the office of a local registrar.

STATEMENT OF PLACE OF DEATH

Special attention should be given to the satisfactory completion of EACH portion of this item. The city or town and street address or route number refer to PLACE WHERE THE DEATH OCCURRED. For deaths occurring in hospitals, maternity homes, or institutions, the name of the place and length of stay MUST be stated.

STATEMENT OF USUAL RESIDENCE OF DECEASED

Regardless of the fact that the person may have lived his entire life at the place of death, ALWAYS COMPLETE ALL PARTS OF THIS ITEM. In case a person has resided in the county where death occurred for less than one year, give address of FORMER RESIDENCE. The post office of the deceased may be in a county or state other than the county of actual residence.

IDAHO CODE ANNOTATED-CHAPTER 38, SECTION 206.

The personal and statistical particulars (items 1 to 16) shall be authenticated by the signature of the informant, who may be any competent person acquainted with the facts.

The statement of facts relating to the disposition of the body shall be signed by the undertaker or person acting as such.

The medical certificate shall be made and signed by the physician, if any, last in attendance on the deceased, who shall specify the time in attendance, the time he last saw the deceased alive and the hour of the day at which death occurred. And he shall further state the cause of death, so as to show the course of disease or sequence of causes resulting in death, giving the primary cause, and also the contributory causes, if any, and the duration of each. Indefinite and unsatisfactory terms, indicating only symptoms of disease or conditions resulting from disease, will not be held sufficient for issuing a burial or removal permit; and any certificate containing only such terms as defined by the state registrar as indefinite and unsatisfactory, shall be returned to the physician for correction and definition. The international classification of the causes of death shall be used by all physicians in stating the cause of death in the medical certificate. Causes of death, which may be the result of either disease or violence, shall be carefully defined; and if from violence, its nature shall be stated, and whether (probably) accidental, suicidal, or homicidal.

This body embalmed under direction of Jack Henderson Lic. No. E349 at Pocatello, Ida on 11/10/1961

ADDITIONAL REMARKS by Physician

Certificate of Death

STATE OF IDAHO

State File No. 4501
Local Reg. No. 1866
Reg. Dist. No. 511

BIRTH NO.

RECEIVED NOV 24 1961 Bureau of Vital Statistics

1. PLACE OF DEATH
a. COUNTY Bannock 031
b. CITY OR TOWN (If outside corporate limits, write RURAL and give township) Pocatello
c. LENGTH OF STAY (in this place) 0
d. FULL NAME OF HOSPITAL OR INSTITUTION (If not in hospital or institution, give street address or location) D.O.A. Bannock Mem. Hosp.

2. USUAL RESIDENCE (Where deceased lived. If institution: residence before admission).
a. STATE Idaho b. COUNTY Bannock
c. CITY OR TOWN (If outside corporate limits, write RURAL and give township) Rural - Pocatello
d. STREET ADDRESS (If rural, give location) Hiway 30, West

3. NAME OF DECEASED (Type or Print)	a. (First)	b. (Middle)	c. (Last)	4. DATE OF DEATH (Month) (Day) (Year)
	VERDIE	D.	SANDERS	Nov. 11, 1961

5. SEX	6. COLOR OR RACE	7. MARRIED, NEVER MARRIED, WIDOWED, DIVORCED (Specify)	8. DATE OF BIRTH	9. AGE (In years last birthday)	IF UNDER 1 YEAR Months	Days	IF UNDER 24 HRS. Hours	Min.
M	W	Married	Nov. 3, 1901	60				

10a. USUAL OCCUPATION (Give kind of work done during most of working life, even if retired)	10b. KIND OF BUSINESS OR INDUSTRY	11. BIRTHPLACE (State or foreign country)	12. CITIZEN OF WHAT COUNTRY?
Miller	Cement Plant	Curay, Colorado	USA

13. FATHER'S NAME	BIRTHPLACE	14. MOTHER'S MAIDEN NAME	BIRTHPLACE
Riley Sanders	Missouri	Bertha Snyder	Missouri

15. WAS DECEASED EVER IN U.S. ARMED FORCES? (Yes, no, or unknown) (If yes, give war or dates of service)	16. SOCIAL SECURITY NO.	17. INFORMANT'S OWN SIGNATURE	ADDRESS
Yes 4-23 to 4 26	522-01-9484	Mrs V. D. Sanders	Pocatello, Ida.

18. CAUSE OF DEATH
Enter only one cause per line for (a), (b), and (c)

*This does not mean the mode of dying, such as heart failure, asthenia, etc. It means the disease, injury, or complication which caused death.

MEDICAL CERTIFICATION

I. DISEASE OR CONDITION DIRECTLY LEADING TO DEATH* (a) Coronary Occlusion — INTERVAL BETWEEN ONSET AND DEATH 10 minutes

ANTECEDENT CAUSES
Morbid conditions, if any, giving rise to the above cause (a) stating the underlying cause last.
DUE TO (b) Arterio-Sclerosis

DUE TO (c)

II. OTHER SIGNIFICANT CONDITIONS
Conditions contributing to the death but not related to the disease or condition causing death.

19a. DATE OF OPERATION	19b. MAJOR FINDINGS OF OPERATION	20. AUTOPSY?
		YES ☐ NO ☒

21a. ACCIDENT SUICIDE HOMICIDE (Specify)	21b. PLACE OF INJURY (e.g., in or about home, farm, factory, street, office bldg., etc.)	21c. (CITY, TOWN, OR TOWNSHIP) (COUNTY) (STATE)

21d. TIME OF INJURY (Month) (Day) (Year) (Hour)	21e. INJURY OCCURRED	21f. HOW DID INJURY OCCUR?
m.	WHILE AT WORK ☐ NOT WHILE AT WORK ☐	

22. *I hereby certify that I attended the deceased from* June 10, 1961, to Nov. 11, 1961, *that I last saw the deceased alive on* 11-9, 1961, *and that death occurred at* 10 p m., *from the causes and on the date stated above.*

23a. SIGNATURE (Degree or title)	23b. ADDRESS	23c. DATE SIGNED
C. F. Merrell MD.	Pocatello, Idaho	11-14-61

24a. BURIAL, CREMATION, REMOVAL (Specify)	24b. DATE	24c. NAME OF CEMETERY OR CREMATORY	24d. LOCATION (City, town, or county) (State)
Burial	11-16-61	Restlawn Mem. Gardens	Pocatello Idaho

DATE REC'D BY LOCAL REG.	REGISTRAR'S SIGNATURE	25. FUNERAL DIRECTOR	ADDRESS
NOV 21 1961	Ina Rhodehouse	Downard Funeral Home, John P. Gomm	Pocatello, Idaho

Informant, Funeral Director, Registrar and Medical Attendant. EACH must sign with BLACK INK in OWN handwriting. Each item should be answered as completely as possible. State answers as unknown only after a careful investigation. Use BLACK ink or BLACK record typewriter ribbon in filling out certificate. (ICA 38-206 and 215.) Address correspondence to DIVISION OF VITAL STATISTICS, BOISE, IDAHO

Federal Security Agency
United States Public Health Service

Form DPH-48021

DUTIES:

NOV 24 1961

1. INFORMANT SHALL SIGN HIS OWN NAME, under item 17 to authenticate the facts stated under items 1 to 16 inclusive. In case of facts taken from hospital or public records, the person authorized to release the facts shall sign HIS name in addition to giving the source of information.

JUL 17 1962

2. THE FUNERAL DIRECTOR is responsible for completing the entire certificate, obtaining the signatures of the INFORMANT, the OFFICIAL last in attendance on the deceased and HIS OWN signature.

3. THE REGISTRAR can issue a burial or removal permit ONLY after receiving a completed death certificate, including the SIGNATURES IN BLACK ink under items 17, 23a and 25.

PENALTIES: Under the Idaho law, it is a misdemeanor to

(a) Knowingly supply false information to any one connected with completing a death certificate;
(b) Neglect or refuse to certify to the cause of death on request of the person in charge of the disposition of the deceased.
(c) Remove or bury the body of a deceased person WITHOUT the proper permit being FIRST obtained from the local registrar in the district WHERE THE DEATH OCCURRED;
(d) Alter a certificate on file in the office of a local registrar.

STATEMENT OF PLACE OF DEATH

Special attention should be given to the satisfactory completion of EACH portion of this item. The city or town and street address or route number refer to PLACE WHERE THE DEATH OCCURRED. For deaths occurring in hospitals, maternity homes, or institutions, the name of the place and length of stay MUST be stated.

STATEMENT OF USUAL RESIDENCE OF DECEASED

Regardless of the fact that the person may have lived his entire life at the place of death, ALWAYS COMPLETE ALL PARTS OF THIS ITEM. In case a person has resided in the county where death occurred for less than one year, give address of FORMER RESIDENCE. The post office of the deceased may be in a county or state other than the county of actual residence.

IDAHO CODE ANNOTATED-CHAPTER 38, SECTION 206.

The personal and statistical particulars (items 1 to 16) shall be authenticated by the signature of the informant, who may be any competent person acquainted with the facts.

The statement of facts relating to the disposition of the body shall be signed by the undertaker or person acting as such.

The medical certificate shall be made and signed by the physician, if any, last in attendance on the deceased, who shall specify the time in attendance, the time he last saw the deceased alive and the hour of the day at which death occurred. And he shall further state the cause of death, so as to show the course of disease or sequence of causes resulting in death, giving the primary cause, and also the contributory causes, if any, and the duration of each. Indefinite and unsatisfactory terms, indicating only symptoms of disease or conditions resulting from disease, will not be held sufficient for issuing a burial or removal permit; and any certificate containing only such terms as defined by the state registrar as indefinite and unsatisfactory, shall be returned to the physician for correction and definition. The international classification of the causes of death shall be used by all physicians in stating the cause of death in the medical certificate. Causes of death, which may be the result of either disease or violence, shall be carefully defined; and if from violence, its nature shall be stated, and whether (probably) accidental, suicidal, or homicidal.

This body embalmed under direction of [illegible] Lic. No. 292 at Pocatello on 11/11/61

ADDITIONAL REMARKS by Physician .....

Informant, Funeral Director, Registrar and Medical Attendant. EACH must sign with BLACK INK in OWN handwriting. Each item should be answered as completely as possible. State answers as unknown only after a careful investigation. Use BLACK ink or BLACK record typewriter ribbon in filling out certificate. (ICA 38-206 and 215.) Address correspondence to DIVISION OF VITAL STATISTICS, BOISE, IDAHO

Certificate of Death

STATE OF IDAHO

State File No. 4502
Local Reg. No. 1809
Reg. Dist. No. 510

BIRTH NO.

RECEIVED NOV 24 1961 Bureau of Vital Statistics

1. PLACE OF DEATH
a. COUNTY: Pocatello
b. CITY OR TOWN (If outside corporate limits, write RURAL and give township): Pocatello
LENGTH OF STAY (in this place): 10yrs
d. FULL NAME OF HOSPITAL OR INSTITUTION (If not in hospital or institution, give street address or location): 625 W. Lander

2. USUAL RESIDENCE (Where deceased lived. If institution: residence before admission).
a. STATE: Idaho
b. COUNTY: Bannock
c. CITY OR TOWN (If outside corporate limits, write RURAL and give township): Pocatello
d. STREET ADDRESS (If rural, give location): 625 W. Lander

3. NAME OF DECEASED (Type or Print): a. (First) EMMA b. (Middle) W. c. (Last) HALL

4. DATE OF DEATH (Month) (Day) (Year): Nov. 11, 1961

5. SEX: F

6. COLOR OR RACE: W

7. MARRIED, NEVER MARRIED, WIDOWED, DIVORCED (Specify): Widowed

8. DATE OF BIRTH: March 15, 1893

9. AGE (In years last birthday): 68
IF UNDER 1 YEAR: Months / Days
IF UNDER 24 HRS.: Hours / Min.

10a. USUAL OCCUPATION (Give kind of work done during most of working life, even if retired): Laborer

10b. KIND OF BUSINESS OR INDUSTRY: Pie Factory

11. BIRTHPLACE (State or foreign country): Green River, Wyoming

12. CITIZEN OF WHAT COUNTRY?: USA

13. FATHER'S NAME: Charles Oetersen
BIRTHPLACE: Denmark

14. MOTHER'S MAIDEN NAME: Unknown
BIRTHPLACE: Denmark

15. WAS DECEASED EVER IN U.S. ARMED FORCES? (Yes, no, or unknown): No
(If yes, give war or dates of service)

16. SOCIAL SECURITY NO.: 518-40-6008

17. INFORMANT'S OWN SIGNATURE: Richard A. Hall
ADDRESS: Pocatello, Ida.

MEDICAL CERTIFICATION

18. CAUSE OF DEATH Enter only one cause per line for (a), (b), and (c)

**This does not mean the mode of dying, such as heart failure, asthenia, etc. It means the disease, injury, or complication which caused death.*

I. DISEASE OR CONDITION DIRECTLY LEADING TO DEATH*(a): Myocardial Infarction. — INTERVAL BETWEEN ONSET AND DEATH: Few Min.

ANTECEDENT CAUSES

Morbid conditions, if any, giving rise to the above cause (a) stating the underlying cause last.

DUE TO (b):

DUE TO (c):

II. OTHER SIGNIFICANT CONDITIONS

Conditions contributing to the death but not related to the disease or condition causing death. Diabetes Mellitus — Several Yr.

19a. DATE OF OPERATION:

19b. MAJOR FINDINGS OF OPERATION:

20. AUTOPSY? YES ☐ NO ☒

21a. ACCIDENT SUICIDE HOMICIDE (Specify): NO.

21b. PLACE OF INJURY (e.g., in or about home, farm, factory, street, office bldg., etc.):

21c. (CITY, TOWN, OR TOWNSHIP) (COUNTY) (STATE):

21d. TIME OF INJURY (Month) (Day) (Year) (Hour) m.:

21e. INJURY OCCURRED WHILE AT WORK ☐ NOT WHILE AT WORK ☐

21f. HOW DID INJURY OCCUR?:

22. *I hereby certify that I attended the deceased from* 11-19-59, 19 59, *to* 11-11-61, 1961, *that I last saw the deceased alive on* 11-11, 1961, *and that death occurred at* 11:15p m., *from the causes and on the date stated above.*

23a. SIGNATURE (Degree or title): John E. Comstock, M. D.

23b. ADDRESS: 343 West Lewis

23c. DATE SIGNED: 11-14-61

24a. BURIAL, CREMATION, REMOVAL (Specify): Burial

24b. DATE: 11-15-61

24c. NAME OF CEMETERY OR CREMATORY: Mountainview Cem.

24d. LOCATION (City, town, or county) (State): Pocatello Idaho

DATE REC'D BY LOCAL REG.: NOV 21 1961

REGISTRAR'S SIGNATURE: Irma Rhodehouse

25. FUNERAL DIRECTOR ADDRESS: Downard Funeral Home, Pocatello, Idaho
John P. Downard

Federal Security Agency
United States Public Health Service

Form DPH-48021

DUTIES:

NOV 24 1961

1. INFORMANT SHALL SIGN HIS OWN NAME, under item 17 to authenticate the facts stated under items 1 to 16 inclusive. In case of facts taken from hospital or public records, the person authorized to release the facts shall sign HIS name in addition to giving the source of information.

SEP 2 5 1990

2. THE FUNERAL DIRECTOR is responsible for completing the entire certificate, obtaining the signatures of the INFORMANT, the OFFICIAL last in attendance on the deceased and HIS OWN signature.

MAR 2 7 1992

3. THE REGISTRAR can issue a burial or removal permit ONLY after receiving a completed death certificate, including the SIGNATURES IN BLACK ink under items 17, 23a and 25.

JUN 2 4 1996

PENALTIES: Under the Idaho law, it is a misdemeanor to

(a) Knowingly supply false information to any one connected with completing a death certificate;
(b) Neglect or refuse to certify to the cause of death on request of the person in charge of the disposition of the deceased.
(c) Remove or bury the body of a deceased person WITHOUT the proper permit being FIRST obtained from the local registrar in the district WHERE THE DEATH OCCURRED;
(d) Alter a certificate on file in the office of a local registrar.

STATEMENT OF PLACE OF DEATH

Special attention should be given to the satisfactory completion of EACH portion of this item. The city or town and street address or route number refer to PLACE WHERE THE DEATH OCCURRED. For deaths occurring in hospitals, maternity homes, or institutions, the name of the place and length of stay MUST be stated.

STATEMENT OF USUAL RESIDENCE OF DECEASED

Regardless of the fact that the person may have lived his entire life at the place of death, ALWAYS COMPLETE ALL PARTS OF THIS ITEM. In case a person has resided in the county where death occurred for less than one year, give address of FORMER RESIDENCE. The post office of the deceased may be in a county or state other than the county of actual residence.

IDAHO CODE ANNOTATED-CHAPTER 38, SECTION 206.

The personal and statistical particulars (items 1 to 16) shall be authenticated by the signature of the informant, who may be any competent person acquainted with the facts.

The statement of facts relating to the disposition of the body shall be signed by the undertaker or person acting as such.

The medical certificate shall be made and signed by the physician, if any, last in attendance on the deceased, who shall specify the time in attendance, the time he last saw the deceased alive and the hour of the day at which death occurred. And he shall further state the cause of death, so as to show the course of disease or sequence of causes resulting in death, giving the primary cause, and also the contributory causes, if any, and the duration of each. Indefinite and unsatisfactory terms, indicating only symptoms of disease or conditions resulting from disease, will not be held sufficient for issuing a burial or removal permit; and any certificate containing only such terms as defined by the state registrar as indefinite and unsatisfactory, shall be returned to the physician for correction and definition. The International classification of the causes of death shall be used by all physicians in stating the cause of death in the medical certificate. Causes of death, which may be the result of either disease or violence, shall be carefully defined; and if from violence, its nature shall be stated, and whether (probably) accidental, suicidal, or homicidal.

This body embalmed under direction of [signature] Lic. No 292 at Pocatello on 11/12/61

ADDITIONAL REMARKS by Physician

Certificate of Death

STATE OF IDAHO

State File No. 4503
Local Reg. No. 1872
Reg. Dist. No. 510

BIRTH NO.

RECEIVED DEC 4 1961

1. PLACE OF DEATH
a. COUNTY Bannock
b. CITY OR TOWN (If outside corporate limits, write RURAL and give township) Pocatello
c. LENGTH OF STAY (in this place) 2 mos.
d. FULL NAME OF HOSPITAL OR INSTITUTION (If not in hospital or institution, give street address or location) Bannock Memorial Hosp.

2. USUAL RESIDENCE (Where deceased lived. If institution: residence before admission).
a. STATE Idaho
b. COUNTY Bannock
c. CITY OR TOWN (If outside corporate limits, write RURAL and give township) Pocatello
d. STREET ADDRESS (If rural, give location) Apt. B-6, 580 W. Clark

3. NAME OF DECEASED (Type or Print)
a. (First) GOLDIE
b. (Middle) O.
c. (Last) NUTT

4. DATE OF DEATH (Month) (Day) (Year) Nov. 18, 1961

5. SEX F

6. COLOR OR RACE W

7. MARRIED, NEVER MARRIED, WIDOWED, DIVORCED (Specify) Married

8. DATE OF BIRTH Nov. 3, 1896

9. AGE (In years last birthday) 65
IF UNDER 1 YEAR Months Days
IF UNDER 24 HRS. Hours Min.

10a. USUAL OCCUPATION (Give kind of work done during most of working life, even if retired) Housewife

10b. KIND OF BUSINESS OR INDUSTRY Home

11. BIRTHPLACE (State or foreign country) Rest, Kansas

12. CITIZEN OF WHAT COUNTRY? USA

13. FATHER'S NAME Charles Carpenter
BIRTHPLACE Kansas

14. MOTHER'S MAIDEN NAME Maude Woods
BIRTHPLACE Missouri

15. WAS DECEASED EVER IN U.S. ARMED FORCES? (Yes, no, or unknown) No
(If yes, give war or dates of service)

16. SOCIAL SECURITY NO.

17. INFORMANT'S OWN SIGNATURE W F Nutt
ADDRESS Pocatello, Ida.

18. CAUSE OF DEATH Enter only one cause per line for (a), (b), and (c)

**This does not mean the mode of dying, such as heart failure, asthenia, etc. It means the disease, injury, or complication which caused death.*

MEDICAL CERTIFICATION

I. DISEASE OR CONDITION DIRECTLY LEADING TO DEATH*(a) Metastatic carcinoma of the liver
INTERVAL BETWEEN ONSET AND DEATH

ANTECEDENT CAUSES
Morbid conditions, if any, giving rise to the above cause (a) stating the underlying cause last.
DUE TO (b) Carcinoma of rectum — est. 3 years
DUE TO (c)

II. OTHER SIGNIFICANT CONDITIONS
Conditions contributing to the death but not related to the disease or condition causing death.

19a. DATE OF OPERATION 10-2-61

19b. MAJOR FINDINGS OF OPERATION As above.

20. AUTOPSY? YES ☐ NO ☒

21a. ACCIDENT SUICIDE HOMICIDE (Specify)

21b. PLACE OF INJURY (e.g., in or about home, farm, factory, street, office bldg., etc.)

21c. (CITY, TOWN, OR TOWNSHIP) (COUNTY) (STATE)

21d. TIME OF INJURY (Month) (Day) (Year) (Hour) m.

21e. INJURY OCCURRED WHILE AT WORK ☐ NOT WHILE AT WORK ☐

21f. HOW DID INJURY OCCUR?

22. *I hereby certify that I attended the deceased from* 2-10-____, 1959, *to* 11-18____, 1961, *that I last saw the deceased alive on* 11-17, 1961, *and that death occurred at* 10:20 a.m., *from the causes and on the date stated above.*

23a. SIGNATURE Mrs. Lois Moe (Degree or title)

23b. ADDRESS 1448 East Center, Pocatello, Idaho

23c. DATE SIGNED 11-20-61

24a. BURIAL, CREMATION, REMOVAL (Specify) Burial

24b. DATE 11-21-61

24c. NAME OF CEMETERY OR CREMATORY Mountainview Cem.

24d. LOCATION (City, town, or county) (State) Pocatello, Idaho

DATE REC'D BY LOCAL REG. NOV 24 1961

REGISTRAR'S SIGNATURE Dana Rhodehouse

25. FUNERAL DIRECTOR Downard Funeral Home, Pocatello, Idaho
ADDRESS John P. Downard

Federal Security Agency
United States Public Health Service

Form DPH-48021

Informant, Funeral Director, Registrar and Medical Attendant. EACH must sign with BLACK INK in OWN handwriting. Each item should be answered as completely as possible. State answers as unknown only after a careful investigation. Use BLACK ink or BLACK record typewriter ribbon in filling out certificate. (ICA 38-206 and 215.) Address correspondence to DIVISION OF VITAL STATISTICS, BOISE, IDAHO

DEC 5 1961

APR 1 8 1988

DUTIES:

1. INFORMANT SHALL SIGN HIS OWN NAME, under item 17 to authenticate the facts stated under items 1 to 16 inclusive. In case of facts taken from hospital or public records, the person authorized to release the facts shall sign HIS name in addition to giving the source of information.

2. THE FUNERAL DIRECTOR is responsible for completing the entire certificate, obtaining the signatures of the INFORMANT, the OFFICIAL last in attendance on the deceased and HIS OWN signature.

3. THE REGISTRAR can issue a burial or removal permit ONLY after receiving a completed death certificate, including the SIGNATURES IN BLACK ink under items 17, 23a and 25.

PENALTIES: Under the Idaho law, it is a misdemeanor to

(a) Knowingly supply false information to any one connected with completing a death certificate;
(b) Neglect or refuse to certify to the cause of death on request of the person in charge of the disposition of the deceased.
(c) Remove or bury the body of a deceased person WITHOUT the proper permit being FIRST obtained from the local registrar in the district WHERE THE DEATH OCCURRED;
(d) Alter a certificate on file in the office of a local registrar.

STATEMENT OF PLACE OF DEATH

Special attention should be given to the satisfactory completion of EACH portion of this item. The city or town and street address or route number refer to PLACE WHERE THE DEATH OCCURRED. For deaths occurring in hospitals, maternity homes, or institutions, the name of the place and length of stay MUST be stated.

STATEMENT OF USUAL RESIDENCE OF DECEASED

Regardless of the fact that the person may have lived his entire life at the place of death, ALWAYS COMPLETE ALL PARTS OF THIS ITEM. In case a person has resided in the county where death occurred for less than one year, give address of FORMER RESIDENCE. The post office of the deceased may be in a county or state other than the county of actual residence.

IDAHO CODE ANNOTATED-CHAPTER 38, SECTION 206.

The personal and statistical particulars (items 1 to 16) shall be authenticated by the signature of the informant, who may be any competent person acquainted with the facts.

The statement of facts relating to the disposition of the body shall be signed by the undertaker or person acting as such.

The medical certificate shall be made and signed by the physician, if any, last in attendance on the deceased, who shall specify the time in attendance, the time he last saw the deceased alive and the hour of the day at which death occurred. And he shall further state the cause of death, so as to show the course of disease or sequence of causes resulting in death, giving the primary cause, and also the contributory causes, if any, and the duration of each. Indefinite and unsatisfactory terms, indicating only symptoms of disease or conditions resulting from disease, will not be held sufficient for issuing a burial or removal permit; and any certificate containing only such terms as defined by the state registrar as indefinite and unsatisfactory, shall be returned to the physician for correction and definition. The international classification of the causes of death shall be used by all physicians in stating the cause of death in the medical certificate. Causes of death, which may be the result of either disease or violence, shall be carefully defined; and if from violence, its nature shall be stated, and whether (probably) accidental, suicidal, or homicidal.

This body embalmed under direction of [signature] Lic. No. 272 at Pocatello on 11/18/61

ADDITIONAL REMARKS by Physician

Certificate of Death

STATE OF IDAHO

State File No. 4504
Local Reg. No. 1867
Reg. Dist. No. 510

BIRTH NO.

RECEIVED DEC 13 1961 Bureau of Vital Statistics

1. PLACE OF DEATH
a. COUNTY Bannock
b. CITY OR TOWN (If outside corporate limits, write RURAL and give township) Pocatello
LENGTH OF STAY (in this place)
d. FULL NAME OF HOSPITAL OR INSTITUTION (If not in hospital or institution, give street address or location) St. Anthony Hospital

2. USUAL RESIDENCE (Where deceased lived. If institution: residence before admission).
a. STATE Idaho
b. COUNTY Bannock
c. CITY OR TOWN (If outside corporate limits, write RURAL and give township) Pocatello
d. STREET ADDRESS (If rural, give location) 733 South Main

3. NAME OF DECEASED (Type or Print)
a. (First) WALTER
b. (Middle)
c. (Last) SEIBERT

4. DATE OF DEATH (Month) (Day) (Year) Nov. 18, 1961

5. SEX Male
6. COLOR OR RACE White
7. MARRIED, NEVER MARRIED, WIDOWED, DIVORCED (Specify) Married
8. DATE OF BIRTH April 25, 1888
9. AGE (In years last birthday) 73
IF UNDER 1 YEAR Months Days
IF UNDER 24 HRS. Hours Min.

10a. USUAL OCCUPATION (Give kind of work done during most of working life, even if retired) Carpenter
10b. KIND OF BUSINESS OR INDUSTRY Construction
11. BIRTHPLACE (State or foreign country) Port Elgin, Ontario, Canada
12. CITIZEN OF WHAT COUNTRY?

13. FATHER'S NAME Jerry Seibert
BIRTHPLACE Unknown
14. MOTHER'S MAIDEN NAME Lucy
BIRTHPLACE Unknown

15. WAS DECEASED EVER IN U.S. ARMED FORCES? (Yes, no, or unknown) No
(If yes, give war or dates of service)
16. SOCIAL SECURITY NO.
17. INFORMANT'S OWN SIGNATURE Mrs. Hazel May Seibert
ADDRESS Pocatello

18. CAUSE OF DEATH
Enter only one cause per line for (a), (b), and (c)

*This does not mean the mode of dying, such as heart failure, asthenia, etc. It means the disease, injury, or complication which caused death.

MEDICAL CERTIFICATION

I. DISEASE OR CONDITION DIRECTLY LEADING TO DEATH* (a) Bile nephritis & cardio failure
INTERVAL BETWEEN ONSET AND DEATH

ANTECEDENT CAUSES
Morbid conditions, if any, giving rise to the above cause (a) stating the underlying cause last.
DUE TO (b) traumatic lac. liver and right kidney
DUE TO (c)

II. OTHER SIGNIFICANT CONDITIONS
Conditions contributing to the death but not related to the disease or condition causing death.

19a. DATE OF OPERATION
19b. MAJOR FINDINGS OF OPERATION Traumatic lac. rt. lobe liver and rt. kidney
20. AUTOPSY? YES [X] NO [ ]

21a. ACCIDENT SUICIDE HOMICIDE (Specify)
21b. PLACE OF INJURY (e.g., in or about home, farm, factory, street, office bldg., etc.) Factory
21c. (CITY, TOWN, OR TOWNSHIP) (COUNTY) (STATE)

21d. TIME OF INJURY (Month) (Day) (Year) (Hour) m.
21e. INJURY OCCURRED WHILE AT WORK [X] NOT WHILE AT WORK [ ]
21f. HOW DID INJURY OCCUR? Fell on cement curb.

22. *I hereby certify that I attended the deceased from* _____, 19____, *to* _____, 19____, *that I last saw the deceased alive on* _____, 19____, *and that death occurred at* _____ m., *from the causes and on the date stated above.*

23a. SIGNATURE T. L. Gordon (Degree or title) MD
23b. ADDRESS Pocatello, Idaho
23c. DATE SIGNED Nov 20 1961

24a. BURIAL, CREMATION, REMOVAL (Specify) Burial
24b. DATE Nov. 22, 1961
24c. NAME OF CEMETERY OR CREMATORY Restlawn Mem. Gardens
24d. LOCATION (City, town, or county) (State) Pocatello, Bannock, Idaho

DATE REC'D BY LOCAL REG. Nov. 22, 1961
REGISTRAR'S SIGNATURE
25. FUNERAL DIRECTOR
ADDRESS 510 No. 12th Ave. Pocatello, Idaho

Federal Security Agency
United States Public Health Service
Form DPH-48021

Informant, Funeral Director, Registrar and Medical Attendant. EACH must sign with BLACK INK in OWN handwriting. Each item should be answered as completely as possible. State answers as unknown only after a careful investigation. Use BLACK ink or BLACK record typewriter ribbon in filling out certificate. (ICA 38-206 and 215.) Address correspondence to DIVISION OF VITAL STATISTICS, BOISE, IDAHO

DEC 14 1961

DUTIES:

1. INFORMANT SHALL SIGN HIS OWN NAME, under item 17 to authenticate the facts stated under items 1 to 16 inclusive. In case of facts taken from hospital or public records, the person authorized to release the facts shall sign HIS name in addition to giving the source of information.

2. THE FUNERAL DIRECTOR is responsible for completing the entire certificate, obtaining the signatures of the INFORMANT, the OFFICIAL last in attendance on the deceased and HIS OWN signature.

3. THE REGISTRAR can issue a burial or removal permit ONLY after receiving a completed death certificate, including the SIGNATURES IN BLACK ink under items 17, 23a and 25.

PENALTIES: Under the Idaho law, it is a misdemeanor to

(a) Knowingly supply false information to any one connected with completing a death certificate;
(b) Neglect or refuse to certify to the cause of death on request of the person in charge of the disposition of the deceased.
(c) Remove or bury the body of a deceased person WITHOUT the proper permit being FIRST obtained from the local registrar in the district WHERE THE DEATH OCCURRED;
(d) Alter a certificate on file in the office of a local registrar.

STATEMENT OF PLACE OF DEATH

Special attention should be given to the satisfactory completion of EACH portion of this item. The city or town and street address or route number refer to PLACE WHERE THE DEATH OCCURRED. For deaths occurring in hospitals, maternity homes, or institutions, the name of the place and length of stay MUST be stated.

STATEMENT OF USUAL RESIDENCE OF DECEASED

Regardless of the fact that the person may have lived his entire life at the place of death, ALWAYS COMPLETE ALL PARTS OF THIS ITEM. In case a person has resided in the county where death occurred for less than one year, give address of FORMER RESIDENCE. The post office of the deceased may be in a county or state other than the county of actual residence.

IDAHO CODE ANNOTATED-CHAPTER 38, SECTION 206.

The personal and statistical particulars (items 1 to 16) shall be authenticated by the signature of the informant, who may be any competent person acquainted with the facts.

The statement of facts relating to the disposition of the body shall be signed by the undertaker or person acting as such.

The medical certificate shall be made and signed by the physician, if any, last in attendance on the deceased, who shall specify the time in attendance, the time he last saw the deceased alive and the hour of the day at which death occurred. And he shall further state the cause of death, so as to show the course of disease or sequence of causes resulting in death, giving the primary cause, and also the contributory causes, if any, and the duration of each. Indefinite and unsatisfactory terms, indicating only symptoms of disease or conditions resulting from disease, will not be held sufficient for issuing a burial or removal permit; and any certificate containing only such terms as defined by the state registrar as indefinite and unsatisfactory, shall be returned to the physician for correction and definition. The International classification of the causes of death shall be used by all physicians in stating the cause of death in the medical certificate. Causes of death, which may be the result of either disease or violence, shall be carefully defined; and if from violence, its nature shall be stated, and whether (probably) accidental, suicidal, or homicidal.

This body embalmed under direction of Allen J. Manning Lic. No E-416 at Pocatello, Ida. on 18 Nov. 1961

ADDITIONAL REMARKS by Physician

State File No. 4536
Local Reg. No. 1867
Reg. Dist. No. 510

Certificate of Death

RECEIVED
DEC 3 1962
Bureau of Vital Statistics

STATE OF IDAHO

BIRTH NO.

1. PLACE OF DEATH
a. COUNTY: Bannock
b. CITY OR TOWN (If outside corporate limits, write RURAL and give township): Pocatello
c. LENGTH OF STAY (in this place):
d. FULL NAME OF HOSPITAL OR INSTITUTION (If not in hospital or institution, give street address or location): St. Anthony Hospital

2. USUAL RESIDENCE (Where deceased lived. If institution: residence before admission).
a. STATE: Idaho
b. COUNTY: Bannock
c. CITY OR TOWN (If outside corporate limits, write RURAL and give township): Pocatello
d. STREET ADDRESS (If rural, give location): 733 South Main

3. NAME OF DECEASED (Type or Print)
a. (First): WALTER
b. (Middle):
c. (Last): SEIBERT

4. DATE OF DEATH (Month) (Day) (Year): November 18, 1961

5. SEX: Male
6. COLOR OR RACE: White
7. MARRIED, NEVER MARRIED, WIDOWED, DIVORCED (Specify): Married
8. DATE OF BIRTH: April 25, 1888
9. AGE (In years last birthday): 73 — IF UNDER 1 YEAR: Months / Days — IF UNDER 24 HRS.: Hours / Min.

10a. USUAL OCCUPATION (Give kind of work done during most of working life, even if retired): Carpenter
10b. KIND OF BUSINESS OR INDUSTRY: Construction
11. BIRTHPLACE (State or foreign country): Port Elgin, Ontario, Canada
12. CITIZEN OF WHAT COUNTRY?

13. FATHER'S NAME: Jerry Seibert — BIRTHPLACE: Unknown
14. MOTHER'S MAIDEN NAME: Lucy — BIRTHPLACE: Unknown

15. WAS DECEASED EVER IN U.S. ARMED FORCES? (Yes, no, or unknown): No — (If yes, give war or dates of service): -----
16. SOCIAL SECURITY NO.
17. INFORMANT'S OWN SIGNATURE: Mrs Hazel May Seibert — ADDRESS:

18. CAUSE OF DEATH
Enter only one cause per line for (a), (b), and (c)

This does not mean the mode of dying, such as heart failure, asthenia, etc. It means the disease, injury, or complication which caused death.

MEDICAL CERTIFICATION

I. DISEASE OR CONDITION DIRECTLY LEADING TO DEATH* (a): Bilirephritis & Cardiac failure

ANTECEDENT CAUSES
Morbid conditions, if any, giving rise to the above cause (a) stating the underlying cause last.
DUE TO (b): Traumatic lac. liver & rt kidney
DUE TO (c):

II. OTHER SIGNIFICANT CONDITIONS
Conditions contributing to the death but not related to the disease or condition causing death.

INTERVAL BETWEEN ONSET AND DEATH

19a. DATE OF OPERATION
19b. MAJOR FINDINGS OF OPERATION: Traumatic lac. rt. lobe liver & rt. kidney
20. AUTOPSY? YES ☑ NO ☐

21a. ACCIDENT SUICIDE HOMICIDE (Specify)
21b. PLACE OF INJURY (e.g., in or about home, farm, factory, street, office bldg., etc.): factory
21c. (CITY, TOWN, OR TOWNSHIP) (COUNTY) (STATE)

21d. TIME OF INJURY (Month) (Day) (Year) (Hour) m.
21e. INJURY OCCURRED WHILE AT WORK ☑ NOT WHILE AT WORK ☐
21f. HOW DID INJURY OCCUR?: Fell on cement curb.

22. *I hereby certify that I attended the deceased from _____, 19___, to _____, 19___, that I last saw the deceased alive on _____, 19___ and that death occurred at _____ m., from the causes and on the date stated above.*

23a. SIGNATURE (Degree or title): [signature] Gordon MD
23b. ADDRESS: Pocatello, Idaho
23c. DATE SIGNED: Nov 20

24a. BURIAL, CREMATION, REMOVAL (Specify): Burial
24b. DATE: Nov. 22, 1961
24c. NAME OF CEMETERY OR CREMATORY: Restlawn Mem. Gardens
24d. LOCATION (City, town, or county) (State): Pocatello, Idaho

DATE REC'D BY LOCAL REG.: Nov. 22, 1961
REGISTRAR'S SIGNATURE: [signature]
25. FUNERAL DIRECTOR: [signature] J Manning
ADDRESS: 510 North 12th Ave. Pocatello, Idaho

Federal Security Agency
United States Public Health Service
Form DPH-48021

Informant, Funeral Director, Registrar and Medical Attendant. EACH must sign with BLACK INK in OWN handwriting. Each item should be answered as completely as possible. State answers as unknown only after a careful investigation. Use BLACK ink or BLACK record typewriter ribbon in filling out certificate. (ICA 38-206 and 215.) Address correspondence to DIVISION OF VITAL STATISTICS, BOISE, IDAHO

DUTIES:

1. INFORMANT SHALL SIGN HIS OWN NAME, under item 13, to authenticate the facts stated under items 1 to 16 inclusive. In case of facts taken from hospital or public records, the person authorized to release the facts shall sign HIS name in addition to giving the source of information.

2. THE FUNERAL DIRECTOR is responsible for completing the entire certificate, obtaining the signatures of the INFORMANT, the OFFICIAL last in attendance on the deceased and HIS OWN signature.

3. THE REGISTRAR can issue a burial or removal permit ONLY after receiving a completed death certificate, including the SIGNATURES IN BLACK ink under items 17, 23a and 25.

PENALTIES: Under the Idaho law, it is a misdemeanor to

(a) Knowingly supply false information to any one connected with completing a death certificate;
(b) Neglect or refuse to certify to the cause of death on request of the person in charge of the disposition of the deceased.
(c) Remove or bury the body of a deceased person WITHOUT the proper permit being FIRST obtained from the local registrar in the district WHERE THE DEATH OCCURRED;
(d) Alter a certificate on file in the office of a local registrar.

STATEMENT OF PLACE OF DEATH

Special attention should be given to the satisfactory completion of EACH portion of this item. The city or town and street address or route number refer to PLACE WHERE THE DEATH OCCURRED. For deaths occurring in hospitals, maternity homes, or institutions, the name of the place and length of stay MUST be stated.

STATEMENT OF USUAL RESIDENCE OF DECEASED

Regardless of the fact that the person may have lived his entire life at the place of death, ALWAYS COMPLETE ALL PARTS OF THIS ITEM. In case a person has resided in the county where death occurred for less than one year, give address of FORMER RESIDENCE. The post office of the deceased may be in a county or state other than the county of actual residence.

IDAHO CODE ANNOTATED-CHAPTER 38, SECTION 206.

The personal and statistical particulars (items 1 to 16) shall be authenticated by the signature of the informant, who may be any competent person acquainted with the facts.

The statement of facts relating to the disposition of the body shall be signed by the undertaker or person acting as such.

The medical certificate shall be made and signed by the physician, if any, last in attendance on the deceased, who shall specify the time in attendance, the time he last saw the deceased alive and the hour of the day at which death occurred. And he shall further state the cause of death, so as to show the course of disease or sequence of causes resulting in death, giving the primary cause, and also the contributory causes, if any, and the duration of each. Indefinite and unsatisfactory terms, indicating only symptoms of disease or conditions resulting from disease, will not be held sufficient for issuing a burial or removal permit; and any certificate containing only such terms as defined by the state registrar as indefinite and unsatisfactory, shall be returned to the physician for correction and definition. The international classification of the causes of death shall be used by all physicians in stating the cause of death in the medical certificate. Causes of death, which may be the result of either disease or violence, shall be carefully defined; and if from violence, its nature shall be stated, and whether (probably) accidental, suicidal, or homicidal.

This body embalmed under direction of Allen J. Maumus Lic. No. E-416 at Pocatello on 11/18/61

ADDITIONAL REMARKS by Physician

Informant, Funeral Director, Registrar and Medical Attendant. EACH must sign with BLACK INK in OWN handwriting. Each item should be answered as completely as possible. State answers as unknown only after a careful investigation. Use BLACK ink or BLACK record typewriter ribbon in filling out certificate. (ICA 38-206 and 215.) Address correspondence to DIVISION OF VITAL STATISTICS, BOISE, IDAHO

Certificate of Death

STATE OF IDAHO

State File No. 4505
Local Reg. No. 1871
Reg. Dist. No. [redacted]510

BIRTH NO.

RECEIVED DEC 1961 Bureau of Vital Statistics

1. PLACE OF DEATH
a. COUNTY: Bannock
b. CITY OR TOWN (If outside corporate limits, write RURAL and give township): Pocatello
c. LENGTH OF STAY (in this place):
d. FULL NAME OF HOSPITAL OR INSTITUTION (If not in hospital or institution, give street address or location): Bannock Memorial Hospital

2. USUAL RESIDENCE (Where deceased lived. If institution: residence before admission).
a. STATE: Idaho
b. COUNTY: Bannock
c. CITY OR TOWN (If outside corporate limits, write RURAL and give township): Pocatello
d. STREET ADDRESS (If rural, give location): Hawthorne Road - Route 2

3. NAME OF DECEASED (Type or Print) a. (First)	b. (Middle)	c. (Last)	4. DATE OF DEATH (Month) (Day) (Year)
ETTA	MARY	MITCHELL	November 19 1961

5. SEX	6. COLOR OR RACE	7. MARRIED, NEVER MARRIED, WIDOWED, DIVORCED (Specify)	8. DATE OF BIRTH	9. AGE (In years last birthday)	IF UNDER 1 YEAR Months / Days	IF UNDER 24 HRS. Hours / Min.
Female	White	Widowed	February 5, 1877	84		

10a. USUAL OCCUPATION (Give kind of work done during most of working life, even if retired)	10b. KIND OF BUSINESS OR INDUSTRY	11. BIRTHPLACE (State or foreign country)	12. CITIZEN OF WHAT COUNTRY?
Housekeeper	At Home	Otoe County, Nebraska	U. S. A.

13. FATHER'S NAME	BIRTHPLACE	14. MOTHER'S MAIDEN NAME	BIRTHPLACE
Robert W. Crichton	Nebraska	Evaline Woods	Nebraska

15. WAS DECEASED EVER IN U.S. ARMED FORCES? (Yes, no, or unknown)	(If yes, give war or dates of service)	16. SOCIAL SECURITY NO.	17. INFORMANT'S OWN SIGNATURE	ADDRESS
No	*****	None	Beulah M. Stauber	Pocatello, Idaho

18. CAUSE OF DEATH
Enter only one cause per line for (a), (b), and (c)

**This does not mean the mode of dying, such as heart failure, asthenia, etc. It means the disease, injury, or complication which caused death.*

5844

MEDICAL CERTIFICATION

I. DISEASE OR CONDITION DIRECTLY LEADING TO DEATH* (a) Intense jaundice and oliguria — INTERVAL BETWEEN ONSET AND DEATH: 2 weeks

ANTECEDENT CAUSES
Morbid conditions, if any, giving rise to the above cause (a) stating the underlying cause last.
DUE TO (b) choledocholithiasis
DUE TO (c) cholecystitis and cholelithiasis

II. OTHER SIGNIFICANT CONDITIONS
Conditions contributing to the death but not related to the disease or condition causing death. Severe cirrhosis

19a. DATE OF OPERATION	19b. MAJOR FINDINGS OF OPERATION	20. AUTOPSY?
11-16-61	As above	YES ☐ NO ☒

21a. ACCIDENT SUICIDE HOMICIDE (Specify)	21b. PLACE OF INJURY (e.g., in or about home, farm, factory, street, office bldg., etc.)	21c. (CITY, TOWN, OR TOWNSHIP) (COUNTY) (STATE)

21d. TIME OF INJURY (Month) (Day) (Year) (Hour)	21e. INJURY OCCURRED WHILE AT WORK ☐ NOT WHILE AT WORK ☐	21f. HOW DID INJURY OCCUR?
m.		

22. *I hereby certify that I attended the deceased from* 11-9, *19* 61, *to* November 19 *19* 61, *that I last saw the deceased alive on* Nov. 19, *19* 61, *and that death occurred at* 3:40 p.m., *from the causes and on the date stated above.*

23a. SIGNATURE (Degree or title)	23b. ADDRESS	23c. DATE SIGNED
M. M. Graves M.D.	1448 East Center Pocatello, Idaho	Nov. 20, '61

24a. BURIAL, CREMATION, REMOVAL (Specify)	24b. DATE	24c. NAME OF CEMETERY OR CREMATORY	24d. LOCATION (City, town, or county) (State)
Burial	Nov. 22, 1961	Cloverdale Cemetery	Boise Idaho

DATE REC'D BY LOCAL REG.	REGISTRAR'S SIGNATURE	25. FUNERAL DIRECTOR	ADDRESS
11/24/61	Dena Rhodehouse	Jack Henderson	Pocatello, Idaho

Federal Security Agency
United States Public Health Service

Form DPH-48021

DUTIES: DEC 7 1961

1. INFORMANT SHALL SIGN HIS OWN NAME, under item 17 to authenticate the facts stated under items 1 to 16 inclusive. In case of facts taken from hospital or public records, the person authorized to release the facts shall sign HIS name in addition to giving the source of information.

2. THE FUNERAL DIRECTOR is responsible for completing the entire certificate, obtaining the signatures of the INFORMANT, the OFFICIAL last in attendance on the deceased and HIS OWN signature.

3. THE REGISTRAR can issue a burial or removal permit ONLY after receiving a completed death certificate, including the SIGNATURES IN BLACK ink under items 17, 23a and 25.

PENALTIES: Under the Idaho law, it is a misdemeanor to

(a) Knowingly supply false information to any one connected with completing a death certificate;
(b) Neglect or refuse to certify to the cause of death on request of the person in charge of the disposition of the deceased.
(c) Remove or bury the body of a deceased person WITHOUT the proper permit being FIRST obtained from the local registrar in the district WHERE THE DEATH OCCURRED;
(d) Alter a certificate on file in the office of a local registrar.

STATEMENT OF PLACE OF DEATH

Special attention should be given to the satisfactory completion of EACH portion of this item. The city or town and street address or route number refer to PLACE WHERE THE DEATH OCCURRED. For deaths occurring in hospitals, maternity homes, or institutions, the name of the place and length of stay MUST be stated.

STATEMENT OF USUAL RESIDENCE OF DECEASED

Regardless of the fact that the person may have lived his entire life at the place of death, ALWAYS COMPLETE ALL PARTS OF THIS ITEM. In case a person has resided in the county where death occurred for less than one year, give address of FORMER RESIDENCE. The post office of the deceased may be in a county or state other than the county of actual residence.

IDAHO CODE ANNOTATED-CHAPTER 38, SECTION 206.

The personal and statistical particulars (items 1 to 16) shall be authenticated by the signature of the informant, who may be any competent person acquainted with the facts.

The statement of facts relating to the disposition of the body shall be signed by the undertaker or person acting as such.

The medical certificate shall be made and signed by the physician, if any, last in attendance on the deceased, who shall specify the time in attendance, the time he last saw the deceased alive and the hour of the day at which death occurred. And he shall further state the cause of death, so as to show the course of disease or sequence of causes resulting in death, giving the primary cause, and also the contributory causes, if any, and the duration of each. Indefinite and unsatisfactory terms, indicating only symptoms of disease or conditions resulting from disease, will not be held sufficient for issuing a burial or removal permit; and any certificate containing only such terms as defined by the state registrar as indefinite and unsatisfactory, shall be returned to the physician for correction and definition. The international classification of the causes of death shall be used by all physicians in stating the cause of death in the medical certificate. Causes of death, which may be the result of either disease or violence, shall be carefully defined; and if from violence, its nature shall be stated, and whether (probably) accidental, suicidal, or homicidal.

This body embalmed under direction of Jack Henderson Lic. No. E349 at Pocatello, Ida on 11/19/1961

ADDITIONAL REMARKS by Physician

Certificate of Death

STATE OF IDAHO

State File No. 4506
Local Reg. No. 1876
Reg. Dist. No. 511

BIRTH NO.

RECEIVED DEC 7 1961 Statistics

1. PLACE OF DEATH
a. COUNTY Bannock
b. CITY OR TOWN (If outside corporate limits, write RURAL and give township) Lava Hot Springs
c. LENGTH OF STAY (in this place) 2 DAYS
d. FULL NAME OF HOSPITAL OR INSTITUTION (If not in hospital or institution, give street address or location) Whitestone Hotel

2. USUAL RESIDENCE (Where deceased lived. If institution: residence before admission).
a. STATE Idaho
b. COUNTY Jerome
c. CITY OR TOWN (If outside corporate limits, write RURAL and give township) Jerome
d. STREET ADDRESS (If rural, give location) 321 E. Ave. C

3. NAME OF DECEASED (Type or Print) a. (First) JOHN b. (Middle) c. (Last) STICKEL

4. DATE OF DEATH (Month) (Day) (Year) Nov. 19, 1961

5. SEX Male

6. COLOR OR RACE White

7. MARRIED, NEVER MARRIED, WIDOWED, DIVORCED (Specify) Married

8. DATE OF BIRTH Jan. 2, 1882

9. AGE (In years last birthday) 79 | IF UNDER 1 YEAR Months Days | IF UNDER 24 HRS. Hours Min.

10a. USUAL OCCUPATION (Give kind of work done during most of working life, even if retired) Ret. Farmer

10b. KIND OF BUSINESS OR INDUSTRY Agriculture

11. BIRTHPLACE (State or foreign country) Trippe, South Dakota

12. CITIZEN OF WHAT COUNTRY? USA

13. FATHER'S NAME Christopherson Stickel - BIRTHPLACE Russia

14. MOTHER'S MAIDEN NAME Unknown BIRTHPLACE unknown

15. WAS DECEASED EVER IN U.S. ARMED FORCES? (Yes, no, or unknown) No (If yes, give war or dates of service)

16. SOCIAL SECURITY NO. NONE

17. INFORMANT'S OWN SIGNATURE X [signature] ADDRESS 321 E. Ave. C Jerome,

MEDICAL CERTIFICATION

18. CAUSE OF DEATH
Enter only one cause per line for (a), (b), and (c)

**This does not mean the mode of dying, such as heart failure, asthenia, etc. It means the disease, injury, or complication which caused death.*

420.1

I. DISEASE OR CONDITION DIRECTLY LEADING TO DEATH* (a) Myocardial Infarction — INTERVAL BETWEEN ONSET AND DEATH 2 hrs.

ANTECEDENT CAUSES

Morbid conditions, if any, giving rise to the above cause (a) stating the underlying cause last.

DUE TO (b)

DUE TO (c)

II. OTHER SIGNIFICANT CONDITIONS

Conditions contributing to the death but not related to the disease or condition causing death.

19a. DATE OF OPERATION

19b. MAJOR FINDINGS OF OPERATION

20. AUTOPSY? YES ☐ NO ☒

21a. ACCIDENT SUICIDE HOMICIDE (Specify)

21b. PLACE OF INJURY (e.g., in or about home, farm, factory, street, office bldg., etc.)

21c. (CITY, TOWN, OR TOWNSHIP) (COUNTY) (STATE)

21d. TIME OF INJURY (Month) (Day) (Year) (Hour) m.

21e. INJURY OCCURRED WHILE AT WORK ☐ NOT WHILE AT WORK ☐

21f. HOW DID INJURY OCCUR?

22. *I hereby certify that I attended the deceased from* —, 19—, *to* —, 19—, *that I last saw the deceased alive on* 11-19-, 1961, *and that death occurred at* 8:P. m., *from the causes and on the date stated above.*

23a. SIGNATURE [signature] (Degree or title) Coroner

23b. ADDRESS Bannock County

23c. DATE SIGNED 11-28-61

24a. BURIAL, CREMATION, REMOVAL (Specify) Removal for burial

24b. DATE Nov. 20, 1961

24c. NAME OF CEMETERY OR CREMATORY Jerome Cemetery

24d. LOCATION (City, town, or county) (State) Jerome, Idaho

DATE REC'D BY LOCAL REG. NOV 30 1961

REGISTRAR'S SIGNATURE [signature]

25. FUNERAL DIRECTOR [signature] ADDRESS Crippin-Hove Chapel, Jerome, Idaho

Federal Security Agency
United States Public Health Service

Form DPH-48021

Informant, Funeral Director, Registrar and Medical Attendant. EACH must sign with BLACK INK in OWN handwriting. Each item should be answered as completely as possible. State answers as unknown only after a careful investigation. Use BLACK ink or BLACK record typewriter ribbon in filling out certificate. (ICA 38-206 and 215.) Address correspondence to DIVISION OF VITAL STATISTICS, BOISE, IDAHO

DEC 8 1961

DUTIES:

1. INFORMANT SHALL SIGN HIS OWN NAME, under item 17 to authenticate the facts stated under items 1 to 16 inclusive. In case of facts taken from hospital or public records, the person authorized to release the facts shall sign HIS name in addition to giving the source of information.

2. THE FUNERAL DIRECTOR is responsible for completing the entire certificate, obtaining the signature of the INFORMANT, the OFFICIAL last in attendance on the deceased and HIS OWN signature.

3. THE REGISTRAR can issue a burial or removal permit ONLY after receiving a completed death certificate, including the SIGNATURES IN BLACK ink under items 17, 23a and 25.

JAN 20 1965

JUN 18 1965

MAY 11 1981

DEC 8 1983

PENALTIES: Under the Idaho law, it is a misdemeanor to

(a) Knowingly supply false information to any one connected with completing a death certificate;
(b) Neglect or refuse to certify to the cause of death on request of the person in charge of the disposition of the deceased.
(c) Remove or bury the body of a deceased person WITHOUT the proper permit being FIRST obtained from the local registrar in the district WHERE THE DEATH OCCURRED;
(d) Alter a certificate on file in the office of a local registrar.

STATEMENT OF PLACE OF DEATH

Special attention should be given to the satisfactory completion of EACH portion of this item. The city or town and street address or route number refer to PLACE WHERE THE DEATH OCCURRED. For deaths occurring in hospitals, maternity homes, or institutions, the name of the place and length of stay MUST be stated.

STATEMENT OF USUAL RESIDENCE OF DECEASED

Regardless of the fact that the person may have lived his entire life at the place of death, ALWAYS COMPLETE ALL PARTS OF THIS ITEM. In case a person has resided in the county where death occurred for less than one year, give address of FORMER RESIDENCE. The post office of the deceased may be in a county or state other than the county of actual residence.

IDAHO CODE ANNOTATED-CHAPTER 38, SECTION 206.

The personal and statistical particulars (items 1 to 16) shall be authenticated by the signature of the informant, who may be any competent person acquainted with the facts.

The statement of facts relating to the disposition of the body shall be signed by the undertaker or person acting as such.

The medical certificate shall be made and signed by the physician, if any, last in attendance on the deceased, who shall specify the time in attendance, the time he last saw the deceased alive and the hour of the day at which death occurred. And he shall further state the cause of death, so as to show the course of disease or sequence of causes resulting in death, giving the primary cause, and also the contributory causes, if any, and the duration of each. Indefinite and unsatisfactory terms, indicating only symptoms of disease or conditions resulting from disease, will not be held sufficient for issuing a burial or removal permit; and any certificate containing only such terms as defined by the state registrar as indefinite and unsatisfactory, shall be returned to the physician for correction and definition. The international classification of the causes of death shall be used by all physicians in stating the cause of death in the medical certificate. Causes of death, which may be the result of either disease or violence, shall be carefully defined; and if from violence, its nature shall be stated, and whether (probably) accidental, suicidal, or homicidal.

This body embalmed under direction of Rolland G. Weiser Lic. No. E298 at Pocatello on 11/19/61

ADDITIONAL REMARKS by Physician.....

Informant, Funeral Director, Registrar and Medical Attendant. EACH must sign with BLACK INK in OWN handwriting. Each item should be answered as completely as possible. State answers as unknown only after a careful investigation. Use BLACK ink or BLACK record typewriter ribbon in filling out certificate. (ICA 38-206 and 215.) Address correspondence to DIVISION OF VITAL STATISTICS, BOISE, IDAHO

State File No. 4507
Local Reg. No. 1873
Reg. Dist. No. 510

Certificate of Death

STATE OF IDAHO

BIRTH NO.

RECEIVED DEC 4 1961

1. PLACE OF DEATH
a. COUNTY: Bannock
b. CITY OR TOWN (If outside corporate limits, write RURAL and give township): Pocatello
c. LENGTH OF STAY (in this place): 2 weeks
d. FULL NAME OF HOSPITAL OR INSTITUTION (If not in hospital or institution, give street address or location): Bannock Memorial Hosp.

2. USUAL RESIDENCE (Where deceased lived. If institution: residence before admission).
a. STATE: Idaho
b. COUNTY: Bannock
c. CITY OR TOWN (If outside corporate limits, write RURAL and give township): Chubbuck
d. STREET ADDRESS (If rural, give location): 5112 Yellowstone Ave.

3. NAME OF DECEASED (Type or Print) a. (First)	b. (Middle)	c. (Last)	4. DATE OF DEATH (Month) (Day) (Year)
GEORGINA	AVON	STUGART	Nov. 21, 1961

5. SEX	6. COLOR OR RACE	7. MARRIED, NEVER MARRIED, WIDOWED, DIVORCED (Specify)	8. DATE OF BIRTH	9. AGE (In years last birthday)	IF UNDER 1 YEAR Months	Days	IF UNDER 24 HRS. Hours	Min.
F	W	Never married	Jan. 11, 1950	11				

10a. USUAL OCCUPATION (Give kind of work done during most of working life, even if retired)	10b. KIND OF BUSINESS OR INDUSTRY	11. BIRTHPLACE (State or foreign country)	12. CITIZEN OF WHAT COUNTRY?
Student 77	School	Pueblo, Colorado	USA

13. FATHER'S NAME	BIRTHPLACE	14. MOTHER'S MAIDEN NAME	BIRTHPLACE
Edward R. Stugart	Colorado	Louise Incerto	Colorado

15. WAS DECEASED EVER IN U.S. ARMED FORCES? (Yes, no, or unknown) (If yes, give war or dates of service)	16. SOCIAL SECURITY NO.	17. INFORMANT'S OWN SIGNATURE	ADDRESS
NO	None	E R Stugart	Chubbuck Idah.

18. CAUSE OF DEATH
Enter only one cause per line for (a), (b), and (c)

**This does not mean the mode of dying, such as heart failure, asthenia, etc. It means the disease, injury, or complication which caused death.*

MEDICAL CERTIFICATION

I. DISEASE OR CONDITION DIRECTLY LEADING TO DEATH*(a) 204.4 Erythro leukaemia — INTERVAL BETWEEN ONSET AND DEATH: 1 yr

ANTECEDENT CAUSES

Morbid conditions, if any, giving rise to the above cause (a) stating the underlying cause last.

DUE TO (b)

DUE TO (c)

II. OTHER SIGNIFICANT CONDITIONS

Conditions contributing to the death but not related to the disease or condition causing death.

19a. DATE OF OPERATION	19b. MAJOR FINDINGS OF OPERATION	20. AUTOPSY?
		YES ☐ NO ☒

21a. ACCIDENT SUICIDE HOMICIDE (Specify)	21b. PLACE OF INJURY (e.g., in or about home, farm, factory, street, office bldg., etc.)	21c. (CITY, TOWN, OR TOWNSHIP) (COUNTY) (STATE)

21d. TIME OF INJURY (Month) (Day) (Year) (Hour)	21e. INJURY OCCURRED	21f. HOW DID INJURY OCCUR?
m.	WHILE AT WORK ☐ NOT WHILE AT WORK ☐	

22. *I hereby certify that I attended the deceased from* Oct, 1961, *to* 21 Nov, 1961, *that I last saw the deceased alive on* 21 Nov, 1961, *and that death occurred at* 3:03 P.m., *from the causes and on the date stated above.*

23a. SIGNATURE	(Degree or title)	23b. ADDRESS	23c. DATE SIGNED
[signature]	M.D.	804 E Center Pocatello Ida	11-22-61

24a. BURIAL, CREMATION, REMOVAL (Specify)	24b. DATE	24c. NAME OF CEMETERY OR CREMATORY	24d. LOCATION (City, town, or county) (State)
Removal	11-22-61	Terrace Lawn Cem.	Boise, Idaho

DATE REC'D BY LOCAL REG.	REGISTRAR'S SIGNATURE	25. FUNERAL DIRECTOR ADDRESS
NOV 27 1961	Dina Rhodehouse	Downard Funeral Home, Pocatello, Idaho

John P. Downard

Federal Security Agency
United States Public Health Service

Form DPH-48021

DUTIES:

1. INFORMANT SHALL SIGN HIS OWN NAME, under item 17 to authenticate the facts stated under items 1 to 16 inclusive. In case of facts taken from hospital or public records, the person authorized to release the facts shall sign HIS name in addition to giving the source of information.

2. THE FUNERAL DIRECTOR is responsible for completing the entire certificate, obtaining the signatures of the INFORMANT, the OFFICIAL last in attendance on the deceased and HIS OWN signature.

3. THE REGISTRAR can issue a burial or removal permit ONLY after receiving a completed death certificate, including the SIGNATURES IN BLACK ink under items 17, 23a and 25.

PENALTIES: Under the Idaho law, it is a misdemeanor to

(a) Knowingly supply false information to any one connected with completing a death certificate;
(b) Neglect or refuse to certify to the cause of death on request of the person in charge of the disposition of the deceased.
(c) Remove or bury the body of a deceased person WITHOUT the proper permit being FIRST obtained from the local registrar in the district WHERE THE DEATH OCCURRED;
(d) Alter a certificate on file in the office of a local registrar.

STATEMENT OF PLACE OF DEATH

Special attention should be given to the satisfactory completion of EACH portion of this item. The city or town and street address or route number refer to PLACE WHERE THE DEATH OCCURRED. For deaths occurring in hospitals, maternity homes, or institutions, the name of the place and length of stay MUST be stated.

STATEMENT OF USUAL RESIDENCE OF DECEASED

Regardless of the fact that the person may have lived his entire life at the place of death, ALWAYS ~~COMPLETE ALL PARTS OF THIS ITEM.~~ In case a person has resided in the county where death occurred for less than one year, give address of FORMER RESIDENCE. The post office of the deceased may be in a county or state other than the county of actual residence.

IDAHO CODE ANNOTATED–CHAPTER 38, SECTION 206.

The personal and statistical particulars (items 1 to 16) shall be authenticated by the signature of the informant, who may be any competent person acquainted with the facts.

The statement of facts relating to the disposition of the body shall be signed by the undertaker or person acting as such.

The medical certificate shall be made and signed by the physician, if any, last in attendance on the deceased, who shall specify the time in attendance, the time he last saw the deceased alive and the hour of the day at which death occurred. And he shall further state the cause of death, so as to show the course of disease or sequence of causes resulting in death, giving the primary cause, and also the contributory causes, if any, and the duration of each. Indefinite and unsatisfactory terms, indicating only symptoms of disease or conditions resulting from disease, will not be held sufficient for issuing a burial or removal permit; and any certificate containing only such terms as defined by the state registrar as indefinite and unsatisfactory, shall be returned to the physician for correction and definition. The international classification of the causes of death shall be used by all physicians in stating the cause of death in the medical certificate. Causes of death, which may be the result of either disease or violence, shall be carefully defined; and if from violence, its nature shall be stated, and whether (probably) accidental, suicidal, or homicidal.

This body embalmed under direction of [signature] Lic. No 292 at Pocatello on 11/21/61

ADDITIONAL REMARKS by Physician

Certificate of Death

STATE OF IDAHO

State File No. 4508
Local Reg. No. 1884
Reg. Dist. No. 571

BIRTH NO.

RECEIVED DEC 1 1961 Bureau of Vital Statistics

1. PLACE OF DEATH
a. COUNTY (03) Bannock
b. CITY OR TOWN (If outside corporate limits, write RURAL and give township) Pocatello
c. LENGTH OF STAY (in this place) 5 days
d. FULL NAME OF HOSPITAL OR INSTITUTION (If not in hospital or institution, give street address or location) St. Anthony Hosp.

2. USUAL RESIDENCE (Where deceased lived. If institution: residence before admission).
a. STATE Idaho
b. COUNTY Power
c. CITY OR TOWN (If outside corporate limits, write RURAL and give township) Rural-Ft. Hall Indian Res.
d. STREET ADDRESS (If rural, give location) Rural- Bannock Creek Road

3. NAME OF DECEASED (Type or Print) a. (First)	b. (Middle)	c. (Last)	4. DATE OF DEATH (Month) (Day) (Year)
LUCY	SHAY ANTELOPE	PEZEDOGE	Nov. 23, 1961

5. SEX	6. COLOR OR RACE	7. MARRIED, NEVER MARRIED, WIDOWED, DIVORCED (Specify)	8. DATE OF BIRTH	9. AGE (In years last birthday)	IF UNDER 1 YEAR Months	Days	IF UNDER 24 HRS. Hours	Min.
F	Indian	Married	1905	56				

10a. USUAL OCCUPATION (Give kind of work done during most of working life, even if retired)	10b. KIND OF BUSINESS OR INDUSTRY	11. BIRTHPLACE (State or foreign country)	12. CITIZEN OF WHAT COUNTRY?
Housewife	Home	Idaho	USA

13. FATHER'S NAME	BIRTHPLACE	14. MOTHER'S MAIDEN NAME	BIRTHPLACE
Jim Shay	Idaho	Tenotzie	Idaho

15. WAS DECEASED EVER IN U.S. ARMED FORCES? (Yes, no, or unknown) (If yes, give war or dates of service)	16. SOCIAL SECURITY NO.	17. INFORMANT'S OWN SIGNATURE	ADDRESS
		Bert Shay	Ft. Hall, Ida.

MEDICAL CERTIFICATION

18. CAUSE OF DEATH
Enter only one cause per line for (a), (b), and (c)

**This does not mean the mode of dying, such as heart failure, asthenia, etc. It means the disease, injury, or complication which caused death.*

		INTERVAL BETWEEN ONSET AND DEATH
I. DISEASE OR CONDITION DIRECTLY LEADING TO DEATH* (a)	Pneumonia, Left Lower Lobe	72 hours
ANTECEDENT CAUSES *Morbid conditions, if any, giving rise to the above cause (a) stating the underlying cause last.* DUE TO (b)	Infection	96 hours
DUE TO (c)	renal failure	5-6 days
II. OTHER SIGNIFICANT CONDITIONS *Conditions contributing to the death but not related to the disease or condition causing death.*	Hypertension	?

19a. DATE OF OPERATION	19b. MAJOR FINDINGS OF OPERATION	20. AUTOPSY?
		YES ☐ NO ☒

21a. ACCIDENT SUICIDE HOMICIDE (Specify)	21b. PLACE OF INJURY (e.g., in or about home, farm, factory, street, office bldg., etc.)	21c. (CITY, TOWN, OR TOWNSHIP) (COUNTY) (STATE)

21d. TIME OF INJURY (Month) (Day) (Year) (Hour)	21e. INJURY OCCURRED	21f. HOW DID INJURY OCCUR?
m.	WHILE AT WORK ☐ NOT WHILE AT WORK ☐	

22. *I hereby certify that I attended the deceased from* 11-22, 1961, *to* 11-23, 1961, *that I last saw the deceased alive on* 11-23-61, 19__, *and that death occurred at* 11:30 P *m., from the causes and on the date stated above.*

23a. SIGNATURE	(Degree or title)	23b. ADDRESS	23c. DATE SIGNED
John L. Lauritsen M.D.	M.D.	Pocatello, Idaho	11-30-61

24a. BURIAL, CREMATION, REMOVAL (Specify)	24b. DATE	24c. NAME OF CEMETERY OR CREMATORY	24d. LOCATION (City, town, or county) (State)
Burial	11-27-61	Bannock Creek Cem.	Ft. Hall Ind. Res. Idaho

DATE REC'D BY LOCAL REG.	REGISTRAR'S SIGNATURE	25. FUNERAL DIRECTOR	ADDRESS
DEC 5 1961	Dora Rhodehouse	Downard Funeral Home	Pocatello, Idaho

Informant, Funeral Director, Registrar and Medical Attendant. EACH must sign with BLACK INK in OWN handwriting. Each item should be answered as completely as possible. State answers as unknown only after a careful investigation. Use BLACK ink or BLACK record typewriter ribbon in filling out certificate. (ICA 38-206 and 215.) Address correspondence to DIVISION OF VITAL STATISTICS, BOISE, IDAHO

Federal Security Agency
United States Public Health Service

Form DPH-48021

DUTIES:

1. INFORMANT SHALL SIGN HIS OWN NAME, under item 17 to authenticate the facts stated under items 1 to 16 inclusive. In case of facts taken from hospital or public records, the person authorized to release the facts shall sign HIS name in addition to giving the source of information.

2. THE FUNERAL DIRECTOR is responsible for completing the entire certificate, obtaining the signatures of the INFORMANT, the OFFICIAL last in attendance on the deceased and HIS OWN signature.

3. THE REGISTRAR can issue a burial or removal permit ONLY after receiving a completed death certificate, including the SIGNATURES IN BLACK ink under items 17, 23a and 25.

PENALTIES: Under the Idaho law, it is a misdemeanor to

(a) Knowingly supply false information to any one connected with completing a death certificate;
(b) Neglect or refuse to certify to the cause of death on request of the person in charge of the disposition of the deceased.
(c) Remove or bury the body of a deceased person WITHOUT the proper permit being FIRST obtained from the local registrar in the district WHERE THE DEATH OCCURRED;
(d) Alter a certificate on file in the office of a local registrar.

STATEMENT OF PLACE OF DEATH

Special attention should be given to the satisfactory completion of EACH portion of this item. The city or town and street address or route number refer to PLACE WHERE THE DEATH OCCURRED. For deaths occurring in hospitals, maternity homes, or institutions, the name of the place and length of stay MUST be stated.

STATEMENT OF USUAL RESIDENCE OF DECEASED

Regardless of the fact that the person may have lived his entire life at the place of death, ALWAYS COMPLETE ALL PARTS OF THIS ITEM. In case a person has resided in the county where death occurred for less than one year, give address of FORMER RESIDENCE. The post office of the deceased may be in a county or state other than the county of actual residence.

IDAHO CODE ANNOTATED-CHAPTER 38, SECTION 206.

The personal and statistical particulars (items 1 to 16) shall be authenticated by the signature of the informant, who may be any competent person acquainted with the facts.

The statement of facts relating to the disposition of the body shall be signed by the undertaker or person acting as such.

The medical certificate shall be made and signed by the physician, if any, last in attendance on the deceased, who shall specify the time in attendance, the time he last saw the deceased alive and the hour of the day at which death occurred. And he shall further state the cause of death, so as to show the course of disease or sequence of causes resulting in death, giving the primary cause, and also the contributory causes, if any, and the duration of each. Indefinite and unsatisfactory terms, indicating only symptoms of disease or conditions resulting from disease, will not be held sufficient for issuing a burial or removal permit; and any certificate containing only such terms as defined by the state registrar as indefinite and unsatisfactory, shall be returned to the physician for correction and definition. The international classification of the causes of death shall be used by all physicians in stating the cause of death in the medical certificate. Causes of death, which may be the result of either disease or violence, shall be carefully defined; and if from violence, its nature shall be stated, and whether (probably) accidental, suicidal, or homicidal.

This body embalmed under direction of J. P. Thomas Lic. No 292 at Pocatello on 11/23/61

ADDITIONAL REMARKS by Physician

Certificate of Death

STATE OF IDAHO

State File No. 4509
Local Reg. No. 1874
Reg. Dist. No. 511

BIRTH NO.

RECEIVED DEC 4 1961 Bureau of Vital Statistics

1. PLACE OF DEATH
a. COUNTY: Bannock
b. CITY OR TOWN (If outside corporate limits, write RURAL and give township): Pocatello
c. LENGTH OF STAY (in this place):
d. FULL NAME OF HOSPITAL OR INSTITUTION (If not in hospital or institution, give street address or location): Bannock Memorial Hospital

2. USUAL RESIDENCE (Where deceased lived. If institution: residence before admission).
a. STATE: Idaho
b. COUNTY: Bannock
c. CITY OR TOWN (If outside corporate limits, write RURAL and give township): McCammon
d. STREET ADDRESS (If rural, give location):

3. NAME OF DECEASED (Type or Print)
a. (First): BEULAH
b. (Middle):
c. (Last): ROMRIELL

4. DATE OF DEATH (Month) (Day) (Year): Nov. 25, 1961

5. SEX: Female
6. COLOR OR RACE: White
7. MARRIED, NEVER MARRIED, WIDOWED, DIVORCED (Specify): Married
8. DATE OF BIRTH: June 12, 1898
9. AGE (In years last birthday): 63 — IF UNDER 1 YEAR: Months / Days — IF UNDER 24 HRS.: Hours / Min.

10a. USUAL OCCUPATION (Give kind of work done during most of working life, even if retired): Housewife
10b. KIND OF BUSINESS OR INDUSTRY: Own Home
11. BIRTHPLACE (State or foreign country): Kaysville, Utah
12. CITIZEN OF WHAT COUNTRY?: USA

13. FATHER'S NAME: James Davis — BIRTHPLACE: Utah
14. MOTHER'S MAIDEN NAME: Eliza Ellen Marston — BIRTHPLACE: Utah

15. WAS DECEASED EVER IN U.S. ARMED FORCES? (Yes, no, or unknown): No — (If yes, give war or dates of service): -----
16. SOCIAL SECURITY NO.:
17. INFORMANT'S OWN SIGNATURE: Lester Romriell — ADDRESS: McCammon

18. CAUSE OF DEATH
Enter only one cause per line for (a), (b), and (c)

This does not mean the mode of dying, such as heart failure, asthenia, etc. It means the disease, injury, or complication which caused death.

170X

MEDICAL CERTIFICATION

I. DISEASE OR CONDITION DIRECTLY LEADING TO DEATH* (a): Cardiac failure.

ANTECEDENT CAUSES
Morbid conditions, if any, giving rise to the above cause (a) stating the underlying cause last.
DUE TO (b): Carcinoma of the breast with generalized metastasis.
DUE TO (c):

II. OTHER SIGNIFICANT CONDITIONS
Conditions contributing to the death but not related to the disease or condition causing death.

INTERVAL BETWEEN ONSET AND DEATH:

19a. DATE OF OPERATION:
19b. MAJOR FINDINGS OF OPERATION:
20. AUTOPSY? YES ☐ NO ☐

21a. ACCIDENT SUICIDE HOMICIDE (Specify):
21b. PLACE OF INJURY (e.g., in or about home, farm, factory, street, office bldg., etc.):
21c. (CITY, TOWN, OR TOWNSHIP) (COUNTY) (STATE):
21d. TIME OF INJURY (Month) (Day) (Year) (Hour) m.:
21e. INJURY OCCURRED WHILE AT WORK ☐ NOT WHILE AT WORK ☐
21f. HOW DID INJURY OCCUR?:

22. *I hereby certify that I attended the deceased from* 10/18/61, *19*___, *to* 11/25/61, *19*___, *that I last saw the deceased alive on* 11/25/61, *19*___, *and that death occurred at* 12:45 P*m., from the causes and on the date stated above.*

23a. SIGNATURE (Degree or title): R K Gorton MD
23b. ADDRESS: Pocatello, Idaho
23c. DATE SIGNED: 11/28/61

24a. BURIAL, CREMATION, REMOVAL (Specify): Burial
24b. DATE: Nov.29,1961
24c. NAME OF CEMETERY OR CREMATORY: McCammon Cemetery
24d. LOCATION (City, town, or county) (State): McCammon, Bannock, Idaho

DATE REC'D BY LOCAL REG.: Nov.29,1961
REGISTRAR'S SIGNATURE: Ima Rhodehouse
25. FUNERAL DIRECTOR: Leon C. Manning — Manning Chapel — ADDRESS: 510 North 12th, Pocatello, Idaho

Federal Security Agency
United States Public Health Service

Form DPH-48021

Informant, Funeral Director, Registrar and Medical Attendant. EACH must sign with BLACK INK in OWN handwriting. Each item should be answered as completely as possible. State answers as unknown only after a careful investigation. Use BLACK ink or BLACK record typewriter ribbon in filling out certificate. (ICA 38-206 and 215.) Address correspondence to DIVISION OF VITAL STATISTICS, BOISE, IDAHO

DUTIES:

DEC 5 1961

1. INFORMANT SHALL SIGN HIS OWN NAME, under item 17 to authenticate the facts stated under items 1 to 16 inclusive. In case of facts taken from hospital or public records, the person authorized to release the facts shall sign HIS name in addition to giving the source of information.

MAR 9 1979

2. THE FUNERAL DIRECTOR is responsible for completing the entire certificate, obtaining the signatures of the INFORMANT, the OFFICIAL last in attendance on the deceased and HIS OWN signature.

3. THE REGISTRAR can issue a burial or removal permit ONLY after receiving a completed death certificate, including the SIGNATURES IN BLACK ink under items 17, 23a and 25.

PENALTIES: Under the Idaho law, it is a misdemeanor to

(a) Knowingly supply false information to any one connected with completing a death certificate;
(b) Neglect or refuse to certify to the cause of death on request of the person in charge of the disposition of the deceased.
(c) Remove or bury the body of a deceased person WITHOUT the proper permit being FIRST obtained from the local registrar in the district WHERE THE DEATH OCCURRED;
(d) Alter a certificate on file in the office of a local registrar.

STATEMENT OF PLACE OF DEATH

Special attention should be given to the satisfactory completion of EACH portion of this item. The city or town and street address or route number refer to PLACE WHERE THE DEATH OCCURRED. For deaths occurring in hospitals, maternity homes, or institutions, the name of the place and length of stay MUST be stated.

STATEMENT OF USUAL RESIDENCE OF DECEASED

Regardless of the fact that the person may have lived his entire life at the place of death, ALWAYS COMPLETE ALL PARTS OF THIS ITEM. In case a person has resided in the county where death occurred for less than one year, give address of FORMER RESIDENCE. The post office of the deceased may be in a county or state other than the county of actual residence.

IDAHO CODE ANNOTATED-CHAPTER 38, SECTION 206.

The personal and statistical particulars (items 1 to 16) shall be authenticated by the signature of the informant, who may be any competent person acquainted with the facts.

The statement of facts relating to the disposition of the body shall be signed by the undertaker or person acting as such.

The medical certificate shall be made and signed by the physician, if any, last in attendance on the deceased, who shall specify the time in attendance, the time he last saw the deceased alive and the hour of the day at which death occurred. And he shall further state the cause of death, so as to show the course of disease or sequence of causes resulting in death, giving the primary cause, and also the contributory causes, if any, and the duration of each. Indefinite and unsatisfactory terms, indicating only symptoms of disease or conditions resulting from disease, will not be held sufficient for issuing a burial or removal permit; and any certificate containing only such terms as defined by the state registrar as indefinite and unsatisfactory, shall be returned to the physician for correction and definition. The international classification of the causes of death shall be used by all physicians in stating the cause of death in the medical certificate. Causes of death, which may be the result of either disease or violence, shall be carefully defined; and if from violence, its nature shall be stated, and whether (probably) accidental, suicidal, or homicidal.

This body embalmed under direction of Allen J. Mauney Lic. No. E-416 at Pocatello, Idaho on 25 Nov 1961

ADDITIONAL REMARKS by Physician

Certificate of Death

STATE OF IDAHO

State File No. 4519
Local Reg. No. 1877
Reg. Dist. No. 510

BIRTH NO.

RECEIVED DEC 4 1961 Bureau of Vital Statistics

1. PLACE OF DEATH
a. COUNTY: Bannock
b. CITY OR TOWN (If outside corporate limits, write RURAL and give township): Pocatello
c. LENGTH OF STAY (in this place):
d. FULL NAME OF HOSPITAL OR INSTITUTION (If not in hospital or institution, give street address or location): Bannock Memorial Hospital

2. USUAL RESIDENCE (Where deceased lived. If institution: residence before admission).
a. STATE: Idaho
b. COUNTY: Bannock
c. CITY OR TOWN (If outside corporate limits, write RURAL and give township): Pocatello
d. STREET ADDRESS (If rural, give location): 709 South Hayes

3. NAME OF DECEASED (Type or Print): a. (First) LAWRENCE b. (Middle) RUEL c. (Last) STEWART

4. DATE OF DEATH: (Month) Nov. (Day) 26, (Year) 1961

5. SEX: Male

6. COLOR OR RACE: White

7. MARRIED, NEVER MARRIED, WIDOWED, DIVORCED (Specify): Married

8. DATE OF BIRTH: June 6, 1874

9. AGE (In years last birthday): 87
IF UNDER 1 YEAR: Months / Days
IF UNDER 24 HRS.: Hours / Min.

10a. USUAL OCCUPATION (Give kind of work done during most of working life, even if retired): Car Inspector

10b. KIND OF BUSINESS OR INDUSTRY: U.P.R.R.

11. BIRTHPLACE (State or foreign country): Pleasantville, Utah

12. CITIZEN OF WHAT COUNTRY?: USA

13. FATHER'S NAME: Isiah L. Stewart
BIRTHPLACE: Alabama

14. MOTHER'S MAIDEN NAME: Elizabeth Hatch
BIRTHPLACE: Unknown

15. WAS DECEASED EVER IN U.S. ARMED FORCES? (Yes, no, or unknown): No
(If yes, give war or dates of service):

16. SOCIAL SECURITY NO.:

17. INFORMANT'S OWN SIGNATURE: Emma Rose
ADDRESS:

18. CAUSE OF DEATH
Enter only one cause per line for (a), (b), and (c)

**This does not mean the mode of dying, such as heart failure, asthenia, etc. It means the disease, injury, or complication which caused death.*

4933

MEDICAL CERTIFICATION

I. DISEASE OR CONDITION DIRECTLY LEADING TO DEATH*(a): Pulmonary Edema — INTERVAL BETWEEN ONSET AND DEATH: 48 hr

ANTECEDENT CAUSES
Morbid conditions, if any, giving rise to the above cause (a) stating the underlying cause last.
DUE TO (b): Congestive Heart Failure — 3 day
DUE TO (c): Pneumonia — 5 day

II. OTHER SIGNIFICANT CONDITIONS
Conditions contributing to the death but not related to the disease or condition causing death.: Senescent

19a. DATE OF OPERATION:
19b. MAJOR FINDINGS OF OPERATION:
20. AUTOPSY? YES ☐ NO ☐

21a. ACCIDENT SUICIDE HOMICIDE (Specify):
21b. PLACE OF INJURY (e.g., in or about home, farm, factory, street, office bldg., etc.):
21c. (CITY, TOWN, OR TOWNSHIP) (COUNTY) (STATE):
21d. TIME OF INJURY (Month) (Day) (Year) (Hour) m.:
21e. INJURY OCCURRED WHILE AT WORK ☐ NOT WHILE AT WORK ☐
21f. HOW DID INJURY OCCUR?:

22. *I hereby certify that I attended the deceased from* 11-23, 19 61, *to* 11-28, 19 61, *that I last saw the deceased alive on* 11-25, 19 61, *and that death occurred at* 5:00 m., *from the causes and on the date stated above.*

23a. SIGNATURE (Degree or title): Dean Burdett M.D.
23b. ADDRESS: 154 E Clark
23c. DATE SIGNED: 11-29-61

24a. BURIAL, CREMATION, REMOVAL (Specify): Burial
24b. DATE: Nov. 28, 1961
24c. NAME OF CEMETERY OR CREMATORY: Mountainview Cemetery
24d. LOCATION (City, town, or county) (State): Pocatello, Bannock, Idaho

DATE REC'D BY LOCAL REG.: DEC 4 1961
REGISTRAR'S SIGNATURE: Lena Rhodes
25. FUNERAL DIRECTOR: Manning Chapel
ADDRESS: 510 North 12th Pocatello, Idaho

Federal Security Agency
United States Public Health Service
Form DPH-48021

Informant, Funeral Director, Registrar and Medical Attendant. EACH must sign with BLACK INK in OWN handwriting. Each item should be answered as completely as possible. State answers as unknown only after a careful investigation. Use BLACK ink or BLACK record typewriter ribbon in filling out certificate. (ICA 38-206 and 215.) Address correspondence to DIVISION OF VITAL STATISTICS, BOISE, IDAHO

DUTIES: DEC 8 1961

1. INFORMANT SHALL SIGN HIS OWN NAME, under item 17 to authenticate the facts stated under items 1 to 16 inclusive. In case of facts taken from hospital or public records, the person authorized to release the facts shall sign HIS name in addition to giving the source of information.

2. THE FUNERAL DIRECTOR is responsible for completing the entire certificate, obtaining the signatures of the INFORMANT, the OFFICIAL last in attendance on the deceased and HIS OWN signature.

3. THE REGISTRAR can issue a burial or removal permit ONLY after receiving a completed death certificate, including the SIGNATURES IN BLACK ink under items 17, 23a and 25.

PENALTIES: Under the Idaho law, it is a misdemeanor to
(a) Knowingly supply false information to any one connected with completing a death certificate;
(b) Neglect or refuse to certify to the cause of death on request of the person in charge of the disposition of the deceased.
(c) Remove or bury the body of a deceased person WITHOUT the proper permit being FIRST obtained from the local registrar in the district WHERE THE DEATH OCCURRED;
(d) Alter a certificate on file in the office of a local registrar.

STATEMENT OF PLACE OF DEATH

Special attention should be given to the satisfactory completion of EACH portion of this item. The city or town and street address or route number refer to PLACE WHERE THE DEATH OCCURRED. For deaths occurring in hospitals, maternity homes, or institutions, the name of the place and length of stay MUST be stated.

STATEMENT OF USUAL RESIDENCE OF DECEASED

Regardless of the fact that the person may have lived his entire life at the place of death, ALWAYS COMPLETE ALL PARTS OF THIS ITEM. In case a person has resided in the county where death occurred for less than one year, give address of FORMER RESIDENCE. The post office of the deceased may be in a county or state other than the county of actual residence.

IDAHO CODE ANNOTATED-CHAPTER 38, SECTION 206.

The personal and statistical particulars (items 1 to 16) shall be authenticated by the signature of the informant, who may be any competent person acquainted with the facts.

The statement of facts relating to the disposition of the body shall be signed by the undertaker or person acting as such.

The medical certificate shall be made and signed by the physician, if any, last in attendance on the deceased, who shall specify the time in attendance, the time he last saw the deceased alive and the hour of the day at which death occurred. And he shall further state the cause of death, so as to show the course of disease or sequence of causes resulting in death, giving the primary cause, and also the contributory causes, if any, and the duration of each. Indefinite and unsatisfactory terms, indicating only symptoms of disease or conditions resulting from disease, will not be held sufficient for issuing a burial or removal permit; and any certificate containing only such terms as defined by the state registrar as indefinite and unsatisfactory, shall be returned to the physician for correction and definition. The international classification of the causes of death shall be used by all physicians in stating the cause of death in the medical certificate. Causes of death, which may be the result of either disease or violence, shall be carefully defined; and if from violence, its nature shall be stated, and whether (probably) accidental, suicidal, or homicidal.

This body embalmed under direction of [signature] Lic. No. E-416 at Pocatello on 11/26/61

ADDITIONAL REMARKS by Physician

Certificate of Death

STATE OF IDAHO

State File No. 4511
Local Reg. No. 1878
Reg. Dist. No. 510

BIRTH NO.

RECEIVED DEC 7 1961 Bureau of Vital Statistics

1. PLACE OF DEATH
a. COUNTY Bannock
b. CITY OR TOWN (If outside corporate limits, write RURAL and give township) Pocatello
c. LENGTH OF STAY (in this place) 1 week
d. FULL NAME OF HOSPITAL OR INSTITUTION (If not in hospital or institution, give street address or location) Bannock Memorial Hosp.

2. USUAL RESIDENCE (Where deceased lived. If institution: residence before admission).
a. STATE Idaho
b. COUNTY Bannock
c. CITY OR TOWN (If outside corporate limits, write RURAL and give township) Pocatello
d. STREET ADDRESS (If rural, give location) 234 So. 12th

3. NAME OF DECEASED (Type or Print)
a. (First) ERNEST
b. (Middle) WARD
c. (Last) HALL

4. DATE OF DEATH (Month) (Day) (Year) Nov. 27, 1961

5. SEX M

6. COLOR OR RACE W

7. MARRIED, NEVER MARRIED, WIDOWED, DIVORCED (Specify) Married

8. DATE OF BIRTH Sept. 29, 1882

9. AGE (In years last birthday) 79 — IF UNDER 1 YEAR Months Days — IF UNDER 24 HRS. Hours Min.

10a. USUAL OCCUPATION (Give kind of work done during most of working life, even if retired) Manager

10b. KIND OF BUSINESS OR INDUSTRY Electrical Shop

11. BIRTHPLACE (State or foreign country) Olathe, Kansas

12. CITIZEN OF WHAT COUNTRY? USA

13. FATHER'S NAME John M. Hall — BIRTHPLACE Vermont

14. MOTHER'S MAIDEN NAME Hannah McFinn — BIRTHPLACE Unknown

15. WAS DECEASED EVER IN U.S. ARMED FORCES? (Yes, no, or unknown) No — (If yes, give war or dates of service)

16. SOCIAL SECURITY NO. 519-09985

17. INFORMANT'S OWN SIGNATURE Ward D. Hall — ADDRESS Pocatello, Ida.

18. CAUSE OF DEATH
Enter only one cause per line for (a), (b), and (c)

**This does not mean the mode of dying, such as heart failure, asthenia, etc. It means the disease, injury, or complication which caused death.*

MEDICAL CERTIFICATION

I. DISEASE OR CONDITION DIRECTLY LEADING TO DEATH*(a) Generalized Carcinomatosis — INTERVAL BETWEEN ONSET AND DEATH 1 year

ANTECEDENT CAUSES
Morbid conditions, if any, giving rise to the above cause (a) stating the underlying cause last.
DUE TO (b) Carcinoma of Prostate — 4 year
DUE TO (c)

II. OTHER SIGNIFICANT CONDITIONS
Conditions contributing to the death but not related to the disease or condition causing death.

19a. DATE OF OPERATION 2/14/61

19b. MAJOR FINDINGS OF OPERATION Carcinoma of Prostate

20. AUTOPSY? YES ☐ NO ☒

21a. ACCIDENT SUICIDE HOMICIDE (Specify)

21b. PLACE OF INJURY (e.g., in or about home, farm, factory, street, office bldg., etc.)

21c. (CITY, TOWN, OR TOWNSHIP) (COUNTY) (STATE) Pocatello Bannock Idaho

21d. TIME OF INJURY (Month) (Day) (Year) (Hour) m.

21e. INJURY OCCURRED WHILE AT WORK ☐ NOT WHILE AT WORK ☐

21f. HOW DID INJURY OCCUR?

22. *I hereby certify that I attended the deceased from* Nov. 16, 1960 *to* Nov. 27, 1961, *that I last saw the deceased alive on* 11/27, 1961, *and that death occurred at* 1:55 p.m., *from the causes and on the date stated above.*

23a. SIGNATURE C. E. Toomey, M.D. (Degree or title)

23b. ADDRESS 1505 E. Center Pocatello

23c. DATE SIGNED 11/29

24a. BURIAL, CREMATION, REMOVAL (Specify) Burial

24b. DATE 11-30-61

24c. NAME OF CEMETERY OR CREMATORY Restlawn Mem. Gardens

24d. LOCATION (City, town, or county) Pocatello (State) Idaho

DATE REC'D BY LOCAL REG. DEC 4 1961

REGISTRAR'S SIGNATURE Irma Rhodehouse

25. FUNERAL DIRECTOR Downard Funeral Home, Pocatello, Idaho — ADDRESS John P. Downard

Federal Security Agency
United States Public Health Service

Form DPH-48021

Informant, Funeral Director, Registrar and Medical Attendant. EACH must sign with BLACK INK in OWN handwriting. Each item should be answered as completely as possible. State answers as unknown only after a careful investigation. Use BLACK ink or BLACK record typewriter ribbon in filling out certificate. (ICA 38-206 and 215.) Address correspondence to DIVISION OF VITAL STATISTICS, BOISE, IDAHO

DUTIES:

DEC 20 1961

1. INFORMANT SHALL SIGN HIS OWN NAME, under item 17 to authenticate the facts stated under items 1 to 16 inclusive. In case of facts taken from hospital or public records, the person authorized to release the facts shall sign HIS name in addition to giving the source of information.

APR 19 1962

2. THE FUNERAL DIRECTOR is responsible for completing the entire certificate, obtaining the signatures of the INFORMANT, the OFFICIAL last in attendance on the deceased and HIS OWN signature.

NOV 7 1962

3. THE REGISTRAR can issue a burial or removal permit ONLY after receiving a completed death certificate, including the SIGNATURES IN BLACK ink under items 17, 23a and 25.

MAR 11 1963

PENALTIES: Under the Idaho law, it is a misdemeanor to

(a) Knowingly supply false information to any one connected with completing a death certificate;
(b) Neglect or refuse to certify to the cause of death on request of the person in charge of the disposition of the deceased.
(c) Remove or bury the body of a deceased person WITHOUT the proper permit being FIRST obtained from the local registrar in the district WHERE THE DEATH OCCURRED;
(d) Alter a certificate on file in the office of a local registrar.

STATEMENT OF PLACE OF DEATH

Special attention should be given to the satisfactory completion of EACH portion of this item. The city or town and street address or route number refer to PLACE WHERE THE DEATH OCCURRED. For deaths occurring in hospitals, maternity homes, or institutions, the name of the place and length of stay MUST be stated.

STATEMENT OF USUAL RESIDENCE OF DECEASED

Regardless of the fact that the person may have lived his entire life at the place of death, ALWAYS COMPLETE ALL PARTS OF THIS ITEM. In case a person has resided in the county where death occurred for less than one year, give address of FORMER RESIDENCE. The post office of the deceased may be in a county or state other than the county of actual residence.

IDAHO CODE ANNOTATED-CHAPTER 38, SECTION 206.

The personal and statistical particulars (items 1 to 16) shall be authenticated by the signature of the informant, who may be any competent person acquainted with the facts.

The statement of facts relating to the disposition of the body shall be signed by the undertaker or person acting as such.

The medical certificate shall be made and signed by the physician, if any, last in attendance on the deceased, who shall specify the time in attendance, the time he last saw the deceased alive and the hour of the day at which death occurred. And he shall further state the cause of death, so as to show the course of disease or sequence of causes resulting in death, giving the primary cause, and also the contributory causes, if any, and the duration of each. Indefinite and unsatisfactory terms, indicating only symptoms of disease or conditions resulting from disease, will not be held sufficient for issuing a burial or removal permit; and any certificate containing only such terms as defined by the state registrar as indefinite and unsatisfactory, shall be returned to the physician for correction and definition. The international classification of the causes of death shall be used by all physicians in stating the cause of death in the medical certificate. Causes of death, which may be the result of either disease or violence, shall be carefully defined; and if from violence, its nature shall be stated, and whether (probably) accidental, suicidal, or homicidal.

This body embalmed under direction of J. P. Loma Lic. No 292 at Pocatello on 11/27/61

ADDITIONAL REMARKS by Physician

State File No. 4512
Local Reg. No. 1875
Reg. Dist. No. 510

Certificate of Death

STATE OF IDAHO

BIRTH NO.

RECEIVED DEC 4 1961 Bureau of Vital Statistics

1. PLACE OF DEATH
a. COUNTY: Bannock
b. CITY OR TOWN (If outside corporate limits, write RURAL and give township): Pocatello
c. LENGTH OF STAY (in this place): 4 days
d. FULL NAME OF HOSPITAL OR INSTITUTION (If not in hospital or institution, give street address or location): Bannock Memorial Hosp.

2. USUAL RESIDENCE (Where deceased lived. If institution: residence before admission).
a. STATE: Idaho
b. COUNTY: Bannock
c. CITY OR TOWN (If outside corporate limits, write RURAL and give township): Alameda
d. STREET ADDRESS (If rural, give location): 138 Randolph

3. NAME OF DECEASED (Type or Print)
a. (First): GUY
b. (Middle):
c. (Last): PIZER

4. DATE OF DEATH (Month) (Day) (Year): Nov. 28, 1961

5. SEX: M
6. COLOR OR RACE: W
7. MARRIED, NEVER MARRIED, WIDOWED, DIVORCED (Specify): Married
8. DATE OF BIRTH: Sept. 19, 1893
9. AGE (In years last birthday): 68 — IF UNDER 1 YEAR: Months / Days — IF UNDER 24 HRS.: Hours / Min.

10a. USUAL OCCUPATION (Give kind of work done during most of working life, even if retired): Switchman
10b. KIND OF BUSINESS OR INDUSTRY: U.P. Railroad
11. BIRTHPLACE (State or foreign country): Enon Valley, Penn.
12. CITIZEN OF WHAT COUNTRY?: USA

13. FATHER'S NAME: Harry Pizer — BIRTHPLACE: Penn.
14. MOTHER'S MAIDEN NAME: Emma Pickles — BIRTHPLACE: England

15. WAS DECEASED EVER IN U.S. ARMED FORCES? (Yes, no, or unknown): Yes — (If yes, give war or dates of service): 1916 ?
16. SOCIAL SECURITY NO.:
17. INFORMANT'S OWN SIGNATURE: Kenneth Harten — ADDRESS: Pocatello, Idaho

18. CAUSE OF DEATH
Enter only one cause per line for (a), (b), and (c)

This does not mean the mode of dying, such as heart failure, asthenia, etc. It means the disease, injury, or complication which caused death.

MEDICAL CERTIFICATION

I. DISEASE OR CONDITION DIRECTLY LEADING TO DEATH* (a): Aplastic Anemia — INTERVAL BETWEEN ONSET AND DEATH: 3 years

ANTECEDENT CAUSES
Morbid conditions, if any, giving rise to the above cause (a) stating the underlying cause last.
DUE TO (b): unknown cause
DUE TO (c):

II. OTHER SIGNIFICANT CONDITIONS
Conditions contributing to the death but not related to the disease or condition causing death.

19a. DATE OF OPERATION:
19b. MAJOR FINDINGS OF OPERATION:
20. AUTOPSY? YES ☐ NO ☒

21a. ACCIDENT SUICIDE HOMICIDE (Specify): No
21b. PLACE OF INJURY (e.g., in or about home, farm, factory, street, office bldg., etc.):
21c. (CITY, TOWN, OR TOWNSHIP) (COUNTY) (STATE):
21d. TIME OF INJURY (Month) (Day) (Year) (Hour) m.:
21e. INJURY OCCURRED WHILE AT WORK ☐ NOT WHILE AT WORK ☐
21f. HOW DID INJURY OCCUR?:

22. *I hereby certify that I attended the deceased from* 12-1, 1958, *to* 11-28, 1961, *that I last saw the deceased alive on* Nov 28, 1961, *and that death occurred at* 2:00 A *m., from the causes and on the date stated above.*

23a. SIGNATURE (Degree or title): John G. Cacatock M.D.
23b. ADDRESS: Pocatello, Idaho
23c. DATE SIGNED: 11-30-61

24a. BURIAL, CREMATION, REMOVAL (Specify): Burial
24b. DATE: 11-30-61
24c. NAME OF CEMETERY OR CREMATORY: Mountainview Cem.
24d. LOCATION (City, town, or county) (State): Pocatello, Idaho

DATE REC'D BY LOCAL REG.: DEC 1 1961
REGISTRAR'S SIGNATURE: Ima Rhodehouse
25. FUNERAL DIRECTOR — ADDRESS: Downard Funeral Home, Pocatello, Idaho — John P. Grimm

Federal Security Agency
United States Public Health Service

Form DPH-48021

Informant, Funeral Director, Registrar and Medical Attendant. EACH must sign with BLACK INK in OWN handwriting. Each item should be answered as completely as possible. State answers as unknown only after a careful investigation. Use BLACK ink or BLACK record typewriter ribbon in filling out certificate. (ICA 38-206 and 215.) Address correspondence to DIVISION OF VITAL STATISTICS, BOISE, IDAHO

DEC 13 1961

MAY 14 1993

DUTIES:

1. INFORMANT SHALL SIGN HIS OWN NAME, under item 17 to authenticate the facts stated under items 1 to 16 inclusive. In case of facts taken from hospital or public records, the person authorized to release the facts shall sign HIS name in addition to giving the source of information.

2. THE FUNERAL DIRECTOR is responsible for completing the entire certificate, obtaining the signatures of the INFORMANT, the OFFICIAL last in attendance on the deceased and HIS OWN signature.

3. THE REGISTRAR can issue a burial or removal permit ONLY after receiving a completed death certificate, including the SIGNATURES IN BLACK ink under items 17, 23a and 25.

PENALTIES: Under the Idaho law, it is a misdemeanor to

(a) Knowingly supply false information to any one connected with completing a death certificate;
(b) Neglect or refuse to certify to the cause of death on request of the person in charge of the disposition of the deceased.
(c) Remove or bury the body of a deceased person WITHOUT the proper permit being FIRST obtained from the local registrar in the district WHERE THE DEATH OCCURRED;
(d) Alter a certificate on file in the office of a local registrar.

STATEMENT OF PLACE OF DEATH

Special attention should be given to the satisfactory completion of EACH portion of this item. The city or town and street address or route number refer to PLACE WHERE THE DEATH OCCURRED. For deaths occurring in hospitals, maternity homes, or institutions, the name of the place and length of stay MUST be stated.

STATEMENT OF USUAL RESIDENCE OF DECEASED

Regardless of the fact that the person may have lived his entire life at the place of death, ALWAYS COMPLETE ALL PARTS OF THIS ITEM. In case a person has resided in the county where death occurred for less than one year, give address of FORMER RESIDENCE. The post office of the deceased may be in a county or state other than the county of actual residence.

IDAHO CODE ANNOTATED-CHAPTER 38, SECTION 206.

The personal and statistical particulars (items 1 to 16) shall be authenticated by the signature of the informant, who may be any competent person acquainted with the facts.

The statement of facts relating to the disposition of the body shall be signed by the undertaker or person acting as such.

The medical certificate shall be made and signed by the physician, if any, last in attendance on the deceased, who shall specify the time in attendance, the time he last saw the deceased alive and the hour of the day at which death occurred. And he shall further state the cause of death, so as to show the course of disease or sequence of causes resulting in death, giving the primary cause, and also the contributory causes, if any, and the duration of each. Indefinite and unsatisfactory terms, indicating only symptoms of disease or conditions resulting from disease, will not be held sufficient for issuing a burial or removal permit; and any certificate containing only such terms as defined by the state registrar as indefinite and unsatisfactory, shall be returned to the physician for correction and definition. The international classification of the causes of death shall be used by all physicians in stating the cause of death in the medical certificate. Causes of death, which may be the result of either disease or violence, shall be carefully defined; and if from violence, its nature shall be stated, and whether (probably) accidental, suicidal, or homicidal.

This body embalmed under direction of [signature] Lic. No. 292 at Pocatello on 11/28/61

ADDITIONAL REMARKS by Physician

Certificate of Death

STATE OF IDAHO

State File No. 4513
Local Reg. No. 1879
Reg. Dist. No. 510

BIRTH NO.

RECEIVED DEC 1961

1. PLACE OF DEATH
a. COUNTY Bannock
b. CITY OR TOWN (If outside corporate limits, write RURAL and give township) Rural Pocatello
c. LENGTH OF STAY (in this place)
d. FULL NAME OF HOSPITAL OR INSTITUTION (If not in hospital or institution, give street address or location) Bureau of Vital Statistics

2. USUAL RESIDENCE (Where deceased lived. If institution: residence before admission).
a. STATE Idaho
b. COUNTY Bannock
c. CITY OR TOWN (If outside corporate limits, write RURAL and give township) Pocatello
d. STREET ADDRESS (If rural, give location) 1528 South Fourth Avenue

3. NAME OF DECEASED (Type or Print) a. (First)	b. (Middle)	c. (Last)	4. DATE OF DEATH (Month) (Day) (Year)
INA	DARLENE	STEPHENS	November 30, 1961

5. SEX	6. COLOR OR RACE	7. MARRIED, NEVER MARRIED, WIDOWED, DIVORCED (Specify)	8. DATE OF BIRTH	9. AGE (In years last birthday)	IF UNDER 1 YEAR Months	Days	IF UNDER 24 HRS. Hours	Min.
Female	White	Married	May 6, 1930	31				

10a. USUAL OCCUPATION (Give kind of work done during most of working life, even if retired)	10b. KIND OF BUSINESS OR INDUSTRY	11. BIRTHPLACE (State or foreign country)	12. CITIZEN OF WHAT COUNTRY?
Housewife	Own Home	Los Angeles, California	U.S.A.

13. FATHER'S NAME BIRTHPLACE	14. MOTHER'S MAIDEN NAME BIRTHPLACE
Russell G. Bates, Idaho Falls, Ida.	Martha Ina Cullum

15. WAS DECEASED EVER IN U.S. ARMED FORCES? (Yes, no, or unknown) (If yes, give war or dates of service)	16. SOCIAL SECURITY NO.	17. INFORMANT'S OWN SIGNATURE ADDRESS
No		Gary E. Stephens

18. CAUSE OF DEATH
Enter only one cause per line for (a), (b), and (c)

*This does not mean the mode of dying, such as heart failure, asthenia, etc. It means the disease, injury, or complication which caused death.

MEDICAL CERTIFICATION

I. DISEASE OR CONDITION DIRECTLY LEADING TO DEATH* (a) Gun-Shot Wound — Self-inflicted — INTERVAL BETWEEN ONSET AND DEATH: Instant.

ANTECEDENT CAUSES
Morbid conditions, if any, giving rise to the above cause (a) stating the underlying cause last.
DUE TO (b)
DUE TO (c)

II. OTHER SIGNIFICANT CONDITIONS
Conditions contributing to the death but not related to the disease or condition causing death.

19a. DATE OF OPERATION	19b. MAJOR FINDINGS OF OPERATION	20. AUTOPSY?
		YES ☐ NO ☒

21a. ~~ACCIDENT~~ SUICIDE ~~HOMICIDE~~ (Specify)	21b. PLACE OF INJURY (e.g., in or about home, farm, factory, street, office bldg., etc.)	21c. (CITY, TOWN, OR TOWNSHIP) (COUNTY) (STATE)
Suicide		

21d. TIME OF INJURY (Month) (Day) (Year) (Hour)	21e. INJURY OCCURRED	21f. HOW DID INJURY OCCUR?
m.	WHILE AT WORK ☐ NOT WHILE AT WORK ☐	

22. I hereby certify that I attended the deceased from ——, 19—, to ——, 19—, that I ~~last~~ saw the deceased alive on 11-30-, 1961, and that death occurred at 2½ m., from the causes and on the date stated above.

23a. SIGNATURE (Degree or title)	23b. ADDRESS	23c. DATE SIGNED
Burton Hahn Coroner	Bannock County	12-4-61

24a. BURIAL, CREMATION, REMOVAL (Specify)	24b. DATE	24c. NAME OF CEMETERY OR CREMATORY	24d. LOCATION (City, town, or county) (State)
Burial	Dec. 4, 1961	Restlawn Mem. Gardens	Pocatello, Bannock, Idaho

DATE REC'D BY LOCAL REG.	REGISTRAR'S SIGNATURE	25. FUNERAL DIRECTOR ADDRESS
DEC 4 1961	Lena Rhodehouse	Manning Chapel 510 North 12 Pocatello, Ida.

Federal Security Agency
United States Public Health Service

Form DPH-48021

Informant, Funeral Director, Registrar and Medical Attendant. EACH must sign with BLACK INK in OWN handwriting. Each item should be answered as completely as possible. State answers as unknown only after a careful investigation. Use BLACK ink or BLACK record typewriter ribbon in filling out certificate. (ICA 38-206 and 215.) Address correspondence to DIVISION OF VITAL STATISTICS, BOISE, IDAHO

DUTIES:

DEC 12 1961

1. INFORMANT SHALL SIGN HIS OWN NAME, under item 17 to authenticate the facts stated under items 1 to 16 inclusive. In case of facts taken from hospital or public records, the person authorized to release the facts shall sign HIS name in addition to giving the source of information.

FEB 2 1962

2. THE FUNERAL DIRECTOR is responsible for completing the entire certificate, obtaining the signatures of the INFORMANT, the OFFICIAL last in attendance on the deceased and HIS OWN signature.

3. THE REGISTRAR can issue a burial or removal permit ONLY after receiving a completed death certificate, including the SIGNATURES IN BLACK ink under items 17, 23a and 25.

PENALTIES: Under the Idaho law, it is a misdemeanor to

(a) Knowingly supply false information to any one connected with completing a death certificate;
(b) Neglect or refuse to certify to the cause of death on request of the person in charge of the disposition of the deceased.
(c) Remove or bury the body of a deceased person WITHOUT the proper permit being FIRST obtained from the local registrar in the district WHERE THE DEATH OCCURRED;
(d) Alter a certificate on file in the office of a local registrar.

STATEMENT OF PLACE OF DEATH

Special attention should be given to the satisfactory completion of EACH portion of this item. The city or town and street address or route number refer to PLACE WHERE THE DEATH OCCURRED. For deaths occurring in hospitals, maternity homes, or institutions, the name of the place and length of stay MUST be stated.

STATEMENT OF USUAL RESIDENCE OF DECEASED

Regardless of the fact that the person may have lived his entire life at the place of death, ALWAYS COMPLETE ALL PARTS OF THIS ITEM. In case a person has resided in the county where death occurred for less than one year, give address of FORMER RESIDENCE. The post office of the deceased may be in a county or state other than the county of actual residence.

IDAHO CODE ANNOTATED-CHAPTER 38, SECTION 206.

The personal and statistical particulars (items 1 to 16) shall be authenticated by the signature of the informant, who may be any competent person acquainted with the facts.

The statement of facts relating to the disposition of the body shall be signed by the undertaker or person acting as such.

The medical certificate shall be made and signed by the physician, if any, last in attendance on the deceased, who shall specify the time in attendance, the time he last saw the deceased alive and the hour of the day at which death occurred. And he shall further state the cause of death, so as to show the course of disease or sequence of causes resulting in death, giving the primary cause, and also the contributory causes, if any, and the duration of each. Indefinite and unsatisfactory terms, indicating only symptoms of disease or conditions resulting from disease, will not be held sufficient for issuing a burial or removal permit; and any certificate containing only such terms as defined by the state registrar as indefinite and unsatisfactory, shall be returned to the physician for correction and definition. The international classification of the causes of death shall be used by all physicians in stating the cause of death in the medical certificate. Causes of death, which may be the result of either disease or violence, shall be carefully defined; and if from violence, its nature shall be stated, and whether (probably) accidental, suicidal, or homicidal.

This body embalmed under direction of Allen J. Mauney Lic. No. E-416 at Pocatello on 11/30/61

ADDITIONAL REMARKS by Physician

Certificate of Death

STATE OF IDAHO

State File No. 4514
Local Reg. No.
Reg. Dist. No. 5 of 2

BIRTH NO.

RECEIVED DEC 4 1961 Bureau of Vital Statistics

1. PLACE OF DEATH
a. COUNTY: Bear Lake
b. CITY OR TOWN (If outside corporate limits, write RURAL and give township): Lanark Idaho
c. LENGTH OF STAY (in this place): 33 yrs.
d. FULL NAME OF HOSPITAL OR INSTITUTION (If not in hospital or institution, give street address or location): At Home

2. USUAL RESIDENCE (Where deceased lived. If institution: residence before admission).
a. STATE: Idaho
b. COUNTY: Bear Lake
c. CITY OR TOWN (If outside corporate limits, write RURAL and give township): Lanark Idaho.
d. STREET ADDRESS (If rural, give location):

3. NAME OF DECEASED (Type or Print)
a. (First): Julia
b. (Middle): Ann
c. (Last): Passey

4. DATE OF DEATH (Month) (Day) (Year): Oct. 28 1961

5. SEX: Female
6. COLOR OR RACE: White
7. MARRIED, NEVER MARRIED, WIDOWED, DIVORCED (Specify): Widowed
8. DATE OF BIRTH: Sept. 11, 1873
9. AGE (In years last birthday): 88 — IF UNDER 1 YEAR: Months / Days — IF UNDER 24 HRS.: Hours / Min.

10a. USUAL OCCUPATION (Give kind of work done during most of working life, even if retired): Housewife
10b. KIND OF BUSINESS OR INDUSTRY:
11. BIRTHPLACE (State or foreign country): Paris Idaho
12. CITIZEN OF WHAT COUNTRY?: U.S.A.

13. FATHER'S NAME: Andrus Beck — BIRTHPLACE: Denmark
14. MOTHER'S MAIDEN NAME: Sophia Hansen — BIRTHPLACE: Denmark

15. WAS DECEASED EVER IN U.S. ARMED FORCES? (Yes, no, or unknown): No — (If yes, give war or dates of service): None
16. SOCIAL SECURITY NO.: 519-42-7577
17. INFORMANT'S OWN SIGNATURE: Warren Passey — ADDRESS: Lanark Idaho

18. CAUSE OF DEATH
Enter only one cause per line for (a), (b), and (c)

**This does not mean the mode of dying, such as heart failure, asthenia, etc. It means the disease, injury, or complication which caused death.*

434.4

MEDICAL CERTIFICATION

I. DISEASE OR CONDITION DIRECTLY LEADING TO DEATH*(a): Cardiac Decompensation — INTERVAL BETWEEN ONSET AND DEATH: 2 mo.

ANTECEDENT CAUSES

Morbid conditions, if any, giving rise to the above cause (a) stating the underlying cause last.

DUE TO (b):

DUE TO (c):

II. OTHER SIGNIFICANT CONDITIONS

Conditions contributing to the death but not related to the disease or condition causing death.

19a. DATE OF OPERATION:
19b. MAJOR FINDINGS OF OPERATION:
20. AUTOPSY? YES ☐ NO ☒

21a. ACCIDENT SUICIDE HOMICIDE (Specify):
21b. PLACE OF INJURY (e.g., in or about home, farm, factory, street, office bldg., etc.):
21c. (CITY, TOWN, OR TOWNSHIP) (COUNTY) (STATE):
21d. TIME OF INJURY (Month) (Day) (Year) (Hour) m.:
21e. INJURY OCCURRED WHILE AT WORK ☐ NOT WHILE AT WORK ☐
21f. HOW DID INJURY OCCUR?:

22. *I hereby certify that I attended the deceased from* Oct 10, 1961, *to* Oct 28, 1961, *that I last saw the deceased alive on* Oct 28, 1961, *and that death occurred at* 11:30 *m., from the causes and on the date stated above.*

23a. SIGNATURE (Degree or title): Vincent Rich MD
23b. ADDRESS: B.O. Box 276 Paris Idaho
23c. DATE SIGNED: Nov 7 1961

24a. BURIAL, CREMATION, REMOVAL (Specify): Burial
24b. DATE: Nov. 1, 1961
24c. NAME OF CEMETERY OR CREMATORY: Paris Cemetery
24d. LOCATION (City, town, or county) (State): Paris Idaho.

DATE REC'D BY LOCAL REG.: 11/10/61
REGISTRAR'S SIGNATURE: [signature]
25. FUNERAL DIRECTOR: Nile Matthews — ADDRESS: Montpelier Idaho

Federal Security Agency
United States Public Health Service

Form DPH-48021

Informant, Funeral Director, Registrar and Medical Attendant. EACH must sign with BLACK INK in OWN handwriting. Each item should be answered as completely as possible. State answers as unknown only after a careful investigation. Use BLACK ink or BLACK record typewriter ribbon in filling out certificate. (ICA 38-206 and 215.) Address correspondence to DIVISION OF VITAL STATISTICS, BOISE, IDAHO

DUTIES:

1. INFORMANT SHALL SIGN HIS OWN NAME, under item 17 to authenticate the facts stated under items 1 to 16 inclusive. In case of facts taken from hospital or public records, the person authorized to release the facts shall sign HIS name in addition to giving the source of information.

2. THE FUNERAL DIRECTOR is responsible for completing the entire certificate, obtaining the signatures of the INFORMANT, the OFFICIAL last in attendance on the deceased and HIS OWN signature.

3. THE REGISTRAR can issue a burial or removal permit ONLY after receiving a completed death certificate, including the SIGNATURES IN BLACK ink under items 17, 23a and 25.

MAR 6 1962

PENALTIES: Under the Idaho law, it is a misdemeanor to

(a) Knowingly supply false information to any one connected with completing a death certificate;
(b) Neglect or refuse to certify to the cause of death on request of the person in charge of the disposition of the deceased.
(c) Remove or bury the body of a deceased person WITHOUT the proper permit being FIRST obtained from the local registrar in the district WHERE THE DEATH OCCURRED;
(d) Alter a certificate on file in the office of a local registrar.

STATEMENT OF PLACE OF DEATH

Special attention should be given to the satisfactory completion of EACH portion of this item. The city or town and street address or route number refer to PLACE WHERE THE DEATH OCCURRED. For deaths occurring in hospitals, maternity homes, or institutions, the name of the place and length of stay MUST be stated.

STATEMENT OF USUAL RESIDENCE OF DECEASED

Regardless of the fact that the person may have lived his entire life at the place of death, ALWAYS COMPLETE ALL PARTS OF THIS ITEM. In case a person has resided in the county where death occurred for less than one year, give address of FORMER RESIDENCE. The post office of the deceased may be in a county or state other than the county of actual residence.

IDAHO CODE ANNOTATED-CHAPTER 38, SECTION 206.

The personal and statistical particulars (items 1 to 16) shall be authenticated by the signature of the informant, who may be any competent person acquainted with the facts.

The statement of facts relating to the disposition of the body shall be signed by the undertaker or person acting as such.

The medical certificate shall be made and signed by the physician, if any, last in attendance on the deceased, who shall specify the time in attendance, the time he last saw the deceased alive and the hour of the day at which death occurred. And he shall further state the cause of death, so as to show the course of disease or sequence of causes resulting in death, giving the primary cause, and also the contributory causes, if any, and the duration of each. Indefinite and unsatisfactory terms, indicating only symptoms of disease or conditions resulting from disease, will not be held sufficient for issuing a burial or removal permit; and any certificate containing only such terms as defined by the state registrar as indefinite and unsatisfactory, shall be returned to the physician for correction and definition. The International classification of the causes of death shall be used by all physicians in stating the cause of death in the medical certificate. Causes of death, which may be the result of either disease or violence, shall be carefully defined; and if from violence, its nature shall be stated, and whether (probably) accidental, suicidal, or homicidal.

This body embalmed under direction of Nile Matthews Lic. No E359 at Montpelier Idaho on Oct 28, 1961.

ADDITIONAL REMARKS by Physician .....

State File No. 4515
Local Reg. No.
Reg. Dist. No. 552

Certificate of Death

STATE OF IDAHO

BIRTH NO.

RECEIVED DEC 4 1961 Division of Vital Statistics

1. PLACE OF DEATH
a. COUNTY: Bear Lake
b. CITY OR TOWN (If outside corporate limits, write RURAL and give township): Montpelier Idaho
c. LENGTH OF STAY (in this place):
d. FULL NAME OF HOSPITAL OR INSTITUTION (If not in hospital or institution, give street address or location): Bear Lake Memorial Hospital

2. USUAL RESIDENCE (Where deceased lived. If institution: residence before admission).
a. STATE: Idaho
b. COUNTY: Bear Lake
c. CITY OR TOWN (If outside corporate limits, write RURAL and give township): Montpelier Idaho
d. STREET ADDRESS (If rural, give location): 141 No. 6th Street

3. NAME OF DECEASED (Type or Print)
a. (First): Blanche
b. (Middle):
c. (Last): Quayle

4. DATE OF DEATH (Month) (Day) (Year): Nov. 4 1961

5. SEX: Female
6. COLOR OR RACE: White
7. MARRIED, NEVER MARRIED, WIDOWED, DIVORCED (Specify): Never Married
8. DATE OF BIRTH: Aug. 6 1888
9. AGE (In years last birthday): 73 — IF UNDER 1 YEAR: Months / Days — IF UNDER 24 HRS.: Hours / Min.

10a. USUAL OCCUPATION (Give kind of work done during most of working life, even if retired): Retired Housekeeper
10b. KIND OF BUSINESS OR INDUSTRY:
11. BIRTHPLACE (State or foreign country): Dingle Idaho
12. CITIZEN OF WHAT COUNTRY?: U.S.A.

13. FATHER'S NAME: William Quayle — BIRTHPLACE: Isle of Man England
14. MOTHER'S MAIDEN NAME: Mary Jane Cook — BIRTHPLACE: Michigan

15. WAS DECEASED EVER IN U.S. ARMED FORCES? (Yes, no, or unknown): No — (If yes, give war or dates of service):
16. SOCIAL SECURITY NO.: None
17. INFORMANT'S OWN SIGNATURE: Jane Richelson — ADDRESS: Montpelier Ida.

18. CAUSE OF DEATH
Enter only one cause per line for (a), (b), and (c)

This does not mean the mode of dying, such as heart failure, asthenia, etc. It means the disease, injury, or complication which caused death.

MEDICAL CERTIFICATION

I. DISEASE OR CONDITION DIRECTLY LEADING TO DEATH* (a) PULMONARY CONJESTION — INTERVAL BETWEEN ONSET AND DEATH:

ANTECEDENT CAUSES
Morbid conditions, if any, giving rise to the above cause (a) stating the underlying cause last.
DUE TO (b) CARCINOMA OF BREAST, METASTATIC
DUE TO (c)

II. OTHER SIGNIFICANT CONDITIONS
Conditions contributing to the death but not related to the disease or condition causing death.

19a. DATE OF OPERATION:
19b. MAJOR FINDINGS OF OPERATION:
20. AUTOPSY? YES ☐ NO ☐

21a. ACCIDENT SUICIDE HOMICIDE (Specify):
21b. PLACE OF INJURY (e.g., in or about home, farm, factory, street, office bldg., etc.):
21c. (CITY, TOWN, OR TOWNSHIP) (COUNTY) (STATE):

21d. TIME OF INJURY (Month) (Day) (Year) (Hour) m.:
21e. INJURY OCCURRED WHILE AT WORK ☐ NOT WHILE AT WORK ☐
21f. HOW DID INJURY OCCUR?:

22. *I hereby certify that I attended the deceased from* SEPT, 1961, *to* NOV, 1961, *that I last saw the deceased alive on* 4 NOV, 1961, *and that death occurred at* 8:15 p m., *from the causes and on the date stated above.*

23a. SIGNATURE (Degree or title): G W Schoper M.D.
23b. ADDRESS: MONTPELIER, IDAHO
23c. DATE SIGNED: 11/8/61

24a. BURIAL, CREMATION, REMOVAL (Specify): Burial
24b. DATE: Nov. 8 1961
24c. NAME OF CEMETERY OR CREMATORY: Dingle Cemetery
24d. LOCATION (City, town, or county) (State): Dingle Idaho

DATE REC'D BY LOCAL REG.: 11/10/61
REGISTRAR'S SIGNATURE: [signature]
25. FUNERAL DIRECTOR: Nile Matthews — ADDRESS: Montpelier Ida.

Federal Security Agency
United States Public Health Service

Form DPH-48021

Informant, Funeral Director, Registrar and Medical Attendant. EACH must sign with BLACK INK in OWN handwriting. Each item should be answered as completely as possible. State answers as unknown only after a careful investigation. Use BLACK ink or BLACK record typewriter ribbon in filling out certificate. (ICA 38-206 and 215.) Address correspondence to DIVISION OF VITAL STATISTICS, BOISE, IDAHO

DUTIES:

DEC 5 1961

1. INFORMANT SHALL SIGN HIS OWN NAME, under item 17 to authenticate the facts stated under items 1 to 16 inclusive. In case of facts taken from hospital or public records, the person authorized to release the facts shall sign HIS name in addition to giving the source of information.

MAY 9 1962

2. THE FUNERAL DIRECTOR is responsible for completing the entire certificate, obtaining the signatures of the INFORMANT, the OFFICIAL last in attendance on the deceased and HIS OWN signature.

3. THE REGISTRAR can issue a burial or removal permit ONLY after receiving a completed death certificate, including the SIGNATURES IN BLACK ink under items 17, 23a and 25.

PENALTIES: Under the Idaho law, it is a misdemeanor to

(a) Knowingly supply false information to any one connected with completing a death certificate;
(b) Neglect or refuse to certify to the cause of death on request of the person in charge of the disposition of the deceased.
(c) Remove or bury the body of a deceased person WITHOUT the proper permit being FIRST obtained from the local registrar in the district WHERE THE DEATH OCCURRED;
(d) Alter a certificate on file in the office of a local registrar.

STATEMENT OF PLACE OF DEATH

Special attention should be given to the satisfactory completion of EACH portion of this item. The city or town and street address or route number refer to PLACE WHERE THE DEATH OCCURRED. For deaths occurring in hospitals, maternity homes, or institutions, the name of the place and length of stay MUST be stated.

STATEMENT OF USUAL RESIDENCE OF DECEASED

Regardless of the fact that the person may have lived his entire life at the place of death, ALWAYS COMPLETE ALL PARTS OF THIS ITEM. In case a person has resided in the county where death occurred for less than one year, give address of FORMER RESIDENCE. The post office of the deceased may be in a county or state other than the county of actual residence.

IDAHO CODE ANNOTATED-CHAPTER 38, SECTION 206.

The personal and statistical particulars (items 1 to 16) shall be authenticated by the signature of the informant, who may be any competent person acquainted with the facts.

The statement of facts relating to the disposition of the body shall be signed by the undertaker or person acting as such.

The medical certificate shall be made and signed by the physician, if any, last in attendance on the deceased, who shall specify the time in attendance, the time he last saw the deceased alive and the hour of the day at which death occurred. And he shall further state the cause of death, so as to show the course of disease or sequence of causes resulting in death, giving the primary cause, and also the contributory causes, if any, and the duration of each. Indefinite and unsatisfactory terms, indicating only symptoms of disease or conditions resulting from disease, will not be held sufficient for issuing a burial or removal permit; and any certificate containing only such terms as defined by the state registrar as indefinite and unsatisfactory, shall be returned to the physician for correction and definition. The international classification of the causes of death shall be used by all physicians in stating the cause of death in the medical certificate. Causes of death, which may be the result of either disease or violence, shall be carefully defined; and if from violence, its nature shall be stated, and whether (probably) accidental, suicidal, or homicidal.

This body embalmed under direction of Nile Matthews Lic. No. E359 Montpelier Ida. on Mar. 4 1961

ADDITIONAL REMARKS by Physician

State File No. 4516
Local Reg. No.
Reg. Dist. No. 552

Certificate of Death

STATE OF IDAHO

BIRTH NO.

RECEIVED DEC 4 1961

1. PLACE OF DEATH
a. COUNTY Bear Lake 040
b. CITY OR TOWN (If outside corporate limits, write RURAL and give township) Montpelier Idaho
c. LENGTH OF STAY (in this place)
d. FULL NAME OF HOSPITAL OR INSTITUTION (If not in hospital or institution, give street address or location) Bear Lake Memorial Hosp.

2. USUAL RESIDENCE (Where deceased lived. If institution: residence before admission).
a. STATE Idaho 040 b. COUNTY Bear Lake
c. CITY OR TOWN (If outside corporate limits, write RURAL and give township) Montpelier, Idaho
d. STREET ADDRESS (If rural, give location) 305 Jefferson

3. NAME OF DECEASED (Type or Print) a. (First) Minerva b. (Middle) Josephine 024 c. (Last) Teuscher

4. DATE OF DEATH (Month) Nov. (Day) 12 (Year) 1961

5. SEX Female
6. COLOR OR RACE White
7. MARRIED, NEVER MARRIED, WIDOWED, DIVORCED (Specify) Married
8. DATE OF BIRTH Aug 23 1894
9. AGE (In years last birthday) 67 — IF UNDER 1 YEAR Months Days — IF UNDER 24 HRS. Hours Min.

10a. USUAL OCCUPATION (Give kind of work done during most of working life, even if retired) Housewife 01
10b. KIND OF BUSINESS OR INDUSTRY
11. BIRTHPLACE (State or foreign country) Paris Idaho
12. CITIZEN OF WHAT COUNTRY? U.S.A.

13. FATHER'S NAME Christian Tueller BIRTHPLACE Switzerland
14. MOTHER'S MAIDEN NAME Elizabeth Von Almen BIRTHPLACE Switzerland

15. WAS DECEASED EVER IN U.S. ARMED FORCES? (Yes, no, or unknown) No (If yes, give war or dates of service)
16. SOCIAL SECURITY NO. 518-32-9411
17. INFORMANT'S OWN SIGNATURE Wallace Teuscher ADDRESS Montpelier Idaho

18. CAUSE OF DEATH Enter only one cause per line for (a), (b), and (c)

This does not mean the mode of dying, such as heart failure, asthenia, etc. It means the disease, injury, or complication which caused death.

260X

MEDICAL CERTIFICATION

I. DISEASE OR CONDITION DIRECTLY LEADING TO DEATH* (a) Diabetes & Kidney Failure — INTERVAL BETWEEN ONSET AND DEATH 4 yrs.

ANTECEDENT CAUSES

Morbid conditions, if any, giving rise to the above cause (a) stating the underlying cause last.

DUE TO (b) Congestive Heart Failure 6 mo.

DUE TO (c)

II. OTHER SIGNIFICANT CONDITIONS

Conditions contributing to the death but not related to the disease or condition causing death.

19a. DATE OF OPERATION
19b. MAJOR FINDINGS OF OPERATION
20. AUTOPSY? YES ☐ NO ☐

21a. ACCIDENT SUICIDE HOMICIDE (Specify)
21b. PLACE OF INJURY (e.g., in or about home, farm, factory, street, office bldg., etc.)
21c. (CITY, TOWN, OR TOWNSHIP) (COUNTY) (STATE)

21d. TIME OF INJURY (Month) (Day) (Year) (Hour) m.
21e. INJURY OCCURRED WHILE AT WORK ☐ NOT WHILE AT WORK ☐
21f. HOW DID INJURY OCCUR?

22. *I hereby certify that I attended the deceased from* 7-29, 1959, *to* 11-12, 1961, *that I last saw the deceased alive on* 11-12, 1961, *and that death occurred at* 9:25 p.m., *from the causes and on the date stated above.*

23a. SIGNATURE Paul H. Haines 609 (Degree or title) M.D.
23b. ADDRESS Mont. Ida
23c. DATE SIGNED 11-30-61

24a. BURIAL, CREMATION, REMOVAL (Specify) Burial
24b. DATE Nov 16, 1961
24c. NAME OF CEMETERY OR CREMATORY Montpelier Cemetery
24d. LOCATION (City, town, or county) (State) Montpelier Idaho

DATE REC'D BY LOCAL REG. 11/30/61
REGISTRAR'S SIGNATURE H H King
25. FUNERAL DIRECTOR Nile Matthews ADDRESS Montpelier, Idaho

Federal Security Agency
United States Public Health Service

Form DPH-48021

Informant, Funeral Director, Registrar and Medical Attendant. EACH must sign with BLACK INK in OWN handwriting. Each item should be answered as completely as possible. State answers as unknown only after a careful investigation. Use BLACK ink or BLACK record typewriter ribbon in filling out certificate. (ICA 38-206 and 215.) Address correspondence to DIVISION OF VITAL STATISTICS, BOISE, IDAHO

DUTIES:

FEB 20 1962

1. INFORMANT SHALL SIGN HIS OWN NAME, under item 17 to authenticate the facts stated under Items 1 to 16 inclusive. In case of facts taken from hospital or public records, the person authorized to release the facts shall sign HIS name in addition to giving the source of information.

OCT 21 1977

2. THE FUNERAL DIRECTOR is responsible for completing the entire certificate, obtaining the signatures of the INFORMANT, the OFFICIAL last in attendance on the deceased and HIS OWN signature.

3. THE REGISTRAR can issue a burial or removal permit ONLY after receiving a completed death certificate, including the SIGNATURES IN BLACK ink under items 17, 23a and 25.

PENALTIES: Under the Idaho law, it is a misdemeanor to

(a) Knowingly supply false information to any one connected with completing a death certificate;
(b) Neglect or refuse to certify to the cause of death on request of the person in charge of the disposition of the deceased.
(c) Remove or bury the body of a deceased person WITHOUT the proper permit being FIRST obtained from the local registrar in the district WHERE THE DEATH OCCURRED;
(d) Alter a certificate on file in the office of a local registrar.

STATEMENT OF PLACE OF DEATH

Special attention should be given to the satisfactory completion of EACH portion of this item. The city or town and street address or route number refer to PLACE WHERE THE DEATH OCCURRED. For deaths occurring in hospitals, maternity homes, or institutions, the name of the place and length of stay MUST be stated.

STATEMENT OF USUAL RESIDENCE OF DECEASED

Regardless of the fact that the person may have lived his entire life at the place of death, ALWAYS COMPLETE ALL PARTS OF THIS ITEM. In case a person has resided in the county where death occurred for less than one year, give address of FORMER RESIDENCE. The post office of the deceased may be in a county or state other than the county of actual residence.

IDAHO CODE ANNOTATED-CHAPTER 38, SECTION 206.

The personal and statistical particulars (items 1 to 16) shall be authenticated by the signature of the informant, who may be any competent person acquainted with the facts.

The statement of facts relating to the disposition of the body shall be signed by the undertaker or person acting as such.

The medical certificate shall be made and signed by the physician, if any, last in attendance on the deceased, who shall specify the time in attendance, the time he last saw the deceased alive and the hour of the day at which death occurred. And he shall further state the cause of death, so as to show the course of disease or sequence of causes resulting in death, giving the primary cause, and also the contributory causes, if any, and the duration of each. Indefinite and unsatisfactory terms, indicating only symptoms of disease or conditions resulting from disease, will not be held sufficient for issuing a burial or removal permit; and any certificate containing only such terms as defined by the state registrar as indefinite and unsatisfactory, shall be returned to the physician for correction and definition. The international classification of the causes of death shall be used by all physicians in stating the cause of death in the medical certificate. Causes of death, which may be the result of either disease or violence, shall be carefully defined; and if from violence, its nature shall be stated, and whether (probably) accidental, suicidal, or homicidal.

This body embalmed under direction of Nile Matthews Lic. No. E359 of Montpelier Idaho on 11-12-61

ADDITIONAL REMARKS by Physician

Informant, Funeral Director, Registrar and Medical Attendant. EACH must sign with BLACK INK in OWN handwriting. Each item should be answered as completely as possible. State answers as unknown only after a careful investigation. Use BLACK ink or BLACK record typewriter ribbon in filling out certificate. (ICA 38-206 and 215.) Address correspondence to DIVISION OF VITAL STATISTICS, BOISE, IDAHO

Certificate of Death

STATE OF IDAHO

State File No. 4517
Local Reg. No. 14
Reg. Dist. No. 520-521

BIRTH NO.

RECEIVED NOV 24 1961

1. PLACE OF DEATH
a. COUNTY: Bear Lake
b. CITY OR TOWN (If outside corporate limits, write RURAL and give township): Georgetown
c. LENGTH OF STAY (in this place):
d. FULL NAME OF HOSPITAL OR INSTITUTION (If not in hospital or institution, give street address or location):

2. USUAL RESIDENCE (Where deceased lived. If institution: residence before admission).
a. STATE: Idaho
b. COUNTY: Caribou
c. CITY OR TOWN (If outside corporate limits, write RURAL and give township): Soda Springs
d. STREET ADDRESS (If rural, give location): 120 East Second South

3. NAME OF DECEASED (Type or Print)
a. (First): Terry
b. (Middle): Joe
c. (Last): Muir

4. DATE OF DEATH (Month) (Day) (Year): Nov. 18, 1961

5. SEX: Male
6. COLOR OR RACE: white
7. MARRIED, NEVER MARRIED, WIDOWED, DIVORCED (Specify): married
8. DATE OF BIRTH: Nov. 22, 1942
9. AGE (In years last birthday): 18 — IF UNDER 1 YEAR: Months / Days — IF UNDER 24 HRS.: Hours / Min.

10a. USUAL OCCUPATION (Give kind of work done during most of working life, even if retired): Laborer
10b. KIND OF BUSINESS OR INDUSTRY: Central Farmers Fertilizer Co.
11. BIRTHPLACE (State or foreign country): Soda Springs, Idaho
12. CITIZEN OF WHAT COUNTRY?: U.S.

13. FATHER'S NAME: Joseph Bert Muir — BIRTHPLACE: Idaho
14. MOTHER'S MAIDEN NAME: Virginia Hill — BIRTHPLACE: Oakley, Idaho

15. WAS DECEASED EVER IN U.S. ARMED FORCES? (Yes, no, or unknown): No — (If yes, give war or dates of service):
16. SOCIAL SECURITY NO.:
17. INFORMANT'S OWN SIGNATURE: J. B. Muir — ADDRESS: Soda Springs, Ida

18. CAUSE OF DEATH
Enter only one cause per line for (a), (b), and (c)

This does not mean the mode of dying, such as heart failure, asthenia, etc. It means the disease, injury, or complication which caused death.

936.3

MEDICAL CERTIFICATION

I. DISEASE OR CONDITION DIRECTLY LEADING TO DEATH* (a) Generalized crush injury — INTERVAL BETWEEN ONSET AND DEATH: Immediate

ANTECEDENT CAUSES

Morbid conditions, if any, giving rise to the above cause (a) stating the underlying cause last.

DUE TO (b)

DUE TO (c)

II. OTHER SIGNIFICANT CONDITIONS

Conditions contributing to the death but not related to the disease or condition causing death.

19a. DATE OF OPERATION:
19b. MAJOR FINDINGS OF OPERATION:
20. AUTOPSY? YES ☐ NO ☐

21a. ACCIDENT SUICIDE HOMICIDE (Specify): Accident
21b. PLACE OF INJURY (e.g., in or about home, farm, factory, street, office bldg., etc.): Phosphate plant
21c. (CITY, TOWN, OR TOWNSHIP) (COUNTY) (STATE): Georgetown, Bear Lake, Idaho

21d. TIME OF INJURY (Month) (Day) (Year) (Hour): Nov 18, 1961 6:15 A m.
21e. INJURY OCCURRED WHILE AT WORK ☒ NOT WHILE AT WORK ☐
21f. HOW DID INJURY OCCUR?: Crushed in an ore bin

22. *I hereby certify that I attended the deceased from* 18 Nov, 1961, *to* 18 Nov, 1961, *that I last saw the deceased alive on* —, 19—, *and that death occurred at* 6:15 A *m., from the causes and on the date stated above.*

23a. SIGNATURE: E. E. Herron (Degree or title): MD
23b. ADDRESS: Grace, Idaho
23c. DATE SIGNED: 21 Nov 61

24a. BURIAL, CREMATION, REMOVAL (Specify): Burial
24b. DATE: 11/21/61
24c. NAME OF CEMETERY OR CREMATORY: Fairview Cemetery
24d. LOCATION (City, town, or county) (State): Soda Springs, Idaho

DATE REC'D BY LOCAL REG.: 11-21-61
REGISTRAR'S SIGNATURE: Darhl Cheirett
25. FUNERAL DIRECTOR: Theodore S. Allen — ADDRESS: Soda Springs

Federal Security Agency
United States Public Health Service

Form DPH-48021

DUTIES:

DEC 11 1961

JAN 5 1962

1. INFORMANT SHALL SIGN HIS OWN NAME, under item 17 to authenticate the facts stated under items 1 to 16 inclusive. In case of facts taken from hospital or public records, the person authorized to release the facts shall sign HIS name in addition to giving the source of information.

2. THE FUNERAL DIRECTOR is responsible for completing the entire certificate, obtaining the signatures of the INFORMANT, the OFFICIAL last in attendance on the deceased and HIS OWN signature.

3. THE REGISTRAR can issue a burial or removal permit ONLY after receiving a completed death certificate, including the SIGNATURES IN BLACK ink under items 17, 23a and 25.

PENALTIES: Under the Idaho law, it is a misdemeanor to

(a) Knowingly supply false information to any one connected with completing a death certificate;
(b) Neglect or refuse to certify to the cause of death on request of the person in charge of the disposition of the deceased.
(c) Remove or bury the body of a deceased person WITHOUT the proper permit being FIRST obtained from the local registrar in the district WHERE THE DEATH OCCURRED;
(d) Alter a certificate on file in the office of a local registrar.

STATEMENT OF PLACE OF DEATH

Special attention should be given to the satisfactory completion of EACH portion of this item. The city or town and street address or route number refer to PLACE WHERE THE DEATH OCCURRED. For deaths occurring in hospitals, maternity homes, or institutions, the name of the place and length of stay MUST be stated.

STATEMENT OF USUAL RESIDENCE OF DECEASED

Regardless of the fact that the person may have lived his entire life at the place of death, ALWAYS COMPLETE ALL PARTS OF THIS ITEM. In case a person has resided in the county where death occurred for less than one year, give address of FORMER RESIDENCE. The post office of the deceased may be in a county or state other than the county of actual residence.

IDAHO CODE ANNOTATED-CHAPTER 38, SECTION 206.

The personal and statistical particulars (items 1 to 16) shall be authenticated by the signature of the informant, who may be any competent person acquainted with the facts.

The statement of facts relating to the disposition of the body shall be signed by the undertaker or person acting as such.

The medical certificate shall be made and signed by the physician, if any, last in attendance on the deceased, who shall specify the time in attendance, the time he last saw the deceased alive and the hour of the day at which death occurred. And he shall further state the cause of death, so as to show the course of disease or sequence of causes resulting in death, giving the primary cause, and also the contributory causes, if any, and the duration of each. Indefinite and unsatisfactory terms, indicating only symptoms of disease or conditions resulting from disease, will not be held sufficient for issuing a burial or removal permit; and any certificate containing only such terms as defined by the state registrar as indefinite and unsatisfactory, shall be returned to the physician for correction and definition. The international classification of the causes of death shall be used by all physicians in stating the cause of death in the medical certificate. Causes of death, which may be the result of either disease or violence, shall be carefully defined; and if from violence, its nature shall be stated, and whether (probably) ~~accidental~~, suicidal, or homicidal.

This body embalmed under direction of Leader Allen Lic. No. E370 Idaho Springs on 11/18/61

ADDITIONAL REMARKS by Physician

State File No. 4518
Local Reg. No.
Reg. Dist. No. 552

Certificate of Death

STATE OF IDAHO

BIRTH NO.

RECEIVED DEC 4 1961 Bureau of Vital Statistics

1. PLACE OF DEATH
a. COUNTY Bear Lake 040
b. CITY OR TOWN (If outside corporate limits, write RURAL and give township) Montpelier, Idaho
c. LENGTH OF STAY (in this place) 75 years
d. FULL NAME OF HOSPITAL OR INSTITUTION (If not in hospital or institution, give street address or location) Bear Lake Memorial Hosp.

2. USUAL RESIDENCE (Where deceased lived. If institution: residence before admission).
a. STATE Idaho 040
b. COUNTY Bear Lake
c. CITY OR TOWN (If outside corporate limits, write RURAL and give township) Montpelier, Idaho
d. STREET ADDRESS (If rural, give location) 408 Clay

3. NAME OF DECEASED (Type or Print)
a. (First) Fred
b. (Middle) Locke
c. (Last) Cruikshank

4. DATE OF DEATH (Month) (Day) (Year) Nov. 24 1961

5. SEX Male
6. COLOR OR RACE White
7. MARRIED, NEVER MARRIED, WIDOWED, DIVORCED (Specify) Widowed
8. DATE OF BIRTH Jan. 25 1871
9. AGE (In years last birthday) 90
IF UNDER 1 YEAR: Months | Days
IF UNDER 24 HRS.: Hours | Min.

10a. USUAL OCCUPATION (Give kind of work done during most of working life, even if retired) Retired Post Master
10b. KIND OF BUSINESS OR INDUSTRY U. S. Government
11. BIRTHPLACE (State or foreign country) Fulton Missouri
12. CITIZEN OF WHAT COUNTRY? U. S. A.

13. FATHER'S NAME Alexander J. Cruikshank 30
BIRTHPLACE Nova Scotia
14. MOTHER'S MAIDEN NAME Louise Claw
BIRTHPLACE 3

15. WAS DECEASED EVER IN U.S. ARMED FORCES? (Yes, no, or unknown) No
(If yes, give war or dates of service)
16. SOCIAL SECURITY NO. 519-34-0230
17. INFORMANT'S OWN SIGNATURE C. E. Cruikshank
ADDRESS Colo Spgs Colo

18. CAUSE OF DEATH
Enter only one cause per line for (a), (b), and (c)

This does not mean the mode of dying, such as heart failure, asthenia, etc. It means the disease, injury, or complication which caused death.

493X

MEDICAL CERTIFICATION

I. DISEASE OR CONDITION DIRECTLY LEADING TO DEATH* (a) Pneumonia
INTERVAL BETWEEN ONSET AND DEATH 1 wk.

ANTECEDENT CAUSES
Morbid conditions, if any, giving rise to the above cause (a) stating the underlying cause last.
DUE TO (b)
DUE TO (c)

II. OTHER SIGNIFICANT CONDITIONS
Conditions contributing to the death but not related to the disease or condition causing death.

19a. DATE OF OPERATION
19b. MAJOR FINDINGS OF OPERATION
20. AUTOPSY? YES ☐ NO ☐

21a. ACCIDENT SUICIDE HOMICIDE (Specify)
21b. PLACE OF INJURY (e.g., in or about home, farm, factory, street, office bldg., etc.)
21c. (CITY, TOWN, OR TOWNSHIP) (COUNTY) (STATE)

21d. TIME OF INJURY (Month) (Day) (Year) (Hour) m.
21e. INJURY OCCURRED WHILE AT WORK ☐ NOT WHILE AT WORK ☐
21f. HOW DID INJURY OCCUR?

22. *I hereby certify that I attended the deceased from* 3-21, 1960, *to* 11-24, 1961, *that I last saw the deceased alive on* 11-24, 1961, *and that death occurred at* 11 A.M., *from the causes and on the date stated above.*

23a. SIGNATURE Paul E. Daines 609 (Degree or title) M.D.
23b. ADDRESS Mont. Ida.
23c. DATE SIGNED 11-30-61

24a. BURIAL, CREMATION, REMOVAL (Specify) Burial
24b. DATE Nov 27 1961
24c. NAME OF CEMETERY OR CREMATORY Montpelier Cemetery
24d. LOCATION (City, town, or county) Montpelier (State) Idaho

DATE REC'D BY LOCAL REG. 11/30/61
REGISTRAR'S SIGNATURE [signature]
25. FUNERAL DIRECTOR Tyle Matthews
ADDRESS Montpelier Idaho

Federal Security Agency
United States Public Health Service
Form DPH-48021

Informant, Funeral Director, Registrar and Medical Attendant. EACH must sign with BLACK INK in OWN handwriting. Each item should be answered as completely as possible. State answers as unknown only after a careful investigation. Use BLACK ink or BLACK record typewriter ribbon in filling out certificate. (ICA 38-206 and 215.) Address correspondence to DIVISION OF VITAL STATISTICS, BOISE, IDAHO

MAR 26 1962

DUTIES:

1. INFORMANT SHALL SIGN HIS OWN NAME, under item 17 to authenticate the facts stated under items 1 to 16 inclusive. In case of facts taken from hospital or public records, the person authorized to release the facts shall sign HIS name in addition to giving the source of information.

APR 24 1979

2. THE FUNERAL DIRECTOR is responsible for completing the entire certificate, obtaining the signatures of the INFORMANT, the OFFICIAL last in attendance on the deceased and HIS OWN signature.

3. THE REGISTRAR can issue a burial or removal permit ONLY after receiving a completed death certificate, including the SIGNATURES IN BLACK ink under items 17, 23a and 25.

PENALTIES: Under the Idaho law, it is a misdemeanor to

(a) Knowingly supply false information to any one connected with completing a death certificate;
(b) Neglect or refuse to certify to the cause of death on request of the person in charge of the disposition of the deceased.
(c) Remove or bury the body of a deceased person WITHOUT the proper permit being FIRST obtained from the local registrar in the district WHERE THE DEATH OCCURRED;
(d) Alter a certificate on file in the office of a local registrar.

STATEMENT OF PLACE OF DEATH

Special attention should be given to the satisfactory completion of EACH portion of this item. The city or town and street address or route number refer to PLACE WHERE THE DEATH OCCURRED. For deaths occurring in hospitals, maternity homes, or institutions, the name of the place and length of stay MUST be stated.

STATEMENT OF USUAL RESIDENCE OF DECEASED

Regardless of the fact that the person may have lived his entire life at the place of death, ALWAYS COMPLETE ALL PARTS OF THIS ITEM. In case a person has resided in the county where death occurred for less than one year, give address of FORMER RESIDENCE. The post office of the deceased may be in a county or state other than the county of actual residence.

IDAHO CODE ANNOTATED-CHAPTER 38, SECTION 206.

The personal and statistical particulars (items 1 to 16) shall be authenticated by the signature of the informant, who may be any competent person acquainted with the facts.

The statement of facts relating to the disposition of the body shall be signed by the undertaker or person acting as such.

The medical certificate shall be made and signed by the physician, if any, last in attendance on the deceased, who shall specify the time in attendance, the time he last saw the deceased alive and the hour of the day at which death occurred. And he shall further state the cause of death, so as to show the course of disease or sequence of causes resulting in death, giving the primary cause, and also the contributory causes, if any, and the duration of each. Indefinite and unsatisfactory terms, indicating only symptoms of disease or conditions resulting from disease, will not be held sufficient for issuing a burial or removal permit; and any certificate containing only such terms as defined by the state registrar as indefinite and unsatisfactory, shall be returned to the physician for correction and definition. The international classification of the causes of death shall be used by all physicians in stating the cause of death in the medical certificate. Causes of death, which may be the result of either disease or violence, shall be carefully defined; and if from violence, its nature shall be stated, and whether (probably) accidental, suicidal, or homicidal.

This body embalmed under direction of..... Lic. No..... at..... on.....

ADDITIONAL REMARKS by Physician.....

State File No. 4519
Local Reg. No. 55
Reg. Dist. No. 130

Certificate of Death

STATE OF IDAHO

BIRTH NO.

RECEIVED NOV 20 1961 050

1. PLACE OF DEATH
a. COUNTY: Benewah
b. CITY OR TOWN (If outside corporate limits, write RURAL and give township): St. Maries
c. LENGTH OF STAY (If in this place): —
d. FULL NAME OF HOSPITAL OR INSTITUTION (If not in hospital or institution, give street address or location): Bottrell Cabins

2. USUAL RESIDENCE (Where deceased lived. If institution: residence before admission)
a. STATE: Idaho 058
b. COUNTY: Benewah
c. CITY OR TOWN (If outside corporate limits, write RURAL and give township): St. Maries
d. STREET ADDRESS (If rural, give location): 119½ 5th St.

3. NAME OF DECEASED (Type or Print)
a. (First): Victor
b. (Middle): William
c. (Last): Quinn

4. DATE OF DEATH (Month) (Day) (Year): Nov. 3. 1961

5. SEX: Male
6. COLOR OR RACE: White
7. MARRIED, NEVER MARRIED, WIDOWED, DIVORCED (Specify): Unknown
8. DATE OF BIRTH: June 4 1897
9. AGE (In years last birthday): 64 — IF UNDER 1 YEAR: Months / Days — IF UNDER 24 HRS.: Hours / Min.

10a. USUAL OCCUPATION (Give kind of work done during most of working life, even if retired): Laborer
10b. KIND OF BUSINESS OR INDUSTRY: Woods
11. BIRTHPLACE (State or foreign country): Colorado
12. CITIZEN OF WHAT COUNTRY?: USA

13. FATHER'S NAME — BIRTHPLACE: No data
14. MOTHER'S MAIDEN NAME — BIRTHPLACE: No data

15. WAS DECEASED EVER IN U.S. ARMED FORCES? (Yes, no, or unknown): No — (If yes, give war or dates of service): none
16. SOCIAL SECURITY NO.: 533-01-8065
17. INFORMANT'S OWN SIGNATURE: Gerald Browning — ADDRESS: St. Maries

18. CAUSE OF DEATH
Enter only one cause per line for (a), (b), and (c)

This does not mean the mode of dying, such as heart failure, asthenia, etc. It means the disease, injury, or complication which caused death.

420.1

MEDICAL CERTIFICATION

I. DISEASE OR CONDITION DIRECTLY LEADING TO DEATH* (a): Coronary Occlusion — INTERVAL BETWEEN ONSET AND DEATH: 10 min

ANTECEDENT CAUSES
Morbid conditions, if any, giving rise to the above cause (a) stating the underlying cause last.
DUE TO (b): Arteriosclerosis — 15 yrs
DUE TO (c):

II. OTHER SIGNIFICANT CONDITIONS
Conditions contributing to the death but not related to the disease or condition causing death.

19a. DATE OF OPERATION
19b. MAJOR FINDINGS OF OPERATION
20. AUTOPSY? YES ☐ NO ☒

21a. ACCIDENT SUICIDE HOMICIDE (Specify)
21b. PLACE OF INJURY (e.g., in or about home, farm, factory, street, office bldg., etc.)
21c. (CITY, TOWN, OR TOWNSHIP) (COUNTY) (STATE)

21d. TIME OF INJURY (Month) (Day) (Year) (Hour) m.
21e. INJURY OCCURRED WHILE AT WORK ☐ NOT WHILE AT WORK ☐
21f. HOW DID INJURY OCCUR?

22. *I hereby certify that I attended the deceased from* Oct., 19__, *to* _____, 19__, *that I last saw the deceased alive on* _____, 19__, *and that death occurred at* _____ *m., from the causes and on the date stated above.*

23a. SIGNATURE (Degree or title): W. D. Thurston MD
23b. ADDRESS: St. Maries Idaho
23c. DATE SIGNED: 11-7-61

24a. BURIAL, CREMATION, REMOVAL (Specify): Burial
24b. DATE: Nov. 7 1961
24c. NAME OF CEMETERY OR CREMATORY: Woodlawn
24d. LOCATION (City, town, or county) (State): St. Maries Idaho

DATE REC'D BY LOCAL REG.: 11-17-61
REGISTRAR'S SIGNATURE: Beatrice L. Mitchell
25. FUNERAL DIRECTOR: Gerald Browning — ADDRESS: St. Maries Idaho.

Federal Security Agency
United States Public Health Service

Form DPH-48021

Informant, Funeral Director, Registrar and Medical Attendant. EACH must sign with BLACK INK in OWN handwriting. Each item should be answered as completely as possible. State answers as unknown only after a careful investigation. Use BLACK ink or BLACK record typewriter ribbon in filling out certificate. (ICA 38-206 and 215.) Address correspondence to DIVISION OF VITAL STATISTICS, BOISE, IDAHO

DUTIES:

1. INFORMANT SHALL SIGN HIS OWN NAME, under item 17 to authenticate the facts stated under items 1 to 16 inclusive. In case of facts taken from hospital or public records, the person authorized to release the facts shall sign HIS name in addition to giving the source of information.

2. THE FUNERAL DIRECTOR is responsible for completing the entire certificate, obtaining the signatures of the INFORMANT, the OFFICIAL last in attendance on the deceased and HIS OWN signature.

3. THE REGISTRAR can issue a burial or removal permit ONLY after receiving a completed death certificate, including the SIGNATURES IN BLACK ink under items 17, 23a and 25.

PENALTIES: Under the Idaho law, it is a misdemeanor to

(a) Knowingly supply false information to any one connected with completing a death certificate;
(b) Neglect or refuse to certify to the cause of death on request of the person in charge of the disposition of the deceased.
(c) Remove or bury the body of a deceased person WITHOUT the proper permit being FIRST obtained from the local registrar in the district WHERE THE DEATH OCCURRED;
(d) Alter a certificate on file in the office of a local registrar.

STATEMENT OF PLACE OF DEATH

Special attention should be given to the satisfactory completion of EACH portion of this item. The city or town and street address or route number refer to PLACE WHERE THE DEATH OCCURRED. For deaths occurring in hospitals, maternity homes, or institutions, the name of the place and length of stay MUST be stated.

STATEMENT OF USUAL RESIDENCE OF DECEASED

Regardless of the fact that the person may have lived his entire life at the place of death, ALWAYS COMPLETE ALL PARTS OF THIS ITEM. In case a person has resided in the county where death occurred for less than one year, give address of FORMER RESIDENCE. The post office of the deceased may be in a county or state other than the county of actual residence.

IDAHO CODE ANNOTATED-CHAPTER 38, SECTION 206.

The personal and statistical particulars (items 1 to 16) shall be authenticated by the signature of the informant, who may be any competent person acquainted with the facts.

The statement of facts relating to the disposition of the body shall be signed by the undertaker or person acting as such.

The medical certificate shall be made and signed by the physician, if any, last in attendance on the deceased, who shall specify the time in attendance, the time he last saw the deceased alive and the hour of the day at which death occurred. And he shall further state the cause of death, so as to show the course of disease or sequence of causes resulting in death, giving the primary cause, and also the contributory causes, if any, and the duration of each. Indefinite and unsatisfactory terms, indicating only symptoms of disease or conditions resulting from disease, will not be held sufficient for issuing a burial or removal permit; and any certificate containing only such terms as defined by the state registrar as indefinite and unsatisfactory, shall be returned to the physician for correction and definition. The international classification of the causes of death shall be used by all physicians in stating the cause of death in the medical certificate. Causes of death, which may be the result of either disease or violence, shall be carefully defined; and if from violence, its nature shall be stated, and whether (probably) accidental, suicidal, or homicidal.

This body embalmed under direction of Jerald Browning Lic. No E-411 at St. Maries on 11-4-64

ADDITIONAL REMARKS by Physician

Certificate of Death

STATE OF IDAHO

State File No. 4520
Local Reg. No. 56
Reg. Dist. No. 130

BIRTH NO.

RECEIVED Nov 20 1961 Bureau of Vital Statistics

1. PLACE OF DEATH
a. COUNTY Benewah
b. CITY OR TOWN (If outside corporate limits, write RURAL and give township) St. Maries
c. LENGTH OF STAY (in this place) 266 days
d. FULL NAME OF HOSPITAL OR INSTITUTION (If not in hospital or institution, give street address or location) Benewah Hospital

2. USUAL RESIDENCE (Where deceased lived. If institution: residence before admission).
a. STATE Idaho
b. COUNTY Benewah
c. CITY OR TOWN (If outside corporate limits, write RURAL and give township) St. Joe
d. STREET ADDRESS (If rural, give location) →

3. NAME OF DECEASED (Type or Print) a. (First) George b. (Middle) Henry c. (Last) Darling

4. DATE OF DEATH (Month) (Day) (Year) Nov. 19 1961

5. SEX Male.

6. COLOR OR RACE White

7. MARRIED, NEVER MARRIED, WIDOWED, DIVORCED (Specify) Divorced

8. DATE OF BIRTH Aug. 22, 1873

9. AGE (In years last birthday) 88
IF UNDER 1 YEAR Months Days
IF UNDER 24 HRS. Hours Min.

10a. USUAL OCCUPATION (Give kind of work done during most of working life, even if retired) Laborer

10b. KIND OF BUSINESS OR INDUSTRY Milwaukee R.R.

11. BIRTHPLACE (State or foreign country) Kansas

12. CITIZEN OF WHAT COUNTRY? USA

13. FATHER'S NAME Richard Darling
BIRTHPLACE no data

14. MOTHER'S MAIDEN NAME no data
BIRTHPLACE

15. WAS DECEASED EVER IN U.S. ARMED FORCES? (Yes, no, or unknown) no
(If yes, give war or dates of service) none

16. SOCIAL SECURITY NO. 702-18-0884

17. INFORMANT'S OWN SIGNATURE Bernard Darling ADDRESS St. Joe Idaho.

MEDICAL CERTIFICATION

18. CAUSE OF DEATH
Enter only one cause per line for (a), (b), and (c)

*This does not mean the mode of dying, such as heart failure, asthenia, etc. It means the disease, injury, or complication which caused death.

I. DISEASE OR CONDITION DIRECTLY LEADING TO DEATH* (a) Coronary Occlusion — INTERVAL BETWEEN ONSET AND DEATH Instant

ANTECEDENT CAUSES
Morbid conditions, if any, giving rise to the above cause (a) stating the underlying cause last.
DUE TO (b)
DUE TO (c)

II. OTHER SIGNIFICANT CONDITIONS
Conditions contributing to the death but not related to the disease or condition causing death.

19a. DATE OF OPERATION
19b. MAJOR FINDINGS OF OPERATION
20. AUTOPSY? YES ☐ NO ☑

21a. ACCIDENT SUICIDE HOMICIDE (Specify)
21b. PLACE OF INJURY (e.g., in or about home, farm, factory, street, office bldg., etc.)
21c. (CITY, TOWN, OR TOWNSHIP) (COUNTY) (STATE)

21d. TIME OF INJURY (Month) (Day) (Year) (Hour) m.
21e. INJURY OCCURRED WHILE AT WORK ☐ NOT WHILE AT WORK ☐
21f. HOW DID INJURY OCCUR?

22. *I hereby certify that I attended the deceased from* Nov 18, 1961, *to* Nov 19, 1961, *that I last saw the deceased alive on* Nov 19, 1961, *and that death occurred at* 6:30 A. m., *from the causes and on the date stated above.*

23a. SIGNATURE Jergen A. Rapp (Degree or title) M.D. 23b. ADDRESS St. Maries, Idaho. 23c. DATE SIGNED 11-27-61

24a. BURIAL, CREMATION, REMOVAL (Specify) Burial
24b. DATE Nov. 21 1961
24c. NAME OF CEMETERY OR CREMATORY Woodlawn
24d. LOCATION (City, town, or county) St. Maries (State) Idaho

DATE REC'D BY LOCAL REG. 11-28-61
REGISTRAR'S SIGNATURE Beatrice L. Mitchell
25. FUNERAL DIRECTOR Gerald Browning ADDRESS St. Maries Idaho.

Informant, Funeral Director, Registrar and Medical Attendant. EACH must sign with BLACK INK in OWN handwriting. Each item should be answered as completely as possible. State answers as unknown only after a careful investigation. Use BLACK ink or BLACK record typewriter ribbon in filling out certificate. (ICA 38-206 and 215.) Address correspondence to DIVISION OF VITAL STATISTICS, BOISE, IDAHO

Federal Security Agency
United States Public Health Service

Form DPH-48021

DEC 1 1961

DUTIES:

1. INFORMANT SHALL SIGN HIS OWN NAME, under item 17 to authenticate the facts stated under items 1 to 16 inclusive. In case of facts taken from hospital or public records, the person authorized to release the facts shall sign HIS name in addition to giving the source of information.

2. THE FUNERAL DIRECTOR is responsible for completing the entire certificate, obtaining the signatures of the INFORMANT, the OFFICIAL last in attendance on the deceased and HIS OWN signature.

3. THE REGISTRAR can issue a burial or removal permit ONLY after receiving a completed death certificate, including the SIGNATURES IN BLACK ink under items 17, 23a and 25.

PENALTIES: Under the Idaho law, it is a misdemeanor to

(a) Knowingly supply false information to any one connected with completing a death certificate;
(b) Neglect or refuse to certify to the cause of death on request of the person in charge of the disposition of the deceased.
(c) Remove or bury the body of a deceased person WITHOUT the proper permit being FIRST obtained from the local registrar in the district WHERE THE DEATH OCCURRED;
(d) Alter a certificate on file in the office of a local registrar.

STATEMENT OF PLACE OF DEATH

Special attention should be given to the satisfactory completion of EACH portion of this item. The city or town and street address or route number refer to PLACE WHERE THE DEATH OCCURRED. For deaths occurring in hospitals, maternity homes, or institutions, the name of the place and length of stay MUST be stated.

STATEMENT OF USUAL RESIDENCE OF DECEASED

Regardless of the fact that the person may have lived his entire life at the place of death, ALWAYS COMPLETE ALL PARTS OF THIS ITEM. In case a person has resided in the county where death occurred for less than one year, give address of FORMER RESIDENCE. The post office of the deceased may be in a county or state other than the county of actual residence.

IDAHO CODE ANNOTATED-CHAPTER 38, SECTION 206.

The personal and statistical particulars (items 1 to 16) shall be authenticated by the signature of the informant, who may be any competent person acquainted with the facts.

The statement of facts relating to the disposition of the body shall be signed by the undertaker or person acting as such.

The medical certificate shall be made and signed by the physician, if any, last in attendance on the deceased, who shall specify the time in attendance, the time he last saw the deceased alive and the hour of the day at which death occurred. And he shall further state the cause of death, so as to show the course of disease or sequence of causes resulting in death, giving the primary cause, and also the contributory causes, if any, and the duration of each. Indefinite and unsatisfactory terms, indicating only symptoms of disease or conditions resulting from disease, will not be held sufficient for issuing a burial or removal permit; and any certificate containing only such terms as defined by the state registrar as indefinite and unsatisfactory, shall be returned to the physician for correction and definition. The international classification of the causes of death shall be used by all physicians in stating the cause of death in the medical certificate. Causes of death, which may be the result of either disease or violence, shall be carefully defined; and if from violence, its nature shall be stated, and whether (probably) accidental, suicidal, or homicidal.

This body embalmed under direction of Gerald Browning Lic. No. E-411 at St Maries on 11-1961

ADDITIONAL REMARKS by Physician

Certificate of Death

STATE OF IDAHO

State File No. 4521
Local Reg. No. 57
Reg. Dist. No. 130

BIRTH NO.

RECEIVED DEC 4 1961

1. PLACE OF DEATH
a. COUNTY: Benewah
b. CITY OR TOWN (If outside corporate limits, write RURAL and give township): St. Maries
c. LENGTH OF STAY (in this place): 2 weeks
d. FULL NAME OF HOSPITAL OR INSTITUTION (If not in hospital or institution, give street address or location): Benewah Hospital

2. USUAL RESIDENCE (Where deceased lived. If institution: residence before admission)
a. STATE: Idaho
b. COUNTY: Benewah
c. CITY OR TOWN (If outside corporate limits, write RURAL and give township): Tensed
d. STREET ADDRESS (If rural, give location): —

3. NAME OF DECEASED (Type or Print) a. (First)	b. (Middle)	c. (Last)	4. DATE OF DEATH (Month) (Day) (Year)
Albert	B.	ERickson	Nov 22 1961

5. SEX	6. COLOR OR RACE	7. MARRIED, NEVER MARRIED, WIDOWED, DIVORCED (Specify)	8. DATE OF BIRTH	9. AGE (In years last birthday)	IF UNDER 1 YEAR Months	Days	IF UNDER 24 HRS. Hours	Min.
Male	white	Never Married	March 11, 1894	67				

10a. USUAL OCCUPATION (Give kind of work done during most of working life, even if retired)	10b. KIND OF BUSINESS OR INDUSTRY	11. BIRTHPLACE (State or foreign country)	12. CITIZEN OF WHAT COUNTRY?
Laborer	—	Sweden	USA

13. FATHER'S NAME	BIRTHPLACE	14. MOTHER'S MAIDEN NAME	BIRTHPLACE
No data		No data	

15. WAS DECEASED EVER IN U.S. ARMED FORCES? (Yes, no, or unknown)	(If yes, give war or dates of service)	16. SOCIAL SECURITY NO.	17. INFORMANT'S OWN SIGNATURE	ADDRESS
No	None	538-14-3935	Gerald Browning D.P.H. Recor	St. Maries

18. CAUSE OF DEATH
Enter only one cause per line for (a), (b), and (c)

**This does not mean the mode of dying, such as heart failure, asthenia, etc. It means the disease, injury, or complication which caused death.*

MEDICAL CERTIFICATION

I. DISEASE OR CONDITION DIRECTLY LEADING TO DEATH* (a) Intra-Cranial Bleeding — INTERVAL BETWEEN ONSET AND DEATH: 4 days

ANTECEDENT CAUSES
Morbid conditions, if any, giving rise to the above cause (a) stating the underlying cause last.
DUE TO (b) due to brain laceration
DUE TO (c)

II. OTHER SIGNIFICANT CONDITIONS
Conditions contributing to the death but not related to the disease or condition causing death.

19a. DATE OF OPERATION	19b. MAJOR FINDINGS OF OPERATION	20. AUTOPSY?
		YES ☐ NO ☐

21a. ACCIDENT / SUICIDE / HOMICIDE (Specify)	21b. PLACE OF INJURY (e.g., in or about home, farm, factory, street, office bldg., etc.)	21c. CITY, TOWN, OR TOWNSHIP	(COUNTY)	(STATE)
Accident	Street	St. Maries	Benewah	Idaho

21d. TIME OF INJURY (Month) (Day) (Year) (Hour)	21e. INJURY OCCURRED WHILE AT WORK ☐ NOT WHILE AT WORK ☐	21f. HOW DID INJURY OCCUR?
Nov 18, 1961 P.m.		Fell on a hole

22. *I hereby certify that I attended the deceased from* Nov 20, 1961, *to* Nov 22, 1961, *that I last saw the deceased alive on* Nov 22 19 61, *and that death occurred at* _____ *m., from the causes and on the date stated above.*

23a. SIGNATURE	(Degree or title)	23b. ADDRESS	23c. DATE SIGNED
Bryden A. Rapp	M.D.	St. Maries, Idaho	11-27-61

24a. BURIAL, CREMATION, REMOVAL (Specify)	24b. DATE	24c. NAME OF CEMETERY OR CREMATORY	24d. LOCATION (City, town, or county) (State)
Burial	Nov. 25, 1961	Woodlawn	St. Maries Idaho

DATE REC'D BY LOCAL REG.	REGISTRAR'S SIGNATURE	25. FUNERAL DIRECTOR	ADDRESS
11-28-61	Beatrice L. Mitchell	Gerald Browning	St. Maries Idaho

Informant, Funeral Director, Registrar and Medical Attendant. EACH must sign with BLACK INK in OWN handwriting. Each item should be answered as completely as possible. State answers as unknown only after a careful investigation. Use BLACK ink or BLACK record typewriter ribbon in filling out certificate. (ICA 38-206 and 215.) Address correspondence to DIVISION OF VITAL STATISTICS, BOISE, IDAHO

Federal Security Agency
United States Public Health Service

Form DPH-48021

DUTIES:

1. INFORMANT SHALL SIGN HIS OWN NAME, under item 17 to authenticate the facts stated under items 1 to 16 inclusive. In case of facts taken from hospital or public records, the person authorized to release the facts shall sign HIS name in addition to giving the source of information.

2. THE FUNERAL DIRECTOR is responsible for completing the entire certificate, obtaining the signatures of the INFORMANT, the OFFICIAL last in attendance on the deceased and HIS OWN signature.

3. THE REGISTRAR can issue a burial or removal permit ONLY after receiving a completed death certificate, including the SIGNATURES IN BLACK ink under items 17, 23a and 25.

PENALTIES: Under the Idaho law, it is a misdemeanor to

(a) Knowingly supply false information to any one connected with completing a death certificate;
(b) Neglect or refuse to certify to the cause of death on request of the person in charge of the disposition of the deceased.
(c) Remove or bury the body of a deceased person WITHOUT the proper permit being FIRST obtained from the local registrar in the district WHERE THE DEATH OCCURRED;
(d) Alter a certificate on file in the office of a local registrar.

STATEMENT OF PLACE OF DEATH

Special attention should be given to the satisfactory completion of EACH portion of this item. The city or town and street address or route number refer to PLACE WHERE THE DEATH OCCURRED. For deaths occurring in hospitals, maternity homes, or institutions, the name of the place and length of stay MUST be stated.

STATEMENT OF USUAL RESIDENCE OF DECEASED

Regardless of the fact that the person may have lived his entire life at the place of death, ALWAYS COMPLETE ALL PARTS OF THIS ITEM. In case a person has resided in the county where death occurred for less than one year, give address of FORMER RESIDENCE. The post office of the deceased may be in a county or state other than the county of actual residence.

IDAHO CODE ANNOTATED-CHAPTER 38, SECTION 206.

The personal and statistical particulars (items 1 to 16) shall be authenticated by the signature of the informant, who may be any competent person acquainted with the facts.

The statement of facts relating to the disposition of the body shall be signed by the undertaker or person acting as such.

The medical certificate shall be made and signed by the physician, if any, last in attendance on the deceased, who shall specify the time in attendance, the time he last saw the deceased alive and the hour of the day at which death occurred. And he shall further state the cause of death, so as to show the course of disease or sequence of causes resulting in death, giving the primary cause, and also the contributory causes, if any, and the duration of each. Indefinite and unsatisfactory terms, indicating only symptoms of disease or conditions resulting from disease, will not be held sufficient for issuing a burial or removal permit; and any certificate containing only such terms as defined by the state registrar as indefinite and unsatisfactory, shall be returned to the physician for correction and definition. The international classification of the causes of death shall be used by all physicians in stating the cause of death in the medical certificate. Causes of death, which may be the result of either disease or violence, shall be carefully defined; and if from violence, its nature shall be stated, and whether (probably) accidental, suicidal, or homicidal.

This body embalmed under direction of Gerald Browning Lic. No. E-411 at St. Maries on 11-22-61

ADDITIONAL REMARKS by Physician

Certificate of Death

STATE OF IDAHO

State File No. 4522
Local Reg. No. 164
Reg. Dist. No. 608

BIRTH NO.

Informant, Funeral Director, Registrar and Medical Attendant. EACH must sign with BLACK INK in OWN handwriting. Each item should be answered as completely as possible. State answers as unknown only after a careful investigation. Use BLACK ink or BLACK record typewriter ribbon in filling out certificate. (ICA 38-206 and 215.) Address correspondence to DIVISION OF VITAL STATISTICS, BOISE, IDAHO

RECEIVED DEC 4 1961

1. PLACE OF DEATH
a. COUNTY: Bingham
b. CITY OR TOWN (If outside corporate limits, write RURAL and give township): Blackfoot
c. LENGTH OF STAY (in this place): 66 days
d. FULL NAME OF HOSPITAL OR INSTITUTION (If not in hospital or institution, give street address or location): State Hospital South

2. USUAL RESIDENCE (Where deceased lived. If institution: residence before admission).
a. STATE: IDAHO
b. COUNTY: CASSIA
c. CITY OR TOWN (If outside corporate limits, write RURAL and give township): BURLEY
d. STREET ADDRESS (If rural, give location): 1401 Miller Ave.

3. NAME OF DECEASED (Type or Print)
a. (First): ALICE
b. (Middle): ATLANTA
c. (Last): CHADWICK

4. DATE OF DEATH: (Month) (Day) (Year): November 2, 1961

5. SEX: FEMALE

6. COLOR OR RACE: WHITE

7. MARRIED, NEVER MARRIED, WIDOWED, DIVORCED (Specify): MARRIED

8. DATE OF BIRTH: DECEMBER 24, 1891

9. AGE (In years last birthday): 69
IF UNDER 1 YEAR: Months: 9 Days: 11
IF UNDER 24 HRS.: Hours: Min.:

10a. USUAL OCCUPATION (Give kind of work done during most of working life, even if retired): HOUSEWIFE

10b. KIND OF BUSINESS OR INDUSTRY: HOME

11. BIRTHPLACE (State or foreign country): WISCONSIN

12. CITIZEN OF WHAT COUNTRY?: U.S.

13. FATHER'S NAME: CHRISTIAN EBBE
BIRTHPLACE: DENMARK

14. MOTHER'S MAIDEN NAME: CHRISTINA MORGAARD
BIRTHPLACE: DENMARK

15. WAS DECEASED EVER IN U.S. ARMED FORCES? (Yes, no, or unknown) (If yes, give war or dates of service): NO

16. SOCIAL SECURITY NO.: UNKNOWN

17. INFORMANT'S OWN SIGNATURE AND ADDRESS: MEDICAL RECORDS STATE HOSPITAL SOUTH

18. CAUSE OF DEATH
Enter only one cause per line for (a), (b), and (c)

**This does not mean the mode of dying, such as heart failure, asthenia, etc. It means the disease, injury, or complication which caused death.*

MEDICAL CERTIFICATION Edythe J. Schmidt M.D.

		INTERVAL BETWEEN ONSET AND DEATH
I. DISEASE OR CONDITION DIRECTLY LEADING TO DEATH* (a)	Heart FAILURE	
ANTECEDENT CAUSES *Morbid conditions, if any, giving rise to the above cause (a) stating the underlying cause last.* DUE TO (b)	CARDIAC Insufficiency.	1 year
DUE TO (c)	ARTERIOSCLEROSIS -	12 years
II. OTHER SIGNIFICANT CONDITIONS *Conditions contributing to the death but not related to the disease or condition causing death.*	Chronic BRAIN SYNDROME	10 years.

19a. DATE OF OPERATION:
19b. MAJOR FINDINGS OF OPERATION:
20. AUTOPSY? YES ☐ NO ☑

21a. ACCIDENT SUICIDE HOMICIDE (Specify):
21b. PLACE OF INJURY (e.g., in or about home, farm, factory, street, office bldg., etc.):
21c. (CITY, TOWN, OR TOWNSHIP) (COUNTY) (STATE):
21d. TIME OF INJURY (Month) (Day) (Year) (Hour) m.:
21e. INJURY OCCURRED WHILE AT WORK ☐ NOT WHILE AT WORK ☐
21f. HOW DID INJURY OCCUR?:

22. *I hereby certify that I attended the deceased from* August 29, 1961, *to* November 2, 1961, *that I last saw the deceased alive on* November 2, 1961, *and that death occurred at* 8.04 pm., *from the causes and on the date stated above.*

23a. SIGNATURE (Degree or title): Delfor Sotelo M.D.
23b. ADDRESS: State Hospital South
23c. DATE SIGNED: 11-2-61

24a. BURIAL, CREMATION, REMOVAL (Specify): Removal
24b. DATE: Nov. 2, 1961
24c. NAME OF CEMETERY OR CREMATORY: Dayton Cemetery
24d. LOCATION (City, town, or county) (State): Dayton, Idaho

DATE REC'D BY LOCAL REG.: Nov 27 1961
REGISTRAR'S SIGNATURE: Mrs Walter E. Watkins
28. FUNERAL DIRECTOR: Vern B. McCulloch
ADDRESS:

Federal Security Agency
United States Public Health Service

Form DPH-48021

JAN 5 1962

MAY 24 1962

DUTIES:

1. INFORMANT SHALL SIGN HIS OWN NAME, under item 17 to authenticate the facts stated under items 1 to 16 inclusive. In case of facts taken from hospital or public records, the person authorized to release the facts shall sign HIS name in addition to giving the source of information.

2. THE FUNERAL DIRECTOR is responsible for completing the entire certificate, obtaining the signatures of the INFORMANT, the OFFICIAL last in attendance on the deceased and HIS OWN signature.

3. THE REGISTRAR can issue a burial or removal permit ONLY after receiving a completed death certificate, including the SIGNATURES IN BLACK ink under items 17, 23a and 25.

PENALTIES: Under the Idaho law, it is a misdemeanor to

(a) Knowingly supply false information to any one connected with completing a death certificate;
(b) Neglect or refuse to certify to the cause of death on request of the person in charge of the disposition of the deceased.
(c) Remove or bury the body of a deceased person WITHOUT the proper permit being FIRST obtained from the local registrar in the district WHERE THE DEATH OCCURRED;
(d) Alter a certificate on file in the office of a local registrar.

STATEMENT OF PLACE OF DEATH

Special attention should be given to the satisfactory completion of EACH portion of this item. The city or town and street address or route number refer to PLACE WHERE THE DEATH OCCURRED. For deaths occurring in hospitals, maternity homes, or institutions, the name of the place and length of stay MUST be stated.

STATEMENT OF USUAL RESIDENCE OF DECEASED

Regardless of the fact that the person may have lived his entire life at the place of death, ALWAYS COMPLETE ALL PARTS OF THIS ITEM. In case a person has resided in the county where death occurred for less than one year, give address of FORMER RESIDENCE. The post office of the deceased may be in a county or state other than the county of actual residence.

IDAHO CODE ANNOTATED-CHAPTER 38, SECTION 206.

The personal and statistical particulars (items 1 to 16) shall be authenticated by the signature of the informant, who may be any competent person acquainted with the facts.

The statement of facts relating to the disposition of the body shall be signed by the undertaker or person acting as such.

The medical certificate shall be made and signed by the physician, if any, last in attendance on the deceased, who shall specify the time in attendance, the time he last saw the deceased alive and the hour of the day at which death occurred. And he shall further state the cause of death, so as to show the course of disease or sequence of causes resulting in death, giving the primary cause, and also the contributory causes, if any, and the duration of each. Indefinite and unsatisfactory terms, indicating only symptoms of disease or conditions resulting from disease, will not be held sufficient for issuing a burial or removal permit; and any certificate containing only such terms as defined by the state registrar as indefinite and unsatisfactory, shall be returned to the physician for correction and definition. The international classification of the causes of death shall be used by all physicians in stating the cause of death in the medical certificate. Causes of death, which may be the result of either disease or violence, shall be carefully defined; and if from violence, its nature shall be stated, and whether (probably) accidental, suicidal, or homicidal.

This body embalmed under direction of Vern B. McCulloch Lic. No E260 at Burley Idaho, on 1-2-61

ADDITIONAL REMARKS by Physician

Certificate of Death

STATE OF IDAHO

State File No. 4523
Local Reg. No. 15-8
Reg. Dist. No. 601

BIRTH NO.

RECEIVED NOV 14 1961 Statistics

1. PLACE OF DEATH
a. COUNTY: Bingham
b. CITY OR TOWN (If outside corporate limits, write RURAL and give township): Blackfoot (Rural)
c. LENGTH OF STAY (in this place):
d. FULL NAME OF HOSPITAL OR INSTITUTION (If not in hospital or institution, give street address or location): Snake river near Porterville Bridge

2. USUAL RESIDENCE (Where deceased lived. If institution: residence before admission).
a. STATE: Idaho
b. COUNTY: Bingham
c. CITY OR TOWN (If outside corporate limits, write RURAL and give township): Blackfoot, (Rural)
d. STREET ADDRESS (If rural, give location): Route 1 (Groveland)

3. NAME OF DECEASED (Type or Print)	a. (First)	b. (Middle)	c. (Last)	4. DATE OF DEATH (Month) (Day) (Year)
	Hazel	Wixom	Tressl	November 7 1961

5. SEX	6. COLOR OR RACE	7. MARRIED, NEVER MARRIED, WIDOWED, DIVORCED (Specify)	8. DATE OF BIRTH	9. AGE (In years last birthday)	IF UNDER 1 YEAR Months	Days	IF UNDER 24 HRS. Hours	Min.
female	white	married	Nov. 1, 1902	59				

10a. USUAL OCCUPATION (Give kind of work done during most of working life, even if retired)	10b. KIND OF BUSINESS OR INDUSTRY	11. BIRTHPLACE (State or foreign country)	12. CITIZEN OF WHAT COUNTRY?
Housewife	Home	Oakley, Idaho	U.S.A.

13. FATHER'S NAME	BIRTHPLACE	14. MOTHER'S MAIDEN NAME	BIRTHPLACE
Justin I. Wixom	Beaver city, Utah	Susan Bailey	Oakley, Idaho

15. WAS DECEASED EVER IN U.S. ARMED FORCES? (Yes, no, or unknown) (If yes, give war or dates of service)	16. SOCIAL SECURITY NO.	17. INFORMANT'S OWN SIGNATURE	ADDRESS
no	none	Adolph Tressl	Blackfoot, Idaho

18. CAUSE OF DEATH Enter only one cause per line for (a), (b), and (c)

**This does not mean the mode of dying, such as heart failure, asthenia, etc. It means the disease, injury, or complication which caused death.*

MEDICAL CERTIFICATION

I. DISEASE OR CONDITION DIRECTLY LEADING TO DEATH* (a) 975X Drowning — INTERVAL BETWEEN ONSET AND DEATH: Minutes

ANTECEDENT CAUSES
Morbid conditions, if any, giving rise to the above cause (a) stating the underlying cause last.
DUE TO (b)
DUE TO (c)

II. OTHER SIGNIFICANT CONDITIONS
Conditions contributing to the death but not related to the disease or condition causing death. Had been in failing health since June, 1961

19a. DATE OF OPERATION	19b. MAJOR FINDINGS OF OPERATION	20. AUTOPSY?
		YES ☐ NO ☒

21a. ACCIDENT / SUICIDE / HOMICIDE (Specify)	21b. PLACE OF INJURY (e.g., in or about home, farm, factory, street, office bldg., etc.)	21c. (CITY, TOWN, OR TOWNSHIP) (COUNTY) (STATE)
Apparent Suicide	Snake River	Blackfoot, Bingham Idaho.

21d. TIME OF INJURY (Month) (Day) (Year) (Hour)	21e. INJURY OCCURRED	21f. HOW DID INJURY OCCUR?
Nov. 7, 1961 About 8:00 a.	WHILE AT WORK ☐ NOT WHILE AT WORK ☒	Not determined. Walked or slipped into river. Ne ar Porterville Bridge

22. *I hereby certify that I attended the deceased from* November 7 61 *, that I last saw the deceased alive on* Nov 7 *, 1961, and that death occurred at* About 8:00 A *m., from the causes and on the date stated above.*

23a. SIGNATURE	(Degree or title)	23b. ADDRESS	23c. DATE SIGNED
Earl Rodgers	Coroner, Bingham county	Blackfoot, Idaho	Nov 9, 1961

24a. BURIAL, CREMATION, REMOVAL (Specify)	24b. DATE	24c. NAME OF CEMETERY OR CREMATORY	24d. LOCATION (City, town, or county) (State)
Burial	Nov 11, 1961	Grove city cemetery	Blackfoot Idaho

DATE REC'D BY LOCAL REG.	REGISTRAR'S SIGNATURE	25. FUNERAL DIRECTOR	ADDRESS
Nov 9 1961	Walter E. Fatzie	John C. Sandberg	Blackfoot, Idaho

Federal Security Agency
United States Public Health Service

Form DPH-48021

Informant, Funeral Director, Registrar and Medical Attendant. EACH must sign with BLACK INK in OWN handwriting. Each item should be answered as completely as possible. State answers as unknown only after a careful investigation. Use BLACK ink or BLACK record typewriter ribbon in filling out certificate. (ICA 38-206 and 215.) Address correspondence to DIVISION OF VITAL STATISTICS, BOISE, IDAHO

DUTIES:

1. INFORMANT SHALL SIGN HIS OWN NAME, under item 17 to authenticate the facts stated under items 1 to 16 inclusive. In case of facts taken from hospital or public records, the person authorized to release the facts shall sign HIS name in addition to giving the source of information.

2. THE FUNERAL DIRECTOR is responsible for completing the entire certificate, obtaining the signatures of the INFORMANT, the OFFICIAL last in attendance on the deceased and HIS OWN signature.

3. THE REGISTRAR can issue a burial or removal permit ONLY after receiving a completed death certificate, including the SIGNATURES IN BLACK ink under items 17, 23a and 25.

PENALTIES: Under the Idaho law, it is a misdemeanor to

(a) Knowingly supply false information to any one connected with completing a death certificate;
(b) Neglect or refuse to certify to the cause of death on request of the person in charge of the disposition of the deceased.
(c) Remove or bury the body of a deceased person WITHOUT the proper permit being FIRST obtained from the local registrar in the district WHERE THE DEATH OCCURRED;
(d) Alter a certificate on file in the office of a local registrar.

STATEMENT OF PLACE OF DEATH

Special attention should be given to the satisfactory completion of EACH portion of this item. The city or town and street address or route number refer to PLACE WHERE THE DEATH OCCURRED. For deaths occurring in hospitals, maternity homes, or institutions, the name of the place and length of stay MUST be stated.

STATEMENT OF USUAL RESIDENCE OF DECEASED

Regardless of the fact that the person may have lived his entire life at the place of death, ALWAYS COMPLETE ALL PARTS OF THIS ITEM. In case a person has resided in the county where death occurred for less than one year, give address of FORMER RESIDENCE. The post office of the deceased may be in a county or state other than the county of actual residence.

IDAHO CODE ANNOTATED-CHAPTER 38, SECTION 206.

The personal and statistical particulars (items 1 to 16) shall be authenticated by the signature of the informant, who may be any competent person acquainted with the facts.

The statement of facts relating to the disposition of the body shall be signed by the undertaker or person acting as such.

The medical certificate shall be made and signed by the physician, if any, last in attendance on the deceased, who shall specify the time in attendance, the time he last saw the deceased alive and the hour of the day at which death occurred. And he shall further state the cause of death, so as to show the course of disease or sequence of causes resulting in death, giving the primary cause, and also the contributory causes, if any, and the duration of each. Indefinite and unsatisfactory terms, indicating only symptoms of disease or conditions resulting from disease, will not be held sufficient for issuing a burial or removal permit; and any certificate containing only such terms as defined by the state registrar as indefinite and unsatisfactory, shall be returned to the physician for correction and definition. The international classification of the causes of death shall be used by all physicians in stating the cause of death in the medical certificate. Causes of death, which may be the result of either disease or violence, shall be carefully defined; and if from violence, its nature shall be stated, and whether (probably) accidental, suicidal, or homicidal.

This body embalmed under direction of C. Dean Hill Lic. No. E-466 at Blackfoot on Nov 7, 1961

ADDITIONAL REMARKS by Physician

Certificate of Death

STATE OF IDAHO

State File No. 4524
Local Reg. No. 159
Reg. Dist. No. 601

BIRTH NO.

RECEIVED NOV 20 1961

1. PLACE OF DEATH
a. COUNTY: Bingham
b. CITY OR TOWN (If outside corporate limits, write RURAL and give township): Pingree
c. LENGTH OF STAY (in this place): 33 yrs
d. FULL NAME OF HOSPITAL OR INSTITUTION (If not in hospital or institution, give street address or location): R.F.D. (Home)

2. USUAL RESIDENCE (Where deceased lived. If institution: residence before admission).
a. STATE: Idaho
b. COUNTY: Bingham
c. CITY OR TOWN (If outside corporate limits, write RURAL and give township): Pingree
d. STREET ADDRESS (If rural, give location): R.F.D.

3. NAME OF DECEASED (Type or Print): a. (First) KAREN; b. (Middle) MARIE; c. (Last) JENSEN

4. DATE OF DEATH: (Month) (Day) (Year) November 9, 1961

5. SEX: Female
6. COLOR OR RACE: White
7. MARRIED, NEVER MARRIED, WIDOWED, DIVORCED (Specify): Widowed
8. DATE OF BIRTH: June 10, 1872
9. AGE (In years last birthday): 89 — IF UNDER 1 YEAR: Months / Days — IF UNDER 24 HRS.: Hours / Min.

10a. USUAL OCCUPATION (Give kind of work done during most of working life, even if retired): Housewife
10b. KIND OF BUSINESS OR INDUSTRY: Home
11. BIRTHPLACE (State or foreign country): Shjaeland Island, Denmark
12. CITIZEN OF WHAT COUNTRY?: USA

13. FATHER'S NAME: Jacob Nelson — BIRTHPLACE: Denmark
14. MOTHER'S MAIDEN NAME: Anna Hansen — BIRTHPLACE: Denmark

15. WAS DECEASED EVER IN U.S. ARMED FORCES? (Yes, no, or unknown): No (If yes, give war or dates of service)
16. SOCIAL SECURITY NO.: 519-42-9286-D
17. INFORMANT'S OWN SIGNATURE: [signature] ADDRESS: Blackfoot, Idaho.

18. CAUSE OF DEATH
Enter only one cause per line for (a), (b), and (c)

*This does not mean the mode of dying, such as heart failure, asthenia, etc. It means the disease, injury, or complication which caused death.

MEDICAL CERTIFICATION

I. DISEASE OR CONDITION DIRECTLY LEADING TO DEATH* (a) Gangrene of right foot — INTERVAL BETWEEN ONSET AND DEATH: 1 week

ANTECEDENT CAUSES
Morbid conditions, if any, giving rise to the above cause (a) stating the underlying cause last.
DUE TO (b) Acute Cellulitis — 3 weeks
DUE TO (c) Decubitus ulcer — 6 months

II. OTHER SIGNIFICANT CONDITIONS
Conditions contributing to the death but not related to the disease or condition causing death. Right hemiplegia — 8 years

19a. DATE OF OPERATION:
19b. MAJOR FINDINGS OF OPERATION:
20. AUTOPSY? YES ☐ NO ☒

21a. ACCIDENT SUICIDE HOMICIDE (Specify):
21b. PLACE OF INJURY (e.g., in or about home, farm, factory, street, office bldg., etc.):
21c. (CITY, TOWN, OR TOWNSHIP) (COUNTY) (STATE):
21d. TIME OF INJURY (Month) (Day) (Year) (Hour) m.:
21e. INJURY OCCURRED WHILE AT WORK ☐ NOT WHILE AT WORK ☐
21f. HOW DID INJURY OCCUR?

22. *I hereby certify that I attended the deceased from* Aug. 18, 19 55, *to* Nov. 9, 19 61, *that I last saw the deceased alive on* Nov. 8, 19 61, *and that death occurred at* 1:30p m., *from the causes and on the date stated above.*

23a. SIGNATURE: [signature] (Degree or title) M/D
23b. ADDRESS: Blackfoot, Idaho.
23c. DATE SIGNED: Nov. 11, 1961

24a. BURIAL, CREMATION, REMOVAL (Specify): Burial
24b. DATE: Nov. 13, 1961
24c. NAME OF CEMETERY OR CREMATORY: Grove City Cemetery
24d. LOCATION (City, town, or county) (State): Blackfoot, Idaho.

DATE REC'D BY LOCAL REG.: Nov 13-1961
REGISTRAR'S SIGNATURE: Mrs Evelin E Talmie
25. FUNERAL DIRECTOR: John C Sandberg
ADDRESS: Blackfoot, Idaho.

Federal Security Agency
United States Public Health Service
Form DPH-48021

Informant, Funeral Director, Registrar and Medical Attendant. EACH must sign with BLACK INK in OWN handwriting. Each item should be answered as completely as possible. State answers as unknown only after a careful investigation. Use BLACK ink or BLACK record typewriter ribbon in filling out certificate. (ICA 38-206 and 215.) Address correspondence to DIVISION OF VITAL STATISTICS, BOISE, IDAHO

DUTIES:

1. INFORMANT SHALL SIGN HIS OWN NAME, under item 17 to authenticate the facts stated under items 1 to 16 inclusive. In case of facts taken from hospital or public records, the person authorized to release the facts shall sign HIS name in addition to giving the source of information.

2. THE FUNERAL DIRECTOR is responsible for completing the entire certificate, obtaining the signatures of the INFORMANT, the OFFICIAL last in attendance on the deceased and HIS OWN signature.

3. THE REGISTRAR can issue a burial or removal permit ONLY after receiving a completed death certificate, including the SIGNATURES IN BLACK ink under items 17, 23a and 25.

PENALTIES: Under the Idaho law, it is a misdemeanor to

(a) Knowingly supply false information to any one connected with completing a death certificate;
(b) Neglect or refuse to certify to the cause of death on request of the person in charge of the disposition of the deceased.
(c) Remove or bury the body of a deceased person WITHOUT the proper permit being FIRST obtained from the local registrar in the district WHERE THE DEATH OCCURRED;
(d) Alter a certificate on file in the office of a local registrar.

STATEMENT OF PLACE OF DEATH

Special attention should be given to the satisfactory completion of EACH portion of this item. The city or town and street address or route number refer to PLACE WHERE THE DEATH OCCURRED. For deaths occurring in hospitals, maternity homes, or institutions, the name of the place and length of stay MUST be stated.

STATEMENT OF USUAL RESIDENCE OF DECEASED

Regardless of the fact that the person may have lived his entire life at the place of death, ALWAYS COMPLETE ALL PARTS OF THIS ITEM. In case a person has resided in the county where death occurred for less than one year, give address of FORMER RESIDENCE. The post office of the deceased may be in a county or state other than the county of actual residence.

IDAHO CODE ANNOTATED-CHAPTER 38, SECTION 206.

The personal and statistical particulars (items 1 to 16) shall be authenticated by the signature of the informant, who may be any competent person acquainted with the facts.

The statement of facts relating to the disposition of the body shall be signed by the undertaker or person acting as such.

The medical certificate shall be made and signed by the physician, if any, last in attendance on the deceased, who shall specify the time in attendance, the time he last saw the deceased alive and the hour of the day at which death occurred. And he shall further state the cause of death, so as to show the course of disease or sequence of causes resulting in death, giving the primary cause, and also the contributory causes, if any, and the duration of each. Indefinite and unsatisfactory terms, indicating only symptoms of disease or conditions resulting from disease, will not be held sufficient for issuing a burial or removal permit; and any certificate containing only such terms as defined by the state registrar as indefinite and unsatisfactory, shall be returned to the physician for correction and definition. The international classification of the causes of death shall be used by all physicians in stating the cause of death in the medical certificate. Causes of death, which may be the result of either disease or violence, shall be carefully defined; and if from violence, its nature shall be stated, and whether (probably) accidental, suicidal, or homicidal.

This body embalmed under direction of C. Dean Hill Lic. No. E 466 at Blackfoot, Idaho on 11-9-61

ADDITIONAL REMARKS by Physician

Certificate of Death

STATE OF IDAHO

State File No. 4525
Local Reg. No. 160
Reg. Dist. No. 600

BIRTH NO.

RECEIVED NOV 20 1961

1. PLACE OF DEATH
a. COUNTY: Bingham
b. CITY OR TOWN (If outside corporate limits, write RURAL and give township): Blackfoot
c. LENGTH OF STAY (in this place): 1 day
d. FULL NAME OF HOSPITAL OR INSTITUTION (If not in hospital or institution, give street address or location): Bingham Memorial Hospital

2. USUAL RESIDENCE (Where deceased lived. If institution: residence before admission).
a. STATE: Idaho
b. COUNTY: Bingham
c. CITY OR TOWN (If outside corporate limits, write RURAL and give township): Blackfoot (Rural)
d. STREET ADDRESS (If rural, give location): Rt. 2 (Riverside)

3. NAME OF DECEASED (Type or Print)	a. (First)	b. (Middle)	c. (Last)	4. DATE OF DEATH (Month) (Day) (Year)
	DAVID	DeWAYNE	WALTERS	Nov. 10, 1961

5. SEX	6. COLOR OR RACE	7. MARRIED, NEVER MARRIED, WIDOWED, DIVORCED (Specify)	8. DATE OF BIRTH	9. AGE (In years last birthday)	IF UNDER 1 YEAR: Months / Days	IF UNDER 24 HRS.: Hours / Min.
Male	White	Never Married	March 29, 1956	5		

10a. USUAL OCCUPATION (Give kind of work done during most of working life, even if retired): Child
10b. KIND OF BUSINESS OR INDUSTRY:
11. BIRTHPLACE (State or foreign country): Blackfoot, Idaho.
12. CITIZEN OF WHAT COUNTRY? USA

13. FATHER'S NAME: George B. Walters — BIRTHPLACE: Blackfoot, Idaho.
14. MOTHER'S MAIDEN NAME: Daisy Verleen Borrowman — BIRTHPLACE: Blackfoot, Idaho.

15. WAS DECEASED EVER IN U.S. ARMED FORCES? (Yes, no, or unknown) (If yes, give war or dates of service): No
16. SOCIAL SECURITY NO.: None
17. INFORMANT'S OWN SIGNATURE: George B. Walters — ADDRESS: Blackfoot, Idaho.

MEDICAL CERTIFICATION

18. CAUSE OF DEATH — Enter only one cause per line for (a), (b), and (c).

**This does not mean the mode of dying, such as heart failure, asthenia, etc. It means the disease, injury, or complication which caused death.*

490X

I. DISEASE OR CONDITION DIRECTLY LEADING TO DEATH* (a): Left Sided Pneumonia — INTERVAL BETWEEN ONSET AND DEATH: 1 day

ANTECEDENT CAUSES

Morbid conditions, if any, giving rise to the above cause (a) stating the underlying cause last.

DUE TO (b):

DUE TO (c):

II. OTHER SIGNIFICANT CONDITIONS

Conditions contributing to the death but not related to the disease or condition causing death. Mongoloid. — Since Birth

19a. DATE OF OPERATION:
19b. MAJOR FINDINGS OF OPERATION:
20. AUTOPSY? YES ☐ NO ☒

21a. ACCIDENT / SUICIDE / HOMICIDE (Specify):
21b. PLACE OF INJURY (e.g., in or about home, farm, factory, street, office bldg., etc.):
21c. (CITY, TOWN, OR TOWNSHIP) (COUNTY) (STATE):
21d. TIME OF INJURY (Month) (Day) (Year) (Hour) m.:
21e. INJURY OCCURRED: WHILE AT WORK ☐ NOT WHILE AT WORK ☐
21f. HOW DID INJURY occur?

22. *I hereby certify that I attended the deceased from* March 29, 1956, *to* Nov. 10, 19 61, *that I last saw the deceased alive on* Nov. 10, 1961, *and that death occurred at* 6:00p. m., *from the causes and on the date stated above.*

23a. SIGNATURE	(Degree or title)	23b. ADDRESS	23c. DATE SIGNED
[illegible]	M. D.	Blackfoot, Idaho.	Nov. 13, 1961

24a. BURIAL, CREMATION, REMOVAL (Specify)	24b. DATE	24c. NAME OF CEMETERY OR CREMATORY	24d. LOCATION (City, town, or county) (State)
Burial	Nov. 14, 1961	Riverside-Thomas Cemetery	Blackfoot, Idaho.

DATE REC'D BY LOCAL REG.	REGISTRAR'S SIGNATURE	25. FUNERAL DIRECTOR	ADDRESS
Nov. 13 1961	Mrs Evelin E Lewis	John C. Sandberg	Blackfoot, Idaho.

Federal Security Agency
United States Public Health Service

Form DPH-48021

Informant, Funeral Director, Registrar and Medical Attendant. EACH must sign with BLACK INK in OWN handwriting. Each item should be answered as completely as possible. State answers as unknown only after a careful investigation. Use BLACK ink or BLACK record typewriter ribbon in filling out certificate. (ICA 38-206 and 215.) Address correspondence to DIVISION OF VITAL STATISTICS, BOISE, IDAHO

DUTIES:

1. INFORMANT SHALL SIGN HIS OWN NAME, under item 17 to authenticate the facts stated under items 1 to 16 inclusive. In case of facts taken from hospital or public records, the person authorized to release the facts shall sign HIS name in addition to giving the source of information.

2. THE FUNERAL DIRECTOR is responsible for completing the entire certificate, obtaining the signatures of the INFORMANT, the OFFICIAL last in attendance on the deceased and HIS OWN signature.

3. THE REGISTRAR can issue a burial or removal permit ONLY after receiving a completed death certificate, including the SIGNATURES IN BLACK ink under items 17, 23a and 25.

PENALTIES: Under the Idaho law, it is a misdemeanor to

(a) Knowingly supply false information to any one connected with completing a death certificate;
(b) Neglect or refuse to certify to the cause of death on request of the person in charge of the disposition of the deceased.
(c) Remove or bury the body of a deceased person WITHOUT the proper permit being FIRST obtained from the local registrar in the district WHERE THE DEATH OCCURRED;
(d) Alter a certificate on file in the office of a local registrar.

STATEMENT OF PLACE OF DEATH

Special attention should be given to the satisfactory completion of EACH portion of this item. The city or town and street address or route number refer to PLACE WHERE THE DEATH OCCURRED. For deaths occurring in hospitals, maternity homes, or institutions, the name of the place and length of stay MUST be stated.

STATEMENT OF USUAL RESIDENCE OF DECEASED

Regardless of the fact that the person may have lived his entire life at the place of death, ALWAYS COMPLETE ALL PARTS OF THIS ITEM. In case a person has resided in the county where death occurred for less than one year, give address of FORMER RESIDENCE. The post office of the deceased may be in a county or state other than the county of actual residence.

IDAHO CODE ANNOTATED-CHAPTER 38, SECTION 206.

The personal and statistical particulars (items 1 to 16) shall be authenticated by the signature of the informant, who may be any competent person acquainted with the facts.

The statement of facts relating to the disposition of the body shall be signed by the undertaker or person acting as such.

The medical certificate shall be made and signed by the physician, if any, last in attendance on the deceased, who shall specify the time in attendance, the time he last saw the deceased alive and the hour of the day at which death occurred. And he shall further state the cause of death, so as to show the course of disease or sequence of causes resulting in death, giving the primary cause, and also the contributory causes, if any, and the duration of each. Indefinite and unsatisfactory terms, indicating only symptoms of disease or conditions resulting from disease, will not be held sufficient for issuing a burial or removal permit; and any certificate containing only such terms as defined by the state registrar as indefinite and unsatisfactory, shall be returned to the physician for correction and definition. The international classification of the causes of death shall be used by all physicians in stating the cause of death in the medical certificate. Causes of death, which may be the result of either disease or violence, shall be carefully defined; and if from violence, its nature shall be stated, and whether (probably) accidental, suicidal, or homicidal.

This body embalmed under direction of C. Dean Hill Lic. No. E 466 Blackfoot, Idaho on 11-10-61

ADDITIONAL REMARKS by Physician

NON-RESIDENT Certificate of Death

STATE OF IDAHO

State File No. 4526
Local Reg. No. 16
Reg. Dist. No. 600

BIRTH NO.

RECEIVED NOV 20 1961

1. PLACE OF DEATH
a. COUNTY: Bingham
b. CITY OR TOWN (If outside corporate limits, write RURAL and give township): Blackfoot,
c. LENGTH OF STAY (in this place): 4 days
d. FULL NAME OF HOSPITAL OR INSTITUTION (If not in hospital or institution, give street address or location): 294 S. Fisher Ave.

2. USUAL RESIDENCE (Where deceased lived. If institution: residence before admission).
a. STATE: South Dakota
b. COUNTY: Marshall
c. CITY OR TOWN (If outside corporate limits, write RURAL and give township): Langford
d. STREET ADDRESS (If rural, give location):

3. NAME OF DECEASED (Type or Print): a. (First) ANDREW b. (Middle) c. (Last) MORGAN

4. DATE OF DEATH: (Month) Nov. (Day) 11, (Year) 1961

5. SEX: Male

6. COLOR OR RACE: White

7. MARRIED, NEVER MARRIED, WIDOWED, DIVORCED (Specify): Never married

8. DATE OF BIRTH: Nov. 16, 1878

9. AGE (In years last birthday): 82 | IF UNDER 1 YEAR: Months / Days | IF UNDER 24 HRS.: Hours / Min.

10a. USUAL OCCUPATION (Give kind of work done during most of working life, even if retired): Retired-Farming

10b. KIND OF BUSINESS OR INDUSTRY: Agriculture

11. BIRTHPLACE (State or foreign country): Creif, Perthshire, Scotland

12. CITIZEN OF WHAT COUNTRY?: USA

13. FATHER'S NAME: William Morgan — BIRTHPLACE: Scotland

14. MOTHER'S MAIDEN NAME: Elizabeth McNab — BIRTHPLACE: Scotland

15. WAS DECEASED EVER IN U.S. ARMED FORCES? (Yes, no, or unknown): No (If yes, give war or dates of service):

16. SOCIAL SECURITY NO.: Not given

17. INFORMANT'S OWN SIGNATURE: Ezra B Monson — ADDRESS: Blackfoot, Idaho

18. CAUSE OF DEATH — Enter only one cause per line for (a), (b), and (c)

**This does not mean the mode of dying, such as heart failure, asthenia, etc. It means the disease, injury, or complication which caused death.*

MEDICAL CERTIFICATION

I. DISEASE OR CONDITION DIRECTLY LEADING TO DEATH* (a) Coronary artery occlusion — INTERVAL BETWEEN ONSET AND DEATH: Instantaneous

ANTECEDENT CAUSES

Morbid conditions, if any, giving rise to the above cause (a) stating the underlying cause last.

DUE TO (b) Arteriosclerotic heart disease — 1 years

DUE TO (c)

II. OTHER SIGNIFICANT CONDITIONS

Conditions contributing to the death but not related to the disease or condition causing death.

420.0

19a. DATE OF OPERATION:

19b. MAJOR FINDINGS OF OPERATION:

20. AUTOPSY? YES ☐ NO ☒

21a. ACCIDENT SUICIDE HOMICIDE (Specify):

21b. PLACE OF INJURY (e.g., in or about home, farm, factory, street, office bldg., etc.):

21c. (CITY, TOWN, OR TOWNSHIP) (COUNTY) (STATE):

21d. TIME OF INJURY (Month) (Day) (Year) (Hour) m.:

21e. INJURY OCCURRED WHILE AT WORK ☐ NOT WHILE AT WORK ☐

21f. HOW DID INJURY OCCUR?:

22. *I hereby certify that I attended the deceased from* Nov 10, 19 61, *to* Nov. 11, 19 61, *that I last saw the deceased alive on* Nov. 11, 19 61, *and that death occurred at* 11:30 p.m., *from the causes and on the date stated above.*

23a. SIGNATURE: L Henderson (Degree or title) M. D.

23b. ADDRESS: Blackfoot, Idaho.

23c. DATE SIGNED: Nov. 13,1961

24a. BURIAL, CREMATION, REMOVAL (Specify): Removal

24b. DATE: Nov. 13,1961

24c. NAME OF CEMETERY OR CREMATORY: Langford Cemetery

24d. LOCATION (City, town, or county) (State): Langford, South Dakota.

DATE REC'D BY LOCAL REG.: Nov.12-1961

REGISTRAR'S SIGNATURE: Mrs Evalin E Valencia

25. FUNERAL DIRECTOR: John C. Sandberg

ADDRESS: Blackfoot, Idaho.

Federal Security Agency
United States Public Health Service

Form DPH-48021

Informant, Funeral Director, Registrar and Medical Attendant. EACH must sign with BLACK INK in OWN handwriting. Each item should be answered as completely as possible. State answers as unknown only after a careful investigation. Use BLACK ink or BLACK record typewriter ribbon in filling out certificate. (ICA 38-206 and 215.) Address correspondence to DIVISION OF VITAL STATISTICS, BOISE, IDAHO

DUTIES:

1. INFORMANT SHALL SIGN HIS OWN NAME, under item 17 to authenticate the facts stated under items 1 to 16 inclusive. In case of facts taken from hospital or public records, the person authorized to release the facts shall sign HIS name in addition to giving the source of information.

2. THE FUNERAL DIRECTOR is responsible for completing the entire certificate, obtaining the signatures of the INFORMANT, the OFFICIAL last in attendance on the deceased and HIS OWN signature.

3. THE REGISTRAR can issue a burial or removal permit ONLY after receiving a completed death certificate, including the SIGNATURES IN BLACK ink under items 17, 23a and 25.

PENALTIES: Under the Idaho law, it is a misdemeanor to

(a) Knowingly supply false information to any one connected with completing a death certificate;
(b) Neglect or refuse to certify to the cause of death on request of the person in charge of the disposition of the deceased.
(c) Remove or bury the body of a deceased person WITHOUT the proper permit being FIRST obtained from the local registrar in the district WHERE THE DEATH OCCURRED;
(d) Alter a certificate on file in the office of a local registrar.

STATEMENT OF PLACE OF DEATH

Special attention should be given to the satisfactory completion of EACH portion of this item. The city or town and street address or route number refer to PLACE WHERE THE DEATH OCCURRED. For deaths occurring in hospitals, maternity homes, or institutions, the name of the place and length of stay MUST be stated.

STATEMENT OF USUAL RESIDENCE OF DECEASED

Regardless of the fact that the person may have lived his entire life at the place of death, ALWAYS COMPLETE ALL PARTS OF THIS ITEM. In case a person has resided in the county where death occurred for less than one year, give address of FORMER RESIDENCE. The post office of the deceased may be in a county or state other than the county of actual residence.

IDAHO CODE ANNOTATED-CHAPTER 38, SECTION 206.

The personal and statistical particulars (items 1 to 16) shall be authenticated by the signature of the informant, who may be any competent person acquainted with the facts.

The statement of facts relating to the disposition of the body shall be signed by the undertaker or person acting as such.

The medical certificate shall be made and signed by the physician, if any, last in attendance on the deceased, who shall specify the time in attendance, the time he last saw the deceased alive and the hour of the day at which death occurred. And he shall further state the cause of death, so as to show the course of disease or sequence of causes resulting in death, giving the primary cause, and also the contributory causes, if any, and the duration of each. Indefinite and unsatisfactory terms, indicating only symptoms of disease or conditions resulting from disease, will not be held sufficient for issuing a burial or removal permit; and any certificate containing only such terms as defined by the state registrar as indefinite and unsatisfactory, shall be returned to the physician for correction and definition. The international classification of the causes of death shall be used by all physicians in stating the cause of death in the medical certificate. Causes of death, which may be the result of either disease or violence, shall be carefully defined; and if from violence, its nature shall be stated, and whether (probably) accidental, suicidal, or homicidal.

This body embalmed under direction of C. Dean Hill Lic. No. E 466 at Blackfoot, Idaho On 11-12-61

ADDITIONAL REMARKS by Physician

Certificate of Death

STATE OF IDAHO

State File No. 4527
Local Reg. No. 1627
Reg. Dist. No. 600

BIRTH NO.

RECEIVED

1. PLACE OF DEATH
a. COUNTY: Bingham
b. CITY OR TOWN (If outside corporate limits, write RURAL and give township): Blackfoot
c. LENGTH OF STAY (in this place): 11,785 days
d. FULL NAME OF HOSPITAL OR INSTITUTION (If not in hospital or institution, give street address or location): State Hospital South

2. USUAL RESIDENCE (Where deceased lived. If institution: residence before admission).
a. STATE: Idaho
b. COUNTY: Ada
c. CITY OR TOWN (If outside corporate limits, write RURAL and give township): Boise
d. STREET ADDRESS (If rural, give location): Unknown

3. NAME OF DECEASED (Type or Print): a. (First) John (Jack) b. (Middle) Ervin c. (Last) Harris

4. DATE OF DEATH: (Month) Nov. (Day) 12, (Year) 1961

5. SEX: Male

6. COLOR OR RACE: White

7. MARRIED, NEVER MARRIED, WIDOWED, DIVORCED (Specify): Never Married

8. DATE OF BIRTH: Oct. 10, 1921

9. AGE (In years last birthday): 40 (If under 1 year: Months / Days; If under 24 hrs.: Hours / Min.)

10a. USUAL OCCUPATION (Give kind of work done during most of working life, even if retired): None

10b. KIND OF BUSINESS OR INDUSTRY: ------

11. BIRTHPLACE (State or foreign country): Colorado - Grand Junction

12. CITIZEN OF WHAT COUNTRY?: U.S.

13. FATHER'S NAME: Gus Walter Harris — BIRTHPLACE: Nebraska

14. MOTHER'S MAIDEN NAME: Jessie Oma Harris — BIRTHPLACE: Colorado

15. WAS DECEASED EVER IN U.S. ARMED FORCES? (Yes, no, or unknown): No (If yes, give war or dates of service): -----

16. SOCIAL SECURITY NO.: None

17. INFORMANT'S OWN SIGNATURE: Myrtle E. Fawler — ADDRESS: Records, State Hospital South, Blackfoot, Ida.

18. CAUSE OF DEATH
Enter only one cause per line for (a), (b), and (c).

**This does not mean the mode of dying, such as heart failure, asthenia, etc. It means the disease, injury, or complication which caused death.*

MEDICAL CERTIFICATION

I. DISEASE OR CONDITION DIRECTLY LEADING TO DEATH* (a) 491X Bronchopneumonia — INTERVAL BETWEEN ONSET AND DEATH: 2 days

ANTECEDENT CAUSES

Morbid conditions, if any, giving rise to the above cause (a) stating the underlying cause last.

DUE TO (b)

DUE TO (c)

II. OTHER SIGNIFICANT CONDITIONS

Conditions contributing to the death but not related to the disease or condition causing death.

19a. DATE OF OPERATION

19b. MAJOR FINDINGS OF OPERATION

20. AUTOPSY? YES ☐ NO ☑

21a. ACCIDENT SUICIDE HOMICIDE (Specify)

21b. PLACE OF INJURY (e.g., in or about home, farm, factory, street, office bldg., etc.)

21c. (CITY, TOWN, OR TOWNSHIP) (COUNTY) (STATE)

21d. TIME OF INJURY (Month) (Day) (Year) (Hour) m.

21e. INJURY OCCURRED WHILE AT WORK ☐ NOT WHILE AT WORK ☐

21f. HOW DID INJURY OCCUR?

22. *I hereby certify that I attended the deceased from* 11-8-, 1961, *to* 11-12-, 1961, *that I last saw the deceased alive on* 11-12-, 1961, *and that death occurred at* 12:15 p. m., *from the causes and on the date stated above.*

23a. SIGNATURE: O. D. Shaw — (Degree or title): MD

23b. ADDRESS: State Hospital South Blackfoot Idaho

23c. DATE SIGNED: 11-12-61

24a. BURIAL, CREMATION, REMOVAL (Specify): Removal-Burial

24b. DATE: 11-14-61

24c. NAME OF CEMETERY OR CREMATORY: Morris Hill Cemetery

24d. LOCATION (City, town, or county) (State): Boise, Idaho.

DATE REC'D BY LOCAL REG.: Nov. 13 1961

REGISTRAR'S SIGNATURE: Mrs Evalin E. Fawler

25. FUNERAL DIRECTOR: John C. Sandberg — ADDRESS: Blackfoot, Idaho.

for Schreiber-Gibson Funeral Home, Boise, Idaho.

Federal Security Agency
United States Public Health Service

Form DPH-48021

Informant, Funeral Director, Registrar and Medical Attendant. EACH must sign with BLACK INK in OWN handwriting. Each item should be answered as completely as possible. State answers as unknown only after a careful investigation. Use BLACK ink or BLACK record typewriter ribbon in filling out certificate. (ICA 38-206 and 215.) Address correspondence to DIVISION OF VITAL STATISTICS, BOISE, IDAHO

DUTIES:

1. INFORMANT SHALL SIGN HIS OWN NAME, under item 17 to authenticate the facts stated under items 1 to 16 inclusive. In case of facts taken from hospital or public records, the person authorized to release the facts shall sign HIS name in addition to giving the source of information. APR 20 1978

2. THE FUNERAL DIRECTOR is responsible for completing the entire certificate, obtaining the signatures of the INFORMANT, the OFFICIAL last in attendance on the deceased and HIS OWN signature.

3. THE REGISTRAR can issue a burial or removal permit ONLY after receiving a completed death certificate, including the SIGNATURES IN BLACK ink under items 17, 23a and 25.

PENALTIES: Under the Idaho law, it is a misdemeanor to

(a) Knowingly supply false information to any one connected with completing a death certificate;
(b) Neglect or refuse to certify to the cause of death on request of the person in charge of the disposition of the deceased.
(c) Remove or bury the body of a deceased person WITHOUT the proper permit being FIRST obtained from the local registrar in the district WHERE THE DEATH OCCURRED;
(d) Alter a certificate on file in the office of a local registrar.

STATEMENT OF PLACE OF DEATH

Special attention should be given to the satisfactory completion of EACH portion of this item. The city or town and street address or route number refer to PLACE WHERE THE DEATH OCCURRED. For deaths occurring in hospitals, maternity homes, or institutions, the name of the place and length of stay MUST be stated.

STATEMENT OF USUAL RESIDENCE OF DECEASED

Regardless of the fact that the person may have lived his entire life at the place of death, ALWAYS COMPLETE ALL PARTS OF THIS ITEM. In case a person has resided in the county where death occurred for less than one year, give address of FORMER RESIDENCE. The post office of the deceased may be in a county or state other than the county of actual residence.

IDAHO CODE ANNOTATED-CHAPTER 38, SECTION 206.

The personal and statistical particulars (items 1 to 16) shall be authenticated by the signature of the informant, who may be any competent person acquainted with the facts.

The statement of facts relating to the disposition of the body shall be signed by the undertaker or person acting as such.

The medical certificate shall be made and signed by the physician, if any, last in attendance on the deceased, who shall specify the time in attendance, the time he last saw the deceased alive and the hour of the day at which death occurred. And he shall further state the cause of death, so as to show the course of disease or sequence of causes resulting in death, giving the primary cause, and also the contributory causes, if any, and the duration of each. Indefinite and unsatisfactory terms, indicating only symptoms of disease or conditions resulting from disease, will not be held sufficient for issuing a burial or removal permit; and any certificate containing only such terms as defined by the state registrar as indefinite and unsatisfactory, shall be returned to the physician for correction and definition. The international classification of the causes of death shall be used by all physicians in stating the cause of death in the medical certificate. Causes of death, which may be the result of either disease or violence, shall be carefully defined; and if from violence, its nature shall be stated, and whether (probably) accidental, suicidal, or homicidal.

This body embalmed under direction of C. Dean Hill Lic. No. E 466 at Blackfoot, Idaho On 11-12-61

ADDITIONAL REMARKS by Physician

Certificate of Death

STATE OF IDAHO

State File No. 4528
Local Reg. No. 16 2
Reg. Dist. No. 600

BIRTH NO.

RECEIVED NOV 28 1961 Bureau of Vital Statistics

1. PLACE OF DEATH
a. COUNTY Bingham
b. CITY OR TOWN (If outside corporate limits, write RURAL) Blackfoot (township)
c. LENGTH OF STAY (in this place) 52 days
d. FULL NAME OF HOSPITAL OR INSTITUTION (If not in hospital or institution, give street address or location) State Hospital South

2. USUAL RESIDENCE (Where deceased lived. If institution: residence before admission).
a. STATE Idaho
b. COUNTY Minidoka
c. CITY OR TOWN (If outside corporate limits, write RURAL and give township) Rupert
d. STREET ADDRESS (If rural, give location) —

3. NAME OF DECEASED (Type or Print) a. (First) William b. (Middle) c. (Last) Bowers

4. DATE OF DEATH (Month) (Day) (Year) November 13-1961

5. SEX Male

6. COLOR OR RACE White

7. MARRIED, NEVER MARRIED, WIDOWED, DIVORCED (Specify) Widowed

8. DATE OF BIRTH June 27-1887

9. AGE (In years last birthday) 74
IF UNDER 1 YEAR Months Days
IF UNDER 24 HRS. Hours Min.

10a. USUAL OCCUPATION (Give kind of work done during most of working life, even if retired) Farmer

10b. KIND OF BUSINESS OR INDUSTRY Farm

11. BIRTHPLACE (State or foreign country) Ogden, Utah

12. CITIZEN OF WHAT COUNTRY? U.S.

13. FATHER'S NAME Chris Bowers - BIRTHPLACE Holland

14. MOTHER'S MAIDEN NAME — BIRTHPLACE

15. WAS DECEASED EVER IN U.S. ARMED FORCES? (Yes, no, or unknown) No
(If yes, give war or dates of service)

16. SOCIAL SECURITY NO.

17. INFORMANT'S OWN SIGNATURE Medical Records E.S. ADDRESS Blackfoot.

MEDICAL CERTIFICATION

18. CAUSE OF DEATH
Enter only one cause per line for (a), (b), and (c)

**This does not mean the mode of dying, such as heart failure, asthenia, etc. It means the disease, injury, or complication which caused death.*

I. DISEASE OR CONDITION DIRECTLY LEADING TO DEATH* (a) Congestive Heart Failure — INTERVAL BETWEEN ONSET AND DEATH 3 days

ANTECEDENT CAUSES
Morbid conditions, if any, giving rise to the above cause (a) stating the underlying cause last.
DUE TO (b) Chronic myocarditis — Unknown
DUE TO (c)

II. OTHER SIGNIFICANT CONDITIONS
Conditions contributing to the death but not related to the disease or condition causing death. Generalized Arteriosclerosis — Unknown

19a. DATE OF OPERATION

19b. MAJOR FINDINGS OF OPERATION

20. AUTOPSY? YES ☐ NO ☒

21a. ACCIDENT SUICIDE HOMICIDE (Specify)

21b. PLACE OF INJURY (e.g., in or about home, farm, factory, street, office bldg., etc.)

21c. (CITY, TOWN, OR TOWNSHIP) (COUNTY) (STATE)

21d. TIME OF INJURY (Month) (Day) (Year) (Hour) m.

21e. INJURY OCCURRED WHILE AT WORK ☐ NOT WHILE AT WORK ☐

21f. HOW DID INJURY OCCUR?

22. *I hereby certify that I attended the deceased from* Nov. 13, 1961, *to* Nov. 13, 1961, *that I last saw the deceased alive on* Nov. 13, 1961, *and that death occurred at* 5:55 p m., *from the causes and on the date stated above.*

23a. SIGNATURE Wm F. Marlowe (Degree or title) M.D.

23b. ADDRESS State Hospital South

23c. DATE SIGNED 11/13/61

24a. BURIAL, CREMATION, REMOVAL (Specify) Burial

24b. DATE 11-15-61

24c. NAME OF CEMETERY OR CREMATORY Rupert Cemetery

24d. LOCATION (City, town, or county) Rupert, (State) Idaho

DATE REC'D BY LOCAL REG. Nov. 15-1961

REGISTRAR'S SIGNATURE Mrs Evelyn E. Patrie

25. FUNERAL DIRECTOR Howard Packham ADDRESS Blackfoot, Idaho

Informant, Funeral Director, Registrar and Medical Attendant. EACH must sign with BLACK INK in OWN handwriting. Each item should be answered as completely as possible. State answers as unknown only after a careful investigation. Use BLACK ink or BLACK record typewriter ribbon in filling out certificate. (ICA 38-206 and 215.) Address correspondence to DIVISION OF VITAL STATISTICS, BOISE, IDAHO

Federal Security Agency
United States Public Health Service

Form DPH-48021

DUTIES:

1. INFORMANT SHALL SIGN HIS OWN NAME, under item 17 to authenticate the facts stated under items 1 to 16 inclusive. In case of facts taken from hospital or public records, the person authorized to release the facts shall sign HIS name in addition to giving the source of information. APR 12 1968

2. THE FUNERAL DIRECTOR is responsible for completing the entire certificate, obtaining the signatures of the INFORMANT, the OFFICIAL last in attendance on the deceased and HIS OWN signature. JAN 28 1975

3. THE REGISTRAR can issue a burial or removal permit ONLY after receiving a completed death certificate, including the SIGNATURES IN BLACK ink under items 17, 23a and 25.

PENALTIES: Under the Idaho law, it is a misdemeanor to

(a) Knowingly supply false information to any one connected with completing a death certificate;
(b) Neglect or refuse to certify to the cause of death on request of the person in charge of the disposition of the deceased.
(c) Remove or bury the body of a deceased person WITHOUT the proper permit being FIRST obtained from the local registrar in the district WHERE THE DEATH OCCURRED;
(d) Alter a certificate on file in the office of a local registrar.

STATEMENT OF PLACE OF DEATH

Special attention should be given to the satisfactory completion of EACH portion of this item. The city or town and street address or route number refer to PLACE WHERE THE DEATH OCCURRED. For deaths occurring in hospitals, maternity homes, or institutions, the name of the place and length of stay MUST be stated.

STATEMENT OF USUAL RESIDENCE OF DECEASED

Regardless of the fact that the person may have lived his entire life at the place of death, ALWAYS COMPLETE ALL PARTS OF THIS ITEM. In case a person has resided in the county where death occurred for less than one year, give address of FORMER RESIDENCE. The post office of the deceased may be in a county or state other than the county of actual residence.

IDAHO CODE ANNOTATED-CHAPTER 38, SECTION 206.

The personal and statistical particulars (items 1 to 16) shall be authenticated by the signature of the informant, who may be any competent person acquainted with the facts.

The statement of facts relating to the disposition of the body shall be signed by the undertaker or person acting as such.

The medical certificate shall be made and signed by the physician, if any, last in attendance on the deceased, who shall specify the time in attendance, the time he last saw the deceased alive and the hour of the day at which death occurred. And he shall further state the cause of death, so as to show the course of disease or sequence of causes resulting in death, giving the primary cause, and also the contributory causes, if any, and the duration of each. Indefinite and unsatisfactory terms, indicating only symptoms of disease or conditions resulting from disease, will not be held sufficient for issuing a burial or removal permit; and any certificate containing only such terms as defined by the state registrar as indefinite and unsatisfactory, shall be returned to the physician for correction and definition. The international classification of the causes of death shall be used by all physicians in stating the cause of death in the medical certificate. Causes of death, which may be the result of either disease or violence, shall be carefully defined; and if from violence, its nature shall be stated, and whether (probably) accidental, suicidal, or homicidal.

This body embalmed under direction of Howard Packham Lic. No. 338 at Blackfoot on 11-13-61

ADDITIONAL REMARKS by Physician

State File No. 4529
Local Reg. No. 20
Reg. Dist. No. 500-602

Certificate of Death

STATE OF IDAHO

BIRTH NO.

RECEIVED NOV 29 1961 Bureau of Vital Statistics

1. PLACE OF DEATH
a. COUNTY: Bingham
b. CITY OR TOWN (If outside corporate limits, write RURAL and give township): Aberdeen
c. LENGTH OF STAY (in this place):
d. FULL NAME OF HOSPITAL OR INSTITUTION (If not in hospital or institution, give street address or location): Home

2. USUAL RESIDENCE (Where deceased lived. If institution: residence before admission).
a. STATE: Idaho
b. COUNTY: Bingham
c. CITY OR TOWN (If outside corporate limits, write RURAL and give township): Aberdeen
d. STREET ADDRESS (If rural, give location):

3. NAME OF DECEASED (Type or Print)
a. (First): FRANCIS
b. (Middle): DAWN
c. (Last): MONSEN

4. DATE OF DEATH (Month) (Day) (Year): Nov. 16, 1961

5. SEX: Male
6. COLOR OR RACE: White
7. MARRIED, NEVER MARRIED, WIDOWED, DIVORCED (Specify): Married
8. DATE OF BIRTH: Dec. 6, 1928
9. AGE (In years last birthday): 32 — IF UNDER 1 YEAR: Months 11, Days 10 — IF UNDER 24 HRS.: Hours, Min.
10a. USUAL OCCUPATION (Give kind of work done during most of working life, even if retired): Electronics Tech.
10b. KIND OF BUSINESS OR INDUSTRY: Telephone Co.
11. BIRTHPLACE (State or foreign country): Aberdeen, Idaho
12. CITIZEN OF WHAT COUNTRY? U. S.
13. FATHER'S NAME: James Festus Monsen — BIRTHPLACE: Mt. Pleasant, Utah
14. MOTHER'S MAIDEN NAME: Florence A. Tomlinson — BIRTHPLACE: Mt. Pleasant, Utah
15. WAS DECEASED EVER IN U.S. ARMED FORCES? (Yes, no, or unknown): No — (If yes, give war or dates of service):
16. SOCIAL SECURITY NO.: 518-28-2636
17. INFORMANT'S OWN SIGNATURE: x Doris Monsen — ADDRESS: Aberdeen, Idaho

18. CAUSE OF DEATH Enter only one cause per line for (a), (b), and (c)

This does not mean the mode of dying, such as heart failure, asthenia, etc. It means the disease, injury, or complication which caused death.

193.0

MEDICAL CERTIFICATION

I. DISEASE OR CONDITION DIRECTLY LEADING TO DEATH* (a): Glioblastoma multiforme (brain) — INTERVAL BETWEEN ONSET AND DEATH: 4 Mo.

ANTECEDENT CAUSES

Morbid conditions, if any, giving rise to the above cause (a) stating the underlying cause last.

DUE TO (b):

DUE TO (c):

II. OTHER SIGNIFICANT CONDITIONS

Conditions contributing to the death but not related to the disease or condition causing death.

19a. DATE OF OPERATION: 21 June, 1961
19b. MAJOR FINDINGS OF OPERATION: Glioblastoma multiforme (Dr. Schricker, Salt Lake City)
20. AUTOPSY? YES ☐ NO ☒

21a. ACCIDENT SUICIDE HOMICIDE (Specify):
21b. PLACE OF INJURY (e.g., in or about home, farm, factory, street, office bldg., etc.):
21c. (CITY, TOWN, OR TOWNSHIP) (COUNTY) (STATE):
21d. TIME OF INJURY (Month) (Day) (Year) (Hour) m.
21e. INJURY OCCURRED: WHILE AT WORK ☐ NOT WHILE AT WORK ☐
21f. HOW DID INJURY OCCUR?

22. *I hereby certify that I attended the deceased from*)ctober, 1956, *to* Nov. 30, 1960, *that I last saw the deceased alive on* Nov. 30, 1960, *and that death occurred at* 8:P. M. *m., from the causes and on the date stated above.*

23a. SIGNATURE: R. S. Harms, M.D. (Degree or title)
23b. ADDRESS: American Falls, Idaho
23c. DATE SIGNED: Nov. 24, 61

24a. BURIAL, CREMATION, REMOVAL (Specify): Burial & Rem.
24b. DATE: 11-20-61
24c. NAME OF CEMETERY OR CREMATORY: Aberdeen Cemetery
24d. LOCATION (City, town, or county) (State): Aberdeen Idaho

DATE REC'D BY LOCAL REG.: 11-27-61
REGISTRAR'S SIGNATURE: Clara Duncan
25. FUNERAL DIRECTOR: H. Davis — ADDRESS: Am. Falls, Ida.

Informant, Funeral Director, Registrar and Medical Attendant. EACH must sign with BLACK INK in OWN handwriting. Each item should be answered as completely as possible. State answers as unknown only after a careful investigation. Use BLACK ink or BLACK record typewriter ribbon in filling out certificate. (ICA 38-206 and 215.) Address correspondence to DIVISION OF VITAL STATISTICS, BOISE, IDAHO

Federal Security Agency
United States Public Health Service

Form DPH-48021

NOV 29 1961

DUTIES:

1. INFORMANT SHALL SIGN HIS OWN NAME, under item 17 to authenticate the facts stated under items 1 to 16 inclusive. In case of facts taken from hospital or public records, the person authorized to release the facts shall sign HIS name in addition to giving the source of information.

DEC 26 1961

2. THE FUNERAL DIRECTOR is responsible for completing the entire certificate, obtaining the signatures of the INFORMANT, the OFFICIAL last in attendance on the deceased and HIS OWN signature.

MAY 11 1962

3. THE REGISTRAR can issue a burial or removal permit ONLY after receiving a completed death certificate, including the SIGNATURES IN BLACK ink under items 17, 23a and 25.

PENALTIES: Under the Idaho law, it is a misdemeanor to

(a) Knowingly supply false information to any one connected with completing a death certificate;
(b) Neglect or refuse to certify to the cause of death on request of the person in charge of the disposition of the deceased.
(c) Remove or bury the body of a deceased person WITHOUT the proper permit being FIRST obtained from the local registrar in the district WHERE THE DEATH OCCURRED;
(d) Alter a certificate on file in the office of a local registrar.

STATEMENT OF PLACE OF DEATH

Special attention should be given to the satisfactory completion of EACH portion of this item. The city or town and street address or route number refer to PLACE WHERE THE DEATH OCCURRED. For deaths occurring in hospitals, maternity homes, or institutions, the name of the place and length of stay MUST be stated.

STATEMENT OF USUAL RESIDENCE OF DECEASED

Regardless of the fact that the person may have lived his entire life at the place of death, ALWAYS COMPLETE ALL PARTS OF THIS ITEM. In case a person has resided in the county where death occurred for less than one year, give address of FORMER RESIDENCE. The post office of the deceased may be in a county or state other than the county of actual residence.

IDAHO CODE ANNOTATED-CHAPTER 38, SECTION 206.

The personal and statistical particulars (items 1 to 16) shall be authenticated by the signature of the informant, who may be any competent person acquainted with the facts.

The statement of facts relating to the disposition of the body shall be signed by the undertaker or person acting as such.

The medical certificate shall be made and signed by the physician, if any, last in attendance on the deceased, who shall specify the time in attendance, the time he last saw the deceased alive and the hour of the day at which death occurred. And he shall further state the cause of death, so as to show the course of disease or sequence of causes resulting in death, giving the primary cause, and also the contributory causes, if any, and the duration of each. Indefinite and unsatisfactory terms, indicating only symptoms of disease or conditions resulting from disease, will not be held sufficient for issuing a burial or removal permit; and any certificate containing only such terms as defined by the state registrar as indefinite and unsatisfactory, shall be returned to the physician for correction and definition. The international classification of the causes of death shall be used by all physicians in stating the cause of death in the medical certificate. Causes of death, which may be the result of either disease or violence, shall be carefully defined; and if from violence, its nature shall be stated, and whether (probably) accidental, suicidal, or homicidal.

This body embalmed under direction of H. L. Davis Lic. No. E-253 at Am. Falls, Ida. on 11-16-61

ADDITIONAL REMARKS by Physician

State File No. 4530
Local Reg. No. 169
Reg. Dist. No. 601

Certificate of Death

STATE OF IDAHO

BIRTH NO.

RECEIVED DEC 11 1961 Bureau of Vital Statistics

1. PLACE OF DEATH
a. COUNTY: Bingham
b. CITY OR TOWN (If outside corporate limits, write RURAL and give township): Rural, Firth
c. LENGTH OF STAY (in this place): 41 yrs.
d. FULL NAME OF HOSPITAL OR INSTITUTION (If not in hospital or institution, give street address or location): Riverview Road

2. USUAL RESIDENCE (Where deceased lived. If institution: residence before admission).
a. STATE: Idaho
b. COUNTY: Bingham
c. CITY OR TOWN (If outside corporate limits, write RURAL and give township): Rural, Firth
d. STREET ADDRESS (If rural, give location): Riverview Road

3. NAME OF DECEASED (Type or Print)
a. (First): GUNNAR
b. (Middle): KONSTAN
c. (Last): GUNNARSON

4. DATE OF DEATH (Month) (Day) (Year): November 22 1961

5. SEX: Male
6. COLOR OR RACE: White
7. MARRIED, NEVER MARRIED, WIDOWED, DIVORCED (Specify): Married
8. DATE OF BIRTH: March 27, 1887
9. AGE (In years last birthday): 74 — IF UNDER 1 YEAR: Months / Days — IF UNDER 24 HRS.: Hours / Min.

10a. USUAL OCCUPATION (Give kind of work done during most of working life, even if retired): Farmer, retired
10b. KIND OF BUSINESS OR INDUSTRY: Self Employed
11. BIRTHPLACE (State or foreign country): Viserum, Smoland, Sweden
12. CITIZEN OF WHAT COUNTRY?: USA

13. FATHER'S NAME: John Magnus Konstan Gunnarson — BIRTHPLACE: Viserum, Sweden
14. MOTHER'S MAIDEN NAME: Gustava Jenix — BIRTHPLACE: Sweden

15. WAS DECEASED EVER IN U.S. ARMED FORCES? (Yes, no, or unknown): No — (If yes, give war or dates of service)
16. SOCIAL SECURITY NO.: 518-42-9211A
17. INFORMANT'S OWN SIGNATURE: [signature] — ADDRESS: Firth, Idaho

18. CAUSE OF DEATH
Enter only one cause per line for (a), (b), and (c)

This does not mean the mode of dying, such as heart failure, asthenia, etc. It means the disease, injury, or complication which caused death.

MEDICAL CERTIFICATION

I. DISEASE OR CONDITION DIRECTLY LEADING TO DEATH* (a): Carcinoma of Prostate — INTERVAL BETWEEN ONSET AND DEATH

ANTECEDENT CAUSES
Morbid conditions, if any, giving rise to the above cause (a) stating the underlying cause last.
DUE TO (b): c̄ Metastases
DUE TO (c):

II. OTHER SIGNIFICANT CONDITIONS
Conditions contributing to the death but not related to the disease or condition causing death.

19a. DATE OF OPERATION
19b. MAJOR FINDINGS OF OPERATION
20. AUTOPSY? YES ☐ NO ☐

21a. ACCIDENT SUICIDE HOMICIDE (Specify)
21b. PLACE OF INJURY (e.g., in or about home, farm, factory, street, office bldg., etc.)
21c. (CITY, TOWN, OR TOWNSHIP) (COUNTY) (STATE)

21d. TIME OF INJURY (Month) (Day) (Year) (Hour) m.
21e. INJURY OCCURRED WHILE AT WORK ☐ NOT WHILE AT WORK ☐
21f. HOW DID INJURY OCCUR?

22. *I hereby certify that I attended the deceased from* Feb 14, 1953, *to* 11-23, 1961, *that I last saw the deceased alive on* Nov. 23, 1961, *and that death occurred at* 11:55P *m., from the causes and on the date stated above.*

23a. SIGNATURE (Degree or title): [signature] 313 MD
23b. ADDRESS: Shelley, Idaho
23c. DATE SIGNED

24a. BURIAL, CREMATION, REMOVAL (Specify): Removal & Burial
24b. DATE: Nov. 25, '61
24c. NAME OF CEMETERY OR CREMATORY: Rose Hill Cemetery
24d. LOCATION (City, town, or county): Idaho Falls — (State): Idaho

DATE REC'D BY LOCAL REG.: 12-5-1961
REGISTRAR'S SIGNATURE: [signature]
25. FUNERAL DIRECTOR: Orland C. Buck — ADDRESS: Idaho Falls, Idaho

Federal Security Agency
United States Public Health Service

Form DPH-48021

Informant, Funeral Director, Registrar and Medical Attendant. EACH must sign with BLACK INK in OWN handwriting. Each item should be answered as completely as possible. State answers as unknown only after a careful investigation. Use BLACK ink or BLACK record typewriter ribbon in filling out certificate. (ICA 38-206 and 215.) Address correspondence to DIVISION OF VITAL STATISTICS, BOISE, IDAHO

DUTIES:

1. INFORMANT SHALL SIGN HIS OWN NAME, under item 17 to authenticate the facts stated under items 1 to 16 inclusive. In case of facts taken from hospital or public records, the person authorized to release the facts shall sign HIS name in addition to giving the source of information.

2. THE FUNERAL DIRECTOR is responsible for completing the entire certificate, obtaining the signatures of the INFORMANT, the OFFICIAL last in attendance on the deceased and HIS OWN signature.

3. THE REGISTRAR can issue a burial or removal permit ONLY after receiving a completed death certificate, including the SIGNATURES IN BLACK ink under items 17, 23a and 25.

PENALTIES: Under the Idaho law, it is a misdemeanor to

(a) Knowingly supply false information to any one connected with completing a death certificate;
(b) Neglect or refuse to certify to the cause of death on request of the person in charge of the disposition of the deceased.
(c) Remove or bury the body of a deceased person WITHOUT the proper permit being FIRST obtained from the local registrar in the district WHERE THE DEATH OCCURRED;
(d) Alter a certificate on file in the office of a local registrar.

STATEMENT OF PLACE OF DEATH

Special attention should be given to the satisfactory completion of EACH portion of this item. The city or town and street address or route number refer to PLACE WHERE THE DEATH OCCURRED. For deaths occurring in hospitals, maternity homes, or institutions, the name of the place and length of stay MUST be stated.

STATEMENT OF USUAL RESIDENCE OF DECEASED

Regardless of the fact that the person may have lived his entire life at the place of death, ALWAYS COMPLETE ALL PARTS OF THIS ITEM. In case a person has resided in the county where death occurred for less than one year, give address of FORMER RESIDENCE. The post office of the deceased may be in a county or state other than the county of actual residence.

IDAHO CODE ANNOTATED-CHAPTER 38, SECTION 206.

The personal and statistical particulars (items 1 to 16) shall be authenticated by the signature of the informant, who may be any competent person acquainted with the facts.

The statement of facts relating to the disposition of the body shall be signed by the undertaker or person acting as such.

The medical certificate shall be made and signed by the physician, if any, last in attendance on the deceased, who shall specify the time in attendance, the time he last saw the deceased alive and the hour of the day at which death occurred. And he shall further state the cause of death, so as to show the course of disease or sequence of causes resulting in death, giving the primary cause, and also the contributory causes, if any, and the duration of each. Indefinite and unsatisfactory terms, indicating only symptoms of disease or conditions resulting from disease, will not be held sufficient for issuing a burial or removal permit; and any certificate containing only such terms as defined by the state registrar as indefinite and unsatisfactory, shall be returned to the physician for correction and definition. The international classification of the causes of death shall be used by all physicians in stating the cause of death in the medical certificate. Causes of death, which may be the result of either disease or violence, shall be carefully defined; and if from violence, its nature shall be stated, and whether (probably) accidental, suicidal, or homicidal.

This body embalmed under direction of Orland C. Buck Lic. No. E-250 at Idaho Falls on 11/23/61

ADDITIONAL REMARKS by Physician

Certificate of Death

STATE OF IDAHO

State File No. 4531
Local Reg. No. 166
Reg. Dist. No. 600

BIRTH NO.

Informant, Funeral Director, Registrar and Medical Attendant. EACH must sign with BLACK INK in OWN handwriting. Each item should be answered as completely as possible. State answers as unknown only after a careful investigation. Use BLACK ink or BLACK record typewriter ribbon in filling out certificate. (ICA 38-206 and 215.) Address correspondence to DIVISION OF VITAL STATISTICS, BOISE, IDAHO

1. PLACE OF DEATH
a. COUNTY: Bingham
b. CITY OR TOWN (If outside corporate limits, write RURAL and give township): Blackfoot
c. LENGTH OF STAY (in this place): 3 mo. 3 da.
d. FULL NAME OF HOSPITAL OR INSTITUTION (If not in hospital or institution, give street address or location): State Hospital South

2. USUAL RESIDENCE (Where deceased lived. If institution: residence before admission).
a. STATE: Idaho
b. COUNTY: Butte
c. CITY OR TOWN (If outside corporate limits, write RURAL and give township): Moore
d. STREET ADDRESS (If rural, give location): Rt. 1 (Lost River)

3. NAME OF DECEASED (Type or Print): a. (First) William; b. (Middle) Warren; c. (Last) Reynolds

4. DATE OF DEATH: (Month) (Day) (Year): November 23, 1961

5. SEX: Male

6. COLOR OR RACE: White

7. MARRIED, NEVER MARRIED, WIDOWED, DIVORCED (Specify): Widowed

8. DATE OF BIRTH: Jan. 19, 1871

9. AGE (In years last birthday): 90
IF UNDER 1 YEAR: Months / Days
IF UNDER 24 HRS.: Hours / Min.

10a. USUAL OCCUPATION (Give kind of work done during most of working life, even if retired): Farming

10b. KIND OF BUSINESS OR INDUSTRY: Farming

11. BIRTHPLACE (State or foreign country): S.Cottonwood Utah

12. CITIZEN OF WHAT COUNTRY?: U.S.A.

13. FATHER'S NAME: Warren F. Reynolds
BIRTHPLACE: Unknown

14. MOTHER'S MAIDEN NAME: Christine McNiel
BIRTHPLACE: Scotland

15. WAS DECEASED EVER IN U.S. ARMED FORCES? (Yes, no, or unknown): No
(If yes, give war or dates of service)

16. SOCIAL SECURITY NO.: Unknown

17. INFORMANT'S OWN SIGNATURE: Anna E. Nelson ADDRESS: RECORDS, STATE HOSPITAL SOUTH, BLACKFOOT, IDA.

18. CAUSE OF DEATH — Enter only one cause per line for (a), (b), and (c)

**This does not mean the mode of dying, such as heart failure, asthenia, etc.. It means the disease, injury, or complication which caused death.*

MEDICAL CERTIFICATION

I. DISEASE OR CONDITION DIRECTLY LEADING TO DEATH* (a) Cardiac decompensation — INTERVAL BETWEEN ONSET AND DEATH: 7 days

ANTECEDENT CAUSES
Morbid conditions, if any, giving rise to the above cause (a) stating the underlying cause last.
DUE TO (b) Chronic myocarditis — Unknown
DUE TO (c)

II. OTHER SIGNIFICANT CONDITIONS
Conditions contributing to the death but not related to the disease or condition causing death. General Arteriosclerosis — Unknown

19a. DATE OF OPERATION

19b. MAJOR FINDINGS OF OPERATION

20. AUTOPSY? YES ☐ NO ☑

21a. ACCIDENT SUICIDE HOMICIDE (Specify)

21b. PLACE OF INJURY (e.g., in or about home, farm, factory, street, office bldg., etc.)

21c. (CITY, TOWN, OR TOWNSHIP) (COUNTY) (STATE)

21d. TIME OF INJURY: (Month) (Day) (Year) (Hour) m.

21e. INJURY OCCURRED WHILE AT WORK ☐ NOT WHILE AT WORK ☐

21f. HOW DID INJURY OCCUR?

22. *I hereby certify that I attended the deceased from* November 23 1961, *to* November 23 1961, *that I last saw the deceased alive on* November 23, 1961, *and that death occurred at* 11:15 a.m., *from the causes and on the date stated above.*

23a. SIGNATURE: Leon E. Marlowe (Degree or title): M.D.

23b. ADDRESS: State Hospital South

23c. DATE SIGNED: 11/23/61

24a. BURIAL, CREMATION, REMOVAL (Specify): Burial

24b. DATE: Nov. 27, 1961

24c. NAME OF CEMETERY OR CREMATORY: Lost River Cemetery

24d. LOCATION (City, town, or county) (State): Moore, Idaho.

DATE REC'D BY LOCAL REG.: Nov 27-1961

REGISTRAR'S SIGNATURE: Mrs Gladys E. Patrie

25. FUNERAL DIRECTOR: John C. Sandberg

ADDRESS: Blackfoot, Ida.

Federal Security Agency
United States Public Health Service

Form DPH-48021

DUTIES:

1. INFORMANT SHALL SIGN HIS OWN NAME, under item 17 to authenticate the facts stated under items 1 to 16 inclusive. In case of facts taken from hospital or public records, the person authorized to release the facts shall sign HIS name in addition to giving the source of information.

2. THE FUNERAL DIRECTOR is responsible for completing the entire certificate, obtaining the signatures of the INFORMANT, the OFFICIAL last in attendance on the deceased and HIS OWN signature.

3. THE REGISTRAR can issue a burial or removal permit ONLY after receiving a completed death certificate, including the SIGNATURES IN BLACK ink under items 17, 23a and 25.

PENALTIES: Under the Idaho law, it is a misdemeanor to

(a) Knowingly supply false information to any one connected with completing a death certificate;
(b) Neglect or refuse to certify to the cause of death on request of the person in charge of the disposition of the deceased.
(c) Remove or bury the body of a deceased person WITHOUT the proper permit being FIRST obtained from the local registrar in the district WHERE THE DEATH OCCURRED;
(d) Alter a certificate on file in the office of a local registrar.

STATEMENT OF PLACE OF DEATH

Special attention should be given to the satisfactory completion of EACH portion of this item. The city or town and street address or route number refer to PLACE WHERE THE DEATH OCCURRED. For deaths occurring in hospitals, maternity homes, or institutions, the name of the place and length of stay MUST be stated.

STATEMENT OF USUAL RESIDENCE OF DECEASED

Regardless of the fact that the person may have lived his entire life at the place of death, ALWAYS COMPLETE ALL PARTS OF THIS ITEM. In case a person has resided in the county where death occurred for less than one year, give address of FORMER RESIDENCE. The post office of the deceased may be in a county or state other than the county of actual residence.

IDAHO CODE ANNOTATED-CHAPTER 38, SECTION 206.

The personal and statistical particulars (items 1 to 16) shall be authenticated by the signature of the informant, who may be any competent person acquainted with the facts.

The statement of facts relating to the disposition of the body shall be signed by the undertaker or person acting as such.

The medical certificate shall be made and signed by the physician, if any, last in attendance on the deceased, who shall specify the time in attendance, the time he last saw the deceased alive and the hour of the day at which death occurred. And he shall further state the cause of death, so as to show the course of disease or sequence of causes resulting in death, giving the primary cause, and also the contributory causes, if any, and the duration of each. Indefinite and unsatisfactory terms, indicating only symptoms of disease or conditions resulting from disease, will not be held sufficient for issuing a burial or removal permit; and any certificate containing only such terms as defined by the state registrar as indefinite and unsatisfactory, shall be returned to the physician for correction and definition. The international classification of the causes of death shall be used by all physicians in stating the cause of death in the medical certificate. Causes of death, which may be the result of either disease or violence, shall be carefully defined; and if from violence, its nature shall be stated, and whether (probably) accidental, suicidal, or homicidal.

This body embalmed under direction of C. Dean Hill Lic. No. E 466 at Blackfoot, Idaho on 11-23-61

ADDITIONAL REMARKS by Physician

State File No. 4532
Local Reg. No. 165
Reg. Dist. No. 600

Certificate of Death

STATE OF IDAHO

BIRTH NO.

RECEIVED DEC 4 1961

1. PLACE OF DEATH
a. COUNTY: Bingham
b. CITY OR TOWN (If outside corporate limits, write RURAL and give township): Blackfoot,
c. LENGTH OF STAY (in this place): 5 mo. 8 days
d. FULL NAME OF HOSPITAL OR INSTITUTION (If not in hospital or institution, give street address or location): State Hospital South

2. USUAL RESIDENCE (Where deceased lived. If institution: residence before admission).
a. STATE: Idaho
b. COUNTY: Canyon
c. CITY OR TOWN (If outside corporate limits, write RURAL and give township): Caldwell
d. STREET ADDRESS (If rural, give location): 502 Paynter

3. NAME OF DECEASED (Type or Print)
a. (First): Benjamin
b. (Middle): Charles
c. (Last): Shaver

4. DATE OF DEATH (Month) (Day) (Year): Nov. 25 1961

5. SEX: Male
6. COLOR OR RACE: White
7. MARRIED, NEVER MARRIED, WIDOWED, DIVORCED (Specify): Widowed
8. DATE OF BIRTH: 7-24-1875
9. AGE (In years last birthday): 86 — IF UNDER 1 YEAR: Months / Days — IF UNDER 24 HRS.: Hours / Min.

10a. USUAL OCCUPATION (Give kind of work done during most of working life, even if retired): R.R. Foreman
10b. KIND OF BUSINESS OR INDUSTRY: Railroad
11. BIRTHPLACE (State or foreign country): Kansas
12. CITIZEN OF WHAT COUNTRY? U.S.

13. FATHER'S NAME: John Shaver — BIRTHPLACE: Kansas
14. MOTHER'S MAIDEN NAME: Victoria Bennet — BIRTHPLACE: unknown

15. WAS DECEASED EVER IN U.S. ARMED FORCES? (Yes, no, or unknown) (If yes, give war or dates of service): unknown
16. SOCIAL SECURITY NO.: 712-07-6989
17. INFORMANT'S OWN SIGNATURE: Myrtle E. Fowler — ADDRESS: Records, State Hospital South, Blackfoot, Ida

18. CAUSE OF DEATH
Enter only one cause per line for (a), (b), and (c)

This does not mean the mode of dying, such as heart failure, asthenia, etc. It means the disease, injury, or complication which caused death.

MEDICAL CERTIFICATION

I. DISEASE OR CONDITION DIRECTLY LEADING TO DEATH* (a): Heart Failure -

ANTECEDENT CAUSES
Morbid conditions, if any, giving rise to the above cause (a) stating the underlying cause last.
DUE TO (b): Cardiac Insufficiency
DUE TO (c): Arteriosclerosis

II. OTHER SIGNIFICANT CONDITIONS
Conditions contributing to the death but not related to the disease or condition causing death.: Chronic Brain Syndrome

INTERVAL BETWEEN ONSET AND DEATH

19a. DATE OF OPERATION
19b. MAJOR FINDINGS OF OPERATION
20. AUTOPSY? YES ☐ NO ☒

21a. ACCIDENT SUICIDE HOMICIDE (Specify)
21b. PLACE OF INJURY (e.g., in or about home, farm, factory, street, office bldg., etc.)
21c. (CITY, TOWN, OR TOWNSHIP) (COUNTY) (STATE)

21d. TIME OF INJURY (Month) (Day) (Year) (Hour) m.
21e. INJURY OCCURRED: WHILE AT WORK ☐ NOT WHILE AT WORK ☐
21f. HOW DID INJURY OCCUR?

22. *I hereby certify that I attended the deceased from* 6-17, 1961, *to* 11-25-, 1961, *that I last saw the deceased alive on* 11-25-, 1961, *and that death occurred at* 10:15 A.m., *from the causes and on the date stated above.*

23a. SIGNATURE: Delfor Soto, M.D. (Degree or title)
23b. ADDRESS: State Hospital So.
23c. DATE SIGNED: 11-25-61

24a. BURIAL, CREMATION, REMOVAL (Specify): Burial
24b. DATE: 11-28-61
24c. NAME OF CEMETERY OR CREMATORY: Caldwell
24d. LOCATION (City, town, or county) (State): Caldwell, Idaho

DATE REC'D BY LOCAL REG.: Nov 27 1961
REGISTRAR'S SIGNATURE: Mrs Calvin E. Patrick
25. FUNERAL DIRECTOR: Howard Packham — ADDRESS: Blackfoot, Idaho

Federal Security Agency
United States Public Health Service

Form DPH-48021

Informant, Funeral Director, Registrar and Medical Attendant. EACH must sign with BLACK INK in OWN handwriting. Each item should be answered as completely as possible. State answers as unknown only after a careful investigation. Use BLACK ink or BLACK record typewriter ribbon in filling out certificate. (ICA 38-206 and 215.) Address correspondence to DIVISION OF VITAL STATISTICS, BOISE, IDAHO

JAN 22 1962

APR 15 1968

DUTIES:

1. INFORMANT SHALL SIGN HIS OWN NAME, under item 17 to authenticate the facts stated under items 1 to 16 inclusive. In case of facts taken from hospital or public records, the person authorized to release the facts shall sign HIS name in addition to giving the source of information.

2. THE FUNERAL DIRECTOR is responsible for completing the entire certificate, obtaining the signatures of the INFORMANT, the OFFICIAL last in attendance on the deceased and HIS OWN signature.

3. THE REGISTRAR can issue a burial or removal permit ONLY after receiving a completed death certificate, including the SIGNATURES IN BLACK ink under items 17, 23a and 25.

PENALTIES: Under the Idaho law, it is a misdemeanor to

(a) Knowingly supply false information to any one connected with completing a death certificate;
(b) Neglect or refuse to certify to the cause of death on request of the person in charge of the disposition of the deceased.
(c) Remove or bury the body of a deceased person WITHOUT the proper permit being FIRST obtained from the local registrar in the district WHERE THE DEATH OCCURRED;
(d) Alter a certificate on file in the office of a local registrar.

STATEMENT OF PLACE OF DEATH

Special attention should be given to the satisfactory completion of EACH portion of this item. The city or town and street address or route number refer to PLACE WHERE THE DEATH OCCURRED. For deaths occurring in hospitals, maternity homes, or institutions, the name of the place and length of stay MUST be stated.

STATEMENT OF USUAL RESIDENCE OF DECEASED

Regardless of the fact that the person may have lived his entire life at the place of death, ALWAYS COMPLETE ALL PARTS OF THIS ITEM. In case a person has resided in the county where death occurred for less than one year, give address of FORMER RESIDENCE. The post office of the deceased may be in a county or state other than the county of actual residence.

IDAHO CODE ANNOTATED-CHAPTER 38, SECTION 206.

The personal and statistical particulars (items 1 to 16) shall be authenticated by the signature of the informant, who may be any competent person acquainted with the facts.

The statement of facts relating to the disposition of the body shall be signed by the undertaker or person acting as such.

The medical certificate shall be made and signed by the physician, if any, last in attendance on the deceased, who shall specify the time in attendance, the time he last saw the deceased alive and the hour of the day at which death occurred. And he shall further state the cause of death, so as to show the course of disease or sequence of causes resulting in death, giving the primary cause, and also the contributory causes, if any, and the duration of each. Indefinite and unsatisfactory terms, indicating only symptoms of disease or conditions resulting from disease, will not be held sufficient for issuing a burial or removal permit; and any certificate containing only such terms as defined by the state registrar as indefinite and unsatisfactory, shall be returned to the physician for correction and definition. The international classification of the causes of death shall be used by all physicians in stating the cause of death in the medical certificate. Causes of death, which may be the result of either disease or violence, shall be carefully defined; and if from violence, its nature shall be stated, and whether (probably) accidental, suicidal, or homicidal.

This body embalmed under direction of HOWARD PACKHAM Lic. No E-338 at BLACKFOOT, IDA on NOV. 25, 1961

ADDITIONAL REMARKS by Physician

State File No. 4533
Local Reg. No. 167
Reg. Dist. No. 600

Certificate of Death

STATE OF IDAHO

BIRTH NO.

RECEIVED DEC 4 1961 Bureau of Vital Statistics

1. PLACE OF DEATH a. COUNTY BINGHAM	2. USUAL RESIDENCE (Where deceased lived. If institution: residence before admission). a. STATE IDAHO b. COUNTY TWIN FALLS
b. CITY OR TOWN (If outside corporate limits, write RURAL and give township) BLACKFOOT — LENGTH OF STAY (in this place) 139 days	c. CITY OR TOWN (If outside corporate limits, write RURAL and give township) TWIN FALLS
d. FULL NAME OF HOSPITAL OR INSTITUTION (If not in hospital or institution, give street address or location) STATE HOSPITAL SOUTH	d. STREET ADDRESS (If rural, give location) 501½ 5th Avenue East

3. NAME OF DECEASED (Type or Print) a. (First) Otto b. (Middle) c. (Last) Hansen

4. DATE OF DEATH (Month) (Day) (Year) Nov. 30 1961

5. SEX Male

6. COLOR OR RACE White

7. MARRIED, NEVER MARRIED, WIDOWED, DIVORCED (Specify) Married

8. DATE OF BIRTH Jan. 17, 1886

9. AGE (In years last birthday) 75 — IF UNDER 1 YEAR Months Days — IF UNDER 24 HRS. Hours Min.

10a. USUAL OCCUPATION (Give kind of work done during most of working life, even if retired) Retired Farmer/Salesman

10b. KIND OF BUSINESS OR INDUSTRY Farming

11. BIRTHPLACE (State or foreign country) Lost Nation, Iowa

12. CITIZEN OF WHAT COUNTRY? U.S.A.

13. FATHER'S NAME Christian Hansen — BIRTHPLACE Germany

14. MOTHER'S MAIDEN NAME Barbara Hummer — BIRTHPLACE Switzerland

15. WAS DECEASED EVER IN U.S. ARMED FORCES? (Yes, no, or unknown) No (If yes, give war or dates of service)

16. SOCIAL SECURITY NO. 529-22-8584

17. INFORMANT'S OWN SIGNATURE Ann Waters ADDRESS RECORDS STATE HOSPITAL SOUTH, BLACKFOOT, IDA

18. CAUSE OF DEATH 420.1

Enter only one cause per line for (a), (b), and (c)

*This does not mean the mode of dying, such as heart failure, asthenia, etc. It means the disease, injury, or complication which caused death.

MEDICAL CERTIFICATION

I. DISEASE OR CONDITION DIRECTLY LEADING TO DEATH* (a) Coronary Arteriosclerosis with Occlusion — INTERVAL BETWEEN ONSET AND DEATH 10 years

ANTECEDENT CAUSES

Morbid conditions, if any, giving rise to the above cause (a) stating the underlying cause last.

DUE TO (b) General Arteriosclerosis — 10 years

DUE TO (c)

II. OTHER SIGNIFICANT CONDITIONS

Conditions contributing to the death but not related to the disease or condition causing death. Chronic Brain Syndrome — 2 yrs.

19a. DATE OF OPERATION

19b. MAJOR FINDINGS OF OPERATION

20. AUTOPSY? YES ☐ NO ☑

21a. ACCIDENT SUICIDE HOMICIDE (Specify)

21b. PLACE OF INJURY (e.g., in or about home, farm, factory, street, office bldg., etc.)

21c. (CITY, TOWN, OR TOWNSHIP) (COUNTY) (STATE)

21d. TIME OF INJURY (Month) (Day) (Year) (Hour) m.

21e. INJURY OCCURRED WHILE AT WORK ☐ NOT WHILE AT WORK ☐

21f. HOW DID INJURY OCCUR?

22. *I hereby certify that I attended the deceased from* Oct 23, 1961, *to* Nov. 30, 1961, *that I last saw the deceased alive on* Nov 29, 1961, *and that death occurred at* 2:32 A *m., from the causes and on the date stated above.*

23a. SIGNATURE F. T. Younker (Degree or title) M.D.

23b. ADDRESS 801 S Shilling Blackfoot Ida.

23c. DATE SIGNED 11-30-61

24a. BURIAL, CREMATION, REMOVAL (Specify) Removal

24b. DATE Dec. 2, 1961

24c. NAME OF CEMETERY OR CREMATORY Twin Falls Cemetery

24d. LOCATION (City, town, or county) (State) Twin Falls Ida.

DATE REC'D BY LOCAL REG. Nov. 30 1961

REGISTRAR'S SIGNATURE Mrs Walter E. Patrice

25. FUNERAL DIRECTOR Hugh U. Phillips By Larry E Hawkins

ADDRESS White Mortuary Twin Falls Ida.

Federal Security Agency
United States Public Health Service

Form DPH-48021

Informant, Funeral Director, Registrar and Medical Attendant. EACH must sign with BLACK INK in OWN handwriting. Each item should be answered as completely as possible. State answers as unknown only after a careful investigation. Use BLACK ink or BLACK record typewriter ribbon in filling out certificate. (ICA 38-206 and 215.) Address correspondence to DIVISION OF VITAL STATISTICS, BOISE, IDAHO

DUTIES:

DEC 8 1961

1. INFORMANT SHALL SIGN HIS OWN NAME, under item 17 to authenticate the facts stated under items 1 to 16 inclusive. In case of facts taken from hospital or public records, the person authorized to release the facts shall sign HIS name in addition to giving the source of information.

2. THE FUNERAL DIRECTOR is responsible for completing the entire certificate, obtaining the signatures of the INFORMANT, the OFFICIAL last in attendance on the deceased and HIS OWN signature.

3. THE REGISTRAR can issue a burial or removal permit ONLY after receiving a completed death certificate, including the SIGNATURES IN BLACK ink under items 17, 23a and 25.

PENALTIES: Under the Idaho law, it is a misdemeanor to

(a) Knowingly supply false information to any one connected with completing a death certificate;
(b) Neglect or refuse to certify to the cause of death on request of the person in charge of the disposition of the deceased.
(c) Remove or bury the body of a deceased person WITHOUT the proper permit being FIRST obtained from the local registrar in the district WHERE THE DEATH OCCURRED;
(d) Alter a certificate on file in the office of a local registrar.

STATEMENT OF PLACE OF DEATH

Special attention should be given to the satisfactory completion of EACH portion of this item. The city or town and street address or route number refer to PLACE WHERE THE DEATH OCCURRED. For deaths occurring in hospitals, maternity homes, or institutions, the name of the place and length of stay MUST be stated.

STATEMENT OF USUAL RESIDENCE OF DECEASED

Regardless of the fact that the person may have lived his entire life at the place of death, ALWAYS COMPLETE ALL PARTS OF THIS ITEM. In case a person has resided in the county where death occurred for less than one year, give address of FORMER RESIDENCE. The post office of the deceased may be in a county or state other than the county of actual residence.

IDAHO CODE ANNOTATED-CHAPTER 38, SECTION 206.

The personal and statistical particulars (items 1 to 16) shall be authenticated by the signature of the informant, who may be any competent person acquainted with the facts.

The statement of facts relating to the disposition of the body shall be signed by the undertaker or person acting as such.

The medical certificate shall be made and signed by the physician, if any, last in attendance on the deceased, who shall specify the time in attendance, the time he last saw the deceased alive and the hour of the day at which death occurred. And he shall further state the cause of death, so as to show the course of disease or sequence of causes resulting in death, giving the primary cause, and also the contributory causes, if any, and the duration of each. Indefinite and unsatisfactory terms, indicating only symptoms of disease or conditions resulting from disease, will not be held sufficient for issuing a burial or removal permit; and any certificate containing only such terms as defined by the state registrar as indefinite and unsatisfactory, shall be returned to the physician for correction and definition. The international classification of the causes of death shall be used by all physicians in stating the cause of death in the medical certificate. Causes of death, which may be the result of either disease or violence, shall be carefully defined; and if from violence, its nature shall be stated, and whether (probably) accidental, suicidal, or homicidal.

This body embalmed under direction of James F. Banning Lic. No. 462 at Twin Falls on 12/30/61

ADDITIONAL REMARKS by Physician

Certificate of Death

STATE OF IDAHO

State File No. 4534
Local Reg. No. 58
Reg. Dist. No. 410

BIRTH NO.

RECEIVED NOV 29 1961 Vital Statistics

1. PLACE OF DEATH
a. COUNTY: Blaine
b. CITY OR TOWN (If outside corporate limits, write RURAL and give township): (Rural) Ketchum
LENGTH OF STAY (in this place):

2. USUAL RESIDENCE (Where deceased lived. If institution: residence before admission).
a. STATE: Idaho
b. COUNTY: Blaine
c. CITY OR TOWN (If outside corporate limits, write RURAL and give township): Ha iley
d. STREET ADDRESS (If rural, give location): box 263

d. FULL NAME OF HOSPITAL OR INSTITUTION: US 93

3. NAME OF DECEASED (Type or Print)	a. (First)	b. (Middle)	c. (Last)	4. DATE OF DEATH (Month)	(Day)	(Year)
	Fredrick	Arnold	Fica	II	I7	I96I

5. SEX	6. COLOR OR RACE	7. MARRIED, NEVER MARRIED, WIDOWED, DIVORCED (Specify)	8. DATE OF BIRTH	9. AGE (In years last birthday)	IF UNDER 1 YEAR Months	Days	IF UNDER 24 HRS. Hours	Min.
Male	White	Married-Peggy	April I8, I932	29	5	29		

10a. USUAL OCCUPATION (Give kind of work done during most of working life, even if retired): Plumber
10b. KIND OF BUSINESS OR INDUSTRY:
11. BIRTHPLACE (State or foreign country): Jerome, Idaho
12. CITIZEN OF WHAT COUNTRY? U S A

13. FATHER'S NAME: Tom Fica — BIRTHPLACE: Fica, Spain
14. MOTHER'S MAIDEN NAME: Olive E. Shurts — BIRTHPLACE: Nyssa, Oregon

15. WAS DECEASED EVER IN U.S. ARMED FORCES? (Yes, no, or unknown): Yes (If yes, give war or dates of service): 2 Yrs U S Army 10-2-56=10-1-58
16. SOCIAL SECURITY NO.: 518-30-2143
17. INFORMANT'S OWN SIGNATURE: Mrs. Peggy Fica — ADDRESS: Hailey, Idah

18. CAUSE OF DEATH — Enter only one cause per line for (a), (b), and (c)

**This does not mean the mode of dying, such as heart failure, asthenia, etc. It means the disease, injury, or complication which caused death.*

825.4 **MEDICAL CERTIFICATION**

I. DISEASE OR CONDITION DIRECTLY LEADING TO DEATH* (a) EXPOSURE - COLD AND — INTERVAL BETWEEN ONSET AND DEATH: 6-8 hours

ANTECEDENT CAUSES
Morbid conditions, if any, giving rise to the above cause (a) stating the underlying cause last.
DUE TO (b) PENETRATING CRANIAL INJURY
DUE TO (c) AUTO ACCIDENT

II. OTHER SIGNIFICANT CONDITIONS
Conditions contributing to the death but not related to the disease or condition causing death. PROBABLE ACUTE ALCOHOLISM

19a. DATE OF OPERATION: none
19b. MAJOR FINDINGS OF OPERATION: none
20. AUTOPSY? YES ☐ NO ☒

21a. ACCIDENT ☒ SUICIDE ☐ HOMICIDE ☐ (Specify)
21b. PLACE OF INJURY (e.g., in or about home, farm, factory, street, office bldg., etc.): STREET
21c. (CITY, TOWN, OR TOWNSHIP) (COUNTY) (STATE): KETCHUM BLAINE IDAHO
21d. TIME OF INJURY (Month) (Day) (Year) (Hour): II 17 6I Unknown m.
21e. INJURY OCCURRED WHILE AT WORK ☐ NOT WHILE AT WORK ☒
21f. HOW DID INJURY OCCUR? AUTO ACCIDENT

22. *I hereby certify that I attended the deceased from* 8:40 AM, 19__, to 8:55 AM ON DAY OF DEATH, 19__, *to* __, 19__, *that I last saw the deceased alive on* II/17/61, 19__, *and that death occurred at* 8:55 AM *m., from the causes and on the date stated above.*

23a. SIGNATURE: A. Scott Eaton (Degree or title): M.D.
23b. ADDRESS: Sun Valley, Idaho
23c. DATE SIGNED: II/21/61

24a. BURIAL, CREMATION, REMOVAL (Specify): Burial
24b. DATE: II 20 6I
24c. NAME OF CEMETERY OR CREMATORY: Hailey
24d. LOCATION (City, town, or county) (State): Hailey, Idaho

DATE REC'D BY LOCAL REG.: Nov. 25-61
REGISTRAR'S SIGNATURE: Robert A. Wright per Ray McGoldrick C.D.W.
25. FUNERAL DIRECTOR: Ray McGoldrick — ADDRESS: Hailey

Federal Security Agency
United States Public Health Service
Form DPH-48021

Informant, Funeral Director, Registrar and Medical Attendant. EACH must sign with BLACK INK in OWN handwriting. Each item should be answered as completely as possible. State answers as unknown only after a careful investigation. Use BLACK int or BLACK record typewriter ribbon in filling out certificate. (ICA 38-206 and 215.) Address correspondence to DIVISION OF VITAL STATISTICS, BOISE, IDAHO

DUTIES:

1. INFORMANT SHALL SIGN HIS OWN NAM[redacted] facts stated under items 1 to 16 inclusive. In case of facts take[redacted]e person authorized to release the facts shall sign HIS name in [redacted]formation.

NOV 29 1961

FEB 27 1962

2. THE FUNERAL DIRECTOR is responsible for completing the entire certificate, obtaining the signatures of the INFORMANT, the OFFICIAL last in attendance on the deceased and HIS OWN signature.

MAR 11 1985

3. THE REGISTRAR can issue a burial or removal permit ONLY after receiving a completed death certificate, including the SIGNATURES IN BLACK ink under items 17, 23a and 25.

PENALTIES: Under the Idaho law, it is a misdemeanor to

(a) Knowingly supply false information to any one connected with completing a death certificate;
(b) Neglect or refuse to certify to the cause of death on request of the person in charge of the disposition of the deceased.
(c) Remove or bury the body of a deceased person WITHOUT the proper permit being FIRST obtained from the local registrar in the district WHERE THE DEATH OCCURRED;
(d) Alter a certificate on file in the office of a local registrar.

STATEMENT OF PLACE OF DEATH

Special attention should be given to the satisfactory completion of EACH portion of this item. The city or town and street address or route number refer to PLACE WHERE THE DEATH OCCURRED. For deaths occurring in hospitals, maternity homes, or institutions, the name of the place and length of stay MUST be stated.

STATEMENT OF USUAL RESIDENCE OF DECEASED

Regardless of the fact that the person may have lived his entire life at the place of death, ALWAYS COMPLETE ALL PARTS OF THIS ITEM. In case a person has resided in the county where death occurred for less than one year, give address of FORMER RESIDENCE. The post office of the deceased may be in a county or state other than the county of actual residence.

IDAHO CODE ANNOTATED-CHAPTER 38, SECTION 206.

The personal and statistical particulars (items 1 to 16) shall be authenticated by the signature of the informant, who may be any competent person acquainted with the facts.

The statement of facts relating to the disposition of the body shall be signed by the undertaker or person acting as such.

The medical certificate shall be made and signed by the physician, if any, last in attendance on the deceased, who shall specify the time in attendance, the time he last saw the deceased alive and the hour of the day at which death occurred. And he shall further state the cause of death, so as to show the course of disease or sequence of causes resulting in death, giving the primary cause, and also the contributory causes, if any, and the duration of each. Indefinite and unsatisfactory terms, indicating only symptoms of disease or conditions resulting from disease, will not be held sufficient for issuing a burial or removal permit; and any certificate containing only such terms as defined by the state registrar as indefinite and unsatisfactory, shall be returned to the physician for correction and definition. The international classification of the causes of death shall be used by all physicians in stating the cause of death in the medical certificate. Causes of death, which may be the result of either disease or violence, shall be carefully defined; and if from violence, its nature shall be stated, and whether (probably) accidental, suicidal, or homicidal.

This body embalmed under direction of F Bergen Lic. No. 463 at Hailey on 11-17-61

ADDITIONAL REMARKS by Physician

Certificate of Death

STATE OF IDAHO

State File No. 4535
Local Reg. No. 39
Reg. Dist. No. 410

BIRTH NO.

RECEIVED DEC 13 1961

1. PLACE OF DEATH
a. COUNTY: Blaine
b. CITY OR TOWN (If outside corporate limits, write RURAL and give township): Sun Valley
c. LENGTH OF STAY (in this place): 2 Wks
d. FULL NAME OF HOSPITAL OR INSTITUTION (If not in hospital or institution, give street address or location): Sun Valley Hospital

2. USUAL RESIDENCE (Where deceased lived. If institution: residence before admission).
a. STATE: Idaho
b. COUNTY: Blaine
c. CITY OR TOWN (If outside corporate limits, write RURAL and give township): Ketchum
d. STREET ADDRESS (If rural, give location):

3. NAME OF DECEASED (Type or Print): a. (First) George; b. (Middle) Sylvester; c. (Last) Brockway

4. DATE OF DEATH: (Month) II (Day) 29 (Year) I96I

5. SEX: Male

6. COLOR OR RACE: White

7. MARRIED, NEVER MARRIED, WIDOWED, DIVORCED (Specify): Married-Alta

8. DATE OF BIRTH: Feb. 6, I908

9. AGE (In years last birthday): 53 — IF UNDER 1 YEAR Months: 9 Days: 23 — IF UNDER 24 HRS. Hours: Min.:

10a. USUAL OCCUPATION (Give kind of work done during most of working life, even if retired): Insurance Agent

10b. KIND OF BUSINESS OR INDUSTRY:

11. BIRTHPLACE (State or foreign country): Hailey, Idaho

12. CITIZEN OF WHAT COUNTRY?: U S A

13. FATHER'S NAME: Geo. E. Brockway-Silv-Bow — BIRTHPLACE: Mont.,

14. MOTHER'S MAIDEN NAME: Minnie A. Wright — BIRTHPLACE: Manti, Utah

15. WAS DECEASED EVER IN U.S. ARMED FORCES? (Yes, no, or unknown): No — (If yes, give war or dates of service): No

16. SOCIAL SECURITY NO.: 519 10 2031

17. INFORMANT'S OWN SIGNATURE: Alta W. Brockway — ADDRESS: Ketchum

18. CAUSE OF DEATH
Enter only one cause per line for (a), (b), and (c)

**This does not mean the mode of dying, such as heart failure, asthenia, etc. It means the disease, injury, or complication which caused death.*

MEDICAL CERTIFICATION

I. DISEASE OR CONDITION DIRECTLY LEADING TO DEATH* (a): Rupture of aortic aneurysm — INTERVAL BETWEEN ONSET AND DEATH: Immediate

ANTECEDENT CAUSES
Morbid conditions, if any, giving rise to the above cause (a) stating the underlying cause last.
DUE TO (b): Arteriosclerosis — INTERVAL BETWEEN ONSET AND DEATH: Undetermined
DUE TO (c):

II. OTHER SIGNIFICANT CONDITIONS
Conditions contributing to the death but not related to the disease or condition causing death.
Hypertension, Obstructive nephropathy

19a. DATE OF OPERATION:

19b. MAJOR FINDINGS OF OPERATION:

20. AUTOPSY? YES ☑ NO ☐

21a. ACCIDENT SUICIDE HOMICIDE (Specify):

21b. PLACE OF INJURY (e.g., in or about home, farm, factory, street, office bldg., etc.):

21c. (CITY, TOWN, OR TOWNSHIP) (COUNTY) (STATE):

21d. TIME OF INJURY (Month) (Day) (Year) (Hour) m.:

21e. INJURY OCCURRED WHILE AT WORK ☐ NOT WHILE AT WORK ☐

21f. HOW DID INJURY OCCUR?:

22. *I hereby certify that I attended the deceased from* _____, 1959, *to* Nov 28, 1961, *that I last saw the deceased alive on* Nov 28, 1961, *and that death occurred at* 2 AM *m., from the causes and on the date stated above.*

23a. SIGNATURE (Degree or title): A. Scott Earle M.D.

23b. ADDRESS: Sun Valley Idaho

23c. DATE SIGNED: Dec 7,

24a. BURIAL, CREMATION, REMOVAL (Specify): Burial

24b. DATE: I2-2-I96I

24c. NAME OF CEMETERY OR CREMATORY: Ketchum

24d. LOCATION (City, town, or county) (State): Ketchum, Idaho

DATE REC'D BY LOCAL REG.: Dec-9-61

REGISTRAR'S SIGNATURE: Robert H. Wright Reg.

25. FUNERAL DIRECTOR: Ray McGoldrick — ADDRESS: Hailey

Ray McGoldrick

Federal Security Agency
United States Public Health Service

Form DPH-48021

Informant, Funeral Director, Registrar and Medical Attendant. EACH must sign with BLACK INK in OWN handwriting. Each item should be answered as completely as possible. State answers as unknown only after a careful investigation. Use BLACK ink or BLACK record typewriter ribbon in filling out certificate. (ICA 38-206 and 215.) Address correspondence to DIVISION OF VITAL STATISTICS, BOISE, IDAHO

DEC 13 1961

DUTIES:

1. INFORMANT SHALL SIGN HIS OWN NAME, under item 17 to authenticate the facts stated under items 1 to 16 inclusive. In case of facts taken from hospital or public records, the person authorized to release the facts shall sign HIS name in addition to giving the source of information.

2. THE FUNERAL DIRECTOR is responsible for completing the entire certificate, obtaining the signatures of the INFORMANT, the OFFICIAL last in attendance on the deceased and HIS OWN signature.

3. THE REGISTRAR can issue a burial or removal permit ONLY after receiving a completed death certificate, including the SIGNATURES IN BLACK ink under items 17, 23a and 25.

PENALTIES: Under the Idaho law, it is a misdemeanor to

(a) Knowingly supply false information to any one connected with completing a death certificate;
(b) Neglect or refuse to certify to the cause of death on request of the person in charge of the disposition of the deceased.
(c) Remove or bury the body of a deceased person WITHOUT the proper permit being FIRST obtained from the local registrar in the district WHERE THE DEATH OCCURRED;
(d) Alter a certificate on file in the office of a local registrar.

STATEMENT OF PLACE OF DEATH

Special attention should be given to the satisfactory completion of EACH portion of this item. The city or town and street address or route number refer to PLACE WHERE THE DEATH OCCURRED. For deaths occurring in hospitals, maternity homes, or institutions, the name of the place and length of stay MUST be stated.

STATEMENT OF USUAL RESIDENCE OF DECEASED

Regardless of the fact that the person may have lived his entire life at the place of death, ALWAYS COMPLETE ALL PARTS OF THIS ITEM. In case a person has resided in the county where death occurred for less than one year, give address of FORMER RESIDENCE. The post office of the deceased may be in a county or state other than the county of actual residence.

IDAHO CODE ANNOTATED-CHAPTER 38, SECTION 206.

The personal and statistical particulars (items 1 to 16) shall be authenticated by the signature of the informant, who may be any competent person acquainted with the facts.

The statement of facts relating to the disposition of the body shall be signed by the undertaker or person acting as such.

The medical certificate shall be made and signed by the physician, if any, last in attendance on the deceased, who shall specify the time in attendance, the time he last saw the deceased alive and the hour of the day at which death occurred. And he shall further state the cause of death, so as to show the course of disease or sequence of causes resulting in death, giving the primary cause, and also the contributory causes, if any, and the duration of each. Indefinite and unsatisfactory terms, indicating only symptoms of disease or conditions resulting from disease, will not be held sufficient for issuing a burial or removal permit; and any certificate containing only such terms as defined by the state registrar as indefinite and unsatisfactory, shall be returned to the physician for correction and definition. The international classification of the causes of death shall be used by all physicians in stating the cause of death in the medical certificate. Causes of death, which may be the result of either disease or violence, shall be carefully defined; and if from violence, its nature shall be stated, and whether (probably) accidental, suicidal, or homicidal.

This body embalmed under direction of Francis M. Bergum Lic. No. E-463 at Hailey, Ida on 11-29-61

ADDITIONAL REMARKS by Physician

Certificate of Death

STATE OF IDAHO

State File No. 4536
Local Reg. No. 352
Reg. Dist. No.

BIRTH NO.

RECEIVED DEC 5 1961 Bureau of Statistics

1. PLACE OF DEATH
a. COUNTY: Boise
b. CITY OR TOWN (If outside corporate limits, write RURAL and give township): 4 mi. over Rabbit Creek Summit
c. LENGTH OF STAY (in this place):
d. FULL NAME OF HOSPITAL OR INSTITUTION (If not in hospital or institution, give street address or location):

2. USUAL RESIDENCE (Where deceased lived. If institution: residence before admission).
a. STATE: Idaho
b. COUNTY: Gem
c. CITY OR TOWN (If outside corporate limits, write RURAL and give township): Emmett
d. STREET ADDRESS (If rural, give location): 838 So. Boise

3. NAME OF DECEASED (Type or Print) a. (First)	b. (Middle)	c. (Last)	4. DATE OF DEATH (Month)	(Day)	(Year)
George	Benjamin	Dodge	11	11	1961

5. SEX	6. COLOR OR RACE	7. MARRIED, NEVER MARRIED, WIDOWED, DIVORCED (Specify)	8. DATE OF BIRTH	9. AGE (In years last birthday)	IF UNDER 1 YEAR Months	Days	IF UNDER 24 HRS. Hours	Min.
Male	White	Divorced	Feb. 16, 1902	59	8	25		

10a. USUAL OCCUPATION (Give kind of work done during most of working life, even if retired)	10b. KIND OF BUSINESS OR INDUSTRY	11. BIRTHPLACE (State or foreign country)	12. CITIZEN OF WHAT COUNTRY?
Construction Mech.	Construction	Matton Wisc.	USA

13. FATHER'S NAME	BIRTHPLACE	14. MOTHER'S MAIDEN NAME	BIRTHPLACE
Benjamin F. Dodge	Wisc.	Ida Mae Alsip	Wisc.

15. WAS DECEASED EVER IN U.S. ARMED FORCES? (Yes, no, or unknown)	(If yes, give war or dates of service)	16. SOCIAL SECURITY NO.	17. INFORMANT'S OWN SIGNATURE	ADDRESS
no		519=03=4481	Charles F Dodge	

MEDICAL CERTIFICATION

18. CAUSE OF DEATH — Enter only one cause per line for (a), (b), and (c)

**This does not mean the mode of dying, such as heart failure, asthenia, etc. It means the disease, injury, or complication which caused death.*

I. DISEASE OR CONDITION DIRECTLY LEADING TO DEATH* (a) Heart attack — INTERVAL BETWEEN ONSET AND DEATH

ANTECEDENT CAUSES

Morbid conditions, if any, giving rise to the above cause (a) stating the underlying cause last.

DUE TO (b)

DUE TO (c)

II. OTHER SIGNIFICANT CONDITIONS

Conditions contributing to the death but not related to the disease or condition causing death.

19a. DATE OF OPERATION	19b. MAJOR FINDINGS OF OPERATION	20. AUTOPSY? YES ☐ NO ☐

21a. ACCIDENT SUICIDE HOMICIDE (Specify)	21b. PLACE OF INJURY (e.g., in or about home, farm, factory, street, office bldg., etc.)	21c. (CITY, TOWN, OR TOWNSHIP) (COUNTY) (STATE)

21d. TIME OF INJURY (Month) (Day) (Year) (Hour)	21e. INJURY OCCURRED WHILE AT WORK ☐ NOT WHILE AT WORK ☐	21f. HOW DID INJURY OCCUR?
m.		

22. *I hereby certify that I attended the deceased from _____, 19____, to _____, 19____, that I last saw the deceased alive on _____, 19____, and that death occurred at _____ m., from the causes and on the date stated above.*

23a. SIGNATURE (Degree or title)	23b. ADDRESS	23c. DATE SIGNED
Ralph Lansing Coroner	Box 124 Ida City	11-30-61

24a. BURIAL, CREMATION, REMOVAL (Specify)	24b. DATE	24c. NAME OF CEMETERY OR CREMATORY	24d. LOCATION (City, town, or county) (State)
Burial	11/25/61	Emmett Cemetery	Emmett Idaho

DATE REC'D BY LOCAL REG.	REGISTRAR'S SIGNATURE	25. FUNERAL DIRECTOR	ADDRESS
12-1-61	Mrs E. S. Robison	The Beatty Chapel	Emmett, Idaho

Informant, Funeral Director, Registrar and Medical Attendant. EACH must sign with BLACK INK in OWN handwriting. Each item should be answered as completely as possible. State answers as unknown only after a careful investigation. Use BLACK ink or BLACK record typewriter ribbon in filling out certificate. (ICA 38-206 and 215.) Address correspondence to DIVISION OF VITAL STATISTICS, BOISE, IDAHO

Federal Security Agency
United States Public Health Service

Form DPH-48021

DUTIES:

1. INFORMANT SHALL SIGN HIS OWN NAME, under item 17 to authenticate the facts stated under items 1 to 16 inclusive. In case of facts taken from hospital or public records, the person authorized to release the facts shall sign HIS name in addition to giving the source of information.

2. THE FUNERAL DIRECTOR is responsible for completing the entire certificate, obtaining the signatures of the INFORMANT, the OFFICIAL last in attendance on the deceased and HIS OWN signature.

3. THE REGISTRAR can issue a burial or removal permit ONLY after receiving a completed death certificate, including the SIGNATURES IN BLACK ink under items 17, 23a and 25.

PENALTIES: Under the Idaho law, it is a misdemeanor to

(a) Knowingly supply false information to any one connected with completing a death certificate;
(b) Neglect or refuse to certify to the cause of death on request of the person in charge of the disposition of the deceased.
(c) Remove or bury the body of a deceased person WITHOUT the proper permit being FIRST obtained from the local registrar in the district WHERE THE DEATH OCCURRED;
(d) Alter a certificate on file in the office of a local registrar.

STATEMENT OF PLACE OF DEATH

Special attention should be given to the satisfactory completion of EACH portion of this item. The city or town and street address or route number refer to PLACE WHERE THE DEATH OCCURRED. For deaths occurring in hospitals, maternity homes, or institutions, the name of the place and length of stay MUST be stated.

STATEMENT OF USUAL RESIDENCE OF DECEASED

Regardless of the fact that the person may have lived his entire life at the place of death, ALWAYS COMPLETE ALL PARTS OF THIS ITEM. In case a person has resided in the county where death occurred for less than one year, give address of FORMER RESIDENCE. The post office of the deceased may be in a county or state other than the county of actual residence.

IDAHO CODE ANNOTATED-CHAPTER 38, SECTION 206.

The personal and statistical particulars (items 1 to 16) shall be authenticated by the signature of the informant, who may be any competent person acquainted with the facts.

The statement of facts relating to the disposition of the body shall be signed by the undertaker or person acting as such.

The medical certificate shall be made and signed by the physician, if any, last in attendance on the deceased, who shall specify the time in attendance, the time he last saw the deceased alive and the hour of the day at which death occurred. And he shall further state the cause of death, so as to show the course of disease or sequence of causes resulting in death, giving the primary cause, and also the contributory causes, if any, and the duration of each. Indefinite and unsatisfactory terms, indicating only symptoms of disease or conditions resulting from disease, will not be held sufficient for issuing a burial or removal permit; and any certificate containing only such terms as defined by the state registrar as indefinite and unsatisfactory, shall be returned to the physician for correction and definition. The international classification of the causes of death shall be used by all physicians in stating the cause of death in the medical certificate. Causes of death, which may be the result of either disease or violence, shall be carefully defined; and if from violence, its nature shall be stated, and whether (probably) accidental, suicidal, or homicidal.

This body embalmed under direction of G W Latty Lic. No. E-392 at Emmett on 11-22-61

ADDITIONAL REMARKS by Physician

State File No. 4537
Local Reg. No. 109
Reg. Dist. No. 110

Certificate of Death

STATE OF IDAHO

BIRTH NO.

RECEIVED NOV 13 1961 091

1. PLACE OF DEATH
a. COUNTY: Bonner
b. CITY OR TOWN (If outside corporate limits, write RURAL and give township): Sandpoint
c. LENGTH OF STAY (in this place): 34 Years
d. FULL NAME OF HOSPITAL OR INSTITUTION (If not in hospital or institution, give street address or location): 812 Alder St.

2. USUAL RESIDENCE (Where deceased lived. If institution: residence before admission).
a. STATE: Idaho 091
b. COUNTY: Bonner
c. CITY OR TOWN (If outside corporate limits, write RURAL and give township): Sandpoint
d. STREET ADDRESS (If rural, give location): 812 Alder St.

3. NAME OF DECEASED (Type or Print)
a. (First): Alice
b. (Middle): Beatrice
c. (Last): Kester

4. DATE OF DEATH (Month) (Day) (Year): Nov. 2, 1961

5. SEX: Female
6. COLOR OR RACE: White
7. MARRIED, NEVER MARRIED, WIDOWED, DIVORCED (Specify): Married
8. DATE OF BIRTH: Jan. 7, 1895
9. AGE (In years last birthday): 66 — IF UNDER 1 YEAR: Months / Days — IF UNDER 24 HRS.: Hours / Min.

10a. USUAL OCCUPATION (Give kind of work done during most of working life, even if retired): Housewife
10b. KIND OF BUSINESS OR INDUSTRY: ———
11. BIRTHPLACE (State or foreign country): Vale, South Dakota
12. CITIZEN OF WHAT COUNTRY? U.S.A.

13. FATHER'S NAME: Joseph Gibson Talley — BIRTHPLACE: Iowa
14. MOTHER'S MAIDEN NAME: Emma Zurcher — BIRTHPLACE: Red Oak, Iowa

15. WAS DECEASED EVER IN U.S. ARMED FORCES? (Yes, no, or unknown): No — (If yes, give war or dates of service): ———
16. SOCIAL SECURITY NO.: 518-01-6595 A
17. INFORMANT'S OWN SIGNATURE: Lloyd D Kester — ADDRESS: Sandpoint, Idaho

18. CAUSE OF DEATH Enter only one cause per line for (a), (b), and (c)

This does not mean the mode of dying, such as heart failure, asthenia, etc. It means the disease, injury, or complication which caused death.

332X

MEDICAL CERTIFICATION

I. DISEASE OR CONDITION DIRECTLY LEADING TO DEATH* (a) Cerebral Thrombosis — INTERVAL BETWEEN ONSET AND DEATH: 4 days

ANTECEDENT CAUSES — *Morbid conditions, if any, giving rise to the above cause (a) stating the underlying cause last.*
DUE TO (b) Generalized Arteriosclerosis — 5 years
DUE TO (c) Hypertension — 10 years

II. OTHER SIGNIFICANT CONDITIONS — *Conditions contributing to the death but not related to the disease or condition causing death.*

19a. DATE OF OPERATION
19b. MAJOR FINDINGS OF OPERATION
20. AUTOPSY? YES ☐ NO ☒

21a. ACCIDENT SUICIDE HOMICIDE (Specify)
21b. PLACE OF INJURY (e.g., in or about home, farm, factory, street, office bldg., etc.)
21c. (CITY, TOWN, OR TOWNSHIP) (COUNTY) (STATE)
21d. TIME OF INJURY (Month) (Day) (Year) (Hour) m.
21e. INJURY OCCURRED: WHILE AT WORK ☐ NOT WHILE AT WORK ☐
21f. HOW DID INJURY OCCUR?

22. *I hereby certify that I attended the deceased from* 4-29, 1954, *to* 11-2, 1961, *that I last saw the deceased alive on* 10-31, 1961, *and that death occurred at* 12:20 p *m., from the causes and on the date stated above.*

23a. SIGNATURE: John W Smith (Degree or title) MD
23b. ADDRESS: Sandpoint Idaho
23c. DATE SIGNED: 11-6-61

24a. BURIAL, CREMATION, REMOVAL (Specify): Burial
24b. DATE: 11-8-61
24c. NAME OF CEMETERY OR CREMATORY: Pinecrest Cemetery
24d. LOCATION (City, town, or county) (State): Sandpoint, Idaho

DATE REC'D BY LOCAL REG.: 11/10/61
REGISTRAR'S SIGNATURE: Mrs. Caroline Jacobson
25. FUNERAL DIRECTOR: L. G. Moon, Jr. — ADDRESS: Sandpoint, Idaho

Federal Security Agency
United States Public Health Service
Form DPH-48021

Informant, Funeral Director, Registrar and Medical Attendant. EACH must sign with BLACK INK in OWN handwriting. Each item should be answered as completely as possible. State answers as unknown only after a careful investigation. Use BLACK ink or BLACK record typewriter ribbon in filling out certificate. (ICA 38-206 and 215.) Address correspondence to DIVISION OF VITAL STATISTICS, BOISE, IDAHO

APR 27 1962

DUTIES:

1. INFORMANT SHALL SIGN HIS OWN NAME, under item 17 to authenticate the facts stated under items 1 to 16 inclusive. In case of facts taken from hospital or public records, the person authorized to release the facts shall sign HIS name in addition to giving the source of information.

2. THE FUNERAL DIRECTOR is responsible for completing the entire certificate, obtaining the signatures of the INFORMANT, the OFFICIAL last in attendance on the deceased and HIS OWN signature.

3. THE REGISTRAR can issue a burial or removal permit ONLY after receiving a completed death certificate, including the SIGNATURES IN BLACK ink under items 17, 23a and 25.

PENALTIES: Under the Idaho law, it is a misdemeanor to

(a) Knowingly supply false information to any one connected with completing a death certificate;
(b) Neglect or refuse to certify to the cause of death on request of the person in charge of the disposition of the deceased.
(c) Remove or bury the body of a deceased person WITHOUT the proper permit being FIRST obtained from the local registrar in the district WHERE THE DEATH OCCURRED;
(d) Alter a certificate on file in the office of a local registrar.

STATEMENT OF PLACE OF DEATH

Special attention should be given to the satisfactory completion of EACH portion of this item. The city or town and street address or route number refer to PLACE WHERE THE DEATH OCCURRED. For deaths occurring in hospitals, maternity homes, or institutions, the name of the place and length of stay MUST be stated.

STATEMENT OF USUAL RESIDENCE OF DECEASED

Regardless of the fact that the person may have lived his entire life at the place of death, ALWAYS COMPLETE ALL PARTS OF THIS ITEM. In case a person has resided in the county where death occurred for less than one year, give address of FORMER RESIDENCE. The post office of the deceased may be in a county or state other than the county of actual residence.

IDAHO CODE ANNOTATED-CHAPTER 38, SECTION 206.

The personal and statistical particulars (items 1 to 16) shall be authenticated by the signature of the informant, who may be any competent person acquainted with the facts.

The statement of facts relating to the disposition of the body shall be signed by the undertaker or person acting as such.

The medical certificate shall be made and signed by the physician, if any, last in attendance on the deceased, who shall specify the time in attendance, the time he last saw the deceased alive and the hour of the day at which death occurred. And he shall further state the cause of death, so as to show the course of disease or sequence of causes resulting in death, giving the primary cause, and also the contributory causes, if any, and the duration of each. Indefinite and unsatisfactory terms, indicating only symptoms of disease or conditions resulting from disease, will not be held sufficient for issuing a burial or removal permit; and any certificate containing only such terms as defined by the state registrar as indefinite and unsatisfactory, shall be returned to the physician for correction and definition. The International classification of the causes of death shall be used by all physicians in stating the cause of death in the medical certificate. Causes of death, which may be the result of either disease or violence, shall be carefully defined; and if from violence, its nature shall be stated, and whether (probably) accidental, suicidal, or homicidal.

This body embalmed under direction of L. G. Moon, Jr. Lic. No. E-405 at Sandpoint, Ida. on 11-2-61

ADDITIONAL REMARKS by Physician

Certificate of Death

STATE OF IDAHO

State File No. 4538
Local Reg. No. 188
Reg. Dist. No. 110

BIRTH NO.

RECEIVED NOV 13 1961 VITAL STATISTICS

1. PLACE OF DEATH
a. COUNTY: Bonner
b. CITY OR TOWN (If outside corporate limits, write RURAL and give township): Priest River
c. LENGTH OF STAY (in this place): 1 month
d. FULL NAME OF HOSPITAL OR INSTITUTION (If not in hospital or institution, give street address or location): Earl Perrin Rch. E. of P.R.

2. USUAL RESIDENCE (Where deceased lived. If institution: residence before admission).
a. STATE: Idaho
b. COUNTY: Bonner
c. CITY OR TOWN (If outside corporate limits, write RURAL and give township): Priest River
d. STREET ADDRESS (If rural, give location): General Delivery

3. NAME OF DECEASED (Type or Print)	a. (First)	b. (Middle)	c. (Last)	4. DATE OF DEATH (Month) (Day) (Year)
	Earl	Damon	Herrick	Nov. 4, 1961

5. SEX	6. COLOR OR RACE	7. MARRIED, NEVER MARRIED, WIDOWED, DIVORCED (Specify)	8. DATE OF BIRTH	9. AGE (In years last birthday)	IF UNDER 1 YEAR: Months	Days	IF UNDER 24 HRS.: Hours	Min.
Male	White	Married	Dec. 26, 1903	57				

10a. USUAL OCCUPATION (Give kind of work done during most of working life, even if retired)	10b. KIND OF BUSINESS OR INDUSTRY	11. BIRTHPLACE (State or foreign country)	12. CITIZEN OF WHAT COUNTRY?
Woodsworker - Logger	———	Napel Hill, Iowa	U.S.A.

13. FATHER'S NAME	BIRTHPLACE	14. MOTHER'S MAIDEN NAME	BIRTHPLACE
Unob.	Unob.	Unob.	Unob.

15. WAS DECEASED EVER IN U.S. ARMED FORCES? (Yes, no, or unknown)	(If yes, give war or dates of service)	16. SOCIAL SECURITY NO.	17. INFORMANT'S OWN SIGNATURE	ADDRESS
No	———	534-22-2673	Frank Herrick	Priest River, Ida

MEDICAL CERTIFICATION

18. CAUSE OF DEATH
Enter only one cause per line for (a), (b), and (c)

**This does not mean the mode of dying, such as heart failure, asthenia, etc. It means the disease, injury, or complication which caused death.*

I. DISEASE OR CONDITION DIRECTLY LEADING TO DEATH* (a) Self Inflicted Gunshot Wound — INTERVAL BETWEEN ONSET AND DEATH: Instantly

ANTECEDENT CAUSES

Morbid conditions, if any, giving rise to the above cause (a) stating the underlying cause last.

DUE TO (b)

DUE TO (c)

II. OTHER SIGNIFICANT CONDITIONS

Conditions contributing to the death but not related to the disease or condition causing death.

19a. DATE OF OPERATION	19b. MAJOR FINDINGS OF OPERATION	20. AUTOPSY?
		YES ☐ NO ☒

21a. ACCIDENT / SUICIDE / HOMICIDE (Specify)	21b. PLACE OF INJURY (e.g., in or about home, farm, factory, street, office bldg., etc.)	21c. (CITY, TOWN, OR TOWNSHIP) (COUNTY) (STATE)
Suicide	Farm Home	Priest River, Bonner, Idaho

21d. TIME OF INJURY (Month) (Day) (Year) (Hour)	21e. INJURY OCCURRED	21f. HOW DID INJURY OCCUR?
11 - 4 - 61 2P m.	WHILE AT WORK ☐ NOT WHILE AT WORK ☒	Placed Rifle under chin & discharged it

22. *I hereby certify that I attended the deceased from _____, 19____, to _____, 19____, that I last saw the deceased alive on _____, 19____, and that death occurred at _____ m., from the causes and on the date stated above.*

23a. SIGNATURE (Degree or title)	23b. ADDRESS	23c. DATE SIGNED
L. G. Moon Jr Coroner	Sandpoint Idaho	11-7-61

24a. BURIAL, CREMATION, REMOVAL (Specify)	24b. DATE	24c. NAME OF CEMETERY OR CREMATORY	24d. LOCATION (City, town, or county) (State)
Burial	11-8-61	Evergreen Cemetery	Priest River, Idaho

DATE REC'D BY LOCAL REG.	REGISTRAR'S SIGNATURE	25. FUNERAL DIRECTOR	ADDRESS
11/10/61	Mrs. Caroline Jacobson	L. G. Moon, Jr.	Sandpoint, Idaho

Federal Security Agency
United States Public Health Service

Form DPH-45021

Informant, Funeral Director, Registrar and Medical Attendant. EACH must sign with BLACK INK in OWN handwriting. Each item should be answered as completely as possible. State answers as unknown only after a careful investigation. Use BLACK ink or BLACK record typewriter ribbon in filling out certificate. (ICA 38-206 and 215.) Address correspondence to DIVISION OF VITAL STATISTICS, BOISE, IDAHO

APR 3 1962

DUTIES:

1. INFORMANT SHALL SIGN HIS OWN NAME, under item 17 to authenticate the facts stated under items 1 to 16 inclusive. In case of facts taken from hospital or public records, the person authorized to release the facts shall sign HIS name in addition to giving the source of information.

2. THE FUNERAL DIRECTOR is responsible for completing the entire certificate, obtaining the signatures of the INFORMANT, the OFFICIAL last in attendance on the deceased and HIS OWN signature.

3. THE REGISTRAR can issue a burial or removal permit ONLY after receiving a completed death certificate, including the SIGNATURES IN BLACK ink under items 17, 23a and 25.

PENALTIES: Under the Idaho law, it is a misdemeanor to

(a) Knowingly supply false information to any one connected with completing a death certificate;
(b) Neglect or refuse to certify to the cause of death on request of the person in charge of the disposition of the deceased.
(c) Remove or bury the body of a deceased person WITHOUT the proper permit being FIRST obtained from the local registrar in the district WHERE THE DEATH OCCURRED;
(d) Alter a certificate on file in the office of a local registrar.

STATEMENT OF PLACE OF DEATH

Special attention should be given to the satisfactory completion of EACH portion of this item. The city or town and street address or route number refer to PLACE WHERE THE DEATH OCCURRED. For deaths occurring in hospitals, maternity homes, or institutions, the name of the place and length of stay MUST be stated.

STATEMENT OF USUAL RESIDENCE OF DECEASED

Regardless of the fact that the person may have lived his entire life at the place of death, ALWAYS COMPLETE ALL PARTS OF THIS ITEM. In case a person has resided in the county where death occurred for less than one year, give address of FORMER RESIDENCE. The post office of the deceased may be in a county or state other than the county of actual residence.

IDAHO CODE ANNOTATED-CHAPTER 38, SECTION 206.

The personal and statistical particulars (items 1 to 16) shall be authenticated by the signature of the informant, who may be any competent person acquainted with the facts.

The statement of facts relating to the disposition of the body shall be signed by the undertaker or person acting as such.

The medical certificate shall be made and signed by the physician, if any, last in attendance on the deceased, who shall specify the time in attendance, the time he last saw the deceased alive and the hour of the day at which death occurred. And he shall further state the cause of death, so as to show the course of disease or sequence of causes resulting in death, giving the primary cause, and also the contributory causes, if any, and the duration of each. Indefinite and unsatisfactory terms, indicating only symptoms of disease or conditions resulting from disease, will not be held sufficient for issuing a burial or removal permit; and any certificate containing only such terms as defined by the state registrar as indefinite and unsatisfactory, shall be returned to the physician for correction and definition. The international classification of the causes of death shall be used by all physicians in stating the cause of death in the medical certificate. Causes of death, which may be the result of either disease or violence, shall be carefully defined; and if from violence, its nature shall be stated, and whether (probably) accidental, suicidal, or homicidal.

This body embalmed under direction of Barry D. Nelson Lic. No E.455 at Sandpoint, Ida. on 11-4-61

ADDITIONAL REMARKS by Physician

NON-RESIDENT
Certificate of Death

STATE OF IDAHO

State File No. 4539
Local Reg. No. 118
Reg. Dist. No. 110

BIRTH NO.

RECEIVED NOV 20 1961 Bureau of Vital Statistics

1. PLACE OF DEATH
a. COUNTY: Bonner
b. CITY OR TOWN (If outside corporate limits, write RURAL and give township): Priest River
c. LENGTH OF STAY (In this place): 2 wks
d. FULL NAME OF HOSPITAL OR INSTITUTION (If not in hospital or institution, give street address or location): Shingle Mill hill

2. USUAL RESIDENCE (Where deceased lived. If institution: residence before admission).
a. STATE: Wisconsin
b. COUNTY: Marathon
c. CITY OR TOWN (If outside corporate limits, write RURAL and give township): Wasau
d. STREET ADDRESS (If rural, give location):

3. NAME OF DECEASED (Type or Print): a. (First) Metta b. (Middle) Olga c. (Last) Wofford

4. DATE OF DEATH (Month) (Day) (Year): Nov 4-1961

5. SEX: Female

6. COLOR OR RACE: White

7. MARRIED, NEVER MARRIED, WIDOWED, DIVORCED (Specify): Married

8. DATE OF BIRTH: 2/17/88

9. AGE (In years last birthday): 73 — IF UNDER 1 YEAR: Months / Days — IF UNDER 24 HRS.: Hours / Min.

10a. USUAL OCCUPATION (Give kind of work done during most of working life, even if retired): Housewife

10b. KIND OF BUSINESS OR INDUSTRY:

11. BIRTHPLACE (State or foreign country): Wisconsin

12. CITIZEN OF WHAT COUNTRY?: USA

13. FATHER'S NAME: Henry Kalk — BIRTHPLACE: Germany

14. MOTHER'S MAIDEN NAME: Amelia Wollengerg — BIRTHPLACE: Germany

15. WAS DECEASED EVER IN U.S. ARMED FORCES? (Yes, no, or unknown): No — (If yes, give war or dates of service):

16. SOCIAL SECURITY NO.:

17. INFORMANT'S OWN SIGNATURE: Mrs Wesley Moore — Laclede, Idaho

18. CAUSE OF DEATH
Enter only one cause per line for (a), (b), and (c)

**This does not mean the mode of dying, such as heart failure, asthenia, etc. It means the disease, injury, or complication which caused death.*

823.4

MEDICAL CERTIFICATION

I. DISEASE OR CONDITION DIRECTLY LEADING TO DEATH* (a) Accidental Pneumothorax — INTERVAL BETWEEN ONSET AND DEATH: 3 min

ANTECEDENT CAUSES
Morbid conditions, if any, giving rise to the above cause (a) stating the underlying cause last.
DUE TO (b) Crushing Chest
DUE TO (c) Thrown from Rolling Automobile

II. OTHER SIGNIFICANT CONDITIONS
Conditions contributing to the death but not related to the disease or condition causing death.

19a. DATE OF OPERATION:

19b. MAJOR FINDINGS OF OPERATION:

20. AUTOPSY? YES ☐ NO ☒

21a. ACCIDENT / SUICIDE / HOMICIDE (Specify): Accident

21b. PLACE OF INJURY (e.g., in or about home, farm, factory, street, office bldg., etc.): County Road

21c. (CITY, TOWN, OR TOWNSHIP) (COUNTY) (STATE): Priest River, Bonner, Idaho

21d. TIME OF INJURY (Month) (Day) (Year) (Hour): 11-4-61 2 PM.

21e. INJURY OCCURRED WHILE AT WORK ☐ NOT WHILE AT WORK ☒

21f. HOW DID INJURY OCCUR?: Car rolled over Embankment & Passenger was thrown out. Causing fatal Injuries

22. *I hereby certify that I attended the deceased from _____, 19____, to _____, 19____, that I last saw the deceased alive on _____, 19____, and that death occurred at _____ m., from the causes and on the date stated above.*

23a. SIGNATURE: [illegible] M.D. — (Degree or title): Coroner

23b. ADDRESS: Sandpoint Idaho

23c. DATE SIGNED: 11-15-61

24a. BURIAL, CREMATION, REMOVAL (Specify): Removal

24b. DATE: 11/4/61

24c. NAME OF CEMETERY OR CREMATORY: Sherman Funeral Home

24d. LOCATION (City, town, or county) (State): Newport, Wn.

DATE REC'D BY LOCAL REG.: 11/17/61

REGISTRAR'S SIGNATURE: Mrs. Carolin Jacobson

25. FUNERAL DIRECTOR — ADDRESS: Newport, Wash.

Federal Security Agency
United States Public Health Service

Form DPH-4803

Informant, Funeral Director, Registrar and Medical Attendant. EACH must sign with BLACK INK in OWN handwriting. Each item should be answered as completely as possible. State answers as unknown only after a careful investigation. Use BLACK ink or BLACK record typewriter ribbon in filling out certificate. (ICA 38-206 and 215.) Address correspondence to DIVISION OF VITAL STATISTICS, BOISE, IDAHO

DUTIES:

1. INFORMANT SHALL SIGN HIS OWN NAME, under item 17 to authenticate the facts stated under items 1 to 16 inclusive. In case of facts taken from hospital or public records, the person authorized to release the facts shall sign HIS name in addition to giving the source of information.

2. THE FUNERAL DIRECTOR is responsible for completing the entire certificate, obtaining the signatures of the INFORMANT, the OFFICIAL last in attendance on the deceased and HIS OWN signature.

3. THE REGISTRAR can issue a burial or removal permit ONLY after receiving a completed death certificate, including the SIGNATURES IN BLACK ink under items 17, 23a and 25.

PENALTIES: Under the Idaho law, it is a misdemeanor to

(a) Knowingly supply false information to any one connected with completing a death certificate;
(b) Neglect or refuse to certify to the cause of death on request of the person in charge of the disposition of the deceased.
(c) Remove or bury the body of a deceased person WITHOUT the proper permit being FIRST obtained from the local registrar in the district WHERE THE DEATH OCCURRED;
(d) Alter a certificate on file in the office of a local registrar.

STATEMENT OF PLACE OF DEATH

Special attention should be given to the satisfactory completion of EACH portion of this item. The city or town and street address or route number refer to PLACE WHERE THE DEATH OCCURRED. For deaths occurring in hospitals, maternity homes, or institutions, the name of the place and length of stay MUST be stated.

STATEMENT OF USUAL RESIDENCE OF DECEASED

Regardless of the fact that the person may have lived his entire life at the place of death, ALWAYS COMPLETE ALL PARTS OF THIS ITEM. In case a person has resided in the county where death occurred for less than one year, give address of FORMER RESIDENCE. The post office of the deceased may be in a county or state other than the county of actual residence.

IDAHO CODE ANNOTATED-CHAPTER 38, SECTION 206.

The personal and statistical particulars (items 1 to 16) shall be authenticated by the signature of the informant, who may be any competent person acquainted with the facts.

The statement of facts relating to the disposition of the body shall be signed by the undertaker or person acting as such.

The medical certificate shall be made and signed by the physician, if any, last in attendance on the deceased, who shall specify the time in attendance, the time he last saw the deceased alive and the hour of the day at which death occurred. And he shall further state the cause of death, so as to show the course of disease or sequence of causes resulting in death, giving the primary cause, and also the contributory causes, if any, and the duration of each. Indefinite and unsatisfactory terms, indicating only symptoms of disease or conditions resulting from disease, will not be held sufficient for issuing a burial or removal permit; and any certificate containing only such terms as defined by the state registrar as indefinite and unsatisfactory, shall be returned to the physician for correction and definition. The international classification of the causes of death shall be used by all physicians in stating the cause of death in the medical certificate. Causes of death, which may be the result of either disease or violence, shall be carefully defined; and if from violence, its nature shall be stated, and whether (probably) accidental, suicidal, or homicidal.

This body embalmed under direction of R.D. Sherman Lic. No FD - 59 Newport, Wash. on 11/4/61

ADDITIONAL REMARKS by Physician

State File No. 4540
Local Reg. No. 114
Reg. Dist. No. 110

Certificate of Death

STATE OF IDAHO

BIRTH NO.

RECEIVED DEC 4 1961

1. PLACE OF DEATH
a. COUNTY: Bonner
b. CITY OR TOWN (If outside corporate limits, write RURAL and give township): Sagle
c. LENGTH OF STAY (in this place): ——
d. FULL NAME OF HOSPITAL OR INSTITUTION (If not in hospital or institution, give street address or location): ——

2. USUAL RESIDENCE (Where deceased lived. If institution: residence before admission).
a. STATE: Idaho
b. COUNTY: Bonner
c. CITY OR TOWN (If outside corporate limits, write RURAL and give township): Sagle
d. STREET ADDRESS (If rural, give location): ——

3. NAME OF DECEASED (Type or Print)
a. (First): Vern
b. (Middle): J.
c. (Last): Brockway

4. DATE OF DEATH (Month) (Day) (Year): Nov. 6, 1961

5. SEX: Male
6. COLOR OR RACE: White
7. MARRIED, NEVER MARRIED, WIDOWED, DIVORCED (Specify): Married
8. DATE OF BIRTH: Nov. 6, 1898
9. AGE (In years last birthday): 63 — IF UNDER 1 YEAR: Months / Days — IF UNDER 24 HRS.: Hours / Min.

10a. USUAL OCCUPATION (Give kind of work done during most of working life, even if retired): Rancher
10b. KIND OF BUSINESS OR INDUSTRY: ——
11. BIRTHPLACE (State or foreign country): South Dakota
12. CITIZEN OF WHAT COUNTRY? U.S.A.

13. FATHER'S NAME: Joseph Brockway — BIRTHPLACE: Unob.
14. MOTHER'S MAIDEN NAME: Ada Brockway — BIRTHPLACE: Unob.

15. WAS DECEASED EVER IN U.S. ARMED FORCES? (Yes, no, or unknown): No. (If yes, give war or dates of service): ——
16. SOCIAL SECURITY NO.: 518-10-6298
17. INFORMANT'S OWN SIGNATURE: La Verne Blohowiak — ADDRESS:

18. CAUSE OF DEATH Enter only one cause per line for (a), (b), and (c)

This does not mean the mode of dying, such as heart failure, asthenia, etc. It means the disease, injury, or complication which caused death.

MEDICAL CERTIFICATION

I. DISEASE OR CONDITION DIRECTLY LEADING TO DEATH* (a): Malnutrition – Cachexia — INTERVAL BETWEEN ONSET AND DEATH: 2 weeks

ANTECEDENT CAUSES
Morbid conditions, if any, giving rise to the above cause (a) stating the underlying cause last.
DUE TO (b): toxemia – Chronic kidney — years
DUE TO (c): Infection & Malfunction

II. OTHER SIGNIFICANT CONDITIONS
Conditions contributing to the death but not related to the disease or condition causing death.

19a. DATE OF OPERATION:
19b. MAJOR FINDINGS OF OPERATION:
20. AUTOPSY? YES ☐ NO ☒

21a. ACCIDENT SUICIDE HOMICIDE (Specify):
21b. PLACE OF INJURY (e.g., in or about home, farm, factory, street, office bldg., etc.):
21c. (CITY, TOWN, OR TOWNSHIP) (COUNTY) (STATE):
21d. TIME OF INJURY (Month) (Day) (Year) (Hour) m.:
21e. INJURY OCCURRED: WHILE AT WORK ☐ NOT WHILE AT WORK ☐
21f. HOW DID INJURY OCCUR?

22. *I hereby certify that I attended the deceased from* 25 Oct, 1955, *to* Nov 6, 1961, *that I last saw the deceased alive on* ——, 19——, *and that death occurred at* 7:30 p. m., *from the causes and on the date stated above.*

23a. SIGNATURE: Frank Siemsen MD (Degree or title)
23b. ADDRESS: Sandpoint Idaho
23c. DATE SIGNED: 11/20/61

24a. BURIAL, CREMATION, REMOVAL (Specify): Burial
24b. DATE: 11-10-61
24c. NAME OF CEMETERY OR CREMATORY: Pinecrest Cemetery
24d. LOCATION (City, town, or county) (State): Sandpoint, Idaho

DATE REC'D BY LOCAL REG.: 11/29/61
REGISTRAR'S SIGNATURE: Mrs. Caroline Jacobson
25. FUNERAL DIRECTOR: L. G. Moon, Jr. — ADDRESS: Sandpoint, Idaho

Federal Security Agency
United States Public Health Service
Form DPH-48021

Informant, Funeral Director, Registrar and Medical Attendant. EACH must sign with BLACK INK in OWN handwriting. Each item should be answered as completely as possible. State answers as unknown only after a careful investigation. Use BLACK ink or BLACK record typewriter ribbon in filling out certificate. (ICA 38-206 and 215.) Address correspondence to DIVISION OF VITAL STATISTICS, BOISE, IDAHO

DUTIES: DEC 5 1961

1. INFORMANT SHALL SIGN HIS OWN NAME, under item 17 to authenticate the facts stated under items 1 to 16 inclusive. In case of facts taken from hospital or public records, the person authorized to release the facts shall sign HIS name in addition to giving the source of information.

2. THE FUNERAL DIRECTOR is responsible for completing the entire certificate, obtaining the signatures of the INFORMANT, the OFFICIAL last in attendance on the deceased and HIS OWN signature.

3. THE REGISTRAR can issue a burial or removal permit ONLY after receiving a completed death certificate, including the SIGNATURES IN BLACK ink under items 17, 23a and 25.

PENALTIES: Under the Idaho law, it is a misdemeanor to

(a) Knowingly supply false information to any one connected with completing a death certificate;
(b) Neglect or refuse to certify to the cause of death on request of the person in charge of the disposition of the deceased.
(c) Remove or bury the body of a deceased person WITHOUT the proper permit being FIRST obtained from the local registrar in the district WHERE THE DEATH OCCURRED;
(d) Alter a certificate on file in the office of a local registrar.

STATEMENT OF PLACE OF DEATH

Special attention should be given to the satisfactory completion of EACH portion of this item. The city or town and street address or route number refer to PLACE WHERE THE DEATH OCCURRED. For deaths occurring in hospitals, maternity homes, or institutions, the name of the place and length of stay MUST be stated.

STATEMENT OF USUAL RESIDENCE OF DECEASED

Regardless of the fact that the person may have lived his entire life at the place of death, ALWAYS COMPLETE ALL PARTS OF THIS ITEM. In case a person has resided in the county where death occurred for less than one year, give address of FORMER RESIDENCE. The post office of the deceased may be in a county or state other than the county of actual residence.

IDAHO CODE ANNOTATED-CHAPTER 38, SECTION 206.

The personal and statistical particulars (items 1 to 16) shall be authenticated by the signature of the informant, who may be any competent person acquainted with the facts.

The statement of facts relating to the disposition of the body shall be signed by the undertaker or person acting as such.

The medical certificate shall be made and signed by the physician, if any, last in attendance on the deceased, who shall specify the time in attendance, the time he last saw the deceased alive and the hour of the day at which death occurred. And he shall further state the cause of death, so as to show the course of disease or sequence of causes resulting in death, giving the primary cause, and also the contributory causes, if any, and the duration of each. Indefinite and unsatisfactory terms, indicating only symptoms of disease or conditions resulting from disease, will not be held sufficient for issuing a burial or removal permit; and any certificate containing only such terms as defined by the state registrar as indefinite and unsatisfactory, shall be returned to the physician for correction and definition. The international classification of the causes of death shall be used by all physicians in stating the cause of death in the medical certificate. Causes of death, which may be the result of either disease or violence, shall be carefully defined; and if from violence, its nature shall be stated, and whether (probably) accidental, suicidal, or homicidal.

This body embalmed under direction of L. G. Moon, Jr. Lic. No E.405 at Sandpoint, Ida. on 11-6-61

ADDITIONAL REMARKS by Physician

State File No. 4541
Local Reg. No. 115
Reg. Dist. No. 110

Certificate of Death

STATE OF IDAHO

BIRTH NO.

RECEIVED DEC 4 1961

1. PLACE OF DEATH
a. COUNTY: Bonner
b. CITY OR TOWN (If outside corporate limits, write RURAL and give township): Sandpoint
c. LENGTH OF STAY (in this place):
d. FULL NAME OF HOSPITAL OR INSTITUTION (If not in hospital or institution, give street address or location): Bonner General Hospital

2. USUAL RESIDENCE (Where deceased lived. If institution: residence before admission).
a. STATE: Idaho
b. COUNTY: Bonner
c. CITY OR TOWN (If outside corporate limits, write RURAL and give township): Sagle
d. STREET ADDRESS (If rural, give location):

3. NAME OF DECEASED (Type or Print)
a. (First): Morris
b. (Middle): Paul
c. (Last): Stotts

4. DATE OF DEATH (Month) (Day) (Year): Nov. 10, 1961

5. SEX: Male
6. COLOR OR RACE: White
7. MARRIED, NEVER MARRIED, WIDOWED, DIVORCED (Specify): Married
8. DATE OF BIRTH: Dec. 23, 1900
9. AGE (In years last birthday): 60 — IF UNDER 1 YEAR: Months / Days — IF UNDER 24 HRS.: Hours / Min.

10a. USUAL OCCUPATION (Give kind of work done during most of working life, even if retired): Construction - retired
10b. KIND OF BUSINESS OR INDUSTRY: ——
11. BIRTHPLACE (State or foreign country): Farragut, Iowa
12. CITIZEN OF WHAT COUNTRY? U.S.A.

13. FATHER'S NAME: Stephen Stotts — BIRTHPLACE: Iowa
14. MOTHER'S MAIDEN NAME: Etta Stotts — BIRTHPLACE: Iowa

15. WAS DECEASED EVER IN U.S. ARMED FORCES? (Yes, no, or unknown): No — (If yes, give war or dates of service): ——
16. SOCIAL SECURITY NO.: 518-12-1959
17. INFORMANT'S OWN SIGNATURE: Florence Stotts — ADDRESS: Sagle, Idaho

18. CAUSE OF DEATH
Enter only one cause per line for (a), (b), and (c)

This does not mean the mode of dying, such as heart failure, asthenia, etc. It means the disease, injury, or complication which caused death.

MEDICAL CERTIFICATION

I. DISEASE OR CONDITION DIRECTLY LEADING TO DEATH* (a): CARDIAC Exhaustion — INTERVAL BETWEEN ONSET AND DEATH: 2-3 days

ANTECEDENT CAUSES
Morbid conditions, if any, giving rise to the above cause (a) stating the underlying cause last.
DUE TO (b): Congestive Heart Disease — 2 weeks
Aortic insufficiency — years
DUE TO (c):

II. OTHER SIGNIFICANT CONDITIONS
Conditions contributing to the death but not related to the disease or condition causing death.: Pulmonary Emphysema

19a. DATE OF OPERATION:
19b. MAJOR FINDINGS OF OPERATION:
20. AUTOPSY? YES ☐ NO ☒

21a. ACCIDENT SUICIDE HOMICIDE (Specify):
21b. PLACE OF INJURY (e.g., in or about home, farm, factory, street, office bldg., etc.):
21c. (CITY, TOWN, OR TOWNSHIP) (COUNTY) (STATE):
21d. TIME OF INJURY (Month) (Day) (Year) (Hour) m.
21e. INJURY OCCURRED: WHILE AT WORK ☐ NOT WHILE AT WORK ☐
21f. HOW DID INJURY OCCUR?

22. *I hereby certify that I attended the deceased from* Jan 23, 1961, *to* Nov 10, 1961, *that I last saw the deceased alive on* Nov 10, 1961, *and that death occurred at* 10:20 *m., from the causes and on the date stated above.*

23a. SIGNATURE: Frank Seemser, MD (Degree or title)
23b. ADDRESS: Sandpoint Idaho
23c. DATE SIGNED: 11/20/61

24a. BURIAL, CREMATION, REMOVAL (Specify): Burial
24b. DATE: 11-14-61
24c. NAME OF CEMETERY OR CREMATORY: Westmond Cemetery
24d. LOCATION (City, town, or county) (State): Bonner County, Idaho

DATE REC'D BY LOCAL REG.: 11/29/61
REGISTRAR'S SIGNATURE: Mrs. Caroline Jacobson
25. FUNERAL DIRECTOR: L. G. Moon, Jr. — ADDRESS: Sandpoint, Idaho

Federal Security Agency
United States Public Health Service
Form DPH-48021

Informant, Funeral Director, Registrar and Medical Attendant. EACH must sign with BLACK INK in OWN handwriting. Each item should be answered as completely as possible. State answers as unknown only after a careful investigation. Use BLACK ink or BLACK record typewriter ribbon in filling out certificate. (ICA 38-206 and 215.) Address correspondence to DIVISION OF VITAL STATISTICS, BOISE, IDAHO

DEC 5 1961

DUTIES:

1. INFORMANT SHALL SIGN HIS OWN NAME, under item 17 to authenticate the facts stated under items 1 to 16 inclusive. In case of facts taken from hospital or public records, the person authorized to release the facts shall sign HIS name in addition to giving the source of information.

2. THE FUNERAL DIRECTOR is responsible for completing the entire certificate, obtaining the signatures of the INFORMANT, the OFFICIAL last in attendance on the deceased and HIS OWN signature.

3. THE REGISTRAR can issue a burial or removal permit ONLY after receiving a completed death certificate, including the SIGNATURES IN BLACK ink under items 17, 23a and 25.

PENALTIES: Under the Idaho law, it is a misdemeanor to

(a) Knowingly supply false information to any one connected with completing a death certificate;
(b) Neglect or refuse to certify to the cause of death on request of the person in charge of the disposition of the deceased.
(c) Remove or bury the body of a deceased person WITHOUT the proper permit being FIRST obtained from the local registrar in the district WHERE THE DEATH OCCURRED;
(d) Alter a certificate on file in the office of a local registrar.

STATEMENT OF PLACE OF DEATH

Special attention should be given to the satisfactory completion of EACH portion of this item. The city or town and street address or route number refer to PLACE WHERE THE DEATH OCCURRED. For deaths occurring in hospitals, maternity homes, or institutions, the name of the place and length of stay MUST be stated.

STATEMENT OF USUAL RESIDENCE OF DECEASED

Regardless of the fact that the person may have lived his entire life at the place of death, ALWAYS COMPLETE ALL PARTS OF THIS ITEM. In case a person has resided in the county where death occurred for less than one year, give address of FORMER RESIDENCE. The post office of the deceased may be in a county or state other than the county of actual residence.

IDAHO CODE ANNOTATED-CHAPTER 38, SECTION 206.

The personal and statistical particulars (items 1 to 16) shall be authenticated by the signature of the informant, who may be any competent person acquainted with the facts.

The statement of facts relating to the disposition of the body shall be signed by the undertaker or person acting as such.

The medical certificate shall be made and signed by the physician, if any, last in attendance on the deceased, who shall specify the time in attendance, the time he last saw the deceased alive and the hour of the day at which death occurred. And he shall further state the cause of death, so as to show the course of disease or sequence of causes resulting in death, giving the primary cause, and also the contributory causes, if any, and the duration of each. Indefinite and unsatisfactory terms, indicating only symptoms of disease or conditions resulting from disease, will not be held sufficient for issuing a burial or removal permit; and any certificate containing only such terms as defined by the state registrar as indefinite and unsatisfactory, shall be returned to the physician for correction and definition. The international classification of the causes of death shall be used by all physicians in stating the cause of death in the medical certificate. Causes of death, which may be the result of either disease or violence, shall be carefully defined; and if from violence, its nature shall be stated, and whether (probably) accidental, suicidal, or homicidal.

This body embalmed under direction of L. g. Moon, Jr. Lic. No. E-405 at Sandpoint, Ida. on 11-10-61

ADDITIONAL REMARKS by Physician

Certificate of Death

STATE OF IDAHO

State File No. 4542
Local Reg. No. 777
Reg. Dist. No. 110

BIRTH NO.

RECEIVED DEC 4 1961

1. PLACE OF DEATH
a. COUNTY Bonner 090
b. CITY OR TOWN (If outside corporate limits, write RURAL and give township) Rt. 2 Newport
c. LENGTH OF STAY (in this place) 22 yr
d. FULL NAME OF HOSPITAL OR INSTITUTION (If not in hospital or institution, give street address or location) Home

2. USUAL RESIDENCE (Where deceased lived. If institution: residence before admission).
a. STATE Idaho 090
b. COUNTY Bonner
c. CITY OR TOWN (If outside corporate limits, write RURAL and give township) Rt. 2 Newport
d. STREET ADDRESS (If rural, give location)

3. NAME OF DECEASED (Type or Print) a. (First) James b. (Middle) W. c. (Last) Hartley

4. DATE OF DEATH (Month) (Day) (Year) Nov 14 1961

5. SEX M

6. COLOR OR RACE White

7. MARRIED, NEVER MARRIED, WIDOWED, DIVORCED (Specify) Never Married

8. DATE OF BIRTH 12/27/1884

9. AGE (In years last birthday) 76 IF UNDER 1 YEAR Months Days IF UNDER 24 HRS. Hours Min.

10a. USUAL OCCUPATION (Give kind of work done during most of working life, even if retired) Laborer

10b. KIND OF BUSINESS OR INDUSTRY Lumber

11. BIRTHPLACE (State or foreign country) Kansas

12. CITIZEN OF WHAT COUNTRY? USA

13. FATHER'S NAME George Hartley BIRTHPLACE Kansas

14. MOTHER'S MAIDEN NAME Rosantha Tippie BIRTHPLACE Kansas

15. WAS DECEASED EVER IN U.S. ARMED FORCES? (Yes, no, or unknown) no (If yes, give war or dates of service)

16. SOCIAL SECURITY NO. none

17. INFORMANT'S OWN SIGNATURE Mrs Ernest Pearson ADDRESS New Effington S.D.

18. CAUSE OF DEATH
Enter only one cause per line for (a), (b), and (c)

*This does not mean the mode of dying, such as heart failure, asthenia, etc. It means the disease, injury, or complication which caused death.

MEDICAL CERTIFICATION

I. DISEASE OR CONDITION DIRECTLY LEADING TO DEATH* (a) Coronary Occlusion 428.1

ANTECEDENT CAUSES
Morbid conditions, if any, giving rise to the above cause (a) stating the underlying cause last.
DUE TO (b)
DUE TO (c)

II. OTHER SIGNIFICANT CONDITIONS
Conditions contributing to the death but not related to the disease or condition causing death.

INTERVAL BETWEEN ONSET AND DEATH

19a. DATE OF OPERATION

19b. MAJOR FINDINGS OF OPERATION

20. AUTOPSY? YES ☐ NO ☒

21a. ACCIDENT SUICIDE HOMICIDE (Specify)

21b. PLACE OF INJURY (e.g., in or about home, farm, factory, street, office bldg., etc.)

21c. (CITY, TOWN, OR TOWNSHIP) (COUNTY) (STATE)

21d. TIME OF INJURY (Month) (Day) (Year) (Hour) m.

21e. INJURY OCCURRED WHILE AT WORK ☐ NOT WHILE AT WORK ☒

21f. HOW DID INJURY OCCUR?

22. *I hereby certify that I attended the deceased from _____, 19____, to _____, 19____, that I last saw the deceased alive on _____, 19____, and that death occurred at _____ m., from the causes and on the date stated above.*

23a. SIGNATURE (Degree or title) Dr. Mabel Hamm

23b. ADDRESS Sandpoint Idaho

23c. DATE SIGNED 11-18-61

24a. BURIAL, CREMATION, REMOVAL (Specify) Burial

24b. DATE 11/17/61

24c. NAME OF CEMETERY OR CREMATORY Newport Cemetery

24d. LOCATION (City, town, or county) Newport, Wn. (State)

DATE REC'D BY LOCAL REG. 11/29/61

REGISTRAR'S SIGNATURE Mrs. Caroline Jacobson

25. FUNERAL DIRECTOR B.B. Sherman ADDRESS Newport, Wn.

Informant, Funeral Director, Registrar and Medical Attendant. EACH must sign with BLACK INK in OWN handwriting. Each item should be answered as completely as possible. State answers as unknown only after a careful investigation. Use BLACK ink or BLACK record typewriter ribbon in filling out certificate. (ICA 38-206 and 215.) Address correspondence to DIVISION OF VITAL STATISTICS, BOISE, IDAHO

Federal Security Agency
United States Public Health Service

Form DPH-48021

DUTIES:

1. INFORMANT SHALL SIGN HIS OWN NAME, under item 17 to authenticate the facts stated under items 1 to 16 inclusive. In case of facts taken from hospital or public records, the person authorized to release the facts shall sign HIS name in addition to giving the source of information.

2. THE FUNERAL DIRECTOR is responsible for completing the entire certificate, obtaining the signatures of the INFORMANT, the OFFICIAL last in attendance on the deceased and HIS OWN signature.

3. THE REGISTRAR can issue a burial or removal permit ONLY after receiving a completed death certificate, including the SIGNATURES IN BLACK ink under items 17, 23a and 25.

PENALTIES: Under the Idaho law, it is a misdemeanor to

(a) Knowingly supply false information to any one connected with completing a death certificate;
(b) Neglect or refuse to certify to the cause of death on request of the person in charge of the disposition of the deceased.
(c) Remove or bury the body of a deceased person WITHOUT the proper permit being FIRST obtained from the local registrar in the district WHERE THE DEATH OCCURRED;
(d) Alter a certificate on file in the office of a local registrar.

STATEMENT OF PLACE OF DEATH

Special attention should be given to the satisfactory completion of EACH portion of this item. The city or town and street address or route number refer to PLACE WHERE THE DEATH OCCURRED. For deaths occurring in hospitals, maternity homes, or institutions, the name of the place and length of stay MUST be stated.

STATEMENT OF USUAL RESIDENCE OF DECEASED

Regardless of the fact that the person may have lived his entire life at the place of death, ALWAYS COMPLETE ALL PARTS OF THIS ITEM. In case a person has resided in the county where death occurred for less than one year, give address of FORMER RESIDENCE. The post office of the deceased may be in a county or state other than the county of actual residence.

IDAHO CODE ANNOTATED-CHAPTER 38, SECTION 206.

The personal and statistical particulars (items 1 to 16) shall be authenticated by the signature of the informant, who may be any competent person acquainted with the facts.

The statement of facts relating to the disposition of the body shall be signed by the undertaker or person acting as such.

The medical certificate shall be made and signed by the physician, if any, last in attendance on the deceased, who shall specify the time in attendance, the time he last saw the deceased alive and the hour of the day at which death occurred. And he shall further state the cause of death, so as to show the course of disease or sequence of causes resulting in death, giving the primary cause, and also the contributory causes, if any, and the duration of each. Indefinite and unsatisfactory terms, indicating only symptoms of disease or conditions resulting from disease, will not be held sufficient for issuing a burial or removal permit; and any certificate containing only such terms as defined by the state registrar as indefinite and unsatisfactory, shall be returned to the physician for correction and definition. The international classification of the causes of death shall be used by all physicians in stating the cause of death in the medical certificate. Causes of death, which may be the result of either disease or violence, shall be carefully defined; and if from violence, its nature shall be stated, and whether (probably) accidental, suicidal, or homicidal.

This body embalmed under direction of R. D. Sherman Lic. No. 749 at Newport, Wn. on 4/25/61

ADDITIONAL REMARKS by Physician

Certificate of Death

STATE OF IDAHO

State File No. 4543
Local Reg. No. 117
Reg. Dist. No. 110

BIRTH NO.

RECEIVED DEC 4 1961

1. PLACE OF DEATH
a. COUNTY: Bonner
b. CITY OR TOWN (If outside corporate limits, write RURAL and give township): Sandpoint
c. LENGTH OF STAY in this place: 21 Years
d. FULL NAME OF HOSPITAL OR INSTITUTION (If not in hospital or institution, give street address or location): Route #1

2. USUAL RESIDENCE (Where deceased lived. If institution: residence before admission).
a. STATE: Idaho
b. COUNTY: Bonner
c. CITY OR TOWN (If outside corporate limits, write RURAL and give township): Sandpoint
d. STREET ADDRESS (If rural, give location): Route #1

3. NAME OF DECEASED (Type or Print): a. (First) Mary b. (Middle) Gladys c. (Last) Messmore

4. DATE OF DEATH: (Month) Nov. (Day) 16, (Year) 1961

5. SEX: Female

6. COLOR OR RACE: White

7. MARRIED, NEVER MARRIED, WIDOWED, DIVORCED (Specify): Married

8. DATE OF BIRTH: July 23, 1907

9. AGE (In years last birthday): 54
IF UNDER 1 YEAR: Months / Days
IF UNDER 24 HRS.: Hours / Min.

10a. USUAL OCCUPATION (Give kind of work done during most of working life, even if retired): Housewife

10b. KIND OF BUSINESS OR INDUSTRY: ———

11. BIRTHPLACE (State or foreign country): Grand Junction, Colorado

12. CITIZEN OF WHAT COUNTRY?: U.S.A.

13. FATHER'S NAME: Elwood E. Mc Vey
BIRTHPLACE: Unob.

14. MOTHER'S MAIDEN NAME: Mary Mc Vey
BIRTHPLACE: Unob.

15. WAS DECEASED EVER IN U.S. ARMED FORCES? (Yes, no, or unknown): No.
(If yes, give war or dates of service): ———

16. SOCIAL SECURITY NO.: 518-34-5396

17. INFORMANT'S OWN SIGNATURE: Clifford D Messmore
ADDRESS: Sandpoint, Ida.

18. CAUSE OF DEATH
Enter only one cause per line for (a), (b), and (c).

**This does not mean the mode of dying, such as heart failure, asthenia, etc. It means the disease, injury, or complication which caused death.*

MEDICAL CERTIFICATION

I. DISEASE OR CONDITION DIRECTLY LEADING TO DEATH* (a) Cardiac arrythmia - 2° — INTERVAL BETWEEN ONSET AND DEATH: Sudden

ANTECEDENT CAUSES
Morbid conditions, if any, giving rise to the above cause (a) stating the underlying cause last.

DUE TO (b) Congestive Heart Failure — 4 months

DUE TO (c) Rheumatic Heart Disease — 4 years

II. OTHER SIGNIFICANT CONDITIONS
Conditions contributing to the death but not related to the disease or condition causing death.

19a. DATE OF OPERATION:

19b. MAJOR FINDINGS OF OPERATION:

20. AUTOPSY? YES ☐ NO ☒

21a. ACCIDENT SUICIDE HOMICIDE (Specify):

21b. PLACE OF INJURY (e.g., in or about home, farm, factory, street, office bldg., etc.):

21c. (CITY, TOWN, OR TOWNSHIP) (COUNTY) (STATE):

21d. TIME OF INJURY (Month) (Day) (Year) (Hour) m.:

21e. INJURY OCCURRED WHILE AT WORK ☐ NOT WHILE AT WORK ☐

21f. HOW DID INJURY OCCUR?:

22. *I hereby certify that I attended the deceased from* April 9, 1956, *to* Nov 16, 1961, *that I last saw the deceased alive on* Nov 13, 1961, *and that death occurred at* 5:00 A m., *from the causes and on the date stated above.*

23a. SIGNATURE: Harry Jensen (Degree or title): M.D.

23b. ADDRESS: Sandpoint Idaho

23c. DATE SIGNED: 11/20/61

24a. BURIAL, CREMATION, REMOVAL (Specify): Burial

24b. DATE: 11-21-61

24c. NAME OF CEMETERY OR CREMATORY: Pinecrest Cemetery

24d. LOCATION (City, town, or county) (State): Sandpoint, Idaho

DATE REC'D BY LOCAL REG.: 11/29/61

REGISTRAR'S SIGNATURE: Mrs. Carolin Jacobson

25. FUNERAL DIRECTOR: L. G. Moon, Jr.
ADDRESS: Sandpoint, Idaho

Federal Security Agency
United States Public Health Service

Form DPH-48021

Informant, Funeral Director, Registrar and Medical Attendant. EACH must sign with BLACK INK in OWN handwriting. Each item should be answered as completely as possible. State answers as unknown only after a careful investigation. Use BLACK ink or BLACK record typewriter ribbon in filling out certificate. (ICA 38-206 and 215.) Address correspondence to DIVISION OF VITAL STATISTICS, BOISE, IDAHO

DUTIES:

DEC 19 1961

1. INFORMANT SHALL SIGN HIS OWN NAME, under item 17 to authenticate the facts stated under items 1 to 16 inclusive. In case of facts taken from hospital or public records, the person authorized to release the facts shall sign HIS name in addition to giving the source of information.

MAR 27 1962

2. THE FUNERAL DIRECTOR is responsible for completing the entire certificate, obtaining the signatures of the INFORMANT, the OFFICIAL last in attendance on the deceased and HIS OWN signature.

3. THE REGISTRAR can issue a burial or removal permit ONLY after receiving a completed death certificate, including the SIGNATURES IN BLACK ink under items 17, 23a and 25.

PENALTIES: Under the Idaho law, it is a misdemeanor to

(a) Knowingly supply false information to any one connected with completing a death certificate;
(b) Neglect or refuse to certify to the cause of death on request of the person in charge of the disposition of the deceased.
(c) Remove or bury the body of a deceased person WITHOUT the proper permit being FIRST obtained from the local registrar in the district WHERE THE DEATH OCCURRED;
(d) Alter a certificate on file in the office of a local registrar.

STATEMENT OF PLACE OF DEATH

Special attention should be given to the satisfactory completion of EACH portion of this item. The city or town and street address or route number refer to PLACE WHERE THE DEATH OCCURRED. For deaths occurring in hospitals, maternity homes, or institutions, the name of the place and length of stay MUST be stated.

STATEMENT OF USUAL RESIDENCE OF DECEASED

Regardless of the fact that the person may have lived his entire life at the place of death, ALWAYS COMPLETE ALL PARTS OF THIS ITEM. In case a person has resided in the county where death occurred for less than one year, give address of FORMER RESIDENCE. The post office of the deceased may be in a county or state other than the county of actual residence.

IDAHO CODE ANNOTATED-CHAPTER 38, SECTION 206.

The personal and statistical particulars (items 1 to 16) shall be authenticated by the signature of the informant, who may be any competent person acquainted with the facts.

The statement of facts relating to the disposition of the body shall be signed by the undertaker or person acting as such.

The medical certificate shall be made and signed by the physician, if any, last in attendance on the deceased, who shall specify the time in attendance, the time he last saw the deceased alive and the hour of the day at which death occurred. And he shall further state the cause of death, so as to show the course of disease or sequence of causes resulting in death, giving the primary cause, and also the contributory causes, if any, and the duration of each. Indefinite and unsatisfactory terms, indicating only symptoms of disease or conditions resulting from disease, will not be held sufficient for issuing a burial or removal permit; and any certificate containing only such terms as defined by the state registrar as indefinite and unsatisfactory, shall be returned to the physician for correction and definition. The international classification of the causes of death shall be used by all physicians in stating the cause of death in the medical certificate. Causes of death, which may be the result of either disease or violence, shall be carefully defined; and if from violence, its nature shall be stated, and whether (probably) accidental, suicidal, or homicidal.

This body embalmed under direction of L. G. Moon, Jr. Lic. No E. 405 at Sandpoint, Ida. on 11-16-61

ADDITIONAL REMARKS by Physician

State File No. 4544
Local Reg. No. 116
Reg. Dist. No. 110

Certificate of Death

STATE OF IDAHO

BIRTH NO.

RECEIVED DEC 4 1961

1. PLACE OF DEATH
a. COUNTY: Bonner
b. CITY OR TOWN (If outside corporate limits, write RURAL and give township): Sandpoint
c. LENGTH OF STAY (in this place): 5 Days
d. FULL NAME OF HOSPITAL OR INSTITUTION (If not in hospital or institution, give street address or location): Bonner General Hospital

2. USUAL RESIDENCE (Where deceased lived. If institution: residence before admission).
a. STATE: Idaho
b. COUNTY: Bonner
c. CITY OR TOWN (If outside corporate limits, write RURAL and give township): Hope
d. STREET ADDRESS (If rural, give location): Box 344

3. NAME OF DECEASED (Type or Print)
a. (First): Ambrosia
b. (Middle): Kiebert
c. (Last): Wise

4. DATE OF DEATH (Month) (Day) (Year): Nov. 16, 1961

5. SEX: Female
6. COLOR OR RACE: White
7. MARRIED, NEVER MARRIED, WIDOWED, DIVORCED (Specify): Married
8. DATE OF BIRTH: April 16, 1901
9. AGE (In years last birthday): 60 — IF UNDER 1 YEAR: Months / Days — IF UNDER 24 HRS.: Hours / Min.

10a. USUAL OCCUPATION (Give kind of work done during most of working life, even if retired): Housewife
10b. KIND OF BUSINESS OR INDUSTRY: Own Home
11. BIRTHPLACE (State or foreign country): New Salene, North Dakota
12. CITIZEN OF WHAT COUNTRY? U.S.A.

13. FATHER'S NAME: John Kiebert — BIRTHPLACE: Unob.
14. MOTHER'S MAIDEN NAME: Tina Miller — BIRTHPLACE: Unob.

15. WAS DECEASED EVER IN U.S. ARMED FORCES? (Yes, no, or unknown): No. (If yes, give war or dates of service): ———
16. SOCIAL SECURITY NO.: None
17. INFORMANT'S OWN SIGNATURE: [signature] — ADDRESS: Hope, Idaho

18. CAUSE OF DEATH
Enter only one cause per line for (a), (b), and (c)

This does not mean the mode of dying, such as heart failure, asthenia, etc. It means the disease, injury, or complication which caused death.

MEDICAL CERTIFICATION

I. DISEASE OR CONDITION DIRECTLY LEADING TO DEATH* (a): Respiratory Failure — INTERVAL BETWEEN ONSET AND DEATH: 12 Hrs

ANTECEDENT CAUSES
Morbid conditions, if any, giving rise to the above cause (a) stating the underlying cause last.
DUE TO (b): ~~Congestive~~ Pulmonary Congestion — 12 Hrs
DUE TO (c): Muscular dystrophy (degeneration) — 30 years

II. OTHER SIGNIFICANT CONDITIONS
Conditions contributing to the death but not related to the disease or condition causing death.
(this was secondary to a Fall Caused her to be Confined to Bed

19a. DATE OF OPERATION:
19b. MAJOR FINDINGS OF OPERATION:
20. AUTOPSY? YES ☐ NO ☒

21a. ACCIDENT ✓ ~~SUICIDE~~ HOMICIDE (Specify):
21b. PLACE OF INJURY (e.g., in or about home, farm, factory, street, office bldg., etc.): Home Hope Idaho
21c. (CITY, TOWN, OR TOWNSHIP) (COUNTY) (STATE): Hope - Bonner Co Idaho

21d. TIME OF INJURY (Month) (Day) (Year) (Hour): Nov 5 1961 m.
21e. INJURY OCCURRED: WHILE AT WORK ☐ NOT WHILE AT WORK ☐
21f. HOW DID INJURY OCCUR? Slipped & Fell

22. *I hereby certify that I attended the deceased from* June 7, 1961, *to* Nov 16, 1961, *that I last saw the deceased alive on* Nov 15, 1961, *and that death occurred at* 5:50 A m., *from the causes and on the date stated above.*

23a. SIGNATURE (Degree or title): Franz Siemsen, MD
23b. ADDRESS: Sandpoint Idaho
23c. DATE SIGNED: 11/20/61

24a. BURIAL, CREMATION, REMOVAL (Specify): Cremation
24b. DATE: 11-20-61
24c. NAME OF CEMETERY OR CREMATORY: Smith Funeral Home
24d. LOCATION (City, town, or county) (State): Spokane, Washington

DATE REC'D BY LOCAL REG.: 11/29/61
REGISTRAR'S SIGNATURE: Mrs. Caroline Jacobson
25. FUNERAL DIRECTOR: L. G. Moon, Jr. — ADDRESS: Sandpoint, Idaho

Federal Security Agency
United States Public Health Service
Form DPH-48021

Informant, Funeral Director, Registrar and Medical Attendant. EACH must sign with BLACK INK in OWN handwriting. Each item should be answered as completely as possible. State answers as unknown only after a careful investigation. Use BLACK ink or BLACK record typewriter ribbon in filling out certificate. (ICA 38-206 and 215.) Address correspondence to DIVISION OF VITAL STATISTICS, BOISE, IDAHO

DUTIES:

DEC 31 1968

1. INFORMANT SHALL SIGN HIS OWN NAME, under item 17 to authenticate the facts stated under items 1 to 16 inclusive. In case of facts taken from hospital or public records, the person authorized to release the facts shall sign HIS name in addition to giving the source of information. AUG 27 1969

2. THE FUNERAL DIRECTOR is responsible for completing the entire certificate, obtaining the signatures of the INFORMANT, the OFFICIAL last in attendance on the deceased and HIS OWN signature.

3. THE REGISTRAR can issue a burial or removal permit ONLY after receiving a completed death certificate, including the SIGNATURES IN BLACK ink under items 17, 23a and 25.

PENALTIES: Under the Idaho law, it is a misdemeanor to

(a) Knowingly supply false information to any one connected with completing a death certificate;
(b) Neglect or refuse to certify to the cause of death on request of the person in charge of the disposition of the deceased.
(c) Remove or bury the body of a deceased person WITHOUT the proper permit being FIRST obtained from the local registrar in the district WHERE THE DEATH OCCURRED;
(d) Alter a certificate on file in the office of a local registrar.

STATEMENT OF PLACE OF DEATH

Special attention should be given to the satisfactory completion of EACH portion of this item. The city or town and street address or route number refer to PLACE WHERE THE DEATH OCCURRED. For deaths occurring in hospitals, maternity homes, or institutions, the name of the place and length of stay MUST be stated.

STATEMENT OF USUAL RESIDENCE OF DECEASED

Regardless of the fact that the person may have lived his entire life at the place of death, ALWAYS COMPLETE ALL PARTS OF THIS ITEM. In case a person has resided in the county where death occurred for less than one year, give address of FORMER RESIDENCE. The post office of the deceased may be in a county or state other than the county of actual residence.

IDAHO CODE ANNOTATED-CHAPTER 38, SECTION 206.

The personal and statistical particulars (items 1 to 16) shall be authenticated by the signature of the informant, who may be any competent person acquainted with the facts.

The statement of facts relating to the disposition of the body shall be signed by the undertaker or person acting as such.

The medical certificate shall be made and signed by the physician, if any, last in attendance on the deceased, who shall specify the time in attendance, the time he last saw the deceased alive and the hour of the day at which death occurred. And he shall further state the cause of death, so as to show the course of disease or sequence of causes resulting in death, giving the primary cause, and also the contributory causes, if any, and the duration of each. Indefinite and unsatisfactory terms, indicating only symptoms of disease or conditions resulting from disease, will not be held sufficient for issuing a burial or removal permit; and any certificate containing only such terms as defined by the state registrar as indefinite and unsatisfactory, shall be returned to the physician for correction and definition. The international classification of the causes of death shall be used by all physicians in stating the cause of death in the medical certificate. Causes of death, which may be the result of either disease or violence, shall be carefully defined; and if from violence, its nature shall be stated, and whether (probably) accidental, suicidal, or homicidal.

This body embalmed under direction of L. G. Moon, Jr. Lic. No E-405 at Sandpoint, Ida. on 11-16-61

ADDITIONAL REMARKS by Physician

Certificate of Death

STATE OF IDAHO

State File No. 4545
Local Reg. No. 112
Reg. Dist. No. 110

BIRTH NO.

RECEIVED DEC 4 1961

1. PLACE OF DEATH
a. COUNTY: Bonner
b. CITY OR TOWN (If outside corporate limits, write RURAL and give township): Sandpoint
c. LENGTH OF STAY (in this place): —
d. FULL NAME OF HOSPITAL OR INSTITUTION (If not in hospital or institution, give street address or location): Bonner General Hospital

2. USUAL RESIDENCE (Where deceased lived. If institution: residence before admission).
a. STATE: Idaho
b. COUNTY: Bonner
c. CITY OR TOWN (If outside corporate limits, write RURAL and give township): Westmond
d. STREET ADDRESS (If rural, give location): Route #1, Sagle

3. NAME OF DECEASED (Type or Print) a. (First)	b. (Middle)	c. (Last)	4. DATE OF DEATH (Month)	(Day)	(Year)
Stella	Amy	La Masters	Nov.	18,	1961

5. SEX	6. COLOR OR RACE	7. MARRIED, NEVER MARRIED, WIDOWED, DIVORCED (Specify)	8. DATE OF BIRTH	9. AGE (In years last birthday)	IF UNDER 1 YEAR Months	Days	IF UNDER 24 HRS. Hours	Min.
Female	White	Married	Oct. 7, 1891	70				

10a. USUAL OCCUPATION (Give kind of work done during most of working life, even if retired): Housewife
10b. KIND OF BUSINESS OR INDUSTRY: —
11. BIRTHPLACE (State or foreign country): Missouri
12. CITIZEN OF WHAT COUNTRY? U.S.A.

13. FATHER'S NAME: William Arment — BIRTHPLACE: Unob.
14. MOTHER'S MAIDEN NAME: Ellen Rogers — BIRTHPLACE: Unob.

15. WAS DECEASED EVER IN U.S. ARMED FORCES? (Yes, no, or unknown) (If yes, give war or dates of service): No.
16. SOCIAL SECURITY NO.: None
17. INFORMANT'S OWN SIGNATURE — ADDRESS: Westmond, Idaho

MEDICAL CERTIFICATION

18. CAUSE OF DEATH
Enter only one cause per line for (a), (b), and (c)

**This does not mean the mode of dying, such as heart failure, asthenia, etc. It means the disease, injury, or complication which caused death.*

I. DISEASE OR CONDITION DIRECTLY LEADING TO DEATH* (a) Acute Myocardial Infarction — INTERVAL BETWEEN ONSET AND DEATH: 2 minutes

ANTECEDENT CAUSES
Morbid conditions, if any, giving rise to the above cause (a) stating the underlying cause last.
DUE TO (b) Massive Myocardial Infarction — 8 Hours
DUE TO (c) Coronary occlusion (acute) — 8 Hours

II. OTHER SIGNIFICANT CONDITIONS
Conditions contributing to the death but not related to the disease or condition causing death.

19a. DATE OF OPERATION:
19b. MAJOR FINDINGS OF OPERATION:
20. AUTOPSY? YES ☐ NO ☒

21a. ACCIDENT SUICIDE HOMICIDE (Specify):
21b. PLACE OF INJURY (e.g., in or about home, farm, factory, street, office bldg., etc.):
21c. (CITY, TOWN, OR TOWNSHIP) (COUNTY) (STATE):
21d. TIME OF INJURY (Month) (Day) (Year) (Hour) m.:
21e. INJURY OCCURRED WHILE AT WORK ☐ NOT WHILE AT WORK ☐
21f. HOW DID INJURY OCCUR?

22. *I hereby certify that I attended the deceased from* Dec 9, 1961, *to* Nov 18, 1961, *that I last saw the deceased alive on* Nov 18, 1961, *and that death occurred at* 8:30 a.m., *from the causes and on the date stated above.*

23a. SIGNATURE	(Degree or title)	23b. ADDRESS	23c. DATE SIGNED
[signature]	MD	[illegible]	11/24/61

24a. BURIAL, CREMATION, REMOVAL (Specify)	24b. DATE	24c. NAME OF CEMETERY OR CREMATORY	24d. LOCATION (City, town, or county) (State)
Burial	11-22-61	Pinecrest Cemetery	Sandpoint, Idaho

DATE REC'D BY LOCAL REG.	REGISTRAR'S SIGNATURE	25. FUNERAL DIRECTOR	ADDRESS
11/29/61	Mrs. Caroline Jacobson	L. G. Moon, Jr.	Sandpoint, Idaho

Federal Security Agency
United States Public Health Service
Form DPH-4802

Informant, Funeral Director, Registrar and Medical Attendant. EACH must sign with BLACK INK in OWN handwriting. Each item should be answered as completely as possible. State answers as unknown only after a careful investigation. Use BLACK ink or BLACK record typewriter ribbon in filling out certificate. (ICA 38-206 and 215.) Address correspondence to DIVISION OF VITAL STATISTICS, BOISE, IDAHO

DUTIES:

DEC 5 1961

1. INFORMANT SHALL SIGN HIS OWN NAME, under item 17 to authenticate the facts stated under items 1 to 16 inclusive. In case of facts taken from hospital or public records, the person authorized to release the facts shall sign HIS name in addition to giving the source of information.

2. THE FUNERAL DIRECTOR is responsible for completing the entire certificate, obtaining the signatures of the INFORMANT, the OFFICIAL last in attendance on the deceased and HIS OWN signature.

3. THE REGISTRAR can issue a burial or removal permit ONLY after receiving a completed death certificate, including the SIGNATURES IN BLACK ink under items 17, 23a and 25.

PENALTIES: Under the Idaho law, it is a misdemeanor to

(a) Knowingly supply false information to any one connected with completing a death certificate;
(b) Neglect or refuse to certify to the cause of death on request of the person in charge of the disposition of the deceased.
(c) Remove or bury the body of a deceased person WITHOUT the proper permit being FIRST obtained from the local registrar in the district WHERE THE DEATH OCCURRED;
(d) Alter a certificate on file in the office of a local registrar.

STATEMENT OF PLACE OF DEATH

Special attention should be given to the satisfactory completion of EACH portion of this item. The city or town and street address or route number refer to PLACE WHERE THE DEATH OCCURRED. For deaths occurring in hospitals, maternity homes, or institutions, the name of the place and length of stay MUST be stated.

STATEMENT OF USUAL RESIDENCE OF DECEASED

Regardless of the fact that the person may have lived his entire life at the place of death, ALWAYS COMPLETE ALL PARTS OF THIS ITEM. In case a person has resided in the county where death occurred for less than one year, give address of FORMER RESIDENCE. The post office of the deceased may be in a county or state other than the county of actual residence.

IDAHO CODE ANNOTATED-CHAPTER 38, SECTION 206.

The personal and statistical particulars (items 1 to 16) shall be authenticated by the signature of the informant, who may be any competent person acquainted with the facts.

The statement of facts relating to the disposition of the body shall be signed by the undertaker or person acting as such.

The medical certificate shall be made and signed by the physician, if any, last in attendance on the deceased, who shall specify the time in attendance, the time he last saw the deceased alive and the hour of the day at which death occurred. And he shall further state the cause of death, so as to show the course of disease or sequence of causes resulting in death, giving the primary cause, and also the contributory causes, if any, and the duration of each. Indefinite and unsatisfactory terms, indicating only symptoms of disease or conditions resulting from disease, will not be held sufficient for issuing a burial or removal permit; and any certificate containing only such terms as defined by the state registrar as indefinite and unsatisfactory, shall be returned to the physician for correction and definition. The international classification of the causes of death shall be used by all physicians in stating the cause of death in the medical certificate. Causes of death, which may be the result of either disease or violence, shall be carefully defined; and if from violence, its nature shall be stated, and whether (probably) accidental, suicidal, or homicidal.

This body embalmed under direction of L. G. Moon, Jr. Lic. No. E 405 at Sandpoint, Ida. on 11-18-61

ADDITIONAL REMARKS by Physician

Certificate of Death

STATE OF IDAHO

State File No. 4546
Local Reg. No. 120
Reg. Dist. No. 110

BIRTH NO.

RECEIVED
DEC 18 1961
Bureau of Vital Statistics

1. PLACE OF DEATH
a. COUNTY: Bonner
b. CITY OR TOWN (If outside corporate limits, write RURAL and give township): Sandpoint
c. LENGTH OF STAY (in this place): 1 day
d. FULL NAME OF HOSPITAL OR INSTITUTION (If not in hospital or institution, give street address or location): Bonner Genl Hosp.

2. USUAL RESIDENCE (Where deceased lived. If institution: residence before admission).
a. STATE: Idaho
b. COUNTY: Bonner
c. CITY OR TOWN (If outside corporate limits, write RURAL and give township): Sandpoint
d. STREET ADDRESS (If rural, give location): Rte # 1

3. NAME OF DECEASED (Type or Print): a. (First) Camilla b. (Middle) Mathilda c. (Last) Brooks

4. DATE OF DEATH (Month) (Day) (Year): Nov. 20, 1961

5. SEX: Female

6. COLOR OR RACE: White

7. MARRIED, NEVER MARRIED, WIDOWED, DIVORCED (Specify): Widowed

8. DATE OF BIRTH: April 20, 1882

9. AGE (In years last birthday): 79 yrs. IF UNDER 1 YEAR Months Days IF UNDER 24 HRS. Hours Min.

10a. USUAL OCCUPATION (Give kind of work done during most of working life, even if retired): Housewife Retired

10b. KIND OF BUSINESS OR INDUSTRY: Own Home

11. BIRTHPLACE (State or foreign country): Elk Mtn. Wyoming

12. CITIZEN OF WHAT COUNTRY?: USA

13. FATHER'S NAME: Nels Hensen BIRTHPLACE: Denmark

14. MOTHER'S MAIDEN NAME: Margarette Nelson BIRTHPLACE: Denmark

15. WAS DECEASED EVER IN U.S. ARMED FORCES? (Yes, no, or unknown): No (If yes, give war or date of service)

16. SOCIAL SECURITY NO.: 520-07-7498

17. INFORMANT'S OWN SIGNATURE: ADDRESS: Rte #1 Sandpoint, Ida.

18. CAUSE OF DEATH
Enter only one cause per line for (a), (b), and (c)

This does not mean the mode of dying, such as heart failure, asthenia, etc. It means the disease, injury, or complication which caused death.

MEDICAL CERTIFICATION

I. DISEASE OR CONDITION DIRECTLY LEADING TO DEATH* (a) Dissecting Abdominal Aorta — INTERVAL BETWEEN ONSET AND DEATH: 16 Hours

ANTECEDENT CAUSES
Morbid conditions, if any, giving rise to the above cause (a) stating the underlying cause last.
DUE TO (b) Arteriosclerotic Vascular Disease — 4 Yrs
DUE TO (c)

II. OTHER SIGNIFICANT CONDITIONS
Conditions contributing to the death but not related to the disease or condition causing death.

19a. DATE OF OPERATION

19b. MAJOR FINDINGS OF OPERATION

20. AUTOPSY? YES ☐ NO ☑

21a. ACCIDENT SUICIDE HOMICIDE (Specify)

21b. PLACE OF INJURY (e.g., in or about home, farm, factory, street, office bldg., etc.)

21c. (CITY, TOWN, OR TOWNSHIP) (COUNTY) (STATE)

21d. TIME OF INJURY (Month) (Day) (Year) (Hour) m.

21e. INJURY OCCURRED WHILE AT WORK ☐ NOT WHILE AT WORK ☐

21f. HOW DID INJURY OCCUR?

22. *I hereby certify that I attended the deceased from* Jan 9, 1951, *to* Nov 19, 1961, *that I last saw the deceased alive on* Nov 19, 1961, *and that death occurred at* 12:30 A *m., from the causes and on the date stated above.*

23a. SIGNATURE: Francis Hensen (Degree or title): MD.

23b. ADDRESS: Sandpoint, Idaho

23c. DATE SIGNED: Dec 1, 1961

24a. BURIAL, CREMATION, REMOVAL (Specify): Removal

24b. DATE: 11-21-61

24c. NAME OF CEMETERY OR CREMATORY: Laramie Cemetery

24d. LOCATION (City, town, or county) (State): Laramie Wyoming

DATE REC'D BY LOCAL REG.: 12/15/61

REGISTRAR'S SIGNATURE: Mrs. Caroline Jacobson

25. FUNERAL DIRECTOR ADDRESS: L. G. Moon Jr. Sandpoint, Idaho

Informant, Funeral Director, Registrar and Medical Attendant. EACH must sign with BLACK INK in OWN handwriting. Each item should be answered as completely as possible. State answers as unknown only after a careful investigation. Use BLACK ink or BLACK record typewriter ribbon in filling out certificate. (ICA 38-206 and 215.) Address correspondence to DIVISION OF VITAL STATISTICS, BOISE, IDAHO

Federal Security Agency
United States Public Health Service

Form DPH-48021

DUTIES:

DEC 19 1961

1. INFORMANT SHALL SIGN HIS OWN NAME, under item 17 to authenticate the facts stated under items 1 to 16 inclusive. In case of facts taken from hospital or public records, the person authorized to release the facts shall sign HIS name in addition to giving the source of information.

2. THE FUNERAL DIRECTOR is responsible for completing the entire certificate, obtaining the signatures of the INFORMANT, the OFFICIAL last in attendance on the deceased and HIS OWN signature.

3. THE REGISTRAR can issue a burial or removal permit ONLY after receiving a completed death certificate, including the SIGNATURES IN BLACK ink under items 17, 23a and 25.

PENALTIES: Under the Idaho law, it is a misdemeanor to

(a) Knowingly supply false information to any one connected with completing a death certificate;
(b) Neglect or refuse to certify to the cause of death on request of the person in charge of the disposition of the deceased.
(c) Remove or bury the body of a deceased person WITHOUT the proper permit being FIRST obtained from the local registrar in the district WHERE THE DEATH OCCURRED;
(d) Alter a certificate on file in the office of a local registrar.

STATEMENT OF PLACE OF DEATH

Special attention should be given to the satisfactory completion of EACH portion of this item. The city or town and street address or route number refer to PLACE WHERE THE DEATH OCCURRED. For deaths occurring in hospitals, maternity homes, or institutions, the name of the place and length of stay MUST be stated.

STATEMENT OF USUAL RESIDENCE OF DECEASED

Regardless of the fact that the person may have lived his entire life at the place of death, ALWAYS COMPLETE ALL PARTS OF THIS ITEM. In case a person has resided in the county where death occurred for less than one year, give address of FORMER RESIDENCE. The post office of the deceased may be in a county or state other than the county of actual residence.

IDAHO CODE ANNOTATED-CHAPTER 38, SECTION 206.

The personal and statistical particulars (items 1 to 16) shall be authenticated by the signature of the informant, who may be any competent person acquainted with the facts.

The statement of facts relating to the disposition of the body shall be signed by the undertaker or person acting as such.

The medical certificate shall be made and signed by the physician, if any, last in attendance on the deceased, who shall specify the time in attendance, the time he last saw the deceased alive and the hour of the day at which death occurred. And he shall further state the cause of death, so as to show the course of disease or sequence of causes resulting in death, giving the primary cause, and also the contributory causes, if any, and the duration of each. Indefinite and unsatisfactory terms, indicating only symptoms of disease or conditions resulting from disease, will not be held sufficient for issuing a burial or removal permit; and any certificate containing only such terms as defined by the state registrar as indefinite and unsatisfactory, shall be returned to the physician for correction and definition. The international classification of the causes of death shall be used by all physicians in stating the cause of death in the medical certificate. Causes of death, which may be the result of either disease or violence, shall be carefully defined; and if from violence, its nature shall be stated, and whether (probably) accidental, suicidal, or homicidal.

This body embalmed under direction of L. G. Moon Jr. Lic. No. E405 at Saddlepoint, Idaho

ADDITIONAL REMARKS by Physician

Certificate of Death

STATE OF IDAHO

State File No. 4547
Local Reg. No. 772
Reg. Dist. No. 110

BIRTH NO.

RECEIVED DEC 4 1961

1. PLACE OF DEATH
a. COUNTY: Bonner
b. CITY OR TOWN (If outside corporate limits, write RURAL and give township): Rural (Facet Peak)
c. LENGTH OF STAY (in this place):
d. FULL NAME OF HOSPITAL OR INSTITUTION (If not in hospital or institution, give street address or location): Declaration Creek

2. USUAL RESIDENCE (Where deceased lived. If institution: residence before admission).
a. STATE: Idaho
b. COUNTY: Kootenai
c. CITY OR TOWN (If outside corporate limits, write RURAL and give township): Coeur d'Alene
d. STREET ADDRESS (If rural, give location): 302 S. 15th St.

3. NAME OF DECEASED (Type or Print) a. (First)	b. (Middle)	c. (Last)	4. DATE OF DEATH (Month) (Day) (Year)
Dean	Robert	Johnson	Nov. 20, 1961

5. SEX	6. COLOR OR RACE	7. MARRIED, NEVER MARRIED, WIDOWED, DIVORCED (Specify)	8. DATE OF BIRTH	9. AGE (In years last birthday)	IF UNDER 1 YEAR Months	Days	IF UNDER 24 HRS. Hours	Min.
Male	White	Never Married	Jan 19, 1943	18				

10a. USUAL OCCUPATION (Give kind of work done during most of working life, even if retired)	10b. KIND OF BUSINESS OR INDUSTRY	11. BIRTHPLACE (State or foreign country)	12. CITIZEN OF WHAT COUNTRY?
Laborer	Saw Mill	Idaho	U.S.A.

13. FATHER'S NAME	BIRTHPLACE	14. MOTHER'S MAIDEN NAME	BIRTHPLACE
Byron Johnson	Iowa	Vera Kester	Nebraska

15. WAS DECEASED EVER IN U.S. ARMED FORCES? (Yes, no, or unknown)	(If yes, give war or dates of service)	16. SOCIAL SECURITY NO.	17. INFORMANT'S OWN SIGNATURE	ADDRESS
No	None	519-48-1979	Lynes L. Johnson	Cd'A, Ida.

18. CAUSE OF DEATH
Enter only one cause per line for (a), (b), and (c)

**This does not mean the mode of dying, such as heart failure, asthenia, etc. It means the disease, injury, or complication which caused death.*

MEDICAL CERTIFICATION

I. DISEASE OR CONDITION DIRECTLY LEADING TO DEATH* (a) Exposure to freezing while lost — INTERVAL BETWEEN ONSET AND DEATH: Approx 20 Hrs.

ANTECEDENT CAUSES — Morbid conditions, if any, giving rise to the above cause (a) stating the underlying cause last.
DUE TO (b) in mountains
DUE TO (c)

II. OTHER SIGNIFICANT CONDITIONS
Conditions contributing to the death but not related to the disease or condition causing death.

19a. DATE OF OPERATION	19b. MAJOR FINDINGS OF OPERATION	20. AUTOPSY?
		YES ☐ NO ☒

21a. ACCIDENT SUICIDE HOMICIDE (Specify)	21b. PLACE OF INJURY (e.g., in or about home, farm, factory, street, office bldg., etc.)	21c. (CITY, TOWN, OR TOWNSHIP) (COUNTY) (STATE)	21d. TIME OF INJURY (Month) (Day) (Year) (Hour)	21e. INJURY OCCURRED WHILE AT WORK ☐ NOT WHILE AT WORK ☒	21f. HOW DID INJURY OCCUR?
Accident	Forrest	Facet Peak, Bonner, Idaho	Nov 19 1961 m.		Victim Lost while Hunting Game

22. *I hereby certify that I attended the deceased from _____, 19____, to _____, 19____, that I last saw the deceased alive on _____, 19____, and that death occurred at _____ m., from the causes and on the date stated above.*

23a. SIGNATURE (Degree or title)	23b. ADDRESS	23c. DATE SIGNED
Coroner	Sandpoint, Idaho	11, 24, 1961

24a. BURIAL, CREMATION, REMOVAL (Specify)	24b. DATE	24c. NAME OF CEMETERY OR CREMATORY	24d. LOCATION (City, town, or county) (State)
Burial	11-25-1961	Restlawn Cemetery	Coeur d'Alene Idaho

DATE REC'D BY LOCAL REG.	REGISTRAR'S SIGNATURE	25. FUNERAL DIRECTOR	ADDRESS
11/29/61	Mrs. Caroline Jacobson	Don English	Coeur d'Alene, Idaho

Federal Security Agency
United States Public Health Service

Form DPH-4802

Informant, Funeral Director, Registrar and Medical Attendant. EACH must sign with BLACK INK in OWN handwriting. Each item should be answered as completely as possible. State answers as unknown only after a careful investigation. Use BLACK ink or BLACK record typewriter ribbon in filling out certificate. (ICA 38-206 and 215.) Address correspondence to DIVISION OF VITAL STATISTICS, BOISE, IDAHO

DUTIES:

DEC 12 1961

1. INFORMANT SHALL SIGN HIS OWN NAME, under item 17 to authenticate the facts stated under items 1 to 16 inclusive. In case of facts taken from hospital or public records, the person authorized to release the facts shall sign HIS name in addition to giving the source of information.

2. THE FUNERAL DIRECTOR is responsible for completing the entire certificate, obtaining the signatures of the INFORMANT, the OFFICIAL last in attendance on the deceased and HIS OWN signature.

3. THE REGISTRAR can issue a burial or removal permit ONLY after receiving a completed death certificate, including the SIGNATURES IN BLACK ink under items 17, 23a and 25.

PENALTIES: Under the Idaho law, it is a misdemeanor to

(a) Knowingly supply false information to any one connected with completing a death certificate;
(b) Neglect or refuse to certify to the cause of death on request of the person in charge of the disposition of the deceased.
(c) Remove or bury the body of a deceased person WITHOUT the proper permit being FIRST obtained from the local registrar in the district WHERE THE DEATH OCCURRED;
(d) Alter a certificate on file in the office of a local registrar.

STATEMENT OF PLACE OF DEATH

Special attention should be given to the satisfactory completion of EACH portion of this item. The city or town and street address or route number refer to PLACE WHERE THE DEATH OCCURRED. For deaths occurring in hospitals, maternity homes, or institutions, the name of the place and length of stay MUST be stated.

STATEMENT OF USUAL RESIDENCE OF DECEASED

Regardless of the fact that the person may have lived his entire life at the place of death, ALWAYS COMPLETE ALL PARTS OF THIS ITEM. In case a person has resided in the county where death occurred for less than one year, give address of FORMER RESIDENCE. The post office of the deceased may be in a county or state other than the county of actual residence.

IDAHO CODE ANNOTATED-CHAPTER 38, SECTION 206.

The personal and statistical particulars (items 1 to 16) shall be authenticated by the signature of the informant, who may be any competent person acquainted with the facts.

The statement of facts relating to the disposition of the body shall be signed by the undertaker or person acting as such.

The medical certificate shall be made and signed by the physician, if any, last in attendance on the deceased, who shall specify the time in attendance, the time he last saw the deceased alive and the hour of the day at which death occurred. And he shall further state the cause of death, so as to show the course of disease or sequence of causes resulting in death, giving the primary cause, and also the contributory causes, if any, and the duration of each. Indefinite and unsatisfactory terms, indicating only symptoms of disease or conditions resulting from disease, will not be held sufficient for issuing a burial or removal permit; and any certificate containing only such terms as defined by the state registrar as indefinite and unsatisfactory, shall be returned to the physician for correction and definition. The international classification of the causes of death shall be used by all physicians in stating the cause of death in the medical certificate. Causes of death, which may be the result of either disease or violence, shall be carefully defined; and if from violence, its nature shall be stated, and whether (probably) accidental, suicidal, or homicidal.

This body embalmed under direction of Don English Lic. No. E-337 at Coeur d'Alene on 11-22-61

ADDITIONAL REMARKS by Physician

State File No. 4548
Local Reg. No. 118
Reg. Dist. No. 110

Certificate of Death

STATE OF IDAHO

BIRTH NO.

RECEIVED DEC 4 1961 Bureau of Vital Statistics

1. PLACE OF DEATH
a. COUNTY: Bonner
b. CITY OR TOWN (If outside corporate limits, write RURAL and give township): Sandpoint
c. LENGTH OF STAY (in this place): 3½ Mo.
d. FULL NAME OF HOSPITAL OR INSTITUTION (If not in hospital or institution, give street address or location): Bonner General Hospital

2. USUAL RESIDENCE (Where deceased lived. If institution: residence before admission).
a. STATE: Idaho
b. COUNTY: Bonner
c. CITY OR TOWN (If outside corporate limits, write RURAL and give township): Priest River
d. STREET ADDRESS (If rural, give location): City - P.O. Box

3. NAME OF DECEASED (Type or Print)
a. (First): Ole
b. (Middle): ——
c. (Last): Auslie

4. DATE OF DEATH (Month) (Day) (Year): Nov. 22, 1961

5. SEX: Male
6. COLOR OR RACE: White
7. MARRIED, NEVER MARRIED, WIDOWED, DIVORCED (Specify): Single
8. DATE OF BIRTH: May 27, 1886
9. AGE (In years last birthday): 75 — IF UNDER 1 YEAR: Months / Days — IF UNDER 24 HRS.: Hours / Min.

10a. USUAL OCCUPATION (Give kind of work done during most of working life, even if retired): Woodsworker-Lumbering
10b. KIND OF BUSINESS OR INDUSTRY: ——
11. BIRTHPLACE (State or foreign country): Norway
12. CITIZEN OF WHAT COUNTRY?: U.S.A.

13. FATHER'S NAME: Unob. — BIRTHPLACE: Unob.
14. MOTHER'S MAIDEN NAME: Unob. — BIRTHPLACE: Unob.

15. WAS DECEASED EVER IN U.S. ARMED FORCES? (Yes, no, or unknown): No. — (If yes, give war or dates of service): ——
16. SOCIAL SECURITY NO.: 519-14-5323
17. INFORMANT'S OWN SIGNATURE: Peter Auslie — ADDRESS:

18. CAUSE OF DEATH
Enter only one cause per line for (a), (b), and (c)

This does not mean the mode of dying, such as heart failure, asthenia, etc. It means the disease, injury, or complication which caused death.

463X

MEDICAL CERTIFICATION

I. DISEASE OR CONDITION DIRECTLY LEADING TO DEATH* (a) Pulmonary Embolism — INTERVAL BETWEEN ONSET AND DEATH: 36 hours

ANTECEDENT CAUSES
Morbid conditions, if any, giving rise to the above cause (a) stating the underlying cause last.
DUE TO (b) Thrombophlebitis right leg — 1 month
DUE TO (c) Ice

II. OTHER SIGNIFICANT CONDITIONS
Conditions contributing to the death but not related to the disease or condition causing death. Sarcoma left leg — 16 years

19a. DATE OF OPERATION: Oct 11, 61
19b. MAJOR FINDINGS OF OPERATION: Sarcoma left leg
20. AUTOPSY? YES ☐ NO ☒

21a. ACCIDENT SUICIDE HOMICIDE (Specify)
21b. PLACE OF INJURY (e.g., in or about home, farm, factory, street, office bldg., etc.)
21c. (CITY, TOWN, OR TOWNSHIP) (COUNTY) (STATE)
21d. TIME OF INJURY (Month) (Day) (Year) (Hour) m.
21e. INJURY OCCURRED WHILE AT WORK ☐ NOT WHILE AT WORK ☐
21f. HOW DID INJURY OCCUR?

22. *I hereby certify that I attended the deceased from* Oct, 1961, *to* Nov 22, 1961, *that I last saw the deceased alive on* Nov 22, 1961, *and that death occurred at* 3:50 Pm., *from the causes and on the date stated above.*

23a. SIGNATURE (Degree or title): Fred E. Nanenau MD
23b. ADDRESS: Sandpoint, Idaho
23c. DATE SIGNED: 11-25-61

24a. BURIAL, CREMATION, REMOVAL (Specify): Burial
24b. DATE: 11-25-61
24c. NAME OF CEMETERY OR CREMATORY: Evergreen Cemetery
24d. LOCATION (City, town, or county) (State): Priest River, Idaho

DATE REC'D BY LOCAL REG.: 11/29/61
REGISTRAR'S SIGNATURE: Mrs. Caroline Jacobson
25. FUNERAL DIRECTOR: L. G. Moon, Jr. — ADDRESS: Sandpoint, Idaho

Federal Security Agency
United States Public Health Service
Form DPH-48021

Informant, Funeral Director, Registrar and Medical Attendant. EACH must sign with BLACK INK in OWN handwriting. Each item should be answered as completely as possible. State answers as unknown only after a careful investigation. Use BLACK ink or BLACK record typewriter ribbon in filling out certificate. (ICA 38-206 and 215.) Address correspondence to DIVISION OF VITAL STATISTICS, BOISE, IDAHO

DUTIES:

1. INFORMANT SHALL SIGN HIS OWN NAME, under item 17 to authenticate the facts stated under items 1 to 16 inclusive. In case of facts taken from hospital or public records, the person authorized to release the facts shall sign HIS name in addition to giving the source of information.

2. THE FUNERAL DIRECTOR is responsible for completing the entire certificate, obtaining the signatures of the INFORMANT, the OFFICIAL last in attendance on the deceased and HIS OWN signature.

3. THE REGISTRAR can issue a burial or removal permit ONLY after receiving a completed death certificate, including the SIGNATURES IN BLACK ink under items 17, 23a and 25.

PENALTIES: Under the Idaho law, it is a misdemeanor to

(a) Knowingly supply false information to any one connected with completing a death certificate;
(b) Neglect or refuse to certify to the cause of death on request of the person in charge of the disposition of the deceased.
(c) Remove or bury the body of a deceased person WITHOUT the proper permit being FIRST obtained from the local registrar in the district WHERE THE DEATH OCCURRED;
(d) Alter a certificate on file in the office of a local registrar.

STATEMENT OF PLACE OF DEATH

Special attention should be given to the satisfactory completion of EACH portion of this item. The city or town and street address or route number refer to PLACE WHERE THE DEATH OCCURRED. For deaths occurring in hospitals, maternity homes, or institutions, the name of the place and length of stay MUST be stated.

STATEMENT OF USUAL RESIDENCE OF DECEASED

Regardless of the fact that the person may have lived his entire life at the place of death, ALWAYS COMPLETE ALL PARTS OF THIS ITEM. In case a person has resided in the county where death occurred for less than one year, give address of FORMER RESIDENCE. The post office of the deceased may be in a county or state other than the county of actual residence.

IDAHO CODE ANNOTATED-CHAPTER 38, SECTION 206.

The personal and statistical particulars (items 1 to 16) shall be authenticated by the signature of the informant, who may be any competent person acquainted with the facts.

The statement of facts relating to the disposition of the body shall be signed by the undertaker or person acting as such.

The medical certificate shall be made and signed by the physician, if any, last in attendance on the deceased, who shall specify the time in attendance, the time he last saw the deceased alive and the hour of the day at which death occurred. And he shall further state the cause of death, so as to show the course of disease or sequence of causes resulting in death, giving the primary cause, and also the contributory causes, if any, and the duration of each. Indefinite and unsatisfactory terms, indicating only symptoms of disease or conditions resulting from disease, will not be held sufficient for issuing a burial or removal permit; and any certificate containing only such terms as defined by the state registrar as indefinite and unsatisfactory, shall be returned to the physician for correction and definition. The international classification of the causes of death shall be used by all physicians in stating the cause of death in the medical certificate. Causes of death, which may be the result of either disease or violence, shall be carefully defined; and if from violence, its nature shall be stated, and whether (probably) accidental, suicidal, or homicidal.

This body embalmed under direction of L. G. Moon, Jr. Lic. No. E.405 at Sandpoint, Ida. on 11-22-61

ADDITIONAL REMARKS by Physician

Certificate of Death

STATE OF IDAHO

State File No. 4549
Local Reg. No. 119
Reg. Dist. No. 110

BIRTH NO.

RECEIVED DEC 11 1961

1. PLACE OF DEATH
a. COUNTY: Bonner
b. CITY OR TOWN (If outside corporate limits, write RURAL and give township): Sandpoint
c. LENGTH OF STAY (in this place): 9 Mo.
d. FULL NAME OF HOSPITAL OR INSTITUTION (If not in hospital or institution, give street address or location): Sandpoint Manor Resthome

2. USUAL RESIDENCE (Where deceased lived. If institution: residence before admission).
a. STATE: Idaho
b. COUNTY: Bonner
c. CITY OR TOWN (If outside corporate limits, write RURAL and give township): Sagle
d. STREET ADDRESS (If rural, give location): Route #1

3. NAME OF DECEASED (Type or Print)	a. (First)	b. (Middle)	c. (Last)	4. DATE OF DEATH (Month) (Day) (Year)
	Edwin	Bertrum	Montgomery	Nov. 26, 1961

5. SEX	6. COLOR OR RACE	7. MARRIED, NEVER MARRIED, WIDOWED, DIVORCED (Specify)	8. DATE OF BIRTH	9. AGE (In years last birthday)	IF UNDER 1 YEAR Months	Days	IF UNDER 24 HRS. Hours	Min.
Male	White	Married	Jan. 19, 1878	83				

10a. USUAL OCCUPATION (Give kind of work done during most of working life, even if retired)	10b. KIND OF BUSINESS OR INDUSTRY	11. BIRTHPLACE (State or foreign country)	12. CITIZEN OF WHAT COUNTRY?
Farming - Retired	———	Tilden, Nebraska	U.S.A.

13. FATHER'S NAME	BIRTHPLACE	14. MOTHER'S MAIDEN NAME	BIRTHPLACE
Gilson Montgomery	Unob.	Martha Williams	Unob.

15. WAS DECEASED EVER IN U.S. ARMED FORCES? (Yes, no, or unknown)	(If yes, give war or dates of service)	16. SOCIAL SECURITY NO.	17. INFORMANT'S OWN SIGNATURE	ADDRESS
No	———	None	Martha Ragland	Sagle, Idaho

18. CAUSE OF DEATH
Enter only one cause per line for (a), (b), and (c)

**This does not mean the mode of dying, such as heart failure, asthenia, etc. It means the disease, injury, or complication which caused death.*

330.X

MEDICAL CERTIFICATION

I. DISEASE OR CONDITION DIRECTLY LEADING TO DEATH* (a) Cerebral Thrombosis — INTERVAL BETWEEN ONSET AND DEATH: 6 weeks

ANTECEDENT CAUSES
Morbid conditions, if any, giving rise to the above cause (a) stating the underlying cause last.
DUE TO (b) Generalized Arteriosclerosis — 10 years
DUE TO (c)

II. OTHER SIGNIFICANT CONDITIONS
Conditions contributing to the death but not related to the disease or condition causing death.

19a. DATE OF OPERATION	19b. MAJOR FINDINGS OF OPERATION	20. AUTOPSY?
		YES ☐ NO ☒

21a. ACCIDENT SUICIDE HOMICIDE (Specify)	21b. PLACE OF INJURY (e.g., in or about home, farm, factory, street, office bldg., etc.)	21c. (CITY, TOWN, OR TOWNSHIP) (COUNTY) (STATE)

21d. TIME OF INJURY (Month) (Day) (Year) (Hour)	21e. INJURY OCCURRED	21f. HOW DID INJURY OCCUR?
m.	WHILE AT WORK ☐ NOT WHILE AT WORK ☐	

22. *I hereby certify that I attended the deceased from* 10-15, 1952 *to* 11-26, 1961, *that I last saw the deceased alive on* 11-19, 1961, *and that death occurred at* 5:00 p *m., from the causes and on the date stated above.*

23a. SIGNATURE	(Degree or title)	23b. ADDRESS	23c. DATE SIGNED
John L. Smith	MD	Sandpoint, Idaho	11-28-61

24a. BURIAL, CREMATION, REMOVAL (Specify)	24b. DATE	24c. NAME OF CEMETERY OR CREMATORY	24d. LOCATION (City, town, or county) (State)
Burial	12-1-61	Pinecrest Cemetery	Sandpoint, Idaho

DATE REC'D BY LOCAL REG.	REGISTRAR'S SIGNATURE	25. FUNERAL DIRECTOR	ADDRESS
12/8/61	Mrs. Caroline Jacobson	L. G. Moon, Jr.,	Sandpoint, Idaho

Federal Security Agency
United States Public Health Service

Form DPH-4802I

Informant, Funeral Director, Registrar and Medical Attendant. EACH must sign with BLACK INK in OWN handwriting. Each item should be answered as completely as possible. State answers as unknown only after a careful investigation. Use BLACK ink or BLACK record typewriter ribbon in filling out certificate. (ICA 38-206 and 215.) Address correspondence to DIVISION OF VITAL STATISTICS, BOISE, IDAHO

DUTIES:

SEP 30 1977

1. INFORMANT SHALL SIGN HIS OWN NAME, under item 17 to authenticate the facts stated under items 1 to 16 inclusive. In case of facts taken from hospital or public records, the person authorized to release the facts shall sign HIS name in addition to giving the source of information.

JUL 16 1980

2. THE FUNERAL DIRECTOR is responsible for completing the entire certificate, obtaining the signatures of the INFORMANT, the OFFICIAL last in attendance on the deceased and HIS OWN signature.

JUN 08 1992

3. THE REGISTRAR can issue a burial or removal permit ONLY after receiving a completed death certificate, including the SIGNATURES IN BLACK ink under items 17, 23a and 25.

PENALTIES: Under the Idaho law, it is a misdemeanor to

(a) Knowingly supply false information to any one connected with completing a death certificate;
(b) Neglect or refuse to certify to the cause of death on request of the person in charge of the disposition of the deceased.
(c) Remove or bury the body of a deceased person WITHOUT the proper permit being FIRST obtained from the local registrar in the district WHERE THE DEATH OCCURRED;
(d) Alter a certificate on file in the office of a local registrar.

STATEMENT OF PLACE OF DEATH

Special attention should be given to the satisfactory completion of EACH portion of this item. The city or town and street address or route number refer to PLACE WHERE THE DEATH OCCURRED. For deaths occurring in hospitals, maternity homes, or institutions, the name of the place and length of stay MUST be stated.

STATEMENT OF USUAL RESIDENCE OF DECEASED

Regardless of the fact that the person may have lived his entire life at the place of death, ALWAYS COMPLETE ALL PARTS OF THIS ITEM. In case a person has resided in the county where death occurred for less than one year, give address of FORMER RESIDENCE. The post office of the deceased may be in a county or state other than the county of actual residence.

IDAHO CODE ANNOTATED-CHAPTER 38, SECTION 206.

The personal and statistical particulars (items 1 to 16) shall be authenticated by the signature of the informant, who may be any competent person acquainted with the facts.

The statement of facts relating to the disposition of the body shall be signed by the undertaker or person acting as such.

The medical certificate shall be made and signed by the physician, if any, last in attendance on the deceased, who shall specify the time in attendance, the time he last saw the deceased alive and the hour of the day at which death occurred. And he shall further state the cause of death, so as to show the course of disease or sequence of causes resulting in death, giving the primary cause, and also the contributory causes, if any, and the duration of each. Indefinite and unsatisfactory terms, indicating only symptoms of disease or conditions resulting from disease, will not be held sufficient for issuing a burial or removal permit; and any certificate containing only such terms as defined by the state registrar as indefinite and unsatisfactory, shall be returned to the physician for correction and definition. The international classification of the causes of death shall be used by all physicians in stating the cause of death in the medical certificate. Causes of death, which may be the result of either disease or violence, shall be carefully defined; and if from violence, its nature shall be stated, and whether (probably) accidental, suicidal, or homicidal.

This body embalmed under direction of Barry D. Nelson Lic. No E.455 at Sandpoint, Ida. on 11-26-61

ADDITIONAL REMARKS by Physician

State File No. 4550
Local Reg. No. 122
Reg. Dist. No. 110

Certificate of Death

STATE OF IDAHO

BIRTH NO.

RECEIVED DEC 18 1961

1. PLACE OF DEATH
a. COUNTY: Bonner
b. CITY OR TOWN (If outside corporate limits, write RURAL and give township): Sandpoint
c. LENGTH OF STAY (in this place): 8 Mo.
d. FULL NAME OF HOSPITAL OR INSTITUTION (If not in hospital or institution, give street address or location): Sandpoint Manor Resthome

2. USUAL RESIDENCE (Where deceased lived. If institution: residence before admission).
a. STATE: Idaho
b. COUNTY: Bonner
c. CITY OR TOWN (If outside corporate limits, write RURAL and give township): Priest River
d. STREET ADDRESS (If rural, give location): ——

3. NAME OF DECEASED (Type or Print)
a. (First): Lewis
b. (Middle): Henry
c. (Last): Wakefield

4. DATE OF DEATH (Month) (Day) (Year): Nov. 28, 1961

5. SEX: Male
6. COLOR OR RACE: White
7. MARRIED, NEVER MARRIED, WIDOWED, DIVORCED (Specify): Married
8. DATE OF BIRTH: July 27, 1881
9. AGE (In years last birthday): 80 — IF UNDER 1 YEAR: Months / Days — IF UNDER 24 HRS.: Hours / Min.

10a. USUAL OCCUPATION (Give kind of work done during most of working life, even if retired): Steam Engineer
10b. KIND OF BUSINESS OR INDUSTRY: ——
11. BIRTHPLACE (State or foreign country): Jasper County, Illinois
12. CITIZEN OF WHAT COUNTRY? U.S.A.

13. FATHER'S NAME: Jefferson Wakefield — BIRTHPLACE: Unob.
14. MOTHER'S MAIDEN NAME: Nancy Rhoads — BIRTHPLACE: Unob.

15. WAS DECEASED EVER IN U.S. ARMED FORCES? (Yes, no, or unknown): No. (If yes, give war or dates of service): ——
16. SOCIAL SECURITY NO.: 539-14-0158-A
17. INFORMANT'S OWN SIGNATURE — ADDRESS

18. CAUSE OF DEATH
Enter only one cause per line for (a), (b), and (c)

This does not mean the mode of dying, such as heart failure, asthenia, etc. It means the disease, injury, or complication which caused death.

331X

MEDICAL CERTIFICATION

I. DISEASE OR CONDITION DIRECTLY LEADING TO DEATH* (a) repeated Cerebral vascular accidents

ANTECEDENT CAUSES
Morbid conditions, if any, giving rise to the above cause (a) stating the underlying cause last.
DUE TO (b) severe arteriosclerosis
DUE TO (c) and arteriosclerotic Heart disease

II. OTHER SIGNIFICANT CONDITIONS
Conditions contributing to the death but not related to the disease or condition causing death.

INTERVAL BETWEEN ONSET AND DEATH: Years

19a. DATE OF OPERATION
19b. MAJOR FINDINGS OF OPERATION
20. AUTOPSY? YES ☐ NO ☒

21a. ACCIDENT SUICIDE HOMICIDE (Specify)
21b. PLACE OF INJURY (e.g., in or about home, farm, factory, street, office bldg., etc.)
21c. (CITY, TOWN, OR TOWNSHIP) (COUNTY) (STATE)
21d. TIME OF INJURY (Month) (Day) (Year) (Hour) m.
21e. INJURY OCCURRED: WHILE AT WORK ☐ NOT WHILE AT WORK ☐
21f. HOW DID INJURY OCCUR?

22. *I hereby certify that I attended the deceased from* Jan, 1961, *to* Nov 28, 1961, *that I last saw the deceased alive on* Nov 24, 1961, *and that death occurred at* 8 30 *pm., from the causes and on the date stated above.*

23a. SIGNATURE (Degree or title): Frank Sleeman, MD
23b. ADDRESS: Sandpoint 2 Idaho
23c. DATE SIGNED: Dec 6, 1961

24a. BURIAL, CREMATION, REMOVAL (Specify): Burial
24b. DATE: 12-2-61
24c. NAME OF CEMETERY OR CREMATORY: Evergreen Cemetery
24d. LOCATION (City, town, or county) (State): Priest River, Idaho

DATE REC'D BY LOCAL REG.: 12/15/61
REGISTRAR'S SIGNATURE: Mrs. Caroline Jacobson
25. FUNERAL DIRECTOR: L. G. Moon, Jr. — ADDRESS: Sandpoint, Idaho

Federal Security Agency
United States Public Health Service
Form DPH-48021

Informant, Funeral Director, Registrar and Medical Attendant. EACH must sign with BLACK INK in OWN handwriting. Each item should be answered as completely as possible. State answers as unknown only after a careful investigation. Use BLACK ink or BLACK record typewriter ribbon in filling out certificate. (ICA 38-206 and 215.) Address correspondence to DIVISION OF VITAL STATISTICS, BOISE, IDAHO

DUTIES:

1. INFORMANT SHALL SIGN HIS OWN NAME, under item 17 to authenticate the facts stated under items 1 to 16 inclusive. In case of facts taken from hospital or public records, the person authorized to release the facts shall sign HIS name in addition to giving the source of information.

2. THE FUNERAL DIRECTOR is responsible for completing the entire certificate, obtaining the signatures of the INFORMANT, the OFFICIAL last in attendance on the deceased and HIS OWN signature.

3. THE REGISTRAR can issue a burial or removal permit ONLY after receiving a completed death certificate, including the SIGNATURES IN BLACK ink under items 17, 23a and 25.

PENALTIES: Under the Idaho law, it is a misdemeanor to

(a) Knowingly supply false information to any one connected with completing a death certificate;
(b) Neglect or refuse to certify to the cause of death on request of the person in charge of the disposition of the deceased.
(c) Remove or bury the body of a deceased person WITHOUT the proper permit being FIRST obtained from the local registrar in the district WHERE THE DEATH OCCURRED;
(d) Alter a certificate on file in the office of a local registrar.

STATEMENT OF PLACE OF DEATH

Special attention should be given to the satisfactory completion of EACH portion of this item. The city or town and street address or route number refer to PLACE WHERE THE DEATH OCCURRED. For deaths occurring in hospitals, maternity homes, or institutions, the name of the place and length of stay MUST be stated.

STATEMENT OF USUAL RESIDENCE OF DECEASED

Regardless of the fact that the person may have lived his entire life at the place of death, ALWAYS COMPLETE ALL PARTS OF THIS ITEM. In case a person has resided in the county where death occurred for less than one year, give address of FORMER RESIDENCE. The post office of the deceased may be in a county or state other than the county of actual residence.

IDAHO CODE ANNOTATED-CHAPTER 38, SECTION 206.

The personal and statistical particulars (items 1 to 16) shall be authenticated by the signature of the informant, who may be any competent person acquainted with the facts.

The statement of facts relating to the disposition of the body shall be signed by the undertaker or person acting as such.

The medical certificate shall be made and signed by the physician, if any, last in attendance on the deceased, who shall specify the time in attendance, the time he last saw the deceased alive and the hour of the day at which death occurred. And he shall further state the cause of death, so as to show the course of disease or sequence of causes resulting in death, giving the primary cause, and also the contributory causes, if any, and the duration of each. Indefinite and unsatisfactory terms, indicating only symptoms of disease or conditions resulting from disease, will not be held sufficient for issuing a burial or removal permit; and any certificate containing only such terms as defined by the state registrar as indefinite and unsatisfactory, shall be returned to the physician for correction and definition. The international classification of the causes of death shall be used by all physicians in stating the cause of death in the medical certificate. Causes of death, which may be the result of either disease or violence, shall be carefully defined; and if from violence, its nature shall be stated, and whether (probably) accidental, suicidal, or homicidal.

This body embalmed under direction of L. G. Moon, Jr. Lic. No. E 405 at Sandpoint, Ida. on 11-28-61

ADDITIONAL REMARKS by Physician

Certificate of Death

STATE OF IDAHO

State File No. 4551
Local Reg. No. 228
Reg. Dist. No. 610

BIRTH NO.

RECEIVED DEC 6 1961 Bureau of Vital Statistics

1. PLACE OF DEATH
a. COUNTY: Bonneville
b. CITY OR TOWN (If outside corporate limits, write RURAL and give township): Idaho Falls
c. LENGTH OF STAY (in this place): years
d. FULL NAME OF HOSPITAL OR INSTITUTION (If not in hospital or institution, give street address or location): 247 Broadway

2. USUAL RESIDENCE (Where deceased lived. If institution: residence before admission).
a. STATE: Idaho
b. COUNTY: Bonneville
c. CITY OR TOWN (If outside corporate limits, write RURAL and give township): Idaho Falls
d. STREET ADDRESS (If rural, give location): 247 Broadway

3. NAME OF DECEASED (Type or Print) a. (First)	b. (Middle)	c. (Last)	4. DATE OF DEATH (Month) (Day) (Year)
ROBERT	B.	HOLBROOK	October 11 1961

5. SEX	6. COLOR OR RACE	7. MARRIED, NEVER MARRIED, WIDOWED, DIVORCED (Specify)	8. DATE OF BIRTH	9. AGE (In years last birthday)	IF UNDER 1 YEAR Months	Days	IF UNDER 24 HRS. Hours	Min.
Male	White	Divorced	May 24, 1900	61				

10a. USUAL OCCUPATION (Give kind of work done during most of working life, even if retired)	10b. KIND OF BUSINESS OR INDUSTRY	11. BIRTHPLACE (State or foreign country)	12. CITIZEN OF WHAT COUNTRY?
Laborer	Farm	Chester, Idaho	USA

13. FATHER'S NAME	BIRTHPLACE	14. MOTHER'S MAIDEN NAME	BIRTHPLACE
Joel Holbrook	Salmon, Idaho	Edna Bell	Ogden, Utah

15. WAS DECEASED EVER IN U.S. ARMED FORCES? (Yes, no, or unknown) (If yes, give war or dates of service)	16. SOCIAL SECURITY NO.	17. INFORMANT'S OWN SIGNATURE	ADDRESS
No		Ed Holbrook, via telephone,	Cripple Creek, Colorado

18. CAUSE OF DEATH
Enter only one cause per line for (a), (b), and (c)

**This does not mean the mode of dying, such as heart failure, asthenia, etc. It means the disease, injury, or complication which caused death.*

MEDICAL CERTIFICATION

I. DISEASE OR CONDITION DIRECTLY LEADING TO DEATH* (a) probable coronary occlusion — INTERVAL BETWEEN ONSET AND DEATH: ?

ANTECEDENT CAUSES

Morbid conditions, if any, giving rise to the above cause (a) stating the underlying cause last.

DUE TO (b)

DUE TO (c)

II. OTHER SIGNIFICANT CONDITIONS

Conditions contributing to the death but not related to the disease or condition causing death.

19a. DATE OF OPERATION	19b. MAJOR FINDINGS OF OPERATION	20. AUTOPSY?
		YES ☐ NO ☐

21a. ACCIDENT SUICIDE HOMICIDE (Specify)	21b. PLACE OF INJURY (e.g., in or about home, farm, factory, street, office bldg., etc.)	21c. (CITY, TOWN, OR TOWNSHIP) (COUNTY) (STATE)

21d. TIME OF INJURY (Month) (Day) (Year) (Hour)	21e. INJURY OCCURRED	21f. HOW DID INJURY OCCUR?
m.	WHILE AT WORK ☐ NOT WHILE AT WORK ☐	

22. *I hereby certify that I attended the deceased from _____, 19____, to _____, 19____, that I last saw the deceased alive on* Sept 6, 1961, *and that death occurred at _____ m., from the causes and on the date stated above.*

23a. SIGNATURE (Degree or title)	23b. ADDRESS	23c. DATE SIGNED
Harvey A. Hatch M.D. M. D.	Idaho Falls, Idaho	

24a. BURIAL, CREMATION, REMOVAL (Specify)	24b. DATE	24c. NAME OF CEMETERY OR CREMATORY	24d. LOCATION (City, town, or county) (State)
Removal	Oct. 14, 1961	Cripple Creek	Cripple Creek Colorado

DATE REC'D BY LOCAL REG.	REGISTRAR'S SIGNATURE	25. FUNERAL DIRECTOR	ADDRESS
Nov. 27-1961	Emma Budge	Orland E. Beck (See Reverse Side)	Idaho Falls, Idaho

Federal Security Agency
United States Public Health Service

Form DPH-48021

Informant, Funeral Director, Registrar and Medical Attendant. EACH must sign with BLACK INK in OWN handwriting. Each item should be answered as completely as possible. State answers as unknown only after a careful investigation. Use BLACK ink or BLACK record typewriter ribbon in filling out certificate. (ICA 38-206 and 215.) Address correspondence to DIVISION OF VITAL STATISTICS, BOISE, IDAHO

DUTIES:

1. INFORMANT SHALL SIGN HIS OWN NAME, under item 17 to authenticate the facts stated under items 1 to 16 inclusive. In case of facts taken from hospital or public records, the person authorized to release the facts shall sign HIS name in addition to giving the source of information.

2. THE FUNERAL DIRECTOR is responsible for completing the entire certificate, obtaining the signatures of the INFORMANT, the OFFICIAL last in attendance on the deceased and HIS OWN signature.

3. THE REGISTRAR can issue a burial or removal permit ONLY after receiving a completed death certificate, including the SIGNATURES IN BLACK ink under items 17, 23a and 25.

PENALTIES: Under the Idaho law, it is a misdemeanor to

(a) Knowingly supply false information to any one connected with completing a death certificate;
(b) Neglect or refuse to certify to the cause of death on request of the person in charge of the disposition of the deceased.
(c) Remove or bury the body of a deceased person WITHOUT the proper permit being FIRST obtained from the local registrar in the district WHERE THE DEATH OCCURRED;
(d) Alter a certificate on file in the office of a local registrar.

STATEMENT OF PLACE OF DEATH

Special attention should be given to the satisfactory completion of EACH portion of this item. The city or town and street address or route number refer to PLACE WHERE THE DEATH OCCURRED. For deaths occurring in hospitals, maternity homes, or institutions, the name of the place and length of stay MUST be stated.

STATEMENT OF USUAL RESIDENCE OF DECEASED

Regardless of the fact that the person may have lived his entire life at the place of death, ALWAYS COMPLETE ALL PARTS OF THIS ITEM. In case a person has resided in the county where death occurred for less than one year, give address of FORMER RESIDENCE. The post office of the deceased may be in a county or state other than the county of actual residence.

IDAHO CODE ANNOTATED—CHAPTER 38, SECTION 206.

The personal and statistical particulars (items 1 to 16) shall be authenticated by the signature of the informant, who may be any competent person acquainted with the facts.

The statement of facts relating to the disposition of the body shall be signed by the undertaker or person acting as such.

The medical certificate shall be made and signed by the physician, if any, last in attendance on the deceased, who shall specify the time in attendance, the time he last saw the deceased alive and the hour of the day at which death occurred. And he shall further state the cause of death, so as to show the course of disease or sequence of causes resulting in death, giving the primary cause, and also the contributory causes, if any, and the duration of each. Indefinite and unsatisfactory terms, indicating only symptoms of disease or conditions resulting from disease, will not be held sufficient for issuing a burial or removal permit; and any certificate containing only such terms as defined by the state registrar as indefinite and unsatisfactory, shall be returned to the physician for correction and definition. The international classification of the causes of death shall be used by all physicians in stating the cause of death in the medical certificate. Causes of death, which may be the result of either disease or violence, shall be carefully defined; and if from violence, its nature shall be stated, and whether (probably) accidental, suicidal, or homicidal.

This body embalmed under direction of Orland C. Buck Lic. No. E-250 at Idaho Falls on Oct. 12, '61

ADDITIONAL REMARKS by Physician This man came in to office Sept 6 with severe pains in chest. He refused any further tests or care but in view of this complaint I presume he died as a result of Coronary Occlusion

Harvey A. Hatch M.D.

Harvey A. Hatch, M.D.

Certificate of Death

STATE OF IDAHO

State File No. 4552
Local Reg. No. 258
Reg. Dist. No. 610

BIRTH NO.

RECEIVED DEC 6 1961 Bureau of Vital Statistics

1. PLACE OF DEATH
a. COUNTY: Bonneville
b. CITY OR TOWN (If outside corporate limits, write RURAL and give township): Idaho Falls
c. LENGTH OF STAY (in this place): 63 years
d. FULL NAME OF HOSPITAL OR INSTITUTION (If not in hospital or institution, give street address or location): Sacred Heart Hospital

2. USUAL RESIDENCE (Where deceased lived. If institution: residence before admission).
a. STATE: Idaho
b. COUNTY: Bonneville
c. CITY OR TOWN (If outside corporate limits, write RURAL and give township): Idaho Falls
d. STREET ADDRESS (If rural, give location): 381 9th Street

3. NAME OF DECEASED (Type or Print)	a. (First)	b. (Middle)	c. (Last)	4. DATE OF DEATH (Month) (Day) (Year)
	WILLIAM	(NMN)	WULF	October 23 1961

5. SEX	6. COLOR OR RACE	7. MARRIED, NEVER MARRIED, WIDOWED, DIVORCED (Specify)	8. DATE OF BIRTH	9. AGE (In years last birthday)	IF UNDER 1 YEAR Months	Days	IF UNDER 24 HRS. Hours	Min.
Male	White	Married	July 19, 1884	77				

10a. USUAL OCCUPATION (Give kind of work done during most of working life, even if retired): Farmer, retired
10b. KIND OF BUSINESS OR INDUSTRY: Self employed
11. BIRTHPLACE (State or foreign country): Papallion, Nebraska
12. CITIZEN OF WHAT COUNTRY? USA

13. FATHER'S NAME: Nicholas Wulf — BIRTHPLACE: Germany
14. MOTHER'S MAIDEN NAME: Amelia Kiel (Kuhl) — BIRTHPLACE: Germany

15. WAS DECEASED EVER IN U.S. ARMED FORCES? (Yes, no, or unknown): No (If yes, give war or dates of service)
16. SOCIAL SECURITY NO.: 518-48-1443
17. INFORMANT'S OWN SIGNATURE: Thank R Wulf — ADDRESS: Great Falls, Montana

MEDICAL CERTIFICATION

18. CAUSE OF DEATH — Enter only one cause per line for (a), (b), and (c)

**This does not mean the mode of dying, such as heart failure, asthenia, etc. It means the disease, injury, or complication which caused death.*

I. DISEASE OR CONDITION DIRECTLY LEADING TO DEATH* (a): Acute pulmonary edema — INTERVAL BETWEEN ONSET AND DEATH: 2 Hours

ANTECEDENT CAUSES
Morbid conditions, if any, giving rise to the above cause (a) stating the underlying cause last.
DUE TO (b): A.S. Heart Disease — 5 YRS
DUE TO (c):

II. OTHER SIGNIFICANT CONDITIONS
Conditions contributing to the death but not related to the disease or condition causing death.

19a. DATE OF OPERATION	19b. MAJOR FINDINGS OF OPERATION	20. AUTOPSY?
		YES ☒ NO ☐

21a. ACCIDENT SUICIDE HOMICIDE (Specify)	21b. PLACE OF INJURY (e.g., in or about home, farm, factory, street, office bldg., etc.)	21c. (CITY, TOWN, OR TOWNSHIP) (COUNTY) (STATE)

21d. TIME OF INJURY (Month) (Day) (Year) (Hour)	21e. INJURY OCCURRED	21f. HOW DID INJURY OCCUR?
m.	WHILE AT WORK ☐ NOT WHILE AT WORK ☐	

22. *I hereby certify that I attended the deceased from* August, 1957, *to* Oct 23, 1961, *that I last saw the deceased alive on* 22 Oct, 1961, *and that death occurred at* 2:20A. m., *from the causes and on the date stated above.*

23a. SIGNATURE	(Degree or title)	23b. ADDRESS	23c. DATE SIGNED
[signature]	M. D.	Idaho Falls, Idaho	

24a. BURIAL, CREMATION, REMOVAL (Specify)	24b. DATE	24c. NAME OF CEMETERY OR CREMATORY	24d. LOCATION (City, town, or county) (State)
Burial	Oct. 25, 1961	Rose Hill Cemetery	Idaho Falls Idaho

DATE REC'D BY LOCAL REG.	REGISTRAR'S SIGNATURE	25. FUNERAL DIRECTOR	ADDRESS
Nov. 27-1961	Emma Burgess	Orland L. Buck	Idaho Falls, Idaho

Federal Security Agency
United States Public Health Service

Form DPH-48021

Informant, Funeral Director, Registrar and Medical Attendant. EACH must sign with BLACK INK in OWN handwriting. Each item should be answered as completely as possible. State answers as unknown only after a careful investigation. Use BLACK ink or BLACK record typewriter ribbon in filling out certificate. (ICA 38-206 and 215.) Address correspondence to DIVISION OF VITAL STATISTICS, BOISE, IDAHO

NOV 21 1967

DUTIES:

1. INFORMANT SHALL SIGN HIS OWN NAME, under item 17 to authenticate the facts stated under items 1 to 16 inclusive. In case of facts taken from hospital or public records, the person authorized to release the facts shall sign HIS name in addition to giving the source of information.

2. THE FUNERAL DIRECTOR is responsible for completing the entire certificate, obtaining the signatures of the INFORMANT, the OFFICIAL last in attendance on the deceased and HIS OWN signature.

3. THE REGISTRAR can issue a burial or removal permit ONLY after receiving a completed death certificate, including the SIGNATURES IN BLACK ink under items 17, 23a and 25.

PENALTIES: Under the Idaho law, it is a misdemeanor to

(a) Knowingly supply false information to any one connected with completing a death certificate;
(b) Neglect or refuse to certify to the cause of death on request of the person in charge of the disposition of the deceased.
(c) Remove or bury the body of a deceased person WITHOUT the proper permit being FIRST obtained from the local registrar in the district WHERE THE DEATH OCCURRED;
(d) Alter a certificate on file in the office of a local registrar.

STATEMENT OF PLACE OF DEATH

Special attention should be given to the satisfactory completion of EACH portion of this item. The city or town and street address or route number refer to PLACE WHERE THE DEATH OCCURRED. For deaths occurring in hospitals, maternity homes, or institutions, the name of the place and length of stay MUST be stated.

STATEMENT OF USUAL RESIDENCE OF DECEASED

Regardless of the fact that the person may have lived his entire life at the place of death, ALWAYS COMPLETE ALL PARTS OF THIS ITEM. In case a person has resided in the county where death occurred for less than one year, give address of FORMER RESIDENCE. The post office of the deceased may be in a county or state other than the county of actual residence.

Cover

IDAHO CODE ANNOTATED-CHAPTER 38, SECTION 206.

The personal and statistical particulars (items 1 to 16) shall be authenticated by the signature of the informant, who may be any competent person acquainted with the facts.

The statement of facts relating to the disposition of the body shall be signed by the undertaker or person acting as such.

The medical certificate shall be made and signed by the physician, if any, last in attendance on the deceased, who shall specify the time in attendance, the time he last saw the deceased alive and the hour of the day at which death occurred. And he shall further state the cause of death, so as to show the course of disease or sequence of causes resulting in death, giving the primary cause, and also the contributory causes, if any, and the duration of each. Indefinite and unsatisfactory terms, indicating only symptoms of disease or conditions resulting from disease, will not be held sufficient for issuing a burial or removal permit; and any certificate containing only such terms as defined by the state registrar as indefinite and unsatisfactory, shall be returned to the physician for correction and definition. The international classification of the causes of death shall be used by all physicians in stating the cause of death in the medical certificate. Causes of death, which may be the result of either disease or violence, shall be carefully defined; and if from violence, its nature shall be stated, and whether (probably) accidental, suicidal, or homicidal.

This body embalmed under direction of Orland C. Buck Lic. No. E-250 at Idaho Falls on 10/23/61

ADDITIONAL REMARKS by Physician

Certificate of Death

STATE OF IDAHO

State File No. 4553
Local Reg. No. 259
Reg. Dist. No. 610

BIRTH NO.

RECEIVED DEC 6 1961

1. PLACE OF DEATH
a. COUNTY Bonneville 101
b. CITY OR TOWN (If outside corporate limits, write RURAL and give township) Idaho Falls
c. LENGTH OF STAY (in this place) 10 days
d. FULL NAME OF HOSPITAL OR INSTITUTION (If not in hospital or institution, give street address or location) Sacred Heart 043

2. USUAL RESIDENCE (Where deceased lived. If institution: residence before admission).
a. STATE Idaho 170 b. COUNTY Clark
c. CITY OR TOWN (If outside corporate limits, write RURAL and give township) Dubois
d. STREET ADDRESS (If rural, give location)

3. NAME OF DECEASED (Type or Print)	a. (First)	b. (Middle)	c. (Last)	4. DATE OF DEATH (Month) (Day) (Year)
	JOSEPH	WATSON	LYON	October 26 1961

5. SEX	6. COLOR OR RACE	7. MARRIED, NEVER MARRIED, WIDOWED, DIVORCED (Specify)	8. DATE OF BIRTH	9. AGE (In years last birthday)	IF UNDER 1 YEAR Months	Days	IF UNDER 24 HRS. Hours	Min.
Male	White	Married	January 27, 1903	58				

10a. USUAL OCCUPATION (Give kind of work done during most of working life, even if retired)	10b. KIND OF BUSINESS OR INDUSTRY	11. BIRTHPLACE (State or foreign country)	12. CITIZEN OF WHAT COUNTRY?
Laborer	General	Trapp Hill, North Carolina	USA

13. FATHER'S NAME	BIRTHPLACE	14. MOTHER'S MAIDEN NAME	BIRTHPLACE
Thomas Wiley Lyon	North Carolina	Ellen Pettit	Siloame, North Carolina

15. WAS DECEASED EVER IN U.S. ARMED FORCES? (Yes, no, or unknown) (If yes, give war or dates of service)	16. SOCIAL SECURITY NO.	17. INFORMANT'S OWN SIGNATURE	ADDRESS
No	518-12-8321	Mrs Joe Lyon	Dubois, Idaho

18. CAUSE OF DEATH
Enter only one cause per line for (a), (b), and (c)

*This does not mean the mode of dying, such as heart failure, asthenia, etc. It means the disease, injury, or complication which caused death.

MEDICAL CERTIFICATION

I. DISEASE OR CONDITION DIRECTLY LEADING TO DEATH* (a) Generalized Peritonitis — INTERVAL BETWEEN ONSET AND DEATH: 3 days

ANTECEDENT CAUSES
Morbid conditions, if any, giving rise to the above cause (a) stating the underlying cause last.
DUE TO (b) Carcinoma of Stomach
DUE TO (c)

II. OTHER SIGNIFICANT CONDITIONS
Conditions contributing to the death but not related to the disease or condition causing death.

19a. DATE OF OPERATION	19b. MAJOR FINDINGS OF OPERATION	20. AUTOPSY?
Oct 10, 61	Carcinoma of Stomach	YES [X] NO [ ]

21a. ACCIDENT SUICIDE HOMICIDE (Specify)	21b. PLACE OF INJURY (e.g., in or about home, farm, factory, street, office bldg., etc.)	21c. (CITY, TOWN, OR TOWNSHIP) (COUNTY) (STATE)	21d. TIME OF INJURY (Month) (Day) (Year) (Hour)	21e. INJURY OCCURRED WHILE AT WORK [ ] NOT WHILE AT WORK [ ]	21f. HOW DID INJURY OCCUR?
		Idaho Falls Idaho	m.		

22. *I hereby certify that I attended the deceased from* 10-24, 1961, *to* 10-26, 1961, *that I last saw the deceased alive on* 10-26, 1961, *and that death occurred at* 6 P m., *from the causes and on the date stated above.*

23a. SIGNATURE	(Degree or title)	23b. ADDRESS	23c. DATE SIGNED
F. L. Hansen 638	MD	Idaho Falls Idaho	10-27-61

24a. BURIAL, CREMATION, REMOVAL (Specify)	24b. DATE	24c. NAME OF CEMETERY OR CREMATORY	24d. LOCATION (City, town, or county) (State)
Removal	Oct. 30, 1961	Spencer Cemetery	Spencer, Clark Co., Idaho

DATE REC'D BY LOCAL REG.	REGISTRAR'S SIGNATURE	25. FUNERAL DIRECTOR	ADDRESS
Nov. 27-1961	Anna Budge	Orland C. Buck	Idaho Falls, Idaho

Federal Security Agency
United States Public Health Service

Form DPH-48021

Informant, Funeral Director, Registrar and Medical Attendant. EACH must sign with BLACK INK in OWN handwriting. Each item should be answered as completely as possible. State answers as unknown only after a careful investigation. Use BLACK ink or BLACK record typewriter ribbon in filling out certificate. (ICA 38-206 and 215.) Address correspondence to DIVISION OF VITAL STATISTICS, BOISE, IDAHO

DUTIES:

1. INFORMANT SHALL SIGN HIS OWN NAME, under item 17 to authenticate the facts stated under items 1 to 16 inclusive. In case of facts taken from hospital or public records, the person authorized to release the facts shall sign HIS name in addition to giving the source of information.

2. THE FUNERAL DIRECTOR is responsible for completing the entire certificate, obtaining the signatures of the INFORMANT, the OFFICIAL last in attendance on the deceased and HIS OWN signature.

3. THE REGISTRAR can issue a burial or removal permit ONLY after receiving a completed death certificate, including the SIGNATURES IN BLACK ink under items 17, 23a and 25.

PENALTIES: Under the Idaho law, it is a misdemeanor to

(a) Knowingly supply false information to any one connected with completing a death certificate;
(b) Neglect or refuse to certify to the cause of death on request of the person in charge of the disposition of the deceased.
(c) Remove or bury the body of a deceased person WITHOUT the proper permit being FIRST obtained from the local registrar in the district WHERE THE DEATH OCCURRED;
(d) Alter a certificate on file in the office of a local registrar.

STATEMENT OF PLACE OF DEATH

Special attention should be given to the satisfactory completion of EACH portion of this item. The city or town and street address or route number refer to PLACE WHERE THE DEATH OCCURRED. For deaths occurring in hospitals, maternity homes, or institutions, the name of the place and length of stay MUST be stated.

STATEMENT OF USUAL RESIDENCE OF DECEASED

Regardless of the fact that the person may have lived his entire life at the place of death, ALWAYS COMPLETE ALL PARTS OF THIS ITEM. In case a person has resided in the county where death occurred for less than one year, give address of FORMER RESIDENCE. The post office of the deceased may be in a county or state other than the county of actual residence.

IDAHO CODE ANNOTATED-CHAPTER 38, SECTION 206.

The personal and statistical particulars (items 1 to 16) shall be authenticated by the signature of the informant, who may be any competent person acquainted with the facts.

The statement of facts relating to the disposition of the body shall be signed by the undertaker or person acting as such.

The medical certificate shall be made and signed by the physician, if any, last in attendance on the deceased, who shall specify the time in attendance, the time he last saw the deceased alive and the hour of the day at which death occurred. And he shall further state the cause of death, so as to show the course of disease or sequence of causes resulting in death, giving the primary cause, and also the contributory causes, if any, and the duration of each. Indefinite and unsatisfactory terms, indicating only symptoms of disease or conditions resulting from disease, will not be held sufficient for issuing a burial or removal permit; and any certificate containing only such terms as defined by the state registrar as indefinite and unsatisfactory, shall be returned to the physician for correction and definition. The international classification of the causes of death shall be used by all physicians in stating the cause of death in the medical certificate. Causes of death, which may be the result of either disease or violence, shall be carefully defined; and if from violence, its nature shall be stated, and whether (probably) accidental, suicidal, or homicidal.

This body embalmed under direction of Orland C. Buck Lic. No. E-250 at Idaho Falls on 10/26/61

ADDITIONAL REMARKS by Physician

Certificate of Death

STATE OF IDAHO

State File No. 4554
Local Reg. No. 260
Reg. Dist. No. 610

BIRTH NO.

RECEIVED
DEC 6 1961
Bureau of Vital Statistics

1. PLACE OF DEATH
a. COUNTY: Bonneville
b. CITY OR TOWN (If outside corporate limits, write RURAL and give township): Idaho Falls
c. LENGTH OF STAY (in this place): 33 years
d. FULL NAME OF HOSPITAL OR INSTITUTION (If not in hospital or institution, give street address or location): Sacred Heart Hospital

2. USUAL RESIDENCE (Where deceased lived. If institution: residence before admission).
a. STATE: Idaho
b. COUNTY: Bonneville
c. CITY OR TOWN (If outside corporate limits, write RURAL and give township): Idaho Falls
d. STREET ADDRESS (If rural, give location): 376 W. 20th Street

3. NAME OF DECEASED (Type or Print): a. (First) MARIE; b. (Middle) JOSEPHINE; c. (Last) ANDERSON

4. DATE OF DEATH: (Month) October (Day) 29 (Year) 1961

5. SEX: Female

6. COLOR OR RACE: White

7. MARRIED, NEVER MARRIED, WIDOWED, DIVORCED (Specify): Widowed

8. DATE OF BIRTH: August 25, 1892

9. AGE (In years last birthday): 69
IF UNDER 1 YEAR: Months / Days
IF UNDER 24 HRS.: Hours / Min.

10a. USUAL OCCUPATION (Give kind of work done during most of working life, even if retired): Housewife

10b. KIND OF BUSINESS OR INDUSTRY: Own home

11. BIRTHPLACE (State or foreign country): Preston, Iowa

12. CITIZEN OF WHAT COUNTRY?: USA

13. FATHER'S NAME: Fred Klemme Anderson
BIRTHPLACE:

14. MOTHER'S MAIDEN NAME: Katherine Wendt
BIRTHPLACE: Germany

15. WAS DECEASED EVER IN U.S. ARMED FORCES? (Yes, no, or unknown): No
(If yes, give war or dates of service): None

16. SOCIAL SECURITY NO.:

17. INFORMANT'S OWN SIGNATURE: Carmen Schuldt
ADDRESS: Idaho Falls, Idaho

18. CAUSE OF DEATH
Enter only one cause per line for (a), (b), and (c)

**This does not mean the mode of dying, such as heart failure, asthenia, etc. It means the disease, injury, or complication which caused death.*

MEDICAL CERTIFICATION

I. DISEASE OR CONDITION DIRECTLY LEADING TO DEATH* (a) Subacute Bacterial Endocarditis — INTERVAL BETWEEN ONSET AND DEATH: 2 weeks

ANTECEDENT CAUSES
Morbid conditions, if any, giving rise to the above cause (a) stating the underlying cause last.
~~DUE TO~~ (b) Pulmonary infarct — 1 day
~~DUE TO~~ (c) Congestive Heart Failure

II. OTHER SIGNIFICANT CONDITIONS
Conditions contributing to the death but not related to the disease or condition causing death.
Hypertensive - Cardio - Renal disease (yrs)

19a. DATE OF OPERATION:

19b. MAJOR FINDINGS OF OPERATION:

20. AUTOPSY? YES ☒ NO ☐

21a. ACCIDENT SUICIDE HOMICIDE (Specify):

21b. PLACE OF INJURY (e.g., in or about home, farm, factory, street, office bldg., etc.):

21c. (CITY, TOWN, OR TOWNSHIP) (COUNTY) (STATE):

21d. TIME OF INJURY (Month) (Day) (Year) (Hour) m.:

21e. INJURY OCCURRED WHILE AT WORK ☐ NOT WHILE AT WORK ☐

21f. HOW DID INJURY OCCUR?:

22. *I hereby certify that I attended the deceased from* 10 Oct, 1961, *to* 29 Oct, 1961, *that I last saw the deceased alive on* 29 Oct, 1961, *and that death occurred at* 5:40P. m., *from the causes and on the date stated above.*

23a. SIGNATURE: D Stoddard (Degree or title): M. D.

23b. ADDRESS: Idaho Falls, Idaho

23c. DATE SIGNED:

24a. BURIAL, CREMATION, REMOVAL (Specify): Burial

24b. DATE: Nov. 2, 1961

24c. NAME OF CEMETERY OR CREMATORY: Fielding Memorial Park

24d. LOCATION (City, town, or county) (State): Idaho Falls, Idaho

DATE REC'D BY LOCAL REG.: NOV 27 1961

REGISTRAR'S SIGNATURE: Emma Burgess

25. FUNERAL DIRECTOR: Orland C. Buck
ADDRESS: Idaho Falls, Idaho

Informant, Funeral Director, Registrar and Medical Attendant. EACH must sign with BLACK INK in OWN handwriting. Each item should be answered as completely as possible. State answers as unknown only after a careful investigation. Use BLACK ink or BLACK record typewriter ribbon in filling out certificate. (ICA 38-206 and 215.) Address correspondence to DIVISION OF VITAL STATISTICS, BOISE, IDAHO

Federal Security Agency
United States Public Health Service

Form DPH-48021

DUTIES:

1. INFORMANT SHALL SIGN HIS OWN NAME, under item 17 to authenticate the facts stated under items 1 to 16 inclusive. In case of facts taken from hospital or public records, the person authorized to release the facts shall sign HIS name in addition to giving the source of information.

2. THE FUNERAL DIRECTOR is responsible for completing the entire certificate, obtaining the signatures of the INFORMANT, the OFFICIAL last in attendance on the deceased and HIS OWN signature.

3. THE REGISTRAR can issue a burial or removal permit ONLY after receiving a completed death certificate, including the SIGNATURES IN BLACK ink under items 17, 23a and 25.

PENALTIES: Under the Idaho law, it is a misdemeanor to

(a) Knowingly supply false information to any one connected with completing a death certificate;
(b) Neglect or refuse to certify to the cause of death on request of the person in charge of the disposition of the deceased.
(c) Remove or bury the body of a deceased person WITHOUT the proper permit being FIRST obtained from the local registrar in the district WHERE THE DEATH OCCURRED;
(d) Alter a certificate on file in the office of a local registrar.

STATEMENT OF PLACE OF DEATH

Special attention should be given to the satisfactory completion of EACH portion of this item. The city or town and street address or route number refer to PLACE WHERE THE DEATH OCCURRED. For deaths occurring in hospitals, maternity homes, or institutions, the name of the place and length of stay MUST be stated.

STATEMENT OF USUAL RESIDENCE OF DECEASED

Regardless of the fact that the person may have lived his entire life at the place of death, ALWAYS COMPLETE ALL PARTS OF THIS ITEM. In case a person has resided in the county where death occurred for less than one year, give address of FORMER RESIDENCE. The post office of the deceased may be in a county or state other than the county of actual residence.

IDAHO CODE ANNOTATED-CHAPTER 38, SECTION 206.

The personal and statistical particulars (items 1 to 16) shall be authenticated by the signature of the informant, who may be any competent person acquainted with the facts.

The statement of facts relating to the disposition of the body shall be signed by the undertaker or person acting as such.

The medical certificate shall be made and signed by the physician, if any, last in attendance on the deceased, who shall specify the time in attendance, the time he last saw the deceased alive and the hour of the day at which death occurred. And he shall further state the cause of death, so as to show the course of disease or sequence of causes resulting in death, giving the primary cause, and also the contributory causes, if any, and the duration of each. Indefinite and unsatisfactory terms, indicating only symptoms of disease or conditions resulting from disease, will not be held sufficient for issuing a burial or removal permit; and any certificate containing only such terms as defined by the state registrar as indefinite and unsatisfactory, shall be returned to the physician for correction and definition. The international classification of the causes of death shall be used by all physicians in stating the cause of death in the medical certificate. Causes of death, which may be the result of either disease or violence, shall be carefully defined; and if from violence, its nature shall be stated, and whether (probably) accidental, suicidal, or homicidal.

This body embalmed under direction of J. W. Sullivan Lic. No. E-387 at Idaho Falls on 10/29/61

ADDITIONAL REMARKS by Physician .....

Certificate of Death

STATE OF IDAHO

State File No. 4555
Local Reg. No. 278
Reg. Dist. No. 610

BIRTH NO. 61-14293

RECEIVED DEC 6 1961

1. PLACE OF DEATH
a. COUNTY: Bonneville
b. CITY OR TOWN (If outside corporate limits, write RURAL and give township): Idaho Falls
c. LENGTH OF STAY (in this place): 10 hours
d. FULL NAME OF HOSPITAL OR INSTITUTION (If not in hospital or institution, give street address or location): LDS Hospital

2. USUAL RESIDENCE (Where deceased lived. If institution: residence before admission).
a. STATE: Idaho
b. COUNTY: Bonneville
c. CITY OR TOWN (If outside corporate limits, write RURAL and give township): Idaho Falls
d. STREET ADDRESS (If rural, give location): 1440 Ballard Cr.

3. NAME OF DECEASED (Type or Print): a. (First) Fred b. (Middle) Arthur c. (Last) Holley

4. DATE OF DEATH: (Month) November (Day) 1 (Year) 1961

5. SEX: Male

6. COLOR OR RACE: White

7. MARRIED, NEVER MARRIED, WIDOWED, DIVORCED (Specify): Never Married

8. DATE OF BIRTH: November 1, 1961

9. AGE (In years last birthday): IF UNDER 1 YEAR Months / Days; IF UNDER 24 HRS. Hours: 10 / Min.

10a. USUAL OCCUPATION (Give kind of work done during most of working life, even if retired): None

10b. KIND OF BUSINESS OR INDUSTRY: None

11. BIRTHPLACE (State or foreign country): Idaho Falls, Idaho

12. CITIZEN OF WHAT COUNTRY?: USA

13. FATHER'S NAME: Ira L. Holley
BIRTHPLACE: Idaho

14. MOTHER'S MAIDEN NAME: Carolyn Adams
BIRTHPLACE: Idaho

15. WAS DECEASED EVER IN U.S. ARMED FORCES? (Yes, no, or unknown) (If yes, give war or dates of service): no

16. SOCIAL SECURITY NO.: None

17. INFORMANT'S OWN SIGNATURE: Ira L. Holley
ADDRESS: Idaho Falls, Idaho

18. CAUSE OF DEATH
Enter only one cause per line for (a), (b), and (c)

**This does not mean the mode of dying, such as heart failure, asthenia, etc. It means the disease, injury, or complication which caused death.*

MEDICAL CERTIFICATION

I. DISEASE OR CONDITION DIRECTLY LEADING TO DEATH* (a) 7547

ANTECEDENT CAUSES
Morbid conditions, if any, giving rise to the above cause (a) stating the underlying cause last.
DUE TO (b) Congenital Defects of
DUE TO (c) Heart & Lungs

II. OTHER SIGNIFICANT CONDITIONS
Conditions contributing to the death but not related to the disease or condition causing death.

INTERVAL BETWEEN ONSET AND DEATH

19a. DATE OF OPERATION: 11-1-61

19b. MAJOR FINDINGS OF OPERATION

20. AUTOPSY? YES [4] NO [ ]

21a. ACCIDENT SUICIDE HOMICIDE (Specify)

21b. PLACE OF INJURY (e.g., in or about home, farm, factory, street, office bldg., etc.)

21c. (CITY, TOWN, OR TOWNSHIP) (COUNTY) (STATE)

21d. TIME OF INJURY (Month) (Day) (Year) (Hour) m.

21e. INJURY OCCURRED WHILE AT WORK [ ] NOT WHILE AT WORK [ ]

21f. HOW DID INJURY OCCUR?

22. *I hereby certify that I attended the deceased from _____, 19____, to _____, 19____, that I last saw the deceased alive on _____, 19____, and that death occurred at _____ m., from the causes and on the date stated above.*

23a. SIGNATURE: Harvey A. Hatch, M.D.
(Degree or title): M.D.

23b. ADDRESS: 1050 Memorial Drive

23c. DATE SIGNED: 11-15-61

24a. BURIAL, CREMATION, REMOVAL (Specify): Burial

24b. DATE: 11/4/61

24c. NAME OF CEMETERY OR CREMATORY: Rose Hill Cemetery

24d. LOCATION (City, town, or county) (State): Idaho Falls, Idaho

DATE REC'D BY LOCAL REG.: Nov 30-1961

REGISTRAR'S SIGNATURE: Anna Burgess

25. FUNERAL DIRECTOR: Ralph M. Shoot
ADDRESS: Idaho Falls, Idaho

Federal Security Agency
United States Public Health Service

Form DPH-4802

Informant, Funeral Director, Registrar and Medical Attendant. EACH must sign with BLACK INK in OWN handwriting. Each item should be answered as completely as possible. State answers as unknown only after a careful investigation. Use BLACK ink or BLACK record typewriter ribbon in filling out certificate. (ICA 38-206 and 215.) Address correspondence to DIVISION OF VITAL STATISTICS, BOISE, IDAHO

DUTIES: H. Hatch

1. INFORMANT SHALL SIGN HIS OWN NAME, under item 17 to authenticate the facts stated under items 1 to 16 inclusive. In case of facts taken from hospital or public records, the person authorized to release the facts shall sign HIS name in addition to giving the source of information.

2. THE FUNERAL DIRECTOR is responsible for completing the entire certificate, obtaining the signatures of the INFORMANT, the OFFICIAL last in attendance on the deceased and HIS OWN signature.

3. THE REGISTRAR can issue a burial or removal permit ONLY after receiving a completed death certificate, including the SIGNATURES IN BLACK ink under items 17, 23a and 25.

PENALTIES: Under the Idaho law, it is a misdemeanor to

(a) Knowingly supply false information to any one connected with completing a death certificate;
(b) Neglect or refuse to certify to the cause of death on request of the person in charge of the disposition of the deceased.
(c) Remove or bury the body of a deceased person WITHOUT the proper permit being FIRST obtained from the local registrar in the district WHERE THE DEATH OCCURRED;
(d) Alter a certificate on file in the office of a local registrar.

STATEMENT OF PLACE OF DEATH

Special attention should be given to the satisfactory completion of EACH portion of this item. The city or town and street address or route number refer to PLACE WHERE THE DEATH OCCURRED. For deaths occurring in hospitals, maternity homes, or institutions, the name of the place and length of stay MUST be stated.

STATEMENT OF USUAL RESIDENCE OF DECEASED

Regardless of the fact that the person may have lived his entire life at the place of death, ALWAYS COMPLETE ALL PARTS OF THIS ITEM. In case a person has resided in the county where death occurred for less than one year, give address of FORMER RESIDENCE. The post office of the deceased may be in a county or state other than the county of actual residence.

IDAHO CODE ANNOTATED-CHAPTER 38, SECTION 206.

The personal and statistical particulars (items 1 to 16) shall be authenticated by the signature of the informant, who may be any competent person acquainted with the facts.

The statement of facts relating to the disposition of the body shall be signed by the undertaker or person acting as such.

The medical certificate shall be made and signed by the physician, if any, last in attendance on the deceased, who shall specify the time in attendance, the time he last saw the deceased alive and the hour of the day at which death occurred. And he shall further state the cause of death, so as to show the course of disease or sequence of causes resulting in death, giving the primary cause, and also the contributory causes, if any, and the duration of each. Indefinite and unsatisfactory terms, indicating only symptoms of disease or conditions resulting from disease, will not be held sufficient for issuing a burial or removal permit; and any certificate containing only such terms as defined by the state registrar as indefinite and unsatisfactory, shall be returned to the physician for correction and definition. The international classification of the causes of death shall be used by all physicians in stating the cause of death in the medical certificate. Causes of death, which may be the result of either disease or violence, shall be carefully defined; and if from violence, its nature shall be stated, and whether (probably) accidental, suicidal, or homicidal.

This body embalmed under direction of Ralph M. Wood Lic. No. 413 at Idaho Falls on 11/1/61

ADDITIONAL REMARKS by Physician

State File No. 4556
Local Reg. No. 248
Reg. Dist. No. 611

Certificate of Death

STATE OF IDAHO

BIRTH NO.

RECEIVED DEC 6 1961 Bureau of Vital Statistics

1. PLACE OF DEATH
a. COUNTY: Bonneville 100
b. CITY OR TOWN (If outside corporate limits, write RURAL and give township): Rural, Ririe
c. LENGTH OF STAY (in this place): 75 yrs
d. FULL NAME OF HOSPITAL OR INSTITUTION (If not in hospital or institution, give street address or location): Granite Bench

2. USUAL RESIDENCE (Where deceased lived. If institution: residence before admission).
a. STATE: Idaho 101
b. COUNTY: Bonneville
c. CITY OR TOWN (If outside corporate limits, write RURAL and give township): Idaho Falls,
d. STREET ADDRESS (If rural, give location): West Broadway

3. NAME OF DECEASED (Type or Print)
a. (First): HAZEL
b. (Middle): BELL
c. (Last): HAYS

4. DATE OF DEATH (Month) (Day) (Year): November 2 1961

5. SEX: Female
6. COLOR OR RACE: White
7. MARRIED, NEVER MARRIED, WIDOWED, DIVORCED (Specify): Married
8. DATE OF BIRTH: October 19, 1912
9. AGE (In years last birthday): 49 — IF UNDER 1 YEAR: Months / Days — IF UNDER 24 HRS.: Hours / Min.

10a. USUAL OCCUPATION (Give kind of work done during most of working life, even if retired): Housewife 01
10b. KIND OF BUSINESS OR INDUSTRY: Own Home
11. BIRTHPLACE (State or foreign country): Fairfield, Washington
12. CITIZEN OF WHAT COUNTRY?: USA

13. FATHER'S NAME: Charles W. Holsten — BIRTHPLACE: Missouri
14. MOTHER'S MAIDEN NAME: Charlotte Bell — BIRTHPLACE: Missouri

15. WAS DECEASED EVER IN U.S. ARMED FORCES? (Yes, no, or unknown): No — (If yes, give war or dates of service)
16. SOCIAL SECURITY NO.: 518-52-0401
17. INFORMANT'S OWN SIGNATURE: Howard G. Jaeger — Rosalia, Wash. — ADDRESS: Idaho Falls

18. CAUSE OF DEATH
Enter only one cause per line for (a), (b), and (c)

This does not mean the mode of dying, such as heart failure, asthenia, etc. It means the disease, injury, or complication which caused death.

932.8

MEDICAL CERTIFICATION

I. DISEASE OR CONDITION DIRECTLY LEADING TO DEATH* (a): Over exposure to cold — INTERVAL BETWEEN ONSET AND DEATH: ?

ANTECEDENT CAUSES
Morbid conditions, if any, giving rise to the above cause (a) stating the underlying cause last.
DUE TO (b)
DUE TO (c)

II. OTHER SIGNIFICANT CONDITIONS
Conditions contributing to the death but not related to the disease or condition causing death.

19a. DATE OF OPERATION
19b. MAJOR FINDINGS OF OPERATION
20. AUTOPSY? YES [X] NO [ ]

21a. ACCIDENT SUICIDE HOMICIDE (Specify): Accident.
21b. PLACE OF INJURY (e.g., in or about home, farm, factory, street, office bldg., etc.): Street 04
21c. (CITY, TOWN, OR TOWNSHIP) (COUNTY) (STATE): Bonneville Idaho

21d. TIME OF INJURY (Month) (Day) (Year) (Hour) m.
21e. INJURY OCCURRED WHILE AT WORK [ ] NOT WHILE AT WORK [ ]
21f. HOW DID INJURY OCCUR?

22. *I hereby certify that I attended the deceased from _____, 19___, to _____, 19___, that I last saw the deceased alive on _____, 19___, and that death occurred at _____ m., from the causes and on the date stated above.*

23a. SIGNATURE (Degree or title): David H. Smith M.D. 077 (Coroner) 4
23b. ADDRESS: Idaho Falls, Idaho
23c. DATE SIGNED

24a. BURIAL, CREMATION, REMOVAL (Specify): Removal 3
24b. DATE: Nov. 7, 1961
24c. NAME OF CEMETERY OR CREMATORY: Smith & Co. Crematory
24d. LOCATION (City, town, or county) (State): Spokane Washington

DATE REC'D BY LOCAL REG.: Nov. 27-1961
REGISTRAR'S SIGNATURE: Anna Budgee
25. FUNERAL DIRECTOR: Orland C. Buck — ADDRESS: Idaho Falls, Idaho

Federal Security Agency
United States Public Health Service
Form DPH-48021

Informant, Funeral Director, Registrar and Medical Attendant. EACH must sign with BLACK INK in OWN handwriting. Each item should be answered as completely as possible. State answers as unknown only after a careful investigation. Use BLACK ink or BLACK record typewriter ribbon in filling out certificate. (ICA 38-206 and 215.) Address correspondence to DIVISION OF VITAL STATISTICS, BOISE, IDAHO

JAN 30 1962

DUTIES:

1. INFORMANT SHALL SIGN HIS OWN NAME, under item 17 to authenticate the facts stated under items 1 to 16 inclusive. In case of facts taken from hospital or public records, the person authorized to release the facts shall sign HIS name in addition to giving the source of information.

2. THE FUNERAL DIRECTOR is responsible for completing the entire certificate, obtaining the signatures of the INFORMANT, the OFFICIAL last in attendance on the deceased and HIS OWN signature.

3. THE REGISTRAR can issue a burial or removal permit ONLY after receiving a completed death certificate, including the SIGNATURES IN BLACK ink under items 17, 23a and 25.

PENALTIES: Under the Idaho law, it is a misdemeanor to

(a) Knowingly supply false information to any one connected with completing a death certificate;
(b) Neglect or refuse to certify to the cause of death on request of the person in charge of the disposition of the deceased.
(c) Remove or bury the body of a deceased person WITHOUT the proper permit being FIRST obtained from the local registrar in the district WHERE THE DEATH OCCURRED;
(d) Alter a certificate on file in the office of a local registrar.

STATEMENT OF PLACE OF DEATH

Special attention should be given to the satisfactory completion of EACH portion of this item. The city or town and street address or route number refer to PLACE WHERE THE DEATH OCCURRED. For deaths occurring in hospitals, maternity homes, or institutions, the name of the place and length of stay MUST be stated.

STATEMENT OF USUAL RESIDENCE OF DECEASED

Regardless of the fact that the person may have lived his entire life at the place of death, ALWAYS COMPLETE ALL PARTS OF THIS ITEM. In case a person has resided in the county where death occurred for less than one year, give address of FORMER RESIDENCE. The post office of the deceased may be in a county or state other than the county of actual residence.

IDAHO CODE ANNOTATED-CHAPTER 38, SECTION 206.

The personal and statistical particulars (items 1 to 16) shall be authenticated by the signature of the informant, who may be any competent person acquainted with the facts.

The statement of facts relating to the disposition of the body shall be signed by the undertaker or person acting as such.

The medical certificate shall be made and signed by the physician, if any, last in attendance on the deceased, who shall specify the time in attendance, the time he last saw the deceased alive and the hour of the day at which death occurred. And he shall further state the cause of death, so as to show the course of disease or sequence of causes resulting in death, giving the primary cause, and also the contributory causes, if any, and the duration of each. Indefinite and unsatisfactory terms, indicating only symptoms of disease or conditions resulting from disease, will not be held sufficient for issuing a burial or removal permit; and any certificate containing only such terms as defined by the state registrar as indefinite and unsatisfactory, shall be returned to the physician for correction and definition. The international classification of the causes of death shall be used by all physicians in stating the cause of death in the medical certificate. Causes of death, which may be the result of either disease or violence, shall be carefully defined; and if from violence, its nature shall be stated, and whether (probably) accidental, suicidal, or homicidal.

This body embalmed under direction of Orland C. Buck Lic. No. E-250 at Idaho Falls on 11/3/61

ADDITIONAL REMARKS by Physician

Casper

Certificate of Death

STATE OF IDAHO

State File No. 4557
Local Reg. No. 255
Reg. Dist. No. 610

BIRTH NO.

RECEIVED NOV 17 1961 Bureau of Vital Statistics

1. PLACE OF DEATH
a. COUNTY: Bonneville 101
b. CITY OR TOWN (If outside corporate limits, write RURAL and give township): Idaho Falls
c. LENGTH OF STAY (in this place):
d. FULL NAME OF HOSPITAL OR INSTITUTION (If not in hospital or institution, give street address or location): L.D.S. Hospital

2. USUAL RESIDENCE (Where deceased lived. If institution: residence before admission).
a. STATE: Idaho 101
b. COUNTY: Bonneville
c. CITY OR TOWN (If outside corporate limits, write RURAL and give township): Idaho Falls
d. STREET ADDRESS (If rural, give location): 446 G St.

3. NAME OF DECEASED (Type or Print) a. (First) M Mrs. b. (Middle) Mary Elvira c. (Last) Vail Livingston

4. DATE OF DEATH (Month) Nov 3, (Day) 1961 (Year)

5. SEX: Female
6. COLOR OR RACE: white
7. MARRIED, NEVER MARRIED, WIDOWED, DIVORCED (Specify): Widowed
8. DATE OF BIRTH: Aug 9, 1868
9. AGE (In years last birthday): 93 — IF UNDER 1 YEAR Months: 2 Days: 24 — IF UNDER 24 HRS. Hours: Min.:

10a. USUAL OCCUPATION (Give kind of work done during most of working life, even if retired): Housewife
10b. KIND OF BUSINESS OR INDUSTRY:
11. BIRTHPLACE (State or foreign country): Franklin Idaho
12. CITIZEN OF WHAT COUNTRY?

13. FATHER'S NAME: Isaac Hawk Vail — BIRTHPLACE ✓
14. MOTHER'S MAIDEN NAME: Tyresha Ann Beeler — BIRTHPLACE ✓

15. WAS DECEASED EVER IN U.S. ARMED FORCES? (Yes, no, or unknown): No — (If yes, give war or dates of service)
16. SOCIAL SECURITY NO.:
17. INFORMANT'S OWN SIGNATURE: C. E. Livingston — ADDRESS: Neon, Idaho

18. CAUSE OF DEATH Enter only one cause per line for (a), (b), and (c)

This does not mean the mode of dying, such as heart failure, asthenia, etc. It means the disease, injury, or complication which caused death.

MEDICAL CERTIFICATION

I. DISEASE OR CONDITION DIRECTLY LEADING TO DEATH* (a) 428.1 Myocardial infarction — INTERVAL BETWEEN ONSET AND DEATH

ANTECEDENT CAUSES

Morbid conditions, if any, giving rise to the above cause (a) stating the underlying cause last.

DUE TO (b)

DUE TO (c)

II. OTHER SIGNIFICANT CONDITIONS

Conditions contributing to the death but not related to the disease or condition causing death.

19a. DATE OF OPERATION:
19b. MAJOR FINDINGS OF OPERATION:
20. AUTOPSY? YES ☐ NO ☑

21a. ACCIDENT SUICIDE HOMICIDE (Specify):
21b. PLACE OF INJURY (e.g., in or about home, farm, factory, street, office bldg., etc.):
21c. (CITY, TOWN, OR TOWNSHIP) (COUNTY) (STATE):

21d. TIME OF INJURY (Month) (Day) (Year) (Hour) m.
21e. INJURY OCCURRED WHILE AT WORK ☐ NOT WHILE AT WORK ☐
21f. HOW DID INJURY OCCUR?

22. *I hereby certify that I attended the deceased from* 5-3-, 1961, *to* 11-2-, 1961, *that I last saw the deceased alive on* 11-2-, 1961, *and that death occurred at* 11:00 A.m., *from the causes and on the date stated above.*

23a. SIGNATURE (Degree or title): John S. McMillan, M.D. 273
23b. ADDRESS: Idaho Falls, Idaho
23c. DATE SIGNED: 11/8/61

24a. BURIAL, CREMATION, REMOVAL (Specify): Rem & Burial
24b. DATE: Nov 6-1961
24c. NAME OF CEMETERY OR CREMATORY: Alpine Cemetery
24d. LOCATION (City, town, or county) (State): Alpine, Wyoming

DATE REC'D BY LOCAL REG.: N.W. 13-1961
REGISTRAR'S SIGNATURE: Anna Bridges
25. FUNERAL DIRECTOR: Leo A Williams — ADDRESS: Idaho Falls, Idaho

Federal Security Agency
United States Public Health Service

Form DPH-48021

Informant, Funeral Director, Registrar and Medical Attendant. EACH must sign with BLACK INK in OWN handwriting. Each item should be answered as completely as possible. State answers as unknown only after a careful investigation. Use BLACK ink or BLACK record typewriter ribbon in filling out certificate. (ICA 38-206 and 215.) Address correspondence to DIVISION OF VITAL STATISTICS, BOISE, IDAHO

DUTIES:

1. INFORMANT SHALL SIGN HIS OWN NAME, under item 17 to authenticate the facts stated under items 1 to 16 inclusive. In case of facts taken from hospital or public records, the person authorized to release the facts shall sign HIS name in addition to giving the source of information.

2. THE FUNERAL DIRECTOR is responsible for completing the entire certificate, obtaining the signatures of the INFORMANT, the OFFICIAL last in attendance on the deceased and HIS OWN signature.

3. THE REGISTRAR can issue a burial or removal permit ONLY after receiving a completed death certificate, including the SIGNATURES IN BLACK ink under items 17, 23a and 25.

PENALTIES: Under the Idaho law, it is a misdemeanor to

(a) Knowingly supply false information to any one connected with completing a death certificate;
(b) Neglect or refuse to certify to the cause of death on request of the person in charge of the disposition of the deceased.
(c) Remove or bury the body of a deceased person WITHOUT the proper permit being FIRST obtained from the local registrar in the district WHERE THE DEATH OCCURRED;
(d) Alter a certificate on file in the office of a local registrar.

STATEMENT OF PLACE OF DEATH

Special attention should be given to the satisfactory completion of EACH portion of this item. The city or town and street address or route number refer to PLACE WHERE THE DEATH OCCURRED. For deaths occurring in hospitals, maternity homes, or institutions, the name of the place and length of stay MUST be stated.

STATEMENT OF USUAL RESIDENCE OF DECEASED

Regardless of the fact that the person may have lived his entire life at the place of death, ALWAYS COMPLETE ALL PARTS OF THIS ITEM. In case a person has resided in the county where death occurred for less than one year, give address of FORMER RESIDENCE. The post office of the deceased may be in a county or state other than the county of actual residence.

IDAHO CODE ANNOTATED-CHAPTER 38, SECTION 206.

The personal and statistical particulars (items 1 to 16) shall be authenticated by the signature of the informant, who may be any competent person acquainted with the facts.

The statement of facts relating to the disposition of the body shall be signed by the undertaker or person acting as such.

The medical certificate shall be made and signed by the physician, if any, last in attendance on the deceased, who shall specify the time in attendance, the time he last saw the deceased alive and the hour of the day at which death occurred. And he shall further state the cause of death, so as to show the course of disease or sequence of causes resulting in death, giving the primary cause, and also the contributory causes, if any, and the duration of each. Indefinite and unsatisfactory terms, indicating only symptoms of disease or conditions resulting from disease, will not be held sufficient for issuing a burial or removal permit; and any certificate containing only such terms as defined by the state registrar as indefinite and unsatisfactory, shall be returned to the physician for correction and definition. The international classification of the causes of death shall be used by all physicians in stating the cause of death in the medical certificate. Causes of death, which may be the result of either disease or violence, shall be carefully defined; and if from violence, its nature shall be stated, and whether (probably) accidental, suicidal, or homicidal.

This body embalmed under direction of Leo A. Williams Lic. No E-317 at Idaho Falls Ida. on Nov. 3, 1961

ADDITIONAL REMARKS by Physician

State File No. 4558
Local Reg. No. 256
Reg. Dist. No. 611

Certificate of Death

STATE OF IDAHO

BIRTH NO.

RECEIVED NOV 17 1961 Bureau of Vital Statistics

1. PLACE OF DEATH
a. COUNTY: Bonneville 100
b. CITY OR TOWN (If outside corporate limits, write RURAL and give township): Idaho Falls
c. LENGTH OF STAY (in this place):
d. FULL NAME OF HOSPITAL OR INSTITUTION (If not in hospital or institution, give street address or location): Route # 3

2. USUAL RESIDENCE (Where deceased lived. If institution: residence before admission).
a. STATE: Idaho 100
b. COUNTY: Bonneville
c. CITY OR TOWN (If outside corporate limits, write RURAL and give township): Idaho Falls
d. STREET ADDRESS (If rural, give location): Route # 3

3. NAME OF DECEASED (Type or Print)
a. (First): Francis
b. (Middle): P.
c. (Last): Molen

4. DATE OF DEATH (Month) (Day) (Year): November 5 1961

5. SEX: Male
6. COLOR OR RACE: White
7. MARRIED, NEVER MARRIED, WIDOWED, DIVORCED (Specify): Divorced
8. DATE OF BIRTH: May 21, 1907
9. AGE (In years last birthday): 54 — IF UNDER 1 YEAR: Months / Days — IF UNDER 24 HRS.: Hours / Min.

10a. USUAL OCCUPATION (Give kind of work done during most of working life, even if retired): Farmer & Sheepman 04
10b. KIND OF BUSINESS OR INDUSTRY: Farming & Sheep
11. BIRTHPLACE (State or foreign country): Ammon, Idaho
12. CITIZEN OF WHAT COUNTRY?: USA

13. FATHER'S NAME: Perry Molen — BIRTHPLACE: Utah
14. MOTHER'S MAIDEN NAME: Annie Empey — BIRTHPLACE: Utah

15. WAS DECEASED EVER IN U.S. ARMED FORCES? (Yes, no, or unknown): No — (If yes, give war or dates of service)
16. SOCIAL SECURITY NO.
17. INFORMANT'S OWN SIGNATURE: Winnie M. Molen — ADDRESS: Shelley, Ida.

18. CAUSE OF DEATH Enter only one cause per line for (a), (b), and (c)

**This does not mean the mode of dying, such as heart failure, asthenia, etc. It means the disease, injury, or complication which caused death.*

976X

MEDICAL CERTIFICATION

I. DISEASE OR CONDITION DIRECTLY LEADING TO DEATH* (a): Hemorrhage (Pulmonary) — INTERVAL BETWEEN ONSET AND DEATH: ?

ANTECEDENT CAUSES — *Morbid conditions, if any, giving rise to the above cause (a) stating the underlying cause last.*
DUE TO (b): Gunshot wound of Chest
DUE TO (c):

II. OTHER SIGNIFICANT CONDITIONS — *Conditions contributing to the death but not related to the disease or condition causing death.*

19a. DATE OF OPERATION
19b. MAJOR FINDINGS OF OPERATION
20. AUTOPSY? YES ☒ NO ☐

21a. ACCIDENT SUICIDE HOMICIDE (Specify): Suicide
21b. PLACE OF INJURY (e.g., in or about home, farm, factory, street, office bldg., etc.): Home
21c. (CITY, TOWN, OR TOWNSHIP) (COUNTY) (STATE): Bonneville Idaho

21d. TIME OF INJURY (Month) (Day) (Year) (Hour) m.
21e. INJURY OCCURRED WHILE AT WORK ☐ NOT WHILE AT WORK ☐
21f. HOW DID INJURY OCCUR?

22. *I hereby certify that I attended the deceased from _____, 19___, to _____, 19___, that I last saw the deceased alive on _____, 19___, and that death occurred at _____ m., from the causes and on the date stated above.*

23a. SIGNATURE (Degree or title): David H. Smith, M.D. (Conner) 077 4
23b. ADDRESS: Idaho Falls, Idaho
23c. DATE SIGNED: 11-8-61

24a. BURIAL, CREMATION, REMOVAL (Specify): Burial
24b. DATE: 11/8/61
24c. NAME OF CEMETERY OR CREMATORY: Ammon Cemetery
24d. LOCATION (City, town, or county) (State): Ammon Bonneville Co. Idaho

DATE REC'D BY LOCAL REG.: Nov-13-1961
REGISTRAR'S SIGNATURE: Anna Bridges
25. FUNERAL DIRECTOR: Ralph M. Wood — ADDRESS: Idaho Falls, Idaho

Federal Security Agency
United States Public Health Service

Form DPH-48021

Informant, Funeral Director, Registrar and Medical Attendant. EACH must sign with BLACK INK in OWN handwriting. Each item should be answered as completely as possible. State answers as unknown only after a careful investigation. Use BLACK ink or BLACK record typewriter ribbon in filling out certificate. (ICA 38-206 and 215.) Address correspondence to DIVISION OF VITAL STATISTICS, BOISE, IDAHO

NOV 28 1961

DUTIES:

1. INFORMANT SHALL SIGN HIS OWN NAME, under item 17 to authenticate the facts stated under items 1 to 16 inclusive. In case of facts taken from hospital or public records, the person authorized to release the facts shall sign HIS name in addition to giving the source of information. JAN 3 1962

2. THE FUNERAL DIRECTOR is responsible for completing the entire certificate, obtaining the signatures of the INFORMANT, the OFFICIAL last in attendance on the deceased and HIS OWN signature. JAN 19 1962

3. THE REGISTRAR can issue a burial or removal permit ONLY after receiving a completed death certificate, including the SIGNATURES IN BLACK ink under items 17, 23a and 25.

PENALTIES: Under the Idaho law, it is a misdemeanor to

(a) Knowingly supply false information to any one connected with completing a death certificate;
(b) Neglect or refuse to certify to the cause of death on request of the person in charge of the disposition of the deceased.
(c) Remove or bury the body of a deceased person WITHOUT the proper permit being FIRST obtained from the local registrar in the district WHERE THE DEATH OCCURRED;
(d) Alter a certificate on file in the office of a local registrar.

STATEMENT OF PLACE OF DEATH

Special attention should be given to the satisfactory completion of EACH portion of this item. The city or town and street address or route number refer to PLACE WHERE THE DEATH OCCURRED. For deaths occurring in hospitals, maternity homes, or institutions, the name of the place and length of stay MUST be stated.

STATEMENT OF USUAL RESIDENCE OF DECEASED

Regardless of the fact that the person may have lived his entire life at the place of death, ALWAYS COMPLETE ALL PARTS OF THIS ITEM. In case a person has resided in the county where death occurred for less than one year, give address of FORMER RESIDENCE. The post office of the deceased may be in a county or state other than the county of actual residence.

IDAHO CODE ANNOTATED-CHAPTER 38, SECTION 206.

The personal and statistical particulars (items 1 to 16) shall be authenticated by the signature of the informant, who may be any competent person acquainted with the facts.

The statement of facts relating to the disposition of the body shall be signed by the undertaker or person acting as such.

The medical certificate shall be made and signed by the physician, if any, last in attendance on the deceased, who shall specify the time in attendance, the time he last saw the deceased alive and the hour of the day at which death occurred. And he shall further state the cause of death, so as to show the course of disease or sequence of causes resulting in death, giving the primary cause, and also the contributory causes, if any, and the duration of each. Indefinite and unsatisfactory terms, indicating only symptoms of disease or conditions resulting from disease, will not be held sufficient for issuing a burial or removal permit; and any certificate containing only such terms as defined by the state registrar as indefinite and unsatisfactory, shall be returned to the physician for correction and definition. The international classification of the causes of death shall be used by all physicians in stating the cause of death in the medical certificate. Causes of death, which may be the result of either disease or violence, shall be carefully defined; and if from violence, its nature shall be stated, and whether (probably) accidental, suicidal, or homicidal.

This body embalmed under direction of Ralph M. Wood Lic. No. 413 at Idaho Falls on 11/5/61

ADDITIONAL REMARKS by Physician

Certificate of Death

STATE OF IDAHO

State File No. 4559
Local Reg. No. 262
Reg. Dist. No. 610

BIRTH NO.

RECEIVED DEC 6 1961 Statistics

1. PLACE OF DEATH
a. COUNTY: Bonneville
b. CITY OR TOWN (If outside corporate limits, write RURAL and give township): Idaho Falls
c. LENGTH OF STAY (in this place): 4 days
d. FULL NAME OF HOSPITAL OR INSTITUTION (If not in hospital or institution, give street address or location): LDS Hospital

2. USUAL RESIDENCE (Where deceased lived. If institution: residence before admission).
a. STATE: Idaho
b. COUNTY: Bonneville
c. CITY OR TOWN (If outside corporate limits, write RURAL and give township): Idaho Falls
d. STREET ADDRESS (If rural, give location): 195 College

3. NAME OF DECEASED (Type or Print)
a. (First): Joseph
b. (Middle):
c. (Last): Niederhauser

4. DATE OF DEATH (Month) (Day) (Year): November 7 1961

5. SEX: Male
6. COLOR OR RACE: White
7. MARRIED, NEVER MARRIED, WIDOWED, DIVORCED (Specify): Married
8. DATE OF BIRTH: March 27, 1908
9. AGE (In years last birthday): 53 — IF UNDER 1 YEAR: Months / Days — IF UNDER 24 HRS.: Hours / Min.

10a. USUAL OCCUPATION (Give kind of work done during most of working life, even if retired): Laborer
10b. KIND OF BUSINESS OR INDUSTRY: Construction
11. BIRTHPLACE (State or foreign country): Logan, Utah
12. CITIZEN OF WHAT COUNTRY?: USA

13. FATHER'S NAME: Rudolph Von Niederhauser — BIRTHPLACE: Switzerland
14. MOTHER'S MAIDEN NAME: Elizabeth Zbiden — BIRTHPLACE: Swizerland

15. WAS DECEASED EVER IN U.S. ARMED FORCES? (Yes, no, or unknown): No — (If yes, give war or dates of service):
16. SOCIAL SECURITY NO.: 528 22 7869
17. INFORMANT'S OWN SIGNATURE: Helen J. Niederhauser — ADDRESS:

18. CAUSE OF DEATH
Enter only one cause per line for (a), (b), and (c)

This does not mean the mode of dying, such as heart failure, asthenia, etc. It means the disease, injury, or complication which caused death.

150X

MEDICAL CERTIFICATION

I. DISEASE OR CONDITION DIRECTLY LEADING TO DEATH* (a) Metastatic Carcinoma — INTERVAL BETWEEN ONSET AND DEATH: About 6 months

ANTECEDENT CAUSES
Morbid conditions, if any, giving rise to the above cause (a) stating the underlying cause last.

DUE TO (b) 1.) Cancer Esophagus - Adeno Carcinoma — 1½ years
2.) Possible - Cardiac Infarction — 12 Hours

DUE TO (c) 3.) Malnutrition - Severe Weigh Loss — 4-5 months

II. OTHER SIGNIFICANT CONDITIONS
Conditions contributing to the death but not related to the disease or condition causing death.
1.) Cor Pulmonale - Pulmonary Emphysema - Fibrosis — Progressive

19a. DATE OF OPERATION:
19b. MAJOR FINDINGS OF OPERATION:
20. AUTOPSY? YES ☐ NO ☒

21a. ACCIDENT SUICIDE HOMICIDE (Specify):
21b. PLACE OF INJURY (e.g., in or about home, farm, factory, street, office bldg., etc.):
21c. (CITY, TOWN, OR TOWNSHIP) (COUNTY) (STATE):

21d. TIME OF INJURY (Month) (Day) (Year) (Hour) m.
21e. INJURY OCCURRED WHILE AT WORK ☐ NOT WHILE AT WORK ☐
21f. HOW DID INJURY OCCUR?

22. *I hereby certify that I attended the deceased from* 7/17, 1961, *to* 11/7, 1961, *that I last saw the deceased alive on* 11/6, 1961, *and that death occurred at* about 2:00 A.M., on 11/7/61 *from the causes and on the date stated above.*

23a. SIGNATURE (Degree or title): John W. Casper MD
23b. ADDRESS: 560 Logan Dr. Idaho Falls, Ida
23c. DATE SIGNED: 11/14/61

24a. BURIAL, CREMATION, REMOVAL (Specify): Removal
24b. DATE: 11/10/61
24c. NAME OF CEMETERY OR CREMATORY: Logan Cemetery
24d. LOCATION (City, town, or county): Logan — (State): Utah

DATE REC'D BY LOCAL REG.: Nov 18-1961
REGISTRAR'S SIGNATURE: Anna Bridger
25. FUNERAL DIRECTOR: Ralph M. Hood — ADDRESS: Idaho Falls, Idaho

Federal Security Agency
United States Public Health Service

Form DPH-48021

Informant, Funeral Director, Registrar and Medical Attendant. EACH must sign with BLACK INK in OWN handwriting. Each item should be answered as completely as possible. State answers as unknown only after a careful investigation. Use BLACK ink or BLACK record typewriter ribbon in filling out certificate. (ICA 38-206 and 215.) Address correspondence to DIVISION OF VITAL STATISTICS, BOISE, IDAHO

DUTIES: Carpo

1. INFORMANT SHALL SIGN HIS OWN NAME, under item 17 to authenticate the facts stated under items 1 to 16 inclusive. In case of facts taken from hospital or public records, the person authorized to release the facts shall sign HIS name in addition to giving the source of information.

2. THE FUNERAL DIRECTOR is responsible for completing the entire certificate, obtaining the signatures of the INFORMANT, the OFFICIAL last in attendance on the deceased and HIS OWN signature.

3. THE REGISTRAR can issue a burial or removal permit ONLY after receiving a completed death certificate, including the SIGNATURES IN BLACK ink under items 17, 23a and 25.

PENALTIES: Under the Idaho law, it is a misdemeanor to

(a) Knowingly supply false information to any one connected with completing a death certificate;
(b) Neglect or refuse to certify to the cause of death on request of the person in charge of the disposition of the deceased.
(c) Remove or bury the body of a deceased person WITHOUT the proper permit being FIRST obtained from the local registrar in the district WHERE THE DEATH OCCURRED;
(d) Alter a certificate on file in the office of a local registrar.

STATEMENT OF PLACE OF DEATH

Special attention should be given to the satisfactory completion of EACH portion of this item. The city or town and street address or route number refer to PLACE WHERE THE DEATH OCCURRED. For deaths occurring in hospitals, maternity homes, or institutions, the name of the place and length of stay MUST be stated.

STATEMENT OF USUAL RESIDENCE OF DECEASED

Regardless of the fact that the person may have lived his entire life at the place of death, ALWAYS COMPLETE ALL PARTS OF THIS ITEM. In case a person has resided in the county where death occurred for less than one year, give address of FORMER RESIDENCE. The post office of the deceased may be in a county or state other than the county of actual residence.

IDAHO CODE ANNOTATED-CHAPTER 38, SECTION 206.

The personal and statistical particulars (items 1 to 16) shall be authenticated by the signature of the informant, who may be any competent person acquainted with the facts.

The statement of facts relating to the disposition of the body shall be signed by the undertaker or person acting as such.

The medical certificate shall be made and signed by the physician, if any, last in attendance on the deceased, who shall specify the time in attendance, the time he last saw the deceased alive and the hour of the day at which death occurred. And he shall further state the cause of death, so as to show the course of disease or sequence of causes resulting in death, giving the primary cause, and also the contributory causes, if any, and the duration of each. Indefinite and unsatisfactory terms, indicating only symptoms of disease or conditions resulting from disease, will not be held sufficient for issuing a burial or removal permit; and any certificate containing only such terms as defined by the state registrar as indefinite and unsatisfactory, shall be returned to the physician for correction and definition. The international classification of the causes of death shall be used by all physicians in stating the cause of death in the medical certificate. Causes of death, which may be the result of either disease or violence, shall be carefully defined; and if from violence, its nature shall be stated, and whether (probably) accidental, suicidal, or homicidal.

This body embalmed under direction of Ralph M. Wood Lic. No. 413 at Idaho Falls on 11/ 7/61

ADDITIONAL REMARKS by Physician

Certificate of Death

STATE OF IDAHO

State File No. 4560
Local Reg. No. 263
Reg. Dist. No. 611

BIRTH NO.

RECEIVED DEC 6 1961 Vital Statistics

1. PLACE OF DEATH
a. COUNTY Bonneville 100
b. CITY OR TOWN (If outside corporate limits, write RURAL and give township) Rural, Idaho Falls
c. LENGTH OF STAY (in this place) 3 years
d. FULL NAME OF HOSPITAL OR INSTITUTION (If not in hospital or institution, give street address or location) Bellin Road

2. USUAL RESIDENCE (Where deceased lived. If institution: residence before admission).
a. STATE Idaho 100 b. COUNTY Bonneville
c. CITY OR TOWN (If outside corporate limits, write RURAL and give township) Rural, Idaho Falls
d. STREET ADDRESS (If rural, give location) Bellin Road

3. NAME OF DECEASED (Type or Print)	a. (First)	b. (Middle)	c. (Last)	4. DATE OF DEATH (Month) (Day) (Year)
	CHARLES	WALLACE	BURNS	November 8 1961

5. SEX	6. COLOR OR RACE	7. MARRIED, NEVER MARRIED, WIDOWED, DIVORCED (Specify)	8. DATE OF BIRTH	9. AGE (In years last birthday)	IF UNDER 1 YEAR Months	Days	IF UNDER 24 HRS. Hours	Min.
Male	White	Never married	February 8, 1950	11				

10a. USUAL OCCUPATION (Give kind of work done during most of working life, even if retired) Student 03
10b. KIND OF BUSINESS OR INDUSTRY Elementary school
11. BIRTHPLACE (State or foreign country) New York New York
12. CITIZEN OF WHAT COUNTRY? USA

13. FATHER'S NAME BIRTHPLACE Beverly Owen Burns Anaconda, Montana
14. MOTHER'S MAIDEN NAME BIRTHPLACE Mary Elizabeth Oden Idaho Falls, Idaho

15. WAS DECEASED EVER IN U.S. ARMED FORCES? (Yes, no, or unknown) No (If yes, give war or dates of service)
16. SOCIAL SECURITY NO. None
17. INFORMANT'S OWN SIGNATURE B Owen Burns ADDRESS Idaho Falls, Idaho

18. CAUSE OF DEATH
Enter only one cause per line for (a), (b), and (c)

*This does not mean the mode of dying, such as heart failure, asthenia, etc. It means the disease, injury, or complication which caused death.

MEDICAL CERTIFICATION

I. DISEASE OR CONDITION DIRECTLY LEADING TO DEATH* (a) 9361 Cerebral Trauma — INTERVAL BETWEEN ONSET AND DEATH ?

ANTECEDENT CAUSES
Morbid conditions, if any, giving rise to the above cause (a) stating the underlying cause last.
DUE TO (b) Multiple Traumatic Injuries ?
DUE TO (c)

II. OTHER SIGNIFICANT CONDITIONS
Conditions contributing to the death but not related to the disease or condition causing death.

19a. DATE OF OPERATION
19b. MAJOR FINDINGS OF OPERATION
20. AUTOPSY? YES ☐ NO ☒

21a. ACCIDENT SUICIDE HOMICIDE (Specify)	21b. PLACE OF INJURY (e.g., in or about home, farm, factory, street, office bldg., etc.)	21c. (CITY, TOWN, OR TOWNSHIP)	(COUNTY)	(STATE)
Accident	Farm	Idaho Falls	Bonneville	Idaho

21d. TIME OF INJURY (Month) (Day) (Year) (Hour) m.
21e. INJURY OCCURRED WHILE AT WORK ☐ NOT WHILE AT WORK ☐
21f. HOW DID INJURY Ooccur? Bucket on backhoe dropped on him.

22. *I hereby certify that I attended the deceased from* _____, 19____, *to* _____, 19____, *that I last saw the deceased alive on* _____, 19____, *and that death occurred at* 5:30P. m., *from the causes and on the date stated above.*

23a. SIGNATURE	(Degree or title)	23b. ADDRESS	23c. DATE SIGNED
David H. Smith	M.D. (Coroner)	Idaho Falls, Idaho	

24a. BURIAL, CREMATION, REMOVAL (Specify)	24b. DATE	24c. NAME OF CEMETERY OR CREMATORY	24d. LOCATION (City, town, or county)	(State)
Burial	Nov. 11, 1961	Fielding Memorial Park	Bonneville County	Idaho

DATE REC'D BY LOCAL REG. NOV. 27-1961
REGISTRAR'S SIGNATURE Anna Burgess
25. FUNERAL DIRECTOR Orland C. Buck ADDRESS Idaho Falls, Idaho

Federal Security Agency
United States Public Health Service
Form DPH-48021

Informant, Funeral Director, Registrar and Medical Attendant. EACH must sign with BLACK INK in OWN handwriting. Each item should be answered as completely as possible. State answers as unknown only after a careful investigation. Use BLACK ink or BLACK record typewriter ribbon in filling out certificate. (ICA 38-206 and 215.) Address correspondence to DIVISION OF VITAL STATISTICS, BOISE, IDAHO

JAN 2 1962

DUTIES:

1. INFORMANT SHALL SIGN HIS OWN NAME, under item 17 to authenticate the facts stated under items 1 to 16 inclusive. In case of facts taken from hospital or public records, the person authorized to release the facts shall sign HIS name in addition to giving the source of information.

2. THE FUNERAL DIRECTOR is responsible for completing the entire certificate, obtaining the signatures of the INFORMANT, the OFFICIAL last in attendance on the deceased and HIS OWN signature.

3. THE REGISTRAR can issue a burial or removal permit ONLY after receiving a completed death certificate, including the SIGNATURES IN BLACK ink under items 17, 23a and 25.

PENALTIES: Under the Idaho law, it is a misdemeanor to

(a) Knowingly supply false information to any one connected with completing a death certificate;
(b) Neglect or refuse to certify to the cause of death on request of the person in charge of the disposition of the deceased.
(c) Remove or bury the body of a deceased person WITHOUT the proper permit being FIRST obtained from the local registrar in the district WHERE THE DEATH OCCURRED;
(d) Alter a certificate on file in the office of a local registrar.

STATEMENT OF PLACE OF DEATH

Special attention should be given to the satisfactory completion of EACH portion of this item. The city or town and street address or route number refer to PLACE WHERE THE DEATH OCCURRED. For deaths occurring in hospitals, maternity homes, or institutions, the name of the place and length of stay MUST be stated.

STATEMENT OF USUAL RESIDENCE OF DECEASED

Regardless of the fact that the person may have lived his entire life at the place of death, ALWAYS COMPLETE ALL PARTS OF THIS ITEM. In case a person has resided in the county where death occurred for less than one year, give address of FORMER RESIDENCE. The post office of the deceased may be in a county or state other than the county of actual residence.

IDAHO CODE ANNOTATED-CHAPTER 38, SECTION 206.

The personal and statistical particulars (items 1 to 16) shall be authenticated by the signature of the informant, who may be any competent person acquainted with the facts.

The statement of facts relating to the disposition of the body shall be signed by the undertaker or person acting as such.

The medical certificate shall be made and signed by the physician, if any, last in attendance on the deceased, who shall specify the time in attendance, the time he last saw the deceased alive and the hour of the day at which death occurred. And he shall further state the cause of death, so as to show the course of disease or sequence of causes resulting in death, giving the primary cause, and also the contributory causes, if any, and the duration of each. Indefinite and unsatisfactory terms, indicating only symptoms of disease or conditions resulting from disease, will not be held sufficient for issuing a burial or removal permit; and any certificate containing only such terms as defined by the state registrar as indefinite and unsatisfactory, shall be returned to the physician for correction and definition. The international classification of the causes of death shall be used by all physicians in stating the cause of death in the medical certificate. Causes of death, which may be the result of either disease or violence, shall be carefully defined; and if from violence, its nature shall be stated, and whether (probably) accidental, suicidal, or homicidal.

This body embalmed under direction of Orland C. Buck Lic. No. E-250 at Idaho Falls on 11/8/61

ADDITIONAL REMARKS by Physician

Certificate of Death

STATE OF IDAHO

State File No. 4561
Local Reg. No. 271
Reg. Dist. No. 610

BIRTH NO.

RECEIVED DEC 6 1961

1. PLACE OF DEATH
a. COUNTY: Bonneville
b. CITY OR TOWN (If outside corporate limits, write RURAL and give township): Idaho Falls
c. LENGTH OF STAY (in this place): 10 days
d. FULL NAME OF HOSPITAL OR INSTITUTION (If not in hospital or institution, give street address or location): LDS Hospital

2. USUAL RESIDENCE (Where deceased lived. If institution: residence before admission).
a. STATE: Idaho
b. COUNTY: Bonneville
c. CITY OR TOWN (If outside corporate limits, write RURAL and give township): Idaho Falls
d. STREET ADDRESS (If rural, give location): 424 6th Street

3. NAME OF DECEASED (Type or Print): a. (First) Louis b. (Middle) P. c. (Last) Goldman

4. DATE OF DEATH: November 10 1961

5. SEX: Male

6. COLOR OR RACE: White

7. MARRIED, NEVER MARRIED, WIDOWED, DIVORCED (Specify): Married

8. DATE OF BIRTH: November 6, 1882

9. AGE (In years last birthday): 79
IF UNDER 1 YEAR: Months / Days
IF UNDER 24 HRS.: Hours / Min.

10a. USUAL OCCUPATION (Give kind of work done during most of working life, even if retired): Farmer

10b. KIND OF BUSINESS OR INDUSTRY: Farming

11. BIRTHPLACE (State or foreign country): Perry County, Illinois

12. CITIZEN OF WHAT COUNTRY?: USA

13. FATHER'S NAME: Andrew Goldman
BIRTHPLACE: Illinois

14. MOTHER'S MAIDEN NAME: Mary Keller
BIRTHPLACE: Illinois

15. WAS DECEASED EVER IN U.S. ARMED FORCES? (Yes, no, or unknown) (If yes, give war or dates of service): No

16. SOCIAL SECURITY NO.: None

17. INFORMANT'S OWN SIGNATURE: x Etta Mae Goldman
ADDRESS:

18. CAUSE OF DEATH
Enter only one cause per line for (a), (b), and (c)

**This does not mean the mode of dying, such as heart failure, asthenia, etc. It means the disease, injury, or complication which caused death.*

825.4

MEDICAL CERTIFICATION

I. DISEASE OR CONDITION DIRECTLY LEADING TO DEATH*(a): Rib & spine fractures, pneumonia.

ANTECEDENT CAUSES
Morbid conditions, if any, giving rise to the above cause (a) stating the underlying cause last.
DUE TO (b):
DUE TO (c):

II. OTHER SIGNIFICANT CONDITIONS
Conditions contributing to the death but not related to the disease or condition causing death.

INTERVAL BETWEEN ONSET AND DEATH: 9 days.

19a. DATE OF OPERATION: 11-3-7-61

19b. MAJOR FINDINGS OF OPERATION:

20. AUTOPSY? YES ☐ NO ☑

21a. ACCIDENT / SUICIDE / HOMICIDE (Specify):

21b. PLACE OF INJURY (e.g., in or about home, farm, factory, street, office bldg., etc.): Street Idaho Falls

21c. (CITY, TOWN, OR TOWNSHIP) (COUNTY) (STATE): Idaho Falls Bonneville Ida

21d. TIME OF INJURY (Month) (Day) (Year) (Hour): 11 - 1 - 61 m.

21e. INJURY OCCURRED WHILE AT WORK ☐ NOT WHILE AT WORK ☑

21f. HOW DID INJURY OCCUR?: auto accident

22. *I hereby certify that I attended the deceased from* Nov. 1, 19 61 *to* Nov. 10, 19 61, *that I last saw the deceased alive on* Nov 10, 19 61, *and that death occurred at* 2:40 P. m., *from the causes and on the date stated above.*

23a. SIGNATURE (Degree or title): C. Steven Hatch M.D.
C. Steven Hatch, M.D.

23b. ADDRESS: 1050 Memorial Drive

23c. DATE SIGNED: 11-15-61

24a. BURIAL, CREMATION, REMOVAL (Specify): Burial

24b. DATE: 10/14/61

24c. NAME OF CEMETERY OR CREMATORY: Ucon Cemetery

24d. LOCATION (City, town, or county) (State): Ucon Idaho

DATE REC'D BY LOCAL REG.: NOV 30 1961

REGISTRAR'S SIGNATURE: Lena Rudges

25. FUNERAL DIRECTOR: Ralph M Hood

ADDRESS: Idaho Falls, Idaho

Federal Security Agency
United States Public Health Service

Form DPH-4000

Informant, Funeral Director, Registrar and Medical Attendant. EACH must sign with BLACK INK in OWN handwriting. Each item should be answered as completely as possible. State answers as unknown only after a careful investigation. Use BLACK ink or BLACK record typewriter ribbon in filling out certificate. (ICA 38-206 and 215.) Address correspondence to DIVISION OF VITAL STATISTICS, BOISE, IDAHO

DUTIES: Steve Hatch DEC 26 1961

1. INFORMANT SHALL SIGN HIS OWN NAME, under item 17 to authenticate the facts stated under items 1 to 16 inclusive. In case of facts taken from hospital or public records, the person authorized to release the facts shall sign HIS name in addition to giving the source of information.

2. THE FUNERAL DIRECTOR is responsible for completing the entire certificate, obtaining the signatures of the INFORMANT, the OFFICIAL last in attendance on the deceased and HIS OWN signature.

3. THE REGISTRAR can issue a burial or removal permit ONLY after receiving a completed death certificate, including the SIGNATURES IN BLACK ink under items 17, 23a and 25.

PENALTIES: Under the Idaho law, it is a misdemeanor to
(a) Knowingly supply false information to any one connected with completing a death certificate;
(b) Neglect or refuse to certify to the cause of death on request of the person in charge of the disposition of the deceased.
(c) Remove or bury the body of a deceased person WITHOUT the proper permit being FIRST obtained from the local registrar in the district WHERE THE DEATH OCCURRED;
(d) Alter a certificate on file in the office of a local registrar.

STATEMENT OF PLACE OF DEATH

Special attention should be given to the satisfactory completion of EACH portion of this item. The city or town and street address or route number refer to PLACE WHERE THE DEATH OCCURRED. For deaths occurring in hospitals, maternity homes, or institutions, the name of the place and length of stay MUST be stated.

STATEMENT OF USUAL RESIDENCE OF DECEASED

Regardless of the fact that the person may have lived his entire life at the place of death, ALWAYS COMPLETE ALL PARTS OF THIS ITEM. In case a person has resided in the county where death occurred for less than one year, give address of FORMER RESIDENCE. The post office of the deceased may be in a county or state other than the county of actual residence.

IDAHO CODE ANNOTATED—CHAPTER 38, SECTION 206.

The personal and statistical particulars (items 1 to 16) shall be authenticated by the signature of the informant, who may be any competent person acquainted with the facts.

The statement of facts relating to the disposition of the body shall be signed by the undertaker or person acting as such.

The medical certificate shall be made and signed by the physician, if any, last in attendance on the deceased, who shall specify the time in attendance, the time he last saw the deceased alive and the hour of the day at which death occurred. And he shall further state the cause of death, so as to show the course of disease or sequence of causes resulting in death, giving the primary cause, and also the contributory causes, if any, and the duration of each. Indefinite and unsatisfactory terms, indicating only symptoms of disease or conditions resulting from disease, will not be held sufficient for issuing a burial or removal permit; and any certificate containing only such terms as defined by the state registrar as indefinite and unsatisfactory, shall be returned to the physician for correction and definition. The international classification of the causes of death shall be used by all physicians in stating the cause of death in the medical certificate. Causes of death, which may be the result of either disease or violence, shall be carefully defined; and if from violence, its nature shall be stated, and whether (probably) accidental, suicidal, or homicidal.

This body embalmed under direction of Ralph M. Wood Lic. No. 413 at Idaho Falls on 11/10/61

ADDITIONAL REMARKS by Physician

Certificate of Death

STATE OF IDAHO

State File No. 4562
Local Reg. No. 265
Reg. Dist. No. 616

BIRTH NO.

RECEIVED DEC 6 1961

1. PLACE OF DEATH
a. COUNTY: Bonneville
b. CITY OR TOWN (If outside corporate limits, write RURAL and give township): Idaho Falls
c. LENGTH OF STAY (in this place): 8 days
d. FULL NAME OF HOSPITAL OR INSTITUTION: L.D.S. Hospital

2. USUAL RESIDENCE (Where deceased lived. If institution: residence before admission).
a. STATE: Idaho
b. COUNTY: Jefferson
c. CITY OR TOWN (If outside corporate limits, write RURAL and give township): Rigby
d. STREET ADDRESS (If rural, give location): 234 East 1st South Street

3. NAME OF DECEASED (Type or Print): a. (First) WILMER b. (Middle) CLARENCE c. (Last) KINGHORN

4. DATE OF DEATH (Month) (Day) (Year): Nov. 14, 1961

5. SEX: Male

6. COLOR OR RACE: White

7. MARRIED, NEVER MARRIED, WIDOWED, DIVORCED (Specify): Married

8. DATE OF BIRTH: Aug. 26, 1908

9. AGE (In years last birthday) | IF UNDER 1 YEAR Months Days | IF UNDER 24 HRS. Hours Min.: 53

10a. USUAL OCCUPATION (Give kind of work done during most of working life, even if retired): Educator

10b. KIND OF BUSINESS OR INDUSTRY: School

11. BIRTHPLACE (State or foreign country): Lewisville, Idaho.

12. CITIZEN OF WHAT COUNTRY?: U.S.A.

13. FATHER'S NAME: John Kinghorn — BIRTHPLACE: Salt Lake City, Ut.

14. MOTHER'S MAIDEN NAME: Nancy Jane Marler — BIRTHPLACE: Providence, Ut.

15. WAS DECEASED EVER IN U.S. ARMED FORCES? (Yes, no, or unknown): No
(If yes, give war or dates of service): None

16. SOCIAL SECURITY NO.: 519-32-1170

17. INFORMANT'S OWN SIGNATURE: Edith Kinghorn — ADDRESS: Rigby, Idaho.

18. CAUSE OF DEATH
Enter only one cause per line for (a), (b), and (c)

**This does not mean the mode of dying, such as heart failure, asthenia, etc. It means the disease, injury, or complication which caused death.*

MEDICAL CERTIFICATION

I. DISEASE OR CONDITION DIRECTLY LEADING TO DEATH* (a) Myocardial infarction — INTERVAL BETWEEN ONSET AND DEATH:

ANTECEDENT CAUSES

Morbid conditions, if any, giving rise to the above cause (a) stating the underlying cause last.

DUE TO (b):

DUE TO (c):

II. OTHER SIGNIFICANT CONDITIONS

Conditions contributing to the death but not related to the disease or condition causing death.

19a. DATE OF OPERATION:

19b. MAJOR FINDINGS OF OPERATION:

20. AUTOPSY? YES ☐ NO ☒

21a. ACCIDENT SUICIDE HOMICIDE (Specify):

21b. PLACE OF INJURY (e.g., in or about home, farm, factory, street, office bldg., etc.):

21c. (CITY, TOWN, OR TOWNSHIP) (COUNTY) (STATE):

21d. TIME OF INJURY (Month) (Day) (Year) (Hour) m.:

21e. INJURY OCCURRED WHILE AT WORK ☐ NOT WHILE AT WORK ☐

21f. HOW DID INJURY OCCUR?:

22. *I hereby certify that I attended the deceased from* 10-2, 1956 *to* 11-14, 1961, *that I last saw the deceased alive on* 11-14, 1961, *and that death occurred at* 6:00A *m., from the causes and on the date stated above.*

23a. SIGNATURE (Degree or title): John S. McMillan M.D.

23b. ADDRESS: Idaho Falls, Idaho

23c. DATE SIGNED: 11-17-61

24a. BURIAL, CREMATION, REMOVAL (Specify): Burial

24b. DATE: Nov. 17, 1961

24c. NAME OF CEMETERY OR CREMATORY: Lewisville

24d. LOCATION (City, town, or county) (State): Lewisville Jefferson Idaho.

DATE REC'D BY LOCAL REG.: Nov 21-1961

REGISTRAR'S SIGNATURE: Anna Rudger

25. FUNERAL DIRECTOR — ADDRESS: Bruce O. Eckersell, Rigby, Idaho.

Federal Security Agency
United States Public Health Service

Form DPH-48021

Informant, Funeral Director, Registrar and Medical Attendant. EACH must sign with BLACK INK in OWN handwriting. Each item should be answered as completely as possible. State answers as unknown only after a careful investigation. Use BLACK ink or BLACK record typewriter ribbon in filling out certificate. (ICA 38-206 and 215.) Address correspondence to DIVISION OF VITAL STATISTICS, BOISE, IDAHO

DEC 7 1961

DUTIES:

1. INFORMANT SHALL SIGN HIS OWN NAME, under item 17 to authenticate the facts stated under items 1 to 16 inclusive. In case of facts taken from hospital or public records, the person authorized to release the facts shall sign HIS name in addition to giving the source of information.

JUN 26 1962

2. THE FUNERAL DIRECTOR is responsible for completing the entire certificate, obtaining the signatures of the INFORMANT, the OFFICIAL last in attendance on the deceased and HIS OWN signature.

3. THE REGISTRAR can issue a burial or removal permit ONLY after receiving a completed death certificate, including the SIGNATURES IN BLACK ink under items 17, 23a and 25.

PENALTIES: Under the Idaho law, it is a misdemeanor to

(a) Knowingly supply false information to any one connected with completing a death certificate;
(b) Neglect or refuse to certify to the cause of death on request of the person in charge of the disposition of the deceased.
(c) Remove or bury the body of a deceased person WITHOUT the proper permit being FIRST obtained from the local registrar in the district WHERE THE DEATH OCCURRED;
(d) Alter a certificate on file in the office of a local registrar.

STATEMENT OF PLACE OF DEATH

Special attention should be given to the satisfactory completion of EACH portion of this item. The city or town and street address or route number refer to PLACE WHERE THE DEATH OCCURRED. For deaths occurring in hospitals, maternity homes, or institutions, the name of the place and length of stay MUST be stated.

STATEMENT OF USUAL RESIDENCE OF DECEASED

Regardless of the fact that the person may have lived his entire life at the place of death, ALWAYS COMPLETE ALL PARTS OF THIS ITEM. In case a person has resided in the county where death occurred for less than one year, give address of FORMER RESIDENCE. The post office of the deceased may be in a county or state other than the county of actual residence.

IDAHO CODE ANNOTATED-CHAPTER 38, SECTION 206.

The personal and statistical particulars (items 1 to 16) shall be authenticated by the signature of the informant, who may be any competent person acquainted with the facts.

The statement of facts relating to the disposition of the body shall be signed by the undertaker or person acting as such.

The medical certificate shall be made and signed by the physician, if any, last in attendance on the deceased, who shall specify the time in attendance, the time he last saw the deceased alive and the hour of the day at which death occurred. And he shall further state the cause of death, so as to show the course of disease or sequence of causes resulting in death, giving the primary cause, and also the contributory causes, if any, and the duration of each. Indefinite and unsatisfactory terms, indicating only symptoms of disease or conditions resulting from disease, will not be held sufficient for issuing a burial or removal permit; and any certificate containing only such terms as defined by the state registrar as indefinite and unsatisfactory, shall be returned to the physician for correction and definition. The international classification of the causes of death shall be used by all physicians in stating the cause of death in the medical certificate. Causes of death, which may be the result of either disease or violence, shall be carefully defined; and if from violence, its nature shall be stated, and whether (probably) accidental, suicidal, or homicidal.

This body embalmed under direction of Bruce A. Eckersell Lic. No. E-404 at Rigby, Idaho, on 11/14/1961

ADDITIONAL REMARKS by Physician .....

Informant, Funeral Director, Registrar and Medical Attendant. EACH must sign with BLACK INK in OWN handwriting. Each item should be answered as completely as possible. State answers as unknown only after a careful investigation. Use BLACK ink or BLACK record typewriter ribbon in filling out certificate. (ICA 38-206 and 215.) Address correspondence to DIVISION OF VITAL STATISTICS, BOISE, IDAHO

NON-RESIDENT
Certificate of Death

STATE OF IDAHO

State File No. 4563
Local Reg. No. 266
Reg. Dist. No. 610

BIRTH NO. 61-14362

RECEIVED DEC 6 1961

1. PLACE OF DEATH
a. COUNTY: Bonneville
b. CITY OR TOWN (If outside corporate limits, write RURAL and give township): Idaho Falls
c. LENGTH OF STAY (in this place): 1/6 days
d. FULL NAME OF HOSPITAL OR INSTITUTION (If not in hospital or institution, give street address or location): Sacred Heart Hospital

2. USUAL RESIDENCE (Where deceased lived. If institution: residence before admission). MOTHER
a. STATE: Montana
b. COUNTY: Yellowstone
c. CITY OR TOWN (If outside corporate limits, write RURAL and give township): Billings
d. STREET ADDRESS (If rural, give location): 703 N. 17th Street

3. NAME OF DECEASED (Type or Print)
a. (First): INFANT
b. (Middle):
c. (Last): GREINERT

4. DATE OF DEATH (Month) (Day) (Year): November 16 1961

5. SEX: Female
6. COLOR OR RACE: White
7. MARRIED, NEVER MARRIED, WIDOWED, DIVORCED (Specify): Never married
8. DATE OF BIRTH: November 16, 1961
9. AGE (In years last birthday): 0 — IF UNDER 1 YEAR: Months 0, Days 0 — IF UNDER 24 HRS.: Hours 3, Min. 59

10a. USUAL OCCUPATION (Give kind of work done during most of working life, even if retired): None
10b. KIND OF BUSINESS OR INDUSTRY: None
11. BIRTHPLACE (State or foreign country): Idaho Falls, Idaho
12. CITIZEN OF WHAT COUNTRY?: USA

13. FATHER'S NAME: Earl Greinert — BIRTHPLACE: Spokane, Wash.
14. MOTHER'S MAIDEN NAME: Lois Bender — BIRTHPLACE: Billings, Montana

15. WAS DECEASED EVER IN U.S. ARMED FORCES? (Yes, no, or unknown): No — (If yes, give war or dates of service)
16. SOCIAL SECURITY NO.: None
17. INFORMANT'S OWN SIGNATURE: Earl Greinert — ADDRESS: Rigby, Idaho

18. CAUSE OF DEATH
Enter only one cause per line for (a), (b), and (c)

This does not mean the mode of dying, such as heart failure, asthenia, etc. It means the disease, injury, or complication which caused death.

762.5

MEDICAL CERTIFICATION

I. DISEASE OR CONDITION DIRECTLY LEADING TO DEATH* (a): Fetal atelectasis

ANTECEDENT CAUSES
Morbid conditions, if any, giving rise to the above cause (a) stating the underlying cause last.
DUE TO (b): Prematurity
DUE TO (c):

II. OTHER SIGNIFICANT CONDITIONS
Conditions contributing to the death but not related to the disease or condition causing death.: Placenta previa

INTERVAL BETWEEN ONSET AND DEATH

19a. DATE OF OPERATION
19b. MAJOR FINDINGS OF OPERATION
20. AUTOPSY? YES ☐ NO ☐

21a. ACCIDENT SUICIDE HOMICIDE (Specify)
21b. PLACE OF INJURY (e.g., in or about home, farm, factory, street, office bldg., etc.)
21c. (CITY, TOWN, OR TOWNSHIP) (COUNTY) (STATE)

21d. TIME OF INJURY (Month) (Day) (Year) (Hour) m.
21e. INJURY OCCURRED WHILE AT WORK ☐ NOT WHILE AT WORK ☐
21f. HOW DID INJURY OCCUR?

22. *I hereby certify that I attended the deceased from _____, 19___, to _____, 19___, that I last saw the deceased alive on _____, 19___, and that death occurred at* 11:00P *m., from the causes and on the date stated above.*

23a. SIGNATURE: Erwin S. Bill — (Degree or title): M. D.
23b. ADDRESS: Idaho Falls, Idaho
23c. DATE SIGNED: 11/27/61

24a. BURIAL, CREMATION, REMOVAL (Specify): Burial
24b. DATE: Nov. 20, 1961
24c. NAME OF CEMETERY OR CREMATORY: Rose Hill Cemetery
24d. LOCATION (City, town, or county): Idaho Falls — (State): Idaho

DATE REC'D BY LOCAL REG.: Nov. 27-1961
REGISTRAR'S SIGNATURE: Anna Budger
25. FUNERAL DIRECTOR: Orland C. Buck — ADDRESS: Idaho Falls, Idaho

Federal Security Agency
United States Public Health Service

Form DPH-48021

DUTIES:

1. INFORMANT SHALL SIGN HIS OWN NAME, under item 17 to authenticate the facts stated under items 1 to 16 inclusive. In case of facts taken from hospital or public records, the person authorized to release the facts shall sign HIS name in addition to giving the source of information.

2. THE FUNERAL DIRECTOR is responsible for completing the entire certificate, obtaining the signatures of the INFORMANT, the OFFICIAL last in attendance on the deceased and HIS OWN signature.

3. THE REGISTRAR can issue a burial or removal permit ONLY after receiving a completed death certificate, including the SIGNATURES IN BLACK ink under items 17, 23a and 25.

PENALTIES: Under the Idaho law, it is a misdemeanor to

(a) Knowingly supply false information to any one connected with completing a death certificate;
(b) Neglect or refuse to certify to the cause of death on request of the person in charge of the disposition of the deceased.
(c) Remove or bury the body of a deceased person WITHOUT the proper permit being FIRST obtained from the local registrar in the district WHERE THE DEATH OCCURRED;
(d) Alter a certificate on file in the office of a local registrar.

STATEMENT OF PLACE OF DEATH

Special attention should be given to the satisfactory completion of EACH portion of this item. The city or town and street address or route number refer to PLACE WHERE THE DEATH OCCURRED. For deaths occurring in hospitals, maternity homes, or institutions, the name of the place and length of stay MUST be stated.

STATEMENT OF USUAL RESIDENCE OF DECEASED

Regardless of the fact that the person may have lived his entire life at the place of death, ALWAYS COMPLETE ALL PARTS OF THIS ITEM. In case a person has resided in the county where death occurred for less than one year, give address of FORMER RESIDENCE. The post office of the deceased may be in a county or state other than the county of actual residence.

IDAHO CODE ANNOTATED-CHAPTER 38, SECTION 206.

The personal and statistical particulars (items 1 to 16) shall be authenticated by the signature of the informant, who may be any competent person acquainted with the facts.

The statement of facts relating to the disposition of the body shall be signed by the undertaker or person acting as such.

The medical certificate shall be made and signed by the physician, if any, last in attendance on the deceased, who shall specify the time in attendance, the time he last saw the deceased alive and the hour of the day at which death occurred. And he shall further state the cause of death, so as to show the course of disease or sequence of causes resulting in death, giving the primary cause, and also the contributory causes, if any, and the duration of each. Indefinite and unsatisfactory terms, indicating only symptoms of disease or conditions resulting from disease, will not be held sufficient for issuing a burial or removal permit; and any certificate containing only such terms as defined by the state registrar as indefinite and unsatisfactory, shall be returned to the physician for correction and definition. The international classification of the causes of death shall be used by all physicians in stating the cause of death in the medical certificate. Causes of death, which may be the result of either disease or violence, shall be carefully defined; and if from violence, its nature shall be stated, and whether (probably) accidental, suicidal, or homicidal.

This body embalmed under direction of Orland C. Buck Lic. No. E-250 at Idaho Falls on 11/17/61

ADDITIONAL REMARKS by Physician

State File No. 4564
Local Reg. No. 273
Reg. Dist. No. 610

Certificate of Death

STATE OF IDAHO

BIRTH NO.

RECEIVED DEC 18 1961 Bureau of Vital Statistics

1. PLACE OF DEATH
a. COUNTY: Bonneville 101
b. CITY OR TOWN (If outside corporate limits, write RURAL and give township): Idaho Falls,
c. LENGTH OF STAY (In this place):
d. FULL NAME OF HOSPITAL OR INSTITUTION (If not in hospital or institution, give street address or location): L.D.S. Hospital

2. USUAL RESIDENCE (Where deceased lived. If institution: residence before admission).
a. STATE: Idaho
b. COUNTY: Bingham
c. CITY OR TOWN (If outside corporate limits, write RURAL and give township): Shelley,
d. STREET ADDRESS (If rural, give location):

3. NAME OF DECEASED (Type or Print)
a. (First): Ada
b. (Middle): Jane Neibaur Miles
c. (Last): Davis

4. DATE OF DEATH (Month) Nov. (Day) 17 (Year) 1961

5. SEX: Female
6. COLOR OR RACE: White
7. MARRIED, NEVER MARRIED, WIDOWED, DIVORCED (Specify): Widowed
8. DATE OF BIRTH: Aug 12 1884
9. AGE (In years last birthday): 77 — IF UNDER 1 YEAR: Months / Days — IF UNDER 24 HRS.: Hours / Min.

10a. USUAL OCCUPATION (Give kind of work done during most of working life, even if retired): Houeswife
10b. KIND OF BUSINESS OR INDUSTRY:
11. BIRTHPLACE (State or foreign country): Paris, Idaho
12. CITIZEN OF WHAT COUNTRY?: USA

13. FATHER'S NAME: James Cranshaw Neibaur — BIRTHPLACE: Utah
14. MOTHER'S MAIDEN NAME: Elizabeth Croft — BIRTHPLACE: England

15. WAS DECEASED EVER IN U.S. ARMED FORCES? (Yes, no, or unknown): None — (If yes, give war or dates of service): None
16. SOCIAL SECURITY NO.: None
17. INFORMANT'S OWN SIGNATURE: Angus Miles — ADDRESS:

18. CAUSE OF DEATH Enter only one cause per line for (a), (b), and (c)

This does not mean the mode of dying, such as heart failure, asthenia, etc. It means the disease, injury, or complication which caused death.

MEDICAL CERTIFICATION

I. DISEASE OR CONDITION DIRECTLY LEADING TO DEATH* (a) Q.S.N.D. c congestive failure — INTERVAL BETWEEN ONSET AND DEATH: 8 yrs

ANTECEDENT CAUSES

Morbid conditions, if any, giving rise to the above cause (a) stating the underlying cause last.

DUE TO (b)

DUE TO (c)

II. OTHER SIGNIFICANT CONDITIONS

Conditions contributing to the death but not related to the disease or condition causing death. Hyperthyroidism

19a. DATE OF OPERATION:
19b. MAJOR FINDINGS OF OPERATION:
20. AUTOPSY? YES ☐ NO ☐

21a. ACCIDENT SUICIDE HOMICIDE (Specify):
21b. PLACE OF INJURY (e.g., in or about home, farm, factory, street, office bldg., etc.):
21c. (CITY, TOWN, OR TOWNSHIP) (COUNTY) (STATE):

21d. TIME OF INJURY (Month) (Day) (Year) (Hour) m.
21e. INJURY OCCURRED WHILE AT WORK ☐ NOT WHILE AT WORK ☐
21f. HOW DID INJURY OCCUR?

22. *I hereby certify that I attended the deceased from* 8/18/, 19 61, *to* 11/16/, 19 61, *that I last saw the deceased alive on* 11/, 19 61, *and that death occurred at* 4:30 A *m., from the causes and on the date stated above.*

23a. SIGNATURE (Degree or title): L K Fuentes
23b. ADDRESS: 798 South Blvd. Idaho Falls, Idaho
23c. DATE SIGNED:

24a. BURIAL, CREMATION, REMOVAL (Specify): Burial
24b. DATE: Nov. 20 1961
24c. NAME OF CEMETERY OR CREMATORY: Firth, Idaho
24d. LOCATION (City, town, or county): Firth, Bingham — (State): Idaho

DATE REC'D BY LOCAL REG.: Dec. 4-1961
REGISTRAR'S SIGNATURE: Anna Bridges
25. FUNERAL DIRECTOR: L M Malden — ADDRESS: Shelley

Federal Security Agency
United States Public Health Service

Form DPH-48021

Informant, Funeral Director, Registrar and Medical Attendant. EACH must sign with BLACK INK in OWN handwriting. Each item should be answered as completely as possible. State answers as unknown only after a careful investigation. Use BLACK ink or BLACK record typewriter ribbon in filling out certificate. (ICA 38-206 and 215.) Address correspondence to DIVISION OF VITAL STATISTICS, BOISE, IDAHO

DUTIES:

JAN 12 1962

1. INFORMANT SHALL SIGN HIS OWN NAME, under item 17 to authenticate the facts stated under items 1 to 16 inclusive. In case of facts taken from hospital or public records, the person authorized to release the facts shall sign HIS name in addition to giving the source of information.

2. THE FUNERAL DIRECTOR is responsible for completing the entire certificate, obtaining the signatures of the INFORMANT, the OFFICIAL last in attendance on the deceased and HIS OWN signature.

3. THE REGISTRAR can issue a burial or removal permit ONLY after receiving a completed death certificate, including the SIGNATURES IN BLACK ink under items 17, 23a and 25.

PENALTIES: Under the Idaho law, it is a misdemeanor to

(a) Knowingly supply false information to any one connected with completing a death certificate;
(b) Neglect or refuse to certify to the cause of death on request of the person in charge of the disposition of the deceased.
(c) Remove or bury the body of a deceased person WITHOUT the proper permit being FIRST obtained from the local registrar in the district WHERE THE DEATH OCCURRED;
(d) Alter a certificate on file in the office of a local registrar.

STATEMENT OF PLACE OF DEATH

Special attention should be given to the satisfactory completion of EACH portion of this item. The city or town and street address or route number refer to PLACE WHERE THE DEATH OCCURRED. For deaths occurring in hospitals, maternity homes, or institutions, the name of the place and length of stay MUST be stated.

STATEMENT OF USUAL RESIDENCE OF DECEASED

Regardless of the fact that the person may have lived his entire life at the place of death, ALWAYS COMPLETE ALL PARTS OF THIS ITEM. In case a person has resided in the county where death occurred for less than one year, give address of FORMER RESIDENCE. The post office of the deceased may be in a county or state other than the county of actual residence.

IDAHO CODE ANNOTATED-CHAPTER 38, SECTION 206.

The personal and statistical particulars (items 1 to 16) shall be authenticated by the signature of the informant, who may be any competent person acquainted with the facts.

The statement of facts relating to the disposition of the body shall be signed by the undertaker or person acting as such.

The medical certificate shall be made and signed by the physician, if any, last in attendance on the deceased, who shall specify the time in attendance, the time he last saw the deceased alive and the hour of the day at which death occurred. And he shall further state the cause of death, so as to show the course of disease or sequence of causes resulting in death, giving the primary cause, and also the contributory causes, if any, and the duration of each. Indefinite and unsatisfactory terms, indicating only symptoms of disease or conditions resulting from disease, will not be held sufficient for issuing a burial or removal permit; and any certificate containing only such terms as defined by the state registrar as indefinite and unsatisfactory, shall be returned to the physician for correction and definition. The international classification of the causes of death shall be used by all physicians in stating the cause of death in the medical certificate. Causes of death, which may be the result of either disease or violence, shall be carefully defined; and if from violence, its nature shall be stated, and whether (probably) accidental, suicidal, or homicidal.

This body embalmed under direction of Lloyd M. Walden Lic. No E-275 at Shelley on 17 Nov. 1961

ADDITIONAL REMARKS by Physician

Certificate of Death

STATE OF IDAHO

State File No. 4565
Local Reg. No. 272
Reg. Dist. No. 610

BIRTH NO.

RECEIVED DEC 6 1961

1. PLACE OF DEATH
a. COUNTY Bonneville 101
b. CITY OR TOWN (If outside corporate limits, write RURAL and give township) Idaho Falls
c. LENGTH OF STAY (in this place)
d. FULL NAME OF HOSPITAL OR INSTITUTION (If not in hospital or institution, give street address or location) 437 7th Street

2. USUAL RESIDENCE (Where deceased lived. If institution: residence before admission).
a. STATE Idaho 101
b. COUNTY Bonneville
c. CITY OR TOWN (If outside corporate limits, write RURAL and give township) Idaho Falls
d. STREET ADDRESS (If rural, give location) 437 7th Street

3. NAME OF DECEASED (Type or Print) a. (First)	b. (Middle)	c. (Last)	4. DATE OF DEATH (Month) (Day) (Year)
Hannah	G	Wilcock	November 18 1961

5. SEX	6. COLOR OR RACE	7. MARRIED, NEVER MARRIED, WIDOWED, DIVORCED (Specify)	8. DATE OF BIRTH	9. AGE (In years last birthday)	IF UNDER 1 YEAR Months	Days	IF UNDER 24 HRS. Hours	Min.
Female	White	Widowed	October 6, 1874	87				

10a. USUAL OCCUPATION (Give kind of work done during most of working life, even if retired)	10b. KIND OF BUSINESS OR INDUSTRY	11. BIRTHPLACE (State or foreign country)	12. CITIZEN OF WHAT COUNTRY?
Housewife 01	Own Home	Muncaster, England 2	USA

13. FATHER'S NAME	BIRTHPLACE	14. MOTHER'S MAIDEN NAME	BIRTHPLACE
John Gunson	England 2	Elinar Kitchen	England 2

15. WAS DECEASED EVER IN U.S. ARMED FORCES? (Yes, no, or unknown) (If yes, give war or dates of service)	16. SOCIAL SECURITY NO.	17. INFORMANT'S OWN SIGNATURE	ADDRESS
No	None	Mrs Warren Coon	Idaho Falls

18. CAUSE OF DEATH
Enter only one cause per line for (a), (b), and (c)

*This does not mean the mode of dying, such as heart failure, asthenia, etc. It means the disease, injury, or complication which caused death.

MEDICAL CERTIFICATION

I. DISEASE OR CONDITION DIRECTLY LEADING TO DEATH* (a) Arteriosclerotic Heart Disease — INTERVAL BETWEEN ONSET AND DEATH: 4 years

ANTECEDENT CAUSES
Morbid conditions, if any, giving rise to the above cause (a) stating the underlying cause last.
DUE TO (b) Arteriosclerosis
DUE TO (c)

II. OTHER SIGNIFICANT CONDITIONS
Conditions contributing to the death but not related to the disease or condition causing death.

19a. DATE OF OPERATION	19b. MAJOR FINDINGS OF OPERATION	20. AUTOPSY?
		YES ☐ NO ☒

21a. ACCIDENT SUICIDE HOMICIDE (Specify)	21b. PLACE OF INJURY (e.g., in or about home, farm, factory, street, office bldg., etc.)	21c. (CITY, TOWN, OR TOWNSHIP) (COUNTY) (STATE)

21d. TIME OF INJURY (Month) (Day) (Year) (Hour)	21e. INJURY OCCURRED	21f. HOW DID INJURY OCCUR?
m.	WHILE AT WORK ☐ NOT WHILE AT WORK ☐	

22. *I hereby certify that I attended the deceased from* Oct 3, *19* 61, *to* Nov. 18, *19* 61, *that I last saw the deceased alive on* _____, *19* __, *and that death occurred at* _____ *m., from the causes and on the date stated above.*

23a. SIGNATURE (Degree or title)	23b. ADDRESS	23c. DATE SIGNED
Signed 455 MD	Idaho Falls, Idaho	11/30/61

24a. BURIAL, CREMATION, REMOVAL (Specify)	24b. DATE	24c. NAME OF CEMETERY OR CREMATORY	24d. LOCATION (City, town, or county) (State)
Burial	11/21/61	Hillcrest Cemetery	Shelley Idaho

DATE REC'D BY LOCAL REG.	REGISTRAR'S SIGNATURE	25. FUNERAL DIRECTOR	ADDRESS
NOV 30 1961	Anna Rudges	Ralph M. Hood	Idaho Falls, Idaho

Federal Security Agency
United States Public Health Service

Form DPH-48021

Informant, Funeral Director, Registrar and Medical Attendant. EACH must sign with BLACK INK in OWN handwriting. Each item should be answered as completely as possible. State answers as unknown only after a careful investigation. Use BLACK ink or BLACK record typewriter ribbon in filling out certificate. (ICA 38-206 and 215.) Address correspondence to DIVISION OF VITAL STATISTICS, BOISE, IDAHO

DUTIES: Maid

1. INFORMANT SHALL SIGN HIS OWN NAME, under item 17 to authenticate the facts stated under items 1 to 16 inclusive. In case of facts taken from hospital or public records, the person authorized to release the facts shall sign HIS name in addition to giving the source of information.

2. THE FUNERAL DIRECTOR is responsible for completing the entire certificate, obtaining the signatures of the INFORMANT, the OFFICIAL last in attendance on the deceased and HIS OWN signature.

3. THE REGISTRAR can issue a burial or removal permit ONLY after receiving a completed death certificate, including the SIGNATURES IN BLACK ink under items 17, 23a and 25.

PENALTIES: Under the Idaho law, it is a misdemeanor to

(a) Knowingly supply false information to any one connected with completing a death certificate;
(b) Neglect or refuse to certify to the cause of death on request of the person in charge of the disposition of the deceased.
(c) Remove or bury the body of a deceased person WITHOUT the proper permit being FIRST obtained from the local registrar in the district WHERE THE DEATH OCCURRED;
(d) Alter a certificate on file in the office of a local registrar.

STATEMENT OF PLACE OF DEATH

Special attention should be given to the satisfactory completion of EACH portion of this item. The city or town and street address or route number refer to PLACE WHERE THE DEATH OCCURRED. For deaths occurring in hospitals, maternity homes, or institutions, the name of the place and length of stay MUST be stated.

STATEMENT OF USUAL RESIDENCE OF DECEASED

Regardless of the fact that the person may have lived his entire life at the place of death, ALWAYS COMPLETE ALL PARTS OF THIS ITEM. In case a person has resided in the county where death occurred for less than one year, give address of FORMER RESIDENCE. The post office of the deceased may be in a county or state other than the county of actual residence.

IDAHO CODE ANNOTATED-CHAPTER 38, SECTION 206.

The personal and statistical particulars (items 1 to 16) shall be authenticated by the signature of the informant, who may be any competent person acquainted with the facts.

The statement of facts relating to the disposition of the body shall be signed by the undertaker or person acting as such.

The medical certificate shall be made and signed by the physician, if any, last in attendance on the deceased, who shall specify the time in attendance, the time he last saw the deceased alive and the hour of the day at which death occurred. And he shall further state the cause of death, so as to show the course of disease or sequence of causes resulting in death, giving the primary cause, and also the contributory causes, if any, and the duration of each. Indefinite and unsatisfactory terms, indicating only symptoms of disease or conditions resulting from disease, will not be held sufficient for issuing a burial or removal permit; and any certificate containing only such terms as defined by the state registrar as indefinite and unsatisfactory, shall be returned to the physician for correction and definition. The international classification of the causes of death shall be used by all physicians in stating the cause of death in the medical certificate. Causes of death, which may be the result of either disease or violence, shall be carefully defined; and if from violence, its nature shall be stated, and whether (probably) accidental, suicidal, or homicidal.

This body embalmed under direction of Ralph M. Wood Lic. No. 413 at Idaho Falls on 11/18/61

ADDITIONAL REMARKS by Physician

Certificate of Death

STATE OF IDAHO

State File No. 4566
Local Reg. No. 267
Reg. Dist. No. 610

BIRTH NO.

RECEIVED DEC 6 1961

1. PLACE OF DEATH
a. COUNTY: Bonneville
b. CITY OR TOWN (If outside corporate limits, write RURAL and give township): Idaho Falls
c. LENGTH OF STAY (in this place): 76 yrs.
d. FULL NAME OF HOSPITAL OR INSTITUTION (If not in hospital or institution, give street address or location): 369 Basalt Street

2. USUAL RESIDENCE (Where deceased lived. If institution: residence before admission).
a. STATE: Idaho
b. COUNTY: Bonneville
c. CITY OR TOWN (If outside corporate limits, write RURAL and give township): Idaho Falls
d. STREET ADDRESS (If rural, give location): 369 Basalt Street

3. NAME OF DECEASED (Type or Print)	a. (First)	b. (Middle)	c. (Last)
	MYRTLE	CAMILLE	KERR

4. DATE OF DEATH: (Month) November (Day) 18 (Year) 1961

5. SEX	6. COLOR OR RACE	7. MARRIED, NEVER MARRIED, WIDOWED, DIVORCED (Specify)	8. DATE OF BIRTH	9. AGE (In years last birthday)	IF UNDER 1 YEAR Months	Days	IF UNDER 24 HRS. Hours	Min.
Female	White	Married	July 12, 1885	76				

10a. USUAL OCCUPATION (Give kind of work done during most of working life, even if retired): Housewife
10b. KIND OF BUSINESS OR INDUSTRY: Own home
11. BIRTHPLACE (State or foreign country): Eagle Rock, Idaho
12. CITIZEN OF WHAT COUNTRY? USA
13. FATHER'S NAME: Henry Harrison Trowbridge — BIRTHPLACE: New York
14. MOTHER'S MAIDEN NAME: Elizabeth Ann McCullough — BIRTHPLACE: Eng-Manchester, land
15. WAS DECEASED EVER IN U.S. ARMED FORCES? (Yes, no, or unknown): No (If yes, give war or dates of service)
16. SOCIAL SECURITY NO.: 519-24-0919
17. INFORMANT'S OWN SIGNATURE: Myrtle M Kerr — ADDRESS:

MEDICAL CERTIFICATION

18. CAUSE OF DEATH — Enter only one cause per line for (a), (b), and (c)

**This does not mean the mode of dying, such as heart failure, asthenia, etc. It means the disease, injury, or complication which caused death.*

I. DISEASE OR CONDITION DIRECTLY LEADING TO DEATH* (a) ACUTE MYOCARDIAL INFARCTION — INTERVAL BETWEEN ONSET AND DEATH: 3 wks

ANTECEDENT CAUSES
Morbid conditions, if any, giving rise to the above cause (a) stating the underlying cause last.
DUE TO (b) ARTERIOSCLEROTIC HEART DISEASE
DUE TO (c)

II. OTHER SIGNIFICANT CONDITIONS
Conditions contributing to the death but not related to the disease or condition causing death.

420.0

19a. DATE OF OPERATION
19b. MAJOR FINDINGS OF OPERATION
20. AUTOPSY? YES ☐ NO ☑

21a. ACCIDENT SUICIDE HOMICIDE (Specify)
21b. PLACE OF INJURY (e.g., in or about home, farm, factory, street, office bldg., etc.)
21c. (CITY, TOWN, OR TOWNSHIP) (COUNTY) (STATE)
21d. TIME OF INJURY (Month) (Day) (Year) (Hour) m.
21e. INJURY OCCURRED WHILE AT WORK ☐ NOT WHILE AT WORK ☐
21f. HOW DID INJURY OCCUR?

22. *I hereby certify that I attended the deceased from* AUGUST, 1960, *to* 18 NOV., 1961, *that I last saw the deceased alive on* 18 NOV, 1961, *and that death occurred at* 8:15 P *m., from the causes and on the date stated above.*

23a. SIGNATURE (Degree or title)	23b. ADDRESS	23c. DATE SIGNED
Alden W Parker M.D.	Idaho Falls, Idaho	11-27-61

24a. BURIAL, CREMATION, REMOVAL (Specify)	24b. DATE	24c. NAME OF CEMETERY OR CREMATORY	24d. LOCATION (City, town, or county) (State)
Burial	Nov. 22, 1961	Rose Hill Cemetery	Idaho Falls Idaho

DATE REC'D BY LOCAL REG.: NOV. 27-1961
REGISTRAR'S SIGNATURE: Verna Burgess
25. FUNERAL DIRECTOR: Orland E. Buck — ADDRESS: Idaho Falls, Idaho

Federal Security Agency
United States Public Health Service
Form DPH-48021

Informant, Funeral Director, Registrar and Medical Attendant. EACH must sign with BLACK INK in OWN handwriting. Each item should be answered as completely as possible. State answers as unknown only after a careful investigation. Use BLACK ink or BLACK record typewriter ribbon in filling out certificate. (ICA 38-206 and 215.) Address correspondence to DIVISION OF VITAL STATISTICS, BOISE, IDAHO

NOV 21 1962

DUTIES:

1. INFORMANT SHALL SIGN HIS OWN NAME, under item 17 to authenticate the facts stated under items 1 to 16 inclusive. In case of facts taken from hospital or public records, the person authorized to release the facts shall sign HIS name in addition to giving the source of information.

2. THE FUNERAL DIRECTOR is responsible for completing the entire certificate, obtaining the signatures of the INFORMANT, the OFFICIAL last in attendance on the deceased and HIS OWN signature.

3. THE REGISTRAR can issue a burial or removal permit ONLY after receiving a completed death certificate, including the SIGNATURES IN BLACK ink under items 17, 23a and 25.

PENALTIES: Under the Idaho law, it is a misdemeanor to

(a) Knowingly supply false information to any one connected with completing a death certificate;
(b) Neglect or refuse to certify to the cause of death on request of the person in charge of the disposition of the deceased.
(c) Remove or bury the body of a deceased person WITHOUT the proper permit being FIRST obtained from the local registrar in the district WHERE THE DEATH OCCURRED;
(d) Alter a certificate on file in the office of a local registrar.

STATEMENT OF PLACE OF DEATH

Special attention should be given to the satisfactory completion of EACH portion of this item. The city or town and street address or route number refer to PLACE WHERE THE DEATH OCCURRED. For deaths occurring in hospitals, maternity homes, or institutions, the name of the place and length of stay MUST be stated.

STATEMENT OF USUAL RESIDENCE OF DECEASED

Regardless of the fact that the person may have lived his entire life at the place of death, ALWAYS COMPLETE ALL PARTS OF THIS ITEM. In case a person has resided in the county where death occurred for less than one year, give address of FORMER RESIDENCE. The post office of the deceased may be in a county or state other than the county of actual residence.

IDAHO CODE ANNOTATED-CHAPTER 38, SECTION 206.

The personal and statistical particulars (items 1 to 16) shall be authenticated by the signature of the informant, who may be any competent person acquainted with the facts.

The statement of facts relating to the disposition of the body shall be signed by the undertaker or person acting as such.

The medical certificate shall be made and signed by the physician, if any, last in attendance on the deceased, who shall specify the time in attendance, the time he last saw the deceased alive and the hour of the day at which death occurred. And he shall further state the cause of death, so as to show the course of disease or sequence of causes resulting in death, giving the primary cause, and also the contributory causes, if any, and the duration of each. Indefinite and unsatisfactory terms, indicating only symptoms of disease or conditions resulting from disease, will not be held sufficient for issuing a burial or removal permit; and any certificate containing only such terms as defined by the state registrar as indefinite and unsatisfactory, shall be returned to the physician for correction and definition. The international classification of the causes of death shall be used by all physicians in stating the cause of death in the medical certificate. Causes of death, which may be the result of either disease or violence, shall be carefully defined; and if from violence, its nature shall be stated, and whether (probably) accidental, suicidal, or homicidal.

This body embalmed under direction of Orland C. Buck Lic. No. E-250 at Idaho Falls on 11/18/61

ADDITIONAL REMARKS by Physician

NON-RESIDENT Certificate of Death

STATE OF IDAHO

State File No. 4567
Local Reg. No. 269
Reg. Dist. No. 610

BIRTH NO.

RECEIVED DEC 6 1961

1. PLACE OF DEATH
a. COUNTY: Bonneville
b. CITY OR TOWN (If outside corporate limits, write RURAL and give township): Idaho Falls
c. LENGTH OF STAY (in this place): 21 days
d. FULL NAME OF HOSPITAL OR INSTITUTION (If not in hospital or institution, give street address or location): Sacred Heart Hospital

2. USUAL RESIDENCE (Where deceased lived. If institution: residence before admission).
a. STATE: Montana
b. COUNTY:
c. CITY OR TOWN (If outside corporate limits, write RURAL and give township): Hot Springs
d. STREET ADDRESS (If rural, give location): Box 36

3. NAME OF DECEASED (Type or Print): a. (First) Fred b. (Middle) S. c. (Last) Symes

4. DATE OF DEATH: (Month) (Day) (Year) November 21 1961

5. SEX: Male

6. COLOR OR RACE: White

7. MARRIED, NEVER MARRIED, WIDOWED, DIVORCED (Specify): Married

8. DATE OF BIRTH: Sept. 24, 1881

9. AGE (In years last birthday): 80 | IF UNDER 1 YEAR Months Days | IF UNDER 24 HRS. Hours Min.

10a. USUAL OCCUPATION (Give kind of work done during most of working life, even if retired): Farmer

10b. KIND OF BUSINESS OR INDUSTRY: Farming

11. BIRTHPLACE (State or foreign country): Vermont

12. CITIZEN OF WHAT COUNTRY?: USA

13. FATHER'S NAME: Symes — BIRTHPLACE: Unknown

14. MOTHER'S MAIDEN NAME: Orr — BIRTHPLACE: Unknown

15. WAS DECEASED EVER IN U.S. ARMED FORCES? (Yes, no, or unknown): No (If yes, give war or dates of service):

16. SOCIAL SECURITY NO.: None

17. INFORMANT'S OWN SIGNATURE: Rena Symes — ADDRESS: Hot Springs, Mont

18. CAUSE OF DEATH
Enter only one cause per line for (a), (b), and (c)

**This does not mean the mode of dying, such as heart failure, asthenia, etc. It means the disease, injury, or complication which caused death.*

MEDICAL CERTIFICATION

I. DISEASE OR CONDITION DIRECTLY LEADING TO DEATH*(a) Cerebro-Vascular Accident — INTERVAL BETWEEN ONSET AND DEATH: 3½ WKS

ANTECEDENT CAUSES

Morbid conditions, if any, giving rise to the above cause (a) stating the underlying cause last.

DUE TO (b) INTRA CRANIAL HEMORRHAGE — 3½ WKS.

DUE TO (c) GENERALIZED ARTERIOSCLEROSIS — MANY YEARS

II. OTHER SIGNIFICANT CONDITIONS

Conditions contributing to the death but not related to the disease or condition causing death.

19a. DATE OF OPERATION:

19b. MAJOR FINDINGS OF OPERATION:

20. AUTOPSY? YES ☐ NO ☒

21a. ACCIDENT SUICIDE HOMICIDE (Specify):

21b. PLACE OF INJURY (e.g., in or about home, farm, factory, street, office bldg., etc.):

21c. (CITY, TOWN, OR TOWNSHIP) (COUNTY) (STATE):

21d. TIME OF INJURY (Month) (Day) (Year) (Hour) m.:

21e. INJURY OCCURRED WHILE AT WORK ☐ NOT WHILE AT WORK ☐

21f. HOW DID INJURY OCCUR?:

22. *I hereby certify that I attended the deceased from* 28 OCT, 1961, *to* 21 NOV., 1961, *that I last saw the deceased alive on* 20 NOV, 1961, *and that death occurred at* 12:15 AM m., *from the causes and on the date stated above.*

23a. SIGNATURE (Degree or title): Alden W Parker MD. — **23b. ADDRESS**: 1080 E. 17th St. IDAHO FALLS IDAHO — **23c. DATE SIGNED**: 11-20-61

24a. BURIAL, CREMATION, REMOVAL (Specify): Removal — **24b. DATE**: 11/21/61 — **24c. NAME OF CEMETERY OR CREMATORY**: Hot Springs — **24d. LOCATION** (City, town, or county) (State): Hot Springs Montana

DATE REC'D BY LOCAL REG.: Nov. 30-1961 — REGISTRAR'S SIGNATURE: Emma Rodgers — **25. FUNERAL DIRECTOR**: Ralph M. Hood — ADDRESS: Idaho Falls, Idaho

Federal Security Agency
United States Public Health Service

Form DPH-4802

Informant, Funeral Director, Registrar and Medical Attendant. EACH must sign with BLACK INK in OWN handwriting. Each item should be answered as completely as possible. State answers as unknown only after a careful investigation. Use BLACK ink or BLACK record typewriter ribbon in filling out certificate. (ICA 38-206 and 215.) Address correspondence to DIVISION OF VITAL STATISTICS, BOISE, IDAHO

DUTIES: Over

FEB 1 1962

1. INFORMANT SHALL SIGN HIS OWN NAME, under item 17 to authenticate the facts stated under items 1 to 16 inclusive. In case of facts taken from hospital or public records, the person authorized to release the facts shall sign HIS name in addition to giving the source of information.

2. THE FUNERAL DIRECTOR is responsible for completing the entire certificate, obtaining the signatures of the INFORMANT, the OFFICIAL last in attendance on the deceased and HIS OWN signature.

3. THE REGISTRAR can issue a burial or removal permit ONLY after receiving a completed death certificate, including the SIGNATURES IN BLACK ink under items 17, 23a and 25.

PENALTIES: Under the Idaho law, it is a misdemeanor to

(a) Knowingly supply false information to any one connected with completing a death certificate;
(b) Neglect or refuse to certify to the cause of death on request of the person in charge of the disposition of the deceased.
(c) Remove or bury the body of a deceased person WITHOUT the proper permit being FIRST obtained from the local registrar in the district WHERE THE DEATH OCCURRED;
(d) Alter a certificate on file in the office of a local registrar.

STATEMENT OF PLACE OF DEATH

Special attention should be given to the satisfactory completion of EACH portion of this item. The city or town and street address or route number refer to PLACE WHERE THE DEATH OCCURRED. For deaths occurring in hospitals, maternity homes, or institutions, the name of the place and length of stay MUST be stated.

STATEMENT OF USUAL RESIDENCE OF DECEASED

Regardless of the fact that the person may have lived his entire life at the place of death, ALWAYS COMPLETE ALL PARTS OF THIS ITEM. In case a person has resided in the county where death occurred for less than one year, give address of FORMER RESIDENCE. The post office of the deceased may be in a county or state other than the county of actual residence.

IDAHO CODE ANNOTATED-CHAPTER 38, SECTION 206.

The personal and statistical particulars (items 1 to 16) shall be authenticated by the signature of the informant, who may be any competent person acquainted with the facts.

The statement of facts relating to the disposition of the body shall be signed by the undertaker or person acting as such.

The medical certificate shall be made and signed by the physician, if any, last in attendance on the deceased, who shall specify the time in attendance, the time he last saw the deceased alive and the hour of the day at which death occurred. And he shall further state the cause of death, so as to show the course of disease or sequence of causes resulting in death, giving the primary cause, and also the contributory causes, if any, and the duration of each. Indefinite and unsatisfactory terms, indicating only symptoms of disease or conditions resulting from disease, will not be held sufficient for issuing a burial or removal permit; and any certificate containing only such terms as defined by the state registrar as indefinite and unsatisfactory, shall be returned to the physician for correction and definition. The international classification of the causes of death shall be used by all physicians in stating the cause of death in the medical certificate. Causes of death, which may be the result of either disease or violence, shall be carefully defined; and if from violence, its nature shall be stated, and whether (probably) accidental, suicidal, or homicidal.

This body embalmed under direction of Ralph M. Wood Lic. No. 413 at Idaho Falls on 11/21/61

ADDITIONAL REMARKS by Physician

Informant, Funeral Director, Registrar and Medical Attendant. EACH must sign with BLACK INK in OWN handwriting. Each item should be answered as completely as possible. State answers as unknown only after a careful investigation. Use BLACK ink or BLACK record typewriter ribbon in filling out certificate. (ICA 38-206 and 215.) Address correspondence to DIVISION OF VITAL STATISTICS, BOISE, IDAHO

61-14398

BIRTH NO.

Certificate of Death

STATE OF IDAHO

State File No. 4568
Local Reg. No. 274
Reg. Dist. No. 610

RECEIVED DEC 13 1961 Bureau of Vital Statistics

1. PLACE OF DEATH
a. COUNTY Bonneville 101
b. CITY OR TOWN (If outside corporate limits, write RURAL and give township) Idaho Falls
c. LENGTH OF STAY (in this place)
d. FULL NAME OF HOSPITAL OR INSTITUTION (If not in hospital or institution, give street address or location) Sacred Heart Hospital

2. USUAL RESIDENCE (Where deceased lived. If institution: residence before admission).
a. STATE Idaho 060 b. COUNTY Bingham
c. CITY OR TOWN (If outside corporate limits, write RURAL and give township) Shelley
d. STREET ADDRESS (If rural, give location) Rt 1-

3. NAME OF DECEASED (Type or Print) a. (First) Joseph b. (Middle) 043 c. (Last) Madsen

4. DATE OF DEATH (Month) (Day) (Year) Nov. 23, 1961

5. SEX Male

6. COLOR OR RACE White

7. MARRIED, NEVER MARRIED, WIDOWED, DIVORCED (Specify) Babe

8. DATE OF BIRTH 23 Nov. 1961

9. AGE (In years last birthday) IF UNDER 1 YEAR Months Days IF UNDER 24 HRS. Hours 4 Min. 1/2

10a. USUAL OCCUPATION (Give kind of work done during most of working life, even if retired) 02

10b. KIND OF BUSINESS OR INDUSTRY

11. BIRTHPLACE (State or foreign country) Idaho Falls, Idaho

12. CITIZEN OF WHAT COUNTRY? USA

13. FATHER'S NAME Paul D. Madsen BIRTHPLACE Blackfoot, Ida

14. MOTHER'S MAIDEN NAME Ila Tomchak BIRTHPLACE Roberts, Idaho

15. WAS DECEASED EVER IN U.S. ARMED FORCES? (Yes, no, or unknown) No (If yes, give war or dates of service) No

16. SOCIAL SECURITY NO. No

17. INFORMANT'S OWN SIGNATURE Paul Madsen ADDRESS

18. CAUSE OF DEATH
Enter only one cause per line for (a), (b), and (c)

*This does not mean the mode of dying, such as heart failure, asthenia, etc. It means the disease, injury, or complication which caused death.

MEDICAL CERTIFICATION

I. DISEASE OR CONDITION DIRECTLY LEADING TO DEATH* (a) 776X Prematurie birth — INTERVAL BETWEEN ONSET AND DEATH 4 hrs

ANTECEDENT CAUSES
Morbid conditions, if any, giving rise to the above cause (a) stating the underlying cause last.
DUE TO (b)
DUE TO (c)

II. OTHER SIGNIFICANT CONDITIONS
Conditions contributing to the death but not related to the disease or condition causing death.

19a. DATE OF OPERATION

19b. MAJOR FINDINGS OF OPERATION

20. AUTOPSY? YES ☐ NO ☐

21a. ACCIDENT SUICIDE HOMICIDE (Specify)

21b. PLACE OF INJURY (e.g., in or about home, farm, factory, street, office bldg., etc.)

21c. (CITY, TOWN, OR TOWNSHIP) (COUNTY) (STATE)

21d. TIME OF INJURY (Month) (Day) (Year) (Hour) m.

21e. INJURY OCCURRED WHILE AT WORK ☐ NOT WHILE AT WORK ☐

21f. HOW DID INJURY Ooccur?

22. *I hereby certify that I attended the deceased from* 11/23, 1961, *to* 11/23, 1961, *that I last saw the deceased alive on* 11/23, 1961, *and that death occurred at* 2:10 p.m., *from the causes and on the date stated above.*

23a. SIGNATURE (Degree or title) Harold P. Sutherland, M.D. — Harold P. Sutherland, M.D.

23b. ADDRESS 1050 Memorial Drive

23c. DATE SIGNED 11-29-61

24a. BURIAL, CREMATION, REMOVAL (Specify) Burial

24b. DATE Nov. 25 - 1961

24c. NAME OF CEMETERY OR CREMATORY Hill Crest

24d. LOCATION (City, town, or county) Shelley, Bingham (State) Idaho

DATE REC'D BY LOCAL REG. Dec. 4-1961

REGISTRAR'S SIGNATURE Elma Burgess

25. FUNERAL DIRECTOR Gary L. Madsen ADDRESS Shelley Ida

Federal Security Agency
United States Public Health Service

Form DPH-48021

DUTIES:

1. INFORMANT SHALL SIGN HIS OWN NAME, under item 17 to authenticate the facts stated under items 1 to 16 inclusive. In case of facts taken from hospital or public records, the person authorized to release the facts shall sign HIS name in addition to giving the source of information.

2. THE FUNERAL DIRECTOR is responsible for completing the entire certificate, obtaining the signatures of the INFORMANT, the OFFICIAL last in attendance on the deceased and HIS OWN signature.

3. THE REGISTRAR can issue a burial or removal permit ONLY after receiving a completed death certificate, including the SIGNATURES IN BLACK ink under items 17, 23a and 25.

PENALTIES: Under the Idaho law, it is a misdemeanor to

(a) Knowingly supply false information to any one connected with completing a death certificate;
(b) Neglect or refuse to certify to the cause of death on request of the person in charge of the disposition of the deceased.
(c) Remove or bury the body of a deceased person WITHOUT the proper permit being FIRST obtained from the local registrar in the district WHERE THE DEATH OCCURRED;
(d) Alter a certificate on file in the office of a local registrar.

STATEMENT OF PLACE OF DEATH

Special attention should be given to the satisfactory completion of EACH portion of this item. The city or town and street address or route number refer to PLACE WHERE THE DEATH OCCURRED. For deaths occurring in hospitals, maternity homes, or institutions, the name of the place and length of stay MUST be stated.

STATEMENT OF USUAL RESIDENCE OF DECEASED

Regardless of the fact that the person may have lived his entire life at the place of death, ALWAYS COMPLETE ALL PARTS OF THIS ITEM. In case a person has resided in the county where death occurred for less than one year, give address of FORMER RESIDENCE. The post office of the deceased may be in a county or state other than the county of actual residence.

IDAHO CODE ANNOTATED-CHAPTER 38, SECTION 206.

The personal and statistical particulars (items 1 to 16) shall be authenticated by the signature of the informant, who may be any competent person acquainted with the facts.

The statement of facts relating to the disposition of the body shall be signed by the undertaker or person acting as such.

The medical certificate shall be made and signed by the physician, if any, last in attendance on the deceased, who shall specify the time in attendance, the time he last saw the deceased alive and the hour of the day at which death occurred. And he shall further state the cause of death, so as to show the course of disease or sequence of causes resulting in death, giving the primary cause, and also the contributory causes, if any, and the duration of each. Indefinite and unsatisfactory terms, indicating only symptoms of disease or conditions resulting from disease, will not be held sufficient for issuing a burial or removal permit; and any certificate containing only such terms as defined by the state registrar as indefinite and unsatisfactory, shall be returned to the physician for correction and definition. The international classification of the causes of death shall be used by all physicians in stating the cause of death in the medical certificate. Causes of death, which may be the result of either disease or violence, shall be carefully defined; and if from violence, its nature shall be stated, and whether (probably) accidental, suicidal, or homicidal.

This body embalmed under direction of Gary L Madden Lic. No E444 at Shelley Idaho on 11-23-61

ADDITIONAL REMARKS by Physician

Certificate of Death

STATE OF IDAHO

State File No. 4569
Local Reg. No. 2689
Reg. Dist. No. 610

BIRTH NO.

RECEIVED DEC 6 1961

1. PLACE OF DEATH
a. COUNTY Bonneville.
b. CITY OR TOWN (If outside corporate limits, write RURAL and give township) Idaho Falls.
c. LENGTH OF STAY (in this place)
d. FULL NAME OF HOSPITAL OR INSTITUTION (If not in hospital or institution, give street address or location) At Home.

2. USUAL RESIDENCE (Where deceased lived. If institution: residence before admission).
a. STATE Idaho
b. COUNTY Fremont.
c. CITY OR TOWN (If outside corporate limits, write RURAL and give township) Marysville
d. STREET ADDRESS (If rural, give location)

3. NAME OF DECEASED (Type or Print) a. (First) Cassanda. b. (Middle) - c. (Last) Egbert.

4. DATE OF DEATH (Month) (Day) (Year) Nov. 27th 1961

5. SEX Female
6. COLOR OR RACE White
7. MARRIED, NEVER MARRIED, WIDOWED, DIVORCED (Specify) Single.
8. DATE OF BIRTH Sept. 6th 1906
9. AGE (In years last birthday) 55 | IF UNDER 1 YEAR Months Days | IF UNDER 24 HRS. Hours Min.
10a. USUAL OCCUPATION (Give kind of work done during most of working life, even if retired) At Home
10b. KIND OF BUSINESS OR INDUSTRY House hold.
11. BIRTHPLACE (State or foreign country) Marysville Idaho.
12. CITIZEN OF WHAT COUNTRY? U?S.
13. FATHER'S NAME BIRTHPLACE Joseph. Hollis. Egbert. Nevada.
14. MOTHER'S MAIDEN NAME BIRTHPLACE Emmeline Whittle. Richmond. Utah.
15. WAS DECEASED EVER IN U.S. ARMED FORCES? (Yes, no, or unknown) No (If yes, give war or dates of service)
16. SOCIAL SECURITY NO. None
17. INFORMANT'S OWN SIGNATURE By W Russ Egbert ADDRESS Ashton Idaho

18. CAUSE OF DEATH Enter only one cause per line for (a), (b), and (c)

*This does not mean the mode of dying, such as heart failure, asthenia, etc. It means the disease, injury, or complication which caused death.

MEDICAL CERTIFICATION

I. DISEASE OR CONDITION DIRECTLY LEADING TO DEATH* (a) A-S-H-D & congestive failure — INTERVAL BETWEEN ONSET AND DEATH 2 years

ANTECEDENT CAUSES

Morbid conditions, if any, giving rise to the above cause (a) stating the underlying cause last.

DUE TO (b)

DUE TO (c)

II. OTHER SIGNIFICANT CONDITIONS

Conditions contributing to the death but not related to the disease or condition causing death.

19a. DATE OF OPERATION
19b. MAJOR FINDINGS OF OPERATION
20. AUTOPSY? YES ☐ NO ☐

21a. ACCIDENT SUICIDE HOMICIDE (Specify)
21b. PLACE OF INJURY (e.g., in or about home, farm, factory, street, office bldg., etc.)
21c. (CITY, TOWN, OR TOWNSHIP) (COUNTY) (STATE)
21d. TIME OF INJURY (Month) (Day) (Year) (Hour) m.
21e. INJURY OCCURRED WHILE AT WORK ☐ NOT WHILE AT WORK ☐
21f. HOW DID INJURY OCCUR?

22. *I hereby certify that I attended the deceased from* June 1, 1960, *to* November 27 1961, *that I last saw the deceased alive on* Nov. 27, 1961, *and that death occurred at* 8:00 P m., *from the causes and on the date stated above.*

23a. SIGNATURE (Degree or title)
23b. ADDRESS 788 S Blvd
23c. DATE SIGNED

24a. BURIAL, CREMATION, REMOVAL (Specify) Burial.
24b. DATE Nov. 30th 1961
24c. NAME OF CEMETERY OR CREMATORY Pineview.
24d. LOCATION (City, town, or county) (State) Ashton Idaho

DATE REC'D BY LOCAL REG. Nov. 29-1961
REGISTRAR'S SIGNATURE
25. FUNERAL DIRECTOR
ADDRESS Ashton Idaho

Informant, Funeral Director, Registrar and Medical Attendant. EACH must sign with BLACK INK in OWN handwriting. Each item should be answered as completely as possible. State answers as unknown only after a careful investigation. Use BLACK ink or BLACK record typewriter ribbon in filling out certificate. (ICA 38-206 and 215.) Address correspondence to DIVISION OF VITAL STATISTICS, BOISE, IDAHO

Federal Security Agency
United States Public Health Service

Form DPH-48021

DUTIES:

1. INFORMANT SHALL SIGN HIS OWN NAME, under item 17 to authenticate the facts stated under items 1 to 16 inclusive. In case of facts taken from hospital or public records, the person authorized to release the facts shall sign HIS name in addition to giving the source of information.

2. THE FUNERAL DIRECTOR is responsible for completing the entire certificate, obtaining the signatures of the INFORMANT, the OFFICIAL last in attendance on the deceased and HIS OWN signature.

3. THE REGISTRAR can issue a burial or removal permit ONLY after receiving a completed death certificate, including the SIGNATURES IN BLACK ink under items 17, 23a and 25.

PENALTIES: Under the Idaho law, it is a misdemeanor to

(a) Knowingly supply false information to any one connected with completing a death certificate;
(b) Neglect or refuse to certify to the cause of death on request of the person in charge of the disposition of the deceased.
(c) Remove or bury the body of a deceased person WITHOUT the proper permit being FIRST obtained from the local registrar in the district WHERE THE DEATH OCCURRED;
(d) Alter a certificate on file in the office of a local registrar.

STATEMENT OF PLACE OF DEATH

Special attention should be given to the satisfactory completion of EACH portion of this item. The city or town and street address or route number refer to PLACE WHERE THE DEATH OCCURRED. For deaths occurring in hospitals, maternity homes, or institutions, the name of the place and length of stay MUST be stated.

STATEMENT OF USUAL RESIDENCE OF DECEASED

Regardless of the fact that the person may have lived his entire life at the place of death, ALWAYS COMPLETE ALL PARTS OF THIS ITEM. In case a person has resided in the county where death occurred for less than one year, give address of FORMER RESIDENCE. The post office of the deceased may be in a county or state other than the county of actual residence.

IDAHO CODE ANNOTATED-CHAPTER 38, SECTION 206.

The personal and statistical particulars (items 1 to 16) shall be authenticated by the signature of the informant, who may be any competent person acquainted with the facts.

The statement of facts relating to the disposition of the body shall be signed by the undertaker or person acting as such.

The medical certificate shall be made and signed by the physician, if any, last in attendance on the deceased, who shall specify the time in attendance, the time he last saw the deceased alive and the hour of the day at which death occurred. And he shall further state the cause of death, so as to show the course of disease or sequence of causes resulting in death, giving the primary cause, and also the contributory causes, if any, and the duration of each. Indefinite and unsatisfactory terms, indicating only symptoms of disease or conditions resulting from disease, will not be held sufficient for issuing a burial or removal permit; and any certificate containing only such terms as defined by the state registrar as indefinite and unsatisfactory, shall be returned to the physician for correction and definition. The international classification of the causes of death shall be used by all physicians in stating the cause of death in the medical certificate. Causes of death, which may be the result of either disease or violence, shall be carefully defined; and if from violence, its nature shall be stated, and whether (probably) accidental, suicidal, or homicidal.

This body embalmed under direction of Lewis Kiser Lic. No. E-194 at Ashton Idaho on 11/27/61

ADDITIONAL REMARKS by Physician

Informant, Funeral Director, Registrar and Medical Attendant. EACH must sign with BLACK INK in OWN handwriting. Each item should be answered as completely as possible. State answers as unknown only after a careful investigation. Use BLACK ink or BLACK record typewriter ribbon in filling out certificate. (ICA 38-206 and 218.) Address correspondence to DIVISION OF VITAL STATISTICS, BOISE, IDAHO

Later 61-14399

Certificate of Death

STATE OF IDAHO

State File No. 4570
Local Reg. No. 275
Reg. Dist. No. 610

BIRTH NO.

RECEIVED DEC 13 1961 Bureau of Vital Statistics

1. PLACE OF DEATH
a. COUNTY: Bonneville 101
b. CITY OR TOWN (If outside corporate limits, write RURAL and give township): Idaho Falls
c. LENGTH OF STAY (in this place):
d. FULL NAME OF HOSPITAL OR INSTITUTION (If not in hospital or institution, give street address or location): Sacred Heart 043

2. USUAL RESIDENCE (Where deceased lived. If institution: residence before admission).
a. STATE: Idaho 101
b. COUNTY: Bonneville
c. CITY OR TOWN (If outside corporate limits, write RURAL and give township): Idaho Falls,
d. STREET ADDRESS (If rural, give location):

3. NAME OF DECEASED (Type or Print): a. (First) Mary; b. (Middle) Lou; c. (Last) Nelson

4. DATE OF DEATH (Month) (Day) (Year): Nov 27 1961

5. SEX: Female
6. COLOR OR RACE: white
7. MARRIED, NEVER MARRIED, WIDOWED, DIVORCED (Specify): infant
8. DATE OF BIRTH: Nov 26 1961
9. AGE (In years last birthday): If under 1 year: Months / Days; If under 24 hrs.: Hours 1 / Min.

10a. USUAL OCCUPATION (Give kind of work done during most of working life, even if retired): 62
10b. KIND OF BUSINESS OR INDUSTRY:
11. BIRTHPLACE (State or foreign country): Idaho Falls, Idaho
12. CITIZEN OF WHAT COUNTRY? 3

13. FATHER'S NAME: Grant Nelson — BIRTHPLACE: Idaho
14. MOTHER'S MAIDEN NAME: Donna Bradford — BIRTHPLACE: Idaho.

15. WAS DECEASED EVER IN U.S. ARMED FORCES? (Yes, no, or unknown) (If yes, give war or dates of service):
16. SOCIAL SECURITY NO.:
17. INFORMANT'S OWN SIGNATURE: Lee M. Nelson — ADDRESS: Soda Springs

18. CAUSE OF DEATH Enter only one cause per line for (a), (b), and (c)

This does not mean the mode of dying, such as heart failure, asthenia, etc. It means the disease, injury, or complication which caused death.

MEDICAL CERTIFICATION

I. DISEASE OR CONDITION DIRECTLY LEADING TO DEATH* (a) Prematurity — 770.5 — INTERVAL BETWEEN ONSET AND DEATH

ANTECEDENT CAUSES
Morbid conditions, if any, giving rise to the above cause (a) stating the underlying cause last.
DUE TO (b)
DUE TO (c)

II. OTHER SIGNIFICANT CONDITIONS
Conditions contributing to the death but not related to the disease or condition causing death. Erythroblastosis Fetalis

19a. DATE OF OPERATION:
19b. MAJOR FINDINGS OF OPERATION:
20. AUTOPSY? YES ☐ NO ☐

21a. ACCIDENT SUICIDE HOMICIDE (Specify):
21b. PLACE OF INJURY (e.g., in or about home, farm, factory, street, office bldg., etc.):
21c. (CITY, TOWN, OR TOWNSHIP) (COUNTY) (STATE):

21d. TIME OF INJURY (Month) (Day) (Year) (Hour) m.
21e. INJURY OCCURRED WHILE AT WORK ☐ NOT WHILE AT WORK ☐
21f. HOW DID INJURY OCCUR?

22. *I hereby certify that I attended the deceased from _____, 19___, to _____, 19___, that I last saw the deceased alive on _____, 19___, and that death occurred at _____ m., from the causes and on the date stated above.*

23a. SIGNATURE (Degree or title): Droston H. Baker M.D. 798
23b. ADDRESS: Idaho Falls Ida
23c. DATE SIGNED: 11-29-61

24a. BURIAL, CREMATION, REMOVAL (Specify): Rem & Bur 3
24b. DATE: Nov 28 1961
24c. NAME OF CEMETERY OR CREMATORY: Soda Springs Cemetery
24d. LOCATION (City, town, or county) (State): Soda Springs, Idaho

DATE REC'D BY LOCAL REG.: Dec. 6-1961
REGISTRAR'S SIGNATURE: Anna Bridges
25. FUNERAL DIRECTOR: Leo A. Williams — ADDRESS: Idaho Falls

Federal Security Agency
United States Public Health Service
Form DPH-48021

DUTIES:

1. INFORMANT SHALL SIGN HIS OWN NAME, under item 17 to authenticate the facts stated under items 1 to 16 inclusive. In case of facts taken from hospital or public records, the person authorized to release the facts shall sign HIS name in addition to giving the source of information.

2. THE FUNERAL DIRECTOR is responsible for completing the entire certificate, obtaining the signatures of the INFORMANT, the OFFICIAL last in attendance on the deceased and HIS OWN signature.

3. THE REGISTRAR can issue a burial or removal permit ONLY after receiving a completed death certificate, including the SIGNATURES IN BLACK ink under items 17, 23a and 25.

PENALTIES: Under the Idaho law, it is a misdemeanor to

(a) Knowingly supply false information to any one connected with completing a death certificate;
(b) Neglect or refuse to certify to the cause of death on request of the person in charge of the disposition of the deceased.
(c) Remove or bury the body of a deceased person WITHOUT the proper permit being FIRST obtained from the local registrar in the district WHERE THE DEATH OCCURRED;
(d) Alter a certificate on file in the office of a local registrar.

STATEMENT OF PLACE OF DEATH

Special attention should be given to the satisfactory completion of EACH portion of this item. The city or town and street address or route number refer to PLACE WHERE THE DEATH OCCURRED. For deaths occurring in hospitals, maternity homes, or institutions, the name of the place and length of stay MUST be stated.

STATEMENT OF USUAL RESIDENCE OF DECEASED

Regardless of the fact that the person may have lived his entire life at the place of death, ALWAYS COMPLETE ALL PARTS OF THIS ITEM. In case a person has resided in the county where death occurred for less than one year, give address of FORMER RESIDENCE. The post office of the deceased may be in a county or state other than the county of actual residence.

IDAHO CODE ANNOTATED-CHAPTER 38, SECTION 206.

The personal and statistical particulars (items 1 to 16) shall be authenticated by the signature of the informant, who may be any competent person acquainted with the facts.

The statement of facts relating to the disposition of the body shall be signed by the undertaker or person acting as such.

The medical certificate shall be made and signed by the physician, if any, last in attendance on the deceased, who shall specify the time in attendance, the time he last saw the deceased alive and the hour of the day at which death occurred. And he shall further state the cause of death, so as to show the course of disease or sequence of causes resulting in death, giving the primary cause, and also the contributory causes, if any, and the duration of each. Indefinite and unsatisfactory terms, indicating only symptoms of disease or conditions resulting from disease, will not be held sufficient for issuing a burial or removal permit; and any certificate containing only such terms as defined by the state registrar as indefinite and unsatisfactory, shall be returned to the physician for correction and definition. The international classification of the causes of death shall be used by all physicians in stating the cause of death in the medical certificate. Causes of death, which may be the result of either disease or violence, shall be carefully defined; and if from violence, its nature shall be stated, and whether (probably) accidental, suicidal, or homicidal.

This body embalmed under direction of Leo A. Williams Lic. No. E-3191 at Idaho Falls, Ida. on 11-27-61

ADDITIONAL REMARKS by Physician

State File No. 4571
Local Reg. No. 276
Reg. Dist. No. 616

Certificate of Death

STATE OF IDAHO

BIRTH NO.

RECEIVED DEC 13 1961

1. PLACE OF DEATH
a. COUNTY: Bonneville
b. CITY OR TOWN (If outside corporate limits, write RURAL and give township): Idaho Falls
c. LENGTH OF STAY (in this place): 1 year
d. FULL NAME OF HOSPITAL OR INSTITUTION (If not in hospital or institution, give street address or location): 697 12th St.

2. USUAL RESIDENCE (Where deceased lived. If institution: residence before admission).
a. STATE: Idaho
b. COUNTY: Bonneville
c. CITY OR TOWN (If outside corporate limits, write RURAL and give township): Idaho Falls, Idaho
d. STREET ADDRESS (If rural, give location): 697 12th St.

3. NAME OF DECEASED (Type or Print)
a. (First): GEORGE
b. (Middle): RALPH
c. (Last): HOGGAN

4. DATE OF DEATH (Month) (Day) (Year): Nov. 30, 1961

5. SEX: Male
6. COLOR OR RACE: White
7. MARRIED, NEVER MARRIED, WIDOWED, DIVORCED (Specify): Married
8. DATE OF BIRTH: August 3, 1878
9. AGE (In years last birthday): 83 — IF UNDER 1 YEAR: Months / Days — IF UNDER 24 HRS.: Hours / Min.

10a. USUAL OCCUPATION (Give kind of work done during most of working life, even if retired): Merchant, Cattleman
10b. KIND OF BUSINESS OR INDUSTRY: Business
11. BIRTHPLACE (State or foreign country): Salt Lake City, Utah.
12. CITIZEN OF WHAT COUNTRY?: U.S.A.

13. FATHER'S NAME: George Drummond Hoggan — BIRTHPLACE: Iowa
14. MOTHER'S MAIDEN NAME: Edith Frances Harrison — BIRTHPLACE: England

15. WAS DECEASED EVER IN U.S. ARMED FORCES? (Yes, no, or unknown): No — (If yes, give war or dates of service): None
16. SOCIAL SECURITY NO.: 518-44-9197
17. INFORMANT'S OWN SIGNATURE: Mable H. Hoggan — ADDRESS: 697 12th St. Ida. Idaho Falls,

18. CAUSE OF DEATH
Enter only one cause per line for (a), (b), and (c)

This does not mean the mode of dying, such as heart failure, asthenia, etc. It means the disease, injury, or complication which caused death.

443X

MEDICAL CERTIFICATION

I. DISEASE OR CONDITION DIRECTLY LEADING TO DEATH* (a): Uremia — INTERVAL BETWEEN ONSET AND DEATH: 10 days

ANTECEDENT CAUSES
Morbid conditions, if any, giving rise to the above cause (a) stating the underlying cause last.
DUE TO (b): Hypertensive cardio-vascular disease — 6 yrs.
DUE TO (c):

II. OTHER SIGNIFICANT CONDITIONS
Conditions contributing to the death but not related to the disease or condition causing death.

19a. DATE OF OPERATION
19b. MAJOR FINDINGS OF OPERATION
20. AUTOPSY? YES ☐ NO ☒

21a. ACCIDENT SUICIDE HOMICIDE (Specify)
21b. PLACE OF INJURY (e.g., in or about home, farm, factory, street, office bldg., etc.)
21c. (CITY, TOWN, OR TOWNSHIP) (COUNTY) (STATE)
21d. TIME OF INJURY (Month) (Day) (Year) (Hour) m.
21e. INJURY OCCURRED WHILE AT WORK ☐ NOT WHILE AT WORK ☐
21f. HOW DID INJURY OCCUR?

22. *I hereby certify that I attended the deceased from* Jan. 24, 1961, *to* Nov. 30, 1961 *that I last saw the deceased alive on* Nov. 29, 1961, *and that death occurred at* 2:30P *m., from the causes and on the date stated above.*

23a. SIGNATURE: C. C. Erickson — (Degree or title): M.D.
23b. ADDRESS: 1565 S. Blvd. Ida. Falls, Ida.
23c. DATE SIGNED

24a. BURIAL, CREMATION, REMOVAL (Specify): Burial
24b. DATE: Dec. 4, 1961
24c. NAME OF CEMETERY OR CREMATORY: Rigby Pioneer
24d. LOCATION (City, town, or county) (State): Rigby Jefferson Idaho.

DATE REC'D BY LOCAL REG.: Dec. 6 1961
REGISTRAR'S SIGNATURE: Anna Budger
25. FUNERAL DIRECTOR: C. B. Echusell — ADDRESS: Rigby, Idaho.

Federal Security Agency
United States Public Health Service

Form DPH-48021

Informant, Funeral Director, Registrar and Medical Attendant. EACH must sign with BLACK INK in OWN handwriting. Each item should be answered as completely as possible. State answers as unknown only after a careful investigation. Use BLACK ink or BLACK record typewriter ribbon in filling out certificate. (ICA 38-206 and 215.) Address correspondence to DIVISION OF VITAL STATISTICS, BOISE, IDAHO

DUTIES:

DEC 13 1961

1. INFORMANT SHALL SIGN HIS OWN NAME, under item 17 to authenticate the facts stated under items 1 to 16 inclusive. In case of facts taken from hospital or public records, the person authorized to release the facts shall sign HIS name in addition to giving the source of information.

JAN 18 1962

2. THE FUNERAL DIRECTOR is responsible for completing the entire certificate, obtaining the signatures of the INFORMANT, the OFFICIAL last in attendance on the deceased and HIS OWN signature.

JUN 22 1962

3. THE REGISTRAR can issue a burial or removal permit ONLY after receiving a completed death certificate, including the SIGNATURES IN BLACK ink under items 17, 23a and 25.

PENALTIES: Under the Idaho law, it is a misdemeanor to

(a) Knowingly supply false information to any one connected with completing a death certificate;
(b) Neglect or refuse to certify to the cause of death on request of the person in charge of the disposition of the deceased.
(c) Remove or bury the body of a deceased person WITHOUT the proper permit being FIRST obtained from the local registrar in the district WHERE THE DEATH OCCURRED;
(d) Alter a certificate on file in the office of a local registrar.

STATEMENT OF PLACE OF DEATH

Special attention should be given to the satisfactory completion of EACH portion of this item. The city or town and street address or route number refer to PLACE WHERE THE DEATH OCCURRED. For deaths occurring in hospitals, maternity homes, or institutions, the name of the place and length of stay MUST be stated.

STATEMENT OF USUAL RESIDENCE OF DECEASED

Regardless of the fact that the person may have lived his entire life at the place of death, ALWAYS COMPLETE ALL PARTS OF THIS ITEM. In case a person has resided in the county where death occurred for less than one year, give address of FORMER RESIDENCE. The post office of the deceased may be in a county or state other than the county of actual residence.

IDAHO CODE ANNOTATED-CHAPTER 38, SECTION 206.

The personal and statistical particulars (items 1 to 16) shall be authenticated by the signature of the informant, who may be any competent person acquainted with the facts.

The statement of facts relating to the disposition of the body shall be signed by the undertaker or person acting as such.

The medical certificate shall be made and signed by the physician, if any, last in attendance on the deceased, who shall specify the time in attendance, the time he last saw the deceased alive and the hour of the day at which death occurred. And he shall further state the cause of death, so as to show the course of disease or sequence of causes resulting in death, giving the primary cause, and also the contributory causes, if any, and the duration of each. Indefinite and unsatisfactory terms, indicating only symptoms of disease or conditions resulting from disease, will not be held sufficient for issuing a burial or removal permit; and any certificate containing only such terms as defined by the state registrar as indefinite and unsatisfactory, shall be returned to the physician for correction and definition. The international classification of the causes of death shall be used by all physicians in stating the cause of death in the medical certificate. Causes of death, which may be the result of either disease or violence, shall be carefully defined; and if from violence, its nature shall be stated, and whether (probably) accidental, suicidal, or homicidal.

This body embalmed under direction of Bruce A. Eckersell Lic. No. E404 at Rigby on 11-30-61

ADDITIONAL REMARKS by Physician

Certificate of Death

STATE OF IDAHO

State File No. 4572
Local Reg. No. 50-61
Reg. Dist. No. 100

BIRTH NO.

RECEIVED NOV 30 1961 Vital Statistics

1. PLACE OF DEATH
a. COUNTY: Boundary
b. CITY OR TOWN (If outside corporate limits, write RURAL and give township): Bonners Ferry
c. LENGTH OF STAY (in this place): 1 hour
d. FULL NAME OF HOSPITAL OR INSTITUTION (If not in hospital or institution, give street address or location): Community Hospital

2. USUAL RESIDENCE (Where deceased lived. If institution: residence before admission).
a. STATE: Idaho
b. COUNTY: Boundary
c. CITY OR TOWN (If outside corporate limits, write RURAL and give township): Copeland
d. STREET ADDRESS (If rural, give location):

3. NAME OF DECEASED (Type or Print) a. (First)	b. (Middle)	c. (Last)	4. DATE OF DEATH (Month) (Day) (Year)
FRANCENE	EDITH	CAUGHREN	November 20, 1961

5. SEX	6. COLOR OR RACE	7. MARRIED, NEVER MARRIED, WIDOWED, DIVORCED (Specify)	8. DATE OF BIRTH	9. AGE (In years last birthday)	IF UNDER 1 YEAR Months	Days	IF UNDER 24 HRS. Hours	Min.
Female	White	Married	June 29, 1902	59	—	—	—	—

10a. USUAL OCCUPATION (Give kind of work done during most of working life, even if retired)	10b. KIND OF BUSINESS OR INDUSTRY	11. BIRTHPLACE (State or foreign country)	12. CITIZEN OF WHAT COUNTRY?
Housewife	Own Home	Beacon, Iowa	U.S.A.

13. FATHER'S NAME	BIRTHPLACE	14. MOTHER'S MAIDEN NAME	BIRTHPLACE
Elias A. Darnell	Pennsylvania	Grace Wasley Phillips	Illinois

15. WAS DECEASED EVER IN U.S. ARMED FORCES? (Yes, no, or unknown)	(If yes, give war or dates of service)	16. SOCIAL SECURITY NO.	17. INFORMANT'S OWN SIGNATURE	ADDRESS
No	—	720-09-4270	Andrew Darnell	Bellevue, Wash.

18. CAUSE OF DEATH
Enter only one cause per line for (a), (b), and (c)

**This does not mean the mode of dying, such as heart failure, asthenia, etc. It means the disease, injury, or complication which caused death.*

MEDICAL CERTIFICATION

I. DISEASE OR CONDITION DIRECTLY LEADING TO DEATH* (a) Cerebral Vascular Hemorrhage — INTERVAL BETWEEN ONSET AND DEATH: 3 hrs.

ANTECEDENT CAUSES
Morbid conditions, if any, giving rise to the above cause (a) stating the underlying cause last.
DUE TO (b) Hypertension
DUE TO (c)

II. OTHER SIGNIFICANT CONDITIONS
Conditions contributing to the death but not related to the disease or condition causing death.

19a. DATE OF OPERATION	19b. MAJOR FINDINGS OF OPERATION	20. AUTOPSY?
		YES ☐ NO ☒

21a. ACCIDENT SUICIDE HOMICIDE (Specify)	21b. PLACE OF INJURY (e.g., in or about home, farm, factory, street, office bldg., etc.)	21c. (CITY, TOWN, OR TOWNSHIP) (COUNTY) (STATE)
—	—	—

21d. TIME OF INJURY (Month) (Day) (Year) (Hour)	21e. INJURY OCCURRED WHILE AT WORK ☐ NOT WHILE AT WORK ☐	21f. HOW DID INJURY OCCUR?
— m.		—

22. *I hereby certify that I attended the deceased from* 11/20, 19 6, *to* 11/20, 19 61, *that I last saw the deceased alive on* 11/20, 19 61, *and that death occurred at* 1:25p m., *from the causes and on the date stated above.*

23a. SIGNATURE (Degree or title)	23b. ADDRESS	23c. DATE SIGNED
M.D.	Bonners Ferry, Idaho	11/22/61

24a. BURIAL, CREMATION, REMOVAL (Specify)	24b. DATE	24c. NAME OF CEMETERY OR CREMATORY	24d. LOCATION (City, town, or county) (State)
Burial	Nov. 24, 1961	Porthill Cemetery	Porthill, Idaho

DATE REC'D BY LOCAL REG.	REGISTRAR'S SIGNATURE	25. FUNERAL DIRECTOR	ADDRESS
Nov. 27, 1961	Evayla Stone	Don C. Zachary	Bonners Ferry

Federal Security Agency
United States Public Health Service

Form DPH-48021

Informant, Funeral Director, Registrar and Medical Attendant. EACH must sign with BLACK INK in OWN handwriting. Each item should be answered as completely as possible. State answers as unknown only after a careful investigation. Use BLACK ink or BLACK record typewriter ribbon in filling out certificate. (ICA 38-206 and 215.) Address correspondence to DIVISION OF VITAL STATISTICS, BOISE, IDAHO

DUTIES:

OCT 22 1981

1. INFORMANT SHALL SIGN HIS OWN NAME, under item 17 to authenticate the facts stated under items 1 to 16 inclusive. In case of facts taken from hospital or public records, the person authorized to release the facts shall sign HIS name in addition to giving the source of information.

2. THE FUNERAL DIRECTOR is responsible for completing the entire certificate, obtaining the signatures of the INFORMANT, the OFFICIAL last in attendance on the deceased and HIS OWN signature.

3. THE REGISTRAR can issue a burial or removal permit ONLY after receiving a completed death certificate, including the SIGNATURES IN BLACK ink under items 17, 23a and 25.

PENALTIES: Under the Idaho law, it is a misdemeanor to

(a) Knowingly supply false information to any one connected with completing a death certificate;
(b) Neglect or refuse to certify to the cause of death on request of the person in charge of the disposition of the deceased.
(c) Remove or bury the body of a deceased person WITHOUT the proper permit being FIRST obtained from the local registrar in the district WHERE THE DEATH OCCURRED;
(d) Alter a certificate on file in the office of a local registrar.

STATEMENT OF PLACE OF DEATH

Special attention should be given to the satisfactory completion of EACH portion of this item. The city or town and street address or route number refer to PLACE WHERE THE DEATH OCCURRED. For deaths occurring in hospitals, maternity homes, or institutions, the name of the place and length of stay MUST be stated.

STATEMENT OF USUAL RESIDENCE OF DECEASED

Regardless of the fact that the person may have lived his entire life at the place of death, ALWAYS COMPLETE ALL PARTS OF THIS ITEM. In case a person has resided in the county where death occurred for less than one year, give address of FORMER RESIDENCE. The post office of the deceased may be in a county or state other than the county of actual residence.

IDAHO CODE ANNOTATED-CHAPTER 38, SECTION 206.

The personal and statistical particulars (items 1 to 16) shall be authenticated by the signature of the informant, who may be any competent person acquainted with the facts.

The statement of facts relating to the disposition of the body shall be signed by the undertaker or person acting as such.

The medical certificate shall be made and signed by the physician, if any, last in attendance on the deceased, who shall specify the time in attendance, the time he last saw the deceased alive and the hour of the day at which death occurred. And he shall further state the cause of death, so as to show the course of disease or sequence of causes resulting in death, giving the primary cause, and also the contributory causes, if any, and the duration of each. Indefinite and unsatisfactory terms, indicating only symptoms of disease or conditions resulting from disease, will not be held sufficient for issuing a burial or removal permit; and any certificate containing only such terms as defined by the state registrar as indefinite and unsatisfactory, shall be returned to the physician for correction and definition. The international classification of the causes of death shall be used by all physicians in stating the cause of death in the medical certificate. Causes of death, which may be the result of either disease or violence, shall be carefully defined; and if from violence, its nature shall be stated, and whether (probably) accidental, suicidal, or homicidal.

This body embalmed under direction of Don C. Zachary Lic. No. E-450 at Boise, Idaho on 8-2-57

ADDITIONAL REMARKS by Physician

Certificate of Death

STATE OF IDAHO

State File No. 4573
Local Reg. No. 51-61
Reg. Dist. No. 100

BIRTH NO.

RECEIVED DEC 4 1961

1. PLACE OF DEATH
a. COUNTY: Boundary
b. CITY OR TOWN (If outside corporate limits, write RURAL and give township): Bonners Ferry
c. LENGTH OF STAY (in this place): 1 month
d. FULL NAME OF HOSPITAL OR INSTITUTION (If not in hospital or institution, give street address or location): Community Hospital

2. USUAL RESIDENCE (Where deceased lived. If institution: residence before admission).
a. STATE: Idaho
b. COUNTY: Boundary
c. CITY OR TOWN (If outside corporate limits, write RURAL and give township): Bonners Ferry
d. STREET ADDRESS (If rural, give location): ———

3. NAME OF DECEASED (Type or Print): a. (First) ALFRED; b. (Middle) ———; c. (Last) LaFOUNTAIN

4. DATE OF DEATH (Month) (Day) (Year): November 25, 1961

5. SEX: Male

6. COLOR OR RACE: White

7. MARRIED, NEVER MARRIED, WIDOWED, DIVORCED (Specify): Never Married

8. DATE OF BIRTH: March 14, 1870

9. AGE (In years last birthday): 91 | IF UNDER 1 YEAR: Months — Days — | IF UNDER 24 HRS.: Hours — Min. —

10a. USUAL OCCUPATION (Give kind of work done during most of working life, even if retired): Woodsman

10b. KIND OF BUSINESS OR INDUSTRY: Lumber

11. BIRTHPLACE (State or foreign country): Big Rapids, Michigan

12. CITIZEN OF WHAT COUNTRY? U.S.A.

13. FATHER'S NAME: Oliver LaFountain
BIRTHPLACE: Canada

14. MOTHER'S MAIDEN NAME: Emily Boshaw
BIRTHPLACE: Michigan

15. WAS DECEASED EVER IN U.S. ARMED FORCES? (Yes, no, or unknown): No
(If yes, give war or dates of service): ———

16. SOCIAL SECURITY NO.: ———

17. INFORMANT'S OWN SIGNATURE: Marian Mesenbrink
ADDRESS: Bonners Ferry

18. CAUSE OF DEATH
Enter only one cause per line for (a), (b), and (c)

This does not mean the mode of dying, such as heart failure, asthenia, etc. It means the disease, injury, or complication which caused death.

MEDICAL CERTIFICATION

I. DISEASE OR CONDITION DIRECTLY LEADING TO DEATH* (a) Heart Failure — INTERVAL BETWEEN ONSET AND DEATH:

ANTECEDENT CAUSES
Morbid conditions, if any, giving rise to the above cause (a) stating the underlying cause last.
DUE TO (b) Arteriosclerotic Gangrene of feet — 6 Weeks
DUE TO (c)

II. OTHER SIGNIFICANT CONDITIONS
Conditions contributing to the death but not related to the disease or condition causing death.

19a. DATE OF OPERATION:
19b. MAJOR FINDINGS OF OPERATION:
20. AUTOPSY? YES ☐ NO ☒

21a. ACCIDENT SUICIDE HOMICIDE (Specify): ———
21b. PLACE OF INJURY (e.g., in or about home, farm, factory, street, office bldg., etc.): ———
21c. (CITY, TOWN, OR TOWNSHIP) (COUNTY) (STATE): ———
21d. TIME OF INJURY (Month) (Day) (Year) (Hour): ——— m.
21e. INJURY OCCURRED WHILE AT WORK ☐ NOT WHILE AT WORK ☐
21f. HOW DID INJURY OCCUR? ———

22. *I hereby certify that I attended the deceased from* June, 1960, *to* 11/25, 1961, *that I last saw the deceased alive on* 11/25, 1961, *and that death occurred at* 8:00 p.m., *from the causes and on the date stated above.*

23a. SIGNATURE (Degree or title): M.D.
23b. ADDRESS: Bonners Ferry, Idaho
23c. DATE SIGNED: 11/29/61

24a. BURIAL, CREMATION, REMOVAL (Specify): Burial
24b. DATE: Nov. 29, 1961
24c. NAME OF CEMETERY OR CREMATORY: Grandview Cemetery
24d. LOCATION (City, town, or county) (State): Bonners Ferry, Idaho

DATE REC'D BY LOCAL REG.: Dec. 1, 1961
REGISTRAR'S SIGNATURE: Viorla Stone
25. FUNERAL DIRECTOR: Don P. Parkey
ADDRESS: Bonners Ferry

Federal Security Agency
United States Public Health Service
Form DPH-48021

Informant, Funeral Director, Registrar and Medical Attendant. EACH must sign with BLACK INK in OWN handwriting. Each item should be answered as completely as possible. State answers as unknown only after a careful investigation. Use BLACK ink or BLACK record typewriter ribbon in filling out certificate. (ICA 38-206 and 215.) Address correspondence to DIVISION OF VITAL STATISTICS, BOISE, IDAHO

DUTIES:

1. INFORMANT SHALL SIGN HIS OWN NAME, under item 17 to authenticate the facts stated under items 1 to 16 inclusive. In case of facts taken from hospital or public records, the person authorized to release the facts shall sign HIS name in addition to giving the source of information.

2. THE FUNERAL DIRECTOR is responsible for completing the entire certificate, obtaining the signatures of the INFORMANT, the OFFICIAL last in attendance on the deceased and HIS OWN signature.

3. THE REGISTRAR can issue a burial or removal permit ONLY after receiving a completed death certificate, including the SIGNATURES IN BLACK ink under items 17, 23a and 25.

PENALTIES: Under the Idaho law, it is a misdemeanor to

(a) Knowingly supply false information to any one connected with completing a death certificate;
(b) Neglect or refuse to certify to the cause of death on request of the person in charge of the disposition of the deceased.
(c) Remove or bury the body of a deceased person WITHOUT the proper permit being FIRST obtained from the local registrar in the district WHERE THE DEATH OCCURRED;
(d) Alter a certificate on file in the office of a local registrar.

STATEMENT OF PLACE OF DEATH

Special attention should be given to the satisfactory completion of EACH portion of this item. The city or town and street address or route number refer to PLACE WHERE THE DEATH OCCURRED. For deaths occurring in hospitals, maternity homes, or institutions, the name of the place and length of stay MUST be stated.

STATEMENT OF USUAL RESIDENCE OF DECEASED

Regardless of the fact that the person may have lived his entire life at the place of death, ALWAYS COMPLETE ALL PARTS OF THIS ITEM. In case a person has resided in the county where death occurred for less than one year, give address of FORMER RESIDENCE. The post office of the deceased may be in a county or state other than the county of actual residence.

IDAHO CODE ANNOTATED-CHAPTER 38, SECTION 206.

The personal and statistical particulars (items 1 to 16) shall be authenticated by the signature of the informant, who may be any competent person acquainted with the facts.

The statement of facts relating to the disposition of the body shall be signed by the undertaker or person acting as such.

The medical certificate shall be made and signed by the physician, if any, last in attendance on the deceased, who shall specify the time in attendance, the time he last saw the deceased alive and the hour of the day at which death occurred. And he shall further state the cause of death, so as to show the course of disease or sequence of causes resulting in death, giving the primary cause, and also the contributory causes, if any, and the duration of each. Indefinite and unsatisfactory terms, indicating only symptoms of disease or conditions resulting from disease, will not be held sufficient for issuing a burial or removal permit; and any certificate containing only such terms as defined by the state registrar as indefinite and unsatisfactory, shall be returned to the physician for correction and definition. The international classification of the causes of death shall be used by all physicians in stating the cause of death in the medical certificate. Causes of death, which may be the result of either disease or violence, shall be carefully defined; and if from violence, its nature shall be stated, and whether (probably) accidental, suicidal, or homicidal.

This body embalmed under direction of Don C. Zachary Lic. No E-450 at Boise, Idaho on 8-2-57

ADDITIONAL REMARKS by Physician

Certificate of Death

STATE OF IDAHO

State File No. 4574
Local Reg. No. 52-61
Reg. Dist. No. 100

BIRTH NO.

Informant, Funeral Director, Registrar and Medical Attendant. EACH must sign with BLACK INK in OWN handwriting. Each item should be answered as completely as possible. State answers as unknown only after a careful investigation. Use BLACK ink or BLACK record typewriter ribbon in filling out certificate. (ICA 38-206 and 215.) Address correspondence to DIVISION OF VITAL STATISTICS, BOISE, IDAHO

RECEIVED DEC 4 1961

1. PLACE OF DEATH
a. COUNTY: Boundary
b. CITY OR TOWN (If outside corporate limits, write RURAL and give township): Bonners Ferry
c. LENGTH OF STAY (in this place): 10 days
d. FULL NAME OF HOSPITAL OR INSTITUTION (If not in hospital or institution, give street address or location): Community Hospital

2. USUAL RESIDENCE (Where deceased lived. If institution: residence before admission).
a. STATE: Idaho
b. COUNTY: Boundary
c. CITY OR TOWN (If outside corporate limits, write RURAL and give township): Bonners Ferry
d. STREET ADDRESS (If rural, give location): ——

3. NAME OF DECEASED (Type or Print): a. (First) FRANK; b. (Middle) LEWIS; c. (Last) CIZNER

4. DATE OF DEATH: (Month) (Day) (Year): November 28, 1961

5. SEX	6. COLOR OR RACE	7. MARRIED, NEVER MARRIED, WIDOWED, DIVORCED (Specify)	8. DATE OF BIRTH	9. AGE (In years last birthday)	IF UNDER 1 YEAR Months	Days	IF UNDER 24 HRS. Hours	Min.
Male	White	Widowed	Nov. 30, 1866	94	—	—	—	—

10a. USUAL OCCUPATION (Give kind of work done during most of working life, even if retired): Farmer
10b. KIND OF BUSINESS OR INDUSTRY: Own Farm
11. BIRTHPLACE (State or foreign country): Chicago, Illinois
12. CITIZEN OF WHAT COUNTRY? U.S.A.

13. FATHER'S NAME: Unknown — BIRTHPLACE: Unknown
14. MOTHER'S MAIDEN NAME: Unknown — BIRTHPLACE: Uknown

15. WAS DECEASED EVER IN U.S. ARMED FORCES? (Yes, no, or unknown): No (If yes, give war or dates of service): ——
16. SOCIAL SECURITY NO.: ——
17. INFORMANT'S OWN SIGNATURE: F. M. McNally — ADDRESS: Bonners Ferry

MEDICAL CERTIFICATION

18. CAUSE OF DEATH — Enter only one cause per line for (a), (b), and (c)

**This does not mean the mode of dying, such as heart failure, asthenia, etc. It means the disease, injury, or complication which caused death.*

I. DISEASE OR CONDITION DIRECTLY LEADING TO DEATH* (a) Cerebral hemorrhage — INTERVAL BETWEEN ONSET AND DEATH: 9 days

ANTECEDENT CAUSES
Morbid conditions, if any, giving rise to the above cause (a) stating the underlying cause last.
DUE TO (b) Arteriosclerosis
DUE TO (c) Senility

II. OTHER SIGNIFICANT CONDITIONS
Conditions contributing to the death but not related to the disease or condition causing death.

19a. DATE OF OPERATION	19b. MAJOR FINDINGS OF OPERATION	20. AUTOPSY?
		YES ☐ NO ☒

21a. ACCIDENT SUICIDE HOMICIDE (Specify)	21b. PLACE OF INJURY (e.g., in or about home, farm, factory, street, office bldg., etc.)	21c. (CITY, TOWN, OR TOWNSHIP) (COUNTY) (STATE)
——	——	——

21d. TIME OF INJURY (Month) (Day) (Year) (Hour)	21e. INJURY OCCURRED	21f. HOW DID INJURY OCCUR?
—— m.	WHILE AT WORK ☐ NOT WHILE AT WORK ☐	——

22. *I hereby certify that I attended the deceased from* 11/19, 1961, *to* 11/28, 1961, *that I last saw the deceased alive on* 11/27, 1961, *and that death occurred at* 6:50 a.m., *from the causes and on the date stated above.*

23a. SIGNATURE (Degree or title)	23b. ADDRESS	23c. DATE SIGNED
Frederick W. Durrow M.D.	Bonners Ferry, Idaho	11/30/61

24a. BURIAL, CREMATION, REMOVAL (Specify)	24b. DATE	24c. NAME OF CEMETERY OR CREMATORY	24d. LOCATION (City, town, or county) (State)
Burial	Nov. 30, 1961	Grandview Cemetery	Bonners Ferry, Idaho

DATE REC'D BY LOCAL REG.	REGISTRAR'S SIGNATURE	25. FUNERAL DIRECTOR	ADDRESS
Dec. 1, 1961	Gwyla Stone	Don P. Zachary	Bonners Ferry

Federal Security Agency
United States Public Health Service

Form DPH-48021

DUTIES:

1. INFORMANT SHALL SIGN HIS OWN NAME, under item 17 to authenticate the facts stated under items 1 to 16 inclusive. In case of facts taken from hospital or public records, the person authorized to release the facts shall sign HIS name in addition to giving the source of information.

2. THE FUNERAL DIRECTOR is responsible for completing the entire certificate, obtaining the signatures of the INFORMANT, the OFFICIAL last in attendance on the deceased and HIS OWN signature.

3. THE REGISTRAR can issue a burial or removal permit ONLY after receiving a completed death certificate, including the SIGNATURES IN BLACK ink under items 17, 23a and 25.

PENALTIES: Under the Idaho law, it is a misdemeanor to

(a) Knowingly supply false information to any one connected with completing a death certificate;
(b) Neglect or refuse to certify to the cause of death on request of the person in charge of the disposition of the deceased.
(c) Remove or bury the body of a deceased person WITHOUT the proper permit being FIRST obtained from the local registrar in the district WHERE THE DEATH OCCURRED;
(d) Alter a certificate on file in the office of a local registrar.

STATEMENT OF PLACE OF DEATH

Special attention should be given to the satisfactory completion of EACH portion of this item. The city or town and street address or route number refer to PLACE WHERE THE DEATH OCCURRED. For deaths occurring in hospitals, maternity homes, or institutions, the name of the place and length of stay MUST be stated.

STATEMENT OF USUAL RESIDENCE OF DECEASED

Regardless of the fact that the person may have lived his entire life at the place of death, ALWAYS COMPLETE ALL PARTS OF THIS ITEM. In case a person has resided in the county where death occurred for less than one year, give address of FORMER RESIDENCE. The post office of the deceased may be in a county or state other than the county of actual residence.

IDAHO CODE ANNOTATED-CHAPTER 38, SECTION 206.

The personal and statistical particulars (items 1 to 16) shall be authenticated by the signature of the informant, who may be any competent person acquainted with the facts.

The statement of facts relating to the disposition of the body shall be signed by the undertaker or person acting as such.

The medical certificate shall be made and signed by the physician, if any, last in attendance on the deceased, who shall specify the time in attendance, the time he last saw the deceased alive and the hour of the day at which death occurred. And he shall further state the cause of death, so as to show the course of disease or sequence of causes resulting in death, giving the primary cause, and also the contributory causes, if any, and the duration of each. Indefinite and unsatisfactory terms, indicating only symptoms of disease or conditions resulting from disease, will not be held sufficient for issuing a burial or removal permit; and any certificate containing only such terms as defined by the state registrar as indefinite and unsatisfactory, shall be returned to the physician for correction and definition. The international classification of the causes of death shall be used by all physicians in stating the cause of death in the medical certificate. Causes of death, which may be the result of either disease or violence, shall be carefully defined; and if from violence, its nature shall be stated, and whether (probably) accidental, suicidal, or homicidal.

This body embalmed under direction of Don C. Zachary Lic. No. E-450 at Boise, Idaho on 8-2-57

ADDITIONAL REMARKS by Physician

Informant, Funeral Director, Registrar and Medical Attendant. EACH must sign with BLACK INK in OWN handwriting. Each item should be answered as completely as possible. State answers as unknown only after a careful investigation. Use BLACK ink or BLACK record typewriter ribbon in filling out certificate. (ICA 38-206 and 215.) Address correspondence to DIVISION OF VITAL STATISTICS, BOISE, IDAHO

Certificate of Death

STATE OF IDAHO

State File No. 4575
Local Reg. No.
Reg. Dist. No.

BIRTH NO.

RECEIVED NOV 20 1961

1. PLACE OF DEATH
a. COUNTY Butte
b. CITY OR TOWN (If outside corporate limits, write RURAL and give township) Arco
c. LENGTH OF STAY (in this place) 1 week
d. FULL NAME OF HOSPITAL OR INSTITUTION (If not in hospital or institution, give street address or location) Lost Rivers Hospital

2. USUAL RESIDENCE (Where deceased lived. If institution: residence before admission).
a. STATE Idaho
b. COUNTY Custer
c. CITY OR TOWN (If outside corporate limits, write RURAL and give township) Leslie
d. STREET ADDRESS (If rural, give location)

3. NAME OF DECEASED (Type or Print) a. (First) Herbert b. (Middle) LeRoy c. (Last) Jones

4. DATE OF DEATH (Month) (Day) (Year) Nov. 8, 1961

5. SEX Male
6. COLOR OR RACE White
7. MARRIED, NEVER MARRIED, WIDOWED, DIVORCED (Specify) Married
8. DATE OF BIRTH Sept. 28, 1886
9. AGE (In years last birthday) 75 IF UNDER 1 YEAR Months Days IF UNDER 24 HRS. Hours Min.

10a. USUAL OCCUPATION (Give kind of work done during most of working life, even if retired) Forest service
10b. KIND OF BUSINESS OR INDUSTRY Ranger
11. BIRTHPLACE (State or foreign country) Old Era Butte County
12. CITIZEN OF WHAT COUNTRY? USA

13. FATHER'S NAME Wiley Jones BIRTHPLACE Springfield, Mo.
14. MOTHER'S MAIDEN NAME Sarah Beatham BIRTHPLACE Sandusky, Ohio.

15. WAS DECEASED EVER IN U.S. ARMED FORCES? (Yes, no, or unknown) no (If yes, give war or dates of service)
16. SOCIAL SECURITY NO. 518-38-9271
17. INFORMANT'S OWN SIGNATURE Edna Jones ADDRESS Leslie, Ida

18. CAUSE OF DEATH Enter only one cause per line for (a), (b), and (c)

*This does not mean the mode of dying, such as heart failure, asthenia, etc. It means the disease, injury, or complication which caused death.

420.0

MEDICAL CERTIFICATION

I. DISEASE OR CONDITION DIRECTLY LEADING TO DEATH* (a) Uremia — INTERVAL BETWEEN ONSET AND DEATH 1 mo.

ANTECEDENT CAUSES
Morbid conditions, if any, giving rise to the above cause (a) stating the underlying cause last.
DUE TO (b) Chronic Glomerulonephritis — 10 yrs
DUE TO (c) Arteriosclerotic Heart Disease — 10 yrs

II. OTHER SIGNIFICANT CONDITIONS
Conditions contributing to the death but not related to the disease or condition causing death.

19a. DATE OF OPERATION
19b. MAJOR FINDINGS OF OPERATION
20. AUTOPSY? YES ☐ NO ☒

21a. ACCIDENT SUICIDE HOMICIDE (Specify)
21b. PLACE OF INJURY (e.g., in or about home, farm, factory, street, office bldg., etc.)
21c. (CITY, TOWN, OR TOWNSHIP) (COUNTY) (STATE)

21d. TIME OF INJURY (Month) (Day) (Year) (Hour) m.
21e. INJURY OCCURRED WHILE AT WORK ☐ NOT WHILE AT WORK ☐
21f. HOW DID INJURY OCCUR?

22. *I hereby certify that I attended the deceased from* Oct, 1960, *to* Nov 8, 1961, *that I last saw the deceased alive on* Nov 8, 1961, *and that death occurred at* 5:15 *m., from the causes and on the date stated above.*

23a. SIGNATURE R. S. Sarten (Degree or title) MD
23b. ADDRESS Arco, Ida.
23c. DATE SIGNED 11-13-61

24a. BURIAL, CREMATION, REMOVAL (Specify) Burial
24b. DATE Nov. 13, 61.
24c. NAME OF CEMETERY OR CREMATORY Mt. McCaleb Cemetery
24d. LOCATION (City, town, or county) Mackay (State) Idaho

DATE REC'D BY LOCAL REG. Nov. 13, 1961
REGISTRAR'S SIGNATURE Betty J. Marvel
25. FUNERAL DIRECTOR Marvel Funeral Home ADDRESS Arco, Ida.
Betty J. Marvel

Federal Security Agency
United States Public Health Service

Form DPH-48021

NOV 21 1961

DUTIES:

1. INFORMANT SHALL SIGN HIS OWN NAME, under item 17 to authenticate the facts stated under items 1 to 16 inclusive. In case of facts taken from hospital or public records, the person authorized to release the facts shall sign HIS name in addition to giving the source of information.

2. THE FUNERAL DIRECTOR is responsible for completing the entire certificate, obtaining the signatures of the INFORMANT, the OFFICIAL last in attendance on the deceased and HIS OWN signature.

3. THE REGISTRAR can issue a burial or removal permit ONLY after receiving a completed death certificate, including the SIGNATURES IN BLACK ink under items 17, 23a and 25.

PENALTIES: Under the Idaho law, it is a misdemeanor to

(a) Knowingly supply false information to any one connected with completing a death certificate;
(b) Neglect or refuse to certify to the cause of death on request of the person in charge of the disposition of the deceased.
(c) Remove or bury the body of a deceased person WITHOUT the proper permit being FIRST obtained from the local registrar in the district WHERE THE DEATH OCCURRED;
(d) Alter a certificate on file in the office of a local registrar.

STATEMENT OF PLACE OF DEATH

Special attention should be given to the satisfactory completion of EACH portion of this item. The city or town and street address or route number refer to PLACE WHERE THE DEATH OCCURRED. For deaths occurring in hospitals, maternity homes, or institutions, the name of the place and length of stay MUST be stated.

STATEMENT OF USUAL RESIDENCE OF DECEASED

Regardless of the fact that the person may have lived his entire life at the place of death, ALWAYS COMPLETE ALL PARTS OF THIS ITEM. In case a person has resided in the county where death occurred for less than one year, give address of FORMER RESIDENCE. The post office of the deceased may be in a county or state other than the county of actual residence.

IDAHO CODE ANNOTATED-CHAPTER 38, SECTION 206.

The personal and statistical particulars (items 1 to 16) shall be authenticated by the signature of the informant, who may be any competent person acquainted with the facts.

The statement of facts relating to the disposition of the body shall be signed by the undertaker or person acting as such.

The medical certificate shall be made and signed by the physician, if any, last in attendance on the deceased, who shall specify the time in attendance, the time he last saw the deceased alive and the hour of the day at which death occurred. And he shall further state the cause of death, so as to show the course of disease or sequence of causes resulting in death, giving the primary cause, and also the contributory causes, if any, and the duration of each. Indefinite and unsatisfactory terms, indicating only symptoms of disease or conditions resulting from disease, will not be held sufficient for issuing a burial or removal permit; and any certificate containing only such terms as defined by the state registrar as indefinite and unsatisfactory, shall be returned to the physician for correction and definition. The international classification of the causes of death shall be used by all physicians in stating the cause of death in the medical certificate. Causes of death, which may be the result of either disease or violence, shall be carefully defined; and if from violence, its nature shall be stated, and whether (probably) accidental, suicidal, or homicidal.

This body embalmed under direction of W.S. Marvel Lic. No. E-332 at Arco, Idaho on Nov. 8, 61

ADDITIONAL REMARKS by Physician

Certificate of Death

STATE OF IDAHO

State File No. 4576
Local Reg. No. 273
Reg. Dist. No. 362

BIRTH NO.

RECEIVED DEC 5 1961 Bureau of Vital Statistics

1. PLACE OF DEATH
a. COUNTY: Canyon
b. CITY OR TOWN: Nampa
c. LENGTH OF STAY (in this place):
d. FULL NAME OF HOSPITAL OR INSTITUTION (If not in hospital or institution, give street address or location): Reynolds Nursing Home

2. USUAL RESIDENCE (Where deceased lived. If institution: residence before admission).
a. STATE: Idaho
b. COUNTY: Canyon
c. CITY OR TOWN (If outside corporate limits, write RURAL and give township): Nampa
d. STREET ADDRESS (If rural, give location): 708 Diamond Street

3. NAME OF DECEASED (Type or Print): a. (First) RUBY b. (Middle) ALBINA c. (Last) LONG

4. DATE OF DEATH: (Month) October (Day) 22 (Year) 1961

5. SEX: F

6. COLOR OR RACE: White

7. MARRIED, NEVER MARRIED, WIDOWED, DIVORCED (Specify): Widowed

8. DATE OF BIRTH: May 24, 1889

9. AGE (In years last birthday): 72
IF UNDER 1 YEAR: Months / Days
IF UNDER 24 HRS.: Hours / Min.

10a. USUAL OCCUPATION (Give kind of work done during most of working life, even if retired): Housewife

10b. KIND OF BUSINESS OR INDUSTRY:

11. BIRTHPLACE (State or foreign country): Ardoch, North Dakota

12. CITIZEN OF WHAT COUNTRY?: USA

13. FATHER'S NAME: John Daniel Long
BIRTHPLACE: Canada

14. MOTHER'S MAIDEN NAME: Lura Smith
BIRTHPLACE: Canada

15. WAS DECEASED EVER IN U.S. ARMED FORCES? (Yes, no, or unknown): NO
(If yes, give war or dates of service):

16. SOCIAL SECURITY NO.: 536-09-0757B

17. INFORMANT'S OWN SIGNATURE: Ruth A. Long
ADDRESS: 708 Diamond

18. CAUSE OF DEATH
Enter only one cause per line for (a), (b), and (c)

**This does not mean the mode of dying, such as heart failure, asthenia, etc. It means the disease, injury, or complication which caused death.*

MEDICAL CERTIFICATION

204.0

I. DISEASE OR CONDITION DIRECTLY LEADING TO DEATH* (a) Chronic lymphocytic leukemia — INTERVAL BETWEEN ONSET AND DEATH: 3 years

ANTECEDENT CAUSES
Morbid conditions, if any, giving rise to the above cause (a) stating the underlying cause last.
DUE TO (b):
DUE TO (c):

II. OTHER SIGNIFICANT CONDITIONS
Conditions contributing to the death but not related to the disease or condition causing death.

19a. DATE OF OPERATION:
19b. MAJOR FINDINGS OF OPERATION:
20. AUTOPSY? YES ☐ NO ☒

21a. ACCIDENT SUICIDE HOMICIDE (Specify):
21b. PLACE OF INJURY (e.g., in or about home, farm, factory, street, office bldg., etc.):
21c. (CITY, TOWN, OR TOWNSHIP) (COUNTY) (STATE):
21d. TIME OF INJURY (Month) (Day) (Year) (Hour) m.:
21e. INJURY OCCURRED WHILE AT WORK ☐ NOT WHILE AT WORK ☐
21f. HOW DID INJURY OCCUR?:

22. *I hereby certify that I attended the deceased from* July, 1961 *to* Oct 22, 1961, *that I last saw the deceased alive on* Oct 22, 1961, *and that death occurred at* 9:00 p.m., *from the causes and on the date stated above.*

23a. SIGNATURE: Harold Brown (Degree or title): MD
23b. ADDRESS: 407 11th Ave So
23c. DATE SIGNED: Oct 26 1961

24a. BURIAL, CREMATION, REMOVAL (Specify): Burial
24b. DATE: Oct. 25, 1961
24c. NAME OF CEMETERY OR CREMATORY: Hillcrest Cemetery
24d. LOCATION (City, town, or county) (State): Canyon County, Idaho

DATE REC'D BY LOCAL REG.: Nov. 29, 1961
REGISTRAR'S SIGNATURE: Jane Stack
25. FUNERAL DIRECTOR: Larry J. Branch
ADDRESS: Nampa, Idaho
ALSIP FUNERAL CHAPEL 404-10Ave. So.

Federal Security Agency
United States Public Health Service
Form DPH-48021

Informant, Funeral Director, Registrar and Medical Attendant. EACH must sign with BLACK INK in OWN handwriting. Each item should be answered as completely as possible. State answers as unknown only after a careful investigation. Use BLACK ink or BLACK record typewriter ribbon in filling out certificate. (ICA 38-206 and 215.) Address correspondence to DIVISION OF VITAL STATISTICS, BOISE, IDAHO

DUTIES:

1. INFORMANT SHALL SIGN HIS OWN NAME, under item 17 to authenticate the facts stated under items 1 to 16 inclusive. In case of facts taken from hospital or public records, the person authorized to release the facts shall sign HIS name in addition to giving the source of information.

2. THE FUNERAL DIRECTOR is responsible for completing the entire certificate, obtaining the signatures of the INFORMANT, the OFFICIAL last in attendance on the deceased and HIS OWN signature.

3. THE REGISTRAR can issue a burial or removal permit ONLY after receiving a completed death certificate, including the SIGNATURES IN BLACK ink under items 17, 23a and 25.

PENALTIES: Under the Idaho law, it is a misdemeanor to

(a) Knowingly supply false information to any one connected with completing a death certificate;
(b) Neglect or refuse to certify to the cause of death on request of the person in charge of the disposition of the deceased.
(c) Remove or bury the body of a deceased person WITHOUT the proper permit being FIRST obtained from the local registrar in the district WHERE THE DEATH OCCURRED;
(d) Alter a certificate on file in the office of a local registrar.

STATEMENT OF PLACE OF DEATH

Special attention should be given to the satisfactory completion of EACH portion of this item. The city or town and street address or route number refer to PLACE WHERE THE DEATH OCCURRED. For deaths occurring in hospitals, maternity homes, or institutions, the name of the place and length of stay MUST be stated.

STATEMENT OF USUAL RESIDENCE OF DECEASED

Regardless of the fact that the person may have lived his entire life at the place of death, ALWAYS COMPLETE ALL PARTS OF THIS ITEM. In case a person has resided in the county where death occurred for less than one year, give address of FORMER RESIDENCE. The post office of the deceased may be in a county or state other than the county of actual residence.

IDAHO CODE ANNOTATED-CHAPTER 38, SECTION 206.

The personal and statistical particulars (items 1 to 16) shall be authenticated by the signature of the informant, who may be any competent person acquainted with the facts.

The statement of facts relating to the disposition of the body shall be signed by the undertaker or person acting as such.

The medical certificate shall be made and signed by the physician, if any, last in attendance on the deceased, who shall specify the time in attendance, the time he last saw the deceased alive and the hour of the day at which death occurred. And he shall further state the cause of death, so as to show the course of disease or sequence of causes resulting in death, giving the primary cause, and also the contributory causes, if any, and the duration of each. Indefinite and unsatisfactory terms, indicating only symptoms of disease or conditions resulting from disease, will not be held sufficient for issuing a burial or removal permit; and any certificate containing only such terms as defined by the state registrar as indefinite and unsatisfactory, shall be returned to the physician for correction and definition. The international classification of the causes of death shall be used by all physicians in stating the cause of death in the medical certificate. Causes of death, which may be the result of either disease or violence, shall be carefully defined; and if from violence, its nature shall be stated, and whether (probably) accidental, suicidal, or homicidal.

This body embalmed under direction of Larry Kroush Lic. No. # 447 at Nampa on 10/21/61

ADDITIONAL REMARKS by Physician

Informant, Funeral Director, Registrar and Medical Attendant. EACH must sign with BLACK INK in OWN handwriting. Each item should be answered as completely as possible. State answers as unknown only after a careful investigation. Use BLACK ink or BLACK record typewriter ribbon in filling out certificate. (ICA 38-206 and 215.) Address correspondence to DIVISION OF VITAL STATISTICS, BOISE, IDAHO

Certificate of Death

STATE OF IDAHO

State File No. 4577
Local Reg. No. 95
Reg. Dist. No. 360

BIRTH NO.

RECEIVED DEC 4 1961

1. PLACE OF DEATH
a. COUNTY: Canyon (141)
b. CITY OR TOWN (If outside corporate limits, write RURAL and give township): Caldwell
c. LENGTH OF STAY (in this place):
d. FULL NAME OF HOSPITAL OR INSTITUTION (If not in hospital or institution, give street address or location): Caldwell Memorial Hospital (651)

2. USUAL RESIDENCE (Where deceased lived. If institution: residence before admission).
a. STATE: Idaho (141)
b. COUNTY: Canyon
c. CITY OR TOWN (If outside corporate limits, write RURAL and give township): Caldwell
d. STREET ADDRESS (If rural, give location): 2515 Illinois St.

3. NAME OF DECEASED (Type or Print)
a. (First): Pansy
b. (Middle): M.
c. (Last): Shahan

4. DATE OF DEATH (Month) (Day) (Year): Oct. 28, 1961

5. SEX: Female
6. COLOR OR RACE: White
7. MARRIED, NEVER MARRIED, WIDOWED, DIVORCED (Specify): Married
8. DATE OF BIRTH: April ', 1895
9. AGE (In years last birthday): 66 — IF UNDER 1 YEAR: Months 6, Days 20 — IF UNDER 24 HRS.: Hours, Min.

10a. USUAL OCCUPATION (Give kind of work done during most of working life, even if retired):
10b. KIND OF BUSINESS OR INDUSTRY:
11. BIRTHPLACE (State or foreign country): Herdland, Missouri
12. CITIZEN OF WHAT COUNTRY?: USA

13. FATHER'S NAME: Robert C. Trunnel — BIRTHPLACE: Unknown (3)
14. MOTHER'S MAIDEN NAME: Theetna Miller — BIRTHPLACE: Unknown (3)

15. WAS DECEASED EVER IN U.S. ARMED FORCES? (Yes, no, or unknown) (If yes, give war or dates of service):
16. SOCIAL SECURITY NO.:
17. INFORMANT'S OWN SIGNATURE: X Otto E Shahan — ADDRESS:

18. CAUSE OF DEATH
Enter only one cause per line for (a), (b), and (c)

This does not mean the mode of dying, such as heart failure, asthenia, etc. It means the disease, injury, or complication which caused death.

MEDICAL CERTIFICATION

174X

I. DISEASE OR CONDITION DIRECTLY LEADING TO DEATH* (a): LIVER FAILURE · SHOCK — INTERVAL BETWEEN ONSET AND DEATH: 3 DAYS

ANTECEDENT CAUSES
Morbid conditions, if any, giving rise to the above cause (a) stating the underlying cause last.
DUE TO (b): LEIOMYOSARCOMA UTERUS — 1 MO
DUE TO (c):

II. OTHER SIGNIFICANT CONDITIONS
Conditions contributing to the death but not related to the disease or condition causing death.

19a. DATE OF OPERATION: 27 SEPT 61
19b. MAJOR FINDINGS OF OPERATION: UNRELATED TO DEATH — DEGEN. FIBROID UTERUS c̄ LEIOMYOSARCOMA · GALL STONES
20. AUTOPSY? YES [X] NO [ ]

21a. ACCIDENT SUICIDE HOMICIDE (Specify):
21b. PLACE OF INJURY (e.g., in or about home, farm, factory, street, office bldg., etc.):
21c. (CITY, TOWN, OR TOWNSHIP) (COUNTY) (STATE):
21d. TIME OF INJURY (Month) (Day) (Year) (Hour) m.:
21e. INJURY OCCURRED WHILE AT WORK [ ] NOT WHILE AT WORK [ ]
21f. HOW DID INJURY OCCUR?:

22. *I hereby certify that I attended the deceased from* 25 SEPT, 1961, *to* 28 OCT, 1961, *that I last saw the deceased alive on* 28 OCT, 1961, *and that death occurred at* 5 A *m., from the causes and on the date stated above.*

23a. SIGNATURE (Degree or title): J L Montgomery MD
23b. ADDRESS: 222 E. Logan
23c. DATE SIGNED:

24a. BURIAL, CREMATION, REMOVAL (Specify): Burial
24b. DATE: Nov. 1, 1961
24c. NAME OF CEMETERY OR CREMATORY: Wilder Cemetery
24d. LOCATION (City, town, or county): Wilder — (State): Idaho

DATE REC'D BY LOCAL REG.: 11-30-61
REGISTRAR'S SIGNATURE: Agnes M Denman
25. FUNERAL DIRECTOR: [signature] — ADDRESS: Peckham-Dakan-Davis Chapel, Caldwell, Ida.

Federal Security Agency
United States Public Health Service

Form DPH-48021

DUTIES:

1. INFORMANT SHALL SIGN HIS OWN NAME, under item 17 to authenticate the facts stated under items 1 to 16 inclusive. In case of facts taken from hospital or public records, the person authorized to release the facts shall sign HIS name in addition to giving the source of information.

2. THE FUNERAL DIRECTOR is responsible for completing the entire certificate, obtaining the signatures of the INFORMANT, the OFFICIAL last in attendance on the deceased and HIS OWN signature.

3. THE REGISTRAR can issue a burial or removal permit ONLY after receiving a completed death certificate, including the SIGNATURES IN BLACK ink under items 17, 23a and 25.

PENALTIES: Under the Idaho law, it is a misdemeanor to

(a) Knowingly supply false information to any one connected with completing a death certificate;
(b) Neglect or refuse to certify to the cause of death on request of the person in charge of the disposition of the deceased.
(c) Remove or bury the body of a deceased person WITHOUT the proper permit being FIRST obtained from the local registrar in the district WHERE THE DEATH OCCURRED;
(d) Alter a certificate on file in the office of a local registrar.

STATEMENT OF PLACE OF DEATH

Special attention should be given to the satisfactory completion of EACH portion of this item. The city or town and street address or route number refer to PLACE WHERE THE DEATH OCCURRED. For deaths occurring in hospitals, maternity homes, or institutions, the name of the place and length of stay MUST be stated.

STATEMENT OF USUAL RESIDENCE OF DECEASED

Regardless of the fact that the person may have lived his entire life at the place of death, ALWAYS COMPLETE ALL PARTS OF THIS ITEM. In case a person has resided in the county where death occurred for less than one year, give address of FORMER RESIDENCE. The post office of the deceased may be in a county or state other than the county of actual residence.

IDAHO CODE ANNOTATED-CHAPTER 38, SECTION 206.

The personal and statistical particulars (items 1 to 16) shall be authenticated by the signature of the informant, who may be any competent person acquainted with the facts.

The statement of facts relating to the disposition of the body shall be signed by the undertaker or person acting as such.

The medical certi[illegible] be made and signed by the physician, if any, last in attendance on the deceased, who shall s[illegible]ime in attendance, the time he last saw the deceased alive and the hour of the day at which d[illegible]d. And he shall further state the cause of death, so as to show the course of disease or [illegible] of causes resulting in death, giving the primary cause, and also the contributory causes, i[illegible] the duration of each. Indefinite and unsatisfactory terms, indicating only symptoms of diseas[illegible]tions resulting from disease, will not be held sufficient for issuing a burial or removal permit, [illegible] certificate containing only such terms as defined by the state registrar as indefinit[illegible]sfactory, shall be returned to the physician for correction and definition. The inter[illegible]ssification of the causes of death shall be used by all physicians in stating the cause o[illegible]he medical certificate. Causes of death, which may be the result of either disease or viol[illegible] be carefully defined; and if from violence, its nature shall be stated, and whether (p[illegible]idental, suicidal, or homicidal.

This body embalmed under [illegible] Kenneth E Jones Lic. No. E-395 at Caldwell on 6-28-61

ADDITIONAL REMARKS by [illegible]

Certificate of Death

STATE OF IDAHO

State File No. 4578
Local Reg. No. 74
Reg. Dist. No. 961

BIRTH NO.

RECEIVED NOV 14 1961 Bureau of Vital Statistics

1. PLACE OF DEATH
a. COUNTY: Canyon
b. CITY OR TOWN (If outside corporate limits, write RURAL and give township): Caldwell,
c. LENGTH OF STAY (in this place):
d. FULL NAME OF HOSPITAL OR INSTITUTION (If not in hospital or institution, give street address or location): Home, Rt. 5

2. USUAL RESIDENCE (Where deceased lived. If institution: residence before admission).
a. STATE: Idaho
b. COUNTY: Canyon
c. CITY OR TOWN (If outside corporate limits, write RURAL and give township): Caldwell
d. STREET ADDRESS (If rural, give location): Rt. # 5

3. NAME OF DECEASED (Type or Print) a. (First)	b. (Middle)	c. (Last)	4. DATE OF DEATH (Month) (Day) (Year)
Charles	H.	Stuart	Nov. 1, 1961

5. SEX	6. COLOR OR RACE	7. MARRIED, NEVER MARRIED, WIDOWED, DIVORCED (Specify)	8. DATE OF BIRTH	9. AGE (In years last birthday)	IF UNDER 1 YEAR Months	Days	IF UNDER 24 HRS. Hours	Min.
Male	White	Married	Dec. 25, 1903	57	10	16		

10a. USUAL OCCUPATION (Give kind of work done during most of working life, even if retired): Farmer
10b. KIND OF BUSINESS OR INDUSTRY:
11. BIRTHPLACE (State or foreign country): Oakland, California
12. CITIZEN OF WHAT COUNTRY? USA

13. FATHER'S NAME: Okill Stuart — BIRTHPLACE: Canada
14. MOTHER'S MAIDEN NAME: Elsie Ihrig — BIRTHPLACE: Germany

15. WAS DECEASED EVER IN U.S. ARMED FORCES? (Yes, no, or unknown) (If yes, give war or dates of service):
16. SOCIAL SECURITY NO.:
17. INFORMANT'S OWN SIGNATURE: x Mrs Chas. H. Stuart — ADDRESS:

MEDICAL CERTIFICATION

18. CAUSE OF DEATH
Enter only one cause per line for (a), (b), and (c)

**This does not mean the mode of dying, such as heart failure, asthenia, etc. It means the disease, injury, or complication which caused death.*

I. DISEASE OR CONDITION DIRECTLY LEADING TO DEATH* (a) Coronary occlusion — INTERVAL BETWEEN ONSET AND DEATH:

ANTECEDENT CAUSES
Morbid conditions, if any, giving rise to the above cause (a) stating the underlying cause last.
DUE TO (b):
DUE TO (c):

II. OTHER SIGNIFICANT CONDITIONS
Conditions contributing to the death but not related to the disease or condition causing death.

19a. DATE OF OPERATION:
19b. MAJOR FINDINGS OF OPERATION:
20. AUTOPSY? YES ☐ NO ☑

21a. ACCIDENT SUICIDE HOMICIDE (Specify):
21b. PLACE OF INJURY (e.g., in or about home, farm, factory, street, office bldg., etc.):
21c. (CITY, TOWN, OR TOWNSHIP) (COUNTY) (STATE):
21d. TIME OF INJURY (Month) (Day) (Year) (Hour) m.:
21e. INJURY OCCURRED WHILE AT WORK ☐ NOT WHILE AT WORK ☐
21f. HOW DID INJURY OCCUR?

Inspection Only

22. *I hereby certify that I attended the deceased from* _____, 19__, *to* _____, 19__, *that I last saw the deceased alive on* _____, 19__, *and that death occurred at* 6:30 P *m., from the causes and on the date stated above.*

23a. SIGNATURE (Degree or title)	23b. ADDRESS	23c. DATE SIGNED
Henry C. Wesche M.D. Coroner	Nampa Idaho	11-3-61

24a. BURIAL, CREMATION, REMOVAL (Specify)	24b. DATE	24c. NAME OF CEMETERY OR CREMATORY	24d. LOCATION (City, town, or county) (State)
Burial	Nov. 6, 1961	Canyon Hill Cemetery	Caldwell Idaho

DATE REC'D BY LOCAL REG.: 11-7-61
REGISTRAR'S SIGNATURE: Agnes M Denney
25. FUNERAL DIRECTOR: Merville D Davis — ADDRESS: Peckham-Dakan-Davis Chapel, Caldwell

Federal Security Agency
United States Public Health Service
Form DPH-48021

Informant, Funeral Director, Registrar and Medical Attendant. EACH must sign with BLACK INK in OWN handwriting. Each item should be answered as completely as possible. State answers as unknown only after a careful investigation. Use BLACK ink or BLACK record typewriter ribbon in filling out certificate. (ICA 38-206 and 215.) Address correspondence to DIVISION OF VITAL STATISTICS, BOISE, IDAHO

DUTIES:

NOV 17 1961

1. INFORMANT SHALL SIGN HIS OWN NAME, under item 17 to authenticate the facts stated under items 1 to 16 inclusive. In case of facts taken from hospital or public records, the person authorized to release the facts shall sign HIS name in addition to giving the source of information.

2. THE FUNERAL DIRECTOR is responsible for completing the entire certificate, obtaining the signatures of the INFORMANT, the OFFICIAL last in attendance on the deceased and HIS OWN signature.

3. THE REGISTRAR can issue a burial or removal permit ONLY after receiving a completed death certificate, including the SIGNATURES IN BLACK ink under items 17, 23a and 25.

PENALTIES: Under the Idaho law, it is a misdemeanor to

(a) Knowingly supply false information to any one connected with completing a death certificate;
(b) Neglect or refuse to certify to the cause of death on request of the person in charge of the disposition of the deceased.
(c) Remove or bury the body of a deceased person WITHOUT the proper permit being FIRST obtained from the local registrar in the district WHERE THE DEATH OCCURRED;
(d) Alter a certificate on file in the office of a local registrar.

STATEMENT OF PLACE OF DEATH

Special attention should be given to the satisfactory completion of EACH portion of this item. The city or town and street address or route number refer to PLACE WHERE THE DEATH OCCURRED. For deaths occurring in hospitals, maternity homes, or institutions, the name of the place and length of stay MUST be stated.

STATEMENT OF USUAL RESIDENCE OF DECEASED

Regardless of the fact that the person may have lived his entire life at the place of death, ALWAYS COMPLETE ALL PARTS OF THIS ITEM. In case a person has resided in the county where death occurred for less than one year, give address of FORMER RESIDENCE. The post office of the deceased may be in a county or state other than the county of actual residence.

IDAHO CODE ANNOTATED-CHAPTER 38, SECTION 206.

The personal and statistical particulars (items 1 to 16) shall be authenticated by the signature of the informant, who may be any competent person acquainted with the facts.

The statement of facts relating to the disposition of the body shall be signed by the undertaker or person acting as such.

The medical certificate shall be made and signed by the physician, if any, last in attendance on the deceased, who shall specify the time in attendance, the time he last saw the deceased alive and the hour of the day at which death occurred. And he shall further state the cause of death, so as to show the course of disease or sequence of causes resulting in death, giving the primary cause, and also the contributory causes, if any, and the duration of each. Indefinite and unsatisfactory terms, indicating only ~~symptoms~~ of ~~disease or conditions resulting~~ from disease, will not be held sufficient for issuing a burial or removal permit; and any certificate containing only such terms as defined by the state registrar as indefinite and unsatisfactory, shall be returned to the physician for correction and definition. The international classification of the causes of death shall be used by all physicians in stating the cause of death in the medical certificate. Causes of death, which may be the result of either disease or violence, shall be carefully defined; and if from violence, its nature shall be stated, and whether (probably) accidental, suicidal, or homicidal.

This body embalmed under direction of Kenneth C. Symms Lic. No. E-395 at Caldwell on 11-1-61

ADDITIONAL REMARKS by Physician

Informant, Funeral Director, Registrar and Medical Attendant. EACH must sign with BLACK INK in OWN handwriting. Each item should be answered as completely as possible. State answers as unknown only after a careful investigation. Use BLACK ink or BLACK record typewriter ribbon in filling out certificate. (ICA 38-206 and 215.) Address correspondence to DIVISION OF VITAL STATISTICS, BOISE, IDAHO

Certificate of Death

STATE OF IDAHO

State File No. 4579
Local Reg. No. 255
Reg. Dist. No. 362

BIRTH NO.

RECEIVED NOV 14 1961 Bureau of Vital Statistics

1. PLACE OF DEATH
a. COUNTY: Canyon
b. CITY OR TOWN (If outside corporate limits, write RURAL and give township): Nampa
c. LENGTH OF STAY (in this place):
d. FULL NAME OF HOSPITAL OR INSTITUTION (If not in hospital or institution, give street address or location): Reynolds Nursing Home

2. USUAL RESIDENCE (Where deceased lived. If institution: residence before admission).
a. STATE: Idaho
b. COUNTY: Canyon
c. CITY OR TOWN (If outside corporate limits, write RURAL and give township): Nampa
d. STREET ADDRESS (If rural, give location): 404 Elder

3. NAME OF DECEASED (Type or Print): a. (First) Leigh; b. (Middle) B.; c. (Last) Callen

4. DATE OF DEATH (Month) Nov. (Day) 2 (Year) 1961

5. SEX: M
6. COLOR OR RACE: White
7. MARRIED, NEVER MARRIED, WIDOWED, DIVORCED (Specify): Widowed
8. DATE OF BIRTH: April 10, 1961
9. AGE (In years last birthday): 82 — IF UNDER 1 YEAR: Months / Days — IF UNDER 24 HRS.: Hours / Min.

10a. USUAL OCCUPATION (Give kind of work done during most of working life, even if retired): Ret. Farmer
10b. KIND OF BUSINESS OR INDUSTRY: Farming
11. BIRTHPLACE (State or foreign country): Madison Kansas
12. CITIZEN OF WHAT COUNTRY? USA

13. FATHER'S NAME: Dwight C. Callen — BIRTHPLACE: Illinois
14. MOTHER'S MAIDEN NAME: Mary Bates — BIRTHPLACE: Il linois

15. WAS DECEASED EVER IN U.S. ARMED FORCES? (Yes, no, or unknown): No — (If yes, give war or dates of service)
16. SOCIAL SECURITY NO.: - ------
17. INFORMANT'S OWN SIGNATURE: X Mrs G. A. Jordan — ADDRESS: Rt 6, Caldwell

18. CAUSE OF DEATH Enter only one cause per line for (a), (b), and (c)

This does not mean the mode of dying, such as heart failure, asthenia, etc. It means the disease, injury, or complication which caused death.

MEDICAL CERTIFICATION

I. DISEASE OR CONDITION DIRECTLY LEADING TO DEATH* (a) Cardio-Vascular-Renal Disease

ANTECEDENT CAUSES — *Morbid conditions, if any, giving rise to the above cause (a) stating the underlying cause last.*
DUE TO (b) Arteriosclerosis
DUE TO (c)

II. OTHER SIGNIFICANT CONDITIONS — *Conditions contributing to the death but not related to the disease or condition causing death.* Carcinoma prostate

INTERVAL BETWEEN ONSET AND DEATH

19a. DATE OF OPERATION
19b. MAJOR FINDINGS OF OPERATION
20. AUTOPSY? YES ☐ NO ☒

21a. ACCIDENT SUICIDE HOMICIDE (Specify)
21b. PLACE OF INJURY (e.g., in or about home, farm, factory, street, office bldg., etc.)
21c. (CITY, TOWN, OR TOWNSHIP) (COUNTY) (STATE)

21d. TIME OF INJURY (Month) (Day) (Year) (Hour) m.
21e. INJURY OCCURRED WHILE AT WORK ☐ NOT WHILE AT WORK ☐
21f. HOW DID INJURY OCCUR?

22. *I hereby certify that I attended the deceased from* 1-25, 1951, *to* 11-2, 1961, *that I last saw the deceased alive on* 10-28-, 1961, *and that death occurred at* 5:30 P. *m., from the causes and on the date stated above.*

23a. SIGNATURE (Degree or title): Henry C. Wesche M.D.
23b. ADDRESS: Nampa Idaho
23c. DATE SIGNED: 11-3-61

24a. BURIAL, CREMATION, REMOVAL (Specify): Burial
24b. DATE: Nov. 6, 1961
24c. NAME OF CEMETERY OR CREMATORY: Kohlerlawn Cemetery
24d. LOCATION (City, town, or county) (State): Nampa Idaho

DATE REC'D BY LOCAL REG.: Nov. 8, 1961
REGISTRAR'S SIGNATURE: Jane Steck
25. FUNERAL DIRECTOR: Tony J. Krauch — ADDRESS: Nampa, Idaho

Federal Security Agency
United States Public Health Service

Form DPH-48021

ALSIP FUNERAL CHAPEL 404-01 Ave. So.

DUTIES:

1. INFORMANT SHALL SIGN HIS OWN NAME, under item 17 to authenticate the facts stated under items 1 to 16 inclusive. In case of facts taken from hospital or public records, the person authorized to release the facts shall sign HIS name in addition to giving the source of information.

2. THE FUNERAL DIRECTOR is responsible for completing the entire certificate, obtaining the signatures of the INFORMANT, the OFFICIAL last in attendance on the deceased and HIS OWN signature.

3. THE REGISTRAR can issue a burial or removal permit ONLY after receiving a completed death certificate, including the SIGNATURES IN BLACK ink under items 17, 23a and 25.

PENALTIES: Under the Idaho law, it is a misdemeanor to

(a) Knowingly supply false information to any one connected with completing a death certificate;
(b) Neglect or refuse to certify to the cause of death on request of the person in charge of the disposition of the deceased.
(c) Remove or bury the body of a deceased person WITHOUT the proper permit being FIRST obtained from the local registrar in the district WHERE THE DEATH OCCURRED;
(d) Alter a certificate on file in the office of a local registrar.

STATEMENT OF PLACE OF DEATH

Special attention should be given to the satisfactory completion of EACH portion of this item. The city or town and street address or route number refer to PLACE WHERE THE DEATH OCCURRED. For deaths occurring in hospitals, maternity homes, or institutions, the name of the place and length of stay MUST be stated.

STATEMENT OF USUAL RESIDENCE OF DECEASED

Regardless of the fact that the person may have lived his entire life at the place of death, ALWAYS COMPLETE ALL PARTS OF THIS ITEM. In case a person has resided in the county where death occurred for less than one year, give address of FORMER RESIDENCE. The post-office of the deceased may be in a county or state other than the county of actual residence.

IDAHO CODE ANNOTATED-CHAPTER 38, SECTION 206.

The personal and statistical particulars (items 1 to 16) shall be authenticated by the signature of the informant, who may be any competent person acquainted with the facts.

The statement of facts relating to the disposition of the body shall be signed by the undertaker or person acting as such.

The medical certificate shall be made and signed by the physician, if any, last in attendance on the deceased, who shall specify the time in attendance, the time he last saw the deceased alive and the hour of the day at which death occurred. And he shall further state the cause of death, so as to show the course of disease or sequence of causes resulting in death, giving the primary cause, and also the contributory causes, if any, and the duration of each. Indefinite and unsatisfactory terms, indicating only symptoms of disease or conditions resulting from disease, will not be held sufficient for issuing a burial or removal permit; and any certificate containing only such terms as defined by the state registrar as indefinite and unsatisfactory, shall be returned to the physician for correction and definition. The international classification of the causes of death shall be used by all physicians in stating the cause of death in the medical certificate. Causes of death, which may be the result of either disease or violence, shall be carefully defined; and if from violence, its nature shall be stated, and whether (probably) accidental, suicidal, or homicidal.

This body embalmed under direction of Richard Reed Lic. No. E-440 at Nampa on 11/2/61

ADDITIONAL REMARKS by Physician

State File No. 4580
Local Reg. No. 264
Reg. Dist. No. 363

Certificate of Death

STATE OF IDAHO

BIRTH NO.

RECEIVED
NOV 21 1961
Bureau of Vital Statistics

1. PLACE OF DEATH
a. COUNTY: Canyon 142
b. CITY OR TOWN (If outside corporate limits, write RURAL and give township): Nampa
c. LENGTH OF STAY (in this place):
d. FULL NAME OF HOSPITAL OR INSTITUTION (If not in hospital or institution, give street address or location): Horton's Nursing Home 172

2. USUAL RESIDENCE (Where deceased lived. If institution: residence before admission).
a. STATE: Idaho 140
b. COUNTY: Canyon
c. CITY OR TOWN (If outside corporate limits, write RURAL and give township): Parma
d. STREET ADDRESS (If rural, give location):

3. NAME OF DECEASED (Type or Print)
a. (First): William
b. (Middle): F.
c. (Last): Stout

4. DATE OF DEATH (Month) (Day) (Year): Nov. 3, 1961

5. SEX: Male
6. COLOR OR RACE: White
7. MARRIED, NEVER MARRIED, WIDOWED, DIVORCED (Specify): Married
8. DATE OF BIRTH: Nov. 7, 1876
9. AGE (In years last birthday): 84
IF UNDER 1 YEAR: Months 11 Days 26
IF UNDER 24 HRS.: Hours Min.

10a. USUAL OCCUPATION (Give kind of work done during most of working life, even if retired): 0
10b. KIND OF BUSINESS OR INDUSTRY:
11. BIRTHPLACE (State or foreign country): Doeville, Tennessee
12. CITIZEN OF WHAT COUNTRY?: USA

13. FATHER'S NAME: Harrison Stout
BIRTHPLACE: Te nn.
14. MOTHER'S MAIDEN NAME: Margaret Stout
BIRTHPLACE: Tenn.

15. WAS DECEASED EVER IN U.S. ARMED FORCES? (Yes, no, or unknown) (If yes, give war or dates of service):
16. SOCIAL SECURITY NO.: No
17. INFORMANT'S OWN SIGNATURE: Rudolph Hedbalek
ADDRESS: Parma

18. CAUSE OF DEATH
Enter only one cause per line for (a), (b), and (c)

This does not mean the mode of dying, such as heart failure, asthenia, etc. It means the disease, injury, or complication which caused death.

332 X

MEDICAL CERTIFICATION

I. DISEASE OR CONDITION DIRECTLY LEADING TO DEATH* (a): Cerebral Vascular Thrombosis — INTERVAL BETWEEN ONSET AND DEATH: 2 yrs

ANTECEDENT CAUSES
Morbid conditions, if any, giving rise to the above cause (a) stating the underlying cause last.
DUE TO (b): Arteriosclerotic Vascular disease
DUE TO (c):

II. OTHER SIGNIFICANT CONDITIONS
Conditions contributing to the death but not related to the disease or condition causing death.

19a. DATE OF OPERATION:
19b. MAJOR FINDINGS OF OPERATION:
20. AUTOPSY? YES ☐ NO ☒

21a. ACCIDENT SUICIDE HOMICIDE (Specify):
21b. PLACE OF INJURY (e.g., in or about home, farm, factory, street, office bldg., etc.):
21c. (CITY, TOWN, OR TOWNSHIP) (COUNTY) (STATE):
21d. TIME OF INJURY (Month) (Day) (Year) (Hour) m.:
21e. INJURY OCCURRED WHILE AT WORK ☐ NOT WHILE AT WORK ☐
21f. HOW DID INJURY OCCUR?:

22. *I hereby certify that I attended the deceased from* 8-28-, 1961, *to* 11-3-, 1961, *that I last saw the deceased alive on* 10-31-, 1961, *and that death occurred at* 8:05 A.m., *from the causes and on the date stated above.*

23a. SIGNATURE (Degree or title): Gaylon O'Cron DD 074
23b. ADDRESS: Nampa Idaho
23c. DATE SIGNED: 11-10-61

24a. BURIAL, CREMATION, REMOVAL (Specify): Burial
24b. DATE: Nov. 6, 1961
24c. NAME OF CEMETERY OR CREMATORY: Parma Cemetery
24d. LOCATION (City, town, or county) (State): Parma Idaho

DATE REC'D BY LOCAL REG.: Nov. 16, 1961
REGISTRAR'S SIGNATURE: Janet Steck
25. FUNERAL DIRECTOR: [signature]
ADDRESS: Peckham – Dukan – Davis Chapel – Caldwell

Federal Security Agency
United States Public Health Service

Form DPH-48021

Informant, Funeral Director, Registrar and Medical Attendant. EACH must sign with BLACK INK in OWN handwriting. Each item should be answered as completely as possible. State answers as unknown only after a careful investigation. Use BLACK ink or BLACK record typewriter ribbon in filling out certificate. (ICA 38-206 and 215.) Address correspondence to DIVISION OF VITAL STATISTICS, BOISE, IDAHO

DUTIES:

AUG 3 1979

1. INFORMANT SHALL SIGN HIS OWN NAME, under item 17 to authenticate the facts stated under items 1 to 16 inclusive. In case of facts taken from hospital or public records, the person authorized to release the facts shall sign HIS name in addition to giving the source of information.

DEC 17 1997

2. THE FUNERAL DIRECTOR is responsible for completing the entire certificate, obtaining the signatures of the INFORMANT, the OFFICIAL last in attendance on the deceased and HIS OWN signature.

3. THE REGISTRAR can issue a burial or removal permit ONLY after receiving a completed death certificate, including the SIGNATURES IN BLACK ink under items 17, 23a and 25.

PENALTIES: Under the Idaho law, it is a misdemeanor to

(a) Knowingly supply false information to any one connected with completing a death certificate;
(b) Neglect or refuse to certify to the cause of death on request of the person in charge of the disposition of the deceased.
(c) Remove or bury the body of a deceased person WITHOUT the proper permit being FIRST obtained from the local registrar in the district WHERE THE DEATH OCCURRED;
(d) Alter a certificate on file in the office of a local registrar.

STATEMENT OF PLACE OF DEATH

Special attention should be given to the satisfactory completion of EACH portion of this item. The city or town and street address or route number refer to PLACE WHERE THE DEATH OCCURRED. For deaths occurring in hospitals, maternity homes, or institutions, the name of the place and length of stay MUST be stated.

STATEMENT OF USUAL RESIDENCE OF DECEASED

Regardless of the fact that the person may have lived his entire life at the place of death, ALWAYS COMPLETE ALL PARTS OF THIS ITEM. In case a person has resided in the county where death occurred for less than one year, give address of FORMER RESIDENCE. The post office of the deceased may be in a county or state other than the county of actual residence.

IDAHO CODE ANNOTATED-CHAPTER 38, SECTION 206.

The personal and statistical particulars (items 1 to 16) shall be authenticated by the signature of the informant, who may be any competent person acquainted with the facts.

The statement of facts relating to the disposition of the body shall be signed by the undertaker or person acting as such.

The medical certificate shall be made and signed by the physician, if any, last in attendance on the deceased, who shall specify the time in attendance, the time he last saw the deceased alive and the hour of the day at which death occurred. And he shall further state the cause of death, so as to show the course of disease or sequence of causes resulting in death, giving the primary cause, and also the contributory causes, if any, and the duration of each. Indefinite and unsatisfactory terms, indicating only symptoms of disease or conditions resulting from disease, will not be held sufficient for issuing a burial or removal permit; and any certificate containing only such terms as defined by the state registrar as indefinite and unsatisfactory, shall be returned to the physician for correction and definition. The international classification of the causes of death shall be used by all physicians in stating the cause of death in the medical certificate. Causes of death, which may be the result of either disease or violence, shall be carefully defined; and if from violence, its nature shall be stated, and whether (probably) accidental, suicidal, or homicidal.

This body embalmed under direction of Merville D. Davis Lic. No E-399 at Caldwell on 11-3-61

ADDITIONAL REMARKS by Physician

Certificate of Death

STATE OF IDAHO

State File No. 4581
Local Reg. No. 7
Reg. Dist. No. 360

BIRTH NO.

Informant, Funeral Director, Registrar and Medical Attendant. EACH must sign with BLACK INK in OWN handwriting. Each item should be answered as completely as possible. State answers as unknown only after a careful investigation. Use BLACK ink or BLACK record typewriter ribbon in filling out certificate. (ICA 38-206 and 215.) Address correspondence to DIVISION OF VITAL STATISTICS, BOISE, IDAHO

RECEIVED NOV 14 1961 Bureau of Vital Statistics

1. PLACE OF DEATH
a. COUNTY: Canyon 141
b. CITY OR TOWN (If outside corporate limits, write RURAL and give township): Caldwell
c. LENGTH OF STAY (in this place):
d. FULL NAME OF HOSPITAL OR INSTITUTION (If not in hospital or institution, give street address or location): Georges Nursing Home 057

2. USUAL RESIDENCE (Where deceased lived. If institution: residence before admission).
a. STATE: Idaho
b. COUNTY: Canyon
c. CITY OR TOWN (If outside corporate limits, write RURAL and give township): Parma
d. STREET ADDRESS (If rural, give location):

3. NAME OF DECEASED (Type or Print) a. (First)	b. (Middle)	c. (Last)	4. DATE OF DEATH (Month) (Day) (Year)
Floy	Goracke	Schipper	Nov. 4, 1961

5. SEX	6. COLOR OR RACE	7. MARRIED, NEVER MARRIED, WIDOWED, DIVORCED (Specify)	8. DATE OF BIRTH	9. AGE (In years last birthday)	IF UNDER 1 YEAR Months	Days	IF UNDER 24 HRS. Hours	Min.
Female	White	Widowed	May 16, 1873	88	5	18		

10a. USUAL OCCUPATION (Give kind of work done during most of working life, even if retired): 05
10b. KIND OF BUSINESS OR INDUSTRY:
11. BIRTHPLACE (State or foreign country): Elgin, Iowa
12. CITIZEN OF WHAT COUNTRY? USA

13. FATHER'S NAME: Henry Blakesley — BIRTHPLACE: Ohio
14. MOTHER'S MAIDEN NAME: Elizabeth Albright — BIRTHPLACE: Ohio

15. WAS DECEASED EVER IN U.S. ARMED FORCES? (Yes, no, or unknown) (If yes, give war or dates of service):
16. SOCIAL SECURITY NO.:
17. INFORMANT'S OWN SIGNATURE: Flora M. Anderson — ADDRESS: Parma, Ida.

MEDICAL CERTIFICATION

18. CAUSE OF DEATH
Enter only one cause per line for (a), (b), and (c)

**This does not mean the mode of dying, such as heart failure, asthenia, etc. It means the disease, injury, or complication which caused death.*

I. DISEASE OR CONDITION DIRECTLY LEADING TO DEATH* (a) Coronary occlusion — INTERVAL BETWEEN ONSET AND DEATH: 2 - 3 days

ANTECEDENT CAUSES
Morbid conditions, if any, giving rise to the above cause (a) stating the underlying cause last.
DUE TO (b) Arteriosclerosis
DUE TO (c)

II. OTHER SIGNIFICANT CONDITIONS
Conditions contributing to the death but not related to the disease or condition causing death.

19a. DATE OF OPERATION	19b. MAJOR FINDINGS OF OPERATION	20. AUTOPSY?
		YES ☐ NO ☑

21a. ACCIDENT SUICIDE HOMICIDE (Specify)	21b. PLACE OF INJURY (e.g., in or about home, farm, factory, street, office bldg., etc.)	21c. (CITY, TOWN, OR TOWNSHIP) (COUNTY) (STATE)

21d. TIME OF INJURY (Month) (Day) (Year) (Hour) m.
21e. INJURY OCCURRED WHILE AT WORK ☐ NOT WHILE AT WORK ☐
21f. HOW DID INJURY OCCUR?

22. *I hereby certify that I attended the deceased from* May, 1957, *to* Nov 4, 1961, *that I last saw the deceased alive on* Nov. 3, 1961, *and that death occurred at* 11:15 m., *from the causes and on the date stated above.*

23a. SIGNATURE (Degree or title)	23b. ADDRESS	23c. DATE SIGNED
M.D.	1201 S Kimball Caldwell Idaho	6 Nov. 61

24a. BURIAL, CREMATION, REMOVAL (Specify)	24b. DATE	24c. NAME OF CEMETERY OR CREMATORY	24d. LOCATION (City, town, or county) (State)
Burial	Nov. 7, 1961	Kohlerlawan Cemetery	Nampa, Idaho

DATE REC'D BY LOCAL REG.	REGISTRAR'S SIGNATURE	25. FUNERAL DIRECTOR	ADDRESS
11-8-61	Agnes M Denney		Peckham-Dakan-Davis Chapel, Caldwell, Ida.

Federal Security Agency
United States Public Health Service

Form DPH-48021

DUTIES:

1. INFORMANT SHALL SIGN HIS OWN NAME, under item 17 to authenticate the facts stated under items 1 to 16 inclusive. In case of facts taken from hospital or public records, the person authorized to release the facts shall sign HIS name in addition to giving the source of information.

2. THE FUNERAL DIRECTOR is responsible for completing the entire certificate, obtaining the signatures of the INFORMANT, the OFFICIAL last in attendance on the deceased and HIS OWN signature.

3. THE REGISTRAR can issue a burial or removal permit ONLY after receiving a completed death certificate, including the SIGNATURES IN BLACK ink under items 17, 23a and 25.

PENALTIES: Under the Idaho law, it is a misdemeanor to

(a) Knowingly supply false information to any one connected with completing a death certificate;
(b) Neglect or refuse to certify to the cause of death on request of the person in charge of the disposition of the deceased.
(c) Remove or bury the body of a deceased person WITHOUT the proper permit being FIRST obtained from the local registrar in the district WHERE THE DEATH OCCURRED;
(d) Alter a certificate on file in the office of a local registrar.

STATEMENT OF PLACE OF DEATH

Special attention should be given to the satisfactory completion of EACH portion of this item. The city or town and street address or route number refer to PLACE WHERE THE DEATH OCCURRED. For deaths occurring in hospitals, maternity homes, or institutions, the name of the place and length of stay MUST be stated.

STATEMENT OF USUAL RESIDENCE OF DECEASED

Regardless of the fact that the person may have lived his entire life at the place of death, ALWAYS COMPLETE ALL PARTS OF THIS ITEM. In case a person has resided in the county where death occurred for less than one year, give address of FORMER RESIDENCE. The post office of the deceased may be in a county or state other than the county of actual residence.

IDAHO CODE ANNOTATED-CHAPTER 38, SECTION 206.

The personal and statistical particulars (items 1 to 16) shall be authenticated by the signature of the informant, who may be any competent person acquainted with the facts.

The statement of facts relating to the disposition of the body shall be signed by the undertaker or person acting as such.

The medical certificate shall be made and signed by the physician, if any, last in attendance on the deceased, who shall specify the time in attendance, the time he last saw the deceased alive and the hour of the day at which death occurred. And he shall further state the cause of death, so as to show the course of disease or sequence of causes resulting in death, giving the primary cause, and also the contributory causes, if any, and the duration of each. Indefinite and unsatisfactory terms, indicating only symptoms of disease or conditions resulting from disease, will not be held sufficient for issuing a burial or removal permit; and any certificate containing only such terms as defined by the state registrar as indefinite and unsatisfactory, shall be returned to the physician for correction and definition. The international classification of the causes of death shall be used by all physicians in stating the cause of death in the medical certificate. Causes of death, which may be the result of either disease or violence, shall be carefully defined; and if from violence, its nature shall be stated, and whether (probably) accidental, suicidal, or homicidal.

This body embalmed under direction of Kenneth E. Jones Lic. No. E-395 at Caldwell on 11-4-61

ADDITIONAL REMARKS by Physician

Informant, Funeral Director, Registrar and Medical Attendant. EACH must sign with BLACK INK in OWN handwriting. Each item should be answered as completely as possible. State answers as unknown only after a careful investigation. Use BLACK ink or BLACK record typewriter ribbon in filling out certificate. (ICA 38-206 and 215.) Address correspondence to DIVISION OF VITAL STATISTICS, BOISE, IDAHO

Certificate of Death

STATE OF IDAHO

State File No. 4582
Local Reg. No. 78
Reg. Dist. No. 960

BIRTH NO.

RECEIVED NOV 14 1961 Bureau of Vital Statistics

1. PLACE OF DEATH
a. COUNTY: Canyon 14
b. CITY OR TOWN: Caldwell
c. LENGTH OF STAY (in this place):
d. FULL NAME OF HOSPITAL OR INSTITUTION (If not in hospital or institution, give street address or location): Memorial Park Nursing Home

2. USUAL RESIDENCE (Where deceased lived. If institution: residence before admission).
a. STATE: Idaho
b. COUNTY: Canyon 14
c. CITY OR TOWN (If outside corporate limits, write RURAL and give township): Caldwell
d. STREET ADDRESS (If rural, give location):

3. NAME OF DECEASED (Type or Print) a. (First)	b. (Middle)	c. (Last)	4. DATE OF DEATH (Month) (Day) (Year)
Issac	Sylvester	Ramsey	Nov. 4, 1961

5. SEX	6. COLOR OR RACE	7. MARRIED, NEVER MARRIED, WIDOWED, DIVORCED (Specify)	8. DATE OF BIRTH	9. AGE (In years last birthday)	IF UNDER 1 YEAR Months	Days	IF UNDER 24 HRS. Hours	Min.
Male	White	Married	Feb. 4, 1867	94	9	-		

10a. USUAL OCCUPATION (Give kind of work done during most of working life, even if retired): Retired Farmer 04
10b. KIND OF BUSINESS OR INDUSTRY:
11. BIRTHPLACE (State or foreign country): Ottumwa, Iowa
12. CITIZEN OF WHAT COUNTRY? USA

13. FATHER'S NAME: James Ramsey — BIRTHPLACE: Unknown 3
14. MOTHER'S MAIDEN NAME: Sarah Jane Lewellen — BIRTHPLACE: Unknown 3

15. WAS DECEASED EVER IN U.S. ARMED FORCES? (Yes, no, or unknown) (If yes, give war or dates of service):
16. SOCIAL SECURITY NO.: No
17. INFORMANT'S OWN SIGNATURE: James L. Ramsey — ADDRESS: 317 W. 6th So. S.L.C. Utah

18. CAUSE OF DEATH — Enter only one cause per line for (a), (b), and (c)

**This does not mean the mode of dying, such as heart failure, asthenia, etc. It means the disease, injury, or complication which caused death.*

MEDICAL CERTIFICATION

		INTERVAL BETWEEN ONSET AND DEATH
I. DISEASE OR CONDITION DIRECTLY LEADING TO DEATH* (a)	Malnutrition & Dehydration	few months
ANTECEDENT CAUSES *Morbid conditions, if any, giving rise to the above cause (a) stating the underlying cause last.* DUE TO (b)	Arteriosclerosis	4 years
DUE TO (c)		4 years
II. OTHER SIGNIFICANT CONDITIONS *Conditions contributing to the death but not related to the disease or condition causing death.*	Chronic myocarditis	

19a. DATE OF OPERATION	19b. MAJOR FINDINGS OF OPERATION	20. AUTOPSY?
		YES ☐ NO ☑

21a. ACCIDENT SUICIDE HOMICIDE (Specify)	21b. PLACE OF INJURY (e.g., in or about home, farm, factory, street, office bldg., etc.)	21c. (CITY, TOWN, OR TOWNSHIP) (COUNTY) (STATE)

21d. TIME OF INJURY (Month) (Day) (Year) (Hour)	21e. INJURY OCCURRED WHILE AT WORK ☐ NOT WHILE AT WORK ☐	21f. HOW DID INJURY OCCUR?
m.		

22. *I hereby certify that I attended the deceased from* Sept, 1958, *to* Nov. 4, 1961, *that I last saw the deceased alive on* Nov. 3, 1961, *and that death occurred at* 3 a.m., *from the causes and on the date stated above.*

23a. SIGNATURE (Degree or title)	23b. ADDRESS	23c. DATE SIGNED
J. Kellogg M.D.	1201 S. Kimball Caldwell Idaho	6 Nov. 61

24a. BURIAL, CREMATION, REMOVAL (Specify)	24b. DATE	24c. NAME OF CEMETERY OR CREMATORY	24d. LOCATION (City, town, or county) (State)
Burial	Nov. 7, 1961	Kohlerlawn Cemetery	Nampa Idaho

DATE REC'D BY LOCAL REG.	REGISTRAR'S SIGNATURE	25. FUNERAL DIRECTOR	ADDRESS
11-8-61	Agnes M Denman	T. W. Graham	Peckham-Dakan-Davis Chapel, Caldwell, Ida.

Federal Security Agency
United States Public Health Service

Form DPH-48021

DUTIES:

1. INFORMANT SHALL SIGN HIS OWN NAME, under item 17 to authenticate the facts stated under items 1 to 16 inclusive. In case of facts taken from hospital or public records, the person authorized to release the facts shall sign HIS name in addition to giving the source of information.

2. THE FUNERAL DIRECTOR is responsible for completing the entire certificate, obtaining the signatures of the INFORMANT, the OFFICIAL last in attendance on the deceased and HIS OWN signature.

3. THE REGISTRAR can issue a burial or removal permit ONLY after receiving a completed death certificate, including the SIGNATURES IN BLACK ink under items 17, 23a and 25.

PENALTIES: Under the Idaho law, it is a misdemeanor to

(a) Knowingly supply false information to any one connected with completing a death certificate;
(b) Neglect or refuse to certify to the cause of death on request of the person in charge of the disposition of the deceased.
(c) Remove or bury the body of a deceased person WITHOUT the proper permit being FIRST obtained from the local registrar in the district WHERE THE DEATH OCCURRED;
(d) Alter a certificate on file in the office of a local registrar.

STATEMENT OF PLACE OF DEATH

Special attention should be given to the satisfactory completion of EACH portion of this item. The city or town and street address or route number refer to PLACE WHERE THE DEATH OCCURRED. For deaths occurring in hospitals, maternity homes, or institutions, the name of the place and length of stay MUST be stated.

STATEMENT OF USUAL RESIDENCE OF DECEASED

Regardless of the fact that the person may have lived his entire life at the place of death, ALWAYS COMPLETE ALL PARTS OF THIS ITEM. In case a person has resided in the county where death occurred for less than one year, give address of FORMER RESIDENCE. The post office of the deceased may be in a county or state other than the county of actual residence.

IDAHO CODE ANNOTATED-CHAPTER 38, SECTION 206.

The personal and statistical particulars (items 1 to 16) shall be authenticated by the signature of the informant, who may be any competent person acquainted with the facts.

The statement of facts relating to the disposition of the body shall be signed by the undertaker or person acting as such.

The medical certificate shall be made and signed by the physician, if any, last in attendance on the deceased, who shall specify the time in attendance, the time he last saw the deceased alive and the hour of the day at which death occurred. And he shall further state the cause of death, so as to show the course of disease or sequence of causes resulting in death, giving the primary cause, and also the contributory causes, if any, and the duration of each. Indefinite and unsatisfactory terms, indicating only symptoms of disease or conditions resulting from disease, will not be held sufficient for issuing a burial or removal permit; and any certificate containing only such terms as defined by the state registrar as indefinite and unsatisfactory, shall be returned to the physician for correction and definition. The international classification of the causes of death shall be used by all physicians in stating the cause of death in the medical certificate. Causes of death, which may be the result of either disease or violence, shall be carefully defined; and if from violence, its nature shall be stated, and whether (probably) accidental, suicidal, or homicidal.

This body embalmed under direction of Kenneth E Jones Lic. No. E-395 at Caldwell on 11-4-61

ADDITIONAL REMARKS by Physician

Certificate of Death

STATE OF IDAHO

State File No. 4583
Local Reg. No. 80
Reg. Dist. No. 360

BIRTH NO.

RECEIVED NOV 14 1961

1. PLACE OF DEATH
a. COUNTY: Canyon
b. CITY OR TOWN (If outside corporate limits, write RURAL and give township): Caldwell
c. LENGTH OF STAY (in this place):
d. FULL NAME OF HOSPITAL OR INSTITUTION (If not in hospital or institution, give street address or location): Home, 804 N. Kimball

2. USUAL RESIDENCE (Where deceased lived. If institution: residence before admission).
a. STATE: Idaho
b. COUNTY: Canyon
c. CITY OR TOWN (If outside corporate limits, write RURAL and give township): Caldwell
d. STREET ADDRESS (If rural, give location): 804 N. Kimball

3. NAME OF DECEASED (Type or Print): a. (First) Jennie; b. (Middle) A.; c. (Last) Bollman

4. DATE OF DEATH: (Month) Nov. (Day) 4, (Year) 1961

5. SEX: Female

6. COLOR OR RACE: White

7. MARRIED, NEVER MARRIED, WIDOWED, DIVORCED (Specify): Married

8. DATE OF BIRTH: June 15, 1877

9. AGE (In years last birthday): 84 — IF UNDER 1 YEAR: Months 4, Days 19 — IF UNDER 24 HRS.: Hours, Min.

10a. USUAL OCCUPATION (Give kind of work done during most of working life, even if retired):

10b. KIND OF BUSINESS OR INDUSTRY:

11. BIRTHPLACE (State or foreign country): Freeport, Iowa

12. CITIZEN OF WHAT COUNTRY? USA

13. FATHER'S NAME: Burk Robinson — BIRTHPLACE: Minnesota

14. MOTHER'S MAIDEN NAME: Lyma Miller — BIRTHPLACE: Iowa

15. WAS DECEASED EVER IN U.S. ARMED FORCES? (Yes, no, or unknown) (If yes, give war or dates of service):

16. SOCIAL SECURITY NO.: 519-20-8048

17. INFORMANT'S OWN SIGNATURE: K F. E Bollman — ADDRESS:

18. CAUSE OF DEATH
Enter only one cause per line for (a), (b), and (c)

*This does not mean the mode of dying, such as heart failure, asthenia, etc. It means the disease, injury, or complication which caused death.

420.1

MEDICAL CERTIFICATION

I. DISEASE OR CONDITION DIRECTLY LEADING TO DEATH* (a) Coronary Occlusion — INTERVAL BETWEEN ONSET AND DEATH:

ANTECEDENT CAUSES
Morbid conditions, if any, giving rise to the above cause (a) stating the underlying cause last.
DUE TO (b) Arteriosclerosis
DUE TO (c) Senility

II. OTHER SIGNIFICANT CONDITIONS
Conditions contributing to the death but not related to the disease or condition causing death.

19a. DATE OF OPERATION:

19b. MAJOR FINDINGS OF OPERATION:

20. AUTOPSY? YES ☐ NO ☑

21a. ACCIDENT SUICIDE HOMICIDE (Specify):

21b. PLACE OF INJURY (e.g., in or about home, farm, factory, street, office bldg., etc.):

21c. (CITY, TOWN, OR TOWNSHIP) (COUNTY) (STATE):

21d. TIME OF INJURY (Month) (Day) (Year) (Hour) m.:

21e. INJURY OCCURRED WHILE AT WORK ☐ NOT WHILE AT WORK ☐

21f. HOW DID INJURY OCCUR?

22. *I hereby certify that I attended the deceased from* Inspection only, 19___, *to* _____, 19___, *that I last saw the deceased alive on* _____, 19___, *and that death occurred at* _____ m., *from the causes and on the date stated above.*

23a. SIGNATURE (Degree or title): Henry C Weschenfelder Coroner

23b. ADDRESS: Nampa — Idaho

23c. DATE SIGNED: 11-7-61

24a. BURIAL, CREMATION, REMOVAL (Specify): Burial

24b. DATE: Nov. 8, 1961

24c. NAME OF CEMETERY OR CREMATORY: Canyon Hill Cemetery

24d. LOCATION (City, town, or county) (State): Caldwell, Idaho

DATE REC'D BY LOCAL REG.: 11-10-61

REGISTRAR'S SIGNATURE: Agnes M Denman

25. FUNERAL DIRECTOR: Kenneth E Spence — ADDRESS: Peckham-Dakan-Davis Chapel, Caldwell, Ida.

Informant, Funeral Director, Registrar and Medical Attendant. EACH must sign with BLACK INK in OWN handwriting. Each item should be answered as completely as possible. State answers as unknown only after a careful investigation. Use BLACK ink or BLACK record typewriter ribbon in filling out certificate. (ICA 38-206 and 215.) Address correspondence to DIVISION OF VITAL STATISTICS, BOISE, IDAHO

Federal Security Agency
United States Public Health Service

Form DPH-48021

JUN 13 1962

DUTIES:

1. INFORMANT SHALL SIGN HIS OWN NAME, under item 17 to authenticate the facts stated under items 1 to 16 inclusive. In case of facts taken from hospital or public records, the person authorized to release the facts shall sign HIS name in addition to giving the source of information.

2. THE FUNERAL DIRECTOR is responsible for completing the entire certificate, obtaining the signatures of the INFORMANT, the OFFICIAL last in attendance on the deceased and HIS OWN signature.

3. THE REGISTRAR can issue a burial or removal permit ONLY after receiving a completed death certificate, including the SIGNATURES IN BLACK ink under items 17, 23a and 25.

PENALTIES: Under the Idaho law, it is a misdemeanor to

(a) Knowingly supply false information to any one connected with completing a death certificate;
(b) Neglect or refuse to certify to the cause of death on request of the person in charge of the disposition of the deceased.
(c) Remove or bury the body of a deceased person WITHOUT the proper permit being FIRST obtained from the local registrar in the district WHERE THE DEATH OCCURRED;
(d) Alter a certificate on file in the office of a local registrar.

STATEMENT OF PLACE OF DEATH

Special attention should be given to the satisfactory completion of EACH portion of this item. The city or town and street address or route number refer to PLACE WHERE THE DEATH OCCURRED. For deaths occurring in hospitals, maternity homes, or institutions, the name of the place and length of stay MUST be stated.

STATEMENT OF USUAL RESIDENCE OF DECEASED

Regardless of the fact that the person may have lived his entire life at the place of death, ALWAYS COMPLETE ALL PARTS OF THIS ITEM. In case a person has resided in the county where death occurred for less than one year, give address of FORMER RESIDENCE. The post office of the deceased may be in a county or state other than the county of actual residence.

IDAHO CODE ANNOTATED-CHAPTER 38, SECTION 206.

The personal and statistical particulars (items 1 to 16) shall be authenticated by the signature of the informant, who may be any competent person acquainted with the facts.

The statement of facts relating to the disposition of the body shall be signed by the undertaker or person acting as such.

The medical certificate shall be made and signed by the physician, if any, last in attendance on the deceased, who shall specify the time in attendance, the time he last saw the deceased alive and the hour of the day at which death occurred. And he shall further state the cause of death, so as to show the course of disease or sequence of causes resulting in death, giving the primary cause, and also the contributory causes, if any, and the duration of each. Indefinite and unsatisfactory terms, indicating only symptoms of disease or conditions resulting from disease, will not be held sufficient for issuing a burial or removal permit; and any certificate containing only such terms as defined by the state registrar as indefinite and unsatisfactory, shall be returned to the physician for correction and definition. The international classification of the causes of death shall be used by all physicians in stating the cause of death in the medical certificate. Causes of death, which may be the result of either disease or violence, shall be carefully defined; and if from violence, its nature shall be stated, and whether (probably) accidental, suicidal, or homicidal.

This body embalmed under direction of Kenneth E. James Lic. No. E-395 at Caldwell on 11-4-61

ADDITIONAL REMARKS by Physician

Informant, Funeral Director, Registrar and Medical Attendant. EACH must sign with BLACK INK in OWN handwriting. Each item should be answered as completely as possible. State answers as unknown only after a careful investigation. Use BLACK ink or BLACK record typewriter ribbon in filling out certificate. (ICA 38-206 and 215.) Address correspondence to DIVISION OF VITAL STATISTICS, BOISE, IDAHO

Certificate of Death

STATE OF IDAHO

State File No. 4584
Local Reg. No. 81
Reg. Dist. No. 361

BIRTH NO.

RECEIVED NOV 14 1961 Bureau of Vital Statistics

1. PLACE OF DEATH
a. COUNTY: Canyon
b. CITY OR TOWN (If outside corporate limits, write RURAL and give township): Caldwell
c. LENGTH OF STAY (In this place):
d. FULL NAME OF HOSPITAL OR INSTITUTION (If not in hospital or institution, give street address or location): Home, Rt. # 3

2. USUAL RESIDENCE (Where deceased lived. If institution: residence before admission).
a. STATE: Idaho
b. COUNTY: Canyon
c. CITY OR TOWN (If outside corporate limits, write RURAL and give township): Caldwell
d. STREET ADDRESS (If rural, give location): Rt. # 3

3. NAME OF DECEASED (Type or Print)
a. (First): William
b. (Middle): Franklin
c. (Last): Tracy

4. DATE OF DEATH (Month) (Day) (Year): Nov. 4, 1961

5. SEX: Male
6. COLOR OR RACE: White
7. MARRIED, NEVER MARRIED, WIDOWED, DIVORCED (Specify): Married
8. DATE OF BIRTH: July 11, 1884
9. AGE (In years last birthday): 77 — IF UNDER 1 YEAR: Months 4, Days 23 — IF UNDER 24 HRS.: Hours, Min.

10a. USUAL OCCUPATION (Give kind of work done during most of working life, even if retired): Farmer
10b. KIND OF BUSINESS OR INDUSTRY:
11. BIRTHPLACE (State or foreign country): Missouri
12. CITIZEN OF WHAT COUNTRY?: USA

13. FATHER'S NAME: Joseph G. Tracy — BIRTHPLACE: Unknown
14. MOTHER'S MAIDEN NAME: Ruth E. Ewing — BIRTHPLACE: Unknown

15. WAS DECEASED EVER IN U.S. ARMED FORCES? (Yes, no, or unknown) (If yes, give war or dates of service):
16. SOCIAL SECURITY NO.: 519-40-0665
17. INFORMANT'S OWN SIGNATURE: Willard A. Tracy — ADDRESS:

18. CAUSE OF DEATH Enter only one cause per line for (a), (b), and (c)

**This does not mean the mode of dying, such as heart failure, asthenia, etc. It means the disease, injury, or complication which caused death.*

434.4

MEDICAL CERTIFICATION

I. DISEASE OR CONDITION DIRECTLY LEADING TO DEATH*(a): Cardiac Decompensation

ANTECEDENT CAUSES

Morbid conditions, if any, giving rise to the above cause (a) stating the underlying cause last.

DUE TO (b): Senility

DUE TO (c):

II. OTHER SIGNIFICANT CONDITIONS

Conditions contributing to the death but not related to the disease or condition causing death.

INTERVAL BETWEEN ONSET AND DEATH:

19a. DATE OF OPERATION:
19b. MAJOR FINDINGS OF OPERATION:
20. AUTOPSY? YES ☐ NO ☑

21a. ACCIDENT SUICIDE HOMICIDE (Specify):
21b. PLACE OF INJURY (e.g., in or about home, farm, factory, street, office bldg., etc.):
21c. (CITY, TOWN, OR TOWNSHIP) (COUNTY) (STATE):
21d. TIME OF INJURY (Month) (Day) (Year) (Hour) m.:
21e. INJURY OCCURRED WHILE AT WORK ☐ NOT WHILE AT WORK ☐
21f. HOW DID INJURY OCCUR?:

22. *I hereby certify that I attended the deceased from* Inspection only *, 19__, to _____, 19__, that I last saw the deceased alive on _____, 19__, and that death occurred at _____ m., from the causes and on the date stated above.*

23a. SIGNATURE (Degree or title): Henry C. Wesele M.D.
23b. ADDRESS: Nampa Idaho
23c. DATE SIGNED: 11-7-61

24a. BURIAL, CREMATION, REMOVAL (Specify): Burial
24b. DATE: Nov. 8, 1961
24c. NAME OF CEMETERY OR CREMATORY: Canyon Hill Cemetery
24d. LOCATION (City, town, or county) (State): Caldwell, Idaho

DATE REC'D BY LOCAL REG.: 11-10-61
REGISTRAR'S SIGNATURE: Agnes M Denman
25. FUNERAL DIRECTOR: Kenneth E Spence — ADDRESS: Peckham-Dakan-Davis Chapel, Caldwell, Ida.

Federal Security Agency
United States Public Health Service

Form DPH-48021

DUTIES:

1. INFORMANT SHALL SIGN HIS OWN NAME, under item 17 to authenticate the facts stated under items 1 to 16 inclusive. In case of facts taken from hospital or public records, the person authorized to release the facts shall sign HIS name in addition to giving the source of information.

2. THE FUNERAL DIRECTOR is responsible for completing the entire certificate, obtaining the signatures of the INFORMANT, the OFFICIAL last in attendance on the deceased and HIS OWN signature.

3. THE REGISTRAR can issue a burial or removal permit ONLY after receiving a completed death certificate, including the SIGNATURES IN BLACK ink under items 17, 23a and 25.

PENALTIES: Under the Idaho law, it is a misdemeanor to

(a) Knowingly supply false information to any one connected with completing a death certificate;
(b) Neglect or refuse to certify to the cause of death on request of the person in charge of the disposition of the deceased.
(c) Remove or bury the body of a deceased person WITHOUT the proper permit being FIRST obtained from the local registrar in the district WHERE THE DEATH OCCURRED;
(d) Alter a certificate on file in the office of a local registrar.

STATEMENT OF PLACE OF DEATH

Special attention should be given to the satisfactory completion of EACH portion of this item. The city or town and street address or route number refer to PLACE WHERE THE DEATH OCCURRED. For deaths occurring in hospitals, maternity homes, or institutions, the name of the place and length of stay MUST be stated.

STATEMENT OF USUAL RESIDENCE OF DECEASED

Regardless of the fact that the person may have lived his entire life at the place of death, ALWAYS COMPLETE ALL PARTS OF THIS ITEM. In case a person has resided in the county where death occurred for less than one year, give address of FORMER RESIDENCE. The post office of the deceased may be in a county or state other than the county of actual residence.

IDAHO CODE ANNOTATED-CHAPTER 38, SECTION 206.

The personal and statistical particulars (items 1 to 16) shall be authenticated by the signature of the informant, who may be any competent person acquainted with the facts.

The statement of facts relating to the disposition of the body shall be signed by the undertaker or person acting as such.

The medical certificate shall be made and signed by the physician, if any, last in attendance on the deceased, who shall specify the time in attendance, the time he last saw the deceased alive and the hour of the day at which death occurred. And he shall further state the cause of death, so as to show the course of disease or sequence of causes resulting in death, giving the primary cause, and also the contributory causes, if any, and the duration of each. Indefinite and unsatisfactory terms, indicating only symptoms of disease or conditions resulting from disease, will not be held sufficient for issuing a burial or removal permit; and any certificate containing only such terms as defined by the state registrar as indefinite and unsatisfactory, shall be returned to the physician for correction and definition. The international classification of the causes of death shall be used by all physicians in stating the cause of death in the medical certificate. Causes of death, which may be the result of either disease or violence, shall be carefully defined; and if from violence, its nature shall be stated, and whether (probably) accidental, suicidal, or homicidal.

This body embalmed under direction of Kenneth E. Spence Lic. No. E-395 at Caldwell on 11-4-61

ADDITIONAL REMARKS by Physician

Certificate of Death

STATE OF IDAHO

State File No. 4585
Local Reg. No. 258
Reg. Dist. No. 362

BIRTH NO.

RECEIVED NOV 16 1961 Bureau of Vital Statistics

Informant, Funeral Director, Registrar and Medical Attendant. EACH must sign with BLACK INK in OWN handwriting. Each item should be answered as completely as possible. State answers as unknown only after a careful investigation. Use BLACK ink or BLACK record typewriter ribbon in filling out certificate. (ICA 38-206 and 215.) Address correspondence to DIVISION OF VITAL STATISTICS, BOISE, IDAHO

1. PLACE OF DEATH
a. COUNTY: Canyon 142
b. CITY OR TOWN (If outside corporate limits, write RURAL and give township): Nampa | LENGTH OF STAY (in this place):
d. FULL NAME OF HOSPITAL OR INSTITUTION (If not in hospital or institution, give street address or location): Mercy Hospital

2. USUAL RESIDENCE (Where deceased lived. If institution: residence before admission).
a. STATE: Idaho 142 b. COUNTY: Canyon
c. CITY OR TOWN (If outside corporate limits, write RURAL and give township): Nampa
d. STREET ADDRESS (If rural, give location): 711 Fifth St. South

3. NAME OF DECEASED (Type or Print): a. (First) GRACE b. (Middle) L. c. (Last) FISER

4. DATE OF DEATH (Month) (Day) (Year): November 5, 1961

5. SEX: Female

6. COLOR OR RACE: White

7. MARRIED, NEVER MARRIED, WIDOWED, DIVORCED (Specify): Married

8. DATE OF BIRTH: July 29, 1893

9. AGE (In years last birthday): 68 | IF UNDER 1 YEAR Months Days | IF UNDER 24 HRS. Hours Min.

10a. USUAL OCCUPATION (Give kind of work done during most of working life, even if retired): housewife

10b. KIND OF BUSINESS OR INDUSTRY: at home

11. BIRTHPLACE (State or foreign country): Massillon, Ohio

12. CITIZEN OF WHAT COUNTRY?: USA

13. FATHER'S NAME: Joseph Miller | BIRTHPLACE: Pennsylvania

14. MOTHER'S MAIDEN NAME: Ella Sanford | BIRTHPLACE: Ohio

15. WAS DECEASED EVER IN U.S. ARMED FORCES? (Yes, no, or unknown): no | (If yes, give war or dates of service): ------

16. SOCIAL SECURITY NO.:

17. INFORMANT'S OWN SIGNATURE: G L Fiser | ADDRESS: Nampa, Idaho

18. CAUSE OF DEATH Enter only one cause per line for (a), (b), and (c)

**This does not mean the mode of dying, such as heart failure, asthenia, etc. It means the disease, injury, or complication which caused death.*

MEDICAL CERTIFICATION

204.2

I. DISEASE OR CONDITION DIRECTLY LEADING TO DEATH*(a): Monocytic Leukemia

ANTECEDENT CAUSES

Morbid conditions, if any, giving rise to the above cause (a) stating the underlying cause last.

DUE TO (b):

DUE TO (c):

II. OTHER SIGNIFICANT CONDITIONS

Conditions contributing to the death but not related to the disease or condition causing death.

INTERVAL BETWEEN ONSET AND DEATH

19a. DATE OF OPERATION:

19b. MAJOR FINDINGS OF OPERATION:

20. AUTOPSY? YES ☐ NO ☒

21a. ACCIDENT SUICIDE HOMICIDE (Specify):

21b. PLACE OF INJURY (e.g., in or about home, farm, factory, street, office bldg., etc.):

21c. (CITY, TOWN, OR TOWNSHIP) (COUNTY) (STATE):

21d. TIME OF INJURY (Month) (Day) (Year) (Hour) m.:

21e. INJURY OCCURRED WHILE AT WORK ☐ NOT WHILE AT WORK ☐

21f. HOW DID INJURY OCCUR?:

22. *I hereby certify that I attended the deceased from* Aug 15, 1961, *to* Nov 5, 1961, *that I last saw the deceased alive on* 11/5, 1961, *and that death occurred at* 7:50 p.m., *from the causes and on the date stated above.*

23a. SIGNATURE (Degree or title): S. C. Taylor, MD | **23b. ADDRESS**: 1012 12th Ave. S., Nampa | **23c. DATE SIGNED**: 11/7/61

24a. BURIAL, CREMATION, REMOVAL (Specify): Burial | **24b. DATE**: Nov. 8, 1961 | **24c. NAME OF CEMETERY OR CREMATORY**: Cloverdale Memorial Park | **24d. LOCATION** (City, town, or county) (State): Ada County, Idaho

DATE REC'D BY LOCAL REG.: Nov. 12 1961 | REGISTRAR'S SIGNATURE: Jane Steele

25. FUNERAL DIRECTOR: Richard Reed | ADDRESS: Nampa, Idaho

ALSIP FUNERAL CHAPEL

Federal Security Agency
United States Public Health Service

Form DPH-48021

DUTIES:

NOV 24 1961

DEC 19 1961

1. INFORMANT SHALL SIGN HIS OWN NAME, under item 17 to authenticate the facts stated under items 1 to 16 inclusive. In case of facts taken from hospital or public records, the person authorized to release the facts shall sign HIS name in addition to giving the source of information.

2. THE FUNERAL DIRECTOR is responsible for completing the entire certificate, obtaining the signatures of the INFORMANT, the OFFICIAL last in attendance on the deceased and HIS OWN signature.

3. THE REGISTRAR can issue a burial or removal permit ONLY after receiving a completed death certificate, including the SIGNATURES IN BLACK ink under items 17, 23a and 25.

PENALTIES: Under the Idaho law, it is a misdemeanor to

(a) Knowingly supply false information to any one connected with completing a death certificate;
(b) Neglect or refuse to certify to the cause of death on request of the person in charge of the disposition of the deceased.
(c) Remove or bury the body of a deceased person WITHOUT the proper permit being FIRST obtained from the local registrar in the district WHERE THE DEATH OCCURRED;
(d) Alter a certificate on file in the office of a local registrar.

STATEMENT OF PLACE OF DEATH

Special attention should be given to the satisfactory completion of EACH portion of this item. The city or town and street address or route number refer to PLACE WHERE THE DEATH OCCURRED. For deaths occurring in hospitals, maternity homes, or institutions, the name of the place and length of stay MUST be stated.

STATEMENT OF USUAL RESIDENCE OF DECEASED

Regardless of the fact that the person may have lived his entire life at the place of death, ALWAYS COMPLETE ALL PARTS OF THIS ITEM. In case a person has resided in the county where death occurred for less than one year, give address of FORMER RESIDENCE. The post office of the deceased may be in a county or state other than the county of actual residence.

IDAHO CODE ANNOTATED-CHAPTER 38, SECTION 206.

The personal and statistical particulars (items 1 to 16) shall be authenticated by the signature of the informant, who may be any competent person acquainted with the facts.

The statement of facts relating to the disposition of the body shall be signed by the undertaker or person acting as such.

The medical certificate shall be made and signed by the physician, if any, last in attendance on the deceased, who shall specify the time in attendance, the time he last saw the deceased alive and the hour of the day at which death occurred. And he shall further state the cause of death, so as to show the course of disease or sequence of causes resulting in death, giving the primary cause, and also the contributory causes, if any, and the duration of each. Indefinite and unsatisfactory terms, indicating only symptoms of disease or conditions resulting from disease, will not be held sufficient for issuing a burial or removal permit; and any certificate containing only such terms as defined by the state registrar as indefinite and unsatisfactory, shall be returned to the physician for correction and definition. The international classification of the causes of death shall be used by all physicians in stating the cause of death in the medical certificate. Causes of death, which may be the result of either disease or violence, shall be carefully defined; and if from violence, its nature shall be stated, and whether (probably) accidental, suicidal, or homicidal.

This body embalmed under direction of Ross E. Chastain, Jr Lic. No. E-438 at Nampa, Idaho on 5 Nov'61

ADDITIONAL REMARKS by Physician.....

Certificate of Death

$99

State File No. 4586
Local Reg. No. 265
Reg. Dist. No. 362

BIRTH NO.

RECEIVED
NOV 21 1961
Bureau of Vital Statistics
STATE OF IDAHO

Informant, Funeral Director, Registrar and Medical Attendant. EACH must sign with BLACK INK in OWN handwriting. Each item should be answered as completely as possible. State answers as unknown only after a careful investigation. Use BLACK ink or BLACK record typewriter ribbon in filling out certificate. (ICA 38-206 and 215.) Address correspondence to DIVISION OF VITAL STATISTICS, BOISE, IDAHO

1. PLACE OF DEATH
a. COUNTY: Canyon
b. CITY OR TOWN (If outside corporate limits, write RURAL and give township): Nampa-Rural
c. LENGTH OF STAY (In this place): Bureau of Vital Statistics
d. FULL NAME OF HOSPITAL OR INSTITUTION (If not in hospital or institution, give street address or location): R# 2

2. USUAL RESIDENCE (Where deceased lived. If institution: residence before admission).
a. STATE: Idaho
b. COUNTY: Canyon
c. CITY OR TOWN (If outside corporate limits, write RURAL and give township): Nampa-Rural
d. STREET ADDRESS (If rural, give location): R#2

3. NAME OF DECEASED (Type or Print): a. (First) William b. (Middle) M. c. (Last) Campbell

4. DATE OF DEATH: (Month) Nov. (Day) 5, (Year) 1961

5. SEX: M

6. COLOR OR RACE: White

7. MARRIED, NEVER MARRIED, WIDOWED, DIVORCED (Specify): Married

8. DATE OF BIRTH: Dec. 9, 1875

9. AGE (In years last birthday): 85 | IF UNDER 1 YEAR Months Days | IF UNDER 24 HRS. Hours Min.

10a. USUAL OCCUPATION (Give kind of work done during most of working life, even if retired): Farmer

10b. KIND OF BUSINESS OR INDUSTRY:

11. BIRTHPLACE (State or foreign country): North English, Iowa

12. CITIZEN OF WHAT COUNTRY?: USA

13. FATHER'S NAME: William Campbell — BIRTHPLACE:

14. MOTHER'S MAIDEN NAME: Rebecca Bell — BIRTHPLACE: Ireland

15. WAS DECEASED EVER IN U.S. ARMED FORCES? (Yes, no, or unknown): NO (If yes, give war or dates of service):

16. SOCIAL SECURITY NO.:

17. INFORMANT'S OWN SIGNATURE: William M. Campbell — ADDRESS: Nampa

18. CAUSE OF DEATH Enter only one cause per line for (a), (b), and (c)

**This does not mean the mode of dying, such as heart failure, asthenia, etc. It means the disease, injury, or complication which caused death.*

MEDICAL CERTIFICATION

I. DISEASE OR CONDITION DIRECTLY LEADING TO DEATH* (a) Myocardial Infarct — INTERVAL BETWEEN ONSET AND DEATH: Sudden

ANTECEDENT CAUSES

Morbid conditions, if any, giving rise to the above cause (a) stating the underlying cause last.

DUE TO (b)

DUE TO (c)

II. OTHER SIGNIFICANT CONDITIONS

Conditions contributing to the death but not related to the disease or condition causing death.

19a. DATE OF OPERATION:

19b. MAJOR FINDINGS OF OPERATION:

20. AUTOPSY? YES ☐ NO ☒

21a. ACCIDENT SUICIDE HOMICIDE (Specify):

21b. PLACE OF INJURY (e.g., in or about home, farm, factory, street, office bldg., etc.):

21c. (CITY, TOWN, OR TOWNSHIP) (COUNTY) (STATE):

21d. TIME OF INJURY (Month) (Day) (Year) (Hour) m.:

21e. INJURY OCCURRED WHILE AT WORK ☐ NOT WHILE AT WORK ☐

21f. HOW DID INJURY OCCUR?:

22. *I hereby certify that I attended the deceased from* Feb 10, 1960, *to* Nov, 1961, *that I last saw the deceased alive on* 2-10-, 1960, *and that death occurred at* 9:30 m., *from the causes and on the date stated above.*

23a. SIGNATURE: Gordon Olson (Degree or title): MD — **23b. ADDRESS**: Nampa Ida — **23c. DATE SIGNED**: 11-9-61

24a. BURIAL, CREMATION, REMOVAL (Specify): Burial — **24b. DATE**: Nov. 9, 1961 — **24c. NAME OF CEMETERY OR CREMATORY**: Kohlerlawn Cemetery — **24d. LOCATION** (City, town, or county) (State): Nampa Idaho

DATE REC'D BY LOCAL REG.: Nov. 17, 1961 — REGISTRAR'S SIGNATURE: Jane Steck

25. FUNERAL DIRECTOR: Richard Reed — ADDRESS: Nampa, Idaho

ALSIP FUNERAL CHAPEL 404-10Ave. So.

Federal Security Agency
United States Public Health Service

Form DPH-48021

DUTIES:

1. INFORMANT SHALL SIGN HIS OWN NAME, under item 17 to authenticate the facts stated under items 1 to 16 inclusive. In case of facts taken from hospital or public records, the person authorized to release the facts shall sign HIS name in addition to giving the source of information.

2. THE FUNERAL DIRECTOR is responsible for completing the entire certificate, obtaining the signatures of the INFORMANT, the OFFICIAL last in attendance on the deceased and HIS OWN signature.

3. THE REGISTRAR can issue a burial or removal permit ONLY after receiving a completed death certificate, including the SIGNATURES IN BLACK ink under items 17, 23a and 25.

PENALTIES: Under the Idaho law, it is a misdemeanor to

(a) Knowingly supply false information to any one connected with completing a death certificate;
(b) Neglect or refuse to certify to the cause of death on request of the person in charge of the disposition of the deceased.
(c) Remove or bury the body of a deceased person WITHOUT the proper permit being FIRST obtained from the local registrar in the district WHERE THE DEATH OCCURRED;
(d) Alter a certificate on file in the office of a local registrar.

STATEMENT OF PLACE OF DEATH

Special attention should be given to the satisfactory completion of EACH portion of this item. The city or town and street address or route number refer to PLACE WHERE THE DEATH OCCURRED. For deaths occurring in hospitals, maternity homes, or institutions, the name of the place and length of stay MUST be stated.

STATEMENT OF USUAL RESIDENCE OF DECEASED

Regardless of the fact that the person may have lived his entire life at the place of death, ALWAYS COMPLETE ALL PARTS OF THIS ITEM. In case a person has resided in the county where death occurred for less than one year, give address of FORMER RESIDENCE. The post office of the deceased may be in a county or state other than the county of actual residence.

IDAHO CODE ANNOTATED-CHAPTER 38, SECTION 206.

The personal and statistical particulars (items 1 to 16) shall be authenticated by the signature of the informant, who may be any competent person acquainted with the facts.

The statement of facts relating to the disposition of the body shall be signed by the undertaker or person acting as such.

The medical certificate shall be made and signed by the physician, if any, last in attendance on the deceased, who shall specify the time in attendance, the time he last saw the deceased alive and the hour of the day at which death occurred. And he shall further state the cause of death, so as to show the course of disease or sequence of causes resulting in death, giving the primary cause, and also the contributory causes, if any, and the duration of each. Indefinite and unsatisfactory terms, indicating only symptoms of disease or conditions resulting from disease, will not be held sufficient for issuing a burial or removal permit; and any certificate containing only such terms as defined by the state registrar as indefinite and unsatisfactory, shall be returned to the physician for correction and definition. The international classification of the causes of death shall be used by all physicians in stating the cause of death in the medical certificate. Causes of death, which may be the result of either disease or violence, shall be carefully defined; and if from violence, its nature shall be stated, and whether (probably) accidental, suicidal, or homicidal.

This body embalmed under direction of Richard Reed Lic. No E-440 at Nampa on 11/5/61

ADDITIONAL REMARKS by Physician

Certificate of Death

STATE OF IDAHO

State File No. 4587
Local Reg. No. 236
Reg. Dist. No. 362

BIRTH NO.

RECEIVED NOV 14 1961

1. PLACE OF DEATH
a. COUNTY: CANYON
b. CITY OR TOWN (If outside corporate limits, write RURAL and give township): NAMPA
c. LENGTH OF STAY (in this place): 9 HRS.
d. FULL NAME OF HOSPITAL OR INSTITUTION (If not in hospital or institution, give street address or location): MERCY HOSPITAL

2. USUAL RESIDENCE (Where deceased lived. If institution: residence before admission).
a. STATE: IDAHO
b. COUNTY: CANYON
c. CITY OR TOWN (If outside corporate limits, write RURAL and give township): NAMPA
d. STREET ADDRESS (If rural, give location): 584 SUNSET

3. NAME OF DECEASED (Type or Print): a. (First) ARTIE b. (Middle) B. c. (Last) WALL

4. DATE OF DEATH (Month) (Day) (Year): NOV. 5, 1961

5. SEX	6. COLOR OR RACE	7. MARRIED, NEVER MARRIED, WIDOWED, DIVORCED (Specify)	8. DATE OF BIRTH	9. AGE (In years last birthday)	IF UNDER 1 YEAR Months	Days	IF UNDER 24 HRS. Hours	Min.
MALE	WHITE	MARRIED	FEB. 14, 1889	72				

10a. USUAL OCCUPATION (Give kind of work done during most of working life, even if retired): RETIRED LINEMAN
10b. KIND OF BUSINESS OR INDUSTRY: IDAHO POWER CO.
11. BIRTHPLACE (State or foreign country): MARION COUNTY, ARKANSAS
12. CITIZEN OF WHAT COUNTRY? U.S.A.

13. FATHER'S NAME: J. J. WALL — BIRTHPLACE: GEORGIA
14. MOTHER'S MAIDEN NAME: LAURA E. NO RECORD — BIRTHPLACE: NO RECORD

15. WAS DECEASED EVER IN U.S. ARMED FORCES? (Yes, no, or unknown): NO (If yes, give war or dates of service)
16. SOCIAL SECURITY NO.: 541-10-6045
17. INFORMANT'S OWN SIGNATURE: Bessie M. Wall. ADDRESS: NAMPA, IDAHO

MEDICAL CERTIFICATION

18. CAUSE OF DEATH
Enter only one cause per line for (a), (b), and (c).
**This does not mean the mode of dying, such as heart failure, asthenia, etc. It means the disease, injury, or complication which caused death.*

I. DISEASE OR CONDITION DIRECTLY LEADING TO DEATH* (a): Myocardial Infarction — INTERVAL BETWEEN ONSET AND DEATH: 2 days

ANTECEDENT CAUSES
Morbid conditions, if any, giving rise to the above cause (a) stating the underlying cause last.
DUE TO (b): Arteriosclerotic heart disease — 20 years
DUE TO (c):

II. OTHER SIGNIFICANT CONDITIONS
Conditions contributing to the death but not related to the disease or condition causing death. Chronic obstructive pulmonary disease — 20 years

19a. DATE OF OPERATION:
19b. MAJOR FINDINGS OF OPERATION:
20. AUTOPSY? YES ☐ NO ☒

21a. ACCIDENT SUICIDE HOMICIDE (Specify):
21b. PLACE OF INJURY (e.g., in or about home, farm, factory, street, office bldg., etc.):
21c. (CITY, TOWN, OR TOWNSHIP) (COUNTY) (STATE):
21d. TIME OF INJURY (Month) (Day) (Year) (Hour) m.:
21e. INJURY OCCURRED WHILE AT WORK ☐ NOT WHILE AT WORK ☐
21f. HOW DID INJURY OCCUR?

22. *I hereby certify that I attended the deceased from* Nov 5, 1961, *to* Nov 5, 1961, *that I last saw the deceased alive on* Nov 5, 1961, *and that death occurred at* 10:20 P.M., *from the causes and on the date stated above.*

23a. SIGNATURE: Harold W Brown (Degree or title) MD
23b. ADDRESS: NAMPA, IDAHO
23c. DATE SIGNED: Nov 6 1961

24a. BURIAL, CREMATION, REMOVAL (Specify): BURIAL
24b. DATE: 11-8-61
24c. NAME OF CEMETERY OR CREMATORY: SHOSHONE CEMETERY
24d. LOCATION (City, town, or county) (State): LINCOLN COUNTY, IDAHO

DATE REC'D BY LOCAL REG.: Nov. 10, 1961
REGISTRAR'S SIGNATURE: June Steck
25. FUNERAL DIRECTOR: M. B. Shepherd
ADDRESS: NAMPA, IDAHO
SHEPHERD MORTUARY

Federal Security Agency
United States Public Health Service
Form DPH-48021

Informant, Funeral Director, Registrar and Medical Attendant. EACH must sign with BLACK INK in OWN handwriting. Each item should be answered as completely as possible. State answers as unknown only after a careful investigation. Use BLACK ink or BLACK record typewriter ribbon in filling out certificate. (ICA 38-206 and 215.) Address correspondence to DIVISION OF VITAL STATISTICS, BOISE, IDAHO

DUTIES:

NOV 14 1961

1. INFORMANT SHALL SIGN HIS OWN NAME, under item 17 to authenticate the facts stated under items 1 to 16 inclusive. In case of facts taken from hospital or public records, the person authorized to release the facts shall sign HIS name in addition to giving the source of information.

2. THE FUNERAL DIRECTOR is responsible for completing the entire certificate, obtaining the signatures of the INFORMANT, the OFFICIAL last in attendance on the deceased and HIS OWN signature.

3. THE REGISTRAR can issue a burial or removal permit ONLY after receiving a completed death certificate, including the SIGNATURES IN BLACK ink under items 17, 23a and 25.

PENALTIES: Under the Idaho law, it is a misdemeanor to

(a) Knowingly supply false information to any one connected with completing a death certificate;
(b) Neglect or refuse to certify to the cause of death on request of the person in charge of the disposition of the deceased.
(c) Remove or bury the body of a deceased person WITHOUT the proper permit being FIRST obtained from the local registrar in the district WHERE THE DEATH OCCURRED;
(d) Alter a certificate on file in the office of a local registrar.

STATEMENT OF PLACE OF DEATH

Special attention should be given to the satisfactory completion of EACH portion of this item. The city or town and street address or route number refer to PLACE WHERE THE DEATH OCCURRED. For deaths occurring in hospitals, maternity homes, or institutions, the name of the place and length of stay MUST be stated.

STATEMENT OF USUAL RESIDENCE OF DECEASED

Regardless of the fact that the person may have lived his entire life at the place of death, ALWAYS COMPLETE ALL PARTS OF THIS ITEM. In case a person has resided in the county where death occurred for less than one year, give address of FORMER RESIDENCE. The post office of the deceased may be in a county or state other than the county of actual residence.

IDAHO CODE ANNOTATED-CHAPTER 38, SECTION 206.

The personal and statistical particulars (items 1 to 16) shall be authenticated by the signature of the informant, who may be any competent person acquainted with the facts.

The statement of facts relating to the disposition of the body shall be signed by the undertaker or person acting as such.

The medical certificate shall be made and signed by the physician, if any, last in attendance on the deceased, who shall specify the time in attendance, the time he last saw the deceased alive and the hour of the day at which death occurred. And he shall further state the cause of death, so as to show the course of disease or sequence of causes resulting in death, giving the primary cause, and also the contributory causes, if any, and the duration of each. Indefinite and unsatisfactory terms, indicating only symptoms of disease or conditions resulting from disease, will not be held sufficient for issuing a burial or removal permit; and any certificate containing only such terms as defined by the state registrar as indefinite and unsatisfactory, shall be returned to the physician for correction and definition. The international classification of the causes of death shall be used by all physicians in stating the cause of death in the medical certificate. Causes of death, which may be the result of either disease or violence, shall be carefully defined; and if from violence, its nature shall be stated, and whether (probably) accidental, suicidal, or homicidal.

This body embalmed under direction of W. M. Mallard Lic. No. E-468 at Nampa, Idaho on 5-NOV-61

ADDITIONAL REMARKS by Physician

Certificate of Death

162

STATE OF IDAHO

State File No. 4588
Local Reg. No. 260
Reg. Dist. No. 363

BIRTH NO.

RECEIVED NOV 16 1961 Bureau of Vital Statistics

142

1. PLACE OF DEATH
a. COUNTY: Canyon
b. CITY OR TOWN (If outside corporate limits, write RURAL and give township): Nampa
c. LENGTH OF STAY (in this place):
d. FULL NAME OF HOSPITAL OR INSTITUTION (If not in hospital or institution, give street address or location): Hortons Nursing Home 172

2. USUAL RESIDENCE (Where deceased lived. If institution: residence before admission).
a. STATE: Idaho 010
b. COUNTY: Ada
c. CITY OR TOWN (If outside corporate limits, write RURAL and give township): Meridian
d. STREET ADDRESS (If rural, give location): 318 E. 3rd

3. NAME OF DECEASED (Type or Print)
a. (First): NEAL
b. (Middle):
c. (Last): JENNINGS

4. DATE OF DEATH (Month) (Day) (Year): Nov. 5, 1961

5. SEX: Male
6. COLOR OR RACE: White
7. MARRIED, NEVER MARRIED, WIDOWED, DIVORCED (Specify): Married
8. DATE OF BIRTH: Sept. 29, 1878
9. AGE (In years last birthday): 83 — IF UNDER 1 YEAR: Months / Days — IF UNDER 24 HRS.: Hours / Min.

10a. USUAL OCCUPATION (Give kind of work done during most of working life, even if retired): Farmer retired 04
10b. KIND OF BUSINESS OR INDUSTRY:
11. BIRTHPLACE (State or foreign country): Boonsborough, Ark.
12. CITIZEN OF WHAT COUNTRY?: U.S.

13. FATHER'S NAME: John Jennings — BIRTHPLACE: Tenn.
14. MOTHER'S MAIDEN NAME: Clementine Chadwick — BIRTHPLACE: Tenn

15. WAS DECEASED EVER IN U.S. ARMED FORCES? (Yes, no, or unknown): No — (If yes, give war or dates of service):
16. SOCIAL SECURITY NO.: None
17. INFORMANT'S OWN SIGNATURE: Cora M. Soward — ADDRESS: Meridian

18. CAUSE OF DEATH 420.0
Enter only one cause per line for (a), (b), and (c)

This does not mean the mode of dying, such as heart failure, asthenia, etc. It means the disease, injury, or complication which caused death.

MEDICAL CERTIFICATION

I. DISEASE OR CONDITION DIRECTLY LEADING TO DEATH* (a) Hypotensive Heart Disease — INTERVAL BETWEEN ONSET AND DEATH

ANTECEDENT CAUSES
Morbid conditions, if any, giving rise to the above cause (a) stating the underlying cause last.
DUE TO (b) Arteriosclerotic Heart Disease
DUE TO (c)

II. OTHER SIGNIFICANT CONDITIONS
Conditions contributing to the death but not related to the disease or condition causing death. Possible Cerebro Vascular Accident

19a. DATE OF OPERATION:
19b. MAJOR FINDINGS OF OPERATION:
20. AUTOPSY? YES ☐ NO ☑

21a. ACCIDENT SUICIDE HOMICIDE (Specify):
21b. PLACE OF INJURY (e.g., in or about home, farm, factory, street, office bldg., etc.):
21c. (CITY, TOWN, OR TOWNSHIP) (COUNTY) (STATE):
21d. TIME OF INJURY (Month) (Day) (Year) (Hour) m.
21e. INJURY OCCURRED WHILE AT WORK ☐ NOT WHILE AT WORK ☐
21f. HOW DID INJURY OCCUR?

22. *I hereby certify that I attended the deceased from* Jan, 1952, *to* Nov 5, 1961, *that I last saw the deceased alive on* Nov 5, 1961, *and that death occurred at* 5:00 A.M., *from the causes and on the date stated above.*

23a. SIGNATURE (Degree or title): J. R. Mangum Mn
23b. ADDRESS: Nampa, Idaho
23c. DATE SIGNED: 11/8/61

24a. BURIAL, CREMATION, REMOVAL (Specify): Burial
24b. DATE: 11/7/61
24c. NAME OF CEMETERY OR CREMATORY: Cloverdale
24d. LOCATION (City, town, or county) (State): Boise, Idaho

DATE REC'D BY LOCAL REG.: Nov 13, 1961
REGISTRAR'S SIGNATURE: Jane Steck
25. FUNERAL DIRECTOR: Geo. Jerread — ADDRESS: Robison Chapel, Meridian, Idaho

Federal Security Agency
United States Public Health Service

Form DPH-48021

Informant, Funeral Director, Registrar and Medical Attendant. EACH must sign with BLACK INK in OWN handwriting. Each item should be answered as completely as possible. State answers as unknown only after a careful investigation. Use BLACK ink or BLACK record typewriter ribbon in filling out certificate. (ICA 38-206 and 215.) Address correspondence to DIVISION OF VITAL STATISTICS, BOISE, IDAHO

DEC 12 1961

DUTIES:

1. INFORMANT SHALL SIGN HIS OWN NAME, under item 17 to authenticate the facts stated under items 1 to 16 inclusive. In case of facts taken from hospital or public records, the person authorized to release the facts shall sign HIS name in addition to giving the source of information.

2. THE FUNERAL DIRECTOR is responsible for completing the entire certificate, obtaining the signatures of the INFORMANT, the OFFICIAL last in attendance on the deceased and HIS OWN signature.

3. THE REGISTRAR can issue a burial or removal permit ONLY after receiving a completed death certificate, including the SIGNATURES IN BLACK ink under items 17, 23a and 25.

PENALTIES: Under the Idaho law, it is a misdemeanor to

(a) Knowingly supply false information to any one connected with completing a death certificate;
(b) Neglect or refuse to certify to the cause of death on request of the person in charge of the disposition of the deceased.
(c) Remove or bury the body of a deceased person WITHOUT the proper permit being FIRST obtained from the local registrar in the district WHERE THE DEATH OCCURRED;
(d) Alter a certificate on file in the office of a local registrar.

STATEMENT OF PLACE OF DEATH

Special attention should be given to the satisfactory completion of EACH portion of this item. The city or town and street address or route number refer to PLACE WHERE THE DEATH OCCURRED. For deaths occurring in hospitals, maternity homes, or institutions, the name of the place and length of stay MUST be stated.

STATEMENT OF USUAL RESIDENCE OF DECEASED

Regardless of the fact that the person may have lived his entire life at the place of death, ALWAYS COMPLETE ALL PARTS OF THIS ITEM. In case a person has resided in the county where death occurred for less than one year, give address of FORMER RESIDENCE. The post office of the deceased may be in a county or state other than the county of actual residence.

IDAHO CODE ANNOTATED-CHAPTER 38, SECTION 206.

The personal and statistical particulars (items 1 to 16) shall be authenticated by the signature of the informant, who may be any competent person acquainted with the facts.

The statement of facts relating to the disposition of the body shall be signed by the undertaker or person acting as such.

The medical certificate shall be made and signed by the physician, if any, last in attendance on the deceased, who shall specify the time in attendance, the time he last saw the deceased alive and the hour of the day at which death occurred. And he shall further state the cause of death, so as to show the course of disease or sequence of causes resulting in death, giving the primary cause, and also the contributory causes, if any, and the duration of each. Indefinite and unsatisfactory terms, indicating only symptoms of disease or conditions resulting from disease, will not be held sufficient for issuing a burial or removal permit; and any certificate containing only such terms as defined by the state registrar as indefinite and unsatisfactory, shall be returned to the physician for correction and definition. The international classification of the causes of death shall be used by all physicians in stating the cause of death in the medical certificate. Causes of death, which may be the result of either disease or violence, shall be carefully defined; and if from violence, its nature shall be stated, and whether (probably) accidental, suicidal, or homicidal.

This body embalmed under direction of Lee Jones Lic. No. 366 at Meridian on 11-5-61

ADDITIONAL REMARKS by Physician

Certificate of Death

STATE OF IDAHO

State File No. 4589
Local Reg. No. 266
Reg. Dist. No. 363

BIRTH NO.

RECEIVED
NOV 21 1961
Bureau of Vital Statistics

1. PLACE OF DEATH
a. COUNTY: Canyon
b. CITY OR TOWN (If outside corporate limits, write RURAL and give township): Nampa
c. LENGTH OF STAY (in this place): 9 Months
d. FULL NAME OF HOSPITAL OR INSTITUTION (If not in hospital or institution, give street address or location): Horton Nursing Home

2. USUAL RESIDENCE (Where deceased lived. If institution: residence before admission).
a. STATE: Idaho
b. COUNTY: Valley
c. CITY OR TOWN (If outside corporate limits, write RURAL and give township): McCall
d. STREET ADDRESS (If rural, give location):

3. NAME OF DECEASED (Type or Print)
a. (First): FRANKIE
b. (Middle): ANN
c. (Last): COOPER CLOSE

4. DATE OF DEATH: (Month) Nov. (Day) 6, (Year) 1961

5. SEX: Female

6. COLOR OR RACE: White

7. MARRIED, NEVER MARRIED, WIDOWED, DIVORCED (Specify): Widowed

8. DATE OF BIRTH: Jan. 20, 1874

9. AGE (In years last birthday): 87
IF UNDER 1 YEAR: Months / Days
IF UNDER 24 HRS.: Hours / Min.

10a. USUAL OCCUPATION (Give kind of work done during most of working life, even if retired): Housewife

10b. KIND OF BUSINESS OR INDUSTRY: At home

11. BIRTHPLACE (State or foreign country): Near - Idaho City, Idaho

12. CITIZEN OF WHAT COUNTRY?: USA

13. FATHER'S NAME: Frank Cooper
BIRTHPLACE: West Virginia

14. MOTHER'S MAIDEN NAME: Elizabeth Close
BIRTHPLACE: Indiana

15. WAS DECEASED EVER IN U.S. ARMED FORCES? (Yes, no, or unknown): No
(If yes, give war or dates of service): --

16. SOCIAL SECURITY NO.: --

17. INFORMANT'S OWN SIGNATURE: Eleanor I. Howard
ADDRESS: 523 Diamond St. Nampa, Idaho

18. CAUSE OF DEATH
Enter only one cause per line for (a), (b), and (c)

**This does not mean the mode of dying, such as heart failure, asthenia, etc. It means the disease, injury, or complication which caused death.*

331X

MEDICAL CERTIFICATION

I. DISEASE OR CONDITION DIRECTLY LEADING TO DEATH*(a): Cerebral Hemorrhage.

ANTECEDENT CAUSES
Morbid conditions, if any, giving rise to the above cause (a) stating the underlying cause last.

DUE TO (b): Hypertension

DUE TO (c): Arteriosclerosis

II. OTHER SIGNIFICANT CONDITIONS
Conditions contributing to the death but not related to the disease or condition causing death.

INTERVAL BETWEEN ONSET AND DEATH

19a. DATE OF OPERATION

19b. MAJOR FINDINGS OF OPERATION

20. AUTOPSY? YES ☐ NO ☑

21a. ACCIDENT SUICIDE HOMICIDE (Specify)

21b. PLACE OF INJURY (e.g., in or about home, farm, factory, street, office bldg., etc.)

21c. (CITY, TOWN, OR TOWNSHIP) (COUNTY) (STATE)

21d. TIME OF INJURY (Month) (Day) (Year) (Hour) m.

21e. INJURY OCCURRED WHILE AT WORK ☐ NOT WHILE AT WORK ☐

21f. HOW DID INJURY OCCUR?

22. *I hereby certify that I attended the deceased from* 2-9, 1961, *to* 11-6-, 1961, *that I last saw the deceased alive on* 11-5, 1961, *and that death occurred at* 8:50 PM *from the causes and on the date stated above.*

23a. SIGNATURE: Henry C. Wesche (Degree or title) M.D.

23b. ADDRESS: Nampa-Idaho

23c. DATE SIGNED: 11-16-61

24a. BURIAL, CREMATION, REMOVAL (Specify): Burial

24b. DATE: 11-10-61

24c. NAME OF CEMETERY OR CREMATORY: Morris Hill Cemetery

24d. LOCATION (City, town, or county) (State): Boise (Ada) Idaho

DATE REC'D BY LOCAL REG.: Nov. 17, 1961

REGISTRAR'S SIGNATURE: Jane Steck

25. FUNERAL DIRECTOR: C. Dale McMurray

ADDRESS: Boise, Idaho

SUMMERS FUNERAL HOME

Federal Security Agency
United States Public Health Service

Form DPH-48021

Informant, Funeral Director, Registrar and Medical Attendant. EACH must sign with BLACK INK in OWN handwriting. Each item should be answered as completely as possible. State answers as unknown only after a careful investigation. Use BLACK ink or BLACK record typewriter ribbon in filling out certificate. (ICA 38-206 and 215.) Address correspondence to DIVISION OF VITAL STATISTICS, BOISE, IDAHO

DUTIES:

1. INFORMANT SHALL SIGN HIS OWN NAME, under item 17 to authenticate the facts stated under items 1 to 16 inclusive. In case of facts taken from hospital or public records, the person authorized to release the facts shall sign HIS name in addition to giving the source of information.

2. THE FUNERAL DIRECTOR is responsible for completing the entire certificate, obtaining the signatures of the INFORMANT, the OFFICIAL last in attendance on the deceased and HIS OWN signature.

3. THE REGISTRAR can issue a burial or removal permit ONLY after receiving a completed death certificate, including the SIGNATURES IN BLACK ink under items 17, 23a and 25.

PENALTIES: Under the Idaho law, it is a misdemeanor to

(a) Knowingly supply false information to any one connected with completing a death certificate;
(b) Neglect or refuse to certify to the cause of death on request of the person in charge of the disposition of the deceased.
(c) Remove or bury the body of a deceased person WITHOUT the proper permit being FIRST obtained from the local registrar in the district WHERE THE DEATH OCCURRED;
(d) Alter a certificate on file in the office of a local registrar.

STATEMENT OF PLACE OF DEATH

Special attention should be given to the satisfactory completion of EACH portion of this item. The city or town and street address or route number refer to PLACE WHERE THE DEATH OCCURRED. For deaths occurring in hospitals, maternity homes, or institutions, the name of the place and length of stay MUST be stated.

STATEMENT OF USUAL RESIDENCE OF DECEASED

Regardless of the fact that the person may have lived his entire life at the place of death, ALWAYS COMPLETE ALL PARTS OF THIS ITEM. In case a person has resided in the county where death occurred for less than one year, give address of FORMER RESIDENCE. The post office of the deceased may be in a county or state other than the county of actual residence.

IDAHO CODE ANNOTATED-CHAPTER 38, SECTION 206.

The personal and statistical particulars (items 1 to 16) shall be authenticated by the signature of the informant, who may be any competent person acquainted with the facts.

The statement of facts relating to the disposition of the body shall be signed by the undertaker or person acting as such.

The medical certificate shall be made and signed by the physician, if any, last in attendance on the deceased, who shall specify the time in attendance, the time he last saw the deceased alive and the hour of the day at which death occurred. And he shall further state the cause of death, so as to show the course of disease or sequence of causes resulting in death, giving the primary cause, and also the contributory causes, if any, and the duration of each. Indefinite and unsatisfactory terms, indicating only symptoms of disease or conditions resulting from disease, will not be held sufficient for issuing a burial or removal permit; and any certificate containing only such terms as defined by the state registrar as indefinite and unsatisfactory, shall be returned to the physician for correction and definition. The international classification of the causes of death shall be used by all physicians in stating the cause of death in the medical certificate. Causes of death, which may be the result of either disease or violence, shall be carefully defined; and if from violence, its nature shall be stated, and whether (probably) accidental, suicidal, or homicidal.

This body embalmed under direction of A. Dale McMurtrey Lic. No. E-410 at Boise, Idaho on 11-6-61

ADDITIONAL REMARKS by Physician

State File No. 4590
Local Reg. No. 82
Reg. Dist. No. 960

Certificate of Death

STATE OF IDAHO

BIRTH NO.

RECEIVED NOV 20 1961 Bureau of Vital Statistics

1. PLACE OF DEATH
a. COUNTY: Canyon
b. CITY OR TOWN (If outside corporate limits, write RURAL and give township): Caldwell
c. LENGTH OF STAY (In this place):
d. FULL NAME OF HOSPITAL OR INSTITUTION (If not in hospital or institution, give street address or location): Caldwell Memorial Hospital

2. USUAL RESIDENCE (Where deceased lived. If institution: residence before admission).
a. STATE: Idaho
b. COUNTY: Canyon
c. CITY OR TOWN (If outside corporate limits, write RURAL and give township): Caldwell
d. STREET ADDRESS (If rural, give location): 1802 Ash St.

3. NAME OF DECEASED (Type or Print)
a. (First): Louis
b. (Middle):
c. (Last): Skalsky

4. DATE OF DEATH (Month) (Day) (Year): Nov. 6, 1961

5. SEX: Male
6. COLOR OR RACE: White
7. MARRIED, NEVER MARRIED, WIDOWED, DIVORCED (Specify): Married
8. DATE OF BIRTH: March 19, 1898
9. AGE (In years last birthday): 63
IF UNDER 1 YEAR: Months 7 Days 17
IF UNDER 24 HRS.: Hours Min.

10a. USUAL OCCUPATION (Give kind of work done during most of working life, even if retired):
10b. KIND OF BUSINESS OR INDUSTRY:
11. BIRTHPLACE (State or foreign country): Jackson, Minnesota
12. CITIZEN OF WHAT COUNTRY?: USA

13. FATHER'S NAME: Joseph Skalsky
BIRTHPLACE: Czechoslovakia
14. MOTHER'S MAIDEN NAME: Anna Unknown
BIRTHPLACE: Czechoslovakia

15. WAS DECEASED EVER IN U.S. ARMED FORCES? (Yes, no, or unknown) (If yes, give war or dates of service):
16. SOCIAL SECURITY NO.: 469-20-7951
17. INFORMANT'S OWN SIGNATURE: X Mrs Louis Skalsky
ADDRESS:

18. CAUSE OF DEATH 200.1
Enter only one cause per line for (a), (b), and (c)

This does not mean the mode of dying, such as heart failure, asthenia, etc. It means the disease, injury, or complication which caused death.

MEDICAL CERTIFICATION

I. DISEASE OR CONDITION DIRECTLY LEADING TO DEATH* (a): Lymphosarcoma — INTERVAL BETWEEN ONSET AND DEATH: 5 YRS

ANTECEDENT CAUSES
Morbid conditions, if any, giving rise to the above cause (a) stating the underlying cause last.
DUE TO (b):
DUE TO (c):

II. OTHER SIGNIFICANT CONDITIONS
Conditions contributing to the death but not related to the disease or condition causing death.

19a. DATE OF OPERATION:
19b. MAJOR FINDINGS OF OPERATION:
20. AUTOPSY? YES ☐ NO ☒

21a. ACCIDENT SUICIDE HOMICIDE (Specify):
21b. PLACE OF INJURY (e.g., in or about home, farm, factory, street, office bldg., etc.):
21c. (CITY, TOWN, OR TOWNSHIP) (COUNTY) (STATE):
21d. TIME OF INJURY (Month) (Day) (Year) (Hour) m.
21e. INJURY OCCURRED WHILE AT WORK ☐ NOT WHILE AT WORK ☐
21f. HOW DID INJURY OCCUR?

22. *I hereby certify that I attended the deceased from* April, 1956, *to* Nov. 6, 1961, *that I last saw the deceased alive on* Nov 5, 1961, *and that death occurred at* 7:30 A m., *from the causes and on the date stated above.*

23a. SIGNATURE (Degree or title): Oako H. Hoover M.D.
23b. ADDRESS: Caldwell, Idaho
23c. DATE SIGNED: 11/9/61

24a. BURIAL, CREMATION, REMOVAL (Specify): Burial
24b. DATE: Nov. 9, 1961
24c. NAME OF CEMETERY OR CREMATORY: Hillcrest Memorial Garden
24d. LOCATION (City, town, or county): Caldwell (State): Idaho

DATE REC'D BY LOCAL REG.: 11-18-61
REGISTRAR'S SIGNATURE: Agnes M Denman
25. FUNERAL DIRECTOR: [signature]
ADDRESS: Peckham-Dakan-Davis Chapel, Caldwell, Ida.

Federal Security Agency
United States Public Health Service
Form DPH-48021

Informant, Funeral Director, Registrar and Medical Attendant. EACH must sign with BLACK INK in OWN handwriting. Each item should be answered as completely as possible. State answers as unknown only after a careful investigation. Use BLACK ink or BLACK record typewriter ribbon in filling out certificate. (ICA 38-206 and 215.) Address correspondence to DIVISION OF VITAL STATISTICS, BOISE, IDAHO

DUTIES:

1. INFORMANT SHALL SIGN HIS OWN NAME, under item 17 to authenticate the facts stated under items 1 to 16 inclusive. In case of facts taken from hospital or public records, the person authorized to release the facts shall sign HIS name in addition to giving the source of information.

2. THE FUNERAL DIRECTOR is responsible for completing the entire certificate, obtaining the signatures of the INFORMANT, the OFFICIAL last in attendance on the deceased and HIS OWN signature.

3. THE REGISTRAR can issue a burial or removal permit ONLY after receiving a completed death certificate, including the SIGNATURES IN BLACK ink under items 17, 23a and 25.

PENALTIES: Under the Idaho law, it is a misdemeanor to

(a) Knowingly supply false information to any one connected with completing a death certificate;
(b) Neglect or refuse to certify to the cause of death on request of the person in charge of the disposition of the deceased.
(c) Remove or bury the body of a deceased person WITHOUT the proper permit being FIRST obtained from the local registrar in the district WHERE THE DEATH OCCURRED;
(d) Alter a certificate on file in the office of a local registrar.

STATEMENT OF PLACE OF DEATH

Special attention should be given to the satisfactory completion of EACH portion of this item. The city or town and street address or route number refer to PLACE WHERE THE DEATH OCCURRED. For deaths occurring in hospitals, maternity homes, or institutions, the name of the place and length of stay MUST be stated.

STATEMENT OF USUAL RESIDENCE OF DECEASED

Regardless of the fact that the person may have lived his entire life at the place of death, ALWAYS COMPLETE ALL PARTS OF THIS ITEM. In case a person has resided in the county where death occurred for less than one year, give address of FORMER RESIDENCE. The post office of the deceased may be in a county or state other than the county of actual residence.

IDAHO CODE ANNOTATED-CHAPTER 38, SECTION 206.

The personal and statistical particulars (items 1 to 16) shall be authenticated by the signature of the informant, who may be any competent person acquainted with the facts.

The statement of facts relating to the disposition of the body shall be signed by the undertaker or person acting as such.

The medical certificate shall be made and signed by the physician, if any, last in attendance on the deceased, who shall specify the time in attendance, the time he last saw the deceased alive and the hour of the day at which death occurred. And he shall further state the cause of death, so as to show the course of disease or sequence of causes resulting in death, giving the primary cause, and also the contributory causes, if any, and the duration of each. Indefinite and unsatisfactory terms, indicating only symptoms of disease or conditions resulting from disease, will not be held sufficient for issuing a burial or removal permit; and any certificate containing only such terms as defined by the state registrar as indefinite and unsatisfactory, shall be returned to the physician for correction and definition. The international classification of the causes of death shall be used by all physicians in stating the cause of death in the medical certificate. Causes of death, which may be the result of either disease or violence, shall be carefully defined; and if from violence, its nature shall be stated, and whether (probably) accidental, suicidal, or homicidal.

This body embalmed under direction of Emerille D Davis Lic. No E-399 at Caldwell on 11/6/64

ADDITIONAL REMARKS by Physician

Certificate of Death

STATE OF IDAHO

State File No. 4591
Local Reg. No. 83
Reg. Dist. No. 360

BIRTH NO.

RECEIVED NOV 20 1961

1. PLACE OF DEATH
a. COUNTY: Canyon
b. CITY OR TOWN (If outside corporate limits, write RURAL and give township): Caldwell
c. LENGTH OF STAY (in this place):
d. FULL NAME OF HOSPITAL OR INSTITUTION (If not in hospital or institution, give street address or location): Caldwell Memorial Hospital

2. USUAL RESIDENCE (Where deceased lived. If institution: residence before admission).
a. STATE: Idaho
b. COUNTY: Canyon
c. CITY OR TOWN (If outside corporate limits, write RURAL and give township): Caldwell
d. STREET ADDRESS (If rural, give location): 1305 Everett St.

3. NAME OF DECEASED (Type or Print): a. (First) Bessie; b. (Middle) L.; c. (Last) Mc Connel

4. DATE OF DEATH: (Month) Nov. (Day) 7, (Year) 1961

5. SEX: Female

6. COLOR OR RACE: White

7. MARRIED, NEVER MARRIED, WIDOWED, DIVORCED (Specify): Widowed

8. DATE OF BIRTH: Sept. 17, 1885

9. AGE (In years last birthday): 76 — IF UNDER 1 YEAR Months: 1 Days: 20 — IF UNDER 24 HRS. Hours: Min.:

10a. USUAL OCCUPATION (Give kind of work done during most of working life, even if retired):

10b. KIND OF BUSINESS OR INDUSTRY:

11. BIRTHPLACE (State or foreign country): Deweese, Nebraska

12. CITIZEN OF WHAT COUNTRY?: USA

13. FATHER'S NAME: Joseph Vinson — BIRTHPLACE:

14. MOTHER'S MAIDEN NAME: Mary Mull — BIRTHPLACE:

15. WAS DECEASED EVER IN U.S. ARMED FORCES? (Yes, no, or unknown) (If yes, give war or dates of service):

16. SOCIAL SECURITY NO.:

17. INFORMANT'S OWN SIGNATURE: x Addie M Snyder — ADDRESS: 1305 Everett

18. CAUSE OF DEATH Enter only one cause per line for (a), (b), and (c)

**This does not mean the mode of dying, such as heart failure, asthenia, etc. It means the disease, injury, or complication which caused death.*

MEDICAL CERTIFICATION

I. DISEASE OR CONDITION DIRECTLY LEADING TO DEATH* (a) Cerebral vascular accident — INTERVAL BETWEEN ONSET AND DEATH: 10 days

ANTECEDENT CAUSES
Morbid conditions, if any, giving rise to the above cause (a) stating the underlying cause last.
DUE TO (b) Arteriosclerotic cardio-vascular disease — 10 yrs.
~~DUE TO (c)~~

II. OTHER SIGNIFICANT CONDITIONS
Conditions contributing to the death but not related to the disease or condition causing death.
Pneumonia — 14 days

19a. DATE OF OPERATION: None

19b. MAJOR FINDINGS OF OPERATION:

20. AUTOPSY? YES ☐ NO ☑

21a. ACCIDENT SUICIDE HOMICIDE (Specify):

21b. PLACE OF INJURY (e.g., in or about home, farm, factory, street, office bldg., etc.):

21c. (CITY, TOWN, OR TOWNSHIP) (COUNTY) (STATE):

21d. TIME OF INJURY (Month) (Day) (Year) (Hour) m.:

21e. INJURY OCCURRED WHILE AT WORK ☐ NOT WHILE AT WORK ☐

21f. HOW DID INJURY OCCUR?:

22. *I hereby certify that I attended the deceased from* Oct, 1945, *to* 7 Nov, 1961, *that I last saw the deceased alive on* 7 Nov, 1961, *and that death occurred at* 6:30 am *from the causes and on the date stated above.*

23a. SIGNATURE (Degree or title): A. D. Simpson M D — **23b. ADDRESS**: Caldwell, Ida. — **23c. DATE SIGNED**: 9 Nov 61.

24a. BURIAL, CREMATION, REMOVAL (Specify): Burial — **24b. DATE**: Nov. 10, 1961 — **24c. NAME OF CEMETERY OR CREMATORY**: Canyon Hill Cemetery — **24d. LOCATION** (City, town, or county) (State): Caldwell Idaho

DATE REC'D BY LOCAL REG.: 11-15-61 — **REGISTRAR'S SIGNATURE**: Agnes M Denman

25. FUNERAL DIRECTOR — **ADDRESS**: Merville A. Davis, Peckham-Dakan-Davis Chapel, Caldwell, Ida.

Federal Security Agency
United States Public Health Service

Form DPH-48021

Informant, Funeral Director, Registrar and Medical Attendant. EACH must sign with BLACK INK in OWN handwriting. Each item should be answered as completely as possible. State answers as unknown only after a careful investigation. Use BLACK ink or BLACK record typewriter ribbon in filling out certificate. (ICA 38-206 and 215.) Address correspondence to DIVISION OF VITAL STATISTICS, BOISE, IDAHO

DUTIES:

1. INFORMANT SHALL SIGN HIS OWN NAME, under item 17 to authenticate the facts stated under items 1 to 16 inclusive. In case of facts taken from hospital or public records, the person authorized to release the facts shall sign HIS name in addition to giving the source of information.

2. THE FUNERAL DIRECTOR is responsible for completing the entire certificate, obtaining the signatures of the INFORMANT, the OFFICIAL last in attendance on the deceased and HIS OWN signature.

3. THE REGISTRAR can issue a burial or removal permit ONLY after receiving a completed death certificate, including the SIGNATURES IN BLACK ink under items 17, 23a and 25.

PENALTIES: Under the Idaho law, it is a misdemeanor to

(a) Knowingly supply false information to any one connected with completing a death certificate;
(b) Neglect or refuse to certify to the cause of death on request of the person in charge of the disposition of the deceased.
(c) Remove or bury the body of a deceased person WITHOUT the proper permit being FIRST obtained from the local registrar in the district WHERE THE DEATH OCCURRED;
(d) Alter a certificate on file in the office of a local registrar.

STATEMENT OF PLACE OF DEATH

Special attention should be given to the satisfactory completion of EACH portion of this item. The city or town and street address or route number refer to PLACE WHERE THE DEATH OCCURRED. For deaths occurring in hospitals, maternity homes, or institutions, the name of the place and length of stay MUST be stated.

STATEMENT OF USUAL RESIDENCE OF DECEASED

Regardless of the fact that the person may have lived his entire life at the place of death, ALWAYS COMPLETE ALL PARTS OF THIS ITEM. In case a person has resided in the county where death occurred for less than one year, give address of FORMER RESIDENCE. The post office of the deceased may be in a county or state other than the county of actual residence.

IDAHO CODE ANNOTATED-CHAPTER 38, SECTION 206.

The personal and statistical particulars (items 1 to 16) shall be authenticated by the signature of the informant, who may be any competent person acquainted with the facts.

The statement of facts relating to the disposition of the body shall be signed by the undertaker or person acting as such.

The medical certificate shall be made and signed by the physician, if any, last in attendance on the deceased, who shall specify the time in attendance, the time he last saw the deceased alive and the hour of the day at which death occurred. And he shall further state the cause of death, so as to show the course of disease or sequence of causes resulting in death, giving the primary cause, and also the contributory causes, if any, and the duration of each. Indefinite and unsatisfactory terms, indicating only symptoms of disease or conditions resulting from disease, will not be held sufficient for issuing a burial or removal permit; and any certificate containing only such terms as defined by the state registrar as indefinite and unsatisfactory, shall be returned to the physician for correction and definition. The international classification of the causes of death shall be used by all physicians in stating the cause of death in the medical certificate. Causes of death, which may be the result of either disease or violence, shall be carefully defined; and if from violence, its nature shall be stated, and whether (probably) accidental, suicidal, or homicidal.

This body embalmed under direction of Merville Davis Lic. No E-399 at Caldwell on 11/7/61

ADDITIONAL REMARKS by Physician

Certificate of Death

STATE OF IDAHO

State File No. 4592
Local Reg. No. 261
Reg. Dist. No. 363

BIRTH NO.

RECEIVED NOV 16 1961 Bureau

1. PLACE OF DEATH
a. COUNTY: CANYON
b. CITY OR TOWN (If outside corporate limits, write RURAL and give township): NAMPA
c. LENGTH OF STAY (in this place):
d. FULL NAME OF HOSPITAL OR INSTITUTION (If not in hospital or institution, give street address or location): CARTER NURSING HOME

2. USUAL RESIDENCE (Where deceased lived. If institution: residence before admission).
a. STATE: IDAHO
b. COUNTY: ELMORE
c. CITY OR TOWN (If outside corporate limits, write RURAL and give township): MT. HOME
d. STREET ADDRESS (If rural, give location): ****

3. NAME OF DECEASED (Type or Print) a. (First)	b. (Middle)	c. (Last)	4. DATE OF DEATH (Month) (Day) (Year)
DAN		GILLIS	NOV. 7, 1961

5. SEX	6. COLOR OR RACE	7. MARRIED, NEVER MARRIED, WIDOWED, DIVORCED (Specify)	8. DATE OF BIRTH	9. AGE (In years last birthday)	IF UNDER 1 YEAR Months	Days	IF UNDER 24 HRS. Hours	Min.
MALE	WHITE	NEVER MARRIED	JULY 10, 1878	83				

10a. USUAL OCCUPATION (Give kind of work done during most of working life, even if retired)	10b. KIND OF BUSINESS OR INDUSTRY	11. BIRTHPLACE (State or foreign country)	12. CITIZEN OF WHAT COUNTRY?
RANCHER	RANCHING	MOUND CITY, MISSOURI	U.S.A.

13. FATHER'S NAME	BIRTHPLACE	14. MOTHER'S MAIDEN NAME	BIRTHPLACE
GEORGE GILLIS	ROCK ISLAND, ILL.	ALICE CORLILE	MOUND CITY, MISSOURI

15. WAS DECEASED EVER IN U.S. ARMED FORCES? (Yes, no, or unknown)	(If yes, give war or dates of service)	16. SOCIAL SECURITY NO.	17. INFORMANT'S OWN SIGNATURE	ADDRESS
NO		NO RECORD	~~ELMORE COUNTY RECORDS~~	~~Shepherd~~ Nampa

MEDICAL CERTIFICATION

18. CAUSE OF DEATH — Enter only one cause per line for (a), (b), and (c)

**This does not mean the mode of dying, such as heart failure, asthenia, etc. It means the disease, injury, or complication which caused death.*

I. DISEASE OR CONDITION DIRECTLY LEADING TO DEATH* (a) Coronary occlusion — INTERVAL BETWEEN ONSET AND DEATH: 10 min

ANTECEDENT CAUSES
Morbid conditions, if any, giving rise to the above cause (a) stating the underlying cause last.
DUE TO (b) Emphysema with Cor pulmonale — 10 years.
DUE TO (c)

II. OTHER SIGNIFICANT CONDITIONS
Conditions contributing to the death but not related to the disease or condition causing death. Arteritis — 25 yrs.

19a. DATE OF OPERATION	19b. MAJOR FINDINGS OF OPERATION	20. AUTOPSY?
		YES ☐ NO ☒

21a. ACCIDENT SUICIDE HOMICIDE (Specify)	21b. PLACE OF INJURY (e.g., in or about home, farm, factory, street, office bldg., etc.)	21c. (CITY, TOWN, OR TOWNSHIP) (COUNTY) (STATE)

21d. TIME OF INJURY (Month) (Day) (Year) (Hour)	21e. INJURY OCCURRED	21f. HOW DID INJURY OCCUR?
m.	WHILE AT WORK ☐ NOT WHILE AT WORK ☐	

22. *I hereby certify that I attended the deceased from* Apr 2, 19 54, *to* Nov. 7, 19 61, *that I last saw the deceased alive on* Nov 7, 19 61, *and that death occurred at* 6:30P m., *from the causes and on the date stated above.*

23a. SIGNATURE	(Degree or title)	23b. ADDRESS	23c. DATE SIGNED
F. D. Keehner	M.D	NAMPA, IDAHO	11-9-61

24a. BURIAL, CREMATION, REMOVAL (Specify)	24b. DATE	24c. NAME OF CEMETERY OR CREMATORY	24d. LOCATION (City, town, or county) (State)
BURIAL	11-13-61	GLENS FERRY CEMETERY	GLENS FERRY IDAHO

DATE REC'D BY LOCAL REG.	REGISTRAR'S SIGNATURE	25. FUNERAL DIRECTOR	ADDRESS
Nov. 14, 1961	Jane Lynch	W. D. Shepherd	NAMPA, IDAHO

BEY MORTUARY

Federal Security Agency
United States Public Health Service

Form DPH-48021

Informant, Funeral Director, Registrar and Medical Attendant. EACH must sign with BLACK INK in OWN handwriting. Each item should be answered as completely as possible. State answers as unknown only after a careful investigation. Use BLACK ink or BLACK record typewriter ribbon in filling out certificate. (ICA 38-206 and 215.) Address correspondence to DIVISION OF VITAL STATISTICS, BOISE, IDAHO

DUTIES:

1. INFORMANT SHALL SIGN HIS OWN NAME, under item 17 to authenticate the facts stated under items 1 to 16 inclusive. In case of facts taken from hospital or public records, the person authorized to release the facts shall sign HIS name in addition to giving the source of information.

2. THE FUNERAL DIRECTOR is responsible for completing the entire certificate, obtaining the signatures of the INFORMANT, the OFFICIAL last in attendance on the deceased and HIS OWN signature.

3. THE REGISTRAR can issue a burial or removal permit ONLY after receiving a completed death certificate, including the SIGNATURES IN BLACK ink under items 17, 23a and 25.

PENALTIES: Under the Idaho law, it is a misdemeanor to

(a) Knowingly supply false information to any one connected with completing a death certificate;
(b) Neglect or refuse to certify to the cause of death on request of the person in charge of the disposition of the deceased.
(c) Remove or bury the body of a deceased person WITHOUT the proper permit being FIRST obtained from the local registrar in the district WHERE THE DEATH OCCURRED;
(d) Alter a certificate on file in the office of a local registrar.

STATEMENT OF PLACE OF DEATH

Special attention should be given to the satisfactory completion of EACH portion of this item. The city or town and street address or route number refer to PLACE WHERE THE DEATH OCCURRED. For deaths occurring in hospitals, maternity homes, or institutions, the name of the place and length of stay MUST be stated.

STATEMENT OF USUAL RESIDENCE OF DECEASED

Regardless of the fact that the person may have lived his entire life at the place of death, ALWAYS COMPLETE ALL PARTS OF THIS ITEM. In case a person has resided in the county where death occurred for less than one year, give address of FORMER RESIDENCE. The post office of the deceased may be in a county or state other than the county of actual residence.

IDAHO CODE ANNOTATED-CHAPTER 38, SECTION 206.

The personal and statistical particulars (items 1 to 16) shall be authenticated by the signature of the informant, who may be any competent person acquainted with the facts.

The statement of facts relating to the disposition of the body shall be signed by the undertaker or person acting as such.

The medical certificate shall be made and signed by the physician, if any, last in attendance on the deceased, who shall specify the time in attendance, the time he last saw the deceased alive and the hour of the day at which death occurred. And he shall further state the cause of death, so as to show the course of disease or sequence of causes resulting in death, giving the primary cause, and also the contributory causes, if any, and the duration of each. Indefinite and unsatisfactory terms, indicating only symptoms of disease or conditions resulting from disease, will not be held sufficient for issuing a burial or removal permit; and any certificate containing only such terms as defined by the state registrar as indefinite and unsatisfactory, shall be returned to the physician for correction and definition. The international classification of the causes of death shall be used by all physicians in stating the cause of death in the medical certificate. Causes of death, which may be the result of either disease or violence, shall be carefully defined; and if from violence, its nature shall be stated, and whether (probably) accidental, suicidal, or homicidal.

This body embalmed under direction of R. M. Mallard Lic. No. E-468 at NAMPA, IDA. on NOV. 7, 1961

ADDITIONAL REMARKS by Physician

Certificate of Death

STATE OF IDAHO

State File No. 4593
Local Reg. No. 257
Reg. Dist. No. 363

BIRTH NO.

RECEIVED NOV 14 1961

1. PLACE OF DEATH
a. COUNTY: Canyon
b. CITY OR TOWN (If outside corporate limits, write RURAL and give township): Nampa
c. LENGTH OF STAY (in this place): 5 Days
d. FULL NAME OF HOSPITAL OR INSTITUTION (If not in hospital or institution, give street address or location): Horton Nursing Home

2. USUAL RESIDENCE (Where deceased lived. If institution: residence before admission).
a. STATE: Idaho
b. COUNTY: Ada
c. CITY OR TOWN (If outside corporate limits, write RURAL and give township): Boise
d. STREET ADDRESS (If rural, give location): R. F. D. #1

3. NAME OF DECEASED (Type or Print): a. (First) ELLA b. (Middle) BARGAR c. (Last) TERWILLEGER

4. DATE OF DEATH: (Month) (Day) (Year): Nov. 7, 1961

5. SEX: Female

6. COLOR OR RACE: White

7. MARRIED, NEVER MARRIED, WIDOWED, DIVORCED (Specify): Widowed

8. DATE OF BIRTH: Aug. 23, 1868

9. AGE (In years last birthday): 93
IF UNDER 1 YEAR: Months / Days
IF UNDER 24 HRS.: Hours / Min.

10a. USUAL OCCUPATION (Give kind of work done during most of working life, even if retired): Housewife

10b. KIND OF BUSINESS OR INDUSTRY: At home

11. BIRTHPLACE (State or foreign country): Ohio

12. CITIZEN OF WHAT COUNTRY?: USA

13. FATHER'S NAME: Henry C. Bargar
BIRTHPLACE: Unknown

14. MOTHER'S MAIDEN NAME: Unknown
BIRTHPLACE: Unknown

15. WAS DECEASED EVER IN U.S. ARMED FORCES? (Yes, no, or unknown): No
(If yes, give war or dates of service): --

16. SOCIAL SECURITY NO.: None

17. INFORMANT'S OWN SIGNATURE: Henry C. Terwilleger
ADDRESS: R. F. D. #1 Boise, Idaho

18. CAUSE OF DEATH
Enter only one cause per line for (a), (b), and (c)

**This does not mean the mode of dying, such as heart failure, asthenia, etc. It means the disease, injury, or complication which caused death.*

MEDICAL CERTIFICATION

I. DISEASE OR CONDITION DIRECTLY LEADING TO DEATH* (a) ~~Edema~~ Carcinoma of Gum. — INTERVAL BETWEEN ONSET AND DEATH: 5yrs.

ANTECEDENT CAUSES

Morbid conditions, if any, giving rise to the above cause (a) stating the underlying cause last.

DUE TO (b)

DUE TO (c)

II. OTHER SIGNIFICANT CONDITIONS: Arteriosclerosis — 10yrs

Conditions contributing to the death but not related to the disease or condition causing death.

19a. DATE OF OPERATION

19b. MAJOR FINDINGS OF OPERATION

20. AUTOPSY? YES ☐ NO ☒

21a. ACCIDENT SUICIDE HOMICIDE (Specify)

21b. PLACE OF INJURY (e.g., in or about home, farm, factory, street, office bldg., etc.)

21c. (CITY, TOWN, OR TOWNSHIP) (COUNTY) (STATE)

21d. TIME OF INJURY: (Month) (Day) (Year) (Hour) m.

21e. INJURY OCCURRED WHILE AT WORK ☐ NOT WHILE AT WORK ☐

21f. HOW DID INJURY OCCUR?

22. *I hereby certify that I attended the deceased from* July, 1956 *to* Nov., 1961, *that I last saw the deceased alive on* 11-4-, 1961, *and that death occurred at* 4:00 AM *from the causes and on the date stated above.*

23a. SIGNATURE (Degree or title): Glenn E. Colby M.D.

23b. ADDRESS: 1205 Broadway

23c. DATE SIGNED: 11/7/61

24a. BURIAL, CREMATION, REMOVAL (Specify): Removal/burial

24b. DATE: 10 Nov, 1961

24c. NAME OF CEMETERY OR CREMATORY: Del Cemetery

24d. LOCATION (City, town, or county) (State): Jamison, Oregon

DATE REC'D BY LOCAL REG.: Nov. 10, 1961

REGISTRAR'S SIGNATURE: Jane Steck

25. FUNERAL DIRECTOR: Rob McMahon

ADDRESS: Boise, Idaho

SUMMERS FUNERAL HOME

Federal Security Agency
United States Public Health Service

Form DPH-48021

Informant, Funeral Director, Registrar and Medical Attendant. EACH must sign with BLACK INK in OWN handwriting. Each item should be answered as completely as possible. State answers as unknown only after a careful investigation. Use BLACK ink or BLACK record typewriter ribbon in filling out certificate. (ICA 38-206 and 215.) Address correspondence to DIVISION OF VITAL STATISTICS, BOISE, IDAHO

DUTIES:

1. INFORMANT SHALL SIGN HIS OWN NAME, under item 17 to authenticate the facts stated under items 1 to 16 inclusive. In case of facts taken from hospital or public records, the person authorized to release the facts shall sign HIS name in addition to giving the source of information.

2. THE FUNERAL DIRECTOR is responsible for completing the entire certificate, obtaining the signatures of the INFORMANT, the OFFICIAL last in attendance on the deceased and HIS OWN signature.

3. THE REGISTRAR can issue a burial or removal permit ONLY after receiving a completed death certificate, including the SIGNATURES IN BLACK ink under items 17, 23a and 25.

PENALTIES: Under the Idaho law, it is a misdemeanor to

(a) Knowingly supply false information to any one connected with completing a death certificate;
(b) Neglect or refuse to certify to the cause of death on request of the person in charge of the disposition of the deceased.
(c) Remove or bury the body of a deceased person WITHOUT the proper permit being FIRST obtained from the local registrar in the district WHERE THE DEATH OCCURRED;
(d) Alter a certificate on file in the office of a local registrar.

STATEMENT OF PLACE OF DEATH

Special attention should be given to the satisfactory completion of EACH portion of this item. The city or town and street address or route number refer to PLACE WHERE THE DEATH OCCURRED. For deaths occurring in hospitals, maternity homes, or institutions, the name of the place and length of stay MUST be stated.

STATEMENT OF USUAL RESIDENCE OF DECEASED

Regardless of the fact that the person may have lived his entire life at the place of death, ALWAYS COMPLETE ALL PARTS OF THIS ITEM. In case a person has resided in the county where death occurred for less than one year, give address of FORMER RESIDENCE. The post office of the deceased may be in a county or state other than the county of actual residence.

IDAHO CODE ANNOTATED-CHAPTER 38, SECTION 206.

The personal and statistical particulars (items 1 to 16) shall be authenticated by the signature of the informant, who may be any competent person acquainted with the facts.

The statement of facts relating to the disposition of the body shall be signed by the undertaker or person acting as such.

The medical certificate shall be made and signed by the physician, if any, last in attendance on the deceased, who shall specify the time in attendance, the time he last saw the deceased alive and the hour of the day at which death occurred. And he shall further state the cause of death, so as to show the course of disease or sequence of causes resulting in death, giving the primary cause, and also the contributory causes, if any, and the duration of each. Indefinite and unsatisfactory terms, indicating only symptoms of disease or conditions resulting from disease, will not be held sufficient for issuing a burial or removal permit; and any certificate containing only such terms as defined by the state registrar as indefinite and unsatisfactory, shall be returned to the physician for correction and definition. The international classification of the causes of death shall be used by all physicians in stating the cause of death in the medical certificate. Causes of death, which may be the result of either disease or violence, shall be carefully defined; and if from violence, its nature shall be stated, and whether (probably) accidental, suicidal, or homicidal.

This body embalmed under direction of A. Dale McMurtrey Lic. No E-410 at Boise, Idaho on 11-7-61

ADDITIONAL REMARKS by Physician.....

Informant, Funeral Director, Registrar and Medical Attendant. EACH must sign with BLACK INK in OWN handwriting. Each item should be answered as completely as possible. State answers as unknown only after a careful investigation. Use BLACK ink or BLACK record typewriter ribbon in filling out certificate. (ICA 38-206 and 215.) Address correspondence to DIVISION OF VITAL STATISTICS, BOISE, IDAHO

61-12998
BIRTH NO.

Certificate of Death

RECEIVED
NOV 21 1961
Bureau of Vital Statistics

STATE OF IDAHO

State File No. 4594
Local Reg. No. 267
Reg. Dist. No. 362

1. PLACE OF DEATH
a. COUNTY: Canyon
b. CITY OR TOWN (If outside corporate limits, write RURAL and give township): Nampa
HOSPITAL STAY (in this place):
d. FULL NAME OF HOSPITAL OR INSTITUTION (If not in hospital or institution, give street address or location): Mercy Hospital

2. USUAL RESIDENCE (Where deceased lived. If institution: residence before admission).
a. STATE: Idaho
b. COUNTY: Canyon
c. CITY OR TOWN (If outside corporate limits, write RURAL and give township): Nampa
d. STREET ADDRESS (If rural, give location): 507-10 Avenue North

3. NAME OF DECEASED (Type or Print)
a. (First): Margaret
b. (Middle): Elizabeth
c. (Last): Norman

4. DATE OF DEATH: (Month) Nov. (Day) 7, (Year) 1961

5. SEX: F

6. COLOR OR RACE: White

7. MARRIED, NEVER MARRIED, WIDOWED, DIVORCED (Specify): Infant

8. DATE OF BIRTH: Oct. 30, 1961

9. AGE (In years last birthday): IF UNDER 1 YEAR Months: Days: 8; IF UNDER 24 HRS. Hours: Min.:

10a. USUAL OCCUPATION (Give kind of work done during most of working life, even if retired): ---

10b. KIND OF BUSINESS OR INDUSTRY: ---

11. BIRTHPLACE (State or foreign country): Nampa Idaho

12. CITIZEN OF WHAT COUNTRY?: USA

13. FATHER'S NAME: Robert A. Norman, BIRTHPLACE: Vancouver B. C. Canada

14. MOTHER'S MAIDEN NAME: Donna Schaefer, BIRTHPLACE: Nampa, Idaho

15. WAS DECEASED EVER IN U.S. ARMED FORCES? (Yes, no, or unknown): ---
(If yes, give war or dates of service):

16. SOCIAL SECURITY NO.: ---

17. INFORMANT'S OWN SIGNATURE: Robert A Norman, ADDRESS: Nampa

18. CAUSE OF DEATH
Enter only one cause per line for (a), (b), and (c)

**This does not mean the mode of dying, such as heart failure, asthenia, etc. It means the disease, injury, or complication which caused death.*

MEDICAL CERTIFICATION

I. DISEASE OR CONDITION DIRECTLY LEADING TO DEATH*(a): Atelectasis — INTERVAL BETWEEN ONSET AND DEATH: 7 days

ANTECEDENT CAUSES
Morbid conditions, if any, giving rise to the above cause (a) stating the underlying cause last.
DUE TO (b):
DUE TO (c):

II. OTHER SIGNIFICANT CONDITIONS
Conditions contributing to the death but not related to the disease or condition causing death. Meconium Ileus — 7 days

763.8

19a. DATE OF OPERATION:
19b. MAJOR FINDINGS OF OPERATION:
20. AUTOPSY? YES ☐ NO ☒

21a. ACCIDENT SUICIDE HOMICIDE (Specify):
21b. PLACE OF INJURY (e.g., in or about home, farm, factory, street, office bldg., etc.):
21c. (CITY, TOWN, OR TOWNSHIP) (COUNTY) (STATE):
21d. TIME OF INJURY (Month) (Day) (Year) (Hour) m.:
21e. INJURY OCCURRED WHILE AT WORK ☐ NOT WHILE AT WORK ☐
21f. HOW DID INJURY OCCUR?

22. *I hereby certify that I attended the deceased from* 30 Oct, 1961, *to* Nov 7, 1961, *that I last saw the deceased alive on* 7 Nov, 1961, *and that death occurred at* 3 P m., *from the causes and on the date stated above.*

23a. SIGNATURE: A B Marausen (Degree or title): MD
23b. ADDRESS: Nampa Ida
23c. DATE SIGNED: 11/9/61

24a. BURIAL, CREMATION, REMOVAL (Specify): Burial
24b. DATE: Nov. 9, 1961
24c. NAME OF CEMETERY OR CREMATORY: Hillcrest Cemetery
24d. LOCATION (City, town, or county) (State): Canyon Idaho

DATE REC'D BY LOCAL REG.: Nov. 17 1961
REGISTRAR'S SIGNATURE: Jane Steck
25. FUNERAL DIRECTOR: Richard Reed, ADDRESS: Nampa, Idaho
Alsip Funeral Chapel

Federal Security Agency
United States Public Health Service
Form DPH-48021

AUG 22 1962

DUTIES:

1. INFORMANT SHALL SIGN HIS OWN NAME, under item 17 to authenticate the facts stated under items 1 to 16 inclusive. In case of facts taken from hospital or public records, the person authorized to release the facts shall sign HIS name in addition to giving the source of information.

2. THE FUNERAL DIRECTOR is responsible for completing the entire certificate, obtaining the signatures of the INFORMANT, the OFFICIAL last in attendance on the deceased and HIS OWN signature.

3. THE REGISTRAR can issue a burial or removal permit ONLY after receiving a completed death certificate, including the SIGNATURES IN BLACK ink under items 17, 23a and 25.

PENALTIES: Under the Idaho law, it is a misdemeanor to

(a) Knowingly supply false information to any one connected with completing a death certificate;
(b) Neglect or refuse to certify to the cause of death on request of the person in charge of the disposition of the deceased.
(c) Remove or bury the body of a deceased person WITHOUT the proper permit being FIRST obtained from the local registrar in the district WHERE THE DEATH OCCURRED;
(d) Alter a certificate on file in the office of a local registrar.

STATEMENT OF PLACE OF DEATH

Special attention should be given to the satisfactory completion of EACH portion of this item. The city or town and street address or route number refer to PLACE WHERE THE DEATH OCCURRED. For deaths occurring in hospitals, maternity homes, or institutions, the name of the place and length of stay MUST be stated.

STATEMENT OF USUAL RESIDENCE OF DECEASED

Regardless of the fact that the person may have lived his entire life at the place of death, ALWAYS COMPLETE ALL PARTS OF THIS ITEM. In case a person has resided in the county where death occurred for less than one year, give address of FORMER RESIDENCE. The post office of the deceased may be in a county or state other than the county of actual residence.

IDAHO CODE ANNOTATED-CHAPTER 38, SECTION 206.

The personal and statistical particulars (items 1 to 16) shall be authenticated by the signature of the informant, who may be any competent person acquainted with the facts.

The statement of facts relating to the disposition of the body shall be signed by the undertaker or person acting as such.

The medical certificate shall be made and signed by the physician, if any, last in attendance on the deceased, who shall specify the time in attendance, the time he last saw the deceased alive and the hour of the day at which death occurred. And he shall further state the cause of death, so as to show the course of disease or sequence of causes resulting in death, giving the primary cause, and also the contributory causes, if any, and the duration of each. Indefinite and unsatisfactory terms, indicating only symptoms of disease or conditions resulting from disease, will not be held sufficient for issuing a burial or removal permit; and any certificate containing only such terms as defined by the state registrar as indefinite and unsatisfactory, shall be returned to the physician for correction and definition. The international classification of the causes of death shall be used by all physicians in stating the cause of death in the medical certificate. Causes of death, which may be the result of either disease or violence, shall be carefully defined; and if from violence, its nature shall be stated, and whether (probably) accidental, suicidal, or homicidal.

This body embalmed under direction of Richard Reed Lic. No. E-440 at Nampa on 11/7/61

ADDITIONAL REMARKS by Physician

Certificate of Death

STATE OF IDAHO

State File No. 4595
Local Reg. No. 262
Reg. Dist. No. 362

BIRTH NO.

RECEIVED NOV 16 1961 Bureau of Vital Statistics

1. PLACE OF DEATH
a. COUNTY: CANYON
b. CITY OR TOWN (If outside corporate limits, write RURAL and give township): RURAL NAMPA
c. LENGTH OF STAY (in this place): 4 MO
d. FULL NAME OF HOSPITAL OR INSTITUTION (If not in hospital or institution, give street address or location): ROUTE 1

2. USUAL RESIDENCE (Where deceased lived. If institution: residence before admission).
a. STATE: IDAHO
b. COUNTY: CANYON
c. CITY OR TOWN (If outside corporate limits, write RURAL and give township): RURAL NAMPA
d. STREET ADDRESS (If rural, give location): ROUTE 1

3. NAME OF DECEASED (Type or Print): a. (First) GRACE b. (Middle) CALLISON c. (Last) HUNT

4. DATE OF DEATH: (Month) (Day) (Year): NOV. 8, 1961

5. SEX: FEMALE

6. COLOR OR RACE: WHITE

7. MARRIED, NEVER MARRIED, WIDOWED, DIVORCED (Specify): WIDOWED

8. DATE OF BIRTH: OCT. 17, 1888

9. AGE (In years last birthday) | IF UNDER 1 YEAR Months | Days | IF UNDER 24 HRS. Hours | Min.: 73

10a. USUAL OCCUPATION (Give kind of work done during most of working life, even if retired): HOME-MAKER

10b. KIND OF BUSINESS OR INDUSTRY: AT HOME

11. BIRTHPLACE (State or foreign country): NEBRASKA

12. CITIZEN OF WHAT COUNTRY?: U.S.A.

13. FATHER'S NAME: JOHN H. WOODMAN — BIRTHPLACE: NEW YORK

14. MOTHER'S MAIDEN NAME: JANE L. CRADDOCK — BIRTHPLACE: OHIO

15. WAS DECEASED EVER IN U.S. ARMED FORCES? (Yes, no, or unknown): NO (If yes, give war or dates of service)

16. SOCIAL SECURITY NO.: 543-24-9222

17. INFORMANT'S OWN SIGNATURE: Gryd Callison — ADDRESS: RICHMOND, CALIF

MEDICAL CERTIFICATION

18. CAUSE OF DEATH Enter only one cause per line for (a), (b), and (c)

**This does not mean the mode of dying, such as heart failure, asthenia, etc. It means the disease, injury, or complication which caused death.*

I. DISEASE OR CONDITION DIRECTLY LEADING TO DEATH* (a) Myocardial Infarction — INTERVAL BETWEEN ONSET AND DEATH: Unknown

ANTECEDENT CAUSES

Morbid conditions, if any, giving rise to the above cause (a) stating the underlying cause last.

DUE TO (b) Coronary Occlusion — " "

DUE TO (c) Arteriosclerosis — Unknown

II. OTHER SIGNIFICANT CONDITIONS

Conditions contributing to the death but not related to the disease or condition causing death.

420.1

19a. DATE OF OPERATION

19b. MAJOR FINDINGS OF OPERATION

20. AUTOPSY? YES [X] NO [ ]

21a. ACCIDENT SUICIDE HOMICIDE (Specify)

21b. PLACE OF INJURY (e.g., in or about home, farm, factory, street, office bldg., etc.)

21c. (CITY, TOWN, OR TOWNSHIP) (COUNTY) (STATE)

21d. TIME OF INJURY (Month) (Day) (Year) (Hour) m.

21e. INJURY OCCURRED WHILE AT WORK [ ] NOT WHILE AT WORK [ ]

21f. HOW DID INJURY OCCUR?

22. *I hereby certify that I attended the deceased from* Apr, 1961, *to* 11-8, 1961, *that I last saw the deceased alive on* 11-3, 1961, *and that death occurred at* 6:00 Am., *from the causes and on the date stated above.*

23a. SIGNATURE (Degree or title): MD

23b. ADDRESS: BOISE, IDAHO

23c. DATE SIGNED: 11-13-61

24a. BURIAL, CREMATION, REMOVAL (Specify): BURIAL

24b. DATE: NOV. 13, 61

24c. NAME OF CEMETERY OR CREMATORY: KOHLERLAWN CEMETERY

24d. LOCATION (City, town, or county) (State): NAMPA, IDAHO

DATE REC'D BY LOCAL REG.: Nov 14, 1961

REGISTRAR'S SIGNATURE

25. FUNERAL DIRECTOR: W. B. Shepherd — ADDRESS: NAMPA, IDAHO

SHEPHERD MORTUARY

Federal Security Agency
United States Public Health Service

Form DPH-48021

Informant, Funeral Director, Registrar and Medical Attendant. EACH must sign with BLACK INK in OWN handwriting. Each item should be answered as completely as possible. State answers as unknown only after a careful investigation. Use BLACK ink or BLACK record typewriter ribbon in filling out certificate. (ICA 38-206 and 215.) Address correspondence to DIVISION OF VITAL STATISTICS, BOISE, IDAHO

NOV 17 1961

DUTIES:

1. INFORMANT SHALL SIGN HIS OWN NAME, under item 17 to authenticate the facts stated under items 1 to 16 inclusive. In case of facts taken from hospital or public records, the person authorized to release the facts shall sign HIS name in addition to giving the source of information.

MAY 21 1981

2. THE FUNERAL DIRECTOR is responsible for completing the entire certificate, obtaining the signatures of the INFORMANT, the OFFICIAL last in attendance on the deceased and HIS OWN signature.

3. THE REGISTRAR can issue a burial or removal permit ONLY after receiving a completed death certificate, including the SIGNATURES IN BLACK ink under items 17, 23a and 25.

PENALTIES: Under the Idaho law, it is a misdemeanor to

(a) Knowingly supply false information to any one connected with completing a death certificate;
(b) Neglect or refuse to certify to the cause of death on request of the person in charge of the disposition of the deceased.
(c) Remove or bury the body of a deceased person WITHOUT the proper permit being FIRST obtained from the local registrar in the district WHERE THE DEATH OCCURRED;
(d) Alter a certificate on file in the office of a local registrar.

STATEMENT OF PLACE OF DEATH

Special attention should be given to the satisfactory completion of EACH portion of this item. The city or town and street address or route number refer to PLACE WHERE THE DEATH OCCURRED. For deaths occurring in hospitals, maternity homes, or institutions, the name of the place and length of stay MUST be stated.

STATEMENT OF USUAL RESIDENCE OF DECEASED

Regardless of the fact that the person may have lived his entire life at the place of death, ALWAYS COMPLETE ALL PARTS OF THIS ITEM. In case a person has resided in the county where death occurred for less than one year, give address of FORMER RESIDENCE. The post office of the deceased may be in a county or state other than the county of actual residence.

IDAHO CODE ANNOTATED-CHAPTER 38, SECTION 206.

The personal and statistical particulars (items 1 to 16) shall be authenticated by the signature of the informant, who may be any competent person acquainted with the facts.

The statement of facts relating to the disposition of the body shall be signed by the undertaker or person acting as such.

The medical certificate shall be made and signed by the physician, if any, last in attendance on the deceased, who shall specify the time in attendance, the time he last saw the deceased alive and the hour of the day at which death occurred. And he shall further state the cause of death, so as to show the course of disease or sequence of causes resulting in death, giving the primary cause, and also the contributory causes, if any, and the duration of each. Indefinite and unsatisfactory terms, indicating only symptoms of disease or conditions resulting from disease, will not be held sufficient for issuing a burial or removal permit; and any certificate containing only such terms as defined by the state registrar as indefinite and unsatisfactory, shall be returned to the physician for correction and definition. The international classification of the causes of death shall be used by all physicians in stating the cause of death in the medical certificate. Causes of death, which may be the result of either disease or violence, shall be carefully defined; and if from violence, its nature shall be stated, and whether (probably) accidental, suicidal, or homicidal.

This body embalmed under direction of G. W. Maddux Lic. No. E-468 at Nampa, Idaho on NOV. 8, 1961

ADDITIONAL REMARKS by Physician

Certificate of Death

STATE OF IDAHO

State File No. 4596
Local Reg. No. 86
Reg. Dist. No. 360

BIRTH NO.

RECEIVED NOV 27 1961 Bureau of Vital Statistics

1. PLACE OF DEATH
a. COUNTY: Canyon
b. CITY OR TOWN (If outside corporate limits, write RURAL and give Township): Caldwell
LENGTH OF STAY (in this place): 1hr
d. FULL NAME OF HOSPITAL OR INSTITUTION (If not in hospital or institution, give street address or location): Caldwell Memorial Hospital

2. USUAL RESIDENCE (Where deceased lived. If institution: residence before admission).
a. STATE: Idaho
b. COUNTY: Canyon
c. CITY OR TOWN (If outside corporate limits, write RURAL and give township): Caldwell
d. STREET ADDRESS (If rural, give location): 124 Derry St.

3. NAME OF DECEASED (Type or Print) a. (First)	b. (Middle)	c. (Last)	4. DATE OF DEATH (Month) (Day) (Year)
Ida	Mae	Jennings	11-9-1961

5. SEX	6. COLOR OR RACE	7. MARRIED, NEVER MARRIED, WIDOWED, DIVORCED (Specify)	8. DATE OF BIRTH	9. AGE (In years last birthday)	IF UNDER 1 YEAR Months	Days	IF UNDER 24 HRS. Hours	Min.
F	W	Married	6-27-1887	74				

10a. USUAL OCCUPATION (Give kind of work done during most of working life, even if retired)	10b. KIND OF BUSINESS OR INDUSTRY	11. BIRTHPLACE (State or foreign country)	12. CITIZEN OF WHAT COUNTRY?
Housewife	Home	Iowa	USA

13. FATHER'S NAME	BIRTHPLACE	14. MOTHER'S MAIDEN NAME	BIRTHPLACE
William Warren	North Carolina	Mary Detweiler	Iowa

15. WAS DECEASED EVER IN U.S. ARMED FORCES? (Yes, no, or unknown) (If yes, give war or dates of service)	16. SOCIAL SECURITY NO.	17. INFORMANT'S OWN SIGNATURE	ADDRESS
No	None	J. W. Jennings	124 Derry St Caldwell Idaho

18. CAUSE OF DEATH
Enter only one cause per line for (a), (b), and (c)

**This does not mean the mode of dying, such as heart failure, asthenia, etc. It means the disease, injury, or complication which caused death.*

MEDICAL CERTIFICATION

I. DISEASE OR CONDITION DIRECTLY LEADING TO DEATH* (a) Myocardial Infarction — INTERVAL BETWEEN ONSET AND DEATH

ANTECEDENT CAUSES
Morbid conditions, if any, giving rise to the above cause (a) stating the underlying cause last.
DUE TO (b) Arteriosclerosis
DUE TO (c) Diabetes mellitus

II. OTHER SIGNIFICANT CONDITIONS
Conditions contributing to the death but not related to the disease or condition causing death.

19a. DATE OF OPERATION	19b. MAJOR FINDINGS OF OPERATION	20. AUTOPSY?
none	Does not apply	YES ☐ NO ☒

21a. ACCIDENT SUICIDE HOMICIDE (Specify)	21b. PLACE OF INJURY (e.g., in or about home, farm, factory, street, office bldg., etc.)	21c. (CITY, TOWN, OR TOWNSHIP) (COUNTY) (STATE)
No		

21d. TIME OF INJURY (Month) (Day) (Year) (Hour)	21e. INJURY OCCURRED	21f. HOW DID INJURY OCCUR?
m.	WHILE AT WORK ☐ NOT WHILE AT WORK ☐	

22. *I hereby certify that I attended the deceased from* 12-17, 1960, *to* 11-9, 1961, *that I last saw the deceased alive on* 9 Nov., 1961, *and that death occurred at* 6:15P m., *from the causes and on the date stated above.*

23a. SIGNATURE	(Degree or title)	23b. ADDRESS	23c. DATE SIGNED
[signature]	M.D.	222 East Elm St., Caldwell, Ida.	21 Nov. 1961

24a. BURIAL, CREMATION, REMOVAL (Specify)	24b. DATE	24c. NAME OF CEMETERY OR CREMATORY	24d. LOCATION (City, town, or county) (State)
	11-12-1961	Nyssa	Nyssa Oregon

DATE REC'D BY LOCAL REG.	REGISTRAR'S SIGNATURE	25. FUNERAL DIRECTOR	ADDRESS
11-21-61	Agnes M Denman	[signature]	Nyssa Oregon

Federal Security Agency
United States Public Health Service

Form DPH-48021

Informant, Funeral Director, Registrar and Medical Attendant. EACH must sign with BLACK INK in OWN handwriting. Each item should be answered as completely as possible. State answers as unknown only after a careful investigation. Use BLACK ink or BLACK record typewriter ribbon in filling out certificate. (ICA 38-206 and 215.) Address correspondence to DIVISION OF VITAL STATISTICS, BOISE, IDAHO

DUTIES:

1. INFORMANT SHALL SIGN HIS OWN NAME, under item 17 to authenticate the facts stated under items 1 to 16 inclusive. In case of facts taken from hospital or public records, the person authorized to release the facts shall sign HIS name in addition to giving the source of information.

2. THE FUNERAL DIRECTOR is responsible for completing the entire certificate, obtaining the signatures of the INFORMANT, the OFFICIAL last in attendance on the deceased and HIS OWN signature.

3. THE REGISTRAR can issue a burial or removal permit ONLY after receiving a completed death certificate, including the SIGNATURES IN BLACK ink under items 17, 23a and 25.

PENALTIES: Under the Idaho law, it is a misdemeanor to

(a) Knowingly supply false information to any one connected with completing a death certificate;
(b) Neglect or refuse to certify to the cause of death on request of the person in charge of the disposition of the deceased.
(c) Remove or bury the body of a deceased person WITHOUT the proper permit being FIRST obtained from the local registrar in the district WHERE THE DEATH OCCURRED;
(d) Alter a certificate on file in the office of a local registrar.

STATEMENT OF PLACE OF DEATH

Special attention should be given to the satisfactory completion of EACH portion of this item. The city or town and street address or route number refer to PLACE WHERE THE DEATH OCCURRED. For deaths occurring in hospitals, maternity homes, or institutions, the name of the place and length of stay MUST be stated.

STATEMENT OF USUAL RESIDENCE OF DECEASED

Regardless of the fact that the person may have lived his entire life at the place of death, ALWAYS COMPLETE ALL PARTS OF THIS ITEM. In case a person has resided in the county where death occurred for less than one year, give address of FORMER RESIDENCE. The post office of the deceased may be in a county or state other than the county of actual residence.

IDAHO CODE ANNOTATED-CHAPTER 38, SECTION 206.

The personal and statistical particulars (items 1 to 16) shall be authenticated by the signature of the informant, who may be any competent person acquainted with the facts.

The statement of facts relating to the disposition of the body shall be signed by the undertaker or person acting as such.

The medical certificate shall be made and signed by the physician, if any, last in attendance on the deceased, who shall specify the time in attendance, the time he last saw the deceased alive and the hour of the day at which death occurred. And he shall further state the cause of death, so as to show the course of disease or sequence of causes resulting in death, giving the primary cause, and also the contributory causes, if any, and the duration of each. Indefinite and unsatisfactory terms, indicating only symptoms of disease or conditions resulting from disease, will not be held sufficient for issuing a burial or removal permit; and any certificate containing only such terms as defined by the state registrar as indefinite and unsatisfactory, shall be returned to the physician for correction and definition. The international classification of the causes of death shall be used by all physicians in stating the cause of death in the medical certificate. Causes of death, which may be the result of either disease or violence, shall be carefully defined; and if from violence, its nature shall be stated, and whether (probably) accidental, suicidal, or homicidal.

This body embalmed under direction of..... Lic. No..... at..... on.....

ADDITIONAL REMARKS by Physician.....

.....

.....

Informant, Funeral Director, Registrar and Medical Attendant. EACH must sign with BLACK INK in OWN handwriting. Each item should be answered as completely as possible. State answers as unknown only after a careful investigation. Use BLACK ink or BLACK record typewriter ribbon in filling out certificate. (ICA 38-206 and 215.) Address correspondence to DIVISION OF VITAL STATISTICS, BOISE, IDAHO

61-14464

BIRTH NO.

RECEIVED
NOV 21 1961

Certificate of Death
STATE OF IDAHO

State File No. 4597
Local Reg. No. 263
Reg. Dist. No. 362

1. PLACE OF DEATH
a. COUNTY: CANYON
b. CITY OR TOWN (If outside corporate limits, write RURAL and give township): NAMPA
c. LENGTH OF STAY (in this place): 4 DAYS
d. FULL NAME OF HOSPITAL OR INSTITUTION (If not in hospital or institution, give street address or location): SAMARITAN HOSPITAL

2. USUAL RESIDENCE (Where deceased lived. If institution: residence before admission).
a. STATE: IDAHO
b. COUNTY: CANYON
c. CITY OR TOWN (If outside corporate limits, write RURAL and give township): NAMPA
d. STREET ADDRESS (If rural, give location): 815 SHERMAN

3. NAME OF DECEASED (Type or Print): a. (First) DAVID b. (Middle) THOMAS c. (Last) STEVENSON

4. DATE OF DEATH: (Month) NOV. (Day) 11, (Year) 1961

5. SEX: MALE

6. COLOR OR RACE: WHITE

7. MARRIED, NEVER MARRIED, WIDOWED, DIVORCED (Specify): NEVER MARRIED

8. DATE OF BIRTH: NOV. 8, 1961

9. AGE (In years last birthday) | IF UNDER 1 YEAR: Months | Days: 4 | IF UNDER 24 HRS.: Hours | Min.

10a. USUAL OCCUPATION (Give kind of work done during most of working life, even if retired): ****

10b. KIND OF BUSINESS OR INDUSTRY: ****

11. BIRTHPLACE (State or foreign country): NAMPA, IDAHO

12. CITIZEN OF WHAT COUNTRY?: U.S.A.

13. FATHER'S NAME: DARWIN STEVENSON — BIRTHPLACE: WESTON, IDAHO

14. MOTHER'S MAIDEN NAME: ZELL CAROL FRANCES — BIRTHPLACE: CANADA

15. WAS DECEASED EVER IN U.S. ARMED FORCES? (Yes, no, or unknown): NO
(If yes, give war or dates of service)

16. SOCIAL SECURITY NO.: NONE

17. INFORMANT'S OWN SIGNATURE: x Darwin L. Stevenson — ADDRESS: NAMPA

18. CAUSE OF DEATH
Enter only one cause per line for (a), (b), and (c)

**This does not mean the mode of dying, such as heart failure, asthenia, etc. It means the disease, injury, or complication which caused death.*

(754.)

MEDICAL CERTIFICATION

I. DISEASE OR CONDITION DIRECTLY LEADING TO DEATH* (a) RIGHT VENTRICULAR MYOCARDIAL FAILURE

ANTECEDENT CAUSES
Morbid conditions, if any, giving rise to the above cause (a) stating the underlying cause last.

DUE TO (b) HIGH COARCTATION OF AORTA
INTER VENTRICULAR SEPTAL DEFECT

DUE TO (c) PATENT DUCTUS ARTERIOSIS

II. OTHER SIGNIFICANT CONDITIONS
Conditions contributing to the death but not related to the disease or condition causing death.
PREMATURITY 3 WEEKS

INTERVAL BETWEEN ONSET AND DEATH

19a. DATE OF OPERATION

19b. MAJOR FINDINGS OF OPERATION

20. AUTOPSY? YES [X] NO [ ]

21a. ACCIDENT SUICIDE HOMICIDE (Specify)

21b. PLACE OF INJURY (e.g., in or about home, farm, factory, street, office bldg., etc.)

21c. (CITY, TOWN, OR TOWNSHIP) (COUNTY) (STATE)

21d. TIME OF INJURY (Month) (Day) (Year) (Hour) m.

21e. INJURY OCCURRED WHILE AT WORK [ ] NOT WHILE AT WORK [ ]

21f. HOW DID INJURY OCCUR?

22. *I hereby certify that I attended the deceased from* 11-8-61, 19___, *to* 11-11-, 19 61, *that I last saw the deceased alive on* 11-11-, 1961, *and that death occurred at* 12:40 P.M., *from the causes and on the date stated above.*

23a. SIGNATURE: Geo. Saltzer (Degree or title) MD

23b. ADDRESS: NAMPA, IDAHO

23c. DATE SIGNED: 11-14-61

24a. BURIAL, CREMATION, REMOVAL (Specify): BURIAL

24b. DATE: 11-16-61

24c. NAME OF CEMETERY OR CREMATORY: HILLCREST MEMORIAL

24d. LOCATION (City, town, or county) (State): CALDWELL, IDAHO

DATE REC'D BY LOCAL REG.: Nov. 17, 1961

REGISTRAR'S SIGNATURE: Irene Stack

25. FUNERAL DIRECTOR: M. B. Shepherd — ADDRESS: NAMPA, IDAHO

SHEPHERD MORTUARY

Federal Security Agency
United States Public Health Service

Form DPH-48021

DUTIES:

1. INFORMANT SHALL SIGN HIS OWN NAME, under item 17 to authenticate the facts stated under items 1 to 16 inclusive. In case of facts taken from hospital or public records, the person authorized to release the facts shall sign HIS name in addition to giving the source of information.

2. THE FUNERAL DIRECTOR is responsible for completing the entire certificate, obtaining the signatures of the INFORMANT, the OFFICIAL last in attendance on the deceased and HIS OWN signature.

3. THE REGISTRAR can issue a burial or removal permit ONLY after receiving a completed death certificate, including the SIGNATURES IN BLACK ink under items 17, 23a and 25.

PENALTIES: Under the Idaho law, it is a misdemeanor to

(a) Knowingly supply false information to any one connected with completing a death certificate;
(b) Neglect or refuse to certify to the cause of death on request of the person in charge of the disposition of the deceased.
(c) Remove or bury the body of a deceased person WITHOUT the proper permit being FIRST obtained from the local registrar in the district WHERE THE DEATH OCCURRED;
(d) Alter a certificate on file in the office of a local registrar.

STATEMENT OF PLACE OF DEATH

Special attention should be given to the satisfactory completion of EACH portion of this item. The city or town and street address or route number refer to PLACE WHERE THE DEATH OCCURRED. For deaths occurring in hospitals, maternity homes, or institutions, the name of the place and length of stay MUST be stated.

STATEMENT OF USUAL RESIDENCE OF DECEASED

Regardless of the fact that the person may have lived his entire life at the place of death, ALWAYS COMPLETE ALL PARTS OF THIS ITEM. In case a person has resided in the county where death occurred for less than one year, give address of FORMER RESIDENCE. The post office of the deceased may be in a county or state other than the county of actual residence.

IDAHO CODE ANNOTATED-CHAPTER 38, SECTION 206.

The personal and statistical particulars (items 1 to 16) shall be authenticated by the signature of the informant, who may be any competent person acquainted with the facts.

The statement of facts relating to the disposition of the body shall be signed by the undertaker or person acting as such.

The medical certificate shall be made and signed by the physician, if any, last in attendance on the deceased, who shall specify the time in attendance, the time he last saw the deceased alive and the hour of the day at which death occurred. And he shall further state the cause of death, so as to show the course of disease or sequence of causes resulting in death, giving the primary cause, and also the contributory causes, if any, and the duration of each. Indefinite and unsatisfactory terms, indicating only symptoms of disease or conditions resulting from disease, will not be held sufficient for issuing a burial or removal permit; and any certificate containing only such terms as defined by the state registrar as indefinite and unsatisfactory, shall be returned to the physician for correction and definition. The international classification of the causes of death shall be used by all physicians in stating the cause of death in the medical certificate. Causes of death, which may be the result of either disease or violence, shall be carefully defined; and if from violence, its nature shall be stated, and whether (probably) accidental, suicidal, or homicidal.

This body embalmed under direction of R. W. Mallard Lic. No. E-468 at NAMPA, Idaho on NOV. 11, 1961

ADDITIONAL REMARKS by Physician .....

Certificate of Death

STATE OF IDAHO

State File No. 4598
Local Reg. No. 84
Reg. Dist. No. 960

BIRTH NO.

RECEIVED NOV 20 1961 Bureau of Vital Statistics

1. PLACE OF DEATH
a. COUNTY: Canyon
b. CITY OR TOWN (If outside corporate limits, write RURAL and give township): Caldwell
c. LENGTH OF STAY (in this place):
d. FULL NAME OF HOSPITAL OR INSTITUTION (If not in hospital or institution, give street address or location): Caldwell Memorial Hospital

2. USUAL RESIDENCE (Where deceased lived. If institution: residence before admission).
a. STATE: Idaho
b. COUNTY: Canyon
c. CITY OR TOWN (If outside corporate limits, write RURAL and give township): Caldwell
d. STREET ADDRESS (If rural, give location): Rt. # 6,

3. NAME OF DECEASED (Type or Print): a. (First) Floyd; b. (Middle) L.; c. (Last) Claney

4. DATE OF DEATH: (Month) Nov. (Day) 11, (Year) 1961

5. SEX: Male

6. COLOR OR RACE: White

7. MARRIED, NEVER MARRIED, WIDOWED, DIVORCED (Specify): Married

8. DATE OF BIRTH: July 13, 1900

9. AGE (In years last birthday): 61 — IF UNDER 1 YEAR: Months 3, Days 28 — IF UNDER 24 HRS.: Hours, Min.

10a. USUAL OCCUPATION (Give kind of work done during most of working life, even if retired): Retired Furniture

10b. KIND OF BUSINESS OR INDUSTRY:

11. BIRTHPLACE (State or foreign country): Loretta, Nebraska

12. CITIZEN OF WHAT COUNTRY?: USA

13. FATHER'S NAME: Harmon Claney — BIRTHPLACE: Unknown

14. MOTHER'S MAIDEN NAME: Daisey Bell White — BIRTHPLACE: Unknown

15. WAS DECEASED EVER IN U.S. ARMED FORCES? (Yes, no, or unknown) (If yes, give war or dates of service):

16. SOCIAL SECURITY NO.: 518-07-5480

17. INFORMANT'S OWN SIGNATURE: x Mrs. Floyd Claney — ADDRESS:

18. CAUSE OF DEATH
Enter only one cause per line for (a), (b), and (c)

**This does not mean the mode of dying, such as heart failure, asthenia, etc. It means the disease, injury, or complication which caused death.*

260X

MEDICAL CERTIFICATION

I. DISEASE OR CONDITION DIRECTLY LEADING TO DEATH* (a) Coronary thrombosis — INTERVAL BETWEEN ONSET AND DEATH: 3 days

ANTECEDENT CAUSES
Morbid conditions, if any, giving rise to the above cause (a) stating the underlying cause last.
DUE TO (b) Coronary sclerosis due to Diabetes Mellitus
DUE TO (c)

II. OTHER SIGNIFICANT CONDITIONS
Conditions contributing to the death but not related to the disease or condition causing death.
Pancreatitis - Peritonitis mechanical bowel obstruction

19a. DATE OF OPERATION: 11-7-61

19b. MAJOR FINDINGS OF OPERATION: bowel obstruction from abscess

20. AUTOPSY? YES ☒ NO ☐

21a. ACCIDENT SUICIDE HOMICIDE (Specify):

21b. PLACE OF INJURY (e.g., in or about home, farm, factory, street, office bldg., etc.):

21c. (CITY, TOWN, OR TOWNSHIP) (COUNTY) (STATE):

21d. TIME OF INJURY (Month) (Day) (Year) (Hour) m.:

21e. INJURY OCCURRED WHILE AT WORK ☐ NOT WHILE AT WORK ☐

21f. HOW DID INJURY OCCUR?:

22. *I hereby certify that I attended the deceased from* 11-6, 1961, *to* 11-11, 1961, *that I last saw the deceased alive on* 11-11, 1961, *and that death occurred at* 6 P *m., from the causes and on the date stated above.*

23a. SIGNATURE (Degree or title): M.D. — **23b. ADDRESS**: Caldwell, Ida. — **23c. DATE SIGNED**: 11-15-61

24a. BURIAL, CREMATION, REMOVAL (Specify): Burial — **24b. DATE**: Nov. 15, 1961 — **24c. NAME OF CEMETERY OR CREMATORY**: Canyon Hill Cemetery — **24d. LOCATION** (City, town, or county) (State): Caldwell, Idaho

DATE REC'D BY LOCAL REG.: 11-17-61 — **REGISTRAR'S SIGNATURE**: Agnes M Denman

25. FUNERAL DIRECTOR — **ADDRESS**: Merville D Davis — Peckham-Dakan-Davis Chapel, Caldwell, Ida.

Federal Security Agency
United States Public Health Service
Form DPH-48021

Informant, Funeral Director, Registrar and Medical Attendant. EACH must sign with BLACK INK in OWN handwriting. Each item should be answered as completely as possible. State answers as unknown only after a careful investigation. Use BLACK ink or BLACK record typewriter ribbon in filling out certificate. (ICA 38-206 and 215.) Address correspondence to DIVISION OF VITAL STATISTICS, BOISE, IDAHO

NOV 21 1961

DUTIES:

1. INFORMANT SHALL SIGN HIS OWN NAME, under item 17 to authenticate the facts stated under items 1 to 16 inclusive. In case of facts taken from hospital or public records, the person authorized to release the facts shall sign HIS name in addition to giving the source of information.

NOV 5 1980

2. THE FUNERAL DIRECTOR is responsible for completing the entire certificate, obtaining the signatures of the INFORMANT, the OFFICIAL last in attendance on the deceased and HIS OWN signature.

3. THE REGISTRAR can issue a burial or removal permit ONLY after receiving a completed death certificate, including the SIGNATURES IN BLACK ink under items 17, 23a and 25.

PENALTIES: Under the Idaho law, it is a misdemeanor to

(a) Knowingly supply false information to any one connected with completing a death certificate;
(b) Neglect or refuse to certify to the cause of death on request of the person in charge of the disposition of the deceased.
(c) Remove or bury the body of a deceased person WITHOUT the proper permit being FIRST obtained from the local registrar in the district WHERE THE DEATH OCCURRED;
(d) Alter a certificate on file in the office of a local registrar.

STATEMENT OF PLACE OF DEATH

Special attention should be given to the satisfactory completion of EACH portion of this item. The city or town and street address or route number refer to PLACE WHERE THE DEATH OCCURRED. For deaths occurring in hospitals, maternity homes, or institutions, the name of the place and length of stay MUST be stated.

STATEMENT OF USUAL RESIDENCE OF DECEASED

Regardless of the fact that the person may have lived his entire life at the place of death, ALWAYS COMPLETE ALL PARTS OF THIS ITEM. In case a person has resided in the county where death occurred for less than one year, give address of FORMER RESIDENCE. The post office of the deceased may be in a county or state other than the county of actual residence.

IDAHO CODE ANNOTATED-CHAPTER 38, SECTION 206.

The personal and statistical particulars (items 1 to 16) shall be authenticated by the signature of the informant, who may be any competent person acquainted with the facts.

The statement of facts relating to the disposition of the body shall be signed by the undertaker or person acting as such.

The medical certificate shall be made and signed by the physician, if any, last in attendance on the deceased, who shall specify the time in attendance, the time he last saw the deceased alive and the hour of the day at which death occurred. And he shall further state the cause of death, so as to show the course of disease or sequence of causes resulting in death, giving the primary cause, and also the contributory causes, if any, and the duration of each. Indefinite and unsatisfactory terms, indicating only symptoms of disease or conditions resulting from disease, will not be held sufficient for issuing a burial or removal permit; and any certificate containing only such terms as defined by the state registrar as indefinite and unsatisfactory, shall be returned to the physician for correction and definition. The international classification of the causes of death shall be used by all physicians in stating the cause of death in the medical certificate. Causes of death, which may be the result of either disease or violence, shall be carefully defined; and if from violence, its nature shall be stated, and whether (probably) accidental, suicidal, or homicidal.

This body embalmed under direction of Clark M Sears Lic. No. E-466 at Caldwell on 11/11/61

ADDITIONAL REMARKS by Physician

Certificate of Death

STATE OF IDAHO

State File No. 84599
Local Reg. No. 8
Reg. Dist. No. 360

BIRTH NO.

RECEIVED NOV 27 1961 Bureau of Vital Statistics

1. PLACE OF DEATH
a. COUNTY: Canyon
b. CITY OR TOWN (If outside corporate limits, write RURAL and give township): Caldwell, Idaho
c. LENGTH OF STAY (In this place):
d. FULL NAME OF HOSPITAL OR INSTITUTION (If not in hospital or institution, give street address or location): Caldwell Memorial Hospital

2. USUAL RESIDENCE (Where deceased lived. If institution: residence before admission).
a. STATE: Idaho
b. COUNTY: Canyon
c. CITY OR TOWN (If outside corporate limits, write RURAL and give township): Middleton, Idaho
d. STREET ADDRESS (If rural, give location): Box 95 Middleton

3. NAME OF DECEASED (Type or Print) a. (First)	b. (Middle)	c. (Last)	4. DATE OF DEATH (Month)	(Day)	(Year)
LEAH	FAYE	CORNELL	11	12	61

5. SEX	6. COLOR OR RACE	7. MARRIED, NEVER MARRIED, WIDOWED, DIVORCED (Specify)	8. DATE OF BIRTH	9. AGE (In years last birthday)	IF UNDER 1 YEAR Months	Days	IF UNDER 24 HRS. Hours	Min.
F	W	Child	Feb. 13, 1958	3	8	29		

10a. USUAL OCCUPATION (Give kind of work done during most of working life, even if retired)	10b. KIND OF BUSINESS OR INDUSTRY	11. BIRTHPLACE (State or foreign country)	12. CITIZEN OF WHAT COUNTRY?
Child	Child	Caldwell, Idaho	USA

13. FATHER'S NAME	BIRTHPLACE	14. MOTHER'S MAIDEN NAME	BIRTHPLACE
Vance M. Cornell	BurrOak, Kansas	Jennie M. Stolzenburg	Payette, Ida.

15. WAS DECEASED EVER IN U.S. ARMED FORCES? (Yes, no, or unknown)	(If yes, give war or dates of service)	16. SOCIAL SECURITY NO.	17. INFORMANT'S OWN SIGNATURE	ADDRESS
No	NO	None	x Vance M. Cornell	

MEDICAL CERTIFICATION

18. CAUSE OF DEATH
Enter only one cause per line for (a), (b), and (c)

**This does not mean the mode of dying, such as heart failure, asthenia, etc. It means the disease, injury, or complication which caused death.*

		INTERVAL BETWEEN ONSET AND DEATH
I. DISEASE OR CONDITION DIRECTLY LEADING TO DEATH* (a)	Congenital Heart Disease	3 years
ANTECEDENT CAUSES *Morbid conditions, if any, giving rise to the above cause (a) stating the underlying cause last.* DUE TO (b)		
DUE TO (c)		
II. OTHER SIGNIFICANT CONDITIONS *Conditions contributing to the death but not related to the disease or condition causing death.*	Mongolism	3 years

19a. DATE OF OPERATION	19b. MAJOR FINDINGS OF OPERATION	20. AUTOPSY?
		YES ☑ NO ☐

21a. ACCIDENT SUICIDE HOMICIDE (Specify)	21b. PLACE OF INJURY (e.g., in or about home, farm, factory, street, office bldg., etc.)	21c. (CITY, TOWN, OR TOWNSHIP) (COUNTY) (STATE)

21d. TIME OF INJURY (Month) (Day) (Year) (Hour)	21e. INJURY OCCURRED WHILE AT WORK ☐ NOT WHILE AT WORK ☐	21f. HOW DID INJURY OCCUR?
m.		

22. *I hereby certify that I attended the deceased from* 11 Nov, 1961, *to* 12 Nov, 1961, *that I last saw the deceased alive on* 12 Nov, 1961, *and that death occurred at* 7:55 p.m., *from the causes and on the date stated above.*

23a. SIGNATURE (Degree or title)	23b. ADDRESS	23c. DATE SIGNED
Prof Paterman MD	1593 Fairview, Caldwell	14 Nov 61

24a. BURIAL, CREMATION, REMOVAL (Specify)	24b. DATE	24c. NAME OF CEMETERY OR CREMATORY	24d. LOCATION (City, town, or county) (State)
Burial	11/15/61	Middleton	Middleton, Idaho

DATE REC'D BY LOCAL REG.	REGISTRAR'S SIGNATURE	25. FUNERAL DIRECTOR	ADDRESS
11-21-61	Agnes McDenman	Flahiff Funeral Chapel	Chas Flahiff

Federal Security Agency
United States Public Health Service

Form DPH-48021

Informant, Funeral Director, Registrar and Medical Attendant. EACH must sign with BLACK INK in OWN handwriting. Each item should be answered as completely as possible. State answers as unknown only after a careful investigation. Use BLACK ink or BLACK record typewriter ribbon in filling out certificate. (ICA 38-206 and 215.) Address correspondence to DIVISION OF VITAL STATISTICS, BOISE, IDAHO

DUTIES:

1. INFORMANT SHALL SIGN HIS OWN NAME, under item 17 to authenticate the facts stated under items 1 to 16 inclusive. In case of facts taken from hospital or public records, the person authorized to release the facts shall sign HIS name in addition to giving the source of information.

2. THE FUNERAL DIRECTOR is responsible for completing the entire certificate, obtaining the signatures of the INFORMANT, the OFFICIAL last in attendance on the deceased and HIS OWN signature.

3. THE REGISTRAR can issue a burial or removal permit ONLY after receiving a completed death certificate, including the SIGNATURES IN BLACK ink under items 17, 23a and 25.

PENALTIES: Under the Idaho law, it is a misdemeanor to

(a) Knowingly supply false information to any one connected with completing a death certificate;
(b) Neglect or refuse to certify to the cause of death on request of the person in charge of the disposition of the deceased.
(c) Remove or bury the body of a deceased person WITHOUT the proper permit being FIRST obtained from the local registrar in the district WHERE THE DEATH OCCURRED;
(d) Alter a certificate on file in the office of a local registrar.

STATEMENT OF PLACE OF DEATH

Special attention should be given to the satisfactory completion of EACH portion of this item. The city or town and street address or route number refer to PLACE WHERE THE DEATH OCCURRED. For deaths occurring in hospitals, maternity homes, or institutions, the name of the place and length of stay MUST be stated.

STATEMENT OF USUAL RESIDENCE OF DECEASED

Regardless of the fact that the person may have lived his entire life at the place of death, ALWAYS COMPLETE ALL PARTS OF THIS ITEM. In case a person has resided in the county where death occurred for less than one year, give address of FORMER RESIDENCE. The post office of the deceased may be in a county or state other than the county of actual residence.

IDAHO CODE ANNOTATED-CHAPTER 38, SECTION 206.

The personal and statistical particulars (items 1 to 16) shall be authenticated by the signature of the informant, who may be any competent person acquainted with the facts.

The statement of facts relating to the disposition of the body shall be signed by the undertaker or person acting as such.

The medical certificate shall be made and signed by the physician, if any, last in attendance on the deceased, who shall specify the time in attendance, the time he last saw the deceased alive and the hour of the day at which death occurred. And he shall further state the cause of death, so as to show the course of disease or sequence of causes resulting in death, giving the primary cause, and also the contributory causes, if any, and the duration of each. Indefinite and unsatisfactory terms, indicating only symptoms of disease or conditions resulting from disease, will not be held sufficient for issuing a burial or removal permit; and any certificate containing only such terms as defined by the state registrar as indefinite and unsatisfactory, shall be returned to the physician for correction and definition. The international classification of the causes of death shall be used by all physicians in stating the cause of death in the medical certificate. Causes of death, which may be the result of either disease or violence, shall be carefully defined; and if from violence, its nature shall be stated, and whether (probably) accidental, suicidal, or homicidal.

This body embalmed under direction of Leroy M Peterson Lic. No. E393 at Caldwell Ida on 11-12-61

ADDITIONAL REMARKS by Physician .....

Certificate of Death

STATE OF IDAHO

State File No. 4600
Local Reg. No. 270
Reg. Dist. No. 362

BIRTH NO.

RECEIVED NOV 29 1961 Bureau of Vital Statistics

Informant, Funeral Director, Registrar and Medical Attendant. EACH must sign with BLACK INK in OWN handwriting. Each item should be answered as completely as possible. State answers as unknown only after a careful investigation. Use BLACK ink or BLACK record typewriter ribbon in filling out certificate. (ICA 38-206 and 215.) Address correspondence to DIVISION OF VITAL STATISTICS, BOISE, IDAHO

1. PLACE OF DEATH
a. COUNTY: Canyon
b. CITY OR TOWN (If outside corporate limits, write RURAL and give township): Manpa, Idaho
c. LENGTH OF STAY (in this place):
d. FULL NAME OF HOSPITAL OR INSTITUTION (If not in hospital or institution, give street address or location): Mercy Hospital

2. USUAL RESIDENCE (Where deceased lived. If institution: residence before admission).
a. STATE: Idaho
b. COUNTY: Canyon
c. CITY OR TOWN (If outside corporate limits, write RURAL and give township): Nampa, Idaho
d. STREET ADDRESS (If rural, give location): 216 Deleware

3. NAME OF DECEASED (Type or Print) a. (First)	b. (Middle)	c. (Last)	4. DATE OF DEATH (Month)	(Day)	(Year)
ALICE	WRIGHT	HENNESSY	11	12	61

5. SEX	6. COLOR OR RACE	7. MARRIED, NEVER MARRIED, WIDOWED, DIVORCED (Specify)	8. DATE OF BIRTH	9. AGE (In years last birthday)	IF UNDER 1 YEAR Months	Days	IF UNDER 24 HRS. Hours	Min.
F	W	Married	April 3, 1886	75				

10a. USUAL OCCUPATION (Give kind of work done during most of working life, even if retired)	10b. KIND OF BUSINESS OR INDUSTRY	11. BIRTHPLACE (State or foreign country)	12. CITIZEN OF WHAT COUNTRY?
Housewife	Self	Epworth, Iowa	USA

13. FATHER'S NAME	BIRTHPLACE	14. MOTHER'S MAIDEN NAME	BIRTHPLACE
Albert B Wright	Epworth, Iowa	Mary A Lowham	Cascade, Iowa

15. WAS DECEASED EVER IN U.S. ARMED FORCES? (Yes, no, or unknown)	(If yes, give war or dates of service)	16. SOCIAL SECURITY NO.	17. INFORMANT'S OWN SIGNATURE	ADDRESS
No	No	None	x William J Hennessy	

18. CAUSE OF DEATH
Enter only one cause per line for (a), (b), and (c)

**This does not mean the mode of dying, such as heart failure, asthenia, etc. It means the disease, injury, or complication which caused death.*

MEDICAL CERTIFICATION

I. DISEASE OR CONDITION DIRECTLY LEADING TO DEATH* (a) Arteriosclerotic Heart Disease — INTERVAL BETWEEN ONSET AND DEATH: 10 years

ANTECEDENT CAUSES
Morbid conditions, if any, giving rise to the above cause (a) stating the underlying cause last.
DUE TO (b) Hypertension
DUE TO (c)

II. OTHER SIGNIFICANT CONDITIONS
Conditions contributing to the death but not related to the disease or condition causing death.
Duodenal Ulcer with bilious obstruction — 3 mo.

19a. DATE OF OPERATION	19b. MAJOR FINDINGS OF OPERATION	20. AUTOPSY?
11/6/61	Duodenal Ulcer. — Normal Biliary tract	YES ☐ NO ☒

21a. ACCIDENT SUICIDE HOMICIDE (Specify)	21b. PLACE OF INJURY (e.g., in or about home, farm, factory, street, office bldg., etc.)	21c. (CITY, TOWN, OR TOWNSHIP) (COUNTY) (STATE)

21d. TIME OF INJURY (Month) (Day) (Year) (Hour)	21e. INJURY OCCURRED WHILE AT WORK ☐ NOT WHILE AT WORK ☐	21f. HOW DID INJURY OCCUR?
m.		

22. *I hereby certify that I attended the deceased from* _____, 1961, *to* 11/12, 1961, *that I last saw the deceased alive on* 11/12, 1961, *and that death occurred at* _____ m., *from the causes and on the date stated above.*

23a. SIGNATURE (Degree or Title)	23b. ADDRESS	23c. DATE SIGNED
W B Rose MD	Nampa Idaho.	11/15/61

24a. BURIAL, CREMATION, REMOVAL (Specify)	24b. DATE	24c. NAME OF CEMETERY OR CREMATORY	24d. LOCATION (City, town, or county) (State)
Burial	Nov 15, 1961	Kohlerlawn	Nampa, Idaho

DATE REC'D BY LOCAL REG.	REGISTRAR'S SIGNATURE	25. FUNERAL DIRECTOR	ADDRESS
Nov. 25, 1961	June Beck	Flahiff Funeral Chapel	Nampa Idaho

Federal Security Agency
United States Public Health Service

Form DPH-48021

FEB 27 1962

DUTIES:

1. INFORMANT SHALL SIGN HIS OWN NAME, under item 17 to authenticate the facts stated under items 1 to 16 inclusive. In case of facts taken from hospital or public records, the person authorized to release the facts shall sign HIS name in addition to giving the source of information.

2. THE FUNERAL DIRECTOR is responsible for completing the entire certificate, obtaining the signatures of the INFORMANT, the OFFICIAL last in attendance on the deceased and HIS OWN signature.

3. THE REGISTRAR can issue a burial or removal permit ONLY after receiving a completed death certificate, including the SIGNATURES IN BLACK ink under items 17, 23a and 25.

PENALTIES: Under the Idaho law, it is a misdemeanor to

(a) Knowingly supply false information to any one connected with completing a death certificate;
(b) Neglect or refuse to certify to the cause of death on request of the person in charge of the disposition of the deceased.
(c) Remove or bury the body of a deceased person WITHOUT the proper permit being FIRST obtained from the local registrar in the district WHERE THE DEATH OCCURRED;
(d) Alter a certificate on file in the office of a local registrar.

STATEMENT OF PLACE OF DEATH

Special attention should be given to the satisfactory completion of EACH portion of this item. The city or town and street address or route number refer to PLACE WHERE THE DEATH OCCURRED. For deaths occurring in hospitals, maternity homes, or institutions, the name of the place and length of stay MUST be stated.

STATEMENT OF USUAL RESIDENCE OF DECEASED

Regardless of the fact that the person may have lived his entire life at the place of death, ALWAYS COMPLETE ALL PARTS OF THIS ITEM. In case a person has resided in the county where death occurred for less than one year, give address of FORMER RESIDENCE. The post office of the deceased may be in a county or state other than the county of actual residence.

IDAHO CODE ANNOTATED-CHAPTER 38, SECTION 206.

The personal and statistical particulars (items 1 to 16) shall be authenticated by the signature of the informant, who may be any competent person acquainted with the facts.

The statement of facts relating to the disposition of the body shall be signed by the undertaker or person acting as such.

The medical certificate shall be made and signed by the physician, if any, last in attendance on the deceased, who shall specify the time in attendance, the time he last saw the deceased alive and the hour of the day at which death occurred. And he shall further state the cause of death, so as to show the course of disease or sequence of causes resulting in death, giving the primary cause, and also the contributory causes, if any, and the duration of each. Indefinite and unsatisfactory terms, indicating only symptoms of disease or conditions resulting from disease, will not be held sufficient for issuing a burial or removal permit; and any certificate containing only such terms as defined by the state registrar as indefinite and unsatisfactory, shall be returned to the physician for correction and definition. The international classification of the causes of death shall be used by all physicians in stating the cause of death in the medical certificate. Causes of death, which may be the result of either disease or violence, shall be carefully defined; and if from violence, its nature shall be stated, and whether (probably) accidental, suicidal, or homicidal.

This body embalmed under direction of Jerry M. Flokoff Lic. No. E393 at Caldwell Ida on 11-12-'61

ADDITIONAL REMARKS by Physician

State File No. 4601
Local Reg. No. 268
Reg. Dist. No. 363

Certificate of Death

RECEIVED
NOV 21 1961
Bureau of Vital Statistics

STATE OF IDAHO

BIRTH NO.

1. PLACE OF DEATH
a. COUNTY: Canyon 142
b. CITY OR TOWN (If outside corporate limits, write RURAL and give township): Nampa
c. LENGTH OF STAY (in this place):
d. FULL NAME OF HOSPITAL OR INSTITUTION (If not in hospital or institution, give street address or location): Mercy Hospital 050

2. USUAL RESIDENCE (Where deceased lived. If institution: residence before admission).
a. STATE: Idaho 142
b. COUNTY: Canyon
c. CITY OR TOWN (If outside corporate limits, write RURAL and give township): Wilder
d. STREET ADDRESS (If rural, give location): Rt. # 1

3. NAME OF DECEASED (Type or Print)
a. (First): Mary
b. (Middle): Margaret
c. (Last): Bishop

4. DATE OF DEATH (Month) (Day) (Year): Nov. 13, 1961

5. SEX: Female
6. COLOR OR RACE: White
7. MARRIED, NEVER MARRIED, WIDOWED, DIVORCED (Specify): Widowed
8. DATE OF BIRTH: April 13, 1871
9. AGE (In years last birthday): 90 — IF UNDER 1 YEAR: Months 7, Days —; IF UNDER 24 HRS.: Hours, Min.

10a. USUAL OCCUPATION (Give kind of work done during most of working life, even if retired):
10b. KIND OF BUSINESS OR INDUSTRY:
11. BIRTHPLACE (State or foreign country): St. Johns, Tuilla Co. Utah
12. CITIZEN OF WHAT COUNTRY?: USA

13. FATHER'S NAME: Abraham V. Caldwell — BIRTHPLACE: Indiana
14. MOTHER'S MAIDEN NAME: Mary Margaret Langford — BIRTHPLACE: Kentucky

15. WAS DECEASED EVER IN U.S. ARMED FORCES? (Yes, no, or unknown) (If yes, give war or dates of service):
16. SOCIAL SECURITY NO.: No
17. INFORMANT'S OWN SIGNATURE: X Shelley Bishop — ADDRESS:

18. CAUSE OF DEATH
Enter only one cause per line for (a), (b), and (c)

This does not mean the mode of dying, such as heart failure, asthenia, etc. It means the disease, injury, or complication which caused death.

332 X

MEDICAL CERTIFICATION

I. DISEASE OR CONDITION DIRECTLY LEADING TO DEATH* (a) Cerebral thrombosis — INTERVAL BETWEEN ONSET AND DEATH: 4 days

ANTECEDENT CAUSES
Morbid conditions, if any, giving rise to the above cause (a) stating the underlying cause last.
DUE TO (b)
DUE TO (c)

II. OTHER SIGNIFICANT CONDITIONS
Conditions contributing to the death but not related to the disease or condition causing death.

19a. DATE OF OPERATION:
19b. MAJOR FINDINGS OF OPERATION:
20. AUTOPSY? YES ☐ NO ☐

21a. ACCIDENT SUICIDE HOMICIDE (Specify):
21b. PLACE OF INJURY (e.g., in or about home, farm, factory, street, office bldg., etc.):
21c. (CITY, TOWN, OR TOWNSHIP) (COUNTY) (STATE):
21d. TIME OF INJURY (Month) (Day) (Year) (Hour) m.:
21e. INJURY OCCURRED WHILE AT WORK ☐ NOT WHILE AT WORK ☐
21f. HOW DID INJURY OCCUR?:

22. *I hereby certify that I attended the deceased from* June, 1959, *to* Nov 13, 1961, *that I last saw the deceased alive on* Nov 13, 1961, *and that death occurred at* 11 A *m., from the causes and on the date stated above.*

23a. SIGNATURE (Degree or title): Joseph B. Marausen MD
23b. ADDRESS: Nampa Idaho
23c. DATE SIGNED:

24a. BURIAL, CREMATION, REMOVAL (Specify): Burial
24b. DATE: Nov. 15, 1961
24c. NAME OF CEMETERY OR CREMATORY: Canyon Hill Cemetery
24d. LOCATION (City, town, or county) (State): Caldwell Idaho

DATE REC'D BY LOCAL REG.: Nov. 17, 1961
REGISTRAR'S SIGNATURE: Jane Steck
25. FUNERAL DIRECTOR — ADDRESS: Merville D Davis
Peckham-Dakan-Davis Chapel. Caldwell, Idaho

Federal Security Agency
United States Public Health Service
Form DPH-48021

Informant, Funeral Director, Registrar and Medical Attendant. EACH must sign with BLACK INK in OWN handwriting. Each item should be answered as completely as possible. State answers as unknown only after a careful investigation. Use BLACK ink or BLACK record typewriter ribbon in filling out certificate. (ICA 38-206 and 215.) Address correspondence to DIVISION OF VITAL STATISTICS, BOISE, IDAHO

DUTIES:

1. INFORMANT SHALL SIGN HIS OWN NAME, under item 17 to authenticate the facts stated under items 1 to 16 inclusive. In case of facts taken from hospital or public records, the person authorized to release the facts shall sign HIS name in addition to giving the source of information.

2. THE FUNERAL DIRECTOR is responsible for completing the entire certificate, obtaining the signatures of the INFORMANT, the OFFICIAL last in attendance on the deceased and HIS OWN signature.

3. THE REGISTRAR can issue a burial or removal permit ONLY after receiving a completed death certificate, including the SIGNATURES IN BLACK ink under items 17, 23a and 25.

PENALTIES: Under the Idaho law, it is a misdemeanor to

(a) Knowingly supply false information to any one connected with completing a death certificate;
(b) Neglect or refuse to certify to the cause of death or request of the person in charge of the disposition of the deceased.
(c) Remove or bury the body of a deceased person WITHOUT the proper permit being FIRST obtained from the local registrar in the district WHERE THE DEATH OCCURRED;
(d) Alter a certificate on file in the office of a local registrar.

STATEMENT OF PLACE OF DEATH

Special attention should be given to the satisfactory completion of EACH portion of this item. The city or town and street address or route number refer to PLACE WHERE THE DEATH OCCURRED. For deaths occurring in hospitals, maternity homes, or institutions, the name of the place and length of stay MUST be stated.

STATEMENT OF USUAL RESIDENCE OF DECEASED

Regardless of the fact that the person may have lived his entire life at the place of death, ALWAYS COMPLETE ALL PARTS OF THIS ITEM. In case a person has resided in the county where death occurred for less than one year, give address of FORMER RESIDENCE. The post office of the deceased may be in a county or state other than the county of actual residence.

IDAHO CODE ANNOTATED-CHAPTER 38, SECTION 206.

The personal and statistical particulars (items 1 to 16) shall be authenticated by the signature of the informant, who may be any competent person acquainted with the facts.

The statement of facts relating to the disposition of the body shall be signed by the undertaker or person acting as such.

The medical certificate shall be made and signed by the physician, if any, last in attendance on the deceased, who shall specify the time in attendance, the time he last saw the deceased alive and the hour of the day at which death occurred. And he shall further state the cause of death, so as to show the course of disease or sequence of causes resulting in death, giving the primary cause, and also the contributory causes, if any, and the duration of each. Indefinite and unsatisfactory terms, indicating only symptoms of disease or conditions resulting from disease, will not be held sufficient for issuing a burial or removal permit; and any certificate containing only such terms as defined by the state registrar as indefinite and unsatisfactory, shall be returned to the physician for correction and definition. The international classification of the causes of death shall be used by all physicians in stating the cause of death in the medical certificate. Causes of death, which may be the result of either disease or violence, shall be carefully defined; and if from violence, its nature shall be stated, and whether (probably) accidental, suicidal, or homicidal.

This body embalmed under direction of Kenneth E. Spence Lic. No. E-395 at Caldwell on 11-13-61

ADDITIONAL REMARKS by Physician.....

State File No. 4602
Local Reg. No. 83
Reg. Dist. No. 360

Certificate of Death

STATE OF IDAHO

BIRTH NO.

RECEIVED NOV 20 1961 Bureau of Vital Statistics

141

1. PLACE OF DEATH
a. COUNTY: Canyon
b. CITY OR TOWN (If outside corporate limits, write RURAL and give township): Caldwell
c. LENGTH OF STAY (in this place):
d. FULL NAME OF HOSPITAL OR INSTITUTION (If not in hospital or institution, give street address or location): Memorial Park Nursing Home 061

2. USUAL RESIDENCE (Where deceased lived. If institution: residence before admission).
a. STATE: Idaho 011
b. COUNTY: Ada
c. CITY OR TOWN (If outside corporate limits, write RURAL and give township): Boise
d. STREET ADDRESS (If rural, give location): 712½ Idaho St.

3. NAME OF DECEASED (Type or Print)
a. (First): Lucy
b. (Middle):
c. (Last): Reynolds

4. DATE OF DEATH (Month) (Day) (Year): Nov. 13, 1961

5. SEX: Female
6. COLOR OR RACE: White
7. MARRIED, NEVER MARRIED, WIDOWED, DIVORCED (Specify): Widowed
8. DATE OF BIRTH: July 11, 1875
9. AGE (In years last birthday): 86 — IF UNDER 1 YEAR: Months 4, Days 2 — IF UNDER 24 HRS.: Hours, Min.

10a. USUAL OCCUPATION (Give kind of work done during most of working life, even if retired):
10b. KIND OF BUSINESS OR INDUSTRY:
11. BIRTHPLACE (State or foreign country): Wisconsin
12. CITIZEN OF WHAT COUNTRY?: USA

13. FATHER'S NAME: Unknown — BIRTHPLACE: Unknown 3
14. MOTHER'S MAIDEN NAME: Unknown — BIRTHPLACE: 3 Unknown

15. WAS DECEASED EVER IN U.S. ARMED FORCES? (Yes, no, or unknown) (If yes, give war or dates of service):
16. SOCIAL SECURITY NO.: 518-07-8805
17. INFORMANT'S OWN SIGNATURE: Val C Reynolds — ADDRESS:

18. CAUSE OF DEATH 450.0
Enter only one cause per line for (a), (b), and (c)

This does not mean the mode of dying, such as heart failure, asthenia, etc. It means the disease, injury, or complication which caused death.

MEDICAL CERTIFICATION

I. DISEASE OR CONDITION DIRECTLY LEADING TO DEATH* (a) General arterial Sclerosis — INTERVAL BETWEEN ONSET AND DEATH: 10 yrs

ANTECEDENT CAUSES

Morbid conditions, if any, giving rise to the above cause (a) stating the underlying cause last.

DUE TO (b)

DUE TO (c)

II. OTHER SIGNIFICANT CONDITIONS

Conditions contributing to the death but not related to the disease or condition causing death.

19a. DATE OF OPERATION:
19b. MAJOR FINDINGS OF OPERATION:
20. AUTOPSY? YES ☐ NO ☑

21a. ACCIDENT SUICIDE HOMICIDE (Specify):
21b. PLACE OF INJURY (e.g., in or about home, farm, factory, street, office bldg., etc.):
21c. (CITY, TOWN, OR TOWNSHIP) (COUNTY) (STATE):

21d. TIME OF INJURY (Month) (Day) (Year) (Hour) m.
21e. INJURY OCCURRED WHILE AT WORK ☐ NOT WHILE AT WORK ☐
21f. HOW DID INJURY OCCUR?

22. *I hereby certify that I attended the deceased from* Aug 1, 1961, *to* Nov 13, 1961, *that I last saw the deceased alive on* Nov 13, 1961, *and that death occurred at* 6 a m., *from the causes and on the date stated above.*

23a. SIGNATURE (Degree or title): [signature] 155 MS
23b. ADDRESS: Caldwell Idaho
23c. DATE SIGNED: 11/15/61

24a. BURIAL, CREMATION, REMOVAL (Specify): Burial
24b. DATE: Nov. 16, 1961
24c. NAME OF CEMETERY OR CREMATORY: 1 Morris Hill Cemetery
24d. LOCATION (City, town, or county) (State): Boise Idaho

DATE REC'D BY LOCAL REG.: 11-17-61
REGISTRAR'S SIGNATURE: Agnes M Denman
25. FUNERAL DIRECTOR — ADDRESS: Merville D Davis
Peckham-Dakan-Davis Chapel, Caldwell, Ida.

Federal Security Agency
United States Public Health Service

Form DPH-48021

Informant, Funeral Director, Registrar and Medical Attendant. EACH must sign with BLACK INK in OWN handwriting. Each item should be answered as completely as possible. State answers as unknown only after a careful investigation. Use BLACK ink or BLACK record typewriter ribbon in filling out certificate. (ICA 38-206 and 215.) Address correspondence to DIVISION OF VITAL STATISTICS, BOISE, IDAHO

DUTIES:

1. INFORMANT SHALL SIGN HIS OWN NAME, under item 17 to authenticate the facts stated under items 1 to 16 inclusive. In case of facts taken from hospital or public records, the person authorized to release the facts shall sign HIS name in addition to giving the source of information.

2. THE FUNERAL DIRECTOR is responsible for completing the entire certificate, obtaining the signatures of the INFORMANT, the OFFICIAL last in attendance on the deceased and HIS OWN signature.

3. THE REGISTRAR can issue a burial or removal permit ONLY after receiving a completed death certificate, including the SIGNATURES IN BLACK ink under items 17, 23a and 25.

PENALTIES: Under the Idaho law, it is a misdemeanor to

(a) Knowingly supply false information to any one connected with completing a death certificate;
(b) Neglect or refuse to certify to the cause of death on request of the person in charge of the disposition of the deceased.
(c) Remove or bury the body of a deceased person WITHOUT the proper permit being FIRST obtained from the local registrar in the district WHERE THE DEATH OCCURRED;
(d) Alter a certificate on file in the office of a local registrar.

STATEMENT OF PLACE OF DEATH

Special attention should be given to the satisfactory completion of EACH portion of this item. The city or town and street address or route number refer to PLACE WHERE THE DEATH OCCURRED. For deaths occurring in hospitals, maternity homes, or institutions, the name of the place and length of stay MUST be stated.

STATEMENT OF USUAL RESIDENCE OF DECEASED

Regardless of the fact that the person may have lived his entire life at the place of death, ALWAYS COMPLETE ALL PARTS OF THIS ITEM. In case a person has resided in the county where death occurred for less than one year, give address of FORMER RESIDENCE. The post office of the deceased may be in a county or state other than the county of actual residence.

IDAHO CODE ANNOTATED-CHAPTER 38, SECTION 206.

The personal and statistical particulars (items 1 to 16) shall be authenticated by the signature of the informant, who may be any competent person acquainted with the facts.

The statement of facts relating to the disposition of the body shall be signed by the undertaker or person acting as such.

The medical certificate shall be made and signed by the physician, if any, last in attendance on the deceased, who shall specify the time in attendance, the time he last saw the deceased alive and the hour of the day at which death occurred. And he shall further state the cause of death, so as to show the course of disease or sequence of causes resulting in death, giving the primary cause, and also the contributory causes, if any, and the duration of each. Indefinite and unsatisfactory terms, indicating only symptoms of disease or conditions resulting from disease, will not be held sufficient for issuing a burial or removal permit; and any certificate containing only such terms as defined by the state registrar as indefinite and unsatisfactory, shall be returned to the physician for correction and definition. The international classification of the causes of death shall be used by all physicians in stating the cause of death in the medical certificate. Causes of death, which may be the result of either disease or violence, shall be carefully defined; and if from violence, its nature shall be stated, and whether (probably) accidental, suicidal, or homicidal.

This body embalmed under direction of Clark M. Sears Lic. No. E-460 at Caldwell on 11/13/61

ADDITIONAL REMARKS by Physician

Certificate of Death

STATE OF IDAHO

State File No. 4603
Local Reg. No. 269
Reg. Dist. No. 362

RECEIVED NOV 21 1961

BIRTH NO.

Informant, Funeral Director, Registrar and Medical Attendant. EACH must sign with BLACK INK in OWN handwriting. Each item should be answered as completely as possible. State answers as unknown only after a careful investigation. Use BLACK ink or BLACK record typewriter ribbon in filling out certificate. (ICA 38-206 and 215.) Address correspondence to DIVISION OF VITAL STATISTICS, BOISE, IDAHO

1. PLACE OF DEATH
a. COUNTY: Canyon 17
b. CITY OR TOWN (If outside corporate limits, write RURAL and give township): Nampa
c. LENGTH OF STAY (in this place): 37 yrs.
d. FULL NAME OF HOSPITAL OR INSTITUTION (If not in hospital or institution, give street address or location): Nampa State School 052

2. USUAL RESIDENCE (Where deceased lived. If institution: residence before admission).
a. STATE: Idaho 17 b. COUNTY: Canyon
c. CITY OR TOWN (If outside corporate limits, write RURAL and give township): Nampa
d. STREET ADDRESS (If rural, give location):

3. NAME OF DECEASED (Type or Print): a. (First) Edward b. (Middle) McDonald c. (Last) Snead

4. DATE OF DEATH (Month) (Day) (Year): November 14 1961

5. SEX: Male

6. COLOR OR RACE: White

7. MARRIED, NEVER MARRIED, WIDOWED, DIVORCED (Specify): never married

8. DATE OF BIRTH: June 26, 1914

9. AGE (In years last birthday): 47 — IF UNDER 1 YEAR Months / Days — IF UNDER 24 HRS. Hours / Min.

10a. USUAL OCCUPATION (Give kind of work done during most of working life, even if retired): xx

10b. KIND OF BUSINESS OR INDUSTRY: xx

11. BIRTHPLACE (State or foreign country): Idaho

12. CITIZEN OF WHAT COUNTRY?: U.S.A.

13. FATHER'S NAME: Edmond H. Snead — BIRTHPLACE: Nashville, Ill.

14. MOTHER'S MAIDEN NAME: Minnie Mae Crow — BIRTHPLACE: DuBois, Ill.

15. WAS DECEASED EVER IN U.S. ARMED FORCES? (Yes, no, or unknown): no (If yes, give war or dates of service)

16. SOCIAL SECURITY NO.:

17. INFORMANT'S OWN SIGNATURE: Evelyn Snead — ADDRESS: Nampa

18. CAUSE OF DEATH
Enter only one cause per line for (a), (b), and (c)

**This does not mean the mode of dying, such as heart failure, asthenia, etc. It means the disease, injury, or complication which caused death.*

MEDICAL CERTIFICATION

I. DISEASE OR CONDITION DIRECTLY LEADING TO DEATH* (a) Biliary insufficiency — INTERVAL BETWEEN ONSET AND DEATH: 6 months

ANTECEDENT CAUSES
Morbid conditions, if any, giving rise to the above cause (a) stating the underlying cause last.
DUE TO (b) Carcinimatosis — 3-4 yrs
DUE TO (c) Carcinoma - b. liver, primary — 5 yrs

II. OTHER SIGNIFICANT CONDITIONS
Conditions contributing to the death but not related to the disease or condition causing death.

19a. DATE OF OPERATION:

19b. MAJOR FINDINGS OF OPERATION:

20. AUTOPSY? YES ☒ NO ☐

21a. ACCIDENT SUICIDE HOMICIDE (Specify):

21b. PLACE OF INJURY (e.g., in or about home, farm, factory, street, office bldg., etc.):

21c. (CITY, TOWN, OR TOWNSHIP) (COUNTY) (STATE):

21d. TIME OF INJURY (Month) (Day) (Year) (Hour) m.:

21e. INJURY OCCURRED WHILE AT WORK ☐ NOT WHILE AT WORK ☐

21f. HOW DID INJURY OCCUR?:

22. *I hereby certify that I attended the deceased from* 1 July, 1961, *to* 14 Nov., 1961, *that I last saw the deceased alive on* 14 Nov., 1961, *and that death occurred at* 9:40p.m., *from the causes and on the date stated above.*

23a. SIGNATURE (Degree or title): M.D.

23b. ADDRESS: Nampa, Idaho

23c. DATE SIGNED: Nov. 14, 1961

24a. BURIAL, CREMATION, REMOVAL (Specify): Burial

24b. DATE: 11/17, 1961

24c. NAME OF CEMETERY OR CREMATORY: Kohlerlawn Cemetery

24d. LOCATION (City, town, or county) (State): Nampa Idaho

DATE REC'D BY LOCAL REG.: Nov. 17, 1961

REGISTRAR'S SIGNATURE: Jane Steck

25. FUNERAL DIRECTOR: Richard Reed — ADDRESS: Nampa, Idaho

ALSIP FUNERAL CHAPEL 404-10Ave. So.

Federal Security Agency
United States Public Health Service

Form DPH-48021

DUTIES:

1. INFORMANT SHALL SIGN HIS OWN NAME, under item 17 to authenticate the facts stated under items 1 to 16 inclusive. In case of facts taken from hospital or public records, the person authorized to release the facts shall sign HIS name in addition to giving the source of information.

2. THE FUNERAL DIRECTOR is responsible for completing the entire certificate, obtaining the signatures of the INFORMANT, the OFFICIAL last in attendance on the deceased and HIS OWN signature.

3. THE REGISTRAR can issue a burial or removal permit ONLY after receiving a completed death certificate, including the SIGNATURES IN BLACK ink under items 17, 23a and 25.

PENALTIES: Under the Idaho law, it is a misdemeanor to

(a) Knowingly supply false information to any one connected with completing a death certificate;
(b) Neglect or refuse to certify to the cause of death on request of the person in charge of the disposition of the deceased.
(c) Remove or bury the body of a deceased person WITHOUT the proper permit being FIRST obtained from the local registrar in the district WHERE THE DEATH OCCURRED;
(d) Alter a certificate on file in the office of a local registrar.

STATEMENT OF PLACE OF DEATH

Special attention should be given to the satisfactory completion of EACH portion of this item. The city or town and street address or route number refer to PLACE WHERE THE DEATH OCCURRED. For deaths occurring in hospitals, maternity homes, or institutions, the name of the place and length of stay MUST be stated.

STATEMENT OF USUAL RESIDENCE OF DECEASED

Regardless of the fact that the person may have lived his entire life at the place of death, ALWAYS COMPLETE ALL PARTS OF THIS ITEM. In case a person has resided in the county where death occurred for less than one year, give address of FORMER RESIDENCE. The post office of the deceased may be in a county or state other than the county of actual residence.

IDAHO CODE ANNOTATED-CHAPTER 38, SECTION 206.

The personal and statistical particulars (items 1 to 16) shall be authenticated by the signature of the informant, who may be any competent person acquainted with the facts.

The statement of facts relating to the disposition of the body shall be signed by the undertaker or person acting as such.

The medical certificate shall be made and signed by the physician, if any, last in attendance on the deceased, who shall specify the time in attendance, the time he last saw the deceased alive and the hour of the day at which death occurred. And he shall further state the cause of death, so as to show the course of disease or sequence of causes resulting in death, giving the primary cause, and also the contributory causes, if any, and the duration of each. Indefinite and unsatisfactory terms, indicating only symptoms of disease or conditions resulting from disease, will not be held sufficient for issuing a burial or removal permit; and any certificate containing only such terms as defined by the state registrar as indefinite and unsatisfactory, shall be returned to the physician for correction and definition. The International classification of the causes of death shall be used by all physicians in stating the cause of death in the medical certificate. Causes of death, which may be the result of either disease or violence, shall be carefully defined; and if from violence, its nature shall be stated, and whether (probably) accidental, suicidal, or homicidal.

This body embalmed under direction of Larry d. Kroush Lic. No. E-447 at Nampa on 11-14-61

ADDITIONAL REMARKS by Physician

State File No. 4604
Local Reg. No. 272
Reg. Dist. No. 362

Certificate of Death

STATE OF IDAHO

BIRTH NO.

RECEIVED NOV 29 1961 Bureau of Vital Statistics

1. PLACE OF DEATH
a. COUNTY: CANYON 142
b. CITY OR TOWN (If outside corporate limits, write RURAL and give township): NAMPA
c. LENGTH OF STAY (in this place): 3 WKS
d. FULL NAME OF HOSPITAL OR INSTITUTION (If not in hospital or institution, give street address or location): SAMARITAN HOSPITAL 049

2. USUAL RESIDENCE (Where deceased lived. If institution: residence before admission).
a. STATE: IDAHO 142
b. COUNTY: CANYON
c. CITY OR TOWN (If outside corporate limits, write RURAL and give township): NAMPA
d. STREET ADDRESS (If rural, give location): 123 DIAMOND

3. NAME OF DECEASED (Type or Print)
a. (First): MARTHA
b. (Middle): ALMA
c. (Last): DANIEL

4. DATE OF DEATH (Month) (Day) (Year): NOV. 17, 1961

5. SEX: FEMALE
6. COLOR OR RACE: WHITE
7. MARRIED, NEVER MARRIED, WIDOWED, DIVORCED (Specify): WIDOWED
8. DATE OF BIRTH: JAN. 1, 1885
9. AGE (In years last birthday): 76 — IF UNDER 1 YEAR: Months / Days — IF UNDER 24 HRS.: Hours / Min.

10a. USUAL OCCUPATION (Give kind of work done during most of working life, even if retired): HOME-MAKER
10b. KIND OF BUSINESS OR INDUSTRY: AT HOME
11. BIRTHPLACE (State or foreign country): MORGAN COUNTY, ILLINOIS
12. CITIZEN OF WHAT COUNTRY?: U.S.A.

13. FATHER'S NAME: JONATHAN BUCK — BIRTHPLACE: TENN.
14. MOTHER'S MAIDEN NAME: MARY LANDRITH — BIRTHPLACE: NO RECORD 3

15. WAS DECEASED EVER IN U.S. ARMED FORCES? (Yes, no, or unknown): NO — (If yes, give war or dates of service)
16. SOCIAL SECURITY NO.: NONE
17. INFORMANT'S OWN SIGNATURE: Mrs. Louise Peterson — ADDRESS: NAMPA, IDA

18. CAUSE OF DEATH
Enter only one cause per line for (a), (b), and (c)

This does not mean the mode of dying, such as heart failure, asthenia, etc. It means the disease, injury, or complication which caused death.

428.1

MEDICAL CERTIFICATION

I. DISEASE OR CONDITION DIRECTLY LEADING TO DEATH* (a) Rupture of Myocardial Infarct — INTERVAL BETWEEN ONSET AND DEATH: Sudden

ANTECEDENT CAUSES
Morbid conditions, if any, giving rise to the above cause (a) stating the underlying cause last.
DUE TO (b) Coronary Atherosclerosis c Occlusion — 2 wks
DUE TO (c)

II. OTHER SIGNIFICANT CONDITIONS
Conditions contributing to the death but not related to the disease or condition causing death. Carcinoma Head of Pancreas — 1 year

19a. DATE OF OPERATION
19b. MAJOR FINDINGS OF OPERATION
20. AUTOPSY? YES ☒ NO ☐

21a. ACCIDENT SUICIDE HOMICIDE (Specify)
21b. PLACE OF INJURY (e.g., in or about home, farm, factory, street, office bldg., etc.)
21c. (CITY, TOWN, OR TOWNSHIP) (COUNTY) (STATE)
21d. TIME OF INJURY (Month) (Day) (Year) (Hour) m.
21e. INJURY OCCURRED WHILE AT WORK ☐ NOT WHILE AT WORK ☐
21f. HOW DID INJURY OCCUR?

22. *I hereby certify that I attended the deceased from* March, 1960, *to* Nov, 1961, *that I last saw the deceased alive on* Nov 17, 1961, *and that death occurred at* 7:45 P *m., from the causes and on the date stated above.*

23a. SIGNATURE (Degree or title): Graydon O. Crow M.
23b. ADDRESS: NAMPA, IDAHO
23c. DATE SIGNED: 11-22-61

24a. BURIAL, CREMATION, REMOVAL (Specify): BURIAL
24b. DATE: NOV. 21, 1961
24c. NAME OF CEMETERY OR CREMATORY: KOHLER LAWN
24d. LOCATION (City, town, or county) (State): NAMPA, IDAHO

DATE REC'D BY LOCAL REG.: Nov. 25, 1961
REGISTRAR'S SIGNATURE: Jane Steck
25. FUNERAL DIRECTOR: M. B. Shepherd — ADDRESS: NAMPA, IDAHO
SHEPHERD MORTUARY

Federal Security Agency
United States Public Health Service
Form DPH-48021

Informant, Funeral Director, Registrar and Medical Attendant. EACH must sign with BLACK INK in OWN handwriting. Each item should be answered as completely as possible. State answers as unknown only after a careful investigation. Use BLACK ink or BLACK record typewriter ribbon in filling out certificate. (ICA 38-206 and 215.) Address correspondence to DIVISION OF VITAL STATISTICS, BOISE, IDAHO

DUTIES:

1. INFORMANT SHALL SIGN HIS OWN NAME, under item 17 to authenticate the facts stated under items 1 to 16 inclusive. In case of facts taken from hospital or public records, the person authorized to release the facts shall sign HIS name in addition to giving the source of information.

2. THE FUNERAL DIRECTOR is responsible for completing the entire certificate, obtaining the signatures of the INFORMANT, the OFFICIAL last in attendance on the deceased and HIS OWN signature.

3. THE REGISTRAR can issue a burial or removal permit ONLY after receiving a completed death certificate, including the SIGNATURES IN BLACK ink under items 17, 23a and 25.

PENALTIES: Under the Idaho law, it is a misdemeanor to

(a) Knowingly supply false information to any one connected with completing a death certificate;
(b) Neglect or refuse to certify to the cause of death on request of the person in charge of the disposition of the deceased.
(c) Remove or bury the body of a deceased person WITHOUT the proper permit being FIRST obtained from the local registrar in the district WHERE THE DEATH OCCURRED;
(d) Alter a certificate on file in the office of a local registrar.

STATEMENT OF PLACE OF DEATH

Special attention should be given to the satisfactory completion of EACH portion of this item. The city or town and street address or route number refer to PLACE WHERE THE DEATH OCCURRED. For deaths occurring in hospitals, maternity homes, or institutions, the name of the place and length of stay MUST be stated.

STATEMENT OF USUAL RESIDENCE OF DECEASED

Regardless of the fact that the person may have lived his entire life at the place of death, ALWAYS COMPLETE ALL PARTS OF THIS ITEM. In case a person has resided in the county where death occurred for less than one year, give address of FORMER RESIDENCE. The post office of the deceased may be in a county or state other than the county of actual residence.

IDAHO CODE ANNOTATED-CHAPTER 38, SECTION 206.

The personal and statistical particulars (items 1 to 16) shall be authenticated by the signature of the informant, who may be any competent person acquainted with the facts.

The statement of facts relating to the disposition of the body shall be signed by the undertaker or person acting as such.

The medical certificate shall be made and signed by the physician, if any, last in attendance on the deceased, who shall specify the time in attendance, the time he last saw the deceased alive and the hour of the day at which death occurred. And he shall further state the cause of death, so as to show the course of disease or sequence of causes resulting in death, giving the primary cause, and also the contributory causes, if any, and the duration of each. Indefinite and unsatisfactory terms, indicating only symptoms of disease or conditions resulting from disease, will not be held sufficient for issuing a burial or removal permit; and any certificate containing only such terms as defined by the state registrar as indefinite and unsatisfactory, shall be returned to the physician for correction and definition. The international classification of the causes of death shall be used by all physicians in stating the cause of death in the medical certificate. Causes of death, which may be the result of either disease or violence, shall be carefully defined; and if from violence, its nature shall be stated, and whether (probably) accidental, suicidal, or homicidal.

This body embalmed under direction of R. W. Madland Lic. No E-468 at NAMPA, Idaho on NOV 17, 1961

ADDITIONAL REMARKS by Physician

Certificate of Death

STATE OF IDAHO

State File No. 4605
Local Reg. No. 273
Reg. Dist. No. 3-621

BIRTH NO.

RECEIVED NOV 29 1961 Bureau of Vital Statistics

1. PLACE OF DEATH
a. COUNTY: CANYON
b. CITY OR TOWN: NAMPA
LENGTH OF STAY (in this place): 20Min.
d. FULL NAME OF HOSPITAL OR INSTITUTION: MERCY HOSPITAL

2. USUAL RESIDENCE (Where deceased lived. If institution: residence before admission).
a. STATE: IDAHO
b. COUNTY: CANYON
c. CITY OR TOWN: NAMPA
d. STREET ADDRESS (If rural, give location): 619 17th AVE S SOUTH

3. NAME OF DECEASED (Type or Print): a. (First) LILLIAN b. (Middle) MAY c. (Last) VAN BUSKIRK

4. DATE OF DEATH: (Month) (Day) (Year): NOV. 18, 1961

5. SEX: FEMALE
6. COLOR OR RACE: WHITE
7. MARRIED, NEVER MARRIED, WIDOWED, DIVORCED (Specify): MARRIED
8. DATE OF BIRTH: OCT. 13, 1885
9. AGE (In years last birthday): 76
IF UNDER 1 YEAR: Months / Days
IF UNDER 24 HRS.: Hours / Min.

10a. USUAL OCCUPATION (Give kind of work done during most of working life, even if retired): HOUSE WIFE
10b. KIND OF BUSINESS OR INDUSTRY: AT HOME
11. BIRTHPLACE (State or foreign country): OHIO
12. CITIZEN OF WHAT COUNTRY?: U.S.A.

13. FATHER'S NAME: EDWARD KIZER
BIRTHPLACE: OHIO
14. MOTHER'S MAIDEN NAME: NO RECORD
BIRTHPLACE: NO RECORD

15. WAS DECEASED EVER IN U.S. ARMED FORCES? (Yes, no, or unknown): NO
(If yes, give war or dates of service)
16. SOCIAL SECURITY NO.: NONE
17. INFORMANT'S OWN SIGNATURE: W. H. VanBuskirk
ADDRESS: NAMPA, IDAHO

MEDICAL CERTIFICATION

18. CAUSE OF DEATH
Enter only one cause per line for (a), (b), and (c)

**This does not mean the mode of dying, such as heart failure, asthenia, etc. It means the disease, injury, or complication which caused death.*

I. DISEASE OR CONDITION DIRECTLY LEADING TO DEATH* (a): MASSIVE CORONARY OCCLUSION — INTERVAL BETWEEN ONSET AND DEATH:

ANTECEDENT CAUSES
Morbid conditions, if any, giving rise to the above cause (a) stating the underlying cause last.
DUE TO (b): Arteriosclerotic Heart disease
DUE TO (c):

II. OTHER SIGNIFICANT CONDITIONS
Conditions contributing to the death but not related to the disease or condition causing death.

420.0

19a. DATE OF OPERATION:
19b. MAJOR FINDINGS OF OPERATION:
20. AUTOPSY? YES ☐ NO ☒

21a. ACCIDENT SUICIDE HOMICIDE (Specify):
21b. PLACE OF INJURY (e.g., in or about home, farm, factory, street, office bldg., etc.):
21c. (CITY, TOWN, OR TOWNSHIP) (COUNTY) (STATE):
21d. TIME OF INJURY (Month) (Day) (Year) (Hour) m.:
21e. INJURY OCCURRED WHILE AT WORK ☐ NOT WHILE AT WORK ☐
21f. HOW DID INJURY OCCUR?

22. *I hereby certify that I attended the deceased from* Aug. 15, 1961, *to* Nov. 18, 1961, *that I last saw the deceased alive on* NOV, 19__, *and that death occurred at* 10:55 P., *from the causes and on the date stated above.*

23a. SIGNATURE: Joe Sattyr (Degree or title) M D
23b. ADDRESS: NAMPA, IDAHO
23c. DATE SIGNED: 11-20-61

24a. BURIAL, CREMATION, REMOVAL (Specify): BURIAL
24b. DATE: 11-23-61
24c. NAME OF CEMETERY OR CREMATORY: CLOVERDALE MEM. PARK
24d. LOCATION (City, town, or county) (State): BOISE, IDAHO

DATE REC'D BY LOCAL REG.: Nov. 25, 1961
REGISTRAR'S SIGNATURE: Jane Stuck
25. FUNERAL DIRECTOR: M. B. Shepherd
ADDRESS: NAMPA, IDAHO
SHEPHERD MORTUARY

Federal Security Agency
United States Public Health Service
Form DPH-48021

Informant, Funeral Director, Registrar and Medical Attendant. EACH must sign with BLACK INK in OWN handwriting. Each item should be answered as completely as possible. State answers as unknown only after a careful investigation. Use BLACK ink or BLACK record typewriter ribbon in filling out certificate. (ICA 38-206 and 215.) Address correspondence to DIVISION OF VITAL STATISTICS, BOISE, IDAHO

NOV 29 1961

DUTIES:

1. INFORMANT SHALL SIGN HIS OWN NAME, under item 17 to authenticate the facts stated under items 1 to 16 inclusive. In case of facts taken from hospital or public records, the person authorized to release the facts shall sign HIS name in addition to giving the source of information.

2. THE FUNERAL DIRECTOR is responsible for completing the entire certificate, obtaining the signatures of the INFORMANT, the OFFICIAL last in attendance on the deceased and HIS OWN signature.

3. THE REGISTRAR can issue a burial or removal permit ONLY after receiving a completed death certificate, including the SIGNATURES IN BLACK ink under items 17, 23a and 25.

PENALTIES: Under the Idaho law, it is a misdemeanor to

(a) Knowingly supply false information to any one connected with completing a death certificate;
(b) Neglect or refuse to certify to the cause of death on request of the person in charge of the disposition of the deceased.
(c) Remove or bury the body of a deceased person WITHOUT the proper permit being FIRST obtained from the local registrar in the district WHERE THE DEATH OCCURRED;
(d) Alter a certificate on file in the office of a local registrar.

STATEMENT OF PLACE OF DEATH

Special attention should be given to the satisfactory completion of EACH portion of this item. The city or town and street address or route number refer to PLACE WHERE THE DEATH OCCURRED. For deaths occurring in hospitals, maternity homes, or institutions, the name of the place and length of stay MUST be stated.

STATEMENT OF USUAL RESIDENCE OF DECEASED

Regardless of the fact that the person may have lived his entire life at the place of death, ALWAYS COMPLETE ALL PARTS OF THIS ITEM. In case a person has resided in the county where death occurred for less than one year, give address of FORMER RESIDENCE. The post office of the deceased may be in a county or state other than the county of actual residence.

IDAHO CODE ANNOTATED-CHAPTER 38, SECTION 206.

The personal and statistical particulars (items 1 to 16) shall be authenticated by the signature of the informant, who may be any competent person acquainted with the facts.

The statement of facts relating to the disposition of the body shall be signed by the undertaker or person acting as such.

The medical certificate shall be made and signed by the physician, if any, last in attendance on the deceased, who shall specify the time in attendance, the time he last saw the deceased alive and the hour of the day at which death occurred. And he shall further state the cause of death, so as to show the course of disease or sequence of causes resulting in death, giving the primary cause, and also the contributory causes, if any, and the duration of each. Indefinite and unsatisfactory terms, indicating only symptoms of disease or conditions resulting from disease, will not be held sufficient for issuing a burial or removal permit; and any certificate containing only such terms as defined by the state registrar as indefinite and unsatisfactory, shall be returned to the physician for correction and definition. The international classification of the causes of death shall be used by all physicians in stating the cause of death in the medical certificate. Causes of death, which may be the result of either disease or violence, shall be carefully defined; and if from violence, its nature shall be stated, and whether (probably) accidental, suicidal, or homicidal.

This body embalmed under direction of R. W. Maddux Lic. No E-468 at [redacted] NAMPA, Idaho on NOV 18, 1961

ADDITIONAL REMARKS by Physician

State File No. 4606
Local Reg. No. 271
Reg. Dist. No. 362

Certificate of Death

STATE OF IDAHO

BIRTH NO.

RECEIVED DEC 12 1961 Bureau of Vital Statistics

1. PLACE OF DEATH
a. COUNTY: Canyon 142
b. CITY OR TOWN (If outside corporate limits, write RURAL and give township): Nampa
c. LENGTH OF STAY (in this place): 40 yrs.
d. FULL NAME OF HOSPITAL OR INSTITUTION (If not in hospital or institution, give street address or location): Nampa State School 052

2. USUAL RESIDENCE (Where deceased lived. If institution: residence before admission).
a. STATE: Idaho 142
b. COUNTY: Canyon
c. CITY OR TOWN (If outside corporate limits, write RURAL and give township): Nampa
d. STREET ADDRESS (If rural, give location):

3. NAME OF DECEASED (Type or Print)
a. (First): Marian
b. (Middle):
c. (Last): Woodmansee

4. DATE OF DEATH (Month) (Day) (Year): November 18, 1961

5. SEX: Female
6. COLOR OR RACE: White
7. MARRIED, NEVER MARRIED, WIDOWED, DIVORCED (Specify): never married
8. DATE OF BIRTH: October 18, 1901
9. AGE (In years last birthday): 60 — IF UNDER 1 YEAR: Months / Days — IF UNDER 24 HRS.: Hours / Min.

10a. USUAL OCCUPATION (Give kind of work done during most of working life, even if retired): XX
10b. KIND OF BUSINESS OR INDUSTRY: XXX
11. BIRTHPLACE (State or foreign country): Idaho
12. CITIZEN OF WHAT COUNTRY?: U.S.A.

13. FATHER'S NAME: Charles H. Woodmansee — BIRTHPLACE: Ogden, Utah
14. MOTHER'S MAIDEN NAME: Vilate Pincock — BIRTHPLACE: Ogden, Utah

15. WAS DECEASED EVER IN U.S. ARMED FORCES? (Yes, no, or unknown): no — (If yes, give war or dates of service):
16. SOCIAL SECURITY NO.:
17. INFORMANT'S OWN SIGNATURE: Echo Dell Sargent — ADDRESS: Nampa

18. CAUSE OF DEATH
Enter only one cause per line for (a), (b), and (c)

This does not mean the mode of dying, such as heart failure, asthenia, etc. It means the disease, injury, or complication which caused death.

MEDICAL CERTIFICATION

I. DISEASE OR CONDITION DIRECTLY LEADING TO DEATH* (a) Bostonia Endocarditis — INTERVAL BETWEEN ONSET AND DEATH: 6 mo.

ANTECEDENT CAUSES
Morbid conditions, if any, giving rise to the above cause (a) stating the underlying cause last.
DUE TO (b) Nutrix Volunteer — 20 yr.
DUE TO (c)

II. OTHER SIGNIFICANT CONDITIONS
Conditions contributing to the death but not related to the disease or condition causing death.

19a. DATE OF OPERATION:
19b. MAJOR FINDINGS OF OPERATION:
20. AUTOPSY? YES ☑ NO ☐

21a. ACCIDENT SUICIDE HOMICIDE (Specify):
21b. PLACE OF INJURY (e.g., in or about home, farm, factory, street, office bldg., etc.):
21c. (CITY, TOWN, OR TOWNSHIP) (COUNTY) (STATE):
21d. TIME OF INJURY (Month) (Day) (Year) (Hour) m.
21e. INJURY OCCURRED WHILE AT WORK ☐ NOT WHILE AT WORK ☐
21f. HOW DID INJURY OCCUR?

22. *I hereby certify that I attended the deceased from* November 16 *19* 61, *to* November 18 *19* 61, *that I last saw the deceased alive on* November 18 *19* 61, *and that death occurred at* 2:15p *m., from the causes and on the date stated above.*

23a. SIGNATURE [signature] 069 (Degree or title): M.D.
23b. ADDRESS: Nampa, Idaho
23c. DATE SIGNED: Nov. 18, 1961

24a. BURIAL, CREMATION, REMOVAL (Specify): REMOVAL 3
24b. DATE: 11-19-61
24c. NAME OF CEMETERY OR CREMATORY: REXBURG CEMETERY
24d. LOCATION (City, town, or county) (State): REXBURG, IDAHO

DATE REC'D BY LOCAL REG.: Nov. 25, 1961
REGISTRAR'S SIGNATURE: Jane Steck
25. FUNERAL DIRECTOR: M. B. Shepherd — ADDRESS: NAMPA, IDAHO
SHEPHERD MORTUARY

Federal Security Agency
United States Public Health Service
Form DPH-48021

Informant, Funeral Director, Registrar and Medical Attendant. EACH must sign with BLACK INK in OWN handwriting. Each item should be answered as completely as possible. State answers as unknown only after a careful investigation. Use BLACK ink or BLACK record typewriter ribbon in filling out certificate. (ICA 38-206 and 215.) Address correspondence to DIVISION OF VITAL STATISTICS, BOISE, IDAHO

DUTIES:

1. INFORMANT SHALL SIGN HIS OWN NAME, under item 17 to authenticate the facts stated under items 1 to 16 inclusive. In case of facts taken from hospital or public records, the person authorized to release the facts shall sign HIS name in addition to giving the source of information.

2. THE FUNERAL DIRECTOR is responsible for completing the entire certificate, obtaining the signatures of the INFORMANT, the OFFICIAL last in attendance on the deceased and HIS OWN signature.

3. THE REGISTRAR can issue a burial or removal permit ONLY after receiving a completed death certificate, including the SIGNATURES IN BLACK ink under items 17, 23a and 25.

PENALTIES: Under the Idaho law, it is a misdemeanor to

(a) Knowingly supply false information to any one connected with completing a death certificate;
(b) Neglect or refuse to certify to the cause of death on request of the person in charge of the disposition of the deceased.
(c) Remove or bury the body of a deceased person WITHOUT the proper permit being FIRST obtained from the local registrar in the district WHERE THE DEATH OCCURRED;
(d) Alter a certificate on file in the office of a local registrar.

STATEMENT OF PLACE OF DEATH

Special attention should be given to the satisfactory completion of EACH portion of this item. The city or town and street address or route number refer to PLACE WHERE THE DEATH OCCURRED. For deaths occurring in hospitals, maternity homes, or institutions, the name of the place and length of stay MUST be stated.

STATEMENT OF USUAL RESIDENCE OF DECEASED

Regardless of the fact that the person may have lived his entire life at the place of death, ALWAYS COMPLETE ALL PARTS OF THIS ITEM. In case a person has resided in the county where death occurred for less than one year, give address of FORMER RESIDENCE. The post office of the deceased may be in a county or state other than the county of actual residence.

IDAHO CODE ANNOTATED-CHAPTER 38, SECTION 206.

The personal and statistical particulars (items 1 to 16) shall be authenticated by the signature of the informant, who may be any competent person acquainted with the facts.

The statement of facts relating to the disposition of the body shall be signed by the undertaker or person acting as such.

The medical certificate shall be made and signed by the physician, if any, last in attendance on the deceased, who shall specify the time in attendance, the time he last saw the deceased alive and the hour of the day at which death occurred. And he shall further state the cause of death, so as to show the course of disease or sequence of causes resulting in death, giving the primary cause, and also the contributory causes, if any, and the duration of each. Indefinite and unsatisfactory terms, indicating only symptoms of disease or conditions resulting from disease, will not be held sufficient for issuing a burial or removal permit; and any certificate containing only such terms as defined by the state registrar as indefinite and unsatisfactory, shall be returned to the physician for correction and definition. The international classification of the causes of death shall be used by all physicians in stating the cause of death in the medical certificate. Causes of death, which may be the result of either disease or violence, shall be carefully defined; and if from violence, its nature shall be stated, and whether (probably) accidental, suicidal, or homicidal.

This body embalmed under direction of 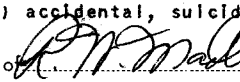 Lic. No. E-468 at NAMPA, Idaho on NOV. 18, 1961

ADDITIONAL REMARKS by Physician

Certificate of Death

STATE OF IDAHO

State File No. 4607
Local Reg. No. 272
Reg. Dist. No. 362

BIRTH NO.

RECEIVED NOV 29 1961 Bureau of Vit. Stat.

1. PLACE OF DEATH
a. COUNTY CANYON 142
b. CITY OR TOWN (If outside corporate limits, write RURAL and give township) NAMPA
c. LENGTH OF STAY (in this place) 5 MO
d. FULL NAME OF HOSPITAL OR INSTITUTION (If not in hospital or institution, give street address or location) HORTON NURSING HOME 72

2. USUAL RESIDENCE (Where deceased lived. If institution: residence before admission).
a. STATE IDAHO 142 b. COUNTY CANYON
c. CITY OR TOWN (If outside corporate limits, write RURAL and give township) NAMPA
d. STREET ADDRESS (If rural, give location) ROUTE 1

3. NAME OF DECEASED (Type or Print) a. (First) METTA b. (Middle) CATHERINE c. (Last) JENSEN

4. DATE OF DEATH (Month) (Day) (Year) NOV. 20, 1961

5. SEX FEMALE
6. COLOR OR RACE WHITE
7. MARRIED, NEVER MARRIED, WIDOWED, DIVORCED (Specify) WIDOWED
8. DATE OF BIRTH DEC. 18, 1883
9. AGE (In years last birthday) 77 | IF UNDER 1 YEAR Months Days | IF UNDER 24 HRS. Hours Min.

10a. USUAL OCCUPATION (Give kind of work done during most of working life, even if retired) HOME-MAKER 61
10b. KIND OF BUSINESS OR INDUSTRY AT HOME
11. BIRTHPLACE (State or foreign country) OXFORD, IDAHO
12. CITIZEN OF WHAT COUNTRY? U.S.A.

13. FATHER'S NAME NEILS GEORGESEN BIRTHPLACE DENMARK 2
14. MOTHER'S MAIDEN NAME METTA K. JENSEN BIRTHPLACE DENMARK 2

15. WAS DECEASED EVER IN U.S. ARMED FORCES? (Yes, no, or unknown) NO (If yes, give war or dates of service)
16. SOCIAL SECURITY NO. NONE
17. INFORMANT'S OWN SIGNATURE Leah J. Tide ADDRESS NAMPA, IDAHO

MEDICAL CERTIFICATION

18. CAUSE OF DEATH Enter only one cause per line for (a), (b), and (c)

**This does not mean the mode of dying, such as heart failure, asthenia, etc. It means the disease, injury, or complication which caused death.*

331X

I. DISEASE OR CONDITION DIRECTLY LEADING TO DEATH* (a) Cerebral hemorrhage — INTERVAL BETWEEN ONSET AND DEATH

ANTECEDENT CAUSES
Morbid conditions, if any, giving rise to the above cause (a) stating the underlying cause last.
DUE TO (b) Arteriosclerosis
DUE TO (c) Senility

II. OTHER SIGNIFICANT CONDITIONS
Conditions contributing to the death but not related to the disease or condition causing death.

19a. DATE OF OPERATION
19b. MAJOR FINDINGS OF OPERATION
20. AUTOPSY? YES ☐ NO ☒

21a. ACCIDENT SUICIDE HOMICIDE (Specify)
21b. PLACE OF INJURY (e.g., in or about home, farm, factory, street, office bldg., etc.)
21c. (CITY, TOWN, OR TOWNSHIP) (COUNTY) (STATE)

21d. TIME OF INJURY (Month) (Day) (Year) (Hour) m.
21e. INJURY OCCURRED WHILE AT WORK ☐ NOT WHILE AT WORK ☐
21f. HOW DID INJURY OCCUR?

22. *I hereby certify that I attended the deceased from* 6-20, 1961, *to* 11-20, 1961, *that I last saw the deceased alive on* 11-14, 1961, *and that death occurred at* 3:45P *m., from the causes and on the date stated above.*

23a. SIGNATURE (Degree or title) Henry C. Wiesche 430 MD
23b. ADDRESS NAMPA, IDAHO
23c. DATE SIGNED 11-21-61

24a. BURIAL, CREMATION, REMOVAL (Specify) REMOVAL
24b. DATE 11-22-61
24c. NAME OF CEMETERY OR CREMATORY CLARKSTON CEMETERY
24d. LOCATION (City, town, or county) (State) CLARKSTON, UTAH

DATE REC'D BY LOCAL REG. Nov 25 1961
REGISTRAR'S SIGNATURE
25. FUNERAL DIRECTOR SHEPHERD MORTUARY
ADDRESS NAMPA, IDAHO

Federal Security Agency
United States Public Health Service
Form DPH-48021

Informant, Funeral Director, Registrar and Medical Attendant. EACH must sign with BLACK INK in OWN handwriting. Each item should be answered as completely as possible. State answers as unknown only after a careful investigation. Use BLACK ink or BLACK record typewriter ribbon in filling out certificate. (ICA 38-206 and 215.) Address correspondence to DIVISION OF VITAL STATISTICS, BOISE, IDAHO

NOV 29 1961

DUTIES:

1. INFORMANT SHALL SIGN HIS OWN NAME, under item 17 to authenticate the facts stated under items 1 to 16 inclusive. In case of facts taken from hospital or public records, the person authorized to release the facts shall sign HIS name in addition to giving the source of information.

2. THE FUNERAL DIRECTOR is responsible for completing the entire certificate, obtaining the signatures of the INFORMANT, the OFFICIAL last in attendance on the deceased and HIS OWN signature.

3. THE REGISTRAR can issue a burial or removal permit ONLY after receiving a completed death certificate, including the SIGNATURES IN BLACK ink under items 17, 23a and 25.

PENALTIES: Under the Idaho law, it is a misdemeanor to

(a) Knowingly supply false information to any one connected with completing a death certificate;
(b) Neglect or refuse to certify to the cause of death on request of the person in charge of the disposition of the deceased.
(c) Remove or bury the body of a deceased person WITHOUT the proper permit being FIRST obtained from the local registrar in the district WHERE THE DEATH OCCURRED;
(d) Alter a certificate on file in the office of a local registrar.

STATEMENT OF PLACE OF DEATH

Special attention should be given to the satisfactory completion of EACH portion of this item. The city or town and street address or route number refer to PLACE WHERE THE DEATH OCCURRED. For deaths occurring in hospitals, maternity homes, or institutions, the name of the place and length of stay MUST be stated.

STATEMENT OF USUAL RESIDENCE OF DECEASED

Regardless of the fact that the person may have lived his entire life at the place of death, ALWAYS COMPLETE ALL PARTS OF THIS ITEM. In case a person has resided in the county where death occurred for less than one year, give address of FORMER RESIDENCE. The post office of the deceased may be in a county or state other than the county of actual residence.

IDAHO CODE ANNOTATED-CHAPTER 38, SECTION 206.

The personal and statistical particulars (items 1 to 16) shall be authenticated by the signature of the informant, who may be any competent person acquainted with the facts.

The statement of facts relating to the disposition of the body shall be signed by the undertaker or person acting as such.

The medical certificate shall be made and signed by the physician, if any, last in attendance on the deceased, who shall specify the time in attendance, the time he last saw the deceased alive and the hour of the day at which death occurred. And he shall further state the cause of death, so as to show the course of disease or sequence of causes resulting in death, giving the primary cause, and also the contributory causes, if any, and the duration of each. Indefinite and unsatisfactory terms, indicating only symptoms of disease or conditions resulting from disease, will not be held sufficient for issuing a burial or removal permit; and any certificate containing only such terms as defined by the state registrar as indefinite and unsatisfactory, shall be returned to the physician for correction and definition. The international classification of the causes of death shall be used by all physicians in stating the cause of death in the medical certificate. Causes of death, which may be the result of either disease or violence, shall be carefully defined; and if from violence, its nature shall be stated, and whether (probably) accidental, suicidal, or homicidal.

This body embalmed under direction of R. W. Mallard Lic. No E-468 at NOV 20, 1961 on NAMPA, IDA.

ADDITIONAL REMARKS by Physician

Informant, Funeral Director, Registrar and Medical Attendant. EACH must sign with BLACK INK in OWN handwriting. Each item should be answered as completely as possible. State answers as unknown only after a careful investigation. Use BLACK ink or BLACK record typewriter ribbon in filling out certificate. (ICA 38-206 and 215.) Address correspondence to DIVISION OF VITAL STATISTICS, BOISE, IDAHO

State File No. 4608
Local Reg. No. 9V
Reg. Dist. No. 866

Certificate of Death

STATE OF IDAHO

BIRTH NO.

RECEIVED DEC 4 1961

1. PLACE OF DEATH
a. COUNTY: Canyon
b. CITY OR TOWN (If outside corporate limits, write RURAL and give township): Caldwell
c. LENGTH OF STAY (in this place):
d. FULL NAME OF HOSPITAL OR INSTITUTION (If not in hospital or institution, give street address or location): Caldwell Memorial Hospital

2. USUAL RESIDENCE (Where deceased lived. If institution: residence before admission).
a. STATE: Idaho
b. COUNTY: Canyon
c. CITY OR TOWN (If outside corporate limits, write RURAL and give township): Caldwell
d. STREET ADDRESS (If rural, give location): 604 Grant St.

3. NAME OF DECEASED (Type or Print) a. (First)	b. (Middle)	c. (Last)	4. DATE OF DEATH (Month) (Day) (Year)
Chelsea	A.	Cook	Nov. 20, 1961

5. SEX	6. COLOR OR RACE	7. MARRIED, NEVER MARRIED, WIDOWED, DIVORCED (Specify)	8. DATE OF BIRTH	9. AGE (In years last birthday)	IF UNDER 1 YEAR Months	Days	IF UNDER 24 HRS. Hours	Min.
Female	White	Married	Nov. 11, 1906	55	-	9		

10a. USUAL OCCUPATION (Give kind of work done during most of working life, even if retired):
10b. KIND OF BUSINESS OR INDUSTRY:
11. BIRTHPLACE (State or foreign country): Redding, Iowa
12. CITIZEN OF WHAT COUNTRY? USA

13. FATHER'S NAME	BIRTHPLACE	14. MOTHER'S MAIDEN NAME	BIRTHPLACE
B. W. Shafer	Unknown	Martha Waugh	Iowa

15. WAS DECEASED EVER IN U.S. ARMED FORCES? (Yes, no, or unknown) (If yes, give war or dates of service):
16. SOCIAL SECURITY NO. 518-12-2627
17. INFORMANT'S OWN SIGNATURE: X Merritt Cook ADDRESS: 604 Grant

MEDICAL CERTIFICATION

18. CAUSE OF DEATH — Enter only one cause per line for (a), (b), and (c)

**This does not mean the mode of dying, such as heart failure, asthenia, etc. It means the disease, injury, or complication which caused death.*

153.8

I. DISEASE OR CONDITION DIRECTLY LEADING TO DEATH* (a) Carcinoma liver — INTERVAL BETWEEN ONSET AND DEATH: 3 mo

ANTECEDENT CAUSES
Morbid conditions, if any, giving rise to the above cause (a) stating the underlying cause last.
DUE TO (b) Adenocarcinoma Colon — 3 mo
~~DUE TO (c)~~

II. OTHER SIGNIFICANT CONDITIONS
Conditions contributing to the death but not related to the disease or condition causing death. none

19a. DATE OF OPERATION	19b. MAJOR FINDINGS OF OPERATION	20. AUTOPSY?
6 Sept 61	Adenocarcinoma Colon & liver metastases	YES ☐ NO ☒

21a. ACCIDENT SUICIDE HOMICIDE (Specify)	21b. PLACE OF INJURY (e.g., in or about home, farm, factory, street, office bldg., etc.)	21c. (CITY, ~~TOWN~~ OR TOWNSHIP) (COUNTY) (STATE)

21d. TIME OF INJURY (Month) (Day) (Year) (Hour)	21e. INJURY OCCURRED	21f. HOW DID INJURY Ooccur?
m.	WHILE AT WORK ☐ NOT WHILE AT WORK ☐	

22. *I hereby certify that I attended the deceased from* 1 Sept, 1961, *to* 20 Nov, 1961, *that I last saw the deceased alive on* 20 Nov, 1961, *and that death occurred at* 10 a m., *from the causes and on the date stated above.*

23a. SIGNATURE (Degree or title)	23b. ADDRESS	23c. DATE SIGNED
J. L. Simpson M.D.	Caldwell	22 Nov 61

24a. BURIAL, CREMATION, REMOVAL (Specify)	24b. DATE	24c. NAME OF CEMETERY OR CREMATORY	24d. LOCATION (City, town, or county) (State)
Burial	Nov. 22, 1961	Hillcrest Memorial Garden	Caldwell Idaho

DATE REC'D BY LOCAL REG.	REGISTRAR'S SIGNATURE	25. FUNERAL DIRECTOR	ADDRESS
11-28-61	Agnes M Denman	T. Peckham	Peckham-Dakan-Davis Chapel, Caldwell, Ida.

Federal Security Agency
United States Public Health Service

Form DPH-48021

DUTIES:

1. INFORMANT SHALL SIGN HIS OWN NAME, under item 17 to authenticate the facts stated under items 1 to 16 inclusive. In case of facts taken from hospital or public records, the person authorized to release the facts shall sign HIS name in addition to giving the source of information.

2. THE FUNERAL DIRECTOR is responsible for completing the entire certificate, obtaining the signatures of the INFORMANT, the OFFICIAL last in attendance on the deceased and HIS OWN signature.

3. THE REGISTRAR can issue a burial or removal permit ONLY after receiving a completed death certificate, including the SIGNATURES IN BLACK ink under items 17, 23a and 25.

PENALTIES: Under the Idaho law, it is a misdemeanor to

(a) Knowingly supply false information to any one connected with completing a death certificate;
(b) Neglect or refuse to certify to the cause of death on request of the person in charge of the disposition of the deceased.
(c) Remove or bury the body of a deceased person WITHOUT the proper permit being FIRST obtained from the local registrar in the district WHERE THE DEATH OCCURRED;
(d) Alter a certificate on file in the office of a local registrar.

STATEMENT OF PLACE OF DEATH

Special attention should be given to the satisfactory completion of EACH portion of this item. The city or town and street address or route number refer to PLACE WHERE THE DEATH OCCURRED. For deaths occurring in hospitals, maternity homes, or institutions, the name of the place and length of stay MUST be stated.

STATEMENT OF USUAL RESIDENCE OF DECEASED

Regardless of the fact that the person may have lived his entire life at the place of death, ALWAYS COMPLETE ALL PARTS OF THIS ITEM. In case a person has resided in the county where death occurred for less than one year, give address of FORMER RESIDENCE. The post office of the deceased may be in a county or state other than the county of actual residence.

IDAHO CODE ANNOTATED-CHAPTER 38, SECTION 206.

The personal and statistical particulars (items 1 to 16) shall be authenticated by the signature of the informant, who may be any competent person acquainted with the facts.

The statement of facts relating to the disposition of the body shall be signed by the undertaker or person acting as such.

The medical certificate shall be made and signed by the physician, if any, last in attendance on the deceased, who shall specify the time in attendance, the time he last saw the deceased alive and the hour of the day at which death occurred. And he shall further state the cause of death, so as to show the course of disease or sequence of causes resulting in death, giving the primary cause, and also the contributory causes, if any, and the duration of each. Indefinite and unsatisfactory terms, indicating only symptoms of disease or conditions resulting from disease, will not be held sufficient for issuing a burial or removal permit; and any certificate containing only such terms as defined by the state registrar as indefinite and unsatisfactory, shall be returned to the physician for correction and definition. The international classification of the causes of death shall be used by all physicians in stating the cause of death in the medical certificate. Causes of death, which may be the result of either disease or violence, shall be carefully defined; and if from violence, its nature shall be stated, and whether (probably) accidental, suicidal, or homicidal.

This body embalmed under direction of [illegible] Lic. No. 6-460 at Caldwell on 4/20/61

ADDITIONAL REMARKS by Physician .....

Certificate of Death

STATE OF IDAHO

State File No. 4609
Local Reg. No. 90
Reg. Dist. No. 360

BIRTH NO.

RECEIVED DEC 4 1961

1. PLACE OF DEATH
a. COUNTY Canyon 141
b. CITY OR TOWN (If outside corporate limits, write RURAL and give township) Caldwell
c. LENGTH OF STAY (in this place)
d. FULL NAME OF HOSPITAL OR INSTITUTION (If not in hospital or institution, give street address or location) Caldwell Memorial Hospital

2. USUAL RESIDENCE (Where deceased lived. If institution: residence before admission).
a. STATE Idaho
b. COUNTY 37 Owyhee
c. CITY OR TOWN (If outside corporate limits, write RURAL and give township) Marsing
d. STREET ADDRESS (If rural, give location) Rt. # 1

3. NAME OF DECEASED (Type or Print) a. (First) Ben b. (Middle) H. c. (Last) Rich

4. DATE OF DEATH (Month) Nov. (Day) 20, (Year) 1961

5. SEX Male

6. COLOR OR RACE White

7. MARRIED, NEVER MARRIED, WIDOWED, DIVORCED (Specify) Married

8. DATE OF BIRTH March 19, 1889

9. AGE (In years last birthday) 72 | IF UNDER 1 YEAR Months 8 Days 1 | IF UNDER 24 HRS. Hours Min.

10a. USUAL OCCUPATION (Give kind of work done during most of working life, even if retired)

10b. KIND OF BUSINESS OR INDUSTRY

11. BIRTHPLACE (State or foreign country) Sewick County, Kansas

12. CITIZEN OF WHAT COUNTRY? USA

13. FATHER'S NAME Brinckley Rich BIRTHPLACE Kansas

14. MOTHER'S MAIDEN NAME Barbara Rowland BIRTHPLACE Kansas

15. WAS DECEASED EVER IN U.S. ARMED FORCES? (Yes, no, or unknown) (If yes, give war or dates of service)

16. SOCIAL SECURITY NO. 519-42-2222

17. INFORMANT'S OWN SIGNATURE Lottie Rich ADDRESS

18. CAUSE OF DEATH Enter only one cause per line for (a), (b), and (c)

*This does not mean the mode of dying, such as heart failure, asthenia, etc. It means the disease, injury, or complication which caused death.

420.1

MEDICAL CERTIFICATION

I. DISEASE OR CONDITION DIRECTLY LEADING TO DEATH* (a) Cardiac failure due to

ANTECEDENT CAUSES Morbid conditions, if any, giving rise to the above cause (a) stating the underlying cause last.

DUE TO (b) Coronary thrombosis

DUE TO (c) Due to Coronary Sclerosis

INTERVAL BETWEEN ONSET AND DEATH: 2 years

II. OTHER SIGNIFICANT CONDITIONS
Conditions contributing to the death but not related to the disease or condition causing death.

19a. DATE OF OPERATION

19b. MAJOR FINDINGS OF OPERATION

20. AUTOPSY? YES ☐ NO ☑

21a. ACCIDENT SUICIDE HOMICIDE (Specify)

21b. PLACE OF INJURY (e.g., in or about home, farm, factory, street, office bldg., etc.)

21c. (CITY, TOWN, OR TOWNSHIP) (COUNTY) (STATE)

21d. TIME OF INJURY (Month) (Day) (Year) (Hour) m.

21e. INJURY OCCURRED WHILE AT WORK ☐ NOT WHILE AT WORK ☐

21f. HOW DID INJURY OCCUR?

22. *I hereby certify that I attended the deceased from* Jan, 1959, *to* Nov 22, 1961, *that I last saw the deceased alive on* Nov 19, 1961, *and that death occurred at* 8 A m., *from the causes and on the date stated above.*

23a. SIGNATURE (Degree or title) M.D. 144

23b. ADDRESS Caldwell Idaho

23c. DATE SIGNED 11-22-61

24a. BURIAL, CREMATION, REMOVAL (Specify) Burial

24b. DATE 11-24-61

24c. NAME OF CEMETERY OR CREMATORY Canyon Hill Cemetery

24d. LOCATION (City, town, or county) Caldwell (State) Idaho

DATE REC'D BY LOCAL REG. 11-28-61

REGISTRAR'S SIGNATURE Agnes M Denman

25. FUNERAL DIRECTOR

ADDRESS Peckham-Dakan-Davis Chapel, Caldwell, Idaho

Informant, Funeral Director, Registrar and Medical Attendant. EACH must sign with BLACK INK in OWN handwriting. Each item should be answered as completely as possible. State answers as unknown only after a careful investigation. Use BLACK ink or BLACK record typewriter ribbon in filling out certificate. (ICA 38-206 and 215.) Address correspondence to DIVISION OF VITAL STATISTICS, BOISE, IDAHO

Federal Security Agency
United States Public Health Service

Form DPH-48021

DUTIES:

1. INFORMANT SHALL SIGN HIS OWN NAME, under item 17 to authenticate the facts stated under items 1 to 16 inclusive. In case of facts taken from hospital or public records, the person authorized to release the facts shall sign HIS name in addition to giving the source of information.

2. THE FUNERAL DIRECTOR is responsible for completing the entire certificate, obtaining the signatures of the INFORMANT, the OFFICIAL last in attendance on the deceased and HIS OWN signature.

3. THE REGISTRAR can issue a burial or removal permit ONLY after receiving a completed death certificate, including the SIGNATURES IN BLACK ink under items 17, 23a and 25.

PENALTIES: Under the Idaho law, it is a misdemeanor to

(a) Knowingly supply false information to any one connected with completing a death certificate;
(b) Neglect or refuse to certify to the cause of death on request of the person in charge of the disposition of the deceased.
(c) Remove or bury the body of a deceased person WITHOUT the proper permit being FIRST obtained from the local registrar in the district WHERE THE DEATH OCCURRED;
(d) Alter a certificate on file in the office of a local registrar.

STATEMENT OF PLACE OF DEATH

Special attention should be given to the satisfactory completion of EACH portion of this item. The city or town and street address or route number refer to PLACE WHERE THE DEATH OCCURRED. For deaths occurring in hospitals, maternity homes, or institutions, the name of the place and length of stay MUST be stated.

STATEMENT OF USUAL RESIDENCE OF DECEASED

Regardless of the fact that the person may have lived his entire life at the place of death, ALWAYS COMPLETE ALL PARTS OF THIS ITEM. In case a person has resided in the county where death occurred for less than one year, give address of FORMER RESIDENCE. The post office of the deceased may be in a county or state other than the county of actual residence.

IDAHO CODE ANNOTATED-CHAPTER 38, SECTION 206.

The personal and statistical particulars (items 1 to 16) shall be authenticated by the signature of the informant, who may be any competent person acquainted with the facts.

The statement of facts relating to the disposition of the body shall be signed by the undertaker or person acting as such.

The medical certificate shall be made and signed by the physician, if any, last in attendance on the deceased, who shall specify the time in attendance, the time he last saw the deceased alive and the hour of the day at which death occurred. And he shall further state the cause of death, so as to show the course of disease or sequence of causes resulting in death, giving the primary cause, and also the contributory causes, if any, and the duration of each. Indefinite and unsatisfactory terms, indicating only symptoms of disease or conditions resulting from disease, will not be held sufficient for issuing a burial or removal permit; and any certificate containing only such terms as defined by the state registrar as indefinite and unsatisfactory, shall be returned to the physician for correction and definition. The international classification of the causes of death shall be used by all physicians in stating the cause of death in the medical certificate. Causes of death, which may be the result of either disease or violence, shall be carefully defined; and if from violence, its nature shall be stated, and whether (probably) accidental, suicidal, or homicidal.

This body embalmed under direction of Merritt D. Davis Lic. No E-399 at Caldwell on 11/24/61

ADDITIONAL REMARKS by Physician

Informant, Funeral Director, Registrar and Medical Attendant. EACH must sign with BLACK INK in OWN handwriting. Each item should be answered as completely as possible. State answers as unknown only after a careful investigation. Use BLACK ink or BLACK record typewriter ribbon in filling out certificate. (ICA 38-206 and 215.) Address correspondence to DIVISION OF VITAL STATISTICS, BOISE, IDAHO

Certificate of Death

STATE OF IDAHO

State File No. 4610
Local Reg. No. 961
Reg. Dist. No. 3

BIRTH NO.

RECEIVED DEC 4 1961 140

1. PLACE OF DEATH
a. COUNTY: Canyon
b. CITY OR TOWN (If outside corporate limits, write RURAL and give township): Parma
c. LENGTH OF STAY (in this place):
d. FULL NAME OF HOSPITAL OR INSTITUTION (If not in hospital or institution, give street address or location): Myers Nursing Home 179

2. USUAL RESIDENCE (Where deceased lived. If institution: residence before admission).
a. STATE: Idaho 140
b. COUNTY: Canyon
c. CITY OR TOWN (If outside corporate limits, write RURAL and give township): Parma
d. STREET ADDRESS (If rural, give location): Rt. # 2

3. NAME OF DECEASED (Type or Print) a. (First)	b. (Middle)	c. (Last)	4. DATE OF DEATH (Month)	(Day)	(Year)
Lano	S.	Rucker	Nov,	20,	1961

5. SEX	6. COLOR OR RACE	7. MARRIED, NEVER MARRIED, WIDOWED, DIVORCED (Specify)	8. DATE OF BIRTH	9. AGE (In years last birthday)	IF UNDER 1 YEAR Months	Days	IF UNDER 24 HRS. Hours	Min.
Male	White	Never Married	Feb. 21, 1888	73	8	29		

10a. USUAL OCCUPATION (Give kind of work done during most of working life, even if retired):
10b. KIND OF BUSINESS OR INDUSTRY:
11. BIRTHPLACE (State or foreign country): Shadron, Nebraska
12. CITIZEN OF WHAT COUNTRY? USA

13. FATHER'S NAME	BIRTHPLACE	14. MOTHER'S MAIDEN NAME	BIRTHPLACE
Paschal Rucker	Ohio	Sarah E. Crayton	Missouri

15. WAS DECEASED EVER IN U.S. ARMED FORCES? (Yes, no, or unknown) (If yes, give war or dates of service):
16. SOCIAL SECURITY NO. 519-05-5755
17. INFORMANT'S OWN SIGNATURE: Ray B. Rucker ADDRESS:

MEDICAL CERTIFICATION

18. CAUSE OF DEATH — Enter only one cause per line for (a), (b), and (c)

**This does not mean the mode of dying, such as heart failure, asthenia, etc. It means the disease, injury, or complication which caused death.*

I. DISEASE OR CONDITION DIRECTLY LEADING TO DEATH* (a) 428.1 Acute myocardial infarction — INTERVAL BETWEEN ONSET AND DEATH: immediate

ANTECEDENT CAUSES
Morbid conditions, if any, giving rise to the above cause (a) stating the underlying cause last.
DUE TO (b) Advanced senility — generalized arteriosclerosis — 3 years
DUE TO (c)

II. OTHER SIGNIFICANT CONDITIONS
Conditions contributing to the death but not related to the disease or condition causing death.

19a. DATE OF OPERATION	19b. MAJOR FINDINGS OF OPERATION	20. AUTOPSY?
		YES ☐ NO ☒

21a. ACCIDENT SUICIDE HOMICIDE (Specify)	21b. PLACE OF INJURY (e.g., in or about home, farm, factory, street, office bldg., etc.)	21c. (CITY, TOWN, OR TOWNSHIP) (COUNTY) (STATE)

21d. TIME OF INJURY (Month) (Day) (Year) (Hour) m.
21e. INJURY OCCURRED WHILE AT WORK ☐ NOT WHILE AT WORK ☐
21f. HOW DID INJURY OCCUR?

22. *I hereby certify that I attended the deceased from* Jan, 1961, *to* ____, 19____, *that I last saw the deceased alive on* Aug, 1961, *and that death occurred at* ____ m., *from the causes and on the date stated above.*

23a. SIGNATURE (Degree or title)	23b. ADDRESS	23c. DATE SIGNED
Charles Ebenezer MD	220 E Logan Caldwell Idaho	11-29-61

24a. BURIAL, CREMATION, REMOVAL (Specify)	24b. DATE	24c. NAME OF CEMETERY OR CREMATORY	24d. LOCATION (City, town, or county) (State)
Burial	Nov. 24, 1961	Parma Cemetery	Parma Idaho

DATE REC'D BY LOCAL REG.	REGISTRAR'S SIGNATURE	25. FUNERAL DIRECTOR ADDRESS
11-30-61	Agnes M Denman	Peckham-Dakan-Davis Chapel, Caldwell, Ida.

Federal Security Agency
United States Public Health Service
Form DPH-48021

DUTIES: DEC 5 1961

1. INFORMANT SHALL SIGN HIS OWN NAME, under item 17 to authenticate the facts stated under items 1 to 16 inclusive. In case of facts taken from hospital or public records, the person authorized to release the facts shall sign HIS name in addition to giving the source of information.

2. THE FUNERAL DIRECTOR is responsible for completing the entire certificate, obtaining the signatures of the INFORMANT, the OFFICIAL last in attendance on the deceased and HIS OWN signature.

3. THE REGISTRAR can issue a burial or removal permit ONLY after receiving a completed death certificate, including the SIGNATURES IN BLACK ink under items 17, 23a and 25.

PENALTIES: Under the Idaho law, it is a misdemeanor to
(a) Knowingly supply false information to any one connected with completing a death certificate;
(b) Neglect or refuse to certify to the cause of death on request of the person in charge of the disposition of the deceased.
(c) Remove or bury the body of a deceased person WITHOUT the proper permit being FIRST obtained from the local registrar in the district WHERE THE DEATH OCCURRED;
(d) Alter a certificate on file in the office of a local registrar.

STATEMENT OF PLACE OF DEATH

Special attention should be given to the satisfactory completion of EACH portion of this item. The city or town and street address or route number refer to PLACE WHERE THE DEATH OCCURRED. For deaths occurring in hospitals, maternity homes, or institutions, the name of the place and length of stay MUST be stated.

STATEMENT OF USUAL RESIDENCE OF DECEASED

Regardless of the fact that the person may have lived his entire life at the place of death, ALWAYS COMPLETE ALL PARTS OF THIS ITEM. In case a person has resided in the county where death occurred for less than one year, give address of FORMER RESIDENCE. The post office of the deceased may be in a county or state other than the county of actual residence.

IDAHO CODE ANNOTATED-CHAPTER 38, SECTION 206.

The personal and statistical particulars (items 1 to 16) shall be authenticated by the signature of the informant, who may be any competent person acquainted with the facts.

The statement of facts relating to the disposition of the body shall be signed by the undertaker or person acting as such.

The medical certificate shall be made and signed by the physician, if any, last in attendance on the deceased, who shall specify the time in attendance, the time he last saw the deceased alive and the hour of the day at which death occurred. And he shall further state the cause of death, so as to show the course of disease or sequence of causes resulting in death, giving the primary cause, and also the contributory causes, if any, and the duration of each. Indefinite and unsatisfactory terms, indicating only symptoms of disease or conditions resulting from disease, will not be held sufficient for issuing a burial or removal permit; and any certificate containing only such terms as defined by the state registrar as indefinite and unsatisfactory, shall be returned to the physician for correction and definition. The international classification of the causes of death shall be used by all physicians in stating the cause of death in the medical certificate. Causes of death, which may be the result of either disease or violence, shall be carefully defined; and if from violence, its nature shall be stated, and whether (probably) accidental, suicidal, or homicidal.

This body embalmed under direction of Merville D Pace Lic. No. E-394 at Caldwell on 11/20/61

ADDITIONAL REMARKS by Physician Dr Jepsen this man Carefully Jan 1961 7 Mi office 7 we sent 7 a Custodial problem - Lewa Pleud is the Meyer nurse from at Parma. Did not see him since August but was in Close Contact with his nurse Mrs Meyer. He died in his sleep during the night without any warning symptoms

Certificate of Death

STATE OF IDAHO

State File No. 611
Local Reg. No. 76
Reg. Dist. No. 62

BIRTH NO.

RECEIVED DEC 5 1961 Bureau of Vital Statistics

1. PLACE OF DEATH
a. COUNTY: Canyon
b. CITY OR TOWN: Nampa
c. LENGTH OF STAY (in this place):
d. FULL NAME OF HOSPITAL OR INSTITUTION (If not in hospital or institution, give street address or location): Mercy Hospital

2. USUAL RESIDENCE (Where deceased lived. If institution: residence before admission).
a. STATE: Idaho
b. COUNTY: Canyon
c. CITY OR TOWN (If outside corporate limits, write RURAL and give township): Nampa
d. STREET ADDRESS (If rural, give location): 512 Fifth Street South

3. NAME OF DECEASED (Type or Print) a. (First)	b. (Middle)	c. (Last)	4. DATE OF DEATH (Month) (Day) (Year)
John		DeWald	Nov. 20, 1961

5. SEX	6. COLOR OR RACE	7. MARRIED, NEVER MARRIED, WIDOWED, DIVORCED (Specify)	8. DATE OF BIRTH	9. AGE (In years last birthday)	IF UNDER 1 YEAR Months	Days	IF UNDER 24 HRS. Hours	Min.
M	White	married	July 25, 1875	86				

10a. USUAL OCCUPATION (Give kind of work done during most of working life, even if retired)	10b. KIND OF BUSINESS OR INDUSTRY	11. BIRTHPLACE (State or foreign country)	12. CITIZEN OF WHAT COUNTRY?
Ret. Farmer	Farming	Hussenbach, Russia	USA

13. FATHER'S NAME	BIRTHPLACE	14. MOTHER'S MAIDEN NAME	BIRTHPLACE
Phillip DeWald	Germany	Katherine Walter	Germany

15. WAS DECEASED EVER IN U.S. ARMED FORCES? (Yes, no, or unknown) (If yes, give war or dates of service)	16. SOCIAL SECURITY NO.	17. INFORMANT'S OWN SIGNATURE	ADDRESS
No	---	X Jack L. DeWald	Emmett, Idaho

18. CAUSE OF DEATH — Enter only one cause per line for (a), (b), and (c)

**This does not mean the mode of dying, such as heart failure, asthenia, etc. It means the disease, injury, or complication which caused death.*

MEDICAL CERTIFICATION

		INTERVAL BETWEEN ONSET AND DEATH
I. DISEASE OR CONDITION DIRECTLY LEADING TO DEATH* (a)	Myocardial infarction	5 days
ANTECEDENT CAUSES *Morbid conditions, if any, giving rise to the above cause (a) stating the underlying cause last.* DUE TO (b)	Arteriosclerosis	25 yrs
DUE TO (c)		
II. OTHER SIGNIFICANT CONDITIONS *Conditions contributing to the death but not related to the disease or condition causing death.*	Pulmonary Emphysema	25 yrs

19a. DATE OF OPERATION	19b. MAJOR FINDINGS OF OPERATION	20. AUTOPSY?
		YES [X] NO [ ]

21a. ACCIDENT SUICIDE HOMICIDE (Specify)	21b. PLACE OF INJURY (e.g., in or about home, farm, factory, street, office bldg., etc.)	21c. (CITY, TOWN, OR TOWNSHIP) (COUNTY) (STATE)

21d. TIME OF INJURY (Month) (Day) (Year) (Hour)	21e. INJURY OCCURRED	21f. HOW DID INJURY OCCUR?
m.	WHILE AT WORK [ ] NOT WHILE AT WORK [ ]	

22. *I hereby certify that I attended the deceased from* June, 1961, *to* Nov 20, 1961, *that I last saw the deceased alive on* Nov 20, 1961, *and that death occurred at* 3:40 p.m., *from the causes and on the date stated above.*

23a. SIGNATURE (Degree or title)	23b. ADDRESS	23c. DATE SIGNED
Harold W. Brown M.D.	407 11th Ave S.	Nov 22 '61

24a. BURIAL, CREMATION, REMOVAL (Specify)	24b. DATE	24c. NAME OF CEMETERY OR CREMATORY	24d. LOCATION (City, town, or county) (State)
Burial	Nov. 24, 1961	Cloverdale Cemetery	Ada County Idaho

DATE REC'D BY LOCAL REG.	REGISTRAR'S SIGNATURE	25. FUNERAL DIRECTOR	ADDRESS
Nov. 29, 1961	Jane Steck	Jay D. Krauch	Nampa, Idaho

ALSIP FUNERAL CHAPEL 404-10Ave. So.

Federal Security Agency
United States Public Health Service

Form DPH-48021

Informant, Funeral Director, Registrar and Medical Attendant. EACH must sign with BLACK INK in OWN handwriting. Each item should be answered as completely as possible. State answers as unknown only after a careful investigation. Use BLACK ink or BLACK record typewriter ribbon in filling out certificate. (ICA 38-206 and 215.) Address correspondence to DIVISION OF VITAL STATISTICS, BOISE, IDAHO

DUTIES:

1. INFORMANT SHALL SIGN HIS OWN NAME, under item 17 to authenticate the facts stated under items 1 to 16 inclusive. In case of facts taken from hospital or public records, the person authorized to release the facts shall sign HIS name in addition to giving the source of information.

2. THE FUNERAL DIRECTOR is responsible for completing the entire certificate, obtaining the signatures of the INFORMANT, the OFFICIAL last in attendance on the deceased and HIS OWN signature.

MAR 17 1986

3. THE REGISTRAR can issue a burial or removal permit ONLY after receiving a completed death certificate, including the SIGNATURES IN BLACK ink under items 17, 23a and 25.

PENALTIES: Under the Idaho law, it is a misdemeanor to

(a) Knowingly supply false information to any one connected with completing a death certificate;
(b) Neglect or refuse to certify to the cause of death on request of the person in charge of the disposition of the deceased.
(c) Remove or bury the body of a deceased person WITHOUT the proper permit being FIRST obtained from the local registrar in the district WHERE THE DEATH OCCURRED;
(d) Alter a certificate on file in the office of a local registrar.

STATEMENT OF PLACE OF DEATH

Special attention should be given to the satisfactory completion of EACH portion of this item. The city or town and street address or route number refer to PLACE WHERE THE DEATH OCCURRED. For deaths occurring in hospitals, maternity homes, or institutions, the name of the place and length of stay MUST be stated.

STATEMENT OF USUAL RESIDENCE OF DECEASED

Regardless of the fact that the person may have lived his entire life at the place of death, ALWAYS COMPLETE ALL PARTS OF THIS ITEM. In case a person has resided in the county where death occurred for less than one year, give address of FORMER RESIDENCE. The post office of the deceased may be in a county or state other than the county of actual residence.

IDAHO CODE ANNOTATED-CHAPTER 38, SECTION 206.

The personal and statistical particulars (items 1 to 16) shall be authenticated by the signature of the informant, who may be any competent person acquainted with the facts.

The statement of facts relating to the disposition of the body shall be signed by the undertaker or person acting as such.

The medical certificate shall be made and signed by the physician, if any, last in attendance on the deceased, who shall specify the time in attendance, the time he last saw the deceased alive and the hour of the day at which death occurred. And he shall further state the cause of death, so as to show the course of disease or sequence of causes resulting in death, giving the primary cause, and also the contributory causes, if any, and the duration of each. Indefinite and unsatisfactory terms, indicating only symptoms of disease or conditions resulting from disease, will not be held sufficient for issuing a burial or removal permit; and any certificate containing only such terms as defined by the state registrar as indefinite and unsatisfactory, shall be returned to the physician for correction and definition. The international classification of the causes of death shall be used by all physicians in stating the cause of death in the medical certificate. Causes of death, which may be the result of either disease or violence, shall be carefully defined; and if from violence, its nature shall be stated, and whether (probably) accidental, suicidal, or homicidal.

This body embalmed under direction of Larry Kroush Lic. No. E-447 at Nampa on 11/20/61

ADDITIONAL REMARKS by Physician

Informant, Funeral Director, Registrar and Medical Attendant. EACH must sign with BLACK INK in OWN handwriting. Each item should be answered as completely as possible. State answers as unknown only after a careful investigation. Use BLACK ink or BLACK record typewriter ribbon in filling out certificate. (ICA 38-206 and 215.) Address correspondence to DIVISION OF VITAL STATISTICS, BOISE, IDAHO

NON-RESIDENT

Certificate of Death

STATE OF IDAHO

RECEIVED DEC 4 1961

State File No. 4612
Local Reg. No. 89
Reg. Dist. No. 360

BIRTH NO.

1. PLACE OF DEATH
a. COUNTY: Canyon 141
b. CITY OR TOWN (If outside corporate limits, write RURAL and give township): Caldwell
c. LENGTH OF STAY (in this place):
d. FULL NAME OF HOSPITAL OR INSTITUTION (If not in hospital or institution, give street address or location): Caldwell Memorial Hospital

2. USUAL RESIDENCE (Where deceased lived. If institution: residence before admission).
a. STATE: Oregon 36
b. COUNTY: Malheur 008
c. CITY OR TOWN (If outside corporate limits, write RURAL and give township): rural Homedale, Idaho
d. STREET ADDRESS (If rural, give location):

3. NAME OF DECEASED (Type or Print)
a. (First): FLOYD
b. (Middle): D. 051
c. (Last): PETERSON

4. DATE OF DEATH (Month) (Day) (Year): Nov. 20, 1961

5. SEX: Male
6. COLOR OR RACE: White
7. MARRIED, NEVER MARRIED, WIDOWED, DIVORCED (Specify): Married
8. DATE OF BIRTH: March 10, 1908
9. AGE (In years last birthday): 53 — IF UNDER 1 YEAR: Months / Days — IF UNDER 24 HRS.: Hours / Min.

10a. USUAL OCCUPATION (Give kind of work done during most of working life, even if retired): Farmer 04
10b. KIND OF BUSINESS OR INDUSTRY: Farming
11. BIRTHPLACE (State or foreign country): Shickley Neb. 1
12. CITIZEN OF WHAT COUNTRY?: USA 1

13. FATHER'S NAME: Charles A. Peterson — BIRTHPLACE: Sweden 2
14. MOTHER'S MAIDEN NAME: Josephine A. Anderson — BIRTHPLACE: Sweden 2

15. WAS DECEASED EVER IN U.S. ARMED FORCES? (Yes, no, or unknown): No — (If yes, give war or dates of service):
16. SOCIAL SECURITY NO.: 519 30 0787
17. INFORMANT'S OWN SIGNATURE: x Marion Peterson — ADDRESS: Homedale, Ida.

18. CAUSE OF DEATH
Enter only one cause per line for (a), (b), and (c)

This does not mean the mode of dying, such as heart failure, asthenia, etc. It means the disease, injury, or complication which caused death.

527.1

MEDICAL CERTIFICATION

I. DISEASE OR CONDITION DIRECTLY LEADING TO DEATH* (a): Pulmonary Emphysema — INTERVAL BETWEEN ONSET AND DEATH: 4-5 yrs

ANTECEDENT CAUSES
Morbid conditions, if any, giving rise to the above cause (a) stating the underlying cause last.
DUE TO (b): Right heart failure — 6 mo
DUE TO (c):

II. OTHER SIGNIFICANT CONDITIONS
Conditions contributing to the death but not related to the disease or condition causing death.

19a. DATE OF OPERATION:
19b. MAJOR FINDINGS OF OPERATION:
20. AUTOPSY? YES [X] NO [ ]

21a. ACCIDENT SUICIDE HOMICIDE (Specify):
21b. PLACE OF INJURY (e.g., in or about home, farm, factory, street, office bldg., etc.):
21c. (CITY, TOWN, OR TOWNSHIP) (COUNTY) (STATE):
21d. TIME OF INJURY (Month) (Day) (Year) (Hour) m.:
21e. INJURY OCCURRED WHILE AT WORK [ ] NOT WHILE AT WORK [ ]
21f. HOW DID INJURY OCCUR?

22. *I hereby certify that I attended the deceased from* June, 1961, *to* 20 Nov, 1961, *that I last saw the deceased alive on* 8 AM 20 Nov 61, *and that death occurred at* 4:55 p.m., *from the causes and on the date stated above.*

23a. SIGNATURE (Degree or title): W. B. Huberman 580
23b. ADDRESS: 22 E Elm Caldwell Idaho
23c. DATE SIGNED: 22 Nov 61

24a. BURIAL, CREMATION, REMOVAL (Specify): Burial
24b. DATE: Nov. 24, 1961
24c. NAME OF CEMETERY OR CREMATORY: Hillcrest Cemetery
24d. LOCATION (City, town, or county) (State): Canyon County Idaho

DATE REC'D BY LOCAL REG.: 11-27-61
REGISTRAR'S SIGNATURE: Agnes M Denman
25. FUNERAL DIRECTOR: Richard Reed — ADDRESS: Nampa, Idah

ALSIP FUNERAL CHAPEL

Federal Security Agency
United States Public Health Service

Form DPH-48021

DUTIES:

DEC 12 1961

MAR 2 1962

JUL 6 1962

1. INFORMANT SHALL SIGN HIS OWN NAME, under item 17 to authenticate the facts stated under items 1 to 16 inclusive. In case of facts taken from hospital or public records, the person authorized to release the facts shall sign HIS name in addition to giving the source of information.

2. THE FUNERAL DIRECTOR is responsible for completing the entire certificate, obtaining the signatures of the INFORMANT, the OFFICIAL last in attendance on the deceased and HIS OWN signature.

3. THE REGISTRAR can issue a burial or removal permit ONLY after receiving a completed death certificate, including the SIGNATURES IN BLACK ink under items 17, 23a and 25.

PENALTIES: Under the Idaho law, it is a misdemeanor to

(a) Knowingly supply false information to any one connected with completing a death certificate;
(b) Neglect or refuse to certify to the cause of death on request of the person in charge of the disposition of the deceased.
(c) Remove or bury the body of a deceased person WITHOUT the proper permit being FIRST obtained from the local registrar in the district WHERE THE DEATH OCCURRED;
(d) Alter a certificate on file in the office of a local registrar.

STATEMENT OF PLACE OF DEATH

Special attention should be given to the satisfactory completion of EACH portion of this item. The city or town and street address or route number refer to PLACE WHERE THE DEATH OCCURRED. For deaths occurring in hospitals, maternity homes, or institutions, the name of the place and length of stay MUST be stated.

STATEMENT OF USUAL RESIDENCE OF DECEASED

Regardless of the fact that the person may have lived his entire life at the place of death, ALWAYS COMPLETE ALL PARTS OF THIS ITEM. In case a person has resided in the county where death occurred for less than one year, give address of FORMER RESIDENCE. The post office of the deceased may be in a county or state other than the county of actual residence.

IDAHO CODE ANNOTATED-CHAPTER 38, SECTION 206.

The personal and statistical particulars (items 1 to 16) shall be authenticated by the signature of the informant, who may be any competent person acquainted with the facts.

The statement of facts relating to the disposition of the body shall be signed by the undertaker or person acting as such.

The medical certificate shall be made and signed by the physician, if any, last in attendance on the deceased, who shall specify the time in attendance, the time he last saw the deceased alive and the hour of the day at which death occurred. And he shall further state the cause of death, so as to show the course of disease or sequence of causes resulting in death, giving the primary cause, and also the contributory causes, if any, and the duration of each. Indefinite and unsatisfactory terms, indicating only symptoms of disease or conditions resulting from disease, will not be held sufficient for issuing a burial or removal permit; and any certificate containing only such terms as defined by the state registrar as indefinite and unsatisfactory, shall be returned to the physician for correction and definition. The international classification of the causes of death shall be used by all physicians in stating the cause of death in the medical certificate. Causes of death, which may be the result of either disease or violence, shall be carefully defined; and if from violence, its nature shall be stated, and whether (probably) accidental, suicidal, or homicidal.

This body embalmed under direction of Richard Reed Lic. No E-440 at Nampa on 11/20/1961

ADDITIONAL REMARKS by Physician

Certificate of Death

STATE OF IDAHO

State File No. 4613
Local Reg. No. 99
Reg. Dist. No. 360

BIRTH NO.

RECEIVED DEC 11 1961 Bureau of Vital Statistics

1. PLACE OF DEATH
a. COUNTY: Canyon
b. CITY OR TOWN (If outside corporate limits, write RURAL and give township): Caldwell
c. LENGTH OF STAY (in this place):
d. FULL NAME OF HOSPITAL OR INSTITUTION (If not in hospital, give street address or location): Dr. Hoovers Office

2. USUAL RESIDENCE (Where deceased lived. If institution: residence before admission).
a. STATE: Idaho
b. COUNTY: Canyon
c. CITY OR TOWN (If outside corporate limits, write RURAL and give township): Caldwell
d. STREET ADDRESS (If rural, give location): Rt. # 6

3. NAME OF DECEASED (Type or Print)	a. (First)	b. (Middle)	c. (Last)	4. DATE OF DEATH	(Month)	(Day)	(Year)
	Carl	M.	Baker		Nov.	21,	1961

5. SEX	6. COLOR OR RACE	7. MARRIED, NEVER MARRIED, WIDOWED, DIVORCED (Specify)	8. DATE OF BIRTH	9. AGE (In years last birthday)	IF UNDER 1 YEAR Months	Days	IF UNDER 24 HRS. Hours	Min.
Male	White	Married	June 17, 1913	48	5	4		

10a. USUAL OCCUPATION (Give kind of work done during most of working life, even if retired)	10b. KIND OF BUSINESS OR INDUSTRY	11. BIRTHPLACE (State or foreign country)	12. CITIZEN OF WHAT COUNTRY?
Farmer		Dewey, Oklahoma	USA

13. FATHER'S NAME	BIRTHPLACE	14. MOTHER'S MAIDEN NAME	BIRTHPLACE
	3		3

15. WAS DECEASED EVER IN U.S. ARMED FORCES? (Yes, no, or unknown)	(If yes, give war or dates of service)	16. SOCIAL SECURITY NO.	17. INFORMANT'S OWN SIGNATURE	ADDRESS
		530-01-5537	X Mrs Konard Kolsky	

MEDICAL CERTIFICATION

18. CAUSE OF DEATH — Enter only one cause per line for (a), (b), and (c)

**This does not mean the mode of dying, such as heart failure, asthenia, etc. It means the disease, injury, or complication which caused death.*

I. DISEASE OR CONDITION DIRECTLY LEADING TO DEATH*(a) 420.1 Acute Coronary Occlusion — INTERVAL BETWEEN ONSET AND DEATH: 1 hr.

ANTECEDENT CAUSES
Morbid conditions, if any, giving rise to the above cause (a) stating the underlying cause last.
DUE TO (b) ?
DUE TO (c)

II. OTHER SIGNIFICANT CONDITIONS
Conditions contributing to the death but not related to the disease or condition causing death.

19a. DATE OF OPERATION	19b. MAJOR FINDINGS OF OPERATION	20. AUTOPSY?
		YES ☐ NO ☒

21a. ACCIDENT SUICIDE HOMICIDE (Specify)	21b. PLACE OF INJURY (e.g., in or about home, farm, factory, street, office bldg., etc.)	21c. (CITY, TOWN, OR TOWNSHIP) (COUNTY) (STATE)

21d. TIME OF INJURY (Month) (Day) (Year) (Hour)	21e. INJURY OCCURRED	21f. HOW DID INJURY OCCUR?
m.	WHILE AT WORK ☐ NOT WHILE AT WORK ☐	

22. *I hereby certify that I attended the deceased from* AUG. 18, 1955, *to* NOV. 21, 1961, *that I last saw the deceased alive on* Nov. 14, 1961, *and that death occurred at* 10:20 A m., *from the causes and on the date stated above.*

23a. SIGNATURE	(Degree or title)	23b. ADDRESS	23c. DATE SIGNED
Orke H. Hoover	M.D.	Caldwell, Idaho	Nov. 30, 1961

24a. BURIAL, CREMATION, REMOVAL (Specify)	24b. DATE	24c. NAME OF CEMETERY OR CREMATORY	24d. LOCATION (City, town, or county) (State)
Burial	Nov. 24, 1961	Wilder Cemetery	Wilder Idaho

DATE REC'D BY LOCAL REG.	REGISTRAR'S SIGNATURE	25. FUNERAL DIRECTOR	ADDRESS
12-4-61	Agnes M Denman	Clark M Sims	Peckham-Dakan-Davis Chapel, Caldwell, Ida.

Federal Security Agency
United States Public Health Service

Form DPH-48021

Informant, Funeral Director, Registrar and Medical Attendant. EACH must sign with BLACK INK in OWN handwriting. Each item should be answered as completely as possible. State answers as unknown only after a careful investigation. Use BLACK ink or BLACK record typewriter ribbon in filling out certificate. (ICA 38-206 and 215.) Address correspondence to DIVISION OF VITAL STATISTICS, BOISE, IDAHO

DUTIES:

1. INFORMANT SHALL SIGN HIS OWN NAME, under item 17 to authenticate the facts stated under items 1 to 16 inclusive. In case of facts taken from hospital or public records, the person authorized to release the facts shall sign HIS name in addition to giving the source of information.

2. THE FUNERAL DIRECTOR is responsible for completing the entire certificate, obtaining the signatures of the INFORMANT, the OFFICIAL last in attendance on the deceased and HIS OWN signature.

3. THE REGISTRAR can issue a burial or removal permit ONLY after receiving a completed death certificate, including the SIGNATURES IN BLACK ink under items 17, 23a and 25.

PENALTIES: Under the Idaho law, it is a misdemeanor to

(a) Knowingly supply false information to any one connected with completing a death certificate;
(b) Neglect or refuse to certify to the cause of death on request of the person in charge of the disposition of the deceased.
(c) Remove or bury the body of a deceased person WITHOUT the proper permit being FIRST obtained from the local registrar in the district WHERE THE DEATH OCCURRED;
(d) Alter a certificate on file in the office of a local registrar.

STATEMENT OF PLACE OF DEATH

Special attention should be given to the satisfactory completion of EACH portion of this item. The city or town and street address or route number refer to PLACE WHERE THE DEATH OCCURRED. For deaths occurring in hospitals, maternity homes, or institutions, the name of the place and length of stay MUST be stated.

STATEMENT OF USUAL RESIDENCE OF DECEASED

Regardless of the fact that the person may have lived his entire life at the place of death, ALWAYS COMPLETE ALL PARTS OF THIS ITEM. In case a person has resided in the county where death occurred for less than one year, give address of FORMER RESIDENCE. The post office of the deceased may be in a county or state other than the county of actual residence.

IDAHO CODE ANNOTATED-CHAPTER 38, SECTION 206.

The personal and statistical particulars (items 1 to 16) shall be authenticated by the signature of the informant, who may be any competent person acquainted with the facts.

The statement of facts relating to the disposition of the body shall be signed by the undertaker or person acting as such.

The medical certificate shall be made and signed by the physician, if any, last in attendance on the deceased, who shall specify the time in attendance, the time he last saw the deceased alive and the hour of the day at which death occurred. And he shall further state the cause of death, so as to show the course of disease or sequence of causes resulting in death, giving the primary cause, and also the contributory causes, if any, and the duration of each. Indefinite and unsatisfactory terms, indicating only symptoms of disease or conditions resulting from disease, will not be held sufficient for issuing a burial or removal permit; and any certificate containing only such terms as defined by the state registrar as indefinite and unsatisfactory, shall be returned to the physician for correction and definition. The international classification of the causes of death shall be used by all physicians in stating the cause of death in the medical certificate. Causes of death, which may be the result of either disease or violence, shall be carefully defined; and if from violence, its nature shall be stated, and whether (probably) accidental, suicidal, or homicidal.

This body embalmed under direction of Clark M. Sears Lic. No. C 460 at Caldwell on 11/21/61

ADDITIONAL REMARKS by Physician

State File No. 4614
Local Reg. No. 285
Reg. Dist. No. 362

Certificate of Death

STATE OF IDAHO

BIRTH NO.

RECEIVED DEC 12 1961 Bureau of Vital Statistics

142

1. PLACE OF DEATH
a. COUNTY: Canyon
b. CITY OR TOWN (If outside corporate limits, write RURAL and give township): Nampa
c. LENGTH OF STAY (in this place):
d. FULL NAME OF HOSPITAL OR INSTITUTION (If not in hospital or institution, give street address or location): 1516 Third Street South

2. USUAL RESIDENCE (Where deceased lived. If institution: residence before admission).
a. STATE: Idaho
b. COUNTY: Canyon
c. CITY OR TOWN (If outside corporate limits, write RURAL and give township): Nampa
d. STREET ADDRESS (If rural, give location): 1516 Third Street South

3. NAME OF DECEASED (Type or Print)
a. (First): LYDIA
b. (Middle): ELLEN
c. (Last): NOLTE

4. DATE OF DEATH (Month) (Day) (Year): November 21, 1961

5. SEX: Female
6. COLOR OR RACE: White
7. MARRIED, NEVER MARRIED, WIDOWED, DIVORCED (Specify): Widowed
8. DATE OF BIRTH: October 1, 1879
9. AGE (In years last birthday): 82 — IF UNDER 1 YEAR: Months / Days — IF UNDER 24 HRS.: Hours / Min.

10a. USUAL OCCUPATION (Give kind of work done during most of working life, even if retired): housewife, retired--------
10b. KIND OF BUSINESS OR INDUSTRY:
11. BIRTHPLACE (State or foreign country): Dysart, Iowa
12. CITIZEN OF WHAT COUNTRY?: USA

13. FATHER'S NAME: William Harrison — BIRTHPLACE: No record 3
14. MOTHER'S MAIDEN NAME: Ellen Ormandy — BIRTHPLACE: Unknown 3

15. WAS DECEASED EVER IN U.S. ARMED FORCES? (Yes, no, or unknown) — (If yes, give war or dates of service): —
16. SOCIAL SECURITY NO.: —
17. INFORMANT'S OWN SIGNATURE: Fern M. Davidson — ADDRESS: Nampa, Ida.

18. CAUSE OF DEATH Enter only one cause per line for (a), (b), and (c)

This does not mean the mode of dying, such as heart failure, asthenia, etc. It means the disease, injury, or complication which caused death.

MEDICAL CERTIFICATION

422.1

I. DISEASE OR CONDITION DIRECTLY LEADING TO DEATH* (a) Cerebral Vascular hemorrhage — Arterio Sclerot C.V. Disease — INTERVAL BETWEEN ONSET AND DEATH: age — 2 days

ANTECEDENT CAUSES — *Morbid conditions, if any, giving rise to the above cause (a) stating the underlying cause last.*
DUE TO (b) C Decompensation — yrs.
DUE TO (c)

II. OTHER SIGNIFICANT CONDITIONS — *Conditions contributing to the death but not related to the disease or condition causing death.* Terminal Pneumonia — 1 day

19a. DATE OF OPERATION:
19b. MAJOR FINDINGS OF OPERATION:
20. AUTOPSY? YES ☐ NO ☒

21a. ACCIDENT SUICIDE HOMICIDE (Specify):
21b. PLACE OF INJURY (e.g., in or about home, farm, factory, street, office bldg., etc.):
21c. (CITY, TOWN, OR TOWNSHIP) (COUNTY) (STATE):
21d. TIME OF INJURY (Month) (Day) (Year) (Hour) m.
21e. INJURY OCCURRED WHILE AT WORK ☐ NOT WHILE AT WORK ☐
21f. HOW DID INJURY OCCUR?

22. *I hereby certify that I attended the deceased from* March, 1957, *to* 11-21-, 1961, *that I last saw the deceased alive on* 11-21, 1961, *and that death occurred at* 5:15 p. *m., from the causes and on the date stated above.*

23a. SIGNATURE (Degree or title): Gerald E Wesche, M.D. 430
23b. ADDRESS: Nampa Idaho
23c. DATE SIGNED: 11-24-61

24a. BURIAL, CREMATION, REMOVAL (Specify): Burial
24b. DATE: November 25'61
24c. NAME OF CEMETERY OR CREMATORY: Cloverdale Memorial Park
24d. LOCATION (City, town, or county) (State): Boise Idaho

DATE REC'D BY LOCAL REG.: Dec. 5, 1961
REGISTRAR'S SIGNATURE: Jane Steck
25. FUNERAL DIRECTOR: Richard Reed — ADDRESS: Nampa, Idaho

ALSIP FUNERAL CHAPEL

Federal Security Agency
United States Public Health Service

Form DPH-48021

Informant, Funeral Director, Registrar and Medical Attendant. EACH must sign with BLACK INK in OWN handwriting. Each item should be answered as completely as possible. State answers as unknown only after a careful investigation. Use BLACK ink or BLACK record typewriter ribbon in filling out certificate. (ICA 38-206 and 215.) Address correspondence to DIVISION OF VITAL STATISTICS, BOISE, IDAHO

DUTIES:

1. INFORMANT SHALL SIGN HIS OWN NAME, under item 17 to authenticate the facts stated under items 1 to 16 inclusive. In case of facts taken from hospital or public records, the person authorized to release the facts shall sign HIS name in addition to giving the source of information.

2. THE FUNERAL DIRECTOR is responsible for completing the entire certificate, obtaining the signatures of the INFORMANT, the OFFICIAL last in attendance on the deceased and HIS OWN signature.

3. THE REGISTRAR can issue a burial or removal permit ONLY after receiving a completed death certificate, including the SIGNATURES IN BLACK ink under items 17, 23a and 25.

PENALTIES: Under the Idaho law, it is a misdemeanor to

(a) Knowingly supply false information to any one connected with completing a death certificate;
(b) Neglect or refuse to certify to the cause of death on request of the person in charge of the disposition of the deceased.
(c) Remove or bury the body of a deceased person WITHOUT the proper permit being FIRST obtained from the local registrar in the district WHERE THE DEATH OCCURRED;
(d) Alter a certificate on file in the office of a local registrar.

STATEMENT OF PLACE OF DEATH

Special attention should be given to the satisfactory completion of EACH portion of this item. The city or town and street address or route number refer to PLACE WHERE THE DEATH OCCURRED. For deaths occurring in hospitals, maternity homes, or institutions, the name of the place and length of stay MUST be stated.

STATEMENT OF USUAL RESIDENCE OF DECEASED

Regardless of the fact that the person may have lived his entire life at the place of death, ALWAYS COMPLETE ALL PARTS OF THIS ITEM. In case a person has resided in the county where death occurred for less than one year, give address of FORMER RESIDENCE. The post office of the deceased may be in a county or state other than the county of actual residence.

IDAHO CODE ANNOTATED-CHAPTER 38, SECTION 206.

The personal and statistical particulars (items 1 to 16) shall be authenticated by the signature of the informant, who may be any competent person acquainted with the facts.

The statement of facts relating to the disposition of the body shall be signed by the undertaker or person acting as such.

The medical certificate shall be made and signed by the physician, if any, last in attendance on the deceased, who shall specify the time in attendance, the time he last saw the deceased alive and the hour of the day at which death occurred. And he shall further state the cause of death, so as to show the course of disease or sequence of causes resulting in death, giving the primary cause, and also the contributory causes, if any, and the duration of each. Indefinite and unsatisfactory terms, indicating only symptoms of disease or conditions resulting from disease, will not be held sufficient for issuing a burial or removal permit; and any certificate containing only such terms as defined by the state registrar as indefinite and unsatisfactory, shall be returned to the physician for correction and definition. The international classification of the causes of death shall be used by all physicians in stating the cause of death in the medical certificate. Causes of death, which may be the result of either disease or violence, shall be carefully defined; and if from violence, its nature shall be stated, and whether (probably) accidental, suicidal, or homicidal.

This body embalmed under direction of Larry D. Kroush Lic. No. E-447 at Nampa, Idaho on 21 Nov'61

ADDITIONAL REMARKS by Physician .....

Certificate of Death

STATE OF IDAHO

State File No. 4615
Local Reg. No. 94
Reg. Dist. No. 360

BIRTH NO.

RECEIVED DEC 4 1961

1. PLACE OF DEATH
a. COUNTY: Canyon
b. CITY OR TOWN (If outside corporate limits, write RURAL and give township): Caldwell
c. LENGTH OF STAY (In this place):
d. FULL NAME OF HOSPITAL OR INSTITUTION (If not in hospital or institution, give street address or location): Caldwell Memorial Hospital

2. USUAL RESIDENCE (Where deceased lived. If institution: residence before admission).
a. STATE: Idaho
b. COUNTY: Canyon
c. CITY OR TOWN (If outside corporate limits, write RURAL and give township): Caldwell
d. STREET ADDRESS (If rural, give location): 1524 Blaine St.

3. NAME OF DECEASED (Type or Print) a. (First)	b. (Middle)	c. (Last)	4. DATE OF DEATH (Month)	(Day)	(Year)
Harvey	T.	Dawson	Nov.	21,	1961

5. SEX	6. COLOR OR RACE	7. MARRIED, NEVER MARRIED, WIDOWED, DIVORCED (Specify)	8. DATE OF BIRTH	9. AGE (In years last birthday)	IF UNDER 1 YEAR Months	Days	IF UNDER 24 HRS. Hours	Min.
Male	White	Married	Dec. 20, 1896	64	11	1		

10a. USUAL OCCUPATION (Give kind of work done during most of working life, even if retired):
10b. KIND OF BUSINESS OR INDUSTRY:
11. BIRTHPLACE (State or foreign country): Merwin, Missouri
12. CITIZEN OF WHAT COUNTRY? USA

13. FATHER'S NAME	BIRTHPLACE	14. MOTHER'S MAIDEN NAME	BIRTHPLACE
Robert I. Dawson	Iowa	Elizabeth Hendrick	Missouri

15. WAS DECEASED EVER IN U.S. ARMED FORCES? (Yes, no, or unknown): Yes (If yes, give war or dates of service): War I
16. SOCIAL SECURITY NO.: 519-32-2779
17. INFORMANT'S OWN SIGNATURE: x Meta B. Dawson — ADDRESS:

MEDICAL CERTIFICATION

18. CAUSE OF DEATH — Enter only one cause per line for (a), (b), and (c)

**This does not mean the mode of dying, such as heart failure, asthenia, etc. It means the disease, injury, or complication which caused death.*

I. DISEASE OR CONDITION DIRECTLY LEADING TO DEATH* (a) Coronary Occlusion — INTERVAL BETWEEN ONSET AND DEATH: Immediate

ANTECEDENT CAUSES
Morbid conditions, if any, giving rise to the above cause (a) stating the underlying cause last.
DUE TO (b) Coronary Arteriosclerosis — Progressive
DUE TO (c)

II. OTHER SIGNIFICANT CONDITIONS
Conditions contributing to the death but not related to the disease or condition causing death. I did not attend this patient

19a. DATE OF OPERATION	19b. MAJOR FINDINGS OF OPERATION	20. AUTOPSY? YES ☐ NO ☐

21a. ACCIDENT SUICIDE HOMICIDE (Specify)	21b. PLACE OF INJURY (e.g., in or about home, farm, factory, street, office bldg., etc.)	21c. (CITY, TOWN, OR TOWNSHIP) (COUNTY) (STATE)

21d. TIME OF INJURY (Month) (Day) (Year) (Hour) m.
21e. INJURY OCCURRED WHILE AT WORK ☐ NOT WHILE AT WORK ☐
21f. HOW DID INJURY OCCUR?

22. *I hereby certify that I attended the deceased from* ____, 19__, *to* ____, 19__, *that I last saw the deceased alive on* ____, 19__, *and that death occurred at* 7:50 p.m., *from the causes and on the date stated above.*

23a. SIGNATURE	(Degree or title)	23b. ADDRESS	23c. DATE SIGNED
Charles E. Krause	M.D.	Caldwell, Idaho	Nov. 27, 1961

24a. BURIAL, CREMATION, REMOVAL (Specify)	24b. DATE	24c. NAME OF CEMETERY OR CREMATORY	24d. LOCATION (City, town, or county)	(State)
Burial	Nov. 27, 1961	Canyon Hill Cemetery	Caldwell	Idaho

DATE REC'D BY LOCAL REG.	REGISTRAR'S SIGNATURE	25. FUNERAL DIRECTOR	ADDRESS
11-30-61	Agnes M Glenman	Peckham-Dakan-Davis Chapel	Caldwell, Idaho

Federal Security Agency
United States Public Health Service

Form DPH-48021

Informant, Funeral Director, Registrar and Medical Attendant. EACH must sign with BLACK INK in OWN handwriting. Each item should be answered as completely as possible. State answers as unknown only after a careful investigation. Use BLACK ink or BLACK record typewriter ribbon in filling out certificate. (ICA 38-206 and 215.) Address correspondence to DIVISION OF VITAL STATISTICS, BOISE, IDAHO

DEC 5 1961

DUTIES:

1. INFORMANT SHALL SIGN HIS OWN NAME, under item 17 to authenticate the facts stated under items 1 to 16 inclusive. In case of facts taken from hospital or public records, the person authorized to release the facts shall sign HIS name in addition to giving the source of information.

AUG 20 1997

2. THE FUNERAL DIRECTOR is responsible for completing the entire certificate, obtaining the signatures of the INFORMANT, the OFFICIAL last in attendance on the deceased and HIS OWN signature.

3. THE REGISTRAR can issue a burial or removal permit ONLY after receiving a completed death certificate, including the SIGNATURES IN BLACK ink under items 17, 23a and 25.

PENALTIES: Under the Idaho law, it is a misdemeanor to

(a) Knowingly supply false information to any one connected with completing a death certificate;
(b) Neglect or refuse to certify to the cause of death on request of the person in charge of the disposition of the deceased.
(c) Remove or bury the body of a deceased person WITHOUT the proper permit being FIRST obtained from the local registrar in the district WHERE THE DEATH OCCURRED;
(d) Alter a certificate on file in the office of a local registrar.

STATEMENT OF PLACE OF DEATH

Special attention should be given to the satisfactory completion of EACH portion of this item. The city or town and street address or route number refer to PLACE WHERE THE DEATH OCCURRED. For deaths occurring in hospitals, maternity homes, or institutions, the name of the place and length of stay MUST be stated.

STATEMENT OF USUAL RESIDENCE OF DECEASED

Regardless of the fact that the person may have lived his entire life at the place of death, ALWAYS COMPLETE ALL PARTS OF THIS ITEM. In case a person has resided in the county where death occurred for less than one year, give address of FORMER RESIDENCE. The post office of the deceased may be in a county or state other than the county of actual residence.

IDAHO CODE ANNOTATED-CHAPTER 38, SECTION 206.

The personal and statistical particulars (items 1 to 16) shall be authenticated by the signature of the informant, who may be any competent person acquainted with the facts.

The statement of facts relating to the disposition of the body shall be signed by the undertaker or person acting as such.

The medical certificate shall be made and signed by the physician, if any, last in attendance on the deceased, who shall specify the time in attendance, the time he last saw the deceased alive and the hour of the day at which death occurred. And he shall further state the cause of death, so as to show the course of disease or sequence of causes resulting in death, giving the primary cause, and also the contributory causes, if any, and the duration of each. Indefinite and unsatisfactory terms, indicating only symptoms of disease or conditions resulting from disease, will not be held sufficient for issuing a burial or removal permit; and any certificate containing only such terms as defined by the state registrar as indefinite and unsatisfactory, shall be returned to the physician for correction and definition. The international classification of the causes of death shall be used by all physicians in stating the cause of death in the medical certificate. Causes of death, which may be the result of either disease or violence, shall be carefully defined; and if from violence, its nature shall be stated, and whether (probably) accidental, suicidal, or homicidal.

This body embalmed under direction of [illegible] Lic. No. E-466 at Caldwell on 11/24/61

ADDITIONAL REMARKS by Physician .....

Certificate of Death

STATE OF IDAHO

State File No. 4616
Local Reg. No. 287
Reg. Dist. No. 363

BIRTH NO.

RECEIVED DEC 1 2 1961 Bureau of Vital Statistics

1. PLACE OF DEATH
a. COUNTY Canyon 142
b. CITY OR TOWN (If outside corporate limits, write RURAL and give township) Nampa
LENGTH OF STAY (in this place)
d. FULL NAME OF HOSPITAL OR INSTITUTION (If not in hospital or institution, give street address or location) Mercy Hospital 050

2. USUAL RESIDENCE (Where deceased lived. If institution: residence before admission).
a. STATE Idaho 010 b. COUNTY Ada
c. CITY OR TOWN (If outside corporate limits, write RURAL and give township) Rural Kuna
d. STREET ADDRESS (If rural, give location) Route 1

3. NAME OF DECEASED (Type or Print) a. (First)	b. (Middle)	c. (Last)	4. DATE OF DEATH (Month) (Day) (Year)
ROBERT	NELSON	GARDNER	November 21, 1961

5. SEX	6. COLOR OR RACE	7. MARRIED, NEVER MARRIED, WIDOWED, DIVORCED (Specify)	8. DATE OF BIRTH	9. AGE (In years last birthday)	IF UNDER 1 YEAR Months	Days	IF UNDER 24 HRS. Hours	Min.
Male	White	Married	October 31, 1961	37	0	20		

10a. USUAL OCCUPATION (Give kind of work done during most of working life, even if retired)	10b. KIND OF BUSINESS OR INDUSTRY	11. BIRTHPLACE (State or foreign country)	12. CITIZEN OF WHAT COUNTRY?
Farmer	Agriculture	Wewela, South Dakota	USA

13. FATHER'S NAME	BIRTHPLACE	14. MOTHER'S MAIDEN NAME	BIRTHPLACE
Nelson J. Gardner	Iowa	Elvira Page	Boomer Township, Iowa

15. WAS DECEASED EVER IN U.S. ARMED FORCES? (Yes, no, or unknown)	(If yes, give war or dates of service)	16. SOCIAL SECURITY NO.	17. INFORMANT'S OWN SIGNATURE	ADDRESS
Yes	WWII	518-22-1082	Viola L Gardner	Kuna, Idaho

18. CAUSE OF DEATH
Enter only one cause per line for (a), (b), and (c)

**This does not mean the mode of dying, such as heart failure, asthenia, etc. It means the disease, injury, or complication which caused death.*

MEDICAL CERTIFICATION

I. DISEASE OR CONDITION DIRECTLY LEADING TO DEATH*(a) Bowel Obstruction — INTERVAL BETWEEN ONSET AND DEATH: 5 Days

ANTECEDENT CAUSES
Morbid conditions, if any, giving rise to the above cause (a) stating the underlying cause last.
DUE TO (b) Carcinoma Bladder
DUE TO (c)

II. OTHER SIGNIFICANT CONDITIONS
Conditions contributing to the death but not related to the disease or condition causing death.

19a. DATE OF OPERATION	19b. MAJOR FINDINGS OF OPERATION	20. AUTOPSY?
		YES ☐ NO ☒

21a. ACCIDENT SUICIDE HOMICIDE (Specify)	21b. PLACE OF INJURY (e.g., in or about home, farm, factory, street, office bldg., etc.)	21c. (CITY, TOWN, OR TOWNSHIP) (COUNTY) (STATE)

21d. TIME OF INJURY (Month) (Day) (Year) (Hour)	21e. INJURY OCCURRED	21f. HOW DID INJURY OCCUR?
m.	WHILE AT WORK ☐ NOT WHILE AT WORK ☐	

22. *I hereby certify that I attended the deceased from* 7-17 1956 *to* 11-21, 1961, *that I last saw the deceased alive on* 11-21, 1961, *and that death occurred at* 10:10 p. m., *from the causes and on the date stated above.*

23a. SIGNATURE	(Degree or title)	23b. ADDRESS	23c. DATE SIGNED
T C Horton	MD	1223 - 7th St So. Nampa	11-26-61

24a. BURIAL, CREMATION, REMOVAL (Specify)	24b. DATE	24c. NAME OF CEMETERY OR CREMATORY	24d. LOCATION (City, town, or county) (State)
Burial	Nov. 27, 1961	Kohlerlawn Cemetery	Nampa Idaho

DATE REC'D BY LOCAL REG.	REGISTRAR'S SIGNATURE	25. FUNERAL DIRECTOR	ADDRESS
Dec 5, 1961	Jane Steck	ALSIP FUNERAL CHAPEL	Nampa, Idaho

Federal Security Agency
United States Public Health Service

Form DPH-48021

Informant, Funeral Director, Registrar and Medical Attendant. EACH must sign with BLACK INK in OWN handwriting. Each item should be answered as completely as possible. State answers as unknown only after a careful investigation. Use BLACK ink or BLACK record typewriter ribbon in filling out certificate. (ICA 38-206 and 215.) Address correspondence to DIVISION OF VITAL STATISTICS, BOISE, IDAHO

DUTIES:

DEC 12 1961

1. INFORMANT SHALL SIGN HIS OWN NAME, under item 17 to authenticate the facts stated under items 1 to 16 inclusive. In case of facts taken from hospital or public records, the person authorized to release the facts shall sign HIS name in addition to giving the source of information.

2. THE FUNERAL DIRECTOR is responsible for completing the entire certificate, obtaining the signatures of the INFORMANT, the OFFICIAL last in attendance on the deceased and HIS OWN signature.

3. THE REGISTRAR can issue a burial or removal permit ONLY after receiving a completed death certificate, including the SIGNATURES IN BLACK ink under items 17, 23a and 25.

PENALTIES: Under the Idaho law, it is a misdemeanor to

(a) Knowingly supply false information to any one connected with completing a death certificate;
(b) Neglect or refuse to certify to the cause of death on request of the person in charge of the disposition of the deceased.
(c) Remove or bury the body of a deceased person WITHOUT the proper permit being FIRST obtained from the local registrar in the district WHERE THE DEATH OCCURRED;
(d) Alter a certificate on file in the office of a local registrar.

STATEMENT OF PLACE OF DEATH

Special attention should be given to the satisfactory completion of EACH portion of this item. The city or town and street address or route number refer to PLACE WHERE THE DEATH OCCURRED. For deaths occurring in hospitals, maternity homes, or institutions, the name of the place and length of stay MUST be stated.

STATEMENT OF USUAL RESIDENCE OF DECEASED

Regardless of the fact that the person may have lived his entire life at the place of death, ALWAYS COMPLETE ALL PARTS OF THIS ITEM. In case a person has resided in the county where death occurred for less than one year, give address of FORMER RESIDENCE. The post office of the deceased may be in a county or state other than the county of actual residence.

IDAHO CODE ANNOTATED-CHAPTER 38, SECTION 206.

The personal and statistical particulars (items 1 to 16) shall be authenticated by the signature of the informant, who may be any competent person acquainted with the facts.

The statement of facts relating to the disposition of the body shall be signed by the undertaker or person acting as such.

The medical certificate shall be made and signed by the physician, if any, last in attendance on the deceased, who shall specify the time in attendance, the time he last saw the deceased alive and the hour of the day at which death occurred. And he shall further state the cause of death, so as to show the course of disease or sequence of causes resulting in death, giving the primary cause, and also the contributory causes, if any, and the duration of each. Indefinite and unsatisfactory terms, indicating only symptoms of disease or conditions resulting from disease, will not be held sufficient for issuing a burial or removal permit; and any certificate containing only such terms as defined by the state registrar as indefinite and unsatisfactory, shall be returned to the physician for correction and definition. The international classification of the causes of death shall be used by all physicians in stating the cause of death in the medical certificate. Causes of death, which may be the result of either disease or violence, shall be carefully defined; and if from violence, its nature shall be stated, and whether (probably) accidental, suicidal, or homicidal.

This body embalmed under direction of Richard Reed Lic. No. E-440 at Nampa, Idaho on 21 Nov. '61

ADDITIONAL REMARKS by Physician

Certificate of Death

STATE OF IDAHO

State File No. 4617
Local Reg. No. 298
Reg. Dist. No. 363

BIRTH NO.

RECEIVED DEC 15 1961 Bureau of Vital Statistics

1. PLACE OF DEATH
a. COUNTY Canyon
b. CITY OR TOWN (If outside corporate limits, write RURAL and give township) Nampa
c. LENGTH OF STAY (in this place) 2 mos.
d. FULL NAME OF HOSPITAL OR INSTITUTION (If not in hospital or institution, give street address or location) Horton Nursing Home

2. USUAL RESIDENCE (Where deceased lived. If institution: residence before admission).
a. STATE Idaho
b. COUNTY Ada
c. CITY OR TOWN (If outside corporate limits, write RURAL and give township) Boise
d. STREET ADDRESS (If rural, give location) 417 Bannock Street

3. NAME OF DECEASED (Type or Print)	a. (First)	b. (Middle)	c. (Last)	4. DATE OF DEATH (Month) (Day) (Year)
	SUSAN	R	WILLIAMS	Nov. 22, 1961

5. SEX	6. COLOR OR RACE	7. MARRIED, NEVER MARRIED, WIDOWED, DIVORCED (Specify)	8. DATE OF BIRTH	9. AGE (In years last birthday)	IF UNDER 1 YEAR Months	Days	IF UNDER 24 HRS. Hours	Min.
Female	White	Widowed	Nov. 26, 1872	88				

10a. USUAL OCCUPATION (Give kind of work done during most of working life, even if retired) At home
10b. KIND OF BUSINESS OR INDUSTRY
11. BIRTHPLACE (State or foreign country) Missouri
12. CITIZEN OF WHAT COUNTRY? USA

13. FATHER'S NAME	BIRTHPLACE	14. MOTHER'S MAIDEN NAME	BIRTHPLACE
Cornelius Sweaney	Ireland	Mary Ann Culp	(Unknown)

15. WAS DECEASED EVER IN U.S. ARMED FORCES? (Yes, no, or unknown) No
(If yes, give war or dates of service)
16. SOCIAL SECURITY NO. Unknown
17. INFORMANT'S OWN SIGNATURE Alice M. Harider ADDRESS 417 Bannock Boise

MEDICAL CERTIFICATION

18. CAUSE OF DEATH
Enter only one cause per line for (a), (b), and (c)

**This does not mean the mode of dying, such as heart failure, asthenia, etc. It means the disease, injury, or complication which caused death.*

331X

I. DISEASE OR CONDITION DIRECTLY LEADING TO DEATH* (a) Cerebral Hemorrhage — INTERVAL BETWEEN ONSET AND DEATH

ANTECEDENT CAUSES
Morbid conditions, if any, giving rise to the above cause (a) stating the underlying cause last.

DUE TO (b) Arteriosclerosis

DUE TO (c) Hypertension

II. OTHER SIGNIFICANT CONDITIONS
Conditions contributing to the death but not related to the disease or condition causing death.

19a. DATE OF OPERATION
19b. MAJOR FINDINGS OF OPERATION
20. AUTOPSY? YES ☐ NO ☒

21a. ACCIDENT SUICIDE HOMICIDE (Specify)
21b. PLACE OF INJURY (e.g., in or about home, farm, factory, street, office bldg., etc.)
21c. (CITY, TOWN, OR TOWNSHIP) (COUNTY) (STATE)

21d. TIME OF INJURY (Month) (Day) (Year) (Hour) m.
21e. INJURY OCCURRED WHILE AT WORK ☐ NOT WHILE AT WORK ☐
21f. HOW DID INJURY OCCUR?

22. *I hereby certify that I attended the deceased from* 10-6, 1961, *to* 11-22-, 1961, *that I last saw the deceased alive on* 11-14, 1961, *and that death occurred at* 12:45 P. m., *from the causes and on the date stated above.*

23a. SIGNATURE	(Degree or title)	23b. ADDRESS	23c. DATE SIGNED
Henry C Wessels	M.D.	Nampa Idaho	12-4-61

24a. BURIAL, CREMATION, REMOVAL (Specify)	24b. DATE	24c. NAME OF CEMETERY OR CREMATORY	24d. LOCATION (City, town, or county) (State)
Burial	11/25/61	St.John's-Morris Hill	Boise, Idaho

DATE REC'D BY LOCAL REG.	REGISTRAR'S SIGNATURE	25. FUNERAL DIRECTOR	ADDRESS
Dec 12, 1961	Jane Stuck	SUMMERS FUNERAL HOME	Boise, Idaho

Federal Security Agency
United States Public Health Service

Form DPH-48021

Informant, Funeral Director, Registrar and Medical Attendant. EACH must sign with BLACK INK in OWN handwriting. Each item should be answered as completely as possible. State answers as unknown only after a careful investigation. Use BLACK ink or BLACK record typewriter ribbon in filling out certificate. (ICA 38-206 and 215.) Address correspondence to DIVISION OF VITAL STATISTICS, BOISE, IDAHO

DUTIES:

1. INFORMANT SHALL SIGN HIS OWN NAME, under item 17 to authenticate the facts stated under items 1 to 16 inclusive. In case of facts taken from hospital or public records, the person authorized to release the facts shall sign HIS name in addition to giving the source of information.

2. THE FUNERAL DIRECTOR is responsible for completing the entire certificate, obtaining the signatures of the INFORMANT, the OFFICIAL last in attendance on the deceased and HIS OWN signature.

3. THE REGISTRAR can issue a burial or removal permit ONLY after receiving a completed death certificate, including the SIGNATURES IN BLACK ink under items 17, 23a and 25.-

PENALTIES: Under the Idaho law, it is a misdemeanor to

(a) Knowingly supply false information to any one connected with completing a death certificate;
(b) Neglect or refuse to certify to the cause of death on request of the person in charge of the disposition of the deceased.
(c) Remove or bury the body of a deceased person WITHOUT the proper permit being FIRST obtained from the local registrar in the district WHERE THE DEATH OCCURRED;
(d) Alter a certificate on file in the office of a local registrar.

STATEMENT OF PLACE OF DEATH

Special attention should be given to the satisfactory completion of EACH portion of this item. The city or town and street address or route number refer to PLACE WHERE THE DEATH OCCURRED. For deaths occurring in hospitals, maternity homes, or institutions, the name of the place and length of stay MUST be stated.

STATEMENT OF USUAL RESIDENCE OF DECEASED

Regardless of the fact that the person may have lived his entire life at the place of death, ALWAYS COMPLETE ALL PARTS OF THIS ITEM. In case a person has resided in the county where death occurred for less than one year, give address of FORMER RESIDENCE. The post office of the deceased may be in a county or state other than the county of actual residence.

IDAHO CODE ANNOTATED-CHAPTER 38, SECTION 206.

The personal and statistical particulars (items 1 to 16) shall be authenticated by the signature of the informant, who may be any competent person acquainted with the facts.

The statement of facts relating to the disposition of the body shall be signed by the undertaker or person acting as such.

The medical certificate shall be made and signed by the physician, if any, last in attendance on the deceased, who shall specify the time in attendance, the time he last saw the deceased alive and the hour of the day at which death occurred. And he shall further state the cause of death, so as to show the course of disease or sequence of causes resulting in death, giving the primary cause, and also the contributory causes, if any, and the duration of each. Indefinite and unsatisfactory terms, indicating only symptoms of disease or conditions resulting from disease, will not be held sufficient for issuing a burial or removal permit; and any certificate containing only such terms as defined by the state registrar as indefinite and unsatisfactory, shall be returned to the physician for correction and definition. The International classification of the causes of death shall be used by all physicians in stating the cause of death in the medical certificate. Causes of death, which may be the result of either disease or violence, shall be carefully defined; and if from violence, its nature shall be stated, and whether (probably) accidental, suicidal, or homicidal.

This body embalmed under direction of Ray A. Heikkila Lic. No. E-419 at Boise, Idaho on 11/22/61

ADDITIONAL REMARKS by Physician .....

Informant, Funeral Director, Registrar and Medical Attendant. EACH must sign with BLACK INK in OWN handwriting. Each item should be answered as completely as possible. State answers as unknown only after a careful investigation. Use BLACK ink or BLACK record typewriter ribbon in filling out certificate. (ICA 38-206 and 215.) Address correspondence to DIVISION OF VITAL STATISTICS, BOISE, IDAHO

Certificate of Death

STATE OF IDAHO

State File No. 4618
Local Reg. No. 289
Reg. Dist. No. 362

BIRTH NO.

RECEIVED DEC 15 1961 Bureau of Vital Statistics

1. PLACE OF DEATH
a. COUNTY: Canyon 147
b. CITY OR TOWN: Nampa
LENGTH OF STAY (in this place):
d. FULL NAME OF HOSPITAL OR INSTITUTION (If not in hospital or institution, give street address or location): Mercy Hospital 050

2. USUAL RESIDENCE (Where deceased lived. If institution: residence before admission).
a. STATE: Idaho 140
b. COUNTY: Canyon
c. CITY OR TOWN (If outside corporate limits, write RURAL and give township): Nampa
d. STREET ADDRESS (If rural, give location): R# 5

3. NAME OF DECEASED (Type or Print)	a. (First)	b. (Middle)	c. (Last)	4. DATE OF DEATH (Month) (Day) (Year)
	Ralph	E.	O'Harrow	Nov. 22, 1961

5. SEX	6. COLOR OR RACE	7. MARRIED, NEVER MARRIED, WIDOWED, DIVORCED (Specify)	8. DATE OF BIRTH	9. AGE (In years last birthday)	IF UNDER 1 YEAR Months	Days	IF UNDER 24 HRS. Hours	Min.
M	White	Married	July 25, 1880	81				

10a. USUAL OCCUPATION (Give kind of work done during most of working life, even if retired): Ret. Farmer 054
10b. KIND OF BUSINESS OR INDUSTRY:
11. BIRTHPLACE (State or foreign country): unk. 3
12. CITIZEN OF WHAT COUNTRY? 2

13. FATHER'S NAME	BIRTHPLACE	14. MOTHER'S MAIDEN NAME	BIRTHPLACE
Joel O'Harrow	unk 3	unk	3

15. WAS DECEASED EVER IN U.S. ARMED FORCES? (Yes, no, or unknown)	(If yes, give war or dates of service)	16. SOCIAL SECURITY NO.	17. INFORMANT'S OWN SIGNATURE	ADDRESS
Np		---------	E.O. Harrow	Milton-Freewater, Ore.

18. CAUSE OF DEATH
Enter only one cause per line for (a), (b), and (c)

**This does not mean the mode of dying, such as heart failure, asthenia, etc. It means the disease, injury, or complication which caused death.*

MEDICAL CERTIFICATION

I. DISEASE OR CONDITION DIRECTLY LEADING TO DEATH*(a) Cardiac failure — INTERVAL BETWEEN ONSET AND DEATH: weeks

ANTECEDENT CAUSES
Morbid conditions, if any, giving rise to the above cause (a) stating the underlying cause last.
DUE TO (b) L. Hydropyonephrosis — weeks
DUE TO (c)

II. OTHER SIGNIFICANT CONDITIONS
Conditions contributing to the death but not related to the disease or condition causing death. Anemia — months

19a. DATE OF OPERATION	19b. MAJOR FINDINGS OF OPERATION	20. AUTOPSY?
11/22/61	Left hydropyonephrosis	YES [X] NO [ ]

21a. ACCIDENT SUICIDE HOMICIDE (Specify)	21b. PLACE OF INJURY (e.g., in or about home, farm, factory, street, office bldg., etc.)	21c. (CITY, TOWN, OR TOWNSHIP) (COUNTY) (STATE)

21d. TIME OF INJURY (Month) (Day) (Year) (Hour)	21e. INJURY OCCURRED	21f. HOW DID INJURY OCCUR?
m.	WHILE AT WORK [ ] NOT WHILE AT WORK [ ]	

22. *I hereby certify that I attended the deceased from* June, 1961, *to* Nov, 1961, *that I last saw the deceased alive on* 11-22, 1961, *and that death occurred at* 1:15 p m., *from the causes and on the date stated above.*

23a. SIGNATURE (Degree or title)	23b. ADDRESS	23c. DATE SIGNED
E.O. Harrow 336 M.D.	Nampa, Idaho	12/2/61

24a. BURIAL, CREMATION, REMOVAL (Specify)	24b. DATE	24c. NAME OF CEMETERY OR CREMATORY	24d. LOCATION (City, town, or county) (State)
Burial	11/27/1961	Kohlerlawn Cemetery	Nampa Idaho

DATE REC'D BY LOCAL REG.	REGISTRAR'S SIGNATURE	25. FUNERAL DIRECTOR	ADDRESS
Dec 12 1961	Jane Steele	Alsip Funeral Chapel	Nampa, Idaho

ALSIP FUNERAL CHAPEL 404-10Ave. So.

Federal Security Agency
United States Public Health Service
Form DPH-48021

MAY 11 1978

DUTIES:

1. INFORMANT SHALL SIGN HIS OWN NAME, under item 17 to authenticate the facts stated under items 1 to 16 inclusive. In case of facts taken from hospital or public records, the person authorized to release the facts shall sign HIS name in addition to giving the source of information.

2. THE FUNERAL DIRECTOR is responsible for completing the entire certificate, obtaining the signatures of the INFORMANT, the OFFICIAL last in attendance on the deceased and HIS OWN signature.

3. THE REGISTRAR can issue a burial or removal permit ONLY after receiving a completed death certificate, including the SIGNATURES IN BLACK ink under items 17, 23a and 25.

PENALTIES: Under the Idaho law, it is a misdemeanor to

(a) Knowingly supply false information to any one connected with completing a death certificate;
(b) Neglect or refuse to certify to the cause of death on request of the person in charge of the disposition of the deceased.
(c) Remove or bury the body of a deceased person WITHOUT the proper permit being FIRST obtained from the local registrar in the district WHERE THE DEATH OCCURRED;
(d) Alter a certificate on file in the office of a local registrar.

STATEMENT OF PLACE OF DEATH

Special attention should be given to the satisfactory completion of EACH portion of this item. The city or town and street address or route number refer to PLACE WHERE THE DEATH OCCURRED. For deaths occurring in hospitals, maternity homes, or institutions, the name of the place and length of stay MUST be stated.

STATEMENT OF USUAL RESIDENCE OF DECEASED

Regardless of the fact that the person may have lived his entire life at the place of death, ALWAYS COMPLETE ALL PARTS OF THIS ITEM. In case a person has resided in the county where death occurred for less than one year, give address of FORMER RESIDENCE. The post office of the deceased may be in a county or state other than the county of actual residence.

IDAHO CODE ANNOTATED-CHAPTER 38, SECTION 206.

The personal and statistical particulars (items 1 to 16) shall be authenticated by the signature of the informant, who may be any competent person acquainted with the facts.

The statement of facts relating to the disposition of the body shall be signed by the undertaker or person acting as such.

The medical certificate shall be made and signed by the physician, if any, last in attendance on the deceased, who shall specify the time in attendance, the time he last saw the deceased alive and the hour of the day at which death occurred. And he shall further state the cause of death, so as to show the course of disease or sequence of causes resulting in death, giving the primary cause, and also the contributory causes, if any, and the duration of each. Indefinite and unsatisfactory terms, indicating only symptoms of disease or conditions resulting from disease, will not be held sufficient for issuing a burial or removal permit; and any certificate containing only such terms as defined by the state registrar as indefinite and unsatisfactory, shall be returned to the physician for correction and definition. The international classification of the causes of death shall be used by all physicians in stating the cause of death in the medical certificate. Causes of death, which may be the result of either disease or violence, shall be carefully defined; and if from violence, its nature shall be stated, and whether (probably) accidental, suicidal, or homicidal.

This body embalmed under direction of Ross E. Chastain Lic. No. E-438 at Nampa on 11/22/61

ADDITIONAL REMARKS by Physician

Certificate of Death

STATE OF IDAHO

State File No. 4619
Local Reg. No. 88
Reg. Dist. No. 360

BIRTH NO.

RECEIVED NOV 27 1961 Bureau of Vit...

1. PLACE OF DEATH
a. COUNTY Canyon
b. CITY OR TOWN (If outside corporate limits, write RURAL and give township) Caldwell, Idaho
c. LENGTH OF STAY (in this place)
d. FULL NAME OF HOSPITAL OR INSTITUTION (If not in hospital or institution, give street address or location) Caldwell Memorial Hospital

2. USUAL RESIDENCE (Where deceased lived. If institution: residence before admission).
a. STATE Idaho
b. COUNTY Canyon
c. CITY OR TOWN (If outside corporate limits, write RURAL and give township) Caldwell, Idaho
d. STREET ADDRESS (If rural, give location) 904 Albany

3. NAME OF DECEASED (Type or Print)	a. (First)	b. (Middle)	c. (Last)	4. DATE OF DEATH	(Month)	(Day)	(Year)
	CHARLES	MORTON	GOULD		11	22	61

5. SEX	6. COLOR OR RACE	7. MARRIED, NEVER MARRIED, WIDOWED, DIVORCED (Specify)	8. DATE OF BIRTH	9. AGE (In years last birthday)	IF UNDER 1 YEAR Months	Days	IF UNDER 24 HRS. Hours	Min.
M	W	Married	July 31, 1891	70	3	20		

10a. USUAL OCCUPATION (Give kind of work done during most of working life, even if retired)	10b. KIND OF BUSINESS OR INDUSTRY	11. BIRTHPLACE (State or foreign country)	12. CITIZEN OF WHAT COUNTRY?
Laboror	Retired	Michigan City, Indiana	USA

13. FATHER'S NAME	BIRTHPLACE	14. MOTHER'S MAIDEN NAME	BIRTHPLACE
Charles Gould	Michigan City, Indiana	Annie Mitchell Lynn,	Mass.

15. WAS DECEASED EVER IN U.S. ARMED FORCES? (Yes, no, or unknown)	(If yes, give war or dates of service)	16. SOCIAL SECURITY NO	17. INFORMANT'S OWN SIGNATURE	ADDRESS
No	NO	519-01-2285	Nellie E Gould	

MEDICAL CERTIFICATION

18. CAUSE OF DEATH
Enter only one cause per line for (a), (b), and (c)

**This does not mean the mode of dying, such as heart failure, asthenia, etc. It means the disease, injury, or complication which caused death.*

I. DISEASE OR CONDITION DIRECTLY LEADING TO DEATH* (a) Thrombosis of abdominal aorta — INTERVAL BETWEEN ONSET AND DEATH

ANTECEDENT CAUSES
Morbid conditions, if any, giving rise to the above cause (a) stating the underlying cause last.
DUE TO (b) Arteriosclerosis
DUE TO (c)

II. OTHER SIGNIFICANT CONDITIONS
Conditions contributing to the death but not related to the disease or condition causing death.

19a. DATE OF OPERATION	19b. MAJOR FINDINGS OF OPERATION	20. AUTOPSY?
		YES ☒ NO ☐

21a. ACCIDENT SUICIDE HOMICIDE (Specify)	21b. PLACE OF INJURY (e.g., in or about home, farm, factory, street, office bldg., etc.)	21c. (CITY, TOWN, OR TOWNSHIP) (COUNTY) (STATE)

21d. TIME OF INJURY (Month) (Day) (Year) (Hour)	21e. INJURY OCCURRED	21f. HOW DID INJURY OCCUR?
m.	WHILE AT WORK ☐ NOT WHILE AT WORK ☐	

22. *I hereby certify that I attended the deceased from* Oct 17, 1961, *to* Nov 21, 1961, *that I last saw the deceased alive on* Nov 2, 1961, *and that death occurred at* 4:40 p.m., *from the causes and on the date stated above.*

23a. SIGNATURE (Degree or title)	23b. ADDRESS	23c. DATE SIGNED
[signature] MD	222 E Elm	

24a. BURIAL, CREMATION, REMOVAL (Specify)	24b. DATE	24c. NAME OF CEMETERY OR CREMATORY	24d. LOCATION (City, town, or county) (State)
Burial	11/24/61	Hillcrest Memorial	Caldwell, Idaho

DATE REC'D BY LOCAL REG.	REGISTRAR'S SIGNATURE	25. FUNERAL DIRECTOR	ADDRESS
11-24-61	Agnes M Denman	Flahiff Funeral Chapel	Chas Flahiff

Federal Security Agency
United States Public Health Service

Form DPH-48021

Informant, Funeral Director, Registrar and Medical Attendant. EACH must sign with BLACK INK in OWN handwriting. Each item should be answered as completely as possible. State answers as unknown only after a careful investigation. Use BLACK ink or BLACK record typewriter ribbon in filling out certificate. (ICA 38-206 and 215.) Address correspondence to DIVISION OF VITAL STATISTICS, BOISE, IDAHO

DUTIES:

DEC 4 1961

FEB 2 1979

1. INFORMANT SHALL SIGN HIS OWN NAME, under item 17 to authenticate the facts stated under items 1 to 16 inclusive. In case of facts taken from hospital or public records, the person authorized to release the facts shall sign HIS name in addition to giving the source of information.

2. THE FUNERAL DIRECTOR is responsible for completing the entire certificate, obtaining the signatures of the INFORMANT, the OFFICIAL last in attendance on the deceased and HIS OWN signature.

3. THE REGISTRAR can issue a burial or removal permit ONLY after receiving a completed death certificate, including the SIGNATURES IN BLACK ink under items 17, 23a and 25.

PENALTIES: Under the Idaho law, it is a misdemeanor to

(a) Knowingly supply false information to any one connected with completing a death certificate;
(b) Neglect or refuse to certify to the cause of death on request of the person in charge of the disposition of the deceased.
(c) Remove or bury the body of a deceased person WITHOUT the proper permit being FIRST obtained from the local registrar in the district WHERE THE DEATH OCCURRED;
(d) Alter a certificate on file in the office of a local registrar.

STATEMENT OF PLACE OF DEATH

Special attention should be given to the satisfactory completion of EACH portion of this item. The city or town and street address or route number refer to PLACE WHERE THE DEATH OCCURRED. For deaths occurring in hospitals, maternity homes, or institutions, the name of the place and length of stay MUST be stated.

STATEMENT OF USUAL RESIDENCE OF DECEASED

Regardless of the fact that the person may have lived his entire life at the place of death, ALWAYS COMPLETE ALL PARTS OF THIS ITEM. In case a person has resided in the county where death occurred for less than one year, give address of FORMER RESIDENCE. The post office of the deceased may be in a county or state other than the county of actual residence.

IDAHO CODE ANNOTATED-CHAPTER 38, SECTION 206.

The personal and statistical particulars (items 1 to 16) shall be authenticated by the signature of the informant, who may be any competent person acquainted with the facts.

The statement of facts relating to the disposition of the body shall be signed by the undertaker or person acting as such.

The medical certificate shall be made and signed by the physician, if any, last in attendance on the deceased, who shall specify the time in attendance, the time he last saw the deceased alive and the hour of the day at which death occurred. And he shall further state the cause of death, so as to show the course of disease or sequence of causes resulting in death, giving the primary cause, and also the contributory causes, if any, and the duration of each. Indefinite and unsatisfactory terms, indicating only symptoms of disease or conditions resulting from disease, will not be held sufficient for issuing a burial or removal permit; and any certificate containing only such terms as defined by the state registrar as indefinite and unsatisfactory, shall be returned to the physician for correction and definition. The international classification of the causes of death shall be used by all physicians in stating the cause of death in the medical certificate. Causes of death, which may be the result of either disease or violence, shall be carefully defined; and if from violence, its nature shall be stated, and whether (probably) accidental, suicidal, or homicidal.

This body embalmed under direction of Leroy M Flahiff Lic. No. E393 at Caldwell Ida on 11-21-61

ADDITIONAL REMARKS by Physician

Certificate of Death

STATE OF IDAHO

State File No. 4620
Local Reg. No. 92
Reg. Dist. No. 86-1

BIRTH NO.

RECEIVED DEC 4 1961

1. PLACE OF DEATH
a. COUNTY: Canyon
b. CITY OR TOWN (If outside corporate limits, write RURAL and give township): Parma
c. LENGTH OF STAY (in this place):
d. FULL NAME OF HOSPITAL OR INSTITUTION (If not in hospital or institution, give street address or location): Home, Parma

2. USUAL RESIDENCE (Where deceased lived. If institution: residence before admission).
a. STATE: Idaho
b. COUNTY: Canyon
c. CITY OR TOWN (If outside corporate limits, write RURAL and give township): Parma
d. STREET ADDRESS (If rural, give location):

3. NAME OF DECEASED (Type or Print): a. (First) Russell; b. (Middle) Edward; c. (Last) Wymer

4. DATE OF DEATH: (Month) Nov. (Day) 22, (Year) 1961

5. SEX: Male

6. COLOR OR RACE: White

7. MARRIED, NEVER MARRIED, WIDOWED, DIVORCED (Specify): Married

8. DATE OF BIRTH: April 27, 1914

9. AGE (In years last birthday): 47 — IF UNDER 1 YEAR: Months 6, Days 25 — IF UNDER 24 HRS.: Hours, Min.

10a. USUAL OCCUPATION (Give kind of work done during most of working life, even if retired):

10b. KIND OF BUSINESS OR INDUSTRY:

11. BIRTHPLACE (State or foreign country): Parma, Idaho

12. CITIZEN OF WHAT COUNTRY?: USA

13. FATHER'S NAME: Edward Wymer — BIRTHPLACE: Illinois

14. MOTHER'S MAIDEN NAME: Nellie Grant Stancel — BIRTHPLACE: Illinois

15. WAS DECEASED EVER IN U.S. ARMED FORCES? (Yes, no, or unknown) (If yes, give war or dates of service):

16. SOCIAL SECURITY NO.: 556-07-2196

17. INFORMANT'S OWN SIGNATURE: X Jewell W Wymer — ADDRESS:

18. CAUSE OF DEATH
Enter only one cause per line for (a), (b), and (c)

**This does not mean the mode of dying, such as heart failure, asthenia, etc. It means the disease, injury, or complication which caused death.*

MEDICAL CERTIFICATION

I. DISEASE OR CONDITION DIRECTLY LEADING TO DEATH* (a) Pulmonary Edema — INTERVAL BETWEEN ONSET AND DEATH: 1 d

ANTECEDENT CAUSES
Morbid conditions, if any, giving rise to the above cause (a) stating the underlying cause last.
DUE TO (b) Aortic + Mitral Stenosis — years

DUE TO (c)

II. OTHER SIGNIFICANT CONDITIONS
Conditions contributing to the death but not related to the disease or condition causing death.

410X

19a. DATE OF OPERATION:

19b. MAJOR FINDINGS OF OPERATION:

20. AUTOPSY? YES ☐ NO ☐

21a. ACCIDENT SUICIDE HOMICIDE (Specify):

21b. PLACE OF INJURY (e.g., in or about home, farm, factory, street, office bldg., etc.):

21c. (CITY, TOWN, OR TOWNSHIP) (COUNTY) (STATE):

21d. TIME OF INJURY (Month) (Day) (Year) (Hour) m.:

21e. INJURY OCCURRED WHILE AT WORK ☐ NOT WHILE AT WORK ☐

21f. HOW DID INJURY OCCUR?:

22. *I hereby certify that I attended the deceased from* Nov 22, 1961, *to* DOA at Hosp., 19____, *that I last saw the deceased alive on* ____, 19____, *and that death occurred at* 11:3 A m., *from the causes and on the date stated above.*

23a. SIGNATURE (Degree or title): 590 W. E Kerby MD — **23b. ADDRESS**: Nyssa Ore — **23c. DATE SIGNED**: 11/23/61

24a. BURIAL, CREMATION, REMOVAL (Specify): Remoaval — **24b. DATE**: Nov. 25, 1961 — **24c. NAME OF CEMETERY OR CREMATORY**: Ukiah Cemetery — **24d. LOCATION** (City, town, or county) (State): Ukiah, California

DATE REC'D BY LOCAL REG.: 11-28-61 — **REGISTRAR'S SIGNATURE**: agnes m denney — **25. FUNERAL DIRECTOR** — **ADDRESS**: Peckham-Dakan-Davis Chapel, Caldwell, Ida.

Federal Security Agency
United States Public Health Service

Form DPH-48021

Informant, Funeral Director, Registrar and Medical Attendant. EACH must sign with BLACK INK in OWN handwriting. Each item should be answered as completely as possible. State answers as unknown only after a careful investigation. Use BLACK ink or BLACK record typewriter ribbon in filling out certificate. (ICA 38-206 and 215.) Address correspondence to DIVISION OF VITAL STATISTICS, BOISE, IDAHO

DEC 5 1961

DUTIES:

1. INFORMANT SHALL SIGN HIS OWN NAME, under item 17 to authenticate the facts stated under items 1 to 16 inclusive. In case of facts taken from hospital or public records, the person authorized to release the facts shall sign HIS name in addition to giving the source of information.

DEC 12 1961

2. THE FUNERAL DIRECTOR is responsible for completing the entire certificate, obtaining the signatures of the INFORMANT, the OFFICIAL last in attendance on the deceased and HIS OWN signature.

DEC 20 1982

3. THE REGISTRAR can issue a burial or removal permit ONLY after receiving a completed death certificate, including the SIGNATURES IN BLACK ink under items 17, 23a and 25.

PENALTIES: Under the Idaho law, it is a misdemeanor to

(a) Knowingly supply false information to any one connected with completing a death certificate;
(b) Neglect or refuse to certify to the cause of death on request of the person in charge of the disposition of the deceased.
(c) Remove or bury the body of a deceased person WITHOUT the proper permit being FIRST obtained from the local registrar in the district WHERE THE DEATH OCCURRED;
(d) Alter a certificate on file in the office of a local registrar.

STATEMENT OF PLACE OF DEATH

Special attention should be given to the satisfactory completion of EACH portion of this item. The city or town and street address or route number refer to PLACE WHERE THE DEATH OCCURRED. For deaths occurring in hospitals, maternity homes, or institutions, the name of the place and length of stay MUST be stated.

STATEMENT OF USUAL RESIDENCE OF DECEASED

Regardless of the fact that the person may have lived his entire life at the place of death, ALWAYS COMPLETE ALL PARTS OF THIS ITEM. In case a person has resided in the county where death occurred for less than one year, give address of FORMER RESIDENCE. The post office of the deceased may be in a county or state other than the county of actual residence.

IDAHO CODE ANNOTATED-CHAPTER 38, SECTION 206.

The personal and statistical particulars (items 1 to 16) shall be authenticated by the signature of the informant, who may be any competent person acquainted with the facts.

The statement of facts relating to the disposition of the body shall be signed by the undertaker or person acting as such.

The medical certificate shall be made and signed by the physician, if any, last in attendance on the deceased, who shall specify the time in attendance, the time he last saw the deceased alive and the hour of the day at which death occurred. And he shall further state the cause of death, so as to show the course of disease or sequence of causes resulting in death, giving the primary cause, and also the contributory causes, if any, and the duration of each. Indefinite and unsatisfactory terms, indicating only symptoms of disease or conditions resulting from disease, will not be held sufficient for issuing a burial or removal permit; and any certificate containing only such terms as defined by the state registrar as indefinite and unsatisfactory, shall be returned to the physician for correction and definition. The international classification of the causes of death shall be used by all physicians in stating the cause of death in the medical certificate. Causes of death, which may be the result of either disease or violence, shall be carefully defined; and if from violence, its nature shall be stated, and whether (probably) accidental, suicidal, or homicidal.

This body embalmed under direction of Merville D Davis Lic. No. E 399 at Caldwell on 11/22/61

ADDITIONAL REMARKS by Physician

Certificate of Death

STATE OF IDAHO

State File No. 4621
Local Reg. No. 277
Reg. Dist. No. 362

BIRTH NO.

RECEIVED DEC 5 1961 Bureau of Vital Statistics

1. PLACE OF DEATH
a. COUNTY: CANYON
b. CITY OR TOWN (If outside corporate limits, write RURAL and give township): NAMPA
c. LENGTH OF STAY (in this place): 6 MO
d. FULL NAME OF HOSPITAL OR INSTITUTION (If not in hospital or institution, give street address or location): 120 12th AVE. SOUTH

2. USUAL RESIDENCE (Where deceased lived. If institution: residence before admission).
a. STATE: IDAHO
b. COUNTY: CANYON
c. CITY OR TOWN (If outside corporate limits, write RURAL and give township): NAMPA
d. STREET ADDRESS (If rural, give location): 120 12th AVE. SOUTH

3. NAME OF DECEASED (Type or Print) a. (First)	b. (Middle)	c. (Last)	4. DATE OF DEATH (Month) (Day) (Year)
FRED	G.	SCHAAF	NOV. 22, 1961

5. SEX	6. COLOR OR RACE	7. MARRIED, NEVER MARRIED, WIDOWED, DIVORCED (Specify)	8. DATE OF BIRTH	9. AGE (In years last birthday)	If UNDER 1 YEAR: Months / Days	If UNDER 24 HRS.: Hours / Min.
MALE	WHITE	DIVORCED	NOV. 2, 1889	72		

10a. USUAL OCCUPATION (Give kind of work done during most of working life, even if retired)	10b. KIND OF BUSINESS OR INDUSTRY	11. BIRTHPLACE (State or foreign country)	12. CITIZEN OF WHAT COUNTRY?
CLERK 29	HOTEL BUSINESS	OHIO	U.S.A.

13. FATHER'S NAME	BIRTHPLACE	14. MOTHER'S MAIDEN NAME	BIRTHPLACE
FREDERICK SCHAAF	GERMANY 2	ANNA VON DISTIER	FRANCE

15. WAS DECEASED EVER IN U.S. ARMED FORCES? (Yes, no, or unknown)	(If yes, give war or dates of service)	16. SOCIAL SECURITY NO.	17. INFORMANT'S OWN SIGNATURE	ADDRESS
WW I	3	518-12-8088	Elsie C. Whitsell (sister)	NAMPA IDA.

18. CAUSE OF DEATH
Enter only one cause per line for (a), (b), and (c)

**This does not mean the mode of dying, such as heart failure, asthenia, etc. It means the disease, injury, or complication which caused death.*

443 X

MEDICAL CERTIFICATION

I. DISEASE OR CONDITION DIRECTLY LEADING TO DEATH* (a) Cerebral Thrombosis — INTERVAL BETWEEN ONSET AND DEATH: 6 h.

ANTECEDENT CAUSES
Morbid conditions, if any, giving rise to the above cause (a) stating the underlying cause last.
DUE TO (b) Hypertension · Hypertensive Heart disease — 10 yrs.
DUE TO (c)

II. OTHER SIGNIFICANT CONDITIONS
Conditions contributing to the death but not related to the disease or condition causing death.

19a. DATE OF OPERATION	19b. MAJOR FINDINGS OF OPERATION	20. AUTOPSY?
		YES ☐ NO ☒

21a. ACCIDENT SUICIDE HOMICIDE (Specify)	21b. PLACE OF INJURY (e.g., in or about home, farm, factory, street, office bldg., etc.)	21c. (CITY, TOWN, OR TOWNSHIP) (COUNTY) (STATE)

21d. TIME OF INJURY (Month) (Day) (Year) (Hour)	21e. INJURY OCCURRED	21f. HOW DID INJURY OCCUR?
m.	WHILE AT WORK ☐ NOT WHILE AT WORK ☐	

22. *I hereby certify that I attended the deceased from* 4/28, 1961, *to* 11/21, 1961, *that I last saw the deceased alive on* 11/22, 1961, *and that death occurred at* ? m., *from the causes and on the date stated above.*

23a. SIGNATURE (Degree or title)	23b. ADDRESS	23c. DATE SIGNED
[signature] M.D.	NAMPA, IDAHO	11-29-61

24a. BURIAL, CREMATION, REMOVAL (Specify)	24b. DATE	24c. NAME OF CEMETERY OR CREMATORY	24d. LOCATION (City, town, or county) (State)
BURIAL	11-27-61	CLOVERDALE MEMORIAL	BOISE, IDAHO

DATE REC'D BY LOCAL REG.	REGISTRAR'S SIGNATURE	25. FUNERAL DIRECTOR	ADDRESS
Nov. 29 1961	[signature]	M. D. Shepherd	NAMPA, IDA.

SHEPHERD MORTUARY

Federal Security Agency
United States Public Health Service

Form DPH-48021

Informant, Funeral Director, Registrar and Medical Attendant. EACH must sign with BLACK INK in OWN handwriting. Each item should be answered as completely as possible. State answers as unknown only after a careful investigation. Use BLACK ink or BLACK record typewriter ribbon in filling out certificate. (ICA 38-206 and 215.) Address correspondence to DIVISION OF VITAL STATISTICS, BOISE, IDAHO

DEC 6 1961

DUTIES:

1. INFORMANT SHALL SIGN HIS OWN NAME, under item 17 to authenticate the facts stated under items 1 to 16 inclusive. In case of facts taken from hospital or public records, the person authorized to release the facts shall sign HIS name in addition to giving the source of information.

2. THE FUNERAL DIRECTOR is responsible for completing the entire certificate, obtaining the signatures of the INFORMANT, the OFFICIAL last in attendance on the deceased and HIS OWN signature.

3. THE REGISTRAR can issue a burial or removal permit ONLY after receiving a completed death certificate, including the SIGNATURES IN BLACK ink under items 17, 23a and 25.

PENALTIES: Under the Idaho law, it is a misdemeanor to

(a) Knowingly supply false information to any one connected with completing a death certificate;
(b) Neglect or refuse to certify to the cause of death on request of the person in charge of the disposition of the deceased.
(c) Remove or bury the body of a deceased person WITHOUT the proper permit being FIRST obtained from the local registrar in the district WHERE THE DEATH OCCURRED;
(d) Alter a certificate on file in the office of a local registrar.

STATEMENT OF PLACE OF DEATH

Special attention should be given to the satisfactory completion of EACH portion of this item. The city or town and street address or route number refer to PLACE WHERE THE DEATH OCCURRED. For deaths occurring in hospitals, maternity homes, or institutions, the name of the place and length of stay MUST be stated.

STATEMENT OF USUAL RESIDENCE OF DECEASED

Regardless of the fact that the person may have lived his entire life at the place of death, ALWAYS COMPLETE ALL PARTS OF THIS ITEM. In case a person has resided in the county where death occurred for less than one year, give address of FORMER RESIDENCE. The post office of the deceased may be in a county or state other than the county of actual residence.

IDAHO CODE ANNOTATED-CHAPTER 38, SECTION 206.

The personal and statistical particulars (items 1 to 16) shall be authenticated by the signature of the informant, who may be any competent person acquainted with the facts.

The statement of facts relating to the disposition of the body shall be signed by the undertaker or person acting as such.

The medical certificate shall be made and signed by the physician, if any, last in attendance on the deceased, who shall specify the time in attendance, the time he last saw the deceased alive and the hour of the day at which death occurred. And he shall further state the cause of death, so as to show the course of disease or sequence of causes resulting in death, giving the primary cause, and also the contributory causes, if any, and the duration of each. Indefinite and unsatisfactory terms, indicating only symptoms of disease or conditions resulting from disease, will not be held sufficient for issuing a burial or removal permit; and any certificate containing only such terms as defined by the state registrar as indefinite and unsatisfactory, shall be returned to the physician for correction and definition. The international classification of the causes of death shall be used by all physicians in stating the cause of death in the medical certificate. Causes of death, which may be the result of either disease or violence, shall be carefully defined; and if from violence, its nature shall be stated, and whether (probably) accidental, suicidal, or homicidal.

This body embalmed under direction of R. W. Maddux Lic. No E-468 at NAMPA, IDA. on NOV 22, 1961

ADDITIONAL REMARKS by Physician

Certificate of Death

STATE OF IDAHO

State File No. 4622
Local Reg. No. 96
Reg. Dist. No. 96-D

BIRTH NO.

RECEIVED DEC 4 1961

1. PLACE OF DEATH
a. COUNTY: Canyon
b. CITY OR TOWN (If outside corporate limits, write RURAL and give township): Caldwell, Idaho
d. FULL NAME OF HOSPITAL OR INSTITUTION (If not in hospital or institution, give street address or location): Caldwell Memorial Hospital

2. USUAL RESIDENCE (Where deceased lived. If institution: residence before admission).
a. STATE: Idaho
b. COUNTY: Canyon
c. CITY OR TOWN (If outside corporate limits, write RURAL and give township): Caldwell, Idaho
d. STREET ADDRESS (If rural, give location): 616½ Chicago

3. NAME OF DECEASED (Type or Print): a. (First) DUELLA b. (Middle) [illegible] c. (Last) SNYDER

4. DATE OF DEATH: (Month) 11 (Day) 23 (Year) 61

5. SEX: F

6. COLOR OR RACE: W

7. MARRIED, NEVER MARRIED, WIDOWED, DIVORCED (Specify): Widowed

8. DATE OF BIRTH: Nov 20, 1895

9. AGE (In years last birthday): 66
IF UNDER 1 YEAR: Months 0 Days 3
IF UNDER 24 HRS.: Hours | Min.

10a. USUAL OCCUPATION (Give kind of work done during most of working life, even if retired): Housewife

10b. KIND OF BUSINESS OR INDUSTRY: Self

11. BIRTHPLACE (State or foreign country): Olustee, Okla.

12. CITIZEN OF WHAT COUNTRY? USA

13. FATHER'S NAME: M. E. Clepper — BIRTHPLACE: Florida

14. MOTHER'S MAIDEN NAME: Artie M. Buntin — BIRTHPLACE: Quail, Texas

15. WAS DECEASED EVER IN U.S. ARMED FORCES? (Yes, no, or unknown): No
(If yes, give war or dates of service): No

16. SOCIAL SECURITY NO.: 520-09-9643

17. INFORMANT'S OWN SIGNATURE: x Wilma M. Cook — ADDRESS: 508 N. 2nd East, Riverton, Wyo.

18. CAUSE OF DEATH
Enter only one cause per line for (a), (b), and (c)

*This does not mean the mode of dying, such as heart failure, asthenia, etc. It means the disease, injury, or complication which caused death.

MEDICAL CERTIFICATION

I. DISEASE OR CONDITION DIRECTLY LEADING TO DEATH* (a) Carcinomatosis — INTERVAL BETWEEN ONSET AND DEATH: 4 months

ANTECEDENT CAUSES
Morbid conditions, if any, giving rise to the above cause (a) stating the underlying cause last.
DUE TO (b) Carcinoma of Colon — 4 years.
and
DUE TO (c) Carcinoma of Cervix — 8 months

II. OTHER SIGNIFICANT CONDITIONS
Conditions contributing to the death but not related to the disease or condition causing death.

19a. DATE OF OPERATION:
19b. MAJOR FINDINGS OF OPERATION:
20. AUTOPSY? YES ☐ NO ☐

21a. ACCIDENT SUICIDE HOMICIDE (Specify):
21b. PLACE OF INJURY (e.g., in or about home, farm, factory, street, office bldg., etc.):
21c. (CITY, TOWN, OR TOWNSHIP) (COUNTY) (STATE):
21d. TIME OF INJURY (Month) (Day) (Year) (Hour):
21e. INJURY OCCURRED WHILE AT WORK ☐ NOT WHILE AT WORK ☐
21f. HOW DID INJURY OCCUR?

22. *I hereby certify that I attended the deceased from* April 4, 1956, *to* Nov. 23, 1961, *that I last saw the deceased alive on* Nov. 22, 1961, *and that death occurred at* 3:50 p.m., *from the causes and on the date stated above.*

23a. SIGNATURE: Charles E. Krause (Degree or title) M.D.
23b. ADDRESS: Caldwell, Idaho
23c. DATE SIGNED: Nov. 28, 1961

24a. BURIAL, CREMATION, REMOVAL (Specify): Burial
24b. DATE: 11/24/61
24c. NAME OF CEMETERY OR CREMATORY: Canyon Hill
24d. LOCATION (City, town, or county) (State): Caldwell, Idaho

DATE REC'D BY LOCAL REG.: 11-30-61
REGISTRAR'S SIGNATURE: Agnes M Denman
25. FUNERAL DIRECTOR: Flahiff Funeral Chapel — ADDRESS: Chas Flahiff

Federal Security Agency
United States Public Health Service
Form DPH-48021

Informant, Funeral Director, Registrar and Medical Attendant. EACH must sign with BLACK INK in OWN handwriting. Each item should be answered as completely as possible. State answers as unknown only after a careful investigation. Use BLACK ink or BLACK record typewriter ribbon in filling out certificate. (ICA 38-206 and 215.) Address correspondence to DIVISION OF VITAL STATISTICS, BOISE, IDAHO

DUTIES:

DEC 4 1961

1. INFORMANT SHALL SIGN HIS OWN NAME, under item 17 to authenticate the facts stated under items 1 to 16 inclusive. In case of facts taken from hospital or public records, the person authorized to release the facts shall sign HIS name in addition to giving the source of information.

2. THE FUNERAL DIRECTOR is responsible for completing the entire certificate, obtaining the signatures of the INFORMANT, the OFFICIAL last in attendance on the deceased and HIS OWN signature.

3. THE REGISTRAR can issue a burial or removal permit ONLY after receiving a completed death certificate, including the SIGNATURES IN BLACK ink under items 17, 23a and 25.

PENALTIES: Under the Idaho law, it is a misdemeanor to

(a) Knowingly supply false information to any one connected with completing a death certificate;
(b) Neglect or refuse to certify to the cause of death on request of the person in charge of the disposition of the deceased.
(c) Remove or bury the body of a deceased person WITHOUT the proper permit being FIRST obtained from the local registrar in the district WHERE THE DEATH OCCURRED;
(d) Alter a certificate on file in the office of a local registrar.

STATEMENT OF PLACE OF DEATH

Special attention should be given to the satisfactory completion of EACH portion of this item. The city or town and street address or route number refer to PLACE WHERE THE DEATH OCCURRED. For deaths occurring in hospitals, maternity homes, or institutions, the name of the place and length of stay MUST be stated.

STATEMENT OF USUAL RESIDENCE OF DECEASED

Regardless of the fact that the person may have lived his entire life at the place of death, ALWAYS COMPLETE ALL PARTS OF THIS ITEM. In case a person has resided in the county where death occurred for less than one year, give address of FORMER RESIDENCE. The post office of the deceased may be in a county or state other than the county of actual residence.

IDAHO CODE ANNOTATED-CHAPTER 38, SECTION 206.

The personal and statistical particulars (items 1 to 16) shall be authenticated by the signature of the informant, who may be any competent person acquainted with the facts.

The statement of facts relating to the disposition of the body shall be signed by the undertaker or person acting as such.

The medical certificate shall be made and signed by the physician, if any, last in attendance on the deceased, who shall specify the time in attendance, the time he last saw the deceased alive and the hour of the day at which death occurred. And he shall further state the cause of death, so as to show the course of disease or sequence of causes resulting in death, giving the primary cause, and also the contributory causes, if any, and the duration of each. Indefinite and unsatisfactory terms, indicating only symptoms of disease or conditions resulting from disease, will not be held sufficient for issuing a burial or removal permit; and any certificate containing only such terms as defined by the state registrar as indefinite and unsatisfactory, shall be returned to the physician for correction and definition. The international classification of the causes of death shall be used by all physicians in stating the cause of death in the medical certificate. Causes of death, which may be the result of either disease or violence, shall be carefully defined; and if from violence, its nature shall be stated, and whether (probably) accidental, suicidal, or homicidal.

This body embalmed under direction of..... Lic. No..... at..... on.....

ADDITIONAL REMARKS by Physician.....

.....

.....

Certificate of Death

STATE OF IDAHO

State File No. 4623
Local Reg. No. 98
Reg. Dist. No. 360

BIRTH NO.

RECEIVED DEC 11 1961 Bureau of Vital Statistics

1. PLACE OF DEATH
a. COUNTY: Canyon
b. CITY OR TOWN (If outside corporate limits, write RURAL and give township): Caldwell
c. LENGTH OF STAY (in this place):
d. FULL NAME OF HOSPITAL OR INSTITUTION (If not in hospital or institution, give street address or location): Caldwell Memorial Hospital

2. USUAL RESIDENCE (Where deceased lived. If institution: residence before admission).
a. STATE: Idaho
b. COUNTY: Canyon
c. CITY OR TOWN (If outside corporate limits, write RURAL and give township): Notus
d. STREET ADDRESS (If rural, give location): Box 137

3. NAME OF DECEASED (Type or Print) a. (First)	b. (Middle)	c. (Last)	4. DATE OF DEATH (Month) (Day) (Year)
Minnie	L.	Andrews	Nov. 23, 1961

5. SEX	6. COLOR OR RACE	7. MARRIED, NEVER MARRIED, WIDOWED, DIVORCED (Specify)	8. DATE OF BIRTH	9. AGE (In years last birthday)	IF UNDER 1 YEAR Months	Days	IF UNDER 24 HRS. Hours	Min.
Female	White	Married	April 16, 1884	77	7	7		

10a. USUAL OCCUPATION (Give kind of work done during most of working life, even if retired):
10b. KIND OF BUSINESS OR INDUSTRY:
11. BIRTHPLACE (State or foreign country): Orleans, Nebraska
12. CITIZEN OF WHAT COUNTRY? USA

13. FATHER'S NAME	BIRTHPLACE	14. MOTHER'S MAIDEN NAME	BIRTHPLACE
John A. Gahley	Germany	Mary Engelhorn	Iowa

15. WAS DECEASED EVER IN U.S. ARMED FORCES? (Yes, no, or unknown) (If yes, give war or dates of service):
16. SOCIAL SECURITY NO.: No
17. INFORMANT'S OWN SIGNATURE: [signature] Box 137 Notus Idaho ADDRESS

18. CAUSE OF DEATH
Enter only one cause per line for (a), (b), and (c)

**This does not mean the mode of dying, such as heart failure, asthenia, etc. It means the disease, injury, or complication which caused death.*

175.8

MEDICAL CERTIFICATION

I. DISEASE OR CONDITION DIRECTLY LEADING TO DEATH*(a) Carcinoma of Rectum — INTERVAL BETWEEN ONSET AND DEATH: 9 mo

ANTECEDENT CAUSES
Morbid conditions, if any, giving rise to the above cause (a) stating the underlying cause last.
DUE TO (b)
DUE TO (c)

II. OTHER SIGNIFICANT CONDITIONS
Conditions contributing to the death but not related to the disease or condition causing death.

19a. DATE OF OPERATION	19b. MAJOR FINDINGS OF OPERATION	20. AUTOPSY? YES ☐ NO ☐

21a. ACCIDENT SUICIDE HOMICIDE (Specify)	21b. PLACE OF INJURY (e.g., in or about home, farm, factory, street, office bldg., etc.)	21c. (CITY, TOWN, OR TOWNSHIP) (COUNTY) (STATE)

21d. TIME OF INJURY (Month) (Day) (Year) (Hour) m.
21e. INJURY OCCURRED WHILE AT WORK ☐ NOT WHILE AT WORK ☐
21f. HOW DID INJURY OCCUR?

22. *I hereby certify that I attended the deceased from* 25 May, 1961, *to* 23 Nov., 1961, *that I last saw the deceased alive on* 23 Nov., 1961, *and that death occurred at* 9:00P m., *from the causes and on the date stated above.*

23a. SIGNATURE	(Degree or title)	23b. ADDRESS	23c. DATE SIGNED
W. J. Fuller 50	M.D.	222 East Elm St., Caldwell, Ida.	29 Nov. 1961

24a. BURIAL, CREMATION, REMOVAL (Specify)	24b. DATE	24c. NAME OF CEMETERY OR CREMATORY	24d. LOCATION (City, town, or county) (State)
Burial	Nov. 28, 1961	Lower Boise Cemetery	Parma, Idaho

DATE REC'D BY LOCAL REG.	REGISTRAR'S SIGNATURE	25. FUNERAL DIRECTOR	ADDRESS
12-4-61	agnes m denman	[signature]	Peckham-Dakan-Davis Chapel, Caldwell, Ida.

Federal Security Agency
United States Public Health Service

Form DPH-48021

Informant, Funeral Director, Registrar and Medical Attendant. EACH must sign with BLACK INK in OWN handwriting. Each item should be answered as completely as possible. State answers as unknown only after a careful investigation. Use BLACK ink or BLACK record typewriter ribbon in filling out certificate. (ICA 38-206 and 215.) Address correspondence to DIVISION OF VITAL STATISTICS, BOISE, IDAHO

DUTIES:

1. INFORMANT SHALL SIGN HIS OWN NAME, under item 17 to authenticate the facts stated under items 1 to 16 inclusive. In case of facts taken from hospital or public records, the person authorized to release the facts shall sign HIS name in addition to giving the source of information.

2. THE FUNERAL DIRECTOR is responsible for completing the entire certificate, obtaining the signatures of the INFORMANT, the OFFICIAL last in attendance on the deceased and HIS OWN signature.

3. THE REGISTRAR can issue a burial or removal permit ONLY after receiving a completed death certificate, including the SIGNATURES IN BLACK ink under items 17, 23a and 25.

PENALTIES: Under the Idaho law, it is a misdemeanor to

(a) Knowingly supply false information to any one connected with completing a death certificate;
(b) Neglect or refuse to certify to the cause of death on request of the person in charge of the disposition of the deceased.
(c) Remove or bury the body of a deceased person WITHOUT the proper permit being FIRST obtained from the local registrar in the district WHERE THE DEATH OCCURRED;
(d) Alter a certificate on file in the office of a local registrar.

STATEMENT OF PLACE OF DEATH

Special attention should be given to the satisfactory completion of EACH portion of this item. The city or town and street address or route number refer to PLACE WHERE THE DEATH OCCURRED. For deaths occurring in hospitals, maternity homes, or institutions, the name of the place and length of stay MUST be stated.

STATEMENT OF USUAL RESIDENCE OF DECEASED

Regardless of the fact that the person may have lived his entire life at the place of death, ALWAYS COMPLETE ALL PARTS OF THIS ITEM. In case a person has resided in the county where death occurred for less than one year, give address of FORMER RESIDENCE. The post office of the deceased may be in a county or state other than the county of actual residence.

IDAHO CODE ANNOTATED-CHAPTER 38, SECTION 206.

The personal and statistical particulars (items 1 to 16) shall be authenticated by the signature of the informant, who may be any competent person acquainted with the facts.

The statement of facts relating to the disposition of the body shall be signed by the undertaker or person acting as such.

The medical certificate shall be made and signed by the physician, if any, last in attendance on the deceased, who shall specify the time in attendance, the time he last saw the deceased alive and the hour of the day at which death occurred. And he shall further state the cause of death, so as to show the course of disease or sequence of causes resulting in death, giving the primary cause, and also the contributory causes, if any, and the duration of each. Indefinite and unsatisfactory terms, indicating only symptoms of disease or conditions resulting from disease, will not be held sufficient for issuing a burial or removal permit; and any certificate containing only such terms as defined by the state registrar as indefinite and unsatisfactory, shall be returned to the physician for correction and definition. The international classification of the causes of death shall be used by all physicians in stating the cause of death in the medical certificate. Causes of death, which may be the result of either disease or violence, shall be carefully defined; and if from violence, its nature shall be stated, and whether (probably) accidental, suicidal, or homicidal.

This body embalmed under direction of Kenneth E. Spence Lic. No. E-395 at Caldwell on 11-23-61

ADDITIONAL REMARKS by Physician

Certificate of Death

STATE OF IDAHO

State File No. 4624
Local Reg. No. 278
Reg. Dist. No. 362

BIRTH NO.

RECEIVED DEC 5 1961 Bureau of Vital Statistics

1. PLACE OF DEATH
a. COUNTY CANYON 142
b. CITY OR TOWN (If outside corporate limits, write RURAL and give township) NAMPA
c. LENGTH OF STAY (in this place)
d. FULL NAME OF HOSPITAL OR INSTITUTION (If not in hospital or institution, give street address or location) CARTER NURSING HOME 053

2. USUAL RESIDENCE (Where deceased lived. If institution: residence before admission).
a. STATE IDAHO 142 b. COUNTY CANYON
c. CITY OR TOWN (If outside corporate limits, write RURAL and give township) NAMPA
d. STREET ADDRESS (If rural, give location) 711 19th AVE. SOUTH

3. NAME OF DECEASED (Type or Print) a. (First) ROYAL b. (Middle) D. c. (Last) LOMBARD

4. DATE OF DEATH (Month) (Day) (Year) NOV. 23, 1961

5. SEX MALE

6. COLOR OR RACE WHITE

7. MARRIED, NEVER MARRIED, WIDOWED, DIVORCED (Specify) DIVORCED

8. DATE OF BIRTH OCT. 12, 1889

9. AGE (In years last birthday) 72 | IF UNDER 1 YEAR Months Days | IF UNDER 24 HRS. Hours Min.

10a. USUAL OCCUPATION (Give kind of work done during most of working life, even if retired) RET. SALESMAN 19

10b. KIND OF BUSINESS OR INDUSTRY RAWLEIGH PROD.

11. BIRTHPLACE (State or foreign country) KANSAS CITY, MISSOURI

12. CITIZEN OF WHAT COUNTRY? U.S.A.

13. FATHER'S NAME MATHEW LOMBARD BIRTHPLACE NO RECORD 3

14. MOTHER'S MAIDEN NAME MARY PRICE BIRTHPLACE NO RECORD 3

15. WAS DECEASED EVER IN U.S. ARMED FORCES? (Yes, no, or unknown) NO (If yes, give war or dates of service)

16. SOCIAL SECURITY NO. 510-03-8665

17. INFORMANT'S OWN SIGNATURE Juanita Urquiaga ADDRESS NAMPA, IDA

MEDICAL CERTIFICATION

18. CAUSE OF DEATH 163X
Enter only one cause per line for (a), (b), and (c)

*This does not mean the mode of dying, such as heart failure, asthenia, etc. It means the disease, injury, or complication which caused death.

I. DISEASE OR CONDITION DIRECTLY LEADING TO DEATH* (a) Oblit. of trachea

ANTECEDENT CAUSES
Morbid conditions, if any, giving rise to the above cause (a) stating the underlying cause last.

DUE TO (b) Carcinoma of lung

DUE TO (c)

II. OTHER SIGNIFICANT CONDITIONS
Conditions contributing to the death but not related to the disease or condition causing death.

INTERVAL BETWEEN ONSET AND DEATH

19a. DATE OF OPERATION

19b. MAJOR FINDINGS OF OPERATION

20. AUTOPSY? YES ☐ NO ☒

21a. ACCIDENT SUICIDE HOMICIDE (Specify)

21b. PLACE OF INJURY (e.g., in or about home, farm, factory, street, office bldg., etc.)

21c. (CITY, TOWN, OR TOWNSHIP) (COUNTY) (STATE)

21d. TIME OF INJURY (Month) (Day) (Year) (Hour) m.

21e. INJURY OCCURRED WHILE AT WORK ☐ NOT WHILE AT WORK ☐

21f. HOW DID INJURY OCCUR?

22. *I hereby certify that I attended the deceased from* May 18, 1961, *to* Nov. 23, 1961, *that I last saw the deceased alive on* Nov 23, 1961, *and that death occurred at* 9:30P m., *from the causes and on the date stated above.*

23a. SIGNATURE S. C. Taylor, M.D. 554 (Degree or title)

23b. ADDRESS NAMPA, IDAHO

23c. DATE SIGNED 11-27-61

24a. BURIAL, CREMATION, REMOVAL (Specify) BURIAL

24b. DATE 11-27-61

24c. NAME OF CEMETERY OR CREMATORY KOHLER LAWN CEMETERY

24d. LOCATION (City, town, or county) NAMPA, IDAHO (State)

DATE REC'D BY LOCAL REG. Nov 29 1961

REGISTRAR'S SIGNATURE Jane Steck

25. FUNERAL DIRECTOR M. B. Shepherd SHEPHERD MORTUARY

ADDRESS NAMPA, IDAHO

Federal Security Agency
United States Public Health Service

Form DPH-49021

Informant, Funeral Director, Registrar and Medical Attendant. EACH must sign with BLACK INK in OWN handwriting. Each item should be answered as completely as possible. State answers as unknown only after a careful investigation. Use BLACK ink or BLACK record typewriter ribbon in filling out certificate. (ICA 38-206 and 215.) Address correspondence to DIVISION OF VITAL STATISTICS, BOISE, IDAHO

DEC 6 1961

DUTIES:

1. INFORMANT SHALL SIGN HIS OWN NAME, under item 17 to authenticate the facts stated under items 1 to 16 inclusive. In case of facts taken from hospital or public records, the person authorized to release the facts shall sign HIS name in addition to giving the source of information.

2. THE FUNERAL DIRECTOR is responsible for completing the entire certificate, obtaining the signatures of the INFORMANT, the OFFICIAL last in attendance on the deceased and HIS OWN signature.

3. THE REGISTRAR can issue a burial or removal permit ONLY after receiving a completed death certificate, including the SIGNATURES IN BLACK ink under items 17, 23a and 25.

PENALTIES: Under the Idaho law, it is a misdemeanor to

(a) Knowingly supply false information to any one connected with completing a death certificate;
(b) Neglect or refuse to certify to the cause of death on request of the person in charge of the disposition of the deceased.
(c) Remove or bury the body of a deceased person WITHOUT the proper permit being FIRST obtained from the local registrar in the district WHERE THE DEATH OCCURRED;
(d) Alter a certificate on file in the office of a local registrar.

STATEMENT OF PLACE OF DEATH

Special attention should be given to the satisfactory completion of EACH portion of this item. The city or town and street address or route number refer to PLACE WHERE THE DEATH OCCURRED. For deaths occurring in hospitals, maternity homes, or institutions, the name of the place and length of stay MUST be stated.

STATEMENT OF USUAL RESIDENCE OF DECEASED

Regardless of the fact that the person may have lived his entire life at the place of death, ALWAYS COMPLETE ALL PARTS OF THIS ITEM. In case a person has resided in the county where death occurred for less than one year, give address of FORMER RESIDENCE. The post office of the deceased may be in a county or state other than the county of actual residence.

IDAHO CODE ANNOTATED-CHAPTER 38, SECTION 206.

The personal and statistical particulars (items 1 to 16) shall be authenticated by the signature of the informant, who may be any competent person acquainted with the facts.

The statement of facts relating to the disposition of the body shall be signed by the undertaker or person acting as such.

The medical certificate shall be made and signed by the physician, if any, last in attendance on the deceased, who shall specify the time in attendance, the time he last saw the deceased alive and the hour of the day at which death occurred. And he shall further state the cause of death, so as to show the course of disease or sequence of causes resulting in death, giving the primary cause, and also the contributory causes, if any, and the duration of each. Indefinite and unsatisfactory terms, indicating only symptoms of disease or conditions resulting from disease, will not be held sufficient for issuing a burial or removal permit; and any certificate containing only such terms as defined by the state registrar as indefinite and unsatisfactory, shall be returned to the physician for correction and definition. The international classification of the causes of death shall be used by all physicians in stating the cause of death in the medical certificate. Causes of death, which may be the result of either disease or violence, shall be carefully defined; and if from violence, its nature shall be stated, and whether (probably) accidental, suicidal, or homicidal.

This body embalmed under direction of R. F. Maddard Lic. No. E-468 at NAMPA, IDA. on NOV. 23, 61

ADDITIONAL REMARKS by Physician

Certificate of Death

STATE OF IDAHO

State File No. 4625
Local Reg. No. 291
Reg. Dist. No. 3-2

BIRTH NO.

RECEIVED DEC 5 1961 Bureau of Vital Statistics

1. PLACE OF DEATH
a. COUNTY: Canyon 42
b. CITY OR TOWN: Nampa
c. LENGTH OF STAY (in this place):
d. FULL NAME OF HOSPITAL OR INSTITUTION: Reynolds Nursing Home 262

2. USUAL RESIDENCE (Where deceased lived. If institution: residence before admission).
a. STATE: Idaho 42
b. COUNTY: Canyon
c. CITY OR TOWN (If outside corporate limits, write RURAL and give township): Nampa
d. STREET ADDRESS (If rural, give location): 620 Eleventh Avenue South Extension

3. NAME OF DECEASED (Type or Print)	a. (First)	b. (Middle)	c. (Last)	4. DATE OF DEATH (Month) (Day) (Year)
	CHARLES	A.	ROBINSON	November 24, 1961

5. SEX	6. COLOR OR RACE	7. MARRIED, NEVER MARRIED, WIDOWED, DIVORCED (Specify)	8. DATE OF BIRTH	9. AGE (In years last birthday)	IF UNDER 1 YEAR Months	Days	IF UNDER 24 HRS. Hours	Min.
Male	White	Married	June 4, 1872	89				

10a. USUAL OCCUPATION (Give kind of work done during most of working life, even if retired)	10b. KIND OF BUSINESS OR INDUSTRY	11. BIRTHPLACE (State or foreign country)	12. CITIZEN OF WHAT COUNTRY?
Retired farmer	Agriculture	Jones County, Iowa	USA

13. FATHER'S NAME	BIRTHPLACE	14. MOTHER'S MAIDEN NAME	BIRTHPLACE
Charles Robinson	no record	Theresa Reynolds	no record

15. WAS DECEASED EVER IN U.S. ARMED FORCES? (Yes, no, or unknown)	(If yes, give war or dates of service)	16. SOCIAL SECURITY NO.	17. INFORMANT'S OWN SIGNATURE	ADDRESS
no	-----	none	Maggie A. Robinson	Nampa, Ida.

18. CAUSE OF DEATH — Enter only one cause per line for (a), (b), and (c)

**This does not mean the mode of dying, such as heart failure, asthenia, etc. It means the disease, injury, or complication which caused death.*

MEDICAL CERTIFICATION

		INTERVAL BETWEEN ONSET AND DEATH
I. DISEASE OR CONDITION DIRECTLY LEADING TO DEATH* (a)	Cerebral Hemorrhage.	
ANTECEDENT CAUSES *Morbid conditions, if any, giving rise to the above cause (a) stating the underlying cause last.* DUE TO (b)	Arteriosclerosis	
~~DUE TO~~ (c)	Cardiac Decompensation	
II. OTHER SIGNIFICANT CONDITIONS *Conditions contributing to the death but not related to the disease or condition causing death.*	Carcinoma prostate	

434.4

19a. DATE OF OPERATION	19b. MAJOR FINDINGS OF OPERATION	20. AUTOPSY?
		YES ☐ NO ☒

21a. ACCIDENT SUICIDE HOMICIDE (Specify)	21b. PLACE OF INJURY (e.g., in or about home, farm, factory, street, office bldg., etc.)	21c. (CITY, TOWN, OR TOWNSHIP) (COUNTY) (STATE)

21d. TIME OF INJURY (Month) (Day) (Year) (Hour)	21e. INJURY OCCURRED	21f. HOW DID INJURY OCCUR?
m.	WHILE AT WORK ☐ NOT WHILE AT WORK ☐	

22. *I hereby certify that I attended the deceased from* Oct 11, 1959, *to* Nov 24, 1961, *that I last saw the deceased alive on* Nov 24, 1961, *and that death occurred at* 3:45 p.m., *from the causes and on the date stated above.*

23a. SIGNATURE	(Degree or title)	23b. ADDRESS	23c. DATE SIGNED
Henry C. Wesche	M.D.	Nampa Idaho	11-30-61

24a. BURIAL, CREMATION, REMOVAL (Specify)	24b. DATE	24c. NAME OF CEMETERY OR CREMATORY	24d. LOCATION (City, town, or county) (State)
Rem./Burial	11/28/1961	Thomas Cemetery	Thomas, Oklahoma

DATE REC'D BY LOCAL REG.	REGISTRAR'S SIGNATURE	25. FUNERAL DIRECTOR	ADDRESS
Dec. 12 1961	Jane Steck	[illegible]	Nampa, Idaho

ALSIP FUNERAL CHAPEL

Federal Security Agency
United States Public Health Service

Form DPH-48021

Informant, Funeral Director, Registrar and Medical Attendant. EACH must sign with BLACK INK in OWN handwriting. Each item should be answered as completely as possible. State answers as unknown only after a careful investigation. Use BLACK ink or BLACK record typewriter ribbon in filling out certificate. (ICA 38-206 and 215.) Address correspondence to DIVISION OF VITAL STATISTICS, BOISE, IDAHO

FEB 12 1963

DUTIES:

1. INFORMANT SHALL SIGN HIS OWN NAME, under item 17 to authenticate the facts stated under items 1 to 16 inclusive. In case of facts taken from hospital or public records, the person authorized to release the facts shall sign HIS name in addition to giving the source of information.

2. THE FUNERAL DIRECTOR is responsible for completing the entire certificate, obtaining the signatures of the INFORMANT, the OFFICIAL last in attendance on the deceased and HIS OWN signature.

3. THE REGISTRAR can issue a burial or removal permit ONLY after receiving a completed death certificate, including the SIGNATURES IN BLACK ink under items 17, 23a and 25.

PENALTIES: Under the Idaho law, it is a misdemeanor to

(a) Knowingly supply false information to any one connected with completing a death certificate;
(b) Neglect or refuse to certify to the cause of death on request of the person in charge of the disposition of the deceased.
(c) Remove or bury the body of a deceased person WITHOUT the proper permit being FIRST obtained from the local registrar in the district WHERE THE DEATH OCCURRED;
(d) Alter a certificate on file in the office of a local registrar.

STATEMENT OF PLACE OF DEATH

Special attention should be given to the satisfactory completion of EACH portion of this item. The city or town and street address or route number refer to PLACE WHERE THE DEATH OCCURRED. For deaths occurring in hospitals, maternity homes, or institutions, the name of the place and length of stay MUST be stated.

STATEMENT OF USUAL RESIDENCE OF DECEASED

Regardless of the fact that the person may have lived his entire life at the place of death, ALWAYS COMPLETE ALL PARTS OF THIS ITEM. In case a person has resided in the county where death occurred for less than one year, give address of FORMER RESIDENCE. The post office of the deceased may be in a county or state other than the county of actual residence.

IDAHO CODE ANNOTATED-CHAPTER 38, SECTION 206.

The personal and statistical particulars (items 1 to 16) shall be authenticated by the signature of the informant, who may be any competent person acquainted with the facts.

The statement of facts relating to the disposition of the body shall be signed by the undertaker or person acting as such.

The medical certificate shall be made and signed by the physician, if any, last in attendance on the deceased, who shall specify the time in attendance, the time he last saw the deceased alive and the hour of the day at which death occurred. And he shall further state the cause of death, so as to show the course of disease or sequence of causes resulting in death, giving the primary cause, and also the contributory causes, if any, and the duration of each. Indefinite and unsatisfactory terms, indicating only symptoms of disease or conditions resulting from disease, will not be held sufficient for issuing a burial or removal permit; and any certificate containing only such terms as defined by the state registrar as indefinite and unsatisfactory, shall be returned to the physician for correction and definition. The international classification of the causes of death shall be used by all physicians in stating the cause of death in the medical certificate. Causes of death, which may be the result of either disease or violence, shall be carefully defined; and if from violence, its nature shall be stated, and whether (probably) accidental, suicidal, or homicidal.

This body embalmed under direction of Ross E. Chastain Lic. No. E-438 at Nampa, Idaho on 24 Nov. '61

ADDITIONAL REMARKS by Physician

Certificate of Death

STATE OF IDAHO

State File No. 4626
Local Reg. No. 000
Reg. Dist. No. 363

BIRTH NO.

RECEIVED DEC 5 1961 Bureau of Vital Statistics

1. PLACE OF DEATH
a. COUNTY: CANYON
b. CITY OR TOWN (If outside corporate limits, write RURAL and give township): NAMPA
c. LENGTH OF STAY (in this place): 3 DAYS
d. FULL NAME OF HOSPITAL OR INSTITUTION (If not in hospital or institution, give street address or location): SAMARITAN HOSPITAL

2. USUAL RESIDENCE (Where deceased lived. If institution: residence before admission).
a. STATE: IDAHO
b. COUNTY: CANYON
c. CITY OR TOWN (If outside corporate limits, write RURAL and give township): HUSTON
d. STREET ADDRESS (If rural, give location): **

3. NAME OF DECEASED (Type or Print) a. (First)	b. (Middle)	c. (Last)	4. DATE OF DEATH (Month) (Day) (Year)
HARRIET	****	CASE	NOV. 25, 1961

5. SEX	6. COLOR OR RACE	7. MARRIED, NEVER MARRIED, WIDOWED, DIVORCED (Specify)	8. DATE OF BIRTH	9. AGE (In years last birthday)	IF UNDER 1 YEAR Months	Days	IF UNDER 24 HRS. Hours	Min.
FEMALE	WHITE	WIDOWED	FEB. 14, 1881	80				

10a. USUAL OCCUPATION (Give kind of work done during most of working life, even if retired)	10b. KIND OF BUSINESS OR INDUSTRY	11. BIRTHPLACE (State or foreign country)	12. CITIZEN OF WHAT COUNTRY?
HOUSE WIFE	AT H OME	NEBRASKA	U.S.A.

13. FATHER'S NAME	BIRTHPLACE	14. MOTHER'S MAIDEN NAME	BIRTHPLACE
FRANK G. PERKINS	NO RECORD	REBECCA DITTMAN	NO RECORD

15. WAS DECEASED EVER IN U.S. ARMED FORCES? (Yes, no, or unknown) (If yes, give war or dates of service)	16. SOCIAL SECURITY NO.	17. INFORMANT'S OWN SIGNATURE	ADDRESS
NO	NONE	Daisy Mattox	Nampa

18. CAUSE OF DEATH
Enter only one cause per line for (a), (b), and (c)

This does not mean the mode of dying, such as heart failure, asthenia, etc. It means the disease, injury, or complication which caused death.

MEDICAL CERTIFICATION

I. DISEASE OR CONDITION DIRECTLY LEADING TO DEATH* (a) Myocardial Infarct — INTERVAL BETWEEN ONSET AND DEATH: Sudden

ANTECEDENT CAUSES
Morbid conditions, if any, giving rise to the above cause (a) stating the underlying cause last.

DUE TO (b) Atherosclerosis

DUE TO (c) Pneumonia

II. OTHER SIGNIFICANT CONDITIONS
Conditions contributing to the death but not related to the disease or condition causing death.

Basal Cell Carcinoma under Chin

19a. DATE OF OPERATION	19b. MAJOR FINDINGS OF OPERATION	20. AUTOPSY?
		YES ☐ NO ☒

21a. ACCIDENT SUICIDE HOMICIDE (Specify)	21b. PLACE OF INJURY (e.g., in or about home, farm, factory, street, office bldg., etc.)	21c. (CITY, TOWN, OR TOWNSHIP) (COUNTY) (STATE)

21d. TIME OF INJURY (Month) (Day) (Year) (Hour)	21e. INJURY OCCURRED WHILE AT WORK ☐ NOT WHILE AT WORK ☐	21f. HOW DID INJURY OCCUR?
m.		

22. *I hereby certify that I attended the deceased from* 2-9, 1959, *to* 11-25, 1961, *that I last saw the deceased alive on* Nov 25, 1961, *and that death occurred at* 11:27 m. *From the causes and on the date stated above.*

23a. SIGNATURE (Degree or title)	23b. ADDRESS	23c. DATE SIGNED
Lawson Olson MD	NAMPA, IDAHO	11-30-61

24a. BURIAL, CREMATION, REMOVAL (Specify)	24b. DATE	24c. NAME OF CEMETERY OR CREMATORY	24d. LOCATION (City, town, or county) (State)
BURIAL	11-29-61	KOHLERLAWN CEMETERY	NAMPA, IDAHO

DATE REC'D BY LOCAL REG.	REGISTRAR'S SIGNATURE	25. FUNERAL DIRECTOR	ADDRESS
Nov 30 1961	Jane Stuck	M. O. Shepherd	NAMPA, IDAHO

SHEPHERD MORTUARY

Federal Security Agency
United States Public Health Service

Form DPH-48021

Informant, Funeral Director, Registrar and Medical Attendant. EACH must sign with BLACK INK in OWN handwriting. Each item should be answered as completely as possible. State answers as unknown only after a careful investigation. Use BLACK ink or BLACK record typewriter ribbon in filling out certificate. (ICA 38-206 and 215.) Address correspondence to DIVISION OF VITAL STATISTICS, BOISE, IDAHO

DEC 6 1961

DUTIES:

1. INFORMANT SHALL SIGN HIS OWN NAME, under item 17 to authenticate the facts stated under items 1 to 16 inclusive. In case of facts taken from hospital or public records, the person authorized to release the facts shall sign HIS name in addition to giving the source of information.

JUL 14 1980

2. THE FUNERAL DIRECTOR is responsible for completing the entire certificate, obtaining the signatures of the INFORMANT, the OFFICIAL last in attendance on the deceased and HIS OWN signature.

3. THE REGISTRAR can issue a burial or removal permit ONLY after receiving a completed death certificate, including the SIGNATURES IN BLACK ink under items 17, 23a and 25.

PENALTIES: Under the Idaho law, it is a misdemeanor to

(a) Knowingly supply false information to any one connected with completing a death certificate;
(b) Neglect or refuse to certify to the cause of death on request of the person in charge of the disposition of the deceased.
(c) Remove or bury the body of a deceased person WITHOUT the proper permit being FIRST obtained from the local registrar in the district WHERE THE DEATH OCCURRED;
(d) Alter a certificate on file in the office of a local registrar.

STATEMENT OF PLACE OF DEATH

Special attention should be given to the satisfactory completion of EACH portion of this item. The city or town and street address or route number refer to PLACE WHERE THE DEATH OCCURRED. For deaths occurring in hospitals, maternity homes, or institutions, the name of the place and length of stay MUST be stated.

STATEMENT OF USUAL RESIDENCE OF DECEASED

Regardless of the fact that the person may have lived his entire life at the place of death, ALWAYS COMPLETE ALL PARTS OF THIS ITEM. In case a person has resided in the county where death occurred for less than one year, give address of FORMER RESIDENCE. The post office of the deceased may be in a county or state other than the county of actual residence.

IDAHO CODE ANNOTATED-CHAPTER 38, SECTION 206.

The personal and statistical particulars (items 1 to 16) shall be authenticated by the signature of the informant, who may be any competent person acquainted with the facts.

The statement of facts relating to the disposition of the body shall be signed by the undertaker or person acting as such.

The medical certificate shall be made and signed by the physician, if any, last in attendance on the deceased, who shall specify the time in attendance, the time he last saw the deceased alive and the hour of the day at which death occurred. And he shall further state the cause of death, so as to show the course of disease or sequence of causes resulting in death, giving the primary cause, and also the contributory causes, if any, and the duration of each. Indefinite and unsatisfactory terms, indicating only symptoms of disease or conditions resulting from disease, will not be held sufficient for issuing a burial or removal permit; and any certificate containing only such terms as defined by the state registrar as indefinite and unsatisfactory, shall be returned to the physician for correction and definition. The international classification of the causes of death shall be used by all physicians in stating the cause of death in the medical certificate. Causes of death, which may be the result of either disease or violence, shall be carefully defined; and if from violence, its nature shall be stated, and whether (probably) accidental, suicidal, or homicidal.

This body embalmed under direction of R. W. Mallard Lic. No. E-468 at NAMPA, Idaho on NOV 25, 1961

ADDITIONAL REMARKS by Physician

State File No. 4627
Local Reg. No. 282
Reg. Dist. No. 363

Certificate of Death

STATE OF IDAHO

BIRTH NO.

RECEIVED DEC 5 1961 Bureau of Vital Statistics

1. PLACE OF DEATH
a. COUNTY: Canyon 142
b. CITY OR TOWN (If outside corporate limits, write RURAL and give township): Nampa
c. LENGTH OF STAY (in this place): 1 Month
d. FULL NAME OF HOSPITAL OR INSTITUTION (If not in hospital or institution, give street address or location): Reynolds Nursing Home 663

2. USUAL RESIDENCE (Where deceased lived. If institution: residence before admission).
a. STATE: Idaho 010
b. COUNTY: Ada
c. CITY OR TOWN (If outside corporate limits, write RURAL and give township): Meridian Rural
d. STREET ADDRESS (If rural, give location): Rt. 1

3. NAME OF DECEASED (Type or Print)
a. (First): CORDIA
b. (Middle): ETHEL
c. (Last): TETER

4. DATE OF DEATH (Month) (Day) (Year): Nov. 26, 1961

5. SEX: Female
6. COLOR OR RACE: White
7. MARRIED, NEVER MARRIED, WIDOWED, DIVORCED (Specify): Married
8. DATE OF BIRTH: June 3, 1899
9. AGE (In years last birthday): 62 — IF UNDER 1 YEAR: Months / Days — IF UNDER 24 HRS.: Hours / Min.

10a. USUAL OCCUPATION (Give kind of work done during most of working life, even if retired): Housewife
10b. KIND OF BUSINESS OR INDUSTRY:
11. BIRTHPLACE (State or foreign country): Blue Grass, Virginia
12. CITIZEN OF WHAT COUNTRY?: U.S.

13. FATHER'S NAME: Benjamin Rexroad — BIRTHPLACE: W. Virginia
14. MOTHER'S MAIDEN NAME: Delia Ann Wees — BIRTHPLACE: W. Virginia

15. WAS DECEASED EVER IN U.S. ARMED FORCES? (Yes, no, or unknown): No — (If yes, give war or dates of service):
16. SOCIAL SECURITY NO.: None
17. INFORMANT'S OWN SIGNATURE: Bessie E. Williams — ADDRESS: Boise

18. CAUSE OF DEATH
Enter only one cause per line for (a), (b), and (c)

This does not mean the mode of dying, such as heart failure, asthenia, etc. It means the disease, injury, or complication which caused death.

411X

MEDICAL CERTIFICATION

I. DISEASE OR CONDITION DIRECTLY LEADING TO DEATH* (a): Aortic Stenosis — INTERVAL BETWEEN ONSET AND DEATH: 10 yrs

ANTECEDENT CAUSES
Morbid conditions, if any, giving rise to the above cause (a) stating the underlying cause last.
DUE TO (b): Rheumatic fever — ?
DUE TO (c):

II. OTHER SIGNIFICANT CONDITIONS
Conditions contributing to the death but not related to the disease or condition causing death.
Cerebral embolus — 8 months
ASHD — ?

19a. DATE OF OPERATION:
19b. MAJOR FINDINGS OF OPERATION:
20. AUTOPSY? YES ☐ NO ☒

21a. ACCIDENT SUICIDE HOMICIDE (Specify):
21b. PLACE OF INJURY (e.g., in or about home, farm, factory, street, office bldg., etc.):
21c. (CITY, TOWN, OR TOWNSHIP) (COUNTY) (STATE):
21d. TIME OF INJURY (Month) (Day) (Year) (Hour) m.
21e. INJURY OCCURRED WHILE AT WORK ☐ NOT WHILE AT WORK ☐
21f. HOW DID INJURY OCCUR?

22. *I hereby certify that I attended the deceased from* July, 1961, *to* November, 1961, *that I last saw the deceased alive on* November 25, 1961, *and that death occurred at* 1:00A *m., from the causes and on the date stated above.*

23a. SIGNATURE: Robert L. Hay M.D. 942 (Degree or title)
23b. ADDRESS: 407 11th Ave. So. Nampa Idaho
23c. DATE SIGNED: 4/28/61

24a. BURIAL, CREMATION, REMOVAL (Specify): Burial
24b. DATE: 11/29/61
24c. NAME OF CEMETERY OR CREMATORY: Meridian Cemetery
24d. LOCATION (City, town, or county) (State): Meridian, Idaho

DATE REC'D BY LOCAL REG.: Dec. 2, 1961
REGISTRAR'S SIGNATURE: Jane Steck
25. FUNERAL DIRECTOR: Geo. Jerread — ADDRESS: Robison Chapel, Meridian, Idaho

Federal Security Agency
United States Public Health Service
Form DPH-48021

Informant, Funeral Director, Registrar and Medical Attendant. EACH must sign with BLACK INK in OWN handwriting. Each item should be answered as completely as possible. State answers as unknown only after a careful investigation. Use BLACK ink or BLACK record typewriter ribbon in filling out certificate. (ICA 38-206 and 215.) Address correspondence to DIVISION OF VITAL STATISTICS, BOISE, IDAHO

DUTIES:

1. INFORMANT SHALL SIGN HIS OWN NAME, under item 17 to authenticate the facts stated under items 1 to 16 inclusive. In case of facts taken from hospital or public records, the person authorized to release the facts shall sign HIS name in addition to giving the source of information.

2. THE FUNERAL DIRECTOR is responsible for completing the entire certificate, obtaining the signatures of the INFORMANT, the OFFICIAL last in attendance on the deceased and HIS OWN signature.

3. THE REGISTRAR can issue a burial or removal permit ONLY after receiving a completed death certificate, including the SIGNATURES IN BLACK ink under items 17, 23a and 25.

PENALTIES: Under the Idaho law, it is a misdemeanor to

(a) Knowingly supply false information to any one connected with completing a death certificate;
(b) Neglect or refuse to certify to the cause of death on request of the person in charge of the disposition of the deceased.
(c) Remove or bury the body of a deceased person WITHOUT the proper permit being FIRST obtained from the local registrar in the district WHERE THE DEATH OCCURRED;
(d) Alter a certificate on file in the office of a local registrar.

STATEMENT OF PLACE OF DEATH

Special attention should be given to the satisfactory completion of EACH portion of this item. The city or town and street address or route number refer to PLACE WHERE THE DEATH OCCURRED. For deaths occurring in hospitals, maternity homes, or institutions, the name of the place and length of stay MUST be stated.

STATEMENT OF USUAL RESIDENCE OF DECEASED

Regardless of the fact that the person may have lived his entire life at the place of death, ALWAYS COMPLETE ALL PARTS OF THIS ITEM. In case a person has resided in the county where death occurred for less than one year, give address of FORMER RESIDENCE. The post office of the deceased may be in a county or state other than the county of actual residence.

IDAHO CODE ANNOTATED-CHAPTER 38, SECTION 206.

The personal and statistical particulars (items 1 to 16) shall be authenticated by the signature of the informant, who may be any competent person acquainted with the facts.

The statement of facts relating to the disposition of the body shall be signed by the undertaker or person acting as such.

The medical certificate shall be made and signed by the physician, if any, last in attendance on the deceased, who shall specify the time in attendance, the time he last saw the deceased alive and the hour of the day at which death occurred. And he shall further state the cause of death, so as to show the course of disease or sequence of causes resulting in death, giving the primary cause, and also the contributory causes, if any, and the duration of each. Indefinite and unsatisfactory terms, indicating only symptoms of disease or conditions resulting from disease, will not be held sufficient for issuing a burial or removal permit; and any certificate containing only such terms as defined by the state registrar as indefinite and unsatisfactory, shall be returned to the physician for correction and definition. The international classification of the causes of death shall be used by all physicians in stating the cause of death in the medical certificate. Causes of death, which may be the result of either disease or violence, shall be carefully defined; and if from violence, its nature shall be stated, and whether (probably) accidental, suicidal, or homicidal.

This body embalmed under direction of General Lic. No. 366 at Meridian on 11-26-61

ADDITIONAL REMARKS by Physician

Certificate of Death

STATE OF IDAHO

State File No. 4628
Local Reg. No. 286
Reg. Dist. No. 362

BIRTH NO.

RECEIVED DEC 12 1961 Bureau of Vital Statistics

1. PLACE OF DEATH
a. COUNTY: Canyon
b. CITY OR TOWN (If outside corporate limits, write RURAL and give township): Nampa
c. LENGTH OF STAY (in this place):
d. FULL NAME OF HOSPITAL OR INSTITUTION (If not in hospital, give street address or location): Route # 3

2. USUAL RESIDENCE (Where deceased lived. If institution: residence before admission).
a. STATE: Idaho
b. COUNTY: Canyon
c. CITY OR TOWN (If outside corporate limits, write RURAL and give township): Nampa
d. STREET ADDRESS (If rural, give location): Route # 3

3. NAME OF DECEASED (Type or Print) a. (First)	b. (Middle)	c. (Last)	4. DATE OF DEATH (Month)	(Day)	(Year)
Lynn		Kennel	Nov.	26,	1961

5. SEX	6. COLOR OR RACE	7. MARRIED, NEVER MARRIED, WIDOWED, DIVORCED (Specify)	8. DATE OF BIRTH	9. AGE (In years last birthday)	IF UNDER 1 YEAR: Months / Days	IF UNDER 24 HRS.: Hours / Min.
M	White	never married	Sept. 28, 1948	13		

10a. USUAL OCCUPATION (Give kind of work done during most of working life, even if retired): D3
10b. KIND OF BUSINESS OR INDUSTRY:
11. BIRTHPLACE (State or foreign country): Nampa, Idaho
12. CITIZEN OF WHAT COUNTRY? USA

13. FATHER'S NAME: Henry A. Kennel — BIRTHPLACE: Pigeon, Mich.
14. MOTHER'S MAIDEN NAME: Della M. Cusic — BIRTHPLACE: Matheson, Colo.

15. WAS DECEASED EVER IN U.S. ARMED FORCES? (Yes, no, or unknown): No
(If yes, give war or dates of service):
16. SOCIAL SECURITY NO.:
17. INFORMANT'S OWN SIGNATURE: Henry Kennel — ADDRESS: Nampa, Ida.

MEDICAL CERTIFICATION

18. CAUSE OF DEATH
Enter only one cause per line for (a), (b), and (c)

**This does not mean the mode of dying, such as heart failure, asthenia, etc. It means the disease, injury, or complication which caused death.*

493X

I. DISEASE OR CONDITION DIRECTLY LEADING TO DEATH*(a) Pneumonia — INTERVAL BETWEEN ONSET AND DEATH: 1 Day

ANTECEDENT CAUSES
Morbid conditions, if any, giving rise to the above cause (a) stating the underlying cause last.
DUE TO (b) Congenital Spastic — 13 yrs
DUE TO (c)

II. OTHER SIGNIFICANT CONDITIONS
Conditions contributing to the death but not related to the disease or condition causing death.

19a. DATE OF OPERATION:
19b. MAJOR FINDINGS OF OPERATION:
20. AUTOPSY? YES ☐ NO ☒

21a. ACCIDENT / SUICIDE / HOMICIDE (Specify):
21b. PLACE OF INJURY (e.g., in or about home, farm, factory, street, office bldg., etc.):
21c. (CITY, TOWN, OR TOWNSHIP) (COUNTY) (STATE):
21d. TIME OF INJURY (Month) (Day) (Year) (Hour):
21e. INJURY OCCURRED: WHILE AT WORK ☐ NOT WHILE AT WORK ☐
21f. HOW DID INJURY OCCUR?

22. *I hereby certify that I attended the deceased from* 4-1, 1957, *to* 10-26, 1961, *that I last saw the deceased alive on* 10-25, 1961, *and that death occurred at* 4:45P m., *from the causes and on the date stated above.*

23a. SIGNATURE (Degree or title)	23b. ADDRESS	23c. DATE SIGNED
64V L C Horton MD	1223-7 St So, Nampa	11-29-61

24a. BURIAL, CREMATION, REMOVAL (Specify)	24b. DATE	24c. NAME OF CEMETERY OR CREMATORY	24d. LOCATION (City, town, or county)	(State)
Burial	11/29/1961	Kohlerlawn Cemetery	Nampa	idaho

DATE REC'D BY LOCAL REG.: Dec. 5 1961
REGISTRAR'S SIGNATURE: Jane Steck
25. FUNERAL DIRECTOR: Ruhland Reed — ADDRESS: Nampa, Idaho.

ALSIP FUNERAL CHAPEL 404-10Ave. So.

Federal Security Agency
United States Public Health Service
Form DPH-48021

Informant, Funeral Director, Registrar and Medical Attendant. EACH must sign with BLACK INK in OWN handwriting. Each item should be answered as completely as possible. State answers as unknown only after a careful investigation. Use BLACK ink or BLACK record typewriter ribbon in filling out certificate. (ICA 38-206 and 215.) Address correspondence to DIVISION OF VITAL STATISTICS, BOISE, IDAHO

DUTIES:

1. INFORMANT SHALL SIGN HIS OWN NAME, under item 17 to authenticate the facts stated under items 1 to 16 inclusive. In case of facts taken from hospital or public records, the person authorized to release the facts shall sign HIS name in addition to giving the source of information.

2. THE FUNERAL DIRECTOR is responsible for completing the entire certificate, obtaining the signatures of the INFORMANT, the OFFICIAL last in attendance on the deceased and HIS OWN signature.

3. THE REGISTRAR can issue a burial or removal permit ONLY after receiving a completed death certificate, including the SIGNATURES IN BLACK ink under items 17, 23a and 25.

PENALTIES: Under the Idaho law, it is a misdemeanor to

(a) Knowingly supply false information to any one connected with completing a death certificate;
(b) Neglect or refuse to certify to the cause of death on request of the person in charge of the disposition of the deceased.
(c) Remove or bury the body of a deceased person WITHOUT the proper permit being FIRST obtained from the local registrar in the district WHERE THE DEATH OCCURRED;
(d) Alter a certificate on file in the office of a local registrar.

STATEMENT OF PLACE OF DEATH

Special attention should be given to the satisfactory completion of EACH portion of this item. The city or town and street address or route number refer to PLACE WHERE THE DEATH OCCURRED. For deaths occurring in hospitals, maternity homes, or institutions, the name of the place and length of stay MUST be stated.

STATEMENT OF USUAL RESIDENCE OF DECEASED

Regardless of the fact that the person may have lived his entire life at the place of death, ALWAYS COMPLETE ALL PARTS OF THIS ITEM. In case a person has resided in the county where death occurred for less than one year, give address of FORMER RESIDENCE. The post office of the deceased may be in a county or state other than the county of actual residence.

IDAHO CODE ANNOTATED-CHAPTER 38, SECTION 206.

The personal and statistical particulars (items 1 to 16) shall be authenticated by the signature of the informant, who may be any competent person acquainted with the facts.

The statement of facts relating to the disposition of the body shall be signed by the undertaker or person acting as such.

The medical certificate shall be made and signed by the physician, if any, last in attendance on the deceased, who shall specify the time in attendance, the time he last saw the deceased alive and the hour of the day at which death occurred. And he shall further state the cause of death, so as to show the course of disease or sequence of causes resulting in death, giving the primary cause, and also the contributory causes, if any, and the duration of each. Indefinite and unsatisfactory terms, indicating only symptoms of disease or conditions resulting from disease, will not be held sufficient for issuing a burial or removal permit; and any certificate containing only such terms as defined by the state registrar as indefinite and unsatisfactory, shall be returned to the physician for correction and definition. The international classification of the causes of death shall be used by all physicians in stating the cause of death in the medical certificate. Causes of death, which may be the result of either disease or violence, shall be carefully defined; and if from violence, its nature shall be stated, and whether (probably) accidental, suicidal, or homicidal.

This body embalmed under direction of Ross E. Chastain, Jr. Lic. No. E-438 at Nampa on 11/26/61

ADDITIONAL REMARKS by Physician

State File No. 4629
Local Reg. No. 287
Reg. Dist. No. 362

Certificate of Death

STATE OF IDAHO

BIRTH NO.

RECEIVED DEC 12 1961 Bureau of Vital Statistics

1. PLACE OF DEATH
a. COUNTY: Canyon 142
b. CITY OR TOWN (If outside corporate limits, write RURAL and give township): Nampa
c. LENGTH OF STAY (in this place):
d. FULL NAME OF HOSPITAL OR INSTITUTION (If not in hospital or institution, give street address or location): 228 First Street No. Ext.

2. USUAL RESIDENCE (Where deceased lived. If institution: residence before admission).
a. STATE: Idaho 142
b. COUNTY: Canyon
c. CITY OR TOWN (If outside corporate limits, write RURAL and give township): Nampa
d. STREET ADDRESS (If rural, give location): 228 First Street North Extension

3. NAME OF DECEASED (Type or Print)
a. (First): Phoeby
b. (Middle): W.
c. (Last): Evans

4. DATE OF DEATH (Month) (Day) (Year): Nov. 27, 1961

5. SEX: Female
6. COLOR OR RACE: White
7. MARRIED, NEVER MARRIED, WIDOWED, DIVORCED (Specify): Widowed
8. DATE OF BIRTH: Aug. 10, 1876
9. AGE (In years last birthday): 85 — IF UNDER 1 YEAR: Months / Days — IF UNDER 24 HRS.: Hours / Min.

10a. USUAL OCCUPATION (Give kind of work done during most of working life, even if retired): Housewife 01
10b. KIND OF BUSINESS OR INDUSTRY:
11. BIRTHPLACE (State or foreign country): Cove, Oregon
12. CITIZEN OF WHAT COUNTRY?: USA

13. FATHER'S NAME: Ezrai Evans — BIRTHPLACE: unk 3
14. MOTHER'S MAIDEN NAME: no record — BIRTHPLACE: 3

15. WAS DECEASED EVER IN U.S. ARMED FORCES? (Yes, no, or unknown): No — (If yes, give war or dates of service):
16. SOCIAL SECURITY NO.: 518-26-7638
17. INFORMANT'S OWN SIGNATURE: Dee E Evans — ADDRESS: Eagle, Idaho

18. CAUSE OF DEATH
Enter only one cause per line for (a), (b), and (c)

This does not mean the mode of dying, such as heart failure, asthenia, etc. It means the disease, injury, or complication which caused death.

MEDICAL CERTIFICATION

I. DISEASE OR CONDITION DIRECTLY LEADING TO DEATH* (a) Cerebrovascular Hemorrhage — INTERVAL BETWEEN ONSET AND DEATH: 1 wk

ANTECEDENT CAUSES
Morbid conditions, if any, giving rise to the above cause (a) stating the underlying cause last.
DUE TO (b) Arteriosclerosis
DUE TO (c)

II. OTHER SIGNIFICANT CONDITIONS
Conditions contributing to the death but not related to the disease or condition causing death.

19a. DATE OF OPERATION:
19b. MAJOR FINDINGS OF OPERATION:
20. AUTOPSY? YES ☐ NO ☒

21a. ACCIDENT SUICIDE HOMICIDE (Specify):
21b. PLACE OF INJURY (e.g., in or about home, farm, factory, street, office bldg., etc.):
21c. (CITY, TOWN, OR TOWNSHIP) (COUNTY) (STATE):
21d. TIME OF INJURY (Month) (Day) (Year) (Hour) m.:
21e. INJURY OCCURRED WHILE AT WORK ☐ NOT WHILE AT WORK ☐
21f. HOW DID INJURY OCCUR?

22. *I hereby certify that I attended the deceased from* 1960, 1960, *to* Nov, 1961, *that I last saw the deceased alive on* Nov 25, 1961, *and that death occurred at* ____ *m., from the causes and on the date stated above.*

23a. SIGNATURE (Degree or title): Graydon Cron 074 Jr
23b. ADDRESS: Nampa Idaho
23c. DATE SIGNED: 11-30-61

24a. BURIAL, CREMATION, REMOVAL (Specify): Burial
24b. DATE: Nov. 30, 1961
24c. NAME OF CEMETERY OR CREMATORY: Kohlerlawn Cemetery
24d. LOCATION (City, town, or county) (State): Nampa Idaho

DATE REC'D BY LOCAL REG.: Dec. 5, 1961
REGISTRAR'S SIGNATURE: Jane Steck
25. FUNERAL DIRECTOR: Tony J. Krouch — ADDRESS: Nampa, Idaho

Federal Security Agency
United States Public Health Service

Form DPH-48021

ALSIP FUNERAL CHAPEL 404-10Ave. So.

Informant, Funeral Director, Registrar and Medical Attendant. EACH must sign with BLACK INK in OWN handwriting. Each item should be answered as completely as possible. State answers as unknown only after a careful investigation. Use BLACK ink or BLACK record typewriter ribbon in filling out certificate. (ICA 38-206 and 215.) Address correspondence to DIVISION OF VITAL STATISTICS, BOISE, IDAHO

OCT 4 1963

DUTIES:

1. INFORMANT SHALL SIGN HIS OWN NAME, under item 17 to authenticate the facts stated under items 1 to 16 inclusive. In case of facts taken from hospital or public records, the person authorized to release the facts shall sign HIS name in addition to giving the source of information.

2. THE FUNERAL DIRECTOR is responsible for completing the entire certificate, obtaining the signatures of the INFORMANT, the OFFICIAL last in attendance on the deceased and HIS OWN signature.

3. THE REGISTRAR can issue a burial or removal permit ONLY after receiving a completed death certificate, including the SIGNATURES IN BLACK ink under items 17, 23a and 25.

PENALTIES: Under the Idaho law, it is a misdemeanor to

(a) Knowingly supply false information to any one connected with completing a death certificate;
(b) Neglect or refuse to certify to the cause of death on request of the person in charge of the disposition of the deceased.
(c) Remove or bury the body of a deceased person WITHOUT the proper permit being FIRST obtained from the local registrar in the district WHERE THE DEATH OCCURRED;
(d) Alter a certificate on file in the office of a local registrar.

STATEMENT OF PLACE OF DEATH

Special attention should be given to the satisfactory completion of EACH portion of this item. The city or town and street address or route number refer to PLACE WHERE THE DEATH OCCURRED. For deaths occurring in hospitals, maternity homes, or institutions, the name of the place and length of stay MUST be stated.

STATEMENT OF USUAL RESIDENCE OF DECEASED

Regardless of the fact that the person may have lived his entire life at the place of death, ALWAYS COMPLETE ALL PARTS OF THIS ITEM. In case a person has resided in the county where death occurred for less than one year, give address of FORMER RESIDENCE. The post office of the deceased may be in a county or state other than the county of actual residence.

IDAHO CODE ANNOTATED-CHAPTER 38, SECTION 206.

The personal and statistical particulars (items 1 to 16) shall be authenticated by the signature of the informant, who may be any competent person acquainted with the facts.

The statement of facts relating to the disposition of the body shall be signed by the undertaker or person acting as such.

The medical certificate shall be made and signed by the physician, if any, last in attendance on the deceased, who shall specify the time in attendance, the time he last saw the deceased alive and the hour of the day at which death occurred. And he shall further state the cause of death, so as to show the course of disease or sequence of causes resulting in death, giving the primary cause, and also the contributory causes, if any, and the duration of each. Indefinite and unsatisfactory terms, indicating only symptoms of disease or conditions resulting from disease, will not be held sufficient for issuing a burial or removal permit; and any certificate containing only such terms as defined by the state registrar as indefinite and unsatisfactory, shall be returned to the physician for correction and definition. The international classification of the causes of death shall be used by all physicians in stating the cause of death in the medical certificate. Causes of death, which may be the result of either disease or violence, shall be carefully defined; and if from violence, its nature shall be stated, and whether (probably) accidental, suicidal, or homicidal.

This body embalmed under direction of Richard Reed Lic. No E-440 at Nampa on 11/27/61

ADDITIONAL REMARKS by Physician

State File No. 4630
Local Reg. No. 281
Reg. Dist. No. 362

Certificate of Death

STATE OF IDAHO

BIRTH NO.

RECEIVED DEC 5 1961 Bureau of Vital Statistics

1. PLACE OF DEATH
a. COUNTY: CANYON 142
b. CITY OR TOWN (If outside corporate limits, write RURAL and give township): NAMPA
c. LENGTH OF STAY (in this place): 1 DAY
d. FULL NAME OF HOSPITAL OR INSTITUTION (If not in hospital or institution, give street address or location): SAMARITAN HOSPITAL 049

2. USUAL RESIDENCE (Where deceased lived. If institution: residence before admission).
a. STATE: IDAHO 142
b. COUNTY: CANYON
c. CITY OR TOWN (If outside corporate limits, write RURAL and give township): NAMPA
d. STREET ADDRESS (If rural, give location): 415 10th AVE. NORTH

3. NAME OF DECEASED (Type or Print)
a. (First) b. (Middle) c. (Last): JOSEPHINE CHARLOTTE HARDY

4. DATE OF DEATH (Month) (Day) (Year): NOV. 27, 1961

5. SEX: FEMALE
6. COLOR OR RACE: WHITE
7. MARRIED, NEVER MARRIED, WIDOWED, DIVORCED (Specify): MARRIED
8. DATE OF BIRTH: JUNE 14, 1886
9. AGE (In years last birthday): 75 — IF UNDER 1 YEAR: Months / Days — IF UNDER 24 HRS.: Hours / Min.

10a. USUAL OCCUPATION (Give kind of work done during most of working life, even if retired): HOME-MAKER
10b. KIND OF BUSINESS OR INDUSTRY: AT HOME
11. BIRTHPLACE (State or foreign country): AURORA, MISSOURI
12. CITIZEN OF WHAT COUNTRY?: U.S.A.

13. FATHER'S NAME: WILBER FRANKLIN — BIRTHPLACE: KENTUCKY
14. MOTHER'S MAIDEN NAME: HANNA ST. CLAIR — BIRTHPLACE: NO RECORD

15. WAS DECEASED EVER IN U.S. ARMED FORCES? (Yes, no, or unknown): NO — (If yes, give war or dates of service)
16. SOCIAL SECURITY NO.
17. INFORMANT'S OWN SIGNATURE ADDRESS: X Jessie Belle Benoit NYSSA, ORE

18. CAUSE OF DEATH Enter only one cause per line for (a), (b), and (c)

This does not mean the mode of dying, such as heart failure, asthenia, etc. It means the disease, injury, or complication which caused death.

MEDICAL CERTIFICATION

I. DISEASE OR CONDITION DIRECTLY LEADING TO DEATH* (a) Cerebral Vascular Hemorrhage — INTERVAL BETWEEN ONSET AND DEATH: 12 hrs

ANTECEDENT CAUSES — *Morbid conditions, if any, giving rise to the above cause (a) stating the underlying cause last.*
DUE TO (b) Arterio-Sclerotic C-V Disease — yrs
DUE TO (c)

II. OTHER SIGNIFICANT CONDITIONS — *Conditions contributing to the death but not related to the disease or condition causing death.* Pneumonia — 2 days.

19a. DATE OF OPERATION
19b. MAJOR FINDINGS OF OPERATION
20. AUTOPSY? YES ☐ NO ☒

21a. ACCIDENT SUICIDE HOMICIDE (Specify)
21b. PLACE OF INJURY (e.g., in or about home, farm, factory, street, office bldg., etc.)
21c. (CITY, TOWN, OR TOWNSHIP) (COUNTY) (STATE)
21d. TIME OF INJURY (Month) (Day) (Year) (Hour) m.
21e. INJURY OCCURRED WHILE AT WORK ☐ NOT WHILE AT WORK ☐
21f. HOW DID INJURY OCCUR?

22. *I hereby certify that I attended the deceased from* 6-23, 1953, *to* 11-27, 1961, *that I last saw the deceased alive on* 11-27, 1961, *and that death occurred at* 2:25 P.M., *from the causes and on the date stated above.*

23a. SIGNATURE (Degree or title): Gerald E. Wesche M.D. 430
23b. ADDRESS: NAMPA, IDAHO
23c. DATE SIGNED: 11-29-61

24a. BURIAL, CREMATION, REMOVAL (Specify): BURIAL
24b. DATE: 12-1-61
24c. NAME OF CEMETERY OR CREMATORY: KOHLERLAWN CEMETERY
24d. LOCATION (City, town, or county) (State): NAMPA, IDAHO

DATE REC'D BY LOCAL REG.: Dec. 2, 1961
REGISTRAR'S SIGNATURE: Jane Steck
25. FUNERAL DIRECTOR: M. B. Shepherd — ADDRESS: NAMPA, IDAHO
SHEPHERD MORTUARY

Federal Security Agency
United States Public Health Service

Form DPH-48021

Informant, Funeral Director, Registrar and Medical Attendant. EACH must sign with BLACK INK in OWN handwriting. Each item should be answered as completely as possible. State answers as unknown only after a careful investigation. Use BLACK ink or BLACK record typewriter ribbon in filling out certificate. (ICA 38-206 and 215.) Address correspondence to DIVISION OF VITAL STATISTICS, BOISE, IDAHO

DUTIES:

1. INFORMANT SHALL SIGN HIS OWN NAME, under item 17 to authenticate the facts stated under items 1 to 16 inclusive. In case of facts taken from hospital or public records, the person authorized to release the facts shall sign HIS name in addition to giving the source of information.

2. THE FUNERAL DIRECTOR is responsible for completing the entire certificate, obtaining the signatures of the INFORMANT, the OFFICIAL last in attendance on the deceased and HIS OWN signature.

3. THE REGISTRAR can issue a burial or removal permit ONLY after receiving a completed death certificate, including the SIGNATURES IN BLACK ink under items 17, 23a and 25.

PENALTIES: Under the Idaho law, it is a misdemeanor to

(a) Knowingly supply false information to any one connected with completing a death certificate;
(b) Neglect or refuse to certify to the cause of death on request of the person in charge of the disposition of the deceased.
(c) Remove or bury the body of a deceased person WITHOUT the proper permit being FIRST obtained from the local registrar in the district WHERE THE DEATH OCCURRED;
(d) Alter a certificate on file in the office of a local registrar.

STATEMENT OF PLACE OF DEATH

Special attention should be given to the satisfactory completion of EACH portion of this item. The city or town and street address or route number refer to PLACE WHERE THE DEATH OCCURRED. For deaths occurring in hospitals, maternity homes, or institutions, the name of the place and length of stay MUST be stated.

STATEMENT OF USUAL RESIDENCE OF DECEASED

Regardless of the fact that the person may have lived his entire life at the place of death, ALWAYS COMPLETE ALL PARTS OF THIS ITEM. In case a person has resided in the county where death occurred for less than one year, give address of FORMER RESIDENCE. The post office of the deceased may be in a county or state other than the county of actual residence.

IDAHO CODE ANNOTATED-CHAPTER 38, SECTION 206.

The personal and statistical particulars (items 1 to 16) shall be authenticated by the signature of the informant, who may be any competent person acquainted with the facts.

The statement of facts relating to the disposition of the body shall be signed by the undertaker or person acting as such.

The medical certificate shall be made and signed by the physician, if any, last in attendance on the deceased, who shall specify the time in attendance, the time he last saw the deceased alive and the hour of the day at which death occurred. And he shall further state the cause of death, so as to show the course of disease or sequence of causes resulting in death, giving the primary cause, and also the contributory causes, if any, and the duration of each. Indefinite and unsatisfactory terms, indicating only symptoms of disease or conditions resulting from disease, will not be held sufficient for issuing a burial or removal permit; and any certificate containing only such terms as defined by the state registrar as indefinite and unsatisfactory, shall be returned to the physician for correction and definition. The international classification of the causes of death shall be used by all physicians in stating the cause of death in the medical certificate. Causes of death, which may be the result of either disease or violence, shall be carefully defined; and if from violence, its nature shall be stated, and whether (probably) accidental, suicidal, or homicidal.

This body embalmed under direction of R. W. Madland Lic. No. E-468 at NAMPA, IDA. on NOV 27, 1961

ADDITIONAL REMARKS by Physician

Certificate of Death

STATE OF IDAHO

State File No. 4631
Local Reg. No. 100
Reg. Dist. No. 961

BIRTH NO.

RECEIVED DEC 11 1961 Dept. of Vital S.

1. PLACE OF DEATH
a. COUNTY: Canyon
b. CITY OR TOWN (If outside corporate limits, write RURAL and give township): Caldwell
c. LENGTH OF STAY (in this place):
d. FULL NAME OF HOSPITAL OR INSTITUTION (If not in hospital or institution, give street address or location): Rt. 6, Home of Mrs. Ada Johnson

2. USUAL RESIDENCE (Where deceased lived. If institution: residence before admission).
a. STATE: Idaho
b. COUNTY: Canyon
c. CITY OR TOWN (If outside corporate limits, write RURAL and give township): Caldwell
d. STREET ADDRESS (If rural, give location): 1201 Elgin St.

3. NAME OF DECEASED (Type or Print) a. (First)	b. (Middle)	c. (Last)	4. DATE OF DEATH (Month) (Day) (Year)
Plez		Collins	Nov. 29, 1961

5. SEX	6. COLOR OR RACE	7. MARRIED, NEVER MARRIED, WIDOWED, DIVORCED (Specify)	8. DATE OF BIRTH	9. AGE (In years last birthday)	IF UNDER 1 YEAR Months	Days	IF UNDER 24 HRS. Hours	Min.
Male	White	Divorced	Sept. 28, 1920	41	2	1		

10a. USUAL OCCUPATION (Give kind of work done during most of working life, even if retired): Laborer ob
10b. KIND OF BUSINESS OR INDUSTRY:
11. BIRTHPLACE (State or foreign country): Howell Co. Missouri
12. CITIZEN OF WHAT COUNTRY? USA

13. FATHER'S NAME: Clarence Collins — BIRTHPLACE: Missouri
14. MOTHER'S MAIDEN NAME: Bessie Collins — BIRTHPLACE: Missouri

15. WAS DECEASED EVER IN U.S. ARMED FORCES? (Yes, no, or unknown) (If yes, give war or dates of service): no
16. SOCIAL SECURITY NO.: 449-09-0687
17. INFORMANT'S OWN SIGNATURE: Mrs. Ada Johnson — ADDRESS:

MEDICAL CERTIFICATION

18. CAUSE OF DEATH
Enter only one cause per line for (a), (b), and (c)

**This does not mean the mode of dying, such as heart failure, asthenia, etc. It means the disease, injury, or complication which caused death.*

I. DISEASE OR CONDITION DIRECTLY LEADING TO DEATH* (a): 976X Gunshot wound head
ANTECEDENT CAUSES
Morbid conditions, if any, giving rise to the above cause (a) stating the underlying cause last.
DUE TO (b):
DUE TO (c):
II. OTHER SIGNIFICANT CONDITIONS
Conditions contributing to the death but not related to the disease or condition causing death.

INTERVAL BETWEEN ONSET AND DEATH:

19a. DATE OF OPERATION:
19b. MAJOR FINDINGS OF OPERATION:
20. AUTOPSY? YES ☐ NO ☑

21a. ACCIDENT / SUICIDE / HOMICIDE (Specify): Suicide
21b. PLACE OF INJURY (e.g., in or about home, farm, factory, street, office bldg., etc.): In home
21c. (CITY, TOWN, OR TOWNSHIP) (COUNTY) (STATE): On Country Canyon Idaho
21d. TIME OF INJURY (Month) (Day) (Year) (Hour): Nov 29 1961 10 a.m. p.m.
21e. INJURY OCCURRED WHILE AT WORK ☐ NOT WHILE AT WORK ☑
21f. HOW DID INJURY occur? Self inflicted Gunshot wound

22. *I hereby certify that I attended the deceased from* Inspection only, 19___, *to* ____, 19___, *that I last saw the deceased alive on* ____, 19___, *and that death occurred at* ____ m., *from the causes and on the date stated above.*

23a. SIGNATURE (Degree or title)	23b. ADDRESS	23c. DATE SIGNED
Henry C. Wesche M.D. Coroner	Nampa Idaho	12-1-61

24a. BURIAL, CREMATION, REMOVAL (Specify)	24b. DATE	24c. NAME OF CEMETERY OR CREMATORY	24d. LOCATION (City, town, or county) (State)
Burial	Dec. 5, 1961	Canyon Hill Cemetery	Caldwell Idaho

DATE REC'D BY LOCAL REG.: 12-5-61
REGISTRAR'S SIGNATURE: Agnes M Denman
25. FUNERAL DIRECTOR: Merville D Davis — ADDRESS: Peckham-Dakan-Davis Chapel, Caldwell, Ida.

Federal Security Agency
United States Public Health Service
Form DPH-48021

Informant, Funeral Director, Registrar and Medical Attendant. EACH must sign with BLACK INK in OWN handwriting. Each item should be answered as completely as possible. State answers as unknown only after a careful investigation. Use BLACK ink or BLACK record typewriter ribbon in filling out certificate. (ICA 38-206 and 215.) Address correspondence to DIVISION OF VITAL STATISTICS, BOISE, IDAHO

DUTIES:

1. INFORMANT SHALL SIGN HIS OWN NAME, under item 17 to authenticate the facts stated under items 1 to 16 inclusive. In case of facts taken from hospital or public records, the person authorized to release the facts shall sign HIS name in addition to giving the source of information.

OCT 13 2006

2. THE FUNERAL DIRECTOR is responsible for completing the entire certificate, obtaining the signatures of the INFORMANT, the OFFICIAL last in attendance on the deceased and HIS OWN signature.

3. THE REGISTRAR can issue a burial or removal permit ONLY after receiving a completed death certificate, including the SIGNATURES IN BLACK ink under items 17, 23a and 25.

PENALTIES: Under the Idaho law, it is a misdemeanor to

(a) Knowingly supply false information to any one connected with completing a death certificate;
(b) Neglect or refuse to certify to the cause of death on request of the person in charge of the disposition of the deceased.
(c) Remove or bury the body of a deceased person WITHOUT the proper permit being FIRST obtained from the local registrar in the district WHERE THE DEATH OCCURRED;
(d) Alter a certificate on file in the office of a local registrar.

STATEMENT OF PLACE OF DEATH

Special attention should be given to the satisfactory completion of EACH portion of this item. The city or town and street address or route number refer to PLACE WHERE THE DEATH OCCURRED. For deaths occurring in hospitals, maternity homes, or institutions, the name of the place and length of stay MUST be stated.

STATEMENT OF USUAL RESIDENCE OF DECEASED

Regardless of the fact that the person may have lived his entire life at the place of death, ALWAYS COMPLETE ALL PARTS OF THIS ITEM. In case a person has resided in the county where death occurred for less than one year, give address of FORMER RESIDENCE. The post office of the deceased may be in a county or state other than the county of actual residence.

IDAHO CODE ANNOTATED-CHAPTER 38, SECTION 206.

The personal and statistical particulars (items 1 to 16) shall be authenticated by the signature of the informant, who may be any competent person acquainted with the facts.

The statement of facts relating to the disposition of the body shall be signed by the undertaker or person acting as such.

The medical certificate shall be made and signed by the physician, if any, last in attendance on the deceased, who shall specify the time in attendance, the time he last saw the deceased alive and the hour of the day at which death occurred. And he shall further state the cause of death, so as to show the course of disease or sequence of causes resulting in death, giving the primary cause, and also the contributory causes, if any, and the duration of each. Indefinite and unsatisfactory terms, indicating only symptoms of disease or conditions resulting from disease, will not be held sufficient for issuing a burial or removal permit; and any certificate containing only such terms as defined by the state registrar as indefinite and unsatisfactory, shall be returned to the physician for correction and definition. The international classification of the causes of death shall be used by all physicians in stating the cause of death in the medical certificate. Causes of death, which may be the result of either disease or violence, shall be carefully defined; and if from violence, its nature shall be stated, and whether (probably) accidental, suicidal, or homicidal.

This body embalmed under direction of Merville D Davis Lic. No. E-399 at Caldwell on 11/30/61

ADDITIONAL REMARKS by Physician

61-3541

Certificate of Death

STATE OF IDAHO

State File No. 4632
Local Reg. No. 279
Reg. Dist. No. 363

BIRTH NO.

RECEIVED
DEC 5 1961
Bureau of Vital Statistics

142

1. PLACE OF DEATH
a. COUNTY: Canyon
b. CITY OR TOWN (If outside corporate limits, write RURAL and give township): Nampa
c. LENGTH OF STAY (in this place): 10 days
d. FULL NAME OF HOSPITAL OR INSTITUTION (If not in hospital or institution, give street address or location): Nampa State School

2. USUAL RESIDENCE (Where deceased lived. If institution: residence before admission).
a. STATE: Idaho
310
b. COUNTY: Lewis
c. CITY OR TOWN (If outside corporate limits, write RURAL and give township): Kamiah
d. STREET ADDRESS (If rural, give location):

3. NAME OF DECEASED (Type or Print)	a. (First)	b. (Middle)	c. (Last)	4. DATE OF DEATH	(Month)	(Day)	(Year)
	Todd	Alan	DeLong		Nov.	30	1961

5. SEX	6. COLOR OR RACE	7. MARRIED, NEVER MARRIED, WIDOWED, DIVORCED (Specify)	8. DATE OF BIRTH	9. AGE (In years last birthday)	IF UNDER 1 YEAR: Months	Days	IF UNDER 24 HRS.: Hours	Min.
Male	White	Infant	March 16, 1961		8	14		

10a. USUAL OCCUPATION (Give kind of work done during most of working life, even if retired)	10b. KIND OF BUSINESS OR INDUSTRY	11. BIRTHPLACE (State or foreign country)	12. CITIZEN OF WHAT COUNTRY?
03		Idaho	U.S.A.

13. FATHER'S NAME	BIRTHPLACE	14. MOTHER'S MAIDEN NAME	BIRTHPLACE
Robert Dale DeLong	Palouse, Wash.	Margaret Mary Farris	Forsythe, Mont.

15. WAS DECEASED EVER IN U.S. ARMED FORCES? (Yes, no, or unknown)	(If yes, give war or dates of service)	16. SOCIAL SECURITY NO.	17. INFORMANT'S OWN SIGNATURE	ADDRESS
no			Evelyn F. Fox	Nampa

18. CAUSE OF DEATH
Enter only one cause per line for (a), (b), and (c)

**This does not mean the mode of dying, such as heart failure, asthenia, etc. It means the disease, injury, or complication which caused death.*

MEDICAL CERTIFICATION

		INTERVAL BETWEEN ONSET AND DEATH
I. DISEASE OR CONDITION DIRECTLY LEADING TO DEATH* (a)	Hydrocephalus	since birth
ANTECEDENT CAUSES *Morbid conditions, if any, giving rise to the above cause (a) stating the underlying cause last.* DUE TO (b)	myelomeningocele	since birth
DUE TO (c)		
II. OTHER SIGNIFICANT CONDITIONS *Conditions contributing to the death but not related to the disease or condition causing death.*		

19a. DATE OF OPERATION	19b. MAJOR FINDINGS OF OPERATION	20. AUTOPSY?
		YES ☐ NO ☑

21a. ACCIDENT SUICIDE HOMICIDE (Specify)	21b. PLACE OF INJURY (e.g., in or about home, farm, factory, street, office bldg., etc.)	21c. (CITY, TOWN, OR TOWNSHIP) (COUNTY) (STATE)

21d. TIME OF INJURY (Month) (Day) (Year) (Hour)	21e. INJURY OCCURRED WHILE AT WORK ☐ NOT WHILE AT WORK ☐	21f. HOW DID INJURY OCCUR?
m.		

22. *I hereby certify that I attended the deceased from* 11-20-61, 19____, *to* 11-30, 1961, *that I last saw the deceased alive on* 11-30, 1961, *and that death occurred at* 8:15 P.M., *from the causes and on the date stated above.*

23a. SIGNATURE	(Degree or title)	23b. ADDRESS	23c. DATE SIGNED
E R Colson M.D.	M. D.	Nampa, Idaho	12/1/61

24a. BURIAL, CREMATION, REMOVAL (Specify)	24b. DATE	24c. NAME OF CEMETERY OR CREMATORY	24d. LOCATION (City, town, or county) (State)
REMOVAL	12-1-61	LEWISTON	LEWISTON, IDAHO

DATE REC'D BY LOCAL REG.	REGISTRAR'S SIGNATURE	25. FUNERAL DIRECTOR	ADDRESS
Nov. 30 1961	Jane Steck	M. B. Shepherd	NAMPA, IDAHO

SHEPHERD MORTUARY

Federal Security Agency
United States Public Health Service

Form DPH-48021

Informant, Funeral Director, Registrar and Medical Attendant. EACH must sign with BLACK INK in OWN handwriting. Each item should be answered as completely as possible. State answers as unknown only after a careful investigation. Use BLACK ink or BLACK record typewriter ribbon in filling out certificate. (ICA 38-206 and 215.) Address correspondence to DIVISION OF VITAL STATISTICS, BOISE, IDAHO

DUTIES:

1. INFORMANT SHALL SIGN HIS OWN NAME, under item 17 to authenticate the facts stated under items 1 to 16 inclusive. In case of facts taken from hospital or public records, the person authorized to release the facts shall sign HIS name in addition to giving the source of information.

2. THE FUNERAL DIRECTOR is responsible for completing the entire certificate, obtaining the signatures of the INFORMANT, the OFFICIAL last in attendance on the deceased and HIS OWN signature.

3. THE REGISTRAR can issue a burial or removal permit ONLY after receiving a completed death certificate, including the SIGNATURES IN BLACK ink under items 17, 23a and 25.

PENALTIES: Under the Idaho law, it is a misdemeanor to

(a) Knowingly supply false information to any one connected with completing a death certificate;
(b) Neglect or refuse to certify to the cause of death on request of the person in charge of the disposition of the deceased.
(c) Remove or bury the body of a deceased person WITHOUT the proper permit being FIRST obtained from the local registrar in the district WHERE THE DEATH OCCURRED;
(d) Alter a certificate on file in the office of a local registrar.

STATEMENT OF PLACE OF DEATH

Special attention should be given to the satisfactory completion of EACH portion of this item. The city or town and street address or route number refer to PLACE WHERE THE DEATH OCCURRED. For deaths occurring in hospitals, maternity homes, or institutions, the name of the place and length of stay MUST be stated.

STATEMENT OF USUAL RESIDENCE OF DECEASED

Regardless of the fact that the person may have lived his entire life at the place of death, ALWAYS COMPLETE ALL PARTS OF THIS ITEM. In case a person has resided in the county where death occurred for less than one year, give address of FORMER RESIDENCE. The post office of the deceased may be in a county or state other than the county of actual residence.

IDAHO CODE ANNOTATED-CHAPTER 38, SECTION 206.

The personal and statistical particulars (items 1 to 16) shall be authenticated by the signature of the informant, who may be any competent person acquainted with the facts.

The statement of facts relating to the disposition of the body shall be signed by the undertaker or person acting as such.

The medical certificate shall be made and signed by the physician, if any, last in attendance on the deceased, who shall specify the time in attendance, the time he last saw the deceased alive and the hour of the day at which death occurred. And he shall further state the cause of death, so as to show the course of disease or sequence of causes resulting in death, giving the primary cause, and also the contributory causes, if any, and the duration of each. Indefinite and unsatisfactory terms, indicating only symptoms of disease or conditions resulting from disease, will not be held sufficient for issuing a burial or removal permit; and any certificate containing only such terms as defined by the state registrar as indefinite and unsatisfactory, shall be returned to the physician for correction and definition. The international classification of the causes of death shall be used by all physicians in stating the cause of death in the medical certificate. Causes of death, which may be the result of either disease or violence, shall be carefully defined; and if from violence, its nature shall be stated, and whether (probably) accidental, suicidal, or homicidal.

This body embalmed under direction of K. N. Mallard Lic. No. E-468 at NAMPA, Idaho on NOV. 30, 1961

ADDITIONAL REMARKS by Physician

Certificate of Death

STATE OF IDAHO

State File No. 4633
Local Reg. No. 15
Reg. Dist. No. 520-121

BIRTH NO.

RECEIVED NOV 29 1961 Bureau of Vital Statistics

1. PLACE OF DEATH
a. COUNTY Caribou 150
b. CITY OR TOWN (If outside corporate limits, write RURAL and give township) Soda Springs | c. LENGTH OF STAY (in this place)
d. FULL NAME OF HOSPITAL OR INSTITUTION (If not in hospital or institution, give street address or location) Caribou County Hospital

2. USUAL RESIDENCE (Where deceased lived. If institution: residence before admission).
a. STATE Idaho 150 b. COUNTY Caribou
c. CITY OR TOWN (If outside corporate limits, write RURAL and give township) Soda Springs
d. STREET ADDRESS (If rural, give location) 381 South 2cd East

3. NAME OF DECEASED (Type or Print) a. (First) Edith b. (Middle) Sue 069 c. (Last) Lahman

4. DATE OF DEATH (Month) (Day) (Year) Nov. 2, 1961

5. SEX Female | 6. COLOR OR RACE white | 7. MARRIED, NEVER MARRIED, WIDOWED, DIVORCED (Specify) single | 8. DATE OF BIRTH Aug. 23, 1957 | 9. AGE (In years last birthday) 4 | IF UNDER 1 YEAR Months Days | IF UNDER 24 HRS. Hours Min.

10a. USUAL OCCUPATION (Give kind of work done during most of working life, even if retired) Child 27 | 10b. KIND OF BUSINESS OR INDUSTRY

11. BIRTHPLACE (State or foreign country) Soda Springs, Idaho | 12. CITIZEN OF WHAT COUNTRY? U.S.

13. FATHER'S NAME Fred Lahman | BIRTHPLACE Secaucus, New Jersey

14. MOTHER'S MAIDEN NAME Edith Mayne | BIRTHPLACE Logan, Utah

15. WAS DECEASED EVER IN U.S. ARMED FORCES? (Yes, no, or unknown) No | (If yes, give war or dates of service)

16. SOCIAL SECURITY NO.

17. INFORMANT'S OWN SIGNATURE Frederick C. Lahman | ADDRESS Soda Springs

18. CAUSE OF DEATH
Enter only one cause per line for (a), (b), and (c)

*This does not mean the mode of dying, such as heart failure, asthenia, etc. It means the disease, injury, or complication which caused death.

MEDICAL CERTIFICATION

I. DISEASE OR CONDITION DIRECTLY LEADING TO DEATH* (a) Measles Encephalitis 055.0 | INTERVAL BETWEEN ONSET AND DEATH 1 day

ANTECEDENT CAUSES
Morbid conditions, if any, giving rise to the above cause (a) stating the underlying cause last.
DUE TO (b) Measles | 7 days
DUE TO (c)

II. OTHER SIGNIFICANT CONDITIONS
Conditions contributing to the death but not related to the disease or condition causing death.

19a. DATE OF OPERATION | 19b. MAJOR FINDINGS OF OPERATION | 20. AUTOPSY? YES ☐ NO ☐

21a. ACCIDENT SUICIDE HOMICIDE (Specify) | 21b. PLACE OF INJURY (e.g., in or about home, farm, factory, street, office bldg., etc.) | 21c. (CITY, TOWN, OR TOWNSHIP) (COUNTY) (STATE)

21d. TIME OF INJURY (Month) (Day) (Year) (Hour) m. | 21e. INJURY OCCURRED WHILE AT WORK ☐ NOT WHILE AT WORK ☐ | 21f. HOW DID INJURY OCCUR?

22. I hereby certify that I attended the deceased from Nov 2, 1961, to Nov 2, 1961, that I last saw the deceased alive on Nov 2, 1961, and that death occurred at 10:10 P m., from the causes and on the date stated above.

23a. SIGNATURE Allen H. Tigert (Degree or title) M.D | 23b. ADDRESS Soda Springs, Idaho | 23c. DATE SIGNED 11-21-61

24a. BURIAL, CREMATION, REMOVAL (Specify) Burial | 24b. DATE 11/6/61 | 24c. NAME OF CEMETERY OR CREMATORY Fairview Cemetery | 24d. LOCATION (City, town, or county) Soda Springs, Idaho (State)

DATE REC'D BY LOCAL REG. 11-27-61 | REGISTRAR'S SIGNATURE Darl Chenett | 25. FUNERAL DIRECTOR Theodore Allen | ADDRESS Soda Springs

Federal Security Agency
United States Public Health Service

Form DPH-40021

Informant, Funeral Director, Registrar and Medical Attendant. EACH must sign with BLACK INK in OWN handwriting. Each item should be answered as completely as possible. State answers as unknown only after a careful investigation. Use BLACK ink or BLACK record typewriter ribbon in filling out certificate. (ICA 38-206 and 215.) Address correspondence to DIVISION OF VITAL STATISTICS, BOISE, IDAHO

DUTIES:

1. INFORMANT SHALL SIGN HIS OWN NAME, under item 17 to authenticate the facts stated under items 1 to 16 inclusive. In case of facts taken from hospital or public records, the person authorized to release the facts shall sign HIS name in addition to giving the source of information.

2. THE FUNERAL DIRECTOR is responsible for completing the entire certificate, obtaining the signatures of the INFORMANT, the OFFICIAL last in attendance on the deceased and HIS OWN signature.

3. THE REGISTRAR can issue a burial or removal permit ONLY after receiving a completed death certificate, including the SIGNATURES IN BLACK ink under items 17, 23a and 25.

PENALTIES: Under the Idaho law, it is a misdemeanor to

(a) Knowingly supply false information to any one connected with completing a death certificate;
(b) Neglect or refuse to certify to the cause of death on request of the person in charge of the disposition of the deceased.
(c) Remove or bury the body of a deceased person WITHOUT the proper permit being FIRST obtained from the local registrar in the district WHERE THE DEATH OCCURRED;
(d) Alter a certificate on file in the office of a local registrar.

STATEMENT OF PLACE OF DEATH

Special attention should be given to the satisfactory completion of EACH portion of this item. The city or town and street address or route number refer to PLACE WHERE THE DEATH OCCURRED. For deaths occurring in hospitals, maternity homes, or institutions, the name of the place and length of stay MUST be stated.

STATEMENT OF USUAL RESIDENCE OF DECEASED

Regardless of the fact that the person may have lived his entire life at the place of death, ALWAYS COMPLETE ALL PARTS OF THIS ITEM. In case a person has resided in the county where death occurred for less than one year, give address of FORMER RESIDENCE. The post office of the deceased may be in a county or state other than the county of actual residence.

IDAHO CODE ANNOTATED-CHAPTER 38, SECTION 206.

The personal and statistical particulars (items 1 to 16) shall be authenticated by the signature of the informant, who may be any competent person acquainted with the facts.

The statement of facts relating to the disposition of the body shall be signed by the undertaker or person acting as such.

The medical certificate shall be made and signed by the physician, if any, last in attendance on the deceased, who shall specify the time in attendance, the time he last saw the deceased alive and the hour of the day at which death occurred. And he shall further state the cause of death, so as to show the course of disease or sequence of causes resulting in death, giving the primary cause, and also the contributory causes, if any, and the duration of each. Indefinite and unsatisfactory terms, indicating only symptoms of disease or conditions resulting from disease, will not be held sufficient for issuing a burial or removal permit; and any certificate containing only such terms as defined by the state registrar as indefinite and unsatisfactory, shall be returned to the physician for correction and definition. The international classification of the causes of death shall be used by all physicians in stating the cause of death in the medical certificate. Causes of death, which may be the result of either disease or violence, shall be carefully defined; and if from violence, its nature shall be stated, and whether (probably) accidental, suicidal, or homicidal.

This body embalmed under direction of [signature] Lic. No. E370 [signature] on 11/2/61

ADDITIONAL REMARKS by Physician

Certificate of Death

STATE OF IDAHO

State File No. 4634
Local Reg. No. 16
Reg. Dist. No. 520-521

BIRTH NO.

RECEIVED NOV 29 1961 Bureau of Vital Statistics

1. PLACE OF DEATH
a. COUNTY Caribou
b. CITY OR TOWN (If outside corporate limits, write RURAL and give township) Soda Springs
c. LENGTH OF STAY (in this place) one month
d. FULL NAME OF HOSPITAL OR INSTITUTION (If not in hospital or institution, give street address or location) Caribou County Hospital

2. USUAL RESIDENCE (Where deceased lived. If institution: residence before admission).
a. STATE Idaho
b. COUNTY Baribou
c. CITY OR TOWN (If outside corporate limits, write RURAL and give township) Soda Springs
d. STREET ADDRESS (If rural, give location)

3. NAME OF DECEASED (Type or Print) a. (First) GRACE b. (Middle) JANE c. (Last) COPPARD

4. DATE OF DEATH (Month) (Day) (Year) November 21, 1961

5. SEX Female
6. COLOR OR RACE White
7. MARRIED, NEVER MARRIED, WIDOWED, DIVORCED (Specify) Married
8. DATE OF BIRTH January 17, 1895
9. AGE (In years last birthday) 66 | IF UNDER 1 YEAR Months Days | IF UNDER 24 HRS. Hours Min.

10a. USUAL OCCUPATION (Give kind of work done during most of working life, even if retired) Housewife
10b. KIND OF BUSINESS OR INDUSTRY At Home
11. BIRTHPLACE (State or foreign country) Colorado Springs, Colo.
12. CITIZEN OF WHAT COUNTRY? U. S. A.

13. FATHER'S NAME Chauncey N. Shelton BIRTHPLACE Missouri
14. MOTHER'S MAIDEN NAME Zelda Maltby BIRTHPLACE Illinois

15. WAS DECEASED EVER IN U.S. ARMED FORCES? (Yes, no, or unknown) No (If yes, give war or dates of service) ****
16. SOCIAL SECURITY NO. None
17. INFORMANT'S OWN SIGNATURE Margaret Schnell ADDRESS Paradise, Calif.

MEDICAL CERTIFICATION

18. CAUSE OF DEATH
Enter only one cause per line for (a), (b), and (c)

*This does not mean the mode of dying, such as heart failure, asthenia, etc. It means the disease, injury, or complication which caused death.

I. DISEASE OR CONDITION DIRECTLY LEADING TO DEATH* (a) 200.1 Lymphosarcoma — INTERVAL BETWEEN ONSET AND DEATH 6 months

ANTECEDENT CAUSES
Morbid conditions, if any, giving rise to the above cause (a) stating the underlying cause last.
DUE TO (b)
DUE TO (c)

II. OTHER SIGNIFICANT CONDITIONS
Conditions contributing to the death but not related to the disease or condition causing death.

19a. DATE OF OPERATION
19b. MAJOR FINDINGS OF OPERATION
20. AUTOPSY? YES ☐ NO ☒

21a. ACCIDENT SUICIDE HOMICIDE (Specify)
21b. PLACE OF INJURY (e.g., in or about home, farm, factory, street, office bldg., etc.)
21c. (CITY, TOWN, OR TOWNSHIP) (COUNTY) (STATE)
21d. TIME OF INJURY (Month) (Day) (Year) (Hour) m.
21e. INJURY OCCURRED WHILE AT WORK ☐ NOT WHILE AT WORK ☐
21f. HOW DID INJURY OCCUR?

22. *I hereby certify that I attended the deceased from* 9-13, 1961, *to* Nov. 21, 19 61, *that I last saw the deceased alive on* Nov. 21, 19 61 *and that death occurred at* 9:20a. m., *from the causes and on the date stated above.*

23a. SIGNATURE (Degree or title) M.D.
23b. ADDRESS Soda Springs, Idaho
23c. DATE SIGNED 11-21-61

24a. BURIAL, CREMATION, REMOVAL (Specify) Burial
24b. DATE Nov. 25, 1961
24c. NAME OF CEMETERY OR CREMATORY Mountain view Cemetery
24d. LOCATION (City, town, or county) (State) Pocatello, Idaho

DATE REC'D BY LOCAL REG. 11-21-61
REGISTRAR'S SIGNATURE Dark Chenett
25. FUNERAL DIRECTOR ADDRESS Pocatello, Idaho

Federal Security Agency
United States Public Health Service
Form DPH-40821

Informant, Funeral Director, Registrar and Medical Attendant. EACH must sign with BLACK INK in OWN handwriting. Each item should be answered as completely as possible. State answers as unknown only after a careful investigation. Use BLACK ink or BLACK record typewriter ribbon in filling out certificate. (ICA 38-206 and 215.) Address correspondence to DIVISION OF VITAL STATISTICS, BOISE, IDAHO

DUTIES:

1. INFORMANT SHALL SIGN HIS OWN NAME, under item 17 to authenticate the facts stated under items 1 to 16 inclusive. In case of facts taken from hospital or public records, the person authorized to release the facts shall sign HIS name in addition to giving the source of information.

2. THE FUNERAL DIRECTOR is responsible for completing the entire certificate, obtaining the signatures of the INFORMANT, the OFFICIAL last in attendance on the deceased and HIS OWN signature.

3. THE REGISTRAR can issue a burial or removal permit ONLY after receiving a completed death certificate, including the SIGNATURES IN BLACK ink under items 17, 23a and 25.

PENALTIES: Under the Idaho law, it is a misdemeanor to

(a) Knowingly supply false information to any one connected with completing a death certificate;
(b) Neglect or refuse to certify to the cause of death on request of the person in charge of the disposition of the deceased.
(c) Remove or bury the body of a deceased person WITHOUT the proper permit being FIRST obtained from the local registrar in the district WHERE THE DEATH OCCURRED;
(d) Alter a certificate on file in the office of a local registrar.

STATEMENT OF PLACE OF DEATH

Special attention should be given to the satisfactory completion of EACH portion of this item. The city or town and street address or route number refer to PLACE WHERE THE DEATH OCCURRED. For deaths occurring in hospitals, maternity homes, or institutions, the name of the place and length of stay MUST be stated.

STATEMENT OF USUAL RESIDENCE OF DECEASED

Regardless of the fact that the person may have lived his entire life at the place of death, ALWAYS COMPLETE ALL PARTS OF THIS ITEM. In case a person has resided in the county where death occurred for less than one year, give address of FORMER RESIDENCE. The post office of the deceased may be in a county or state other than the county of actual residence.

IDAHO CODE ANNOTATED-CHAPTER 38, SECTION 206.

The personal and statistical particulars (items 1 to 16) shall be authenticated by the signature of the informant, who may be any competent person acquainted with the facts.

The statement of facts relating to the disposition of the body shall be signed by the undertaker or person acting as such.

The medical certificate shall be made and signed by the physician, if any, last in attendance on the deceased, who shall specify the time in attendance, the time he last saw the deceased alive and the hour of the day at which death occurred. And he shall further state the cause of death, so as to show the course of disease or sequence of causes resulting in death, giving the primary cause, and also the contributory causes, if any, and the duration of each. Indefinite and unsatisfactory terms, indicating only symptoms of disease or conditions resulting from disease, will not be held sufficient for issuing a burial or removal permit; and any certificate containing only such terms as defined by the state registrar as indefinite and unsatisfactory, shall be returned to the physician for correction and definition. The international classification of the causes of death shall be used by all physicians in stating the cause of death in the medical certificate. Causes of death, which may be the result of either disease or violence, shall be carefully defined; and if from violence, its nature shall be stated, and whether (probably) accidental, suicidal, or homicidal.

This body embalmed under direction of Jack Henderson Lic. No. E349 at Pocatello, Ida on 11/21/1961

ADDITIONAL REMARKS by Physician

Certificate of Death

STATE OF IDAHO

State File No. 4635
Local Reg. No. 971
Reg. Dist. No. 470

BIRTH NO.

RECEIVED NOV 13 1961

1. PLACE OF DEATH
a. COUNTY: Cassia
b. CITY OR TOWN (If outside corporate limits, write RURAL and give township): Burley
c. LENGTH OF STAY (in this place): 1 hour
d. FULL NAME OF HOSPITAL OR INSTITUTION (If not in hospital or institution, give street address or location): Cassia Memorial Hospital

2. USUAL RESIDENCE (Where deceased lived. If institution: residence before admission).
a. STATE: Idaho
b. COUNTY: Cassia
c. CITY OR TOWN (If outside corporate limits, write RURAL and give township): Burley
d. STREET ADDRESS (If rural, give location): 1529 Conant Ave.

3. NAME OF DECEASED (Type or Print)	a. (First)	b. (Middle)	c. (Last)	4. DATE OF DEATH (Month) (Day) (Year)
	IREL	JOSEPH	GUDMUNDSEN	Nov. 1, 1961

5. SEX	6. COLOR OR RACE	7. MARRIED, NEVER MARRIED, WIDOWED, DIVORCED (Specify)	8. DATE OF BIRTH	9. AGE (In years last birthday)	IF UNDER 1 YEAR Months	Days	IF UNDER 24 HRS. Hours	Min.
male	White	Married	Nov. 8, 1887	73				

10a. USUAL OCCUPATION (Give kind of work done during most of working life, even if retired)	10b. KIND OF BUSINESS OR INDUSTRY	11. BIRTHPLACE (State or foreign country)	12. CITIZEN OF WHAT COUNTRY?
Retired 36	Oil Distributor	Lehi, Utah	U.S.A.

13. FATHER'S NAME	BIRTHPLACE	14. MOTHER'S MAIDEN NAME	BIRTHPLACE
Issac Gudmundsen	Salt Lake, Ut.	Fannie Mullener	American Fork, Ut.

15. WAS DECEASED EVER IN U.S. ARMED FORCES? (Yes, no, or unknown)	(If yes, give war or dates of service)	16. SOCIAL SECURITY NO.	17. INFORMANT'S OWN SIGNATURE	ADDRESS
No	None	518-07-5908	Mae D Gudmundsen	Boise Ida

18. CAUSE OF DEATH
Enter only one cause per line for (a), (b), and (c).

**This does not mean the mode of dying, such as heart failure, asthenia, etc. It means the disease, injury, or complication which caused death.*

MEDICAL CERTIFICATION

		INTERVAL BETWEEN ONSET AND DEATH
I. DISEASE OR CONDITION DIRECTLY LEADING TO DEATH* (a)	Acute Coronary Occlusion	8-10 hrs
ANTECEDENT CAUSES *Morbid conditions, if any, giving rise to the above cause (a) stating the underlying cause last.* DUE TO (b)	Coronary atherosclerosis	?
DUE TO (c)		
II. OTHER SIGNIFICANT CONDITIONS *Conditions contributing to the death but not related to the disease or condition causing death.*		

19a. DATE OF OPERATION	19b. MAJOR FINDINGS OF OPERATION	20. AUTOPSY?
	None	YES ☐ NO ☒

21a. ACCIDENT SUICIDE HOMICIDE (Specify)	21b. PLACE OF INJURY (e.g., in or about home, farm, factory, street, office bldg., etc.)	21c. (CITY, TOWN, OR TOWNSHIP) (COUNTY) (STATE)
None		

21d. TIME OF INJURY (Month) (Day) (Year) (Hour)	21e. INJURY OCCURRED	21f. HOW DID INJURY OCCUR?
None m.	WHILE AT WORK ☐ NOT WHILE AT WORK ☐	

22. *I hereby certify that I attended the deceased from* _____, 19____, *to* _____, 19____, *that I last saw the deceased alive on* _____, 19____, *and that death occurred at* 2:30 P *m., from the causes and on the date stated above.*

23a. SIGNATURE	(Degree or title)	23b. ADDRESS	23c. DATE SIGNED
391 R R Sutton	M D	Burley Idaho	

24a. BURIAL, CREMATION, REMOVAL (Specify)	24b. DATE	24c. NAME OF CEMETERY OR CREMATORY	24d. LOCATION (City, town, or county) (State)
Burial	11/4/61	Pleasant View	Burley, Idaho

DATE REC'D BY LOCAL REG.	REGISTRAR'S SIGNATURE	25. FUNERAL DIRECTOR	ADDRESS
11-10-61	Parent Gudmundsen	Curtis Taylor	Burley

Federal Security Agency
United States Public Health Service

Form DPH-48021

Informant, Funeral Director, Registrar and Medical Attendant. EACH must sign with BLACK INK in OWN handwriting. Each item should be answered as completely as possible. State answers as unknown only after a careful investigation. Use BLACK ink or BLACK record typewriter ribbon in filling out certificate. (ICA 38-206 and 215.) Address correspondence to DIVISION OF VITAL STATISTICS, BOISE, IDAHO

NOV 23 1962

DUTIES:

1. INFORMANT SHALL SIGN HIS OWN NAME, under item 17 to authenticate the facts stated under items 1 to 16 inclusive. In case of facts taken from hospital or public records, the person authorized to release the facts shall sign HIS name in addition to giving the source of information.

2. THE FUNERAL DIRECTOR is responsible for completing the entire certificate, obtaining the signatures of the INFORMANT, the OFFICIAL last in attendance on the deceased and HIS OWN signature.

3. THE REGISTRAR can issue a burial or removal permit ONLY after receiving a completed death certificate, including the SIGNATURES IN BLACK ink under items 17, 23a and 25.

PENALTIES: Under the Idaho law, it is a misdemeanor to

(a) Knowingly supply false information to any one connected with completing a death certificate;
(b) Neglect or refuse to certify to the cause of death on request of the person in charge of the disposition of the deceased.
(c) Remove or bury the body of a deceased person WITHOUT the proper permit being FIRST obtained from the local registrar in the district WHERE THE DEATH OCCURRED;
(d) Alter a certificate on file in the office of a local registrar.

STATEMENT OF PLACE OF DEATH

Special attention should be given to the satisfactory completion of EACH portion of this item. The city or town and street address or route number refer to PLACE WHERE THE DEATH OCCURRED. For deaths occurring in hospitals, maternity homes, or institutions, the name of the place and length of stay MUST be stated.

STATEMENT OF USUAL RESIDENCE OF DECEASED

Regardless of the fact that the person may have lived his entire life at the place of death, ALWAYS COMPLETE ALL PARTS OF THIS ITEM. In case a person has resided in the county where death occurred for less than one year, give address of FORMER RESIDENCE. The post office of the deceased may be in a county or state other than the county of actual residence.

IDAHO CODE ANNOTATED-CHAPTER 38, SECTION 206.

The personal and statistical particulars (items 1 to 16) shall be authenticated by the signature of the informant, who may be any competent person acquainted with the facts.

The statement of facts relating to the disposition of the body shall be signed by the undertaker or person acting as such.

The medical certificate shall be made and signed by the physician, if any, last in attendance on the deceased, who shall specify the time in attendance, the time he last saw the deceased alive and the hour of the day at which death occurred. And he shall further state the cause of death, so as to show the course of disease or sequence of causes resulting in death, giving the primary cause, and also the contributory causes, if any, and the duration of each. Indefinite and unsatisfactory terms, indicating only symptoms of disease or conditions resulting from disease, will not be held sufficient for issuing a burial or removal permit; and any certificate containing only such terms as defined by the state registrar as indefinite and unsatisfactory, shall be returned to the physician for correction and definition. The international classification of the causes of death shall be used by all physicians in stating the cause of death in the medical certificate. Causes of death, which may be the result of either disease or violence, shall be carefully defined; and if from violence, its nature shall be stated, and whether (probably) accidental, suicidal, or homicidal.

This body embalmed under direction of J. Garth Payne Lic. No. E-389 at Burley on 11/1/61

ADDITIONAL REMARKS by Physician

#61-13113

Certificate of Death

STATE OF IDAHO

State File No. 4636
Local Reg. No. 989
Reg. Dist. No. 470

BIRTH NO.

RECEIVED NOV 7 1961 Bureau of Vital Statistics

1. PLACE OF DEATH
a. COUNTY: Cassia
b. CITY OR TOWN (If outside corporate limits, write RURAL and give township): Burley
c. LENGTH OF STAY (in this place): days
d. FULL NAME OF HOSPITAL OR INSTITUTION (If not in hospital or institution, give street address or location): Cassia Memorial Hospital

2. USUAL RESIDENCE (Where deceased lived. If institution: residence before admission).
a. STATE: Idaho 160
b. COUNTY: Cassia
c. CITY OR TOWN (If outside corporate limits, write RURAL and give township): Paul
d. STREET ADDRESS (If rural, give location): Box 336

3. NAME OF DECEASED (Type or Print)
a. (First): Kathyrn
b. (Middle): Idell 070
c. (Last): Spreier

4. DATE OF DEATH (Month) (Day) (Year): November 2, 1961

5. SEX: Female
6. COLOR OR RACE: White
7. MARRIED, NEVER MARRIED, WIDOWED, DIVORCED (Specify): Never Married
8. DATE OF BIRTH: Oct. 30, 1961
9. AGE (In years last birthday): IF UNDER 1 YEAR Months / Days 3; IF UNDER 24 HRS. Hours / Min.

10a. USUAL OCCUPATION (Give kind of work done during most of working life, even if retired): None 02
10b. KIND OF BUSINESS OR INDUSTRY: None
11. BIRTHPLACE (State or foreign country): Burley, Idaho
12. CITIZEN OF WHAT COUNTRY?: U.S.A.

13. FATHER'S NAME: Gary Dean Spreier — BIRTHPLACE: Burley, Idaho
14. MOTHER'S MAIDEN NAME: Mary Kay Pennington — BIRTHPLACE: Twin Falls, Idaho

15. WAS DECEASED EVER IN U.S. ARMED FORCES? (Yes, no, or unknown): No — (If yes, give war or dates of service): None
16. SOCIAL SECURITY NO.: None
17. INFORMANT'S OWN SIGNATURE: Gary D. Spreier — ADDRESS: Paul, Idaho

18. CAUSE OF DEATH
Enter only one cause per line for (a), (b), and (c)

This does not mean the mode of dying, such as heart failure, asthenia, etc. It means the disease, injury, or complication which caused death.

773.0

MEDICAL CERTIFICATION

I. DISEASE OR CONDITION DIRECTLY LEADING TO DEATH* (a): Hyaline Membrane Disease — INTERVAL BETWEEN ONSET AND DEATH: 3 days

ANTECEDENT CAUSES
Morbid conditions, if any, giving rise to the above cause (a) stating the underlying cause last.
DUE TO (b)
DUE TO (c)

II. OTHER SIGNIFICANT CONDITIONS
Conditions contributing to the death but not related to the disease or condition causing death.

19a. DATE OF OPERATION
19b. MAJOR FINDINGS OF OPERATION
20. AUTOPSY? YES ☐ NO ☒

21a. ACCIDENT SUICIDE HOMICIDE (Specify)
21b. PLACE OF INJURY (e.g., in or about home, farm, factory, street, office bldg., etc.)
21c. (CITY, TOWN, OR TOWNSHIP) (COUNTY) (STATE)
21d. TIME OF INJURY (Month) (Day) (Year) (Hour) m.
21e. INJURY OCCURRED WHILE AT WORK ☐ NOT WHILE AT WORK ☐
21f. HOW DID INJURY OCCUR?

22. *I hereby certify that I attended the deceased from* 10-30, 1961, *to* 11-2, 1961, *that I last saw the deceased alive on* 11-2, 1961, *and that death occurred at* 9:56A *m., from the causes and on the date stated above.*

23a. SIGNATURE (Degree or title): Eugene W. Hollinger, M.D. 477
23b. ADDRESS: Burley Idaho
23c. DATE SIGNED: 11-3-61

24a. BURIAL, CREMATION, REMOVAL (Specify): Removal 3
24b. DATE: 11/3/61
24c. NAME OF CEMETERY OR CREMATORY: Paul Cemetery
24d. LOCATION (City, town, or county) (State): Paul, Idaho

DATE REC'D BY LOCAL REG.: 11-6-61
REGISTRAR'S SIGNATURE: Karen Thurston
25. FUNERAL DIRECTOR: J. Garth Payne — ADDRESS: Burley

Federal Security Agency
United States Public Health Service
Form DPH-48021

Informant, Funeral Director, Registrar and Medical Attendant. EACH must sign with BLACK INK in OWN handwriting. Each item should be answered as completely as possible. State answers as unknown only after a careful investigation. Use BLACK ink or BLACK record typewriter ribbon in filling out certificate. (ICA 38-206 and 215.) Address correspondence to DIVISION OF VITAL STATISTICS, BOISE, IDAHO

DUTIES:

1. INFORMANT SHALL SIGN HIS OWN NAME, under item 17 to authenticate the facts stated under items 1 to 16 inclusive. In case of facts taken from hospital or public records, the person authorized to release the facts shall sign HIS name in addition to giving the source of information.

2. THE FUNERAL DIRECTOR is responsible for completing the entire certificate, obtaining the signatures of the INFORMANT, the OFFICIAL last in attendance on the deceased and HIS OWN signature.

3. THE REGISTRAR can issue a burial or removal permit ONLY after receiving a completed death certificate, including the SIGNATURES IN BLACK ink under items 17, 23a and 25.

PENALTIES: Under the Idaho law, it is a misdemeanor to

(a) Knowingly supply false information to any one connected with completing a death certificate;
(b) Neglect or refuse to certify to the cause of death on request of the person in charge of the disposition of the deceased.
(c) Remove or bury the body of a deceased person WITHOUT the proper permit being FIRST obtained from the local registrar in the district WHERE THE DEATH OCCURRED;
(d) Alter a certificate on file in the office of a local registrar.

STATEMENT OF PLACE OF DEATH

Special attention should be given to the satisfactory completion of EACH portion of this item. The city or town and street address or route number refer to PLACE WHERE THE DEATH OCCURRED. For deaths occurring in hospitals, maternity homes, or institutions, the name of the place and length of stay MUST be stated.

STATEMENT OF USUAL RESIDENCE OF DECEASED

Regardless of the fact that the person may have lived his entire life at the place of death, ALWAYS COMPLETE ALL PARTS OF THIS ITEM. In case a person has resided in the county where death occurred for less than one year, give address of FORMER RESIDENCE. The post office of the deceased may be in a county or state other than the county of actual residence.

IDAHO CODE ANNOTATED-CHAPTER 38, SECTION 206.

The personal and statistical particulars (items 1 to 16) shall be authenticated by the signature of the informant, who may be any competent person acquainted with the facts.

The statement of facts relating to the disposition of the body shall be signed by the undertaker or person acting as such.

The medical certificate shall be made and signed by the physician, if any, last in attendance on the deceased, who shall specify the time in attendance, the time he last saw the deceased alive and the hour of the day at which death occurred. And he shall further state the cause of death, so as to show the course of disease or sequence of causes resulting in death, giving the primary cause, and also the contributory causes, if any, and the duration of each. Indefinite and unsatisfactory terms, indicating only symptoms of disease or conditions resulting from disease, will not be held sufficient for issuing a burial or removal permit; and any certificate containing only such terms as defined by the state registrar as indefinite and unsatisfactory, shall be returned to the physician for correction and definition. The international classification of the causes of death shall be used by all physicians in stating the cause of death in the medical certificate. Causes of death, which may be the result of either disease or violence, shall be carefully defined; and if from violence, its nature shall be stated, and whether (probably) accidental, suicidal, or homicidal.

This body embalmed under direction of J. Garth Payne Lic. No. E-389 at Burley on 11/2/61

ADDITIONAL REMARKS by Physician

Certificate of Death

STATE OF IDAHO

State File No. 4637
Local Reg. No. 972
Reg. Dist. No. 470

BIRTH NO.

RECEIVED NOV 1 1961

1. PLACE OF DEATH
a. COUNTY: Cassia
b. CITY OR TOWN (If outside corporate limits, write RURAL and give township): Burley
c. LENGTH OF STAY (in this place): 55 Years
d. FULL NAME OF HOSPITAL OR INSTITUTION (If not in hospital or institution, give street address or location): Cassia Memorial Hospital

2. USUAL RESIDENCE (Where deceased lived. If institution: residence before admission).
a. STATE: Idaho
b. COUNTY: Cassia
c. CITY OR TOWN (If outside corporate limits, write RURAL and give township): Burley
d. STREET ADDRESS (If rural, give location): 1401 Miller Avenue

3. NAME OF DECEASED (Type or Print)	a. (First)	b. (Middle)	c. (Last)	4. DATE OF DEATH (Month) (Day) (Year)
	Charles	F	Chadwick	Nov. 4, 1961

5. SEX	6. COLOR OR RACE	7. MARRIED, NEVER MARRIED, WIDOWED, DIVORCED (Specify)	8. DATE OF BIRTH	9. AGE (In years last birthday)	IF UNDER 1 YEAR Months	Days	IF UNDER 24 HRS. Hours	Min.
Male	White	Widowed	July 24, 1886	75	3	11		

10a. USUAL OCCUPATION (Give kind of work done during most of working life, even if retired)	10b. KIND OF BUSINESS OR INDUSTRY	11. BIRTHPLACE (State or foreign country)	12. CITIZEN OF WHAT COUNTRY?
Farmer	Farming	Dayton, Idaho	U.S.

13. FATHER'S NAME	BIRTHPLACE	14. MOTHER'S MAIDEN NAME	BIRTHPLACE
Charles Frederick Chadwick,	Franklin, Idaho	Luna Nelson,	Franklin, Idaho

15. WAS DECEASED EVER IN U.S. ARMED FORCES? (Yes, no, or unknown)	(If yes, give war or dates of service)	16. SOCIAL SECURITY NO.	17. INFORMANT'S OWN SIGNATURE	ADDRESS
No		- - - - 519-40-6232	Clarence C. Stone	1639 W. 109th St. Los Angeles 47 Calif.

MEDICAL CERTIFICATION

18. CAUSE OF DEATH
Enter only one cause per line for (a), (b), and (c)

**This does not mean the mode of dying, such as heart failure, asthenia, etc. It means the disease, injury, or complication which caused death.*

I. DISEASE OR CONDITION DIRECTLY LEADING TO DEATH* (a) Squamous Cell Carcinoma of Epiglottis & Metastasis

ANTECEDENT CAUSES
Morbid conditions, if any, giving rise to the above cause (a) stating the underlying cause last.
DUE TO (b)
DUE TO (c)

II. OTHER SIGNIFICANT CONDITIONS
Conditions contributing to the death but not related to the disease or condition causing death.

INTERVAL BETWEEN ONSET AND DEATH: 1-2 yrs

19a. DATE OF OPERATION	19b. MAJOR FINDINGS OF OPERATION	20. AUTOPSY?
		YES ☐ NO ☒

21a. ACCIDENT SUICIDE HOMICIDE (Specify)	21b. PLACE OF INJURY (e.g., in or about home, farm, factory, street, office bldg., etc.)	21c. (CITY, TOWN, OR TOWNSHIP) (COUNTY) (STATE)

21d. TIME OF INJURY (Month) (Day) (Year) (Hour)	21e. INJURY OCCURRED	21f. HOW DID INJURY OCCUR?
m.	WHILE AT WORK ☐ NOT WHILE AT WORK ☐	

22. *I hereby certify that I attended the deceased from* 5 Aug, 19 46 *to* 4 Nov, 19 61, *that I last saw the deceased alive on* 4 Nov, 19 61, *and that death occurred at* 10:40 A.M., *from the causes and on the date stated above.*

23a. SIGNATURE	(Degree or title)	23b. ADDRESS	23c. DATE SIGNED
[signature]	MD	Burley, Idaho	11-6-61

24a. BURIAL, CREMATION, REMOVAL (Specify)	24b. DATE	24c. NAME OF CEMETERY OR CREMATORY	24d. LOCATION (City, town, or county) (State)
Removal	Nov. 8, 1961	Dayton Cemetery	Dayton, Idaho

DATE REC'D BY LOCAL REG.	REGISTRAR'S SIGNATURE	25. FUNERAL DIRECTOR	ADDRESS
11-10-61	[signature]	Vern B. McCulloch	Burley, Idaho

Federal Security Agency
United States Public Health Service

Form DPH-48021

Informant, Funeral Director, Registrar and Medical Attendant. EACH must sign with BLACK INK in OWN handwriting. Each item should be answered as completely as possible. State answers as unknown only after a careful investigation. Use BLACK ink or BLACK record typewriter ribbon in filling out certificate. (ICA 38-206 and 215.) Address correspondence to DIVISION OF VITAL STATISTICS, BOISE, IDAHO

DUTIES:

1. INFORMANT SHALL SIGN HIS OWN NAME, under item 17 to authenticate the facts stated under items 1 to 16 inclusive. In case of facts taken from hospital or public records, the person authorized to release the facts shall sign HIS name in addition to giving the source of information.

2. THE FUNERAL DIRECTOR is responsible for completing the entire certificate, obtaining the signatures of the INFORMANT, the OFFICIAL last in attendance on the deceased and HIS OWN signature.

3. THE REGISTRAR can issue a burial or removal permit ONLY after receiving a completed death certificate, including the SIGNATURES IN BLACK ink under items 17, 23a and 25.

PENALTIES: Under the Idaho law, it is a misdemeanor to

(a) Knowingly supply false information to any one connected with completing a death certificate;
(b) Neglect or refuse to certify to the cause of death on request of the person in charge of the disposition of the deceased.
(c) Remove or bury the body of a deceased person WITHOUT the proper permit being FIRST obtained from the local registrar in the district WHERE THE DEATH OCCURRED;
(d) Alter a certificate on file in the office of a local registrar.

STATEMENT OF PLACE OF DEATH

Special attention should be given to the satisfactory completion of EACH portion of this item. The city or town and street address or route number refer to PLACE WHERE THE DEATH OCCURRED. For deaths occurring in hospitals, maternity homes, or institutions, the name of the place and length of stay MUST be stated.

STATEMENT OF USUAL RESIDENCE OF DECEASED

Regardless of the fact that the person may have lived his entire life at the place of death, ALWAYS COMPLETE ALL PARTS OF THIS ITEM. In case a person has resided in the county where death occurred for less than one year, give address of FORMER RESIDENCE. The post office of the deceased may be in a county or state other than the county of actual residence.

IDAHO CODE ANNOTATED-CHAPTER 38, SECTION 206.

The personal and statistical particulars (items 1 to 16) shall be authenticated by the signature of the informant, who may be any competent person acquainted with the facts.

The statement of facts relating to the disposition of the body shall be signed by the undertaker or person acting as such.

The medical certificate shall be made and signed by the physician, if any, last in attendance on the deceased, who shall specify the time in attendance, the time he last saw the deceased alive and the hour of the day at which death occurred. And he shall further state the cause of death, so as to show the course of disease or sequence of causes resulting in death, giving the primary cause, and also the contributory causes, if any, and the duration of each. Indefinite and unsatisfactory terms, indicating only symptoms of disease or conditions resulting from disease, will not be held sufficient for issuing a burial or removal permit; and any certificate containing only such terms as defined by the state registrar as indefinite and unsatisfactory, shall be returned to the physician for correction and definition. The international classification of the causes of death shall be used by all physicians in stating the cause of death in the medical certificate. Causes of death, which may be the result of either disease or violence, shall be carefully defined; and if from violence, its nature shall be stated, and whether (probably) accidental, suicidal, or homicidal.

This body embalmed under direction of Leroy B. McCullough Lic. No. E260 of Burley Idaho on 11/14/61

ADDITIONAL REMARKS by Physician

Informant, Funeral Director, Registrar and Medical Attendant. EACH must sign with BLACK INK in OWN handwriting. Each item should be answered as completely as possible. State answers as unknown only after a careful investigation. Use BLACK ink or BLACK record typewriter ribbon in filling out certificate. (ICA 38-206 and 215.) Address correspondence to DIVISION OF VITAL STATISTICS, BOISE, IDAHO

BIRTH NO. 61-10717

Certificate of Death

STATE OF IDAHO

State File No. 4638
Local Reg. No. 975
Reg. Dist. No. 470

RECEIVED NOV 30 1961 Bureau of Vital Statistics

1. PLACE OF DEATH
a. COUNTY: Cassia 161
b. CITY OR TOWN (If outside corporate limits, write RURAL and give township): Burley
c. LENGTH OF STAY (in this place): 3 months
d. FULL NAME OF HOSPITAL OR INSTITUTION (If not in hospital or institution, give street address or location): Segal Apts.

2. USUAL RESIDENCE (Where deceased lived. If institution: residence before admission).
a. STATE: Idaho 161
b. COUNTY: Cassia
c. CITY OR TOWN (If outside corporate limits, write RURAL and give township): Burley
d. STREET ADDRESS (If rural, give location): Segal Apts.

3. NAME OF DECEASED (Type or Print)
a. (First) Kelleen b. (Middle) Rose c. (Last) Smith

4. DATE OF DEATH (Month) Nov. (Day) 12, (Year) 1961

5. SEX: Female
6. COLOR OR RACE: White
7. MARRIED, NEVER MARRIED, WIDOWED, DIVORCED (Specify): Never Married
8. DATE OF BIRTH: Aug. 5, 1961
9. AGE (In years last birthday): IF UNDER 1 YEAR Months 3 Days 7; IF UNDER 24 HRS. Hours Min.

10a. USUAL OCCUPATION (Give kind of work done during most of working life, even if retired): None
10b. KIND OF BUSINESS OR INDUSTRY: None
11. BIRTHPLACE (State or foreign country): Twin Falls, Idaho
12. CITIZEN OF WHAT COUNTRY? U.S.A.

13. FATHER'S NAME: William E. Smith - BIRTHPLACE: Liberal, Kans.
14. MOTHER'S MAIDEN NAME: Carol Sue Anderson - BIRTHPLACE: Springfield, Mo.

15. WAS DECEASED EVER IN U.S. ARMED FORCES? (Yes, no, or unknown): No (If yes, give war or dates of service): None
16. SOCIAL SECURITY NO.: None
17. INFORMANT'S OWN SIGNATURE: Lilly B. Smith ADDRESS: Boise Ida

18. CAUSE OF DEATH Enter only one cause per line for (a), (b), and (c)

This does not mean the mode of dying, such as heart failure, asthenia, etc. It means the disease, injury, or complication which caused death.

MEDICAL CERTIFICATION

I. DISEASE OR CONDITION DIRECTLY LEADING TO DEATH* (a) Broncho- Pneumonia — INTERVAL BETWEEN ONSET AND DEATH: 2-3 days

ANTECEDENT CAUSES

Morbid conditions, if any, giving rise to the above cause (a) stating the underlying cause last.

DUE TO (b)

DUE TO (c)

II. OTHER SIGNIFICANT CONDITIONS

Conditions contributing to the death but not related to the disease or condition causing death.

491X

19a. DATE OF OPERATION
19b. MAJOR FINDINGS OF OPERATION
20. AUTOPSY? YES [X] NO [ ]

21a. ACCIDENT SUICIDE HOMICIDE (Specify)
21b. PLACE OF INJURY (e.g., in or about home, farm, factory, street, office bldg., etc.)
21c. (CITY, TOWN, OR TOWNSHIP) (COUNTY) (STATE)

21d. TIME OF INJURY (Month) (Day) (Year) (Hour) m.
21e. INJURY OCCURRED WHILE AT WORK [ ] NOT WHILE AT WORK [ ]
21f. HOW DID INJURY OCCUR?

22. *I hereby certify that I attended the deceased from* 8-18-61 *19*___, *to* 11-6-61 *19*___, *that I last saw the deceased alive on* 11-6-61, *19*___, *and that death occurred at* 9 AM *m., from the causes and on the date stated above.*

23a. SIGNATURE Julian W. Davis 088 (Degree or title) M.D
23b. ADDRESS 1410 Oakley- Burley, Idaho
23c. DATE SIGNED 11/22/61

24a. BURIAL, CREMATION, REMOVAL (Specify): Burial
24b. DATE 11/14/61
24c. NAME OF CEMETERY OR CREMATORY Pleasant View
24d. LOCATION (City, town, or county) (State): Burley, Idaho

DATE REC'D BY LOCAL REG. 11-28-61
REGISTRAR'S SIGNATURE Karen Thurston
25. FUNERAL DIRECTOR J. Garth Taupe ADDRESS Burley

Federal Security Agency
United States Public Health Service

Form DPH-48021

DUTIES:

1. INFORMANT SHALL SIGN HIS OWN NAME, under item 17 to authenticate the facts stated under items 1 to 16 inclusive. In case of facts taken from hospital or public records, the person authorized to release the facts shall sign HIS name in addition to giving the source of information.

2. THE FUNERAL DIRECTOR is responsible for completing the entire certificate, obtaining the signatures of the INFORMANT, the OFFICIAL last in attendance on the deceased and HIS OWN signature.

3. THE REGISTRAR can issue a burial or removal permit ONLY after receiving a completed death certificate, including the SIGNATURES IN BLACK ink under items 17, 23a and 25.

PENALTIES: Under the Idaho law, it is a misdemeanor to

(a) Knowingly supply false information to any one connected with completing a death certificate;
(b) Neglect or refuse to certify to the cause of death on request of the person in charge of the disposition of the deceased.
(c) Remove or bury the body of a deceased person WITHOUT the proper permit being FIRST obtained from the local registrar in the district WHERE THE DEATH OCCURRED;
(d) Alter a certificate on file in the office of a local registrar.

STATEMENT OF PLACE OF DEATH

Special attention should be given to the satisfactory completion of EACH portion of this item. The city or town and street address or route number refer to PLACE WHERE THE DEATH OCCURRED. For deaths occurring in hospitals, maternity homes, or institutions, the name of the place and length of stay MUST be stated.

STATEMENT OF USUAL RESIDENCE OF DECEASED

Regardless of the fact that the person may have lived his entire life at the place of death, ALWAYS COMPLETE ALL PARTS OF THIS ITEM. In case a person has resided in the county where death occurred for less than one year, give address of FORMER RESIDENCE. The post office of the deceased may be in a county or state other than the county of actual residence.

IDAHO CODE ANNOTATED-CHAPTER 38, SECTION 206.

The personal and statistical particulars (items 1 to 16) shall be authenticated by the signature of the informant, who may be any competent person acquainted with the facts.

The statement of facts relating to the disposition of the body shall be signed by the undertaker or person acting as such.

The medical certificate shall be made and signed by the physician, if any, last in attendance on the deceased, who shall specify the time in attendance, the time he last saw the deceased alive and the hour of the day at which death occurred. And he shall further state the cause of death, so as to show the course of disease or sequence of causes resulting in death, giving the primary cause, and also the contributory causes, if any, and the duration of each. Indefinite and unsatisfactory terms, indicating only symptoms of disease or conditions resulting from disease, will not be held sufficient for issuing a burial or removal permit; and any certificate containing only such terms as defined by the state registrar as indefinite and unsatisfactory, shall be returned to the physician for correction and definition. The International classification of the causes of death shall be used by all physicians in stating the cause of death in the medical certificate. Causes of death, which may be the result of either disease or violence, shall be carefully defined; and if from violence, its nature shall be stated, and whether (probably) accidental, suicidal, or homicidal.

This body embalmed under direction of J. Garth Payne Lic. No. E-389 at Burley on 11/12/61

ADDITIONAL REMARKS by Physician

State File No. 4639
Local Reg. No. 976
Reg. Dist. No. 470

Certificate of Death

STATE OF IDAHO

BIRTH NO.

RECEIVED NOV 30 1961 Bureau of Vital Statistics

1. PLACE OF DEATH
a. COUNTY: Cassia 160
b. CITY OR TOWN (If outside corporate limits, write RURAL and give township): Oakley
c. LENGTH OF STAY (in this place): 53
d. FULL NAME OF HOSPITAL OR INSTITUTION (If not in hospital or institution, give street address or location): *****

2. USUAL RESIDENCE (Where deceased lived. If institution: residence before admission).
a. STATE: Idaho 160
b. COUNTY: Cassia
c. CITY OR TOWN (If outside corporate limits, write RURAL and give township): Oakley
d. STREET ADDRESS (If rural, give location): *****

3. NAME OF DECEASED (Type or Print)
a. (First): CHARLES
b. (Middle): B.
c. (Last): PAYTON

4. DATE OF DEATH (Month) (Day) (Year): Nov. 16, 1961

5. SEX: Male
6. COLOR OR RACE: White
7. MARRIED, NEVER MARRIED, WIDOWED, DIVORCED (Specify): Married
8. DATE OF BIRTH: Nov. 25, 1883
9. AGE (In years last birthday): 76 — IF UNDER 1 YEAR: Months / Days — IF UNDER 24 HRS.: Hours / Min.

10a. USUAL OCCUPATION (Give kind of work done during most of working life, even if retired): Retired
10b. KIND OF BUSINESS OR INDUSTRY: Agriculture
11. BIRTHPLACE (State or foreign country): Adrin, Missouri
12. CITIZEN OF WHAT COUNTRY?: U.S.A.

13. FATHER'S NAME: George W. Payton — BIRTHPLACE: 3
14. MOTHER'S MAIDEN NAME: Luetta Davis — BIRTHPLACE: 3

15. WAS DECEASED EVER IN U.S. ARMED FORCES? (Yes, no, or unknown): No — (If yes, give war or dates of service): None
16. SOCIAL SECURITY NO.: 518-22-7732
17. INFORMANT'S OWN SIGNATURE: Charles M Payton — ADDRESS: Oakley, Id.

18. CAUSE OF DEATH
Enter only one cause per line for (a), (b), and (c)

This does not mean the mode of dying, such as heart failure, asthenia, etc. It means the disease, injury, or complication which caused death.

204.0

MEDICAL CERTIFICATION

I. DISEASE OR CONDITION DIRECTLY LEADING TO DEATH* (a): Gastro-intestinal Hemorrhage — INTERVAL BETWEEN ONSET AND DEATH: 8-10 hrs

ANTECEDENT CAUSES
Morbid conditions, if any, giving rise to the above cause (a) stating the underlying cause last.
DUE TO (b): Chronic Lymphatic Leukemia — 5 yrs
DUE TO (c):

II. OTHER SIGNIFICANT CONDITIONS
Conditions contributing to the death but not related to the disease or condition causing death.

19a. DATE OF OPERATION
19b. MAJOR FINDINGS OF OPERATION: none
20. AUTOPSY? YES ☐ NO ☒

21a. ACCIDENT SUICIDE HOMICIDE (Specify): none
21b. PLACE OF INJURY (e.g., in or about home, farm, factory, street, office bldg., etc.)
21c. (CITY, TOWN, OR TOWNSHIP) (COUNTY) (STATE)

21d. TIME OF INJURY (Month) (Day) (Year) (Hour): none m.
21e. INJURY OCCURRED WHILE AT WORK ☐ NOT WHILE AT WORK ☐
21f. HOW DID INJURY OCCUR?

22. *I hereby certify that I attended the deceased from* 1948, 19__, *to* Nov 16, 1961, *that I last saw the deceased alive on* Nov 10, 1961, *and that death occurred at* 4:30 *a.m., from the causes and on the date stated above.*

23a. SIGNATURE: R P Sutton 391 (Degree or title): M D
23b. ADDRESS: Burley Idaho
23c. DATE SIGNED: 11/21/61

24a. BURIAL, CREMATION, REMOVAL (Specify): Burial
24b. DATE: 11/20/61
24c. NAME OF CEMETERY OR CREMATORY: Oakley Cemetery
24d. LOCATION (City, town, or county) (State): Oakley, Idaho

DATE REC'D BY LOCAL REG.: 11-28-61
REGISTRAR'S SIGNATURE: Karen Thurston
25. FUNERAL DIRECTOR: J Garth Sayre — ADDRESS: Burley

Federal Security Agency
United States Public Health Service
Form DPH-48021

Informant, Funeral Director, Registrar and Medical Attendant. EACH must sign with BLACK INK in OWN handwriting. Each item should be answered as completely as possible. State answers as unknown only after a careful investigation. Use BLACK ink or BLACK record typewriter ribbon in filling out certificate. (ICA 38-206 and 215.) Address correspondence to DIVISION OF VITAL STATISTICS, BOISE, IDAHO

DUTIES:

1. INFORMANT SHALL SIGN HIS OWN NAME, under item 17 to authenticate the facts stated under items 1 to 16 inclusive. In case of facts taken from hospital or public records, the person authorized to release the facts shall sign HIS name in addition to giving the source of information.

2. THE FUNERAL DIRECTOR is responsible for completing the entire certificate, obtaining the signatures of the INFORMANT, the OFFICIAL last in attendance on the deceased and HIS OWN signature.

3. THE REGISTRAR can issue a burial or removal permit ONLY after receiving a completed death certificate, including the SIGNATURES IN BLACK ink under items 17, 23a and 25.

PENALTIES: Under the Idaho law, it is a misdemeanor to

(a) Knowingly supply false information to any one connected with completing a death certificate;
(b) Neglect or refuse to certify to the cause of death on request of the person in charge of the disposition of the deceased.
(c) Remove or bury the body of a deceased person WITHOUT the proper permit being FIRST obtained from the local registrar in the district WHERE THE DEATH OCCURRED;
(d) Alter a certificate on file in the office of a local registrar.

STATEMENT OF PLACE OF DEATH

Special attention should be given to the satisfactory completion of EACH portion of this item. The city or town and street address or route number refer to PLACE WHERE THE DEATH OCCURRED. For deaths occurring in hospitals, maternity homes, or institutions, the name of the place and length of stay MUST be stated.

STATEMENT OF USUAL RESIDENCE OF DECEASED

Regardless of the fact that the person may have lived his entire life at the place of death, ALWAYS COMPLETE ALL PARTS OF THIS ITEM. In case a person has resided in the county where death occurred for less than one year, give address of FORMER RESIDENCE. The post office of the deceased may be in a county or state other than the county of actual residence.

IDAHO CODE ANNOTATED-CHAPTER 38, SECTION 206.

The personal and statistical particulars (items 1 to 16) shall be authenticated by the signature of the informant, who may be any competent person acquainted with the facts.

The statement of facts relating to the disposition of the body shall be signed by the undertaker or person acting as such.

The medical certificate shall be made and signed by the physician, if any, last in attendance on the deceased, who shall specify the time in attendance, the time he last saw the deceased alive and the hour of the day at which death occurred. And he shall further state the cause of death, so as to show the course of disease or sequence of causes resulting in death, giving the primary cause, and also the contributory causes, if any, and the duration of each. Indefinite and unsatisfactory terms, indicating only symptoms of disease or conditions resulting from disease, will not be held sufficient for issuing a burial or removal permit; and any certificate containing only such terms as defined by the state registrar as indefinite and unsatisfactory, shall be returned to the physician for correction and definition. The international classification of the causes of death shall be used by all physicians in stating the cause of death in the medical certificate. Causes of death, which may be the result of either disease or violence, shall be carefully defined; and if from violence, its nature shall be stated, and whether (probably) accidental, suicidal, or homicidal.

This body embalmed under direction of J. Garth Payne Lic. No. E-389 at Burley on 11/16/61

ADDITIONAL REMARKS by Physician

State File No. 4640
Local Reg. No. 980
Reg. Dist. No. 470

Certificate of Death

STATE OF IDAHO

BIRTH NO.

RECEIVED DEC 8 1961 Bureau of Vital Stat.

161

1. PLACE OF DEATH
a. COUNTY: Cassia
b. CITY OR TOWN (If outside corporate limits, write RURAL and give township): Burley
c. LENGTH OF STAY (in this place): 1 hour
d. FULL NAME OF HOSPITAL OR INSTITUTION (If not in hospital or institution, give street address or location): Cassia Memorial Hospital

2. USUAL RESIDENCE (Where deceased lived. If institution: residence before admission).
a. STATE: Idaho 160
b. COUNTY: Cassia
c. CITY OR TOWN (If outside corporate limits, write RURAL and give township): Malta
d. STREET ADDRESS (If rural, give location):

3. NAME OF DECEASED (Type or Print)
a. (First): William
b. (Middle): Frank 670
c. (Last): Ivy

4. DATE OF DEATH (Month) (Day) (Year): Nov. 22, 1961

5. SEX: Male
6. COLOR OR RACE: White
7. MARRIED, NEVER MARRIED, WIDOWED, DIVORCED (Specify): Divorced
8. DATE OF BIRTH: Nov.25,1902
9. AGE (In years last birthday): 58 — IF UNDER 1 YEAR: Months 11, Days 28 — IF UNDER 24 HRS.: Hours, Min.

10a. USUAL OCCUPATION (Give kind of work done during most of working life, even if retired): Electrician 48
10b. KIND OF BUSINESS OR INDUSTRY:
11. BIRTHPLACE (State or foreign country): Chillicothe, Texas
12. CITIZEN OF WHAT COUNTRY?: U.S.

13. FATHER'S NAME: William T. Ivy — BIRTHPLACE: Texas
14. MOTHER'S MAIDEN NAME: Kitty Ellen Puett, — BIRTHPLACE: Kansas

15. WAS DECEASED EVER IN U.S. ARMED FORCES? (Yes, no, or unknown): Yes — (If yes, give war or dates of service): World II
16. SOCIAL SECURITY NO.: 523-07-5612
17. INFORMANT'S OWN SIGNATURE: Marvin H. Ivy — ADDRESS: Nellis A.F.B. Las Vegas, Nev.

825.4

18. CAUSE OF DEATH
Enter only one cause per line for (a), (b), and (c)

This does not mean the mode of dying, such as heart failure, asthenia, etc. It means the disease, injury, or complication which caused death.

MEDICAL CERTIFICATION

I. DISEASE OR CONDITION DIRECTLY LEADING TO DEATH* (a): Cerebral Hemorrhage — INTERVAL BETWEEN ONSET AND DEATH: 1-2 hrs

ANTECEDENT CAUSES
Morbid conditions, if any, giving rise to the above cause (a) stating the underlying cause last.
DUE TO (b): Head injury — 1-2 hrs
DUE TO (c):

II. OTHER SIGNIFICANT CONDITIONS
Conditions contributing to the death but not related to the disease or condition causing death.: chest + back injury — 1-2 hrs

19a. DATE OF OPERATION:
19b. MAJOR FINDINGS OF OPERATION: none
20. AUTOPSY? YES ☐ NO ☒

21a. ACCIDENT SUICIDE HOMICIDE (Specify): accident
21b. PLACE OF INJURY (e.g., in or about home, farm, factory, street, office bldg., etc.): street
21c. (CITY, TOWN, OR TOWNSHIP) (COUNTY) (STATE): near Malta Cassia Ida

21d. TIME OF INJURY (Month) (Day) (Year) (Hour): 11/22/61 6 P.m.
21e. INJURY OCCURRED WHILE AT WORK ☐ NOT WHILE AT WORK ☐
21f. HOW DID INJURY OCCUR?: Car accident

22. *I hereby certify that I attended the deceased from* 11-22, 1961, *to* 11-22, 1961, *that I last saw the deceased alive on* 11-22, 1961, *and that death occurred at* 8:00 P.m., *from the causes and on the date stated above.*

23a. SIGNATURE (Degree or title): R. Sutton M.D. 291
23b. ADDRESS: Burley Idaho
23c. DATE SIGNED: 11/28/61

24a. BURIAL, CREMATION, REMOVAL (Specify): burial
24b. DATE: Nov.27,1961
24c. NAME OF CEMETERY OR CREMATORY: Pleasant View Cemetery,
24d. LOCATION (City, town, or county) (State): Burley, Idaho

DATE REC'D BY LOCAL REG.: 12-6-61
REGISTRAR'S SIGNATURE: Sarah Thurston
25. FUNERAL DIRECTOR: Vern B. McCulloch — ADDRESS: Burley, Idaho

Federal Security Agency
United States Public Health Service
Form DPH-48021

Informant, Funeral Director, Registrar and Medical Attendant. EACH must sign with BLACK INK in OWN handwriting. Each item should be answered as completely as possible. State answers as unknown only after a careful investigation. Use BLACK ink or BLACK record typewriter ribbon in filling out certificate. (ICA 38-206 and 215.) Address correspondence to DIVISION OF VITAL STATISTICS, BOISE, IDAHO

DUTIES:

1. INFORMANT SHALL SIGN HIS OWN NAME, under item 17 to authenticate the facts stated under items 1 to 16 inclusive. In case of facts taken from hospital or public records, the person authorized to release the facts shall sign HIS name in addition to giving the source of information.

2. THE FUNERAL DIRECTOR is responsible for completing the entire certificate, obtaining the signatures of the INFORMANT, the OFFICIAL last in attendance on the deceased and HIS OWN signature.

3. THE REGISTRAR can issue a burial or removal permit ONLY after receiving a completed death certificate, including the SIGNATURES IN BLACK ink under items 17, 23a and 25.

DEC 8 1961

DEC 13 1961

DEC 15 1961

DEC 19 1961

PENALTIES: Under the Idaho law, it is a misdemeanor to

(a) Knowingly supply false information to any one connected with completing a death certificate;
(b) Neglect or refuse to certify to the cause of death on request of the person in charge of the disposition of the deceased.
(c) Remove or bury the body of a deceased person WITHOUT the proper permit being FIRST obtained from the local registrar in the district WHERE THE DEATH OCCURRED;
(d) Alter a certificate on file in the office of a local registrar.

STATEMENT OF PLACE OF DEATH

Special attention should be given to the satisfactory completion of EACH portion of this item. The city or town and street address or route number refer to PLACE WHERE THE DEATH OCCURRED. For deaths occurring in hospitals, maternity homes, or institutions, the name of the place and length of stay MUST be stated.

STATEMENT OF USUAL RESIDENCE OF DECEASED

Regardless of the fact that the person may have lived his entire life at the place of death, ALWAYS COMPLETE ALL PARTS OF THIS ITEM. In case a person has resided in the county where death occurred for less than one year, give address of FORMER RESIDENCE. The post office of the deceased may be in a county or state other than the county of actual residence.

IDAHO CODE ANNOTATED-CHAPTER 38, SECTION 206.

The personal and statistical particulars (items 1 to 16) shall be authenticated by the signature of the informant, who may be any competent person acquainted with the facts.

The statement of facts relating to the disposition of the body shall be signed by the undertaker or person acting as such.

The medical certificate shall be made and signed by the physician, if any, last in attendance on the deceased, who shall specify the time in attendance, the time he last saw the deceased alive and the hour of the day at which death occurred. And he shall further state the cause of death, so as to show the course of disease or sequence of causes resulting in death, giving the primary cause, and also the contributory causes, if any, and the duration of each. Indefinite and unsatisfactory terms, indicating only symptoms of disease or conditions resulting from disease, will not be held sufficient for issuing a burial or removal permit; and any certificate containing only such terms as defined by the state registrar as indefinite and unsatisfactory, shall be returned to the physician for correction and definition. The International classification of the causes of death shall be used by all physicians in stating the cause of death in the medical certificate. Causes of death, which may be the result of either disease or violence, shall be carefully defined; and if from violence, its nature shall be stated, and whether (probably) accidental, suicidal, or homicidal.

This body embalmed under direction of Vern B. McCulloch Lic. No. E260 at Burley Idaho, on 11-22-61

ADDITIONAL REMARKS by Physician

Certificate of Death

STATE OF IDAHO

State File No. 4641
Local Reg. No. 977
Reg. Dist. No. 470

BIRTH NO.

RECEIVED DEC 6 1961 Bureau of Vital Statistics

1. PLACE OF DEATH
a. COUNTY: Cassia
b. CITY OR TOWN (If outside corporate limits, write RURAL and give township): Rural, Burley
c. LENGTH OF STAY (in this place): 20 yrs.
d. FULL NAME OF HOSPITAL OR INSTITUTION (If not in hospital or institution, give street address or location): Route # 1, Burley

2. USUAL RESIDENCE (Where deceased lived. If institution: residence before admission).
a. STATE: Idaho
b. COUNTY: Cassia
c. CITY OR TOWN (If outside corporate limits, write RURAL and give township): Rural Burley
d. STREET ADDRESS (If rural, give location): Route #1 Burley

3. NAME OF DECEASED (Type or Print)	a. (First)	b. (Middle)	c. (Last)	4. DATE OF DEATH (Month)	(Day)	(Year)
	Arthur	Horace	Yost	Nov.	22,	1961

5. SEX	6. COLOR OR RACE	7. MARRIED, NEVER MARRIED, WIDOWED, DIVORCED (Specify)	8. DATE OF BIRTH	9. AGE (In years last birthday)	IF UNDER 1 YEAR Months	Days	IF UNDER 24 HRS. Hours	Min.
Male	White	Married	June 2, 1892	69				

10a. USUAL OCCUPATION (Give kind of work done during most of working life, even if retired)	10b. KIND OF BUSINESS OR INDUSTRY	11. BIRTHPLACE (State or foreign country)	12. CITIZEN OF WHAT COUNTRY?
Farmer	Farming	Utah	U.S.A.

13. FATHER'S NAME	BIRTHPLACE	14. MOTHER'S MAIDEN NAME	BIRTHPLACE
Charles Yost	Indiana	Marie Poulson	Denmark

15. WAS DECEASED EVER IN U.S. ARMED FORCES? (Yes, no, or unknown)	(If yes, give war or dates of service)	16. SOCIAL SECURITY NO.	17. INFORMANT'S OWN SIGNATURE	ADDRESS
No	None	518-20-8532	Will A. Yost	Idaho Falls, Idaho

18. CAUSE OF DEATH
Enter only one cause per line for (a), (b), and (c)

**This does not mean the mode of dying, such as heart failure, asthenia, etc. It means the disease, injury, or complication which caused death.*

MEDICAL CERTIFICATION

I. DISEASE OR CONDITION DIRECTLY LEADING TO DEATH* (a) Myocardial infarction — INTERVAL BETWEEN ONSET AND DEATH: Instant

ANTECEDENT CAUSES
Morbid conditions, if any, giving rise to the above cause (a) stating the underlying cause last.
DUE TO (b) Arteriosclerotic Heart Disease — 6 months
DUE TO (c)

II. OTHER SIGNIFICANT CONDITIONS
Conditions contributing to the death but not related to the disease or condition causing death. Hypertensive cardiovascular disease — 6 months

19a. DATE OF OPERATION	19b. MAJOR FINDINGS OF OPERATION	20. AUTOPSY?
		YES ☐ NO ☐

21a. ACCIDENT SUICIDE HOMICIDE (Specify)	21b. PLACE OF INJURY (e.g., in or about home, farm, factory, street, office bldg., etc.)	21c. (CITY, TOWN, OR TOWNSHIP) (COUNTY) (STATE)

21d. TIME OF INJURY (Month) (Day) (Year) (Hour)	21e. INJURY OCCURRED WHILE AT WORK ☐ NOT WHILE AT WORK ☐	21f. HOW DID INJURY OCCUR?
m.		

22. *I hereby certify that I attended the deceased from* 14 April, 1961, to 22 ~~April~~ November, 1961, *that I last saw the deceased alive on* 11 Nov, 1961, *and that death occurred at* 6:45 p.m., *from the causes and on the date stated above.*

23a. SIGNATURE (Degree or title)	23b. ADDRESS	23c. DATE SIGNED
Dean Mahoney MD	Burley, Idaho	25 Nov 61

24a. BURIAL, CREMATION, REMOVAL (Specify)	24b. DATE	24c. NAME OF CEMETERY OR CREMATORY	24d. LOCATION (City, town, or county) (State)
Burial	11/25/61	Pleasant View	Burley, Idaho

DATE REC'D BY LOCAL REG.	REGISTRAR'S SIGNATURE	25. FUNERAL DIRECTOR	ADDRESS
12-4-61	Karen Thurston	Smith Taylor Burley	

Federal Security Agency
United States Public Health Service

Form DPH-48021

Informant, Funeral Director, Registrar and Medical Attendant. EACH must sign with BLACK INK in OWN handwriting. Each item should be answered as completely as possible. State answers as unknown only after a careful investigation. Use BLACK ink or BLACK record typewriter ribbon in filling out certificate. (ICA 38-206 and 215.) Address correspondence to DIVISION OF VITAL STATISTICS, BOISE, IDAHO

DUTIES:

1. INFORMANT SHALL SIGN HIS OWN NAME, under item 17 to authenticate the facts stated under items 1 to 16 inclusive. In case of facts taken from hospital or public records, the person authorized to release the facts shall sign HIS name in addition to giving the source of information.

AUG 3 0 1994

2. THE FUNERAL DIRECTOR is responsible for completing the entire certificate, obtaining the signatures of the INFORMANT, the OFFICIAL last in attendance on the deceased and HIS OWN signature.

3. THE REGISTRAR can issue a burial or removal permit ONLY after receiving a completed death certificate, including the SIGNATURES IN BLACK ink under items 17, 23a and 25.

PENALTIES: Under the Idaho law, it is a misdemeanor to

(a) Knowingly supply false information to any one connected with completing a death certificate;
(b) Neglect or refuse to certify to the cause of death on request of the person in charge of the disposition of the deceased.
(c) Remove or bury the body of a deceased person WITHOUT the proper permit being FIRST obtained from the local registrar in the district WHERE THE DEATH OCCURRED;
(d) Alter a certificate on file in the office of a local registrar.

STATEMENT OF PLACE OF DEATH

Special attention should be given to the satisfactory completion of EACH portion of this item. The city or town and street address or route number refer to PLACE WHERE THE DEATH OCCURRED. For deaths occurring in hospitals, maternity homes, or institutions, the name of the place and length of stay MUST be stated.

STATEMENT OF USUAL RESIDENCE OF DECEASED

Regardless of the fact that the person may have lived his entire life at the place of death, ALWAYS COMPLETE ALL PARTS OF THIS ITEM. In case a person has resided in the county where death occurred for less than one year, give address of FORMER RESIDENCE. The post office of the deceased may be in a county or state other than the county of actual residence.

IDAHO CODE ANNOTATED-CHAPTER 38, SECTION 206.

The personal and statistical particulars (items 1 to 16) shall be authenticated by the signature of the informant, who may be any competent person acquainted with the facts.

The statement of facts relating to the disposition of the body shall be signed by the undertaker or person acting as such.

The medical certificate shall be made and signed by the physician, if any, last in attendance on the deceased, who shall specify the time in attendance, the time he last saw the deceased alive and the hour of the day at which death occurred. And he shall further state the cause of death, so as to show the course of disease or sequence of causes resulting in death, giving the primary cause, and also the contributory causes, if any, and the duration of each. Indefinite and unsatisfactory terms, indicating only symptoms of disease or conditions resulting from disease, will not be held sufficient for issuing a burial or removal permit; and any certificate containing only such terms as defined by the state registrar as indefinite and unsatisfactory, shall be returned to the physician for correction and definition. The international classification of the causes of death shall be used by all physicians in stating the cause of death in the medical certificate. Causes of death, which may be the result of either disease or violence, shall be carefully defined; and if from violence, its nature shall be stated, and whether (probably) accidental, suicidal, or homicidal.

This body embalmed under direction of J. Garth Payne Lic. No. E-389 at Burley on 11/22/61

ADDITIONAL REMARKS by Physician

Informant, Funeral Director, Registrar and Medical Attendant. EACH must sign with BLACK INK in OWN handwriting. Each item should be answered as completely as possible. State answers as unknown only after a careful investigation. Use BLACK ink or BLACK record typewriter ribbon in filling out certificate. (ICA 38-206 and 215.) Address correspondence to DIVISION OF VITAL STATISTICS, BOISE, IDAHO

Certificate of Death

STATE OF IDAHO

State File No. 4642
Local Reg. No. 978
Reg. Dist. No. 470

BIRTH NO. 60-9056

RECEIVED DEC 6 1961

1. PLACE OF DEATH
a. COUNTY: Cassia
b. CITY OR TOWN (If outside corporate limits, write RURAL and give township): Burley
c. LENGTH OF STAY (in this place): 16 mo.
d. FULL NAME OF HOSPITAL OR INSTITUTION (If not in hospital or institution, give street address or location): 600 Block on Hansen Ave.

2. USUAL RESIDENCE (Where deceased lived. If institution: residence before admission).
a. STATE: Idaho
b. COUNTY: Cassia
c. CITY OR TOWN (If outside corporate limits, write RURAL and give township): Burley
d. STREET ADDRESS (If rural, give location): 718 Normal Ave.

3. NAME OF DECEASED (Type or Print)
a. (First): Paul
b. (Middle):
c. (Last): Rodriguez

4. DATE OF DEATH (Month) (Day) (Year): Nov. 23, 1961

5. SEX: Male
6. COLOR OR RACE: Mexican
7. MARRIED, NEVER MARRIED, WIDOWED, DIVORCED (Specify): never married
8. DATE OF BIRTH: July 30, 1960
9. AGE (In years last birthday): IF UNDER 1 YEAR Months 16 Days 7; IF UNDER 24 HRS. Hours Min.

10a. USUAL OCCUPATION (Give kind of work done during most of working life, even if retired): none
10b. KIND OF BUSINESS OR INDUSTRY: none
11. BIRTHPLACE (State or foreign country): Idaho
12. CITIZEN OF WHAT COUNTRY?: U.S.A.

13. FATHER'S NAME: Edward Rodriguez — BIRTHPLACE: Menard, Texas
14. MOTHER'S MAIDEN NAME: Elna Mae Thompson — BIRTHPLACE: Burley, Idaho

15. WAS DECEASED EVER IN U.S. ARMED FORCES? (Yes, no, or unknown): no — (If yes, give war or dates of service): none
16. SOCIAL SECURITY NO.: none
17. INFORMANT'S OWN SIGNATURE: Edward Rodriguez — ADDRESS: Burley, Id

18. CAUSE OF DEATH
Enter only one cause per line for (a), (b), and (c)

This does not mean the mode of dying, such as heart failure, asthenia, etc. It means the disease, injury, or complication which caused death.

MEDICAL CERTIFICATION

I. DISEASE OR CONDITION DIRECTLY LEADING TO DEATH* (a): Strangulation — INTERVAL BETWEEN ONSET AND DEATH: 5-10 min

ANTECEDENT CAUSES
Morbid conditions, if any, giving rise to the above cause (a) stating the underlying cause last.
DUE TO (b):
DUE TO (c):

II. OTHER SIGNIFICANT CONDITIONS
Conditions contributing to the death but not related to the disease or condition causing death.

19a. DATE OF OPERATION:
19b. MAJOR FINDINGS OF OPERATION: none
20. AUTOPSY? YES ☐ NO ☒

21a. ACCIDENT SUICIDE HOMICIDE (Specify): accident
21b. PLACE OF INJURY (e.g., in or about home, farm, factory, street, office bldg., etc.): Home
21c. (CITY, TOWN, OR TOWNSHIP) (COUNTY) (STATE): Burley Cassia Idaho

21d. TIME OF INJURY (Month) (Day) (Year) (Hour): 11-23-61 3:00 A m.
21e. INJURY OCCURRED WHILE AT WORK ☐ NOT WHILE AT WORK ☒
21f. HOW DID INJURY OCCUR? — slipped thro' slats of bed — hung by neck

22. *I hereby certify that I attended the deceased from* 6-30, 1960, *to* 3-10, 1961, *that I last saw the deceased alive on* D.O.A, 19__, *and that death occurred at* 3:00 A *m., from the causes and on the date stated above.*

23a. SIGNATURE (Degree or title): R P Sutton M D
23b. ADDRESS: Burley Idaho
23c. DATE SIGNED: 11/28/61

24a. BURIAL, CREMATION, REMOVAL (Specify): Burial
24b. DATE: 11/25/61
24c. NAME OF CEMETERY OR CREMATORY: Pleasant View
24d. LOCATION (City, town, or county) (State): Burley, Idaho

DATE REC'D BY LOCAL REG.: 12-4-61
REGISTRAR'S SIGNATURE: Karen Thurston
25. FUNERAL DIRECTOR: J Gurth Payne — ADDRESS: Burley

Federal Security Agency
United States Public Health Service

Form DPH-48021

DUTIES:

1. INFORMANT SHALL SIGN HIS OWN NAME, under item 17 to authenticate the facts stated under items 1 to 16 inclusive. In case of facts taken from hospital or public records, the person authorized to release the facts shall sign HIS name in addition to giving the source of information.

2. THE FUNERAL DIRECTOR is responsible for completing the entire certificate, obtaining the signatures of the INFORMANT, the OFFICIAL last in attendance on the deceased and HIS OWN signature.

3. THE REGISTRAR can issue a burial or removal permit ONLY after receiving a completed death certificate, including the SIGNATURES IN BLACK ink under items 17, 23a and 25.

PENALTIES: Under the Idaho law, it is a misdemeanor to

(a) Knowingly supply false information to any one connected with completing a death certificate;
(b) Neglect or refuse to certify to the cause of death on request of the person in charge of the disposition of the deceased.
(c) Remove or bury the body of a deceased person WITHOUT the proper permit being FIRST obtained from the local registrar in the district WHERE THE DEATH OCCURRED;
(d) Alter a certificate on file in the office of a local registrar.

STATEMENT OF PLACE OF DEATH

Special attention should be given to the satisfactory completion of EACH portion of this item. The city or town and street address or route number refer to PLACE WHERE THE DEATH OCCURRED. For deaths occurring in hospitals, maternity homes, or institutions, the name of the place and length of stay MUST be stated.

STATEMENT OF USUAL RESIDENCE OF DECEASED

Regardless of the fact that the person may have lived his entire life at the place of death, ALWAYS COMPLETE ALL PARTS OF THIS ITEM. In case a person has resided in the county where death occurred for less than one year, give address of FORMER RESIDENCE. The post office of the deceased may be in a county or state other than the county of actual residence.

IDAHO CODE ANNOTATED-CHAPTER 38, SECTION 206.

The personal and statistical particulars (items 1 to 16) shall be authenticated by the signature of the informant, who may be any competent person acquainted with the facts.

The statement of facts relating to the disposition of the body shall be signed by the undertaker or person acting as such.

The medical certificate shall be made and signed by the physician, if any, last in attendance on the deceased, who shall specify the time in attendance, the time he last saw the deceased alive and the hour of the day at which death occurred. And he shall further state the cause of death, so as to show the course of disease or sequence of causes resulting in death, giving the primary cause, and also the contributory causes, if any, and the duration of each. Indefinite and unsatisfactory terms, indicating only symptoms of disease or conditions resulting from disease, will not be held sufficient for issuing a burial or removal permit; and any certificate containing only such terms as defined by the state registrar as indefinite and unsatisfactory, shall be returned to the physician for correction and definition. The international classification of the causes of death shall be used by all physicians in stating the cause of death in the medical certificate. Causes of death, which may be the result of either disease or violence, shall be carefully defined; and if from violence, its nature shall be stated, and whether (probably) accidental, suicidal, or homicidal.

This body embalmed under direction of J. Garth Payne Lic. No. E-389 at Burley on 11/23/61

ADDITIONAL REMARKS by Physician

Certificate of Death

STATE OF IDAHO

State File No. 4643
Local Reg. No. 979
Reg. Dist. No. 470

BIRTH NO.

RECEIVED DEC 6 1961

1. PLACE OF DEATH
a. COUNTY: Cassia
b. CITY OR TOWN (If outside corporate limits, write RURAL and give township): Burley
c. LENGTH OF STAY (in this place): 47 Years
d. FULL NAME OF HOSPITAL OR INSTITUTION (If not in hospital or institution, give street address or location): Dayley & Haycock Nursing Home

2. USUAL RESIDENCE (Where deceased lived. If institution: residence before admission).
a. STATE: Idaho
b. COUNTY: Cassia
c. CITY OR TOWN (If outside corporate limits, write RURAL and give township): Burley
d. STREET ADDRESS (If rural, give location): 1511 Almo Avenue

3. NAME OF DECEASED (Type or Print): a. (First) Joseph; b. (Middle) Hutton; c. (Last) McMurray

4. DATE OF DEATH: (Month) Nov. (Day) 24. (Year) 1961

5. SEX	6. COLOR OR RACE	7. MARRIED, NEVER MARRIED, WIDOWED, DIVORCED (Specify)	8. DATE OF BIRTH	9. AGE (In years last birthday)	IF UNDER 1 YEAR: Months	Days	IF UNDER 24 HRS.: Hours	Min.
Male	White	Never Married	Feb. 21, 1871	90	9	3		

10a. USUAL OCCUPATION (Give kind of work done during most of working life, even if retired): Stockman
10b. KIND OF BUSINESS OR INDUSTRY: Stock raising
11. BIRTHPLACE (State or foreign country): Grantsville, Utah
12. CITIZEN OF WHAT COUNTRY? U.S.
13. FATHER'S NAME: Charles K. McMurray, BIRTHPLACE: Ohio
14. MOTHER'S MAIDEN NAME: Mary Ann Hudson, BIRTHPLACE: Grantsville, Utah
15. WAS DECEASED EVER IN U.S. ARMED FORCES? (Yes, no, or unknown): No (If yes, give war or dates of service):
16. SOCIAL SECURITY NO.: none
17. INFORMANT'S OWN SIGNATURE: Ray M. McMurray ADDRESS: Baker, Idaho

MEDICAL CERTIFICATION

18. CAUSE OF DEATH
Enter only one cause per line for (a), (b), and (c)

**This does not mean the mode of dying, such as heart failure, asthenia, etc. It means the disease, injury, or complication which caused death.*

I. DISEASE OR CONDITION DIRECTLY LEADING TO DEATH* (a) Bronchial Pneumonia — INTERVAL BETWEEN ONSET AND DEATH: 6 days

ANTECEDENT CAUSES
Morbid conditions, if any, giving rise to the above cause (a) stating the underlying cause last.
DUE TO (b) Myocarditis — 10 yrs.
DUE TO (c) Arteria Sclerosis —

II. OTHER SIGNIFICANT CONDITIONS
Conditions contributing to the death but not related to the disease or condition causing death.

19a. DATE OF OPERATION:
19b. MAJOR FINDINGS OF OPERATION:
20. AUTOPSY? YES ☐ NO ☑

21a. ACCIDENT SUICIDE HOMICIDE (Specify):
21b. PLACE OF INJURY (e.g., in or about home, farm, factory, street, office bldg., etc.):
21c. (CITY, TOWN, OR TOWNSHIP) (COUNTY) (STATE):
21d. TIME OF INJURY (Month) (Day) (Year) (Hour) m.:
21e. INJURY OCCURRED WHILE AT WORK ☐ NOT WHILE AT WORK ☐
21f. HOW DID INJURY OCCUR?

22. *I hereby certify that I attended the deceased from* ____, 1961, *to* Nov 24, 1961, *that I last saw the deceased alive on* Nov 24, 1961, *and that death occurred at* 1:30 P m., *from the causes and on the date stated above.*

23a. SIGNATURE: Hugh E Dean MD (Degree or title)
23b. ADDRESS: Burley Idaho
23c. DATE SIGNED: 12-3-61

24a. BURIAL, CREMATION, REMOVAL (Specify): burial
24b. DATE: Nov. 28, 1961
24c. NAME OF CEMETERY OR CREMATORY: Oakley Cemetery
24d. LOCATION (City, town, or county) (State): Oakley, Idaho

DATE REC'D BY LOCAL REG.: 12-4-61
REGISTRAR'S SIGNATURE: Karen Thurston
25. FUNERAL DIRECTOR: Vern B. McCulloch ADDRESS: Burley, Idaho

Federal Security Agency
United States Public Health Service
Form DPH-48021

Informant, Funeral Director, Registrar and Medical Attendant. EACH must sign with BLACK INK in OWN handwriting. Each item should be answered as completely as possible. State answers as unknown only after a careful investigation. Use BLACK ink or BLACK record typewriter ribbon in filling out certificate. (ICA 38-206 and 215.) Address correspondence to DIVISION OF VITAL STATISTICS, BOISE, IDAHO

DUTIES:

1. INFORMANT SHALL SIGN HIS OWN NAME, under item 17 to authenticate the facts stated under items 1 to 16 inclusive. In case of facts taken from hospital or public records, the person authorized to release the facts shall sign HIS name in addition to giving the source of information.

2. THE FUNERAL DIRECTOR is responsible for completing the entire certificate, obtaining the signatures of the INFORMANT, the OFFICIAL last in attendance on the deceased and HIS OWN signature.

3. THE REGISTRAR can issue a burial or removal permit ONLY after receiving a completed death certificate, including the SIGNATURES IN BLACK ink under items 17, 23a and 25.

PENALTIES: Under the Idaho law, it is a misdemeanor to

(a) Knowingly supply false information to any one connected with completing a death certificate;
(b) Neglect or refuse to certify to the cause of death on request of the person in charge of the disposition of the deceased.
(c) Remove or bury the body of a deceased person WITHOUT the proper permit being FIRST obtained from the local registrar in the district WHERE THE DEATH OCCURRED;
(d) Alter a certificate on file in the office of a local registrar.

STATEMENT OF PLACE OF DEATH

Special attention should be given to the satisfactory completion of EACH portion of this item. The city or town and street address or route number refer to PLACE WHERE THE DEATH OCCURRED. For deaths occurring in hospitals, maternity homes, or institutions, the name of the place and length of stay MUST be stated.

STATEMENT OF USUAL RESIDENCE OF DECEASED

Regardless of the fact that the person may have lived his entire life at the place of death, ALWAYS COMPLETE ALL PARTS OF THIS ITEM. In case a person has resided in the county where death occurred for less than one year, give address of FORMER RESIDENCE. The post office of the deceased may be in a county or state other than the county of actual residence.

IDAHO CODE ANNOTATED-CHAPTER 38, SECTION 206.

The personal and statistical particulars (items 1 to 16) shall be authenticated by the signature of the informant, who may be any competent person acquainted with the facts.

The statement of facts relating to the disposition of the body shall be signed by the undertaker or person acting as such.

The medical certificate shall be made and signed by the physician, if any, last in attendance on the deceased, who shall specify the time in attendance, the time he last saw the deceased alive and the hour of the day at which death occurred. And he shall further state the cause of death, so as to show the course of disease or sequence of causes resulting in death, giving the primary cause, and also the contributory causes, if any, and the duration of each. Indefinite and unsatisfactory terms, indicating only symptoms of disease or conditions resulting from disease, will not be held sufficient for issuing a burial or removal permit; and any certificate containing only such terms as defined by the state registrar as indefinite and unsatisfactory, shall be returned to the physician for correction and definition. The international classification of the causes of death shall be used by all physicians in stating the cause of death in the medical certificate. Causes of death, which may be the result of either disease or violence, shall be carefully defined; and if from violence, its nature shall be stated, and whether (probably) accidental, suicidal, or homicidal.

This body embalmed under direction of Vern P. McCulloch Lic. No. E260 Burley Idaho on 11-24-41

ADDITIONAL REMARKS by Physician

Certificate of Death

STATE OF IDAHO

State File No. 4644
Local Reg. No. 76
Reg. Dist. No. 210

BIRTH NO.

ED 180

NOV 8 1961
Bureau of Vital Statistics

1. PLACE OF DEATH
a. COUNTY: Clearwater
b. CITY OR TOWN (If outside corporate limits, write RURAL and give township): Orofino
c. LENGTH OF STAY (in this place): days
d. FULL NAME OF HOSPITAL OR INSTITUTION (If not in hospital or institution, give street address or location): State Hospital North

2. USUAL RESIDENCE (Where deceased lived. If institution: residence before admission). 281
a. STATE: Idaho
b. COUNTY: Kootenai
c. CITY OR TOWN (If outside corporate limits, write RURAL and give township): Coeur d'Alene
d. STREET ADDRESS (If rural, give location): Kootenai Nursing Home

3. NAME OF DECEASED (Type or Print): a. (First) GUSTAF b. (Middle) W. c. (Last) WALLIN

4. DATE OF DEATH: (Month) (Day) (Year) NOVEMBER 1, 1961

5. SEX	6. COLOR OR RACE	7. MARRIED, NEVER MARRIED, WIDOWED, DIVORCED (Specify)	8. DATE OF BIRTH	9. AGE (In years last birthday)	IF UNDER 1 YEAR: Months / Days	IF UNDER 24 HRS.: Hours / Min.
male	white	widowed	10-10-86	75		

10a. USUAL OCCUPATION (Give kind of work done during most of working life, even if retired): woodsworker 38
10b. KIND OF BUSINESS OR INDUSTRY: logging
11. BIRTHPLACE (State or foreign country): Sweden 7
12. CITIZEN OF WHAT COUNTRY? unk. 3

13. FATHER'S NAME: unk. BIRTHPLACE: unk. 3
14. MOTHER'S MAIDEN NAME: unk. BIRTHPLACE: unk. 3

15. WAS DECEASED EVER IN U.S. ARMED FORCES? (Yes, no, or unknown): unknown (If yes, give war or dates of service): —
16. SOCIAL SECURITY NO.: unknown
17. INFORMANT'S OWN SIGNATURE: Records Evelyn Olsen ADDRESS: Orofino, Idaho

MEDICAL CERTIFICATION

18. CAUSE OF DEATH
Enter only one cause per line for (a), (b), and (c).
This does not mean the mode of dying, such as heart failure, asthenia, etc. It means the disease, injury, or complication which caused death.

331X

I. DISEASE OR CONDITION DIRECTLY LEADING TO DEATH* (a) Cerebral Vascular Accident — INTERVAL BETWEEN ONSET AND DEATH: none

ANTECEDENT CAUSES
Morbid conditions, if any, giving rise to the above cause (a) stating the underlying cause last.
DUE TO (b) Cerebral Arteriosclerosis — unknown
DUE TO (c)

II. OTHER SIGNIFICANT CONDITIONS
Conditions contributing to the death but not related to the disease or condition causing death. Chronic Brain Syndrome — unknown

19a. DATE OF OPERATION
19b. MAJOR FINDINGS OF OPERATION
20. AUTOPSY? YES ☐ NO ☒

21a. ACCIDENT / SUICIDE / HOMICIDE (Specify)
21b. PLACE OF INJURY (e.g., in or about home, farm, factory, street, office bldg., etc.)
21c. (CITY, TOWN, OR TOWNSHIP) (COUNTY) (STATE)
21d. TIME OF INJURY (Month) (Day) (Year) (Hour) m.
21e. INJURY OCCURRED WHILE AT WORK ☐ NOT WHILE AT WORK ☐
21f. HOW DID INJURY OCCUR?

22. *I hereby certify that I attended the deceased from* 10-26-61, 19__, *to* 10-31, 19 61, *that I last saw the deceased alive on* 11-1, 1961, *and that death occurred at* 12:10 p.m., *from the causes and on the date stated above.*

23a. SIGNATURE	(Degree or title)	23b. ADDRESS	23c. DATE SIGNED
Calvin A Reber	MD	Orofino, Idaho	11/1/61

24a. BURIAL, CREMATION, REMOVAL (Specify)	24b. DATE	24c. NAME OF CEMETERY OR CREMATORY	24d. LOCATION (City, town, or county) (State)
Removal-burial	11-3-61	Forest Cemetery	Coeur d'Alene Idaho

DATE REC'D BY LOCAL REG.: 11-3-61
REGISTRAR'S SIGNATURE: Fred Zeller
25. FUNERAL DIRECTOR: Shanks Mortuary ADDRESS: Coeur d'Alene

Informant, Funeral Director, Registrar and Medical Attendant. EACH must sign with BLACK INK in OWN handwriting. Each item should be answered as completely as possible. State answers as unknown only after a careful investigation. Use BLACK ink or BLACK record typewriter ribbon in filling out certificate. (ICA 38-206 and 215.) Address correspondence to DIVISION OF VITAL STATISTICS, BOISE, IDAHO

Federal Security Agency
United States Public Health Service
Form DPH-48021

DUTIES:

1. INFORMANT SHALL SIGN HIS OWN NAME, under item 17 to authenticate the facts stated under items 1 to 16 inclusive. In case of facts taken from hospital or public records, the person authorized to release the facts shall sign HIS name in addition to giving the source of information.

2. THE FUNERAL DIRECTOR is responsible for completing the entire certificate, obtaining the signatures of the INFORMANT, the OFFICIAL last in attendance on the deceased and HIS OWN signature.

3. THE REGISTRAR can issue a burial or removal permit ONLY after receiving a completed death certificate, including the SIGNATURES IN BLACK ink under items 17, 23a and 25.

PENALTIES: Under the Idaho law, it is a misdemeanor to

(a) Knowingly supply false information to any one connected with completing a death certificate;
(b) Neglect or refuse to certify to the cause of death on request of the person in charge of the disposition of the deceased.
(c) Remove or bury the body of a deceased person WITHOUT the proper permit being FIRST obtained from the local registrar in the district WHERE THE DEATH OCCURRED;
(d) Alter a certificate on file in the office of a local registrar.

STATEMENT OF PLACE OF DEATH

Special attention should be given to the satisfactory completion of EACH portion of this item. The city or town and street address or route number refer to PLACE WHERE THE DEATH OCCURRED. For deaths occurring in hospitals, maternity homes, or institutions, the name of the place and length of stay MUST be stated.

STATEMENT OF USUAL RESIDENCE OF DECEASED

Regardless of the fact that the person may have lived his entire life at the place of death, ALWAYS COMPLETE ALL PARTS OF THIS ITEM. In case a person has resided in the county where death occurred for less than one year, give address of FORMER RESIDENCE. The post office of the deceased may be in a county or state other than the county of actual residence.

IDAHO CODE ANNOTATED-CHAPTER 38, SECTION 206.

The personal and statistical particulars (items 1 to 16) shall be authenticated by the signature of the informant, who may be any competent person acquainted with the facts.

The statement of facts relating to the disposition of the body shall be signed by the undertaker or person acting as such.

The medical certificate shall be made and signed by the physician, if any, last in attendance on the deceased, who shall specify the time in attendance, the time he last saw the deceased alive and the hour of the day at which death occurred. And he shall further state the cause of death, so as to show the course of disease or sequence of causes resulting in death, giving the primary cause, and also the contributory causes, if any, and the duration of each. Indefinite and unsatisfactory terms, indicating only symptoms of disease or conditions resulting from disease, will not be held sufficient for issuing a burial or removal permit; and any certificate containing only such terms as defined by the state registrar as indefinite and unsatisfactory, shall be returned to the physician for correction and definition. The international classification of the causes of death shall be used by all physicians in stating the cause of death in the medical certificate. Causes of death, which may be the result of either disease or violence, shall be carefully defined; and if from violence, its nature shall be stated, and whether (probably) accidental, suicidal, or homicidal.

This body embalmed under direction of W. E. Gilbert Lic. No. E 378 at Orofino on 11-1-61

ADDITIONAL REMARKS by Physician

Certificate of Death

STATE OF IDAHO

State File No. 4645
Local Reg. No. 78
Reg. Dist. No. 210

BIRTH NO.

RECEIVED NOV 24 1961

1. PLACE OF DEATH
a. COUNTY: Clearwater
b. CITY OR TOWN (If outside corporate limits, write RURAL and give township): Orofino
c. LENGTH OF STAY (in this place): 86 days
d. FULL NAME OF HOSPITAL OR INSTITUTION (If not in hospital or institution, give street address or location): State Hospital North

2. USUAL RESIDENCE (Where deceased lived. If institution: residence before admission).
a. STATE: Idaho
b. COUNTY: Latah
c. CITY OR TOWN (If outside corporate limits, write RURAL and give township): Kendrick
d. STREET ADDRESS (If rural, give location):

3. NAME OF DECEASED (Type or Print) a. (First)	b. (Middle)	c. (Last)	4. DATE OF DEATH (Month) (Day) (Year)
JESSIE	C.	CROCKER	Nove. 3 1961

5. SEX	6. COLOR OR RACE	7. MARRIED, NEVER MARRIED, WIDOWED, DIVORCED (Specify)	8. DATE OF BIRTH	9. AGE (In years last birthday)	If under 1 year: Months / Days	If under 24 hrs.: Hours / Min.
F	W	Married	1878 – Sep. 3	83		

10a. USUAL OCCUPATION (Give kind of work done during most of working life, even if retired)	10b. KIND OF BUSINESS OR INDUSTRY	11. BIRTHPLACE (State or foreign country)	12. CITIZEN OF WHAT COUNTRY?
housewife	home	Kansas	U.S.A.

13. FATHER'S NAME	BIRTHPLACE	14. MOTHER'S MAIDEN NAME	BIRTHPLACE
Charles Lukens	Montana	Melissa Green	Illinois

15. WAS DECEASED EVER IN U.S. ARMED FORCES? (Yes, no, or unknown) (If yes, give war or dates of service)	16. SOCIAL SECURITY NO.	17. INFORMANT'S OWN SIGNATURE	ADDRESS
No	none	Ruth Adams, LPN.	S.H.N.

18. CAUSE OF DEATH — Enter only one cause per line for (a), (b), and (c)

**This does not mean the mode of dying, such as heart failure, asthenia, etc. It means the disease, injury, or complication which caused death.*

MEDICAL CERTIFICATION

		INTERVAL BETWEEN ONSET AND DEATH
I. DISEASE OR CONDITION DIRECTLY LEADING TO DEATH* (a)	Bronchopneumonia	2 days
ANTECEDENT CAUSES *Morbid conditions, if any, giving rise to the above cause (a) stating the underlying cause last.* DUE TO (b)	Chronic Brain Syndrome	1 yr.
DUE TO (c)	Arteriosclerosis	
II. OTHER SIGNIFICANT CONDITIONS *Conditions contributing to the death but not related to the disease or condition causing death.*		

19a. DATE OF OPERATION	19b. MAJOR FINDINGS OF OPERATION	20. AUTOPSY?
		YES ☐ NO ☒

21a. ACCIDENT / SUICIDE / HOMICIDE (Specify)	21b. PLACE OF INJURY (e.g., in or about home, farm, factory, street, office bldg., etc.)	21c. (CITY, TOWN, OR TOWNSHIP) (COUNTY) (STATE)

21d. TIME OF INJURY (Month) (Day) (Year) (Hour)	21e. INJURY OCCURRED	21f. HOW DID INJURY OCCUR?
m.	WHILE AT WORK ☐ NOT WHILE AT WORK ☐	

22. *I hereby certify that I attended the deceased from* 8-10, 1961, *to* 11-3, 1961, *that I last saw the deceased alive on* 11-2, 1961, *and that death occurred at* 4:48 p.m., *from the causes and on the date stated above.*

23a. SIGNATURE	(Degree or title)	23b. ADDRESS	23c. DATE SIGNED
Myrick W. Fuller, Jr	M.D.	State Hospital North Orofino	Nov 3, 1961

24a. BURIAL, CREMATION, REMOVAL (Specify)	24b. DATE	24c. NAME OF CEMETERY OR CREMATORY	24d. LOCATION (City, town, or county) (State)
Burial Removal -	11/7/1961	Kendrick Cemetery	Kendrick, Latah, Idaho

DATE REC'D BY LOCAL REG.	REGISTRAR'S SIGNATURE	25. FUNERAL DIRECTOR	ADDRESS
11-6-61	Ruth Zeller	Brower-Wann K.H. Malcom	Lewiston, Idaho

Federal Security Agency
United States Public Health Service

Form DPH-48021

Informant, Funeral Director, Registrar and Medical Attendant. EACH must sign with BLACK INK in OWN handwriting. Each item should be answered as completely as possible. State answers as unknown only after a careful investigation. Use BLACK ink or BLACK record typewriter ribbon in filling out certificate. (ICA 38-206 and 215.) Address correspondence to DIVISION OF VITAL STATISTICS, BOISE, IDAHO

DUTIES:

NOV 24 1961

1. INFORMANT SHALL SIGN HIS OWN NAME, under item 17 to authenticate the facts stated under items 1 to 16 inclusive. In case of facts taken from hospital or public records, the person authorized to release the facts shall sign HIS name in addition to giving the source of information.

2. THE FUNERAL DIRECTOR is responsible for completing the entire certificate, obtaining the signatures of the INFORMANT, the OFFICIAL last in attendance on the deceased and HIS OWN signature.

3. THE REGISTRAR can issue a burial or removal permit ONLY after receiving a completed death certificate, including the SIGNATURES IN BLACK ink under items 17, 23a and 25.

PENALTIES: Under the Idaho law, it is a misdemeanor to

(a) Knowingly supply false information to any one connected with completing a death certificate;
(b) Neglect or refuse to certify to the cause of death on request of the person in charge of the disposition of the deceased.
(c) Remove or bury the body of a deceased person WITHOUT the proper permit being FIRST obtained from the local registrar in the district WHERE THE DEATH OCCURRED;
(d) Alter a certificate on file in the office of a local registrar.

STATEMENT OF PLACE OF DEATH

Special attention should be given to the satisfactory completion of EACH portion of this item. The city or town and street address or route number refer to PLACE WHERE THE DEATH OCCURRED. For deaths occurring in hospitals, maternity homes, or institutions, the name of the place and length of stay MUST be stated.

STATEMENT OF USUAL RESIDENCE OF DECEASED

Regardless of the fact that the person may have lived his entire life at the place of death, ALWAYS COMPLETE ALL PARTS OF THIS ITEM. In case a person has resided in the county where death occurred for less than one year, give address of FORMER RESIDENCE. The post office of the deceased may be in a county or state other than the county of actual residence.

IDAHO CODE ANNOTATED-CHAPTER 38, SECTION 206.

The personal and statistical particulars (items 1 to 16) shall be authenticated by the signature of the informant, who may be any competent person acquainted with the facts.

The statement of facts relating to the disposition of the body shall be signed by the undertaker or person acting as such.

The medical certificate shall be made and signed by the physician, if any, last in attendance on the deceased, who shall specify the time in attendance, the time he last saw the deceased alive and the hour of the day at which death occurred. And he shall further state the cause of death, so as to show the course of disease or sequence of causes resulting in death, giving the primary cause, and also the contributory causes, if any, and the duration of each. Indefinite and unsatisfactory terms, indicating only symptoms of disease or conditions resulting from disease, will not be held sufficient for issuing a burial or removal permit; and any certificate containing only such terms as defined by the state registrar as indefinite and unsatisfactory, shall be returned to the physician for correction and definition. The international classification of the causes of death shall be used by all physicians in stating the cause of death in the medical certificate. Causes of death, which may be the result of either disease or violence, shall be carefully defined; and if from violence, its nature shall be stated, and whether (probably) accidental, suicidal, or homicidal.

This body embalmed under direction of L. E. DeBaun Lic. No. E-295 at Lewiston, on 11-3-61

ADDITIONAL REMARKS by Physician

Certificate of Death

STATE OF IDAHO

State File No. 4646
Local Reg. No. 79
Reg. Dist. No. 210

BIRTH NO.

RECEIVED NOV 24 1961 Bureau of Vital Statistics

Informant, Funeral Director, Registrar and Medical Attendant. EACH must sign with BLACK INK in OWN handwriting. Each item should be answered as completely as possible. State answers as unknown only after a careful investigation. Use BLACK ink or BLACK record typewriter ribbon in filling out certificate. (ICA 38-206 and 215.) Address correspondence to DIVISION OF VITAL STATISTICS, BOISE, IDAHO

1. PLACE OF DEATH
a. COUNTY: Clearwater
b. CITY OR TOWN (If outside corporate limits, write RURAL and give township): Southwick
c. LENGTH OF STAY (in this place): 44 yrs.
d. FULL NAME OF HOSPITAL OR INSTITUTION (If not in hospital or institution, give street address or location): Home

2. USUAL RESIDENCE (Where deceased lived. If institution: residence before admission).
a. STATE: Idaho
b. COUNTY: Clearwater
c. CITY OR TOWN (If outside corporate limits, write RURAL and give township): Southwick
d. STREET ADDRESS (If rural, give location): Rural

3. NAME OF DECEASED (Type or Print)	a. (First)	b. (Middle)	c. (Last)	4. DATE OF DEATH (Month) (Day) (Year)
	FRED	SAMUEL	STAGE	Nov. 6, 1961

5. SEX	6. COLOR OR RACE	7. MARRIED, NEVER MARRIED, WIDOWED, DIVORCED (Specify)	8. DATE OF BIRTH	9. AGE (In years last birthday)	IF UNDER 1 YEAR Months	Days	IF UNDER 24 HRS. Hours	Min.
M	W	Divorced	April 25, 1889	72				

10a. USUAL OCCUPATION (Give kind of work done during most of working life, even if retired)	10b. KIND OF BUSINESS OR INDUSTRY	11. BIRTHPLACE (State or foreign country)	12. CITIZEN OF WHAT COUNTRY?
Farmer	Farming	Hillsdale, Mich.	U.S.A.

13. FATHER'S NAME	BIRTHPLACE	14. MOTHER'S MAIDEN NAME	BIRTHPLACE
Henry Clay Stage	Unknown	Margaret Biery	Unknown

15. WAS DECEASED EVER IN U.S. ARMED FORCES? (Yes, no, or unknown)	(If yes, give war or dates of service)	16. SOCIAL SECURITY NO.	17. INFORMANT'S OWN SIGNATURE	ADDRESS
No		518-16-8010	X Laura Adamson	Southwick

MEDICAL CERTIFICATION

18. CAUSE OF DEATH — Enter only one cause per line for (a), (b), and (c)

**This does not mean the mode of dying, such as heart failure, asthenia, etc. It means the disease, injury, or complication which caused death.*

		INTERVAL BETWEEN ONSET AND DEATH
I. DISEASE OR CONDITION DIRECTLY LEADING TO DEATH* (a)	Emphysema	3 yrs.
ANTECEDENT CAUSES *Morbid conditions, if any, giving rise to the above cause (a) stating the underlying cause last.* DUE TO (b)	Chronic bronchitis	20 yrs
DUE TO (c)		
II. OTHER SIGNIFICANT CONDITIONS *Conditions contributing to the death but not related to the disease or condition causing death.*		

19a. DATE OF OPERATION	19b. MAJOR FINDINGS OF OPERATION	20. AUTOPSY?
		YES ☐ NO ☒

21a. ACCIDENT SUICIDE HOMICIDE (Specify)	21b. PLACE OF INJURY (e.g., in or about home, farm, factory, street, office bldg., etc.)	21c. (CITY, TOWN, OR TOWNSHIP) (COUNTY) (STATE)

21d. TIME OF INJURY (Month) (Day) (Year) (Hour)	21e. INJURY OCCURRED	21f. HOW DID INJURY OCCUR?
m.	WHILE AT WORK ☐ NOT WHILE AT WORK ☐	

22. *I hereby certify that I attended the deceased from* ____, 19 36, *to* Nov 6, 19 61, *that I last saw the deceased alive on* Nov 4, 19 61, *and that death occurred at* 3:30p.m., *from the causes and on the date stated above.*

23a. SIGNATURE	(Degree or title)	23b. ADDRESS	23c. DATE SIGNED
D.A. Christensen 054	M.D.	Kendrick Idaho	Nov 9, 1961

24a. BURIAL, CREMATION, REMOVAL (Specify)	24b. DATE	24c. NAME OF CEMETERY OR CREMATORY	24d. LOCATION (City, town, or county) (State)
Burial	11-11-1961	Southwick Cemetery	Southwick Idaho

DATE REC'D BY LOCAL REG.	REGISTRAR'S SIGNATURE	25. FUNERAL DIRECTOR	ADDRESS
11-10-61	Ruth Zeller	W. E. Gilbert	Orofino

Federal Security Agency
United States Public Health Service

Form DPH-48021

Gilbert's Funeral Chapel

DUTIES:

1. INFORMANT SHALL SIGN HIS OWN NAME, under item 17 to authenticate the facts stated under [illegible] inclusive. In case of facts taken from hospital or public records, the person authorized [illegible] the facts shall sign HIS name in addition to giving the source of information.

2. THE FUNERAL DIRECTOR is responsible for completing the entire certificate, obtaining the signatures of the INFORMANT, the OFFICIAL last in attendance on the deceased and HIS OWN signature.

3. THE REGISTRAR can issue a burial or removal permit ONLY after receiving a completed death certificate, including the SIGNATURES IN BLACK ink under items 17, 23a and 25.

PENALTIES: Under the Idaho law, it is a misdemeanor to

(a) Knowingly supply false information to any one connected with completing a death certificate;
(b) Neglect or refuse to certify to the cause of death on request of the person in charge of the disposition of the deceased.
(c) Remove or bury the body of a deceased person WITHOUT the proper permit being FIRST obtained from the local registrar in the district WHERE THE DEATH OCCURRED;
(d) Alter a certificate on file in the office of a local registrar.

STATEMENT OF PLACE OF DEATH

Special attention should be given to the satisfactory completion of EACH portion of this item. The city or town and street address or route number refer to PLACE WHERE THE DEATH OCCURRED. For deaths occurring in hospitals, maternity homes, or institutions, the name of the place and length of stay MUST be stated.

STATEMENT OF USUAL RESIDENCE OF DECEASED

Regardless of the fact that the person may have lived his entire life at the place of death, ALWAYS COMPLETE ALL PARTS OF THIS ITEM. In case a person has resided in the county where death occurred for less than one year, give address of FORMER RESIDENCE. The post office of the deceased may be in a county or state other than the county of actual residence.

IDAHO CODE ANNOTATED-CHAPTER 38, SECTION 206.

The personal and statistical particulars (items 1 to 16) shall be authenticated by the signature of the informant, who may be any competent person acquainted with the facts.

The statement of facts relating to the disposition of the body shall be signed by the undertaker or person acting as such.

The medical certificate shall be made and signed by the physician, if any, last in attendance on the deceased, who shall specify the time in attendance, the time he last saw the deceased alive and the hour of the day at which death occurred. And he shall further state the cause of death, so as to show the course of disease or sequence of causes resulting in death, giving the primary cause, and also the contributory causes, if any, and the duration of each. Indefinite and unsatisfactory terms, indicating only symptoms of disease or conditions resulting from disease, will not be held sufficient for issuing a burial or removal permit; and any certificate containing only such terms as defined by the state registrar as indefinite and unsatisfactory, shall be returned to the physician for correction and definition. The international classification of the causes of death shall be used by all physicians in stating the cause of death in the medical certificate. Causes of death, which may be the result of either disease or violence, shall be carefully defined; and if from violence, its nature shall be stated, and whether (probably) accidental, suicidal, or homicidal.

This body embalmed under direction of W. E. Gilbert Lic. No. E 378 at Orofino on 11-6-61

ADDITIONAL REMARKS by Physician

Certificate of Death

STATE OF IDAHO

State File No. 4647
Local Reg. No. 81
Reg. Dist. No. 210

BIRTH NO.

RECEIVED NOV 24 1961

1. PLACE OF DEATH
a. COUNTY: Clearwater
b. CITY OR TOWN (If outside corporate limits, write RURAL and give township): Southwick
c. LENGTH OF STAY (in this place): 12 days
d. FULL NAME OF HOSPITAL OR INSTITUTION: Alma Betts Home

2. USUAL RESIDENCE (Where deceased lived. If institution: residence before admission).
a. STATE: Idaho
b. COUNTY: Clearwater
c. CITY OR TOWN (If outside corporate limits, write RURAL and give township): Orofino
d. STREET ADDRESS (If rural, give location): Lincoln Hotel

3. NAME OF DECEASED (Type or Print)
a. (First): BENI
b. (Middle):
c. (Last): FULLINA

4. DATE OF DEATH: (Month) Nov. (Day) 7, (Year) 1961

5. SEX: M

6. COLOR OR RACE: Italian

7. MARRIED, NEVER MARRIED, WIDOWED, DIVORCED (Specify): never married

8. DATE OF BIRTH: May 24, 1884

9. AGE (In years last birthday): 77
IF UNDER 1 YEAR: Months / Days
IF UNDER 24 HRS.: Hours / Min.

10a. USUAL OCCUPATION (Give kind of work done during most of working life, even if retired): Woodsworker

10b. KIND OF BUSINESS OR INDUSTRY: Logging

11. BIRTHPLACE (State or foreign country): Italy

12. CITIZEN OF WHAT COUNTRY?: Unknown

13. FATHER'S NAME: Unknown
BIRTHPLACE: Unknown

14. MOTHER'S MAIDEN NAME: Unknown
BIRTHPLACE: Unknown

15. WAS DECEASED EVER IN U.S. ARMED FORCES? (Yes, no or unknown): No
(If yes, give war or dates of service)

16. SOCIAL SECURITY NO.: 518-01-0101

17. INFORMANT'S OWN SIGNATURE: W. E. Gilbert
ADDRESS: Orofino

18. CAUSE OF DEATH
Enter only one cause per line for (a), (b), and (c)

**This does not mean the mode of dying, such as heart failure, asthenia, etc. It means the disease, injury, or complication which caused death.*

420.0

MEDICAL CERTIFICATION

I. DISEASE OR CONDITION DIRECTLY LEADING TO DEATH*(a): Arteriosclerotic Heart Disease with Acute Failure — INTERVAL BETWEEN ONSET AND DEATH: Months

ANTECEDENT CAUSES

Morbid conditions, if any, giving rise to the above cause (a) stating the underlying cause last.

DUE TO (b):

DUE TO (c):

II. OTHER SIGNIFICANT CONDITIONS

Conditions contributing to the death but not related to the disease or condition causing death.

19a. DATE OF OPERATION:
19b. MAJOR FINDINGS OF OPERATION:
20. AUTOPSY? YES ☐ NO ☒

21a. ACCIDENT SUICIDE HOMICIDE (Specify):
21b. PLACE OF INJURY (e.g., in or about home, farm, factory, street, office bldg., etc.):
21c. (CITY, TOWN, OR TOWNSHIP) (COUNTY) (STATE):

21d. TIME OF INJURY (Month) (Day) (Year) (Hour) m.:
21e. INJURY OCCURRED WHILE AT WORK ☐ NOT WHILE AT WORK ☐
21f. HOW DID INJURY OCCUR?:

22. *I hereby certify that I attended the deceased from* 7-11-, 1961, *to* 10-27-, 1961, *that I last saw the deceased alive on* 10-27-, 1961, *and that death occurred at* 3:00 p.m., *from the causes and on the date stated above.*

23a. SIGNATURE: Harold N. Yates, M.D. (Degree or title)
23b. ADDRESS: Orofino, Idaho
23c. DATE SIGNED: 11-8-61

24a. BURIAL, CREMATION, REMOVAL (Specify): Burial
24b. DATE: 11-9-1961
24c. NAME OF CEMETERY OR CREMATORY: Riverside Cemetery
24d. LOCATION (City, town, or county) (State): Orofino Idaho

DATE REC'D BY LOCAL REG.: Nov. 13, 1961
REGISTRAR'S SIGNATURE: Rick Zeller

25. FUNERAL DIRECTOR: W. E. Gilbert
ADDRESS: Orofino

Gilbert's Funeral Chapel

Federal Security Agency
United States Public Health Service

Form DPH-48021

Informant, Funeral Director, Registrar and Medical Attendant. EACH must sign with BLACK INK in OWN handwriting. Each item should be answered as completely as possible. State answers as unknown only after a careful investigation. Use BLACK ink or BLACK record typewriter ribbon in filling out certificate. (ICA 38-206 and 215.) Address correspondence to DIVISION OF VITAL STATISTICS, BOISE, IDAHO

DUTIES:

1. INFORMANT SHALL SIGN HIS OWN NAME, under item 17 to authenticate the facts stated under items 1 to 16 inclusive. In case of facts taken from hospital or public records, the person authorized to release the facts shall sign HIS name in addition to giving the source of information.

2. THE FUNERAL DIRECTOR is responsible for completing the entire certificate, obtaining the signatures of the INFORMANT, the OFFICIAL last in attendance on the deceased and HIS OWN signature.

3. THE REGISTRAR can issue a burial or removal permit ONLY after receiving a completed death certificate, including the SIGNATURES IN BLACK ink under items 17, 23a and 25.

PENALTIES: Under the Idaho law, it is a misdemeanor to

(a) Knowingly supply false information to any one connected with completing a death certificate;
(b) Neglect or refuse to certify to the cause of death on request of the person in charge of the disposition of the deceased.
(c) Remove or bury the body of a deceased person WITHOUT the proper permit being FIRST obtained from the local registrar in the district WHERE THE DEATH OCCURRED;
(d) Alter a certificate on file in the office of a local registrar.

STATEMENT OF PLACE OF DEATH

Special attention should be given to the satisfactory completion of EACH portion of this item. The city or town and street address or route number refer to PLACE WHERE THE DEATH OCCURRED. For deaths occurring in hospitals, maternity homes, or institutions, the name of the place and length of stay MUST be stated.

STATEMENT OF USUAL RESIDENCE OF DECEASED

Regardless of the fact that the person may have lived his entire life at the place of death, ALWAYS COMPLETE ALL PARTS OF THIS ITEM. In case a person has resided in the county where death occurred for less than one year, give address of FORMER RESIDENCE. The post office of the deceased may be in a county or state other than the county of actual residence.

IDAHO CODE ANNOTATED-CHAPTER 38, SECTION 206.

The personal and statistical particulars (items 1 to 16) shall be authenticated by the signature of the informant, who may be any competent person acquainted with the facts.

The statement of facts relating to the disposition of the body shall be signed by the undertaker or person acting as such.

The medical certificate shall be made and signed by the physician, if any, last in attendance on the deceased, who shall specify the time in attendance, the time he last saw the deceased alive and the hour of the day at which death occurred. And he shall further state the cause of death, so as to show the course of disease or sequence of causes resulting in death, giving the primary cause, and also the contributory causes, if any, and the duration of each. Indefinite and unsatisfactory terms, indicating only symptoms of disease or conditions resulting from disease, will not be held sufficient for issuing a burial or removal permit; and any certificate containing only such terms as defined by the state registrar as indefinite and unsatisfactory, shall be returned to the physician for correction and definition. The international classification of the causes of death shall be used by all physicians in stating the cause of death in the medical certificate. Causes of death, which may be the result of either disease or violence, shall be carefully defined; and if from violence, its nature shall be stated, and whether (probably) accidental, suicidal, or homicidal.

This body embalmed under direction of W. E. Gilbert Lic. No. E 378 at Orofino on 11-7-61

ADDITIONAL REMARKS by Physician

Certificate of Death

STATE OF IDAHO

State File No. 4648
Local Reg. No. 80
Reg. Dist. No. 210

BIRTH NO.

RECEIVED NOV 24 1961

1. PLACE OF DEATH
a. COUNTY: Clearwater 18
b. CITY OR TOWN (If outside corporate limits, write RURAL and give township): Orofino
c. LENGTH OF STAY (in this place): 5 months
d. FULL NAME OF HOSPITAL OR INSTITUTION (If not in hospital or institution, give street address or location): State Hospital North 074

2. USUAL RESIDENCE (Where deceased lived. If institution: residence before admission).
a. STATE: Idaho 050
b. COUNTY: Benewah
c. CITY OR TOWN (If outside corporate limits, write RURAL and give township): Santa
d. STREET ADDRESS (If rural, give location):

3. NAME OF DECEASED (Type or Print) a. (First)	b. (Middle)	c. (Last)	4. DATE OF DEATH (Month)	(Day)	(Year)
CAROLINE		SWOPE	11	9	61

5. SEX	6. COLOR OR RACE	7. MARRIED, NEVER MARRIED, WIDOWED, DIVORCED (Specify)	8. DATE OF BIRTH	9. AGE (In years last birthday)	If under 1 year: Months / Days	If under 24 hrs.: Hours / Min.
Female	White	Widowed	4-5-67	94		

10a. USUAL OCCUPATION (Give kind of work done during most of working life, even if retired)	10b. KIND OF BUSINESS OR INDUSTRY	11. BIRTHPLACE (State or foreign country)	12. CITIZEN OF WHAT COUNTRY?
Housewife	Home	Wisconsin	U.S.A.

13. FATHER'S NAME	BIRTHPLACE	14. MOTHER'S MAIDEN NAME	BIRTHPLACE
Christian Reul	Germany	Louisa Lueck	Germany

15. WAS DECEASED EVER IN U.S. ARMED FORCES? (Yes, no, or unknown)	(If yes, give war or dates of service)	16. SOCIAL SECURITY NO.	17. INFORMANT'S OWN SIGNATURE	ADDRESS
No	- - -	unk	Betty Lou Adams	Box 672, Orofino

18. CAUSE OF DEATH — Enter only one cause per line for (a), (b), and (c)

**This does not mean the mode of dying, such as heart failure, asthenia, etc. It means the disease, injury, or complication which caused death.*

MEDICAL CERTIFICATION

		INTERVAL BETWEEN ONSET AND DEATH
I. DISEASE OR CONDITION DIRECTLY LEADING TO DEATH* (a)	Cerebal Vascular Accident	0
ANTECEDENT CAUSES *Morbid conditions, if any, giving rise to the above cause (a) stating the underlying cause last.* DUE TO (b)	Cerbal Arteriosclerosis	15 Years
DUE TO (c)	- - -	-
II. OTHER SIGNIFICANT CONDITIONS *Conditions contributing to the death but not related to the disease or condition causing death.*	Chronic Brain Syndrome	2 Years

19a. DATE OF OPERATION	19b. MAJOR FINDINGS OF OPERATION	20. AUTOPSY?
- - -	- - -	YES ☐ NO ☒

21a. ACCIDENT / SUICIDE / HOMICIDE (Specify)	21b. PLACE OF INJURY (e.g., in or about home, farm, factory, street, office bldg., etc.)	21c. (CITY, TOWN, OR TOWNSHIP) (COUNTY) (STATE)
- -		

21d. TIME OF INJURY (Month) (Day) (Year) (Hour)	21e. INJURY OCCURRED	21f. HOW DID INJURY OCCUR?
- - - m.	WHILE AT WORK ☐ NOT WHILE AT WORK ☐	- - -

22. *I hereby certify that I attended the deceased from* 5-25-61, 1961, *to* 11-8-61, 1961, *that I last saw the deceased alive on* 11-8-61, 1961, *and that death occurred at* 2:05 am *m., from the causes and on the date stated above.*

23a. SIGNATURE (Degree or title)	23b. ADDRESS	23c. DATE SIGNED
Calvin A Reber 908 MD	Orofino, Idaho	11-9-61

24a. BURIAL, CREMATION, REMOVAL (Specify)	24b. DATE	24c. NAME OF CEMETERY OR CREMATORY	24d. LOCATION (City, town, or county) (State)
Removal 3	Nov. 9 1961	Woodlawn	St. Maries Idaho

DATE REC'D BY LOCAL REG.	REGISTRAR'S SIGNATURE	25. FUNERAL DIRECTOR	ADDRESS
Nov. 13, 1961	Ruth Zeller	Gerald E Browning	St Maries Idaho.

Federal Security Agency
United States Public Health Service

Form DPH-40021

Informant, Funeral Director, Registrar and Medical Attendant. EACH must sign with BLACK INK in OWN handwriting. Each item should be answered as completely as possible. State answers as unknown only after a careful investigation. Use BLACK ink or BLACK record typewriter ribbon in filling out certificate. (ICA 38-206 and 215.) Address correspondence to DIVISION OF VITAL STATISTICS, BOISE, IDAHO

DUTIES:

1. INFORMANT SHALL SIGN HIS OWN NAME, under item 17 to authenticate the facts stated under items 1 to 16 inclusive. In case of facts taken from hospital or public records, the person authorized to release the facts shall sign HIS name in addition to giving the source of information.

2. THE FUNERAL DIRECTOR is responsible for completing the entire certificate, obtaining the signatures of the INFORMANT, the OFFICIAL last in attendance on the deceased and HIS OWN signature.

3. THE REGISTRAR can issue a burial or removal permit ONLY after receiving a completed death certificate, including the SIGNATURES IN BLACK ink under items 17, 23a and 25.

PENALTIES: Under the Idaho law, it is a misdemeanor to

(a) Knowingly supply false information to any one connected with completing a death certificate;
(b) Neglect or refuse to certify to the cause of death on request of the person in charge of the disposition of the deceased.
(c) Remove or bury the body of a deceased person WITHOUT the proper permit being FIRST obtained from the local registrar in the district WHERE THE DEATH OCCURRED;
(d) Alter a certificate on file in the office of a local registrar.

STATEMENT OF PLACE OF DEATH

Special attention should be given to the satisfactory completion of EACH portion of this item. The city or town and street address or route number refer to PLACE WHERE THE DEATH OCCURRED. For deaths occurring in hospitals, maternity homes, or institutions, the name of the place and length of stay MUST be stated.

STATEMENT OF USUAL RESIDENCE OF DECEASED

Regardless of the fact that the person may have lived his entire life at the place of death, ALWAYS COMPLETE ALL PARTS OF THIS ITEM. In case a person has resided in the county where death occurred for less than one year, give address of FORMER RESIDENCE. The post office of the deceased may be in a county or state other than the county of actual residence.

IDAHO CODE ANNOTATED-CHAPTER 38, SECTION 206.

The personal and statistical particulars (items 1 to 16) shall be authenticated by the signature of the informant, who may be any competent person acquainted with the facts.

The statement of facts relating to the disposition of the body shall be signed by the undertaker or person acting as such.

The medical certificate shall be made and signed by the physician, if any, last in attendance on the deceased, who shall specify the time in attendance, the time he last saw the deceased alive and the hour of the day at which death occurred. And he shall further state the cause of death, so as to show the course of disease or sequence of causes resulting in death, giving the primary cause, and also the contributory causes, if any, and the duration of each. Indefinite and unsatisfactory terms, indicating only symptoms of disease or conditions resulting from disease, will not be held sufficient for issuing a burial or removal permit; and any certificate containing only such terms as defined by the state registrar as indefinite and unsatisfactory, shall be returned to the physician for correction and definition. The international classification of the causes of death shall be used by all physicians in stating the cause of death in the medical certificate. Causes of death, which may be the result of either disease or violence, shall be carefully defined; and if from violence, its nature shall be stated, and whether (probably) accidental, suicidal, or homicidal.

This body embalmed under direction of Gerald Browning Lic. No. E-411 at St Maries on 11-9-61

ADDITIONAL REMARKS by Physician.....

State File No. 4649
Local Reg. No. 82
Reg. Dist. No. 210

Certificate of Death

STATE OF IDAHO

BIRTH NO.

RECEIVED NOV 29 1961 Bureau of Vital Statistics

1. PLACE OF DEATH
a. COUNTY: Clearwater 180
b. CITY OR TOWN (If outside corporate limits, write RURAL and give township): Orofino
c. LENGTH OF STAY (in this place): 2 days
d. FULL NAME OF HOSPITAL OR INSTITUTION (If not in hospital or institution, give street address or location): Clearwater Valley Hospital

2. USUAL RESIDENCE (Where deceased lived. If institution: residence before admission).
a. STATE: Idaho 180
b. COUNTY: Clearwater
c. CITY OR TOWN (If outside corporate limits, write RURAL and give township): Orofino
d. STREET ADDRESS (If rural, give location): Johnson Ave.

3. NAME OF DECEASED (Type or Print)
a. (First): WILLIAM
b. (Middle): A. 073
c. (Last): NESBERG

4. DATE OF DEATH (Month) (Day) (Year): Nov. 18, 1961

5. SEX: M
6. COLOR OR RACE: W
7. MARRIED, NEVER MARRIED, WIDOWED, DIVORCED (Specify): Widowed
8. DATE OF BIRTH: 4-16-1889
9. AGE (In years last birthday): 72 — IF UNDER 1 YEAR: Months / Days — IF UNDER 24 HRS.: Hours / Min.

10a. USUAL OCCUPATION (Give kind of work done during most of working life, even if retired): Woodsworker
10b. KIND OF BUSINESS OR INDUSTRY: Logging
11. BIRTHPLACE (State or foreign country): Wisconsin
12. CITIZEN OF WHAT COUNTRY?: U.S.A.

13. FATHER'S NAME: John Nesberg — BIRTHPLACE: Norway
14. MOTHER'S MAIDEN NAME: Unknown — BIRTHPLACE: Norway

15. WAS DECEASED EVER IN U.S. ARMED FORCES? (Yes, no, or unknown): Yes — (If yes, give war or dates of service): W.W. 1
16. SOCIAL SECURITY NO.: 536-07-8695
17. INFORMANT'S OWN SIGNATURE: W. E. Gilbert — ADDRESS: Orofino

18. CAUSE OF DEATH
Enter only one cause per line for (a), (b), and (c)

This does not mean the mode of dying, such as heart failure, asthenia, etc. It means the disease, injury, or complication which caused death.

493X

MEDICAL CERTIFICATION

I. DISEASE OR CONDITION DIRECTLY LEADING TO DEATH* (a): PNEUMONIA — INTERVAL BETWEEN ONSET AND DEATH: 4 DAYS

ANTECEDENT CAUSES
Morbid conditions, if any, giving rise to the above cause (a) stating the underlying cause last.
DUE TO (b):
DUE TO (c):

II. OTHER SIGNIFICANT CONDITIONS
Conditions contributing to the death but not related to the disease or condition causing death.: CONGESTIVE HEART FAILURE — 2 MO

19a. DATE OF OPERATION
19b. MAJOR FINDINGS OF OPERATION
20. AUTOPSY? YES ☐ NO ☒

21a. ACCIDENT SUICIDE HOMICIDE (Specify)
21b. PLACE OF INJURY (e.g., in or about home, farm, factory, street, office bldg., etc.)
21c. (CITY, TOWN, OR TOWNSHIP) (COUNTY) (STATE)
21d. TIME OF INJURY (Month) (Day) (Year) (Hour) m.
21e. INJURY OCCURRED WHILE AT WORK ☐ NOT WHILE AT WORK ☐
21f. HOW DID INJURY OCCUR?

22. *I hereby certify that I attended the deceased from* 11-17, 1961 *to* 11-18, 1961, *that I last saw the deceased alive on* 11-18-61, 19__, *and that death occurred at* 8:05p.m., *from the causes and on the date stated above.*

23a. SIGNATURE (Degree or title): Calvin A. Reber MD 108
23b. ADDRESS: Orofino, Idaho
23c. DATE SIGNED: 11/20/61

24a. BURIAL, CREMATION, REMOVAL (Specify): Burial
24b. DATE: 11-21-1961
24c. NAME OF CEMETERY OR CREMATORY: Riverside Cemetery
24d. LOCATION (City, town, or county) (State): Orofino Idaho

DATE REC'D BY LOCAL REG.: 11-21-61
REGISTRAR'S SIGNATURE: Ruth Zeller
25. FUNERAL DIRECTOR: W. E. Gilbert — ADDRESS: Orofino

Gilbert's Funeral Chapel

Federal Security Agency
United States Public Health Service
Form DPH-48021

Informant, Funeral Director, Registrar and Medical Attendant. EACH must sign with BLACK INK in OWN handwriting. Each item should be answered as completely as possible. State answers as unknown only after a careful investigation. Use BLACK ink or BLACK record typewriter ribbon in filling out certificate. (ICA 38-206 and 215.) Address correspondence to DIVISION OF VITAL STATISTICS, BOISE, IDAHO

NOV 30 1961

DUTIES:

1. INFORMANT SHALL SIGN HIS OWN NAME, under item 17 to authenticate the facts stated under items 1 to 16 inclusive. In case of facts taken from hospital or public records, the person authorized to release the facts shall sign HIS name in addition to giving the source of information.

2. THE FUNERAL DIRECTOR is responsible for completing the entire certificate, obtaining the signatures of the INFORMANT, the OFFICIAL last in attendance on the deceased and HIS OWN signature.

3. THE REGISTRAR can issue a burial or removal permit ONLY after receiving a completed death certificate, including the SIGNATURES IN BLACK ink under items 17, 23a and 25.

PENALTIES: Under the Idaho law, it is a misdemeanor to

(a) Knowingly supply false information to any one connected with completing a death certificate;
(b) Neglect or refuse to certify to the cause of death on request of the person in charge of the disposition of the deceased.
(c) Remove or bury the body of a deceased person WITHOUT the proper permit being FIRST obtained from the local registrar in the district WHERE THE DEATH OCCURRED;
(d) Alter a certificate on file in the office of a local registrar.

STATEMENT OF PLACE OF DEATH

Special attention should be given to the satisfactory completion of EACH portion of this item. The city or town and street address or route number refer to PLACE WHERE THE DEATH OCCURRED. For deaths occurring in hospitals, maternity homes, or institutions, the name of the place and length of stay MUST be stated.

STATEMENT OF USUAL RESIDENCE OF DECEASED

Regardless of the fact that the person may have lived his entire life at the place of death, ALWAYS COMPLETE ALL PARTS OF THIS ITEM. In case a person has resided in the county where death occurred for less than one year, give address of FORMER RESIDENCE. The post office of the deceased may be in a county or state other than the county of actual residence.

IDAHO CODE ANNOTATED-CHAPTER 38, SECTION 206.

The personal and statistical particulars (items 1 to 16) shall be authenticated by the signature of the informant, who may be any competent person acquainted with the facts.

The statement of facts relating to the disposition of the body shall be signed by the undertaker or person acting as such.

The medical certificate shall be made and signed by the physician, if any, last in attendance on the deceased, who shall specify the time in attendance, the time he last saw the deceased alive and the hour of the day at which death occurred. And he shall further state the cause of death, so as to show the course of disease or sequence of causes resulting in death, giving the primary cause, and also the contributory causes, if any, and the duration of each. Indefinite and unsatisfactory terms, indicating only symptoms of disease or conditions resulting from disease, will not be held sufficient for issuing a burial or removal permit; and any certificate containing only such terms as defined by the state registrar as indefinite and unsatisfactory, shall be returned to the physician for correction and definition. The international classification of the causes of death shall be used by all physicians in stating the cause of death in the medical certificate. Causes of death, which may be the result of either disease or violence, shall be carefully defined; and if from violence, its nature shall be stated, and whether (probably) accidental, suicidal, or homicidal.

This body embalmed under direction of W. E. Gilbert Lic. No. E 378 at Orofino on 11-18-61

ADDITIONAL REMARKS by Physician.....

State File No. 4650
Local Reg. No. 84
Reg. Dist. No. 210

Certificate of Death

STATE OF IDAHO

BIRTH NO.

RECEIVED DEC 6 1961

1. PLACE OF DEATH
a. COUNTY: Clearwater
b. CITY OR TOWN (If outside corporate limits, write RURAL and give township): Orofino
c. LENGTH OF STAY (in this place): 1 yr 9 mo
d. FULL NAME OF HOSPITAL OR INSTITUTION (If not in hospital or institution, give street address or location): State Hospital North

2. USUAL RESIDENCE (Where deceased lived. If institution: residence before admission).
a. STATE: Idaho
b. COUNTY: Kootenai
c. CITY OR TOWN (If outside corporate limits, write RURAL and give township): Coeur d' Alene
d. STREET ADDRESS (If rural, give location):

3. NAME OF DECEASED (Type or Print)
a. (First): JULIA
b. (Middle): JOSEPHINE
c. (Last): ROTMARK

4. DATE OF DEATH (Month) (Day) (Year): November 23, 1961

5. SEX: Female
6. COLOR OR RACE: White
7. MARRIED, NEVER MARRIED, WIDOWED, DIVORCED (Specify): Widowed
8. DATE OF BIRTH: July 13, 1885
9. AGE (In years last birthday): 76 — IF UNDER 1 YEAR: Months / Days — IF UNDER 24 HRS.: Hours / Min.

10a. USUAL OCCUPATION (Give kind of work done during most of working life, even if retired): Housewife
10b. KIND OF BUSINESS OR INDUSTRY:
11. BIRTHPLACE (State or foreign country): Ogilvie, Minnesota
12. CITIZEN OF WHAT COUNTRY?: U.S.A.

13. FATHER'S NAME: Unknown — BIRTHPLACE:
14. MOTHER'S MAIDEN NAME: Unknown — BIRTHPLACE:

15. WAS DECEASED EVER IN U.S. ARMED FORCES? (Yes, no, or unknown): No — (If yes, give war or dates of service):
16. SOCIAL SECURITY NO.: no record
17. INFORMANT'S OWN SIGNATURE: H. Allen, R.N. — ADDRESS: Orofino, Idaho

18. CAUSE OF DEATH
Enter only one cause per line for (a), (b), and (c)

This does not mean the mode of dying, such as heart failure, asthenia, etc. It means the disease, injury, or complication which caused death.

450.0

MEDICAL CERTIFICATION

I. DISEASE OR CONDITION DIRECTLY LEADING TO DEATH* (a): Pneumonia — INTERVAL BETWEEN ONSET AND DEATH: 4 days

ANTECEDENT CAUSES
Morbid conditions, if any, giving rise to the above cause (a) stating the underlying cause last.
DUE TO (b): Chronic brain syndrome — 7 years
Arteriosclerosis
DUE TO (c):

II. OTHER SIGNIFICANT CONDITIONS
Conditions contributing to the death but not related to the disease or condition causing death.

19a. DATE OF OPERATION:
19b. MAJOR FINDINGS OF OPERATION:
20. AUTOPSY? YES ☐ NO ☒

21a. ACCIDENT SUICIDE HOMICIDE (Specify):
21b. PLACE OF INJURY (e.g., in or about home, farm, factory, street, office bldg., etc.):
21c. (CITY, TOWN, OR TOWNSHIP) (COUNTY) (STATE):

21d. TIME OF INJURY (Month) (Day) (Year) (Hour) m.
21e. INJURY OCCURRED WHILE AT WORK ☐ NOT WHILE AT WORK ☐
21f. HOW DID INJURY OCCUR?

22. *I hereby certify that I attended the deceased from* October 1, 1960, *to* Nov. 23, 1961, *that I last saw the deceased alive on* Nov. 22, 1961, *and that death occurred at* 5:55p *m., from the causes and on the date stated above.*

23a. SIGNATURE (Degree or title): Calvin A Reha M.D. 908
23b. ADDRESS: Orofino, Idaho
23c. DATE SIGNED: Nov. 23, 61

24a. BURIAL, CREMATION, REMOVAL (Specify): 11/25/61 burial
24b. DATE: 11/25/61
24c. NAME OF CEMETERY OR CREMATORY: Normal Hill Cemetery
24d. LOCATION (City, town, or county) (State): Lewiston, Idaho.

DATE REC'D BY LOCAL REG.: Nov. 30, 1961
REGISTRAR'S SIGNATURE: Ruth Zeller
25. FUNERAL DIRECTOR: V. Vasser — ADDRESS: Lewiston, Idaho

Federal Security Agency
United States Public Health Service
Form DPH-48021

Informant, Funeral Director, Registrar and Medical Attendant. EACH must sign with BLACK INK in OWN handwriting. Each item should be answered as completely as possible. State answers as unknown only after a careful investigation. Use BLACK ink or BLACK record typewriter ribbon in filling out certificate. (ICA 38-206 and 215.) Address correspondence to DIVISION OF VITAL STATISTICS, BOISE, IDAHO

DUTIES:

1. INFORMANT SHALL SIGN HIS OWN NAME, under item 17 to authenticate the facts stated under items 1 to 16 inclusive. In case of facts taken from hospital or public records, the person authorized to release the facts shall sign HIS name in addition to giving the source of information.

2. THE FUNERAL DIRECTOR is responsible for completing the entire certificate, obtaining the signatures of the INFORMANT, the OFFICIAL last in attendance on the deceased and HIS OWN signature.

3. THE REGISTRAR can issue a burial or removal permit ONLY after receiving a completed death certificate, including the SIGNATURES IN BLACK ink under items 17, 23a and 25.

PENALTIES: Under the Idaho law, it is a misdemeanor to

(a) Knowingly supply false information to any one connected with completing a death certificate;
(b) Neglect or refuse to certify to the cause of death on request of the person in charge of the disposition of the deceased.
(c) Remove or bury the body of a deceased person WITHOUT the proper permit being FIRST obtained from the local registrar in the district WHERE THE DEATH OCCURRED;
(d) Alter a certificate on file in the office of a local registrar.

STATEMENT OF PLACE OF DEATH

Special attention should be given to the satisfactory completion of EACH portion of this item. The city or town and street address or route number refer to PLACE WHERE THE DEATH OCCURRED. For deaths occurring in hospitals, maternity homes, or institutions, the name of the place and length of stay MUST be stated.

STATEMENT OF USUAL RESIDENCE OF DECEASED

Regardless of the fact that the person may have lived his entire life at the place of death, ALWAYS COMPLETE ALL PARTS OF THIS ITEM. In case a person has resided in the county where death occurred for less than one year, give address of FORMER RESIDENCE. The post office of the deceased may be in a county or state other than the county of actual residence.

IDAHO CODE ANNOTATED-CHAPTER 38, SECTION 206.

The personal and statistical particulars (items 1 to 16) shall be authenticated by the signature of the informant, who may be any competent person acquainted with the facts.

The statement of facts relating to the disposition of the body shall be signed by the undertaker or person acting as such.

The medical certificate shall be made and signed by the physician, if any, last in attendance on the deceased, who shall specify the time in attendance, the time he last saw the deceased alive and the hour of the day at which death occurred. And he shall further state the cause of death, so as to show the course of disease or sequence of causes resulting in death, giving the primary cause, and also the contributory causes, if any, and the duration of each. Indefinite and unsatisfactory terms, indicating only symptoms of disease or conditions resulting from disease, will not be held sufficient for issuing a burial or removal permit; and any certificate containing only such terms as defined by the state registrar as indefinite and unsatisfactory, shall be returned to the physician for correction and definition. The international classification of the causes of death shall be used by all physicians in stating the cause of death in the medical certificate. Causes of death, which may be the result of either disease or violence, shall be carefully defined; and if from violence, its nature shall be stated, and whether (probably) accidental, suicidal, or homicidal.

This body embalmed under direction of A. F. Vassar Lic. No. # E 315 at Lewiston, Idaho on 11/23/61

ADDITIONAL REMARKS by Physician

Informant, Funeral Director, Registrar and Medical Attendant. EACH must sign with BLACK INK in OWN handwriting. Each item should be answered as completely as possible. State answers as unknown only after a careful investigation. Use BLACK ink or BLACK record typewriter ribbon in filling out certificate. (ICA 38-206 and 215.) Address correspondence to DIVISION OF VITAL STATISTICS, BOISE, IDAHO

Certificate of Death

STATE OF IDAHO

State File No. 4651
Local Reg. No. 83
Reg. Dist. No. 210

BIRTH NO.

RECEIVED DEC 6 1961

1. PLACE OF DEATH
a. COUNTY: Clearwater 180
b. CITY OR TOWN (If outside corporate limits, write RURAL and give township): Orofino
c. LENGTH OF STAY in this place: 4 mo.
d. FULL NAME OF HOSPITAL OR INSTITUTION (If not in hospital or institution, give street address or location): State Hospital North 074

2. USUAL RESIDENCE (Where deceased lived. If institution: residence before admission).
a. STATE: Idaho 130
b. COUNTY: Clearwater
c. CITY OR TOWN (If outside corporate limits, write RURAL and give township): Orofino
d. STREET ADDRESS (If rural, give location): Lincoln Hotel

3. NAME OF DECEASED (Type or Print) a. (First)	b. (Middle)	c. (Last)	4. DATE OF DEATH (Month)	(Day)	(Year)
PETER		MARTIN	11	24	61

5. SEX	6. COLOR OR RACE	7. MARRIED, NEVER MARRIED, WIDOWED, DIVORCED (Specify)	8. DATE OF BIRTH	9. AGE (In years last birthday)	If under 1 year: Months / Days	If under 24 hrs.: Hours / Min.
male	white	Unknown	2 - - 1887	74		

10a. USUAL OCCUPATION (Give kind of work done during most of working life, even if retired)	10b. KIND OF BUSINESS OR INDUSTRY	11. BIRTHPLACE (State or foreign country)	12. CITIZEN OF WHAT COUNTRY?
Unknown	Unknown	Unknown 3	Unk. 3

13. FATHER'S NAME	BIRTHPLACE	14. MOTHER'S MAIDEN NAME	BIRTHPLACE
Unknown	3	Unknown	3

15. WAS DECEASED EVER IN U.S. ARMED FORCES? (Yes, no, or unknown) (If yes, give war or dates of service)	16. SOCIAL SECURITY NO.	17. INFORMANT'S OWN SIGNATURE	ADDRESS
Unknown	Unknown	Barbara Gray	Box 672, Orofino, Id

18. CAUSE OF DEATH — Enter only one cause per line for (a), (b), and (c)

**This does not mean the mode of dying, such as heart failure, asthenia, etc. It means the disease, injury, or complication which caused death.*

MEDICAL CERTIFICATION

		INTERVAL BETWEEN ONSET AND DEATH
I. DISEASE OR CONDITION DIRECTLY LEADING TO DEATH* (a)	Bronchopneumonia 1538	5 days
ANTECEDENT CAUSES *Morbid conditions, if any, giving rise to the above cause (a) stating the underlying cause last.* DUE TO (b)	Carcinoma - Right Colon	4 mo.
DUE TO (c)	Cirrhosis of Liver	Unknown
II. OTHER SIGNIFICANT CONDITIONS *Conditions contributing to the death but not related to the disease or condition causing death.*		

19a. DATE OF OPERATION	19b. MAJOR FINDINGS OF OPERATION	20. AUTOPSY?
		YES ☐ NO ☒

21a. ACCIDENT SUICIDE HOMICIDE (Specify)	21b. PLACE OF INJURY (e.g., in or about home, farm, factory, street, office bldg., etc.)	21c. (CITY, TOWN, OR TOWNSHIP) (COUNTY) (STATE)

21d. TIME OF INJURY (Month) (Day) (Year) (Hour)	21e. INJURY OCCURRED	21f. HOW DID INJURY OCCUR?
m.	WHILE AT WORK ☐ NOT WHILE AT WORK ☐	

22. *I hereby certify that I attended the deceased from* 9-25- , 1961, *to* 11-24- , 1961, *that I last saw the deceased alive on* 11-22- , 1961, *and that death occurred at* 3:15 a m., *from the causes and on the date stated above.*

23a. SIGNATURE (Degree or title)	23b. ADDRESS	23c. DATE SIGNED
Calvin A Reber MD	Box 672, Orofino, Idaho	11-24-61

24a. BURIAL, CREMATION, REMOVAL (Specify)	24b. DATE	24c. NAME OF CEMETERY OR CREMATORY	24d. LOCATION (City, town, or county) (State)
Burial	11-27-1961	Riverside Cemetery	Orofino Idaho

DATE REC'D BY LOCAL REG.	REGISTRAR'S SIGNATURE	25. FUNERAL DIRECTOR	ADDRESS
Nov. 27, 1961	Ruth Zeller	W. E. Gilbert	Orofino

Federal Security Agency
United States Public Health Service

Form DPH-48621

Gilbert's Funeral Chapel

DUTIES:

1. INFORMANT SHALL SIGN HIS OWN NAME, under item 17 to authenticate the facts stated under items 1 to 16 inclusive. In case of facts taken from hospital or public records, the person authorized to release the facts shall sign HIS name in addition to giving the source of information.

2. THE FUNERAL DIRECTOR is responsible for completing the entire certificate, obtaining the signatures of the INFORMANT, the OFFICIAL last in attendance on the deceased and HIS OWN signature.

3. THE REGISTRAR can issue a burial or removal permit ONLY after receiving a completed death certificate, including the SIGNATURES IN BLACK ink under items 17, 23a and 25.

PENALTIES: Under the Idaho law, it is a misdemeanor to

(a) Knowingly supply false information to any one connected with completing a death certificate;
(b) Neglect or refuse to certify to the cause of death on request of the person in charge of the disposition of the deceased.
(c) Remove or bury the body of a deceased person WITHOUT the proper permit being FIRST obtained from the local registrar in the district WHERE THE DEATH OCCURRED;
(d) Alter a certificate on file in the office of a local registrar.

STATEMENT OF PLACE OF DEATH

Special attention should be given to the satisfactory completion of EACH portion of this item. The city or town and street address or route number refer to PLACE WHERE THE DEATH OCCURRED. For deaths occurring in hospitals, maternity homes, or institutions, the name of the place and length of stay MUST be stated.

STATEMENT OF USUAL RESIDENCE OF DECEASED

Regardless of the fact that the person may have lived his entire life at the place of death, ALWAYS COMPLETE ALL PARTS OF THIS ITEM. In case a person has resided in the county where death occurred for less than one year, give address of FORMER RESIDENCE. The post office of the deceased may be in a county or state other than the county of actual residence.

IDAHO CODE ANNOTATED-CHAPTER 38, SECTION 206.

The personal and statistical particulars (items 1 to 16) shall be authenticated by the signature of the informant, who may be any competent person acquainted with the facts.

The statement of facts relating to the disposition of the body shall be signed by the undertaker or person acting as such.

The medical certificate shall be made and signed by the physician, if any, last in attendance on the deceased, who shall specify the time in attendance, the time he last saw the deceased alive and the hour of the day at which death occurred. And he shall further state the cause of death, so as to show the course of disease or sequence of causes resulting in death, giving the primary cause, and also the contributory causes, if any, and the duration of each. Indefinite and unsatisfactory terms, indicating only symptoms of disease or conditions resulting from disease, will not be held sufficient for issuing a burial or removal permit; and any certificate containing only such terms as defined by the state registrar as indefinite and unsatisfactory, shall be returned to the physician for correction and definition. The international classification of the causes of death shall be used by all physicians in stating the cause of death in the medical certificate. Causes of death, which may be the result of either disease or violence, shall be carefully defined; and if from violence, its nature shall be stated, and whether (probably) accidental, suicidal, or homicidal.

This body embalmed under direction of W. E. Gilbert Lic. No E 378 at Orofino on 11-24-61

ADDITIONAL REMARKS by Physician

61-1460 RECEIVED

Certificate of Death

STATE OF IDAHO

State File No. 4652
Local Reg. No. 86
Reg. Dist. No. 210

BIRTH NO.

DEC 13 1961
Bureau of Vital Statistics

1. PLACE OF DEATH
a. COUNTY: Clearwater
b. CITY OR TOWN (If outside corporate limits, write RURAL and give township): Orofino
c. LENGTH OF STAY (in this place): 1 hr. 19 Min.
d. FULL NAME OF HOSPITAL OR INSTITUTION (If not in hospital or institution, give street address or location): Clearwater Valley Hospital

2. USUAL RESIDENCE (Where deceased lived. If institution: residence before admission).
a. STATE: Idaho
b. COUNTY: Clearwater
c. CITY OR TOWN (If outside corporate limits, write RURAL and give township): Orofino
d. STREET ADDRESS (If rural, give location): 1171 Benjamin

3. NAME OF DECEASED (Type or Print)
a. (First): STEVEN
b. (Middle): CODY
c. (Last): GARDNER

4. DATE OF DEATH (Month) (Day) (Year): Nov. 28, 1961

5. SEX: M
6. COLOR OR RACE: W
7. MARRIED, NEVER MARRIED, WIDOWED, DIVORCED (Specify): Never married
8. DATE OF BIRTH: 11-28-1961
9. AGE (In years last birthday): IF UNDER 1 YEAR Months / Days; IF UNDER 24 HRS. Hours 1 / Min. 19

10a. USUAL OCCUPATION (Give kind of work done during most of working life, even if retired): 02
10b. KIND OF BUSINESS OR INDUSTRY:
11. BIRTHPLACE (State or foreign country): Orofino, Idaho
12. CITIZEN OF WHAT COUNTRY?: U.S.A.

13. FATHER'S NAME: Guy D. Gardner — BIRTHPLACE: Wash.
14. MOTHER'S MAIDEN NAME: Treva Graber — BIRTHPLACE: Idaho

15. WAS DECEASED EVER IN U.S. ARMED FORCES? (Yes, no, or unknown): No — (If yes, give war or dates of service):
16. SOCIAL SECURITY NO.: None
17. INFORMANT'S OWN SIGNATURE: Guy Devault Gardner — ADDRESS: Orofino

18. CAUSE OF DEATH
Enter only one cause per line for (a), (b), and (c)

This does not mean the mode of dying, such as heart failure, asthenia, etc. It means the disease, injury, or complication which caused death.

761.0

MEDICAL CERTIFICATION

I. DISEASE OR CONDITION DIRECTLY LEADING TO DEATH* (a): Cerebral Anoxia

ANTECEDENT CAUSES
Morbid conditions, if any, giving rise to the above cause (a) stating the underlying cause last.
DUE TO (b): Placenta abruptis
DUE TO (c):

II. OTHER SIGNIFICANT CONDITIONS
Conditions contributing to the death but not related to the disease or condition causing death.: Rh Incompatibility

INTERVAL BETWEEN ONSET AND DEATH:

19a. DATE OF OPERATION:
19b. MAJOR FINDINGS OF OPERATION: —
20. AUTOPSY? YES ☐ NO ☒

21a. ACCIDENT SUICIDE HOMICIDE (Specify):
21b. PLACE OF INJURY (e.g., in or about home, farm, factory, street, office bldg., etc.):
21c. (CITY, TOWN, OR TOWNSHIP) (COUNTY) (STATE):
21d. TIME OF INJURY (Month) (Day) (Year) (Hour) m.
21e. INJURY OCCURRED WHILE AT WORK ☐ NOT WHILE AT WORK ☐
21f. HOW DID INJURY OCCUR?

22. *I hereby certify that I attended the deceased from* 11-28, 1961, *to* 11-28, 1961, *that I last saw the deceased alive on* 11-28, 1961, *and that death occurred at* 10:20a *m., from the causes and on the date stated above.*

23a. SIGNATURE (Degree or title): Myron L. McCumber M.D. 921
23b. ADDRESS: Box 1330 Orofino, Idaho
23c. DATE SIGNED: 11-29-61

24a. BURIAL, CREMATION, REMOVAL (Specify): Burial
24b. DATE: 11-31-61
24c. NAME OF CEMETERY OR CREMATORY: Riverside Cemetery
24d. LOCATION (City, town, or county) (State): Orofino Idaho

DATE REC'D BY LOCAL REG.: Dec. 4, 1961
REGISTRAR'S SIGNATURE: Ruth Zeller
25. FUNERAL DIRECTOR: W. E. Gilbert — ADDRESS: Orofino

Gilbert's Funeral Chapel

Federal Security Agency
United States Public Health Service

Form DPH-48021

Informant, Funeral Director, Registrar and Medical Attendant. EACH must sign with BLACK INK in OWN handwriting. Each item should be answered as completely as possible. State answers as unknown only after a careful investigation. Use BLACK ink or BLACK record typewriter ribbon in filling out certificate. (ICA 38-206 and 215.) Address correspondence to DIVISION OF VITAL STATISTICS, BOISE, IDAHO

JAN 16 1962

DUTIES:

1. INFORMANT SHALL SIGN HIS OWN NAME, under item 17 to authenticate the facts stated under items 1 to 16 inclusive. In case of facts taken from hospital or public records, the person authorized to release the facts shall sign HIS name in addition to giving the source of information.

2. THE FUNERAL DIRECTOR is responsible for completing the entire certificate, obtaining the signatures of the INFORMANT, the OFFICIAL last in attendance on the deceased and HIS OWN signature.

3. THE REGISTRAR can issue a burial or removal permit ONLY after receiving a completed death certificate, including the SIGNATURES IN BLACK ink under items 17, 23a and 25.

PENALTIES: Under the Idaho law, it is a misdemeanor to

(a) Knowingly supply false information to any one connected with completing a death certificate;
(b) Neglect or refuse to certify to the cause of death on request of the person in charge of the disposition of the deceased.
(c) Remove or bury the body of a deceased person WITHOUT the proper permit being FIRST obtained from the local registrar in the district WHERE THE DEATH OCCURRED;
(d) Alter a certificate on file in the office of a local registrar.

STATEMENT OF PLACE OF DEATH

Special attention should be given to the satisfactory completion of EACH portion of this item. The city or town and street address or route number refer to PLACE WHERE THE DEATH OCCURRED. For deaths occurring in hospitals, maternity homes, or institutions, the name of the place and length of stay MUST be stated.

STATEMENT OF USUAL RESIDENCE OF DECEASED

Regardless of the fact that the person may have lived his entire life at the place of death, ALWAYS COMPLETE ALL PARTS OF THIS ITEM. In case a person has resided in the county where death occurred for less than one year, give address of FORMER RESIDENCE. The post office of the deceased may be in a county or state other than the county of actual residence.

IDAHO CODE ANNOTATED-CHAPTER 38, SECTION 206.

The personal and statistical particulars (items 1 to 16) shall be authenticated by the signature of the informant, who may be any competent person acquainted with the facts.

The statement of facts relating to the disposition of the body shall be signed by the undertaker or person acting as such.

The medical certificate shall be made and signed by the physician, if any, last in attendance on the deceased, who shall specify the time in attendance, the time he last saw the deceased alive and the hour of the day at which death occurred. And he shall further state the cause of death, so as to show the course of disease or sequence of causes resulting in death, giving the primary cause, and also the contributory causes, if any, and the duration of each. Indefinite and unsatisfactory terms, indicating only symptoms of disease or conditions resulting from disease, will not be held sufficient for issuing a burial or removal permit; and any certificate containing only such terms as defined by the state registrar as indefinite and unsatisfactory, shall be returned to the physician for correction and definition. The International classification of the causes of death shall be used by all physicians in stating the cause of death in the medical certificate. Causes of death, which may be the result of either disease or violence, shall be carefully defined; and if from violence, its nature shall be stated, and whether (probably) accidental, suicidal, or homicidal.

This body embalmed under direction of W. E. Gilbert Lic. No. E 378 at Orofino on 11-28-61

ADDITIONAL REMARKS by Physician

Certificate of Death

STATE OF IDAHO

State File No. 4653
Local Reg. No. 87
Reg. Dist. No. 210

BIRTH NO.

RECEIVED DEC 13 1961

1. PLACE OF DEATH
a. COUNTY: Clearwater
b. CITY OR TOWN (If outside corporate limits, write RURAL and give township): Orofino
c. LENGTH OF STAY (in this place): 5 yr 7 mo
d. FULL NAME OF HOSPITAL OR INSTITUTION (If not in hospital or institution, give street address or location): State Hospital North

2. USUAL RESIDENCE (Where deceased lived. If institution: residence before admission).
a. STATE: Idaho
b. COUNTY: Bonner
c. CITY OR TOWN (If outside corporate limits, write RURAL and give township): Sandpoint
d. STREET ADDRESS (If rural, give location): unknown

3. NAME OF DECEASED (Type or Print) a. (First)	b. (Middle)	c. (Last)	4. DATE OF DEATH (Month)	(Day)	(Year)
HELEN		WATSON	NOV.	28,	1961

5. SEX	6. COLOR OR RACE	7. MARRIED, NEVER MARRIED, WIDOWED, DIVORCED (Specify)	8. DATE OF BIRTH	9. AGE (In years last birthday)	IF UNDER 1 YEAR Months	Days	IF UNDER 24 HRS. Hours	Min.
female	white	widowed	5-19-1886	75				

10a. USUAL OCCUPATION (Give kind of work done during most of working life, even if retired)	10b. KIND OF BUSINESS OR INDUSTRY	11. BIRTHPLACE (State or foreign country)	12. CITIZEN OF WHAT COUNTRY?
unknown	unknown	Illinois	U.S.A.

13. FATHER'S NAME	BIRTHPLACE	14. MOTHER'S MAIDEN NAME	BIRTHPLACE
Edward Stubbles	unknown	Minnie L. Piper	unknown

15. WAS DECEASED EVER IN U.S. ARMED FORCES? (Yes, no, or unknown)	(If yes, give war or dates of service)	16. SOCIAL SECURITY NO.	17. INFORMANT'S OWN SIGNATURE	ADDRESS
no	—	518-16-3172	Records Evelyn Olsen	Box 672, Orofino, Ida.

MEDICAL CERTIFICATION

18. CAUSE OF DEATH
Enter only one cause per line for (a), (b), and (c)

**This does not mean the mode of dying, such as heart failure, asthenia, etc. It means the disease, injury, or complication which caused death.*

		INTERVAL BETWEEN ONSET AND DEATH
I. DISEASE OR CONDITION DIRECTLY LEADING TO DEATH* (a)	Aspiration	15 minutes
ANTECEDENT CAUSES *Morbid conditions, if any, giving rise to the above cause (a) stating the underlying cause last.* DUE TO (b)	C. V. A.	15 minutes
DUE TO (c)	Cerebral Arteriosclerosis	5 years
II. OTHER SIGNIFICANT CONDITIONS *Conditions contributing to the death but not related to the disease or condition causing death.*	Chronic Brain Syndrome	5 years

19a. DATE OF OPERATION	19b. MAJOR FINDINGS OF OPERATION	20. AUTOPSY?
		YES ☐ NO ☒

21a. ACCIDENT SUICIDE HOMICIDE (Specify)	21b. PLACE OF INJURY (e.g., in or about home, farm, factory, street, office bldg., etc.)	21c. (CITY, TOWN, OR TOWNSHIP) (COUNTY) (STATE)

21d. TIME OF INJURY (Month) (Day) (Year) (Hour)	21e. INJURY OCCURRED WHILE AT WORK ☐ NOT WHILE AT WORK ☐	21f. HOW DID INJURY OCCUR?
m.		

22. *I hereby certify that I attended the deceased from* Oct. 1, 1960, *to* Nov. 28, 1961, *that I last saw the deceased alive on* Nov. 28, 1961, *and that death occurred at* 11:10 A.m., *from the causes and on the date stated above.*

23a. SIGNATURE (Degree or title)	23b. ADDRESS	23c. DATE SIGNED
Calvin A. Reber M.D.	Box 672, Orofino, Idaho	Nov. 28-61

24a. BURIAL, CREMATION, REMOVAL (Specify)	24b. DATE	24c. NAME OF CEMETERY OR CREMATORY	24d. LOCATION (City, town, or county) (State)
Burial	12-1-1961	Riverside Cemetery	Orofino Idaho

DATE REC'D BY LOCAL REG.	REGISTRAR'S SIGNATURE	25. FUNERAL DIRECTOR	ADDRESS
Dec. 4, 1961	Ruth Zeller	W. E. Gilbert	Orofino

Gilbert's Funeral Chapel

Federal Security Agency
United States Public Health Service

Form DPH-48021

Informant, Funeral Director, Registrar and Medical Attendant. EACH must sign with BLACK INK in OWN handwriting. Each item should be answered as completely as possible. State answers as unknown only after a careful investigation. Use BLACK ink or BLACK record typewriter ribbon in filling out certificate. (ICA 38-206 and 215.) Address correspondence to DIVISION OF VITAL STATISTICS, BOISE, IDAHO

DUTIES:

1. INFORMANT SHALL SIGN HIS OWN NAME, under item 17 to authenticate the facts stated under items 1 to 16 inclusive. In case of facts taken from hospital or public records, the person authorized to release the facts shall sign HIS name in addition to giving the source of information.

2. THE FUNERAL DIRECTOR is responsible for completing the entire certificate, obtaining the signatures of the INFORMANT, the OFFICIAL last in attendance on the deceased and HIS OWN signature.

3. THE REGISTRAR can issue a burial or removal permit ONLY after receiving a completed death certificate, including the SIGNATURES IN BLACK ink under items 17, 23a and 25.

PENALTIES: Under the Idaho law, it is a misdemeanor to

(a) Knowingly supply false information to any one connected with completing a death certificate;
(b) Neglect or refuse to certify to the cause of death on request of the person in charge of the disposition of the deceased.
(c) Remove or bury the body of a deceased person WITHOUT the proper permit being FIRST obtained from the local registrar in the district WHERE THE DEATH OCCURRED;
(d) Alter a certificate on file in the office of a local registrar.

STATEMENT OF PLACE OF DEATH

Special attention should be given to the satisfactory completion of EACH portion of this item. The city or town and street address or route number refer to PLACE WHERE THE DEATH OCCURRED. For deaths occurring in hospitals, maternity homes, or institutions, the name of the place and length of stay MUST be stated.

STATEMENT OF USUAL RESIDENCE OF DECEASED

Regardless of the fact that the person may have lived his entire life at the place of death, ALWAYS COMPLETE ALL PARTS OF THIS ITEM. In case a person has resided in the county where death occurred for less than one year, give address of FORMER RESIDENCE. The post office of the deceased may be in a county or state other than the county of actual residence.

IDAHO CODE ANNOTATED-CHAPTER 38, SECTION 206.

The personal and statistical particulars (items 1 to 16) shall be authenticated by the signature of the informant, who may be any competent person acquainted with the facts.

The statement of facts relating to the disposition of the body shall be signed by the undertaker or person acting as such.

The medical certificate shall be made and signed by the physician, if any, last in attendance on the deceased, who shall specify the time in attendance, the time he last saw the deceased alive and the hour of the day at which death occurred. And he shall further state the cause of death, so as to show the course of disease or sequence of causes resulting in death, giving the primary cause, and also the contributory causes, if any, and the duration of each. Indefinite and unsatisfactory terms, indicating only symptoms of disease or conditions resulting from disease, will not be held sufficient for issuing a burial or removal permit; and any certificate containing only such terms as defined by the state registrar as indefinite and unsatisfactory, shall be returned to the physician for correction and definition. The international classification of the causes of death shall be used by all physicians in stating the cause of death in the medical certificate. Causes of death, which may be the result of either disease or violence, shall be carefully defined; and if from violence, its nature shall be stated, and whether (probably) accidental, suicidal, or homicidal.

This body embalmed under direction of W. E. Gilbert Lic. No. E 378 at Orofino on 11-28-61

ADDITIONAL REMARKS by Physician

Certificate of Death

STATE OF IDAHO

State File No. 4654
Local Reg. No. 00
Reg. Dist. No. 210

BIRTH NO.

RECEIVED DEC 13 1961 Bureau of Vital Statistics

1. PLACE OF DEATH
a. COUNTY Clearwater
b. CITY OR TOWN (If outside corporate limits, write RURAL and give township) Orofino
c. LENGTH OF STAY (in this place) 10 days
d. FULL NAME OF HOSPITAL OR INSTITUTION (If not in hospital or institution, give street address or location) Clearwater Valley Hospital

2. USUAL RESIDENCE (Where deceased lived. If institution: residence before admission).
a. STATE Idaho 180
b. COUNTY Clearwater
c. CITY OR TOWN (If outside corporate limits, write RURAL and give township) Orofino
d. STREET ADDRESS (If rural, give location) Johnson Ave.

3. NAME OF DECEASED (Type or Print) a. (First) CORNELIUS b. (Middle) 073 c. (Last) DENBURGER

4. DATE OF DEATH (Month) (Day) (Year) Nov. 30, 1961

5. SEX M

6. COLOR OR RACE W

7. MARRIED, NEVER MARRIED, WIDOWED, DIVORCED (Specify) Widowed

8. DATE OF BIRTH May 20, 1881

9. AGE (In years last birthday) 80 | IF UNDER 1 YEAR Months Days | IF UNDER 24 HRS. Hours Min.

10a. USUAL OCCUPATION (Give kind of work done during most of working life, even if retired) Laborer 08

10b. KIND OF BUSINESS OR INDUSTRY Lumbering

11. BIRTHPLACE (State or foreign country) Leighton, Iowa

12. CITIZEN OF WHAT COUNTRY? U.S.A.

13. FATHER'S NAME John Denberger BIRTHPLACE Holland

14. MOTHER'S MAIDEN NAME Jane Skookle BIRTHPLACE Holland

15. WAS DECEASED EVER IN U.S. ARMED FORCES? (Yes, no, or unknown) No (If yes, give war or dates of service)

16. SOCIAL SECURITY NO. 519-14-6430

17. INFORMANT'S OWN SIGNATURE Mrs Otto P Johnson ADDRESS Coeur d'Alen

18. CAUSE OF DEATH
Enter only one cause per line for (a), (b), and (c)

*This does not mean the mode of dying, such as heart failure, asthenia, etc. It means the disease, injury, or complication which caused death.

MEDICAL CERTIFICATION

I. DISEASE OR CONDITION DIRECTLY LEADING TO DEATH* (a) 7944 Infirmities of old age

INTERVAL BETWEEN ONSET AND DEATH

ANTECEDENT CAUSES

Morbid conditions, if any, giving rise to the above cause (a) stating the underlying cause last.

DUE TO (b)

DUE TO (c)

II. OTHER SIGNIFICANT CONDITIONS

Conditions contributing to the death but not related to the disease or condition causing death.

19a. DATE OF OPERATION

19b. MAJOR FINDINGS OF OPERATION

20. AUTOPSY? YES ☐ NO ☒

21a. ACCIDENT SUICIDE HOMICIDE (Specify)

21b. PLACE OF INJURY (e.g., in or about home, farm, factory, street, office bldg., etc.)

21c. (CITY, TOWN, OR TOWNSHIP) (COUNTY) (STATE)

21d. TIME OF INJURY (Month) (Day) (Year) (Hour) m.

21e. INJURY OCCURRED WHILE AT WORK ☐ NOT WHILE AT WORK ☐

21f. HOW DID INJURY OCCUR?

22. *I hereby certify that I attended the deceased from* 1950 *to* 11-30, 1961, *that I last saw the deceased alive on* 11-29-1961, *and that death occurred at* 2:35a *m., from the causes and on the date stated above.*

23a. SIGNATURE (Degree or title) M D

23b. ADDRESS Orofino Idaho

23c. DATE SIGNED 12-1-61

24a. BURIAL, CREMATION, REMOVAL (Specify) Burial

24b. DATE 12-4-1961

24c. NAME OF CEMETERY OR CREMATORY Riverside Cemetery

24d. LOCATION (City, town, or county) Orofino (State) Idaho

DATE REC'D BY LOCAL REG. Dec. 4, 1961

REGISTRAR'S SIGNATURE

25. FUNERAL DIRECTOR

ADDRESS Orofino

Gilbert's Funeral Chapel

Federal Security Agency
United States Public Health Service

Form DPH-48021

Informant, Funeral Director, Registrar and Medical Attendant. EACH must sign with BLACK INK in OWN handwriting. Each item should be answered as completely as possible. State answers as unknown only after a careful investigation. Use BLACK ink or BLACK record typewriter ribbon in filling out certificate. (ICA 38-206 and 215.) Address correspondence to DIVISION OF VITAL STATISTICS, BOISE, IDAHO

DUTIES:

1. INFORMANT SHALL SIGN HIS OWN NAME, under item 17 to authenticate the facts stated under items 1 to 16 inclusive. In case of facts taken from hospital or public records, the person authorized to release the facts shall sign HIS name in addition to giving the source of information.

2. THE FUNERAL DIRECTOR is responsible for completing the entire certificate, obtaining the signatures of the INFORMANT, the OFFICIAL last in attendance on the deceased and HIS OWN signature.

3. THE REGISTRAR can issue a burial or removal permit ONLY after receiving a completed death certificate, including the SIGNATURES IN BLACK ink under items 17, 23a and 25.

PENALTIES: Under the Idaho law, it is a misdemeanor to

(a) Knowingly supply false information to any one connected with completing a death certificate;
(b) Neglect or refuse to certify to the cause of death on request of the person in charge of the disposition of the deceased.
(c) Remove or bury the body of a deceased person WITHOUT the proper permit being FIRST obtained from the local registrar in the district WHERE THE DEATH OCCURRED;
(d) Alter a certificate on file in the office of a local registrar.

STATEMENT OF PLACE OF DEATH

Special attention should be given to the satisfactory completion of EACH portion of this item. The city or town and street address or route number refer to PLACE WHERE THE DEATH OCCURRED. For deaths occurring in hospitals, maternity homes, or institutions, the name of the place and length of stay MUST be stated.

STATEMENT OF USUAL RESIDENCE OF DECEASED

Regardless of the fact that the person may have lived his entire life at the place of death, ALWAYS COMPLETE ALL PARTS OF THIS ITEM. In case a person has resided in the county where death occurred for less than one year, give address of FORMER RESIDENCE. The post office of the deceased may be in a county or state other than the county of actual residence.

IDAHO CODE ANNOTATED-CHAPTER 38, SECTION 206.

The personal and statistical particulars (items 1 to 16) shall be authenticated by the signature of the informant, who may be any competent person acquainted with the facts.

The statement of facts relating to the disposition of the body shall be signed by the undertaker or person acting as such.

The medical certificate shall be made and signed by the physician, if any, last in attendance on the deceased, who shall specify the time in attendance, the time he last saw the deceased alive and the hour of the day at which death occurred. And he shall further state the cause of death, so as to show the course of disease or sequence of causes resulting in death, giving the primary cause, and also the contributory causes, if any, and the duration of each. Indefinite and unsatisfactory terms, indicating only symptoms of disease or conditions resulting from disease, will not be held sufficient for issuing a burial or removal permit; and any certificate containing only such terms as defined by the state registrar as indefinite and unsatisfactory, shall be returned to the physician for correction and definition. The international classification of the causes of death shall be used by all physicians in stating the cause of death in the medical certificate. Causes of death, which may be the result of either disease or violence, shall be carefully defined; and if from violence, its nature shall be stated, and whether (probably) accidental, suicidal, or homicidal.

This body embalmed under direction of W. E. Gilbert Lic. No. E 378 at Orofino on 11-30-61.

ADDITIONAL REMARKS by Physician.....

Certificate of Death

STATE OF IDAHO

State File No. 4655
Local Reg. No. 85
Reg. Dist. No. 210

BIRTH NO.

RECEIVED DEC 13 1961 Bureau of Vital Statistics

1. PLACE OF DEATH
a. COUNTY: Clearwater 180
b. CITY OR TOWN (If outside corporate limits, write RURAL and give township): Orofino
c. LENGTH OF STAY (In this place): 2 mo.
d. FULL NAME OF HOSPITAL OR INSTITUTION (If not in hospital or institution, give street address or location): State Hospital North 074

2. USUAL RESIDENCE (Where deceased lived. If institution: residence before admission).
a. STATE: Idaho 381
b. COUNTY: Kootenai
c. CITY OR TOWN (If outside corporate limits, write RURAL and give township): Coeur d' Alene,
d. STREET ADDRESS (If rural, give location): 811 - 3rd Street

3. NAME OF DECEASED (Type or Print) a. (First)	b. (Middle)	c. (Last)	4. DATE OF DEATH (Month)	(Day)	(Year)
WILLIAM.	S.	BRAINARD	11	30	61

5. SEX	6. COLOR OR RACE	7. MARRIED, NEVER MARRIED, WIDOWED, DIVORCED (Specify)	8. DATE OF BIRTH	9. AGE (In years last birthday)	IF UNDER 1 YEAR Months	Days	IF UNDER 24 HRS. Hours	Min.
male	white	Married	10-14-1879	82				

10a. USUAL OCCUPATION (Give kind of work done during most of working life, even if retired): Retired 91
10b. KIND OF BUSINESS OR INDUSTRY:
11. BIRTHPLACE (State or foreign country): Huchison, Kansas
12. CITIZEN OF WHAT COUNTRY? USA

13. FATHER'S NAME: Unknown — BIRTHPLACE: Unknown 3
14. MOTHER'S MAIDEN NAME: Unknown — BIRTHPLACE: Unknown 3

15. WAS DECEASED EVER IN U.S. ARMED FORCES? (Yes, no, or unknown): No (If yes, give war or dates of service)
16. SOCIAL SECURITY NO.:
17. INFORMANT'S OWN SIGNATURE: Records Barbara Gray — ADDRESS: Box 672, Orofino, Ida

MEDICAL CERTIFICATION

18. CAUSE OF DEATH — Enter only one cause per line for (a), (b), and (c)

**This does not mean the mode of dying, such as heart failure, asthenia, etc. It means the disease, injury, or complication which caused death.*

I. DISEASE OR CONDITION DIRECTLY LEADING TO DEATH* (a) Pneumonia — INTERVAL BETWEEN ONSET AND DEATH: 2 weeks

ANTECEDENT CAUSES
Morbid conditions, if any, giving rise to the above cause (a) stating the underlying cause last.
DUE TO (b) Cerebral Arterioclerosis — 1 year
DUE TO (c)

II. OTHER SIGNIFICANT CONDITIONS
Conditions contributing to the death but not related to the disease or condition causing death.

334X

19a. DATE OF OPERATION:
19b. MAJOR FINDINGS OF OPERATION:
20. AUTOPSY? YES ☐ NO ☒

21a. ACCIDENT / SUICIDE / HOMICIDE (Specify):
21b. PLACE OF INJURY (e.g., in or about home, farm, factory, street, office bldg., etc.):
21c. (CITY, TOWN, OR TOWNSHIP) (COUNTY) (STATE):
21d. TIME OF INJURY (Month) (Day) (Year) (Hour) m.:
21e. INJURY OCCURRED WHILE AT WORK ☐ NOT WHILE AT WORK ☐
21f. HOW DID INJURY OCCUR?

22. *I hereby certify that I attended the deceased from* 10-7, 1961, *to* 11-30, 1961, *that I last saw the deceased alive on* 11-29, 1961, *and that death occurred at* 5:10 a *m., from the causes and on the date stated above.*

23a. SIGNATURE (Degree or title): Lauren A Beber MD
23b. ADDRESS: Box 672, Orofino, Idaho
23c. DATE SIGNED: 11-30-61

24a. BURIAL, CREMATION, REMOVAL (Specify): Removal-burial
24b. DATE: 11-30-61
24c. NAME OF CEMETERY OR CREMATORY: Forest Cemetery
24d. LOCATION (City, town, or county) (State): Coeur d'Alene Idaho

DATE REC'D BY LOCAL REG.: 11-30-61
REGISTRAR'S SIGNATURE: Ruth Zeller
25. FUNERAL DIRECTOR: Gilbert Yates — ADDRESS: Coeur d'Alene
Yates-Morse Funeral Home

Federal Security Agency
United States Public Health Service
Form DPH-48021

Informant, Funeral Director, Registrar and Medical Attendant. EACH must sign with BLACK INK in OWN handwriting. Each item should be answered as completely as possible. State answers as unknown only after a careful investigation. Use BLACK ink or BLACK record typewriter ribbon in filling out certificate. (ICA 38-206 and 215.) Address correspondence to DIVISION OF VITAL STATISTICS, BOISE, IDAHO

DUTIES:

DEC 13 1961

1. INFORMANT SHALL SIGN HIS OWN NAME, under item 17 to authenticate the facts stated under items 1 to 16 inclusive. In case of facts taken from hospital or public records, the person authorized to release the facts shall sign HIS name in addition to giving the source of information.

AUG 31 1977

2. THE FUNERAL DIRECTOR is responsible for completing the entire certificate, obtaining the signatures of the INFORMANT, the OFFICIAL last in attendance on the deceased and HIS OWN signature.

3. THE REGISTRAR can issue a burial or removal permit ONLY after receiving a completed death certificate, including the SIGNATURES IN BLACK ink under items 17, 23a and 25.

PENALTIES: Under the Idaho law, it is a misdemeanor to

(a) Knowingly supply false information to any one connected with completing a death certificate;
(b) Neglect or refuse to certify to the cause of death on request of the person in charge of the disposition of the deceased.
(c) Remove or bury the body of a deceased person WITHOUT the proper permit being FIRST obtained from the local registrar in the district WHERE THE DEATH OCCURRED;
(d) Alter a certificate on file in the office of a local registrar.

STATEMENT OF PLACE OF DEATH

Special attention should be given to the satisfactory completion of EACH portion of this item. The city or town and street address or route number refer to PLACE WHERE THE DEATH OCCURRED. For deaths occurring in hospitals, maternity homes, or institutions, the name of the place and length of stay MUST be stated.

STATEMENT OF USUAL RESIDENCE OF DECEASED

Regardless of the fact that the person may have lived his entire life at the place of death, ALWAYS COMPLETE ALL PARTS OF THIS ITEM. In case a person has resided in the county where death occurred for less than one year, give address of FORMER RESIDENCE. The post office of the deceased may be in a county or state other than the county of actual residence.

IDAHO CODE ANNOTATED-CHAPTER 38, SECTION 206.

The personal and statistical particulars (items 1 to 16) shall be authenticated by the signature of the informant, who may be any competent person acquainted with the facts.

The statement of facts relating to the disposition of the body shall be signed by the undertaker or person acting as such.

The medical certificate shall be made and signed by the physician, if any, last in attendance on the deceased, who shall specify the time in attendance, the time he last saw the deceased alive and the hour of the day at which death occurred. And he shall further state the cause of death, so as to show the course of disease or sequence of causes resulting in death, giving the primary cause, and also the contributory causes, if any, and the duration of each. Indefinite and unsatisfactory terms, indicating only symptoms of disease or conditions resulting from disease, will not be held sufficient for issuing a burial or removal permit; and any certificate containing only such terms as defined by the state registrar as indefinite and unsatisfactory, shall be returned to the physician for correction and definition. The international classification of the causes of death shall be used by all physicians in stating the cause of death in the medical certificate. Causes of death, which may be the result of either disease or violence, shall be carefully defined; and if from violence, its nature shall be stated, and whether (probably) accidental, suicidal, or homicidal.

This body embalmed under direction of W. E. Gilbert Lic. No. E 378 at Orofino on 11-30-61

ADDITIONAL REMARKS by Physician.....

Certificate of Death

STATE OF IDAHO

State File No. 4656
Local Reg. No. 74
Reg. Dist. No. 380 391

BIRTH NO.

RECEIVED NOV 27 1961

1. PLACE OF DEATH
a. COUNTY: Elmore 200
b. CITY OR TOWN (If outside corporate limits, write RURAL and give township): Mountain Home
c. LENGTH OF STAY (in this place):
d. FULL NAME OF HOSPITAL OR INSTITUTION (If not in hospital or institution, give street address or location): 480 E 6 N

2. USUAL RESIDENCE (Where deceased lived. If institution: residence before admission).
a. STATE: Idaho 200
b. COUNTY: Elmore
c. CITY OR TOWN (If outside corporate limits, write RURAL and give township): Mountain Home
d. STREET ADDRESS (If rural, give location): 480 E 6 N

3. NAME OF DECEASED (Type or Print)
a. (First): MAYME
b. (Middle): P.
c. (Last): JEFFRIES

4. DATE OF DEATH (Month) (Day) (Year): OCT. 29 1961

5. SEX: F
6. COLOR OR RACE: White
7. MARRIED, NEVER MARRIED, WIDOWED, DIVORCED (Specify): Widowed
8. DATE OF BIRTH: Feb. 5, 1881
9. AGE (In years last birthday): 80 — IF UNDER 1 YEAR: Months / Days — IF UNDER 24 HRS.: Hours / Min.

10a. USUAL OCCUPATION (Give kind of work done during most of working life, even if retired):
10b. KIND OF BUSINESS OR INDUSTRY:
11. BIRTHPLACE (State or foreign country): Marcus, Iowa
12. CITIZEN OF WHAT COUNTRY?: US

13. FATHER'S NAME: George Proctor — BIRTHPLACE: N. Y.
14. MOTHER'S MAIDEN NAME: Lina Sheldon — BIRTHPLACE: ~~UNK~~ N Y

15. WAS DECEASED EVER IN U.S. ARMED FORCES? (Yes, no, or unknown): NO — (If yes, give war or dates of service):
16. SOCIAL SECURITY NO.:
17. INFORMANT'S OWN SIGNATURE: Allen P. Jeffries — ADDRESS:

18. CAUSE OF DEATH
Enter only one cause per line for (a), (b), and (c)

This does not mean the mode of dying, such as heart failure, asthenia, etc. It means the disease, injury, or complication which caused death.

420.1

MEDICAL CERTIFICATION

I. DISEASE OR CONDITION DIRECTLY LEADING TO DEATH* (a) Cardiac arrest. — INTERVAL BETWEEN ONSET AND DEATH: inst.

ANTECEDENT CAUSES
Morbid conditions, if any, giving rise to the above cause (a) stating the underlying cause last.
DUE TO (b) Coronary art disease — years.
DUE TO (c) Art. Sc. Cord. Vas Disease — years.

II. OTHER SIGNIFICANT CONDITIONS
Conditions contributing to the death but not related to the disease or condition causing death.

19a. DATE OF OPERATION:
19b. MAJOR FINDINGS OF OPERATION:
20. AUTOPSY? YES ☐ NO ☒

21a. ACCIDENT SUICIDE HOMICIDE (Specify):
21b. PLACE OF INJURY (e.g., in or about home, farm, factory, street, office bldg., etc.):
21c. (CITY, TOWN, OR TOWNSHIP) (COUNTY) (STATE):
21d. TIME OF INJURY (Month) (Day) (Year) (Hour) m.:
21e. INJURY OCCURRED WHILE AT WORK ☐ NOT WHILE AT WORK ☐
21f. HOW DID INJURY OCCUR?:

22. *I hereby certify that I attended the deceased from* Oct. 20, 1961, *to* Oct 29, 1961, *that I last saw the deceased alive on* Oct 20, 1961, *and that death occurred at* 2:00 A m., *from the causes and on the date stated above.*

23a. SIGNATURE: Joseph C. McPherrin 842 (Degree or title): MD
23b. ADDRESS: 845 N 6th E Mountain Home Idaho
23c. DATE SIGNED: 11/4/61

24a. BURIAL, CREMATION, REMOVAL (Specify): Burial
24b. DATE: Nov. 1, 1961
24c. NAME OF CEMETERY OR CREMATORY: Elmwood Cem.
24d. LOCATION (City, town, or county) (State): Gooding, Idaho

DATE REC'D BY LOCAL REG.: Nov 4 1961
REGISTRAR'S SIGNATURE: P. Anderson
25. FUNERAL DIRECTOR: Arthur Smith — ADDRESS: Mtn. Home

Bey Mortuary

Federal Security Agency
United States Public Health Service

Form DPH-48021

Informant, Funeral Director, Registrar and Medical Attendant. EACH must sign with BLACK INK in OWN handwriting. Each item should be answered as completely as possible. State answers as unknown only after a careful investigation. Use BLACK ink or BLACK record typewriter ribbon in filling out certificate. (ICA 38-206 and 215.) Address correspondence to DIVISION OF VITAL STATISTICS, BOISE, IDAHO

NOV 27 1961

DUTIES:

1. INFORMANT SHALL SIGN HIS OWN NAME, under item 17 to authenticate the facts stated under items 1 to 16 inclusive. In case of facts taken from hospital or public records, the person authorized to release the facts shall sign HIS name in addition to giving the source of information.

2. THE FUNERAL DIRECTOR is responsible for completing the entire certificate, obtaining the signatures of the INFORMANT, the OFFICIAL last in attendance on the deceased and HIS OWN signature.

3. THE REGISTRAR can issue a burial or removal permit ONLY after receiving a completed death certificate, including the SIGNATURES IN BLACK ink under items 17, 23a and 25.

PENALTIES: Under the Idaho law, it is a misdemeanor to

(a) Knowingly supply false information to any one connected with completing a death certificate;
(b) Neglect or refuse to certify to the cause of death on request of the person in charge of the disposition of the deceased.
(c) Remove or bury the body of a deceased person WITHOUT the proper permit being FIRST obtained from the local registrar in the district WHERE THE DEATH OCCURRED;
(d) Alter a certificate on file in the office of a local registrar.

STATEMENT OF PLACE OF DEATH

Special attention should be given to the satisfactory completion of EACH portion of this item. The city or town and street address or route number refer to PLACE WHERE THE DEATH OCCURRED. For deaths occurring in hospitals, maternity homes, or institutions, the name of the place and length of stay MUST be stated.

STATEMENT OF USUAL RESIDENCE OF DECEASED

Regardless of the fact that the person may have lived his entire life at the place of death, ALWAYS COMPLETE ALL PARTS OF THIS ITEM. In case a person has resided in the county where death occurred for less than one year, give address of FORMER RESIDENCE. The post office of the deceased may be in a county or state other than the county of actual residence.

IDAHO CODE ANNOTATED-CHAPTER 38, SECTION 206.

The personal and statistical particulars (items 1 to 16) shall be authenticated by the signature of the informant, who may be any competent person acquainted with the facts.

The statement of facts relating to the disposition of the body shall be signed by the undertaker or person acting as such.

The medical certificate shall be made and signed by the physician, if any, last in attendance on the deceased, who shall specify the time in attendance, the time he last saw the deceased alive and the hour of the day at which death occurred. And he shall further state the cause of death, so as to show the course of disease or sequence of causes resulting in death, giving the primary cause, and also the contributory causes, if any, and the duration of each. Indefinite and unsatisfactory terms, indicating only symptoms of disease or conditions resulting from disease, will not be held sufficient for issuing a burial or removal permit; and any certificate containing only such terms as defined by the state registrar as indefinite and unsatisfactory, shall be returned to the physician for correction and definition. The international classification of the causes of death shall be used by all physicians in stating the cause of death in the medical certificate. Causes of death, which may be the result of either disease or violence, shall be carefully defined; and if from violence, its nature shall be stated, and whether (probably) accidental, suicidal, or homicidal.

This body embalmed under direction of..... Lic. No..... at..... on.....

ADDITIONAL REMARKS by Physician.....

.....

.....

NON-RESIDENT Certificate of Death

STATE OF IDAHO

State File No. 4657
Local Reg. No. 75
Reg. Dist. No. 380 391

BIRTH NO.

RECEIVED NOV 20 1961 Bureau of Vital Statistics

Informant, Funeral Director, Registrar and Medical Attendant. EACH must sign with BLACK INK in OWN handwriting. Each item should be answered as completely as possible. State answers as unknown only after a careful investigation. Use BLACK ink or BLACK record typewriter ribbon in filling out certificate. (ICA 38-206 and 215.) Address correspondence to DIVISION OF VITAL STATISTICS, BOISE, IDAHO

1. PLACE OF DEATH
a. COUNTY: Elmore
b. CITY OR TOWN (If outside corporate limits, write RURAL and give township): Rural - Mtn. Home
c. LENGTH OF STAY (in this place):
d. FULL NAME OF HOSPITAL OR INSTITUTION (If not in hospital or institution, give street address or location): 17 Miles West on Highway 30

2. USUAL RESIDENCE (Where deceased lived. If institution: residence before admission).
a. STATE: California
b. COUNTY: Los Angeles
c. CITY OR TOWN (If outside corporate limits, write RURAL and give township): Redondo Beach
d. STREET ADDRESS (If rural, give location): 1905 Camino De La Costa

3. NAME OF DECEASED (Type or Print) a. (First)	b. (Middle)	c. (Last)	4. DATE OF DEATH (Month) (Day) (Year)
MARVIN	LEE	MURPHY	Nov. 3, 1961

5. SEX	6. COLOR OR RACE	7. MARRIED, NEVER MARRIED, WIDOWED, DIVORCED (Specify)	8. DATE OF BIRTH	9. AGE (In years last birthday)	IF UNDER 1 YEAR Months	Days	IF UNDER 24 HRS. Hours	Min.
Male	white	married	Sept. 2, 1921	40				

10a. USUAL OCCUPATION (Give kind of work done during most of working life, even if retired)	10b. KIND OF BUSINESS OR INDUSTRY	11. BIRTHPLACE (State or foreign country)	12. CITIZEN OF WHAT COUNTRY?
Engineer	Electronics	Lincoln, Nebraska	USA

13. FATHER'S NAME	BIRTHPLACE	14. MOTHER'S MAIDEN NAME	BIRTHPLACE
George Murphy	Illinois	Stella Smith	Nebraska

15. WAS DECEASED EVER IN U.S. ARMED FORCES? (Yes, no, or unknown)	(If yes, give war or dates of service)	16. SOCIAL SECURITY NO.	17. INFORMANT'S OWN SIGNATURE	ADDRESS
Yes	World War 11	508-30-1847	Arthur Smith	Mtn. Home, Idaho

8164

MEDICAL CERTIFICATION

18. CAUSE OF DEATH
Enter only one cause per line for (a), (b), and (c)

**This does not mean the mode of dying, such as heart failure, asthenia, etc. It means the disease, injury, or complication which caused death.*

I. DISEASE OR CONDITION DIRECTLY LEADING TO DEATH* (a) Intra-thoracic hemorrhage — INTERVAL BETWEEN ONSET AND DEATH: minutes

ANTECEDENT CAUSES
Morbid conditions, if any, giving rise to the above cause (a) stating the underlying cause last.
DUE TO (b) Lacerated Lung
DUE TO (c) Multiple fractures & crushed ribs

II. OTHER SIGNIFICANT CONDITIONS
Conditions contributing to the death but not related to the disease or condition causing death. Fractures of both left & right legs, fracture of upper left arm

19a. DATE OF OPERATION	19b. MAJOR FINDINGS OF OPERATION	20. AUTOPSY?
		YES ☐ NO ☒

21a. ACCIDENT ✓ SUICIDE HOMICIDE (Specify)	21b. PLACE OF INJURY (e.g., in or about home, farm, factory, street, office bldg., etc.)	21c. (CITY, TOWN, OR TOWNSHIP) (COUNTY) (STATE)
Accident	Highway 66	Rural - Mtn. Home, Elmore, Idaho

21d. TIME OF INJURY (Month) (Day) (Year) (Hour)	21e. INJURY OCCURRED WHILE AT WORK ☒ NOT WHILE AT WORK ☐	21f. HOW DID INJURY OCCUR?
Nov. 3, 1961 7:35AM		Two car head-on auto crash, victim was a passenger.

22. *I hereby certify that I attended the deceased from* Did not see alive, investigation only *that I last saw the deceased alive on* _____, 19____, *and that death occurred at* 7:45 A *m., from the causes and on the date stated above.*

23a. SIGNATURE	(Degree or title)	23b. ADDRESS	23c. DATE SIGNED
Arthur Smith	Coroner	Mtn. Home, Idaho	11/4/61

24a. BURIAL, CREMATION, REMOVAL (Specify)	24b. DATE	24c. NAME OF CEMETERY OR CREMATORY	24d. LOCATION (City, town, or county) (State)
Removal	11/4/61	Lincoln, Nebraska	Lincoln, Nebraska

DATE REC'D BY LOCAL REG.	REGISTRAR'S SIGNATURE	25. FUNERAL DIRECTOR	ADDRESS
Nov 4 1961	[illegible]	Arthur Smith	Bey Mortuary, Mtn. Home, Idaho

Federal Security Agency
United States Public Health Service

Form DPH-48021

DUTIES:

NOV 27 1961

1. INFORMANT SHALL SIGN HIS OWN NAME, under item 17 to authenticate the facts stated under items 1 to 16 inclusive. In case of facts taken from hospital or public records, the person authorized to release the facts shall sign HIS name in addition to giving the source of information.

NOV 28 1961

2. THE FUNERAL DIRECTOR is responsible for completing the entire certificate, obtaining the signatures of the INFORMANT, the OFFICIAL last in attendance on the deceased and HIS OWN signature.

DEC 19 1961

3. THE REGISTRAR can issue a burial or removal permit ONLY after receiving a completed death certificate including the SIGNATURES IN BLACK ink under items 17, 23a and 25.

JUN 28 1967

PENALTIES: Under the Idaho law, it is a misdemeanor to

(a) Knowingly supply false information to any one connected with completing a death certificate;
(b) Neglect or refuse to certify to the cause of death on request of the person in charge of the disposition of the deceased.
(c) Remove or bury the body of a deceased person WITHOUT the proper permit being FIRST obtained from the local registrar in the district WHERE THE DEATH OCCURRED;
(d) Alter a certificate on file in the office of a local registrar.

STATEMENT OF PLACE OF DEATH

Special attention should be given to the satisfactory completion of EACH portion of this item. The city or town and street address or route number refer to PLACE WHERE THE DEATH OCCURRED. For deaths occurring in hospitals, maternity homes, or institutions, the name of the place and length of stay MUST be stated.

STATEMENT OF USUAL RESIDENCE OF DECEASED

Regardless of the fact that the person may have lived his entire life at the place of death, ALWAYS COMPLETE ALL PARTS OF THIS ITEM. In case a person has resided in the county where death occurred for less than one year, give address of FORMER RESIDENCE. The post office of the deceased may be in a county or state other than the county of actual residence.

IDAHO CODE ANNOTATED-CHAPTER 38, SECTION 206.

The personal and statistical particulars (items 1 to 16) shall be authenticated by the signature of the informant, who may be any competent person acquainted with the facts.

The statement of facts relating to the disposition of the body shall be signed by the undertaker or person acting as such.

The medical certificate shall be made and signed by the physician, if any, last in attendance on the deceased, who shall specify the time in attendance, the time he last saw the deceased alive and the hour of the day at which death occurred. And he shall further state the cause of death, so as to show the course of disease or sequence of causes resulting in death, giving the primary cause, and also the contributory causes, if any, and the duration of each. Indefinite and unsatisfactory terms, indicating only symptoms of disease or conditions resulting from disease, will not be held sufficient for issuing a burial or removal permit; and any certificate containing only such terms as defined by the state registrar as indefinite and unsatisfactory, shall be returned to the physician for correction and definition. The international classification of the causes of death shall be used by all physicians in stating the cause of death in the medical certificate. Causes of death, which may be the result of either disease or violence, shall be carefully defined; and if from violence, its nature shall be stated, and whether (probably) accidental, suicidal, or homicidal.

This body embalmed under direction of Arthur Smith Lic. No. 403 at Mt. Home on 11-3-61

ADDITIONAL REMARKS by Physician

Informant, Funeral Director, Registrar and Medical Attendant. EACH must sign with BLACK INK in OWN handwriting. Each item should be answered as completely as possible. State answers as unknown only after a careful investigation. Use BLACK ink or BLACK record typewriter ribbon in filling out certificate. (ICA 38-206 and 215.) Address correspondence to DIVISION OF VITAL STATISTICS, BOISE, IDAHO

Certificate of Death

STATE OF IDAHO

State File No. 4658
Local Reg. No. 78
Reg. Dist. No. 380 391

BIRTH NO.

RECEIVED NOV 27 1961

1. PLACE OF DEATH
a. COUNTY Elmore
b. CITY OR TOWN (If outside corporate limits, write RURAL and give township) Rural - Mountain Home
c. LENGTH OF STAY (in this place)
d. FULL NAME OF HOSPITAL OR INSTITUTION (If not in hospital or institution, give street address or location) 17 Miles West on Highway 30

2. USUAL RESIDENCE (Where deceased lived. If institution: residence before admission).
a. STATE Idaho
b. COUNTY Elmore
c. CITY OR TOWN (If outside corporate limits, write RURAL and give township) Mountain Home
d. STREET ADDRESS (If rural, give location) Meadows Trailer Court

3. NAME OF DECEASED (Type or Print)	a. (First)	b. (Middle)	c. (Last)	4. DATE OF DEATH (Month) (Day) (Year)
	ROBERT	BOYD	DAVIS	November 3 1961

5. SEX	6. COLOR OR RACE	7. MARRIED, NEVER MARRIED, WIDOWED, DIVORCED (Specify)	8. DATE OF BIRTH	9. AGE (In years last birthday)	IF UNDER 1 YEAR Months	Days	IF UNDER 24 HRS. Hours	Min.
Male	White	Never married	November 15, 1933	27				

10a. USUAL OCCUPATION (Give kind of work done during most of working life, even if retired)	10b. KIND OF BUSINESS OR INDUSTRY	11. BIRTHPLACE (State or foreign country)	12. CITIZEN OF WHAT COUNTRY?
Crane operator	Construction	Roberts, Idaho	USA

13. FATHER'S NAME	BIRTHPLACE	14. MOTHER'S MAIDEN NAME	BIRTHPLACE
John LeRoy Davis	Nevada, Ohio	Edith Elizabeth Nordstrom	Level, Idaho

15. WAS DECEASED EVER IN U.S. ARMED FORCES? (Yes, no, or unknown)	(If yes, give war or dates of service)	16. SOCIAL SECURITY NO.	17. INFORMANT'S OWN SIGNATURE	ADDRESS
Yes	12/2/54 - 9/1/56	519-30-7064	Mrs Edith Davis	Terreton, Idaho

MEDICAL CERTIFICATION

18. CAUSE OF DEATH Enter only one cause per line for (a), (b), and (c)

**This does not mean the mode of dying, such as heart failure, asthenia, etc. It means the disease, injury, or complication which caused death.*

816.4

I. DISEASE OR CONDITION DIRECTLY LEADING TO DEATH* (a) Intra-cranial hemorrhage — INTERVAL BETWEEN ONSET AND DEATH: instant

ANTECEDENT CAUSES
Morbid conditions, if any, giving rise to the above cause (a) stating the underlying cause last.
DUE TO (b) Skull Fracture with Evulsion of
DUE TO (c) Face.

II. OTHER SIGNIFICANT CONDITIONS *Conditions contributing to the death but not related to the disease or condition causing death.* Compound fracture of right femur

19a. DATE OF OPERATION	19b. MAJOR FINDINGS OF OPERATION	20. AUTOPSY?
		YES ☐ NO ☒

21a. ACCIDENT / SUICIDE / HOMICIDE (Specify)	21b. PLACE OF INJURY (e.g., in or about home, farm, factory, street, office bldg., etc.)	21c. (CITY, TOWN, OR TOWNSHIP) (COUNTY) (STATE)
Accident	Highway 26	Rural - Mountain Home, Elmore, Idaho

21d. TIME OF INJURY (Month) (Day) (Year) (Hour)	21e. INJURY OCCURRED	21f. HOW DID INJURY OCCUR?
Nov. 3, 1961 7:35 AM	WHILE AT WORK ☐ NOT WHILE AT WORK ☒	Two car head-on auto crash, victim was alone in car.

22. *I hereby certify that I attended the deceased from* Investigation, only, did not see that I last saw the deceased *alive on* _____, 19____, *and that death occurred at* 7:35A m., *from the causes and on the date stated above.*

23a. SIGNATURE	(Degree or title)	23b. ADDRESS	23c. DATE SIGNED
Arthur Smith	Coroner	Mountain Home, Idaho	11/4/61

24a. BURIAL, CREMATION, REMOVAL (Specify)	24b. DATE	24c. NAME OF CEMETERY OR CREMATORY	24d. LOCATION (City, town, or county) (State)
Removal	Nov.3, 1961	Fielding Memorial Park	Bonneville County, Idaho

DATE REC'D BY LOCAL REG.	REGISTRAR'S SIGNATURE	25. FUNERAL DIRECTOR	ADDRESS
Nov 20 1961	[illegible]	Orland LeBeck	Idaho Falls, Idaho

Federal Security Agency
United States Public Health Service

Form DPH-48021

NOV 28 1961

DEC 6 1961

DUTIES:

1. INFORMANT SHALL SIGN HIS OWN NAME, under item 17 to authenticate the facts stated under items 1 to 16 inclusive. In case of facts taken from hospital or public records, the person authorized to release the facts shall sign HIS name in addition to giving the source of information.

2. THE FUNERAL DIRECTOR is responsible for completing the entire certificate, obtaining the signatures of the INFORMANT, the OFFICIAL last in attendance on the deceased and HIS OWN signature.

3. THE REGISTRAR can issue a burial or removal permit ONLY after receiving a completed death certificate, including the SIGNATURES IN BLACK ink under items 17, 23a and 25.

PENALTIES: Under the Idaho law, it is a misdemeanor to

(a) Knowingly supply false information to any one connected with completing a death certificate;
(b) Neglect or refuse to certify to the cause of death on request of the person in charge of the disposition of the deceased.
(c) Remove or bury the body of a deceased person WITHOUT the proper permit being FIRST obtained from the local registrar in the district WHERE THE DEATH OCCURRED;
(d) Alter a certificate on file in the office of a local registrar.

STATEMENT OF PLACE OF DEATH

Special attention should be given to the satisfactory completion of EACH portion of this item. The city or town and street address or route number refer to PLACE WHERE THE DEATH OCCURRED. For deaths occurring in hospitals, maternity homes, or institutions, the name of the place and length of stay MUST be stated.

STATEMENT OF USUAL RESIDENCE OF DECEASED

Regardless of the fact that the person may have lived his entire life at the place of death, ALWAYS COMPLETE ALL PARTS OF THIS ITEM. In case a person has resided in the county where death occurred for less than one year, give address of FORMER RESIDENCE. The post office of the deceased may be in a county or state other than the county of actual residence.

IDAHO CODE ANNOTATED-CHAPTER 38, SECTION 206.

The personal and statistical particulars (items 1 to 16) shall be authenticated by the signature of the informant, who may be any competent person acquainted with the facts.

The statement of facts relating to the disposition of the body shall be signed by the undertaker or person acting as such.

The medical certificate shall be made and signed by the physician, if any, last in attendance on the deceased, who shall specify the time in attendance, the time he last saw the deceased alive and the hour of the day at which death occurred. And he shall further state the cause of death, so as to show the course of disease or sequence of causes resulting in death, giving the primary cause, and also the contributory causes, if any, and the duration of each. Indefinite and unsatisfactory terms, indicating only symptoms of disease or conditions resulting from disease, will not be held sufficient for issuing a burial or removal permit; and any certificate containing only such terms as defined by the state registrar as indefinite and unsatisfactory, shall be returned to the physician for correction and definition. The international classification of the causes of death shall be used by all physicians in stating the cause of death in the medical certificate. Causes of death, which may be the result of either disease or violence, shall be carefully defined; and if from violence, its nature shall be stated, and whether (probably) accidental, suicidal, or homicidal.

This body embalmed under direction of Arthur Smith Lic. No. E-403 at Mountain Home on 11/3/61

ADDITIONAL REMARKS by Physician

Certificate of Death

STATE OF IDAHO

State File No. 4659
Local Reg. No. 79
Reg. Dist. No. 380 391

BIRTH NO.

RECEIVED NOV 27 1961

1. PLACE OF DEATH
a. COUNTY: Elmore
b. CITY OR TOWN (If outside corporate limits, write RURAL and give township): Mountain Home
c. LENGTH OF STAY (in this place):
d. FULL NAME OF HOSPITAL OR INSTITUTION (If not in hospital or institution, give street address or location): 255 North 3rd West

2. USUAL RESIDENCE (Where deceased lived. If institution: residence before admission).
a. STATE: Idaho
b. COUNTY: Elmore
c. CITY OR TOWN (If outside corporate limits, write RURAL and give township): Mountain Home
d. STREET ADDRESS (If rural, give location): 255 North 3rd West

3. NAME OF DECEASED (Type or Print) a. (First)	b. (Middle)	c. (Last)	4. DATE OF DEATH (Month) (Day) (Year)
MRS.	FRANCES	WILLIAMS	November 9, 1961

5. SEX	6. COLOR OR RACE	7. MARRIED, NEVER MARRIED, WIDOWED, DIVORCED (Specify)	8. DATE OF BIRTH	9. AGE (In years last birthday)	IF UNDER 1 YEAR: Months / Days	IF UNDER 24 HRS.: Hours / Min.
Female	white	widowed	Jan. 31, 1888	83		

10a. USUAL OCCUPATION (Give kind of work done during most of working life, even if retired)	10b. KIND OF BUSINESS OR INDUSTRY	11. BIRTHPLACE (State or foreign country)	12. CITIZEN OF WHAT COUNTRY?
Housewife		Durango, Mexico	USA

13. FATHER'S NAME	BIRTHPLACE	14. MOTHER'S MAIDEN NAME	BIRTHPLACE
Marcileno Villarial	Mexico	Unknown	

15. WAS DECEASED EVER IN U.S. ARMED FORCES? (Yes, no, or unknown) (If yes, give war or dates of service)	16. SOCIAL SECURITY NO.	17. INFORMANT'S OWN SIGNATURE	ADDRESS
No		[signature]	Mtn. Home, Ida

18. CAUSE OF DEATH
Enter only one cause per line for (a), (b), and (c).

**This does not mean the mode of dying, such as heart failure, asthenia, etc. It means the disease, injury, or complication which caused death.*

MEDICAL CERTIFICATION

I. DISEASE OR CONDITION DIRECTLY LEADING TO DEATH* (a) Coronary insufficiency — INTERVAL BETWEEN ONSET AND DEATH: hours

ANTECEDENT CAUSES
Morbid conditions, if any, giving rise to the above cause (a) stating the underlying cause last.
DUE TO (b) Arteriosclerotic heart disease — years
DUE TO (c)

II. OTHER SIGNIFICANT CONDITIONS
Conditions contributing to the death but not related to the disease or condition causing death.

19a. DATE OF OPERATION	19b. MAJOR FINDINGS OF OPERATION	20. AUTOPSY?
		YES ☐ NO ☒

21a. ACCIDENT / SUICIDE / HOMICIDE (Specify)	21b. PLACE OF INJURY (e.g., in or about home, farm, factory, street, office bldg., etc.)	21c. (CITY, TOWN, OR TOWNSHIP) (COUNTY) (STATE)

21d. TIME OF INJURY (Month) (Day) (Year) (Hour)	21e. INJURY OCCURRED	21f. HOW DID INJURY OCCUR?
m.	WHILE AT WORK ☐ NOT WHILE AT WORK ☐	

22. *I hereby certify that I attended the deceased from* Did not see alive, investigation — *to* — *that I last saw the deceased alive on* _____, 19____, *and that death occurred at* 4:30 P m., *from the causes and on the date stated above.*

23a. SIGNATURE (Degree or title)	23b. ADDRESS	23c. DATE SIGNED
Arthur Smith Coroner	Mountain Home, Idaho	11/11/61

24a. BURIAL, CREMATION, REMOVAL (Specify)	24b. DATE	24c. NAME OF CEMETERY OR CREMATORY	24d. LOCATION (City, town, or county) (State)
Burial	11/14/61	Mtn. View Cemetery	Mountain Home, Idaho

DATE REC'D BY LOCAL REG.	REGISTRAR'S SIGNATURE	25. FUNERAL DIRECTOR	ADDRESS
Nov 20 1961	[signature]	Arthur Smith	Bey Mortuary Mtn. Home, Idaho

Federal Security Agency
United States Public Health Service

Form DPH-48021

Informant, Funeral Director, Registrar and Medical Attendant. EACH must sign with BLACK INK in OWN handwriting. Each item should be answered as completely as possible. State answers as unknown only after a careful investigation. Use BLACK ink or BLACK record typewriter ribbon in filling out certificate. (ICA 38-206 and 215.) Address correspondence to DIVISION OF VITAL STATISTICS, BOISE, IDAHO

DUTIES:

1. INFORMANT SHALL SIGN HIS OWN NAME, under item 17 to authenticate the facts stated under items 1 to 16 inclusive. In case of facts taken from hospital or public records, the person authorized to release the facts shall sign HIS name in addition to giving the source of information.

2. THE FUNERAL DIRECTOR is responsible for completing the entire certificate, obtaining the signatures of the INFORMANT, the OFFICIAL last in attendance on the deceased and HIS OWN signature.

3. THE REGISTRAR can issue a burial or removal permit ONLY after receiving a completed death certificate, including the SIGNATURES IN BLACK ink under items 17, 23a and 25.

PENALTIES: Under the Idaho law, it is a misdemeanor to

(a) Knowingly supply false information to any one connected with completing a death certificate;
(b) Neglect or refuse to certify to the cause of death on request of the person in charge of the disposition of the deceased.
(c) Remove or bury the body of a deceased person WITHOUT the proper permit being FIRST obtained from the local registrar in the district WHERE THE DEATH OCCURRED;
(d) Alter a certificate on file in the office of a local registrar.

STATEMENT OF PLACE OF DEATH

Special attention should be given to the satisfactory completion of EACH portion of this item. The city or town and street address or route number refer to PLACE WHERE THE DEATH OCCURRED. For deaths occurring in hospitals, maternity homes, or institutions, the name of the place and length of stay MUST be stated.

STATEMENT OF USUAL RESIDENCE OF DECEASED

Regardless of the fact that the person may have lived his entire life at the place of death, ALWAYS COMPLETE ALL PARTS OF THIS ITEM. In case a person has resided in the county where death occurred for less than one year, give address of FORMER RESIDENCE. The post office of the deceased may be in a county or state other than the county of actual residence.

IDAHO CODE ANNOTATED-CHAPTER 38, SECTION 206.

The personal and statistical particulars (items 1 to 16) shall be authenticated by the signature of the informant, who may be any competent person acquainted with the facts.

The statement of facts relating to the disposition of the body shall be signed by the undertaker or person acting as such.

The medical certificate shall be made and signed by the physician, if any, last in attendance on the deceased, who shall specify the time in attendance, the time he last saw the deceased alive and the hour of the day at which death occurred. And he shall further state the cause of death, so as to show the course of disease or sequence of causes resulting in death, giving the primary cause, and also the contributory causes, if any, and the duration of each. Indefinite and unsatisfactory terms, indicating only symptoms of disease or conditions resulting from disease, will not be held sufficient for issuing a burial or removal permit; and any certificate containing only such terms as defined by the state registrar as indefinite and unsatisfactory, shall be returned to the physician for correction and definition. The international classification of the causes of death shall be used by all physicians in stating the cause of death in the medical certificate. Causes of death, which may be the result of either disease or violence, shall be carefully defined; and if from violence, its nature shall be stated, and whether (probably) accidental, suicidal, or homicidal.

This body embalmed under direction of Arthur Smith Lic. No. 403 at Mt. Home on 11-9-61

ADDITIONAL REMARKS by Physician

Certificate of Death

STATE OF IDAHO

State File No. 4660
Local Reg. No. 76
Reg. Dist. No. 380 391

BIRTH NO.

RECEIVED NOV 20 1961 Division of Vital Statistics

1. PLACE OF DEATH
a. COUNTY Elmore
b. CITY OR TOWN (If outside corporate limits, write RURAL and give township) Mountain Home
c. LENGTH OF STAY (in this place)
d. FULL NAME OF HOSPITAL OR INSTITUTION (If not in hospital or institution, give street address or location) Trailer Boise Mtn Home

2. USUAL RESIDENCE (Where deceased lived. If institution: residence before admission).
a. STATE Idaho
b. COUNTY Elmore
c. CITY OR TOWN (If outside corporate limits, write RURAL and give township) Mountain Home
d. STREET ADDRESS (If rural, give location)

3. NAME OF DECEASED (Type or Print) a. (First) Charles b. (Middle) Thomas c. (Last) May

4. DATE OF DEATH (Month) Nov. (Day) 11 (Year) 1961

5. SEX Male

6. COLOR OR RACE White

7. MARRIED, NEVER MARRIED, WIDOWED, DIVORCED (Specify) Married

8. DATE OF BIRTH June 7, 1920

9. AGE (In years last birthday) 41 — IF UNDER 1 YEAR: Months / Days — IF UNDER 24 HRS.: Hours / Min.

10a. USUAL OCCUPATION (Give kind of work done during most of working life, even if retired) Construction Worker

10b. KIND OF BUSINESS OR INDUSTRY Bldg.

11. BIRTHPLACE (State or foreign country) Makato Kansas

12. CITIZEN OF WHAT COUNTRY? U.S.A.

13. FATHER'S NAME Floyd May — BIRTHPLACE Unknown

14. MOTHER'S MAIDEN NAME Unkown — BIRTHPLACE Unkown

15. WAS DECEASED EVER IN U.S. ARMED FORCES? (Yes, no, or unknown) Yes — (If yes, give war or dates of service) WW II

16. SOCIAL SECURITY NO. 512-14-6800

17. INFORMANT'S OWN SIGNATURE Mary E May — ADDRESS Mtn Home, Idaho.

18. CAUSE OF DEATH Enter only one cause per line for (a), (b), and (c)

**This does not mean the mode of dying, such as heart failure, asthenia, etc. It means the disease, injury, or complication which caused death.*

MEDICAL CERTIFICATION

I. DISEASE OR CONDITION DIRECTLY LEADING TO DEATH*(a) Coronary Infarct — INTERVAL BETWEEN ONSET AND DEATH: min.

ANTECEDENT CAUSES
Morbid conditions, if any, giving rise to the above cause (a) stating the underlying cause last.
DUE TO (b) Arteriosclerotic heart disease

DUE TO (c)

II. OTHER SIGNIFICANT CONDITIONS
Conditions contributing to the death but not related to the disease or condition causing death.

19a. DATE OF OPERATION

19b. MAJOR FINDINGS OF OPERATION

20. AUTOPSY? YES ☐ NO ☒

21a. ACCIDENT SUICIDE HOMICIDE (Specify)

21b. PLACE OF INJURY (e.g., in or about home, farm, factory, street, office bldg., etc.)

21c. (CITY, TOWN, OR TOWNSHIP) (COUNTY) (STATE)

21d. TIME OF INJURY (Month) (Day) (Year) (Hour) m.

21e. INJURY OCCURRED WHILE AT WORK ☐ NOT WHILE AT WORK ☐

21f. HOW DID INJURY OCCUR?

22. *I hereby certify that I attended the deceased from* Did not see alive, investigation, saw the deceased *alive on* _____, 19__, *and that death occurred at* 3:00 Am., *from the causes and on the date stated above.*

23a. SIGNATURE Arthur Smith (Degree or title) Coroner

23b. ADDRESS Mtn Home Idaho

23c. DATE SIGNED 11-13-61

24a. BURIAL, CREMATION, REMOVAL (Specify) Burial

24b. DATE 11-14-1961

24c. NAME OF CEMETERY OR CREMATORY Hagerman Cemetery

24d. LOCATION (City, town, or county) Hagerman (State) Idaho.

DATE REC'D BY LOCAL REG. Nov 14 1961

REGISTRAR'S SIGNATURE T Anderson

25. FUNERAL DIRECTOR Robert S Meyer

ADDRESS Thompson Chapel 737 Main Street Gooding, Idaho.

Federal Security Agency
United States Public Health Service

Form DPH-48021

Informant, Funeral Director, Registrar and Medical Attendant. EACH must sign with BLACK INK in OWN handwriting. Each item should be answered as completely as possible. State answers as unknown only after a careful investigation. Use BLACK ink or BLACK record typewriter ribbon in filling out certificate. (ICA 38-206 and 215.) Address correspondence to DIVISION OF VITAL STATISTICS, BOISE, IDAHO

NOV 21 1961

NOV 27 1961

NOV 30 1961

DEC 13 1961

DEC 18 1961

DUTIES:

1. INFORMANT SHALL SIGN HIS OWN NAME, under item 17 to authenticate the facts stated under items 1 to 16 inclusive. In case of facts taken from hospital or public records, the person authorized to release the facts shall sign HIS name in addition to giving the source of information.

2. THE FUNERAL DIRECTOR is responsible for completing the entire certificate, obtaining the signatures of the INFORMANT, the OFFICIAL last in attendance on the deceased and HIS OWN signature.

3. THE REGISTRAR can issue a burial or removal permit ONLY after receiving a completed death certificate, including the SIGNATURES IN BLACK ink under items 17, 23a and 25.

PENALTIES: Under the Idaho law, it is a misdemeanor to

(a) Knowingly supply false information to any one connected with completing a death certificate;
(b) Neglect or refuse to certify to the cause of death on request of the person in charge of the disposition of the deceased.
(c) Remove or bury the body of a deceased person WITHOUT the proper permit being FIRST obtained from the local registrar in the district WHERE THE DEATH OCCURRED;
(d) Alter a certificate on file in the office of a local registrar.

STATEMENT OF PLACE OF DEATH

Special attention should be given to the satisfactory completion of EACH portion of this item. The city or town and street address or route number refer to PLACE WHERE THE DEATH OCCURRED. For deaths occurring in hospitals, maternity homes, or institutions, the name of the place and length of stay MUST be stated.

STATEMENT OF USUAL RESIDENCE OF DECEASED

Regardless of the fact that the person may have lived his entire life at the place of death, ALWAYS COMPLETE ALL PARTS OF THIS ITEM. In case a person has resided in the county where death occurred for less than one year, give address of FORMER RESIDENCE. The post office of the deceased may be in a county or state other than the county of actual residence.

IDAHO CODE ANNOTATED-CHAPTER 38, SECTION 206.

The personal and statistical particulars (items 1 to 16) shall be authenticated by the signature of the informant, who may be any competent person acquainted with the facts.

The statement of facts relating to the disposition of the body shall be signed by the undertaker or person acting as such.

The medical certificate shall be made and signed by the physician, if any, last in attendance on the deceased, who shall specify the time in attendance, the time he last saw the deceased alive and the hour of the day at which death occurred. And he shall further state the cause of death, so as to show the course of disease or sequence of causes resulting in death, giving the primary cause, and also the contributory causes, if any, and the duration of each. Indefinite and unsatisfactory terms, indicating only symptoms of disease or conditions resulting from disease, will not be held sufficient for issuing a burial or removal permit; and any certificate containing only such terms as defined by the state registrar as indefinite and unsatisfactory, shall be returned to the physician for correction and definition. The international classification of the causes of death shall be used by all physicians in stating the cause of death in the medical certificate. Causes of death, which may be the result of either disease or violence, shall be carefully defined; and if from violence, its nature shall be stated, and whether (probably) accidental, suicidal, or homicidal.

This body embalmed under direction of Arthur-Smith Lic. No. 403 at Mt Home on 11-11-61

ADDITIONAL REMARKS by Physician

Certificate of Death

STATE OF IDAHO

State File No. 4661
Local Reg. No. 77
Reg. Dist. No. 380 391

BIRTH NO.

RECEIVED NOV 20 1961

1. PLACE OF DEATH
a. COUNTY Elmore
b. CITY OR TOWN (If outside corporate limits, write RURAL and give township) Mtn Home AFB, Idaho
c. LENGTH OF STAY (In this place) 21 Days
d. FULL NAME OF HOSPITAL OR INSTITUTION (If not in hospital or institution, give street address or location) USAF Hospital

2. USUAL RESIDENCE (Where deceased lived. If institution: residence before admission).
a. STATE Idaho
b. COUNTY Ada
c. CITY OR TOWN (If outside corporate limits, write RURAL and give township) Boise
d. STREET ADDRESS (If rural, give location) 1308 North 12th Street

3. NAME OF DECEASED (Type or Print)	a. (First)	b. (Middle)	c. (Last)	4. DATE OF DEATH (Month) (Day) (Year)
	BARBARA	JEAN	SPERLING	November 14, 1961

5. SEX	6. COLOR OR RACE	7. MARRIED, NEVER MARRIED, WIDOWED, DIVORCED (Specify)	8. DATE OF BIRTH	9. AGE (In years last birthday)	If under 1 year: Months / Days	If under 24 hrs.: Hours / Min.
Female	Caucasian	Married	22 January 1937	24		

10a. USUAL OCCUPATION (Give kind of work done during most of working life, even if retired)	10b. KIND OF BUSINESS OR INDUSTRY	11. BIRTHPLACE (State or foreign country)	12. CITIZEN OF WHAT COUNTRY?
Housewife	Same	Kansas - USA	USA

13. FATHER'S NAME	BIRTHPLACE	14. MOTHER'S MAIDEN NAME	BIRTHPLACE
Maynard Cockrum	Kansas - USA	Irene Victory	Kansas - USA

15. WAS DECEASED EVER IN U.S. ARMED FORCES? (Yes, no, or unknown) (If yes, give war or dates of service)	16. SOCIAL SECURITY NO.	17. INFORMANT'S OWN SIGNATURE	ADDRESS
No		Marshall B. Sperling	

MEDICAL CERTIFICATION

18. CAUSE OF DEATH
Enter only one cause per line for (a), (b), and (c)

**This does not mean the mode of dying, such as heart failure, asthenia, etc. It means the disease, injury, or complication which caused death.*

I. DISEASE OR CONDITION DIRECTLY LEADING TO DEATH* (a) Diabetes mellitus — INTERVAL BETWEEN ONSET AND DEATH

ANTECEDENT CAUSES
Morbid conditions, if any, giving rise to the above cause (a) stating the underlying cause last.

DUE TO (b) Coronary sclerosis - Diabetic renal disease.

DUE TO (c) Enterocolitis, acute.

II. OTHER SIGNIFICANT CONDITIONS
Conditions contributing to the death but not related to the disease or condition causing death.

19a. DATE OF OPERATION	19b. MAJOR FINDINGS OF OPERATION	20. AUTOPSY?
		YES [X] NO [ ]

21a. ACCIDENT SUICIDE HOMICIDE (Specify)	21b. PLACE OF INJURY (e.g., in or about home, farm, factory, street, office bldg., etc.)	21c. (CITY, TOWN, OR TOWNSHIP) (COUNTY) (STATE)

21d. TIME OF INJURY (Month) (Day) (Year) (Hour)	21e. INJURY OCCURRED	21f. HOW DID INJURY OCCUR?
m.	WHILE AT WORK [ ] NOT WHILE AT WORK [ ]	

22. *I hereby certify that I attended the deceased from* 13 October, 1961, *to* 14 November, 1961, *that I last saw the deceased alive on* 14 November, 1961, *and that death occurred at* 11:00 a.m., *from the causes and on the date stated above.*

23a. SIGNATURE (Degree or title)	23b. ADDRESS	23c. DATE SIGNED
Bernard F. Rice M.D.	Mtn Home AFB, Idaho	14 Nov 61

24a. BURIAL, CREMATION, REMOVAL (Specify)	24b. DATE	24c. NAME OF CEMETERY OR CREMATORY	24d. LOCATION (City, town, or county) (State)
Burial	11/18/61	Dry Creek	Boise, Idaho

DATE REC'D BY LOCAL REG.	REGISTRAR'S SIGNATURE	25. FUNERAL DIRECTOR	ADDRESS
Nov 16 1961	A. Lindsay	Robert E. Richard RELYEA MORTUARY	Boise, Idaho

Federal Security Agency
United States Public Health Service

Form DPH-40021

Informant, Funeral Director, Registrar and Medical Attendant. EACH must sign with BLACK INK in OWN handwriting. Each item should be answered as completely as possible. State answers as unknown only after a careful investigation. Use BLACK ink or BLACK record typewriter ribbon in filling out certificate. (ICA 38-206 and 215.) Address correspondence to DIVISION OF VITAL STATISTICS, BOISE, IDAHO

MAR 8 1963

DUTIES:

1. INFORMANT SHALL SIGN HIS OWN NAME, under item 17 to authenticate the facts stated under items 1 to 16 inclusive. In case of facts taken from hospital or public records, the person authorized to release the facts shall sign HIS name in addition to giving the source of information. APR 4 1979

2. THE FUNERAL DIRECTOR is responsible for completing the entire certificate, obtaining the signatures of the INFORMANT, the OFFICIAL last in attendance on the deceased and HIS OWN signature.

3. THE REGISTRAR can issue a burial or removal permit ONLY after receiving a completed death certificate, including the SIGNATURES IN BLACK ink under items 17, 23a and 25.

PENALTIES: Under the Idaho law, it is a misdemeanor to

(a) Knowingly supply false information to any one connected with completing a death certificate;
(b) Neglect or refuse to certify to the cause of death on request of the person in charge of the disposition of the deceased.
(c) Remove or bury the body of a deceased person WITHOUT the proper permit being FIRST obtained from the local registrar in the district WHERE THE DEATH OCCURRED;
(d) Alter a certificate on file in the office of a local registrar.

STATEMENT OF PLACE OF DEATH

Special attention should be given to the satisfactory completion of EACH portion of this item. The city or town and street address or route number refer to PLACE WHERE THE DEATH OCCURRED. For deaths occurring in hospitals, maternity homes, or institutions, the name of the place and length of stay MUST be stated.

STATEMENT OF USUAL RESIDENCE OF DECEASED

Regardless of the fact that the person may have lived his entire life at the place of death, ALWAYS COMPLETE ALL PARTS OF THIS ITEM. In case a person has resided in the county where death occurred for less than one year, give address of FORMER RESIDENCE. The post office of the deceased may be in a county or state other than the county of actual residence.

IDAHO CODE ANNOTATED-CHAPTER 38, SECTION 206.

The personal and statistical particulars (items 1 to 16) shall be authenticated by the signature of the informant, who may be any competent person acquainted with the facts.

The statement of facts relating to the disposition of the body shall be signed by the undertaker or person acting as such.

The medical certificate shall be made and signed by the physician, if any, last in attendance on the deceased, who shall specify the time in attendance, the time he last saw the deceased alive and the hour of the day at which death occurred. And he shall further state the cause of death, so as to show the course of disease or sequence of causes resulting in death, giving the primary cause, and also the contributory causes, if any, and the duration of each. Indefinite and unsatisfactory terms, indicating only symptoms of disease or conditions resulting from disease, will not be held sufficient for issuing a burial or removal permit; and any certificate containing only such terms as defined by the state registrar as indefinite and unsatisfactory, shall be returned to the physician for correction and definition. The international classification of the causes of death shall be used by all physicians in stating the cause of death in the medical certificate. Causes of death, which may be the result of either disease or violence, shall be carefully defined; and if from violence, its nature shall be stated, and whether (probably) accidental, suicidal, or homicidal.

This body embalmed under direction of Robert F. Dickard Lic. No. E-312 at Boise, Idaho on 11/15/61

ADDITIONAL REMARKS by Physician

Certificate of Death

STATE OF IDAHO

State File No. 4662
Local Reg. No. 38
Reg. Dist. No. 5-40

BIRTH NO.

Informant, Funeral Director, Registrar and Medical Attendant. EACH must sign with BLACK INK in OWN handwriting. Each item should be answered as completely as possible. State answers as unknown only after a careful investigation. Use BLACK ink or BLACK record typewriter ribbon in filling out certificate. (ICA 38-206 and 215.) Address correspondence to DIVISION OF VITAL STATISTICS, BOISE, IDAHO

RECEIVED NOV 13 1961

1. PLACE OF DEATH
a. COUNTY: Franklin
b. CITY OR TOWN (If outside corporate limits, write RURAL and give township): Franklin
c. LENGTH OF STAY (in this place): 10 Mo.
d. FULL NAME OF HOSPITAL OR INSTITUTION (If not in hospital or institution, give street address or location): First South St.

2. USUAL RESIDENCE (Where deceased lived. If institution: residence before admission).
a. STATE: Idaho
b. COUNTY: Franklin
c. CITY OR TOWN (If outside corporate limits, write RURAL and give township): Franklin
d. STREET ADDRESS (If rural, give location): None

3. NAME OF DECEASED (Type or Print): a. (First) Ricardo; b. (Middle); c. (Last) Cirlos

4. DATE OF DEATH: (Month) (Day) (Year): Nov 5, 1961

5. SEX: Male

6. COLOR OR RACE: White

7. MARRIED, NEVER MARRIED, WIDOWED, DIVORCED (Specify): Married

8. DATE OF BIRTH: Feb. 7, 1931

9. AGE (In years last birthday): 30
IF UNDER 1 YEAR: Months / Days
IF UNDER 24 HRS.: Hours / Min.

10a. USUAL OCCUPATION (Give kind of work done during most of working life, even if retired): Laborer

10b. KIND OF BUSINESS OR INDUSTRY: Agriculture

11. BIRTHPLACE (State or foreign country): Laredo, Texas

12. CITIZEN OF WHAT COUNTRY?: USA

13. FATHER'S NAME: Herieberto Cirlos
BIRTHPLACE: Unk.

14. MOTHER'S MAIDEN NAME: Petra Prado
BIRTHPLACE: Laredo, Texas

15. WAS DECEASED EVER IN U.S. ARMED FORCES? (Yes, no, or unknown): Yes
(If yes, give war or dates of service):

16. SOCIAL SECURITY NO.:

17. INFORMANT'S OWN SIGNATURE: Lydia Gonzales
ADDRESS: Franklin, Idaho

MEDICAL CERTIFICATION

18. CAUSE OF DEATH
Enter only one cause per line for (a), (b), and (c)

**This does not mean the mode of dying, such as heart failure, asthenia, etc. It means the disease, injury, or complication which caused death.*

I. DISEASE OR CONDITION DIRECTLY LEADING TO DEATH* (a): Self inflected gun shot wound — 976X

ANTECEDENT CAUSES
Morbid conditions, if any, giving rise to the above cause (a) stating the underlying cause last.
DUE TO (b):
DUE TO (c):

II. OTHER SIGNIFICANT CONDITIONS
Conditions contributing to the death but not related to the disease or condition causing death.

INTERVAL BETWEEN ONSET AND DEATH:

19a. DATE OF OPERATION:

19b. MAJOR FINDINGS OF OPERATION:

20. AUTOPSY? YES ☐ NO ☐

21a. ACCIDENT / SUICIDE / HOMICIDE (Specify): Suicide

21b. PLACE OF INJURY (e.g., in or about home, farm, factory, street, office bldg., etc.): First South St.

21c. (CITY, TOWN, OR TOWNSHIP) (COUNTY) (STATE): Franklin, Franklin, Idaho

21d. TIME OF INJURY (Month) (Day) (Year) (Hour): Nov. 5 1961 2:30AM

21e. INJURY OCCURRED WHILE AT WORK ☐ NOT WHILE AT WORK ☒

21f. HOW DID INJURY OCCUR?:

22. *I hereby certify that I attended the deceased from* _____, 19____, *to* _____, 19____, *that I last saw the deceased alive on* _____, 19____, *and that death occurred at* 2:30 a.m., *from the causes and on the date stated above.*

23a. SIGNATURE (Degree or title): Howard C. Bennett Asst. Coroner

23b. ADDRESS: Preston Idaho

23c. DATE SIGNED: Nov. 6/61

24a. BURIAL, CREMATION, REMOVAL (Specify): Burial

24b. DATE: Nov. 8, 1961

24c. NAME OF CEMETERY OR CREMATORY: Lewiston Cemetery

24d. LOCATION (City, town, or county) (State): Lewiston, Utah

DATE REC'D BY LOCAL REG.: 11-8-61

REGISTRAR'S SIGNATURE: Effie W. Brower

25. FUNERAL DIRECTOR: Webb Funeral Home
ADDRESS: Preston, Idaho

Federal Security Agency
United States Public Health Service

Form DPH-48021

DUTIES:

1. INFORMANT SHALL SIGN HIS OWN NAME, under item 17 to authenticate the facts stated under items 1 to 16 inclusive. In case of facts taken from hospital or public records, the person authorized to release the facts shall sign HIS name in addition to giving the source of information.

NOV 14 1961

NOV 30 1961

2. THE FUNERAL DIRECTOR is responsible for completing the entire certificate, obtaining the signatures of the INFORMANT, the OFFICIAL last in attendance on the deceased and HIS OWN signature.

3. THE REGISTRAR can issue a burial or removal permit ONLY after receiving a completed death certificate, including the SIGNATURES IN BLACK ink under items 17, 23a and 25.

PENALTIES: Under the Idaho law, it is a misdemeanor to

(a) Knowingly supply false information to any one connected with completing a death certificate;
(b) Neglect or refuse to certify to the cause of death on request of the person in charge of the disposition of the deceased.
(c) Remove or bury the body of a deceased person WITHOUT the proper permit being FIRST obtained from the local registrar in the district WHERE THE DEATH OCCURRED;
(d) Alter a certificate on file in the office of a local registrar.

STATEMENT OF PLACE OF DEATH

Special attention should be given to the satisfactory completion of EACH portion of this item. The city or town and street address or route number refer to PLACE WHERE THE DEATH OCCURRED. For deaths occurring in hospitals, maternity homes, or institutions, the name of the place and length of stay MUST be stated.

STATEMENT OF USUAL RESIDENCE OF DECEASED

Regardless of the fact that the person may have lived his entire life at the place of death, ALWAYS COMPLETE ALL PARTS OF THIS ITEM. In case a person has resided in the county where death occurred for less than one year, give address of FORMER RESIDENCE. The post office of the deceased may be in a county or state other than the county of actual residence.

IDAHO CODE ANNOTATED-CHAPTER 38, SECTION 206.

The personal and statistical particulars (items 1 to 16) shall be authenticated by the signature of the informant, who may be any competent person acquainted with the facts.

The statement of facts relating to the disposition of the body shall be signed by the undertaker or person acting as such.

The medical certificate shall be made and signed by the physician, if any, last in attendance on the deceased, who shall specify the time in attendance, the time he last saw the deceased alive and the hour of the day at which death occurred. And he shall further state the cause of death, so as to show the course of disease or sequence of causes resulting in death, giving the primary cause, and also the contributory causes, if any, and the duration of each. Indefinite and unsatisfactory terms, indicating only symptoms of disease or conditions resulting from disease, will not be held sufficient for issuing a burial or removal permit; and any certificate containing only such terms as defined by the state registrar as indefinite and unsatisfactory, shall be returned to the physician for correction and definition. The international classification of the causes of death shall be used by all physicians in stating the cause of death in the medical certificate. Causes of death, which may be the result of either disease or violence, shall be carefully defined; and if from violence, its nature shall be stated, and whether (probably) accidental, suicidal, or homicidal.

This body embalmed under direction of [illegible] Lic. No. 316 at Boise on Nov 5 1961

ADDITIONAL REMARKS by Physician

Certificate of Death

STATE OF IDAHO

State File No. 4663
Local Reg. No. 24
Reg. Dist. No. 210

BIRTH NO.

RECEIVED NOV 29 1961 Bur. of Vital Statistics

1. PLACE OF DEATH
a. COUNTY: Franklin 211
b. CITY OR TOWN (If outside corporate limits, write RURAL and give township): Preston
c. LENGTH OF STAY (in this place): 3days
d. FULL NAME OF HOSPITAL OR INSTITUTION (If not in hospital or institution, give street address or location): General Memorial 081

2. USUAL RESIDENCE (Where deceased lived. If institution: residence before admission).
a. STATE: Idaho 215
b. COUNTY: Franklin
c. CITY OR TOWN (If outside corporate limits, write RURAL and give township): Riverdale
d. STREET ADDRESS (If rural, give location): None

3. NAME OF DECEASED (Type or Print) a. (First)	b. (Middle)	c. (Last)	4. DATE OF DEATH (Month) (Day) (Year)
Milo	H.	Woolf	Nov. 8, 1961

5. SEX	6. COLOR OR RACE	7. MARRIED, NEVER MARRIED, WIDOWED, DIVORCED (Specify)	8. DATE OF BIRTH	9. AGE (In years last birthday)	IF UNDER 1 YEAR Months	Days	IF UNDER 24 HRS. Hours	Min.
Male	White	Married	Sept. 14, 1886	75				

10a. USUAL OCCUPATION (Give kind of work done during most of working life, even if retired)	10b. KIND OF BUSINESS OR INDUSTRY	11. BIRTHPLACE (State or foreign country)	12. CITIZEN OF WHAT COUNTRY?
Farmer 04	Agriculture	Hyde Park, Utah	USA

13. FATHER'S NAME	BIRTHPLACE	14. MOTHER'S MAIDEN NAME	BIRTHPLACE
James Woolf Sr.	New York	Emma Hurren	England

15. WAS DECEASED EVER IN U.S. ARMED FORCES? (Yes, no, or unknown)	(If yes, give war or dates of service)	16. SOCIAL SECURITY NO.	17. INFORMANT'S OWN SIGNATURE	ADDRESS
Yes	WW I	428-1	Laretta J. Woolf	Riverdale, Ida.

18. CAUSE OF DEATH
Enter only one cause per line for (a), (b), and (c)

**This does not mean the mode of dying, such as heart failure, asthenia, etc. It means the disease, injury, or complication which caused death.*

MEDICAL CERTIFICATION

		INTERVAL BETWEEN ONSET AND DEATH
I. DISEASE OR CONDITION DIRECTLY LEADING TO DEATH* (a)	Coronary Occlusion	Nov 4, 1961
ANTECEDENT CAUSES *Morbid conditions, if any, giving rise to the above cause (a) stating the underlying cause last.* DUE TO (b)		
DUE TO (c)		
II. OTHER SIGNIFICANT CONDITIONS *Conditions contributing to the death but not related to the disease or condition causing death.*	Rheumatoid arthritis	16 yrs

19a. DATE OF OPERATION	19b. MAJOR FINDINGS OF OPERATION	20. AUTOPSY? YES ☐ NO ☐

21a. ACCIDENT SUICIDE HOMICIDE (Specify)	21b. PLACE OF INJURY (e.g., in or about home, farm, factory, street, office bldg., etc.)	21c. (CITY, TOWN, OR TOWNSHIP) (COUNTY) (STATE)

21d. TIME OF INJURY (Month) (Day) (Year) (Hour)	21e. INJURY OCCURRED WHILE AT WORK ☐ NOT WHILE AT WORK ☐	21f. HOW DID INJURY OCCUR?
m.		

22. *I hereby certify that I attended the deceased from* 11-4, 1961, *to* 11-8, 1961, *that I last saw the deceased alive on* 11-8, 1961, *and that death occurred at* 6:30 p. m., *from the causes and on the date stated above.*

23a. SIGNATURE	(Degree or title)	23b. ADDRESS	23c. DATE SIGNED
C. B. Cullis 64	MD	Preston Idaho	11-10-61

24a. BURIAL, CREMATION, REMOVAL (Specify)	24b. DATE	24c. NAME OF CEMETERY OR CREMATORY	24d. LOCATION (City, town, or county) (State)
Burial	Nov. 11, 1961	Preston Cemetery	Preston, Idaho

DATE REC'D BY LOCAL REG.	REGISTRAR'S SIGNATURE	25. FUNERAL DIRECTOR	ADDRESS
11-11-61	Eppie W. Brower	Webb Funeral Home	Preston, Ida.

Federal Security Agency
United States Public Health Service

Form DPH-48021

Informant, Funeral Director, Registrar and Medical Attendant. EACH must sign with BLACK INK in OWN handwriting. Each item should be answered as completely as possible. State answers as unknown only after a careful investigation. Use BLACK ink or BLACK record typewriter ribbon in filling out certificate. (ICA 38-206 and 215.) Address correspondence to DIVISION OF VITAL STATISTICS, BOISE, IDAHO

NOV 29 1961

DUTIES:

1. INFORMANT SHALL SIGN HIS OWN NAME, under item 17 to authenticate the facts stated under items 1 to 16 inclusive. In case of facts taken from hospital or public records, the person authorized to release the facts shall sign HIS name in addition to giving the source of information.

JAN 25 1962

2. THE FUNERAL DIRECTOR is responsible for completing the entire certificate, obtaining the signatures of the INFORMANT, the OFFICIAL last in attendance on the deceased and HIS OWN signature.

3. THE REGISTRAR can issue a burial or removal permit ONLY after receiving a completed death certificate, including the SIGNATURES IN BLACK ink under items 17, 23a and 25.

PENALTIES: Under the Idaho law, it is a misdemeanor to

(a) Knowingly supply false information to any one connected with completing a death certificate;
(b) Neglect or refuse to certify to the cause of death on request of the person in charge of the disposition of the deceased.
(c) Remove or bury the body of a deceased person WITHOUT the proper permit being FIRST obtained from the local registrar in the district WHERE THE DEATH OCCURRED;
(d) Alter a certificate on file in the office of a local registrar.

STATEMENT OF PLACE OF DEATH

Special attention should be given to the satisfactory completion of EACH portion of this item. The city or town and street address or route number refer to PLACE WHERE THE DEATH OCCURRED. For deaths occurring in hospitals, maternity homes, or institutions, the name of the place and length of stay MUST be stated.

STATEMENT OF USUAL RESIDENCE OF DECEASED

Regardless of the fact that the person may have lived his entire life at the place of death, ALWAYS COMPLETE ALL PARTS OF THIS ITEM. In case a person has resided in the county where death occurred for less than one year, give address of FORMER RESIDENCE. The post office of the deceased may be in a county or state other than the county of actual residence.

IDAHO CODE ANNOTATED-CHAPTER 38, SECTION 206.

The personal and statistical particulars (items 1 to 16) shall be authenticated by the signature of the informant, who may be any competent person acquainted with the facts.

The statement of facts relating to the disposition of the body shall be signed by the undertaker or person acting as such.

The medical certificate shall be made and signed by the physician, if any, last in attendance on the deceased, who shall specify the time in attendance, the time he last saw the deceased alive and the hour of the day at which death occurred. And he shall further state the cause of death, so as to show the course of disease or sequence of causes resulting in death, giving the primary cause, and also the contributory causes, if any, and the duration of each. Indefinite and unsatisfactory terms, indicating only symptoms of disease or conditions resulting from disease, will not be held sufficient for issuing a burial or removal permit; and any certificate containing only such terms as defined by the state registrar as indefinite and unsatisfactory, shall be returned to the physician for correction and definition. The international classification of the causes of death shall be used by all physicians in stating the cause of death in the medical certificate. Causes of death, which may be the result of either disease or violence, shall be carefully defined; and if from violence, its nature shall be stated, and whether (probably) accidental, suicidal, or homicidal.

This body embalmed under direction of Wasson & Watt Lic. No. 216 at Preston on Nov 8 1961

ADDITIONAL REMARKS by Physician

Certificate of Death

STATE OF IDAHO

State File No. 4664
Local Reg. No. 26
Reg. Dist. No. 5-40

BIRTH NO.

RECEIVED NOV 29 1961 Bureau of Vital Statistics

1. PLACE OF DEATH
a. COUNTY: Franklin 21
b. CITY OR TOWN (If outside corporate limits, write RURAL and give township): Preston
c. LENGTH OF STAY (in this place): 3 yrs.
d. FULL NAME OF HOSPITAL OR INSTITUTION (If not in hospital or institution, give street address or location): General Memorial 081

2. USUAL RESIDENCE (Where deceased lived. If institution: residence before admission).
a. STATE: Idaho 21
b. COUNTY: Franklin
c. CITY OR TOWN (If outside corporate limits, write RURAL and give township): Preston
d. STREET ADDRESS (If rural, give location): 226 North 1st East

3. NAME OF DECEASED (Type or Print) a. (First)	b. (Middle)	c. (Last)	4. DATE OF DEATH (Month) (Day) (Year)
Verlan	Edward	Schvaneveldt	Nov. 11 1961

5. SEX	6. COLOR OR RACE	7. MARRIED, NEVER MARRIED, WIDOWED, DIVORCED (Specify)	8. DATE OF BIRTH	9. AGE (In years last birthday)	IF UNDER 1 YEAR Months	Days	IF UNDER 24 HRS. Hours	Min.
Male	White	Married	July 31, 1915	46				

10a. USUAL OCCUPATION (Give kind of work done during most of working life, even if retired)	10b. KIND OF BUSINESS OR INDUSTRY	11. BIRTHPLACE (State or foreign country)	12. CITIZEN OF WHAT COUNTRY?
Farmer & Salesman 04	Agriculture	Weston, Idaho	USA

13. FATHER'S NAME	BIRTHPLACE	14. MOTHER'S MAIDEN NAME	BIRTHPLACE
Erastus Schvaneveldt	Brigham City, Ut.	Hannah Mae Phillips	Brigham City, Utah

15. WAS DECEASED EVER IN U.S. ARMED FORCES? (Yes, no, or unknown) (If yes, give war or dates of service)	16. SOCIAL SECURITY NO.	17. INFORMANT'S OWN SIGNATURE	ADDRESS
No	518 12 0711		

MEDICAL CERTIFICATION

18. CAUSE OF DEATH
Enter only one cause per line for (a), (b), and (c)

**This does not mean the mode of dying, such as heart failure, asthenia, etc. It means the disease, injury, or complication which caused death.*

3317

I. DISEASE OR CONDITION DIRECTLY LEADING TO DEATH* (a) Cerebral Hemorrhage — INTERVAL BETWEEN ONSET AND DEATH: 1 week

ANTECEDENT CAUSES

Morbid conditions, if any, giving rise to the above cause (a) stating the underlying cause last.

DUE TO (b)

DUE TO (c)

II. OTHER SIGNIFICANT CONDITIONS

Conditions contributing to the death but not related to the disease or condition causing death.

19a. DATE OF OPERATION	19b. MAJOR FINDINGS OF OPERATION	20. AUTOPSY?
		YES ☐ NO ☒

21a. ACCIDENT SUICIDE HOMICIDE (Specify)	21b. PLACE OF INJURY (e.g., in or about home, farm, factory, street, office bldg., etc.)	21c. (CITY, TOWN, OR TOWNSHIP) (COUNTY) (STATE)

21d. TIME OF INJURY (Month) (Day) (Year) (Hour)	21e. INJURY OCCURRED	21f. HOW DID INJURY OCCUR?
m.	WHILE AT WORK ☐ NOT WHILE AT WORK ☐	

22. *I hereby certify that I attended the deceased from* Nov 4, *19*61, *to* Nov. 11, *1961*, *that I last saw the deceased alive on* Nov. 11, *1961*, *and that death occurred at* 8:30 p.m., *from the causes and on the date stated above.*

23a. SIGNATURE (Degree or title)	23b. ADDRESS	23c. DATE SIGNED
Leo R. Hawkins M.D. 138	Preston Idaho	11/14/61

24a. BURIAL, CREMATION, REMOVAL (Specify)	24b. DATE	24c. NAME OF CEMETERY OR CREMATORY	24d. LOCATION (City, town, or county) (State)
Burial	Nov. 14, 1961	Weston Cemetery	Weston, Idaho

DATE REC'D BY LOCAL REG.	REGISTRAR'S SIGNATURE	25. FUNERAL DIRECTOR	ADDRESS
11-14-1961	Eppie W. Beesley	Webb Funeral Home	Preston, Idaho

Federal Security Agency
United States Public Health Service

Form DPH-48021

Informant, Funeral Director, Registrar and Medical Attendant. EACH must sign with BLACK INK in OWN handwriting. Each item should be answered as completely as possible. State answers as unknown only after a careful investigation. Use BLACK ink or BLACK record typewriter ribbon in filling out certificate. (ICA 38-206 and 215.) Address correspondence to DIVISION OF VITAL STATISTICS, BOISE, IDAHO

NOV 30 1961

APR 8 1966

DUTIES:

1. INFORMANT SHALL SIGN HIS OWN NAME, under item 17 to authenticate the facts stated under items 1 to 16 inclusive. In case of facts taken from hospital or public records, the person authorized to report the facts shall sign HIS name in addition to giving the source of information.

2. THE FUNERAL DIRECTOR is responsible for completing the entire certificate, obtaining the signatures of the INFORMANT, the OFFICIAL last in attendance on the deceased and HIS OWN signature.

3. THE REGISTRAR can issue a burial or removal permit ONLY after receiving a completed death certificate, including the SIGNATURES IN BLACK ink under items 17, 23a and 25.

PENALTIES: Under the Idaho law, it is a misdemeanor to

(a) Knowingly supply false information to any one connected with completing a death certificate;
(b) Neglect or refuse to certify to the cause of death on request of the person in charge of the disposition of the deceased.
(c) Remove or bury the body of a deceased person WITHOUT the proper permit being FIRST obtained from the local registrar in the district WHERE THE DEATH OCCURRED;
(d) Alter a certificate on file in the office of a local registrar.

STATEMENT OF PLACE OF DEATH

Special attention should be given to the satisfactory completion of EACH portion of this item. The city or town and street address or route number refer to PLACE WHERE THE DEATH OCCURRED. For deaths occurring in hospitals, maternity homes, or institutions, the name of the place and length of stay MUST be stated.

STATEMENT OF USUAL RESIDENCE OF DECEASED

Regardless of the fact that the person may have lived his entire life at the place of death, ALWAYS COMPLETE ALL PARTS OF THIS ITEM. In case a person has resided in the county where death occurred for less than one year, give address of FORMER RESIDENCE. The post office of the deceased may be in a county or state other than the county of actual residence.

IDAHO CODE ANNOTATED-CHAPTER 38, SECTION 206.

The personal and statistical particulars (items 1 to 16) shall be authenticated by the signature of the informant, who may be any competent person acquainted with the facts.

The statement of facts relating to the disposition of the body shall be signed by the undertaker or person acting as such.

The medical certificate shall be made and signed by the physician, if any, last in attendance on the deceased, who shall specify the time in attendance, the time he last saw the deceased alive and the hour of the day at which death occurred. And he shall further state the cause of death, so as to show the course of disease or sequence of causes resulting in death, giving the primary cause, and also the contributory causes, if any, and the duration of each. Indefinite and unsatisfactory terms, indicating only symptoms of disease or conditions resulting from disease, will not be held sufficient for issuing a burial or removal permit; and any certificate containing only such terms as defined by the state registrar as indefinite and unsatisfactory, shall be returned to the physician for correction and definition. The international classification of the causes of death shall be used by all physicians in stating the cause of death in the medical certificate. Causes of death, which may be the result of either disease or violence, shall be carefully defined; and if from violence, its nature shall be stated, and whether (probably) accidental, suicidal, or homicidal.

This body embalmed under direction of [illegible] Lic. No. 316 at Preston on Nov 16 1961

ADDITIONAL REMARKS by Physician .....

Certificate of Death

STATE OF IDAHO

State File No. 4665
Local Reg. No. 62
Reg. Dist. No. 651

BIRTH NO.

1. PLACE OF DEATH
a. COUNTY Fremont 220
b. CITY OR TOWN (If outside corporate limits, write RURAL and give township) Teton
LENGTH OF STAY (in this place) Life
d. FULL NAME OF HOSPITAL OR INSTITUTION (If not in hospital or institution, give street address or location)

RECEIVED NOV 1 2 1961

2. USUAL RESIDENCE (Where deceased lived. If institution: residence before admission).
a. STATE Idaho 220
b. COUNTY Fremont
c. CITY OR TOWN (If outside corporate limits, write RURAL and give township) Teton (Sugar City RFD#1, Idaho
d. STREET ADDRESS (If rural, give location) Sugar City RFD#1, Idaho

3. NAME OF DECEASED (Type or Print)
a. (First) MARTIN
b. (Middle) LEWISE
c. (Last) BROWN

4. DATE OF DEATH (Month) (Day) (Year) Nov., 1, 1961

5. SEX Male
6. COLOR OR RACE White
7. MARRIED, NEVER MARRIED, WIDOWED, DIVORCED (Specify) Married
8. DATE OF BIRTH Sept., 2, 1886
9. AGE (In years last birthday) 75 — IF UNDER 1 YEAR: Months / Days — IF UNDER 24 HRS.: Hours / Min.

10a. USUAL OCCUPATION (Give kind of work done during most of working life, even if retired) Laborer
10b. KIND OF BUSINESS OR INDUSTRY
11. BIRTHPLACE (State or foreign country) Teton, Idaho
12. CITIZEN OF WHAT COUNTRY? USA

13. FATHER'S NAME Charles Henry Brown — BIRTHPLACE Unknown 3
14. MOTHER'S MAIDEN NAME Emma Isibeal Bird — BIRTHPLACE 3 Unknown

15. WAS DECEASED EVER IN U.S. ARMED FORCES? (Yes, no, or unknown) No — (If yes, give war or dates of service)
16. SOCIAL SECURITY NO. None
17. INFORMANT'S OWN SIGNATURE + Leo S. Brown — ADDRESS Teton, Idaho

18. CAUSE OF DEATH Enter only one cause per line for (a), (b), and (c)

This does not mean the mode of dying, such as heart failure, asthenia, etc. It means the disease, injury, or complication which caused death.

422.2

MEDICAL CERTIFICATION

I. DISEASE OR CONDITION DIRECTLY LEADING TO DEATH* (a) Cardiac Decompensation — INTERVAL BETWEEN ONSET AND DEATH 2 years

ANTECEDENT CAUSES
Morbid conditions, if any, giving rise to the above cause (a) stating the underlying cause last.
DUE TO (b) Chronic Myocarditis — 5 years
DUE TO (c)

II. OTHER SIGNIFICANT CONDITIONS
Conditions contributing to the death but not related to the disease or condition causing death.

19a. DATE OF OPERATION
19b. MAJOR FINDINGS OF OPERATION
20. AUTOPSY? YES ☐ NO ☐

21a. ACCIDENT SUICIDE HOMICIDE (Specify)
21b. PLACE OF INJURY (e.g., in or about home, farm, factory, street, office bldg., etc.)
21c. (CITY, TOWN, OR TOWNSHIP) (COUNTY) (STATE)
21d. TIME OF INJURY (Month) (Day) (Year) (Hour) m.
21e. INJURY OCCURRED WHILE AT WORK ☐ NOT WHILE AT WORK ☐
21f. HOW DID INJURY OCCUR?

22. *I hereby certify that I attended the deceased from* 1950, *to* Nov 1, 1961, *that I last saw the deceased alive on* Oct 30, 1961, *and that death occurred at* 7:30P *m., from the causes and on the date stated above.*

23a. SIGNATURE (Degree or title) OBHO Jensen MD
23b. ADDRESS Rexburg, Idaho
23c. DATE SIGNED 4 Nov 61

24a. BURIAL, CREMATION, REMOVAL (Specify) Burial
24b. DATE 6 Nov 1961
24c. NAME OF CEMETERY OR CREMATORY Teton-Newdale Cemetery
24d. LOCATION (City, town, or county) (State) Sugar City, RFD#1, Idaho

DATE REC'D BY LOCAL REG. 6 Nov 61
REGISTRAR'S SIGNATURE M. L. Hansen
25. FUNERAL DIRECTOR M. L. Hansen — ADDRESS St. Anthony, Idaho

Federal Security Agency
United States Public Health Service
Form DPH-40021

Informant, Funeral Director, Registrar and Medical Attendant. EACH must sign with BLACK INK in OWN handwriting. Each item should be answered as completely as possible. State answers as unknown only after a careful investigation. Use BLACK ink or BLACK record typewriter ribbon in filling out certificate. (ICA 38-206 and 215.) Address correspondence to DIVISION OF VITAL STATISTICS, BOISE, IDAHO

DUTIES:

1. INFORMANT SHALL SIGN HIS OWN NAME, under item 17 to authenticate the facts stated under items 1 to 16 inclusive. In case of facts taken from hospital or public records, the person authorized to release the facts shall sign HIS name in addition to giving the source of information.

2. THE FUNERAL DIRECTOR is responsible for completing the entire certificate, obtaining the signatures of the INFORMANT, the OFFICIAL last in attendance on the deceased and HIS OWN signature.

3. THE REGISTRAR can issue a burial or removal permit ONLY after receiving a completed death certificate, including the SIGNATURES IN BLACK ink under items 17, 23a and 25.

PENALTIES: Under the Idaho law, it is a misdemeanor to

(a) Knowingly supply false information to any one connected with completing a death certificate;
(b) Neglect or refuse to certify to the cause of death on request of the person in charge of the disposition of the deceased.
(c) Remove or bury the body of a deceased person WITHOUT the proper permit being FIRST obtained from the local registrar in the district WHERE THE DEATH OCCURRED;
(d) Alter a certificate on file in the office of a local registrar.

STATEMENT OF PLACE OF DEATH

Special attention should be given to the satisfactory completion of EACH portion of this item. The city or town and street address or route number refer to PLACE WHERE THE DEATH OCCURRED. For deaths occurring in hospitals, maternity homes, or institutions, the name of the place and length of stay MUST be stated.

STATEMENT OF USUAL RESIDENCE OF DECEASED

Regardless of the fact that the person may have lived his entire life at the place of death, ALWAYS COMPLETE ALL PARTS OF THIS ITEM. In case a person has resided in the county where death occurred for less than one year, give address of FORMER RESIDENCE. The post office of the deceased may be in a county or state other than the county of actual residence.

IDAHO CODE ANNOTATED-CHAPTER 38, SECTION 206.

The personal and statistical particulars (items 1 to 16) shall be authenticated by the signature of the informant, who may be any competent person acquainted with the facts.

The statement of facts relating to the disposition of the body shall be signed by the undertaker or person acting as such.

The medical certificate shall be made and signed by the physician, if any, last in attendance on the deceased, who shall specify the time in attendance, the time he last saw the deceased alive and the hour of the day at which death occurred. And he shall further state the cause of death, so as to show the course of disease or sequence of causes resulting in death, giving the primary cause, and also the contributory causes, if any, and the duration of each. Indefinite and unsatisfactory terms, indicating only symptoms of disease or conditions resulting from disease, will not be held sufficient for issuing a burial or removal permit; and any certificate containing only such terms as defined by the state registrar as indefinite and unsatisfactory, shall be returned to the physician for correction and definition. The international classification of the causes of death shall be used by all physicians in stating the cause of death in the medical certificate. Causes of death, which may be the result of either disease or violence, shall be carefully defined; and if from violence, its nature shall be stated, and whether (probably) accidental, suicidal, or homicidal.

This body embalmed under direction of M. D. Hansen Lic. No. E-354 at St.Anthony, Ida on 1 Nov 61

ADDITIONAL REMARKS by Physician

Certificate of Death

STATE OF IDAHO

State File No. 4666
Local Reg. No. 67
Reg. Dist. No. 650

BIRTH NO.

RECEIVED DEC 13 1961 Bureau of Vital Statistics

1. PLACE OF DEATH
a. COUNTY: Fremont
b. CITY OR TOWN (If outside corporate limits, write RURAL and give township): St. Anthony (Rural)
c. LENGTH OF STAY (In this place): 220
d. FULL NAME OF HOSPITAL OR INSTITUTION (If not in hospital or institution, give street address or location): Family Home

2. USUAL RESIDENCE (Where deceased lived. If institution: residence before admission).
a. STATE: Idaho
b. COUNTY: Fremont
c. CITY OR TOWN (If outside corporate limits, write RURAL and give township): St. Anthony (Rural)
d. STREET ADDRESS (If rural, give location): Egin, RFD#2

3. NAME OF DECEASED (Type or Print): a. (First) THOMAS b. (Middle) HENRY c. (Last) POWELL

4. DATE OF DEATH: (Month) Nov., (Day) 16, (Year) 1961

5. SEX: Male

6. COLOR OR RACE: White

7. MARRIED, NEVER MARRIED, WIDOWED, DIVORCED (Specify): Married

8. DATE OF BIRTH: April 22, 1882

9. AGE (In years last birthday): 79
IF UNDER 1 YEAR: Months / Days
IF UNDER 24 HRS.: Hours / Min.

10a. USUAL OCCUPATION (Give kind of work done during most of working life, even if retired): Laborer

10b. KIND OF BUSINESS OR INDUSTRY:

11. BIRTHPLACE (State or foreign country): Upton, Utah

12. CITIZEN OF WHAT COUNTRY? USA

13. FATHER'S NAME: William Powell
BIRTHPLACE: England

14. MOTHER'S MAIDEN NAME: Alice Elizabeth Robinson
BIRTHPLACE: England

15. WAS DECEASED EVER IN U.S. ARMED FORCES? (Yes, no, or unknown) (If yes, give war or dates of service):

16. SOCIAL SECURITY NO.:

17. INFORMANT'S OWN SIGNATURE: Russell W Powell
ADDRESS: St. Anthony, Idaho

MEDICAL CERTIFICATION

18. CAUSE OF DEATH
Enter only one cause per line for (a), (b), and (c)

**This does not mean the mode of dying, such as heart failure, asthenia, etc. It means the disease, injury, or complication which caused death.*

I. DISEASE OR CONDITION DIRECTLY LEADING TO DEATH* (a) Senility Chronic Myocarditis

ANTECEDENT CAUSES
Morbid conditions, if any, giving rise to the above cause (a) stating the underlying cause last.

DUE TO (b) Arthritis Generalized

DUE TO (c)

II. OTHER SIGNIFICANT CONDITIONS
Conditions contributing to the death but not related to the disease or condition causing death.

INTERVAL BETWEEN ONSET AND DEATH

19a. DATE OF OPERATION:

19b. MAJOR FINDINGS OF OPERATION:

20. AUTOPSY? YES ☐ NO ☑

21a. ACCIDENT / SUICIDE / HOMICIDE (Specify):

21b. PLACE OF INJURY (e.g., in or about home, farm, factory, street, office bldg., etc.):

21c. (CITY, TOWN, OR TOWNSHIP) (COUNTY) (STATE):

21d. TIME OF INJURY (Month) (Day) (Year) (Hour) m.:

21e. INJURY OCCURRED WHILE AT WORK ☐ NOT WHILE AT WORK ☐

21f. HOW DID INJURY OCCUR?

22. *I hereby certify that I attended the deceased from* June 16, 1956, *to* Nov. 16, 1961, *that I last saw the deceased alive on* Nov. 16, 1961, *and that death occurred at* 11:10 a.m., *from the causes and on the date stated above.*

23a. SIGNATURE (Degree or title): M D Rigby MD

23b. ADDRESS: Rexburg, Idaho

23c. DATE SIGNED: 20 Nov 61

24a. BURIAL, CREMATION, REMOVAL (Specify): Burial

24b. DATE: 20 Nov 61

24c. NAME OF CEMETERY OR CREMATORY: Parker Cemetery

24d. LOCATION (City, town, or county) (State): Parker, Idaho

DATE REC'D BY LOCAL REG.: 21 Nov 61

REGISTRAR'S SIGNATURE: M L Hansen

25. FUNERAL DIRECTOR: M L Hansen
ADDRESS: St. Anthony, Idaho

Federal Security Agency
United States Public Health Service
Form DPH-48021

Informant, Funeral Director, Registrar and Medical Attendant. EACH must sign with BLACK INK in OWN handwriting. Each item should be answered as completely as possible. State answers as unknown only after a careful investigation. Use BLACK ink or BLACK record typewriter ribbon in filling out certificate. (ICA 38-206 and 215.) Address correspondence to DIVISION OF VITAL STATISTICS, BOISE, IDAHO

DUTIES:

1. INFORMANT SHALL SIGN HIS OWN NAME, under item 17 to authenticate the facts stated under items 1 to 16 inclusive. In case of facts taken from hospital or public records, the person authorized to release the facts shall sign HIS name in addition to giving the source of information.

2. THE FUNERAL DIRECTOR is responsible for completing the entire certificate, obtaining the signatures of the INFORMANT, the OFFICIAL last in attendance on the deceased and HIS OWN signature.

3. THE REGISTRAR can issue a burial or removal permit ONLY after receiving a completed death certificate, including the SIGNATURES IN BLACK ink under items 17, 23a and 25.

PENALTIES: Under the Idaho law, it is a misdemeanor to

(a) Knowingly supply false information to any one connected with completing a death certificate;
(b) Neglect or refuse to certify to the cause of death on request of the person in charge of the disposition of the deceased.
(c) Remove or bury the body of a deceased person WITHOUT the proper permit being FIRST obtained from the local registrar in the district WHERE THE DEATH OCCURRED;
(d) Alter a certificate on file in the office of a local registrar.

STATEMENT OF PLACE OF DEATH

Special attention should be given to the satisfactory completion of EACH portion of this item. The city or town and street address or route number refer to PLACE WHERE THE DEATH OCCURRED. For deaths occurring in hospitals, maternity homes, or institutions, the name of the place and length of stay MUST be stated.

STATEMENT OF USUAL RESIDENCE OF DECEASED

Regardless of the fact that the person may have lived his entire life at the place of death, ALWAYS COMPLETE ALL PARTS OF THIS ITEM. In case a person has resided in the county where death occurred for less than one year, give address of FORMER RESIDENCE. The post office of the deceased may be in a county or state other than the county of actual residence.

IDAHO CODE ANNOTATED-CHAPTER 38, SECTION 206.

The personal and statistical particulars (items 1 to 16) shall be authenticated by the signature of the informant, who may be any competent person acquainted with the facts.

The statement of facts relating to the disposition of the body shall be signed by the undertaker or person acting as such.

The medical certificate shall be made and signed by the physician, if any, last in attendance on the deceased, who shall specify the time in attendance, the time he last saw the deceased alive and the hour of the day at which death occurred. And he shall further state the cause of death, so as to show the course of disease or sequence of causes resulting in death, giving the primary cause, and also the contributory causes, if any, and the duration of each. Indefinite and unsatisfactory terms, indicating only symptoms of disease or conditions resulting from disease, will not be held sufficient for issuing a burial or removal permit; and any certificate containing only such terms as defined by the state registrar as indefinite and unsatisfactory, shall be returned to the physician for correction and definition. The international classification of the causes of death shall be used by all physicians in stating the cause of death in the medical certificate. Causes of death, which may be the result of either disease or violence, shall be carefully defined; and if from violence, its nature shall be stated, and whether (probably) accidental, suicidal, or homicidal.

This body embalmed under direction of M. L. Hansen Lic. No E354 at A. L. Anthony on 11-16-61

ADDITIONAL REMARKS by Physician

Certificate of Death

STATE OF IDAHO

State File No. 4667
Local Reg. No. 64
Reg. Dist. No. 651

BIRTH NO.

RECEIVED NOV 29 1961 Bureau of Vital Statistics

Informant, Funeral Director, Registrar and Medical Attendant. EACH must sign with BLACK INK in OWN handwriting. Each item should be answered as completely as possible. State answers as unknown only after a careful investigation. Use BLACK ink or BLACK record typewriter ribbon in filling out certificate. (ICA 38-206 and 215.) Address correspondence to DIVISION OF VITAL STATISTICS, BOISE, IDAHO

1. PLACE OF DEATH
a. COUNTY: Fremont
b. CITY OR TOWN (If outside corporate limits, write RURAL and give township): Ashton
c. LENGTH OF STAY (in this place): 1 week
d. FULL NAME OF HOSPITAL OR INSTITUTION (If not in hospital or institution, give street address or location): Ashton Memorial Hospital

2. USUAL RESIDENCE (Where deceased lived. If institution: residence before admission).
a. STATE: Idaho
b. COUNTY: Madison
c. CITY OR TOWN (If outside corporate limits, write RURAL and give township): Rural (Hibbard)
d. STREET ADDRESS (If rural, give location): Rt. 2 Rexburg

3. NAME OF DECEASED (Type or Print): a. (First) ROBERT b. (Middle) c. (Last) SIMMONS

4. DATE OF DEATH: (Month) Nov. (Day) 19, (Year) 1961

5. SEX: Male

6. COLOR OR RACE: White

7. MARRIED, NEVER MARRIED, WIDOWED, DIVORCED (Specify): Married

8. DATE OF BIRTH: Jan. 13, 1892

9. AGE (In years last birthday): 69
IF UNDER 1 YEAR: Months / Days
IF UNDER 24 HRS.: Hours / Min.

10a. USUAL OCCUPATION (Give kind of work done during most of working life, even if retired): Farmer

10b. KIND OF BUSINESS OR INDUSTRY:

11. BIRTHPLACE (State or foreign country): Salivan, Missouri

12. CITIZEN OF WHAT COUNTRY?: U. S.

13. FATHER'S NAME: Seth Simmons
BIRTHPLACE: Missouri

14. MOTHER'S MAIDEN NAME: Catherine Northcutt
BIRTHPLACE: Missouri

15. WAS DECEASED EVER IN U.S. ARMED FORCES? (Yes, no, or unknown): Yes
(If yes, give war or dates of service): World War I

16. SOCIAL SECURITY NO.: 518-30-2587

17. INFORMANT'S OWN SIGNATURE: Edith M. Simmons
ADDRESS: Rt. 2 Rexburg, Id

18. CAUSE OF DEATH
Enter only one cause per line for (a), (b), and (c)

**This does not mean the mode of dying, such as heart failure, asthenia, etc. It means the disease, injury, or complication which caused death.*

MEDICAL CERTIFICATION

I. DISEASE OR CONDITION DIRECTLY LEADING TO DEATH*(a): Coronary Thrombosis
INTERVAL BETWEEN ONSET AND DEATH: 6 days

ANTECEDENT CAUSES
Morbid conditions, if any, giving rise to the above cause (a) stating the underlying cause last.
DUE TO (b): Arteriosclerosis
DUE TO (c):
INTERVAL BETWEEN ONSET AND DEATH: ?

II. OTHER SIGNIFICANT CONDITIONS
Conditions contributing to the death but not related to the disease or condition causing death.: Emphysema & Bronchiectasis
INTERVAL BETWEEN ONSET AND DEATH: ?

19a. DATE OF OPERATION:

19b. MAJOR FINDINGS OF OPERATION:

20. AUTOPSY? YES ☐ NO ☒

21a. ACCIDENT SUICIDE HOMICIDE (Specify):

21b. PLACE OF INJURY (e.g., in or about home, farm, factory, street, office bldg., etc.):

21c. (CITY, TOWN, OR TOWNSHIP) (COUNTY) (STATE):

21d. TIME OF INJURY (Month) (Day) (Year) (Hour) m.:

21e. INJURY OCCURRED WHILE AT WORK ☐ NOT WHILE AT WORK ☐

21f. HOW DID INJURY OCCUR?:

22. *I hereby certify that I attended the deceased from* Nov 14, 1961, *to* Nov 19, 1961, *that I last saw the deceased alive on* Nov 19, 1961, *and that death occurred at* 6 P m., *from the causes and on the date stated above.*

23a. SIGNATURE (Degree or title): 2nd

23b. ADDRESS: Ashton - Idaho

23c. DATE SIGNED: 11-23-61

24a. BURIAL, CREMATION, REMOVAL (Specify): Burial

24b. DATE: 11/22/61

24c. NAME OF CEMETERY OR CREMATORY: Teton - Newdale

24d. LOCATION (City, town, or county) (State): Teton Madison Idaho

DATE REC'D BY LOCAL REG.: 25 Nov 61

REGISTRAR'S SIGNATURE: Mark Hansen

25. FUNERAL DIRECTOR: Russell Adamson

ADDRESS: Rexburg Ida.

Federal Security Agency
United States Public Health Service

Form DPH-48021

NOV 29 1961

FEB 17 1965

DUTIES:

1. INFORMANT SHALL SIGN HIS OWN NAME, under item 17 to authenticate the facts stated under items 1 to 16 inclusive. In case of facts taken from hospital or public records, the person authorized to release the facts shall sign HIS name in addition to giving the source of information.

2. THE FUNERAL DIRECTOR is responsible for completing the entire certificate, obtaining the signatures of the INFORMANT, the OFFICIAL last in attendance on the deceased and HIS OWN signature.

3. THE REGISTRAR can issue a burial or removal permit ONLY after receiving a completed death certificate, including the SIGNATURES IN BLACK ink under items 17, 23a and 25.

PENALTIES: Under the Idaho law, it is a misdemeanor to

(a) Knowingly supply false information to any one connected with completing a death certificate;
(b) Neglect or refuse to certify to the cause of death on request of the person in charge of the disposition of the deceased.
(c) Remove or bury the body of a deceased person WITHOUT the proper permit being FIRST obtained from the local registrar in the district WHERE THE DEATH OCCURRED;
(d) Alter a certificate on file in the office of a local registrar.

STATEMENT OF PLACE OF DEATH

Special attention should be given to the satisfactory completion of EACH portion of this item. The city or town and street address or route number refer to PLACE WHERE THE DEATH OCCURRED. For deaths occurring in hospitals, maternity homes, or institutions, the name of the place and length of stay MUST be stated.

STATEMENT OF USUAL RESIDENCE OF DECEASED

Regardless of the fact that the person may have lived his entire life at the place of death, ALWAYS COMPLETE ALL PARTS OF THIS ITEM. In case a person has resided in the county where death occurred for less than one year, give address of FORMER RESIDENCE. The post office of the deceased may be in a county or state other than the county of actual residence.

IDAHO CODE ANNOTATED-CHAPTER 38, SECTION 206.

The personal and statistical particulars (items 1 to 16) shall be authenticated by the signature of the informant, who may be any competent person acquainted with the facts.

The statement of facts relating to the disposition of the body shall be signed by the undertaker or person acting as such.

The medical certificate shall be made and signed by the physician, if any, last in attendance on the deceased, who shall specify the time in attendance, the time he last saw the deceased alive and the hour of the day at which death occurred. And he shall further state the cause of death, so as to show the course of disease or sequence of causes resulting in death, giving the primary cause, and also the contributory causes, if any, and the duration of each. Indefinite and unsatisfactory terms, indicating only symptoms of disease or conditions resulting from disease, will not be held sufficient for issuing a burial or removal permit; and any certificate containing only such terms as defined by the state registrar as indefinite and unsatisfactory, shall be returned to the physician for correction and definition. The international classification of the causes of death shall be used by all physicians in stating the cause of death in the medical certificate. Causes of death, which may be the result of either disease or violence, shall be carefully defined; and if from violence, its nature shall be stated, and whether (probably) accidental, suicidal, or homicidal.

This body embalmed under direction of Russel Flamm Lic. No. E-254 at Rexburg on 11/19/61

ADDITIONAL REMARKS by Physician

Certificate of Death

STATE OF IDAHO

State File No. 4668
Local Reg. No. 63
Reg. Dist. No. 650

BIRTH NO.

RECEIVED NOV 29 1961 Bureau of Vital Statistics

1. PLACE OF DEATH
a. COUNTY: Fremont
b. CITY OR TOWN (If outside corporate limits, write RURAL and give township): St. Anthony
LENGTH OF STAY (in this place): 2 days
d. FULL NAME OF HOSPITAL OR INSTITUTION (If not in hospital or institution, give street address or location): Fremont General Hospital

2. USUAL RESIDENCE (Where deceased lived. If institution: residence before admission).
a. STATE: Idaho
b. COUNTY: Madison
c. CITY OR TOWN (If outside corporate limits, write RURAL and give township): Rexburg
d. STREET ADDRESS (If rural, give location): 63 South Center

3. NAME OF DECEASED (Type or Print): a. (First) LAVINA b. (Middle) BROWN c. (Last) LAUDER

4. DATE OF DEATH (Month) (Day) (Year): Nov., 22, 1961

5. SEX: Female

6. COLOR OR RACE: White

7. MARRIED, NEVER MARRIED, WIDOWED, DIVORCED (Specify): Married

8. DATE OF BIRTH: Nov., 8, 1887

9. AGE (In years last birthday): 74
IF UNDER 1 YEAR: Months / Days
IF UNDER 24 HRS.: Hours / Min.

10a. USUAL OCCUPATION (Give kind of work done during most of working life, even if retired): Housewife

10b. KIND OF BUSINESS OR INDUSTRY:

11. BIRTHPLACE (State or foreign country): Teton, Idaho

12. CITIZEN OF WHAT COUNTRY? USA

13. FATHER'S NAME: Thomas Brown
BIRTHPLACE: North Ogden, Utah

14. MOTHER'S MAIDEN NAME: Lavina Clifford
BIRTHPLACE: North Ogden, Utah

15. WAS DECEASED EVER IN U.S. ARMED FORCES? (Yes, no, or unknown) (If yes, give war or dates of service):

16. SOCIAL SECURITY NO.:

17. INFORMANT'S OWN SIGNATURE: Bernice Cahoon
ADDRESS: Pocatello, Idaho

18. CAUSE OF DEATH
Enter only one cause per line for (a), (b), and (c)

*This does not mean the mode of dying, such as heart failure, asthenia, etc. It means the disease, injury, or complication which caused death.

MEDICAL CERTIFICATION

I. DISEASE OR CONDITION DIRECTLY LEADING TO DEATH* (a) CVA — INTERVAL BETWEEN ONSET AND DEATH: 3 days

ANTECEDENT CAUSES
Morbid conditions, if any, giving rise to the above cause (a) stating the underlying cause last.
DUE TO (b) CHF
DUE TO (c) MI

II. OTHER SIGNIFICANT CONDITIONS
Conditions contributing to the death but not related to the disease or condition causing death. Hypertension

19a. DATE OF OPERATION:
19b. MAJOR FINDINGS OF OPERATION:
20. AUTOPSY? YES ☐ NO ☐

21a. ACCIDENT SUICIDE HOMICIDE (Specify):
21b. PLACE OF INJURY (e.g., in or about home, farm, factory, street, office bldg., etc.):
21c. (CITY, TOWN, OR TOWNSHIP) (COUNTY) (STATE):

21d. TIME OF INJURY (Month) (Day) (Year) (Hour) m.:
21e. INJURY OCCURRED WHILE AT WORK ☐ NOT WHILE AT WORK ☐:
21f. HOW DID INJURY OCCUR?

22. I hereby certify that I attended the deceased from Oct, 1960, to Nov, 1961, that I last saw the deceased alive on Nov 22, 1961, and that death occurred at 7:00 p.m., from the causes and on the date stated above.

23a. SIGNATURE (Degree or title): Lloyd Barrett, M.D.
23b. ADDRESS: St. Anthony, Idaho
23c. DATE SIGNED: Nov., 24, 1961

24a. BURIAL, CREMATION, REMOVAL (Specify): Burial
24b. DATE: 11-27-61
24c. NAME OF CEMETERY OR CREMATORY: Parker Cemetery
24d. LOCATION (City, town, or county) (State): Parker, Fremont, Idaho

DATE REC'D BY LOCAL REG.: 25 Nov 61
REGISTRAR'S SIGNATURE: M. L. Hansen
25. FUNERAL DIRECTOR: M. L. Hansen
ADDRESS: St. Anthony, Idaho

Federal Security Agency
United States Public Health Service
Form DPH-40021

Informant, Funeral Director, Registrar and Medical Attendant. EACH must sign with BLACK INK in OWN handwriting. Each item should be answered as completely as possible. State answers as unknown only after a careful investigation. Use BLACK ink or BLACK record typewriter ribbon in filling out certificate. (ICA 38-206 and 215.) Address correspondence to DIVISION OF VITAL STATISTICS, BOISE, IDAHO

DUTIES:

1. INFORMANT SHALL SIGN HIS OWN NAME, under item 17 to authenticate the facts stated under items 1 to 16 inclusive. In case of facts taken from hospital or public records, the person authorized to release the facts shall sign HIS name in addition to giving the source of information.

2. THE FUNERAL DIRECTOR is responsible for completing the entire certificate, obtaining the signatures of the INFORMANT, the OFFICIAL last in attendance on the deceased and HIS OWN signature.

3. THE REGISTRAR can issue a burial or removal permit ONLY after receiving a completed death certificate, including the SIGNATURES IN BLACK ink under items 17, 23a and 25.

PENALTIES: Under the Idaho law, it is a misdemeanor to

(a) Knowingly supply false information to any one connected with completing a death certificate;
(b) Neglect or refuse to certify to the cause of death on request of the person in charge of the disposition of the deceased.
(c) Remove or bury the body of a deceased person WITHOUT the proper permit being FIRST obtained from the local registrar in the district WHERE THE DEATH OCCURRED;
(d) Alter a certificate on file in the office of a local registrar.

STATEMENT OF PLACE OF DEATH

Special attention should be given to the satisfactory completion of EACH portion of this item. The city or town and street address or route number refer to PLACE WHERE THE DEATH OCCURRED. For deaths occurring in hospitals, maternity homes, or institutions, the name of the place and length of stay MUST be stated.

STATEMENT OF USUAL RESIDENCE OF DECEASED

Regardless of the fact that the person may have lived his entire life at the place of death, ALWAYS COMPLETE ALL PARTS OF THIS ITEM. In case a person has resided in the county where death occurred for less than one year, give address of FORMER RESIDENCE. The post office of the deceased may be in a county or state other than the county of actual residence.

IDAHO CODE ANNOTATED-CHAPTER 38, SECTION 206.

The personal and statistical particulars (items 1 to 16) shall be authenticated by the signature of the informant, who may be any competent person acquainted with the facts.

The statement of facts relating to the disposition of the body shall be signed by the undertaker or person acting as such.

The medical certificate shall be made and signed by the physician, if any, last in attendance on the deceased, who shall specify the time in attendance, the time he last saw the deceased alive and the hour of the day at which death occurred. And he shall further state the cause of death, so as to show the course of disease or sequence of causes resulting in death, giving the primary cause, and also the contributory causes, if any, and the duration of each. Indefinite and unsatisfactory terms, indicating only symptoms of disease or conditions resulting from disease, will not be held sufficient for issuing a burial or removal permit; and any certificate containing only such terms as defined by the state registrar as indefinite and unsatisfactory, shall be returned to the physician for correction and definition. The international classification of the causes of death shall be used by all physicians in stating the cause of death in the medical certificate. Causes of death, which may be the result of either disease or violence, shall be carefully defined; and if from violence, its nature shall be stated, and whether (probably) accidental, suicidal, or homicidal.

This body embalmed under direction of M. D. Hansen Lic. No. E-354 at St. Anthony, Ida on 11-22-61

ADDITIONAL REMARKS by Physician .....

State File No. 4669
Local Reg. No. 65
Reg. Dist. No. 650

Certificate of Death

STATE OF IDAHO

BIRTH NO.

RECEIVED DEC 4 1961 Bureau of Vital Statistics

221

1. PLACE OF DEATH
a. COUNTY: Fremont
b. CITY OR TOWN (If outside corporate limits, write RURAL and give township): St. Anthony
c. LENGTH OF STAY (in this place): 2 weeks
d. FULL NAME OF HOSPITAL OR INSTITUTION (If not in hospital or institution, give street address or location): Fremont General Hospital

2. USUAL RESIDENCE (Where deceased lived. If institution: residence before admission).
a. STATE: Idaho 220 b. COUNTY: Fremont
c. CITY OR TOWN (If outside corporate limits, write RURAL and give township): St. Anthony, Rural
d. STREET ADDRESS (If rural, give location): RFD#1

3. NAME OF DECEASED (Type or Print)
a. (First): EMIL
b. (Middle): ARTHUR
c. (Last): RITZHAUPT

4. DATE OF DEATH (Month) (Day) (Year): Nov., 24, 1961

5. SEX: Male
6. COLOR OR RACE: White
7. MARRIED, NEVER MARRIED, WIDOWED, DIVORCED (Specify): Married
8. DATE OF BIRTH: A½ril 5, 1881
9. AGE (In years last birthday): 80 — IF UNDER 1 YEAR: Months / Days — IF UNDER 24 HRS.: Hours / Min.

10a. USUAL OCCUPATION (Give kind of work done during most of working life, even if retired): Farmer 04
10b. KIND OF BUSINESS OR INDUSTRY: Own Farm
11. BIRTHPLACE (State or foreign country): Fairbury, Nebraska
12. CITIZEN OF WHAT COUNTRY?: USA

13. FATHER'S NAME: Jacob Ritzhaupt — BIRTHPLACE: Germany 2
14. MOTHER'S MAIDEN NAME: Katherine Eberle — BIRTHPLACE: Penna.

15. WAS DECEASED EVER IN U.S. ARMED FORCES? (Yes, no, or unknown): No — (If yes, give war or dates of service)
16. SOCIAL SECURITY NO.: 519-10-7203
17. INFORMANT'S OWN SIGNATURE: Frank Ritzhaupt — ADDRESS: St. Anthony, Id

18. CAUSE OF DEATH
Enter only one cause per line for (a), (b), and (c)

This does not mean the mode of dying, such as heart failure, asthenia, etc. It means the disease, injury, or complication which caused death.

MEDICAL CERTIFICATION

5721

I. DISEASE OR CONDITION DIRECTLY LEADING TO DEATH* (a): Diverticulitis — INTERVAL BETWEEN ONSET AND DEATH: 6 wk.

ANTECEDENT CAUSES
Morbid conditions, if any, giving rise to the above cause (a) stating the underlying cause last.
DUE TO (b)
DUE TO (c)

II. OTHER SIGNIFICANT CONDITIONS
Conditions contributing to the death but not related to the disease or condition causing death.

19a. DATE OF OPERATION: 11-8-61
19b. MAJOR FINDINGS OF OPERATION: DIVERTICULITIS SIGMOID COLON
20. AUTOPSY? YES ☐ NO ☑

21a. ACCIDENT SUICIDE HOMICIDE (Specify)
21b. PLACE OF INJURY (e.g., in or about home, farm, factory, street, office bldg., etc.)
21c. (CITY, TOWN, OR TOWNSHIP) (COUNTY) (STATE)

21d. TIME OF INJURY (Month) (Day) (Year) (Hour) m.
21e. INJURY OCCURRED WHILE AT WORK ☐ NOT WHILE AT WORK ☐
21f. HOW DID INJURY OCCUR?

22. *I hereby certify that I attended the deceased from* 10-15-61, 19__, *to* 11-24-61, 19__, *that I last saw the deceased alive on* 11-24-61, 19__, *and that death occurred at* 8P *m., from the causes and on the date stated above.*

23a. SIGNATURE: [signature] 210 (Degree or title) MD.
23b. ADDRESS: St. Anthony, Idaho
23c. DATE SIGNED: 28 Nov 61

24a. BURIAL, CREMATION, REMOVAL (Specify): Burial
24b. DATE: 29 Nov 61
24c. NAME OF CEMETERY OR CREMATORY: Riverview Cemetery
24d. LOCATION (City, town, or county) (State): St. Anthony, RFD#2, Idaho

DATE REC'D BY LOCAL REG.: 29 Nov 61
REGISTRAR'S SIGNATURE: M. D. Hansen
25. FUNERAL DIRECTOR: M. D. Hansen — ADDRESS: St. Anthony, Idaho

Federal Security Agency
United States Public Health Service

Form DPH-48021

Informant, Funeral Director, Registrar and Medical Attendant. EACH must sign with BLACK INK in OWN handwriting. Each item should be answered as completely as possible. State answers as unknown only after a careful investigation. Use BLACK ink or BLACK record typewriter ribbon in filling out certificate. (ICA 38-206 and 215.) Address correspondence to DIVISION OF VITAL STATISTICS, BOISE, IDAHO

DUTIES:

1. INFORMANT SHALL SIGN HIS OWN NAME, under item 17 to authenticate the facts stated under items 1 to 16 inclusive. In case of facts taken from hospital or public records, the person authorized to release the facts shall sign HIS name in addition to giving the source of information.

2. THE FUNERAL DIRECTOR is responsible for completing the entire certificate, obtaining the signatures of the INFORMANT, the OFFICIAL last in attendance on the deceased and HIS OWN signature.

3. THE REGISTRAR can issue a burial or removal permit ONLY after receiving a completed death certificate, including the SIGNATURES IN BLACK ink under items 17, 23a and 25.

PENALTIES: Under the Idaho law, it is a misdemeanor to

(a) Knowingly supply false information to any one connected with completing a death certificate;
(b) Neglect or refuse to certify to the cause of death on request of the person in charge of the disposition of the deceased.
(c) Remove or bury the body of a deceased person WITHOUT the proper permit being FIRST obtained from the local registrar in the district WHERE THE DEATH OCCURRED;
(d) Alter a certificate on file in the office of a local registrar.

STATEMENT OF PLACE OF DEATH

Special attention should be given to the satisfactory completion of EACH portion of this item. The city or town and street address or route number refer to PLACE WHERE THE DEATH OCCURRED. For deaths occurring in hospitals, maternity homes, or institutions, the name of the place and length of stay MUST be stated.

STATEMENT OF USUAL RESIDENCE OF DECEASED

Regardless of the fact that the person may have lived his entire life at the place of death, ALWAYS COMPLETE ALL PARTS OF THIS ITEM. In case a person has resided in the county where death occurred for less than one year, give address of FORMER RESIDENCE. The post office of the deceased may be in a county or state other than the county of actual residence.

IDAHO CODE ANNOTATED-CHAPTER 38, SECTION 206.

The personal and statistical particulars (items 1 to 16) shall be authenticated by the signature of the informant, who may be any competent person acquainted with the facts.

The statement of facts relating to the disposition of the body shall be signed by the undertaker or person acting as such.

The medical certificate shall be made and signed by the physician, if any, last in attendance on the deceased, who shall specify the time in attendance, the time he last saw the deceased alive and the hour of the day at which death occurred. And he shall further state the cause of death, so as to show the course of disease or sequence of causes resulting in death, giving the primary cause, and also the contributory causes, if any, and the duration of each. Indefinite and unsatisfactory terms, indicating only symptoms of disease or conditions resulting from disease, will not be held sufficient for issuing a burial or removal permit; and any certificate containing only such terms as defined by the state registrar as indefinite and unsatisfactory, shall be returned to the physician for correction and definition. The international classification of the causes of death shall be used by all physicians in stating the cause of death in the medical certificate. Causes of death, which may be the result of either disease or violence, shall be carefully defined; and if from violence, its nature shall be stated, and whether (probably) accidental, suicidal, or homicidal.

This body embalmed under direction of M. D. Hansen Lic. No E-354 at St. Anthony, Ida on 11-24-61

ADDITIONAL REMARKS by Physician

Certificate of Death

STATE OF IDAHO

State File No. 4670
Local Reg. No. 66
Reg. Dist. No. 650

BIRTH NO.

RECEIVED
DEC 4 1961
Bureau of Vital Statistics

1. PLACE OF DEATH
a. COUNTY: Fremont 221
b. CITY OR TOWN (If outside corporate limits, write RURAL and give township): St. Anthony
c. LENGTH OF STAY (in this place): 50 MILES
d. FULL NAME OF HOSPITAL OR INSTITUTION (If not in hospital or institution, give street address or location): Fremont General Hospital 022

2. USUAL RESIDENCE (Where deceased lived. If institution: residence before admission).
a. STATE: Idaho 220
b. COUNTY: Fremont
c. CITY OR TOWN (If outside corporate limits, write RURAL and give township): St. Anthony- Rural
d. STREET ADDRESS (If rural, give location): RFD#1 (Wilford)

3. NAME OF DECEASED (Type or Print)
a. (First): RAY
b. (Middle): VERN
c. (Last): KENNEDY

4. DATE OF DEATH (Month) (Day) (Year): Nov., 24, 1961

5. SEX: Male
6. COLOR OR RACE: White
7. MARRIED, NEVER MARRIED, WIDOWED, DIVORCED (Specify): Never Married
8. DATE OF BIRTH: March 8, 1954
9. AGE (In years last birthday): 7 — IF UNDER 1 YEAR: Months / Days — IF UNDER 24 HRS.: Hours / Min.

10a. USUAL OCCUPATION (Give kind of work done during most of working life, even if retired): Student 03
10b. KIND OF BUSINESS OR INDUSTRY: Public Schools
11. BIRTHPLACE (State or foreign country): Rexburg, Idaho
12. CITIZEN OF WHAT COUNTRY?: USA

13. FATHER'S NAME: Francis Harry Kennedy — BIRTHPLACE: St. Anthony, Ida
14. MOTHER'S MAIDEN NAME: Margaret Edith Byars — BIRTHPLACE: Fairdale, N. D.

15. WAS DECEASED EVER IN U.S. ARMED FORCES? (Yes, no, or unknown) (If yes, give war or dates of service)
16. SOCIAL SECURITY NO.: No.
17. INFORMANT'S OWN SIGNATURE: Francis Kennedy — ADDRESS: St. Anthony, Ida

18. CAUSE OF DEATH Enter only one cause per line for (a), (b), and (c)

This does not mean the mode of dying, such as heart failure, asthenia, etc. It means the disease, injury, or complication which caused death.

919.0

MEDICAL CERTIFICATION

I. DISEASE OR CONDITION DIRECTLY LEADING TO DEATH* (a): GUNSHOT WOUND L. CHEST — INTERVAL BETWEEN ONSET AND DEATH: 1/2 hr.

ANTECEDENT CAUSES
Morbid conditions, if any, giving rise to the above cause (a) stating the underlying cause last.
DUE TO (b)
DUE TO (c)

II. OTHER SIGNIFICANT CONDITIONS
Conditions contributing to the death but not related to the disease or condition causing death.: PNEUMOTHORAX, L. & MEDIASTINAL SHIFT TO RT. & SHOCK — 1/2 hr.

19a. DATE OF OPERATION
19b. MAJOR FINDINGS OF OPERATION
20. AUTOPSY? YES ☐ NO ☒

21a. ACCIDENT SUICIDE HOMICIDE (Specify): ACCIDENT
21b. PLACE OF INJURY (e.g., in or about home, farm, factory, street, office bldg., etc.): HOME
21c. (CITY, TOWN, OR TOWNSHIP) (COUNTY) (STATE): FREMONT COUNTY, IDAHO

21d. TIME OF INJURY (Month) (Day) (Year) (Hour): 11 24 61 103 m.
21e. INJURY OCCURRED WHILE AT WORK ☐ NOT WHILE AT WORK ☑
21f. HOW DID INJURY OCCUR?: SHOT BY BROTHER 12GA SHOTGUN

22. *I hereby certify that I attended the deceased from* 11-24, 1961, *to* 11-24, 1961, *that I last saw the deceased alive on* 11-24, 1961, *and that death occurred at* 11 a m., *from the causes and on the date stated above.*

23a. SIGNATURE (Degree or title): [signature] 210
23b. ADDRESS: St. Anthony, Idaho
23c. DATE SIGNED: 27 Nov 61

24a. BURIAL, CREMATION, REMOVAL (Specify): Burial
24b. DATE: 11-28-61
24c. NAME OF CEMETERY OR CREMATORY: Riverview Cemetery
24d. LOCATION (City, town, or county) (State): St. Anthoy, RFD, Idaho

DATE REC'D BY LOCAL REG.: 29 Nov 61
REGISTRAR'S SIGNATURE: M. D. Hansen
25. FUNERAL DIRECTOR: M. D. Hansen — ADDRESS: St. Anthony, Idaho

Federal Security Agency
United States Public Health Service
Form DPH-48021

Informant, Funeral Director, Registrar and Medical Attendant. EACH must sign with BLACK INK in OWN handwriting. Each item should be answered as completely as possible. State answers as unknown only after a careful investigation. Use BLACK ink or BLACK record typewriter ribbon in filling out certificate. (ICA 38-206 and 215.) Address correspondence to DIVISION OF VITAL STATISTICS, BOISE, IDAHO

DEC 5 1961

JAN 05 1994

DUTIES:

1. INFORMANT SHALL SIGN HIS OWN NAME, under item 17 to authenticate the facts stated under items 1 to 26, inclusive. In case of facts taken from hospital or public records, the person authorized to release the facts shall sign HIS name in addition to giving the source of information.

2. THE FUNERAL DIRECTOR is responsible for completing the entire certificate, obtaining the signatures of the INFORMANT, the OFFICIAL last in attendance on the deceased and HIS OWN signature.

3. THE REGISTRAR can issue a burial or removal permit ONLY after receiving a completed death certificate, including the SIGNATURES IN BLACK ink under items 17, 23a and 25.

PENALTIES: Under the Idaho law, it is a misdemeanor to

(a) Knowingly supply false information to any one connected with completing a death certificate;
(b) Neglect or refuse to certify to the cause of death on request of the person in charge of the disposition of the deceased.
(c) Remove or bury the body of a deceased person WITHOUT the proper permit being FIRST obtained from the local registrar in the district WHERE THE DEATH OCCURRED;
(d) Alter a certificate on file in the office of a local registrar.

STATEMENT OF PLACE OF DEATH

Special attention should be given to the satisfactory completion of EACH portion of this item. The city or town and street address or route number refer to PLACE WHERE THE DEATH OCCURRED. For deaths occurring in hospitals, maternity homes, or institutions, the name of the place and length of stay MUST be stated.

STATEMENT OF USUAL RESIDENCE OF DECEASED

Regardless of the fact that the person may have lived his entire life at the place of death, ALWAYS COMPLETE ALL PARTS OF THIS ITEM. In case a person has resided in the county where death occurred for less than one year, give address of FORMER RESIDENCE. The post office of the deceased may be in a county or state other than the county of actual residence.

IDAHO CODE ANNOTATED-CHAPTER 38, SECTION 206.

The personal and statistical particulars (items 1 to 16) shall be authenticated by the signature of the informant, who may be any competent person acquainted with the facts.

The statement of facts relating to the disposition of the body shall be signed by the undertaker or person acting as such.

The medical certificate shall be made and signed by the physician, if any, last in attendance on the deceased, who shall specify the time in attendance, the time he last saw the deceased alive and the hour of the day at which death occurred. And he shall further state the cause of death, so as to show the course of disease or sequence of causes resulting in death, giving the primary cause, and also the contributory causes, if any, and the duration of each. Indefinite and unsatisfactory terms, indicating only symptoms of disease or conditions resulting from disease, will not be held sufficient for issuing a burial or removal permit; and any certificate containing only such terms as defined by the state registrar as indefinite and unsatisfactory, shall be returned to the physician for correction and definition. The international classification of the causes of death shall be used by all physicians in stating the cause of death in the medical certificate. Causes of death, which may be the result of either disease or violence, shall be carefully defined; and if from violence, its nature shall be stated, and whether (probably) accidental, suicidal, or homicidal.

This body embalmed under direction of..... Lic. No..... at..... on.....

ADDITIONAL REMARKS by Physician.....

State File No. 4671
Local Reg. No. 21
Reg. Dist. No. 340-341

Certificate of Death

STATE OF IDAHO

BIRTH NO.

RECEIVED NOV 16 1961 Bureau of Vital Statistics

231

1. PLACE OF DEATH
a. COUNTY: Gem
b. CITY OR TOWN (If outside corporate limits, write RURAL and give township): Emmett
c. LENGTH OF STAY (in this place): 3 yrs.
d. FULL NAME OF HOSPITAL OR INSTITUTION (If not in hospital or institution, give street address or location): Shady Lane Nursing Home 265

2. USUAL RESIDENCE (Where deceased lived. If institution: residence before admission).
a. STATE: Idaho 23
b. COUNTY: Gem
c. CITY OR TOWN (If outside corporate limits, write RURAL and give township): Emmett
d. STREET ADDRESS (If rural, give location):

3. NAME OF DECEASED (Type or Print)
a. (First): Margaret
b. (Middle): Driscoll
c. (Last): Parlo

4. DATE OF DEATH (Month) (Day) (Year): Nov. 2, 1961

5. SEX: female
6. COLOR OR RACE: white
7. MARRIED, NEVER MARRIED, WIDOWED, DIVORCED (Specify): widowed
8. DATE OF BIRTH: Jan. 21, 1872
9. AGE (In years last birthday): 89 — IF UNDER 1 YEAR: Months 9, Days 11 — IF UNDER 24 HRS.: Hours, Min.

10a. USUAL OCCUPATION (Give kind of work done during most of working life, even if retired): housewife 81
10b. KIND OF BUSINESS OR INDUSTRY: Home
11. BIRTHPLACE (State or foreign country): Portland, Oregon 1
12. CITIZEN OF WHAT COUNTRY?: USA 1

13. FATHER'S NAME: William Hartley — BIRTHPLACE: unknown 3
14. MOTHER'S MAIDEN NAME: Mary T. Dunleavy — BIRTHPLACE: England 2

15. WAS DECEASED EVER IN U.S. ARMED FORCES? (Yes, no, or unknown): No — (If yes, give war or dates of service)
16. SOCIAL SECURITY NO.: None
17. INFORMANT'S OWN SIGNATURE: X Robert E. Hartley — ADDRESS:

18. CAUSE OF DEATH
Enter only one cause per line for (a), (b), and (c)

This does not mean the mode of dying, such as heart failure, asthenia, etc. It means the disease, injury, or complication which caused death.

492X

MEDICAL CERTIFICATION

I. DISEASE OR CONDITION DIRECTLY LEADING TO DEATH* (a): TERMINAL PNEUMONITIS — INTERVAL BETWEEN ONSET AND DEATH: 1 WK

ANTECEDENT CAUSES
Morbid conditions, if any, giving rise to the above cause (a) stating the underlying cause last.
DUE TO (b):
DUE TO (c):

II. OTHER SIGNIFICANT CONDITIONS
Conditions contributing to the death but not related to the disease or condition causing death.: ARTERIOSCLEROSIS — YEARS

19a. DATE OF OPERATION
19b. MAJOR FINDINGS OF OPERATION
20. AUTOPSY? YES ☐ NO ☑

21a. ACCIDENT SUICIDE HOMICIDE (Specify)
21b. PLACE OF INJURY (e.g., in or about home, farm, factory, street, office bldg., etc.)
21c. (CITY, TOWN, OR TOWNSHIP) (COUNTY) (STATE)

21d. TIME OF INJURY (Month) (Day) (Year) (Hour) m.
21e. INJURY OCCURRED WHILE AT WORK ☐ NOT WHILE AT WORK ☐
21f. HOW DID INJURY OCCUR?

22. *I hereby certify that I attended the deceased from* _____, 1949, *to* Nov 2, 1961, *that I last saw the deceased alive on* Oct 28, 1961, *and that death occurred at* 12:10 a.m., *from the causes and on the date stated above.*

23a. SIGNATURE (Degree or title): Ronald S. Rawlinson M.D. 317
23b. ADDRESS: Emmett Ida
23c. DATE SIGNED: 11/7/61

24a. BURIAL, CREMATION, REMOVAL (Specify): burial
24b. DATE: Nov. 7, 1961
24c. NAME OF CEMETERY OR CREMATORY: Cloverdale
24d. LOCATION (City, town, or county) (State): Ada County, Idaho

DATE REC'D BY LOCAL REG.: Nov. 7, 1961
REGISTRAR'S SIGNATURE: Jean A. Beatty
25. FUNERAL DIRECTOR: THE BEATTY CHAPEL — ADDRESS: Emmett, Ida.

Federal Security Agency
United States Public Health Service
Form DPH-48021

Informant, Funeral Director, Registrar and Medical Attendant. EACH must sign with BLACK INK in OWN handwriting. Each item should be answered as completely as possible. State answers as unknown only after a careful investigation. Use BLACK ink or BLACK record typewriter ribbon in filling out certificate. (ICA 38-206 and 215.) Address correspondence to DIVISION OF VITAL STATISTICS, BOISE, IDAHO

APR 24 1973

DUTIES:

1. INFORMANT SHALL SIGN HIS OWN NAME, under item 17 to authenticate the facts stated under items 1 to 16 inclusive. In case of facts taken from hospital or public records, the person authorized to release the facts shall sign HIS name in addition to giving the source of information.

2. THE FUNERAL DIRECTOR is responsible for completing the entire certificate, obtaining the signatures of the INFORMANT, the OFFICIAL last in attendance on the deceased and HIS OWN signature.

3. THE REGISTRAR can issue a burial or removal permit ONLY after receiving a completed death certificate, including the SIGNATURES IN BLACK ink under items 17, 23a and 25.

PENALTIES: Under the Idaho law, it is a misdemeanor to

(a) Knowingly supply false information to any one connected with completing a death certificate;
(b) Neglect or refuse to certify to the cause of death on request of the person in charge of the disposition of the deceased.
(c) Remove or bury the body of a deceased person WITHOUT the proper permit being FIRST obtained from the local registrar in the district WHERE THE DEATH OCCURRED;
(d) Alter a certificate on file in the office of a local registrar.

STATEMENT OF PLACE OF DEATH

Special attention should be given to the satisfactory completion of EACH portion of this item. The city or town and street address or route number refer to PLACE WHERE THE DEATH OCCURRED. For deaths occurring in hospitals, maternity homes, or institutions, the name of the place and length of stay MUST be stated.

STATEMENT OF USUAL RESIDENCE OF DECEASED

Regardless of the fact that the person may have lived his entire life at the place of death, ALWAYS COMPLETE ALL PARTS OF THIS ITEM. In case a person has resided in the county where death occurred for less than one year, give address of FORMER RESIDENCE. The post office of the deceased may be in a county or state other than the county of actual residence.

IDAHO CODE ANNOTATED-CHAPTER 38, SECTION 206.

The personal and statistical particulars (items 1 to 16) shall be authenticated by the signature of the informant, who may be any competent person acquainted with the facts.

The statement of facts relating to the disposition of the body shall be signed by the undertaker or person acting as such.

The medical certificate shall be made and signed by the physician, if any, last in attendance on the deceased, who shall specify the time in attendance, the time he last saw the deceased alive and the hour of the day at which death occurred. And he shall further state the cause of death, so as to show the course of disease or sequence of causes resulting in death, giving the primary cause, and also the contributory causes, if any, and the duration of each. Indefinite and unsatisfactory terms, indicating only symptoms of disease or conditions resulting from disease, will not be held sufficient for issuing a burial or removal permit; and any certificate containing only such terms as defined by the state registrar as indefinite and unsatisfactory, shall be returned to the physician for correction and definition. The international classification of the causes of death shall be used by all physicians in stating the cause of death in the medical certificate. Causes of death, which may be the result of either disease or violence, shall be carefully defined; and if from violence, its nature shall be stated, and whether (probably) accidental, suicidal, or homicidal.

This body embalmed under direction of G. W. Beatty Lic. No. E-392 at Emmett on 11-2-61

ADDITIONAL REMARKS by Physician

Jewell

2 copy

Certificate of Death

STATE OF IDAHO

State File No. 4672
Local Reg. No. 20
Reg. Dist. No. 340-341

BIRTH NO.

Informant, Funeral Director, Registrar and Medical Attendant. EACH must sign with BLACK INK in OWN handwriting. Each item should be answered as completely as possible. State answers as unknown only after a careful investigation. Use BLACK ink or BLACK record typewriter ribbon in filling out certificate. (ICA 38-206 and 215.) Address correspondence to DIVISION OF VITAL STATISTICS, BOISE, IDAHO

RECEIVED NOV 16 1961

1. PLACE OF DEATH
a. COUNTY Gem 231
b. CITY OR TOWN (If outside corporate limits, write RURAL and give township) Emmett
c. LENGTH OF STAY (in this place) 2 months
d. FULL NAME OF HOSPITAL OR INSTITUTION (If not in hospital or institution, give street address or location) Mary Secor Hosp. 15

2. USUAL RESIDENCE (Where deceased lived. If institution: residence before admission).
a. STATE Idaho 23
b. COUNTY Gem
c. CITY OR TOWN (If outside corporate limits, write RURAL and give township) Emmett
d. STREET ADDRESS (If rural, give location) 1119 Lincoln

3. NAME OF DECEASED (Type or Print)
a. (First) Hester
b. (Middle) Jane
c. (Last) Spaulding

4. DATE OF DEATH (Month) (Day) (Year) Nov. 5, 1961

5. SEX female

6. COLOR OR RACE white

7. MARRIED, NEVER MARRIED, WIDOWED, DIVORCED (Specify) married

8. DATE OF BIRTH Aug. 25, 1904

9. AGE (In years last birthday) 57
IF UNDER 1 YEAR Months 2 Days 10
IF UNDER 24 HRS. Hours Min.

10a. USUAL OCCUPATION (Give kind of work done during most of working life, even if retired) Housewife 01

10b. KIND OF BUSINESS OR INDUSTRY Home

11. BIRTHPLACE (State or foreign country) Mentor Minnisota

12. CITIZEN OF WHAT COUNTRY? USA

13. FATHER'S NAME M. R. Drinkwine
BIRTHPLACE Iowa

14. MOTHER'S MAIDEN NAME Cordella Toupin
BIRTHPLACE Mich.

15. WAS DECEASED EVER IN U.S. ARMED FORCES? (Yes, no, or unknown) no
(If yes, give war or dates of service)

16. SOCIAL SECURITY NO. unknown

17. INFORMANT'S OWN SIGNATURE x Harry Spaulding
ADDRESS

18. CAUSE OF DEATH
Enter only one cause per line for (a), (b), and (c)

**This does not mean the mode of dying, such as heart failure, asthenia, etc. It means the disease, injury, or complication which caused death.*

MEDICAL CERTIFICATION

154

I. DISEASE OR CONDITION DIRECTLY LEADING TO DEATH*(a) Carcinoma of the rectum — INTERVAL BETWEEN ONSET AND DEATH 6 yrs

ANTECEDENT CAUSES
Morbid conditions, if any, giving rise to the above cause (a) stating the underlying cause last.
DUE TO (b)
DUE TO (c)

II. OTHER SIGNIFICANT CONDITIONS
Conditions contributing to the death but not related to the disease or condition causing death.

19a. DATE OF OPERATION

19b. MAJOR FINDINGS OF OPERATION

20. AUTOPSY? YES ☐ NO ☑

21a. ACCIDENT SUICIDE HOMICIDE (Specify)

21b. PLACE OF INJURY (e.g., in or about home, farm, factory, street, office bldg., etc.)

21c. (CITY, TOWN, OR TOWNSHIP) (COUNTY) (STATE)

21d. TIME OF INJURY (Month) (Day) (Year) (Hour) m.

21e. INJURY OCCURRED WHILE AT WORK ☐ NOT WHILE AT WORK ☐

21f. HOW DID INJURY OCCUR?

22. *I hereby certify that I attended the deceased from* Feb, 1955, *to* Nov, 1961, *that I last saw the deceased alive on* Nov 5, 1961, *and that death occurred at* 11:15 p.m., *from the causes and on the date stated above.*

23a. SIGNATURE Wm B. Jewell 583 (Degree or title) M.D.

23b. ADDRESS 107 N. Comm., Emmett, Ida

23c. DATE SIGNED 11-9-61

24a. BURIAL, CREMATION, REMOVAL (Specify) burial

24b. DATE Nov. 9, 1961

24c. NAME OF CEMETERY OR CREMATORY Emmett Cemetery

24d. LOCATION (City, town, or county) Emmett (State) Idaho

DATE REC'D BY LOCAL REG. Nov 9 1961

REGISTRAR'S SIGNATURE Jean U. Beatty

25. FUNERAL DIRECTOR Walter F. Potter
ADDRESS The Beatty Chapel Emmett, Idaho

Federal Security Agency
United States Public Health Service

Form DPH-48021

NOV 17 1961

DUTIES:

1. INFORMANT SHALL SIGN HIS OWN NAME, under item 17 to authenticate the facts stated under items 1 to 16 inclusive. In case of facts taken from hospital or public records, the person authorized to release the facts shall sign HIS name in addition to giving the source of information.

2. THE FUNERAL DIRECTOR is responsible for completing the entire certificate, obtaining the signatures of the INFORMANT, the OFFICIAL last in attendance on the deceased and HIS OWN signature.

3. THE REGISTRAR can issue a burial or removal permit ONLY after receiving a completed death certificate, including the SIGNATURES IN BLACK ink under items 17, 23a and 25.

PENALTIES: Under the Idaho law, it is a misdemeanor to

(a) Knowingly supply false information to any one connected with completing a death certificate;
(b) Neglect or refuse to certify to the cause of death on request of the person in charge of the disposition of the deceased.
(c) Remove or bury the body of a deceased person WITHOUT the proper permit being FIRST obtained from the local registrar in the district WHERE THE DEATH OCCURRED;
(d) Alter a certificate on file in the office of a local registrar.

STATEMENT OF PLACE OF DEATH

Special attention should be given to the satisfactory completion of EACH portion of this item. The city or town and street address or route number refer to PLACE WHERE THE DEATH OCCURRED. For deaths occurring in hospitals, maternity homes, or institutions, the name of the place and length of stay MUST be stated.

STATEMENT OF USUAL RESIDENCE OF DECEASED

Regardless of the fact that the person may have lived his entire life at the place of death, ALWAYS COMPLETE ALL PARTS OF THIS ITEM. In case a person has resided in the county where death occurred for less than one year, give address of FORMER RESIDENCE. The post office of the deceased may be in a county or state other than the county of actual residence.

IDAHO CODE ANNOTATED-CHAPTER 38, SECTION 206.

The personal and statistical particulars (items 1 to 16) shall be authenticated by the signature of the informant, who may be any competent person acquainted with the facts.

The statement of facts relating to the disposition of the body shall be signed by the undertaker or person acting as such.

The medical certificate shall be made and signed by the physician, if any, last in attendance on the deceased, who shall specify the time in attendance, the time he last saw the deceased alive and the hour of the day at which death occurred. And he shall further state the cause of death, so as to show the course of disease or sequence of causes resulting in death, giving the primary cause, and also the contributory causes, if any, and the duration of each. Indefinite and unsatisfactory terms, indicating only symptoms of disease or conditions resulting from disease, will not be held sufficient for issuing a burial or removal permit; and any certificate containing only such terms as defined by the state registrar as indefinite and unsatisfactory, shall be returned to the physician for correction and definition. The international classification of the causes of death shall be used by all physicians in stating the cause of death in the medical certificate. Causes of death, which may be the result of either disease or violence, shall be carefully defined; and if from violence, its nature shall be stated, and whether (probably) accidental, suicidal, or homicidal.

This body embalmed under direction of Glenn W. Beatty Lic. No. E 392 at Emmett on 11-5-61

ADDITIONAL REMARKS by Physician

1 copy

Certificate of Death

STATE OF IDAHO

State File No. 4673
Local Reg. No. 23
Reg. Dist. No. 340-341

BIRTH NO.

231

RECEIVED
NOV 16 1961

1. PLACE OF DEATH
a. COUNTY: Gem
b. CITY OR TOWN (If outside corporate limits, write RURAL and give township): Emmett
c. LENGTH OF STAY (in this place): 9 days
d. FULL NAME OF HOSPITAL OR INSTITUTION (If not in hospital or institution, give street address or location): Mary Secor Hosp.

2. USUAL RESIDENCE (Where deceased lived. If institution: residence before admission).
a. STATE: Idaho
b. COUNTY: Boise
c. CITY OR TOWN (If outside corporate limits, write RURAL and give township): Crouch
d. STREET ADDRESS (If rural, give location):

3. NAME OF DECEASED (Type or Print) a. (First)	b. (Middle)	c. (Last)	4. DATE OF DEATH (Month) (Day) (Year)
Ernest	L.	Webb	Nov. 8 1961

5. SEX	6. COLOR OR RACE	7. MARRIED, NEVER MARRIED, WIDOWED, DIVORCED (Specify)	8. DATE OF BIRTH	9. AGE (In years last birthday)	IF UNDER 1 YEAR Months	Days	IF UNDER 24 HRS. Hours	Min.
male	white	married	Feb. 9, 1886	75	8	29		

10a. USUAL OCCUPATION (Give kind of work done during most of working life, even if retired)	10b. KIND OF BUSINESS OR INDUSTRY	11. BIRTHPLACE (State or foreign country)	12. CITIZEN OF WHAT COUNTRY?
Mill worker	Lumber	Mason City Neb.	USA

13. FATHER'S NAME	BIRTHPLACE	14. MOTHER'S MAIDEN NAME	BIRTHPLACE
Thomas Webb	Unknown	Eugelia Gibbs	Wisc.

15. WAS DECEASED EVER IN U.S. ARMED FORCES? (Yes, no, or unknown) (If yes, give war or dates of service)	16. SOCIAL SECURITY NO.	17. INFORMANT'S OWN SIGNATURE	ADDRESS
no	519-05-5830	X Elsie M. Webb	

18. CAUSE OF DEATH
Enter only one cause per line for (a), (b), and (c)

**This does not mean the mode of dying, such as heart failure, asthenia, etc. It means the disease, injury, or complication which caused death.*

MEDICAL CERTIFICATION

I. DISEASE OR CONDITION DIRECTLY LEADING TO DEATH* (a) Coronary occlusion — INTERVAL BETWEEN ONSET AND DEATH: 4 days

ANTECEDENT CAUSES
Morbid conditions, if any, giving rise to the above cause (a) stating the underlying cause last.
DUE TO (b) Arteriosclerotic heart disease — 3 yrs
DUE TO (c)

II. OTHER SIGNIFICANT CONDITIONS
Conditions contributing to the death but not related to the disease or condition causing death.

19a. DATE OF OPERATION	19b. MAJOR FINDINGS OF OPERATION	20. AUTOPSY? YES ☐ NO ☑

21a. ACCIDENT SUICIDE HOMICIDE (Specify)	21b. PLACE OF INJURY (e.g., in or about home, farm, factory, street, office bldg., etc.)	21c. (CITY, TOWN, OR TOWNSHIP) (COUNTY) (STATE)

21d. TIME OF INJURY (Month) (Day) (Year) (Hour)	21e. INJURY OCCURRED WHILE AT WORK ☐ NOT WHILE AT WORK ☐	21f. HOW DID INJURY OCCUR?
m.		

22. *I hereby certify that I attended the deceased from* ____, 1945, *to* ____, 1961, *that I last saw the deceased alive on* 8 Nov, 1961, *and that death occurred at* 7:35a m., *from the causes and on the date stated above.*

23a. SIGNATURE (Degree or title)	23b. ADDRESS	23c. DATE SIGNED
[signature] MD		11-13-61

24a. BURIAL, CREMATION, REMOVAL (Specify)	24b. DATE	24c. NAME OF CEMETERY OR CREMATORY	24d. LOCATION (City, town, or county) (State)
Burial	Nov. 10 61	Emmett Cemetery	Emmett Idaho

DATE REC'D BY LOCAL REG.	REGISTRAR'S SIGNATURE	25. FUNERAL DIRECTOR	ADDRESS
Nov 13 1961	Jean A Beatty	Walter Beatty The Beatty Chapel	Emmett, Idaho

Federal Security Agency
United States Public Health Service

Form DPH-48021

Informant, Funeral Director, Registrar and Medical Attendant. EACH must sign with BLACK INK in OWN handwriting. Each item should be answered as completely as possible. State answers as unknown only after a careful investigation. Use BLACK ink or BLACK record typewriter ribbon in filling out certificate. (ICA 38-206 and 215.) Address correspondence to DIVISION OF VITAL STATISTICS, BOISE, IDAHO

DUTIES: NOV 17 1961

1. INFORMANT SHALL SIGN HIS OWN NAME, under item 17 to authenticate the facts stated under items 1 to 16 inclusive. In case of facts taken from hospital or public records, the person authorized to release the facts shall sign HIS name in addition to giving the source of information.

2. THE FUNERAL DIRECTOR is responsible for completing the entire certificate, obtaining the signatures of the INFORMANT, the OFFICIAL last in attendance on the deceased and HIS OWN signature.

3. THE REGISTRAR can issue a burial or removal permit ONLY after receiving a completed death certificate, including the SIGNATURES IN BLACK ink under items 17, 23a and 25.

PENALTIES: Under the Idaho law, it is a misdemeanor to

(a) Knowingly supply false information to any one connected with completing a death certificate;
(b) Neglect or refuse to certify to the cause of death on request of the person in charge of the disposition of the deceased.
(c) Remove or bury the body of a deceased person WITHOUT the proper permit being FIRST obtained from the local registrar in the district WHERE THE DEATH OCCURRED;
(d) Alter a certificate on file in the office of a local registrar.

STATEMENT OF PLACE OF DEATH

Special attention should be given to the satisfactory completion of EACH portion of this item. The city or town and street address or route number refer to PLACE WHERE THE DEATH OCCURRED. For deaths occurring in hospitals, maternity homes, or institutions, the name of the place and length of stay MUST be stated.

STATEMENT OF USUAL RESIDENCE OF DECEASED

Regardless of the fact that the person may have lived his entire life at the place of death, ALWAYS COMPLETE ALL PARTS OF THIS ITEM. In case a person has resided in the county where death occurred for less than one year, give address of FORMER RESIDENCE. The post office of the deceased may be in a county or state other than the county of actual residence.

IDAHO CODE ANNOTATED-CHAPTER 38, SECTION 206.

The personal and statistical particulars (items 1 to 16) shall be authenticated by the signature of the informant, who may be any competent person acquainted with the facts.

The statement of facts relating to the disposition of the body shall be signed by the undertaker or person acting as such.

The medical certificate shall be made and signed by the physician, if any, last in attendance on the deceased, who shall specify the time in attendance, the time he last saw the deceased alive and the hour of the day at which death occurred. And he shall further state the cause of death, so as to show the course of disease or sequence of causes resulting in death, giving the primary cause, and also the contributory causes, if any, and the duration of each. Indefinite and unsatisfactory terms, indicating only symptoms of disease or conditions resulting from disease, will not be held sufficient for issuing a burial or removal permit; and any certificate containing only such terms as defined by the state registrar as indefinite and unsatisfactory, shall be returned to the physician for correction and definition. The international classification of the causes of death shall be used by all physicians in stating the cause of death in the medical certificate. Causes of death, which may be the result of either disease or violence, shall be carefully defined; and if from violence, its nature shall be stated, and whether (probably) accidental, suicidal, or homicidal.

This body embalmed under direction of Walter F. Potter Lic. No. E 145 at Emmett on 11-8-61

ADDITIONAL REMARKS by Physician

Certificate of Death

STATE OF IDAHO

State File No. 4674
Local Reg. No. 27
Reg. Dist. No. 340-341

BIRTH NO.

RECEIVED NOV 1 0 1961 Bureau of Vital Statistics

1. PLACE OF DEATH
a. COUNTY: Gem
b. CITY OR TOWN (If outside corporate limits, write RURAL and give township): Emmett
c. LENGTH OF STAY (in this place): 1 hr.
d. FULL NAME OF HOSPITAL OR INSTITUTION (If not in hospital or institution, give street address or location): Mary Selcor Hosp.

2. USUAL RESIDENCE (Where deceased lived. If institution: residence before admission).
a. STATE: Idaho
b. COUNTY: Gem
c. CITY OR TOWN (If outside corporate limits, write RURAL and give township): Emmett
d. STREET ADDRESS (If rural, give location): West 12th Street

3. NAME OF DECEASED (Type or Print)	a. (First)	b. (Middle)	c. (Last)	4. DATE OF DEATH (Month) (Day) (Year)
	Charley	Ernest	Endres	Nov. 9, 1961

5. SEX	6. COLOR OR RACE	7. MARRIED, NEVER MARRIED, WIDOWED, DIVORCED (Specify)	8. DATE OF BIRTH	9. AGE (In years last birthday)	IF UNDER 1 YEAR Months	Days	IF UNDER 24 HRS. Hours	Min.
male	white	never married	Jan 17, 1883	78	9	8		

10a. USUAL OCCUPATION (Give kind of work done during most of working life, even if retired)	10b. KIND OF BUSINESS OR INDUSTRY	11. BIRTHPLACE (State or foreign country)	12. CITIZEN OF WHAT COUNTRY?
Rancher	Farm.	Saunders Co. Nebraska	USA

13. FATHER'S NAME	BIRTHPLACE	14. MOTHER'S MAIDEN NAME	BIRTHPLACE
Michael Endres	Prussia	Malinda Fetterson	Penn.

15. WAS DECEASED EVER IN U.S. ARMED FORCES? (Yes, no, or unknown)	(If yes, give war or dates of service)	16. SOCIAL SECURITY NO.	17. INFORMANT'S OWN SIGNATURE	ADDRESS
no		None	X Frank Endres	

18. CAUSE OF DEATH Enter only one cause per line for (a), (b), and (c)

**This does not mean the mode of dying, such as heart failure, asthenia, etc. It means the disease, injury, or complication which caused death.*

MEDICAL CERTIFICATION

I. DISEASE OR CONDITION DIRECTLY LEADING TO DEATH* (a) CORONARY ARTERY OCCLUSION — INTERVAL BETWEEN ONSET AND DEATH: SUDDEN

ANTECEDENT CAUSES
Morbid conditions, if any, giving rise to the above cause (a) stating the underlying cause last.
DUE TO (b) CONGESTIVE HEART FAILURE — 5 YEARS
DUE TO (c)

II. OTHER SIGNIFICANT CONDITIONS
Conditions contributing to the death but not related to the disease or condition causing death.

19a. DATE OF OPERATION	19b. MAJOR FINDINGS OF OPERATION	20. AUTOPSY?
		YES ☐ NO ☒

21a. ACCIDENT SUICIDE HOMICIDE (Specify)	21b. PLACE OF INJURY (e.g., in or about home, farm, factory, street, office bldg., etc.)	21c. (CITY, TOWN, OR TOWNSHIP) (COUNTY) (STATE)

21d. TIME OF INJURY (Month) (Day) (Year) (Hour)	21e. INJURY OCCURRED WHILE AT WORK ☐ NOT WHILE AT WORK ☐	21f. HOW DID INJURY OCCUR?
m.		

22. *I hereby certify that I attended the deceased from* Sept. 1954 *to* Nov. 1961, *that I last saw the deceased alive on* Nov. 9, 1961, *and that death occurred at* 11:55 a m., *from the causes and on the date stated above.*

23a. SIGNATURE	(Degree or title)	23b. ADDRESS	23c. DATE SIGNED
Hamon E. Halverson	M.D.	107 West 2nd St. - Emmett, Idaho	11-13-61

24a. BURIAL, CREMATION, REMOVAL (Specify)	24b. DATE	24c. NAME OF CEMETERY OR CREMATORY	24d. LOCATION (City, town, or county) (State)
burial	Nov 14 1961	Sweet Cemetery	Sweet Idaho

DATE REC'D BY LOCAL REG.	REGISTRAR'S SIGNATURE	25. FUNERAL DIRECTOR	ADDRESS
Nov. 13 1961	Jean A Beatty	John W Beatty	The Beatty Chapel Emmett, Idaho

Federal Security Agency
United States Public Health Service

Form DPH-48021

Informant, Funeral Director, Registrar and Medical Attendant. EACH must sign with BLACK INK in OWN handwriting. Each item should be answered as completely as possible. State answers as unknown only after a careful investigation. Use BLACK ink or BLACK record typewriter ribbon in filling out certificate. (ICA 38-206 and 215.) Address correspondence to DIVISION OF VITAL STATISTICS, BOISE, IDAHO

DUTIES:

1. INFORMANT SHALL SIGN HIS OWN NAME, under item 17 to authenticate the facts stated under items 1 to 16 inclusive. In case of facts taken from hospital or public records, the person authorized to release the facts shall sign HIS name in addition to giving the source of information.

2. THE FUNERAL DIRECTOR is responsible for completing the entire certificate, obtaining the signatures of the INFORMANT, the OFFICIAL last in attendance on the deceased and HIS OWN signature.

3. THE REGISTRAR can issue a burial or removal permit ONLY after receiving a completed death certificate, including the SIGNATURES IN BLACK ink under items 17, 23a and 25.

PENALTIES: Under the Idaho law, it is a misdemeanor to

(a) Knowingly supply false information to any one connected with completing a death certificate;
(b) Neglect or refuse to certify to the cause of death on request of the person in charge of the disposition of the deceased.
(c) Remove or bury the body of a deceased person WITHOUT the proper permit being FIRST obtained from the local registrar in the district WHERE THE DEATH OCCURRED;
(d) Alter a certificate on file in the office of a local registrar.

STATEMENT OF PLACE OF DEATH

Special attention should be given to the satisfactory completion of EACH portion of this item. The city or town and street address or route number refer to PLACE WHERE THE DEATH OCCURRED. For deaths occurring in hospitals, maternity homes, or institutions, the name of the place and length of stay MUST be stated.

STATEMENT OF USUAL RESIDENCE OF DECEASED

Regardless of the fact that the person may have lived his entire life at the place of death, ALWAYS COMPLETE ALL PARTS OF THIS ITEM. In case a person has resided in the county where death occurred for less than one year, give address of FORMER RESIDENCE. The post office of the deceased may be in a county or state other than the county of actual residence.

IDAHO CODE ANNOTATED-CHAPTER 38, SECTION 206.

The personal and statistical particulars (items 1 to 16) shall be authenticated by the signature of the informant, who may be any competent person acquainted with the facts.

The statement of facts relating to the disposition of the body shall be signed by the undertaker or person acting as such.

The medical certificate shall be made and signed by the physician, if any, last in attendance on the deceased, who shall specify the time in attendance, the time he last saw the deceased alive and the hour of the day at which death occurred. And he shall further state the cause of death, so as to show the course of disease or sequence of causes resulting in death, giving the primary cause, and also the contributory causes, if any, and the duration of each. Indefinite and unsatisfactory terms, indicating only symptoms of disease or conditions resulting from disease, will not be held sufficient for issuing a burial or removal permit; and any certificate containing only such terms as defined by the state registrar as indefinite and unsatisfactory, shall be returned to the physician for correction and definition. The international classification of the causes of death shall be used by all physicians in stating the cause of death in the medical certificate. Causes of death, which may be the result of either disease or violence, shall be carefully defined; and if from violence, its nature shall be stated, and whether (probably) accidental, suicidal, or homicidal.

This body embalmed under direction of Walter F. Potter Lic. No E 145 at Emmett on Nov. 9 61

ADDITIONAL REMARKS by Physician

Informant, Funeral Director, Registrar and Medical Attendant. EACH must sign with BLACK INK in OWN handwriting. Each item should be answered as completely as possible. State answers as unknown only after a careful investigation. Use BLACK ink or BLACK record typewriter ribbon in filling out certificate. (ICA 38-206 and 215.) Address correspondence to DIVISION OF VITAL STATISTICS, BOISE, IDAHO

Certificate of Death

STATE OF IDAHO

State File No. 4675
Local Reg. No. 26
Reg. Dist. No.

BIRTH NO.

RECEIVED
NOV 21 1961
Bureau of Vital Statistics

1. PLACE OF DEATH
a. COUNTY: Gem
b. CITY OR TOWN (If outside corporate limits, write RURAL and give...): Emmett
c. LENGTH OF STAY (in this place): 10 wks
d. FULL NAME OF HOSPITAL OR INSTITUTION (If not in hospital or institution, give street address or location): Mary Secor Hosp.

2. USUAL RESIDENCE (Where deceased lived. If institution: residence before admission).
a. STATE: Idaho
b. COUNTY: Gem
c. CITY OR TOWN (If outside corporate limits, write RURAL and give township): Emmett
d. STREET ADDRESS (If rural, give location): So. Commercial

3. NAME OF DECEASED (Type or Print): a. (First) Cora; b. (Middle) Belle; c. (Last) Titus

4. DATE OF DEATH: (Month) Nov. (Day) 9, (Year) 1961

5. SEX: female

6. COLOR OR RACE: white

7. MARRIED, NEVER MARRIED, WIDOWED, DIVORCED (Specify): widowed

8. DATE OF BIRTH: April 19, 1873

9. AGE (In years last birthday): 88
IF UNDER 1 YEAR: Months 7 Days 10
IF UNDER 24 HRS.: Hours Min.

10a. USUAL OCCUPATION (Give kind of work done during most of working life, even if retired): Housewife

10b. KIND OF BUSINESS OR INDUSTRY: Home

11. BIRTHPLACE (State or foreign country): Emmett, Idaho

12. CITIZEN OF WHAT COUNTRY?: USA

13. FATHER'S NAME: J.F.T. Basye — BIRTHPLACE: Ill.

14. MOTHER'S MAIDEN NAME: Mary A. Brown — BIRTHPLACE: N.Y.

15. WAS DECEASED EVER IN U.S. ARMED FORCES? (Yes, no, or unknown): no
(If yes, give war or dates of service)

16. SOCIAL SECURITY NO.: none

17. INFORMANT'S OWN SIGNATURE: Louise D. Nelson — ADDRESS

18. CAUSE OF DEATH
Enter only one cause per line for (a), (b), and (c)

**This does not mean the mode of dying, such as heart failure, asthenia, etc. It means the disease, injury, or complication which caused death.*

MEDICAL CERTIFICATION

I. DISEASE OR CONDITION DIRECTLY LEADING TO DEATH* (a) Cerebral Vas. Accident — INTERVAL BETWEEN ONSET AND DEATH

ANTECEDENT CAUSES
Morbid conditions, if any, giving rise to the above cause (a) stating the underlying cause last.
DUE TO (b) Abdominal Malignancy
DUE TO (c) Fractured hip.

II. OTHER SIGNIFICANT CONDITIONS
Conditions contributing to the death but not related to the disease or condition causing death.

19a. DATE OF OPERATION

19b. MAJOR FINDINGS OF OPERATION

20. AUTOPSY? YES ☐ NO ☑

21a. ACCIDENT / SUICIDE / HOMICIDE (Specify)

21b. PLACE OF INJURY (e.g., in or about home, farm, factory, street, office bldg., etc.)

21c. (CITY, TOWN, OR TOWNSHIP) (COUNTY) (STATE)

21d. TIME OF INJURY: (Month) 9 (Day) 8 (Year) 16 (Hour) 4 pm.

21e. INJURY OCCURRED WHILE AT WORK ☐ NOT WHILE AT WORK ☑

21f. HOW DID INJURY OCCUR?: Fell at hospital

22. *I hereby certify that I attended the deceased from* March, 1955, *to* Nov, 1961, *that I last saw the deceased alive on* 11-9-, 1961, *and that death occurred at* 3:00 p.m., *from the causes and on the date stated above.*

23a. SIGNATURE: Wm B. Jewell 583 (Degree or title) M.D.

23b. ADDRESS: 107 N. Comm., Emmett, Idaho

23c. DATE SIGNED: 11-15-61

24a. BURIAL, CREMATION, REMOVAL (Specify): burial

24b. DATE: Nov. 11 1961

24c. NAME OF CEMETERY OR CREMATORY: Emmett Cemetery

24d. LOCATION (City, town, or county) (State): Emmett Idaho

DATE REC'D BY LOCAL REG.: Nov. 15, 1961

REGISTRAR'S SIGNATURE: Joan A Beatty

25. FUNERAL DIRECTOR: Walter Potter — ADDRESS: The Beatty Chapel Emmett, Idaho

Federal Security Agency
United States Public Health Service

Form DPH-48021

DUTIES:

1. INFORMANT SHALL SIGN HIS OWN NAME, under item 17 to authenticate the facts stated under items 1 to 16 inclusive. In case of facts taken from hospital or public records, the person authorized to release the facts shall sign HIS name in addition to giving the source of information.

2. THE FUNERAL DIRECTOR is responsible for completing the entire certificate, obtaining the signatures of the INFORMANT, the OFFICIAL last in attendance on the deceased and HIS OWN signature.

3. THE REGISTRAR can issue a burial or removal permit ONLY after receiving a completed death certificate, including the SIGNATURES IN BLACK ink under items 17, 23a and 25.

PENALTIES: Under the Idaho law, it is a misdemeanor to

(a) Knowingly supply false information to any one connected with completing a death certificate;
(b) Neglect or refuse to certify to the cause of death on request of the person in charge of the disposition of the deceased.
(c) Remove or bury the body of a deceased person WITHOUT the proper permit being FIRST obtained from the local registrar in the district WHERE THE DEATH OCCURRED;
(d) Alter a certificate on file in the office of a local registrar.

STATEMENT OF PLACE OF DEATH

Special attention should be given to the satisfactory completion of EACH portion of this item. The city or town and street address or route number refer to PLACE WHERE THE DEATH OCCURRED. For deaths occurring in hospitals, maternity homes, or institutions, the name of the place and length of stay MUST be stated.

STATEMENT OF USUAL RESIDENCE OF DECEASED

Regardless of the fact that the person may have lived his entire life at the place of death, ALWAYS COMPLETE ALL PARTS OF THIS ITEM. In case a person has resided in the county where death occurred for less than one year, give address of FORMER RESIDENCE. The post office of the deceased may be in a county or state other than the county of actual residence.

IDAHO CODE ANNOTATED-CHAPTER 38, SECTION 206.

The personal and statistical particulars (items 1 to 16) shall be authenticated by the signature of the informant, who may be any competent person acquainted with the facts.

The statement of facts relating to the disposition of the body shall be signed by the undertaker or person acting as such.

The medical certificate shall be made and signed by the physician, if any, last in attendance on the deceased, who shall specify the time in attendance, the time he last saw the deceased alive and the hour of the day at which death occurred. And he shall further state the cause of death, so as to show the course of disease or sequence of causes resulting in death, giving the primary cause, and also the contributory causes, if any, and the duration of each. Indefinite and unsatisfactory terms, indicating only symptoms of disease or conditions resulting from disease, will not be held sufficient for issuing a burial or removal permit; and any certificate containing only such terms as defined by the state registrar as indefinite and unsatisfactory, shall be returned to the physician for correction and definition. The international classification of the causes of death shall be used by all physicians in stating the cause of death in the medical certificate. Causes of death, which may be the result of either disease or violence, shall be carefully defined; and if from violence, its nature shall be stated, and whether (probably) accidental, suicidal, or homicidal.

This body embalmed under direction of Walter F. Potter Lic. No. E 145 at Emmett on 11/9/61

ADDITIONAL REMARKS by Physician

Certificate of Death

STATE OF IDAHO

State File No. 4676
Local Reg. No. 23
Reg. Dist. No. 340-341

BIRTH NO.

RECEIVED NOV 16 1961

1. PLACE OF DEATH
a. COUNTY: Gem
b. CITY OR TOWN (If outside corporate limits, write RURAL and give township): Emmett
c. LENGTH OF STAY (in this place): 2 hr.
d. FULL NAME OF HOSPITAL OR INSTITUTION (If not in hospital or institution, give street address or location): Mary Secor Hosp.

2. USUAL RESIDENCE (Where deceased lived. If institution: residence before admission).
a. STATE: Idaho
b. COUNTY: Gem
c. CITY OR TOWN (If outside corporate limits, write RURAL and give township): Emmett
d. STREET ADDRESS (If rural, give location): 902 So. Comm.

3. NAME OF DECEASED (Type or Print): a. (First) Katie; b. (Middle) Elizabeth; c. (Last) Swearingen

4. DATE OF DEATH (Month) (Day) (Year): Nov. 12, 1961

5. SEX: female

6. COLOR OR RACE: white

7. MARRIED, NEVER MARRIED, WIDOWED, DIVORCED (Specify): married

8. DATE OF BIRTH: Feb. 7, 1885

9. AGE (In years last birthday): 76 — IF UNDER 1 YEAR: Months 9, Days 5 — IF UNDER 24 HRS.: Hours, Min.

10a. USUAL OCCUPATION (Give kind of work done during most of working life, even if retired): housewife

10b. KIND OF BUSINESS OR INDUSTRY: Home

11. BIRTHPLACE (State or foreign country): Brown County Texas

12. CITIZEN OF WHAT COUNTRY?: USA

13. FATHER'S NAME: Robert L. Arthur — BIRTHPLACE: Tenn.

14. MOTHER'S MAIDEN NAME: Georgia Wilson — BIRTHPLACE: Texas

15. WAS DECEASED EVER IN U.S. ARMED FORCES? (Yes, no, or unknown): no — (If yes, give war or dates of service)

16. SOCIAL SECURITY NO.: none

17. INFORMANT'S OWN SIGNATURE AND ADDRESS: J. B. Swearingen

18. CAUSE OF DEATH — Enter only one cause per line for (a), (b), and (c).

**This does not mean the mode of dying, such as heart failure, asthenia, etc. It means the disease, injury, or complication which caused death.*

434.4

MEDICAL CERTIFICATION

I. DISEASE OR CONDITION DIRECTLY LEADING TO DEATH*(a): Coronary occlusion — INTERVAL BETWEEN ONSET AND DEATH: 24 hrs.

ANTECEDENT CAUSES — *Morbid conditions, if any, giving rise to the above cause (a) stating the underlying cause last.*

DUE TO (b): arteriosclerotic heart disease & hypertension — 10 yrs

DUE TO (c):

II. OTHER SIGNIFICANT CONDITIONS — *Conditions contributing to the death but not related to the disease or condition causing death.*

19a. DATE OF OPERATION

19b. MAJOR FINDINGS OF OPERATION

20. AUTOPSY? YES ☐ NO ☑

21a. ACCIDENT SUICIDE HOMICIDE (Specify)

21b. PLACE OF INJURY (e.g., in or about home, farm, factory, street, office bldg., etc.)

21c. (CITY, TOWN, OR TOWNSHIP) (COUNTY) (STATE)

21d. TIME OF INJURY (Month) (Day) (Year) (Hour) m.

21e. INJURY OCCURRED WHILE AT WORK ☐ NOT WHILE AT WORK ☐

21f. HOW DID INJURY OCCUR?

22. *I hereby certify that I attended the deceased from* _____, 19__ *to* _____, 1961, *that I last saw the deceased alive on* Nov 12, 1961, *and that death occurred at* 11:05 a m., *from the causes and on the date stated above.*

23a. SIGNATURE (Degree or title): M.D. — **23b. ADDRESS**: Emmett Ida. — **23c. DATE SIGNED**: 13 Nov 1961

24a. BURIAL, CREMATION, REMOVAL (Specify): Burial — **24b. DATE**: Nov. 15, 1961 — **24c. NAME OF CEMETERY OR CREMATORY**: Emmett — **24d. LOCATION** (City, town, or county) (State): Emmett, Idaho

DATE REC'D BY LOCAL REG.: Nov 13, 1961 — **REGISTRAR'S SIGNATURE**: Jean A. Beatty

25. FUNERAL DIRECTOR Walter Potter — **ADDRESS**: The Beatty Chapel Emmett Idaho

Federal Security Agency
United States Public Health Service

Form DPH-48021

Informant, Funeral Director, Registrar and Medical Attendant. EACH must sign with BLACK INK in OWN handwriting. Each item should be answered as completely as possible. State answers as unknown only after a careful investigation. Use BLACK ink or BLACK record typewriter ribbon in filling out certificate. (ICA 38-206 and 215.) Address correspondence to DIVISION OF VITAL STATISTICS, BOISE, IDAHO

DUTIES:

1. INFORMANT SHALL SIGN HIS OWN NAME, under item 17 to authenticate the facts stated under items 1 to 16 inclusive. In case of facts taken from hospital or public records, the person authorized to release the facts shall sign HIS name in addition to giving the source of information.

2. THE FUNERAL DIRECTOR is responsible for completing the entire certificate, obtaining the signatures of the INFORMANT, the OFFICIAL last in attendance on the deceased and HIS OWN signature.

3. THE REGISTRAR can issue a burial or removal permit ONLY after receiving a completed death certificate, including the SIGNATURES IN BLACK ink under items 17, 23a and 25.

PENALTIES: Under the Idaho law, it is a misdemeanor to

(a) Knowingly supply false information to any one connected with completing a death certificate;
(b) Neglect or refuse to certify to the cause of death on request of the person in charge of the disposition of the deceased.
(c) Remove or bury the body of a deceased person WITHOUT the proper permit being FIRST obtained from the local registrar in the district WHERE THE DEATH OCCURRED;
(d) Alter a certificate on file in the office of a local registrar.

STATEMENT OF PLACE OF DEATH

Special attention should be given to the satisfactory completion of EACH portion of this item. The city or town and street address or route number refer to PLACE WHERE THE DEATH OCCURRED. For deaths occurring in hospitals, maternity homes, or institutions, the name of the place and length of stay MUST be stated.

STATEMENT OF USUAL RESIDENCE OF DECEASED

Regardless of the fact that the person may have lived his entire life at the place of death, ALWAYS COMPLETE ALL PARTS OF THIS ITEM. In case a person has resided in the county where death occurred for less than one year, give address of FORMER RESIDENCE. The post office of the deceased may be in a county or state other than the county of actual residence.

IDAHO CODE ANNOTATED-CHAPTER 38, SECTION 206.

The personal and statistical particulars (items 1 to 16) shall be authenticated by the signature of the informant, who may be any competent person acquainted with the facts.

The statement of facts relating to the disposition of the body shall be signed by the undertaker or person acting as such.

The medical certificate shall be made and signed by the physician, if any, last in attendance on the deceased, who shall specify the time in attendance, the time he last saw the deceased alive and the hour of the day at which death occurred. And he shall further state the cause of death, so as to show the course of disease or sequence of causes resulting in death, giving the primary cause, and also the contributory causes, if any, and the duration of each. Indefinite and unsatisfactory terms, indicating only symptoms of disease or conditions resulting from disease, will not be held sufficient for issuing a burial or removal permit; and any certificate containing only such terms as defined by the state registrar as indefinite and unsatisfactory, shall be returned to the physician for correction and definition. The international classification of the causes of death shall be used by all physicians in stating the cause of death in the medical certificate. Causes of death, which may be the result of either disease or violence, shall be carefully defined; and if from violence, its nature shall be stated, and whether (probably) accidental, suicidal, or homicidal.

This body embalmed under direction of Walter F. Potter Lic. No E 415 at Emmett on Nov. 12 61

ADDITIONAL REMARKS by Physician.....

Informant, Funeral Director, Registrar and Medical Attendant. EACH must sign with BLACK INK in OWN handwriting. Each item should be answered as completely as possible. State answers as unknown only after a careful investigation. Use BLACK ink or BLACK record typewriter ribbon in filling out certificate. (ICA 38-206 and 215.) Address correspondence to DIVISION OF VITAL STATISTICS, BOISE, IDAHO

Certificate of Death

STATE OF IDAHO

State File No. 4677
Local Reg. No. 27
Reg. Dist. No. 340-341

BIRTH NO.

RECEIVED DEC 5 1961 Bureau of Vital Statistics

231

1. PLACE OF DEATH
a. COUNTY: Gem
b. CITY OR TOWN (If outside corporate limits, write RURAL and give township): Emmett
c. LENGTH OF STAY (in this place): 1 Hr.
d. FULL NAME OF HOSPITAL OR INSTITUTION (If not in hospital or institution, give street address or location): Mary Secor Hospital 685

2. USUAL RESIDENCE (Where deceased lived. If institution: residence before admission).
a. STATE: Idaho 010
b. COUNTY: Ada
c. CITY OR TOWN (If outside corporate limits, write RURAL and give township): Eagle
d. STREET ADDRESS (If rural, give location):

3. NAME OF DECEASED (Type or Print)
a. (First): CLAUDE
b. (Middle): ROOSEVELT
c. (Last): HURLBERT

4. DATE OF DEATH (Month) (Day) (Year): Nov. 17, 1961

5. SEX: Male
6. COLOR OR RACE: White
7. MARRIED, NEVER MARRIED, WIDOWED, DIVORCED (Specify): Divorced
8. DATE OF BIRTH: Sept. 9, 1901
9. AGE (In years last birthday): 60 — IF UNDER 1 YEAR: Months / Days — IF UNDER 24 HRS.: Hours / Min.

10a. USUAL OCCUPATION (Give kind of work done during most of working life, even if retired): Laborer 06
10b. KIND OF BUSINESS OR INDUSTRY: Construction
11. BIRTHPLACE (State or foreign country): Novelty, Missouri
12. CITIZEN OF WHAT COUNTRY?: USA

13. FATHER'S NAME — BIRTHPLACE: John William Hurlbert-Missouri
14. MOTHER'S MAIDEN NAME — BIRTHPLACE: Mary Lillie Hendricks Illinois

15. WAS DECEASED EVER IN U.S. ARMED FORCES? (Yes, no, or unknown) (If yes, give war or dates of service): No
16. SOCIAL SECURITY NO.: 518-07-5786
17. INFORMANT'S OWN SIGNATURE: Bessie E. Taylor — ADDRESS: Eagle Idaho

18. CAUSE OF DEATH
Enter only one cause per line for (a), (b), and (c)

This does not mean the mode of dying, such as heart failure, asthenia, etc. It means the disease, injury, or complication which caused death.

825.4

MEDICAL CERTIFICATION

I. DISEASE OR CONDITION DIRECTLY LEADING TO DEATH* (a) (1) Cerebral concussion & laceration

ANTECEDENT CAUSES
Morbid conditions, if any, giving rise to the above cause (a) stating the underlying cause last.
DUE TO (b) (2) Multiple fract. ribs c. puncture art. lung
DUE TO (c) (3) Fract. left fibula

II. OTHER SIGNIFICANT CONDITIONS
Conditions contributing to the death but not related to the disease or condition causing death.

INTERVAL BETWEEN ONSET AND DEATH: 1 hour

19a. DATE OF OPERATION
19b. MAJOR FINDINGS OF OPERATION
20. AUTOPSY? YES ☐ NO ☐

21a. ACCIDENT SUICIDE HOMICIDE (Specify)
21b. PLACE OF INJURY (e.g., in or about home, farm, factory, street, office bldg., etc.): Hwy 44
21c. (CITY, TOWN, OR TOWNSHIP) (COUNTY) (STATE): Ada Idaho
21d. TIME OF INJURY (Month) (Day) (Year) (Hour): 11-17-61 approx 8 p.m.
21e. INJURY OCCURRED WHILE AT WORK ☐ NOT WHILE AT WORK ☐
21f. HOW DID INJURY OCCUR?: Automobile accident

22. *I hereby certify that I attended the deceased from* ——, 19—, *to* ——, 19—, *that I last saw the deceased alive on* 17 Nov., 1961, *and that death occurred at* approx 10 P *m., from the causes and on the date stated above.*

23a. SIGNATURE (Degree or title): K. S. Goodwin, M.D. 137
23b. ADDRESS: Emmett Ida.
23c. DATE SIGNED: 27 Nov. 1961

24a. BURIAL, CREMATION, REMOVAL (Specify): Burial
24b. DATE: 11/21/61
24c. NAME OF CEMETERY OR CREMATORY: Cloverdale Memorial Park
24d. LOCATION (City, town, or county) (State): Boise, Idaho

DATE REC'D BY LOCAL REG.: Nov. 30, 1961
REGISTRAR'S SIGNATURE: Jean A. Beatty
25. FUNERAL DIRECTOR: C. Dale McMurphy — SUMMERS FUNERAL HOME
ADDRESS: Boise, Idaho

Federal Security Agency
United States Public Health Service

Form DPH-48021

DEC 5 1961

DUTIES:

1. INFORMANT SHALL SIGN HIS OWN NAME, under item 17 to authenticate the facts stated under items 1 to 16 inclusive. In case of facts taken from hospital or public records, the person authorized to release the facts shall sign HIS name in addition to giving the source of information.

DEC 7 1961

2. THE FUNERAL DIRECTOR is responsible for completing the entire certificate, obtaining the signatures of the INFORMANT, the OFFICIAL last in attendance on the deceased and HIS OWN signature.

JAN 9 1962

3. THE REGISTRAR can issue a burial or removal permit ONLY after receiving a completed death certificate, including the SIGNATURES IN BLACK ink under items 17, 23a and 25.

APR 10 1962

PENALTIES: Under the Idaho law, it is a misdemeanor to

(a) Knowingly supply false information to any one connected with completing a death certificate;
(b) Neglect or refuse to certify to the cause of death on request of the person in charge of the disposition of the deceased.
(c) Remove or bury the body of a deceased person WITHOUT the proper permit being FIRST obtained from the local registrar in the district WHERE THE DEATH OCCURRED;
(d) Alter a certificate on file in the office of a local registrar.

OCT 9 1963

STATEMENT OF PLACE OF DEATH

Special attention should be given to the satisfactory completion of EACH portion of this item. The city or town and street address or route number refer to PLACE WHERE THE DEATH OCCURRED. For deaths occurring in hospitals, maternity homes, or institutions, the name of the place and length of stay MUST be stated.

STATEMENT OF USUAL RESIDENCE OF DECEASED

Regardless of the fact that the person may have lived his entire life at the place of death, ALWAYS COMPLETE ALL PARTS OF THIS ITEM. In case a person has resided in the county where death occurred for less than one year, give address of FORMER RESIDENCE. The post office of the deceased may be in a county or state other than the county of actual residence.

IDAHO CODE ANNOTATED-CHAPTER 38, SECTION 206.

The personal and statistical particulars (items 1 to 16) shall be authenticated by the signature of the informant, who may be any competent person acquainted with the facts.

The statement of facts relating to the disposition of the body shall be signed by the undertaker or person acting as such.

The medical certificate shall be made and signed by the physician, if any, last in attendance on the deceased, who shall specify the time in attendance, the time he last saw the deceased alive and the hour of the day at which death occurred. And he shall further state the cause of death, so as to show the course of disease or sequence of causes resulting in death, giving the primary cause, and also the contributory causes, if any, and the duration of each. Indefinite and unsatisfactory terms, indicating only symptoms of disease or conditions resulting from disease, will not be held sufficient for issuing a burial or removal permit; and any certificate containing only such terms as defined by the state registrar as indefinite and unsatisfactory, shall be returned to the physician for correction and definition. The international classification of the causes of death shall be used by all physicians in stating the cause of death in the medical certificate. Causes of death, which may be the result of either disease or violence, shall be carefully defined; and if from violence, its nature shall be stated, and whether (probably) accidental, suicidal, or homicidal.

This body embalmed under direction of A. Dale McMurtrey Lic. No. E-410 at Boise, Idaho on 11/17/61

ADDITIONAL REMARKS by Physician

Certificate of Death

STATE OF IDAHO

State File No. 4678
Local Reg. No. 28
Reg. Dist. No. 340-341

BIRTH NO.

RECEIVED DEC 5 1961

1. PLACE OF DEATH
a. COUNTY Ge 251
b. CITY OR TOWN (If outside corporate limits, write RURAL and give township) Emmett
c. LENGTH OF STAY (in this place) 6 days
d. FULL NAME OF HOSPITAL OR INSTITUTION (If not in hospital or institution, give street address or location) Mary Secor Hospital 085

2. USUAL RESIDENCE (Where deceased lived. If institution: residence before admission).
a. STATE Idaho 080
b. COUNTY Boise
c. CITY OR TOWN (If outside corporate limits, write RURAL and give township) Gardena
d. STREET ADDRESS (If rural, give location)

3. NAME OF DECEASED (Type or Print) a. (First) MARY b. (Middle) EDNA c. (Last) STITH

4. DATE OF DEATH (Month) (Day) (Year) Nov. 18, 1961

5. SEX Female
6. COLOR OR RACE White
7. MARRIED, NEVER MARRIED, WIDOWED, DIVORCED (Specify) Married
8. DATE OF BIRTH April 7, 1893
9. AGE (In years last birthday) 68 IF UNDER 1 YEAR Months Days IF UNDER 24 HRS. Hours Min.

10a. USUAL OCCUPATION (Give kind of work done during most of working life, even if retired) At home 01
10b. KIND OF BUSINESS OR INDUSTRY
11. BIRTHPLACE (State or foreign country) Placerville, Idaho
12. CITIZEN OF WHAT COUNTRY? USA

13. FATHER'S NAME George Tucker BIRTHPLACE England
14. MOTHER'S MAIDEN NAME Vianna Fletcher BIRTHPLACE Oregon

15. WAS DECEASED EVER IN U.S. ARMED FORCES? (Yes, no, or unknown) No (If yes, give war or dates of service)
16. SOCIAL SECURITY NO. 519-36-1332
17. INFORMANT'S OWN SIGNATURE Palmer Stith ADDRESS Gardena, Ida.

18. CAUSE OF DEATH Enter only one cause per line for (a), (b), and (c)

This does not mean the mode of dying, such as heart failure, asthenia, etc. It means the disease, injury, or complication which caused death.

331X

MEDICAL CERTIFICATION

I. DISEASE OR CONDITION DIRECTLY LEADING TO DEATH* (a) CEREBRAL VASCULAR ACCIDENT — INTERVAL BETWEEN ONSET AND DEATH 1 HR

ANTECEDENT CAUSES
Morbid conditions, if any, giving rise to the above cause (a) stating the underlying cause last.
DUE TO (b) CHRONIC HYPERTENSION — 4 YEARS
DUE TO (c) ARTERIOSCLEROSIS — 4 YEARS

II. OTHER SIGNIFICANT CONDITIONS
Conditions contributing to the death but not related to the disease or condition causing death.

19a. DATE OF OPERATION
19b. MAJOR FINDINGS OF OPERATION
20. AUTOPSY? YES ☐ NO ☐

21a. ACCIDENT SUICIDE HOMICIDE (Specify)
21b. PLACE OF INJURY (e.g., in or about home, farm, factory, street, office bldg., etc.)
21c. (CITY, TOWN, OR TOWNSHIP) (COUNTY) (STATE)
21d. TIME OF INJURY (Month) (Day) (Year) (Hour) m.
21e. INJURY OCCURRED WHILE AT WORK ☐ NOT WHILE AT WORK ☐
21f. HOW DID INJURY OCCUR?

22. *I hereby certify that I attended the deceased from* ____, 19__, *to* Nov 18, 1961, *that I last saw the deceased alive on* Nov 13, 1961, *and that death occurred at* 12 m., *from the causes and on the date stated above.*

23a. SIGNATURE Randall R 317 Kerr-Kraus MD (Degree or title)
23b. ADDRESS Emmett Ida
23c. DATE SIGNED 11/21/61

24a. BURIAL, CREMATION, REMOVAL (Specify) Burial
24b. DATE 11/22/61
24c. NAME OF CEMETERY OR CREMATORY Morris Hill Cemetery
24d. LOCATION (City, town, or county) (State) Boise, Idaho

DATE REC'D BY LOCAL REG. Dec. 2, 1961
REGISTRAR'S SIGNATURE Jean A. Beatty
25. FUNERAL DIRECTOR Dale McMurdy
ADDRESS SUMMERS FUNERAL HOME Boise, Idaho

Federal Security Agency
United States Public Health Service
Form DPH-48021

Informant, Funeral Director, Registrar and Medical Attendant. EACH must sign with BLACK INK in OWN handwriting. Each item should be answered as completely as possible. State answers as unknown only after a careful investigation. Use BLACK ink or BLACK record typewriter ribbon in filling out certificate. (ICA 38-206 and 215.) Address correspondence to DIVISION OF VITAL STATISTICS, BOISE, IDAHO

DUTIES:

DEC 5 1961

JAN 3 1962

1. INFORMANT SHALL SIGN HIS OWN NAME, under item 17 to authenticate the facts stated under items 1 to 16 inclusive. In case of facts taken from hospital or public records, the person authorized to release the facts shall sign HIS name in addition to giving the source of information.

2. THE FUNERAL DIRECTOR is responsible for completing the entire certificate, obtaining the signatures of the INFORMANT, the OFFICIAL last in attendance on the deceased and HIS OWN signature.

3. THE REGISTRAR can issue a burial or removal permit ONLY after receiving a completed death certificate, including the SIGNATURES IN BLACK ink under items 17, 23a and 25.

PENALTIES: Under the Idaho law, it is a misdemeanor to

(a) Knowingly supply false information to any one connected with completing a death certificate;
(b) Neglect or refuse to certify to the cause of death on request of the person in charge of the disposition of the deceased.
(c) Remove or bury the body of a deceased person WITHOUT the proper permit being FIRST obtained from the local registrar in the district WHERE THE DEATH OCCURRED;
(d) Alter a certificate on file in the office of a local registrar.

STATEMENT OF PLACE OF DEATH

Special attention should be given to the satisfactory completion of EACH portion of this item. The city or town and street address or route number refer to PLACE WHERE THE DEATH OCCURRED. For deaths occurring in hospitals, maternity homes, or institutions, the name of the place and length of stay MUST be stated.

STATEMENT OF USUAL RESIDENCE OF DECEASED

Regardless of the fact that the person may have lived his entire life at the place of death, ALWAYS COMPLETE ALL PARTS OF THIS ITEM. In case a person has resided in the county where death occurred for less than one year, give address of FORMER RESIDENCE. The post office of the deceased may be in a county or state other than the county of actual residence.

IDAHO CODE ANNOTATED-CHAPTER 38, SECTION 206.

The personal and statistical particulars (items 1 to 16) shall be authenticated by the signature of the informant, who may be any competent person acquainted with the facts.

The statement of facts relating to the disposition of the body shall be signed by the undertaker or person acting as such.

The medical certificate shall be made and signed by the physician, if any, last in attendance on the deceased, who shall specify the time in attendance, the time he last saw the deceased alive and the hour of the day at which death occurred. And he shall further state the cause of death, so as to show the course of disease or sequence of causes resulting in death, giving the primary cause, and also the contributory causes, if any, and the duration of each. Indefinite and unsatisfactory terms, indicating only symptoms of disease or conditions resulting from disease, will not be held sufficient for issuing a burial or removal permit; and any certificate containing only such terms as defined by the state registrar as indefinite and unsatisfactory, shall be returned to the physician for correction and definition. The international classification of the causes of death shall be used by all physicians in stating the cause of death in the medical certificate. Causes of death, which may be the result of either disease or violence, shall be carefully defined; and if from violence, its nature shall be stated, and whether (probably) accidental, suicidal, or homicidal.

This body embalmed under direction of Ray A. Heikkila Lic. No. E-419 at Boise, Idaho on 11/18/61

ADDITIONAL REMARKS by Physician

Certificate of Death

STATE OF IDAHO

State File No. 4679
Local Reg. No. 29
Reg. Dist. No. 340-341

BIRTH NO.

RECEIVED DEC 1 2 1961 Bureau of Vital Statistics

1. PLACE OF DEATH
a. COUNTY: Gem
b. CITY OR TOWN (If outside corporate limits, write RURAL and give township): Emmett
c. LENGTH OF STAY (in this place): 1 wk
d. FULL NAME OF HOSPITAL OR INSTITUTION (If not in hospital or institution, give street address or location): Mary Secor Hosp.

2. USUAL RESIDENCE (Where deceased lived. If institution: residence before admission).
a. STATE: Idaho
b. COUNTY: Gem
c. CITY OR TOWN (If outside corporate limits, write RURAL and give township): Emmett
d. STREET ADDRESS (If rural, give location): 519 East 2nd

3. NAME OF DECEASED (Type or Print): a. (First) Hedwig b. (Middle) c. (Last) Radke

4. DATE OF DEATH: (Month) (Day) (Year) Nov. 30, 1961

5. SEX	6. COLOR OR RACE	7. MARRIED, NEVER MARRIED, WIDOWED, DIVORCED (Specify)	8. DATE OF BIRTH	9. AGE (In years last birthday)	IF UNDER 1 YEAR Months	Days	IF UNDER 24 HRS. Hours	Min.
female	white	widowed	Oct. 10, 1881	80				

10a. USUAL OCCUPATION (Give kind of work done during most of working life, even if retired): housewife
10b. KIND OF BUSINESS OR INDUSTRY: home
11. BIRTHPLACE (State or foreign country): Cottous, Germany 2
12. CITIZEN OF WHAT COUNTRY? USA

13. FATHER'S NAME: Albert Kube — BIRTHPLACE: Germany 2
14. MOTHER'S MAIDEN NAME: — BIRTHPLACE: 2

15. WAS DECEASED EVER IN U.S. ARMED FORCES? (Yes, no, or unknown): no (If yes, give war or dates of service)
16. SOCIAL SECURITY NO.: 519-36-1656
17. INFORMANT'S OWN SIGNATURE: X E. A. Radke — ADDRESS

MEDICAL CERTIFICATION

18. CAUSE OF DEATH — Enter only one cause per line for (a), (b), and (c)

**This does not mean the mode of dying, such as heart failure, asthenia, etc. It means the disease, injury, or complication which caused death.*

331X

I. DISEASE OR CONDITION DIRECTLY LEADING TO DEATH* (a): Cerebral Vascular Accident — INTERVAL BETWEEN ONSET AND DEATH:

ANTECEDENT CAUSES
Morbid conditions, if any, giving rise to the above cause (a) stating the underlying cause last.
DUE TO (b): Gen. arteriosclerosis
DUE TO (c):

II. OTHER SIGNIFICANT CONDITIONS
Conditions contributing to the death but not related to the disease or condition causing death.

19a. DATE OF OPERATION:
19b. MAJOR FINDINGS OF OPERATION:
20. AUTOPSY? YES ☐ NO ☒

21a. ACCIDENT SUICIDE HOMICIDE (Specify)
21b. PLACE OF INJURY (e.g., in or about home, farm, factory, street, office bldg., etc.)
21c. (CITY, TOWN, OR TOWNSHIP) (COUNTY) (STATE)
21d. TIME OF INJURY (Month) (Day) (Year) (Hour) m.
21e. INJURY OCCURRED WHILE AT WORK ☐ NOT WHILE AT WORK ☐
21f. HOW DID INJURY OCCUR?

22. *I hereby certify that I attended the deceased from* Sept, 1961, *to* Nov, 1961, *that I last saw the deceased alive on* Nov 30, 1961, *and that death occurred at* 5:00 m., *from the causes and on the date stated above.*

23a. SIGNATURE	(Degree or title)	23b. ADDRESS	23c. DATE SIGNED
Wm B. Jewell 583	M.D.	107 N. Comm., Emmett, Ida	12-2-61

24a. BURIAL, CREMATION, REMOVAL (Specify)	24b. DATE	24c. NAME OF CEMETERY OR CREMATORY	24d. LOCATION (City, town, or county) (State)
burial	Dec. 2, 1961	Emmett	Emmett, Idaho

DATE REC'D BY LOCAL REG.	REGISTRAR'S SIGNATURE	25. FUNERAL DIRECTOR	ADDRESS
Dec. 2, 1961	Jean A. Beatty	The Beatty Chapel	Emmett, Idaho

Federal Security Agency
United States Public Health Service

Form DPH-40021

Informant, Funeral Director, Registrar and Medical Attendant. EACH must sign with BLACK INK in OWN handwriting. Each item should be answered as completely as possible. State answers as unknown only after a careful investigation. Use BLACK ink or BLACK record typewriter ribbon in filling out certificate. (ICA 38-206 and 215.) Address correspondence to DIVISION OF VITAL STATISTICS, BOISE, IDAHO

DUTIES:

AUG 8 1978

1. INFORMANT SHALL SIGN HIS OWN NAME, under item 17 to authenticate the facts stated under items 1 to 16 inclusive. In case of facts taken from hospital or public records, the person authorized to release the facts shall sign HIS name in addition to giving the source of information.

MAR 0 3 2006

2. THE FUNERAL DIRECTOR is responsible for completing the entire certificate, obtaining the signatures of the INFORMANT, the OFFICIAL last in attendance on the deceased and HIS OWN signature.

3. THE REGISTRAR can issue a burial or removal permit ONLY after receiving a completed death certificate, including the SIGNATURES IN BLACK ink under items 17, 23a and 25.

PENALTIES: Under the Idaho law, it is a misdemeanor to

(a) Knowingly supply false information to any one connected with completing a death certificate;
(b) Neglect or refuse to certify to the cause of death on request of the person in charge of the disposition of the deceased.
(c) Remove or bury the body of a deceased person WITHOUT the proper permit being FIRST obtained from the local registrar in the district WHERE THE DEATH OCCURRED;
(d) Alter a certificate on file in the office of a local registrar.

STATEMENT OF PLACE OF DEATH

Special attention should be given to the satisfactory completion of EACH portion of this item. The city or town and street address or route number refer to PLACE WHERE THE DEATH OCCURRED. For deaths occurring in hospitals, maternity homes, or institutions, the name of the place and length of stay MUST be stated.

STATEMENT OF USUAL RESIDENCE OF DECEASED

Regardless of the fact that the person may have lived his entire life at the place of death, ALWAYS COMPLETE ALL PARTS OF THIS ITEM. In case a person has resided in the county where death occurred for less than one year, give address of FORMER RESIDENCE. The post office of the deceased may be in a county or state other than the county of actual residence.

IDAHO CODE ANNOTATED-CHAPTER 38, SECTION 206.

The personal and statistical particulars (items 1 to 16) shall be authenticated by the signature of the informant, who may be any competent person acquainted with the facts.

The statement of facts relating to the disposition of the body shall be signed by the undertaker or person acting as such.

The medical certificate shall be made and signed by the physician, if any, last in attendance on the deceased, who shall specify the time in attendance, the time he last saw the deceased alive and the hour of the day at which death occurred. And he shall further state the cause of death, so as to show the course of disease or sequence of causes resulting in death, giving the primary cause, and also the contributory causes, if any, and the duration of each. Indefinite and unsatisfactory terms, indicating only symptoms of disease or conditions resulting from disease, will not be held sufficient for issuing a burial or removal permit; and any certificate containing only such terms as defined by the state registrar as indefinite and unsatisfactory, shall be returned to the physician for correction and definition. The international classification of the causes of death shall be used by all physicians in stating the cause of death in the medical certificate. Causes of death, which may be the result of either disease or violence, shall be carefully defined; and if from violence, its nature shall be stated, and whether (probably) accidental, suicidal, or homicidal.

This body embalmed under direction of G. W. Beaty Lic. No. F-392 at Emmett on 11-30-61

ADDITIONAL REMARKS by Physician

Certificate of Death

STATE OF IDAHO

State File No. 4680
Local Reg. No. 2431
Reg. Dist. No. 420

BIRTH NO.

RECEIVED NOV 6 1961 Vital Statistics

1. PLACE OF DEATH
a. COUNTY Gooding
b. CITY OR TOWN (If outside corporate limits, write RURAL and give township) 6 Miles North of Gooding
c. LENGTH OF STAY (in this place)
d. FULL NAME OF HOSPITAL OR INSTITUTION (If not in hospital or institution, give street address or location) Truck accident 6 miles North of Gooding on Highway 46

2. USUAL RESIDENCE (Where deceased lived. If institution: residence before admission).
a. STATE Idaho
b. COUNTY Twin Falls
c. CITY OR TOWN (If outside corporate limits, write RURAL and give township) Twin Falls, Idaho.
d. STREET ADDRESS (If rural, give location)

3. NAME OF DECEASED (Type or Print) a. (First)	b. (Middle)	c. (Last)	4. DATE OF DEATH (Month)	(Day)	(Year)
Ferris	Everett	Woolley	Nov.	1	1961

5. SEX	6. COLOR OR RACE	7. MARRIED, NEVER MARRIED, WIDOWED, DIVORCED (Specify)	8. DATE OF BIRTH	9. AGE (In years last birthday)	IF UNDER 1 YEAR Months	Days	IF UNDER 24 HRS. Hours	Min.
Male	White	Married	May 15, 1936	25				

10a. USUAL OCCUPATION (Give kind of work done during most of working life, even if retired) Truck Driver
10b. KIND OF BUSINESS OR INDUSTRY Volco Buidlers
11. BIRTHPLACE (State or foreign country) Twin Falls, Idaho.
12. CITIZEN OF WHAT COUNTRY? U. S. A.

13. FATHER'S NAME Everett Woolley — BIRTHPLACE Norton Kansas
14. MOTHER'S MAIDEN NAME Clara Metcalf — BIRTHPLACE Center Field, Utah.

15. WAS DECEASED EVER IN U.S. ARMED FORCES? (Yes, no, or unknown) Yes (If yes, give war or dates of service) After War Korean
16. SOCIAL SECURITY NO. 519-38-0624
17. INFORMANT'S OWN SIGNATURE X Everett H. Woolley — ADDRESS Twin Falls, Idaho.

18. CAUSE OF DEATH
Enter only one cause per line for (a), (b), and (c)

**This does not mean the mode of dying, such as heart failure, asthenia, etc. It means the disease, injury, or complication which caused death.*

MEDICAL CERTIFICATION

823.01

I. DISEASE OR CONDITION DIRECTLY LEADING TO DEATH*(a) Fracture - Dislocation of Cervical vertebrae — INTERVAL BETWEEN ONSET AND DEATH Several minutes

ANTECEDENT CAUSES
Morbid conditions, if any, giving rise to the above cause (a) stating the underlying cause last.
DUE TO (b)
DUE TO (c) Truck. Accident

II. OTHER SIGNIFICANT CONDITIONS
Conditions contributing to the death but not related to the disease or condition causing death.

19a. DATE OF OPERATION
19b. MAJOR FINDINGS OF OPERATION
20. AUTOPSY? YES ☐ NO ☒

21a. ACCIDENT / SUICIDE / HOMICIDE (Specify) Accident
21b. PLACE OF INJURY (e.g., in or about home, farm, factory, street, office bldg., etc.) 5 mi N-1 mi E of Gooding, State Hiway #46
21c. (CITY, TOWN, OR TOWNSHIP) (COUNTY) (STATE) Gooding, Idaho
21d. TIME OF INJURY (Month) (Day) (Year) (Hour) Nov. 1, 1961 5:50 p.m.
21e. INJURY OCCURRED WHILE AT WORK ☒ NOT WHILE AT WORK ☐
21f. HOW DID INJURY OCCUR? Truck Overturned on Curve

22. *I hereby certify that I attended the deceased from* Dead When First Seen, ~~*that I last saw the deceased alive on* , 19 ;~~ *and that death occurred at* 5:50 p.m., *from the causes and on the date stated above.*

23a. SIGNATURE (Degree or title) Walter E. Anderson M.D. Coroner
23b. ADDRESS Gooding, Ida
23c. DATE SIGNED 1 Nov. 1961

24a. BURIAL, CREMATION, REMOVAL (Specify) Burial
24b. DATE 11-4-61
24c. NAME OF CEMETERY OR CREMATORY Sunset Memorial Park
24d. LOCATION (City, town, or county) Twin Falls (State) Idaho.

DATE REC'D BY LOCAL REG. 11-3-61
REGISTRAR'S SIGNATURE Robert S. Meyer
25. FUNERAL DIRECTOR Robert S. Meyer
ADDRESS Thompson Chapel 737 Main Street Gooding, Idaho.

Federal Security Agency
United States Public Health Service
Form DPH-48021

Informant, Funeral Director, Registrar and Medical Attendant. EACH must sign with BLACK INK in OWN handwriting. Each item should be answered as completely as possible. State answers as unknown only after a careful investigation. Use BLACK ink or BLACK record typewriter ribbon in filling out certificate. (ICA 38-206 and 215.) Address correspondence to DIVISION OF VITAL STATISTICS, BOISE, IDAHO

DUTIES:

NOV 10 1961

NOV 13 1961

NOV 16 1961

1. INFORMANT SHALL SIGN HIS OWN NAME, under item 17 to authenticate the facts stated under items 1 to 16 inclusive. In case of facts taken from hospital or public records, the person authorized to release the facts shall sign HIS name in addition to giving the source of information.

2. THE FUNERAL DIRECTOR is responsible for completing the entire certificate, obtaining the signatures of the INFORMANT, the OFFICIAL last in attendance on the deceased and HIS OWN signature.

3. THE REGISTRAR can issue a burial or removal permit ONLY after receiving a completed death certificate, including the SIGNATURES IN BLACK ink under items 17, 23a and 25.

PENALTIES: Under the Idaho law, it is a misdemeanor to

(a) Knowingly supply false information to any one connected with completing a death certificate;
(b) Neglect or refuse to certify to the cause of death on request of the person in charge of the disposition of the deceased.
(c) Remove or bury the body of a deceased person WITHOUT the proper permit being FIRST obtained from the local registrar in the district WHERE THE DEATH OCCURRED;
(d) Alter a certificate on file in the office of a local registrar.

STATEMENT OF PLACE OF DEATH

Special attention should be given to the satisfactory completion of EACH portion of this item. The city or town and street address or route number refer to PLACE WHERE THE DEATH OCCURRED. For deaths occurring in hospitals, maternity homes, or institutions, the name of the place and length of stay MUST be stated.

STATEMENT OF USUAL RESIDENCE OF DECEASED

Regardless of the fact that the person may have lived his entire life at the place of death, ALWAYS COMPLETE ALL PARTS OF THIS ITEM. In case a person has resided in the county where death occurred for less than one year, give address of FORMER RESIDENCE. The post office of the deceased may be in a county or state other than the county of actual residence.

IDAHO CODE ANNOTATED-CHAPTER 38, SECTION 206.

The personal and statistical particulars (items 1 to 16) shall be authenticated by the signature of the informant, who may be any competent person acquainted with the facts.

The statement of facts relating to the disposition of the body shall be signed by the undertaker or person acting as such.

The medical certificate shall be made and signed by the physician, if any, last in attendance on the deceased, who shall specify the time in attendance, the time he last saw the deceased alive and the hour of the day at which death occurred. And he shall further state the cause of death, so as to show the course of disease or sequence of causes resulting in death, giving the primary cause, and also the contributory causes, if any, and the duration of each. Indefinite and unsatisfactory terms, indicating only symptoms of disease or conditions resulting from disease, will not be held sufficient for issuing a burial or removal permit; and any certificate containing only such terms as defined by the state registrar as indefinite and unsatisfactory, shall be returned to the physician for correction and definition. The international classification of the causes of death shall be used by all physicians in stating the cause of death in the medical certificate. Causes of death, which may be the result of either disease or violence, shall be carefully defined; and if from violence, its nature shall be stated, and whether (probably) accidental, suicidal, or homicidal.

This body embalmed under direction of..... Lic. No..... at..... on.....

ADDITIONAL REMARKS by Physician.....

.....

.....

Certificate of Death

STATE OF IDAHO

State File No. 4681
Local Reg. No. 9233
Reg. Dist. No. 420

BIRTH NO.

RECEIVED NOV 20 1961

1. PLACE OF DEATH
a. COUNTY: Gooding
b. CITY OR TOWN (If outside corporate limits, write RURAL and give township): Wendell Bureau
c. LENGTH OF STAY (in this place):
d. FULL NAME OF HOSPITAL OR INSTITUTION (If not in hospital or institution, give street address or location): Magic Valley Manor 253

2. USUAL RESIDENCE (Where deceased lived. If institution: residence before admission).
a. STATE: Idaho
b. COUNTY: Twin Falls
c. CITY OR TOWN (If outside corporate limits, write RURAL and give township): Twin Falls
d. STREET ADDRESS (If rural, give location): Route # 2

3. NAME OF DECEASED (Type or Print)	a. (First)	b. (Middle)	c. (Last)	4. DATE OF DEATH (Month) (Day) (Year)
	Gertrude	M.	Patridge	Nov. 11, 1961

5. SEX	6. COLOR OR RACE	7. MARRIED, NEVER MARRIED, WIDOWED, DIVORCED (Specify)	8. DATE OF BIRTH	9. AGE (In years last birthday)	IF UNDER 1 YEAR Months	Days	IF UNDER 24 HRS. Hours	Min.
Female	White	Widowed	May 9, 1878	83				

10a. USUAL OCCUPATION (Give kind of work done during most of working life, even if retired): Housewife
10b. KIND OF BUSINESS OR INDUSTRY:
11. BIRTHPLACE (State or foreign country): Dakota City, Nebr
12. CITIZEN OF WHAT COUNTRY? Us

13. FATHER'S NAME: James Mikesell — BIRTHPLACE: Pa.
14. MOTHER'S MAIDEN NAME: Julia Fair — BIRTHPLACE: Pa

15. WAS DECEASED EVER IN U.S. ARMED FORCES? (Yes, no, or unknown): none (If yes, give war or dates of service):
16. SOCIAL SECURITY NO.: none
17. INFORMANT'S OWN SIGNATURE: Mrs. Julia Shaffer — ADDRESS: Hagerman, Idaho

18. CAUSE OF DEATH — Enter only one cause per line for (a), (b), and (c)

**This does not mean the mode of dying, such as heart failure, asthenia, etc. It means the disease, injury, or complication which caused death.*

MEDICAL CERTIFICATION — 331X

I. DISEASE OR CONDITION DIRECTLY LEADING TO DEATH* (a) Cerebral Hemorrhage — INTERVAL BETWEEN ONSET AND DEATH: 6 wks

ANTECEDENT CAUSES — *Morbid conditions, if any, giving rise to the above cause (a) stating the underlying cause last.*

DUE TO (b) Arteriosclerosis-cerebral — Unknown

(c) Hypertension Essential — Unknown

II. OTHER SIGNIFICANT CONDITIONS — *Conditions contributing to the death but not related to the disease or condition causing death.* Lt Hemiplegia - Unconscious 6 wks Aphasic.

19a. DATE OF OPERATION	19b. MAJOR FINDINGS OF OPERATION	20. AUTOPSY?
		YES ☐ NO ☒

21a. ACCIDENT SUICIDE HOMICIDE (Specify)	21b. PLACE OF INJURY (e.g., in or about home, farm, factory, street, office bldg., etc.)	21c. (CITY, TOWN, OR TOWNSHIP) (COUNTY) (STATE)

21d. TIME OF INJURY (Month) (Day) (Year) (Hour)	21e. INJURY OCCURRED	21f. HOW DID INJURY OCCUR?
m.	WHILE AT WORK ☐ NOT WHILE AT WORK ☐	

22. *I hereby certify that I attended the deceased from* 10-16, 1961, *to* death, 19__, *that I last saw the deceased alive on* 11-9, 1961, *and that death occurred at* 9 A. m., *from the causes and on the date stated above.*

23a. SIGNATURE (Degree or title)	23b. ADDRESS	23c. DATE SIGNED
Harold G. Holsinger M.D.	Wendell, Idaho	11/13/61

24a. BURIAL, CREMATION, REMOVAL (Specify)	24b. DATE	24c. NAME OF CEMETERY OR CREMATORY	24d. LOCATION (City, town, or county) (State)
Burial	11/14/61	Sunset Memorial Park	Twin Falls, Idaho

DATE REC'D BY LOCAL REG.	REGISTRAR'S SIGNATURE	25. FUNERAL DIRECTOR	ADDRESS
11-16-61	Robert L. Meyer	White Mortuary	Twin Falls, Idaho

Federal Security Agency
United States Public Health Service

Form DPH-48021

Informant, Funeral Director, Registrar and Medical Attendant. EACH must sign with BLACK INK in OWN handwriting. Each item should be answered as completely as possible. State answers as unknown only after a careful investigation. Use BLACK ink or BLACK record typewriter ribbon in filling out certificate. (ICA 38-206 and 215.) Address correspondence to DIVISION OF VITAL STATISTICS, BOISE, IDAHO

Hugh U. Phillips # 434 Twin Falls, Idaho 11/11/61

State File No. 4682
Local Reg. No. 2434
Reg. Dist. No. 420

Certificate of Death

STATE OF IDAHO

BIRTH NO.

RECEIVED
DEC 12 1961
Bureau of Vital Statistics

1. PLACE OF DEATH
a. COUNTY: GOODING
b. CITY OR TOWN (If outside corporate limits, write RURAL and give township): GOODING
c. LENGTH OF STAY (in this place): 2 DAYS
d. FULL NAME OF HOSPITAL OR INSTITUTION (If not in hospital or institution, give street address or location): GOODING MEM. HOSPITAL

2. USUAL RESIDENCE (Where deceased lived. If institution: residence before admission).
a. STATE: IDAHO
b. COUNTY: GOODING
c. CITY OR TOWN (If outside corporate limits, write RURAL and give township): WENDELL
d. STREET ADDRESS (If rural, give location): 540 E AVE A

3. NAME OF DECEASED (Type or Print)
a. (First): JULIA
b. (Middle): K
c. (Last): RING

4. DATE OF DEATH (Month) (Day) (Year): NOV. 19, 1961

5. SEX: F
6. COLOR OR RACE: W
7. MARRIED, NEVER MARRIED, WIDOWED, DIVORCED (Specify): WIDOW
8. DATE OF BIRTH: JULY 10 1885
9. AGE (In years last birthday): 76 — IF UNDER 1 YEAR: Months / Days — IF UNDER 24 HRS.: Hours / Min.

10a. USUAL OCCUPATION (Give kind of work done during most of working life, even if retired): HOUSE WIFE & NURSE
10b. KIND OF BUSINESS OR INDUSTRY:
11. BIRTHPLACE (State or foreign country): CROOKSTON MINNESOTA
12. CITIZEN OF WHAT COUNTRY?: USA

13. FATHER'S NAME: SOREN KNUDSEN — BIRTHPLACE: DENMARK
14. MOTHER'S MAIDEN NAME: JULIANNA SORENSEN — BIRTHPLACE: DENMARK

15. WAS DECEASED EVER IN U.S. ARMED FORCES? (Yes, no, or unknown): NO — (If yes, give war or dates of service):
16. SOCIAL SECURITY NO.: 518-30-1615a
17. INFORMANT'S OWN SIGNATURE: Fred E Ring — ADDRESS: IDAHO FALLS IDAHO

18. CAUSE OF DEATH
Enter only one cause per line for (a), (b), and (c).

This does not mean the mode of dying, such as heart failure, asthenia, etc. It means the disease, injury, or complication which caused death.

MEDICAL CERTIFICATION

I. DISEASE OR CONDITION DIRECTLY LEADING TO DEATH* (a) Arterial embolism to both iliacs — INTERVAL BETWEEN ONSET AND DEATH: 3 d.

ANTECEDENT CAUSES
Morbid conditions, if any, giving rise to the above cause (a) stating the underlying cause last.
DUE TO (b) Myocardial infarction — 6 wks
DUE TO (c) and Auricular Fibrillation — 6 mo.

II. OTHER SIGNIFICANT CONDITIONS
Conditions contributing to the death but not related to the disease or condition causing death
Hypertensive cardiovascular Dis. — 15 yrs.
Recent Cerebral Thrombosis — 10 days

19a. DATE OF OPERATION:
19b. MAJOR FINDINGS OF OPERATION:
20. AUTOPSY? YES ☐ NO ☒

21a. ACCIDENT SUICIDE HOMICIDE (Specify):
21b. PLACE OF INJURY (e.g., in or about home, farm, factory, street, office bldg., etc.):
21c. (CITY, TOWN, OR TOWNSHIP) (COUNTY) (STATE):
21d. TIME OF INJURY (Month) (Day) (Year) (Hour) m.
21e. INJURY OCCURRED WHILE AT WORK ☐ NOT WHILE AT WORK ☐
21f. HOW DID INJURY OCCUR?

22. *I hereby certify that I attended the deceased from* 3-12-45, 1945, *to* death, 19__, *that I last saw the deceased alive on* 11-19, 1961, *and that death occurred at* 18 m., *from the causes and on the date stated above.*

23a. SIGNATURE (Degree or title): Harold G Holsinger M.D.
23b. ADDRESS: Wendell Idaho
23c. DATE SIGNED: 11-29-61

24a. BURIAL, CREMATION, REMOVAL (Specify): BURIAL
24b. DATE: 10/22/1961
24c. NAME OF CEMETERY OR CREMATORY: WENDELL
24d. LOCATION (City, town, or county) (State): CITY IDAHO

DATE REC'D BY LOCAL REG.: 12-9-61
REGISTRAR'S SIGNATURE: Robert S Meyer
25. FUNERAL DIRECTOR: J Forrest Weaver — ADDRESS: Wendell Idaho

Federal Security Agency
United States Public Health Service
Form DPH-48021

Informant, Funeral Director, Registrar and Medical Attendant. EACH must sign with BLACK INK in OWN handwriting. Each item should be answered as completely as possible. State answers as unknown only after a careful investigation. Use BLACK ink or BLACK record typewriter ribbon in filling out certificate. (ICA 38-206 and 215.) Address correspondence to DIVISION OF VITAL STATISTICS, BOISE, IDAHO

DUTIES:

1. INFORMANT SHALL SIGN HIS OWN NAME, under item 17 to authenticate the facts stated under items 1 to 16 inclusive. In case of facts taken from hospital or public records, the person authorized to release the facts shall sign HIS name in addition to giving the source of information.

2. THE FUNERAL DIRECTOR is responsible for completing the entire certificate, obtaining the signatures of the INFORMANT, the OFFICIAL last in attendance on the deceased and HIS OWN signature.

3. THE REGISTRAR can issue a burial or removal permit ONLY after receiving a completed death certificate, including the SIGNATURES IN BLACK ink under items 17, 23a and 25.

PENALTIES: Under the Idaho law, it is a misdemeanor to

(a) Knowingly supply false information to any one connected with completing a death certificate;
(b) Neglect or refuse to certify to the cause of death on request of the person in charge of the disposition of the deceased.
(c) Remove or bury the body of a deceased person WITHOUT the proper permit being FIRST obtained from the local registrar in the district WHERE THE DEATH OCCURRED;
(d) Alter a certificate on file in the office of a local registrar.

STATEMENT OF PLACE OF DEATH

Special attention should be given to the satisfactory completion of EACH portion of this item. The city or town and street address or route number refer to PLACE WHERE THE DEATH OCCURRED. For deaths occurring in hospitals, maternity homes, or institutions, the name of the place and length of stay MUST be stated.

STATEMENT OF USUAL RESIDENCE OF DECEASED

Regardless of the fact that the person may have lived his entire life at the place of death, ALWAYS COMPLETE ALL PARTS OF THIS ITEM. In case a person has resided in the county where death occurred for less than one year, give address of FORMER RESIDENCE. The post office of the deceased may be in a county or state other than the county of actual residence.

IDAHO CODE ANNOTATED-CHAPTER 38, SECTION 206.

The personal and statistical particulars (items 1 to 16) shall be authenticated by the signature of the informant, who may be any competent person acquainted with the facts.

The statement of facts relating to the disposition of the body shall be signed by the undertaker or person acting as such.

The medical certificate shall be made and signed by the physician, if any, last in attendance on the deceased, who shall specify the time in attendance, the time he last saw the deceased alive and the hour of the day at which death occurred. And he shall further state the cause of death, so as to show the course of disease or sequence of causes resulting in death, giving the primary cause, and also the contributory causes, if any, and the duration of each. Indefinite and unsatisfactory terms, indicating only symptoms of disease or conditions resulting from disease, will not be held sufficient for issuing a burial or removal permit; and any certificate containing only such terms as defined by the state registrar as indefinite and unsatisfactory, shall be returned to the physician for correction and definition. The international classification of the causes of death shall be used by all physicians in stating the cause of death in the medical certificate. Causes of death, which may be the result of either disease or violence, shall be carefully defined; and if from violence, its nature shall be stated, and whether (probably) accidental, suicidal, or homicidal.

This body embalmed under direction of G F Weaver Lic. No. E 353 at Weiser on 11/19/61

ADDITIONAL REMARKS by Physician

Certificate of Death

STATE OF IDAHO

State File No. 4683
Local Reg. No. 2435
Reg. Dist. No. 420

BIRTH NO.

RECEIVED DEC 12 1961 Bureau of Vital Statistics

1. PLACE OF DEATH
a. COUNTY: Gooding
b. CITY OR TOWN (If outside corporate limits, write RURAL and give township): Wendell
c. LENGTH OF STAY (in this place):
d. FULL NAME OF HOSPITAL OR INSTITUTION (If not in hospital or institution, give street address or location): Magic Valley Manner

2. USUAL RESIDENCE (Where deceased lived. If institution: residence before admission).
a. STATE: Idaho
b. COUNTY: Gooding
c. CITY OR TOWN (If outside corporate limits, write RURAL and give township): Bliss
d. STREET ADDRESS (If rural, give location):

3. NAME OF DECEASED (Type or Print) a. (First)	b. (Middle)	c. (Last)	4. DATE OF DEATH (Month) (Day) (Year)
Ella	T	Erickson	Nov. 22, 1961

5. SEX	6. COLOR OR RACE	7. MARRIED, NEVER MARRIED, WIDOWED, DIVORCED (Specify)	8. DATE OF BIRTH	9. AGE (In years last birthday)	IF UNDER 1 YEAR Months	Days	IF UNDER 24 HRS. Hours	Min.
Female	White	Never Married	July. 1, 1875	86				

10a. USUAL OCCUPATION (Give kind of work done during most of working life, even if retired)	10b. KIND OF BUSINESS OR INDUSTRY	11. BIRTHPLACE (State or foreign country)	12. CITIZEN OF WHAT COUNTRY?
House Keeper		Tredestrand, Norway	U. S. A.

13. FATHER'S NAME	BIRTHPLACE	14. MOTHER'S MAIDEN NAME	BIRTHPLACE
Erick Kavastad	Norway	Thorberg Torgensen	Norway

15. WAS DECEASED EVER IN U.S. ARMED FORCES? (Yes, no, or unknown) (If yes, give war or dates of service)	16. SOCIAL SECURITY NO.	17. INFORMANT'S OWN SIGNATURE	ADDRESS
NO None	None	Mark Hanstein	Gooding, Idaho.

MEDICAL CERTIFICATION

18. CAUSE OF DEATH
Enter only one cause per line for (a), (b), and (c)

**This does not mean the mode of dying, such as heart failure, asthenia, etc. It means the disease, injury, or complication which caused death.*

I. DISEASE OR CONDITION DIRECTLY LEADING TO DEATH* (a) 491 Bronchopneumonia — INTERVAL BETWEEN ONSET AND DEATH: 2 wks

ANTECEDENT CAUSES

Morbid conditions, if any, giving rise to the above cause (a) stating the underlying cause last.

DUE TO (b)

DUE TO (c)

II. OTHER SIGNIFICANT CONDITIONS

Conditions contributing to the death but not related to the disease or condition causing death.

19a. DATE OF OPERATION	19b. MAJOR FINDINGS OF OPERATION	20. AUTOPSY?
		YES ☐ NO ☒

21a. ACCIDENT SUICIDE HOMICIDE (Specify)	21b. PLACE OF INJURY (e.g., in or about home, farm, factory, street, office bldg., etc.)	21c. (CITY, TOWN, OR TOWNSHIP) (COUNTY) (STATE)

21d. TIME OF INJURY (Month) (Day) (Year) (Hour)	21e. INJURY OCCURRED	21f. HOW DID INJURY OCCUR?
m.	WHILE AT WORK ☐ NOT WHILE AT WORK ☐	

22. *I hereby certify that I attended the deceased from* Dec ____, 1958 *to* Nov 22, 1961, *that I last saw the deceased alive on* 16 Nov, 1961, *and that death occurred at* 10:30 a.m., *from the causes and on the date stated above.*

23a. SIGNATURE (Degree or title)	23b. ADDRESS	23c. DATE SIGNED
Edward A. Rodmer MD 868	Gooding, Idaho	5 Dec. 1961

24a. BURIAL, CREMATION, REMOVAL (Specify)	24b. DATE	24c. NAME OF CEMETERY OR CREMATORY	24d. LOCATION (City, town, or county) (State)
Burial	11-25-1961	Elmwood Cemetery	Gooding Idaho.

DATE REC'D BY LOCAL REG.	REGISTRAR'S SIGNATURE	25. FUNERAL DIRECTOR	ADDRESS
12-9-61	Robert Meyer	Robert Meyer	Thompson Chapel 737 Main Street Gooding, Idaho.

Federal Security Agency
United States Public Health Service

Form DPH-48021

Informant, Funeral Director, Registrar and Medical Attendant. EACH must sign with BLACK INK in OWN handwriting. Each item should be answered as completely as possible. State answers as unknown only after a careful investigation. Use BLACK ink or BLACK record typewriter ribbon in filling out certificate. (ICA 38-206 and 215.) Address correspondence to DIVISION OF VITAL STATISTICS, BOISE, IDAHO

DUTIES:

1. INFORMANT SHALL SIGN HIS OWN NAME, under item 17 to authenticate the facts stated under items 1 to 16 inclusive. In case of facts taken from hospital or public records, the person authorized to release the facts shall sign HIS name in addition to giving the source of information.

2. THE FUNERAL DIRECTOR is responsible for completing the entire certificate, obtaining the signatures of the INFORMANT, the OFFICIAL last in attendance on the deceased and HIS OWN signature.

3. THE REGISTRAR can issue a burial or removal permit ONLY after receiving a completed death certificate, including the SIGNATURES IN BLACK ink under items 17, 23a and 25.

PENALTIES: Under the Idaho law, it is a misdemeanor to

(a) Knowingly supply false information to any one connected with completing a death certificate;
(b) Neglect or refuse to certify to the cause of death on request of the person in charge of the disposition of the deceased.
(c) Remove or bury the body of a deceased person WITHOUT the proper permit being FIRST obtained from the local registrar in the district WHERE THE DEATH OCCURRED;
(d) Alter a certificate on file in the office of a local registrar.

STATEMENT OF PLACE OF DEATH

Special attention should be given to the satisfactory completion of EACH portion of this item. The city or town and street address or route number refer to PLACE WHERE THE DEATH OCCURRED. For deaths occurring in hospitals, maternity homes, or institutions, the name of the place and length of stay MUST be stated.

STATEMENT OF USUAL RESIDENCE OF DECEASED

Regardless of the fact that the person may have lived his entire life at the place of death, ALWAYS COMPLETE ALL PARTS OF THIS ITEM. In case a person has resided in the county where death occurred for less than one year, give address of FORMER RESIDENCE. The post office of the deceased may be in a county or state other than the county of actual residence.

IDAHO CODE ANNOTATED-CHAPTER 38, SECTION 206.

The personal and statistical particulars (items 1 to 16) shall be authenticated by the signature of the informant, who may be any competent person acquainted with the facts.

The statement of facts relating to the disposition of the body shall be signed by the undertaker or person acting as such.

The medical certificate shall be made and signed by the physician, if any, last in attendance on the deceased, who shall specify the time in attendance, the time he last saw the deceased alive and the hour of the day at which death occurred. And he shall further state the cause of death, so as to show the course of disease or sequence of causes resulting in death, giving the primary cause, and also the contributory causes, if any, and the duration of each. Indefinite and unsatisfactory terms, indicating only symptoms of disease or conditions resulting from disease, will not be held sufficient for issuing a burial or removal permit; and any certificate containing only such terms as defined by the state registrar as indefinite and unsatisfactory, shall be returned to the physician for correction and definition. The international classification of the causes of death shall be used by all physicians in stating the cause of death in the medical certificate. Causes of death, which may be the result of either disease or violence, shall be carefully defined; and if from violence, its nature shall be stated, and whether (probably) accidental, suicidal, or homicidal.

This body embalmed under direction of Robert S. Meyer Lic. No. E-424 at Thompson Chapel on 11-22-1961

ADDITIONAL REMARKS by Physician 737 Main Street

Gooding, Idaho.

Certificate of Death

STATE OF IDAHO

State File No. 4684
Local Reg. No. 2436
Reg. Dist. No. 420

BIRTH NO.

RECEIVED DEC 12 1961 Vital Statistics

1. PLACE OF DEATH
a. COUNTY: Gooding
b. CITY OR TOWN (If outside corporate limits, write RURAL and give township): Gooding
c. LENGTH OF STAY (in this place):
d. FULL NAME OF HOSPITAL OR INSTITUTION (If not in hospital or institution, give street address or location): Gooding County Memorial Hosp.

2. USUAL RESIDENCE (Where deceased lived. If institution: residence before admission).
a. STATE: Idaho
b. COUNTY: Gooding
c. CITY OR TOWN (If outside corporate limits, write RURAL and give township): Gooding
d. STREET ADDRESS (If rural, give location):

3. NAME OF DECEASED (Type or Print)	a. (First)	b. (Middle)	c. (Last)	4. DATE OF DEATH (Month) (Day) (Year)
	May	Duffield	Esterbrook	November 26, 1961

5. SEX	6. COLOR OR RACE	7. MARRIED, NEVER MARRIED, WIDOWED, DIVORCED (Specify)	8. DATE OF BIRTH	9. AGE (In years last birthday)	IF UNDER 1 YEAR Months	Days	IF UNDER 24 HRS. Hours	Min.
Female	White	Married	June 12, 1888	73				

10a. USUAL OCCUPATION (Give kind of work done during most of working life, even if retired)	10b. KIND OF BUSINESS OR INDUSTRY	11. BIRTHPLACE (State or foreign country)	12. CITIZEN OF WHAT COUNTRY?
Housewife	Home	Galveston, Texas	U. S. A.

13. FATHER'S NAME	BIRTHPLACE	14. MOTHER'S MAIDEN NAME	BIRTHPLACE
Charles Patterson	Texas	Nancy Miller	Texas

15. WAS DECEASED EVER IN U.S. ARMED FORCES? (Yes, no, or unknown)	(If yes, give war or dates of service)	16. SOCIAL SECURITY NO.	17. INFORMANT'S OWN SIGNATURE	ADDRESS
No	None	None	X D.W. Esterbrook	Gooding Ida

18. CAUSE OF DEATH
Enter only one cause per line for (a), (b), and (c)

*This does not mean the mode of dying, such as heart failure, asthenia, etc. It means the disease, injury, or complication which caused death.

MEDICAL CERTIFICATION

I. DISEASE OR CONDITION DIRECTLY LEADING TO DEATH* (a) Arteriosclerotic Heart Disease — INTERVAL BETWEEN ONSET AND DEATH: 6-7 mo

ANTECEDENT CAUSES
Morbid conditions, if any, giving rise to the above cause (a) stating the underlying cause last.
DUE TO (b) Generalized Nephrosclerosis

DUE TO (c)

II. OTHER SIGNIFICANT CONDITIONS
Conditions contributing to the death but not related to the disease or condition causing death. Hypertension

19a. DATE OF OPERATION	19b. MAJOR FINDINGS OF OPERATION	20. AUTOPSY?
		YES ☒ NO ☐

21a. ACCIDENT SUICIDE HOMICIDE (Specify)	21b. PLACE OF INJURY (e.g., in or about home, farm, factory, street, office bldg., etc.)	21c. (CITY, TOWN, OR TOWNSHIP) (COUNTY) (STATE)

21d. TIME OF INJURY (Month) (Day) (Year) (Hour)	21e. INJURY OCCURRED	21f. HOW DID INJURY OCCUR?
m.	WHILE AT WORK ☐ NOT WHILE AT WORK ☐	

22. *I hereby certify that I attended the deceased from* May 3-, 1961, *to* Nov. 26, 1961, *that I last saw the deceased alive on* 11/26/61, 19___, *and that death occurred at* ___ m., *from the causes and on the date stated above.*

23a. SIGNATURE (Degree or title)	23b. ADDRESS	23c. DATE SIGNED
Marion V. Klingler M.D.	Gooding Idaho	11/26/61

24a. BURIAL, CREMATION, REMOVAL (Specify)	24b. DATE	24c. NAME OF CEMETERY OR CREMATORY	24d. LOCATION (City, town, or county) (State)
Burial	Nov. 29, 1961	Elmwood Cemetery	Gooding Idaho.

DATE REC'D BY LOCAL REG.	REGISTRAR'S SIGNATURE	25. FUNERAL DIRECTOR	ADDRESS
12-9-61	Robert S Meyer	Robert S Meyer	Thompson Funeral Chapel Gooding, Idaho

Federal Security Agency
United States Public Health Service

Form DPH-48021

Informant, Funeral Director, Registrar and Medical Attendant. EACH must sign with BLACK INK in OWN handwriting. Each item should be answered as completely as possible. State answers as unknown only after a careful investigation. Use BLACK ink or BLACK record typewriter ribbon in filling out certificate. (ICA 38-206 and 215.) Address correspondence to DIVISION OF VITAL STATISTICS, BOISE, IDAHO

DUTIES:

MAY 14 1975

1. INFORMANT SHALL SIGN HIS OWN NAME, under item 17 to authenticate the facts stated under items 1 to 16 inclusive. In case of facts taken from hospital or public records, the person authorized to release the facts shall sign HIS name in addition to giving the source of information.

NOV 10 1999

2. THE FUNERAL DIRECTOR is responsible for completing the entire certificate, obtaining the signatures of the INFORMANT, the OFFICIAL last in attendance on the deceased and HIS OWN signature.

3. THE REGISTRAR can issue a burial or removal permit ONLY after receiving a completed death certificate, including the SIGNATURES IN BLACK ink under items 17, 23a and 25.

PENALTIES: Under the Idaho law, it is a misdemeanor to

(a) Knowingly supply false information to any one connected with completing a death certificate;
(b) Neglect or refuse to certify to the cause of death on request of the person in charge of the disposition of the deceased.
(c) Remove or bury the body of a deceased person WITHOUT the proper permit being FIRST obtained from the local registrar in the district WHERE THE DEATH OCCURRED;
(d) Alter a certificate on file in the office of a local registrar.

STATEMENT OF PLACE OF DEATH

Special attention should be given to the satisfactory completion of EACH portion of this item. The city or town and street address or route number refer to PLACE WHERE THE DEATH OCCURRED. For deaths occurring in hospitals, maternity homes, or institutions, the name of the place and length of stay MUST be stated.

STATEMENT OF USUAL RESIDENCE OF DECEASED

Regardless of the fact that the person may have lived his entire life at the place of death, ALWAYS COMPLETE ALL PARTS OF THIS ITEM. In case a person has resided in the county where death occurred for less than one year, give address of FORMER RESIDENCE. The post office of the deceased may be in a county or state other than the county of actual residence.

IDAHO CODE ANNOTATED-CHAPTER 38, SECTION 206.

The personal and statistical particulars (items 1 to 16) shall be authenticated by the signature of the informant, who may be any competent person acquainted with the facts.

The statement of facts relating to the disposition of the body shall be signed by the undertaker or person acting as such.

The medical certificate shall be made and signed by the physician, if any, last in attendance on the deceased, who shall specify the time in attendance, the time he last saw the deceased alive and the hour of the day at which death occurred. And he shall further state the cause of death, so as to show the course of disease or sequence of causes resulting in death, giving the primary cause, and also the contributory causes, if any, and the duration of each. Indefinite and unsatisfactory terms, indicating only symptoms of disease or conditions resulting from disease, will not be held sufficient for issuing a burial or removal permit; and any certificate containing only such terms as defined by the state registrar as indefinite and unsatisfactory, shall be returned to the physician for correction and definition. The international classification of the causes of death shall be used by all physicians in stating the cause of death in the medical certificate. Causes of death, which may be the result of either disease or violence, shall be carefully defined; and if from violence, its nature shall be stated, and whether (probably) accidental, suicidal, or homicidal.

This body embalmed under direction of Robert Meyer Lic. No. 0424 at Thompson Chapel on 1-26-61

ADDITIONAL REMARKS by Physician 737 Main St.

Gooding Ida

Certificate of Death

STATE OF IDAHO

State File No. 4685
Local Reg. No. 66
Reg. Dist. No. 240

BIRTH NO.

RECEIVED DEC 1 1961

1. PLACE OF DEATH
a. COUNTY: Idaho
b. CITY OR TOWN (If outside corporate limits, write RURAL and give township): Grangeville
c. LENGTH OF STAY (In this place): 2 days
d. FULL NAME OF HOSPITAL OR INSTITUTION (If not in hospital or institution, give street address or location): Grangeville General Hosp

2. USUAL RESIDENCE (Where deceased lived. If institution: residence before admission).
a. STATE: Idaho
b. COUNTY: Idaho
c. CITY OR TOWN (If outside corporate limits, write RURAL and give township): Grangeville
d. STREET ADDRESS (If rural, give location): 801 North State Street

3. NAME OF DECEASED (Type or Print): a. (First) ELLEN; b. (Middle); c. (Last) WILKINS

4. DATE OF DEATH: (Month) October (Day) 11, (Year) 1961

5. SEX: Female

6. COLOR OR RACE: White

7. MARRIED, NEVER MARRIED, WIDOWED, DIVORCED (Specify): Widowed

8. DATE OF BIRTH: January 26, 1878

9. AGE (In years last birthday): 83 | IF UNDER 1 YEAR: Months, Days | IF UNDER 24 HRS.: Hours, Min.

10a. USUAL OCCUPATION (Give kind of work done during most of working life, even if retired): Housewife

10b. KIND OF BUSINESS OR INDUSTRY: Own Home

11. BIRTHPLACE (State or foreign country): Newton County, Missouri

12. CITIZEN OF WHAT COUNTRY? U.S.

13. FATHER'S NAME: Faulket Vice — BIRTHPLACE: Fulton, Illinois

14. MOTHER'S MAIDEN NAME: Lorinda Taylor — BIRTHPLACE: Fulton, Illinois

15. WAS DECEASED EVER IN U.S. ARMED FORCES? (Yes, no, or unknown): No
(If yes, give war or dates of service)

16. SOCIAL SECURITY NO.

17. INFORMANT'S OWN SIGNATURE — ADDRESS: Goodman, Missouri

18. CAUSE OF DEATH — MEDICAL CERTIFICATION

Enter only one cause per line for (a), (b), and (c)

*This does not mean the mode of dying, such as heart failure, asthenia, etc. It means the disease, injury, or complication which caused death.

I. DISEASE OR CONDITION DIRECTLY LEADING TO DEATH* (a) Coronary Embolus — INTERVAL BETWEEN ONSET AND DEATH: 12 hr

ANTECEDENT CAUSES

Morbid conditions, if any, giving rise to the above cause (a) stating the underlying cause last.

DUE TO (b) Fracture neck left femur — 48 hr

DUE TO (c)

II. OTHER SIGNIFICANT CONDITIONS

Conditions contributing to the death but not related to the disease or condition causing death. Chronic granulomatous disease left lung — 2 yr

19a. DATE OF OPERATION

19b. MAJOR FINDINGS OF OPERATION

20. AUTOPSY? YES [X] NO [ ]

21a. ACCIDENT XX SUICIDE HOMICIDE (Specify)

21b. PLACE OF INJURY (e.g., in or about home, farm, factory, street, office bldg., etc.): Home

21c. (CITY, TOWN, OR TOWNSHIP) (COUNTY) (STATE): Grangeville, Idaho, Idaho

21d. TIME OF INJURY (Month) (Day) (Year) (Hour): Oct 9, 1961 10a m.

21e. INJURY OCCURRED WHILE AT WORK [ ] NOT WHILE AT WORK [XX]

21f. HOW DID INJURY OCCUR? Slipped and fell at home.

22. *I hereby certify that I attended the deceased from* Oct, 1960, *to* Oct 11, 1961, *that I last saw the deceased alive on* Oct 11, 1961, *and that death occurred at* 9:30 A.m., *from the causes and on the date stated above.*

23a. SIGNATURE: Wm Morrison (Degree or title) M.D.

23b. ADDRESS: Grangeville, Id.

23c. DATE SIGNED: Nov 22 1961

24a. BURIAL, CREMATION, REMOVAL (Specify): Burial

24b. DATE: Oct 16, 1961

24c. NAME OF CEMETERY OR CREMATORY: Prairieview

24d. LOCATION (City, town, or county) (State): Grangeville, Idaho

DATE REC'D BY LOCAL REG.: Nov 27 1961

REGISTRAR'S SIGNATURE: Irma Cone R

25. FUNERAL DIRECTOR: Robert R Hansen — ADDRESS: Robert R. Hansen Grangeville,

Informant, Funeral Director, Registrar and Medical Attendant. EACH must sign with BLACK INK in OWN handwriting. Each item should be answered as completely as possible. State answers as unknown only after a careful investigation. Use BLACK ink or BLACK record typewriter ribbon in filling out certificate. (ICA 38-206 and 215.) Address correspondence to DIVISION OF VITAL STATISTICS, BOISE, IDAHO

Federal Security Agency
United States Public Health Service

Form DPH-48021

DUTIES:

1. INFORMANT SHALL SIGN HIS OWN NAME, under item 17 to authenticate the facts stated under items 1 to 16 inclusive. In case of facts taken from hospital or public records, the person authorized to release the facts shall sign HIS name in addition to giving the source of information.

2. THE FUNERAL DIRECTOR is responsible for completing the entire certificate, obtaining the signatures of the INFORMANT, the OFFICIAL last in attendance on the deceased and HIS OWN signature.

3. THE REGISTRAR can issue a burial or removal permit ONLY after receiving a completed death certificate, including the SIGNATURES IN BLACK ink under items 17, 23a and 25.

PENALTIES: Under the Idaho law, it is a misdemeanor to

(a) Knowingly supply false information to any one connected with completing a death certificate;
(b) Neglect or refuse to certify to the cause of death on request of the person in charge of the disposition of the deceased.
(c) Remove or bury the body of a deceased person WITHOUT the proper permit being FIRST obtained from the local registrar in the district WHERE THE DEATH OCCURRED;
(d) Alter a certificate on file in the office of a local registrar.

STATEMENT OF PLACE OF DEATH

Special attention should be given to the satisfactory completion of EACH portion of this item. The city or town and street address or route number refer to PLACE WHERE THE DEATH OCCURRED. For deaths occurring in hospitals, maternity homes, or institutions, the name of the place and length of stay MUST be stated.

STATEMENT OF USUAL RESIDENCE OF DECEASED

Regardless of the fact that the person may have lived his entire life at the place of death, ALWAYS COMPLETE ALL PARTS OF THIS ITEM. In case a person has resided in the county where death occurred for less than one year, give address of FORMER RESIDENCE. The post office of the deceased may be in a county or state other than the county of actual residence.

IDAHO CODE ANNOTATED-CHAPTER 30, SECTION 206.

The personal and statistical particulars (items 1 to 16) shall be authenticated by the signature of the informant, who may be any competent person acquainted with the facts.

The statement of facts relating to the disposition of the body shall be signed by the undertaker or person acting as such.

The medical certificate shall be made and signed by the physician, if any, last in attendance on the deceased, who shall specify the time in attendance, the time he last saw the deceased alive and the hour of the day at which death occurred. And he shall further state the cause of death, so as to show the course of disease or sequence of causes resulting in death, giving the primary cause, and also the contributory causes, if any, and the duration of each. Indefinite and unsatisfactory terms, indicating only symptoms of disease or conditions resulting from disease, will not be held sufficient for issuing a burial or removal permit; and any certificate containing only such terms as defined by the state registrar as indefinite and unsatisfactory, shall be returned to the physician for correction and definition. The International Classification of the causes of death shall be used by all physicians in stating the cause of death in the medical certificate. Causes of death, which may be the result of either disease or violence, shall be carefully defined; and if from violence, its nature shall be stated, and whether (probably) accidental, suicidal, or homicidal.

This body embalmed under direction of Robert R. Hansen Lic. No. E 433 at Grangeville on 10/11/61

ADDITIONAL REMARKS by Physician

Certificate of Death

STATE OF IDAHO

State File No. 4686
Local Reg. No. 67
Reg. Dist. No. 240

BIRTH NO.

RECEIVED NOV 9 1961 VITAL STATISTICS

1. PLACE OF DEATH
a. COUNTY Idaho
b. CITY OR TOWN (If outside corporate limits, write RURAL and give township) Whitebird
c. LENGTH OF STAY (in this place)
d. FULL NAME OF HOSPITAL OR INSTITUTION (If not in hospital or institution, give street address or location)

2. USUAL RESIDENCE (Where deceased lived. If institution: residence before admission).
a. STATE Idaho COUNTY Idaho
c. CITY OR TOWN (If outside corporate limits, write RURAL and give township) Whitebird
d. STREET ADDRESS (If rural, give location) Idaho.

3. NAME OF DECEASED (Type or Print) a. (First)	b. (Middle)	c. (Last)	4. DATE OF DEATH (Month)	(Day)	(Year)
Beryl	Jay	Smith	11	1	1961

5. SEX	6. COLOR OR RACE	7. MARRIED, NEVER MARRIED, WIDOWED, DIVORCED (Specify)	8. DATE OF BIRTH	9. AGE (In years last birthday)	IF UNDER 1 YEAR Months	Days	IF UNDER 24 HRS. Hours	Min.
Male	White	Married	Nov 17 1919	41	11	14		

10a. USUAL OCCUPATION (Give kind of work done during most of working life, even if retired)	10b. KIND OF BUSINESS OR INDUSTRY	11. BIRTHPLACE (State or foreign country)	12. CITIZEN OF WHAT COUNTRY?
Sawyer	logging	Carlton Wash	US

13. FATHER'S NAME	BIRTHPLACE	14. MOTHER'S MAIDEN NAME	BIRTHPLACE
William Smith.	Wash	Adaline Smith	Nebr

15. WAS DECEASED EVER IN U.S. ARMED FORCES? (Yes, no, or unknown)	(If yes, give war or dates of service)	16. SOCIAL SECURITY NO.	17. INFORMANT'S OWN SIGNATURE	ADDRESS
Yes	Army 11 936 8	533-16-3533	Ardis M. Smith	Whitebird Ida

18. CAUSE OF DEATH
Enter only one cause per line for (a), (b), and (c)

**This does not mean the mode of dying, such as heart failure, asthenia, etc. It means the disease, injury, or complication which caused death.*

MEDICAL CERTIFICATION

I. DISEASE OR CONDITION DIRECTLY LEADING TO DEATH*(a) CEREBRAL HEMORRHAGE — INTERVAL BETWEEN ONSET AND DEATH: 30 min

ANTECEDENT CAUSES
Morbid conditions, if any, giving rise to the above cause (a) stating the underlying cause last.
DUE TO (b) BASILAR SKULL FRACTURE Probable — About 1 Hour
DUE TO (c) SEVERE GROSS TRUMA Due To Accident. TREE FELL on Him — About 1 Hour

II. OTHER SIGNIFICANT CONDITIONS
Conditions contributing to the death but not related to the disease or condition causing death.

19a. DATE OF OPERATION	19b. MAJOR FINDINGS OF OPERATION	20. AUTOPSY?
		YES ☐ NO ☒

21a. ACCIDENT / SUICIDE / HOMICIDE (Specify)	21b. PLACE OF INJURY (e.g., in or about home, farm, factory, street, office bldg., etc.)	21c. (CITY, TOWN, OR TOWNSHIP) (COUNTY) (STATE)
TREE FELL ON Him	10 mi. out of Whitebird	WHITEBIRD, IDAHO, IDAHO

21d. TIME OF INJURY (Month)	(Day)	(Year)	(Hour)	21e. INJURY OCCURRED WHILE AT WORK ☒	NOT WHILE AT WORK ☐	21f. HOW DID INJURY OCCUR?
Nov	1	1961	Near Noon			Wind caused a TREE to Fall BACKWARD on Him.

22. *I hereby certify that I attended the deceased from* Not applicable *to* —, 19—, *that I last saw the deceased alive on* —, 19—, *and that death occurred at* 1:30 P *m., from the causes and on the date stated above.*

23a. SIGNATURE	(Degree or title)	23b. ADDRESS	23c. DATE SIGNED
William H Greenwood	M.D.	711 W North GRANGEVILLE	11-3-61

24a. BURIAL, CREMATION, REMOVAL (Specify)	24b. DATE	24c. NAME OF CEMETERY OR CREMATORY	24d. LOCATION (City, town, or county) (State)
Burial	11/6/1961	Prairieview	Grangeville Ida

DATE REC'D BY LOCAL REG.	REGISTRAR'S SIGNATURE	25. FUNERAL DIRECTOR	ADDRESS
Nov. 6 1961	Irma Cone	Glenn Allen	Grangeville Ida.

Informant, Funeral Director, Registrar and Medical Attendant. EACH must sign with BLACK INK in OWN handwriting. Each item should be answered as completely as possible. State answers as unknown only after a careful investigation. Use BLACK ink or BLACK record typewriter ribbon in filling out certificate. (ICA 38-206 and 215.) Address correspondence to DIVISION OF VITAL STATISTICS, BOISE, IDAHO

Federal Security Agency
United States Public Health Service

Form DPH-48021

NOV 10 1961

OCT 2 1962

DUTIES:

1. INFORMANT SHALL SIGN HIS OWN NAME, under item 17 to authenticate the facts stated under items 1 to 16 inclusive. In case of facts taken from hospital or public records, the person authorized to release the facts shall sign HIS name in addition to giving the source of information.

2. THE FUNERAL DIRECTOR is responsible for completing the entire certificate, obtaining the signatures of the INFORMANT, the OFFICIAL last in attendance on the deceased and HIS OWN signature.

3. THE REGISTRAR can issue a burial or removal permit ONLY after receiving a completed death certificate, including the SIGNATURES IN BLACK ink under items 17, 23a and 25.

PENALTIES: Under the Idaho law, it is a misdemeanor to

(a) Knowingly supply false information to any one connected with completing a death certificate;
(b) Neglect or refuse to certify to the cause of death on request of the person in charge of the disposition of the deceased.
(c) Remove or bury the body of a deceased person WITHOUT the proper permit being FIRST obtained from the local registrar in the district WHERE THE DEATH OCCURRED;
(d) Alter a certificate on file in the office of a local registrar.

STATEMENT OF PLACE OF DEATH

Special attention should be given to the satisfactory completion of EACH portion of this item. The city or town and street address or route number refer to PLACE WHERE THE DEATH OCCURRED. For deaths occurring in hospitals, maternity homes, or institutions, the name of the place and length of stay MUST be stated.

STATEMENT OF USUAL RESIDENCE OF DECEASED

Regardless of the fact that the person may have lived his entire life at the place of death, ALWAYS COMPLETE ALL PARTS OF THIS ITEM. In case a person has resided in the county where death occurred for less than one year, give address of FORMER RESIDENCE. The post office of the deceased may be in a county or state other than the county of actual residence.

IDAHO CODE ANNOTATED-CHAPTER 38, SECTION 206.

The personal and statistical particulars (items 1 to 16) shall be authenticated by the signature of the informant, who may be any competent person acquainted with the facts.

The statement of facts relating to the disposition of the body shall be signed by the undertaker or person acting as such.

The medical certificate shall be made and signed by the physician, if any, last in attendance on the deceased, who shall specify the time in attendance, the time he last saw the deceased alive and the hour of the day at which death occurred. And he shall further state the cause of death, so as to show the course of disease or sequence of causes resulting in death, giving the primary cause, and also the contributory causes, if any, and the duration of each. Indefinite and unsatisfactory terms, indicating only symptoms of disease or conditions resulting from disease, will not be held sufficient for issuing a burial or removal permit; and any certificate containing only such terms as defined by the state registrar as indefinite and unsatisfactory, shall be returned to the physician for correction and definition. The International classification of the causes of death shall be used by all physicians in stating the cause of death in the medical certificate. Causes of death, which may be the result of either disease or violence, shall be carefully defined; and if from violence, its nature shall be stated, and whether (probably) accidental, suicidal, or homicidal.

This body embalmed under direction of [illegible] Lic. No. E253 at Grangeville on 11/6/61

ADDITIONAL REMARKS by Physician .....

State File No. 4687
Local Reg. No. 29
Reg. Dist. No. 242

Certificate of Death

STATE OF IDAHO

BIRTH NO.

RECEIVED DEC 7 1961 Bureau of Vital Statistics

1. PLACE OF DEATH
a. COUNTY: Idaho 250
b. CITY OR TOWN (If outside corporate limits, write RURAL and give township): Cottonwood
c. LENGTH OF STAY (in this place): 5 hr
d. FULL NAME OF HOSPITAL OR INSTITUTION (If not in hospital or institution, give street address or location): St. Mayr's Hospital 73

2. USUAL RESIDENCE (Where deceased lived. If institution: residence before admission).
a. STATE: Idaho 310
b. COUNTY: Lewis
c. CITY OR TOWN (If outside corporate limits, write RURAL and give township): Winchester
d. STREET ADDRESS (If rural, give location):

3. NAME OF DECEASED (Type or Print)
a. (First): John
b. (Middle): Clark
c. (Last): Killgore

4. DATE OF DEATH (Month) (Day) (Year): Nov. 4 1961

5. SEX: Male
6. COLOR OR RACE: White
7. MARRIED, NEVER MARRIED, WIDOWED, DIVORCED (Specify): Married
8. DATE OF BIRTH: Aug 23, 1878
9. AGE (In years last birthday): 83 — IF UNDER 1 YEAR: Months / Days — IF UNDER 24 HRS.: Hours / Min.

10a. USUAL OCCUPATION (Give kind of work done during most of working life, even if retired): Laborer, retired 06
10b. KIND OF BUSINESS OR INDUSTRY:
11. BIRTHPLACE (State or foreign country): Missouri
12. CITIZEN OF WHAT COUNTRY?: U.S.

13. FATHER'S NAME: James Killgore — BIRTHPLACE: Missouri
14. MOTHER'S MAIDEN NAME: Rebecah Henton — BIRTHPLACE: Missouri

15. WAS DECEASED EVER IN U.S. ARMED FORCES? (Yes, no, or unknown) (If yes, give war or dates of service)
16. SOCIAL SECURITY NO.:
17. INFORMANT'S OWN SIGNATURE: Mrs J C Killgore — ADDRESS: Winchester, Idaho

18. CAUSE OF DEATH Enter only one cause per line for (a), (b), and (c)

This does not mean the mode of dying, such as heart failure, asthenia, etc. It means the disease, injury, or complication which caused death.

MEDICAL CERTIFICATION

I. DISEASE OR CONDITION DIRECTLY LEADING TO DEATH* (a) 420.1 Coronary Occlusion — INTERVAL BETWEEN ONSET AND DEATH: 14 hrs.

ANTECEDENT CAUSES
Morbid conditions, if any, giving rise to the above cause (a) stating the underlying cause last.
DUE TO (b) Arterio sclerotic hypertensive heart disease with congestive failure — ? Years
DUE TO (c)

II. OTHER SIGNIFICANT CONDITIONS
Conditions contributing to the death but not related to the disease or condition causing death.

19a. DATE OF OPERATION:
19b. MAJOR FINDINGS OF OPERATION:
20. AUTOPSY? YES ☐ NO ☑

21a. ACCIDENT SUICIDE HOMICIDE (Specify):
21b. PLACE OF INJURY (e.g., in or about home, farm, factory, street, office bldg., etc.):
21c. (CITY, TOWN, OR TOWNSHIP) (COUNTY) (STATE):
21d. TIME OF INJURY (Month) (Day) (Year) (Hour) m.
21e. INJURY OCCURRED WHILE AT WORK ☐ NOT WHILE AT WORK ☐
21f. HOW DID INJURY OCCUR?

22. *I hereby certify that I attended the deceased from* 4-25, 1960, *to* 11-4, 1961, *that I last saw the deceased alive on* 11-3, 1961, *and that death occurred at* 2:18 P.M., *from the causes and on the date stated above.*

23a. SIGNATURE: K. H Collins (Degree or title) MD
23b. ADDRESS: Craigmont Ida
23c. DATE SIGNED: 11-7-61

24a. BURIAL, CREMATION, REMOVAL (Specify): burial
24b. DATE: 11-7-61
24c. NAME OF CEMETERY OR CREMATORY: Cold Springs Cemetery
24d. LOCATION (City, town, or county) (State): Reubens Idaho

DATE REC'D BY LOCAL REG.: Nov. 7, 1961
REGISTRAR'S SIGNATURE: Wesley L. Orr MD by M
25. FUNERAL DIRECTOR: J. L. Clovis — ADDRESS: Craigmont, Idaho

Federal Security Agency
United States Public Health Service
Form DPH-48021

Informant, Funeral Director, Registrar and Medical Attendant. EACH must sign with BLACK INK in OWN handwriting. Each item should be answered as completely as possible. State answers as unknown only after a careful investigation. Use BLACK ink or BLACK record typewriter ribbon in filling out certificate. (ICA 38-206 and 215.) Address correspondence to DIVISION OF VITAL STATISTICS, BOISE, IDAHO

DUTIES:

1. INFORMANT SHALL SIGN HIS OWN NAME, under item 17 to authenticate the facts stated under items 1 to 16 inclusive. In case of facts taken from hospital or public records, the person authorized to release the facts shall sign HIS name in addition to giving the source of information.

2. THE FUNERAL DIRECTOR is responsible for completing the entire certificate, obtaining the signatures of the INFORMANT, the OFFICIAL last in attendance on the deceased and HIS OWN signature.

3. THE REGISTRAR can issue a burial or removal permit ONLY after receiving a completed death certificate, including the SIGNATURES IN BLACK ink under items 17, 23a and 25.

PENALTIES: Under the Idaho law, it is a misdemeanor to

(a) Knowingly supply false information to any one connected with completing a death certificate;
(b) Neglect or refuse to certify to the cause of death on request of the person in charge of the disposition of the deceased.
(c) Remove or bury the body of a deceased person WITHOUT the proper permit being FIRST obtained from the local registrar in the district WHERE THE DEATH OCCURRED;
(d) Alter a certificate on file in the office of a local registrar.

STATEMENT OF PLACE OF DEATH

Special attention should be given to the satisfactory completion of EACH portion of this item. The city or town and street address or route number refer to PLACE WHERE THE DEATH OCCURRED. For deaths occurring in hospitals, maternity homes, or institutions, the name of the place and length of stay MUST be stated.

STATEMENT OF USUAL RESIDENCE OF DECEASED

Regardless of the fact that the person may have lived his entire life at the place of death, ALWAYS COMPLETE ALL PARTS OF THIS ITEM. In case a person has resided in the county where death occurred for less than one year, give address of FORMER RESIDENCE. The post office of the deceased may be in a county or state other than the county of actual residence.

IDAHO CODE ANNOTATED-CHAPTER 38, SECTION 206.

The personal and statistical particulars (items 1 to 16) shall be authenticated by the signature of the informant, who may be any competent person acquainted with the facts.

The statement of facts relating to the disposition of the body shall be signed by the undertaker or person acting as such.

The medical certificate shall be made and signed by the physician, if any, last in attendance on the deceased, who shall specify the time in attendance, the time he last saw the deceased alive and the hour of the day at which death occurred. And he shall further state the cause of death, so as to show the course of disease or sequence of causes resulting in death, giving the primary cause, and also the contributory causes, if any, and the duration of each. Indefinite and unsatisfactory terms, indicating only symptoms of disease or conditions resulting from disease, will not be held sufficient for issuing a burial or removal permit; and any certificate containing only such terms as defined by the state registrar as indefinite and unsatisfactory, shall be returned to the physician for correction and definition. The international classification of the causes of death shall be used by all physicians in stating the cause of death in the medical certificate. Causes of death, which may be the result of either disease or violence, shall be carefully defined; and if from violence, its nature shall be stated, and whether (probably) accidental, suicidal, or homicidal.

This body embalmed under direction of Wm. Howlett Lic. No. QL609 at Clarkston on 11-4-61

ADDITIONAL REMARKS by Physician

Certificate of Death

STATE OF IDAHO

State File No. 4688
Local Reg. No. 63
Reg. Dist. No. 240

BIRTH NO.

RECEIVED NOV 16 1961 Bureau of Vital Statistics

1. PLACE OF DEATH
a. COUNTY Idaho 25
b. CITY OR TOWN (If outside corporate limits, write RURAL and give township) Grangeville
LENGTH OF STAY (in this place) 2 yrs.
d. FULL NAME OF HOSPITAL OR INSTITUTION (If not in hospital or institution, give street address or location) Ida. Co. Nursing Home

2. USUAL RESIDENCE (Where deceased lived. If institution: residence before admission).
a. STATE Idaho 250 b. COUNTY Idaho
c. CITY OR TOWN (If outside corporate limits, write RURAL and give township) Kooskia
d. STREET ADDRESS (If rural, give location)

3. NAME OF DECEASED (Type or Print) a. (First) Lewis b. (Middle) Clark c. (Last) Harrington

4. DATE OF DEATH (Month) Nov. (Day) 4, (Year) 1961

5. SEX Male

6. COLOR OR RACE white

7. MARRIED, NEVER MARRIED, WIDOWED, DIVORCED (Specify) Widowed

8. DATE OF BIRTH Aug. 4, 1863

9. AGE (In years last birthday) 98 | IF UNDER 1 YEAR Months Days | IF UNDER 24 HRS. Hours Min.

10a. USUAL OCCUPATION (Give kind of work done during most of working life, even if retired) Forest worker 50

10b. KIND OF BUSINESS OR INDUSTRY U.S. Forest Service

11. BIRTHPLACE (State or foreign country) Wyandot County, Kansas

12. CITIZEN OF WHAT COUNTRY? U.S.A.

13. FATHER'S NAME Riley Clark Harrington BIRTHPLACE Unk. 3

14. MOTHER'S MAIDEN NAME Martha Elizabeth Loveless 3 BIRTHPLACE Unk.

15. WAS DECEASED EVER IN U.S. ARMED FORCES? (Yes, no, or unknown) No (If yes, give war or dates of service)

16. SOCIAL SECURITY NO. None

17. INFORMANT'S OWN SIGNATURE Myrtle Gillespie ADDRESS 935 5 Clarkston, Wn.

18. CAUSE OF DEATH 450.0
Enter only one cause per line for (a), (b), and (c)

*This does not mean the mode of dying, such as heart failure, asthenia, etc. It means the disease, injury, or complication which caused death.

MEDICAL CERTIFICATION

I. DISEASE OR CONDITION DIRECTLY LEADING TO DEATH* (a) Pneumonia, both lungs — INTERVAL BETWEEN ONSET AND DEATH 3 days

ANTECEDENT CAUSES
Morbid conditions, if any, giving rise to the above cause (a) stating the underlying cause last.
DUE TO (b) Generalized atherosclerosis
DUE TO (c)

II. OTHER SIGNIFICANT CONDITIONS
Conditions contributing to the death but not related to the disease or condition causing death.

19a. DATE OF OPERATION

19b. MAJOR FINDINGS OF OPERATION

20. AUTOPSY? YES ☐ NO ☒

21a. ACCIDENT SUICIDE HOMICIDE (Specify)

21b. PLACE OF INJURY (e.g., in or about home, farm, factory, street, office bldg., etc.)

21c. (CITY, TOWN, OR TOWNSHIP) (COUNTY) (STATE)

21d. TIME OF INJURY (Month) (Day) (Year) (Hour) m.

21e. INJURY OCCURRED WHILE AT WORK ☐ NOT WHILE AT WORK ☐

21f. HOW DID INJURY OCCUR?

22. *I hereby certify that I attended the deceased from* aug, 1953, *to* 4 Nov, 1961, *that I last saw the deceased alive on* 4 Nov, 1961, *and that death occurred at* 2:00 A. m., *from the causes and on the date stated above.*

23a. SIGNATURE (Degree or title) William Hone M.D. 23

23b. ADDRESS Grangeville Idaho

23c. DATE SIGNED 13 Nov 61

24a. BURIAL, CREMATION, REMOVAL (Specify) Burial

24b. DATE Nov. 6, 1961

24c. NAME OF CEMETERY OR CREMATORY Pine Grove

24d. LOCATION (City, town, or county) Kooskia (State) Idaho

DATE REC'D BY LOCAL REG. Nov. 14 1961

REGISTRAR'S SIGNATURE Irma Cone

25. FUNERAL DIRECTOR Claude Tenery ADDRESS Kooskia, Ida.

Informant, Funeral Director, Registrar and Medical Attendant. EACH must sign with BLACK INK in OWN handwriting. Each item should be answered as completely as possible. State answers as unknown only after a careful investigation. Use BLACK ink or BLACK record typewriter ribbon in filling out certificate. (ICA 38-206 and 215.) Address correspondence to DIVISION OF VITAL STATISTICS, BOISE, IDAHO

Federal Security Agency
United States Public Health Service

Form DPH-48021

DUTIES:

1. INFORMANT SHALL SIGN HIS OWN NAME, under item 17 to authenticate the facts stated under items 1 to 16 inclusive. In case of facts taken from hospital or public records, the person authorized to release the facts shall sign HIS name in addition to giving the source of information.

2. THE FUNERAL DIRECTOR is responsible for completing the entire certificate, obtaining the signatures of the INFORMANT, the OFFICIAL last in attendance on the deceased and HIS OWN signature.

3. THE REGISTRAR can issue a burial or removal permit ONLY after receiving a completed death certificate, including the SIGNATURES IN BLACK ink under items 17, 23a and 25.

PENALTIES: Under the Idaho law, it is a misdemeanor to

(a) Knowingly supply false information to any one connected with completing a death certificate;
(b) Neglect or refuse to certify to the cause of death on request of the person in charge of the disposition of the deceased.
(c) Remove or bury the body of a deceased person WITHOUT the proper permit being FIRST obtained from the local registrar in the district WHERE THE DEATH OCCURRED;
(d) Alter a certificate on file in the office of a local registrar.

STATEMENT OF PLACE OF DEATH

Special attention should be given to the satisfactory completion of EACH portion of this item. The city or town and street address or route number refer to PLACE WHERE THE DEATH OCCURRED. For deaths occurring in hospitals, maternity homes, or institutions, the name of the place and length of stay MUST be stated.

STATEMENT OF USUAL RESIDENCE OF DECEASED

Regardless of the fact that the person may have lived his entire life at the place of death, ALWAYS COMPLETE ALL PARTS OF THIS ITEM. In case a person has resided in the county where death occurred for less than one year, give address of FORMER RESIDENCE. The post office of the deceased may be in a county or state other than the county of actual residence.

IDAHO CODE ANNOTATED-CHAPTER 38, SECTION 206.

The personal and statistical particulars (items 1 to 16) shall be authenticated by the signature of the informant, who may be any competent person acquainted with the facts.

The statement of facts relating to the disposition of the body shall be signed by the undertaker or person acting as such.

The medical certificate shall be made and signed by the physician, if any, last in attendance on the deceased, who shall specify the time in attendance, the time he last saw the deceased alive and the hour of the day at which death occurred. And he shall further state the cause of death, so as to show the course of disease or sequence of causes resulting in death, giving the primary cause, and also the contributory causes, if any, and the duration of each. Indefinite and unsatisfactory terms, indicating only symptoms of disease or conditions resulting from disease, will not be held sufficient for issuing a burial or removal permit; and any certificate containing only such terms as defined by the state registrar as indefinite and unsatisfactory, shall be returned to the physician for correction and definition. The international classification of the causes of death shall be used by all physicians in stating the cause of death in the medical certificate. Causes of death, which may be the result of either disease or violence, shall be carefully defined; and if from violence, its nature shall be stated, and whether (probably) accidental, suicidal, or homicidal.

This body embalmed under direction of Glenn Ailor Lic. No. E252 at Grangeville on 11/4/61

ADDITIONAL REMARKS by Physician

Informant, Funeral Director, Registrar and Medical Attendant. EACH must sign with BLACK INK in OWN handwriting. Each item should be answered as completely as possible. State answers as unknown only after a careful investigation. Use BLACK ink or BLACK record typewriter ribbon in filling out certificate. (ICA 38-206 and 215.) Address correspondence to DIVISION OF VITAL STATISTICS, BOISE, IDAHO

Certificate of Death

STATE OF IDAHO

State File No. 4689
Local Reg. No. 64
Reg. Dist. No. 240

BIRTH NO.

RECEIVED NOV 20 1961 Vital Statistics

1. PLACE OF DEATH
a. COUNTY: Idaho
b. CITY OR TOWN (If outside corporate limits, write RURAL and give township): Grangeville
LENGTH OF STAY (in this place): one day
d. FULL NAME OF HOSPITAL OR INSTITUTION (If not in hospital or institution, give street address or location): General Hospital

2. USUAL RESIDENCE (Where deceased lived. If institution: residence before admission).
a. STATE: Idaho
b. COUNTY: Idaho
c. CITY OR TOWN (If outside corporate limits, write RURAL and give township): Grangeville
d. STREET ADDRESS (If rural, give location): 423 North East 3rd

3. NAME OF DECEASED (Type or Print) a. (First)	b. (Middle)	c. (Last)	4. DATE OF DEATH (Month) (Day) (Year)
IRVIE		EARP	November 10, 1961

5. SEX	6. COLOR OR RACE	7. MARRIED, NEVER MARRIED, WIDOWED, DIVORCED (Specify)	8. DATE OF BIRTH	9. AGE (In years last birthday)	If under 1 year: Months / Days	If under 24 hrs.: Hours / Min.
Male	White	Married	August 8, 1901	60		

10a. USUAL OCCUPATION (Give kind of work done during most of working life, even if retired)	10b. KIND OF BUSINESS OR INDUSTRY	11. BIRTHPLACE (State or foreign country)	12. CITIZEN OF WHAT COUNTRY?
Laborer	Lumber & Farming	Mt Idaho, Idaho	USA

13. FATHER'S NAME	BIRTHPLACE	14. MOTHER'S MAIDEN NAME	BIRTHPLACE
Joseph Earp	Missouri	Melinda B. Seay	Arkansas

15. WAS DECEASED EVER IN U.S. ARMED FORCES? (Yes, no, or unknown) (If yes, give war or dates of service)	16. SOCIAL SECURITY NO.	17. INFORMANT'S OWN SIGNATURE	ADDRESS
No	536-05-1275	Mrs Wendell Baker	Grangeville

18. CAUSE OF DEATH — Enter only one cause per line for (a), (b), and (c)

**This does not mean the mode of dying, such as heart failure, asthenia, etc. It means the disease, injury, or complication which caused death.*

MEDICAL CERTIFICATION

204.3

I. DISEASE OR CONDITION DIRECTLY LEADING TO DEATH*(a): Acute aleukemic lymphocytic leukemia — INTERVAL BETWEEN ONSET AND DEATH: 8 mo.

ANTECEDENT CAUSES
Morbid conditions, if any, giving rise to the above cause (a) stating the underlying cause last.
DUE TO (b):
DUE TO (c):

II. OTHER SIGNIFICANT CONDITIONS
Conditions contributing to the death but not related to the disease or condition causing death.

19a. DATE OF OPERATION	19b. MAJOR FINDINGS OF OPERATION	20. AUTOPSY?
		YES ☐ NO ☒

21a. ACCIDENT / SUICIDE / HOMICIDE (Specify)	21b. PLACE OF INJURY (e.g., in or about home, farm, factory, street, office bldg., etc.)	21c. (CITY, TOWN, OR TOWNSHIP) (COUNTY) (STATE)

21d. TIME OF INJURY (Month) (Day) (Year) (Hour)	21e. INJURY OCCURRED	21f. HOW DID INJURY OCCUR?
m.	WHILE AT WORK ☐ NOT WHILE AT WORK ☐	

22. *I hereby certify that I attended the deceased from* March, 1961, *to* 10 Nov, 1961, *that I last saw the deceased alive on* 10 Nov, 1961, *and that death occurred at* 3:30 p.m., *from the causes and on the date stated above.*

23a. SIGNATURE (Degree or title)	23b. ADDRESS	23c. DATE SIGNED
William H Cone M.D.	Grangeville Idaho	13 Nov 61

24a. BURIAL, CREMATION, REMOVAL (Specify)	24b. DATE	24c. NAME OF CEMETERY OR CREMATORY	24d. LOCATION (City, town, or county) (State)
Burial	Nov 13, 1961	Prairieview	Grangeville, Idaho

DATE REC'D BY LOCAL REG.	REGISTRAR'S SIGNATURE	25. FUNERAL DIRECTOR	ADDRESS
Nov. 15, 1961	Irma Cone	Robert R. Hansen	Grangeville

Federal Security Agency
United States Public Health Service

Form DPH-48021

DUTIES:

NOV 21 1961

1. INFORMANT SHALL SIGN HIS OWN NAME, under item 17 to authenticate the facts stated under items 1 to 16 inclusive. In case of facts taken from hospital or public records, the person authorized to release the facts shall sign HIS name in addition to giving the source of information.

2. THE FUNERAL DIRECTOR is responsible for completing the entire certificate, obtaining the signatures of the INFORMANT, the OFFICIAL last in attendance on the deceased and HIS OWN signature.

3. THE REGISTRAR can issue a burial or removal permit ONLY after receiving a completed death certificate, including the SIGNATURES IN BLACK INK under items 17, 23a and 25.

PENALTIES: Under the Idaho law, it is a misdemeanor to

(a) Knowingly supply false information to any one connected with completing a death certificate;
(b) Neglect or refuse to certify to the cause of death on request of the person in charge of the disposition of the deceased.
(c) Remove or bury the body of a deceased person WITHOUT the proper permit being FIRST obtained from the local registrar in the district WHERE THE DEATH OCCURRED;
(d) Alter a certificate on file in the office of a local registrar.

STATEMENT OF PLACE OF DEATH

Special attention should be given to the satisfactory completion of EACH portion of this item. The city or town and street address or route number refer to PLACE WHERE THE DEATH OCCURRED. For deaths occurring in hospitals, maternity homes, or institutions, the name of the place and length of stay MUST be stated.

STATEMENT OF USUAL RESIDENCE OF DECEASED

Regardless of the fact that the person may have lived his entire life at the place of death, ALWAYS COMPLETE ALL PARTS OF THIS ITEM. In case a person has resided in the county where death occurred for less than one year, give address of FORMER RESIDENCE. The post office of the deceased may be in a county or state other than the county of actual residence.

IDAHO CODE ANNOTATED-CHAPTER 30, SECTION 206.

The personal and statistical particulars (items 1 to 16) shall be authenticated by the signature of the informant, who may be any competent person acquainted with the facts.

The statement of facts relating to the disposition of the body shall be signed by the undertaker or person acting as such.

The medical certificate shall be made and signed by the physician, if any, last in attendance on the deceased, who shall specify the time in attendance, the time he last saw the deceased alive and the hour of the day at which death occurred. And he shall further state the cause of death, so as to show the course of disease or sequence of causes resulting in death, giving the primary cause, and also the contributory causes, if any, and the duration of each. Indefinite and unsatisfactory terms, indicating only symptoms of disease or conditions resulting from disease, will not be held sufficient for issuing a burial or removal permit; and any certificate containing only such terms as defined by the state registrar as indefinite and unsatisfactory, shall be returned to the physician for correction and definition. The international classification of the causes of death shall be used by all physicians in stating the cause of death in the medical certificate. Causes of death, which may be the result of either disease or violence, shall be carefully defined; and if from violence, its nature shall be stated, and whether (probably) accidental, suicidal, or homicidal.

This body embalmed under direction of Robert R. Hansen Lic. No. E 433 at Grangeville on 11/10/61

ADDITIONAL REMARKS by Physician

Certificate of Death

STATE OF IDAHO

State File No. 4690
Local Reg. No. 63
Reg. Dist. No. 240

BIRTH NO.

RECEIVED NOV 27 1961

1. PLACE OF DEATH
a. COUNTY: Idaho
b. CITY OR TOWN (If outside corporate limits, write RURAL and give township): Grangeville
c. LENGTH OF STAY (in this place): 15 Yrs
d. FULL NAME OF HOSPITAL OR INSTITUTION (If not in hospital or institution, give street address or location): 404 South B Street

2. USUAL RESIDENCE (Where deceased lived. If institution: residence before admission).
a. STATE: Idaho
b. COUNTY: Idaho
c. CITY OR TOWN (If outside corporate limits, write RURAL and give township): Grangeville
d. STREET ADDRESS (If rural, give location): 404 South B Street

3. NAME OF DECEASED (Type or Print): a. (First) EMMA b. (Middle) ANN c. (Last) KERR

4. DATE OF DEATH: (Month) November (Day) 12 (Year) 1961

5. SEX: Female

6. COLOR OR RACE: White

7. MARRIED, NEVER MARRIED, WIDOWED, DIVORCED (Specify): Widowed

8. DATE OF BIRTH: April 19, 1892

9. AGE (In years last birthday): 69 — If under 1 year: Months / Days — If under 24 hrs.: Hours / Min.

10a. USUAL OCCUPATION (Give kind of work done during most of working life, even if retired): Housewife

10b. KIND OF BUSINESS OR INDUSTRY: Own Home

11. BIRTHPLACE (State or foreign country): Whitebird, Idaho

12. CITIZEN OF WHAT COUNTRY?: USA

13. FATHER'S NAME: Joseph Jewell — BIRTHPLACE: Springfield, Ill

14. MOTHER'S MAIDEN NAME: Mary A. Galloway — BIRTHPLACE: Kinkville, Miss

15. WAS DECEASED EVER IN U.S. ARMED FORCES? (Yes, no, or unknown): NO
(If yes, give war or dates of service)

16. SOCIAL SECURITY NO.: 538-10-3755

17. INFORMANT'S OWN SIGNATURE: x Eunice M Kerr — ADDRESS: Portland, Oregon

18. CAUSE OF DEATH
Enter only one cause per line for (a), (b), and (c)

**This does not mean the mode of dying, such as heart failure, asthenia, etc. It means the disease, injury, or complication which caused death.*

MEDICAL CERTIFICATION

I. DISEASE OR CONDITION DIRECTLY LEADING TO DEATH* (a): Myocardial infarction — INTERVAL BETWEEN ONSET AND DEATH: instant

ANTECEDENT CAUSES
Morbid conditions, if any, giving rise to the above cause (a) stating the underlying cause last.

DUE TO (b): Coronary artery Disease

DUE TO (c): Generalized atherosclerosis

II. OTHER SIGNIFICANT CONDITIONS
Conditions contributing to the death but not related to the disease or condition causing death.

420.1

19a. DATE OF OPERATION

19b. MAJOR FINDINGS OF OPERATION

20. AUTOPSY? YES ☐ NO ☐

21a. ACCIDENT / SUICIDE / HOMICIDE (Specify)

21b. PLACE OF INJURY (e.g., in or about home, farm, factory, street, office bldg., etc.)

21c. (CITY, TOWN, OR TOWNSHIP) (COUNTY) (STATE)

21d. TIME OF INJURY (Month) (Day) (Year) (Hour) m.

21e. INJURY OCCURRED WHILE AT WORK ☐ NOT WHILE AT WORK ☐

21f. HOW DID INJURY OCCUR?

22. *I hereby certify that I attended the deceased from* Aug, 1953, *to* 12 Nov, 1961, *that I last saw the deceased alive on* 12 Nov, 1961, *and that death occurred at* 10:00 p m., *from the causes and on the date stated above.*

23a. SIGNATURE (Degree or title): William H Cone M.D.

23b. ADDRESS: Grangeville Idaho

23c. DATE SIGNED: 16 Nov 61

24a. BURIAL, CREMATION, REMOVAL (Specify): Burial

24b. DATE: 11/16/61

24c. NAME OF CEMETERY OR CREMATORY: Prairieview

24d. LOCATION (City, town, or county) (State): Grangeville, Idaho

DATE REC'D BY LOCAL REG.: Nov. 22 1961

REGISTRAR'S SIGNATURE: Irma Cone

25. FUNERAL DIRECTOR: Robert R. Hansen — ADDRESS: Robert R. Hansen Grangeville, Idaho

Federal Security Agency
United States Public Health Service

Form DPH-48021

Informant, Funeral Director, Registrar and Medical Attendant. EACH must sign with BLACK INK in OWN handwriting. Each item should be answered as completely as possible. State answers as unknown only after a careful investigation. Use BLACK ink or BLACK record typewriter ribbon in filling out certificate. (ICA 38-206 and 215.) Address correspondence to DIVISION OF VITAL STATISTICS, BOISE, IDAHO

NOV 28-1961

APR 28 1983

DUTIES:

1. INFORMANT SHALL SIGN HIS OWN NAME, under item 17 to authenticate the facts stated under items 1 to 16 inclusive. In case of facts taken from hospital or public records, the person authorized to release the facts shall sign HIS name in addition to giving the source of information.

2. THE FUNERAL DIRECTOR is responsible for completing the entire certificate, obtaining the signatures of the INFORMANT, the OFFICIAL last in attendance on the deceased and HIS OWN signature.

3. THE REGISTRAR can issue a burial or removal permit ONLY after receiving a completed death certificate, including the SIGNATURES IN BLACK ink under items 17, 23a and 25.

PENALTIES: Under the Idaho law, it is a misdemeanor to

(a) Knowingly supply false information to any one connected with completing a death certificate;
(b) Neglect or refuse to certify to the cause of death on request of the person in charge of the disposition of the deceased.
(c) Remove or bury the body of a deceased person WITHOUT the proper permit being FIRST obtained from the local registrar in the district WHERE THE DEATH OCCURRED;
(d) Alter a certificate on file in the office of a local registrar.

STATEMENT OF PLACE OF DEATH

Special attention should be given to the satisfactory completion of EACH portion of this item. The city or town and street address or route number refer to PLACE WHERE THE DEATH OCCURRED. For deaths occurring in hospitals, maternity homes, or institutions, the name of the place and length of stay MUST be stated.

STATEMENT OF USUAL RESIDENCE OF DECEASED

Regardless of the fact that the person may have lived his entire life at the place of death, ALWAYS COMPLETE ALL PARTS OF THIS ITEM. In case a person has resided in the county where death occurred for less than one year, give address of FORMER RESIDENCE. The post office of the deceased may be in a county or state other than the county of actual residence.

IDAHO CODE ANNOTATED-CHAPTER 38, SECTION 206.

The personal and statistical particulars (items 1 to 16) shall be authenticated by the signature of the informant, who may be any competent person acquainted with the facts.

The statement of facts relating to the disposition of the body shall be signed by the undertaker or person acting as such.

The medical certificate shall be made and signed by the physician, if any, last in attendance on the deceased, who shall specify the time in attendance, the time he last saw the deceased alive and the hour of the day at which death occurred. And he shall further state the cause of death, so as to show the course of disease or sequence of causes resulting in death, giving the primary cause, and also the contributory causes, if any, and the duration of each. Indefinite and unsatisfactory terms, indicating only symptoms of disease or conditions resulting from disease, will not be held sufficient for issuing a burial or removal permit; and any certificate containing only such terms as defined by the state registrar as indefinite and unsatisfactory, shall be returned to the physician for correction and definition. The international classification of the causes of death shall be used by all physicians in stating the cause of death in the medical certificate. Causes of death, which may be the result of either disease or violence, shall be carefully defined; and if from violence, its nature shall be stated, and whether (probably) accidental, suicidal, or homicidal.

This body embalmed under direction of Robert R. Hansen Lic. No. E 433 at Grangeville on 11/14/61

ADDITIONAL REMARKS by Physician

NON-RESIDENT Certificate of Death

RECEIVED DEC 20 1961 — STATE OF IDAHO

State File No. 4691
Local Reg. No. 72
Reg. Dist. No. 240

BIRTH NO.

1. PLACE OF DEATH
a. COUNTY: Idaho — Bureau of Vital Statistics 280
b. CITY OR TOWN (If outside corporate limits, write RURAL and give township): Elk City
c. LENGTH OF STAY (in this place): One Month
d. FULL NAME OF HOSPITAL OR INSTITUTION (If not in hospital or institution, give street address or location): Mt Rd East of Elk City

2. USUAL RESIDENCE (Where deceased lived. If institution: residence before admission).
a. STATE: Nevada 27
b. COUNTY: Elko 000
c. CITY OR TOWN (If outside corporate limits, write RURAL and give township): Mountain City
d. STREET ADDRESS (If rural, give location): General Delivery

3. NAME OF DECEASED (Type or Print): a. (First) Alice; b. (Middle) Wiley; c. (Last) Mink

4. DATE OF DEATH (Month) (Day) (Year): Nov. 15, 1961

5. SEX: Female
6. COLOR OR RACE: White
7. MARRIED, NEVER MARRIED, WIDOWED, DIVORCED (Specify): Married
8. DATE OF BIRTH: May 14, 1900
9. AGE (In years last birthday): 61 — IF UNDER 1 YEAR: Months, Days — IF UNDER 24 HRS.: Hours, Min.

10a. USUAL OCCUPATION (Give kind of work done during most of working life, even if retired): House wife 01
10b. KIND OF BUSINESS OR INDUSTRY: Own Home
11. BIRTHPLACE (State or foreign country): Norton County, Kansas 1
12. CITIZEN OF WHAT COUNTRY? USA 1

13. FATHER'S NAME: Unknown — BIRTHPLACE: 2
14. MOTHER'S MAIDEN NAME: Unknown — BIRTHPLACE: 3

15. WAS DECEASED EVER IN U.S. ARMED FORCES? (Yes, no, or unknown): No — (If yes, give war or dates of service)
16. SOCIAL SECURITY NO.: 545 10 0423
17. INFORMANT'S OWN SIGNATURE: Dorothy M. Judevine — ADDRESS: 5337 Verner Ave. Sacramento 21, Cal

18. CAUSE OF DEATH 891.8
Enter only one cause per line for (a), (b), and (c)

This does not mean the mode of dying, such as heart failure, asthenia, etc. It means the disease, injury, or complication which caused death.

MEDICAL CERTIFICATION

I. DISEASE OR CONDITION DIRECTLY LEADING TO DEATH* (a): Carbon Monoxide poisoning — INTERVAL BETWEEN ONSET AND DEATH: Instant

ANTECEDENT CAUSES — *Morbid conditions, if any, giving rise to the above cause (a) stating the underlying cause last.*
DUE TO (b): Fumes from car exhaust
DUE TO (c):

II. OTHER SIGNIFICANT CONDITIONS — *Conditions contributing to the death but not related to the disease or condition causing death.*

19a. DATE OF OPERATION:
19b. MAJOR FINDINGS OF OPERATION:
20. AUTOPSY? YES ☐ NO ☒

21a. ACCIDENT / SUICIDE / HOMICIDE (Specify): Accident 30
21b. PLACE OF INJURY (e.g., in or about home, farm, factory, street, office bldg., etc.): Pickup camper
21c. (CITY, TOWN, OR TOWNSHIP) (COUNTY) (STATE): Near Magruder Crossing, Idaho, Idaho
21d. TIME OF INJURY (Month) (Day) (Year) (Hour): Nov 15 61 unk m.
21e. INJURY OCCURRED: WHILE AT WORK ☐ NOT WHILE AT WORK ☒
21f. HOW DID INJURY OCCUR? Carbon Monoxide from pickup exhaust caused death.

22. *I hereby certify that I attended the deceased from _____, 19___, to _____, 19___, that I last saw the deceased alive on _____, 19___, and that death occurred at _____ m., from the causes and on the date stated above.*

23a. SIGNATURE (Degree or title): William H Cone M.D. 13
23b. ADDRESS: Grangeville Idaho
23c. DATE SIGNED: 15 Dec 61

24a. BURIAL, CREMATION, REMOVAL (Specify): Removal 3
24b. DATE: 11/26/61
24c. NAME OF CEMETERY OR CREMATORY: Elko City Cemetery
24d. LOCATION (City, town, or county) (State): Elko, Elko, Nevada

DATE REC'D BY LOCAL REG.: Dec 18 1961
REGISTRAR'S SIGNATURE: Irma Cone
25. FUNERAL DIRECTOR: Robert R. Hansen — Robert R. Hansen — ADDRESS: Grangeville, Idaho

Federal Security Agency
United States Public Health Service
Form DPH-48021

Informant, Funeral Director, Registrar and Medical Attendant. EACH must sign with BLACK INK in OWN handwriting. Each item should be answered as completely as possible. State answers as unknown only after a careful investigation. Use BLACK ink or BLACK record typewriter ribbon in filling out certificate. (ICA 38-206 and 215.) Address correspondence to DIVISION OF VITAL STATISTICS, BOISE, IDAHO

DUTIES:

DEC 20 1961

1. INFORMANT SHALL SIGN HIS OWN NAME, under item 17 to authenticate the facts stated under items 1 to 16 inclusive. In case of facts taken from hospital or public records, the person authorized to release the facts shall sign HIS name in addition to giving the source of information.

JAN 15 1962

2. THE FUNERAL DIRECTOR is responsible for completing the entire certificate, obtaining the signatures of the INFORMANT, the OFFICIAL last in attendance on the deceased and HIS OWN signature.

3. THE REGISTRAR can issue a burial or removal permit ONLY after receiving a completed death certificate, including the SIGNATURES IN BLACK ink under items 17, 23a and 25.

PENALTIES: Under the Idaho law, it is a misdemeanor to

(a) Knowingly supply false information to any one connected with completing a death certificate;
(b) Neglect or refuse to certify to the cause of death on request of the person in charge of the disposition of the deceased.
(c) Remove or bury the body of a deceased person WITHOUT the proper permit being FIRST obtained from the local registrar in the district WHERE THE DEATH OCCURRED;
(d) Alter a certificate on file in the office of a local registrar.

STATEMENT OF PLACE OF DEATH

Special attention should be given to the satisfactory completion of EACH portion of this item. The city or town and street address or route number refer to PLACE WHERE THE DEATH OCCURRED. For deaths occurring in hospitals, maternity homes, or institutions, the name of the place and length of stay MUST be stated.

STATEMENT OF USUAL RESIDENCE OF DECEASED

Regardless of the fact that the person may have lived his entire life at the place of death, ALWAYS COMPLETE ALL PARTS OF THIS ITEM. In case a person has resided in the county where death occurred for less than one year, give address of FORMER RESIDENCE. The post office of the deceased may be in a county or state other than the county of actual residence.

IDAHO CODE ANNOTATED-CHAPTER 34, SECTION 206.

The personal and statistical particulars (items 1 to 16) shall be authenticated by the signature of the informant, who may be any competent person acquainted with the facts.

The statement of facts relating to the disposition of the body shall be signed by the undertaker or person acting as such.

The medical certificate shall be made and signed by the physician, if any, last in attendance on the deceased, who shall specify the time in attendance, the time he last saw the deceased alive and the hour of the day at which death occurred. And he shall further state the cause of death, so as to show the course of disease or sequence of causes resulting in death, giving the primary cause, and also the contributory causes, if any, and the duration of each. Indefinite and unsatisfactory terms, indicating only symptoms of disease or conditions resulting from disease, will not be held sufficient for issuing a burial or removal permit; and any certificate containing only such terms as defined by the state registrar as indefinite and unsatisfactory, shall be returned to the physician for correction and definition. The international classification of the causes of death shall be used by all physicians in stating the cause of death in the medical certificate. Causes of death, which may be the result of either disease or violence, shall be carefully defined; and if from violence, its nature shall be stated, and whether (probably) accidental, suicidal, or homicidal.

This body embalmed under direction of Robert R. Hansen Lic. No. E433 at Grangeville on 11/25/61

ADDITIONAL REMARKS by Physician.....

NON-RESIDENT
Certificate of Death

RECEIVED DEC 20 1961 Bureau of Vital Statistics

STATE OF IDAHO

State File No. 4692
Local Reg. No. 79
Reg. Dist. No. 248

BIRTH NO.

1. PLACE OF DEATH
a. COUNTY: Idaho
b. CITY OR TOWN (If outside corporate limits, write RURAL and give township): Elk City, Idaho
c. LENGTH OF STAY (In this place): one month
d. FULL NAME OF HOSPITAL OR INSTITUTION (If not in hospital or institution, give street address or location): Mt Road East of Elk City

2. USUAL RESIDENCE (Where deceased lived. If institution: residence before admission).
a. STATE: Nevada
b. COUNTY: Elko
c. CITY OR TOWN (If outside corporate limits, write RURAL and give township): Mountain City
d. STREET ADDRESS (If rural, give location): General Delivery

3. NAME OF DECEASED (Type or Print) a. (First)	b. (Middle)	c. (Last)	4. DATE OF DEATH (Month) (Day) (Year)
Lester	D	Mink	Nov. 25, 1961

5. SEX	6. COLOR OR RACE	7. MARRIED, NEVER MARRIED, WIDOWED, DIVORCED (Specify)	8. DATE OF BIRTH	9. AGE (In years last birthday)	IF UNDER 1 YEAR Months	Days	IF UNDER 24 HRS. Hours	Min.
Male	White	Married	May 16, 1886	75				

10a. USUAL OCCUPATION (Give kind of work done during most of working life, even if retired)	10b. KIND OF BUSINESS OR INDUSTRY	11. BIRTHPLACE (State or foreign country)	12. CITIZEN OF WHAT COUNTRY?
Owner & Mgr.	Casino	***** Virginia	USA

13. FATHER'S NAME	BIRTHPLACE	14. MOTHER'S MAIDEN NAME	BIRTHPLACE
Ciscero Mink		Unknown	

15. WAS DECEASED EVER IN U.S. ARMED FORCES? (Yes, no, or unknown) (If yes, give war or dates of service)	16. SOCIAL SECURITY NO.	17. INFORMANT'S OWN SIGNATURE	ADDRESS
No	552 20 1891	Dorothy M. Sydenne	

18. CAUSE OF DEATH
Enter only one cause per line for (a), (b), and (c)

**This does not mean the mode of dying, such as heart failure, asthenia, etc. It means the disease, injury, or complication which caused death.*

MEDICAL CERTIFICATION

I. DISEASE OR CONDITION DIRECTLY LEADING TO DEATH* (a) Carbon Monoxide poisoning — 5 33 72 Verified by Coroner's Inquest 21 Cases — INTERVAL BETWEEN ONSET AND DEATH: Instant

ANTECEDENT CAUSES
Morbid conditions, if any, giving rise to the above cause (a) stating the underlying cause last.
DUE TO (b) Fumes from Car exhaust

DUE TO (c)

II. OTHER SIGNIFICANT CONDITIONS
Conditions contributing to the death but not related to the disease or condition causing death.

19a. DATE OF OPERATION	19b. MAJOR FINDINGS OF OPERATION	20. AUTOPSY?
		YES ☐ NO ☒

21a. ACCIDENT / SUICIDE / HOMICIDE (Specify)	21b. PLACE OF INJURY (e.g., in or about home, farm, factory, street, office bldg., etc.)	21c. (CITY, TOWN, OR TOWNSHIP) (COUNTY) (STATE)
Accident	pickup Camper 30	Near Magruder Crossing Idaho Idaho

21d. TIME OF INJURY (Month) (Day) (Year) (Hour)	21e. INJURY OCCURRED	21f. HOW DID INJURY OCCUR?
Nov 15 1961 unk m.	WHILE AT WORK ☐ NOT WHILE AT WORK ☒	Carbon monoxide from pickup exhaust caused death

22. *I hereby certify that I attended the deceased from* ____, 19__, *to* ____, 19__, *that I last saw the deceased alive on* ____, 19__, *and that death occurred at* ____ m., *from the causes and on the date stated above.*

23a. SIGNATURE (Degree or title)	23b. ADDRESS	23c. DATE SIGNED
William Cone M.D.	Grangeville Idaho	15 Dec 61

24a. BURIAL, CREMATION, REMOVAL (Specify)	24b. DATE	24c. NAME OF CEMETERY OR CREMATORY	24d. LOCATION (City, town, or county) (State)
Removal	11/26/61	Elko City Cemetery	Elko, Elko, Nevada

DATE REC'D BY LOCAL REG.	REGISTRAR'S SIGNATURE	25. FUNERAL DIRECTOR	ADDRESS
Dec. 18, 1961	Irma Cone	Robert R. Hansen	Grangeville, Idaho

Federal Security Agency
United States Public Health Service

Form DPH-48021

Informant, Funeral Director, Registrar and Medical Attendant. EACH must sign with BLACK INK in OWN handwriting. Each item should be answered as completely as possible. State answers as unknown only after a careful investigation. Use BLACK ink or BLACK record typewriter ribbon in filling out certificate. (ICA 38-206 and 215.) Address correspondence to DIVISION OF VITAL STATISTICS, BOISE, IDAHO

DUTIES:

DEC 20 1961

1. INFORMANT SHALL SIGN HIS OWN NAME, under item 17 to authenticate the facts stated under items 1 to 16 inclusive. In case of facts taken from hospital or public records, the person authorized to release the facts shall sign HIS name in addition to giving the source of information.

JAN 15 1962

2. THE FUNERAL DIRECTOR is responsible for completing the entire certificate, obtaining the signatures of the INFORMANT, the OFFICIAL last in attendance on the deceased and HIS OWN signature.

3. THE REGISTRAR can issue a burial or removal permit ONLY after receiving a completed death certificate, including the SIGNATURES IN BLACK ink under items 17, 23a and 25.

PENALTIES: Under the Idaho law, it is a misdemeanor to

(a) Knowingly supply false information to any one connected with completing a death certificate;
(b) Neglect or refuse to certify to the cause of death on request of the person in charge of the disposition of the deceased.
(c) Remove or bury the body of a deceased person WITHOUT the proper permit being FIRST obtained from the local registrar in the district WHERE THE DEATH OCCURRED;
(d) Alter a certificate on file in the office of a local registrar.

STATEMENT OF PLACE OF DEATH

Special attention should be given to the satisfactory completion of EACH portion of this item. The city or town and street address or route number refer to PLACE WHERE THE DEATH OCCURRED. For deaths occurring in hospitals, maternity homes, or institutions, the name of the place and length of stay MUST be stated.

STATEMENT OF USUAL RESIDENCE OF DECEASED

Regardless of the fact that the person may have lived his entire life at the place of death, ALWAYS COMPLETE ALL PARTS OF THIS ITEM. In case a person has resided in the county where death occurred for less than one year, give address of FORMER RESIDENCE. The post office of the deceased may be in a county or state other than the county of actual residence.

IDAHO CODE ANNOTATED-CHAPTER 30, SECTION 206.

The personal and statistical particulars (items 1 to 16) shall be authenticated by the signature of the informant, who may be any competent person acquainted with the facts.

The statement of facts relating to the disposition of the body shall be signed by the undertaker or person acting as such.

The medical certificate shall be made and signed by the physician, if any, last in attendance on the deceased, who shall specify the time in attendance, the time he last saw the deceased alive and the hour of the day at which death occurred. And he shall further state the cause of death, so as to show the course of disease or sequence of causes resulting in death, giving the primary cause, and also the contributory causes, if any, and the duration of each. Indefinite and unsatisfactory terms, indicating only symptoms of disease or conditions resulting from disease, will not be held sufficient for issuing a burial or removal permit; and any certificate containing only such terms as defined by the state registrar as indefinite and unsatisfactory, shall be returned to the physician for correction and definition. The international classification of the causes of death shall be used by all physicians in stating the cause of death in the medical certificate. Causes of death, which may be the result of either disease or violence, shall be carefully defined; and if from violence, its nature shall be stated, and whether (probably) accidental, suicidal, or homicidal.

This body embalmed under direction of Robert R. Hansen Lic. No. E 433 at Grangeville on 11/25/61

ADDITIONAL REMARKS by Physician

Certificate of Death

STATE OF IDAHO

State File No. 4693
Local Reg. No. 67
Reg. Dist. No. 240

BIRTH NO.

RECEIVED DEC 4 1961

1. PLACE OF DEATH
a. COUNTY Idaho 150
b. CITY OR TOWN (If outside corporate limits, write RURAL and give township) Grangeville
c. LENGTH OF STAY (in this place) Visit
d. FULL NAME OF HOSPITAL OR INSTITUTION (If not in hospital or institution, give street address or location) Barrett's Location

2. USUAL RESIDENCE (Where deceased lived. If institution: residence before admission).
a. STATE Idaho
b. COUNTY Idaho 150
c. CITY OR TOWN (If outside corporate limits, write RURAL and give township) Grangeville
d. STREET ADDRESS (If rural, give location) Idaho

3. NAME OF DECEASED (Type or Print) a. (First)	b. (Middle)	c. (Last)	4. DATE OF DEATH (Month) (Day) (Year)
Hazel	Elizabeth	King	Nov. 16 1961

5. SEX	6. COLOR OR RACE	7. MARRIED, NEVER MARRIED, WIDOWED, DIVORCED (Specify)	8. DATE OF BIRTH	9. AGE (In years last birthday)	IF UNDER 1 YEAR Months	Days	IF UNDER 24 HRS. Hours	Min.
Female	White	Married	Feb 12 1891	70	9	4		

10a. USUAL OCCUPATION (Give kind of work done during most of working life, even if retired)	10b. KIND OF BUSINESS OR INDUSTRY	11. BIRTHPLACE (State or foreign country)	12. CITIZEN OF WHAT COUNTRY?
Housewife		Spirit Lake Iowa	US

13. FATHER'S NAME	BIRTHPLACE	14. MOTHER'S MAIDEN NAME	BIRTHPLACE
Frank Twilegar	3	Ruth Pigman	3

15. WAS DECEASED EVER IN U.S. ARMED FORCES? (Yes, no, or unknown) (If yes, give war or dates of service)	16. SOCIAL SECURITY NO.	17. INFORMANT'S OWN SIGNATURE	ADDRESS
		Ernest King	Grangeville Ida

MEDICAL CERTIFICATION

18. CAUSE OF DEATH
Enter only one cause per line for (a), (b), and (c)

**This does not mean the mode of dying, such as heart failure, asthenia, etc. It means the disease, injury, or complication which caused death.*

I. DISEASE OR CONDITION DIRECTLY LEADING TO DEATH* (a) 171X Sarcoma of Cerebrum — INTERVAL BETWEEN ONSET AND DEATH: 1 year

ANTECEDENT CAUSES

Morbid conditions, if any, giving rise to the above cause (a) stating the underlying cause last.

DUE TO (b)

DUE TO (c)

II. OTHER SIGNIFICANT CONDITIONS

Conditions contributing to the death but not related to the disease or condition causing death.

19a. DATE OF OPERATION	19b. MAJOR FINDINGS OF OPERATION	20. AUTOPSY?
		YES ☐ NO ☒

21a. ACCIDENT SUICIDE HOMICIDE (Specify)	21b. PLACE OF INJURY (e.g., in or about home, farm, factory, street, office bldg., etc.)	21c. (CITY, TOWN, OR TOWNSHIP) (COUNTY) (STATE)

21d. TIME OF INJURY (Month) (Day) (Year) (Hour)	21e. INJURY OCCURRED	21f. HOW DID INJURY OCCUR?
m.	WHILE AT WORK ☐ NOT WHILE AT WORK ☐	

22. *I hereby certify that I attended the deceased from* October, 1958, *to* 16 Nov, 1961, *that I last saw the deceased alive on* 15 Nov, 1961, *and that death occurred at* 4 A m., *from the causes and on the date stated above.*

23a. SIGNATURE (Degree or title)	23b. ADDRESS	23c. DATE SIGNED
Donald J. Saltman M.D	Grangeville, Idaho.	

24a. BURIAL, CREMATION, REMOVAL (Specify)	24b. DATE	24c. NAME OF CEMETERY OR CREMATORY	24d. LOCATION (City, town, or county) (State)
Burial	11/18/61	Prairie View	Grangeville Ida

DATE REC'D BY LOCAL REG.	REGISTRAR'S SIGNATURE	25. FUNERAL DIRECTOR	ADDRESS
Nov. 28 1961	Irma Cone	Glenn Adler	Grangeville Ida.

Federal Security Agency
United States Public Health Service

Form DPH-48021

Informant, Funeral Director, Registrar and Medical Attendant. EACH must sign with BLACK INK in OWN handwriting. Each item should be answered as completely as possible. State answers as unknown only after a careful investigation. Use BLACK ink or BLACK record typewriter ribbon in filling out certificate. (ICA 38-206 and 215.) Address correspondence to DIVISION OF VITAL STATISTICS, BOISE, IDAHO

NOV 04 1997

DUTIES:

1. INFORMANT SHALL SIGN HIS OWN NAME, under item 17 to authenticate the facts stated under items 1 to 16 inclusive. In case of facts taken from hospital or public records, the person authorized to release the facts shall sign HIS name in addition to giving the source of information.

2. THE FUNERAL DIRECTOR is responsible for completing the entire certificate, obtaining the signatures of the INFORMANT, the OFFICIAL last in attendance on the deceased and HIS OWN signature.

3. THE REGISTRAR can issue a burial or removal permit ONLY after receiving a completed death certificate, including the SIGNATURES IN BLACK ink under items 17, 23a and 25.

PENALTIES: Under the Idaho law, it is a misdemeanor to

(a) Knowingly supply false information to any one connected with completing a death certificate;
(b) Neglect or refuse to certify to the cause of death on request of the person in charge of the disposition of the deceased.
(c) Remove or bury the body of a deceased person WITHOUT the proper permit being FIRST obtained from the local registrar in the district WHERE THE DEATH OCCURRED;
(d) Alter a certificate on file in the office of a local registrar.

STATEMENT OF PLACE OF DEATH

Special attention should be given to the satisfactory completion of EACH portion of this item. The city or town and street address or route number refer to PLACE WHERE THE DEATH OCCURRED. For deaths occurring in hospitals, maternity homes, or institutions, the name of the place and length of stay MUST be stated.

STATEMENT OF USUAL RESIDENCE OF DECEASED

Regardless of the fact that the person may have lived his entire life at the place of death, ALWAYS COMPLETE ALL PARTS OF THIS ITEM. In case a person has resided in the county where death occurred for less than one year, give address of FORMER RESIDENCE. The post office of the deceased may be in a county or state other than the county of actual residence.

IDAHO CODE ANNOTATED-CHAPTER 38, SECTION 206.

The personal and statistical particulars (items 1 to 16) shall be authenticated by the signature of the informant, who may be any competent person acquainted with the facts.

The statement of facts relating to the disposition of the body shall be signed by the undertaker or person acting as such.

The medical certificate shall be made and signed by the physician, if any, last in attendance on the deceased, who shall specify the time in attendance, the time he last saw the deceased alive and the hour of the day at which death occurred. And he shall further state the cause of death, so as to show the course of disease or sequence of causes resulting in death, giving the primary cause, and also the contributory causes, if any, and the duration of each. Indefinite and unsatisfactory terms, indicating only symptoms of disease or conditions resulting from disease, will not be held sufficient for issuing a burial or removal permit; and any certificate containing only such terms as defined by the state registrar as indefinite and unsatisfactory, shall be returned to the physician for correction and definition. The international classification of the causes of death shall be used by all physicians in stating the cause of death in the medical certificate. Causes of death, which may be the result of either disease or violence, shall be carefully defined; and if from violence, its nature shall be stated, and whether (probably) accidental, suicidal, or homicidal.

This body embalmed under direction of [signature] Lic. No. E252 at Grangeville on 11/16/61

ADDITIONAL REMARKS by Physician

State File No. 4694
Local Reg. No. 69
Reg. Dist. No. 240

Certificate of Death

STATE OF IDAHO

BIRTH NO.

RECEIVED DEC 13 1961 Vital Statistics

1. PLACE OF DEATH
a. COUNTY: Idaho 250
b. CITY OR TOWN (If outside corporate limits, write RURAL and give township): Grangeville
LENGTH OF STAY (in this place): 16 days
d. FULL NAME OF HOSPITAL OR INSTITUTION (If not in hospital or institution, give street address or location): Idaho County Nursing Home

2. USUAL RESIDENCE (Where deceased lived. If institution: residence before admission).
a. STATE: Idaho 250
b. COUNTY: Idaho
c. CITY OR TOWN (If outside corporate limits, write RURAL and give township): Kooskia
d. STREET ADDRESS (If rural, give location):

3. NAME OF DECEASED (Type or Print): a. (First) Ralph b. (Middle) c. (Last) Smith

4. DATE OF DEATH: (Month) Nov. (Day) 23 (Year) 1961

5. SEX: Male
6. COLOR OR RACE: white
7. MARRIED, NEVER MARRIED, WIDOWED, DIVORCED (Specify): never married
8. DATE OF BIRTH: July 26 1892
9. AGE (In years last birthday): 69 — IF UNDER 1 YEAR: Months / Days — IF UNDER 24 HRS.: Hours / Min.

10a. USUAL OCCUPATION (Give kind of work done during most of working life, even if retired): Janitor
10b. KIND OF BUSINESS OR INDUSTRY: Store - hotel
11. BIRTHPLACE (State or foreign country): Sprague Wash.
12. CITIZEN OF WHAT COUNTRY? U.S.A.

13. FATHER'S NAME: George Atwater Smith — BIRTHPLACE: Arkansas
14. MOTHER'S MAIDEN NAME: Nancy Delaware Loper — BIRTHPLACE: Missouri

15. WAS DECEASED EVER IN U.S. ARMED FORCES? (Yes, no, or unknown): No — (If yes, give war or dates of service): —
16. SOCIAL SECURITY NO.: 518-12-3059
17. INFORMANT'S OWN SIGNATURE: Gretta J. Anderson — ADDRESS: Kooskia Ida.

18. CAUSE OF DEATH
Enter only one cause per line for (a), (b), and (c)

*This does not mean the mode of dying, such as heart failure, asthenia, etc. It means the disease, injury, or complication which caused death.

163X

MEDICAL CERTIFICATION

I. DISEASE OR CONDITION DIRECTLY LEADING TO DEATH* (a) Hepatic failure — INTERVAL BETWEEN ONSET AND DEATH: 3 days

ANTECEDENT CAUSES
Morbid conditions, if any, giving rise to the above cause (a) stating the underlying cause last.
DUE TO (b) Metastatic Cancer — 1 month
DUE TO (c) Pulmonary Cancer, type unknown — unknown

II. OTHER SIGNIFICANT CONDITIONS
Conditions contributing to the death but not related to the disease or condition causing death.

19a. DATE OF OPERATION:
19b. MAJOR FINDINGS OF OPERATION:
20. AUTOPSY? YES ☐ NO ☒

21a. ACCIDENT SUICIDE HOMICIDE (Specify):
21b. PLACE OF INJURY (e.g., in or about home, farm, factory, street, office bldg., etc.):
21c. (CITY, TOWN, OR TOWNSHIP) (COUNTY) (STATE):

21d. TIME OF INJURY (Month) (Day) (Year) (Hour) m.
21e. INJURY OCCURRED: WHILE AT WORK ☐ NOT WHILE AT WORK ☐
21f. HOW DID INJURY OCCUR?

22. *I hereby certify that I attended the deceased from* Oct 20, 1961, *to* Nov 23, 1961, *that I last saw the deceased alive on* Nov 19, 1961, *and that death occurred at* 5:30 a.m., *from the causes and on the date stated above.*

23a. SIGNATURE: W M Manison 564, M.D. (Degree or title)
23b. ADDRESS: Grangeville, Id.
23c. DATE SIGNED: Dec 6, 196

24a. BURIAL, CREMATION, REMOVAL (Specify): Burial
24b. DATE: Nov. 25, 1961
24c. NAME OF CEMETERY OR CREMATORY: Pine Grove
24d. LOCATION (City, town, or county): Kooskia (State): Idaho.

DATE REC'D BY LOCAL REG.: Dec. 8, 1961
REGISTRAR'S SIGNATURE: Irma Cone
25. FUNERAL DIRECTOR: Claude Thevary — ADDRESS: Kooskia, Ida.

Informant, Funeral Director, Registrar and Medical Attendant. EACH must sign with BLACK INK in OWN handwriting. Each item should be answered as completely as possible. State answers as unknown only after a careful investigation. Use BLACK ink or BLACK record typewriter ribbon in filling out certificate. (ICA 38-206 and 215.) Address correspondence to DIVISION OF VITAL STATISTICS, BOISE, IDAHO

Federal Security Agency
United States Public Health Service

Form DPH-48021

DUTIES:

1. INFORMANT SHALL SIGN HIS OWN NAME, under item 17 to authenticate the facts stated under items 1 to 16 inclusive. In case of facts taken from hospital or public records, the person authorized to release the facts shall sign HIS name in addition to giving the source of information.

2. THE FUNERAL DIRECTOR is responsible for completing the entire certificate, obtaining the signatures of the INFORMANT, the OFFICIAL last in attendance on the deceased and HIS OWN signature.

3. THE REGISTRAR can issue a burial or removal permit ONLY after receiving a completed death certificate, including the SIGNATURES IN BLACK ink under items 17, 23a and 25.

PENALTIES: Under the Idaho law, it is a misdemeanor to

(a) Knowingly supply false information to any one connected with completing a death certificate;
(b) Neglect or refuse to certify to the cause of death on request of the person in charge of the disposition of the deceased.
(c) Remove or bury the body of a deceased person WITHOUT the proper permit being FIRST obtained from the local registrar in the district WHERE THE DEATH OCCURRED;
(d) Alter a certificate on file in the office of a local registrar.

STATEMENT OF PLACE OF DEATH

Special attention should be given to the satisfactory completion of EACH portion of this item. The city or town and street address or route number refer to PLACE WHERE THE DEATH OCCURRED. For deaths occurring in hospitals, maternity homes, or institutions, the name of the place and length of stay MUST be stated.

STATEMENT OF USUAL RESIDENCE OF DECEASED

Regardless of the fact that the person may have lived his entire life at the place of death, ALWAYS COMPLETE ALL PARTS OF THIS ITEM. In case a person has resided in the county where death occurred for less than one year, give ~~address~~ of FORMER RESIDENCE. The post office of the deceased may be in a county or state other than the county of actual residence.

IDAHO CODE ANNOTATED-CHAPTER 38, SECTION 206.

The personal and statistical particulars (items 1 to 16) shall be authenticated by the signature of the informant, who may be any competent person acquainted with the facts.

The statement of facts relating to the disposition of the body shall be signed by the undertaker or person acting as such.

The medical certificate shall be made and signed by the physician, if any, last in attendance on the deceased, who shall specify the time in attendance, the time he last saw the deceased alive and the hour of the day at which death occurred. And he shall further state the cause of death, so as to show the course of disease or sequence of causes resulting in death, giving the primary cause, and also the contributory causes, if any, and the duration of each. Indefinite and unsatisfactory terms, indicating only symptoms of disease or conditions resulting from disease, will not be held sufficient for issuing a burial or removal permit; and any certificate containing only such terms as defined by the state registrar as indefinite and unsatisfactory, shall be returned to the physician for correction and definition. The international classification of the causes of death shall be used by all physicians in stating the cause of death in the medical certificate. Causes of death, which may be the result of either disease or violence, shall be carefully defined; and if from violence, its nature shall be stated, and whether (probably) accidental, suicidal, or homicidal.

This body embalmed under direction of Glenn Ailor Lic. No. E 252 at Grangeville on 11/23/61

ADDITIONAL REMARKS by Physician

State File No. 4695
Local Reg. No. 30
Reg. Dist. No. 242

Certificate of Death

STATE OF IDAHO

BIRTH NO.

RECEIVED DEC 7 1961 Bureau of Vital Statistics

1. PLACE OF DEATH
a. COUNTY: Idaho
b. CITY OR TOWN (If outside corporate limits, write RURAL and give township): Greencreek 3 mi E
c. LENGTH OF STAY (in this place):
d. FULL NAME OF HOSPITAL OR INSTITUTION (If not in hospital or institution, give street address or location):

2. USUAL RESIDENCE (Where deceased lived. If institution: residence before admission).
a. STATE: Idaho 250
b. COUNTY: Idaho
c. CITY OR TOWN (If outside corporate limits, write RURAL and give township): Greencreek 3 mi E
d. STREET ADDRESS (If rural, give location):

3. NAME OF DECEASED (Type or Print)
a. (First): Daryl
b. (Middle): James
c. (Last): Hinkelman

4. DATE OF DEATH (Month) Nov (Day) 26 (Year) 61

5. SEX: Male
6. COLOR OR RACE: white
7. MARRIED, NEVER MARRIED, WIDOWED, DIVORCED (Specify): never married
8. DATE OF BIRTH: June 1 1960
9. AGE (In years last birthday): 1 — IF UNDER 1 YEAR: Months 6, Days — IF UNDER 24 HRS.: Hours, Min.
10a. USUAL OCCUPATION (Give kind of work done during most of working life, even if retired): None
10b. KIND OF BUSINESS OR INDUSTRY:
11. BIRTHPLACE (State or foreign country): Cottonwood, Idaho
12. CITIZEN OF WHAT COUNTRY? US
13. FATHER'S NAME: Clark Hinkelman — BIRTHPLACE: Greencreek, Idaho
14. MOTHER'S MAIDEN NAME: Elenanor Schmidt — BIRTHPLACE: Greencreek, Idaho
15. WAS DECEASED EVER IN U.S. ARMED FORCES? (Yes, no, or unknown): N — (If yes, give war or dates of service):
16. SOCIAL SECURITY NO.: None
17. INFORMANT'S OWN SIGNATURE: X Clark Hinkelman — ADDRESS: Greencreek,

18. CAUSE OF DEATH Enter only one cause per line for (a), (b), and (c)

This does not mean the mode of dying, such as heart failure, asthenia, etc. It means the disease, injury, or complication which caused death.

MEDICAL CERTIFICATION

I. DISEASE OR CONDITION DIRECTLY LEADING TO DEATH* (a) Asphyxiation — INTERVAL BETWEEN ONSET AND DEATH: within several minutes

ANTECEDENT CAUSES — *Morbid conditions, if any, giving rise to the above cause (a) stating the underlying cause last.*
DUE TO (b) aspiration of vomitus following
DUE TO (c) removal of particle of apple from trachea

II. OTHER SIGNIFICANT CONDITIONS — *Conditions contributing to the death but not related to the disease or condition causing death.*

19a. DATE OF OPERATION:
19b. MAJOR FINDINGS OF OPERATION:
20. AUTOPSY? YES ☐ NO ☑

21a. ACCIDENT SUICIDE HOMICIDE (Specify): Accident
21b. PLACE OF INJURY (e.g., in or about home, farm, factory, street, office bldg., etc.): Home
21c. (CITY, TOWN, OR TOWNSHIP) (COUNTY) (STATE): Greencreek Idaho Idaho
21d. TIME OF INJURY (Month) (Day) (Year) (Hour): Nov. 26, 1961 about 7:25 P.M.
21e. INJURY OCCURRED: WHILE AT WORK ☐ NOT WHILE AT WORK ☐
21f. HOW DID INJURY OCCUR? piece of apple lodged in trachea

22. *I hereby certify that I attended the deceased from* not attended. Dead on arrival at hospital *19__, to ____, 19__, that I last saw the deceased alive on ____, 19__, and that death occurred at* about 7:30 P *m., from the causes and on the date stated above.*

23a. SIGNATURE: W. F. Orr, M.D. (Degree or title): 292
23b. ADDRESS: Cottonwood, Idaho
23c. DATE SIGNED: Nov. 28, 1961

24a. BURIAL, CREMATION, REMOVAL (Specify): Burial
24b. DATE: Nov 28 61
24c. NAME OF CEMETERY OR CREMATORY: Catholic
24d. LOCATION (City, town, or county) (State): Greencreek, Idaho

DATE REC'D BY LOCAL REG.: Nov. 28, 1961
REGISTRAR'S SIGNATURE: Wesley F. Orr, M.D. Dep'n
25. FUNERAL DIRECTOR: Clitus Pahlorn — ADDRESS: Cottonwood

Federal Security Agency
United States Public Health Service
Form DPH-48021

Informant, Funeral Director, Registrar and Medical Attendant. EACH must sign with BLACK INK in OWN handwriting. Each item should be answered as completely as possible. State answers as unknown only after a careful investigation. Use BLACK ink or BLACK record typewriter ribbon in filling out certificate. (ICA 38-206 and 215.) Address correspondence to DIVISION OF VITAL STATISTICS, BOISE, IDAHO

DUTIES:

DEC 8 1961

1. INFORMANT SHALL SIGN HIS OWN NAME, under item 17 to authenticate the facts stated under items 1 to 16 inclusive. In case of facts taken from hospital or public records, the person authorized to release the facts shall sign HIS name in addition to giving the source of information.

2. THE FUNERAL DIRECTOR is responsible for completing the entire certificate, obtaining the signatures of the INFORMANT, the OFFICIAL last in attendance on the deceased and HIS OWN signature.

3. THE REGISTRAR can issue a burial or removal permit ONLY after receiving a completed death certificate, including the SIGNATURES IN BLACK ink under items 17, 23a and 25.

PENALTIES: Under the Idaho law, it is a misdemeanor to

(a) Knowingly supply false information to any one connected with completing a death certificate;
(b) Neglect or refuse to certify to the cause of death on request of the person in charge of the disposition of the deceased.
(c) Remove or bury the body of a deceased person WITHOUT the proper permit being FIRST obtained from the local registrar in the district WHERE THE DEATH OCCURRED;
(d) Alter a certificate on file in the office of a local registrar.

STATEMENT OF PLACE OF DEATH

Special attention should be given to the satisfactory completion of EACH portion of this item. The city or town and street address or route number refer to PLACE WHERE THE DEATH OCCURRED. For deaths occurring in hospitals, maternity homes, or institutions, the name of the place and length of stay MUST be stated.

STATEMENT OF USUAL RESIDENCE OF DECEASED

Regardless of the fact that the person may have lived his entire life at the place of death, ALWAYS COMPLETE ALL PARTS OF THIS ITEM. In case a person has resided in the county where death occurred for less than one year, give address of FORMER RESIDENCE. The post office of the deceased may be in a county or state other than the county of actual residence.

IDAHO CODE ANNOTATED-CHAPTER 38, SECTION 206.

The personal and statistical particulars (items 1 to 16) shall be authenticated by the signature of the informant, who may be any competent person acquainted with the facts.

The statement of facts relating to the disposition of the body shall be signed by the undertaker or person acting as such.

The medical certificate shall be made and signed by the physician, if any, last in attendance on the deceased, who shall specify the time in attendance, the time he last saw the deceased alive and the hour of the day at which death occurred. And he shall further state the cause of death, so as to show the course of disease or sequence of causes resulting in death, giving the primary cause, and also the contributory causes, if any, and the duration of each. Indefinite and unsatisfactory terms, indicating only symptoms of disease or conditions resulting from disease, will not be held sufficient for issuing a burial or removal permit; and any certificate containing only such terms as defined by the state registrar as indefinite and unsatisfactory, shall be returned to the physician for correction and definition. The international classification of the causes of death shall be used by all physicians in stating the cause of death in the medical certificate. Causes of death, which may be the result of either disease or violence, shall be carefully defined; and if from violence, its nature shall be stated, and whether (probably) accidental, suicidal, or homicidal.

This body embalmed under direction of Cletus C. Uhlorn Lic. No. E 421 at Cottonwood on Nov 26

ADDITIONAL REMARKS by Physician

State File No. 4696
Local Reg. No. 31
Reg. Dist. No. 242

Certificate of Death

STATE OF IDAHO

BIRTH NO.

RECEIVED DEC 7 1961 Bureau of Vital Statistics

1. PLACE OF DEATH
a. COUNTY: Idaho 250
b. CITY OR TOWN (If outside corporate limits, write RURAL and give township): Cottonwoood
c. LENGTH OF STAY (in this place): 5 days
d. FULL NAME OF HOSPITAL OR INSTITUTION (If not in hospital or institution, give street address or location): St. Mary's Hospital 073

2. USUAL RESIDENCE (Where deceased lived. If institution: residence before admission).
a. STATE: Idaho 250
b. COUNTY: Idaho
c. CITY OR TOWN (If outside corporate limits, write RURAL and give township): Ferdinand
d. STREET ADDRESS (If rural, give location):

3. NAME OF DECEASED (Type or Print)
a. (First): Mike
b. (Middle):
c. (Last): Kinzer

4. DATE OF DEATH (Month) Nov (Day) 27 (Year) 61

5. SEX: Male
6. COLOR OR RACE: white
7. MARRIED, NEVER MARRIED, WIDOWED, DIVORCED (Specify): married
8. DATE OF BIRTH: Oct 9 1890
9. AGE (In years last birthday): 71 — IF UNDER 1 YEAR: Months / Days — IF UNDER 24 HRS.: Hours / Min.

10a. USUAL OCCUPATION (Give kind of work done during most of working life, even if retired): Farmer 04
10b. KIND OF BUSINESS OR INDUSTRY: Stock & Grain
11. BIRTHPLACE (State or foreign country): South Dakota
12. CITIZEN OF WHAT COUNTRY? US

13. FATHER'S NAME: Jacob Kinzer — BIRTHPLACE: Germany 2
14. MOTHER'S MAIDEN NAME: Mary Spinneweber — BIRTHPLACE: Germany 2

15. WAS DECEASED EVER IN U.S. ARMED FORCES? (Yes, no, or unknown): no — (If yes, give war or dates of service):
16. SOCIAL SECURITY NO.: 518 40 8336
17. INFORMANT'S OWN SIGNATURE: × Benjamin J Kinzer — ADDRESS: Lewiston

18. CAUSE OF DEATH
Enter only one cause per line for (a), (b), and (c)

This does not mean the mode of dying, such as heart failure, asthenia, etc. It means the disease, injury, or complication which caused death.

181.0

MEDICAL CERTIFICATION

I. DISEASE OR CONDITION DIRECTLY LEADING TO DEATH* (a) Epithelioma of bladder c̄ Metastasis — INTERVAL BETWEEN ONSET AND DEATH: 6 months

ANTECEDENT CAUSES
Morbid conditions, if any, giving rise to the above cause (a) stating the underlying cause last.
DUE TO (b) Diabetes Mellitus
DUE TO (c) Generalized Arteriosclerosis c̄ Cerebral Hemorrhage 1958

II. OTHER SIGNIFICANT CONDITIONS
Conditions contributing to the death but not related to the disease or condition causing death.

19a. DATE OF OPERATION:
19b. MAJOR FINDINGS OF OPERATION:
20. AUTOPSY? YES ☐ NO ☑

21a. ACCIDENT SUICIDE HOMICIDE (Specify):
21b. PLACE OF INJURY (e.g., in or about home, farm, factory, street, office bldg., etc.):
21c. (CITY, TOWN, OR TOWNSHIP) (COUNTY) (STATE):
21d. TIME OF INJURY (Month) (Day) (Year) (Hour) m.
21e. INJURY OCCURRED: WHILE AT WORK ☐ NOT WHILE AT WORK ☐
21f. HOW DID INJURY OCCUR?

22. *I hereby certify that I attended the deceased from* 11-3, 1961, *to* 11-27, 1961, *that I last saw the deceased alive on* 11-26, 1961, *and that death occurred at* 5:20 a.m., *from the causes and on the date stated above.*

23a. SIGNATURE: K. H. Collins 059 (Degree or title) MD
23b. ADDRESS: Arigmont Ida.
23c. DATE SIGNED: 11-29-61

24a. BURIAL, CREMATION, REMOVAL (Specify): Burial
24b. DATE: Nov 30 61
24c. NAME OF CEMETERY OR CREMATORY: Normal Hill
24d. LOCATION (City, town, or county): Lewiston, (State): Idaho

DATE REC'D BY LOCAL REG.: Dec. 4, 1961
REGISTRAR'S SIGNATURE: Wesley T. Orr MD by M
25. FUNERAL DIRECTOR: Arthur Ahlborn — ADDRESS: Cottonwood

Federal Security Agency
United States Public Health Service
Form DPH-48021

Informant, Funeral Director, Registrar and Medical Attendant. EACH must sign with BLACK INK in OWN handwriting. Each item should be answered as completely as possible. State answers as unknown only after a careful investigation. Use BLACK ink or BLACK record typewriter ribbon in filling out certificate. (ICA 38-206 and 215.) Address correspondence to DIVISION OF VITAL STATISTICS, BOISE, IDAHO

DUTIES:

1. INFORMANT SHALL SIGN HIS OWN NAME, under item 17 to authenticate the facts stated under items 1 to 16 inclusive. In case of facts taken from hospital or public records, the person authorized to release the facts shall sign HIS name in addition to giving the source of information.

2. THE FUNERAL DIRECTOR is responsible for completing the entire certificate, obtaining the signatures of the INFORMANT, the OFFICIAL last in attendance on the deceased and HIS OWN signature.

3. THE REGISTRAR can issue a burial or removal permit ONLY after receiving a completed death certificate, including the SIGNATURES IN BLACK ink under items 17, 23a and 25.

PENALTIES: Under the Idaho law, it is a misdemeanor to

(a) Knowingly supply false information to any one connected with completing a death certificate;
(b) Neglect or refuse to certify to the cause of death on request of the person in charge of the disposition of the deceased.
(c) Remove or bury the body of a deceased person WITHOUT the proper permit being FIRST obtained from the local registrar in the district WHERE THE DEATH OCCURRED;
(d) Alter a certificate on file in the office of a local registrar.

STATEMENT OF PLACE OF DEATH

Special attention should be given to the satisfactory completion of EACH portion of this item. The city or town and street address or route number refer to PLACE WHERE THE DEATH OCCURRED. For deaths occurring in hospitals, maternity homes, or institutions, the name of the place and length of stay MUST be stated.

STATEMENT OF USUAL RESIDENCE OF DECEASED

Regardless of the fact that the person may have lived his entire life at the place of death, ALWAYS COMPLETE ALL PARTS OF THIS ITEM. In case a person has resided in the county where death occurred for less than one year, give address of FORMER RESIDENCE. The post office of the deceased may be in a county or state other than the county of actual residence.

IDAHO CODE ANNOTATED-CHAPTER 38, SECTION 206.

The personal and statistical particulars (items 1 to 16) shall be authenticated by the signature of the informant, who may be any competent person acquainted with the facts.

The statement of facts relating to the disposition of the body shall be signed by the undertaker or person acting as such.

The medical certificate shall be made and signed by the physician, if any, last in attendance on the deceased, who shall specify the time in attendance, the time he last saw the deceased alive and the hour of the day at which death occurred. And he shall further state the cause of death, so as to show the course of disease or sequence of causes resulting in death, giving the primary cause, and also the contributory causes, if any, and the duration of each. Indefinite and unsatisfactory terms, indicating only symptoms of disease or conditions resulting from disease, will not be held sufficient for issuing a burial or removal permit; and any certificate containing only such terms as defined by the state registrar as indefinite and unsatisfactory, shall be returned to the physician for correction and definition. The international classification of the causes of death shall be used by all physicians in stating the cause of death in the medical certificate. Causes of death, which may be the result of either disease or violence, shall be carefully defined; and if from violence, its nature shall be stated, and whether (probably) accidental, suicidal, or homicidal.

This body embalmed under direction of Cletus A. Uhlorn Lic. No. E 421 at Cottonwood on Nov 27

ADDITIONAL REMARKS by Physician

Informant, Funeral Director, Registrar and Medical Attendant. EACH must sign with BLACK INK in OWN handwriting. Each item should be answered as completely as possible. State answers as unknown only after a careful investigation. Use BLACK ink or BLACK record typewriter ribbon in filling out certificate. (ICA 38-206 and 215.) Address correspondence to DIVISION OF VITAL STATISTICS, BOISE, IDAHO

Certificate of Death

STATE OF IDAHO

State File No. 4697
Local Reg. No. 68
Reg. Dist. No. 240

BIRTH NO.

RECEIVED DEC 15 1961

1. PLACE OF DEATH
a. COUNTY Idaho 25
b. CITY OR TOWN (If outside corporate limits, write RURAL and give township) Grangeville
c. LENGTH OF STAY (in this place) 18 mo.
d. FULL NAME OF HOSPITAL OR INSTITUTION (If not in hospital or institution, give street address or location) Idaho County Nursing Home

2. USUAL RESIDENCE (Where deceased lived. If institution: residence before admission).
a. STATE Idaho 25 b. COUNTY Idaho
c. CITY OR TOWN (If outside corporate limits, write RURAL and give township) Kooskia
d. STREET ADDRESS (If rural, give location)

3. NAME OF DECEASED (Type or Print) a. (First) Frank b. (Middle) X c. (Last) Bosch

4. DATE OF DEATH (Month) Nov. (Day) 29 (Year) 1961

5. SEX Male

6. COLOR OR RACE white

7. MARRIED, NEVER MARRIED, WIDOWED, DIVORCED (Specify) never married

8. DATE OF BIRTH Feb. 3 1865

9. AGE (In years last birthday) 96 IF UNDER 1 YEAR Months Days IF UNDER 24 HRS. Hours Min.

10a. USUAL OCCUPATION (Give kind of work done during most of working life, even if retired) Farmer

10b. KIND OF BUSINESS OR INDUSTRY own land

11. BIRTHPLACE (State or foreign country) Haslach Germany 2

12. CITIZEN OF WHAT COUNTRY? U.S.A.

13. FATHER'S NAME Kaspar Bosch BIRTHPLACE Haslach Germany 2

14. MOTHER'S MAIDEN NAME Emily Castell BIRTHPLACE Haslach Germany 2

15. WAS DECEASED EVER IN U.S. ARMED FORCES? (Yes, no, or unknown) No (If yes, give war or dates of service)

16. SOCIAL SECURITY NO. None

17. INFORMANT'S OWN SIGNATURE Emily Schwaibold ADDRESS 319 N. Ferry Ludington Mich.

18. CAUSE OF DEATH
Enter only one cause per line for (a), (b), and (c)

*This does not mean the mode of dying, such as heart failure, asthenia, etc. It means the disease, injury, or complication which caused death.

491X

MEDICAL CERTIFICATION

I. DISEASE OR CONDITION DIRECTLY LEADING TO DEATH* (a) Broncho pneumonia — INTERVAL BETWEEN ONSET AND DEATH 1 week

ANTECEDENT CAUSES

Morbid conditions, if any, giving rise to the above cause (a) stating the underlying cause last.

DUE TO (b)

DUE TO (c)

II. OTHER SIGNIFICANT CONDITIONS

Conditions contributing to the death but not related to the disease or condition causing death. Hypertensive Cardio - vascular dis.

19a. DATE OF OPERATION

19b. MAJOR FINDINGS OF OPERATION

20. AUTOPSY? YES ☐ NO ☒

21a. ACCIDENT SUICIDE HOMICIDE (Specify)

21b. PLACE OF INJURY (e.g., in or about home, farm, factory, street, office bldg., etc.)

21c. (CITY, TOWN, OR TOWNSHIP) (COUNTY) (STATE)

21d. TIME OF INJURY (Month) (Day) (Year) (Hour) m.

21e. INJURY OCCURRED WHILE AT WORK ☐ NOT WHILE AT WORK ☐

21f. HOW DID INJURY OCCUR?

22. *I hereby certify that I attended the deceased from* May, 1960, *to* 29 Nov, 1961, *that I last saw the deceased alive on* 29 Nov, 1961, *and that death occurred at* 6:00 P. m., *from the causes and on the date stated above.*

23a. SIGNATURE (Degree or title) Donald J. Soltman M.D.

23b. ADDRESS Grangeville, Idaho

23c. DATE SIGNED 4 Dec 61

24a. BURIAL, CREMATION, REMOVAL (Specify) Burial

24b. DATE Dec 2, 1961

24c. NAME OF CEMETERY OR CREMATORY Pine Grove

24d. LOCATION (City, town, or county) Kooskia (State) Idaho

DATE REC'D BY LOCAL REG. Dec. 8, 1961

REGISTRAR'S SIGNATURE Irma Cone

25. FUNERAL DIRECTOR Claude Tarvary ADDRESS Kooskia Ida.

Federal Security Agency
United States Public Health Service

Form DPH-48021

DEC 13 1961

DUTIES:

1. INFORMANT SHALL SIGN HIS OWN NAME, under item 17 to authenticate the facts stated under items 1 to 16 inclusive. In case of facts taken from hospital or public records, the person authorized to release the facts shall sign HIS name in addition to giving the source of information.

2. THE FUNERAL DIRECTOR is responsible for completing the entire certificate, obtaining the signatures of the INFORMANT, the OFFICIAL last in attendance on the deceased and HIS OWN signature.

3. THE REGISTRAR can issue a burial or removal permit ONLY after receiving a completed death certificate, including the SIGNATURES IN BLACK ink under items 17, 23a and 25.

PENALTIES: Under the Idaho law, it is a misdemeanor to

(a) Knowingly supply false information to any one connected with completing a death certificate;
(b) Neglect or refuse to certify to the cause of death on request of the person in charge of the disposition of the deceased.
(c) Remove or bury the body of a deceased person WITHOUT the proper permit being FIRST obtained from the local registrar in the district WHERE THE DEATH OCCURRED;
(d) Alter a certificate on file in the office of a local registrar.

STATEMENT OF PLACE OF DEATH

Special attention should be given to the satisfactory completion of EACH portion of this item. The city or town and street address or route number refer to PLACE WHERE THE DEATH OCCURRED. For deaths occurring in hospitals, maternity homes, or institutions, the name of the place and length of stay MUST be stated.

STATEMENT OF USUAL RESIDENCE OF DECEASED

Regardless of the fact that the person may have lived his entire life at the place of death, ALWAYS COMPLETE ALL PARTS OF THIS ITEM. In case a person has resided in the county where death occurred for less than one year, give address of FORMER RESIDENCE. The post office of the deceased may be in a county or state other than the county of actual residence.

IDAHO CODE ANNOTATED-CHAPTER 38, SECTION 206.

The personal and statistical particulars (items 1 to 16) shall be authenticated by the signature of the informant, who may be any competent person acquainted with the facts.

The statement of facts relating to the disposition of the body shall be signed by the undertaker or person acting as such.

The medical certificate shall be made and signed by the physician, if any, last in attendance on the deceased, who shall specify the time in attendance, the time he last saw the deceased alive and the hour of the day at which death occurred. And he shall further state the cause of death, so as to show the course of disease or sequence of causes resulting in death, giving the primary cause, and also the contributory causes, if any, and the duration of each. Indefinite and unsatisfactory terms, indicating only symptoms of disease or conditions resulting from disease, will not be held sufficient for issuing a burial or removal permit; and any certificate containing only such terms as defined by the state registrar as indefinite and unsatisfactory, shall be returned to the physician for correction and definition. The international classification of the causes of death shall be used by all physicians in stating the cause of death in the medical certificate. Causes of death, which may be the result of either disease or violence, shall be carefully defined; and if from violence, its nature shall be stated, and whether (probably) accidental, suicidal, or homicidal.

This body embalmed under direction of Glenn Ailor Lic. No. E252 at Kooskia on 12/29/61

ADDITIONAL REMARKS by Physician

Informant, Funeral Director, Registrar and Medical Attendant. EACH must sign with BLACK INK in OWN handwriting. Each item should be answered as completely as possible. State answers as unknown only after a careful investigation. Use BLACK ink or BLACK record typewriter ribbon in filling out certificate. (ICA 38-206 and 215.) Address correspondence to DIVISION OF VITAL STATISTICS, BOISE, IDAHO

Amended Dec. 11, 1961

BIRTH NO.

Certificate of Death

STATE OF IDAHO

State File No. 4698
Local Reg. No. 35
Reg. Dist. No. 640

1. PLACE OF DEATH
a. COUNTY: Jefferson
b. CITY OR TOWN (If outside corporate limits, write RURAL and give township):
c. LENGTH OF STAY (in this place):
d. FULL NAME OF HOSPITAL OR INSTITUTION (If not in hospital or institution, give street address or location): Hiway 191-2½ Mi. So. Rigby

2. USUAL RESIDENCE (Where deceased lived. If institution: residence before admission).
a. STATE: Idaho
b. COUNTY: Bonneville
c. CITY OR TOWN (If outside corporate limits, write RURAL and give township): Idaho Falls
d. STREET ADDRESS (If rural, give location): 364 2nd Street

3. NAME OF DECEASED (Type or Print): a. (First) Clyde; b. (Middle) A.; c. (Last) Bate

4. DATE OF DEATH (Month) (Day) (Year): November 4, 1961

5. SEX: Male

6. COLOR OR RACE: White

7. MARRIED, NEVER MARRIED, WIDOWED, DIVORCED (Specify): Married

8. DATE OF BIRTH: March 23, 1894

9. AGE (In years last birthday): 67
IF UNDER 1 YEAR: Months / Days
IF UNDER 24 HRS.: Hours / Min.

10a. USUAL OCCUPATION (Give kind of work done during most of working life, even if retired): School Teacher

10b. KIND OF BUSINESS OR INDUSTRY: Teaching

11. BIRTHPLACE (State or foreign country): Riverton, Utah

12. CITIZEN OF WHAT COUNTRY?: USA

13. FATHER'S NAME: William A. Bate
BIRTHPLACE: Utah

14. MOTHER'S MAIDEN NAME: Ida Ann Bills
BIRTHPLACE: Utah

15. WAS DECEASED EVER IN U.S. ARMED FORCES? (Yes, no, or unknown): No
(If yes, give war or dates of service):

16. SOCIAL SECURITY NO.: 518 46 3530

17. INFORMANT'S OWN SIGNATURE: Mrs. Clyde A. Bate
ADDRESS: Idaho Falls, Idaho

18. CAUSE OF DEATH — Enter only one cause per line for (a), (b), and (c)

**This does not mean the mode of dying, such as heart failure, asthenia, etc. It means the disease, injury, or complication which caused death.*

816.4

MEDICAL CERTIFICATION

I. DISEASE OR CONDITION DIRECTLY LEADING TO DEATH* (a): Skull fractured — INTERVAL BETWEEN ONSET AND DEATH: instant

ANTECEDENT CAUSES

Morbid conditions, if any, giving rise to the above cause (a) stating the underlying cause last.

DUE TO (b):

DUE TO (c):

II. OTHER SIGNIFICANT CONDITIONS

Conditions contributing to the death but not related to the disease or condition causing death.

19a. DATE OF OPERATION:

19b. MAJOR FINDINGS OF OPERATION:

20. AUTOPSY? YES ☐ NO ☐

21a. ACCIDENT / SUICIDE / HOMICIDE (Specify): Accident

21b. PLACE OF INJURY (e.g., in or about home, farm, factory, street, office bldg., etc.): Highway 191

21c. (CITY, TOWN, OR TOWNSHIP) (COUNTY) (STATE): 2½ Miles So. Rigby, Jefferson, Idaho

21d. TIME OF INJURY (Month) (Day) (Year) (Hour): November 4, 1961 p.m.

21e. INJURY OCCURRED WHILE AT WORK ☐ NOT WHILE AT WORK ☒

21f. HOW DID INJURY OCCUR?: Automobile Accident 2 car collision

22. *I hereby certify that I attended the deceased from _____, 19____, to _____, 19____, that I last saw the deceased alive on _____, 19____, and that death occurred at _____ m., from the causes and on the date stated above.*

23a. SIGNATURE: Norman Hall
(Degree or title): Coroner
23b. ADDRESS: Rigby, Idaho
23c. DATE SIGNED: 11-7-61

24a. BURIAL, CREMATION, REMOVAL (Specify): Burial
24b. DATE: 11-9-61
24c. NAME OF CEMETERY OR CREMATORY: Grant Cemetery
24d. LOCATION (City, town, or county) (State): Jefferson County, Idaho

DATE REC'D BY LOCAL REG.: 11-9-61
REGISTRAR'S SIGNATURE: Mrs. A. B. Eckersell

25. FUNERAL DIRECTOR: Ralph M. Wood
ADDRESS: Idaho Falls, Idaho

Federal Security Agency
United States Public Health Service

Form DPH-48021

DUTIES:

1. INFORMANT SHALL SIGN HIS OWN NAME, under item 17 to authenticate the facts stated under items 1 to 16 inclusive. In case of facts taken from hospital or public records, the person authorized to release the facts shall sign HIS name in addition to giving the source of information.

2. THE FUNERAL DIRECTOR is responsible for completing the entire certificate, obtaining the signatures of the INFORMANT, the OFFICIAL last in attendance on the deceased and HIS OWN signature.

3. THE REGISTRAR can issue a burial or removal permit ONLY after receiving a completed death certificate, including the SIGNATURES IN BLACK ink under items 17, 23a and 25.

PENALTIES: Under the Idaho law, it is a misdemeanor to

(a) Knowingly supply false information to any one connected with completing a death certificate;
(b) Neglect or refuse to certify to the cause of death on request of the person in charge of the disposition of the deceased.
(c) Remove or bury the body of a deceased person WITHOUT the proper permit being FIRST obtained from the local registrar in the district WHERE THE DEATH OCCURRED;
(d) Alter a certificate on file in the office of a local registrar.

STATEMENT OF PLACE OF DEATH

Special attention should be given to the satisfactory completion of EACH portion of this item. The city or town and street address or route number refer to PLACE WHERE THE DEATH OCCURRED. For deaths occurring in hospitals, maternity homes, or institutions, the name of the place and length of stay MUST be stated.

STATEMENT OF USUAL RESIDENCE OF DECEASED

Regardless of the fact that the person may have lived his entire life at the place of death, ALWAYS COMPLETE ALL PARTS OF THIS ITEM. In case a person has resided in the county where death occurred for less than one year, give address of FORMER RESIDENCE. The post office of the deceased may be in a county or state other than the county of actual residence.

IDAHO CODE ANNOTATED-CHAPTER 38, SECTION 206.

The personal and statistical particulars (items 1 to 16) shall be authenticated by the signature of the informant, who may be any competent person acquainted with the facts.

The statement of facts relating to the disposition of the body shall be signed by the undertaker or person acting as such.

The medical certificate shall be made and signed by the physician, if any, last in attendance on the deceased, who shall specify the time in attendance, the time he last saw the deceased alive and the hour of the day at which death occurred. And he shall further state the cause of death, so as to show the course of disease or sequence of causes resulting in death, giving the primary cause, and also the contributory causes, if any, and the duration of each. Indefinite and unsatisfactory terms, indicating only symptoms of disease or conditions resulting from disease, will not be held sufficient for issuing a burial or removal permit; and any certificate containing only such terms as defined by the state registrar as indefinite and unsatisfactory, shall be returned to the physician for correction and definition. The international classification of the causes of death shall be used by all physicians in stating the cause of death in the medical certificate. Causes of death, which may be the result of either disease or violence, shall be carefully defined; and if from violence, its nature shall be stated, and whether (probably) accidental, suicidal, or homicidal.

This body embalmed under direction of..... Lic. No..... at..... on.....

ADDITIONAL REMARKS by Physician.....

.....

.....

IDAHO DEPARTMENT OF HEALTH

BUREAU OF VITAL STATISTICS

Affidavit to Correct or Amend An Original Certificate of Birth or Death

State of ..... } ss.
County of ..... }

Certificate No. .....

Date Filed .....

The undersigned does solemnly swear that certain facts on the certificate of death (Birth or Death)
for Clyde A. Bate (Name on Original Certificate) who died (Was Born or Died) on Nov 4, 1961 (Date of Event)
in Jefferson County, Idaho (Place of Event) are erroneous or were omitted; and that, to the best of his knowledge, the
true facts are shown by ..... (Bible Record, Insurance Policy, Etc.) prepared on ..... (Give Date), are:

FACTS TO BE CORRECTED ("Name," "Birth Date," "Cause of Death," Etc.)	FROM (As on Original)	TO (The Correct Facts)
Place of Birth	Charleston, Utah	Riverton, Utah

Subscribed and sworn to before me this 6 day of December, 1961

Ralph M. Ward

Notary Public, residing at Idaho Falls, Idaho

My commission expires Nov 20, 1962

(Seal)

Signed Jack C. Ward

(Signature of parent or attendant if correcting a birth record; of attendant, funeral director, informant if correcting a death record; or other credible person)

273 North Ridge Idaho Falls, Idaho

(Street Address, City, State)

SUPPORTING AFFIDAVIT OF A SECOND PERSON

State of Idaho } ss.
County of Bonneville }

[This Affidavit MUST Also be Executed. (See Chapter 139, 1937 Idaho Session Laws.)]

The undersigned does solemnly swear that he has knowledge of the corrected facts as set forth above and that they are true to the best of his knowledge.

Subscribed and sworn to before me this 6 day of December, 1961

Ralph M. Ward

Notary Public, residing at Idaho Falls, Idaho

My commission expires Nov 20, 1962

(Seal)

Signed Jack a. Ward

(Signature of Any Credible Person)

273 No Ridge Idaho Falls, Idaho

(Street Address, City, State)

FORM DH 60-155

Informant, Funeral Director, Registrar and Medical Attendant. EACH must sign with BLACK INK in OWN handwriting. Each item should be answered as completely as possible. State answers as unknown only after a careful investigation. Use BLACK ink or BLACK record typewriter ribbon in filling out certificate. (ICA 38-206 and 215.) Address correspondence to DIVISION OF VITAL STATISTICS, BOISE, IDAHO

Certificate of Death

STATE OF IDAHO

State File No.
Local Reg. No. 35
Reg. Dist. No. 640

BIRTH NO.

RECEIVED NOV 20 1961

1. PLACE OF DEATH
a. COUNTY: Jefferson
b. CITY OR TOWN (If outside corporate limits, write RURAL and give township):
c. LENGTH OF STAY (in this place):
d. FULL NAME OF HOSPITAL OR INSTITUTION (If not in hospital or institution, give street address or location): Hiway 191 2 1/2 mi. So. Rigby

2. USUAL RESIDENCE (Where deceased lived. If institution: residence before admission).
a. STATE: Idaho
b. COUNTY: Bonneville
c. CITY OR TOWN (If outside corporate limits, write RURAL and give township): Idaho Falls
d. STREET ADDRESS (If rural, give location): 364 2nd Street

3. NAME OF DECEASED (Type or Print) a. (First)	b. (Middle)	c. (Last)	4. DATE OF DEATH (Month) (Day) (Year)
Clyde	A.	Bate	November 4 1961

5. SEX	6. COLOR OR RACE	7. MARRIED, NEVER MARRIED, WIDOWED, DIVORCED (Specify)	8. DATE OF BIRTH	9. AGE (In years last birthday)	IF UNDER 1 YEAR Months	Days	IF UNDER 24 HRS. Hours	Min.
Male	White	Married	March 23, 1894	67				

10a. USUAL OCCUPATION (Give kind of work done during most of working life, even if retired)	10b. KIND OF BUSINESS OR INDUSTRY	11. BIRTHPLACE (State or foreign country)	12. CITIZEN OF WHAT COUNTRY?
School Teacher	Teaching	Charleston, Utah	USA

13. FATHER'S NAME	BIRTHPLACE	14. MOTHER'S MAIDEN NAME	BIRTHPLACE
William A. Bate	Utah	Ida Ann Bills	Utah

15. WAS DECEASED EVER IN U.S. ARMED FORCES? (Yes, no, or unknown) (If yes, give war or dates of service)	16. SOCIAL SECURITY NO.	17. INFORMANT'S OWN SIGNATURE	ADDRESS
No	518 46 3530	Mrs Clyde A. Bate	Idaho Falls, Idaho

MEDICAL CERTIFICATION

18. CAUSE OF DEATH
Enter only one cause per line for (a), (b), and (c)

**This does not mean the mode of dying, such as heart failure, asthenia, etc. It means the disease, injury, or complication which caused death.*

I. DISEASE OR CONDITION DIRECTLY LEADING TO DEATH* (a) Skull Fractured — INTERVAL BETWEEN ONSET AND DEATH: Instant

ANTECEDENT CAUSES
Morbid conditions, if any, giving rise to the above cause (a) stating the underlying cause last.
DUE TO (b)
DUE TO (c)

II. OTHER SIGNIFICANT CONDITIONS
Conditions contributing to the death but not related to the disease or condition causing death.

19a. DATE OF OPERATION	19b. MAJOR FINDINGS OF OPERATION	20. AUTOPSY?
		YES ☐ NO ☒

21a. ACCIDENT SUICIDE HOMICIDE (Specify)	21b. PLACE OF INJURY (e.g., in or about home, farm, factory, street, office bldg., etc.)	21c. (CITY, TOWN, OR TOWNSHIP) (COUNTY) (STATE)
Accident	Highway 191	2 1/2 miles So. Rigby Jefferson Idaho

21d. TIME OF INJURY (Month) (Day) (Year) (Hour)	21e. INJURY OCCURRED	21f. HOW DID INJURY OCCUR?
November 4 1961 p m.	WHILE AT WORK ☐ NOT WHILE AT WORK ☒	automobile Accident 2 car collision

22. *I hereby certify that I attended the deceased from _____, 19____, to _____, 19____, that I last saw the deceased alive on _____, 19____, and that death occurred at _____ m., from the causes and on the date stated above.*

23a. SIGNATURE	(Degree or title)	23b. ADDRESS	23c. DATE SIGNED
Norman Hall	Coroner	Rigby, Idaho	11/7/61

24a. BURIAL, CREMATION, REMOVAL (Specify)	24b. DATE	24c. NAME OF CEMETERY OR CREMATORY	24d. LOCATION (City, town, or county) (State)
Burial	11/9/61	Grant Cemetery	Jefferson County Idaho

DATE REC'D BY LOCAL REG.	REGISTRAR'S SIGNATURE	25. FUNERAL DIRECTOR	ADDRESS
11/9/61	Mrs A B Eckersell	Ralph M Hood	Idaho Falls, Idaho

Federal Security Agency
United States Public Health Service

Form DPH-48021

NOV 21 1961

DUTIES:

1. INFORMANT SHALL SIGN HIS OWN NAME, under item 17 to authenticate the facts stated under items 1 to 16 inclusive. In case of facts taken from hospital or public records, the person authorized to release the facts shall sign HIS name in addition to giving the source of information.

2. THE FUNERAL DIRECTOR is responsible for completing the entire certificate, obtaining the signatures of the INFORMANT, the OFFICIAL last in attendance on the deceased and HIS OWN signature.

3. THE REGISTRAR can issue a burial or removal permit ONLY after receiving a completed death certificate, including the SIGNATURES IN BLACK ink under items 17, 23a and 25.

PENALTIES: Under the Idaho law, it is a misdemeanor to

(a) Knowingly supply false information to any one connected with completing a death certificate;
(b) Neglect or refuse to certify to the cause of death on request of the person in charge of the disposition of the deceased.
(c) Remove or bury the body of a deceased person WITHOUT the proper permit being FIRST obtained from the local registrar in the district WHERE THE DEATH OCCURRED;
(d) Alter a certificate on file in the office of a local registrar.

STATEMENT OF PLACE OF DEATH

Special attention should be given to the satisfactory completion of EACH portion of this item. The city or town and street address or route number refer to PLACE WHERE THE DEATH OCCURRED. For deaths occurring in hospitals, maternity homes, or institutions, the name of the place and length of stay MUST be stated.

STATEMENT OF USUAL RESIDENCE OF DECEASED

Regardless of the fact that the person may have lived his entire life at the place of death, ALWAYS COMPLETE ALL PARTS OF THIS ITEM. In case a person has resided in the county where death occurred for less than one year, give address of FORMER RESIDENCE. The post office of the deceased may be in a county or state other than the county of actual residence.

IDAHO CODE ANNOTATED-CHAPTER 38, SECTION 206.

The personal and statistical particulars (items 1 to 16) shall be authenticated by the signature of the informant, who may be any competent person acquainted with the facts.

The statement of facts relating to the disposition of the body shall be signed by the undertaker or person acting as such.

The medical certificate shall be made and signed by the physician, if any, last in attendance on the deceased, who shall specify the time in attendance, the time he last saw the deceased alive and the hour of the day at which death occurred. And he shall further state the cause of death, so as to show the course of disease or sequence of causes resulting in death, giving the primary cause, and also the contributory causes, if any, and the duration of each. Indefinite and unsatisfactory terms, indicating only symptoms of disease or conditions resulting from disease, will not be held sufficient for issuing a burial or removal permit; and any certificate containing only such terms as defined by the state registrar as indefinite and unsatisfactory, shall be returned to the physician for correction and definition. The international classification of the causes of death shall be used by all physicians in stating the cause of death in the medical certificate. Causes of death, which may be the result of either disease or violence, shall be carefully defined; and if from violence, its nature shall be stated, and whether (probably) accidental, suicidal, or homicidal.

This body embalmed under direction of Ralph M. Wood Lic. No. 413 at Idaho Falls on 11/4/61

ADDITIONAL REMARKS by Physician

Informant, Funeral Director, Registrar and Medical Attendant. EACH must sign with BLACK INK in OWN handwriting. Each item should be answered as completely as possible. State answers as unknown only after a careful investigation. Use BLACK ink or BLACK record typewriter ribbon in filling out certificate. (ICA 38-206 and 215.) Address correspondence to DIVISION OF VITAL STATISTICS, BOISE, IDAHO

Certificate of Death

STATE OF IDAHO

State File No. 4699
Local Reg. No. 38
Reg. Dist. No. 640

BIRTH NO.

RECEIVED DEC 5 1961 Bureau of Vital Statistics

1. PLACE OF DEATH
a. COUNTY: Jefferson
b. CITY OR TOWN (If outside corporate limits, write RURAL and give township): Rigby,
c. LENGTH OF STAY (in this place):
d. FULL NAME OF HOSPITAL OR INSTITUTION (If not in hospital or institution, give street address or location): Carson Rest Home

2. USUAL RESIDENCE (Where deceased lived. If institution: residence before admission).
a. STATE: Idaho
b. COUNTY: Bingham
c. CITY OR TOWN (If outside corporate limits, write RURAL and give township): Firth, Idaho
d. STREET ADDRESS (If rural, give location):

3. NAME OF DECEASED (Type or Print)
a. (First): Mayford
b. (Middle): Luke
c. (Last): Lockyer

4. DATE OF DEATH (Month) (Day) (Year): Nov. 7 1961

5. SEX: Male
6. COLOR OR RACE: White
7. MARRIED, NEVER MARRIED, WIDOWED, DIVORCED (Specify): Married
8. DATE OF BIRTH: May 1 1775
9. AGE (In years last birthday): 86 — IF UNDER 1 YEAR: Months / Days — IF UNDER 24 HRS.: Hours / Min.

10a. USUAL OCCUPATION (Give kind of work done during most of working life, even if retired): Ret Farmer
10b. KIND OF BUSINESS OR INDUSTRY:
11. BIRTHPLACE (State or foreign country): Logan, Utah
12. CITIZEN OF WHAT COUNTRY?: 3

13. FATHER'S NAME: Thomas Eugene Lockyer — BIRTHPLACE: England
14. MOTHER'S MAIDEN NAME: Mary Elizabeth Pearson — BIRTHPLACE: Idaho

15. WAS DECEASED EVER IN U.S. ARMED FORCES? (Yes, no, or unknown) (If yes, give war or dates of service):
16. SOCIAL SECURITY NO.:
17. INFORMANT'S OWN SIGNATURE: Maude L Wring — ADDRESS: May Idaho

18. CAUSE OF DEATH Enter only one cause per line for (a), (b), and (c)

This does not mean the mode of dying, such as heart failure, asthenia, etc. It means the disease, injury, or complication which caused death.

903.7

MEDICAL CERTIFICATION

I. DISEASE OR CONDITION DIRECTLY LEADING TO DEATH* (a): Cerebral Embolism — INTERVAL BETWEEN ONSET AND DEATH: 7 hours

ANTECEDENT CAUSES — *Morbid conditions, if any, giving rise to the above cause (a) stating the underlying cause last.*
DUE TO (b): Arteriosclerosis — years
~~DUE TO (c)~~: Fc. Right hip, Intertrochanteric on 10/16/61 — 3 wks

II. OTHER SIGNIFICANT CONDITIONS — *Conditions contributing to the death but not related to the disease or condition causing death.*: Diabetes mellitus — years

19a. DATE OF OPERATION: 10-16-61
19b. MAJOR FINDINGS OF OPERATION: Fc intertrochanteric righ Femur
20. AUTOPSY? YES ☐ NO ☑

21a. ACCIDENT ~~SUICIDE~~ HOMICIDE (Specify): Accident
21b. PLACE OF INJURY (e.g., in or about home, farm, factory, street, office bldg., etc.): Fell on floor - Rest home
21c. (CITY, TOWN, OR TOWNSHIP) (COUNTY) (STATE): Rigby, Jefferson Idaho

21d. TIME OF INJURY (Month) (Day) (Year) (Hour): Oct. 16 1961 m.
21e. INJURY OCCURRED WHILE AT WORK ☐ NOT WHILE AT WORK ☑
21f. HOW DID INJURY OCCUR?: He stepped on bell of bathrobe

22. *I hereby certify that I attended the deceased from* April 26, 1961, *to* Nov. 7, 1961, *that I last saw the deceased alive on* Nov. 7, 1961, *and that death occurred at* 8:25 p.m., *from the causes and on the date stated above.*

23a. SIGNATURE (Degree or title): Asael Hall, M.D.
23b. ADDRESS: Rigby, Idaho
23c. DATE SIGNED: 11-10-61

24a. BURIAL, CREMATION, REMOVAL (Specify): Burial
24b. DATE: Nov. 10, 61
24c. NAME OF CEMETERY OR CREMATORY: Firth,
24d. LOCATION (City, town, or county) (State): Firth, Bingham Idaho

DATE REC'D BY LOCAL REG.: 11/10/61
REGISTRAR'S SIGNATURE: Mrs A B Eckersell
25. FUNERAL DIRECTOR: Gary L. Naeder — ADDRESS: Shelley Ida

Federal Security Agency
United States Public Health Service

Form DPH-48021

DUTIES:

1. INFORMANT SHALL SIGN HIS OWN NAME, under item 17 to authenticate the facts stated under items 1 to 16 inclusive. In case of facts taken from hospital or public records, the person authorized to release the facts shall sign HIS name in addition to giving the source of information.

2. THE FUNERAL DIRECTOR is responsible for completing the entire certificate, obtaining the signatures of the INFORMANT, the OFFICIAL last in attendance on the deceased and HIS OWN signature.

3. THE REGISTRAR can issue a burial or removal permit ONLY after receiving a completed death certificate, including the SIGNATURES IN BLACK ink under items 17, 23a and 25.

PENALTIES: Under the Idaho law, it is a misdemeanor to

(a) Knowingly supply false information to any one connected with completing a death certificate;
(b) Neglect or refuse to certify to the cause of death on request of the person in charge of the disposition of the deceased.
(c) Remove or bury the body of a deceased person WITHOUT the proper permit being FIRST obtained from the local registrar in the district WHERE THE DEATH OCCURRED;
(d) Alter a certificate on file in the office of a local registrar.

STATEMENT OF PLACE OF DEATH

Special attention should be given to the satisfactory completion of EACH portion of this item. The city or town and street address or route number refer to PLACE WHERE THE DEATH OCCURRED. For deaths occurring in hospitals, maternity homes, or institutions, the name of the place and length of stay MUST be stated.

STATEMENT OF USUAL RESIDENCE OF DECEASED

Regardless of the fact that the person may have lived his entire life at the place of death, ALWAYS COMPLETE ALL PARTS OF THIS ITEM. In case a person has resided in the county where death occurred for less than one year, give address of FORMER RESIDENCE. The post office of the deceased may be in a county or state other than the county of actual residence.

IDAHO CODE ANNOTATED-CHAPTER 38, SECTION 206.

The personal and statistical particulars (items 1 to 16) shall be authenticated by the signature of the informant, who may be any competent person acquainted with the facts.

The statement of facts relating to the disposition of the body shall be signed by the undertaker or person acting as such.

The medical certificate shall be made and signed by the physician, if any, last in attendance on the deceased, who shall specify the time in attendance, the time he last saw the deceased alive and the hour of the day at which death occurred. And he shall further state the cause of death, so as to show the course of disease or sequence of causes resulting in death, giving the primary cause, and also the contributory causes, if any, and the duration of each. Indefinite and unsatisfactory terms, indicating only symptoms of disease or conditions resulting from disease, will not be held sufficient for issuing a burial or removal permit; and any certificate containing only such terms as defined by the state registrar as indefinite and unsatisfactory, shall be returned to the physician for correction and definition. The international classification of the causes of death shall be used by all physicians in stating the cause of death in the medical certificate. Causes of death, which may be the result of either disease or violence, shall be carefully defined; and if from violence, its nature shall be stated, and whether (probably) accidental, suicidal, or homicidal.

This body embalmed under direction of Gary L. Nielsen Lic. No. E444 at Shelley Ida on 11-7-61

ADDITIONAL REMARKS by Physician

State File No. 4700
Local Reg. No. 394
Reg. Dist. No. 640

Certificate of Death

STATE OF IDAHO

BIRTH NO.

RECEIVED DEC 5 1961 Bureau of Vital Statistics

1. PLACE OF DEATH
a. COUNTY: Jefferson
b. CITY OR TOWN (If outside corporate limits, write RURAL and give township): Rigby,
c. LENGTH OF STAY (in this place): 3 mos.
d. FULL NAME OF HOSPITAL OR INSTITUTION (If not in hospital or institution, give street address or location): Lowder Rest Home

2. USUAL RESIDENCE (Where deceased lived. If institution: residence before admission).
a. STATE: Idaho
b. COUNTY: Bingham
c. CITY OR TOWN (If outside corporate limits, write RURAL and give township): Shelley,
d. STREET ADDRESS (If rural, give location):

3. NAME OF DECEASED (Type or Print)
a. (First): Minerva
b. (Middle): May
c. (Last): Price

4. DATE OF DEATH (Month) (Day) (Year): Nov. 7 1961

5. SEX: Female
6. COLOR OR RACE: White
7. MARRIED, NEVER MARRIED, WIDOWED, DIVORCED (Specify): Widowed
8. DATE OF BIRTH: 1 May 1877
9. AGE (In years last birthday): 84 — IF UNDER 1 YEAR: Months / Days — IF UNDER 24 HRS.: Hours / Min.

10a. USUAL OCCUPATION (Give kind of work done during most of working life, even if retired): Housewife
10b. KIND OF BUSINESS OR INDUSTRY:
11. BIRTHPLACE (State or foreign country): Novinger, Missouri
12. CITIZEN OF WHAT COUNTRY?: 3

13. FATHER'S NAME: Issac Capp — BIRTHPLACE: Granger, Tenn.
14. MOTHER'S MAIDEN NAME: Sarah MCPhetridge — BIRTHPLACE: Mo.,

15. WAS DECEASED EVER IN U.S. ARMED FORCES? (Yes, no, or unknown): No. — (If yes, give war or dates of service): no
16. SOCIAL SECURITY NO.: None
17. INFORMANT'S OWN SIGNATURE: Virgil R. Price — ADDRESS: Vallejo Calif

18. CAUSE OF DEATH Enter only one cause per line for (a), (b), and (c)

This does not mean the mode of dying, such as heart failure, asthenia, etc. It means the disease, injury, or complication which caused death.

MEDICAL CERTIFICATION

422.1

I. DISEASE OR CONDITION DIRECTLY LEADING TO DEATH* (a) Chronic Myocarditis — INTERVAL BETWEEN ONSET AND DEATH: 4 years

ANTECEDENT CAUSES — *Morbid conditions, if any, giving rise to the above cause (a) stating the underlying cause last.*
DUE TO (b) Arteriosclerosis — 5 years
DUE TO (c)

II. OTHER SIGNIFICANT CONDITIONS — *Conditions contributing to the death but not related to the disease or condition causing death.* Senility — 10 years

19a. DATE OF OPERATION:
19b. MAJOR FINDINGS OF OPERATION:
20. AUTOPSY? YES ☐ NO ☒

21a. ACCIDENT SUICIDE HOMICIDE (Specify):
21b. PLACE OF INJURY (e.g., in or about home, farm, factory, street, office bldg., etc.):
21c. (CITY, TOWN, OR TOWNSHIP) (COUNTY) (STATE):
21d. TIME OF INJURY (Month) (Day) (Year) (Hour) m.
21e. INJURY OCCURRED WHILE AT WORK ☐ NOT WHILE AT WORK ☐
21f. HOW DID INJURY OCCUR?

22. *I hereby certify that I attended the deceased from* 7/31 *1961, to* Nov. 7 *, 1961, that I last saw the deceased alive on* 11/6 *, 1961, and that death occurred at* 5:10 *a.m., from the causes and on the date stated above.*

23a. SIGNATURE (Degree or title): 406 Adam Tall, M.D.
23b. ADDRESS: Rigby, Idaho
23c. DATE SIGNED: 11/10/61

24a. BURIAL, CREMATION, REMOVAL (Specify): Burial
24b. DATE: 11-9-61
24c. NAME OF CEMETERY OR CREMATORY: Grove City
24d. LOCATION (City, town, or county) (State): Blackfoot, Idaho

DATE REC'D BY LOCAL REG.: 11/10/61
REGISTRAR'S SIGNATURE: Mrs A B Eckersell
25. FUNERAL DIRECTOR: Gary L. Nalder — ADDRESS: Shelley Ida

Federal Security Agency
United States Public Health Service

Form DPH-48021

Informant, Funeral Director, Registrar and Medical Attendant. EACH must sign with BLACK INK in OWN handwriting. Each item should be answered as completely as possible. State answers as unknown only after a careful investigation. Use BLACK ink or BLACK record typewriter ribbon in filling out certificate. (ICA 38-206 and 215.) Address correspondence to DIVISION OF VITAL STATISTICS, BOISE, IDAHO

DUTIES:

1. INFORMANT SHALL SIGN HIS OWN NAME, under item 17 to authenticate the facts stated under items 1 to 16 inclusive. In case of facts taken from hospital or public records, the person authorized to release the facts shall sign HIS name in addition to giving the source of information.

2. THE FUNERAL DIRECTOR is responsible for completing the entire certificate, obtaining the signatures of the INFORMANT, the OFFICIAL last in attendance on the deceased and HIS OWN signature.

3. THE REGISTRAR can issue a burial or removal permit ONLY after receiving a completed death certificate, including the SIGNATURES IN BLACK ink under items 17, 23a and 25.

PENALTIES: Under the Idaho law, it is a misdemeanor to

(a) Knowingly supply false information to any one connected with completing a death certificate;
(b) Neglect or refuse to certify to the cause of death on request of the person in charge of the disposition of the deceased.
(c) Remove or bury the body of a deceased person WITHOUT the proper permit being FIRST obtained from the local registrar in the district WHERE THE DEATH OCCURRED;
(d) Alter a certificate on file in the office of a local registrar.

STATEMENT OF PLACE OF DEATH

Special attention should be given to the satisfactory completion of EACH portion of this item. The city or town and street address or route number refer to PLACE WHERE THE DEATH OCCURRED. For deaths occurring in hospitals, maternity homes, or institutions, the name of the place and length of stay MUST be stated.

STATEMENT OF USUAL RESIDENCE OF DECEASED

Regardless of the fact that the person may have lived his entire life at the place of death, ALWAYS COMPLETE ALL PARTS OF THIS ITEM. In case a person has resided in the county where death occurred for less than one year, give address of FORMER RESIDENCE. The post office of the deceased may be in a county or state other than the county of actual residence.

IDAHO CODE ANNOTATED-CHAPTER 38, SECTION 206.

The personal and statistical particulars (items 1 to 16) shall be authenticated by the signature of the informant, who may be any competent person acquainted with the facts.

The statement of facts relating to the disposition of the body shall be signed by the undertaker or person acting as such.

The medical certificate shall be made and signed by the physician, if any, last in attendance on the deceased, who shall specify the time in attendance, the time he last saw the deceased alive and the hour of the day at which death occurred. And he shall further state the cause of death, so as to show the course of disease or sequence of causes resulting in death, giving the primary cause, and also the contributory causes, if any, and the duration of each. Indefinite and unsatisfactory terms, indicating only symptoms of disease or conditions resulting from disease, will not be held sufficient for issuing a burial or removal permit; and any certificate containing only such terms as defined by the state registrar as indefinite and unsatisfactory, shall be returned to the physician for correction and definition. The international classification of the causes of death shall be used by all physicians in stating the cause of death in the medical certificate. Causes of death, which may be the result of either disease or violence, shall be carefully defined; and if from violence, its nature shall be stated, and whether (probably) accidental, suicidal, or homicidal.

This body embalmed under direction of [illegible] Lic. No. [illegible] at [illegible] on 11-7-61

ADDITIONAL REMARKS by Physician [illegible]

Certificate of Death

STATE OF IDAHO

State File No. 4701
Local Reg. No. 40
Reg. Dist. No. 640

BIRTH NO.

RECEIVED DEC 5 1961

1. PLACE OF DEATH
a. COUNTY: Jefferson
b. CITY OR TOWN (If outside corporate limits, write RURAL and give township): Rigby-Rural
c. LENGTH OF STAY (In this place): 1 year
d. FULL NAME OF HOSPITAL OR INSTITUTION (If not in hospital or institution, give street address or location): Carson Rest Home

2. USUAL RESIDENCE (Where deceased lived. If institution: residence before admission).
a. STATE: Idaho
b. COUNTY: Fremont
c. CITY OR TOWN (If outside corporate limits, write RURAL and give township): St. Anthony, Idaho
d. STREET ADDRESS (If rural, give location):

3. NAME OF DECEASED (Type or Print): a. (First) WILLIAM b. (Middle) c. (Last) SPILLMAN

4. DATE OF DEATH (Month) (Day) (Year): Nov., 9, 1961

5. SEX: Male

6. COLOR OR RACE: White

7. MARRIED, NEVER MARRIED, WIDOWED, DIVORCED (Specify): Widow

8. DATE OF BIRTH: April 7, 1869

9. AGE (In years last birthday): 92
IF UNDER 1 YEAR: Months / Days
IF UNDER 24 HRS.: Hours / Min.

10a. USUAL OCCUPATION (Give kind of work done during most of working life, even if retired): Farmer

10b. KIND OF BUSINESS OR INDUSTRY:

11. BIRTHPLACE (State or foreign country): Deptford, Middlesex, England

12. CITIZEN OF WHAT COUNTRY?: USA

13. FATHER'S NAME: Sam Spillman
BIRTHPLACE: England

14. MOTHER'S MAIDEN NAME: Anna Grew
BIRTHPLACE: England

15. WAS DECEASED EVER IN U.S. ARMED FORCES? (Yes, no, or unknown) (If yes, give war or dates of service):

16. SOCIAL SECURITY NO.: No

17. INFORMANT'S OWN SIGNATURE: Thomas Spillman
ADDRESS: Ste Anthony,

18. CAUSE OF DEATH Enter only one cause per line for (a), (b), and (c)

**This does not mean the mode of dying, such as heart failure, asthenia, etc. It means the disease, injury, or complication which caused death.*

MEDICAL CERTIFICATION

I. DISEASE OR CONDITION DIRECTLY LEADING TO DEATH* (a) Myocarditis, Chronic & failure — INTERVAL BETWEEN ONSET AND DEATH: 5 yrs

ANTECEDENT CAUSES
Morbid conditions, if any, giving rise to the above cause (a) stating the underlying cause last.
DUE TO (b) Arteriosclerosis — years
DUE TO (c)

II. OTHER SIGNIFICANT CONDITIONS
Conditions contributing to the death but not related to the disease or condition causing death.

19a. DATE OF OPERATION:

19b. MAJOR FINDINGS OF OPERATION: None Performed

20. AUTOPSY? YES ☐ NO ☒

21a. ACCIDENT SUICIDE HOMICIDE (Specify):

21b. PLACE OF INJURY (e.g., in or about home, farm, factory, street, office bldg., etc.):

21c. (CITY, TOWN, OR TOWNSHIP) (COUNTY) (STATE):

21d. TIME OF INJURY (Month) (Day) (Year) (Hour) m.:

21e. INJURY OCCURRED WHILE AT WORK ☐ NOT WHILE AT WORK ☐

21f. HOW DID INJURY OCCUR?:

22. *I hereby certify that I attended the deceased from* Oct. 10, 1960 *to* Nov. 9, 1961, *that I last saw the deceased alive on* Nov. 8, 1961, *and that death occurred at* 1 P. m., *from the causes and on the date stated above.*

23a. SIGNATURE: Asael Hall (Degree or title): M.D.

23b. ADDRESS: Rigby, Idaho

23c. DATE SIGNED: 13 Nov 61

24a. BURIAL, CREMATION, REMOVAL (Specify): Burial

24b. DATE: 13 Nov 61

24c. NAME OF CEMETERY OR CREMATORY: Wilford Cemetery

24d. LOCATION (City, town, or county) (State): St. Anthony, RFD#1, Idaho

DATE REC'D BY LOCAL REG.: 11/13/61

REGISTRAR'S SIGNATURE: Mrs A B Erkenbrack

25. FUNERAL DIRECTOR: M.D. Hansen
ADDRESS: St. Anthony, Idaho

Federal Security Agency
United States Public Health Service

Form DPHE-40021

Informant, Funeral Director, Registrar and Medical Attendant. EACH must sign with BLACK INK in OWN handwriting. Each item should be answered as completely as possible. State answers as unknown only after a careful investigation. Use BLACK ink or BLACK record typewriter ribbon in filling out certificate. (ICA 38-206 and 215.) Address correspondence to DIVISION OF VITAL STATISTICS, BOISE, IDAHO

DUTIES:

MAR 24 1980

1. INFORMANT SHALL SIGN HIS OWN NAME, under item 17 to authenticate the facts stated under items 1 to 16 inclusive. In case of facts taken from hospital or public records, the person authorized to release the facts shall sign HIS name in addition to giving the source of information.

2. THE FUNERAL DIRECTOR is responsible for completing the entire certificate, obtaining the signatures of the INFORMANT, the OFFICIAL last in attendance on the deceased and HIS OWN signature.

3. THE REGISTRAR can issue a burial or removal permit ONLY after receiving a completed death certificate, including the SIGNATURES IN BLACK ink under items 17, 23a and 25.

PENALTIES: Under the Idaho law, it is a misdemeanor to

(a) Knowingly supply false information to any one connected with completing a death certificate;
(b) Neglect or refuse to certify to the cause of death on request of the person in charge of the disposition of the deceased.
(c) Remove or bury the body of a deceased person WITHOUT the proper permit being FIRST obtained from the local registrar in the district WHERE THE DEATH OCCURRED;
(d) Alter a certificate on file in the office of a local registrar.

STATEMENT OF PLACE OF DEATH

Special attention should be given to the satisfactory completion of EACH portion of this item. The city or town and street address or route number refer to PLACE WHERE THE DEATH OCCURRED. For deaths occurring in hospitals, maternity homes, or institutions, the name of the place and length of stay MUST be stated.

STATEMENT OF USUAL RESIDENCE OF DECEASED

Regardless of the fact that the person may have lived his entire life at the place of death, ALWAYS COMPLETE ALL PARTS OF THIS ITEM. In case a person has resided in the county where death occurred for less than one year, give address of FORMER RESIDENCE. The post office of the deceased may be in a county or state other than the county of actual residence.

IDAHO CODE ANNOTATED-CHAPTER 38, SECTION 206.

The personal and statistical particulars (items 1 to 16) shall be authenticated by the signature of the informant, who may be any competent person acquainted with the facts.

The statement of facts relating to the disposition of the body shall be signed by the undertaker or person acting as such.

The medical certificate shall be made and signed by the physician, if any, last in attendance on the deceased, who shall specify the time in attendance, the time he last saw the deceased alive and the hour of the day at which death occurred. And he shall further state the cause of death, so as to show the course of disease or sequence of causes resulting in death, giving the primary cause, and also the contributory causes, if any, and the duration of each. Indefinite and unsatisfactory terms, indicating only symptoms of disease or conditions resulting from disease, will not be held sufficient for issuing a burial or removal permit; and any certificate containing only such terms as defined by the state registrar as indefinite and unsatisfactory, shall be returned to the physician for correction and definition. The international classification of the causes of death shall be used by all physicians in stating the cause of death in the medical certificate. Causes of death, which may be the result of either disease or violence, shall be carefully defined; and if from violence, its nature shall be stated, and whether (probably) accidental, suicidal, or homicidal.

This body embalmed under direction of M. D. Hansen Lic. No. E-354 at St. Anthony, Ida. 11-9-61

ADDITIONAL REMARKS by Physician

Certificate of Death

STATE OF IDAHO

State File No. 4702
Local Reg. No. 36
Reg. Dist. No. 640

BIRTH NO.

RECEIVED NOV 20 1961

1. PLACE OF DEATH
a. COUNTY: Jefferson
b. CITY OR TOWN (If outside corporate limits, write RURAL and give township): Rigby
c. LENGTH OF STAY (in this place):
d. FULL NAME OF HOSPITAL OR INSTITUTION (If not in hospital or institution, give street address or location): 251 North 1st West

2. USUAL RESIDENCE (Where deceased lived. If institution: residence before admission).
a. STATE: Idaho
b. COUNTY: Madison
c. CITY OR TOWN (If outside corporate limits, write RURAL and give township): Rexburg
d. STREET ADDRESS (If rural, give location): North 3rd West

3. NAME OF DECEASED (Type or Print): a. (First) HENRY b. (Middle) FREDRICK c. (Last) CHRISTIAN PIEPER

4. DATE OF DEATH: (Month) Nov. (Day) 10, (Year) 1961

5. SEX: Male

6. COLOR OR RACE: White

7. MARRIED, NEVER MARRIED, WIDOWED, DIVORCED (Specify): Widowed

8. DATE OF BIRTH: Dec. 22, 1873

9. AGE (In years last birthday): 87
IF UNDER 1 YEAR: Months / Days
IF UNDER 24 HRS.: Hours / Min.

10a. USUAL OCCUPATION (Give kind of work done during most of working life, even if retired): Mason & LandScape Gardner

10b. KIND OF BUSINESS OR INDUSTRY:

11. BIRTHPLACE (State or foreign country): Massenhausen Waldeck Germany

12. CITIZEN OF WHAT COUNTRY?: U.S.A.

13. FATHER'S NAME: Christian Bornemann
BIRTHPLACE: Germany

14. MOTHER'S MAIDEN NAME: Christina Pieper
BIRTHPLACE: Germany

15. WAS DECEASED EVER IN U.S. ARMED FORCES? (Yes, no, or unknown): no
(If yes, give war or dates of service):

16. SOCIAL SECURITY NO.: none

17. INFORMANT'S OWN SIGNATURE: Albert A. Pieper
ADDRESS: Rexburg, Ida

18. CAUSE OF DEATH
Enter only one cause per line for (a), (b), and (c)

**This does not mean the mode of dying, such as heart failure, asthenia, etc. It means the disease, injury, or complication which caused death.*

MEDICAL CERTIFICATION

I. DISEASE OR CONDITION DIRECTLY LEADING TO DEATH* (a) Myocardial failure — INTERVAL BETWEEN ONSET AND DEATH: Ida -

ANTECEDENT CAUSES
Morbid conditions, if any, giving rise to the above cause (a) stating the underlying cause last.
DUE TO (b) Generalized arteriosclerosis — several years.
DUE TO (c)

II. OTHER SIGNIFICANT CONDITIONS
Conditions contributing to the death but not related to the disease or condition causing death. fracture left tibia — 1 mo

19a. DATE OF OPERATION:
19b. MAJOR FINDINGS OF OPERATION:
20. AUTOPSY? YES ☐ NO ☐

21a. ACCIDENT SUICIDE HOMICIDE (Specify):
21b. PLACE OF INJURY (e.g., in or about home, farm, factory, street, office bldg., etc.):
21c. (CITY, TOWN, OR TOWNSHIP) (COUNTY) (STATE):
21d. TIME OF INJURY (Month) (Day) (Year) (Hour) m.:
21e. INJURY OCCURRED WHILE AT WORK ☐ NOT WHILE AT WORK ☐
21f. HOW DID INJURY OCCUR?

22. *I hereby certify that I attended the deceased from* 10-18, 1961, to 11-10, 1961, *that I last saw the deceased alive on* 10-6, 1961, *and that death occurred at* 1454 m., *from the causes and on the date stated above.*

23a. SIGNATURE: Lester J. Peterson (Degree or title): MD
23b. ADDRESS: Rexburg, Idaho
23c. DATE SIGNED: 11/11/61

24a. BURIAL, CREMATION, REMOVAL (Specify): Burial
24b. DATE: 11/13/61
24c. NAME OF CEMETERY OR CREMATORY: Rexburg
24d. LOCATION (City, town, or county) (State): Rexburg Madison Idaho

DATE REC'D BY LOCAL REG.: 11/13/61
REGISTRAR'S SIGNATURE: Mrs A B Ekersall
25. FUNERAL DIRECTOR: Bennett Mortuary
ADDRESS: Rexburg, Idaho

Federal Security Agency
United States Public Health Service

Form DPH-48021

Informant, Funeral Director, Registrar and Medical Attendant. EACH must sign with BLACK INK in OWN handwriting. Each item should be answered as completely as possible. State answers as unknown only after a careful investigation. Use BLACK ink or BLACK record typewriter ribbon in filling out certificate. (ICA 38-206 and 215.) Address correspondence to DIVISION OF VITAL STATISTICS, BOISE, IDAHO

DUTIES:

1. INFORMANT SHALL SIGN HIS OWN NAME, under item 17 to authenticate the facts stated under items 1 to 16 inclusive. In case of facts taken from hospital or public records, the person authorized to release the facts shall sign HIS name in addition to giving the source of information.

2. THE FUNERAL DIRECTOR is responsible for completing the entire certificate, obtaining the signatures of the INFORMANT, the OFFICIAL last in attendance on the deceased and HIS OWN signature.

3. THE REGISTRAR can issue a burial or removal permit ONLY after receiving a completed death certificate, including the SIGNATURES IN BLACK ink under items 17, 23a and 25.

PENALTIES: Under the Idaho law, it is a misdemeanor to

(a) Knowingly supply false information to any one connected with completing a death certificate;
(b) Neglect or refuse to certify to the cause of death on request of the person in charge of the disposition of the deceased.
(c) Remove or bury the body of a deceased person WITHOUT the proper permit being FIRST obtained from the local registrar in the district WHERE THE DEATH OCCURRED;
(d) Alter a certificate on file in the office of a local registrar.

STATEMENT OF PLACE OF DEATH

Special attention should be given to the satisfactory completion of EACH portion of this item. The city or town and street address or route number refer to PLACE WHERE THE DEATH OCCURRED. For deaths occurring in hospitals, maternity homes, or institutions, the name of the place and length of stay MUST be stated.

STATEMENT OF USUAL RESIDENCE OF DECEASED

Regardless of the fact that the person may have lived his entire life at the place of death, ALWAYS COMPLETE ALL PARTS OF THIS ITEM. In case a person has resided in the county where death occurred for less than one year, give address of FORMER RESIDENCE. The post office of the deceased may be in a county or state other than the county of actual residence.

IDAHO CODE ANNOTATED-CHAPTER 38, SECTION 206.

The personal and statistical particulars (items 1 to 16) shall be authenticated by the signature of the informant, who may be any competent person acquainted with the facts.

The statement of facts relating to the disposition of the body shall be signed by the undertaker or person acting as such.

The medical certificate shall be made and signed by the physician, if any, last in attendance on the deceased, who shall specify the time in attendance, the time he last saw the deceased alive and the hour of the day at which death occurred. And he shall further state the cause of death, so as to show the course of disease or sequence of causes resulting in death, giving the primary cause, and also the contributory causes, if any, and the duration of each. Indefinite and unsatisfactory terms, indicating only symptoms of disease or conditions resulting from disease, will not be held sufficient for issuing a burial or removal permit; and any certificate containing only such terms as defined by the state registrar as indefinite and unsatisfactory, shall be returned to the physician for correction and definition. The international classification of the causes of death shall be used by all physicians in stating the cause of death in the medical certificate. Causes of death, which may be the result of either disease or violence, shall be carefully defined; and if from violence, its nature shall be stated, and whether (probably) accidental, suicidal, or homicidal.

This body embalmed under direction of Kenneth R. Flamm Lic. No. E347 at Rexburg on 11/10/61

ADDITIONAL REMARKS by Physician

Certificate of Death

STATE OF IDAHO

State File No. 4703
Local Reg. No. 37
Reg. Dist. No. 640

BIRTH NO.

RECEIVED NOV 20 1961

1. PLACE OF DEATH
a. COUNTY: Jefferson
b. CITY OR TOWN (If outside corporate limits, write RURAL and give township): Rigby
c. LENGTH OF STAY (in this place): 8 months
d. FULL NAME OF HOSPITAL OR INSTITUTION (If not in hospital or institution, give street address or location): Lewder Rest Home 127 N 3 W

2. USUAL RESIDENCE (Where deceased lived. If institution: residence before admission).
a. STATE: Idaho
b. COUNTY: Madison
c. CITY OR TOWN (If outside corporate limits, write RURAL and give township): Rural Thornton, RFD 1
d. STREET ADDRESS (If rural, give location):

3. NAME OF DECEASED (Type or Print)
a. (First): Rosa
b. (Middle): Weibel
c. (Last): Metzener

4. DATE OF DEATH: (Month) Nov. (Day) 12 (Year) 1961

5. SEX: Female

6. COLOR OR RACE: White

7. MARRIED, NEVER MARRIED, WIDOWED, DIVORCED (Specify): Widowed

8. DATE OF BIRTH: April 16, 1871

9. AGE (In years last birthday): 90
IF UNDER 1 YEAR: Months / Days
IF UNDER 24 HRS.: Hours / Min.

10a. USUAL OCCUPATION (Give kind of work done during most of working life, even if retired): Housewife

10b. KIND OF BUSINESS OR INDUSTRY:

11. BIRTHPLACE (State or foreign country): Schuepren , Bern, Switzerland

12. CITIZEN OF WHAT COUNTRY?: U.S.A.

13. FATHER'S NAME: Nickolas Weibel
BIRTHPLACE: Schuepren, Bern Switzerland

14. MOTHER'S MAIDEN NAME: Elizabeth Joss
BIRTHPLACE: Schuepren , Bern, Switzerland

15. WAS DECEASED EVER IN U.S. ARMED FORCES? (Yes, no, or unknown):
(If yes, give war or dates of service):

16. SOCIAL SECURITY NO.:

17. INFORMANT'S OWN SIGNATURE: Rose M. Hansen
ADDRESS: Thornton, Ida.

18. CAUSE OF DEATH
Enter only one cause per line for (a), (b), and (c)

**This does not mean the mode of dying, such as heart failure, asthenia, etc. It means the disease, injury, or complication which caused death.*

MEDICAL CERTIFICATION

I. DISEASE OR CONDITION DIRECTLY LEADING TO DEATH*(a): Chronic Myocarditis — INTERVAL BETWEEN ONSET AND DEATH: 10 years

ANTECEDENT CAUSES
Morbid conditions, if any, giving rise to the above cause (a) stating the underlying cause last.
DUE TO (b): Hypertension — 8 years
DUE TO (c): Arteriosclerosis — 8 years

II. OTHER SIGNIFICANT CONDITIONS
Conditions contributing to the death but not related to the disease or condition causing death.: Senility

19a. DATE OF OPERATION:

19b. MAJOR FINDINGS OF OPERATION:

20. AUTOPSY? YES ☐ NO ☒

21a. ACCIDENT SUICIDE HOMICIDE (Specify):

21b. PLACE OF INJURY (e.g., in or about home, farm, factory, street, office bldg., etc.):

21c. (CITY, TOWN, OR TOWNSHIP) (COUNTY) (STATE):

21d. TIME OF INJURY (Month) (Day) (Year) (Hour) m.:

21e. INJURY OCCURRED WHILE AT WORK ☐ NOT WHILE AT WORK ☐

21f. HOW DID INJURY OCCUR?:

22. *I hereby certify that I attended the deceased from* 2/19, 1961, *to* 11/12, 1961, *that I last saw the deceased alive on* 11/11, 1961, *and that death occurred at* 9:45 A m., *from the causes and on the date stated above.*

23a. SIGNATURE (Degree or title): Leon Hall, M.D.

23b. ADDRESS: Rigby, Idaho

23c. DATE SIGNED: 11/15/61

24a. BURIAL, CREMATION, REMOVAL (Specify): Removal

24b. DATE: 11/12/61

24c. NAME OF CEMETERY OR CREMATORY: Rose Hill Cemetery

24d. LOCATION (City, town, or county) (State): Idaho Falls, Bonneville, Idaho

DATE REC'D BY LOCAL REG.: 11/15/61

REGISTRAR'S SIGNATURE: Mrs A B Eckersell

25. FUNERAL DIRECTOR: Russell Flamm
ADDRESS: Rexburg

Federal Security Agency
United States Public Health Service

Form DPH-48021

Informant, Funeral Director, Registrar and Medical Attendant. EACH must sign with BLACK INK in OWN handwriting. Each item should be answered as completely as possible. State answers as unknown only after a careful investigation. Use BLACK ink or BLACK record typewriter ribbon in filling out certificate. (ICA 38-206 and 215.) Address correspondence to DIVISION OF VITAL STATISTICS, BOISE, IDAHO

DUTIES: DEC 14 1961

1. INFORMANT SHALL SIGN HIS OWN NAME, under item 17 to authenticate the facts stated under items 1 to 16 inclusive. In case of facts taken from hospital or public records, the person authorized to release the facts shall sign HIS name in addition to giving the source of information.

2. THE FUNERAL DIRECTOR is responsible for completing the entire certificate, obtaining the signatures of the INFORMANT, the OFFICIAL last in attendance on the deceased and HIS OWN signature.

3. THE REGISTRAR can issue a burial or removal permit ONLY after receiving a completed death certificate, including the SIGNATURES IN BLACK ink under items 17, 23a and 25.

PENALTIES: Under the Idaho law, it is a misdemeanor to

(a) Knowingly supply false information to any one connected with completing a death certificate;
(b) Neglect or refuse to certify to the cause of death on request of the person in charge of the disposition of the deceased.
(c) Remove or bury the body of a deceased person WITHOUT the proper permit being FIRST obtained from the local registrar in the district WHERE THE DEATH OCCURRED;
(d) Alter a certificate on file in the office of a local registrar.

STATEMENT OF PLACE OF DEATH

Special attention should be given to the satisfactory completion of EACH portion of this item. The city or town and street address or route number refer to PLACE WHERE THE DEATH OCCURRED. For deaths occurring in hospitals, maternity homes, or institutions, the name of the place and length of stay MUST be stated.

STATEMENT OF USUAL RESIDENCE OF DECEASED

Regardless of the fact that the person may have lived his entire life at the place of death, ALWAYS COMPLETE ALL PARTS OF THIS ITEM. In case a person has resided in the county where death occurred for less than one year, give address of FORMER RESIDENCE. The post office of the deceased may be in a county or state other than the county of actual residence.

IDAHO CODE ANNOTATED-CHAPTER 38, SECTION 206.

The personal and statistical particulars (items 1 to 16) shall be authenticated by the signature of the informant, who may be any competent person acquainted with the facts.

The statement of facts relating to the disposition of the body shall be signed by the undertaker or person acting as such.

The medical certificate shall be made and signed by the physician, if any, last in attendance on the deceased, who shall specify the time in attendance, the time he last saw the deceased alive and the hour of the day at which death occurred. And he shall further state the cause of death, so as to show the course of disease or sequence of causes resulting in death, giving the primary cause, and also the contributory causes, if any, and the duration of each. Indefinite and unsatisfactory terms, indicating only symptoms of disease or conditions resulting from disease, will not be held sufficient for issuing a burial or removal permit; and any certificate containing only such terms as defined by the state registrar as indefinite and unsatisfactory, shall be returned to the physician for correction and definition. The international classification of the causes of death shall be used by all physicians in stating the cause of death in the medical certificate. Causes of death, which may be the result of either disease or violence, shall be carefully defined; and if from violence, its nature shall be stated, and whether (probably) accidental, suicidal, or homicidal.

This body embalmed under direction of Russel Flamm Lic. No. E-254 at Rexburg on 11/12/61

ADDITIONAL REMARKS by Physician

State File No. 4704
Local Reg. No. 44
Reg. Dist. No. 640

Certificate of Death

STATE OF IDAHO

BIRTH NO.

RECEIVED DEC 18 1961 Bureau of Vital Statistics

260

1. PLACE OF DEATH
a. COUNTY: Jefferson
b. CITY OR TOWN (If outside corporate limits, write RURAL and give township): Rural, Rigby
c. LENGTH OF STAY (in this place): 0-1-13
d. FULL NAME OF HOSPITAL OR INSTITUTION (If not in hospital or institution, give street address or location): Carson Nursing Home 097

2. USUAL RESIDENCE (Where deceased lived. If institution: residence before admission).
a. STATE: Idaho 10
b. COUNTY: Bonneville
c. CITY OR TOWN (If outside corporate limits, write RURAL and give township): Idaho Falls
d. STREET ADDRESS (If rural, give location): 331 E. 22nd Street

3. NAME OF DECEASED (Type or Print)
a. (First): HARRY
b. (Middle): SIEBELT ERNEST
c. (Last): MEPPEN

4. DATE OF DEATH (Month) (Day) (Year): November 16 1961

5. SEX: Male
6. COLOR OR RACE: White
7. MARRIED, NEVER MARRIED, WIDOWED, DIVORCED (Specify): Married
8. DATE OF BIRTH: January 21, 1894
9. AGE (In years last birthday): 67 — IF UNDER 1 YEAR: Months / Days — IF UNDER 24 HRS.: Hours / Min.

10a. USUAL OCCUPATION (Give kind of work done during most of working life, even if retired): Peace officer, retired
10b. KIND OF BUSINESS OR INDUSTRY: County Sherrif
11. BIRTHPLACE (State or foreign country): Council Bluffs, Iowa
12. CITIZEN OF WHAT COUNTRY?: USA

13. FATHER'S NAME: August Edward Meppen 62
BIRTHPLACE: Oldenburg, Germany
14. MOTHER'S MAIDEN NAME: Louisa Anna Carolina Franke
BIRTHPLACE: Pottawattamie, Iowa

15. WAS DECEASED EVER IN U.S. ARMED FORCES? (Yes, no, or unknown): Yes — (If yes, give war or dates of service): W.W. I
16. SOCIAL SECURITY NO.: 518-28-3187
17. INFORMANT'S OWN SIGNATURE: Eunice Meppen
ADDRESS: Idaho Falls, Idaho

18. CAUSE OF DEATH
Enter only one cause per line for (a), (b), and (c)

This does not mean the mode of dying, such as heart failure, asthenia, etc. It means the disease, injury, or complication which caused death.

157X

MEDICAL CERTIFICATION

I. DISEASE OR CONDITION DIRECTLY LEADING TO DEATH* (a): Generalized Carcinomatosis — INTERVAL BETWEEN ONSET AND DEATH: 2 mos.

ANTECEDENT CAUSES
Morbid conditions, if any, giving rise to the above cause (a) stating the underlying cause last.
DUE TO (b): Cancer of Pancreas — 1 year
DUE TO (c):

II. OTHER SIGNIFICANT CONDITIONS
Conditions contributing to the death but not related to the disease or condition causing death.

19a. DATE OF OPERATION: ?
19b. MAJOR FINDINGS OF OPERATION: Laparotomy - Veterans Hospital
20. AUTOPSY? YES ☐ NO ☑

21a. ACCIDENT SUICIDE HOMICIDE (Specify)
21b. PLACE OF INJURY (e.g., in or about home, farm, factory, street, office bldg., etc.)
21c. (CITY, TOWN, OR TOWNSHIP) (COUNTY) (STATE)
21d. TIME OF INJURY (Month) (Day) (Year) (Hour) m.
21e. INJURY OCCURRED WHILE AT WORK ☐ NOT WHILE AT WORK ☐
21f. HOW DID INJURY OCCUR?

22. *I hereby certify that I attended the deceased from* 10-3, 1961, *to* 11-16, 1961, *that I last saw the deceased alive on* 11-16, 1961, *and that death occurred at* 3:20A. *m., from the causes and on the date stated above.*

23a. SIGNATURE: Asael Hall 407 (Degree or title): M. D.
23b. ADDRESS: Rigby, Idaho
23c. DATE SIGNED: 12-2-61

24a. BURIAL, CREMATION, REMOVAL (Specify): Removal 3
24b. DATE: Nov. 16, 1961 02
24c. NAME OF CEMETERY OR CREMATORY: Rose Hill Cemetery
24d. LOCATION (City, town, or county): Idaho Falls (State): Idaho

DATE REC'D BY LOCAL REG.: 12/2/61
REGISTRAR'S SIGNATURE: Mrs A B Eckersell
25. FUNERAL DIRECTOR: Orland C. Buck
ADDRESS: Idaho Falls, Idaho

Federal Security Agency
United States Public Health Service

Form DPH-48021

Informant, Funeral Director, Registrar and Medical Attendant. EACH must sign with BLACK INK in OWN handwriting. Each item should be answered as completely as possible. State answers as unknown only after a careful investigation. Use BLACK ink or BLACK record typewriter ribbon in filling out certificate. (ICA 38-206 and 215.) Address correspondence to DIVISION OF VITAL STATISTICS, BOISE, IDAHO

DUTIES:

1. INFORMANT SHALL SIGN HIS OWN NAME, under item 17 to authenticate the facts stated under items 1 to 16 inclusive. In case of facts taken from hospital or public records, the person authorized to release the facts shall sign HIS name in addition to giving the source of information.

DEC 19 1961

FEB 14 1962

MAR 6 1962

2. THE FUNERAL DIRECTOR is responsible for completing the entire certificate, obtaining the signatures of the INFORMANT, the OFFICIAL last in attendance on the deceased and HIS OWN signature.

3. THE REGISTRAR can issue a burial or removal permit ONLY after receiving a completed death certificate, including the SIGNATURES IN BLACK ink under items 17, 23a and 25.

PENALTIES: Under the Idaho law, it is a misdemeanor to

(a) Knowingly supply false information to any one connected with completing a death certificate;
(b) Neglect or refuse to certify to the cause of death on request of the person in charge of the disposition of the deceased.
(c) Remove or bury the body of a deceased person WITHOUT the proper permit being FIRST obtained from the local registrar in the district WHERE THE DEATH OCCURRED;
(d) Alter a certificate on file in the office of a local registrar.

STATEMENT OF PLACE OF DEATH

Special attention should be given to the satisfactory completion of EACH portion of this item. The city or town and street address or route number refer to PLACE WHERE THE DEATH OCCURRED. For deaths occurring in hospitals, maternity homes, or institutions, the name of the place and length of stay MUST be stated.

STATEMENT OF USUAL RESIDENCE OF DECEASED

Regardless of the fact that the person may have lived his entire life at the place of death, ALWAYS COMPLETE ALL PARTS OF THIS ITEM. In case a person has resided in the county where death occurred for less than one year, give address of FORMER RESIDENCE. The post office of the deceased may be in a county or state other than the county of actual residence.

IDAHO CODE ANNOTATED-CHAPTER 38, SECTION 206.

The personal and statistical particulars (items 1 to 16) shall be authenticated by the signature of the informant, who may be any competent person acquainted with the facts.

The statement of facts relating to the disposition of the body shall be signed by the undertaker or person acting as such.

The medical certificate shall be made and signed by the physician, if any, last in attendance on the deceased, who shall specify the time in attendance, the time he last saw the deceased alive and the hour of the day at which death occurred. And he shall further state the cause of death, so as to show the course of disease or sequence of causes resulting in death, giving the primary cause, and also the contributory causes, if any, and the duration of each. Indefinite and unsatisfactory terms, indicating only symptoms of disease or conditions resulting from disease, will not be held sufficient for issuing a burial or removal permit; and any certificate containing only such terms as defined by the state registrar as indefinite and unsatisfactory, shall be returned to the physician for correction and definition. The international classification of the causes of death shall be used by all physicians in stating the cause of death in the medical certificate. Causes of death, which may be the result of either disease or violence, shall be carefully defined; and if from violence, its nature shall be stated, and whether (probably) accidental, suicidal, or homicidal.

This body embalmed under direction of Orland C. Buck Lic. No. E-250 at Idaho Falls on 11/16/61

ADDITIONAL REMARKS by Physician

Certificate of Death

STATE OF IDAHO

State File No. 4705
Local Reg. No. 41
Reg. Dist. No. 640

BIRTH NO.

RECEIVED DEC 5 1961

1. PLACE OF DEATH
a. COUNTY: Jefferson
b. CITY OR TOWN (If outside corporate limits, write RURAL and give township): Lorenzo
c. LENGTH OF STAY (in this place): 33 yrs.
d. FULL NAME OF HOSPITAL OR INSTITUTION (If not in hospital or institution, give street address or location): X

2. USUAL RESIDENCE (Where deceased lived. If institution: residence before admission).
a. STATE: Idaho
b. COUNTY: Jefferson
c. CITY OR TOWN (If outside corporate limits, write RURAL and give township): Lorenzo
d. STREET ADDRESS (If rural, give location): X

3. NAME OF DECEASED (Type or Print) a. (First)	b. (Middle)	c. (Last)	4. DATE OF DEATH (Month) (Day) (Year)
William	Hodges	Carpenter	Nov. 19, 1961

5. SEX	6. COLOR OR RACE	7. MARRIED, NEVER MARRIED, WIDOWED, DIVORCED (Specify)	8. DATE OF BIRTH	9. AGE (In years last birthday)	IF UNDER 1 YEAR: Months / Days	IF UNDER 24 HRS.: Hours / Min.
Male	White	Married	Jan. 25, 1892	69		

10a. USUAL OCCUPATION (Give kind of work done during most of working life, even if retired)	10b. KIND OF BUSINESS OR INDUSTRY	11. BIRTHPLACE (State or foreign country)	12. CITIZEN OF WHAT COUNTRY?
Farmer & Stock Raiser	Farm	St. George, Utah.	U.S.A.

13. FATHER'S NAME	BIRTHPLACE	14. MOTHER'S MAIDEN NAME	BIRTHPLACE
Wm. Sheffield Carpenter	Utah	Mary Elizabeth Hodges	Utah

15. WAS DECEASED EVER IN U.S. ARMED FORCES? (Yes, no, or unknown)	(If yes, give war or dates of service)	16. SOCIAL SECURITY NO.	17. INFORMANT'S OWN SIGNATURE	ADDRESS
No	None	518-42-7969	Olive May Carpenter	Lorenzo, Ida.

MEDICAL CERTIFICATION

18. CAUSE OF DEATH — Enter only one cause per line for (a), (b), and (c)

**This does not mean the mode of dying, such as heart failure, asthenia, etc. It means the disease, injury, or complication which caused death.*

I. DISEASE OR CONDITION DIRECTLY LEADING TO DEATH* (a) Coronary Thrombosis — INTERVAL BETWEEN ONSET AND DEATH: Sudden.

ANTECEDENT CAUSES
Morbid conditions, if any, giving rise to the above cause (a) stating the underlying cause last.
DUE TO (b) Chronic Myocarditis — 4 years
DUE TO (c) Arteriosclerosis — 5 years

II. OTHER SIGNIFICANT CONDITIONS
Conditions contributing to the death but not related to the disease or condition causing death. Hypertension — 5 years

19a. DATE OF OPERATION	19b. MAJOR FINDINGS OF OPERATION	20. AUTOPSY?
		YES ☐ NO ☒

21a. ACCIDENT / SUICIDE / HOMICIDE (Specify)	21b. PLACE OF INJURY (e.g., in or about home, farm, factory, street, office bldg., etc.)	21c. (CITY, TOWN, OR TOWNSHIP) (COUNTY) (STATE)

21d. TIME OF INJURY (Month) (Day) (Year) (Hour)	21e. INJURY OCCURRED	21f. HOW DID INJURY OCCUR?
m.	WHILE AT WORK ☐ NOT WHILE AT WORK ☐	

22. *I hereby certify that I attended the deceased from* 10/7 *Died* 1946, *to* 11/19, 1961, *that I last saw the deceased alive on* 9/10, 1961, *and that death occurred at* 4:20 *m., from the causes and on the date stated above.*

23a. SIGNATURE (Degree or title)	23b. ADDRESS	23c. DATE SIGNED
Edson Fall, M.D.	Rigby, Idaho.	11/22/61

24a. BURIAL, CREMATION, REMOVAL (Specify)	24b. DATE	24c. NAME OF CEMETERY OR CREMATORY	24d. LOCATION (City, town, or county) (State)
Burial	Nov. 22, 1961	Annis Little Butte	Annis Jefferson Idaho

DATE REC'D BY LOCAL REG.	REGISTRAR'S SIGNATURE	25. FUNERAL DIRECTOR	ADDRESS
11/22/61	Mrs A B Eckersell	Bruce A. Eckersell	Rigby, Idaho.

Federal Security Agency
United States Public Health Service

Form DPH-48021

Informant, Funeral Director, Registrar and Medical Attendant. EACH must sign with BLACK INK in OWN handwriting. Each item should be answered as completely as possible. State answers as unknown only after a careful investigation. Use BLACK ink or BLACK record typewriter ribbon in filling out certificate. (ICA 38-206 and 215.) Address correspondence to DIVISION OF VITAL STATISTICS, BOISE, IDAHO

DUTIES:

1. INFORMANT SHALL SIGN HIS OWN NAME, under item 17 to authenticate the facts stated under items 1 to 16 inclusive. In case of facts taken from hospital or public records, the person authorized to release the facts shall sign HIS name in addition to giving the source of information.

DEC 21 1961

2. THE FUNERAL DIRECTOR is responsible for completing the entire certificate, obtaining the signatures of the INFORMANT, the OFFICIAL last in attendance on the deceased and HIS OWN signature.

3. THE REGISTRAR can issue a burial or removal permit ONLY after receiving a completed death certificate, including the SIGNATURES IN BLACK ink under items 17, 23a and 25.

PENALTIES: Under the Idaho law, it is a misdemeanor to

(a) Knowingly supply false information to any one connected with completing a death certificate;
(b) Neglect or refuse to certify to the cause of death on request of the person in charge of the disposition of the deceased.
(c) Remove or bury the body of a deceased person WITHOUT the proper permit being FIRST obtained from the local registrar in the district WHERE THE DEATH OCCURRED;
(d) Alter a certificate on file in the office of a local registrar.

STATEMENT OF PLACE OF DEATH

Special attention should be given to the satisfactory completion of EACH portion of this item. The city or town and street address or route number refer to PLACE WHERE THE DEATH OCCURRED. For deaths occurring in hospitals, maternity homes, or institutions, the name of the place and length of stay MUST be stated.

STATEMENT OF USUAL RESIDENCE OF DECEASED

Regardless of the fact that the person may have lived his entire life at the place of death, ALWAYS COMPLETE ALL PARTS OF THIS ITEM. In case a person has resided in the county where death occurred for less than one year, give address of FORMER RESIDENCE. The post office of the deceased may be in a county or state other than the county of actual residence.

IDAHO CODE ANNOTATED-CHAPTER 38, SECTION 206.

The personal and statistical particulars (items 1 to 16) shall be authenticated by the signature of the informant, who may be any competent person acquainted with the facts.

The statement of facts relating to the disposition of the body shall be signed by the undertaker or person acting as such.

The medical certificate shall be made and signed by the physician, if any, last in attendance on the deceased, who shall specify the time in attendance, the time he last saw the deceased alive and the hour of the day at which death occurred. And he shall further state the cause of death, so as to show the course of disease or sequence of causes resulting in death, giving the primary cause, and also the contributory causes, if any, and the duration of each. Indefinite and unsatisfactory terms, indicating only symptoms of disease or conditions resulting from disease, will not be held sufficient for issuing a burial or removal permit; and any certificate containing only such terms as defined by the state registrar as indefinite and unsatisfactory, shall be returned to the physician for correction and definition. The international classification of the causes of death shall be used by all physicians in stating the cause of death in the medical certificate. Causes of death, which may be the result of either disease or violence, shall be carefully defined; and if from violence, its nature shall be stated, and whether (probably) accidental, suicidal, or homicidal.

This body embalmed under direction of Bruce A. Eckersell Lic. No E-404 at Rigby, Idaho on 11/19/1961

ADDITIONAL REMARKS by Physician.....

Certificate of Death

STATE OF IDAHO

State File No. 4706
Local Reg. No. 42
Reg. Dist. No. 6A0

BIRTH NO.

RECEIVED DEC 5 1961 Bureau of Vital Statistics

Informant, Funeral Director, Registrar and Medical Attendant. EACH must sign with BLACK INK in OWN handwriting. Each item should be answered as completely as possible. State answers as unknown only after a careful investigation. Use BLACK ink or BLACK record typewriter ribbon in filling out certificate. (ICA 38-206 and 215.) Address correspondence to DIVISION OF VITAL STATISTICS, BOISE, IDAHO

1. PLACE OF DEATH
a. COUNTY: Jefferson
b. CITY OR TOWN (If outside corporate limits, write RURAL and give township): Menan (rural)
c. LENGTH OF STAY (in this place): X
d. FULL NAME OF HOSPITAL OR INSTITUTION (If not in hospital or institution, give street address or location): 4 mi. N. of Menan.

2. USUAL RESIDENCE (Where deceased lived. If institution: residence before admission).
a. STATE: Idaho
b. COUNTY: Jefferson
c. CITY OR TOWN (If outside corporate limits, write RURAL and give township): Rigby
d. STREET ADDRESS (If rural, give location): 243 N. 2nd W.

3. NAME OF DECEASED (Type or Print): a. (First) John b. (Middle) Edward c. (Last) Ellis

4. DATE OF DEATH (Month) (Day) (Year): Nov. 25, 1961

5. SEX: Male

6. COLOR OR RACE: white

7. MARRIED, NEVER MARRIED, WIDOWED, DIVORCED (Specify): Married

8. DATE OF BIRTH: Mar. 28, 1881

9. AGE (In years last birthday): 80 — IF UNDER 1 YEAR: Months / Days — IF UNDER 24 HRS.: Hours / Min.

10a. USUAL OCCUPATION (Give kind of work done during most of working life, even if retired): Farmer 64

10b. KIND OF BUSINESS OR INDUSTRY: Farm

11. BIRTHPLACE (State or foreign country): East Mill Creek, Utah

12. CITIZEN OF WHAT COUNTRY?: U.S.A.

13. FATHER'S NAME: Thomas Henry Ellis — BIRTHPLACE: England

14. MOTHER'S MAIDEN NAME: Alvina Scott — BIRTHPLACE: Utah.

15. WAS DECEASED EVER IN U.S. ARMED FORCES? (Yes, no, or unknown): No — (If yes, give war or dates of service): None

16. SOCIAL SECURITY NO.: 519-10-8262

17. INFORMANT'S OWN SIGNATURE: Leonard E. Ellis — ADDRESS: Lorenzo, Idaho

18. CAUSE OF DEATH Enter only one cause per line for (a), (b), and (c)

**This does not mean the mode of dying, such as heart failure, asthenia, etc. It means the disease, injury, or complication which caused death.*

MEDICAL CERTIFICATION

I. DISEASE OR CONDITION DIRECTLY LEADING TO DEATH* (a) Coronary thrombosis — INTERVAL BETWEEN ONSET AND DEATH: Sudden

ANTECEDENT CAUSES
Morbid conditions, if any, giving rise to the above cause (a) stating the underlying cause last.
DUE TO (b) Arteriosclerotic heart disease — 2 yrs
DUE TO (c)

II. OTHER SIGNIFICANT CONDITIONS
Conditions contributing to the death but not related to the disease or condition causing death. Rheumatoid arthritis — 10 yrs

19a. DATE OF OPERATION

19b. MAJOR FINDINGS OF OPERATION

20. AUTOPSY? YES ☐ NO ☒

21a. ACCIDENT SUICIDE HOMICIDE (Specify)

21b. PLACE OF INJURY (e.g., in or about home, farm, factory, street, office bldg., etc.)

21c. (CITY, TOWN, OR TOWNSHIP) (COUNTY) (STATE)

21d. TIME OF INJURY (Month) (Day) (Year) (Hour)

21e. INJURY OCCURRED WHILE AT WORK ☐ NOT WHILE AT WORK ☐

21f. HOW DID INJURY OCCUR?

22. *I hereby certify that I attended the deceased from* Prior, 19 53, *to* 6-28-, 19 61, *that I last saw the deceased alive on* 6-28-, 19 61, *and that death occurred at* 3:10 P.M., *from the causes and on the date stated above.*

23a. SIGNATURE (Degree or title): [signature] MD

23b. ADDRESS: Ashton, Idaho

23c. DATE SIGNED: 11-29-61

24a. BURIAL, CREMATION, REMOVAL (Specify): Burial

24b. DATE: Nov. 29, 1961

24c. NAME OF CEMETERY OR CREMATORY: Annis Little Butte

24d. LOCATION (City, town, or county) (State): Annis Jefferson Idaho.

DATE REC'D BY LOCAL REG.: 11/29/61

REGISTRAR'S SIGNATURE: Myra B. Eckersell

25. FUNERAL DIRECTOR: Bruce A. Eckersell — ADDRESS: Rigby, Idaho.

Federal Security Agency
United States Public Health Service

Form DPH-48021

DEC 7 1962

DUTIES:

1. INFORMANT SHALL SIGN HIS OWN NAME, under item 17 to authenticate the facts stated under items 1 to 16 inclusive. In case of facts taken from hospital or public records, the person authorized to release the facts shall sign HIS name in addition to giving the source of information.

NOV 12 1964

2. THE FUNERAL DIRECTOR is responsible for completing the entire certificate, obtaining the signatures of the INFORMANT, the OFFICIAL last in attendance on the deceased and HIS OWN signature.

3. THE REGISTRAR can issue a burial or removal permit ONLY after receiving a completed death certificate, including the SIGNATURES IN BLACK ink under items 17, 23a and 25.

PENALTIES: Under the Idaho law, it is a misdemeanor to

(a) Knowingly supply false information to any one connected with completing a death certificate;
(b) Neglect or refuse to certify to the cause of death on request of the person in charge of the disposition of the deceased.
(c) Remove or bury the body of a deceased person WITHOUT the proper permit being FIRST obtained from the local registrar in the district WHERE THE DEATH OCCURRED;
(d) Alter a certificate on file in the office of a local registrar.

STATEMENT OF PLACE OF DEATH

Special attention should be given to the satisfactory completion of EACH portion of this item. The city or town and street address or route number refer to PLACE WHERE THE DEATH OCCURRED. For deaths occurring in hospitals, maternity homes, or institutions, the name of the place and length of stay MUST be stated.

STATEMENT OF USUAL RESIDENCE OF DECEASED

Regardless of the fact that the person may have lived his entire life at the place of death, ALWAYS COMPLETE ALL PARTS OF THIS ITEM. In case a person has resided in the county where death occurred for less than one year, give address of FORMER RESIDENCE. The post office of the deceased may be in a county or state other than the county of actual residence.

IDAHO CODE ANNOTATED-CHAPTER 38, SECTION 206.

The personal and statistical particulars (items 1 to 16) shall be authenticated by the signature of the informant, who may be any competent person acquainted with the facts.

The statement of facts relating to the disposition of the body shall be signed by the undertaker or person acting as such.

The medical certificate shall be made and signed by the physician, if any, last in attendance on the deceased, who shall specify the time in attendance, the time he last saw the deceased alive and the hour of the day at which death occurred. And he shall further state the cause of death, so as to show the course of disease or sequence of causes resulting in death, giving the primary cause, and also the contributory causes, if any, and the duration of each. Indefinite and unsatisfactory terms, indicating only symptoms of disease or conditions resulting from disease, will not be held sufficient for issuing a burial or removal permit; and any certificate containing only such terms as defined by the state registrar as indefinite and unsatisfactory, shall be returned to the physician for correction and definition. The international classification of the causes of death shall be used by all physicians in stating the cause of death in the medical certificate. Causes of death, which may be the result of either disease or violence, shall be carefully defined; and if from violence, its nature shall be stated, and whether (probably) accidental, suicidal, or homicidal.

This body embalmed under direction of Bruce A. Eckersell Lic. No. E-404 at Rigby, Idaho. on 11/25/1961

ADDITIONAL REMARKS by Physician.....

Informant, Funeral Director, Registrar and Medical Attendant. EACH must sign with BLACK INK in OWN handwriting. Each item should be answered as completely as possible. State answers as unknown only after a careful investigation. Use BLACK ink or BLACK record typewriter ribbon in filling out certificate. (ICA 38-206 and 215.) Address correspondence to DIVISION OF VITAL STATISTICS, BOISE, IDAHO

State File No. 4707
Local Reg. No. 48
Reg. Dist. No. 640

Certificate of Death

STATE OF IDAHO

BIRTH NO.

RECEIVED DEC 5 1961 Bureau of Vital Statistics

1. PLACE OF DEATH
a. COUNTY: Jefferson
b. CITY OR TOWN (If outside corporate limits, write RURAL and give township): Rigby
LENGTH OF STAY (in this place): 1 hr.
d. FULL NAME OF HOSPITAL OR INSTITUTION (If not in hospital or institution, give street address or location): 101 West Main Street

2. USUAL RESIDENCE (Where deceased lived. If institution: residence before admission).
a. STATE: Idaho
b. COUNTY: Jefferson
c. CITY OR TOWN (If outside corporate limits, write RURAL and give township): Clark
d. STREET ADDRESS (If rural, give location): Rte. #2 Rigby, Idaho.

3. NAME OF DECEASED (Type or Print) a. (First)	b. (Middle)	c. (Last)	4. DATE OF DEATH (Month) (Day) (Year)
RICHARD	LEE	ORMOND	Nov. 29, 1961

5. SEX	6. COLOR OR RACE	7. MARRIED, NEVER MARRIED, WIDOWED, DIVORCED (Specify)	8. DATE OF BIRTH	9. AGE (In years last birthday)	IF UNDER 1 YEAR Months	Days	IF UNDER 24 HRS. Hours	Min.
Male	White	Married	Nov. 28, 1899	62				

10a. USUAL OCCUPATION (Give kind of work done during most of working life, even if retired): Probate Judge
10b. KIND OF BUSINESS OR INDUSTRY: Law
11. BIRTHPLACE (State or foreign country): Clark, Idaho.
12. CITIZEN OF WHAT COUNTRY? U.S.A.

13. FATHER'S NAME	BIRTHPLACE	14. MOTHER'S MAIDEN NAME	BIRTHPLACE
Enos Ormond	Logan, Utah.	Nellie Gellzettie Rolfe	Fairfield, Utah.

15. WAS DECEASED EVER IN U.S. ARMED FORCES? (Yes, no, or unknown): Yes (If yes, give war or dates of service): WWI
16. SOCIAL SECURITY NO.: 519-28-8422
17. INFORMANT'S OWN SIGNATURE: Mrs Sarah Ormond ADDRESS: Rte. #2 Rigby, Idaho.

MEDICAL CERTIFICATION

18. CAUSE OF DEATH
Enter only one cause per line for (a), (b), and (c)

**This does not mean the mode of dying, such as heart failure, asthenia, etc. It means the disease, injury, or complication which caused death.*

I. DISEASE OR CONDITION DIRECTLY LEADING TO DEATH* (a) Coronary Thrombosis — INTERVAL BETWEEN ONSET AND DEATH: few minutes

ANTECEDENT CAUSES
Morbid conditions, if any, giving rise to the above cause (a) stating the underlying cause last.
DUE TO (b) Chronic Myocarditis — 4 years
DUE TO (c)

II. OTHER SIGNIFICANT CONDITIONS
Conditions contributing to the death but not related to the disease or condition causing death.

19a. DATE OF OPERATION
19b. MAJOR FINDINGS OF OPERATION
20. AUTOPSY? YES ☐ NO ☒

21a. ACCIDENT SUICIDE HOMICIDE (Specify)
21b. PLACE OF INJURY (e.g., in or about home, farm, factory, street, office bldg., etc.)
21c. (CITY, TOWN, OR TOWNSHIP) (COUNTY) (STATE)
21d. TIME OF INJURY (Month) (Day) (Year) (Hour) m.
21e. INJURY OCCURRED WHILE AT WORK ☐ NOT WHILE AT WORK ☐
21f. HOW DID INJURY Ooccur?

22. *I hereby certify that I attended the deceased from* 11/25, 1961, *to* 11/28, 1961, *that I last saw the deceased alive on* 11/25, 1961, *and that death occurred at* 2:20P m., *from the causes and on the date stated above.*

23a. SIGNATURE (Degree or title)	23b. ADDRESS	23c. DATE SIGNED
Leon Hall M.D.	Rigby, Idaho.	11/30/61

24a. BURIAL, CREMATION, REMOVAL (Specify)	24b. DATE	24c. NAME OF CEMETERY OR CREMATORY	24d. LOCATION (City, town, or county) (State)
Burial	Dec. 2, 1961	Pioneer	Rigby Jefferson Idaho

DATE REC'D BY LOCAL REG.	REGISTRAR'S SIGNATURE	25. FUNERAL DIRECTOR	ADDRESS
11/30/61	Mrs A B Eckersell	Bruce O. Eckersell	Rigby, Idaho.

Federal Security Agency
United States Public Health Service

Form DPH-48021

DUTIES:

DEC 6 1961

1. INFORMANT SHALL SIGN HIS OWN NAME, under item 17 to authenticate the facts stated under items 1 to 16 inclusive. In case of facts taken from hospital or public records, the person authorized to release the facts shall sign HIS name in addition to giving the source of information.

DEC 8 1961

2. THE FUNERAL DIRECTOR is responsible for completing the entire certificate, obtaining the signatures of the INFORMANT, the OFFICIAL last in attendance on the deceased and HIS OWN signature.

3. THE REGISTRAR can issue a burial or removal permit ONLY after receiving a completed death certificate, including the SIGNATURES IN BLACK ink under items 17, 23a and 25.

PENALTIES: Under the Idaho law, it is a misdemeanor to

(a) Knowingly supply false information to any one connected with completing a death certificate;
(b) Neglect or refuse to certify to the cause of death on request of the person in charge of the disposition of the deceased.
(c) Remove or bury the body of a deceased person WITHOUT the proper permit being FIRST obtained from the local registrar in the district WHERE THE DEATH OCCURRED;
(d) Alter a certificate on file in the office of a local registrar.

STATEMENT OF PLACE OF DEATH

Special attention should be given to the satisfactory completion of EACH portion of this item. The city or town and street address or route number refer to PLACE WHERE THE DEATH OCCURRED. For deaths occurring in hospitals, maternity homes, or institutions, the name of the place and length of stay MUST be stated.

STATEMENT OF USUAL RESIDENCE OF DECEASED

Regardless of the fact that the person may have lived his entire life at the place of death, ALWAYS COMPLETE ALL PARTS OF THIS ITEM. In case a person has resided in the county where death occurred for less than one year, give address of FORMER RESIDENCE. The post office of the deceased may be in a county or state other than the county of actual residence.

IDAHO CODE ANNOTATED-CHAPTER 38, SECTION 206.

The personal and statistical particulars (items 1 to 16) shall be authenticated by the signature of the informant, who may be any competent person acquainted with the facts.

The statement of facts relating to the disposition of the body shall be signed by the undertaker or person acting as such.

The medical certificate shall be made and signed by the physician, if any, last in attendance on the deceased, who shall specify the time in attendance, the time he last saw the deceased alive and the hour of the day at which death occurred. And he shall further state the cause of death, so as to show the course of disease or sequence of causes resulting in death, giving the primary cause, and also the contributory causes, if any, and the duration of each. Indefinite and unsatisfactory terms, indicating only symptoms of disease or conditions resulting from disease, will not be held sufficient for issuing a burial or removal permit; and any certificate containing only such terms as defined by the state registrar as indefinite and unsatisfactory, shall be returned to the physician for correction and definition. The international classification of the causes of death shall be used by all physicians in stating the cause of death in the medical certificate. Causes of death, which may be the result of either disease or violence, shall be carefully defined; and if from violence, its nature shall be stated, and whether (probably) accidental, suicidal, or homicidal.

This body embalmed under direction of Bruce A. Eckersell Lic. No E-404 at Rigby, Idaho on 11/29/1961

ADDITIONAL REMARKS by Physician

Certificate of Death

STATE OF IDAHO

State File No. 4708
Local Reg. No. 607
Reg. Dist. No. 440

BIRTH NO.

RECEIVED NOV 22 1961 Bureau of Vital Statistics

1. PLACE OF DEATH
a. COUNTY: Jerome
b. CITY OR TOWN (If outside corporate limits, write RURAL and give township): Jerome
c. LENGTH OF STAY (in this place): 3 yrs
d. FULL NAME OF HOSPITAL OR INSTITUTION (If not in hospital or institution, give street address or location): Crystal Auto Motel

2. USUAL RESIDENCE (Where deceased lived. If institution: residence before admission).
a. STATE: Idaho b. COUNTY: Jerome
c. CITY OR TOWN (If outside corporate limits, write RURAL and give township): Jerome
d. STREET ADDRESS (If rural, give location): Crystal Auto Motel

3. NAME OF DECEASED (Type or Print) a. (First)	b. (Middle)	c. (Last)	4. DATE OF DEATH (Month) (Day) (Year)
Jacob	(Shorty)	Yeager	Nov. 4 1961

5. SEX	6. COLOR OR RACE	7. MARRIED, NEVER MARRIED, WIDOWED, DIVORCED (Specify)	8. DATE OF BIRTH	9. AGE (In years last birthday)	IF UNDER 1 YEAR Months	Days	IF UNDER 24 HRS. Hours	Min.
male	white	never married	Jan. 6 1886	75				

10a. USUAL OCCUPATION (Give kind of work done during most of working life, even if retired)	10b. KIND OF BUSINESS OR INDUSTRY	11. BIRTHPLACE (State or foreign country)	12. CITIZEN OF WHAT COUNTRY?
laborer	cattle	Pennslyvannia	USA

13. FATHER'S NAME	BIRTHPLACE	14. MOTHER'S MAIDEN NAME	BIRTHPLACE
Unk	Unk	Unk	Unk

15. WAS DECEASED EVER IN U.S. ARMED FORCES? (Yes, no, or unknown) (If yes, give war or dates of service)	16. SOCIAL SECURITY NO.	17. INFORMANT'S OWN SIGNATURE	ADDRESS
no	Unk	Reti Berry	Jerome

MEDICAL CERTIFICATION

18. CAUSE OF DEATH
Enter only one cause per line for (a), (b), and (c)

**This does not mean the mode of dying, such as heart failure, asthenia, etc. It means the disease, injury, or complication which caused death.*

I. DISEASE OR CONDITION DIRECTLY LEADING TO DEATH* (a) 49 X Bronchopneumonia (X-r) — INTERVAL BETWEEN ONSET AND DEATH: 15 days

ANTECEDENT CAUSES
Morbid conditions, if any, giving rise to the above cause (a) stating the underlying cause last.
DUE TO (b) (Admission & terminal)
DUE TO (c)

II. OTHER SIGNIFICANT CONDITIONS
Conditions contributing to the death but not related to the disease or condition causing death. Hemiplegia (occlusion cerebral artery) — 15 days

19a. DATE OF OPERATION	19b. MAJOR FINDINGS OF OPERATION	20. AUTOPSY?
		YES ☐ NO ☒

21a. ACCIDENT SUICIDE HOMICIDE (Specify)	21b. PLACE OF INJURY (e.g., in or about home, farm, factory, street, office bldg., etc.)	21c. (CITY, TOWN, OR TOWNSHIP) (COUNTY) (STATE)

21d. TIME OF INJURY (Month) (Day) (Year) (Hour)	21e. INJURY OCCURRED	21f. HOW DID INJURY OCCUR?
m.	WHILE AT WORK ☐ NOT WHILE AT WORK ☐	

22. *I hereby certify that I attended the deceased from* 10/24/61, 19__, *to* 11/4/61, 19__, *that I last saw the deceased alive on* 11/4/61, 19__, *and that death occurred at* 7:55 P *m., from the causes and on the date stated above.*

23a. SIGNATURE	(Degree or title)	23b. ADDRESS	23c. DATE SIGNED
W. Carlyle Smead	M.D.	Jerome, Idaho	11/13/61

24a. BURIAL, CREMATION, REMOVAL (Specify)	24b. DATE	24c. NAME OF CEMETERY OR CREMATORY	24d. LOCATION (City, town, or county) (State)
Burial	Nov. 7-1961	Jerome Cemetery	Jerome Idaho

DATE REC'D BY LOCAL REG.	REGISTRAR'S SIGNATURE	25. FUNERAL DIRECTOR	ADDRESS
11-17-61	Lynda Bowers	Harry Compain	Jerome

Federal Security Agency
United States Public Health Service

Form DPH-48021

Informant, Funeral Director, Registrar and Medical Attendant. EACH must sign with BLACK INK in OWN handwriting. Each item should be answered as completely as possible. State answers as unknown only after a careful investigation. Use BLACK ink or BLACK record typewriter ribbon in filling out certificate. (ICA 38-206 and 215.) Address correspondence to DIVISION OF VITAL STATISTICS, BOISE, IDAHO

DUTIES:

1. INFORMANT SHALL SIGN HIS OWN NAME, under item 17 to authenticate the facts stated under items 1 to 16 inclusive. In case of facts taken from hospital or public records, the person authorized to release the facts shall sign HIS name in addition to giving the source of information.

2. THE FUNERAL DIRECTOR is responsible for completing the entire certificate, obtaining the signatures of the INFORMANT, the OFFICIAL last in attendance on the deceased and HIS OWN signature.

3. THE REGISTRAR can issue a burial or removal permit ONLY after receiving a completed death certificate, including the SIGNATURES IN BLACK ink under items 17, 23a and 25.

PENALTIES: Under the Idaho law, it is a misdemeanor to

(a) Knowingly supply false information to any one connected with completing a death certificate;
(b) Neglect or refuse to certify to the cause of death on request of the person in charge of the disposition of the deceased.
(c) Remove or bury the body of a deceased person WITHOUT the proper permit being FIRST obtained from the local registrar in the district WHERE THE DEATH OCCURRED;
(d) Alter a certificate on file in the office of a local registrar.

STATEMENT OF PLACE OF DEATH

Special attention should be given to the satisfactory completion of EACH portion of this item. The city or town and street address or route number refer to PLACE WHERE THE DEATH OCCURRED. For deaths occurring in hospitals, maternity homes, or institutions, the name of the place and length of stay MUST be stated.

STATEMENT OF USUAL RESIDENCE OF DECEASED

Regardless of the fact that the person may have lived his entire life at the place of death, ALWAYS COMPLETE ALL PARTS OF THIS ITEM. In case a person has resided in the county where death occurred for less than one year, give address of FORMER RESIDENCE. The post office of the deceased may be in a county or state other than the county of actual residence.

IDAHO CODE ANNOTATED-CHAPTER 38, SECTION 206.

The personal and statistical particulars (items 1 to 16) shall be authenticated by the signature of the informant, who may be any competent person acquainted with the facts.

The statement of facts relating to the disposition of the body shall be signed by the undertaker or person acting as such.

The medical certificate shall be made and signed by the physician, if any, last in attendance on the deceased, who shall specify the time in attendance, the time he last saw the deceased alive and the hour of the day at which death occurred. And he shall further state the cause of death, so as to show the course of disease or sequence of causes resulting in death, giving the primary cause, and also the contributory causes, if any, and the duration of each. Indefinite and unsatisfactory terms, indicating only symptoms of disease or conditions resulting from disease, will not be held sufficient for issuing a burial or removal permit; and any certificate containing only such terms as defined by the state registrar as indefinite and unsatisfactory, shall be returned to the physician for correction and definition. The international classification of the causes of death shall be used by all physicians in stating the cause of death in the medical certificate. Causes of death, which may be the result of either disease or violence, shall be carefully defined; and if from violence, its nature shall be stated, and whether (probably) accidental, suicidal, or homicidal.

This body embalmed under direction of Harry Crippin Lic. No. E-442 at Jerome, Ida. on 11/4/61

ADDITIONAL REMARKS by Physician

State File No. 4709
Local Reg. No. 607
Reg. Dist. No. 440

Certificate of Death

STATE OF IDAHO

BIRTH NO.

RECEIVED NOV 16 1961 Bureau of Vital Statistics

1. PLACE OF DEATH
a. COUNTY: Jerome
b. CITY OR TOWN (If outside corporate limits, write RURAL and give township): Rural
c. LENGTH OF STAY (in this place): 1½ yrs
d. FULL NAME OF HOSPITAL OR INSTITUTION (If not in hospital or institution, give street address or location): East of Jerome

2. USUAL RESIDENCE (Where deceased lived. If institution: residence before admission).
a. STATE: Idaho 27
b. COUNTY: Jerome
c. CITY OR TOWN (If outside corporate limits, write RURAL and give township): Rural
d. STREET ADDRESS (If rural, give location): east of Jerome

3. NAME OF DECEASED (Type or Print)
a. (First): JOHNNY
b. (Middle): ACE
c. (Last): SIRUCEK

4. DATE OF DEATH (Month) (Day) (Year): Nov. 5 1961

5. SEX: male
6. COLOR OR RACE: white
7. MARRIED, NEVER MARRIED, WIDOWED, DIVORCED (Specify): never married
8. DATE OF BIRTH: Mar. 11, 1960
9. AGE (In years last birthday): 1 — IF UNDER 1 YEAR: Months 6, Days — IF UNDER 24 HRS.: Hours, Min.

10a. USUAL OCCUPATION (Give kind of work done during most of working life, even if retired): none 02
10b. KIND OF BUSINESS OR INDUSTRY: none
11. BIRTHPLACE (State or foreign country): Idaho
12. CITIZEN OF WHAT COUNTRY? USA

13. FATHER'S NAME: Harry Sirucek — BIRTHPLACE: Montana
14. MOTHER'S MAIDEN NAME: Naomi Shillington — BIRTHPLACE: Idaho

15. WAS DECEASED EVER IN U.S. ARMED FORCES? (Yes, no, or unknown): no — (If yes, give war or dates of service)
16. SOCIAL SECURITY NO.: none
17. INFORMANT'S OWN SIGNATURE: Harry Sirucek — ADDRESS: Jerome

18. CAUSE OF DEATH
Enter only one cause per line for (a), (b), and (c)

This does not mean the mode of dying, such as heart failure, asthenia, etc. It means the disease, injury, or complication which caused death.

830.0

MEDICAL CERTIFICATION

I. DISEASE OR CONDITION DIRECTLY LEADING TO DEATH* (a): Skull fracture — INTERVAL BETWEEN ONSET AND DEATH: 3 min

ANTECEDENT CAUSES
Morbid conditions, if any, giving rise to the above cause (a) stating the underlying cause last.
DUE TO (b): Run over by beet harvester — 5 min

DUE TO (c):

II. OTHER SIGNIFICANT CONDITIONS
Conditions contributing to the death but not related to the disease or condition causing death.

19a. DATE OF OPERATION:
19b. MAJOR FINDINGS OF OPERATION:
20. AUTOPSY? YES ☐ NO ☐

21a. ACCIDENT ~~SUICIDE~~ ~~HOMICIDE~~ (Specify): Farm
21b. PLACE OF INJURY (e.g., in or about home, farm, factory, street, office bldg., etc.): Farm
21c. (CITY, TOWN, OR TOWNSHIP) (COUNTY) (STATE): Jerome, Ida.

21d. TIME OF INJURY (Month) (Day) (Year) (Hour): 11 - 5 61 37 m.
21e. INJURY OCCURRED: WHILE AT WORK ☐ NOT WHILE AT WORK ☑
21f. HOW DID INJURY OCCUR? Run over by beet harvester.

22. *I hereby certify that I attended the deceased from* ——, 19__, *to* ——, 19__, *that I last saw the deceased alive on* ——, 19__, *and that death occurred at* 3:20 P m., *from the causes and on the date stated above.*

23a. SIGNATURE: H. M. Leher, M.D. (Degree or title): Coroner, 4
23b. ADDRESS: Jerome, Idaho
23c. DATE SIGNED: 5 Nov 61

24a. BURIAL, CREMATION, REMOVAL (Specify): burial
24b. DATE: Nov. 7, 1961
24c. NAME OF CEMETERY OR CREMATORY: Jerome Cemetery
24d. LOCATION (City, town, or county) (State): Jerome, Idaho

DATE REC'D BY LOCAL REG.: Nov. 7, 61
REGISTRAR'S SIGNATURE: Lynda Lowe
25. FUNERAL DIRECTOR: Harry Cuppin — ADDRESS: Jerome, Ida

Federal Security Agency
United States Public Health Service
Form DPH-48021

Informant, Funeral Director, Registrar and Medical Attendant. EACH must sign with BLACK INK in OWN handwriting. Each item should be answered as completely as possible. State answers as unknown only after a careful investigation. Use BLACK ink or BLACK record typewriter ribbon in filling out certificate. (ICA 38-206 and 215.) Address correspondence to DIVISION OF VITAL STATISTICS, BOISE, IDAHO

DUTIES:

1. INFORMANT SHALL SIGN HIS OWN NAME, under item 17 to authenticate the facts stated under items 1 to 16 inclusive. In case of facts taken from hospital or public records, the person authorized to release the facts shall sign HIS name in addition to giving the source of information.

2. THE FUNERAL DIRECTOR is responsible for completing the entire certificate, obtaining the signatures of the INFORMANT, the OFFICIAL last in attendance on the deceased and HIS OWN signature.

3. THE REGISTRAR can issue a burial or removal permit ONLY after receiving a completed death certificate, including the SIGNATURES IN BLACK ink under items 17, 23a and 25.

PENALTIES: Under the Idaho law, it is a misdemeanor to

(a) Knowingly supply false information to any one connected with completing a death certificate;
(b) Neglect or refuse to certify to the cause of death on request of the person in charge of the disposition of the deceased.
(c) Remove or bury the body of a deceased person WITHOUT the proper permit being FIRST obtained from the local registrar in the district WHERE THE DEATH OCCURRED;
(d) Alter a certificate on file in the office of a local registrar.

STATEMENT OF PLACE OF DEATH

Special attention should be given to the satisfactory completion of EACH portion of this item. The city or town and street address or route number refer to PLACE WHERE THE DEATH OCCURRED. For deaths occurring in hospitals, maternity homes, or institutions, the name of the place and length of stay MUST be stated.

STATEMENT OF USUAL RESIDENCE OF DECEASED

Regardless of the fact that the person may have lived his entire life at the place of death, ALWAYS COMPLETE ALL PARTS OF THIS ITEM. In case a person has resided in the county where death occurred for less than one year, give address of FORMER RESIDENCE. The post office of the deceased may be in a county or state other than the county of actual residence.

IDAHO CODE ANNOTATED-CHAPTER 38, SECTION 206.

The personal and statistical particulars (items 1 to 16) shall be authenticated by the signature of the informant, who may be any competent person acquainted with the facts.

The statement of facts relating to the disposition of the body shall be signed by the undertaker or person acting as such.

The medical certificate shall be made and signed by the physician, if any, last in attendance on the deceased, who shall specify the time in attendance, the time he last saw the deceased alive and the hour of the day at which death occurred. And he shall further state the cause of death, so as to show the course of disease or sequence of causes resulting in death, giving the primary cause, and also the contributory causes, if any, and the duration of each. Indefinite and unsatisfactory terms, indicating only symptoms of disease or conditions resulting from disease, will not be held sufficient for issuing a burial or removal permit; and any certificate containing only such terms as defined by the state registrar as indefinite and unsatisfactory, shall be returned to the physician for correction and definition. The international classification of the causes of death shall be used by all physicians in stating the cause of death in the medical certificate. Causes of death, which may be the result of either disease or violence, shall be carefully defined; and if from violence, its nature shall be stated, and whether (probably) accidental, suicidal, or homicidal.

This body embalmed under direction of Harry Crippin Lic. No. E-442 at Jerome, Ida. on 11/5/61

ADDITIONAL REMARKS by Physician

Certificate of Death

STATE OF IDAHO

State File No. 4710
Local Reg. No. 608
Reg. Dist. No. 4-0

BIRTH NO.

RECEIVED NOV 20 1961

1. PLACE OF DEATH
a. COUNTY 27 Jerome
b. CITY OR TOWN (If outside corporate limits, write RURAL and give township) Jerome
c. LENGTH OF STAY (in this place)
d. FULL NAME OF HOSPITAL OR INSTITUTION (If not in hospital or institution, give street address or location) Home

2. USUAL RESIDENCE (Where deceased lived. If institution: residence before admission).
a. STATE Idaho
b. COUNTY 27 Jerome
c. CITY OR TOWN (If outside corporate limits, write RURAL and give township) Jerome
d. STREET ADDRESS (If rural, give location) East 2nd

3. NAME OF DECEASED (Type or Print) a. (First) Frank b. (Middle) C c. (Last) Barnes

4. DATE OF DEATH (Month) (Day) (Year) November 6 1961

5. SEX	6. COLOR OR RACE	7. MARRIED, NEVER MARRIED, WIDOWED, DIVORCED (Specify)	8. DATE OF BIRTH	9. AGE (In years last birthday)	IF UNDER 1 YEAR Months	Days	IF UNDER 24 HRS. Hours	Min.
Male	White	Widowed	June 2 1892	69	5	4		

10a. USUAL OCCUPATION (Give kind of work done during most of working life, even if retired)	10b. KIND OF BUSINESS OR INDUSTRY	11. BIRTHPLACE (State or foreign country)	12. CITIZEN OF WHAT COUNTRY?
Retired Carpenter		Carbondale Kansas	U S

13. FATHER'S NAME	BIRTHPLACE	14. MOTHER'S MAIDEN NAME	BIRTHPLACE
S A Barnes	Missouri	Elizabeth Fine	Iowa

15. WAS DECEASED EVER IN U.S. ARMED FORCES? (Yes, no, or unknown)	(If yes, give war or dates of service)	16. SOCIAL SECURITY NO.	17. INFORMANT'S OWN SIGNATURE	ADDRESS
no		541-12-8599	x Eugene L Barnes	Klamath Falls Oregon

18. CAUSE OF DEATH Enter only one cause per line for (a), (b), and (c)

**This does not mean the mode of dying, such as heart failure, asthenia, etc. It means the disease, injury, or complication which caused death.*

MEDICAL CERTIFICATION

I. DISEASE OR CONDITION DIRECTLY LEADING TO DEATH* (a) Probable Coronary occlusion — INTERVAL BETWEEN ONSET AND DEATH ?

ANTECEDENT CAUSES

Morbid conditions, if any, giving rise to the above cause (a) stating the underlying cause last.

DUE TO (b)

DUE TO (c)

II. OTHER SIGNIFICANT CONDITIONS

Conditions contributing to the death but not related to the disease or condition causing death.

19a. DATE OF OPERATION	19b. MAJOR FINDINGS OF OPERATION	20. AUTOPSY?
		YES ☐ NO ☑

21a. ACCIDENT SUICIDE HOMICIDE (Specify)	21b. PLACE OF INJURY (e.g., in or about home, farm, factory, street, office bldg., etc.)	21c. (CITY, TOWN, OR TOWNSHIP)	(COUNTY)	(STATE)
		Jerome	Jerome	Ida

21d. TIME OF INJURY (Month) (Day) (Year) (Hour)	21e. INJURY OCCURRED	21f. HOW DID INJURY OCCUR?
m.	WHILE AT WORK ☐ NOT WHILE AT WORK ☐	

22. *I hereby certify that I attended the deceased from* none, 19__, *to* ____, 19__, *that I last saw the deceased alive on* ____, 19__, *and that death occurred at* 2 m., *from the causes and on the date stated above.*

23a. SIGNATURE	(Degree or title)	23b. ADDRESS	23c. DATE SIGNED
H. W. Weber M.D.	Coroner	Jerome	10 Nov 61

24a. BURIAL, CREMATION, REMOVAL (Specify)	24b. DATE	24c. NAME OF CEMETERY OR CREMATORY	24d. LOCATION (City, town, or county) (State)
Burial	Nov 11.1961	Twin Falls	Twin Falls Idaho

DATE REC'D BY LOCAL REG.	REGISTRAR'S SIGNATURE	25. FUNERAL DIRECTOR	ADDRESS
Nov 15-61	Lynda Lowe	R Wiley	Jerome Idaho

Federal Security Agency
United States Public Health Service

Form DPH-48021

Informant, Funeral Director, Registrar and Medical Attendant. EACH must sign with BLACK INK in OWN handwriting. Each item should be answered as completely as possible. State answers as unknown only after a careful investigation. Use BLACK ink or BLACK record typewriter ribbon in filling out certificate. (ICA 38-206 and 215.) Address correspondence to DIVISION OF VITAL STATISTICS, BOISE, IDAHO

DUTIES:

1. INFORMANT SHALL SIGN HIS OWN NAME, under item 17 to authenticate the facts stated under items 1 to 16 inclusive. In case of facts taken from hospital or public records, the person authorized to release the facts shall sign HIS name in addition to giving the source of information.

2. THE FUNERAL DIRECTOR is responsible for completing the entire certificate, obtaining the signatures of the INFORMANT, the OFFICIAL last in attendance on the deceased and HIS OWN signature.

3. THE REGISTRAR can issue a burial or removal permit ONLY after receiving a completed death certificate, including the SIGNATURES IN BLACK ink under items 17, 23a and 25.

PENALTIES: Under the Idaho law, it is a misdemeanor to

(a) Knowingly supply false information to any one connected with completing a death certificate;
(b) Neglect or refuse to certify to the cause of death on request of the person in charge of the disposition of the deceased.
(c) Remove or bury the body of a deceased person WITHOUT the proper permit being FIRST obtained from the local registrar in the district WHERE THE DEATH OCCURRED;
(d) Alter a certificate on file in the office of a local registrar.

STATEMENT OF PLACE OF DEATH

Special attention should be given to the satisfactory completion of EACH portion of this item. The city or town and street address or route number refer to PLACE WHERE THE DEATH OCCURRED. For deaths occurring in hospitals, maternity homes, or institutions, the name of the place and length of stay MUST be stated.

STATEMENT OF USUAL RESIDENCE OF DECEASED

Regardless of the fact that the person may have lived his entire life at the place of death, ALWAYS COMPLETE ALL PARTS OF THIS ITEM. In case a person has resided in the county where death occurred for less than one year, give address of FORMER RESIDENCE. The post office of the deceased may be in a county or state other than the county of actual residence.

IDAHO CODE ANNOTATED-CHAPTER 38, SECTION 206.

The personal and statistical particulars (items 1 to 16) shall be authenticated by the signature of the informant, who may be any competent person acquainted with the facts.

The statement of facts relating to the disposition of the body shall be signed by the undertaker or person acting as such.

The medical certificate shall be made and signed by the physician, if any, last in attendance on the deceased, who shall specify the time in attendance, the time he last saw the deceased alive and the hour of the day at which death occurred. And he shall further state the cause of death, so as to show the course of disease or sequence of causes resulting in death, giving the primary cause, and also the contributory causes, if any, and the duration of each. Indefinite and unsatisfactory terms, indicating only symptoms of disease or conditions resulting from disease, will not be held sufficient for issuing a burial or removal permit; and any certificate containing only such terms as defined by the state registrar as indefinite and unsatisfactory, shall be returned to the physician for correction and definition. The international classification of the causes of death shall be used by all physicians in stating the cause of death in the medical certificate. Causes of death, which may be the result of either disease or violence, shall be carefully defined; and if from violence, its nature shall be stated, and whether (probably) accidental, suicidal, or homicidal.

This body embalmed under direction of J.R. Wiley Lic. No. E-25-8 at Jerome Idaho on 11/7/61

ADDITIONAL REMARKS by Physician

Certificate of Death

STATE OF IDAHO

State File No. 4711
Local Reg. No. 609
Reg. Dist. No. 4-4-2

BIRTH NO.

RECEIVED NOV 20 1961 Statistics

1. PLACE OF DEATH
a. COUNTY Jerome 270
b. CITY OR TOWN (If outside corporate limits, write RURAL and give township) Rural Jerome
LENGTH OF STAY (in this place)
d. FULL NAME OF HOSPITAL OR INSTITUTION (If not in hospital or institution, give street address or location) StBenedicts 94

2. USUAL RESIDENCE (Where deceased lived. If institution: residence before admission).
a. STATE Idaho 278 b. COUNTY Jerome
c. CITY OR TOWN (If outside corporate limits, write RURAL and give township) Rural Jerome
d. STREET ADDRESS (If rural, give location) Rural Rt

3. NAME OF DECEASED (Type or Print)	a. (First)	b. (Middle)	c. (Last)	4. DATE OF DEATH (Month) (Day) (Year)
	Pauline	Rose	Huber	November 11 1961

5. SEX	6. COLOR OR RACE	7. MARRIED, NEVER MARRIED, WIDOWED, DIVORCED (Specify)	8. DATE OF BIRTH	9. AGE (In years last birthday)	IF UNDER 1 YEAR Months	Days	IF UNDER 24 HRS. Hours	Min.
Female	White	Married	Sept 3 1898	63	1	3		

10a. USUAL OCCUPATION (Give kind of work done during most of working life, even if retired)	10b. KIND OF BUSINESS OR INDUSTRY	11. BIRTHPLACE (State or foreign country)	12. CITIZEN OF WHAT COUNTRY?
Housewife		Lanham Kansas	US

13. FATHER'S NAME	BIRTHPLACE	14. MOTHER'S MAIDEN NAME	BIRTHPLACE
John Nutsch	Germany	Mary Koch	Germany

15. WAS DECEASED EVER IN U.S. ARMED FORCES? (Yes, no, or unknown) (If yes, give war or dates of service)	16. SOCIAL SECURITY NO.	17. INFORMANT'S OWN SIGNATURE	ADDRESS
no		Marion E Huber	Idaho

18. CAUSE OF DEATH
Enter only one cause per line for (a), (b), and (c)

**This does not mean the mode of dying, such as heart failure, asthenia, etc. It means the disease, injury, or complication which caused death.*

MEDICAL CERTIFICATION

260X

I. DISEASE OR CONDITION DIRECTLY LEADING TO DEATH* (a) Coronary Thrombosis — INTERVAL BETWEEN ONSET AND DEATH: 0

ANTECEDENT CAUSES
Morbid conditions, if any, giving rise to the above cause (a) stating the underlying cause last.
DUE TO (b) Coronary atherosclerosis — 10 yrs
DUE TO (c) Diabetes mellitus — 14 yr.

II. OTHER SIGNIFICANT CONDITIONS
Conditions contributing to the death but not related to the disease or condition causing death.

19a. DATE OF OPERATION	19b. MAJOR FINDINGS OF OPERATION	20. AUTOPSY?
		YES ☐ NO ☑

21a. ACCIDENT SUICIDE HOMICIDE (Specify)	21b. PLACE OF INJURY (e.g., in or about home, farm, factory, street, office bldg., etc.)	21c. (CITY, TOWN, OR TOWNSHIP) (COUNTY) (STATE)

21d. TIME OF INJURY (Month) (Day) (Year) (Hour)	21e. INJURY OCCURRED	21f. HOW DID INJURY Ooccur?
m.	WHILE AT WORK ☐ NOT WHILE AT WORK ☐	

22. *I hereby certify that I attended the deceased from* Aug 10, 19 61, *to* Nov 11, 19 61, *that I last saw the deceased alive on* Nov 11, 19 61, *and that death occurred at* 7:30 a.m., *from the causes and on the date stated above.*

23a. SIGNATURE	(Degree or title)	23b. ADDRESS	23c. DATE SIGNED
Jamie E. Hoar	M.D.	Jerome Idaho	11/13/61

24a. BURIAL, CREMATION, REMOVAL (Specify)	24b. DATE	24c. NAME OF CEMETERY OR CREMATORY	24d. LOCATION (City, town, or county) (State)
Burial	Nov 16 1961	Jerome	Jerome Idaho

DATE REC'D BY LOCAL REG.	REGISTRAR'S SIGNATURE	25. FUNERAL DIRECTOR	ADDRESS
Nov 15 1961	Lynda Powell	J R Wiley	Jerome Idaho

Federal Security Agency
United States Public Health Service

Form DPH-48021

Informant, Funeral Director, Registrar and Medical Attendant. EACH must sign with BLACK INK in OWN handwriting. Each item should be answered as completely as possible. State answers as unknown only after a careful investigation. Use BLACK ink or BLACK record typewriter ribbon in filling out certificate. (ICA 38-206 and 215.) Address correspondence to DIVISION OF VITAL STATISTICS, BOISE, IDAHO

DUTIES:

1. INFORMANT SHALL SIGN HIS OWN NAME, under item 17 to authenticate the facts stated under items 1 to 16 inclusive. In case of facts taken from hospital or public records, the person authorized to release the facts shall sign HIS name in addition to giving the source of information.

2. THE FUNERAL DIRECTOR is responsible for completing the entire certificate, obtaining the signatures of the INFORMANT, the OFFICIAL last in attendance on the deceased and HIS OWN signature.

3. THE REGISTRAR can issue a burial or removal permit ONLY after receiving a completed death certificate, including the SIGNATURES IN BLACK ink under items 17, 23a and 25.

PENALTIES: Under the Idaho law, it is a misdemeanor to

(a) Knowingly supply false information to any one connected with completing a death certificate;
(b) Neglect or refuse to certify to the cause of death on request of the person in charge of the disposition of the deceased.
(c) Remove or bury the body of a deceased person WITHOUT the proper permit being FIRST obtained from the local registrar in the district WHERE THE DEATH OCCURRED;
(d) Alter a certificate on file in the office of a local registrar.

STATEMENT OF PLACE OF DEATH

Special attention should be given to the satisfactory completion of EACH portion of this item. The city or town and street address or route number refer to PLACE WHERE THE DEATH OCCURRED. For deaths occurring in hospitals, maternity homes, or institutions, the name of the place and length of stay MUST be stated.

STATEMENT OF USUAL RESIDENCE OF DECEASED

Regardless of the fact that the person may have lived his entire life at the place of death, ALWAYS COMPLETE ALL PARTS OF THIS ITEM. In case a person has resided in the county where death occurred for less than one year, give address of FORMER RESIDENCE. The post office of the deceased may be in a county or state other than the county of actual residence.

IDAHO CODE ANNOTATED-CHAPTER 38, SECTION 206.

The personal and statistical particulars (items 1 to 16) shall be authenticated by the signature of the informant, who may be any competent person acquainted with the facts.

The statement of facts relating to the disposition of the body shall be signed by the undertaker or person acting as such.

The medical certificate shall be made and signed by the physician, if any, last in attendance on the deceased, who shall specify the time in attendance, the time he last saw the deceased alive and the hour of the day at which death occurred. And he shall further state the cause of death, so as to show the course of disease or sequence of causes resulting in death, giving the primary cause, and also the contributory causes, if any, and the duration of each. Indefinite and unsatisfactory terms, indicating only symptoms of disease or conditions resulting from disease, will not be held sufficient for issuing a burial or removal permit; and any certificate containing only such terms as defined by the state registrar as indefinite and unsatisfactory, shall be returned to the physician for correction and definition. The international classification of the causes of death shall be used by all physicians in stating the cause of death in the medical certificate. Causes of death, which may be the result of either disease or violence, shall be carefully defined; and if from violence, its nature shall be stated, and whether (probably) accidental, suicidal, or homicidal.

This body embalmed under direction of J R Wiley Lic. No E 258 at Jerome Idaho on Nov 11-1941

ADDITIONAL REMARKS by Physician

Certificate of Death

STATE OF IDAHO

State File No. 4712
Local Reg. No. 610
Reg. Dist. No. 440

BIRTH NO.

RECEIVED NOV 22 1961

1. PLACE OF DEATH
a. COUNTY: Jerome
b. CITY OR TOWN (If outside corporate limits, write RURAL and give township): 2-mi west of Jerome on Highway
c. LENGTH OF STAY (in this place):
d. FULL NAME OF HOSPITAL OR INSTITUTION (If not in hospital or institution, give street address or location): Highway Accident 2-miles west Jerome, Idaho

2. USUAL RESIDENCE (Where deceased lived. If institution: residence before admission).
a. STATE: Idaho
b. COUNTY: Gooding
c. CITY OR TOWN (If outside corporate limits, write RURAL and give township): Gooding
d. STREET ADDRESS (If rural, give location): 1134 Washington Street

3. NAME OF DECEASED (Type or Print): a. (First) Emmett b. (Middle) Vernett c. (Last) Cleek

4. DATE OF DEATH: (Month) Nov. (Day) 14 (Year) 1961

5. SEX: Male

6. COLOR OR RACE: White

7. MARRIED, NEVER MARRIED, WIDOWED, DIVORCED (Specify): Married

8. DATE OF BIRTH: March 23, 1888

9. AGE (In years last birthday): 73 IF UNDER 1 YEAR: Months / Days IF UNDER 24 HRS.: Hours / Min.

10a. USUAL OCCUPATION (Give kind of work done during most of working life, even if retired): Rancher

10b. KIND OF BUSINESS OR INDUSTRY: Cattle and Wheat

11. BIRTHPLACE (State or foreign country): Junction City, Oregon

12. CITIZEN OF WHAT COUNTRY? U. S. A.

13. FATHER'S NAME: Benjamine Cleek
BIRTHPLACE

14. MOTHER'S MAIDEN NAME: Alice Kenyon
BIRTHPLACE

15. WAS DECEASED EVER IN U.S. ARMED FORCES? (Yes, no, or unknown): No
(If yes, give war or dates of service): None

16. SOCIAL SECURITY NO.: 518-42-6195

17. INFORMANT'S OWN SIGNATURE: X Loretta F. Cleek ADDRESS: Gooding, Idaho.

18. CAUSE OF DEATH
Enter only one cause per line for (a), (b), and (c)

*This does not mean the mode of dying, such as heart failure, asthenia, etc. It means the disease, injury, or complication which caused death.

MEDICAL CERTIFICATION

I. DISEASE OR CONDITION DIRECTLY LEADING TO DEATH* (a) Fractured neck — INTERVAL BETWEEN ONSET AND DEATH: minutes

ANTECEDENT CAUSES
Morbid conditions, if any, giving rise to the above cause (a) stating the underlying cause last.
DUE TO (b) Auto accident
DUE TO (c) Possible syncope

II. OTHER SIGNIFICANT CONDITIONS
Conditions contributing to the death but not related to the disease or condition causing death.

819.4

19a. DATE OF OPERATION:
19b. MAJOR FINDINGS OF OPERATION:
20. AUTOPSY? YES ☐ NO ☑

21a. ACCIDENT ~~SUICIDE~~ ~~HOMICIDE~~ (Specify): Highway
21b. PLACE OF INJURY (e.g., in or about home, farm, factory, street, office bldg., etc.): Highway
21c. (CITY, TOWN, OR TOWNSHIP) Jerome (COUNTY) (STATE) Idaho

21d. TIME OF INJURY (Month) 11 (Day) 14 (Year) 61 (Hour) 12:30 m.
21e. INJURY OCCURRED WHILE AT WORK ☐ NOT WHILE AT WORK ☐
21f. HOW DID INJURY OCCUR? Hit concrete bridge abutment.

22. I hereby certify that I attended the deceased from none, 19__, to ____, 19__, that I last saw the deceased alive on ____, 19__, and that death occurred at 12:30 p.m., from the causes and on the date stated above.

23a. SIGNATURE: C. W. Teller, M.D. (Degree or title) Coroner
23b. ADDRESS: Jerome, Ida.
23c. DATE SIGNED: 17 Nov 61

24a. BURIAL, CREMATION, REMOVAL (Specify): Burial
24b. DATE: 11-18-1961
24c. NAME OF CEMETERY OR CREMATORY: Elmwood Cemetery
24d. LOCATION (City, town, or county) Gooding (State) Idaho.

DATE REC'D BY LOCAL REG.: 11-17-61
REGISTRAR'S SIGNATURE: Lynda Lowe
25. FUNERAL DIRECTOR: Thompson Chapel
ADDRESS: 137 Main Street Gooding, Idaho.

Federal Security Agency
United States Public Health Service
Form DPH-48021

Informant, Funeral Director, Registrar and Medical Attendant. EACH must sign with BLACK INK in OWN handwriting. Each item should be answered as completely as possible. State answers as unknown only after a careful investigation. Use BLACK ink or BLACK record typewriter ribbon in filling out certificate. (ICA 38-206 and 215.) Address correspondence to DIVISION OF VITAL STATISTICS, BOISE, IDAHO

NOV 22 1961

DUTIES:

1. INFORMANT SHALL SIGN HIS OWN NAME, under item 17 to authenticate the facts stated under items 1 to 16 inclusive. In case of facts taken from hospital or public records, the person authorized to release the facts shall sign HIS name in addition to giving the source of information.

2. THE FUNERAL DIRECTOR is responsible for completing the entire certificate, obtaining the signatures of the INFORMANT, the OFFICIAL last in attendance on the deceased and HIS OWN signature.

3. THE REGISTRAR can issue a burial or removal permit ONLY after receiving a completed death certificate, including the SIGNATURES IN BLACK ink under items 17, 23a and 25.

PENALTIES: Under the Idaho law, it is a misdemeanor to

(a) Knowingly supply false information to any one connected with completing a death certificate;
(b) Neglect or refuse to certify to the cause of death on request of the person in charge of the disposition of the deceased.
(c) Remove or bury the body of a deceased person WITHOUT the proper permit being FIRST obtained from the local registrar in the district WHERE THE DEATH OCCURRED;
(d) Alter a certificate on file in the office of a local registrar.

SEP 06 2006

STATEMENT OF PLACE OF DEATH

Special attention should be given to the satisfactory completion of EACH portion of this item. The city or town and street address or route number refer to PLACE WHERE THE DEATH OCCURRED. For deaths occurring in hospitals, maternity homes, or institutions, the name of the place and length of stay MUST be stated.

STATEMENT OF USUAL RESIDENCE OF DECEASED

Regardless of the fact that the person may have lived his entire life at the place of death, ALWAYS COMPLETE ALL PARTS OF THIS ITEM. In case a person has resided in the county where death occurred for less than one year, give address of FORMER RESIDENCE. The post office of the deceased may be in a county or state other than the county of actual residence.

IDAHO CODE ANNOTATED-CHAPTER 38, SECTION 206.

The personal and statistical particulars (items 1 to 16) shall be authenticated by the signature of the informant, who may be any competent person acquainted with the facts.

The statement of facts relating to the disposition of the body shall be signed by the undertaker or person acting as such.

The medical certificate shall be made and signed by the physician, if any, last in attendance on the deceased, who shall specify the time in attendance, the time he last saw the deceased alive and the hour of the day at which death occurred. And he shall further state the cause of death, so as to show the course of disease or sequence of causes resulting in death, giving the primary cause, and also the contributory causes, if any, and the duration of each. Indefinite and unsatisfactory terms, indicating only symptoms of disease or conditions resulting from disease, will not be held sufficient for issuing a burial or removal permit; and any certificate containing only such terms as defined by the state registrar as indefinite and unsatisfactory, shall be returned to the physician for correction and definition. The international classification of the causes of death shall be used by all physicians in stating the cause of death in the medical certificate. Causes of death, which may be the result of either disease or violence, shall be carefully defined; and if from violence, its nature shall be stated, and whether (probably) accidental, suicidal, or homicidal.

This body embalmed under direction of Bud Hovey Lic. No. E 431 at Crippen Chapel Jerome, Idaho. on 11-14-1961

ADDITIONAL REMARKS by Physician

Certificate of Death

STATE OF IDAHO

State File No. 4713
Local Reg. No. 260
Reg. Dist. No. 120

BIRTH NO.

RECEIVED NOV 9 1961 Bureau of Vital Statistics

1. PLACE OF DEATH
a. COUNTY: Kootenai 281
b. CITY OR TOWN (If outside corporate limits, write RURAL and give township): Coeur d'Alene
c. LENGTH OF STAY (in this place):
d. FULL NAME OF HOSPITAL OR INSTITUTION (If not in hospital or institution, give street address or location): 206 Indiana Avenue

2. USUAL RESIDENCE (Where deceased lived. If institution: residence before admission).
a. STATE: Idaho 281
b. COUNTY: Kootenai
c. CITY OR TOWN (If outside corporate limits, write RURAL and give township): Coeur d'Alene
d. STREET ADDRESS (If rural, give location): General Delivery

3. NAME OF DECEASED (Type or Print) a. (First)	b. (Middle)	c. (Last)	4. DATE OF DEATH (Month) (Day) (Year)
Louis	M.	Schoonover	November 1, 1961

5. SEX	6. COLOR OR RACE	7. MARRIED, NEVER MARRIED, WIDOWED, DIVORCED (Specify)	8. DATE OF BIRTH	9. AGE (In years last birthday)	IF UNDER 1 YEAR Months	Days	IF UNDER 24 HRS. Hours	Min.
Male	White	Divorced	Jan. 19, 1922	39				

10a. USUAL OCCUPATION (Give kind of work done during most of working life, even if retired)	10b. KIND OF BUSINESS OR INDUSTRY	11. BIRTHPLACE (State or foreign country)	12. CITIZEN OF WHAT COUNTRY?
Common Labor	Laborer	Missouri	U.S.A.

13. FATHER'S NAME	BIRTHPLACE	14. MOTHER'S MAIDEN NAME	BIRTHPLACE
Agustus C. Schoonover	W. Va.	H. P. Wilson	Missouri

15. WAS DECEASED EVER IN U.S. ARMED FORCES? (Yes, no, or unknown)	(If yes, give war or dates of service)	16. SOCIAL SECURITY NO.	17. INFORMANT'S OWN SIGNATURE	ADDRESS
Yes	WW II	481-16-3521	Russell Daniel Schoonover	Cd'A Ida

MEDICAL CERTIFICATION

18. CAUSE OF DEATH
Enter only one cause per line for (a), (b), and (c)

**This does not mean the mode of dying, such as heart failure, asthenia, etc. It means the disease, injury, or complication which caused death.*

973A

I. DISEASE OR CONDITION DIRECTLY LEADING TO DEATH* (a) Suicide by Carbon Monoxide.

ANTECEDENT CAUSES
Morbid conditions, if any, giving rise to the above cause (a) stating the underlying cause last.
DUE TO (b)
DUE TO (c)

II. OTHER SIGNIFICANT CONDITIONS
Conditions contributing to the death but not related to the disease or condition causing death.

INTERVAL BETWEEN ONSET AND DEATH

19a. DATE OF OPERATION
19b. MAJOR FINDINGS OF OPERATION
20. AUTOPSY? YES ☐ NO ☒

21a. ~~ACCIDENT~~ SUICIDE ~~HOMICIDE~~ (Specify)	21b. PLACE OF INJURY (e.g., in or about home, farm, factory, street, office bldg., etc.)	21c. (CITY, TOWN, OR TOWNSHIP)	(COUNTY)	(STATE)
Suicide.	Car	Coeur d'alene	Kootenai	Idaho

21d. TIME OF INJURY (Month) (Day) (Year) (Hour)	21e. INJURY OCCURRED WHILE AT WORK ☐ NOT WHILE AT WORK ☒	21f. HOW DID INJURY OCCUR?
11-1-'61 m.		Ran hose from exhaust into car.

22. *I hereby certify that I attended the deceased from* Did not, 19___, *to* ___, 19___, *that I last saw the deceased alive on* ___, 19___, *and that death occurred at* ___ *m., from the causes and on the date stated above.*

23a. SIGNATURE (Degree or title)	23b. ADDRESS	23c. DATE SIGNED
William T. Wood M.D. Coroner	Coeur d'Alene, Idaho	11-6-'61

24a. BURIAL, CREMATION, REMOVAL (Specify)	24b. DATE	24c. NAME OF CEMETERY OR CREMATORY	24d. LOCATION (City, town, or county) (State)
Burial	11-7-1961	Restlawn Cemetery	Coeur d'Alene, Idaho

DATE REC'D BY LOCAL REG.	REGISTRAR'S SIGNATURE	25. FUNERAL DIRECTOR	ADDRESS
Nov. 7, 1961	Lorraine K. Brush	Don English	Coeur d'Alene, Idaho

Federal Security Agency
United States Public Health Service

Form DPH-48021

Informant, Funeral Director, Registrar and Medical Attendant. EACH must sign with BLACK INK in OWN handwriting. Each item should be answered as completely as possible. State answers as unknown only after a careful investigation. Use BLACK ink or BLACK record typewriter ribbon in filling out certificate. (ICA 38-206 and 215.) Address correspondence to DIVISION OF VITAL STATISTICS, BOISE, IDAHO

DUTIES:

NOV 10 1961

1. INFORMANT SHALL SIGN HIS OWN NAME, under item 17 to authenticate the facts stated under items 1 to 16 inclusive. In case of facts taken from hospital or public records, the person authorized to release the facts shall sign HIS name in addition to giving the source of information.

2. THE FUNERAL DIRECTOR is responsible for completing the entire certificate, obtaining the signatures of the INFORMANT, the OFFICIAL last in attendance on the deceased and HIS OWN signature.

3. THE REGISTRAR can issue a burial or removal permit ONLY after receiving a completed death certificate, including the SIGNATURES IN BLACK ink under items 17, 23a and 25.

PENALTIES: Under the Idaho law, it is a misdemeanor to

(a) Knowingly supply false information to any one connected with completing a death certificate;
(b) Neglect or refuse to certify to the cause of death on request of the person in charge of the disposition of the deceased.
(c) Remove or bury the body of a deceased person WITHOUT the proper permit being FIRST obtained from the local registrar in the district WHERE THE DEATH OCCURRED;
(d) Alter a certificate on file in the office of a local registrar.

STATEMENT OF PLACE OF DEATH

Special attention should be given to the satisfactory completion of EACH portion of this item. The city or town and street address or route number refer to PLACE WHERE THE DEATH OCCURRED. For deaths occurring in hospitals, maternity homes, or institutions, the name of the place and length of stay MUST be stated.

STATEMENT OF USUAL RESIDENCE OF DECEASED

Regardless of the fact that the person may have lived his entire life at the place of death, ALWAYS COMPLETE ALL PARTS OF THIS ITEM. In case a person has resided in the county where death occurred for less than one year, give address of FORMER RESIDENCE. The post office of the deceased may be in a county or state other than the county of actual residence.

IDAHO CODE ANNOTATED-CHAPTER 38, SECTION 206.

The personal and statistical particulars (items 1 to 16) shall be authenticated by the signature of the informant, who may be any competent person acquainted with the facts.

The statement of facts relating to the disposition of the body shall be signed by the undertaker or person acting as such.

The medical certificate shall be made and signed by the physician, if any, last in attendance on the deceased, who shall specify the time in attendance, the time he last saw the deceased alive and the hour of the day at which death occurred. And he shall further state the cause of death, so as to show the course of disease or sequence of causes resulting in death, giving the primary cause, and also the contributory causes, if any, and the duration of each. Indefinite and unsatisfactory terms, indicating only symptoms of disease or conditions resulting from disease, will not be held sufficient for issuing a burial or removal permit; and any certificate containing only such terms as defined by the state registrar as indefinite and unsatisfactory, shall be returned to the physician for correction and definition. The International classification of the causes of death shall be used by all physicians in stating the cause of death in the medical certificate. Causes of death, which may be the result of either disease or violence, shall be carefully defined; and if from violence, its nature shall be stated, and whether (probably) accidental, suicidal, or homicidal.

This body embalmed under direction of..... Lic. No..... at..... on.....

ADDITIONAL REMARKS by Physician.....

.....

.....

Certificate of Death

STATE OF IDAHO

State File No. 4714
Local Reg. No. 199
Reg. Dist. No. 120

BIRTH NO.

1. PLACE OF DEATH
a. COUNTY Kootenai RECEIVED 280
b. CITY OR TOWN (If outside corporate limits, write RURAL and give township) Rose Lake NOV 3 1961 | c. LENGTH OF STAY (in this place) Years
d. FULL NAME OF HOSPITAL OR INSTITUTION (If not in hospital or institution, give street address or location) Home of Rose Lake, Idaho

2. USUAL RESIDENCE (Where deceased lived. If institution: residence before admission).
a. STATE Idaho 280 b. COUNTY Kootenai
c. CITY OR TOWN (If outside corporate limits, write RURAL and give township) Rose Lake
d. STREET ADDRESS (If rural, give location) Rose Lake, Idaho

3. NAME OF DECEASED (Type or Print) a. (First)	b. (Middle)	c. (Last)	4. DATE OF DEATH (Month) (Day) (Year)
Lewis	Leroy	Stockdale	November 1, 1961

5. SEX	6. COLOR OR RACE	7. MARRIED, NEVER MARRIED, WIDOWED, DIVORCED (Specify)	8. DATE OF BIRTH	9. AGE (In years last birthday)	IF UNDER 1 YEAR Months / Days	IF UNDER 24 HRS. Hours / Min.
Male	White	Widowed	July 19, 1883	78		

10a. USUAL OCCUPATION (Give kind of work done during most of working life, even if retired)	10b. KIND OF BUSINESS OR INDUSTRY	11. BIRTHPLACE (State or foreign country)	12. CITIZEN OF WHAT COUNTRY?
Retired Smelterman	Mining	Madison, Wisconsin	U.S.A.

13. FATHER'S NAME	BIRTHPLACE	14. MOTHER'S MAIDEN NAME	BIRTHPLACE
Henry Stockdale	Michigan	DeEtte Englesby	Michigan

15. WAS DECEASED EVER IN U.S. ARMED FORCES? (Yes, no, or unknown) (If yes, give war or dates of service)	16. SOCIAL SECURITY NO.	17. INFORMANT'S OWN SIGNATURE	ADDRESS
No None	518-01-7712	Mrs. Margaret Young	

18. CAUSE OF DEATH
Enter only one cause per line for (a), (b), and (c)

**This does not mean the mode of dying, such as heart failure, asthenia, etc. It means the disease, injury, or complication which caused death.*

MEDICAL CERTIFICATION

I. DISEASE OR CONDITION DIRECTLY LEADING TO DEATH* (a) Acute Coronary occlusion — INTERVAL BETWEEN ONSET AND DEATH: Immediate

ANTECEDENT CAUSES
Morbid conditions, if any, giving rise to the above cause (a) stating the underlying cause last.
DUE TO (b) Coronary Thrombosis — 5 days before
DUE TO (c)

II. OTHER SIGNIFICANT CONDITIONS
Conditions contributing to the death but not related to the disease or condition causing death.

19a. DATE OF OPERATION	19b. MAJOR FINDINGS OF OPERATION	20. AUTOPSY? YES ☐ NO ☐

21a. ACCIDENT SUICIDE HOMICIDE (Specify)	21b. PLACE OF INJURY (e.g., in or about home, farm, factory, street, office bldg., etc.)	21c. (CITY, TOWN, OR TOWNSHIP) (COUNTY) (STATE)

21d. TIME OF INJURY (Month) (Day) (Year) (Hour)	21e. INJURY OCCURRED WHILE AT WORK ☐ NOT WHILE AT WORK ☐	21f. HOW DID INJURY OCCUR?
m.		

22. *I hereby certify that I attended the deceased from* Did not, 19____, *to* _____, 19____, *that I last saw the deceased alive on* _____, 19____, *and that death occurred at* _____ *m., from the causes and on the date stated above.*

23a. SIGNATURE (Degree or title)	23b. ADDRESS	23c. DATE SIGNED
William T. Wood M.D. Coroner	Coeur d' alene Idaho	11-2-'61

24a. BURIAL, CREMATION, REMOVAL (Specify)	24b. DATE	24c. NAME OF CEMETERY OR CREMATORY	24d. LOCATION (City, town, or county) (State)
Removal	Nov. 3, 1961		Lemmon, South Dakota

DATE REC'D BY LOCAL REG.	REGISTRAR'S SIGNATURE	25. FUNERAL DIRECTOR	ADDRESS
Nov. 2, 1961	Lorraine K. Brush	Donald Maisel Kellogg Ida.	

Informant, Funeral Director, Registrar and Medical Attendant. EACH must sign with BLACK INK in OWN handwriting. Each item should be answered as completely as possible. State answers as unknown only after a careful investigation. Use BLACK ink or BLACK record typewriter ribbon in filling out certificate. (ICA 38-206 and 215.) Address correspondence to DIVISION OF VITAL STATISTICS, BOISE, IDAHO

Federal Security Agency
United States Public Health Service

Form DPH-48021

DUTIES:

1. INFORMANT SHALL SIGN HIS OWN NAME, under item 17 to authenticate the facts stated under items 1 to 16 inclusive. In case of facts taken from hospital or public records, the person authorized to release the facts shall sign HIS name in addition to giving the source of information.

2. THE FUNERAL DIRECTOR is responsible for completing the entire certificate, obtaining the signatures of the INFORMANT, the OFFICIAL last in attendance on the deceased and HIS OWN signature.

3. THE REGISTRAR can issue a burial or removal permit ONLY after receiving a completed death certificate, including the SIGNATURES IN BLACK ink under items 17, 23a and 25.

PENALTIES: Under the Idaho law, it is a misdemeanor to

(a) Knowingly supply false information to any one connected with completing a death certificate;
(b) Neglect or refuse to certify to the cause of death on request of the person in charge of the disposition of the deceased.
(c) Remove or bury the body of a deceased person WITHOUT the proper permit being FIRST obtained from the local registrar in the district WHERE THE DEATH OCCURRED;
(d) Alter a certificate on file in the office of a local registrar.

STATEMENT OF PLACE OF DEATH

Special attention should be given to the satisfactory completion of EACH portion of this item. The city or town and street address or route number refer to PLACE WHERE THE DEATH OCCURRED. For deaths occurring in hospitals, maternity homes, or institutions, the name of the place and length of stay MUST be stated.

STATEMENT OF USUAL RESIDENCE OF DECEASED

Regardless of the fact that the person may have lived his entire life at the place of death, ALWAYS COMPLETE ALL PARTS OF THIS ITEM. In case a person has resided in the county where death occurred for less than one year, give address of FORMER RESIDENCE. The post office of the deceased may be in a county or state other than the county of actual residence.

IDAHO CODE ANNOTATED-CHAPTER 38, SECTION 206.

The personal and statistical particulars (items 1 to 16) shall be authenticated by the signature of the informant, who may be any competent person acquainted with the facts.

The statement of facts relating to the disposition of the body shall be signed by the undertaker or person acting as such.

The medical certificate shall be made and signed by the physician, if any, last in attendance on the deceased, who shall specify the time in attendance, the time he last saw the deceased alive and the hour of the day at which death occurred. And he shall further state the cause of death, so as to show the course of disease or sequence of causes resulting in death, giving the primary cause, and also the contributory causes, if any, and the duration of each. Indefinite and unsatisfactory terms, indicating only symptoms of disease or conditions resulting from disease, will not be held sufficient for issuing a burial or removal permit; and any certificate containing only such terms as defined by the state registrar as indefinite and unsatisfactory, shall be returned to the physician for correction and definition. The international classification of the causes of death shall be used by all physicians in stating the cause of death in the medical certificate. Causes of death, which may be the result of either disease or violence, shall be carefully defined; and if from violence, its nature shall be stated, and whether (probably) accidental, suicidal, or homicidal.

This body embalmed under direction of Donald Maisel Lic. No E452 at Kellogg, Ida. on Nov. 1, 1961

ADDITIONAL REMARKS by Physician

Certificate of Death

STATE OF IDAHO

State File No. 4715
Local Reg. No. 204
Reg. Dist. No. 126

BIRTH NO.

RECEIVED NOV 20 1961 Bureau of Vital Statistics

1. PLACE OF DEATH
a. COUNTY Kootenai
b. CITY OR TOWN (If outside corporate limits, write RURAL and give township) Coeur d'Alene
c. LENGTH OF STAY (In this place) 28 Yrs
d. FULL NAME OF HOSPITAL OR INSTITUTION (If not in hospital or institution, give street address or location) CdA. Gen Hosp

2. USUAL RESIDENCE (Where deceased lived. If institution: residence before admission).
a. STATE Idaho
b. COUNTY Kootenai
c. CITY OR TOWN (If outside corporate limits, write RURAL and give township) Coeur d'Alene
d. STREET ADDRESS (If rural, give location) 408 Haycraft

3. NAME OF DECEASED (Type or Print)	a. (First)	b. (Middle)	c. (Last)	4. DATE OF DEATH (Month)	(Day)	(Year)
	Chris	M.	Miller	11	2	61

5. SEX	6. COLOR OR RACE	7. MARRIED, NEVER MARRIED, WIDOWED, DIVORCED (Specify)	8. DATE OF BIRTH	9. AGE (In years last birthday)	IF UNDER 1 YEAR Months	Days	IF UNDER 24 HRS. Hours	Min.
M	White	Married	Jan 12, 1874	87				

10a. USUAL OCCUPATION (Give kind of work done during most of working life, even if retired) Farmer 04
10b. KIND OF BUSINESS OR INDUSTRY Own Farm
11. BIRTHPLACE (State or foreign country) Wisconsin
12. CITIZEN OF WHAT COUNTRY? U.S.A.

13. FATHER'S NAME Tennis Miller — BIRTHPLACE Norway
14. MOTHER'S MAIDEN NAME Gumber Christen — BIRTHPLACE Norway

15. WAS DECEASED EVER IN U.S. ARMED FORCES? (Yes, no, or unknown) None
(If yes, give war or dates of service) None
16. SOCIAL SECURITY NO. None
17. INFORMANT'S OWN SIGNATURE Mrs. Effie Miller — ADDRESS CdA. Idaho

18. CAUSE OF DEATH — MEDICAL CERTIFICATION

Enter only one cause per line for (a), (b), and (c)

*This does not mean the mode of dying, such as heart failure, asthenia, etc. It means the disease, injury, or complication which caused death.

I. DISEASE OR CONDITION DIRECTLY LEADING TO DEATH* (a) Coronary Thrombosis — INTERVAL BETWEEN ONSET AND DEATH: 1 day

ANTECEDENT CAUSES
Morbid conditions, if any, giving rise to the above cause (a) stating the underlying cause last.
DUE TO (b)
DUE TO (c)

II. OTHER SIGNIFICANT CONDITIONS
Conditions contributing to the death but not related to the disease or condition causing death. Diabetes Mellitus

420.1

19a. DATE OF OPERATION
19b. MAJOR FINDINGS OF OPERATION
20. AUTOPSY? YES ☐ NO ☐

21a. ACCIDENT SUICIDE HOMICIDE (Specify)
21b. PLACE OF INJURY (e.g., in or about home, farm, factory, street, office bldg., etc.)
21c. (CITY, TOWN, OR TOWNSHIP) (COUNTY) (STATE)

21d. TIME OF INJURY (Month) (Day) (Year) (Hour) m.
21e. INJURY OCCURRED WHILE AT WORK ☐ NOT WHILE AT WORK ☐
21f. HOW DID INJURY OCCUR?

22. *I hereby certify that I attended the deceased from* Nov 2, 19 61, *to* Nov, 19 ____, *that I last saw the deceased alive on* ____, 19 ____, *and that death occurred at* ____ m., *from the causes and on the date stated above.*

23a. SIGNATURE	(Degree or title)	23b. ADDRESS	23c. DATE SIGNED
Wm Timmerman 139	M.D.	Coeur d'Alene Idaho	11-8-61

24a. BURIAL, CREMATION, REMOVAL (Specify)	24b. DATE	24c. NAME OF CEMETERY OR CREMATORY	24d. LOCATION (City, town, or county) (State)
Burial	11-6-61	Forest	Coeur d'Alene Idaho

DATE REC'D BY LOCAL REG. Nov. 7, 1961
REGISTRAR'S SIGNATURE Lorraine K. Brush
25. FUNERAL DIRECTOR Gilbert Yates — ADDRESS Yates-Morse Funeral Home, Coeur D'Alene, Idaho

Federal Security Agency
United States Public Health Service
Form DPH-48021

Informant, Funeral Director, Registrar and Medical Attendant. EACH must sign with BLACK INK in OWN handwriting. Each item should be answered as completely as possible. State answers as unknown only after a careful investigation. Use BLACK ink or BLACK record typewriter ribbon in filling out certificate. (ICA 38-206 and 215.) Address correspondence to DIVISION OF VITAL STATISTICS, BOISE, IDAHO

APR 21 1978

DUTIES:

1. INFORMANT SHALL SIGN HIS OWN NAME, under item 17 to authenticate the facts stated under items 1 to 16 inclusive. In case of facts taken from hospital or public records, the person authorized to release the facts shall sign HIS name in addition to giving the source of information.

2. THE FUNERAL DIRECTOR is responsible for completing the entire certificate, obtaining the signatures of the INFORMANT, the OFFICIAL last in attendance on the deceased and HIS OWN signature.

3. THE REGISTRAR can issue a burial or removal permit ONLY after receiving a completed death certificate, including the SIGNATURES IN BLACK ink under items 17, 23a and 25.

PENALTIES: Under the Idaho law, it is a misdemeanor to

(a) Knowingly supply false information to any one connected with completing a death certificate;
(b) Neglect or refuse to certify to the cause of death on request of the person in charge of the disposition of the deceased.
(c) Remove or bury the body of a deceased person WITHOUT the proper permit being FIRST obtained from the local registrar in the district WHERE THE DEATH OCCURRED;
(d) Alter a certificate on file in the office of a local registrar.

STATEMENT OF PLACE OF DEATH

Special attention should be given to the satisfactory completion of EACH portion of this item. The city or town and street address or route number refer to PLACE WHERE THE DEATH OCCURRED. For deaths occurring in hospitals, maternity homes, or institutions, the name of the place and length of stay MUST be stated.

STATEMENT OF USUAL RESIDENCE OF DECEASED

Regardless of the fact that the person may have lived his entire life at the place of death, ALWAYS COMPLETE ALL PARTS OF THIS ITEM. In case a person has resided in the county where death occurred for less than one year, give address of FORMER RESIDENCE. The post office of the deceased may be in a county or state other than the county of actual residence.

IDAHO CODE ANNOTATED-CHAPTER 38, SECTION 206.

The personal and statistical particulars (items 1 to 16) shall be authenticated by the signature of the informant, who may be any competent person acquainted with the facts.

The statement of facts relating to the disposition of the body shall be signed by the undertaker or person acting as such.

The medical certificate shall be made and signed by the physician, if any, last in attendance on the deceased, who shall specify the time in attendance, the time he last saw the deceased alive and the hour of the day at which death occurred. And he shall further state the cause of death, so as to show the course of disease or sequence of causes resulting in death, giving the primary cause, and also the contributory causes, if any, and the duration of each. Indefinite and unsatisfactory terms, indicating only symptoms of disease or conditions resulting from disease, will not be held sufficient for issuing a burial or removal permit; and any certificate containing only such terms as defined by the state registrar as indefinite and unsatisfactory, shall be returned to the physician for correction and definition. The international classification of the causes of death shall be used by all physicians in stating the cause of death in the medical certificate. Causes of death, which may be the result of either disease or violence, shall be carefully defined; and if from violence, its nature shall be stated, and whether (probably) accidental, suicidal, or homicidal.

This body embalmed under direction of Frank Morse Lic. No. ..... at CDA on 11-2-61

ADDITIONAL REMARKS by Physician .....

NON-RESIDENT Certificate of Death

STATE OF IDAHO

State File No. 4716
Local Reg. No. 20
Reg. Dist. No. 120

BIRTH NO.

RECEIVED NOV 9 1961 Bureau of Vital Statistics

281

1. PLACE OF DEATH
a. COUNTY: Kootenai
b. CITY OR TOWN (If outside corporate limits, write RURAL and give township): Coeur d'Alene
c. LENGTH OF STAY (in this place): 2 Mos
d. FULL NAME OF HOSPITAL OR INSTITUTION (If not in hospital, give street address or location): 1918 N. W. Blvd

2. USUAL RESIDENCE (Where deceased lived. If institution: residence before admission).
a. STATE: California
b. COUNTY: Tehama
c. CITY OR TOWN (If outside corporate limits, write RURAL and give township): Paskenta
d. STREET ADDRESS (If rural, give location):

3. NAME OF DECEASED (Type or Print) a. (First)	b. (Middle)	c. (Last)	4. DATE OF DEATH (Month)	(Day)	(Year)
Harold	Albert	Tatham	Nov.	4,	1961

5. SEX	6. COLOR OR RACE	7. MARRIED, NEVER MARRIED, WIDOWED, DIVORCED (Specify)	8. DATE OF BIRTH	9. AGE (In years last birthday)	IF UNDER 1 YEAR Months	Days	IF UNDER 24 HRS. Hours	Min.
Male	White	Married	June 28, 1898	63				

10a. USUAL OCCUPATION (Give kind of work done during most of working life, even if retired)	10b. KIND OF BUSINESS OR INDUSTRY	11. BIRTHPLACE (State or foreign country)	12. CITIZEN OF WHAT COUNTRY?
Fireman 32	Saw Mills	Corning, California	U.S.A.

13. FATHER'S NAME	BIRTHPLACE	14. MOTHER'S MAIDEN NAME	BIRTHPLACE
Frank Tatham,	California	Susan L. Harryman,	California

15. WAS DECEASED EVER IN U.S. ARMED FORCES? (Yes, no, or unknown)	(If yes, give war or dates of service)	16. SOCIAL SECURITY NO.	17. INFORMANT'S OWN SIGNATURE	ADDRESS
Yes	WW II	567-14-9014	Ruth Tatham	Paskenta, Calif

18. CAUSE OF DEATH
Enter only one cause per line for (a), (b), and (c)

**This does not mean the mode of dying, such as heart failure, asthenia, etc. It means the disease, injury, or complication which caused death.*

527.1

MEDICAL CERTIFICATION

I. DISEASE OR CONDITION DIRECTLY LEADING TO DEATH*(a) Chronic Emphysema — INTERVAL BETWEEN ONSET AND DEATH: Several Years

ANTECEDENT CAUSES

Morbid conditions, if any, giving rise to the above cause (a) stating the underlying cause last.

DUE TO (b)

DUE TO (c)

II. OTHER SIGNIFICANT CONDITIONS

Conditions contributing to the death but not related to the disease or condition causing death.

19a. DATE OF OPERATION	19b. MAJOR FINDINGS OF OPERATION	20. AUTOPSY?
		YES ☐ NO ☒

21a. ACCIDENT SUICIDE HOMICIDE (Specify)	21b. PLACE OF INJURY (e.g., in or about home, farm, factory, street, office bldg., etc.)	21c. (CITY, TOWN, OR TOWNSHIP) (COUNTY) (STATE)

21d. TIME OF INJURY (Month) (Day) (Year) (Hour)	m.	21e. INJURY OCCURRED WHILE AT WORK ☐ NOT WHILE AT WORK ☐	21f. HOW DID INJURY OCCUR?

22. *I hereby certify that I attended the deceased from* Did Not, 19____, *to* _____, 19____, *that I last saw the deceased alive on* _____, 19____, *and that death occurred at* _____ *m., from the causes and on the date stated above.*

23a. SIGNATURE (Degree or title)	23b. ADDRESS	23c. DATE SIGNED
William T. Wood, M.D. Coroner	Coeur d'Alene, Idaho	11-6-'61

24a. BURIAL, CREMATION, REMOVAL (Specify)	24b. DATE	24c. NAME OF CEMETERY OR CREMATORY	24d. LOCATION (City, town, or county) (State)
Removal	11-5-1961	Fickert Funeral Home	Red Bluff, California

DATE REC'D BY LOCAL REG.	REGISTRAR'S SIGNATURE	25. FUNERAL DIRECTOR	ADDRESS
Nov. 7, 1961	Lorraine L. Brush	Don English	Coeur d'Alene, Idaho

Federal Security Agency
United States Public Health Service

Form DPH-48021

Informant, Funeral Director, Registrar and Medical Attendant. EACH must sign with BLACK INK in OWN handwriting. Each item should be answered as completely as possible. State answers as unknown only after a careful investigation. Use BLACK ink or BLACK record typewriter ribbon in filling out certificate. (ICA 38-206 and 215.) Address correspondence to DIVISION OF VITAL STATISTICS, BOISE, IDAHO

DUTIES:

NOV 10 1961

1. INFORMANT SHALL SIGN HIS OWN NAME, under item 17 to authenticate the facts stated under items 1 to 16 inclusive. In case of facts taken from hospital or public records, the person authorized to release the facts shall sign HIS name in addition to giving the source of information.

NOV 20 1961

2. THE FUNERAL DIRECTOR is responsible for completing the entire certificate, obtaining the signatures of the INFORMANT, the OFFICIAL last in attendance on the deceased and HIS OWN signature.

DEC 27 1961

3. THE REGISTRAR can issue a burial or removal permit ONLY after receiving a completed death certificate, including the SIGNATURES IN BLACK ink under items 17, 23a and 25.

MAY 29 1962

PENALTIES: Under the Idaho law, it is a misdemeanor to

(a) Knowingly supply false information to any one connected with completing a death certificate;
(b) Neglect or refuse to certify to the cause of death on request of the person in charge of the disposition of the deceased.
(c) Remove or bury the body of a deceased person WITHOUT the proper permit being FIRST obtained from the local registrar in the district WHERE THE DEATH OCCURRED;
(d) Alter a certificate on file in the office of a local registrar.

STATEMENT OF PLACE OF DEATH

Special attention should be given to the satisfactory completion of EACH portion of this item. The city or town and street address or route number refer to PLACE WHERE THE DEATH OCCURRED. For deaths occurring in hospitals, maternity homes, or institutions, the name of the place and length of stay MUST be stated.

STATEMENT OF USUAL RESIDENCE OF DECEASED

Regardless of the fact that the person may have lived his entire life at the place of death, ALWAYS COMPLETE ALL PARTS OF THIS ITEM. In case a person has resided in the county where death occurred for less than one year, give address of FORMER RESIDENCE. The post office of the deceased may be in a county or state other than the county of actual residence.

IDAHO CODE ANNOTATED-CHAPTER 38, SECTION 206.

The personal and statistical particulars (items 1 to 16) shall be authenticated by the signature of the informant, who may be any competent person acquainted with the facts.

The statement of facts relating to the disposition of the body shall be signed by the undertaker or person acting as such.

The medical certificate shall be made and signed by the physician, if any, last in attendance on the deceased, who shall specify the time in attendance, the time he last saw the deceased alive and the hour of the day at which death occurred. And he shall further state the cause of death, so as to show the course of disease or sequence of causes resulting in death, giving the primary cause, and also the contributory causes, if any, and the duration of each. Indefinite and unsatisfactory terms, indicating only symptoms of disease or conditions resulting from disease, will not be held sufficient for issuing a burial or removal permit; and any certificate containing only such terms as defined by the state registrar as indefinite and unsatisfactory, shall be returned to the physician for correction and definition. The International classification of the causes of death shall be used by all physicians in stating the cause of death in the medical certificate. Causes of death, which may be the result of either disease or violence, shall be carefully defined; and if from violence, its nature shall be stated, and whether (probably) accidental, suicidal, or homicidal.

This body embalmed under direction of Don Engdish Lic. No. E-337 at Coeur d'Alene on 11-4-61

ADDITIONAL REMARKS by Physician

Certificate of Death

STATE OF IDAHO

State File No. 4717
Local Reg. No. 2821
Reg. Dist. No. 120

BIRTH NO.

RECEIVED NOV 20 1961 Bureau of Vital Statistics

1. PLACE OF DEATH
a. COUNTY: Kootenai
b. CITY OR TOWN (If outside corporate limits, write RURAL and give township): Coeur d'Alene
c. LENGTH OF STAY (in this place): 35 Yrs.
d. FULL NAME OF HOSPITAL OR INSTITUTION (If not in hospital or institution, give street address or location): 210 Emma

2. USUAL RESIDENCE (Where deceased lived. If institution: residence before admission).
a. STATE: Idaho
b. COUNTY: Kootenai
c. CITY OR TOWN (If outside corporate limits, write RURAL and give township): Coeur d'Alene
d. STREET ADDRESS (If rural, give location): 210 Emma

3. NAME OF DECEASED (Type or Print) a. (First)	b. (Middle)	c. (Last)	4. DATE OF DEATH (Month) (Day) (Year)
Emma		Estell	11/4/61

5. SEX	6. COLOR OR RACE	7. MARRIED, NEVER MARRIED, WIDOWED, DIVORCED (Specify)	8. DATE OF BIRTH	9. AGE (In years last birthday)	IF UNDER 1 YEAR Months	Days	IF UNDER 24 HRS. Hours	Min.
Female	White	Widowed	1/25/1878	83				

10a. USUAL OCCUPATION (Give kind of work done during most of working life, even if retired): Housewife
10b. KIND OF BUSINESS OR INDUSTRY: None
11. BIRTHPLACE (State or foreign country): Missouri
12. CITIZEN OF WHAT COUNTRY? U.S.A.

13. FATHER'S NAME: William P. Randolph — BIRTHPLACE: Tenn.
14. MOTHER'S MAIDEN NAME: Alley E. Shaddy — BIRTHPLACE: Tenn.

15. WAS DECEASED EVER IN U.S. ARMED FORCES? (Yes, no, or unknown) (If yes, give war or dates of service): No
16. SOCIAL SECURITY NO.: No
17. INFORMANT'S OWN SIGNATURE: Mrs. Fred Siefkin — ADDRESS: Coeur d'Alene

18. CAUSE OF DEATH — Enter only one cause per line for (a), (b), and (c)

**This does not mean the mode of dying, such as heart failure, asthenia, etc. It means the disease, injury, or complication which caused death.*

MEDICAL CERTIFICATION

I. DISEASE OR CONDITION DIRECTLY LEADING TO DEATH* (a) Hypertension — INTERVAL BETWEEN ONSET AND DEATH: 15 yrs

ANTECEDENT CAUSES
Morbid conditions, if any, giving rise to the above cause (a) stating the underlying cause last.
DUE TO (b) Myocardial infarction — 48 hrs
DUE TO (c)

II. OTHER SIGNIFICANT CONDITIONS
Conditions contributing to the death but not related to the disease or condition causing death.

19a. DATE OF OPERATION	19b. MAJOR FINDINGS OF OPERATION	20. AUTOPSY?
		YES ☐ NO ☒

21a. ACCIDENT SUICIDE HOMICIDE (Specify)	21b. PLACE OF INJURY (e.g., in or about home, farm, factory, street, office bldg., etc.)	21c. (CITY, TOWN, OR TOWNSHIP) (COUNTY) (STATE)

21d. TIME OF INJURY (Month) (Day) (Year) (Hour)	21e. INJURY OCCURRED	21f. HOW DID INJURY OCCUR?
m.	WHILE AT WORK ☐ NOT WHILE AT WORK ☐	

22. *I hereby certify that I attended the deceased from* ____, 1950, *to* Nov. 4, 1961, *that I last saw the deceased alive on* Nov. 3, 1961, *and that death occurred at* 9:15A m., *from the causes and on the date stated above.*

23a. SIGNATURE (Degree or title)	23b. ADDRESS	23c. DATE SIGNED
Hamilton F. Greenwood M.D.	Coeur d'Alene, Idaho	11-6-61

24a. BURIAL, CREMATION, REMOVAL (Specify)	24b. DATE	24c. NAME OF CEMETERY OR CREMATORY	24d. LOCATION (City, town, or county) (State)
Burial	11/7/61	Forest Cemetery	Coeur d'Alene, Idaho

DATE REC'D BY LOCAL REG.	REGISTRAR'S SIGNATURE	25. FUNERAL DIRECTOR	ADDRESS
Nov. 7, 1961	Lorraine K. Brush	Frank B. Morse	Yates-Morse Funeral Home, Coeur D'Alene, Idaho

Federal Security Agency
United States Public Health Service

Form DPH-48021

Informant, Funeral Director, Registrar and Medical Attendant. EACH must sign with BLACK INK in OWN handwriting. Each item should be answered as completely as possible. State answers as unknown only after a careful investigation. Use BLACK ink or BLACK record typewriter ribbon in filling out certificate. (ICA 38-206 and 215.) Address correspondence to DIVISION OF VITAL STATISTICS, BOISE, IDAHO

DUTIES:

1. INFORMANT SHALL SIGN HIS OWN NAME, under item 17 to authenticate the facts stated under items 1 to 16 inclusive. In case of facts taken from hospital or public records, the person authorized to release the facts shall sign HIS name in addition to giving the source of information.

2. THE FUNERAL DIRECTOR is responsible for completing the entire certificate, obtaining the signatures of the INFORMANT, the OFFICIAL last in attendance on the deceased and HIS OWN signature.

3. THE REGISTRAR can issue a burial or removal permit ONLY after receiving a completed death certificate, including the SIGNATURES IN BLACK ink under items 17, 23a and 25.

PENALTIES: Under the Idaho law, it is a misdemeanor to

(a) Knowingly supply false information to any one connected with completing a death certificate;
(b) Neglect or refuse to certify to the cause of death on request of the person in charge of the disposition of the deceased.
(c) Remove or bury the body of a deceased person WITHOUT the proper permit being FIRST obtained from the local registrar in the district WHERE THE DEATH OCCURRED;
(d) Alter a certificate on file in the office of a local registrar.

STATEMENT OF PLACE OF DEATH

Special attention should be given to the satisfactory completion of EACH portion of this item. The city or town and street address or route number refer to PLACE WHERE THE DEATH OCCURRED. For deaths occurring in hospitals, maternity homes, or institutions, the name of the place and length of stay MUST be stated.

STATEMENT OF USUAL RESIDENCE OF DECEASED

Regardless of the fact that the person may have lived his entire life at the place of death, ALWAYS COMPLETE ALL PARTS OF THIS ITEM. In case a person has resided in the county where death occurred for less than one year, give address of FORMER RESIDENCE. The post office of the deceased may be in a county or state other than the county of actual residence.

IDAHO CODE ANNOTATED-CHAPTER 38, SECTION 206.

The personal and statistical particulars (items 1 to 16) shall be authenticated by the signature of the informant, who may be any competent person acquainted with the facts.

The statement of facts relating to the disposition of the body shall be signed by the undertaker or person acting as such.

The medical certificate shall be made and signed by the physician, if any, last in attendance on the deceased, who shall specify the time in attendance, the time he last saw the deceased alive and the hour of the day at which death occurred. And he shall further state the cause of death, so as to show the course of disease or sequence of causes resulting in death, giving the primary cause, and also the contributory causes, if any, and the duration of each. Indefinite and unsatisfactory terms, indicating only symptoms of disease or conditions resulting from disease, will not be held sufficient for issuing a burial or removal permit; and any certificate containing only such terms as defined by the state registrar as indefinite and unsatisfactory, shall be returned to the physician for correction and definition. The international classification of the causes of death shall be used by all physicians in stating the cause of death in the medical certificate. Causes of death, which may be the result of either disease or violence, shall be carefully defined; and if from violence, its nature shall be stated, and whether (probably) accidental, suicidal, or homicidal.

This body embalmed under direction of [illegible] Lic. No. [illegible] at [illegible] on [illegible]

ADDITIONAL REMARKS by Physician

Certificate of Death

STATE OF IDAHO

State File No. 4718
Local Reg. No. 209
Reg. Dist. No. 120

BIRTH NO.

RECEIVED DEC 4 1961

1. PLACE OF DEATH
a. COUNTY: Kootenai
b. CITY OR TOWN (If outside corporate limits, write RURAL and give township): Hayden Lake
c. LENGTH OF STAY (in this place): 20 Yrs.
d. FULL NAME OF HOSPITAL OR INSTITUTION (If not in hospital or institution, give street address or location): Home in Rimrock Area

2. USUAL RESIDENCE (Where deceased lived. If institution: residence before admission).
a. STATE: Idaho
b. COUNTY: Kootenai
c. CITY OR TOWN (If outside corporate limits, write RURAL and give township): Hayden Lake
d. STREET ADDRESS (If rural, give location): Home in Rimrock Area

3. NAME OF DECEASED (Type or Print): a. (First) Edwin b. (Middle) Charlie c. (Last) Minzel

4. DATE OF DEATH: (Month) 11 (Day) 8 (Year) 61

5. SEX: Male

6. COLOR OR RACE: White

7. MARRIED, NEVER MARRIED, WIDOWED, DIVORCED (Specify): Married

8. DATE OF BIRTH: 11/20/1899

9. AGE (In years last birthday): 61
IF UNDER 1 YEAR: Months / Days
IF UNDER 24 HRS.: Hours / Min.

10a. USUAL OCCUPATION (Give kind of work done during most of working life, even if retired): Farmer

10b. KIND OF BUSINESS OR INDUSTRY: Farming

11. BIRTHPLACE (State or foreign country): Bellingham, Minn.

12. CITIZEN OF WHAT COUNTRY?: U.S.A.

13. FATHER'S NAME: Charles Minzel
BIRTHPLACE:

14. MOTHER'S MAIDEN NAME:
BIRTHPLACE:

15. WAS DECEASED EVER IN U.S. ARMED FORCES? (Yes, no, or unknown): No
(If yes, give war or dates of service): No

16. SOCIAL SECURITY NO.:

17. INFORMANT'S OWN SIGNATURE: Mrs. Delores Minzel
ADDRESS: Hayden Lake, Ida.

MEDICAL CERTIFICATION

18. CAUSE OF DEATH — Enter only one cause per line for (a), (b), and (c)

**This does not mean the mode of dying, such as heart failure, asthenia, etc. It means the disease, injury, or complication which caused death.*

I. DISEASE OR CONDITION DIRECTLY LEADING TO DEATH* (a) Probable Acute Coronary Occlusion — INTERVAL BETWEEN ONSET AND DEATH: Approx. 10 min

ANTECEDENT CAUSES

Morbid conditions, if any, giving rise to the above cause (a) stating the underlying cause last.

DUE TO (b) Probable coronary atherosclerosis

DUE TO (c) Aortic Stenosis — 4 yrs.

II. OTHER SIGNIFICANT CONDITIONS

Conditions contributing to the death but not related to the disease or condition causing death.

19a. DATE OF OPERATION:

19b. MAJOR FINDINGS OF OPERATION:

20. AUTOPSY? YES ☐ NO ☒

21a. ACCIDENT SUICIDE HOMICIDE (Specify):

21b. PLACE OF INJURY (e.g., in or about home, farm, factory, street, office bldg., etc.):

21c. (CITY, TOWN, OR TOWNSHIP) (COUNTY) (STATE):

21d. TIME OF INJURY (Month) (Day) (Year) (Hour) m.:

21e. INJURY OCCURRED WHILE AT WORK ☐ NOT WHILE AT WORK ☐

21f. HOW DID INJURY OCCUR?:

22. *I hereby certify that I attended the deceased from* 9/18, 19 56, *to* 11/8, 1961, *that I last saw the deceased alive on* _____, 19____, *and that death occurred at* 11:00 A.M. *from the causes and on the date stated above.*

23a. SIGNATURE: Paul [illegible] (Degree or title): M.D.

23b. ADDRESS: Hayden Lake, Idaho

23c. DATE SIGNED: 11/13/61

24a. BURIAL, CREMATION, REMOVAL (Specify): Burial

24b. DATE: 11/13/61

24c. NAME OF CEMETERY OR CREMATORY: Forest

24d. LOCATION (City, town, or county) (State): Coeur d'Alene, Ida.

DATE REC'D BY LOCAL REG.: Nov. 28, 1961

REGISTRAR'S SIGNATURE: Lorraine K. Brush

25. FUNERAL DIRECTOR: Yates-Morse Funeral Home

ADDRESS: Coeur D'Alene, Idaho

Federal Security Agency
United States Public Health Service

Form DPH-48021

Informant, Funeral Director, Registrar and Medical Attendant. EACH must sign with BLACK INK in OWN handwriting. Each item should be answered as completely as possible. State answers as unknown only after a careful investigation. Use BLACK ink or BLACK record typewriter ribbon in filling out certificate. (ICA 38-206 and 215.) Address correspondence to DIVISION OF VITAL STATISTICS, BOISE, IDAHO

DUTIES:

1. INFORMANT SHALL SIGN HIS OWN NAME, under item 17 to authenticate the facts stated under items 1 to 16 inclusive. In case of facts taken from hospital or public records, the person authorized to release the facts shall sign HIS name in addition to giving the source of information.

2. THE FUNERAL DIRECTOR is responsible for completing the entire certificate, obtaining the signatures of the INFORMANT, the OFFICIAL last in attendance on the deceased and HIS OWN signature.

3. THE REGISTRAR can issue a burial or removal permit ONLY after receiving a completed death certificate, including the SIGNATURES IN BLACK ink under items 17, 23a and 25.

PENALTIES: Under the Idaho law, it is a misdemeanor to

(a) Knowingly supply false information to any one connected with completing a death certificate;
(b) Neglect or refuse to certify to the cause of death on request of the person in charge of the disposition of the deceased.
(c) Remove or bury the body of a deceased person WITHOUT the proper permit being FIRST obtained from the local registrar in the district WHERE THE DEATH OCCURRED;
(d) Alter a certificate on file in the office of a local registrar.

STATEMENT OF PLACE OF DEATH

Special attention should be given to the satisfactory completion of EACH portion of this item. The city or town and street address or route number refer to PLACE WHERE THE DEATH OCCURRED. For deaths occurring in hospitals, maternity homes, or institutions, the name of the place and length of stay MUST be stated.

STATEMENT OF USUAL RESIDENCE OF DECEASED

Regardless of the fact that the person may have lived his entire life at the place of death, ALWAYS COMPLETE ALL ~~PARTS OF THIS ITEM. In case a person has resided~~ in the county where death occurred for less than one year, give address of FORMER RESIDENCE. The post office of the deceased may be in a county or state other than the county of actual residence.

IDAHO CODE ANNOTATED-CHAPTER 38, SECTION 206.

The personal and statistical particulars (items 1 to 16) shall be authenticated by the signature of the informant, who may be any competent person acquainted with the facts.

The statement of facts relating to the disposition of the body shall be signed by the undertaker or person acting as such.

The medical certificate shall be made and signed by the physician, if any, last in attendance on the deceased, who shall specify the time in attendance, the time he last saw the deceased alive and the hour of the day at which death occurred. And he shall further state the cause of death, so as to show the course of disease or sequence of causes resulting in death, giving the primary cause, and also the contributory causes, if any, and the duration of each. Indefinite and unsatisfactory terms, indicating only symptoms of disease or conditions resulting from disease, will not be held sufficient for issuing a burial or removal permit; and any certificate containing only such terms as defined by the state registrar as indefinite and unsatisfactory, shall be returned to the physician for correction and definition. The international classification of the causes of death shall be used by all physicians in stating the cause of death in the medical certificate. Causes of death, which may be the result of either disease or violence, shall be carefully defined; and if from violence, its nature shall be stated, and whether (probably) accidental, suicidal, or homicidal.

This body embalmed under direction of J. Morse Lic. No. 350 at C.d'A. Ida on 11/8/16.

ADDITIONAL REMARKS by Physician

Certificate of Death

STATE OF IDAHO

State File No. 4719
Local Reg. No. 205
Reg. Dist. No. 120

BIRTH NO.

RECEIVED DEC 4 1961

1. PLACE OF DEATH
a. COUNTY: Kootenai
b. CITY OR TOWN (If outside corporate limits, write RURAL and give township): Coeur d'Alene
c. LENGTH OF STAY (in this place):
d. FULL NAME OF HOSPITAL OR INSTITUTION (If not in hospital or institution, give street address or location): 801 N. 3rd Street

2. USUAL RESIDENCE (Where deceased lived. If institution: residence before admission).
a. STATE: Idaho
b. COUNTY: Kootenai
c. CITY OR TOWN (If outside corporate limits, write RURAL and give township): Coeur d'Alene
d. STREET ADDRESS (If rural, give location): 801 N. 3rd Street

3. NAME OF DECEASED (Type or Print) a. (First)	b. (Middle)	c. (Last)	4. DATE OF DEATH (Month)	(Day)	(Year)
Edwin	C.	Dahlgren	Nov.	10,	1961

5. SEX	6. COLOR OR RACE	7. MARRIED, NEVER MARRIED, WIDOWED, DIVORCED (Specify)	8. DATE OF BIRTH	9. AGE (In years last birthday)	IF UNDER 1 YEAR Months	Days	IF UNDER 24 HRS. Hours	Min.
Male	White	Married	Sept. 13, 1888	73				

10a. USUAL OCCUPATION (Give kind of work done during most of working life, even if retired): Farmer
10b. KIND OF BUSINESS OR INDUSTRY: Own Farm
11. BIRTHPLACE (State or foreign country): Minnesota
12. CITIZEN OF WHAT COUNTRY? U.S.A.

13. FATHER'S NAME: Ald Dahlgren — BIRTHPLACE: Unknown
14. MOTHER'S MAIDEN NAME: Unknown — BIRTHPLACE: Unknown

15. WAS DECEASED EVER IN U.S. ARMED FORCES? (Yes, no, or unknown): No
(If yes, give war or dates of service): None
16. SOCIAL SECURITY NO.: 519-30-4942
17. INFORMANT'S OWN SIGNATURE: Fred C Dahlgren — ADDRESS: Ida. Coeur d'Alene

MEDICAL CERTIFICATION

18. CAUSE OF DEATH
Enter only one cause per line for (a), (b), and (c)

**This does not mean the mode of dying, such as heart failure, asthenia, etc. It means the disease, injury, or complication which caused death.*

I. DISEASE OR CONDITION DIRECTLY LEADING TO DEATH* (a) Acute Coronary occlusion — INTERVAL BETWEEN ONSET AND DEATH: Immediate

ANTECEDENT CAUSES
Morbid conditions, if any, giving rise to the above cause (a) stating the underlying cause last.
DUE TO (b) Chronic Myocarditis — 1 year
DUE TO (c)

II. OTHER SIGNIFICANT CONDITIONS
Conditions contributing to the death but not related to the disease or condition causing death.

19a. DATE OF OPERATION:
19b. MAJOR FINDINGS OF OPERATION:
20. AUTOPSY? YES ☐ NO ☒

21a. ACCIDENT SUICIDE HOMICIDE (Specify):
21b. PLACE OF INJURY (e.g., in or about home, farm, factory, street, office bldg., etc.):
21c. (CITY, TOWN, OR TOWNSHIP) (COUNTY) (STATE):
21d. TIME OF INJURY (Month) (Day) (Year) (Hour):
21e. INJURY OCCURRED WHILE AT WORK ☐ NOT WHILE AT WORK ☐
21f. HOW DID INJURY OCCUR?

22. *I hereby certify that I attended the deceased from* ____, 1960, *to* 11-10, 1961, *that I last saw the deceased alive on* 11-4, 1961, *and that death occurred at* ? *m., from the causes and on the date stated above.*

23a. SIGNATURE (Degree or title)	23b. ADDRESS	23c. DATE SIGNED
William T. Wood, M.D.	Coeur d'Alene, Idaho	11-14-'61

24a. BURIAL, CREMATION, REMOVAL (Specify)	24b. DATE	24c. NAME OF CEMETERY OR CREMATORY	24d. LOCATION (City, town, or county) (State)
Burial	11-14-1961	Forest Cemetery	Coeur d'Alene Idaho

DATE REC'D BY LOCAL REG.	REGISTRAR'S SIGNATURE	25. FUNERAL DIRECTOR	ADDRESS
Nov. 16, 1961	Lorraine K. Brush	Ben English	Coeur d'Alene, Idaho

Federal Security Agency
United States Public Health Service

Form DPH-48021

Informant, Funeral Director, Registrar and Medical Attendant. EACH must sign with BLACK INK in OWN handwriting. Each item should be answered as completely as possible. State answers as unknown only after a careful investigation. Use BLACK ink or BLACK record typewriter ribbon in filling out certificate. (ICA 38-206 and 215.) Address correspondence to DIVISION OF VITAL STATISTICS, BOISE, IDAHO

DUTIES:

1. INFORMANT SHALL SIGN HIS OWN NAME, under item 17 to authenticate the facts stated under items 1 to 16 inclusive. In case of facts taken from hospital or public records, the person authorized to release the facts shall sign HIS name in addition to giving the source of information.

2. THE FUNERAL DIRECTOR is responsible for completing the entire certificate, obtaining the signatures of the INFORMANT, the OFFICIAL last in attendance on the deceased and HIS OWN signature.

3. THE REGISTRAR can issue a burial or removal permit ONLY after receiving a completed death certificate, including the SIGNATURES IN BLACK ink under items 17, 23a and 25.

PENALTIES: Under the Idaho law, it is a misdemeanor to

(a) Knowingly supply false information to any one connected with completing a death certificate;
(b) Neglect or refuse to certify to the cause of death on request of the person in charge of the disposition of the deceased.
(c) Remove or bury the body of a deceased person WITHOUT the proper permit being FIRST obtained from the local registrar in the district WHERE THE DEATH OCCURRED;
(d) Alter a certificate on file in the office of a local registrar.

STATEMENT OF PLACE OF DEATH

Special attention should be given to the satisfactory completion of EACH portion of this item. The city or town and street address or route number refer to PLACE WHERE THE DEATH OCCURRED. For deaths occurring in hospitals, maternity homes, or institutions, the name of the place and length of stay MUST be stated.

STATEMENT OF USUAL RESIDENCE OF DECEASED

Regardless of the fact that the person may have lived his entire life at the place of death, ALWAYS COMPLETE ALL PARTS OF THIS ITEM. In case a person has resided in the county where death occurred for less than one year, give address of FORMER RESIDENCE. The post office of the deceased may be in a county or state other than the county of actual residence.

IDAHO CODE ANNOTATED-CHAPTER 38, SECTION 206.

The personal and statistical particulars (items 1 to 16) shall be authenticated by the signature of the informant, who may be any competent person acquainted with the facts.

The statement of facts relating to the disposition of the body shall be signed by the undertaker or person acting as such.

The medical certificate shall be made and signed by the physician, if any, last in attendance on the deceased, who shall specify the time in attendance, the time he last saw the deceased alive and the hour of the day at which death occurred. And he shall further state the cause of death, so as to show the course of disease or sequence of causes resulting in death, giving the primary cause, and also the contributory causes, if any, and the duration of each. Indefinite and unsatisfactory terms, indicating only symptoms of disease or conditions resulting from disease, will not be held sufficient for issuing a burial or removal permit; and any certificate containing only such terms as defined by the state registrar as indefinite and unsatisfactory, shall be returned to the physician for correction and definition. The international classification of the causes of death shall be used by all physicians in stating the cause of death in the medical certificate. Causes of death, which may be the result of either disease or violence, shall be carefully defined; and if from violence, its nature shall be stated, and whether (probably) accidental, suicidal, or homicidal.

This body embalmed under direction of Don English Lic. No. E-337 at Coeur d'Alene on 11-11-61

ADDITIONAL REMARKS by Physician

Certificate of Death

STATE OF IDAHO

State File No. 4720
Local Reg. No. 287
Reg. Dist. No. 120

BIRTH NO.

RECEIVED DEC 4 1961 281

1. PLACE OF DEATH
a. COUNTY: Kootenai
b. CITY OR TOWN (If outside corporate limits, write RURAL and give township): Coeur d'Alene
c. LENGTH OF STAY (in this place): 25 days
d. FULL NAME OF HOSPITAL OR INSTITUTION (If not in hospital or institution, give street address or location): Pinecrest Manor 261

2. USUAL RESIDENCE (Where deceased lived. If institution: residence before admission).
a. STATE: Idaho 280
b. COUNTY: Kootenai
c. CITY OR TOWN (If outside corporate limits, write RURAL and give township): Bayview
d. STREET ADDRESS (If rural, give location):

3. NAME OF DECEASED (Type or Print) a. (First)	b. (Middle)	c. (Last)	4. DATE OF DEATH (Month) (Day) (Year)
Russell	U.	Hudlow	11/16/61

5. SEX	6. COLOR OR RACE	7. MARRIED, NEVER MARRIED, WIDOWED, DIVORCED (Specify)	8. DATE OF BIRTH	9. AGE (In years last birthday)	IF UNDER 1 YEAR Months	Days	IF UNDER 24 HRS. Hours	Min.
Male	White	Married	5/25/1880	81				

10a. USUAL OCCUPATION (Give kind of work done during most of working life, even if retired)	10b. KIND OF BUSINESS OR INDUSTRY	11. BIRTHPLACE (State or foreign country)	12. CITIZEN OF WHAT COUNTRY?
Ret. Farmer	Farming	Missouri	U.S.A.

13. FATHER'S NAME	BIRTHPLACE	14. MOTHER'S MAIDEN NAME	BIRTHPLACE
Alfred Hudlow	Georgia	Rhoda Garroct	N. Carolina

15. WAS DECEASED EVER IN U.S. ARMED FORCES? (Yes, no, or unknown) (If yes, give war or dates of service)	16. SOCIAL SECURITY NO.	17. INFORMANT'S OWN SIGNATURE	ADDRESS
No		Mrs. Ida. Hudlow	Bayview, Idaho

MEDICAL CERTIFICATION

18. CAUSE OF DEATH
Enter only one cause per line for (a), (b), and (c)

**This does not mean the mode of dying, such as heart failure, asthenia, etc. It means the disease, injury, or complication which caused death.*

		INTERVAL BETWEEN ONSET AND DEATH
I. DISEASE OR CONDITION DIRECTLY LEADING TO DEATH* (a)	Probable Cerebral Vascular Accident	3 das.
ANTECEDENT CAUSES *Morbid conditions, if any, giving rise to the above cause (a) stating the underlying cause last.* DUE TO (b)	Generalized arteriosclerosis	10 yrs.
DUE TO (c)	Renal Hypofunction	2 yrs.
II. OTHER SIGNIFICANT CONDITIONS *Conditions contributing to the death but not related to the disease or condition causing death.*		

19a. DATE OF OPERATION	19b. MAJOR FINDINGS OF OPERATION	20. AUTOPSY?
		YES ☐ NO ☒

21a. ACCIDENT SUICIDE HOMICIDE (Specify)	21b. PLACE OF INJURY (e.g., in or about home, farm, factory, street, office bldg., etc.)	21c. (CITY, TOWN, OR TOWNSHIP) (COUNTY) (STATE)

21d. TIME OF INJURY (Month) (Day) (Year) (Hour)	21e. INJURY OCCURRED	21f. HOW DID INJURY OCCUR?
m.	WHILE AT WORK ☐ NOT WHILE AT WORK ☐	

22. *I hereby certify that I attended the deceased from* 3/21, 1957, *to* 11/16, 1961, *that I last saw the deceased alive on* 11/14, 1961, *and that death occurred at* _____ m., *from the causes and on the date stated above.*

23a. SIGNATURE	(Degree or title)	23b. ADDRESS	23c. DATE SIGNED
[signature]	M.D.	Hayden Lake, Idaho	11/22/61

24a. BURIAL, CREMATION, REMOVAL (Specify)	24b. DATE	24c. NAME OF CEMETERY OR CREMATORY	24d. LOCATION (City, town, or county) (State)
Burial	11/18/61	Restlawn Memorial Park,	Coeur d'Alene, Idaho

DATE REC'D BY LOCAL REG.	REGISTRAR'S SIGNATURE	25. FUNERAL DIRECTOR	ADDRESS
Nov. 28, 1961	Lorraine K. Brush	[signature]	Yates-Morse Funeral Home, Coeur D'Alene, Idaho

Informant, Funeral Director, Registrar and Medical Attendant. EACH must sign with BLACK INK in OWN handwriting. Each item should be answered as completely as possible. State answers as unknown only after a careful investigation. Use BLACK ink or BLACK record typewriter ribbon in filling out certificate. (ICA 38-206 and 215.) Address correspondence to DIVISION OF VITAL STATISTICS, BOISE, IDAHO

Federal Security Agency
United States Public Health Service

Form DPH-48021

DUTIES:

1. INFORMANT SHALL SIGN HIS OWN NAME, under item 17 to authenticate the facts stated under items 1 to 16 inclusive. In case of facts taken from hospital or public records, the person authorized to release the facts shall sign HIS name in addition to giving the source of information.

2. THE FUNERAL DIRECTOR is responsible for completing the entire certificate, obtaining the signatures of the INFORMANT, the OFFICIAL last in attendance on the deceased and HIS OWN signature.

3. THE REGISTRAR can issue a burial or removal permit ONLY after receiving a completed death certificate, including the SIGNATURES IN BLACK ink under items 17, 23a and 25.

PENALTIES: Under the Idaho law, it is a misdemeanor to

(a) Knowingly supply false information to any one connected with completing a death certificate;
(b) Neglect or refuse to certify to the cause of death on request of the person in charge of the disposition of the deceased.
(c) Remove or bury the body of a deceased person WITHOUT the proper permit being FIRST obtained from the local registrar in the district WHERE THE DEATH OCCURRED;
(d) Alter a certificate on file in the office of a local registrar.

STATEMENT OF PLACE OF DEATH

Special attention should be given to the satisfactory completion of EACH portion of this item. The city or town and street address or route number refer to PLACE WHERE THE DEATH OCCURRED. For deaths occurring in hospitals, maternity homes, or institutions, the name of the place and length of stay MUST be stated.

STATEMENT OF USUAL RESIDENCE OF DECEASED

Regardless of the fact that the person may have lived his entire life at the place of death, ALWAYS COMPLETE ALL PARTS OF THIS ITEM. In case a person has resided in the county where death occurred for less than one year, give address of FORMER RESIDENCE. The post office of the deceased may be in a county or state other than the county of actual residence.

IDAHO CODE ANNOTATED-CHAPTER 38, SECTION 206.

The personal and statistical particulars (items 1 to 16) shall be authenticated by the signature of the informant, who may be any competent person acquainted with the facts.

The statement of facts relating to the disposition of the body shall be signed by the undertaker or person acting as such.

The medical certificate shall be made and signed by the physician, if any, last in attendance on the deceased, who shall specify the time in attendance, the time he last saw the deceased alive and the hour of the day at which death occurred. And he shall further state the cause of death, so as to show the course of disease or sequence of causes resulting in death, giving the primary cause, and also the contributory causes, if any, and the duration of each. Indefinite and unsatisfactory terms, indicating only symptoms of disease or conditions resulting from disease, will not be held sufficient for issuing a burial or removal permit; and any certificate containing only such terms as defined by the state registrar as indefinite and unsatisfactory, shall be returned to the physician for correction and definition. The international classification of the causes of death shall be used by all physicians in stating the cause of death in the medical certificate. Causes of death, which may be the result of either disease or violence, shall be carefully defined; and if from violence, its nature shall be stated, and whether (probably) accidental, suicidal, or homicidal.

This body embalmed under direction of [signature] Lic. No. 365 at C-d'A. Ida on 11/16/61

ADDITIONAL REMARKS by Physician

Informant, Funeral Director, Registrar and Medical Attendant. EACH must sign with BLACK INK in OWN handwriting. Each item should be answered as completely as possible. State answers as unknown only after a careful investigation. Use BLACK ink or BLACK record typewriter ribbon in filling out certificate. (ICA 38-206 and 215.) Address correspondence to DIVISION OF VITAL STATISTICS, BOISE, IDAHO

Certificate of Death

STATE OF IDAHO

State File No. 4721
Local Reg. No. 211
Reg. Dist. No. 120

BIRTH NO.

RECEIVED DEC 4 1961 Bureau of Vital Statistics

1. PLACE OF DEATH a. COUNTY: Kootenai	2. USUAL RESIDENCE (Where deceased lived. If institution: residence before admission). a. STATE: Idaho 281 b. COUNTY: Kootenai
b. CITY OR TOWN (If outside corporate limits, write RURAL and give township): Coeur d'Alene c. LENGTH OF STAY (in this place):	c. CITY OR TOWN (If outside corporate limits, write RURAL and give township): Coeur d'Alene
d. FULL NAME OF HOSPITAL OR INSTITUTION (If not in hospital or institution, give street address or location): 962 5th St	d. STREET ADDRESS (If rural, give location): 962 N 5th St

3. NAME OF DECEASED (Type or Print)	a. (First)	b. (Middle)	c. (Last)	4. DATE OF DEATH (Month) (Day) (Year)
	Mattie	Grace	Pledger	11 17 61

5. SEX	6. COLOR OR RACE	7. MARRIED, NEVER MARRIED, WIDOWED, DIVORCED (Specify)	8. DATE OF BIRTH	9. AGE (In years last birthday)	IF UNDER 1 YEAR Months	Days	IF UNDER 24 HRS. Hours	Min.
F	W	Married	6-23-1887	74				

10a. USUAL OCCUPATION (Give kind of work done during most of working life even if retired)	10b. KIND OF BUSINESS OR INDUSTRY	11. BIRTHPLACE (State or foreign country)	12. CITIZEN OF WHAT COUNTRY?
House Wife	Own Home	Sprague Wash	U.S.A.

13. FATHER'S NAME	BIRTHPLACE	14. MOTHER'S MAIDEN NAME	BIRTHPLACE
Robert Mowlds	Canada	Louisa Henderickson	Oregon

15. WAS DECEASED EVER IN U.S. ARMED FORCES? (Yes, no, or unknown)	(If yes, give war or dates of service)	16. SOCIAL SECURITY NO.	17. INFORMANT'S OWN SIGNATURE	ADDRESS
None	None	519-16-2075	Mr. Walter Pledger	CdA. Idaho

18. CAUSE OF DEATH
Enter only one cause per line for (a), (b), and (c)

This does not mean the mode of dying, such as heart failure, asthenia, etc. It means the disease, injury, or complication which caused death.

MEDICAL CERTIFICATION

I. DISEASE OR CONDITION DIRECTLY LEADING TO DEATH* (a) Cerebrovascular accident — INTERVAL BETWEEN ONSET AND DEATH: 6 da

ANTECEDENT CAUSES

Morbid conditions, if any, giving rise to the above cause (a) stating the underlying cause last.

DUE TO (b)

DUE TO (c)

II. OTHER SIGNIFICANT CONDITIONS

Conditions contributing to the death but not related to the disease or condition causing death.

19a. DATE OF OPERATION	19b. MAJOR FINDINGS OF OPERATION	20. AUTOPSY? YES ☐ NO ☐

21a. ACCIDENT SUICIDE HOMICIDE (Specify)	21b. PLACE OF INJURY (e.g., in or about home, farm, factory, street, office bldg., etc.)	21c. (CITY, TOWN, OR TOWNSHIP) (COUNTY) (STATE)

21d. TIME OF INJURY (Month) (Day) (Year) (Hour) m.	21e. INJURY OCCURRED WHILE AT WORK ☐ NOT WHILE AT WORK ☐	21f. HOW DID INJURY OCCUR?

22. *I hereby certify that I attended the deceased from* 11-13, 1961, *to* 11-17, 1961, *that I last saw the deceased alive on* 11-17, 1961, *and that death occurred at* 1:30 P.M. *from the causes and on the date stated above.*

23a. SIGNATURE (Degree or title)	23b. ADDRESS	23c. DATE SIGNED
Frank Barclay MD	Coeur d'Alene Idaho	11-20-61

24a. BURIAL, CREMATION, REMOVAL (Specify)	24b. DATE	24c. NAME OF CEMETERY OR CREMATORY	24d. LOCATION (City, town, or county) (State)
Burial	11-20-61	Forest	Coeur d'Alene Idaho

DATE REC'D BY LOCAL REG.	REGISTRAR'S SIGNATURE	25. FUNERAL DIRECTOR	ADDRESS
Nov. 28, 1961	Lorraine K. Brush	Gilbert Yates	Yates-Morse Funeral Home Coeur D'Alene, Idaho

Federal Security Agency
United States Public Health Service

Form DPH-48021

DUTIES:

1. INFORMANT SHALL SIGN HIS OWN NAME, under item 17 to authenticate the facts stated under items 1 to 16 inclusive. In case of facts taken from hospital or public records, the person authorized to release the facts shall sign HIS name in addition to giving the source of information.

2. THE FUNERAL DIRECTOR is responsible for completing the entire certificate, obtaining the signatures of the INFORMANT, the OFFICIAL last in attendance on the deceased and HIS OWN signature.

3. THE REGISTRAR can issue a burial or removal permit ONLY after receiving a completed death certificate, including the SIGNATURES IN BLACK ink under items 17, 23a and 25.

PENALTIES: Under the Idaho law, it is a misdemeanor to

(a) Knowingly supply false information to any one connected with completing a death certificate;
(b) Neglect or refuse to certify to the cause of death on request of the person in charge of the disposition of the deceased.
(c) Remove or bury the body of a deceased person WITHOUT the proper permit being FIRST obtained from the local registrar in the district WHERE THE DEATH OCCURRED;
(d) Alter a certificate on file in the office of a local registrar.

STATEMENT OF PLACE OF DEATH

Special attention should be given to the satisfactory completion of EACH portion of this item. The city or town and street address or route number refer to PLACE WHERE THE DEATH OCCURRED. For deaths occurring in hospitals, maternity homes, or institutions, the name of the place and length of stay MUST be stated.

STATEMENT OF USUAL RESIDENCE OF DECEASED

Regardless of the fact that the person may have lived his entire life at the place of death, ALWAYS COMPLETE ALL PARTS OF THIS ITEM. In case a person has resided in the county where death occurred for less than one year, give address of FORMER RESIDENCE. The post office of the deceased may be in a county or state other than the county of actual residence.

IDAHO CODE ANNOTATED-CHAPTER 38, SECTION 206.

The personal and statistical particulars (items 1 to 16) shall be authenticated by the signature of the informant, who may be any competent person acquainted with the facts.

The statement of facts relating to the disposition of the body shall be signed by the undertaker or person acting as such.

The medical certificate shall be made and signed by the physician, if any, last in attendance on the deceased, who shall specify the time in attendance, the time he last saw the deceased alive and the hour of the day at which death occurred. And he shall further state the cause of death, so as to show the course of disease or sequence of causes resulting in death, giving the primary cause, and also the contributory causes, if any, and the duration of each. Indefinite and unsatisfactory terms, indicating only symptoms of disease or conditions resulting from disease, will not be held sufficient for issuing a burial or removal permit; and any certificate containing only such terms as defined by the state registrar as indefinite and unsatisfactory, shall be returned to the physician for correction and definition. The international classification of the causes of death shall be used by all physicians in stating the cause of death in the medical certificate. Causes of death, which may be the result of either disease or violence, shall be carefully defined; and if from violence, its nature shall be stated, and whether (probably) accidental, suicidal or homicidal.

This body embalmed under direction of Gilbert Yates Lic. No E-365 at CDA on 11-17-61

ADDITIONAL REMARKS by Physician

Informant, Funeral Director, Registrar and Medical Attendant. EACH must sign with BLACK INK in OWN handwriting. Each item should be answered as completely as possible. State answers as unknown only after a careful investigation. Use BLACK ink or BLACK record typewriter ribbon in filling out certificate. (ICA 38-206 and 215.) Address correspondence to DIVISION OF VITAL STATISTICS, BOISE, IDAHO

Certificate of Death

STATE OF IDAHO

State File No. 4722
Local Reg. No. 218
Reg. Dist. No. 120

BIRTH NO.

RECEIVED DEC 4 1961

1. PLACE OF DEATH
a. COUNTY: Kootenai
b. CITY OR TOWN (If outside corporate limits, write RURAL and give township): Coeur d'Alene
c. LENGTH OF STAY (In this place): 1 day
d. FULL NAME OF HOSPITAL OR INSTITUTION (If not in hospital or institution, give street address or location): CdA. Gen Hosp

2. USUAL RESIDENCE (Where deceased lived. If institution: residence before admission).
a. STATE: Idaho
b. COUNTY: Kootenai
c. CITY OR TOWN (If outside corporate limits, write RURAL and give township): Coeur d'Alene
d. STREET ADDRESS (If rural, give location): 945 N 6th St

3. NAME OF DECEASED (Type or Print) a. (First)	b. (Middle)	c. (Last)	4. DATE OF DEATH (Month)	(Day)	(Year)
Elva		Newbury	11	17	61

5. SEX	6. COLOR OR RACE	7. MARRIED, NEVER MARRIED, WIDOWED, DIVORCED (Specify)	8. DATE OF BIRTH	9. AGE (In years last birthday)	IF UNDER 1 YEAR Months	Days	IF UNDER 24 HRS. Hours	Min.
F	W	Divorced	9-8-1888	73				

10a. USUAL OCCUPATION (Give kind of work done during most of working life, even if retired): House wife
10b. KIND OF BUSINESS OR INDUSTRY: Own Home
11. BIRTHPLACE (State or foreign country): Moscow Idaho
12. CITIZEN OF WHAT COUNTRY? U.S.A.

13. FATHER'S NAME: Talcott Brown — BIRTHPLACE: R. I.
14. MOTHER'S MAIDEN NAME: Martha Hege — BIRTHPLACE: Kan.

15. WAS DECEASED EVER IN U.S. ARMED FORCES? (Yes, no, or unknown): None
(If yes, give war or dates of service): None
16. SOCIAL SECURITY NO.: None
17. INFORMANT'S OWN SIGNATURE: Mr. Weldon Newbury — ADDRESS: Spokane Wash

18. CAUSE OF DEATH Enter only one cause per line for (a), (b), and (c)

**This does not mean the mode of dying, such as heart failure, asthenia, etc. It means the disease, injury, or complication which caused death.*

550.1

MEDICAL CERTIFICATION

I. DISEASE OR CONDITION DIRECTLY LEADING TO DEATH* (a) Ruptured appendix and — INTERVAL BETWEEN ONSET AND DEATH:

ANTECEDENT CAUSES
Morbid conditions, if any, giving rise to the above cause (a) stating the underlying cause last.
DUE TO (b) peritonitis — 6 days
DUE TO (c)

II. OTHER SIGNIFICANT CONDITIONS
Conditions contributing to the death but not related to the disease or condition causing death. Chole lithesis

19a. DATE OF OPERATION	19b. MAJOR FINDINGS OF OPERATION	20. AUTOPSY? YES ☐ NO ☐

21a. ACCIDENT SUICIDE HOMICIDE (Specify)	21b. PLACE OF INJURY (e.g., in or about home, farm, factory, street, office bldg., etc.)	21c. (CITY, TOWN, OR TOWNSHIP) (COUNTY) (STATE)

21d. TIME OF INJURY (Month) (Day) (Year) (Hour)	21e. INJURY OCCURRED WHILE AT WORK ☐ NOT WHILE AT WORK ☐	21f. HOW DID INJURY OCCUR?
m.		

22. *I hereby certify that I attended the deceased from* 1953, 19__, *to* 1961, 19__, *that I last saw the deceased alive on* Nov 17, 1961, *and that death occurred at* 6 P *m., from the causes and on the date stated above.*

23a. SIGNATURE	(Degree or title)	23b. ADDRESS	23c. DATE SIGNED
[signature]	M.D.	Coeur d'Alene Idaho	11-20-61

24a. BURIAL, CREMATION, REMOVAL (Specify)	24b. DATE	24c. NAME OF CEMETERY OR CREMATORY	24d. LOCATION (City, town, or county) (State)
Burial	11-21-61	Forest	Coeur d'Alene Idaho

DATE REC'D BY LOCAL REG.	REGISTRAR'S SIGNATURE	25. FUNERAL DIRECTOR	ADDRESS
Nov. 28, 1961	Lorraine K. Brush	Gilbert Yates	Yates-Morse Funeral Home Coeur D'Alene, Idaho

Federal Security Agency
United States Public Health Service

Form DPH-48021

DUTIES:

FEB 20 1962

1. INFORMANT SHALL SIGN HIS OWN NAME, under item 17 to authenticate the facts stated under items 1 to 16 inclusive. In case of facts taken from hospital or public records, the person authorized to release the facts shall sign HIS name in addition to giving the source of information.

2. THE FUNERAL DIRECTOR is responsible for completing the entire certificate, obtaining the signatures of the INFORMANT, the OFFICIAL last in attendance on the deceased and HIS OWN signature.

3. THE REGISTRAR can issue a burial or removal permit ONLY after receiving a completed death certificate, including the SIGNATURES IN BLACK ink under items 17, 23a and 25.

PENALTIES: Under the Idaho law, it is a misdemeanor to

(a) Knowingly supply false information to any one connected with completing a death certificate;
(b) Neglect or refuse to certify to the cause of death on request of the person in charge of the disposition of the deceased.
(c) Remove or bury the body of a deceased person WITHOUT the proper permit being FIRST obtained from the local registrar in the district WHERE THE DEATH OCCURRED;
(d) Alter a certificate on file in the office of a local registrar.

STATEMENT OF PLACE OF DEATH

Special attention should be given to the satisfactory completion of EACH portion of this item. The city or town and street address or route number refer to PLACE WHERE THE DEATH OCCURRED. For deaths occurring in hospitals, maternity homes, or institutions, the name of the place and length of stay MUST be stated.

STATEMENT OF USUAL RESIDENCE OF DECEASED

Regardless of the fact that the person may have lived his entire life at the place of death, ALWAYS COMPLETE ALL PARTS OF THIS ITEM. In case a person has resided in the county where death occurred for less than one year, give address of FORMER RESIDENCE. The post office of the deceased may be in a county or state other than the county of actual residence.

IDAHO CODE ANNOTATED-CHAPTER 38, SECTION 206.

The personal and statistical particulars (items 1 to 16) shall be authenticated by the signature of the informant, who may be any competent person acquainted with the facts.

The statement of facts relating to the disposition of the body shall be signed by the undertaker or person acting as such.

The medical certificate shall be made and signed by the physician, if any, last in attendance on the deceased, who shall specify the time in attendance, the time he last saw the deceased alive and the hour of the day at which death occurred. And he shall further state the cause of death, so as to show the course of disease or sequence of causes resulting in death, giving the primary cause, and also the contributory causes, if any, and the duration of each. Indefinite and unsatisfactory terms, indicating only symptoms of disease or conditions resulting from disease, will not be held sufficient for issuing a burial or removal permit; and any certificate containing only such terms as defined by the state registrar as indefinite and unsatisfactory, shall be returned to the physician for correction and definition. The international classification of the causes of death shall be used by all physicians in stating the cause of death in the medical certificate. Causes of death, which may be the result of either disease or violence, shall be carefully defined; and if from violence, its nature shall be stated, and whether (probably) accidental, suicidal, or homicidal.

This body embalmed under direction of Gilbert Gate Lic. No E-365 at ODR on 11-17-61

ADDITIONAL REMARKS by Physician

Certificate of Death

STATE OF IDAHO

State File No. 4723
Local Reg. No. 214
Reg. Dist. No. 126

BIRTH NO.

RECEIVED DEC 7 1961 Bureau of Vital Statistics

1. PLACE OF DEATH
a. COUNTY: Kootenai 21
b. CITY OR TOWN (If outside corporate limits, write RURAL and give township): Coeur d' Alene
c. LENGTH OF STAY (in this place): 2-wks
d. FULL NAME OF HOSPITAL OR INSTITUTION (If not in hospital or institution, give street address or location): Cd'a General Hospital

2. USUAL RESIDENCE (Where deceased lived. If institution: residence before admission).
a. STATE: Idaho 20
b. COUNTY: Kootenai
c. CITY OR TOWN (If outside corporate limits, write RURAL and give township): Coeur d' Alene
d. STREET ADDRESS (If rural, give location): Rt# 2

3. NAME OF DECEASED (Type or Print) a. (First)	b. (Middle)	c. (Last)	4. DATE OF DEATH (Month) (Day) (Year)
John	A.	Couch	Nov. 19, 1961

5. SEX	6. COLOR OR RACE	7. MARRIED, NEVER MARRIED, WIDOWED, DIVORCED (Specify)	8. DATE OF BIRTH	9. AGE (In years last birthday)	IF UNDER 1 YEAR Months	Days	IF UNDER 24 HRS. Hours	Min.
Male	White	Divorced	May 28, 1885	76				

10a. USUAL OCCUPATION (Give kind of work done during most of working life, even if retired)	10b. KIND OF BUSINESS OR INDUSTRY	11. BIRTHPLACE (State or foreign country)	12. CITIZEN OF WHAT COUNTRY?
Farmers	Own Farm	Arkansas	U.S.A.

13. FATHER'S NAME	BIRTHPLACE	14. MOTHER'S MAIDEN NAME	BIRTHPLACE
Peter J. Couch	Unknown	Unknown	Unknown

15. WAS DECEASED EVER IN U.S. ARMED FORCES? (Yes, no, or unknown)	(If yes, give war or dates of service)	16. SOCIAL SECURITY NO.	17. INFORMANT'S OWN SIGNATURE	ADDRESS
No	None	518-16-1388	Jay E Couch	Post Falls, Idaho

18. CAUSE OF DEATH
Enter only one cause per line for (a), (b), and (c)

**This does not mean the mode of dying, such as heart failure, asthenia, etc. It means the disease, injury, or complication which caused death.*

MEDICAL CERTIFICATION

I. DISEASE OR CONDITION DIRECTLY LEADING TO DEATH* (a) C.V.R. Disease With Cardiac — INTERVAL BETWEEN ONSET AND DEATH:

ANTECEDENT CAUSES
Morbid conditions, if any, giving rise to the above cause (a) stating the underlying cause last.
DUE TO (b) Decompensation — 3 Months
DUE TO (c)

II. OTHER SIGNIFICANT CONDITIONS
Conditions contributing to the death but not related to the disease or condition causing death.

19a. DATE OF OPERATION	19b. MAJOR FINDINGS OF OPERATION	20. AUTOPSY? YES ☐ NO ☐

21a. ACCIDENT SUICIDE HOMICIDE (Specify)	21b. PLACE OF INJURY (e.g., in or about home, farm, factory, street, office bldg., etc.)	21c. (CITY, TOWN, OR TOWNSHIP) (COUNTY) (STATE)

21d. TIME OF INJURY (Month) (Day) (Year) (Hour)	21e. INJURY OCCURRED WHILE AT WORK ☐ NOT WHILE AT WORK ☐	21f. HOW DID INJURY OCCUR?
m.		

22. *I hereby certify that I attended the deceased from* Sept. *, 19*61*, to* Nov. 19 *, 19*61*, that I last saw the deceased alive on* 10:30 AM, 11/19/61, *and that death occurred at* 5:30 P *m., from the causes and on the date stated above.*

23a. SIGNATURE (Degree or title)	23b. ADDRESS	23c. DATE SIGNED
Lynn C. Ordelheide MD	Coeur d' Alene, Idaho	11/22/61

24a. BURIAL, CREMATION, REMOVAL (Specify)	24b. DATE	24c. NAME OF CEMETERY OR CREMATORY	24d. LOCATION (City, town, or county) (State)
Burial	11-22-61	Forest Cemetery	Coeur d' Alene Idaho

DATE REC'D BY LOCAL REG.	REGISTRAR'S SIGNATURE	25. FUNERAL DIRECTOR	ADDRESS
Nov. 29, 1961	Lorraine K. Brush	Don English	Cd'a, Idaho

Federal Security Agency
United States Public Health Service

Form DPH-48021

Informant, Funeral Director, Registrar and Medical Attendant. EACH must sign with BLACK INK in OWN handwriting. Each item should be answered as completely as possible. State answers as unknown only after a careful investigation. Use BLACK ink or BLACK record typewriter ribbon in filling out certificate. (ICA 38-206 and 215.) Address correspondence to DIVISION OF VITAL STATISTICS, BOISE, IDAHO

DUTIES:

1. INFORMANT SHALL SIGN HIS OWN NAME, under item 17 to authenticate the facts stated under items 1 to 16 inclusive. In case of facts taken from hospital or public records, the person authorized to release the facts shall sign HIS name in addition to giving the source of information.

2. THE FUNERAL DIRECTOR is responsible for completing the entire certificate, obtaining the signatures of the INFORMANT, the OFFICIAL last in attendance on the deceased and HIS OWN signature.

3. THE REGISTRAR can issue a burial or removal permit ONLY after receiving a completed death certificate, including the SIGNATURES IN BLACK ink under items 17, 23a and 25.

PENALTIES: Under the Idaho law, it is a misdemeanor to

(a) Knowingly supply false information to any one connected with completing a death certificate;
(b) Neglect or refuse to certify to the cause of death on request of the person in charge of the disposition of the deceased.
(c) Remove or bury the body of a deceased person WITHOUT the proper permit being FIRST obtained from the local registrar in the district WHERE THE DEATH OCCURRED;
(d) Alter a certificate on file in the office of a local registrar.

STATEMENT OF PLACE OF DEATH

Special attention should be given to the satisfactory completion of EACH portion of this item. The city or town and street address or route number refer to PLACE WHERE THE DEATH OCCURRED. For deaths occurring in hospitals, maternity homes, or institutions, the name of the place and length of stay MUST be stated.

STATEMENT OF USUAL RESIDENCE OF DECEASED

Regardless of the fact that the person may have lived his entire life at the place of death, ALWAYS COMPLETE ALL PARTS OF THIS ITEM. In case a person has resided in the county where death occurred for less than one year, give address of FORMER RESIDENCE. The post office of the deceased may be in a county or state other than the county of actual residence.

IDAHO CODE ANNOTATED-CHAPTER 38, SECTION 206.

The personal and statistical particulars (items 1 to 16) shall be authenticated by the signature of the informant, who may be any competent person acquainted with the facts.

The statement of facts relating to the disposition of the body shall be signed by the undertaker or person acting as such.

The medical certificate shall be made and signed by the physician, if any, last in attendance on the deceased, who shall specify the time in attendance, the time he last saw the deceased alive and the hour of the day at which death occurred. And he shall further state the cause of death, so as to show the course of disease or sequence of causes resulting in death, giving the primary cause, and also the contributory causes, if any, and the duration of each. Indefinite and unsatisfactory terms, indicating only symptoms of disease or conditions resulting from disease, will not be held sufficient for issuing a burial or removal permit; and any certificate containing only such terms as defined by the state registrar as indefinite and unsatisfactory, shall be returned to the physician for correction and definition. The international classification of the causes of death shall be used by all physicians in stating the cause of death in the medical certificate. Causes of death, which may be the result of either disease or violence, shall be carefully defined; and if from violence, its nature shall be stated, and whether (probably) accidental, suicidal, or homicidal.

This body embalmed under direction of Don English Lic. No. E-337 at Cd'a, Idaho on 11-19,61

ADDITIONAL REMARKS by Physician

NON-RESIDENT Certificate of Death

STATE OF IDAHO

State File No. 4724
Local Reg. No. 2064
Reg. Dist. No. 120

BIRTH NO.

RECEIVED DEC 4 1961

1. PLACE OF DEATH
a. COUNTY: Kootenai
b. CITY OR TOWN (If outside corporate limits, write RURAL and give township): Coeur d'Alene
c. LENGTH OF STAY (in this place): 7 Mo.
d. FULL NAME OF HOSPITAL OR INSTITUTION (If not in hospital or institution, give street address or location): 309 Garden Ave

2. USUAL RESIDENCE (Where deceased lived. If institution: residence before admission).
a. STATE: Washington
b. COUNTY: Spokane
c. CITY OR TOWN (If outside corporate limits, write RURAL and give township): Spokane
d. STREET ADDRESS (If rural, give location): 615 E. Sanson

3. NAME OF DECEASED (Type or Print) a. (First)	b. (Middle)	c. (Last)	4. DATE OF DEATH (Month) (Day) (Year)
Edward	C.	Hahn	11/20/61

5. SEX	6. COLOR OR RACE	7. MARRIED, NEVER MARRIED, WIDOWED, DIVORCED (Specify)	8. DATE OF BIRTH	9. AGE (In years last birthday)	IF UNDER 1 YEAR Months	Days	IF UNDER 24 HRS. Hours	Min.
Male	White	Widowed	9/12/1886	75				

10a. USUAL OCCUPATION (Give kind of work done during most of working life, even if retired): Restaurant cook
10b. KIND OF BUSINESS OR INDUSTRY: Culinary
11. BIRTHPLACE (State or foreign country): Rockford, Wash.
12. CITIZEN OF WHAT COUNTRY? U.S.A.

13. FATHER'S NAME: Frederick C. Hahn — BIRTHPLACE: Iowa
14. MOTHER'S MAIDEN NAME: Louise Desgranges — BIRTHPLACE: Iowa

15. WAS DECEASED EVER IN U.S. ARMED FORCES? (Yes, no, or unknown): Yes (If yes, give war or dates of service): WW I
16. SOCIAL SECURITY NO.: 541-07-9997
17. INFORMANT'S OWN SIGNATURE: Mrs. Mae Hanley — ADDRESS: Coeur d'Alene, Ida

MEDICAL CERTIFICATION

18. CAUSE OF DEATH
Enter only one cause per line for (a), (b), and (c)

**This does not mean the mode of dying, such as heart failure, asthenia, etc. It means the disease, injury, or complication which caused death.*

I. DISEASE OR CONDITION DIRECTLY LEADING TO DEATH* (a): Chronic Myocarditis

ANTECEDENT CAUSES
Morbid conditions, if any, giving rise to the above cause (a) stating the underlying cause last.

DUE TO (b): Arteriosclerotic Heart Disease

DUE TO (c):

II. OTHER SIGNIFICANT CONDITIONS
Conditions contributing to the death but not related to the disease or condition causing death.

INTERVAL BETWEEN ONSET AND DEATH

19a. DATE OF OPERATION
19b. MAJOR FINDINGS OF OPERATION
20. AUTOPSY? YES ☐ NO ☐

21a. ACCIDENT SUICIDE HOMICIDE (Specify)
21b. PLACE OF INJURY (e.g., in or about home, farm, factory, street, office bldg., etc.)
21c. (CITY, TOWN, OR TOWNSHIP) (COUNTY) (STATE)

21d. TIME OF INJURY (Month) (Day) (Year) (Hour) m.
21e. INJURY OCCURRED WHILE AT WORK ☐ NOT WHILE AT WORK ☐
21f. HOW DID INJURY OCCUR?

22. *I hereby certify that I attended the deceased from* Nov 14, 19 61, *to* ____, 19____, *that I last saw the deceased alive on* Nov 14, 19 61, *and that death occurred at* 1:15 PM, *from the causes and on the date stated above.*

23a. SIGNATURE (Degree or title)	23b. ADDRESS	23c. DATE SIGNED
[signature] M.D.	Coeur d'Alene, Idaho	

24a. BURIAL, CREMATION, REMOVAL (Specify)	24b. DATE	24c. NAME OF CEMETERY OR CREMATORY	24d. LOCATION (City, town, or county) (State)
Burial	11/24/61	Riverside Park	Spokane, Wash.

DATE REC'D BY LOCAL REG.	REGISTRAR'S SIGNATURE	25. FUNERAL DIRECTOR	ADDRESS
Nov. 28, 1961	Lorraine K. Brush	Frank Morse	Yates-Morse Funeral Home, Coeur D'Alene, Idaho

Federal Security Agency
United States Public Health Service

Form DPH-48021

Informant, Funeral Director, Registrar and Medical Attendant. EACH must sign with BLACK INK in OWN handwriting. Each item should be answered as completely as possible. State answers as unknown only after a careful investigation. Use BLACK ink or BLACK record typewriter ribbon in filling out certificate. (ICA 38-206 and 215.) Address correspondence to DIVISION OF VITAL STATISTICS, BOISE, IDAHO

DUTIES:

DEC 5 1961

1. INFORMANT SHALL SIGN HIS OWN NAME, under item 17 to authenticate the facts stated under items 1 to 16 inclusive. In case of facts taken from hospital or public records, the person authorized to release the facts shall sign HIS name in addition to giving the source of information.

JAN 18 1962

2. THE FUNERAL DIRECTOR is responsible for completing the entire certificate, obtaining the signatures of the INFORMANT, the OFFICIAL last in attendance on the deceased and HIS OWN signature.

3. THE REGISTRAR can issue a burial or removal permit ONLY after receiving a completed death certificate, including the SIGNATURES IN BLACK ink under items 17, 23a and 25.

PENALTIES: Under the Idaho law, it is a misdemeanor to

(a) Knowingly supply false information to any one connected with completing a death certificate;
(b) Neglect or refuse to certify to the cause of death on request of the person in charge of the disposition of the deceased.
(c) Remove or bury the body of a deceased person WITHOUT the proper permit being FIRST obtained from the local registrar in the district WHERE THE DEATH OCCURRED;
(d) Alter a certificate on file in the office of a local registrar.

STATEMENT OF PLACE OF DEATH

Special attention should be given to the satisfactory completion of EACH portion of this item. The city or town and street address or route number refer to PLACE WHERE THE DEATH OCCURRED. For deaths occurring in hospitals, maternity homes, or institutions, the name of the place and length of stay MUST be stated.

STATEMENT OF USUAL RESIDENCE OF DECEASED

Regardless of the fact that the person may have lived his entire life at the place of death, ALWAYS COMPLETE ALL PARTS OF THIS ITEM. In case a person has resided in the county where death occurred for less than one year, give address of FORMER RESIDENCE. The post office of the deceased may be in a county or state other than the county of actual residence.

IDAHO CODE ANNOTATED-CHAPTER 38, SECTION 206.

The personal and statistical particulars (items 1 to 16) shall be authenticated by the signature of the informant, who may be any competent person acquainted with the facts.

The statement of facts relating to the disposition of the body shall be signed by the undertaker or person acting as such.

The medical certificate shall be made and signed by the physician, if any, last in attendance on the deceased, who shall specify the time in attendance, the time he last saw the deceased alive and the hour of the day at which death occurred. And he shall further state the cause of death, so as to show the course of disease or sequence of causes resulting in death, giving the primary cause, and also the contributory causes, if any, and the duration of each. Indefinite and unsatisfactory terms, indicating only symptoms of disease or conditions resulting from disease, will not be held sufficient for issuing a burial or removal permit; and any certificate containing only such terms as defined by the state registrar as indefinite and unsatisfactory, shall be returned to the physician for correction and definition. The international classification of the causes of death shall be used by all physicians in stating the cause of death in the medical certificate. Causes of death, which may be the result of either disease or violence, shall be carefully defined; and if from violence, its nature shall be stated, and whether (probably) accidental, suicidal, or homicidal.

This body embalmed under direction of H. D. Yates Lic. No. 365 at C. & A. Fds. on 12/26/61

ADDITIONAL REMARKS by Physician

Certificate of Death

STATE OF IDAHO

State File No. 4725
Local Reg. No. 208
Reg. Dist. No. 120

BIRTH NO.

RECEIVED DEC 4 1961

1. PLACE OF DEATH
a. COUNTY: Kootenai
b. CITY OR TOWN (If outside corporate limits, write RURAL and give township): Coeur d'Alene
c. LENGTH OF STAY (in this place): 7 days
d. FULL NAME OF HOSPITAL OR INSTITUTION (If not in hospital or institution, give street address or location): Lake City General Hospital

2. USUAL RESIDENCE (Where deceased lived. If institution: residence before admission).
a. STATE: Idaho
b. COUNTY: Kootenai
c. CITY OR TOWN (If outside corporate limits, write RURAL and give township): Coeur d'Alene
d. STREET ADDRESS (If rural, give location): 610 Government Way

3. NAME OF DECEASED (Type or Print): a. (First) Grace b. (Middle) Mary c. (Last) Johnson

4. DATE OF DEATH: (Month) (Day) (Year) 11/21/61

5. SEX: Female
6. COLOR OR RACE: White
7. MARRIED, NEVER MARRIED, WIDOWED, DIVORCED (Specify): Married
8. DATE OF BIRTH: 10/29/1892
9. AGE (In years last birthday): 69
IF UNDER 1 YEAR: Months / Days
IF UNDER 24 HRS.: Hours / Min.

10a. USUAL OCCUPATION (Give kind of work done during most of working life, even if retired): Nurse & Housewife
10b. KIND OF BUSINESS OR INDUSTRY: Nursing
11. BIRTHPLACE (State or foreign country): Hillsboro, Ore.
12. CITIZEN OF WHAT COUNTRY? U.S.A.

13. FATHER'S NAME: Unknown — BIRTHPLACE: Unknown
14. MOTHER'S MAIDEN NAME: Unknown — BIRTHPLACE: Unknown

15. WAS DECEASED EVER IN U.S. ARMED FORCES? (Yes, no, or unknown): No (If yes, give war or dates of service)
16. SOCIAL SECURITY NO.
17. INFORMANT'S OWN SIGNATURE: Cliff Johnson — ADDRESS: Coeur d'Alene, Idah

MEDICAL CERTIFICATION

18. CAUSE OF DEATH
Enter only one cause per line for (a), (b), and (c)

**This does not mean the mode of dying, such as heart failure, asthenia, etc. It means the disease, injury, or complication which caused death.*

I. DISEASE OR CONDITION DIRECTLY LEADING TO DEATH* (a) Generalized carcinomatosis, abdomen. — INTERVAL BETWEEN ONSET AND DEATH: 1 yr

ANTECEDENT CAUSES
Morbid conditions, if any, giving rise to the above cause (a) stating the underlying cause last.
DUE TO (b) primary carcinoma cecum — 1959
DUE TO (c)

II. OTHER SIGNIFICANT CONDITIONS
Conditions contributing to the death but not related to the disease or condition causing death.

19a. DATE OF OPERATION
19b. MAJOR FINDINGS OF OPERATION: RS Colectomy 1959 Entero-Enterostomy (obstruction) 1961
20. AUTOPSY? YES ☐ NO ☒

21a. ACCIDENT SUICIDE HOMICIDE (Specify)
21b. PLACE OF INJURY (e.g., in or about home, farm, factory, street, office bldg., etc.)
21c. (CITY, TOWN, OR TOWNSHIP) (COUNTY) (STATE)
21d. TIME OF INJURY (Month) (Day) (Year) (Hour) m.
21e. INJURY OCCURRED WHILE AT WORK ☐ NOT WHILE AT WORK ☐
21f. HOW DID INJURY OCCUR?

22. *I hereby certify that I attended the deceased from* 1961, 19__, to 11-21, 1961, *that I last saw the deceased alive on* 11-21, 1961, *and that death occurred at* 9:33A *m., from the causes and on the date stated above.*

23a. SIGNATURE: Howard A Hughes (Degree or title) M.D.
23b. ADDRESS: Coeur d'Alene, Idaho
23c. DATE SIGNED: 11-24-61

24a. BURIAL, CREMATION, REMOVAL (Specify): Forest
24b. DATE: 11/25/61
24c. NAME OF CEMETERY OR CREMATORY: Forest
24d. LOCATION (City, town, or county) (State): Coeur d'Alene, Ida.

DATE REC'D BY LOCAL REG.: Nov. 28, 1961
REGISTRAR'S SIGNATURE: Lorraine K. Brush
25. FUNERAL DIRECTOR: Frank Morse
ADDRESS: Yates-Morse Funeral Home, Coeur D'Alene, Idaho

Federal Security Agency
United States Public Health Service
Form DPH-48021

Informant, Funeral Director, Registrar and Medical Attendant. EACH must sign with BLACK INK in OWN handwriting. Each item should be answered as completely as possible. State answers as unknown only after a careful investigation. Use BLACK ink or BLACK record typewriter ribbon in filling out certificate. (ICA 38-206 and 215.) Address correspondence to DIVISION OF VITAL STATISTICS, BOISE, IDAHO

DUTIES:

FEB 2 1962

1. INFORMANT SHALL SIGN HIS OWN NAME, under item 17 to authenticate the facts stated under items 1 to 16 inclusive. In case of facts taken from hospital or public records, the person authorized to release the facts shall sign HIS name in addition to giving the source of information.

APR 6 1970

2. THE FUNERAL DIRECTOR is responsible for completing the entire certificate, obtaining the signatures of the INFORMANT, the OFFICIAL last in attendance on the deceased and HIS OWN signature.

3. THE REGISTRAR can issue a burial or removal permit ONLY after receiving a completed death certificate, including the SIGNATURES IN BLACK ink under items 17, 23a and 25.

PENALTIES: Under the Idaho law, it is a misdemeanor to

(a) Knowingly supply false information to any one connected with completing a death certificate;
(b) Neglect or refuse to certify to the cause of death on request of the person in charge of the disposition of the deceased.
(c) Remove or bury the body of a deceased person WITHOUT the proper permit being FIRST obtained from the local registrar in the district WHERE THE DEATH OCCURRED;
(d) Alter a certificate on file in the office of a local registrar.

STATEMENT OF PLACE OF DEATH

Special attention should be given to the satisfactory completion of EACH portion of this item. The city or town and street address or route number refer to PLACE WHERE THE DEATH OCCURRED. For deaths occurring in hospitals, maternity homes, or institutions, the name of the place and length of stay MUST be stated.

STATEMENT OF USUAL RESIDENCE OF DECEASED

Regardless of the fact that the person may have lived his entire life at the place of death, ALWAYS COMPLETE ALL PARTS OF THIS ITEM. In case a person has resided in the county where death occurred for less than one year, give address of FORMER RESIDENCE. The post office of the deceased may be in a county or state other than the county of actual residence.

IDAHO CODE ANNOTATED-CHAPTER 38, SECTION 206.

The personal and statistical particulars (items 1 to 16) shall be authenticated by the signature of the informant, who may be any competent person acquainted with the facts.

The statement of facts relating to the disposition of the body shall be signed by the undertaker or person acting as such.

The medical certificate shall be made and signed by the physician, if any, last in attendance on the deceased, who shall specify the time in attendance, the time he last saw the deceased alive and the hour of the day at which death occurred. And he shall further state the cause of death, so as to show the course of disease or sequence of causes resulting in death, giving the primary cause, and also the contributory causes, if any, and the duration of each. Indefinite and unsatisfactory terms, indicating only symptoms of disease or conditions resulting from disease, will not be held sufficient for issuing a burial or removal permit; and any certificate containing only such terms as defined by the state registrar as indefinite and unsatisfactory, shall be returned to the physician for correction and definition. The International classification of the causes of death shall be used by all physicians in stating the cause of death in the medical certificate. Causes of death, which may be the result of either disease or violence, shall be carefully defined; and if from violence, its nature shall be stated, and whether (probably) accidental, suicidal, or homicidal.

This body embalmed under direction of L. D. Yates Lic. No. 365 at C. & A. Ida on 11/2/16

ADDITIONAL REMARKS by Physician

Dr. A. Barclay

Certificate of Death

STATE OF IDAHO

State File No. 4726
Local Reg. No. 215
Reg. Dist. No. 120

BIRTH NO.

RECEIVED DEC 1961

1. PLACE OF DEATH
a. COUNTY: Kootenai
b. CITY OR TOWN (If outside corporate limits, write RURAL and give township): Coeur d' Alene
c. LENGTH OF STAY (in this place): 16-days
d. FULL NAME OF HOSPITAL OR INSTITUTION (If not in hospital or institution, give street address or location): Cd'a General Hospital

2. USUAL RESIDENCE (Where deceased lived. If institution: residence before admission).
a. STATE: Idaho
b. COUNTY: Kootenai
c. CITY OR TOWN (If outside corporate limits, write RURAL and give township): Coeur d' Alene
d. STREET ADDRESS (If rural, give location): 105-Foster Ave.

3. NAME OF DECEASED (Type or Print): a. (First) Miner; b. (Middle) D; c. (Last) Danielson

4. DATE OF DEATH: (Month) Nov. (Day) 23, (Year) 1961

5. SEX: Male

6. COLOR OR RACE: White

7. MARRIED, NEVER MARRIED, WIDOWED, DIVORCED (Specify): Married

8. DATE OF BIRTH: Feb. 7, 1895

9. AGE (In years last birthday): 66
IF UNDER 1 YEAR: Months / Days
IF UNDER 24 HRS.: Hours / Min.

10a. USUAL OCCUPATION (Give kind of work done during most of working life, even if retired): Imigrant Inspector

10b. KIND OF BUSINESS OR INDUSTRY: U.S.Govt.

11. BIRTHPLACE (State or foreign country): Minnesota

12. CITIZEN OF WHAT COUNTRY?: U.S.A.

13. FATHER'S NAME: Hiram B. Danielson
BIRTHPLACE:

14. MOTHER'S MAIDEN NAME: Amand Sundell
BIRTHPLACE: Minn.

15. WAS DECEASED EVER IN U.S. ARMED FORCES? (Yes, no, or unknown): Yes
(If yes, give war or dates of service): War One

16. SOCIAL SECURITY NO.: None

17. INFORMANT'S OWN SIGNATURE: Lillie M Danielson
ADDRESS:

18. CAUSE OF DEATH
Enter only one cause per line for (a), (b), and (c)

**This does not mean the mode of dying, such as heart failure, asthenia, etc. It means the disease, injury, or complication which caused death.*

MEDICAL CERTIFICATION

I. DISEASE OR CONDITION DIRECTLY LEADING TO DEATH* (a) Cirhosis of liver — INTERVAL BETWEEN ONSET AND DEATH: 4 yrs.

ANTECEDENT CAUSES

Morbid conditions, if any, giving rise to the above cause (a) stating the underlying cause last.

DUE TO (b)

DUE TO (c)

II. OTHER SIGNIFICANT CONDITIONS

Conditions contributing to the death but not related to the disease or condition causing death. Cardiac decompens.

19a. DATE OF OPERATION

19b. MAJOR FINDINGS OF OPERATION

20. AUTOPSY? YES ☐ NO ☒

21a. ACCIDENT SUICIDE HOMICIDE (Specify)

21b. PLACE OF INJURY (e.g., in or about home, farm, factory, street, office bldg., etc.)

21c. (CITY, TOWN, OR TOWNSHIP) (COUNTY) (STATE)

21d. TIME OF INJURY (Month) (Day) (Year) (Hour) m.

21e. INJURY OCCURRED WHILE AT WORK ☐ NOT WHILE AT WORK ☐

21f. HOW DID INJURY OCCUR?

22. *I hereby certify that I attended the deceased from* 8-12, 1957, *to* 11-23, 1961, *that I last saw the deceased alive on* 11-22, 1961, *and that death occurred at* 5 PM *m., from the causes and on the date stated above.*

23a. SIGNATURE: Reuben Barclay (Degree or title) MD

23b. ADDRESS: Coeur d'Alene, Ida

23c. DATE SIGNED: 12-1-61

24a. BURIAL, CREMATION, REMOVAL (Specify): Burial

24b. DATE: 11-27-61

24c. NAME OF CEMETERY OR CREMATORY: Restlawn Memorial Park

24d. LOCATION (City, town, or county) (State): Coeur d' Alene Idaho

DATE REC'D BY LOCAL REG.: Dec. 1, 1961

REGISTRAR'S SIGNATURE: Lorraine K. Brush

25. FUNERAL DIRECTOR: Don English
ADDRESS: Coeur d' Alene, Idaho

Federal Security Agency
United States Public Health Service

Form DPH-48021

Informant, Funeral Director, Registrar and Medical Attendant. EACH must sign with BLACK INK in OWN handwriting. Each item should be answered as completely as possible. State answers as unknown only after a careful investigation. Use BLACK ink or BLACK record typewriter ribbon in filling out certificate. (ICA 38-206 and 215.) Address correspondence to DIVISION OF VITAL STATISTICS, BOISE, IDAHO

DUTIES:

DEC 7 1961

1. INFORMANT SHALL SIGN HIS OWN NAME, under item 17 to authenticate the facts stated under items 1 to 16 inclusive. In case of facts taken from hospital or public records, the person authorized to release the facts shall sign HIS name in addition to giving the source of information.

DEC 11 1961

2. THE FUNERAL DIRECTOR is responsible for completing the entire certificate, obtaining the signatures of the INFORMANT, the OFFICIAL last in attendance on the deceased and HIS OWN signature.

DEC 28 1961

3. THE REGISTRAR can issue a burial or removal permit ONLY after receiving a completed death certificate, including the SIGNATURES IN BLACK ink under items 17, 23a and 25.

JAN 23 1962

PENALTIES: Under the Idaho law, it is a misdemeanor to

(a) Knowingly supply false information to any one connected with completing a death certificate;
(b) Neglect or refuse to certify to the cause of death on request of the person in charge of the disposition of the deceased.
(c) Remove or bury the body of a deceased person WITHOUT the proper permit being FIRST obtained from the local registrar in the district WHERE THE DEATH OCCURRED;
(d) Alter a certificate on file in the office of a local registrar.

STATEMENT OF PLACE OF DEATH

Special attention should be given to the satisfactory completion of EACH portion of this item. The city or town and street address or route number refer to PLACE WHERE THE DEATH OCCURRED. For deaths occurring in hospitals, maternity homes, or institutions, the name of the place and length of stay MUST be stated.

STATEMENT OF USUAL RESIDENCE OF DECEASED

Regardless of the fact that the person may have lived his entire life at the place of death, ALWAYS COMPLETE ALL PARTS OF THIS ITEM. In case a person has resided in the county where death occurred for less than one year, give address of FORMER RESIDENCE. The post office of the deceased may be in a county or state other than the county of actual residence.

IDAHO CODE ANNOTATED-CHAPTER 38, SECTION 206.

The personal and statistical particulars (items 1 to 16) shall be authenticated by the signature of the informant, who may be any competent person acquainted with the facts.

The statement of facts relating to the disposition of the body shall be signed by the undertaker or person acting as such.

The medical certificate shall be made and signed by the physician, if any, last in attendance on the deceased, who shall specify the time in attendance, the time he last saw the deceased alive and the hour of the day at which death occurred. And he shall further state the cause of death, so as to show the course of disease or sequence of causes resulting in death, giving the primary cause, and also the contributory causes, if any, and the duration of each. Indefinite and unsatisfactory terms, indicating only symptoms of disease or conditions resulting from disease, will not be held sufficient for issuing a burial or removal permit; and any certificate containing only such terms as defined by the state registrar as indefinite and unsatisfactory, shall be returned to the physician for correction and definition. The international classification of the causes of death shall be used by all physicians in stating the cause of death in the medical certificate. Causes of death, which may be the result of either disease or violence, shall be carefully defined; and if from violence, its nature shall be stated, and whether (probably) accidental, suicidal, or homicidal.

This body embalmed under direction of Don English, Lic. No. E-337 at Cd'a, Idaho on 11-23-61

ADDITIONAL REMARKS by Physician

State File No. 4727
Local Reg. No. 212
Reg. Dist. No. 120

Certificate of Death

STATE OF IDAHO

BIRTH NO.

RECEIVED DEC 7 1961 Bureau of Vital Statistics

1. PLACE OF DEATH
a. COUNTY: Kootenai 28
b. CITY OR TOWN (If outside corporate limits, write RURAL and give township): Coeur d'Alene
c. LENGTH OF STAY (in this place): 9 mos.
d. FULL NAME OF HOSPITAL OR INSTITUTION (If not in hospital or institution, give street address or location): Pinewood Manor Nursing Home.

2. USUAL RESIDENCE (Where deceased lived. If institution: residence before admission).
a. STATE: Idaho 28
b. COUNTY: Kootenai
c. CITY OR TOWN (If outside corporate limits, write RURAL and give township): Coeur d'Alene
d. STREET ADDRESS (If rural, give location): 801 Coeur d'Alene

3. NAME OF DECEASED (Type or Print)
a. (First): Bertha
b. (Middle): V. 26
c. (Last): Brackelsberg

4. DATE OF DEATH (Month) (Day) (Year): Nov. 24, 1961

5. SEX: Female
6. COLOR OR RACE: White
7. MARRIED, NEVER MARRIED, WIDOWED, DIVORCED (Specify): Widowed
8. DATE OF BIRTH: May 9, 1876
9. AGE (In years last birthday): 85 — IF UNDER 1 YEAR: Months / Days — IF UNDER 24 HRS.: Hours / Min.

10a. USUAL OCCUPATION (Give kind of work done during most of working life, even if retired): Housewife 01
10b. KIND OF BUSINESS OR INDUSTRY: Own Home
11. BIRTHPLACE (State or foreign country): Minnesota
12. CITIZEN OF WHAT COUNTRY?: U.S.A.

13. FATHER'S NAME: John Backes — BIRTHPLACE: France 2
14. MOTHER'S MAIDEN NAME: Mary Geise — BIRTHPLACE: Illinois

15. WAS DECEASED EVER IN U.S. ARMED FORCES? (Yes, no, or unknown): No — (If yes, give war or dates of service): None
16. SOCIAL SECURITY NO.: None
17. INFORMANT'S OWN SIGNATURE: Mrs. Howard Batchelder (N.E.) — ADDRESS: Coeur d'Alene, Idaho

18. CAUSE OF DEATH
Enter only one cause per line for (a), (b), and (c)

This does not mean the mode of dying, such as heart failure, asthenia, etc. It means the disease, injury, or complication which caused death.

MEDICAL CERTIFICATION

I. DISEASE OR CONDITION DIRECTLY LEADING TO DEATH* (a): Congestive heart failure 592X

ANTECEDENT CAUSES
Morbid conditions, if any, giving rise to the above cause (a) stating the underlying cause last.
DUE TO (b): Chronic nephritis
DUE TO (c):

II. OTHER SIGNIFICANT CONDITIONS
Conditions contributing to the death but not related to the disease or condition causing death.

INTERVAL BETWEEN ONSET AND DEATH

19a. DATE OF OPERATION
19b. MAJOR FINDINGS OF OPERATION
20. AUTOPSY? YES ☐ NO ☐

21a. ACCIDENT SUICIDE HOMICIDE (Specify)
21b. PLACE OF INJURY (e.g., in or about home, farm, factory, street, office bldg., etc.)
21c. (CITY, TOWN, OR TOWNSHIP) (COUNTY) (STATE)
21d. TIME OF INJURY (Month) (Day) (Year) (Hour) m.
21e. INJURY OCCURRED WHILE AT WORK ☐ NOT WHILE AT WORK ☐
21f. HOW DID INJURY OCCUR?

22. *I hereby certify that I attended the deceased from* _____, *19* 51, *to* Nov, *19* 61, *that I last saw the deceased alive on* _____, *19*___, *and that death occurred at* _____ *m., from the causes and on the date stated above.*

23a. SIGNATURE (Degree or title): D.M. Gingerich M.D. 139
23b. ADDRESS: Coeur d'Alene, Idaho
23c. DATE SIGNED: NOV 27 1961

24a. BURIAL, CREMATION, REMOVAL (Specify): Burial
24b. DATE: 11-27-1961
24c. NAME OF CEMETERY OR CREMATORY: St Thomas Cemetery
24d. LOCATION (City, town, or county) (State): Coeur d'Alene, Idaho

DATE REC'D BY LOCAL REG.: Nov. 29, 1961
REGISTRAR'S SIGNATURE: Lorraine K. Brush
25. FUNERAL DIRECTOR: Don English — ADDRESS: Coeur d'Alene, Idaho

Federal Security Agency
United States Public Health Service

Form DPH-48021

Informant, Funeral Director, Registrar and Medical Attendant. EACH must sign with BLACK INK in OWN handwriting. Each item should be answered as completely as possible. State answers as unknown only after a careful investigation. Use BLACK ink or BLACK record typewriter ribbon in filling out certificate. (ICA 38-206 and 215.) Address correspondence to DIVISION OF VITAL STATISTICS, BOISE, IDAHO

DUTIES:

1. INFORMANT SHALL SIGN HIS OWN NAME, under item 17 to authenticate the facts stated under items 1 to 16 inclusive. In case of facts taken from hospital or public records, the person authorized to release the facts shall sign HIS name in addition to giving the source of information.

2. THE FUNERAL DIRECTOR is responsible for completing the entire certificate, obtaining the signatures of the INFORMANT, the OFFICIAL last in attendance on the deceased and HIS OWN signature.

3. THE REGISTRAR can issue a burial or removal permit ONLY after receiving a completed death certificate, including the SIGNATURES IN BLACK ink under items 17, 23a and 25.

PENALTIES: Under the Idaho law, it is a misdemeanor to

(a) Knowingly supply false information to any one connected with completing a death certificate;
(b) Neglect or refuse to certify to the cause of death on request of the person in charge of the disposition of the deceased.
(c) Remove or bury the body of a deceased person WITHOUT the proper permit being FIRST obtained from the local registrar in the district WHERE THE DEATH OCCURRED;
(d) Alter a certificate on file in the office of a local registrar.

STATEMENT OF PLACE OF DEATH

Special attention should be given to the satisfactory completion of EACH portion of this item. The city or town and street address or route number refer to PLACE WHERE THE DEATH OCCURRED. For deaths occurring in hospitals, maternity homes, or institutions, the name of the place and length of stay MUST be stated.

STATEMENT OF USUAL RESIDENCE OF DECEASED

Regardless of the fact that the person may have lived his entire life at the place of death, ALWAYS COMPLETE ALL PARTS OF THIS ITEM. In case a person has resided in the county where death occurred for less than one year, give address of FORMER RESIDENCE. The post office of the deceased may be in a county or state other than the county of actual residence.

IDAHO CODE ANNOTATED-CHAPTER 38, SECTION 206.

The personal and statistical particulars (items 1 to 16) shall be authenticated by the signature of the informant, who may be any competent person acquainted with the facts.

The statement of facts relating to the disposition of the body shall be signed by the undertaker or person acting as such.

The medical certificate shall be made and signed by the physician, if any, last in attendance on the deceased, who shall specify the time in attendance, the time he last saw the deceased alive and the hour of the day at which death occurred. And he shall further state the cause of death, so as to show the course of disease or sequence of causes resulting in death, giving the primary cause, and also the contributory causes, if any, and the duration of each. Indefinite and unsatisfactory terms, indicating only symptoms of disease or conditions resulting from disease, will not be held sufficient for issuing a burial or removal permit; and any certificate containing only such terms as defined by the state registrar as indefinite and unsatisfactory, shall be returned to the physician for correction and definition. The international classification of the causes of death shall be used by all physicians in stating the cause of death in the medical certificate. Causes of death, which may be the result of either disease or violence, shall be carefully defined; and if from violence, its nature shall be stated, and whether (probably) accidental, suicidal, or homicidal.

This body embalmed under direction of Don English Lic. No. E-337 at Coeur d'Alene on 11-24-61

ADDITIONAL REMARKS by Physician

Certificate of Death

STATE OF IDAHO

State File No. 4728
Local Reg. No. 228
Reg. Dist. No. 120

BIRTH NO.

RECEIVED 281
DEC 7 1961
Bureau of Vital Statistics

1. PLACE OF DEATH
a. COUNTY: Kootenai
b. CITY OR TOWN (If outside corporate limits, write RURAL and give township): Coeur d'Alene
c. LENGTH OF STAY (in this place): 3 weeks
d. FULL NAME OF HOSPITAL OR INSTITUTION (If not in hospital, give street and number or location): Coeur d'Alene General Hospital

2. USUAL RESIDENCE (Where deceased lived. If institution: residence before admission). 280
a. STATE: Idaho
b. COUNTY: Kootenai
c. CITY OR TOWN (If outside corporate limits, write RURAL and give township): Athol
d. STREET ADDRESS (If rural, give location): Box 328

3. NAME OF DECEASED (Type or Print) a. (First)	b. (Middle)	c. (Last)	4. DATE OF DEATH (Month) (Day) (Year)
Florence	Mae (O)	Von Wald	Nov. 24, 1961

5. SEX	6. COLOR OR RACE	7. MARRIED, NEVER MARRIED, WIDOWED, DIVORCED (Specify)	8. DATE OF BIRTH	9. AGE (In years last birthday)	IF UNDER 1 YEAR: Months	Days	IF UNDER 24 HRS.: Hours	Min.
Female	White	Married	Aug. 25, 1900	61				

10a. USUAL OCCUPATION (Give kind of work done during most of working life, even if retired)	10b. KIND OF BUSINESS OR INDUSTRY	11. BIRTHPLACE (State or foreign country)	12. CITIZEN OF WHAT COUNTRY?
Housewife 21	Own Home	South Dakota	U.S.A.

13. FATHER'S NAME	BIRTHPLACE	14. MOTHER'S MAIDEN NAME	BIRTHPLACE
John Cargo	Missouri	Mattie Chapman	Missouri

15. WAS DECEASED EVER IN U.S. ARMED FORCES? (Yes, no, or unknown)	(If yes, give war or dates of service)	16. SOCIAL SECURITY NO.	17. INFORMANT'S OWN SIGNATURE	ADDRESS
No	None		Edward H. Von Wald	Colfax, Wash.

18. CAUSE OF DEATH — Enter only one cause per line for (a), (b), and (c)

**This does not mean the mode of dying, such as heart failure, asthenia, etc. It means the disease, injury, or complication which caused death.*

175.0

MEDICAL CERTIFICATION

I. DISEASE OR CONDITION DIRECTLY LEADING TO DEATH* (a) Carcinoma of ovary with generalized matastisis

ANTECEDENT CAUSES — *Morbid conditions, if any, giving rise to the above cause (a) stating the underlying cause last.*

DUE TO (b) Arterial Sclerosis

DUE TO (c)

II. OTHER SIGNIFICANT CONDITIONS — *Conditions contributing to the death but not related to the disease or condition causing death.*

INTERVAL BETWEEN ONSET AND DEATH

19a. DATE OF OPERATION	19b. MAJOR FINDINGS OF OPERATION	20. AUTOPSY?
		YES ☐ NO ☐

21a. ACCIDENT SUICIDE HOMICIDE (Specify)	21b. PLACE OF INJURY (e.g., in or about home, farm, factory, street, office bldg., etc.)	21c. (CITY, TOWN, OR TOWNSHIP) (COUNTY) (STATE)

21d. TIME OF INJURY (Month) (Day) (Year) (Hour)	21e. INJURY OCCURRED	21f. HOW DID INJURY OCCUR?
m.	WHILE AT WORK ☐ NOT WHILE AT WORK ☐	

22. *I hereby certify that I attended the deceased from* Aug 16, 1959 *to* Nov. 24, 1961, *that I last saw the deceased alive on* Nov 24, 1961 *and that death occurred at* 9:50 A.M. *from the causes and on the date stated above.*

23a. SIGNATURE (Degree or title)	23b. ADDRESS	23c. DATE SIGNED
John G. Reed, MD	Coeur d'Alene, Idaho	11-27-61

24a. BURIAL, CREMATION, REMOVAL (Specify)	24b. DATE	24c. NAME OF CEMETERY OR CREMATORY	24d. LOCATION (City, town, or county) (State)
Burial	11-28-61	Forest Cemetery	Coeur d'Alene Idaho

DATE REC'D BY LOCAL REG.	REGISTRAR'S SIGNATURE	25. FUNERAL DIRECTOR	ADDRESS
Nov. 29, 1961	Lorraine K. Brush	Don English	Coeur d'Alene, Idaho

Federal Security Agency
United States Public Health Service

Form DPH-48021

Informant, Funeral Director, Registrar and Medical Attendant. EACH must sign with BLACK INK in OWN handwriting. Each item should be answered as completely as possible. State answers as unknown only after a careful investigation. Use BLACK ink or BLACK record typewriter ribbon in filling out certificate. (ICA 38-206 and 215.) Address correspondence to DIVISION OF VITAL STATISTICS, BOISE, IDAHO

DEC 7 1961

DUTIES:

1. INFORMANT SHALL SIGN HIS OWN NAME, under item 17 to authenticate the facts stated under items 1 to 16 inclusive. In case of facts taken from hospital or public records, the person authorized to release the facts shall sign HIS name in addition to giving the source of information.

2. THE FUNERAL DIRECTOR is responsible for completing the entire certificate, obtaining the signatures of the INFORMANT, the OFFICIAL last in attendance on the deceased and HIS OWN signature.

3. THE REGISTRAR can issue a burial or removal permit ONLY after receiving a completed death certificate, including the SIGNATURES IN BLACK ink under items 17, 23a and 25.

PENALTIES: Under the Idaho law, it is a misdemeanor to

(a) Knowingly supply false information to any one connected with completing a death certificate;
(b) Neglect or refuse to certify to the cause of death on request of the person in charge of the disposition of the deceased.
(c) Remove or bury the body of a deceased person WITHOUT the proper permit being FIRST obtained from the local registrar in the district WHERE THE DEATH OCCURRED;
(d) Alter a certificate on file in the office of a local registrar.

STATEMENT OF PLACE OF DEATH

Special attention should be given to the satisfactory completion of EACH portion of this item. The city or town and street address or route number refer to PLACE WHERE THE DEATH OCCURRED. For deaths occurring in hospitals, maternity homes, or institutions, the name of the place and length of stay MUST be stated.

STATEMENT OF USUAL RESIDENCE OF DECEASED

Regardless of the fact that the person may have lived his entire life at the place of death, ALWAYS COMPLETE ALL PARTS OF THIS ITEM. In case a person has resided in the county where death occurred for less than one year, give address of FORMER RESIDENCE. The post office of the deceased may be in a county or state other than the county of actual residence.

IDAHO CODE ANNOTATED-CHAPTER 38, SECTION 206.

The personal and statistical particulars (items 1 to 16) shall be authenticated by the signature of the informant, who may be any competent person acquainted with the facts.

The statement of facts relating to the disposition of the body shall be signed by the undertaker or person acting as such.

The medical certificate shall be made and signed by the physician, if any, last in attendance on the deceased, who shall specify the time in attendance, the time he last saw the deceased alive and the hour of the day at which death occurred. And he shall further state the cause of death, so as to show the course of disease or sequence of causes resulting in death, giving the primary cause, and also the contributory causes, if any, and the duration of each. Indefinite and unsatisfactory terms, indicating only symptoms of disease or conditions resulting from disease, will not be held sufficient for issuing a burial or removal permit; and any certificate containing only such terms as defined by the state registrar as indefinite and unsatisfactory, shall be returned to the physician for correction and definition. The international classification of the causes of death shall be used by all physicians in stating the cause of death in the medical certificate. Causes of death, which may be the result of either disease or violence, shall be carefully defined; and if from violence, its nature shall be stated, and whether (probably) accidental, suicidal, or homicidal.

This body embalmed under direction of Don English Lic. No. E-337 at Coeur d'Alene 11-24-61 on

ADDITIONAL REMARKS by Physician

Informant, Funeral Director, Registrar and Medical Attendant. EACH must sign with BLACK INK in OWN handwriting. Each item should be answered as completely as possible. State answers as unknown only after a careful investigation. Use BLACK ink or BLACK record typewriter ribbon in filling out certificate. (ICA 38-206 and 215.) Address correspondence to DIVISION OF VITAL STATISTICS, BOISE, IDAHO

Certificate of Death

STATE OF IDAHO

State File No. 4729
Local Reg. No. 247
Reg. Dist. No. 12c

BIRTH NO.

RECEIVED DEC 7 1961 Bureau of Vital Statistics

1. PLACE OF DEATH
a. COUNTY: Kootenai 21
b. CITY OR TOWN (If outside corporate limits, write RURAL and give township): Coeur d'Alene
c. LENGTH OF STAY (In this place): 2 Wks.
d. FULL NAME OF HOSPITAL OR INSTITUTION (If not in hospital or institution, give street address or location): C. D. A. General Hosp.

2. USUAL RESIDENCE (Where deceased lived. If institution: residence before admission).
a. STATE: Idaho 28
b. COUNTY: Kootenai
c. CITY OR TOWN (If outside corporate limits, write RURAL and give township): Coeur d'Alene
d. STREET ADDRESS (If rural, give location): 315 Wallace St.

3. NAME OF DECEASED (Type or Print): a. (First) Harry; b. (Middle) 101; c. (Last) Schust

4. DATE OF DEATH: (Month) (Day) (Year) 11/26/61

5. SEX: Male
6. COLOR OR RACE: White
7. MARRIED, NEVER MARRIED, WIDOWED, DIVORCED (Specify): Single
8. DATE OF BIRTH: 5/7/1890
9. AGE (In years last birthday): 71 | IF UNDER 1 YEAR: Months / Days | IF UNDER 24 HRS.: Hours / Min.

10a. USUAL OCCUPATION (Give kind of work done during most of working life, even if retired): Miner 7
10b. KIND OF BUSINESS OR INDUSTRY: Mineing
11. BIRTHPLACE (State or foreign country): Austria 2
12. CITIZEN OF WHAT COUNTRY? Austria 2

13. FATHER'S NAME: Unknown | BIRTHPLACE: Unknown 3
14. MOTHER'S MAIDEN NAME: Unknown | BIRTHPLACE: Unknown 3

15. WAS DECEASED EVER IN U.S. ARMED FORCES? (Yes, no, or unknown): unknown (If yes, give war or dates of service)
16. SOCIAL SECURITY NO. 543-09-1586A
17. INFORMANT'S OWN SIGNATURE: Bunker Hill Records, Kellogg, Idaho ADDRESS

18. CAUSE OF DEATH
Enter only one cause per line for (a), (b), and (c)

This does not mean the mode of dying, such as heart failure, asthenia, etc. It means the disease, injury, or complication which caused death.

MEDICAL CERTIFICATION

I. DISEASE OR CONDITION DIRECTLY LEADING TO DEATH* (a) Coronary thrombosis — INTERVAL BETWEEN ONSET AND DEATH

ANTECEDENT CAUSES
Morbid conditions, if any, giving rise to the above cause (a) stating the underlying cause last.
DUE TO (b) Arterial Sclerosis
DUE TO (c) Hypertension

II. OTHER SIGNIFICANT CONDITIONS
Conditions contributing to the death but not related to the disease or condition causing death.

19a. DATE OF OPERATION
19b. MAJOR FINDINGS OF OPERATION
20. AUTOPSY? YES ☐ NO ☐

21a. ACCIDENT SUICIDE HOMICIDE (Specify)
21b. PLACE OF INJURY (e.g., in or about home, farm, factory, street, office bldg., etc.)
21c. (CITY, TOWN, OR TOWNSHIP) (COUNTY) (STATE)

21d. TIME OF INJURY (Month) (Day) (Year) (Hour) m.
21e. INJURY OCCURRED WHILE AT WORK ☐ NOT WHILE AT WORK ☐
21f. HOW DID INJURY OCCUR?

22. *I hereby certify that I attended the deceased from* 4 Nov, 1961, *to* 26 Nov, 1961, *that I last saw the deceased alive on* Nov 26, 1961, *and that death occurred at* 8:50P *m., from the causes and on the date stated above.*

23a. SIGNATURE: John G. Esch (Degree or title) M.D.
23b. ADDRESS: Coeur d'Alene, Idaho
23c. DATE SIGNED: 11-27-61

24a. BURIAL, CREMATION, REMOVAL (Specify): Burial
24b. DATE: 12/1/61
24c. NAME OF CEMETERY OR CREMATORY: St. Thomas Cemetery
24d. LOCATION (City, town, or county) (State): Coeur d'Alene, Idaho

DATE REC'D BY LOCAL REG.: Nov. 30, 1961
REGISTRAR'S SIGNATURE: Lorraine K. Brush
25. FUNERAL DIRECTOR: Frank Morse
ADDRESS: Yates-Morse Funeral Home, Coeur D'Alene, Idaho

Federal Security Agency
United States Public Health Service
Form DPH-48021

DUTIES:

1. INFORMANT SHALL SIGN HIS OWN NAME, under item 17 to authenticate the facts stated under items 1 to 16 inclusive. In case of facts taken from hospital or public records, the person authorized to release the facts shall sign HIS name in addition to giving the source of information.

2. THE FUNERAL DIRECTOR is responsible for completing the entire certificate, obtaining the signatures of the INFORMANT, the OFFICIAL last in attendance on the deceased and HIS OWN signature.

3. THE REGISTRAR can issue a burial or removal permit ONLY after receiving a completed death certificate, including the SIGNATURES IN BLACK ink under items 17, 23a and 25.

PENALTIES: Under the Idaho law, it is a misdemeanor to

(a) Knowingly supply false information to any one connected with completing a death certificate;
(b) Neglect or refuse to certify to the cause of death on request of the person in charge of the disposition of the deceased.
(c) Remove or bury the body of a deceased person WITHOUT the proper permit being FIRST obtained from the local registrar in the district WHERE THE DEATH OCCURRED;
(d) Alter a certificate on file in the office of a local registrar.

STATEMENT OF PLACE OF DEATH

Special attention should be given to the satisfactory completion of EACH portion of this item. The city or town and street address or route number refer to PLACE WHERE THE DEATH OCCURRED. For deaths occurring in hospitals, maternity homes, or institutions, the name of the place and length of stay MUST be stated.

STATEMENT OF USUAL RESIDENCE OF DECEASED

Regardless of the fact that the person may have lived his entire life at the place of death, ALWAYS COMPLETE ALL PARTS OF THIS ITEM. In case a person has resided in the county where death occurred for less than one year, give address of FORMER RESIDENCE. The post office of the deceased may be in a county or state other than the county of actual residence.

IDAHO CODE ANNOTATED-CHAPTER 38, SECTION 206.

The personal and statistical particulars (items 1 to 16) shall be authenticated by the signature of the informant, who may be any competent person acquainted with the facts.

The statement of facts relating to the disposition of the body shall be signed by the undertaker or person acting as such.

The medical certificate shall be made and signed by the physician, if any, last in attendance on the deceased, who shall specify the time in attendance, the time he last saw the deceased alive and the hour of the day at which death occurred. And he shall further state the cause of death, so as to show the course of disease or sequence of causes resulting in death, giving the primary cause, and also the contributory causes, if any, and the duration of each. Indefinite and unsatisfactory terms, indicating only symptoms of disease or conditions resulting from disease, will not be held sufficient for issuing a burial or removal permit; and any certificate containing only such terms as defined by the state registrar as indefinite and unsatisfactory, shall be returned to the physician for correction and definition. The international classification of the causes of death shall be used by all physicians in stating the cause of death in the medical certificate. Causes of death, which may be the result of either disease or violence, shall be carefully defined; and if from violence, its nature shall be stated, and whether (probably) accidental, suicidal, or homicidal.

This body embalmed under direction of Frank Moore Lic. No. 350 at C d'A. Ida on 11/26/65

ADDITIONAL REMARKS by Physician .....

Certificate of Death

STATE OF IDAHO

State File No. 4730
Local Reg. No. 213
Reg. Dist. No. 120

BIRTH NO.

RECEIVED DEC 7 1961 Bureau of Vital Statistics

1. PLACE OF DEATH
a. COUNTY: Kootenai
b. CITY OR TOWN (If outside corporate limits, write RURAL and give township): Coeur d'Alene
c. LENGTH OF STAY (in this place): 12 days
d. FULL NAME OF HOSPITAL OR INSTITUTION (If not in hospital or institution, give street address or location): Coeur d'Alene Gen. Hosp.

2. USUAL RESIDENCE (Where deceased lived. If institution: residence before admission).
a. STATE: Idaho
b. COUNTY: Kootenai
c. CITY OR TOWN (If outside corporate limits, write RURAL and give township): Coeur d'Alene
d. STREET ADDRESS (If rural, give location): 714 N. 4th. St.

3. NAME OF DECEASED (Type or Print): a. (First) Minnie b. (Middle) Irene c. (Last) Broadhead

4. DATE OF DEATH: (Month) (Day) (Year) 11/26/61

5. SEX: Female

6. COLOR OR RACE: White

7. MARRIED, NEVER MARRIED, WIDOWED, DIVORCED (Specify): Single

8. DATE OF BIRTH: 3/28/1889

9. AGE (In years last birthday): 72 — IF UNDER 1 YEAR: Months / Days — IF UNDER 24 HRS.: Hours / Min.

10a. USUAL OCCUPATION (Give kind of work done during most of working life, even if retired): Ret. Postmistress

10b. KIND OF BUSINESS OR INDUSTRY: Postal Service

11. BIRTHPLACE (State or foreign country): Withrow, Wash.

12. CITIZEN OF WHAT COUNTRY?: U.S.A.

13. FATHER'S NAME: Joseph W. Broadhead — BIRTHPLACE: N. Y.

14. MOTHER'S MAIDEN NAME: Fannie Hunt — BIRTHPLACE: Iowa

15. WAS DECEASED EVER IN U.S. ARMED FORCES? (Yes, no, or unknown) (If yes, give war or dates of service): No

16. SOCIAL SECURITY NO.: No

17. INFORMANT'S OWN SIGNATURE — ADDRESS: R. W. Broadhead, Spokane, Wash.

18. CAUSE OF DEATH — Enter only one cause per line for (a), (b), and (c)

**This does not mean the mode of dying, such as heart failure, asthenia, etc. It means the disease, injury, or complication which caused death.*

MEDICAL CERTIFICATION

I. DISEASE OR CONDITION DIRECTLY LEADING TO DEATH* (a) Cardio vascular failure — INTERVAL BETWEEN ONSET AND DEATH: 2 wks.

ANTECEDENT CAUSES

Morbid conditions, if any, giving rise to the above cause (a) stating the underlying cause last.

DUE TO (b) Stroke — 6 das.

DUE TO (c) Diabetes & advanced arteriosclerosis — 20 yrs.

II. OTHER SIGNIFICANT CONDITIONS

Conditions contributing to the death but not related to the disease or condition causing death.

19a. DATE OF OPERATION

19b. MAJOR FINDINGS OF OPERATION

20. AUTOPSY? YES ☐ NO ☐

21a. ACCIDENT SUICIDE HOMICIDE (Specify)

21b. PLACE OF INJURY (e.g., in or about home, farm, factory, street, office bldg., etc.)

21c. (CITY, TOWN, OR TOWNSHIP) (COUNTY) (STATE)

21d. TIME OF INJURY: (Month) (Day) (Year) (Hour) m.

21e. INJURY OCCURRED WHILE AT WORK ☐ NOT WHILE AT WORK ☐

21f. HOW DID INJURY OCCUR?

22. *I hereby certify that I attended the deceased from* 12/14, 1948, *to* 11/25, 1961, *that I last saw the deceased alive on* 11/25/61, *and that death occurred at* 3:00A m., *from the causes and on the date stated above.*

23a. SIGNATURE (Degree or title): M.D. — **23b. ADDRESS**: Coeur d'Alene, Idaho — **23c. DATE SIGNED**: 11-27-61

24a. BURIAL, CREMATION, REMOVAL (Specify): Burial — **24b. DATE**: 11/28/61 — **24c. NAME OF CEMETERY OR CREMATORY**: Forest Cemetery — **24d. LOCATION** (City, town, or county) (State): Coeur d'Alene, Idaho

DATE REC'D BY LOCAL REG.: Nov. 30, 1961 — REGISTRAR'S SIGNATURE: Lorraine K. Brush

25. FUNERAL DIRECTOR — ADDRESS: Yates-Morse Funeral Hom[illegible], Coeur D'Alene, Idaho

Federal Security Agency
United States Public Health Service

Form DPH-48021

Informant, Funeral Director, Registrar and Medical Attendant. EACH must sign with BLACK INK in OWN handwriting. Each item should be answered as completely as possible. State answers as unknown only after a careful investigation. Use BLACK ink or BLACK record typewriter ribbon in filling out certificate. (ICA 38-206 and 215.) Address correspondence to DIVISION OF VITAL STATISTICS, BOISE, IDAHO

DEC 11 1961

DUTIES:

1. INFORMANT SHALL SIGN HIS OWN NAME, under item 17 to authenticate the facts stated under items 1 to 16 inclusive. In case of facts taken from hospital or public records, the person authorized to release the facts shall sign HIS name in addition to giving the source of information.

2. THE FUNERAL DIRECTOR is responsible for completing the entire certificate, obtaining the signatures of the INFORMANT, the OFFICIAL last in attendance on the deceased and HIS OWN signature.

3. THE REGISTRAR can issue a burial or removal permit ONLY after receiving a completed death certificate, including the SIGNATURES IN BLACK ink under items 17, 23a and 25.

PENALTIES: Under the Idaho law, it is a misdemeanor to

(a) Knowingly supply false information to any one connected with completing a death certificate;
(b) Neglect or refuse to certify to the cause of death on request of the person in charge of the disposition of the deceased.
(c) Remove or bury the body of a deceased person WITHOUT the proper permit being FIRST obtained from the local registrar in the district WHERE THE DEATH OCCURRED;
(d) Alter a certificate on file in the office of a local registrar.

STATEMENT OF PLACE OF DEATH

Special attention should be given to the satisfactory completion of EACH portion of this item. The city or town and street address or route number refer to PLACE WHERE THE DEATH OCCURRED. For deaths occurring in hospitals, maternity homes, or institutions, the name of the place and length of stay MUST be stated.

STATEMENT OF USUAL RESIDENCE OF DECEASED

Regardless of the fact that the person may have lived his entire life at the place of death, ALWAYS COMPLETE ALL PARTS OF THIS ITEM. In case a person has resided in the county where death occurred for less than one year, give address of FORMER RESIDENCE. The post office of the deceased may be in a county or state other than the county of actual residence.

IDAHO CODE ANNOTATED-CHAPTER 38, SECTION 206.

The personal and statistical particulars (items 1 to 16) shall be authenticated by the signature of the informant, who may be any competent person acquainted with the facts.

The statement of facts relating to the disposition of the body shall be signed by the undertaker or person acting as such.

The medical certificate shall be made and signed by the physician, if any, last in attendance on the deceased, who shall specify the time in attendance, the time he last saw the deceased alive and the hour of the day at which death occurred. And he shall further state the cause of death, so as to show the course of disease or sequence of causes resulting in death, giving the primary cause, and also the contributory causes, if any, and the duration of each. Indefinite and unsatisfactory terms, indicating only symptoms of disease or conditions resulting from disease, will not be held sufficient for issuing a burial or removal permit; and any certificate containing only such terms as defined by the state registrar as indefinite and unsatisfactory, shall be returned to the physician for correction and definition. The international classification of the causes of death shall be used by all physicians in stating the cause of death in the medical certificate. Causes of death, which may be the result of either disease or violence, shall be carefully defined; and if from violence, its nature shall be stated, and whether (probably) accidental, suicidal, or homicidal.

This body embalmed under direction of Frank Moser Lic. No. 350 at C. d'A. Ida on 12/6/61

ADDITIONAL REMARKS by Physician

State File No. 4731
Local Reg. No. 4731
Reg. Dist. No. 120

Certificate of Death

STATE OF IDAHO

BIRTH NO.

RECEIVED DEC 7 1961 Bureau of Vital Statistics

1. PLACE OF DEATH
a. COUNTY: Kootenai
b. CITY OR TOWN (If outside corporate limits, write RURAL and give township): Coeur d'Alene
c. LENGTH OF STAY (in this place): 5 days
d. FULL NAME OF HOSPITAL OR INSTITUTION (If not in hospital or institution, give street address or location): C.d.A.General Hospital

2. USUAL RESIDENCE (Where deceased lived. If institution: residence before admission).
a. STATE: Idaho
b. COUNTY: Kootenai
c. CITY OR TOWN (If outside corporate limits, write RURAL and give township): Coeur d'Alene
d. STREET ADDRESS (If rural, give location): 1411 N. 10th. St.

3. NAME OF DECEASED (Type or Print)
a. (First): Wirt
b. (Middle): W.
c. (Last): Stump.

4. DATE OF DEATH (Month) (Day) (Year): 11/29/61

5. SEX: Male
6. COLOR OR RACE: White
7. MARRIED, NEVER MARRIED, WIDOWED, DIVORCED (Specify): Divorced
8. DATE OF BIRTH: 2/8/1879
9. AGE (In years last birthday): 82 — IF UNDER 1 YEAR: Months / Days — IF UNDER 24 HRS.: Hours / Min.

10a. USUAL OCCUPATION (Give kind of work done during most of working life, even if retired): Carpenter
10b. KIND OF BUSINESS OR INDUSTRY: Building
11. BIRTHPLACE (State or foreign country): West Virginia
12. CITIZEN OF WHAT COUNTRY?: U.S.A.

13. FATHER'S NAME: Asa Stump — BIRTHPLACE: W. Va.
14. MOTHER'S MAIDEN NAME: Elsie Jane Prine — BIRTHPLACE: W. Va.

15. WAS DECEASED EVER IN U.S. ARMED FORCES? (Yes, no, or unknown): No — (If yes, give war or dates of service)
16. SOCIAL SECURITY NO.: No
17. INFORMANT'S OWN SIGNATURE — ADDRESS: O.A.A.Records, Coeur d'Alene, Ida.

18. CAUSE OF DEATH
Enter only one cause per line for (a), (b), and (c)

This does not mean the mode of dying, such as heart failure, asthenia, etc. It means the disease, injury, or complication which caused death.

422.1

MEDICAL CERTIFICATION

I. DISEASE OR CONDITION DIRECTLY LEADING TO DEATH* (a): Cardio. Vascular disease — INTERVAL BETWEEN ONSET AND DEATH: 5 yrs

ANTECEDENT CAUSES
Morbid conditions, if any, giving rise to the above cause (a) stating the underlying cause last.
DUE TO (b): Gen. arteriosclerosis — 10 yrs
DUE TO (c): Terminal bronchopneumonia — 3 days

II. OTHER SIGNIFICANT CONDITIONS
Conditions contributing to the death but not related to the disease or condition causing death.

19a. DATE OF OPERATION
19b. MAJOR FINDINGS OF OPERATION
20. AUTOPSY? YES ☐ NO ☐

21a. ACCIDENT SUICIDE HOMICIDE (Specify)
21b. PLACE OF INJURY (e.g., in or about home, farm, factory, street, office bldg., etc.)
21c. (CITY, TOWN, OR TOWNSHIP) (COUNTY) (STATE)

21d. TIME OF INJURY (Month) (Day) (Year) (Hour) m.
21e. INJURY OCCURRED WHILE AT WORK ☐ NOT WHILE AT WORK ☐
21f. HOW DID INJURY OCCUR?

22. *I hereby certify that I attended the deceased from* _____, 19 61, *to* 11/29, 1961, *that I last saw the deceased alive on* 11/29, 19 61, *and that death occurred at* 1:05 P.M. *from the causes and on the date stated above.*

23a. SIGNATURE (Degree or title): E. Kee Fox M.D.
23b. ADDRESS: Coeur d'Alene, Idaho
23c. DATE SIGNED

24a. BURIAL, CREMATION, REMOVAL (Specify): Burial
24b. DATE: 12/4/61
24c. NAME OF CEMETERY OR CREMATORY: Forest Cemetery
24d. LOCATION (City, town, or county) (State): Coeur d'Alene, Idaho.

DATE REC'D BY LOCAL REG.: Nov. 30, 1961
REGISTRAR'S SIGNATURE: Lorraine K Brush
25. FUNERAL DIRECTOR: Frank Morse
ADDRESS: Yates-Morse Funeral Home, Coeur D'Alene, Idaho

Federal Security Agency
United States Public Health Service
Form DPH-48021

Informant, Funeral Director, Registrar and Medical Attendant. EACH must sign with BLACK INK in OWN handwriting. Each item should be answered as completely as possible. State answers as unknown only after a careful investigation. Use BLACK ink or BLACK record typewriter ribbon in filling out certificate. (ICA 38-206 and 215.) Address correspondence to DIVISION OF VITAL STATISTICS, BOISE, IDAHO

DUTIES:

1. INFORMANT SHALL SIGN HIS OWN NAME, under item 17 to authenticate the facts stated under items 1 to 16 inclusive. In case of facts taken from hospital or public records, the person authorized to release the facts shall sign HIS name in addition to giving the source of information.

2. THE FUNERAL DIRECTOR is responsible for completing the entire certificate, obtaining the signatures of the INFORMANT, the OFFICIAL last in attendance on the deceased and HIS OWN signature.

3. THE REGISTRAR can issue a burial or removal permit ONLY after receiving a completed death certificate, including the SIGNATURES IN BLACK ink under items 17, 23a and 25.

PENALTIES: Under the Idaho law, it is a misdemeanor to

(a) Knowingly supply false information to any one connected with completing a death certificate;
(b) Neglect or refuse to certify to the cause of death on request of the person in charge of the disposition of the deceased.
(c) Remove or bury the body of a deceased person WITHOUT the proper permit being FIRST obtained from the local registrar in the district WHERE THE DEATH OCCURRED;
(d) Alter a certificate on file in the office of a local registrar.

STATEMENT OF PLACE OF DEATH

Special attention should be given to the satisfactory completion of EACH portion of this item. The city or town and street address or route number refer to PLACE WHERE THE DEATH OCCURRED. For deaths occurring in hospitals, maternity homes, or institutions, the name of the place and length of stay MUST be stated.

STATEMENT OF USUAL RESIDENCE OF DECEASED

Regardless of the fact that the person may have lived his entire life at the place of death, ALWAYS COMPLETE ALL PARTS OF THIS ITEM. In case a person has resided in the county where death occurred for less than one year, give address of FORMER RESIDENCE. The post office of the deceased may be in a county or state other than the county of actual residence.

IDAHO CODE ANNOTATED-CHAPTER 38, SECTION 206.

The personal and statistical particulars (items 1 to 16) shall be authenticated by the signature of the informant, who may be any competent person acquainted with the facts.

The statement of facts relating to the disposition of the body shall be signed by the undertaker or person acting as such.

The medical certificate shall be made and signed by the physician, if any, last in attendance on the deceased, who shall specify the time in attendance, the time he last saw the deceased alive and the hour of the day at which death occurred. And he shall further state the cause of death, so as to show the course of disease or sequence of causes resulting in death, giving the primary cause, and also the contributory causes, if any, and the duration of each. Indefinite and unsatisfactory terms, indicating only symptoms of disease or conditions resulting from disease, will not be held sufficient for issuing a burial or removal permit; and any certificate containing only such terms as defined by the state registrar as indefinite and unsatisfactory, shall be returned to the physician for correction and definition. The international classification of the causes of death shall be used by all physicians in stating the cause of death in the medical certificate. Causes of death, which may be the result of either disease or violence, shall be carefully defined; and if from violence, its nature shall be stated, and whether (probably) accidental, suicidal, or homicidal.

This body embalmed under direction of Lee D. Yates Lic. No. 365 at C d'A. Ida on 11/29/16.

ADDITIONAL REMARKS by Physician

State File No. 4732
Local Reg. No. 216
Reg. Dist. No. 120

Certificate of Death

STATE OF IDAHO

BIRTH NO.

RECEIVED DEC 7 1961 Bureau of Vital Statistics

1. PLACE OF DEATH
a. COUNTY: Kootenai 281
b. CITY OR TOWN (If outside corporate limits, write RURAL and give township): Coeur d'Alene
c. LENGTH OF STAY (in this place): 9 days
d. FULL NAME OF HOSPITAL OR INSTITUTION (If not in hospital or institution, give street address or location): Lake City General Hosp. 101

2. USUAL RESIDENCE (Where deceased lived. If institution: residence before admission).
a. STATE: Idaho 281
b. COUNTY: Kootenai
c. CITY OR TOWN (If outside corporate limits, write RURAL and give township): Coeur d'Alene
d. STREET ADDRESS (If rural, give location): Coeur d'Alene Homes

3. NAME OF DECEASED (Type or Print)
a. (First): Edward
b. (Middle): N.
c. (Last): Decker

4. DATE OF DEATH (Month) (Day) (Year): Nov. 30, 1961

5. SEX: Male
6. COLOR OR RACE: White
7. MARRIED, NEVER MARRIED, WIDOWED, DIVORCED (Specify): Never Married
8. DATE OF BIRTH: April 16, 1882
9. AGE (In years last birthday): 79 — IF UNDER 1 YEAR: Months / Days — IF UNDER 24 HRS.: Hours / Min.

10a. USUAL OCCUPATION (Give kind of work done during most of working life, even if retired): Service Station
10b. KIND OF BUSINESS OR INDUSTRY: Own Business
11. BIRTHPLACE (State or foreign country): Duluth, Minnesota
12. CITIZEN OF WHAT COUNTRY? U.S.A.

13. FATHER'S NAME: Benjamin Decker 74 — BIRTHPLACE: Minnesota
14. MOTHER'S MAIDEN NAME: Mary Thramer — BIRTHPLACE: Ohio

15. WAS DECEASED EVER IN U.S. ARMED FORCES? (Yes, no, or unknown): No — (If yes, give war or dates of service): None
16. SOCIAL SECURITY NO.:
17. INFORMANT'S OWN SIGNATURE: Dorothy Hanson, R.L. Box 198 Day, Idaho — ADDRESS

18. CAUSE OF DEATH Enter only one cause per line for (a), (b), and (c)

This does not mean the mode of dying, such as heart failure, asthenia, etc. It means the disease, injury, or complication which caused death.

MEDICAL CERTIFICATION

I. DISEASE OR CONDITION DIRECTLY LEADING TO DEATH* (a) Cerebral Vascular Accident — INTERVAL BETWEEN ONSET AND DEATH

ANTECEDENT CAUSES

Morbid conditions, if any, giving rise to the above cause (a) stating the underlying cause last.

DUE TO (b) Auricular Fibrillation

DUE TO (c) Arteriosclerotic Cardio Vascular disease.

II. OTHER SIGNIFICANT CONDITIONS

Conditions contributing to the death but not related to the disease or condition causing death.

19a. DATE OF OPERATION
19b. MAJOR FINDINGS OF OPERATION
20. AUTOPSY? YES ☐ NO ☐

21a. ACCIDENT SUICIDE HOMICIDE (Specify)
21b. PLACE OF INJURY (e.g., in or about home, farm, factory, street, office bldg., etc.)
21c. (CITY, TOWN, OR TOWNSHIP) (COUNTY) (STATE)

21d. TIME OF INJURY (Month) (Day) (Year) (Hour) m.
21e. INJURY OCCURRED: WHILE AT WORK ☐ NOT WHILE AT WORK ☐
21f. HOW DID INJURY OCCUR?

22. *I hereby certify that I attended the deceased from [illegible], 19[illegible], to [illegible], 19[illegible], that I last saw the deceased alive on [illegible], 19[illegible], and that death occurred at [illegible] m., from the causes and on the date stated above.*

23a. SIGNATURE: A. A. Daugherty MD 879 (Degree or title)
23b. ADDRESS: Coeur d'Alene, Idaho
23c. DATE SIGNED:

24a. BURIAL, CREMATION, REMOVAL (Specify): Burial
24b. DATE: 12-2-1961 04
24c. NAME OF CEMETERY OR CREMATORY: Forest Cemetery
24d. LOCATION (City, town, or county) (State): Coeur d'Alene Idaho

DATE REC'D BY LOCAL REG.: Dec. 1, 1961
REGISTRAR'S SIGNATURE: Lorraine K. Brush
25. FUNERAL DIRECTOR: Don English — ADDRESS: Coeur d'Alene, Idaho

Federal Security Agency
United States Public Health Service

Form DPH-48021

Informant, Funeral Director, Registrar and Medical Attendant. EACH must sign with BLACK INK in OWN handwriting. Each item should be answered as completely as possible. State answers as unknown only after a careful investigation. Use BLACK ink or BLACK record typewriter ribbon in filling out certificate. (ICA 38-206 and 215.) Address correspondence to DIVISION OF VITAL STATISTICS, BOISE, IDAHO

DUTIES:

DEC 12 1961

1. INFORMANT SHALL SIGN HIS OWN NAME, under item 17 to authenticate the facts stated under items 1 to 16 inclusive. In case of facts taken from hospital or public records, the person authorized to release the facts shall sign HIS name in addition to giving the source of information.

2. THE FUNERAL DIRECTOR is responsible for completing the entire certificate, obtaining the signatures of the INFORMANT, the OFFICIAL last in attendance on the deceased and HIS OWN signature.

3. THE REGISTRAR can issue a burial or removal permit ONLY after receiving a completed death certificate, including the SIGNATURES IN BLACK ink under items 17, 23a and 25.

PENALTIES: Under the Idaho law, it is a misdemeanor to

(a) Knowingly supply false information to any one connected with completing a death certificate;
(b) Neglect or refuse to certify to the cause of death on request of the person in charge of the disposition of the deceased.
(c) Remove or bury the body of a deceased person WITHOUT the proper permit being FIRST obtained from the local registrar in the district WHERE THE DEATH OCCURRED;
(d) Alter a certificate on file in the office of a local registrar.

STATEMENT OF PLACE OF DEATH

Special attention should be given to the satisfactory completion of EACH portion of this item. The city or town and street address or route number refer to PLACE WHERE THE DEATH OCCURRED. For deaths occurring in hospitals, maternity homes, or institutions, the name of the place and length of stay MUST be stated.

STATEMENT OF USUAL RESIDENCE OF DECEASED

Regardless of the fact that the person may have lived his entire life at the place of death, ALWAYS COMPLETE ALL PARTS OF THIS ITEM. In case a person has resided in the county where death occurred for less than one year, give address of FORMER RESIDENCE. The post office of the deceased may be in a county or state other than the county of actual residence.

IDAHO CODE ANNOTATED-CHAPTER 38, SECTION 206.

The personal and statistical particulars (items 1 to 16) shall be authenticated by the signature of the informant, who may be any competent person acquainted with the facts.

The statement of facts relating to the disposition of the body shall be signed by the undertaker or person acting as such.

The medical certificate shall be made and signed by the physician, if any, last in attendance on the deceased, who shall specify the time in attendance, the time he last saw the deceased alive and the hour of the day at which death occurred. And he shall further state the cause of death, so as to show the course of disease or sequence of causes resulting in death, giving the primary cause, and also the contributory causes, if any, and the duration of each. Indefinite and unsatisfactory terms, indicating only symptoms of disease or conditions resulting from disease, will not be held sufficient for issuing a burial or removal permit; and any certificate containing only such terms as defined by the state registrar as indefinite and unsatisfactory, shall be returned to the physician for correction and definition. The international classification of the causes of death shall be used by all physicians in stating the cause of death in the medical certificate. Causes of death, which may be the result of either disease or violence, shall be carefully defined; and if from violence, its nature shall be stated, and whether (probably) accidental, suicidal, or homicidal.

This body embalmed under direction of Don English Lic. No. E-337 at Coeur d'Alene on 11-30-61

ADDITIONAL REMARKS by Physician

Certificate of Death

State File No. 4733
Local Reg. No. 121
Reg. Dist. No. 200

BIRTH NO.

RECEIVED NOV 15 1961 Bureau of STATE OF IDAHO

Informant, Funeral Director, Registrar and Medical Attendant. EACH must sign with BLACK INK in OWN handwriting. Each item should be answered as completely as possible. State answers as unknown only after a careful investigation. Use BLACK ink or BLACK record typewriter ribbon in filling out certificate. (ICA 38-206 and 215.) Address correspondence to DIVISION OF VITAL STATISTICS, BOISE, IDAHO

1. PLACE OF DEATH
a. COUNTY: Latah
b. CITY OR TOWN (If outside corporate limits, write RURAL and give township): near Deary
c. LENGTH OF STAY (in this place): 1 day
d. FULL NAME OF HOSPITAL OR INSTITUTION (If not in hospital or institution, give street address or location): 2 mi. south of Deary

2. USUAL RESIDENCE (Where deceased lived. If institution: residence before admission).
a. STATE: Idaho
b. COUNTY: Latah
c. CITY OR TOWN (If outside corporate limits, write RURAL and give township): Bovill
d. STREET ADDRESS (If rural, give location):

3. NAME OF DECEASED (Type or Print) a. (First)	b. (Middle)	c. (Last)	4. DATE OF DEATH (Month)	(Day)	(Year)
Lewis	Riley	Fry	Nov	1	1961

5. SEX	6. COLOR OR RACE	7. MARRIED, NEVER MARRIED, WIDOWED, DIVORCED (Specify)	8. DATE OF BIRTH	9. AGE (In years last birthday)	IF UNDER 1 YEAR Months	Days	IF UNDER 24 HRS. Hours	Min.
Male	White	married	April 7, 1897	64				

10a. USUAL OCCUPATION (Give kind of work done during most of working life, even if retired): oiler
10b. KIND OF BUSINESS OR INDUSTRY: rock crusher
11. BIRTHPLACE (State or foreign country): Minnesota
12. CITIZEN OF WHAT COUNTRY? USA

13. FATHER'S NAME: William Fry — BIRTHPLACE: Unknown
14. MOTHER'S MAIDEN NAME: Pauline Toso — BIRTHPLACE: Minn.

15. WAS DECEASED EVER IN U.S. ARMED FORCES? (Yes, no, or unknown): Yes (If yes, give war or dates of service): WW 1
16. SOCIAL SECURITY NO.: 501-05-5131
17. INFORMANT'S OWN SIGNATURE: Dora Fry — ADDRESS: Bovill, Ida.

18. CAUSE OF DEATH — **MEDICAL CERTIFICATION**

Enter only one cause per line for (a), (b), and (c)

**This does not mean the mode of dying, such as heart failure, asthenia, etc. It means the disease, injury, or complication which caused death.*

I. DISEASE OR CONDITION DIRECTLY LEADING TO DEATH* (a): ASPHYXIA: 1. Suffocation

ANTECEDENT CAUSES — *Morbid conditions, if any, giving rise to the above cause (a) stating the underlying cause last.*

DUE TO (b): 2. External pressure to chest ~~while entombed in a gravel~~ hopper of rock crusher.

DUE TO (c):

II. OTHER SIGNIFICANT CONDITIONS — *Conditions contributing to the death but not related to the disease or condition causing death.*

INTERVAL BETWEEN ONSET AND DEATH: @ 10 minutes

19a. DATE OF OPERATION:
19b. MAJOR FINDINGS OF OPERATION:
20. AUTOPSY? YES ☐ NO ☐

21a. ACCIDENT SUICIDE HOMICIDE (Specify): Accident
21b. PLACE OF INJURY (e.g., in or about home, farm, factory, street, office bldg., etc.): Rock Crusher Location
21c. (CITY, TOWN, OR TOWNSHIP) (COUNTY) (STATE): Bovill, Latah, Idaho
21d. TIME OF INJURY (Month) (Day) (Year) (Hour): November 1, 1961 4 pm
21e. INJURY OCCURRED WHILE AT WORK ☒ NOT WHILE AT WORK ☐
21f. HOW DID INJURY OCCUR? The refered became entombed in gravel hopper of rock crusher.

22. *I hereby certify that I attended the deceased from* _____, 19____, *to* _____, 19____, *that I last saw the deceased* ~~alive~~ *on* November 1, 1961, *and that death occurred at* 4 p *m., from the causes and on the date stated above.*

23a. SIGNATURE (Degree or title): Gene A. De Ment, D.C.
23b. ADDRESS: Gene A. De Ment, B.Sc.D.C., Coroner Latah County Idaho, Moscow, Idaho
23c. DATE SIGNED: November 10

24a. BURIAL, CREMATION, REMOVAL (Specify): Removal
24b. DATE: Nov 2, 1961
24c. NAME OF CEMETERY OR CREMATORY: Fairmont Cemetery
24d. LOCATION (City, town, or county) (State): Spokane Wash.

DATE REC'D BY LOCAL REG.: Nov. 13, 1961
REGISTRAR'S SIGNATURE: Ruth L. Bruce
25. FUNERAL DIRECTOR: R. Hamilton
ADDRESS: Moscow, Idaho

Federal Security Agency
United States Public Health Service
Form DPH-48021

NOV 16 1961

NOV 30 1961

DUTIES:

1. INFORMANT SHALL SIGN HIS OWN NAME, under item 17 to authenticate the facts stated under items 1 to 16 inclusive. In case of facts taken from hospital or public records, the person authorized to release the facts shall sign HIS name in addition to giving the source of information.

2. THE FUNERAL DIRECTOR is responsible for completing the entire certificate, obtaining the signatures of the INFORMANT, the OFFICIAL last in attendance on the deceased and HIS OWN signature.

3. THE REGISTRAR can issue a burial or removal permit ONLY after receiving a completed death certificate, including the SIGNATURES IN BLACK ink under items 17, 23a and 25.

PENALTIES: Under the Idaho law, it is a misdemeanor to

(a) Knowingly supply false information to any one connected with completing a death certificate;
(b) Neglect or refuse to certify to the cause of death on request of the person in charge of the disposition of the deceased.
(c) Remove or bury the body of a deceased person WITHOUT the proper permit being FIRST obtained from the local registrar in the district WHERE THE DEATH OCCURRED;
(d) Alter a certificate on file in the office of a local registrar.

STATEMENT OF PLACE OF DEATH

Special attention should be given to the satisfactory completion of EACH portion of this item. The city or town and street address or route number refer to PLACE WHERE THE DEATH OCCURRED. For deaths occurring in hospitals, maternity homes, or institutions, the name of the place and length of stay MUST be stated.

STATEMENT OF USUAL RESIDENCE OF DECEASED

Regardless of the fact that the person may have lived his entire life at the place of death, ALWAYS COMPLETE ALL PARTS OF THIS ITEM. In case a person has resided in the county where death occurred for less than one year, give address of FORMER RESIDENCE. The post office of the deceased may be in a county or state other than the county of actual residence.

IDAHO CODE ANNOTATED-CHAPTER 38, SECTION 206.

The personal and statistical particulars (items 1 to 16) shall be authenticated by the signature of the informant, who may be any competent person acquainted with the facts.

The statement of facts relating to the disposition of the body shall be signed by the undertaker or person acting as such.

The medical certificate shall be made and signed by the physician, if any, last in attendance on the deceased, who shall specify the time in attendance, the time he last saw the deceased alive and the hour of the day at which death occurred. And he shall further state the cause of death, so as to show the course of disease or sequence of causes resulting in death, giving the primary cause, and also the contributory causes, if any, and the duration of each. Indefinite and unsatisfactory terms, indicating only symptoms of disease or conditions resulting from disease, will not be held sufficient for issuing a burial or removal permit; and any certificate containing only such terms as defined by the state registrar as indefinite and unsatisfactory, shall be returned to the physician for correction and definition. The international classification of the causes of death shall be used by all physicians in stating the cause of death in the medical certificate. Causes of death, which may be the result of either disease or violence, shall be carefully defined; and if from violence, its nature shall be stated, and whether (probably) accidental, suicidal, or homicidal.

This body embalmed under direction of Ronald Ward Lic. No. 380 at Moscow on 11-1-61

ADDITIONAL REMARKS by Physician

Certificate of Death

STATE OF IDAHO

State File No. 4734
Local Reg. No. 128
Reg. Dist. No. 200

BIRTH NO.

RECEIVED DEC 1 1961 Bureau of Vital Statistics

1. PLACE OF DEATH
a. COUNTY Latah 291
b. CITY OR TOWN (If outside corporate limits, write RURAL and give township) Moscow
c. LENGTH OF STAY (in this place) 16 days
d. FULL NAME OF HOSPITAL OR INSTITUTION (If not in hospital or institution, give street address or location) Latah Nursing Home 115

2. USUAL RESIDENCE (Where deceased lived. If institution: residence before admission).
a. STATE Idaho 290
b. COUNTY Latah
c. CITY OR TOWN (If outside corporate limits, write RURAL and give township) Princeton
d. STREET ADDRESS (If rural, give location)

3. NAME OF DECEASED (Type or Print) a. (First)	b. (Middle)	c. (Last)	4. DATE OF DEATH (Month) (Day) (Year)
Alexander	Soffman	Christensen	Nov 6, 1961

5. SEX	6. COLOR OR RACE	7. MARRIED, NEVER MARRIED, WIDOWED, DIVORCED (Specify)	8. DATE OF BIRTH	9. AGE (In years last birthday)	IF UNDER 1 YEAR Months	Days	IF UNDER 24 HRS. Hours	Min.
Male	White	married	Nov 12, 1879	81				

10a. USUAL OCCUPATION (Give kind of work done during most of working life, even if retired) farmer 04
10b. KIND OF BUSINESS OR INDUSTRY
11. BIRTHPLACE (State or foreign country) Malma, Sweden 2
12. CITIZEN OF WHAT COUNTRY? USA 1

13. FATHER'S NAME	BIRTHPLACE	14. MOTHER'S MAIDEN NAME	BIRTHPLACE
Hans Christensen	Sweden 2	Maire Christensen	Sweden 2

15. WAS DECEASED EVER IN U.S. ARMED FORCES? (Yes, no, or unknown) No
(If yes, give war or dates of service)
16. SOCIAL SECURITY NO. None
17. INFORMANT'S OWN SIGNATURE X Don Allen Christensen ADDRESS Potlatch

MEDICAL CERTIFICATION

18. CAUSE OF DEATH
Enter only one cause per line for (a), (b), and (c)

**This does not mean the mode of dying, such as heart failure, asthenia, etc. It means the disease, injury, or complication which caused death.*

332

I. DISEASE OR CONDITION DIRECTLY LEADING TO DEATH*(a) CEREBRAL THROMBOSIS — INTERVAL BETWEEN ONSET AND DEATH: 4 DAYS

ANTECEDENT CAUSES
Morbid conditions, if any, giving rise to the above cause (a) stating the underlying cause last.
DUE TO (b) GENERALIZED ARTERIOSCLEROSIS — 20 YRS
DUE TO (c)

II. OTHER SIGNIFICANT CONDITIONS
Conditions contributing to the death but not related to the disease or condition causing death DIABETES MELLITUS, PEMPHIGUS — 2 YRS

19a. DATE OF OPERATION	19b. MAJOR FINDINGS OF OPERATION	20. AUTOPSY? YES ☐ NO ☒

21a. ACCIDENT SUICIDE HOMICIDE (Specify)	21b. PLACE OF INJURY (e.g., in or about home, farm, factory, street, office bldg., etc.)	21c. (CITY, TOWN, OR TOWNSHIP) (COUNTY) (STATE)

21d. TIME OF INJURY (Month) (Day) (Year) (Hour)	21e. INJURY OCCURRED WHILE AT WORK ☐ NOT WHILE AT WORK ☐	21f. HOW DID INJURY OCCUR?
m.		

22. *I hereby certify that I attended the deceased from* 20 Nov, 1959, *to* 6 Nov, 1961, *that I last saw the deceased alive on* 20 Oct, 1961, *and that death occurred at* 11:00 A m., *from the causes and on the date stated above.*

23a. SIGNATURE (Degree or title)	23b. ADDRESS	23c. DATE SIGNED
W. F. Wasmuth, M.D.	Moscow Idaho	24 Nov 61

24a. BURIAL, CREMATION, REMOVAL (Specify)	24b. DATE	24c. NAME OF CEMETERY OR CREMATORY	24d. LOCATION (City, town, or county) (State)
Cremation	Nov 11, 1961	Hazen & Haeger	Spokane Wash.

DATE REC'D BY LOCAL REG.	REGISTRAR'S SIGNATURE	25. FUNERAL DIRECTOR	ADDRESS
Nov. 29, 1961	Ruth L. Bruce	Merrill Funeral Home	Moscow, Ida.

Federal Security Agency
United States Public Health Service

Form DPH-48021

Informant, Funeral Director, Registrar and Medical Attendant. EACH must sign with BLACK INK in OWN handwriting. Each item should be answered as completely as possible. State answers as unknown only after a careful investigation. Use BLACK ink or BLACK record typewriter ribbon in filling out certificate. (ICA 38-206 and 215.) Address correspondence to DIVISION OF VITAL STATISTICS, BOISE, IDAHO

DUTIES:

1. INFORMANT SHALL SIGN HIS OWN NAME, under item 17 to authenticate the facts stated under items 1 to 16 inclusive. In case of facts taken from hospital or public records, the person authorized to release the facts shall sign HIS name in addition to giving the source of information.

2. THE FUNERAL DIRECTOR is responsible for completing the entire certificate, obtaining the signatures of the INFORMANT, the OFFICIAL last in attendance on the deceased and HIS OWN signature.

3. THE REGISTRAR can issue a burial or removal permit ONLY after receiving a completed death certificate, including the SIGNATURES IN BLACK ink under items 17, 23a and 25.

PENALTIES: Under the Idaho law, it is a misdemeanor to

(a) Knowingly supply false information to any one connected with completing a death certificate;
(b) Neglect or refuse to certify to the cause of death on request of the person in charge of the disposition of the deceased.
(c) Remove or bury the body of a deceased person WITHOUT the proper permit being FIRST obtained from the local registrar in the district WHERE THE DEATH OCCURRED;
(d) Alter a certificate on file in the office of a local registrar.

STATEMENT OF PLACE OF DEATH

Special attention should be given to the satisfactory completion of EACH portion of this item. The city or town and street address or route number refer to PLACE WHERE THE DEATH OCCURRED. For deaths occurring in hospitals, maternity homes, or institutions, the name of the place and length of stay MUST be stated.

STATEMENT OF USUAL RESIDENCE OF DECEASED

Regardless of the fact that the person may have lived his entire life at the place of death, ALWAYS COMPLETE ALL PARTS OF THIS ITEM. In case a person has resided in the county where death occurred for less than one year, give address of FORMER RESIDENCE. The post office of the deceased may be in a county or state other than the county of actual residence.

IDAHO CODE ANNOTATED-CHAPTER 38, SECTION 206.

The personal and statistical particulars (items 1 to 16) shall be authenticated by the signature of the informant, who may be any competent person acquainted with the facts.

The statement of facts relating to the disposition of the body shall be signed by the undertaker or person acting as such.

The medical certificate shall be made and signed by the physician, if any, last in attendance on the deceased, who shall specify the time in attendance, the time he last saw the deceased alive and the hour of the day at which death occurred. And he shall further state the cause of death, so as to show the course of disease or sequence of causes resulting in death, giving the primary cause, and also the contributory causes, if any, and the duration of each. Indefinite and unsatisfactory terms, indicating only symptoms of disease or conditions resulting from disease, will not be held sufficient for issuing a burial or removal permit; and any certificate containing only such terms as defined by the state registrar as indefinite and unsatisfactory, shall be returned to the physician for correction and definition. The international classification of the causes of death shall be used by all physicians in stating the cause of death in the medical certificate. Causes of death, which may be the result of either disease or violence, shall be carefully defined; and if from violence, its nature shall be stated, and whether (probably) accidental, suicidal, or homicidal.

This body embalmed under direction of Donald Ward Lic. No. 380 at Moscow on 11-6-61

ADDITIONAL REMARKS by Physician

Certificate of Death

STATE OF IDAHO

State File No. 4735
Local Reg. No. 122
Reg. Dist. No. 200

BIRTH NO.

RECEIVED NOV 24 1961 Bureau of Vital Statistics

Informant, Funeral Director, Registrar and Medical Attendant. EACH must sign with BLACK INK in OWN handwriting. Each item should be answered as completely as possible. State answers as unknown only after a careful investigation. Use BLACK ink or BLACK record typewriter ribbon in filling out certificate. (ICA 38-206 and 215.) Address correspondence to DIVISION OF VITAL STATISTICS, BOISE, IDAHO

1. PLACE OF DEATH
a. COUNTY: Latah
b. CITY OR TOWN (If outside corporate limits, write RURAL and give township): Moscow
c. LENGTH OF STAY (in this place): 35 years
d. FULL NAME OF HOSPITAL OR INSTITUTION (If not in hospital or institution, give street address or location): 818 So. Washington

2. USUAL RESIDENCE (Where deceased lived. If institution: residence before admission).
a. STATE: Idaho
b. COUNTY: Latah
c. CITY OR TOWN (If outside corporate limits, write RURAL and give township): Moscow
d. STREET ADDRESS (If rural, give location): 818 So. Washington

3. NAME OF DECEASED (Type or Print): a. (First) Joseph b. (Middle) Jessup c. (Last) Hodson

4. DATE OF DEATH: (Month) Nov (Day) 11 (Year) 1961

5. SEX: Male

6. COLOR OR RACE: White

7. MARRIED, NEVER MARRIED, WIDOWED, DIVORCED (Specify): married

8. DATE OF BIRTH: Sept 18, 1885

9. AGE (In years last birthday): 76
IF UNDER 1 YEAR: Months / Days
IF UNDER 24 HRS.: Hours / Min.

10a. USUAL OCCUPATION (Give kind of work done during most of working life, even if retired): farmer

10b. KIND OF BUSINESS OR INDUSTRY:

11. ~~BIRTHPLACE~~ (State or foreign country): Galena, Kansas

12. CITIZEN OF WHAT COUNTRY?: USA

13. FATHER'S NAME: John R. Hodson
BIRTHPLACE: Indiana

14. MOTHER'S MAIDEN NAME: Lidia Jessup
BIRTHPLACE: Indiana

15. WAS DECEASED EVER IN U.S. ARMED FORCES? (Yes, no, or unknown): No
(If yes, give war or dates of service):

16. SOCIAL SECURITY NO.: 518-16-3963A

17. INFORMANT'S OWN SIGNATURE: x Eva Hodson
ADDRESS: Moscow, Ida.

18. CAUSE OF DEATH
Enter only one cause per line for (a), (b), and (c)

**This does not mean the mode of dying, such as heart failure, asthenia, etc. It means the disease, injury, or complication which caused death.*

MEDICAL CERTIFICATION

I. DISEASE OR CONDITION DIRECTLY LEADING TO DEATH* (a) Acute Coronary occlusion — INTERVAL BETWEEN ONSET AND DEATH

ANTECEDENT CAUSES
Morbid conditions, if any, giving rise to the above cause (a) stating the underlying cause last.
DUE TO (b) Coronary Sclerosis
DUE TO (c) Generalize arteriosclerosis

II. OTHER SIGNIFICANT CONDITIONS
Conditions contributing to the death but not related to the disease or condition causing death Hypertension, Left Bundle Branch Block

19a. DATE OF OPERATION:

19b. MAJOR FINDINGS OF OPERATION:

20. AUTOPSY? YES ☐ NO ☒

21a. ACCIDENT SUICIDE HOMICIDE (Specify):

21b. PLACE OF INJURY (e.g., in or about home, farm, factory, street, office bldg., etc.):

21c. (CITY, TOWN, OR TOWNSHIP) (COUNTY) (STATE):

21d. TIME OF INJURY (Month) (Day) (Year) (Hour) m.:

21e. INJURY OCCURRED WHILE AT WORK ☐ NOT WHILE AT WORK ☐

21f. HOW DID INJURY OCCUR?:

22. *I hereby certify that I attended the deceased from* 10-31-61 *to* 11-11-61, *that I last saw the deceased alive on* 11-9-61, *and that death occurred at* 7:00 a.m., *from the causes and on the date stated above.*

23a. SIGNATURE (Degree or title): Joseph L. Wilson M.D.

23b. ADDRESS: Moscow, Idaho

23c. DATE SIGNED: 11-14-61

24a. BURIAL, CREMATION, REMOVAL (Specify): Burial

24b. DATE: Nov 14, 1961

24c. NAME OF CEMETERY OR CREMATORY: Memorial Gardens

24d. LOCATION (City, town, or county) (State): Moscow, Idaho

DATE REC'D BY LOCAL REG.: Nov. 17, 1961

REGISTRAR'S SIGNATURE: Ruth L. Bruce

25. FUNERAL DIRECTOR: David R. Fox
ADDRESS: Moscow, Idaho

Federal Security Agency
United States Public Health Service

Form DPH-48021

DUTIES:

1. INFORMANT SHALL SIGN HIS OWN NAME, under item 17 to authenticate the facts stated under items 1 to 16 inclusive. In case of facts taken from hospital or public records, the person authorized to release the facts shall sign HIS name in addition to giving the source of information.

2. THE FUNERAL DIRECTOR is responsible for completing the entire certificate, obtaining the signatures of the INFORMANT, the OFFICIAL last in attendance on the deceased and HIS OWN signature.

3. THE REGISTRAR can issue a burial or removal permit ONLY after receiving a completed death certificate, including the SIGNATURES IN BLACK ink under items 17, 23a and 25.

PENALTIES: Under the Idaho law, it is a misdemeanor to

(a) Knowingly supply false information to any one connected with completing a death certificate;
(b) Neglect or refuse to certify to the cause of death on request of the person in charge of the disposition of the deceased.
(c) Remove or bury the body of a deceased person WITHOUT the proper permit being FIRST obtained from the local registrar in the district WHERE THE DEATH OCCURRED;
(d) Alter a certificate on file in the office of a local registrar.

STATEMENT OF PLACE OF DEATH

Special attention should be given to the satisfactory completion of EACH portion of this item. The city or town and street address or route number refer to PLACE WHERE THE DEATH OCCURRED. For deaths occurring in hospitals, maternity homes, or institutions, the name of the place and length of stay MUST be stated.

STATEMENT OF USUAL RESIDENCE OF DECEASED

Regardless of the fact that the person may have lived his entire life at the place of death, ALWAYS COMPLETE ALL PARTS OF THIS ITEM. In case a person has resided in the county where death occurred for less than one year, give address of FORMER RESIDENCE. The post office of the deceased may be in a county or state other than the county of actual residence.

IDAHO CODE ANNOTATED-CHAPTER 38, SECTION 206.

The personal and statistical particulars (items 1 to 16) shall be authenticated by the signature of the informant, who may be any competent person acquainted with the facts.

The statement of facts relating to the disposition of the body shall be signed by the undertaker or person acting as such.

The medical certificate shall be made and signed by the physician, if any, last in attendance on the deceased, who shall specify the time in attendance, the time he last saw the deceased alive and the hour of the day at which death occurred. And he shall further state the cause of death, so as to show the course of disease or sequence of causes resulting in death, giving the primary cause, and also the contributory causes, if any, and the duration of each. Indefinite and unsatisfactory terms, indicating only symptoms of disease or conditions resulting from disease, will not be held sufficient for issuing a burial or removal permit; and any certificate containing only such terms as defined by the state registrar as indefinite and unsatisfactory, shall be returned to the physician for correction and definition. The international classification of the causes of death shall be used by all physicians in stating the cause of death in the medical certificate. Causes of death, which may be the result of either disease or violence, shall be carefully defined; and if from violence, its nature shall be stated, and whether (probably) accidental, suicidal, or homicidal.

This body embalmed under direction of Donald Ward Lic. No. 380 at Moscow on 11-11-61

ADDITIONAL REMARKS by Physician

Certificate of Death

STATE OF IDAHO

State File No. 4736
Local Reg. No. 123
Reg. Dist. No. 200

BIRTH NO. D

Informant, Funeral Director, Registrar and Medical Attendant. EACH must sign with BLACK INK in OWN handwriting. Each item should be answered as completely as possible. State answers as unknown only after a careful investigation. Use BLACK ink or BLACK record typewriter ribbon in filling out certificate. (ICA 38-206 and 215.) Address correspondence to DIVISION OF VITAL STATISTICS, BOISE, IDAHO

1. PLACE OF DEATH
a. COUNTY: Latah NOV 24 1961 291
b. CITY OR TOWN (If outside corporate limits, write RURAL and give ...): Moscow
c. LENGTH OF RESIDENCE (In this place): 6 weeks
d. FULL NAME OF HOSPITAL OR INSTITUTION (If not in hospital or institution, give street address or location): 418 S. VanBuren

2. USUAL RESIDENCE (Where deceased lived. If institution: residence before admission).
a. STATE: Idaho 29
b. COUNTY: Latah
c. CITY OR TOWN (If outside corporate limits, write RURAL and give township): Moscow
d. STREET ADDRESS (If rural, give location): 303 E. "C" St.

3. NAME OF DECEASED (Type or Print): a. (First) Wilhelm; b. (Middle); c. (Last) Voss

4. DATE OF DEATH: (Month) Nov (Day) 12 (Year) 1961

5. SEX: Male

6. COLOR OR RACE: White

7. MARRIED, NEVER MARRIED, WIDOWED, DIVORCED (Specify): never married

8. DATE OF BIRTH: Jan 13, 1881

9. AGE (In years last birthday): 80 — IF UNDER 1 YEAR: Months / Days; IF UNDER 24 HRS.: Hours / Min.

10a. USUAL OCCUPATION (Give kind of work done during most of working life, even if retired): farmer 04

10b. KIND OF BUSINESS OR INDUSTRY:

11. BIRTHPLACE (State or foreign country): Sarstedt, Germany 2

12. CITIZEN OF WHAT COUNTRY?: USA 1

13. FATHER'S NAME: August Voss — BIRTHPLACE: Germany 2

14. MOTHER'S MAIDEN NAME: Rudolphine Krull — BIRTHPLACE: Germany 2

15. WAS DECEASED EVER IN U.S. ARMED FORCES? (Yes, no, or unknown): No — (If yes, give war or dates of service)

16. SOCIAL SECURITY NO.: None

17. INFORMANT'S OWN SIGNATURE: X Mrs. Leo D. Potter — ADDRESS: Moscow

MEDICAL CERTIFICATION

18. CAUSE OF DEATH Enter only one cause per line for (a), (b), and (c)

**This does not mean the mode of dying, such as heart failure, asthenia, etc. It means the disease, injury, or complication which caused death.*

420.1

I. DISEASE OR CONDITION DIRECTLY LEADING TO DEATH* (a) coronary thrombosis — INTERVAL BETWEEN ONSET AND DEATH:

ANTECEDENT CAUSES

Morbid conditions, if any, giving rise to the above cause (a) stating the underlying cause last.

DUE TO (b) arterial sclerosis

DUE TO (c)

II. OTHER SIGNIFICANT CONDITIONS: none

Conditions contributing to the death but not related to the disease or condition causing death.

19a. DATE OF OPERATION:

19b. MAJOR FINDINGS OF OPERATION:

20. AUTOPSY? YES ☐ NO ☒

21a. ACCIDENT SUICIDE HOMICIDE (Specify):

21b. PLACE OF INJURY (e.g., in or about home, farm, factory, street, office bldg., etc.):

21c. (CITY, TOWN, OR TOWNSHIP) (COUNTY) (STATE):

21d. TIME OF INJURY (Month) (Day) (Year) (Hour) m.:

21e. INJURY OCCURRED WHILE AT WORK ☐ NOT WHILE AT WORK ☐

21f. HOW DID INJURY OCCUR?:

22. *I hereby certify that I attended the deceased from* 5/5/57, 19___, *to* 11/12/61, 19___, *that I last saw the deceased alive on* 8/1/57, 19___, *and that death occurred at* 1:45 P.m., *from the causes and on the date stated above.*

23a. SIGNATURE (Degree or title): Neal N. Dumm M.D. — **23b. ADDRESS**: Moscow Idaho — **23c. DATE SIGNED**: 11-14-61

24a. BURIAL, CREMATION, REMOVAL (Specify): Burial — **24b. DATE**: Nov 15, 1961 — **24c. NAME OF CEMETERY OR CREMATORY**: Potlatch Cemetery — **24d. LOCATION** (City, town, or county) (State): Potlatch Idaho

DATE REC'D BY LOCAL REG.: Nov. 20, 1961 — **REGISTRAR'S SIGNATURE**: Ruth L. Bruce

25. FUNERAL DIRECTOR — ADDRESS: Moscow, Idaho

Federal Security Agency
United States Public Health Service

Form DPH-48021

DUTIES:

1. INFORMANT SHALL SIGN HIS OWN NAME, under item 17 to authenticate the facts stated under items 1 to 16 inclusive. In case of facts taken from hospital or public records, the person authorized to release the facts shall sign HIS name in addition to giving the source of information.

2. THE FUNERAL DIRECTOR is responsible for completing the entire certificate, obtaining the signatures of the INFORMANT, the OFFICIAL last in attendance on the deceased and HIS OWN signature.

3. THE REGISTRAR can issue a burial or removal permit ONLY after receiving a completed death certificate, including the SIGNATURES IN BLACK ink under items 17, 23a and 25.

PENALTIES: Under the Idaho law, it is a misdemeanor to

(a) Knowingly supply false information to any one connected with completing a death certificate;
(b) Neglect or refuse to certify to the cause of death on request of the person in charge of the disposition of the deceased.
(c) Remove or bury the body of a deceased person WITHOUT the proper permit being FIRST obtained from the local registrar in the district WHERE THE DEATH OCCURRED;
(d) Alter a certificate on file in the office of a local registrar.

STATEMENT OF PLACE OF DEATH

Special attention should be given to the satisfactory completion of EACH portion of this item. The city or town and street address or route number refer to PLACE WHERE THE DEATH OCCURRED. For deaths occurring in hospitals, maternity homes, or institutions, the name of the place and length of stay MUST be stated.

STATEMENT OF USUAL RESIDENCE OF DECEASED

Regardless of the fact that the person may have lived his entire life at the place of death, ALWAYS COMPLETE ALL PARTS OF THIS ITEM. In case a person has resided in the county where death occurred for less than one year, give address of FORMER RESIDENCE. The post office of the deceased may be in a county or state other than the county of actual residence.

IDAHO CODE ANNOTATED-CHAPTER 38, SECTION 206.

The personal and statistical particulars (items 1 to 16) shall be authenticated by the signature of the informant, who may be any competent person acquainted with the facts.

The statement of facts relating to the disposition of the body shall be signed by the undertaker or person acting as such.

The medical certificate shall be made and signed by the physician, if any, last in attendance on the deceased, who shall specify the time in attendance, the time he last saw the deceased alive and the hour of the day at which death occurred. And he shall further state the cause of death, so as to show the course of disease or sequence of causes resulting in death, giving the primary cause, and also the contributory causes, if any, and the duration of each. Indefinite and unsatisfactory terms, indicating only symptoms of disease or conditions resulting from disease, will not be held sufficient for issuing a burial or removal permit; and any certificate containing only such terms as defined by the state registrar as indefinite and unsatisfactory, shall be returned to the physician for correction and definition. The international classification of the causes of death shall be used by all physicians in stating the cause of death in the medical certificate. Causes of death, which may be the result of either disease or violence, shall be carefully defined; and if from violence, its nature shall be stated, and whether (probably) accidental, suicidal, or homicidal.

This body embalmed under direction of Donald Ward Lic. No. 380 at Moscow on 11-12-61

ADDITIONAL REMARKS by Physician

Certificate of Death

STATE OF IDAHO

State File No. 4737
Local Reg. No. 125
Reg. Dist. No. 200

BIRTH NO.

RECEIVED NOV 29 1961 Registrar of Vital Statistics

Informant, Funeral Director, Registrar and Medical Attendant. EACH must sign with BLACK INK in OWN handwriting. Each item should be answered as completely as possible. State answers as unknown only after a careful investigation. Use BLACK ink or BLACK record typewriter ribbon in filling out certificate. (ICA 38-206 and 215.) Address correspondence to DIVISION OF VITAL STATISTICS, BOISE, IDAHO

1. PLACE OF DEATH
a. COUNTY: Latah
b. CITY OR TOWN (If outside corporate limits, write RURAL and give township): Moscow
c. LENGTH OF STAY (in this place): 11 days
d. FULL NAME OF HOSPITAL OR INSTITUTION (If not in hospital or institution, give street address or location): Gritman Hospital

2. USUAL RESIDENCE (Where deceased lived. If institution: residence before admission).
a. STATE: Idaho
b. COUNTY: Latah
c. CITY OR TOWN (If outside corporate limits, write RURAL and give township): Moscow
d. STREET ADDRESS (If rural, give location): 504 Spotswood

3. NAME OF DECEASED (Type or Print) a. (First)	b. (Middle)	c. (Last)	4. DATE OF DEATH (Month)	(Day)	(Year)
Oscar	Albert	Shorthill	Nov	15	1961

5. SEX	6. COLOR OR RACE	7. MARRIED, NEVER MARRIED, WIDOWED, DIVORCED (Specify)	8. DATE OF BIRTH	9. AGE (In years last birthday)	IF UNDER 1 YEAR Months	Days	IF UNDER 24 HRS. Hours	Min.
Male	White	married	Nov 22, 1898	62				

10a. USUAL OCCUPATION (Give kind of work done during most of working life, even if retired): resturant owner
10b. KIND OF BUSINESS OR INDUSTRY:
11. BIRTHPLACE (State or foreign country): Livingston, Montana
12. CITIZEN OF WHAT COUNTRY? USA

13. FATHER'S NAME: Thomas Shorthill — BIRTHPLACE: Penn.
14. MOTHER'S MAIDEN NAME: Katherine Davis — BIRTHPLACE: Wales

15. WAS DECEASED EVER IN U.S. ARMED FORCES? (Yes, no, or unknown): Yes — (If yes, give war or dates of service): WW I
16. SOCIAL SECURITY NO.: 557-44-4827
17. INFORMANT'S OWN SIGNATURE: Gladys Shorthill — ADDRESS: Moscow, Ida.

18. CAUSE OF DEATH
Enter only one cause per line for (a), (b), and (c).

*This does not mean the mode of dying, such as heart failure, asthenia, etc. It means the disease, injury, or complication which caused death.

MEDICAL CERTIFICATION — INTERVAL BETWEEN ONSET AND DEATH

I. DISEASE OR CONDITION DIRECTLY LEADING TO DEATH* (a) Right Mesenteric Thrombosis

ANTECEDENT CAUSES
Morbid conditions, if any, giving rise to the above cause (a) stating the underlying cause last.
DUE TO (b) Chronic Myelogenous Leukemia
DUE TO (c)

II. OTHER SIGNIFICANT CONDITIONS
Conditions contributing to the death but not related to the disease or condition causing death. Emphysema, Chronic Bronchitis & Bronchiectasis

19a. DATE OF OPERATION: None
19b. MAJOR FINDINGS OF OPERATION:
20. AUTOPSY? YES ☐ NO ☒

21a. ACCIDENT SUICIDE HOMICIDE (Specify):
21b. PLACE OF INJURY (e.g., in or about home, farm, factory, street, office bldg., etc.):
21c. (CITY, TOWN, OR TOWNSHIP) (COUNTY) (STATE):
21d. TIME OF INJURY (Month) (Day) (Year) (Hour) m.:
21e. INJURY OCCURRED WHILE AT WORK ☐ NOT WHILE AT WORK ☐
21f. HOW DID INJURY OCCUR?

22. *I hereby certify that I attended the deceased from* 9-28, 1958, *to* Nov 15, 1961, *that I last saw the deceased alive on* _____, 19____, *and that death occurred at* 2:45 P.M., *from the causes and on the date stated above.*

23a. SIGNATURE (Degree or title)	23b. ADDRESS	23c. DATE SIGNED
Joseph H. Wilson M.D.	Moscow Idaho	11-25-61

24a. BURIAL, CREMATION, REMOVAL (Specify)	24b. DATE	24c. NAME OF CEMETERY OR CREMATORY	24d. LOCATION (City, town, or county) (State)
Cremation	Nov 21, 1961	Rose City	Portland Ore.

DATE REC'D BY LOCAL REG.: Nov. 27, 1961
REGISTRAR'S SIGNATURE: Ruth L. Bruce
25. FUNERAL DIRECTOR: Smith Funeral Home — ADDRESS: Moscow, Idaho

Federal Security Agency
United States Public Health Service

Form DPH-48021

DUTIES:

1. INFORMANT SHALL SIGN HIS OWN NAME, under item 17 to authenticate the facts stated under items 1 to 16 inclusive. In case of facts taken from hospital or public records, the person authorized to release the facts shall sign HIS name in addition to giving the source of information.

DEC 21 1961

JAN 20 1964

2. THE FUNERAL DIRECTOR is responsible for completing the entire certificate, obtaining the signatures of the INFORMANT, the OFFICIAL last in attendance on the deceased and HIS OWN signature.

MAY 16 1974

3. THE REGISTRAR can issue a burial or removal permit ONLY after receiving a completed death certificate, including the SIGNATURES IN BLACK ink under items 17, 23a and 25.

PENALTIES: Under the Idaho law, it is a misdemeanor to

(a) Knowingly supply false information to any one connected with completing a death certificate;
(b) Neglect or refuse to certify to the cause of death on request of the person in charge of the disposition of the deceased.
(c) Remove or bury the body of a deceased person WITHOUT the proper permit being FIRST obtained from the local registrar in the district WHERE THE DEATH OCCURRED;
(d) Alter a certificate on file in the office of a local registrar.

STATEMENT OF PLACE OF DEATH

Special attention should be given to the satisfactory completion of EACH portion of this item. The city or town and street address or route number refer to PLACE WHERE THE DEATH OCCURRED. For deaths occurring in hospitals, maternity homes, or institutions, the name of the place and length of stay MUST be stated.

STATEMENT OF USUAL RESIDENCE OF DECEASED

Regardless of the fact that the person may have lived his entire life at the place of death, ALWAYS COMPLETE ALL PARTS OF THIS ITEM. In case a person has resided in the county where death occurred for less than one year, give address of FORMER RESIDENCE. The post office of the deceased may be in a county or state other than the county of actual residence.

IDAHO CODE ANNOTATED-CHAPTER 38, SECTION 206.

The personal and statistical particulars (items 1 to 16) shall be authenticated by the signature of the informant, who may be any competent person acquainted with the facts.

The statement of facts relating to the disposition of the body shall be signed by the undertaker or person acting as such.

The medical certificate shall be made and signed by the physician, if any, last in attendance on the deceased, who shall specify the time in attendance, the time he last saw the deceased alive and the hour of the day at which death occurred. And he shall further state the cause of death, so as to show the course of disease or sequence of causes resulting in death, giving the primary cause, and also the contributory causes, if any, and the duration of each. Indefinite and unsatisfactory terms, indicating only symptoms of disease or conditions resulting from disease, will not be held sufficient for issuing a burial or removal permit; and any certificate containing only such terms as defined by the state registrar as indefinite and unsatisfactory, shall be returned to the physician for correction and definition. The international classification of the causes of death shall be used by all physicians in stating the cause of death in the medical certificate. Causes of death, which may be the result of either disease or violence, shall be carefully defined; and if from violence, its nature shall be stated, and whether (probably) accidental, suicidal, or homicidal.

This body embalmed under direction of Donald Ward Lic. No. 380 at Moscow on 11-15-61

ADDITIONAL REMARKS by Physician

Klaaren

Certificate of Death

STATE OF IDAHO

State File No. 4738
Local Reg. No. 124
Reg. Dist. No. 200

BIRTH NO.

RECEIVED NOV 29 1961

1. PLACE OF DEATH
a. COUNTY: Latah
b. CITY OR TOWN (If outside corporate limits, write RURAL and give township): Moscow
c. LENGTH OF STAY (in this place): 5 weeks
d. FULL NAME OF HOSPITAL OR INSTITUTION (If not in hospital or institution, give street address or location): Gritman Memorial Hospital

2. USUAL RESIDENCE (Where deceased lived. If institution: residence before admission).
a. STATE: Idaho
b. COUNTY: Benewah
c. CITY OR TOWN (If outside corporate limits, write RURAL and give township): Emida
d. STREET ADDRESS (If rural, give location): ----

3. NAME OF DECEASED (Type or Print) a. (First)	b. (Middle)	c. (Last)	4. DATE OF DEATH (Month)	(Day)	(Year)
Corry	W.	Dawson	Nov.	16	1961

5. SEX	6. COLOR OR RACE	7. MARRIED, NEVER MARRIED, WIDOWED, DIVORCED (Specify)	8. DATE OF BIRTH	9. AGE (In years last birthday)	IF UNDER 1 YEAR Months	Days	IF UNDER 24 HRS. Hours	Min.
Male	White	Married	March 2, 1889	72				

10a. USUAL OCCUPATION (Give kind of work done during most of working life, even if retired)	10b. KIND OF BUSINESS OR INDUSTRY	11. BIRTHPLACE (State or foreign country)	12. CITIZEN OF WHAT COUNTRY?
Lumbering-Farming	----	Washington	USA

13. FATHER'S NAME	BIRTHPLACE	14. MOTHER'S MAIDEN NAME	BIRTHPLACE
William Dawson	Missouri	Martha Jane Griffith	Missouri

15. WAS DECEASED EVER IN U.S. ARMED FORCES? (Yes, no, or unknown)	(If yes, give war or dates of service)	16. SOCIAL SECURITY NO.	17. INFORMANT'S OWN SIGNATURE	ADDRESS
no	none	518-03-3267	Mary F. Dawson	Emida

MEDICAL CERTIFICATION

18. CAUSE OF DEATH
Enter only one cause per line for (a), (b), and (c)

**This does not mean the mode of dying, such as heart failure, asthenia, etc. It means the disease, injury, or complication which caused death.*

I. DISEASE OR CONDITION DIRECTLY LEADING TO DEATH* (a) Cerebral hemorrhage — INTERVAL BETWEEN ONSET AND DEATH: 1 month

ANTECEDENT CAUSES
Morbid conditions, if any, giving rise to the above cause (a) stating the underlying cause last.
DUE TO (b) Generalized arteriosclerosis & Diabetes. — 2 years
DUE TO (c)

II. OTHER SIGNIFICANT CONDITIONS
Conditions contributing to the death but not related to the disease or condition causing death.

19a. DATE OF OPERATION	19b. MAJOR FINDINGS OF OPERATION	20. AUTOPSY?
		YES ☐ NO ☒

21a. ACCIDENT SUICIDE HOMICIDE (Specify)	21b. PLACE OF INJURY (e.g., in or about home, farm, factory, street, office bldg., etc.)	21c. (CITY, TOWN, OR TOWNSHIP) (COUNTY) (STATE)

21d. TIME OF INJURY (Month) (Day) (Year) (Hour)	21e. INJURY OCCURRED	21f. HOW DID INJURY OCCUR?
m.	WHILE AT WORK ☐ NOT WHILE AT WORK ☐	

22. *I hereby certify that I attended the deceased from* 7-15-59, 19____, *to* 11-16, 1961, *that I last saw the deceased alive on* 11-16, 1961, *and that death occurred at* ____ m., *from the causes and on the date stated above.*

23a. SIGNATURE (Degree or title)	23b. ADDRESS	23c. DATE SIGNED
C. E. Klaaren MD	Box 402, Moscow, Idaho	11-21-61

24a. BURIAL, CREMATION, REMOVAL (Specify)	24b. DATE	24c. NAME OF CEMETERY OR CREMATORY	24d. LOCATION (City, town, or county) (State)
Burial	Nov. 18, 1961	Emida	Emida Idaho

DATE REC'D BY LOCAL REG.	REGISTRAR'S SIGNATURE	25. FUNERAL DIRECTOR	ADDRESS
Nov. 27, 1961	Ruth L. Bruce	Gerald Groening	St. Maries, Idaho

Federal Security Agency
United States Public Health Service

Form DPH-48021

Informant, Funeral Director, Registrar and Medical Attendant. EACH must sign with BLACK INK in OWN handwriting. Each item should be answered as completely as possible. State answers as unknown only after a careful investigation. Use BLACK ink or BLACK record typewriter ribbon in filling out certificate. (ICA 38-206 and 215.) Address correspondence to DIVISION OF VITAL STATISTICS, BOISE, IDAHO

DUTIES:

1. INFORMANT SHALL SIGN HIS OWN NAME, under item 17 to authenticate the facts stated under items 1 to 16 inclusive. In case of facts taken from hospital or public records, the person authorized to release the facts shall sign HIS name in addition to giving the source of information.

2. THE FUNERAL DIRECTOR is responsible for completing the entire certificate, obtaining the signatures of the INFORMANT, the OFFICIAL last in attendance on the deceased and HIS OWN signature.

3. THE REGISTRAR can issue a burial or removal permit ONLY after receiving a completed death certificate, including the SIGNATURES IN BLACK ink under items 17, 23a and 25.

PENALTIES: Under the Idaho law, it is a misdemeanor to

(a) Knowingly supply false information to any one connected with completing a death certificate;
(b) Neglect or refuse to certify to the cause of death on request of the person in charge of the disposition of the deceased.
(c) Remove or bury the body of a deceased person WITHOUT the proper permit being FIRST obtained from the local registrar in the district WHERE THE DEATH OCCURRED;
(d) Alter a certificate on file in the office of a local registrar.

STATEMENT OF PLACE OF DEATH

Special attention should be given to the satisfactory completion of EACH portion of this item. The city or town and street address or route number refer to PLACE WHERE THE DEATH OCCURRED. For deaths occurring in hospitals, maternity homes, or institutions, the name of the place and length of stay MUST be stated.

STATEMENT OF USUAL RESIDENCE OF DECEASED

Regardless of the fact that the person may have lived his entire life at the place of death, ALWAYS COMPLETE ALL PARTS OF THIS ITEM. In case a person has resided in the county where death occurred for less than one year, give address of FORMER RESIDENCE. The post office of the deceased may be in a county or state other than the county of actual residence.

IDAHO CODE ANNOTATED-CHAPTER 38, SECTION 206.

The personal and statistical particulars (items 1 to 16) shall be authenticated by the signature of the informant, who may be any competent person acquainted with the facts.

The statement of facts relating to the disposition of the body shall be signed by the undertaker or person acting as such.

The medical certificate shall be made and signed by the physician, if any, last in attendance on the deceased, who shall specify the time in attendance, the time he last saw the deceased alive and the hour of the day at which death occurred. And he shall further state the cause of death, so as to show the course of disease or sequence of causes resulting in death, giving the primary cause, and also the contributory causes, if any, and the duration of each. Indefinite and unsatisfactory terms, indicating only symptoms of disease or conditions resulting from disease, will not be held sufficient for issuing a burial or removal permit; and any certificate containing only such terms as defined by the state registrar as indefinite and unsatisfactory, shall be returned to the physician for correction and definition. The international classification of the causes of death shall be used by all physicians in stating the cause of death in the medical certificate. Causes of death, which may be the result of either disease or violence, shall be carefully defined; and if from violence, its nature shall be stated, and whether (probably) accidental, suicidal, or homicidal.

This body embalmed under direction of Gerald E. Browning Lic. No. E-111 at St. Maries on 11-16-61

ADDITIONAL REMARKS by Physician.....

Certificate of Death

STATE OF IDAHO

State File No. 4739
Local Reg. No. 130
Reg. Dist. No. 200

BIRTH NO.

1. PLACE OF DEATH
a. COUNTY Latah
DEC 4 1961
Bureau of Vital Statistics
b. CITY OR TOWN (If outside corporate limits, write RURAL and give township) Moscow
c. LENGTH OF STAY (in this place) 23 Mo.
d. FULL NAME OF HOSPITAL OR INSTITUTION (If not in hospital or institution, give street address or location) Latah Nursing Home

2. USUAL RESIDENCE (Where deceased lived. If institution: residence before admission).
a. STATE Idaho
b. COUNTY Latah
c. CITY OR TOWN (If outside corporate limits, write RURAL and give township) Genesee
d. STREET ADDRESS (If rural, give location)

3. NAME OF DECEASED (Type or Print)	a. (First)	b. (Middle)	c. (Last)	4. DATE OF DEATH (Month) (Day) (Year)
	Clara	Edith	Thompson	Nov. 17, 1961

5. SEX	6. COLOR OR RACE	7. MARRIED, NEVER MARRIED, WIDOWED, DIVORCED (Specify)	8. DATE OF BIRTH	9. AGE (In years last birthday)	IF UNDER 1 YEAR Months	Days	IF UNDER 24 HRS. Hours	Min.
Female	White	Widowed	Dec. 3, 1884	76				

10a. USUAL OCCUPATION (Give kind of work done during most of working life, even if retired)	10b. KIND OF BUSINESS OR INDUSTRY	11. BIRTHPLACE (State or foreign country)	12. CITIZEN OF WHAT COUNTRY?
Housewife	———	Ionia, Kansas	U.S.A.

13. FATHER'S NAME	BIRTHPLACE	14. MOTHER'S MAIDEN NAME	BIRTHPLACE
Joseph L. Phillips	Kansas	Addie Dusenberry	Kansas

15. WAS DECEASED EVER IN U.S. ARMED FORCES? (Yes, no, or unknown) (If yes, give war or dates of service)	16. SOCIAL SECURITY NO.	17. INFORMANT'S OWN SIGNATURE	ADDRESS
no		X Emelyn Horswill	Sheridan Oregon

MEDICAL CERTIFICATION

18. CAUSE OF DEATH
Enter only one cause per line for (a), (b), and (c)

**This does not mean the mode of dying, such as heart failure, asthenia, etc. It means the disease, injury, or complication which caused death.*

I. DISEASE OR CONDITION DIRECTLY LEADING TO DEATH* (a) 4438 Cerebral Vascular Accident (Hemorrhage)

ANTECEDENT CAUSES
Morbid conditions, if any, giving rise to the above cause (a) stating the underlying cause last.

DUE TO (b) Hypertensive Cardiovascular Dis

DUE TO (c) Generalized Arteriosclerosis

INTERVAL BETWEEN ONSET AND DEATH
(a) 2 weeks
(b) Yrs
(c)

II. OTHER SIGNIFICANT CONDITIONS
Conditions contributing to the death but not related to the disease or condition causing death.

19a. DATE OF OPERATION	19b. MAJOR FINDINGS OF OPERATION	20. AUTOPSY?
		YES ☐ NO ☒

21a. ACCIDENT SUICIDE HOMICIDE (Specify)	21b. PLACE OF INJURY (e.g., in or about home, farm, factory, street, office bldg., etc.)	21c. (CITY, TOWN, OR TOWNSHIP) (COUNTY) (STATE)

21d. TIME OF INJURY (Month) (Day) (Year) (Hour)	21e. INJURY OCCURRED	21f. HOW DID INJURY OCCUR?
m.	WHILE AT WORK ☐ NOT WHILE AT WORK ☐	

22. *I hereby certify that I attended the deceased from* ——, 19—, *to* Nov 17, 1961, *that I last saw the deceased alive on* Nov 17, 1961, *and that death occurred at* 6:40P. m., *from the causes and on the date stated above.*

23a. SIGNATURE (Degree or title)	23b. ADDRESS	23c. DATE SIGNED
Philip D. Spock M.D.	Genesee Idaho	11-27-61

24a. BURIAL, CREMATION, REMOVAL (Specify)	24b. DATE	24c. NAME OF CEMETERY OR CREMATORY	24d. LOCATION (City, town, or county) (State)
Burial	Nov. 20, 1961	McCall Cemetery	McCall, Idaho

DATE REC'D BY LOCAL REG.	REGISTRAR'S SIGNATURE	25. FUNERAL DIRECTOR	ADDRESS
Dec. 1, 1961	Ruth L. Breese	David R. State	Moscow, Idaho

Informant, Funeral Director, Registrar and Medical Attendant. EACH must sign with BLACK INK in OWN handwriting. Each item should be answered as completely as possible. State answers as unknown only after a careful investigation. Use BLACK ink or BLACK record typewriter ribbon in filling out certificate. (ICA 38-206 and 215.) Address correspondence to DIVISION OF VITAL STATISTICS, BOISE, IDAHO

Federal Security Agency
United States Public Health Service

Form DPH-48021

DUTIES:

1. INFORMANT SHALL SIGN HIS OWN NAME, under item 17 to authenticate the facts stated under items 1 to 16 inclusive. In case of facts taken from hospital or public records, the person authorized to release the facts shall sign HIS name in addition to giving the source of information.

2. THE FUNERAL DIRECTOR is responsible for completing the entire certificate, obtaining the signatures of the INFORMANT, the OFFICIAL last in attendance on the deceased and HIS OWN signature.

3. THE REGISTRAR can issue a burial or removal permit ONLY after receiving a completed death certificate, including the SIGNATURES IN BLACK ink under items 17, 23a and 25.

PENALTIES: Under the Idaho law, it is a misdemeanor to

(a) Knowingly supply false information to any one connected with completing a death certificate;
(b) Neglect or refuse to certify to the cause of death on request of the person in charge of the disposition of the deceased.
(c) Remove or bury the body of a deceased person WITHOUT the proper permit being FIRST obtained from the local registrar in the district WHERE THE DEATH OCCURRED;
(d) Alter a certificate on file in the office of a local registrar.

STATEMENT OF PLACE OF DEATH

Special attention should be given to the satisfactory completion of EACH portion of this item. The city or town and street address or route number refer to PLACE WHERE THE DEATH OCCURRED. For deaths occurring in hospitals, maternity homes, or institutions, the name of the place and length of stay MUST be stated.

STATEMENT OF USUAL RESIDENCE OF DECEASED

Regardless of the fact that the person may have lived his entire life at the place of death, ALWAYS COMPLETE ALL PARTS OF THIS ITEM. In case a person has resided in the county where death occurred for less than one year, give address of FORMER RESIDENCE. The post office of the deceased may be in a county or state other than the county of actual residence.

IDAHO CODE ANNOTATED-CHAPTER 38, SECTION 206.

The personal and statistical particulars (items 1 to 16) shall be authenticated by the signature of the informant, who may be any competent person acquainted with the facts.

The statement of facts relating to the disposition of the body shall be signed by the undertaker or person acting as such.

The medical certificate shall be made and signed by the physician, if any, last in attendance on the deceased, who shall specify the time in attendance, the time he last saw the deceased alive and the hour of the day at which death occurred. And he shall further state the cause of death, so as to show the course of disease or sequence of causes resulting in death, giving the primary cause, and also the contributory causes, if any, and the duration of each. Indefinite and unsatisfactory terms, indicating only symptoms of disease or conditions resulting from disease, will not be held sufficient for issuing a burial or removal permit; and any certificate containing only such terms as defined by the state registrar as indefinite and unsatisfactory, shall be returned to the physician for correction and definition. The international classification of the causes of death shall be used by all physicians in stating the cause of death in the medical certificate. Causes of death, which may be the result of either disease or violence, shall be carefully defined; and if from violence, its nature shall be stated, and whether (probably) accidental, suicidal, or homicidal.

This body embalmed under direction of Donald Ward Lic. No. 380 at Moscow on 11-17-1961

ADDITIONAL REMARKS by Physician

Certificate of Death

STATE OF IDAHO

State File No. 4740
Local Reg. No. 126
Reg. Dist. No. 200

BIRTH NO.

RECEIVED
NOV 29 1961
Bureau of Vital Statistics

Informant, Funeral Director, Registrar and Medical Attendant. EACH must sign with BLACK INK in OWN handwriting. Each item should be answered as completely as possible. State answers as unknown only after a careful investigation. Use BLACK ink or BLACK record typewriter ribbon in filling out certificate. (ICA 38-206 and 215.) Address correspondence to DIVISION OF VITAL STATISTICS, BOISE, IDAHO

1. PLACE OF DEATH
a. COUNTY: Latah (291)
b. CITY OR TOWN (If outside corporate limits, write RURAL and give township): Moscow
c. LENGTH OF STAY (in this place): 1 month
d. FULL NAME OF HOSPITAL OR INSTITUTION (If not in hospital or institution, give street address or location): Gritman Memorial Hosp. 112

2. USUAL RESIDENCE (Where deceased lived. If institution: residence before admission).
a. STATE: Idaho (290)
b. COUNTY: Latah
c. CITY OR TOWN (If outside corporate limits, write RURAL and give township): Potlatch
d. STREET ADDRESS (If rural, give location):

3. NAME OF DECEASED (Type or Print): a. (First) Gladys; b. (Middle) Jane; c. (Last) Flanik

4. DATE OF DEATH: (Month) (Day) (Year): Nov. 20, 1961

5. SEX: FE

6. COLOR OR RACE: White

7. MARRIED, NEVER MARRIED, WIDOWED, DIVORCED (Specify): Divorced

8. DATE OF BIRTH: 3-8-07

9. AGE (In years last birthday): 54
IF UNDER 1 YEAR: Months / Days
IF UNDER 24 HRS.: Hours / Min.

10a. USUAL OCCUPATION (Give kind of work done during most of working life, even if retired): Clerk (29)

10b. KIND OF BUSINESS OR INDUSTRY: Mercantile Store

11. BIRTHPLACE (State or foreign country): Moscow, Idaho

12. CITIZEN OF WHAT COUNTRY?: U.S.

13. FATHER'S NAME: Ole Anderson
BIRTHPLACE: Sweden (2)

14. MOTHER'S MAIDEN NAME: Katherine Johnson (2)
BIRTHPLACE: Sweden

15. WAS DECEASED EVER IN U.S. ARMED FORCES? (Yes, no, or unknown): No

16. SOCIAL SECURITY NO.: 519-30-4485

17. INFORMANT'S OWN SIGNATURE: Gerald R. Flanik
ADDRESS: Concrete Wash.

MEDICAL CERTIFICATION

18. CAUSE OF DEATH Enter only one cause per line for (a), (b), and (c)

**This does not mean the mode of dying, such as heart failure, asthenia, etc. It means the disease, injury, or complication which caused death.*

(171X)

I. DISEASE OR CONDITION DIRECTLY LEADING TO DEATH*(a): uremia — INTERVAL BETWEEN ONSET AND DEATH: 20 days

ANTECEDENT CAUSES
Morbid conditions, if any, giving rise to the above cause (a) stating the underlying cause last.
DUE TO (b): hydronephrosis — 5 months
DUE TO (c): carcinoma of cervix — 2 years

II. OTHER SIGNIFICANT CONDITIONS
Conditions contributing to the death but not related to the disease or condition causing death.: pulmonary metastases

19a. DATE OF OPERATION: 10/14/60

19b. MAJOR FINDINGS OF OPERATION: epidermoid carcinoma of cervix

20. AUTOPSY? YES ☐ NO ☒

21a. ACCIDENT SUICIDE HOMICIDE (Specify)

21b. PLACE OF INJURY (e.g., in or about home, farm, factory, street, office bldg., etc.)

21c. (CITY, TOWN, OR TOWNSHIP) (COUNTY) (STATE)

21d. TIME OF INJURY (Month) (Day) (Year) (Hour) m.

21e. INJURY OCCURRED WHILE AT WORK ☐ NOT WHILE AT WORK ☐

21f. HOW DID INJURY OCCUR?

22. *I hereby certify that I attended the deceased from* 9/22, 1960, *to* 11/20, 1961, *that I last saw the deceased alive on* 11/20, 1961, *and that death occurred at* 8:35 P m., *from the causes and on the date stated above.*

23a. SIGNATURE (Degree or title): Vivien Webb Hanson MD (191)

23b. ADDRESS: Palouse, Wash

23c. DATE SIGNED: 11/24/61

24a. BURIAL, CREMATION, REMOVAL (Specify): Burial

24b. DATE: 11-25-61

24c. NAME OF CEMETERY OR CREMATORY: Freeze Cemetery

24d. LOCATION (City, town, or county) (State): Latah County, Idaho

DATE REC'D BY LOCAL REG.: Nov 27, 1961

REGISTRAR'S SIGNATURE: Ruth L. Bruce

25. FUNERAL DIRECTOR: [illegible]
ADDRESS: Palouse, Wash.

Federal Security Agency
United States Public Health Service

Form DPH-48021

DUTIES:

APR 12 1962

1. INFORMANT SHALL SIGN HIS OWN NAME, under item 17 to authenticate the facts stated under items 1 to 16 inclusive. In case of facts taken from hospital or public records, the person authorized to release the facts shall sign HIS name in addition to giving the source of information.

2. THE FUNERAL DIRECTOR is responsible for completing the entire certificate, obtaining the signatures of the INFORMANT, the OFFICIAL last in attendance on the deceased and HIS OWN signature.

3. THE REGISTRAR can issue a burial or removal permit ONLY after receiving a completed death certificate, including the SIGNATURES IN BLACK ink under items 17, 23a and 25.

PENALTIES: Under the Idaho law, it is a misdemeanor to

(a) Knowingly supply false information to any one connected with completing a death certificate;
(b) Neglect or refuse to certify to the cause of death on request of the person in charge of the disposition of the deceased.
(c) Remove or bury the body of a deceased person WITHOUT the proper permit being FIRST obtained from the local registrar in the district WHERE THE DEATH OCCURRED;
(d) Alter a certificate on file in the office of a local registrar.

STATEMENT OF PLACE OF DEATH

Special attention should be given to the satisfactory completion of EACH portion of this item. The city or town and street address or route number refer to PLACE WHERE THE DEATH OCCURRED. For deaths occurring in hospitals, maternity homes, or institutions, the name of the place and length of stay MUST be stated.

STATEMENT OF USUAL RESIDENCE OF DECEASED

Regardless of the fact that the person may have lived his entire life at the place of death, ALWAYS COMPLETE ALL PARTS OF THIS ITEM. In case a person has resided in the county where death occurred for less than one year, give address of FORMER RESIDENCE. The post office of the deceased may be in a county or state other than the county of actual residence.

IDAHO CODE ANNOTATED-CHAPTER 38, SECTION 206.

The personal and statistical particulars (items 1 to 16) shall be authenticated by the signature of the informant, who may be any competent person acquainted with the facts.

The statement of facts relating to the disposition of the body shall be signed by the undertaker or person acting as such.

The medical certificate shall be made and signed by the physician, if any, last in attendance on the deceased, who shall specify the time in attendance, the time he last saw the deceased alive and the hour of the day at which death occurred. And he shall further state the cause of death, so as to show the course of disease or sequence of causes resulting in death, giving the primary cause, and also the contributory causes, if any, and the duration of each. Indefinite and unsatisfactory terms, indicating only symptoms of disease or conditions resulting from disease, will not be held sufficient for issuing a burial or removal permit; and any certificate containing only such terms as defined by the state registrar as indefinite and unsatisfactory, shall be returned to the physician for correction and definition. The International classification of the causes of death shall be used by all physicians in stating the cause of death in the medical certificate. Causes of death, which may be the result of either disease or violence, shall be carefully defined; and if from violence, its nature shall be stated, and whether (probably) accidental, suicidal, or homicidal.

This body embalmed under direction of H E Kimball Lic. No E269 at Palouse Wn on 11-20-61

ADDITIONAL REMARKS by Physician .....

Certificate of Death

STATE OF IDAHO

State File No. 4741
Local Reg. No. 129
Reg. Dist. No. 200

BIRTH NO.

RECEIVED DEC 1 1961 Bureau of Vital Statistics

1. PLACE OF DEATH
a. COUNTY Latah
b. CITY OR TOWN (If outside corporate limits, write RURAL and give township) Moscow
c. LENGTH OF STAY (in this place) 48 Yrs.
d. FULL NAME OF HOSPITAL OR INSTITUTION (If not in hospital or institution, give street address or location) 842 Maybelle

2. USUAL RESIDENCE (Where deceased lived. If institution: residence before admission).
a. STATE Idaho
b. COUNTY Latah
c. CITY OR TOWN (If outside corporate limits, write RURAL and give township) Moscow
d. STREET ADDRESS (If rural, give location) 842 Maybelle

3. NAME OF DECEASED (Type or Print)	a. (First)	b. (Middle)	c. (Last)	4. DATE OF DEATH	(Month)	(Day)	(Year)
	Martha	Emma	Heppner		Nov.	21,	1961

5. SEX	6. COLOR OR RACE	7. MARRIED, NEVER MARRIED, WIDOWED, DIVORCED (Specify)	8. DATE OF BIRTH	9. AGE (In years last birthday)	IF UNDER 1 YEAR Months	Days	IF UNDER 24 HRS. Hours	Min.
Female	White	Married	Nov. 19, 1885	76				

10a. USUAL OCCUPATION (Give kind of work done during most of working life, even if retired) Housewife
10b. KIND OF BUSINESS OR INDUSTRY
11. BIRTHPLACE (State or foreign country) Milbank, South Dakota
12. CITIZEN OF WHAT COUNTRY? U.S.A.

13. FATHER'S NAME Peter Sieltz — BIRTHPLACE Wisconsin
14. MOTHER'S MAIDEN NAME Ida Pinkert — BIRTHPLACE Germany

15. WAS DECEASED EVER IN U.S. ARMED FORCES? (Yes, no, or unknown) No (If yes, give war or dates of service)
16. SOCIAL SECURITY NO. 518443586
17. INFORMANT'S OWN SIGNATURE Pearl F. Stephens — ADDRESS Moscow

18. CAUSE OF DEATH
Enter only one cause per line for (a), (b), and (c)

*This does not mean the mode of dying, such as heart failure, asthenia, etc. It means the disease, injury, or complication which caused death.

153.8

MEDICAL CERTIFICATION

I. DISEASE OR CONDITION DIRECTLY LEADING TO DEATH* (a) Cancer of lung — INTERVAL BETWEEN ONSET AND DEATH: 2 years

ANTECEDENT CAUSES
Morbid conditions, if any, giving rise to the above cause (a) stating the underlying cause last.
DUE TO (b) Cancer of Colon — 4 years.
DUE TO (c)

II. OTHER SIGNIFICANT CONDITIONS
Conditions contributing to the death but not related to the disease or condition causing death.

19a. DATE OF OPERATION	19b. MAJOR FINDINGS OF OPERATION	20. AUTOPSY?
1958	Cancer of Colon.	YES ☐ NO ☒

21a. ACCIDENT SUICIDE HOMICIDE (Specify)	21b. PLACE OF INJURY (e.g., in or about home, farm, factory, street, office bldg., etc.)	21c. (CITY, TOWN, OR TOWNSHIP) (COUNTY) (STATE)

21d. TIME OF INJURY (Month) (Day) (Year) (Hour)	21e. INJURY OCCURRED WHILE AT WORK ☐ NOT WHILE AT WORK ☐	21f. HOW DID INJURY OCCUR?
m.		

22. *I hereby certify that I attended the deceased from* 1-4, 1937, *to* 11-21, 1961, *that I last saw the deceased alive on* 11-21, 1961, *and that death occurred at* 330 p.m., *from the causes and on the date stated above.*

23a. SIGNATURE (Degree or title)	23b. ADDRESS	23c. DATE SIGNED
Carl H. Dymmel M.D.	Moscow Idaho	11-24-61

24a. BURIAL, CREMATION, REMOVAL (Specify)	24b. DATE	24c. NAME OF CEMETERY OR CREMATORY	24d. LOCATION (City, town, or county) (State)
Burial	Nov. 24, 1961	Genesee Lutheran Cemetery	Genesee, Idaho

DATE REC'D BY LOCAL REG.	REGISTRAR'S SIGNATURE	25. FUNERAL DIRECTOR	ADDRESS
Nov. 29, 1961	Ruth L. Bruce	Donald Ward	Moscow, Idaho

Informant, Funeral Director, Registrar and Medical Attendant. EACH must sign with BLACK INK in OWN handwriting. Each item should be answered as completely as possible. State answers as unknown only after a careful investigation. Use BLACK ink or BLACK record typewriter ribbon in filling out certificate. (ICA 38-206 and 215.) Address correspondence to DIVISION OF VITAL STATISTICS, BOISE, IDAHO

Federal Security Agency
United States Public Health Service

Form DPH-48021

DUTIES:

1. INFORMANT SHALL SIGN HIS OWN NAME, under item 17 to authenticate the facts stated under items 1 to 16 inclusive. In case of facts taken from hospital or public records, the person authorized to release the facts shall sign HIS name in addition to giving the source of information.

2. THE FUNERAL DIRECTOR is responsible for completing the entire certificate, obtaining the signatures of the INFORMANT, the OFFICIAL last in attendance on the deceased and HIS OWN signature.

3. THE REGISTRAR can issue a burial or removal permit ONLY after receiving a completed death certificate, including the SIGNATURES IN BLACK ink under items 17, 23a and 25.

PENALTIES: Under the Idaho law, it is a misdemeanor to

(a) Knowingly supply false information to any one connected with completing a death certificate;
(b) Neglect or refuse to certify to the cause of death on request of the person in charge of the disposition of the deceased.
(c) Remove or bury the body of a deceased person WITHOUT the proper permit being FIRST obtained from the local registrar in the district WHERE THE DEATH OCCURRED;
(d) Alter a certificate on file in the office of a local registrar.

STATEMENT OF PLACE OF DEATH

Special attention should be given to the satisfactory completion of EACH portion of this item. The city or town and street address or route number refer to PLACE WHERE THE DEATH OCCURRED. For deaths occurring in hospitals, maternity homes, or institutions, the name of the place and length of stay MUST be stated.

STATEMENT OF USUAL RESIDENCE OF DECEASED

Regardless of the fact that the person may have lived his entire life at the place of death, ALWAYS COMPLETE ALL PARTS OF THIS ITEM. In case a person has resided in the county where death occurred for less than one year, give address of FORMER RESIDENCE. The post office of the deceased may be in a county or state other than the county of actual residence.

IDAHO CODE ANNOTATED-CHAPTER 38, SECTION 206.

The personal and statistical particulars (items 1 to 16) shall be authenticated by the signature of the informant, who may be any competent person acquainted with the facts.

The statement of facts relating to the disposition of the body shall be signed by the undertaker or person acting as such.

The medical certificate shall be made and signed by the physician, if any, last in attendance on the deceased, who shall specify the time in attendance, the time he last saw the deceased alive and the hour of the day at which death occurred. And he shall further state the cause of death, so as to show the course of disease or sequence of causes resulting in death, giving the primary cause, and also the contributory causes, if any, and the duration of each. Indefinite and unsatisfactory terms, indicating only symptoms of disease or conditions resulting from disease, will not be held sufficient for issuing a burial or removal permit; and any certificate containing only such terms as defined by the state registrar as indefinite and unsatisfactory, shall be returned to the physician for correction and definition. The international classification of the causes of death shall be used by all physicians in stating the cause of death in the medical certificate. Causes of death, which may be the result of either disease or violence, shall be carefully defined; and if from violence, its nature shall be stated, and whether (probably) accidental, suicidal, or homicidal.

This body embalmed under direction of Donald Ward Lic. No. 380 at Moscow on 11-21-196[illegible]

ADDITIONAL REMARKS by Physician

Certificate of Death

STATE OF IDAHO

State File No. 4742
Local Reg. No. 127
Reg. Dist. No. 200

BIRTH NO.

RECEIVED NOV 29 1961 Bureau of Vital Statistics

1. PLACE OF DEATH
a. COUNTY: Latah
b. CITY OR TOWN (If outside corporate limits, write RURAL and give township): Rural
c. LENGTH OF RESIDENCE (in this place): 51 yrs.
d. FULL NAME OF HOSPITAL OR INSTITUTION (If not in hospital or institution, give street address or location): 15 miles N. of Potlatch

2. USUAL RESIDENCE (Where deceased lived. If institution: residence before admission).
a. STATE: Idaho
b. COUNTY: Latah
c. CITY OR TOWN (If outside corporate limits, write RURAL and give township): Rural
d. STREET ADDRESS (If rural, give location): 15 Miles N. of Potlatch

3. NAME OF DECEASED (Type or Print)	a. (First)	b. (Middle)	c. (Last)	4. DATE OF DEATH (Month) (Day) (Year)
	Guy	Westerfield	Parnell	Nov. 21, 1961

5. SEX	6. COLOR OR RACE	7. MARRIED, NEVER MARRIED, WIDOWED, DIVORCED (Specify)	8. DATE OF BIRTH	9. AGE (In years last birthday)	IF UNDER 1 YEAR: Months / Days	IF UNDER 24 HRS.: Hours / Min.
Male	White	Married	7-15-1884	77		

10a. USUAL OCCUPATION (Give kind of work done during most of working life, even if retired)	10b. KIND OF BUSINESS OR INDUSTRY	11. BIRTHPLACE (State or foreign country)	12. CITIZEN OF WHAT COUNTRY?
Lumbering	Saw Mill	Waterloo, Indiana	U. S.

13. FATHER'S NAME	BIRTHPLACE	14. MOTHER'S MAIDEN NAME	BIRTHPLACE
Frank Parnell	Indiana	Ina Goodman	Indiana

15. WAS DECEASED EVER IN U.S. ARMED FORCES? (Yes, no, or unknown) (If yes, give war or dates of service)	16. SOCIAL SECURITY NO.	17. INFORMANT'S OWN SIGNATURE	ADDRESS
No	533-28-8792	Mrs. James Kibbee	Garfield Wash.

18. CAUSE OF DEATH
Enter only one cause per line for (a), (b), and (c)

**This does not mean the mode of dying, such as heart failure, asthenia, etc. It means the disease, injury, or complication which caused death.*

MEDICAL CERTIFICATION

I. DISEASE OR CONDITION DIRECTLY LEADING TO DEATH* (a) Coronary Occlusion — INTERVAL BETWEEN ONSET AND DEATH: 2 hrs.

ANTECEDENT CAUSES
Morbid conditions, if any, giving rise to the above cause (a) stating the underlying cause last.
DUE TO (b) A-S K-V Disease
DUE TO (c)

II. OTHER SIGNIFICANT CONDITIONS
Conditions contributing to the death but not related to the disease or condition causing death.

19a. DATE OF OPERATION	19b. MAJOR FINDINGS OF OPERATION	20. AUTOPSY?
		YES ☐ NO ☒

21a. ACCIDENT SUICIDE HOMICIDE (Specify)	21b. PLACE OF INJURY (e.g., in or about home, farm, factory, street, office bldg., etc.)	21c. (CITY, TOWN, OR TOWNSHIP) (COUNTY) (STATE)

21d. TIME OF INJURY (Month) (Day) (Year) (Hour)	21e. INJURY OCCURRED	21f. HOW DID INJURY OCCUR?
m.	WHILE AT WORK ☐ NOT WHILE AT WORK ☐	

22. *I hereby certify that I attended the deceased from* ____, 19 53, *to* Nov. 21, 19 61, *that I last saw the deceased alive on* Nov. 21, 19 61, *and that death occurred at* 11:30 a.m., *from the causes and on the date stated above.*

23a. SIGNATURE (Degree or title)	23b. ADDRESS	23c. DATE SIGNED
O. Mark Braeton MD	Potlatch Idaho O. Mark Braeton	11-29-61

24a. BURIAL, CREMATION, REMOVAL (Specify)	24b. DATE	24c. NAME OF CEMETERY OR CREMATORY	24d. LOCATION (City, town, or county) (State)
Burial	11-24-1961	Freeze Cemetery	Latah Co., Idaho

DATE REC'D BY LOCAL REG.	REGISTRAR'S SIGNATURE	25. FUNERAL DIRECTOR	ADDRESS
Nov 27, 1961	Ruth L. Bruse	A. E. Kimball	Palouse, Wash.

Federal Security Agency
United States Public Health Service

Form DPH-48021

Informant, Funeral Director, Registrar and Medical Attendant. EACH must sign with BLACK INK in OWN handwriting. Each item should be answered as completely as possible. State answers as unknown only after a careful investigation. Use BLACK ink or BLACK record typewriter ribbon in filling out certificate. (ICA 38-206 and 215.) Address correspondence to DIVISION OF VITAL STATISTICS, BOISE, IDAHO

DUTIES:

1. INFORMANT SHALL SIGN HIS OWN NAME, under item 17 to authenticate the facts stated under items 1 to 16 inclusive. In case of facts taken from hospital or public records, the person authorized to release the facts shall sign HIS name in addition to giving the source of information.

2. THE FUNERAL DIRECTOR is responsible for completing the entire certificate, obtaining the signatures of the INFORMANT, the OFFICIAL last in attendance on the deceased and HIS OWN signature.

3. THE REGISTRAR can issue a burial or removal permit ONLY after receiving a completed death certificate, including the SIGNATURES IN BLACK ink under items 17, 23a and 25.

PENALTIES: Under the Idaho law, it is a misdemeanor to

(a) Knowingly supply false information to any one connected with completing a death certificate;
(b) Neglect or refuse to certify to the cause of death on request of the person in charge of the disposition of the deceased.
(c) Remove or bury the body of a deceased person WITHOUT the proper permit being FIRST obtained from the local registrar in the district WHERE THE DEATH OCCURRED;
(d) Alter a certificate on file in the office of a local registrar.

STATEMENT OF PLACE OF DEATH

Special attention should be given to the satisfactory completion of EACH portion of this item. The city or town and street address or route number refer to PLACE WHERE THE DEATH OCCURRED. For deaths occurring in hospitals, maternity homes, or institutions, the name of the place and length of stay MUST be stated.

STATEMENT OF USUAL RESIDENCE OF DECEASED

Regardless of the fact that the person may have lived his entire life at the place of death, ALWAYS COMPLETE ALL PARTS OF THIS ITEM. In case a person has resided in the county where death occurred for less than one year, give address of FORMER RESIDENCE. The post office of the deceased may be in a county or state other than the county of actual residence.

IDAHO CODE ANNOTATED-CHAPTER 38, SECTION 206.

The personal and statistical particulars (items 1 to 16) shall be authenticated by the signature of the informant, who may be any competent person acquainted with the facts.

The statement of facts relating to the disposition of the body shall be signed by the undertaker or person acting as such.

The medical certificate shall be made and signed by the physician, if any, last in attendance on the deceased, who shall specify the time in attendance, the time he last saw the deceased alive and the hour of the day at which death occurred. And he shall further state the cause of death, so as to show the course of disease or sequence of causes resulting in death, giving the primary cause, and also the contributory causes, if any, and the duration of each. Indefinite and unsatisfactory terms, indicating only symptoms of disease or conditions resulting from disease, will not be held sufficient for issuing a burial or removal permit; and any certificate containing only such terms as defined by the state registrar as indefinite and unsatisfactory, shall be returned to the physician for correction and definition. The International classification of the causes of death shall be used by all physicians in stating the cause of death in the medical certificate. Causes of death, which may be the result of either disease or violence, shall be carefully defined; and if from violence, its nature shall be stated, and whether (probably) accidental, suicidal, or homicidal.

This body embalmed under direction of H. E. Kimball Lic. No. E269 at [illegible] on 11-21-46

ADDITIONAL REMARKS by Physician

State File No. 4743
Local Reg. No. 131
Reg. Dist. No. 200

Certificate of Death

STATE OF IDAHO

RECEIVED DEC 4 1961 Bureau of Vital Statistics

BIRTH NO.

1. PLACE OF DEATH
a. COUNTY: Latah
b. CITY OR TOWN (If outside corporate limits, write RURAL and give township): Moscow
c. LENGTH OF STAY (in this place): 21 days
d. FULL NAME OF HOSPITAL OR INSTITUTION (If not in hospital or institution, give street address or location): Gritman Hospital

2. USUAL RESIDENCE (Where deceased lived. If institution: residence before admission).
a. STATE: Idaho
b. COUNTY: Latah
c. CITY OR TOWN (If outside corporate limits, write RURAL and give township): Deary
d. STREET ADDRESS (If rural, give location): Rt. 2

3. NAME OF DECEASED (Type or Print)
a. (First): Frank
b. (Middle): Henry
c. (Last): Woolf

4. DATE OF DEATH (Month) (Day) (Year): Nov 22 1961

5. SEX: Male
6. COLOR OR RACE: White
7. MARRIED, NEVER MARRIED, WIDOWED, DIVORCED (Specify): married
8. DATE OF BIRTH: Dec 9, 1896
9. AGE (In years last birthday): 64 — IF UNDER 1 YEAR: Months / Days — IF UNDER 24 HRS.: Hours / Min.

10a. USUAL OCCUPATION (Give kind of work done during most of working life, even if retired): Laborer
10b. KIND OF BUSINESS OR INDUSTRY: farm
11. BIRTHPLACE (State or foreign country): Cardston, Alta, Canada
12. CITIZEN OF WHAT COUNTRY?: USA

13. FATHER'S NAME: Frank Woolf — BIRTHPLACE: Utah
14. MOTHER'S MAIDEN NAME: Rosena Parker — BIRTHPLACE: Wales

15. WAS DECEASED EVER IN U.S. ARMED FORCES? (Yes, no, or unknown): No — (If yes, give war or dates of service)
16. SOCIAL SECURITY NO.: 519-09-5936
17. INFORMANT'S OWN SIGNATURE: Mrs Frank Woolf — ADDRESS: Deary, Ida.

18. CAUSE OF DEATH
Enter only one cause per line for (a), (b), and (c)

This does not mean the mode of dying, such as heart failure, asthenia, etc. It means the disease, injury, or complication which caused death.

420.1

MEDICAL CERTIFICATION

I. DISEASE OR CONDITION DIRECTLY LEADING TO DEATH* (a): Pulmonary Embolus — INTERVAL BETWEEN ONSET AND DEATH: 5 min

ANTECEDENT CAUSES
Morbid conditions, if any, giving rise to the above cause (a) stating the underlying cause last.
DUE TO (b): Coronary Thrombosis — 8 Days
DUE TO (c): Coronary Sclerosis — ?

II. OTHER SIGNIFICANT CONDITIONS
Conditions contributing to the death but not related to the disease or condition causing death.

19a. DATE OF OPERATION
19b. MAJOR FINDINGS OF OPERATION
20. AUTOPSY? YES ☐ NO ☒

21a. ACCIDENT SUICIDE HOMICIDE (Specify)
21b. PLACE OF INJURY (e.g., in or about home, farm, factory, street, office bldg., etc.)
21c. (CITY, TOWN, OR TOWNSHIP) (COUNTY) (STATE)

21d. TIME OF INJURY (Month) (Day) (Year) (Hour) m.
21e. INJURY OCCURRED WHILE AT WORK ☐ NOT WHILE AT WORK ☐
21f. HOW DID INJURY OCCUR?

22. *I hereby certify that I attended the deceased from* 3-19, 1945 *to* 11-22, 1961, *that I last saw the deceased alive on* 11-22, 1961, *and that death occurred at* 7:30 *m., from the causes and on the date stated above.*

23a. SIGNATURE (Degree or title): Edwin N Dunn MD
23b. ADDRESS: Moscow Idaho
23c. DATE SIGNED: 11-29-61

24a. BURIAL, CREMATION, REMOVAL (Specify): Burial
24b. DATE: Nov 25, 1961
24c. NAME OF CEMETERY OR CREMATORY: Moscow Cemetery
24d. LOCATION (City, town, or county) (State): Moscow Idaho

DATE REC'D BY LOCAL REG.: Dec. 1, 1961
REGISTRAR'S SIGNATURE: Ruth L. Bruce
25. FUNERAL DIRECTOR: Daniel R Fate — ADDRESS: Moscow, Idaho

Federal Security Agency
United States Public Health Service

Form DPH-48021

Informant, Funeral Director, Registrar and Medical Attendant. EACH must sign with BLACK INK in OWN handwriting. Each item should be answered as completely as possible. State answers as unknown only after a careful investigation. Use BLACK ink or BLACK record typewriter ribbon in filling out certificate. (ICA 38-206 and 215.) Address correspondence to DIVISION OF VITAL STATISTICS, BOISE, IDAHO

DUTIES:

DEC 12 1961

1. INFORMANT SHALL SIGN HIS OWN NAME, under item 17 to authenticate the facts stated under items 1 to 16 inclusive. In case of facts taken from hospital or public records, the person authorized to release the facts shall sign HIS name in addition to giving the source of information.

2. THE FUNERAL DIRECTOR is responsible for completing the entire certificate, obtaining the signatures of the INFORMANT, the OFFICIAL last in attendance on the deceased and HIS OWN signature.

3. THE REGISTRAR can issue a burial or removal permit ONLY after receiving a completed death certificate, including the SIGNATURES IN BLACK ink under items 17, 23a and 25.

PENALTIES: Under the Idaho law, it is a misdemeanor to

(a) Knowingly supply false information to any one connected with completing a death certificate;
(b) Neglect or refuse to certify to the cause of death on request of the person in charge of the disposition of the deceased.
(c) Remove or bury the body of a deceased person WITHOUT the proper permit being FIRST obtained from the local registrar in the district WHERE THE DEATH OCCURRED;
(d) Alter a certificate on file in the office of a local registrar.

STATEMENT OF PLACE OF DEATH

Special attention should be given to the satisfactory completion of EACH portion of this item. The city or town and street address or route number refer to PLACE WHERE THE DEATH OCCURRED. For deaths occurring in hospitals, maternity homes, or institutions, the name of the place and length of stay MUST be stated.

STATEMENT OF USUAL RESIDENCE OF DECEASED

Regardless of the fact that the person may have lived his entire life at the place of death, ALWAYS COMPLETE ALL PARTS OF THIS ITEM. In case a person has resided in the county where death occurred for less than one year, give address of FORMER RESIDENCE. The post office of the deceased may be in a county or state other than the county of actual residence.

IDAHO CODE ANNOTATED-CHAPTER 38, SECTION 206.

The personal and statistical particulars (items 1 to 16) shall be authenticated by the signature of the informant, who may be any competent person acquainted with the facts.

The statement of facts relating to the disposition of the body shall be signed by the undertaker or person acting as such.

The medical certificate shall be made and signed by the physician, if any, last in attendance on the deceased, who shall specify the time in attendance, the time he last saw the deceased alive and the hour of the day at which death occurred. And he shall further state the cause of death, so as to show the course of disease or sequence of causes resulting in death, giving the primary cause, and also the contributory causes, if any, and the duration of each. Indefinite and unsatisfactory terms, indicating only symptoms of disease or conditions resulting from disease, will not be held sufficient for issuing a burial or removal permit; and any certificate containing only such terms as defined by the state registrar as indefinite and unsatisfactory, shall be returned to the physician for correction and definition. The international classification of the causes of death shall be used by all physicians in stating the cause of death in the medical certificate. Causes of death, which may be the result of either disease or violence, shall be carefully defined; and if from violence, its nature shall be stated, and whether (probably) accidental, suicidal, or homicidal.

This body embalmed under direction of Conrad Ward Lic. No. 388 at Moscow on 11-22-61

ADDITIONAL REMARKS by Physician

Informant, Funeral Director, Registrar and Medical Attendant. EACH must sign with BLACK INK in OWN handwriting. Each item should be answered as completely as possible. State answers as unknown only after a careful investigation. Use BLACK ink or BLACK record typewriter ribbon in filling out certificate. (ICA 38-206 and 215.) Address correspondence to DIVISION OF VITAL STATISTICS, BOISE, IDAHO

Certificate of Death

STATE OF IDAHO

State File No. 134744
Local Reg. No. 200
Reg. Dist. No.

BIRTH NO.

RECEIVED
DEC 7 1961
Bureau of Vital Statistics

1. PLACE OF DEATH
a. COUNTY: Latah
b. CITY OR TOWN (If outside corporate limits, write RURAL and give township): Moscow
c. LENGTH OF STAY (in this place): 2 days
d. FULL NAME OF HOSPITAL OR INSTITUTION (If not in hospital or institution, give street address or location): Gritman Hospital

2. USUAL RESIDENCE (Where deceased lived. If institution: residence before admission).
a. STATE: Idaho
b. COUNTY: Latah
c. CITY OR TOWN (If outside corporate limits, write RURAL and give township): Moscow
d. STREET ADDRESS (If rural, give location): 307 So. Blane

3. NAME OF DECEASED (Type or Print) a. (First)	b. (Middle)	c. (Last)	4. DATE OF DEATH (Month)	(Day)	(Year)
Cleo	Bendixen	Garrard	Nov	23	1961

5. SEX	6. COLOR OR RACE	7. MARRIED, NEVER MARRIED, WIDOWED, DIVORCED (Specify)	8. DATE OF BIRTH	9. AGE (In years last birthday)	IF UNDER 1 YEAR Months	Days	IF UNDER 24 HRS. Hours	Min.
Female	White	married	Oct 21, 1923	38				

10a. USUAL OCCUPATION (Give kind of work done during most of working life, even if retired): housewife
10b. KIND OF BUSINESS OR INDUSTRY:
11. BIRTHPLACE (State or foreign country): Mills, Utah
12. CITIZEN OF WHAT COUNTRY? USA

13. FATHER'S NAME: James Bendixen — BIRTHPLACE: Utah
14. MOTHER'S MAIDEN NAME: Sarah Winter — BIRTHPLACE: Utah

15. WAS DECEASED EVER IN U.S. ARMED FORCES? (Yes, no, or unknown): No (If yes, give war or dates of service):
16. SOCIAL SECURITY NO. 529-26-5688
17. INFORMANT'S OWN SIGNATURE: Merl S. Garrard — ADDRESS: Moscow, Ida.

MEDICAL CERTIFICATION

18. CAUSE OF DEATH
Enter only one cause per line for (a), (b), and (c)

**This does not mean the mode of dying, such as heart failure, asthenia, etc. It means the disease, injury, or complication which caused death.*

I. DISEASE OR CONDITION DIRECTLY LEADING TO DEATH* (a) Rheumatic Heart Disease — INTERVAL BETWEEN ONSET AND DEATH: years

ANTECEDENT CAUSES
Morbid conditions, if any, giving rise to the above cause (a) stating the underlying cause last.

DUE TO (b) c Marked Mitral Insufficiency

DUE TO (c)

II. OTHER SIGNIFICANT CONDITIONS
Conditions contributing to the death but not related to the disease or condition causing death.

19a. DATE OF OPERATION	19b. MAJOR FINDINGS OF OPERATION	20. AUTOPSY?
		YES ☒ NO ☐

21a. ACCIDENT SUICIDE HOMICIDE (Specify)	21b. PLACE OF INJURY (e.g., in or about home, farm, factory, street, office bldg., etc.)	21c. (CITY, TOWN, OR TOWNSHIP) (COUNTY) (STATE)

21d. TIME OF INJURY (Month) (Day) (Year) (Hour)	21e. INJURY OCCURRED	21f. HOW DID INJURY OCCUR?
m.	WHILE AT WORK ☐ NOT WHILE AT WORK ☐	

22. *I hereby certify that I attended the deceased from* 12-18, 1959, *to* Nov 23, 1961, *that I last saw the deceased alive on* Nov 23, 1961, *and that death occurred at* 1:15 p.m., *from the causes and on the date stated above.*

23a. SIGNATURE	(Degree or title)	23b. ADDRESS	23c. DATE SIGNED
Claude H Wentz 962	M.D.	111 E. Main Pullman Wn	11-29-61

24a. BURIAL, CREMATION, REMOVAL (Specify)	24b. DATE	24c. NAME OF CEMETERY OR CREMATORY	24d. LOCATION (City, town, or county) (State)
Burial	Nov 30, 1961	LeVan Cemetery	LeVan Utah

DATE REC'D BY LOCAL REG.	REGISTRAR'S SIGNATURE	25. FUNERAL DIRECTOR	ADDRESS
Dec. 6, 1961	Ruth L. Bruce	Daniel R Fox	Moscow, Idaho

Federal Security Agency
United States Public Health Service

Form DPH-48021

DUTIES:

DEC 7 1961

1. INFORMANT SHALL SIGN HIS OWN NAME, under item 17 to authenticate the facts stated under items 1 to 16 inclusive. In case of facts taken from hospital or public records, the person authorized to release the facts shall sign HIS name in addition to giving the source of information.

2. THE FUNERAL DIRECTOR is responsible for completing the entire certificate, obtaining the signatures of the INFORMANT, the OFFICIAL last in attendance on the deceased and HIS OWN signature.

3. THE REGISTRAR can issue a burial or removal permit ONLY after receiving a completed death certificate, including the SIGNATURES IN BLACK ink under items 17, 23a and 25.

PENALTIES: Under the Idaho law, it is a misdemeanor to

(a) Knowingly supply false information to any one connected with completing a death certificate;
(b) Neglect or refuse to certify to the cause of death on request of the person in charge of the disposition of the deceased.
(c) Remove or bury the body of a deceased person WITHOUT the proper permit being FIRST obtained from the local registrar in the district WHERE THE DEATH OCCURRED;
(d) Alter a certificate on file in the office of a local registrar.

STATEMENT OF PLACE OF DEATH

Special attention should be given to the satisfactory completion of EACH portion of this item. The city or town and street address or route number refer to PLACE WHERE THE DEATH OCCURRED. For deaths occurring in hospitals, maternity homes, or institutions, the name of the place and length of stay MUST be stated.

STATEMENT OF USUAL RESIDENCE OF DECEASED

Regardless of the fact that the person may have lived his entire life at the place of death, ALWAYS COMPLETE ALL PARTS OF THIS ITEM. In case a person has resided in the county where death occurred for less than one year, give address of FORMER RESIDENCE. The post office of the deceased may be in a county or state other than the county of actual residence.

IDAHO CODE ANNOTATED-CHAPTER 38, SECTION 206.

The personal and statistical particulars (items 1 to 16) shall be authenticated by the signature of the informant, who may be any competent person acquainted with the facts.

The statement of facts relating to the disposition of the body shall be signed by the undertaker or person acting as such.

The medical certificate shall be made and signed by the physician, if any, last in attendance on the deceased, who shall specify the time in attendance, the time he last saw the deceased alive and the hour of the day at which death occurred. And he shall further state the cause of death, so as to show the course of disease or sequence of causes resulting in death, giving the primary cause, and also the contributory causes, if any, and the duration of each. Indefinite and unsatisfactory terms, indicating only symptoms of disease or conditions resulting from disease, will not be held sufficient for issuing a burial or removal permit; and any certificate containing only such terms as defined by the state registrar as indefinite and unsatisfactory, shall be returned to the physician for correction and definition. The International classification of the causes of death shall be used by all physicians in stating the cause of death in the medical certificate. Causes of death, which may be the result of either disease or violence, shall be carefully defined; and if from violence, its nature shall be stated, and whether (probably) accidental, suicidal, or homicidal.

This body embalmed under direction of Howard Ward Lic. No. 380 at Moscow on 11-23-61

ADDITIONAL REMARKS by Physician

State File No. 4745
Local Reg. No. 132
Reg. Dist. No. 200

Certificate of Death

STATE OF IDAHO

BIRTH NO.

RECEIVED DEC 6 1961 Bureau of Vital Statistics

1. PLACE OF DEATH
a. COUNTY: Latah
b. CITY OR TOWN (If outside corporate limits, write RURAL and give township): Moscow
c. LENGTH OF STAY (in this place): 17 days
d. FULL NAME OF HOSPITAL OR INSTITUTION (If not in hospital or institution, give street address or location): Gritman Hospital

2. USUAL RESIDENCE (Where deceased lived. If institution: residence before admission).
a. STATE: Idaho
b. COUNTY: Latah
c. CITY OR TOWN (If outside corporate limits, write RURAL and give township): Genesee
d. STREET ADDRESS (If rural, give location):

3. NAME OF DECEASED (Type or Print)
a. (First): Hazel
b. (Middle): Belle
c. (Last): Miller

4. DATE OF DEATH (Month) Nov (Day) 25 (Year) 1961

5. SEX: Female
6. COLOR OR RACE: White
7. MARRIED, NEVER MARRIED, WIDOWED, DIVORCED (Specify): married
8. DATE OF BIRTH: June 18, 1909
9. AGE (In years last birthday): 52 — IF UNDER 1 YEAR: Months / Days — IF UNDER 24 HRS.: Hours / Min.

10a. USUAL OCCUPATION (Give kind of work done during most of working life, even if retired): housewife
10b. KIND OF BUSINESS OR INDUSTRY:
11. BIRTHPLACE (State or foreign country): Troy, Idaho
12. CITIZEN OF WHAT COUNTRY? USA

13. FATHER'S NAME: B.F. Steelsmith — BIRTHPLACE: Iowa
14. MOTHER'S MAIDEN NAME: Hazel Trout — BIRTHPLACE: Indiana

15. WAS DECEASED EVER IN U.S. ARMED FORCES? (Yes, no, or unknown): No — (If yes, give war or dates of service):
16. SOCIAL SECURITY NO.: None
17. INFORMANT'S OWN SIGNATURE: Eldon Miller — ADDRESS: Genesee, Ida

18. CAUSE OF DEATH Enter only one cause per line for (a), (b), and (c)

This does not mean the mode of dying, such as heart failure, asthenia, etc. It means the disease, injury, or complication which caused death.

MEDICAL CERTIFICATION

I. DISEASE OR CONDITION DIRECTLY LEADING TO DEATH* (a) Nephritis — INTERVAL BETWEEN ONSET AND DEATH: 1 mo.

ANTECEDENT CAUSES — *Morbid conditions, if any, giving rise to the above cause (a) stating the underlying cause last.*
DUE TO (b) Rheumatic Heart disease — years
DUE TO (c) Nephritis as a child also.

II. OTHER SIGNIFICANT CONDITIONS — *Conditions contributing to the death but not related to the disease or condition causing death.*

19a. DATE OF OPERATION:
19b. MAJOR FINDINGS OF OPERATION:
20. AUTOPSY? YES ☐ NO ☒

21a. ACCIDENT SUICIDE HOMICIDE (Specify):
21b. PLACE OF INJURY (e.g., in or about home, farm, factory, street, office bldg., etc.):
21c. (CITY, TOWN, OR TOWNSHIP) (COUNTY) (STATE):
21d. TIME OF INJURY (Month) (Day) (Year) (Hour) m.
21e. INJURY OCCURRED: WHILE AT WORK ☐ NOT WHILE AT WORK ☐
21f. HOW DID INJURY OCCUR?

22. *I hereby certify that I attended the deceased from* Nov. 1, 1961, *to* Nov. 25, 1961, *that I last saw the deceased alive on* Nov. 25, 1961, *and that death occurred at* _____ *m., from the causes and on the date stated above.*

23a. SIGNATURE: Omer H Denny (Degree or title): MD
23b. ADDRESS: Troy Idaho
23c. DATE SIGNED:

24a. BURIAL, CREMATION, REMOVAL (Specify): Burial
24b. DATE: Nov 28, 1961
24c. NAME OF CEMETERY OR CREMATORY: Moscow Cemetery
24d. LOCATION (City, town, or county): Moscow (State): Idaho

DATE REC'D BY LOCAL REG.: Dec. 4, 1961
REGISTRAR'S SIGNATURE: Ruth L. Bruce
25. FUNERAL DIRECTOR: David R Foster — ADDRESS: Moscow, Idaho

Federal Security Agency
United States Public Health Service

Form DPH-48021

Informant, Funeral Director, Registrar and Medical Attendant. EACH must sign with BLACK INK in OWN handwriting. Each item should be answered as completely as possible. State answers as unknown only after a careful investigation. Use BLACK ink or BLACK record typewriter ribbon in filling out certificate. (ICA 38-206 and 215.) Address correspondence to DIVISION OF VITAL STATISTICS, BOISE, IDAHO

DEC 26 1984

DUTIES:

1. INFORMANT SHALL SIGN HIS OWN NAME, under item 17 to authenticate the facts stated under items 1 to 16 inclusive. In case of facts taken from hospital or public records, the person authorized to release the facts shall sign HIS name in addition to giving the source of information.

2. THE FUNERAL DIRECTOR is responsible for completing the entire certificate, obtaining the signatures of the INFORMANT, the OFFICIAL last in attendance on the deceased and HIS OWN signature.

3. THE REGISTRAR can issue a burial or removal permit ONLY after receiving a completed death certificate, including the SIGNATURES IN BLACK ink under items 17, 23a and 25.

PENALTIES: Under the Idaho law, it is a misdemeanor to

(a) Knowingly supply false information to any one connected with completing a death certificate;
(b) Neglect or refuse to certify to the cause of death on request of the person in charge of the disposition of the deceased.
(c) Remove or bury the body of a deceased person WITHOUT the proper permit being FIRST obtained from the local registrar in the district WHERE THE DEATH OCCURRED;
(d) Alter a certificate on file in the office of a local registrar.

STATEMENT OF PLACE OF DEATH

Special attention should be given to the satisfactory completion of EACH portion of this item. The city or town and street address or route number refer to PLACE WHERE THE DEATH OCCURRED. For deaths occurring in hospitals, maternity homes, or institutions, the name of the place and length of stay MUST be stated.

STATEMENT OF USUAL RESIDENCE OF DECEASED

Regardless of the fact that the person may have lived his entire life at the place of death, ALWAYS COMPLETE ALL PARTS OF THIS ITEM. In case a person has resided in the county where death occurred for less than one year, give address of FORMER RESIDENCE. The post office of the deceased may be in a county or state other than the county of actual residence.

IDAHO CODE ANNOTATED-CHAPTER 38, SECTION 206.

The personal and statistical particulars (items 1 to 16) shall be authenticated by the signature of the informant, who may be any competent person acquainted with the facts.

The statement of facts relating to the disposition of the body shall be signed by the undertaker or person acting as such.

The medical certificate shall be made and signed by the physician, if any, last in attendance on the deceased, who shall specify the time in attendance, the time he last saw the deceased alive and the hour of the day at which death occurred. And he shall further state the cause of death, so as to show the course of disease or sequence of causes resulting in death, giving the primary cause, and also the contributory causes, if any, and the duration of each. Indefinite and unsatisfactory terms, indicating only symptoms of disease or conditions resulting from disease, will not be held sufficient for issuing a burial or removal permit; and any certificate containing only such terms as defined by the state registrar as indefinite and unsatisfactory, shall be returned to the physician for correction and definition. The International classification of the causes of death shall be used by all physicians in stating the cause of death in the medical certificate. Causes of death, which may be the result of either disease or violence, shall be carefully defined; and if from violence, its nature shall be stated, and whether (probably) accidental, suicidal, or homicidal.

This body embalmed under direction of Donald Ward Lic. No. 380 at Moscow on 11-25-61

ADDITIONAL REMARKS by Physician

Certificate of Death

STATE OF IDAHO

State File No. 4746
Local Reg. No. 133
Reg. Dist. No. 200

BIRTH NO.

Informant, Funeral Director, Registrar and Medical Attendant. EACH must sign with BLACK INK in OWN handwriting. Each item should be answered as completely as possible. State answers as unknown only after a careful investigation. Use BLACK ink or BLACK record typewriter ribbon in filling out certificate. (ICA 38-206 and 215.) Address correspondence to DIVISION OF VITAL STATISTICS, BOISE, IDAHO

RECEIVED DEC 7 1961

1. PLACE OF DEATH
a. COUNTY: Latah
b. CITY OR TOWN (If outside corporate limits, write RURAL and give township): Moscow
c. LENGTH OF STAY (in this place): 21 days
d. FULL NAME OF HOSPITAL OR INSTITUTION (If not in hospital or institution, give street address or location): Gritman Memroial Hospital

2. USUAL RESIDENCE (Where deceased lived. If institution: residence before admission).
a. STATE: Idaho
b. COUNTY: Latah
c. CITY OR TOWN (If outside corporate limits, write RURAL and give township): Potlatch
d. STREET ADDRESS (If rural, give location): 830 Larch

3. NAME OF DECEASED (Type or Print): a. (First) Stella b. (Middle) Belle c. (Last) Adair

4. DATE OF DEATH (Month) (Day) (Year): Nov. 28, 1961

5. SEX: Female

6. COLOR OR RACE: White

7. MARRIED, NEVER MARRIED, WIDOWED, DIVORCED (Specify): Widowed

8. DATE OF BIRTH: 12-16-1891

9. AGE (In years last birthday): 69
IF UNDER 1 YEAR: Months / Days
IF UNDER 24 HRS.: Hours / Min.

10a. USUAL OCCUPATION (Give kind of work done during most of working life, even if retired): Housewife

10b. KIND OF BUSINESS OR INDUSTRY: Own Home

11. BIRTHPLACE (State or foreign country): Avon, Idaho

12. CITIZEN OF WHAT COUNTRY?: U. S.

13. FATHER'S NAME: Herbert Hawkins
BIRTHPLACE: Unknown

14. MOTHER'S MAIDEN NAME: Nancy Green
BIRTHPLACE: Unknown

15. WAS DECEASED EVER IN U.S. ARMED FORCES? (Yes, no, or unknown): No
(If yes, give war or dates of service)

16. SOCIAL SECURITY NO.: 518-24-4083

17. INFORMANT'S OWN SIGNATURE: Mabel M. Merriman ADDRESS: Spokane, Wash.

MEDICAL CERTIFICATION

18. CAUSE OF DEATH
Enter only one cause per line for (a), (b), and (c)

**This does not mean the mode of dying, such as heart failure, asthenia, etc. It means the disease, injury, or complication which caused death.*

		INTERVAL BETWEEN ONSET AND DEATH
I. DISEASE OR CONDITION DIRECTLY LEADING TO DEATH* (a)	massive cerebral vascular infarct	2 weeks
ANTECEDENT CAUSES *Morbid conditions, if any, giving rise to the above cause (a) stating the underlying cause last.* DUE TO (b)	basilar artery thrombosis	3 months
DUE TO (c)	arteriosclerotic cardiovascular disease	4 years
II. OTHER SIGNIFICANT CONDITIONS *Conditions contributing to the death but not related to the disease or condition causing death.*	old myocardial infarct	3 yrs

19a. DATE OF OPERATION

19b. MAJOR FINDINGS OF OPERATION

20. AUTOPSY? YES ☐ NO ☒

21a. ACCIDENT SUICIDE HOMICIDE (Specify)

21b. PLACE OF INJURY (e.g., in or about home, farm, factory, street, office bldg., etc.)

21c. (CITY, TOWN, OR TOWNSHIP) (COUNTY) (STATE)

21d. TIME OF INJURY (Month) (Day) (Year) (Hour) m.

21e. INJURY OCCURRED WHILE AT WORK ☐ NOT WHILE AT WORK ☐

21f. HOW DID INJURY OCCUR?

22. *I hereby certify that I attended the deceased from* 4-19- , 1960, *to* 11/28 , 1961, *that I last saw the deceased alive on* 11/27 , 1961, *and that death occurred at* 7 A m., *from the causes and on the date stated above.*

23a. SIGNATURE: Vivien Webb Hanson (Degree or title): MD

23b. ADDRESS: Palouse, Wash

23c. DATE SIGNED: 12/1/61

24a. BURIAL, CREMATION, REMOVAL (Specify): Burial

24b. DATE: 12-1-1961

24c. NAME OF CEMETERY OR CREMATORY: Freeze Cemetery

24d. LOCATION (City, town, or county) (State): Latah Co., Idaho

DATE REC'D BY LOCAL REG.: Dec. 6, 1961

REGISTRAR'S SIGNATURE: Ruth L. Bruce

25. FUNERAL DIRECTOR: H. E. Kimball ADDRESS: Palouse, Wash.

Federal Security Agency
United States Public Health Service

Form DPH-48021

DEC 20 1961

DUTIES:

1. INFORMANT SHALL SIGN HIS OWN NAME, under item 17 to authenticate the facts stated under items 1 to 16 inclusive. In case of facts taken from hospital or public records, the person authorized to release the facts shall sign HIS name in addition to giving the source of information.

2. THE FUNERAL DIRECTOR is responsible for completing the entire certificate, obtaining the signatures of the INFORMANT, the OFFICIAL last in attendance on the deceased and HIS OWN signature.

3. THE REGISTRAR can issue a burial or removal permit ONLY after receiving a completed death certificate, including the SIGNATURES IN BLACK ink under items 17, 23a and 25.

PENALTIES: Under the Idaho law, it is a misdemeanor to

(a) Knowingly supply false information to any one connected with completing a death certificate;
(b) Neglect or refuse to certify to the cause of death on request of the person in charge of the disposition of the deceased.
(c) Remove or bury the body of a deceased person WITHOUT the proper permit being FIRST obtained from the local registrar in the district WHERE THE DEATH OCCURRED;
(d) Alter a certificate on file in the office of a local registrar.

STATEMENT OF PLACE OF DEATH

Special attention should be given to the satisfactory completion of EACH portion of this item. The city or town and street address or route number refer to PLACE WHERE THE DEATH OCCURRED. For deaths occurring in hospitals, maternity homes, or institutions, the name of the place and length of stay MUST be stated.

STATEMENT OF USUAL RESIDENCE OF DECEASED

Regardless of the fact that the person may have lived his entire life at the place of death, ALWAYS COMPLETE ALL PARTS OF THIS ITEM. In case a person has resided in the county where death occurred for less than one year, give address of FORMER RESIDENCE. The post office of the deceased may be in a county or state other than the county of actual residence.

IDAHO CODE ANNOTATED-CHAPTER 38, SECTION 206.

The personal and statistical particulars (items 1 to 16) shall be authenticated by the signature of the informant, who may be any competent person acquainted with the facts.

The statement of facts relating to the disposition of the body shall be signed by the undertaker or person acting as such.

The medical certificate shall be made and signed by the physician, if any, last in attendance on the deceased, who shall specify the time in attendance, the time he last saw the deceased alive and the hour of the day at which death occurred. And he shall further state the cause of death, so as to show the course of disease or sequence of causes resulting in death, giving the primary cause, and also the contributory causes, if any, and the duration of each. Indefinite and unsatisfactory terms, indicating only symptoms of disease or conditions resulting from disease, will not be held sufficient for issuing a burial or removal permit; and any certificate containing only such terms as defined by the state registrar as indefinite and unsatisfactory, shall be returned to the physician for correction and definition. The international classification of the causes of death shall be used by all physicians in stating the cause of death in the medical certificate. Causes of death, which may be the result of either disease or violence, shall be carefully defined; and if from violence, its nature shall be stated, and whether (probably) accidental, suicidal, or homicidal.

This body embalmed under direction of H. E. Kimball Lic. No. E269 at Palouse Idaho on 11-28-61

ADDITIONAL REMARKS by Physician

Baird

BIRTH NO. 61-14914

Certificate of Death

STATE OF IDAHO

State File No. 4747
Local Reg. No. 136
Reg. Dist. No. 200

RECEIVED DEC 13 1961

1. PLACE OF DEATH
a. COUNTY: Latah 291
b. CITY OR TOWN (If outside corporate limits, write RURAL and give township): Moscow
c. LENGTH OF STAY (in this place): 1 day
d. FULL NAME OF HOSPITAL OR INSTITUTION (If not in hospital or institution, give street address or location): Gritman Hospital 112

2. USUAL RESIDENCE (Where deceased lived. If institution: residence before admission).
a. STATE: Idaho 291
b. COUNTY: Latah
c. CITY OR TOWN (If outside corporate limits, write RURAL and give township): Moscow
d. STREET ADDRESS (If rural, give location): 930 West A St.

3. NAME OF DECEASED (Type or Print)
a. (First): Terriann
b. (Middle):
c. (Last): Orme

4. DATE OF DEATH (Month) (Day) (Year): Nov 29 1961

5. SEX: Female
6. COLOR OR RACE: White
7. MARRIED, NEVER MARRIED, WIDOWED, DIVORCED (Specify): never married
8. DATE OF BIRTH: Nov 28, 1961
9. AGE (In years last birthday): 0 — IF UNDER 1 YEAR: Months 0, Days 1 — IF UNDER 24 HRS.: Hours, Min.

10a. USUAL OCCUPATION (Give kind of work done during most of working life, even if retired): none 02
10b. KIND OF BUSINESS OR INDUSTRY:
11. BIRTHPLACE (State or foreign country): Moscow, Idaho
12. CITIZEN OF WHAT COUNTRY?: USA

13. FATHER'S NAME: Leon Orme — BIRTHPLACE: Utah
14. MOTHER'S MAIDEN NAME: Mary Ann Maxfield — BIRTHPLACE: Utah

15. WAS DECEASED EVER IN U.S. ARMED FORCES? (Yes, no, or unknown): No — (If yes, give war or dates of service):
16. SOCIAL SECURITY NO.: None
17. INFORMANT'S OWN SIGNATURE: x Leon E. Orme — ADDRESS: 930 W. A.

18. CAUSE OF DEATH
Enter only one cause per line for (a), (b), and (c)

This does not mean the mode of dying, such as heart failure, asthenia, etc. It means the disease, injury, or complication which caused death.

770.5

MEDICAL CERTIFICATION

I. DISEASE OR CONDITION DIRECTLY LEADING TO DEATH* (a) Erythroblastosis @ high

ANTECEDENT CAUSES
Morbid conditions, if any, giving rise to the above cause (a) stating the underlying cause last.
DUE TO (b) Rh Titre Sensitivity & Anemia, 24 hrs.
DUE TO (c) Severe - progressive

II. OTHER SIGNIFICANT CONDITIONS
Conditions contributing to the death but not related to the disease or condition causing death. Prematurity

INTERVAL BETWEEN ONSET AND DEATH

19a. DATE OF OPERATION:
19b. MAJOR FINDINGS OF OPERATION:
20. AUTOPSY? YES ☐ NO ☒

21a. ACCIDENT SUICIDE HOMICIDE (Specify):
21b. PLACE OF INJURY (e.g., in or about home, farm, factory, street, office bldg., etc.):
21c. (CITY, TOWN, OR TOWNSHIP) (COUNTY) (STATE):
21d. TIME OF INJURY (Month) (Day) (Year) (Hour) m.
21e. INJURY OCCURRED WHILE AT WORK ☐ NOT WHILE AT WORK ☐
21f. HOW DID INJURY OCCUR?

22. *I hereby certify that I attended the deceased from* 11/28, 1961, *to* 11/29, 1961, *that I last saw the deceased alive on* 11/29, 1961, *and that death occurred at* 10:30 P *m., from the causes and on the date stated above.*

23a. SIGNATURE (Degree or title): Thomas D Baird M.D.
23b. ADDRESS: Moscow, Idaho
23c. DATE SIGNED: 12/6/61

24a. BURIAL, CREMATION, REMOVAL (Specify): Removal 3
24b. DATE: Dec 5, 1961
24c. NAME OF CEMETERY OR CREMATORY: Tooele Cemetery
24d. LOCATION (City, town, or county): Tooele — (State): Utah

DATE REC'D BY LOCAL REG.: Dec. 8, 1961
REGISTRAR'S SIGNATURE: Ruth L. Bruce
25. FUNERAL DIRECTOR: David R Fate — ADDRESS: Moscow, Idaho

Federal Security Agency
United States Public Health Service

Form DPH-48021

Informant, Funeral Director, Registrar and Medical Attendant. EACH must sign with BLACK INK in OWN handwriting. Each item should be answered as completely as possible. State answers as unknown only after a careful investigation. Use BLACK ink or BLACK record typewriter ribbon in filling out certificate. (ICA 38-206 and 215.) Address correspondence to DIVISION OF VITAL STATISTICS, BOISE, IDAHO

DUTIES:

1. INFORMANT SHALL SIGN HIS OWN NAME, under item 17 to authenticate the facts stated under items 1 to 16 inclusive. In case of facts taken from hospital or public records, the person authorized to release the facts shall sign HIS name in addition to giving the source of information.

2. THE FUNERAL DIRECTOR is responsible for completing the entire certificate, obtaining the signatures of the INFORMANT, the OFFICIAL last in attendance on the deceased and HIS OWN signature.

3. THE REGISTRAR can issue a burial or removal permit ONLY after receiving a completed death certificate, including the SIGNATURES IN BLACK ink under items 17, 23a and 25.

PENALTIES: Under the Idaho law, it is a misdemeanor to

(a) Knowingly supply false information to any one connected with completing a death certificate;
(b) Neglect or refuse to certify to the cause of death on request of the person in charge of the disposition of the deceased.
(c) Remove or bury the body of a deceased person WITHOUT the proper permit being FIRST obtained from the local registrar in the district WHERE THE DEATH OCCURRED;
(d) Alter a certificate on file in the office of a local registrar.

STATEMENT OF PLACE OF DEATH

Special attention should be given to the satisfactory completion of EACH portion of this item. The city or town and street address or route number refer to PLACE WHERE THE DEATH OCCURRED. For deaths occurring in hospitals, maternity homes, or institutions, the name of the place and length of stay MUST be stated.

STATEMENT OF USUAL RESIDENCE OF DECEASED

Regardless of the fact that the person may have lived his entire life at the place of death, ALWAYS COMPLETE ALL PARTS OF THIS ITEM. In case a person has resided in the county where death occurred for less than one year, give address of FORMER RESIDENCE. The post office of the deceased may be in a county or state other than the county of actual residence.

IDAHO CODE ANNOTATED-CHAPTER 38, SECTION 206.

The personal and statistical particulars (items 1 to 16) shall be authenticated by the signature of the informant, who may be any competent person acquainted with the facts.

The statement of facts relating to the disposition of the body shall be signed by the undertaker or person acting as such.

The medical certificate shall be made and signed by the physician, if any, last in attendance on the deceased, who shall specify the time in attendance, the time he last saw the deceased alive and the hour of the day at which death occurred. And he shall further state the cause of death, so as to show the course of disease or sequence of causes resulting in death, giving the primary cause, and also the contributory causes, if any, and the duration of each. Indefinite and unsatisfactory terms, indicating only symptoms of disease or conditions resulting from disease, will not be held sufficient for issuing a burial or removal permit; and any certificate containing only such terms as defined by the state registrar as indefinite and unsatisfactory, shall be returned to the physician for correction and definition. The international classification of the causes of death shall be used by all physicians in stating the cause of death in the medical certificate. Causes of death, which may be the result of either disease or violence, shall be carefully defined; and if from violence, its nature shall be stated, and whether (probably) accidental, suicidal, or homicidal.

This body embalmed under direction of Donald Ward Lic. No. 380 at Moscow on 11-29-61

ADDITIONAL REMARKS by Physician.....

Certificate of Death

STATE OF IDAHO

State File No. 4748
Local Reg. No. 139
Reg. Dist. No. 200

BIRTH NO.

RECEIVED DEC 1 1961

1. PLACE OF DEATH
a. COUNTY: Latah
b. CITY OR TOWN (If outside corporate limits, write RURAL and give township): Moscow
c. LENGTH OF STAY (in this place): 1 day
d. FULL NAME OF HOSPITAL OR INSTITUTION (If not in hospital or institution, give street address or location): Gritman Memorial Hosp.

2. USUAL RESIDENCE (Where deceased lived. If institution: residence before admission).
a. STATE: Idaho
b. COUNTY: Latah
c. CITY OR TOWN (If outside corporate limits, write RURAL and give township): Potlatch
d. STREET ADDRESS (If rural, give location): 320 Cedar St.

3. NAME OF DECEASED (Type or Print): a. (First) Olaf; b. (Middle) Mark; c. (Last) Braaten

4. DATE OF DEATH (Month) (Day) (Year): November 30, 1961

5. SEX: M

6. COLOR OR RACE: White

7. MARRIED, NEVER MARRIED, WIDOWED, DIVORCED (Specify): Married

8. DATE OF BIRTH: 9-21-27

9. AGE (In years last birthday): 34
IF UNDER 1 YEAR: Months / Days
IF UNDER 24 HRS.: Hours / Min.

10a. USUAL OCCUPATION (Give kind of work done during most of working life, even if retired): Physician

10b. KIND OF BUSINESS OR INDUSTRY: Own business

11. BIRTHPLACE (State or foreign country): Madagascar

12. CITIZEN OF WHAT COUNTRY?: U. S.

13. FATHER'S NAME: K. N. Braaten
BIRTHPLACE: Norway

14. MOTHER'S MAIDEN NAME: Anna Marie Stenseth
BIRTHPLACE: Norway

15. WAS DECEASED EVER IN U.S. ARMED FORCES? (Yes, no, or unknown): Yes
(If yes, give war or dates of service): WW2

16. SOCIAL SECURITY NO.: 476-26-3580

17. INFORMANT'S OWN SIGNATURE: Gerald F. Braaten
ADDRESS: St Paul Minn

18. CAUSE OF DEATH
Enter only one cause per line for (a), (b), and (c)

**This does not mean the mode of dying, such as heart failure, asthenia, etc. It means the disease, injury, or complication which caused death.*

MEDICAL CERTIFICATION

I. DISEASE OR CONDITION DIRECTLY LEADING TO DEATH* (a) Respiratory & Cardiac failure — INTERVAL BETWEEN ONSET AND DEATH

ANTECEDENT CAUSES — *Morbid conditions, if any, giving rise to the above cause (a) stating the underlying cause last.*
DUE TO (b) Presumably Glutethimide Overdose 11-29-61
DUE TO (c) Mental depression Several months

II. OTHER SIGNIFICANT CONDITIONS — *Conditions contributing to the death but not related to the disease or condition causing death.* None

19a. DATE OF OPERATION:

19b. MAJOR FINDINGS OF OPERATION:

20. AUTOPSY? YES ☐ NO ☒

21a. ACCIDENT / SUICIDE / HOMICIDE (Specify): Glutethimide Overdose

21b. PLACE OF INJURY (e.g., in or about home, farm, factory, street, office bldg., etc.): Office

21c. CITY, TOWN OR TOWNSHIP / COUNTY / STATE: Potlatch, Latah, Idaho

21d. TIME OF INJURY (Month) (Day) (Year) (Hour): m.

21e. INJURY OCCURRED WHILE AT WORK ☐ NOT WHILE AT WORK ☐

21f. HOW DID INJURY OCCUR?:

22. *I hereby certify that I attended the deceased from* 11-29, 1961 *to* 11-30, 1961, *that I last saw the deceased alive on* 11-30, 1961, *and that death occurred at* 10:50 P *m., from the causes and on the date stated above.*

23a. SIGNATURE: Jack Wilson (Degree or title): M.D.

23b. ADDRESS: Moscow, Idaho

23c. DATE SIGNED: 12-4-61

24a. BURIAL, CREMATION, REMOVAL (Specify): Burial

24b. DATE: 12-4-61

24c. NAME OF CEMETERY OR CREMATORY: Moscow Cemetery

24d. LOCATION (City, town, or county) (State): Moscow, Idaho

DATE REC'D BY LOCAL REG.: Dec. 8, 1961

REGISTRAR'S SIGNATURE: Ruth L. Bruce

25. FUNERAL DIRECTOR: H. E. Kimball
ADDRESS: Palouse, Wash.

Federal Security Agency
United States Public Health Service

Form DPH-48021

Informant, Funeral Director, Registrar and Medical Attendant. EACH must sign with BLACK INK in OWN handwriting. Each item should be answered as completely as possible. State answers as unknown only after a careful investigation. Use BLACK ink or BLACK record typewriter ribbon in filling out certificate. (ICA 38-206 and 215.) Address correspondence to DIVISION OF VITAL STATISTICS, BOISE, IDAHO

DUTIES:

DEC 22 1961

1. INFORMANT SHALL SIGN HIS OWN NAME, under item 17 to authenticate the facts stated under items 1 to 16 inclusive. In case of facts taken from hospital or public records, the person authorized to release the facts shall sign HIS name in addition to giving the source of information.

JAN 2 1962

2. THE FUNERAL DIRECTOR is responsible for completing the entire certificate, obtaining the signatures of the INFORMANT, the OFFICIAL last in attendance on the deceased and HIS OWN signature.

JAN 5 1962

3. THE REGISTRAR can issue a burial or removal permit ONLY after receiving a completed death certificate, including the SIGNATURES IN BLACK ink under items 17, 23a and 25.

JAN 9 1962

PENALTIES: Under the Idaho law, it is a misdemeanor to

AUG 25 1964

(a) Knowingly supply false information to any one connected with completing a death certificate;
(b) Neglect or refuse to certify to the cause of death on request of the person in charge of the disposition of the deceased.
(c) Remove or bury the body of a deceased person WITHOUT the proper permit being FIRST obtained from the local registrar in the district WHERE THE DEATH OCCURRED;

APR 10 1998

(d) Alter a certificate on file in the office of a local registrar.

STATEMENT OF PLACE OF DEATH

Special attention should be given to the satisfactory completion of EACH portion of this item. The city or town and street address or route number refer to PLACE WHERE THE DEATH OCCURRED. For deaths occurring in hospitals, maternity homes, or institutions, the name of the place and length of stay MUST be stated.

STATEMENT OF USUAL RESIDENCE OF DECEASED

Regardless of the fact that the person may have lived his entire life at the place of death, ALWAYS COMPLETE ALL PARTS OF THIS ITEM. In case a person has resided in the county where death occurred for less than one year, give address of FORMER RESIDENCE. The post office of the deceased may be in a county or state other than the county of actual residence.

IDAHO CODE ANNOTATED-CHAPTER 38, SECTION 206.

The personal and statistical particulars (items 1 to 16) shall be authenticated by the signature of the informant, who may be any competent person acquainted with the facts.

The statement of facts relating to the disposition of the body shall be signed by the undertaker or person acting as such.

The medical certificate shall be made and signed by the physician, if any, last in attendance on the deceased, who shall specify the time in attendance, the time he last saw the deceased alive and the hour of the day at which death occurred. And he shall further state the cause of death, so as to show the course of disease or sequence of causes resulting in death, giving the primary cause, and also the contributory causes, if any, and the duration of each. Indefinite and unsatisfactory terms, indicating only symptoms of disease or conditions resulting from disease, will not be held sufficient for issuing a burial or removal permit; and any certificate containing only such terms as defined by the state registrar as indefinite and unsatisfactory, shall be returned to the physician for correction and definition. The International classification of the causes of death shall be used by all physicians in stating the cause of death in the medical certificate. Causes of death, which may be the result of either disease or violence, shall be carefully defined; and if from violence, its nature shall be stated, and whether (probably) accidental, suicidal, or homicidal.

This body embalmed under direction of H E Kimball Lic. No. E269 at Pelouse Wn on 11-30-61

ADDITIONAL REMARKS by Physician

61-10498 RECEIVED

Certificate of Death

STATE OF IDAHO

State File No. 4749
Local Reg. No. 690
Reg. Dist. No.

BIRTH NO.

NOV 20 1961 Bureau of Vital Statistics

1. PLACE OF DEATH
a. COUNTY Lemhi
b. CITY OR TOWN (If outside corporate limits, write RURAL and give township) Salmon
c. LENGTH OF STAY (in this place) life
d. FULL NAME OF HOSPITAL OR INSTITUTION (If not in hospital or institution, give street address or location) Steele Memorial 117

2. USUAL RESIDENCE (Where deceased lived. If institution: residence before admission).
a. STATE Idaho
b. COUNTY Lemhi
c. CITY OR TOWN (If outside corporate limits, write RURAL and give township) Salmon
d. STREET ADDRESS (If rural, give location)

3. NAME OF DECEASED (Type or Print)	a. (First)	b. (Middle)	c. (Last)	4. DATE OF DEATH (Month) (Day) (Year)
	Bradley	Lewis	Tendoy	Nov. 8, 1961

5. SEX	6. COLOR OR RACE	7. MARRIED, NEVER MARRIED, WIDOWED, DIVORCED (Specify)	8. DATE OF BIRTH	9. AGE (In years last birthday)	IF UNDER 1 YEAR Months	Days	IF UNDER 24 HRS. Hours	Min.
Male	Amer. Indian	never married	Aug. 23, 1961		2	15		

10a. USUAL OCCUPATION (Give kind of work done during most of working life, even if retired)	10b. KIND OF BUSINESS OR INDUSTRY	11. BIRTHPLACE (State or foreign country)	12. CITIZEN OF WHAT COUNTRY?
infant		Salmon, Idaho	US

13. FATHER'S NAME	BIRTHPLACE	14. MOTHER'S MAIDEN NAME	BIRTHPLACE
Emory C. Tendoy	Idaho	Lydia Capps	Oregon

15. WAS DECEASED EVER IN U.S. ARMED FORCES? (Yes, no, or unknown) (If yes, give war or dates of service)	16. SOCIAL SECURITY NO.	17. INFORMANT'S OWN SIGNATURE	ADDRESS
no	none	Emory C. Tendoy	Salmon, Ida.

MEDICAL CERTIFICATION

18. CAUSE OF DEATH
Enter only one cause per line for (a), (b), and (c)

**This does not mean the mode of dying, such as heart failure, asthenia, etc. It means the disease, injury, or complication which caused death.*

		INTERVAL BETWEEN ONSET AND DEATH
I. DISEASE OR CONDITION DIRECTLY LEADING TO DEATH* (a)	Acute Gastro enteritis	4 days
ANTECEDENT CAUSES *Morbid conditions, if any, giving rise to the above cause (a) stating the underlying cause last.* DUE TO (b)	Dehydration	4 days
DUE TO (c)		
II. OTHER SIGNIFICANT CONDITIONS *Conditions contributing to the death but not related to the disease or condition causing death.*		

19a. DATE OF OPERATION	19b. MAJOR FINDINGS OF OPERATION	20. AUTOPSY?
		YES ☐ NO ☒

21a. ACCIDENT SUICIDE HOMICIDE (Specify)	21b. PLACE OF INJURY (e.g., in or about home, farm, factory, street, office bldg., etc.)	21c. (CITY, TOWN, OR TOWNSHIP) (COUNTY) (STATE)

21d. TIME OF INJURY (Month) (Day) (Year) (Hour)	21e. INJURY OCCURRED WHILE AT WORK ☐ NOT WHILE AT WORK ☐	21f. HOW DID INJURY OCCUR?
m.		

22. *I hereby certify that I attended the deceased from* Nov. 1, 1961, *to* Nov. 8, 1961, *that I last saw the deceased alive on* Nov. 8, 1961, *and that death occurred at* 1 p m., *from the causes and on the date stated above.*

23a. SIGNATURE (Degree or title)	23b. ADDRESS	23c. DATE SIGNED
M Moore MD	Salmon Idaho	11-10-61

24a. BURIAL, CREMATION, REMOVAL (Specify)	24b. DATE	24c. NAME OF CEMETERY OR CREMATORY	24d. LOCATION (City, town, or county) (State)
Burial	11-8-61	Salmon	Salmon, Idaho

DATE REC'D BY LOCAL REG.	REGISTRAR'S SIGNATURE	25. FUNERAL DIRECTOR	ADDRESS
11-16-61	Viola E. Johnson	Gilbert C. Jones	Salmon, Ida.

Informant, Funeral Director, Registrar and Medical Attendant. EACH must sign with BLACK INK in OWN handwriting. Each item should be answered as completely as possible. State answers as unknown only after a careful investigation. Use BLACK ink or BLACK record typewriter ribbon in filling out certificate. (ICA 38-206 and 215.) Address correspondence to DIVISION OF VITAL STATISTICS, BOISE, IDAHO

Federal Security Agency
United States Public Health Service

Form DPH-48021

DUTIES:

1. INFORMANT SHALL SIGN HIS OWN NAME, under item 17 to authenticate the facts stated under items 1 to 16 inclusive. In case of facts taken from hospital or public records, the person authorized to release the facts shall sign HIS name in addition to giving the source of information.

2. THE FUNERAL DIRECTOR is responsible for completing the entire certificate, obtaining the signatures of the INFORMANT, the OFFICIAL last in attendance on the deceased and HIS OWN signature.

3. THE REGISTRAR can issue a burial or removal permit ONLY after receiving a completed death certificate, including the SIGNATURES IN BLACK ink under items 17, 23a and 25.

PENALTIES: Under the Idaho law, it is a misdemeanor to

(a) Knowingly supply false information to any one connected with completing a death certificate;
(b) Neglect or refuse to certify to the cause of death on request of the person in charge of the disposition of the deceased.
(c) Remove or bury the body of a deceased person WITHOUT the proper permit being FIRST obtained from the local registrar in the district WHERE THE DEATH OCCURRED;
(d) Alter a certificate on file in the office of a local registrar.

STATEMENT OF PLACE OF DEATH

Special attention should be given to the satisfactory completion of EACH portion of this item. The city or town and street address or route number refer to PLACE WHERE THE DEATH OCCURRED. For deaths occurring in hospitals, maternity homes, or institutions, the name of the place and length of stay MUST be stated.

STATEMENT OF USUAL RESIDENCE OF DECEASED

Regardless of the fact that the person may have lived his entire life at the place of death, ALWAYS COMPLETE ALL PARTS OF THIS ITEM. In case a person has resided in the county where death occurred for less than one year, give address of FORMER RESIDENCE. The post office of the deceased may be in a county or state other than the county of actual residence.

IDAHO CODE ANNOTATED-CHAPTER 38, SECTION 206.

The personal and statistical particulars (items 1 to 16) shall be authenticated by the signature of the informant, who may be any competent person acquainted with the facts.

The statement of facts relating to the disposition of the body shall be signed by the undertaker or person acting as such.

The medical certificate shall be made and signed by the physician, if any, last in attendance on the deceased, who shall specify the time in attendance, the time he last saw the deceased alive and the hour of the day at which death occurred. And he shall further state the cause of death, so as to show the course of disease or sequence of causes resulting in death, giving the primary cause, and also the contributory causes, if any, and the duration of each. Indefinite and unsatisfactory terms, indicating only symptoms of disease or conditions resulting from disease, will not be held sufficient for issuing a burial or removal permit; and any certificate containing only such terms as defined by the state registrar as indefinite and unsatisfactory, shall be returned to the physician for correction and definition. The international classification of the causes of death shall be used by all physicians in stating the cause of death in the medical certificate. Causes of death, which may be the result of either disease or violence, shall be carefully defined; and if from violence, its nature shall be stated, and whether (probably) accidental, suicidal, or homicidal.

This body embalmed under direction of Delbert C. Jones Lic. No E369 at Salmon on 11-8-61

ADDITIONAL REMARKS by Physician

State File No. 4750
Local Reg. No. 690
Reg. Dist. No.

Certificate of Death

STATE OF IDAHO

BIRTH NO. 61-6162

RECEIVED NOV 20 1961

1. PLACE OF DEATH
a. COUNTY Lemhi
b. CITY OR TOWN (If outside corporate limits, write RURAL and give township) Salmon
c. LENGTH OF STAY (in this place) Life
d. FULL NAME OF HOSPITAL OR INSTITUTION (If not in hospital or institution, give street address or location)

2. USUAL RESIDENCE (Where deceased lived. If institution: residence before admission).
a. STATE Idaho
b. COUNTY Lemhi
c. CITY OR TOWN (If outside corporate limits, write RURAL and give township) Salmon
d. STREET ADDRESS (If rural, give location)

3. NAME OF DECEASED (Type or Print) a. (First) Brett b. (Middle) R c. (Last) Davis

4. DATE OF DEATH (Month) (Day) (Year) Nov. 9, 1961

5. SEX Male
6. COLOR OR RACE White
7. MARRIED, NEVER MARRIED, WIDOWED, DIVORCED (Specify) never married
8. DATE OF BIRTH May 19, 1961
9. AGE (In years last birthday) IF UNDER 1 YEAR Months 5 Days 20 IF UNDER 24 HRS. Hours Min.

10a. USUAL OCCUPATION (Give kind of work done during most of working life, even if retired) infant
10b. KIND OF BUSINESS OR INDUSTRY
11. BIRTHPLACE (State or foreign country) Salmon, Idaho
12. CITIZEN OF WHAT COUNTRY? US

13. FATHER'S NAME Raymond F. Davis BIRTHPLACE Michigan
14. MOTHER'S MAIDEN NAME Barbara Younger BIRTHPLACE Idaho

15. WAS DECEASED EVER IN U.S. ARMED FORCES? (Yes, no, or unknown) no (If yes, give war or dates of service)
16. SOCIAL SECURITY NO. none
17. INFORMANT'S OWN SIGNATURE Barbara J. Younger ADDRESS Salmon, Ida.

18. CAUSE OF DEATH Enter only one cause per line for (a), (b), and (c)

This does not mean the mode of dying, such as heart failure, asthenia, etc. It means the disease, injury, or complication which caused death.

492X

MEDICAL CERTIFICATION

I. DISEASE OR CONDITION DIRECTLY LEADING TO DEATH* (a) Virus Pneumonia — INTERVAL BETWEEN ONSET AND DEATH 3 days

ANTECEDENT CAUSES

Morbid conditions, if any, giving rise to the above cause (a) stating the underlying cause last.

DUE TO (b)

DUE TO (c)

II. OTHER SIGNIFICANT CONDITIONS

Conditions contributing to the death but not related to the disease or condition causing death.

19a. DATE OF OPERATION
19b. MAJOR FINDINGS OF OPERATION
20. AUTOPSY? YES ☐ NO ☑

21a. ACCIDENT SUICIDE HOMICIDE (Specify)
21b. PLACE OF INJURY (e.g., in or about home, farm, factory, street, office bldg., etc.)
21c. (CITY, TOWN, OR TOWNSHIP) (COUNTY) (STATE)

21d. TIME OF INJURY (Month) (Day) (Year) (Hour) m.
21e. INJURY OCCURRED WHILE AT WORK ☐ NOT WHILE AT WORK ☐
21f. HOW DID INJURY OCCUR?

22. *I hereby certify that I attended the deceased from* May 19, 1961, *to* Nov 9, 1961, *that I last saw the deceased alive on* Nov 7, 1961, *and that death occurred at* 5:30 a.m., *from the causes and on the date stated above.*

23a. SIGNATURE (Degree or title) Ray H. Hamilton M.D.
23b. ADDRESS Salmon Idaho
23c. DATE SIGNED 11-10-61

24a. BURIAL, CREMATION, REMOVAL (Specify) Burial
24b. DATE 11-11-61
24c. NAME OF CEMETERY OR CREMATORY Salmon
24d. LOCATION (City, town, or county) (State) Salmon, Idaho

DATE REC'D BY LOCAL REG. 11-16-61
REGISTRAR'S SIGNATURE Viola E. Johnson
25. FUNERAL DIRECTOR Delbert C. Jones
ADDRESS Salmon, Ida.

Informant, Funeral Director, Registrar and Medical Attendant. EACH must sign with BLACK INK in OWN handwriting. Each item should be answered as completely as possible. State answers as unknown only after a careful investigation. Use BLACK ink or BLACK record typewriter ribbon in filling out certificate. (ICA 38-206 and 215.) Address correspondence to DIVISION OF VITAL STATISTICS, BOISE, IDAHO

Federal Security Agency
United States Public Health Service

Form DPH-48021

DUTIES:

1. INFORMANT SHALL SIGN HIS OWN NAME, under item 17 to authenticate the facts stated under items 1 to 16 inclusive. In case of facts taken from hospital or public records, the person authorized to release the facts shall sign HIS name in addition to giving the source of information.

2. THE FUNERAL DIRECTOR is responsible for completing the entire certificate, obtaining the signatures of the INFORMANT, the OFFICIAL last in attendance on the deceased and HIS OWN signature.

3. THE REGISTRAR can issue a burial or removal permit ONLY after receiving a completed death certificate, including the SIGNATURES IN BLACK ink under items 17, 23a and 25.

PENALTIES: Under the Idaho law, it is a misdemeanor to

(a) Knowingly supply false information to any one connected with completing a death certificate;
(b) Neglect or refuse to certify to the cause of death on request of the person in charge of the disposition of the deceased.
(c) Remove or bury the body of a deceased person WITHOUT the proper permit being FIRST obtained from the local registrar in the district WHERE THE DEATH OCCURRED;
(d) Alter a certificate on file in the office of a local registrar.

STATEMENT OF PLACE OF DEATH

Special attention should be given to the satisfactory completion of EACH portion of this item. The city or town and street address or route number refer to PLACE WHERE THE DEATH OCCURRED. For deaths occurring in hospitals, maternity homes, or institutions, the name of the place and length of stay MUST be stated.

STATEMENT OF USUAL RESIDENCE OF DECEASED

Regardless of the fact that the person may have lived his entire life at the place of death, ALWAYS COMPLETE ALL PARTS OF THIS ITEM. In case a person has resided in the county where death occurred for less than one year, give address of FORMER RESIDENCE. The post office of the deceased may be in a county or state other than the county of actual residence.

IDAHO CODE ANNOTATED-CHAPTER 38, SECTION 206.

The personal and statistical particulars (items 1 to 16) shall be authenticated by the signature of the informant, who may be any competent person acquainted with the facts.

The statement of facts relating to the disposition of the body shall be signed by the undertaker or person acting as such.

The medical certificate shall be made and signed by the physician, if any, last in attendance on the deceased, who shall specify the time in attendance, the time he last saw the deceased alive and the hour of the day at which death occurred. And he shall further state the cause of death, so as to show the course of disease or sequence of causes resulting in death, giving the primary cause, and also the contributory causes, if any, and the duration of each. Indefinite and unsatisfactory terms, indicating only symptoms of disease or conditions resulting from disease, will not be held sufficient for issuing a burial or removal permit; and any certificate containing only such terms as defined by the state registrar as indefinite and unsatisfactory, shall be returned to the physician for correction and definition. The international classification of the causes of death shall be used by all physicians in stating the cause of death in the medical certificate. Causes of death, which may be the result of either disease or violence, shall be carefully defined; and if from violence, its nature shall be stated, and whether (probably) accidental, suicidal, or homicidal.

This body embalmed under direction of Delbert C. Jones Lic. No E369 at Salmon on 11-961

ADDITIONAL REMARKS by Physician

Certificate of Death

STATE OF IDAHO

State File No. 4751
Local Reg. No. 698
Reg. Dist. No.

BIRTH NO.

RECEIVED NOV 20 1961 Bureau of Vital Statistics

1. PLACE OF DEATH
a. COUNTY: Lemhi
b. CITY OR TOWN (If outside corporate limits, write RURAL and give township): Salmon
c. LENGTH OF STAY (in this place): 50 yrs.
d. FULL NAME OF HOSPITAL OR INSTITUTION (If not in hospital or institution, give street address or location):

2. USUAL RESIDENCE (Where deceased lived. If institution: residence before admission).
a. STATE: Idaho b. COUNTY: Lemhi
c. CITY OR TOWN (If outside corporate limits, write RURAL and give township): Salmon
d. STREET ADDRESS (If rural, give location):

3. NAME OF DECEASED (Type or Print): a. (First) Mamie b. (Middle) Petersson c. (Last) Hill

4. DATE OF DEATH (Month) (Day) (Year): Nov. 12, 1961

5. SEX: Female

6. COLOR OR RACE: White

7. MARRIED, NEVER MARRIED, WIDOWED, DIVORCED (Specify): Married

8. DATE OF BIRTH: Dec. 19, 1877

9. AGE (In years last birthday): 83 | IF UNDER 1 YEAR Months: | Days: | IF UNDER 24 HRS. Hours: | Min.:

10a. USUAL OCCUPATION (Give kind of work done during most of working life, even if retired): home

10b. KIND OF BUSINESS OR INDUSTRY:

11. BIRTHPLACE (State or foreign country): Stockholm, Sweden

12. CITIZEN OF WHAT COUNTRY?: US

13. FATHER'S NAME: Carl Petersson BIRTHPLACE: Sweden

14. MOTHER'S MAIDEN NAME: Manghilda unknown BIRTHPLACE: Sweden

15. WAS DECEASED EVER IN U.S. ARMED FORCES? (Yes, no, or unknown): no
(If yes, give war or dates of service):

16. SOCIAL SECURITY NO.: 519-10-1385

17. INFORMANT'S OWN SIGNATURE: John W. Hill ADDRESS: Salmon, Idaho

18. CAUSE OF DEATH
Enter only one cause per line for (a), (b), and (c)

**This does not mean the mode of dying, such as heart failure, asthenia, etc. It means the disease, injury, or complication which caused death.*

331X

MEDICAL CERTIFICATION

I. DISEASE OR CONDITION DIRECTLY LEADING TO DEATH*(a): Cerebral Hemorrhage — INTERVAL BETWEEN ONSET AND DEATH: 2 weeks

ANTECEDENT CAUSES
Morbid conditions, if any, giving rise to the above cause (a) stating the underlying cause last.
DUE TO (b): Generalized Arteriosclerosis
DUE TO (c):

II. OTHER SIGNIFICANT CONDITIONS
Conditions contributing to the death but not related to the disease or condition causing death.

19a. DATE OF OPERATION:
19b. MAJOR FINDINGS OF OPERATION:
20. AUTOPSY? YES ☐ NO ☑

21a. ACCIDENT SUICIDE HOMICIDE (Specify):
21b. PLACE OF INJURY (e.g., in or about home, farm, factory, street, office bldg., etc.):
21c. (CITY, TOWN, OR TOWNSHIP) (COUNTY) (STATE):
21d. TIME OF INJURY (Month) (Day) (Year) (Hour) m.:
21e. INJURY OCCURRED WHILE AT WORK ☐ NOT WHILE AT WORK ☐
21f. HOW DID INJURY OCCUR?:

22. *I hereby certify that I attended the deceased from* May, 1956, *to* Nov. 12, 1961, *that I last saw the deceased alive on* Nov. 11, 1961, *and that death occurred at* 6:00 AM *m., from the causes and on the date stated above.*

23a. SIGNATURE (Degree or title): W. Moore M.D.
23b. ADDRESS: Salmon, Idaho
23c. DATE SIGNED: 11-13-61

24a. BURIAL, CREMATION, REMOVAL (Specify): Burial
24b. DATE: 11-15-61
24c. NAME OF CEMETERY OR CREMATORY: Salmon
24d. LOCATION (City, town, or county) (State): Salmon, Idaho

DATE REC'D BY LOCAL REG.: 11-16-61
REGISTRAR'S SIGNATURE: Viola E. Johnson
25. FUNERAL DIRECTOR: Delbert C. Jones ADDRESS: Salmon, Ida.

Federal Security Agency
United States Public Health Service

Form DPH-48021

Informant, Funeral Director, Registrar and Medical Attendant. EACH must sign with BLACK INK in OWN handwriting. Each item should be answered as completely as possible. State answers as unknown only after a careful investigation. Use BLACK ink or BLACK record typewriter ribbon in filling out certificate. (ICA 38-206 and 215.) Address correspondence to DIVISION OF VITAL STATISTICS, BOISE, IDAHO

DUTIES:

1. INFORMANT SHALL SIGN HIS OWN NAME, under item 17 to authenticate the facts stated under items 1 to 16 inclusive. In case of facts taken from hospital or public records, the person authorized to release the facts shall sign HIS name in addition to giving the source of information.

2. THE FUNERAL DIRECTOR is responsible for completing the entire certificate, obtaining the signatures of the INFORMANT, the OFFICIAL last in attendance on the deceased and HIS OWN signature.

3. THE REGISTRAR can issue a burial or removal permit ONLY after receiving a completed death certificate, including the SIGNATURES IN BLACK ink under items 17, 23a and 25.

PENALTIES: Under the Idaho law, it is a misdemeanor to

(a) Knowingly supply false information to any one connected with completing a death certificate;
(b) Neglect or refuse to certify to the cause of death on request of the person in charge of the disposition of the deceased.
(c) Remove or bury the body of a deceased person WITHOUT the proper permit being FIRST obtained from the local registrar in the district WHERE THE DEATH OCCURRED;
(d) Alter a certificate on file in the office of a local registrar.

STATEMENT OF PLACE OF DEATH

Special attention should be given to the satisfactory completion of EACH portion of this item. The city or town and street address or route number refer to PLACE WHERE THE DEATH OCCURRED. For deaths occurring in hospitals, maternity homes, or institutions, the name of the place and length of stay MUST be stated.

STATEMENT OF USUAL RESIDENCE OF DECEASED

Regardless of the fact that the person may have lived his entire life at the place of death, ALWAYS COMPLETE ALL PARTS OF THIS ITEM. In case a person has resided in the county where death occurred for less than one year, give address of FORMER RESIDENCE. The post office of the deceased may be in a county or state other than the county of actual residence.

IDAHO CODE ANNOTATED-CHAPTER 38, SECTION 206.

The personal and statistical particulars (items 1 to 16) shall be authenticated by the signature of the informant, who may be any competent person acquainted with the facts.

The statement of facts relating to the disposition of the body shall be signed by the undertaker or person acting as such.

The medical certificate shall be made and signed by the physician, if any, last in attendance on the deceased, who shall specify the time in attendance, the time he last saw the deceased alive and the hour of the day at which death occurred. And he shall further state the cause of death, so as to show the course of disease or sequence of causes resulting in death, giving the primary cause, and also the contributory causes, if any, and the duration of each. Indefinite and unsatisfactory terms, indicating only symptoms of disease or conditions resulting from disease, will not be held sufficient for issuing a burial or removal permit; and any certificate containing only such terms as defined by the state registrar as indefinite and unsatisfactory, shall be returned to the physician for correction and definition. The international classification of the causes of death shall be used by all physicians in stating the cause of death in the medical certificate. Causes of death, which may be the result of either disease or violence, shall be carefully defined; and if from violence, its nature shall be stated, and whether (probably) accidental, suicidal, or homicidal.

This body embalmed under direction of Delbert C. Jones Lic. No E369 at Salmon on 11-12-6.

ADDITIONAL REMARKS by Physician.....

Informant, Funeral Director, Registrar and Medical Attendant. EACH must sign with BLACK INK in OWN handwriting. Each item should be answered as completely as possible. State answers as unknown only after a careful investigation. Use BLACK ink or BLACK record typewriter ribbon in filling out certificate. (ICA 38-206 and 215.) Address correspondence to DIVISION OF VITAL STATISTICS, BOISE, IDAHO

61-14926

Certificate of Death

STATE OF IDAHO

State File No. 4752
Local Reg. No. 690
Reg. Dist. No.

BIRTH NO.

RECEIVED NOV 29 1961 Bureau of Vital Statistics

1. PLACE OF DEATH
a. COUNTY: Lemhi
b. CITY OR TOWN (If outside corporate limits, write RURAL and give township): Salmon
c. LENGTH OF STAY (In this place): Life
d. FULL NAME OF HOSPITAL OR INSTITUTION (If not in hospital or institution, give street address or location): Steele Memorial

2. USUAL RESIDENCE (Where deceased lived. If institution: residence before admission).
a. STATE: Idaho
b. COUNTY: Lemhi
c. CITY OR TOWN (If outside corporate limits, write RURAL and give township): Salmon
d. STREET ADDRESS (If rural, give location):

3. NAME OF DECEASED (Type or Print) a. (First)	b. (Middle)	c. (Last)	4. DATE OF DEATH (Month) (Day) (Year)
Jody	Lynn	Cox	Nov. 13, 1961

5. SEX	6. COLOR OR RACE	7. MARRIED, NEVER MARRIED, WIDOWED, DIVORCED (Specify)	8. DATE OF BIRTH	9. AGE (In years last birthday)	IF UNDER 1 YEAR Months	Days	IF UNDER 24 HRS. Hours	Min.
Male	White	never married	Nov. 12, 1961			1		

10a. USUAL OCCUPATION (Give kind of work done during most of working life, even if retired): D
10b. KIND OF BUSINESS OR INDUSTRY:
11. BIRTHPLACE (State or foreign country): Salmon, Idaho
12. CITIZEN OF WHAT COUNTRY? US

13. FATHER'S NAME	BIRTHPLACE	14. MOTHER'S MAIDEN NAME	BIRTHPLACE
John D. Cox	Montana	LeAnn Davis	Washington

15. WAS DECEASED EVER IN U.S. ARMED FORCES? (Yes, no, or unknown) (If yes, give war or dates of service): no
16. SOCIAL SECURITY NO.: none
17. INFORMANT'S OWN SIGNATURE: John Cox — ADDRESS: Salmon, Idaho

MEDICAL CERTIFICATION

18. CAUSE OF DEATH
Enter only one cause per line for (a), (b), and (c)

**This does not mean the mode of dying, such as heart failure, asthenia, etc. It means the disease, injury, or complication which caused death.*

I. DISEASE OR CONDITION DIRECTLY LEADING TO DEATH* (a) Newborn - Hyaline Membrane Disease — INTERVAL BETWEEN ONSET AND DEATH

ANTECEDENT CAUSES
Morbid conditions, if any, giving rise to the above cause (a) stating the underlying cause last.
DUE TO (b)
DUE TO (c)

II. OTHER SIGNIFICANT CONDITIONS
Conditions contributing to the death but not related to the disease or condition causing death.

773.0

19a. DATE OF OPERATION
19b. MAJOR FINDINGS OF OPERATION
20. AUTOPSY? YES ☐ NO ☐

21a. ACCIDENT SUICIDE HOMICIDE (Specify)
21b. PLACE OF INJURY (e.g., in or about home, farm, factory, street, office bldg., etc.)
21c. (CITY, TOWN, OR TOWNSHIP) (COUNTY) (STATE)
21d. TIME OF INJURY (Month) (Day) (Year) (Hour) m.
21e. INJURY OCCURRED WHILE AT WORK ☐ NOT WHILE AT WORK ☐
21f. HOW DID INJURY OCCUR?

22. *I hereby certify that I attended the deceased from* 11-12, 1961, *to* 11-13, 1961, *that I last saw the deceased alive on* 11-13, 1961, *and that death occurred at* _____ m., *from the causes and on the date stated above.*

23a. SIGNATURE (Degree or title)	23b. ADDRESS	23c. DATE SIGNED
Jack Johnson MD	Salmon Idaho	11-14-61

24a. BURIAL, CREMATION, REMOVAL (Specify)	24b. DATE	24c. NAME OF CEMETERY OR CREMATORY	24d. LOCATION (City, town, or county) (State)
Burial	11-14-61	Salmon	Salmon, Idaho

DATE REC'D BY LOCAL REG.	REGISTRAR'S SIGNATURE	25. FUNERAL DIRECTOR	ADDRESS
11-26-61	Viola C. Johnson	Mary A. Jones FD-35	Salmon, Ida.

Federal Security Agency
United States Public Health Service

Form DPH-48021

DUTIES:

1. INFORMANT SHALL SIGN HIS OWN NAME, under item 17 to authenticate the facts stated under items 1 to 16 inclusive. In case of facts taken from hospital or public records, the person authorized to release the facts shall sign HIS name in addition to giving the source of information.

2. THE FUNERAL DIRECTOR is responsible for completing the entire certificate, obtaining the signatures of the INFORMANT, the OFFICIAL last in attendance on the deceased and HIS OWN signature.

3. THE REGISTRAR can issue a burial or removal permit ONLY after receiving a completed death certificate, including the SIGNATURES IN BLACK ink under items 17, 23a and 25.

PENALTIES: Under the Idaho law, it is a misdemeanor to

(a) Knowingly supply false information to any one connected with completing a death certificate;
(b) Neglect or refuse to certify to the cause of death on request of the person in charge of the disposition of the deceased.
(c) Remove or bury the body of a deceased person WITHOUT the proper permit being FIRST obtained from the local registrar in the district WHERE THE DEATH OCCURRED;
(d) Alter a certificate on file in the office of a local registrar.

STATEMENT OF PLACE OF DEATH

Special attention should be given to the satisfactory completion of EACH portion of this item. The city or town and street address or route number refer to PLACE WHERE THE DEATH OCCURRED. For deaths occurring in hospitals, maternity homes, or institutions, the name of the place and length of stay MUST be stated.

STATEMENT OF USUAL RESIDENCE OF DECEASED

Regardless of the fact that the person may have lived his entire life at the place of death, ALWAYS COMPLETE ALL PARTS OF THIS ITEM. In case a person has resided in the county where death occurred for less than one year, give address of FORMER RESIDENCE. The post office of the deceased may be in a county or state other than the county of actual residence.

IDAHO CODE ANNOTATED-CHAPTER 38, SECTION 206.

The personal and statistical particulars (items 1 to 16) shall be authenticated by the signature of the informant, who may be any competent person acquainted with the facts.

The statement of facts relating to the disposition of the body shall be signed by the undertaker or person acting as such.

The medical certificate shall be made and signed by the physician, if any, last in attendance on the deceased, who shall specify the time in attendance, the time he last saw the deceased alive and the hour of the day at which death occurred. And he shall further state the cause of death, so as to show the course of disease or sequence of causes resulting in death, giving the primary cause, and also the contributory causes, if any, and the duration of each. Indefinite and unsatisfactory terms, indicating only symptoms of disease or conditions resulting from disease, will not be held sufficient for issuing a burial or removal permit; and any certificate containing only such terms as defined by the state registrar as indefinite and unsatisfactory, shall be returned to the physician for correction and definition. The international classification of the causes of death shall be used by all physicians in stating the cause of death in the medical certificate. Causes of death, which may be the result of either disease or violence, shall be carefully defined; and if from violence, its nature shall be stated, and whether (probably) accidental, suicidal, or homicidal.

This body embalmed under direction of Delbert C. Jones Lic. No. E369 at Salmon on 11-13-61

ADDITIONAL REMARKS by Physician.....

Certificate of Death

STATE OF IDAHO

State File No. 4753
Local Reg. No. 690
Reg. Dist. No.

BIRTH NO.

RECEIVED DEC 1 1961 Bureau of Vital Statistics

1. PLACE OF DEATH
a. COUNTY Lemhi
b. CITY OR TOWN (If outside corporate limits, write RURAL and give township) Salmon
c. LENGTH OF STAY (in this place) Life
d. FULL NAME OF HOSPITAL OR INSTITUTION (If not in hospital or institution, give street address or location) Steele Memorial

2. USUAL RESIDENCE (Where deceased lived. If institution: residence before admission).
a. STATE Idaho
b. COUNTY Lemhi
c. CITY OR TOWN (If outside corporate limits, write RURAL and give township) Salmon
d. STREET ADDRESS (If rural, give location)

3. NAME OF DECEASED (Type or Print) a. (First)	b. (Middle)	c. (Last)	4. DATE OF DEATH (Month) (Day) (Year)
Mark	Allen	Nelson	Nov. 22, 1961

5. SEX	6. COLOR OR RACE	7. MARRIED, NEVER MARRIED, WIDOWED, DIVORCED (Specify)	8. DATE OF BIRTH	9. AGE (In years last birthday)	IF UNDER 1 YEAR Months	Days	IF UNDER 24 HRS. Hours	Min.
Male	White	never married	Oct. 1, 1958	3	1	21		

10a. USUAL OCCUPATION (Give kind of work done during most of working life, even if retired) none
10b. KIND OF BUSINESS OR INDUSTRY
11. BIRTHPLACE (State or foreign country) Salmon, Idaho
12. CITIZEN OF WHAT COUNTRY? US

13. FATHER'S NAME LaVerne Bennie Nelson BIRTHPLACE Wisconsin
14. MOTHER'S MAIDEN NAME Rose Mary Mischer BIRTHPLACE Iowa

15. WAS DECEASED EVER IN U.S. ARMED FORCES? (Yes, no, or unknown) no (If yes, give war or dates of service)
16. SOCIAL SECURITY NO. none
17. INFORMANT'S OWN SIGNATURE LaVerne Bennie Nelson ADDRESS Salmon

401.3

18. CAUSE OF DEATH Enter only one cause per line for (a), (b), and (c)

**This does not mean the mode of dying, such as heart failure, asthenia, etc. It means the disease, injury, or complication which caused death.*

MEDICAL CERTIFICATION

I. DISEASE OR CONDITION DIRECTLY LEADING TO DEATH*(a) Ventricular fibrillation — INTERVAL BETWEEN ONSET AND DEATH: 2 min.

ANTECEDENT CAUSES
Morbid conditions, if any, giving rise to the above cause (a) stating the underlying cause last.
DUE TO (b) Rheumatic carditis + 6 mos
DUE TO (c) Anesthesia + shock from hemorrhage 2½ wks after T + A. — 1 hr — 2½ wks

II. OTHER SIGNIFICANT CONDITIONS
Conditions contributing to the death but not related to the disease or condition causing death.

19a. DATE OF OPERATION
19b. MAJOR FINDINGS OF OPERATION
20. AUTOPSY? YES ☐ NO ☒

21a. ACCIDENT SUICIDE HOMICIDE (Specify)
21b. PLACE OF INJURY (e.g., in or about home, farm, factory, street, office bldg., etc.)
21c. (CITY, TOWN, OR TOWNSHIP) (COUNTY) (STATE)
21d. TIME OF INJURY (Month) (Day) (Year) (Hour) m.
21e. INJURY OCCURRED WHILE AT WORK ☐ NOT WHILE AT WORK ☐
21f. HOW DID INJURY OCCUR?

22. *I hereby certify that I attended the deceased from* Birth, 19___, *to* Death, 19___, *that I last saw the deceased alive on* Nov 22, 1961, *and that death occurred at* 4:30 P.M., *from the causes and on the date stated above.*

23a. SIGNATURE (Degree or title)	23b. ADDRESS	23c. DATE SIGNED
W. L. Blackadar, M.D.	Salmon, Idaho	11-24-61

24a. BURIAL, CREMATION, REMOVAL (Specify)	24b. DATE	24c. NAME OF CEMETERY OR CREMATORY	24d. LOCATION (City, town, or county) (State)
Burial	11-25-61	Salmon	Salmon, Idaho

DATE REC'D BY LOCAL REG. 11-29-61
REGISTRAR'S SIGNATURE Viola E. Johnson
25. FUNERAL DIRECTOR ADDRESS Mary A. Jones FD 35 Salmon, Ida.

Informant, Funeral Director, Registrar and Medical Attendant. EACH must sign with BLACK INK in OWN handwriting. Each item should be answered as completely as possible. State answers as unknown only after a careful investigation. Use BLACK ink or BLACK record typewriter ribbon in filling out certificate. (ICA 38-206 and 215.) Address correspondence to DIVISION OF VITAL STATISTICS, BOISE, IDAHO

Federal Security Agency
United States Public Health Service

Form DPH-48021

DUTIES:

1. INFORMANT SHALL SIGN HIS OWN NAME, under item 17 to authenticate the facts stated under items 1 to 16 inclusive. In case of facts taken from hospital or public records, the person authorized to release the facts shall sign HIS name in addition to giving the source of information.

2. THE FUNERAL DIRECTOR is responsible for completing the entire certificate, obtaining the signatures of the INFORMANT, the OFFICIAL last in attendance on the deceased and HIS OWN signature.

3. THE REGISTRAR can issue a burial or removal permit ONLY after receiving a completed death certificate, including the SIGNATURES IN BLACK ink under items 17, 23a and 25.

PENALTIES: Under the Idaho law, it is a misdemeanor to

(a) Knowingly supply false information to any one connected with completing a death certificate;
(b) Neglect or refuse to certify to the cause of death on request of the person in charge of the disposition of the deceased.
(c) Remove or bury the body of a deceased person WITHOUT the proper permit being FIRST obtained from the local registrar in the district WHERE THE DEATH OCCURRED;
(d) Alter a certificate on file in the office of a local registrar.

STATEMENT OF PLACE OF DEATH

Special attention should be given to the satisfactory completion of EACH portion of this item. The city or town and street address or route number refer to PLACE WHERE THE DEATH OCCURRED. For deaths occurring in hospitals, maternity homes, or institutions, the name of the place and length of stay MUST be stated.

STATEMENT OF USUAL RESIDENCE OF DECEASED

Regardless of the fact that the person may have lived his entire life at the place of death, ALWAYS COMPLETE ALL PARTS OF THIS ITEM. In case a person has resided in the county where death occurred for less than one year, give address of FORMER RESIDENCE. The post office of the deceased may be in a county or state other than the county of actual residence.

IDAHO CODE ANNOTATED-CHAPTER 38, SECTION 206.

The personal and statistical particulars (items 1 to 16) shall be authenticated by the signature of the informant, who may be any competent person acquainted with the facts.

The statement of facts relating to the disposition of the body shall be signed by the undertaker or person acting as such.

The medical certificate shall be made and signed by the physician, if any, last in attendance on the deceased, who shall specify the time in attendance, the time he last saw the deceased alive and the hour of the day at which death occurred. And he shall further state the cause of death, so as to show the course of disease or sequence of causes resulting in death, giving the primary cause, and also the contributory causes, if any, and the duration of each. Indefinite and unsatisfactory terms, indicating only symptoms of disease or conditions resulting from disease, will not be held sufficient for issuing a burial or removal permit; and any certificate containing only such terms as defined by the state registrar as indefinite and unsatisfactory, shall be returned to the physician for correction and definition. The international classification of the causes of death shall be used by all physicians in stating the cause of death in the medical certificate. Causes of death, which may be the result of either disease or violence, shall be carefully defined; and if from violence, its nature shall be stated, and whether (probably) accidental, suicidal, or homicidal.

This body embalmed under direction of Delbert C. Jones Lic. No. E369 at Salmon on 11-22-61

ADDITIONAL REMARKS by Physician .....

Certificate of Death

STATE OF IDAHO

State File No. 4754
Local Reg. No. 690
Reg. Dist. No.

BIRTH NO.

RECEIVED DEC 8 1961

1. PLACE OF DEATH
a. COUNTY: Lemhi
b. CITY OR TOWN (If outside corporate limits, write RURAL and give township): Salmon
c. LENGTH OF STAY (in this place):
d. FULL NAME OF HOSPITAL OR INSTITUTION: Casabello Estate

2. USUAL RESIDENCE (Where deceased lived. If institution: residence before admission).
a. STATE: Idaho
b. COUNTY: Lemhi
c. CITY OR TOWN (If outside corporate limits, write RURAL and give township): Salmon
d. STREET ADDRESS (If rural, give location):

3. NAME OF DECEASED (Type or Print): a. (First) Edward b. (Middle) Nathan c. (Last) Lawyer

4. DATE OF DEATH: (Month) (Day) (Year) November 22 1961

5. SEX: Male

6. COLOR OR RACE: White

7. MARRIED, NEVER MARRIED, WIDOWED, DIVORCED (Specify): Widowed

8. DATE OF BIRTH: Oct. 24, 1885

9. AGE (In years last birthday): 76
IF UNDER 1 YEAR: Months / Days
IF UNDER 24 HRS.: Hours / Min.

10a. USUAL OCCUPATION (Give kind of work done during most of working life, even if retired): Farmer

10b. KIND OF BUSINESS OR INDUSTRY: Farming

11. BIRTHPLACE (State or foreign country): Iowa

12. CITIZEN OF WHAT COUNTRY?: USA

13. FATHER'S NAME: Lewis Lawyer
BIRTHPLACE: Iowa

14. MOTHER'S MAIDEN NAME: Hannah Bowers
BIRTHPLACE: Idaho

15. WAS DECEASED EVER IN U.S. ARMED FORCES? (Yes, no, or unknown): No
(If yes, give war or dates of service):

16. SOCIAL SECURITY NO.: None

17. INFORMANT'S OWN SIGNATURE: Leo Lawyer
ADDRESS: Homewood, Ill.

18. CAUSE OF DEATH
Enter only one cause per line for (a), (b), and (c)

*This does not mean the mode of dying, such as heart failure, asthenia, etc. It means the disease, injury, or complication which caused death.

MEDICAL CERTIFICATION

I. DISEASE OR CONDITION DIRECTLY LEADING TO DEATH* (a) Cerebrovascular accident

ANTECEDENT CAUSES
Morbid conditions, if any, giving rise to the above cause (a) stating the underlying cause last.

DUE TO (b) Arteriosclerotic cerebro vascular disease

DUE TO (c)

II. OTHER SIGNIFICANT CONDITIONS
Conditions contributing to the death but not related to the disease or condition causing death.

INTERVAL BETWEEN ONSET AND DEATH

19a. DATE OF OPERATION:
19b. MAJOR FINDINGS OF OPERATION:
20. AUTOPSY? YES ☐ NO ☐

21a. ACCIDENT / SUICIDE / HOMICIDE (Specify):
21b. PLACE OF INJURY (e.g., in or about home, farm, factory, street, office bldg., etc.):
21c. (CITY, TOWN, OR TOWNSHIP) (COUNTY) (STATE):

21d. TIME OF INJURY (Month) (Day) (Year) (Hour) m.:
21e. INJURY OCCURRED WHILE AT WORK ☐ NOT WHILE AT WORK ☐
21f. HOW DID INJURY OCCUR?

22. *I hereby certify that I attended the deceased from* Oct, 1961, *to* Nov 22, 1961, *that I last saw the deceased alive on* 11-15, 1961, *and that death occurred at* _____ m., *from the causes and on the date stated above.*

23a. SIGNATURE: O. H. Johnson (Degree or title): MD
23b. ADDRESS: Salmon Idaho
23c. DATE SIGNED: 12-1-61

24a. BURIAL, CREMATION, REMOVAL (Specify): Burial
24b. DATE: 11/24/61
24c. NAME OF CEMETERY OR CREMATORY: Rose Hill Cemetery
24d. LOCATION (City, town, or county) (State): Idaho Falls Idaho

DATE REC'D BY LOCAL REG.: 12-4-61
REGISTRAR'S SIGNATURE: Viola C. Johnson
25. FUNERAL DIRECTOR: Ralph M. Wood
ADDRESS: Idaho Falls, Idaho

Federal Security Agency
United States Public Health Service
Form DPH-48021

Informant, Funeral Director, Registrar and Medical Attendant. EACH must sign with BLACK INK in OWN handwriting. Each item should be answered as completely as possible. State answers as unknown only after a careful investigation. Use BLACK ink or BLACK record typewriter ribbon in filling out certificate. (ICA 38-206 and 215.) Address correspondence to DIVISION OF VITAL STATISTICS, BOISE, IDAHO

APR 2 1 1992

DUTIES:

1. INFORMANT SHALL SIGN HIS OWN NAME, under item 17 to authenticate the facts stated under items 1 to 16 inclusive. In case of facts taken from hospital or public records, the person authorized to release the facts shall sign HIS name in addition to giving the source of information.

2. THE FUNERAL DIRECTOR is responsible for completing the entire certificate, obtaining the signatures of the INFORMANT, the OFFICIAL last in attendance on the deceased and HIS OWN signature.

3. THE REGISTRAR can issue a burial or removal permit ONLY after receiving a completed death certificate, including the SIGNATURES IN BLACK ink under items 17, 23a and 25.

PENALTIES: Under the Idaho law, it is a misdemeanor to

(a) Knowingly supply false information to any one connected with completing a death certificate;
(b) Neglect or refuse to certify to the cause of death on request of the person in charge of the disposition of the deceased.
(c) Remove or bury the body of a deceased person WITHOUT the proper permit being FIRST obtained from the local registrar in the district WHERE THE DEATH OCCURRED;
(d) Alter a certificate on file in the office of a local registrar.

STATEMENT OF PLACE OF DEATH

Special attention should be given to the satisfactory completion of EACH portion of this item. The city or town and street address or route number refer to PLACE WHERE THE DEATH OCCURRED. For deaths occurring in hospitals, maternity homes, or institutions, the name of the place and length of stay MUST be stated.

STATEMENT OF USUAL RESIDENCE OF DECEASED

Regardless of the fact that the person may have lived his entire life at the place of death, ALWAYS COMPLETE ALL PARTS OF THIS ITEM. In case a person has resided in the county where death occurred for less than one year, give address of FORMER RESIDENCE. The post office of the deceased may be in a county or state other than the county of actual residence.

IDAHO CODE ANNOTATED-CHAPTER 38, SECTION 206.

The personal and statistical particulars (items 1 to 16) shall be authenticated by the signature of the informant, who may be any competent person acquainted with the facts.

The statement of facts relating to the disposition of the body shall be signed by the undertaker or person acting as such.

The medical certificate shall be made and signed by the physician, if any, last in attendance on the deceased, who shall specify the time in attendance, the time he last saw the deceased alive and the hour of the day at which death occurred. And he shall further state the cause of death, so as to show the course of disease or sequence of causes resulting in death, giving the primary cause, and also the contributory causes, if any, and the duration of each. Indefinite and unsatisfactory terms, indicating only symptoms of disease or conditions resulting from disease, will not be held sufficient for issuing a burial or removal permit; and any certificate containing only such terms as defined by the state registrar as indefinite and unsatisfactory, shall be returned to the physician for correction and definition. The international classification of the causes of death shall be used by all physicians in stating the cause of death in the medical certificate. Causes of death, which may be the result of either disease or violence, shall be carefully defined; and if from violence, its nature shall be stated, and whether (probably) accidental, suicidal, or homicidal.

This body embalmed under direction of Delbert C. Jones Lic. No. E369 at Salmon on 11-22-61

ADDITIONAL REMARKS by Physician.....

Certificate of Death

STATE OF IDAHO

State File No. 4755
Local Reg. No. 690
Reg. Dist. No.

BIRTH NO.

RECEIVED DEC 1 1961 Bureau of Vital Statistics

Informant, Funeral Director, Registrar and Medical Attendant. EACH must sign with BLACK INK in OWN handwriting. Each item should be answered as completely as possible. State answers as unknown only after a careful investigation. Use BLACK ink or BLACK record typewriter ribbon in filling out certificate. (ICA 38-206 and 215.) Address correspondence to DIVISION OF VITAL STATISTICS, BOISE, IDAHO

1. PLACE OF DEATH
a. COUNTY: Lemhi
b. CITY OR TOWN (If outside corporate limits, write RURAL and give township): Salmon
c. LENGTH OF STAY (in this place): 1½ yr
d. FULL NAME OF HOSPITAL OR INSTITUTION (If not in hospital or institution, give street address or location): Casabello Estate 1½yr

2. USUAL RESIDENCE (Where deceased lived. If institution: residence before admission).
a. STATE: Idaho
b. COUNTY: Custer
c. CITY OR TOWN (If outside corporate limits, write RURAL and give township): Challis
d. STREET ADDRESS (If rural, give location):

3. NAME OF DECEASED (Type or Print)
a. (First): Jennie
b. (Middle): Willis
c. (Last): Baxter

4. DATE OF DEATH (Month) (Day) (Year): Nov. 24, 1961

5. SEX: Female

6. COLOR OR RACE: White

7. MARRIED, NEVER MARRIED, WIDOWED, DIVORCED (Specify): never married

8. DATE OF BIRTH: June 8, 1890

9. AGE (In years last birthday): 71
IF UNDER 1 YEAR: Months / Days
IF UNDER 24 HRS.: Hours / Min.

10a. USUAL OCCUPATION (Give kind of work done during most of working life, even if retired): home

10b. KIND OF BUSINESS OR INDUSTRY:

11. BIRTHPLACE (State or foreign country): Challis, Idaho

12. CITIZEN OF WHAT COUNTRY?: US

13. FATHER'S NAME: Walter Everett Baxter
BIRTHPLACE: Maine

14. MOTHER'S MAIDEN NAME: Mary Jane McCausland
BIRTHPLACE: Mass.

15. WAS DECEASED EVER IN U.S. ARMED FORCES? (Yes, no, or unknown) (If yes, give war or dates of service): no

16. SOCIAL SECURITY NO.: none

17. INFORMANT'S OWN SIGNATURE: Walter F. Baxter
ADDRESS: Challis, Ida.

18. CAUSE OF DEATH
Enter only one cause per line for (a), (b), and (c)

**This does not mean the mode of dying, such as heart failure, asthenia, etc. It means the disease, injury, or complication which caused death.*

350X

MEDICAL CERTIFICATION

I. DISEASE OR CONDITION DIRECTLY LEADING TO DEATH* (a): Arteriosclerotic Cerebro-

ANTECEDENT CAUSES
Morbid conditions, if any, giving rise to the above cause (a) stating the underlying cause last.

DUE TO (b): Vascular disease with

DUE TO (c): Parkinsonian degeneration many years.

II. OTHER SIGNIFICANT CONDITIONS
Conditions contributing to the death but not related to the disease or condition causing death.: Pneumonia terminally 5d -

INTERVAL BETWEEN ONSET AND DEATH

19a. DATE OF OPERATION:

19b. MAJOR FINDINGS OF OPERATION:

20. AUTOPSY? YES ☐ NO ☒

21a. ACCIDENT SUICIDE HOMICIDE (Specify):

21b. PLACE OF INJURY (e.g., in or about home, farm, factory, street, office bldg., etc.):

21c. (CITY, TOWN, OR TOWNSHIP) (COUNTY) (STATE):

21d. TIME OF INJURY (Month) (Day) (Year) (Hour) m.:

21e. INJURY OCCURRED WHILE AT WORK ☐ NOT WHILE AT WORK ☐

21f. HOW DID INJURY OCCUR?:

22. *I hereby certify that I attended the deceased from* 1960, 19____, *to* Nov 24, 1961, *that I last saw the deceased alive on* Nov 23, 1961, *and that death occurred at* ____ m., *from the causes and on the date stated above.*

23a. SIGNATURE (Degree or title): W. L. Blackadar M.D.

23b. ADDRESS: Salmon Idaho

23c. DATE SIGNED: 11-27-61

24a. BURIAL, CREMATION, REMOVAL (Specify): Burial

24b. DATE: 11-29-61

24c. NAME OF CEMETERY OR CREMATORY: Challis

24d. LOCATION (City, town, or county) (State): Challis, Idaho

DATE REC'D BY LOCAL REG.: 11-29-61

REGISTRAR'S SIGNATURE: Vita E. Johnson

25. FUNERAL DIRECTOR: Mary A. Jones FD 35

ADDRESS: Salmon, Ida.

Federal Security Agency
United States Public Health Service

Form DPH-48021

DUTIES:

1. INFORMANT SHALL SIGN HIS OWN NAME, under item 17 to authenticate the facts stated under items 1 to 16 inclusive. In case of facts taken from hospital or public records, the person authorized to release the facts shall sign HIS name in addition to giving the source of information.

2. THE FUNERAL DIRECTOR is responsible for completing the entire certificate, obtaining the signatures of the INFORMANT, the OFFICIAL last in attendance on the deceased and HIS OWN signature.

3. THE REGISTRAR can issue a burial or removal permit ONLY after receiving a completed death certificate, including the SIGNATURES IN BLACK ink under items 17, 23a and 25.

PENALTIES: Under the Idaho law, it is a misdemeanor to

(a) Knowingly supply false information to any one connected with completing a death certificate;
(b) Neglect or refuse to certify to the cause of death on request of the person in charge of the disposition of the deceased.
(c) Remove or bury the body of a deceased person WITHOUT the proper permit being FIRST obtained from the local registrar in the district WHERE THE DEATH OCCURRED;
(d) Alter a certificate on file in the office of a local registrar.

STATEMENT OF PLACE OF DEATH

Special attention should be given to the satisfactory completion of EACH portion of this item. The city or town and street address or route number refer to PLACE WHERE THE DEATH OCCURRED. For deaths occurring in hospitals, maternity homes, or institutions, the name of the place and length of stay MUST be stated.

STATEMENT OF USUAL RESIDENCE OF DECEASED

Regardless of the fact that the person may have lived his entire life at the place of death, ALWAYS COMPLETE ALL PARTS OF THIS ITEM. In case a person has resided in the county where death occurred for less than one year, give address of FORMER RESIDENCE. The post office of the deceased may be in a county or state other than the county of actual residence.

IDAHO CODE ANNOTATED-CHAPTER 38, SECTION 206.

The personal and statistical particulars (items 1 to 16) shall be authenticated by the signature of the informant, who may be any competent person acquainted with the facts.

The statement of facts relating to the disposition of the body shall be signed by the undertaker or person acting as such.

The medical certificate shall be made and signed by the physician, if any, last in attendance on the deceased, who shall specify the time in attendance, the time he last saw the deceased alive and the hour of the day at which death occurred. And he shall further state the cause of death, so as to show the course of disease or sequence of causes resulting in death, giving the primary cause, and also the contributory causes, if any, and the duration of each. Indefinite and unsatisfactory terms, indicating only symptoms of disease or conditions resulting from disease, will not be held sufficient for issuing a burial or removal permit; and any certificate containing only such terms as defined by the state registrar as indefinite and unsatisfactory, shall be returned to the physician for correction and definition. The International classification of the causes of death shall be used by all physicians in stating the cause of death in the medical certificate. Causes of death, which may be the result of either disease or violence, shall be carefully defined; and if from violence, its nature shall be stated, and whether (probably) accidental, suicidal, or homicidal.

This body embalmed under direction of Delbert C. Jones Lic. No E369 at Salmon on 11-24-61

ADDITIONAL REMARKS by Physician

Certificate of Death

STATE OF IDAHO

State File No. 4756
Local Reg. No. 698
Reg. Dist. No.

BIRTH NO.

RECEIVED DEC 8 1961 Bureau of Vital Statistics

1. PLACE OF DEATH
a. COUNTY: Lemhi
b. CITY OR TOWN (If outside corporate limits, write RURAL and give township): Salmon
c. LENGTH OF STAY (in this place): 3 yrs.
d. FULL NAME OF HOSPITAL OR INSTITUTION (If not in hospital or institution, give street address or location): Steele Memorial

2. USUAL RESIDENCE (Where deceased lived. If institution: residence before admission).
a. STATE: Idaho
b. COUNTY: Lemhi
c. CITY OR TOWN (If outside corporate limits, write RURAL and give township): Salmon
d. STREET ADDRESS (If rural, give location):

3. NAME OF DECEASED (Type or Print) a. (First)	b. (Middle)	c. (Last)	4. DATE OF DEATH (Month)	(Day)	(Year)
Elizabeth	Mabel	Martin	Nov.	25,	1961

5. SEX	6. COLOR OR RACE	7. MARRIED, NEVER MARRIED, WIDOWED, DIVORCED (Specify)	8. DATE OF BIRTH	9. AGE (In years last birthday)	IF UNDER 1 YEAR Months	Days	IF UNDER 24 HRS. Hours	Min.
Female	White	Widowed	July 25, 1875	86				

10a. USUAL OCCUPATION (Give kind of work done during most of working life, even if retired): home
10b. KIND OF BUSINESS OR INDUSTRY:
11. BIRTHPLACE (State or foreign country): Lansing, Michigan
12. CITIZEN OF WHAT COUNTRY? US

13. FATHER'S NAME: Dr. Thomas Armstrong — BIRTHPLACE: Michigan
14. MOTHER'S MAIDEN NAME: Helen Berry — BIRTHPLACE: unknown

15. WAS DECEASED EVER IN U.S. ARMED FORCES? (Yes, no, or unknown) (If yes, give war or dates of service): no
16. SOCIAL SECURITY NO.: husband 129-12-8536
17. INFORMANT'S OWN SIGNATURE: Ellis E. Wigley — ADDRESS: Salmon, Idaho

MEDICAL CERTIFICATION

18. CAUSE OF DEATH — Enter only one cause per line for (a), (b), and (c)

**This does not mean the mode of dying, such as heart failure, asthenia, etc. It means the disease, injury, or complication which caused death.*

I. DISEASE OR CONDITION DIRECTLY LEADING TO DEATH* (a) Cerebral Hemorrhage — INTERVAL BETWEEN ONSET AND DEATH: 1 hr

ANTECEDENT CAUSES

Morbid conditions, if any, giving rise to the above cause (a) stating the underlying cause last.

DUE TO (b)

DUE TO (c)

II. OTHER SIGNIFICANT CONDITIONS

Conditions contributing to the death but not related to the disease or condition causing death.

19a. DATE OF OPERATION:
19b. MAJOR FINDINGS OF OPERATION:
20. AUTOPSY? YES ☐ NO ☒

21a. ACCIDENT SUICIDE HOMICIDE (Specify):
21b. PLACE OF INJURY (e.g., in or about home, farm, factory, street, office bldg., etc.):
21c. (CITY, TOWN, OR TOWNSHIP) (COUNTY) (STATE):
21d. TIME OF INJURY (Month) (Day) (Year) (Hour) m.:
21e. INJURY OCCURRED WHILE AT WORK ☐ NOT WHILE AT WORK ☐
21f. HOW DID INJURY OCCUR?

22. *I hereby certify that I attended the deceased from* Nov 25, 1961, *to* Nov 25 1961, *that I last saw the deceased alive on* Nov 25, 1961, *and that death occurred at* _____ m., *from the causes and on the date stated above.*

23a. SIGNATURE (Degree or title)	23b. ADDRESS	23c. DATE SIGNED
W. L. Blackadar M.D.	Salmon Idaho	11-27-61

24a. BURIAL, CREMATION, REMOVAL (Specify)	24b. DATE	24c. NAME OF CEMETERY OR CREMATORY	24d. LOCATION (City, town, or county) (State)
Burial	11-30-61	Salmon	Salmon, Idaho

DATE REC'D BY LOCAL REG.: 12-4-61
REGISTRAR'S SIGNATURE: Viola E. Johnson
25. FUNERAL DIRECTOR: Delbert C. Jones — ADDRESS: Salmon, Ida.

Federal Security Agency
United States Public Health Service

Form DPH-48021

Informant, Funeral Director, Registrar and Medical Attendant. EACH must sign with BLACK INK in OWN handwriting. Each item should be answered as completely as possible. State answers as unknown only after a careful investigation. Use BLACK ink or BLACK record typewriter ribbon in filling out certificate. (ICA 38-206 and 215.) Address correspondence to DIVISION OF VITAL STATISTICS, BOISE, IDAHO

DUTIES:

1. INFORMANT SHALL SIGN HIS OWN NAME, under item 17 to authenticate the facts stated under items 1 to 16 inclusive. In case of facts taken from hospital or public records, the person authorized to release the facts shall sign HIS name in addition to giving the source of information.

MAR 27 1998

2. THE FUNERAL DIRECTOR is responsible for completing the entire certificate, obtaining the signatures of the INFORMANT, the OFFICIAL last in attendance on the deceased and HIS OWN signature.

3. THE REGISTRAR can issue a burial or removal permit ONLY after receiving a completed death certificate, including the SIGNATURES IN BLACK ink under items 17, 23a and 25.

PENALTIES: Under the Idaho law, it is a misdemeanor to

(a) Knowingly supply false information to any one connected with completing a death certificate;
(b) Neglect or refuse to certify to the cause of death on request of the person in charge of the disposition of the deceased.
(c) Remove or bury the body of a deceased person WITHOUT the proper permit being FIRST obtained from the local registrar in the district WHERE THE DEATH OCCURRED;
(d) Alter a certificate on file in the office of a local registrar.

STATEMENT OF PLACE OF DEATH

Special attention should be given to the satisfactory completion of EACH portion of this item. The city or town and street address or route number refer to PLACE WHERE THE DEATH OCCURRED. For deaths occurring in hospitals, maternity homes, or institutions, the name of the place and length of stay MUST be stated.

STATEMENT OF USUAL RESIDENCE OF DECEASED

Regardless of the fact that the person may have lived his entire life at the place of death, ALWAYS COMPLETE ALL PARTS OF THIS ITEM. In case a person has resided in the county where death occurred for less than one year, give address of FORMER RESIDENCE. The post office of the deceased may be in a county or state other than the county of actual residence.

IDAHO CODE ANNOTATED-CHAPTER 38, SECTION 206.

The personal and statistical particulars (items 1 to 16) shall be authenticated by the signature of the informant, who may be any competent person acquainted with the facts.

The statement of facts relating to the disposition of the body shall be signed by the undertaker or person acting as such.

The medical certificate shall be made and signed by the physician, if any, last in attendance on the deceased, who shall specify the time in attendance, the time he last saw the deceased alive and the hour of the day at which death occurred. And he shall further state the cause of death, so as to show the course of disease or sequence of causes resulting in death, giving the primary cause, and also the contributory causes, if any, and the duration of each. Indefinite and unsatisfactory terms, indicating only symptoms of disease or conditions resulting from disease, will not be held sufficient for issuing a burial or removal permit; and any certificate containing only such terms as defined by the state registrar as indefinite and unsatisfactory, shall be returned to the physician for correction and definition. The international classification of the causes of death shall be used by all physicians in stating the cause of death in the medical certificate. Causes of death, which may be the result of either disease or violence, shall be carefully defined; and if from violence, its nature shall be stated, and whether (probably) accidental, suicidal, or homicidal.

This body embalmed under direction of Delbert C. Jones Lic. No. E369 at Salmon on 11-25-61

ADDITIONAL REMARKS by Physician

Certificate of Death

STATE OF IDAHO

State File No. 4757
Local Reg. No. 690
Reg. Dist. No.

BIRTH NO.

Informant, Funeral Director, Registrar and Medical Attendant. EACH must sign with BLACK INK in OWN handwriting. Each item should be answered as completely as possible. State answers as unknown only after a careful investigation. Use BLACK ink or BLACK record typewriter ribbon in filling out certificate. (ICA 38-206 and 215.) Address correspondence to DIVISION OF VITAL STATISTICS, BOISE, IDAHO

RECEIVED DEC 8 1961 Bureau of Vital Statistics

1. PLACE OF DEATH
a. COUNTY: Lemhi
b. CITY OR TOWN (If outside corporate limits, write RURAL and give township): Salmon
c. LENGTH OF STAY (in this place): 14 yrs
d. FULL NAME OF HOSPITAL OR INSTITUTION (If not in hospital or institution, give street address or location): Steele Memorial Hosp.

2. USUAL RESIDENCE (Where deceased lived. If institution: residence before admission).
a. STATE: Idaho
b. COUNTY: Lemhi
c. CITY OR TOWN (If outside corporate limits, write RURAL and give township): Salmon
d. STREET ADDRESS (If rural, give location):

3. NAME OF DECEASED (Type or Print): a. (First) Edna b. (Middle) Luella c. (Last) McClain

4. DATE OF DEATH (Month) (Day) (Year): Nov. 27, 1961

5. SEX: Female

6. COLOR OR RACE: White

7. MARRIED, NEVER MARRIED, WIDOWED, DIVORCED (Specify): Married

8. DATE OF BIRTH: May 20, 1888

9. AGE (In years last birthday): 73
IF UNDER 1 YEAR: Months / Days
IF UNDER 24 HRS.: Hours / Min.

10a. USUAL OCCUPATION (Give kind of work done during most of working life, even if retired): Home

10b. KIND OF BUSINESS OR INDUSTRY:

11. BIRTHPLACE (State or foreign country): Huron, So. Dakota

12. CITIZEN OF WHAT COUNTRY?: US

13. FATHER'S NAME: Almurion Ferguson
BIRTHPLACE: New York

14. MOTHER'S MAIDEN NAME: Mary Robinson
BIRTHPLACE:

15. WAS DECEASED EVER IN U.S. ARMED FORCES? (Yes, no, or unknown): no
(If yes, give war or dates of service):

16. SOCIAL SECURITY NO.: 519-36-5000

17. INFORMANT'S OWN SIGNATURE: Arthur R. Clone ADDRESS: Salmon

18. CAUSE OF DEATH
Enter only one cause per line for (a), (b), and (c)

**This does not mean the mode of dying, such as heart failure, asthenia, etc. It means the disease, injury, or complication which caused death.*

331X

MEDICAL CERTIFICATION

I. DISEASE OR CONDITION DIRECTLY LEADING TO DEATH* (a) Cerebral Hemorrhage

INTERVAL BETWEEN ONSET AND DEATH: 9 mo.

ANTECEDENT CAUSES

Morbid conditions, if any, giving rise to the above cause (a) stating the underlying cause last.

DUE TO (b)

DUE TO (c)

II. OTHER SIGNIFICANT CONDITIONS

Conditions contributing to the death but not related to the disease or condition causing death.

19a. DATE OF OPERATION:

19b. MAJOR FINDINGS OF OPERATION:

20. AUTOPSY? YES ☐ NO ☒

21a. ACCIDENT SUICIDE HOMICIDE (Specify):

21b. PLACE OF INJURY (e.g., in or about home, farm, factory, street, office bldg., etc.):

21c. (CITY, TOWN, OR TOWNSHIP) (COUNTY) (STATE):

21d. TIME OF INJURY (Month) (Day) (Year) (Hour) m.:

21e. INJURY OCCURRED WHILE AT WORK ☐ NOT WHILE AT WORK ☐

21f. HOW DID INJURY OCCUR?:

22. *I hereby certify that I attended the deceased from* 2-26, 1961, *to* 11-27, 1961, *that I last saw the deceased alive on* 11-27, 1961, *and that death occurred at* ____ m., *from the causes and on the date stated above.*

23a. SIGNATURE (Degree or title): J. L. Mueller M.D. 158

23b. ADDRESS: Salmon Ida.

23c. DATE SIGNED: 11-30-61

24a. BURIAL, CREMATION, REMOVAL (Specify): Burial

24b. DATE: 11-30-61

24c. NAME OF CEMETERY OR CREMATORY: Missoula County

24d. LOCATION (City, town, or county) (State): Missoula, Montana

DATE REC'D BY LOCAL REG.: 12-7-61

REGISTRAR'S SIGNATURE: Viola E. Johnson

25. FUNERAL DIRECTOR: Dillard Jones ADDRESS: Salmon, Ida.

Federal Security Agency
United States Public Health Service

Form DPH-48021

DUTIES:

1. INFORMANT SHALL SIGN HIS OWN NAME, under item 17 to authenticate the facts stated under items 1 to 16 inclusive. In case of facts taken from hospital or public records, the person authorized to release the facts shall sign HIS name in addition to giving the source of information.

2. THE FUNERAL DIRECTOR is responsible for completing the entire certificate, obtaining the signatures of the INFORMANT, the OFFICIAL last in attendance on the deceased and HIS OWN signature.

3. THE REGISTRAR can issue a burial or removal permit ONLY after receiving a completed death certificate, including the SIGNATURES IN BLACK ink under items 17, 23a and 25.

PENALTIES: Under the Idaho law, it is a misdemeanor to

(a) Knowingly supply false information to any one connected with completing a death certificate;
(b) Neglect or refuse to certify to the cause of death on request of the person in charge of the disposition of the deceased.
(c) Remove or bury the body of a deceased person WITHOUT the proper permit being FIRST obtained from the local registrar in the district WHERE THE DEATH OCCURRED;
(d) Alter a certificate on file in the office of a local registrar.

STATEMENT OF PLACE OF DEATH

Special attention should be given to the satisfactory completion of EACH portion of this item. The city or town and street address or route number refer to PLACE WHERE THE DEATH OCCURRED. For deaths occurring in hospitals, maternity homes, or institutions, the name of the place and length of stay MUST be stated.

STATEMENT OF USUAL RESIDENCE OF DECEASED

Regardless of the fact that the person may have lived his entire life at the place of death, ALWAYS COMPLETE ALL PARTS OF THIS ITEM. In case a person has resided in the county where death occurred for less than one year, give address of FORMER RESIDENCE. The post office of the deceased may be in a county or state other than the county of actual residence.

IDAHO CODE ANNOTATED-CHAPTER 38, SECTION 206.

The personal and statistical particulars (items 1 to 16) shall be authenticated by the signature of the informant, who may be any competent person acquainted with the facts.

The statement of facts relating to the disposition of the body shall be signed by the undertaker or person acting as such.

The medical certificate shall be made and signed by the physician, if any, last in attendance on the deceased, who shall specify the time in attendance, the time he last saw the deceased alive and the hour of the day at which death occurred. And he shall further state the cause of death, so as to show the course of disease or sequence of causes resulting in death, giving the primary cause, and also the contributory causes, if any, and the duration of each. Indefinite and unsatisfactory terms, indicating only symptoms of disease or conditions resulting from disease, will not be held sufficient for issuing a burial or removal permit; and any certificate containing only such terms as defined by the state registrar as indefinite and unsatisfactory, shall be returned to the physician for correction and definition. The international classification of the causes of death shall be used by all physicians in stating the cause of death in the medical certificate. Causes of death, which may be the result of either disease or violence, shall be carefully defined; and if from violence, its nature shall be stated, and whether (probably) accidental, suicidal, or homicidal.

This body embalmed under direction of Delbert C. Jones Lic. No. E369 at Salmon on 11-2761

ADDITIONAL REMARKS by Physician

Certificate of Death

STATE OF IDAHO

State File No. 4758
Local Reg. No. 690
Reg. Dist. No.

BIRTH NO.

RECEIVED DEC 8 1961

1. PLACE OF DEATH
a. COUNTY: Lemhi
b. CITY OR TOWN (If outside corporate limits, write RURAL and give township): Salmon
c. LENGTH OF STAY (in this place):
d. FULL NAME OF HOSPITAL OR INSTITUTION (If not in hospital or institution, give street address or location): Steele Memorial Hosp.

2. USUAL RESIDENCE (Where deceased lived. If institution: residence before admission).
a. STATE: Idaho
b. COUNTY: Lemhi
c. CITY OR TOWN (If outside corporate limits, write RURAL and give township): Leadore
d. STREET ADDRESS (If rural, give location):

3. NAME OF DECEASED (Type or Print): a. (First) Hattie; b. (Middle); c. (Last) Grooms

4. DATE OF DEATH (Month) (Day) (Year): Nov. 30, 1961

5. SEX: Female

6. COLOR OR RACE: White

7. MARRIED, NEVER MARRIED, WIDOWED, DIVORCED (Specify): Widowed

8. DATE OF BIRTH: June 4, 1870

9. AGE (In years last birthday) | IF UNDER 1 YEAR Months | Days | IF UNDER 24 HRS. Hours | Min.: 91

10a. USUAL OCCUPATION (Give kind of work done during most of working life, even if retired): home

10b. KIND OF BUSINESS OR INDUSTRY:

11. BIRTHPLACE (State or foreign country): DesMoines, Iowa

12. CITIZEN OF WHAT COUNTRY?: US

13. FATHER'S NAME: Edwin West — BIRTHPLACE: Iowa

14. MOTHER'S MAIDEN NAME: Katherine Wheeler — BIRTHPLACE: Iowa

15. WAS DECEASED EVER IN U.S. ARMED FORCES? (Yes, no, or unknown) (If yes, give war or dates of service): no

16. SOCIAL SECURITY NO.: none

17. INFORMANT'S OWN SIGNATURE: Charles T Blum — ADDRESS: Leadore, Ida.

18. CAUSE OF DEATH Enter only one cause per line for (a), (b), and (c)

**This does not mean the mode of dying, such as heart failure, asthenia, etc. It means the disease, injury, or complication which caused death.*

MEDICAL CERTIFICATION

I. DISEASE OR CONDITION DIRECTLY LEADING TO DEATH* (a) 904.7 Shock due to — INTERVAL BETWEEN ONSET AND DEATH: 18 hrs.

ANTECEDENT CAUSES

Morbid conditions, if any, giving rise to the above cause (a) stating the underlying cause last.

DUE TO (b) Fracture hip

DUE TO (c)

II. OTHER SIGNIFICANT CONDITIONS

Conditions contributing to the death but not related to the disease or condition causing death.

19a. DATE OF OPERATION:

19b. MAJOR FINDINGS OF OPERATION:

20. AUTOPSY? YES ☐ NO ☐

21a. ACCIDENT / SUICIDE / HOMICIDE (Specify): XX

21b. PLACE OF INJURY (e.g., in or about home, farm, factory, street, office bldg., etc.): Nursing Home

21c. (CITY, TOWN, OR TOWNSHIP) (COUNTY) (STATE): Near Salmon; Lemhi; Idaho

21d. TIME OF INJURY (Month) (Day) (Year) (Hour): Nov 30, 1961 m.

21e. INJURY OCCURRED WHILE AT WORK ☐ NOT WHILE AT WORK ☒

21f. HOW DID INJURY OCCUR?: Pt fell during the night

22. *I hereby certify that I attended the deceased from* 1949, 19___, *to* Nov 30, 1961, *that I last saw the deceased alive on* Nov 29, 1961, *and that death occurred at* _____ m., *from the causes and on the date stated above.*

23a. SIGNATURE (Degree or title): W. L. Blackaday M.D.

23b. ADDRESS: Salmon, Ida

23c. DATE SIGNED: 12-4-61

24a. BURIAL, CREMATION, REMOVAL (Specify): Burial

24b. DATE: 12-4-61

24c. NAME OF CEMETERY OR CREMATORY: McRea

24d. LOCATION (City, town, or county) (State): Leadore, Idaho

DATE REC'D BY LOCAL REG.: 12-7-61

REGISTRAR'S SIGNATURE: Viola E. Johnson

25. FUNERAL DIRECTOR: Mary A Jones FD — ADDRESS: Salmon, Idaho

Federal Security Agency
United States Public Health Service

Form DPH-48021

Informant, Funeral Director, Registrar and Medical Attendant. EACH must sign with BLACK INK in OWN handwriting. Each item should be answered as completely as possible. State answers as unknown only after a careful investigation. Use BLACK ink or BLACK record typewriter ribbon in filling out certificate. (ICA 38-206 and 215.) Address correspondence to DIVISION OF VITAL STATISTICS, BOISE, IDAHO

DUTIES:

1. INFORMANT SHALL SIGN HIS OWN NAME, under item 17 to authenticate the facts stated under items 1 to 16 inclusive. In case of facts taken from hospital or public records, the person authorized to release the facts shall sign HIS name in addition to giving the source of information.

2. THE FUNERAL DIRECTOR is responsible for completing the entire certificate, obtaining the signatures of the INFORMANT, the OFFICIAL last in attendance on the deceased and HIS OWN signature.

3. THE REGISTRAR can issue a burial or removal permit ONLY after receiving a completed death certificate, including the SIGNATURES IN BLACK ink under items 17, 23a and 25.

PENALTIES: Under the Idaho law, it is a misdemeanor to

(a) Knowingly supply false information to any one connected with completing a death certificate;
(b) Neglect or refuse to certify to the cause of death on request of the person in charge of the disposition of the deceased.
(c) Remove or bury the body of a deceased person WITHOUT the proper permit being FIRST obtained from the local registrar in the district WHERE THE DEATH OCCURRED;
(d) Alter a certificate on file in the office of a local registrar.

STATEMENT OF PLACE OF DEATH

Special attention should be given to the satisfactory completion of EACH portion of this item. The city or town and street address or route number refer to PLACE WHERE THE DEATH OCCURRED. For deaths occurring in hospitals, maternity homes, or institutions, the name of the place and length of stay MUST be stated.

STATEMENT OF USUAL RESIDENCE OF DECEASED

Regardless of the fact that the person may have lived his entire life at the place of death, ALWAYS COMPLETE ALL PARTS OF THIS ITEM. In case a person has resided in the county where death occurred for less than one year, give address of FORMER RESIDENCE. The post office of the deceased may be in a county or state other than the county of actual residence.

IDAHO CODE ANNOTATED-CHAPTER 38, SECTION 206.

The personal and statistical particulars (items 1 to 16) shall be authenticated by the signature of the informant, who may be any competent person acquainted with the facts.

The statement of facts relating to the disposition of the body shall be signed by the undertaker or person acting as such.

The medical certificate shall be made and signed by the physician, if any, last in attendance on the deceased, who shall specify the time in attendance, the time he last saw the deceased alive and the hour of the day at which death occurred. And he shall further state the cause of death, so as to show the course of disease or sequence of causes resulting in death, giving the primary cause, and also the contributory causes, if any, and the duration of each. Indefinite and unsatisfactory terms, indicating only symptoms of disease or conditions resulting from disease, will not be held sufficient for issuing a burial or removal permit; and any certificate containing only such terms as defined by the state registrar as indefinite and unsatisfactory, shall be returned to the physician for correction and definition. The international classification of the causes of death shall be used by all physicians in stating the cause of death in the medical certificate. Causes of death, which may be the result of either disease or violence, shall be carefully defined; and if from violence, its nature shall be stated, and whether (probably) accidental, suicidal, or homicidal.

This body embalmed under direction of Delbert C. Jones Lic. No. E369 at Salmon on 11-30-61

ADDITIONAL REMARKS by Physician

State File No. 4759
Local Reg. No.
Reg. Dist. No.

Certificate of Death

STATE OF IDAHO

BIRTH NO.

RECEIVED NOV 29 1961 Bureau of Vital Statistics

310

1. PLACE OF DEATH
a. COUNTY: LEWIS
b. CITY OR TOWN (If outside corporate limits, write RURAL and give township): Lewis-Clark Highway
c. LENGTH OF STAY (in this place):
d. FULL NAME OF HOSPITAL OR INSTITUTION (If not in hospital or institution, give street address or location): West of Kamiah, Six Mile Creek

2. USUAL RESIDENCE (Where deceased lived. If institution: residence before admission).
a. STATE: Idaho 351
b. COUNTY: Nez Perce
c. CITY OR TOWN (If outside corporate limits, write RURAL and give township): Lewiston
d. STREET ADDRESS (If rural, give location): Hatawai

3. NAME OF DECEASED (Type or Print)
a. (First): ROGER
b. (Middle): VANCE
c. (Last): JACKSON

4. DATE OF DEATH (Month) (Day) (Year): November 11, 1961

5. SEX: Male
6. COLOR OR RACE: White
7. MARRIED, NEVER MARRIED, WIDOWED, DIVORCED (Specify): married
8. DATE OF BIRTH: Sep. 2, 1942
9. AGE (In years last birthday): 19 — IF UNDER 1 YEAR: Months / Days — IF UNDER 24 HRS.: Hours / Min.

10a. USUAL OCCUPATION (Give kind of work done during most of working life, even if retired): woods worker 08
10b. KIND OF BUSINESS OR INDUSTRY: lumbering
11. BIRTHPLACE (State or foreign country): Lewiston, Idaho
12. CITIZEN OF WHAT COUNTRY?: USA

13. FATHER'S NAME: Dudley Jackson — BIRTHPLACE: Boles, Idaho
14. MOTHER'S MAIDEN NAME: Amanda Heckman — BIRTHPLACE: Idaho

15. WAS DECEASED EVER IN U.S. ARMED FORCES? (Yes, no, or unknown): no — (If yes, give war or dates of service):
16. SOCIAL SECURITY NO.: 519 46 0450
17. INFORMANT'S OWN SIGNATURE: Dudley Jackson — ADDRESS: Lapwai, Idaho

18. CAUSE OF DEATH
Enter only one cause per line for (a), (b), and (c)

**This does not mean the mode of dying, such as heart failure, asthenia, etc. It means the disease, injury, or complication which caused death.*

823.4

MEDICAL CERTIFICATION

I. DISEASE OR CONDITION DIRECTLY LEADING TO DEATH*(a): Drowning

ANTECEDENT CAUSES
Morbid conditions, if any, giving rise to the above cause (a) stating the underlying cause last.
DUE TO (b): Car Accident
DUE TO (c):

II. OTHER SIGNIFICANT CONDITIONS
Conditions contributing to the death but not related to the disease or condition causing death.

INTERVAL BETWEEN ONSET AND DEATH

19a. DATE OF OPERATION
19b. MAJOR FINDINGS OF OPERATION
20. AUTOPSY? YES ☐ NO ☐

21a. ACCIDENT SUICIDE HOMICIDE (Specify): XX
21b. PLACE OF INJURY (e.g., in or about home, farm, factory, street, office bldg., etc.): 18 Kamiah rural
21c. (CITY, TOWN, OR TOWNSHIP) (COUNTY) (STATE): Kamiah Lewis Idaho

21d. TIME OF INJURY (Month) (Day) (Year) (Hour): Nov 11, 1961-6:10a m.
21e. INJURY OCCURRED: WHILE AT WORK ☐ NOT WHILE AT WORK ☒
21f. HOW DID INJURY OCCUR?: Car went into river

22. *I hereby certify that I attended the deceased from _____, 19___, to _____, 19___, that I last saw the deceased alive on _____, 19___, and that death occurred at _____ m., from the causes and on the date stated above.*

23a. SIGNATURE (Degree or title): Philip C. Clovis 077 Coroner
23b. ADDRESS: Craigmont, Idaho
23c. DATE SIGNED: 11-22-61

24a. BURIAL, CREMATION, REMOVAL (Specify): burial
24b. DATE: 11/15/61
24c. NAME OF CEMETERY OR CREMATORY: Normal Hill Cemetery
24d. LOCATION (City, town, or county) (State): Lewiston, Nez Perce, Idaho

DATE REC'D BY LOCAL REG.: Nov 24
REGISTRAR'S SIGNATURE: Viola V. Paul Dep
25. FUNERAL DIRECTOR: K.H. Malcom — ADDRESS: Lewiston, Idaho

Federal Security Agency
United States Public Health Service

Form DPH-48021

Informant, Funeral Director, Registrar and Medical Attendant. EACH must sign with BLACK INK in OWN handwriting. Each item should be answered as completely as possible. State answers as unknown only after a careful investigation. Use BLACK ink or BLACK record typewriter ribbon in filling out certificate. (ICA 38-206 and 215.) Address correspondence to DIVISION OF VITAL STATISTICS, BOISE, IDAHO

DUTIES:

NOV 29 1961

NOV 30 1961

1. INFORMANT SHALL SIGN HIS OWN NAME, under item 17 to authenticate the facts stated under items 1 to 16 inclusive. In case of facts taken from hospital or public records, the person authorized to release the facts shall sign HIS name in addition to giving the source of information.

2. THE FUNERAL DIRECTOR is responsible for completing the entire certificate, obtaining the signatures of the INFORMANT, the OFFICIAL last in attendance on the deceased and HIS OWN signature.

3. THE REGISTRAR can issue a burial or removal permit ONLY after receiving a completed death certificate, including the SIGNATURES IN BLACK ink under items 17, 23a and 25.

PENALTIES: Under the Idaho law, it is a misdemeanor to

(a) Knowingly supply false information to any one connected with completing a death certificate;
(b) Neglect or refuse to certify to the cause of death on request of the person in charge of the disposition of the deceased.
(c) Remove or bury the body of a deceased person WITHOUT the proper permit being FIRST obtained from the local registrar in the district WHERE THE DEATH OCCURRED;
(d) Alter a certificate on file in the office of a local registrar.

STATEMENT OF PLACE OF DEATH

Special attention should be given to the satisfactory completion of EACH portion of this item. The city or town and street address or route number refer to PLACE WHERE THE DEATH OCCURRED. For deaths occurring in hospitals, maternity homes, or institutions, the name of the place and length of stay MUST be stated.

STATEMENT OF USUAL RESIDENCE OF DECEASED

Regardless of the fact that the person may have lived his entire life at the place of death, ALWAYS COMPLETE ALL PARTS OF THIS ITEM. In case a person has resided in the county where death occurred for less than one year, give address of FORMER RESIDENCE. The post office of the deceased may be in a county or state other than the county of actual residence.

IDAHO CODE ANNOTATED-CHAPTER 38, SECTION 206.

The personal and statistical particulars (items 1 to 16) shall be authenticated by the signature of the informant, who may be any competent person acquainted with the facts.

The statement of facts relating to the disposition of the body shall be signed by the undertaker or person acting as such.

The medical certificate shall be made and signed by the physician, if any, last in attendance on the deceased, who shall specify the time in attendance, the time he last saw the deceased alive and the hour of the day at which death occurred. And he shall further state the cause of death, so as to show the course of disease or sequence of causes resulting in death, giving the primary cause, and also the contributory causes, if any, and the duration of each. Indefinite and unsatisfactory terms, indicating only symptoms of disease or conditions resulting from disease, will not be held sufficient for issuing a burial or removal permit; and any certificate containing only such terms as defined by the state registrar as indefinite and unsatisfactory, shall be returned to the physician for correction and definition. The international classification of the causes of death shall be used by all physicians in stating the cause of death in the medical certificate. Causes of death, which may be the result of either disease or violence, shall be carefully defined; and if from violence, its nature shall be stated, and whether (probably) accidental, suicidal, or homicidal.

This body embalmed under direction of Robert R. Hansen Lic. No. E433 at Kamiah on 11/11/61

ADDITIONAL REMARKS by Physician

Certificate of Death

STATE OF IDAHO

State File No. 4760
Local Reg. No. 8
Reg. Dist. No. 232

BIRTH NO.

RECEIVED DEC 6 1961 Bureau of Vital Statistics

1. PLACE OF DEATH
a. COUNTY: Lewis
b. CITY OR TOWN (If outside corporate limits, write RURAL and give township): Craigmont
c. LENGTH OF STAY (in this place): 35 yr
d. FULL NAME OF HOSPITAL OR INSTITUTION (If not in hospital or institution, give street address or location): Own Home

2. USUAL RESIDENCE (Where deceased lived. If institution: residence before admission).
a. STATE: Idaho
b. COUNTY: Lewis
c. CITY OR TOWN (If outside corporate limits, write RURAL and give township): Craigmont
d. STREET ADDRESS (If rural, give location): rural

3. NAME OF DECEASED (Type or Print): a. (First) Sarah; b. (Middle) Minta; c. (Last) Ther

4. DATE OF DEATH: (Month) Nov. (Day) 16 (Year) 1961

5. SEX: Female

6. COLOR OR RACE: White

7. MARRIED, NEVER MARRIED, WIDOWED, DIVORCED (Specify): Married

8. DATE OF BIRTH: Oct. 21, 1885

9. AGE (In years last birthday): 76
IF UNDER 1 YEAR: Months / Days
IF UNDER 24 HRS.: Hours / Min.

10a. USUAL OCCUPATION (Give kind of work done during most of working life, even if retired): Housewife

10b. KIND OF BUSINESS OR INDUSTRY:

11. BIRTHPLACE (State or foreign country): North Branch Kansas

12. CITIZEN OF WHAT COUNTRY?: U.S.

13. FATHER'S NAME: W. T. Claybaugh
BIRTHPLACE: Ripley, Ohio

14. MOTHER'S MAIDEN NAME: Elja Puntinney
BIRTHPLACE: Stouts Run, Ohio

15. WAS DECEASED EVER IN U.S. ARMED FORCES? (Yes, no, or unknown): no
(If yes, give war or dates of service):

16. SOCIAL SECURITY NO.: 519 42 2525

17. INFORMANT'S OWN SIGNATURE: Ella Ther
ADDRESS: Craigmont, Idaho

18. CAUSE OF DEATH
Enter only one cause per line for (a), (b), and (c)

**This does not mean the mode of dying, such as heart failure, asthenia, etc. It means the disease, injury, or complication which caused death.*

434.4

MEDICAL CERTIFICATION

I. DISEASE OR CONDITION DIRECTLY LEADING TO DEATH* (a) Heart Attack — INTERVAL BETWEEN ONSET AND DEATH:

ANTECEDENT CAUSES

Morbid conditions, if any, giving rise to the above cause (a) stating the underlying cause last.

DUE TO (b):

DUE TO (c):

II. OTHER SIGNIFICANT CONDITIONS

Conditions contributing to the death but not related to the disease or condition causing death.

19a. DATE OF OPERATION:

19b. MAJOR FINDINGS OF OPERATION:

20. AUTOPSY? YES ☐ NO ☒

21a. ACCIDENT SUICIDE HOMICIDE (Specify):

21b. PLACE OF INJURY (e.g., in or about home, farm, factory, street, office bldg., etc.):

21c. (CITY, TOWN, OR TOWNSHIP) (COUNTY) (STATE):

21d. TIME OF INJURY (Month) (Day) (Year) (Hour) m.:

21e. INJURY OCCURRED WHILE AT WORK ☐ NOT WHILE AT WORK ☐

21f. HOW DID INJURY OCCUR?:

22. *I hereby certify that I attended the deceased from _____, 19____, to _____, 19____, that I last saw the deceased alive on _____, 19____, and that death occurred at _____ m., from the causes and on the date stated above.*

23a. SIGNATURE: Philip C Clavier
(Degree or title): Coroner
23b. ADDRESS: Craigmont Idaho
23c. DATE SIGNED: 11-18-61

24a. BURIAL, CREMATION, REMOVAL (Specify): burial
24b. DATE: 11-20-61
24c. NAME OF CEMETERY OR CREMATORY: I.O.O.F. Cemetery
24d. LOCATION (City, town, or county) (State): Craigmont, Idaho

DATE REC'D BY LOCAL REG.: 11-18-61
REGISTRAR'S SIGNATURE: J. F. Clavier
25. FUNERAL DIRECTOR: J. F. Clavier
ADDRESS: Craigmont, Idaho

Federal Security Agency
United States Public Health Service
Form DPH-48021

Informant, Funeral Director, Registrar and Medical Attendant. EACH must sign with BLACK INK in OWN handwriting. Each item should be answered as completely as possible. State answers as unknown only after a careful investigation. Use BLACK ink or BLACK record typewriter ribbon in filling out certificate. (ICA 38-206 and 215.) Address correspondence to DIVISION OF VITAL STATISTICS, BOISE, IDAHO

DUTIES:

1. INFORMANT SHALL SIGN HIS OWN NAME, under item 17 to authenticate the facts stated under items 1 to 16 inclusive. In case of facts taken from hospital or public records, the person authorized to release the facts shall sign HIS name in addition to giving the source of information.

2. THE FUNERAL DIRECTOR is responsible for completing the entire certificate, obtaining the signatures of the INFORMANT, the OFFICIAL last in attendance on the deceased and HIS OWN signature.

3. THE REGISTRAR can issue a burial or removal permit ONLY after receiving a completed death certificate, including the SIGNATURES IN BLACK ink under items 17, 23a and 25.

PENALTIES: Under the Idaho law, it is a misdemeanor to

(a) Knowingly supply false information to any one connected with completing a death certificate;
(b) Neglect or refuse to certify to the cause of death on request of the person in charge of the disposition of the deceased.
(c) Remove or bury the body of a deceased person WITHOUT the proper permit being FIRST obtained from the local registrar in the district WHERE THE DEATH OCCURRED;
(d) Alter a certificate on file in the office of a local registrar.

STATEMENT OF PLACE OF DEATH

Special attention should be given to the satisfactory completion of EACH portion of this item. The city or town and street address or route number refer to PLACE WHERE THE DEATH OCCURRED. For deaths occurring in hospitals, maternity homes, or institutions, the name of the place and length of stay MUST be stated.

STATEMENT OF USUAL RESIDENCE OF DECEASED

Regardless of the fact that the person may have lived his entire life at the place of death, ALWAYS COMPLETE ALL PARTS OF THIS ITEM. In case a person has resided in the county where death occurred for less than one year, give address of FORMER RESIDENCE. The post office of the deceased may be in a county or state other than the county of actual residence.

IDAHO CODE ANNOTATED-CHAPTER 38, SECTION 206.

The personal and statistical particulars (items 1 to 16) shall be authenticated by the signature of the informant, who may be any competent person acquainted with the facts.

The statement of facts relating to the disposition of the body shall be signed by the undertaker or person acting as such.

The medical certificate shall be made and signed by the physician, if any, last in attendance on the deceased, who shall specify the time in attendance, the time he last saw the deceased alive and the hour of the day at which death occurred. And he shall further state the cause of death, so as to show the course of disease or sequence of causes resulting in death, giving the primary cause, and also the contributory causes, if any, and the duration of each. Indefinite and unsatisfactory terms, indicating only symptoms of disease or conditions resulting from disease, will not be held sufficient for issuing a burial or removal permit; and any certificate containing only such terms as defined by the state registrar as indefinite and unsatisfactory, shall be returned to the physician for correction and definition. The international classification of the causes of death shall be used by all physicians in stating the cause of death in the medical certificate. Causes of death, which may be the result of either disease or violence, shall be carefully defined; and if from violence, its nature shall be stated, and whether (probably) accidental, suicidal, or homicidal.

This body embalmed under direction of Wm. Howlett Lic. No. OL609 at Clarkston on 11-16-61

ADDITIONAL REMARKS by Physician

Certificate of Death

STATE OF IDAHO

State File No. 4761
Local Reg. No.
Reg. Dist. No.

BIRTH NO.

RECEIVED DEC 7 1961 Bureau of Vital Statistics

1. PLACE OF DEATH
a. COUNTY: Lewis
b. CITY OR TOWN (If outside corporate limits, write RURAL and give township): Kamiah
c. LENGTH OF STAY (in this place): 3 days
d. FULL NAME OF HOSPITAL OR INSTITUTION (If not in hospital or institution, give street address or location): 5th and Oak

2. USUAL RESIDENCE (Where deceased lived. If institution: residence before admission).
a. STATE: Idaho
b. COUNTY: Nez Perce
c. CITY OR TOWN (If outside corporate limits, write RURAL and give township): Lewiston
d. STREET ADDRESS (If rural, give location): 1239 Idaho Street

3. NAME OF DECEASED (Type or Print): a. (First) DAVID b. (Middle) ANTON c. (Last) SCHOEFFLER

4. DATE OF DEATH (Month) (Day) (Year): November 19, 1961

5. SEX: Male

6. COLOR OR RACE: White

7. MARRIED, NEVER MARRIED, WIDOWED, DIVORCED (Specify): married

8. DATE OF BIRTH: April 24, 1896

9. AGE (In years last birthday): 65
IF UNDER 1 YEAR Months / Days
IF UNDER 24 HRS. Hours / Min.

10a. USUAL OCCUPATION (Give kind of work done during most of working life, even if retired): Landlord

10b. KIND OF BUSINESS OR INDUSTRY: rentals

11. BIRTHPLACE (State or foreign country): Cameron, Idaho

12. CITIZEN OF WHAT COUNTRY? U. S. A.

13. FATHER'S NAME: Frederick, Schoeffler
BIRTHPLACE: Germany

14. MOTHER'S MAIDEN NAME: Agusta Keuter
BIRTHPLACE: Germany

15. WAS DECEASED EVER IN U.S. ARMED FORCES? (Yes, no, or unknown): no
(If yes, give war or dates of service)

16. SOCIAL SECURITY NO.: 518 24 4152

17. INFORMANT'S OWN SIGNATURE: Wayne a Schoeffler
ADDRESS: Orofino, Idaho

18. CAUSE OF DEATH
Enter only one cause per line for (a), (b), and (c)

*This does not mean the mode of dying, such as heart failure, asthenia, etc. It means the disease, injury, or complication which caused death.

MEDICAL CERTIFICATION

I. DISEASE OR CONDITION DIRECTLY LEADING TO DEATH* (a) Coronary Occlusion — INTERVAL BETWEEN ONSET AND DEATH: 9 yrs.

ANTECEDENT CAUSES
Morbid conditions, if any, giving rise to the above cause (a) stating the underlying cause last.
DUE TO (b) Coronary Heart Disease
DUE TO (c)

II. OTHER SIGNIFICANT CONDITIONS
Conditions contributing to the death but not related to the disease or condition causing death.

19a. DATE OF OPERATION:
19b. MAJOR FINDINGS OF OPERATION:
20. AUTOPSY? YES ☐ NO ☒

21a. ACCIDENT SUICIDE HOMICIDE (Specify):
21b. PLACE OF INJURY (e.g., in or about home, farm, factory, street, office bldg., etc.):
21c. (CITY, TOWN, OR TOWNSHIP) (COUNTY) (STATE):
21d. TIME OF INJURY (Month) (Day) (Year) (Hour) m.:
21e. INJURY OCCURRED WHILE AT WORK ☐ NOT WHILE AT WORK ☐
21f. HOW DID INJURY OCCUR?

22. *I hereby certify that I attended the deceased from* 11-19, 1961, *to* 11-19, 1961, *that I last saw the deceased alive on* 11-19, 1961, *and that death occurred at* 7 A m., *from the causes and on the date stated above.*

23a. SIGNATURE (Degree or title): Chas B Hipis D.O.
23b. ADDRESS: Box 635 Kamiah Idaho
23c. DATE SIGNED: 11-20-61

24a. BURIAL, CREMATION, REMOVAL (Specify): burial
24b. DATE: 11/22/61
24c. NAME OF CEMETERY OR CREMATORY: Lewis-Clark Memorial Gardens, Lewiston, Nez Perce, Idaho
24d. LOCATION (City, town, or county) (State):

DATE REC'D BY LOCAL REG.: 11-27-61
REGISTRAR'S SIGNATURE: Viola V. Paul
25. FUNERAL DIRECTOR: W. K. Malcom
ADDRESS: Lewiston, Idaho

Informant, Funeral Director, Registrar and Medical Attendant. EACH must sign with BLACK INK in OWN handwriting. Each item should be answered as completely as possible. State answers as unknown only after a careful investigation. Use BLACK ink or BLACK record typewriter ribbon in filling out certificate. (ICA 38-206 and 215.) Address correspondence to DIVISION OF VITAL STATISTICS, BOISE, IDAHO

Federal Security Agency
United States Public Health Service

Form DPH-48021

DEC 8 1961

DUTIES:

1. INFORMANT SHALL SIGN HIS OWN NAME, under item 17 to authenticate the facts stated under items 1 to 16 inclusive. In case of facts taken from hospital or public records, the person authorized to release the facts shall sign HIS name in addition to giving the source of information.

2. THE FUNERAL DIRECTOR is responsible for completing the entire certificate, obtaining the signatures of the INFORMANT, the OFFICIAL last in attendance on the deceased and HIS OWN signature.

3. THE REGISTRAR can issue a burial or removal permit ONLY after receiving a completed death certificate, including the SIGNATURES IN BLACK ink under items 17, 23a and 25.

PENALTIES: Under the Idaho law, it is a misdemeanor to

(a) Knowingly supply false information to any one connected with completing a death certificate;
(b) Neglect or refuse to certify to the cause of death on request of the person in charge of the disposition of the deceased.
(c) Remove or bury the body of a deceased person WITHOUT the proper permit being FIRST obtained from the local registrar in the district WHERE THE DEATH OCCURRED;
(d) Alter a certificate on file in the office of a local registrar.

STATEMENT OF PLACE OF DEATH

Special attention should be given to the satisfactory completion of EACH portion of this item. The city or town and street address or route number refer to PLACE WHERE THE DEATH OCCURRED. For deaths occurring in hospitals, maternity homes, or institutions, the name of the place and length of stay MUST be stated.

STATEMENT OF USUAL RESIDENCE OF DECEASED

Regardless of the fact that the person may have lived his entire life at the place of death, ALWAYS COMPLETE ALL PARTS OF THIS ITEM. In case a person has resided in the county where death occurred for less than one year, give address of FORMER RESIDENCE. The post office of the deceased may be in a county or state other than the county of actual residence.

IDAHO CODE ANNOTATED-CHAPTER 38, SECTION 206.

The personal and statistical particulars (items 1 to 16) shall be authenticated by the signature of the informant, who may be any competent person acquainted with the facts.

The statement of facts relating to the disposition of the body shall be signed by the undertaker or person acting as such.

The medical certificate shall be made and signed by the physician, if any, last in attendance on the deceased, who shall specify the time in attendance, the time he last saw the deceased alive and the hour of the day at which death occurred. And he shall further state the cause of death, so as to show the course of disease or sequence of causes resulting in death, giving the primary cause, and also the contributory causes, if any, and the duration of each. Indefinite and unsatisfactory terms, indicating only symptoms of disease or conditions resulting from disease, will not be held sufficient for issuing a burial or removal permit; and any certificate containing only such terms as defined by the state registrar as indefinite and unsatisfactory, shall be returned to the physician for correction and definition. The international classification of the causes of death shall be used by all physicians in stating the cause of death in the medical certificate. Causes of death, which may be the result of either disease or violence, shall be carefully defined; and if from violence, its nature shall be stated, and whether (probably) accidental, suicidal, or homicidal.

This body embalmed under direction of K. H. Malcom Lic. No. E-376 at Lewiston on 11/19/61

ADDITIONAL REMARKS by Physician Doctor Higgins

Certificate of Death

STATE OF IDAHO

State File No. 4762
Local Reg. No. 45
Reg. Dist. No. 630

BIRTH NO.

RECEIVED NOV 24 1961 Bureau of Vital Statistics

1. PLACE OF DEATH
a. COUNTY: Madison
b. CITY OR TOWN (If outside corporate limits, write RURAL and give township): Rexburg
c. LENGTH OF STAY (in this place): 3 days
d. FULL NAME OF HOSPITAL OR INSTITUTION (If not in hospital or institution, give street address or location): Madison Memorial Hospital

2. USUAL RESIDENCE (Where deceased lived. If institution: residence before admission).
a. STATE: Idaho
b. COUNTY: Teton
c. CITY OR TOWN (If outside corporate limits, write RURAL and give township): Driggs, (rural)
d. STREET ADDRESS (If rural, give location): rural - 2 miles west of Driggs

3. NAME OF DECEASED (Type or Print): a. (First) NORMA; b. (Middle); c. (Last) DUSTIN

4. DATE OF DEATH (Month) (Day) (Year): September 29, 1961

5. SEX: Male

6. COLOR OR RACE: White

7. MARRIED, NEVER MARRIED, WIDOWED, DIVORCED (Specify): Married

8. DATE OF BIRTH: Dec 22, 1889

9. AGE (In years last birthday): 71 — IF UNDER 1 YEAR: Months / Days; IF UNDER 24 HRS.: Hours / Min.

10a. USUAL OCCUPATION (Give kind of work done during most of working life, even if retired): Farmer (retired)

10b. KIND OF BUSINESS OR INDUSTRY: Farming

11. BIRTHPLACE (State or foreign country): Garden City, Utah

12. CITIZEN OF WHAT COUNTRY?: USA

13. FATHER'S NAME: William Henry Dustin — BIRTHPLACE: Bountiful, Utah

14. MOTHER'S MAIDEN NAME: Sarah Swanson — BIRTHPLACE: Smithfield, Utah

15. WAS DECEASED EVER IN U.S. ARMED FORCES? (Yes, no, or unknown): no
(If yes, give war or dates of service): - - - - - -

16. SOCIAL SECURITY NO.: 518-42-9690

17. INFORMANT'S OWN SIGNATURE: Matilda Dustin — ADDRESS: Driggs, Idaho

18. CAUSE OF DEATH
Enter only one cause per line for (a), (b), and (c)

**This does not mean the mode of dying, such as heart failure, asthenia, etc. It means the disease, injury, or complication which caused death.*

MEDICAL CERTIFICATION

I. DISEASE OR CONDITION DIRECTLY LEADING TO DEATH* (a) Duodenal Ulcer with Hemorrhage and Perforation — INTERVAL BETWEEN ONSET AND DEATH: 1 yr

ANTECEDENT CAUSES
Morbid conditions, if any, giving rise to the above cause (a) stating the underlying cause last.
DUE TO (b) Parkinsons Disease — 4 yrs
DUE TO (c) Generalized Arteriosclerosis — 10 year
Pyogenic Disease with Streptococcal infection — 3 yrs.
Myocarditis — 2 years

II. OTHER SIGNIFICANT CONDITIONS
Conditions contributing to the death but not related to the disease or condition causing death.

19a. DATE OF OPERATION: 54, 8

19b. MAJOR FINDINGS OF OPERATION: Gastric resection for ulcer 11/2 years ago

20. AUTOPSY? YES ☐ NO ☒

21a. ACCIDENT SUICIDE HOMICIDE (Specify)

21b. PLACE OF INJURY (e.g., in or about home, farm, factory, street, office bldg., etc.)

21c. (CITY, TOWN, OR TOWNSHIP) (COUNTY) (STATE)

21d. TIME OF INJURY (Month) (Day) (Year) (Hour) m.

21e. INJURY OCCURRED WHILE AT WORK ☐ NOT WHILE AT WORK ☐

21f. HOW DID INJURY OCCUR?

22. *I hereby certify that I attended the deceased from* — , 1940, *to* Sept 29, 1961, *that I last saw the deceased alive on* Sept 29, 1961, *and that death occurred at* 8:00 a.m., *from the causes and on the date stated above.*

23a. SIGNATURE: O. H. Dean, M.D. (Degree or title)

23b. ADDRESS: Rexburg Idaho

23c. DATE SIGNED: 10-3-61

24a. BURIAL, CREMATION, REMOVAL (Specify): Burial

24b. DATE: Oct 3, 1961

24c. NAME OF CEMETERY OR CREMATORY: Driggs Cemetery

24d. LOCATION (City, town, or county) (State): Driggs, Teton Co., Idaho

DATE REC'D BY LOCAL REG.: 11-1-61

REGISTRAR'S SIGNATURE: Leona Flamm

25. FUNERAL DIRECTOR: Robert Q. Dean — ADDRESS: Driggs, Idaho

Informant, Funeral Director, Registrar and Medical Attendant. EACH must sign with BLACK INK in OWN handwriting. Each item should be answered as completely as possible. State answers as unknown only after a careful investigation. Use BLACK ink or BLACK record typewriter ribbon in filling out certificate. (ICA 38-206 and 215.) Address correspondence to DIVISION OF VITAL STATISTICS, BOISE, IDAHO

Federal Security Agency
United States Public Health Service

Form DPH-48021

MAR 30 1962

DUTIES:

1. INFORMANT SHALL SIGN HIS OWN NAME, under item 17 to authenticate the facts stated under items 1 to 16 inclusive. In case of facts taken from hospital or public records, the person authorized to release the facts shall sign HIS name in addition to giving the source of information. APR 30 1987

2. THE FUNERAL DIRECTOR is responsible for completing the entire certificate, obtaining the signatures of the INFORMANT, the OFFICIAL last in attendance on the deceased and HIS OWN signature.

3. THE REGISTRAR can issue a burial or removal permit ONLY after receiving a completed death certificate, including the SIGNATURES IN BLACK ink under items 17, 23a and 25.

PENALTIES: Under the Idaho law, it is a misdemeanor to

(a) Knowingly supply false information to any one connected with completing a death certificate;
(b) Neglect or refuse to certify to the cause of death on request of the person in charge of the disposition of the deceased.
(c) Remove or bury the body of a deceased person WITHOUT the proper permit being FIRST obtained from the local registrar in the district WHERE THE DEATH OCCURRED;
(d) Alter a certificate on file in the office of a local registrar.

STATEMENT OF PLACE OF DEATH

Special attention should be given to the satisfactory completion of EACH portion of this item. The city or town and street address or route number refer to PLACE WHERE THE DEATH OCCURRED. For deaths occurring in hospitals, maternity homes, or institutions, the name of the place and length of stay MUST be stated.

STATEMENT OF USUAL RESIDENCE OF DECEASED

Regardless of the fact that the person may have lived his entire life at the place of death, ALWAYS COMPLETE ALL PARTS OF THIS ITEM. In case a person has resided in the county where death occurred for less than one year, give ~~address of~~ FORMER RESIDENCE. The post office of the deceased may be in a county or state other than the county of actual residence.

IDAHO CODE ANNOTATED-CHAPTER 38, SECTION 206.

The personal and statistical particulars (items 1 to 16) shall be authenticated by the signature of the informant, who may be any competent person acquainted with the facts.

The statement of facts relating to the disposition of the body shall be signed by the undertaker or person acting as such.

The medical certificate shall be made and signed by the physician, if any, last in attendance on the deceased, who shall specify the time in attendance, the time he last saw the deceased alive and the hour of the day at which death occurred. And he shall further state the cause of death, so as to show the course of disease or sequence of causes resulting in death, giving the primary cause, and also the contributory causes, if any, and the duration of each. Indefinite and unsatisfactory terms, indicating only symptoms of disease or conditions resulting from disease, will not be held sufficient for issuing a burial or removal permit; and any certificate containing only such terms as defined by the state registrar as indefinite and unsatisfactory, shall be returned to the physician for correction and definition. The international classification of the causes of death shall be used by all physicians in stating the cause of death in the medical certificate. Causes of death, which may be the result of either disease or violence, shall be carefully defined; and if from violence, its nature shall be stated, and whether (probably) accidental, suicidal, or homicidal.

This body embalmed under direction of Robert Bean Lic. No. E-456 at Driggs, Idaho on 9-29-61

ADDITIONAL REMARKS by Physician

Certificate of Death

STATE OF IDAHO

State File No. 4763
Local Reg. No. 28
Reg. Dist. No. 6 30

BIRTH NO.

RECEIVED NOV 24 1961 Bureau of Vital Statistics

1. PLACE OF DEATH
a. COUNTY: Madison
b. CITY OR TOWN (If outside corporate limits, write RURAL and give location): Rexburg
c. LENGTH OF STAY (in this place):
d. FULL NAME OF HOSPITAL OR INSTITUTION (If not in hospital or institution, give street address or location): East 1st North

2. USUAL RESIDENCE (Where deceased lived. If institution: residence before admission).
a. STATE: Idaho
b. COUNTY: Madison
c. CITY OR TOWN (If outside corporate limits, write RURAL and give township): Rexburg
d. STREET ADDRESS (If rural, give location): East 1st North

3. NAME OF DECEASED (Type or Print)	a. (First)	b. (Middle)	c. (Last)	4. DATE OF DEATH (Month) (Day) (Year)
	HARRY	D	CAMPHOUSE	10 - 10 - 61

5. SEX	6. COLOR OR RACE	7. MARRIED, NEVER MARRIED, WIDOWED, DIVORCED (Specify)	8. DATE OF BIRTH	9. AGE (In years last birthday)	IF UNDER 1 YEAR: Months / Days	IF UNDER 24 HRS.: Hours / Min.
Male	White	Widowed	Jan. 12, 1885	76		

10a. USUAL OCCUPATION (Give kind of work done during most of working life, even if retired)	10b. KIND OF BUSINESS OR INDUSTRY	11. BIRTHPLACE (State or foreign country)	12. CITIZEN OF WHAT COUNTRY?
Retired Foreman	Sugar Factory	Zowella Holland	U. S.

13. FATHER'S NAME	BIRTHPLACE	14. MOTHER'S MAIDEN NAME	BIRTHPLACE
Aarond Camphuysen	Holland	Vrouwkje Jongedijh	Holland

15. WAS DECEASED EVER IN U.S. ARMED FORCES? (Yes, no, or unknown)	(If yes, give war or dates of service)	16. SOCIAL SECURITY NO.	17. INFORMANT'S OWN SIGNATURE	ADDRESS
			Flora Gardner	St Anthony Rt 1

18. CAUSE OF DEATH
Enter only one cause per line for (a), (b), and (c)

**This does not mean the mode of dying, such as heart failure, asthenia, etc. It means the disease, injury, or complication which caused death.*

4447

MEDICAL CERTIFICATION

I. DISEASE OR CONDITION DIRECTLY LEADING TO DEATH* (a) Natural Causes — INTERVAL BETWEEN ONSET AND DEATH:

ANTECEDENT CAUSES
Morbid conditions, if any, giving rise to the above cause (a) stating the underlying cause last.
DUE TO (b) Heart Failure
DUE TO (c) High Blood Pressure

II. OTHER SIGNIFICANT CONDITIONS
Conditions contributing to the death but not related to the disease or condition causing death. none

19a. DATE OF OPERATION	19b. MAJOR FINDINGS OF OPERATION	20. AUTOPSY?
none	none	YES ☐ NO ☑

21a. ACCIDENT / SUICIDE / HOMICIDE (Specify)	21b. PLACE OF INJURY (e.g., in or about home, farm, factory, street, office bldg., etc.)	21c. (CITY, TOWN, OR TOWNSHIP) (COUNTY) (STATE)

21d. TIME OF INJURY (Month) (Day) (Year) (Hour)	21e. INJURY OCCURRED	21f. HOW DID INJURY OCCUR?
m.	WHILE AT WORK ☐ NOT WHILE AT WORK ☐	

22. *I hereby certify that I attended the deceased from* _____, 19___, *to* 10-13, 1961, *that I last saw the deceased alive on* _____, 19___, *and that death occurred at* _____ *m., from the causes and on the date stated above.*

23a. SIGNATURE (Degree or title)	23b. ADDRESS	23c. DATE SIGNED
Ed Richardson County Coroner	Rexburg, Idaho	10/14/61

24a. BURIAL, CREMATION, REMOVAL (Specify)	24b. DATE	24c. NAME OF CEMETERY OR CREMATORY	24d. LOCATION (City, town, or county) (State)
Burial	10/16/61	Sugar City	Sugar City Madison Idaho

DATE REC'D BY LOCAL REG.	REGISTRAR'S SIGNATURE	25. FUNERAL DIRECTOR	ADDRESS
10-16-61	Lorna Flamm	Russell Flamm	Rexburg, Idaho

Federal Security Agency
United States Public Health Service

Form DPH-48021

Informant, Funeral Director, Registrar and Medical Attendant. EACH must sign with BLACK INK in OWN handwriting. Each item should be answered as completely as possible. State answers as unknown only after a careful investigation. Use BLACK ink or BLACK record typewriter ribbon in filling out certificate. (ICA 38-206 and 215.) Address correspondence to DIVISION OF VITAL STATISTICS, BOISE, IDAHO

MAR 12 1981

DUTIES:

1. INFORMANT SHALL SIGN HIS OWN NAME, under item 17 to authenticate the facts stated under items 1 to 16 inclusive. In case of facts taken from hospital or public records, the person authorized to release the facts shall sign HIS name in addition to giving the source of information.

2. THE FUNERAL DIRECTOR is responsible for completing the entire certificate, obtaining the signatures of the INFORMANT, the OFFICIAL last in attendance on the deceased and HIS OWN signature.

3. THE REGISTRAR can issue a burial or removal permit ONLY after receiving a completed death certificate, including the SIGNATURES IN BLACK ink under items 17, 23a and 25.

PENALTIES: Under the Idaho law, it is a misdemeanor to

(a) Knowingly supply false information to any one connected with completing a death certificate;
(b) Neglect or refuse to certify to the cause of death on request of the person in charge of the disposition of the deceased.
(c) Remove or bury the body of a deceased person WITHOUT the proper permit being FIRST obtained from the local registrar in the district WHERE THE DEATH OCCURRED;
(d) Alter a certificate on file in the office of a local registrar.

STATEMENT OF PLACE OF DEATH

Special attention should be given to the satisfactory completion of EACH portion of this item. The city or town and street address or route number refer to PLACE WHERE THE DEATH OCCURRED. For deaths occurring in hospitals, maternity homes, or institutions, the name of the place and length of stay MUST be stated.

STATEMENT OF USUAL RESIDENCE OF DECEASED

Regardless of the fact that the person may have lived his entire life at the place of death, ALWAYS COMPLETE ALL PARTS OF THIS ITEM. In case a person has resided in the county where death occurred for less than one year, give address of FORMER RESIDENCE. The post office of the deceased may be in a county or state other than the county of actual residence.

IDAHO CODE ANNOTATED-CHAPTER 38, SECTION 206.

The personal and statistical particulars (items 1 to 16) shall be authenticated by the signature of the informant, who may be any competent person acquainted with the facts.

The statement of facts relating to the disposition of the body shall be signed by the undertaker or person acting as such.

The medical certificate shall be made and signed by the physician, if any, last in attendance on the deceased, who shall specify the time in attendance, the time he last saw the deceased alive and the hour of the day at which death occurred. And he shall further state the cause of death, so as to show the course of disease or sequence of causes resulting in death, giving the primary cause, and also the contributory causes, if any, and the duration of each. Indefinite and unsatisfactory terms, indicating only symptoms of disease or conditions resulting from disease, will not be held sufficient for issuing a burial or removal permit; and any certificate containing only such terms as defined by the state registrar as indefinite and unsatisfactory, shall be returned to the physician for correction and definition. The international classification of the causes of death shall be used by all physicians in stating the cause of death in the medical certificate. Causes of death, which may be the result of either disease or violence, shall be carefully defined; and if from violence, its nature shall be stated, and whether (probably) accidental, suicidal, or homicidal.

This body embalmed under direction of Kenneth Flamm Lic. No. E347 at Rexburg on 10/13/61

ADDITIONAL REMARKS by Physician

NON-RESIDENT
Certificate of Death

STATE OF IDAHO

State File No. 4764
Local Reg. No. 49
Reg. Dist. No. 630

BIRTH NO.

RECEIVED NOV 24 1961 Bureau of Vital Statistics

331

1. PLACE OF DEATH
a. COUNTY: Madison
b. CITY OR TOWN (If outside corporate limits, write RURAL and give township): Rexburg
LENGTH OF STAY (in this place): 2 weeks
d. FULL NAME OF HOSPITAL OR INSTITUTION (If not in hospital or institution, give street address or location): East Main

2. USUAL RESIDENCE (Where deceased lived. If institution: residence before admission).
a. STATE: Wyoming 49
b. COUNTY: 328 Lincoln
c. CITY OR TOWN (If outside corporate limits, write RURAL and give township): Fairview
d. STREET ADDRESS (If rural, give location):

3. NAME OF DECEASED (Type or Print) a. (First)	b. (Middle)	c. (Last)	4. DATE OF DEATH (Month)	(Day)	(Year)
ELIZABETH	MARGGETTS	NEBEKER	Oct.	13,	1961

5. SEX	6. COLOR OR RACE	7. MARRIED, NEVER MARRIED, WIDOWED, DIVORCED (Specify)	8. DATE OF BIRTH	9. AGE (In years last birthday)	IF UNDER 1 YEAR Months	Days	IF UNDER 24 HRS. Hours	Min.
Female	White	Widowed	June 17, 1876	85				

10a. USUAL OCCUPATION (Give kind of work done during most of working life, even if retired): Housewife
10b. KIND OF BUSINESS OR INDUSTRY:
11. BIRTHPLACE (State or foreign country): Kivington Park Yorkshire England
12. CITIZEN OF WHAT COUNTRY? U. S.

13. FATHER'S NAME: Henry Marggetts — BIRTHPLACE: England
14. MOTHER'S MAIDEN NAME: Eliza Unk. — BIRTHPLACE: England

15. WAS DECEASED EVER IN U.S. ARMED FORCES? (Yes, no, or unknown): no (If yes, give war or dates of service):
16. SOCIAL SECURITY NO.: none
17. INFORMANT'S OWN SIGNATURE: Blanche N Loos — ADDRESS: Rexburg, Idaho

18. CAUSE OF DEATH — Enter only one cause per line for (a), (b), and (c).

**This does not mean the mode of dying, such as heart failure, asthenia, etc. It means the disease, injury, or complication which caused death.*

MEDICAL CERTIFICATION

4433

I. DISEASE OR CONDITION DIRECTLY LEADING TO DEATH* (a) Hypertensive Heart Disease — INTERVAL BETWEEN ONSET AND DEATH: 10 Years

ANTECEDENT CAUSES

Morbid conditions, if any, giving rise to the above cause (a) stating the underlying cause last.

DUE TO (b)

DUE TO (c)

II. OTHER SIGNIFICANT CONDITIONS

Conditions contributing to the death but not related to the disease or condition causing death.

19a. DATE OF OPERATION:
19b. MAJOR FINDINGS OF OPERATION:
20. AUTOPSY? YES ☐ NO ☒

21a. ACCIDENT SUICIDE HOMICIDE (Specify):
21b. PLACE OF INJURY (e.g., in or about home, farm, factory, street, office bldg., etc.):
21c. (CITY, TOWN, OR TOWNSHIP) (COUNTY) (STATE):
21d. TIME OF INJURY (Month) (Day) (Year) (Hour) m.:
21e. INJURY OCCURRED WHILE AT WORK ☐ NOT WHILE AT WORK ☐
21f. HOW DID INJURY OCCUR?

22. *I hereby certify that I attended the deceased from* Oct. 13, 1961, *to* _____, 19____, *that I last saw the deceased alive on* Oct. 13, 1961, *and that death occurred at* 5:45 P. m., *from the causes and on the date stated above.*

23a. SIGNATURE (Degree or title)	23b. ADDRESS	23c. DATE SIGNED
Leon H. Cline, M. D.	Rexburg, Idaho	10-14-61

24a. BURIAL, CREMATION, REMOVAL (Specify)	24b. DATE	24c. NAME OF CEMETERY OR CREMATORY	24d. LOCATION (City, town, or county) (State)
Removal	10-14-61		Fairview, Wyoming

DATE REC'D BY LOCAL REG.	REGISTRAR'S SIGNATURE	25. FUNERAL DIRECTOR	ADDRESS
10-14-61	Leona Flamm	Dennis Flamm	Rexburg, Idaho

Federal Security Agency
United States Public Health Service

Form DPH-48021

Informant, Funeral Director, Registrar and Medical Attendant. EACH must sign with BLACK INK in OWN handwriting. Each item should be answered as completely as possible. State answers as unknown only after a careful investigation. Use BLACK ink or BLACK record typewriter ribbon in filling out certificate. (ICA 38-206 and 215.) Address correspondence to DIVISION OF VITAL STATISTICS, BOISE, IDAHO

DUTIES:

1. INFORMANT SHALL SIGN HIS OWN NAME, under item 17 to authenticate the facts stated under items 1 to 16 inclusive. In case of facts taken from hospital or public records, the person authorized to release the facts shall sign HIS name in addition to giving the source of information.

2. THE FUNERAL DIRECTOR is responsible for completing the entire certificate, obtaining the signatures of the INFORMANT, the OFFICIAL last in attendance on the deceased and HIS OWN signature.

3. THE REGISTRAR can issue a burial or removal permit ONLY after receiving a completed death certificate, including the SIGNATURES IN BLACK ink under items 17, 23a and 25.

PENALTIES: Under the Idaho law, it is a misdemeanor to

(a) Knowingly supply false information to any one connected with completing a death certificate;
(b) Neglect or refuse to certify to the cause of death on request of the person in charge of the disposition of the deceased.
(c) Remove or bury the body of a deceased person WITHOUT the proper permit being FIRST obtained from the local registrar in the district WHERE THE DEATH OCCURRED;
(d) Alter a certificate on file in the office of a local registrar.

STATEMENT OF PLACE OF DEATH

Special attention should be given to the satisfactory completion of EACH portion of this item. The city or town and street address or route number refer to PLACE WHERE THE DEATH OCCURRED. For deaths occurring in hospitals, maternity homes, or institutions, the name of the place and length of stay MUST be stated.

STATEMENT OF USUAL RESIDENCE OF DECEASED

Regardless of the fact that the person may have lived his entire life at the place of death, ALWAYS COMPLETE ALL PARTS OF THIS ITEM. In case a person has resided in the county where death occurred for less than one year, give address of FORMER RESIDENCE. The post office of the deceased may be in a county or state other than the county of actual residence.

IDAHO CODE ANNOTATED-CHAPTER 38, SECTION 206.

The personal and statistical particulars (items 1 to 16) shall be authenticated by the signature of the informant, who may be any competent person acquainted with the facts.

The statement of facts relating to the disposition of the body shall be signed by the undertaker or person acting as such.

The medical certificate shall be made and signed by the physician, if any, last in attendance on the deceased, who shall specify the time in attendance, the time he last saw the deceased alive and the hour of the day at which death occurred. And he shall further state the cause of death, so as to show the course of disease or sequence of causes resulting in death, giving the primary cause, and also the contributory causes, if any, and the duration of each. Indefinite and unsatisfactory terms, indicating only symptoms of disease or conditions resulting from disease, will not be held sufficient for issuing a burial or removal permit; and any certificate containing only such terms as defined by the state registrar as indefinite and unsatisfactory, shall be returned to the physician for correction and definition. The international classification of the causes of death shall be used by all physicians in stating the cause of death in the medical certificate. Causes of death, which may be the result of either disease or violence, shall be carefully defined; and if from violence, its nature shall be stated, and whether (probably) accidental, suicidal, or homicidal.

This body embalmed under direction of Kenneth R. Flamm Lic. No. E347 at Rexburg on 10/13/61

ADDITIONAL REMARKS by Physician

Certificate of Death

STATE OF IDAHO

State File No. 4765
Local Reg. No. 50
Reg. Dist. No. 630

BIRTH NO.

RECEIVED NOV 24 1961 Bureau of Vital Statistics

1. PLACE OF DEATH
a. COUNTY Madison
b. CITY OR TOWN (If outside corporate limits, write RURAL and give township) Rexburg
c. LENGTH OF STAY (in this place)
d. FULL NAME OF HOSPITAL OR INSTITUTION (If not in hospital or institution, give street address or location) Home

2. USUAL RESIDENCE (Where deceased lived. If institution: residence before admission).
a. STATE Idaho
b. COUNTY Madison
c. CITY OR TOWN (If outside corporate limits, write RURAL and give township) Rexburg
d. STREET ADDRESS (If rural, give location) 314 West Main

3. NAME OF DECEASED (Type or Print) a. (First)	b. (Middle)	c. (Last)	4. DATE OF DEATH (Month)	(Day)	(Year)
NEILS	PETER	CHRISTENSEN	Oct.	16,	1961

5. SEX	6. COLOR OR RACE	7. MARRIED, NEVER MARRIED, WIDOWED, DIVORCED (Specify)	8. DATE OF BIRTH	9. AGE (In years last birthday)	IF UNDER 1 YEAR Months	Days	IF UNDER 24 HRS. Hours	Min.
Male	White	Married	Dec. 18, 1885	75				

10a. USUAL OCCUPATION (Give kind of work done during most of working life, even if retired) Carpenter 37
10b. KIND OF BUSINESS OR INDUSTRY
11. BIRTHPLACE (State or foreign country) Logan, Utah
12. CITIZEN OF WHAT COUNTRY? U. S.

13. FATHER'S NAME	BIRTHPLACE	14. MOTHER'S MAIDEN NAME	BIRTHPLACE
James Christensen	Denmark 2	Anna Sophia Jeppesen 2	Denmark

15. WAS DECEASED EVER IN U.S. ARMED FORCES? (Yes, no, or unknown)	(If yes, give war or dates of service)	16. SOCIAL SECURITY NO.	17. INFORMANT'S OWN SIGNATURE	ADDRESS
No		519-09-0541	Roy D. Christensen	Rexburg, Idaho

MEDICAL CERTIFICATION

18. CAUSE OF DEATH
Enter only one cause per line for (a), (b), and (c)

*This does not mean the mode of dying, such as heart failure, asthenia, etc. It means the disease, injury, or complication which caused death.

260X

I. DISEASE OR CONDITION DIRECTLY LEADING TO DEATH* (a) Diabetic acidosis and coma — INTERVAL BETWEEN ONSET AND DEATH: 3 days

ANTECEDENT CAUSES
Morbid conditions, if any, giving rise to the above cause (a) stating the underlying cause last.
DUE TO (b) Diabetes mellitus — 5 years
DUE TO (c)

II. OTHER SIGNIFICANT CONDITIONS
Conditions contributing to the death but not related to the disease or condition causing death.

19a. DATE OF OPERATION	19b. MAJOR FINDINGS OF OPERATION	20. AUTOPSY? YES ☐ NO ☑

21a. ACCIDENT SUICIDE HOMICIDE (Specify)	21b. PLACE OF INJURY (e.g., in or about home, farm, factory, street, office bldg., etc.)	21c. (CITY, TOWN, OR TOWNSHIP) (COUNTY) (STATE)

21d. TIME OF INJURY (Month) (Day) (Year) (Hour)	21e. INJURY OCCURRED WHILE AT WORK ☐ NOT WHILE AT WORK ☐	21f. HOW DID INJURY OCCUR?
m.		

22. *I hereby certify that I attended the deceased from* — , 19 58, *to* Oct 16, 1961, *that I last saw the deceased alive on* Oct 16, 1961, *and that death occurred at* _____ m., *from the causes and on the date stated above.*

23a. SIGNATURE (Degree or title)	23b. ADDRESS	23c. DATE SIGNED
Blaine H. Farnes M.D.	Rexburg, Idaho	10-21-61

24a. BURIAL, CREMATION, REMOVAL (Specify)	24b. DATE	24c. NAME OF CEMETERY OR CREMATORY	24d. LOCATION (City, town, or county) (State)
Burial	10/19/61	Fielding Memorial Park	Idaho Falls, Idaho

DATE REC'D BY LOCAL REG.	REGISTRAR'S SIGNATURE	25. FUNERAL DIRECTOR	ADDRESS
10-21-61	Leona Hamm	Reuse Hamm	Rexburg, Idaho

Federal Security Agency
United States Public Health Service

Form DPH-48021

Informant, Funeral Director, Registrar and Medical Attendant. EACH must sign with BLACK INK in OWN handwriting. Each item should be answered as completely as possible. State answers as unknown only after a careful investigation. Use BLACK ink or BLACK record typewriter ribbon in filling out certificate. (ICA 38-206 and 215.) Address correspondence to DIVISION OF VITAL STATISTICS, BOISE, IDAHO

DUTIES:

1. INFORMANT SHALL SIGN HIS OWN NAME, under item 17 to authenticate the facts stated under items 1 to 16 inclusive. In case of facts taken from hospital or public records, the person authorized to release the facts shall sign HIS name in addition to giving the source of information.

JAN 23 1962

2. THE FUNERAL DIRECTOR is responsible for completing the entire certificate, obtaining the signatures of the INFORMANT, the OFFICIAL last in attendance on the deceased and HIS OWN signature.

3. THE REGISTRAR can issue a burial or removal permit ONLY after receiving a completed death certificate, including the SIGNATURES IN BLACK ink under items 17, 23a and 25.

PENALTIES: Under the Idaho law, it is a misdemeanor to

(a) Knowingly supply false information to any one connected with completing a death certificate;
(b) Neglect or refuse to certify to the cause of death on request of the person in charge of the disposition of the deceased.
(c) Remove or bury the body of a deceased person WITHOUT the proper permit being FIRST obtained from the local registrar in the district WHERE THE DEATH OCCURRED;
(d) Alter a certificate on file in the office of a local registrar.

STATEMENT OF PLACE OF DEATH

Special attention should be given to the satisfactory completion of EACH portion of this item. The city or town and street address or route number refer to PLACE WHERE THE DEATH OCCURRED. For deaths occurring in hospitals, maternity homes, or institutions, the name of the place and length of stay MUST be stated.

STATEMENT OF USUAL RESIDENCE OF DECEASED

Regardless of the fact that the person may have lived his entire life at the place of death, ALWAYS COMPLETE ALL PARTS OF THIS ITEM. In case a person has resided in the county where death occurred for less than one year, give address of FORMER RESIDENCE. The post office of the deceased may be in a county or state other than the county of actual residence.

IDAHO CODE ANNOTATED-CHAPTER 38, SECTION 206.

The personal and statistical particulars (items 1 to 16) shall be authenticated by the signature of the informant, who may be any competent person acquainted with the facts.

The statement of facts relating to the disposition of the body shall be signed by the undertaker or person acting as such.

The medical certificate shall be made and signed by the physician, if any, last in attendance on the deceased, who shall specify the time in attendance, the time he last saw the deceased alive and the hour of the day at which death occurred. And he shall further state the cause of death, so as to show the course of disease or sequence of causes resulting in death, giving the primary cause, and also the contributory causes, if any, and the duration of each. Indefinite and unsatisfactory terms, indicating only symptoms of disease or conditions resulting from disease, will not be held sufficient for issuing a burial or removal permit; and any certificate containing only such terms as defined by the state registrar as indefinite and unsatisfactory, shall be returned to the physician for correction and definition. The international classification of the causes of death shall be used by all physicians in stating the cause of death in the medical certificate. Causes of death, which may be the result of either disease or violence, shall be carefully defined; and if from violence, its nature shall be stated, and whether (probably) accidental, suicidal, or homicidal.

This body embalmed under direction of Russel Flamm Lic. No. E254 at Rexburg on 10/16/61

ADDITIONAL REMARKS by Physician

Certificate of Death

STATE OF IDAHO

State File No. 4766
Local Reg. No. 51
Reg. Dist. No. 630

BIRTH NO.

RECEIVED NOV 24 1961 Bureau of Vital Statistics

331

1. PLACE OF DEATH
a. COUNTY: Madison
b. CITY OR TOWN (If outside corporate limits, write RURAL and give township): Rexburg
c. LENGTH OF STAY (in this place):
d. FULL NAME OF HOSPITAL OR INSTITUTION (If not in hospital or institution, give street address or location): Madison Memorial Hosp. 127

2. USUAL RESIDENCE (Where deceased lived. If institution: residence before admission).
a. STATE: Idaho 331
b. COUNTY: Madison
c. CITY OR TOWN (If outside corporate limits, write RURAL and give township): Rexburg
d. STREET ADDRESS (If rural, give location):

3. NAME OF DECEASED (Type or Print) a. (First)	b. (Middle)	c. (Last)	4. DATE OF DEATH (Month) (Day) (Year)
Sarah	P.	Betteridge Nelson	Oct. 25, 1961

5. SEX	6. COLOR OR RACE	7. MARRIED, NEVER MARRIED, WIDOWED, DIVORCED (Specify)	8. DATE OF BIRTH	9. AGE (In years last birthday)	IF UNDER 1 YEAR Months / Days	IF UNDER 24 HRS. Hours / Min.
Female	White	Widowed	Sept. 5, 1878	83		

10a. USUAL OCCUPATION (Give kind of work done during most of working life, even if retired)	10b. KIND OF BUSINESS OR INDUSTRY	11. BIRTHPLACE (State or foreign country)	12. CITIZEN OF WHAT COUNTRY?
Housewife		Grouse Creek, Utah	2

13. FATHER'S NAME	BIRTHPLACE	14. MOTHER'S MAIDEN NAME	BIRTHPLACE
William C. Betteridge	England 2	Sarah P. Paskett	England 2

15. WAS DECEASED EVER IN U.S. ARMED FORCES? (Yes, no, or unknown) (If yes, give war or dates of service)	16. SOCIAL SECURITY NO.	17. INFORMANT'S OWN SIGNATURE	ADDRESS
		Hilton L Nelson	Montpelier Idaho

MEDICAL CERTIFICATION

18. CAUSE OF DEATH — Enter only one cause per line for (a), (b), and (c)

**This does not mean the mode of dying, such as heart failure, asthenia, etc. It means the disease, injury, or complication which caused death.*

331X

I. DISEASE OR CONDITION DIRECTLY LEADING TO DEATH*(a) Myocardial failure — INTERVAL BETWEEN ONSET AND DEATH: 36 hrs

ANTECEDENT CAUSES
Morbid conditions, if any, giving rise to the above cause (a) stating the underlying cause last.
DUE TO (b) Generalized Arteriosclerosis — 5 yrs (appx)
DUE TO (c)

II. OTHER SIGNIFICANT CONDITIONS
Conditions contributing to the death but not related to the disease or condition causing death. Cerebral vascular accident — 3 da

19a. DATE OF OPERATION	19b. MAJOR FINDINGS OF OPERATION	20. AUTOPSY?
		YES ☐ NO ☒

21a. ACCIDENT SUICIDE HOMICIDE (Specify)	21b. PLACE OF INJURY (e.g., in or about home, farm, factory, street, office bldg., etc.)	21c. (CITY, TOWN, OR TOWNSHIP) (COUNTY) (STATE)

21d. TIME OF INJURY (Month) (Day) (Year) (Hour)	21e. INJURY OCCURRED	21f. HOW DID INJURY OCCUR?
m.	WHILE AT WORK ☐ NOT WHILE AT WORK ☐	

22. *I hereby certify that I attended the deceased from* 10-23, 1961, *to* 10-25, 1961, *that I last saw the deceased alive on* 10-25, 1961, *and that death occurred at* 5 P m., *from the causes and on the date stated above.*

23a. SIGNATURE	(Degree or title)	23b. ADDRESS	23c. DATE SIGNED
Lester J. Peterson	632 M.D.	Rexburg, Ida	10-27-61

24a. BURIAL, CREMATION, REMOVAL (Specify)	24b. DATE	24c. NAME OF CEMETERY OR CREMATORY	24d. LOCATION (City, town, or county) (State)
Removal 3	10/28/61	Oakley Cemetery	Oakley, Cassia Idaho

DATE REC'D BY LOCAL REG.	REGISTRAR'S SIGNATURE	25. FUNERAL DIRECTOR	ADDRESS
10-27-61	Leona Flamm	Russell R Flamm	Rexburg, Idaho

Federal Security Agency
United States Public Health Service

Form DPH-48021

Informant, Funeral Director, Registrar and Medical Attendant. EACH must sign with BLACK INK in OWN handwriting. Each item should be answered as completely as possible. State answers as unknown only after a careful investigation. Use BLACK ink or BLACK record typewriter ribbon in filling out certificate. (ICA 38-206 and 215.) Address correspondence to DIVISION OF VITAL STATISTICS, BOISE, IDAHO

DUTIES:

1. INFORMANT SHALL SIGN HIS OWN NAME, under item 17 to authenticate the facts stated under items 1 to 16 inclusive. In case of facts taken from hospital or public records, the person authorized to release the facts shall sign HIS name in addition to giving the source of information.

2. THE FUNERAL DIRECTOR is responsible for completing the entire certificate, obtaining the signatures of the INFORMANT, the OFFICIAL last in attendance on the deceased and HIS OWN signature.

3. THE REGISTRAR can issue a burial or removal permit ONLY after receiving a completed death certificate, including the SIGNATURES IN BLACK ink under items 17, 23a and 25.

PENALTIES: Under the Idaho law, it is a misdemeanor to

(a) Knowingly supply false information to any one connected with completing a death certificate;
(b) Neglect or refuse to certify to the cause of death on request of the person in charge of the disposition of the deceased.
(c) Remove or bury the body of a deceased person WITHOUT the proper permit being FIRST obtained from the local registrar in the district WHERE THE DEATH OCCURRED;
(d) Alter a certificate on file in the office of a local registrar.

STATEMENT OF PLACE OF DEATH

Special attention should be given to the satisfactory completion of EACH portion of this item. The city or town and street address or route number refer to PLACE WHERE THE DEATH OCCURRED. For deaths occurring in hospitals, maternity homes, or institutions, the name of the place and length of stay MUST be stated.

STATEMENT OF USUAL RESIDENCE OF DECEASED

Regardless of the fact that the person may have lived his entire life at the place of death, ALWAYS COMPLETE ALL PARTS OF THIS ITEM. In case a person has resided in the county where death occurred for less than one year, give address of FORMER RESIDENCE. The post office of the deceased may be in a county or state other than the county of actual residence.

IDAHO CODE ANNOTATED-CHAPTER 38, SECTION 206.

The personal and statistical particulars (items 1 to 16) shall be authenticated by the signature of the informant, who may be any competent person acquainted with the facts.

The statement of facts relating to the disposition of the body shall be signed by the undertaker or person acting as such.

The medical certificate shall be made and signed by the physician, if any, last in attendance on the deceased, who shall specify the time in attendance, the time he last saw the deceased alive and the hour of the day at which death occurred. And he shall further state the cause of death, so as to show the course of disease or sequence of causes resulting in death, giving the primary cause, and also the contributory causes, if any, and the duration of each. Indefinite and unsatisfactory terms, indicating only symptoms of disease or conditions resulting from disease, will not be held sufficient for issuing a burial or removal permit; and any certificate containing only such terms as defined by the state registrar as indefinite and unsatisfactory, shall be returned to the physician for correction and definition. The international classification of the causes of death shall be used by all physicians in stating the cause of death in the medical certificate. Causes of death, which may be the result of either disease or violence, shall be carefully defined; and if from violence, its nature shall be stated, and whether (probably) accidental, suicidal, or homicidal.

This body embalmed under direction of Russel Flamm Lic. No. E-254 at Rexburg, Ida. on 10/25/61

ADDITIONAL REMARKS by Physician

Certificate of Death

STATE OF IDAHO

State File No. 4767
Local Reg. No. 46
Reg. Dist. No. 630

BIRTH NO.

RECEIVED NOV 24 1961 Bureau of Vital Statistics

1. PLACE OF DEATH
a. COUNTY: Madison or Jefferson
b. CITY OR TOWN (If outside corporate limits, write RURAL and give township): Rural
c. LENGTH OF STAY (in this place):
d. FULL NAME OF HOSPITAL OR INSTITUTION (If not in hospital or institution, give street address or location): D.O.A. at Madison Mem. Hospital

2. USUAL RESIDENCE (Where deceased lived. If institution: residence before admission).
a. STATE: Idaho
b. COUNTY: Jefferson
c. CITY OR TOWN (If outside corporate limits, write RURAL and give township): Rural (Terreton)
d. STREET ADDRESS (If rural, give location):

3. NAME OF DECEASED (Type or Print)
a. (First): DOROTHY LEE
b. (Middle): DAVIS
c. (Last): NIEDERER

4. DATE OF DEATH (Month) (Day) (Year): Oct. 27, 1961

5. SEX: Female
6. COLOR OR RACE: White
7. MARRIED, NEVER MARRIED, WIDOWED, DIVORCED (Specify): Married
8. DATE OF BIRTH: Aug. 17, 1928
9. AGE (In years last birthday): 33 — IF UNDER 1 YEAR: Months, Days — IF UNDER 24 HRS.: Hours, Min.

10a. USUAL OCCUPATION (Give kind of work done during most of working life, even if retired): Housewife
10b. KIND OF BUSINESS OR INDUSTRY: Home
11. BIRTHPLACE (State or foreign country): Roberts, Idaho
12. CITIZEN OF WHAT COUNTRY?: U.S.

13. FATHER'S NAME: Henry A. Davis — BIRTHPLACE: Utah
14. MOTHER'S MAIDEN NAME: Eliza Lenora Jakeman — BIRTHPLACE: Utah

15. WAS DECEASED EVER IN U.S. ARMED FORCES? (Yes, no, or unknown) (If yes, give war or dates of service):
16. SOCIAL SECURITY NO.:
17. INFORMANT'S OWN SIGNATURE: George E. Niederer — ADDRESS: Terreton, Ida

18. CAUSE OF DEATH
Enter only one cause per line for (a), (b), and (c)

This does not mean the mode of dying, such as heart failure, asthenia, etc. It means the disease, injury, or complication which caused death.

MEDICAL CERTIFICATION

I. DISEASE OR CONDITION DIRECTLY LEADING TO DEATH* (a): Multiple Fractured Ribs with Hemothorax — INTERVAL BETWEEN ONSET AND DEATH: —

ANTECEDENT CAUSES — DUE TO (b): —

Morbid conditions, if any, giving rise to the above cause (a) stating the underlying cause last.

DUE TO (c): —

II. OTHER SIGNIFICANT CONDITIONS
Conditions contributing to the death but not related to the disease or condition causing death.

19a. DATE OF OPERATION:
19b. MAJOR FINDINGS OF OPERATION:
20. AUTOPSY? YES ☐ NO ☐

21a. ACCIDENT SUICIDE HOMICIDE (Specify): Accident
21b. PLACE OF INJURY (e.g., in or about home, farm, factory, street, office bldg., etc.): Farm
21c. (CITY, TOWN, OR TOWNSHIP) (COUNTY) (STATE): Rural, Jefferson, Idaho

21d. TIME OF INJURY (Month) (Day) (Year) (Hour): Oct. 27, 1961 9:15 A.m.
21e. INJURY OCCURRED WHILE AT WORK ☒ NOT WHILE AT WORK ☐
21f. HOW DID INJURY OCCUR?: Tracter tipped over on Her

22. *I hereby certify that I attended the deceased from* DOA, 19__, *to* Oct 27, 1961, *that I last saw the deceased alive on* Oct 24, 1961, *and that death occurred at* ____ *m., from the causes and on the date stated above.*

23a. SIGNATURE (Degree or title): O D H Jones M.D.
23b. ADDRESS: Rexburg Idaho
23c. DATE SIGNED: 10-30-61

24a. BURIAL, CREMATION, REMOVAL (Specify): Burial
24b. DATE: 10/31/61
24c. NAME OF CEMETERY OR CREMATORY: Sutton Cemetery
24d. LOCATION (City, town, or county) (State): Archer, Madison, Idaho

DATE REC'D BY LOCAL REG.: 10-30-61
REGISTRAR'S SIGNATURE: Leona Flamm
25. FUNERAL DIRECTOR: Kenneth R. Flamm — ADDRESS: Rexburg, Idaho

Federal Security Agency
United States Public Health Service

Form DPH-48021

Informant, Funeral Director, Registrar and Medical Attendant. EACH must sign with BLACK INK in OWN handwriting. Each item should be answered as completely as possible. State answers as unknown only after a careful investigation. Use BLACK ink or BLACK record typewriter ribbon in filling out certificate. (ICA 38-206 and 215.) Address correspondence to DIVISION OF VITAL STATISTICS, BOISE, IDAHO

DUTIES:

1. INFORMANT SHALL SIGN HIS OWN NAME, under item 17 to authenticate the facts stated under items 1 to 16 inclusive. In case of facts taken from hospital or public records, the person authorized to release the facts shall sign HIS name in addition to giving the source of information.

AUG 18 1982

2. THE FUNERAL DIRECTOR is responsible for completing the entire certificate, obtaining the signatures of the INFORMANT, the OFFICIAL last in attendance on the deceased and HIS OWN signature.

APR 08 2014

3. THE REGISTRAR can issue a burial or removal permit ONLY after receiving a completed death certificate, including the SIGNATURES IN BLACK ink under items 17, 23a and 25.

PENALTIES: Under the Idaho law, it is a misdemeanor to

(a) Knowingly supply false information to any one connected with completing a death certificate;
(b) Neglect or refuse to certify to the cause of death on request of the person in charge of the disposition of the deceased.
(c) Remove or bury the body of a deceased person WITHOUT the proper permit being FIRST obtained from the local registrar in the district WHERE THE DEATH OCCURRED;
(d) Alter a certificate on file in the office of a local registrar.

STATEMENT OF PLACE OF DEATH

Special attention should be given to the satisfactory completion of EACH portion of this item. The city or town and street address or route number refer to PLACE WHERE THE DEATH OCCURRED. For deaths occurring in hospitals, maternity homes, or institutions, the name of the place and length of stay MUST be stated.

STATEMENT OF USUAL RESIDENCE OF DECEASED

Regardless of the fact that the person may have lived his entire life at the place of death, ALWAYS COMPLETE ALL PARTS OF THIS ITEM. In case a person has resided in the county where death occurred for less than one year, give address of FORMER RESIDENCE. The post office of the deceased may be in a county or state other than the county of actual residence.

IDAHO CODE ANNOTATED-CHAPTER 38, SECTION 206.

The personal and statistical particulars (items 1 to 16) shall be authenticated by the signature of the informant, who may be any competent person acquainted with the facts.

The statement of facts relating to the disposition of the body shall be signed by the undertaker or person acting as such.

The medical certificate shall be made and signed by the physician, if any, last in attendance on the deceased, who shall specify the time in attendance, the time he last saw the deceased alive and the hour of the day at which death occurred. And he shall further state the cause of death, so as to show the course of disease or sequence of causes resulting in death, giving the primary cause, and also the contributory causes, if any, and the duration of each. Indefinite and unsatisfactory terms, indicating only symptoms of disease or conditions resulting from disease, will not be held sufficient for issuing a burial or removal permit; and any certificate containing only such terms as defined by the state registrar as indefinite and unsatisfactory, shall be returned to the physician for correction and definition. The international classification of the causes of death shall be used by all physicians in stating the cause of death in the medical certificate. Causes of death, which may be the result of either disease or violence, shall be carefully defined; and if from violence, its nature shall be stated, and whether (probably) accidental, suicidal, or homicidal.

This body embalmed under direction of Kenneth R. Flamm Lic. No. E347 at Rexburg on 10/27/61

ADDITIONAL REMARKS by Physician.....

Certificate of Death

STATE OF IDAHO

State File No. 4768
Local Reg. No. 56
Reg. Dist. No. 630

BIRTH NO.

RECEIVED DEC 18 1961 Bureau of Statistics

1. PLACE OF DEATH
a. COUNTY: Madison
b. CITY OR TOWN (If outside corporate limits, write RURAL and give township): Sugar City Rural
c. LENGTH OF STAY (in this place):
d. FULL NAME OF HOSPITAL OR INSTITUTION (If not in hospital or institution, give street address or location): US Hiway 191

2. USUAL RESIDENCE (Where deceased lived. If institution: residence before admission).
a. STATE: Idaho
b. COUNTY: Fremont
c. CITY OR TOWN (If outside corporate limits, write RURAL and give township): Chester
d. STREET ADDRESS (If rural, give location):

3. NAME OF DECEASED (Type or Print): a. (First) VOLLIE b. (Middle) ALBERTA c. (Last) WINTERS

4. DATE OF DEATH: (Month) Oct., (Day) 28, (Year) 1961

5. SEX: Female

6. COLOR OR RACE: White

7. MARRIED, NEVER MARRIED, WIDOWED, DIVORCED (Specify): Single

8. DATE OF BIRTH: Sept., 9, 1939

9. AGE (In years last birthday): 22
IF UNDER 1 YEAR: Months / Days
IF UNDER 24 HRS.: Hours / Min.

10a. USUAL OCCUPATION (Give kind of work done during most of working life, even if retired): Waitress

10b. KIND OF BUSINESS OR INDUSTRY:

11. BIRTHPLACE (State or foreign country): Chester, Idaho

12. CITIZEN OF WHAT COUNTRY?: USA

13. FATHER'S NAME: Thomas Winters
BIRTHPLACE: Lawrence, Utah

14. MOTHER'S MAIDEN NAME: Mary Beatrice Campbell
BIRTHPLACE: Rigby, Idaho

15. WAS DECEASED EVER IN U.S. ARMED FORCES? (Yes, no, or unknown) (If yes, give war or dates of service):

16. SOCIAL SECURITY NO.:

17. INFORMANT'S OWN SIGNATURE: Tom Winters
ADDRESS: Chester, Id

18. CAUSE OF DEATH
Enter only one cause per line for (a), (b), and (c)

**This does not mean the mode of dying, such as heart failure, asthenia, etc. It means the disease, injury, or complication which caused death.*

825.4

MEDICAL CERTIFICATION

I. DISEASE OR CONDITION DIRECTLY LEADING TO DEATH*(a): Internal Hemorrhage and Shock

ANTECEDENT CAUSES

Morbid conditions, if any, giving rise to the above cause (a) stating the underlying cause last.

DUE TO (b):

DUE TO (c):

II. OTHER SIGNIFICANT CONDITIONS

Conditions contributing to the death but not related to the disease or condition causing death.

INTERVAL BETWEEN ONSET AND DEATH:

19a. DATE OF OPERATION:

19b. MAJOR FINDINGS OF OPERATION:

20. AUTOPSY? YES [X] NO [ ]

21a. ACCIDENT / SUICIDE / HOMICIDE (Specify): Accident

21b. PLACE OF INJURY (e.g., in or about home, farm, factory, street, office bldg., etc.): ¼ mile East

21c. (CITY, TOWN, OR TOWNSHIP) (COUNTY) (STATE): Sugar City, Madison, Idaho

21d. TIME OF INJURY (Month) 10 (Day) 28 (Year) 61 (Hour) 1030 P m.

21e. INJURY OCCURRED WHILE AT WORK [ ] NOT WHILE AT WORK [X]

21f. HOW DID INJURY OCCUR?: Automobile Accident

22. *I hereby certify that I attended the deceased from _____, 19____, to _____, 19____, that I last saw the deceased alive on _____, 19____, and that death occurred at _____ m., from the causes and on the date stated above.*

23a. SIGNATURE (Degree or title): Ed Richardson, Coroner

23b. ADDRESS: Rexburg, Idaho

23c. DATE SIGNED: 11-2-61

24a. BURIAL, CREMATION, REMOVAL (Specify): Burial

24b. DATE: 1 Nov 61

24c. NAME OF CEMETERY OR CREMATORY: Wilford Cemetery

24d. LOCATION (City, town, or county) (State): St. Anthony, RFD#1, Idaho

DATE REC'D BY LOCAL REG.: 11-28-61

REGISTRAR'S SIGNATURE: Leona Flamm

25. FUNERAL DIRECTOR: M L Hansen
ADDRESS: St. Anthony, Idaho

Federal Security Agency
United States Public Health Service

Form DPH-40021

Informant, Funeral Director, Registrar and Medical Attendant. EACH must sign with BLACK INK in OWN handwriting. Each item should be answered as completely as possible. State answers as unknown only after a careful investigation. Use BLACK ink or BLACK record typewriter ribbon in filling out certificate. (ICA 38-206 and 215.) Address correspondence to DIVISION OF VITAL STATISTICS, BOISE, IDAHO

DUTIES:

DEC 19 1961

JAN 3 1962

1. INFORMANT SHALL SIGN HIS OWN NAME, under item 17 to authenticate the facts stated under items 1 to 16 inclusive. In case of facts taken from hospital or public records, the person authorized to release the facts shall sign HIS name in addition to giving the source of information.

2. THE FUNERAL DIRECTOR is responsible for completing the entire certificate, obtaining the signatures of the INFORMANT, the OFFICIAL last in attendance on the deceased and HIS OWN signature.

3. THE REGISTRAR can issue a burial or removal permit ONLY after receiving a completed death certificate, including the SIGNATURES IN BLACK ink under items 17, 23a and 25.

PENALTIES: Under the Idaho law, it is a misdemeanor to

(a) Knowingly supply false information to any one connected with completing a death certificate;
(b) Neglect or refuse to certify to the cause of death on request of the person in charge of the disposition of the deceased.
(c) Remove or bury the body of a deceased person WITHOUT the proper permit being FIRST obtained from the local registrar in the district WHERE THE DEATH OCCURRED;
(d) Alter a certificate on file in the office of a local registrar.

STATEMENT OF PLACE OF DEATH

Special attention should be given to the satisfactory completion of EACH portion of this item. The city or town and street address or route number refer to PLACE WHERE THE DEATH OCCURRED. For deaths occurring in hospitals, maternity homes, or institutions, the name of the place and length of stay MUST be stated.

STATEMENT OF USUAL RESIDENCE OF DECEASED

Regardless of the fact that the person may have lived his entire life at the place of death, ALWAYS COMPLETE ALL PARTS OF THIS ITEM. In case a person has resided in the county where death occurred for less than one year, give address of FORMER RESIDENCE. The post office of the deceased may be in a county or state other than the county of actual residence.

IDAHO CODE ANNOTATED-CHAPTER 38, SECTION 206.

The personal and statistical particulars (items 1 to 16) shall be authenticated by the signature of the informant, who may be any competent person acquainted with the facts.

The statement of facts relating to the disposition of the body shall be signed by the undertaker or person acting as such.

The medical certificate shall be made and signed by the physician, if any, last in attendance on the deceased, who shall specify the time in attendance, the time he last saw the deceased alive and the hour of the day at which death occurred. And he shall further state the cause of death, so as to show the course of disease or sequence of causes resulting in death, giving the primary cause, and also the contributory causes, if any, and the duration of each. Indefinite and unsatisfactory terms, indicating only symptoms of disease or conditions resulting from disease, will not be held sufficient for issuing a burial or removal permit; and any certificate containing only such terms as defined by the state registrar as indefinite and unsatisfactory, shall be returned to the physician for correction and definition. The international classification of the causes of death shall be used by all physicians in stating the cause of death in the medical certificate. Causes of death, which may be the result of either disease or violence, shall be carefully defined; and if from violence, its nature shall be stated, and whether (probably) accidental, suicidal, or homicidal.

This body embalmed under direction of M. D. Hansen Lic. No E-354 at St. Anthony, Ida on 11-2-61

ADDITIONAL REMARKS by Physician

Certificate of Death

STATE OF IDAHO

State File No. 4769
Local Reg. No. 47
Reg. Dist. No. 630

BIRTH NO.

RECEIVED NOV 24 1961 Bureau of Vital Statistics

1. PLACE OF DEATH
a. COUNTY: Madison
b. CITY OR TOWN (If outside corporate limits, write RURAL and give township): Rexburg
c. LENGTH OF STAY (in this place):
d. FULL NAME OF HOSPITAL OR INSTITUTION (If not in hospital or institution, give street address or location): Home East 1st So.

2. USUAL RESIDENCE (Where deceased lived. If institution: residence before admission).
a. STATE: Idaho
b. COUNTY: Madison
c. CITY OR TOWN (If outside corporate limits, write RURAL and give township): Rexburg
d. STREET ADDRESS (If rural, give location):

3. NAME OF DECEASED (Type or Print): a. (First) Helena b. (Middle) Christina c. (Last) Johnson Neeley

4. DATE OF DEATH: (Month) Oct. (Day) 29, (Year) 1961

5. SEX: Female

6. COLOR OR RACE: White

7. MARRIED, NEVER MARRIED, WIDOWED, DIVORCED (Specify): Widowed

8. DATE OF BIRTH: Aug. 12, 1867

9. AGE (In years last birthday): 94 IF UNDER 1 YEAR Months Days IF UNDER 24 HRS. Hours Min.

10a. USUAL OCCUPATION (Give kind of work done during most of working life, even if retired): Housewife

10b. KIND OF BUSINESS OR INDUSTRY:

11. BIRTHPLACE (State or foreign country): Brigham City, Utah

12. CITIZEN OF WHAT COUNTRY?

13. FATHER'S NAME: Andrew Johnsen BIRTHPLACE: Sweden

14. MOTHER'S MAIDEN NAME: Anna Marie Carlgren BIRTHPLACE: Sweden

15. WAS DECEASED EVER IN U.S. ARMED FORCES? (Yes, no, or unknown) (If yes, give war or dates of service):

16. SOCIAL SECURITY NO.:

17. INFORMANT'S OWN SIGNATURE: Alma M. Sorensen ADDRESS: Rexburg

18. CAUSE OF DEATH
Enter only one cause per line for (a), (b), and (c)

*This does not mean the mode of dying, such as heart failure, asthenia, etc. It means the disease, injury, or complication which caused death.

MEDICAL CERTIFICATION

332 X

I. DISEASE OR CONDITION DIRECTLY LEADING TO DEATH* (a) Cerebrovascular occlusion — INTERVAL BETWEEN ONSET AND DEATH: 3 days

ANTECEDENT CAUSES

Morbid conditions, if any, giving rise to the above cause (a) stating the underlying cause last.

DUE TO (b)

DUE TO (c)

II. OTHER SIGNIFICANT CONDITIONS
Conditions contributing to the death but not related to the disease or condition causing death. Extreme age

19a. DATE OF OPERATION:

19b. MAJOR FINDINGS OF OPERATION:

20. AUTOPSY? YES ☐ NO ☑

21a. ACCIDENT SUICIDE HOMICIDE (Specify):

21b. PLACE OF INJURY (e.g., in or about home, farm, factory, street, office bldg., etc.):

21c. (CITY, TOWN, OR TOWNSHIP) (COUNTY) (STATE):

21d. TIME OF INJURY (Month) (Day) (Year) (Hour) m.:

21e. INJURY OCCURRED WHILE AT WORK ☐ NOT WHILE AT WORK ☐

21f. HOW DID INJURY OCCUR?

22. *I hereby certify that I attended the deceased from* Sept, 19 55, to Oct, 19 61, *that I last saw the deceased alive on* 10-24, 19 61, *and that death occurred at* 10:45 P *m., from the causes and on the date stated above.*

23a. SIGNATURE (Degree or title): 317

23b. ADDRESS: Rexburg, Idaho

23c. DATE SIGNED: 10-30-61

24a. BURIAL, CREMATION, REMOVAL (Specify): Burial

24b. DATE: 11/2/61

24c. NAME OF CEMETERY OR CREMATORY: Burton Cemetery

24d. LOCATION (City, town, or county) (State): Burton, Madison Idaho

DATE REC'D BY LOCAL REG.: 10-30-61

REGISTRAR'S SIGNATURE: Lena Hamm

25. FUNERAL DIRECTOR: Russell Hamm ADDRESS: Rexburg

Informant, Funeral Director, Registrar and Medical Attendant. EACH must sign with BLACK INK in OWN handwriting. Each item should be answered as completely as possible. State answers as unknown only after a careful investigation. Use BLACK ink or BLACK record typewriter ribbon in filling out certificate. (ICA 38-206 and 215.) Address correspondence to DIVISION OF VITAL STATISTICS, BOISE, IDAHO

Federal Security Agency
United States Public Health Service

Form DPH-48021

DUTIES:

1. INFORMANT SHALL SIGN HIS OWN NAME, under item 17 to authenticate the facts stated under items 1 to 16 inclusive. In case of facts taken from hospital or public records, the person authorized to release the facts shall sign HIS name in addition to giving the source of information.

2. THE FUNERAL DIRECTOR is responsible for completing the entire certificate, obtaining the signatures of the INFORMANT, the OFFICIAL last in attendance on the deceased and HIS OWN signature.

3. THE REGISTRAR can issue a burial or removal permit ONLY after receiving a completed death certificate, including the SIGNATURES IN BLACK ink under items 17, 23a and 25.

PENALTIES: Under the Idaho law, it is a misdemeanor to

(a) Knowingly supply false information to any one connected with completing a death certificate;
(b) Neglect or refuse to certify to the cause of death on request of the person in charge of the disposition of the deceased.
(c) Remove or bury the body of a deceased person WITHOUT the proper permit being FIRST obtained from the local registrar in the district WHERE THE DEATH OCCURRED;
(d) Alter a certificate on file in the office of a local registrar.

STATEMENT OF PLACE OF DEATH

Special attention should be given to the satisfactory completion of EACH portion of this item. The city or town and street address or route number refer to PLACE WHERE THE DEATH OCCURRED. For deaths occurring in hospitals, maternity homes, or institutions, the name of the place and length of stay MUST be stated.

STATEMENT OF USUAL RESIDENCE OF DECEASED

Regardless of the fact that the person may have lived his entire life at the place of death, ALWAYS COMPLETE ALL PARTS OF THIS ITEM. In case a person has resided in the county where death occurred for less than one year, give address of FORMER RESIDENCE. The post office of the deceased may be in a county or state other than the county of actual residence.

IDAHO CODE ANNOTATED-CHAPTER 38, SECTION 206.

The personal and statistical particulars (items 1 to 16) shall be authenticated by the signature of the informant, who may be any competent person acquainted with the facts.

The statement of facts relating to the disposition of the body shall be signed by the undertaker or person acting as such.

The medical certificate shall be made and signed by the physician, if any, last in attendance on the deceased, who shall specify the time in attendance, the time he last saw the deceased alive and the hour of the day at which death occurred. And he shall further state the cause of death, so as to show the course of disease or sequence of causes resulting in death, giving the primary cause, and also the contributory causes, if any, and the duration of each. Indefinite and unsatisfactory terms, indicating only symptoms of disease or conditions resulting from disease, will not be held sufficient for issuing a burial or removal permit; and any certificate containing only such terms as defined by the state registrar as indefinite and unsatisfactory, shall be returned to the physician for correction and definition. The international classification of the causes of death shall be used by all physicians in stating the cause of death in the medical certificate. Causes of death, which may be the result of either disease or violence, shall be carefully defined; and if from violence, its nature shall be stated, and whether (probably) accidental, suicidal, or homicidal.

This body embalmed under direction of Russel Flamm Lic. No E-254 at Rexburg on 10/29/61

ADDITIONAL REMARKS by Physician

Certificate of Death

STATE OF IDAHO

State File No. 4770
Local Reg. No. 52
Reg. Dist. No. 630

BIRTH NO.

RECEIVED NOV 24 1961 Vital Statistics

331

1. PLACE OF DEATH
a. COUNTY: Madison
b. CITY OR TOWN (If outside corporate limits, write RURAL and give township): Rexburg
c. LENGTH OF STAY (in this place):
d. FULL NAME OF HOSPITAL OR INSTITUTION (If not in hospital or institution, give street address or location): Madison Memorial Hospital

2. USUAL RESIDENCE (Where deceased lived. If institution: residence before admission).
a. STATE: Idaho
b. COUNTY: Madison
c. CITY OR TOWN (If outside corporate limits, write RURAL and give township): Rexburg
d. STREET ADDRESS (If rural, give location):

3. NAME OF DECEASED (Type or Print)	a. (First)	b. (Middle)	c. (Last)	4. DATE OF DEATH	(Month)	(Day)	(Year)
	Nephi	Carl	Struhs		Nov.	1,	1961

5. SEX	6. COLOR OR RACE	7. MARRIED, NEVER MARRIED, WIDOWED, DIVORCED (Specify)	8. DATE OF BIRTH	9. AGE (In years last birthday)	IF UNDER 1 YEAR Months	Days	IF UNDER 24 HRS. Hours	Min.
Male	White	Divorced	April 22, 1903	58				

10a. USUAL OCCUPATION (Give kind of work done during most of working life, even if retired): Laborer
10b. KIND OF BUSINESS OR INDUSTRY:
11. BIRTHPLACE (State or foreign country): Rexburg Idaho
12. CITIZEN OF WHAT COUNTRY: U.S.

13. FATHER'S NAME: Joseph Struhs — BIRTHPLACE: Switzerland
14. MOTHER'S MAIDEN NAME: Veronika Wahlen — BIRTHPLACE: Switzerland

15. WAS DECEASED EVER IN U.S. ARMED FORCES? (Yes, no, or unknown) (If yes, give war or dates of service):
16. SOCIAL SECURITY NO.:
17. INFORMANT'S OWN SIGNATURE: Ken B. Struhs — ADDRESS: Rexburg, Idaho

MEDICAL CERTIFICATION

18. CAUSE OF DEATH — Enter only one cause per line for (a), (b), and (c)

**This does not mean the mode of dying, such as heart failure, asthenia, etc. It means the disease, injury, or complication which caused death.*

		INTERVAL BETWEEN ONSET AND DEATH
I. DISEASE OR CONDITION DIRECTLY LEADING TO DEATH*(a)	Cor pulmonale	6 mos
ANTECEDENT CAUSES *Morbid conditions, if any, giving rise to the above cause (a) stating the underlying cause last.* DUE TO (b)	Emphysema	10 years
DUE TO (c)		
II. OTHER SIGNIFICANT CONDITIONS *Conditions contributing to the death but not related to the disease or condition causing death.*		

19a. DATE OF OPERATION	19b. MAJOR FINDINGS OF OPERATION	20. AUTOPSY?
		YES ☐ NO ☑

21a. ACCIDENT SUICIDE HOMICIDE (Specify)	21b. PLACE OF INJURY (e.g., in or about home, farm, factory, street, office bldg., etc.)	21c. (CITY, TOWN, OR TOWNSHIP) (COUNTY) (STATE)

21d. TIME OF INJURY (Month) (Day) (Year) (Hour)	21e. INJURY OCCURRED	21f. HOW DID INJURY OCCUR?
m.	WHILE AT WORK ☐ NOT WHILE AT WORK ☐	

22. *I hereby certify that I attended the deceased from* Jan, 1955, *to* Nov 1, 1961, *that I last saw the deceased alive on* Oct 31, 1961, *and that death occurred at* 1:30 A m., *from the causes and on the date stated above.*

23a. SIGNATURE (Degree or title)	23b. ADDRESS	23c. DATE SIGNED
Blaine Harvey MD.	Rexburg, Idaho	11-3-61

24a. BURIAL, CREMATION, REMOVAL (Specify)	24b. DATE	24c. NAME OF CEMETERY OR CREMATORY	24d. LOCATION (City, town, or county) (State)
Burial	11/6/61	Burton	Madison Idaho

DATE REC'D BY LOCAL REG.	REGISTRAR'S SIGNATURE	25. FUNERAL DIRECTOR	ADDRESS
11-3-61	Leona Flamm	Russell Flamm	Rexburg, Idaho

Federal Security Agency
United States Public Health Service

Form DPH-48021

Informant, Funeral Director, Registrar and Medical Attendant. EACH must sign with BLACK INK in OWN handwriting. Each item should be answered as completely as possible. State answers as unknown only after a careful investigation. Use BLACK ink or BLACK record typewriter ribbon in filling out certificate. (ICA 38-206 and 215.) Address correspondence to DIVISION OF VITAL STATISTICS, BOISE, IDAHO

DUTIES:

1. INFORMANT SHALL SIGN HIS OWN NAME, under item 17 to authenticate the facts stated under items 1 to 16 inclusive. In case of facts taken from hospital or public records, the person authorized to release the facts shall sign HIS name in addition to giving the source of information.

2. THE FUNERAL DIRECTOR is responsible for completing the entire certificate, obtaining the signatures of the INFORMANT, the OFFICIAL last in attendance on the deceased and HIS OWN signature.

3. THE REGISTRAR can issue a burial or removal permit ONLY after receiving a completed death certificate, including the SIGNATURES IN BLACK ink under items 17, 23a and 25.

PENALTIES: Under the Idaho law, it is a misdemeanor to

(a) Knowingly supply false information to any one connected with completing a death certificate;
(b) Neglect or refuse to certify to the cause of death on request of the person in charge of the disposition of the deceased.
(c) Remove or bury the body of a deceased person WITHOUT the proper permit being FIRST obtained from the local registrar in the district WHERE THE DEATH OCCURRED;
(d) Alter a certificate on file in the office of a local registrar.

STATEMENT OF PLACE OF DEATH

Special attention should be given to the satisfactory completion of EACH portion of this item. The city or town and street address or route number refer to PLACE WHERE THE DEATH OCCURRED. For deaths occurring in hospitals, maternity homes, or institutions, the name of the place and length of stay MUST be stated.

STATEMENT OF USUAL RESIDENCE OF DECEASED

Regardless of the fact that the person may have lived his entire life at the place of death, ALWAYS COMPLETE ALL PARTS OF THIS ITEM. In case a person has resided in the county where death occurred for less than one year, give address of FORMER RESIDENCE. The post office of the deceased may be in a county or state other than the county of actual residence.

IDAHO CODE ANNOTATED-CHAPTER 38, SECTION 206.

The personal and statistical particulars (items 1 to 16) shall be authenticated by the signature of the informant, who may be any competent person acquainted with the facts.

The statement of facts relating to the disposition of the body shall be signed by the undertaker or person acting as such.

The medical certificate shall be made and signed by the physician, if any, last in attendance on the deceased, who shall specify the time in attendance, the time he last saw the deceased alive and the hour of the day at which death occurred. And he shall further state the cause of death, so as to show the course of disease or sequence of causes resulting in death, giving the primary cause, and also the contributory causes, if any, and the duration of each. Indefinite and unsatisfactory terms, indicating only symptoms of disease or conditions resulting from disease, will not be held sufficient for issuing a burial or removal permit; and any certificate containing only such terms as defined by the state registrar as indefinite and unsatisfactory, shall be returned to the physician for correction and definition. The international classification of the causes of death shall be used by all physicians in stating the cause of death in the medical certificate. Causes of death, which may be the result of either disease or violence, shall be carefully defined; and if from violence, its nature shall be stated, and whether (probably) accidental, suicidal, or homicidal.

This body embalmed under direction of Russel Flamm Lic. No. E254 at Rexburg on 11/1/61

ADDITIONAL REMARKS by Physician

Certificate of Death

STATE OF IDAHO

State File No. 4771
Local Reg. No. 53
Reg. Dist. No. 630

BIRTH NO. 61-16291

RECEIVED NOV 24 1961 Bureau of Vital Statistics

331

1. PLACE OF DEATH
a. COUNTY: Madison
b. CITY OR TOWN (If outside corporate limits, write RURAL and give township): Rexburg
c. LENGTH OF STAY (in this place):
d. FULL NAME OF HOSPITAL OR INSTITUTION (If not in hospital or institution, give street address or location): Madison Memorial Hospital 123

2. USUAL RESIDENCE (Where deceased lived. If institution: residence before admission).
a. STATE: Idaho 410
b. COUNTY: Teton
c. CITY OR TOWN (If outside corporate limits, write RURAL and give township): Felt
d. STREET ADDRESS (If rural, give location):

3. NAME OF DECEASED (Type or Print)	a. (First)	b. (Middle)	c. (Last)	4. DATE OF DEATH (Month)	(Day)	(Year)
	Scott	Elvin	McCulloch	Nov.	3,	1961

5. SEX	6. COLOR OR RACE	7. MARRIED, NEVER MARRIED, WIDOWED, DIVORCED (Specify)	8. DATE OF BIRTH	9. AGE (In years last birthday)	IF UNDER 1 YEAR Months	Days	IF UNDER 24 HRS. Hours	Min.
Male	White	Infant	Nov. 3, 1961				1	30

10a. USUAL OCCUPATION (Give kind of work done during most of working life, even if retired): Infant
10b. KIND OF BUSINESS OR INDUSTRY:
11. BIRTHPLACE (State or foreign country): Rexburg, Idaho
12. CITIZEN OF WHAT COUNTRY?

13. FATHER'S NAME: Elvin L. McCulloch — BIRTHPLACE: Rexburg, Idaho
14. MOTHER'S MAIDEN NAME: Lois Marie Hales — BIRTHPLACE: Bingham Canyon, Utah

15. WAS DECEASED EVER IN U.S. ARMED FORCES? (Yes, no, or unknown) (If yes, give war or dates of service):
16. SOCIAL SECURITY NO.:
17. INFORMANT'S OWN SIGNATURE: Elvin McCulloch — ADDRESS: Felt, Ida

18. CAUSE OF DEATH — MEDICAL CERTIFICATION

Enter only one cause per line for (a), (b), and (c)

**This does not mean the mode of dying, such as heart failure, asthenia, etc. It means the disease, injury, or complication which caused death.*

I. DISEASE OR CONDITION DIRECTLY LEADING TO DEATH* (a) Pulmonary atelectasis — INTERVAL BETWEEN ONSET AND DEATH: 45 minutes

ANTECEDENT CAUSES

Morbid conditions, if any, giving rise to the above cause (a) stating the underlying cause last.

DUE TO (b) Probable congenital cardiac malformation - not proven

DUE TO (c) Autopsy denied.

II. OTHER SIGNIFICANT CONDITIONS

Conditions contributing to the death but not related to the disease or condition causing death.

19a. DATE OF OPERATION	19b. MAJOR FINDINGS OF OPERATION	20. AUTOPSY?
		YES ☐ NO ☑

21a. ACCIDENT SUICIDE HOMICIDE (Specify)	21b. PLACE OF INJURY (e.g., in or about home, farm, factory, street, office bldg., etc.)	21c. (CITY, TOWN, OR TOWNSHIP) (COUNTY) (STATE)

21d. TIME OF INJURY (Month) (Day) (Year) (Hour) m.
21e. INJURY OCCURRED WHILE AT WORK ☐ NOT WHILE AT WORK ☐
21f. HOW DID INJURY OCCUR?

22. *I hereby certify that I attended the deceased from* 11-3, 1961, *to* 11-3, 1961, *that I last saw the deceased alive on* 11-3, 1961, *and that death occurred at* 9:45 A m., *from the causes and on the date stated above.*

23a. SIGNATURE	(Degree or Title)	23b. ADDRESS	23c. DATE SIGNED
Blaine H. Posey	M.D.	Rexburg, Idaho	11-3-61

24a. BURIAL, CREMATION, REMOVAL (Specify)	24b. DATE	24c. NAME OF CEMETERY OR CREMATORY	24d. LOCATION (City, town, or county) (State)
Burial	11/4/61	Sugar City	Sugar City Madison Idaho

DATE REC'D BY LOCAL REG.	REGISTRAR'S SIGNATURE	25. FUNERAL DIRECTOR	ADDRESS
11-4-61	Lena Hamm	Kenneth Hamm	Rexburg, Idaho

Federal Security Agency
United States Public Health Service

Form DPH-48021

Informant, Funeral Director, Registrar and Medical Attendant. EACH must sign with BLACK INK in OWN handwriting. Each item should be answered as completely as possible. State answers as unknown only after a careful investigation. Use BLACK ink or BLACK record typewriter ribbon in filling out certificate. (ICA 38-206 and 215.) Address correspondence to DIVISION OF VITAL STATISTICS, BOISE, IDAHO

DUTIES:

1. INFORMANT SHALL SIGN HIS OWN NAME, under item 17 to authenticate the facts stated under items 1 to 16 inclusive. In case of facts taken from hospital or public records, the person authorized to release the facts shall sign HIS name in addition to giving the source of information.

2. THE FUNERAL DIRECTOR is responsible for completing the entire certificate, obtaining the signatures of the INFORMANT, the OFFICIAL last in attendance on the deceased and HIS OWN signature.

3. THE REGISTRAR can issue a burial or removal permit ONLY after receiving a completed death certificate, including the SIGNATURES IN BLACK ink under items 17, 23a and 25.

PENALTIES: Under the Idaho law, it is a misdemeanor to

(a) Knowingly supply false information to any one connected with completing a death certificate;
(b) Neglect or refuse to certify to the cause of death on request of the person in charge of the disposition of the deceased.
(c) Remove or bury the body of a deceased person WITHOUT the proper permit being FIRST obtained from the local registrar in the district WHERE THE DEATH OCCURRED;
(d) Alter a certificate on file in the office of a local registrar.

STATEMENT OF PLACE OF DEATH

Special attention should be given to the satisfactory completion of EACH portion of this item. The city or town and street address or route number refer to PLACE WHERE THE DEATH OCCURRED. For deaths occurring in hospitals, maternity homes, or institutions, the name of the place and length of stay MUST be stated.

STATEMENT OF USUAL RESIDENCE OF DECEASED

Regardless of the fact that the person may have lived his entire life at the place of death, ALWAYS COMPLETE ALL PARTS OF THIS ITEM. In case a person has resided in the county where death occurred for less than one year, give address of FORMER RESIDENCE. The post office of the deceased may be in a county or state other than the county of actual residence.

IDAHO CODE ANNOTATED-CHAPTER 38, SECTION 206.

The personal and statistical particulars (items 1 to 16) shall be authenticated by the signature of the informant, who may be any competent person acquainted with the facts.

The statement of facts relating to the disposition of the body shall be signed by the undertaker or person acting as such.

The medical certificate shall be made and signed by the physician, if any, last in attendance on the deceased, who shall specify the time in attendance, the time he last saw the deceased alive and the hour of the day at which death occurred. And he shall further state the cause of death, so as to show the course of disease or sequence of causes resulting in death, giving the primary cause, and also the contributory causes, if any, and the duration of each. Indefinite and unsatisfactory terms, indicating only symptoms of disease or conditions resulting from disease, will not be held sufficient for issuing a burial or removal permit; and any certificate containing only such terms as defined by the state registrar as indefinite and unsatisfactory, shall be returned to the physician for correction and definition. The International classification of the causes of death shall be used by all physicians in stating the cause of death in the medical certificate. Causes of death, which may be the result of either disease or violence, shall be carefully defined; and if from violence, its nature shall be stated, and whether (probably) accidental, suicidal, or homicidal.

This body embalmed under direction of..... Lic. No..... at..... on.....

ADDITIONAL REMARKS by Physician.....

.....

.....

State File No. 4772
Local Reg. No. 54
Reg. Dist. No. 630

Certificate of Death

STATE OF IDAHO

BIRTH NO.

RECEIVED NOV 24 1961 Bureau of Vital Statistics

1. PLACE OF DEATH
a. COUNTY Madison
b. CITY OR TOWN (If outside corporate limits, write RURAL and give township) Rexburg
c. LENGTH OF STAY (in this place)
d. FULL NAME OF HOSPITAL OR INSTITUTION (If not in hospital or institution, give street address or location) Madison Memorial Hosp.

2. USUAL RESIDENCE (Where deceased lived. If institution: residence before admission).
a. STATE Idaho
b. COUNTY Madison
c. CITY OR TOWN (If outside corporate limits, write RURAL and give township) Rexburg
d. STREET ADDRESS (If rural, give location)

3. NAME OF DECEASED (Type or Print) a. (First) Walter b. (Middle) Bassett c. (Last) Muir

4. DATE OF DEATH (Month) Nov. (Day) 6, (Year) 1961

5. SEX Male
6. COLOR OR RACE White
7. MARRIED, NEVER MARRIED, WIDOWED, DIVORCED (Specify) Married
8. DATE OF BIRTH May 18, 1879
9. AGE (In years last birthday) 82 IF UNDER 1 YEAR Months Days IF UNDER 24 HRS. Hours Min.

10a. USUAL OCCUPATION (Give kind of work done during most of working life, even if retired) Retired Farmer
10b. KIND OF BUSINESS OR INDUSTRY
11. BIRTHPLACE (State or foreign country) Mendon, Utah
12. CITIZEN OF WHAT COUNTRY?

13. FATHER'S NAME Walter Muir BIRTHPLACE Scotland
14. MOTHER'S MAIDEN NAME Margaret Bassett BIRTHPLACE Cardif, Wales

15. WAS DECEASED EVER IN U.S. ARMED FORCES? (Yes, no, or unknown) (If yes, give war or dates of service)
16. SOCIAL SECURITY NO.
17. INFORMANT'S OWN SIGNATURE Marlin Muir ADDRESS Rexburg, Ida.

18. CAUSE OF DEATH
Enter only one cause per line for (a), (b), and (c)

*This does not mean the mode of dying, such as heart failure, asthenia, etc. It means the disease, injury, or complication which caused death.

MEDICAL CERTIFICATION

433.1

I. DISEASE OR CONDITION DIRECTLY LEADING TO DEATH* (a) Myocarditis, Acute

ANTECEDENT CAUSES

Morbid conditions, if any, giving rise to the above cause (a) stating the underlying cause last.

DUE TO (b) Auricular Fibrillation

DUE TO (c) Old age

II. OTHER SIGNIFICANT CONDITIONS

Conditions contributing to the death but not related to the disease or condition causing death.

INTERVAL BETWEEN ONSET AND DEATH: Latter, 3 days

19a. DATE OF OPERATION
19b. MAJOR FINDINGS OF OPERATION
20. AUTOPSY? YES ☐ NO ☑

21a. ACCIDENT SUICIDE HOMICIDE (Specify)
21b. PLACE OF INJURY (e.g., in or about home, farm, factory, street, office bldg., etc.)
21c. (CITY, TOWN, OR TOWNSHIP) (COUNTY) (STATE)

21d. TIME OF INJURY (Month) (Day) (Year) (Hour) m.
21e. INJURY OCCURRED WHILE AT WORK ☐ NOT WHILE AT WORK ☐
21f. HOW DID INJURY OCCUR?

22. *I hereby certify that I attended the deceased from* Nov. 4, 1961, *to* Nov. 6, 1961, *that I last saw the deceased alive on* Nov. 6, 1961, *and that death occurred at* 11:45 *m., from the causes and on the date stated above.*

23a. SIGNATURE (Degree or title) H B Rigby Mr.
23b. ADDRESS Rexburg Ida.
23c. DATE SIGNED 11-8-61

24a. BURIAL, CREMATION, REMOVAL (Specify) Burial
24b. DATE
24c. NAME OF CEMETERY OR CREMATORY Sugar City Cemetery
24d. LOCATION (City, town, or county) (State) Sugar City, Madison, Idaho

DATE REC'D BY LOCAL REG. 11-7-61
REGISTRAR'S SIGNATURE Leona Flamm
25. FUNERAL DIRECTOR Russel Flamm ADDRESS Rexburg, Ida.

Federal Security Agency
United States Public Health Service
Form DPH-48021

Informant, Funeral Director, Registrar and Medical Attendant. EACH must sign with BLACK INK in OWN handwriting. Each item should be answered as completely as possible. State answers as unknown only after a careful investigation. Use BLACK ink or BLACK record typewriter ribbon in filling out certificate. (ICA 38-206 and 215.) Address correspondence to DIVISION OF VITAL STATISTICS, BOISE, IDAHO

DUTIES:

DEC 8 1961

1. INFORMANT SHALL SIGN HIS OWN NAME, under item 17 to authenticate the facts stated under items 1 to 16 inclusive. In case of facts taken from hospital or public records, the person authorized to release the facts shall sign HIS name in addition to giving the source of information.

DEC 28 1978

2. THE FUNERAL DIRECTOR is responsible for completing the entire certificate, obtaining the signatures of the INFORMANT, the OFFICIAL last in attendance on the deceased and HIS OWN signature.

3. THE REGISTRAR can issue a burial or removal permit ONLY after receiving a completed death certificate, including the SIGNATURES IN BLACK ink under items 17, 23a and 25.

PENALTIES: Under the Idaho law, it is a misdemeanor to

(a) Knowingly supply false information to any one connected with completing a death certificate;
(b) Neglect or refuse to certify to the cause of death on request of the person in charge of the disposition of the deceased.
(c) Remove or bury the body of a deceased person WITHOUT the proper permit being FIRST obtained from the local registrar in the district WHERE THE DEATH OCCURRED;
(d) Alter a certificate on file in the office of a local registrar.

STATEMENT OF PLACE OF DEATH

Special attention should be given to the satisfactory completion of EACH portion of this item. The city or town and street address or route number refer to PLACE WHERE THE DEATH OCCURRED. For deaths occurring in hospitals, maternity homes, or institutions, the name of the place and length of stay MUST be stated.

STATEMENT OF USUAL RESIDENCE OF DECEASED

Regardless of the fact that the person may have lived his entire life at the place of death, ALWAYS COMPLETE ALL PARTS OF THIS ITEM. In case a person has resided in the county where death occurred for less than one year, give address of FORMER RESIDENCE. The post office of the deceased may be in a county or state other than the county of actual residence.

IDAHO CODE ANNOTATED-CHAPTER 38, SECTION 206.

The personal and statistical particulars (items 1 to 16) shall be authenticated by the signature of the informant, who may be any competent person acquainted with the facts.

The statement of facts relating to the disposition of the body shall be signed by the undertaker or person acting as such.

The medical certificate shall be made and signed by the physician, if any, last in attendance on the deceased, who shall specify the time in attendance, the time he last saw the deceased alive and the hour of the day at which death occurred. And he shall further state the cause of death, so as to show the course of disease or sequence of causes resulting in death, giving the primary cause, and also the contributory causes, if any, and the duration of each. Indefinite and unsatisfactory terms, indicating only symptoms of disease or conditions resulting from disease, will not be held sufficient for issuing a burial or removal permit; and any certificate containing only such terms as defined by the state registrar as indefinite and unsatisfactory, shall be returned to the physician for correction and definition. The international classification of the causes of death shall be used by all physicians in stating the cause of death in the medical certificate. Causes of death, which may be the result of either disease or violence, shall be carefully defined; and if from violence, its nature shall be stated, and whether (probably) accidental, suicidal, or homicidal.

This body embalmed under direction of Russel Flamm Lic. No. E-254 at Rexburg on 11/7/61

ADDITIONAL REMARKS by Physician

Certificate of Death

STATE OF IDAHO

State File No. 4773
Local Reg. No. 55
Reg. Dist. No. 630

BIRTH NO.

RECEIVED
NOV 24 1961
Bureau of Vital Statistics

331

1. PLACE OF DEATH
a. COUNTY: Madison
b. CITY OR TOWN (If outside corporate limits, write RURAL and give township): Rexburg
c. LENGTH OF STAY (in this place):
d. FULL NAME OF HOSPITAL OR INSTITUTION (If not in hospital or institution, give street address or location): Madison Memorial Hospital 123

2. USUAL RESIDENCE (Where deceased lived. If institution: residence before admission).
a. STATE: Idaho 330
b. COUNTY: Madison
c. CITY OR TOWN (If outside corporate limits, write RURAL and give township): Sugar City
d. STREET ADDRESS (If rural, give location):

3. NAME OF DECEASED (Type or Print)
a. (First): EZLY
b. (Middle):
c. (Last): King

4. DATE OF DEATH (Month) (Day) (Year): Nov. 10, 1961

5. SEX: Male
6. COLOR OR RACE: White
7. MARRIED, NEVER MARRIED, WIDOWED, DIVORCED (Specify): Never Married
8. DATE OF BIRTH: April 26, 1883
9. AGE (In years last birthday): 78 — IF UNDER 1 YEAR: Months / Days — IF UNDER 24 HRS.: Hours / Min.

10a. USUAL OCCUPATION (Give kind of work done during most of working life, even if retired): Laborer 06
10b. KIND OF BUSINESS OR INDUSTRY:
11. BIRTHPLACE (State or foreign country): Fairveiw, Utah
12. CITIZEN OF WHAT COUNTRY?: U.S.

13. FATHER'S NAME: Thomas B. King — BIRTHPLACE: PilotMountain, N. Carolina
14. MOTHER'S MAIDEN NAME: Mary Jane Jones — BIRTHPLACE: Vairveiw, Utah

15. WAS DECEASED EVER IN U.S. ARMED FORCES? (Yes, no, or unknown): No — (If yes, give war or dates of service):
16. SOCIAL SECURITY NO.: None
17. INFORMANT'S OWN SIGNATURE: Thomas King — ADDRESS: Sugar City, Idaho

18. CAUSE OF DEATH
Enter only one cause per line for (a), (b), and (c)

This does not mean the mode of dying, such as heart failure, asthenia, etc. It means the disease, injury, or complication which caused death.

502.0

MEDICAL CERTIFICATION

I. DISEASE OR CONDITION DIRECTLY LEADING TO DEATH* (a): Cardiac decompensation — INTERVAL BETWEEN ONSET AND DEATH: 10 days

ANTECEDENT CAUSES
Morbid conditions, if any, giving rise to the above cause (a) stating the underlying cause last.
DUE TO (b): Chronic bronchitis — not known
DUE TO (c): Emplysema and pulmonary fibrosis — not known

II. OTHER SIGNIFICANT CONDITIONS
Conditions contributing to the death but not related to the disease or condition causing death.

19a. DATE OF OPERATION:
19b. MAJOR FINDINGS OF OPERATION:
20. AUTOPSY? YES ☐ NO ☒

21a. ACCIDENT SUICIDE HOMICIDE (Specify):
21b. PLACE OF INJURY (e.g., in or about home, farm, factory, street, office bldg., etc.):
21c. (CITY, TOWN, OR TOWNSHIP) (COUNTY) (STATE):
21d. TIME OF INJURY (Month) (Day) (Year) (Hour) m.
21e. INJURY OCCURRED WHILE AT WORK ☐ NOT WHILE AT WORK ☐
21f. HOW DID INJURY OCCUR?

22. *I hereby certify that I attended the deceased from* Oct. 30, 1961, *to* Nov. 10, 1961, *that I last saw the deceased alive on* Nov. 10, 1961, *and that death occurred at* 11:45 P.m., *from the causes and on the date stated above.*

23a. SIGNATURE (Degree or title): A. C. Truxal, M.D. 417
23b. ADDRESS: Rexburg, Idaho
23c. DATE SIGNED: 11/11/61

24a. BURIAL, CREMATION, REMOVAL (Specify): Burial
24b. DATE: 11/13/61
24c. NAME OF CEMETERY OR CREMATORY: Sugar City
24d. LOCATION (City, town, or county) (State): Sugar City, Madison Idaho

DATE REC'D BY LOCAL REG.: 11-13-61
REGISTRAR'S SIGNATURE: Leona Flamm
25. FUNERAL DIRECTOR: Kenneth L. Flamm — ADDRESS: Rexburg, Idaho

Federal Security Agency
United States Public Health Service
Form DPH-48021

Informant, Funeral Director, Registrar and Medical Attendant. EACH must sign with BLACK INK in OWN handwriting. Each item should be answered as completely as possible. State answers as unknown only after a careful investigation. Use BLACK ink or BLACK record typewriter ribbon in filling out certificate. (ICA 38-206 and 215.) Address correspondence to DIVISION OF VITAL STATISTICS, BOISE, IDAHO

OCT 28 1981

DUTIES:

1. INFORMANT SHALL SIGN HIS OWN NAME, under item 17 to authenticate the facts stated under items 1 to 16 inclusive. In case of facts taken from hospital or public records, the person authorized to release the facts shall sign HIS name in addition to giving the source of information.

2. THE FUNERAL DIRECTOR is responsible for completing the entire certificate, obtaining the signatures of the INFORMANT, the OFFICIAL last in attendance on the deceased and HIS OWN signature.

3. THE REGISTRAR can issue a burial or removal permit ONLY after receiving a completed death certificate, including the SIGNATURES IN BLACK ink under items 17, 23a and 25.

PENALTIES: Under the Idaho law, it is a misdemeanor to

(a) Knowingly supply false information to any one connected with completing a death certificate;
(b) Neglect or refuse to certify to the cause of death on request of the person in charge of the disposition of the deceased.
(c) Remove or bury the body of a deceased person WITHOUT the proper permit being FIRST obtained from the local registrar in the district WHERE THE DEATH OCCURRED;
(d) Alter a certificate on file in the office of a local registrar.

STATEMENT OF PLACE OF DEATH

Special attention should be given to the satisfactory completion of EACH portion of this item. The city or town and street address or route number refer to PLACE WHERE THE DEATH OCCURRED. For deaths occurring in hospitals, maternity homes, or institutions, the name of the place and length of stay MUST be stated.

STATEMENT OF USUAL RESIDENCE OF DECEASED

Regardless of the fact that the person may have lived his entire life at the place of death, ALWAYS COMPLETE ALL PARTS OF THIS ITEM. In case a person has resided in the county where death occurred for less than one year, give address of FORMER RESIDENCE. The post office of the deceased may be in a county or state other than the county of actual residence.

IDAHO CODE ANNOTATED-CHAPTER 38, SECTION 206.

The personal and statistical particulars (items 1 to 16) shall be authenticated by the signature of the informant, who may be any competent person acquainted with the facts.

The statement of facts relating to the disposition of the body shall be signed by the undertaker or person acting as such.

The medical certificate shall be made and signed by the physician, if any, last in attendance on the deceased, who shall specify the time in attendance, the time he last saw the deceased alive and the hour of the day at which death occurred. And he shall further state the cause of death, so as to show the course of disease or sequence of causes resulting in death, giving the primary cause, and also the contributory causes, if any, and the duration of each. Indefinite and unsatisfactory terms, indicating only symptoms of disease or conditions resulting from disease, will not be held sufficient for issuing a burial or removal permit; and any certificate containing only such terms as defined by the state registrar as indefinite and unsatisfactory, shall be returned to the physician for correction and definition. The international classification of the causes of death shall be used by all physicians in stating the cause of death in the medical certificate. Causes of death, which may be the result of either disease or violence, shall be carefully defined; and if from violence, its nature shall be stated, and whether (probably) accidental, suicidal, or homicidal.

This body embalmed under direction of Kenneth R. Flamm Lic. No. E347 at Rexburg on 11/10/61

ADDITIONAL REMARKS by Physician

Certificate of Death

STATE OF IDAHO

State File No. 4774
Local Reg. No. 37
Reg. Dist. No. 630

BIRTH NO. 61-14945

RECEIVED
DEC 18 1961
Bureau of Vital Statistics

1. PLACE OF DEATH
a. COUNTY: Madison (331)
b. CITY OR TOWN (If outside corporate limits, write RURAL and give township): Rexburg
c. LENGTH OF STAY (in this place):
d. FULL NAME OF HOSPITAL OR INSTITUTION (If not in hospital or institution, give street address or location): Madison Memorial Hospital

2. USUAL RESIDENCE (Where deceased lived. If institution: residence before admission).
a. STATE: Idaho (330) b. COUNTY: Madison
c. CITY OR TOWN (If outside corporate limits, write RURAL and give township): Sugar City Rural
d. STREET ADDRESS (If rural, give location): Rt. 1

3. NAME OF DECEASED (Type or Print): a. (First) ROY b. (Middle) B. (123) c. (Last) KLINGLER

4. DATE OF DEATH: (Month) Nov. (Day) 15, (Year) 1961

5. SEX: Male
6. COLOR OR RACE: White
7. MARRIED, NEVER MARRIED, WIDOWED, DIVORCED (Specify): Infant
8. DATE OF BIRTH: Nov. 13, 1961
9. AGE (In years last birthday): IF UNDER 1 YEAR Months: Days: 2; IF UNDER 24 HRS. Hours: Min.:

10a. USUAL OCCUPATION (Give kind of work done during most of working life, even if retired): Infant (02)
10b. KIND OF BUSINESS OR INDUSTRY:
11. BIRTHPLACE (State or foreign country): Rexburg, Idaho
12. CITIZEN OF WHAT COUNTRY?:

13. FATHER'S NAME: Earl L. Klingler — BIRTHPLACE: Rigby, Idaho
14. MOTHER'S MAIDEN NAME: Emma Bishoff — BIRTHPLACE: Sugar City, Iddho

15. WAS DECEASED EVER IN U.S. ARMED FORCES? (Yes, no, or unknown) (If yes, give war or dates of service):
16. SOCIAL SECURITY NO.:
17. INFORMANT'S OWN SIGNATURE: Earl L Klingler — ADDRESS: Sugar City, Ida

18. CAUSE OF DEATH
Enter only one cause per line for (a), (b), and (c)

*This does not mean the mode of dying, such as heart failure, asthenia, etc. It means the disease, injury, or complication which caused death.

MEDICAL CERTIFICATION

I. DISEASE OR CONDITION DIRECTLY LEADING TO DEATH* (a) Prematurity — INTERVAL BETWEEN ONSET AND DEATH: 48 hrs

ANTECEDENT CAUSES
Morbid conditions, if any, giving rise to the above cause (a) stating the underlying cause last.
DUE TO (b) 6½ months pregnant
DUE TO (c)

II. OTHER SIGNIFICANT CONDITIONS
Conditions contributing to the death but not related to the disease or condition causing death.

776X

19a. DATE OF OPERATION:
19b. MAJOR FINDINGS OF OPERATION:
20. AUTOPSY? YES ☐ NO ☑

21a. ACCIDENT SUICIDE HOMICIDE (Specify):
21b. PLACE OF INJURY (e.g., in or about home, farm, factory, street, office bldg., etc.):
21c. (CITY, TOWN, OR TOWNSHIP) (COUNTY) (STATE):
21d. TIME OF INJURY (Month) (Day) (Year) (Hour) m.:
21e. INJURY OCCURRED WHILE AT WORK ☐ NOT WHILE AT WORK ☐
21f. HOW DID INJURY OCCUR?

22. I hereby certify that I attended the deceased from Nov. 13, 1961, to Nov. 15, 1961, that I last saw the deceased alive on Nov. 15, 1961, and that death occurred at 2:00 p m., from the causes and on the date stated above.

23a. SIGNATURE (Degree or title): M. F. Bigby M. D.
23b. ADDRESS: Rexburg, Idaho
23c. DATE SIGNED: 11/17/61

24a. BURIAL, CREMATION, REMOVAL (Specify): Burial
24b. DATE: 11/17/61
24c. NAME OF CEMETERY OR CREMATORY: Sugar City
24d. LOCATION (City, town, or county) (State): Sugar City Madison Idaho

DATE REC'D BY LOCAL REG.: 11-17-61
REGISTRAR'S SIGNATURE: Leona Flamm
25. FUNERAL DIRECTOR: Russell Flamm — ADDRESS: Rexburg

Federal Security Agency
United States Public Health Service
Form DPH-48021

Informant, Funeral Director, Registrar and Medical Attendant. EACH must sign with BLACK INK in OWN handwriting. Each item should be answered as completely as possible. State answers as unknown only after a careful investigation. Use BLACK ink or BLACK record typewriter ribbon in filling out certificate. (ICA 38-206 and 215.) Address correspondence to DIVISION OF VITAL STATISTICS, BOISE, IDAHO

MAY 15 1978

DUTIES:

1. INFORMANT SHALL SIGN HIS OWN NAME, under item 17 to authenticate the facts stated under items 1 to 16 inclusive. In case of facts taken from hospital or public records, the person authorized to release the facts shall sign HIS name in addition to giving the source of information.

2. THE FUNERAL DIRECTOR is responsible for completing the entire certificate, obtaining the signatures of the INFORMANT, the OFFICIAL last in attendance on the deceased and HIS OWN signature.

3. THE REGISTRAR can issue a burial or removal permit ONLY after receiving a completed death certificate, including the SIGNATURES IN BLACK ink under items 17, 23a and 25.

PENALTIES: Under the Idaho law, it is a misdemeanor to

(a) Knowingly supply false information to any one connected with completing a death certificate;
(b) Neglect or refuse to certify to the cause of death on request of the person in charge of the disposition of the deceased.
(c) Remove or bury the body of a deceased person WITHOUT the proper permit being FIRST obtained from the local registrar in the district WHERE THE DEATH OCCURRED;
(d) Alter a certificate on file in the office of a local registrar.

STATEMENT OF PLACE OF DEATH

Special attention should be given to the satisfactory completion of EACH portion of this item. The city or town and street address or route number refer to PLACE WHERE THE DEATH OCCURRED. For deaths occurring in hospitals, maternity homes, or institutions, the name of the place and length of stay MUST be stated.

STATEMENT OF USUAL RESIDENCE OF DECEASED

Regardless of the fact that the person may have lived his entire life at the place of death, ALWAYS COMPLETE ALL PARTS OF THIS ITEM. In case a person has resided in the county where death occurred for less than one year, give address of FORMER RESIDENCE. The post office of the deceased may be in a county or state other than the county of actual residence.

IDAHO CODE ANNOTATED-CHAPTER 38, SECTION 206.

The personal and statistical particulars (items 1 to 16) shall be authenticated by the signature of the informant, who may be any competent person acquainted with the facts.

The statement of facts relating to the disposition of the body shall be signed by the undertaker or person acting as such.

The medical certificate shall be made and signed by the physician, if any, last in attendance on the deceased, who shall specify the time in attendance, the time he last saw the deceased alive and the hour of the day at which death occurred. And he shall further state the cause of death, so as to show the course of disease or sequence of causes resulting in death, giving the primary cause, and also the contributory causes, if any, and the duration of each. Indefinite and unsatisfactory terms, indicating only symptoms of disease or conditions resulting from disease, will not be held sufficient for issuing a burial or removal permit; and any certificate containing only such terms as defined by the state registrar as indefinite and unsatisfactory, shall be returned to the physician for correction and definition. The international classification of the causes of death shall be used by all physicians in stating the cause of death in the medical certificate. Causes of death, which may be the result of either disease or violence, shall be carefully defined; and if from violence, its nature shall be stated, and whether (probably) accidental, suicidal, or homicidal.

This body embalmed under direction of Russell [illegible] mic. No E-25[illegible] Rexburg on 11/15/61

ADDITIONAL REMARKS by Physician .....

Certificate of Death

STATE OF IDAHO

State File No. 4775
Local Reg. No. 58
Reg. Dist. No. 630

BIRTH NO.

RECEIVED DEC 18 1961

1. PLACE OF DEATH
a. COUNTY: Madison
b. CITY OR TOWN (If outside corporate limits, write RURAL and give township): Rexburg
c. LENGTH OF STAY (in this place): 1 day
d. FULL NAME OF HOSPITAL OR INSTITUTION (If not in hospital or institution, give street address or location): Madison County Memorial Hosp.

2. USUAL RESIDENCE (Where deceased lived. If institution: residence before admission).
a. STATE: Idaho
b. COUNTY: Fremont
c. CITY OR TOWN (If outside corporate limits, write RURAL and give township): St. Anthony
d. STREET ADDRESS (If rural, give location): 947 South 3rd West

3. NAME OF DECEASED (Type or Print)
a. (First): EMMA
b. (Middle): DECKER JENSEN
c. (Last): STIMPSON

4. DATE OF DEATH (Month) (Day) (Year): Nov., 20, 1961

5. SEX: Female

6. COLOR OR RACE: White

7. MARRIED, NEVER MARRIED, WIDOWED, DIVORCED (Specify): Widow

8. DATE OF BIRTH: Oct., 6, 1883

9. AGE (In years last birthday): 78
IF UNDER 1 YEAR: Months / Days
IF UNDER 24 HRS.: Hours / Min.

10a. USUAL OCCUPATION (Give kind of work done during most of working life, even if retired): Housewife

10b. KIND OF BUSINESS OR INDUSTRY: Own Home

11. BIRTHPLACE (State or foreign country): Bluff, Utah

12. CITIZEN OF WHAT COUNTRY?: USA

13. FATHER'S NAME: Nathaniel Alvin Decker
BIRTHPLACE:

14. MOTHER'S MAIDEN NAME: Emma Morris
BIRTHPLACE:

15. WAS DECEASED EVER IN U.S. ARMED FORCES? (Yes, no, or unknown) (If yes, give war or dates of service):

16. SOCIAL SECURITY NO.:

17. INFORMANT'S OWN SIGNATURE: Clarence G. Overhansley
ADDRESS: Ashton, Idaho

18. CAUSE OF DEATH
Enter only one cause per line for (a), (b), and (c)

**This does not mean the mode of dying, such as heart failure, asthenia, etc. It means the disease, injury, or complication which caused death.*

MEDICAL CERTIFICATION

3317

I. DISEASE OR CONDITION DIRECTLY LEADING TO DEATH* (a): Cerebral Hemorrhage — INTERVAL BETWEEN ONSET AND DEATH: 36 hours

ANTECEDENT CAUSES

Morbid conditions, if any, giving rise to the above cause (a) stating the underlying cause last.

DUE TO (b):

DUE TO (c):

II. OTHER SIGNIFICANT CONDITIONS

Conditions contributing to the death but not related to the disease or condition causing death.

19a. DATE OF OPERATION:

19b. MAJOR FINDINGS OF OPERATION:

20. AUTOPSY? YES ☐ NO ☑

21a. ACCIDENT SUICIDE HOMICIDE (Specify):

21b. PLACE OF INJURY (e.g., in or about home, farm, factory, street, office bldg., etc.):

21c. (CITY, TOWN, OR TOWNSHIP) (COUNTY) (STATE):

21d. TIME OF INJURY (Month) (Day) (Year) (Hour) m.:

21e. INJURY OCCURRED WHILE AT WORK ☐ NOT WHILE AT WORK ☐

21f. HOW DID INJURY OCCUR?:

22. *I hereby certify that I attended the deceased from* Nov 17, 1961, *to* Nov 20, 1961, *that I last saw the deceased alive on* Nov 20, 1961, *and that death occurred at* 2 P. m., *from the causes and on the date stated above.*

23a. SIGNATURE (Degree or title): David W. Harvey M.D.

23b. ADDRESS: Rexburg, Idaho

23c. DATE SIGNED: 11-23-61

24a. BURIAL, CREMATION, REMOVAL (Specify): Burial

24b. DATE: 24 Nov 61

24c. NAME OF CEMETERY OR CREMATORY: Wilford Cemetery

24d. LOCATION (City, town, or county) (State): St. Anthony, RFD#1, Idaho

DATE REC'D BY LOCAL REG.: 11-27-61

REGISTRAR'S SIGNATURE: Leona Flamm

25. FUNERAL DIRECTOR: M. L. Hansen
ADDRESS: St. Anthony, Idaho

Federal Security Agency
United States Public Health Service

Form DPH-40021

Informant, Funeral Director, Registrar and Medical Attendant. EACH must sign with BLACK INK in OWN handwriting. Each item should be answered as completely as possible. State answers as unknown only after a careful investigation. Use BLACK ink or BLACK record typewriter ribbon in filling out certificate. (ICA 38-206 and 215.) Address correspondence to DIVISION OF VITAL STATISTICS, BOISE, IDAHO

DUTIES:

1. INFORMANT SHALL SIGN HIS OWN NAME, under item 17 to authenticate the facts stated under items 1 to 16 inclusive. In case of facts taken from hospital or public records, the person authorized to release the facts shall sign HIS name in addition to giving the source of information.

MAY 6 1997

2. THE FUNERAL DIRECTOR is responsible for completing the entire certificate, obtaining the signatures of the INFORMANT, the OFFICIAL last in attendance on the deceased and HIS OWN signature.

3. THE REGISTRAR can issue a burial or removal permit ONLY after receiving a completed death certificate, including the SIGNATURES IN BLACK ink under items 17, 23a and 25.

PENALTIES: Under the Idaho law, it is a misdemeanor to

(a) Knowingly supply false information to any one connected with completing a death certificate;
(b) Neglect or refuse to certify to the cause of death on request of the person in charge of the disposition of the deceased.
(c) Remove or bury the body of a deceased person WITHOUT the proper permit being FIRST obtained from the local registrar in the district WHERE THE DEATH OCCURRED;
(d) Alter a certificate on file in the office of a local registrar.

STATEMENT OF PLACE OF DEATH

Special attention should be given to the satisfactory completion of EACH portion of this item. The city or town and street address or route number refer to PLACE WHERE THE DEATH OCCURRED. For deaths occurring in hospitals, maternity homes, or institutions, the name of the place and length of stay MUST be stated.

STATEMENT OF USUAL RESIDENCE OF DECEASED

Regardless of the fact that the person may have lived his entire life at the place of death, ALWAYS COMPLETE ALL PARTS OF THIS ITEM. In case a person has resided in the county where death occurred for less than one year, give address of FORMER RESIDENCE. The post office of the deceased may be in a county or state other than the county of actual residence.

IDAHO CODE ANNOTATED-CHAPTER 38, SECTION 206.

The personal and statistical particulars (items 1 to 16) shall be authenticated by the signature of the informant, who may be any competent person acquainted with the facts.

The statement of facts relating to the disposition of the body shall be signed by the undertaker or person acting as such.

The medical certificate shall be made and signed by the physician, if any, last in attendance on the deceased, who shall specify the time in attendance, the time he last saw the deceased alive and the hour of the day at which death occurred. And he shall further state the cause of death, so as to show the course of disease or sequence of causes resulting in death, giving the primary cause, and also the contributory causes, if any, and the duration of each. Indefinite and unsatisfactory terms, indicating only symptoms of disease or conditions resulting from disease, will not be held sufficient for issuing a burial or removal permit; and any certificate containing only such terms as defined by the state registrar as indefinite and unsatisfactory, shall be returned to the physician for correction and definition. The international classification of the causes of death shall be used by all physicians in stating the cause of death in the medical certificate. Causes of death, which may be the result of either disease or violence, shall be carefully defined; and if from violence, its nature shall be stated, and whether (probably) accidental, suicidal, or homicidal.

This body embalmed under direction of M. D. Hansen Lic. No. E-354 St. Anthony, Ida. on 11-20-61

ADDITIONAL REMARKS by Physician

Informant, Funeral Director, Registrar and Medical Attendant. EACH must sign with BLACK INK in OWN handwriting. Each item should be answered as completely as possible. State answers as unknown only after a careful investigation. Use BLACK ink or BLACK record typewriter ribbon in filling out certificate. (ICA 38-206 and 215.) Address correspondence to DIVISION OF VITAL STATISTICS, BOISE, IDAHO

61-14956
BIRTH NO.

Certificate of Death

STATE OF IDAHO

State File No. 4776
Local Reg. No. 59
Reg. Dist. No. 630

RECEIVED DEC 18 1961 Bureau of Statistics

1. PLACE OF DEATH
a. COUNTY: Madison
b. CITY OR TOWN (If outside corporate limits, write RURAL and give township): Rexburg
c. LENGTH OF STAY (in this place): 1 day
d. FULL NAME OF HOSPITAL OR INSTITUTION (If not in hospital or institution, give street address or location): Madison Memorial Hosp.

2. USUAL RESIDENCE (Where deceased lived. If institution: residence before admission).
a. STATE: Idaho
b. COUNTY: Madison
c. CITY OR TOWN (If outside corporate limits, write RURAL and give township): Rural Lyman
d. STREET ADDRESS (If rural, give location): X

3. NAME OF DECEASED (Type or Print): a. (First) PAUL b. (Middle) BLAKE c. (Last) YOUNG

4. DATE OF DEATH (Month) (Day) (Year): Nov. 21, 1961

5. SEX: Male

6. COLOR OR RACE: White

7. MARRIED, NEVER MARRIED, WIDOWED, DIVORCED (Specify): Never Married

8. DATE OF BIRTH: Nov. 21, 1961

9. AGE (In years last birthday) | IF UNDER 1 YEAR Months | Days | IF UNDER 24 HRS. Hours: 11 | Min.: 19

10a. USUAL OCCUPATION (Give kind of work done during most of working life, even if retired): Babe

10b. KIND OF BUSINESS OR INDUSTRY: X

11. BIRTHPLACE (State or foreign country): Rexburg, Idaho

12. CITIZEN OF WHAT COUNTRY?: U.S.A.

13. FATHER'S NAME: Verge Allen Young. BIRTHPLACE: Archer, Idaho

14. MOTHER'S MAIDEN NAME: Marjorie Algood. BIRTHPLACE: Hibbard, Idaho

15. WAS DECEASED EVER IN U.S. ARMED FORCES? (Yes, no, or unknown): No
(If yes, give war or dates of service): X

16. SOCIAL SECURITY NO.: X

17. INFORMANT'S OWN SIGNATURE: Verge Young ADDRESS: Thornton, Idaho

18. CAUSE OF DEATH
Enter only one cause per line for (a), (b), and (c)

**This does not mean the mode of dying, such as heart failure, asthenia, etc. It means the disease, injury, or complication which caused death.*

769.0

MEDICAL CERTIFICATION

I. DISEASE OR CONDITION DIRECTLY LEADING TO DEATH* (a) Hyaline Membrane Disease of Newborn — INTERVAL BETWEEN ONSET AND DEATH: 10 hours

ANTECEDENT CAUSES
Morbid conditions, if any, giving rise to the above cause (a) stating the underlying cause last.
DUE TO (b) Maternal septicemia (Streptococcus) — 24 hours
DUE TO (c)

II. OTHER SIGNIFICANT CONDITIONS
Conditions contributing to the death but not related to the disease or condition causing death.

19a. DATE OF OPERATION

19b. MAJOR FINDINGS OF OPERATION

20. AUTOPSY? YES ☐ NO ☑

21a. ACCIDENT SUICIDE HOMICIDE (Specify)

21b. PLACE OF INJURY (e.g., in or about home, farm, factory, street, office bldg., etc.)

21c. (CITY, TOWN, OR TOWNSHIP) (COUNTY) (STATE)

21d. TIME OF INJURY (Month) (Day) (Year) (Hour) m.

21e. INJURY OCCURRED WHILE AT WORK ☐ NOT WHILE AT WORK ☐

21f. HOW DID INJURY OCCUR?

22. *I hereby certify that I attended the deceased from* Nov 21, 1961, *to* Nov 21, 1961, *that I last saw the deceased alive on* Nov 21, 1961, *and that death occurred at* 4:45 P m., *from the causes and on the date stated above.*

23a. SIGNATURE (Degree or title): [signature] MD

23b. ADDRESS: Rexburg, Idaho

23c. DATE SIGNED: 11-24-61

24a. BURIAL, CREMATION, REMOVAL (Specify): Burial

24b. DATE: 11-24-61

24c. NAME OF CEMETERY OR CREMATORY: Sutton

24d. LOCATION (City, town, or county) (State): Archer, Idaho

DATE REC'D BY LOCAL REG.: 11-24-61

REGISTRAR'S SIGNATURE: Lona Flamm

25. FUNERAL DIRECTOR: [signature] ADDRESS: Rigby, Idaho

Federal Security Agency
United States Public Health Service

Form DPH-48021

DUTIES:

1. INFORMANT SHALL SIGN HIS OWN NAME, under item 17 to authenticate the facts stated under items 1 to 16 inclusive. In case of facts taken from hospital or public records, the person authorized to release the facts shall sign HIS name in addition to giving the source of information.

2. THE FUNERAL DIRECTOR is responsible for completing the entire certificate, obtaining the signatures of the INFORMANT, the OFFICIAL last in attendance on the deceased and HIS OWN signature.

3. THE REGISTRAR can issue a burial or removal permit ONLY after receiving a completed death certificate, including the SIGNATURES IN BLACK ink under items 17, 23a and 25.

PENALTIES: Under the Idaho law, it is a misdemeanor to

(a) Knowingly supply false information to any one connected with completing a death certificate;
(b) Neglect or refuse to certify to the cause of death on request of the person in charge of the disposition of the deceased.
(c) Remove or bury the body of a deceased person WITHOUT the proper permit being FIRST obtained from the local registrar in the district WHERE THE DEATH OCCURRED;
(d) Alter a certificate on file in the office of a local registrar.

STATEMENT OF PLACE OF DEATH

Special attention should be given to the satisfactory completion of EACH portion of this item. The city or town and street address or route number refer to PLACE WHERE THE DEATH OCCURRED. For deaths occurring in hospitals, maternity homes, or institutions, the name of the place and length of stay MUST be stated.

STATEMENT OF USUAL RESIDENCE OF DECEASED

Regardless of the fact that the person may have lived his entire life at the place of death, ALWAYS COMPLETE ALL PARTS OF THIS ITEM. In case a person has resided in the county where death occurred for less than one year, give address of FORMER RESIDENCE. The post office of the deceased may be in a county or state other than the county of actual residence.

IDAHO CODE ANNOTATED-CHAPTER 38, SECTION 206.

The personal and statistical particulars (items 1 to 16) shall be authenticated by the signature of the informant, who may be any competent person acquainted with the facts.

The statement of facts relating to the disposition of the body shall be signed by the undertaker or person acting as such.

The medical certificate shall be made and signed by the physician, if any, last in attendance on the deceased, who shall specify the time in attendance, the time he last saw the deceased alive and the hour of the day at which death occurred. And he shall further state the cause of death, so as to show the course of disease or sequence of causes resulting in death, giving the primary cause, and also the contributory causes, if any, and the duration of each. Indefinite and unsatisfactory terms, indicating only symptoms of disease or conditions resulting from disease, will not be held sufficient for issuing a burial or removal permit; and any certificate containing only such terms as defined by the state registrar as indefinite and unsatisfactory, shall be returned to the physician for correction and definition. The international classification of the causes of death shall be used by all physicians in stating the cause of death in the medical certificate. Causes of death, which may be the result of either disease or violence, shall be carefully defined; and if from violence, its nature shall be stated, and whether (probably) accidental, suicidal, or homicidal.

This body embalmed under direction of Bruce A. Eckersell No. E404 at Rigby on 11-21-61

ADDITIONAL REMARKS by Physician.....

Certificate of Death

STATE OF IDAHO

State File No. 4777
Local Reg. No. 60
Reg. Dist. No. 630

BIRTH NO.

RECEIVED DEC 18 1961

Informant, Funeral Director, Registrar and Medical Attendant. EACH must sign with BLACK INK in OWN handwriting. Each item should be answered as completely as possible. State answers as unknown only after a careful investigation. Use BLACK ink or BLACK record typewriter ribbon in filling out certificate. (ICA 38-206 and 215.) Address correspondence to DIVISION OF VITAL STATISTICS, BOISE, IDAHO

1. PLACE OF DEATH
a. COUNTY: Madison
b. CITY OR TOWN (If outside corporate limits, write RURAL and give township): Rexburg
c. LENGTH OF STAY (in this place):
d. FULL NAME OF HOSPITAL OR INSTITUTION (If not in hospital or institution, give street address or location): Home

2. USUAL RESIDENCE (Where deceased lived. If institution: residence before admission).
a. STATE: Idaho
b. COUNTY: Madison
c. CITY OR TOWN (If outside corporate limits, write RURAL and give township): Rexburg
d. STREET ADDRESS (If rural, give location): 148 College Avenue

3. NAME OF DECEASED (Type or Print): a. (First) ANDREW b. (Middle) CHRISTIAN c. (Last) HANSEN

4. DATE OF DEATH: (Month) Nov. (Day) 21, (Year) 1961

5. SEX: Male
6. COLOR OR RACE: White
7. MARRIED, NEVER MARRIED, WIDOWED, DIVORCED (Specify): Married
8. DATE OF BIRTH: Dec. 29, 1891
9. AGE (In years last birthday): 69 — IF UNDER 1 YEAR: Months / Days — IF UNDER 24 HRS.: Hours / Min.
10a. USUAL OCCUPATION (Give kind of work done during most of working life, even if retired): Merchant
10b. KIND OF BUSINESS OR INDUSTRY:
11. BIRTHPLACE (State or foreign country): Teton City, Idaho
12. CITIZEN OF WHAT COUNTRY? U.S.
13. FATHER'S NAME: Hyrum Hansen — BIRTHPLACE: Brigham City, Utah
14. MOTHER'S MAIDEN NAME: Annie Andersen — BIRTHPLACE: Brigham City, Utah
15. WAS DECEASED EVER IN U.S. ARMED FORCES? (Yes, no, or unknown): no — (If yes, give war or dates of service):
16. SOCIAL SECURITY NO.: 519-34-0701
17. INFORMANT'S OWN SIGNATURE: Winifred Hansen — ADDRESS: Rexburg, Ida

MEDICAL CERTIFICATION

18. CAUSE OF DEATH — Enter only one cause per line for (a), (b), and (c)

**This does not mean the mode of dying, such as heart failure, asthenia, etc. It means the disease, injury, or complication which caused death.*

I. DISEASE OR CONDITION DIRECTLY LEADING TO DEATH*(a): Myocardial ischemia — INTERVAL BETWEEN ONSET AND DEATH: 10 yrs

ANTECEDENT CAUSES
Morbid conditions, if any, giving rise to the above cause (a) stating the underlying cause last.
DUE TO (b): Coronary insufficiency — Same
DUE TO (c):

II. OTHER SIGNIFICANT CONDITIONS
Conditions contributing to the death but not related to the disease or condition causing death.: Congestive heart failure — 8 yrs

19a. DATE OF OPERATION:
19b. MAJOR FINDINGS OF OPERATION:
20. AUTOPSY? YES ☐ NO ☑

21a. ACCIDENT / SUICIDE / HOMICIDE (Specify):
21b. PLACE OF INJURY (e.g., in or about home, farm, factory, street, office bldg., etc.):
21c. (CITY, TOWN, OR TOWNSHIP) (COUNTY) (STATE):
21d. TIME OF INJURY (Month) (Day) (Year) (Hour) m.:
21e. INJURY OCCURRED WHILE AT WORK ☐ NOT WHILE AT WORK ☐:
21f. HOW DID INJURY OCCUR?

22. *I hereby certify that I attended the deceased from* Jan, 1955, *to* Nov 21, 1961, *that I last saw the deceased alive on* Nov 17, 1961, *and that death occurred at* 8:20 A m., *from the causes and on the date stated above.*

23a. SIGNATURE: Blain H Passey MD (Degree or title)
23b. ADDRESS: Rexburg, Idaho
23c. DATE SIGNED: 11/24/61

24a. BURIAL, CREMATION, REMOVAL (Specify): Removal
24b. DATE: 11/25/61
24c. NAME OF CEMETERY OR CREMATORY: Wasatch Lawn
24d. LOCATION (City, town, or county) (State): Salt Lake City, Utah

DATE REC'D BY LOCAL REG.: 11-29-61
REGISTRAR'S SIGNATURE: Leona Hansen
25. FUNERAL DIRECTOR: Kenneth Hansen — ADDRESS: Rexburg, Idaho

Federal Security Agency
United States Public Health Service

Form DPH-48021

DUTIES:

1. INFORMANT SHALL SIGN HIS OWN NAME, under item 17 to authenticate the facts stated under items 1 to 16 inclusive. In case of facts taken from hospital or public records, the person authorized to release the facts shall sign HIS name in addition to giving the source of information.

2. THE FUNERAL DIRECTOR is responsible for completing the entire certificate, obtaining the signatures of the INFORMANT, the OFFICIAL last in attendance on the deceased and HIS OWN signature.

3. THE REGISTRAR can issue a burial or removal permit ONLY after receiving a completed death certificate, including the SIGNATURES IN BLACK ink under items 17, 23a and 25.

PENALTIES: Under the Idaho law, it is a misdemeanor to

(a) Knowingly supply false information to any one connected with completing a death certificate;
(b) Neglect or refuse to certify to the cause of death on request of the person in charge of the disposition of the deceased.
(c) Remove or bury the body of a deceased person WITHOUT the proper permit being FIRST obtained from the local registrar in the district WHERE THE DEATH OCCURRED;
(d) Alter a certificate on file in the office of a local registrar.

STATEMENT OF PLACE OF DEATH

Special attention should be given to the satisfactory completion of EACH portion of this item. The city or town and street address or route number refer to PLACE WHERE THE DEATH OCCURRED. For deaths occurring in hospitals, maternity homes, or institutions, the name of the place and length of stay MUST be stated.

STATEMENT OF USUAL RESIDENCE OF DECEASED

Regardless of the fact that the person may have lived his entire life at the place of death, ALWAYS COMPLETE ALL PARTS OF THIS ITEM. In case a person has resided in the county where death occurred for less than one year, give address of FORMER RESIDENCE. The post office of the deceased may be in a county or state other than the county of actual residence.

IDAHO CODE ANNOTATED-CHAPTER 38, SECTION 206.

The personal and statistical particulars (items 1 to 16) shall be authenticated by the signature of the informant, who may be any competent person acquainted with the facts.

The statement of facts relating to the disposition of the body shall be signed by the undertaker or person acting as such.

The medical certificate shall be made and signed by the physician, if any, last in attendance on the deceased, who shall specify the time in attendance, the time he last saw the deceased alive and the hour of the day at which death occurred. And he shall further state the cause of death, so as to show the course of disease or sequence of causes resulting in death, giving the primary cause, and also the contributory causes, if any, and the duration of each. Indefinite and unsatisfactory terms, indicating only symptoms of disease or conditions resulting from disease, will not be held sufficient for issuing a burial or removal permit; and any certificate containing only such terms as defined by the state registrar as indefinite and unsatisfactory, shall be returned to the physician for correction and definition. The international classification of the causes of death shall be used by all physicians in stating the cause of death in the medical certificate. Causes of death, which may be the result of either disease or violence, shall be carefully defined; and if from violence, its nature shall be stated, and whether (probably) accidental, suicidal, or homicidal.

This body embalmed under direction of Kenneth R. Flamm Lic. No. E347 at Rexburg on 11/21/61

ADDITIONAL REMARKS by Physician

Certificate of Death

STATE OF IDAHO

State File No. 4778
Local Reg. No. 61
Reg. Dist. No. 630

BIRTH NO.

RECEIVED DEC 18 1961 Bureau of Vital Statistics

1. PLACE OF DEATH
a. COUNTY: Madison
b. CITY OR TOWN (If outside corporate limits, write RURAL and give township): Rexburg
c. LENGTH OF STAY (in this place):
d. FULL NAME OF HOSPITAL OR INSTITUTION (If not in hospital or institution, give street address or location): Rexburg Nursing Home

2. USUAL RESIDENCE (Where deceased lived. If institution: residence before admission).
a. STATE: Idaho
b. COUNTY: Madison
c. CITY OR TOWN (If outside corporate limits, write RURAL and give township): Rexburg
d. STREET ADDRESS (If rural, give location): 69 so Center

3. NAME OF DECEASED (Type or Print): a. (First) CATHERINE b. (Middle) ELIZABETH c. (Last) GLOVER HODGES

4. DATE OF DEATH (Month) (Day) (Year): Nov., 25, 1961

5. SEX: Female

6. COLOR OR RACE: White

7. MARRIED, NEVER MARRIED, WIDOWED, DIVORCED (Specify): Widow

8. DATE OF BIRTH: Oct., 9, 1876

9. AGE (In years last birthday): 86
IF UNDER 1 YEAR: Months / Days
IF UNDER 24 HRS.: Hours / Min.

10a. USUAL OCCUPATION (Give kind of work done during most of working life, even if retired): Housewife

10b. KIND OF BUSINESS OR INDUSTRY:

11. BIRTHPLACE (State or foreign country): Lewiston, Utah

12. CITIZEN OF WHAT COUNTRY? USA

13. FATHER'S NAME: Joseph Glover
BIRTHPLACE: Penna

14. MOTHER'S MAIDEN NAME: Ellenn M. Rice
BIRTHPLACE: Council Bluffs, Iowa

15. WAS DECEASED EVER IN U.S. ARMED FORCES? (Yes, no, or unknown) (If yes, give war or dates of service):

16. SOCIAL SECURITY NO.: No

17. INFORMANT'S OWN SIGNATURE: W L Hodges
ADDRESS: Salmon, Idaho

18. CAUSE OF DEATH
Enter only one cause per line for (a), (b), and (c)

*This does not mean the mode of dying, such as heart failure, asthenia, etc. It means the disease, injury, or complication which caused death.

MEDICAL CERTIFICATION

I. DISEASE OR CONDITION DIRECTLY LEADING TO DEATH* (a) Cerebral embolus — INTERVAL BETWEEN ONSET AND DEATH: 1 day

ANTECEDENT CAUSES
Morbid conditions, if any, giving rise to the above cause (a) stating the underlying cause last.
DUE TO (b) Fractured femur
DUE TO (c)

II. OTHER SIGNIFICANT CONDITIONS
Conditions contributing to the death but not related to the disease or condition causing death. Diabetes Mellitus

19a. DATE OF OPERATION:

19b. MAJOR FINDINGS OF OPERATION:

20. AUTOPSY? YES ☐ NO ☒

21a. ACCIDENT / SUICIDE / HOMICIDE (Specify): #

21b. PLACE OF INJURY (e.g., in or about home, farm, factory, street, office bldg., etc.):

21c. (CITY, TOWN, OR TOWNSHIP) (COUNTY) (STATE):

21d. TIME OF INJURY (Month) (Day) (Year) (Hour) m.:

21e. INJURY OCCURRED WHILE AT WORK ☐ NOT WHILE AT WORK ☐

21f. HOW DID INJURY OCCUR? Slipped on bathroom floor

22. I hereby certify that I attended the deceased from Sept, 1960, to Nov, 1961, that I last saw the deceased alive on Nov 16, 1961, and that death occurred at 10*30 AM from the causes and on the date stated above.

23a. SIGNATURE: Lloyd Burritt (Degree or title) M.D.

23b. ADDRESS: Rexburg, Idaho

23c. DATE SIGNED: 28 Nov 61

24a. BURIAL, CREMATION, REMOVAL (Specify): Burial

24b. DATE: 30 Nov 61

24c. NAME OF CEMETERY OR CREMATORY: Pineview Cemetery

24d. LOCATION (City, town, or county) (State): Ashton, Idaho

DATE REC'D BY LOCAL REG.: 12-3-61

REGISTRAR'S SIGNATURE: Leona Flamm

25. FUNERAL DIRECTOR: M L Flamm
ADDRESS: St Anthony, Ida

Federal Security Agency
United States Public Health Service

Form DPH-48021

Informant, Funeral Director, Registrar and Medical Attendant. EACH must sign with BLACK INK in OWN handwriting. Each item should be answered as completely as possible. State answers as unknown only after a careful investigation. Use BLACK ink or BLACK record typewriter ribbon in filling out certificate. (ICA 38-206 and 215.) Address correspondence to DIVISION OF VITAL STATISTICS, BOISE, IDAHO

DUTIES: JAN 16 1962

1. INFORMANT SHALL SIGN HIS OWN NAME, under item 17 to authenticate the facts stated under Items 1 to 16 inclusive. In case of facts taken from hospital or public records, the person authorized to release the facts shall sign HIS name in addition to giving the source of information.

2. THE FUNERAL DIRECTOR is responsible for completing the entire certificate, obtaining the signatures of the INFORMANT, the OFFICIAL last in attendance on the deceased and HIS OWN signature.

3. THE REGISTRAR can issue a burial or removal permit ONLY after receiving a completed death certificate, including the SIGNATURES IN BLACK ink under items 17, 23a and 25.

PENALTIES: Under the Idaho law, it is a misdemeanor to

(a) Knowingly supply false information to any one connected with completing a death certificate;
(b) Neglect or refuse to certify to the cause of death on request of the person in charge of the disposition of the deceased.
(c) Remove or bury the body of a deceased person WITHOUT the proper permit being FIRST obtained from the local registrar in the district WHERE THE DEATH OCCURRED;
(d) Alter a certificate on file in the office of a local registrar.

STATEMENT OF PLACE OF DEATH

Special attention should be given to the satisfactory completion of EACH portion of this item. The city or town and street address or route number refer to PLACE WHERE THE DEATH OCCURRED. For deaths occurring in hospitals, maternity homes, or institutions, the name of the place and length of stay MUST be stated.

STATEMENT OF USUAL RESIDENCE OF DECEASED

Regardless of the fact that the person may have lived his entire life at the place of death, ALWAYS COMPLETE ALL PARTS OF THIS ITEM. In case a person has resided in the county where death occurred for less than one year, give address of FORMER RESIDENCE. The post office of the deceased may be in a county or state other than the county of actual residence.

IDAHO CODE ANNOTATED-CHAPTER 38, SECTION 206.

The personal and statistical particulars (items 1 to 16) shall be authenticated by the signature of the informant, who may be any competent person acquainted with the facts.

The statement of facts relating to the disposition of the body shall be signed by the undertaker or person acting as such.

The medical certificate shall be made and signed by the physician, if any, last in attendance on the deceased, who shall specify the time in attendance, the time he last saw the deceased alive and the hour of the day at which death occurred. And he shall further state the cause of death, so as to show the course of disease or sequence of causes resulting in death, giving the primary cause, and also the contributory causes, if any, and the duration of each. Indefinite and unsatisfactory terms, indicating only symptoms of disease or conditions resulting from disease, will not be held sufficient for issuing a burial or removal permit; and any certificate containing only such terms as defined by the state registrar as indefinite and unsatisfactory, shall be returned to the physician for correction and definition. The international classification of the causes of death shall be used by all physicians in stating the cause of death in the medical certificate. Causes of death, which may be the result of either disease or violence, shall be carefully defined; and if from violence, its nature shall be stated, and whether (probably) accidental, suicidal, or homicidal.

This body embalmed under direction of M. L. Hansen Lic. No E-354 at McAnthony Idaho on 1/24/61

ADDITIONAL REMARKS by Physician

Certificate of Death

STATE OF IDAHO

State File No. 4779
Local Reg. No. 62
Reg. Dist. No. 680

BIRTH NO.

RECEIVED DEC 18 1961 Bureau of Vital Statistics

1. PLACE OF DEATH
a. COUNTY: Madison
b. CITY OR TOWN (If outside corporate limits, write RURAL and give township): Rexburg
c. LENGTH OF STAY (in this place):
d. FULL NAME OF HOSPITAL OR INSTITUTION (If not in hospital or institution, give street address or location):

2. USUAL RESIDENCE (Where deceased lived. If institution: residence before admission).
a. STATE: Idaho
b. COUNTY: Madison
c. CITY OR TOWN (If outside corporate limits, write RURAL and give township): Rexburg
d. STREET ADDRESS (If rural, give location):

3. NAME OF DECEASED (Type or Print)	a. (First)	b. (Middle)	c. (Last)	4. DATE OF DEATH (Month) (Day) (Year)
	John	Ricks	Jaques	Nov. 30, 1961

5. SEX	6. COLOR OR RACE	7. MARRIED, NEVER MARRIED, WIDOWED, DIVORCED (Specify)	8. DATE OF BIRTH	9. AGE (In years last birthday)	IF UNDER 1 YEAR Months	Days	IF UNDER 24 HRS. Hours	Min.
Male	White	Married	June 29, 1886	75				

10a. USUAL OCCUPATION (Give kind of work done during most of working life, even if retired)	10b. KIND OF BUSINESS OR INDUSTRY	11. BIRTHPLACE (State or foreign country)	12. CITIZEN OF WHAT COUNTRY?
Farmer - Teamster	Lumber	Salem, Idaho	

13. FATHER'S NAME	BIRTHPLACE	14. MOTHER'S MAIDEN NAME	BIRTHPLACE
Alpha Louder Jaques	Florence, Neb.	Amy Ricks	Farmington, Utah

15. WAS DECEASED EVER IN U.S. ARMED FORCES? (Yes, no, or unknown) (If yes, give war or dates of service)	16. SOCIAL SECURITY NO.	17. INFORMANT'S OWN SIGNATURE	ADDRESS
	518-18-4987 A	Mary Jaques	Rexburg, Idaho

18. CAUSE OF DEATH — Enter only one cause per line for (a), (b), and (c)

**This does not mean the mode of dying, such as heart failure, asthenia, etc. It means the disease, injury, or complication which caused death.*

MEDICAL CERTIFICATION

		INTERVAL BETWEEN ONSET AND DEATH
I. DISEASE OR CONDITION DIRECTLY LEADING TO DEATH*(a)	Metastatic Prostatic Carcinoma	5 years.
ANTECEDENT CAUSES *Morbid conditions, if any, giving rise to the above cause (a) stating the underlying cause last.* DUE TO (b)		
DUE TO (c)		
II. OTHER SIGNIFICANT CONDITIONS *Conditions contributing to the death but not related to the disease or condition causing death.*	Congestive Heart Failure	2 years

19a. DATE OF OPERATION	19b. MAJOR FINDINGS OF OPERATION	20. AUTOPSY?
		YES ☐ NO ☑

21a. ACCIDENT SUICIDE HOMICIDE (Specify)	21b. PLACE OF INJURY (e.g., in or about home, farm, factory, street, office bldg., etc.)	21c. (CITY, TOWN, OR TOWNSHIP) (COUNTY) (STATE)

21d. TIME OF INJURY (Month) (Day) (Year) (Hour)	21e. INJURY OCCURRED WHILE AT WORK ☐ NOT WHILE AT WORK ☐	21f. HOW DID INJURY OCCUR?
m.		

22. *I hereby certify that I attended the deceased from* Oct 1, 1961, *to* Nov 30, 1961, *that I last saw the deceased alive on* Nov 29, 1961, *and that death occurred at* 8:00 A m., *from the causes and on the date stated above.*

23a. SIGNATURE (Degree or title)	23b. ADDRESS	23c. DATE SIGNED
Blaine Harvey MD	Rexburg, Idaho	12-1-61

24a. BURIAL, CREMATION, REMOVAL (Specify)	24b. DATE	24c. NAME OF CEMETERY OR CREMATORY	24d. LOCATION (City, town, or county) (State)
Burial	12/4/61	Sugar City Cemetery	Sugar City, Madison, Idaho

DATE REC'D BY LOCAL REG.	REGISTRAR'S SIGNATURE	25. FUNERAL DIRECTOR	ADDRESS
12-4-61	Lona Flamm	Russell Flamm	Rexburg

Federal Security Agency
United States Public Health Service

Form DPH-48021

Informant, Funeral Director, Registrar and Medical Attendant. EACH must sign with BLACK INK in OWN handwriting. Each item should be answered as completely as possible. State answers as unknown only after a careful investigation. Use BLACK ink or BLACK record typewriter ribbon in filling out certificate. (ICA 38-206 and 215.) Address correspondence to DIVISION OF VITAL STATISTICS, BOISE, IDAHO

SEP 13 1962

DUTIES:

1. INFORMANT SHALL SIGN HIS OWN NAME, under item 17 to authenticate the facts stated under items 1 to 16 inclusive. In case of facts taken from hospital or public records, the person authorized to release the facts shall sign HIS name in addition to giving the source of information.

2. THE FUNERAL DIRECTOR is responsible for completing the entire certificate, obtaining the signatures of the INFORMANT, the OFFICIAL last in attendance on the deceased and HIS OWN signature.

3. THE REGISTRAR can issue a burial or removal permit ONLY after receiving a completed death certificate, including the SIGNATURES IN BLACK ink under items 17, 23a and 25.

PENALTIES: Under the Idaho law, it is a misdemeanor to

(a) Knowingly supply false information to any one connected with completing a death certificate;
(b) Neglect or refuse to certify to the cause of death on request of the person in charge of the disposition of the deceased.
(c) Remove or bury the body of a deceased person WITHOUT the proper permit being FIRST obtained from the local registrar in the district WHERE THE DEATH OCCURRED;
(d) Alter a certificate on file in the office of a local registrar.

STATEMENT OF PLACE OF DEATH

Special attention should be given to the satisfactory completion of EACH portion of this item. The city or town and street address or route number refer to PLACE WHERE THE DEATH OCCURRED. For deaths occurring in hospitals, maternity homes, or institutions, the name of the place and length of stay MUST be stated.

STATEMENT OF USUAL RESIDENCE OF DECEASED

Regardless of the fact that the person may have lived his entire life at the place of death, ALWAYS COMPLETE ALL PARTS OF THIS ITEM. In case a person has resided in the county where death occurred for less than one year, give address of FORMER RESIDENCE. The post office of the deceased may be in a county or state other than the county of actual residence.

IDAHO CODE ANNOTATED-CHAPTER 38, SECTION 206.

The personal and statistical particulars (items 1 to 16) shall be authenticated by the signature of the informant, who may be any competent person acquainted with the facts.

The statement of facts relating to the disposition of the body shall be signed by the undertaker or person acting as such.

The medical certificate shall be made and signed by the physician, if any, last in attendance on the deceased, who shall specify the time in attendance, the time he last saw the deceased alive and the hour of the day at which death occurred. And he shall further state the cause of death, so as to show the course of disease or sequence of causes resulting in death, giving the primary cause, and also the contributory causes, if any, and the duration of each. Indefinite and unsatisfactory terms, indicating only symptoms of disease or conditions resulting from disease, will not be held sufficient for issuing a burial or removal permit; and any certificate containing only such terms as defined by the state registrar as indefinite and unsatisfactory, shall be returned to the physician for correction and definition. The international classification of the causes of death shall be used by all physicians in stating the cause of death in the medical certificate. Causes of death, which may be the result of either disease or violence, shall be carefully defined; and if from violence, its nature shall be stated, and whether (probably) accidental, suicidal, or homicidal.

This body embalmed under direction of Russel Flamm Lic. No. E-254 at Rexburg on 11/30/61

ADDITIONAL REMARKS by Physician

State File No. 4780
Local Reg. No. 86
Reg. Dist. No. 450

Certificate of Death

STATE OF IDAHO

BIRTH NO.

RECEIVED NOV 16 1961

1. PLACE OF DEATH
a. COUNTY: Minidoka 340
b. CITY OR TOWN (If outside corporate limits, write RURAL and give township): Rupert
c. LENGTH OF STAY (in this place): 2 months
d. FULL NAME OF HOSPITAL OR INSTITUTION (If not in hospital or institution, give street address or location): Brumbaugh Nursing Home 247

2. USUAL RESIDENCE (Where deceased lived. If institution: residence before admission).
a. STATE: Idaho 340
b. COUNTY: Minidoka
c. CITY OR TOWN (If outside corporate limits, write RURAL and give township): Rupert
d. STREET ADDRESS (If rural, give location): Route 2

3. NAME OF DECEASED (Type or Print)
a. (First): Edna
b. (Middle): May
c. (Last): Goff

4. DATE OF DEATH (Month) (Day) (Year): Nov 7 1961

5. SEX: Female
6. COLOR OR RACE: White
7. MARRIED, NEVER MARRIED, WIDOWED, DIVORCED (Specify): Widowed
8. DATE OF BIRTH: Mar 11 1878
9. AGE (In years last birthday): 83 — IF UNDER 1 YEAR: Months / Days — IF UNDER 24 HRS.: Hours / Min.

10a. USUAL OCCUPATION (Give kind of work done during most of working life, even if retired): Retired Housewife
10b. KIND OF BUSINESS OR INDUSTRY:
11. BIRTHPLACE (State or foreign country): Henry County Missouri
12. CITIZEN OF WHAT COUNTRY? U.S.A.

13. FATHER'S NAME: Charles Fremont Renfro — BIRTHPLACE: Missouri
14. MOTHER'S MAIDEN NAME: Rebecca Norris — BIRTHPLACE: Michigan

15. WAS DECEASED EVER IN U.S. ARMED FORCES? (Yes, no, or unknown): No — (If yes, give war or dates of service): None
16. SOCIAL SECURITY NO.: 518-12-6090D
17. INFORMANT'S OWN SIGNATURE: Gordon Goff Rupert — ADDRESS: Rupert Rt. 2

18. CAUSE OF DEATH Enter only one cause per line for (a), (b), and (c)

This does not mean the mode of dying, such as heart failure, asthenia, etc. It means the disease, injury, or complication which caused death.

MEDICAL CERTIFICATION

I. DISEASE OR CONDITION DIRECTLY LEADING TO DEATH* (a) Cerebral hemorrhage — INTERVAL BETWEEN ONSET AND DEATH: 6 month

ANTECEDENT CAUSES — *Morbid conditions, if any, giving rise to the above cause (a) stating the underlying cause last.*
DUE TO (b) Myocarditis — 3 months.
DUE TO (c)

II. OTHER SIGNIFICANT CONDITIONS — *Conditions contributing to the death but not related to the disease or condition causing death.* Fracture of Hip (Left.)

19a. DATE OF OPERATION:
19b. MAJOR FINDINGS OF OPERATION: Hemoplegia Followed open Reduction
20. AUTOPSY? YES ☐ NO ☒

21a. ACCIDENT SUICIDE HOMICIDE (Specify):
21b. PLACE OF INJURY (e.g., in or about home, farm, factory, street, office bldg., etc.):
21c. (CITY, TOWN, OR TOWNSHIP) (COUNTY) (STATE):
21d. TIME OF INJURY (Month) (Day) (Year) (Hour) m.
21e. INJURY OCCURRED: WHILE AT WORK ☐ NOT WHILE AT WORK ☐
21f. HOW DID INJURY OCCUR?

22. *I hereby certify that I attended the deceased from* May 14, 1961, *to* 11-7, 1961, *that I last saw the deceased alive on* 3 PM, 1961, *and that death occurred at* 3 PM *m., from the causes and on the date stated above.*

23a. SIGNATURE: [signature] 11-7-61 (Degree or title) 254
23b. ADDRESS: Rupert Idaho
23c. DATE SIGNED: 11-13-61

24a. BURIAL, CREMATION, REMOVAL (Specify): Burial
24b. DATE: Nov 10 1961
24c. NAME OF CEMETERY OR CREMATORY: Rupert Cemetery
24d. LOCATION (City, town, or county) (State): Rupert Idaho

DATE REC'D BY LOCAL REG.: 11-13-61
REGISTRAR'S SIGNATURE: Mary Ellen Carlson
25. FUNERAL DIRECTOR: Robert C Walk — ADDRESS: Rupert Idaho

Federal Security Agency
United States Public Health Service
Form DPH-48021

Informant, Funeral Director, Registrar and Medical Attendant. EACH must sign with BLACK INK in OWN handwriting. Each item should be answered as completely as possible. State answers as unknown only after a careful investigation. Use BLACK ink or BLACK record typewriter ribbon in filling out certificate. (ICA 38-206 and 215.) Address correspondence to DIVISION OF VITAL STATISTICS, BOISE, IDAHO

DEC 20 1961

DUTIES:

1. INFORMANT SHALL SIGN HIS OWN NAME, under item 17 to authenticate the facts stated under items 1 to 16 inclusive. In case of facts taken from hospital or public records, the person authorized to release the facts shall sign HIS name in addition to giving the source of information.

2. THE FUNERAL DIRECTOR is responsible for completing the entire certificate, obtaining the signatures of the INFORMANT, the OFFICIAL last in attendance on the deceased and HIS OWN signature.

3. THE REGISTRAR can issue a burial or removal permit ONLY after receiving a completed death certificate, including the SIGNATURES IN BLACK ink under items 17, 23a and 25.

PENALTIES: Under the Idaho law, it is a misdemeanor to

(a) Knowingly supply false information to any one connected with completing a death certificate;
(b) Neglect or refuse to certify to the cause of death on request of the person in charge of the disposition of the deceased.
(c) Remove or bury the body of a deceased person WITHOUT the proper permit being FIRST obtained from the local registrar in the district WHERE THE DEATH OCCURRED;
(d) Alter a certificate on file in the office of a local registrar.

STATEMENT OF PLACE OF DEATH

Special attention should be given to the satisfactory completion of EACH portion of this item. The city or town and street address or route number refer to PLACE WHERE THE DEATH OCCURRED. For deaths occurring in hospitals, maternity homes, or institutions, the name of the place and length of stay MUST be stated.

STATEMENT OF USUAL RESIDENCE OF DECEASED

Regardless of the fact that the person may have lived his entire life at the place of death, ALWAYS COMPLETE ALL PARTS OF THIS ITEM. In case a person has resided in the county where death occurred for less than one year, give address of FORMER RESIDENCE. The post office of the deceased may be in a county or state other than the county of actual residence.

IDAHO CODE ANNOTATED-CHAPTER 38, SECTION 206.

The personal and statistical particulars (items 1 to 16) shall be authenticated by the signature of the informant, who may be any competent person acquainted with the facts.

The statement of facts relating to the disposition of the body shall be signed by the undertaker or person acting as such.

The medical certificate shall be made and signed by the physician, if any, last in attendance on the deceased, who shall specify the time in attendance, the time he last saw the deceased alive and the hour of the day at which death occurred. And he shall further state the cause of death, so as to show the course of disease or sequence of causes resulting in death, giving the primary cause, and also the contributory causes, if any, and the duration of each. Indefinite and unsatisfactory terms, indicating only symptoms of disease or conditions resulting from disease, will not be held sufficient for issuing a burial or removal permit; and any certificate containing only such terms as defined by the state registrar as indefinite and unsatisfactory, shall be returned to the physician for correction and definition. The international classification of the causes of death shall be used by all physicians in stating the cause of death in the medical certificate. Causes of death, which may be the result of either disease or violence, shall be carefully defined; and if from violence, its nature shall be stated, and whether (probably) accidental, suicidal, or homicidal.

This body embalmed under direction of Robert McWilliams Lic. No. E294 at Rupert on 11-7-61

ADDITIONAL REMARKS by Physician

Certificate of Death

STATE OF IDAHO

State File No. 4781
Local Reg. No. 88
Reg. Dist. No. 460

RECEIVED NOV 21 1961 Bureau of Vital Statistics

BIRTH NO.

1. PLACE OF DEATH
a. COUNTY: Minidoka
b. CITY OR TOWN (If outside corporate limits, write RURAL and give township): Paul
c. LENGTH OF STAY (in this place): 18 yrs.
d. FULL NAME OF HOSPITAL OR INSTITUTION (If not in hospital or institution, give street address or location): *******

2. USUAL RESIDENCE (Where deceased lived. If institution: residence before admission).
a. STATE: Idaho b. COUNTY: Minidoka
c. CITY OR TOWN (If outside corporate limits, write RURAL and give township): Paul
d. STREET ADDRESS (If rural, give location): *******

3. NAME OF DECEASED (Type or Print): a. (First) STANLEY b. (Middle) c. (Last) TEMPLE

4. DATE OF DEATH: (Month) Nov. (Day) 8, (Year) 1961

5. SEX: Male

6. COLOR OR RACE: White

7. MARRIED, NEVER MARRIED, WIDOWED, DIVORCED (Specify): Widowed

8. DATE OF BIRTH: Aug. 4, 1895

9. AGE (In years last birthday): 66 IF UNDER 1 YEAR: Months / Days IF UNDER 24 HRS.: Hours / Min.

10a. USUAL OCCUPATION (Give kind of work done during most of working life, even if retired): Retired

10b. KIND OF BUSINESS OR INDUSTRY: Irrigation Dist.

11. BIRTHPLACE (State or foreign country): Iwoa

12. CITIZEN OF WHAT COUNTRY? U.S.A.

13. FATHER'S NAME: James Temple - BIRTHPLACE: Iowa

14. MOTHER'S MAIDEN NAME: Lillian Temple - BIRTHPLACE: Iowa

15. WAS DECEASED EVER IN U.S. ARMED FORCES? (Yes, no, or unknown): No
(If yes, give war or dates of service): None

16. SOCIAL SECURITY NO.: 518-10-2914

17. INFORMANT'S OWN SIGNATURE: Charles F. Temple ADDRESS: Paul

MEDICAL CERTIFICATION

18. CAUSE OF DEATH
Enter only one cause per line for (a), (b), and (c)

*This does not mean the mode of dying, such as heart failure, asthenia, etc. It means the disease, injury, or complication which caused death.

I. DISEASE OR CONDITION DIRECTLY LEADING TO DEATH* (a) Coronary Thrombosis — INTERVAL BETWEEN ONSET AND DEATH: 1 hr

ANTECEDENT CAUSES
Morbid conditions, if any, giving rise to the above cause (a) stating the underlying cause last.
DUE TO (b) Arteriosclerosis — -
DUE TO (c)

II. OTHER SIGNIFICANT CONDITIONS
Conditions contributing to the death but not related to the disease or condition causing death. Prostatic Hypertrophy — 18 days

19a. DATE OF OPERATION

19b. MAJOR FINDINGS OF OPERATION

20. AUTOPSY? YES ☐ NO ☒

21a. ACCIDENT / SUICIDE / HOMICIDE (Specify)

21b. PLACE OF INJURY (e.g., in or about home, farm, factory, street, office bldg., etc.)

21c. (CITY, TOWN, OR TOWNSHIP) (COUNTY) (STATE)

21d. TIME OF INJURY (Month) (Day) (Year) (Hour) m.

21e. INJURY OCCURRED WHILE AT WORK ☐ NOT WHILE AT WORK ☐

21f. HOW DID INJURY OCCUR?

22. *I hereby certify that I attended the deceased from* ____, 19__, *to* Nov 8, 19 61, *that I last saw the deceased alive on* Nov 8, 19 61, *and that death occurred at* 11:30 A m., *from the causes and on the date stated above.*

23a. SIGNATURE: Hugh S. Dean M.D (Degree or title) 089

23b. ADDRESS: Burley Idaho

23c. DATE SIGNED: Nov 13 '61

24a. BURIAL, CREMATION, REMOVAL (Specify): Burial

24b. DATE: 11/11/61

24c. NAME OF CEMETERY OR CREMATORY: Paul Cemetery

24d. LOCATION (City, town, or county) (State): Paul, Idaho

DATE REC'D BY LOCAL REG.: 11-17-61

REGISTRAR'S SIGNATURE: Mary Ellen Larson

25. FUNERAL DIRECTOR: J. Curtis Sayre ADDRESS: Burley

Federal Security Agency
United States Public Health Service

Form DPH-48021

General Director, Registrar and Medical Attendant. EACH must sign with BLACK INK in OWN handwriting. Each item should be answered as completely as possible. State answers as unknown only after a careful investigation. Use BLACK ink or BLACK record typewriter ribbon in filling out certificate. (ICA 38-206 and 215.) Address correspondence to DIVISION OF VITAL STATISTICS, BOISE, IDAHO

NOV 21 196[illegible]

DUTIES:

1. INFORMANT SHALL SIGN HIS OWN NAME, under item 17 to authenticate the facts stated under items 1 to 16 inclusive. In case of facts taken from hospital or public records, the person authorized to release the facts shall sign HIS name in addition to giving the source of information.

2. THE FUNERAL DIRECTOR is responsible for completing the entire certificate, obtaining the signatures of the INFORMANT, the OFFICIAL last in attendance on the deceased and HIS OWN signature.

3. THE REGISTRAR can issue a burial or removal permit ONLY after receiving a completed death certificate, including the SIGNATURES IN BLACK ink under items 17, 23a and 25.

PENALTIES: Under the Idaho law, it is a misdemeanor to

(a) Knowingly supply false information to any one connected with completing a death certificate;
(b) Neglect or refuse to certify to the cause of death on request of the person in charge of the disposition of the deceased.
(c) Remove or bury the body of a deceased person WITHOUT the proper permit being FIRST obtained from the local registrar in the district WHERE THE DEATH OCCURRED;
(d) Alter a certificate on file in the office of a local registrar.

STATEMENT OF PLACE OF DEATH

Special attention should be given to the satisfactory completion of EACH portion of this item. The city or town and street address or route number refer to PLACE WHERE THE DEATH OCCURRED. For deaths occurring in hospitals, maternity homes, or institutions, the name of the place and length of stay MUST be stated.

STATEMENT OF USUAL RESIDENCE OF DECEASED

Regardless of the fact that the person may have lived his entire life at the place of death, ALWAYS COMPLETE ALL PARTS OF THIS ITEM. In case a person has resided in the county where death occurred for less than one year, give address of FORMER RESIDENCE. The post office of the deceased may be in a county or state other than the county of actual residence.

IDAHO CODE ANNOTATED-CHAPTER 38, SECTION 206.

The personal and statistical particulars (items 1 to 16) shall be authenticated by the signature of the informant, who may be any competent person acquainted with the facts.

The statement of facts relating to the disposition of the body shall be signed by the undertaker or person acting as such.

The medical certificate shall be made and signed by the physician, if any, last in attendance on the deceased, who shall specify the time in attendance, the time he last saw the deceased alive and the hour of the day at which death occurred. And he shall further state the cause of death, so as to show the course of disease or sequence of causes resulting in death, giving the primary cause, and also the contributory causes, if any, and the duration of each. Indefinite and unsatisfactory terms, indicating only symptoms of disease or conditions resulting from disease, will not be held sufficient for issuing a burial or removal permit; and any certificate containing only such terms as defined by the state registrar as indefinite and unsatisfactory, shall be returned to the physician for correction and definition. The international classification of the causes of death shall be used by all physicians in stating the cause of death in the medical certificate. Causes of death, which may be the result of either disease or violence, shall be carefully defined; and if from violence, its nature shall be stated, and whether (probably) accidental, suicidal, or homicidal.

This body embalmed under direction of J. Garth Payne Lic. No. E-389 at Burley on 11/8/61

ADDITIONAL REMARKS by Physician

Certificate of Death

STATE OF IDAHO

State File No. 4782
Local Reg. No. 87
Reg. Dist. No. 450

BIRTH NO.

RECEIVED
NOV 14 1961
Bureau of Vital Statistics

1. PLACE OF DEATH
a. COUNTY: Minidoka
b. CITY OR TOWN (If outside corporate limits, write RURAL and give township): Rupert
c. LENGTH OF STAY (in this place): 8 months
d. FULL NAME OF HOSPITAL OR INSTITUTION (If not in hospital or institution, give street address or location): Minidoka Memorial Hospital

2. USUAL RESIDENCE (Where deceased lived. If institution: residence before admission).
a. STATE: Idaho
b. COUNTY: Minidoka
c. CITY OR TOWN (If outside corporate limits, write RURAL and give township): Rupert
d. STREET ADDRESS (If rural, give location): 718 G street

3. NAME OF DECEASED (Type or Print): a. (First) Ida b. (Middle) c. (Last) Carlson

4. DATE OF DEATH: (Month) Nov (Day) 9 (Year) 1961

5. SEX: Female

6. COLOR OR RACE: White

7. MARRIED, NEVER MARRIED, WIDOWED, DIVORCED (Specify): Widowed

8. DATE OF BIRTH: Aug 13 1885

9. AGE (In years last birthday): 76 — IF UNDER 1 YEAR: Months / Days — IF UNDER 24 HRS.: Hours / Min.

10a. USUAL OCCUPATION (Give kind of work done during most of working life, even if retired): Retired School teacher

10b. KIND OF BUSINESS OR INDUSTRY:

11. BIRTHPLACE (State or foreign country): Waunship Utah

12. CITIZEN OF WHAT COUNTRY?: U.S.A.

13. FATHER'S NAME: Fredrick Larson — BIRTHPLACE: Sweden

14. MOTHER'S MAIDEN NAME: Augusta Nielson — BIRTHPLACE: Denmark

15. WAS DECEASED EVER IN U.S. ARMED FORCES? (Yes, no, or unknown): No — (If yes, give war or dates of service): None

16. SOCIAL SECURITY NO.: 518-38-9978

17. INFORMANT'S OWN SIGNATURE: Mrs Ida Larson — ADDRESS: 905-5th, Rupert, Ida

18. CAUSE OF DEATH
Enter only one cause per line for (a), (b), and (c)

**This does not mean the mode of dying, such as heart failure, asthenia, etc. It means the disease, injury, or complication which caused death.*

MEDICAL CERTIFICATION

I. DISEASE OR CONDITION DIRECTLY LEADING TO DEATH* (a) Pneumonitis — INTERVAL BETWEEN ONSET AND DEATH: 3 days.

ANTECEDENT CAUSES
Morbid conditions, if any, giving rise to the above cause (a) stating the underlying cause last.
DUE TO (b) Causative Organism not determined.
DUE TO (c) Patients susceptibility due to generalized arterial and arteriolar sclerosis — many yrs.

II. OTHER SIGNIFICANT CONDITIONS
Conditions contributing to the death but not related to the disease or condition causing death. Rheumatoid arthritis — many yrs.
Parkinson's disease, senile

19a. DATE OF OPERATION:
19b. MAJOR FINDINGS OF OPERATION:
20. AUTOPSY? YES ☐ NO ☒

21a. ACCIDENT SUICIDE HOMICIDE (Specify):
21b. PLACE OF INJURY (e.g., in or about home, farm, factory, street, office bldg., etc.):
21c. (CITY, TOWN, OR TOWNSHIP) (COUNTY) (STATE):
21d. TIME OF INJURY (Month) (Day) (Year) (Hour) m.:
21e. INJURY OCCURRED WHILE AT WORK ☐ NOT WHILE AT WORK ☐
21f. HOW DID INJURY OCCUR?:

22. *I hereby certify that I attended the deceased from* 4-1, 1961, *to* 11-9, 1961, *that I last saw the deceased alive on* 11-9, 1961, *and that death occurred at* 1:30 A m., *from the causes and on the date stated above.*

23a. SIGNATURE: C J Dalley — (Degree or title): M D
23b. ADDRESS: 702 G St Rupert Idaho
23c. DATE SIGNED: 11/13/61

24a. BURIAL, CREMATION, REMOVAL (Specify): Burial
24b. DATE: Nov. 11 1961
24c. NAME OF CEMETERY OR CREMATORY: Rupert Cemetery
24d. LOCATION (City, town, or county) (State): Rupert, Ida

DATE REC'D BY LOCAL REG.: 11-13-61
REGISTRAR'S SIGNATURE: Mary Ellen Carlson
25. FUNERAL DIRECTOR: Robert C Walk — ADDRESS: Rupert, Ida

Federal Security Agency
United States Public Health Service
Form DPH-48021

Informant, Funeral Director, Registrar and Medical Attendant. EACH must sign with BLACK INK in OWN handwriting. Each item should be answered as completely as possible. State answers as unknown only after a careful investigation. Use BLACK ink or BLACK record typewriter ribbon in filling out certificate. (ICA 38-206 and 215.) Address correspondence to DIVISION OF VITAL STATISTICS, BOISE, IDAHO

JAN 29 1962

DUTIES:

1. INFORMANT SHALL SIGN HIS OWN NAME, under item 17 to authenticate the facts stated under items 1 to 16 inclusive. In case of facts taken from hospital or public records, the person authorized to release the facts shall sign HIS name in addition to giving the source of information.

FEB 16 1962

2. THE FUNERAL DIRECTOR is responsible for completing the entire certificate, obtaining the signatures of the INFORMANT, the OFFICIAL last in attendance on the deceased and HIS OWN signature.

3. THE REGISTRAR can issue a burial or removal permit ONLY after receiving a completed death certificate, including the SIGNATURES IN BLACK ink under items 17, 23a and 25.

PENALTIES: Under the Idaho law, it is a misdemeanor to

(a) Knowingly supply false information to any one connected with completing a death certificate;
(b) Neglect or refuse to certify to the cause of death on request of the person in charge of the disposition of the deceased.
(c) Remove or bury the body of a deceased person WITHOUT the proper permit being FIRST obtained from the local registrar in the district WHERE THE DEATH OCCURRED;
(d) Alter a certificate on file in the office of a local registrar.

STATEMENT OF PLACE OF DEATH

Special attention should be given to the satisfactory completion of EACH portion of this item. The city or town and street address or route number refer to PLACE WHERE THE DEATH OCCURRED. For deaths occurring in hospitals, maternity homes, or institutions, the name of the place and length of stay MUST be stated.

STATEMENT OF USUAL RESIDENCE OF DECEASED

Regardless of the fact that the person may have lived his entire life at the place of death, ALWAYS COMPLETE ALL PARTS OF THIS ITEM. In case a person has resided in the county where death occurred for less than one year, give address of FORMER RESIDENCE. The post office of the deceased may be in a county or state other than the county of actual residence.

IDAHO CODE ANNOTATED-CHAPTER 38, SECTION 206.

The personal and statistical particulars (items 1 to 16) shall be authenticated by the signature of the informant, who may be any competent person acquainted with the facts.

The statement of facts relating to the disposition of the body shall be signed by the undertaker or person acting as such.

The medical certificate shall be made and signed by the physician, if any, last in attendance on the deceased, who shall specify the time in attendance, the time he last saw the deceased alive and the hour of the day at which death occurred. And he shall further state the cause of death, so as to show the course of disease or sequence of causes resulting in death, giving the primary cause, and also the contributory causes, if any, and the duration of each. Indefinite and unsatisfactory terms, indicating only symptoms of disease or conditions resulting from disease, will not be held sufficient for issuing a burial or removal permit; and any certificate containing only such terms as defined by the state registrar as indefinite and unsatisfactory, shall be returned to the physician for correction and definition. The international classification of the causes of death shall be used by all physicians in stating the cause of death in the medical certificate. Causes of death, which may be the result of either disease or violence, shall be ~~carefully~~ defined; and if from violence, its nature shall be stated, and whether (probably) accidental, suicidal, or homicidal.

This body embalmed under direction of Robert McWalt Lic. No. E294 at Rupert on 11-9-61

ADDITIONAL REMARKS by Physician

Certificate of Death

STATE OF IDAHO

State File No. 4783
Local Reg. No. 89
Reg. Dist. No. 450

BIRTH NO.

RECEIVED
NOV 24 1961
Bureau of Vital Statistics

1. PLACE OF DEATH
a. COUNTY: Minidoka
b. CITY OR TOWN (If outside corporate limits, write RURAL and give township): Heyburn
c. LENGTH OF STAY (in this place): 57 yrs.
d. FULL NAME OF HOSPITAL OR INSTITUTION (If not in hospital or institution, give street address or location): R.F.D. Heyburn

2. USUAL RESIDENCE (Where deceased lived. If institution: residence before admission).
a. STATE: Idaho
b. COUNTY: Minidoka
c. CITY OR TOWN (If outside corporate limits, write RURAL and give township): R.F.D. Heyburn
d. STREET ADDRESS (If rural, give location): R. F. D. Heyburn

3. NAME OF DECEASED (Type or Print)	a. (First)	b. (Middle)	c. (Last)	4. DATE OF DEATH (Month) (Day) (Year)
	Daisy	P	Blincoe	Nov. 10, 1961

5. SEX	6. COLOR OR RACE	7. MARRIED, NEVER MARRIED, WIDOWED, DIVORCED (Specify)	8. DATE OF BIRTH	9. AGE (In years last birthday)	IF UNDER 1 YEAR Months	Days	IF UNDER 24 HRS. Hours	Min.
Male	White	Married	Sept. 23, 188	(80)				

10a. USUAL OCCUPATION (Give kind of work done during most of working life, even if retired)	10b. KIND OF BUSINESS OR INDUSTRY	11. BIRTHPLACE (State or foreign country)	12. CITIZEN OF WHAT COUNTRY?
Farming	Farming	Hiatville, Kansas	U.S.A.

13. FATHER'S NAME	BIRTHPLACE	14. MOTHER'S MAIDEN NAME	BIRTHPLACE
Edward L. Blincoe	Virgina	Mattie Brennen	Mo.

15. WAS DECEASED EVER IN U.S. ARMED FORCES? (Yes, no, or unknown)	(If yes, give war or dates of service)	16. SOCIAL SECURITY NO.	17. INFORMANT'S OWN SIGNATURE	ADDRESS
No	None	519-03-5533	Mrs D P Blincoe	Heyburn, Ida.

18. CAUSE OF DEATH
Enter only one cause per line for (a), (b), and (c)

**This does not mean the mode of dying, such as heart failure, asthenia, etc. It means the disease, injury, or complication which caused death.*

MEDICAL CERTIFICATION

I. DISEASE OR CONDITION DIRECTLY LEADING TO DEATH*(a) Coronary Thrombosis — INTERVAL BETWEEN ONSET AND DEATH: 8 days

ANTECEDENT CAUSES
Morbid conditions, if any, giving rise to the above cause (a) stating the underlying cause last.
DUE TO (b) Acute Dilation

DUE TO (c)

II. OTHER SIGNIFICANT CONDITIONS
Conditions contributing to the death but not related to the disease or condition causing death.

19a. DATE OF OPERATION	19b. MAJOR FINDINGS OF OPERATION	20. AUTOPSY?
		YES ☐ NO ☑

21a. ACCIDENT SUICIDE HOMICIDE (Specify)	21b. PLACE OF INJURY (e.g., in or about home, farm, factory, street, office bldg., etc.)	21c. (CITY, TOWN, OR TOWNSHIP) (COUNTY) (STATE)

21d. TIME OF INJURY (Month) (Day) (Year) (Hour)	21e. INJURY OCCURRED WHILE AT WORK ☐ NOT WHILE AT WORK ☐	21f. HOW DID INJURY OCCUR?
m.		

22. *I hereby certify that I attended the deceased from* Nov 22, 19 61, *to* Nov 10, 1961, *that I last saw the deceased alive on* Nov 10, 1961, *and that death occurred at* 2:00 P *m., from the causes and on the date stated above.*

23a. SIGNATURE (Degree or title)	23b. ADDRESS	23c. DATE SIGNED
Hugh E Deem MD	Burley Idaho	11-16-61

24a. BURIAL, CREMATION, REMOVAL (Specify)	24b. DATE	24c. NAME OF CEMETERY OR CREMATORY	24d. LOCATION (City, town, or county) (State)
Burial	Nov. 15, 1961	Paul Cemetery	Paul, Idaho

DATE REC'D BY LOCAL REG.	REGISTRAR'S SIGNATURE	25. FUNERAL DIRECTOR	ADDRESS
11-18-61	Mary Ellen Carlson	J. Scott Pope	Burley, Ida.

Federal Security Agency
United States Public Health Service

Form DPH-48021

Informant, Funeral Director, Registrar and Medical Attendant. EACH must sign with BLACK INK in OWN handwriting. Each item should be answered as completely as possible. State answers as unknown only after a careful investigation. Use BLACK ink or BLACK record typewriter ribbon in filling out certificate. (ICA 38-206 and 215.) Address correspondence to DIVISION OF VITAL STATISTICS, BOISE, IDAHO

SEP 23 1966

DUTIES:

1. INFORMANT SHALL SIGN HIS OWN NAME, under item 17 to authenticate the facts stated under items 1 to 16 inclusive. In case of facts taken from hospital or public records, the person authorized to release the facts shall sign HIS name in addition to giving the source of information.

JAN 14 1981

2. THE FUNERAL DIRECTOR is responsible for completing the entire certificate, obtaining the signatures of the INFORMANT, the OFFICIAL last in attendance on the deceased and HIS OWN signature.

NOV 16 1993

3. THE REGISTRAR can issue a burial or removal permit ONLY after receiving a completed death certificate, including the SIGNATURES IN BLACK ink under items 17, 23a and 25.

PENALTIES: Under the Idaho law, it is a misdemeanor to

(a) Knowingly supply false information to any one connected with completing a death certificate;
(b) Neglect or refuse to certify to the cause of death on request of the person in charge of the disposition of the deceased.
(c) Remove or bury the body of a deceased person WITHOUT the proper permit being FIRST obtained from the local registrar in the district WHERE THE DEATH OCCURRED;
(d) Alter a certificate on file in the office of a local registrar.

STATEMENT OF PLACE OF DEATH

Special attention should be given to the satisfactory completion of EACH portion of this item. The city or town and street address or route number refer to PLACE WHERE THE DEATH OCCURRED. For deaths occurring in hospitals, maternity homes, or institutions, the name of the place and length of stay MUST be stated.

STATEMENT OF USUAL RESIDENCE OF DECEASED

Regardless of the fact that the person may have lived his entire life at the place of death, ALWAYS COMPLETE ALL PARTS OF THIS ITEM. In case a person has resided in the county where death occurred for less than one year, give address of FORMER RESIDENCE. The post office of the deceased may be in a county or state other than the county of actual residence.

IDAHO CODE ANNOTATED-CHAPTER 38, SECTION 206.

The personal and statistical particulars (items 1 to 16) shall be authenticated by the signature of the informant, who may be any competent person acquainted with the facts.

The statement of facts relating to the disposition of the body shall be signed by the undertaker or person acting as such.

The medical certificate shall be made and signed by the physician, if any, last in attendance on the deceased, who shall specify the time in attendance, the time he last saw the deceased alive and the hour of the day at which death occurred. And he shall further state the cause of death, so as to show the course of disease or sequence of causes resulting in death, giving the primary cause, and also the contributory causes, if any, and the duration of each. Indefinite and unsatisfactory terms, indicating only symptoms of disease or conditions resulting from disease, will not be held sufficient for issuing a burial or removal permit; and any certificate containing only such terms as defined by the state registrar as indefinite and unsatisfactory, shall be returned to the physician for correction and definition. The international classification of the causes of death shall be used by all physicians in stating the cause of death in the medical certificate. Causes of death, which may be the result of either disease or violence, shall be carefully defined; and if from violence, its nature shall be stated, and whether (probably) accidental, suicidal, or homicidal.

This body embalmed under direction of J. Garth Payne Lic. No. E-389 at Burley, Idaho on 11/10/61

ADDITIONAL REMARKS by Physician

61-14977

Certificate of Death

STATE OF IDAHO

State File No. 4784
Local Reg. No. 90
Reg. Dist. No. 450

BIRTH NO.

RECEIVED
NOV 24 1961
Bureau of Vital Statistics

1. PLACE OF DEATH
a. COUNTY: Minidoka
b. CITY OR TOWN (If outside corporate limits, write RURAL and give township): Rupert
c. LENGTH OF STAY (in this place):
d. FULL NAME OF HOSPITAL OR INSTITUTION (If not in hospital or institution, give street address or location): Minidoka Memorial Hospital

2. USUAL RESIDENCE (Where deceased lived. If institution: residence before admission).
a. STATE: Idaho
b. COUNTY: Minidoka
c. CITY OR TOWN (If outside corporate limits, write RURAL and give township): Rupert
d. STREET ADDRESS (If rural, give location): 701 15th street

3. NAME OF DECEASED (Type or Print)	a. (First)	b. (Middle)	c. (Last)	4. DATE OF DEATH (Month) (Day) (Year)
	Melody		Jones	Nov 12 1961

5. SEX	6. COLOR OR RACE	7. MARRIED, NEVER MARRIED, WIDOWED, DIVORCED (Specify)	8. DATE OF BIRTH	9. AGE (In years last birthday)	IF UNDER 1 YEAR Months	Days	IF UNDER 24 HRS. Hours	Min.
Female	White	Never Married	Nov 12 1961				1	

10a. USUAL OCCUPATION (Give kind of work done during most of working life, even if retired)	10b. KIND OF BUSINESS OR INDUSTRY	11. BIRTHPLACE (State or foreign country)	12. CITIZEN OF WHAT COUNTRY?
child	none	Rupert Idaho	U.S.A.

13. FATHER'S NAME	BIRTHPLACE	14. MOTHER'S MAIDEN NAME	BIRTHPLACE
James N. Jones	Fairview Utah	Shanna Ruth Seely	Mt. Pleasant Utah

15. WAS DECEASED EVER IN U.S. ARMED FORCES? (Yes, no, or unknown)	(If yes, give war or dates of service)	16. SOCIAL SECURITY NO.	17. INFORMANT'S OWN SIGNATURE	ADDRESS
No	None	None	James N Jones	Rupert

18. CAUSE OF DEATH — Enter only one cause per line for (a), (b), and (c)

**This does not mean the mode of dying, such as heart failure, asthenia, etc. It means the disease, injury, or complication which caused death.*

MEDICAL CERTIFICATION

I. DISEASE OR CONDITION DIRECTLY LEADING TO DEATH*(a) Prematurity survived 9 hours — INTERVAL BETWEEN ONSET AND DEATH: 9 hours

ANTECEDENT CAUSES — *Morbid conditions, if any, giving rise to the above cause (a) stating the underlying cause last.*

DUE TO (b) Marked Hydramnios about — 1 mo.

DUE TO (c) Cause unknown

II. OTHER SIGNIFICANT CONDITIONS — *Conditions contributing to the death but not related to the disease or condition causing death.*

19a. DATE OF OPERATION	19b. MAJOR FINDINGS OF OPERATION	20. AUTOPSY?
		YES ☐ NO ☑

21a. ACCIDENT SUICIDE HOMICIDE (Specify)	21b. PLACE OF INJURY (e.g., in or about home, farm, factory, street, office bldg., etc.)	21c. (CITY, TOWN, OR TOWNSHIP) (COUNTY) (STATE)

21d. TIME OF INJURY (Month) (Day) (Year) (Hour)	21e. INJURY OCCURRED	21f. HOW DID INJURY OCCUR?
m.	WHILE AT WORK ☐ NOT WHILE AT WORK ☐	

22. *I hereby certify that I attended the deceased from* Nov 12, 1961, *to* Nov 12, 1961, *that I last saw the deceased alive on* Nov 12, 1961, *and that death occurred at* 3:00 p.m., *from the causes and on the date stated above.*

23a. SIGNATURE (Degree or title)	23b. ADDRESS	23c. DATE SIGNED
A F Dalley MD	702 S. Street Rupert Idaho	11-18-61

24a. BURIAL, CREMATION, REMOVAL (Specify)	24b. DATE	24c. NAME OF CEMETERY OR CREMATORY	24d. LOCATION (City, town, or county) (State)
Burial	Nov 15 1961	Rupert Cemetery	Rupert Idaho

DATE REC'D BY LOCAL REG.	REGISTRAR'S SIGNATURE	25. FUNERAL DIRECTOR	ADDRESS
11-21-61	Mary Ellen Parker	Robert C Walk	Rupert Idaho

Federal Security Agency
United States Public Health Service

Form DPH-48021

Informant, Funeral Director, Registrar and Medical Attendant. EACH must sign with BLACK INK in OWN handwriting. Each item should be answered as completely as possible. State answers as unknown only after a careful investigation. Use BLACK ink or BLACK record typewriter ribbon in filling out certificate. (ICA 38-206 and 215.) Address correspondence to DIVISION OF VITAL STATISTICS, BOISE, IDAHO

DUTIES:

1. INFORMANT SHALL SIGN HIS OWN NAME, under item 17 to authenticate the facts stated under items 1 to 16 inclusive. In case of facts taken from hospital or public records, the person authorized to release the facts shall sign HIS name in addition to giving the source of information.

2. THE FUNERAL DIRECTOR is responsible for completing the entire certificate, obtaining the signatures of the INFORMANT, the OFFICIAL last in attendance on the deceased and HIS OWN signature.

3. THE REGISTRAR can issue a burial or removal permit ONLY after receiving a completed death certificate, including the SIGNATURES IN BLACK ink under items 17, 23a and 25.

PENALTIES: Under the Idaho law, it is a misdemeanor to

(a) Knowingly supply false information to any one connected with completing a death certificate;
(b) Neglect or refuse to certify to the cause of death on request of the person in charge of the disposition of the deceased.
(c) Remove or bury the body of a deceased person WITHOUT the proper permit being FIRST obtained from the local registrar in the district WHERE THE DEATH OCCURRED;
(d) Alter a certificate on file in the office of a local registrar.

STATEMENT OF PLACE OF DEATH

Special attention should be given to the satisfactory completion of EACH portion of this item. The city or town and street address or route number refer to PLACE WHERE THE DEATH OCCURRED. For deaths occurring in hospitals, maternity homes, or institutions, the name of the place and length of stay MUST be stated.

STATEMENT OF USUAL RESIDENCE OF DECEASED

Regardless of the fact that the person may have lived his entire life at the place of death, ALWAYS COMPLETE ALL PARTS OF THIS ITEM. In case a person has resided in the county where death occurred for less than one year, give address of FORMER RESIDENCE. The post office of the deceased may be in a county or state other than the county of actual residence.

IDAHO CODE ANNOTATED-CHAPTER 38, SECTION 206.

The personal and statistical particulars (items 1 to 16) shall be authenticated by the signature of the informant, who may be any competent person acquainted with the facts.

The statement of facts relating to the disposition of the body shall be signed by the undertaker or person acting as such.

The medical certificate shall be made and signed by the physician, if any, last in attendance on the deceased, who shall specify the time in attendance, the time he last saw the deceased alive and the hour of the day at which death occurred. And he shall further state the cause of death, so as to show the course of disease or sequence of causes resulting in death, giving the primary cause, and also the contributory causes, if any, and the duration of each. Indefinite and unsatisfactory terms, indicating only symptoms of disease or conditions resulting from disease, will not be held sufficient for issuing a burial or removal permit; and any certificate containing only such terms as defined by the state registrar as indefinite and unsatisfactory, shall be returned to the physician for correction and definition. The international classification of the causes of death shall be used by all physicians in stating the cause of death in the medical certificate. Causes of death, which may be the result of either disease or violence, shall be carefully defined; and if from violence, its nature shall be stated, and whether (probably) accidental, suicidal, or homicidal.

This body embalmed under direction of Robert C. Walk Lic. No. E 294 at Rupert on 11-12-61

ADDITIONAL REMARKS by Physician

State File No. 4785
Local Reg. No. 91
Reg. Dist. No. 450

Certificate of Death

STATE OF IDAHO

BIRTH NO. 61-14978

RECEIVED NOV 24 1961 Bureau of Vital Statistics

1. PLACE OF DEATH
a. COUNTY Minidoka 340
b. CITY OR TOWN (If outside corporate limits, write RURAL and give township) Rupert
c. LENGTH OF STAY (In this place)
d. FULL NAME OF HOSPITAL OR INSTITUTION (If not in hospital or institution, give street address or location) Minidoka Memorial Hospital

2. USUAL RESIDENCE (Where deceased lived. If institution: residence before admission).
a. STATE Idaho 340
b. COUNTY Minidoka
c. CITY OR TOWN (If outside corporate limits, write RURAL and give township) Rupert
d. STREET ADDRESS (If rural, give location) 701 15th street

3. NAME OF DECEASED (Type or Print)
a. (First) Melanie
b. (Middle) 125
c. (Last) Jones

4. DATE OF DEATH (Month) (Day) (Year) Nov 12 1961

5. SEX Female
6. COLOR OR RACE White
7. MARRIED, NEVER MARRIED, WIDOWED, DIVORCED (Specify) Never Married
8. DATE OF BIRTH Nov 12 1961
9. AGE (In years last birthday) IF UNDER 1 YEAR Months Days IF UNDER 24 HRS. Hours 1 Min.

10a. USUAL OCCUPATION (Give kind of work done during most of working life, even if retired) Child
10b. KIND OF BUSINESS OR INDUSTRY None
11. BIRTHPLACE (State or foreign country) Rupert Idaho
12. CITIZEN OF WHAT COUNTRY? U.S.A.

13. FATHER'S NAME James N. Jones-Fairview Utah BIRTHPLACE
14. MOTHER'S MAIDEN NAME Shanna Ruth Seely-Mt.Pleasant Utah BIRTHPLACE

15. WAS DECEASED EVER IN U.S. ARMED FORCES? (Yes, no, or unknown) No (If yes, give war or dates of service) None
16. SOCIAL SECURITY NO. None
17. INFORMANT'S OWN SIGNATURE James N Jones ADDRESS Rupert

18. CAUSE OF DEATH Enter only one cause per line for (a), (b), and (c)

This does not mean the mode of dying, such as heart failure, asthenia, etc. It means the disease, injury, or complication which caused death.

MEDICAL CERTIFICATION

I. DISEASE OR CONDITION DIRECTLY LEADING TO DEATH* (a) Prematurity . Survived a — INTERVAL BETWEEN ONSET AND DEATH few hours

ANTECEDENT CAUSES

Morbid conditions, if any, giving rise to the above cause (a) stating the underlying cause last.

DUE TO (b) Marked hydramnios; about 1 mo.

DUE TO (c)

II. OTHER SIGNIFICANT CONDITIONS

Conditions contributing to the death but not related to the disease or condition causing death.

773.5

19a. DATE OF OPERATION
19b. MAJOR FINDINGS OF OPERATION
20. AUTOPSY? YES ☐ NO ☑

21a. ACCIDENT SUICIDE HOMICIDE (Specify)
21b. PLACE OF INJURY (e.g., in or about home, farm, factory, street, office bldg., etc.)
21c. (CITY, TOWN, OR TOWNSHIP) (COUNTY) (STATE)

21d. TIME OF INJURY (Month) (Day) (Year) (Hour) m.
21e. INJURY OCCURRED WHILE AT WORK ☐ NOT WHILE AT WORK ☐
21f. HOW DID INJURY OCCUR?

22. *I hereby certify that I attended the deceased from* Nov 12, 1961, *to* Nov 12, 1961, *that I last saw the deceased alive on* Nov 12, 1961, *and that death occurred at* 3:00 p.m., *from the causes and on the date stated above.*

23a. SIGNATURE A F Dalley M.D. (Degree or title) 694
23b. ADDRESS 702 G St. Rupert, Idaho
23c. DATE SIGNED 11-18-61

24a. BURIAL, CREMATION, REMOVAL (Specify) Burial
24b. DATE Nov 15 1961
24c. NAME OF CEMETERY OR CREMATORY Rupert Cemetery
24d. LOCATION (City, town, or county) (State) Rupert Idaho

DATE REC'D BY LOCAL REG. 11-21-61
REGISTRAR'S SIGNATURE Mary Ellen Carlson
25. FUNERAL DIRECTOR Robert C Walk ADDRESS Rupert Idaho

Federal Security Agency
United States Public Health Service
Form DPH-48021

Informant, Funeral Director, Registrar and Medical Attendant. EACH must sign with BLACK INK in OWN handwriting. Each item should be answered as completely as possible. State answers as unknown only after a careful investigation. Use BLACK ink or BLACK record typewriter ribbon in filling out certificate. (ICA 38-206 and 215.) Address correspondence to DIVISION OF VITAL STATISTICS, BOISE, IDAHO

DUTIES:

1. INFORMANT SHALL SIGN HIS OWN NAME, under item 17 to authenticate the facts stated under items 1 to 16 inclusive. In case of facts taken from hospital or public records, the person authorized to release the facts shall sign HIS name in addition to giving the source of information.

2. THE FUNERAL DIRECTOR is responsible for completing the entire certificate, obtaining the signatures of the INFORMANT, the OFFICIAL last in attendance on the deceased and HIS OWN signature.

3. THE REGISTRAR can issue a burial or removal permit ONLY after receiving a completed death certificate, including the SIGNATURES IN BLACK ink under items 17, 23a and 25.

PENALTIES: Under the Idaho law, it is a misdemeanor to

(a) Knowingly supply false information to any one connected with completing a death certificate;
(b) Neglect or refuse to certify to the cause of death on request of the person in charge of the disposition of the deceased.
(c) Remove or bury the body of a deceased person WITHOUT the proper permit being FIRST obtained from the local registrar in the district WHERE THE DEATH OCCURRED;
(d) Alter a certificate on file in the office of a local registrar.

STATEMENT OF PLACE OF DEATH

Special attention should be given to the satisfactory completion of EACH portion of this item. The city or town and street address or route number refer to PLACE WHERE THE DEATH OCCURRED. For deaths occurring in hospitals, maternity homes, or institutions, the name of the place and length of stay MUST be stated.

STATEMENT OF USUAL RESIDENCE OF DECEASED

Regardless of the fact that the person may have lived his entire life at the place of death, ALWAYS COMPLETE ALL PARTS OF THIS ITEM. In case a person has resided in the county where death occurred for less than one year, give address of FORMER RESIDENCE. The post office of the deceased may be in a county or state other than the county of actual residence.

IDAHO CODE ANNOTATED-CHAPTER 38, SECTION 206.

The personal and statistical particulars (items 1 to 16) shall be authenticated by the signature of the informant, who may be any competent person acquainted with the facts.

The statement of facts relating to the disposition of the body shall be signed by the undertaker or person acting as such.

The medical certificate shall be made and signed by the physician, if any, last in attendance on the deceased, who shall specify the time in attendance, the time he last saw the deceased alive and the hour of the day at which death occurred. And he shall further state the cause of death, so as to show the course of disease or sequence of causes resulting in death, giving the primary cause, and also the contributory causes, if any, and the duration of each. Indefinite and unsatisfactory terms, indicating only symptoms of disease or conditions resulting from disease, will not be held sufficient for issuing a burial or removal permit; and any certificate containing only such terms as defined by the state registrar as indefinite and unsatisfactory, shall be returned to the physician for correction and definition. The international classification of the causes of death shall be used by all physicians in stating the cause of death in the medical certificate. Causes of death, which may be the result of either disease or violence, shall be carefully defined; and if from violence, its nature shall be stated, and whether (probably) accidental, suicidal, or homicidal.

This body embalmed under direction of Robert E. Walk Lic. No. 6294 at Rupert on 11-12-61

ADDITIONAL REMARKS by Physician

Informant, Funeral Director, Registrar and Medical Attendant. EACH must sign with BLACK INK in OWN handwriting. Each item should be answered as completely as possible. State answers as unknown only after a careful investigation. Use BLACK ink or BLACK record typewriter ribbon in filling out certificate. (ICA 38-206 and 215.) Address correspondence to DIVISION OF VITAL STATISTICS, BOISE, IDAHO

Certificate of Death

STATE OF IDAHO

State File No. 4786
Local Reg. No. # 92
Reg. Dist. No. 450

BIRTH NO.

RECEIVED
NOV 30 1961
Bureau of Vital Statistics

1. PLACE OF DEATH
a. COUNTY: Minidoka
b. CITY OR TOWN (If outside corporate limits, write RURAL and give township): Paul
c. LENGTH OF STAY in this place:
d. FULL NAME OF HOSPITAL OR INSTITUTION (If not in hospital or institution, give street address or location): 300 North 400 west

2. USUAL RESIDENCE (Where deceased lived. If institution: residence before admission).
a. STATE: Idaho
b. COUNTY: Minidoka
c. CITY OR TOWN (If outside corporate limits, write RURAL and give township): Paul
d. STREET ADDRESS (If rural, give location): Gen. Del.

3. NAME OF DECEASED (Type or Print)
a. (First): Jacqueline
b. (Middle):
c. (Last): Felton

4. DATE OF DEATH: (Month) Nov (Day) 25 (Year) 1961

5. SEX: Female

6. COLOR OR RACE: White

7. MARRIED, NEVER MARRIED, WIDOWED, DIVORCED (Specify): Never Married

8. DATE OF BIRTH: 12-14-43

9. AGE (In years last birthday): 17
IF UNDER 1 YEAR: Months / Days
IF UNDER 24 HRS.: Hours / Min.

10a. USUAL OCCUPATION (Give kind of work done during most of working life, even if retired): Student

10b. KIND OF BUSINESS OR INDUSTRY: High School

11. BIRTHPLACE (State or foreign country): Billings Montana

12. CITIZEN OF WHAT COUNTRY?: U.S.A.

13. FATHER'S NAME: William J Felton
BIRTHPLACE: Hood River Oregon

14. MOTHER'S MAIDEN NAME: Berenice Redding
BIRTHPLACE: Salt Lake City Utah

15. WAS DECEASED EVER IN U.S. ARMED FORCES? (Yes, no, or unknown): No
(If yes, give war or dates of service): None

16. SOCIAL SECURITY NO.: 519-50-1281

17. INFORMANT'S OWN SIGNATURE: Mary Ellen Felton
ADDRESS: Paul Idaho

18. CAUSE OF DEATH
Enter only one cause per line for (a), (b), and (c)

**This does not mean the mode of dying, such as heart failure, asthenia, etc. It means the disease, injury, or complication which caused death.*

MEDICAL CERTIFICATION

I. DISEASE OR CONDITION DIRECTLY LEADING TO DEATH* (a): This person died instantly as

ANTECEDENT CAUSES
Morbid conditions, if any, giving rise to the above cause (a) stating the underlying cause last.
DUE TO (b): a result of an automobile accident.
DUE TO (c): Crushed chest, probable punctured left lung, right leg compound fracture

II. OTHER SIGNIFICANT CONDITIONS
Conditions contributing to the death but not related to the disease or condition causing death.
below the ~~k~~ right knee, right leg fracture in Femur bone.

INTERVAL BETWEEN ONSET AND DEATH:

19a. DATE OF OPERATION:

19b. MAJOR FINDINGS OF OPERATION:

20. AUTOPSY? YES ☐ NO ☒

21a. ACCIDENT / SUICIDE / HOMICIDE (Specify): Accident

21b. PLACE OF INJURY (e.g., in or about home, farm, factory, street, office bldg., etc.): Rural road

21c. (CITY, TOWN, OR TOWNSHIP) (COUNTY) (STATE): Paul Minidoka County Idaho

21d. TIME OF INJURY (Month) (Day) (Year) (Hour): 11-25-61 1 A.M.

21e. INJURY OCCURRED WHILE AT WORK ☐ NOT WHILE AT WORK ☒

21f. HOW DID INJURY OCCUR?: Automobile failed to negotiate curve

22. *I hereby certify that I attended the deceased from* _____, 19____, *to* _____, 19____, *that I last saw the deceased alive on* _____, 19____, *and that death occurred at* _____ *m., from the causes and on the date stated above.*

23a. SIGNATURE: Robert C Walk (Degree or title): Coroner
23b. ADDRESS: 710 6th St Rupert Idaho
23c. DATE SIGNED: 11-27-61

24a. BURIAL, CREMATION, REMOVAL (Specify): Burial
24b. DATE: Nov 28 1961
24c. NAME OF CEMETERY OR CREMATORY: Rupert Cemetery
24d. LOCATION (City, town, or county) (State): Rupert Idaho

DATE REC'D BY LOCAL REG.: 11-28-61
REGISTRAR'S SIGNATURE: Mary Ellen Carlson

25. FUNERAL DIRECTOR: Robert C Walk
ADDRESS: Rupert Idaho

Federal Security Agency
United States Public Health Service
Form DPH-48021

NOV 30 1961

DUTIES:

1. INFORMANT SHALL SIGN HIS OWN NAME, under item 17 to authenticate the facts stated under items 1 to 16 inclusive. In case of facts taken from hospital or public records, the person authorized to release the facts shall sign HIS name in addition to giving the source of information.

2. THE FUNERAL DIRECTOR is responsible for completing the entire certificate, obtaining the signatures of the INFORMANT, the OFFICIAL last in attendance on the deceased and HIS OWN signature.

3. THE REGISTRAR can issue a burial or removal permit ONLY after receiving a completed death certificate, including the SIGNATURES IN BLACK ink under items 17, 23a and 25.

PENALTIES: Under the Idaho law, it is a misdemeanor to

(a) Knowingly supply false information to any one connected with completing a death certificate;
(b) Neglect or refuse to certify to the cause of death on request of the person in charge of the disposition of the deceased.
(c) Remove or bury the body of a deceased person WITHOUT the proper permit being FIRST obtained from the local registrar in the district WHERE THE DEATH OCCURRED;
(d) Alter a certificate on file in the office of a local registrar.

STATEMENT OF PLACE OF DEATH

Special attention should be given to the satisfactory completion of EACH portion of this item. The city or town and street address or route number refer to PLACE WHERE THE DEATH OCCURRED. For deaths occurring in hospitals, maternity homes, or institutions, the name of the place and length of stay MUST be stated.

STATEMENT OF USUAL RESIDENCE OF DECEASED

Regardless of the fact that the person may have lived his entire life at the place of death, ALWAYS COMPLETE ALL PARTS OF THIS ITEM. In case a person has resided in the county where death occurred for less than one year, give address of FORMER RESIDENCE. The post office of the deceased may be in a county or state other than the county of actual residence.

IDAHO CODE ANNOTATED-CHAPTER 38, SECTION 206.

The personal and statistical particulars (items 1 to 16) shall be authenticated by the signature of the informant, who may be any competent person acquainted with the facts.

The statement of facts relating to the disposition of the body shall be signed by the undertaker or person acting as such.

The medical certificate shall be made and signed by the physician, if any, last in attendance on the deceased, who shall specify the time in attendance, the time he last saw the deceased alive and the hour of the day at which death occurred. And he shall further state the cause of death, so as to show the course of disease or sequence of causes resulting in death, giving the primary cause, and also the contributory causes, if any, and the duration of each. Indefinite and unsatisfactory terms, indicating only symptoms of disease or conditions resulting from disease, will not be held sufficient for issuing a burial or removal permit; and any certificate containing only such terms as defined by the state registrar as indefinite and unsatisfactory, shall be returned to the physician for correction and definition. The international classification of the causes of death shall be used by all physicians in stating the cause of death in the medical certificate. Causes of death, which may be the result of either disease or violence, shall be carefully defined; and if from violence, its nature shall be stated, and whether (probably) accidental, suicidal, or homicidal.

This body embalmed under direction of Robert E. Walk Lic. No. E 294 at Rupert on 11-25-61

ADDITIONAL REMARKS by Physician

State File No. 4787
Local Reg. No. 239
Reg. Dist. No. 220

Certificate of Death

STATE OF IDAHO

BIRTH NO.

RECEIVED NOV 13 1961 Bureau of Vital Statistics

1. PLACE OF DEATH
a. COUNTY: Nez Perce 351
b. CITY OR TOWN (If outside corporate limits, write RURAL and give township): Lewiston
c. LENGTH OF STAY (in this place): 11 days
d. FULL NAME OF HOSPITAL OR INSTITUTION (If not in hospital or institution, give street address or location): St. Joseph Hospital 128

2. USUAL RESIDENCE (Where deceased lived. If institution: residence before admission).
a. STATE: Idaho 350
b. COUNTY: Nez Perce
c. CITY OR TOWN (If outside corporate limits, write RURAL and give township): Lewiston Orchards
d. STREET ADDRESS (If rural, give location): 411 Warner Ave.

3. NAME OF DECEASED (Type or Print)
a. (First): HOMER
b. (Middle): L
c. (Last): MARTIN

4. DATE OF DEATH (Month) (Day) (Year): November 1, 1961

5. SEX: Male
6. COLOR OR RACE: White
7. MARRIED, NEVER MARRIED, WIDOWED, DIVORCED (Specify): widowed
8. DATE OF BIRTH: Oct. 8, 1876
9. AGE (In years last birthday): 85 — IF UNDER 1 YEAR: Months / Days — IF UNDER 24 HRS.: Hours / Min.

10a. USUAL OCCUPATION (Give kind of work done during most of working life, even if retired): ret. farmer 04
10b. KIND OF BUSINESS OR INDUSTRY: farming
11. BIRTHPLACE (State or foreign country): Bluffton, Indiana
12. CITIZEN OF WHAT COUNTRY?: U. S. A.

13. FATHER'S NAME: Kingsley Martin — BIRTHPLACE: Mass.
14. MOTHER'S MAIDEN NAME: Lana Schaefer — BIRTHPLACE: Mich.

15. WAS DECEASED EVER IN U.S. ARMED FORCES? (Yes, no, or unknown): no — (If yes, give war or dates of service)
16. SOCIAL SECURITY NO.: 518 12 4382
17. INFORMANT'S OWN SIGNATURE: Emmett C. Martin — ADDRESS: Lewiston, Idaho

18. CAUSE OF DEATH 157X
Enter only one cause per line for (a), (b), and (c)

This does not mean the mode of dying, such as heart failure, asthenia, etc. It means the disease, injury, or complication which caused death.

MEDICAL CERTIFICATION

I. DISEASE OR CONDITION DIRECTLY LEADING TO DEATH* (a): obstructive type jaundice — INTERVAL BETWEEN ONSET AND DEATH: 6 mo

ANTECEDENT CAUSES
Morbid conditions, if any, giving rise to the above cause (a) stating the underlying cause last.
DUE TO (b): Ca of Head of Pancreas — 1 yr.
DUE TO (c): 2nd Ca of Liver — 1 yr.

II. OTHER SIGNIFICANT CONDITIONS
Conditions contributing to the death but not related to the disease or condition causing death. Senility

19a. DATE OF OPERATION
19b. MAJOR FINDINGS OF OPERATION: No surgery
20. AUTOPSY? YES ☐ NO ☒

21a. ACCIDENT SUICIDE HOMICIDE (Specify)
21b. PLACE OF INJURY (e.g., in or about home, farm, factory, street, office bldg., etc.)
21c. (CITY, TOWN, OR TOWNSHIP) (COUNTY) (STATE)

21d. TIME OF INJURY (Month) (Day) (Year) (Hour) m.
21e. INJURY OCCURRED WHILE AT WORK ☐ NOT WHILE AT WORK ☐
21f. HOW DID INJURY OCCUR?

22. *I hereby certify that I attended the deceased from* Sept., 1961, *to* Nov 1st, 1961, *that I last saw the deceased alive on* Nov 1st, 1961, *and that death occurred at* 5:45a *m., from the causes and on the date stated above.*

23a. SIGNATURE (Degree or title): Joseph E. Baldwin M.D. 011
23b. ADDRESS: 1522 Fifth St. Lewiston Idaho
23c. DATE SIGNED: 11/6/61

24a. BURIAL, CREMATION, REMOVAL (Specify): burial
24b. DATE: 11/3/61
24c. NAME OF CEMETERY OR CREMATORY: Lewis-Clark Memorial Gardens, Lewiston,
24d. LOCATION (City, town, or county) (State): Idaho

DATE REC'D BY LOCAL REG.: 11/8/61
REGISTRAR'S SIGNATURE: Cora Kinzer
25. FUNERAL DIRECTOR: K.H. Malcom — ADDRESS: Lewiston, Idaho

Federal Security Agency
United States Public Health Service
Form DPH-48021

Informant, Funeral Director, Registrar and Medical Attendant. EACH must sign with BLACK INK in OWN handwriting. Each item should be answered as completely as possible. State answers as unknown only after a careful investigation. Use BLACK ink or BLACK record typewriter ribbon in filling out certificate. (ICA 38-206 and 215.) Address correspondence to DIVISION OF VITAL STATISTICS, BOISE, IDAHO

AUG 13 1962

DUTIES:

1. INFORMANT SHALL SIGN HIS OWN NAME, under item 17 to authenticate the facts stated under items 1 to 16 inclusive. In case of facts taken from hospital or public records, the person authorized to release the facts shall sign HIS name in addition to giving the source of information.

2. THE FUNERAL DIRECTOR is responsible for completing the entire certificate, obtaining the signatures of the INFORMANT, the OFFICIAL last in attendance on the deceased and HIS OWN signature.

3. THE REGISTRAR can issue a burial or removal permit ONLY after receiving a completed death certificate, including the SIGNATURES IN BLACK ink under items 17, 23a and 25.

PENALTIES: Under the Idaho law, it is a misdemeanor to

(a) Knowingly supply false information to any one connected with completing a death certificate;
(b) Neglect or refuse to certify to the cause of death on request of the person in charge of the disposition of the deceased.
(c) Remove or bury the body of a deceased person WITHOUT the proper permit being FIRST obtained from the local registrar in the district WHERE THE DEATH OCCURRED;
(d) Alter a certificate on file in the office of a local registrar.

STATEMENT OF PLACE OF DEATH

Special attention should be given to the satisfactory completion of EACH portion of this item. The city or town and street address or route number refer to PLACE WHERE THE DEATH OCCURRED. For deaths occurring in hospitals, maternity homes, or institutions, the name of the place and length of stay MUST be stated.

STATEMENT OF USUAL RESIDENCE OF DECEASED

Regardless of the fact that the person may have lived his entire life at the place of death, ALWAYS COMPLETE ALL PARTS OF THIS ITEM. In case a person has resided in the county where death occurred for less than one year, give address of FORMER RESIDENCE. The post office of the deceased may be in a county or state other than the county of actual residence.

IDAHO CODE ANNOTATED-CHAPTER 38, SECTION 206.

The personal and statistical particulars (items 1 to 16) shall be authenticated by the signature of the informant, who may be any competent person acquainted with the facts.

The statement of facts relating to the disposition of the body shall be signed by the undertaker or person acting as such.

The medical certificate shall be made and signed by the physician, if any, last in attendance on the deceased, who shall specify the time in attendance, the time he last saw the deceased alive and the hour of the day at which death occurred. And he shall further state the cause of death, so as to show the course of disease or sequence of causes resulting in death, giving the primary cause, and also the contributory causes, if any, and the duration of each. Indefinite and unsatisfactory terms, indicating only symptoms of disease or conditions resulting from disease, will not be held sufficient for issuing a burial or removal permit; and any certificate containing only such terms as defined by the state registrar as indefinite and unsatisfactory, shall be returned to the physician for correction and definition. The international classification of the causes of death shall be used by all physicians in stating the cause of death in the medical certificate. Causes of death, which may be the result of either disease or violence, shall be carefully defined; and if from violence, its nature shall be stated, and whether (probably) accidental, suicidal, or homicidal.

This body embalmed under direction of L. E. DeBaun Lic. No. E-295 at Lewiston on 11/1/61

ADDITIONAL REMARKS by Physician

Certificate of Death

STATE OF IDAHO

State File No. 4788
Local Reg. No. 232
Reg. Dist. No. 220

BIRTH NO.

RECEIVED NOV 13 1961 Bureau of Vital Statistics

1. PLACE OF DEATH
a. COUNTY: Nez Perce
b. CITY OR TOWN (If outside corporate limits, write RURAL and give township): Lewiston
LENGTH OF STAY (in this place):
d. FULL NAME OF HOSPITAL OR INSTITUTION (If not in hospital or institution, give street address or location): 1216 Rigby Lane

2. USUAL RESIDENCE (Where deceased lived. If institution: residence before admission).
a. STATE: Idaho
b. COUNTY: Nez Perce
c. CITY OR TOWN (If outside corporate limits, write RURAL and give township): Lewiston
d. STREET ADDRESS (If rural, give location): 1216 Rigby Lane

3. NAME OF DECEASED (Type or Print): a. (First) BELLE b. (Middle) ELIZABETH c. (Last) HOWARD

4. DATE OF DEATH (Month) (Day) (Year): November 1, 1961

5. SEX: Female
6. COLOR OR RACE: White
7. MARRIED, NEVER MARRIED, WIDOWED, DIVORCED (Specify): Married
8. DATE OF BIRTH: February 4, 1892
9. AGE (In years last birthday): 69 IF UNDER 1 YEAR Months Days IF UNDER 24 HRS. Hours Min.

10a. USUAL OCCUPATION (Give kind of work done during most of working life, even if retired): Housewife
10b. KIND OF BUSINESS OR INDUSTRY:
11. BIRTHPLACE (State or foreign country): Kaufman, Texas
12. CITIZEN OF WHAT COUNTRY? U. S. A.

13. FATHER'S NAME: Felix Williams BIRTHPLACE: Texas
14. MOTHER'S MAIDEN NAME: Mary Calhoun BIRTHPLACE: Kaufman, Texas

15. WAS DECEASED EVER IN U.S. ARMED FORCES? (Yes, no, or unknown) (If yes, give war or dates of service): No
16. SOCIAL SECURITY NO.: 517-18-1842
17. INFORMANT'S OWN SIGNATURE: Kenneth Bratton ADDRESS: Lewiston, Idaho

18. CAUSE OF DEATH
Enter only one cause per line for (a), (b), and (c)

*This does not mean the mode of dying, such as heart failure, asthenia, etc. It means the disease, injury, or complication which caused death.

500 X

MEDICAL CERTIFICATION

I. DISEASE OR CONDITION DIRECTLY LEADING TO DEATH* (a) Probable Asthmatic Bronchitis (Acute) — INTERVAL BETWEEN ONSET AND DEATH

ANTECEDENT CAUSES
Morbid conditions, if any, giving rise to the above cause (a) stating the underlying cause last.
DUE TO (b)
DUE TO (c)

II. OTHER SIGNIFICANT CONDITIONS
Conditions contributing to the death but not related to the disease or condition causing death.

19a. DATE OF OPERATION:
19b. MAJOR FINDINGS OF OPERATION:
20. AUTOPSY? YES ☐ NO ☒

21a. ACCIDENT SUICIDE HOMICIDE (Specify):
21b. PLACE OF INJURY (e.g., in or about home, farm, factory, street, office bldg., etc.):
21c. (CITY, TOWN, OR TOWNSHIP) (COUNTY) (STATE):
21d. TIME OF INJURY (Month) (Day) (Year) (Hour) m.:
21e. INJURY OCCURRED WHILE AT WORK ☐ NOT WHILE AT WORK ☒
21f. HOW DID INJURY OCCUR?

22. *I hereby certify that I attended the deceased from* _____, 19____, *to* _____, 19____, *that I last saw the deceased alive on* _____, 19____, *and that death occurred at* 4:15 A. *m., from the causes and on the date stated above.*

23a. SIGNATURE: Richard Malcolm (Degree or title): Coroner
23b. ADDRESS: Lewiston, Idaho
23c. DATE SIGNED: 11/6/61

24a. BURIAL, CREMATION, REMOVAL (Specify): Burial
24b. DATE: 11-6-1961
24c. NAME OF CEMETERY OR CREMATORY: Normal-Hill Cemetery
24d. LOCATION (City, town, or county) (State): Lewiston, Idaho

DATE REC'D BY LOCAL REG.: 11/8/61
REGISTRAR'S SIGNATURE: Cora Kinzer
25. FUNERAL DIRECTOR: Brower-Wann K. H. Malcom ADDRESS: Lewiston, Ida.

Federal Security Agency
United States Public Health Service
Form DPH-48021

Informant, Funeral Director, Registrar and Medical Attendant. EACH must sign with BLACK INK in OWN handwriting. Each item should be answered as completely as possible. State answers as unknown only after a careful investigation. Use BLACK ink or BLACK record typewriter ribbon in filling out certificate. (ICA 38-206 and 215.) Address correspondence to DIVISION OF VITAL STATISTICS, BOISE, IDAHO

DUTIES:

1. INFORMANT SHALL SIGN HIS OWN NAME, under item 17 to authenticate the facts stated under items 1 to 16 inclusive. In case of facts taken from hospital or public records, the person authorized to release the facts shall sign HIS name in addition to giving the source of information.

APR 28 1982

2. THE FUNERAL DIRECTOR is responsible for completing the entire certificate, obtaining the signatures of the INFORMANT, the OFFICIAL last in attendance on the deceased and HIS OWN signature.

OCT 21 1988

3. THE REGISTRAR can issue a burial or removal permit ONLY after receiving a completed death certificate, including the SIGNATURES IN BLACK ink under items 17, 23a and 25.

PENALTIES: Under the Idaho law, it is a misdemeanor to

(a) Knowingly supply false information to any one connected with completing a death certificate;
(b) Neglect or refuse to certify to the cause of death on request of the person in charge of the disposition of the deceased.
(c) Remove or bury the body of a deceased person WITHOUT the proper permit being FIRST obtained from the local registrar in the district WHERE THE DEATH OCCURRED;
(d) Alter a certificate on file in the office of a local registrar.

STATEMENT OF PLACE OF DEATH

Special attention should be given to the satisfactory completion of EACH portion of this item. The city or town and street address or route number refer to PLACE WHERE THE DEATH OCCURRED. For deaths occurring in hospitals, maternity homes, or institutions, the name of the place and length of stay MUST be stated.

STATEMENT OF USUAL RESIDENCE OF DECEASED

Regardless of the fact that the person may have lived his entire life at the place of death, ALWAYS COMPLETE ALL PARTS OF THIS ITEM. In case a person has resided in the county where death occurred for less than one year, give address of FORMER RESIDENCE. The post office of the deceased may be in a county or state other than the county of actual residence.

IDAHO CODE ANNOTATED-CHAPTER 38, SECTION 206.

The personal and statistical particulars (items 1 to 16) shall be authenticated by the signature of the informant, who may be any competent person acquainted with the facts.

The statement of facts relating to the disposition of the body shall be signed by the undertaker or person acting as such.

The medical certificate shall be made and signed by the physician, if any, last in attendance on the deceased, who shall specify the time in attendance, the time he last saw the deceased alive and the hour of the day at which death occurred. And he shall further state the cause of death, so as to show the course of disease or sequence of causes resulting in death, giving the primary cause, and also the contributory causes, if any, and the duration of each. Indefinite and unsatisfactory terms, indicating only symptoms of disease or conditions resulting from disease, will not be held sufficient for issuing a burial or removal permit; and any certificate containing only such terms as defined by the state registrar as indefinite and unsatisfactory, shall be returned to the physician for correction and definition. The international classification of the causes of death shall be used by all physicians in stating the cause of death in the medical certificate. Causes of death, which may be the result of either disease or violence, shall be carefully defined; and if from violence, its nature shall be stated, and whether (probably) accidental, suicidal, or homicidal.

This body embalmed under direction of Lauren DeBaun Lic. No. E0295 at Lewiston, Ida. on 11-1-61

ADDITIONAL REMARKS by Physician

State File No. 4789
Local Reg. No. 228
Reg. Dist. No. 220

Certificate of Death

STATE OF IDAHO

BIRTH NO.

RECEIVED NOV 13 1961 Bureau of Vital Statistics

1. PLACE OF DEATH
a. COUNTY: Nez Perce
b. CITY OR TOWN (If outside corporate limits, write RURAL and give township): Spalding
c. LENGTH OF STAY (in this place):
d. FULL NAME OF HOSPITAL OR INSTITUTION (If not in hospital or institution, give street address or location): Box 72 (residence)

2. USUAL RESIDENCE (Where deceased lived. If institution: residence before admission).
a. STATE: Idaho
b. COUNTY: Nez Perce
c. CITY OR TOWN (If outside corporate limits, write RURAL and give township): SPALDING
d. STREET ADDRESS (If rural, give location): Box 72

3. NAME OF DECEASED (Type or Print)
a. (First): JOSEPH
b. (Middle): O
c. (Last): EVANS (Sr.)

4. DATE OF DEATH (Month) (Day) (Year): November 2, 1961

5. SEX: Male
6. COLOR OR RACE: White
7. MARRIED, NEVER MARRIED, WIDOWED, DIVORCED (Specify): widowed
8. DATE OF BIRTH: Dec. 24, 1888
9. AGE (In years last birthday): 72 — IF UNDER 1 YEAR: Months / Days — IF UNDER 24 HRS.: Hours / Min.
10a. USUAL OCCUPATION (Give kind of work done during most of working life, even if retired): railway worker
10b. KIND OF BUSINESS OR INDUSTRY: railroad
11. BIRTHPLACE (State or foreign country): Alpowa, Washington
12. CITIZEN OF WHAT COUNTRY? U. S. A.
13. FATHER'S NAME: James H. Evans — BIRTHPLACE: Unknown
14. MOTHER'S MAIDEN NAME: Agatha Reynolds — BIRTHPLACE: Unknown
15. WAS DECEASED EVER IN U.S. ARMED FORCES? (Yes, no, or unknown) Unknown (If yes, give war or dates of service)
16. SOCIAL SECURITY NO.: Unknown
17. INFORMANT'S OWN SIGNATURE: Joseph O Evans Jr — ADDRESS: Lapwai, Idaho

18. CAUSE OF DEATH Enter only one cause per line for (a), (b), and (c)

This does not mean the mode of dying, such as heart failure, asthenia, etc. It means the disease, injury, or complication which caused death.

MEDICAL CERTIFICATION

I. DISEASE OR CONDITION DIRECTLY LEADING TO DEATH* (a): coronary occlusion — INTERVAL BETWEEN ONSET AND DEATH: immediate

ANTECEDENT CAUSES

Morbid conditions, if any, giving rise to the above cause (a) stating the underlying cause last.

DUE TO (b): arteriosclerotic heart disease

DUE TO (c):

II. OTHER SIGNIFICANT CONDITIONS

Conditions contributing to the death but not related to the disease or condition causing death.

420.0

19a. DATE OF OPERATION:
19b. MAJOR FINDINGS OF OPERATION:
20. AUTOPSY? YES ☐ NO ☒

21a. ACCIDENT SUICIDE HOMICIDE (Specify): None
21b. PLACE OF INJURY (e.g., in or about home, farm, factory, street, office bldg., etc.):
21c. (CITY, TOWN, OR TOWNSHIP) (COUNTY) (STATE):
21d. TIME OF INJURY (Month) (Day) (Year) (Hour) m.
21e. INJURY OCCURRED: WHILE AT WORK ☐ NOT WHILE AT WORK ☑
21f. HOW DID INJURY OCCUR?

22. *I hereby certify that I attended the deceased from ——, 19—, to ——, 19—, that I last saw the deceased alive on ——, 19—, and that death occurred at* 3:45 pm., *from the causes and on the date stated above.*

23a. SIGNATURE: Wilfred J. Duclos (Degree or title): Coroner, NezPerce Co.
23b. ADDRESS: Lewiston, Idaho
23c. DATE SIGNED: 11/3/61

24a. BURIAL, CREMATION, REMOVAL (Specify): burial
24b. DATE: 11/4/61
24c. NAME OF CEMETERY OR CREMATORY: Normal Hill Cemetery
24d. LOCATION (City, town, or county) (State): Lewiston, Idaho

DATE REC'D BY LOCAL REG.: 11/3/61
REGISTRAR'S SIGNATURE: Cora Kinzer
25. FUNERAL DIRECTOR: L. E. DeBaun — ADDRESS: Lewiston, Idaho

Federal Security Agency
United States Public Health Service

Form DPH-48021

Informant, Funeral Director, Registrar and Medical Attendant. EACH must sign with BLACK INK in OWN handwriting. Each item should be answered as completely as possible. State answers as unknown only after a careful investigation. Use BLACK ink or BLACK record typewriter ribbon in filling out certificate. (ICA 38-206 and 215.) Address correspondence to DIVISION OF VITAL STATISTICS, BOISE, IDAHO

DEC 1 1961

DUTIES:

1. INFORMANT SHALL SIGN HIS OWN NAME, under item 17 to authenticate the facts stated under items 1 to 16 inclusive. In case of facts taken from hospital or public records, the person authorized to release the facts shall sign HIS name in addition to giving the source of information.

OCT 2 1962

2. THE FUNERAL DIRECTOR is responsible for completing the entire certificate, obtaining the signatures of the INFORMANT, the OFFICIAL last in attendance on the deceased and HIS OWN signature.

AUG 12 1966

3. THE REGISTRAR can issue a burial or removal permit ONLY after receiving a completed death certificate, including the SIGNATURES IN BLACK ink under items 17, 23a and 25.

PENALTIES: Under the Idaho law, it is a misdemeanor to

(a) Knowingly supply false information to any one connected with completing a death certificate;
(b) Neglect or refuse to certify to the cause of death on request of the person in charge of the disposition of the deceased.
(c) Remove or bury the body of a deceased person WITHOUT the proper permit being FIRST obtained from the local registrar in the district WHERE THE DEATH OCCURRED;
(d) Alter a certificate on file in the office of a local registrar.

STATEMENT OF PLACE OF DEATH

Special attention should be given to the satisfactory completion of EACH portion of this item. The city or town and street address or route number refer to PLACE WHERE THE DEATH OCCURRED. For deaths occurring in hospitals, maternity homes, or institutions, the name of the place and length of stay MUST be stated.

STATEMENT OF USUAL RESIDENCE OF DECEASED

Regardless of the fact that the person may have lived his entire life at the place of death, ALWAYS COMPLETE ALL PARTS OF THIS ITEM. In case a person has resided in the county where death occurred for less than one year, give address of FORMER RESIDENCE. The post office of the deceased may be in a county or state other than the county of actual residence.

IDAHO CODE ANNOTATED-CHAPTER 38, SECTION 206.

The personal and statistical particulars (items 1 to 16) shall be authenticated by the signature of the informant, who may be any competent person acquainted with the facts.

The statement of facts relating to the disposition of the body shall be signed by the undertaker or person acting as such.

The medical certificate shall be made and signed by the physician, if any, last in attendance on the deceased, who shall specify the time in attendance, the time he last saw the deceased alive and the hour of the day at which death occurred. And he shall further state the cause of death, so as to show the course of disease or sequence of causes resulting in death, giving the primary cause, and also the contributory causes, if any, and the duration of each. Indefinite and unsatisfactory terms, indicating only symptoms of disease or conditions resulting from disease, will not be held sufficient for issuing a burial or removal permit; and any certificate containing only such terms as defined by the state registrar as indefinite and unsatisfactory, shall be returned to the physician for correction and definition. The international classification of the causes of death shall be used by all physicians in stating the cause of death in the medical certificate. Causes of death, which may be the result of either disease or violence, shall be carefully defined; and if from violence, its nature shall be stated, and whether (probably) accidental, suicidal, or homicidal.

This body embalmed under direction of L. E. DeBaun Lic. No. E-295 at Lewiston on 11/2/61

ADDITIONAL REMARKS by Physician

Certificate of Death

STATE OF IDAHO

State File No. 4790
Local Reg. No. 242
Reg. Dist. No. 220

BIRTH NO.

RECEIVED NOV 27 1961 Bureau of Vital Statistics

1. PLACE OF DEATH
a. COUNTY: Nez Perce
b. CITY OR TOWN (If outside corporate limits, write RURAL and give township): Lewiston
c. LENGTH OF STAY (in this place): 46 days
d. FULL NAME OF HOSPITAL OR INSTITUTION (If not in hospital or institution, give street address or location): St. Joseph's Hospital

2. USUAL RESIDENCE (Where deceased lived. If institution: residence before admission).
a. STATE: Idaho
b. COUNTY: Nez Perce
c. CITY OR TOWN (If outside corporate limits, write RURAL and give township): Lewiston
d. STREET ADDRESS (If rural, give location): 419 – 16th Ave.

3. NAME OF DECEASED (Type or Print): a. (First) VIRGINIA; b. (Middle) JOSEPHINE; c. (Last) THOMPSON

4. DATE OF DEATH: (Month) Nov. (Day) 3, (Year) 1961

5. SEX: Female

6. COLOR OR RACE: White

7. MARRIED, NEVER MARRIED, WIDOWED, DIVORCED (Specify): Divorced

8. DATE OF BIRTH: 5-20-1914

9. AGE (In years last birthday): 47 — IF UNDER 1 YEAR: Months / Days — IF UNDER 24 HRS.: Hours / Min.

10a. USUAL OCCUPATION (Give kind of work done during most of working life, even if retired): Saleslady

10b. KIND OF BUSINESS OR INDUSTRY:

11. BIRTHPLACE (State or foreign country): Boise, Idaho

12. CITIZEN OF WHAT COUNTRY? U. S. A.

13. FATHER'S NAME: Joseph Elliott — BIRTHPLACE: Wisconsin

14. MOTHER'S MAIDEN NAME: Jeanette White — BIRTHPLACE: Missouri

15. WAS DECEASED EVER IN U.S. ARMED FORCES? (Yes, no, or unknown): No (If yes, give war or dates of service):

16. SOCIAL SECURITY NO.: 518-07-6126

17. INFORMANT'S OWN SIGNATURE: Larry Thompson — ADDRESS: 419-16th. Ave.

MEDICAL CERTIFICATION

18. CAUSE OF DEATH
Enter only one cause per line for (a), (b), and (c)

*This does not mean the mode of dying, such as heart failure, asthenia, etc. It means the disease, injury, or complication which caused death.

I. DISEASE OR CONDITION DIRECTLY LEADING TO DEATH* (a) Broncho - pneumania — INTERVAL BETWEEN ONSET AND DEATH: 48 hrs.

ANTECEDENT CAUSES
Morbid conditions, if any, giving rise to the above cause (a) stating the underlying cause last.

DUE TO (b) Generalized Carcinomatosis — 6 wks.

DUE TO (c) Carcinoma Right breast. — 3 yrs

II. OTHER SIGNIFICANT CONDITIONS: Radical mastectomy – 1956.
Conditions contributing to the death but not related to the disease or condition causing death.

19a. DATE OF OPERATION:

19b. MAJOR FINDINGS OF OPERATION:

20. AUTOPSY? YES ☐ NO ☒

21a. ACCIDENT / SUICIDE / HOMICIDE (Specify):

21b. PLACE OF INJURY (e.g., in or about home, farm, factory, street, office bldg., etc.):

21c. (CITY, TOWN, OR TOWNSHIP) (COUNTY) (STATE):

21d. TIME OF INJURY (Month) (Day) (Year) (Hour) m.:

21e. INJURY OCCURRED: WHILE AT WORK ☐ NOT WHILE AT WORK ☐

21f. HOW DID INJURY OCCUR?

22. *I hereby certify that I attended the deceased from* Sept, 1961, *to* Nov 3, 1961, *that I last saw the deceased alive on* Nov 3, 1961, *and that death occurred at* 5:50 P m., *from the causes and on the date stated above.*

23a. SIGNATURE (Degree or title): John P. Braddock M.D.

23b. ADDRESS: 1523-17th St. Lewiston

23c. DATE SIGNED: Nov 6, 1961

24a. BURIAL, CREMATION, REMOVAL (Specify): Burial

24b. DATE: 11-8-1961

24c. NAME OF CEMETERY OR CREMATORY: Normal-Hill Cemetery

24d. LOCATION (City, town, or county) (State): Lewiston, Idaho

DATE REC'D BY LOCAL REG.: 11/22/61

REGISTRAR'S SIGNATURE: Cora Kinzer

25. FUNERAL DIRECTOR: R. A. Malcom — ADDRESS: Lewiston, Ida.

Braddock

Federal Security Agency
United States Public Health Service

Form DPH-48021

Informant, Funeral Director, Registrar and Medical Attendant. EACH must sign with BLACK INK in OWN handwriting. Each item should be answered as completely as possible. State answers as unknown only after a careful investigation. Use BLACK ink or BLACK record typewriter ribbon in filling out certificate. (ICA 38-206 and 215.) Address correspondence to DIVISION OF VITAL STATISTICS, BOISE, IDAHO

DUTIES:

1. INFORMANT SHALL SIGN HIS OWN NAME, under item 17 to authenticate the facts stated under items 1 to 16 inclusive. In case of facts taken from hospital or public records, the person authorized to release the facts shall sign HIS name in addition to giving the source of information.

JUN 16 1993

2. THE FUNERAL DIRECTOR is responsible for completing the entire certificate, obtaining the signatures of the INFORMANT, the OFFICIAL last in attendance on the deceased and HIS OWN signature.

3. THE REGISTRAR can issue a burial or removal permit ONLY after receiving a completed death certificate, including the SIGNATURES IN BLACK ink under items 17, 23a and 25.

PENALTIES: Under the Idaho law, it is a misdemeanor to

(a) Knowingly supply false information to any one connected with completing a death certificate;
(b) Neglect or refuse to certify to the cause of death on request of the person in charge of the disposition of the deceased.
(c) Remove or bury the body of a deceased person WITHOUT the proper permit being FIRST obtained from the local registrar in the district WHERE THE DEATH OCCURRED;
(d) Alter a certificate on file in the office of a local registrar.

STATEMENT OF PLACE OF DEATH

Special attention should be given to the satisfactory completion of EACH portion of this item. The city or town and street address or route number refer to PLACE WHERE THE DEATH OCCURRED. For deaths occurring in hospitals, maternity homes, or institutions, the name of the place and length of stay MUST be stated.

STATEMENT OF USUAL RESIDENCE OF DECEASED

Regardless of the fact that the person may have lived his entire life at the place of death, ALWAYS COMPLETE ALL PARTS OF THIS ITEM. In case a person has resided in the county where death occurred for less than one year, give address of FORMER RESIDENCE. The post office of the deceased may be in a county or state other than the county of actual residence.

IDAHO CODE ANNOTATED-CHAPTER 38, SECTION 206.

The personal and statistical particulars (items 1 to 16) shall be authenticated by the signature of the informant, who may be any competent person acquainted with the facts.

The statement of facts relating to the disposition of the body shall be signed by the undertaker or person acting as such.

The medical certificate shall be made and signed by the physician, if any, last in attendance on the deceased, who shall specify the time in attendance, the time he last saw the deceased alive and the hour of the day at which death occurred. And he shall further state the cause of death, so as to show the course of disease or sequence of causes resulting in death, giving the primary cause, and also the contributory causes, if any, and the duration of each. Indefinite and unsatisfactory terms, indicating only symptoms of disease or conditions resulting from disease, will not be held sufficient for issuing a burial or removal permit; and any certificate containing only such terms as defined by the state registrar as indefinite and unsatisfactory, shall be returned to the physician for correction and definition. The international classification of the causes of death shall be used by all physicians in stating the cause of death in the medical certificate. Causes of death, which may be the result of either disease or violence, shall be carefully defined; and if from violence, its nature shall be stated, and whether (probably) accidental, suicidal, or homicidal.

This body embalmed under direction of Lauren DeBaun Lic. No. E-295 at Lewiston, Ida. on 11-3-61

ADDITIONAL REMARKS by Physician

Certificate of Death

STATE OF IDAHO

State File No. 4791
Local Reg. No. 2381
Reg. Dist. No. 220

BIRTH NO.

RECEIVED NOV 13 1961 Bureau of Vital Statistics

1. PLACE OF DEATH
a. COUNTY: Nez Perce
b. CITY OR TOWN (If outside corporate limits, write RURAL and give township): Lewiston
c. LENGTH OF STAY (in this place):
d. FULL NAME OF HOSPITAL OR INSTITUTION (If not in hospital or institution, give street address or location): St. Joseph's Hospital

2. USUAL RESIDENCE (Where deceased lived. If institution: residence before admission).
a. STATE: Idaho
b. COUNTY: Nez Perce
c. CITY OR TOWN (If outside corporate limits, write RURAL and give township): Lewiston
d. STREET ADDRESS (If rural, give location): 323-3rd St.

3. NAME OF DECEASED (Type or Print) a. (First)	b. (Middle)	c. (Last)	4. DATE OF DEATH (Month) (Day) (Year)
Margaret	Martha	Bauman	11/4/61

5. SEX	6. COLOR OR RACE	7. MARRIED, NEVER MARRIED, WIDOWED, DIVORCED (Specify)	8. DATE OF BIRTH	9. AGE (In years last birthday)	IF UNDER 1 YEAR Months	Days	IF UNDER 24 HRS. Hours	Min.
female	white	married	6/1/1911	50				

10a. USUAL OCCUPATION (Give kind of work done during most of working life, even if retired)	10b. KIND OF BUSINESS OR INDUSTRY	11. BIRTHPLACE (State or foreign country)	12. CITIZEN OF WHAT COUNTRY?
housewife	at home	Kellogg, Idaho	U. S. A.

13. FATHER'S NAME	BIRTHPLACE	14. MOTHER'S MAIDEN NAME	BIRTHPLACE
John Lindsay	Lewiston, Idaho	Elsie Scheibe	North Dakota

15. WAS DECEASED EVER IN U.S. ARMED FORCES? (Yes, no, or unknown) (If yes, give war or dates of service)	16. SOCIAL SECURITY NO.	17. INFORMANT'S OWN SIGNATURE	ADDRESS
no	None	Mrs. Glenn Bauman	Lewiston, Idaho

18. CAUSE OF DEATH
Enter only one cause per line for (a), (b), and (c)

**This does not mean the mode of dying, such as heart failure, asthenia, etc. It means the disease, injury, or complication which caused death.*

581.8

MEDICAL CERTIFICATION

I. DISEASE OR CONDITION DIRECTLY LEADING TO DEATH* (a) Cirrhosis of the liver.

ANTECEDENT CAUSES

Morbid conditions, if any, giving rise to the above cause (a) stating the underlying cause last.

DUE TO (b)

DUE TO (c)

II. OTHER SIGNIFICANT CONDITIONS

Conditions contributing to the death but not related to the disease or condition causing death.

INTERVAL BETWEEN ONSET AND DEATH

19a. DATE OF OPERATION

19b. MAJOR FINDINGS OF OPERATION

20. AUTOPSY? YES ☐ NO ☒

21a. ACCIDENT SUICIDE HOMICIDE (Specify)

21b. PLACE OF INJURY (e.g., in or about home, farm, factory, street, office bldg., etc.)

21c. (CITY, TOWN, OR TOWNSHIP) (COUNTY) (STATE)

21d. TIME OF INJURY (Month) (Day) (Year) (Hour) m.

21e. INJURY OCCURRED WHILE AT WORK ☐ NOT WHILE AT WORK ☐

21f. HOW DID INJURY OCCUR?

22. *I hereby certify that I attended the deceased from* _____, 19____, *to* 11-4-, 1961, *that I last saw the deceased alive on* 11-4-, 1961, *and that death occurred at* 7:32A m., *from the causes and on the date stated above.*

23a. SIGNATURE (Degree or title)	23b. ADDRESS	23c. DATE SIGNED
[illegible] White M.D.	Lewiston Idaho	11-6-61

24a. BURIAL, CREMATION, REMOVAL (Specify)	24b. DATE	24c. NAME OF CEMETERY OR CREMATORY	24d. LOCATION (City, town, or county) (State)
burial	11/7/61	Normal Hill Cemetery	Lewiston, Idaho

DATE REC'D BY LOCAL REG.	REGISTRAR'S SIGNATURE	25. FUNERAL DIRECTOR	ADDRESS
11/7/61	Cora Kinzer	V. Vassar	Lewiston, Idaho

Federal Security Agency
United States Public Health Service

Form DPH-48021

Informant, Funeral Director, Registrar and Medical Attendant. EACH must sign with BLACK INK in OWN handwriting. Each item should be answered as completely as possible. State answers as unknown only after a careful investigation. Use BLACK ink or BLACK record typewriter ribbon in filling out certificate. (ICA 38-206 and 215.) Address correspondence to DIVISION OF VITAL STATISTICS, BOISE, IDAHO

AUG 18 1964

DUTIES:

1. INFORMANT SHALL SIGN HIS OWN NAME, under item 17 to authenticate the facts stated under items 1 to 16 inclusive. In case of facts taken from hospital or public records, the person authorized to release the facts shall sign HIS name in addition to giving the source of information.

2. THE FUNERAL DIRECTOR is responsible for completing the entire certificate, obtaining the signatures of the INFORMANT, the OFFICIAL last in attendance on the deceased and HIS OWN signature.

3. THE REGISTRAR can issue a burial or removal permit ONLY after receiving a completed death certificate, including the SIGNATURES IN BLACK ink under items 17, 23a and 25.

PENALTIES: Under the Idaho law, it is a misdemeanor to

(a) Knowingly supply false information to any one connected with completing a death certificate;
(b) Neglect or refuse to certify to the cause of death on request of the person in charge of the disposition of the deceased.
(c) Remove or bury the body of a deceased person WITHOUT the proper permit being FIRST obtained from the local registrar in the district WHERE THE DEATH OCCURRED;
(d) Alter a certificate on file in the office of a local registrar.

STATEMENT OF PLACE OF DEATH

Special attention should be given to the satisfactory completion of EACH portion of this item. The city or town and street address or route number refer to PLACE WHERE THE DEATH OCCURRED. For deaths occurring in hospitals, maternity homes, or institutions, the name of the place and length of stay MUST be stated.

STATEMENT OF USUAL RESIDENCE OF DECEASED

Regardless of the fact that the person may have lived his entire life at the place of death, ALWAYS COMPLETE ALL PARTS OF THIS ITEM. In case a person has resided in the county where death occurred for less than one year, give address of FORMER RESIDENCE. The post office of the deceased may be in a county or state other than the county of actual residence.

IDAHO CODE ANNOTATED-CHAPTER 38, SECTION 206.

The personal and statistical particulars (items 1 to 16) shall be authenticated by the signature of the informant, who may be any competent person acquainted with the facts.

The statement of facts relating to the disposition of the body shall be signed by the undertaker or person acting as such.

The medical certificate shall be made and signed by the physician, if any, last in attendance on the deceased, who shall specify the time in attendance, the time he last saw the deceased alive and the hour of the day at which death occurred. And he shall further state the cause of death, so as to show the course of disease or sequence of causes resulting in death, giving the primary cause, and also the contributory causes, if any, and the duration of each. Indefinite and unsatisfactory terms, indicating only symptoms of disease or conditions resulting from disease, will not be held sufficient for issuing a burial or removal permit; and any certificate containing only such terms as defined by the state registrar as indefinite and unsatisfactory, shall be returned to the physician for correction and definition. The international classification of the causes of death shall be used by all physicians in stating the cause of death in the medical certificate. Causes of death, which may be the result of either disease or violence, shall be carefully defined; and if from violence, its nature shall be stated, and whether (probably) accidental, suicidal, or homicidal.

This body embalmed under direction of V. Vassar Lic. No. E297 at Lewiston, Idaho on 11/4/61

ADDITIONAL REMARKS by Physician

Certificate of Death

STATE OF IDAHO

State File No. 4792
Local Reg. No. 235
Reg. Dist. No. 220

BIRTH NO.

RECEIVED NOV 10 1961

1. PLACE OF DEATH
a. COUNTY: NezPerce
b. CITY OR TOWN (If outside corporate limits, write RURAL and give township): Lewiston
LENGTH OF STAY (in this place):
d. FULL NAME OF HOSPITAL OR INSTITUTION (If not in hospital or institution, give street address or location): Sommerville Rest Home

2. USUAL RESIDENCE (Where deceased lived. If institution: residence before admission).
a. STATE: Idaho
b. COUNTY: NezPerce
c. CITY OR TOWN (If outside corporate limits, write RURAL and give township): Lapwai
d. STREET ADDRESS (If rural, give location):

3. NAME OF DECEASED (Type or Print)	a. (First)	b. (Middle)	c. (Last)	4. DATE OF DEATH (Month) (Day) (Year)
	John	C.	Ellenwood	Nov. 4, 1961

5. SEX	6. COLOR OR RACE	7. MARRIED, NEVER MARRIED, WIDOWED, DIVORCED (Specify)	8. DATE OF BIRTH	9. AGE (In years last birthday)	IF UNDER 1 YEAR Months	Days	IF UNDER 24 HRS. Hours	Min.
male	Indian	Widowed	April 12 1870	91				

10a. USUAL OCCUPATION (Give kind of work done during most of working life, even if retired)	10b. KIND OF BUSINESS OR INDUSTRY	11. BIRTHPLACE (State or foreign country)	12. CITIZEN OF WHAT COUNTRY?
retired		Kamiah, Idaho	USA

13. FATHER'S NAME	BIRTHPLACE	14. MOTHER'S MAIDEN NAME	BIRTHPLACE
John C. Ellenwood	Kamiah, Idaho.	Delia Ellenwood	Kamiah, Idaho.

15. WAS DECEASED EVER IN U.S. ARMED FORCES? (Yes, no, or unknown) (If yes, give war or dates of service)	16. SOCIAL SECURITY NO.	17. INFORMANT'S OWN SIGNATURE	ADDRESS
no	none	x Mrs Elsie E. Bassett	Haines, Ore

18. CAUSE OF DEATH
Enter only one cause per line for (a), (b), and (c)

**This does not mean the mode of dying, such as heart failure, asthenia, etc. It means the disease, injury, or complication which caused death.*

MEDICAL CERTIFICATION

I. DISEASE OR CONDITION DIRECTLY LEADING TO DEATH*(a) Coronary occlusion — INTERVAL BETWEEN ONSET AND DEATH: 2 days.

ANTECEDENT CAUSES
Morbid conditions, if any, giving rise to the above cause (a) stating the underlying cause last.
DUE TO (b) Hypertension 5 yrs
DUE TO (c) Arteriosclerosis 5 yrs.

II. OTHER SIGNIFICANT CONDITIONS
Conditions contributing to the death but not related to the disease or condition causing death.

19a. DATE OF OPERATION	19b. MAJOR FINDINGS OF OPERATION	20. AUTOPSY?
		YES ☐ NO ☒

21a. ACCIDENT SUICIDE HOMICIDE (Specify)	21b. PLACE OF INJURY (e.g., in or about home, farm, factory, street, office bldg., etc.)	21c. (CITY, TOWN, OR TOWNSHIP) (COUNTY) (STATE)

21d. TIME OF INJURY (Month) (Day) (Year) (Hour)	21e. INJURY OCCURRED	21f. HOW DID INJURY OCCUR?
m.	WHILE AT WORK ☐ NOT WHILE AT WORK ☐	

22. *I hereby certify that I attended the deceased from* May, 1953, *to* Nov. 4, 1961, *that I last saw the deceased alive on* Nov 4, 1961 *and that death occurred at* 1:40 A m., *from the causes and on the date stated above.*

23a. SIGNATURE (Degree or title)	23b. ADDRESS	23c. DATE SIGNED
John E Cassaday	Lewiston Idaho	11-6-61

24a. BURIAL, CREMATION, REMOVAL (Specify)	24b. DATE	24c. NAME OF CEMETERY OR CREMATORY	24d. LOCATION (City, town, or county) (State)
Removal	Nov. 7, 1961	Lapwai Tribal Cemetery	Lapwai, Idaho.

DATE REC'D BY LOCAL REG.	REGISTRAR'S SIGNATURE	25. FUNERAL DIRECTOR	ADDRESS
11/10/61	Cora Kinzer	C.H. Vassar	Vassar-Rawls Funeral Home, Lewiston, Idaho.

Federal Security Agency
United States Public Health Service

Form DPH-4802

Informant, Funeral Director, Registrar and Medical Attendant. EACH must sign with BLACK INK in OWN handwriting. Each item should be answered as completely as possible. State answers as unknown only after a careful investigation. Use BLACK ink or BLACK record typewriter ribbon in filling out certificate. (ICA 38-206 and 215.) Address correspondence to DIVISION OF VITAL STATISTICS, BOISE, IDAHO

DUTIES:

1. INFORMANT SHALL SIGN HIS OWN NAME, under item 17 to authenticate the facts stated under items 1 to 16 inclusive. In case of facts taken from hospital or public records, the person authorized to release the facts shall sign HIS name in addition to giving the source of information.

2. THE FUNERAL DIRECTOR is responsible for completing the entire certificate, obtaining the signatures of the INFORMANT, the OFFICIAL last in attendance on the deceased and HIS OWN signature.

3. THE REGISTRAR can issue a burial or removal permit ONLY after receiving a completed death certificate, including the SIGNATURES IN BLACK ink under items 17, 23a and 25.

PENALTIES: Under the Idaho law, it is a misdemeanor to

(a) Knowingly supply false information to any one connected with completing a death certificate;
(b) Neglect or refuse to certify to the cause of death on request of the person in charge of the disposition of the deceased.
(c) Remove or bury the body of a deceased person WITHOUT the proper permit being FIRST obtained from the local registrar in the district WHERE THE DEATH OCCURRED;
(d) Alter a certificate on file in the office of a local registrar.

STATEMENT OF PLACE OF DEATH

Special attention should be given to the satisfactory completion of EACH portion of this item. The city or town and street address or route number refer to PLACE WHERE THE DEATH OCCURRED. For deaths occurring in hospitals, maternity homes, or institutions, the name of the place and length of stay MUST be stated.

STATEMENT OF USUAL RESIDENCE OF DECEASED

Regardless of the fact that the person may have lived his entire life at the place of death, ALWAYS COMPLETE ALL PARTS OF THIS ITEM. In case a person has resided in the county where death occurred for less than one year, give address of FORMER RESIDENCE. The post office of the deceased may be in a county or state other than the county of actual residence.

IDAHO CODE ANNOTATED-CHAPTER 38, SECTION 206.

The personal and statistical particulars (items 1 to 16) shall be authenticated by the signature of the informant, who may be any competent person acquainted with the facts.

The statement of facts relating to the disposition of the body shall be signed by the undertaker or person acting as such.

The medical certificate shall be made and signed by the physician, if any, last in attendance on the deceased, who shall specify the time in attendance, the time he last saw the deceased alive and the hour of the day at which death occurred. And he shall further state the cause of death, so as to show the course of disease or sequence of causes resulting in death, giving the primary cause, and also the contributory causes, if any, and the duration of each. Indefinite and unsatisfactory terms, indicating only symptoms of disease or conditions resulting from disease, will not be held sufficient for issuing a burial or removal permit; and any certificate containing only such terms as defined by the state registrar as indefinite and unsatisfactory, shall be returned to the physician for correction and definition. The International classification of the causes of death shall be used by all physicians in stating the cause of death in the medical certificate. Causes of death, which may be the result of either disease or violence, shall be carefully defined; and if from violence, its nature shall be stated, and whether (probably) accidental, suicidal, or homicidal.

This body embalmed under direction of C. A. Vassar Lic. No. E315 at Lewiston on 11-4-41

ADDITIONAL REMARKS by Physician

Certificate of Death

STATE OF IDAHO

State File No. 4793
Local Reg. No. 238
Reg. Dist. No. 220

BIRTH NO.

RECEIVED NOV 13 1961 Bureau of Vital Statistics

1. PLACE OF DEATH
a. COUNTY: Nez Perce
b. CITY OR TOWN (If outside corporate limits, write RURAL and give township): Lewiston
c. LENGTH OF STAY (in this place):
d. FULL NAME OF HOSPITAL OR INSTITUTION (If not in hospital or institution, give street address or location): 2030 Birch

2. USUAL RESIDENCE (Where deceased lived. If institution: residence before admission).
a. STATE: Idaho
b. COUNTY: Nez Perce
c. CITY OR TOWN (If outside corporate limits, write RURAL and give township): Lewiston
d. STREET ADDRESS (If rural, give location): 2030 Birch

3. NAME OF DECEASED (Type or Print) a. (First)	b. (Middle)	c. (Last)	4. DATE OF DEATH (Month) (Day) (Year)
AURA	BELL	WEEKS	November 5, 1961

5. SEX	6. COLOR OR RACE	7. MARRIED, NEVER MARRIED, WIDOWED, DIVORCED (Specify)	8. DATE OF BIRTH	9. AGE (In years last birthday)	IF UNDER 1 YEAR Months	Days	IF UNDER 24 HRS. Hours	Min.
Female	White	Divorced	8-17-1908	53				

10a. USUAL OCCUPATION (Give kind of work done during most of working life, even if retired)	10b. KIND OF BUSINESS OR INDUSTRY	11. BIRTHPLACE (State or foreign country)	12. CITIZEN OF WHAT COUNTRY?
Housewife		LaCrosse, Washington	U. S. A.

13. FATHER'S NAME	BIRTHPLACE	14. MOTHER'S MAIDEN NAME	BIRTHPLACE
William Pickett	Rock Rapids, Indiana	Maggie May Weber,	Lebanon, Ohio.

15. WAS DECEASED EVER IN U.S. ARMED FORCES? (Yes, no, or unknown) (If yes, give war or dates of service)	16. SOCIAL SECURITY NO.	17. INFORMANT'S OWN SIGNATURE	ADDRESS
No	572-48-1213	Mrs Harold Foskett	Lewiston, Ida.

18. CAUSE OF DEATH — Enter only one cause per line for (a), (b), and (c)

**This does not mean the mode of dying, such as heart failure, asthenia, etc. It means the disease, injury, or complication which caused death.*

MEDICAL CERTIFICATION

I. DISEASE OR CONDITION DIRECTLY LEADING TO DEATH* (a) acute Pulmonary embolism. — INTERVAL BETWEEN ONSET AND DEATH

ANTECEDENT CAUSES
Morbid conditions, if any, giving rise to the above cause (a) stating the underlying cause last.
DUE TO (b) Thrombophlebitis Rt Calf.
DUE TO (c)

II. OTHER SIGNIFICANT CONDITIONS
Conditions contributing to the death but not related to the disease or condition causing death. Guillain-Barre Syndrome

19a. DATE OF OPERATION	19b. MAJOR FINDINGS OF OPERATION	20. AUTOPSY?
		YES ☑ NO ☐

21a. ACCIDENT SUICIDE HOMICIDE (Specify)	21b. PLACE OF INJURY (e.g., in or about home, farm, factory, street, office bldg., etc.)	21c. (CITY, TOWN, OR TOWNSHIP) (COUNTY) (STATE)

21d. TIME OF INJURY (Month) (Day) (Year) (Hour)	21e. INJURY OCCURRED	21f. HOW DID INJURY OCCUR?
m.	WHILE AT WORK ☐ NOT WHILE AT WORK ☐	

22. *I hereby certify that I attended the deceased from* 8/4/61, 19___, *to* 11/5/61, 19___, *that I last saw the deceased alive on* 10/13/61, 19___, *and that death occurred at* 8:15 P m., *from the causes and on the date stated above.*

23a. SIGNATURE (Degree or title)	23b. ADDRESS	23c. DATE SIGNED
C. S. English M.D	Lewiston, Idaho	11/7/61

24a. BURIAL, CREMATION, REMOVAL (Specify)	24b. DATE	24c. NAME OF CEMETERY OR CREMATORY	24d. LOCATION (City, town, or county) (State)
Burial	11-10-1961	Lewis-Clark Mem. Gardens	Lewiston, Idaho

DATE REC'D BY LOCAL REG.	REGISTRAR'S SIGNATURE	25. FUNERAL DIRECTOR	ADDRESS
11/9/61	Cora Kinzer	W. H. Malcom	Lewiston, Idaho

Federal Security Agency
United States Public Health Service

Form DPH-48021

Informant, Funeral Director, Registrar and Medical Attendant. EACH must sign with BLACK INK in OWN handwriting. Each item should be answered as completely as possible. State answers as unknown only after a careful investigation. Use BLACK ink or BLACK record typewriter ribbon in filling out certificate. (ICA 38-206 and 215.) Address correspondence to DIVISION OF VITAL STATISTICS, BOISE, IDAHO

MAR 2 1962

DUTIES:

1. INFORMANT SHALL SIGN HIS OWN NAME, under item 17 to authenticate the facts stated under items 1 to 16 inclusive. In case of facts taken from hospital or public records, the person authorized to release the facts shall sign HIS name in addition to giving the source of information.

2. THE FUNERAL DIRECTOR is responsible for completing the entire certificate, obtaining the signatures of the INFORMANT, the OFFICIAL last in attendance on the deceased and HIS OWN signature.

3. THE REGISTRAR can issue a burial or removal permit ONLY after receiving a completed death certificate, including the SIGNATURES IN BLACK ink under items 17, 23a and 25.

PENALTIES: Under the Idaho law, it is a misdemeanor to

(a) Knowingly supply false information to any one connected with completing a death certificate;
(b) Neglect or refuse to certify to the cause of death on request of the person in charge of the disposition of the deceased.
(c) Remove or bury the body of a deceased person WITHOUT the proper permit being FIRST obtained from the local registrar in the district WHERE THE DEATH OCCURRED;
(d) Alter a certificate on file in the office of a local registrar.

STATEMENT OF PLACE OF DEATH

Special attention should be given to the satisfactory completion of EACH portion of this item. The city or town and street address or route number refer to PLACE WHERE THE DEATH OCCURRED. For deaths occurring in hospitals, maternity homes, or institutions, the name of the place and length of stay MUST be stated.

STATEMENT OF USUAL RESIDENCE OF DECEASED

Regardless of the fact that the person may have lived his entire life at the place of death, ALWAYS COMPLETE ALL PARTS OF THIS ITEM. In case a person has resided in the county where death occurred for less than one year, give address of FORMER RESIDENCE. The post office of the deceased may be in a county or state other than the county of actual residence.

IDAHO CODE ANNOTATED-CHAPTER 38, SECTION 206.

The personal and statistical particulars (items 1 to 16) shall be authenticated by the signature of the informant, who may be any competent person acquainted with the facts.

The statement of facts relating to the disposition of the body shall be signed by the undertaker or person acting as such.

The medical certificate shall be made and signed by the physician, if any, last in attendance on the deceased, who shall specify the time in attendance, the time he last saw the deceased alive and the hour of the day at which death occurred. And he shall further state the cause of death, so as to show the course of disease or sequence of causes resulting in death, giving the primary cause, and also the contributory causes, if any, and the duration of each. Indefinite and unsatisfactory terms, indicating only symptoms of disease or conditions resulting from disease, will not be held sufficient for issuing a burial or removal permit; and any certificate containing only such terms as defined by the state registrar as indefinite and unsatisfactory, shall be returned to the physician for correction and definition. The international classification of the causes of death shall be used by all physicians in stating the cause of death in the medical certificate. Causes of death, which may be the result of either disease or violence, shall be carefully defined; and if from violence, its nature shall be stated, and whether (probably) accidental, suicidal, or homicidal.

This body embalmed under direction of Lauren DeBaun Lic. No E-295 at Lewiston, Ida. on 11-5-61

ADDITIONAL REMARKS by Physician

Certificate of Death

STATE OF IDAHO

State File No. 4794
Local Reg. No. 236
Reg. Dist. No. 220

BIRTH NO.

RECEIVED 351 NOV 13 1961 Bureau of Vital Statistics

1. PLACE OF DEATH
a. COUNTY: NezPerce
b. CITY OR TOWN (If outside corporate limits, write RURAL and give township): Lewiston
c. LENGTH OF STAY (in this place):
d. FULL NAME OF HOSPITAL OR INSTITUTION (If not in hospital or institution, give street, district or location): 337-26th Ave

2. USUAL RESIDENCE (Where deceased lived. If institution: residence before admission).
a. STATE: Idaho 351
b. COUNTY: NezPerce
c. CITY OR TOWN (If outside corporate limits, write RURAL and give township): Lewiston
d. STREET ADDRESS (If rural, give location): 337-26th Ave

3. NAME OF DECEASED (Type or Print)
a. (First): Paula
b. (Middle): A.
c. (Last): Wittmann

4. DATE OF DEATH (Month) (Day) (Year): Nov, 5, 1961

5. SEX: female
6. COLOR OR RACE: White
7. MARRIED, NEVER MARRIED, WIDOWED, DIVORCED (Specify): married
8. DATE OF BIRTH: June 6, 1889
9. AGE (In years last birthday): 72 — IF UNDER 1 YEAR: Months / Days — IF UNDER 24 HRS.: Hours / Min.

10a. USUAL OCCUPATION (Give kind of work done during most of working life, even if retired): housewife
10b. KIND OF BUSINESS OR INDUSTRY: Home
11. BIRTHPLACE (State or foreign country): Germany 2
12. CITIZEN OF WHAT COUNTRY?: USA 1

13. FATHER'S NAME: Joseph Roth — BIRTHPLACE: Germany 2
14. MOTHER'S MAIDEN NAME: Katherine Rein — BIRTHPLACE: Germany 2

15. WAS DECEASED EVER IN U.S. ARMED FORCES? (Yes, no, or unknown): no — (If yes, give war or dates of service):
16. SOCIAL SECURITY NO.: none
17. INFORMANT'S OWN SIGNATURE: Magda P. Harasturian — ADDRESS: 818-11th St.

18. CAUSE OF DEATH 420.1
Enter only one cause per line for (a), (b), and (c)

This does not mean the mode of dying, such as heart failure, asthenia, etc. It means the disease, injury, or complication which caused death.

MEDICAL CERTIFICATION

		INTERVAL BETWEEN ONSET AND DEATH
I. DISEASE OR CONDITION DIRECTLY LEADING TO DEATH* (a)	Coronary occlusion	10 min
ANTECEDENT CAUSES — *Morbid conditions, if any, giving rise to the above cause (a) stating the underlying cause last.* DUE TO (b)	Coronary sclerosis	6 yrs
DUE TO (c)	Arteriosclerosis, gen	6 yrs
II. OTHER SIGNIFICANT CONDITIONS — *Conditions contributing to the death but not related to the disease or condition causing death.*	Hypertension	10 yrs

19a. DATE OF OPERATION
19b. MAJOR FINDINGS OF OPERATION
20. AUTOPSY? YES ☐ NO ☒

21a. ACCIDENT SUICIDE HOMICIDE (Specify)
21b. PLACE OF INJURY (e.g., in or about home, farm, factory, street, office bldg., etc.)
21c. (CITY, TOWN, OR TOWNSHIP) (COUNTY) (STATE)
21d. TIME OF INJURY (Month) (Day) (Year) (Hour) m.
21e. INJURY OCCURRED WHILE AT WORK ☐ NOT WHILE AT WORK ☐
21f. HOW DID INJURY OCCUR?

22. *I hereby certify that I attended the deceased from* 11-5, 1961, *to* 11-5, 1961, *that I last saw the deceased alive on* 11-5, 1961, *and that death occurred at* 2 a.m., *from the causes and on the date stated above.*

23a. SIGNATURE (Degree or title): J. S. Newton MD
23b. ADDRESS: Lewiston, Idaho
23c. DATE SIGNED: 11-8-61

24a. BURIAL, CREMATION, REMOVAL (Specify): Burial
24b. DATE: Nov, 8, 1961
24c. NAME OF CEMETERY OR CREMATORY: Normal Hill Cemetery
24d. LOCATION (City, town, or county) (State): Lewiston, Idaho.

DATE REC'D BY LOCAL REG.: 11/5/61
REGISTRAR'S SIGNATURE: Cora Kinzer
25. FUNERAL DIRECTOR Andrew F. Vassar — **ADDRESS**: Vassar-Rawls Funeral Home, Lewiston, Idaho.

Federal Security Agency
United States Public Health Service
Form DPH-48021

Informant, Funeral Director, Registrar and Medical Attendant. EACH must sign with BLACK INK in OWN handwriting. Each item should be answered as completely as possible. State answers as unknown only after a careful investigation. Use BLACK ink or BLACK record typewriter ribbon in filling out certificate. (ICA 38-206 and 215.) Address correspondence to DIVISION OF VITAL STATISTICS, BOISE, IDAHO

DUTIES:

1. INFORMANT SHALL SIGN HIS OWN NAME, under item 17 to authenticate the facts stated under items 1 to 16 inclusive. In case of facts taken from hospital or public records, the person authorized to release the facts shall sign HIS name in addition to giving the source of information.

2. THE FUNERAL DIRECTOR is responsible for completing the entire certificate, obtaining the signatures of the INFORMANT, the OFFICIAL last in attendance on the deceased and HIS OWN signature.

3. THE REGISTRAR can issue a burial or removal permit ONLY after receiving a completed death certificate, including the SIGNATURES IN BLACK ink under items 17, 23a and 25.

PENALTIES: Under the Idaho law, it is a misdemeanor to

(a) Knowingly supply false information to any one connected with completing a death certificate;
(b) Neglect or refuse to certify to the cause of death on request of the person in charge of the disposition of the deceased.
(c) Remove or bury the body of a deceased person WITHOUT the proper permit being FIRST obtained from the local registrar in the district WHERE THE DEATH OCCURRED;
(d) Alter a certificate on file in the office of a local registrar.

STATEMENT OF PLACE OF DEATH

Special attention should be given to the satisfactory completion of EACH portion of this item. The city or town and street address or route number refer to PLACE WHERE THE DEATH OCCURRED. For deaths occurring in hospitals, maternity homes, or institutions, the name of the place and length of stay MUST be stated.

STATEMENT OF USUAL RESIDENCE OF DECEASED

Regardless of the fact that the person may have lived his entire life at the place of death, ALWAYS COMPLETE ALL PARTS OF THIS ITEM. In case a person has resided in the county where death occurred for less than one year, give address of FORMER RESIDENCE. The post office of the deceased may be in a county or state other than the county of actual residence.

IDAHO CODE ANNOTATED-CHAPTER 38, SECTION 206.

The personal and statistical particulars (items 1 to 16) shall be authenticated by the signature of the informant, who may be any competent person acquainted with the facts.

The statement of facts relating to the disposition of the body shall be signed by the undertaker or person acting as such.

The medical certificate shall be made and signed by the physician, if any, last in attendance on the deceased, who shall specify the time in attendance, the time he last saw the deceased alive and the hour of the day at which death occurred. And he shall further state the cause of death, so as to show the course of disease or sequence of causes resulting in death, giving the primary cause, and also the contributory causes, if any, and the duration of each. Indefinite and unsatisfactory terms, indicating only symptoms of disease or conditions resulting from disease, will not be held sufficient for issuing a burial or removal permit; and any certificate containing only such terms as defined by the state registrar as indefinite and unsatisfactory, shall be returned to the physician for correction and definition. The international classification of the causes of death shall be used by all physicians in stating the cause of death in the medical certificate. Causes of death, which may be the result of either disease or violence, shall be carefully defined; and if from violence, its nature shall be stated, and whether (probably) accidental, suicidal, or homicidal.

This body embalmed under direction of A. H. Vassar Lic. No. F315 at Lewiston on 11-5-41

ADDITIONAL REMARKS by Physician

State File No. 4795
Local Reg. No. 237
Reg. Dist. No. 220

Certificate of Death

STATE OF IDAHO

BIRTH NO.

RECEIVED NOV 20 1961 351

1. PLACE OF DEATH
a. COUNTY: Nez Perce
b. CITY OR TOWN (If outside corporate limits, write RURAL and give township): Lewiston
c. LENGTH OF STAY (in this place): life
d. FULL NAME OF HOSPITAL OR INSTITUTION (If not in hospital or institution, give street address or location): 521 15th St.

2. USUAL RESIDENCE (Where deceased lived. If institution: residence before admission).
a. STATE: Idaho 351
b. COUNTY: Nez Perce
c. CITY OR TOWN (If outside corporate limits, write RURAL and give township): Lewiston
d. STREET ADDRESS (If rural, give location): 521 15th St.

3. NAME OF DECEASED (Type or Print)
a. (First): Gale
b. (Middle): R
c. (Last): Carpenter

4. DATE OF DEATH (Month) (Day) (Year): November 8, 1961

5. SEX: Male
6. COLOR OR RACE: White
7. MARRIED, NEVER MARRIED, WIDOWED, DIVORCED (Specify): married
8. DATE OF BIRTH: March 18, 1921
9. AGE (In years last birthday): 40 — IF UNDER 1 YEAR: Months / Days — IF UNDER 24 HRS.: Hours / Min.

10a. USUAL OCCUPATION (Give kind of work done during most of working life, even if retired): hobby shop 06
10b. KIND OF BUSINESS OR INDUSTRY: hobby shop
11. BIRTHPLACE (State or foreign country): Lewiston, Idaho
12. CITIZEN OF WHAT COUNTRY?: U. S. A.

13. FATHER'S NAME: Amos Carpenter — BIRTHPLACE: Genesee, Idaho
14. MOTHER'S MAIDEN NAME: Annie Ross — BIRTHPLACE: Sumerville, Oregon

15. WAS DECEASED EVER IN U.S. ARMED FORCES? (Yes, no, or unknown): No — (If yes, give war or dates of service)
16. SOCIAL SECURITY NO.: Unknown
17. INFORMANT'S OWN SIGNATURE: W A Carpenter — ADDRESS: Lewiston, Idaho

18. CAUSE OF DEATH
Enter only one cause per line for (a), (b), and (c)

This does not mean the mode of dying, such as heart failure, asthenia, etc. It means the disease, injury, or complication which caused death.

MEDICAL CERTIFICATION

I. DISEASE OR CONDITION DIRECTLY LEADING TO DEATH* (a): Coronary Thrombosis — INTERVAL BETWEEN ONSET AND DEATH: 5 minutes

ANTECEDENT CAUSES
Morbid conditions, if any, giving rise to the above cause (a) stating the underlying cause last.
DUE TO (b): Diabetes Mellitus — 30 yrs.
DUE TO (c):

II. OTHER SIGNIFICANT CONDITIONS
Conditions contributing to the death but not related to the disease or condition causing death.

268X

19a. DATE OF OPERATION
19b. MAJOR FINDINGS OF OPERATION
20. AUTOPSY? YES ☐ NO ☒

21a. ACCIDENT SUICIDE HOMICIDE (Specify)
21b. PLACE OF INJURY (e.g., in or about home, farm, factory, street, office bldg., etc.)
21c. (CITY, TOWN, OR TOWNSHIP) (COUNTY) (STATE)

21d. TIME OF INJURY (Month) (Day) (Year) (Hour) m.
21e. INJURY OCCURRED WHILE AT WORK ☐ NOT WHILE AT WORK ☐
21f. HOW DID INJURY OCCUR?

22. *I hereby certify that I attended the deceased from* DOA *, 19__, to _____, 19__, that I last saw the deceased alive on _____, 19__, and that death occurred at* 9:30 a *m., from the causes and on the date stated above.*

23a. SIGNATURE (Degree or title): O. M. Mackey, M.D. 265
23b. ADDRESS: Lewiston, Idaho
23c. DATE SIGNED: Nov. 10, 1961

24a. BURIAL, CREMATION, REMOVAL (Specify): burial
24b. DATE: 11/13/61
24c. NAME OF CEMETERY OR CREMATORY: Lewis-Clark Memorial
24d. LOCATION (City, town, or county) (State): Lewiston, Idaho

DATE REC'D BY LOCAL REG.: 11/14/61
REGISTRAR'S SIGNATURE: Cora Kinzer
25. FUNERAL DIRECTOR: K.H. Malcom — ADDRESS: Lewiston, Idaho

Federal Security Agency
United States Public Health Service
Form DPH-48021

Informant, Funeral Director, Registrar and Medical Attendant. EACH must sign with BLACK INK in OWN handwriting. Each item should be answered as completely as possible. State answers as unknown only after a careful investigation. Use BLACK ink or BLACK record typewriter ribbon in filling out certificate. (ICA 38-206 and 215.) Address correspondence to DIVISION OF VITAL STATISTICS, BOISE, IDAHO

DUTIES:

1. INFORMANT SHALL SIGN HIS OWN NAME, under item 17 to authenticate the facts stated under items 1 to 16 inclusive. In case of facts taken from hospital or public records, the person authorized to release the facts shall sign HIS name in addition to giving the source of information.

2. THE FUNERAL DIRECTOR is responsible for completing the entire certificate, obtaining the signatures of the INFORMANT, the OFFICIAL last in attendance on the deceased and HIS OWN signature.

3. THE REGISTRAR can issue a burial or removal permit ONLY after receiving a completed death certificate, including the SIGNATURES IN BLACK ink under items 17, 23a and 25.

PENALTIES: Under the Idaho law, it is a misdemeanor to

(a) Knowingly supply false information to any one connected with completing a death certificate;
(b) Neglect or refuse to certify to the cause of death on request of the person in charge of the disposition of the deceased.
(c) Remove or bury the body of a deceased person WITHOUT the proper permit being FIRST obtained from the local registrar in the district WHERE THE DEATH OCCURRED;
(d) Alter a certificate on file in the office of a local registrar.

STATEMENT OF PLACE OF DEATH

Special attention should be given to the satisfactory completion of EACH portion of this item. The city or town and street address or route number refer to PLACE WHERE THE DEATH OCCURRED. For deaths occurring in hospitals, maternity homes, or institutions, the name of the place and length of stay MUST be stated.

STATEMENT OF USUAL RESIDENCE OF DECEASED

Regardless of the fact that the person may have lived his entire life at the place of death, ALWAYS COMPLETE ALL PARTS OF THIS ITEM. In case a person has resided in the county where death occurred for less than one year, give address of FORMER RESIDENCE. The post office of the deceased may be in a county or state other than the county of actual residence.

IDAHO CODE ANNOTATED-CHAPTER 38, SECTION 206.

The personal and statistical particulars (items 1 to 16) shall be authenticated by the signature of the informant, who may be any competent person acquainted with the facts.

The statement of facts relating to the disposition of the body shall be signed by the undertaker or person acting as such.

The medical certificate shall be made and signed by the physician, if any, last in attendance on the deceased, who shall specify the time in attendance, the time he last saw the deceased alive and the hour of the day at which death occurred. And he shall further state the cause of death, so as to show the course of disease or sequence of causes resulting in death, giving the primary cause, and also the contributory causes, if any, and the duration of each. Indefinite and unsatisfactory terms, indicating only symptoms of disease or conditions resulting from disease, will not be held sufficient for issuing a burial or removal permit; and any certificate containing only such terms as defined by the state registrar as indefinite and unsatisfactory, shall be returned to the physician for correction and definition. The international classification of the causes of death shall be used by all physicians in stating the cause of death in the medical certificate. Causes of death, which may be the result of either disease or violence, shall be carefully defined; and if from violence, its nature shall be stated, and whether (probably) accidental, suicidal, or homicidal.

This body embalmed under direction of L. E. DeBaun Lic. No. E-295 at Lewiston on 11/8/61

ADDITIONAL REMARKS by Physician

NON-RESIDENT
Certificate of Death

STATE OF IDAHO

State File No. 4796
Local Reg. No. 238
Reg. Dist. No. 220

BIRTH NO.

RECEIVED NOV 20 1961 350

1. PLACE OF DEATH
a. COUNTY: Nez Perce
b. CITY OR TOWN (If outside corporate limits, write RURAL and give township): Lewiston (Orchards)
c. LENGTH OF STAY (in this place): since 1957
d. FULL NAME OF HOSPITAL OR INSTITUTION (If not in hospital or institution, give street address or location): Orchards Nursing Home 174

2. USUAL RESIDENCE (Where deceased lived. If institution: residence before admission).
a. STATE: Ohio
b. COUNTY: Jefferson
c. CITY OR TOWN (If outside corporate limits, write RURAL and give township): Steubenville
d. STREET ADDRESS (If rural, give location):

3. NAME OF DECEASED (Type or Print) a. (First)	b. (Middle)	c. (Last)	4. DATE OF DEATH (Month) (Day) (Year)
KATHERINE	MOSSGROVE	HARE	November 11, 1961

5. SEX	6. COLOR OR RACE	7. MARRIED, NEVER MARRIED, WIDOWED, DIVORCED (Specify)	8. DATE OF BIRTH	9. AGE (In years last birthday)	IF UNDER 1 YEAR Months	Days	IF UNDER 24 HRS. Hours	Min.
Female	White	widowed	Feb. 20, 1872	89				

10a. USUAL OCCUPATION (Give kind of work done during most of working life, even if retired)	10b. KIND OF BUSINESS OR INDUSTRY	11. BIRTHPLACE (State or foreign country)	12. CITIZEN OF WHAT COUNTRY?
housewife	none	Steubenville, Ohio	USA

13. FATHER'S NAME	BIRTHPLACE	14. MOTHER'S MAIDEN NAME	BIRTHPLACE
James Ross	Steubenville, Ohio	Mossgrove	Penn.

15. WAS DECEASED EVER IN U.S. ARMED FORCES? (Yes, no, or unknown) (If yes, give war or dates of service)	16. SOCIAL SECURITY NO.	17. INFORMANT'S OWN SIGNATURE ADDRESS
no	none	Mrs. Elizabeth Walker Lewiston, Idaho

MEDICAL CERTIFICATION

18. CAUSE OF DEATH — Enter only one cause per line for (a), (b), and (c)

**This does not mean the mode of dying, such as heart failure, asthenia, etc. It means the disease, injury, or complication which caused death.*

		INTERVAL BETWEEN ONSET AND DEATH
I. DISEASE OR CONDITION DIRECTLY LEADING TO DEATH* (a)	Bronchopneumonia	2 weeks
ANTECEDENT CAUSES *Morbid conditions, if any, giving rise to the above cause (a) stating the underlying cause last.* DUE TO (b)	Senility & Deformities	5 yrs
DUE TO (c)	arthritis generalized.	10 yrs
II. OTHER SIGNIFICANT CONDITIONS *Conditions contributing to the death but not related to the disease or condition causing death.*		

19a. DATE OF OPERATION	19b. MAJOR FINDINGS OF OPERATION	20. AUTOPSY?
		YES ☐ NO ☒

21a. ACCIDENT SUICIDE HOMICIDE (Specify)	21b. PLACE OF INJURY (e.g., in or about home, farm, factory, street, office bldg., etc.)	21c. (CITY, TOWN, OR TOWNSHIP) (COUNTY) (STATE)

21d. TIME OF INJURY (Month) (Day) (Year) (Hour)	21e. INJURY OCCURRED	21f. HOW DID INJURY OCCUR?
m.	WHILE AT WORK ☐ NOT WHILE AT WORK ☐	

22. *I hereby certify that I attended the deceased from* ____, 1959, *to* Nov 11, 1961, *that I last saw the deceased alive on* Nov 9, 1961, *and that death occurred at* 3:30 p m., *from the causes and on the date stated above.*

23a. SIGNATURE (Degree or title)	23b. ADDRESS	23c. DATE SIGNED
Donald D. Mrs Robert M.D.	Lewiston Idaho	11-13-61

24a. BURIAL, CREMATION, REMOVAL (Specify)	24b. DATE	24c. NAME OF CEMETERY OR CREMATORY	24d. LOCATION (City, town, or county) (State)
removal	11/14/61	Steubenville Cemetery	Steubenville, Ohio

DATE REC'D BY LOCAL REG.	REGISTRAR'S SIGNATURE	25. FUNERAL DIRECTOR	ADDRESS
11/14/61	Cora Kinzer	W.H. Malcom	Lewiston, Idaho

Federal Security Agency
United States Public Health Service

Form DPH-48021

Informant, Funeral Director, Registrar and Medical Attendant. EACH must sign with BLACK INK in OWN handwriting. Each item should be answered as completely as possible. State answers as unknown only after a careful investigation. Use BLACK ink or BLACK record typewriter ribbon in filling out certificate. (ICA 38-206 and 215.) Address correspondence to DIVISION OF VITAL STATISTICS, BOISE, IDAHO

NOV 24 1961

DUTIES:

1. INFORMANT SHALL SIGN HIS OWN NAME, under item 17 to authenticate the facts stated under items 1 to 16 inclusive. In case of facts taken from hospital or public records, the person authorized to release the facts shall sign HIS name in addition to giving the source of information.

2. THE FUNERAL DIRECTOR is responsible for completing the entire certificate, obtaining the signatures of the INFORMANT, the OFFICIAL last in attendance on the deceased and HIS OWN signature.

3. THE REGISTRAR can issue a burial or removal permit ONLY after receiving a completed death certificate, including the SIGNATURES IN BLACK ink under items 17, 23a and 25.

PENALTIES: Under the Idaho law, it is a misdemeanor to

(a) Knowingly supply false information to any one connected with completing a death certificate;
(b) Neglect or refuse to certify to the cause of death on request of the person in charge of the disposition of the deceased.
(c) Remove or bury the body of a deceased person WITHOUT the proper permit being FIRST obtained from the local registrar in the district WHERE THE DEATH OCCURRED;
(d) Alter a certificate on file in the office of a local registrar.

STATEMENT OF PLACE OF DEATH

Special attention should be given to the satisfactory completion of EACH portion of this item. The city or town and street address or route number refer to PLACE WHERE THE DEATH OCCURRED. For deaths occurring in hospitals, maternity homes, or institutions, the name of the place and length of stay MUST be stated.

STATEMENT OF USUAL RESIDENCE OF DECEASED

Regardless of the fact that the person may have lived his entire life at the place of death, ALWAYS COMPLETE ALL PARTS OF THIS ITEM. In case a person has resided in the county where death occurred for less than one year, give address of FORMER RESIDENCE. The post office of the deceased may be in a county or state other than the county of actual residence.

IDAHO CODE ANNOTATED-CHAPTER 38, SECTION 206.

The personal and statistical particulars (items 1 to 16) shall be authenticated by the signature of the informant, who may be any competent person acquainted with the facts.

The statement of facts relating to the disposition of the body shall be signed by the undertaker or person acting as such.

The medical certificate shall be made and signed by the physician, if any, last in attendance on the deceased, who shall specify the time in attendance, the time he last saw the deceased alive and the hour of the day at which death occurred. And he shall further state the cause of death, so as to show the course of disease or sequence of causes resulting in death, giving the primary cause, and also the contributory causes, if any, and the duration of each. Indefinite and unsatisfactory terms, indicating only symptoms of disease or conditions resulting from disease, will not be held sufficient for issuing a burial or removal permit; and any certificate containing only such terms as defined by the state registrar as indefinite and unsatisfactory, shall be returned to the physician for correction and definition. The international classification of the causes of death shall be used by all physicians in stating the cause of death in the medical certificate. Causes of death, which may be the result of either disease or violence, shall be carefully defined; and if from violence, its nature shall be stated, and whether (probably) accidental, suicidal, or homicidal.

This body embalmed under direction of W. H. Engle Lic. No. E-465 at Lewiston on 11/11/61

ADDITIONAL REMARKS by Physician Doctor D. D. McRoberts

Certificate of Death

STATE OF IDAHO

State File No. 4797
Local Reg. No. 239
Reg. Dist. No. 220

BIRTH NO.

RECEIVED NOV 20 1961

1. PLACE OF DEATH
a. COUNTY: Nez Perce
b. CITY OR TOWN (If outside corporate limits, write RURAL and give township): Lewiston
c. LENGTH OF STAY (in this place):
d. FULL NAME OF HOSPITAL OR INSTITUTION (If not in hospital or institution, give street address or location): 1126 Warner Avenue

2. USUAL RESIDENCE (Where deceased lived. If institution: residence before admission).
a. STATE: Idaho
b. COUNTY: Nez Perce
c. CITY OR TOWN (If outside corporate limits, write RURAL and give township): Lewiston
d. STREET ADDRESS (If rural, give location): 1126 Warner Avenue

3. NAME OF DECEASED (Type or Print) a. (First)	b. (Middle)	c. (Last)	4. DATE OF DEATH (Month) (Day) (Year)
CHARLOTTE	DALE	ULRICH	November 11, 1961

5. SEX	6. COLOR OR RACE	7. MARRIED, NEVER MARRIED, WIDOWED, DIVORCED (Specify)	8. DATE OF BIRTH	9. AGE (In years last birthday)	IF UNDER 1 YEAR Months	Days	IF UNDER 24 HRS. Hours	Min.
Female	White	widowed	Feb. 17, 1888	73				

10a. USUAL OCCUPATION (Give kind of work done during most of working life, even if retired)	10b. KIND OF BUSINESS OR INDUSTRY	11. BIRTHPLACE (State or foreign country)	12. CITIZEN OF WHAT COUNTRY?
teacher - housewife	education	LeSeur, Minnesota	U. S. A.

13. FATHER'S NAME	BIRTHPLACE	14. MOTHER'S MAIDEN NAME	BIRTHPLACE
Frank Moore	Wisconsin	Tobias	Minnesota

15. WAS DECEASED EVER IN U.S. ARMED FORCES? (Yes, no, or unknown) (If yes, give war or dates of service)	16. SOCIAL SECURITY NO.	17. INFORMANT'S OWN SIGNATURE	ADDRESS
no	554 36 2249	Mrs W. E. Harryman	Lewiston, Idaho

MEDICAL CERTIFICATION

18. CAUSE OF DEATH — Enter only one cause per line for (a), (b), and (c)

**This does not mean the mode of dying, such as heart failure, asthenia, etc. It means the disease, injury, or complication which caused death.*

I. DISEASE OR CONDITION DIRECTLY LEADING TO DEATH* (a) Congestive Heart Failure — INTERVAL BETWEEN ONSET AND DEATH: 3 Weeks

ANTECEDENT CAUSES — *Morbid conditions, if any, giving rise to the above cause (a) stating the underlying cause last.*
DUE TO (b) Valvular Heart Disease
DUE TO (c) & Hemicalized Arteriosclerosis

II. OTHER SIGNIFICANT CONDITIONS — *Conditions contributing to the death but not related to the disease or condition causing death.* Diabetes Mellitus & Optic Atrophy (Opt-Oblit)

19a. DATE OF OPERATION	19b. MAJOR FINDINGS OF OPERATION	20. AUTOPSY?
		YES ☐ NO ☒

21a. ACCIDENT SUICIDE HOMICIDE (Specify)	21b. PLACE OF INJURY (e.g., in or about home, farm, factory, street, office bldg., etc.)	21c. (CITY, TOWN, OR TOWNSHIP) (COUNTY) (STATE)

21d. TIME OF INJURY (Month) (Day) (Year) (Hour)	21e. INJURY OCCURRED	21f. HOW DID INJURY OCCUR?
m.	WHILE AT WORK ☐ NOT WHILE AT WORK ☐	

22. *I hereby certify that I attended the deceased from* March 11, 1952, *to* Nov. 11, 1961, *that I last saw the deceased alive on* Nov. 11, 1961, *and that death occurred at* 5:00 a. m., *from the causes and on the date stated above.*

23a. SIGNATURE (Degree or title)	23b. ADDRESS	23c. DATE SIGNED
R. M. Glover M.D.	527 Burrell Ave., Lewiston, Ida.	11/14/61

24a. BURIAL, CREMATION, REMOVAL (Specify)	24b. DATE	24c. NAME OF CEMETERY OR CREMATORY	24d. LOCATION (City, town, or county) (State)
burial	11/14/1961	Lewis-Clark Memorial Gardens,	Lewiston, Idaho

DATE REC'D BY LOCAL REG.	REGISTRAR'S SIGNATURE	25. FUNERAL DIRECTOR	ADDRESS
11/16/61	Cora Kinzer	H. K. Malcom	Lewiston, Idaho

Federal Security Agency
United States Public Health Service

Form DPH-48021

Informant, Funeral Director, Registrar and Medical Attendant. EACH must sign with BLACK INK in OWN handwriting. Each item should be answered as completely as possible. State answers as unknown only after a careful investigation. Use BLACK ink or BLACK record typewriter ribbon in filling out certificate. (ICA 38-206 and 215.) Address correspondence to DIVISION OF VITAL STATISTICS, BOISE, IDAHO

DUTIES: OCT 27 1975

1. INFORMANT SHALL SIGN HIS OWN NAME, under item 17 to authenticate the facts stated under items 1 to 16 inclusive. In case of facts taken from hospital or public records, the person authorized to release the facts shall sign HIS name in addition to giving the source of information.

2. THE FUNERAL DIRECTOR is responsible for completing the entire certificate, obtaining the signatures of the INFORMANT, the OFFICIAL last in attendance on the deceased and HIS OWN signature.

3. THE REGISTRAR can issue a burial or removal permit ONLY after receiving a completed death certificate, including the SIGNATURES IN BLACK ink under items 17, 23a and 25.

PENALTIES: Under the Idaho law, it is a misdemeanor to

(a) Knowingly supply false information to any one connected with completing a death certificate;
(b) Neglect or refuse to certify to the cause of death on request of the person in charge of the disposition of the deceased.
(c) Remove or bury the body of a deceased person WITHOUT the proper permit being FIRST obtained from the local registrar in the district WHERE THE DEATH OCCURRED;
(d) Alter a certificate on file in the office of a local registrar.

STATEMENT OF PLACE OF DEATH

Special attention should be given to the satisfactory completion of EACH portion of this item. The city or town and street address or route number refer to PLACE WHERE THE DEATH OCCURRED. For deaths occurring in hospitals, maternity homes, or institutions, the name of the place and length of stay MUST be stated.

STATEMENT OF USUAL RESIDENCE OF DECEASED

Regardless of the fact that the person may have lived his entire life at the place of death, ALWAYS COMPLETE ALL PARTS OF THIS ITEM. In case a person has resided in the county where death occurred for less than one year, give address of FORMER RESIDENCE. The post office of the deceased may be in a county or state other than the county of actual residence.

IDAHO CODE ANNOTATED-CHAPTER 38, SECTION 206.

The personal and statistical particulars (items 1 to 16) shall be authenticated by the signature of the informant, who may be any competent person acquainted with the facts.

The statement of facts relating to the disposition of the body shall be signed by the undertaker or person acting as such.

The medical certificate shall be made and signed by the physician, if any, last in attendance on the deceased, who shall specify the time in attendance, the time he last saw the deceased alive and the hour of the day at which death occurred. And he shall further state the cause of death, so as to show the course of disease or sequence of causes resulting in death, giving the primary cause, and also the contributory causes, if any, and the duration of each. Indefinite and unsatisfactory terms, indicating only symptoms of disease or conditions resulting from disease, will not be held sufficient for issuing a burial or removal permit; and any certificate containing only such terms as defined by the state registrar as indefinite and unsatisfactory, shall be returned to the physician for correction and definition. The international classification of the causes of death shall be used by all physicians in stating the cause of death in the medical certificate. Causes of death, which may be the result of either disease or violence, shall be carefully defined; and if from violence, its nature shall be stated, and whether (probably) accidental, suicidal, or homicidal.

This body embalmed under direction of W. H. Engle Lic. No. E-465 at Lewiston on 11/11/61

ADDITIONAL REMARKS by Physician Doctor R. M. Stover

State File No. 4798
Local Reg. No. 243
Reg. Dist. No. 220

Certificate of Death

STATE OF IDAHO

BIRTH NO.

RECEIVED NOV 27 1961 Bureau of Vital Statistics

1. PLACE OF DEATH
a. COUNTY: Nez Perce
b. CITY OR TOWN (If outside corporate limits, write RURAL and give township): Lewiston
c. LENGTH OF STAY (in this place): 23 days
d. FULL NAME OF HOSPITAL OR INSTITUTION (If not in hospital or institution, give street address or location): St. Joseph Hospital

2. USUAL RESIDENCE (Where deceased lived. If institution: residence before admission).
a. STATE: Idaho
b. COUNTY: Nez Perce
c. CITY OR TOWN (If outside corporate limits, write RURAL and give township): Lewiston
d. STREET ADDRESS (If rural, give location): Orchards Nursing Home

3. NAME OF DECEASED (Type or Print)
a. (First): SARAH
b. (Middle): STANLEY
c. (Last): LAW

4. DATE OF DEATH (Month) (Day) (Year): November 14, 1961

5. SEX: Female
6. COLOR OR RACE: White
7. MARRIED, NEVER MARRIED, WIDOWED, DIVORCED (Specify): widowed
8. DATE OF BIRTH: Jan. 5, 1872
9. AGE (In years last birthday): 89 — IF UNDER 1 YEAR: Months / Days — IF UNDER 24 HRS.: Hours / Min.

10a. USUAL OCCUPATION (Give kind of work done during most of working life, even if retired): housewife
10b. KIND OF BUSINESS OR INDUSTRY: home
11. BIRTHPLACE (State or foreign country): Irvin, Kentucky
12. CITIZEN OF WHAT COUNTRY? USA

13. FATHER'S NAME: Ancil Powell — BIRTHPLACE: Kentucky
14. MOTHER'S MAIDEN NAME: Margaret Susan Lowery — BIRTHPLACE: Kentucky

15. WAS DECEASED EVER IN U.S. ARMED FORCES? (Yes, no, or unknown) (If yes, give war or dates of service): no
16. SOCIAL SECURITY NO.: none
17. INFORMANT'S OWN SIGNATURE: Walter Law — ADDRESS: Culdesac, Idaho

18. CAUSE OF DEATH Enter only one cause per line for (a), (b), and (c)

This does not mean the mode of dying, such as heart failure, asthenia, etc. It means the disease, injury, or complication which caused death.

MEDICAL CERTIFICATION

903.7

I. DISEASE OR CONDITION DIRECTLY LEADING TO DEATH* (a): Auricular Fibrillation — INTERVAL BETWEEN ONSET AND DEATH: 3 days

ANTECEDENT CAUSES — *Morbid conditions, if any, giving rise to the above cause (a) stating the underlying cause last.*
DUE TO (b): Malnutrition — 2 weeks
DUE TO (c): Senility Surgical shock — 2 weeks

II. OTHER SIGNIFICANT CONDITIONS — *Conditions contributing to the death but not related to the disease or condition causing death.*

19a. DATE OF OPERATION:
19b. MAJOR FINDINGS OF OPERATION: Sub Capitular fracture of right hip
20. AUTOPSY? YES ☐ NO ☒

21a. ACCIDENT SUICIDE HOMICIDE (Specify): Accident
21b. PLACE OF INJURY (e.g., in or about home, farm, factory, street, office bldg., etc.): nursing home
21c. (CITY, TOWN, OR TOWNSHIP) (COUNTY) (STATE): Lewiston Orchards Nez Perce, Idah

21d. TIME OF INJURY (Month) (Day) (Year) (Hour): 10/22/61 A. m.
21e. INJURY OCCURRED: WHILE AT WORK ☐ NOT WHILE AT WORK ☒
21f. HOW DID INJURY OCCUR? Pt fell at nursing home fractured hip

22. *I hereby certify that I attended the deceased from* 1955, 19__, *to* Nov 14, 1961, *that I last saw the deceased alive on* Nov 14, 1961, *and that death occurred at* 9:30 a m., *from the causes and on the date stated above.*

23a. SIGNATURE (Degree or title): Joseph E. Boldrick M.D.
23b. ADDRESS: 1522 17th St Lewiston Idaho
23c. DATE SIGNED: 11/17/61

24a. BURIAL, CREMATION, REMOVAL (Specify): burial
24b. DATE: 11/18/61
24c. NAME OF CEMETERY OR CREMATORY: Normal Hill Cemetery
24d. LOCATION (City, town, or county) (State): Lewiston, Idaho

DATE REC'D BY LOCAL REG.: 11/22/61
REGISTRAR'S SIGNATURE: Cora Kinzer
25. FUNERAL DIRECTOR: K.H. Malcom — ADDRESS: Lewiston, Idaho

Federal Security Agency
United States Public Health Service
Form DPH-48021

Informant, Funeral Director, Registrar and Medical Attendant. EACH must sign with BLACK INK in OWN handwriting. Each item should be answered as completely as possible. State answers as unknown only after a careful investigation. Use BLACK ink or BLACK record typewriter ribbon in filling out certificate. (ICA 38-206 and 215.) Address correspondence to DIVISION OF VITAL STATISTICS, BOISE, IDAHO

DUTIES:

1. INFORMANT SHALL SIGN HIS OWN NAME, under item 17 to authenticate the facts stated under items 1 to 16 inclusive. In case of facts taken from hospital or public records, the person authorized to release the facts shall sign HIS name in addition to giving the source of information.

2. THE FUNERAL DIRECTOR is responsible for completing the entire certificate, obtaining the signatures of the INFORMANT, the OFFICIAL last in attendance on the deceased and HIS OWN signature.

3. THE REGISTRAR can issue a burial or removal permit ONLY after receiving a completed death certificate, including the SIGNATURES IN BLACK ink under items 17, 23a and 25.

PENALTIES: Under the Idaho law, it is a misdemeanor to

(a) Knowingly supply false information to any one connected with completing a death certificate;
(b) Neglect or refuse to certify to the cause of death on request of the person in charge of the disposition of the deceased.
(c) Remove or bury the body of a deceased person WITHOUT the proper permit being FIRST obtained from the local registrar in the district WHERE THE DEATH OCCURRED;
(d) Alter a certificate on file in the office of a local registrar.

STATEMENT OF PLACE OF DEATH

Special attention should be given to the satisfactory completion of EACH portion of this item. The city or town and street address or route number refer to PLACE WHERE THE DEATH OCCURRED. For deaths occurring in hospitals, maternity homes, or institutions, the name of the place and length of stay MUST be stated.

STATEMENT OF USUAL RESIDENCE OF DECEASED

Regardless of the fact that the person may have lived his entire life at the place of death, ALWAYS COMPLETE ALL PARTS OF THIS ITEM. In case a person has resided in the county where death occurred for less than one year, give address of FORMER RESIDENCE. The post office of the deceased may be in a county or state other than the county of actual residence.

IDAHO CODE ANNOTATED-CHAPTER 38, SECTION 206.

The personal and statistical particulars (items 1 to 16) shall be authenticated by the signature of the informant, who may be any competent person acquainted with the facts.

The statement of facts relating to the disposition of the body shall be signed by the undertaker or person acting as such.

The medical certificate shall be made and signed by the physician, if any, last in attendance on the deceased, who shall specify the time in attendance, the time he last saw the deceased alive and the hour of the day at which death occurred. And he shall further state the cause of death, so as to show the course of disease or sequence of causes resulting in death, giving the primary cause, and also the contributory causes, if any, and the duration of each. Indefinite and unsatisfactory terms, indicating only symptoms of disease or conditions resulting from disease, will not be held sufficient for issuing a burial or removal permit; and any certificate containing only such terms as defined by the state registrar as indefinite and unsatisfactory, shall be returned to the physician for correction and definition. The international classification of the causes of death shall be used by all physicians in stating the cause of death in the medical certificate. Causes of death, which may be the result of either disease or violence, shall be carefully defined; and if from violence, its nature shall be stated, and whether (probably) accidental, suicidal, or homicidal.

This body embalmed under direction of L. E. DeBaun Lic. No. E-295 at Lewiston on 11/14/61

ADDITIONAL REMARKS by Physician Doctor J. E. Baldeck

Certificate of Death

STATE OF IDAHO

State File No. 4799
Local Reg. No. 244
Reg. Dist. No. 220

BIRTH NO.

RECEIVED NOV 27 1961 Bureau of Vital Statistics

1. PLACE OF DEATH
a. COUNTY: Nez Perce
b. CITY OR TOWN (If outside corporate limits, write RURAL and give township): Lewiston
c. LENGTH OF STAY (in this place): 38 days
d. FULL NAME OF HOSPITAL OR INSTITUTION (If not in hospital or institution, give street address or location): Somerville Home

2. USUAL RESIDENCE (Where deceased lived. If institution: residence before admission).
a. STATE: Idaho
b. COUNTY: Nez Perce
c. CITY OR TOWN (If outside corporate limits, write RURAL and give township): Lewiston
d. STREET ADDRESS (If rural, give location): 0222 22nd Street

3. NAME OF DECEASED (Type or Print)	a. (First)	b. (Middle)	c. (Last)	4. DATE OF DEATH (Month) (Day) (Year)
	CLARINA	T	CRAWFORD	November 15, 1961

5. SEX	6. COLOR OR RACE	7. MARRIED, NEVER MARRIED, WIDOWED, DIVORCED (Specify)	8. DATE OF BIRTH	9. AGE (In years last birthday)	IF UNDER 1 YEAR Months	Days	IF UNDER 24 HRS. Hours	Min.
Female	White	widowed	August 12, 1876	85				

10a. USUAL OCCUPATION (Give kind of work done during most of working life, even if retired)	10b. KIND OF BUSINESS OR INDUSTRY	11. BIRTHPLACE (State or foreign country)	12. CITIZEN OF WHAT COUNTRY?
housewife	home	Lima, Illinois	USA

13. FATHER'S NAME	BIRTHPLACE	14. MOTHER'S MAIDEN NAME	BIRTHPLACE
John Carter Tripp	Bangore, Maine	Barbara Jane Shoup	Pelmiia, Penn.

15. WAS DECEASED EVER IN U.S. ARMED FORCES? (Yes, no, or unknown) (If yes, give war or dates of service)	16. SOCIAL SECURITY NO.	17. INFORMANT'S OWN SIGNATURE	ADDRESS
no	None	Mrs Claude Gibford	Lewiston, Idaho.

18. CAUSE OF DEATH
Enter only one cause per line for (a), (b), and (c)

**This does not mean the mode of dying, such as heart failure, asthenia, etc. It means the disease, injury, or complication which caused death.*

MEDICAL CERTIFICATION

I. DISEASE OR CONDITION DIRECTLY LEADING TO DEATH* (a) Arteriosclerotic heart disease — INTERVAL BETWEEN ONSET AND DEATH: a few minutes

ANTECEDENT CAUSES
Morbid conditions, if any, giving rise to the above cause (a) stating the underlying cause last.
DUE TO (b)
DUE TO (c)

II. OTHER SIGNIFICANT CONDITIONS
Conditions contributing to the death but not related to the disease or condition causing death.

19a. DATE OF OPERATION	19b. MAJOR FINDINGS OF OPERATION	20. AUTOPSY?
		YES ☐ NO ☒

21a. ACCIDENT SUICIDE HOMICIDE (Specify)	21b. PLACE OF INJURY (e.g., in or about home, farm, factory, street, office bldg., etc.)	21c. (CITY, TOWN, OR TOWNSHIP) (COUNTY) (STATE)

21d. TIME OF INJURY (Month) (Day) (Year) (Hour)	21e. INJURY OCCURRED	21f. HOW DID INJURY OCCUR?
m.	WHILE AT WORK ☐ NOT WHILE AT WORK ☐	

22. *I hereby certify that I attended the deceased from* 10-25, 1961, *to* 11-15, 1961, *that I last saw the deceased alive on* 10-25, 1961, *and that death occurred at* 4:00 p m., *from the causes and on the date stated above.*

23a. SIGNATURE (Degree or title)	23b. ADDRESS	23c. DATE SIGNED
R W Eastwood, M.D.	Lewiston Idaho	11-17-61

24a. BURIAL, CREMATION, REMOVAL (Specify)	24b. DATE	24c. NAME OF CEMETERY OR CREMATORY	24d. LOCATION (City, town, or county) (State)
burial	11/18/61	Normal Hill Cemetery	Lewiston, Idaho

DATE REC'D BY LOCAL REG.	REGISTRAR'S SIGNATURE	25. FUNERAL DIRECTOR	ADDRESS
11/22/61	Cora Kinzer	W. H. Malcom	Lewiston, Idaho

Federal Security Agency
United States Public Health Service

Form DPH-48021

Informant, Funeral Director, Registrar and Medical Attendant. EACH must sign with BLACK INK in OWN handwriting. Each item should be answered as completely as possible. State answers as unknown only after a careful investigation. Use BLACK ink or BLACK record typewriter ribbon in filling out certificate. (ICA 38-206 and 215.) Address correspondence to DIVISION OF VITAL STATISTICS, BOISE, IDAHO

DUTIES:

1. INFORMANT SHALL SIGN HIS OWN NAME, under item 17 to authenticate the facts stated under items 1 to 16 inclusive. In case of facts taken from hospital or public records, the person authorized to release the facts shall sign HIS name in addition to giving the source of information.

2. THE FUNERAL DIRECTOR is responsible for completing the entire certificate, obtaining the signatures of the INFORMANT, the OFFICIAL last in attendance on the deceased and HIS OWN signature.

3. THE REGISTRAR can issue a burial or removal permit ONLY after receiving a completed death certificate, including the SIGNATURES IN BLACK ink under items 17, 23a and 25.

PENALTIES: Under the Idaho law, it is a misdemeanor to

(a) Knowingly supply false information to any one connected with completing a death certificate;
(b) Neglect or refuse to certify to the cause of death on request of the person in charge of the disposition of the deceased.
(c) Remove or bury the body of a deceased person WITHOUT the proper permit being FIRST obtained from the local registrar in the district WHERE THE DEATH OCCURRED;
(d) Alter a certificate on file in the office of a local registrar.

STATEMENT OF PLACE OF DEATH

Special attention should be given to the satisfactory completion of EACH portion of this item. The city or town and street address or route number refer to PLACE WHERE THE DEATH OCCURRED. For deaths occurring in hospitals, maternity homes, or institutions, the name of the place and length of stay MUST be stated.

STATEMENT OF USUAL RESIDENCE OF DECEASED

Regardless of the fact that the person may have lived his entire life at the place of death, ALWAYS COMPLETE ALL PARTS OF THIS ITEM. In case a person has resided in the county where death occurred for less than one year, give address of FORMER RESIDENCE. The post office of the deceased may be in a county or state other than the county of actual residence.

IDAHO CODE ANNOTATED-CHAPTER 38, SECTION 206.

The personal and statistical particulars (items 1 to 16) shall be authenticated by the signature of the informant, who may be any competent person acquainted with the facts.

The statement of facts relating to the disposition of the body shall be signed by the undertaker or person acting as such.

The medical certificate shall be made and signed by the physician, if any, last in attendance on the deceased, who shall specify the time in attendance, the time he last saw the deceased alive and the hour of the day at which death occurred. And he shall further state the cause of death, so as to show the course of disease or sequence of causes resulting in death, giving the primary cause, and also the contributory causes, if any, and the duration of each. Indefinite and unsatisfactory terms, indicating only symptoms of disease or conditions resulting from disease, will not be held sufficient for issuing a burial or removal permit; and any certificate containing only such terms as defined by the state registrar as indefinite and unsatisfactory, shall be returned to the physician for correction and definition. The international classification of the causes of death shall be used by all physicians in stating the cause of death in the medical certificate. Causes of death, which may be the result of either disease or violence, shall be carefully defined; and if from violence, its nature shall be stated, and whether (probably) accidental, suicidal, or homicidal.

This body embalmed under direction of L. E. DeBaun Lic. No. E-295 at Lewiston on 11/15/61

ADDITIONAL REMARKS by Physician Doctor Roy Eastwood

Informant, Funeral Director, Registrar and Medical Attendant. EACH must sign with BLACK INK in OWN handwriting. Each item should be answered as completely as possible. State answers as unknown only after a careful investigation. Use BLACK ink or BLACK record typewriter ribbon in filling out certificate. (ICA 38-206 and 215.) Address correspondence to DIVISION OF VITAL STATISTICS, BOISE, IDAHO

Certificate of Death

STATE OF IDAHO

State File No. 4800
Local Reg. No. 275
Reg. Dist. No. 220

BIRTH NO.

RECEIVED NOV 27 1961 Bureau of Vital Statistics

1. PLACE OF DEATH
a. COUNTY: Nez Perce
b. CITY OR TOWN (If outside corporate limits, write RURAL and give township): Lewiston
c. LENGTH OF STAY (In this place):
d. FULL NAME OF HOSPITAL OR INSTITUTION (If not in hospital or institution, give street address or location): St. Joseph Hospital

2. USUAL RESIDENCE (Where deceased lived. If institution: residence before admission).
a. STATE: Idaho
b. COUNTY: Nez Perce
c. CITY OR TOWN (If outside corporate limits, write RURAL and give township): Lewiston
d. STREET ADDRESS (If rural, give location): 1519 Bryden

3. NAME OF DECEASED (Type or Print)	a. (First)	b. (Middle)	c. (Last)	4. DATE OF DEATH (Month) (Day) (Year)
	John	Wyatt	Surry	November 15, 1961

5. SEX	6. COLOR OR RACE	7. MARRIED, NEVER MARRIED, WIDOWED, DIVORCED (Specify)	8. DATE OF BIRTH	9. AGE (In years last birthday)	IF UNDER 1 YEAR Months	Days	IF UNDER 24 HRS. Hours	Min.
Male	White	Married	October 10, 1887	74				

10a. USUAL OCCUPATION (Give kind of work done during most of working life, even if retired)	10b. KIND OF BUSINESS OR INDUSTRY	11. BIRTHPLACE (State or foreign country)	12. CITIZEN OF WHAT COUNTRY?
retired farmer	farming	Cedar Point, Kansas	U. S. A.

13. FATHER'S NAME	BIRTHPLACE	14. MOTHER'S MAIDEN NAME	BIRTHPLACE
William R. Surry	Ohio	Ella Wyatt	?

15. WAS DECEASED EVER IN U.S. ARMED FORCES? (Yes, no, or unknown) (If yes, give war or dates of service)	16. SOCIAL SECURITY NO.	17. INFORMANT'S OWN SIGNATURE	ADDRESS
No	518 01 4781	Edith M. Surry	Lewiston, Idaho

MEDICAL CERTIFICATION

18. CAUSE OF DEATH
Enter only one cause per line for (a), (b), and (c)

**This does not mean the mode of dying, such as heart failure, asthenia, etc. It means the disease, injury, or complication which caused death.*

I. DISEASE OR CONDITION DIRECTLY LEADING TO DEATH* (a) Coronary Thrombosis — INTERVAL BETWEEN ONSET AND DEATH: 17 Hrs

ANTECEDENT CAUSES
Morbid conditions, if any, giving rise to the above cause (a) stating the underlying cause last.
DUE TO (b) Arterio-Sclerosis Generalized — 3 yrs
DUE TO (c)

II. OTHER SIGNIFICANT CONDITIONS
Conditions contributing to the death but not related to the disease or condition causing death. —

19a. DATE OF OPERATION	19b. MAJOR FINDINGS OF OPERATION	20. AUTOPSY?
None	—	YES ☐ NO ☒

21a. ACCIDENT SUICIDE HOMICIDE (Specify)	21b. PLACE OF INJURY (e.g., in or about home, farm, factory, street, office bldg., etc.)	21c. (CITY, TOWN, OR TOWNSHIP) (COUNTY) (STATE)
No	—	

21d. TIME OF INJURY (Month) (Day) (Year) (Hour)	21e. INJURY OCCURRED WHILE AT WORK ☐ NOT WHILE AT WORK ☐	21f. HOW DID INJURY OCCUR?
— m.		—

22. *I hereby certify that I attended the deceased from* April 16, 1948 *to* Nov 15, 1961, *that I last saw the deceased alive on* Nov 14, 1961, *and that death occurred at* 3:40 a *m., from the causes and on the date stated above.*

23a. SIGNATURE (Degree or title)	23b. ADDRESS	23c. DATE SIGNED
W. S. Hough MD	Lewiston Idaho	11/16/61

24a. BURIAL, CREMATION, REMOVAL (Specify)	24b. DATE	24c. NAME OF CEMETERY OR CREMATORY	24d. LOCATION (City, town, or county) (State)
burial	11/17/61	Normal Hill Cemetery	Lewiston, Idaho

DATE REC'D BY LOCAL REG.	REGISTRAR'S SIGNATURE	25. FUNERAL DIRECTOR	ADDRESS
11/22/61	Cora Kinzer	K. K. Malcom	Lewiston, Idaho

Federal Security Agency
United States Public Health Service

Form DPH-48021

DUTIES:

1. INFORMANT SHALL SIGN HIS OWN NAME, under item 17 to authenticate the facts stated under items 1 to 16 inclusive. In case of facts taken from hospital or public records, the person authorized to release the facts shall sign HIS name in addition to giving the source of information.

2. THE FUNERAL DIRECTOR is responsible for completing the entire certificate, obtaining the signatures of the INFORMANT, the OFFICIAL last in attendance on the deceased and HIS OWN signature.

3. THE REGISTRAR can issue a burial or removal permit ONLY after receiving a completed death certificate, including the SIGNATURES IN BLACK ink under items 17, 23a and 25.

PENALTIES: Under the Idaho law, it is a misdemeanor to

(a) Knowingly supply false information to any one connected with completing a death certificate;
(b) Neglect or refuse to certify to the cause of death on request of the person in charge of the disposition of the deceased.
(c) Remove or bury the body of a deceased person WITHOUT the proper permit being FIRST obtained from the local registrar in the district WHERE THE DEATH OCCURRED;
(d) Alter a certificate on file in the office of a local registrar.

STATEMENT OF PLACE OF DEATH

Special attention should be given to the satisfactory completion of EACH portion of this item. The city or town and street address or route number refer to PLACE WHERE THE DEATH OCCURRED. For deaths occurring in hospitals, maternity homes, or institutions, the name of the place and length of stay MUST be stated.

STATEMENT OF USUAL RESIDENCE OF DECEASED

Regardless of the fact that the person may have lived his entire life at the place of death, ALWAYS COMPLETE ALL PARTS OF THIS ITEM. In case a person has resided in the county where death occurred for less than one year, give address of FORMER RESIDENCE. The post office of the deceased may be in a county or state other than the county of actual residence.

IDAHO CODE ANNOTATED-CHAPTER 38, SECTION 206.

The personal and statistical particulars (items 1 to 16) shall be authenticated by the signature of the informant, who may be any competent person acquainted with the facts.

The statement of facts relating to the disposition of the body shall be signed by the undertaker or person acting as such.

The medical certificate shall be made and signed by the physician, if any, last in attendance on the deceased, who shall specify the time in attendance, the time he last saw the deceased alive and the hour of the day at which death occurred. And he shall further state the cause of death, so as to show the course of disease or sequence of causes resulting in death, giving the primary cause, and also the contributory causes, if any, and the duration of each. Indefinite and unsatisfactory terms, indicating only symptoms of disease or conditions resulting from disease, will not be held sufficient for issuing a burial or removal permit; and any certificate containing only such terms as defined by the state registrar as indefinite and unsatisfactory, shall be returned to the physician for correction and definition. The international classification of the causes of death shall be used by all physicians in stating the cause of death in the medical certificate. Causes of death, which may be the result of either disease or violence, shall be carefully defined; and if from violence, its nature shall be stated, and whether (probable) accidental, suicidal, or homicidal.

This body embalmed under direction of L. E. DeBaun Lic. No. E-295 at Lewiston on 11/15/61

ADDITIONAL REMARKS by Physician Doctor W. S. Douglas

State File No. 4801
Local Reg. No. 251
Reg. Dist. No. 220

Certificate of Death

STATE OF IDAHO

BIRTH NO.

RECEIVED DEC 4 1961

1. PLACE OF DEATH
a. COUNTY NezPerce
b. CITY OR TOWN (If outside corporate limits, write RURAL and give township) Lewiston
c. LENGTH OF STAY (in this place)
d. FULL NAME OF HOSPITAL OR INSTITUTION (If not in hospital or institution, give street address or location) 1116 Idaho

2. USUAL RESIDENCE (Where deceased lived. If institution: residence before admission).
a. STATE Idaho 351
b. COUNTY NezPerce
c. CITY OR TOWN (If outside corporate limits, write RURAL and give township) Lewiston
d. STREET ADDRESS (If rural, give location) 1116 Idaho

3. NAME OF DECEASED (Type or Print)
a. (First) Nicholas
b. (Middle)
c. (Last) TOTALOVICH

4. DATE OF DEATH (Month) Nov. (Day) 16, (Year) 1961

5. SEX Male
6. COLOR OR RACE White
7. MARRIED, NEVER MARRIED, WIDOWED, DIVORCED (Specify) Unknown
8. DATE OF BIRTH Nov. 19, 1873
9. AGE (In years last birthday) 86 — IF UNDER 1 YEAR Months Days — IF UNDER 24 HRS. Hours Min.

10a. USUAL OCCUPATION (Give kind of work done during most of working life, even if retired) Railroad
10b. KIND OF BUSINESS OR INDUSTRY Railroad
11. BIRTHPLACE (State or foreign country) Dreznice, Austria 2
12. CITIZEN OF WHAT COUNTRY? USA ?

13. FATHER'S NAME Unknown — BIRTHPLACE Unknown 3
14. MOTHER'S MAIDEN NAME Unknown — BIRTHPLACE Unknown

15. WAS DECEASED EVER IN U.S. ARMED FORCES? (Yes, no, or unknown) No (If yes, give war or dates of service)
16. SOCIAL SECURITY NO. 700-18-0735
17. INFORMANT'S OWN SIGNATURE Eli Kapaich — ADDRESS Lewiston Idaho

18. CAUSE OF DEATH
Enter only one cause per line for (a), (b), and (c)

This does not mean the mode of dying, such as heart failure, asthenia, etc. It means the disease, injury, or complication which caused death.

4 2 8 1

MEDICAL CERTIFICATION

I. DISEASE OR CONDITION DIRECTLY LEADING TO DEATH* (a) Coronary Occlusion — INTERVAL BETWEEN ONSET AND DEATH Aprox. 5 min.

ANTECEDENT CAUSES

Morbid conditions, if any, giving rise to the above cause (a) stating the underlying cause last.

DUE TO (b)

DUE TO (c)

II. OTHER SIGNIFICANT CONDITIONS

Conditions contributing to the death but not related to the disease or condition causing death.

19a. DATE OF OPERATION
19b. MAJOR FINDINGS OF OPERATION
20. AUTOPSY? YES ☐ NO ☒

21a. ACCIDENT SUICIDE HOMICIDE (Specify)
21b. PLACE OF INJURY (e.g., in or about home, farm, factory, street, office bldg., etc.)
21c. (CITY, TOWN, OR TOWNSHIP) (COUNTY) (STATE)

21d. TIME OF INJURY (Month) (Day) (Year) (Hour) m.
21e. INJURY OCCURRED WHILE AT WORK ☐ NOT WHILE AT WORK ☐
21f. HOW DID INJURY OCCUR?

22. *I hereby certify that I attended the deceased from* ——, *19*__, *to* ——, *19*__, *that I last saw the deceased alive on* ——, *19*__, *and that death occurred at* 8:00 am, *from the causes and on the date stated above.*

23a. SIGNATURE Wilfred J. Duclos (Degree or title) coroner
23b. ADDRESS Lewiston, Idaho
23c. DATE SIGNED 11/16/61

24a. BURIAL, CREMATION, REMOVAL (Specify) Burial
24b. DATE Nov. 28, 1961
24c. NAME OF CEMETERY OR CREMATORY Normal Hill Cemetery
24d. LOCATION (City, town, or county) Lewiston, NezPerce (State) Idaho

DATE REC'D BY LOCAL REG. 11/30/61
REGISTRAR'S SIGNATURE Cora Kinzer
25. FUNERAL DIRECTOR K.H. Malcom — ADDRESS Lewiston, Idaho

Federal Security Agency
United States Public Health Service

Form DPH-48021

Informant, Funeral Director, Registrar and Medical Attendant. EACH must sign with BLACK INK in OWN handwriting. Each item should be answered as completely as possible. State answers as unknown only after a careful investigation. Use BLACK ink or BLACK record typewriter ribbon in filling out certificate. (ICA 38-206 and 215.) Address correspondence to DIVISION OF VITAL STATISTICS, BOISE, IDAHO

DUTIES: FEB 6 1962

1. INFORMANT SHALL SIGN HIS OWN NAME, under item 17 to authenticate the facts stated under items 1 to 16 inclusive. In case of facts taken from hospital or public records, the person authorized to release the facts shall sign HIS name in addition to giving the source of information.

2. THE FUNERAL DIRECTOR is responsible for completing the entire certificate, obtaining the signatures of the INFORMANT, the OFFICIAL last in attendance on the deceased and HIS OWN signature.

3. THE REGISTRAR can issue a burial or removal permit ONLY after receiving a completed death certificate, including the SIGNATURES IN BLACK ink under items 17, 23a and 25.

PENALTIES: Under the Idaho law, it is a misdemeanor to

(a) Knowingly supply false information to any one connected with completing a death certificate;
(b) Neglect or refuse to certify to the cause of death on request of the person in charge of the disposition of the deceased.
(c) Remove or bury the body of a deceased person WITHOUT the proper permit being FIRST obtained from the local registrar in the district WHERE THE DEATH OCCURRED;
(d) Alter a certificate on file in the office of a local registrar.

STATEMENT OF PLACE OF DEATH

Special attention should be given to the satisfactory completion of EACH portion of this item. The city or town and street address or route number refer to PLACE WHERE THE DEATH OCCURRED. For deaths occurring in hospitals, maternity homes, or institutions, the name of the place and length of stay MUST be stated.

STATEMENT OF USUAL RESIDENCE OF DECEASED

Regardless of the fact that the person may have lived his entire life at the place of death, ALWAYS COMPLETE ALL PARTS OF THIS ITEM. In case a person has resided in the county where death occurred for less than one year, give address of FORMER RESIDENCE. The post office of the deceased may be in a county or state other than the county of actual residence.

IDAHO CODE ANNOTATED-CHAPTER 38, SECTION 206.

The personal and statistical particulars (items 1 to 16) shall be authenticated by the signature of the informant, who may be any competent person acquainted with the facts.

The statement of facts relating to the disposition of the body shall be signed by the undertaker or person acting as such.

The medical certificate shall be made and signed by the physician, if any, last in attendance on the deceased, who shall specify the time in attendance, the time he last saw the deceased alive and the hour of the day at which death occurred. And he shall further state the cause of death, so as to show the course of disease or sequence of causes resulting in death, giving the primary cause, and also the contributory causes, if any, and the duration of each. Indefinite and unsatisfactory terms, indicating only symptoms of disease or conditions resulting from disease, will not be held sufficient for issuing a burial or removal permit; and any certificate containing only such terms as defined by the state registrar as indefinite and unsatisfactory, shall be returned to the physician for correction and definition. The international classification of the causes of death shall be used by all physicians in stating the cause of death in the medical certificate. Causes of death, which may be the result of either disease or violence, shall be carefully defined; and if from violence, its nature shall be stated, and whether (probably) accidental, suicidal, or homicidal.

This body embalmed under direction of L.E. DeBaun Lic. No. E-295 at Lewiston on 11/16/61

ADDITIONAL REMARKS by Physician

State File No. 4802
Local Reg. No. 246
Reg. Dist. No. 220

Certificate of Death

STATE OF IDAHO

BIRTH NO.

RECEIVED NOV 27 1961 Bureau of Vital Statistics

1. PLACE OF DEATH
a. COUNTY: Nez Perce
b. CITY OR TOWN (If outside corporate limits, write RURAL and give township): Lenore
c. LENGTH OF STAY (in this place):
d. FULL NAME OF HOSPITAL OR INSTITUTION (If not in hospital or institution, give street address or location): Route 1 (Residence)

2. USUAL RESIDENCE (Where deceased lived. If institution: residence before admission).
a. STATE: Idaho
b. COUNTY: Nez Perce
c. CITY OR TOWN (If outside corporate limits, write RURAL and give township): Lenore
d. STREET ADDRESS (If rural, give location): Route 1

3. NAME OF DECEASED (Type or Print)
a. (First): FREDA
b. (Middle): CECIL
c. (Last): TRACY

4. DATE OF DEATH (Month) (Day) (Year): November 16, 1961

5. SEX: Female
6. COLOR OR RACE: White
7. MARRIED, NEVER MARRIED, WIDOWED, DIVORCED (Specify): married
8. DATE OF BIRTH: Dec. 21, 1897
9. AGE (In years last birthday): 63 — IF UNDER 1 YEAR: Months / Days — IF UNDER 24 HRS.: Hours / Min.

10a. USUAL OCCUPATION (Give kind of work done during most of working life, even if retired): housewife
10b. KIND OF BUSINESS OR INDUSTRY: home
11. BIRTHPLACE (State or foreign country): Great Falls, Montana
12. CITIZEN OF WHAT COUNTRY? U. S. A.

13. FATHER'S NAME: Joseph Mauck — BIRTHPLACE: Missouri
14. MOTHER'S MAIDEN NAME: Emma E. Huffer — BIRTHPLACE: Salt Lake City, Utah

15. WAS DECEASED EVER IN U.S. ARMED FORCES? (Yes, no, or unknown): no — (If yes, give war or dates of service):
16. SOCIAL SECURITY NO.: none
17. INFORMANT'S OWN SIGNATURE: Earl L. Tracy — ADDRESS: Lenore, Idaho

18. CAUSE OF DEATH
Enter only one cause per line for (a), (b), and (c)

This does not mean the mode of dying, such as heart failure, asthenia, etc. It means the disease, injury, or complication which caused death.

MEDICAL CERTIFICATION

I. DISEASE OR CONDITION DIRECTLY LEADING TO DEATH* (a) METASTATIC CANCER OF THE BREAST — INTERVAL BETWEEN ONSET AND DEATH: 20 MONTHS

ANTECEDENT CAUSES
Morbid conditions, if any, giving rise to the above cause (a) stating the underlying cause last.
DUE TO (b)
DUE TO (c)

II. OTHER SIGNIFICANT CONDITIONS
Conditions contributing to the death but not related to the disease or condition causing death.

19a. DATE OF OPERATION: 12 APRIL 60
19b. MAJOR FINDINGS OF OPERATION: CARCINOMA OF BREAST
20. AUTOPSY? YES ☐ NO ☒

21a. ACCIDENT SUICIDE HOMICIDE (Specify): —
21b. PLACE OF INJURY (e.g., in or about home, farm, factory, street, office bldg., etc.): —
21c. (CITY, TOWN, OR TOWNSHIP) (COUNTY) (STATE): —

21d. TIME OF INJURY (Month) (Day) (Year) (Hour) m.: —
21e. INJURY OCCURRED: WHILE AT WORK ☐ NOT WHILE AT WORK ☐
21f. HOW DID INJURY OCCUR? —

22. *I hereby certify that I attended the deceased from* 7 APRIL, 1960, *to* 16 NOV, 1961, *that I last saw the deceased alive on* 23 OCT, 1961, *and that death occurred at* 9 p m., *from the causes and on the date stated above.*

23a. SIGNATURE: David W. Housinkard (Degree or title): MD
23b. ADDRESS: Lewiston, Idaho. 307 ST JOHN'S WAY
23c. DATE SIGNED: 20 NOV 61

24a. BURIAL, CREMATION, REMOVAL (Specify): burial
24b. DATE: 11/20/61
24c. NAME OF CEMETERY OR CREMATORY: Normal Hill Cemetery
24d. LOCATION (City, town, or county) (State): Lewiston, Idaho

DATE REC'D BY LOCAL REG.: 11/22/61
REGISTRAR'S SIGNATURE: Cora Kinzer
25. FUNERAL DIRECTOR: K. H. Malcom — ADDRESS: Lewiston, Idaho

Federal Security Agency
United States Public Health Service
Form DPH-48021

Informant, Funeral Director, Registrar and Medical Attendant. EACH must sign with BLACK INK in OWN handwriting. Each item should be answered as completely as possible. State answers as unknown only after a careful investigation. Use BLACK ink or BLACK record typewriter ribbon in filling out certificate. (ICA 38-206 and 215.) Address correspondence to DIVISION OF VITAL STATISTICS, BOISE, IDAHO

DUTIES:

1. INFORMANT SHALL SIGN HIS OWN NAME, under item 17 to authenticate the facts stated under items 1 to 16 inclusive. In case of facts taken from hospital or public records, the person authorized to release the facts shall sign HIS name in addition to giving the source of information.

2. THE FUNERAL DIRECTOR is responsible for completing the entire certificate, obtaining the signatures of the INFORMANT, the OFFICIAL last in attendance on the deceased and HIS OWN signature.

3. THE REGISTRAR can issue a burial or removal permit ONLY after receiving a completed death certificate, including the SIGNATURES IN BLACK ink under items 17, 23a and 25.

PENALTIES: Under the Idaho law, it is a misdemeanor to

(a) Knowingly supply false information to any one connected with completing a death certificate;
(b) Neglect or refuse to certify to the cause of death on request of the person in charge of the disposition of the deceased.
(c) Remove or bury the body of a deceased person WITHOUT the proper permit being FIRST obtained from the local registrar in the district WHERE THE DEATH OCCURRED;
(d) Alter a certificate on file in the office of a local registrar.

STATEMENT OF PLACE OF DEATH

Special attention should be given to the satisfactory completion of EACH portion of this item. The city or town and street address or route number refer to PLACE WHERE THE DEATH OCCURRED. For deaths occurring in hospitals, maternity homes, or institutions, the name of the place and length of stay MUST be stated.

STATEMENT OF USUAL RESIDENCE OF DECEASED

Regardless of the fact that the person may have lived his entire life at the place of death, ALWAYS COMPLETE ALL PARTS OF THIS ITEM. In case a person has resided in the county where death occurred for less than one year, give address of FORMER RESIDENCE. The post office of the deceased may be in a county or state other than the county of actual residence.

IDAHO CODE ANNOTATED-CHAPTER 38, SECTION 206.

The personal and statistical particulars (items 1 to 16) shall be authenticated by the signature of the informant, who may be any competent person acquainted with the facts.

The statement of facts relating to the disposition of the body shall be signed by the undertaker or person acting as such.

The medical certificate shall be made and signed by the physician, if any, last in attendance on the deceased, who shall specify the time in attendance, the time he last saw the deceased alive and the hour of the day at which death occurred. And he shall further state the cause of death, so as to show the course of disease or sequence of causes resulting in death, giving the primary cause, and also the contributory causes, if any, and the duration of each. Indefinite and unsatisfactory terms, indicating only symptoms of disease or conditions resulting from disease, will not be held sufficient for issuing a burial or removal permit; and any certificate containing only such terms as defined by the state registrar as indefinite and unsatisfactory, shall be returned to the physician for correction and definition. The international classification of the causes of death shall be used by all physicians in stating the cause of death in the medical certificate. Causes of death, which may be the result of either disease or violence, shall be carefully defined; and if from violence, its nature shall be stated, and whether (probably) accidental, suicidal, or homicidal.

This body embalmed under direction of L. E. DeBaun Lic. No. E-295 at Lewiston on 11/16/61

ADDITIONAL REMARKS by Physician Dr. Heusinkueld

Certificate of Death

STATE OF IDAHO

State File No. 4803
Local Reg. No. 247
Reg. Dist. No. 220

BIRTH NO.

RECEIVED NOV 27 1961 Bureau of Vital Statistics

1. PLACE OF DEATH
a. COUNTY: Nez Perce
b. CITY OR TOWN (If outside corporate limits, write RURAL and give township): Lewiston
c. LENGTH OF STAY (in this place): day
d. FULL NAME OF HOSPITAL OR INSTITUTION (If not in hospital or institution, give street address or location): St. Joseph Hospital

2. USUAL RESIDENCE (Where deceased lived. If institution: residence before admission).
a. STATE: Idaho
b. COUNTY: Latah
c. CITY OR TOWN (If outside corporate limits, write RURAL and give township): Kendrick
d. STREET ADDRESS (If rural, give location):

3. NAME OF DECEASED (Type or Print)	a. (First)	b. (Middle)	c. (Last)	4. DATE OF DEATH (Month) (Day) (Year)
	ELLIS	WILHELM	MAGNUSON	Novmeber 16, 1961

5. SEX	6. COLOR OR RACE	7. MARRIED, NEVER MARRIED, WIDOWED, DIVORCED (Specify)	8. DATE OF BIRTH	9. AGE (In years last birthday)	IF UNDER 1 YEAR: Months	Days	IF UNDER 24 HRS.: Hours	Min.
Male	White	married	Aug. 10, 1887	74				

10a. USUAL OCCUPATION (Give kind of work done during most of working life, even if retired)	10b. KIND OF BUSINESS OR INDUSTRY	11. BIRTHPLACE (State or foreign country)	12. CITIZEN OF WHAT COUNTRY?
retired farmer	farming	Sweden	USA

13. FATHER'S NAME	BIRTHPLACE	14. MOTHER'S MAIDEN NAME	BIRTHPLACE
Karl Magnuson	Sweden	Anna Magnuson	Sweden

15. WAS DECEASED EVER IN U.S. ARMED FORCES? (Yes, no, or unknown)	(If yes, give war or dates of service)	16. SOCIAL SECURITY NO.	17. INFORMANT'S OWN SIGNATURE	ADDRESS
no		unknown	Carl E. Magnuson	Kendrick, Idaho

18. CAUSE OF DEATH — Enter only one cause per line for (a), (b), and (c)

**This does not mean the mode of dying, such as heart failure, asthenia, etc. It means the disease, injury, or complication which caused death.*

572.1

MEDICAL CERTIFICATION

I. DISEASE OR CONDITION DIRECTLY LEADING TO DEATH*(a) Ileus — INTERVAL BETWEEN ONSET AND DEATH: 3 days

ANTECEDENT CAUSES
Morbid conditions, if any, giving rise to the above cause (a) stating the underlying cause last.
DUE TO (b) Regional ileitis — 1 yr
DUE TO (c)

II. OTHER SIGNIFICANT CONDITIONS
Conditions contributing to the death but not related to the disease or condition causing death Aspiration pneumonitis — 24 hrs.

19a. DATE OF OPERATION	19b. MAJOR FINDINGS OF OPERATION	20. AUTOPSY?
		YES ☒ NO ☐

21a. ACCIDENT SUICIDE HOMICIDE (Specify)	21b. PLACE OF INJURY (e.g., in or about home, farm, factory, street, office bldg., etc.)	21c. (CITY, TOWN, OR TOWNSHIP) (COUNTY) (STATE)

21d. TIME OF INJURY (Month) (Day) (Year) (Hour)	21e. INJURY OCCURRED	21f. HOW DID INJURY OCCUR?
m.	WHILE AT WORK ☐ NOT WHILE AT WORK ☐	

22. *I hereby certify that I attended the deceased from* Nov 1, 1961, *to* Nov 16, 1961, *that I last saw the deceased alive on* Nov 16, 1961, *and that death occurred at* 11:42p m., *from the causes and on the date stated above.*

23a. SIGNATURE	(Degree or title)	23b. ADDRESS	23c. DATE SIGNED
D.A. Christensen	M.D	Kendrick, Idaho	Nov 17, 1961

24a. BURIAL, CREMATION, REMOVAL (Specify)	24b. DATE	24c. NAME OF CEMETERY OR CREMATORY	24d. LOCATION (City, town, or county) (State)
removal	11/13/61	Pine Cemetery	Spokane, Spokane, Washington

DATE REC'D BY LOCAL REG.	REGISTRAR'S SIGNATURE	25. FUNERAL DIRECTOR	ADDRESS
11/17/61	Cora Kinzer	L.E. DeBaun	Lewiston, Idaho

Federal Security Agency
United States Public Health Service

Form DPH-48026

Informant, Funeral Director, Registrar and Medical Attendant. EACH must sign with BLACK INK in OWN handwriting. Each item should be answered as completely as possible. State answers as unknown only after a careful investigation. Use BLACK ink or BLACK record typewriter ribbon in filling out certificate. (ICA 38-206 and 215.) Address correspondence to DIVISION OF VITAL STATISTICS, BOISE, IDAHO

DUTIES:

1. INFORMANT SHALL SIGN HIS OWN NAME, under item 17 to authenticate the facts stated under items 1 to 16 inclusive. In case of facts taken from hospital or public records, the person authorized to release the facts shall sign HIS name in addition to giving the source of information.

2. THE FUNERAL DIRECTOR is responsible for completing the entire certificate, obtaining the signatures of the INFORMANT, the OFFICIAL last in attendance on the deceased and HIS OWN signature.

3. THE REGISTRAR can issue a burial or removal permit ONLY after receiving a completed death certificate, including the SIGNATURES IN BLACK ink under items 17, 23a and 25.

PENALTIES: Under the Idaho law, it is a misdemeanor to

(a) Knowingly supply false information to any one connected with completing a death certificate;
(b) Neglect or refuse to certify to the cause of death on request of the person in charge of the disposition of the deceased.
(c) Remove or bury the body of a deceased person WITHOUT the proper permit being FIRST obtained from the local registrar in the district WHERE THE DEATH OCCURRED;
(d) Alter a certificate on file in the office of a local registrar.

STATEMENT OF PLACE OF DEATH

Special attention should be given to the satisfactory completion of EACH portion of this item. The city or town and street address or route number refer to PLACE WHERE THE DEATH OCCURRED. For deaths occurring in hospitals, maternity homes, or institutions, the name of the place and length of stay MUST be stated.

STATEMENT OF USUAL RESIDENCE OF DECEASED

Regardless of the fact that the person may have lived his entire life at the place of death, ALWAYS COMPLETE ALL PARTS OF THIS ITEM. In case a person has resided in the county where death occurred for less than one year, give address of FORMER RESIDENCE. The post office of the deceased may be in a county or state other than the county of actual residence.

IDAHO CODE ANNOTATED-CHAPTER 38, SECTION 206.

The personal and statistical particulars (items 1 to 16) shall be authenticated by the signature of the informant, who may be any competent person acquainted with the facts.

The statement of facts relating to the disposition of the body shall be signed by the undertaker or person acting as such.

The medical certificate shall be made and signed by the physician, if any, last in attendance on the deceased, who shall specify the time in attendance, the time he last saw the deceased alive and the hour of the day at which death occurred. And he shall further state the cause of death, so as to show the course of disease or sequence of causes resulting in death, giving the primary cause, and also the contributory causes, if any, and the duration of each. Indefinite and unsatisfactory terms, indicating only symptoms of disease or conditions resulting from disease, will not be held sufficient for issuing a burial or removal permit; and any certificate containing only such terms as defined by the state registrar as indefinite and unsatisfactory, shall be returned to the physician for correction and definition. The international classification of the causes of death shall be used by all physicians in stating the cause of death in the medical certificate. Causes of death, which may be the result of either disease or violence, shall be carefully defined; and if from violence, its nature shall be stated, and whether (probably) accidental, suicidal, or homicidal.

This body embalmed under direction of L. E. DeBaun Lic. No E-295 at Lewiston on 11/17/61

ADDITIONAL REMARKS by Physician Doctor D. A. Christensen

Certificate of Death

STATE OF IDAHO

State File No. 4804
Local Reg. No. 247
Reg. Dist. No. 220

BIRTH NO.

RECEIVED NOV 27 1961 Bureau of Vital Statistics

1. PLACE OF DEATH
a. COUNTY: Nez Perce
b. CITY OR TOWN: Lewiston
c. LENGTH OF STAY (in this place): 4 days
d. FULL NAME OF HOSPITAL OR INSTITUTION (If not in hospital or institution, give street address or location): St. Joseph Hospital

2. USUAL RESIDENCE (Where deceased lived. If institution: residence before admission).
a. STATE: Idaho
b. COUNTY: Nez Perce
c. CITY OR TOWN (If outside corporate limits, write RURAL and give township): Lewiston
d. STREET ADDRESS (If rural, give location): Route 1, Box 407 D

3. NAME OF DECEASED (Type or Print)
a. (First): DOLLIE
b. (Middle): FAYE
c. (Last): SAYLER

4. DATE OF DEATH (Month) (Day) (Year): November 16, 1961

5. SEX: Female

6. COLOR OR RACE: White

7. MARRIED, NEVER MARRIED, WIDOWED, DIVORCED (Specify): married

8. DATE OF BIRTH: November 19, 1883

9. AGE (In years last birthday): 78
IF UNDER 1 YEAR: Months / Days
IF UNDER 24 HRS.: Hours / Min.

10a. USUAL OCCUPATION (Give kind of work done during most of working life, even if retired): housewife

10b. KIND OF BUSINESS OR INDUSTRY: none

11. BIRTHPLACE (State or foreign country): Omaha, Nebraska

12. CITIZEN OF WHAT COUNTRY?: USA

13. FATHER'S NAME: Harvey Benjman Osborne
BIRTHPLACE: Indiana

14. MOTHER'S MAIDEN NAME: Margaret Sickman
BIRTHPLACE: Indiana

15. WAS DECEASED EVER IN U.S. ARMED FORCES? (Yes, no, or unknown): no
(If yes, give war or dates of service)

16. SOCIAL SECURITY NO.: none

17. INFORMANT'S OWN SIGNATURE: Beredett Sayler
ADDRESS: Lewiston, Ida.

18. CAUSE OF DEATH
Enter only one cause per line for (a), (b), and (c)

**This does not mean the mode of dying, such as heart failure, asthenia, etc. It means the disease, injury, or complication which caused death.*

MEDICAL CERTIFICATION

I. DISEASE OR CONDITION DIRECTLY LEADING TO DEATH* (a): C.V.A. — Pneumonia

ANTECEDENT CAUSES
Morbid conditions, if any, giving rise to the above cause (a) stating the underlying cause last.

DUE TO (b): Hypertension

DUE TO (c):

II. OTHER SIGNIFICANT CONDITIONS
Conditions contributing to the death but not related to the disease or condition causing death.

INTERVAL BETWEEN ONSET AND DEATH

19a. DATE OF OPERATION

19b. MAJOR FINDINGS OF OPERATION

20. AUTOPSY? YES ☐ NO ☒

21a. ACCIDENT SUICIDE HOMICIDE (Specify)

21b. PLACE OF INJURY (e.g., in or about home, farm, factory, street, office bldg., etc.)

21c. (CITY, TOWN, OR TOWNSHIP) (COUNTY) (STATE)

21d. TIME OF INJURY (Month) (Day) (Year) (Hour) m.

21e. INJURY OCCURRED WHILE AT WORK ☐ NOT WHILE AT WORK ☐

21f. HOW DID INJURY OCCUR?

22. *I hereby certify that I attended the deceased from* ____, 1958, *to* nov 16, 1961, *that I last saw the deceased alive on* 11/16/61, *and that death occurred at* 4:20 a m., *from the causes and on the date stated above.*

23a. SIGNATURE (Degree or title): MD

23b. ADDRESS: Lewiston, Idaho.

23c. DATE SIGNED: 11/20/61

24a. BURIAL, CREMATION, REMOVAL (Specify): burial

24b. DATE: 11/20/61

24c. NAME OF CEMETERY OR CREMATORY: Lewis-Clark Memorial Gardens, Lewiston,

24d. LOCATION (City, town, or county) (State): Idaho

DATE REC'D BY LOCAL REG.: 11/22/61

REGISTRAR'S SIGNATURE: Cora Kinzer

25. FUNERAL DIRECTOR: W.H. Malcom
ADDRESS: Lewiston, Idaho

Informant, Funeral Director, Registrar and Medical Attendant. EACH must sign with BLACK INK in OWN handwriting. Each item should be answered as completely as possible. State answers as unknown only after a careful investigation. Use BLACK ink or BLACK record typewriter ribbon in filling out certificate. (ICA 38-206 and 215.) Address correspondence to DIVISION OF VITAL STATISTICS, BOISE, IDAHO

Federal Security Agency
United States Public Health Service

Form DPH-48021

AUG 21 1972

DUTIES:

1. INFORMANT SHALL SIGN HIS OWN NAME, under item 17 to authenticate the facts stated under items 1 to 16 inclusive. In case of facts taken from hospital or public records, the person authorized to release the facts shall sign HIS name in addition to giving the source of information.

2. THE FUNERAL DIRECTOR is responsible for completing the entire certificate, obtaining the signatures of the INFORMANT, the OFFICIAL last in attendance on the deceased and HIS OWN signature.

3. THE REGISTRAR can issue a burial or removal permit ONLY after receiving a completed death certificate, including the SIGNATURES IN BLACK ink under items 17, 23a and 25.

PENALTIES: Under the Idaho law, it is a misdemeanor to

(a) Knowingly supply false information to any one connected with completing a death certificate;
(b) Neglect or refuse to certify to the cause of death on request of the person in charge of the disposition of the deceased.
(c) Remove or bury the body of a deceased person WITHOUT the proper permit being FIRST obtained from the local registrar in the district WHERE THE DEATH OCCURRED;
(d) Alter a certificate on file in the office of a local registrar.

STATEMENT OF PLACE OF DEATH

Special attention should be given to the satisfactory completion of EACH portion of this item. The city or town and street address or route number refer to PLACE WHERE THE DEATH OCCURRED. For deaths occurring in hospitals, maternity homes, or institutions, the name of the place and length of stay MUST be stated.

STATEMENT OF USUAL RESIDENCE OF DECEASED

Regardless of the fact that the person may have lived his entire life at the place of death, ALWAYS COMPLETE ALL PARTS OF THIS ITEM. In case a person has resided in the county where death occurred for less than one year, give address of FORMER RESIDENCE. The post office of the deceased may be in a county or state other than the county of actual residence.

IDAHO CODE ANNOTATED-CHAPTER 38, SECTION 206.

The personal and statistical particulars (items 1 to 16) shall be authenticated by the signature of the informant, who may be any competent person acquainted with the facts.

The statement of facts relating to the disposition of the body shall be signed by the undertaker or person acting as such.

The medical certificate shall be made and signed by the physician, if any, last in attendance on the deceased, who shall specify the time in attendance, the time he last saw the deceased alive and the hour of the day at which death occurred. And he shall further state the cause of death, so as to show the course of disease or sequence of causes resulting in death, giving the primary cause, and also the contributory causes, if any, and the duration of each. Indefinite and unsatisfactory terms, indicating only symptoms of disease or conditions resulting from disease, will not be held sufficient for issuing a burial or removal permit; and any certificate containing only such terms as defined by the state registrar as indefinite and unsatisfactory, shall be returned to the physician for correction and definition. The international classification of the causes of death shall be used by all physicians in stating the cause of death in the medical certificate. Causes of death, which may be the result of either disease or violence, shall be carefully defined; and if from violence, its nature shall be stated, and whether (probably) accidental, suicidal, or homicidal.

This body embalmed under direction of L. E. DeBaun Lic. No. E-295 at Lewiston on 11/16/61

ADDITIONAL REMARKS by Physician Dr. O. V. Baumann

Certificate of Death

STATE OF IDAHO

State File No. 4805
Local Reg. No. 240
Reg. Dist. No. 220

BIRTH NO.

RECEIVED NOV 20 1961 351

1. PLACE OF DEATH
a. COUNTY: Nez Perce
b. CITY OR TOWN (If outside corporate limits, write RURAL and give township): Lewiston
c. LENGTH OF STAY (in this place):
d. FULL NAME OF HOSPITAL OR INSTITUTION (If not in hospital or institution, give street address or location): St. Joseph Hospital

2. USUAL RESIDENCE (Where deceased lived. If institution: residence before admission).
a. STATE: Idaho 351
b. COUNTY: Nez Perce
c. CITY OR TOWN (If outside corporate limits, write RURAL and give township): Lewiston
d. STREET ADDRESS (If rural, give location): Bollinger Hote

3. NAME OF DECEASED (Type or Print)
a. (First): WILLIAM
b. (Middle):
c. (Last): STOCKSLAGER

4. DATE OF DEATH (Month) (Day) (Year): 11-16-1961

5. SEX: Male
6. COLOR OR RACE: White
7. MARRIED, NEVER MARRIED, WIDOWED, DIVORCED (Specify): Divorced
8. DATE OF BIRTH: 7-4-1886
9. AGE (In years last birthday): 75 — IF UNDER 1 YEAR: Months / Days — IF UNDER 24 HRS.: Hours / Min.

10a. USUAL OCCUPATION (Give kind of work done during most of working life, even if retired): Engineer
10b. KIND OF BUSINESS OR INDUSTRY: State Department
11. BIRTHPLACE (State or foreign country): Galena, Kansas
12. CITIZEN OF WHAT COUNTRY?: USA

13. FATHER'S NAME: Charles O. Stockslager — BIRTHPLACE: Michigan
14. MOTHER'S MAIDEN NAME: Caroline Brice — BIRTHPLACE: Indiana

15. WAS DECEASED EVER IN U.S. ARMED FORCES? (Yes, no, or unknown): No — (If yes, give war or dates of service): ------
16. SOCIAL SECURITY NO.: 517-01-8584
17. INFORMANT'S OWN SIGNATURE: Mrs. Ellen Stockslager — ADDRESS: California

18. CAUSE OF DEATH
Enter only one cause per line for (a), (b), and (c)

This does not mean the mode of dying, such as heart failure, asthenia, etc. It means the disease, injury, or complication which caused death.

502.0

MEDICAL CERTIFICATION

I. DISEASE OR CONDITION DIRECTLY LEADING TO DEATH* (a): Pulmonary Emphysema — INTERVAL BETWEEN ONSET AND DEATH: YRS

ANTECEDENT CAUSES
Morbid conditions, if any, giving rise to the above cause (a) stating the underlying cause last.
DUE TO (b):
DUE TO (c):

II. OTHER SIGNIFICANT CONDITIONS
Conditions contributing to the death but not related to the disease or condition causing death.: Chronic Bronchitis — 1 YR

19a. DATE OF OPERATION:
19b. MAJOR FINDINGS OF OPERATION:
20. AUTOPSY? YES ☐ NO ☒

21a. ACCIDENT SUICIDE HOMICIDE (Specify):
21b. PLACE OF INJURY (e.g., in or about home, farm, factory, street, office bldg., etc.):
21c. (CITY, TOWN, OR TOWNSHIP) (COUNTY) (STATE):
21d. TIME OF INJURY (Month) (Day) (Year) (Hour) m.:
21e. INJURY OCCURRED WHILE AT WORK ☐ NOT WHILE AT WORK ☐
21f. HOW DID INJURY OCCUR?:

22. *I hereby certify that I attended the deceased from* OCT, 1959, *to* 11-16, 1961, *that I last saw the deceased alive on* 11/15, 1961, *and that death occurred at* 1:01 A m., *from the causes and on the date stated above.*

23a. SIGNATURE (Degree or title): [signature] MD
23b. ADDRESS: 703 St Johns Way
23c. DATE SIGNED: 11/17/61

24a. BURIAL, CREMATION, REMOVAL (Specify): Cremation
24b. DATE: 11-20-1961
24c. NAME OF CEMETERY OR CREMATORY: Hazen-Jeager
24d. LOCATION (City, town, or county) (State): Spokane, Washington

DATE REC'D BY LOCAL REG.: 11/17/61
REGISTRAR'S SIGNATURE: Cora Kinzer
25. FUNERAL DIRECTOR: Robert Larrabee — ADDRESS: Clarkston, Wash.
Merchant Funeral Home

Federal Security Agency
United States Public Health Service

Form DPH-48021

Informant, Funeral Director, Registrar and Medical Attendant. EACH must sign with BLACK INK in OWN handwriting. Each item should be answered as completely as possible. State answers as unknown only after a careful investigation. Use BLACK ink or BLACK record typewriter ribbon in filling out certificate. (ICA 38-206 and 215.) Address correspondence to DIVISION OF VITAL STATISTICS, BOISE, IDAHO

NOV 6 1962

DUTIES:

1. INFORMANT SHALL SIGN HIS OWN NAME, under item 17 to authenticate the facts stated under items 1 to 16 inclusive. In case of facts taken from hospital or public records, the person authorized to release the facts shall sign HIS name in addition to giving the source of information.

FEB 3 1964

2. THE FUNERAL DIRECTOR is responsible for completing the entire certificate, obtaining the signatures of the INFORMANT, the OFFICIAL last in attendance on the deceased and HIS OWN signature.

3. THE REGISTRAR can issue a burial or removal permit ONLY after receiving a completed death certificate, including the SIGNATURES IN BLACK ink under items 17, 23a and 25.

PENALTIES: Under the Idaho law, it is a misdemeanor to

(a) Knowingly supply false information to any one connected with completing a death certificate;
(b) Neglect or refuse to certify to the cause of death on request of the person in charge of the disposition of the deceased.
(c) Remove or bury the body of a deceased person WITHOUT the proper permit being FIRST obtained from the local registrar in the district WHERE THE DEATH OCCURRED;
(d) Alter a certificate on file in the office of a local registrar.

STATEMENT OF PLACE OF DEATH

Special attention should be given to the satisfactory completion of EACH portion of this item. The city or town and street address or route number refer to PLACE WHERE THE DEATH OCCURRED. For deaths occurring in hospitals, maternity homes, or institutions, the name of the place and length of stay MUST be stated.

STATEMENT OF USUAL RESIDENCE OF DECEASED

Regardless of the fact that the person may have lived his entire life at the place of death, ALWAYS COMPLETE ALL PARTS OF THIS ITEM. ~~In case a person has resided in the county where death occurred for less than one year, give address of~~ FORMER RESIDENCE. The post office of the deceased may be in a county or state other than the county of actual residence.

IDAHO CODE ANNOTATED-CHAPTER 38, SECTION 206.

The personal and statistical particulars (items 1 to 16) shall be authenticated by the signature of the informant, who may be any competent person acquainted with the facts.

The statement of facts relating to the disposition of the body shall be signed by the undertaker or person acting as such.

The medical certificate shall be made and signed by the physician, if any, last in attendance on the deceased, who shall specify the time in attendance, the time he last saw the deceased alive and the hour of the day at which death occurred. And he shall further state the cause of death, so as to show the course of disease or sequence of causes resulting in death, giving the primary cause, and also the contributory causes, if any, and the duration of each. Indefinite and unsatisfactory terms, indicating only symptoms of disease or conditions resulting from disease, will not be held sufficient for issuing a burial or removal permit; and any certificate containing only such terms as defined by the state registrar as indefinite and unsatisfactory, shall be returned to the physician for correction and definition. The International classification of the causes of death shall be used by all physicians in stating the cause of death in the medical certificate. Causes of death, which may be the result of either disease or violence, shall be carefully defined; and if from violence, its nature shall be stated, and whether (probably) accidental, suicidal, or homicidal.

This body embalmed under direction of W.C. Merchant Lic. No. 5 at Clarkston, wa. on 11-6-62

ADDITIONAL REMARKS by Physician

State File No. 4806
Local Reg. No. 249
Reg. Dist. No. 220

Certificate of Death

STATE OF IDAHO

BIRTH NO.

RECEIVED DEC 4 1961

1. PLACE OF DEATH
a. COUNTY: Nez Perce
b. CITY OR TOWN (If outside corporate limits, write RURAL and give township): Lewiston
c. LENGTH OF STAY (in this place): 18 days
d. FULL NAME OF HOSPITAL OR INSTITUTION (If not in hospital or institution, give street address or location): St. Joseph's

2. USUAL RESIDENCE (Where deceased lived. If institution: residence before admission).
a. STATE: Idaho
b. COUNTY: Nez Perce
c. CITY OR TOWN (If outside corporate limits, write RURAL and give township): Lewiston
d. STREET ADDRESS (If rural, give location): 1004-11th Ave.

3. NAME OF DECEASED (Type or Print)
a. (First): WILLIAM
b. (Middle): T
c. (Last): FEEHAN

4. DATE OF DEATH (Month) (Day) (Year): 11/16/61

5. SEX: male
6. COLOR OR RACE: white
7. MARRIED, NEVER MARRIED, WIDOWED, DIVORCED (Specify): never married
8. DATE OF BIRTH: 8/1/1895
9. AGE (In years last birthday): 65 — IF UNDER 1 YEAR: Months / Days — IF UNDER 24 HRS.: Hours / Min.

10a. USUAL OCCUPATION (Give kind of work done during most of working life, even if retired): Traffic Manager
10b. KIND OF BUSINESS OR INDUSTRY: Railroad
11. BIRTHPLACE (State or foreign country): Forest, Idaho
12. CITIZEN OF WHAT COUNTRY?: U. S. A.

13. FATHER'S NAME: Edward Feehan — BIRTHPLACE: Ireland
14. MOTHER'S MAIDEN NAME: Josephine McCubbins — BIRTHPLACE: Salem, Ore.

15. WAS DECEASED EVER IN U.S. ARMED FORCES? (Yes, no, or unknown): yes — (If yes, give war or dates of service): W.W.I.
16. SOCIAL SECURITY NO.: 700-07-5556
17. INFORMANT'S OWN SIGNATURE: Martin E. Feehan — ADDRESS: Lewiston, Idaho

18. CAUSE OF DEATH
Enter only one cause per line for (a), (b), and (c)

This does not mean the mode of dying, such as heart failure, asthenia, etc. It means the disease, injury, or complication which caused death.

MEDICAL CERTIFICATION

I. DISEASE OR CONDITION DIRECTLY LEADING TO DEATH* (a): Cirrhosis of Liver — INTERVAL BETWEEN ONSET AND DEATH: 1 yr

ANTECEDENT CAUSES
Morbid conditions, if any, giving rise to the above cause (a) stating the underlying cause last.
DUE TO (b): Cardio Renal vasc D.S. — 3 yrs.
DUE TO (c):

II. OTHER SIGNIFICANT CONDITIONS
Conditions contributing to the death but not related to the disease or condition causing death.

19a. DATE OF OPERATION
19b. MAJOR FINDINGS OF OPERATION
20. AUTOPSY? YES ☐ NO ☒

21a. ACCIDENT SUICIDE HOMICIDE (Specify)
21b. PLACE OF INJURY (e.g., in or about home, farm, factory, street, office bldg., etc.)
21c. (CITY, TOWN, OR TOWNSHIP) (COUNTY) (STATE)
21d. TIME OF INJURY (Month) (Day) (Year) (Hour) m.
21e. INJURY OCCURRED WHILE AT WORK ☐ NOT WHILE AT WORK ☐
21f. HOW DID INJURY OCCUR?

22. *I hereby certify that I attended the deceased from* May, 1957, *to* Nov 16, 1961, *that I last saw the deceased alive on* Nov 16, 1961, *and that death occurred at* 8:40 P.m., *from the causes and on the date stated above.*

23a. SIGNATURE (Degree or title): John E. Cussons
23b. ADDRESS: Lewiston, Idaho.
23c. DATE SIGNED: 11/27/61

24a. BURIAL, CREMATION, REMOVAL (Specify): burial
24b. DATE: Nov, 20, 1961
24c. NAME OF CEMETERY OR CREMATORY: Normal Hill cemetery
24d. LOCATION (City, town, or county) (State): Lewiston, Idaho

DATE REC'D BY LOCAL REG.: 11/27/61
REGISTRAR'S SIGNATURE: Cora Kinzer
25. FUNERAL DIRECTOR: A. F. Vassar — ADDRESS: Vassar-Rawls Funeral Home, Lewiston, Idaho

Federal Security Agency
United States Public Health Service
Form DPH-48021

Informant, Funeral Director, Registrar and Medical Attendant. EACH must sign with BLACK INK in OWN handwriting. Each item should be answered as completely as possible. State answers as unknown only after a careful investigation. Use BLACK ink or BLACK record typewriter ribbon in filling out certificate. (ICA 38-206 and 215.) Address correspondence to DIVISION OF VITAL STATISTICS, BOISE, IDAHO

DEC 5 1961

DUTIES:

1. INFORMANT SHALL SIGN HIS OWN NAME, under item 17 to authenticate the facts stated under items 1 to 16 inclusive. In case of facts taken from hospital or public records, the person authorized to release the facts shall sign HIS name in addition to giving the source of information.

DEC 22 1961

2. THE FUNERAL DIRECTOR is responsible for completing the entire certificate, obtaining the signatures of the INFORMANT, the OFFICIAL last in attendance on the deceased and HIS OWN signature.

DEC 29 1961

3. THE REGISTRAR can issue a burial or removal permit ONLY after receiving a completed death certificate, including the SIGNATURES IN BLACK ink under items 17, 23a and 25.

OCT 29 1990

PENALTIES: Under the Idaho law, it is a misdemeanor to

(a) Knowingly supply false information to any one connected with completing a death certificate;
(b) Neglect or refuse to certify to the cause of death on request of the person in charge of the disposition of the deceased.
(c) Remove or bury the body of a deceased person WITHOUT the proper permit being FIRST obtained from the local registrar in the district WHERE THE DEATH OCCURRED;
(d) Alter a certificate on file in the office of a local registrar.

STATEMENT OF PLACE OF DEATH

Special attention should be given to the satisfactory completion of EACH portion of this item. The city or town and street address or route number refer to PLACE WHERE THE DEATH OCCURRED. For deaths occurring in hospitals, maternity homes, or institutions, the name of the place and length of stay MUST be stated.

STATEMENT OF USUAL RESIDENCE OF DECEASED

Regardless of the fact that the person may have lived his entire life at the place of death, ALWAYS COMPLETE ALL PARTS OF THIS ITEM. In case a person has resided in the county where death occurred for less than one year, give address of FORMER RESIDENCE. The post office of the deceased may be in a county or state other than the county of actual residence.

IDAHO CODE ANNOTATED-CHAPTER 38, SECTION 206.

The personal and statistical particulars (items 1 to 16) shall be authenticated by the signature of the informant, who may be any competent person acquainted with the facts.

The statement of facts relating to the disposition of the body shall be signed by the undertaker or person acting as such.

The medical certificate shall be made and signed by the physician, if any, last in attendance on the deceased, who shall specify the time in attendance, the time he last saw the deceased alive and the hour of the day at which death occurred. And he shall further state the cause of death, so as to show the course of disease or sequence of causes resulting in death, giving the primary cause, and also the contributory causes, if any, and the duration of each. Indefinite and unsatisfactory terms, indicating only symptoms of disease or conditions resulting from disease, will not be held sufficient for issuing a burial or removal permit; and any certificate containing only such terms as defined by the state registrar as indefinite and unsatisfactory, shall be returned to the physician for correction and definition. The international classification of the causes of death shall be used by all physicians in stating the cause of death in the medical certificate. Causes of death, which may be the result of either disease or violence, shall be carefully defined; and if from violence, its nature shall be stated, and whether (probably) accidental, suicidal, or homicidal.

This body embalmed under direction of V.V. Vassar Lic. No. F297 at Lewiston on 11-16-61

ADDITIONAL REMARKS by Physician

Informant, Funeral Director, Registrar and Medical Attendant. EACH must sign with BLACK INK in OWN handwriting. Each item should be answered as completely as possible. State answers as unknown only after a careful investigation. Use BLACK ink or BLACK record typewriter ribbon in filling out certificate. (ICA 38-206 and 215.) Address correspondence to DIVISION OF VITAL STATISTICS, BOISE, IDAHO

Certificate of Death

STATE OF IDAHO

State File No. 4807
Local Reg. No. 250
Reg. Dist. No. 220

BIRTH NO.

RECEIVED DEC 4 1961

1. PLACE OF DEATH
a. COUNTY: NezPerce
b. CITY OR TOWN (If outside corporate limits, write RURAL and give township): Lewiston
c. LENGTH OF STAY (in this place): 1 day
d. FULL NAME OF HOSPITAL OR INSTITUTION (If not in hospital or institution, give street address or location): St. Joseph Hospital

2. USUAL RESIDENCE (Where deceased lived. If institution: residence before admission).
a. STATE: Idaho
b. COUNTY: NezPerce
c. CITY OR TOWN (If outside corporate limits, write RURAL and give township): Lapwai
d. STREET ADDRESS (If rural, give location):

3. NAME OF DECEASED (Type or Print)
a. (First): CELESTINE
b. (Middle): CHRISTINE
c. (Last): RED ELK

4. DATE OF DEATH (Month) 11 (Day) 21 (Year) 1961

5. SEX: Female
6. COLOR OR RACE: Indian
7. MARRIED, NEVER MARRIED, WIDOWED, DIVORCED (Specify): Divorced
8. DATE OF BIRTH: Jan. 22, 1908
9. AGE (In years last birthday): 53 — IF UNDER 1 YEAR: Months / Days — IF UNDER 24 HRS.: Hours / Min.

10a. USUAL OCCUPATION (Give kind of work done during most of working life, even if retired): None
10b. KIND OF BUSINESS OR INDUSTRY:
11. BIRTHPLACE (State or foreign country): Kamiah, Idaho
12. CITIZEN OF WHAT COUNTRY? USA

13. FATHER'S NAME: Elija Red Elk — BIRTHPLACE: Idaho
14. MOTHER'S MAIDEN NAME: Mary Wilson Paul — BIRTHPLACE: Kamiah, Idaho

15. WAS DECEASED EVER IN U.S. ARMED FORCES? (Yes, no or unknown): No — (If yes, give war or dates of service):
16. SOCIAL SECURITY NO.: None
17. INFORMANT'S OWN SIGNATURE: Mrs Matilda Taylor — ADDRESS: Lapwai, Idaho.

18. CAUSE OF DEATH
Enter only one cause per line for (a), (b), and (c)

This does not mean the mode of dying, such as heart failure, asthenia, etc. It means the disease, injury, or complication which caused death.

MEDICAL CERTIFICATION

I. DISEASE OR CONDITION DIRECTLY LEADING TO DEATH* (a): Toxemia

ANTECEDENT CAUSES
Morbid conditions, if any, giving rise to the above cause (a) stating the underlying cause last.
DUE TO (b): Pleurisy with effusion and probable
DUE TO (c): Pulmonary tuberculosis.

II. OTHER SIGNIFICANT CONDITIONS
Conditions contributing to the death but not related to the disease or condition causing death.
Hepatomegaly, probable hypertrophic cirrhosis

INTERVAL BETWEEN ONSET AND DEATH: ? many months

19a. DATE OF OPERATION:
19b. MAJOR FINDINGS OF OPERATION:
20. AUTOPSY? YES ☐ NO ☒

21a. ACCIDENT SUICIDE HOMICIDE (Specify):
21b. PLACE OF INJURY (e.g., in or about home, farm, factory, street, office bldg., etc.):
21c. (CITY, TOWN, OR TOWNSHIP) (COUNTY) (STATE):
21d. TIME OF INJURY (Month) (Day) (Year) (Hour) m.
21e. INJURY OCCURRED WHILE AT WORK ☐ NOT WHILE AT WORK ☐
21f. HOW DID INJURY OCCUR?

22. *I hereby certify that I attended the deceased from* 11-20, 1961, *to* 11-21, 1961, *that I last saw the deceased alive on* 11-20, 1961, *and that death occurred at* 1:05 A *m., from the causes and on the date stated above.*

23a. SIGNATURE (Degree or title): J W Eastwood M D
23b. ADDRESS: Lewiston Idaho
23c. DATE SIGNED: 11-27-61

24a. BURIAL, CREMATION, REMOVAL (Specify): Burial
24b. DATE: Nov. 24, 61
24c. NAME OF CEMETERY OR CREMATORY: Tribal Cemetery
24d. LOCATION (City, town, or county): Lapwai, NezPerce — (State): Idaho

DATE REC'D BY LOCAL REG.: 11/29/61
REGISTRAR'S SIGNATURE: Cora Kinzer
25. FUNERAL DIRECTOR: K H Malcom — ADDRESS: Lewiston, Idaho

Federal Security Agency
United States Public Health Service

Form DPH-48021

DUTIES:

1. INFORMANT SHALL SIGN HIS OWN NAME, under item 17 to authenticate the facts stated under items 1 to 16 inclusive. In case of facts taken from hospital or public records, the person authorized to release the facts shall sign HIS name in addition to giving the source of information.

2. THE FUNERAL DIRECTOR is responsible for completing the entire certificate, obtaining the signatures of the INFORMANT, the OFFICIAL last in attendance on the deceased and HIS OWN signature.

3. THE REGISTRAR can issue a burial or removal permit ONLY after receiving a completed death certificate, including the SIGNATURES IN BLACK ink under items 17, 23a and 25.

PENALTIES: Under the Idaho law, it is a misdemeanor to

(a) Knowingly supply false information to any one connected with completing a death certificate;
(b) Neglect or refuse to certify to the cause of death on request of the person in charge of the disposition of the deceased.
(c) Remove or bury the body of a deceased person WITHOUT the proper permit being FIRST obtained from the local registrar in the district WHERE THE DEATH OCCURRED;
(d) Alter a certificate on file in the office of a local registrar.

STATEMENT OF PLACE OF DEATH

Special attention should be given to the satisfactory completion of EACH portion of this item. The city or town and street address or route number refer to PLACE WHERE THE DEATH OCCURRED. For deaths occurring in hospitals, maternity homes, or institutions, the name of the place and length of stay MUST be stated.

STATEMENT OF USUAL RESIDENCE OF DECEASED

Regardless of the fact that the person may have lived his entire life at the place of death, ALWAYS COMPLETE ALL PARTS OF THIS ITEM. In case a person has resided in the county where death occurred for less than one year, give address of FORMER RESIDENCE. The post office of the deceased may be in a county or state other than the county of actual residence.

IDAHO CODE ANNOTATED-CHAPTER 38, SECTION 206.

The personal and statistical particulars (items 1 to 16) shall be authenticated by the signature of the informant, who may be any competent person acquainted with the facts.

The statement of facts relating to the disposition of the body shall be signed by the undertaker or person acting as such.

The medical certificate shall be made and signed by the physician, if any, last in attendance on the deceased, who shall specify the time in attendance, the time he last saw the deceased alive and the hour of the day at which death occurred. And he shall further state the cause of death, so as to show the course of disease or sequence of causes resulting in death, giving the primary cause, and also the contributory causes, if any, and the duration of each. Indefinite and unsatisfactory terms, indicating only symptoms of disease or conditions resulting from disease, will not be held sufficient for issuing a burial or removal permit; and any certificate containing only such terms as defined by the state registrar as indefinite and unsatisfactory, shall be returned to the physician for correction and definition. The international classification of the causes of death shall be used by all physicians in stating the cause of death in the medical certificate. Causes of death, which may be the result of either disease or violence, shall be carefully defined; and if from violence, its nature shall be stated, and whether (probably) accidental, suicidal, or homicidal.

This body embalmed under direction of William H. Engle Lic. No E-465 at Lewiston, Ida. on 11/21/61

ADDITIONAL REMARKS by Physician

State File No. 4808
Local Reg. No. 252
Reg. Dist. No. 220

Certificate of Death

STATE OF IDAHO

BIRTH NO.

RECEIVED DEC 4 1961

1. PLACE OF DEATH
a. COUNTY: Nez Perce
b. CITY OR TOWN (If outside corporate limits, write RURAL and give township): Lewiston
c. LENGTH OF STAY (in this place):
d. FULL NAME OF HOSPITAL OR INSTITUTION (If not in hospital or institution, give street address or location): 3227 7th Street

2. USUAL RESIDENCE (Where deceased lived. If institution: residence before admission).
a. STATE: Idaho
b. COUNTY: Nez Perce
c. CITY OR TOWN (If outside corporate limits, write RURAL and give township): Lewiston
d. STREET ADDRESS (If rural, give location): 3227 7th Street

3. NAME OF DECEASED (Type or Print)
a. (First): THOMAS
b. (Middle): CLARK
c. (Last): MAHURIN

4. DATE OF DEATH (Month) (Day) (Year): November 24, 1961

5. SEX: Male
6. COLOR OR RACE: White
7. MARRIED, NEVER MARRIED, WIDOWED, DIVORCED (Specify): married
8. DATE OF BIRTH: June 12, 1878
9. AGE (In years last birthday): 83 — IF UNDER 1 YEAR: Months / Days — IF UNDER 24 HRS.: Hours / Min.

10a. USUAL OCCUPATION (Give kind of work done during most of working life, even if retired): farmer
10b. KIND OF BUSINESS OR INDUSTRY: farming
11. BIRTHPLACE (State or foreign country): Henry County, Missouri
12. CITIZEN OF WHAT COUNTRY? USA

13. FATHER'S NAME: Stephen Keith Mahurin, BIRTHPLACE: Grayson Co., Ky.
14. MOTHER'S MAIDEN NAME: Annie L. Austin, BIRTHPLACE: Henry County, Mo.

15. WAS DECEASED EVER IN U.S. ARMED FORCES? (Yes, no, or unknown): no (If yes, give war or dates of service):
16. SOCIAL SECURITY NO.: none
17. INFORMANT'S OWN SIGNATURE: Mrs R. K. Mahurin, ADDRESS: Lewiston, Idaho

18. CAUSE OF DEATH
Enter only one cause per line for (a), (b), and (c)

This does not mean the mode of dying, such as heart failure, asthenia, etc. It means the disease, injury, or complication which caused death.

600.0

MEDICAL CERTIFICATION

I. DISEASE OR CONDITION DIRECTLY LEADING TO DEATH* (a): Pneumonia

ANTECEDENT CAUSES
Morbid conditions, if any, giving rise to the above cause (a) stating the underlying cause last.
DUE TO (b): Pyelonephritis
DUE TO (c): Infirmities of age

II. OTHER SIGNIFICANT CONDITIONS
Conditions contributing to the death but not related to the disease or condition causing death.

INTERVAL BETWEEN ONSET AND DEATH:

19a. DATE OF OPERATION:
19b. MAJOR FINDINGS OF OPERATION:
20. AUTOPSY? YES ☐ NO ☒

21a. ACCIDENT SUICIDE HOMICIDE (Specify):
21b. PLACE OF INJURY (e.g., in or about home, farm, factory, street, office bldg., etc.):
21c. (CITY, TOWN, OR TOWNSHIP) (COUNTY) (STATE):
21d. TIME OF INJURY (Month) (Day) (Year) (Hour) m.
21e. INJURY OCCURRED: WHILE AT WORK ☐ NOT WHILE AT WORK ☐
21f. HOW DID INJURY OCCUR?

22. *I hereby certify that I attended the deceased from* 11/18/50, 19__, *to* 11/22/, 1961, *that I last saw the deceased alive on* 11/22/61, 19__, *and that death occurred at* 9:45 a *m., from the causes and on the date stated above.*

23a. SIGNATURE: R. M. Stover, MD (Degree or title)
23b. ADDRESS: 527 Burrell Ave., Lewiston, Idaho
23c. DATE SIGNED: 11/28/61

24a. BURIAL, CREMATION, REMOVAL (Specify): burial
24b. DATE: 11/27/61
24c. NAME OF CEMETERY OR CREMATORY: Lewis-Clark Memorial Gardens
24d. LOCATION (City, town, or county) (State): Lewiston (Orchards) Idaho

DATE REC'D BY LOCAL REG.: 11/30/61
REGISTRAR'S SIGNATURE: Cora Kinzer
25. FUNERAL DIRECTOR: L. E. DeBaun, ADDRESS: Lewiston, Idaho

Federal Security Agency
United States Public Health Service
Form DPH-48021

Informant, Funeral Director, Registrar and Medical Attendant. EACH must sign with BLACK INK in OWN handwriting. Each item should be answered as completely as possible. State answers as unknown only after a careful investigation. Use BLACK ink or BLACK record typewriter ribbon in filling out certificate. (ICA 38-206 and 215.) Address correspondence to DIVISION OF VITAL STATISTICS, BOISE, IDAHO

DUTIES:

1. INFORMANT SHALL SIGN HIS OWN NAME, under item 17 to authenticate the facts stated under items 1 to 16 inclusive. In case of facts taken from hospital or public records, the person authorized to release the facts shall sign HIS name in addition to giving the source of information.

2. THE FUNERAL DIRECTOR is responsible for completing the entire certificate, obtaining the signatures of the INFORMANT, the OFFICIAL last in attendance on the deceased and HIS OWN signature.

3. THE REGISTRAR can issue a burial or removal permit ONLY after receiving a completed death certificate, including the SIGNATURES IN BLACK ink under items 17, 23a and 25.

PENALTIES: Under the Idaho law, it is a misdemeanor to

(a) Knowingly supply false information to any one connected with completing a death certificate;
(b) Neglect or refuse to certify to the cause of death on request of the person in charge of the disposition of the deceased.
(c) Remove or bury the body of a deceased person WITHOUT the proper permit being FIRST obtained from the local registrar in the district WHERE THE DEATH OCCURRED;
(d) Alter a certificate on file in the office of a local registrar.

STATEMENT OF PLACE OF DEATH

Special attention should be given to the satisfactory completion of EACH portion of this item. The city or town and street address or route number refer to PLACE WHERE THE DEATH OCCURRED. For deaths occurring in hospitals, maternity homes, or institutions, the name of the place and length of stay MUST be stated.

STATEMENT OF USUAL RESIDENCE OF DECEASED

Regardless of the fact that the person may have lived his entire life at the place of death, ALWAYS COMPLETE ALL PARTS OF THIS ITEM. In case a person has resided in the county where death occurred for less than one year, give address of FORMER RESIDENCE. The post office of the deceased may be in a county or state other than the county of actual residence.

IDAHO CODE ANNOTATED-CHAPTER 38, SECTION 206.

The personal and statistical particulars (items 1 to 16) shall be authenticated by the signature of the informant, who may be any competent person acquainted with the facts.

The statement of facts relating to the disposition of the body shall be signed by the undertaker or person acting as such.

The medical certificate shall be made and signed by the physician, if any, last in attendance on the deceased, who shall specify the time in attendance, the time he last saw the deceased alive and the hour of the day at which death occurred. And he shall further state the cause of death, so as to show the course of disease or sequence of causes resulting in death, giving the primary cause, and also the contributory causes, if any, and the duration of each. Indefinite and unsatisfactory terms, indicating only symptoms of disease or conditions resulting from disease, will not be held sufficient for issuing a burial or removal permit; and any certificate containing only such terms as defined by the state registrar as indefinite and unsatisfactory, shall be returned to the physician for correction and definition. The international classification of the causes of death shall be used by all physicians in stating the cause of death in the medical certificate. Causes of death, which may be the result of either disease or violence, shall be carefully defined; and if from violence, its nature shall be stated, and whether (probably) accidental, suicidal, or homicidal.

This body embalmed under direction of L. E. DeBaun Lic. No. E-295 at Lewiston on 11/24/61

ADDITIONAL REMARKS by Physician Doctor R. M. Stover

Certificate of Death

STATE OF IDAHO

State File No. 4809
Local Reg. No. 248
Reg. Dist. No. 220

BIRTH NO.

RECEIVED DEC 4 1961

1. PLACE OF DEATH
a. COUNTY: Nez Perce
b. CITY OR TOWN (If outside corporate limits, write RURAL and give township): Lewiston
c. LENGTH OF STAY (in this place): 11/24/61
d. FULL NAME OF HOSPITAL OR INSTITUTION: St. Joseph Hospital

2. USUAL RESIDENCE (Where deceased lived. If institution: residence before admission).
a. STATE: Idaho
b. COUNTY: Nez Perce
c. CITY OR TOWN (If outside corporate limits, write RURAL and give township): Lewiston
d. STREET ADDRESS (If rural, give location): 3315 Ninth Street

3. NAME OF DECEASED (Type or Print): a. (First) JACKSON; b. (Middle) BRUNAR; c. (Last) McGAHEY

4. DATE OF DEATH: (Month) (Day) (Year) November 24, 1961

5. SEX: Male

6. COLOR OR RACE: White

7. MARRIED, NEVER MARRIED, WIDOWED, DIVORCED (Specify): Married

8. DATE OF BIRTH: Feb. 26, 1894

9. AGE (In years last birthday): 67
IF UNDER 1 YEAR: Months / Days
IF UNDER 24 HRS.: Hours / Min.

10a. USUAL OCCUPATION (Give kind of work done during most of working life, even if retired): carpenter

10b. KIND OF BUSINESS OR INDUSTRY: construction

11. BIRTHPLACE (State or foreign country): Ardmore, Oklahoma

12. CITIZEN OF WHAT COUNTRY?: USA

13. FATHER'S NAME: William McGahey
BIRTHPLACE: Indiana

14. MOTHER'S MAIDEN NAME: Almira Brunar
BIRTHPLACE: Indiana

15. WAS DECEASED EVER IN U.S. ARMED FORCES? (Yes, no, or unknown): Yes
(If yes, give war or dates of service): WWI

16. SOCIAL SECURITY NO.: none

17. INFORMANT'S OWN SIGNATURE: O. E. McGahey
ADDRESS: Boise, Idaho

18. CAUSE OF DEATH
Enter only one cause per line for (a), (b), and (c)

**This does not mean the mode of dying, such as heart failure, asthenia, etc. It means the disease, injury, or complication which caused death.*

MEDICAL CERTIFICATION

I. DISEASE OR CONDITION DIRECTLY LEADING TO DEATH*(a): Coronary Heart Disease.
INTERVAL BETWEEN ONSET AND DEATH: Yrs.

ANTECEDENT CAUSES
Morbid conditions, if any, giving rise to the above cause (a) stating the underlying cause last.
DUE TO (b):
DUE TO (c):

II. OTHER SIGNIFICANT CONDITIONS
Conditions contributing to the death but not related to the disease or condition causing death. Kidney Failure.

19a. DATE OF OPERATION:
19b. MAJOR FINDINGS OF OPERATION:
20. AUTOPSY? YES ☐ NO ☑

21a. ACCIDENT / SUICIDE / HOMICIDE (Specify):
21b. PLACE OF INJURY (e.g., in or about home, farm, factory, street, office bldg., etc.):
21c. (CITY, TOWN, OR TOWNSHIP) (COUNTY) (STATE):
21d. TIME OF INJURY (Month) (Day) (Year) (Hour) m.:
21e. INJURY OCCURRED WHILE AT WORK ☐ NOT WHILE AT WORK ☐
21f. HOW DID INJURY OCCUR?:

22. *I hereby certify that I attended the deceased from* Nov 22, 1961, *to* Nov 24, 1961, *that I last saw the deceased alive on* Nov 24, 1961, *and that death occurred at* 1:04 P m., *from the causes and on the date stated above.*

23a. SIGNATURE (Degree or title): [signature]
23b. ADDRESS: Lewiston, Idaho
23c. DATE SIGNED: Nov 27-61

24a. BURIAL, CREMATION, REMOVAL (Specify): removal
24b. DATE: 11/25/61
24c. NAME OF CEMETERY OR CREMATORY: Davis Morturary
24d. LOCATION (City, town, or county) (State): American Falls, Bingham, Idaho

DATE REC'D BY LOCAL REG.: 11/24/61
REGISTRAR'S SIGNATURE: Cora Kinzer
25. FUNERAL DIRECTOR: K. H. Malcom
ADDRESS: Lewiston, Idaho

Informant, Funeral Director, Registrar and Medical Attendant. EACH must sign with BLACK INK in OWN handwriting. Each item should be answered as completely as possible. State answers as unknown only after a careful investigation. Use BLACK ink or BLACK record typewriter ribbon in filling out certificate. (ICA 38-206 and 215.) Address correspondence to DIVISION OF VITAL STATISTICS, BOISE, IDAHO

Federal Security Agency
United States Public Health Service

Form DPH-48021

DUTIES:

DEC 5 1961

1. INFORMANT SHALL SIGN HIS OWN NAME, under item 17 to authenticate the facts stated under items 1 to 16 inclusive. In case of facts taken from hospital or public records, the person authorized to release the facts shall sign HIS name in addition to giving the source of information.

DEC 6 1961

2. THE FUNERAL DIRECTOR is responsible for completing the entire certificate, obtaining the signatures of the INFORMANT, the OFFICIAL last in attendance on the deceased and HIS OWN signature.

3. THE REGISTRAR can issue a burial or removal permit ONLY after receiving a completed death certificate, including the SIGNATURES IN BLACK ink under items 17, 23a and 25.

PENALTIES: Under the Idaho law, it is a misdemeanor to

(a) Knowingly supply false information to any one connected with completing a death certificate;
(b) Neglect or refuse to certify to the cause of death on request of the person in charge of the disposition of the deceased.
(c) Remove or bury the body of a deceased person WITHOUT the proper permit being FIRST obtained from the local registrar in the district WHERE THE DEATH OCCURRED;
(d) Alter a certificate on file in the office of a local registrar.

STATEMENT OF PLACE OF DEATH

Special attention should be given to the satisfactory completion of EACH portion of this item. The city or town and street address or route number refer to PLACE WHERE THE DEATH OCCURRED. For deaths occurring in hospitals, maternity homes, or institutions, the name of the place and length of stay MUST be stated.

STATEMENT OF USUAL RESIDENCE OF DECEASED

Regardless of the fact that the person may have lived his entire life at the place of death, ALWAYS COMPLETE ALL PARTS OF THIS ITEM. In case a person has resided in the county where death occurred for less than one year, give address of FORMER RESIDENCE. The post office of the deceased may be in a county or state other than the county of actual residence.

IDAHO CODE ANNOTATED-CHAPTER 38, SECTION 206.

The personal and statistical particulars (items 1 to 16) shall be authenticated by the signature of the informant, who may be any competent person acquainted with the facts.

The statement of facts relating to the disposition of the body shall be signed by the undertaker or person acting as such.

The medical certificate shall be made and signed by the physician, if any, last in attendance on the deceased, who shall specify the time in attendance, the time he last saw the deceased alive and the hour of the day at which death occurred. And he shall further state the cause of death, so as to show the course of disease or sequence of causes resulting in death, giving the primary cause, and also the contributory causes, if any, and the duration of each. Indefinite and unsatisfactory terms, indicating only symptoms of disease or conditions resulting from disease, will not be held sufficient for issuing a burial or removal permit; and any certificate containing only such terms as defined by the state registrar as indefinite and unsatisfactory, shall be returned to the physician for correction and definition. The international classification of the causes of death shall be used by all physicians in stating the cause of death in the medical certificate. Causes of death, which may be the result of either disease or violence, shall be carefully defined; and if from violence, its nature shall be stated, and whether (probably) accidental, suicidal, or homicidal.

This body embalmed under direction of L. E. DeBaun Lic. No. #E-295 at Lewiston on 11/24/61

ADDITIONAL REMARKS by Physician Doctor E. Baldeck

Certificate of Death

STATE OF IDAHO

State File No. 4810
Local Reg. No. 2331
Reg. Dist. No. 220

BIRTH NO.

RECEIVED DEC 1961

1. PLACE OF DEATH
a. COUNTY: Nez Perce
b. CITY OR TOWN (If outside corporate limits, write RURAL and give township): Lewiston
c. LENGTH OF STAY (in this place): 17 days
d. FULL NAME OF HOSPITAL OR INSTITUTION (If not in hospital or institution, give street address or location): St. Joseph's Hospital

2. USUAL RESIDENCE (Where deceased lived. If institution: residence before admission).
a. STATE: Idaho
b. COUNTY: Nez Perce
c. CITY OR TOWN (If outside corporate limits, write RURAL and give township): Lewiston
d. STREET ADDRESS (If rural, give location): 511 Bryden

3. NAME OF DECEASED (Type or Print) a. (First)	b. (Middle)	c. (Last)	4. DATE OF DEATH (Month) (Day) (Year)
FLOYD	VERNON	BAKER	November 28, 1961

5. SEX	6. COLOR OR RACE	7. MARRIED, NEVER MARRIED, WIDOWED, DIVORCED (Specify)	8. DATE OF BIRTH	9. AGE (In years last birthday)	IF UNDER 1 YEAR Months	Days	IF UNDER 24 HRS. Hours	Min.
Male	White	Married	March 21, 1898	63				

10a. USUAL OCCUPATION (Give kind of work done during most of working life, even if retired)	10b. KIND OF BUSINESS OR INDUSTRY	11. BIRTHPLACE (State or foreign country)	12. CITIZEN OF WHAT COUNTRY?
sign painter	painting	Randolph, Nebraska	U. S. A.

13. FATHER'S NAME	BIRTHPLACE	14. MOTHER'S MAIDEN NAME	BIRTHPLACE
James V. Baker	Nebraska	Sophia Shelly	Nebraska

15. WAS DECEASED EVER IN U.S. ARMED FORCES? (Yes, no, or unknown)	(If yes, give war or dates of service)	16. SOCIAL SECURITY NO.	17. INFORMANT'S OWN SIGNATURE	ADDRESS
yes	WWII	518 01 4073	Mildred V. Baker	Lewiston, Ida.

MEDICAL CERTIFICATION

18. CAUSE OF DEATH
Enter only one cause per line for (a), (b), and (c)

**This does not mean the mode of dying, such as heart failure, asthenia, etc. It means the disease, injury, or complication which caused death.*

I. DISEASE OR CONDITION DIRECTLY LEADING TO DEATH* (a) MYOCARDIAL INFARCT — INTERVAL BETWEEN ONSET AND DEATH: 2 wks

ANTECEDENT CAUSES
Morbid conditions, if any, giving rise to the above cause (a) stating the underlying cause last.
DUE TO (b) CORONARY THROMBOSIS — ?
DUE TO (c)

II. OTHER SIGNIFICANT CONDITIONS
Conditions contributing to the death but not related to the disease or condition causing death.

19a. DATE OF OPERATION	19b. MAJOR FINDINGS OF OPERATION	20. AUTOPSY?
		YES [X] NO [ ]

21a. ACCIDENT SUICIDE HOMICIDE (Specify)	21b. PLACE OF INJURY (e.g., in or about home, farm, factory, street, office bldg., etc.)	21c. (CITY, TOWN, OR TOWNSHIP) (COUNTY) (STATE)

21d. TIME OF INJURY (Month) (Day) (Year) (Hour)	21e. INJURY OCCURRED WHILE AT WORK [ ] NOT WHILE AT WORK [ ]	21f. HOW DID INJURY OCCUR?
m.		

22. *I hereby certify that I attended the deceased from* 11/1, 1961, *to* NOV 28, 1961, *that I last saw the deceased alive on* NOV 28, 1961, *and that death occurred at* 3:04 A m., *from the causes and on the date stated above.*

23a. SIGNATURE (Degree or title)	23b. ADDRESS	23c. DATE SIGNED
Wm. Armstrong M D	LEWISTON, IDAHO	11/30/61

24a. BURIAL, CREMATION, REMOVAL (Specify)	24b. DATE	24c. NAME OF CEMETERY OR CREMATORY	24d. LOCATION (City, town, or county) (State)
burial	11/30/61	Lewis-Clark Memorial Gardens, Lewiston,	Idaho

DATE REC'D BY LOCAL REG.	REGISTRAR'S SIGNATURE	25. FUNERAL DIRECTOR	ADDRESS
12/1/61	Cora Finger	William A. Eagle	Lewiston, Ida.

Armstrong

Federal Security Agency
United States Public Health Service

Form DPH-48021

Informant, Funeral Director, Registrar and Medical Attendant. EACH must sign with BLACK INK in OWN handwriting. Each item should be answered as completely as possible. State answers as unknown only after a careful investigation. Use BLACK ink or BLACK record typewriter ribbon in filling out certificate. (ICA 38-206 and 215.) Address correspondence to DIVISION OF VITAL STATISTICS, BOISE, IDAHO

DEC 5 1961

DUTIES:

1. INFORMANT SHALL SIGN HIS OWN NAME, under item 17 to authenticate the facts stated under items 1 to 16 inclusive. In case of facts taken from hospital or public records, the person authorized to release the facts shall sign HIS name in addition to giving the source of information.

DEC 6 1961

2. THE FUNERAL DIRECTOR is responsible for completing the entire certificate, obtaining the signatures of the INFORMANT, the OFFICIAL last in attendance on the deceased and HIS OWN signature.

3. THE REGISTRAR can issue a burial or removal permit ONLY after receiving a completed death certificate, including the SIGNATURES IN BLACK ink under items 17, 23a and 25.

PENALTIES: Under the Idaho law, it is a misdemeanor to

(a) Knowingly supply false information to any one connected with completing a death certificate;
(b) Neglect or refuse to certify to the cause of death on request of the person in charge of the disposition of the deceased.
(c) Remove or bury the body of a deceased person WITHOUT the proper permit being FIRST obtained from the local registrar in the district WHERE THE DEATH OCCURRED;
(d) Alter a certificate on file in the office of a local registrar.

STATEMENT OF PLACE OF DEATH

Special attention should be given to the satisfactory completion of EACH portion of this item. The city or town and street address or route number refer to PLACE WHERE THE DEATH OCCURRED. For deaths occurring in hospitals, maternity homes, or institutions, the name of the place and length of stay MUST be stated.

STATEMENT OF USUAL RESIDENCE OF DECEASED

Regardless of the fact that the person may have lived his entire life at the place of death, ALWAYS COMPLETE ALL PARTS OF THIS ITEM. In case a person has resided in the county where death occurred for less than one year, give address of FORMER RESIDENCE. The post office of the deceased may be in a county or state other than the county of actual residence.

IDAHO CODE ANNOTATED-CHAPTER 38, SECTION 206.

The personal and statistical particulars (items 1 to 16) shall be authenticated by the signature of the informant, who may be any competent person acquainted with the facts.

The statement of facts relating to the disposition of the body shall be signed by the undertaker or person acting as such.

The medical certificate shall be made and signed by the physician, if any, last in attendance on the deceased, who shall specify the time in attendance, the time he last saw the deceased alive and the hour of the day at which death occurred. And he shall further state the cause of death, so as to show the course of disease or sequence of causes resulting in death, giving the primary cause, and also the contributory causes, if any, and the duration of each. Indefinite and unsatisfactory terms, indicating only symptoms of disease or conditions resulting from disease, will not be held sufficient for issuing a burial or removal permit; and any certificate containing only such terms as defined by the state registrar as indefinite and unsatisfactory, shall be returned to the physician for correction and definition. The international classification of the causes of death shall be used by all physicians in stating the cause of death in the medical certificate. Causes of death, which may be the result of either disease or violence, shall be carefully defined; and if from violence, its nature shall be stated, and whether (probably) accidental, suicidal, or homicidal.

This body embalmed under direction of Bill Engle Lic. No. E-465 at Lewiston, Ida. on 11-28-61

ADDITIONAL REMARKS by Physician

Certificate of Death

STATE OF IDAHO

State File No. 4811
Local Reg. No. 254
Reg. Dist. No. 220

BIRTH NO.

RECEIVED DEC 1 1961 Bureau of Vital Statistics

1. PLACE OF DEATH
a. COUNTY: Nez Perce
b. CITY OR TOWN (If outside corporate limits, write RURAL and give township): Lewiston
c. LENGTH OF STAY (in this place):
d. FULL NAME OF HOSPITAL OR INSTITUTION (If not in hospital or institution, give street address or location): Box 503, 24th St. North

2. USUAL RESIDENCE (Where deceased lived. If institution: residence before admission).
a. STATE: Idaho
b. COUNTY: Nez Perce
c. CITY OR TOWN (If outside corporate limits, write RURAL and give township): Lewiston
d. STREET ADDRESS (If rural, give location): Box 503, 24th St. North

3. NAME OF DECEASED (Type or Print): a. (First) BENJAMAN b. (Middle) FRANKLIN c. (Last) LONG

4. DATE OF DEATH (Month) (Day) (Year): November 29, 1961

5. SEX: Male

6. COLOR OR RACE: White

7. MARRIED, NEVER MARRIED, WIDOWED, DIVORCED (Specify): married

8. DATE OF BIRTH: May 5, 1882

9. AGE (In years last birthday): 79 — IF UNDER 1 YEAR: Months / Days — IF UNDER 24 HRS.: Hours / Min.

10a. USUAL OCCUPATION (Give kind of work done during most of working life, even if retired): farmer

10b. KIND OF BUSINESS OR INDUSTRY: farming

11. BIRTHPLACE (State or foreign country): Missouri

12. CITIZEN OF WHAT COUNTRY? USA

13. FATHER'S NAME: Francis Marion Long — BIRTHPLACE: Missouri

14. MOTHER'S MAIDEN NAME: Annie Moffitt — BIRTHPLACE: ?

15. WAS DECEASED EVER IN U.S. ARMED FORCES? (Yes, no, or unknown): no (If yes, give war or dates of service):

16. SOCIAL SECURITY NO.: 518 42 0005

17. INFORMANT'S OWN SIGNATURE: Alice W. Long — ADDRESS: Lewiston, Idaho

MEDICAL CERTIFICATION

18. CAUSE OF DEATH
Enter only one cause per line for (a), (b), and (c)

*This does not mean the mode of dying, such as heart failure, asthenia, etc. It means the disease, injury, or complication which caused death.

I. DISEASE OR CONDITION DIRECTLY LEADING TO DEATH* (a) Acute Coronary Occlusion — INTERVAL BETWEEN ONSET AND DEATH: 4 hours

ANTECEDENT CAUSES
Morbid conditions, if any, giving rise to the above cause (a) stating the underlying cause last.
DUE TO (b) Arteriosclerosis — 8 yrs.
DUE TO (c)

II. OTHER SIGNIFICANT CONDITIONS
Conditions contributing to the death but not related to the disease or condition causing death.

420.1

19a. DATE OF OPERATION: None

19b. MAJOR FINDINGS OF OPERATION: None

20. AUTOPSY? YES ☐ NO ☒

21a. ACCIDENT / SUICIDE / HOMICIDE (Specify):

21b. PLACE OF INJURY (e.g., in or about home, farm, factory, street, office bldg., etc.):

21c. (CITY, TOWN, OR TOWNSHIP) (COUNTY) (STATE):

21d. TIME OF INJURY (Month) (Day) (Year) (Hour) m.:

21e. INJURY OCCURRED: WHILE AT WORK ☐ NOT WHILE AT WORK ☐

21f. HOW DID INJURY OCCUR?

22. *I hereby certify that I attended the deceased from* Nov 29, 1961 *to* Nov 29, 1961, *that I last saw the deceased alive on* Nov 29, 1961, *and that death occurred at* 4:20 a.m., *from the causes and on the date stated above.*

23a. SIGNATURE (Degree or title): Joseph L. Bedell M.D.

23b. ADDRESS: 1022 15th St. Lewiston Idaho

23c. DATE SIGNED: 11/30/61

24a. BURIAL, CREMATION, REMOVAL (Specify): burial

24b. DATE: 12/2/1961

24c. NAME OF CEMETERY OR CREMATORY: Normal Hill Cemetery

24d. LOCATION (City, town, or county) (State): Lewiston, Idaho

DATE REC'D BY LOCAL REG.: 12/5/61

REGISTRAR'S SIGNATURE: Cora Kinzer

25. FUNERAL DIRECTOR: William A. Eng — ADDRESS: Lewiston, Idaho

Federal Security Agency
United States Public Health Service

Form DPH-48021

Informant, Funeral Director, Registrar and Medical Attendant. EACH must sign with BLACK INK in OWN handwriting. Each item should be answered as completely as possible. State answers as unknown only after a careful investigation. Use BLACK ink or BLACK record typewriter ribbon in filling out certificate. (ICA 38-206 and 215.) Address correspondence to DIVISION OF VITAL STATISTICS, BOISE, IDAHO

DUTIES:

1. INFORMANT SHALL SIGN HIS OWN NAME, under item 17 to authenticate the facts stated under items 1 to 16 inclusive. In case of facts taken from hospital or public records, the person authorized to release the facts shall sign HIS name in addition to giving the source of information.

2. THE FUNERAL DIRECTOR is responsible for completing the entire certificate, obtaining the signatures of the INFORMANT, the OFFICIAL last in attendance on the deceased and HIS OWN signature.

3. THE REGISTRAR can issue a burial or removal permit ONLY after receiving a completed death certificate, including the SIGNATURES IN BLACK ink under items 17, 23a and 25.

PENALTIES: Under the Idaho law, it is a misdemeanor to

(a) Knowingly supply false information to any one connected with completing a death certificate;
(b) Neglect or refuse to certify to the cause of death on request of the person in charge of the disposition of the deceased.
(c) Remove or bury the body of a deceased person WITHOUT the proper permit being FIRST obtained from the local registrar in the district WHERE THE DEATH OCCURRED;
(d) Alter a certificate on file in the office of a local registrar.

STATEMENT OF PLACE OF DEATH

Special attention should be given to the satisfactory completion of EACH portion of this item. The city or town and street address or route number refer to PLACE WHERE THE DEATH OCCURRED. For deaths occurring in hospitals, maternity homes, or institutions, the name of the place and length of stay MUST be stated.

STATEMENT OF USUAL RESIDENCE OF DECEASED

Regardless of the fact that the person may have lived his entire life at the place of death, ALWAYS COMPLETE ALL PARTS OF THIS ITEM. In case a person has resided in the county where death occurred for less than one year, give address of FORMER RESIDENCE. The post office of the deceased may be in a county or state other than the county of actual residence.

IDAHO CODE ANNOTATED-CHAPTER 38, SECTION 206.

The personal and statistical particulars (items 1 to 16) shall be authenticated by the signature of the informant, who may be any competent person acquainted with the facts.

The statement of facts relating to the disposition of the body shall be signed by the undertaker or person acting as such.

The medical certificate shall be made and signed by the physician, if any, last in attendance on the deceased, who shall specify the time in attendance, the time he last saw the deceased alive and the hour of the day at which death occurred. And he shall further state the cause of death, so as to show the course of disease or sequence of causes resulting in death, giving the primary cause, and also the contributory causes, if any, and the duration of each. Indefinite and unsatisfactory terms, indicating only symptoms of disease or conditions resulting from disease, will not be held sufficient for issuing a burial or removal permit; and any certificate containing only such terms as defined by the state registrar as indefinite and unsatisfactory, shall be returned to the physician for correction and definition. The international classification of the causes of death shall be used by all physicians in stating the cause of death in the medical certificate. Causes of death, which may be the result of either disease or violence, shall be carefully defined; and if from violence, its nature shall be stated, and whether (probably) accidental, suicidal, or homicidal.

This body embalmed under direction of L. E. DeBaun Lic. No. E0295 at Lewiston on 11/29/61

ADDITIONAL REMARKS by Physician Dr. J. E. Baldeck

State File No. 4812
Local Reg. No. 21
Reg. Dist. No. 530

Certificate of Death

STATE OF IDAHO

BIRTH NO.

RECEIVED DEC 11 1961 Bureau of Vital Statistics

1. PLACE OF DEATH
a. COUNTY: Oneida
b. CITY OR TOWN (If outside corporate limits, write RURAL and give township): Rural - Pleasantview
c. LENGTH OF STAY (in this place): 61 yrs
d. FULL NAME OF HOSPITAL OR INSTITUTION (If not in hospital or institution, give street address or location): home - Pleasantview

2. USUAL RESIDENCE (Where deceased lived. If institution: residence before admission).
a. STATE: Idaho 360
b. COUNTY: Oneida
c. CITY OR TOWN (If outside corporate limits, write RURAL and give township): rural - Pleasantview
d. STREET ADDRESS (If rural, give location): RFD#1, Malad, Idaho

3. NAME OF DECEASED (Type or Print)
a. (First): NEPHI
b. (Middle): RUEL
c. (Last): IPSEN

4. DATE OF DEATH (Month) (Day) (Year): November 13, 1961

5. SEX: Male
6. COLOR OR RACE: white
7. MARRIED, NEVER MARRIED, WIDOWED, DIVORCED (Specify): married
8. DATE OF BIRTH: Nov. 26, 1893
9. AGE (In years last birthday): 67 — IF UNDER 1 YEAR: Months / Days — IF UNDER 24 HRS.: Hours / Min.

10a. USUAL OCCUPATION (Give kind of work done during most of working life, even if retired): Rancher 04
10b. KIND OF BUSINESS OR INDUSTRY: Cattle growing
11. BIRTHPLACE (State or foreign country): Brigham City, Utah
12. CITIZEN OF WHAT COUNTRY?: U.S.A.

13. FATHER'S NAME: Nephi Peter Ipsen — BIRTHPLACE: Mantua, Utah
14. MOTHER'S MAIDEN NAME: Margaret May Wight — BIRTHPLACE: Brigham City, Utah

15. WAS DECEASED EVER IN U.S. ARMED FORCES? (Yes, no, or unknown): yes — (If yes, give war or dates of service): WWI
16. SOCIAL SECURITY NO.: 528-34-8431
17. INFORMANT'S OWN SIGNATURE: Grant Ruel Ipsen — ADDRESS:

18. CAUSE OF DEATH
Enter only one cause per line for (a), (b), and (c)

This does not mean the mode of dying, such as heart failure, asthenia, etc. It means the disease, injury, or complication which caused death.

MEDICAL CERTIFICATION

I. DISEASE OR CONDITION DIRECTLY LEADING TO DEATH* (a): Myocardial Infarction — INTERVAL BETWEEN ONSET AND DEATH: Sudden

ANTECEDENT CAUSES
Morbid conditions, if any, giving rise to the above cause (a) stating the underlying cause last.
DUE TO (b):
DUE TO (c):

II. OTHER SIGNIFICANT CONDITIONS
Conditions contributing to the death but not related to the disease or condition causing death.

19a. DATE OF OPERATION
19b. MAJOR FINDINGS OF OPERATION
20. AUTOPSY? YES ☐ NO ☐

21a. ACCIDENT SUICIDE HOMICIDE (Specify)
21b. PLACE OF INJURY (e.g., in or about home, farm, factory, street, office bldg., etc.)
21c. (CITY, TOWN, OR TOWNSHIP) (COUNTY) (STATE)

21d. TIME OF INJURY (Month) (Day) (Year) (Hour) m.
21e. INJURY OCCURRED WHILE AT WORK ☐ NOT WHILE AT WORK ☐
21f. HOW DID INJURY OCCUR?

22. *I hereby certify that I attended the deceased from* _____, 1958, *to* Nov 13, 1961, *that I last saw the deceased alive on* Nov 13, 1961, *and that death occurred at* 5:00 p *m., from the causes and on the date stated above.*

23a. SIGNATURE (Degree or title): [signature] M.D.
23b. ADDRESS: Malad Idaho
23c. DATE SIGNED: Nov 14, 1961

24a. BURIAL, CREMATION, REMOVAL (Specify): Burial
24b. DATE: Nov. 16, 1961
24c. NAME OF CEMETERY OR CREMATORY: Pleasantview Cemetery
24d. LOCATION (City, town, or county) (State): Oneida County, Idaho

DATE REC'D BY LOCAL REG.: Nov. 16-1961
REGISTRAR'S SIGNATURE: Ruth G. Swartin
25. FUNERAL DIRECTOR: Rayford G. [signature] — ADDRESS: Malad, Idaho

Federal Security Agency
United States Public Health Service

Form DPH-48021

Informant, Funeral Director, Registrar and Medical Attendant. EACH must sign with BLACK INK in OWN handwriting. Each item should be answered as completely as possible. State answers as unknown only after a careful investigation. Use BLACK ink or BLACK record typewriter ribbon in filling out certificate. (ICA 38-206 and 215.) Address correspondence to DIVISION OF VITAL STATISTICS, BOISE, IDAHO

DUTIES:

DEC 12 1961

1. INFORMANT SHALL SIGN HIS OWN NAME, under item 17 to authenticate the facts stated under items 1 to 16 inclusive. In case of facts taken from hospital or public records, the person authorized to release the facts shall sign HIS name in addition to giving the source of information.

MAY 8 1963

2. THE FUNERAL DIRECTOR is responsible for completing the entire certificate, obtaining the signatures of the INFORMANT, the OFFICIAL last in attendance on the deceased and HIS OWN signature.

DEC 17 1986

3. THE REGISTRAR can issue a burial or removal permit ONLY after receiving a completed death certificate, including the SIGNATURES IN BLACK ink under items 17, 23a and 25.

PENALTIES: Under the Idaho law, it is a misdemeanor to

(a) Knowingly supply false information to any one connected with completing a death certificate;
(b) Neglect or refuse to certify to the cause of death on request of the person in charge of the disposition of the deceased.
(c) Remove or bury the body of a deceased person WITHOUT the proper permit being FIRST obtained from the local registrar in the district WHERE THE DEATH OCCURRED;
(d) Alter a certificate on file in the office of a local registrar.

STATEMENT OF PLACE OF DEATH

Special attention should be given to the satisfactory completion of EACH portion of this item. The city or town and street address or route number refer to PLACE WHERE THE DEATH OCCURRED. For deaths occurring in hospitals, maternity homes, or institutions, the name of the place and length of stay MUST be stated.

STATEMENT OF USUAL RESIDENCE OF DECEASED

Regardless of the fact that the person may have lived his entire life at the place of death, ALWAYS COMPLETE ALL PARTS OF THIS ITEM. In case a person has resided in the county where death occurred for less than one year, give address of FORMER RESIDENCE. The post office of the deceased may be in a county or state other than the county of actual residence.

IDAHO CODE ANNOTATED-CHAPTER 38, SECTION 206.

The personal and statistical particulars (items 1 to 16) shall be authenticated by the signature of the informant, who may be any competent person acquainted with the facts.

The statement of facts relating to the disposition of the body shall be signed by the undertaker or person acting as such.

The medical certificate shall be made and signed by the physician, if any, last in attendance on the deceased, who shall specify the time in attendance, the time he last saw the deceased alive and the hour of the day at which death occurred. And he shall further state the cause of death, so as to show the course of disease or sequence of causes resulting in death, giving the primary cause, and also the contributory causes, if any, and the duration of each. Indefinite and unsatisfactory terms, indicating only symptoms of disease or conditions resulting from disease, will not be held sufficient for issuing a burial or removal permit; and any certificate containing only such terms as defined by the state registrar as indefinite and unsatisfactory, shall be returned to the physician for correction and definition. The international classification of the causes of death shall be used by all physicians in stating the cause of death in the medical certificate. Causes of death, which may be the result of either disease or violence, shall be carefully defined; and if from violence, its nature shall be stated, and whether (probably) accidental, suicidal, or homicidal.

This body embalmed under direction of R. G. Benson Lic. No. E-351 at Malad, Idaho on 11-13-61

ADDITIONAL REMARKS by Physician

NON-RESIDENT
Certificate of Death

STATE OF IDAHO

State File No. 4813
Local Reg. No.
Reg. Dist. No.

RECEIVED
DEC 20 1961
Bureau of Vital Statistics

BIRTH NO

1. PLACE OF DEATH
a. COUNTY Owyhee
b. CITY OR TOWN (If outside corporate limits, write RURAL and give township) Rural Owyhee
c. LENGTH OF STAY (in this place) none
d. FULL NAME OF HOSPITAL OR INSTITUTION (If not in hospital or institution, give street address or location)

2. USUAL RESIDENCE (Where deceased lived. If institution: residence before admission).
a. STATE Nevada
b. COUNTY Elko
c. CITY OR TOWN (If outside corporate limits, write RURAL and give township) Rural Owyhee
d. STREET ADDRESS (If rural, give location)

3. NAME OF DECEASED (Type or Print) a. (First) Phillip b. (Middle) c. (Last) Whiterock

4. DATE OF DEATH (Month) 11/ (Day) 12/ (Year) 1961

5. SEX male

6. COLOR OR RACE Indian

7. MARRIED, NEVER MARRIED, WIDOWED, DIVORCED (Specify) never married

8. DATE OF BIRTH Owyhee

9. AGE (In years last birthday) 20 | IF UNDER 1 YEAR Months | Days | IF UNDER 24 HRS. Hours | Min.

10a. USUAL OCCUPATION (Give kind of work done during most of working life, even if retired) ranch hand

10b. KIND OF BUSINESS OR INDUSTRY

11. BIRTHPLACE (State or foreign country) Nevada

12. CITIZEN OF WHAT COUNTRY?

13. FATHER'S NAME Pat Whiterock BIRTHPLACE Owyhee

14. MOTHER'S MAIDEN NAME Josie BIRTHPLACE Owyhee

15. WAS DECEASED EVER IN U.S. ARMED FORCES? (Yes, no, or unknown) (If yes, give war or dates of service)

16. SOCIAL SECURITY NO. unknown

17. INFORMANT'S OWN SIGNATURE ADDRESS Agency Records ,Owyhee, Nevada

18. CAUSE OF DEATH
Enter only one cause per line for (a), (b), and (c)

This does not mean the mode of dying, such as heart failure, asthenia, etc. It means the disease, injury, or complication which caused death.

812.8

MEDICAL CERTIFICATION

I. DISEASE OR CONDITION DIRECTLY LEADING TO DEATH* (a) Broken neck, fractured skull — INTERVAL BETWEEN ONSET AND DEATH

ANTECEDENT CAUSES
Morbid conditions, if any, giving rise to the above cause (a) stating the underlying cause last.

DUE TO (b) Struck by automobile — instant

DUE TO (c)

II. OTHER SIGNIFICANT CONDITIONS
Conditions contributing to the death but not related to the disease or condition causing death.

19a. DATE OF OPERATION

19b. MAJOR FINDINGS OF OPERATION

20. AUTOPSY? YES ☐ NO ☒

21a. ACCIDENT / SUICIDE / HOMICIDE (Specify) accident

21b. PLACE OF INJURY (e.g., in or about home, farm, factory, street, office bldg., etc.) highway

21c. (CITY, TOWN, OR TOWNSHIP) (COUNTY) (STATE) rural Owyhee Owyhee Idaho

21d. TIME OF INJURY (Month) 11/ (Day) 12/ (Year) 10p (Hour) m.

21e. INJURY OCCURRED WHILE AT WORK ☐ NOT WHILE AT WORK ☒

21f. HOW DID INJURY OCCUR? Struck by automobile (pickup)

22. *I hereby certify that I attended the deceased from _____, 19____, to _____, 19____, that I last saw the deceased alive on _____, 19____, and that death occurred at _____ m., from the causes and on the date stated above.*

23a. SIGNATURE (Degree or title) ex-offic cor. — 23b. ADDRESS Mountain City, Nevada — 23c. DATE SIGNED Nov. 13

24a. BURIAL, CREMATION, REMOVAL (Specify) burial — 24b. DATE — 24c. NAME OF CEMETERY OR CREMATORY Owyhee cemetery — 24d. LOCATION (City, town, or county) Owyhee, (State) Nevada

DATE REC'D BY LOCAL REG. Dec.20,1961 — REGISTRAR'S SIGNATURE — 25. FUNERAL DIRECTOR none — ADDRESS

Federal Security Agency
United States Public Health Service

Form DPH-48021

Informant, Funeral Director, Registrar and Medical Attendant. EACH must sign with BLACK INK in OWN handwriting. Each item should be answered as completely as possible. State answers as unknown only after a careful investigation. Use BLACK ink or BLACK record typewriter ribbon in filling out certificate. (ICA 38-206 and 215.) Address correspondence to DIVISION OF VITAL STATISTICS, BOISE, IDAHO

DUTIES:

1. INFORMANT SHALL SIGN HIS OWN NAME, under item 17 to authenticate the facts stated under items 1 to 16 inclusive. In case of facts taken from hospital or public records, the person authorized to release the facts shall sign HIS name in addition to giving the source of information.

2. THE FUNERAL DIRECTOR is responsible for completing the entire certificate, obtaining the signatures of the INFORMANT, the OFFICIAL last in attendance on the deceased and HIS OWN signature.

3. THE REGISTRAR can issue a burial or removal permit ONLY after receiving a completed death certificate, including the SIGNATURES IN BLACK ink under items 17, 23a and 25.

PENALTIES: Under the Idaho law, it is a misdemeanor to

(a) Knowingly supply false information to any one connected with completing a death certificate;
(b) Neglect or refuse to certify to the cause of death on request of the person in charge of the disposition of the deceased.
(c) Remove or bury the body of a deceased person WITHOUT the proper permit being FIRST obtained from the local registrar in the district WHERE THE DEATH OCCURRED;
(d) Alter a certificate on file in the office of a local registrar.

STATEMENT OF PLACE OF DEATH

Special attention should be given to the satisfactory completion of EACH portion of this item. The city or town and street address or route number refer to PLACE WHERE THE DEATH OCCURRED. For deaths occurring in hospitals, maternity homes, or institutions, the name of the place and length of stay MUST be stated.

STATEMENT OF USUAL RESIDENCE OF DECEASED

Regardless of the fact that the person may have lived his entire life at the place of death, ALWAYS COMPLETE ALL PARTS OF THIS ITEM. In case a person has resided in the county where death occurred for less than one year, give address of FORMER RESIDENCE. The post office of the deceased may be in a county or state other than the county of actual residence.

IDAHO CODE ANNOTATED-CHAPTER 38, SECTION 206.

The personal and statistical particulars (items 1 to 16) shall be authenticated by the signature of the informant, who may be any competent person acquainted with the facts.

The statement of facts relating to the disposition of the body shall be signed by the undertaker or person acting as such.

The medical certificate shall be made and signed by the physician, if any, last in attendance on the deceased, who shall specify the time in attendance, the time he last saw the deceased alive and the hour of the day at which death occurred. And he shall further state the cause of death, so as to show the course of disease or sequence of causes resulting in death, giving the primary cause, and also the contributory causes, if any, and the duration of each. Indefinite and unsatisfactory terms, indicating only symptoms of disease or conditions resulting from disease, will not be held sufficient for issuing a burial or removal permit; and any certificate containing only such terms as defined by the state registrar as indefinite and unsatisfactory, shall be returned to the physician for correction and definition. The international classification of the causes of death shall be used by all physicians in stating the cause of death in the medical certificate. Causes of death, which may be the result of either disease or violence, shall be carefully defined; and if from violence, its nature shall be stated, and whether (probably) accidental, suicidal, or homicidal.

This body embalmed under direction of..... Lic. No..... at..... on.....

ADDITIONAL REMARKS by Physician.....

.....

.....

Mountain City, Nevada

December 18, 1961

W. W. Benson, Registrar
Bureau of Vital Statistics
Boise, Idaho

Dear Mr. Benson:

I am closing the death certificate of Phillip Whitlock.

In a telephone conversation with the Idaho Attorney General's Office, he requested that I send all papers to him and that he would send them to their proper places. He wrote me that he sent copies to the Clerk of the Board of County Commissioners and of course, he returned all the originals to me.

Also, he stated that in his opinion, a Coroner of another state cannot lawfully hold an inquest in another state to determine the cause of death, he does not think that

any public official of the State of Idaho has any legal authority to pay the expenses incurred in holding an inquest

However, Owyhee County is to decide whatever action is deemed proper.

Yours very truly,

Chauncey Olson
Ex Officio Coroner
Mountain City Township

If additional information is required in regard to his burial, I can obtain in at the Agency Office.

Certificate of Death

State File No. 4814
Local Reg. No. 64
Reg. Dist. No. 330

BIRTH NO. RECEIVED STATE OF IDAHO NOV 10 1961 381

Informant, Funeral Director, Registrar and Medical Attendant. EACH must sign with BLACK INK in OWN handwriting. Each item should be answered as completely as possible. State answers as unknown only after a careful investigation. Use BLACK ink or BLACK record typewriter ribbon in filling out certificate. (ICA 38-206 and 215.) Address correspondence to DIVISION OF VITAL STATISTICS, BOISE, IDAHO

1. PLACE OF DEATH
a. COUNTY: Payette
b. CITY OR TOWN (If outside corporate limits, write RURAL and give township): Payette
c. LENGTH OF STAY (In this place): 20 years
d. FULL NAME OF HOSPITAL OR INSTITUTION (If not in hospital or institution, give street address or location): 1338 - 1st Ave. So.

2. USUAL RESIDENCE (Where deceased lived. If institution: residence before admission).
a. STATE: Idaho
b. COUNTY: Payette
c. CITY OR TOWN (If outside corporate limits, write RURAL and give township): Payette
d. STREET ADDRESS (If rural, give location): 1338 - 1st Ave. So.

3. NAME OF DECEASED (Type or Print): a. (First) MARVIN b. (Middle) REID c. (Last) MOSS

4. DATE OF DEATH (Month) (Day) (Year): Nov. 4, 1961

5. SEX: Male

6. COLOR OR RACE: White

7. MARRIED, NEVER MARRIED, WIDOWED, DIVORCED (Specify): Married

8. DATE OF BIRTH: April 23, 1888

9. AGE (In years last birthday): 73
IF UNDER 1 YEAR Months - Days - IF UNDER 24 HRS. Hours - Min. -

10a. USUAL OCCUPATION (Give kind of work done during most of working life, even if retired): Livestock dealer

10b. KIND OF BUSINESS OR INDUSTRY: Livestock

11. BIRTHPLACE (State or foreign country): Vandalia, Missouri

12. CITIZEN OF WHAT COUNTRY?: USA

13. FATHER'S NAME: Thomas E. Moss
BIRTHPLACE: Missouri

14. MOTHER'S MAIDEN NAME: Lyda L. Eddleman
BIRTHPLACE: Missouri

15. WAS DECEASED EVER IN U.S. ARMED FORCES? (Yes, no, or unknown) (If yes, give war or dates of service): No. - - - -

16. SOCIAL SECURITY NO.: 528-09-5044

17. INFORMANT'S OWN SIGNATURE: Ella May Moss
ADDRESS: Payette, Ida.

18. CAUSE OF DEATH Enter only one cause per line for (a), (b), and (c)

**This does not mean the mode of dying, such as heart failure, asthenia, etc. It means the disease, injury, or complication which caused death.*

MEDICAL CERTIFICATION

I. DISEASE OR CONDITION DIRECTLY LEADING TO DEATH* (a) Myocardial infarction — INTERVAL BETWEEN ONSET AND DEATH: Immed

ANTECEDENT CAUSES
Morbid conditions, if any, giving rise to the above cause (a) stating the underlying cause last.
DUE TO (b) Coronary atherosclerosis — Unknown
DUE TO (c)

II. OTHER SIGNIFICANT CONDITIONS
Conditions contributing to the death but not related to the disease or condition causing death.

19a. DATE OF OPERATION

19b. MAJOR FINDINGS OF OPERATION

20. AUTOPSY? YES ☐ NO ☒

21a. ACCIDENT SUICIDE HOMICIDE (Specify) - - -

21b. PLACE OF INJURY (e.g., in or about home, farm, factory, street, office bldg., etc.) - - - - - - - -

21c. (CITY, TOWN, OR TOWNSHIP) (COUNTY) (STATE) - - - - - - - - -

21d. TIME OF INJURY (Month) (Day) (Year) (Hour) -b- - - - - - - m.

21e. INJURY OCCURRED WHILE AT WORK ☐ NOT WHILE AT WORK ☐

21f. HOW DID INJURY OCCUR? - - - -

22. *I hereby certify that I attended the deceased from* April, 1955, *to* Nov. 4, 1961, *that I last saw the deceased alive on* Nov. 4, 19 61, *and that death occurred at* 2 00 a.m., *from the causes and on the date stated above.*

23a. SIGNATURE Thomas W. Watts Jr (Degree or title) M.D.

23b. ADDRESS: Payette, Idaho

23c. DATE SIGNED: 11/4/1961

24a. BURIAL, CREMATION, REMOVAL (Specify): Burial

24b. DATE: Nov. 7, 1961

24c. NAME OF CEMETERY OR CREMATORY: Riverside Cemetery

24d. LOCATION (City, town, or county) (State): Payette, Idaho

DATE REC'D BY LOCAL REG.: 11-5-1961

REGISTRAR'S SIGNATURE: Robert E. Shaffer

25. FUNERAL DIRECTOR: Gifford R. Shaffer
ADDRESS: Payette, Idaho

Federal Security Agency
United States Public Health Service

Form DPH-43621

DUTIES:

FEB 28 1962

1. INFORMANT SHALL SIGN HIS OWN NAME, under item 17 to authenticate the facts stated under items 1 to 16 inclusive. In case of facts taken from hospital or public records, the person authorized to release the facts shall sign HIS name in addition to giving the source of information.

2. THE FUNERAL DIRECTOR is responsible for completing the entire certificate, obtaining the signatures of the INFORMANT, the OFFICIAL last in attendance on the deceased and HIS OWN signature.

3. THE REGISTRAR can issue a burial or removal permit ONLY after receiving a completed death certificate, including the SIGNATURES IN BLACK ink under items 17, 23a and 25.

PENALTIES: Under the Idaho law, it is a misdemeanor to

(a) Knowingly supply false information to any one connected with completing a death certificate;
(b) Neglect or refuse to certify to the cause of death on request of the person in charge of the disposition of the deceased.
(c) Remove or bury the body of a deceased person WITHOUT the proper permit being FIRST obtained from the local registrar in the district WHERE THE DEATH OCCURRED;
(d) Alter a certificate on file in the office of a local registrar.

STATEMENT OF PLACE OF DEATH

Special attention should be given to the satisfactory completion of EACH portion of this item. The city or town and street address or route number refer to PLACE WHERE THE DEATH OCCURRED. For deaths occurring in hospitals, maternity homes, or institutions, the name of the place and length of stay MUST be stated.

STATEMENT OF USUAL RESIDENCE OF DECEASED

Regardless of the fact that the person may have lived his entire life at the place of death, ALWAYS COMPLETE ALL PARTS OF THIS ITEM. In case a person has resided in the county where death occurred for less than one year, give address of FORMER RESIDENCE. The post office of the deceased may be in a county or state other than the county of actual residence.

IDAHO CODE ANNOTATED-CHAPTER 38, SECTION 206.

The personal and statistical particulars (items 1 to 16) shall be authenticated by the signature of the informant, who may be any competent person acquainted with the facts.

The statement of facts relating to the disposition of the body shall be signed by the undertaker or person acting as such.

The medical certificate shall be made and signed by the physician, if any, last in attendance on the deceased, who shall specify the time in attendance, the time he last saw the deceased alive and the hour of the day at which death occurred. And he shall further state the cause of death, so as to show the course of disease or sequence of causes resulting in death, giving the primary cause, and also the contributory causes, if any, and the duration of each. Indefinite and unsatisfactory terms, indicating only symptoms of disease or conditions resulting from disease, will not be held sufficient for issuing a burial or removal permit; and any certificate containing only such terms as defined by the state registrar as indefinite and unsatisfactory, shall be returned to the physician for correction and definition. The International classification of the causes of death shall be used by all physicians in stating the cause of death in the medical certificate. Causes of death, which may be the result of either disease or violence, shall be carefully defined; and if from violence, its nature shall be stated, and whether (probably) accidental, suicidal, or homicidal.

This body embalmed under direction of Dale Patterson Lic. No. E-451 at Payette, Idaho on 11-4-1961

ADDITIONAL REMARKS by Physician .....

Certificate of Death

STATE OF IDAHO

State File No. 4815
Local Reg. No. 65
Reg. Dist. No. 330

BIRTH NO.

RECEIVED NOV 10 1961 Bureau of Vital Statistics

1. PLACE OF DEATH
a. COUNTY: Payette
b. CITY OR TOWN (If outside corporate limits, write RURAL and give township): New Plymouth
c. LENGTH OF STAY (in this place): min.
d. FULL NAME OF HOSPITAL OR INSTITUTION (If not in hospital or institution, give street address or location): interchange Highway 30 & interstate 80

2. USUAL RESIDENCE (Where deceased lived. If institution: residence before admission).
a. STATE: Idaho
b. COUNTY: Elmore
c. CITY OR TOWN (If outside corporate limits, write RURAL and give township): Mountain Home
d. STREET ADDRESS (If rural, give location): 655 South 12th East

3. NAME OF DECEASED (Type or Print)	a. (First)	b. (Middle)	c. (Last)	4. DATE OF DEATH (Month) (Day) (Year)
	FRANCIS	EUGENE	BUSH	November 4, 1961

5. SEX	6. COLOR OR RACE	7. MARRIED, NEVER MARRIED, WIDOWED, DIVORCED (Specify)	8. DATE OF BIRTH	9. AGE (In years last birthday)	IF UNDER 1 YEAR Months	Days	IF UNDER 24 HRS. Hours	Min.
male	white	divorced	June 25, 1936	25				

10a. USUAL OCCUPATION (Give kind of work done during most of working life, even if retired)	10b. KIND OF BUSINESS OR INDUSTRY	11. BIRTHPLACE (State or foreign country)	12. CITIZEN OF WHAT COUNTRY?
laborer	construction	Ogdensburg, New York	U.S.A.

13. FATHER'S NAME	BIRTHPLACE	14. MOTHER'S MAIDEN NAME	BIRTHPLACE
Arthur Bush	New York	Alice Phelix	New York

15. WAS DECEASED EVER IN U.S. ARMED FORCES? (Yes, no, or unknown)	(If yes, give war or dates of service)	16. SOCIAL SECURITY NO.	17. INFORMANT'S OWN SIGNATURE	ADDRESS
yes	Korean	- - - - -	Wayne M Rogers	New Plymouth, Idaho

18. CAUSE OF DEATH — Enter only one cause per line for (a), (b), and (c)

**This does not mean the mode of dying, such as heart failure, asthenia, etc. It means the disease, injury, or complication which caused death.*

MEDICAL CERTIFICATION

I. DISEASE OR CONDITION DIRECTLY LEADING TO DEATH* (a) severe posterior head fracture — INTERVAL BETWEEN ONSET AND DEATH: instant

ANTECEDENT CAUSES

Morbid conditions, if any, giving rise to the above cause (a) stating the underlying cause last.

DUE TO (b)

DUE TO (c)

II. OTHER SIGNIFICANT CONDITIONS — *Conditions contributing to the death but not related to the disease or condition causing death.* fracture of right clavicle, internal chest injury, lacerations — instant

19a. DATE OF OPERATION	19b. MAJOR FINDINGS OF OPERATION	20. AUTOPSY?
		YES ☐ NO ☒

21a. ACCIDENT / SUICIDE / HOMICIDE (Specify)	21b. PLACE OF INJURY (e.g., in or about home, farm, factory, street, office bldg., etc.)	21c. (CITY, TOWN, OR TOWNSHIP) (COUNTY) (STATE)
accident	highway	New Plymouth Payette Idaho

21d. TIME OF INJURY (Month) (Day) (Year) (Hour)	21e. INJURY OCCURRED WHILE AT WORK ☐ NOT WHILE AT WORK ☒	21f. HOW DID INJURY OCCUR?
Nov. 4, 1961 m.		driver of auto that rolled on curve

22. *I hereby certify that I* [redacted] made [redacted] inquiry, [redacted] on Nov. 4, 1961, and that death occurred at 11:00a m., from the causes and on the date stated above.

23a. SIGNATURE (Degree or title)	23b. ADDRESS	23c. DATE SIGNED
Ross M Wade Acting Coroner	New Plymouth, Idaho	11-4-1961

24a. BURIAL, CREMATION, REMOVAL (Specify)	24b. DATE	24c. NAME OF CEMETERY OR CREMATORY	24d. LOCATION (City, town, or county) (State)
removal	11-7-1961	Syracuse Cemetery	Syracuse, New York

DATE REC'D BY LOCAL REG.	REGISTRAR'S SIGNATURE	25. FUNERAL DIRECTOR	ADDRESS
11-5-1961	Roberta E. Shaffer	Gifford R. Shaffer	Payette, Idaho

Informant, Funeral Director, Registrar and Medical Attendant. EACH must sign with BLACK INK in OWN handwriting. Each item should be answered as completely as possible. State answers as unknown only after a careful investigation. Use BLACK ink or BLACK record typewriter ribbon in filling out certificate. (ICA 38-206 and 215.) Address correspondence to DIVISION OF VITAL STATISTICS, BOISE, IDAHO

Federal Security Agency
United States Public Health Service

Form DPH-48021

DUTIES:

MAR 12 1968

1. INFORMANT SHALL SIGN HIS OWN NAME, under item 17 to authenticate the facts stated under items 1 to 16 inclusive. In case of facts taken from hospital or public records, the person authorized to release the facts shall sign HIS name in addition to giving the source of information.

MAY 16 1972

2. THE FUNERAL DIRECTOR is responsible for completing the entire certificate, obtaining the signatures of the INFORMANT, the OFFICIAL last in attendance on the deceased and HIS OWN signature.

3. THE REGISTRAR can issue a burial or removal permit ONLY after receiving a completed death certificate, including the SIGNATURES IN BLACK ink under items 17, 23a and 25.

PENALTIES: Under the Idaho law, it is a misdemeanor to

(a) Knowingly supply false information to any one connected with completing a death certificate;
(b) Neglect or refuse to certify to the cause of death on request of the person in charge of the disposition of the deceased.
(c) Remove or bury the body of a deceased person WITHOUT the proper permit being FIRST obtained from the local registrar in the district WHERE THE DEATH OCCURRED;
(d) Alter a certificate on file in the office of a local registrar.

STATEMENT OF PLACE OF DEATH

Special attention should be given to the satisfactory completion of EACH portion of this item. The city or town and street address or route number refer to PLACE WHERE THE DEATH OCCURRED. For deaths occurring in hospitals, maternity homes, or institutions, the name of the place and length of stay MUST be stated.

STATEMENT OF USUAL RESIDENCE OF DECEASED

Regardless of the fact that the person may have lived his entire life at the place of death, ALWAYS COMPLETE ALL PARTS OF THIS ITEM. In case a person has resided in the county where death occurred for less than one year, give address of FORMER RESIDENCE. The post office of the deceased may be in a county or state other than the county of actual residence.

IDAHO CODE ANNOTATED-CHAPTER 38, SECTION 206.

The personal and statistical particulars (items 1 to 16) shall be authenticated by the signature of the informant, who may be any competent person acquainted with the facts.

The statement of facts relating to the disposition of the body shall be signed by the undertaker or person acting as such.

The medical certificate shall be made and signed by the physician, if any, last in attendance on the deceased, who shall specify the time in attendance, the time he last saw the deceased alive and the hour of the day at which death occurred. And he shall further state the cause of death, so as to show the course of disease or sequence of causes resulting in death, giving the primary cause, and also the contributory causes, if any, and the duration of each. Indefinite and unsatisfactory terms, indicating only symptoms of disease or conditions resulting from disease, will not be held sufficient for issuing a burial or removal permit; and any certificate containing only such terms as defined by the state registrar as indefinite and unsatisfactory, shall be returned to the physician for correction and definition. The international classification of the causes of death shall be used by all physicians in stating the cause of death in the medical certificate. Causes of death, which may be the result of either disease or violence, shall be carefully defined; and if from violence, its nature shall be stated, and whether (probably) accidental, suicidal, or homicidal.

This body embalmed under direction of Dale Patterson Lic. No. E-451 at Payette Idaho on 11-4-1961

ADDITIONAL REMARKS by Physician

Certificate of Death

STATE OF IDAHO

State File No. 4816
Local Reg. No. 66
Reg. Dist. No. 330

BIRTH NO.

RECEIVED NOV 22 1961 VITAL STATISTICS

1. PLACE OF DEATH
a. COUNTY: Payette
b. CITY OR TOWN (If outside corporate limits, write RURAL and give township): Payette
c. LENGTH OF STAY (in this place): 53 yrs
d. FULL NAME OF HOSPITAL OR INSTITUTION (If not in hospital, give street address or location): 511 No. 10th St.

2. USUAL RESIDENCE (Where deceased lived. If institution: residence before admission).
a. STATE: Idaho
b. COUNTY: Payette
c. CITY OR TOWN (If outside corporate limits, write RURAL and give township): Payette
d. STREET ADDRESS (If rural, give location): 511 No. 10th St.

3. NAME OF DECEASED (Type or Print)	a. (First)	b. (Middle)	c. (Last)	4. DATE OF DEATH (Month) (Day) (Year)
	HENRY	EDWARD	BIRD	Nov. 14, 1961

5. SEX	6. COLOR OR RACE	7. MARRIED, NEVER MARRIED, WIDOWED, DIVORCED (Specify)	8. DATE OF BIRTH	9. AGE (In years last birthday)	IF UNDER 1 YEAR: Months / Days	IF UNDER 24 HRS.: Hours / Min.
male	white	widowed	July 21, 1891	70		

10a. USUAL OCCUPATION (Give kind of work done during most of working life, even if retired)	10b. KIND OF BUSINESS OR INDUSTRY	11. BIRTHPLACE (State or foreign country)	12. CITIZEN OF WHAT COUNTRY?
carpenter	furniture	Champlin, Minnesota	U.S.A.

13. FATHER'S NAME	BIRTHPLACE	14. MOTHER'S MAIDEN NAME	BIRTHPLACE
Jake Bird	Minnesota	Viola Coulter	Minnesota

15. WAS DECEASED EVER IN U.S. ARMED FORCES? (Yes, no, or unknown)	(If yes, give war or dates of service)	16. SOCIAL SECURITY NO.	17. INFORMANT'S OWN SIGNATURE	ADDRESS
yes	WW 1	518-10-5862	Owen E Bounder	Rt 1 Fruitland

MEDICAL CERTIFICATION

18. CAUSE OF DEATH
Enter only one cause per line for (a), (b), and (c)

**This does not mean the mode of dying, such as heart failure, asthenia, etc. It means the disease, injury, or complication which caused death.*

I. DISEASE OR CONDITION DIRECTLY LEADING TO DEATH* (a) Myocardial infarction — INTERVAL BETWEEN ONSET AND DEATH: Immed

ANTECEDENT CAUSES
Morbid conditions, if any, giving rise to the above cause (a) stating the underlying cause last.
DUE TO (b) Coronary atherosclerosis — unknown
DUE TO (c)

II. OTHER SIGNIFICANT CONDITIONS
Conditions contributing to the death but not related to the disease or condition causing death.

19a. DATE OF OPERATION	19b. MAJOR FINDINGS OF OPERATION	20. AUTOPSY?
		YES ☐ NO ☒

21a. ACCIDENT / SUICIDE / HOMICIDE (Specify)	21b. PLACE OF INJURY (e.g., in or about home, farm, factory, street, office bldg., etc.)	21c. (CITY, TOWN, OR TOWNSHIP) (COUNTY) (STATE)
- - - -	- - - -	- - - - - - - - - - - - - -

21d. TIME OF INJURY (Month) (Day) (Year) (Hour)	21e. INJURY OCCURRED	21f. HOW DID INJURY OCCUR?
- - - - - m.	WHILE AT WORK ☐ NOT WHILE AT WORK ☐	- - - - - - - - - - - - - - - - - -

22. *I hereby certify that I attended the deceased from* 1958, 19____, *to* 11-14, 1961, *that I last saw the deceased alive on* 11/5, 1961, *and that death occurred at* 12 P m., *from the causes and on the date stated above.*

23a. SIGNATURE	(Degree or title)	23b. ADDRESS	23c. DATE SIGNED
Thomas W Wade Jr	MD	Payette, Idaho	11-14-1961

24a. BURIAL, CREMATION, REMOVAL (Specify)	24b. DATE	24c. NAME OF CEMETERY OR CREMATORY	24d. LOCATION (City, town, or county) (State)
Burial	11-18-1961	Riverside Cemetery	Payette, Idaho

DATE REC'D BY LOCAL REG.	REGISTRAR'S SIGNATURE	25. FUNERAL DIRECTOR	ADDRESS
11-16-1961	Roberta E Shaffer	Gifford R. Shaffer	Payette, Idaho

Federal Security Agency
United States Public Health Service

Form DPH-48021

Informant, Funeral Director, Registrar and Medical Attendant. EACH must sign with BLACK INK in OWN handwriting. Each item should be answered as completely as possible. State answers as unknown only after a careful investigation. Use BLACK ink or BLACK record typewriter ribbon in filling out certificate. (ICA 38-206 and 215.) Address correspondence to DIVISION OF VITAL STATISTICS, BOISE, IDAHO

DEC 5 1961

DUTIES:

1. INFORMANT SHALL SIGN HIS OWN NAME, under item 17 to authenticate the facts stated under items 1 to 16 inclusive. In case of facts taken from hospital or public records, the person authorized to release the facts shall sign HIS name in addition to giving the source of information.

2. THE FUNERAL DIRECTOR is responsible for completing the entire certificate, obtaining the signatures of the INFORMANT, the OFFICIAL last in attendance on the deceased and HIS OWN signature.

3. THE REGISTRAR can issue a burial or removal permit ONLY after receiving a completed death certificate, including the SIGNATURES IN BLACK ink under items 17, 23a and 25.

PENALTIES: Under the Idaho law, it is a misdemeanor to

(a) Knowingly supply false information to any one connected with completing a death certificate;
(b) Neglect or refuse to certify to the cause of death on request of the person in charge of the disposition of the deceased.
(c) Remove or bury the body of a deceased person WITHOUT the proper permit being FIRST obtained from the local registrar in the district WHERE THE DEATH OCCURRED;
(d) Alter a certificate on file in the office of a local registrar.

STATEMENT OF PLACE OF DEATH

Special attention should be given to the satisfactory completion of EACH portion of this item. The city or town and street address or route number refer to PLACE WHERE THE DEATH OCCURRED. For deaths occurring in hospitals, maternity homes, or institutions, the name of the place and length of stay MUST be stated.

STATEMENT OF USUAL RESIDENCE OF DECEASED

Regardless of the fact that the person may have lived his entire life at the place of death, ALWAYS COMPLETE ALL PARTS OF THIS ITEM. In case a person has resided in the county where death occurred for less than one year, give address of FORMER RESIDENCE. The post office of the deceased may be in a county or state other than the county of actual residence.

IDAHO CODE ANNOTATED-CHAPTER 38, SECTION 206.

The personal and statistical particulars (items 1 to 16) shall be authenticated by the signature of the informant, who may be any competent person acquainted with the facts.

The statement of facts relating to the disposition of the body shall be signed by the undertaker or person acting as such.

The medical certificate shall be made and signed by the physician, if any, last in attendance on the deceased, who shall specify the time in attendance, the time he last saw the deceased alive and the hour of the day at which death occurred. And he shall further state the cause of death, so as to show the course of disease or sequence of causes resulting in death, giving the primary cause, and also the contributory causes, if any, and the duration of each. Indefinite and unsatisfactory terms, indicating only symptoms of disease or conditions resulting from disease, will not be held sufficient for issuing a burial or removal permit; and any certificate containing only such terms as defined by the state registrar as indefinite and unsatisfactory, shall be returned to the physician for correction and definition. The international classification of the causes of death shall be used by all physicians in stating the cause of death in the medical certificate. Causes of death, which may be the result of either disease or violence, shall be carefully defined; and if from violence, its nature shall be stated, and whether (probably) accidental, suicidal, or homicidal.

This body embalmed under direction of Gifford R. Schaffer Lic. No. E344 at Payette Ida on 11-14-61

ADDITIONAL REMARKS by Physician

Certificate of Death

STATE OF IDAHO

State File No. 4817
Local Reg. No. 67
Reg. Dist. No. 330

BIRTH NO.

RECEIVED NOV 22 1961 Bureau of Vital Statistics

1. PLACE OF DEATH
a. COUNTY: Payette 380
b. CITY OR TOWN (If outside corporate limits, write RURAL and give township): New Plymouth
c. LENGTH OF STAY (in this place): 6 Months
d. FULL NAME OF HOSPITAL OR INSTITUTION (If not in hospital or institution, give street address or location): So. Plymouth Avenue

2. USUAL RESIDENCE (Where deceased lived. If institution: residence before admission).
a. STATE: Idaho 380
b. COUNTY: Payette
c. CITY OR TOWN (If outside corporate limits, write RURAL and give township): New Plymouth
d. STREET ADDRESS (If rural, give location): South Plymouth Avenue

3. NAME OF DECEASED (Type or Print)
a. (First): FLORENCE
b. (Middle): ALBERTA
c. (Last): LIVINGSTON

4. DATE OF DEATH (Month) (Day) (Year): November 15, 1961

5. SEX: female

6. COLOR OR RACE: white

7. MARRIED, NEVER MARRIED, WIDOWED, DIVORCED (Specify): widowed

8. DATE OF BIRTH: March 21, 1886

9. AGE (In years last birthday): 75 yrs
IF UNDER 1 YEAR — Months: — Days: —
IF UNDER 24 HRS. — Hours: — Min.: —

10a. USUAL OCCUPATION (Give kind of work done during most of working life, even if retired): housewife

10b. KIND OF BUSINESS OR INDUSTRY: own home

11. BIRTHPLACE (State or foreign country): Louisburg, Kansas

12. CITIZEN OF WHAT COUNTRY?: U.S.A.

13. FATHER'S NAME: Francis M. Rogers
BIRTHPLACE: Iowa

14. MOTHER'S MAIDEN NAME: Elizabeth Mann
BIRTHPLACE: Canada

15. WAS DECEASED EVER IN U.S. ARMED FORCES? (Yes, no, or unknown): no
(If yes, give war or dates of service): — — — — — — —

16. SOCIAL SECURITY NO.: — — — — — — — — —

17. INFORMANT'S OWN SIGNATURE: John K Livingston
ADDRESS: Box New Plymouth

18. CAUSE OF DEATH
Enter only one cause per line for (a), (b), and (c)

**This does not mean the mode of dying, such as heart failure, asthenia, etc. It means the disease, injury, or complication which caused death.*

MEDICAL CERTIFICATION

204.1

I. DISEASE OR CONDITION DIRECTLY LEADING TO DEATH* (a): Chronic advanced Myelogenous Leukemia
INTERVAL BETWEEN ONSET AND DEATH: 6 months

ANTECEDENT CAUSES
Morbid conditions, if any, giving rise to the above cause (a) stating the underlying cause last.
DUE TO (b): —
DUE TO (c): —

II. OTHER SIGNIFICANT CONDITIONS
Conditions contributing to the death but not related to the disease or condition causing death.
Chronic cardiac decompensation Three years
Hypertension with edema. Five years
Widespread secondary anemia 6 months

19a. DATE OF OPERATION: — — — —

19b. MAJOR FINDINGS OF OPERATION: — — — —

20. AUTOPSY? YES ☐ NO ☒

21a. ACCIDENT SUICIDE HOMICIDE (Specify): — — — —

21b. PLACE OF INJURY (e.g., in or about home, farm, factory, street, office bldg., etc.): — — — —

21c. (CITY, TOWN, OR TOWNSHIP) (COUNTY) (STATE): — — — —

21d. TIME OF INJURY (Month) (Day) (Year) (Hour): — — — — — — — — m.

21e. INJURY OCCURRED WHILE AT WORK ☐ NOT WHILE AT WORK ☐

21f. HOW DID INJURY OCCUR?: — — — —

22. *I hereby certify that I attended the deceased from* June 13, 1961, *to* Nov 15, 1961, *that I last saw the deceased alive on* Nov. 15, 1961, *and that death occurred at* 3:30 P m., *from the causes and on the date stated above.*

23a. SIGNATURE (Degree or title): Geo E Davis, M.D.

23b. ADDRESS: New Plymouth, Idaho

23c. DATE SIGNED: 11-15-1961

24a. BURIAL, CREMATION, REMOVAL (Specify): Burial

24b. DATE: 11-17-1961

24c. NAME OF CEMETERY OR CREMATORY: Park View Cemetery

24d. LOCATION (City, town, or county) (State): New Plymouth, Idaho

DATE REC'D BY LOCAL REG.: 11-15-1961

REGISTRAR'S SIGNATURE: Orbeta E Hoffer

25. FUNERAL DIRECTOR: Gifford R. Shaffer
ADDRESS: Payette, Idaho

Federal Security Agency
United States Public Health Service

Form DPH-48021

Informant, Funeral Director, Registrar and Medical Attendant. EACH must sign with BLACK INK in OWN handwriting. Each item should be answered as completely as possible. State answers as unknown only after a careful investigation. Use BLACK ink or BLACK record typewriter ribbon in filling out certificate. (ICA 38-206 and 215.) Address correspondence to DIVISION OF VITAL STATISTICS, BOISE, IDAHO

DUTIES:

1. INFORMANT SHALL SIGN HIS OWN NAME, under item 17 to authenticate the facts stated under items 1 to 16 inclusive. In case of facts taken from hospital or public records, the person authorized to release the facts shall sign HIS name in addition to giving the source of information.

2. THE FUNERAL DIRECTOR is responsible for completing the entire certificate, obtaining the signatures of the INFORMANT, the OFFICIAL last in attendance on the deceased and HIS OWN signature.

3. THE REGISTRAR can issue a burial or removal permit ONLY after receiving a completed death certificate, including the SIGNATURES IN BLACK ink under items 17, 23a and 25.

PENALTIES: Under the Idaho law, it is a misdemeanor to

(a) Knowingly supply false information to any one connected with completing a death certificate;
(b) Neglect or refuse to certify to the cause of death on request of the person in charge of the disposition of the deceased.
(c) Remove or bury the body of a deceased person WITHOUT the proper permit being FIRST obtained from the local registrar in the district WHERE THE DEATH OCCURRED;
(d) Alter a certificate on file in the office of a local registrar.

STATEMENT OF PLACE OF DEATH

Special attention should be given to the satisfactory completion of EACH portion of this item. The city or town and street address or route number refer to PLACE WHERE THE DEATH OCCURRED. For deaths occurring in hospitals, maternity homes, or institutions, the name of the place and length of stay MUST be stated.

STATEMENT OF USUAL RESIDENCE OF DECEASED

Regardless of the fact that the person may have lived his entire life at the place of death, ALWAYS COMPLETE ALL PARTS OF THIS ITEM. In case a person has resided in the county where death occurred for less than one year, give address of FORMER RESIDENCE. The post office of the deceased may be in a county or state other than the county of actual residence.

IDAHO CODE ANNOTATED-CHAPTER 38, SECTION 206.

The personal and statistical particulars (items 1 to 16) shall be authenticated by the signature of the informant, who may be any competent person acquainted with the facts.

The statement of facts relating to the disposition of the body shall be signed by the undertaker or person acting as such.

The medical certificate shall be made and signed by the physician, if any, last in attendance on the deceased, who shall specify the time in attendance, the time he last saw the deceased alive and the hour of the day at which death occurred. And he shall further state the cause of death, so as to show the course of disease or sequence of causes resulting in death, giving the primary cause, and also the contributory causes, if any, and the duration of each. Indefinite and unsatisfactory terms, indicating only symptoms of disease or conditions resulting from disease, will not be held sufficient for issuing a burial or removal permit; and any certificate containing only such terms as defined by the state registrar as indefinite and unsatisfactory, shall be returned to the physician for correction and definition. The international classification of the causes of death shall be used by all physicians in stating the cause of death in the medical certificate. Causes of death, which may be the result of either disease or violence, shall be carefully defined; and if from violence, its nature shall be stated, and whether (probably) accidental, suicidal, or homicidal.

This body embalmed under direction of Gifford L. Shaffer Lic. No E-344 at Payette, Idaho on 11-15-61

ADDITIONAL REMARKS by Physician

Certificate of Death

STATE OF IDAHO

State File No. 4818
Local Reg. No. 68
Reg. Dist. No. 330

BIRTH NO.

RECEIVED NOV 30 1961

1. PLACE OF DEATH
a. COUNTY Payette 380
b. CITY OR TOWN (If outside corporate limits, write RURAL and give township) Rt. # 2- New Plymouth
LENGTH OF RESIDENCE (in this place) 25 yrs.
d. FULL NAME OF HOSPITAL OR INSTITUTION (If not in hospital or institution, give street address or location) Rt. # 2- New Plymouth, Ida.

2. USUAL RESIDENCE (Where deceased lived. If institution: residence before admission).
a. STATE Idaho 380 b. COUNTY Payette
c. CITY OR TOWN (If outside corporate limits, write RURAL and give township) Rt. # 2 - New Plymouth
d. STREET ADDRESS (If rural, give location) Rt. # 2 - New Plymouth, Idaho

3. NAME OF DECEASED (Type or Print) a. (First)	b. (Middle)	c. (Last)	4. DATE OF DEATH (Month) (Day) (Year)
CLYDE	- - - - -	CRISS	November 18, 1961

5. SEX	6. COLOR OR RACE	7. MARRIED, NEVER MARRIED, WIDOWED, DIVORCED (Specify)	8. DATE OF BIRTH	9. AGE (In years last birthday)	IF UNDER 1 YEAR Months / Days	IF UNDER 24 HRS. Hours / Min.
male	white	married	April 30, 1888	73 yrs	- - / - -	- - / - -

10a. USUAL OCCUPATION (Give kind of work done during most of working life, even if retired)	10b. KIND OF BUSINESS OR INDUSTRY	11. BIRTHPLACE (State or foreign country)	12. CITIZEN OF WHAT COUNTRY?
Carpenter 37	construction	Loup City, Nebraska	U.S.A.

13. FATHER'S NAME	BIRTHPLACE	14. MOTHER'S MAIDEN NAME	BIRTHPLACE
Harve Criss	Indiana	Anna Martindale	Nebraska

15. WAS DECEASED EVER IN U.S. ARMED FORCES? (Yes, no, or unknown)	(If yes, give war or dates of service)	16. SOCIAL SECURITY NO.	17. INFORMANT'S OWN SIGNATURE	ADDRESS
no	- - - - - - - -	519-01-5137	Mrs Clyde Criss	New Plymouth

18. CAUSE OF DEATH
Enter only one cause per line for (a), (b), and (c).

**This does not mean the mode of dying, such as heart failure, asthenia, etc. It means the disease, injury, or complication which caused death.*

331 X

MEDICAL CERTIFICATION

I. DISEASE OR CONDITION DIRECTLY LEADING TO DEATH* (a) Acute Cerebrovascular Hemorrhage — INTERVAL BETWEEN ONSET AND DEATH: Immediate

ANTECEDENT CAUSES
Morbid conditions, if any, giving rise to the above cause (a) stating the underlying cause last.
DUE TO (b) Chronic hypertension with cerebral and generalized arteriosclerosis — 5 yrs.
DUE TO (c)

II. OTHER SIGNIFICANT CONDITIONS
Conditions contributing to the death but not related to the disease or condition causing death. Recurrent Cerebral Hemorrhage - mild — 2 yrs.

19a. DATE OF OPERATION	19b. MAJOR FINDINGS OF OPERATION	20. AUTOPSY?
- - - - -	- - - - - - - -

DUTIES:

1. INFORMANT SHALL SIGN HIS OWN NAME, under item 17 to authenticate the facts stated under items 1 to 16 inclusive. In case of facts taken from hospital or public records, the person authorized to release the facts shall sign HIS name in addition to giving the source of information.

JUL 21 1993

2. THE FUNERAL DIRECTOR is responsible for completing the entire certificate, obtaining the signatures of the INFORMANT, the OFFICIAL last in attendance on the deceased and HIS OWN signature.

3. THE REGISTRAR can issue a burial or removal permit ONLY after receiving a completed death certificate, including the SIGNATURES IN BLACK ink under items 17, 23a and 25.

PENALTIES: Under the Idaho law, it is a misdemeanor to

(a) Knowingly supply false information to any one connected with completing a death certificate;
(b) Neglect or refuse to certify to the cause of death on request of the person in charge of the disposition of the deceased.
(c) Remove or bury the body of a deceased person WITHOUT the proper permit being FIRST obtained from the local registrar in the district WHERE THE DEATH OCCURRED;
(d) Alter a certificate on file in the office of a local registrar.

STATEMENT OF PLACE OF DEATH

Special attention should be given to the satisfactory completion of EACH portion of this item. The city or town and street address or route number refer to PLACE WHERE THE DEATH OCCURRED. For deaths occurring in hospitals, maternity homes, or institutions, the name of the place and length of stay MUST be stated.

STATEMENT OF USUAL RESIDENCE OF DECEASED

Regardless of the fact that the person may have lived his entire life at the place of death, ALWAYS COMPLETE ALL PARTS OF THIS ITEM. In case a person has resided in the county where death occurred for less than one year, give address of FORMER RESIDENCE. The post office of the deceased may be in a county or state other than the county of actual residence.

IDAHO CODE ANNOTATED-CHAPTER 38, SECTION 206.

The personal and statistical particulars (items 1 to 16) shall be authenticated by the signature of the informant, who may be any competent person acquainted with the facts.

The statement of facts relating to the disposition of the body shall be signed by the undertaker or person acting as such.

The medical certificate shall be made and signed by the physician, if any, last in attendance on the deceased, who shall specify the time in attendance, the time he last saw the deceased alive and the hour of the day at which death occurred. And he shall further state the cause of death, so as to show the course of disease or sequence of causes resulting in death, giving the primary cause, and also the contributory causes, if any, and the duration of each. Indefinite and unsatisfactory terms, indicating only symptoms of disease or conditions resulting from disease, will not be held sufficient for issuing a burial or removal permit; and any certificate containing only such terms as defined by the state registrar as indefinite and unsatisfactory, shall be returned to the physician for correction and definition. The international classification of the causes of death shall be used by all physicians in stating the cause of death in the medical certificate. Causes of death, which may be the result of either disease or violence, shall be carefully defined; and if from violence, its nature shall be stated, and whether (probably) accidental, suicidal, or homicidal.

This body embalmed under direction of Effard R Shaffer Lic. No E-344 Fayette Idaho on 11-18-61

ADDITIONAL REMARKS by Physician

Certificate of Death

STATE OF IDAHO

State File No. 4819
Local Reg. No. 69
Reg. Dist. No. 330

BIRTH NO.

RECEIVED NOV 30 1961

1. PLACE OF DEATH
a. COUNTY: Payette
b. CITY OR TOWN (If outside corporate limits, write RURAL and give township): Payette
c. LENGTH OF STAY (in this place): 11 months
d. FULL NAME OF HOSPITAL OR INSTITUTION (If not in hospital or institution, give street address or location): Payette Valley Sanitarium

2. USUAL RESIDENCE (Where deceased lived. If institution: residence before admission).
a. STATE: Idaho b. COUNTY: Payette
c. CITY OR TOWN (If outside corporate limits, write RURAL and give township): Payette
d. STREET ADDRESS (If rural, give location): Rt. # 1

3. NAME OF DECEASED (Type or Print)	a. (First)	b. (Middle)	c. (Last)	4. DATE OF DEATH (Month)	(Day)	(Year)
	NETTIE		WINKLER	Nov.	24,	1961

5. SEX	6. COLOR OR RACE	7. MARRIED, NEVER MARRIED, WIDOWED, DIVORCED (Specify)	8. DATE OF BIRTH	9. AGE (In years last birthday)	IF UNDER 1 YEAR Months	Days	IF UNDER 24 HRS. Hours	Min.
Female	White	widowed	July 19, 1862	99	- -	- -	- -	- -

10a. USUAL OCCUPATION (Give kind of work done during most of working life, even if retired)	10b. KIND OF BUSINESS OR INDUSTRY	11. BIRTHPLACE (State or foreign country)	12. CITIZEN OF WHAT COUNTRY?
Housewife	Own home	Illinois	USA

13. FATHER'S NAME	BIRTHPLACE	14. MOTHER'S MAIDEN NAME	BIRTHPLACE
James Kiser	Illinois	Sarah Hancher	Illinois

15. WAS DECEASED EVER IN U.S. ARMED FORCES? (Yes, no, or unknown)	(If yes, give war or dates of service)	16. SOCIAL SECURITY NO.	17. INFORMANT'S OWN SIGNATURE	ADDRESS
No	- - - -	- - - -	Mrs. Leo Syme	Payette, Ida.

18. CAUSE OF DEATH
Enter only one cause per line for (a), (b), and (c)

**This does not mean the mode of dying, such as heart failure, asthenia, etc. It means the disease, injury, or complication which caused death.*

MEDICAL CERTIFICATION

I. DISEASE OR CONDITION DIRECTLY LEADING TO DEATH* (a) Bronchopneumonia — INTERVAL BETWEEN ONSET AND DEATH: 2 Days

ANTECEDENT CAUSES
Morbid conditions, if any, giving rise to the above cause (a) stating the underlying cause last.
DUE TO (b) Arteriosclerotic Cerebrovascular Dis. — 20 yrs.
DUE TO (c)

II. OTHER SIGNIFICANT CONDITIONS
Conditions contributing to the death but not related to the disease or condition causing death. Fract. Left open reduction 1 yr. ago.

19a. DATE OF OPERATION	19b. MAJOR FINDINGS OF OPERATION	20. AUTOPSY?
		YES ☐ NO ☒

21a. ACCIDENT SUICIDE HOMICIDE (Specify)	21b. PLACE OF INJURY (e.g., in or about home, farm, factory, street, office bldg., etc.)	21c. (CITY, TOWN, OR TOWNSHIP) (COUNTY) (STATE)
- - - -	- - - - - - - -	- - - - - - - -

21d. TIME OF INJURY (Month) (Day) (Year) (Hour)	21e. INJURY OCCURRED	21f. HOW DID INJURY OCCUR?
- - - - - - m.	WHILE AT WORK ☐ NOT WHILE AT WORK ☐	- - - -

22. *I hereby certify that I attended the deceased from* Feb. 24, 1957, *to* Nov. 24, 1961, *that I last saw the deceased alive on* Nov. 24, 1961, *and that death occurred at* 3:00 p m., *from the causes and on the date stated above.*

23a. SIGNATURE	(Degree or title)	23b. ADDRESS	23c. DATE SIGNED
E. L. Arnold, M.D.	M.D.	Payette, Idaho	11/24/1961

24a. BURIAL, CREMATION, REMOVAL (Specify)	24b. DATE	24c. NAME OF CEMETERY OR CREMATORY	24d. LOCATION (City, town, or county) (State)
Removal	Nov. 27, 1961	St. Anthony Cemetery	St. Anthony, Idaho

DATE REC'D BY LOCAL REG.	REGISTRAR'S SIGNATURE	25. FUNERAL DIRECTOR	ADDRESS
11-26-61	Roberta E. Shaffer	Gifford P. Shaffer	Payette, Idaho

Federal Security Agency
United States Public Health Service

Form DPH-48021

Informant, Funeral Director, Registrar and Medical Attendant. EACH must sign with BLACK INK in OWN handwriting. Each item should be answered as completely as possible. State answers as unknown only after a careful investigation. Use BLACK ink or BLACK record typewriter ribbon in filling out certificate. (ICA 38-206 and 215.) Address correspondence to DIVISION OF VITAL STATISTICS, BOISE, IDAHO

DUTIES:

1. INFORMANT SHALL SIGN HIS OWN NAME, under item 17 to authenticate the facts stated under items 1 to 16 inclusive. In case of facts taken from hospital or public records, the person authorized to release the facts shall sign HIS name in addition to giving the source of information.

2. THE FUNERAL DIRECTOR is responsible for completing the entire certificate, obtaining the signatures of the INFORMANT, the OFFICIAL last in attendance on the deceased and HIS OWN signature.

3. THE REGISTRAR can issue a burial or removal permit ONLY after receiving a completed death certificate, including the SIGNATURES IN BLACK ink under items 17, 23a and 25.

PENALTIES: Under the Idaho law, it is a misdemeanor to

(a) Knowingly supply false information to any one connected with completing a death certificate;
(b) Neglect or refuse to certify to the cause of death on request of the person in charge of the disposition of the deceased.
(c) Remove or bury the body of a deceased person WITHOUT the proper permit being FIRST obtained from the local registrar in the district WHERE THE DEATH OCCURRED;
(d) Alter a certificate on file in the office of a local registrar.

STATEMENT OF PLACE OF DEATH

Special attention should be given to the satisfactory completion of EACH portion of this item. The city or town and street address or route number refer to PLACE WHERE THE DEATH OCCURRED. For deaths occurring in hospitals, maternity homes, or institutions, the name of the place and length of stay MUST be stated.

STATEMENT OF USUAL RESIDENCE OF DECEASED

Regardless of the fact that the person may have lived his entire life at the place of death, ALWAYS COMPLETE ALL PARTS OF THIS ITEM. In case a person has resided in the county where death occurred for less than one year, give address of FORMER RESIDENCE. The post office of the deceased may be in a county or state other than the county of actual residence.

IDAHO CODE ANNOTATED-CHAPTER 38, SECTION 206.

The personal and statistical particulars (items 1 to 16) shall be authenticated by the signature of the informant, who may be any competent person acquainted with the facts.

The statement of facts relating to the disposition of the body shall be signed by the undertaker or person acting as such.

The medical certificate shall be made and signed by the physician, if any, last in attendance on the deceased, who shall specify the time in attendance, the time he last saw the deceased alive and the hour of the day at which death occurred. And he shall further state the cause of death, so as to show the course of disease or sequence of causes resulting in death, giving the primary cause, and also the contributory causes, if any, and the duration of each. Indefinite and unsatisfactory terms, indicating only symptoms of disease or conditions resulting from disease, will not be held sufficient for issuing a burial or removal permit; and any certificate containing only such terms as defined by the state registrar as indefinite and unsatisfactory, shall be returned to the physician for correction and definition. The international classification of the causes of death shall be used by all physicians in stating the cause of death in the medical certificate. Causes of death, which may be the result of either disease or violence, shall be carefully defined; and if from violence, its nature shall be stated, and whether (probably) accidental, suicidal, or homicidal.

This body embalmed under direction of Gifford R. Shaffer Lic. No. E-344 at Payette, Idaho on 11-24-1961

ADDITIONAL REMARKS by Physician .....

Informant, Funeral Director, Registrar and Medical Attendant. EACH must sign with BLACK INK in OWN handwriting. Each item should be answered as completely as possible. State answers as unknown only after a careful investigation. Use BLACK ink or BLACK record typewriter ribbon in filling out certificate. (ICA 38-206 and 215.) Address correspondence to DIVISION OF VITAL STATISTICS, BOISE, IDAHO

Certificate of Death

STATE OF IDAHO

State File No. 4820
Local Reg. No. 70
Reg. Dist. No. 330

RECEIVED DEC 20 1961 Bureau of Vital Statistics

BIRTH NO.

1. PLACE OF DEATH
a. COUNTY: Payette
b. CITY OR TOWN (If outside corporate limits, write RURAL and give township): Payette
c. LENGTH OF STAY (in this place): 1 yr.
d. FULL NAME OF HOSPITAL OR INSTITUTION (If not in hospital or institution, give street address or location): 834 Hughes Drive

2. USUAL RESIDENCE (Where deceased lived. If institution: residence before admission).
a. STATE: Idaho
b. COUNTY: Payette
c. CITY OR TOWN (If outside corporate limits, write RURAL and give township): Payette
d. STREET ADDRESS (If rural, give location): 834 Hughes Drive

3. NAME OF DECEASED (Type or Print) a. (First)	b. (Middle)	c. (Last)	4. DATE OF DEATH (Month) (Day) (Year)
ELINER	JOHANNA	MANUS	November 29, 1961

5. SEX	6. COLOR OR RACE	7. MARRIED, NEVER MARRIED, WIDOWED, DIVORCED (Specify)	8. DATE OF BIRTH	9. AGE (In years last birthday)	IF UNDER 1 YEAR Months	Days	IF UNDER 24 HRS. Hours	Min.
female	white	divorced	Oct. 8, 1888	73 yrs				

10a. USUAL OCCUPATION (Give kind of work done during most of working life, even if retired)	10b. KIND OF BUSINESS OR INDUSTRY	11. BIRTHPLACE (State or foreign country)	12. CITIZEN OF WHAT COUNTRY?
housewife	own home	Boelus, Nebraska	U.S.A.

13. FATHER'S NAME	BIRTHPLACE	14. MOTHER'S MAIDEN NAME	BIRTHPLACE
Neils J. Lindstrom	Sweden	Helena Bergstrom	Sweden

15. WAS DECEASED EVER IN U.S. ARMED FORCES? (Yes, no, or unknown) (If yes, give war or dates of service)	16. SOCIAL SECURITY NO.	17. INFORMANT'S OWN SIGNATURE	ADDRESS
no		Mrs Edith E Sherman	New Plymouth, Idaho

18. CAUSE OF DEATH
Enter only one cause per line for (a), (b), and (c)

**This does not mean the mode of dying, such as heart failure, asthenia, etc. It means the disease, injury, or complication which caused death.*

MEDICAL CERTIFICATION

I. DISEASE OR CONDITION DIRECTLY LEADING TO DEATH* (a) Cerebral Vascular accident — INTERVAL BETWEEN ONSET AND DEATH: 1 hr.

ANTECEDENT CAUSES

Morbid conditions, if any, giving rise to the above cause (a) stating the underlying cause last.

DUE TO (b)

DUE TO (c)

II. OTHER SIGNIFICANT CONDITIONS

Conditions contributing to the death but not related to the disease or condition causing death.

19a. DATE OF OPERATION	19b. MAJOR FINDINGS OF OPERATION	20. AUTOPSY?
		YES ☐ NO ☒

21a. ACCIDENT SUICIDE HOMICIDE (Specify)	21b. PLACE OF INJURY (e.g., in or about home, farm, factory, street, office bldg., etc.)	21c. (CITY, TOWN, OR TOWNSHIP) (COUNTY) (STATE)

21d. TIME OF INJURY (Month) (Day) (Year) (Hour)	21e. INJURY OCCURRED WHILE AT WORK ☐ NOT WHILE AT WORK ☐	21f. HOW DID INJURY OCCUR?

22. *I hereby certify that I* [redacted] made, [redacted] investigation [redacted] on Nov. 30, 1961, *and that death occurred at* 3:00 a.m., *from the causes and on the date stated above.*

23a. SIGNATURE (Degree or title)	23b. ADDRESS	23c. DATE SIGNED
[signature]	Payette, Idaho	11-30-1961

24a. BURIAL, CREMATION, REMOVAL (Specify)	24b. DATE	24c. NAME OF CEMETERY OR CREMATORY	24d. LOCATION (City, town, or county) (State)
Burial	12-6-1961	Park View Cemetery	New Plymouth, Idaho

DATE REC'D BY LOCAL REG.	REGISTRAR'S SIGNATURE	25. FUNERAL DIRECTOR	ADDRESS
11-30-1961	[signature]	Gifford R. Shaffer	Payette, Idaho

Federal Security Agency
United States Public Health Service

Form DPH-48021

FEB 20 1962

DUTIES:

1. INFORMANT SHALL SIGN HIS OWN NAME, under item 17 to authenticate the facts stated under items 1 to 16 inclusive. In case of facts taken from hospital or public records, the person authorized to release the facts shall sign HIS name in addition to giving the source of information.

2. THE FUNERAL DIRECTOR is responsible for completing the entire certificate, obtaining the signatures of the INFORMANT, the OFFICIAL last in attendance on the deceased and HIS OWN signature.

3. THE REGISTRAR can issue a burial or removal permit ONLY after receiving a completed death certificate, including the SIGNATURES IN BLACK ink under items 17, 23a and 25.

PENALTIES: Under the Idaho law, it is a misdemeanor to

(a) Knowingly supply false information to any one connected with completing a death certificate;
(b) Neglect or refuse to certify to the cause of death on request of the person in charge of the disposition of the deceased.
(c) Remove or bury the body of a deceased person WITHOUT the proper permit being FIRST obtained from the local registrar in the district WHERE THE DEATH OCCURRED;
(d) Alter a certificate on file in the office of a local registrar.

STATEMENT OF PLACE OF DEATH

Special attention should be given to the satisfactory completion of EACH portion of this item. The city or town and street address or route number refer to PLACE WHERE THE DEATH OCCURRED. For deaths occurring in hospitals, maternity homes, or institutions, the name of the place and length of stay MUST be stated.

STATEMENT OF USUAL RESIDENCE OF DECEASED

Regardless of the fact that the person may have lived his entire life at the place of death, ALWAYS COMPLETE ALL PARTS OF THIS ITEM. In case a person has resided in the county where death occurred for less than one year, give address of FORMER RESIDENCE. The post office of the deceased may be in a county or state other than the county of actual residence.

IDAHO CODE ANNOTATED-CHAPTER 38, SECTION 206.

The personal and statistical particulars (items 1 to 16) shall be authenticated by the signature of the informant, who may be any competent person acquainted with the facts.

The statement of facts relating to the disposition of the body shall be signed by the undertaker or person acting as such.

The medical certificate shall be made and signed by the physician, if any, last in attendance on the deceased, who shall specify the time in attendance, the time he last saw the deceased alive and the hour of the day at which death occurred. And he shall further state the cause of death, so as to show the course of disease or sequence of causes resulting in death, giving the primary cause, and also the contributory causes, if any, and the duration of each. Indefinite and unsatisfactory terms, indicating only symptoms of disease or conditions resulting from disease, will not be held sufficient for issuing a burial or removal permit; and any certificate containing only such terms as defined by the state registrar as indefinite and unsatisfactory, shall be returned to the physician for correction and definition. The international classification of the causes of death shall be used by all physicians in stating the cause of death in the medical certificate. Causes of death, which may be the result of either disease or violence, shall be carefully defined; and if from violence, its nature shall be stated, and whether (probably) accidental, suicidal, or homicidal.

This body embalmed under direction of Gifford R. Shaffer Lic. No. E-344 at Payette Idaho on 11-30-61

ADDITIONAL REMARKS by Physician

Certificate of Death

STATE OF IDAHO

State File No. 4821
Local Reg. No. 34
Reg. Dist. No. 500-602

BIRTH NO.

RECEIVED DEC 11 1961 Bureau of Vital Statistics

1. PLACE OF DEATH
a. COUNTY: Power
b. CITY OR TOWN (If outside corporate limits, write RURAL and give township): American Falls
c. LENGTH OF STAY (In this place): weeks
d. FULL NAME OF HOSPITAL OR INSTITUTION (If not in hospital or institution, give street address or location): Power County Hospital

2. USUAL RESIDENCE (Where deceased lived. If institution: residence before admission).
a. STATE: Idaho
b. COUNTY: Bingham
c. CITY OR TOWN (If outside corporate limits, write RURAL and give township): Aberdeen
d. STREET ADDRESS (If rural, give location):

3. NAME OF DECEASED (Type or Print) a. (First)	b. (Middle)	c. (Last)	4. DATE OF DEATH (Month) (Day) (Year)
FRANKIE	BRYAN	MORRISON	Nov. 24, 1961

5. SEX	6. COLOR OR RACE	7. MARRIED, NEVER MARRIED, WIDOWED, DIVORCED (Specify)	8. DATE OF BIRTH	9. AGE (In years last birthday)	IF UNDER 1 YEAR Months	Days	IF UNDER 24 HRS. Hours	Min.
Female	White	Widowed	Jan. 27, 1885	76	9	27		

10a. USUAL OCCUPATION (Give kind of work done during most of working life, even if retired)	10b. KIND OF BUSINESS OR INDUSTRY	11. BIRTHPLACE (State or foreign country)	12. CITIZEN OF WHAT COUNTRY?
Housewife	Home	Newberg, Oregon	U. S.

13. FATHER'S NAME	BIRTHPLACE	14. MOTHER'S MAIDEN NAME	BIRTHPLACE
James P. Morrison,	Unknown	Sarah Ramsey,	Unknown

15. WAS DECEASED EVER IN U.S. ARMED FORCES? (Yes, no, or unknown)	(If yes, give war or dates of service)	16. SOCIAL SECURITY NO.	17. INFORMANT'S OWN SIGNATURE	ADDRESS
No		None	[signature illegible]	919 E. Bridger, Pocatello, Ida.

18. CAUSE OF DEATH Enter only one cause per line for (a), (b), and (c)

**This does not mean the mode of dying, such as heart failure, asthenia, etc. It means the disease, injury, or complication which caused death.*

MEDICAL CERTIFICATION

I. DISEASE OR CONDITION DIRECTLY LEADING TO DEATH* (a) Carcinomatosis — INTERVAL BETWEEN ONSET AND DEATH

ANTECEDENT CAUSES
Morbid conditions, if any, giving rise to the above cause (a) stating the underlying cause last.
DUE TO (b) Ca Breast
DUE TO (c)

II. OTHER SIGNIFICANT CONDITIONS
Conditions contributing to the death but not related to the disease or condition causing death.

19a. DATE OF OPERATION	19b. MAJOR FINDINGS OF OPERATION	20. AUTOPSY?
		YES ☐ NO ☑

21a. ACCIDENT SUICIDE HOMICIDE (Specify)	21b. PLACE OF INJURY (e.g., in or about home, farm, factory, street, office bldg., etc.)	21c. (CITY, TOWN, OR TOWNSHIP) (COUNTY) (STATE)

21d. TIME OF INJURY (Month) (Day) (Year) (Hour)	21e. INJURY OCCURRED WHILE AT WORK ☐ NOT WHILE AT WORK ☐	21f. HOW DID INJURY OCCUR?
m.		

22. *I hereby certify that I attended the deceased from* 6/4, 1961, *to* 11/24, 1961, *that I last saw the deceased alive on* 11/24, 1961, *and that death occurred at* 6:00 a. m., *from the causes and on the date stated above.*

23a. SIGNATURE (Degree or title)	23b. ADDRESS	23c. DATE SIGNED
Donald E. Saunders MD	Aberdeen Idaho	11/27/61

24a. BURIAL, CREMATION, REMOVAL (Specify)	24b. DATE	24c. NAME OF CEMETERY OR CREMATORY	24d. LOCATION (City, town, or county) (State)
Rem. & Burial	11-27-61	Aberdeen Cemetery	Aberdeen, Idaho

DATE REC'D BY LOCAL REG.	REGISTRAR'S SIGNATURE	25. FUNERAL DIRECTOR	ADDRESS
11/27/61	Velma Deneane	Steven L. Curtis	Am. Falls, Idaho

Federal Security Agency
United States Public Health Service

Form DPH-48021

Informant, Funeral Director, Registrar and Medical Attendant. EACH must sign with BLACK INK in OWN handwriting. Each item should be answered as completely as possible. State answers as unknown only after a careful investigation. Use BLACK ink or BLACK record typewriter ribbon in filling out certificate. (ICA 38-206 and 215.) Address correspondence to DIVISION OF VITAL STATISTICS, BOISE, IDAHO

MAY 8 1962

DUTIES:

1. INFORMANT SHALL SIGN HIS OWN NAME, under item 17 to authenticate the facts stated under items 1 to 16 inclusive. In case of facts taken from hospital or public records, the person authorized to release the facts shall sign HIS name in addition to giving the source of information.

SEP 30 1977

2. THE FUNERAL DIRECTOR is responsible for completing the entire certificate, obtaining the signatures of the INFORMANT, the OFFICIAL last in attendance on the deceased and HIS OWN signature.

3. THE REGISTRAR can issue a burial or removal permit ONLY after receiving a completed death certificate, including the SIGNATURES IN BLACK ink under items 17, 23a and 25.

PENALTIES: Under the Idaho law, it is a misdemeanor to

(a) Knowingly supply false information to any one connected with completing a death certificate;
(b) Neglect or refuse to certify to the cause of death on request of the person in charge of the disposition of the deceased.
(c) Remove or bury the body of a deceased person WITHOUT the proper permit being FIRST obtained from the local registrar in the district WHERE THE DEATH OCCURRED;
(d) Alter a certificate on file in the office of a local registrar.

STATEMENT OF PLACE OF DEATH

Special attention should be given to the satisfactory completion of EACH portion of this item. The city or town and street address or route number refer to PLACE WHERE THE DEATH OCCURRED. For deaths occurring in hospitals, maternity homes, or institutions, the name of the place and length of stay MUST be stated.

STATEMENT OF USUAL RESIDENCE OF DECEASED

Regardless of the fact that the person may have lived his entire life at the place of death, ALWAYS COMPLETE ALL PARTS OF THIS ITEM. In case a person has resided in the county where death occurred for less than one year, give address of FORMER RESIDENCE. The post office of the deceased may be in a county or state other than the county of actual residence.

IDAHO CODE ANNOTATED-CHAPTER 38, SECTION 206.

The personal and statistical particulars (items 1 to 16) shall be authenticated by the signature of the informant, who may be any competent person acquainted with the facts.

The statement of facts relating to the disposition of the body shall be signed by the undertaker or person acting as such.

The medical certificate shall be made and signed by the physician, if any, last in attendance on the deceased, who shall specify the time in attendance, the time he last saw the deceased alive and the hour of the day at which death occurred. And he shall further state the cause of death, so as to show the course of disease or sequence of causes resulting in death, giving the primary cause, and also the contributory causes, if any, and the duration of each. Indefinite and unsatisfactory terms, indicating only symptoms of disease or conditions resulting from disease, will not be held sufficient for issuing a burial or removal permit; and any certificate containing only such terms as defined by the state registrar as indefinite and unsatisfactory, shall be returned to the physician for correction and definition. The international classification of the causes of death shall be used by all physicians in stating the cause of death in the medical certificate. Causes of death, which may be the result of either disease or violence, shall be carefully defined; and if from violence, its nature shall be stated, and whether (probably) accidental, suicidal, or homicidal.

This body embalmed under direction of Bud Kelly Lic. No E-467 at Am. Falls, Ida. on 11-24-61

ADDITIONAL REMARKS by Physician

Certificate of Death

STATE OF IDAHO

State File No. 4822
Local Reg. No. 33
Reg. Dist. No. 500 - 602

BIRTH NO.

RECEIVED DEC 8 1961 Bureau of Vital Statistics

1. PLACE OF DEATH
a. COUNTY: Power
b. CITY OR TOWN (If outside corporate limits, write RURAL and give township): American Falls
c. LENGTH OF STAY (In this place): 11 days
d. FULL NAME OF HOSPITAL OR INSTITUTION (If not in hospital or institution, give street address or location): Power County Hospital

2. USUAL RESIDENCE (Where deceased lived. If institution: residence before admission).
a. STATE: Idaho
b. COUNTY: Bingham
c. CITY OR TOWN (If outside corporate limits, write RURAL and give township): Aberdeen
d. STREET ADDRESS (If rural, give location):

3. NAME OF DECEASED (Type or Print) a. (First)	b. (Middle)	c. (Last)	4. DATE OF DEATH (Month)	(Day)	(Year)
FRED	A.	SIEGFRIED	Nov.	29,	1961

5. SEX	6. COLOR OR RACE	7. MARRIED, NEVER MARRIED, WIDOWED, DIVORCED (Specify)	8. DATE OF BIRTH	9. AGE (In years last birthday)	IF UNDER 1 YEAR Months	Days	IF UNDER 24 HRS. Hours	Min.
Male	White	Divorced	July 23, 1918	43	4	6		

10a. USUAL OCCUPATION (Give kind of work done during most of working life, even if retired)	10b. KIND OF BUSINESS OR INDUSTRY	11. BIRTHPLACE (State or foreign country)	12. CITIZEN OF WHAT COUNTRY?
Real Estate Broker	Real Estate	Stone, Idaho	U. S.

13. FATHER'S NAME	BIRTHPLACE	14. MOTHER'S MAIDEN NAME	BIRTHPLACE
Albert Siegfried,	Durham, Kansas	Irene E. Belnap, Bender,	West Va.

15. WAS DECEASED EVER IN U.S. ARMED FORCES? (Yes, no, or unknown) (If yes, give war or dates of service)	16. SOCIAL SECURITY NO.	17. INFORMANT'S OWN SIGNATURE	ADDRESS
	518-18-2840	X Mrs Albert Siegfried	Aberdeen, Ida.

18. CAUSE OF DEATH — Enter only one cause per line for (a), (b), and (c)

**This does not mean the mode of dying, such as heart failure, asthenia, etc. It means the disease, injury, or complication which caused death.*

MEDICAL CERTIFICATION

I. DISEASE OR CONDITION DIRECTLY LEADING TO DEATH* (a) Congestive heart failure — INTERVAL BETWEEN ONSET AND DEATH:

ANTECEDENT CAUSES

Morbid conditions, if any, giving rise to the above cause (a) stating the underlying cause last.

DUE TO (b) Hypertension

DUE TO (c) Bleeding duodenal ulcer

II. OTHER SIGNIFICANT CONDITIONS

Conditions contributing to the death but not related to the disease or condition causing death.

19a. DATE OF OPERATION	19b. MAJOR FINDINGS OF OPERATION	20. AUTOPSY?
		YES ☐ NO ☒

21a. ACCIDENT SUICIDE HOMICIDE (Specify)	21b. PLACE OF INJURY (e.g., in or about home, farm, factory, street, office bldg., etc.)	21c. (CITY, TOWN, OR TOWNSHIP) (COUNTY) (STATE)

21d. TIME OF INJURY (Month) (Day) (Year) (Hour)	21e. INJURY OCCURRED	21f. HOW DID INJURY OCCUR?
m.	WHILE AT WORK ☐ NOT WHILE AT WORK ☐	

22. *I hereby certify that I attended the deceased from* 11/18, 1961, *to* 11/29, 1961, *that I last saw the deceased alive on* 11/29, 1961, *and that death occurred at* 12 noon, *from the causes and on the date stated above.*

23a. SIGNATURE (Degree or title)	23b. ADDRESS	23c. DATE SIGNED
Donald E. Saunders MD	aberdeen Idaho	12/2/61

24a. BURIAL, CREMATION, REMOVAL (Specify)	24b. DATE	24c. NAME OF CEMETERY OR CREMATORY	24d. LOCATION (City, town, or county) (State)
Rem. & Burial	12-2-61	Aberdeen Cemetery	Aberdeen Idaho

DATE REC'D BY LOCAL REG.	REGISTRAR'S SIGNATURE	25. FUNERAL DIRECTOR	ADDRESS
12-2-61	Helen Duncan	Bud Kelly	Am. Falls, Idaho

Federal Security Agency
United States Public Health Service

Form DPH-48021

Informant, Funeral Director, Registrar and Medical Attendant. EACH must sign with BLACK INK in OWN handwriting. Each item should be answered as completely as possible. State answers as unknown only after a careful investigation. Use BLACK ink or BLACK record typewriter ribbon in filling out certificate. (ICA 38-206 and 215.) Address correspondence to DIVISION OF VITAL STATISTICS, BOISE, IDAHO

DEC 26 1961

DUTIES:

1. INFORMANT SHALL SIGN HIS OWN NAME, under item 17 to authenticate the facts stated under items 1 to 16 inclusive. In case of facts taken from hospital or public records, the person authorized to release the facts shall sign HIS name in addition to giving the source of information.

MAR 29 1963

2. THE FUNERAL DIRECTOR is responsible for completing the entire certificate, obtaining the signatures of the INFORMANT, the OFFICIAL last in attendance on the deceased and HIS OWN signature.

DEC 19 1978

3. THE REGISTRAR can issue a burial or removal permit ONLY after receiving a completed death certificate, including the SIGNATURES IN BLACK ink under items 17, 23a and 25.

JUN 3 1985

PENALTIES: Under the Idaho law, it is a misdemeanor to

(a) Knowingly supply false information to any one connected with completing a death certificate;
(b) Neglect or refuse to certify to the cause of death on request of the person in charge of the disposition of the deceased.
(c) Remove or bury the body of a deceased person WITHOUT the proper permit being FIRST obtained from the local registrar in the district WHERE THE DEATH OCCURRED;
(d) Alter a certificate on file in the office of a local registrar.

STATEMENT OF PLACE OF DEATH

Special attention should be given to the satisfactory completion of EACH portion of this item. The city or town and street address or route number refer to PLACE WHERE THE DEATH OCCURRED. For deaths occurring in hospitals, maternity homes, or institutions, the name of the place and length of stay MUST be stated.

STATEMENT OF USUAL RESIDENCE OF DECEASED

Regardless of the fact that the person may have lived his entire life at the place of death, ALWAYS COMPLETE ALL PARTS OF THIS ITEM. In case a person has resided in the county where death occurred for less than one year, give address of FORMER RESIDENCE. The post office of the deceased may be in a county or state other than the county of actual residence.

IDAHO CODE ANNOTATED-CHAPTER 38, SECTION 206.

The personal and statistical particulars (items 1 to 16) shall be authenticated by the signature of the informant, who may be any competent person acquainted with the facts.

The statement of facts relating to the disposition of the body shall be signed by the undertaker or person acting as such.

The medical certificate shall be made and signed by the physician, if any, last in attendance on the deceased, who shall specify the time in attendance, the time he last saw the deceased alive and the hour of the day at which death occurred. And he shall further state the cause of death, so as to show the course of disease or sequence of causes resulting in death, giving the primary cause, and also the contributory causes, if any, and the duration of each. Indefinite and unsatisfactory terms, indicating only symptoms of disease or conditions resulting from disease, will not be held sufficient for issuing a burial or removal permit; and any certificate containing only such terms as defined by the state registrar as indefinite and unsatisfactory, shall be returned to the physician for correction and definition. The international classification of the causes of death shall be used by all physicians in stating the cause of death in the medical certificate. Causes of death, which may be the result of either disease or violence, shall be carefully defined; and if from violence, its nature shall be stated, and whether (probably) accidental, suicidal, or homicidal.

This body embalmed under direction of Bud Kelly Lic. No. E-467 at Am. Falls, Idaho 11-29-61

ADDITIONAL REMARKS by Physician

NON-RESIDENT
Certificate of Death

State File No. 4823
Local Reg. No. 32
Reg. Dist. No. 500-602

STATE OF IDAHO

BIRTH NO.

RECEIVED DEC 8 1961

1. PLACE OF DEATH
a. COUNTY: Power
b. CITY OR TOWN (If outside corporate limits, write RURAL and give township): American Falls
c. LENGTH OF STAY (in this place): 2½ hrs.
d. FULL NAME OF HOSPITAL OR INSTITUTION (If not in hospital or institution, give street address or location): Power County Hospital

2. USUAL RESIDENCE (Where deceased lived. If institution: residence before admission).
a. STATE: Colorado
b. COUNTY:
c. CITY OR TOWN (If outside corporate limits, write RURAL and give township): Denver
d. STREET ADDRESS (If rural, give location): 1550 Depew St.

3. NAME OF DECEASED (Type or Print): a. (First) LLOYD b. (Middle) A. c. (Last) SERCK

4. DATE OF DEATH: (Month) Nov. (Day) 30, (Year) 1961

5. SEX: Male

6. COLOR OR RACE: White

7. MARRIED, NEVER MARRIED, WIDOWED, DIVORCED (Specify):

8. DATE OF BIRTH: May 21, 1939

9. AGE (In years last birthday): 22 | IF UNDER 1 YEAR: Months 6, Days 9 | IF UNDER 24 HRS.: Hours, Min.

10a. USUAL OCCUPATION (Give kind of work done during most of working life, even if retired): Electrician

10b. KIND OF BUSINESS OR INDUSTRY: Contract

11. BIRTHPLACE (State or foreign country): Norfolk, Nebraska

12. CITIZEN OF WHAT COUNTRY?: U. S.

13. FATHER'S NAME: Lloyd A. Serck, BIRTHPLACE: Wisner, Nebraska

14. MOTHER'S MAIDEN NAME: Lillian J. Beutler, BIRTHPLACE: Yutan, Nebraska

15. WAS DECEASED EVER IN U.S. ARMED FORCES? (Yes, no, or unknown) (If yes, give war or dates of service):

16. SOCIAL SECURITY NO.: 505-46-1653

17. INFORMANT'S OWN SIGNATURE: Bud Kelly ADDRESS: Am. Falls, Ida

MEDICAL CERTIFICATION

18. CAUSE OF DEATH — Enter only one cause per line for (a), (b), and (c)

**This does not mean the mode of dying, such as heart failure, asthenia, etc. It means the disease, injury, or complication which caused death.*

I. DISEASE OR CONDITION DIRECTLY LEADING TO DEATH* (a) Extreme trauma — INTERVAL BETWEEN ONSET AND DEATH: 3 hrs.

ANTECEDENT CAUSES

Morbid conditions, if any, giving rise to the above cause (a) stating the underlying cause last.

DUE TO (b) Automobile accident

DUE TO (c)

II. OTHER SIGNIFICANT CONDITIONS

Conditions contributing to the death but not related to the disease or condition causing death.

19a. DATE OF OPERATION:

19b. MAJOR FINDINGS OF OPERATION:

20. AUTOPSY? YES ☐ NO ☒

21a. ACCIDENT / SUICIDE / HOMICIDE (Specify): Accident

21b. PLACE OF INJURY (e.g., in or about home, farm, factory, street, office bldg., etc.): U.S. Hi-way 30, 16

21c. (CITY, TOWN, OR TOWNSHIP) (COUNTY) (STATE): mi. West Am. Falls, Power Idaho

21d. TIME OF INJURY (Month) Nov. (Day) 30, (Year) 1961 (Hour) 7:00 a.m.

21e. INJURY OCCURRED WHILE AT WORK ☐ NOT WHILE AT WORK ☒

21f. HOW DID INJURY OCCUR?: Automobile accident

22. *I hereby certify that I attended the deceased from* Nov. 30, 1961, *to* Nov. 30, 1961, *that I last saw the deceased alive on* Nov. 30, 1961, *and that death occurred at* 9:30a m., *from the causes and on the date stated above.*

23a. SIGNATURE: Bud Kelly (Degree or title): Coroner **23b. ADDRESS**: American Falls, Idaho **23c. DATE SIGNED**: 12-1-61

24a. BURIAL, CREMATION, REMOVAL (Specify): Rem. & Burial **24b. DATE**: 12-4-61 **24c. NAME OF CEMETERY OR CREMATORY**: Orchard Cemetery **24d. LOCATION** (City, town, or county) (State): Orchard, Nebraska

DATE REC'D BY LOCAL REG.: 12-2-61 **REGISTRAR'S SIGNATURE**: Edna Duncan

25. FUNERAL DIRECTOR ADDRESS: Am. Falls, Ida.

Federal Security Agency
United States Public Health Service

Form DPH-48021

Informant, Funeral Director, Registrar and Medical Attendant. EACH must sign with BLACK INK in OWN handwriting. Each item should be answered as completely as possible. State answers as unknown only after a careful investigation. Use BLACK ink or BLACK record typewriter ribbon in filling out certificate. (ICA 38-206 and 215.) Address correspondence to DIVISION OF VITAL STATISTICS, BOISE, IDAHO

DEC 8 1961

DUTIES:

1. INFORMANT SHALL SIGN HIS OWN NAME, under item 17 to authenticate the facts stated under items 1 to 16 inclusive. In case of facts taken from hospital or public records, the person authorized to release the facts shall sign HIS name in addition to giving the source of information.

2. THE FUNERAL DIRECTOR is responsible for completing the entire certificate, obtaining the signatures of the INFORMANT, the OFFICIAL last in attendance on the deceased and HIS OWN signature.

3. THE REGISTRAR can issue a burial or removal permit ONLY after receiving a completed death certificate, including the SIGNATURES IN BLACK ink under items 17, 23a and 25.

PENALTIES: Under the Idaho law, it is a misdemeanor to

(a) Knowingly supply false information to any one connected with completing a death certificate;
(b) Neglect or refuse to certify to the cause of death on request of the person in charge of the disposition of the deceased.
(c) Remove or bury the body of a deceased person WITHOUT the proper permit being FIRST obtained from the local registrar in the district WHERE THE DEATH OCCURRED;
(d) Alter a certificate on file in the office of a local registrar.

STATEMENT OF PLACE OF DEATH

Special attention should be given to the satisfactory completion of EACH portion of this item. The city or town and street address or route number refer to PLACE WHERE THE DEATH OCCURRED. For deaths occurring in hospitals, maternity homes, or institutions, the name of the place and length of stay MUST be stated.

STATEMENT OF USUAL RESIDENCE OF DECEASED

Regardless of the fact that the person may have lived his entire life at the place of death, ALWAYS COMPLETE ALL PARTS OF THIS ITEM. In case a person has resided in the county where death occurred for less than one year, give address of FORMER RESIDENCE. The post office of the deceased may be in a county or state other than the county of actual residence.

IDAHO CODE ANNOTATED-CHAPTER 38, SECTION 206.

The personal and statistical particulars (items 1 to 16) shall be authenticated by the signature of the informant, who may be any competent person acquainted with the facts.

The statement of facts relating to the disposition of the body shall be signed by the undertaker or person acting as such.

The medical certificate shall be made and signed by the physician, if any, last in attendance on the deceased, who shall specify the time in attendance, the time he last saw the deceased alive and the hour of the day at which death occurred. And he shall further state the cause of death, so as to show the course of disease or sequence of causes resulting in death, giving the primary cause, and also the contributory causes, if any, and the duration of each. Indefinite and unsatisfactory terms, indicating only symptoms of disease or conditions resulting from disease, will not be held sufficient for issuing a burial or removal permit; and any certificate containing only such terms as defined by the state registrar as indefinite and unsatisfactory, shall be returned to the physician for correction and definition. The international classification of the causes of death shall be used by all physicians in stating the cause of death in the medical certificate. Causes of death, which may be the result of either disease or violence, shall be carefully defined; and if from violence, its nature shall be stated, and whether (probably) accidental, suicidal, or homicidal.

This body embalmed under direction of Bud Kelly Lic. No E-467 at Am. Falls, Ida. on 11-30-61

ADDITIONAL REMARKS by Physician

NON-RESIDENT
Certificate of Death

State File No. 4824
Local Reg. No. 31
Reg. Dist. No. 500-600

BIRTH NO.

STATE OF IDAHO

RECEIVED DEC 8 1961 Bureau of Vital Statistics

1. PLACE OF DEATH
a. COUNTY: Power
b. CITY OR TOWN (If outside corporate limits, write RURAL and give township):
c. LENGTH OF STAY (in this place):
d. FULL NAME OF HOSPITAL OR INSTITUTION: U. S. Hi-way 30 16 mi. West, Am. Falls

2. USUAL RESIDENCE (Where deceased lived. If institution: residence before admission).
a. STATE: Colorado
b. COUNTY:
c. CITY OR TOWN (If outside corporate limits, write RURAL and give township): Derby
d. STREET ADDRESS (If rural, give location): Shady Lane Trailer Park

3. NAME OF DECEASED (Type or Print) a. (First)	b. (Middle)	c. (Last)	4. DATE OF DEATH (Month)	(Day)	(Year)
THOMAS	ALLEN	PYLAND	Nov.	30,	1961

5. SEX	6. COLOR OR RACE	7. MARRIED, NEVER MARRIED, WIDOWED, DIVORCED (Specify)	8. DATE OF BIRTH	9. AGE (In years last birthday)	IF UNDER 1 YEAR Months	Days	IF UNDER 24 HRS. Hours	Min.
Male	White	Married	July 23, 1939	22	4	7		

10a. USUAL OCCUPATION (Give kind of work done during most of working life, even if retired): Electrician
10b. KIND OF BUSINESS OR INDUSTRY: Contract
11. BIRTHPLACE (State or foreign country): Clarksville, Tenn.
12. CITIZEN OF WHAT COUNTRY? U. S.

13. FATHER'S NAME: Thomas B. Pyland, Sr. BIRTHPLACE: Tenn.
14. MOTHER'S MAIDEN NAME: Mary E. Lee BIRTHPLACE: Tenn.

15. WAS DECEASED EVER IN U.S. ARMED FORCES? (Yes, no, or unknown) (If yes, give war or dates of service):
16. SOCIAL SECURITY NO. 410-60-3731
17. INFORMANT'S OWN SIGNATURE: Bud Kelly ADDRESS: Am. Falls, Ida.

MEDICAL CERTIFICATION

18. CAUSE OF DEATH — Enter only one cause per line for (a), (b), and (c)

**This does not mean the mode of dying, such as heart failure, asthenia, etc. It means the disease, injury, or complication which caused death.*

I. DISEASE OR CONDITION DIRECTLY LEADING TO DEATH* (a) Extreme trauma — INTERVAL BETWEEN ONSET AND DEATH: instant

ANTECEDENT CAUSES

Morbid conditions, if any, giving rise to the above cause (a) stating the underlying cause last.

DUE TO (b) Automobile accident

DUE TO (c)

II. OTHER SIGNIFICANT CONDITIONS

Conditions contributing to the death but not related to the disease or condition causing death.

19a. DATE OF OPERATION:
19b. MAJOR FINDINGS OF OPERATION:
20. AUTOPSY? YES ☐ NO ☒

21a. ACCIDENT / SUICIDE / HOMICIDE (Specify)	21b. PLACE OF INJURY (e.g., in or about home, farm, factory, street, office bldg., etc.)	21c. (CITY, TOWN, OR TOWNSHIP)	(COUNTY)	(STATE)
Accident	U.S. Hi-way 30, 16 mi.	West Am. Falls,	Power	Idaho

21d. TIME OF INJURY (Month) (Day) (Year) (Hour): Nov. 30, 1961 7:00 a.m.
21e. INJURY OCCURRED: WHILE AT WORK ☐ NOT WHILE AT WORK ☒
21f. HOW DID INJURY OCCUR? Automobile accident

22. *I hereby certify that I attended the deceased from* Nov. 30, 19 61, *to* Nov. 30, 19 61 *that I last saw the deceased alive on* Nov. 30, 19 61 *and that death occurred at* 7:00 a. m., *from the causes and on the date stated above.*

23a. SIGNATURE	(Degree or title)	23b. ADDRESS	23c. DATE SIGNED
Bud Kelly	Coroner	American Falls, Idaho	12-1-61

24a. BURIAL, CREMATION, REMOVAL (Specify)	24b. DATE	24c. NAME OF CEMETERY OR CREMATORY	24d. LOCATION (City, town, or county) (State)
Rem. & Burial	12-4-61	Gallatin Cemetery	Gallatin Tenn.

DATE REC'D BY LOCAL REG.	REGISTRAR'S SIGNATURE	25. FUNERAL DIRECTOR	ADDRESS
12-2-61	Stan Duncan	W. E. Downs	Am. Falls, Idaho

Federal Security Agency
United States Public Health Service

Form DPH-48021

Informant, Funeral Director, Registrar and Medical Attendant. EACH must sign with BLACK INK in OWN handwriting. Each item should be answered as completely as possible. State answers as unknown only after a careful investigation. Use BLACK ink or BLACK record typewriter ribbon in filling out certificate. (ICA 38-206 and 215.) Address correspondence to DIVISION OF VITAL STATISTICS, BOISE, IDAHO

DEC 8 1961

DUTIES:

1. INFORMANT SHALL SIGN HIS OWN NAME, under item 17 to authenticate the facts stated under items 1 to 16 inclusive. In case of facts taken from hospital or public records, the person authorized to release the facts shall sign HIS name in addition to giving the source of information.

JAN 16 1962

2. THE FUNERAL DIRECTOR is responsible for completing the entire certificate, obtaining the signatures of the INFORMANT, the OFFICIAL last in attendance on the deceased and HIS OWN signature.

3. THE REGISTRAR can issue a burial or removal permit ONLY after receiving a completed death certificate, including the SIGNATURES IN BLACK ink under items 17, 23a and 25.

PENALTIES: Under the Idaho law, it is a misdemeanor to

(a) Knowingly supply false information to any one connected with completing a death certificate;
(b) Neglect or refuse to certify to the cause of death on request of the person in charge of the disposition of the deceased.
(c) Remove or bury the body of a deceased person WITHOUT the proper permit being FIRST obtained from the local registrar in the district WHERE THE DEATH OCCURRED;
(d) Alter a certificate on file in the office of a local registrar.

STATEMENT OF PLACE OF DEATH

Special attention should be given to the satisfactory completion of EACH portion of this item. The city or town and street address or route number refer to PLACE WHERE THE DEATH OCCURRED. For deaths occurring in hospitals, maternity homes, or institutions, the name of the place and length of stay MUST be stated.

STATEMENT OF USUAL RESIDENCE OF DECEASED

Regardless of the fact that the person may have lived his entire life at the place of death, ALWAYS COMPLETE ALL PARTS OF THIS ITEM. In case a person has resided in the county where death occurred for less than one year, give address of FORMER RESIDENCE. The post office of the deceased may be in a county or state other than the county of actual residence.

IDAHO CODE ANNOTATED-CHAPTER 38, SECTION 206.

The personal and statistical particulars (items 1 to 16) shall be authenticated by the signature of the informant, who may be any competent person acquainted with the facts.

The statement of facts relating to the disposition of the body shall be signed by the undertaker or person acting as such.

The medical certificate shall be made and signed by the physician, if any, last in attendance on the deceased, who shall specify the time in attendance, the time he last saw the deceased alive and the hour of the day at which death occurred. And he shall further state the cause of death, so as to show the course of disease or sequence of causes resulting in death, giving the primary cause, and also the contributory causes, if any, and the duration of each. Indefinite and unsatisfactory terms, indicating only symptoms of disease or conditions resulting from disease, will not be held sufficient for issuing a burial or removal permit; and any certificate containing only such terms as defined by the state registrar as indefinite and unsatisfactory, shall be returned to the physician for correction and definition. The international classification of the causes of death shall be used by all physicians in stating the cause of death in the medical certificate. Causes of death, which may be the result of either disease or violence, shall be carefully defined; and if from violence, its nature shall be stated, and whether (probably) accidental, suicidal, or homicidal.

This body embalmed under direction of H. L. Davis Lic. No E-253 at Am. Falls, Ida. on 11-30-61

ADDITIONAL REMARKS by Physician

Certificate of Death

STATE OF IDAHO

State File No. 4825
Local Reg. No. 59
Reg. Dist. No. 140

BIRTH NO.

RECEIVED DEC 4 1961

1. PLACE OF DEATH
a. COUNTY: Shoshone 4th
b. CITY OR TOWN (If outside corporate limits, write RURAL and give township): Silverton
c. LENGTH OF STAY (in this place):
d. FULL NAME OF HOSPITAL OR INSTITUTION (If not in hospital or institution, give street address or location): County Hospital 2d

2. USUAL RESIDENCE (Where deceased lived. If institution: residence before admission).
a. STATE: Idaho 4th b. COUNTY: Shoshone
c. CITY OR TOWN (If outside corporate limits, write RURAL and give township): Mullan
d. STREET ADDRESS (If rural, give location):

3. NAME OF DECEASED (Type or Print): a. (First) Chris b. (Middle) c. (Last) Pichan

4. DATE OF DEATH (Month) (Day) (Year): Oct. 17, 1961

5. SEX: Male

6. COLOR OR RACE: White

7. MARRIED, NEVER MARRIED, WIDOWED, DIVORCED (Specify): N. M.

8. DATE OF BIRTH: 9/19/1886

9. AGE (In years last birthday): 75 | IF UNDER 1 YEAR Months Days | IF UNDER 24 HRS. Hours Min.

10a. USUAL OCCUPATION (Give kind of work done during most of working life, even if retired): Retired Miner

10b. KIND OF BUSINESS OR INDUSTRY:

11. BIRTHPLACE (State or foreign country): Yugoslavia 2

12. CITIZEN OF WHAT COUNTRY? US

13. FATHER'S NAME: Unknown BIRTHPLACE: Unknown 2

14. MOTHER'S MAIDEN NAME: Unknown BIRTHPLACE: Unknown 2

15. WAS DECEASED EVER IN U.S. ARMED FORCES? (Yes, no, or unknown): No (If yes, give war or dates of service):

16. SOCIAL SECURITY NO.:

17. INFORMANT'S OWN SIGNATURE: Hospital Records ADDRESS:

18. CAUSE OF DEATH — MEDICAL CERTIFICATION

Enter only one cause per line for (a), (b), and (c)

*This does not mean the mode of dying, such as heart failure, asthenia, etc. It means the disease, injury, or complication which caused death.

I. DISEASE OR CONDITION DIRECTLY LEADING TO DEATH* (a) Coronary Occlusion — INTERVAL BETWEEN ONSET AND DEATH: 6 weeks

ANTECEDENT CAUSES

Morbid conditions, if any, giving rise to the above cause (a) stating the underlying cause last.

DUE TO (b) arteriosclerosis — 10 years

DUE TO (c)

II. OTHER SIGNIFICANT CONDITIONS

Conditions contributing to the death but not related to the disease or condition causing death.

19a. DATE OF OPERATION:

19b. MAJOR FINDINGS OF OPERATION:

20. AUTOPSY? YES ☐ NO ☒

21a. ACCIDENT SUICIDE HOMICIDE (Specify):

21b. PLACE OF INJURY (e.g., in or about home, farm, factory, street, office bldg., etc.):

21c. (CITY, TOWN, OR TOWNSHIP) (COUNTY) (STATE):

21d. TIME OF INJURY (Month) (Day) (Year) (Hour) m.:

21e. INJURY OCCURRED WHILE AT WORK ☐ NOT WHILE AT WORK ☐

21f. HOW DID INJURY OCCUR?

22. *I hereby certify that I attended the deceased from* Feb. 1, 1961, *to* 10-17-, 1961, *that I last saw the deceased alive on* 10-17, 1961, *and that death occurred at* 7:00 A.m., *from the causes and on the date stated above.*

23a. SIGNATURE: C. M. Peterson (Degree or title) M.D.

23b. ADDRESS: Wallace, Idaho

23c. DATE SIGNED: 10-31-61

24a. BURIAL, CREMATION, REMOVAL (Specify): Burial

24b. DATE: 10/20/61

24c. NAME OF CEMETERY OR CREMATORY: Mullan Cemetery

24d. LOCATION (City, town, or county) (State): Mullan, Idaho

DATE REC'D BY LOCAL REG.: Nov 6-61

REGISTRAR'S SIGNATURE: Dale F Carnell

25. FUNERAL DIRECTOR: Dale F Carnell

ADDRESS: Wallace

Ward Funeral Home

Informant, Funeral Director, Registrar and Medical Attendant. EACH must sign with BLACK INK in OWN handwriting. Each item should be answered as completely as possible. State answers as unknown only after a careful investigation. Use BLACK ink or BLACK record typewriter ribbon in filling out certificate. (ICA 38-206 and 215.) Address correspondence to DIVISION OF VITAL STATISTICS, BOISE, IDAHO

Federal Security Agency
United States Public Health Service

Form DPH-48021

APR 15 1963

DUTIES:

1. INFORMANT SHALL SIGN HIS OWN NAME, under item 17 to authenticate the facts stated under items 1 to 16 inclusive. In case of facts taken from hospital or public records, the person authorized to release the facts shall sign HIS name in addition to giving the source of information.

2. THE FUNERAL DIRECTOR is responsible for completing the entire certificate, obtaining the signatures of the INFORMANT, the OFFICIAL last in attendance on the deceased and HIS OWN signature. JAN 30 1976

3. THE REGISTRAR can issue a burial or removal permit ONLY after receiving a completed death certificate, including the SIGNATURES IN BLACK ink under items 17, 23a and 25.

PENALTIES: Under the Idaho law, it is a misdemeanor to

(a) Knowingly supply false information to any one connected with completing a death certificate;
(b) Neglect or refuse to certify to the cause of death on request of the person in charge of the disposition of the deceased.
(c) Remove or bury the body of a deceased person WITHOUT the proper permit being FIRST obtained from the local registrar in the district WHERE THE DEATH OCCURRED;
(d) Alter a certificate on file in the office of a local registrar.

STATEMENT OF PLACE OF DEATH

Special attention should be given to the satisfactory completion of EACH portion of this item. The city or town and street address or route number refer to PLACE WHERE THE DEATH OCCURRED. For deaths occurring in hospitals, maternity homes, or institutions, the name of the place and length of stay MUST be stated.

STATEMENT OF USUAL RESIDENCE OF DECEASED

Regardless of the fact that the person may have lived his entire life at the place of death, ALWAYS COMPLETE ALL PARTS OF THIS ITEM. In case a person has resided in the county where death occurred for less than one year, give address of FORMER RESIDENCE. The post office of the deceased may be in a county or state other than the county of actual residence.

IDAHO CODE ANNOTATED-CHAPTER 38, SECTION 206.

The personal and statistical particulars (items 1 to 16) shall be authenticated by the signature of the informant, who may be any competent person acquainted with the facts.

The statement of facts relating to the disposition of the body shall be signed by the undertaker or person acting as such.

The medical certificate shall be made and signed by the physician, if any, last in attendance on the deceased, who shall specify the time in attendance, the time he last saw the deceased alive and the hour of the day at which death occurred. And he shall further state the cause of death, so as to show the course of disease or sequence of causes resulting in death, giving the primary cause, and also the contributory causes, if any, and the duration of each. Indefinite and unsatisfactory terms, indicating only symptoms of disease or conditions resulting from disease, will not be held sufficient for issuing a burial or removal permit; and any certificate containing only such terms as defined by the state registrar as indefinite and unsatisfactory, shall be returned to the physician for correction and definition. The international classification of the causes of death shall be used by all physicians in stating the cause of death in the medical certificate. Causes of death, which may be the result of either disease or violence, shall be carefully defined; and if from violence, its nature shall be stated, and whether (probably) accidental, suicidal, or homicidal.

This body embalmed under direction of Dale L Cornell Lic. No E 706 at ..... on .....

ADDITIONAL REMARKS by Physician .....

Certificate of Death

STATE OF IDAHO

State File No. 4826
Local Reg. No. 60
Reg. Dist. No. 140

BIRTH NO.

RECEIVED DEC 4 1961 VITAL STATISTICS

1. PLACE OF DEATH
a. COUNTY: Shoshone 400
b. CITY OR TOWN (If outside corporate limits, write RURAL and give township): Osburn
c. LENGTH OF STAY (in this place):
d. FULL NAME OF HOSPITAL OR INSTITUTION (If not in hospital or institution, give street address or location):

2. USUAL RESIDENCE (Where deceased lived. If institution: residence before admission).
a. STATE: Idaho 400
b. COUNTY: Shoshone
c. CITY OR TOWN (If outside corporate limits, write RURAL and give township): Osburn
d. STREET ADDRESS (If rural, give location):

3. NAME OF DECEASED (Type or Print) a. (First)	b. (Middle)	c. (Last)	4. DATE OF DEATH (Month) (Day) (Year)
Peggy	Jo	Wodyga	Oct. 18, 1961

5. SEX	6. COLOR OR RACE	7. MARRIED, NEVER MARRIED, WIDOWED, DIVORCED (Specify)	8. DATE OF BIRTH	9. AGE (In years last birthday)	IF UNDER 1 YEAR Months	Days	IF UNDER 24 HRS. Hours	Min.
Female	White	Married	Jan. 3, 1940	21				

10a. USUAL OCCUPATION (Give kind of work done during most of working life, even if retired)	10b. KIND OF BUSINESS OR INDUSTRY	11. BIRTHPLACE (State or foreign country)	12. CITIZEN OF WHAT COUNTRY?
Homemaker		Payson, Utah	US

13. FATHER'S NAME	BIRTHPLACE	14. MOTHER'S MAIDEN NAME	BIRTHPLACE
George Robinson	Unknown	Erma Worthen	Utah

15. WAS DECEASED EVER IN U.S. ARMED FORCES? (Yes, no, or unknown)	(If yes, give war or dates of service)	16. SOCIAL SECURITY NO.	17. INFORMANT'S OWN SIGNATURE	ADDRESS
No			Geo. Robinson	Osburn

18. CAUSE OF DEATH
Enter only one cause per line for (a), (b), and (c)

**This does not mean the mode of dying, such as heart failure, asthenia, etc. It means the disease, injury, or complication which caused death.*

MEDICAL CERTIFICATION

I. DISEASE OR CONDITION DIRECTLY LEADING TO DEATH*(a) 9817 Gunshot Wound of Chest + Heart — INTERVAL BETWEEN ONSET AND DEATH: Died Instantly

ANTECEDENT CAUSES
Morbid conditions, if any, giving rise to the above cause (a) stating the underlying cause last.
DUE TO (b)
DUE TO (c)

II. OTHER SIGNIFICANT CONDITIONS
Conditions contributing to the death but not related to the disease or condition causing death.

19a. DATE OF OPERATION	19b. MAJOR FINDINGS OF OPERATION	20. AUTOPSY?
		YES ☒ NO ☐

21a. ACCIDENT SUICIDE HOMICIDE (Specify)	21b. PLACE OF INJURY (e.g., in or about home, farm, factory, street, office bldg., etc.)	21c. (CITY, TOWN, OR TOWNSHIP) (COUNTY) (STATE)
	Home	Osburn Shoshone Idaho

21d. TIME OF INJURY (Month)	(Day)	(Year)	(Hour)	21e. INJURY OCCURRED WHILE AT WORK ☐ NOT WHILE AT WORK ☒	21f. HOW DID INJURY OCCUR?
10	18	61	m.		Gunshot Wound

22. *I hereby certify that I attended the deceased from* 10-18, 1961, *to* 10-18, 1961, *that I last saw the deceased alive on* 10-18-, 1961, *and that death occurred at* _____ m., *from the causes and on the date stated above.*

23a. SIGNATURE (Degree or title)	23b. ADDRESS	23c. DATE SIGNED
C. M. Peterson M.D.	Wallace, Idaho	10-31-61

24a. BURIAL, CREMATION, REMOVAL (Specify)	24b. DATE	24c. NAME OF CEMETERY OR CREMATORY	24d. LOCATION (City, town, or county) (State)
Burial	10/23/61	Shoshone Memorial Cem.	Pinehurst Ida

DATE REC'D BY LOCAL REG.	REGISTRAR'S SIGNATURE	25. FUNERAL DIRECTOR	ADDRESS
Nov 5 1961	Dale L Connell	Dale L Connell	Ward Funeral Home Wallace

Federal Security Agency
United States Public Health Service

Form DPH-48021

Informant, Funeral Director, Registrar and Medical Attendant. EACH must sign with BLACK INK in OWN handwriting. Each item should be answered as completely as possible. State answers as unknown only after a careful investigation. Use BLACK ink or BLACK record typewriter ribbon in filling out certificate. (ICA 38-206 and 215.) Address correspondence to DIVISION OF VITAL STATISTICS, BOISE, IDAHO

DEC 15 1961

DUTIES:

1. INFORMANT SHALL SIGN HIS OWN NAME, under item 17 to authenticate the facts stated under items 1 to 16 inclusive. In case of facts taken from hospital or public records, the person authorized to release the facts shall sign HIS name in addition to giving the source of information.

SEP 6 1968

2. THE FUNERAL DIRECTOR is responsible for completing the entire certificate, obtaining the signatures of the INFORMANT, the OFFICIAL last in attendance on the deceased and HIS OWN signature.

3. THE REGISTRAR can issue a burial or removal permit ONLY after receiving a completed death certificate, including the SIGNATURES IN BLACK ink under items 17, 23a and 25.

PENALTIES: Under the Idaho law, it is a misdemeanor to

(a) Knowingly supply false information to any one connected with completing a death certificate;
(b) Neglect or refuse to certify to the cause of death on request of the person in charge of the disposition of the deceased.
(c) Remove or bury the body of a deceased person WITHOUT the proper permit being FIRST obtained from the local registrar in the district WHERE THE DEATH OCCURRED;
(d) Alter a certificate on file in the office of a local registrar.

STATEMENT OF PLACE OF DEATH

Special attention should be given to the satisfactory completion of EACH portion of this item. The city or town and street address or route number refer to PLACE WHERE THE DEATH OCCURRED. For deaths occurring in hospitals, maternity homes, or institutions, the name of the place and length of stay MUST be stated.

STATEMENT OF USUAL RESIDENCE OF DECEASED

Regardless of the fact that the person may have lived his entire life at the place of death, ALWAYS COMPLETE ALL PARTS OF THIS ITEM. In case a person has resided in the county where death occurred for less than one year, give address of FORMER RESIDENCE. The post office of the deceased may be in a county or state other than the county of actual residence.

IDAHO CODE ANNOTATED-CHAPTER 38, SECTION 206.

The personal and statistical particulars (items 1 to 16) shall be authenticated by the signature of the informant, who may be any competent person acquainted with the facts.

The statement of facts relating to the disposition of the body shall be signed by the undertaker or person acting as such.

The medical certificate shall be made and signed by the physician, if any, last in attendance on the deceased, who shall specify the time in attendance, the time he last saw the deceased alive and the hour of the day at which death occurred. And he shall further state the cause of death, so as to show the course of disease or sequence of causes resulting in death, giving the primary cause, and also the contributory causes, if any, and the duration of each. Indefinite and unsatisfactory terms, indicating only symptoms of disease or conditions resulting from disease, will not be held sufficient for issuing a burial or removal permit; and any certificate containing only such terms as defined by the state registrar as indefinite and unsatisfactory, shall be returned to the physician for correction and definition. The international classification of the causes of death shall be used by all physicians in stating the cause of death in the medical certificate. Causes of death, which may be the result of either disease or violence, shall be carefully defined; and if from violence, its nature shall be stated, and whether (probably) accidental, suicidal, or homicidal.

This body embalmed under direction of Dale L Cornell Lic. No E 406 at ..... on .....

ADDITIONAL REMARKS by Physician .....

Informant, Funeral Director, Registrar and Medical Attendant. EACH must sign with BLACK INK in OWN handwriting. Each item should be answered as completely as possible. State answers as unknown only after a careful investigation. Use BLACK ink or BLACK record typewriter ribbon in filling out certificate. (ICA 38-206 and 215.) Address correspondence to DIVISION OF VITAL STATISTICS, BOISE, IDAHO

Certificate of Death

STATE OF IDAHO

State File No. 4827
Local Reg. No. 61
Reg. Dist. No. 140

BIRTH NO.

RECEIVED DEC 4 1961

1. PLACE OF DEATH
a. COUNTY: Shoshone
b. CITY OR TOWN (If outside corporate limits, write RURAL and give township): Osburn
c. LENGTH OF STAY (in this place):
d. FULL NAME OF HOSPITAL OR INSTITUTION (If not in hospital or institution, give street address or location):

2. USUAL RESIDENCE (Where deceased lived. If institution: residence before admission).
a. STATE: Idaho
b. COUNTY: Shoshone
c. CITY OR TOWN (If outside corporate limits, write RURAL and give township): Osburn
d. STREET ADDRESS (If rural, give location):

3. NAME OF DECEASED (Type or Print) a. (First)	b. (Middle)	c. (Last)	4. DATE OF DEATH (Month) (Day) (Year)
Erma		Robinson	10/18/61

5. SEX	6. COLOR OR RACE	7. MARRIED, NEVER MARRIED, WIDOWED, DIVORCED (Specify)	8. DATE OF BIRTH	9. AGE (In years last birthday)	IF UNDER 1 YEAR Months	Days	IF UNDER 24 HRS. Hours	Min.
Female	White	Married	Sept. 10, 1912	49				

10a. USUAL OCCUPATION (Give kind of work done during most of working life, even if retired)	10b. KIND OF BUSINESS OR INDUSTRY	11. BIRTHPLACE (State or foreign country)	12. CITIZEN OF WHAT COUNTRY?
Home		Pangutch, Utah	US

13. FATHER'S NAME	BIRTHPLACE	14. MOTHER'S MAIDEN NAME	BIRTHPLACE
Fred Worthin	Utah	Minerva Reynolds	Utah

15. WAS DECEASED EVER IN U.S. ARMED FORCES? (Yes, no, or unknown) (If yes, give war or dates of service)	16. SOCIAL SECURITY NO.	17. INFORMANT'S OWN SIGNATURE	ADDRESS
No		Geo. Robinson	Osburn

18. CAUSE OF DEATH Enter only one cause per line for (a), (b), and (c)

**This does not mean the mode of dying, such as heart failure, asthenia, etc. It means the disease, injury, or complication which caused death.*

MEDICAL CERTIFICATION

I. DISEASE OR CONDITION DIRECTLY LEADING TO DEATH*(a) 9817 Gunshot Wound of Abdomen — INTERVAL BETWEEN ONSET AND DEATH: 30 seconds

ANTECEDENT CAUSES

Morbid conditions, if any, giving rise to the above cause (a) stating the underlying cause last.

DUE TO (b)

DUE TO (c)

II. OTHER SIGNIFICANT CONDITIONS

Conditions contributing to the death but not related to the disease or condition causing death.

19a. DATE OF OPERATION	19b. MAJOR FINDINGS OF OPERATION	20. AUTOPSY?
		YES ☒ NO ☐

21a. ACCIDENT SUICIDE HOMICIDE (Specify)	21b. PLACE OF INJURY (e.g., in or about home, farm, factory, street, office bldg., etc.)	21c. (CITY, TOWN, OR TOWNSHIP) (COUNTY) (STATE)
	Home	Osburn Shoshone Idaho

21d. TIME OF INJURY (Month) (Day) (Year) (Hour)	21e. INJURY OCCURRED	21f. HOW DID INJURY OCCUR?
10 18 61 m.	WHILE AT WORK ☐ NOT WHILE AT WORK ☒	Gunshot Wound

22. *I hereby certify that I attended the deceased from* 10-18-, 1961, *to* 10-18, 1961, *that I last saw the deceased alive on* _____, 19____, *and that death occurred at* _____ m., *from the causes and on the date stated above.*

23a. SIGNATURE (Degree or title)	23b. ADDRESS	23c. DATE SIGNED
G. M. Peterson, M.D. (296)	Wallace, Idaho	10-31-61

24a. BURIAL, CREMATION, REMOVAL (Specify)	24b. DATE	24c. NAME OF CEMETERY OR CREMATORY	24d. LOCATION (City, town, or county) (State)
Burial	10/23/61	Shoshone Memorial Cem.	Pinehurst, Ida.

DATE REC'D BY LOCAL REG.	REGISTRAR'S SIGNATURE	25. FUNERAL DIRECTOR ADDRESS
Nov 6 1961	Dale Cornell	Dale Cornell Ward Funeral Home, Wallace

Federal Security Agency
United States Public Health Service

Form DPH-48021

FEB 26 1962

DUTIES:

1. INFORMANT SHALL SIGN HIS OWN NAME, under item 17 to authenticate the facts stated under items 1 to 16 inclusive. In case of facts taken from hospital or public records, the person authorized to release the facts shall sign HIS name in addition to giving the source of information.

MAR 13 1962

2. THE FUNERAL DIRECTOR is responsible for completing the entire certificate, obtaining the signatures of the INFORMANT, the OFFICIAL last in attendance on the deceased and HIS OWN signature.

3. THE REGISTRAR can issue a burial or removal permit ONLY after receiving a completed death certificate, including the SIGNATURES IN BLACK ink under items 17, 23a and 25.

PENALTIES: Under the Idaho law, it is a misdemeanor to

(a) Knowingly supply false information to any one connected with completing a death certificate;
(b) Neglect or refuse to certify to the cause of death on request of the person in charge of the disposition of the deceased.
(c) Remove or bury the body of a deceased person WITHOUT the proper permit being FIRST obtained from the local registrar in the district WHERE THE DEATH OCCURRED;
(d) Alter a certificate on file in the office of a local registrar.

STATEMENT OF PLACE OF DEATH

Special attention should be given to the satisfactory completion of EACH portion of this item. The city or town and street address or route number refer to PLACE WHERE THE DEATH OCCURRED. For deaths occurring in hospitals, maternity homes, or institutions, the name of the place and length of stay MUST be stated.

STATEMENT OF USUAL RESIDENCE OF DECEASED

Regardless of the fact that the person may have lived his entire life at the place of death, ALWAYS COMPLETE ALL PARTS OF THIS ITEM. In case a person has resided in the county where death occurred for less than one year, give address of FORMER RESIDENCE. The post office of the deceased may be in a county or state other than the county of actual residence.

IDAHO CODE ANNOTATED-CHAPTER 38, SECTION 206.

The personal and statistical particulars (items 1 to 16) shall be authenticated by the signature of the informant, who may be any competent person acquainted with the facts.

The statement of facts relating to the disposition of the body shall be signed by the undertaker or person acting as such.

The medical certificate shall be made and signed by the physician, if any, last in attendance on the deceased, who shall specify the time in attendance, the time he last saw the deceased alive and the hour of the day at which death occurred. And he shall further state the cause of death, so as to show the course of disease or sequence of causes resulting in death, giving the primary cause, and also the contributory causes, if any, and the duration of each. Indefinite and unsatisfactory terms, indicating only symptoms of disease or conditions resulting from disease, will not be held sufficient for issuing a burial or removal permit; and any certificate containing only such terms as defined by the state registrar as indefinite and unsatisfactory, shall be returned to the physician for correction and definition. The international classification of the causes of death shall be used by all physicians in stating the cause of death in the medical certificate. Causes of death, which may be the result of either disease or violence, shall be carefully defined; and if from violence, its nature shall be stated, and whether (probably) accidental, suicidal, or homicidal.

This body embalmed under direction of Dale J. Carnell Lic. No. E 406 at Wallace on .....

ADDITIONAL REMARKS by Physician .....

Informant, Funeral Director, Registrar and Medical Attendant. EACH must sign with BLACK INK in OWN handwriting. Each item should be answered as completely as possible. State answers as unknown only after a careful investigation. Use BLACK ink or BLACK record typewriter ribbon in filling out certificate. (ICA 38-206 and 215.) Address correspondence to DIVISION OF VITAL STATISTICS, BOISE, IDAHO

Certificate of Death

STATE OF IDAHO

State File No. 4828
Local Reg. No. 79
Reg. Dist. No. 142

BIRTH NO.

RECEIVED NOV 13 1961

1. PLACE OF DEATH
a. COUNTY: Shoshone 401
b. CITY OR TOWN (If outside corporate limits, write RURAL and give township): Kellogg
c. LENGTH OF STAY (in this place): 1 day
d. FULL NAME OF HOSPITAL OR INSTITUTION (If not in hospital or institution, give street address or location): West Shoshone General Hospital

2. USUAL RESIDENCE (Where deceased lived. If institution: residence before admission).
a. STATE: Idaho 400
b. COUNTY: Shoshone
c. CITY OR TOWN (If outside corporate limits, write RURAL and give township): Kingston
d. STREET ADDRESS (If rural, give location): Kingston, Idaho

3. NAME OF DECEASED (Type or Print)
a. (First): Victor 140
b. (Middle):
c. (Last): Hill

4. DATE OF DEATH (Month) (Day) (Year): Nov. 2, 1961

5. SEX: Male
6. COLOR OR RACE: White
7. MARRIED, NEVER MARRIED, WIDOWED, DIVORCED (Specify): Married
8. DATE OF BIRTH: June 14, 1884
9. AGE (In years last birthday): 77 — IF UNDER 1 YEAR: Months / Days — IF UNDER 24 HRS.: Hours / Min.

10a. USUAL OCCUPATION (Give kind of work done during most of working life, even if retired): Retired Railroad Worker
10b. KIND OF BUSINESS OR INDUSTRY: Railroad
11. BIRTHPLACE (State or foreign country): Finland 2
12. CITIZEN OF WHAT COUNTRY?: U.S.A.

13. FATHER'S NAME: John Hill 70
BIRTHPLACE: Finland 2
14. MOTHER'S MAIDEN NAME: Mary Unknown 2
BIRTHPLACE: Finland

15. WAS DECEASED EVER IN U.S. ARMED FORCES? (Yes, no, or unknown): No
(If yes, give war or dates of service): None
16. SOCIAL SECURITY NO.: 712-05-7199
17. INFORMANT'S OWN SIGNATURE: Mrs Annie Hill
ADDRESS: Kingston, Idaho

18. CAUSE OF DEATH
Enter only one cause per line for (a), (b), and (c)

*This does not mean the mode of dying, such as heart failure, asthenia, etc. It means the disease, injury, or complication which caused death.

979X

MEDICAL CERTIFICATION

I. DISEASE OR CONDITION DIRECTLY LEADING TO DEATH* (a): Blood loss + shock — INTERVAL BETWEEN ONSET AND DEATH: 4 hrs

ANTECEDENT CAUSES
Morbid conditions, if any, giving rise to the above cause (a) stating the underlying cause last.
DUE TO (b): multiple lacerations
DUE TO (c):

II. OTHER SIGNIFICANT CONDITIONS
Conditions contributing to the death but not related to the disease or condition causing death.

19a. DATE OF OPERATION
19b. MAJOR FINDINGS OF OPERATION
20. AUTOPSY? YES ☐ NO ☒

21a. ACCIDENT SUICIDE HOMICIDE (Specify): Suicide
21b. PLACE OF INJURY (e.g., in or about home, farm, factory, street, office bldg., etc.): none 01
21c. (CITY, TOWN, OR TOWNSHIP) (COUNTY) (STATE): Kingston Idaho.
21d. TIME OF INJURY (Month) (Day) (Year) (Hour): 11 2 61 2p m.
21e. INJURY OCCURRED WHILE AT WORK ☐ NOT WHILE AT WORK ☒
21f. HOW DID INJURY OCCUR?

22. *I hereby certify that I attended the deceased from* 11-2, 1961, *to* 11-2, 1961, *that I last saw the deceased alive on* 11-2, 1961, *and that death occurred at* 8:30 P m., *from the causes and on the date stated above.*

23a. SIGNATURE (Degree or title): C. L. Gibbon M.D. 136
23b. ADDRESS: Kellogg
23c. DATE SIGNED: 11-6-61

24a. BURIAL, CREMATION, REMOVAL (Specify): Burial
24b. DATE: Nov. 6, 1961
24c. NAME OF CEMETERY OR CREMATORY: Hunts
24d. LOCATION (City, town, or county) (State): Kingston, Idaho

DATE REC'D BY LOCAL REG.: 11/7/61
REGISTRAR'S SIGNATURE: Joe Irvine
25. FUNERAL DIRECTOR: Donald Maisel
ADDRESS: Kellogg Idaho

Federal Security Agency
United States Public Health Service

Form DPH-48021

NOV 14 1961

DUTIES:

1. INFORMANT SHALL SIGN HIS OWN NAME, under item 17 to authenticate the facts stated under items 1 to 16 inclusive. In case of facts taken from hospital or public records, the person authorized to release the facts shall sign HIS name in addition to giving the source of information.

DEC 7 1961

2. THE FUNERAL DIRECTOR is responsible for completing the entire certificate, obtaining the signatures of the INFORMANT, the OFFICIAL last in attendance on the deceased and HIS OWN signature.

3. THE REGISTRAR can issue a burial or removal permit ONLY after receiving a completed death certificate, including the SIGNATURES IN BLACK ink under items 17, 23a and 25.

PENALTIES: Under the Idaho law, it is a misdemeanor to

(a) Knowingly supply false information to any one connected with completing a death certificate;
(b) Neglect or refuse to certify to the cause of death on request of the person in charge of the disposition of the deceased.
(c) Remove or bury the body of a deceased person WITHOUT the proper permit being FIRST obtained from the local registrar in the district WHERE THE DEATH OCCURRED;
(d) Alter a certificate on file in the office of a local registrar.

STATEMENT OF PLACE OF DEATH

Special attention should be given to the satisfactory completion of EACH portion of this item. The city or town and street address or route number refer to PLACE WHERE THE DEATH OCCURRED. For deaths occurring in hospitals, maternity homes, or institutions, the name of the place and length of stay MUST be stated.

STATEMENT OF USUAL RESIDENCE OF DECEASED

Regardless of the fact that the person may have lived his entire life at the place of death, ALWAYS COMPLETE ALL PARTS OF THIS ITEM. In case a person has resided in the county where death occurred for less than one year, give address of FORMER RESIDENCE. The post office of the deceased may be in a county or state other than the county of actual residence.

IDAHO CODE ANNOTATED-CHAPTER 38, SECTION 206.

The personal and statistical particulars (items 1 to 16) shall be authenticated by the signature of the informant, who may be any competent person acquainted with the facts.

The statement of facts relating to the disposition of the body shall be signed by the undertaker or person acting as such.

The medical certificate shall be made and signed by the physician, if any, last in attendance on the deceased, who shall specify the time in attendance, the time he last saw the deceased alive and the hour of the day at which death occurred. And he shall further state the cause of death, so as to show the course of disease or sequence of causes resulting in death, giving the primary cause, and also the contributory causes, if any, and the duration of each. Indefinite and unsatisfactory terms, indicating only symptoms of disease or conditions resulting from disease, will not be held sufficient for issuing a burial or removal permit; and any certificate containing only such terms as defined by the state registrar as indefinite and unsatisfactory, shall be returned to the physician for correction and definition. The international classification of the causes of death shall be used by all physicians in stating the cause of death in the medical certificate. Causes of death, which may be the result of either disease or violence, shall be carefully defined; and if from violence, its nature shall be stated, and whether (probably) accidental, suicidal, or homicidal.

This body embalmed under direction of Donald Maisel Lic. No. E452 at Kellogg, Idaho on Nov. 2, 1961

ADDITIONAL REMARKS by Physician

State File No. 4829
Local Reg. No. 80
Reg. Dist. No. 142

Certificate of Death

STATE OF IDAHO

BIRTH NO.

RECEIVED NOV 13 1961

1. PLACE OF DEATH
a. COUNTY: Shoshone 401
b. CITY OR TOWN (If outside corporate limits, write RURAL and give township): Kellogg
c. LENGTH OF STAY (in this place):
d. FULL NAME OF HOSPITAL OR INSTITUTION (If not in hospital or institution, give street address or location): West Shoshone General Hospital

2. USUAL RESIDENCE (Where deceased lived. If institution: residence before admission).
a. STATE: Idaho 401
b. COUNTY: Shoshone
c. CITY OR TOWN (If outside corporate limits, write RURAL and give township): Kellogg
d. STREET ADDRESS (If rural, give location): 228 1/2 McKinley Ave

3. NAME OF DECEASED (Type or Print)
a. (First): Andrew
b. (Middle): E. 140
c. (Last): Cowles

4. DATE OF DEATH (Month) (Day) (Year): Nov. 2 1961

5. SEX: Male
6. COLOR OR RACE: White
7. MARRIED, NEVER MARRIED, WIDOWED, DIVORCED (Specify): Married
8. DATE OF BIRTH: Jan. 12, 1868
9. AGE (In years last birthday): 93 — IF UNDER 1 YEAR: Months / Days — IF UNDER 24 HRS.: Hours / Min.

10a. USUAL OCCUPATION (Give kind of work done during most of working life, even if retired): Retired Real Estate Man
10b. KIND OF BUSINESS OR INDUSTRY: Real Estate
11. BIRTHPLACE (State or foreign country): West Field, Mass.
12. CITIZEN OF WHAT COUNTRY?: U.S.A.

13. FATHER'S NAME: Andrew Cowles 19 — BIRTHPLACE: Mass.
14. MOTHER'S MAIDEN NAME: Ann Unknown — BIRTHPLACE: Ireland

15. WAS DECEASED EVER IN U.S. ARMED FORCES? (Yes, no, or unknown): No — (If yes, give war or dates of service): None
16. SOCIAL SECURITY NO.: Unknown
17. INFORMANT'S OWN SIGNATURE: Mrs Elva Cowles — ADDRESS: Kellogg, Idaho

18. CAUSE OF DEATH
Enter only one cause per line for (a), (b), and (c)

This does not mean the mode of dying, such as heart failure, asthenia, etc. It means the disease, injury, or complication which caused death.

420.0

MEDICAL CERTIFICATION

I. DISEASE OR CONDITION DIRECTLY LEADING TO DEATH* (a): Hypostatic Pneumonia — INTERVAL BETWEEN ONSET AND DEATH: 5 day

ANTECEDENT CAUSES
Morbid conditions, if any, giving rise to the above cause (a) stating the underlying cause last.
DUE TO (b): Uremia — 5 day
DUE TO (c): Arteriosclerotic Heart Dis — 2 years

II. OTHER SIGNIFICANT CONDITIONS
Conditions contributing to the death but not related to the disease or condition causing death.

19a. DATE OF OPERATION
19b. MAJOR FINDINGS OF OPERATION
20. AUTOPSY? YES ☐ NO ☒

21a. ACCIDENT SUICIDE HOMICIDE (Specify)
21b. PLACE OF INJURY (e.g., in or about home, farm, factory, street, office bldg., etc.)
21c. (CITY, TOWN, OR TOWNSHIP) (COUNTY) (STATE): Kellogg Shoshone Idaho

21d. TIME OF INJURY (Month) (Day) (Year) (Hour) m.
21e. INJURY OCCURRED WHILE AT WORK ☐ NOT WHILE AT WORK ☐
21f. HOW DID INJURY OCCUR?

22. *I hereby certify that I attended the deceased from* Dec, 1954, *to* 11-2, 1961, *that I last saw the deceased alive on* 11-2, 1961, *and that death occurred at* 12:15 *m., from the causes and on the date stated above.*

23a. SIGNATURE (Degree or title): Glen M 445 Whiteree M.D.
23b. ADDRESS: Kellogg, Idaho
23c. DATE SIGNED: 8 Nov 61

24a. BURIAL, CREMATION, REMOVAL (Specify): Burial
24b. DATE: Nov. 7, 1961
24c. NAME OF CEMETERY OR CREMATORY: Greenwood
24d. LOCATION (City, town, or county) (State): Kellogg. Idaho

DATE REC'D BY LOCAL REG.: 11/7/61
REGISTRAR'S SIGNATURE: Joe Irvine
25. FUNERAL DIRECTOR: Donald Maisel — ADDRESS: Kellogg Idaho

Federal Security Agency
United States Public Health Service

Form DPH-48021

Informant, Funeral Director, Registrar and Medical Attendant. EACH must sign with BLACK INK in OWN handwriting. Each item should be answered as completely as possible. State answers as unknown only after a careful investigation. Use BLACK ink or BLACK record typewriter ribbon in filling out certificate. (ICA 38-206 and 215.) Address correspondence to DIVISION OF VITAL STATISTICS, BOISE, IDAHO

DUTIES:

1. INFORMANT SHALL SIGN HIS OWN NAME, under item 17 to authenticate the facts stated under items 1 to 16 inclusive. In case of facts taken from hospital or public records, the person authorized to release the facts shall sign HIS name in addition to giving the source of information.

2. THE FUNERAL DIRECTOR is responsible for completing the entire certificate, obtaining the signatures of the INFORMANT, the OFFICIAL last in attendance on the deceased and HIS OWN signature.

3. THE REGISTRAR can issue a burial or removal permit ONLY after receiving a completed death certificate, including the SIGNATURES IN BLACK ink under items 17, 23a and 25.

PENALTIES: Under the Idaho law, it is a misdemeanor to

(a) Knowingly supply false information to any one connected with completing a death certificate;
(b) Neglect or refuse to certify to the cause of death on request of the person in charge of the disposition of the deceased.
(c) Remove or bury the body of a deceased person WITHOUT the proper permit being FIRST obtained from the local registrar in the district WHERE THE DEATH OCCURRED;
(d) Alter a certificate on file in the office of a local registrar.

STATEMENT OF PLACE OF DEATH

Special attention should be given to the satisfactory completion of EACH portion of this item. The city or town and street address or route number refer to PLACE WHERE THE DEATH OCCURRED. For deaths occurring in hospitals, maternity homes, or institutions, the name of the place and length of stay MUST be stated.

STATEMENT OF USUAL RESIDENCE OF DECEASED

Regardless of the fact that the person may have lived his entire life at the place of death, ALWAYS COMPLETE ALL PARTS OF THIS ITEM. In case a person has resided in the county where death occurred for less than one year, give address of FORMER RESIDENCE. The post office of the deceased may be in a county or state other than the county of actual residence.

IDAHO CODE ANNOTATED-CHAPTER 38, SECTION 206.

The personal and statistical particulars (items 1 to 16) shall be authenticated by the signature of the informant, who may be any competent person acquainted with the facts.

The statement of facts relating to the disposition of the body shall be signed by the undertaker or person acting as such.

The medical certificate shall be made and signed by the physician, if any, last in attendance on the deceased, who shall specify the time in attendance, the time he last saw the deceased alive and the hour of the day at which death occurred. And he shall further state the cause of death, so as to show the course of disease or sequence of causes resulting in death, giving the primary cause, and also the contributory causes, if any, and the duration of each. Indefinite and unsatisfactory terms, indicating only symptoms of disease or conditions resulting from disease, will not be held sufficient for issuing a burial or removal permit; and any certificate containing only such terms as defined by the state registrar as indefinite and unsatisfactory, shall be returned to the physician for correction and definition. The international classification of the causes of death shall be used by all physicians in stating the cause of death in the medical certificate. Causes of death, which may be the result of either disease or violence, shall be carefully defined; and if from violence, its nature shall be stated, and whether (probably) accidental, suicidal, or homicidal.

This body embalmed under direction of Donald Maisel Lic. No E452 at Kellogg, Idaho on Nov. 2. 1961

ADDITIONAL REMARKS by Physician

Certificate of Death

STATE OF IDAHO

State File No. 4830
Local Reg. No. 81
Reg. Dist. No. 142

BIRTH NO.

Informant, Funeral Director, Registrar and Medical Attendant. EACH must sign with BLACK INK in OWN handwriting. Each item should be answered as completely as possible. State answers as unknown only after a careful investigation. Use BLACK ink or BLACK record typewriter ribbon in filling out certificate. (ICA 38-206 and 215.) Address correspondence to DIVISION OF VITAL STATISTICS, BOISE, IDAHO

RECEIVED NOV 13 1961 Bureau of Vital Statistics

1. PLACE OF DEATH
a. COUNTY: Shoshone
b. CITY OR TOWN (If outside corporate limits, write RURAL and give township): Silver
c. LENGTH OF STAY (in this place): 40
d. FULL NAME OF HOSPITAL OR INSTITUTION (If not in hospital or institution, give street address or location): Shoshone County Hospital

2. USUAL RESIDENCE (Where deceased lived. If institution: residence before admission).
a. STATE: Idaho
b. COUNTY: Shoshone
c. CITY OR TOWN (If outside corporate limits, write RURAL and give township): Kellogg
d. STREET ADDRESS (If rural, give location): 134 W. Mission

3. NAME OF DECEASED (Type or Print)
a. (First): Kenneth
b. (Middle): Wayne
c. (Last): Kelso

4. DATE OF DEATH: November 3, 1961

5. SEX: Male

6. COLOR OR RACE: White

7. MARRIED, NEVER MARRIED, WIDOWED, DIVORCED (Specify): Single

8. DATE OF BIRTH: March 20, 1911

9. AGE (In years last birthday): 50
IF UNDER 1 YEAR: Months / Days
IF UNDER 24 HRS.: Hours / Min.

10a. USUAL OCCUPATION (Give kind of work done during most of working life, even if retired): Shift Boss

10b. KIND OF BUSINESS OR INDUSTRY: Mining

11. BIRTHPLACE (State or foreign country): Reardon, Washington

12. CITIZEN OF WHAT COUNTRY?: U.S.A.

13. FATHER'S NAME: E. G. Kelso
BIRTHPLACE: Virginia

14. MOTHER'S MAIDEN NAME: Harriet Brill
BIRTHPLACE: Virginia

15. WAS DECEASED EVER IN U.S. ARMED FORCES? (Yes, no, or unknown): Yes
(If yes, give war or dates of service): W.W. II 332X

16. SOCIAL SECURITY NO.: 533-12-2442

17. INFORMANT'S OWN SIGNATURE: Mrs Francis Frogner
ADDRESS: Kellogg Ida.

18. CAUSE OF DEATH
Enter only one cause per line for (a), (b), and (c)

**This does not mean the mode of dying, such as heart failure, asthenia, etc. It means the disease, injury, or complication which caused death.*

MEDICAL CERTIFICATION

I. DISEASE OR CONDITION DIRECTLY LEADING TO DEATH* (a): Cerebro. Vascular occlusion — INTERVAL BETWEEN ONSET AND DEATH: 2 years

ANTECEDENT CAUSES
Morbid conditions, if any, giving rise to the above cause (a) stating the underlying cause last.
DUE TO (b): Cerebrosclerosis
DUE TO (c): —

II. OTHER SIGNIFICANT CONDITIONS
Conditions contributing to the death but not related to the disease or condition causing death.: —

19a. DATE OF OPERATION: —

19b. MAJOR FINDINGS OF OPERATION: —

20. AUTOPSY? YES ☐ NO ☒

21a. ACCIDENT SUICIDE HOMICIDE (Specify): —

21b. PLACE OF INJURY (e.g., in or about home, farm, factory, street, office bldg., etc.): —

21c. (CITY, TOWN, OR TOWNSHIP) (COUNTY) (STATE): —

21d. TIME OF INJURY (Month) (Day) (Year) (Hour): — m.

21e. INJURY OCCURRED WHILE AT WORK ☐ NOT WHILE AT WORK ☐

21f. HOW DID INJURY OCCUR?: —

22. *I hereby certify that I attended the deceased from* 5-14-59, 19__ *to* 11-3-61, 19__, *that I last saw the deceased alive on* 10-24-, 1961, *and that death occurred at* 11:25 P.M., *from the causes and on the date stated above.*

23a. SIGNATURE: [signature] (Degree or title): M.D.

23b. ADDRESS: Osburn Idaho

23c. DATE SIGNED: 11-7-61

24a. BURIAL, CREMATION, REMOVAL (Specify): Burial

24b. DATE: Nov. 7, 1961

24c. NAME OF CEMETERY OR CREMATORY: Greenwood

24d. LOCATION (City, town, or county) (State): Kellogg, Idaho

DATE REC'D BY LOCAL REG.: 11/7/61

REGISTRAR'S SIGNATURE: [signature]

25. FUNERAL DIRECTOR: Donald A Baisch
ADDRESS: Kellogg, Idaho

Federal Security Agency
United States Public Health Service

Form DPH-48021

DUTIES:

NOV 14 1961

1. INFORMANT SHALL SIGN HIS OWN NAME, under item 17 to authenticate the facts stated under items 1 to 16 inclusive. In case of facts taken from hospital or public records, the person authorized to release the facts shall sign HIS name in addition to giving the source of information.

2. THE FUNERAL DIRECTOR is responsible for completing the entire certificate, obtaining the signatures of the INFORMANT, the OFFICIAL last in attendance on the deceased and HIS OWN signature.

3. THE REGISTRAR can issue a burial or removal permit ONLY after receiving a completed death certificate, including the SIGNATURES IN BLACK ink under items 17, 23a and 25.

PENALTIES: Under the Idaho law, it is a misdemeanor to

(a) Knowingly supply false information to any one connected with completing a death certificate;
(b) Neglect or refuse to certify to the cause of death on request of the person in charge of the disposition of the deceased.
(c) Remove or bury the body of a deceased person WITHOUT the proper permit being FIRST obtained from the local registrar in the district WHERE THE DEATH OCCURRED;
(d) Alter a certificate on file in the office of a local registrar.

STATEMENT OF PLACE OF DEATH

Special attention should be given to the satisfactory completion of EACH portion of this item. The city or town and street address or route number refer to PLACE WHERE THE DEATH OCCURRED. For deaths occurring in hospitals, maternity homes, or institutions, the name of the place and length of stay MUST be stated.

STATEMENT OF USUAL RESIDENCE OF DECEASED

Regardless of the fact that the person may have lived his entire life at the place of death, ALWAYS COMPLETE ALL PARTS OF THIS ITEM. In case a person has resided in the county where death occurred for less than one year, give address of FORMER RESIDENCE. The post office of the deceased may be in a county or state other than the county of actual residence.

IDAHO CODE ANNOTATED-CHAPTER 38, SECTION 206.

The personal and statistical particulars (items 1 to 16) shall be authenticated by the signature of the informant, who may be any competent person acquainted with the facts.

The statement of facts relating to the disposition of the body shall be signed by the undertaker or person acting as such.

The medical certificate shall be made and signed by the physician, if any, last in attendance on the deceased, who shall specify the time in attendance, the time he last saw the deceased alive and the hour of the day at which death occurred. And he shall further state the cause of death, so as to show the course of disease or sequence of causes resulting in death, giving the primary cause, and also the contributory causes, if any, and the duration of each. Indefinite and unsatisfactory terms, indicating only symptoms of disease or conditions resulting from disease, will not be held sufficient for issuing a burial or removal permit; and any certificate containing only such terms as defined by the state registrar as indefinite and unsatisfactory, shall be returned to the physician for correction and definition. The international classification of the causes of death shall be used by all physicians in stating the cause of death in the medical certificate. Causes of death, which may be the result of either disease or violence, shall be carefully defined; and if from violence, its nature shall be stated, and whether (probably) accidental, suicidal, or homicidal.

This body embalmed under direction of Donald Marsh Lic. No. E452 at Kellogg, Idaho on Nov. 3, 1961

ADDITIONAL REMARKS by Physician

Certificate of Death

STATE OF IDAHO

State File No. 4831
Local Reg. No. 78
Reg. Dist. No. 142

BIRTH NO.

RECEIVED NOV 13 1961

1. PLACE OF DEATH
a. COUNTY: Shoshone 401
b. CITY OR TOWN (If outside corporate limits, write RURAL and give township): Kellogg
c. LENGTH OF STAY (in this place): 2 days
d. FULL NAME OF HOSPITAL OR INSTITUTION (If not in hospital or institution, give street address or location): West Shoshone General Hospital

2. USUAL RESIDENCE (Where deceased lived. If institution: residence before admission).
a. STATE: Idaho 401
b. COUNTY: Shoshone
c. CITY OR TOWN (If outside corporate limits, write RURAL and give township): Kellogg
d. STREET ADDRESS (If rural, give location): Kellogg, Idaho

3. NAME OF DECEASED (Type or Print)
a. (First): William
b. (Middle): 141
c. (Last): Oates

4. DATE OF DEATH (Month) (Day) (Year): November 4, 1961

5. SEX: Male
6. COLOR OR RACE: White
7. MARRIED, NEVER MARRIED, WIDOWED, DIVORCED (Specify): Single
8. DATE OF BIRTH: Sept. 9, 1893
9. AGE (In years last birthday): 68 — IF UNDER 1 YEAR: Months / Days — IF UNDER 24 HRS.: Hours / Min.

10a. USUAL OCCUPATION (Give kind of work done during most of working life, even if retired): Retired Shop Foreman
10b. KIND OF BUSINESS OR INDUSTRY: Auto
11. BIRTHPLACE (State or foreign country): Granite, Montana
12. CITIZEN OF WHAT COUNTRY? U.S.A.

13. FATHER'S NAME: Henry Oates 27 — BIRTHPLACE: England 2
14. MOTHER'S MAIDEN NAME: Embolin Northey — BIRTHPLACE: 3 Unknown

15. WAS DECEASED EVER IN U.S. ARMED FORCES? (Yes, no, or unknown): No — (If yes, give war or dates of service): None
16. SOCIAL SECURITY NO.: 518-03-6995
17. INFORMANT'S OWN SIGNATURE: Betty Oates — ADDRESS: Missoula, Mont.

18. CAUSE OF DEATH
Enter only one cause per line for (a), (b), and (c)

This does not mean the mode of dying, such as heart failure, asthenia, etc. It means the disease, injury, or complication which caused death.

MEDICAL CERTIFICATION

I. DISEASE OR CONDITION DIRECTLY LEADING TO DEATH* (a): Septicaemia from

ANTECEDENT CAUSES
Morbid conditions, if any, giving rise to the above cause (a) stating the underlying cause last.
DUE TO (b): Osteomyelitis of Hip
DUE TO (c):

II. OTHER SIGNIFICANT CONDITIONS
Conditions contributing to the death but not related to the disease or condition causing death.

INTERVAL BETWEEN ONSET AND DEATH: 48 hours.

19a. DATE OF OPERATION
19b. MAJOR FINDINGS OF OPERATION
20. AUTOPSY? YES ☐ NO ☐

21a. ACCIDENT SUICIDE HOMICIDE (Specify)
21b. PLACE OF INJURY (e.g., in or about home, farm, factory, street, office bldg., etc.)
21c. (CITY, TOWN, OR TOWNSHIP) (COUNTY) (STATE)
21d. TIME OF INJURY (Month) (Day) (Year) (Hour) m.
21e. INJURY OCCURRED: WHILE AT WORK ☐ NOT WHILE AT WORK ☐
21f. HOW DID INJURY OCCUR?

22. *I hereby certify that I attended the deceased from* Nov 2, 1961, *to* Nov 4, 1961, *that I last saw the deceased alive on* Nov 4, 1961, *and that death occurred at* 4:30 P.M., *from the causes and on the date stated above.*

23a. SIGNATURE: 352 Robert Stokes (Degree or title) M.D.
23b. ADDRESS: Kellogg Idaho
23c. DATE SIGNED: 11-8-61

24a. BURIAL, CREMATION, REMOVAL (Specify): Removal 3
24b. DATE: Nov. 5, 1961
24c. NAME OF CEMETERY OR CREMATORY
24d. LOCATION (City, town, or county) (State): Missoula, Montana

DATE REC'D BY LOCAL REG.: 11/5/61
REGISTRAR'S SIGNATURE: [signature]
25. FUNERAL DIRECTOR: Donald Maisel — ADDRESS: Kellogg, Idaho

Federal Security Agency
United States Public Health Service

Form DPH-48021

Informant, Funeral Director, Registrar and Medical Attendant. EACH must sign with BLACK INK in OWN handwriting. Each item should be answered as completely as possible. State answers as unknown only after a careful investigation. Use BLACK ink or BLACK record typewriter ribbon in filling out certificate. (ICA 38-206 and 215.) Address correspondence to DIVISION OF VITAL STATISTICS, BOISE, IDAHO

DUTIES: NOV 14 1961

1. INFORMANT SHALL SIGN HIS OWN NAME, under item 17 to authenticate the facts stated under items 1 to 16 inclusive. In case of facts taken from hospital or public records, the person authorized to release the facts shall sign HIS name in addition to giving the source of information.

2. THE FUNERAL DIRECTOR is responsible for completing the entire certificate, obtaining the signatures of the INFORMANT, the OFFICIAL last in attendance on the deceased and HIS OWN signature.

3. THE REGISTRAR can issue a burial or removal permit ONLY after receiving a completed death certificate, including the SIGNATURES IN BLACK ink under items 17, 23a and 25.

PENALTIES: Under the Idaho law, it is a misdemeanor to

(a) Knowingly supply false information to any one connected with completing a death certificate;
(b) Neglect or refuse to certify to the cause of death on request of the person in charge of the disposition of the deceased.
(c) Remove or bury the body of a deceased person WITHOUT the proper permit being FIRST obtained from the local registrar in the district WHERE THE DEATH OCCURRED;
(d) Alter a certificate on file in the office of a local registrar.

STATEMENT OF PLACE OF DEATH

Special attention should be given to the satisfactory completion of EACH portion of this item. The city or town and street address or route number refer to PLACE WHERE THE DEATH OCCURRED. For deaths occurring in hospitals, maternity homes, or institutions, the name of the place and length of stay MUST be stated.

STATEMENT OF USUAL RESIDENCE OF DECEASED

Regardless of the fact that the person may have lived his entire life at the place of death, ALWAYS COMPLETE ALL PARTS OF THIS ITEM. In case a person has resided in the county where death occurred for less than one year, give address of FORMER RESIDENCE. The post office of the deceased may be in a county or state other than the county of actual residence.

IDAHO CODE ANNOTATED-CHAPTER 38, SECTION 206.

The personal and statistical particulars (items 1 to 16) shall be authenticated by the signature of the informant, who may be any competent person acquainted with the facts.

The statement of facts relating to the disposition of the body shall be signed by the undertaker or person acting as such.

The medical certificate shall be made and signed by the physician, if any, last in attendance on the deceased, who shall specify the time in attendance, the time he last saw the deceased alive and the hour of the day at which death occurred. And he shall further state the cause of death, so as to show the course of disease or sequence of causes resulting in death, giving the primary cause, and also the contributory causes, if any, and the duration of each. Indefinite and unsatisfactory terms, indicating only symptoms of disease or conditions resulting from disease, will not be held sufficient for issuing a burial or removal permit; and any certificate containing only such terms as defined by the state registrar as indefinite and unsatisfactory, shall be returned to the physician for correction and definition. The International classification of the causes of death shall be used by all physicians in stating the cause of death in the medical certificate. Causes of death, which may be the result of either disease or violence, shall be carefully defined; and if from violence, its nature shall be stated, and whether (probably) accidental, suicidal, or homicidal.

This body embalmed under direction of Donald Daniels Lic. No. E452 at Kellogg, Ida. on Nov. 4, 1961

ADDITIONAL REMARKS by Physician

Certificate of Death

STATE OF IDAHO

State File No. 4832
Local Reg. No. 6
Reg. Dist. No. 140

BIRTH NO.

RECEIVED DEC 4 1961

1. PLACE OF DEATH
a. COUNTY: Shoshone
b. CITY OR TOWN (If outside corporate limits, write RURAL and give township): Wallace
c. LENGTH OF STAY (in this place):
d. FULL NAME OF HOSPITAL OR INSTITUTION (If not in hospital or institution, give street address or location): Providenne Hosp.

2. USUAL RESIDENCE (Where deceased lived. If institution: residence before admission).
a. STATE: Idaho
b. COUNTY: Shoshone
c. CITY OR TOWN (If outside corporate limits, write RURAL and give township): Silverton
d. STREET ADDRESS (If rural, give location):

3. NAME OF DECEASED (Type or Print): a. (First) Ira b. (Middle) Albert c. (Last) Trowbridge

4. DATE OF DEATH (Month) (Day) (Year): Nov. 9, 1961

5. SEX: Male

6. COLOR OR RACE: White

7. MARRIED, NEVER MARRIED, WIDOWED, DIVORCED (Specify): Married

8. DATE OF BIRTH: Aug. 8, 1892

9. AGE (In years last birthday): 69
IF UNDER 1 YEAR Months / Days
IF UNDER 24 HRS. Hours / Min.

10a. USUAL OCCUPATION (Give kind of work done during most of working life, even if retired): Retired Dairyman

10b. KIND OF BUSINESS OR INDUSTRY:

11. BIRTHPLACE (State or foreign country): Wallace, Idaho

12. CITIZEN OF WHAT COUNTRY? US

13. FATHER'S NAME: Carl Trowbridge
BIRTHPLACE: Unknown

14. MOTHER'S MAIDEN NAME: Cora Shull
BIRTHPLACE: Unknown

15. WAS DECEASED EVER IN U.S. ARMED FORCES? (Yes, no, or unknown): No
(If yes, give war or dates of service):

16. SOCIAL SECURITY NO. 534-20-2537

17. INFORMANT'S OWN SIGNATURE: Ethel Trowbridge
ADDRESS: Silverton

18. CAUSE OF DEATH
Enter only one cause per line for (a), (b), and (c)

*This does not mean the mode of dying, such as heart failure, asthenia, etc. It means the disease, injury, or complication which caused death.

MEDICAL CERTIFICATION

I. DISEASE OR CONDITION DIRECTLY LEADING TO DEATH* (a) Myocardial infarction — INTERVAL BETWEEN ONSET AND DEATH: 1-2 mos.

ANTECEDENT CAUSES
Morbid conditions, if any, giving rise to the above cause (a) stating the underlying cause last.
DUE TO (b) arteriosclerosis — 4 yrs.
DUE TO (c)

II. OTHER SIGNIFICANT CONDITIONS
Conditions contributing to the death but not related to the disease or condition causing death: none -

19a. DATE OF OPERATION:
19b. MAJOR FINDINGS OF OPERATION:
20. AUTOPSY? YES ☐ NO ☒

21a. ACCIDENT SUICIDE HOMICIDE (Specify):
21b. PLACE OF INJURY (e.g., in or about home, farm, factory, street, office bldg., etc.):
21c. (CITY, TOWN, OR TOWNSHIP) (COUNTY) (STATE):
21d. TIME OF INJURY (Month) (Day) (Year) (Hour) m.:
21e. INJURY OCCURRED WHILE AT WORK ☐ NOT WHILE AT WORK ☐
21f. HOW DID INJURY OCCUR?

22. I hereby certify that I attended the deceased from 6 Nov, 1961, to 9 Nov, 1961, that I last saw the deceased alive on 8 Nov, 1961, and that death occurred at 1:25a m., from the causes and on the date stated above.

23a. SIGNATURE: Robert J Kenell (Degree or title) MD
23b. ADDRESS: Wallace, Idaho
23c. DATE SIGNED: 11/9/61

24a. BURIAL, CREMATION, REMOVAL (Specify): Burial
24b. DATE: 11/11/61
24c. NAME OF CEMETERY OR CREMATORY: Wallace United
24d. LOCATION (City, town, or county) (State): Wallace, Idaho

DATE REC'D BY LOCAL REG.: 11/9/61
REGISTRAR'S SIGNATURE: Dale L Cornell
25. FUNERAL DIRECTOR: Dale L Cornell
ADDRESS: Wallace
Ward Funeral Home, Wallace

Informant, Funeral Director, Registrar and Medical Attendant. EACH must sign with BLACK INK in OWN handwriting. Each item should be answered as completely as possible. State answers as unknown only after a careful investigation. Use BLACK ink or BLACK record typewriter ribbon in filling out certificate. (ICA 38-206 and 215.) Address correspondence to DIVISION OF VITAL STATISTICS, BOISE, IDAHO

Federal Security Agency
United States Public Health Service

Form DPH-48021

DUTIES: DEC 5 1961

1. INFORMANT SHALL SIGN HIS OWN NAME, under item 17 to authenticate the facts stated under items 1 to 16 inclusive. In case of facts taken from hospital or public records, the person authorized to release the facts shall sign HIS name in addition to giving the source of information.

2. THE FUNERAL DIRECTOR is responsible for completing the entire certificate, obtaining the signatures of the INFORMANT, the OFFICIAL last in attendance on the deceased and HIS OWN signature.

3. THE REGISTRAR can issue a burial or removal permit ONLY after receiving a completed death certificate, including the SIGNATURES IN BLACK ink under items 17, 23a and 25.

PENALTIES: Under the Idaho law, it is a misdemeanor to

(a) Knowingly supply false information to any one connected with completing a death certificate;
(b) Neglect or refuse to certify to the cause of death on request of the person in charge of the disposition of the deceased.
(c) Remove or bury the body of a deceased person WITHOUT the proper permit being FIRST obtained from the local registrar in the district WHERE THE DEATH OCCURRED;
(d) Alter a certificate on file in the office of a local registrar.

STATEMENT OF PLACE OF DEATH

Special attention should be given to the satisfactory completion of EACH portion of this item. The city or town and street address or route number refer to PLACE WHERE THE DEATH OCCURRED. For deaths occurring in hospitals, maternity homes, or institutions, the name of the place and length of stay MUST be stated.

STATEMENT OF USUAL RESIDENCE OF DECEASED

Regardless of the fact that the person may have lived his entire life at the place of death, ALWAYS COMPLETE ALL PARTS OF THIS ITEM. In case a person has resided in the county where death occurred for less than one year, give address of FORMER RESIDENCE. The post office of the deceased may be in a county or state other than the county of actual residence.

IDAHO CODE ANNOTATED-CHAPTER 38, SECTION 206.

The personal and statistical particulars (items 1 to 16) shall be authenticated by the signature of the informant, who may be any competent person acquainted with the facts.

The statement of facts relating to the disposition of the body shall be signed by the undertaker or person acting as such.

The medical certificate shall be made and signed by the physician, if any, last in attendance on the deceased, who shall specify the time in attendance, the time he last saw the deceased alive and the hour of the day at which death occurred. And he shall further state the cause of death, so as to show the course of disease or sequence of causes resulting in death, giving the primary cause, and also the contributory causes, if any, and the duration of each. Indefinite and unsatisfactory terms, indicating only symptoms of disease or conditions resulting from disease, will not be held sufficient for issuing a burial or removal permit; and any certificate containing only such terms as defined by the state registrar as indefinite and unsatisfactory, shall be returned to the physician for correction and definition. The international classification of the causes of death shall be used by all physicians in stating the cause of death in the medical certificate. Causes of death, which may be the result of either disease or violence, shall be carefully defined; and if from violence, its nature shall be stated, and whether (probably) accidental, suicidal, or homicidal.

This body embalmed under direction of Dale T Carnell Lic. No E-406 at Wallace on .....

ADDITIONAL REMARKS by Physician .....

Certificate of Death

STATE OF IDAHO

State File No. 4833
Local Reg. No. 6
Reg. Dist. No. 140

BIRTH NO.

RECEIVED DEC 4 1961

1. PLACE OF DEATH
a. COUNTY Shoshone 40
b. CITY OR TOWN (If outside corporate limits, write RURAL and give township) Silverton
c. LENGTH OF STAY (in this place)
d. FULL NAME OF HOSPITAL OR INSTITUTION (If not in hospital or institution, give street address or location) County Hospital 138

2. USUAL RESIDENCE (Where deceased lived. If institution: residence before admission).
a. STATE Idaho 40 b. COUNTY Shoshone
c. CITY OR TOWN (If outside corporate limits, write RURAL and give township) Mullan
d. STREET ADDRESS (If rural, give location)

3. NAME OF DECEASED (Type or Print) a. (First) Carl b. (Middle) c. (Last) Schwartz

4. DATE OF DEATH (Month) Nov. (Day) 10 (Year) 1961

5. SEX Male
6. COLOR OR RACE White
7. MARRIED, NEVER MARRIED, WIDOWED, DIVORCED (Specify) NM
8. DATE OF BIRTH June 11, 1876
9. AGE (In years last birthday) 85 IF UNDER 1 YEAR Months Days IF UNDER 24 HRS. Hours Min.

10a. USUAL OCCUPATION (Give kind of work done during most of working life, even if retired) Retired Miner
10b. KIND OF BUSINESS OR INDUSTRY
11. BIRTHPLACE (State or foreign country) Denmark 2
12. CITIZEN OF WHAT COUNTRY? US

13. FATHER'S NAME 07 No Record BIRTHPLACE 3
14. MOTHER'S MAIDEN NAME No Record BIRTHPLACE 3

15. WAS DECEASED EVER IN U.S. ARMED FORCES? (Yes, no, or unknown) No (If yes, give war or dates of service)
16. SOCIAL SECURITY NO.
17. INFORMANT'S OWN SIGNATURE Hospital Records ADDRESS

18. CAUSE OF DEATH
Enter only one cause per line for (a), (b), and (c)

*This does not mean the mode of dying, such as heart failure, asthenia, etc. It means the disease, injury, or complication which caused death.

MEDICAL CERTIFICATION

I. DISEASE OR CONDITION DIRECTLY LEADING TO DEATH* (a) 331X Cerebral Hemorrhage — INTERVAL BETWEEN ONSET AND DEATH 3 days

ANTECEDENT CAUSES
Morbid conditions, if any, giving rise to the above cause (a) stating the underlying cause last.
DUE TO (b) arteriosclerosis — 10 years
DUE TO (c)

II. OTHER SIGNIFICANT CONDITIONS
Conditions contributing to the death but not related to the disease or condition causing death.

19a. DATE OF OPERATION
19b. MAJOR FINDINGS OF OPERATION
20. AUTOPSY? YES ☐ NO ☒

21a. ACCIDENT SUICIDE HOMICIDE (Specify)
21b. PLACE OF INJURY (e.g., in or about home, farm, factory, street, office bldg., etc.)
21c. (CITY, TOWN, OR TOWNSHIP) (COUNTY) (STATE)
21d. TIME OF INJURY (Month) (Day) (Year) (Hour) m.
21e. INJURY OCCURRED WHILE AT WORK ☐ NOT WHILE AT WORK ☐
21f. HOW DID INJURY Ooccur?

22. *I hereby certify that I attended the deceased from* 9-1-, 1961, *to* 11-9, 1961, *that I last saw the deceased alive on* 11-9-, 1961, *and that death occurred at* 9:30 P. m., *from the causes and on the date stated above.*

23a. SIGNATURE (Degree or title) J. M. Peterson 398 M.D.
23b. ADDRESS Wallace, Idaho
23c. DATE SIGNED 11-14-61

24a. BURIAL, CREMATION, REMOVAL (Specify) Burial
24b. DATE 11/13/61
24c. NAME OF CEMETERY OR CREMATORY Mullan Cem.
24d. LOCATION (City, town, or county) Mullan, Ida. (State)

DATE REC'D BY LOCAL REG. Nov 16-61
REGISTRAR'S SIGNATURE Dale L Cornell
25. FUNERAL DIRECTOR Dale L Cornell ADDRESS Ward Funeral Home, Wallace, Idaho

Federal Security Agency
United States Public Health Service
Form DPH-48021

Informant, Funeral Director, Registrar and Medical Attendant. EACH must sign with BLACK INK in OWN handwriting. Each item should be answered as completely as possible. State answers as unknown only after a careful investigation. Use BLACK ink or BLACK record typewriter ribbon in filling out certificate. (ICA 38-206 and 215.) Address correspondence to DIVISION OF VITAL STATISTICS, BOISE, IDAHO

DUTIES:

1. INFORMANT SHALL SIGN HIS OWN NAME, under item 17 to authenticate the facts stated under items 1 to 16 inclusive. In case of facts taken from hospital or public records, the person authorized to release the facts shall sign HIS name in addition to giving the source of information.

2. THE FUNERAL DIRECTOR is responsible for completing the entire certificate, obtaining the signatures of the INFORMANT, the OFFICIAL last in attendance on the deceased and HIS OWN signature.

3. THE REGISTRAR can issue a burial or removal permit ONLY after receiving a completed death certificate, including the SIGNATURES IN BLACK ink under items 17, 23a and 25.

PENALTIES: Under the Idaho law, it is a misdemeanor to

(a) Knowingly supply false information to any one connected with completing a death certificate;
(b) Neglect or refuse to certify to the cause of death on request of the person in charge of the disposition of the deceased.
(c) Remove or bury the body of a deceased person WITHOUT the proper permit being FIRST obtained from the local registrar in the district WHERE THE DEATH OCCURRED;
(d) Alter a certificate on file in the office of a local registrar.

STATEMENT OF PLACE OF DEATH

Special attention should be given to the satisfactory completion of EACH portion of this item. The city or town and street address or route number refer to PLACE WHERE THE DEATH OCCURRED. For deaths occurring in hospitals, maternity homes, or institutions, the name of the place and length of stay MUST be stated.

STATEMENT OF USUAL RESIDENCE OF DECEASED

Regardless of the fact that the person may have lived his entire life at the place of death, ALWAYS COMPLETE ALL PARTS OF THIS ITEM. In case a person has resided in the county where death occurred for less than one year, give address of FORMER RESIDENCE. The post office of the deceased may be in a county or state other than the county of actual residence.

IDAHO CODE ANNOTATED-CHAPTER 38, SECTION 206.

The personal and statistical particulars (items 1 to 16) shall be authenticated by the signature of the informant, who may be any competent person acquainted with the facts.

The statement of facts relating to the disposition of the body shall be signed by the undertaker or person acting as such.

The medical certificate shall be made and signed by the physician, if any, last in attendance on the deceased, who shall specify the time in attendance, the time he last saw the deceased alive and the hour of the day at which death occurred. And he shall further state the cause of death, so as to show the course of disease or sequence of causes resulting in death, giving the primary cause, and also the contributory causes, if any, and the duration of each. Indefinite and unsatisfactory terms, indicating only symptoms of disease or conditions resulting from disease, will not be held sufficient for issuing a burial or removal permit; and any certificate containing only such terms as defined by the state registrar as indefinite and unsatisfactory, shall be returned to the physician for correction and definition. The international classification of the causes of death shall be used by all physicians in stating the cause of death in the medical certificate. Causes of death, which may be the result of either disease or violence, shall be carefully defined; and if from violence, its nature shall be stated, and whether (probably) accidental, suicidal, or homicidal.

This body embalmed under direction of Dale T. Cornell Lic. No E-406 at Wallace on .....

ADDITIONAL REMARKS by Physician .....

Certificate of Death

STATE OF IDAHO

State File No. 4834
Local Reg. No. 66
Reg. Dist. No. 1140

BIRTH NO.

RECEIVED DEC 4 1961 Vital Statistics

1. PLACE OF DEATH
a. COUNTY: Shoshone
b. CITY OR TOWN (If outside corporate limits, write RURAL and give township): Rural-North Fork
c. LENGTH OF STAY (in this place): Annual
d. FULL NAME OF HOSPITAL OR INSTITUTION (If not in hospital or institution, give street address or location): Rock Creek Mining Co. above Pritchard

2. USUAL RESIDENCE (Where deceased lived. If institution: residence before admission).
a. STATE: Idaho
b. COUNTY: Shoshone
c. CITY OR TOWN (If outside corporate limits, write RURAL and give township): Kingston
d. STREET ADDRESS (If rural, give location):

3. NAME OF DECEASED (Type or Print): a. (First) Robert b. (Middle) William c. (Last) Hunt

4. DATE OF DEATH: (Month) Nov. (Day) 10, (Year) 1961

5. SEX: Male

6. COLOR OR RACE: White

7. MARRIED, NEVER MARRIED, WIDOWED, DIVORCED (Specify): Married

8. DATE OF BIRTH: 2/3/1880

9. AGE (In years last birthday): 81 — IF UNDER 1 YEAR: Months / Days — IF UNDER 24 HRS.: Hours / Min.

10a. USUAL OCCUPATION (Give kind of work done during most of working life, even if retired): Pat. Farmer and Miner

10b. KIND OF BUSINESS OR INDUSTRY:

11. BIRTHPLACE (State or foreign country): Colfax Co. Nebraska

12. CITIZEN OF WHAT COUNTRY?: US

13. FATHER'S NAME: Thomas Hunt — BIRTHPLACE: New York

14. MOTHER'S MAIDEN NAME: Jeanette Buchanen — BIRTHPLACE: Penn.

15. WAS DECEASED EVER IN U.S. ARMED FORCES? (Yes, no, or unknown): no — (If yes, give war or dates of service):

16. SOCIAL SECURITY NO.: 533-12-2650A

17. INFORMANT'S OWN SIGNATURE: Mrs. Hunt — ADDRESS: Kingston

18. CAUSE OF DEATH
Enter only one cause per line for (a), (b), and (c)

**This does not mean the mode of dying, such as heart failure, asthenia, etc. It means the disease, injury, or complication which caused death.*

MEDICAL CERTIFICATION

I. DISEASE OR CONDITION DIRECTLY LEADING TO DEATH* (a) 910.2 1) Shock 2) Contusion of Skull & Body — INTERVAL BETWEEN ONSET AND DEATH: 1½ hrs

ANTECEDENT CAUSES
Morbid conditions, if any, giving rise to the above cause (a) stating the underlying cause last.
DUE TO (b)
DUE TO (c)

II. OTHER SIGNIFICANT CONDITIONS
Conditions contributing to the death but not related to the disease or condition causing death.

19a. DATE OF OPERATION:
19b. MAJOR FINDINGS OF OPERATION:
20. AUTOPSY? YES ☐ NO ☒

21a. ACCIDENT / SUICIDE / HOMICIDE (Specify): Accident
21b. PLACE OF INJURY (e.g., in or about home, farm, factory, street, office bldg., etc.): Rock Creek Mining Co.
21c. (CITY, TOWN, OR TOWNSHIP): near Pritchard — (COUNTY): Shoshone — (STATE): Idaho

21d. TIME OF INJURY (Month): 11 (Day): 10 (Year): 61 (Hour): 3:15 p.m.
21e. INJURY OCCURRED WHILE AT WORK ☒ NOT WHILE AT WORK ☐
21f. HOW DID INJURY OCCUR?: Rock fell on him

22. *I hereby certify that I attended the deceased from* 11-10, 1961, *to* 11-10, 1961, *that I last saw the deceased alive on* 11-10, 1961, *and that death occurred at* 4:45 p.m., *from the causes and on the date stated above.*

23a. SIGNATURE: T. M. Peterson, M.D. — (Degree or title) — **23b. ADDRESS**: Wallace Idaho — **23c. DATE SIGNED**: 11-19-61

24a. BURIAL, CREMATION, REMOVAL (Specify): Burial
24b. DATE: 11/14/61
24c. NAME OF CEMETERY OR CREMATORY: Hunt Cem.
24d. LOCATION (City, town, or county) (State): Kingston, Ida.

DATE REC'D BY LOCAL REG.: 11/22/61
REGISTRAR'S SIGNATURE: Dale T. Carnell
25. FUNERAL DIRECTOR — **ADDRESS**: Dale T. Carnell

Informant, Funeral Director, Registrar and Medical Attendant. EACH must sign with BLACK INK in OWN handwriting. Each item should be answered as completely as possible. State answers as unknown only after a careful investigation. Use BLACK ink or BLACK record typewriter ribbon in filling out certificate. (ICA 38-206 and 215.) Address correspondence to DIVISION OF VITAL STATISTICS, BOISE, IDAHO

Federal Security Agency
United States Public Health Service

Form DPH-48021

JUN 17 1983

FEB 7 1984

DUTIES:

1. INFORMANT SHALL SIGN HIS OWN NAME, under item 17 to authenticate the facts stated under items 1 to 16 inclusive. In case of facts taken from hospital or public records, the person authorized to release the facts shall sign HIS name in addition to giving the source of information.

2. THE FUNERAL DIRECTOR is responsible for completing the entire certificate, obtaining the signatures of the INFORMANT, the OFFICIAL last in attendance on the deceased and HIS OWN signature.

3. THE REGISTRAR can issue a burial or removal permit ONLY after receiving a completed death certificate, including the SIGNATURES IN BLACK ink under items 17, 23a and 25.

PENALTIES: Under the Idaho law, it is a misdemeanor to

(a) Knowingly supply false information to any one connected with completing a death certificate;
(b) Neglect or refuse to certify to the cause of death on request of the person in charge of the disposition of the deceased.
(c) Remove or bury the body of a deceased person WITHOUT the proper permit being FIRST obtained from the local registrar in the district WHERE THE DEATH OCCURRED;
(d) Alter a certificate on file in the office of a local registrar.

STATEMENT OF PLACE OF DEATH

Special attention should be given to the satisfactory completion of EACH portion of this item. The city or town and street address or route number refer to PLACE WHERE THE DEATH OCCURRED. For deaths occurring in hospitals, maternity homes, or institutions, the name of the place and length of stay MUST be stated.

STATEMENT OF USUAL RESIDENCE OF DECEASED

Regardless of the fact that the person may have lived his entire life at the place of death, ALWAYS COMPLETE ALL PARTS OF THIS ITEM. In case a person has resided in the county where death occurred for less than one year, give address of FORMER RESIDENCE. The post office of the deceased may be in a county or state other than the county of actual residence.

IDAHO CODE ANNOTATED-CHAPTER 38, SECTION 206.

The personal and statistical particulars (items 1 to 16) shall be authenticated by the signature of the informant, who may be any competent person acquainted with the facts.

The statement of facts relating to the disposition of the body shall be signed by the undertaker or person acting as such.

The medical certificate shall be made and signed by the physician, if any, last in attendance on the deceased, who shall specify the time in attendance, the time he last saw the deceased alive and the hour of the day at which death occurred. And he shall further state the cause of death, so as to show the course of disease or sequence of causes resulting in death, giving the primary cause, and also the contributory causes, if any, and the duration of each. Indefinite and unsatisfactory terms, indicating only symptoms of disease or conditions resulting from disease, will not be held sufficient for issuing a burial or removal permit; and any certificate containing only such terms as defined by the state registrar as indefinite and unsatisfactory, shall be returned to the physician for correction and definition. The international classification of the causes of death shall be used by all physicians in stating the cause of death in the medical certificate. Causes of death, which may be the result of either disease or violence, shall be carefully defined; and if from violence, its nature shall be stated, and whether (probably) accidental, suicidal, or homicidal.

This body embalmed under direction of Dale L Cornell Lic. No. E-706 at Wallace on

ADDITIONAL REMARKS by Physician

Certificate of Death

STATE OF IDAHO

State File No. 4835
Local Reg. No. 64
Reg. Dist. No. 146

BIRTH NO.

RECEIVED DEC 4 1961

1. PLACE OF DEATH
a. COUNTY: Shoshone
b. CITY OR TOWN (If outside corporate limits, write RURAL and give township): Wallace
c. LENGTH OF STAY (in this place):
d. FULL NAME OF HOSPITAL OR INSTITUTION (If not in hospital or institution, give street address or location): Wallace Hospital

2. USUAL RESIDENCE (Where deceased lived. If institution: residence before admission).
a. STATE: Idaho
b. COUNTY: Shoshone
c. CITY OR TOWN (If outside corporate limits, write RURAL and give township): Wallace
d. STREET ADDRESS (If rural, give location): 203 Cedar

3. NAME OF DECEASED (Type or Print): a. (First) Alice b. (Middle) S. c. (Last) North

4. DATE OF DEATH (Month) (Day) (Year): Nov. 12, 1961

5. SEX: Female

6. COLOR OR RACE: White

7. MARRIED, NEVER MARRIED, WIDOWED, DIVORCED (Specify): Widowed

8. DATE OF BIRTH: Jan. 16, 1882

9. AGE (In years last birthday) | IF UNDER 1 YEAR Months Days | IF UNDER 24 HRS. Hours Min.: 79

10a. USUAL OCCUPATION (Give kind of work done during most of working life, even if retired): Retired Clerical

10b. KIND OF BUSINESS OR INDUSTRY: Work

11. BIRTHPLACE (State or foreign country): Warren, Minnesota

12. CITIZEN OF WHAT COUNTRY?: US

13. FATHER'S NAME: Walter Slee — BIRTHPLACE: Unknown

14. MOTHER'S MAIDEN NAME: Emma Roberts — BIRTHPLACE: Unknown

15. WAS DECEASED EVER IN U.S. ARMED FORCES? (Yes, no, or unknown) (If yes, give war or dates of service): No

16. SOCIAL SECURITY NO.:

17. INFORMANT'S OWN SIGNATURE: Marian Dragas — ADDRESS: Wallace, Idaho

18. CAUSE OF DEATH
Enter only one cause per line for (a), (b), and (c)

**This does not mean the mode of dying, such as heart failure, asthenia, etc. It means the disease, injury, or complication which caused death.*

MEDICAL CERTIFICATION

I. DISEASE OR CONDITION DIRECTLY LEADING TO DEATH*(a): Cerebral vascular accident — INTERVAL BETWEEN ONSET AND DEATH: 2 wks

ANTECEDENT CAUSES
Morbid conditions, if any, giving rise to the above cause (a) stating the underlying cause last.
DUE TO (b): Diabetes mellitus — INTERVAL: years
DUE TO (c):

II. OTHER SIGNIFICANT CONDITIONS
Conditions contributing to the death but not related to the disease or condition causing death.

19a. DATE OF OPERATION:

19b. MAJOR FINDINGS OF OPERATION:

20. AUTOPSY? YES ☐ NO ☒

21a. ACCIDENT SUICIDE HOMICIDE (Specify):

21b. PLACE OF INJURY (e.g., in or about home, farm, factory, street, office bldg., etc.):

21c. (CITY, TOWN, OR TOWNSHIP) (COUNTY) (STATE):

21d. TIME OF INJURY (Month) (Day) (Year) (Hour) m.:

21e. INJURY OCCURRED WHILE AT WORK ☐ NOT WHILE AT WORK ☐

21f. HOW DID INJURY OCCUR?:

22. *I hereby certify that I attended the deceased from* Feb., 19 56 *to* Nov 12, 19 61, *that I last saw the deceased alive on* Nov 12, 1961, *and that death occurred at* 9:20 a.m., *from the causes and on the date stated above.*

23a. SIGNATURE (Degree or title): [signature] M.D.

23b. ADDRESS: Wallace, Idaho

23c. DATE SIGNED: 11-15-61

24a. BURIAL, CREMATION, REMOVAL (Specify): Cremation

24b. DATE: 11/15/61

24c. NAME OF CEMETERY OR CREMATORY: Smith & Co.

24d. LOCATION (City, town, or county) (State): Spokane, Wash.

DATE REC'D BY LOCAL REG.: 11-16-61

REGISTRAR'S SIGNATURE: Dale Connell

25. FUNERAL DIRECTOR: Dale Connell — ADDRESS: Ward Funeral Home, Wallace

Federal Security Agency
United States Public Health Service

Form DPH-48021

Informant, Funeral Director, Registrar and Medical Attendant. EACH must sign with BLACK INK in OWN handwriting. Each item should be answered as completely as possible. State answers as unknown only after a careful investigation. Use BLACK ink or BLACK record typewriter ribbon in filling out certificate. (ICA 38-206 and 215.) Address correspondence to DIVISION OF VITAL STATISTICS, BOISE, IDAHO

DUTIES:

1. INFORMANT SHALL SIGN HIS OWN NAME, under item 17 to authenticate the facts stated under items 1 to 16 inclusive. In case of facts taken from hospital or public records, the person authorized to release the facts shall sign HIS name in addition to giving the source of information.

2. THE FUNERAL DIRECTOR is responsible for completing the entire certificate, obtaining the signatures of the INFORMANT, the OFFICIAL last in attendance on the deceased and HIS OWN signature.

3. THE REGISTRAR can issue a burial or removal permit ONLY after receiving a completed death certificate, including the SIGNATURES IN BLACK ink under items 17, 23a and 25.

PENALTIES: Under the Idaho law, it is a misdemeanor to

(a) Knowingly supply false information to any one connected with completing a death certificate;
(b) Neglect or refuse to certify to the cause of death on request of the person in charge of the disposition of the deceased.
(c) Remove or bury the body of a deceased person WITHOUT the proper permit being FIRST obtained from the local registrar in the district WHERE THE DEATH OCCURRED;
(d) Alter a certificate on file in the office of a local registrar.

STATEMENT OF PLACE OF DEATH

Special attention should be given to the satisfactory completion of EACH portion of this item. The city or town and street address or route number refer to PLACE WHERE THE DEATH OCCURRED. For deaths occurring in hospitals, maternity homes, or institutions, the name of the place and length of stay MUST be stated.

STATEMENT OF USUAL RESIDENCE OF DECEASED

Regardless of the fact that the person may have lived his entire life at the place of death, ALWAYS COMPLETE ALL PARTS OF THIS ITEM. In case a person has resided in the county where death occurred for less than one year, give address of FORMER RESIDENCE. The post office of the deceased may be in a county or state other than the county of actual residence.

IDAHO CODE ANNOTATED-CHAPTER 38, SECTION 206.

The personal and statistical particulars (items 1 to 16) shall be authenticated by the signature of the informant, who may be any competent person acquainted with the facts.

The statement of facts relating to the disposition of the body shall be signed by the undertaker or person acting as such.

The medical certificate shall be made and signed by the physician, if any, last in attendance on the deceased, who shall specify the time in attendance, the time he last saw the deceased alive and the hour of the day at which death occurred. And he shall further state the cause of death, so as to show the course of disease or sequence of causes resulting in death, giving the primary cause, and also the contributory causes, if any, and the duration of each. Indefinite and unsatisfactory terms, indicating only symptoms of disease or conditions resulting from disease, will not be held sufficient for issuing a burial or removal permit; and any certificate containing only such terms as defined by the state registrar as indefinite and unsatisfactory, shall be returned to the physician for correction and definition. The international classification of the causes of death shall be used by all physicians in stating the cause of death in the medical certificate. Causes of death, which may be the result of either disease or violence, shall be carefully defined; and if from violence, its nature shall be stated, and whether (probably) accidental, suicidal, or homicidal.

This body embalmed under direction of Dale T. Carnell Lic. No. E 706 Wallace on .....

ADDITIONAL REMARKS by Physician .....

Certificate of Death

STATE OF IDAHO

State File No. 4836
Local Reg. No. 47
Reg. Dist. No. 14C

BIRTH NO.

RECEIVED DEC 4 1961 Division of Vital Statistics

1. PLACE OF DEATH
a. COUNTY: Shoshone 450
b. CITY OR TOWN (If outside corporate limits, write RURAL and give township): Silver
c. LENGTH OF STAY (in this place):
d. FULL NAME OF HOSPITAL OR INSTITUTION (If not in hospital or institution, give street address or location):

2. USUAL RESIDENCE (Where deceased lived. If institution: residence before admission).
a. STATE: Idaho 251 b. COUNTY:
c. CITY OR TOWN (If outside corporate limits, write RURAL and give township): Lewiston
d. STREET ADDRESS (If rural, give location): 726 29th N.

3. NAME OF DECEASED (Type or Print): a. (First) Florian b. (Middle) H. c. (Last) Rode

4. DATE OF DEATH: (Month) Nov. (Day) 12, (Year) 1961

5. SEX	6. COLOR OR RACE	7. MARRIED, NEVER MARRIED, WIDOWED, DIVORCED (Specify)	8. DATE OF BIRTH	9. AGE (In years last birthday)	IF UNDER 1 YEAR Months	Days	IF UNDER 24 HRS. Hours	Min.
Male	White	Married	Mar. 15, 1883	78				

10a. USUAL OCCUPATION (Give kind of work done during most of working life, even if retired): 04 Retired Farmer
10b. KIND OF BUSINESS OR INDUSTRY:
11. BIRTHPLACE (State or foreign country): Arkansas, Wisc.
12. CITIZEN OF WHAT COUNTRY? US

13. FATHER'S NAME: Andrew Rode — BIRTHPLACE: Unknown 3
14. MOTHER'S MAIDEN NAME: Cynthia Unknown — BIRTHPLACE: 3 Unknown

15. WAS DECEASED EVER IN U.S. ARMED FORCES? (Yes, no, or unknown): no (If yes, give war or dates of service):
16. SOCIAL SECURITY NO.: 395-16-6564
17. INFORMANT'S OWN SIGNATURE: X Vera Rode — ADDRESS:

18. CAUSE OF DEATH Enter only one cause per line for (a), (b), and (c)

**This does not mean the mode of dying, such as heart failure, asthenia, etc. It means the disease, injury, or complication which caused death.*

420.1

MEDICAL CERTIFICATION

I. DISEASE OR CONDITION DIRECTLY LEADING TO DEATH*(a) Coronary Occlusion — INTERVAL BETWEEN ONSET AND DEATH: Few minutes

ANTECEDENT CAUSES
Morbid conditions, if any, giving rise to the above cause (a) stating the underlying cause last.
DUE TO (b) Arteriosclerosis — 10 year
DUE TO (c)

II. OTHER SIGNIFICANT CONDITIONS
Conditions contributing to the death but not related to the disease or condition causing death.

19a. DATE OF OPERATION:
19b. MAJOR FINDINGS OF OPERATION:
20. AUTOPSY? YES ☐ NO ☒

21a. ACCIDENT SUICIDE HOMICIDE (Specify):
21b. PLACE OF INJURY (e.g., in or about home, farm, factory, street, office bldg., etc.):
21c. (CITY, TOWN, OR TOWNSHIP) (COUNTY) (STATE):
21d. TIME OF INJURY (Month) (Day) (Year) (Hour) m.:
21e. INJURY OCCURRED WHILE AT WORK ☐ NOT WHILE AT WORK ☐
21f. HOW DID INJURY OCCUR?

22. *I hereby certify that I attended the deceased from* 11-12, 1961, *to* 11-12, 1961, *that I last saw the deceased alive on* 11-12, 1961, *and that death occurred at* 5:30 p.m., *from the causes and on the date stated above.*

23a. SIGNATURE	(Degree or title)	23b. ADDRESS	23c. DATE SIGNED
C. M. Peterson	M.D.	Wallace Idaho	11-19-61

24a. BURIAL, CREMATION, REMOVAL (Specify)	24b. DATE	24c. NAME OF CEMETERY OR CREMATORY	24d. LOCATION (City, town, or county) (State)
Removal	11/12/61	Lewiston, Idaho	

DATE REC'D BY LOCAL REG.:
REGISTRAR'S SIGNATURE: Dale Cornell
25. FUNERAL DIRECTOR: Dale L Cornell — ADDRESS: Ward Funeral Home, Wallace, Idaho

Informant, Funeral Director, Registrar and Medical Attendant. EACH must sign with BLACK INK in OWN handwriting. Each item should be answered as completely as possible. State answers as unknown only after a careful investigation. Use BLACK ink or BLACK record typewriter ribbon in filling out certificate. (ICA 38-206 and 215.) Address correspondence to DIVISION OF VITAL STATISTICS, BOISE, IDAHO

Federal Security Agency
United States Public Health Service

Form DPH-48021

DEC 19 1961

APR 5 1962

DUTIES:

1. INFORMANT SHALL SIGN HIS OWN NAME, under item 17 to authenticate the facts stated under items 1 to 16 inclusive. In case of facts taken from hospital or public records, the person authorized to release the facts shall sign HIS name in addition to giving the source of information.

2. THE FUNERAL DIRECTOR is responsible for completing the entire certificate, obtaining the signatures of the INFORMANT, the OFFICIAL last in attendance on the deceased and HIS OWN signature.

3. THE REGISTRAR can issue a burial or removal permit ONLY after receiving a completed death certificate, including the SIGNATURES IN BLACK ink under items 17, 23a and 25.

PENALTIES: Under the Idaho law, it is a misdemeanor to

(a) Knowingly supply false information to any one connected with completing a death certificate;
(b) Neglect or refuse to certify to the cause of death on request of the person in charge of the disposition of the deceased.
(c) Remove or bury the body of a deceased person WITHOUT the proper permit being FIRST obtained from the local registrar in the district WHERE THE DEATH OCCURRED;
(d) Alter a certificate on file in the office of a local registrar.

STATEMENT OF PLACE OF DEATH

Special attention should be given to the satisfactory completion of EACH portion of this item. The city or town and street address or route number refer to PLACE WHERE THE DEATH OCCURRED. For deaths occurring in hospitals, maternity homes, or institutions, the name of the place and length of stay MUST be stated.

STATEMENT OF USUAL RESIDENCE OF DECEASED

Regardless of the fact that the person may have lived his entire life at the place of death, ALWAYS COMPLETE ALL PARTS OF THIS ITEM. In case a person has resided in the county where death occurred for less than one year, give address of FORMER RESIDENCE. The post office of the deceased may be in a county or state other than the county of actual residence.

IDAHO CODE ANNOTATED-CHAPTER 38, SECTION 206.

The personal and statistical particulars (items 1 to 16) shall be authenticated by the signature of the informant, who may be any competent person acquainted with the facts.

The statement of facts relating to the disposition of the body shall be signed by the undertaker or person acting as such.

The medical certificate shall be made and signed by the physician, if any, last in attendance on the deceased, who shall specify the time in attendance, the time he last saw the deceased alive and the hour of the day at which death occurred. And he shall further state the cause of death, so as to show the course of disease or sequence of causes resulting in death, giving the primary cause, and also the contributory causes, if any, and the duration of each. Indefinite and unsatisfactory terms, indicating only symptoms of disease or conditions resulting from disease, will not be held sufficient for issuing a burial or removal permit; and any certificate containing only such terms as defined by the state registrar as indefinite and unsatisfactory, shall be returned to the physician for correction and definition. The international classification of the causes of death shall be used by all physicians in stating the cause of death in the medical certificate. Causes of death, which may be the result of either disease or violence, shall be carefully defined; and if from violence, its nature shall be stated, and whether (probably) accidental, suicidal, or homicidal.

This body embalmed under direction of Dale Cornell Lic. No. E406 at Wallace on

ADDITIONAL REMARKS by Physician

Certificate of Death

STATE OF IDAHO

State File No. 4837
Local Reg. No. 82
Reg. Dist. No. 142

BIRTH NO.

RECEIVED NOV 29 1961

Informant, Funeral Director, Registrar and Medical Attendant. EACH must sign with BLACK INK in OWN handwriting. Each item should be answered as completely as possible. State answers as unknown only after a careful investigation. Use BLACK ink or BLACK record typewriter ribbon in filling out certificate. (ICA 38-206 and 215.) Address correspondence to DIVISION OF VITAL STATISTICS, BOISE, IDAHO

1. PLACE OF DEATH
a. COUNTY: Shoshone 400
b. CITY OR TOWN (If outside corporate limits, write RURAL and give township): Head of Graham Creek
c. LENGTH OF STAY (in this place): Few Hours
d. FULL NAME OF HOSPITAL OR INSTITUTION (If not in hospital or institution, give street address or location): Graham Creek Area

2. USUAL RESIDENCE (Where deceased lived. If institution: residence before admission).
a. STATE: Idaho
b. COUNTY: Shoshone 400
c. CITY OR TOWN (If outside corporate limits, write RURAL and give township): Elizabeth Park
d. STREET ADDRESS (If rural, give location): Sunshine Star Route Kellogg, Ida

3. NAME OF DECEASED (Type or Print): a. (First) Joseph b. (Middle) Michael c. (Last) Eixenberger

4. DATE OF DEATH (Month) (Day) (Year): November 12, 1961

5. SEX: Male

6. COLOR OR RACE: White

7. MARRIED, NEVER MARRIED, WIDOWED, DIVORCED (Specify): Married

8. DATE OF BIRTH: August 14, 1909

9. AGE (In years last birthday): 52
IF UNDER 1 YEAR: Months / Days
IF UNDER 24 HRS.: Hours / Min.

10a. USUAL OCCUPATION (Give kind of work done during most of working life, even if retired): Dry House Man

10b. KIND OF BUSINESS OR INDUSTRY: Mining

11. BIRTHPLACE (State or foreign country): Sturgis, South Dakota

12. CITIZEN OF WHAT COUNTRY?: U.S.A.

13. FATHER'S NAME: Peter Eixenberger
BIRTHPLACE: Germany 2

14. MOTHER'S MAIDEN NAME: Mary Achenbach 2
BIRTHPLACE: Germany

15. WAS DECEASED EVER IN U.S. ARMED FORCES? (Yes, no, or unknown): No
(If yes, give war or dates of service): None

16. SOCIAL SECURITY NO.: 517-12-0867

17. INFORMANT'S OWN SIGNATURE: Mrs. Marjorie Eixenberger
ADDRESS: Kellogg Idaho

18. CAUSE OF DEATH
Enter only one cause per line for (a), (b), and (c)

**This does not mean the mode of dying, such as heart failure, asthenia, etc. It means the disease, injury, or complication which caused death.*

MEDICAL CERTIFICATION

I. DISEASE OR CONDITION DIRECTLY LEADING TO DEATH* (a): Coronary Occlusion — INTERVAL BETWEEN ONSET AND DEATH: One minute

ANTECEDENT CAUSES
Morbid conditions, if any, giving rise to the above cause (a) stating the underlying cause last.
DUE TO (b): Asteriosclerosis — 2 years
DUE TO (c):

II. OTHER SIGNIFICANT CONDITIONS
Conditions contributing to the death but not related to the disease or condition causing death.

19a. DATE OF OPERATION

19b. MAJOR FINDINGS OF OPERATION

20. AUTOPSY? YES ☐ NO ☒

21a. ACCIDENT SUICIDE HOMICIDE (Specify)

21b. PLACE OF INJURY (e.g., in or about home, farm, factory, street, office bldg., etc.)

21c. (CITY, TOWN, OR TOWNSHIP) (COUNTY) (STATE)

21d. TIME OF INJURY (Month) (Day) (Year) (Hour) m.

21e. INJURY OCCURRED WHILE AT WORK ☐ NOT WHILE AT WORK ☐

21f. HOW DID INJURY OCCUR?

22. *I hereby certify that I attended the deceased from* 11-12, 1961, *to* 11-12, 1961, *that I last saw the deceased alive on* 11-12, 1961, *and that death occurred at* 3:30 P. m., *from the causes and on the date stated above.*

23a. SIGNATURE: G. M. Peterson (Degree or title) M.D.

23b. ADDRESS: Wallace, Idaho

23c. DATE SIGNED: 11-19-61

24a. BURIAL, CREMATION, REMOVAL (Specify): Burial

24b. DATE: Nov. 15, 1961

24c. NAME OF CEMETERY OR CREMATORY: Shoshone Memorial Gardens

24d. LOCATION (City, town, or county) (State): Kingston, Idaho

DATE REC'D BY LOCAL REG.: 11/22/61

REGISTRAR'S SIGNATURE: Joe Gazzine

25. FUNERAL DIRECTOR: Donald Maisel
ADDRESS: Kellogg, Idaho

Federal Security Agency
United States Public Health Service

Form DPH-48021

NOV 29 1961

DUTIES:

1. INFORMANT SHALL SIGN HIS OWN NAME, under item 17 to authenticate the facts stated under items 1 to 16 inclusive. In case of facts taken from hospital or public records, the person authorized to release the facts shall sign HIS name in addition to giving the source of information.

JAN 22 1964

2. THE FUNERAL DIRECTOR is responsible for completing the entire certificate, obtaining the signatures of the INFORMANT, the OFFICIAL last in attendance on the deceased and HIS OWN signature.

3. THE REGISTRAR can issue a burial or removal permit ONLY after receiving a completed death certificate, including the SIGNATURES IN BLACK ink under items 17, 23a and 25.

PENALTIES: Under the Idaho law, it is a misdemeanor to

(a) Knowingly supply false information to any one connected with completing a death certificate;
(b) Neglect or refuse to certify to the cause of death on request of the person in charge of the disposition of the deceased.
(c) Remove or bury the body of a deceased person WITHOUT the proper permit being FIRST obtained from the local registrar in the district WHERE THE DEATH OCCURRED;
(d) Alter a certificate on file in the office of a local registrar.

STATEMENT OF PLACE OF DEATH

Special attention should be given to the satisfactory completion of EACH portion of this item. The city or town and street address or route number refer to PLACE WHERE THE DEATH OCCURRED. For deaths occurring in hospitals, maternity homes, or institutions, the name of the place and length of stay MUST be stated.

STATEMENT OF USUAL RESIDENCE OF DECEASED

Regardless of the fact that the person may have lived his entire life at the place of death, ALWAYS COMPLETE ALL PARTS OF THIS ITEM. In case a person has resided in the county where death occurred for less than one year, give address of FORMER RESIDENCE. The post office of the deceased may be in a county or state other than the county of actual residence.

IDAHO CODE ANNOTATED-CHAPTER 38, SECTION 206.

The personal and statistical particulars (items 1 to 16) shall be authenticated by the signature of the informant, who may be any competent person acquainted with the facts.

The statement of facts relating to the disposition of the body shall be signed by the undertaker or person acting as such.

The medical certificate shall be made and signed by the physician, if any, last in attendance on the deceased, who shall specify the time in attendance, the time he last saw the deceased alive and the hour of the day at which death occurred. And he shall further state the cause of death, so as to show the course of disease or sequence of causes resulting in death, giving the primary cause, and also the contributory causes, if any, and the duration of each. Indefinite and unsatisfactory terms, indicating only symptoms of disease or conditions resulting from disease, will not be held sufficient for issuing a burial or removal permit; and any certificate containing only such terms as defined by the state registrar as indefinite and unsatisfactory, shall be returned to the physician for correction and definition. The international classification of the causes of death shall be used by all physicians in stating the cause of death in the medical certificate. Causes of death, which may be the result of either disease or violence, shall be carefully defined; and if from violence, its nature shall be stated, and whether (probably) accidental, suicidal, or homicidal.

This body embalmed under direction of Donald Maisel Lic. No. E452 at Kellogg, Idaho on Nov. 12, 1961

ADDITIONAL REMARKS by Physician

Certificate of Death

STATE OF IDAHO

State File No. 4838
Local Reg. No. 65
Reg. Dist. No. 140

BIRTH NO.

RECEIVED DEC 4 1961 Bureau of Vital Statistics

1. PLACE OF DEATH
a. COUNTY: Shoshone 402
b. CITY OR TOWN (If outside corporate limits, write RURAL and give township): Wallace
c. LENGTH OF STAY (in this place):
d. FULL NAME OF HOSPITAL OR INSTITUTION (If not in hospital or institution, give street address or location): Providence Hospital 139

2. USUAL RESIDENCE (Where deceased lived. If institution: residence before admission).
a. STATE: Idaho 402
b. COUNTY: Shoshone
c. CITY OR TOWN (If outside corporate limits, write RURAL and give township): Wallace
d. STREET ADDRESS (If rural, give location):

3. NAME OF DECEASED (Type or Print): a. (First) Louis b. (Middle) Earl c. (Last) Getty

4. DATE OF DEATH (Month) (Day) (Year): Nov. 15, 1961

5. SEX: Male
6. COLOR OR RACE: White
7. MARRIED, NEVER MARRIED, WIDOWED, DIVORCED (Specify):
8. DATE OF BIRTH: May 12, 1892
9. AGE (In years last birthday): 69 IF UNDER 1 YEAR Months Days IF UNDER 24 HRS. Hours Min.

10a. USUAL OCCUPATION (Give kind of work done during most of working life, even if retired): 67 Retired
10b. KIND OF BUSINESS OR INDUSTRY: Miner Hecla
11. BIRTHPLACE (State or foreign country): Grand Rapids Michigan
12. CITIZEN OF WHAT COUNTRY? US

13. FATHER'S NAME: Unknown BIRTHPLACE: unknown 3
14. MOTHER'S MAIDEN NAME: Unknown BIRTHPLACE: Unknown 3

15. WAS DECEASED EVER IN U.S. ARMED FORCES? (Yes, no, or unknown): no (If yes, give war or dates of service):
16. SOCIAL SECURITY NO.:
17. INFORMANT'S OWN SIGNATURE: Hosp. Records ADDRESS:

MEDICAL CERTIFICATION

18. CAUSE OF DEATH
Enter only one cause per line for (a), (b), and (c)

**This does not mean the mode of dying, such as heart failure, asthenia, etc. It means the disease, injury, or complication which caused death.*

I. DISEASE OR CONDITION DIRECTLY LEADING TO DEATH* (a) 457 Ruptured aortic aneurism — INTERVAL BETWEEN ONSET AND DEATH: 24 hr.

ANTECEDENT CAUSES
Morbid conditions, if any, giving rise to the above cause (a) stating the underlying cause last.
DUE TO (b) arteriosclerosis — years

DUE TO (c) —

II. OTHER SIGNIFICANT CONDITIONS
Conditions contributing to the death but not related to the disease or condition causing death. Nav

19a. DATE OF OPERATION:
19b. MAJOR FINDINGS OF OPERATION:
20. AUTOPSY? YES ☐ NO ☑

21a. ACCIDENT SUICIDE HOMICIDE (Specify):
21b. PLACE OF INJURY (e.g., in or about home, farm, factory, street, office bldg., etc.):
21c. (CITY, TOWN, OR TOWNSHIP) (COUNTY) (STATE):
21d. TIME OF INJURY (Month) (Day) (Year) (Hour) m.:
21e. INJURY OCCURRED WHILE AT WORK ☐ NOT WHILE AT WORK ☐
21f. HOW DID INJURY OCCUR?

22. *I hereby certify that I attended the deceased from* 13 Nov, 1961, *to* 15 Nov, 1961, *that I last saw the deceased alive on* 14 Nov, 1961, *and that death occurred at* 12:20 a m., *from the causes and on the date stated above.*

23a. SIGNATURE: Knut Knudsen (Degree or title): MD
23b. ADDRESS: Wallace, Idaho
23c. DATE SIGNED: 11/17/61

24a. BURIAL, CREMATION, REMOVAL (Specify): Cremation
24b. DATE: 11/17/61
24c. NAME OF CEMETERY OR CREMATORY: Smith & Co.
24d. LOCATION (City, town, or county) (State): Spokane

DATE REC'D BY LOCAL REG.: Nov 30 1961
REGISTRAR'S SIGNATURE: Dale Tarnell
25. FUNERAL DIRECTOR: Dale Tarnell ADDRESS: Ward Funeral Home, Wallace

Federal Security Agency
United States Public Health Service
Form DPH-48021

Informant, Funeral Director, Registrar and Medical Attendant. EACH must sign with BLACK INK in OWN handwriting. Each item should be answered as completely as possible. State answers as unknown only after a careful investigation. Use BLACK ink or BLACK record typewriter ribbon in filling out certificate. (ICA 38-206 and 215.) Address correspondence to DIVISION OF VITAL STATISTICS, BOISE, IDAHO

DUTIES:

1. INFORMANT SHALL SIGN HIS OWN NAME, under item 17 to authenticate the facts stated under items 1 to 16 inclusive. In case of facts taken from hospital or public records, the person authorized to release the facts shall sign HIS name in addition to giving the source of information.

2. THE FUNERAL DIRECTOR is responsible for completing the entire certificate, obtaining the signatures of the INFORMANT, the OFFICIAL last in attendance on the deceased and HIS OWN signature.

3. THE REGISTRAR can issue a burial or removal permit ONLY after receiving a completed death certificate, including the SIGNATURES IN BLACK ink under items 17, 23a and 25.

PENALTIES: Under the Idaho law, it is a misdemeanor to

(a) Knowingly supply false information to any one connected with completing a death certificate;
(b) Neglect or refuse to certify to the cause of death on request of the person in charge of the disposition of the deceased.
(c) Remove or bury the body of a deceased person WITHOUT the proper permit being FIRST obtained from the local registrar in the district WHERE THE DEATH OCCURRED;
(d) Alter a certificate on file in the office of a local registrar.

STATEMENT OF PLACE OF DEATH

Special attention should be given to the satisfactory completion of EACH portion of this item. The city or town and street address or route number refer to PLACE WHERE THE DEATH OCCURRED. For deaths occurring in hospitals, maternity homes, or institutions, the name of the place and length of stay MUST be stated.

STATEMENT OF USUAL RESIDENCE OF DECEASED

Regardless of the fact that the person may have lived his entire life at the place of death, ALWAYS COMPLETE ALL PARTS OF THIS ITEM. In case a person has resided in the county where death occurred for less than one year, give address of FORMER RESIDENCE. The post office of the deceased may be in a county or state other than the county of actual residence.

IDAHO CODE ANNOTATED-CHAPTER 38, SECTION 206.

The personal and statistical particulars (items 1 to 16) shall be authenticated by the signature of the informant, who may be any competent person acquainted with the facts.

The statement of facts relating to the disposition of the body shall be signed by the undertaker or person acting as such.

The medical certificate shall be made and signed by the physician, if any, last in attendance on the deceased, who shall specify the time in attendance, the time he last saw the deceased alive and the hour of the day at which death occurred. And he shall further state the cause of death, so as to show the course of disease or sequence of causes resulting in death, giving the primary cause, and also the contributory causes, if any, and the duration of each. Indefinite and unsatisfactory terms, indicating only symptoms of disease or conditions resulting from disease, will not be held sufficient for issuing a burial or removal permit; and any certificate containing only such terms as defined by the state registrar as indefinite and unsatisfactory, shall be returned to the physician for correction and definition. The international classification of the causes of death shall be used by all physicians in stating the cause of death in the medical certificate. Causes of death, which may be the result of either disease or violence, shall be carefully defined; and if from violence, its nature shall be stated, and whether (probably) accidental, suicidal, or homicidal.

This body embalmed under direction of Dale Harnell Lic. No E406 at Wallace on

ADDITIONAL REMARKS by Physician

Certificate of Death

STATE OF IDAHO

State File No. 4839
Local Reg. No. 83
Reg. Dist. No. 142

BIRTH NO. 61-15071

RECEIVED DEC 11 1961 Bureau of Vital Statistics

1. PLACE OF DEATH
a. COUNTY Shoshone 402
b. CITY OR TOWN (If outside corporate limits, write RURAL and give township) Wallace
c. LENGTH OF STAY (in this place) 1 day
d. FULL NAME OF HOSPITAL OR INSTITUTION (If not in hospital or institution, give street address or location) Providence Hospital 129

2. USUAL RESIDENCE (Where deceased lived. If institution: residence before admission).
a. STATE Idaho 401
b. COUNTY Shoshone
c. CITY OR TOWN (If outside corporate limits, write RURAL and give township) Kellogg
d. STREET ADDRESS (If rural, give location) 409 West Cameron

3. NAME OF DECEASED (Type or Print) a. (First) Jerry b. (Middle) Duane c. (Last) Murray

4. DATE OF DEATH (Month) (Day) (Year) November 16, 1961

5. SEX Male

6. COLOR OR RACE White

7. MARRIED, NEVER MARRIED, WIDOWED, DIVORCED (Specify) Single

8. DATE OF BIRTH November 15, 1961

9. AGE (In years last birthday) 0 IF UNDER 1 YEAR Months 0 Days 1 IF UNDER 24 HRS. Hours Min.

10a. USUAL OCCUPATION (Give kind of work done during most of working life, even if retired) None 02

10b. KIND OF BUSINESS OR INDUSTRY None

11. BIRTHPLACE (State or foreign country) Wallace, Idaho

12. CITIZEN OF WHAT COUNTRY? U.S.A.

13. FATHER'S NAME James Murray
BIRTHPLACE Kansas

14. MOTHER'S MAIDEN NAME Betty Hopkins
BIRTHPLACE Kansas

15. WAS DECEASED EVER IN U.S. ARMED FORCES? (Yes, no, or unknown) No
(If yes, give war or dates of service) None

16. SOCIAL SECURITY NO. None

17. INFORMANT'S OWN SIGNATURE James Murray ADDRESS Kellogg, Ida.

18. CAUSE OF DEATH
Enter only one cause per line for (a), (b), and (c)

*This does not mean the mode of dying, such as heart failure, asthenia, etc. It means the disease, injury, or complication which caused death.

MEDICAL CERTIFICATION

I. DISEASE OR CONDITION DIRECTLY LEADING TO DEATH* (a) 760.5 Atelectasis

ANTECEDENT CAUSES
Morbid conditions, if any, giving rise to the above cause (a) stating the underlying cause last.

DUE TO (b) Prematurity (7 months)

DUE TO (c)

INTERVAL BETWEEN ONSET AND DEATH 19 hrs.

II. OTHER SIGNIFICANT CONDITIONS
Conditions contributing to the death but not related to the disease or condition causing death.

19a. DATE OF OPERATION

19b. MAJOR FINDINGS OF OPERATION

20. AUTOPSY? YES ☐ NO ☒

21a. ACCIDENT SUICIDE HOMICIDE (Specify)

21b. PLACE OF INJURY (e.g., in or about home, farm, factory, street, office bldg., etc.)

21c. (CITY, TOWN, OR TOWNSHIP) (COUNTY) (STATE)

21d. TIME OF INJURY (Month) (Day) (Year) (Hour) m.

21e. INJURY OCCURRED WHILE AT WORK ☐ NOT WHILE AT WORK ☐

21f. HOW DID INJURY OCCUR?

22. I hereby certify that I attended the deceased from 11-15, 1961, to 11-16, 1961, that I last saw the deceased alive on 11-16, 1961, and that death occurred at 9:00 a. m., from the causes and on the date stated above.

23a. SIGNATURE G. M. Peterson (Degree or title) M.D.

23b. ADDRESS Wallace, Idaho

23c. DATE SIGNED 11-26-61

24a. BURIAL, CREMATION, REMOVAL (Specify) Burial

24b. DATE Nov. 18, 1961

24c. NAME OF CEMETERY OR CREMATORY Greenwood

24d. LOCATION (City, town, or county) Kellogg, Idaho (State)

DATE REC'D BY LOCAL REG. 11-29-61

REGISTRAR'S SIGNATURE Joe Devine

25. FUNERAL DIRECTOR Donald Maisel ADDRESS Kellogg, Idaho

Informant, Funeral Director, Registrar and Medical Attendant. EACH must sign with BLACK INK in OWN handwriting. Each item should be answered as completely as possible. State answers as unknown only after a careful investigation. Use BLACK ink or BLACK record typewriter ribbon in filling out certificate. (ICA 38-206 and 215.) Address correspondence to DIVISION OF VITAL STATISTICS, BOISE, IDAHO

Federal Security Agency
United States Public Health Service

Form DPH-48021

DUTIES:

1. INFORMANT SHALL SIGN HIS OWN NAME, under item 17 to authenticate the facts stated under items 1 to 16 inclusive. In case of facts taken from hospital or public records, the person authorized to release the facts shall sign HIS name in addition to giving the source of information.

2. THE FUNERAL DIRECTOR is responsible for completing the entire certificate, obtaining the signatures of the INFORMANT, the OFFICIAL last in attendance on the deceased and HIS OWN signature.

3. THE REGISTRAR can issue a burial or removal permit ONLY after receiving a completed death certificate, including the SIGNATURES IN BLACK ink under items 17, 23a and 25.

PENALTIES: Under the Idaho law, it is a misdemeanor to

(a) Knowingly supply false information to any one connected with completing a death certificate;
(b) Neglect or refuse to certify to the cause of death on request of the person in charge of the disposition of the deceased.
(c) Remove or bury the body of a deceased person WITHOUT the proper permit being FIRST obtained from the local registrar in the district WHERE THE DEATH OCCURRED;
(d) Alter a certificate on file in the office of a local registrar.

STATEMENT OF PLACE OF DEATH

Special attention should be given to the satisfactory completion of EACH portion of this item. The city or town and street address or route number refer to PLACE WHERE THE DEATH OCCURRED. For deaths occurring in hospitals, maternity homes, or institutions, the name of the place and length of stay MUST be stated.

STATEMENT OF USUAL RESIDENCE OF DECEASED

Regardless of the fact that the person may have lived his entire life at the place of death, ALWAYS COMPLETE ALL PARTS OF THIS ITEM. In case a person has resided in the county where death occurred for less than one year, give address of FORMER RESIDENCE. The post office of the deceased may be in a county or state other than the county of actual residence.

IDAHO CODE ANNOTATED-CHAPTER 38, SECTION 206.

The personal and statistical particulars (items 1 to 16) shall be authenticated by the signature of the informant, who may be any competent person acquainted with the facts.

The statement of facts relating to the disposition of the body shall be signed by the undertaker or person acting as such.

The medical certificate shall be made and signed by the physician, if any, last in attendance on the deceased, who shall specify the time in attendance, the time he last saw the deceased alive and the hour of the day at which death occurred. And he shall further state the cause of death, so as to show the course of disease or sequence of causes resulting in death, giving the primary cause, and also the contributory causes, if any, and the duration of each. Indefinite and unsatisfactory terms, indicating only symptoms of disease or conditions resulting from disease, will not be held sufficient for issuing a burial or removal permit; and any certificate containing only such terms as defined by the state registrar as indefinite and unsatisfactory, shall be returned to the physician for correction and definition. The international classification of the causes of death shall be used by all physicians in stating the cause of death in the medical certificate. Causes of death, which may be the result of either disease or violence, shall be carefully defined; and if from violence, its nature shall be stated, and whether (probably) accidental, suicidal, or homicidal.

This body embalmed under direction of Donald Mains Lic. No E452 at Kellogg, Idaho on Nov. 16, 1961

ADDITIONAL REMARKS by Physician

Certificate of Death

STATE OF IDAHO

State File No. 4840
Local Reg. No. 84
Reg. Dist. No. 142

BIRTH NO.

RECEIVED DEC 11 1961 Bureau of Vital Statistics

Informant, Funeral Director, Registrar and Medical Attendant. EACH must sign with BLACK INK in OWN handwriting. Each item should be answered as completely as possible. State answers as unknown only after a careful investigation. Use BLACK ink or BLACK record typewriter ribbon in filling out certificate. (ICA 38-206 and 215.) Address correspondence to DIVISION OF VITAL STATISTICS, BOISE, IDAHO

1. PLACE OF DEATH
a. COUNTY: Shoshone 401
b. CITY OR TOWN (If outside corporate limits, write RURAL and give township): Kellogg
c. LENGTH OF STAY (in this place): 7 years
d. FULL NAME OF HOSPITAL OR INSTITUTION (If not in hospital or institution, give street address or location): Home at 109 Main Street

2. USUAL RESIDENCE (Where deceased lived. If institution: residence before admission).
a. STATE: Idaho 401 b. COUNTY: Shoshone
c. CITY OR TOWN (If outside corporate limits, write RURAL and give township): Kellogg
d. STREET ADDRESS (If rural, give location): 109 Main Street

3. NAME OF DECEASED (Type or Print) a. (First)	b. (Middle)	c. (Last)	4. DATE OF DEATH (Month) (Day) (Year)
Anna	Olga	Watts	November 17, 1961

5. SEX	6. COLOR OR RACE	7. MARRIED, NEVER MARRIED, WIDOWED, DIVORCED (Specify)	8. DATE OF BIRTH	9. AGE (In years last birthday)	IF UNDER 1 YEAR Months	Days	IF UNDER 24 HRS. Hours	Min.
Female	White	Married	June 2, 1889	72				

10a. USUAL OCCUPATION (Give kind of work done during most of working life, even if retired)	10b. KIND OF BUSINESS OR INDUSTRY	11. BIRTHPLACE (State or foreign country)	12. CITIZEN OF WHAT COUNTRY?
Housewife 01	Home	Norway 2	U.S.A. 1

13. FATHER'S NAME	BIRTHPLACE	14. MOTHER'S MAIDEN NAME	BIRTHPLACE
Unknown	Unknown 3	Unknown 3	Unknown

15. WAS DECEASED EVER IN U.S. ARMED FORCES? (Yes, no, or unknown)	(If yes, give war or dates of service)	16. SOCIAL SECURITY NO.	17. INFORMANT'S OWN SIGNATURE	ADDRESS
No	None	Unknown	James Watts	Kellogg, Idaho

18. CAUSE OF DEATH
Enter only one cause per line for (a), (b), and (c)

**This does not mean the mode of dying, such as heart failure, asthenia, etc. It means the disease, injury, or complication which caused death.*

MEDICAL CERTIFICATION

	I. DISEASE OR CONDITION DIRECTLY LEADING TO DEATH*	INTERVAL BETWEEN ONSET AND DEATH
(a)	Coronary Occlusion 420.1	few minutes
	ANTECEDENT CAUSES *Morbid conditions, if any, giving rise to the above cause (a) stating the underlying cause last.*	
DUE TO (b)	arteriosclerosis	10 years
DUE TO (c)		

II. OTHER SIGNIFICANT CONDITIONS
Conditions contributing to the death but not related to the disease or condition causing death.

19a. DATE OF OPERATION	19b. MAJOR FINDINGS OF OPERATION	20. AUTOPSY?
		YES ☐ NO ☒

21a. ACCIDENT SUICIDE HOMICIDE (Specify)	21b. PLACE OF INJURY (e.g., in or about home, farm, factory, street, office bldg., etc.)	21c. (CITY, TOWN, OR TOWNSHIP) (COUNTY) (STATE)

21d. TIME OF INJURY (Month) (Day) (Year) (Hour)	21e. INJURY OCCURRED	21f. HOW DID INJURY OCCUR?
m.	WHILE AT WORK ☐ NOT WHILE AT WORK ☐	

22. *I hereby certify that I attended the deceased from* 11-17, 1961, *to* 11-12, 1961, *that I last saw the deceased alive on* 11-17, 1961, *and that death occurred at* 6:45 *m., from the causes and on the date stated above.*

23a. SIGNATURE	(Degree or title)	23b. ADDRESS	23c. DATE SIGNED
J. M. Peterson 29	M. D.	Wallace, Idaho	11-26-61

24a. BURIAL, CREMATION, REMOVAL (Specify)	24b. DATE	24c. NAME OF CEMETERY OR CREMATORY	24d. LOCATION (City, town, or county) (State)
Burial	Nov. 21, 1961	Greenwood Cemetery	Kellogg, Idaho

DATE REC'D BY LOCAL REG.	REGISTRAR'S SIGNATURE	25. FUNERAL DIRECTOR	ADDRESS
11-29-61	Joe Shine	Donald Morris	Kellogg, Idaho

Federal Security Agency
United States Public Health Service

Form DPH-48021

DUTIES:

1. INFORMANT SHALL SIGN HIS OWN NAME, under item 17 to authenticate the facts stated under items 1 to 16 inclusive. In case of facts taken from hospital or public records, the person authorized to release the facts shall sign HIS name in addition to giving the source of information.

2. THE FUNERAL DIRECTOR is responsible for completing the entire certificate, obtaining the signatures of the INFORMANT, the OFFICIAL last in attendance on the deceased and HIS OWN signature.

3. THE REGISTRAR can issue a burial or removal permit ONLY after receiving a completed death certificate, including the SIGNATURES IN BLACK ink under items 17, 23a and 25.

PENALTIES: Under the Idaho law, it is a misdemeanor to

(a) Knowingly supply false information to any one connected with completing a death certificate;
(b) Neglect or refuse to certify to the cause of death on request of the person in charge of the disposition of the deceased.
(c) Remove or bury the body of a deceased person WITHOUT the proper permit being FIRST obtained from the local registrar in the district WHERE THE DEATH OCCURRED;
(d) Alter a certificate on file in the office of a local registrar.

STATEMENT OF PLACE OF DEATH

Special attention should be given to the satisfactory completion of EACH portion of this item. The city or town and street address or route number refer to PLACE WHERE THE DEATH OCCURRED. For deaths occurring in hospitals, maternity homes, or institutions, the name of the place and length of stay MUST be stated.

STATEMENT OF USUAL RESIDENCE OF DECEASED

Regardless of the fact that the person may have lived his entire life at the place of death, ALWAYS COMPLETE ALL PARTS OF THIS ITEM. In case a person has resided in the county where death occurred for less than one year, give address of FORMER RESIDENCE. The post office of the deceased may be in a county or state other than the county of actual residence.

IDAHO CODE ANNOTATED-CHAPTER 38, SECTION 206.

The personal and statistical particulars (items 1 to 16) shall be authenticated by the signature of the informant, who may be any competent person acquainted with the facts.

The statement of facts relating to the disposition of the body shall be signed by the undertaker or person acting as such.

The medical certificate shall be made and signed by the physician, if any, last in attendance on the deceased, who shall specify the time in attendance, the time he last saw the deceased alive and the hour of the day at which death occurred. And he shall further state the cause of death, so as to show the course of disease or sequence of causes resulting in death, giving the primary cause, and also the contributory causes, if any, and the duration of each. Indefinite and unsatisfactory terms, indicating only symptoms of disease or conditions resulting from disease, will not be held sufficient for issuing a burial or removal permit; and any certificate containing only such terms as defined by the state registrar as indefinite and unsatisfactory, shall be returned to the physician for correction and definition. The international classification of the causes of death shall be used by all physicians in stating the cause of death in the medical certificate. Causes of death, which may be the result of either disease or violence, shall be carefully defined; and if from violence, its nature shall be stated, and whether (probably) accidental, suicidal, or homicidal.

This body embalmed under direction of Donald Maisel Lic. No. E452 at Kellogg, Ida. on Nov. 17, 1961

ADDITIONAL REMARKS by Physician

State File No. 4841
Local Reg. No. 85
Reg. Dist. No. 142

Certificate of Death

STATE OF IDAHO

BIRTH NO.

RECEIVED DEC 11 1961 Bureau of Vital Statistics

1. PLACE OF DEATH
a. COUNTY: Shoshone 400
b. CITY OR TOWN (If outside corporate limits, write RURAL and give township): Rural Enaville
c. LENGTH OF STAY (in this place): 2 years
d. FULL NAME OF HOSPITAL OR INSTITUTION (If not in hospital or institution, give street address or location): Home Rural Enaville

2. USUAL RESIDENCE (Where deceased lived. If institution: residence before admission).
a. STATE: Idaho 400
b. COUNTY: Shoshone
c. CITY OR TOWN (If outside corporate limits, write RURAL and give township): Rural Enaville
d. STREET ADDRESS (If rural, give location): Enaville, Idaho

3. NAME OF DECEASED (Type or Print)
a. (First): Samuel
b. (Middle): Fred
c. (Last): Banning

4. DATE OF DEATH (Month) (Day) (Year): Found Nov. 18, 1961

5. SEX: Male
6. COLOR OR RACE: White
7. MARRIED, NEVER MARRIED, WIDOWED, DIVORCED (Specify): Never Married
8. DATE OF BIRTH: Feb. 1, 1895
9. AGE (In years last birthday): 66 — IF UNDER 1 YEAR: Months / Days — IF UNDER 24 HRS.: Hours / Min.

10a. USUAL OCCUPATION (Give kind of work done during most of working life, even if retired): Retired Loger 08
10b. KIND OF BUSINESS OR INDUSTRY: Lumber
11. BIRTHPLACE (State or foreign country): Colville, Washington
12. CITIZEN OF WHAT COUNTRY? U.S.A.

13. FATHER'S NAME: Edward Banning — BIRTHPLACE: Unknown 3
14. MOTHER'S MAIDEN NAME: Collett Lalalet — BIRTHPLACE: Unknown 3

15. WAS DECEASED EVER IN U.S. ARMED FORCES? (Yes, no, or unknown): Yes — (If yes, give war or dates of service): W.W. 1
16. SOCIAL SECURITY NO.: 519-05-9820
17. INFORMANT'S OWN SIGNATURE: Ida Gruhler — ADDRESS: Osburn, Idaho

18. CAUSE OF DEATH Enter only one cause per line for (a), (b), and (c)

This does not mean the mode of dying, such as heart failure, asthenia, etc. It means the disease, injury, or complication which caused death.

MEDICAL CERTIFICATION

I. DISEASE OR CONDITION DIRECTLY LEADING TO DEATH* (a): Coronary Occlusion — INTERVAL BETWEEN ONSET AND DEATH: Few minutes

ANTECEDENT CAUSES — *Morbid conditions, if any, giving rise to the above cause (a) stating the underlying cause last.*
DUE TO (b): arteriosclerosis — 5 years
DUE TO (c):

II. OTHER SIGNIFICANT CONDITIONS — *Conditions contributing to the death but not related to the disease or condition causing death.*

19a. DATE OF OPERATION:
19b. MAJOR FINDINGS OF OPERATION:
20. AUTOPSY? YES ☐ NO ☒

21a. ACCIDENT SUICIDE HOMICIDE (Specify):
21b. PLACE OF INJURY (e.g., in or about home, farm, factory, street, office bldg., etc.):
21c. (CITY, TOWN, OR TOWNSHIP) (COUNTY) (STATE):
21d. TIME OF INJURY (Month) (Day) (Year) (Hour) m.
21e. INJURY OCCURRED: WHILE AT WORK ☐ NOT WHILE AT WORK ☐
21f. HOW DID INJURY OCCUR?

22. *I hereby certify that I attended the deceased from* 11-18-, 1961, *to* 11-18-, 1961, *that I last saw the deceased alive on* 11-18, 1961, *and that death occurred at* 6:00 A. m., *from the causes and on the date stated above.*

23a. SIGNATURE: A. M. Peterson (Degree or title): M. D.
23b. ADDRESS: Wallace, Idaho
23c. DATE SIGNED: 11-26-61

24a. BURIAL, CREMATION, REMOVAL (Specify): Burial
24b. DATE: Nov. 21, 1961
24c. NAME OF CEMETERY OR CREMATORY: Osburn Cemetery
24d. LOCATION (City, town, or county) (State): Osburn, Idaho

DATE REC'D BY LOCAL REG.: 11-29-61
REGISTRAR'S SIGNATURE: [signature]
25. FUNERAL DIRECTOR: Donald Maisel — ADDRESS: Kellogg, Ida.

Informant, Funeral Director, Registrar and Medical Attendant. EACH must sign with BLACK INK in OWN handwriting. Each item should be answered as completely as possible. State answers as unknown only after a careful investigation. Use BLACK ink or BLACK record typewriter ribbon in filling out certificate. (ICA 38-206 and 215.) Address correspondence to DIVISION OF VITAL STATISTICS, BOISE, IDAHO

Federal Security Agency
United States Public Health Service

Form DPH-48021

DEC 12 1961

DUTIES:

1. INFORMANT SHALL SIGN HIS OWN NAME, under item 17 to authenticate the facts stated under items 1 to 16 inclusive. In case of facts taken from hospital or public records, the person authorized to release the facts shall sign HIS name in addition to giving the source of information.

2. THE FUNERAL DIRECTOR is responsible for completing the entire certificate, obtaining the signatures of the INFORMANT, the OFFICIAL last in attendance on the deceased and HIS OWN signature.

3. THE REGISTRAR can issue a burial or removal permit ONLY after receiving a completed death certificate, including the SIGNATURES IN BLACK ink under items 17, 23a and 25.

PENALTIES: Under the Idaho law, it is a misdemeanor to

(a) Knowingly supply false information to any one connected with completing a death certificate;
(b) Neglect or refuse to certify to the cause of death on request of the person in charge of the disposition of the deceased.
(c) Remove or bury the body of a deceased person WITHOUT the proper permit being FIRST obtained from the local registrar in the district WHERE THE DEATH OCCURRED;
(d) Alter a certificate on file in the office of a local registrar.

STATEMENT OF PLACE OF DEATH

Special attention should be given to the satisfactory completion of EACH portion of this item. The city or town and street address or route number refer to PLACE WHERE THE DEATH OCCURRED. For deaths occurring in hospitals, maternity homes, or institutions, the name of the place and length of stay MUST be stated.

STATEMENT OF USUAL RESIDENCE OF DECEASED

Regardless of the fact that the person may have lived his entire life at the place of death, ALWAYS COMPLETE ALL PARTS OF THIS ITEM. In case a person has resided in the county where death occurred for less than one year, give address of FORMER RESIDENCE. The post office of the deceased may be in a county or state other than the county of actual residence.

IDAHO CODE ANNOTATED-CHAPTER 38, SECTION 206.

The personal and statistical particulars (items 1 to 16) shall be authenticated by the signature of the informant, who may be any competent person acquainted with the facts.

The statement of facts relating to the disposition of the body shall be signed by the undertaker or person acting as such.

The medical certificate shall be made and signed by the physician, if any, last in attendance on the deceased, who shall specify the time in attendance, the time he last saw the deceased alive and the hour of the day at which death occurred. And he shall further state the cause of death, so as to show the course of disease or sequence of causes resulting in death, giving the primary cause, and also the contributory causes, if any, and the duration of each. Indefinite and unsatisfactory terms, indicating only symptoms of disease or conditions resulting from disease, will not be held sufficient for issuing a burial or removal permit; and any certificate containing only such terms as defined by the state registrar as indefinite and unsatisfactory, shall be returned to the physician for correction and definition. The international classification of the causes of death shall be used by all physicians in stating the cause of death in the medical certificate. Causes of death, which may be the result of either disease or violence, shall be carefully defined; and if from violence, its nature shall be stated, and whether (probably) accidental, suicidal, or homicidal.

This body embalmed under direction of Donald Maisel Lic. No. E452 at Kellogg, Ida. on 11/28/1961

ADDITIONAL REMARKS by Physician .....

Certificate of Death

STATE OF IDAHO

State File No. 4842
Local Reg. No. 68
Reg. Dist. No. 14c

BIRTH NO.

Informant, Funeral Director, Registrar and Medical Attendant. EACH must sign with BLACK INK in OWN handwriting. Each item should be answered as completely as possible. State answers as unknown only after a careful investigation. Use BLACK ink or BLACK record typewriter ribbon in filling out certificate. (ICA 38-206 and 215.) Address correspondence to DIVISION OF VITAL STATISTICS, BOISE, IDAHO

RECEIVED DEC 4 1961

1. PLACE OF DEATH
a. COUNTY: Shoshone 42
b. CITY OR TOWN (If outside corporate limits, write RURAL and give township): Wallace
c. LENGTH OF STAY (in this place):
d. FULL NAME OF HOSPITAL OR INSTITUTION (If not in hospital or institution, give street address or location): Home

2. USUAL RESIDENCE (Where deceased lived. If institution: residence before admission).
a. STATE: Idaho 45
b. COUNTY: Shoshone
c. CITY OR TOWN (If outside corporate limits, write RURAL and give township): Wallace
d. STREET ADDRESS (If rural, give location): 420 1st Street

3. NAME OF DECEASED (Type or Print): a. (First) Frank b. (Middle) c. (Last) Galbraith

4. DATE OF DEATH (Month) (Day) (Year): Nov. 22, 1961

5. SEX: Male

6. COLOR OR RACE: White

7. MARRIED, NEVER MARRIED, WIDOWED, DIVORCED (Specify): Married

8. DATE OF BIRTH: Dec. 13, 1877

9. AGE (In years last birthday): 83
IF UNDER 1 YEAR: Months / Days
IF UNDER 24 HRS.: Hours / Min.

10a. USUAL OCCUPATION (Give kind of work done during most of working life, even if retired): Retired Miner

10b. KIND OF BUSINESS OR INDUSTRY:

11. BIRTHPLACE (State or foreign country): Albany, Oregon

12. CITIZEN OF WHAT COUNTRY?: US

13. FATHER'S NAME: No Record
BIRTHPLACE: No record

14. MOTHER'S MAIDEN NAME: no record
BIRTHPLACE: no record

15. WAS DECEASED EVER IN U.S. ARMED FORCES? (Yes, no, or unknown): no
(If yes, give war or dates of service):

16. SOCIAL SECURITY NO.: 13582022

17. INFORMANT'S OWN SIGNATURE: Minnie Galbraith
ADDRESS: Wallace

18. CAUSE OF DEATH
Enter only one cause per line for (a), (b), and (c)

**This does not mean the mode of dying, such as heart failure, asthenia, etc. It means the disease, injury, or complication which caused death.*

MEDICAL CERTIFICATION

I. DISEASE OR CONDITION DIRECTLY LEADING TO DEATH*(a): Coronary Occlusion — INTERVAL BETWEEN ONSET AND DEATH: 7 days

ANTECEDENT CAUSES
Morbid conditions, if any, giving rise to the above cause (a) stating the underlying cause last.
DUE TO (b): arteriosclerosis — 10 years
DUE TO (c):

II. OTHER SIGNIFICANT CONDITIONS
Conditions contributing to the death but not related to the disease or condition causing death.

19a. DATE OF OPERATION:
19b. MAJOR FINDINGS OF OPERATION:
20. AUTOPSY? YES ☐ NO ☒

21a. ACCIDENT SUICIDE HOMICIDE (Specify):
21b. PLACE OF INJURY (e.g., in or about home, farm, factory, street, office bldg., etc.):
21c. (CITY, TOWN, OR TOWNSHIP) (COUNTY) (STATE):
21d. TIME OF INJURY (Month) (Day) (Year) (Hour) m.:
21e. INJURY OCCURRED WHILE AT WORK ☐ NOT WHILE AT WORK ☐
21f. HOW DID INJURY OCCUR?:

22. *I hereby certify that I attended the deceased from* Nov. 15, 1961, *to* Nov 22, 1961, *that I last saw the deceased alive on* Nov. 22, 1961, *and that death occurred at* 1:30 p. m., *from the causes and on the date stated above.*

23a. SIGNATURE (Degree or title): A. M. Peterson, M.D.
23b. ADDRESS: Wallace, Idaho
23c. DATE SIGNED: 11-28-61

24a. BURIAL, CREMATION, REMOVAL (Specify): Burial
24b. DATE: Nov. 25, 1961
24c. NAME OF CEMETERY OR CREMATORY: United- Wallace
24d. LOCATION (City, town, or county) (State):

DATE REC'D BY LOCAL REG.:
REGISTRAR'S SIGNATURE: Ward Cornell
25. FUNERAL DIRECTOR: Ward Cornell
ADDRESS: Ward Funeral Home, Wallace

Federal Security Agency
United States Public Health Service
Form DPH-48021

DEC 5 1961

DUTIES:

1. INFORMANT SHALL SIGN HIS OWN NAME, under item 17 to authenticate the facts stated under items 1 to 16 inclusive. In case of facts taken from hospital or public records, the person authorized to release the facts shall sign HIS name in addition to giving the source of information.

2. THE FUNERAL DIRECTOR is responsible for completing the entire certificate, obtaining the signatures of the INFORMANT, the OFFICIAL last in attendance on the deceased and HIS OWN signature.

3. THE REGISTRAR can issue a burial or removal permit ONLY after receiving a completed death certificate, including the SIGNATURES IN BLACK ink under items 17, 23a and 25.

PENALTIES: Under the Idaho law, it is a misdemeanor to

(a) Knowingly supply false information to any one connected with completing a death certificate;
(b) Neglect or refuse to certify to the cause of death on request of the person in charge of the disposition of the deceased.
(c) Remove or bury the body of a deceased person WITHOUT the proper permit being FIRST obtained from the local registrar in the district WHERE THE DEATH OCCURRED;
(d) Alter a certificate on file in the office of a local registrar.

STATEMENT OF PLACE OF DEATH

Special attention should be given to the satisfactory completion of EACH portion of this item. The city or town and street address or route number refer to PLACE WHERE THE DEATH OCCURRED. For deaths occurring in hospitals, maternity homes, or institutions, the name of the place and length of stay MUST be stated.

STATEMENT OF USUAL RESIDENCE OF DECEASED

Regardless of the fact that the person may have lived his entire life at the place of death, ALWAYS COMPLETE ALL PARTS OF THIS ITEM. In case a person has resided in the county where death occurred for less than one year, give address of FORMER RESIDENCE. The post office of the deceased may be in a county or state other than the county of actual residence.

IDAHO CODE ANNOTATED-CHAPTER 38, SECTION 206.

The personal and statistical particulars (items 1 to 16) shall be authenticated by the signature of the informant, who may be any competent person acquainted with the facts.

The statement of facts relating to the disposition of the body shall be signed by the undertaker or person acting as such.

The medical certificate shall be made and signed by the physician, if any, last in attendance on the deceased, who shall specify the time in attendance, the time he last saw the deceased alive and the hour of the day at which death occurred. And he shall further state the cause of death, so as to show the course of disease or sequence of causes resulting in death, giving the primary cause, and also the contributory causes, if any, and the duration of each. Indefinite and unsatisfactory terms, indicating only symptoms of disease or conditions resulting from disease, will not be held sufficient for issuing a burial or removal permit; and any certificate containing only such terms as defined by the state registrar as indefinite and unsatisfactory, shall be returned to the physician for correction and definition. The international classification of the causes of death shall be used by all physicians in stating the cause of death in the medical certificate. Causes of death, which may be the result of either disease or violence, shall be carefully defined; and if from violence, its nature shall be stated, and whether (probably) accidental, suicidal, or homicidal.

This body embalmed under direction of Dale L Cornell Lic. No. E406 Wallace on

ADDITIONAL REMARKS by Physician

Certificate of Death

STATE OF IDAHO

State File No. 4843
Local Reg. No. 86
Reg. Dist. No. 142

BIRTH NO. 61-15078

RECEIVED DEC 14 1961 Vital Statistics

1. PLACE OF DEATH
a. COUNTY: Shoshone 401
b. CITY OR TOWN (If outside corporate limits, write RURAL and give township): Kellogg
c. LENGTH OF STAY (in this place): 1 day
d. FULL NAME OF HOSPITAL OR INSTITUTION (If not in hospital or institution, give street address or location): West Shoshone General Hospital

2. USUAL RESIDENCE (Where deceased lived. If institution: residence before admission).
a. STATE: Idaho 401
b. COUNTY: Shoshone
c. CITY OR TOWN (If outside corporate limits, write RURAL and give township): Kellogg
d. STREET ADDRESS (If rural, give location): 315 Maple

3. NAME OF DECEASED (Type or Print)	a. (First)	b. (Middle)	c. (Last)	4. DATE OF DEATH (Month) (Day) (Year)
	Richard	Ray	Partridge	November 24, 1961

5. SEX	6. COLOR OR RACE	7. MARRIED, NEVER MARRIED, WIDOWED, DIVORCED (Specify)	8. DATE OF BIRTH	9. AGE (In years last birthday)	IF UNDER 1 YEAR Months	Days	IF UNDER 24 HRS. Hours	Min.
Male	White	Never Married	November 23, 1961	0	0	1		

10a. USUAL OCCUPATION (Give kind of work done during most of working life, even if retired)	10b. KIND OF BUSINESS OR INDUSTRY	11. BIRTHPLACE (State or foreign country)	12. CITIZEN OF WHAT COUNTRY?
None	None	Kellogg, Idaho	U.S.A.

13. FATHER'S NAME	BIRTHPLACE	14. MOTHER'S MAIDEN NAME	BIRTHPLACE
Vernon Partridge	Coeur d' Alene	Idaho Maryiln Temby	Kellogg, Idaho

15. WAS DECEASED EVER IN U.S. ARMED FORCES? (Yes, no, or unknown)	(If yes, give war or dates of service)	16. SOCIAL SECURITY NO.	17. INFORMANT'S OWN SIGNATURE	ADDRESS
No	None	None	Vernon Partridge	Kellogg Idaho

18. CAUSE OF DEATH
Enter only one cause per line for (a), (b), and (c)

**This does not mean the mode of dying, such as heart failure, asthenia, etc. It means the disease, injury, or complication which caused death.*

MEDICAL CERTIFICATION

I. DISEASE OR CONDITION DIRECTLY LEADING TO DEATH* (a) Uremia Cardiac — INTERVAL BETWEEN ONSET AND DEATH

ANTECEDENT CAUSES

Morbid conditions, if any, giving rise to the above cause (a) stating the underlying cause last.

DUE TO (b)

DUE TO (c)

II. OTHER SIGNIFICANT CONDITIONS

Conditions contributing to the death but not related to the disease or condition causing death.

19a. DATE OF OPERATION	19b. MAJOR FINDINGS OF OPERATION	20. AUTOPSY?
		YES ☐ NO ☐

21a. ACCIDENT SUICIDE HOMICIDE (Specify)	21b. PLACE OF INJURY (e.g., in or about home, farm, factory, street, office bldg., etc.)	21c. (CITY, TOWN, OR TOWNSHIP) (COUNTY) (STATE)

21d. TIME OF INJURY (Month) (Day) (Year) (Hour)	21e. INJURY OCCURRED	21f. HOW DID INJURY OCCUR?
m.	WHILE AT WORK ☐ NOT WHILE AT WORK ☐	

22. *I hereby certify that I attended the deceased from* 24, 19__, *to* 24, 19__, *that I last saw the deceased alive on* 24 Nov, 1961, *and that death occurred at* 2 *m., from the causes and on the date stated above.*

23a. SIGNATURE	(Degree or title)	23b. ADDRESS	23c. DATE SIGNED
Wilson 136	MD	Kellogg	

24a. BURIAL, CREMATION, REMOVAL (Specify)	24b. DATE	24c. NAME OF CEMETERY OR CREMATORY	24d. LOCATION (City, town, or county) (State)
Burial	Nov. 25, 1961	Greenwood	Kellogg Idaho

DATE REC'D BY LOCAL REG.	REGISTRAR'S SIGNATURE	25. FUNERAL DIRECTOR	ADDRESS
12/12/61	Joe Levine	Donald Mauel	Kellogg, Idaho

Federal Security Agency
United States Public Health Service

Form DPH-48021

Informant, Funeral Director, Registrar and Medical Attendant. EACH must sign with BLACK INK in OWN handwriting. Each item should be answered as completely as possible. State answers as unknown only after a careful investigation. Use BLACK ink or BLACK record typewriter ribbon in filling out certificate. (ICA 38-206 and 215.) Address correspondence to DIVISION OF VITAL STATISTICS, BOISE, IDAHO

DUTIES:

1. INFORMANT SHALL SIGN HIS OWN NAME, under item 17 to authenticate the facts stated under items 1 to 16 inclusive. In case of facts taken from hospital or public records, the person authorized to release the facts shall sign HIS name in addition to giving the source of information.

2. THE FUNERAL DIRECTOR is responsible for completing the entire certificate, obtaining the signatures of the INFORMANT, the OFFICIAL last in attendance on the deceased and HIS OWN signature.

3. THE REGISTRAR can issue a burial or removal permit ONLY after receiving a completed death certificate, including the SIGNATURES IN BLACK ink under items 17, 23a and 25.

PENALTIES: Under the Idaho law, it is a misdemeanor to

(a) Knowingly supply false information to any one connected with completing a death certificate;
(b) Neglect or refuse to certify to the cause of death on request of the person in charge of the disposition of the deceased.
(c) Remove or bury the body of a deceased person WITHOUT the proper permit being FIRST obtained from the local registrar in the district WHERE THE DEATH OCCURRED;
(d) Alter a certificate on file in the office of a local registrar.

STATEMENT OF PLACE OF DEATH

Special attention should be given to the satisfactory completion of EACH portion of this item. The city or town and street address or route number refer to PLACE WHERE THE DEATH OCCURRED. For deaths occurring in hospitals, maternity homes, or institutions, the name of the place and length of stay MUST be stated.

STATEMENT OF USUAL RESIDENCE OF DECEASED

Regardless of the fact that the person may have lived his entire life at the place of death, ALWAYS COMPLETE ALL PARTS OF THIS ITEM. In case a person has resided in the county where death occurred for less than one year, give address of FORMER RESIDENCE. The post office of the deceased may be in a county or state other than the county of actual residence.

IDAHO CODE ANNOTATED-CHAPTER 38, SECTION 206.

The personal and statistical particulars (items 1 to 16) shall be authenticated by the signature of the informant, who may be any competent person acquainted with the facts.

The statement of facts relating to the disposition of the body shall be signed by the undertaker or person acting as such.

The medical certificate shall be made and signed by the physician, if any, last in attendance on the deceased, who shall specify the time in attendance, the time he last saw the deceased alive and the hour of the day at which death occurred. And he shall further state the cause of death, so as to show the course of disease or sequence of causes resulting in death, giving the primary cause, and also the contributory causes, if any, and the duration of each. Indefinite and unsatisfactory terms, indicating only symptoms of disease or conditions resulting from disease, will not be held sufficient for issuing a burial or removal permit; and any certificate containing only such terms as defined by the state registrar as indefinite and unsatisfactory, shall be returned to the physician for correction and definition. The international classification of the causes of death shall be used by all physicians in stating the cause of death in the medical certificate. Causes of death, which may be the result of either disease or violence, shall be carefully defined; and if from violence, its nature shall be stated, and whether (probably) accidental, suicidal, or homicidal.

This body embalmed under direction of Donald Maisel Lic. No E452 at Kellogg Idaho on Nov. 24, 1961

ADDITIONAL REMARKS by Physician

Informant, Funeral Director, Registrar and Medical Attendant. EACH must sign with BLACK INK in OWN handwriting. Each item should be answered as completely as possible. State answers as unknown only after a careful investigation. Use BLACK ink or BLACK record typewriter ribbon in filling out certificate. (ICA 38-206 and 215.) Address correspondence to DIVISION OF VITAL STATISTICS, BOISE, IDAHO

Certificate of Death

STATE OF IDAHO

State File No. 4844
Local Reg. No. 70
Reg. Dist. No. 14E

BIRTH NO.

RECEIVED DEC 15 1961 Bureau of Vital Statistics

1. PLACE OF DEATH
a. COUNTY: Shoshone
b. CITY OR TOWN (If outside corporate limits, write RURAL and give township): Avery
c. LENGTH OF STAY (in this place):
d. FULL NAME OF HOSPITAL OR INSTITUTION (If not in hospital or institution, give street address or location): Home

2. USUAL RESIDENCE (Where deceased lived. If institution: residence before admission).
a. STATE: Idaho
b. COUNTY: Shoshone
c. CITY OR TOWN (If outside corporate limits, write RURAL and give township): Avery
d. STREET ADDRESS (If rural, give location):

3. NAME OF DECEASED (Type or Print) a. (First)	b. (Middle)	c. (Last)	4. DATE OF DEATH (Month) (Day) (Year)
Irwin	C.	Fous	Nov. 25, 1961

5. SEX	6. COLOR OR RACE	7. MARRIED, NEVER MARRIED, WIDOWED, DIVORCED (Specify)	8. DATE OF BIRTH	9. AGE (In years last birthday)	IF UNDER 1 YEAR: Months / Days	IF UNDER 24 HRS.: Hours / Min.
Male	White	Married	July 17, 1891	70		

10a. USUAL OCCUPATION (Give kind of work done during most of working life, even if retired): Retired Engineer- Railroad
10b. KIND OF BUSINESS OR INDUSTRY:
11. BIRTHPLACE (State or foreign country): Wisconsin
12. CITIZEN OF WHAT COUNTRY? US

13. FATHER'S NAME	BIRTHPLACE	14. MOTHER'S MAIDEN NAME	BIRTHPLACE
Pete Fous	Unknown	Marguerite Cooper	Canada

15. WAS DECEASED EVER IN U.S. ARMED FORCES? (Yes, no, or unknown): no (If yes, give war or dates of service):
16. SOCIAL SECURITY NO.: 710 07 1381
17. INFORMANT'S OWN SIGNATURE: X Mrs Loretta Fous — ADDRESS:

18. CAUSE OF DEATH
Enter only one cause per line for (a), (b), and (c)

**This does not mean the mode of dying, such as heart failure, asthenia, etc. It means the disease, injury, or complication which caused death.*

MEDICAL CERTIFICATION

I. DISEASE OR CONDITION DIRECTLY LEADING TO DEATH*(a) 9766 Gunshot Wound of Chest — INTERVAL BETWEEN ONSET AND DEATH: 1 minute

ANTECEDENT CAUSES

Morbid conditions, if any, giving rise to the above cause (a) stating the underlying cause last.

DUE TO (b)

DUE TO (c)

II. OTHER SIGNIFICANT CONDITIONS

Conditions contributing to the death but not related to the disease or condition causing death.

19a. DATE OF OPERATION:
19b. MAJOR FINDINGS OF OPERATION:
20. AUTOPSY? YES ☐ NO ☒

21a. ACCIDENT / SUICIDE / HOMICIDE (Specify): 31
21b. PLACE OF INJURY (e.g., in or about home, farm, factory, street, office bldg., etc.): Shed near home
21c. (CITY, TOWN, OR TOWNSHIP) (COUNTY) (STATE): Avery Shoshone Idaho
21d. TIME OF INJURY (Month) (Day) (Year) (Hour): m.
21e. INJURY OCCURRED: WHILE AT WORK ☐ NOT WHILE AT WORK ☐
21f. HOW DID INJURY OCCUR?

22. *I hereby certify that I attended the deceased from* 11-25, 1961, *to* 11-25, 1961, *that I last saw the deceased alive on* 11-25, 1961, *and that death occurred at* _____ m., *from the causes and on the date stated above.*

23a. SIGNATURE	(Degree or title)	23b. ADDRESS	23c. DATE SIGNED
C. M. Peterson 29	M.D.	Wallace, Idaho	11-9-61

24a. BURIAL, CREMATION, REMOVAL (Specify)	24b. DATE	24c. NAME OF CEMETERY OR CREMATORY	24d. LOCATION (City, town, or county) (State)
Cremation	11-29-61	Smith & Co.	Spokane

DATE REC'D BY LOCAL REG.: Dec 13 1961
REGISTRAR'S SIGNATURE: Walt T Carnell
25. FUNERAL DIRECTOR: Walt T Carnell — ADDRESS: Ward Funeral Home, Wallace

Federal Security Agency
United States Public Health Service
Form DPH-48021

DEC 15 1961

DUTIES:

1. INFORMANT SHALL SIGN HIS OWN NAME, under item 17 to authenticate the facts stated under items 1 to 16 inclusive. In case of facts taken from hospital or public records, the person authorized to release the facts shall sign HIS name in addition to giving the source of information.

2. THE FUNERAL DIRECTOR is responsible for completing the entire certificate, obtaining the signatures of the INFORMANT, the OFFICIAL last in attendance on the deceased and HIS OWN signature.

3. THE REGISTRAR can issue a burial or removal permit ONLY after receiving a completed death certificate, including the SIGNATURES IN BLACK ink under items 17, 23a and 25.

PENALTIES: Under the Idaho law, it is a misdemeanor to

(a) Knowingly supply false information to any one connected with completing a death certificate;
(b) Neglect or refuse to certify to the cause of death on request of the person in charge of the disposition of the deceased.
(c) Remove or bury the body of a deceased person WITHOUT the proper permit being FIRST obtained from the local registrar in the district WHERE THE DEATH OCCURRED;
(d) Alter a certificate on file in the office of a local registrar.

STATEMENT OF PLACE OF DEATH

Special attention should be given to the satisfactory completion of EACH portion of this item. The city or town and street address or route number refer to PLACE WHERE THE DEATH OCCURRED. For deaths occurring in hospitals, maternity homes, or institutions, the name of the place and length of stay MUST be stated.

STATEMENT OF USUAL RESIDENCE OF DECEASED

Regardless of the fact that the person may have lived his entire life at the place of death, ALWAYS COMPLETE ALL PARTS OF THIS ITEM. In case a person has resided in the county where death occurred for less than one year, give address of FORMER RESIDENCE. The post office of the deceased may be in a county or state other than the county of actual residence.

IDAHO CODE ANNOTATED-CHAPTER 38, SECTION 206.

The personal and statistical particulars (items 1 to 16) shall be authenticated by the signature of the informant, who may be any competent person acquainted with the facts.

The statement of facts relating to the disposition of the body shall be signed by the undertaker or person acting as such.

The medical certificate shall be made and signed by the physician, if any, last in attendance on the deceased, who shall specify the time in attendance, the time he last saw the deceased alive and the hour of the day at which death occurred. And he shall further state the cause of death, so as to show the course of disease or sequence of causes resulting in death, giving the primary cause, and also the contributory causes, if any, and the duration of each. Indefinite and unsatisfactory terms, indicating only symptoms of disease or conditions resulting from disease, will not be held sufficient for issuing a burial or removal permit; and any certificate containing only such terms as defined by the state registrar as indefinite and unsatisfactory, shall be returned to the physician for correction and definition. The international classification of the causes of death shall be used by all physicians in stating the cause of death in the medical certificate. Causes of death, which may be the result of either disease or violence, shall be carefully defined; and if from violence, its nature shall be stated, and whether (probably) accidental, suicidal, or homicidal.

This body embalmed under direction of Hale Cornell Lic. No. E 4 d at Wallace on

ADDITIONAL REMARKS by Physician

Certificate of Death

STATE OF IDAHO

State File No. 4845
Local Reg. No. 10
Reg. Dist. No. 620

BIRTH NO.

RECEIVED DEC 7 1961

1. PLACE OF DEATH
a. COUNTY Teton
b. CITY OR TOWN (If outside corporate limits, write RURAL and give township) Driggs
LENGTH OF STAY (in this place) 68 yrs
d. FULL NAME OF HOSPITAL OR INSTITUTION (If not in hospital or institution, give street address or location) Teton Valley Memorial Hospital

2. USUAL RESIDENCE (Where deceased lived. If institution: residence before admission).
a. STATE Idaho 410 b. COUNTY Teton
c. CITY OR TOWN (If outside corporate limits, write RURAL and give township) Driggs
d. STREET ADDRESS (If rural, give location) none

3. NAME OF DECEASED (Type or Print)
a. (First) ROBERT b. (Middle) ELMER c. (Last) GRIGGS, Sr.

4. DATE OF DEATH (Month) (Day) (Year) November 28, 1961

5. SEX Male

6. COLOR OR RACE White

7. MARRIED, NEVER MARRIED, WIDOWED, DIVORCED (Specify) Married

8. DATE OF BIRTH Nov 7, 1877

9. AGE (In years last birthday) 84
IF UNDER 1 YEAR Months Days
IF UNDER 24 HRS. Hours Min.

10a. USUAL OCCUPATION (Give kind of work done during most of working life, even if retired) farmer - retired

10b. KIND OF BUSINESS OR INDUSTRY farming

11. BIRTHPLACE (State or foreign country) Salt Lake City, Utah

12. CITIZEN OF WHAT COUNTRY? USA

13. FATHER'S NAME Thomas Cott Griggs BIRTHPLACE Daverkent, Eng.

14. MOTHER'S MAIDEN NAME Jeanette Scott Ure BIRTHPLACE Salt Lake City, Utah

15. WAS DECEASED EVER IN U.S. ARMED FORCES? (Yes, no, or unknown) no
(If yes, give war or dates of service)

16. SOCIAL SECURITY NO. 519-03-4736

17. INFORMANT'S OWN SIGNATURE ADDRESS Driggs, Idaho

18. CAUSE OF DEATH
Enter only one cause per line for (a), (b), and (c)

**This does not mean the mode of dying, such as heart failure, asthenia, etc. It means the disease, injury, or complication which caused death.*

MEDICAL CERTIFICATION

I. DISEASE OR CONDITION DIRECTLY LEADING TO DEATH*(a) Acute Myocardial Infarction — INTERVAL BETWEEN ONSET AND DEATH: 10 min

ANTECEDENT CAUSES
Morbid conditions, if any, giving rise to the above cause (a) stating the underlying cause last.
DUE TO (b) Coronary Occlusion — 10 min
DUE TO (c) Coronary Arteriosclerosis — 2 yrs

II. OTHER SIGNIFICANT CONDITIONS
Conditions contributing to the death but not related to the disease or condition causing death.

19a. DATE OF OPERATION

19b. MAJOR FINDINGS OF OPERATION

20. AUTOPSY? YES ☐ NO ☒

21a. ACCIDENT SUICIDE HOMICIDE (Specify)

21b. PLACE OF INJURY (e.g., in or about home, farm, factory, street, office bldg., etc.)

21c. (CITY, TOWN, OR TOWNSHIP) (COUNTY) (STATE)

21d. TIME OF INJURY (Month) (Day) (Year) (Hour) m.

21e. INJURY OCCURRED WHILE AT WORK ☐ NOT WHILE AT WORK ☐

21f. HOW DID INJURY OCCUR?

22. *I hereby certify that I attended the deceased from* Jan, 1953 *to* Nov 28, 1961, *that I last saw the deceased alive on* Nov 28, 1961, *and that death occurred at* 8:15 Am., *from the causes and on the date stated above.*

23a. SIGNATURE (Degree or title) Richard Larsen MD

23b. ADDRESS Driggs Idaho

23c. DATE SIGNED 12-4-61

24a. BURIAL, CREMATION, REMOVAL (Specify) Burial

24b. DATE Dec 1, 1961

24c. NAME OF CEMETERY OR CREMATORY Driggs Cemetery

24d. LOCATION (City, town, or county) (State) Driggs, Teton Co., Idaho

DATE REC'D BY LOCAL REG. Dec 4-61

REGISTRAR'S SIGNATURE Estella Griggs

25. FUNERAL DIRECTOR Robert D. Bean

ADDRESS Driggs, Idaho

Federal Security Agency
United States Public Health Service

Form DPH-48021

Informant, Funeral Director, Registrar and Medical Attendant. EACH must sign with BLACK INK in OWN handwriting. Each item should be answered as completely as possible. State answers as unknown only after a careful investigation. Use BLACK ink or BLACK record typewriter ribbon in filling out certificate. (ICA 38-206 and 215.) Address correspondence to DIVISION OF VITAL STATISTICS, BOISE, IDAHO

DUTIES:

1. INFORMANT SHALL SIGN HIS OWN NAME, under item 17 to authenticate the facts stated under items 1 to 16 inclusive. In case of facts taken from hospital or public records, the person authorized to release the facts shall sign HIS name in addition to giving the source of information.

2. THE FUNERAL DIRECTOR is responsible for completing the entire certificate, obtaining the signatures of the INFORMANT, the OFFICIAL last in attendance on the deceased and HIS OWN signature.

3. THE REGISTRAR can issue a burial or removal permit ONLY after receiving a completed death certificate, including the SIGNATURES IN BLACK ink under items 17, 23a and 25.

PENALTIES: Under the Idaho law, it is a misdemeanor to

(a) Knowingly supply false information to any one connected with completing a death certificate;
(b) Neglect or refuse to certify to the cause of death on request of the person in charge of the disposition of the deceased.
(c) Remove or bury the body of a deceased person WITHOUT the proper permit being FIRST obtained from the local registrar in the district WHERE THE DEATH OCCURRED;
(d) Alter a certificate on file in the office of a local registrar.

STATEMENT OF PLACE OF DEATH

Special attention should be given to the satisfactory completion of EACH portion of this item. The city or town and street address or route number refer to PLACE WHERE THE DEATH OCCURRED. For deaths occurring in hospitals, maternity homes, or institutions, the name of the place and length of stay MUST be stated.

STATEMENT OF USUAL RESIDENCE OF DECEASED

Regardless of the fact that the person may have lived his entire life at the place of death, ALWAYS COMPLETE ALL PARTS OF THIS ITEM. In case a person has resided in the county where death occurred for less than one year, give address of FORMER RESIDENCE. The post office of the deceased may be in a county or state other than the county of actual residence.

IDAHO CODE ANNOTATED-CHAPTER 38, SECTION 206.

The personal and statistical particulars (items 1 to 16) shall be authenticated by the signature of the informant, who may be any competent person acquainted with the facts.

The statement of facts relating to the disposition of the body shall be signed by the undertaker or person acting as such.

The medical certificate shall be made and signed by the physician, if any, last in attendance on the deceased, who shall specify the time in attendance, the time he last saw the deceased alive and the hour of the day at which death occurred. And he shall further state the cause of death, so as to show the course of disease or sequence of causes resulting in death, giving the primary cause, and also the contributory causes, if any, and the duration of each. Indefinite and unsatisfactory terms, indicating only symptoms of disease or conditions resulting from disease, will not be held sufficient for issuing a burial or removal permit; and any certificate containing only such terms as defined by the state registrar as indefinite and unsatisfactory, shall be returned to the physician for correction and definition. The international classification of the causes of death shall be used by all physicians in stating the cause of death in the medical certificate. Causes of death, which may be the result of either disease or violence, shall be carefully defined; and if from violence, its nature shall be stated, and whether (probably) accidental, suicidal, or homicidal.

This body embalmed under direction of Robert Bean Lic. No. E-456 at Driggs on 11-28-61

ADDITIONAL REMARKS by Physician

State File No. 4846
Local Reg. No. 323
Reg. Dist. No. 460

Certificate of Death

STATE OF IDAHO

BIRTH NO.

RECEIVED NOV 1 8 1961 Bureau of Vital Statistics

1. PLACE OF DEATH
a. COUNTY: Twin Falls 421
b. CITY OR TOWN (If outside corporate limits, write RURAL and give township): Twin Falls
c. LENGTH OF STAY (in this place): 6days
d. FULL NAME OF HOSPITAL OR INSTITUTION (If not in hospital or institution, give street or location): Magic Valley Mem. Hospital

2. USUAL RESIDENCE (Where deceased lived. If institution: residence before admission).
a. STATE: Idaho 420
b. COUNTY: Twin Falls
c. CITY OR TOWN (If outside corporate limits, write RURAL and give township): Buhl
d. STREET ADDRESS (If rural, give location): 221 S. 7th Ave.

3. NAME OF DECEASED (Type or Print)
a. (First): Clarence
b. (Middle): Earl 142
c. (Last): McGuire

4. DATE OF DEATH (Month) (Day) (Year): Nov. 1, 1961

5. SEX: Male
6. COLOR OR RACE: White
7. MARRIED, NEVER MARRIED, WIDOWED, DIVORCED (Specify): Widowed
8. DATE OF BIRTH: July 18, 1889
9. AGE (In years last birthday): 72 — IF UNDER 1 YEAR: Months / Days — IF UNDER 24 HRS.: Hours / Min.

10a. USUAL OCCUPATION (Give kind of work done during most of working life, even if retired): Retired Plumber
10b. KIND OF BUSINESS OR INDUSTRY: Laborer
11. BIRTHPLACE (State or foreign country): Shadduck, Oklahoma
12. CITIZEN OF WHAT COUNTRY?: U.S.A.

13. FATHER'S NAME: Jesse McGuire — BIRTHPLACE: Unk., Kentucky
14. MOTHER'S MAIDEN NAME: Mary Matilda Swartz — BIRTHPLACE: England 2

15. WAS DECEASED EVER IN U.S. ARMED FORCES? (Yes, no, or unknown): No — (If yes, give war or dates of service)
16. SOCIAL SECURITY NO.: 540-28-1725
17. INFORMANT'S OWN SIGNATURE: X Harold C. McGuire — ADDRESS: Buhl, Idaho

18. CAUSE OF DEATH Enter only one cause per line for (a), (b), and (c)

This does not mean the mode of dying, such as heart failure, asthenia, etc. It means the disease, injury, or complication which caused death.

MEDICAL CERTIFICATION

241X

I. DISEASE OR CONDITION DIRECTLY LEADING TO DEATH* (a): Congestive Heart Failure — INTERVAL BETWEEN ONSET AND DEATH: 10 days

ANTECEDENT CAUSES
Morbid conditions, if any, giving rise to the above cause (a) stating the underlying cause last.
DUE TO (b): Arteriosclerotic Heart Disease — 20 years
DUE TO (c): Asthma — 30 years or more

II. OTHER SIGNIFICANT CONDITIONS
Conditions contributing to the death but not related to the disease or condition causing death.

19a. DATE OF OPERATION
19b. MAJOR FINDINGS OF OPERATION
20. AUTOPSY? YES ☐ NO ☒

21a. ACCIDENT SUICIDE HOMICIDE (Specify)
21b. PLACE OF INJURY (e.g., in or about home, farm, factory, street, office bldg., etc.)
21c. (CITY, TOWN, OR TOWNSHIP) (COUNTY) (STATE)
21d. TIME OF INJURY (Month) (Day) (Year) (Hour) m.
21e. INJURY OCCURRED WHILE AT WORK ☐ NOT WHILE AT WORK ☐
21f. HOW DID INJURY OCCUR?

22. *I hereby certify that I attended the deceased from* 7-27, 1958, *to* 10-31, 1961, *that I last saw the deceased alive on* 10-31, 1961, *and that death occurred at* 5:06a. *m., from the causes and on the date stated above.*

23a. SIGNATURE (Degree or title): Charles C. Marsh MD
23b. ADDRESS: Buhl, Idaho
23c. DATE SIGNED: 11-2-61

24a. BURIAL, CREMATION, REMOVAL (Specify): Burial
24b. DATE: 11/4/61
24c. NAME OF CEMETERY OR CREMATORY: Buhl City Cemetery
24d. LOCATION (City, town, or county) (State): Buhl, Idaho

DATE REC'D BY LOCAL REG.: Nov. 8, 1961
REGISTRAR'S SIGNATURE: Lenora O. Gorman
25. FUNERAL DIRECTOR: L. W. Marvel — ADDRESS: Buhl, Idaho

Federal Security Agency
United States Public Health Service
Form DPH-48021

Informant, Funeral Director, Registrar and Medical Attendant. EACH must sign with BLACK INK in OWN handwriting. Each item should be answered as completely as possible. State answers as unknown only after a careful investigation. Use BLACK ink or BLACK record typewriter ribbon in filling out certificate. (ICA 38-206 and 215.) Address correspondence to DIVISION OF VITAL STATISTICS, BOISE, IDAHO

DUTIES:

1. INFORMANT SHALL SIGN HIS OWN NAME, under item 17 to authenticate the facts stated under items 1 to 16 inclusive. In case of facts taken from hospital or public records, the person authorized to release the facts shall sign HIS name in addition to giving the source of information.

2. THE FUNERAL DIRECTOR is responsible for completing the entire certificate, obtaining the signatures of the INFORMANT, the OFFICIAL last in attendance on the deceased and HIS OWN signature.

3. THE REGISTRAR can issue a burial or removal permit ONLY after receiving a completed death certificate, including the SIGNATURES IN BLACK ink under items 17, 23a and 25.

PENALTIES: Under the Idaho law, it is a misdemeanor to

(a) Knowingly supply false information to any one connected with completing a death certificate;
(b) Neglect or refuse to certify to the cause of death on request of the person in charge of the disposition of the deceased.
(c) Remove or bury the body of a deceased person WITHOUT the proper permit being FIRST obtained from the local registrar in the district WHERE THE DEATH OCCURRED;
(d) Alter a certificate on file in the office of a local registrar.

STATEMENT OF PLACE OF DEATH

Special attention should be given to the satisfactory completion of EACH portion of this item. The city or town and street address or route number refer to PLACE WHERE THE DEATH OCCURRED. For deaths occurring in hospitals, maternity homes, or institutions, the name of the place and length of stay MUST be stated.

STATEMENT OF USUAL RESIDENCE OF DECEASED

Regardless of the fact that the person may have lived his entire life at the place of death, ALWAYS COMPLETE ALL PARTS OF THIS ITEM. In case a person has resided in the county where death occurred for less than one year, give address of FORMER RESIDENCE. The post office of the deceased may be in a county or state other than the county of actual residence.

IDAHO CODE ANNOTATED-CHAPTER 38, SECTION 206.

The personal and statistical particulars (items 1 to 16) shall be authenticated by the signature of the informant, who may be any competent person acquainted with the facts.

The statement of facts relating to the disposition of the body shall be signed by the undertaker or person acting as such.

The medical certificate shall be made and signed by the physician, if any, last in attendance on the deceased, who shall specify the time in attendance, the time he last saw the deceased alive and the hour of the day at which death occurred. And he shall further state the cause of death, so as to show the course of disease or sequence of causes resulting in death, giving the primary cause, and also the contributory causes, if any, and the duration of each. Indefinite and unsatisfactory terms, indicating only symptoms of disease or conditions resulting from disease, will not be held sufficient for issuing a burial or removal permit; and any certificate containing only such terms as defined by the state registrar as indefinite and unsatisfactory, shall be returned to the physician for correction and definition. The international classification of the causes of death shall be used by all physicians in stating the cause of death in the medical certificate. Causes of death, which may be the result of either disease or violence, shall be carefully defined; and if from violence, its nature shall be stated, and whether (probably) accidental, suicidal, or homicidal.

This body embalmed under direction of C. W. Marvel Lic. No. E-457 at Buhl, Idaho on 11/1/61

ADDITIONAL REMARKS by Physician

State File No. 4847
Local Reg. No. 320
Reg. Dist. No. 460

Certificate of Death

STATE OF IDAHO

BIRTH NO.

RECEIVED NOV 9 1961 421 Bureau of Vital Statistics

1. PLACE OF DEATH
a. COUNTY: Twin Falls
b. CITY OR TOWN (If outside corporate limits, write RURAL and give township): Twin Falls
c. LENGTH OF STAY (in this place):
d. FULL NAME OF HOSPITAL OR INSTITUTION (If not in hospital or institution, give street address or location): 303 Locust Street

2. USUAL RESIDENCE (Where deceased lived. If institution: residence before admission).
a. STATE: Idaho 421
b. COUNTY: Twin Falls
c. CITY OR TOWN (If outside corporate limits, write RURAL and give township): Twin Falls
d. STREET ADDRESS (If rural, give location): 303 Locust Street

3. NAME OF DECEASED (Type or Print)
a. (First): Grace
b. (Middle): Elizabeth
c. (Last): Hempleman

4. DATE OF DEATH (Month) (Day) (Year): November 1, 1961

5. SEX: Female
6. COLOR OR RACE: White
7. MARRIED, NEVER MARRIED, WIDOWED, DIVORCED (Specify): Widowed
8. DATE OF BIRTH: Feb. 13, 1873
9. AGE (In years last birthday): 88 — IF UNDER 1 YEAR: Months / Days — IF UNDER 24 HRS.: Hours / Min.

10a. USUAL OCCUPATION (Give kind of work done during most of working life, even if retired): Housewife
10b. KIND OF BUSINESS OR INDUSTRY:
11. BIRTHPLACE (State or foreign country): Polo, Illinois
12. CITIZEN OF WHAT COUNTRY?: 3

13. FATHER'S NAME: Benjamin Wolf — BIRTHPLACE: Unknown 3
14. MOTHER'S MAIDEN NAME: Susan W. — BIRTHPLACE: Unknown 3

15. WAS DECEASED EVER IN U.S. ARMED FORCES? (Yes, no, or unknown) (If yes, give war or dates of service): none
16. SOCIAL SECURITY NO.: none
17. INFORMANT'S OWN SIGNATURE: * Lynn Hempleman — ADDRESS: Twin Falls

18. CAUSE OF DEATH Enter only one cause per line for (a), (b), and (c)

This does not mean the mode of dying, such as heart failure, asthenia, etc. It means the disease, injury, or complication which caused death.

4917

MEDICAL CERTIFICATION

I. DISEASE OR CONDITION DIRECTLY LEADING TO DEATH* (a): Bronchopneumonia — INTERVAL BETWEEN ONSET AND DEATH: 11 days

ANTECEDENT CAUSES
Morbid conditions, if any, giving rise to the above cause (a) stating the underlying cause last.
DUE TO (b):
DUE TO (c):

II. OTHER SIGNIFICANT CONDITIONS: Cerebral arteriosclerosis — 2 years
Conditions contributing to the death but not related to the disease or condition causing death.

19a. DATE OF OPERATION:
19b. MAJOR FINDINGS OF OPERATION:
20. AUTOPSY? YES ☐ NO ☒

21a. ACCIDENT SUICIDE HOMICIDE (Specify):
21b. PLACE OF INJURY (e.g., in or about home, farm, factory, street, office bldg., etc.):
21c. (CITY, TOWN, OR TOWNSHIP) (COUNTY) (STATE):
21d. TIME OF INJURY (Month) (Day) (Year) (Hour) m.:
21e. INJURY OCCURRED WHILE AT WORK ☐ NOT WHILE AT WORK ☐
21f. HOW DID INJURY OCCUR?:

22. *I hereby certify that I attended the deceased from* Feb. 14, 1956, *to* Oct. 31, 1961, *that I last saw the deceased alive on* 10-31, 1961 *and that death occurred at* early a.m. 3 AM, *from the causes and on the date stated above.*

23a. SIGNATURE (Degree or title): Bernard Kreehaus
23b. ADDRESS: Twin Falls, Idaho
23c. DATE SIGNED: 11/1/61

24a. BURIAL, CREMATION, REMOVAL (Specify): Burial
24b. DATE: 11/3/61
24c. NAME OF CEMETERY OR CREMATORY: Twin Falls, Ida — Twin Falls Cemetery
24d. LOCATION (City, town, or county) (State): Twin Falls, Idaho

DATE REC'D BY LOCAL REG.: Nov. 7, 1961
REGISTRAR'S SIGNATURE: Lenora O. Norman
25. FUNERAL DIRECTOR: [signature]
ADDRESS: White Mortuary, Twin Falls, Idaho

Federal Security Agency
United States Public Health Service

Form DPH-48021

Informant, Funeral Director, Registrar and Medical Attendant. EACH must sign with BLACK INK in OWN handwriting. Each item should be answered as completely as possible. State answers as unknown only after a careful investigation. Use BLACK ink or BLACK record typewriter ribbon in filling out certificate. (ICA 38-206 and 215.) Address correspondence to DIVISION OF VITAL STATISTICS, BOISE, IDAHO

DUTIES:

1. INFORMANT SHALL SIGN HIS OWN NAME, under item 17 to authenticate the facts stated under items 1 to 16 inclusive. In case of facts taken from hospital or public records, the person authorized to release the facts shall sign HIS name in addition to giving the source of information.

2. THE FUNERAL DIRECTOR is responsible for completing the entire certificate, obtaining the signatures of the INFORMANT, the OFFICIAL last in attendance on the deceased and HIS OWN signature.

3. THE REGISTRAR can issue a burial or removal permit ONLY after receiving a completed death certificate, including the SIGNATURES IN BLACK ink under items 17, 23a and 25.

PENALTIES: Under the Idaho law, it is a misdemeanor to

(a) Knowingly supply false information to any one connected with completing a death certificate;
(b) Neglect or refuse to certify to the cause of death on request of the person in charge of the disposition of the deceased.
(c) Remove or bury the body of a deceased person WITHOUT the proper permit being FIRST obtained from the local registrar in the district WHERE THE DEATH OCCURRED;
(d) Alter a certificate on file in the office of a local registrar.

STATEMENT OF PLACE OF DEATH

Special attention should be given to the satisfactory completion of EACH portion of this item. The city or town and street address or route number refer to PLACE WHERE THE DEATH OCCURRED. For deaths occurring in hospitals, maternity homes, or institutions, the name of the place and length of stay MUST be stated.

STATEMENT OF USUAL RESIDENCE OF DECEASED

Regardless of the fact that the person may have lived his entire life at the place of death, ALWAYS COMPLETE ALL PARTS OF THIS ITEM. In case a person has resided in the county where death occurred for less than one year, give address of FORMER RESIDENCE. The post office of the deceased may be in a county or state other than the county of actual residence.

IDAHO CODE ANNOTATED-CHAPTER 38, SECTION 206.

The personal and statistical particulars (items 1 to 16) shall be authenticated by the signature of the informant, who may be any competent person acquainted with the facts.

The statement of facts relating to the disposition of the body shall be signed by the undertaker or person acting as such.

The medical certificate shall be made and signed by the physician, if any, last in attendance on the deceased, who shall specify the time in attendance, the time he last saw the deceased alive and the hour of the day at which death occurred. And he shall further state the cause of death, so as to show the course of disease or sequence of causes resulting in death, giving the primary cause, and also the contributory causes, if any, and the duration of each. Indefinite and unsatisfactory terms, indicating only symptoms of disease or conditions resulting from disease, will not be held sufficient for issuing a burial or removal permit; and any certificate containing only such terms as defined by the state registrar as indefinite and unsatisfactory, shall be returned to the physician for correction and definition. The international classification of the causes of death shall be used by all physicians in stating the cause of death in the medical certificate. Causes of death, which may be the result of either disease or violence, shall be carefully defined; and if from violence, its nature shall be stated, and whether (probably) accidental, suicidal, or homicidal.

This body embalmed under direction of..... Lic. No..... at..... on.....

ADDITIONAL REMARKS by Physician.....

.....

.....

Certificate of Death

STATE OF IDAHO

State File No. 4848
Local Reg. No. 321
Reg. Dist. No. 460

BIRTH NO.

RECEIVED NOV 7 1961 Bureau of Vital Statistics

1. PLACE OF DEATH
a. COUNTY: Twin Falls County
b. CITY OR TOWN (If outside corporate limits, write RURAL and give township): Twin Falls
c. LENGTH OF STAY in this place:
d. FULL NAME OF HOSPITAL OR INSTITUTION (If not in hospital or institution, give street address or location): Magic Valley Mem. Hospital

2. USUAL RESIDENCE (Where deceased lived. If institution: residence before admission).
a. STATE: Idaho
b. COUNTY: Twin Falls
c. CITY OR TOWN (If outside corporate limits, write RURAL and give township): Twin Falls
d. STREET ADDRESS (If rural, give location): 252 6th Ave. East

3. NAME OF DECEASED (Type or Print)	a. (First)	b. (Middle)	c. (Last)	4. DATE OF DEATH (Month) (Day) (Year)
	David	Leslie	Hiatt	Nov. 3, 1961

5. SEX	6. COLOR OR RACE	7. MARRIED, NEVER MARRIED, WIDOWED, DIVORCED (Specify)	8. DATE OF BIRTH	9. AGE (In years last birthday)	IF UNDER 1 YEAR: Months / Days	IF UNDER 24 HRS.: Hours / Min.
Male	White	Widowed	Jan 9, 1887	74		

10a. USUAL OCCUPATION (Give kind of work done during most of working life, even if retired)	10b. KIND OF BUSINESS OR INDUSTRY	11. BIRTHPLACE (State or foreign country)	12. CITIZEN OF WHAT COUNTRY?
Retired laborer	Machinist	Ogden, Utah	U.S.A.

13. FATHER'S NAME	BIRTHPLACE	14. MOTHER'S MAIDEN NAME	BIRTHPLACE
John Hiatt	Unknown	Unknown	Unknown

15. WAS DECEASED EVER IN U.S. ARMED FORCES? (Yes, no, or unknown)	(If yes, give war or dates of service)	16. SOCIAL SECURITY NO.	17. INFORMANT'S OWN SIGNATURE	ADDRESS
no		541 10 0952	Charles Lewis Hiatt	Twin Falls

18. CAUSE OF DEATH — Enter only one cause per line for (a), (b), and (c)

**This does not mean the mode of dying, such as heart failure, asthenia, etc. It means the disease, injury, or complication which caused death.*

MEDICAL CERTIFICATION

		INTERVAL BETWEEN ONSET AND DEATH
I. DISEASE OR CONDITION DIRECTLY LEADING TO DEATH* (a)	Gastro intestinal hemorrhage	72 hours
ANTECEDENT CAUSES — *Morbid conditions, if any, giving rise to the above cause (a) stating the underlying cause last.* DUE TO (b)	Hiatus hernia	2½ years
DUE TO (c)		
II. OTHER SIGNIFICANT CONDITIONS — *Conditions contributing to the death but not related to the disease or condition causing death.*	Hypertensive CV disease	years

19a. DATE OF OPERATION	19b. MAJOR FINDINGS OF OPERATION	20. AUTOPSY? YES ☐ NO ☒

21a. ACCIDENT / SUICIDE / HOMICIDE (Specify)	21b. PLACE OF INJURY (e.g., in or about home, farm, factory, street, office bldg., etc.)	21c. (CITY, TOWN, OR TOWNSHIP) (COUNTY) (STATE)

21d. TIME OF INJURY (Month) (Day) (Year) (Hour)	21e. INJURY OCCURRED: WHILE AT WORK ☐ NOT WHILE AT WORK ☐	21f. HOW DID INJURY OCCUR?
m.		

22. *I hereby certify that I attended the deceased from* 11-25, 1960, *to* 11-3-, 1961, *that I last saw the deceased alive on* 11-3-, 1961, *and that death occurred at* 9:10 p.m., *from the causes and on the date stated above.*

23a. SIGNATURE (Degree or title)	23b. ADDRESS	23c. DATE SIGNED
George S. Brown MD FACP	Twin Falls, Idaho	11-6-61

24a. BURIAL, CREMATION, REMOVAL (Specify)	24b. DATE	24c. NAME OF CEMETERY OR CREMATORY	24d. LOCATION (City, town, or county) (State)
Removal	Nov. 4, 1961	Mausoleum-Ontario Cem.	Ontario, California

DATE REC'D BY LOCAL REG.	REGISTRAR'S SIGNATURE	25. FUNERAL DIRECTOR	ADDRESS
Nov. 7, 1961	Jenora O. Jorman	White Mortuary	Twin Falls, Idaho

Federal Security Agency
United States Public Health Service

Form DPH-48021

Informant, Funeral Director, Registrar and Medical Attendant. EACH must sign with BLACK INK in OWN handwriting. Each item should be answered as completely as possible. State answers as unknown only after a careful investigation. Use BLACK ink or BLACK record typewriter ribbon in filling out certificate. (ICA 38-206 and 215.) Address correspondence to DIVISION OF VITAL STATISTICS, BOISE, IDAHO

NOV 10 1961

DUTIES:

1. INFORMANT SHALL SIGN HIS OWN NAME, under item 17 to authenticate the facts stated under items 1 to 16 inclusive. In case of facts taken from hospital or public records, the person authorized to release the facts shall sign HIS name in addition to giving the source of information.

2. THE FUNERAL DIRECTOR is responsible for completing the entire certificate, obtaining the signatures of the INFORMANT, the OFFICIAL last in attendance on the deceased and HIS OWN signature.

3. THE REGISTRAR can issue a burial or removal permit ONLY after receiving a completed death certificate, including the SIGNATURES IN BLACK ink under items 17, 23a and 25.

PENALTIES: Under the Idaho law, it is a misdemeanor to

(a) Knowingly supply false information to any one connected with completing a death certificate;
(b) Neglect or refuse to certify to the cause of death on request of the person in charge of the disposition of the deceased.
(c) Remove or bury the body of a deceased person WITHOUT the proper permit being FIRST obtained from the local registrar in the district WHERE THE DEATH OCCURRED;
(d) Alter a certificate on file in the office of a local registrar.

STATEMENT OF PLACE OF DEATH

Special attention should be given to the satisfactory completion of EACH portion of this item. The city or town and street address or route number refer to PLACE WHERE THE DEATH OCCURRED. For deaths occurring in hospitals, maternity homes, or institutions, the name of the place and length of stay MUST be stated.

STATEMENT OF USUAL RESIDENCE OF DECEASED

Regardless of the fact that the person may have lived his entire life at the place of death, ALWAYS COMPLETE ALL PARTS OF THIS ITEM. In case a person has resided in the county where death occurred for less than one year, give address of FORMER RESIDENCE. The post office of the deceased may be in a county or state other than the county of actual residence.

IDAHO CODE ANNOTATED-CHAPTER 38, SECTION 206.

The personal and statistical particulars (items 1 to 16) shall be authenticated by the signature of the informant, who may be any competent person acquainted with the facts.

The statement of facts relating to the disposition of the body shall be signed by the undertaker or person acting as such.

The medical certificate shall be made and signed by the physician, if any, last in attendance on the deceased, who shall specify the time in attendance, the time he last saw the deceased alive and the hour of the day at which death occurred. And he shall further state the cause of death, so as to show the course of disease or sequence of causes resulting in death, giving the primary cause, and also the contributory causes, if any, and the duration of each. Indefinite and unsatisfactory terms, indicating only symptoms of disease or conditions resulting from disease, will not be held sufficient for issuing a burial or removal permit; and any certificate containing only such terms as defined by the state registrar as indefinite and unsatisfactory, shall be returned to the physician for correction and definition. The international classification of the causes of death shall be used by all physicians in stating the cause of death in the medical certificate. Causes of death, which may be the result of either disease or violence, shall be carefully defined; and if from violence, its nature shall be stated, and whether (probably) accidental, suicidal, or homicidal.

This body embalmed under direction of James F. Banning Lic. No. 462 at Twin Falls on Nov. 3, 61

ADDITIONAL REMARKS by Physician .....

Certificate of Death

STATE OF IDAHO

State File No. 4849
Local Reg. No. 337
Reg. Dist. No. 460

BIRTH NO.

RECEIVED DEC 4 1961

1. PLACE OF DEATH
a. COUNTY: Twin Falls
b. CITY OR TOWN (If outside corporate limits, write RURAL and give township): Twin Falls
c. LENGTH OF STAY (in this place): 10 Days
d. FULL NAME OF HOSPITAL OR INSTITUTION (If not in hospital or institution, give street address or location): Magic Valley Hospital

2. USUAL RESIDENCE (Where deceased lived. If institution: residence before admission).
a. STATE: Idaho
b. COUNTY: Twin Falls
c. CITY OR TOWN (If outside corporate limits, write RURAL and give township): Hansen Idaho
d. STREET ADDRESS (If rural, give location): Box 132

3. NAME OF DECEASED (Type or Print)	a. (First)	b. (Middle)	c. (Last)	4. DATE OF DEATH (Month) (Day) (Year)
	Francis	Robert	Mc Keen	Nov 4th, 1961

5. SEX	6. COLOR OR RACE	7. MARRIED, NEVER MARRIED, WIDOWED, DIVORCED (Specify)	8. DATE OF BIRTH	9. AGE (In years last birthday)	IF UNDER 1 YEAR Months	Days	IF UNDER 24 HRS. Hours	Min.
Male	White	Married	Aug. 18th. 1880	81				

10a. USUAL OCCUPATION (Give kind of work done during most of working life, even if retired)	10b. KIND OF BUSINESS OR INDUSTRY	11. BIRTHPLACE (State or foreign country)	12. CITIZEN OF WHAT COUNTRY?
Laborer	Retired	Ord Nebraska	U. S. A.

13. FATHER'S NAME	BIRTHPLACE	14. MOTHER'S MAIDEN NAME	BIRTHPLACE
Robert Francis Mc Keen	Maine	Ellen Ballenger	Iowa

15. WAS DECEASED EVER IN U.S. ARMED FORCES? (Yes, no, or unknown)	(If yes, give war or dates of service)	16. SOCIAL SECURITY NO.	17. INFORMANT'S OWN SIGNATURE	ADDRESS
No	No	None	William A. McKeen, Sr.	Hansen, Ida

18. CAUSE OF DEATH
Enter only one cause per line for (a), (b), and (c)

**This does not mean the mode of dying, such as heart failure, asthenia, etc. It means the disease, injury, or complication which caused death.*

MEDICAL CERTIFICATION

I. DISEASE OR CONDITION DIRECTLY LEADING TO DEATH*(a) Pneumonia — — 10 days.

ANTECEDENT CAUSES
Morbid conditions, if any, giving rise to the above cause (a) stating the underlying cause last.

DUE TO (b) Chronic Emphysema. — 5 yrs.

DUE TO (c) Hypertensive Cardio — 10 yrs

II. OTHER SIGNIFICANT CONDITIONS
Conditions contributing to the death but not related to the disease or condition causing death. Vascular disease.

INTERVAL BETWEEN ONSET AND DEATH

19a. DATE OF OPERATION	19b. MAJOR FINDINGS OF OPERATION	20. AUTOPSY?
		YES ☐ NO ☐

21a. ACCIDENT SUICIDE HOMICIDE (Specify)	21b. PLACE OF INJURY (e.g., in or about home, farm, factory, street, office bldg., etc.)	21c. (CITY, TOWN, OR TOWNSHIP) (COUNTY) (STATE)

21d. TIME OF INJURY (Month) (Day) (Year) (Hour)	21e. INJURY OCCURRED	21f. HOW DID INJURY OCCUR?
m.	WHILE AT WORK ☐ NOT WHILE AT WORK ☐	

22. *I hereby certify that I attended the deceased from* June, 1958, *to* Nov 4, 1961, *that I last saw the deceased alive on* 4 Nov, 1961, *and that death occurred at* 3 1p m., *from the causes and on the date stated above.*

23a. SIGNATURE	(Degree or title)	23b. ADDRESS	23c. DATE SIGNED
O. Ellis Kingsbury M.D.		Kimberly, Ida	11-20-61

24a. BURIAL, CREMATION, REMOVAL (Specify)	24b. DATE	24c. NAME OF CEMETERY OR CREMATORY	24d. LOCATION (City, town, or county) (State)
Removal	11/4/61	Paul Cemetery	Paul, Idaho

DATE REC'D BY LOCAL REG.	REGISTRAR'S SIGNATURE	25. FUNERAL DIRECTOR	ADDRESS
Nov. 27, 1961	Lenora O. Gorman	J. Smith Gaspel	Burley, Ida.

Federal Security Agency
United States Public Health Service

Form DPH-48021

Informant, Funeral Director, Registrar and Medical Attendant. EACH must sign with BLACK INK in OWN handwriting. Each item should be answered as completely as possible. State answers as unknown only after a careful investigation. Use BLACK ink or BLACK record typewriter ribbon in filling out certificate. (ICA 38-206 and 215.) Address correspondence to DIVISION OF VITAL STATISTICS, BOISE, IDAHO

DUTIES:

1. INFORMANT SHALL SIGN HIS OWN NAME, under item 17 to authenticate the facts stated under items 1 to 16 inclusive. In case of facts taken from hospital or public records, the person authorized to release the facts shall sign HIS name in addition to giving the source of information.

2. THE FUNERAL DIRECTOR is responsible for completing the entire certificate, obtaining the signatures of the INFORMANT, the OFFICIAL last in attendance on the deceased and HIS OWN signature.

3. THE REGISTRAR can issue a burial or removal permit ONLY after receiving a completed death certificate, including the SIGNATURES IN BLACK ink under items 17, 23a and 25.

PENALTIES: Under the Idaho law, it is a misdemeanor to

(a) Knowingly supply false information to any one connected with completing a death certificate;
(b) Neglect or refuse to certify to the cause of death on request of the person in charge of the disposition of the deceased.
(c) Remove or bury the body of a deceased person WITHOUT the proper permit being FIRST obtained from the local registrar in the district WHERE THE DEATH OCCURRED;
(d) Alter a certificate on file in the office of a local registrar.

STATEMENT OF PLACE OF DEATH

Special attention should be given to the satisfactory completion of EACH portion of this item. The city or town and street address or route number refer to PLACE WHERE THE DEATH OCCURRED. For deaths occurring in hospitals, maternity homes, or institutions, the name of the place and length of stay MUST be stated.

STATEMENT OF USUAL RESIDENCE OF DECEASED

Regardless of the fact that the person may have lived his entire life at the place of death, ALWAYS COMPLETE ALL PARTS OF THIS ITEM. In case a person has resided in the county where death occurred for less than one year, give address of FORMER RESIDENCE. The post office of the deceased may be in a county or state other than the county of actual residence.

IDAHO CODE ANNOTATED-CHAPTER 38, SECTION 206.

The personal and statistical particulars (items 1 to 16) shall be authenticated by the signature of the informant, who may be any competent person acquainted with the facts.

The statement of facts relating to the disposition of the body shall be signed by the undertaker or person acting as such.

The medical certificate shall be made and signed by the physician, if any, last in attendance on the deceased, who shall specify the time in attendance, the time he last saw the deceased alive and the hour of the day at which death occurred. And he shall further state the cause of death, so as to show the course of disease or sequence of causes resulting in death, giving the primary cause, and also the contributory causes, if any, and the duration of each. Indefinite and unsatisfactory terms, indicating only symptoms of disease or conditions resulting from disease, will not be held sufficient for issuing a burial or removal permit; and any certificate containing only such terms as defined by the state registrar as indefinite and unsatisfactory, shall be returned to the physician for correction and definition. The international classification of the causes of death shall be used by all physicians in stating the cause of death in the medical certificate. Causes of death, which may be the result of either disease or violence, shall be carefully defined; and if from violence, its nature shall be stated, and whether (probably) accidental, suicidal, or homicidal.

This body embalmed under direction of J. Garth Payne Lic. No. E-389 at Burley on 4/11/61

ADDITIONAL REMARKS by Physician

Certificate of Death

STATE OF IDAHO

State File No. 4850
Local Reg. No. 328
Reg. Dist. No. 460

RECEIVED
NOV 22 1961
Bureau of Vital Statistics

BIRTH NO.

1. PLACE OF DEATH
a. COUNTY: Twin Falls
b. CITY OR TOWN (If outside corporate limits, write RURAL and give township): Twin Falls
LENGTH OF STAY (in this place): 6 mos
d. FULL NAME OF HOSPITAL OR INSTITUTION (If not in hospital or institution, give street address or location): Sky View Manor

2. USUAL RESIDENCE (Where deceased lived. If institution: residence before admission)
a. STATE: Idaho
b. COUNTY: Twin Falls
c. CITY OR TOWN (If outside corporate limits, write RURAL and give township): Buhl
d. STREET ADDRESS (If rural, give location): 118 S. Broadway

3. NAME OF DECEASED (Type or Print)
a. (First): Henry
b. (Middle):
c. (Last): Fields

4. DATE OF DEATH (Month) (Day) (Year): Nov. 5, 1961

5. SEX: Male

6. COLOR OR RACE: Negro

7. MARRIED, NEVER MARRIED, WIDOWED, DIVORCED (Specify): Never Married

8. DATE OF BIRTH: May 14, 1865

9. AGE (In years last birthday): 96
IF UNDER 1 YEAR: Months / Days
IF UNDER 24 HRS.: Hours / Min.

10a. USUAL OCCUPATION (Give kind of work done during most of working life, even if retired): Locksmith

10b. KIND OF BUSINESS OR INDUSTRY: Lockmaking

11. BIRTHPLACE (State or foreign country): Burlington, Kansas

12. CITIZEN OF WHAT COUNTRY?: U. S. A.

13. FATHER'S NAME: Henry Fields
BIRTHPLACE: Unknown

14. MOTHER'S MAIDEN NAME: Unknown
BIRTHPLACE: Unknown

15. WAS DECEASED EVER IN U.S. ARMED FORCES? (Yes, no, or unknown): No
(If yes, give war or dates of service)

16. SOCIAL SECURITY NO.: 519-12-3499

17. INFORMANT'S OWN SIGNATURE: X Milford Keeney
ADDRESS: Twin Falls, Ida

18. CAUSE OF DEATH
Enter only one cause per line for (a), (b), and (c)

**This does not mean the mode of dying, such as heart failure, asthenia, etc. It means the disease, injury, or complication which caused death.*

MEDICAL CERTIFICATION

I. DISEASE OR CONDITION DIRECTLY LEADING TO DEATH*(a): Dissecting Abd. Aortic Aneurism — INTERVAL BETWEEN ONSET AND DEATH: 24 hrs.

ANTECEDENT CAUSES
Morbid conditions, if any, giving rise to the above cause (a) stating the underlying cause last.

DUE TO (b): Generalized Arteriosclerosis c Senile Dementia — 18 months

DUE TO (c): Hypertrophic Arthritis — Several years.

II. OTHER SIGNIFICANT CONDITIONS
Conditions contributing to the death but not related to the disease or condition causing death.

19a. DATE OF OPERATION

19b. MAJOR FINDINGS OF OPERATION

20. AUTOPSY? YES ☐ NO ☒

21a. ACCIDENT SUICIDE HOMICIDE (Specify)

21b. PLACE OF INJURY (e.g., in or about home, farm, factory, street, office bldg., etc.)

21c. (CITY, TOWN, OR TOWNSHIP) (COUNTY) (STATE)

21d. TIME OF INJURY (Month) (Day) (Year) (Hour) m.

21e. INJURY OCCURRED WHILE AT WORK ☐ NOT WHILE AT WORK ☐

21f. HOW DID INJURY OCCUR?

22. *I hereby certify that I attended the deceased from* 4-52, 19__, *to* 11-5, 1961, *that I last saw the deceased alive on* 11-4, 1961, *and that death occurred at* 1:45p m., *from the causes and on the date stated above.*

23a. SIGNATURE: D.A. McQuisky MD (Degree or title)

23b. ADDRESS: Twin Falls Idaho.

23c. DATE SIGNED: 11-9-61

24a. BURIAL, CREMATION, REMOVAL (Specify): Burial

24b. DATE: 11/10/61

24c. NAME OF CEMETERY OR CREMATORY: Buhl, Cemetery

24d. LOCATION (City, town, or county) (State): Buhl, Idaho

DATE REC'D BY LOCAL REG.: Nov. 15, 1961

REGISTRAR'S SIGNATURE: Lenora O Gorman

25. FUNERAL DIRECTOR: C. N. Hawes
ADDRESS: Buhl, Idaho

Federal Security Agency
United States Public Health Service

Form DPH-48021

Informant, Funeral Director, Registrar and Medical Attendant. EACH must sign with BLACK INK in OWN handwriting. Each item should be answered as completely as possible. State answers as unknown only after a careful investigation. Use BLACK ink or BLACK record typewriter ribbon in filling out certificate. (ICA 38-206 and 215.) Address correspondence to DIVISION OF VITAL STATISTICS, BOISE, IDAHO

DUTIES:

1. INFORMANT SHALL SIGN HIS OWN NAME, under item 17 to authenticate the facts stated under items 1 to 16 inclusive. In case of facts taken from hospital or public records, the person authorized to release the facts shall sign HIS name in addition to giving the source of information.

2. THE FUNERAL DIRECTOR is responsible for completing the entire certificate, obtaining the signatures of the INFORMANT, the OFFICIAL last in attendance on the deceased and HIS OWN signature.

3. THE REGISTRAR can issue a burial or removal permit ONLY after receiving a completed death certificate, including the SIGNATURES IN BLACK ink under items 17, 23a and 25.

PENALTIES: Under the Idaho law, it is a misdemeanor to

(a) Knowingly supply false information to any one connected with completing a death certificate;
(b) Neglect or refuse to certify to the cause of death on request of the person in charge of the disposition of the deceased.
(c) Remove or bury the body of a deceased person WITHOUT the proper permit being FIRST obtained from the local registrar in the district WHERE THE DEATH OCCURRED;
(d) Alter a certificate on file in the office of a local registrar.

STATEMENT OF PLACE OF DEATH

Special attention should be given to the satisfactory completion of EACH portion of this item. The city or town and street address or route number refer to PLACE WHERE THE DEATH OCCURRED. For deaths occurring in hospitals, maternity homes, or institutions, the name of the place and length of stay MUST be stated.

STATEMENT OF USUAL RESIDENCE OF DECEASED

Regardless of the fact that the person may have lived his entire life at the place of death, ALWAYS COMPLETE ALL PARTS OF THIS ITEM. In case a person has resided in the county where death occurred for less than one year, give address of FORMER RESIDENCE. The post office of the deceased may be in a county or state other than the county of actual residence.

IDAHO CODE ANNOTATED-CHAPTER 38, SECTION 206.

The personal and statistical particulars (items 1 to 16) shall be authenticated by the signature of the informant, who may be any competent person acquainted with the facts.

The statement of facts relating to the disposition of the body shall be signed by the undertaker or person acting as such.

The medical certificate shall be made and signed by the physician, if any, last in attendance on the deceased, who shall specify the time in attendance, the time he last saw the deceased alive and the hour of the day at which death occurred. And he shall further state the cause of death, so as to show the course of disease or sequence of causes resulting in death, giving the primary cause, and also the contributory causes, if any, and the duration of each. Indefinite and unsatisfactory terms, indicating only symptoms of disease or conditions resulting from disease, will not be held sufficient for issuing a burial or removal permit; and any certificate containing only such terms as defined by the state registrar as indefinite and unsatisfactory, shall be returned to the physician for correction and definition. The international classification of the causes of death shall be used by all physicians in stating the cause of death in the medical certificate. Causes of death, which may be the result of either disease or violence, shall be carefully defined; and if from violence, its nature shall be stated, and whether (probably) accidental, suicidal, or homicidal.

This body embalmed under direction of C. W. Marvel Lic. No E-457 at Buhl, Ida. on 11/5/61

ADDITIONAL REMARKS by Physician

Certificate of Death

STATE OF IDAHO

State File No. 4851
Local Reg. No. 326
Reg. Dist. No. 460

BIRTH NO.

RECEIVED NOV 16 1961 Bureau of Vital Statistics

1. PLACE OF DEATH
a. COUNTY: Twin Falls
b. CITY OR TOWN (If outside corporate limits, write RURAL and give township): Twin Falls
c. LENGTH OF STAY (in this place):
d. FULL NAME OF HOSPITAL OR INSTITUTION (If not in hospital or institution, give street address or location): Magic Valley Memorial Hospital

2. USUAL RESIDENCE (Where deceased lived. If institution: residence before admission).
a. STATE: Idaho
b. COUNTY: Gooding
c. CITY OR TOWN (If outside corporate limits, write RURAL and give township): Gooding
d. STREET ADDRESS (If rural, give location): 126 11th Avenue West

3. NAME OF DECEASED (Type or Print)	a. (First)	b. (Middle)	c. (Last)	4. DATE OF DEATH (Month) (Day) (Year)
	Bernard	Alden	Eklund	November 5 1961

5. SEX	6. COLOR OR RACE	7. MARRIED, NEVER MARRIED, WIDOWED, DIVORCED (Specify)	8. DATE OF BIRTH	9. AGE (In years last birthday)	IF UNDER 1 YEAR: Months / Days	IF UNDER 24 HRS.: Hours / Min.
Male	White	Married	May 15, 1900	61		

10a. USUAL OCCUPATION (Give kind of work done during most of working life, even if retired)	10b. KIND OF BUSINESS OR INDUSTRY	11. BIRTHPLACE (State or foreign country)	12. CITIZEN OF WHAT COUNTRY?
Trucking business	Commercial Hauling	Creston, Iowa	U. S. A.

13. FATHER'S NAME	BIRTHPLACE	14. MOTHER'S MAIDEN NAME	BIRTHPLACE
Bengt A. Eklund	Sweden	Amanda C. Anderson	Sweden

15. WAS DECEASED EVER IN U.S. ARMED FORCES? (Yes, no, or unknown)	(If yes, give war or dates of service)	16. SOCIAL SECURITY NO.	17. INFORMANT'S OWN SIGNATURE	ADDRESS
No	None	519-30-2820	Mrs Bernard Eklund	Gooding, Idaho.

MEDICAL CERTIFICATION

18. CAUSE OF DEATH — Enter only one cause per line for (a), (b), and (c)

**This does not mean the mode of dying, such as heart failure, asthenia, etc. It means the disease, injury, or complication which caused death.*

I. DISEASE OR CONDITION DIRECTLY LEADING TO DEATH* (a) Chicken Pox & Herpes Zoster — INTERVAL BETWEEN ONSET AND DEATH: 2 weeks

ANTECEDENT CAUSES
Morbid conditions, if any, giving rise to the above cause (a) stating the underlying cause last.
DUE TO (b) Chronic lymphatic leukemia — 18 mos.
DUE TO (c)

II. OTHER SIGNIFICANT CONDITIONS
Conditions contributing to the death but not related to the disease or condition causing death.

19a. DATE OF OPERATION	19b. MAJOR FINDINGS OF OPERATION	20. AUTOPSY?
		YES ☐ NO ☑

21a. ACCIDENT / SUICIDE / HOMICIDE (Specify)	21b. PLACE OF INJURY (e.g., in or about home, farm, factory, street, office bldg., etc.)	21c. (CITY, TOWN, OR TOWNSHIP) (COUNTY) (STATE)

21d. TIME OF INJURY (Month) (Day) (Year) (Hour)	21e. INJURY OCCURRED	21f. HOW DID INJURY OCCUR?
m.	WHILE AT WORK ☐ NOT WHILE AT WORK ☐	

22. *I hereby certify that I attended the deceased from* 11-3, 1961, *to* 11-5, 1961, *that I last saw the deceased alive on* 11-5, 1961, *and that death occurred at* 6:30 P *m., from the causes and on the date stated above.*

23a. SIGNATURE	(Degree or title)	23b. ADDRESS	23c. DATE SIGNED
George S. Brown	MD	Twin Falls, Idaho	11-8-61

24a. BURIAL, CREMATION, REMOVAL (Specify)	24b. DATE	24c. NAME OF CEMETERY OR CREMATORY	24d. LOCATION (City, town, or county) (State)
Burial	11-9-1961	Elmwood Cemetery	Gooding Idaho.

DATE REC'D BY LOCAL REG.	REGISTRAR'S SIGNATURE	25. FUNERAL DIRECTOR
Nov. 9, 1961	Lenora O. Lorman	Edward Meyer Thompson Funeral Chap Gooding, Idaho

Federal Security Agency
United States Public Health Service

Form DPH-48021

Informant, Funeral Director, Registrar and Medical Attendant. EACH must sign with BLACK INK in OWN handwriting. Each item should be answered as completely as possible. State answers as unknown only after a careful investigation. Use BLACK ink or BLACK record typewriter ribbon in filling out certificate. (ICA 38-206 and 215.) Address correspondence to DIVISION OF VITAL STATISTICS, BOISE, IDAHO

DUTIES:

1. INFORMANT SHALL SIGN HIS OWN NAME, under item 17 to authenticate the facts stated under items 1 to [illegible] inclusive. In case of facts taken from hospital or public records, the person authorized to release the facts shall sign HIS name in addition to giving the source of information.

NOV 1 1961

2. THE FUNERAL DIRECTOR is responsible for completing the entire certificate, obtaining the signatures of the INFORMANT, the OFFICIAL last in attendance on the deceased and HIS OWN signature.

3. THE REGISTRAR can issue a burial or removal permit ONLY after receiving a completed death certificate, including the SIGNATURES IN BLACK ink under items 17, 23a and 25.

PENALTIES: Under the Idaho law, it is a misdemeanor to

(a) Knowingly supply false information to any one connected with completing a death certificate;
(b) Neglect or refuse to certify to the cause of death on request of the person in charge of the disposition of the deceased.
(c) Remove or bury the body of a deceased person WITHOUT the proper permit being FIRST obtained from the local registrar in the district WHERE THE DEATH OCCURRED;
(d) Alter a certificate on file in the office of a local registrar.

STATEMENT OF PLACE OF DEATH

Special attention should be given to the satisfactory completion of EACH portion of this item. The city or town and street address or route number refer to PLACE WHERE THE DEATH OCCURRED. For deaths occurring in hospitals, maternity homes, or institutions, the name of the place and length of stay MUST be stated.

STATEMENT OF USUAL RESIDENCE OF DECEASED

Regardless of the fact that the person may have lived his entire life at the place of death, ALWAYS COMPLETE ALL PARTS OF THIS ITEM. In case a person has resided in the county where death occurred for less than one year, give address of FORMER RESIDENCE. The post office of the deceased may be in a county or state other than the county of actual residence.

IDAHO CODE ANNOTATED-CHAPTER 38, SECTION 206.

The personal and statistical particulars (items 1 to 16) shall be authenticated by the signature of the informant, who may be any competent person acquainted with the facts.

The statement of facts relating to the disposition of the body shall be signed by the undertaker or person acting as such.

The medical certificate shall be made and signed by the physician, if any, last in attendance on the deceased, who shall specify the time in attendance, the time he last saw the deceased alive and the hour of the day at which death occurred. And he shall further state the cause of death, so as to show the course of disease or sequence of causes resulting in death, giving the primary cause, and also the contributory causes, if any, and the duration of each. Indefinite and unsatisfactory terms, indicating only symptoms of disease or conditions resulting from disease, will not be held sufficient for issuing a burial or removal permit; and any certificate containing only such terms as defined by the state registrar as indefinite and unsatisfactory, shall be returned to the physician for correction and definition. The international classification of the causes of death shall be used by all physicians in stating the cause of death in the medical certificate. Causes of death, which may be the result of either disease or violence, shall be carefully defined; and if from violence, its nature shall be stated, and whether (probably) accidental, suicidal, or homicidal.

This body embalmed under direction of Robert S. Meyer Thompson Chapel Lic. No. E-424 at Thompson Chapel on 11-5-1961

ADDITIONAL REMARKS by Physician 737 Main Street Gooding, Idaho.

Informant, Funeral Director, Registrar and Medical Attendant. EACH must sign with BLACK INK in OWN handwriting. Each item should be answered as completely as possible. State answers as unknown only after a careful investigation. Use BLACK ink or BLACK record typewriter ribbon in filling out certificate. (ICA 38-206 and 215.) Address correspondence to DIVISION OF VITAL STATISTICS, BOISE, IDAHO

Certificate of Death

STATE OF IDAHO

State File No. 4852
Local Reg. No. 332
Reg. Dist. No. 460

BIRTH NO.

RECEIVED NOV 29 1961 Division of Vital Statistics

1. PLACE OF DEATH
a. COUNTY: Twin Falls
b. CITY OR TOWN (If outside corporate limits, write RURAL and give township): Twin Falls
c. LENGTH OF STAY (in this place):
d. FULL NAME OF HOSPITAL OR INSTITUTION (If not in hospital or institution, give street address or location): Magic Valley Memorial Hosp.

2. USUAL RESIDENCE (Where deceased lived. If institution: residence before admission).
a. STATE: Idaho
b. COUNTY: Twin Falls
c. CITY OR TOWN (If outside corporate limits, write RURAL and give township): Twin Falls
d. STREET ADDRESS (If rural, give location): 1044 Blue Lakes Blvd

3. NAME OF DECEASED (Type or Print): a. (First) Aaron b. (Middle) Willey c. (Last) Call

4. DATE OF DEATH (Month) (Day) (Year): Nov. 9, 1961

5. SEX: Male

6. COLOR OR RACE: White

7. MARRIED, NEVER MARRIED, WIDOWED, DIVORCED (Specify): Married

8. DATE OF BIRTH: July 7, 1891

9. AGE (In years last birthday): 70
IF UNDER 1 YEAR: Months / Days
IF UNDER 24 HRS.: Hours / Min.

10a. USUAL OCCUPATION (Give kind of work done during most of working life, even if retired): Retired Farmer

10b. KIND OF BUSINESS OR INDUSTRY:

11. BIRTHPLACE (State or foreign country): Bountiful, Utah

12. CITIZEN OF WHAT COUNTRY?: U

13. FATHER'S NAME: Aaron Call
BIRTHPLACE: Utah

14. MOTHER'S MAIDEN NAME: Willey Samantaha
BIRTHPLACE: Utah

15. WAS DECEASED EVER IN U.S. ARMED FORCES? (Yes, no, or unknown): no
(If yes, give war or dates of service):

16. SOCIAL SECURITY NO.: 518 26 4792

17. INFORMANT'S OWN SIGNATURE: Emma G. W. Call
ADDRESS: Twin Falls

18. CAUSE OF DEATH
Enter only one cause per line for (a), (b), and (c)

**This does not mean the mode of dying, such as heart failure, asthenia, etc. It means the disease, injury, or complication which caused death.*

MEDICAL CERTIFICATION

I. DISEASE OR CONDITION DIRECTLY LEADING TO DEATH*(a): Infarction of myocardium — INTERVAL BETWEEN ONSET AND DEATH: 48 hours

ANTECEDENT CAUSES
Morbid conditions, if any, giving rise to the above cause (a) stating the underlying cause last.
DUE TO (b): Arteriosclerotic coronary thrombosis — 48 hours
DUE TO (c): Arteriosclerotic heart disease — 2 years?

II. OTHER SIGNIFICANT CONDITIONS
Conditions contributing to the death but not related to the disease or condition causing death.
Congestive heart failure — 4 mons.
Complete AV Block — 48 hours

19a. DATE OF OPERATION:
19b. MAJOR FINDINGS OF OPERATION:
20. AUTOPSY? YES ☐ NO ☒

21a. ACCIDENT SUICIDE HOMICIDE (Specify):
21b. PLACE OF INJURY (e.g., in or about home, farm, factory, street, office bldg., etc.):
21c. (CITY, TOWN, OR TOWNSHIP) (COUNTY) (STATE):
21d. TIME OF INJURY (Month) (Day) (Year) (Hour) m.:
21e. INJURY OCCURRED WHILE AT WORK ☐ NOT WHILE AT WORK ☐
21f. HOW DID INJURY OCCUR?:

22. *I hereby certify that I attended the deceased from* 11-8, 1961, *to* 11-9, 1961, *that I last saw the deceased alive on* 11-9-, 1961, *and that death occurred at* 7.25 P.M. *from the causes and on the date stated above.*

23a. SIGNATURE (Degree or title): George E. Brown MD
23b. ADDRESS: Twin Falls Idaho
23c. DATE SIGNED: 11/10/61

24a. BURIAL, CREMATION, REMOVAL (Specify): burial
24b. DATE: 11/13/61
24c. NAME OF CEMETERY OR CREMATORY: Sunset Memorial Park Cem.
24d. LOCATION (City, town, or county) (State): Twin Falls, Idaho

DATE REC'D BY LOCAL REG.: Nov. 20, 1961
REGISTRAR'S SIGNATURE: Lenora O'Gorman
25. FUNERAL DIRECTOR:
ADDRESS: White Mortuary, Twin Falls, Idaho

Federal Security Agency
United States Public Health Service

Form DPH-48021

DUTIES:

1. INFORMANT SHALL SIGN HIS OWN NAME, under item 17 to authenticate the facts stated under items 1 to 16 inclusive. In case of facts taken from hospital or public records, the person authorized to release the facts shall sign HIS name in addition to giving the source of information.

2. THE FUNERAL DIRECTOR is responsible for completing the entire certificate, obtaining the signatures of the INFORMANT, the OFFICIAL last in attendance on the deceased and HIS OWN signature.

3. THE REGISTRAR can issue a burial or removal permit ONLY after receiving a completed death certificate, including the SIGNATURES IN BLACK ink under items 17, 23a and 25.

PENALTIES: Under the Idaho law, it is a misdemeanor to

(a) Knowingly supply false information to any one connected with completing a death certificate;
(b) Neglect or refuse to certify to the cause of death on request of the person in charge of the disposition of the deceased.
(c) Remove or bury the body of a deceased person WITHOUT the proper permit being FIRST obtained from the local registrar in the district WHERE THE DEATH OCCURRED;
(d) Alter a certificate on file in the office of a local registrar.

STATEMENT OF PLACE OF DEATH

Special attention should be given to the satisfactory completion of EACH portion of this item. The city or town and street address or route number refer to PLACE WHERE THE DEATH OCCURRED. For deaths occurring in hospitals, maternity homes, or institutions, the name of the place and length of stay MUST be stated.

STATEMENT OF USUAL RESIDENCE OF DECEASED

Regardless of the fact that the person may have lived his entire life at the place of death, ALWAYS COMPLETE ALL PARTS OF THIS ITEM. In case a person has resided in the county where death occurred for less than one year, give address of FORMER RESIDENCE. The post office of the deceased may be in a county or state other than the county of actual residence.

IDAHO CODE ANNOTATED-CHAPTER 38, SECTION 206.

The personal and statistical particulars (items 1 to 16) shall be authenticated by the signature of the informant, who may be any competent person acquainted with the facts.

The statement of facts relating to the disposition of the body shall be signed by the undertaker or person acting as such.

The medical certificate shall be made and signed by the physician, if any, last in attendance on the deceased, who shall specify the time in attendance, the time he last saw the deceased alive and the hour of the day at which death occurred. And he shall further state the cause of death, so as to show the course of disease or sequence of causes resulting in death, giving the primary cause, and also the contributory causes, if any, and the duration of each. Indefinite and unsatisfactory terms, indicating only symptoms of disease or conditions resulting from disease, will not be held sufficient for issuing a burial or removal permit; and any certificate containing only such terms as defined by the state registrar as indefinite and unsatisfactory, shall be returned to the physician for correction and definition. The international classification of the causes of death shall be used by all physicians in stating the cause of death in the medical certificate. Causes of death, which may be the result of either disease or violence, shall be carefully defined; and if from violence, its nature shall be stated, and whether (probably) accidental, suicidal, or homicidal.

This body embalmed under direction Floyd Lancaster Lic. No. 5-- at Twin Falls on 11/9/61

ADDITIONAL REMARKS by Physician

Certificate of Death

STATE OF IDAHO

State File No. 4853
Local Reg. No. 327
Reg. Dist. No. 460

BIRTH NO.

RECEIVED NOV 16 1961 Bureau of Vital Statistics

1. PLACE OF DEATH
a. COUNTY: Twin Falls 421
b. CITY OR TOWN (If outside corporate limits, write RURAL and give township): Twin Falls
c. LENGTH OF STAY (in this place):
d. FULL NAME OF HOSPITAL OR INSTITUTION (If not in hospital or institution, give street address or location): 329 5th Ave. Nth.

2. USUAL RESIDENCE (Where deceased lived. If institution: residence before admission).
a. STATE: Idaho 421
b. COUNTY: T. Falls
c. CITY OR TOWN (If outside corporate limits, write RURAL and give township): Twin Falls
d. STREET ADDRESS (If rural, give location): 329 5th Ave. Nth.

3. NAME OF DECEASED (Type or Print) a. (First)	b. (Middle)	c. (Last)	4. DATE OF DEATH (Month) (Day) (Year)
George	Alvin	Decker	November 9, 1961

5. SEX	6. COLOR OR RACE	7. MARRIED, NEVER MARRIED, WIDOWED, DIVORCED (Specify)	8. DATE OF BIRTH	9. AGE (In years last birthday)	IF UNDER 1 YEAR Months / Days	IF UNDER 24 HRS. Hours / Min.
Male	White	Married	February 8, 1881	80		

10a. USUAL OCCUPATION (Give kind of work done during most of working life, even if retired)	10b. KIND OF BUSINESS OR INDUSTRY	11. BIRTHPLACE (State or foreign country)	12. CITIZEN OF WHAT COUNTRY?
Ret. Farmer		Bluff, Utah	U.S.A.

13. FATHER'S NAME	BIRTHPLACE	14. MOTHER'S MAIDEN NAME	BIRTHPLACE
Cornelius Decker	Holland	Elizabeth Morris	England

15. WAS DECEASED EVER IN U.S. ARMED FORCES? (Yes, no, or unknown) (If yes, give war or dates of service)	16. SOCIAL SECURITY NO.	17. INFORMANT'S OWN SIGNATURE	ADDRESS
no	519-07-7661	X Mrs. Inez C. Decker	Twin Falls, Idaho

18. CAUSE OF DEATH
Enter only one cause per line for (a), (b), and (c)

**This does not mean the mode of dying, such as heart failure, asthenia, etc. It means the disease, injury, or complication which caused death.*

MEDICAL CERTIFICATION

I. DISEASE OR CONDITION DIRECTLY LEADING TO DEATH* (a) Pulmonary Edema. — INTERVAL BETWEEN ONSET AND DEATH: 48 hrs.

ANTECEDENT CAUSES
Morbid conditions, if any, giving rise to the above cause (a) stating the underlying cause last.

DUE TO (b) Generalized Arterio Sclerosis — 1 yrs - 2 months

DUE TO (c) & Congestive Heart Failure

DUE TO (d) & Senile Dementia

II. OTHER SIGNIFICANT CONDITIONS
Conditions contributing to the death but not related to the disease or condition causing death. Diabetes Mellitus — 2 yrs -

19a. DATE OF OPERATION	19b. MAJOR FINDINGS OF OPERATION	20. AUTOPSY?
		YES ☐ NO ☒

21a. ACCIDENT SUICIDE HOMICIDE (Specify)	21b. PLACE OF INJURY (e.g., in or about home, farm, factory, street, office bldg., etc.)	21c. (CITY, TOWN, OR TOWNSHIP) (COUNTY) (STATE)

21d. TIME OF INJURY (Month) (Day) (Year) (Hour)	21e. INJURY OCCURRED	21f. HOW DID INJURY OCCUR?
m.	WHILE AT WORK ☐ NOT WHILE AT WORK ☐	

22. *I hereby certify that I attended the deceased from* 8-31, 1959, *to* 11/9/, 19 61, *that I last saw the deceased alive on* 11-7, 1961, *and that death occurred at* 8:45a. m., *from the causes and on the date stated above.*

23a. SIGNATURE	(Degree or title)	23b. ADDRESS	23c. DATE SIGNED
D. A. McCurdy	M.D.	Twin Falls, Idaho	11/9/61

24a. BURIAL, CREMATION, REMOVAL (Specify)	24b. DATE	24c. NAME OF CEMETERY OR CREMATORY	24d. LOCATION (City, town, or county) (State)
Burial	11/10/61	Twin Falls Cemetery	Twin Falls, Idaho

DATE REC'D BY LOCAL REG.	REGISTRAR'S SIGNATURE	25. FUNERAL DIRECTOR	ADDRESS
Nov. 14, 1961	Jessie O. Jorman	Reynolds Funeral Chapel - Twin Falls	Idaho

Federal Security Agency
United States Public Health Service

Form DPH-48021

Informant, Funeral Director, Registrar and Medical Attendant. EACH must sign with BLACK INK in OWN handwriting. Each item should be answered as completely as possible. State answers as unknown only after a careful investigation. Use BLACK ink or BLACK record typewriter ribbon in filling out certificate. (ICA 38-206 and 215.) Address correspondence to DIVISION OF VITAL STATISTICS, BOISE, IDAHO

NOV 17 1961

DUTIES:

1. INFORMANT SHALL SIGN HIS OWN NAME, under item 17 to authenticate the facts stated under items 1 to 16 inclusive. In case of facts taken from hospital or public records, the person authorized to release the facts shall sign HIS name in addition to giving the source of information.

2. THE FUNERAL DIRECTOR is responsible for completing the entire certificate, obtaining the signatures of the INFORMANT, the OFFICIAL last in attendance on the deceased and HIS OWN signature.

3. THE REGISTRAR can issue a burial or removal permit ONLY after receiving a completed death certificate, including the SIGNATURES IN BLACK ink under items 17, 23a and 25.

PENALTIES: Under the Idaho law, it is a misdemeanor to

(a) Knowingly supply false information to any one connected with completing a death certificate;
(b) Neglect or refuse to certify to the cause of death on request of the person in charge of the disposition of the deceased.
(c) Remove or bury the body of a deceased person WITHOUT the proper permit being FIRST obtained from the local registrar in the district WHERE THE DEATH OCCURRED;
(d) Alter a certificate on file in the office of a local registrar.

STATEMENT OF PLACE OF DEATH

Special attention should be given to the satisfactory completion of EACH portion of this item. The city or town and street address or route number refer to PLACE WHERE THE DEATH OCCURRED. For deaths occurring in hospitals, maternity homes, or institutions, the name of the place and length of stay MUST be stated.

STATEMENT OF USUAL RESIDENCE OF DECEASED

Regardless of the fact that the person may have lived his entire life at the place of death, ALWAYS COMPLETE ALL PARTS OF THIS ITEM. In case a person has resided in the county where death occurred for less than one year, give address of FORMER RESIDENCE. The post office of the deceased may be in a county or state other than the county of actual residence.

IDAHO CODE ANNOTATED-CHAPTER 38, SECTION 206.

The personal and statistical particulars (items 1 to 16) shall be authenticated by the signature of the informant, who may be any competent person acquainted with the facts.

The statement of facts relating to the disposition of the body shall be signed by the undertaker or person acting as such.

The medical certificate shall be made and signed by the physician, if any, last in attendance on the deceased, who shall specify the time in attendance, the time he last saw the deceased alive and the hour of the day at which death occurred. And he shall further state the cause of death, so as to show the course of disease or sequence of causes resulting in death, giving the primary cause, and also the contributory causes, if any, and the duration of each. Indefinite and unsatisfactory terms, indicating only symptoms of disease or conditions resulting from disease, will not be held sufficient for issuing a burial or removal permit; and any certificate containing only such terms as defined by the state registrar as indefinite and unsatisfactory, shall be returned to the physician for correction and definition. The international classification of the causes of death shall be used by all physicians in stating the cause of death in the medical certificate. Causes of death, which may be the result of either disease or violence, shall be carefully defined; and if from violence, its nature shall be stated, and whether (probably) accidental, suicidal, or homicidal.

This body embalmed under direction of James C. Reynolds Lic. No E-279 at Twin Falls on 11/9/61

ADDITIONAL REMARKS by Physician

State File No. 4854
Local Reg. No. 329
Reg. Dist. No. 460

Certificate of Death

STATE OF IDAHO

RECEIVED NOV 22 1961 Bureau of Vital Statistics

BIRTH NO.

1. PLACE OF DEATH
a. COUNTY: Twin Falls
b. CITY OR TOWN (If outside corporate limits, write RURAL and give township): Buhl-Rural
c. LENGTH OF STAY (in this place): 20 yrs
d. FULL NAME OF HOSPITAL OR INSTITUTION (If not in hospital or institution, give street address or location): Route # 4

2. USUAL RESIDENCE (Where deceased lived. If institution: residence before admission).
a. STATE: Idaho
b. COUNTY: Twin Falls
c. CITY OR TOWN (If outside corporate limits, write RURAL and give township): Buhl-Rural
d. STREET ADDRESS (If rural, give location): Route # 4

3. NAME OF DECEASED (Type or Print)
a. (First): Ila
b. (Middle): Rea
c. (Last): Shaub

4. DATE OF DEATH (Month) (Day) (Year): Nov. 10, 1961

5. SEX: Female
6. COLOR OR RACE: White
7. MARRIED, NEVER MARRIED, WIDOWED, DIVORCED (Specify): Married
8. DATE OF BIRTH: Jan. 26, 1899
9. AGE (In years last birthday): 62 — IF UNDER 1 YEAR: Months / Days — IF UNDER 24 HRS.: Hours / Min.

10a. USUAL OCCUPATION (Give kind of work done during most of working life, even if retired): Housewife
10b. KIND OF BUSINESS OR INDUSTRY: None
11. BIRTHPLACE (State or foreign country): Berryville, Arkansas
12. CITIZEN OF WHAT COUNTRY?: U.S.A.

13. FATHER'S NAME: Sam Cox — BIRTHPLACE: Berryville, Ark.
14. MOTHER'S MAIDEN NAME: Avo Anderson — BIRTHPLACE: Berryville, Ark.

15. WAS DECEASED EVER IN U.S. ARMED FORCES? (Yes, no, or unknown): No — (If yes, give war or dates of service):
16. SOCIAL SECURITY NO.: None
17. INFORMANT'S OWN SIGNATURE: X Neil Shaub — ADDRESS: Buhl, Idaho

18. CAUSE OF DEATH
Enter only one cause per line for (a), (b), and (c)

This does not mean the mode of dying, such as heart failure, asthenia, etc. It means the disease, injury, or complication which caused death.

170X

MEDICAL CERTIFICATION

I. DISEASE OR CONDITION DIRECTLY LEADING TO DEATH* (a): Metastatic Carcinoma of Breast

ANTECEDENT CAUSES
Morbid conditions, if any, giving rise to the above cause (a) stating the underlying cause last.
DUE TO (b): Cardinoma of Breast
DUE TO (c):

II. OTHER SIGNIFICANT CONDITIONS
Conditions contributing to the death but not related to the disease or condition causing death.

INTERVAL BETWEEN ONSET AND DEATH

19a. DATE OF OPERATION
19b. MAJOR FINDINGS OF OPERATION
20. AUTOPSY? YES ☐ NO ☒

21a. ACCIDENT SUICIDE HOMICIDE (Specify)
21b. PLACE OF INJURY (e.g., in or about home, farm, factory, street, office bldg., etc.)
21c. (CITY, TOWN, OR TOWNSHIP) (COUNTY) (STATE)
21d. TIME OF INJURY (Month) (Day) (Year) (Hour) m.
21e. INJURY OCCURRED WHILE AT WORK ☐ NOT WHILE AT WORK ☐
21f. HOW DID INJURY OCCUR?

22. *I hereby certify that I attended the deceased from* 8-3, 1959, *to* 11-6, 1961, *that I last saw the deceased alive on* 11-6, 1961, *and that death occurred at* 1:20a *m., from the causes and on the date stated above.*

23a. SIGNATURE (Degree or title): Charles C. Marsh MD.
23b. ADDRESS: Buhl Idaho
23c. DATE SIGNED: 11-10-61

24a. BURIAL, CREMATION, REMOVAL (Specify): Burial
24b. DATE: 11/13/61
24c. NAME OF CEMETERY OR CREMATORY: Buhl City Cemetery
24d. LOCATION (City, town, or county) (State): Buhl, Idaho

DATE REC'D BY LOCAL REG.: Nov. 15, 1961
REGISTRAR'S SIGNATURE: Lenora O. Gorman
25. FUNERAL DIRECTOR: C. W. Marvel — ADDRESS: Buhl, Idaho

Federal Security Agency
United States Public Health Service
Form DPH-48021

Informant, Funeral Director, Registrar and Medical Attendant. EACH must sign with BLACK INK in OWN handwriting. Each item should be answered as completely as possible. State answers as unknown only after a careful investigation. Use BLACK ink or BLACK record typewriter ribbon in filling out certificate. (ICA 38-206 and 215.) Address correspondence to DIVISION OF VITAL STATISTICS, BOISE, IDAHO

DUTIES:

1. INFORMANT SHALL SIGN HIS OWN NAME, under item 17 to authenticate the facts stated under items 1 to 16 inclusive. In case of facts taken from hospital or public records, the person authorized to release the facts shall sign HIS name in addition to giving the source of information.

2. THE FUNERAL DIRECTOR is responsible for completing the entire certificate, obtaining the signatures of the INFORMANT, the OFFICIAL last in attendance on the deceased and HIS OWN signature.

3. THE REGISTRAR can issue a burial or removal permit ONLY after receiving a completed death certificate, including the SIGNATURES IN BLACK ink under items 17, 23a and 25.

PENALTIES: Under the Idaho law, it is a misdemeanor to

(a) Knowingly supply false information to any one connected with completing a death certificate;
(b) Neglect or refuse to certify to the cause of death on request of the person in charge of the disposition of the deceased.
(c) Remove or bury the body of a deceased person WITHOUT the proper permit being FIRST obtained from the local registrar in the district WHERE THE DEATH OCCURRED;
(d) Alter a certificate on file in the office of a local registrar.

STATEMENT OF PLACE OF DEATH

Special attention should be given to the satisfactory completion of EACH portion of this item. The city or town and street address or route number refer to PLACE WHERE THE DEATH OCCURRED. For deaths occurring in hospitals, maternity homes, or institutions, the name of the place and length of stay MUST be stated.

STATEMENT OF USUAL RESIDENCE OF DECEASED

Regardless of the fact that the person may have lived his entire life at the place of death, ALWAYS COMPLETE ALL PARTS OF THIS ITEM. In case a person has resided in the county where death occurred for less than one year, give address of FORMER RESIDENCE. The post office of the deceased may be in a county or state other than the county of actual residence.

IDAHO CODE ANNOTATED-CHAPTER 38, SECTION 206.

The personal and statistical particulars (items 1 to 16) shall be authenticated by the signature of the informant, who may be any competent person acquainted with the facts.

The statement of facts relating to the disposition of the body shall be signed by the undertaker or person acting as such.

The medical certificate shall be made and signed by the physician, if any, last in attendance on the deceased, who shall specify the time in attendance, the time he last saw the deceased alive and the hour of the day at which death occurred. And he shall further state the cause of death, so as to show the course of disease or sequence of causes resulting in death, giving the primary cause, and also the contributory causes, if any, and the duration of each. Indefinite and unsatisfactory terms, indicating only symptoms of disease or conditions resulting from disease, will not be held sufficient for issuing a burial or removal permit; and any certificate containing only such terms as defined by the state registrar as indefinite and unsatisfactory, shall be returned to the physician for correction and definition. The international classification of the causes of death shall be used by all physicians in stating the cause of death in the medical certificate. Causes of death, which may be the result of either disease or violence, shall be carefully defined; and if from violence, its nature shall be stated, and whether (probably) accidental, suicidal, or homicidal.

This body embalmed under direction of C. W. Marvel Lic. No. E-457 at Buhl, Idaho on 11/10/61

ADDITIONAL REMARKS by Physician

Certificate of Death

STATE OF IDAHO

State File No. 4855
Local Reg. No. 330
Reg. Dist. No. 460

RECEIVED
NOV 22 1961
Bureau of Vital Statistics

BIRTH NO.

1. PLACE OF DEATH
a. COUNTY: Twin Falls 420
b. CITY OR TOWN (If outside corporate limits, write RURAL and give township): Buhl
c. LENGTH OF STAY (in this place): 3 mons
d. FULL NAME OF HOSPITAL OR INSTITUTION (If not in hospital or institution, give street address or location): Harrals Nursing Home 205

2. USUAL RESIDENCE (Where deceased lived. If institution: residence before admission).
a. STATE: Idaho 420
b. COUNTY: Twin Falls
c. CITY OR TOWN (If outside corporate limits, write RURAL and give township): Buhl
d. STREET ADDRESS (If rural, give location): Route # 1

3. NAME OF DECEASED (Type or Print)
a. (First): Lena
b. (Middle):
c. (Last): Roxburgh

4. DATE OF DEATH (Month) (Day) (Year): Nov. 10, 1961

5. SEX: Female

6. COLOR OR RACE: White

7. MARRIED, NEVER MARRIED, WIDOWED, DIVORCED (Specify): Widowed

8. DATE OF BIRTH: Nov. 12, 1883

9. AGE (In years last birthday): 77
IF UNDER 1 YEAR: Months / Days
IF UNDER 24 HRS.: Hours / Min.

10a. USUAL OCCUPATION (Give kind of work done during most of working life, even if retired): Housewife

10b. KIND OF BUSINESS OR INDUSTRY: None

11. BIRTHPLACE (State or foreign country): Beaver City, Nebraska

12. CITIZEN OF WHAT COUNTRY?: U. S. A.

13. FATHER'S NAME: Charles Stowe
BIRTHPLACE: England

14. MOTHER'S MAIDEN NAME: Fannie Kinsman
BIRTHPLACE: Unk., Ill.

15. WAS DECEASED EVER IN U.S. ARMED FORCES? (Yes, no, or unknown): No
(If yes, give war or dates of service)

16. SOCIAL SECURITY NO.: None

17. INFORMANT'S OWN SIGNATURE: X Mrs. T. A. Stombaugh
ADDRESS: Buhl, Idaho

18. CAUSE OF DEATH
Enter only one cause per line for (a), (b), and (c)

**This does not mean the mode of dying, such as heart failure, asthenia, etc. It means the disease, injury, or complication which caused death.*

153.8

MEDICAL CERTIFICATION

I. DISEASE OR CONDITION DIRECTLY LEADING TO DEATH* (a): Carcinoma of Colon
INTERVAL BETWEEN ONSET AND DEATH: Unknown

ANTECEDENT CAUSES
Morbid conditions, if any, giving rise to the above cause (a) stating the underlying cause last.
DUE TO (b): Arteriosclerosis Gen-

DUE TO (c):

II. OTHER SIGNIFICANT CONDITIONS
Conditions contributing to the death but not related to the disease or condition causing death.

19a. DATE OF OPERATION

19b. MAJOR FINDINGS OF OPERATION

20. AUTOPSY? YES ☐ NO ☒

21a. ACCIDENT SUICIDE HOMICIDE (Specify)

21b. PLACE OF INJURY (e.g., in or about home, farm, factory, street, office bldg., etc.)

21c. (CITY, TOWN, OR TOWNSHIP) (COUNTY) (STATE)

21d. TIME OF INJURY (Month) (Day) (Year) (Hour) m.

21e. INJURY OCCURRED WHILE AT WORK ☐ NOT WHILE AT WORK ☐

21f. HOW DID INJURY OCCUR?

22. *I hereby certify that I attended the deceased from* 6-30, 1961, *to* 11-10, 1961, *that I last saw the deceased alive on* 11-10, 1961, *and that death occurred at* 9:00a *m., from the causes and on the date stated above.*

23a. SIGNATURE (Degree or title): Charles E. Marsh M.D.

23b. ADDRESS: Buhl, Idaho

23c. DATE SIGNED: 11-10-61

24a. BURIAL, CREMATION, REMOVAL (Specify): Burial

24b. DATE: 11/14/61

24c. NAME OF CEMETERY OR CREMATORY: Buhl City Cemetery

24d. LOCATION (City, town, or county) (State): Buhl, Idaho

DATE REC'D BY LOCAL REG.: Nov. 15, 1961

REGISTRAR'S SIGNATURE: Lenora O'Gorman

25. FUNERAL DIRECTOR: C. N. Mauer
ADDRESS: Buhl, Idaho

Federal Security Agency
United States Public Health Service

Form DPH-48021

Informant, Funeral Director, Registrar and Medical Attendant. EACH must sign with BLACK INK in OWN handwriting. Each item should be answered as completely as possible. State answers as unknown only after a careful investigation. Use BLACK ink or BLACK record typewriter ribbon in filling out certificate. (ICA 38-206 and 215.) Address correspondence to DIVISION OF VITAL STATISTICS, BOISE, IDAHO

DUTIES:

1. INFORMANT SHALL SIGN HIS OWN NAME, under item 17 to authenticate the facts stated under items 1 to 16 inclusive. In case of facts taken from hospital or public records, the person authorized to release the facts shall sign HIS name in addition to giving the source of information.

2. THE FUNERAL DIRECTOR is responsible for completing the entire certificate, obtaining the signatures of the INFORMANT, the OFFICIAL last in attendance on the deceased and HIS OWN signature.

3. THE REGISTRAR can issue a burial or removal permit ONLY after receiving a completed death certificate, including the SIGNATURES IN BLACK ink under items 17, 23a and 25.

PENALTIES: Under the Idaho law, it is a misdemeanor to

(a) Knowingly supply false information to any one connected with completing a death certificate;
(b) Neglect or refuse to certify to the cause of death on request of the person in charge of the disposition of the deceased.
(c) Remove or bury the body of a deceased person WITHOUT the proper permit being FIRST obtained from the local registrar in the district WHERE THE DEATH OCCURRED;
(d) Alter a certificate on file in the office of a local registrar.

STATEMENT OF PLACE OF DEATH

Special attention should be given to the satisfactory completion of EACH portion of this item. The city or town and street address or route number refer to PLACE WHERE THE DEATH OCCURRED. For deaths occurring in hospitals, maternity homes, or institutions, the name of the place and length of stay MUST be stated.

STATEMENT OF USUAL RESIDENCE OF DECEASED

Regardless of the fact that the person may have lived his entire life at the place of death, ALWAYS COMPLETE ALL PARTS OF THIS ITEM. In case a person has resided in the county where death occurred for less than one year, give address of FORMER RESIDENCE. The post office of the deceased may be in a county or state other than the county of actual residence.

IDAHO CODE ANNOTATED-CHAPTER 38, SECTION 206.

The personal and statistical particulars (items 1 to 16) shall be authenticated by the signature of the informant, who may be any competent person acquainted with the facts.

The statement of facts relating to the disposition of the body shall be signed by the undertaker or person acting as such.

The medical certificate shall be made and signed by the physician, if any, last in attendance on the deceased, who shall specify the time in attendance, the time he last saw the deceased alive and the hour of the day at which death occurred. And he shall further state the cause of death, so as to show the course of disease or sequence of causes resulting in death, giving the primary cause, and also the contributory causes, if any, and the duration of each. Indefinite and unsatisfactory terms, indicating only symptoms of disease or conditions resulting from disease, will not be held sufficient for issuing a burial or removal permit; and any certificate containing only such terms as defined by the state registrar as indefinite and unsatisfactory, shall be returned to the physician for correction and definition. The international classification of the causes of death shall be used by all physicians in stating the cause of death in the medical certificate. Causes of death, which may be the result of either disease or violence, shall be carefully defined; and if from violence, its nature shall be stated, and whether (probably) accidental, suicidal, or homicidal.

This body embalmed under direction of C. W. Marvel Lic. No. E-457 at Buhl, Idaho on 11/10/61

ADDITIONAL REMARKS by Physician

Certificate of Death

STATE OF IDAHO

State File No. 4856
Local Reg. No. 338
Reg. Dist. No. 460

BIRTH NO.

RECEIVED DEC 4 1961 Bureau of Vital Statistics

1. PLACE OF DEATH
a. COUNTY: Twin Falls 421
b. CITY OR TOWN (If outside corporate limits, write RURAL and give township): Twin Falls
c. LENGTH OF STAY (in this place): x days
d. FULL NAME OF HOSPITAL OR INSTITUTION (If not in hospital or institution, give street address or location): Magic Valley Hospital 142

2. USUAL RESIDENCE (Where deceased lived. If institution: residence before admission).
a. STATE: Idaho 420
b. COUNTY: Twin Falls
c. CITY OR TOWN (If outside corporate limits, write RURAL and give township): Filer (Rural)
d. STREET ADDRESS (If rural, give location): ******

3. NAME OF DECEASED (Type or Print): a. (First) Martha b. (Middle) E. c. (Last) Burgess

4. DATE OF DEATH: (Month) 11 (Day) 11 (Year) 61

5. SEX: Female

6. COLOR OR RACE: White

7. MARRIED, NEVER MARRIED, WIDOWED, DIVORCED (Specify): Married

8. DATE OF BIRTH: June 13, 1893

9. AGE (In years last birthday): 68
IF UNDER 1 YEAR: Months / Days
IF UNDER 24 HRS.: Hours / Min.

10a. USUAL OCCUPATION (Give kind of work done during most of working life, even if retired): Housewife 01

10b. KIND OF BUSINESS OR INDUSTRY: None

11. BIRTHPLACE (State or foreign country): Calls Fort, Utah

12. CITIZEN OF WHAT COUNTRY?: U.S.A.

13. FATHER'S NAME: John L. Hunsaker — BIRTHPLACE: Utah

14. MOTHER'S MAIDEN NAME: Catherine Allen — BIRTHPLACE: Utah

15. WAS DECEASED EVER IN U.S. ARMED FORCES? (Yes, no, or unknown): No
(If yes, give war or dates of service): None

16. SOCIAL SECURITY NO.: 518-32-6393

17. INFORMANT'S OWN SIGNATURE: Harold A Johnson — ADDRESS: Vancouver Washington

18. CAUSE OF DEATH
Enter only one cause per line for (a), (b), and (c)

**This does not mean the mode of dying, such as heart failure, asthenia, etc. It means the disease, injury, or complication which caused death.*

MEDICAL CERTIFICATION

I. DISEASE OR CONDITION DIRECTLY LEADING TO DEATH* (a) acute Coronary occlusion — INTERVAL BETWEEN ONSET AND DEATH: 1 hr.

ANTECEDENT CAUSES
Morbid conditions, if any, giving rise to the above cause (a) stating the underlying cause last.
DUE TO (b) Arteriosclerotic Heart Disease — unknown
~~DUE TO~~ (c) Metastatic Carcomas Sigmoid — 1 yrs.

II. OTHER SIGNIFICANT CONDITIONS
Conditions contributing to the death but not related to the disease or condition causing death.

19a. DATE OF OPERATION

19b. MAJOR FINDINGS OF OPERATION

20. AUTOPSY? YES ☐ NO ☑

21a. ACCIDENT SUICIDE HOMICIDE (Specify)

21b. PLACE OF INJURY (e.g., in or about home, farm, factory, street, office bldg., etc.)

21c. (CITY, TOWN, OR TOWNSHIP) (COUNTY) (STATE)

21d. TIME OF INJURY: (Month) (Day) (Year) (Hour) m.

21e. INJURY OCCURRED WHILE AT WORK ☐ NOT WHILE AT WORK ☐

21f. HOW DID INJURY OCCUR?

22. *I hereby certify that I attended the deceased from* 11-7, 1961, *to* 11-11, 1961, *that I last saw the deceased alive on* 11-10, 1961, *and that death occurred at* _____ m., *from the causes and on the date stated above.*

23a. SIGNATURE: Harry T. Brumbach (Degree or title) MD — **23b. ADDRESS**: 676 Shoup W. Twin Falls Idaho — **23c. DATE SIGNED**: 11-17-61

24a. BURIAL, CREMATION, REMOVAL (Specify): Removal — **24b. DATE**: Nov. 14, 61 — **24c. NAME OF CEMETERY OR CREMATORY**: Gem Memorial Gardens — **24d. LOCATION** (City, town, or county) (State): Burley, Idaho

DATE REC'D BY LOCAL REG.: Nov. 22, 1961 — **REGISTRAR'S SIGNATURE**: Lenora O. Gorman — **25. FUNERAL DIRECTOR**: Smith Pope-Burley — **ADDRESS**

Federal Security Agency
United States Public Health Service

Form DPH-48021

Informant, Funeral Director, Registrar and Medical Attendant. EACH must sign with BLACK INK in OWN handwriting. Each item should be answered as completely as possible. State answers as unknown only after a careful investigation. Use BLACK ink or BLACK record typewriter ribbon in filling out certificate. (ICA 38-206 and 215.) Address correspondence to DIVISION OF VITAL STATISTICS, BOISE, IDAHO

DUTIES:

1. INFORMANT SHALL SIGN HIS OWN NAME, under item 17 to authenticate the facts stated under items 1 to 16 inclusive. In case of facts taken from hospital or public records, the person authorized to release the facts shall sign HIS name in addition to giving the source of information.

2. THE FUNERAL DIRECTOR is responsible for completing the entire certificate, obtaining the signatures of the INFORMANT, the OFFICIAL last in attendance on the deceased and HIS OWN signature.

3. THE REGISTRAR can issue a burial or removal permit ONLY after receiving a completed death certificate, including the SIGNATURES IN BLACK ink under items 17, 23a and 25.

PENALTIES: Under the Idaho law, it is a misdemeanor to

(a) Knowingly supply false information to any one connected with completing a death certificate;
(b) Neglect or refuse to certify to the cause of death on request of the person in charge of the disposition of the deceased.
(c) Remove or bury the body of a deceased person WITHOUT the proper permit being FIRST obtained from the local registrar in the district WHERE THE DEATH OCCURRED;
(d) Alter a certificate on file in the office of a local registrar.

STATEMENT OF PLACE OF DEATH

Special attention should be given to the satisfactory completion of EACH portion of this item. The city or town and street address or route number refer to PLACE WHERE THE DEATH OCCURRED. For deaths occurring in hospitals, maternity homes, or institutions, the name of the place and length of stay MUST be stated.

STATEMENT OF USUAL RESIDENCE OF DECEASED

Regardless of the fact that the person may have lived his entire life at the place of death, ALWAYS COMPLETE ALL PARTS OF THIS ITEM. In case a person has resided in the county where death occurred for less than one year, give address of FORMER RESIDENCE. The post office of the deceased may be in a county or state other than the county of actual residence.

IDAHO CODE ANNOTATED-CHAPTER 38, SECTION 206.

The personal and statistical particulars (items 1 to 16) shall be authenticated by the signature of the informant, who may be any competent person acquainted with the facts.

The statement of facts relating to the disposition of the body shall be signed by the undertaker or person acting as such.

The medical certificate shall be made and signed by the physician, if any, last in attendance on the deceased, who shall specify the time in attendance, the time he last saw the deceased alive and the hour of the day at which death occurred. And he shall further state the cause of death, so as to show the course of disease or sequence of causes resulting in death, giving the primary cause, and also the contributory causes, if any, and the duration of each. Indefinite and unsatisfactory terms, indicating only symptoms of disease or conditions resulting from disease, will not be held sufficient for issuing a burial or removal permit; and any certificate containing only such terms as defined by the state registrar as indefinite and unsatisfactory, shall be returned to the physician for correction and definition. The international classification of the causes of death shall be used by all physicians in stating the cause of death in the medical certificate. Causes of death, which may be the result of either disease or violence, shall be carefully defined; and if from violence, its nature shall be stated, and whether (probably) accidental, suicidal, or homicidal.

This body embalmed under direction of J. Garth Payne Lic. No. E-389 at Burley, Ida. on 11/11/61

ADDITIONAL REMARKS by Physician .....

State File No. 4857
Local Reg. No. 333
Reg. Dist. No. 460

Certificate of Death

STATE OF IDAHO

BIRTH NO.

RECEIVED NOV 29 1961 Bureau of Vital Statistics

1. PLACE OF DEATH
a. COUNTY: Twin Falls 421
b. CITY OR TOWN (If outside corporate limits, write RURAL and give township): Twin Falls
c. LENGTH OF STAY (in this place):
d. FULL NAME OF HOSPITAL OR INSTITUTION (If not in hospital or institution, give street address or location): Magic Valley Memorial Hosp

2. USUAL RESIDENCE (Where deceased lived. If institution, residence before admission).
a. STATE: Idaho 421
b. COUNTY: Twin Falls
c. CITY OR TOWN (If outside corporate limits, write RURAL and give township): Twin Falls
d. STREET ADDRESS (If rural, give location): 510 2nd Ave West

3. NAME OF DECEASED (Type or Print)
a. (First): James F.
b. (Middle): 143
c. (Last): Warren

4. DATE OF DEATH (Month) (Day) (Year): Nov. 13, 1961

5. SEX: Male
6. COLOR OR RACE: White
7. MARRIED, NEVER MARRIED, WIDOWED, DIVORCED (Specify): Married
8. DATE OF BIRTH: June 28, 1882
9. AGE (In years last birthday): 79 — IF UNDER 1 YEAR: Months / Days — IF UNDER 24 HRS.: Hours / Min.

10a. USUAL OCCUPATION (Give kind of work done during most of working life, even if retired): Retired Farmer 04
10b. KIND OF BUSINESS OR INDUSTRY:
11. BIRTHPLACE (State or foreign country): Millian, Missouri
12. CITIZEN OF WHAT COUNTRY?: US 1

13. FATHER'S NAME: Andrew Warren — BIRTHPLACE: Unknown 2
14. MOTHER'S MAIDEN NAME: Unknown 3 — BIRTHPLACE: Unknown

15. WAS DECEASED EVER IN U.S. ARMED FORCES? (Yes, no, or unknown) (If yes, give war or dates of service): no
16. SOCIAL SECURITY NO.: 518 40 1530
17. INFORMANT'S OWN SIGNATURE: [signature] — ADDRESS: Twin Falls, Idaho

18. CAUSE OF DEATH
Enter only one cause per line for (a), (b), and (c)

This does not mean the mode of dying, such as heart failure, asthenia, etc. It means the disease, injury, or complication which caused death.

MEDICAL CERTIFICATION

I. DISEASE OR CONDITION DIRECTLY LEADING TO DEATH* (a): 177X Metastatic Cancer — INTERVAL BETWEEN ONSET AND DEATH: 1 mo

ANTECEDENT CAUSES
Morbid conditions, if any, giving rise to the above cause (a) stating the underlying cause last.
DUE TO (b): Cancer of Prostate — 8 yrs
DUE TO (c):

II. OTHER SIGNIFICANT CONDITIONS
Conditions contributing to the death but not related to the disease or condition causing death.

19a. DATE OF OPERATION:
19b. MAJOR FINDINGS OF OPERATION:
20. AUTOPSY? YES ☐ NO ☒ XXX

21a. ACCIDENT SUICIDE HOMICIDE (Specify):
21b. PLACE OF INJURY (e.g., in or about home, farm, factory, street, office bldg., etc.):
21c. (CITY, TOWN, OR TOWNSHIP) (COUNTY) (STATE):
21d. TIME OF INJURY (Month) (Day) (Year) (Hour) m.:
21e. INJURY OCCURRED WHILE AT WORK ☒ NOT WHILE AT WORK ☐
21f. HOW DID INJURY OCCUR?:

22. *I hereby certify that I attended the deceased from* July, 1961 *to* Nov 13, 1961 *that I last saw the deceased alive on* Nov 13, 1961 *and that death occurred at* 4.50 P.M., *from the causes and on the date stated above.*

23a. SIGNATURE (Degree or title): [signature] M.D.
23b. ADDRESS: Twin Falls, Idaho
23c. DATE SIGNED: 11/15/61

24a. BURIAL, CREMATION, REMOVAL (Specify): Burial
24b. DATE: 11/16/61
24c. NAME OF CEMETERY OR CREMATORY: Sunset Memorial Park
24d. LOCATION (City, town, or county) (State): Twin Falls, Idaho

DATE REC'D BY LOCAL REG.: Nov. 20, 1961
REGISTRAR'S SIGNATURE: Lenora O. Gorman
25. FUNERAL DIRECTOR: [signature] — ADDRESS: White Mortuary, Twin Falls, Idaho

Federal Security Agency
United States Public Health Service
Form DPH-48021

Informant, Funeral Director, Registrar and Medical Attendant. EACH must sign with BLACK INK in OWN handwriting. Each item should be answered as completely as possible. State answers as unknown only after a careful investigation. Use BLACK ink or BLACK record typewriter ribbon in filling out certificate. (ICA 38-206 and 215.) Address correspondence to DIVISION OF VITAL STATISTICS, BOISE, IDAHO

State File No. 4858
Local Reg. No. 334
Reg. Dist. No. 460

Certificate of Death

STATE OF IDAHO

BIRTH NO.

RECEIVED NOV 29 1961 Bureau of Vital Statistics

1. PLACE OF DEATH
a. COUNTY: Twin Falls
b. CITY OR TOWN (If outside corporate limits, write RURAL and give township): Kimberly
c. LENGTH OF STAY (in this place):
d. FULL NAME OF HOSPITAL OR INSTITUTION (If not in hospital or institution, give street address or location): Monroe Street West

2. USUAL RESIDENCE (Where deceased lived. If institution: residence before admission)
a. STATE: Idaho
b. COUNTY: Twin Falls
c. CITY OR TOWN (If outside corporate limits, write RURAL and give township): Kimberly
d. STREET ADDRESS (If rural, give location): Monroe Street Street West

3. NAME OF DECEASED (Type or Print)
a. (First): Anna
b. (Middle): B.
c. (Last): Sallee

4. DATE OF DEATH (Month) (Day) (Year): Nov. 16, 1961

5. SEX: Female
6. COLOR OR RACE: White
7. MARRIED, NEVER MARRIED, WIDOWED, DIVORCED (Specify): Widowed
8. DATE OF BIRTH: April 7, 1881
9. AGE (In years last birthday): 80 — IF UNDER 1 YEAR: Months / Days — IF UNDER 24 HRS.: Hours / Min.

10a. USUAL OCCUPATION (Give kind of work done during most of working life, even if retired): Housewife
10b. KIND OF BUSINESS OR INDUSTRY:
11. BIRTHPLACE (State or foreign country): Paris, Ky.
12. CITIZEN OF WHAT COUNTRY?: US

13. FATHER'S NAME: Jim Beacraft — BIRTHPLACE: Ky.
14. MOTHER'S MAIDEN NAME: Trudence Letton — BIRTHPLACE: Ky.

15. WAS DECEASED EVER IN U.S. ARMED FORCES? (Yes, no, or unknown): none — (If yes, give war or dates of service):
16. SOCIAL SECURITY NO.: none
17. INFORMANT'S OWN SIGNATURE: Karl Sallee — ADDRESS: Kimberly, Idaho

18. CAUSE OF DEATH
Enter only one cause per line for (a), (b), and (c)

This does not mean the mode of dying, such as heart failure, asthenia, etc. It means the disease, injury, or complication which caused death.

450.0

MEDICAL CERTIFICATION

I. DISEASE OR CONDITION DIRECTLY LEADING TO DEATH* (a): Chron. Arteriosclerosis

ANTECEDENT CAUSES — *Morbid conditions, if any, giving rise to the above cause (a) stating the underlying cause last.*
DUE TO (b): Senile " "
DUE TO (c):

II. OTHER SIGNIFICANT CONDITIONS — *Conditions contributing to the death but not related to the disease or condition causing death.*: Chr. Cholecystitis + " Passive Congestion

INTERVAL BETWEEN ONSET AND DEATH:

19a. DATE OF OPERATION:
19b. MAJOR FINDINGS OF OPERATION:
20. AUTOPSY? YES ☐ NO ☒

21a. ACCIDENT SUICIDE HOMICIDE (Specify):
21b. PLACE OF INJURY (e.g., in or about home, farm, factory, street, office bldg., etc.):
21c. (CITY, TOWN, OR TOWNSHIP) (COUNTY) (STATE):
21d. TIME OF INJURY (Month) (Day) (Year) (Hour) m.:
21e. INJURY OCCURRED WHILE AT WORK ☐ NOT WHILE AT WORK ☐
21f. HOW DID INJURY OCCUR?:

22. *I hereby certify that I attended the deceased from* 28 Jan, 1960, *to* 14 Nov, 1961, *that I last saw the deceased alive on* 14 Nov, 1961, *and that death occurred at* 12.15 *m., from the causes and on the date stated above.*

23a. SIGNATURE (Degree or title): [signature] 643
23b. ADDRESS: Twin Falls, Idaho
23c. DATE SIGNED: 11/17/61

24a. BURIAL, CREMATION, REMOVAL (Specify): Burial
24b. DATE: 11/18/61
24c. NAME OF CEMETERY OR CREMATORY: Twin Falls Cemetery
24d. LOCATION (City, town, or county) (State): Twin Falls, Idaho

DATE REC'D BY LOCAL REG.: Nov. 20, 1961
REGISTRAR'S SIGNATURE: Lenora O. Gorman
25. FUNERAL DIRECTOR: [signature]
ADDRESS: White Mortuary, Twin Falls, Idaho

Federal Security Agency
United States Public Health Service
Form DPH-48021

Informant, Funeral Director, Registrar and Medical Attendant. EACH must sign with BLACK INK in OWN handwriting. Each item should be answered as completely as possible. State answers as unknown only after a careful investigation. Use BLACK ink or BLACK record typewriter ribbon in filling out certificate. (ICA 38-206 and 215.) Address correspondence to DIVISION OF VITAL STATISTICS, BOISE, IDAHO

Certificate of Death

STATE OF IDAHO

State File No. 4859
Local Reg. No. 335
Reg. Dist. No. 460

BIRTH NO.

RECEIVED NOV 20 1961

Informant, Funeral Director, Registrar and Medical Attendant. EACH must sign with BLACK INK in OWN handwriting. Each item should be answered as completely as possible. State answers as unknown only after a careful investigation. Use BLACK ink or BLACK record typewriter ribbon in filling out certificate. (ICA 38-206 and 215.) Address correspondence to DIVISION OF VITAL STATISTICS, BOISE, IDAHO

1. PLACE OF DEATH
a. COUNTY: Twin Falls 421
b. CITY OR TOWN (If outside corporate limits, write RURAL and give township): Twin Falls
c. LENGTH OF STAY (in this place):
d. FULL NAME OF HOSPITAL OR INSTITUTION (If not in hospital or institution, give street address or location): Magic Valley Memorial Hosp.

2. USUAL RESIDENCE (Where deceased lived. If institution: residence before admission).
a. STATE: Idaho 421
b. COUNTY: Twin Falls
c. CITY OR TOWN (If outside corporate limits, write RURAL and give township): Twin Falls
d. STREET ADDRESS (If rural, give location): 344 3rd Ave East

3. NAME OF DECEASED (Type or Print)
a. (First): Adelia
b. (Middle): 143
c. (Last): Wellner

4. DATE OF DEATH: November 16, 1961

5. SEX: Female

6. COLOR OR RACE: White

7. MARRIED, NEVER MARRIED, WIDOWED, DIVORCED (Specify): Widowed

8. DATE OF BIRTH: Aug. 28, 1878

9. AGE (In years last birthday): 83
IF UNDER 1 YEAR: Months / Days
IF UNDER 24 HRS.: Hours / Min.

10a. USUAL OCCUPATION (Give kind of work done during most of working life, even if retired): Housewife 01

10b. KIND OF BUSINESS OR INDUSTRY:

11. BIRTHPLACE (State or foreign country): Marion, Wisconsin

12. CITIZEN OF WHAT COUNTRY?: U.S.A.

13. FATHER'S NAME: Charles Anderson
BIRTHPLACE: Marion, Wisconsin

14. MOTHER'S MAIDEN NAME: Adelia Campbell
BIRTHPLACE: Wisconsin

15. WAS DECEASED EVER IN U.S. ARMED FORCES? (Yes, no, or unknown) (If yes, give war or dates of service): none

16. SOCIAL SECURITY NO.: none

17. INFORMANT'S OWN SIGNATURE: [signature] ADDRESS: Twin Falls, Idaho

18. CAUSE OF DEATH
Enter only one cause per line for (a), (b), and (c)

**This does not mean the mode of dying, such as heart failure, asthenia, etc. It means the disease, injury, or complication which caused death.*

420.0

MEDICAL CERTIFICATION

I. DISEASE OR CONDITION DIRECTLY LEADING TO DEATH* (a) Pneumonia — INTERVAL BETWEEN ONSET AND DEATH: 24 hours

ANTECEDENT CAUSES
Morbid conditions, if any, giving rise to the above cause (a) stating the underlying cause last.
DUE TO (b) Congestive heart failure
DUE TO (c) Arteriosclerotic Heart Disease

II. OTHER SIGNIFICANT CONDITIONS
Conditions contributing to the death but not related to the disease or condition causing death. Residual partial paralysis from CVA

19a. DATE OF OPERATION:
19b. MAJOR FINDINGS OF OPERATION:
20. AUTOPSY? YES ☐ NO ☒

21a. ACCIDENT / SUICIDE / HOMICIDE (Specify):
21b. PLACE OF INJURY (e.g., in or about home, farm, factory, street, office bldg., etc.):
21c. (CITY, TOWN, OR TOWNSHIP) (COUNTY) (STATE):
21d. TIME OF INJURY (Month) (Day) (Year) (Hour) m.:
21e. INJURY OCCURRED WHILE AT WORK ☐ NOT WHILE AT WORK ☐
21f. HOW DID INJURY OCCUR?:

22. *I hereby certify that I attended the deceased from* July 18, 1961, *to* Nov 15, 1961, *that I last saw the deceased alive on* Nov 15, 1961, *and that death occurred at* 6.20 p.m., *from the causes and on the date stated above.*

23a. SIGNATURE: [signature] (Degree or title)
23b. ADDRESS: Twin Falls, Idaho
23c. DATE SIGNED: 11/17/61

24a. BURIAL, CREMATION, REMOVAL (Specify): Burial
24b. DATE: 11/18/61
24c. NAME OF CEMETERY OR CREMATORY: Twin Falls Cemetery
24d. LOCATION (City, town, or county) (State): Twin Falls, Idaho

DATE REC'D BY LOCAL REG.: Nov. 20, 1961
REGISTRAR'S SIGNATURE: Jenora C. Forman
25. FUNERAL DIRECTOR: [signature]
ADDRESS: White Mortuary, Twin Falls, Idaho

Federal Security Agency
United States Public Health Service
Form DPH-48021

Certificate of Death

STATE OF IDAHO

State File No. 4860
Local Reg. No. 332
Reg. Dist. No. 460

BIRTH NO.

RECEIVED
NOV 22 1961
Bureau of Vital Statistics

1. PLACE OF DEATH
a. COUNTY: Twin Falls 42
b. CITY OR TOWN (If outside corporate limits, write RURAL and give township): Twin Falls
c. LENGTH OF STAY (In this place):
d. FULL NAME OF HOSPITAL OR INSTITUTION (If not in hospital or institution, give street address or location): 1 992 Kimberly Road

2. USUAL RESIDENCE (Where deceased lived. If institution: residence before admission).
a. STATE: Idaho 42
b. COUNTY: T.Falls
c. CITY OR TOWN (If outside corporate limits, write RURAL and give township): Twin Falls
d. STREET ADDRESS (If rural, give location): 912 Morningside

3. NAME OF DECEASED (Type or Print) a. (First)	b. (Middle)	c. (Last)	4. DATE OF DEATH (Month) (Day) (Year)
Bernard	William	Bailey	November 17,1961

5. SEX	6. COLOR OR RACE	7. MARRIED, NEVER MARRIED, WIDOWED, DIVORCED (Specify)	8. DATE OF BIRTH	9. AGE (In years last birthday)	IF UNDER 1 YEAR: Months / Days	IF UNDER 24 HRS.: Hours / Min.
Male	White	Married	August 11,1898	63		

10a. USUAL OCCUPATION (Give kind of work done during most of working life, even if retired)	10b. KIND OF BUSINESS OR INDUSTRY	11. BIRTHPLACE (State or foreign country)	12. CITIZEN OF WHAT COUNTRY?
Service Sta. Attendant		Crookston, Minn.	U.S.A.

13. FATHER'S NAME	BIRTHPLACE	14. MOTHER'S MAIDEN NAME	BIRTHPLACE
R.D. Bailey	Minn.	Bertha E. Patrin	Minn.

15. WAS DECEASED EVER IN U.S. ARMED FORCES? (Yes, no, or unknown) (If yes, give war or dates of service)	16. SOCIAL SECURITY NO.	17. INFORMANT'S OWN SIGNATURE	ADDRESS
no	519-07-9503	Ralph D. Bailey	Kimberly, Idaho

MEDICAL CERTIFICATION

9817

18. CAUSE OF DEATH
Enter only one cause per line for (a), (b), and (c)

*This does not mean the mode of dying, such as heart failure, asthenia, etc. It means the disease, injury, or complication which caused death.

I. DISEASE OR CONDITION DIRECTLY LEADING TO DEATH* (a) Severance of spinal cord — INTERVAL BETWEEN ONSET AND DEATH: Instant

ANTECEDENT CAUSES
Morbid conditions, if any, giving rise to the above cause (a) stating the underlying cause last.
DUE TO (b) Gun-shot wound in neck
DUE TO (c)

II. OTHER SIGNIFICANT CONDITIONS
Conditions contributing to the death but not related to the disease or condition causing death.

19a. DATE OF OPERATION	19b. MAJOR FINDINGS OF OPERATION	20. AUTOPSY?
		YES [X] NO [ ]

21a. ACCIDENT / SUICIDE / HOMICIDE (Specify)	21b. PLACE OF INJURY (e.g., in or about home, farm, factory, street, office bldg., etc.)	21c. (CITY, TOWN, OR TOWNSHIP) (COUNTY) (STATE)
Homicide	Service station	Twin Falls, Twin Falls, Idaho

21d. TIME OF INJURY (Month) (Day) (Year) (Hour)	21e. INJURY OCCURRED	21f. HOW DID INJURY OCCUR?
Nov. 17, 1961 5:00 a.m.	WHILE AT WORK [X] NOT WHILE AT WORK [ ]	Shot by party unknown

22. *I hereby certify that I attended the deceased from* Did not attend *to* _____, 19____, *that I last saw the deceased alive on* _____, 19____, *and that death occurred at* 5:00a. m., *from the causes and on the date stated above.*

23a. SIGNATURE	(Degree or title)	23b. ADDRESS	23c. DATE SIGNED
Claude Wiley	Coroner	Twin Falls, Idaho	11/18/61

24a. BURIAL, CREMATION, REMOVAL (Specify)	24b. DATE	24c. NAME OF CEMETERY OR CREMATORY	24d. LOCATION (City, town, or county) (State)
Burial	11/20/61	Sunset Memorial Park	Twin Falls, Idaho

DATE REC'D BY LOCAL REG.	REGISTRAR'S SIGNATURE	25. FUNERAL DIRECTOR	ADDRESS
Nov. 20, 1961	Lenora O. Lowman	Reynolds Funeral Chapel-Twin Falls, Idaho	

Federal Security Agency
United States Public Health Service

Form DPH-48021

Informant, Funeral Director, Registrar and Medical Attendant. EACH must sign with BLACK INK in OWN handwriting. Each item should be answered as completely as possible. State answers as unknown only after a careful investigation. Use BLACK ink or BLACK record typewriter ribbon in filling out certificate. (ICA 38-206 and 215.) Address correspondence to DIVISION OF VITAL STATISTICS, BOISE, IDAHO

NOV 22 1961

DUTIES:

1. INFORMANT SHALL SIGN HIS OWN NAME, under item 17 to authenticate the facts stated under items 1 to 16 inclusive. In case of facts taken from hospital or public records, the person authorized to release the facts shall sign HIS name in addition to giving the source of information.

NOV 30 1961

2. THE FUNERAL DIRECTOR is responsible for completing the entire certificate, obtaining the signatures of the INFORMANT, the OFFICIAL last in attendance on the deceased and HIS OWN signature.

DEC 13 1961

3. THE REGISTRAR can issue a burial or removal permit ONLY after receiving a completed death certificate, including the SIGNATURES IN BLACK ink under items 17, 23a and 25.

PENALTIES: Under the Idaho law, it is a misdemeanor to

(a) Knowingly supply false information to any one connected with completing a death certificate;
(b) Neglect or refuse to certify to the cause of death on request of the person in charge of the disposition of the deceased.
(c) Remove or bury the body of a deceased person WITHOUT the proper permit being FIRST obtained from the local registrar in the district WHERE THE DEATH OCCURRED;
(d) Alter a certificate on file in the office of a local registrar.

STATEMENT OF PLACE OF DEATH

Special attention should be given to the satisfactory completion of EACH portion of this item. The city or town and street address or route number refer to PLACE WHERE THE DEATH OCCURRED. For deaths occurring in hospitals, maternity homes, or institutions, the name of the place and length of stay MUST be stated.

STATEMENT OF USUAL RESIDENCE OF DECEASED

Regardless of the fact that the person may have lived his entire life at the place of death, ALWAYS COMPLETE ALL PARTS OF THIS ITEM. In case a person has resided in the county where death occurred for less than one year, give address of FORMER RESIDENCE. The post office of the deceased may be in a county or state other than the county of actual residence.

IDAHO CODE ANNOTATED-CHAPTER 38, SECTION 206.

The personal and statistical particulars (items 1 to 16) shall be authenticated by the signature of the informant, who may be any competent person acquainted with the facts.

The statement of facts relating to the disposition of the body shall be signed by the undertaker or person acting as such.

The medical certificate shall be made and signed by the physician, if any, last in attendance on the deceased, who shall specify the time in attendance, the time he last saw the deceased alive and the hour of the day at which death occurred. And he shall further state the cause of death, so as to show the course of disease or sequence of causes resulting in death, giving the primary cause, and also the contributory causes, if any, and the duration of each. Indefinite and unsatisfactory terms, indicating only symptoms of disease or conditions resulting from disease, will not be held sufficient for issuing a burial or removal permit; and any certificate containing only such terms as defined by the state registrar as indefinite and unsatisfactory, shall be returned to the physician for correction and definition. The international classification of the causes of death shall be used by all physicians in stating the cause of death in the medical certificate. Causes of death, which may be the result of either disease or violence, shall be carefully defined; and if from violence, its nature shall be stated, and whether (probably) accidental, suicidal, or homicidal.

This body embalmed under direction of James C. Reynolds Lic. No. E-279 at Twin Falls on 11/17/61

ADDITIONAL REMARKS by Physician

State File No. 4861
Local Reg. No. 341
Reg. Dist. No. 460

Certificate of Death

STATE OF IDAHO

BIRTH NO.

RECEIVED DEC 4 1961 Bureau of Health Statistics

1. PLACE OF DEATH
a. COUNTY: Twin Falls
b. CITY OR TOWN (If outside corporate limits, write RURAL and give township): Twin Falls
c. LENGTH OF STAY (in this place): 1 Week
d. FULL NAME OF HOSPITAL OR INSTITUTION (If not in hospital or institution, give street address or location): Murray Nursing Home

2. USUAL RESIDENCE (Where deceased lived. If institution: residence before admission).
a. STATE: Idaho 040
b. COUNTY: Bear Lake
c. CITY OR TOWN (If outside corporate limits, write RURAL and give township): Montpelier
d. STREET ADDRESS (If rural, give location):

3. NAME OF DECEASED (Type or Print)
a. (First): Maxine
b. (Middle):
c. (Last): Velasquez

4. DATE OF DEATH (Month) (Day) (Year): Nov. 17, 1961

5. SEX: female
6. COLOR OR RACE: White
7. MARRIED, NEVER MARRIED, WIDOWED, DIVORCED (Specify): Married
8. DATE OF BIRTH: Nov. 27, 1919
9. AGE (In years last birthday): 41 — IF UNDER 1 YEAR: Months 11, Days 21 — IF UNDER 24 HRS.: Hours, Min.

10a. USUAL OCCUPATION (Give kind of work done during most of working life, even if retired): Housewife
10b. KIND OF BUSINESS OR INDUSTRY:
11. BIRTHPLACE (State or foreign country): Amelia, New Mexico
12. CITIZEN OF WHAT COUNTRY?: U.S.

13. FATHER'S NAME: Romero, BIRTHPLACE: Amelia, New Mexico
14. MOTHER'S MAIDEN NAME: Beatrice Cordava, BIRTHPLACE: Costeia, N.M.

15. WAS DECEASED EVER IN U.S. ARMED FORCES? (Yes, no, or unknown): No — (If yes, give war or dates of service): - - - -
16. SOCIAL SECURITY NO.:
17. INFORMANT'S OWN SIGNATURE: Eugenia Alanis — ADDRESS: Burley Idaho 418 E. 13th

18. CAUSE OF DEATH
Enter only one cause per line for (a), (b), and (c)

This does not mean the mode of dying, such as heart failure, asthenia, etc. It means the disease, injury, or complication which caused death.

MEDICAL CERTIFICATION

I. DISEASE OR CONDITION DIRECTLY LEADING TO DEATH* (a): Carcinoma of the cervix — INTERVAL BETWEEN ONSET AND DEATH: months

ANTECEDENT CAUSES
Morbid conditions, if any, giving rise to the above cause (a) stating the underlying cause last.
DUE TO (b):
DUE TO (c): Same

II. OTHER SIGNIFICANT CONDITIONS
Conditions contributing to the death but not related to the disease or condition causing death.: Anemia

19a. DATE OF OPERATION:
19b. MAJOR FINDINGS OF OPERATION:
20. AUTOPSY? YES ☐ NO ☐

21a. ACCIDENT SUICIDE HOMICIDE (Specify):
21b. PLACE OF INJURY (e.g., in or about home, farm, factory, street, office bldg., etc.):
21c. (CITY, TOWN, OR TOWNSHIP) (COUNTY) (STATE):
21d. TIME OF INJURY (Month) (Day) (Year) (Hour) m.:
21e. INJURY OCCURRED WHILE AT WORK ☐ NOT WHILE AT WORK ☐
21f. HOW DID INJURY OCCUR?:

22. *I hereby certify that I attended the deceased from* 11/10, 1961, *to* 11/17, 1961, *that I last saw the deceased alive on* 11/17, 1961, *and that death occurred at* 8:50P *m., from the causes and on the date stated above.*

23a. SIGNATURE (Degree or title): Willard H. Claus, M.D.
23b. ADDRESS: 632 Main Ave. N., Twin Falls
23c. DATE SIGNED: 11/29/61

24a. BURIAL, CREMATION, REMOVAL (Specify): Removal
24b. DATE:
24c. NAME OF CEMETERY OR CREMATORY:
24d. LOCATION (City, town, or county) (State): Montpelier, Idaho

DATE REC'D BY LOCAL REG.: Nov. 30, 1961
REGISTRAR'S SIGNATURE: Lenora O. Gorman
25. FUNERAL DIRECTOR:
ADDRESS:

Federal Security Agency
United States Public Health Service
Form DPH-48021

Informant, Funeral Director, Registrar and Medical Attendant. EACH must sign with BLACK INK in OWN handwriting. Each item should be answered as completely as possible. State answers as unknown only after a careful investigation. Use BLACK ink or BLACK record typewriter ribbon in filling out certificate. (ICA 38-206 and 215.) Address correspondence to DIVISION OF VITAL STATISTICS, BOISE, IDAHO

DUTIES:

1. INFORMANT SHALL SIGN HIS OWN NAME, under item 17 to authenticate the facts stated under items 1 to 16 inclusive. In case of facts taken from hospital or public records, the person authorized to release the facts shall sign HIS name in addition to giving the source of information. DEC 30 1980

2. THE FUNERAL DIRECTOR is responsible for completing the entire certificate, obtaining the signatures of the INFORMANT, the OFFICIAL last in attendance on the deceased and HIS OWN signature. AUG 26 1983

3. THE REGISTRAR can issue a burial or removal permit ONLY after receiving a completed death certificate, including the SIGNATURES IN BLACK ink under items 17, 23a and 25. SEP 6 1983

PENALTIES: Under the Idaho law, it is a misdemeanor to

(a) Knowingly supply false information to any one connected with completing a death certificate;
(b) Neglect or refuse to certify to the cause of death on request of the person in charge of the disposition of the deceased.
(c) Remove or bury the body of a deceased person WITHOUT the proper permit being FIRST obtained from the local registrar in the district WHERE THE DEATH OCCURRED;
(d) Alter a certificate on file in the office of a local registrar.

STATEMENT OF PLACE OF DEATH

Special attention should be given to the satisfactory completion of EACH portion of this item. The city or town and street address or route number refer to PLACE WHERE THE DEATH OCCURRED. For deaths occurring in hospitals, maternity homes, or institutions, the name of the place and length of stay MUST be stated.

STATEMENT OF USUAL RESIDENCE OF DECEASED

Regardless of the fact that the person may have lived his entire life at the place of death, ALWAYS COMPLETE ALL PARTS OF THIS ITEM. In case a person has resided in the county where death occurred for less than one year, give address of FORMER RESIDENCE. The post office of the deceased may be in a county or state other than the county of actual residence.

IDAHO CODE ANNOTATED-CHAPTER 38, SECTION 206.

The personal and statistical particulars (items 1 to 16) shall be authenticated by the signature of the informant, who may be any competent person acquainted with the facts.

The statement of facts relating to the disposition of the body shall be signed by the undertaker or person acting as such.

The medical certificate shall be made and signed by the physician, if any, last in attendance on the deceased, who shall specify the time in attendance, the time he last saw the deceased alive and the hour of the day at which death occurred. And he shall further state the cause of death, so as to show the course of disease or sequence of causes resulting in death, giving the primary cause, and also the contributory causes, if any, and the duration of each. Indefinite and unsatisfactory terms, indicating only symptoms of disease or conditions resulting from disease, will not be held sufficient for issuing a burial or removal permit; and any certificate containing only such terms as defined by the state registrar as indefinite and unsatisfactory, shall be returned to the physician for correction and definition. The international classification of the causes of death shall be used by all physicians in stating the cause of death in the medical certificate. Causes of death, which may be the result of either disease or violence, shall be carefully defined; and if from violence, its nature shall be stated, and whether (probably) accidental, suicidal, or homicidal.

This body embalmed under direction of Vern B. McCulloch Lic. No. E-260 at Burley, Idaho on 11-18-61

ADDITIONAL REMARKS by Physician

NON-RESIDENT Certificate of Death

STATE OF IDAHO

State File No. 4862
Local Reg. No. 331
Reg. Dist. No. 260

BIRTH NO.

RECEIVED NOV 22 1961 Bureau of Vital Statistics

Informant, Funeral Director, Registrar and Medical Attendant. EACH must sign with BLACK INK in OWN handwriting. Each item should be answered as completely as possible. State answers as unknown only after a careful investigation. Use BLACK ink or BLACK record typewriter ribbon in filling out certificate. (ICA 38-206 and 215.) Address correspondence to DIVISION OF VITAL STATISTICS, BOISE, IDAHO

1. PLACE OF DEATH
a. COUNTY: Twin Falls
b. CITY OR TOWN (If outside corporate limits, write RURAL and give township): Rural Kimberly
c. LENGTH OF STAY (in this place):
d. FULL NAME OF HOSPITAL OR INSTITUTION (If not in hospital or institution, give street address or location): 1 mi. Nth of Kimberly hiway 30

2. USUAL RESIDENCE (Where deceased lived. If institution: residence before admission):
a. STATE: Colorado
b. COUNTY: Adams
c. CITY OR TOWN (If outside corporate limits, write RURAL and give township): Aurora
d. STREET ADDRESS (If rural, give location): 2621 Chambers Road

3. NAME OF DECEASED (Type or Print) a. (First)	b. (Middle)	c. (Last)	4. DATE OF DEATH (Month) (Day) (Year)
Irene	Florence	Butcko	November 17, 1961

5. SEX	6. COLOR OR RACE	7. MARRIED, NEVER MARRIED, WIDOWED, DIVORCED (Specify)	8. DATE OF BIRTH	9. AGE (In years last birthday)	IF UNDER 1 YEAR: Months / Days	IF UNDER 24 HRS.: Hours / Min.
Female	White	Married	April 1, 1929	32		

10a. USUAL OCCUPATION (Give kind of work done during most of working life, even if retired): Housewife
10b. KIND OF BUSINESS OR INDUSTRY:
11. BIRTHPLACE (State or foreign country): England
12. CITIZEN OF WHAT COUNTRY? U.S.A.

13. FATHER'S NAME: Jonathan Hart — BIRTHPLACE: unknown
14. MOTHER'S MAIDEN NAME: unknown — BIRTHPLACE: unknown

15. WAS DECEASED EVER IN U.S. ARMED FORCES? (Yes, no, or unknown): no
(If yes, give war or dates of service):
16. SOCIAL SECURITY NO.: 440-32-1279
17. INFORMANT'S OWN SIGNATURE: Frank M. Butcko — ADDRESS: Aurora, Colorado

MEDICAL CERTIFICATION

18. CAUSE OF DEATH
Enter only one cause per line for (a), (b), and (c)

**This does not mean the mode of dying, such as heart failure, asthenia, etc. It means the disease, injury, or complication which caused death.*

I. DISEASE OR CONDITION DIRECTLY LEADING TO DEATH* (a) Multiple skull fractures — INTERVAL BETWEEN ONSET AND DEATH: Instant

ANTECEDENT CAUSES
Morbid conditions, if any, giving rise to the above cause (a) stating the underlying cause last.
DUE TO (b)
DUE TO (c)

II. OTHER SIGNIFICANT CONDITIONS
Conditions contributing to the death but not related to the disease or condition causing death.

19a. DATE OF OPERATION:
19b. MAJOR FINDINGS OF OPERATION:
20. AUTOPSY? YES ☐ NO ☒

21a. ACCIDENT / SUICIDE / HOMICIDE (Specify): Accident
21b. PLACE OF INJURY (e.g., in or about home, farm, factory, street, office bldg., etc.): U.S. Highway 30
21c. (CITY, TOWN, OR TOWNSHIP) (COUNTY) (STATE): 1 mi Nth of Kimberly, Twin Falls, Idaho
21d. TIME OF INJURY (Month) (Day) (Year) (Hour): November 17, 1961 2:15 a.m.
21e. INJURY OCCURRED: WHILE AT WORK ☐ NOT WHILE AT WORK ☒
21f. HOW DID INJURY OCCUR? Automobile accident

22. *I hereby certify that I attended the deceased from* Did not attend, *to* _____, 19____, *that I last saw the deceased alive on* _____, 19____, *and that death occurred at* 2:15 a.m., *from the causes and on the date stated above.*

23a. SIGNATURE	(Degree or title)	23b. ADDRESS	23c. DATE SIGNED
Wade Wilcox	Coroner	Twin Falls, Idaho	11/18/61

24a. BURIAL, CREMATION, REMOVAL (Specify)	24b. DATE	24c. NAME OF CEMETERY OR CREMATORY	24d. LOCATION (City, town, or county) (State)
Removal	11/18/61	Enid Cemetery	Enid, Oklahoma

DATE REC'D BY LOCAL REG.: Nov. 20, 1961
REGISTRAR'S SIGNATURE: Lenora D. Forman
25. FUNERAL DIRECTOR: Reynolds Funeral Chapel-Twin Falls, Idaho — ADDRESS: James E. Reynolds

Federal Security Agency
United States Public Health Service
Form DPH-48021

DUTIES:

DEC 8 16 1961

1. INFORMANT SHALL SIGN HIS OWN NAME, under item 17 to authenticate the facts stated under items 1 to 16 inclusive. In case of facts taken from hospital or public records, the person authorized to release the facts shall sign HIS name in addition to giving the source of information.

2. THE FUNERAL DIRECTOR is responsible for completing the entire certificate, obtaining the signatures of the INFORMANT, the OFFICIAL last in attendance on the deceased and HIS OWN signature.

3. THE REGISTRAR can issue a burial or removal permit ONLY after receiving a completed death certificate, including the SIGNATURES IN BLACK ink under items 17, 23a and 25.

PENALTIES: Under the Idaho law, it is a misdemeanor to

(a) Knowingly supply false information to any one connected with completing a death certificate;
(b) Neglect or refuse to certify to the cause of death on request of the person in charge of the disposition of the deceased.
(c) Remove or bury the body of a deceased person WITHOUT the proper permit being FIRST obtained from the local registrar in the district WHERE THE DEATH OCCURRED;
(d) Alter a certificate on file in the office of a local registrar.

STATEMENT OF PLACE OF DEATH

Special attention should be given to the satisfactory completion of EACH portion of this item. The city or town and street address or route number refer to PLACE WHERE THE DEATH OCCURRED. For deaths occurring in hospitals, maternity homes, or institutions, the name of the place and length of stay MUST be stated.

STATEMENT OF USUAL RESIDENCE OF DECEASED

Regardless of the fact that the person may have lived his entire life at the place of death, ALWAYS COMPLETE ALL PARTS OF THIS ITEM. In case a person has resided in the county where death occurred for less than one year, give address of FORMER RESIDENCE. The post office of the deceased may be in a county or state other than the county of actual residence.

IDAHO CODE ANNOTATED-CHAPTER 38, SECTION 206.

The personal and statistical particulars (items 1 to 16) shall be authenticated by the signature of the informant, who may be any competent person acquainted with the facts.

The statement of facts relating to the disposition of the body shall be signed by the undertaker or person acting as such.

The medical certificate shall be made and signed by the physician, if any, last in attendance on the deceased, who shall specify the time in attendance, the time he last saw the deceased alive and the hour of the day at which death occurred. And he shall further state the cause of death, so as to show the course of disease or sequence of causes resulting in death, giving the primary cause, and also the contributory causes, if any, and the duration of each. Indefinite and unsatisfactory terms, indicating only symptoms of disease or conditions resulting from disease, will not be held sufficient for issuing a burial or removal permit; and any certificate containing only such terms as defined by the state registrar as indefinite and unsatisfactory, shall be returned to the physician for correction and definition. The international classification of the causes of death shall be used by all physicians in stating the cause of death in the medical certificate. Causes of death, which may be the result of either disease or violence, shall be carefully defined; and if from violence, its nature shall be stated, and whether (probably) accidental, suicidal, or homicidal.

This body embalmed under direction of James C. Reynolds Lic. No. E-279 at Twin Falls on 11/17/61

ADDITIONAL REMARKS by Physician

Certificate of Death

STATE OF IDAHO

State File No. 4863
Local Reg. No. 336
Reg. Dist. No. 460

BIRTH NO.

RECEIVED NOV 29 1961 Bureau of Vital Statistics

1. PLACE OF DEATH
a. COUNTY: Twin Falls
b. CITY OR TOWN (If outside corporate limits, write RURAL and give township): Twin Falls
c. LENGTH OF STAY (in this place):
d. FULL NAME OF HOSPITAL OR INSTITUTION (If not in hospital or institution, give street address or location): Magic Valley Memorial Hosp.

2. USUAL RESIDENCE (Where deceased lived. If institution: residence before admission).
a. STATE: Idaho
b. COUNTY: Twin Falls
c. CITY OR TOWN (If outside corporate limits, write RURAL and give township): Twin Falls
d. STREET ADDRESS (If rural, give location): Route # 1

3. NAME OF DECEASED (Type or Print): a. (First) Laura b. (Middle) Louise c. (Last) Fullmer

4. DATE OF DEATH (Month) (Day) (Year): Nov. 19, 1961

5. SEX: Female

6. COLOR OR RACE: White

7. MARRIED, NEVER MARRIED, WIDOWED, DIVORCED (Specify): Married

8. DATE OF BIRTH: December 27, 1910

9. AGE (In years last birthday): 50
IF UNDER 1 YEAR: Months | Days
IF UNDER 24 HRS.: Hours | Min.

10a. USUAL OCCUPATION (Give kind of work done during most of working life, even if retired): Housewife

10b. KIND OF BUSINESS OR INDUSTRY:

11. BIRTHPLACE (State or foreign country): Concordia, Kansas

12. CITIZEN OF WHAT COUNTRY?: US

13. FATHER'S NAME: Cecil W. McRae
BIRTHPLACE: Sebetha, Kansas

14. MOTHER'S MAIDEN NAME: Louise Graves
BIRTHPLACE: Chicago, Illinois

15. WAS DECEASED EVER IN U.S. ARMED FORCES? (Yes, no, or unknown): no
(If yes, give war or dates of service):

16. SOCIAL SECURITY NO.: 518-48-9584

17. INFORMANT'S OWN SIGNATURE: Earl O. Fullmer
ADDRESS: Rt 1 Twin Falls, Ida

18. CAUSE OF DEATH
Enter only one cause per line for (a), (b), and (c)

**This does not mean the mode of dying, such as heart failure, asthenia, etc. It means the disease, injury, or complication which caused death.*

MEDICAL CERTIFICATION

I. DISEASE OR CONDITION DIRECTLY LEADING TO DEATH* (a): Carcinoma of

ANTECEDENT CAUSES
Morbid conditions, if any, giving rise to the above cause (a) stating the underlying cause last.
DUE TO (b): breast & metastases
DUE TO (c):

II. OTHER SIGNIFICANT CONDITIONS
Conditions contributing to the death but not related to the disease or condition causing death.

INTERVAL BETWEEN ONSET AND DEATH: 1 yr

19a. DATE OF OPERATION:
19b. MAJOR FINDINGS OF OPERATION:
20. AUTOPSY? YES ☐ NO ☒

21a. ACCIDENT SUICIDE HOMICIDE (Specify):
21b. PLACE OF INJURY (e.g., in or about home, farm, factory, street, office bldg., etc.):
21c. (CITY, TOWN, OR TOWNSHIP) (COUNTY) (STATE):
21d. TIME OF INJURY (Month) (Day) (Year) (Hour) m.:
21e. INJURY OCCURRED WHILE AT WORK ☐ NOT WHILE AT WORK ☐
21f. HOW DID INJURY OCCUR?:

22. *I hereby certify that I attended the deceased from* June 2, 1947, *to* Nov. 19, 1961, *that I last saw the deceased alive on* Nov 19, 1961, *and that death occurred at* 9.45P m., *from the causes and on the date stated above.*

23a. SIGNATURE (Degree or title): Dean V. Ashleck
23b. ADDRESS: Twin Falls, Idaho
23c. DATE SIGNED: 11/20/61

24a. BURIAL, CREMATION, REMOVAL (Specify): Burial
24b. DATE: 11/22/61
24c. NAME OF CEMETERY OR CREMATORY: Sunset Memorial Park Cem.
24d. LOCATION (City, town, or county) (State): Twin Falls, Idaho

DATE REC'D BY LOCAL REG.: Nov 20, 1961
REGISTRAR'S SIGNATURE: Lenora O. Forman
25. FUNERAL DIRECTOR: White Mortuary
ADDRESS: Twin Falls, Idaho

Federal Security Agency
United States Public Health Service
Form DPH-43021

Informant, Funeral Director, Registrar and Medical Attendant. EACH must sign with BLACK INK in OWN handwriting. Each item should be answered as completely as possible. State answers as unknown only after a careful investigation. Use BLACK ink or BLACK record typewriter ribbon in filling out certificate. (ICA 38-206 and 215.) Address correspondence to DIVISION OF VITAL STATISTICS, BOISE, IDAHO

JAN 31 1962
MAR 6 1962

Certificate of Death

STATE OF IDAHO

State File No. 1864
Local Reg. No. 340
Reg. Dist. No. 460

BIRTH NO.

RECEIVED DEC 1961 Bureau of Vital Statistics

1. PLACE OF DEATH
a. COUNTY: Twin Falls County
b. CITY OR TOWN (If outside corporate limits, write RURAL and give township): Twin Falls
c. LENGTH OF STAY (in this place):
d. FULL NAME OF HOSPITAL OR INSTITUTION (If not in hospital or institution, give street address or location): Magic Valley Mem. Hospital

2. USUAL RESIDENCE (Where deceased lived. If institution: residence before admission).
a. STATE: Idaho
b. COUNTY: Twin Falls
c. CITY OR TOWN (If outside corporate limits, write RURAL and give township): Twin Falls
d. STREET ADDRESS (If rural, give location): 1818 Dorian Drive

3. NAME OF DECEASED (Type or Print)
a. (First): Helen
b. (Middle):
c. (Last): Sternke

4. DATE OF DEATH: (Month) Nov. (Day) 20, (Year) 1961

5. SEX: Female

6. COLOR OR RACE: White

7. MARRIED, NEVER MARRIED, WIDOWED, DIVORCED (Specify): Married

8. DATE OF BIRTH: Aug. 9, 1912

9. AGE (In years last birthday): 49
IF UNDER 1 YEAR: Months / Days
IF UNDER 24 HRS.: Hours / Min.

10a. USUAL OCCUPATION (Give kind of work done during most of working life, even if retired): Housewife

10b. KIND OF BUSINESS OR INDUSTRY: own home

11. BIRTHPLACE (State or foreign country): Imbler, Oregon

12. CITIZEN OF WHAT COUNTRY: U.S.A.

13. FATHER'S NAME: William F. Chattin
BIRTHPLACE: Oregon

14. MOTHER'S MAIDEN NAME: Elfa Baker Chattin
BIRTHPLACE: Oregon

15. WAS DECEASED EVER IN U.S. ARMED FORCES? (Yes, no, or unknown) (If yes, give war or dates of service):

16. SOCIAL SECURITY NO.: 519-10-1940

17. INFORMANT'S OWN SIGNATURE: Gardner C. Sternke
ADDRESS:

18. CAUSE OF DEATH
Enter only one cause per line for (a), (b), and (c)

**This does not mean the mode of dying, such as heart failure, asthenia, etc. It means the disease, injury, or complication which caused death.*

MEDICAL CERTIFICATION

I. DISEASE OR CONDITION DIRECTLY LEADING TO DEATH* (a): Carcinoma of Breast — INTERVAL BETWEEN ONSET AND DEATH:

ANTECEDENT CAUSES
Morbid conditions, if any, giving rise to the above cause (a) stating the underlying cause last.
DUE TO (b): with Widespread
DUE TO (c): Metastasis

II. OTHER SIGNIFICANT CONDITIONS
Conditions contributing to the death but not related to the disease or condition causing death.

19a. DATE OF OPERATION:
19b. MAJOR FINDINGS OF OPERATION:
20. AUTOPSY? YES ☐ NO ☒

21a. ACCIDENT SUICIDE HOMICIDE (Specify):
21b. PLACE OF INJURY (e.g., in or about home, farm, factory, street, office bldg., etc.):
21c. (CITY, TOWN, OR TOWNSHIP) (COUNTY) (STATE):
21d. TIME OF INJURY (Month) (Day) (Year) (Hour) m.:
21e. INJURY OCCURRED WHILE AT WORK ☐ NOT WHILE AT WORK ☐
21f. HOW DID INJURY OCCUR?

22. *I hereby certify that I attended the deceased from* 5/5, 1958, *to* 11/20, 1961, *that I last saw the deceased alive on* 11/20, 1961, *and that death occurred at* 8:35 p.m., *from the causes and on the date stated above.*

23a. SIGNATURE (Degree or title): [signature]
23b. ADDRESS: Twin Falls, Idaho
23c. DATE SIGNED:

24a. BURIAL, CREMATION, REMOVAL (Specify): Burial
24b. DATE: Nov. 24, 1961
24c. NAME OF CEMETERY OR CREMATORY: Sunset Memorial Park
24d. LOCATION (City, town, or county) (State): Twin Falls, Idaho

DATE REC'D BY LOCAL REG.: Nov. 28, 1961
REGISTRAR'S SIGNATURE: Fenora O. Forman
25. FUNERAL DIRECTOR: [signature]
ADDRESS: White Mortuary, Twin Falls, Idaho

Federal Security Agency
United States Public Health Service
Form DPH-48021

Informant, Funeral Director, Registrar and Medical Attendant. EACH must sign with BLACK INK in OWN handwriting. Each item should be answered as completely as possible. State answers as unknown only after a careful investigation. Use BLACK ink or BLACK record typewriter ribbon in filling out certificate. (ICA 38-206 and 215.) Address correspondence to DIVISION OF VITAL STATISTICS, BOISE, IDAHO

DUTIES:

JUL 16 1979

1. INFORMANT SHALL SIGN HIS OWN NAME, under item 17 to authenticate the facts stated under items 1 to 16 inclusive. In case of facts taken from hospital or public records, the person authorized to release the facts shall sign HIS name in addition to giving the source of information.

2. THE FUNERAL DIRECTOR is responsible for completing the entire certificate, obtaining the signatures of the INFORMANT, the OFFICIAL last in attendance on the deceased and HIS OWN signature.

3. THE REGISTRAR can issue a burial or removal permit ONLY after receiving a completed death certificate, including the SIGNATURES IN BLACK ink under items 17, 23a and 25.

PENALTIES: Under the Idaho law, it is a misdemeanor to

(a) Knowingly supply false information to any one connected with completing a death certificate;
(b) Neglect or refuse to certify to the cause of death on request of the person in charge of the disposition of the deceased.
(c) Remove or bury the body of a deceased person WITHOUT the proper permit being FIRST obtained from the local registrar in the district WHERE THE DEATH OCCURRED;
(d) Alter a certificate on file in the office of a local registrar.

STATEMENT OF PLACE OF DEATH

Special attention should be given to the satisfactory completion of EACH portion of this item. The city or town and street address or route number refer to PLACE WHERE THE DEATH OCCURRED. For deaths occurring in hospitals, maternity homes, or institutions, the name of the place and length of stay MUST be stated.

STATEMENT OF USUAL RESIDENCE OF DECEASED

Regardless of the fact that the person may have lived his entire life at the place of death, ALWAYS COMPLETE ALL PARTS OF THIS ITEM. In case a person has resided in the county where death occurred for less than one year, give address of FORMER RESIDENCE. The post office of the deceased may be in a county or state other than the county of actual residence.

IDAHO CODE ANNOTATED-CHAPTER 38, SECTION 206.

The personal and statistical particulars (items 1 to 16) shall be authenticated by the signature of the informant, who may be any competent person acquainted with the facts.

The statement of facts relating to the disposition of the body shall be signed by the undertaker or person acting as such.

The medical certificate shall be made and signed by the physician, if any, last in attendance on the deceased, who shall specify the time in attendance, the time he last saw the deceased alive and the hour of the day at which death occurred. And he shall further state the cause of death, so as to show the course of disease or sequence of causes resulting in death, giving the primary cause, and also the contributory causes, if any, and the duration of each. Indefinite and unsatisfactory terms, indicating only symptoms of disease or conditions resulting from disease, will not be held sufficient for issuing a burial or removal permit; and any certificate containing only such terms as defined by the state registrar as indefinite and unsatisfactory, shall be returned to the physician for correction and definition. The International classification of the causes of death shall be used by all physicians in stating the cause of death in the medical certificate. Causes of death, which may be the result of either disease or violence, shall be carefully defined; and if from violence, its nature shall be stated, and whether (probably) accidental, suicidal, or homicidal.

This body embalmed under direction of James J. Banning Lic. No. 462 at Twin Falls on 11/20/61

ADDITIONAL REMARKS by Physician

State File No. 4865
Local Reg. No. 339
Reg. Dist. No. 460

Certificate of Death

STATE OF IDAHO

BIRTH NO.

RECEIVED DEC 4 1961 Bureau of Vital Statistics 420

1. PLACE OF DEATH
a. COUNTY: Twin Falls
b. CITY OR TOWN (If outside corporate limits, write RURAL and give township): Rural-Buhl
c. LENGTH OF STAY (In this place): 48 yrs.
d. FULL NAME OF HOSPITAL OR INSTITUTION (If not in hospital or institution, give street address or location): Route # 3

2. USUAL RESIDENCE (Where deceased lived. If institution: residence before admission).
a. STATE: Idaho 420
b. COUNTY: Twin Falls
c. CITY OR TOWN (If outside corporate limits, write RURAL and give township): Rural-Buhl
d. STREET ADDRESS (If rural, give location): Route # 3

3. NAME OF DECEASED (Type or Print)
a. (First): Iram
b. (Middle):
c. (Last): Sheldon

4. DATE OF DEATH (Month) (Day) (Year): Nov. 22, 1961

5. SEX: Male
6. COLOR OR RACE: White
7. MARRIED, NEVER MARRIED, WIDOWED, DIVORCED (Specify): Married
8. DATE OF BIRTH: Aug. 12, 1899
9. AGE (In years last birthday): 62 — IF UNDER 1 YEAR: Months / Days — IF UNDER 24 HRS.: Hours / Min.

10a. USUAL OCCUPATION (Give kind of work done during most of working life, even if retired): Laborer
10b. KIND OF BUSINESS OR INDUSTRY: None
11. BIRTHPLACE (State or foreign country): Ellensburg, Washington
12. CITIZEN OF WHAT COUNTRY?: U.S.A.

13. FATHER'S NAME: William T. Sheldon — BIRTHPLACE: Clinton Co., Ia.
14. MOTHER'S MAIDEN NAME: Elizabeth Hayes — BIRTHPLACE: Olympia, Wash.

15. WAS DECEASED EVER IN U.S. ARMED FORCES? (Yes, no, or unknown): No — (If yes, give war or dates of service):
16. SOCIAL SECURITY NO.: 518-28-4793
17. INFORMANT'S OWN SIGNATURE: Mildred Sheldon — ADDRESS: Buhl, Ida.

18. CAUSE OF DEATH Enter only one cause per line for (a), (b), and (c)

This does not mean the mode of dying, such as heart failure, asthenia, etc. It means the disease, injury, or complication which caused death.

420.1

MEDICAL CERTIFICATION

I. DISEASE OR CONDITION DIRECTLY LEADING TO DEATH* (a): Coronary occlusion — INTERVAL BETWEEN ONSET AND DEATH: Seconds

ANTECEDENT CAUSES — *Morbid conditions, if any, giving rise to the above cause (a) stating the underlying cause last.*

DUE TO (b): Generalized arteriosclerosis — Years

DUE TO (c):

II. OTHER SIGNIFICANT CONDITIONS — *Conditions contributing to the death but not related to the disease or condition causing death.*

19a. DATE OF OPERATION
19b. MAJOR FINDINGS OF OPERATION
20. AUTOPSY? YES ☐ NO ☒

21a. ACCIDENT SUICIDE HOMICIDE (Specify)
21b. PLACE OF INJURY (e.g., in or about home, farm, factory, street, office bldg., etc.)
21c. (CITY, TOWN, OR TOWNSHIP) (COUNTY) (STATE)

21d. TIME OF INJURY (Month) (Day) (Year) (Hour) m.
21e. INJURY OCCURRED WHILE AT WORK ☐ NOT WHILE AT WORK ☐
21f. HOW DID INJURY OCCUR?

22. *I hereby certify that I attended the deceased from _____, 19___, to _____, 19___, that I last saw the deceased* ~~alive~~ *on* 22 Nov, 1961, *and that death occurred at* 12:15p *m., from the causes and on the date stated above.*

23a. SIGNATURE (Degree or title): C. Cullings M. D.
23b. ADDRESS: Buhl Id.
23c. DATE SIGNED: 11-24-61

24a. BURIAL, CREMATION, REMOVAL (Specify): Burial
24b. DATE: 11/25/61
24c. NAME OF CEMETERY OR CREMATORY: Buhl Cemetery
24d. LOCATION (City, town, or county) (State): Buhl, Idaho

DATE REC'D BY LOCAL REG.: Nov. 28, 1961
REGISTRAR'S SIGNATURE: Lenora O. Gorman
25. FUNERAL DIRECTOR: C. W. Marvel — ADDRESS: Buhl, Idaho

Federal Security Agency
United States Public Health Service
Form DPH-48021

Informant, Funeral Director, Registrar and Medical Attendant. EACH must sign with BLACK INK in OWN handwriting. Each item should be answered as completely as possible. State answers as unknown only after a careful investigation. Use BLACK ink or BLACK record typewriter ribbon in filling out certificate. (ICA 38-206 and 215.) Address correspondence to DIVISION OF VITAL STATISTICS, BOISE, IDAHO

DEC 13 1961

DUTIES:

1. INFORMANT SHALL SIGN HIS OWN NAME, under item 17 to authenticate the facts stated under items 1 to 16 inclusive. In case of facts taken from hospital or public records, the person authorized to release the facts shall sign HIS name in addition to giving the source of information.

2. THE FUNERAL DIRECTOR is responsible for completing the entire certificate, obtaining the signatures of the INFORMANT, the OFFICIAL last in attendance on the deceased and HIS OWN signature.

3. THE REGISTRAR can issue a burial or removal permit ONLY after receiving a completed death certificate, including the SIGNATURES IN BLACK ink under items 17, 23a and 25.

PENALTIES: Under the Idaho law, it is a misdemeanor to

(a) Knowingly supply false information to any one connected with completing a death certificate;
(b) Neglect or refuse to certify to the cause of death on request of the person in charge of the disposition of the deceased.
(c) Remove or bury the body of a deceased person WITHOUT the proper permit being FIRST obtained from the local registrar in the district WHERE THE DEATH OCCURRED;
(d) Alter a certificate on file in the office of a local registrar.

STATEMENT OF PLACE OF DEATH

Special attention should be given to the satisfactory completion of EACH portion of this item. The city or town and street address or route number refer to PLACE WHERE THE DEATH OCCURRED. For deaths occurring in hospitals, maternity homes, or institutions, the name of the place and length of stay MUST be stated.

STATEMENT OF USUAL RESIDENCE OF DECEASED

Regardless of the fact that the person may have lived his entire life at the place of death, ALWAYS COMPLETE ALL PARTS OF THIS ITEM. In case a person has resided in the county where death occurred for less than one year, give address of FORMER RESIDENCE. The post office of the deceased may be in a county or state other than the county of actual residence.

IDAHO CODE ANNOTATED-CHAPTER 38, SECTION 206.

The personal and statistical particulars (items 1 to 16) shall be authenticated by the signature of the informant, who may be any competent person acquainted with the facts.

The statement of facts relating to the disposition of the body shall be signed by the undertaker or person acting as such.

The medical certificate shall be made and signed by the physician, if any, last in attendance on the deceased, who shall specify the time in attendance, the time he last saw the deceased alive and the hour of the day at which death occurred. And he shall further state the cause of death, so as to show the course of disease or sequence of causes resulting in death, giving the primary cause, and also the contributory causes, if any, and the duration of each. Indefinite and unsatisfactory terms, indicating only symptoms of disease or conditions resulting from disease, will not be held sufficient for issuing a burial or removal permit; and any certificate containing only such terms as defined by the state registrar as indefinite and unsatisfactory, shall be returned to the physician for correction and definition. The international classification of the causes of death shall be used by all physicians in stating the cause of death in the medical certificate. Causes of death, which may be the result of either disease or violence, shall be carefully defined; and if from violence, its nature shall be stated, and whether (probably) accidental, suicidal, or homicidal.

This body embalmed under direction of C. W. Marvel Lic. No E-457 at Buhl, Idaho on 11/22/61

ADDITIONAL REMARKS by Physician

State File No. 4866
Local Reg. No. 345
Reg. Dist. No. 460

Certificate of Death

STATE OF IDAHO

BIRTH NO. 61-15155

RECEIVED DEC 7 1961 Bureau of Vital Statistics

421

1. PLACE OF DEATH
a. COUNTY: Twin Falls
b. CITY OR TOWN (If outside corporate limits, write RURAL and give township): Twin Falls
c. LENGTH OF STAY (in this place): day
d. FULL NAME OF HOSPITAL OR INSTITUTION (If not in hospital or institution, give street address or location): Magic Valley Mem. Hospital

2. USUAL RESIDENCE (Where deceased lived. If institution: residence before admission).
a. STATE: Idaho 420
b. COUNTY: Twin Falls
c. CITY OR TOWN (If outside corporate limits, write RURAL and give township): Buhl-Rural
d. STREET ADDRESS (If rural, give location): Route # 1

3. NAME OF DECEASED (Type or Print)
a. (First): Tamara
b. (Middle): Lee 1/43
c. (Last): Owen

4. DATE OF DEATH (Month) (Day) (Year): Nov. 24, 1961

5. SEX: Female
6. COLOR OR RACE: White
7. MARRIED, NEVER MARRIED, WIDOWED, DIVORCED (Specify): Never Married
8. DATE OF BIRTH: Nov. 23, 1961
9. AGE (In years last birthday): IF UNDER 1 YEAR Months / Days: 1; IF UNDER 24 HRS. Hours / Min.

10a. USUAL OCCUPATION (Give kind of work done during most of working life, even if retired): Infant 02
10b. KIND OF BUSINESS OR INDUSTRY: None
11. BIRTHPLACE (State or foreign country): Twin Falls, Idaho
12. CITIZEN OF WHAT COUNTRY?: U. S. A.

13. FATHER'S NAME: Willis Owen — BIRTHPLACE: Okemah, Okla.
14. MOTHER'S MAIDEN NAME: Norma King — BIRTHPLACE: Buhl, Idaho

15. WAS DECEASED EVER IN U.S. ARMED FORCES? (Yes, no, or unknown): No (If yes, give war or dates of service)
16. SOCIAL SECURITY NO.: None
17. INFORMANT'S OWN SIGNATURE: X Willis Owen — ADDRESS: Buhl, Idaho

18. CAUSE OF DEATH 761.5
Enter only one cause per line for (a), (b), and (c)

This does not mean the mode of dying, such as heart failure, asthenia, etc. It means the disease, injury, or complication which caused death.

MEDICAL CERTIFICATION

I. DISEASE OR CONDITION DIRECTLY LEADING TO DEATH* (a): Prematurity — INTERVAL BETWEEN ONSET AND DEATH

ANTECEDENT CAUSES
Morbid conditions, if any, giving rise to the above cause (a) stating the underlying cause last.
DUE TO (b): Premature separation of the placenta
DUE TO (c):

II. OTHER SIGNIFICANT CONDITIONS
Conditions contributing to the death but not related to the disease or condition causing death.

19a. DATE OF OPERATION
19b. MAJOR FINDINGS OF OPERATION
20. AUTOPSY? YES [X] NO [ ]

21a. ACCIDENT SUICIDE HOMICIDE (Specify)
21b. PLACE OF INJURY (e.g., in or about home, farm, factory, street, office bldg., etc.)
21c. (CITY, TOWN, OR TOWNSHIP) (COUNTY) (STATE)
21d. TIME OF INJURY (Month) (Day) (Year) (Hour) m.
21e. INJURY OCCURRED WHILE AT WORK [ ] NOT WHILE AT WORK [ ]
21f. HOW DID INJURY OCCUR?

22. *I hereby certify that I attended the deceased from* 11-23, 1961, *to* 11-24-, 1961, *that I last saw the deceased alive on* 11-24, 1961, *and that death occurred at* 8:57p. m., *from the causes and on the date stated above.*

23a. SIGNATURE (Degree or title): [signature] 03
23b. ADDRESS: Filer Idaho
23c. DATE SIGNED: 11/29/61

24a. BURIAL, CREMATION, REMOVAL (Specify): Burial
24b. DATE: 11/27/61
24c. NAME OF CEMETERY OR CREMATORY: Buhl Cemetery
24d. LOCATION (City, town, or county) (State): Buhl, Idaho

DATE REC'D BY LOCAL REG.: Dec. 5, 1961
REGISTRAR'S SIGNATURE: Lenora O. Gorman
25. FUNERAL DIRECTOR: C. H. Marvel — ADDRESS: Buhl, Idaho

Federal Security Agency
United States Public Health Service
Form DPH-48021

Informant, Funeral Director, Registrar and Medical Attendant. EACH must sign with BLACK INK in OWN handwriting. Each item should be answered as completely as possible. State answers as unknown only after a careful investigation. Use BLACK ink or BLACK record typewriter ribbon in filling out certificate. (ICA 38-206 and 215.) Address correspondence to DIVISION OF VITAL STATISTICS, BOISE, IDAHO

DUTIES:

1. INFORMANT SHALL SIGN HIS OWN NAME, under item 17 to authenticate the facts stated under items 1 to 16 inclusive. In case of facts taken from hospital or public records, the person authorized to release the facts shall sign HIS name in addition to giving the source of information.

2. THE FUNERAL DIRECTOR is responsible for completing the entire certificate, obtaining the signatures of the INFORMANT, the OFFICIAL last in attendance on the deceased and HIS OWN signature.

3. THE REGISTRAR can issue a burial or removal permit ONLY after receiving a completed death certificate, including the SIGNATURES IN BLACK ink under items 17, 23a and 25.

PENALTIES: Under the Idaho law, it is a misdemeanor to

(a) Knowingly supply false information to any one connected with completing a death certificate;
(b) Neglect or refuse to certify to the cause of death on request of the person in charge of the disposition of the deceased.
(c) Remove or bury the body of a deceased person WITHOUT the proper permit being FIRST obtained from the local registrar in the district WHERE THE DEATH OCCURRED;
(d) Alter a certificate on file in the office of a local registrar.

STATEMENT OF PLACE OF DEATH

Special attention should be given to the satisfactory completion of EACH portion of this item. The city or town and street address or route number refer to PLACE WHERE THE DEATH OCCURRED. For deaths occurring in hospitals, maternity homes, or institutions, the name of the place and length of stay MUST be stated.

STATEMENT OF USUAL RESIDENCE OF DECEASED

Regardless of the fact that the person may have lived his entire life at the place of death, ALWAYS COMPLETE ALL PARTS OF THIS ITEM. In case a person has resided in the county where death occurred for less than one year, give address of FORMER RESIDENCE. The post office of the deceased may be in a county or state other than the county of actual residence.

IDAHO CODE ANNOTATED-CHAPTER 38, SECTION 206.

The personal and statistical particulars (items 1 to 16) shall be authenticated by the signature of the informant, who may be any competent person acquainted with the facts.

The statement of facts relating to the disposition of the body shall be signed by the undertaker or person acting as such.

The medical certificate shall be made and signed by the physician, if any, last in attendance on the deceased, who shall specify the time in attendance, the time he last saw the deceased alive and the hour of the day at which death occurred. And he shall further state the cause of death, so as to show the course of disease or sequence of causes resulting in death, giving the primary cause, and also the contributory causes, if any, and the duration of each. Indefinite and unsatisfactory terms, indicating only symptoms of disease or conditions resulting from disease, will not be held sufficient for issuing a burial or removal permit; and any certificate containing only such terms as defined by the state registrar as indefinite and unsatisfactory, shall be returned to the physician for correction and definition. The international classification of the causes of death shall be used by all physicians in stating the cause of death in the medical certificate. Causes of death, which may be the result of either disease or violence, shall be carefully defined; and if from violence, its nature shall be stated, and whether (probably) accidental, suicidal, or homicidal.

This body embalmed under direction of C. W. Marvel Lic. No E-457 at Buhl, Idaho on 11/25/61

ADDITIONAL REMARKS by Physician

State File No. 4867
Local Reg. No. 346
Reg. Dist. No. 460

Certificate of Death

STATE OF IDAHO

BIRTH NO.

RECEIVED
DEC 7 1961
Bureau of Vital Statistics

420

1. PLACE OF DEATH
a. COUNTY: Twin Falls
b. CITY OR TOWN (If outside corporate limits, write RURAL and give township): Buhl
c. LENGTH OF STAY (in this place): 19 yrs
d. FULL NAME OF HOSPITAL OR INSTITUTION (If not in hospital or institution, give street address or location): Harrals Nursing Home 205

2. USUAL RESIDENCE (Where deceased lived. If institution: residence before admission).
a. STATE: Idaho 420
b. COUNTY: Twin Falls
c. CITY OR TOWN (If outside corporate limits, write RURAL and give township): Buhl
d. STREET ADDRESS (If rural, give location): 301 11th Ave. N.

3. NAME OF DECEASED (Type or Print)
a. (First): Roy
b. (Middle):
c. (Last): Atwood

4. DATE OF DEATH (Month) (Day) (Year): Nov. 24, 1961

5. SEX: Male
6. COLOR OR RACE: White
7. MARRIED, NEVER MARRIED, WIDOWED, DIVORCED (Specify): Never Married
8. DATE OF BIRTH: Sept. 19, 1874
9. AGE (In years last birthday): 87
IF UNDER 1 YEAR: Months / Days
IF UNDER 24 HRS.: Hours / Min.

10a. USUAL OCCUPATION (Give kind of work done during most of working life, even if retired): Building Contractor
10b. KIND OF BUSINESS OR INDUSTRY: Construction
11. BIRTHPLACE (State or foreign country): Millington, Michigan
12. CITIZEN OF WHAT COUNTRY?: U. S. A.

13. FATHER'S NAME: Richard Atwood 73
BIRTHPLACE: Millington, Mich.
14. MOTHER'S MAIDEN NAME: Caroline Tenney
BIRTHPLACE: Millington, Mich.

15. WAS DECEASED EVER IN U.S. ARMED FORCES? (Yes, no, or unknown): No
(If yes, give war or dates of service):
16. SOCIAL SECURITY NO.: 519-12-2072
17. INFORMANT'S OWN SIGNATURE: X Gale V. Atwood
ADDRESS: Buhl, Idah

18. CAUSE OF DEATH
Enter only one cause per line for (a), (b), and (c)

This does not mean the mode of dying, such as heart failure, asthenia, etc. It means the disease, injury, or complication which caused death.

35-0 X

MEDICAL CERTIFICATION

I. DISEASE OR CONDITION DIRECTLY LEADING TO DEATH* (a): Cardiac Failure — INTERVAL BETWEEN ONSET AND DEATH: immediate

ANTECEDENT CAUSES
Morbid conditions, if any, giving rise to the above cause (a) stating the underlying cause last.
DUE TO (b): Parkinsonism — 10-15 years
DUE TO (c): Arteriosclerosis — 20 years

II. OTHER SIGNIFICANT CONDITIONS
Conditions contributing to the death but not related to the disease or condition causing death.
Rheumatoid Arthritis — 20 years

19a. DATE OF OPERATION
19b. MAJOR FINDINGS OF OPERATION
20. AUTOPSY? YES ☐ NO ☒

21a. ACCIDENT SUICIDE HOMICIDE (Specify)
21b. PLACE OF INJURY (e.g., in or about home, farm, factory, street, office bldg., etc.)
21c. (CITY, TOWN, OR TOWNSHIP) (COUNTY) (STATE)
21d. TIME OF INJURY (Month) (Day) (Year) (Hour) m.
21e. INJURY OCCURRED WHILE AT WORK ☐ NOT WHILE AT WORK ☐
21f. HOW DID INJURY OCCUR?

22. *I hereby certify that I attended the deceased from* 8-2-60, 19__, *to* _____, 19__, *that I last saw the deceased alive on* 11-21, 1961, *and that death occurred at* 9:30p. *m., from the causes and on the date stated above.*

23a. SIGNATURE (Degree or title): Charles C. Marsh MD 803
23b. ADDRESS: Buhl Idaho
23c. DATE SIGNED: 11-27-61

24a. BURIAL, CREMATION, REMOVAL (Specify): Burial
24b. DATE: 11/28/61
24c. NAME OF CEMETERY OR CREMATORY: Buhl Cemetery
24d. LOCATION (City, town, or county) (State): Buhl, Idaho

DATE REC'D BY LOCAL REG.: Dec. 5, 1961
REGISTRAR'S SIGNATURE: Lenora O. Forman
25. FUNERAL DIRECTOR: C. W. Marvel
ADDRESS: Buhl, Idaho

Federal Security Agency
United States Public Health Service
Form DPH-48021

Informant, Funeral Director, Registrar and Medical Attendant. EACH must sign with BLACK INK in OWN handwriting. Each item should be answered as completely as possible. State answers as unknown only after a careful investigation. Use BLACK ink or BLACK record typewriter ribbon in filling out certificate. (ICA 38-206 and 215.) Address correspondence to DIVISION OF VITAL STATISTICS, BOISE, IDAHO

DUTIES:

1. INFORMANT SHALL SIGN HIS OWN NAME, under item 17 to authenticate the facts stated under items 1 to 16 inclusive. In case of facts taken from hospital or public records, the person authorized to release the facts shall sign HIS name in addition to giving the source of information.

2. THE FUNERAL DIRECTOR is responsible for completing the entire certificate, obtaining the signatures of the INFORMANT, the OFFICIAL last in attendance on the deceased and HIS OWN signature.

3. THE REGISTRAR can issue a burial or removal permit ONLY after receiving a completed death certificate, including the SIGNATURES IN BLACK ink under items 17, 23a and 25.

PENALTIES: Under the Idaho law, it is a misdemeanor to

(a) Knowingly supply false information to any one connected with completing a death certificate;
(b) Neglect or refuse to certify to the cause of death on request of the person in charge of the disposition of the deceased.
(c) Remove or bury the body of a deceased person WITHOUT the proper permit being FIRST obtained from the local registrar in the district WHERE THE DEATH OCCURRED;
(d) Alter a certificate on file in the office of a local registrar.

STATEMENT OF PLACE OF DEATH

Special attention should be given to the satisfactory completion of EACH portion of this item. The city or town and street address or route number refer to PLACE WHERE THE DEATH OCCURRED. For deaths occurring in hospitals, maternity homes, or institutions, the name of the place and length of stay MUST be stated.

STATEMENT OF USUAL RESIDENCE OF DECEASED

Regardless of the fact that the person may have lived his entire life at the place of death, ALWAYS COMPLETE ALL PARTS OF THIS ITEM. In case a person has resided in the county where death occurred for less than one year, give address of FORMER RESIDENCE. The post office of the deceased may be in a county or state other than the county of actual residence.

IDAHO CODE ANNOTATED-CHAPTER 38, SECTION 206.

The personal and statistical particulars (items 1 to 16) shall be authenticated by the signature of the informant, who may be any competent person acquainted with the facts.

The statement of facts relating to the disposition of the body shall be signed by the undertaker or person acting as such.

The medical certificate shall be made and signed by the physician, if any, last in attendance on the deceased, who shall specify the time in attendance, the time he last saw the deceased alive and the hour of the day at which death occurred. And he shall further state the cause of death, so as to show the course of disease or sequence of causes resulting in death, giving the primary cause, and also the contributory causes, if any, and the duration of each. Indefinite and unsatisfactory terms, indicating only symptoms of disease or conditions resulting from disease, will not be held sufficient for issuing a burial or removal permit; and any certificate containing only such terms as defined by the state registrar as indefinite and unsatisfactory, shall be returned to the physician for correction and definition. The international classification of the causes of death shall be used by all physicians in stating the cause of death in the medical certificate. Causes of death, which may be the result of either disease or violence, shall be carefully defined; and if from violence, its nature shall be stated, and whether (probably) accidental, suicidal, or homicidal.

This body embalmed under direction of C. W. Marvel Lic. No. E-457 at Buhl, Idaho on 11/24/61

ADDITIONAL REMARKS by Physician

Informant, Funeral Director, Registrar and Medical Attendant. EACH must sign with BLACK INK in OWN handwriting. Each item should be answered as completely as possible. State answers as unknown only after a careful investigation. Use BLACK ink or BLACK record typewriter ribbon in filling out certificate. (ICA 38-206 and 215.) Address correspondence to DIVISION OF VITAL STATISTICS, BOISE, IDAHO

Certificate of Death

STATE OF IDAHO

State File No. 4868
Local Reg. No. 344
Reg. Dist. No. 460

BIRTH NO.

RECEIVED DEC 7 1961 Bureau of Vital Statistics

1. PLACE OF DEATH
a. COUNTY: Twin Falls
b. CITY OR TOWN (If outside corporate limits, write RURAL and give township): Route#1
c. LENGTH OF STAY (in this place): 45 yrs
d. FULL NAME OF HOSPITAL OR INSTITUTION (If not in hospital or institution, give street address or location):

2. USUAL RESIDENCE (Where deceased lived. If institution: residence before admission).
a. STATE: Idaho
b. COUNTY: Twin Falls
c. CITY OR TOWN (If outside corporate limits, write RURAL and give township): Route #1 Twin Falls
d. STREET ADDRESS (If rural, give location): Route #1

3. NAME OF DECEASED (Type or Print): a. (First) BEATRICE b. (Middle) EDNA c. (Last) DYE

4. DATE OF DEATH (Month) (Day) (Year): November 26 1961

5. SEX: Female

6. COLOR OR RACE: Cauc.

7. MARRIED, NEVER MARRIED, WIDOWED, DIVORCED (Specify): Married

8. DATE OF BIRTH: September 6, 1898

9. AGE (In years last birthday): 63
IF UNDER 1 YEAR: Months / Days
IF UNDER 24 HRS.: Hours / Min.

10a. USUAL OCCUPATION (Give kind of work done during most of working life, even if retired): Housewife

10b. KIND OF BUSINESS OR INDUSTRY:

11. BIRTHPLACE (State or foreign country): Central Lake, Mich

12. CITIZEN OF WHAT COUNTRY?: U.S.

13. FATHER'S NAME: Ed Peckham — BIRTHPLACE: Mich.

14. MOTHER'S MAIDEN NAME: Libby Russell — BIRTHPLACE: Mich.

15. WAS DECEASED EVER IN U.S. ARMED FORCES? (Yes, no, or unknown): No
(If yes, give war or dates of service):

16. SOCIAL SECURITY NO.: None

17. INFORMANT'S OWN SIGNATURE: Wm Dye — ADDRESS: Twin Falls

18. CAUSE OF DEATH
Enter only one cause per line for (a), (b), and (c)

**This does not mean the mode of dying, such as heart failure, asthenia, etc. It means the disease, injury, or complication which caused death.*

MEDICAL CERTIFICATION — INTERVAL BETWEEN ONSET AND DEATH

I. DISEASE OR CONDITION DIRECTLY LEADING TO DEATH* (a) Hypertensive Arteriosclerotic Heart Disease — (b)

ANTECEDENT CAUSES
Morbid conditions, if any, giving rise to the above cause (a) stating the underlying cause last.
DUE TO (b)
DUE TO (c)

II. OTHER SIGNIFICANT CONDITIONS
Conditions contributing to the death but not related to the disease or condition causing death.
Carcinoma Left Breast, Remote — 1949.

19a. DATE OF OPERATION:

19b. MAJOR FINDINGS OF OPERATION:

20. AUTOPSY? YES ☐ NO ☒

21a. ACCIDENT SUICIDE HOMICIDE (Specify):

21b. PLACE OF INJURY (e.g., in or about home, farm, factory, street, office bldg., etc.):

21c. (CITY, TOWN, OR TOWNSHIP) (COUNTY) (STATE):

21d. TIME OF INJURY (Month) (Day) (Year) (Hour) m.:

21e. INJURY OCCURRED WHILE AT WORK ☐ NOT WHILE AT WORK ☐

21f. HOW DID INJURY OCCUR?:

22. *I hereby certify that I attended the deceased from* 6/3 1961 *to* 11/26 1961 *that I last saw the deceased alive on* 8/1 1961 *and that death occurred at* 10 A. m., *from the causes and on the date stated above.*

23a. SIGNATURE (Degree or title): Roy O. Shaub MD 893

23b. ADDRESS: 111 6th Ave E.

23c. DATE SIGNED: 11/28/61

24a. BURIAL, CREMATION, REMOVAL (Specify): Burial

24b. DATE: Dec. 1, 1961

24c. NAME OF CEMETERY OR CREMATORY: Twin Falls Cemetery

24d. LOCATION (City, town, or county) (State): Twin Falls Idaho

DATE REC'D BY LOCAL REG.: Dec. 5, 1961

REGISTRAR'S SIGNATURE: Lenora O. Forman

25. FUNERAL DIRECTOR ADDRESS: Stanley C. Phillips, Twin Falls, Idaho

Federal Security Agency
United States Public Health Service

Form DPH-48021

DUTIES:

1. INFORMANT SHALL SIGN HIS OWN NAME, under item 17 to authenticate the facts stated under items 1 to 16 inclusive. In case of facts taken from hospital or public records, the person authorized to release the facts shall sign HIS name in addition to giving the source of information.

2. THE FUNERAL DIRECTOR is responsible for completing the entire certificate, obtaining the signatures of the INFORMANT, the OFFICIAL last in attendance on the deceased and HIS OWN signature.

3. THE REGISTRAR can issue a burial or removal permit ONLY after receiving a completed death certificate, including the SIGNATURES IN BLACK ink under items 17, 23a and 25.

PENALTIES: Under the Idaho law, it is a misdemeanor to

(a) Knowingly supply false information to any one connected with completing a death certificate;
(b) Neglect or refuse to certify to the cause of death on request of the person in charge of the disposition of the deceased.
(c) Remove or bury the body of a deceased person WITHOUT the proper permit being FIRST obtained from the local registrar in the district WHERE THE DEATH OCCURRED;
(d) Alter a certificate on file in the office of a local registrar.

STATEMENT OF PLACE OF DEATH

Special attention should be given to the satisfactory completion of EACH portion of this item. The city or town and street address or route number refer to PLACE WHERE THE DEATH OCCURRED. For deaths occurring in hospitals, maternity homes, or institutions, the name of the place and length of stay MUST be stated.

STATEMENT OF USUAL RESIDENCE OF DECEASED

Regardless of the fact that the person may have lived his entire life at the place of death, ALWAYS COMPLETE ALL PARTS OF THIS ITEM. In case a person has resided in the county where death occurred for less than one year, give address of FORMER RESIDENCE. The post office of the deceased may be in a county or state other than the county of actual residence.

IDAHO CODE ANNOTATED-CHAPTER 38, SECTION 206.

The personal and statistical particulars (items 1 to 16) shall be authenticated by the signature of the informant, who may be any competent person acquainted with the facts.

The statement of facts relating to the disposition of the body shall be signed by the undertaker or person acting as such.

The medical certificate shall be made and signed by the physician, if any, last in attendance on the deceased, who shall specify the time in attendance, the time he last saw the deceased alive and the hour of the day at which death occurred. And he shall further state the cause of death, so as to show the course of disease or sequence of causes resulting in death, giving the primary cause, and also the contributory causes, if any, and the duration of each. Indefinite and unsatisfactory terms, indicating only symptoms of disease or conditions resulting from disease, will not be held sufficient for issuing a burial or removal permit; and any certificate containing only such terms as defined by the state registrar as indefinite and unsatisfactory, shall be returned to the physician for correction and definition. The international classification of the causes of death shall be used by all physicians in stating the cause of death in the medical certificate. Causes of death, which may be the result of either disease or violence, shall be carefully defined; and if from violence, its nature shall be stated, and whether (probably) accidental, suicidal, or homicidal.

This body embalmed under direction of S.C. Phillips Lic. No. E-263 at Twin Falls on .....

ADDITIONAL REMARKS by Physician .....

Certificate of Death

STATE OF IDAHO

State File No. 4869
Local Reg. No. 348
Reg. Dist. No. 460

BIRTH NO.

Informant, Funeral Director, Registrar and Medical Attendant. EACH must sign with BLACK INK in OWN handwriting. Each item should be answered as completely as possible. State answers as unknown only after a careful investigation. Use BLACK ink or BLACK record typewriter ribbon in filling out certificate. (ICA 38-206 and 215.) Address correspondence to DIVISION OF VITAL STATISTICS, BOISE, IDAHO

DEC 15 1961 Bureau of Vital Statistics

1. PLACE OF DEATH
a. COUNTY: Twin Falls County 421
b. CITY OR TOWN (If outside corporate limits, write RURAL and give township): Twin Falls
c. LENGTH OF STAY (in this place):
d. FULL NAME OF HOSPITAL OR INSTITUTION (If not in hospital or institution, give street address or location): Magic Valley Mem. Hospital

2. USUAL RESIDENCE (Where deceased lived. If institution: residence before admission)
a. STATE: Idaho 420
b. COUNTY: Twin Falls
c. CITY OR TOWN (If outside corporate limits, write RURAL and give township): Filer
d. STREET ADDRESS (If rural, give location): Route # 2

3. NAME OF DECEASED (Type or Print): a. (First) Ruth b. (Middle) Hazel 143 c. (Last) Evans

4. DATE OF DEATH: (Month) Nov. (Day) 28, (Year) 1961

5. SEX: Female

6. COLOR OR RACE: White

7. MARRIED, NEVER MARRIED, WIDOWED, DIVORCED (Specify): married

8. DATE OF BIRTH: Feb. 19, 1907

9. AGE (In years last birthday): 54
IF UNDER 1 YEAR: Months / Days
IF UNDER 24 HRS.: Hours / Min.

10a. USUAL OCCUPATION (Give kind of work done during most of working life, even if retired): Housewife

10b. KIND OF BUSINESS OR INDUSTRY: Own Home

11. BIRTHPLACE (State or foreign country): Pulaski, Iowa

12. CITIZEN OF WHAT COUNTRY?: U.S.A.

13. FATHER'S NAME: John Cramblit
BIRTHPLACE: Iowa

14. MOTHER'S MAIDEN NAME: Dora Burge
BIRTHPLACE: Illinois

15. WAS DECEASED EVER IN U.S. ARMED FORCES? (Yes, no, or unknown): No
(If yes, give war or dates of service):

16. SOCIAL SECURITY NO.: 479-20-4554

17. INFORMANT'S OWN SIGNATURE: Clara Evans
ADDRESS: Filer, Idaho

18. CAUSE OF DEATH — Enter only one cause per line for (a), (b), and (c)

**This does not mean the mode of dying, such as heart failure, asthenia, etc. It means the disease, injury, or complication which caused death.*

MEDICAL CERTIFICATION

I. DISEASE OR CONDITION DIRECTLY LEADING TO DEATH*(a): Coronary thrombosis — INTERVAL BETWEEN ONSET AND DEATH: Immediate

ANTECEDENT CAUSES
Morbid conditions, if any, giving rise to the above cause (a) stating the underlying cause last.
DUE TO (b): Coronary arteriosclerosis — 7 yrs.
DUE TO (c): Hypertensive vascular disease — 10 yrs.

II. OTHER SIGNIFICANT CONDITIONS: Uremia, Kypho-scoliosis due to congenital hemivertebrae
Conditions contributing to the death but not related to the disease or condition causing death.

420.1

19a. DATE OF OPERATION:
19b. MAJOR FINDINGS OF OPERATION:
20. AUTOPSY? YES ☐ NO ☒

21a. ACCIDENT SUICIDE HOMICIDE (Specify):
21b. PLACE OF INJURY (e.g., in or about home, farm, factory, street, office bldg., etc.):
21c. (CITY, TOWN, OR TOWNSHIP) (COUNTY) (STATE):
21d. TIME OF INJURY (Month) (Day) (Year) (Hour) m.:
21e. INJURY OCCURRED WHILE AT WORK ☐ NOT WHILE AT WORK ☐
21f. HOW DID INJURY OCCUR?:

22. *I hereby certify that I attended the deceased from* Nov. 24, 1958, *to* Nov. 28, 1961, *that I last saw the deceased alive on* Nov. 28, 1961, *and that death occurred at* 3:30 p.m., *from the causes and on the date stated above.*

23a. SIGNATURE (Degree or title): M.D.
23b. ADDRESS: Twin Falls, Idaho
23c. DATE SIGNED: 11/29/61

24a. BURIAL, CREMATION, REMOVAL (Specify): Burial
24b. DATE: Nov 30, 61
24c. NAME OF CEMETERY OR CREMATORY: Sunset Memorial Park
24d. LOCATION (City, town, or county) (State): Twin Falls, Idaho

DATE REC'D BY LOCAL REGI: Dec. 6, 1961
REGISTRAR'S SIGNATURE: Jenora O. Gorman
25. FUNERAL DIRECTOR:
ADDRESS: White Mortuary, Twin Falls, Idaho

Federal Security Agency
United States Public Health Service
Form DPH-48021

DUTIES:

1. INFORMANT SHALL SIGN HIS OWN NAME, under item 17 to authenticate the facts stated under items 1 to 16 inclusive. In case of facts taken from hospital or public records, the person authorized to release the facts shall sign HIS name in addition to giving the source of information.

2. THE FUNERAL DIRECTOR is responsible for completing the entire certificate, obtaining the signatures of the INFORMANT, the OFFICIAL last in attendance on the deceased and HIS OWN signature.

3. THE REGISTRAR can issue a burial or removal permit ONLY after receiving a completed death certificate, including the SIGNATURES IN BLACK ink under items 17, 23a and 25.

PENALTIES: Under the Idaho law, it is a misdemeanor to

(a) Knowingly supply false information to any one connected with completing a death certificate;
(b) Neglect or refuse to certify to the cause of death on request of the person in charge of the disposition of the deceased.
(c) Remove or bury the body of a deceased person WITHOUT the proper permit being FIRST obtained from the local registrar in the district WHERE THE DEATH OCCURRED;
(d) Alter a certificate on file in the office of a local registrar.

STATEMENT OF PLACE OF DEATH

Special attention should be given to the satisfactory completion of EACH portion of this item. The city or town and street address or route number refer to PLACE WHERE THE DEATH OCCURRED. For deaths occurring in hospitals, maternity homes, or institutions, the name of the place and length of stay MUST be stated.

STATEMENT OF USUAL RESIDENCE OF DECEASED

Regardless of the fact that the person may have lived his entire life at the place of death, ALWAYS COMPLETE ALL PARTS OF THIS ITEM. In case a person has resided in the county where death occurred for less than one year, give address of FORMER RESIDENCE. The post office of the deceased may be in a county or state other than the county of actual residence.

IDAHO CODE ANNOTATED-CHAPTER 38, SECTION 206.

The personal and statistical particulars (items 1 to 16) shall be authenticated by the signature of the informant, who may be any competent person acquainted with the facts.

The statement of facts relating to the disposition of the body shall be signed by the undertaker or person acting as such.

The medical certificate shall be made and signed by the physician, if any, last in attendance on the deceased, who shall specify the time in attendance, the time he last saw the deceased alive and the hour of the day at which death occurred. And he shall further state the cause of death, so as to show the course of disease or sequence of causes resulting in death, giving the primary cause, and also the contributory causes, if any, and the duration of each. Indefinite and unsatisfactory terms, indicating only symptoms of disease or conditions resulting from disease, will not be held sufficient for issuing a burial or removal permit; and any certificate containing only such terms as defined by the state registrar as indefinite and unsatisfactory, shall be returned to the physician for correction and definition. The international classification of the causes of death shall be used by all physicians in stating the cause of death in the medical certificate. Causes of death, which may be the result of either disease or violence, shall be carefully defined; and if from violence, its nature shall be stated, and whether (probably) accidental, suicidal, or homicidal.

This body embalmed under direction of Floyd Lancaster Lic. No. 415 at Twin Falls on Nov. 28, 61

ADDITIONAL REMARKS by Physician.....

Amended March 7, 1962

Certificate of Death

STATE OF IDAHO

State File No. 4870
Local Reg. No. 343
Reg. Dist. No. 460

BIRTH NO.

Informant, Funeral Director, Registrar and Medical Attendant. EACH must sign with BLACK INK in OWN handwriting. Each item should be answered as completely as possible. State answers as unknown only after a careful investigation. Use BLACK ink or BLACK record typewriter ribbon in filling out certificate. (ICA 38-206 and 215.) Address correspondence to DIVISION OF VITAL STATISTICS, BOISE, IDAHO

1. PLACE OF DEATH
a. COUNTY: Twin Falls
b. CITY OR TOWN (If outside corporate limits, write RURAL and give township): Twin Falls
c. LENGTH OF STAY (in this place): 4 hrs
d. FULL NAME OF HOSPITAL OR INSTITUTION (If not in hospital or institution, give street address or location): Magic Valley Mem. Hosp.

2. USUAL RESIDENCE (Where deceased lived. If institution: residence before admission).
a. STATE: Idaho
b. COUNTY: Twin Falls
c. CITY OR TOWN (If outside corporate limits, write RURAL and give township): Twin Falls
d. STREET ADDRESS (If rural, give location): 1338 8th Ave. East

3. NAME OF DECEASED (Type or Print)
a. (First): Irvin
b. (Middle): Laughridge
c. (Last): Kevan

4. DATE OF DEATH (Month) (Day) (Year): November 28, 1961

5. SEX: Male

6. COLOR OR RACE: Cauc

7. MARRIED, NEVER MARRIED, WIDOWED, DIVORCED (Specify): Married

8. DATE OF BIRTH: Sept 19,1892

9. AGE (In years last birthday): 69
IF UNDER 1 YEAR — Months: 2 — Days: 9
IF UNDER 24 HRS. — Hours: — Min.:

10a. USUAL OCCUPATION (Give kind of work done during most of working life, even if retired): Retired

10b. KIND OF BUSINESS OR INDUSTRY: Retired

11. BIRTHPLACE (State or foreign country): Dennison, Kansas

12. CITIZEN OF WHAT COUNTRY?: U.S.

13. FATHER'S NAME: James C. Kevan
BIRTHPLACE: Iowa

14. MOTHER'S MAIDEN NAME: Jane Wallace Laughrige
BIRTHPLACE: Unknown

15. WAS DECEASED EVER IN U.S. ARMED FORCES? (Yes, no, or unknown): W.W.1
(If yes, give war or dates of service): W.W. 1

16. SOCIAL SECURITY NO.: 519-07-8872

17. INFORMANT'S OWN SIGNATURE: Mrs. Isora Kevan
ADDRESS: Twin Falls

18. CAUSE OF DEATH
Enter only one cause per line for (a), (b), and (c)

**This does not mean the mode of dying, such as heart failure, asthenia, etc. It means the disease, injury, or complication which caused death.*

MEDICAL CERTIFICATION

I. DISEASE OR CONDITION DIRECTLY LEADING TO DEATH*(a): Cerebral Thrombosis
INTERVAL BETWEEN ONSET AND DEATH: 4 hours

ANTECEDENT CAUSES
Morbid conditions, if any, giving rise to the above cause (a) stating the underlying cause last.
DUE TO (b): Arteriosclerosis — Years
DUE TO (c):

II. OTHER SIGNIFICANT CONDITIONS
Conditions contributing to the death but not related to the disease or condition causing death.: Emphysema-Cor pulmonale — 4 years

338X

19a. DATE OF OPERATION:
19b. MAJOR FINDINGS OF OPERATION:
20. AUTOPSY? YES ☐ NO ☒

21a. ACCIDENT SUICIDE HOMICIDE (Specify):
21b. PLACE OF INJURY (e.g., in or about home, farm, factory, street, office bldg., etc.):
21c. (CITY, TOWN, OR TOWNSHIP) (COUNTY) (STATE):
21d. TIME OF INJURY (Month) (Day) (Year) (Hour) m.:
21e. INJURY OCCURRED WHILE AT WORK ☐ NOT WHILE AT WORK ☐
21f. HOW DID INJURY OCCUR?

22. *I hereby certify that I attended the deceased from* 8-17, 19 61, *to* 11-28, 19 61, *that I last saw the deceased alive on* 11-28, 19 61, *and that death occurred at* 8:35A *m., from the causes and on the date stated above.*

23a. SIGNATURE (Degree or title): George E. Brown, M.D.
23b. ADDRESS: Twin Falls, Idaho
23c. DATE SIGNED: 12-1-61

24a. BURIAL, CREMATION, REMOVAL (Specify): Burial
24b. DATE: Dec 2,1961
24c. NAME OF CEMETERY OR CREMATORY: Sunset Mem. Park
24d. LOCATION (City, town, or county) (State): Twin Falls, Idaho

DATE REC'D BY LOCAL REG.: Dec 5,1961
REGISTRAR'S SIGNATURE: Lenora O'Gorman

25. FUNERAL DIRECTOR: Stanley C. Phillips
ADDRESS: Twin Falls, Idaho

Federal Security Agency
United States Public Health Service
Form DPH-48021

DUTIES:

1. INFORMANT SHALL SIGN HIS OWN NAME, under item 17 to authenticate the facts stated under items 1 to 16 inclusive. In case of facts taken from hospital or public records, the person authorized to release the facts shall sign HIS name in addition to giving the source of information.

2. THE FUNERAL DIRECTOR is responsible for completing the entire certificate, obtaining the signatures of the INFORMANT, the OFFICIAL last in attendance on the deceased and HIS OWN signature.

3. THE REGISTRAR can issue a burial or removal permit ONLY after receiving a completed death certificate, including the SIGNATURES IN BLACK ink under items 17, 23a and 25.

PENALTIES: Under the Idaho law, it is a misdemeanor to

(a) Knowingly supply false information to any one connected with completing a death certificate;
(b) Neglect or refuse to certify to the cause of death on request of the person in charge of the disposition of the deceased.
(c) Remove or bury the body of a deceased person WITHOUT the proper permit being FIRST obtained from the local registrar in the district WHERE THE DEATH OCCURRED;
(d) Alter a certificate on file in the office of a local registrar.

STATEMENT OF PLACE OF DEATH

Special attention should be given to the satisfactory completion of EACH portion of this item. The city or town and street address or route number refer to PLACE WHERE THE DEATH OCCURRED. For deaths occurring in hospitals, maternity homes, or institutions, the name of the place and length of stay MUST be stated.

STATEMENT OF USUAL RESIDENCE OF DECEASED

Regardless of the fact that the person may have lived his entire life at the place of death, ALWAYS COMPLETE ALL PARTS OF THIS ITEM. In case a person has resided in the county where death occurred for less than one year, give address of FORMER RESIDENCE. The post office of the deceased may be in a county or state other than the county of actual residence.

IDAHO CODE ANNOTATED-CHAPTER 38, SECTION 206.

The personal and statistical particulars (items 1 to 16) shall be authenticated by the signature of the informant, who may be any competent person acquainted with the facts.

The statement of facts relating to the disposition of the body shall be signed by the undertaker or person acting as such.

The medical certificate shall be made and signed by the physician, if any, last in attendance on the deceased, who shall specify the time in attendance, the time he last saw the deceased alive and the hour of the day at which death occurred. And he shall further state the cause of death, so as to show the course of disease or sequence of causes resulting in death, giving the primary cause, and also the contributory causes, if any, and the duration of each. Indefinite and unsatisfactory terms, indicating only symptoms of disease or conditions resulting from disease, will not be held sufficient for issuing a burial or removal permit; and any certificate containing only such terms as defined by the state registrar as indefinite and unsatisfactory, shall be returned to the physician for correction and definition. The international classification of the causes of death shall be used by all physicians in stating the cause of death in the medical certificate. Causes of death, which may be the result of either disease or violence, shall be carefully defined; and if from violence, its nature shall be stated, and whether (probably) accidental, suicidal, or homicidal.

This body embalmed under direction of..... Lic. No..... at..... on.....

ADDITIONAL REMARKS by Physician.....

.....

.....

IDAHO DEPARTMENT OF HEALTH

BUREAU OF VITAL STATISTICS

Affidavit to Correct or Amend An Original Certificate of Birth or Death

State of Idaho
County of Twin Falls } ss.

Certificate No. 61-4870

Date Filed

The undersigned does solemnly swear that certain facts on the certificate of death (Birth or Death)
for Irvin Laughridge Kevan (Name on Original Certificate) who didd (Was Born or Died) on Nov 28, 1961 (Date of Event)
in Twin Falls, Idaho (Place of Event) are erroneous or were omitted; and that, to the best of his knowledge, the
true facts are shown by (Bible Record, Insurance Policy, Etc.) prepared on (Give Date), are:

FACTS TO BE CORRECTED ("Name," "Birth Date," "Cause of Death," Etc.)	FROM (As on Original)	TO (The Correct Facts)
Date of Birth	Sept 19, 1961	x Sept. 19, 1892

Subscribed and sworn to before me this 28th day of February, 1962

Notary Public, residing at Twin Falls Ida
My commission expires 10-22-63
(Seal)

Signed [signature]
(Signature of parent or attendant if correcting a birth record; of attendant, funeral director, informant if correcting a death record; or other credible person.)

(Street Address, City, State)

SUPPORTING AFFIDAVIT OF A SECOND PERSON

State of Idaho
County of Twin Falls } ss.

[This Affidavit MUST Also be Executed. (See Chapter 139, 1937 Idaho Session Laws.)]

The undersigned does solemnly swear that he has knowledge of the corrected facts as set forth above and that they are true to the best of his knowledge.

Subscribed and sworn to before me this 28th day of February, 1962

Notary Public, residing at Twin Falls Ida
My commission expires 10-22-63
(Seal)

Signed [signature]
(Signature of Any Credible Person)

R#3, Twin Falls, Idaho
(Street Address, City, State)

FORM DH 60-155

L. 2-21-62 44

[illegible]

[illegible]

Affidavit to Correct or Amend An Original Certificate of Birth or Death

Number 61-4970

Date Filed

Certificate of Birth or Death

Irvin Laurbridge Kovan died Nov [illegible], 1961

Twin Falls, Idaho

Sent 18, 1961 x Feb. 18, 1962

[illegible]

[illegible]

[illegible]

[illegible]

[illegible]

Certificate of Death

STATE OF IDAHO

State File No. 4870
Local Reg. No. 343
Reg. Dist. No. 460

BIRTH NO.

RECEIVED NOV 27 1961 Bureau of Vital Statistics

1. PLACE OF DEATH
a. COUNTY: Twin Falls
b. CITY OR TOWN (If outside corporate limits, write RURAL and give township): Twin Falls
LENGTH OF STAY (in this place): 4 hrs
d. FULL NAME OF HOSPITAL OR INSTITUTION (If not in hospital or institution, give street address or location): Magic Valley Memo. Hosp.

2. USUAL RESIDENCE (Where deceased lived. If institution: residence before admission).
a. STATE: Idaho
b. COUNTY: Twin Falls
c. CITY OR TOWN (If outside corporate limits, write RURAL and give township): Twin Falls
d. STREET ADDRESS (If rural, give location): 1338 8th Ave. East

3. NAME OF DECEASED (Type or Print): a. (First) IRVIN b. (Middle) LAUGHRIDGE c. (Last) KEVAN

4. DATE OF DEATH: (Month) Nov. (Day) 28 (Year) 1961

5. SEX: Male

6. COLOR OR RACE: Cauc

7. MARRIED, NEVER MARRIED, WIDOWED, DIVORCED (Specify): Married

8. DATE OF BIRTH: Sept. 19,1961

9. AGE (In years last birthday): 69
IF UNDER 1 YEAR Months: 2 Days: 9
IF UNDER 24 HRS. Hours: Min.:

10a. USUAL OCCUPATION (Give kind of work done during most of working life, even if retired): Retired

10b. KIND OF BUSINESS OR INDUSTRY: Retired

11. BIRTHPLACE (State or foreign country): Dennison Kansas

12. CITIZEN OF WHAT COUNTRY? U.S.

13. FATHER'S NAME: James C. Kevan
BIRTHPLACE: Iowa

14. MOTHER'S MAIDEN NAME: Jane Wallace Laughrige
BIRTHPLACE: Unknown

15. WAS DECEASED EVER IN U.S. ARMED FORCES? (Yes, no, or unknown): W.W.I
(If yes, give war or dates of service): W.W.I

16. SOCIAL SECURITY NO.: 519-07-8872

17. INFORMANT'S OWN SIGNATURE: [signature]
ADDRESS: Twin Falls

18. CAUSE OF DEATH
Enter only one cause per line for (a), (b), and (c)

*This does not mean the mode of dying, such as heart failure, asthenia, etc. It means the disease, injury, or complication which caused death.

MEDICAL CERTIFICATION

I. DISEASE OR CONDITION DIRECTLY LEADING TO DEATH* (a) Cerebral Thrombosis — INTERVAL BETWEEN ONSET AND DEATH: 4 hours

ANTECEDENT CAUSES
Morbid conditions, if any, giving rise to the above cause (a) stating the underlying cause last.
DUE TO (b) Arteriosclerosis — years
DUE TO (c)

II. OTHER SIGNIFICANT CONDITIONS
Conditions contributing to the death but not related to the disease or condition causing death. Emphysema-Cor pulmonale. — 4 years

19a. DATE OF OPERATION:
19b. MAJOR FINDINGS OF OPERATION:
20. AUTOPSY? YES ☐ NO ☒

21a. ACCIDENT SUICIDE HOMICIDE (Specify):
21b. PLACE OF INJURY (e.g., in or about home, farm, factory, street, office bldg., etc.):
21c. (CITY, TOWN, OR TOWNSHIP) (COUNTY) (STATE):
21d. TIME OF INJURY (Month) (Day) (Year) (Hour) m.:
21e. INJURY OCCURRED WHILE AT WORK ☐ NOT WHILE AT WORK ☐
21f. HOW DID INJURY OCCUR?

22. *I hereby certify that I attended the deceased from* 8-17, 1961, *to* 11-28, 1961, *that I last saw the deceased alive on* 11-28-, 1961, *and that death occurred at* 8:35A m., *from the causes and on the date stated above.*

23a. SIGNATURE: George E. Brown (Degree or title) MD
23b. ADDRESS: Twin Falls, Ida
23c. DATE SIGNED: 12-1-61

24a. BURIAL, CREMATION, REMOVAL (Specify): Burial
24b. DATE: Dec. 2, 1961
24c. NAME OF CEMETERY OR CREMATORY: Sunset Memo. Park
24d. LOCATION (City, town, or county) (State): Twin Falls Idaho

DATE REC'D BY LOCAL REG.: Dec. 5, 1961
REGISTRAR'S SIGNATURE: Jenora O. Gorman
25. FUNERAL DIRECTOR: Stanley C. Reeves
ADDRESS: Twin Falls, Idaho

Federal Security Agency
United States Public Health Service
Form DPH-48021

Informant, Funeral Director, Registrar and Medical Attendant. EACH must sign with BLACK INK in OWN handwriting. Each item should be answered as completely as possible. State answers as unknown only after a careful investigation. Use BLACK ink or BLACK record typewriter ribbon in filling out certificate. (ICA 38-206 and 215.) Address correspondence to DIVISION OF VITAL STATISTICS, BOISE, IDAHO

DUTIES:

DEC 8 1961

JAN 9 1962

1. INFORMANT SHALL SIGN HIS OWN NAME, under item 17 to authenticate the facts stated under items 1 to 16 inclusive. In case of facts taken from hospital or public records, the person authorized to release the facts shall sign HIS name in addition to giving the source of information.

2. THE FUNERAL DIRECTOR is responsible for completing the entire certificate, obtaining the signatures of the INFORMANT, the OFFICIAL last in attendance on the deceased and HIS OWN signature.

3. THE REGISTRAR can issue a burial or removal permit ONLY after receiving a completed death certificate, including the SIGNATURES IN BLACK ink under items 17, 23a and 25.

PENALTIES: Under the Idaho law, it is a misdemeanor to

(a) Knowingly supply false information to any one connected with completing a death certificate;
(b) Neglect or refuse to certify to the cause of death on request of the person in charge of the disposition of the deceased.
(c) Remove or bury the body of a deceased person WITHOUT the proper permit being FIRST obtained from the local registrar in the district WHERE THE DEATH OCCURRED;
(d) Alter a certificate on file in the office of a local registrar.

STATEMENT OF PLACE OF DEATH

Special attention should be given to the satisfactory completion of EACH portion of this item. The city or town and street address or route number refer to PLACE WHERE THE DEATH OCCURRED. For deaths occurring in hospitals, maternity homes, or institutions, the name of the place and length of stay MUST be stated.

STATEMENT OF USUAL RESIDENCE OF DECEASED

Regardless of the fact that the person may have lived his entire life at the place of death, ALWAYS COMPLETE ALL PARTS OF THIS ITEM. In case a person has resided in the county where death occurred for less than one year, give address of FORMER RESIDENCE. The post office of the deceased may be in a county or state other than the county of actual residence.

IDAHO CODE ANNOTATED-CHAPTER 38, SECTION 206.

The personal and statistical particulars (items 1 to 16) shall be authenticated by the signature of the informant, who may be any competent person acquainted with the facts.

The statement of facts relating to the disposition of the body shall be signed by the undertaker or person acting as such.

The medical certificate shall be made and signed by the physician, if any, last in attendance on the deceased, who shall specify the time in attendance, the time he last saw the deceased alive and the hour of the day at which death occurred. And he shall further state the cause of death, so as to show the course of disease or sequence of causes resulting in death, giving the primary cause, and also the contributory causes, if any, and the duration of each. Indefinite and unsatisfactory terms, indicating only symptoms of disease or conditions resulting from disease, will not be held sufficient for issuing a burial or removal permit; and any certificate containing only such terms as defined by the state registrar as indefinite and unsatisfactory, shall be returned to the physician for correction and definition. The international classification of the causes of death shall be used by all physicians in stating the cause of death in the medical certificate. Causes of death, which may be the result of either disease or violence, shall be carefully defined; and if from violence, its nature shall be stated, and whether (probably) accidental, suicidal, or homicidal.

This body embalmed under direction of S.C. Phillips Lic. No. E-263 of Twin Falls on 11-2

ADDITIONAL REMARKS by Physician

State File No. 4871
Local Reg. No. 347
Reg. Dist. No. 460

Certificate of Death

STATE OF IDAHO

BIRTH NO.

RECEIVED DEC 7 1961 Bureau of Vital Statistics

1. PLACE OF DEATH
a. COUNTY: Twin Falls 421
b. CITY OR TOWN (If outside corporate limits, write RURAL and give township): Twin Falls
c. LENGTH OF STAY (in this place): 1 week
d. FULL NAME OF HOSPITAL OR INSTITUTION (If not in hospital or institution, give street or location): Magic Valley Mem. Hospital

2. USUAL RESIDENCE (Where deceased lived. If institution: residence before admission).
a. STATE: Idaho 420
b. COUNTY: Twin Falls
c. CITY OR TOWN (If outside corporate limits, write RURAL and give township): Buhl
d. STREET ADDRESS (If rural, give location): 607 9th Ave. N.

3. NAME OF DECEASED (Type or Print)
a. (First): John
b. (Middle): 143
c. (Last): Reichstein

4. DATE OF DEATH (Month) (Day) (Year): Nov. 29, 1961

5. SEX: Male
6. COLOR OR RACE: White
7. MARRIED, NEVER MARRIED, WIDOWED, DIVORCED (Specify): Married
8. DATE OF BIRTH: June 24, 1892
9. AGE (In years last birthday): 69 — IF UNDER 1 YEAR: Months / Days — IF UNDER 24 HRS.: Hours / Min.

10a. USUAL OCCUPATION (Give kind of work done during most of working life, even if retired): Maintance Man 11
10b. KIND OF BUSINESS OR INDUSTRY: Laborer
11. BIRTHPLACE (State or foreign country): Renoke, Iowa
12. CITIZEN OF WHAT COUNTRY?: U. S./A.

13. FATHER'S NAME: Ernest Reichstein — BIRTHPLACE: Germany 2
14. MOTHER'S MAIDEN NAME: Helena Thiely — BIRTHPLACE: 2 Germany

15. WAS DECEASED EVER IN U.S. ARMED FORCES? (Yes, no, or unknown): No — (If yes, give war or dates of service)
16. SOCIAL SECURITY NO.: 508-14-4191
17. INFORMANT'S OWN SIGNATURE: X Mrs John Reichstein — ADDRESS: Buhl, Idaho

18. CAUSE OF DEATH Enter only one cause per line for (a), (b), and (c)

This does not mean the mode of dying, such as heart failure, asthenia, etc. It means the disease, injury, or complication which caused death.

MEDICAL CERTIFICATION

241X

I. DISEASE OR CONDITION DIRECTLY LEADING TO DEATH* (a): Bronchial asthma — INTERVAL BETWEEN ONSET AND DEATH: Days

ANTECEDENT CAUSES — *Morbid conditions, if any, giving rise to the above cause (a) stating the underlying cause last.*
DUE TO (b): allergies ? — Years
DUE TO (c):

II. OTHER SIGNIFICANT CONDITIONS — *Conditions contributing to the death but not related to the disease or condition causing death.*: Hypertension — Years

19a. DATE OF OPERATION
19b. MAJOR FINDINGS OF OPERATION
20. AUTOPSY? YES ☐ NO ☒

21a. ACCIDENT SUICIDE HOMICIDE (Specify)
21b. PLACE OF INJURY (e.g., in or about home, farm, factory, street, office bldg., etc.)
21c. (CITY, TOWN, OR TOWNSHIP) (COUNTY) (STATE)
21d. TIME OF INJURY (Month) (Day) (Year) (Hour) m.
21e. INJURY OCCURRED WHILE AT WORK ☐ NOT WHILE AT WORK ☐
21f. HOW DID INJURY OCCUR?

22. *I hereby certify that I attended the deceased from* 29 June, 1961, *to* 29 Nov, 1961, *that I last saw the deceased alive on* 29 Nov, 1961, *and that death occurred at* 9:30a. *m., from the causes and on the date stated above.*

23a. SIGNATURE (Degree or title): C. A. Cullitz 817 M. D.
23b. ADDRESS: Buhl Idaho
23c. DATE SIGNED: 12-1-61

24a. BURIAL, CREMATION, REMOVAL (Specify): Burial
24b. DATE: 12/2/61
24c. NAME OF CEMETERY OR CREMATORY: Buhl Cemetery
24d. LOCATION (City, town, or county) (State): Buhl, Idaho

DATE REC'D BY LOCAL REG.: Dec. 5, 1961
REGISTRAR'S SIGNATURE: Lenora O'Gorman
25. FUNERAL DIRECTOR: C. W. Marvel — ADDRESS: Buhl, Idaho

Federal Security Agency
United States Public Health Service
Form DPH-48021

Informant, Funeral Director, Registrar and Medical Attendant. EACH must sign with BLACK INK in OWN handwriting. Each item should be answered as completely as possible. State answers as unknown only after a careful investigation. Use BLACK ink or BLACK record typewriter ribbon in filling out certificate. (ICA 38-206 and 215.) Address correspondence to DIVISION OF VITAL STATISTICS, BOISE, IDAHO

DUTIES:

DEC 15 1961

1. INFORMANT SHALL SIGN HIS OWN NAME, under item 17 to authenticate the facts stated under items 1 to 16 inclusive. In case of facts taken from hospital or public records, the person authorized to release the facts shall sign HIS name in addition to giving the source of information.

MAY 1 1962

2. THE FUNERAL DIRECTOR is responsible for completing the entire certificate, obtaining the signatures of the INFORMANT, the OFFICIAL last in attendance on the deceased and HIS OWN signature.

3. THE REGISTRAR can issue a burial or removal permit ONLY after receiving a completed death certificate, including the SIGNATURES IN BLACK ink under items 17, 23a and 25.

PENALTIES: Under the Idaho law, it is a misdemeanor to

(a) Knowingly supply false information to any one connected with completing a death certificate;
(b) Neglect or refuse to certify to the cause of death on request of the person in charge of the disposition of the deceased.
(c) Remove or bury the body of a deceased person WITHOUT the proper permit being FIRST obtained from the local registrar in the district WHERE THE DEATH OCCURRED;
(d) Alter a certificate on file in the office of a local registrar.

STATEMENT OF PLACE OF DEATH

Special attention should be given to the satisfactory completion of EACH portion of this item. The city or town and street address or route number refer to PLACE WHERE THE DEATH OCCURRED. For deaths occurring in hospitals, maternity homes, or institutions, the name of the place and length of stay MUST be stated.

STATEMENT OF USUAL RESIDENCE OF DECEASED

Regardless of the fact that the person may have lived his entire life at the place of death, ALWAYS COMPLETE ALL PARTS OF THIS ITEM. In case a person has resided in the county where death occurred for less than one year, give address of FORMER RESIDENCE. The post office of the deceased may be in a county or state other than the county of actual residence.

IDAHO CODE ANNOTATED-CHAPTER 38, SECTION 206.

The personal and statistical particulars (items 1 to 16) shall be authenticated by the signature of the informant, who may be any competent person acquainted with the facts.

The statement of facts relating to the disposition of the body shall be signed by the undertaker or person acting as such.

The medical certificate shall be made and signed by the physician, if any, last in attendance on the deceased, who shall specify the time in attendance, the time he last saw the deceased alive and the hour of the day at which death occurred. And he shall further state the cause of death, so as to show the course of disease or sequence of causes resulting in death, giving the primary cause, and also the contributory causes, if any, and the duration of each. Indefinite and unsatisfactory terms, indicating only symptoms of disease or conditions resulting from disease, will not be held sufficient for issuing a burial or removal permit; and any certificate containing only such terms as defined by the state registrar as indefinite and unsatisfactory, shall be returned to the physician for correction and definition. The international classification of the causes of death shall be used by all physicians in stating the cause of death in the medical certificate. Causes of death, which may be the result of either disease or violence, shall be carefully defined; and if from violence, its nature shall be stated, and whether (probably) accidental, suicidal, or homicidal.

This body embalmed under direction of C. W. Marvel Lic. No. E-457 at Buhl, Idaho on 11/29/61

ADDITIONAL REMARKS by Physician

61-16408

Certificate of Death

STATE OF IDAHO

State File No. 4872
Local Reg. No. 349
Reg. Dist. No. 46

BIRTH NO.

RECEIVED DEC 15 1961 Vital Statistics

1. PLACE OF DEATH
a. COUNTY: Twin Falls, County 421
b. CITY OR TOWN (If outside corporate limits, write RURAL and give township): Twin Falls
c. LENGTH OF STAY (in this place):
d. FULL NAME OF HOSPITAL OR INSTITUTION (If not in hospital or institution, give street address or location): Magic Valley Mem. Hospital

2. USUAL RESIDENCE (Where deceased lived. If institution: residence before admission).
a. STATE: Idaho 42
b. COUNTY: Twin Falls
c. CITY OR TOWN (If outside corporate limits, write RURAL and give township): Twin Falls
d. STREET ADDRESS (If rural, give location): 159 Eastland Drive

3. NAME OF DECEASED (Type or Print)	a. (First)	b. (Middle)	c. (Last)	4. DATE OF DEATH (Month) (Day) (Year)
	Melvin	Orville 143	Wayment	Nov. 29, 1961

5. SEX	6. COLOR OR RACE	7. MARRIED, NEVER MARRIED, WIDOWED, DIVORCED (Specify)	8. DATE OF BIRTH	9. AGE (In years last birthday)	IF UNDER 1 YEAR Months / Days	IF UNDER 24 HRS. Hours / Min.
Male	White	Never Married	Nov. 26, 1961		3	

10a. USUAL OCCUPATION (Give kind of work done during most of working life, even if retired): Infant 02
10b. KIND OF BUSINESS OR INDUSTRY: ----------
11. BIRTHPLACE (State or foreign country): Twin Falls, Idaho
12. CITIZEN OF WHAT COUNTRY? U.S.A.

13. FATHER'S NAME: Orville Wayment — BIRTHPLACE: Declo, Idaho
14. MOTHER'S MAIDEN NAME: Marilyn Perkins — BIRTHPLACE: Hazelton, Idaho

15. WAS DECEASED EVER IN U.S. ARMED FORCES? (Yes, no, or unknown) (If yes, give war or dates of service): no
16. SOCIAL SECURITY NO.:
17. INFORMANT'S OWN SIGNATURE: Orville Wayment — ADDRESS: Twin Falls, Id

18. CAUSE OF DEATH
Enter only one cause per line for (a), (b), and (c)

**This does not mean the mode of dying, such as heart failure, asthenia, etc. It means the disease, injury, or complication which caused death.*

MEDICAL CERTIFICATION

I. DISEASE OR CONDITION DIRECTLY LEADING TO DEATH* (a) Prematurity — INTERVAL BETWEEN ONSET AND DEATH: 3 days

ANTECEDENT CAUSES

Morbid conditions, if any, giving rise to the above cause (a) stating the underlying cause last.

DUE TO (b)

DUE TO (c)

II. OTHER SIGNIFICANT CONDITIONS

Conditions contributing to the death but not related to the disease or condition causing death.

19a. DATE OF OPERATION:
19b. MAJOR FINDINGS OF OPERATION:
20. AUTOPSY? YES [X] NO [ ]

21a. ACCIDENT / SUICIDE / HOMICIDE (Specify):
21b. PLACE OF INJURY (e.g., in or about home, farm, factory, street, office bldg., etc.):
21c. (CITY, TOWN, OR TOWNSHIP) (COUNTY) (STATE):
21d. TIME OF INJURY (Month) (Day) (Year) (Hour) m.:
21e. INJURY OCCURRED WHILE AT WORK [ ] NOT WHILE AT WORK [ ]
21f. HOW DID INJURY OCCUR?

22. *I hereby certify that I attended the deceased from* 11-26-61, 19__, *to* 11-29-61, 19__, *that I last saw the deceased alive on* 11-29-61, 19__, *and that death occurred at* 9:01 p.m., *from the causes and on the date stated above.*

23a. SIGNATURE (Degree or title)	23b. ADDRESS	23c. DATE SIGNED
Harvard C. Luke, M.D. 22	Twin Falls, Idaho	12-2-61

24a. BURIAL, CREMATION, REMOVAL (Specify)	24b. DATE	24c. NAME OF CEMETERY OR CREMATORY	24d. LOCATION (City, town, or county) (State)
Burial	Dec. 2, 1961	Hazelton Cemetery	Hazelton, Idaho

DATE REC'D BY LOCAL REG.	REGISTRAR'S SIGNATURE	25. FUNERAL DIRECTOR	ADDRESS
Dec. 6, 1961	Jenora O Gorman	[illegible]	White Mortuary, Twin Falls, Idaho

Federal Security Agency
United States Public Health Service

Form DPH-48021

Informant, Funeral Director, Registrar and Medical Attendant. EACH must sign with BLACK INK in OWN handwriting. Each item should be answered as completely as possible. State answers as unknown only after a careful investigation. Use BLACK ink or BLACK record typewriter ribbon in filling out certificate. (ICA 38-206 and 215.) Address correspondence to DIVISION OF VITAL STATISTICS, BOISE, IDAHO

DUTIES:

1. INFORMANT SHALL SIGN HIS OWN NAME, under item 17 to authenticate the facts stated under items 1 to 16 inclusive. In case of facts taken from hospital or public records, the person authorized to release the facts shall sign HIS name in addition to giving the source of information.

2. THE FUNERAL DIRECTOR is responsible for completing the entire certificate, obtaining the signatures of the INFORMANT, the OFFICIAL last in attendance on the deceased and HIS OWN signature.

3. THE REGISTRAR can issue a burial or removal permit ONLY after receiving a completed death certificate, including the SIGNATURES IN BLACK ink under items 17, 23a and 25.

PENALTIES: Under the Idaho law, it is a misdemeanor to

(a) Knowingly supply false information to any one connected with completing a death certificate;
(b) Neglect or refuse to certify to the cause of death on request of the person in charge of the disposition of the deceased.
(c) Remove or bury the body of a deceased person WITHOUT the proper permit being FIRST obtained from the local registrar in the district WHERE THE DEATH OCCURRED;
(d) Alter a certificate on file in the office of a local registrar.

STATEMENT OF PLACE OF DEATH

Special attention should be given to the satisfactory completion of EACH portion of this item. The city or town and street address or route number refer to PLACE WHERE THE DEATH OCCURRED. For deaths occurring in hospitals, maternity homes, or institutions, the name of the place and length of stay MUST be stated.

STATEMENT OF USUAL RESIDENCE OF DECEASED

Regardless of the fact that the person may have lived his entire life at the place of death, ALWAYS COMPLETE ALL PARTS OF THIS ITEM. In case a person has resided in the county where death occurred for less than one year, give address of FORMER RESIDENCE. The post office of the deceased may be in a county or state other than the county of actual residence.

IDAHO CODE ANNOTATED-CHAPTER 38, SECTION 206.

The personal and statistical particulars (items 1 to 16) shall be authenticated by the signature of the informant, who may be any competent person acquainted with the facts.

The statement of facts relating to the disposition of the body shall be signed by the undertaker or person acting as such.

The medical certificate shall be made and signed by the physician, if any, last in attendance on the deceased, who shall specify the time in attendance, the time he last saw the deceased alive and the hour of the day at which death occurred. And he shall further state the cause of death, so as to show the course of disease or sequence of causes resulting in death, giving the primary cause, and also the contributory causes, if any, and the duration of each. Indefinite and unsatisfactory terms, indicating only symptoms of disease or conditions resulting from disease, will not be held sufficient for issuing a burial or removal permit; and any certificate containing only such terms as defined by the state registrar as indefinite and unsatisfactory, shall be returned to the physician for correction and definition. The international classification of the causes of death shall be used by all physicians in stating the cause of death in the medical certificate. Causes of death, which may be the result of either disease or violence, shall be carefully defined; and if from violence, its nature shall be stated, and whether (probably) accidental, suicidal, or homicidal.

This body embalmed under direction of Floyd Lancaster Lic. No. 415 at Twin Falls on Nov. 29, 61

ADDITIONAL REMARKS by Physician

Certificate of Death

STATE OF IDAHO

State File No. 4873
Local Reg. No. 342
Reg. Dist. No. 460

BIRTH NO.

RECEIVED DEC 7 1961 Bureau of Vital Statistics

1. PLACE OF DEATH
a. COUNTY: Twin Falls 421
b. CITY OR TOWN (If outside corporate limits, write RURAL and give township): Twin Falls
c. LENGTH OF STAY (in this place): 5 years
d. FULL NAME OF HOSPITAL OR INSTITUTION (If not in hospital or institution, give street address or location): 1214 5th Ave East

2. USUAL RESIDENCE (Where deceased lived. If institution: residence before admission).
a. STATE: Idaho 421
b. COUNTY: Twin Falls
c. CITY OR TOWN (If outside corporate limits, write RURAL and give township): Twin Falls
d. STREET ADDRESS (If rural, give location): 1214 5th Ave East

3. NAME OF DECEASED (Type or Print): a. (First) Frank b. (Middle) P. c. (Last) Riggs

4. DATE OF DEATH (Month) (Day) (Year): November 30, 1961

5. SEX: Male

6. COLOR OR RACE: White

7. MARRIED, NEVER MARRIED, WIDOWED, DIVORCED (Specify): Married

8. DATE OF BIRTH: October 6, 1875

9. AGE (In years last birthday): 86
IF UNDER 1 YEAR Months | Days
IF UNDER 24 HRS. Hours | Min.

10a. USUAL OCCUPATION (Give kind of work done during most of working life, even if retired): Ret. Farmer 07

10b. KIND OF BUSINESS OR INDUSTRY: Farming

11. BIRTHPLACE (State or foreign country): Springfield, Ill.

12. CITIZEN OF WHAT COUNTRY?: U.S.A.

13. FATHER'S NAME: George Riggs
BIRTHPLACE: Indiana

14. MOTHER'S MAIDEN NAME: Ann Maria Ellis
BIRTHPLACE: Terre Haute, Indiana

15. WAS DECEASED EVER IN U.S. ARMED FORCES? (Yes, no, or unknown): No
(If yes, give war or dates of service)

16. SOCIAL SECURITY NO.: 505-46-9851

17. INFORMANT'S OWN SIGNATURE: Mrs. Fern Denham
ADDRESS: Twin Falls, Ida

MEDICAL CERTIFICATION

18. CAUSE OF DEATH
Enter only one cause per line for (a), (b), and (c)

**This does not mean the mode of dying, such as heart failure, asthenia, etc. It means the disease, injury, or complication which caused death.*

420.1

I. DISEASE OR CONDITION DIRECTLY LEADING TO DEATH* (a): Coronary thombosis & congestive heart failure

ANTECEDENT CAUSES

Morbid conditions, if any, giving rise to the above cause (a) stating the underlying cause last.

DUE TO (b):

DUE TO (c):

II. OTHER SIGNIFICANT CONDITIONS

Conditions contributing to the death but not related to the disease or condition causing death.

INTERVAL BETWEEN ONSET AND DEATH: 5 years.

19a. DATE OF OPERATION

19b. MAJOR FINDINGS OF OPERATION

20. AUTOPSY? YES ☐ NO ☒

21a. ACCIDENT SUICIDE HOMICIDE (Specify)

21b. PLACE OF INJURY (e.g., in or about home, farm, factory, street, office bldg., etc.)

21c. (CITY, TOWN, OR TOWNSHIP) (COUNTY) (STATE)

21d. TIME OF INJURY (Month) (Day) (Year) (Hour) m.

21e. INJURY OCCURRED WHILE AT WORK ☐ NOT WHILE AT WORK ☐

21f. HOW DID INJURY OCCUR?

22. *I hereby certify that I attended the deceased from* _____, 19___, *to* 11/30/, 1961, *that I last saw the deceased alive on* Nov. 30, 1961, *and that death occurred at* 8:25p. m., *from the causes and on the date stated above.*

23a. SIGNATURE: Harvard C. Luke, 226 (Degree or title): M.D.

23b. ADDRESS: Twin Falls, Idaho

23c. DATE SIGNED: Dec 2, 61

24a. BURIAL, CREMATION, REMOVAL (Specify): Burial

24b. DATE: 12/4/61

24c. NAME OF CEMETERY OR CREMATORY: Sunset Memorial Park

24d. LOCATION (City, town, or county) (State): Twin Falls, Idaho

DATE REC'D BY LOCAL REG.: Dec. 4, 1961

REGISTRAR'S SIGNATURE: Lenora O. Norman

25. FUNERAL DIRECTOR: Reynolds Funeral Chapel-Twin Falls, Idaho
ADDRESS: Jennie C. Reynolds

Federal Security Agency
United States Public Health Service

Form DPH-48021

Informant, Funeral Director, Registrar and Medical Attendant. EACH must sign with BLACK INK in OWN handwriting. Each item should be answered as completely as possible. State answers as unknown only after a careful investigation. Use BLACK ink or BLACK record typewriter ribbon in filling out certificate. (ICA 38-206 and 215.) Address correspondence to DIVISION OF VITAL STATISTICS, BOISE, IDAHO

DUTIES:

1. INFORMANT SHALL SIGN HIS OWN NAME, under item 17 to authenticate the facts stated under items 1 to 16 inclusive. In case of facts taken from hospital or public records, the person authorized to release the facts shall sign HIS name in addition to giving the source of information.

2. THE FUNERAL DIRECTOR is responsible for completing the entire certificate, obtaining the signatures of the INFORMANT, the OFFICIAL last in attendance on the deceased and HIS OWN signature.

3. THE REGISTRAR can issue a burial or removal permit ONLY after receiving a completed death certificate, including the SIGNATURES IN BLACK ink under items 17, 23a and 25.

PENALTIES: Under the Idaho law, it is a misdemeanor to

(a) Knowingly supply false information to any one connected with completing a death certificate;
(b) Neglect or refuse to certify to the cause of death on request of the person in charge of the disposition of the deceased.
(c) Remove or bury the body of a deceased person WITHOUT the proper permit being FIRST obtained from the local registrar in the district WHERE THE DEATH OCCURRED;
(d) Alter a certificate on file in the office of a local registrar.

STATEMENT OF PLACE OF DEATH

Special attention should be given to the satisfactory completion of EACH portion of this item. The city or town and street address or route number refer to PLACE WHERE THE DEATH OCCURRED. For deaths occurring in hospitals, maternity homes, or institutions, the name of the place and length of stay MUST be stated.

STATEMENT OF USUAL RESIDENCE OF DECEASED

Regardless of the fact that the person may have lived his entire life at the place of death, ALWAYS COMPLETE ALL PARTS OF THIS ITEM. In case a person has resided in the county where death occurred for less than one year, give address of FORMER RESIDENCE. The post office of the deceased may be in a county or state other than the county of actual residence.

IDAHO CODE ANNOTATED-CHAPTER 38, SECTION 206.

The personal and statistical particulars (items 1 to 16) shall be authenticated by the signature of the informant, who may be any competent person acquainted with the facts.

The statement of facts relating to the disposition of the body shall be signed by the undertaker or person acting as such.

The medical certificate shall be made and signed by the physician, if any, last in attendance on the deceased, who shall specify the time in attendance, the time he last saw the deceased alive and the hour of the day at which death occurred. And he shall further state the cause of death, so as to show the course of disease or sequence of causes resulting in death, giving the primary cause, and also the contributory causes, if any, and the duration of each. Indefinite and unsatisfactory terms, indicating only symptoms of disease or conditions resulting from disease, will not be held sufficient for issuing a burial or removal permit; and any certificate containing only such terms as defined by the state registrar as indefinite and unsatisfactory, shall be returned to the physician for correction and definition. The international classification of the causes of death shall be used by all physicians in stating the cause of death in the medical certificate. Causes of death, which may be the result of either disease or violence, shall be carefully defined; and if from violence, its nature shall be stated, and whether (probably) accidental, suicidal, or homicidal.

This body embalmed under direction of James C. Reynolds Lic. No. E-275 at Twin Falls on 11/30/61

ADDITIONAL REMARKS by Physician

State File No. 4874
Local Reg. No. 351
Reg. Dist. No. 460

Certificate of Death

STATE OF IDAHO

BIRTH NO.

RECEIVED DEC 15 1961 Bureau of Vital Statistics

1. PLACE OF DEATH
a. COUNTY: Twin Falls 420
b. CITY OR TOWN (If outside corporate limits, write RURAL and give township): Buhl
c. LENGTH OF STAY (in this place): 20 yrs.
d. FULL NAME OF HOSPITAL OR INSTITUTION (If not in hospital or institution, give street address or location): 1009 N. Broadway

2. USUAL RESIDENCE (Where deceased lived. If institution: residence before admission).
a. STATE: Idaho 420
b. COUNTY: Twin Falls
c. CITY OR TOWN (If outside corporate limits, write RURAL and give township): Buhl
d. STREET ADDRESS (If rural, give location): 1009 N. Broadway

3. NAME OF DECEASED (Type or Print)
a. (First): Joseph
b. (Middle): J.
c. (Last): Jankowski

4. DATE OF DEATH (Month) (Day) (Year): Nov. 30, 1961

5. SEX: Male
6. COLOR OR RACE: White
7. MARRIED, NEVER MARRIED, WIDOWED, DIVORCED (Specify): Never Married
8. DATE OF BIRTH: Feb. 14, 1888
9. AGE (In years last birthday): 73 — IF UNDER 1 YEAR: Months / Days — IF UNDER 24 HRS.: Hours / Min.

10a. USUAL OCCUPATION (Give kind of work done during most of working life, even if retired): Farm Laborer 04
10b. KIND OF BUSINESS OR INDUSTRY: None
11. BIRTHPLACE (State or foreign country): South Bend, Indiana
12. CITIZEN OF WHAT COUNTRY?: U. S. A.

13. FATHER'S NAME: Thomas Jankowski — BIRTHPLACE: Poland
14. MOTHER'S MAIDEN NAME: Matilda Glon — BIRTHPLACE: Poland

15. WAS DECEASED EVER IN U.S. ARMED FORCES? (Yes, no, or unknown): Yes — (If yes, give war or dates of service): W. W. I. 3
16. SOCIAL SECURITY NO.: 518-36-7190
17. INFORMANT'S OWN SIGNATURE: Roman R Jankowski — ADDRESS: Buhl, Idaho

18. CAUSE OF DEATH
Enter only one cause per line for (a), (b), and (c)

This does not mean the mode of dying, such as heart failure, asthenia, etc. It means the disease, injury, or complication which caused death.

420.1

MEDICAL CERTIFICATION

I. DISEASE OR CONDITION DIRECTLY LEADING TO DEATH* (a): Coronary attack — INTERVAL BETWEEN ONSET AND DEATH: unknown

ANTECEDENT CAUSES
Morbid conditions, if any, giving rise to the above cause (a) stating the underlying cause last.
DUE TO (b)
DUE TO (c)

II. OTHER SIGNIFICANT CONDITIONS
Conditions contributing to the death but not related to the disease or condition causing death.

19a. DATE OF OPERATION
19b. MAJOR FINDINGS OF OPERATION
20. AUTOPSY? YES ☐ NO ☒

21a. ACCIDENT SUICIDE HOMICIDE (Specify)
21b. PLACE OF INJURY (e.g., in or about home, farm, factory, street, office bldg., etc.)
21c. (CITY, TOWN, OR TOWNSHIP) (COUNTY) (STATE)

21d. TIME OF INJURY (Month) (Day) (Year) (Hour) m.
21e. INJURY OCCURRED WHILE AT WORK ☐ NOT WHILE AT WORK ☐
21f. HOW DID INJURY OCCUR?

22. *I hereby certify that I attended the deceased from* Did not attack *19___, 19___, that I last saw the deceased alive on _____, 19___, and that death occurred at _____ m., from the causes and on the date stated above.*

23a. SIGNATURE (Degree or title): Claude Wiley, Coroner 077
23b. ADDRESS: Twin Falls, Ida
23c. DATE SIGNED: Dec 4-61

24a. BURIAL, CREMATION, REMOVAL (Specify): Burial
24b. DATE: 12/6/61
24c. NAME OF CEMETERY OR CREMATORY: Buhl Cemetery
24d. LOCATION (City, town, or county) (State): Buhl, Idaho

DATE REC'D BY LOCAL REG.: Dec. 7, 1961
REGISTRAR'S SIGNATURE: Lenora O'Gorman
25. FUNERAL DIRECTOR: E. V. Marvel — ADDRESS: Buhl, Idaho

Federal Security Agency
United States Public Health Service
Form DPH-48021

Informant, Funeral Director, Registrar and Medical Attendant. EACH must sign with BLACK INK in OWN handwriting. Each item should be answered as completely as possible. State answers as unknown only after a careful investigation. Use BLACK ink or BLACK record typewriter ribbon in filling out certificate. (ICA 38-206 and 215.) Address correspondence to DIVISION OF VITAL STATISTICS, BOISE, IDAHO

DEC 15 1961

JAN 29 1962

DUTIES:

1. INFORMANT SHALL SIGN HIS OWN NAME, under item 17 to authenticate the facts stated under items 1 to 16 inclusive. In case of facts taken from hospital or public records, the person authorized to release the facts shall sign HIS name in addition to giving the source of information.

2. THE FUNERAL DIRECTOR is responsible for completing the entire certificate, obtaining the signatures of the INFORMANT, the OFFICIAL last in attendance on the deceased and HIS OWN signature.

3. THE REGISTRAR can issue a burial or removal permit ONLY after receiving a completed death certificate, including the SIGNATURES IN BLACK ink under items 17, 23a and 25.

PENALTIES: Under the Idaho law, it is a misdemeanor to

(a) Knowingly supply false information to any one connected with completing a death certificate;
(b) Neglect or refuse to certify to the cause of death on request of the person in charge of the disposition of the deceased.
(c) Remove or bury the body of a deceased person WITHOUT the proper permit being FIRST obtained from the local registrar in the district WHERE THE DEATH OCCURRED;
(d) Alter a certificate on file in the office of a local registrar.

STATEMENT OF PLACE OF DEATH

Special attention should be given to the satisfactory completion of EACH portion of this item. The city or town and street address or route number refer to PLACE WHERE THE DEATH OCCURRED. For deaths occurring in hospitals, maternity homes, or institutions, the name of the place and length of stay MUST be stated.

STATEMENT OF USUAL RESIDENCE OF DECEASED

Regardless of the fact that the person may have lived his entire life at the place of death, ALWAYS COMPLETE ALL PARTS OF THIS ITEM. In case a person has resided in the county where death occurred for less than one year, give address of FORMER RESIDENCE. The post office of the deceased may be in a county or state other than the county of actual residence.

IDAHO CODE ANNOTATED-CHAPTER 38, SECTION 206.

The personal and statistical particulars (items 1 to 16) shall be authenticated by the signature of the informant, who may be any competent person acquainted with the facts.

The statement of facts relating to the disposition of the body shall be signed by the undertaker or person acting as such.

The medical certificate shall be made and signed by the physician, if any, last in attendance on the deceased, who shall specify the time in attendance, the time he last saw the deceased alive and the hour of the day at which death occurred. And he shall further state the cause of death, so as to show the course of disease or sequence of causes resulting in death, giving the primary cause, and also the contributory causes, if any, and the duration of each. Indefinite and unsatisfactory terms, indicating only symptoms of disease or conditions resulting from disease, will not be held sufficient for issuing a burial or removal permit; and any certificate containing only such terms as defined by the state registrar as indefinite and unsatisfactory, shall be returned to the physician for correction and definition. The international classification of the causes of death shall be used by all physicians in stating the cause of death in the medical certificate. Causes of death, which may be the result of either disease or violence, shall be carefully defined; and if from violence, its nature shall be stated, and whether (probably) accidental, suicidal, or homicidal.

This body embalmed under direction of C. W. Marvel Lic. No E-457 at Buhl, Idaho on 12/2/61

ADDITIONAL REMARKS by Physician

Certificate of Death

STATE OF IDAHO

State File No. 4875
Local Reg. No. 38
Reg. Dist. No. 3/0

BIRTH NO.

RECEIVED NOV 20 1961

1. PLACE OF DEATH
a. COUNTY Valley 430
b. CITY OR TOWN (If outside corporate limits, write RURAL and give township) Cascade
c. LENGTH OF STAY (in this place) 24 years
d. FULL NAME OF HOSPITAL OR INSTITUTION (If not in hospital or institution, give street address or location) Valley County Hospital 152

2. USUAL RESIDENCE (Where deceased lived. If institution: residence before admission).
a. STATE Idaho 430
b. COUNTY Valley
c. CITY OR TOWN (If outside corporate limits, write RURAL and give township) Cascade
d. STREET ADDRESS (If rural, give location) Box 52

3. NAME OF DECEASED (Type or Print) a. (First) Arthur b. (Middle) C. c. (Last) Smith

4. DATE OF DEATH (Month) (Day) (Year) November 15, 1961

5. SEX male

6. COLOR OR RACE white

7. MARRIED, NEVER MARRIED, WIDOWED, DIVORCED (Specify) married

8. DATE OF BIRTH April 27, 1889

9. AGE (In years last birthday) 72 IF UNDER 1 YEAR Months Days IF UNDER 24 HRS. Hours Min.

10a. USUAL OCCUPATION (Give kind of work done during most of working life, even if retired) Building contractor

10b. KIND OF BUSINESS OR INDUSTRY home construction

11. BIRTHPLACE (State or foreign country) Wisconsin

12. CITIZEN OF WHAT COUNTRY? U.S.A.

13. FATHER'S NAME unknown 93 BIRTHPLACE 3

14. MOTHER'S MAIDEN NAME unknown BIRTHPLACE 3

15. WAS DECEASED EVER IN U.S. ARMED FORCES? (Yes, no, or unknown) no (If yes, give war or dates of service)

16. SOCIAL SECURITY NO. 518-24-7736

17. INFORMANT'S OWN SIGNATURE Olga J. Smith ADDRESS Cascade, Idaho

MEDICAL CERTIFICATION

18. CAUSE OF DEATH Enter only one cause per line for (a), (b), and (c)

*This does not mean the mode of dying, such as heart failure, asthenia, etc. It means the disease, injury, or complication which caused death.

177X

I. DISEASE OR CONDITION DIRECTLY LEADING TO DEATH* (a) UREMIA — INTERVAL BETWEEN ONSET AND DEATH: 3 MTHS

ANTECEDENT CAUSES
Morbid conditions, if any, giving rise to the above cause (a) stating the underlying cause last.
DUE TO (b) CARCINOMA OF PROSTATE — 5 YRS.
DUE TO (c)

II. OTHER SIGNIFICANT CONDITIONS
Conditions contributing to the death but not related to the disease or condition causing death.

19a. DATE OF OPERATION 1958

19b. MAJOR FINDINGS OF OPERATION CARCINOMA OF PROSTATE

20. AUTOPSY? YES ☐ NO ☑

21a. ACCIDENT SUICIDE HOMICIDE (Specify)

21b. PLACE OF INJURY (e.g., in or about home, farm, factory, street, office bldg., etc.)

21c. (CITY, TOWN, OR TOWNSHIP) CASCADE (COUNTY) VALLEY (STATE) IDA

21d. TIME OF INJURY (Month) (Day) (Year) (Hour) m.

21e. INJURY OCCURRED WHILE AT WORK ☐ NOT WHILE AT WORK ☐

21f. HOW DID INJURY OCCUR?

22. *I hereby certify that I attended the deceased from* JAN, 1956, *to* NOV., 1961, *that I last saw the deceased alive on* NOV. 15, 1961, *and that death occurred at* 10 A m., *from the causes and on the date stated above.*

23a. SIGNATURE John T. Moore (Degree or title) M.D

23b. ADDRESS CASCADE IDA

23c. DATE SIGNED 11/22/61

24a. BURIAL, CREMATION, REMOVAL (Specify) burial

24b. DATE Nov. 17, 1961

24c. NAME OF CEMETERY OR CREMATORY Margaret Cemetery

24d. LOCATION (City, town, or county) Cascade, Idaho (State)

DATE REC'D BY LOCAL REG. 11-25-1961

REGISTRAR'S SIGNATURE Myrtle M. Gardner

25. FUNERAL DIRECTOR Burton C Walker ADDRESS McCall, Idaho

WALKER FUNERAL HOME

Federal Security Agency
United States Public Health Service

Form DPH-48021

Informant, Funeral Director, Registrar and Medical Attendant. EACH must sign with BLACK INK in OWN handwriting. Each item should be answered as completely as possible. State answers as unknown only after a careful investigation. Use BLACK ink or BLACK record typewriter ribbon in filling out certificate. (ICA 38-206 and 215.) Address correspondence to DIVISION OF VITAL STATISTICS, BOISE, IDAHO

NOV 29 1961

DUTIES:

1. INFORMANT SHALL SIGN HIS OWN NAME, under item 17 to authenticate the facts stated under items 1 to 16 inclusive. In case of facts taken from hospital or public records, the person authorized to release the facts shall sign HIS name in addition to giving the source of information.

2. THE FUNERAL DIRECTOR is responsible for completing the entire certificate, obtaining the signatures of the INFORMANT, the OFFICIAL last in attendance on the deceased and HIS OWN signature.

3. THE REGISTRAR can issue a burial or removal permit ONLY after receiving a completed death certificate, including the SIGNATURES IN BLACK ink under items 17, 23a and 25.

PENALTIES: Under the Idaho law, it is a misdemeanor to

(a) Knowingly supply false information to any one connected with completing a death certificate;
(b) Neglect or refuse to certify to the cause of death on request of the person in charge of the disposition of the deceased.
(c) Remove or bury the body of a deceased person WITHOUT the proper permit being FIRST obtained from the local registrar in the district WHERE THE DEATH OCCURRED;
(d) Alter a certificate on file in the office of a local registrar.

STATEMENT OF PLACE OF DEATH

Special attention should be given to the satisfactory completion of EACH portion of this item. The city or town and street address or route number refer to PLACE WHERE THE DEATH OCCURRED. For deaths occurring in hospitals, maternity homes, or institutions, the name of the place and length of stay MUST be stated.

STATEMENT OF USUAL RESIDENCE OF DECEASED

Regardless of the fact that the person may have lived his entire life at the place of death, ALWAYS COMPLETE ALL PARTS OF THIS ITEM. In case a person has resided in the county where death occurred for less than one year, give address of FORMER RESIDENCE. The post office of the deceased may be in a county or state other than the county of actual residence.

IDAHO CODE ANNOTATED-CHAPTER 38, SECTION 206.

The personal and statistical particulars (items 1 to 16) shall be authenticated by the signature of the informant, who may be any competent person acquainted with the facts.

The statement of facts relating to the disposition of the body shall be signed by the undertaker or person acting as such.

The medical certificate shall be made and signed by the physician, if any, last in attendance on the deceased, who shall specify the time in attendance, the time he last saw the deceased alive and the hour of the day at which death occurred. And he shall further state the cause of death, so as to show the course of disease or sequence of causes resulting in death, giving the primary cause, and also the contributory causes, if any, and the duration of each. Indefinite and unsatisfactory terms, indicating only symptoms of disease or conditions resulting from disease, will not be held sufficient for issuing a burial or removal permit; and any certificate containing only such terms as defined by the state registrar as indefinite and unsatisfactory, shall be returned to the physician for correction and definition. The international classification of the causes of death shall be used by all physicians in stating the cause of death in the medical certificate. Causes of death, which may be the result of either disease or violence, shall be carefully defined; and if from violence, its nature shall be stated, and whether (probably) accidental, suicidal, or homicidal.

This body embalmed under direction of Burton E. Walker Lic. No. E-386 at McCall Ida on 11/15/61

ADDITIONAL REMARKS by Physician

Informant, Funeral Director, Registrar and Medical Attendant. EACH must sign with BLACK INK in OWN handwriting. Each item should be answered as completely as possible. State answers as unknown only after a careful investigation. Use BLACK ink or BLACK record typewriter ribbon in filling out certificate. (ICA 38-206 and 215.) Address correspondence to DIVISION OF VITAL STATISTICS, BOISE, IDAHO

Certificate of Death

STATE OF IDAHO

State File No. 4876
Local Reg. No. 39
Reg. Dist. No. 310

BIRTH NO.

RECEIVED DEC 4 1961 Division of Vital Statistics

1. PLACE OF DEATH a. COUNTY Valley 430	2. USUAL RESIDENCE (Where deceased lived. If institution: residence before admission). a. STATE Idaho 430 b. COUNTY Valley
b. CITY OR TOWN (If outside corporate limits, write RURAL and give township) McCall c. LENGTH OF STAY (in this place) 20 years	c. CITY OR TOWN (If outside corporate limits, write RURAL and give township) McCall
d. FULL NAME OF HOSPITAL OR INSTITUTION (If not in hospital or institution, give street address or location) McCall Memorial Hospital	d. STREET ADDRESS (If rural, give location) Box 856

3. NAME OF DECEASED (Type or Print)	a. (First) Elmer	b. (Middle) A. 209	c. (Last) Mc Garvey	4. DATE OF DEATH (Month) (Day) (Year) November 26, 1961
5. SEX Male	6. COLOR OR RACE White	7. MARRIED, NEVER MARRIED, WIDOWED, DIVORCED (Specify) married	8. DATE OF BIRTH July 18, 1880	9. AGE (In years last birthday) 81 IF UNDER 1 YEAR Months Days IF UNDER 24 HRS. Hours Min.
10a. USUAL OCCUPATION (Give kind of work done during most of working life, even if retired) Logger & Farmer 08	10b. KIND OF BUSINESS OR INDUSTRY Lumber	11. BIRTHPLACE (State or foreign country) ----- , Ontario, Canada 3	12. CITIZEN OF WHAT COUNTRY? U.S.A. 1	
13. FATHER'S NAME Jacob Mc Garvey	BIRTHPLACE Canada 3	14. MOTHER'S MAIDEN NAME Elmira Brooks	BIRTHPLACE Canada 2	
15. WAS DECEASED EVER IN U.S. ARMED FORCES? (Yes, no, or unknown) no (If yes, give war or dates of service)	16. SOCIAL SECURITY NO. 518-18-0791	17. INFORMANT'S OWN SIGNATURE Lillie May McGarvey	ADDRESS McCall, Ida	

18. CAUSE OF DEATH Enter only one cause per line for (a), (b), and (c)

*This does not mean the mode of dying, such as heart failure, asthenia, etc. It means the disease, injury, or complication which caused death.

3 3 4 X

MEDICAL CERTIFICATION

		INTERVAL BETWEEN ONSET AND DEATH
I. DISEASE OR CONDITION DIRECTLY LEADING TO DEATH* (a)	Cardiac Arrest due to cachexia	Immediate
ANTECEDENT CAUSES *Morbid conditions, if any, giving rise to the above cause (a) stating the underlying cause last.* DUE TO (b)	Arteriosclerotic Vascular Disease	20 yrs
DUE TO (c)		
II. OTHER SIGNIFICANT CONDITIONS *Conditions contributing to the death but not related to the disease or condition causing death.*	Acute Hydrops of Gall Bladder	24 hrs

19a. DATE OF OPERATION	19b. MAJOR FINDINGS OF OPERATION	20. AUTOPSY? YES ☒ NO ☐
21a. ACCIDENT SUICIDE HOMICIDE (Specify)	21b. PLACE OF INJURY (e.g., in or about home, farm, factory, street, office bldg., etc.)	21c. (CITY, TOWN, OR TOWNSHIP) (COUNTY) (STATE)
21d. TIME OF INJURY (Month) (Day) (Year) (Hour) m.	21e. INJURY OCCURRED WHILE AT WORK ☐ NOT WHILE AT WORK ☐	21f. HOW DID INJURY OCCUR?

22. *I hereby certify that I attended the deceased from* 12/17/60, 19__, *to* 12/26/61, 19__, *that I last saw the deceased alive on* 11/26/61, 19__, *and that death occurred at* 10 05 *a.m., from the causes and on the date stated above.*

23a. SIGNATURE [signature] 861 (Degree or title)	23b. ADDRESS PO Box 465, McCall, Ida	23c. DATE SIGNED 11/28/61
24a. BURIAL, CREMATION, REMOVAL (Specify) burial	24b. DATE 02 Nov. 29, 1961	24c. NAME OF CEMETERY OR CREMATORY Emmett Cemetery
24d. LOCATION (City, town, or county) (State) Emmett, Idaho		
DATE REC'D BY LOCAL REG. Nov-29-1961	REGISTRAR'S SIGNATURE Myrtle M. Gardner	25. FUNERAL DIRECTOR Burton E. Walker ADDRESS McCall, Idaho

WALKER FUNERAL HOME

Federal Security Agency
United States Public Health Service

Form DPH-48021

DUTIES:

1. INFORMANT SHALL SIGN HIS OWN NAME, under item 17 to authenticate the facts stated under items 1 to 16 inclusive. In case of facts taken from hospital or public records, the person authorized to release the facts shall sign HIS name in addition to giving the source of information.

2. THE FUNERAL DIRECTOR is responsible for completing the entire certificate, obtaining the signatures of the INFORMANT, the OFFICIAL last in attendance on the deceased and HIS OWN signature.

3. THE REGISTRAR can issue a burial or removal permit ONLY after receiving a completed death certificate, including the SIGNATURES IN BLACK ink under items 17, 23a and 25.

PENALTIES: Under the Idaho law, it is a misdemeanor to

(a) Knowingly supply false information to any one connected with completing a death certificate;
(b) Neglect or refuse to certify to the cause of death on request of the person in charge of the disposition of the deceased.
(c) Remove or bury the body of a deceased person WITHOUT the proper permit being FIRST obtained from the local registrar in the district WHERE THE DEATH OCCURRED;
(d) Alter a certificate on file in the office of a local registrar.

STATEMENT OF PLACE OF DEATH

Special attention should be given to the satisfactory completion of EACH portion of this item. The city or town and street address or route number refer to PLACE WHERE THE DEATH OCCURRED. For deaths occurring in hospitals, maternity homes, or institutions, the name of the place and length of stay MUST be stated.

STATEMENT OF USUAL RESIDENCE OF DECEASED

Regardless of the fact that the person may have lived his entire life at the place of death, ALWAYS COMPLETE ALL PARTS OF THIS ITEM. In case a person has resided in the county where death occurred for less than one year, give address of FORMER RESIDENCE. The post office of the deceased may be in a county or state other than the county of actual residence.

IDAHO CODE ANNOTATED-CHAPTER 38, SECTION 206.

The personal and statistical particulars (items 1 to 16) shall be authenticated by the signature of the informant, who may be any competent person acquainted with the facts.

The statement of facts relating to the disposition of the body shall be signed by the undertaker or person acting as such.

The medical certificate shall be made and signed by the physician, if any, last in attendance on the deceased, who shall specify the time in attendance, the time he last saw the deceased alive and the hour of the day at which death occurred. And he shall further state the cause of death, so as to show the course of disease or sequence of causes resulting in death, giving the primary cause, and also the contributory causes, if any, and the duration of each. Indefinite and unsatisfactory terms, indicating only symptoms of disease or conditions resulting from disease, will not be held sufficient for issuing a burial or removal permit; and any certificate containing only such terms as defined by the state registrar as indefinite and unsatisfactory, shall be returned to the physician for correction and definition. The international classification of the causes of death shall be used by all physicians in stating the cause of death in the medical certificate. Causes of death, which may be the result of either disease or violence, shall be carefully defined; and if from violence, its nature shall be stated, and whether (probably) accidental, suicidal, or homicidal.

This body embalmed under direction of Burton E Walker Lic. No. E-386 at M Call Ida on 11-26-61

ADDITIONAL REMARKS by Physician

State File No. 4877
Local Reg. No. 22
Reg. Dist. No. 320

Certificate of Death

STATE OF IDAHO

BIRTH NO.

RECEIVED NOV 14 1961

1. PLACE OF DEATH
a. COUNTY Washington 441
b. CITY OR TOWN (If outside corporate limits, write RURAL and give township) Weiser
c. LENGTH OF STAY (in this place) 4 days
d. FULL NAME OF HOSPITAL OR INSTITUTION (If not in hospital or institution, give street address or location) Weiser Memorial Hosp. 153

2. USUAL RESIDENCE (Where deceased lived. If institution: residence before admission).
a. STATE Idaho 440 b. COUNTY Washington
c. CITY OR TOWN (If outside corporate limits, write RURAL and give township) Cambridge
d. STREET ADDRESS (If rural, give location)

3. NAME OF DECEASED (Type or Print) a. (First) JAMES b. (Middle) MILO c. (Last) WILKERSON

4. DATE OF DEATH (Month) (Day) (Year) Nov. 3, 1961

5. SEX male
6. COLOR OR RACE white
7. MARRIED, NEVER MARRIED, WIDOWED, DIVORCED (Specify) married
8. DATE OF BIRTH Nov. 14, 1877
9. AGE (In years last birthday) 83 — IF UNDER 1 YEAR Months Days — IF UNDER 24 HRS. Hours Min.

10a. USUAL OCCUPATION (Give kind of work done during most of working life, even if retired) farmer 04
10b. KIND OF BUSINESS OR INDUSTRY farming
11. BIRTHPLACE (State or foreign country) Cambridge, Idaho
12. CITIZEN OF WHAT COUNTRY? USA

13. FATHER'S NAME Maurice Wilkerson BIRTHPLACE 3
14. MOTHER'S MAIDEN NAME Rebecca Mitchell BIRTHPLACE 3

15. WAS DECEASED EVER IN U.S. ARMED FORCES? (Yes, no, or unknown) no (If yes, give war or dates of service) ----------
16. SOCIAL SECURITY NO.
17. INFORMANT'S OWN SIGNATURE x Gene Wilkerson ADDRESS Indian Valley

18. CAUSE OF DEATH Enter only one cause per line for (a), (b), and (c)

This does not mean the mode of dying, such as heart failure, asthenia, etc. It means the disease, injury, or complication which caused death.

MEDICAL CERTIFICATION

I. DISEASE OR CONDITION DIRECTLY LEADING TO DEATH* (a) Cerebral Hemorrhage — INTERVAL BETWEEN ONSET AND DEATH

ANTECEDENT CAUSES

Morbid conditions, if any, giving rise to the above cause (a) stating the underlying cause last.

DUE TO (b) Hypertension

DUE TO (c)

II. OTHER SIGNIFICANT CONDITIONS

Conditions contributing to the death but not related to the disease or condition causing death.

33/X

19a. DATE OF OPERATION
19b. MAJOR FINDINGS OF OPERATION
20. AUTOPSY? YES ☐ NO ☒

21a. ACCIDENT SUICIDE HOMICIDE (Specify)
21b. PLACE OF INJURY (e.g., in or about home, farm, factory, street, office bldg., etc.)
21c. (CITY, TOWN, OR TOWNSHIP) (COUNTY) (STATE)

21d. TIME OF INJURY (Month) (Day) (Year) (Hour) m.
21e. INJURY OCCURRED WHILE AT WORK ☐ NOT WHILE AT WORK ☐
21f. HOW DID INJURY OCCUR?

22. *I hereby certify that I attended the deceased from* 10-30, 1961, *to* 11-3-, 1961, *that I last saw the deceased alive on* 11-3-, 1961, *and that death occurred at* 7:30 p., *from the causes and on the date stated above.*

23a. SIGNATURE [signature] McGrath MD (Degree or title) 248
23b. ADDRESS Weiser, Idaho
23c. DATE SIGNED 11-4-61

24a. BURIAL, CREMATION, REMOVAL (Specify) burial
24b. DATE 11-7-61
24c. NAME OF CEMETERY OR CREMATORY Salubria
24d. LOCATION (City, town, or county) (State) Cambridge, Idaho

DATE REC'D BY LOCAL REG. 11-7-61
REGISTRAR'S SIGNATURE R. Dale Thomason
25. FUNERAL DIRECTOR R. Dale Thomason ADDRESS Weiser, Idaho

Federal Security Agency
United States Public Health Service
Form DPH-48021

Dr. McGrath

Informant, Funeral Director, Registrar and Medical Attendant. EACH must sign with BLACK INK in OWN handwriting. Each item should be answered as completely as possible. State answers as unknown only after a careful investigation. Use BLACK ink or BLACK record typewriter ribbon in filling out certificate. (ICA 38-206 and 215.) Address correspondence to DIVISION OF VITAL STATISTICS, BOISE, IDAHO

DUTIES:

OCT 6 1972

1. INFORMANT SHALL SIGN HIS OWN NAME, under item 17 to authenticate the facts stated under items 1 to 16 inclusive. In case of facts taken from hospital or public records, the person authorized to release the facts shall sign HIS name in addition to giving the source of information.

2. THE FUNERAL DIRECTOR is responsible for completing the entire certificate, obtaining the signatures of the INFORMANT, the OFFICIAL last in attendance on the deceased and HIS OWN signature.

3. THE REGISTRAR can issue a burial or removal permit ONLY after receiving a completed death certificate, including the SIGNATURES IN BLACK ink under items 17, 23a and 25.

PENALTIES: Under the Idaho law, it is a misdemeanor to

(a) Knowingly supply false information to any one connected with completing a death certificate;
(b) Neglect or refuse to certify to the cause of death on request of the person in charge of the disposition of the deceased.
(c) Remove or bury the body of a deceased person WITHOUT the proper permit being FIRST obtained from the local registrar in the district WHERE THE DEATH OCCURRED;
(d) Alter a certificate on file in the office of a local registrar.

STATEMENT OF PLACE OF DEATH

Special attention should be given to the satisfactory completion of EACH portion of this item. The city or town and street address or route number refer to PLACE WHERE THE DEATH OCCURRED. For deaths occurring in hospitals, maternity homes, or institutions, the name of the place and length of stay MUST be stated.

STATEMENT OF USUAL RESIDENCE OF DECEASED

Regardless of the fact that the person may have lived his entire life at the place of death, ALWAYS COMPLETE ALL PARTS OF THIS ITEM. In case a person has resided in the county where death occurred for less than one year, give address of FORMER RESIDENCE. The post office of the deceased may be in a county or state other than the county of actual residence.

IDAHO CODE ANNOTATED-CHAPTER 38, SECTION 206.

The personal and statistical particulars (items 1 to 16) shall be authenticated by the signature of the informant, who may be any competent person acquainted with the facts.

The statement of facts relating to the disposition of the body shall be signed by the undertaker or person acting as such.

The medical certificate shall be made and signed by the physician, if any, last in attendance on the deceased, who shall specify the time in attendance, the time he last saw the deceased alive and the hour of the day at which death occurred. And he shall further state the cause of death, so as to show the course of disease or sequence of causes resulting in death, giving the primary cause, and also the contributory causes, if any, and the duration of each. Indefinite and unsatisfactory terms, indicating only symptoms of disease or conditions resulting from disease, will not be held sufficient for issuing a burial or removal permit; and any certificate containing only such terms as defined by the state registrar as indefinite and unsatisfactory, shall be returned to the physician for correction and definition. The international classification of the causes of death shall be used by all physicians in stating the cause of death in the medical certificate. Causes of death, which may be the result of either disease or violence, shall be carefully defined; and if from violence, its nature shall be stated, and whether (probably) accidental, suicidal, or homicidal.

This body embalmed under direction of ..... Lic. No. ..... at ..... on .....

ADDITIONAL REMARKS by Physician .....

.....

.....

Informant, Funeral Director, Registrar and Medical Attendant. EACH must sign with BLACK INK in OWN handwriting. Each item should be answered as completely as possible. State answers as unknown only after a careful investigation. Use BLACK ink or BLACK record typewriter ribbon in filling out certificate. (ICA 38-206 and 215.) Address correspondence to DIVISION OF VITAL STATISTICS, BOISE, IDAHO

Certificate of Death

STATE OF IDAHO

State File No. 4878
Local Reg. No. 238
Reg. Dist. No. 32

BIRTH NO.

RECEIVED NOV 14 1961

1. PLACE OF DEATH

a. COUNTY: Washington 44

b. CITY OR TOWN (If outside corporate limits, write RURAL and give township): Weiser

c. LENGTH OF STAY (in this place): 3 days

d. FULL NAME OF HOSPITAL OR INSTITUTION (If not in hospital or institution, give street address or location): Memorial Hospital 153

2. USUAL RESIDENCE (Where deceased lived. If institution: residence before admission).

a. STATE: Idaho 44 b. COUNTY: Washington

c. CITY OR TOWN (If outside corporate limits, write RURAL and give township): Weiser

d. STREET ADDRESS (If rural, give location): Vendome Hotel

3. NAME OF DECEASED (Type or Print)	a. (First)	b. (Middle)	c. (Last)	4. DATE OF DEATH (Month) (Day) (Year)
	JAMES	MARTIN	WILEY	Nov. 4, 1961

5. SEX	6. COLOR OR RACE	7. MARRIED, NEVER MARRIED, WIDOWED, DIVORCED (Specify)	8. DATE OF BIRTH	9. AGE (In years last birthday)	IF UNDER 1 YEAR: Months / Days	IF UNDER 24 HRS.: Hours / Min.
male	white	no record	Nov. 22, 1923	37		

10a. USUAL OCCUPATION (Give kind of work done during most of working life, even if retired): laborer 06

10b. KIND OF BUSINESS OR INDUSTRY: farming

11. BIRTHPLACE (State or foreign country): Pennsylvania

12. CITIZEN OF WHAT COUNTRY? USA

13. FATHER'S NAME: John B. Wiley BIRTHPLACE: ------- 3

14. MOTHER'S MAIDEN NAME: Viola Tinkey BIRTHPLACE: ------- 3

15. WAS DECEASED EVER IN U.S. ARMED FORCES? (Yes, no, or unknown): yes (If yes, give war or dates of service): WWII 4

16. SOCIAL SECURITY NO.: 540-10

17. INFORMANT'S OWN SIGNATURE: John Wiley, father ADDRESS: via telephone

18. CAUSE OF DEATH

Enter only one cause per line for (a), (b), and (c)

**This does not mean the mode of dying, such as heart failure, asthenia, etc. It means the disease, injury, or complication which caused death.*

MEDICAL CERTIFICATION

I. DISEASE OR CONDITION DIRECTLY LEADING TO DEATH* (a) Massive Hemorrhage from Upper Gastro-Intestinal Tract.

ANTECEDENT CAUSES

Morbid conditions, if any, giving rise to the above cause (a) stating the underlying cause last.

DUE TO (b) Peptic Ulcer

DUE TO (c)

II. OTHER SIGNIFICANT CONDITIONS

Conditions contributing to the death but not related to the disease or condition causing death.

INTERVAL BETWEEN ONSET AND DEATH: 3 days / unknown

19a. DATE OF OPERATION:

19b. MAJOR FINDINGS OF OPERATION:

20. AUTOPSY? YES ☐ NO ☒

21a. ACCIDENT SUICIDE HOMICIDE (Specify):

21b. PLACE OF INJURY (e.g., in or about home, farm, factory, street, office bldg., etc.):

21c. (CITY, TOWN, OR TOWNSHIP) (COUNTY) (STATE):

21d. TIME OF INJURY (Month) (Day) (Year) (Hour) m.:

21e. INJURY OCCURRED WHILE AT WORK ☐ NOT WHILE AT WORK ☐

21f. HOW DID INJURY OCCUR?

22. *I hereby certify that I attended the deceased from* 1 Nov, 1961, *to* 4 Nov, 1961, *that I last saw the deceased alive on* 1 Nov, 1961, *and that death occurred at* 2:30P *m., from the causes and on the date stated above.*

23a. SIGNATURE	(Degree or title)	23b. ADDRESS	23c. DATE SIGNED
Hayden Hancher 487	M.D.	Weiser, Idaho	11/6/61

24a. BURIAL (CREMATION, REMOVAL) (Specify)	24b. DATE	24c. NAME OF CEMETERY OR CREMATORY	24d. LOCATION (City, town, or county) (State)
removal 3	11/7/61	Nebo	Fayette Co., Pennsylvania

DATE REC'D BY LOCAL REG.	REGISTRAR'S SIGNATURE	25. FUNERAL DIRECTOR	ADDRESS
11/6/61	R. Dale Thomason	R. Dale Thomason	Weiser, Ida.

Federal Security Agency
United States Public Health Service

Form DPH-48021

Dr Hancher

DUTIES:

NOV 17 1961

1. INFORMANT SHALL SIGN HIS OWN NAME, under item 17 to authenticate the facts stated under items 1 to 16 inclusive. In case of facts taken from hospital or public records, the person authorized to release the facts shall sign HIS name in addition to giving the source of information.

2. THE FUNERAL DIRECTOR is responsible for completing the entire certificate, obtaining the signatures of the INFORMANT, the OFFICIAL last in attendance on the deceased and HIS OWN signature.

3. THE REGISTRAR can issue a burial or removal permit ONLY after receiving a completed death certificate, including the SIGNATURES IN BLACK ink under items 17, 23a and 25.

PENALTIES: Under the Idaho law, it is a misdemeanor to

(a) Knowingly supply false information to any one connected with completing a death certificate;
(b) Neglect or refuse to certify to the cause of death on request of the person in charge of the disposition of the deceased.
(c) Remove or bury the body of a deceased person WITHOUT the proper permit being FIRST obtained from the local registrar in the district WHERE THE DEATH OCCURRED;
(d) Alter a certificate on file in the office of a local registrar.

STATEMENT OF PLACE OF DEATH

Special attention should be given to the satisfactory completion of EACH portion of this item. The city or town and street address or route number refer to PLACE WHERE THE DEATH OCCURRED. For deaths occurring in hospitals, maternity homes, or institutions, the name of the place and length of stay MUST be stated.

STATEMENT OF USUAL RESIDENCE OF DECEASED

Regardless of the fact that the person may have lived his entire life at the place of death, ALWAYS COMPLETE ALL PARTS OF THIS ITEM. In case a person has resided in the county where death occurred for less than one year, give address of FORMER RESIDENCE. The post office of the deceased may be in a county or state other than the county of actual residence.

IDAHO CODE ANNOTATED-CHAPTER 38, SECTION 206.

The personal and statistical particulars (items 1 to 16) shall be authenticated by the signature of the informant, who may be any competent person acquainted with the facts.

The statement of facts relating to the disposition of the body shall be signed by the undertaker or person acting as such.

The medical certificate shall be made and signed by the physician, if any, last in attendance on the deceased, who shall specify the time in attendance, the time he last saw the deceased alive and the hour of the day at which death occurred. And he shall further state the cause of death, so as to show the course of disease or sequence of causes resulting in death, giving the primary cause, and also the contributory causes, if any, and the duration of each. Indefinite and unsatisfactory terms, indicating only symptoms of disease or conditions resulting from disease, will not be held sufficient for issuing a burial or removal permit; and any certificate containing only such terms as defined by the state registrar as indefinite and unsatisfactory, shall be returned to the physician for correction and definition. The international classification of the causes of death shall be used by all physicians in stating the cause of death in the medical certificate. Causes of death, which may be the result of either disease or violence, shall be carefully defined; and if from violence, its nature shall be stated, and whether (probably) accidental, suicidal, or homicidal.

This body embalmed under direction of F. B. Ashby Lic. No. E 418 at Weiser, Ida. on 11/4/61

ADDITIONAL REMARKS by Physician

Informant, Funeral Director, Registrar and Medical Attendant. EACH must sign with BLACK INK in OWN handwriting. Each item should be answered as completely as possible. State answers as unknown only after a careful investigation. Use BLACK ink or BLACK record typewriter ribbon in filling out certificate. (ICA 38-206 and 215.) Address correspondence to DIVISION OF VITAL STATISTICS, BOISE, IDAHO

Certificate of Death

STATE OF IDAHO

State File No. 4879
Local Reg. No.
Reg. Dist. No. 320

BIRTH NO. 61-15184

RECEIVED DEC 12 1961 Bureau of Vital Statistics

1. PLACE OF DEATH
a. COUNTY: Washington
b. CITY OR TOWN (If outside corporate limits, write RURAL and give township): Weiser
c. LENGTH OF STAY (in this place): 3 days
d. FULL NAME OF HOSPITAL OR INSTITUTION (If not in hospital or institution, give street address or location): Weiser Memorial Hosp.

2. USUAL RESIDENCE (Where deceased lived. If institution: residence before admission).
a. STATE: Idaho (44)
b. COUNTY: Washington (53)
c. CITY OR TOWN (If outside corporate limits, write RURAL and give township): Weiser
d. STREET ADDRESS (If rural, give location):

3. NAME OF DECEASED (Type or Print) a. (First)	b. (Middle)	c. (Last)	4. DATE OF DEATH (Month) (Day) (Year)
William	Deward	Bickle	Nov. 13, 1961

5. SEX	6. COLOR OR RACE	7. MARRIED, NEVER MARRIED, WIDOWED, DIVORCED (Specify)	8. DATE OF BIRTH	9. AGE (In years last birthday)	IF UNDER 1 YEAR: Months / Days	IF UNDER 24 HRS.: Hours / Min.
male	white	never married	Nov. 10, 1961			3

10a. USUAL OCCUPATION (Give kind of work done during most of working life, even if retired): infant
10b. KIND OF BUSINESS OR INDUSTRY:
11. BIRTHPLACE (State or foreign country): Weiser, Idaho
12. CITIZEN OF WHAT COUNTRY? USA

13. FATHER'S NAME: William Edward Bickle — BIRTHPLACE: Oregon
14. MOTHER'S MAIDEN NAME: Janet Lorene Grace — BIRTHPLACE: Idaho

15. WAS DECEASED EVER IN U.S. ARMED FORCES? (Yes, no, or unknown) (If yes, give war or dates of service):
16. SOCIAL SECURITY NO.:
17. INFORMANT'S OWN SIGNATURE: X William Deward Bickle — ADDRESS: Weiser, Ida

18. CAUSE OF DEATH — Enter only one cause per line for (a), (b), and (c)

**This does not mean the mode of dying, such as heart failure, asthenia, etc. It means the disease, injury, or complication which caused death.*

754.5

MEDICAL CERTIFICATION

I. DISEASE OR CONDITION DIRECTLY LEADING TO DEATH* (a) Probably Congenital Heart Lesion — INTERVAL BETWEEN ONSET AND DEATH: 3 days

ANTECEDENT CAUSES

Morbid conditions, if any, giving rise to the above cause (a) stating the underlying cause last.

DUE TO (b)

DUE TO (c)

II. OTHER SIGNIFICANT CONDITIONS — *Conditions contributing to the death but not related to the disease or condition causing death.* Prematurity - 1 month (5 mo. gestation) Severe Pulmonary Edema at Birth.

19a. DATE OF OPERATION	19b. MAJOR FINDINGS OF OPERATION	20. AUTOPSY? YES ☐ NO ☒

21a. ACCIDENT SUICIDE HOMICIDE (Specify)	21b. PLACE OF INJURY (e.g., in or about home, farm, factory, street, office bldg., etc.)	21c. (CITY, TOWN, OR TOWNSHIP) (COUNTY) (STATE)

21d. TIME OF INJURY (Month) (Day) (Year) (Hour)	21e. INJURY OCCURRED WHILE AT WORK ☐ NOT WHILE AT WORK ☐	21f. HOW DID INJURY OCCUR?
m.		

22. *I hereby certify that I attended the deceased from* 10 Nov, 1961, *to* 13 Nov, 1961, *that I last saw the deceased alive on* 12 Nov, 1961, *and that death occurred at* 6:20a m., *from the causes and on the date stated above.*

23a. SIGNATURE (Degree or title)	23b. ADDRESS	23c. DATE SIGNED
Hyden Hanchey M.D.	Weiser, Idaho	11-13-61

24a. BURIAL, CREMATION, REMOVAL (Specify)	24b. DATE	24c. NAME OF CEMETERY OR CREMATORY	24d. LOCATION (City, town, or county) (State)
burial	11-13-61	Hillcrest	Weiser, Idaho

DATE REC'D BY LOCAL REG.	REGISTRAR'S SIGNATURE	25. FUNERAL DIRECTOR	ADDRESS
11-13-61	K. Dale Thomason	K. Dale Thomason	Weiser, Idaho

Federal Security Agency
United States Public Health Service

Form DPH-48021

Hy Hanchey

DUTIES:

1. INFORMANT SHALL SIGN HIS OWN NAME, under item 17 to authenticate the facts stated under items 1 to 16 inclusive. In case of facts taken from hospital or public records, the person authorized to release the facts shall sign HIS name in addition to giving the source of information.

2. THE FUNERAL DIRECTOR is responsible for completing the entire certificate, obtaining the signatures of the INFORMANT, the OFFICIAL last in attendance on the deceased and HIS OWN signature.

3. THE REGISTRAR can issue a burial or removal permit ONLY after receiving a completed death certificate, including the SIGNATURES IN BLACK ink under items 17, 23a and 25.

PENALTIES: Under the Idaho law, it is a misdemeanor to

(a) Knowingly supply false information to any one connected with completing a death certificate;
(b) Neglect or refuse to certify to the cause of death on request of the person in charge of the disposition of the deceased.
(c) Remove or bury the body of a deceased person WITHOUT the proper permit being FIRST obtained from the local registrar in the district WHERE THE DEATH OCCURRED;
(d) Alter a certificate on file in the office of a local registrar.

STATEMENT OF PLACE OF DEATH

Special attention should be given to the satisfactory completion of EACH portion of this item. The city or town and street address or route number refer to PLACE WHERE THE DEATH OCCURRED. For deaths occurring in hospitals, maternity homes, or institutions, the name of the place and length of stay MUST be stated.

STATEMENT OF USUAL RESIDENCE OF DECEASED

Regardless of the fact that the person may have lived his entire life at the place of death, ALWAYS COMPLETE ALL PARTS OF THIS ITEM. In case a person has resided in the county where death occurred for less than one year, give address of FORMER RESIDENCE. The post office of the deceased may be in a county or state other than the county of actual residence.

IDAHO CODE ANNOTATED-CHAPTER 38, SECTION 206.

The personal and statistical particulars (items 1 to 16) shall be authenticated by the signature of the informant, who may be any competent person acquainted with the facts.

The statement of facts relating to the disposition of the body shall be signed by the undertaker or person acting as such.

The medical certificate shall be made and signed by the physician, if any, last in attendance on the deceased, who shall specify the time in attendance, the time he last saw the deceased alive and the hour of the day at which death occurred. And he shall further state the cause of death, so as to show the course of disease or sequence of causes resulting in death, giving the primary cause, and also the contributory causes, if any, and the duration of each. Indefinite and unsatisfactory terms, indicating only symptoms of disease or conditions resulting from disease, will not be held sufficient for issuing a burial or removal permit; and any certificate containing only such terms as defined by the state registrar as indefinite and unsatisfactory, shall be returned to the physician for correction and definition. The international classification of the causes of death shall be used by all physicians in stating the cause of death in the medical certificate. Causes of death, which may be the result of either disease or violence, shall be carefully defined; and if from violence, its nature shall be stated, and whether (probably) accidental, suicidal, or homicidal.

This body embalmed under direction of..... Lic. No..... at..... on.....

ADDITIONAL REMARKS by Physician.....

.....

.....

Certificate of Death

STATE OF IDAHO

State File No. 4880
Local Reg. No. 29
Reg. Dist. No. 32

BIRTH NO.

RECEIVED DEC 12 1961 Bureau of Vital Statistics

1. PLACE OF DEATH
a. COUNTY: Washington 441
b. CITY OR TOWN (If outside corporate limits, write RURAL and give township): Weiser
c. LENGTH OF STAY IN (this place):
d. FULL NAME OF HOSPITAL OR INSTITUTION (If not in hospital or institution, give street address or location): Memorial Hospital 153

2. USUAL RESIDENCE (Where deceased lived. If institution: residence before admission).
a. STATE: Idaho 441
b. COUNTY: Washington
c. CITY OR TOWN (If outside corporate limits, write RURAL and give township): Weiser
d. STREET ADDRESS (If rural, give location):

3. NAME OF DECEASED (Type or Print): a. (First) GEORGE; b. (Middle) T.; c. (Last) KAWASOE

4. DATE OF DEATH: (Month) Nov. (Day) 20, (Year) 1961

5. SEX: male

6. COLOR OR RACE: Japanese

7. MARRIED, NEVER MARRIED, WIDOWED, DIVORCED (Specify): married

8. DATE OF BIRTH: Oct. 4, 1877

9. AGE (In years last birthday): 84
IF UNDER 1 YEAR: Months / Days
IF UNDER 24 HRS.: Hours / Min.

10a. USUAL OCCUPATION (Give kind of work done during most of working life, even if retired): farmer

10b. KIND OF BUSINESS OR INDUSTRY: self-employed

11. BIRTHPLACE (State or foreign country): Yotamura, Japan 2

12. CITIZEN OF WHAT COUNTRY?: USA 1

13. FATHER'S NAME: no record
BIRTHPLACE: 3

14. MOTHER'S MAIDEN NAME: no record
BIRTHPLACE: 3

15. WAS DECEASED EVER IN U.S. ARMED FORCES? (Yes, no, or unknown): no
(If yes, give war or dates of service): ---

16. SOCIAL SECURITY NO.: 519-42-4334

17. INFORMANT'S OWN SIGNATURE: Melvin Kawase
ADDRESS: Portland, Ore

18. CAUSE OF DEATH
Enter only one cause per line for (a), (b), and (c)

**This does not mean the mode of dying, such as heart failure, asthenia, etc. It means the disease, injury, or complication which caused death.*

794X

MEDICAL CERTIFICATION

I. DISEASE OR CONDITION DIRECTLY LEADING TO DEATH* (a): Senility — INTERVAL BETWEEN ONSET AND DEATH: unknown

ANTECEDENT CAUSES

Morbid conditions, if any, giving rise to the above cause (a) stating the underlying cause last.

DUE TO (b):

DUE TO (c):

II. OTHER SIGNIFICANT CONDITIONS

Conditions contributing to the death but not related to the disease or condition causing death.

19a. DATE OF OPERATION:

19b. MAJOR FINDINGS OF OPERATION:

20. AUTOPSY? YES ☐ NO ☒

21a. ACCIDENT SUICIDE HOMICIDE (Specify):

21b. PLACE OF INJURY (e.g., in or about home, farm, factory, street, office bldg., etc.):

21c. (CITY, TOWN, OR TOWNSHIP) (COUNTY) (STATE):

21d. TIME OF INJURY (Month) (Day) (Year) (Hour) m.:

21e. INJURY OCCURRED WHILE AT WORK ☐ NOT WHILE AT WORK ☐

21f. HOW DID INJURY OCCUR?:

22. *I hereby certify that I attended the deceased from* 10 May 1951 *to* 20 Nov 1961, *that I last saw the deceased alive on* 20 Nov 1961, *and that death occurred at* 1:45 P *m., from the causes and on the date stated above.*

23a. SIGNATURE (Degree or title): Hyden Hancher M.D. 487

23b. ADDRESS: Weiser, Idaho

23c. DATE SIGNED: 11/22/61

24a. BURIAL, CREMATION, REMOVAL (Specify): burial

24b. DATE: 11/24/61

24c. NAME OF CEMETERY OR CREMATORY: Hillcrest

24d. LOCATION (City, town, or county) (State): Weiser, Idaho

DATE REC'D BY LOCAL REG.: 11/22/61

REGISTRAR'S SIGNATURE: K. Dale Thomason

25. FUNERAL DIRECTOR: K. Dale Thomason

ADDRESS: Weiser, Ida.

Hy Hancher

Informant, Funeral Director, Registrar and Medical Attendant. EACH must sign with BLACK INK in OWN handwriting. Each item should be answered as completely as possible. State answers as unknown only after a careful investigation. Use BLACK ink or BLACK record typewriter ribbon in filling out certificate. (ICA 38-206 and 215.) Address correspondence to DIVISION OF VITAL STATISTICS, BOISE, IDAHO

Federal Security Agency
United States Public Health Service

Form DPH-48021

DEC 12 1961

DUTIES:

1. INFORMANT SHALL SIGN HIS OWN NAME, under item 17 to authenticate the facts stated under items 1 to 16 inclusive. In case of facts taken from hospital or public records, the person authorized to release the facts shall sign HIS name in addition to giving the source of information.

2. THE FUNERAL DIRECTOR is responsible for completing the entire certificate, obtaining the signatures of the INFORMANT, the OFFICIAL last in attendance on the deceased and HIS OWN signature.

3. THE REGISTRAR can issue a burial or removal permit ONLY after receiving a completed death certificate, including the SIGNATURES IN BLACK ink under items 17, 23a and 25.

PENALTIES: Under the Idaho law, it is a misdemeanor to

(a) Knowingly supply false information to any one connected with completing a death certificate;
(b) Neglect or refuse to certify to the cause of death on request of the person in charge of the disposition of the deceased.
(c) Remove or bury the body of a deceased person WITHOUT the proper permit being FIRST obtained from the local registrar in the district WHERE THE DEATH OCCURRED;
(d) Alter a certificate on file in the office of a local registrar.

STATEMENT OF PLACE OF DEATH

Special attention should be given to the satisfactory completion of EACH portion of this item. The city or town and street address or route number refer to PLACE WHERE THE DEATH OCCURRED. For deaths occurring in hospitals, maternity homes, or institutions, the name of the place and length of stay MUST be stated.

STATEMENT OF USUAL RESIDENCE OF DECEASED

Regardless of the fact that the person may have lived his entire life at the place of death, ALWAYS COMPLETE ALL PARTS OF THIS ITEM. In case a person has resided in the county where death occurred for less than one year, give address of FORMER RESIDENCE. The post office of the deceased may be in a county or state other than the county of actual residence.

IDAHO CODE ANNOTATED-CHAPTER 38, SECTION 206.

The personal and statistical particulars (items 1 to 16) shall be authenticated by the signature of the informant, who may be any competent person acquainted with the facts.

The statement of facts relating to the disposition of the body shall be signed by the undertaker or person acting as such.

The medical certificate shall be made and signed by the physician, if any, last in attendance on the deceased, who shall specify the time in attendance, the time he last saw the deceased alive and the hour of the day at which death occurred. And he shall further state the cause of death, so as to show the course of disease or sequence of causes resulting in death, giving the primary cause, and also the contributory causes, if any, and the duration of each. Indefinite and unsatisfactory terms, indicating only symptoms of disease or conditions resulting from disease, will not be held sufficient for issuing a burial or removal permit; and any certificate containing only such terms as defined by the state registrar as indefinite and unsatisfactory, shall be returned to the physician for correction and definition. The international classification of the causes of death shall be used by all physicians in stating the cause of death in the medical certificate. Causes of death, which may be the result of either disease or violence, shall be carefully defined; and if from violence, its nature shall be stated, and whether (probably) accidental, suicidal, or homicidal.

This body embalmed under direction of F. B. Ashby Lic. No. E 418 at Weiser, Ida. on 11/20/61

ADDITIONAL REMARKS by Physician

Informant, Funeral Director, Registrar and Medical Attendant. EACH must sign with BLACK INK in OWN handwriting. Each item should be answered as completely as possible. State answers as unknown only after a careful investigation. Use BLACK ink or BLACK record typewriter ribbon in filling out certificate. (ICA 38-206 and 218.) Address correspondence to DIVISION OF VITAL STATISTICS, BOISE, IDAHO

Certificate of Death

RECEIVED IDAHO

DEC 20 1961

Bureau of Vital Statistics

State File No. 4851
Local Reg. No. 479
Reg. Dist. No. 370

BIRTH NO.

1. PLACE OF DEATH
a. COUNTY: Ada
b. CITY OR TOWN (If outside corporate limits, write RURAL and give township): Boise
c. LENGTH OF STAY IN THIS PLACE: 3 Weeks
d. FULL NAME OF HOSPITAL OR INSTITUTION (If not in hospital or institution, give street address or location): St. Alphonsus Hospital 003

2. USUAL RESIDENCE (Where deceased lived. If institution: residence before admission).
a. STATE: Idaho 011
b. COUNTY: Ada
c. CITY OR TOWN (If outside corporate limits, write RURAL and give township): Boise
d. STREET ADDRESS (If rural, give location): 208 Louisa Drive

3. NAME OF DECEASED (Type or Print)	a. (First)	b. (Middle)	c. (Last)	4. DATE OF DEATH	(Month)	(Day)	(Year)
	ERVIN	CHARLES	HARRIS		Nov.	7	1961

5. SEX	6. COLOR OR RACE	7. MARRIED, NEVER MARRIED, WIDOWED, DIVORCED (Specify)	8. DATE OF BIRTH	9. AGE (In years last birthday)	IF UNDER 1 YEAR: Months	Days	IF UNDER 24 HRS.: Hours	Min.
Male	White	Never Married	Sept. 29, 1903	58				

10a. USUAL OCCUPATION (Give kind of work done during most of working life, even if retired): Hospital Bed Patient
10b. KIND OF BUSINESS OR INDUSTRY:
11. BIRTHPLACE (State or foreign country): Chihuahua, Juarez, Mexico 2
12. CITIZEN OF WHAT COUNTRY? U.S.A.
13. FATHER'S NAME: 91 BIRTHPLACE 2
14. MOTHER'S MAIDEN NAME: BIRTHPLACE 2
15. WAS DECEASED EVER IN U.S. ARMED FORCES? (Yes, no, or unknown): No (If yes, give war or dates of service)
16. SOCIAL SECURITY NO.
17. INFORMANT'S OWN SIGNATURE: [signature] ADDRESS

18. CAUSE OF DEATH — Enter only one cause per line for (a), (b), and (c).

"This does not mean the mode of dying, such as heart failure, asthenia, etc. It means the disease, injury, or complication which caused death.

MEDICAL CERTIFICATION

		INTERVAL BETWEEN ONSET AND DEATH
I. DISEASE OR CONDITION DIRECTLY LEADING TO DEATH* (a)	acute renal failure 584X	1 wk
ANTECEDENT CAUSES *Morbid conditions, if any, giving rise to the above cause (a) stating the underlying cause last.* DUE TO (b)	choledocholithiasis	1 wk
DUE TO (c)		
II. OTHER SIGNIFICANT CONDITIONS *Conditions contributing to the death but not related to the disease or condition causing death.*	Parkinsons disease	20 yrs

19a. DATE OF OPERATION:
19b. MAJOR FINDINGS OF OPERATION:
20. AUTOPSY? YES ☒ NO ☐

21a. ACCIDENT SUICIDE HOMICIDE (Specify)
21b. PLACE OF INJURY (e.g., in or about home, farm, factory, street, office bldg., etc.)
21c. (CITY, TOWN, OR TOWNSHIP) (COUNTY) (STATE)
21d. TIME OF INJURY (Month) (Day) (Year) (Hour) m.
21e. INJURY OCCURRED WHILE AT WORK ☐ NOT WHILE AT WORK ☐
21f. HOW DID INJURY OCCUR?

22. *I hereby certify that I attended the deceased from* Feb 15, 1960, *to* Nov 7, 1961, *that I last saw the deceased alive on* Nov 7, 1961, *and that death occurred at* 8 A *m., from the causes and on the date stated above.*

23a. SIGNATURE	(Degree or title)	23b. ADDRESS	23c. DATE SIGNED
[signature] 848	M.D	Boise, Idaho	12/7/61

24a. BURIAL, CREMATION, REMOVAL (Specify)	24b. DATE	24c. NAME OF CEMETERY OR CREMATORY	24d. LOCATION (City, town, or county)	(State)
Burial	11/9/61 06	Cloverdale	Boise,	Idaho

DATE REC'D BY LOCAL REG.: 12-11-61
REGISTRAR'S SIGNATURE: Myrtle Palmer
25. FUNERAL DIRECTOR: RELYEA MORTUARY ADDRESS: Boise, Idaho

Federal Security Agency
United States Public Health Service
Form DPH-40021

DUTIES:

DEC 22 1961

1. INFORMANT SHALL SIGN HIS OWN NAME, under item 17 to authenticate the facts stated under items 1 to 16 inclusive. In case of facts taken from hospital or public records, the person authorized to release the facts shall sign HIS name in addition to giving the source of information.

2. THE FUNERAL DIRECTOR is responsible for completing the entire certificate, obtaining the signatures of the INFORMANT, the OFFICIAL last in attendance on the deceased and HIS OWN signature.

3. THE REGISTRAR can issue a burial or removal permit ONLY after receiving a completed death certificate, including the SIGNATURES IN BLACK ink under items 17, 23a and 25.

PENALTIES: Under the Idaho law, it is a misdemeanor to

(a) Knowingly supply false information to any one connected with completing a death certificate;
(b) Neglect or refuse to certify to the cause of death on request of the person in charge of the disposition of the deceased.
(c) Remove or bury the body of a deceased person WITHOUT the proper permit being FIRST obtained from the local registrar in the district WHERE THE DEATH OCCURRED;
(d) Alter a certificate on file in the office of a local registrar.

STATEMENT OF PLACE OF DEATH

Special attention should be given to the satisfactory completion of EACH portion of this item. The city or town and street address or route number refer to PLACE WHERE THE DEATH OCCURRED. For deaths occurring in hospitals, maternity homes, or institutions, the name of the place and length of stay MUST be stated.

STATEMENT OF USUAL RESIDENCE OF DECEASED

Regardless of the fact that the person may have lived his entire life at the place of death, ALWAYS COMPLETE ALL PARTS OF THIS ITEM. In case a person has resided in the county where death occurred for less than one year, give address of FORMER RESIDENCE. The post office of the deceased may be in a county or state other than the county of actual residence.

IDAHO CODE ANNOTATED-CHAPTER 38, SECTION 206.

The personal and statistical particulars (items 1 to 16) shall be authenticated by the signature of the informant, who may be any competent person acquainted with the facts.

The statement of facts relating to the disposition of the body shall be signed by the undertaker or person acting as such.

The medical certificate shall be made and signed by the physician, if any, last in attendance on the deceased, who shall specify the time in attendance, the time he last saw the deceased alive and the hour of the day at which death occurred. And he shall further state the cause of death, so as to show the course of disease or sequence of causes resulting in death, giving the primary cause, and also the contributory causes, if any, and the duration of each. Indefinite and unsatisfactory terms, indicating only symptoms of disease or conditions resulting from disease, will not be held sufficient for issuing a burial or removal permit; and any certificate containing only such terms as defined by the state registrar as indefinite and unsatisfactory, shall be returned to the physician for correction and definition. The international classification of the causes of death shall be used by all physicians in stating the cause of death in the medical certificate. Causes of death, which may be the result of either disease or violence, shall be carefully defined; and if from violence, its nature shall be stated, and whether (probably) accidental, suicidal, or homicidal.

This body embalmed under direction of Russell A. Relyea Lic. No. E-412 at Boise, Idaho on 11/7/61

ADDITIONAL REMARKS by Physician

State File No. 4882
Local Reg. No. 480
Reg. Dist. No. 370

Certificate of Death

RECEIVED
DEC 20 1961
Bureau of Vital Statistics

STATE OF IDAHO

BIRTH NO.

1. PLACE OF DEATH
a. COUNTY: Ada 011
b. CITY OR TOWN (If outside corporate limits, write RURAL and give township): Boise
c. LENGTH OF STAY (in this place):
d. FULL NAME OF HOSPITAL OR INSTITUTION (If not in hospital or institution, give street address or location): St. Alphonsus Hospital 003

2. USUAL RESIDENCE (Where deceased lived. If institution: residence before admission).
a. STATE: Idaho 010
b. COUNTY: Ada
c. CITY OR TOWN (If outside corporate limits, write RURAL and give township): Boise
d. STREET ADDRESS (If rural, give location): RFD # 1

3. NAME OF DECEASED (Type or Print)
a. (First): EUNICE
b. (Middle):
c. (Last): BURCHAM

4. DATE OF DEATH (Month) Dec. (Day) 1 (Year) 1961

5. SEX: Female
6. COLOR OR RACE: White
7. MARRIED, NEVER MARRIED, WIDOWED, DIVORCED (Specify): Married
8. DATE OF BIRTH: June 23, 1884
9. AGE (In years last birthday): 77 — IF UNDER 1 YEAR: Months / Days — IF UNDER 24 HRS.: Hours / Min.

10a. USUAL OCCUPATION (Give kind of work done during most of working life, even if retired): Housewife
10b. KIND OF BUSINESS OR INDUSTRY:
11. BIRTHPLACE (State or foreign country): Benton County, Arkansas
12. CITIZEN OF WHAT COUNTRY?: U.S.A.

13. FATHER'S NAME: No Record — BIRTHPLACE: 3
14. MOTHER'S MAIDEN NAME: No Record — BIRTHPLACE: 3

15. WAS DECEASED EVER IN U.S. ARMED FORCES? (Yes, no, or unknown): No — (If yes, give war or dates of service):
16. SOCIAL SECURITY NO.:
17. INFORMANT'S OWN SIGNATURE: Wesley Burcham — ADDRESS:

18. CAUSE OF DEATH Enter only one cause per line for (a), (b), and (c)

This does not mean the mode of dying, such as heart failure, asthenia, etc. It means the disease, injury, or complication which caused death.

450.0

MEDICAL CERTIFICATION

I. DISEASE OR CONDITION DIRECTLY LEADING TO DEATH* (a) Generalized arteriosclerosis — INTERVAL BETWEEN ONSET AND DEATH: years.

ANTECEDENT CAUSES

Morbid conditions, if any, giving rise to the above cause (a) stating the underlying cause last.

DUE TO (b)

DUE TO (c)

II. OTHER SIGNIFICANT CONDITIONS

Conditions contributing to the death but not related to the disease or condition causing death.

19a. DATE OF OPERATION:
19b. MAJOR FINDINGS OF OPERATION:
20. AUTOPSY? YES ☐ NO ☒

21a. ACCIDENT SUICIDE HOMICIDE (Specify):
21b. PLACE OF INJURY (e.g., in or about home, farm, factory, street, office bldg., etc.):
21c. (CITY, TOWN, OR TOWNSHIP) (COUNTY) (STATE):
21d. TIME OF INJURY (Month) (Day) (Year) (Hour) m.
21e. INJURY OCCURRED WHILE AT WORK ☐ NOT WHILE AT WORK ☐
21f. HOW DID INJURY OCCUR?:

22. *I hereby certify that I attended the deceased from* 11/8, 1961, *to* 12/1, 1961, *that I last saw the deceased alive on* 12/1/, 1961, *and that death occurred at* 5 45 *p.m., from the causes and on the date stated above.*

23a. SIGNATURE (Degree or title): Ch Clohen 044, M.D.
23b. ADDRESS: 8 N Latah, Boise, Idaho
23c. DATE SIGNED: 12/9/61

24a. BURIAL, CREMATION, REMOVAL (Specify): Burial
24b. DATE: 12/6/61
24c. NAME OF CEMETERY OR CREMATORY: Roswell
24d. LOCATION (City, town, or county) (State): Roswell, Idaho

DATE REC'D BY LOCAL REG.: 12-11-61
REGISTRAR'S SIGNATURE: Myrtle Palmer
25. FUNERAL DIRECTOR: RELYEA MORTUARY — Robert F. Dickard — ADDRESS: Boise, Idaho

Federal Security Agency
United States Public Health Service
Form DPH-48021

Informant, Funeral Director, Registrar and Medical Attendant. EACH must sign with BLACK INK in OWN handwriting. Each item should be answered as completely as possible. State answers as unknown only after a careful investigation. Use BLACK ink or BLACK record typewriter ribbon in filling out certificate. (ICA 38-206 and 215.) Address correspondence to DIVISION OF VITAL STATISTICS, BOISE, IDAHO

DUTIES:

1. INFORMANT SHALL SIGN HIS OWN NAME, under item 17 to authenticate the facts stated under items 1 to 16 inclusive. In case of facts taken from hospital or public records, the person authorized to release the facts shall sign HIS name in addition to giving the source of information.

2. THE FUNERAL DIRECTOR is responsible for completing the entire certificate, obtaining the signatures of the INFORMANT, the OFFICIAL last in attendance on the deceased and HIS OWN signature.

3. THE REGISTRAR can issue a burial or removal permit ONLY after receiving a completed death certificate, including the SIGNATURES IN BLACK ink under items 17, 23a and 25.

PENALTIES: Under the Idaho law, it is a misdemeanor to

(a) Knowingly supply false information to any one connected with completing a death certificate;
(b) Neglect or refuse to certify to the cause of death on request of the person in charge of the disposition of the deceased.
(c) Remove or bury the body of a deceased person WITHOUT the proper permit being FIRST obtained from the local registrar in the district WHERE THE DEATH OCCURRED;
(d) Alter a certificate on file in the office of a local registrar.

STATEMENT OF PLACE OF DEATH

Special attention should be given to the satisfactory completion of EACH portion of this item. The city or town and street address or route number refer to PLACE WHERE THE DEATH OCCURRED. For deaths occurring in hospitals, maternity homes, or institutions, the name of the place and length of stay MUST be stated.

STATEMENT OF USUAL RESIDENCE OF DECEASED

Regardless of the fact that the person may have lived his entire life at the place of death, ALWAYS COMPLETE ALL PARTS OF THIS ITEM. In case a person has resided in the county where death occurred for less than one year, give address of FORMER RESIDENCE. The post office of the deceased may be in a county or state other than the county of actual residence.

IDAHO CODE ANNOTATED-CHAPTER 38, SECTION 206.

The personal and statistical particulars (items 1 to 16) shall be authenticated by the signature of the informant, who may be any competent person acquainted with the facts.

The statement of facts relating to the disposition of the body shall be signed by the undertaker or person acting as such.

The medical certificate shall be made and signed by the physician, if any, last in attendance on the deceased, who shall specify the time in attendance, the time he last saw the deceased alive and the hour of the day at which death occurred. And he shall further state the cause of death, so as to show the course of disease or sequence of causes resulting in death, giving the primary cause, and also the contributory causes, if any, and the duration of each. Indefinite and unsatisfactory terms, indicating only symptoms of disease or conditions resulting from disease, will not be held sufficient for issuing a burial or removal permit; and any certificate containing only such terms as defined by the state registrar as indefinite and unsatisfactory, shall be returned to the physician for correction and definition. The international classification of the causes of death shall be used by all physicians in stating the cause of death in the medical certificate. Causes of death, which may be the result of either disease or violence, shall be carefully defined; and if from violence, its nature shall be stated, and whether (probably) accidental, suicidal, or homicidal.

This body embalmed under direction of Robert F. Dickard Lic. No. E-312 at Boise, Idaho on 12/1/61

ADDITIONAL REMARKS by Physician

Informant, Funeral Director, Registrar and Medical Attendant. EACH must sign with BLACK INK in OWN handwriting. Each item should be answered as completely as possible. State answers as unknown only after a careful investigation. Use BLACK ink or BLACK record typewriter ribbon in filling out certificate. (ICA 38-206 and 215.) Address correspondence to DIVISION OF VITAL STATISTICS, BOISE, IDAHO

Certificate of Death

RECEIVED DEC 20 1961 Bureau of Vital Statistics STATE OF IDAHO

State File No. 4183
Local Reg. No. 3483
Reg. Dist. No. 371

BIRTH NO.

1. PLACE OF DEATH
a. COUNTY: Ada
b. CITY OR TOWN (If outside corporate limits, write RURAL and give township): Boise, Idaho
c. LENGTH OF STAY (in this place): 13 Days
d. FULL NAME OF HOSPITAL OR INSTITUTION (If not in hospital or institution, give street address or location): VA Hospital, Boise, Idaho

2. USUAL RESIDENCE (Where deceased lived. If institution: residence before admission).
a. STATE: Idaho
b. COUNTY: Ada
c. CITY OR TOWN (If outside corporate limits, write RURAL and give township): Idaho City
d. STREET ADDRESS (If rural, give location):

3. NAME OF DECEASED (Type or Print): a. (First) William b. (Middle) H c. (Last) GUYER

4. DATE OF DEATH: (Month) 12 (Day) 1 (Year) 61

5. SEX: Male

6. COLOR OR RACE: White

7. MARRIED, NEVER MARRIED, WIDOWED, DIVORCED (Specify): Married

8. DATE OF BIRTH: 10-14-95

9. AGE (In years last birthday): 66 — IF UNDER 1 YEAR: Months / Days — IF UNDER 24 HRS.: Hours / Min.

10a. USUAL OCCUPATION (Give kind of work done during most of working life, even if retired): Laborer

10b. KIND OF BUSINESS OR INDUSTRY: Same

11. BIRTHPLACE (State or foreign country): Mo

12. CITIZEN OF WHAT COUNTRY? USA

13. FATHER'S NAME: David Guyer — BIRTHPLACE: Mo

14. MOTHER'S MAIDEN NAME: Carrie Green — BIRTHPLACE: Mo

15. WAS DECEASED EVER IN U.S. ARMED FORCES? (Yes, no, or unknown): Yes (If yes, give war or dates of service): WW 1 - 3

16. SOCIAL SECURITY NO.: 3348

17. INFORMANT'S OWN SIGNATURE: John D Stark — ADDRESS: Records, VA Center, Boise, Idaho

MEDICAL CERTIFICATION

18. CAUSE OF DEATH
Enter only one cause per line for (a), (b), and (c)

*This does not mean the mode of dying, such as heart failure, asthenia, etc. It means the disease, injury, or complication which caused death.

I. DISEASE OR CONDITION DIRECTLY LEADING TO DEATH* (a) Cerebral Edema — INTERVAL BETWEEN ONSET AND DEATH: 14 Hours

ANTECEDENT CAUSES
Morbid conditions, if any, giving rise to the above cause (a) stating the underlying cause last.
DUE TO (b) Arteriosclerotic encephalopathy — ??
DUE TO (c)

II. OTHER SIGNIFICANT CONDITIONS
Conditions contributing to the death but not related to the disease or condition causing death.

19a. DATE OF OPERATION: 11-29-61 & 11-30-61
19b. MAJOR FINDINGS OF OPERATION: (Cerebral edema) Infarction of portion of rt cerebral hemisphere.
20. AUTOPSY? YES ☐ NO ☒

21a. ACCIDENT / SUICIDE / HOMICIDE (Specify):
21b. PLACE OF INJURY (e.g., in or about home, farm, factory, street, office bldg., etc.):
21c. (CITY, TOWN, OR TOWNSHIP) (COUNTY) (STATE):
21d. TIME OF INJURY: (Month) (Day) (Year) (Hour) m.
21e. INJURY OCCURRED: WHILE AT WORK ☐ NOT WHILE AT WORK ☐
21f. HOW DID INJURY occur?

22. I attended the deceased from 11-18, 1961, to 12-1, 1961, and that death occurred at 2/25 AM., from the causes and on the date stated above.

23a. SIGNATURE (Degree or title): R. J. Bungard, M.D. Ward Physician 890
23b. ADDRESS: VA Center, Boise, Idaho
23c. DATE SIGNED:

24a. BURIAL, CREMATION, REMOVAL (Specify): Burial
24b. DATE: Dec. 5, 1961
24c. NAME OF CEMETERY OR CREMATORY: Morris Hill
24d. LOCATION (City, town, or county) (State): Boise Idaho

DATE REC'D BY LOCAL REG.: 12-12-61
REGISTRAR'S SIGNATURE: Myrtle Palmer
25. FUNERAL DIRECTOR: O. E. Alden — ADDRESS: 419 N. 9th.
McBratney-Alden Chapel — Boise, Idaho

Federal Security Agency
United States Public Health Service
Form DPH-48021

DUTIES:

DEC 20 1961

1. INFORMANT SHALL SIGN HIS OWN NAME, under item 17 to authenticate the facts stated under items 1 to 16 inclusive. In case of facts taken from hospital or public records, the person authorized to release the facts shall sign HIS name in addition to giving the source of information.

DEC 22 1961

2. THE FUNERAL DIRECTOR is responsible for completing the entire certificate, obtaining the signatures of the INFORMANT, the OFFICIAL last in attendance on the deceased and HIS OWN signature.

3. THE REGISTRAR can issue a burial or removal permit ONLY after receiving a completed death certificate, including the SIGNATURES IN BLACK ink under items 17, 23a and 25.

PENALTIES: Under the Idaho law, it is a misdemeanor to

(a) Knowingly supply false information to any one connected with completing a death certificate;
(b) Neglect or refuse to certify to the cause of death on request of the person in charge of the disposition of the deceased.
(c) Remove or bury the body of a deceased person WITHOUT the proper permit being FIRST obtained from the local registrar in the district WHERE THE DEATH OCCURRED;
(d) Alter a certificate on file in the office of a local registrar.

STATEMENT OF PLACE OF DEATH

Special attention should be given to the satisfactory completion of EACH portion of this item. The city or town and street address or route number refer to PLACE WHERE THE DEATH OCCURRED. For deaths occurring in hospitals, maternity homes, or institutions, the name of the place and length of stay MUST be stated.

STATEMENT OF USUAL RESIDENCE OF DECEASED

Regardless of the fact that the person may have lived his entire life at the place of death, ALWAYS COMPLETE ALL PARTS OF THIS ITEM. In case a person has resided in the county where death occurred for less than one year, give address of FORMER RESIDENCE. The post office of the deceased may be in a county or state other than the county of actual residence.

IDAHO CODE ANNOTATED-CHAPTER 38, SECTION 206.

The personal and statistical particulars (items 1 to 16) shall be authenticated by the signature of the informant, who may be any competent person acquainted with the facts.

The statement of facts relating to the disposition of the body shall be signed by the undertaker or person acting as such.

The medical certificate shall be made and signed by the physician, if any, last in attendance on the deceased, who shall specify the time in attendance, the time he last saw the deceased alive and the hour of the day at which death occurred. And he shall further state the cause of death, so as to show the course of disease or sequence of causes resulting in death, giving the primary cause, and also the contributory causes, if any, and the duration of each. Indefinite and unsatisfactory terms, indicating only symptoms of disease or conditions resulting from disease, will not be held sufficient for issuing a burial or removal permit; and any certificate containing only such terms as defined by the state registrar as indefinite and unsatisfactory, shall be returned to the physician for correction and definition. The international classification of the causes of death shall be used by all physicians in stating the cause of death in the medical certificate. Causes of death, which may be the result of either disease or violence, shall be carefully defined; and if from violence, its nature shall be stated, and whether (probably) accidental, suicidal, or homicidal.

This body embalmed under direction of Earl Waggoner Lic. No. E-422 at Boise, Idaho on 12/1/61

ADDITIONAL REMARKS by Physician

NON-RESIDENT
Certificate of Death
STATE OF IDAHO

RECEIVED
DEC 20 1961
Bureau of Vital Statistics

State File No. 4884
Local Reg. No. 36
Reg. Dist. No. 371

BIRTH NO.

1. PLACE OF DEATH
a. COUNTY: Ada
b. CITY OR TOWN (If outside corporate limits, write RURAL and give township): Boise, Idaho
c. LENGTH OF STAY (in this place): 36 Days
d. FULL NAME OF HOSPITAL OR INSTITUTION (If not in hospital or institution, give street address or location): VA Center, Boise, Idaho

2. USUAL RESIDENCE (Where deceased lived. If institution: residence before admission).
a. STATE: Oregon 36
b. COUNTY
c. CITY OR TOWN (If outside corporate limits, write RURAL and give township): John Day
d. STREET ADDRESS (If rural, give location): Gen. Del.

3. NAME OF DECEASED (Type or Print)
a. (First): Burr
b. (Middle): H
c. (Last): TUREMAN

4. DATE OF DEATH (Month) (Day) (Year): 12 2 61

5. SEX: Male
6. COLOR OR RACE: White
7. MARRIED, NEVER MARRIED, WIDOWED, DIVORCED (Specify): Widowed
8. DATE OF BIRTH: 12-29-90
9. AGE (In years last birthday): 70 — IF UNDER 1 YEAR: Months / Days — IF UNDER 24 HRS.: Hours / Min.

10a. USUAL OCCUPATION (Give kind of work done during most of working life, even if retired): Carpenter
10b. KIND OF BUSINESS OR INDUSTRY: Same
11. BIRTHPLACE (State or foreign country): Oregon
12. CITIZEN OF WHAT COUNTRY?: USA

13. FATHER'S NAME: John L Thureman — BIRTHPLACE: Oregon
14. MOTHER'S MAIDEN NAME: Lorena J Howell — BIRTHPLACE: N. D.

15. WAS DECEASED EVER IN U.S. ARMED FORCES? (Yes, no, or unknown): Yes — (If yes, give war or dates of service): WW 1
16. SOCIAL SECURITY NO.: 342 05 26 38
17. INFORMANT'S OWN SIGNATURE: John D Stark — ADDRESS: Records, VA Center, Boise, Idaho

18. CAUSE OF DEATH Enter only one cause per line for (a), (b), and (c)

**This does not mean the mode of dying, such as heart failure, asthenia, etc. It means the disease, injury, or complication which caused death.*

MEDICAL CERTIFICATION

I. DISEASE OR CONDITION DIRECTLY LEADING TO DEATH* (a) 163X: Metastatic carcinoma & lumbar region — INTERVAL BETWEEN ONSET AND DEATH: 2 Years

ANTECEDENT CAUSES — *Morbid conditions, if any, giving rise to the above cause (a) stating the underlying cause last.*
DUE TO (b): Epidermoid carcinoma of R. lung — 4 Years
DUE TO (c):

II. OTHER SIGNIFICANT CONDITIONS — *Conditions contributing to the death but not related to the disease or condition causing death:* Arteriosclerotic heart disease — 15 Years

19a. DATE OF OPERATION: 11-9-61
19b. MAJOR FINDINGS OF OPERATION: Metastases to lumbar muscles & vertebra & spinal cord
20. AUTOPSY? YES ☐ NO ☒

21a. ACCIDENT SUICIDE HOMICIDE (Specify)
21b. PLACE OF INJURY (e.g., in or about home, farm, factory, street, office bldg., etc.)
21c. (CITY, TOWN, OR TOWNSHIP) (COUNTY) (STATE)
21d. TIME OF INJURY (Month) (Day) (Year) (Hour): VA m.
21e. INJURY OCCURRED WHILE AT WORK ☐ NOT WHILE AT WORK ☐
21f. HOW DID INJURY OCCUR?

22 ~~[illegible]~~ attended the deceased from 10-27, 1961, to 12-2, 1961, ~~that I last saw the deceased~~ ~~[illegible]~~, and that death occurred at 10/10 AM, from the causes and on the date stated above.

23a. SIGNATURE: J. K. Helferty, M.D. — (Degree or title): Ward Physician 650
23b. ADDRESS: VA Center, Boise, Idaho
23c. DATE SIGNED: 12-5-61

24a. BURIAL, CREMATION, REMOVAL (Specify): Removal
24b. DATE: 12/5/61
24c. NAME OF CEMETERY OR CREMATORY: ------- -------
24d. LOCATION (City, town, or county) (State): Prairie City, Oregon

DATE REC'D BY LOCAL REG.: 12-12-61
REGISTRAR'S SIGNATURE: Myrtle Palmer
25. FUNERAL DIRECTOR: A. E. Alden — **ADDRESS**: McBratney-Alden Chapel, 419 N. 9th., Boise, Idaho

Federal Security Agency
United States Public Health Service
Form DPH-48021

Informant, Funeral Director, Registrar and Medical Attendant. EACH must sign with BLACK INK in OWN handwriting. Each item should be answered as completely as possible. State answers as unknown only after a careful investigation. Use BLACK ink or BLACK record typewriter ribbon in filling out certificate. (ICA 38-206 and 215.) Address correspondence to DIVISION OF VITAL STATISTICS, BOISE, IDAHO

DUTIES:

1. INFORMANT SHALL SIGN HIS OWN NAME, under item 17 to authenticate the facts stated under items 1 to 16 inclusive. In case of facts taken from hospital or public records, the person authorized to release the facts shall sign HIS name in addition to giving the source of information.

2. THE FUNERAL DIRECTOR is responsible for completing the entire certificate, obtaining the signatures of the INFORMANT, the OFFICIAL last in attendance on the deceased and HIS OWN signature.

3. THE REGISTRAR can issue a burial or removal permit ONLY after receiving a completed death certificate, including the SIGNATURES IN BLACK ink under items 17, 23a and 25.

PENALTIES: Under the Idaho law, it is a misdemeanor to

(a) Knowingly supply false information to any one connected with completing a death certificate;
(b) Neglect or refuse to certify to the cause of death on request of the person in charge of the disposition of the deceased.
(c) Remove or bury the body of a deceased person WITHOUT the proper permit being FIRST obtained from the local registrar in the district WHERE THE DEATH OCCURRED;
(d) Alter a certificate on file in the office of a local registrar.

STATEMENT OF PLACE OF DEATH

Special attention should be given to the satisfactory completion of EACH portion of this item. The city or town and street address or route number refer to PLACE WHERE THE DEATH OCCURRED. For deaths occurring in hospitals, maternity homes, or institutions, the name of the place and length of stay MUST be stated.

STATEMENT OF USUAL RESIDENCE OF DECEASED

Regardless of the fact that the person may have lived his entire life at the place of death, ALWAYS COMPLETE ALL PARTS OF THIS ITEM. In case a person has resided in the county where death occurred for less than one year, give address of FORMER RESIDENCE. The post office of the deceased may be in a county or state other than the county of actual residence.

IDAHO CODE ANNOTATED-CHAPTER 38, SECTION 206.

The personal and statistical particulars (items 1 to 16) shall be authenticated by the signature of the informant, who may be any competent person acquainted with the facts.

The statement of facts relating to the disposition of the body shall be signed by the undertaker or person acting as such.

The medical certificate shall be made and signed by the physician, if any, last in attendance on the deceased, who shall specify the time in attendance, the time he last saw the deceased alive and the hour of the day at which death occurred. And he shall further state the cause of death, so as to show the course of disease or sequence of causes resulting in death, giving the primary cause, and also the contributory causes, if any, and the duration of each. Indefinite and unsatisfactory terms, indicating only symptoms of disease or conditions resulting from disease, will not be held sufficient for issuing a burial or removal permit; and any certificate containing only such terms as defined by the state registrar as indefinite and unsatisfactory, shall be returned to the physician for correction and definition. The international classification of the causes of death shall be used by all physicians in stating the cause of death in the medical certificate. Causes of death, which may be the result of either disease or violence, shall be carefully defined; and if from violence, its nature shall be stated, and whether (probably) accidental, suicidal, or homicidal.

This body embalmed under direction of Earl Waggoner Lic. No. E-422 at Boise, Idaho on 12/2/61

ADDITIONAL REMARKS by Physician

Certificate of Death

STATE OF IDAHO

State File No. 4485
Local Reg. No. 322
Reg. Dist. No. 371

RECEIVED
DEC 20 1961
Bureau of Vital Statistics

BIRTH NO.

1. PLACE OF DEATH
a. COUNTY: Ada
b. CITY OR TOWN (If outside corporate limits, write RURAL and give township): Boise
c. LENGTH OF STAY (in this place): 22 Years
d. FULL NAME OF HOSPITAL OR INSTITUTION (If not in hospital or institution, give street address or location): 5225 Denton St.

2. USUAL RESIDENCE (Where deceased lived. If institution: residence before admission).
a. STATE: Idaho
b. COUNTY: Ada
c. CITY OR TOWN (If outside corporate limits, write RURAL and give township): Boise
d. STREET ADDRESS (If rural, give location): 5225 Denton St.

3. NAME OF DECEASED (Type or Print) a. (First)	b. (Middle)	c. (Last)	4. DATE OF DEATH (Month)	(Day)	(Year)
ROSE	IRENE	COMINGORE	Dec.	2	1961

5. SEX	6. COLOR OR RACE	7. MARRIED, NEVER MARRIED, WIDOWED, DIVORCED (Specify)	8. DATE OF BIRTH	9. AGE (In years last birthday)	IF UNDER 1 YEAR Months	Days	IF UNDER 24 HRS. Hours	Min.
Female	White	Widowed	April 21, 1880	81				

10a. USUAL OCCUPATION (Give kind of work done during most of working life, even if retired)	10b. KIND OF BUSINESS OR INDUSTRY	11. BIRTHPLACE (State or foreign country)	12. CITIZEN OF WHAT COUNTRY?
Housewife		Forbes, Missouri	U.S.A.

13. FATHER'S NAME	BIRTHPLACE	14. MOTHER'S MAIDEN NAME	BIRTHPLACE
Michael Sipes	Missouri	Lydia Matilla Barrett	Missouri

15. WAS DECEASED EVER IN U.S. ARMED FORCES? (Yes, no, or unknown) (If yes, give war or dates of service)	16. SOCIAL SECURITY NO.	17. INFORMANT'S OWN SIGNATURE	ADDRESS
No		* Flossie Turner	

MEDICAL CERTIFICATION

18. CAUSE OF DEATH — Enter only one cause per line for (a), (b), and (c)

**This does not mean the mode of dying, such as heart failure, asthenia, etc. It means the disease, injury, or complication which caused death.*

		INTERVAL BETWEEN ONSET AND DEATH
I. DISEASE OR CONDITION DIRECTLY LEADING TO DEATH* (a)	Coronary Sclerosis	hrs
ANTECEDENT CAUSES — *Morbid conditions, if any, giving rise to the above cause (a) stating the underlying cause last.* DUE TO (b)	Hypertension	yrs
DUE TO (c)	Arteriosclerosis	yrs
II. OTHER SIGNIFICANT CONDITIONS — *Conditions contributing to the death but not related to the disease or condition causing death.*	Senility	2-3 yrs

420.1

19a. DATE OF OPERATION	19b. MAJOR FINDINGS OF OPERATION	20. AUTOPSY?
		YES ☐ NO ☑

21a. ACCIDENT SUICIDE HOMICIDE (Specify)	21b. PLACE OF INJURY (e.g., in or about home, farm, factory, street, office bldg., etc.)	21c. (CITY, TOWN, OR TOWNSHIP) (COUNTY) (STATE)

21d. TIME OF INJURY (Month) (Day) (Year) (Hour)	21e. INJURY OCCURRED WHILE AT WORK ☐ NOT WHILE AT WORK ☐	21f. HOW DID INJURY OCCUR?
m.		

22. *I hereby certify that I attended the deceased from* Feb, 1957, *to* Oct, 1961, *that I last saw the deceased alive on* Oct 5, 1961, *and that death occurred at* 5:15 P.m., *from the causes and on the date stated above.*

23a. SIGNATURE (Degree or title)	23b. ADDRESS	23c. DATE SIGNED
Charles E. Regan MD	110 N Orchard	12/7/61

24a. BURIAL, CREMATION, REMOVAL (Specify)	24b. DATE	24c. NAME OF CEMETERY OR CREMATORY	24d. LOCATION (City, town, or county) (State)
Transportation	11/5/61		Westboro, Missouri

DATE REC'D BY LOCAL REG.	REGISTRAR'S SIGNATURE	25. FUNERAL DIRECTOR	ADDRESS
12-11-61	Myrtle Palmer	Robert F. Orchard RELYEA MORTUARY	Boise, Idaho

Federal Security Agency
United States Public Health Service

Form DPH-48021

Informant, Funeral Director, Registrar and Medical Attendant. EACH must sign with BLACK INK in OWN handwriting. Each item should be answered as completely as possible. State answers as unknown only after a careful investigation. Use BLACK ink or BLACK record typewriter ribbon in filling out certificate. (ICA 38-206 and 218.) Address correspondence to DIVISION OF VITAL STATISTICS, BOISE, IDAHO

DUTIES:

1. INFORMANT SHALL SIGN HIS OWN NAME, under item 17 to authenticate the facts stated under items 1 to 16 inclusive. In case of facts taken from hospital or public records, the person authorized to release the facts shall sign HIS name in addition to giving the source of information.

FEB 14 1962

OCT 10 1962

2. THE FUNERAL DIRECTOR is responsible for completing the entire certificate, obtaining the signatures of the INFORMANT, the OFFICIAL last in attendance on the deceased and HIS OWN signature.

MAY 7 1965

3. THE REGISTRAR can issue a burial or removal permit ONLY after receiving a completed death certificate, including the SIGNATURES IN BLACK ink under items 17, 23a and 25.

PENALTIES: Under the Idaho law, it is a misdemeanor to

(a) Knowingly supply false information to any one connected with completing a death certificate;
(b) Neglect or refuse to certify to the cause of death on request of the person in charge of the disposition of the deceased.
(c) Remove or bury the body of a deceased person WITHOUT the proper permit being FIRST obtained from the local registrar in the district WHERE THE DEATH OCCURRED;
(d) Alter a certificate on file in the office of a local registrar.

STATEMENT OF PLACE OF DEATH

Special attention should be given to the satisfactory completion of EACH portion of this item. The city or town and street address or route number refer to PLACE WHERE THE DEATH OCCURRED. For deaths occurring in hospitals, maternity homes, or institutions, the name of the place and length of stay MUST be stated.

STATEMENT OF USUAL RESIDENCE OF DECEASED

Regardless of the fact that the person may have lived his entire life at the place of death, ALWAYS COMPLETE ALL PARTS OF THIS ITEM. In case a person has resided in the county where death occurred for less than one year, give address of FORMER RESIDENCE. The post office of the deceased may be in a county or state other than the county of actual residence.

IDAHO CODE ANNOTATED-CHAPTER 38, SECTION 206.

The personal and statistical particulars (items 1 to 16) shall be authenticated by the signature of the informant, who may be any competent person acquainted with the facts.

The statement of facts relating to the disposition of the body shall be signed by the undertaker or person acting as such.

The medical certificate shall be made and signed by the physician, if any, last in attendance on the deceased, who shall specify the time in attendance, the time he last saw the deceased alive and the hour of the day at which death occurred. And he shall further state the cause of death, so as to show the course of disease or sequence of causes resulting in death, giving the primary cause, and also the contributory causes, if any, and the duration of each. Indefinite and unsatisfactory terms, indicating only symptoms of disease or conditions resulting from disease, will not be held sufficient for issuing a burial or removal permit; and any certificate containing only such terms as defined by the state registrar as indefinite and unsatisfactory, shall be returned to the physician for correction and definition. The international classification of the causes of death shall be used by all physicians in stating the cause of death in the medical certificate. Causes of death, which may be the result of either disease or violence, shall be carefully defined; and if from violence, its nature shall be stated, and whether (probably) accidental, suicidal, or homicidal.

This body embalmed under direction of Russell A. Relyea Lic. No. E-412 at Boise, Idaho on 12/2/61

ADDITIONAL REMARKS by Physician

Informant, Funeral Director, Registrar and Medical Attendant. EACH must sign with BLACK INK in OWN handwriting. Each item should be answered as completely as possible. State answers as unknown only after a careful investigation. Use BLACK ink or BLACK record typewriter ribbon in filling out certificate. (ICA 38-206 and 215.) Address correspondence to DIVISION OF VITAL STATISTICS, BOISE, IDAHO

Certificate of Death

STATE OF IDAHO

State File No. 4086
Local Reg. No. 325
Reg. Dist. No. 371

RECEIVED
DEC 20 1961
Bureau of Vital Statistics

BIRTH NO.

1. PLACE OF DEATH
a. COUNTY: Ada
b. CITY OR TOWN (If outside corporate limits, write RURAL and give township): Boise
c. LENGTH OF STAY (in this place): 20 mo.
d. FULL NAME OF HOSPITAL OR INSTITUTION (If not in hospital or institution, give street address or location): 213 East Woodvine

2. USUAL RESIDENCE (Where deceased lived. If institution: residence before admission).
a. STATE: Idaho
b. COUNTY: Ada
c. CITY OR TOWN (If outside corporate limits, write RURAL and give township): Boise
d. STREET ADDRESS (If rural, give location): 213 East Woodvine

3. NAME OF DECEASED (Type or Print)	a. (First)	b. (Middle)	c. (Last)	4. DATE OF DEATH (Month) (Day) (Year)
	Ruby	R.	McAdams	Dec. 2, 1961

5. SEX	6. COLOR OR RACE	7. MARRIED, NEVER MARRIED, WIDOWED, DIVORCED (Specify)	8. DATE OF BIRTH	9. AGE (In years last birthday)	IF UNDER 1 YEAR Months	Days	IF UNDER 24 HRS. Hours	Min.
female	white	married	Mar. 6, 1913	48				

10a. USUAL OCCUPATION (Give kind of work done during most of working life, even if retired)	10b. KIND OF BUSINESS OR INDUSTRY	11. BIRTHPLACE (State or foreign country)	12. CITIZEN OF WHAT COUNTRY?
housewife	own home	Ord, Nebraska	U.S.A.

13. FATHER'S NAME	BIRTHPLACE	14. MOTHER'S MAIDEN NAME	BIRTHPLACE
John Nodlinski	Poland	Anna Osantowski	Ord, Nebraska

15. WAS DECEASED EVER IN U.S. ARMED FORCES? (Yes, no, or unknown)	(If yes, give war or dates of service)	16. SOCIAL SECURITY NO.	17. INFORMANT'S OWN SIGNATURE	ADDRESS
no	**********	507-07-7669	Quentin L. McAdams	Boise, Idaho

MEDICAL CERTIFICATION

18. CAUSE OF DEATH — Enter only one cause per line for (a), (b), and (c)

**This does not mean the mode of dying, such as heart failure, asthenia, etc. It means the disease, injury, or complication which caused death.*

I. DISEASE OR CONDITION DIRECTLY LEADING TO DEATH* (a) Carcinoma of the breast. — INTERVAL BETWEEN ONSET AND DEATH: 5 years

ANTECEDENT CAUSES

Morbid conditions, if any, giving rise to the above cause (a) stating the underlying cause last.

DUE TO (b)

DUE TO (c)

II. OTHER SIGNIFICANT CONDITIONS

Conditions contributing to the death but not related to the disease or condition causing death. None

19a. DATE OF OPERATION	19b. MAJOR FINDINGS OF OPERATION	20. AUTOPSY?
None		YES ☐ NO ☒

21a. ACCIDENT SUICIDE HOMICIDE (Specify)	21b. PLACE OF INJURY (e.g., in or about home, farm, factory, street, office bldg., etc.)	21c. (CITY, TOWN, OR TOWNSHIP) (COUNTY) (STATE)

21d. TIME OF INJURY (Month) (Day) (Year) (Hour)	21e. INJURY OCCURRED	21f. HOW DID INJURY OCCUR?
m.	WHILE AT WORK ☐ NOT WHILE AT WORK ☐	

22. *I hereby certify that I attended the deceased from* May, 1961, *to* Dec 2, 1961, *that I last saw the deceased alive on* Nov 22, 1961, *and that death occurred at* 2:00 P *m., from the causes and on the date stated above.*

23a. SIGNATURE (Degree or title)	23b. ADDRESS	23c. DATE SIGNED
Quentin E Howard MD 177	401 Idaho Street	Dec 5, 1961

24a. BURIAL, CREMATION, REMOVAL (Specify)	24b. DATE	24c. NAME OF CEMETERY OR CREMATORY	24d. LOCATION (City, town, or county) (State)
burial	Dec. 6, 1961	Dry Creek	Boise Idaho

DATE REC'D BY LOCAL REG.	REGISTRAR'S SIGNATURE	25. FUNERAL DIRECTOR	ADDRESS
12-8-61	Myrtle Palmer	Dale McMurtrey	Boise, Idaho

Summers Funeral Home

Federal Security Agency
United States Public Health Service

Form DPH-48021

DUTIES: JUN 19 1986

1. INFORMANT SHALL SIGN HIS OWN NAME, under item 17 to authenticate the facts stated under items 1 to 16 inclusive. In case of facts taken from hospital or public records, the person authorized to release the facts shall sign HIS name in addition to giving the source of information.

2. THE FUNERAL DIRECTOR is responsible for completing the entire certificate, obtaining the signatures of the INFORMANT, the OFFICIAL last in attendance on the deceased and HIS OWN signature.

3. THE REGISTRAR can issue a burial or removal permit ONLY after receiving a completed death certificate, including the SIGNATURES IN BLACK ink under items 17, 23a and 25.

PENALTIES: Under the Idaho law, it is a misdemeanor to
(a) Knowingly supply false information to any one connected with completing a death certificate;
(b) Neglect or refuse to certify to the cause of death on request of the person in charge of the disposition of the deceased.
(c) Remove or bury the body of a deceased person WITHOUT the proper permit being FIRST obtained from the local registrar in the district WHERE THE DEATH OCCURRED;
(d) Alter a certificate on file in the office of a local registrar.

STATEMENT OF PLACE OF DEATH

Special attention should be given to the satisfactory completion of EACH portion of this item. The city or town and street address or route number refer to PLACE WHERE THE DEATH OCCURRED. For deaths occurring in hospitals, maternity homes, or institutions, the name of the place and length of stay MUST be stated.

STATEMENT OF USUAL RESIDENCE OF DECEASED

Regardless of the fact that the person may have lived his entire life at the place of death, ALWAYS COMPLETE ALL PARTS OF THIS ITEM. In case a person has resided in the county where death occurred for less than one year, give address of FORMER RESIDENCE. The post office of the deceased may be in a county or state other than the county of actual residence.

IDAHO CODE ANNOTATED-CHAPTER 38, SECTION 206.

The personal and statistical particulars (items 1 to 16) shall be authenticated by the signature of the informant, who may be any competent person acquainted with the facts.

The statement of facts relating to the disposition of the body shall be signed by the undertaker or person acting as such.

The medical certificate shall be made and signed by the physician, if any, last in attendance on the deceased, who shall specify the time in attendance, the time he last saw the deceased alive and the hour of the day at which death occurred. And he shall further state the cause of death, so as to show the course of disease or sequence of causes resulting in death, giving the primary cause, and also the contributory causes, if any, and the duration of each. Indefinite and unsatisfactory terms, indicating only symptoms of disease or conditions resulting from disease, will not be held sufficient for issuing a burial or removal permit; and any certificate containing only such terms as defined by the state registrar as indefinite and unsatisfactory, shall be returned to the physician for correction and definition. The international classification of the causes of death shall be used by all physicians in stating the cause of death in the medical certificate. Causes of death, which may be the result of either disease or violence, shall be carefully defined; and if from violence, its nature shall be stated, and whether (probably) accidental, suicidal, or homicidal.

This body embalmed under direction of Ray Heikkila Lic. No. E-419 at Boise, Idaho on 12-2-61

ADDITIONAL REMARKS by Physician

Certificate of Death

STATE OF IDAHO

State File No. 4887
Local Reg. No. 387
Reg. Dist. No. 371

BIRTH NO.

RECEIVED
DEC 20 1961
Bureau of Vital Statistics

Informant, Funeral Director, Registrar and Medical Attendant. EACH must sign with BLACK INK in OWN handwriting. Each item should be answered as completely as possible. State answers as unknown only after a careful investigation. Use BLACK ink or BLACK record typewriter ribbon in filling out certificate. (ICA 38-206 and 215.) Address correspondence to DIVISION OF VITAL STATISTICS, BOISE, IDAHO

1. PLACE OF DEATH
a. COUNTY: Ada
b. CITY OR TOWN (If outside corporate limits, write RURAL and give township): Boise, Idaho
c. LENGTH OF STAY (in this place): 14 Days
d. FULL NAME OF HOSPITAL OR INSTITUTION (If not in hospital or institution, give street address or location): VA Center, Boise, Idaho

2. USUAL RESIDENCE (Where deceased lived. If institution: residence before admission).
a. STATE: Idaho
b. COUNTY: 24
c. CITY OR TOWN (If outside corporate limits, write RURAL and give township): Hagerman
d. STREET ADDRESS (If rural, give location): Same

3. NAME OF DECEASED (Type or Print)
a. (First): Leslie
b. (Middle): E
c. (Last): SEVEY

4. DATE OF DEATH: (Month) 12 (Day) 2 (Year) 61

5. SEX: Male

6. COLOR OR RACE: White

7. MARRIED, NEVER MARRIED, WIDOWED, DIVORCED (Specify): Married

8. DATE OF BIRTH: 4-16-95

9. AGE (In years last birthday): 66
IF UNDER 1 YEAR: Months / Days
IF UNDER 24 HRS.: Hours / Min.

10a. USUAL OCCUPATION (Give kind of work done during most of working life, even if retired): Retired

10b. KIND OF BUSINESS OR INDUSTRY: Same

11. BIRTHPLACE (State or foreign country): Oregon

12. CITIZEN OF WHAT COUNTRY?: USA

13. FATHER'S NAME: Arthur J Sevey
BIRTHPLACE: Idaho

14. MOTHER'S MAIDEN NAME: Alice M Gifford
BIRTHPLACE: Utah

15. WAS DECEASED EVER IN U.S. ARMED FORCES? (Yes, no, or unknown): Yes
(If yes, give war or dates of service): WW I

16. SOCIAL SECURITY NO.: 518 09 79 42

17. INFORMANT'S OWN SIGNATURE: Records, VA Center, Boise, Idaho
ADDRESS

18. CAUSE OF DEATH
Enter only one cause per line for (a), (b), and (c).

**This does not mean the mode of dying, such as heart failure, asthenia, etc. It means the disease, injury, or complication which caused death.*

MEDICAL CERTIFICATION

I. DISEASE OR CONDITION DIRECTLY LEADING TO DEATH* (a) Pulmonary embalus — INTERVAL BETWEEN ONSET AND DEATH: 1 Day

ANTECEDENT CAUSES
Morbid conditions, if any, giving rise to the above cause (a) stating the underlying cause last.
DUE TO (b) Cerebral vascular thrombosis — 2 Weeks
DUE TO (c) cerebro Cerebral Atherosclerosis

II. OTHER SIGNIFICANT CONDITIONS
Conditions contributing to the death but not related to the disease or condition causing death.

19a. DATE OF OPERATION

19b. MAJOR FINDINGS OF OPERATION

20. AUTOPSY? YES ☐ NO ☒

21a. ACCIDENT SUICIDE HOMICIDE (Specify)

21b. PLACE OF INJURY (e.g., in or about home, farm, factory, street, office bldg., etc.)

21c. (CITY, TOWN, OR TOWNSHIP) (COUNTY) (STATE)

21d. TIME OF INJURY (Month) (Day) (Year) (Hour): VA m.

21e. INJURY OCCURRED WHILE AT WORK ☐ NOT WHILE AT WORK ☐

21f. HOW DID INJURY OCCUR?

22. I attended the deceased from 11-18, 1961, to 12-2, 1961, and that death occurred at 5/30 PM., from the causes and on the date stated above.

23a. SIGNATURE: J. E. Gouaux, M.D. (Degree or title): Ward Physician

23b. ADDRESS: VA Center, Boise, Idaho

23c. DATE SIGNED: 12-5-61

24a. BURIAL, CREMATION, REMOVAL (Specify): Removal

24b. DATE: 12/4/61

24c. NAME OF CEMETERY OR CREMATORY

24d. LOCATION (City, town, or county) (State): Gooding, Idaho

DATE REC'D BY LOCAL REG.: 12-9-61

REGISTRAR'S SIGNATURE: Myrtle Palmer

25. FUNERAL DIRECTOR: Summers Funeral Home
ADDRESS: Boise, Idaho

Federal Security Agency
United States Public Health Service

Form DPH-48021

DUTLES:

DEC 21 1961

1. INFORMANT SHALL SIGN HIS OWN NAME, under item 17 to authenticate the facts stated under items 1 to 16 inclusive. In case of facts taken from hospital or public records, the person authorized to release the facts shall sign HIS name in addition to giving the source of information.

FEB 2 1972

2. THE FUNERAL DIRECTOR is responsible for completing the entire certificate, obtaining the signatures of the INFORMANT, the OFFICIAL last in attendance on the deceased and HIS OWN signature.

3. THE REGISTRAR can issue a burial or removal permit ONLY after receiving a completed death certificate, including the SIGNATURES IN BLACK ink under items 17, 23a and 25.

PENALTIES: Under the Idaho law, it is a misdemeanor to

(a) Knowingly supply false information to any one connected with completing a death certificate;
(b) Neglect or refuse to certify to the cause of death on request of the person in charge of the disposition of the deceased.
(c) Remove or bury the body of a deceased person WITHOUT the proper permit being FIRST obtained from the local registrar in the district WHERE THE DEATH OCCURRED;
(d) Alter a certificate on file in the office of a local registrar.

STATEMENT OF PLACE OF DEATH

Special attention should be given to the satisfactory completion of EACH portion of this item. The city or town and street address or route number refer to PLACE WHERE THE DEATH OCCURRED. For deaths occurring in hospitals, maternity homes, or institutions, the name of the place and length of stay MUST be stated.

STATEMENT OF USUAL RESIDENCE OF DECEASED

Regardless of the fact that the person may have lived his entire life at the place of death, ALWAYS COMPLETE ALL PARTS OF THIS ITEM. In case a person has resided in the county where death occurred for less than one year, give address of FORMER RESIDENCE. The post office of the deceased may be in a county or state other than the county of actual residence.

IDAHO CODE ANNOTATED-CHAPTER 38, SECTION 206.

The personal and statistical particulars (items 1 to 16) shall be authenticated by the signature of the informant, who may be any competent person acquainted with the facts.

The statement of facts relating to the disposition of the body shall be signed by the undertaker or person acting as such.

The medical certificate shall be made and signed by the physician, if any, last in attendance on the deceased, who shall specify the time in attendance, the time he last saw the deceased alive and the hour of the day at which death occurred. And he shall further state the cause of death, so as to show the course of disease or sequence of causes resulting in death, giving the primary cause, and also the contributory causes, if any, and the duration of each. Indefinite and unsatisfactory terms, indicating only symptoms of disease or conditions resulting from disease, will not be held sufficient for issuing a burial or removal permit; and any certificate containing only such terms as defined by the state registrar as indefinite and unsatisfactory, shall be returned to the physician for correction and definition. The international classification of the causes of death shall be used by all physicians in stating the cause of death in the medical certificate. Causes of death, which may be the result of either disease or violence, shall be carefully defined; and if from violence, its nature shall be stated, and whether (probably) accidental, suicidal, or homicidal.

This body embalmed under direction of A. Dale McMurtrey Lic. No. E-410 at Boise, Idaho on 12/2/61

ADDITIONAL REMARKS by Physician

Certificate of Death

STATE OF IDAHO

State File No. 4888
Local Reg. No. 339
Reg. Dist. No. 371

BIRTH NO.

RECEIVED DEC 11 1961 Bureau of Vital Statistics

1. PLACE OF DEATH
a. COUNTY: Ada
b. CITY OR TOWN (If outside corporate limits, write RURAL and give township): Boise, Idaho
c. LENGTH OF STAY (in this place): 320 Days
d. FULL NAME OF HOSPITAL OR INSTITUTION (If not in hospital or institution, give street address or location): VA Center, Boise, Idaho

2. USUAL RESIDENCE (Where deceased lived. If institution: residence before admission).
a. STATE: Idaho
b. COUNTY:
c. CITY OR TOWN (If outside corporate limits, write RURAL and give township): Boise
d. STREET ADDRESS (If rural, give location): Box 144

3. NAME OF DECEASED (Type or Print)	a. (First)	b. (Middle)	c. (Last)	4. DATE OF DEATH (Month) (Day) (Year)
	James	E	NELSON	12-3-61

5. SEX	6. COLOR OR RACE	7. MARRIED, NEVER MARRIED, WIDOWED, DIVORCED (Specify)	8. DATE OF BIRTH	9. AGE (In years last birthday)	IF UNDER 1 YEAR Months / Days	IF UNDER 24 HRS. Hours / Min.
Male	White	Married	2-10-14	47		

10a. USUAL OCCUPATION (Give kind of work done during most of working life, even if retired)	10b. KIND OF BUSINESS OR INDUSTRY	11. BIRTHPLACE (State or foreign country)	12. CITIZEN OF WHAT COUNTRY?
Retired	Same	Oregon	USA

13. FATHER'S NAME	BIRTHPLACE	14. MOTHER'S MAIDEN NAME	BIRTHPLACE
Burton E Nelson	Miss	Mary J. Miller	Colorado

15. WAS DECEASED EVER IN U.S. ARMED FORCES? (Yes, no, or unknown)	(If yes, give war or dates of service)	16. SOCIAL SECURITY NO.	17. INFORMANT'S OWN SIGNATURE	ADDRESS
Yes	WW II	518 16 4185	John Stark	Records, VA Center, Boise, Idaho

MEDICAL CERTIFICATION

18. CAUSE OF DEATH
Enter only one cause per line for (a), (b), and (c)

*This does not mean the mode of dying, such as heart failure, asthenia, etc. It means the disease, injury, or complication which caused death.

I. DISEASE OR CONDITION DIRECTLY LEADING TO DEATH* (a) Bronchopneumonia — INTERVAL BETWEEN ONSET AND DEATH: 1 Day

ANTECEDENT CAUSES
Morbid conditions, if any, giving rise to the above cause (a) stating the underlying cause last.
DUE TO (b) Multiple Myeloma — 3 Years
DUE TO (c)

II. OTHER SIGNIFICANT CONDITIONS
Conditions contributing to the death but not related to the disease or condition causing death. Progressive muscular atrophy(peroneal) 16 Years

19a. DATE OF OPERATION	19b. MAJOR FINDINGS OF OPERATION	20. AUTOPSY?
		YES XX NO

21a. ACCIDENT SUICIDE HOMICIDE (Specify)	21b. PLACE OF INJURY (e.g., in or about home, farm, factory, street, office bldg., etc.)	21c. (CITY, TOWN, OR TOWNSHIP) (COUNTY) (STATE)

21d. TIME OF INJURY (Month) (Day) (Year) (Hour)	21e. INJURY OCCURRED WHILE AT WORK / NOT WHILE AT WORK	21f. HOW DID INJURY OCCUR?
VA m.		

22. [illegible] attended the deceased from 12-5, 1960, to 12-3, 1961, [illegible] and that death occurred at 11/15 AM from the causes and on the date stated above.

23a. SIGNATURE (Degree or title)	23b. ADDRESS	23c. DATE SIGNED
F. B. Hine, M.D. Ward Physician	VA Center, Boise, Idaho	12-5-61

24a. BURIAL, CREMATION, REMOVAL (Specify)	24b. DATE	24c. NAME OF CEMETERY OR CREMATORY	24d. LOCATION (City, town, or county) (State)
Burial	12-6-61	Dry Creek Cemetery	Boise (Ada) Idaho

DATE REC'D BY LOCAL REG.	REGISTRAR'S SIGNATURE	25. FUNERAL DIRECTOR	ADDRESS
12-8-61	Myrtle Palmer	SUMMERS FUNERAL HOME	Boise, Idaho

Federal Security Agency
United States Public Health Service

Form DPH-48021

Informant, Funeral Director, Registrar and Medical Attendant. EACH must sign with BLACK INK in OWN handwriting. Each item should be answered as completely as possible. State answers as unknown only after a careful investigation. Use BLACK ink or BLACK record typewriter ribbon in filling out certificate. (ICA 38-206 and 215.) Address correspondence to DIVISION OF VITAL STATISTICS, BOISE, IDAHO

DUTIES:

DEC 12 1961

1. INFORMANT SHALL SIGN HIS OWN NAME, under item 17 to authenticate the facts stated under items 1 to 16 inclusive. In case of facts taken from hospital or public records, the person authorized to release the facts shall sign HIS name in addition to giving the source of information.

DEC 13 1961

2. THE FUNERAL DIRECTOR is responsible for completing the entire certificate, obtaining the signatures of the INFORMANT, the OFFICIAL last in attendance on the deceased and HIS OWN signature.

MAR 15 1962

3. THE REGISTRAR can issue a burial or removal permit ONLY after receiving a completed death certificate, including the SIGNATURES IN BLACK ink under items 17, 23a and 25.

NOV 16 1984

PENALTIES: Under the Idaho law, it is a misdemeanor to

(a) Knowingly supply false information to any one connected with completing a death certificate;
(b) Neglect or refuse to certify to the cause of death on request of the person in charge of the disposition of the deceased.
(c) Remove or bury the body of a deceased person WITHOUT the proper permit being FIRST obtained from the local registrar in the district WHERE THE DEATH OCCURRED;
(d) Alter a certificate on file in the office of a local registrar.

STATEMENT OF PLACE OF DEATH

Special attention should be given to the satisfactory completion of EACH portion of this item. The city or town and street address or route number refer to PLACE WHERE THE DEATH OCCURRED. For deaths occurring in hospitals, maternity homes, or institutions, the name of the place and length of stay MUST be stated.

STATEMENT OF USUAL RESIDENCE OF DECEASED

Regardless of the fact that the person may have lived his entire life at the place of death, ALWAYS COMPLETE ALL PARTS OF THIS ITEM. In case a person has resided in the county where death occurred for less than one year, give address of FORMER RESIDENCE. The post office of the deceased may be in a county or state other than the county of actual residence.

IDAHO CODE ANNOTATED-CHAPTER 38, SECTION 206.

The personal and statistical particulars (items 1 to 16) shall be authenticated by the signature of the informant, who may be any competent person acquainted with the facts.

The statement of facts relating to the disposition of the body shall be signed by the undertaker or person acting as such.

The medical certificate shall be made and signed by the physician, if any, last in attendance on the deceased, who shall specify the time in attendance, the time he last saw the deceased alive and the hour of the day at which death occurred. And he shall further state the cause of death, so as to show the course of disease or sequence of causes resulting in death, giving the primary cause, and also the contributory causes, if any, and the duration of each. Indefinite and unsatisfactory terms, indicating only symptoms of disease or conditions resulting from disease, will not be held sufficient for issuing a burial or removal permit; and any certificate containing only such terms as defined by the state registrar as indefinite and unsatisfactory, shall be returned to the physician for correction and definition. The international classification of the causes of death shall be used by all physicians in stating the cause of death in the medical certificate. Causes of death, which may be the result of either disease or violence, shall be carefully defined; and if from violence, its nature shall be stated, and whether (probably) accidental, suicidal, or homicidal.

This body embalmed under direction of Ray A. Heikkila Lic. No E-419 at Boise, Idaho on 12-3-61

ADDITIONAL REMARKS by Physician

Informant, Funeral Director, Registrar and Medical Attendant. EACH must sign with BLACK INK in OWN handwriting. Each item should be answered as completely as possible. State answers as unknown only after a careful investigation. Use BLACK ink or BLACK record typewriter ribbon in filling out certificate. (ICA 38-206 and 215.) Address correspondence to DIVISION OF VITAL STATISTICS, BOISE, IDAHO

Certificate of Death

STATE OF IDAHO

State File No. 4089
Local Reg. No. 26089
Reg. Dist. No. 371

RECEIVED DEC 20 1961 Bureau of Vital Statistics

BIRTH NO.

1. PLACE OF DEATH
a. COUNTY: Ada
b. CITY OR TOWN (If outside corporate limits, write RURAL and give township): Boise
c. LENGTH OF STAY (in this place): 10 years
d. FULL NAME OF HOSPITAL OR INSTITUTION (If not in hospital or institution, give street address or location): 800 Robert St.

2. USUAL RESIDENCE (Where deceased lived. If institution: residence before admission).
a. STATE: Idaho
b. COUNTY: Ada
c. CITY OR TOWN (If outside corporate limits, write RURAL and give township): Boise
d. STREET ADDRESS (If rural, give location): 800 Robert St.

3. NAME OF DECEASED (Type or Print) a. (First)	b. (Middle)	c. (Last)	4. DATE OF DEATH (Month) (Day) (Year)
Alfred	L.	Percy	Dec. 3, 1961

5. SEX	6. COLOR OR RACE	7. MARRIED, NEVER MARRIED, WIDOWED, DIVORCED (Specify)	8. DATE OF BIRTH	9. AGE (In years last birthday)	IF UNDER 1 YEAR Months	Days	IF UNDER 24 HRS. Hours	Min.
Male	White	Married	Nov. 1, 1876	85				

10a. USUAL OCCUPATION (Give kind of work done during most of working life, even if retired)	10b. KIND OF BUSINESS OR INDUSTRY	11. BIRTHPLACE (State or foreign country)	12. CITIZEN OF WHAT COUNTRY?
Rancher	Ranch	Marysville, Kansas	USA

13. FATHER'S NAME	BIRTHPLACE	14. MOTHER'S MAIDEN NAME	BIRTHPLACE
Edward Percy	England	Sophia Strong	

15. WAS DECEASED EVER IN U.S. ARMED FORCES? (Yes, no, or unknown) (If yes, give war or dates of service)	16. SOCIAL SECURITY NO.	17. INFORMANT'S OWN SIGNATURE	ADDRESS
No		Nettie Percy	

MEDICAL CERTIFICATION

18. CAUSE OF DEATH
Enter only one cause per line for (a), (b), and (c)

*This does not mean the mode of dying, such as heart failure, asthenia, etc. It means the disease, injury, or complication which caused death.

I. DISEASE OR CONDITION DIRECTLY LEADING TO DEATH* (a) 1777 Carcinomatosis — INTERVAL BETWEEN ONSET AND DEATH: 3 mos.

ANTECEDENT CAUSES
Morbid conditions, if any, giving rise to the above cause (a) stating the underlying cause last.
DUE TO (b) Carcinoma of Prostate — 11 yrs.
DUE TO (c)

II. OTHER SIGNIFICANT CONDITIONS
Conditions contributing to the death but not related to the disease or condition causing death.

19a. DATE OF OPERATION	19b. MAJOR FINDINGS OF OPERATION	20. AUTOPSY? YES ☐ NO ☐

21a. ACCIDENT SUICIDE HOMICIDE (Specify)	21b. PLACE OF INJURY (e.g., in or about home, farm, factory, street, office bldg., etc.)	21c. (CITY, TOWN, OR TOWNSHIP) (COUNTY) (STATE)

21d. TIME OF INJURY (Month) (Day) (Year) (Hour)	21e. INJURY OCCURRED WHILE AT WORK ☐ NOT WHILE AT WORK ☐	21f. HOW DID INJURY OCCUR?
m.		

22. *I hereby certify that I attended the deceased from* Nov 22, 1960, *to* Dec 3, 1961, *that I last saw the deceased alive on* Dec 3, 1961, *and that death occurred at* 6:45 A.M., *from the causes and on the date stated above.*

23a. SIGNATURE (Degree or title)	23b. ADDRESS	23c. DATE SIGNED
[signature] M.D.	1320 Vista Ave. Boise	Dec 5 61

24a. BURIAL, CREMATION, REMOVAL (Specify)	24b. DATE	24c. NAME OF CEMETERY OR CREMATORY	24d. LOCATION (City, town, or county) (State)
Burial	12-6-1961	Dry Creek	Boise, Idaho

DATE REC'D BY LOCAL REG.	REGISTRAR'S SIGNATURE	25. FUNERAL DIRECTOR	ADDRESS
12-5-61	Myrtle Palmer	Schreiber and Gibson	Boise, Ida

Federal Security Agency
United States Public Health Service

Form DPH-48021

DUTIES:

1. INFORMANT SHALL SIGN HIS OWN NAME, under item 17 to authenticate the facts stated under items 1 to 16 inclusive. In case of facts taken from hospital or public records, the person authorized to release the facts shall sign HIS name in addition to giving the source of information.

2. THE FUNERAL DIRECTOR is responsible for completing the entire certificate, obtaining the signatures of the INFORMANT, the OFFICIAL last in attendance on the deceased and HIS OWN signature.

3. THE REGISTRAR can issue a burial or removal permit ONLY after receiving a completed death certificate, including the SIGNATURES IN BLACK ink under items 17, 23a and 25.

PENALTIES: Under the Idaho law, it is a misdemeanor to

(a) Knowingly supply false information to any one connected with completing a death certificate;
(b) Neglect or refuse to certify to the cause of death on request of the person in charge of the disposition of the deceased.
(c) Remove or bury the body of a deceased person WITHOUT the proper permit being FIRST obtained from the local registrar in the district WHERE THE DEATH OCCURRED;
(d) Alter a certificate on file in the office of a local registrar.

STATEMENT OF PLACE OF DEATH

Special attention should be given to the satisfactory completion of EACH portion of this item. The city or town and street address or route number refer to PLACE WHERE THE DEATH OCCURRED. For deaths occurring in hospitals, maternity homes, or institutions, the name of the place and length of stay MUST be stated.

STATEMENT OF USUAL RESIDENCE OF DECEASED

Regardless of the fact that the person may have lived his entire life at the place of death, ALWAYS COMPLETE ALL PARTS OF THIS ITEM. In case a person has resided in the county where death occurred for less than one year, give address of FORMER RESIDENCE. The post office of the deceased may be in a county or state other than the county of actual residence.

IDAHO CODE ANNOTATED-CHAPTER 38, SECTION 206.

The personal and statistical particulars (items 1 to 16) shall be authenticated by the signature of the informant, who may be any competent person acquainted with the facts.

The statement of facts relating to the disposition of the body shall be signed by the undertaker or person acting as such.

The medical certificate shall be made and signed by the physician, if any, last in attendance on the deceased, who shall specify the time in attendance, the time he last saw the deceased alive and the hour of the day at which death occurred. And he shall further state the cause of death, so as to show the course of disease or sequence of causes resulting in death, giving the primary cause, and also the contributory causes, if any, and the duration of each. Indefinite and unsatisfactory terms, indicating only symptoms of disease or conditions resulting from disease, will not be held sufficient for issuing a burial or removal permit; and any certificate containing only such terms as defined by the state registrar as indefinite and unsatisfactory, shall be returned to the physician for correction and definition. The international classification of the causes of death shall be used by all physicians in stating the cause of death in the medical certificate. Causes of death, which may be the result of either disease or violence, shall be carefully defined; and if from violence, its nature shall be stated, and whether (probably) accidental, suicidal, or homicidal.

This body embalmed under direction of G. W. Waters Lic. No. 461 at ..... on .....

ADDITIONAL REMARKS by Physician .....

Informant, Funeral Director, Registrar and Medical Attendant. EACH must sign with BLACK INK in OWN handwriting. Each item should be answered as completely as possible. State answers as unknown only after a careful investigation. Use BLACK ink or BLACK record typewriter ribbon in filling out certificate. (ICA 38-20 and 215.) Address correspondence to DIVISION OF VITAL STATISTICS, BOISE, IDAHO

Koelsch 342-8221

BIRTH NO.

RECEIVED DEC 20 1961 Bureau of Vital Statistics

Certificate of Death

STATE OF IDAHO

State File No. 4890
Local Reg. No. 477
Reg. Dist. No. 370

1. PLACE OF DEATH
a. COUNTY: Ada 011
b. CITY OR TOWN (If outside corporate limits, write RURAL and give township): Boise
c. LENGTH OF STAY (in this place): 3 years
d. FULL NAME OF HOSPITAL OR INSTITUTION (If not in hospital or institution, give street address or location): 1915 Harrison Blvd.

2. USUAL RESIDENCE (Where deceased lived. If institution: residence before admission).
a. STATE: Idaho 011
b. COUNTY: Ada
c. CITY OR TOWN (If outside corporate limits, write RURAL and give township): Boise
d. STREET ADDRESS (If rural, give location): 1915 Harrison Blvd.

3. NAME OF DECEASED (Type or Print): a. (First) Christina b. (Middle) May c. (Last) Davis

4. DATE OF DEATH: (Month) (Day) (Year): Dec. 3, 1961

5. SEX: Female

6. COLOR OR RACE: White

7. MARRIED, NEVER MARRIED, WIDOWED, DIVORCED (Specify): Widow

8. DATE OF BIRTH: Dec. 25, 1870

9. AGE (In years last birthday) | IF UNDER 1 YEAR Months Days | IF UNDER 24 HRS. Hours Min.: 90

10a. USUAL OCCUPATION (Give kind of work done during most of working life, even if retired): Housewife 01

10b. KIND OF BUSINESS OR INDUSTRY: Home

11. BIRTHPLACE (State or foreign country): Placerville, Ida.

12. CITIZEN OF WHAT COUNTRY?: USA

13. FATHER'S NAME: Alexander Orchard BIRTHPLACE: Missouri

14. MOTHER'S MAIDEN NAME: Mary Ann Kelly BIRTHPLACE: New York

15. WAS DECEASED EVER IN U.S. ARMED FORCES? (Yes, no, or unknown) (If yes, give war or dates of service): N

16. SOCIAL SECURITY NO.

17. INFORMANT'S OWN SIGNATURE ADDRESS: M. A. Thourot Boise

18. CAUSE OF DEATH Enter only one cause per line for (a), (b), and (c)

**This does not mean the mode of dying, such as heart failure, asthenia, etc. It means the disease, injury, or complication which caused death.*

331X

MEDICAL CERTIFICATION

I. DISEASE OR CONDITION DIRECTLY LEADING TO DEATH* (a) Cerebral Hemorrhage — INTERVAL BETWEEN ONSET AND DEATH: 4 days

ANTECEDENT CAUSES

Morbid conditions, if any, giving rise to the above cause (a) stating the underlying cause last.

DUE TO (b)

DUE TO (c)

II. OTHER SIGNIFICANT CONDITIONS

Conditions contributing to the death but not related to the disease or condition causing death.

19a. DATE OF OPERATION

19b. MAJOR FINDINGS OF OPERATION

20. AUTOPSY? YES ☐ NO ☐

21a. ACCIDENT SUICIDE HOMICIDE (Specify)

21b. PLACE OF INJURY (e.g., in or about home, farm, factory, street, office bldg., etc.)

21c. (CITY, TOWN, OR TOWNSHIP) (COUNTY) (STATE)

21d. TIME OF INJURY (Month) (Day) (Year) (Hour) m.

21e. INJURY OCCURRED WHILE AT WORK ☐ NOT WHILE AT WORK ☐

21f. HOW DID INJURY OCCUR?

22. *I hereby certify that I attended the deceased from* Dec 1, 1961, *to* Dec 3, 1961, *that I last saw the deceased alive on* Dec 2, 1961, *and that death occurred at* 4:15 a.m., *from the causes and on the date stated above.*

23a. SIGNATURE M. A. Koelsch 199 (Degree or title) MD

23b. ADDRESS Boise

23c. DATE SIGNED 12-4-61

24a. BURIAL, CREMATION, REMOVAL (Specify): Burial

24b. DATE: Dec. 5, 1961

24c. NAME OF CEMETERY OR CREMATORY: Morris Hill

24d. LOCATION (City, town, or county) (State): Boise, Ida.

DATE REC'D BY LOCAL REG.: 12-5-61

REGISTRAR'S SIGNATURE: Myrtle Palmer

25. FUNERAL DIRECTOR ADDRESS: Schreiber and Gibson Boise, Ida.

Federal Security Agency
United States Public Health Service

Form DPH-48021

DUTIES:

1. INFORMANT SHALL SIGN HIS OWN NAME, under item 17 to authenticate the facts stated under items 1 to 16 inclusive. In case of facts taken from hospital or public records, the person authorized to release the facts shall sign HIS name in addition to giving the source of information.

2. THE FUNERAL DIRECTOR is responsible for completing the entire certificate, obtaining the signatures of the INFORMANT, the OFFICIAL last in attendance on the deceased and HIS OWN signature.

3. THE REGISTRAR can issue a burial or removal permit ONLY after receiving a completed death certificate, including the SIGNATURES IN BLACK ink under items 17, 23a and 25.

PENALTIES: Under the Idaho law, it is a misdemeanor to

(a) Knowingly supply false information to any one connected with completing a death certificate;
(b) Neglect or refuse to certify to the cause of death on request of the person in charge of the disposition of the deceased.
(c) Remove or bury the body of a deceased person WITHOUT the proper permit being FIRST obtained from the local registrar in the district WHERE THE DEATH OCCURRED;
(d) Alter a certificate on file in the office of a local registrar.

STATEMENT OF PLACE OF DEATH

Special attention should be given to the satisfactory completion of EACH portion of this item. The city or town and street address or route number refer to PLACE WHERE THE DEATH OCCURRED. For deaths occurring in hospitals, maternity homes, or institutions, the name of the place and length of stay MUST be stated.

STATEMENT OF USUAL RESIDENCE OF DECEASED

Regardless of the fact that the person may have lived his entire life at the place of death, ALWAYS COMPLETE ALL PARTS OF THIS ITEM. In case a person has resided in the county where death occurred for less than one year, give address of FORMER RESIDENCE. The post office of the deceased may be in a county or state other than the county of actual residence.

IDAHO CODE ANNOTATED-CHAPTER 38, SECTION 206.

The personal and statistical particulars (items 1 to 16) shall be authenticated by the signature of the informant, who may be any competent person acquainted with the facts.

The statement of facts relating to the disposition of the body shall be signed by the undertaker or person acting as such.

The medical certificate shall be made and signed by the physician, if any, last in attendance on the deceased, who shall specify the time in attendance, the time he last saw the deceased alive and the hour of the day at which death occurred. And he shall further state the cause of death, so as to show the course of disease or sequence of causes resulting in death, giving the primary cause, and also the contributory causes, if any, and the duration of each. Indefinite and unsatisfactory terms, indicating only symptoms of disease or conditions resulting from disease, will not be held sufficient for issuing a burial or removal permit; and any certificate containing only such terms as defined by the state registrar as indefinite and unsatisfactory, shall be returned to the physician for correction and definition. The international classification of the causes of death shall be used by all physicians in stating the cause of death in the medical certificate. Causes of death, which may be the result of either disease or violence, shall be carefully defined; and if from violence, its nature shall be stated, and whether (probably) accidental, suicidal, or homicidal.

This body embalmed under direction of G. W. Waters Lic. No. 461 at ..... on .....

ADDITIONAL REMARKS by Physician .....

Certificate of Death

STATE OF IDAHO

State File No. 4891
Local Reg. No. 2891
Reg. Dist. No. 363

BIRTH NO.

RECEIVED DEC 12 1961 Bureau of Vital Statistics

1. PLACE OF DEATH
a. COUNTY: Ada
b. CITY OR TOWN (If outside corporate limits, write RURAL and give township): Boise
c. LENGTH OF STAY (in this place): 3 days
d. FULL NAME OF HOSPITAL OR INSTITUTION (If not in hospital or institution, give street address or location): Collingwood Nursing Home

2. USUAL RESIDENCE (Where deceased lived. If institution: residence before admission).
a. STATE: Idaho
b. COUNTY: Ada
c. CITY OR TOWN (If outside corporate limits, write RURAL and give township): Meridian
d. STREET ADDRESS (If rural, give location): 1030 West 4th

3. NAME OF DECEASED (Type or Print) a. (First)	b. (Middle)	c. (Last)	4. DATE OF DEATH (Month) (Day) (Year)
WILLIAM	M.	PHILLIPS	Dec. 3, 1961

5. SEX	6. COLOR OR RACE	7. MARRIED, NEVER MARRIED, WIDOWED, DIVORCED (Specify)	8. DATE OF BIRTH	9. AGE (In years last birthday)	IF UNDER 1 YEAR Months	Days	IF UNDER 24 HRS. Hours	Min.
Male	Caucasian	Married	Dec 22, 1871	89				

10a. USUAL OCCUPATION (Give kind of work done during most of working life, even if retired)	10b. KIND OF BUSINESS OR INDUSTRY	11. BIRTHPLACE (State or foreign country)	12. CITIZEN OF WHAT COUNTRY?
Farmer	Farming	Hoopston, Illinois	USA

13. FATHER'S NAME	BIRTHPLACE	14. MOTHER'S MAIDEN NAME	BIRTHPLACE
John Phillips	Maryland	Anna (no record)	(no record)

15. WAS DECEASED EVER IN U.S. ARMED FORCES? (Yes, no, or unknown)	(If yes, give war or dates of service)	16. SOCIAL SECURITY NO.	17. INFORMANT'S OWN SIGNATURE	ADDRESS
no	none	none	C. Edward "C" Phillips	Boise

18. CAUSE OF DEATH
Enter only one cause per line for (a), (b), and (c)

**This does not mean the mode of dying, such as heart failure, asthenia, etc. It means the disease, injury, or complication which caused death.*

420.0

MEDICAL CERTIFICATION

I. DISEASE OR CONDITION DIRECTLY LEADING TO DEATH* (a) Arteriosclerotic heart disease — INTERVAL BETWEEN ONSET AND DEATH:

ANTECEDENT CAUSES
Morbid conditions, if any, giving rise to the above cause (a) stating the underlying cause last.
DUE TO (b) C. sclerosis Lungs — 2 wks
DUE TO (c)

II. OTHER SIGNIFICANT CONDITIONS
Conditions contributing to the death but not related to the disease or condition causing death.

19a. DATE OF OPERATION	19b. MAJOR FINDINGS OF OPERATION	20. AUTOPSY?
		YES ☐ NO ☒

21a. ACCIDENT SUICIDE HOMICIDE (Specify)	21b. PLACE OF INJURY (e.g., in or about home, farm, factory, street, office bldg., etc.)	21c. (CITY, TOWN, OR TOWNSHIP) (COUNTY) (STATE)

21d. TIME OF INJURY (Month) (Day) (Year) (Hour)	21e. INJURY OCCURRED WHILE AT WORK ☐ NOT WHILE AT WORK ☐	21f. HOW DID INJURY OCCUR?
m.		

22. *I hereby certify that I attended the deceased from* Nov, 1961, *to* 3 Dec, 1961, *that I last saw the deceased alive on* 2 Dec, 1961, *and that death occurred at* 5:10 A m., *from the causes and on the date stated above.*

23a. SIGNATURE (Degree or title)	23b. ADDRESS	23c. DATE SIGNED
Stewart L. Merrill MD	Boise Ida	12-6-61

24a. BURIAL, CREMATION, REMOVAL (Specify)	24b. DATE	24c. NAME OF CEMETERY OR CREMATORY	24d. LOCATION (City, town, or county) (State)
Burial	Dec. 7, 1961	Kohlerlawn Cemetery	Nampa, Idaho

DATE REC'D BY LOCAL REG.	REGISTRAR'S SIGNATURE	25. FUNERAL DIRECTOR	ADDRESS
Dec 8, 1961	Jane Steck	M. B. Shepherd	Shepherd Mortuary Nampa, Idaho

Federal Security Agency
United States Public Health Service

Form DPH-48021

Informant, Funeral Director, Registrar and Medical Attendant. EACH must sign with BLACK INK in OWN handwriting. Each item should be answered as completely as possible. State answers as unknown only after a careful investigation. Use BLACK ink or BLACK record typewriter ribbon in filling out certificate. (ICA 38-206 and 215.) Address correspondence to DIVISION OF VITAL STATISTICS, BOISE, IDAHO

DEC 12 1961

DUTIES:

1. INFORMANT SHALL SIGN HIS OWN NAME, under item 17 to authenticate the facts stated under items 1 to 16 inclusive. In case of facts taken from hospital or public records, the person authorized to release the facts shall sign HIS name in addition to giving the source of information.

2. THE FUNERAL DIRECTOR is responsible for completing the entire certificate, obtaining the signatures of the INFORMANT, the OFFICIAL last in attendance on the deceased and HIS OWN signature.

3. THE REGISTRAR can issue a burial or removal permit ONLY after receiving a completed death certificate, including the SIGNATURES IN BLACK ink under items 17, 23a and 25.

PENALTIES: Under the Idaho law, it is a misdemeanor to

(a) Knowingly supply false information to any one connected with completing a death certificate;
(b) Neglect or refuse to certify to the cause of death on request of the person in charge of the disposition of the deceased.
(c) Remove or bury the body of a deceased person WITHOUT the proper permit being FIRST obtained from the local registrar in the district WHERE THE DEATH OCCURRED;
(d) Alter a certificate on file in the office of a local registrar.

STATEMENT OF PLACE OF DEATH

Special attention should be given to the satisfactory completion of EACH portion of this item. The city or town and street address or route number refer to PLACE WHERE THE DEATH OCCURRED. For deaths occurring in hospitals, maternity homes, or institutions, the name of the place and length of stay MUST be stated.

STATEMENT OF USUAL RESIDENCE OF DECEASED

Regardless of the fact that the person may have lived his entire life at the place of death, ALWAYS COMPLETE ALL PARTS OF THIS ITEM. In case a person has resided in the county where death occurred for less than one year, give address of FORMER RESIDENCE. The post office of the deceased may be in a county or state other than the county of actual residence.

IDAHO CODE ANNOTATED-CHAPTER 38, SECTION 206.

The personal and statistical particulars (items 1 to 16) shall be authenticated by the signature of the informant, who may be any competent person acquainted with the facts.

The statement of facts relating to the disposition of the body shall be signed by the undertaker or person acting as such.

The medical certificate shall be made and signed by the physician, if any, last in attendance on the deceased, who shall specify the time in attendance, the time he last saw the deceased alive and the hour of the day at which death occurred. And he shall further state the cause of death, so as to show the course of disease or sequence of causes resulting in death, giving the primary cause, and also the contributory causes, if any, and the duration of each. Indefinite and unsatisfactory terms, indicating only symptoms of disease or conditions resulting from disease, will not be held sufficient for issuing a burial or removal permit; and any certificate containing only such terms as defined by the state registrar as indefinite and unsatisfactory, shall be returned to the physician for correction and definition. The international classification of the causes of death shall be used by all physicians in stating the cause of death in the medical certificate. Causes of death, which may be the result of either disease or violence, shall be carefully defined; and if from violence, its nature shall be stated, and whether (probably) accidental, suicidal, or homicidal.

This body embalmed under direction of R. W. Madland Lic. No. E-468 at Nampa, Idaho on Dec 3, 1961

ADDITIONAL REMARKS by Physician

RECEIVED
DEC 20 1961
Bureau of Vital Statistics

Certificate of Death

STATE OF IDAHO

State File No. 4892
Local Reg. No. 364
Reg. Dist. No. 271

BIRTH NO.

1. PLACE OF DEATH
a. COUNTY: Ada
b. CITY OR TOWN (If outside corporate limits, write RURAL and give township): Boise, Idaho
c. LENGTH OF STAY (in this place): 1 Day
d. FULL NAME OF HOSPITAL OR INSTITUTION (If not in hospital or institution, give street address or location): VA Center, Boise, Idaho

2. USUAL RESIDENCE (Where deceased lived. If institution: residence before admission).
a. STATE: Idaho
b. COUNTY:
c. CITY OR TOWN (If outside corporate limits, write RURAL and give township): Wendell
d. STREET ADDRESS (If rural, give location): RT # 1

3. NAME OF DECEASED (Type or Print)	a. (First)	b. (Middle)	c. (Last)	4. DATE OF DEATH	(Month)	(Day)	(Year)
	Oscar	L	CLIMER		12-	3	61

5. SEX	6. COLOR OR RACE	7. MARRIED, NEVER MARRIED, WIDOWED, DIVORCED (Specify)	8. DATE OF BIRTH	9. AGE (In years last birthday)	IF UNDER 1 YEAR: Months / Days	IF UNDER 24 HRS.: Hours / Min.
Male	White	Married	10-11-26	35		

10a. USUAL OCCUPATION (Give kind of work done during most of working life, even if retired)	10b. KIND OF BUSINESS OR INDUSTRY	11. BIRTHPLACE (State or foreign country)	12. CITIZEN OF WHAT COUNTRY?
Farmer	Farming	Unk	USA

13. FATHER'S NAME	BIRTHPLACE	14. MOTHER'S MAIDEN NAME	BIRTHPLACE
UNK		UNK	

15. WAS DECEASED EVER IN U.S. ARMED FORCES? (Yes, no, or unknown)	(If yes, give war or dates of service)	16. SOCIAL SECURITY NO.	17. INFORMANT'S OWN SIGNATURE	ADDRESS
Yes	WW II	UNK	Records, VA Center,	Boise, Idaho

MEDICAL CERTIFICATION

18. CAUSE OF DEATH
Enter only one cause per line for (a), (b), and (c)

**This does not mean the mode of dying, such as heart failure, asthenia, etc. It means the disease, injury, or complication which caused death.*

I. DISEASE OR CONDITION DIRECTLY LEADING TO DEATH* (a) Acute fulminating entro-colitis — INTERVAL BETWEEN ONSET AND DEATH: 24 Hours

ANTECEDENT CAUSES

Morbid conditions, if any, giving rise to the above cause (a) stating the underlying cause last.

DUE TO (b)

DUE TO (c)

II. OTHER SIGNIFICANT CONDITIONS

Conditions contributing to the death but not related to the disease or condition causing death.

19a. DATE OF OPERATION	19b. MAJOR FINDINGS OF OPERATION	20. AUTOPSY?
12-3-61	Gangrene of colon and ileum	YES ☒ NO ☐

21a. ACCIDENT / SUICIDE / HOMICIDE (Specify)	21b. PLACE OF INJURY (e.g., in or about home, farm, factory, street, office bldg., etc.)	21c. (CITY, TOWN, OR TOWNSHIP) (COUNTY) (STATE)

21d. TIME OF INJURY (Month) (Day) (Year) (Hour)	21e. INJURY OCCURRED	21f. HOW DID INJURY OCCUR?
VA m.	WHILE AT WORK ☐ NOT WHILE AT WORK ☐	

22. I last attended the deceased from 12-2, 1961, to 12-3-, 1961, and that death occurred at 12/35 AM, from the causes and on the date stated above.

23a. SIGNATURE (Degree or title)	23b. ADDRESS	23c. DATE SIGNED
C. P. Stevenson, M.D. Chief of Medicine	VA Center, Boise, Idaho	12-4-61

24a. BURIAL, CREMATION, REMOVAL (Specify)	24b. DATE	24c. NAME OF CEMETERY OR CREMATORY	24d. LOCATION (City, town, or county) (State)
Removal	12-4-61		Gooding, Idaho

DATE REC'D BY LOCAL REG.	REGISTRAR'S SIGNATURE	25. FUNERAL DIRECTOR	ADDRESS
12-8-61	Myrtle Palmer	SUMMERS FUNERAL HOME	Boise, Idaho

Federal Security Agency
United States Public Health Service

Form DPH-48021

Informant, Funeral Director, Registrar and Medical Attendant. EACH must sign with BLACK INK in OWN handwriting. Each item should be answered as completely as possible. State answers as unknown only after a careful investigation. Use BLACK ink or BLACK record typewriter ribbon in filling out certificate. (ICA 38-206 and 215.) Address correspondence to DIVISION OF VITAL STATISTICS, BOISE, IDAHO

DEC 20 1961

DUTIES:

1. INFORMANT SHALL SIGN HIS OWN NAME, under item 17 to authenticate the facts stated under items 1 to 16 inclusive. In case of facts taken from hospital or public records, the person authorized to release the facts shall sign HIS name in addition to giving the source of information.

2. THE FUNERAL DIRECTOR is responsible for completing the entire certificate, obtaining the signatures of the INFORMANT, the OFFICIAL last in attendance on the deceased and HIS OWN signature.

3. THE REGISTRAR can issue a burial or removal permit ONLY after receiving a completed death certificate, including the SIGNATURES IN BLACK ink under items 17, 23a and 25.

PENALTIES: Under the Idaho law, it is a misdemeanor to

(a) Knowingly supply false information to any one connected with completing a death certificate;
(b) Neglect or refuse to certify to the cause of death on request of the person in charge of the disposition of the deceased.
(c) Remove or bury the body of a deceased person WITHOUT the proper permit being FIRST obtained from the local registrar in the district WHERE THE DEATH OCCURRED;
(d) Alter a certificate on file in the office of a local registrar.

STATEMENT OF PLACE OF DEATH

Special attention should be given to the satisfactory completion of EACH portion of this item. The city or town and street address or route number refer to PLACE WHERE THE DEATH OCCURRED. For deaths occurring in hospitals, maternity homes, or institutions, the name of the place and length of stay MUST be stated.

STATEMENT OF USUAL RESIDENCE OF DECEASED

Regardless of the fact that the person may have lived his entire life at the place of death, ALWAYS COMPLETE ALL PARTS OF THIS ITEM. In case a person has resided in the county where death occurred for less than one year, give address of FORMER RESIDENCE. The post office of the deceased may be in a county or state other than the county of actual residence.

IDAHO CODE ANNOTATED-CHAPTER 38, SECTION 206.

The personal and statistical particulars (items 1 to 16) shall be authenticated by the signature of the informant, who may be any competent person acquainted with the facts.

The statement of facts relating to the disposition of the body shall be signed by the undertaker or person acting as such.

The medical certificate shall be made and signed by the physician, if any, last in attendance on the deceased, who shall specify the time in attendance, the time he last saw the deceased alive and the hour of the day at which death occurred. And he shall further state the cause of death, so as to show the course of disease or sequence of causes resulting in death, giving the primary cause, and also the contributory causes, if any, and the duration of each. Indefinite and unsatisfactory terms, indicating only symptoms of disease or conditions resulting from disease, will not be held sufficient for issuing a burial or removal permit; and any certificate containing only such terms as defined by the state registrar as indefinite and unsatisfactory, shall be returned to the physician for correction and definition. The international classification of the causes of death shall be used by all physicians in stating the cause of death in the medical certificate. Causes of death, which may be the result of either disease or violence, shall be carefully defined; and if from violence, its nature shall be stated, and whether (probably) accidental, suicidal, or homicidal.

This body embalmed under direction of Thomas L. Freitag Lic. No. E-469 at Boise, Idaho on 12-3-61

ADDITIONAL REMARKS by Physician .....

State File No. 4893
Local Reg. No. 481
Reg. Dist. No. 370

Certificate of Death

STATE OF IDAHO

RECEIVED
DEC 20 1961
Bureau of Vital Statistics

BIRTH NO.

1. PLACE OF DEATH
a. COUNTY: Ada
b. CITY OR TOWN (If outside corporate limits, write RURAL and give township): Boise
c. LENGTH OF STAY (in this place): 1 Day
d. FULL NAME OF HOSPITAL OR INSTITUTION (If not in hospital or institution, give street address or location): St. Alphonsus Hospital

2. USUAL RESIDENCE (Where deceased lived. If institution: residence before admission).
a. STATE: Idaho
b. COUNTY: Ada
c. CITY OR TOWN (If outside corporate limits, write RURAL and give township): Boise
d. STREET ADDRESS (If rural, give location): 716 Howe St.

3. NAME OF DECEASED (Type or Print)
a. (First): FREDERICK
b. (Middle): JAMES
c. (Last): LARSEN

4. DATE OF DEATH (Month) Dec. (Day) 4 (Year) 1961

5. SEX: Male
6. COLOR OR RACE: White
7. MARRIED, NEVER MARRIED, WIDOWED, DIVORCED (Specify): Married
8. DATE OF BIRTH: Oct. 7, 1884
9. AGE (In years last birthday): 77 — IF UNDER 1 YEAR: Months / Days — IF UNDER 24 HRS.: Hours / Min.

10a. USUAL OCCUPATION (Give kind of work done during most of working life, even if retired): Farmer
10b. KIND OF BUSINESS OR INDUSTRY: Retired
11. BIRTHPLACE (State or foreign country): Clifton, Idaho
12. CITIZEN OF WHAT COUNTRY? U.S.A.

13. FATHER'S NAME: John Peter Larsen — BIRTHPLACE: Denmark
14. MOTHER'S MAIDEN NAME: Sarah Ann Foster — BIRTHPLACE: Slaterville, Utah

15. WAS DECEASED EVER IN U.S. ARMED FORCES? (Yes, no, or unknown): No — (If yes, give war or dates of service)
16. SOCIAL SECURITY NO.
17. INFORMANT'S OWN SIGNATURE: Jane B Larsen — ADDRESS: 716 Howe

18. CAUSE OF DEATH
Enter only one cause per line for (a), (b), and (c)

This does not mean the mode of dying, such as heart failure, asthenia, etc. It means the disease, injury, or complication which caused death.

420.0

MEDICAL CERTIFICATION

I. DISEASE OR CONDITION DIRECTLY LEADING TO DEATH* (a) Coronary Thrombosis — INTERVAL BETWEEN ONSET AND DEATH: Howe

ANTECEDENT CAUSES
Morbid conditions, if any, giving rise to the above cause (a) stating the underlying cause last.
DUE TO (b) Arteriosclerotic Heart Disease
DUE TO (c)

II. OTHER SIGNIFICANT CONDITIONS
Conditions contributing to the death but not related to the disease or condition causing death.

19a. DATE OF OPERATION
19b. MAJOR FINDINGS OF OPERATION
20. AUTOPSY? YES ☐ NO ☐

21a. ACCIDENT SUICIDE HOMICIDE (Specify)
21b. PLACE OF INJURY (e.g., in or about home, farm, factory, street, office bldg., etc.)
21c. (CITY, TOWN, OR TOWNSHIP) (COUNTY) (STATE)
21d. TIME OF INJURY (Month) (Day) (Year) (Hour) m.
21e. INJURY OCCURRED: WHILE AT WORK ☐ NOT WHILE AT WORK ☐
21f. HOW DID INJURY OCCUR?

22. *I hereby certify that I attended the deceased from* Nov 29, 1961, *to* Dec 4, 1961, *that I last saw the deceased alive on* Dec 4, 1961, *and that death occurred at* 9:10 P. *m., from the causes and on the date stated above.*

23a. SIGNATURE: [signature] (Degree or title)
23b. ADDRESS: 1320 Vista Ave. Boise Idaho
23c. DATE SIGNED: Dec 7.61.

24a. BURIAL, CREMATION, REMOVAL (Specify): Removal
24b. DATE: 12/7/61
24c. NAME OF CEMETERY OR CREMATORY: Lewiston
24d. LOCATION (City, town, or county) (State): Lewiston, Utah

DATE REC'D BY LOCAL REG.: 12-11-61
REGISTRAR'S SIGNATURE: Myrtle Palmer
25. FUNERAL DIRECTOR: RELYEA MORTUARY — ADDRESS: Robert F. Dickard, Boise, Idaho

Federal Security Agency
United States Public Health Service
Form DPH-48021

Informant, Funeral Director, Registrar and Medical Attendant. EACH must sign with BLACK INK in OWN handwriting. Each item should be answered as completely as possible. State answers as unknown only after a careful investigation. Use BLACK ink or BLACK record typewriter ribbon in filling out certificate. (ICA 38-206 and 215.) Address correspondence to DIVISION OF VITAL STATISTICS, BOISE, IDAHO

NOV 7 1972

DUTIES:

1. INFORMANT SHALL SIGN HIS OWN NAME, under item 17 to authenticate the facts stated under items 1 to 16 inclusive. In case of facts taken from hospital or public records, the person authorized to release the facts shall sign HIS name in addition to giving the source of information.

2. THE FUNERAL DIRECTOR is responsible for completing the entire certificate, obtaining the signatures of the INFORMANT, the OFFICIAL last in attendance on the deceased and HIS OWN signature.

3. THE REGISTRAR can issue a burial or removal permit ONLY after receiving a completed death certificate, including the SIGNATURES IN BLACK ink under items 17, 23a and 25.

PENALTIES: Under the Idaho law, it is a misdemeanor to

(a) Knowingly supply false information to any one connected with completing a death certificate;
(b) Neglect or refuse to certify to the cause of death on request of the person in charge of the disposition of the deceased.
(c) Remove or bury the body of a deceased person WITHOUT the proper permit being FIRST obtained from the local registrar in the district WHERE THE DEATH OCCURRED;
(d) Alter a certificate on file in the office of a local registrar.

STATEMENT OF PLACE OF DEATH

Special attention should be given to the satisfactory completion of EACH portion of this item. The city or town and street address or route number refer to PLACE WHERE THE DEATH OCCURRED. For deaths occurring in hospitals, maternity homes, or institutions, the name of the place and length of stay MUST be stated.

STATEMENT OF USUAL RESIDENCE OF DECEASED

Regardless of the fact that the person may have lived his entire life at the place of death, ALWAYS COMPLETE ALL PARTS OF THIS ITEM. In case a person has resided in the county where death occurred for less than one year, give address of FORMER RESIDENCE. The post office of the deceased may be in a county or state other than the county of actual residence.

IDAHO CODE ANNOTATED-CHAPTER 38, SECTION 206.

The personal and statistical particulars (items 1 to 16) shall be authenticated by the signature of the informant, who may be any competent person acquainted with the facts.

The statement of facts relating to the disposition of the body shall be signed by the undertaker or person acting as such.

The medical certificate shall be made and signed by the physician, if any, last in attendance on the deceased, who shall specify the time in attendance, the time he last saw the deceased alive and the hour of the day at which death occurred. And he shall further state the cause of death, so as to show the course of disease or sequence of causes resulting in death, giving the primary cause, and also the contributory causes, if any, and the duration of each. Indefinite and unsatisfactory terms, indicating only symptoms of disease or conditions resulting from disease, will not be held sufficient for issuing a burial or removal permit; and any certificate containing only such terms as defined by the state registrar as indefinite and unsatisfactory, shall be returned to the physician for correction and definition. The international classification of the causes of death shall be used by all physicians in stating the cause of death in the medical certificate. Causes of death, which may be the result of either disease or violence, shall be carefully defined; and if from violence, its nature shall be stated, and whether (probably) accidental, suicidal, or homicidal.

This body embalmed under direction of Robert F. Dickard Lic. No. E-312 at Boise, Idaho on 12/4/61

ADDITIONAL REMARKS by Physician

Certificate of Death

RECEIVED

STATE OF IDAHO

State File No. 4494
Local Reg. No. 795
Reg. Dist. No. 370

BIRTH NO.

Bureau of Vital Statistics

DEC 20 1961

1. PLACE OF DEATH
a. COUNTY: Ada
b. CITY OR TOWN (If outside corporate limits, write RURAL and give township): Boise
c. LENGTH OF STAY (In this place): 1 Week
d. FULL NAME OF HOSPITAL OR INSTITUTION (If not in hospital or institution, give street address or location): St. Alphensus Hospital

2. USUAL RESIDENCE (Where deceased lived. If institution: residence before admission).
a. STATE: Idaho
b. COUNTY: Ada
c. CITY OR TOWN (If outside corporate limits, write RURAL and give township): Boise
d. STREET ADDRESS (If rural, give location): 1730 Merrill St.

3. NAME OF DECEASED (Type or Print)	a. (First)	b. (Middle)	c. (Last)	4. DATE OF DEATH (Month)	(Day)	(Year)
	EDNA	ELIZABETH	DAVIS	Dec.	4	1961

5. SEX	6. COLOR OR RACE	7. MARRIED, NEVER MARRIED, WIDOWED, DIVORCED (Specify)	8. DATE OF BIRTH	9. AGE (In years last birthday)	IF UNDER 1 YEAR Months	Days	IF UNDER 24 HRS. Hours	Min.
Female	White	Widowed	August 1, 1886	75				

10a. USUAL OCCUPATION (Give kind of work done during most of working life, even if retired): Housewife
10b. KIND OF BUSINESS OR INDUSTRY:
11. BIRTHPLACE (State or foreign country): Dingle, Idaho
12. CITIZEN OF WHAT COUNTRY? U.S.A.

13. FATHER'S NAME: Hyrum Alvin Dayton — BIRTHPLACE: Cedar, Utah
14. MOTHER'S MAIDEN NAME: Louisa Adalaide Nate — BIRTHPLACE: Paris, Idaho

15. WAS DECEASED EVER IN U.S. ARMED FORCES? (Yes, no, or unknown) (If yes, give war or dates of service): No
16. SOCIAL SECURITY NO.:
17. INFORMANT'S OWN SIGNATURE: Colleen Montgomery — ADDRESS:

MEDICAL CERTIFICATION

18. CAUSE OF DEATH
Enter only one cause per line for (a), (b), and (c)

**This does not mean the mode of dying, such as heart failure, asthenia, etc. It means the disease, injury, or complication which caused death.*

I. DISEASE OR CONDITION DIRECTLY LEADING TO DEATH* (a) Arteriosclerotic cardio-vascular — INTERVAL BETWEEN ONSET AND DEATH:

ANTECEDENT CAUSES
Morbid conditions, if any, giving rise to the above cause (a) stating the underlying cause last.
DUE TO (b) renal disease. — 2 yrs
DUE TO (c)

II. OTHER SIGNIFICANT CONDITIONS
Conditions contributing to the death but not related to the disease or condition causing death. Uremia - Pleural effusion - pneumonia — 1 wk

19a. DATE OF OPERATION:
19b. MAJOR FINDINGS OF OPERATION:
20. AUTOPSY? YES ☐ NO ☒

21a. ACCIDENT SUICIDE HOMICIDE (Specify):
21b. PLACE OF INJURY (e.g., in or about home, farm, factory, street, office bldg., etc.):
21c. (CITY, TOWN, OR TOWNSHIP) (COUNTY) (STATE):
21d. TIME OF INJURY (Month) (Day) (Year) (Hour) m.:
21e. INJURY OCCURRED WHILE AT WORK ☐ NOT WHILE AT WORK ☐
21f. HOW DID INJURY OCCUR?

22. *I hereby certify that I attended the deceased from* Nov 27, 1961, *to* Dec 4, 1961, *that I last saw the deceased alive on* Dec 4, 19 61, *and that death occurred at* 1P m., *from the causes and on the date stated above.*

23a. SIGNATURE	(Degree or title)	23b. ADDRESS	23c. DATE SIGNED
[signature]		Boise Idaho	7 Dec

24a. BURIAL, CREMATION, REMOVAL (Specify)	24b. DATE	24c. NAME OF CEMETERY OR CREMATORY	24d. LOCATION (City, town, or county)	(State)
Burial	12/7/61	Cloverdale	Boise,	Idaho

DATE REC'D BY LOCAL REG.	REGISTRAR'S SIGNATURE	25. FUNERAL DIRECTOR	ADDRESS
12-13-61	Myrtle Palmer	Robert H. Richard RELYEA MORTUARY	Boise, Idaho

Federal Security Agency
United States Public Health Service

Form DPH-48021

Informant, Funeral Director, Registrar and Medical Attendant. EACH must sign with BLACK INK in OWN handwriting. Each item should be answered as completely as possible. State answers as unknown only after a careful investigation. Use BLACK ink or BLACK record typewriter ribbon in filling out certificate. (ICA 38-206 and 215.) Address correspondence to DIVISION OF VITAL STATISTICS, BOISE, IDAHO

FEB 7 1962

DUTIES:

1. INFORMANT SHALL SIGN HIS OWN NAME, under item 17 to authenticate the facts stated under items 1 to 16 inclusive. In case of facts taken from hospital or public records, the person authorized to release the facts shall sign HIS name in addition to giving the source of information.

2. THE FUNERAL DIRECTOR is responsible for completing the entire certificate, obtaining the signatures of the INFORMANT, the OFFICIAL last in attendance on the deceased and HIS OWN signature.

3. THE REGISTRAR can issue a burial or removal permit ONLY after receiving a completed death certificate, including the SIGNATURES IN BLACK ink under items 17, 23a and 25.

PENALTIES: Under the Idaho law, it is a misdemeanor to

(a) Knowingly supply false information to any one connected with completing a death certificate;
(b) Neglect or refuse to certify to the cause of death on request of the person in charge of the disposition of the deceased.
(c) Remove or bury the body of a deceased person WITHOUT the proper permit being FIRST obtained from the local registrar in the district WHERE THE DEATH OCCURRED;
(d) Alter a certificate on file in the office of a local registrar.

STATEMENT OF PLACE OF DEATH

Special attention should be given to the satisfactory completion of EACH portion of this item. The city or town and street address or route number refer to PLACE WHERE THE DEATH OCCURRED. For deaths occurring in hospitals, maternity homes, or institutions, the name of the place and length of stay MUST be stated.

STATEMENT OF USUAL RESIDENCE OF DECEASED

Regardless of the fact that the person may have lived his entire life at the place of death, ALWAYS COMPLETE ALL PARTS OF THIS ITEM. In case a person has resided in the county where death occurred for less than one year, give address of FORMER RESIDENCE. The post office of the deceased may be in a county or state other than the county of actual residence.

IDAHO CODE ANNOTATED-CHAPTER 38, SECTION 206.

The personal and statistical particulars (items 1 to 16) shall be authenticated by the signature of the informant, who may be any competent person acquainted with the facts.

The statement of facts relating to the disposition of the body shall be signed by the undertaker or person acting as such.

The medical certificate shall be made and signed by the physician, if any, last in attendance on the deceased, who shall specify the time in attendance, the time he last saw the deceased alive and the hour of the day at which death occurred. And he shall further state the cause of death, so as to show the course of disease or sequence of causes resulting in death, giving the primary cause, and also the contributory causes, if any, and the duration of each. Indefinite and unsatisfactory terms, indicating only symptoms of disease or conditions resulting from disease, will not be held sufficient for issuing a burial or removal permit; and any certificate containing only such terms as defined by the state registrar as indefinite and unsatisfactory, shall be returned to the physician for correction and definition. The international classification of the causes of death shall be used by all physicians in stating the cause of death in the medical certificate. Causes of death, which may be the result of either disease or violence, shall be carefully defined; and if from violence, its nature shall be stated, and whether (probably) accidental, suicidal, or homicidal.

This body embalmed under direction of Robert F. Dickard Lic. No. E-312 at Boise, Idaho on 12/4/61

ADDITIONAL REMARKS by Physician

Informant, Funeral Director, Registrar and Medical Attendant. EACH must sign with BLACK INK in OWN handwriting. Each item should be answered as completely as possible. State answers as unknown only after a careful investigation. Use BLACK ink or BLACK record typewriter ribbon in filling out certificate. (ICA 38-206 and 215.) Address correspondence to DIVISION OF VITAL STATISTICS, BOISE, IDAHO

Certificate of Death

STATE OF IDAHO

State File No. 4895
Local Reg. No. 476
Reg. Dist. No. 370

BIRTH NO. 61-14072

RECEIVED
DEC 20 1961
Bureau of Vital Statistics

1. PLACE OF DEATH
a. COUNTY: Ada
b. CITY OR TOWN (If outside corporate limits, write RURAL and give township): Boise
c. LENGTH OF STAY (in this place): 4 days
d. FULL NAME OF HOSPITAL OR INSTITUTION (If not in hospital or institution, give street address or location): St. Lukes Hospital

2. USUAL RESIDENCE (Where deceased lived. If institution: residence before admission).
a. STATE: Idaho
b. COUNTY: Ada
c. CITY OR TOWN (If outside corporate limits, write RURAL and give township): Boise
d. STREET ADDRESS (If rural, give location): 1419 State St.

3. NAME OF DECEASED (Type or Print) a. (First)	b. (Middle)	c. (Last)	4. DATE OF DEATH (Month) (Day) (Year)
Wanda	LaJean	Hickey	Dec. 4, 1961

5. SEX	6. COLOR OR RACE	7. MARRIED, NEVER MARRIED, WIDOWED, DIVORCED (Specify)	8. DATE OF BIRTH	9. AGE (In years last birthday)	IF UNDER 1 YEAR Months	Days	IF UNDER 24 HRS. Hours	Min.
female	white	never married	Nov. 30, 1961			4		

10a. USUAL OCCUPATION (Give kind of work done during most of working life, even if retired): Infant
10b. KIND OF BUSINESS OR INDUSTRY: - - -
11. BIRTHPLACE (State or foreign country): Boise, Idaho
12. CITIZEN OF WHAT COUNTRY? U.S.A.

13. FATHER'S NAME: Fred Anthony Hickey — BIRTHPLACE: Calif.
14. MOTHER'S MAIDEN NAME: Myrna Jean Cox — BIRTHPLACE: Colorado

15. WAS DECEASED EVER IN U.S. ARMED FORCES? (Yes, no, or unknown): no (If yes, give war or dates of service): - - - -
16. SOCIAL SECURITY NO.: none
17. INFORMANT'S OWN SIGNATURE: Fred Anthony Hickey — ADDRESS: Boise, Idaho

18. CAUSE OF DEATH — MEDICAL CERTIFICATION

Enter only one cause per line for (a), (b), and (c)

*This does not mean the mode of dying, such as heart failure, asthenia, etc. It means the disease, injury, or complication which caused death.

I. DISEASE OR CONDITION DIRECTLY LEADING TO DEATH* (a): Cardiac Decompensation — INTERVAL BETWEEN ONSET AND DEATH: 24 hrs

ANTECEDENT CAUSES
Morbid conditions, if any, giving rise to the above cause (a) stating the underlying cause last.
DUE TO (b): Hypoplastic left heart and aorta, congenital
DUE TO (c):

II. OTHER SIGNIFICANT CONDITIONS
Conditions contributing to the death but not related to the disease or condition causing death.

19a. DATE OF OPERATION	19b. MAJOR FINDINGS OF OPERATION	20. AUTOPSY?
		YES ☑ NO ☐

21a. ACCIDENT SUICIDE HOMICIDE (Specify)	21b. PLACE OF INJURY (e.g., in or about home, farm, factory, street, office bldg., etc.)	21c. (CITY, TOWN, OR TOWNSHIP) (COUNTY) (STATE)

21d. TIME OF INJURY (Month) (Day) (Year) (Hour) m.
21e. INJURY OCCURRED: WHILE AT WORK ☐ NOT WHILE AT WORK ☐
21f. HOW DID INJURY OCCUR?

22. *I hereby certify that I attended the deceased from* 11/30, 1961, *to* 12/4, 1961, *that I last saw the deceased alive on* 12/4, 1961, *and that death occurred at* 9:30 A m., *from the causes and on the date stated above.*

23a. SIGNATURE	(Degree or title)	23b. ADDRESS	23c. DATE SIGNED
Robert H. Wilkinson	M.D.	403 Idaho. Boise	12/6/61

24a. BURIAL, CREMATION, REMOVAL (Specify)	24b. DATE	24c. NAME OF CEMETERY OR CREMATORY	24d. LOCATION (City, town, or county) (State)
burial	Dec. 7, 1961	Cloverdale	Boise Idaho

DATE REC'D BY LOCAL REG.	REGISTRAR'S SIGNATURE	25. FUNERAL DIRECTOR	P.O. ADDRESS
12-9-61	Myrtle Palmer	Summers Funeral Home	Idaho

Federal Security Agency
United States Public Health Service

Form DPH-48021

DUTIES:

1. INFORMANT SHALL SIGN HIS OWN NAME, under item 17 to authenticate the facts stated under items 1 to 16 inclusive. In case of facts taken from hospital or public records, the person authorized to release the facts shall sign HIS name in addition to giving the source of information.

2. THE FUNERAL DIRECTOR is responsible for completing the entire certificate, obtaining the signatures of the INFORMANT, the OFFICIAL last in attendance on the deceased and HIS OWN signature.

3. THE REGISTRAR can issue a burial or removal permit ONLY after receiving a completed death certificate, including the SIGNATURES IN BLACK ink under items 17, 23a and 25.

PENALTIES: Under the Idaho law, it is a misdemeanor to

(a) Knowingly supply false information to any one connected with completing a death certificate;
(b) Neglect or refuse to certify to the cause of death on request of the person in charge of the disposition of the deceased.
(c) Remove or bury the body of a deceased person WITHOUT the proper permit being FIRST obtained from the local registrar in the district WHERE THE DEATH OCCURRED;
(d) Alter a certificate on file in the office of a local registrar.

STATEMENT OF PLACE OF DEATH

Special attention should be given to the satisfactory completion of EACH portion of this item. The city or town and street address or route number refer to PLACE WHERE THE DEATH OCCURRED. For deaths occurring in hospitals, maternity homes, or institutions, the name of the place and length of stay MUST be stated.

STATEMENT OF USUAL RESIDENCE OF DECEASED

Regardless of the fact that the person may have lived his entire life at the place of death, ALWAYS COMPLETE ALL PARTS OF THIS ITEM. In case a person has resided in the county where death occurred for less than one year, give address of FORMER RESIDENCE. The post office of the deceased may be in a county or state other than the county of actual residence.

IDAHO CODE ANNOTATED-CHAPTER 38, SECTION 206.

The personal and statistical particulars (items 1 to 16) shall be authenticated by the signature of the informant, who may be any competent person acquainted with the facts.

The statement of facts relating to the disposition of the body shall be signed by the undertaker or person acting as such.

The medical certificate shall be made and signed by the physician, if any, last in attendance on the deceased, who shall specify the time in attendance, the time he last saw the deceased alive and the hour of the day at which death occurred. And he shall further state the cause of death, so as to show the course of disease or sequence of causes resulting in death, giving the primary cause, and also the contributory causes, if any, and the duration of each. Indefinite and unsatisfactory terms, indicating only symptoms of disease or conditions resulting from disease, will not be held sufficient for issuing a burial or removal permit; and any certificate containing only such terms as defined by the state registrar as indefinite and unsatisfactory, shall be returned to the physician for correction and definition. The international classification of the causes of death shall be used by all physicians in stating the cause of death in the medical certificate. Causes of death, which may be the result of either disease or violence, shall be carefully defined; and if from violence, its nature shall be stated, and whether (probably) accidental, suicidal, or homicidal.

This body embalmed under direction of Ray Heikkila Lic. No E-419 of Boise, Idaho on 12-4-1961

ADDITIONAL REMARKS by Physician.....

Miner

Certificate of Death

STATE OF IDAHO

State File No. 4896
Local Reg. No. 475
Reg. Dist. No. 370

BIRTH NO.

RECEIVED
DEC 20 1961
Bureau of Vital Statistics

1. PLACE OF DEATH
a. COUNTY: Ada
b. CITY OR TOWN (If outside corporate limits, write RURAL and give township): Boise
c. LENGTH OF STAY (in this place): 2 Days
d. FULL NAME OF HOSPITAL OR INSTITUTION (If not in hospital or institution, give street address or location): St. Lukes Hospital

2. USUAL RESIDENCE (Where deceased lived. If institution: residence before admission).
a. STATE: Idaho
b. COUNTY: Ada
c. CITY OR TOWN (If outside corporate limits, write RURAL and give township): Boise
d. STREET ADDRESS (If rural, give location): Route #2

3. NAME OF DECEASED (Type or Print): a. (First) EDWARD b. (Middle) c. (Last) HAWE

4. DATE OF DEATH (Month) (Day) (Year): Dec. 4, 1961

5. SEX: Male

6. COLOR OR RACE: White

7. MARRIED, NEVER MARRIED, WIDOWED, DIVORCED (Specify): Married

8. DATE OF BIRTH: Oct. 20, 1877

9. AGE (In years last birthday): 84
IF UNDER 1 YEAR: Months / Days
IF UNDER 24 HRS.: Hours / Min.

10a. USUAL OCCUPATION (Give kind of work done during most of working life, even if retired): Farmer (Retired)

10b. KIND OF BUSINESS OR INDUSTRY: Farming

11. BIRTHPLACE (State or foreign country): Dubuque County, Iowa

12. CITIZEN OF WHAT COUNTRY? USA

13. FATHER'S NAME: William Howe
BIRTHPLACE: Ireland

14. MOTHER'S MAIDEN NAME: Margaret Gibson
BIRTHPLACE: Ireland

15. WAS DECEASED EVER IN U.S. ARMED FORCES? (Yes, no, or unknown): No
(If yes, give war or dates of service): --

16. SOCIAL SECURITY NO.: 519-44-2678

17. INFORMANT'S OWN SIGNATURE: E. Howe
ADDRESS: 7220 Fairview, Boise, Idaho

18. CAUSE OF DEATH
Enter only one cause per line for (a), (b), and (c)

*This does not mean the mode of dying, such as heart failure, asthenia, etc. It means the disease, injury, or complication which caused death.

MEDICAL CERTIFICATION

I. DISEASE OR CONDITION DIRECTLY LEADING TO DEATH* (a) Cerebral hemorrhage — INTERVAL BETWEEN ONSET AND DEATH: 18hrs

ANTECEDENT CAUSES
Morbid conditions, if any, giving rise to the above cause (a) stating the underlying cause last.
DUE TO (b) Cerebral arteriosclerosis — (?3) yrs
DUE TO (c)

II. OTHER SIGNIFICANT CONDITIONS
Conditions contributing to the death but not related to the disease or condition causing death. Coronary heart disease — 7-8yrs

331X

19a. DATE OF OPERATION:
19b. MAJOR FINDINGS OF OPERATION:
20. AUTOPSY? YES [X] NO [ ]

21a. ACCIDENT / SUICIDE / HOMICIDE (Specify):
21b. PLACE OF INJURY (e.g., in or about home, farm, factory, street, office bldg., etc.):
21c. (CITY, TOWN, OR TOWNSHIP) (COUNTY) (STATE):
21d. TIME OF INJURY (Month) (Day) (Year) (Hour) m.:
21e. INJURY OCCURRED: WHILE AT WORK [ ] NOT WHILE AT WORK [ ]
21f. HOW DID INJURY OCCUR?

22. I hereby certify that I attended the deceased from Dec. 2, 1961, to Dec 4, 1961, that I last saw the deceased alive on Dec 4, 1961, and that death occurred at 10:40 p.m., from the causes and on the date stated above.

23a. SIGNATURE: Paul F. Miner 256 (Degree or title) MD
23b. ADDRESS: 105 N. 8th St. Boise Idaho
23c. DATE SIGNED: 12/6/61

24a. BURIAL, CREMATION, REMOVAL (Specify): Burial
24b. DATE: 12-7-61
24c. NAME OF CEMETERY OR CREMATORY: Morris Hill Cemetery
24d. LOCATION (City, town, or county) (State): Boise (Ada) Idaho

DATE REC'D BY LOCAL REG.: 12-9-61
REGISTRAR'S SIGNATURE: Myrtle Palmer
15. FUNERAL DIRECTOR: Merle McMurtrey
ADDRESS: Boise, Idaho
SUMMERS FUNERAL HOME

Federal Security Agency
United States Public Health Service
Form DPH-48021

Informant, Funeral Director, Key ... Medical Attendant. EACH must sign with BLACK INK in OWN handwriting. Each item should be answered as completely as possible. State answers as unknown only after a careful investigation. Use BLACK ink or BLACK record typewriter ribbon in filling out certificate. (ICA 38-206 and 215.) Address correspondence to DIVISION OF VITAL STATISTICS, BOISE, IDAHO

JAN 27 1970

APR 9 1970

OCT 22 1970

DUTIES:

1. INFORMANT SHALL SIGN HIS OWN NAME, under item 17 to authenticate the facts stated under items 1 to 16 inclusive. In case of facts taken from hospital or public records, the person authorized to release the facts shall sign HIS name in addition to giving the source of information.

2. THE FUNERAL DIRECTOR is responsible for completing the entire certificate, obtaining the signatures of the INFORMANT, the OFFICIAL last in attendance on the deceased and HIS OWN signature.

3. THE REGISTRAR can issue a burial or removal permit ONLY after receiving a completed death certificate, including the SIGNATURES IN BLACK ink under items 17, 23a and 25.

PENALTIES: Under the Idaho law, it is a misdemeanor to

(a) Knowingly supply false information to any one connected with completing a death certificate;
(b) Neglect or refuse to certify to the cause of death on request of the person in charge of the disposition of the deceased.
(c) Remove or bury the body of a deceased person WITHOUT the proper permit being FIRST obtained from the local registrar in the district WHERE THE DEATH OCCURRED;
(d) Alter a certificate on file in the office of a local registrar.

STATEMENT OF PLACE OF DEATH

Special attention should be given to the satisfactory completion of EACH portion of this item. The city or town and street address or route number refer to PLACE WHERE THE DEATH OCCURRED. For deaths occurring in hospitals, maternity homes, or institutions, the name of the place and length of stay MUST be stated.

STATEMENT OF USUAL RESIDENCE OF DECEASED

Regardless of the fact that the person may have lived his entire life at the place of death, ALWAYS COMPLETE ALL PARTS OF THIS ITEM. In case a person has resided in the county where death occurred for less than one year, give address of FORMER RESIDENCE. The post office of the deceased may be in a county or state other than the county of actual residence.

IDAHO CODE ANNOTATED-CHAPTER 38, SECTION 206.

The personal and statistical particulars (items 1 to 16) shall be authenticated by the signature of the informant, who may be any competent person acquainted with the facts.

The statement of facts relating to the disposition of the body shall be signed by the undertaker or person acting as such.

The medical certificate shall be made and signed by the physician, if any, last in attendance on the deceased, who shall specify the time in attendance, the time he last saw the deceased alive and the hour of the day at which death occurred. And he shall further state the cause of death, so as to show the course of disease or sequence of causes resulting in death, giving the primary cause, and also the contributory causes, if any, and the duration of each. Indefinite and unsatisfactory terms, indicating only symptoms of disease or conditions resulting from disease, will not be held sufficient for issuing a burial or removal permit; and any certificate containing only such terms as defined by the state registrar as indefinite and unsatisfactory, shall be returned to the physician for correction and definition. The international classification of the causes of death shall be used by all physicians in stating the cause of death in the medical certificate. Causes of death, which may be the result of either disease or violence, shall be carefully defined; and if from violence, its nature shall be stated, and whether (probably) accidental, suicidal, or homicidal.

This body embalmed under direction of Ray A. Heikkila Lic. No. E-419 at Boise, Idaho on 12-4-61

ADDITIONAL REMARKS by Physician

Baker

BIRTH NO.

Certificate of Death

DEC 20 1961 STATE OF IDAHO

Bureau of Vital Statistics

State File No. 4897
Local Reg. No. 477
Reg. Dist. No. 370

1. PLACE OF DEATH
a. COUNTY: Ada
b. CITY OR TOWN (If outside corporate limits, write RURAL and give township): Boise
c. LENGTH OF STAY (in this place): 2 days
d. FULL NAME OF HOSPITAL OR INSTITUTION (If not in hospital or institution, give street address or location): St. Lukes Hospital

2. USUAL RESIDENCE (Where deceased lived. If institution: residence before admission).
a. STATE: Idaho
b. COUNTY: Ada
c. CITY OR TOWN (If outside corporate limits, write RURAL and give township): Boise
d. STREET ADDRESS (If rural, give location): 2014 Harrison Boulevard

3. NAME OF DECEASED (Type or Print): a. (First) FLORENCE b. (Middle) VIOLA c. (Last) MARSHALL

4. DATE OF DEATH (Month) (Day) (Year): Dec. 5, 1961

5. SEX: Female

6. COLOR OR RACE: White

7. MARRIED, NEVER MARRIED, WIDOWED, DIVORCED (Specify): Married

8. DATE OF BIRTH: Nov. 15, 1907

9. AGE (In years last birthday) | IF UNDER 1 YEAR Months | Days | IF UNDER 24 HRS. Hours | Min.: 54

10a. USUAL OCCUPATION (Give kind of work done during most of working life, even if retired): Housewife

10b. KIND OF BUSINESS OR INDUSTRY: At home

11. BIRTHPLACE (State or foreign country): Ogden, Utah

12. CITIZEN OF WHAT COUNTRY?: USA

13. FATHER'S NAME | BIRTHPLACE: Lewis B. Dore | Quebec, Canada

14. MOTHER'S MAIDEN NAME | BIRTHPLACE: Viola D. Davis | -- Ohio

15. WAS DECEASED EVER IN U.S. ARMED FORCES? (Yes, no, or unknown) (If yes, give war or dates of service): No --

16. SOCIAL SECURITY NO.: 520-20-1915

17. INFORMANT'S OWN SIGNATURE | ADDRESS: Raymond H. Marshall | 2014 Harrison Blvd Boise, Id

18. CAUSE OF DEATH
Enter only one cause per line for (a), (b), and (c)

**This does not mean the mode of dying, such as heart failure, asthenia, etc. It means the disease, injury, or complication which caused death.*

MEDICAL CERTIFICATION

I. DISEASE OR CONDITION DIRECTLY LEADING TO DEATH* (a) Congestive Heart Failure — INTERVAL BETWEEN ONSET AND DEATH: 1

ANTECEDENT CAUSES
Morbid conditions, if any, giving rise to the above cause (a) stating the underlying cause last.
DUE TO (b) Metastatic Carcinoma
DUE TO (c) Carcinoma Breast

II. OTHER SIGNIFICANT CONDITIONS
Conditions contributing to the death but not related to the disease or condition causing death.
Atelectasis Left lung - Due to Surg — 54 hr.

19a. DATE OF OPERATION

19b. MAJOR FINDINGS OF OPERATION

20. AUTOPSY? YES [X] NO [ ]

21a. ACCIDENT SUICIDE HOMICIDE (Specify)

21b. PLACE OF INJURY (e.g., in or about home, farm, factory, street, office bldg., etc.)

21c. (CITY, TOWN, OR TOWNSHIP) (COUNTY) (STATE)

21d. TIME OF INJURY (Month) (Day) (Year) (Hour) m.

21e. INJURY OCCURRED WHILE AT WORK [ ] NOT WHILE AT WORK [ ]

21f. HOW DID INJURY OCCUR?

22. *I hereby certify that I attended the deceased from* Oct, 1961 *to* Dec 5, 1961, *that I last saw the deceased alive on* Dec 5, 1961, *and that death occurred at* 4:50 p.m., *from the causes and on the date stated above.*

23a. SIGNATURE | (Degree or title): George R Baker | MD

23b. ADDRESS: 303 No. 5th, Boise, Idaho

23c. DATE SIGNED: 12/7/61

24a. BURIAL, CREMATION, REMOVAL (Specify): Burial

24b. DATE: 12-7-61

24c. NAME OF CEMETERY OR CREMATORY: Morris Hill Cemetery

24d. LOCATION (City, town, or county) (State): Boise (Ada) Idaho

DATE REC'D BY LOCAL REG.: 12-9-61

REGISTRAR'S SIGNATURE: Myrtle Palmer

25. FUNERAL DIRECTOR | ADDRESS: W. Dale McMarshall | Boise, Idaho
SUMMERS FUNERAL HOME

Federal Security Agency
United States Public Health Service

Form DPH-48021

Informant, Funeral Director, Registrar and Medical Attendant. EACH must sign with BLACK INK in OWN handwriting. Each item should be answered as completely as possible. State answers as unknown only after a careful investigation. Use BLACK ink or BLACK record typewriter ribbon in filling out certificate. (ICA 38-206 and 215.) Address correspondence to DIVISION OF VITAL STATISTICS, BOISE, IDAHO

DUTIES:

1. INFORMANT SHALL SIGN HIS OWN NAME, under item 17 to authenticate the facts stated under items 1 to 16 inclusive. In case of facts taken from hospital or public records, the person authorized to release the facts shall sign HIS name in addition to giving the source of information.

JAN 16 1962

JAN 25 1962

2. THE FUNERAL DIRECTOR is responsible for completing the entire certificate, obtaining the signatures of the INFORMANT, the OFFICIAL last in attendance on the deceased and HIS OWN signature.

JAN 15 1969

3. THE REGISTRAR can issue a burial or removal permit ONLY after receiving a completed death certificate, including the SIGNATURES IN BLACK ink under items 17, 23a and 25.

PENALTIES: Under the Idaho law, it is a misdemeanor to

(a) Knowingly supply false information to any one connected with completing a death certificate;
(b) Neglect or refuse to certify to the cause of death on request of the person in charge of the disposition of the deceased.
(c) Remove or bury the body of a deceased person WITHOUT the proper permit being FIRST obtained from the local registrar in the district WHERE THE DEATH OCCURRED;
(d) Alter a certificate on file in the office of a local registrar.

STATEMENT OF PLACE OF DEATH

Special attention should be given to the satisfactory completion of EACH portion of this item. The city or town and street address or route number refer to PLACE WHERE THE DEATH OCCURRED. For deaths occurring in hospitals, maternity homes, or institutions, the name of the place and length of stay MUST be stated.

STATEMENT OF USUAL RESIDENCE OF DECEASED

Regardless of the fact that the person may have lived his entire life at the place of death, ALWAYS COMPLETE ALL PARTS OF THIS ITEM. In case a person has resided in the county where death occurred for less than one year, give address of FORMER RESIDENCE. The post office of the deceased may be in a county or state other than the county of actual residence.

IDAHO CODE ANNOTATED-CHAPTER 38, SECTION 206.

The personal and statistical particulars (items 1 to 16) shall be authenticated by the signature of the informant, who may be any competent person acquainted with the facts.

The statement of facts relating to the disposition of the body shall be signed by the undertaker or person acting as such.

The medical certificate shall be made and signed by the physician, if any, last in attendance on the deceased, who shall specify the time in attendance, the time he last saw the deceased alive and the hour of the day at which death occurred. And he shall further state the cause of death, so as to show the course of disease or sequence of causes resulting in death, giving the primary cause, and also the contributory causes, if any, and the duration of each. Indefinite and unsatisfactory terms, indicating only symptoms of disease or conditions resulting from disease, will not be held sufficient for issuing a burial or removal permit; and any certificate containing only such terms as defined by the state registrar as indefinite and unsatisfactory, shall be returned to the physician for correction and definition. The international classification of the causes of death shall be used by all physicians in stating the cause of death in the medical certificate. Causes of death, which may be the result of either disease or violence, shall be carefully defined; and if from violence, its nature shall be stated, and whether (probably) accidental, suicidal, or homicidal.

This body embalmed under direction of A. Dale McMurtrey Lic. No. E-410 at Boise, Idaho on 12-6-61

ADDITIONAL REMARKS by Physician

Certificate of Death

STATE OF IDAHO

State File No. 4898
Local Reg. No. 482
Reg. Dist. No. 370

BIRTH NO.

RECEIVED DEC 20 1961 Bureau of Vital Statistics

1. PLACE OF DEATH
a. COUNTY: Ada
b. CITY OR TOWN (If outside corporate limits, write RURAL and give township): Boise
c. LENGTH OF STAY (in this place):
d. FULL NAME OF HOSPITAL OR INSTITUTION (If not in hospital or institution, give street address or location): St. Alphonsus Hospital

2. USUAL RESIDENCE (Where deceased lived. If institution: residence before admission).
a. STATE: Idaho
b. COUNTY: Ada
c. CITY OR TOWN (If outside corporate limits, write RURAL and give township): Boise
d. STREET ADDRESS (If rural, give location): 519½ N. 6th.

3. NAME OF DECEASED (Type or Print): a. (First) Monnie b. (Middle) E. c. (Last) Bevington

4. DATE OF DEATH: (Month) Dec. (Day) 5 (Year) 1961

5. SEX: Female

6. COLOR OR RACE: White

7. MARRIED, NEVER MARRIED, WIDOWED, DIVORCED (Specify): Married

8. DATE OF BIRTH: May 7, 1904

9. AGE (In years last birthday): 57 | IF UNDER 1 YEAR: Months, Days | IF UNDER 24 HRS.: Hours, Min.

10a. USUAL OCCUPATION (Give kind of work done during most of working life, even if retired): Housewife

10b. KIND OF BUSINESS OR INDUSTRY: Housewife

11. BIRTHPLACE (State or foreign country): Norman, Oklahoma

12. CITIZEN OF WHAT COUNTRY? U.S.

13. FATHER'S NAME: Samuel Rosenbaum BIRTHPLACE: Marion Co. W. Vir.

14. MOTHER'S MAIDEN NAME: Leona Ellidge BIRTHPLACE:

15. WAS DECEASED EVER IN U.S. ARMED FORCES? (Yes, no, or unknown): No (If yes, give war or dates of service)

16. SOCIAL SECURITY NO. 518-36-0241

17. INFORMANT'S OWN SIGNATURE: Enid Bevington ADDRESS: 519½ N. 6th. Boise

MEDICAL CERTIFICATION

18. CAUSE OF DEATH
Enter only one cause per line for (a), (b), and (c)

This does not mean the mode of dying, such as heart failure, asthenia, etc. It means the disease, injury, or complication which caused death.

I. DISEASE OR CONDITION DIRECTLY LEADING TO DEATH* (a): Cerebrovascular accident. — INTERVAL BETWEEN ONSET AND DEATH: 17 days.

ANTECEDENT CAUSES
Morbid conditions, if any, giving rise to the above cause (a) stating the underlying cause last.

DUE TO (b): Hypertensive Cardiovascular Disease.

DUE TO (c):

II. OTHER SIGNIFICANT CONDITIONS
Conditions contributing to the death but not related to the disease or condition causing death.

443X

19a. DATE OF OPERATION:

19b. MAJOR FINDINGS OF OPERATION:

20. AUTOPSY? YES ☐ NO ☒

21a. ACCIDENT SUICIDE HOMICIDE (Specify):

21b. PLACE OF INJURY (e.g., in or about home, farm, factory, street, office bldg., etc.):

21c. (CITY, TOWN, OR TOWNSHIP) (COUNTY) (STATE):

21d. TIME OF INJURY (Month) (Day) (Year) (Hour) m.:

21e. INJURY OCCURRED WHILE AT WORK ☐ NOT WHILE AT WORK ☐

21f. HOW DID INJURY OCCUR?

22. *I hereby certify that I attended the deceased from* Oct, 1956, *to* Dec 5, 1961, *that I last saw the deceased alive on* Dec 5, 1961, *and that death occurred at* 6:45 P m., *from the causes and on the date stated above.*

23a. SIGNATURE: Max F. Bell M.D. (Degree or title)

23b. ADDRESS: Boise, Idaho

23c. DATE SIGNED: 12/7/61

24a. BURIAL, CREMATION, REMOVAL (Specify): Burial

24b. DATE: Dec. 8, 1961

24c. NAME OF CEMETERY OR CREMATORY: Morris Hill

24d. LOCATION (City, town, or county) (State): Boise Idaho

DATE REC'D BY LOCAL REG.: 12-12-61

REGISTRAR'S SIGNATURE: Myrtle Palmer

25. FUNERAL DIRECTOR: D. E. Alden ADDRESS: 419 N. 9th.

McBratney-Alden Chapel Boise, Idaho

Federal Security Agency
United States Public Health Service

Form DPH-48021

Informant, Funeral Director, Registrar and Medical Attendant. EACH must sign with BLACK INK in OWN handwriting. Each item should be answered as completely as possible. State answers as unknown only after a careful investigation. Use BLACK ink or BLACK record typewriter ribbon in filling out certificate. (ICA 38-206 and 215.) Address correspondence to DIVISION OF VITAL STATISTICS, BOISE, IDAHO

DEC 20 1961

DUTIES:

1. INFORMANT SHALL SIGN HIS OWN NAME, under item 17 to authenticate the facts stated under items 1 to 16 inclusive. In case of facts taken from hospital or public records, the person authorized to release the facts shall sign HIS name in addition to giving the source of information.

2. THE FUNERAL DIRECTOR is responsible for completing the entire certificate, obtaining the signatures of the INFORMANT, the OFFICIAL last in attendance on the deceased and HIS OWN signature.

3. THE REGISTRAR can issue a burial or removal permit ONLY after receiving a completed death certificate, including the SIGNATURES IN BLACK ink under items 17, 23a and 25.

PENALTIES: Under the Idaho law, it is a misdemeanor to

(a) Knowingly supply false information to any one connected with completing a death certificate;
(b) Neglect or refuse to certify to the cause of death on request of the person in charge of the disposition of the deceased.
(c) Remove or bury the body of a deceased person WITHOUT the proper permit being FIRST obtained from the local registrar in the district WHERE THE DEATH OCCURRED;
(d) Alter a certificate on file in the office of a local registrar.

STATEMENT OF PLACE OF DEATH

Special attention should be given to the satisfactory completion of EACH portion of this item. The city or town and street address or route number refer to PLACE WHERE THE DEATH OCCURRED. For deaths occurring in hospitals, maternity homes, or institutions, the name of the place and length of stay MUST be stated.

STATEMENT OF USUAL RESIDENCE OF DECEASED

Regardless of the fact that the person may have lived his entire life at the place of death, ALWAYS COMPLETE ALL PARTS OF THIS ITEM. In case a person has resided in the county where death occurred for less than one year, give address of FORMER RESIDENCE. The post office of the deceased may be in a county or state other than the county of actual residence.

IDAHO CODE ANNOTATED-CHAPTER 38, SECTION 206.

The personal and statistical particulars (items 1 to 16) shall be authenticated by the signature of the informant, who may be any competent person acquainted with the facts.

The statement of facts relating to the disposition of the body shall be signed by the undertaker or person acting as such.

The medical certificate shall be made and signed by the physician, if any, last in attendance on the deceased, who shall specify the time in attendance, the time he last saw the deceased alive and the hour of the day at which death occurred. And he shall further state the cause of death, so as to show the course of disease or sequence of causes resulting in death, giving the primary cause, and also the contributory causes, if any, and the duration of each. Indefinite and unsatisfactory terms, indicating only symptoms of disease or conditions resulting from disease, will not be held sufficient for issuing a burial or removal permit; and any certificate containing only such terms as defined by the state registrar as indefinite and unsatisfactory, shall be returned to the physician for correction and definition. The international classification of the causes of death shall be used by all physicians in stating the cause of death in the medical certificate. Causes of death, which may be the result of either disease or violence, shall be carefully defined; and if from violence, its nature shall be stated, and whether (probably) accidental, suicidal, or homicidal.

This body embalmed under direction of Earl Waggoner Lic. No. E-422 at Boise, Ida. on 12/5/61

ADDITIONAL REMARKS by Physician

Informant, Funeral Director, Registrar and Medical Attendant. EACH must sign with BLACK INK in OWN handwriting. Each item should be answered as completely as possible. State answers as unknown only after a careful investigation. Use BLACK ink or BLACK record typewriter ribbon in filling out certificate. (ICA 38-206 and 215.) Address correspondence to DIVISION OF VITAL STATISTICS, BOISE, IDAHO

RECEIVED
DEC 20 1961
Bureau of Vital Statistics

Certificate of Death

STATE OF IDAHO

State File No. 1899
Local Reg. No. 372
Reg. Dist. No. 371

BIRTH NO.

1. PLACE OF DEATH
a. COUNTY: Ada
b. CITY OR TOWN (If outside corporate limits, write RURAL and give township): Boise
c. LENGTH OF STAY (in this place): 14 yrs.
d. FULL NAME OF HOSPITAL OR INSTITUTION (If not in hospital or institution, give street address or location): Ada County Hospital

2. USUAL RESIDENCE (Where deceased lived. If institution: residence before admission).
a. STATE: Idaho
b. COUNTY: Ada
c. CITY OR TOWN (If outside corporate limits, write RURAL and give township): Boise,
d. STREET ADDRESS (If rural, give location): 2300 N. 23rd.

3. NAME OF DECEASED (Type or Print): a. (First) Anna; b. (Middle); c. (Last) Clemens

4. DATE OF DEATH: (Month) December (Day) 5 (Year) 1961

5. SEX: Female

6. COLOR OR RACE: White

7. MARRIED, NEVER MARRIED, WIDOWED, DIVORCED (Specify): Widowed

8. DATE OF BIRTH: June 11, 1877

9. AGE (In years last birthday): 84
IF UNDER 1 YEAR: Months / Days
IF UNDER 24 HRS.: Hours / Min.

10a. USUAL OCCUPATION (Give kind of work done during most of working life, even if retired): Housewife

10b. KIND OF BUSINESS OR INDUSTRY: Housewife

11. BIRTHPLACE (State or foreign country): Leadville, Colorado

12. CITIZEN OF WHAT COUNTRY?: U.S.

13. FATHER'S NAME: Nelson Gray
BIRTHPLACE: Unknown

14. MOTHER'S MAIDEN NAME: Louisa Shaffer
BIRTHPLACE: Unknown

15. WAS DECEASED EVER IN U.S. ARMED FORCES? (Yes, no, or unknown) (If yes, give war or dates of service):

16. SOCIAL SECURITY NO.:

17. INFORMANT'S OWN SIGNATURE: Mildred D. Emerson
ADDRESS:

18. CAUSE OF DEATH — Enter only one cause per line for (a), (b), and (c)

**This does not mean the mode of dying, such as heart failure, asthenia, etc. It means the disease, injury, or complication which caused death.*

MEDICAL CERTIFICATION

I. DISEASE OR CONDITION DIRECTLY LEADING TO DEATH*(a): Carcinoma of uterus — INTERVAL BETWEEN ONSET AND DEATH: 1 yr

ANTECEDENT CAUSES

Morbid conditions, if any, giving rise to the above cause (a) stating the underlying cause last.

DUE TO (b):

DUE TO (c):

II. OTHER SIGNIFICANT CONDITIONS

Conditions contributing to the death but not related to the disease or condition causing death.

19a. DATE OF OPERATION:

19b. MAJOR FINDINGS OF OPERATION:

20. AUTOPSY? YES ☐ NO ☐

21a. ACCIDENT SUICIDE HOMICIDE (Specify):

21b. PLACE OF INJURY (e.g., in or about home, farm, factory, street, office bldg., etc.):

21c. (CITY, TOWN, OR TOWNSHIP) (COUNTY) (STATE):

21d. TIME OF INJURY (Month) (Day) (Year) (Hour) m.:

21e. INJURY OCCURRED WHILE AT WORK ☐ NOT WHILE AT WORK ☐

21f. HOW DID INJURY OCCUR?:

22. *I hereby certify that I attended the deceased from* Dec 15, 19 60, *to* 12/5, 19 61, *that I last saw the deceased alive on* 12/5, 19 61, *and that death occurred at* _____ m., *from the causes and on the date stated above.*

23a. SIGNATURE: O. Berry M.D. (Degree or title)

23b. ADDRESS: Boise, Idaho

23c. DATE SIGNED: 12/13/61

24a. BURIAL, CREMATION, REMOVAL (Specify): Burial

24b. DATE: Dec. 8, 1961

24c. NAME OF CEMETERY OR CREMATORY: Star

24d. LOCATION (City, town, or county) (State): Star Idaho

DATE REC'D BY LOCAL REG.: 12-19-61

REGISTRAR'S SIGNATURE: Myrtle Palmer

25. FUNERAL DIRECTOR: C. E. Alden

ADDRESS: 419 N. 9th.

McBratney-Alden Chapel Boise, Idaho

Federal Security Agency
United States Public Health Service

Form DPH-48021

DUTIES:

1. INFORMANT SHALL SIGN HIS OWN NAME, under item 17 to authenticate the facts stated under items 1 to 16 inclusive. In case of facts taken from hospital or public records, the person authorized to release the facts shall sign HIS name in addition to giving the source of information.

2. THE FUNERAL DIRECTOR is responsible for completing the entire certificate, obtaining the signatures of the INFORMANT, the OFFICIAL last in attendance on the deceased and HIS OWN signature.

3. THE REGISTRAR can issue a burial or removal permit ONLY after receiving a completed death certificate, including the SIGNATURES IN BLACK ink under items 17, 23a and 25.

PENALTIES: Under the Idaho law, it is a misdemeanor to

(a) Knowingly supply false information to any one connected with completing a death certificate;
(b) Neglect or refuse to certify to the cause of death on request of the person in charge of the disposition of the deceased.
(c) Remove or bury the body of a deceased person WITHOUT the proper permit being FIRST obtained from the local registrar in the district WHERE THE DEATH OCCURRED;
(d) Alter a certificate on file in the office of a local registrar.

STATEMENT OF PLACE OF DEATH

Special attention should be given to the satisfactory completion of EACH portion of this item. The city or town and street address or route number refer to PLACE WHERE THE DEATH OCCURRED. For deaths occurring in hospitals, maternity homes, or institutions, the name of the place and length of stay MUST be stated.

STATEMENT OF USUAL RESIDENCE OF DECEASED

Regardless of the fact that the person may have lived his entire life at the place of death, ALWAYS COMPLETE ALL PARTS OF THIS ITEM. In case a person has resided in the county where death occurred for less than one year, give address of FORMER RESIDENCE. The post office of the deceased may be in a county or state other than the county of actual residence.

IDAHO CODE ANNOTATED-CHAPTER 38, SECTION 206.

The personal and statistical particulars (items 1 to 16) shall be authenticated by the signature of the informant, who may be any competent person acquainted with the facts.

The statement of facts relating to the disposition of the body shall be signed by the undertaker or person acting as such.

The medical certificate shall be made and signed by the physician, if any, last in attendance on the deceased, who shall specify the time in attendance, the time he last saw the deceased alive and the hour of the day at which death occurred. And he shall further state the cause of death, so as to show the course of disease or sequence of causes resulting in death, giving the primary cause, and also the contributory causes, if any, and the duration of each. Indefinite and unsatisfactory terms, indicating only symptoms of disease or conditions resulting from disease, will not be held sufficient for issuing a burial or removal permit; and any certificate containing only such terms as defined by the state registrar as indefinite and unsatisfactory, shall be returned to the physician for correction and definition. The international classification of the causes of death shall be used by all physicians in stating the cause of death in the medical certificate. Causes of death, which may be the result of either disease or violence, shall be carefully defined; and if from violence, its nature shall be stated, and whether (probably) accidental, suicidal, or homicidal.

This body embalmed under direction of Earl Waggoner Lic. No. E-422 at Boise, Idaho on 12/5/61

ADDITIONAL REMARKS by Physician

State File No. 4900
Local Reg. No. 487
Reg. Dist. No. 370

Certificate of Death

STATE OF IDAHO

BIRTH NO.

RECEIVED
DEC 20 1961
Bureau of Vital Statistics

1. PLACE OF DEATH
a. COUNTY: Ada
b. CITY OR TOWN (If outside corporate limits, write RURAL and give township): Boise
c. LENGTH OF STAY (in this place): 3 Days
d. FULL NAME OF HOSPITAL OR INSTITUTION (If not in hospital or institution, give street address or location): St. Alphonsus Hospital 003

2. USUAL RESIDENCE (Where deceased lived. If institution: residence before admission).
a. STATE: Idaho 010
b. COUNTY: Ada
c. CITY OR TOWN (If outside corporate limits, write RURAL and give township): Boise
d. STREET ADDRESS (If rural, give location): Route #4

3. NAME OF DECEASED (Type or Print)
a. (First): CHARLES
b. (Middle): WILLIAM
c. (Last): FLYNN

4. DATE OF DEATH (Month) (Day) (Year): Dec. 5, 1961

5. SEX: Male
6. COLOR OR RACE: White
7. MARRIED, NEVER MARRIED, WIDOWED, DIVORCED (Specify): Widowed
8. DATE OF BIRTH: March 16, 1876
9. AGE (In years last birthday): 85 — IF UNDER 1 YEAR: Months / Days — IF UNDER 24 HRS.: Hours / Min.

10a. USUAL OCCUPATION (Give kind of work done during most of working life, even if retired): Farmer-Retired 04
10b. KIND OF BUSINESS OR INDUSTRY: Same
11. BIRTHPLACE (State or foreign country): Mount Sterling, Illinois
12. CITIZEN OF WHAT COUNTRY?: USA

13. FATHER'S NAME: Michael Flynn -- BIRTHPLACE: Illinois
14. MOTHER'S MAIDEN NAME: Elizabeth Bond -- BIRTHPLACE: Illinois

15. WAS DECEASED EVER IN U.S. ARMED FORCES? (Yes, no, or unknown): No (If yes, give war or dates of service)
16. SOCIAL SECURITY NO.: --
17. INFORMANT'S OWN SIGNATURE: James Flynn — ADDRESS: R.D. #4 Boise, Ida.

18. CAUSE OF DEATH Enter only one cause per line for (a), (b), and (c)

**This does not mean the mode of dying, such as heart failure, asthenia, etc. It means the disease, injury, or complication which caused death.*

334X

MEDICAL CERTIFICATION

I. DISEASE OR CONDITION DIRECTLY LEADING TO DEATH* (a) Cerebral Arteriosclerosis — INTERVAL BETWEEN ONSET AND DEATH: Long —

ANTECEDENT CAUSES

Morbid conditions, if any, giving rise to the above cause (a) stating the underlying cause last.

DUE TO (b)

DUE TO (c)

II. OTHER SIGNIFICANT CONDITIONS

Conditions contributing to the death but not related to the disease or condition causing death.

19a. DATE OF OPERATION
19b. MAJOR FINDINGS OF OPERATION
20. AUTOPSY? YES ☐ NO ☒

21a. ACCIDENT SUICIDE HOMICIDE (Specify)
21b. PLACE OF INJURY (e.g., in or about home, farm, factory, street, office bldg., etc.)
21c. (CITY, TOWN, OR TOWNSHIP) (COUNTY) (STATE)

21d. TIME OF INJURY (Month) (Day) (Year) (Hour) m.
21e. INJURY OCCURRED WHILE AT WORK ☐ NOT WHILE AT WORK ☐
21f. HOW DID INJURY OCCUR?

22. *I hereby certify that I attended the deceased from* 7/28, 1960, *to* 12/5, 1961, *that I last saw the deceased alive on* 12/5, 1961 *and that death occurred at* 8:20a *m., from the causes and on the date stated above.*

23a. SIGNATURE (Degree or title): Donald M. Mack M.D. 801
23b. ADDRESS: 401 No. Orchard Boise Idaho
23c. DATE SIGNED: 12/11/61

24a. BURIAL, CREMATION, REMOVAL (Specify): Burial
24b. DATE: 12-11-61
24c. NAME OF CEMETERY OR CREMATORY: Cloverdale Memorial Park
24d. LOCATION (City, town, or county) (State): Boise (Ada) Idaho

DATE REC'D BY LOCAL REG.: 12-15-61
REGISTRAR'S SIGNATURE: Myrtle Palmer
25. FUNERAL DIRECTOR: Ray A. Heikkila — ADDRESS: Boise, Idaho
SUMMERS FUNERAL HOME

Federal Security Agency
United States Public Health Service

Form DPH-48021

Informant, Funeral Director and Medical Attendant. EACH must sign with BLACK INK in OWN handwriting. Each item should be answered as completely as possible. State answers as unknown only after a careful investigation. Use BLACK ink or BLACK record typewriter ribbon in filling out certificate. (ICA 38-206 and 215.) Address correspondence to DIVISION OF VITAL STATISTICS, BOISE, IDAHO

DUTIES:

1. INFORMANT SHALL SIGN HIS OWN NAME, under item 17 to authenticate the facts stated under items 1 to 16 inclusive. In case of facts taken from hospital or public records, the person authorized to release the facts shall sign HIS name in addition to giving the source of information.

2. THE FUNERAL DIRECTOR is responsible for completing the entire certificate, obtaining the signatures of the INFORMANT, the OFFICIAL last in attendance on the deceased and HIS OWN signature.

3. THE REGISTRAR can issue a burial or removal permit ONLY after receiving a completed death certificate, including the SIGNATURES IN BLACK ink under items 17, 23a and 25.

PENALTIES: Under the Idaho law, it is a misdemeanor to

(a) Knowingly supply false information to any one connected with completing a death certificate;
(b) Neglect or refuse to certify to the cause of death on request of the person in charge of the disposition of the deceased.
(c) Remove or bury the body of a deceased person WITHOUT the proper permit being FIRST obtained from the local registrar in the district WHERE THE DEATH OCCURRED;
(d) Alter a certificate on file in the office of a local registrar.

STATEMENT OF PLACE OF DEATH

Special attention should be given to the satisfactory completion of EACH portion of this item. The city or town and street address or route number refer to PLACE WHERE THE DEATH OCCURRED. For deaths occurring in hospitals, maternity homes, or institutions, the name of the place and length of stay MUST be stated.

STATEMENT OF USUAL RESIDENCE OF DECEASED

Regardless of the fact that the person may have lived his entire life at the place of death, ALWAYS COMPLETE ALL PARTS OF THIS ITEM. In case a person has resided in the county where death occurred for less than one year, give address of FORMER RESIDENCE. The post office of the deceased may be in a county or state other than the county of actual residence.

IDAHO CODE ANNOTATED-CHAPTER 38, SECTION 206.

The personal and statistical particulars (items 1 to 16) shall be authenticated by the signature of the informant, who may be any competent person acquainted with the facts.

The statement of facts relating to the disposition of the body shall be signed by the undertaker or person acting as such.

The medical certificate shall be made and signed by the physician, if any, last in attendance on the deceased, who shall specify the time in attendance, the time he last saw the deceased alive and the hour of the day at which death occurred. And he shall further state the cause of death, so as to show the course of disease or sequence of causes resulting in death, giving the primary cause, and also the contributory causes, if any, and the duration of each. Indefinite and unsatisfactory terms, indicating only symptoms of disease or conditions resulting from disease, will not be held sufficient for issuing a burial or removal permit; and any certificate containing only such terms as defined by the state registrar as indefinite and unsatisfactory, shall be returned to the physician for correction and definition. The international classification of the causes of death shall be used by all physicians in stating the cause of death in the medical certificate. Causes of death, which may be the result of either disease or violence, shall be carefully defined; and if from violence, its nature shall be stated, and whether (probably) accidental, suicidal, or homicidal.

This body embalmed under direction of Ray A. Heikkila Lic. No. E-419 at Boise, Idaho on 12-6-61

ADDITIONAL REMARKS by Physician.....

Certificate of Death

State File No. 4901
Local Reg. No. 505
Reg. Dist. No. 370

STATE OF IDAHO

BIRTH NO.

RECEIVED JAN 11 1962 Bureau of Vital Statistics

1. PLACE OF DEATH
a. COUNTY: Ada
b. CITY OR TOWN (If outside corporate limits, write RURAL and give township): Boise
c. LENGTH OF STAY (in this place): 2 weeks
d. FULL NAME OF HOSPITAL OR INSTITUTION (If not in hospital or institution, give street address or location): St. Lukes Hospital

2. USUAL RESIDENCE (Where deceased lived. If institution: residence before admission).
a. STATE: Idaho
b. COUNTY: Canyon
c. CITY OR TOWN (If outside corporate limits, write RURAL and give township): Caldwell
d. STREET ADDRESS (If rural, give location): Rt # 3

3. NAME OF DECEASED (Type or Print): a. (First) Jose b. (Middle) c. (Last) Goiri

4. DATE OF DEATH: (Month) (Day) (Year) Dec. 6, 1961

5. SEX: Male

6. COLOR OR RACE: White

7. MARRIED, NEVER MARRIED, WIDOWED, DIVORCED (Specify): Married

8. DATE OF BIRTH: March 2, 1892

9. AGE (In years last birthday): 69 | IF UNDER 1 YEAR: Months, Days | IF UNDER 24 HRS.: Hours, Min.

10a. USUAL OCCUPATION (Give kind of work done during most of working life, even if retired): Farmer

10b. KIND OF BUSINESS OR INDUSTRY: Farmeing

11. BIRTHPLACE (State or foreign country): Ereno Viscaya, Spain

12. CITIZEN OF WHAT COUNTRY?: USA

13. FATHER'S NAME: John A. Goiri — BIRTHPLACE: Spain

14. MOTHER'S MAIDEN NAME: Picerua Oleaga — BIRTHPLACE: Spain

15. WAS DECEASED EVER IN U.S. ARMED FORCES? (Yes, no, or unknown) (If yes, give war or dates of service): No

16. SOCIAL SECURITY NO.: 519-40-6122

17. INFORMANT'S OWN SIGNATURE: X Nini Mead — ADDRESS: 336 West Washington Nampa Daughter

18. CAUSE OF DEATH
Enter only one cause per line for (a), (b), and (c)

**This does not mean the mode of dying, such as heart failure, asthenia, etc. It means the disease, injury, or complication which caused death.*

MEDICAL CERTIFICATION

I. DISEASE OR CONDITION DIRECTLY LEADING TO DEATH*(a): CARCINOMA OF BLADDER — INTERVAL BETWEEN ONSET AND DEATH: 1 year

ANTECEDENT CAUSES

Morbid conditions, if any, giving rise to the above cause (a) stating the underlying cause last.

DUE TO (b):

DUE TO (c):

II. OTHER SIGNIFICANT CONDITIONS

Conditions contributing to the death but not related to the disease or condition causing death.

19a. DATE OF OPERATION

19b. MAJOR FINDINGS OF OPERATION

20. AUTOPSY? YES ☐ NO ☐

21a. ACCIDENT SUICIDE HOMICIDE (Specify)

21b. PLACE OF INJURY (e.g., in or about home, farm, factory, street, office bldg., etc.)

21c. (CITY, TOWN, OR TOWNSHIP) (COUNTY) (STATE)

21d. TIME OF INJURY (Month) (Day) (Year) (Hour) m.

21e. INJURY OCCURRED WHILE AT WORK ☐ NOT WHILE AT WORK ☐

21f. HOW DID INJURY OCCUR?

22. *I hereby certify that I attended the deceased from* 4-25, 19 60 *to* 12-6, 19 61, *that I last saw the deceased alive on* 12-6, 19 61 *and that death occurred at* 5:00 p.m., *from the causes and on the date stated above.*

23a. SIGNATURE (Degree or title): Maurice M. Rudisill M.D. — **23b. ADDRESS**: 1320 N. Gordon, Boise — **23c. DATE SIGNED**: 12-26-61

24a. BURIAL, CREMATION, REMOVAL (Specify): Burial — **24b. DATE**: 12-9-61 — **24c. NAME OF CEMETERY OR CREMATORY**: Morris Hill — **24d. LOCATION** (City, town, or county) (State): Boise, Idaho

DATE REC'D BY LOCAL REG.: 12-27-61 — **REGISTRAR'S SIGNATURE**: Myrtle Palmer

25. FUNERAL DIRECTOR: Schreiber and Gibson — **ADDRESS**: Boise, Ida.

Informant, Funeral Director, Registrar and Medical Attendant. EACH must sign with BLACK INK in OWN handwriting. Each item should be answered as completely as possible. State answers as unknown only after a careful investigation. Use BLACK ink or BLACK record typewriter ribbon in filling out certificate. (ICA 38-206 and 215.) Address correspondence to DIVISION OF VITAL STATISTICS, BOISE, IDAHO

Federal Security Agency
United States Public Health Service

Form DPH-48021

MAR 10 1980

DUTIES:

1. INFORMANT SHALL SIGN HIS OWN NAME, under item 17 to authenticate the facts stated under items 1 to 16 inclusive. In case of facts taken from hospital or public records, the person authorized to release the facts shall sign HIS name in addition to giving the source of information.

2. THE FUNERAL DIRECTOR is responsible for completing the entire certificate, obtaining the signatures of the INFORMANT, the OFFICIAL last in attendance on the deceased and HIS OWN signature.

3. THE REGISTRAR can issue a burial or removal permit ONLY after receiving a completed death certificate, including the SIGNATURES IN BLACK ink under items 17, 23a and 25.

PENALTIES: Under the Idaho law, it is a misdemeanor to

(a) Knowingly supply false information to any one connected with completing a death certificate;
(b) Neglect or refuse to certify to the cause of death on request of the person in charge of the disposition of the deceased.
(c) Remove or bury the body of a deceased person WITHOUT the proper permit being FIRST obtained from the local registrar in the district WHERE THE DEATH OCCURRED;
(d) Alter a certificate on file in the office of a local registrar.

STATEMENT OF PLACE OF DEATH

Special attention should be given to the satisfactory completion of EACH portion of this item. The city or town and street address or route number refer to PLACE WHERE THE DEATH OCCURRED. For deaths occurring in hospitals, maternity homes, or institutions, the name of the place and length of stay MUST be stated.

STATEMENT OF USUAL RESIDENCE OF DECEASED

Regardless of the fact that the person may have lived his entire life at the place of death, ALWAYS COMPLETE ALL PARTS OF THIS ITEM. In case a person has resided in the county where death occurred for less than one year, give address of FORMER RESIDENCE. The post office of the deceased may be in a county or state other than the county of actual residence.

IDAHO CODE ANNOTATED-CHAPTER 38, SECTION 206.

The personal and statistical particulars (items 1 to 16) shall be authenticated by the signature of the informant, who may be any competent person acquainted with the facts.

The statement of facts relating to the disposition of the body shall be signed by the undertaker or person acting as such.

The medical certificate shall be made and signed by the physician, if any, last in attendance on the deceased, who shall specify the time in attendance, the time he last saw the deceased alive and the hour of the day at which death occurred. And he shall further state the cause of death, so as to show the course of disease or sequence of causes resulting in death, giving the primary cause, and also the contributory causes, if any, and the duration of each. Indefinite and unsatisfactory terms, indicating only symptoms of disease or conditions resulting from disease, will not be held sufficient for issuing a burial or removal permit; and any certificate containing only such terms as defined by the state registrar as indefinite and unsatisfactory, shall be returned to the physician for correction and definition. The international classification of the causes of death shall be used by all physicians in stating the cause of death in the medical certificate. Causes of death, which may be the result of either disease or violence, shall be carefully defined; and if from violence, its nature shall be stated, and whether (probably) accidental, suicidal, or homicidal.

This body embalmed under direction of G. W. Waters Lic. No. 461 at ..... on .....

ADDITIONAL REMARKS by Physician .....

Informant, Funeral Director, Registrar and Medical Attendant. EACH must sign with BLACK INK in OWN handwriting. Each item should be answered as completely as possible. State answers as unknown only after a careful investigation. Use BLACK ink or BLACK record typewriter ribbon in filling out certificate. (ICA 38-206 and 215.) Address correspondence to DIVISION OF VITAL STATISTICS, BOISE, IDAHO

State File No. 4802
Local Reg. No. 478
Reg. Dist. No. 370

BIRTH NO. 61-15257

RECEIVED
DEC 20 1961
Bureau of Vital Statistics

Certificate of Death

STATE OF IDAHO

1. PLACE OF DEATH
a. COUNTY: Ada
b. CITY OR TOWN (If outside corporate limits, write RURAL and give township): Boise
c. LENGTH OF STAY (in this place): 1 Day
d. FULL NAME OF HOSPITAL OR INSTITUTION (If not in hospital or institution, give street address or location): St. Lukes Hospital

2. USUAL RESIDENCE (Where deceased lived. If institution: residence before admission).
a. STATE: Idaho
b. COUNTY: Ada
c. CITY OR TOWN (If outside corporate limits, write RURAL and give township): Boise
d. STREET ADDRESS (If rural, give location): 3527 Federal Way

3. NAME OF DECEASED (Type or Print)
a. (First): CAROL
b. (Middle): ANN
c. (Last): HAWS

4. DATE OF DEATH (Month) (Day) (Year): Dec. 6, 1961

5. SEX: Female
6. COLOR OR RACE: White
7. MARRIED, NEVER MARRIED, WIDOWED, DIVORCED (Specify): Never-Married
8. DATE OF BIRTH: Dec. 5, 1961
9. AGE (In years last birthday): IF UNDER 1 YEAR Months / Days; IF UNDER 24 HRS. Hours 18 Min. 48

10a. USUAL OCCUPATION (Give kind of work done during most of working life, even if retired): Infant
10b. KIND OF BUSINESS OR INDUSTRY:
11. BIRTHPLACE (State or foreign country): Boise, Idaho
12. CITIZEN OF WHAT COUNTRY?: USA

13. FATHER'S NAME BIRTHPLACE: Louis Dwaine Haws, Witherford, Okla.
14. MOTHER'S MAIDEN NAME BIRTHPLACE: Linda Carol Blacker

15. WAS DECEASED EVER IN U.S. ARMED FORCES? (Yes, no, or unknown): No (If yes, give war or dates of service): --
16. SOCIAL SECURITY NO.: None
17. INFORMANT'S OWN SIGNATURE ADDRESS: Louis D Haws, 3527 Federal Way, Boise, Idaho

18. CAUSE OF DEATH Enter only one cause per line for (a), (b), and (c)

This does not mean the mode of dying, such as heart failure, asthenia, etc. It means the disease, injury, or complication which caused death.

762.5

MEDICAL CERTIFICATION

I. DISEASE OR CONDITION DIRECTLY LEADING TO DEATH* (a) Prematurity — INTERVAL BETWEEN ONSET AND DEATH

ANTECEDENT CAUSES

Morbid conditions, if any, giving rise to the above cause (a) stating the underlying cause last.

DUE TO (b)

DUE TO (c) Atelectasis, pulmonary.

II. OTHER SIGNIFICANT CONDITIONS

Conditions contributing to the death but not related to the disease or condition causing death.

19a. DATE OF OPERATION
19b. MAJOR FINDINGS OF OPERATION
20. AUTOPSY? YES ☐ NO ☐

21a. ACCIDENT SUICIDE HOMICIDE (Specify)
21b. PLACE OF INJURY (e.g., in or about home, farm, factory, street, office bldg., etc.)
21c. (CITY, TOWN, OR TOWNSHIP) (COUNTY) (STATE)

21d. TIME OF INJURY (Month) (Day) (Year) (Hour) m.
21e. INJURY OCCURRED WHILE AT WORK ☐ NOT WHILE AT WORK ☐
21f. HOW DID INJURY OCCUR?

22. *I hereby certify that I attended the deceased from* 12-5-, 1961, *to* 12-6-, 1961, *that I last saw the deceased alive on* 12-6-, 1961, *and that death occurred at* 3:30 a.m., *from the causes and on the date stated above.*

23a. SIGNATURE (Degree or title): Jos. M. Stromon [signature] 409
23b. ADDRESS: 305 Fort St. Boise
23c. DATE SIGNED: 12-6-61

24a. BURIAL, CREMATION, REMOVAL (Specify): Burial
24b. DATE: 12-7-61
24c. NAME OF CEMETERY OR CREMATORY: Terrace Lawn Cemetery
24d. LOCATION (City, town, or county) (State): Boise (Ada) Idaho

DATE REC'D BY LOCAL REG.: 12-9-61
REGISTRAR'S SIGNATURE: Myrtle Palmer
25. FUNERAL DIRECTOR ADDRESS: [signature] Boise, Idaho

SUMMERS FUNERAL HOME

Federal Security Agency
United States Public Health Service

Form DPH-48021

DUTIES:

1. INFORMANT SHALL SIGN HIS OWN NAME, under item 17 to authenticate the facts stated under items 1 to 16 inclusive. In case of facts taken from hospital or public records, the person authorized to release the facts shall sign HIS name in addition to giving the source of information.

2. THE FUNERAL DIRECTOR is responsible for completing the entire certificate, obtaining the signatures of the INFORMANT, the OFFICIAL last in attendance on the deceased and HIS OWN signature.

3. THE REGISTRAR can issue a burial or removal permit ONLY after receiving a completed death certificate, including the SIGNATURES IN BLACK ink under items 17, 23a and 25.

PENALTIES: Under the Idaho law, it is a misdemeanor to

(a) Knowingly supply false information to any one connected with completing a death certificate;
(b) Neglect or refuse to certify to the cause of death on request of the person in charge of the disposition of the deceased.
(c) Remove or bury the body of a deceased person WITHOUT the proper permit being FIRST obtained from the local registrar in the district WHERE THE DEATH OCCURRED;
(d) Alter a certificate on file in the office of a local registrar.

STATEMENT OF PLACE OF DEATH

Special attention should be given to the satisfactory completion of EACH portion of this item. The city or town and street address or route number refer to PLACE WHERE THE DEATH OCCURRED. For deaths occurring in hospitals, maternity homes, or institutions, the name of the place and length of stay MUST be stated.

STATEMENT OF USUAL RESIDENCE OF DECEASED

Regardless of the fact that the person may have lived his entire life at the place of death, ALWAYS COMPLETE ALL PARTS OF THIS ITEM. In case a person has resided in the county where death occurred for less than one year, give address of FORMER RESIDENCE. The post office of the deceased may be in a county or state other than the county of actual residence.

IDAHO CODE ANNOTATED-CHAPTER 38, SECTION 206.

The personal and statistical particulars (items 1 to 16) shall be authenticated by the signature of the informant, who may be any competent person acquainted with the facts.

The statement of facts relating to the disposition of the body shall be signed by the undertaker or person acting as such.

The medical certificate shall be made and signed by the physician, if any, last in attendance on the deceased, who shall specify the time in attendance, the time he last saw the deceased alive and the hour of the day at which death occurred. And he shall further state the cause of death, so as to show the course of disease or sequence of causes resulting in death, giving the primary cause, and also the contributory causes, if any, and the duration of each. Indefinite and unsatisfactory terms, indicating only symptoms of disease or conditions resulting from disease, will not be held sufficient for issuing a burial or removal permit; and any certificate containing only such terms as defined by the state registrar as indefinite and unsatisfactory, shall be returned to the physician for correction and definition. The international classification of the causes of death shall be used by all physicians in stating the cause of death in the medical certificate. Causes of death, which may be the result of either disease or violence, shall be carefully defined; and if from violence, its nature shall be stated, and whether (probably) accidental, suicidal, or homicidal.

This body embalmed under direction of Thomas Freitag Lic. No. E-469 at Boise, Idaho on 12-6-61

ADDITIONAL REMARKS by Physician

Certificate of Death

STATE OF IDAHO

State File No. 4903
Local Reg. No. 468
Reg. Dist. No. 370

BIRTH NO.

RECEIVED DEC 1 2 1961 Vital Statistics

1. PLACE OF DEATH
a. COUNTY Ada
b. CITY OR TOWN (If outside corporate limits, write RURAL and give township) Boise
c. LENGTH OF STAY (in this place) 1 week
d. FULL NAME OF HOSPITAL OR INSTITUTION (If not in hospital or institution, give street address or location) St. Alphonsus Hospital

2. USUAL RESIDENCE (Where deceased lived. If institution: residence before admission).
a. STATE Idaho
b. COUNTY Ada
c. CITY OR TOWN (If outside corporate limits, write RURAL and give township) Meridian
d. STREET ADDRESS (If rural, give location) 13 East State

3. NAME OF DECEASED (Type or Print)	a. (First)	b. (Middle)	c. (Last)	4. DATE OF DEATH (Month) (Day) (Year)
	FRED	ROBERT	ALBERTSON	Dec. 7, 1961

5. SEX	6. COLOR OR RACE	7. MARRIED, NEVER MARRIED, WIDOWED, DIVORCED (Specify)	8. DATE OF BIRTH	9. AGE (In years last birthday)	IF UNDER 1 YEAR Months	Days	IF UNDER 24 HRS. Hours	Min.
Male	White	Divorced	Nov. 6, 1903	58				

10a. USUAL OCCUPATION (Give kind of work done during most of working life, even if retired) Manager-Albertson
10b. KIND OF BUSINESS OR INDUSTRY Livestock Operation
11. BIRTHPLACE (State or foreign country) Yukon, Oklahoma
12. CITIZEN OF WHAT COUNTRY? USA

13. FATHER'S NAME Earl Albertson - BIRTHPLACE Canton, Indiana
14. MOTHER'S MAIDEN NAME Rhoda Harvey, BIRTHPLACE Bethel, Indiana

15. WAS DECEASED EVER IN U.S. ARMED FORCES? (Yes, no, or unknown) Yes (If yes, give war or dates of service) WW #2
16. SOCIAL SECURITY NO. 541-10-6547
17. INFORMANT'S OWN SIGNATURE P. O. Box 20 ADDRESS Boise, Idaho

18. CAUSE OF DEATH
Enter only one cause per line for (a), (b), and (c)

*This does not mean the mode of dying, such as heart failure, asthenia, etc. It means the disease, injury, or complication which caused death.

MEDICAL CERTIFICATION

I. DISEASE OR CONDITION DIRECTLY LEADING TO DEATH* (a) Massive Gastric Hemorrhage — INTERVAL BETWEEN ONSET AND DEATH: 11/30/61

ANTECEDENT CAUSES
Morbid conditions, if any, giving rise to the above cause (a) stating the underlying cause last.
DUE TO (b) Ruptured Gastric Ulcer — 12/1/61
DUE TO (c) Generalized Peritonitis — 12/3/61

II. OTHER SIGNIFICANT CONDITIONS
Conditions contributing to the death but not related to the disease or condition causing death. Probable Septic & Hypovolemic shock — 12/5/61

19a. DATE OF OPERATION
19b. MAJOR FINDINGS OF OPERATION Stomach & Small bowel filled with Blood
20. AUTOPSY? YES ☒ NO ☐

21a. ACCIDENT SUICIDE HOMICIDE (Specify)
21b. PLACE OF INJURY (e.g., in or about home, farm, factory, street, office bldg., etc.)
21c. (CITY, TOWN, OR TOWNSHIP) (COUNTY) (STATE)
21d. TIME OF INJURY (Month) (Day) (Year) (Hour) m.
21e. INJURY OCCURRED WHILE AT WORK ☐ NOT WHILE AT WORK ☐
21f. HOW DID INJURY OCCUR?

22. *I hereby certify that I attended the deceased from* 12/1, 1961, to 12/7, 1961, *that I last saw the deceased alive on* 12/7, 1961, *and that death occurred at* 6:00 AM *from the causes and on the date stated above.*

23a. SIGNATURE (Degree or title)	23b. ADDRESS	23c. DATE SIGNED
Edward R. Jones M.D.	Boise Idaho	12/7/61

24a. BURIAL, CREMATION, REMOVAL (Specify)	24b. DATE	24c. NAME OF CEMETERY OR CREMATORY	24d. LOCATION (City, town, or county) (State)
Burial	12-8-61	Morris Hill Cemetery	Boise (Ada) Idaho

DATE REC'D BY LOCAL REG.	REGISTRAR'S SIGNATURE	25. FUNERAL DIRECTOR	ADDRESS
12-9-61	Myrtle Palmer	Dale McMurtrey SUMMERS FUNERAL HOME	Boise, Idaho

Federal Security Agency
United States Public Health Service
Form DPH-48021

Informant, Funeral Director, Registrar and Medical Attendant. EACH must sign with BLACK INK in OWN handwriting. Each item should be answered as completely as possible. State answers as unknown only after a careful investigation. Use BLACK ink or BLACK record typewriter ribbon in filling out certificate. (ICA 38-206 and 215.) Address correspondence to DIVISION OF VITAL STATISTICS, BOISE, IDAHO

DEC 12 1961

DUTIES:

1. INFORMANT SHALL SIGN HIS OWN NAME, under item 17 to authenticate the facts stated under items 1 to 16 inclusive. In case of facts taken from hospital or public records, the person authorized to release the facts shall sign HIS name in addition to giving the source of information.

JAN 16 1962

2. THE FUNERAL DIRECTOR is responsible for completing the entire certificate, obtaining the signatures of the INFORMANT, the OFFICIAL last in attendance on the deceased and HIS OWN signature.

OCT 24 1980

3. THE REGISTRAR can issue a burial or removal permit ONLY after receiving a completed death certificate, including the SIGNATURES IN BLACK ink under items 17, 23a and 25.

PENALTIES: Under the Idaho law, it is a misdemeanor to

(a) Knowingly supply false information to any one connected with completing a death certificate;
(b) Neglect or refuse to certify to the cause of death on request of the person in charge of the disposition of the deceased.
(c) Remove or bury the body of a deceased person WITHOUT the proper permit being FIRST obtained from the local registrar in the district WHERE THE DEATH OCCURRED;
(d) Alter a certificate on file in the office of a local registrar.

STATEMENT OF PLACE OF DEATH

Special attention should be given to the satisfactory completion of EACH portion of this item. The city or town and street address or route number refer to PLACE WHERE THE DEATH OCCURRED. For deaths occurring in hospitals, maternity homes, or institutions, the name of the place and length of stay MUST be stated.

STATEMENT OF USUAL RESIDENCE OF DECEASED

Regardless of the fact that the person may have lived his entire life at the place of death, ALWAYS COMPLETE ALL PARTS OF THIS ITEM. In case a person has resided in the county where death occurred for less than one year, give address of FORMER RESIDENCE. The post office of the deceased may be in a county or state other than the county of actual residence.

IDAHO CODE ANNOTATED-CHAPTER 38, SECTION 206.

The personal and statistical particulars (items 1 to 16) shall be authenticated by the signature of the informant, who may be any competent person acquainted with the facts.

The statement of facts relating to the disposition of the body shall be signed by the undertaker or person acting as such.

The medical certificate shall be made and signed by the physician, if any, last in attendance on the deceased, who shall specify the time in attendance, the time he last saw the deceased alive and the hour of the day at which death occurred. And he shall further state the cause of death, so as to show the course of disease or sequence of causes resulting in death, giving the primary cause, and also the contributory causes, if any, and the duration of each. Indefinite and unsatisfactory terms, indicating only symptoms of disease or conditions resulting from disease, will not be held sufficient for issuing a burial or removal permit; and any certificate containing only such terms as defined by the state registrar as indefinite and unsatisfactory, shall be returned to the physician for correction and definition. The international classification of the causes of death shall be used by all physicians in stating the cause of death in the medical certificate. Causes of death, which may be the result of either disease or violence, shall be carefully defined; and if from violence, its nature shall be stated, and whether (probably) accidental, suicidal, or homicidal.

This body embalmed under direction of Thomas L. Freitag Lic. No. E-469 at Boise, Idaho on 12-7-61

ADDITIONAL REMARKS by Physician

Certificate of Death

RECEIVED

DEC 20 1961

STATE OF IDAHO

State File No. 4904
Local Reg. No. 485
Reg. Dist. No. 370

BIRTH NO.

1. PLACE OF DEATH
a. COUNTY: Ada
b. CITY OR TOWN: Boise
LENGTH OF STAY (in this place): 8 Days
d. FULL NAME OF HOSPITAL OR INSTITUTION: Milner Hotel

2. USUAL RESIDENCE (Where deceased lived. If institution: residence before admission).
a. STATE: Idaho
b. COUNTY: Ada
c. CITY OR TOWN: Boise
d. STREET ADDRESS: Milner Hotel

3. NAME OF DECEASED (Type or Print)	a. (First)	b. (Middle)	c. (Last)	4. DATE OF DEATH	(Month)	(Day)	(Year)
	LEE	W.	SUMMERS		Dec.	7	1961

5. SEX	6. COLOR OR RACE	7. MARRIED, NEVER MARRIED, WIDOWED, DIVORCED (Specify)	8. DATE OF BIRTH	9. AGE (In years last birthday)	IF UNDER 1 YEAR: Months	Days	IF UNDER 24 HRS.: Hours	Min.
Male	White	Never Married	Dec. 20, 1891	69				

10a. USUAL OCCUPATION (Give kind of work done during most of working life, even if retired): Coal Miner
10b. KIND OF BUSINESS OR INDUSTRY:
11. BIRTHPLACE (State or foreign country): Stanford, Montana
12. CITIZEN OF WHAT COUNTRY? U.S.A.

13. FATHER'S NAME: Unknown — BIRTHPLACE:
14. MOTHER'S MAIDEN NAME: Unknown — BIRTHPLACE:

15. WAS DECEASED EVER IN U.S. ARMED FORCES? (Yes, no, or unknown): Yes (If yes, give war or dates of service): WW I
16. SOCIAL SECURITY NO.: 540-28-4075
17. INFORMANT'S OWN SIGNATURE: Russell A. Kelyea — ADDRESS:

MEDICAL CERTIFICATION

18. CAUSE OF DEATH
Enter only one cause per line for (a), (b), and (c)

**This does not mean the mode of dying, such as heart failure, asthenia, etc. It means the disease, injury, or complication which caused death.*

I. DISEASE OR CONDITION DIRECTLY LEADING TO DEATH*(a): Case Not Diagnosed — INTERVAL BETWEEN ONSET AND DEATH:

ANTECEDENT CAUSES — *Morbid conditions, if any, giving rise to the above cause (a) stating the underlying cause last.*
DUE TO (b): Probably Coronary Occlusion — Brief
DUE TO (c): Arteriosclerotis Heart Disease

II. OTHER SIGNIFICANT CONDITIONS — *Conditions contributing to the death but not related to the disease or condition causing death.*

19a. DATE OF OPERATION:
19b. MAJOR FINDINGS OF OPERATION:
20. AUTOPSY? YES ☐ NO ☒

21a. ACCIDENT / SUICIDE / HOMICIDE (Specify):
21b. PLACE OF INJURY (e.g., in or about home, farm, factory, street, office bldg., etc.):
21c. (CITY, TOWN, OR TOWNSHIP) (COUNTY) (STATE):
21d. TIME OF INJURY (Month) (Day) (Year) (Hour) m.:
21e. INJURY OCCURRED: WHILE AT WORK ☐ NOT WHILE AT WORK ☐
21f. HOW DID INJURY OCCUR?

22. *I hereby certify that I attended the deceased from* Investigation Only, 19__, *to* ____, 19__, *that I last saw the deceased alive on* ____, 19__, *and that death occurred at* 8:00 a m., *from the causes and on the date stated above.*

23a. SIGNATURE (Degree or title)	23b. ADDRESS	23c. DATE SIGNED
Ada Paris Coroner	5720 Meadowlark Dr Boise	12-11-61

24a. BURIAL, CREMATION, REMOVAL (Specify)	24b. DATE	24c. NAME OF CEMETERY OR CREMATORY	24d. LOCATION (City, town, or county)	(State)
Burial	12/13/61	Morris Hill	Boise,	Idaho

DATE REC'D BY LOCAL REG.	REGISTRAR'S SIGNATURE	25. FUNERAL DIRECTOR	ADDRESS
12-13-61	Myrtle Palmer	Robert H. Orchard RELYEA MORTUARY	Boise, Idaho

Federal Security Agency
United States Public Health Service

Form DPH-48021

Informant, Funeral Director, Registrar and Medical Attendant. EACH must sign with BLACK INK in OWN handwriting. Each item should be answered as completely as possible. State answers as unknown only after a careful investigation. Use BLACK ink or BLACK record typewriter ribbon in filling out certificate. (ICA 38-206 and 215.) Address correspondence to DIVISION OF VITAL STATISTICS, BOISE, IDAHO

JAN 5 1962

DUTIES:

1. INFORMANT SHALL SIGN HIS OWN NAME, under item 17 to authenticate the facts stated under items 1 to 16 inclusive. In case of facts taken from hospital or public records, the person authorized to release the facts shall sign HIS name in addition to giving the source of information.

APR 24 1962

2. THE FUNERAL DIRECTOR is responsible for completing the entire certificate, obtaining the signatures of the INFORMANT, the OFFICIAL last in attendance on the deceased and HIS OWN signature.

3. THE REGISTRAR can issue a burial or removal permit ONLY after receiving a completed death certificate, including the SIGNATURES IN BLACK ink under items 17, 23a and 25.

PENALTIES: Under the Idaho law, it is a misdemeanor to

(a) Knowingly supply false information to any one connected with completing a death certificate;
(b) Neglect or refuse to certify to the cause of death on request of the person in charge of the disposition of the deceased.
(c) Remove or bury the body of a deceased person WITHOUT the proper permit being FIRST obtained from the local registrar in the district WHERE THE DEATH OCCURRED;
(d) Alter a certificate on file in the office of a local registrar.

STATEMENT OF PLACE OF DEATH

Special attention should be given to the satisfactory completion of EACH portion of this item. The city or town and street address or route number refer to PLACE WHERE THE DEATH OCCURRED. For deaths occurring in hospitals, maternity homes, or institutions, the name of the place and length of stay MUST be stated.

STATEMENT OF USUAL RESIDENCE OF DECEASED

Regardless of the fact that the person may have lived his entire life at the place of death, ALWAYS COMPLETE ALL PARTS OF THIS ITEM. In case a person has resided in the county where death occurred for less than one year, give address of FORMER RESIDENCE. The post office of the deceased may be in a county or state other than the county of actual residence.

IDAHO CODE ANNOTATED-CHAPTER 38, SECTION 206.

The personal and statistical particulars (items 1 to 16) shall be authenticated by the signature of the informant, who may be any competent person acquainted with the facts.

The statement of facts relating to the disposition of the body shall be signed by the undertaker or person acting as such.

The medical certificate shall be made and signed by the physician, if any, last in attendance on the deceased, who shall specify the time in attendance, the time he last saw the deceased alive and the hour of the day at which death occurred. And he shall further state the cause of death, so as to show the course of disease or sequence of causes resulting in death, giving the primary cause, and also the contributory causes, if any, and the duration of each. Indefinite and unsatisfactory terms, indicating only symptoms of disease or conditions resulting from disease, will not be held sufficient for issuing a burial or removal permit; and any certificate containing only such terms as defined by the state registrar as indefinite and unsatisfactory, shall be returned to the physician for correction and definition. The international classification of the causes of death shall be used by all physicians in stating the cause of death in the medical certificate. Causes of death, which may be the result of either disease or violence, shall be carefully defined; and if from violence, its nature shall be stated, and whether (probably) accidental, suicidal, or homicidal.

This body embalmed under direction of Russell A. Relyea Lic. No. E-412 at Boise, Idaho on 12/7/61

ADDITIONAL REMARKS by Physician

Certificate of Death

STATE OF IDAHO

State File No. 4905
Local Reg. No. 502
Reg. Dist. No. 370

BIRTH NO.

RECEIVED JAN 9 1962 Vital Statistics

1. PLACE OF DEATH
a. COUNTY: Ada
b. CITY OR TOWN (If outside corporate limits, write RURAL and give township): Boise
c. LENGTH OF STAY (in this place): DOA
d. FULL NAME OF HOSPITAL OR INSTITUTION (If not in hospital, give street address or location): St. Lukes Hospital

2. USUAL RESIDENCE (Where deceased lived. If institution: residence before admission).
a. STATE: Idaho
b. COUNTY: Ada
c. CITY OR TOWN (If outside corporate limits, write RURAL and give township): Boise
d. STREET ADDRESS (If rural, give location): 6644 Lake Side Dr.

3. NAME OF DECEASED (Type or Print) a. (First)	b. (Middle)	c. (Last)	4. DATE OF DEATH (Month) (Day) (Year)
DONALD	RAYMOND	JONES	Dec. 7, 1961

5. SEX	6. COLOR OR RACE	7. MARRIED, NEVER MARRIED, WIDOWED, DIVORCED (Specify)	8. DATE OF BIRTH	9. AGE (In years last birthday)	IF UNDER 1 YEAR: Months / Days	IF UNDER 24 HRS.: Hours / Min.
Male	White	Never Married	Jan. 30, 1956	5		

10a. USUAL OCCUPATION (Give kind of work done during most of working life, even if retired)	10b. KIND OF BUSINESS OR INDUSTRY	11. BIRTHPLACE (State or foreign country)	12. CITIZEN OF WHAT COUNTRY?
Child	At Home	Nampa, Idaho	USA

13. FATHER'S NAME	BIRTHPLACE	14. MOTHER'S MAIDEN NAME	BIRTHPLACE
Norman G. Jones,	Gooding Co., Idaho	Mamie Penzien,	Philip, So. Dakota

15. WAS DECEASED EVER IN U.S. ARMED FORCES? (Yes, no, or unknown)	(If yes, give war or dates of service)	16. SOCIAL SECURITY NO.	17. INFORMANT'S OWN SIGNATURE	ADDRESS
No	XX	None	Norman G. Jones	6644 Lake Side Dr. Boise Idaho

18. CAUSE OF DEATH
Enter only one cause per line for (a), (b), and (c)

*This does not mean the mode of dying, such as heart failure, asthenia, etc. It means the disease, injury, or complication which caused death.

752 X

MEDICAL CERTIFICATION

I. DISEASE OR CONDITION DIRECTLY LEADING TO DEATH* (a) Stenosis of Aqueduct of Sylvius. — INTERVAL BETWEEN ONSET AND DEATH: since birth.

ANTECEDENT CAUSES
Morbid conditions, if any, giving rise to the above cause (a) stating the underlying cause last.
DUE TO (b) Hydrocephalus, Congenital.
DUE TO (c)

II. OTHER SIGNIFICANT CONDITIONS
Conditions contributing to the death but not related to the disease or condition causing death.

19a. DATE OF OPERATION	19b. MAJOR FINDINGS OF OPERATION	20. AUTOPSY?
		YES ☒ NO ☐

21a. ACCIDENT SUICIDE HOMICIDE (Specify)	21b. PLACE OF INJURY (e.g., in or about home, farm, factory, street, office bldg., etc.)	21c. (CITY, TOWN, OR TOWNSHIP) (COUNTY) (STATE)

21d. TIME OF INJURY (Month) (Day) (Year) (Hour)	21e. INJURY OCCURRED	21f. HOW DID INJURY OCCUR?
m.	WHILE AT WORK ☐ NOT WHILE AT WORK ☐	

22. *I hereby certify that I attended the deceased from* Sept, 1956, *to* Dec 7, 1961, *that I last saw the deceased alive on* Dec 6, 1961, *and that death occurred at* 9 p.m., *from the causes and on the date stated above.*

23a. SIGNATURE (Degree or title)	23b. ADDRESS	23c. DATE SIGNED
Robert A. McKean M.D.	506 N 5 Boise Ida	1/8/62

24a. BURIAL, CREMATION, REMOVAL (Specify)	24b. DATE	24c. NAME OF CEMETERY OR CREMATORY	24d. LOCATION (City, town, or county) (State)
Burial	12/9/61	Star Cemetery	Star, Ada, Idaho

DATE REC'D BY LOCAL REG.	REGISTRAR'S SIGNATURE	25. FUNERAL DIRECTOR ADDRESS
1-8-62	Myrtle Palmer	Walter McMurtrey SUMMERS FUNERAL HOME BOISE, IDAHO

Federal Security Agency
United States Public Health Service

Form DPH-48021

Informant, Funeral Director, Registrar and Medical Attendant. EACH must sign with BLACK INK in OWN handwriting. Each item should be answered as completely as possible. State answers as unknown only after a careful investigation. Use BLACK ink or BLACK record typewriter ribbon in filling out certificate. (ICA 38-206 and 215.) Address correspondence to DIVISION OF VITAL STATISTICS, BOISE, IDAHO

DUTIES:

JAN 9 1962

1. INFORMANT SHALL SIGN HIS OWN NAME, under item 17 to authenticate the facts stated under items 1 to 16 inclusive. In case of facts taken from hospital or public records, the person authorized to release the facts shall sign HIS name in addition to giving the source of information.

2. THE FUNERAL DIRECTOR is responsible for completing the entire certificate, obtaining the signatures of the INFORMANT, the OFFICIAL last in attendance on the deceased and HIS OWN signature.

3. THE REGISTRAR can issue a burial or removal permit ONLY after receiving a completed death certificate, including the SIGNATURES IN BLACK ink under items 17, 23a and 25.

PENALTIES: Under the Idaho law, it is a misdemeanor to

(a) Knowingly supply false information to any one connected with completing a death certificate;
(b) Neglect or refuse to certify to the cause of death on request of the person in charge of the disposition of the deceased.
(c) Remove or bury the body of a deceased person WITHOUT the proper permit being FIRST obtained from the local registrar in the district WHERE THE DEATH OCCURRED;
(d) Alter a certificate on file in the office of a local registrar.

STATEMENT OF PLACE OF DEATH

Special attention should be given to the satisfactory completion of EACH portion of this item. The city or town and street address or route number refer to PLACE WHERE THE DEATH OCCURRED. For deaths occurring in hospitals, maternity homes, or institutions, the name of the place and length of stay MUST be stated.

STATEMENT OF USUAL RESIDENCE OF DECEASED

Regardless of the fact that the person may have lived his entire life at the place of death, ALWAYS COMPLETE ALL PARTS OF THIS ITEM. In case a person has resided in the county where death occurred for less than one year, give address of FORMER RESIDENCE. The post office of the deceased may be in a county or state other than the county of actual residence.

IDAHO CODE ANNOTATED-CHAPTER 38, SECTION 206.

The personal and statistical particulars (items 1 to 16) shall be authenticated by the signature of the informant, who may be any competent person acquainted with the facts.

The statement of facts relating to the disposition of the body shall be signed by the undertaker or person acting as such.

The medical certificate shall be made and signed by the physician, if any, last in attendance on the deceased, who shall specify the time in attendance, the time he last saw the deceased alive and the hour of the day at which death occurred. And he shall further state the cause of death, so as to show the course of disease or sequence of causes resulting in death, giving the primary cause, and also the contributory causes, if any, and the duration of each. Indefinite and unsatisfactory terms, indicating only symptoms of disease or conditions resulting from disease, will not be held sufficient for issuing a burial or removal permit; and any certificate containing only such terms as defined by the state registrar as indefinite and unsatisfactory, shall be returned to the physician for correction and definition. The international classification of the causes of death shall be used by all physicians in stating the cause of death in the medical certificate. Causes of death, which may be the result of either disease or violence, shall be carefully defined; and if from violence, its nature shall be stated, and whether (probably) accidental, suicidal, or homicidal.

This body embalmed under direction of A. Dale McMurtrey Lic. No. E-410 at Boise, Idaho on 12/8/61

ADDITIONAL REMARKS by Physician

Informant, Funeral Director, Registrar and Medical Attendant. EACH must sign with BLACK INK in OWN handwriting. Each item should be answered as completely as possible. State answers as unknown only after a careful investigation. Use BLACK ink or BLACK record typewriter ribbon in filling out certificate. (ICA 38-206 and 215.) Address correspondence to DIVISION OF VITAL STATISTICS, BOISE, IDAHO

amended 4-16-62

Certificate of Death

STATE OF IDAHO

State File No. 4906
Local Reg. No. 484
Reg. Dist. No. 370

BIRTH NO.

1. PLACE OF DEATH
a. COUNTY: Ada
b. CITY OR TOWN (If outside corporate limits, write RURAL and give township): Boise
c. LENGTH OF STAY (in this place):
d. FULL NAME OF HOSPITAL OR INSTITUTION (If not in hospital or institution, give street address or location): D.O.A. St. Alphonsus

2. USUAL RESIDENCE (Where deceased lived. If institution: residence before admission).
a. STATE: Idaho
b. COUNTY: Ada
c. CITY OR TOWN (If outside corporate limits, write RURAL and give township): Boise
d. STREET ADDRESS (If rural, give location): 2326 North 19th

3. NAME OF DECEASED (Type or Print): a. (First) Johnnie; b. (Middle) Green; c. (Last) Parish

4. DATE OF DEATH: (Month) (Day) (Year) December 7, 1961

5. SEX: male

6. COLOR OR RACE: white

7. MARRIED, NEVER MARRIED, WIDOWED, DIVORCED (Specify): Married

8. DATE OF BIRTH: Feb. 8, 1909

9. AGE (In years last birthday): 52 yrs
IF UNDER 1 YEAR: Months / Days
IF UNDER 24 HRS.: Hours / Min.

10a. USUAL OCCUPATION (Give kind of work done during most of working life, even if retired):

10b. KIND OF BUSINESS OR INDUSTRY:

11. BIRTHPLACE (State or foreign country): Hamburgh, Okla.

12. CITIZEN OF WHAT COUNTRY?

13. FATHER'S NAME: Jessie Parish
BIRTHPLACE: Texas

14. MOTHER'S MAIDEN NAME: Jose Kacy
BIRTHPLACE: Texas

15. WAS DECEASED EVER IN U.S. ARMED FORCES? (Yes, no, or unknown): yes
(If yes, give war or dates of service):

16. SOCIAL SECURITY NO.: 414-09-821

17. INFORMANT'S OWN SIGNATURE: Robert Schroeder
ADDRESS: Boise

MEDICAL CERTIFICATION

18. CAUSE OF DEATH
Enter only one cause per line for (a), (b), and (c)

This does not mean the mode of dying, such as heart failure, asthenia, etc. It means the disease, injury, or complication which caused death.

I. DISEASE OR CONDITION DIRECTLY LEADING TO DEATH* (a) Mr. Parish had been taking treatments

ANTECEDENT CAUSES
Morbid conditions, if any, giving rise to the above cause (a) stating the underlying cause last.

DUE TO (b) from Dr. Allen for a heart condition for some time.

DUE TO (c) Coronary Occlusion

II. OTHER SIGNIFICANT CONDITIONS
Conditions contributing to the death but not related to the disease or condition causing death.

INTERVAL BETWEEN ONSET AND DEATH

19a. DATE OF OPERATION:

19b. MAJOR FINDINGS OF OPERATION:

20. AUTOPSY? YES ☐ NO ☐

21a. ACCIDENT SUICIDE HOMICIDE (Specify):

21b. PLACE OF INJURY (e.g., in or about home, farm, factory, street, office bldg., etc.):

21c. (CITY, TOWN, OR TOWNSHIP) (COUNTY) (STATE):

21d. TIME OF INJURY (Month) (Day) (Year) (Hour) m.:

21e. INJURY OCCURRED WHILE AT WORK ☐ NOT WHILE AT WORK ☐

21f. HOW DID INJURY OCCUR?

As Coroner Only

22. *I hereby certify that I attended the deceased from* _____, 19____, *to* _____, 19____, *that I last saw the deceased alive on* _____, 19____, *and that death occurred at* 1:45 p m., *from the causes and on the date stated above.*

23a. SIGNATURE: Ed Paris
(Degree or title): Coroner
23b. ADDRESS: 3720 Meadow Drive, Boise
23c. DATE SIGNED: 12-13-61

24a. BURIAL, CREMATION, REMOVAL (Specify): Burial
24b. DATE: Dec. 13, 1961
24c. NAME OF CEMETERY OR CREMATORY: Morris Hill
24d. LOCATION (City, town, or county): Boise
(State): Idaho

DATE REC'D BY LOCAL REG.: 12-13-61
REGISTRAR'S SIGNATURE: Myrtle Palmer

25. FUNERAL DIRECTOR
ADDRESS: Schreiber-Gibson 507 Ida. St., Boise, Idaho

Federal Security Agency
United States Public Health Service

Form DPH-48021

DUTIES:

1. INFORMANT SHALL SIGN HIS OWN NAME, under item 17 to authenticate the facts stated under items 1 to 16 inclusive. In case of facts taken from hospital or public records, the person authorized to release the facts shall sign HIS name in addition to giving the source of information.

2. THE FUNERAL DIRECTOR is responsible for completing the entire certificate, obtaining the signatures of the INFORMANT, the OFFICIAL last in attendance on the deceased and HIS OWN signature.

3. THE REGISTRAR can issue a burial or removal permit ONLY after receiving a completed death certificate, including the SIGNATURES IN BLACK ink under items 17, 23a and 25.

PENALTIES: Under the Idaho law, it is a misdemeanor to

(a) Knowingly supply false information to any one connected with completing a death certificate;
(b) Neglect or refuse to certify to the cause of death on request of the person in charge of the disposition of the deceased.
(c) Remove or bury the body of a deceased person WITHOUT the proper permit being FIRST obtained from the local registrar in the district WHERE THE DEATH OCCURRED;
(d) Alter a certificate on file in the office of a local registrar.

STATEMENT OF PLACE OF DEATH

Special attention should be given to the satisfactory completion of EACH portion of this item. The city or town and street address or route number refer to PLACE WHERE THE DEATH OCCURRED. For deaths occurring in hospitals, maternity homes, or institutions, the name of the place and length of stay MUST be stated.

STATEMENT OF USUAL RESIDENCE OF DECEASED

Regardless of the fact that the person may have lived his entire life at the place of death, ALWAYS COMPLETE ALL PARTS OF THIS ITEM. In case a person has resided in the county where death occurred for less than one year, give address of FORMER RESIDENCE. The post office of the deceased may be in a county or state other than the county of actual residence.

IDAHO CODE ANNOTATED-CHAPTER 38, SECTION 206.

The personal and statistical particulars (items 1 to 16) shall be authenticated by the signature of the informant, who may be any competent person acquainted with the facts.

The statement of facts relating to the disposition of the body shall be signed by the undertaker or person acting as such.

The medical certificate shall be made and signed by the physician, if any, last in attendance on the deceased, who shall specify the time in attendance, the time he last saw the deceased alive and the hour of the day at which death occurred. And he shall further state the cause of death, so as to show the course of disease or sequence of causes resulting in death, giving the primary cause, and also the contributory causes, if any, and the duration of each. Indefinite and unsatisfactory terms, indicating only symptoms of disease or conditions resulting from disease, will not be held sufficient for issuing a burial or removal permit; and any certificate containing only such terms as defined by the state registrar as indefinite and unsatisfactory, shall be returned to the physician for correction and definition. The international classification of the causes of death shall be used by all physicians in stating the cause of death in the medical certificate. Causes of death, which may be the result of either disease or violence, shall be carefully defined; and if from violence, its nature shall be stated, and whether (probably) accidental, suicidal, or homicidal.

This body embalmed under direction of..... Lic. No..... at..... on.....

ADDITIONAL REMARKS by Physician.....

.....

.....

IDAHO DEPARTMENT OF HEALTH

BUREAU OF VITAL STATISTICS

Affidavit to Correct or Amend An Original Certificate of Birth or Death

State of KANSAS } ss.
County of SHAWNEE }

Certificate No. 61-4906

Date Filed

The undersigned does solemnly swear that certain facts on the certificate of death (Birth or Death)

for Johnie Green Parrish (Name on Original Certificate) who died (Was Born or Died) on Dec 7, 1961 (Date of Event)

in Boise, Idaho (Place of Event) are erroneous or were omitted; and that, to the best of his knowledge, the true facts are shown by (Bible Record, Insurance Policy, Etc.) prepared on (Give Date), are:

FACTS TO BE CORRECTED ("Name," "Birth Date," "Cause of Death," Etc.)	FROM (As on Original)	TO (The Correct Facts)
Name of Deceased	Johnie Green Parrish	Johnnie Green Parish
#7	Separated	Married
#13 & #1a	Parrish	Parish

Subscribed and sworn to before me this 11th day of April, 1962

Eugene A. Thompson

Notary Public, residing at Topeka, Kansas

My commission expires March 18, 1965

(Seal)

Signed Mrs. Bernice Parish

(Signature of parent or attendant if correcting a birth record; of attendant, funeral director, informant if correcting a death record; or other credible person.)

110 Clay St. Topeka, Kansas

(Street Address, City, State)

SUPPORTING AFFIDAVIT OF A SECOND PERSON

State of KANSAS } ss.
County of SHAWNEE }

[This Affidavit MUST Also be Executed. (See Chapter 139, 1937 Idaho Session Laws.)]

The undersigned does solemnly swear that he has knowledge of the corrected facts as set forth above and that they are true to the best of his knowledge.

Subscribed and sworn to before me this 11th day of April, 1962

Eugene A. Thompson

Notary Public, residing at Topeka, Kansas

My commission expires March 18, 1965

(Seal)

Signed Jerry S. Varner

(Signature of Any Credible Person)

1941 Hudford Topeka Ks

(Street Address, City, State)

FORM DH 60-155

3-12-62

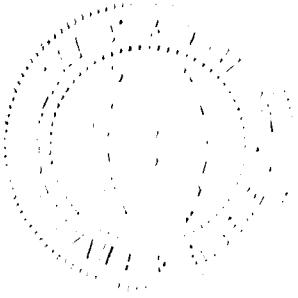

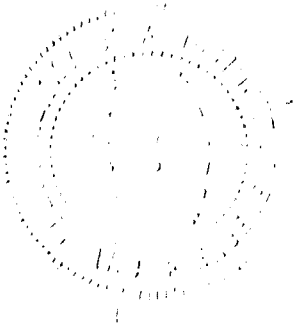

Certificate of Death

State File No. 4906
Local Reg. No. 484
Reg. Dist. No. 370

BIRTH NO.

RECEIVED
DEC 20 1961
Bureau of Vital Statistics

STATE OF IDAHO

1. PLACE OF DEATH
a. COUNTY: Ada
b. CITY OR TOWN (If outside corporate limits, write RURAL and give township): Boise
c. LENGTH OF STAY (in this place):
d. FULL NAME OF HOSPITAL OR INSTITUTION (If not in hospital or institution, give street address or location): D.O.A. St. Als

2. USUAL RESIDENCE (Where deceased lived. If institution: residence before admission).
a. STATE: Idaho
b. COUNTY: Ada
c. CITY OR TOWN (If outside corporate limits, write RURAL and give township): Boise
d. STREET ADDRESS (If rural, give location): 2326 North 19th

3. NAME OF DECEASED (Type or Print) a. (First)	b. (Middle)	c. (Last)	4. DATE OF DEATH (Month)	(Day)	(Year)
Johnie	Green	Parrish	Dec.	7	61

5. SEX	6. COLOR OR RACE	7. MARRIED, NEVER MARRIED, WIDOWED, DIVORCED (Specify)	8. DATE OF BIRTH	9. AGE (In years last birthday)	IF UNDER 1 YEAR Months	Days	IF UNDER 24 HRS. Hours	Min.
Male	White	Sperated	Feb. 8, 1909	52yrs				

10a. USUAL OCCUPATION (Give kind of work done during most of working life, even if retired):
10b. KIND OF BUSINESS OR INDUSTRY:
11. BIRTHPLACE (State or foreign country): Hamburgh, Okla
12. CITIZEN OF WHAT COUNTRY? U.S.

13. FATHER'S NAME	BIRTHPLACE	14. MOTHER'S MAIDEN NAME	BIRTHPLACE
Jessie Parrish	Texas	Jose Kacy	Texas

15. WAS DECEASED EVER IN U.S. ARMED FORCES? (Yes, no, or unknown): yes
(If yes, give war or dates of service):
16. SOCIAL SECURITY NO.: 414-09-821[illegible]
17. INFORMANT'S OWN SIGNATURE: [signature] ADDRESS: Boise

MEDICAL CERTIFICATION

18. CAUSE OF DEATH — Enter only one cause per line for (a), (b), and (c)

**This does not mean the mode of dying, such as heart failure, asthenia, etc. It means the disease, injury, or complication which caused death.*

I. DISEASE OR CONDITION DIRECTLY LEADING TO DEATH* (a) Mr, Parrish had been takeing treatments from Dr, Allen for a

ANTECEDENT CAUSES
Morbid conditions, if any, giving rise to the above cause (a) stating the underlying cause last.
DUE TO (b) Heart Condition. for some time.

DUE TO (c) Coronary Occlusion.

II. OTHER SIGNIFICANT CONDITIONS
Conditions contributing to the death but not related to the disease or condition causing death.

INTERVAL BETWEEN ONSET AND DEATH: Brief

19a. DATE OF OPERATION	19b. MAJOR FINDINGS OF OPERATION	20. AUTOPSY?
		YES ☐ NO ☒

21a. ACCIDENT SUICIDE HOMICIDE (Specify)	21b. PLACE OF INJURY (e.g., in or about home, farm, factory, street, office bldg., etc.)	21c. (CITY, TOWN, OR TOWNSHIP) (COUNTY) (STATE)

21d. TIME OF INJURY (Month) (Day) (Year) (Hour)	21e. INJURY OCCURRED	21f. HOW DID INJURY OCCUR?
m.	WHILE AT WORK ☐ NOT WHILE AT WORK ☐	

22. *I hereby certify that I attended the deceased from* As Coroner Only. *, 19 , that I last saw the deceased alive on , 19 , and that death occurred at* 1:45 PM *m., from the causes and on the date stated above.*

23a. SIGNATURE	(Degree or title)	23b. ADDRESS	23c. DATE SIGNED
Ed Paris	Coroner	3720 Meadow Drive Boise.	12-13-61.

24a. BURIAL, CREMATION, REMOVAL (Specify)	24b. DATE	24c. NAME OF CEMETERY OR CREMATORY	24d. LOCATION (City, town, or county) (State)
Burial	Dec 13, 1961	Morris Hill	Boise Idaho

DATE REC'D BY LOCAL REG.	REGISTRAR'S SIGNATURE	25. FUNERAL DIRECTOR	ADDRESS
12-13-61	Myrtle Palmer	Schreiber-Gibson	507 Ida. St. Boise Idaho

Federal Security Agency
United States Public Health Service

Form DPH-48021

Informant, Funeral Director, Registrar and Medical Attendant. EACH must sign with BLACK INK in OWN handwriting. Each item should be answered as completely as possible. State answers as unknown only after a careful investigation. Use BLACK ink or BLACK record typewriter ribbon in filling out certificate. (ICA 38-206 and 215.) Address correspondence to DIVISION OF VITAL STATISTICS, BOISE, IDAHO

JAN 12 1962

DUTIES:

1. INFORMANT SHALL SIGN HIS OWN NAME, under item 17 to authenticate the facts stated under items 1 to 16 inclusive. In case of facts taken from hospital or public records, the person authorized to release the facts shall sign HIS name in addition to giving the source of information.

FEB 6 1962

2. THE FUNERAL DIRECTOR is responsible for completing the entire certificate, obtaining the signatures of the INFORMANT, the OFFICIAL last in attendance on the deceased and HIS OWN signature.

APR 16 1962

3. THE REGISTRAR can issue a burial or removal permit ONLY after receiving a completed death certificate, including the SIGNATURES IN BLACK ink under items 17, 23a and 25.

JUN 21 1973

PENALTIES: Under the Idaho law, it is a misdemeanor to

(a) Knowingly supply false information to any one connected with completing a death certificate;
(b) Neglect or refuse to certify to the cause of death on request of the person in charge of the disposition of the deceased.
(c) Remove or bury the body of a deceased person WITHOUT the proper permit being FIRST obtained from the local registrar in the district WHERE THE DEATH OCCURRED;
(d) Alter a certificate on file in the office of a local registrar.

STATEMENT OF PLACE OF DEATH

Special attention should be given to the satisfactory completion of EACH portion of this item. The city or town and street address or route number refer to PLACE WHERE THE DEATH OCCURRED. For deaths occurring in hospitals, maternity homes, or institutions, the name of the place and length of stay MUST be stated.

STATEMENT OF USUAL RESIDENCE OF DECEASED

Regardless of the fact that the person may have lived his entire life at the place of death, ALWAYS COMPLETE ALL PARTS OF THIS ITEM. In case a person has resided in the county where death occurred for less than one year, give address of FORMER RESIDENCE. The post office of the deceased may be in a county or state other than the county of actual residence.

IDAHO CODE ANNOTATED-CHAPTER 38, SECTION 206.

The personal and statistical particulars (items 1 to 16) shall be authenticated by the signature of the informant, who may be any competent person acquainted with the facts.

The statement of facts relating to the disposition of the body shall be signed by the undertaker or person acting as such.

The medical certificate shall be made and signed by the physician, if any, last in attendance on the deceased, who shall specify the time in attendance, the time he last saw the deceased alive and the hour of the day at which death occurred. And he shall further state the cause of death, so as to show the course of disease or sequence of causes resulting in death, giving the primary cause, and also the contributory causes, if any, and the duration of each. Indefinite and unsatisfactory terms, indicating only symptoms of disease or conditions resulting from disease, will not be held sufficient for issuing a burial or removal permit; and any certificate containing only such terms as defined by the state registrar as indefinite and unsatisfactory, shall be returned to the physician for correction and definition. The international classification of the causes of death shall be used by all physicians in stating the cause of death in the medical certificate. Causes of death, which may be the result of either disease or violence, shall be carefully defined; and if from violence, its nature shall be stated, and whether (probably) accidental, suicidal, or homicidal.

This body embalmed under direction of Mr. Waters Lic. No. 461 at Schreiber-Gibson, Boise, Ida. on Dec. 6, 61

ADDITIONAL REMARKS by Physician

Certificate of Death

STATE OF IDAHO

State File No. 4907
Local Reg. No. 443
Reg. Dist. No. 370

BIRTH NO.

RECEIVED DEC 21 1961 Bureau of Vital Statistics

Informant, Funeral Director, Registrar and Medical Attendant. EACH must sign with BLACK INK in OWN handwriting. Each item should be answered as completely as possible. State answers as unknown only after a careful investigation. Use BLACK ink or BLACK record typewriter ribbon in filling out certificate. (ICA 38-206 and 215.) Address correspondence to DIVISION OF VITAL STATISTICS, BOISE, IDAHO

1. PLACE OF DEATH
a. COUNTY: Ada
b. CITY OR TOWN (If outside corporate limits, write RURAL and give township): Boise
c. LENGTH OF STAY (in this place): D.O.A.
d. FULL NAME OF HOSPITAL OR INSTITUTION (If not in hospital or institution, give street address or location): St. Lukes Hospital

2. USUAL RESIDENCE (Where deceased lived. If institution: residence before admission).
a. STATE: Idaho
b. COUNTY: Ada
c. CITY OR TOWN (If outside corporate limits, write RURAL and give township): Boise
d. STREET ADDRESS (If rural, give location): 6902 Ashland Drive

3. NAME OF DECEASED (Type or Print): a. (First) PATRICIA b. (Middle) LOUISE c. (Last) HODGE

4. DATE OF DEATH (Month) (Day) (Year): Dec. 9, 1961

5. SEX: Female

6. COLOR OR RACE: White

7. MARRIED, NEVER MARRIED, WIDOWED, DIVORCED (Specify): Never Married

8. DATE OF BIRTH: March 1, 1950

9. AGE (In years last birthday): 11
IF UNDER 1 YEAR: Months / Days
IF UNDER 24 HRS.: Hours / Min.

10a. USUAL OCCUPATION (Give kind of work done during most of working life, even if retired): Child-Student

10b. KIND OF BUSINESS OR INDUSTRY:

11. BIRTHPLACE (State or foreign country): Boise, Idaho

12. CITIZEN OF WHAT COUNTRY?: USA

13. FATHER'S NAME: Robert B. Hodge — BIRTHPLACE: Weiser, Idaho

14. MOTHER'S MAIDEN NAME: Helen L. Westfall — BIRTHPLACE: Boise, Idaho

15. WAS DECEASED EVER IN U.S. ARMED FORCES? (Yes, no, or unknown): No
(If yes, give war or dates of service):

16. SOCIAL SECURITY NO.: None

17. INFORMANT'S OWN SIGNATURE: Robert B. Hodge — ADDRESS: 6902 Ashland Boise, Id

18. CAUSE OF DEATH — Enter only one cause per line for (a), (b), and (c)

**This does not mean the mode of dying, such as heart failure, asthenia, etc. It means the disease, injury, or complication which caused death.*

434.4

MEDICAL CERTIFICATION

I. DISEASE OR CONDITION DIRECTLY LEADING TO DEATH* (a) Increased Intracranial pressure — INTERVAL BETWEEN ONSET AND DEATH:

ANTECEDENT CAUSES
Morbid conditions, if any, giving rise to the above cause (a) stating the underlying cause last.
DUE TO (b) Ventricular dilatation
DUE TO (c)

II. OTHER SIGNIFICANT CONDITIONS
Conditions contributing to the death but not related to the disease or condition causing death.

19a. DATE OF OPERATION:

19b. MAJOR FINDINGS OF OPERATION:

20. AUTOPSY? YES ☒ NO ☐

21a. ACCIDENT SUICIDE HOMICIDE (Specify):

21b. PLACE OF INJURY (e.g., in or about home, farm, factory, street, office bldg., etc.):

21c. (CITY, TOWN, OR TOWNSHIP) (COUNTY) (STATE):

21d. TIME OF INJURY (Month) (Day) (Year) (Hour) m.:

21e. INJURY OCCURRED WHILE AT WORK ☐ NOT WHILE AT WORK ☐

21f. HOW DID INJURY OCCUR?:

22. *I hereby certify that I attended the deceased from* 12/9/61, 19__, *to* 12/9/61, 19__, *that I last saw the deceased alive on* 3:35 pm 12/9/61, *and that death occurred at* 9:30 p m., *from the causes and on the date stated above.*

23a. SIGNATURE (Degree or title): George E. Welch M.D.

23b. ADDRESS: 218 N 18th Boise

23c. DATE SIGNED: 12/14/61

24a. BURIAL, CREMATION, REMOVAL (Specify): Burial

24b. DATE: 12-13-61

24c. NAME OF CEMETERY OR CREMATORY: Morris Hill Cemetery

24d. LOCATION (City, town, or county) (State): Boise (Ada) Idaho

DATE REC'D BY LOCAL REG.: 12-20-61

REGISTRAR'S SIGNATURE: Myrtle Palmer

25. FUNERAL DIRECTOR: Nate McMordie — **ADDRESS**: Boise, Idaho
SUMMERS FUNERAL HOME

Federal Security Agency
United States Public Health Service

Form DPH-48021

DUTIES:

1. INFORMANT SHALL SIGN HIS OWN NAME, under item 17 to authenticate the facts stated under items 1 to 16 inclusive. In case of facts taken from hospital or public records, the person authorized to release the facts shall sign HIS name in addition to giving the source of information.

2. THE FUNERAL DIRECTOR is responsible for completing the entire certificate, obtaining the signatures of the INFORMANT, the OFFICIAL last in attendance on the deceased and HIS OWN signature.

3. THE REGISTRAR can issue a burial or removal permit ONLY after receiving a completed death certificate, including the SIGNATURES IN BLACK ink under items 17, 23a and 25.

PENALTIES: Under the Idaho law, it is a misdemeanor to

(a) Knowingly supply false information to any one connected with completing a death certificate;
(b) Neglect or refuse to certify to the cause of death on request of the person in charge of the disposition of the deceased.
(c) Remove or bury the body of a deceased person WITHOUT the proper permit being FIRST obtained from the local registrar in the district WHERE THE DEATH OCCURRED;
(d) Alter a certificate on file in the office of a local registrar.

STATEMENT OF PLACE OF DEATH

Special attention should be given to the satisfactory completion of EACH portion of this item. The city or town and street address or route number refer to PLACE WHERE THE DEATH OCCURRED. For deaths occurring in hospitals, maternity homes, or institutions, the name of the place and length of stay MUST be stated.

STATEMENT OF USUAL RESIDENCE OF DECEASED

Regardless of the fact that the person may have lived his entire life at the place of death, ALWAYS COMPLETE ALL PARTS OF THIS ITEM. In case a person has resided in the county where death occurred for less than one year, give address of FORMER RESIDENCE. The post office of the deceased may be in a county or state other than the county of actual residence.

IDAHO CODE ANNOTATED-CHAPTER 38, SECTION 206.

The personal and statistical particulars (items 1 to 16) shall be authenticated by the signature of the informant, who may be any competent person acquainted with the facts.

The statement of facts relating to the disposition of the body shall be signed by the undertaker or person acting as such.

The medical certificate shall be made and signed by the physician, if any, last in attendance on the deceased, who shall specify the time in attendance, the time he last saw the deceased alive and the hour of the day at which death occurred. And he shall further state the cause of death, so as to show the course of disease or sequence of causes resulting in death, giving the primary cause, and also the contributory causes, if any, and the duration of each. Indefinite and unsatisfactory terms, indicating only symptoms of disease or conditions resulting from disease, will not be held sufficient for issuing a burial or removal permit; and any certificate containing only such terms as defined by the state registrar as indefinite and unsatisfactory, shall be returned to the physician for correction and definition. The international classification of the causes of death shall be used by all physicians in stating the cause of death in the medical certificate. Causes of death, which may be the result of either disease or violence, shall be carefully defined; and if from violence, its nature shall be stated, and whether (probably) accidental, suicidal, or homicidal.

This body embalmed under direction of Thomas L. Freitag Lic. No. E-469 at Boise, Idaho on 12-9-61

ADDITIONAL REMARKS by Physician .....

Merrill

Certificate of Death

STATE OF IDAHO

State File No. 4908
Local Reg. No. 367
Reg. Dist. No. 371

BIRTH NO.

RECEIVED
DEC 20 1961
Bureau of Vital Statistics

1. PLACE OF DEATH
a. COUNTY Ada
b. CITY OR TOWN (If outside corporate limits, write RURAL and give township) Boise
c. LENGTH OF STAY (in this place)
d. FULL NAME OF HOSPITAL OR INSTITUTION (If not in hospital or institution, give street address or location) Collinaire Local Nursing home

2. USUAL RESIDENCE (Where deceased lived. If institution: residence before admission).
a. STATE Idaho
b. COUNTY Ada
c. CITY OR TOWN (If outside corporate limits, write RURAL and give township) Boise
d. STREET ADDRESS (If rural, give location) 2911 Edson St.

3. NAME OF DECEASED (Type or Print) a. (First)	b. (Middle)	c. (Last)	4. DATE OF DEATH (Month)	(Day)	(Year)
Rose	Mary	Heuck	Dec.	9	61

5. SEX	6. COLOR OR RACE	7. MARRIED, NEVER MARRIED, WIDOWED, DIVORCED (Specify)	8. DATE OF BIRTH	9. AGE (In years last birthday)	IF UNDER 1 YEAR Months	Days	IF UNDER 24 HRS. Hours	Min.
Fem	White	Widowed	1904	57yrs				

10a. USUAL OCCUPATION (Give kind of work done during most of working life, even if retired): House wife
10b. KIND OF BUSINESS OR INDUSTRY:
11. BIRTHPLACE (State or foreign country): Tunkhannock, Penn
12. CITIZEN OF WHAT COUNTRY? U.S.

13. FATHER'S NAME	BIRTHPLACE	14. MOTHER'S MAIDEN NAME	BIRTHPLACE
William Murray	Ireland	Mary Culkin	Ireland

15. WAS DECEASED EVER IN U.S. ARMED FORCES? (Yes, no, or unknown) (If yes, give war or dates of service)
16. SOCIAL SECURITY NO. 518-38-0995
17. INFORMANT'S OWN SIGNATURE Richard Heuck ADDRESS

330X

18. CAUSE OF DEATH
Enter only one cause per line for (a), (b), and (c)

This does not mean the mode of dying, such as heart failure, asthenia, etc. It means the disease, injury, or complication which caused death.

MEDICAL CERTIFICATION

I. DISEASE OR CONDITION DIRECTLY LEADING TO DEATH* (a) Subarachnoid hemorrhage — INTERVAL BETWEEN ONSET AND DEATH: 3 Mo.

ANTECEDENT CAUSES

Morbid conditions, if any, giving rise to the above cause (a) stating the underlying cause last.

DUE TO (b)

DUE TO (c)

II. OTHER SIGNIFICANT CONDITIONS

Conditions contributing to the death but not related to the disease or condition causing death.

19a. DATE OF OPERATION
19b. MAJOR FINDINGS OF OPERATION
20. AUTOPSY? YES ☐ NO ☒

21a. ACCIDENT SUICIDE HOMICIDE (Specify)
21b. PLACE OF INJURY (e.g., in or about home, farm, factory, street, office bldg., etc.)
21c. (CITY, TOWN, OR TOWNSHIP) (COUNTY) (STATE)

21d. TIME OF INJURY (Month) (Day) (Year) (Hour) m.
21e. INJURY OCCURRED WHILE AT WORK ☐ NOT WHILE AT WORK ☐
21f. HOW DID INJURY OCCUR?

22. *I hereby certify that I attended the deceased from* 1 Nov, 1961, *to* 9 Dec, 1961, *that I last saw the deceased alive on* 8 Dec, 1961, *and that death occurred at* _____ m., *from the causes and on the date stated above.*

23a. SIGNATURE (Degree or title)	23b. ADDRESS	23c. DATE SIGNED
Howard J. Merrill. MD	Boise Ida	12-13-61

24a. BURIAL, CREMATION, REMOVAL (Specify)	24b. DATE	24c. NAME OF CEMETERY OR CREMATORY	24d. LOCATION (City, town, or county) (State)
Burial	Dec 12, 61	Cloverdale	Boise Idaho

DATE REC'D BY LOCAL REG.	REGISTRAR'S SIGNATURE	25. FUNERAL DIRECTOR	ADDRESS
12-13-61	Myrtle Palmer	Schreiber-Gibson	507 Boise, Idaho

Federal Security Agency
United States Public Health Service

Form DPH-48021

Informant, Funeral Director, Registrar and Medical Attendant. EACH must sign with BLACK INK in OWN handwriting. Each item should be answered as completely as possible. State answers as unknown only after a careful investigation. Use BLACK ink or BLACK record typewriter ribbon in filling out certificate. (ICA 38-206 and 215.) Address correspondence to DIVISION OF VITAL STATISTICS, BOISE, IDAHO

JAN 30 1962

FEB 9 1962

JUN 14 1962

DUTIES:

1. INFORMANT SHALL SIGN HIS OWN NAME, under item 17 to authenticate the facts stated under items 1 to 16 inclusive. In case of facts taken from hospital or public records, the person authorized to release the facts shall sign HIS name in addition to giving the source of information.

2. THE FUNERAL DIRECTOR is responsible for completing the entire certificate, obtaining the signatures of the INFORMANT, the OFFICIAL last in attendance on the deceased and HIS OWN signature.

3. THE REGISTRAR can issue a burial or removal permit ONLY after receiving a completed death certificate, including the SIGNATURES IN BLACK ink under items 17, 23a and 25.

PENALTIES: Under the Idaho law, it is a misdemeanor to

(a) Knowingly supply false information to any one connected with completing a death certificate;
(b) Neglect or refuse to certify to the cause of death on request of the person in charge of the disposition of the deceased.
(c) Remove or bury the body of a deceased person WITHOUT the proper permit being FIRST obtained from the local registrar in the district WHERE THE DEATH OCCURRED;
(d) Alter a certificate on file in the office of a local registrar.

STATEMENT OF PLACE OF DEATH

Special attention should be given to the satisfactory completion of EACH portion of this item. The city or town and street address or route number refer to PLACE WHERE THE DEATH OCCURRED. For deaths occurring in hospitals, maternity homes, or institutions, the name of the place and length of stay MUST be stated.

STATEMENT OF USUAL RESIDENCE OF DECEASED

Regardless of the fact that the person may have lived his entire life at the place of death, ALWAYS COMPLETE ALL PARTS OF THIS ITEM. In case a person has resided in the county where death occurred for less than one year, give address of FORMER RESIDENCE. The post office of the deceased may be in a county or state other than the county of actual residence.

IDAHO CODE ANNOTATED-CHAPTER 38, SECTION 206.

The personal and statistical particulars (items 1 to 16) shall be authenticated by the signature of the informant, who may be any competent person acquainted with the facts.

The statement of facts relating to the disposition of the body shall be signed by the undertaker or person acting as such.

The medical certificate shall be made and signed by the physician, if any, last in attendance on the deceased, who shall specify the time in attendance, the time he last saw the deceased alive and the hour of the day at which death occurred. And he shall further state the cause of death, so as to show the course of disease or sequence of causes resulting in death, giving the primary cause, and also the contributory causes, if any, and the duration of each. Indefinite and unsatisfactory terms, indicating only symptoms of disease or conditions resulting from disease, will not be held sufficient for issuing a burial or removal permit; and any certificate containing only such terms as defined by the state registrar as indefinite and unsatisfactory, shall be returned to the physician for correction and definition. The international classification of the causes of death shall be used by all physicians in stating the cause of death in the medical certificate. Causes of death, which may be the result of either disease or violence, shall be carefully defined; and if from violence, its nature shall be stated, and whether (probably) accidental, suicidal, or homicidal.

This body embalmed under direction of Mr. Waters Lic. No. 461 at ..... on .....

ADDITIONAL REMARKS by Physician .....

Informant, Funeral Director, Registrar and Medical Attendant. EACH must sign with BLACK INK in OWN handwriting. Each item should be answered as completely as possible. State answers as unknown only after a careful investigation. Use BLACK ink or BLACK record typewriter ribbon in filling out certificate. (ICA 38-206 and 215.) Address correspondence to DIVISION OF VITAL STATISTICS, BOISE, IDAHO

Certificate of Death

RECEIVED
DEC 20 1961
Bureau of Vital Statistics

STATE OF IDAHO

State File No. 4909
Local Reg. No. 489
Reg. Dist. No. 370

BIRTH NO.

1. PLACE OF DEATH
a. COUNTY: Ada
b. CITY OR TOWN (If outside corporate limits, write RURAL and give township): Boise
c. LENGTH OF STAY (in this place): 1 Week
d. FULL NAME OF HOSPITAL OR INSTITUTION (If not in hospital or institution, give street address or location): St. Alphonsus Hospital

2. USUAL RESIDENCE (Where deceased lived. If institution: residence before admission).
a. STATE: Idaho
b. COUNTY: Ada
c. CITY OR TOWN (If outside corporate limits, write RURAL and give township): Meridian
d. STREET ADDRESS (If rural, give location): RFD # 2

3. NAME OF DECEASED (Type or Print)
a. (First): RACHAEL
b. (Middle): A.
c. (Last): CHENEY

4. DATE OF DEATH (Month) Dec. (Day) 10 (Year) 1961

5. SEX: Female
6. COLOR OR RACE: White
7. MARRIED, NEVER MARRIED, WIDOWED, DIVORCED (Specify): Married
8. DATE OF BIRTH: Dec. 27, 1887
9. AGE (In years last birthday): 73 — IF UNDER 1 YEAR: Months / Days — IF UNDER 24 HRS.: Hours / Min.

10a. USUAL OCCUPATION (Give kind of work done during most of working life, even if retired): Housewife
10b. KIND OF BUSINESS OR INDUSTRY:
11. BIRTHPLACE (State or foreign country): Marion, Idaho
12. CITIZEN OF WHAT COUNTRY? U.S.A.

13. FATHER'S NAME: James LaFayette Tadlock — BIRTHPLACE: Illinois
14. MOTHER'S MAIDEN NAME: Rhoda Higley — BIRTHPLACE: Tooele, Utah

15. WAS DECEASED EVER IN U.S. ARMED FORCES? (Yes, no, or unknown) No — (If yes, give war or dates of service)
16. SOCIAL SECURITY NO.:
17. INFORMANT'S OWN SIGNATURE: L. N. Cheney — ADDRESS:

18. CAUSE OF DEATH Enter only one cause per line for (a), (b), and (c)

This does not mean the mode of dying, such as heart failure, asthenia, etc. It means the disease, injury, or complication which caused death.

260X

MEDICAL CERTIFICATION

I. DISEASE OR CONDITION DIRECTLY LEADING TO DEATH* (a) Cerebral hemorrhage — INTERVAL BETWEEN ONSET AND DEATH: 5 days.

ANTECEDENT CAUSES — *Morbid conditions, if any, giving rise to the above cause (a) stating the underlying cause last.*
DUE TO (b) Hypertension — 15 years
DUE TO (c) Diabetes Mellitus — 12 years

II. OTHER SIGNIFICANT CONDITIONS — *Conditions contributing to the death but not related to the disease or condition causing death.*

19a. DATE OF OPERATION:
19b. MAJOR FINDINGS OF OPERATION:
20. AUTOPSY? YES ☐ NO ☐

21a. ACCIDENT SUICIDE HOMICIDE (Specify):
21b. PLACE OF INJURY (e.g., in or about home, farm, factory, street, office bldg., etc.):
21c. (CITY, TOWN, OR TOWNSHIP) (COUNTY) (STATE):
21d. TIME OF INJURY (Month) (Day) (Year) (Hour) m.
21e. INJURY OCCURRED: WHILE AT WORK ☐ NOT WHILE AT WORK ☐
21f. HOW DID INJURY OCCUR?

22. *I hereby certify that I attended the deceased from _____, 19___, to _____, 19___, that I last saw the deceased alive on _____, 19___, and that death occurred at _____ m., from the causes and on the date stated above.*

23a. SIGNATURE: Dr. Jim Thomas (Degree or title) 409
23b. ADDRESS: 305 Fort St Boise
23c. DATE SIGNED: 12-15-61

24a. BURIAL, CREMATION, REMOVAL (Specify): Burial
24b. DATE: 12/14/61
24c. NAME OF CEMETERY OR CREMATORY: Cloverdale
24d. LOCATION (City, town, or county) (State): Boise, Idaho

DATE REC'D BY LOCAL REG.: 12-19-61
REGISTRAR'S SIGNATURE: Myrtle Palmer
25. FUNERAL DIRECTOR: RELYEA MORTUARY — Robert F. Dickson — ADDRESS: Boise, Idaho

Federal Security Agency
United States Public Health Service

Form DPH-48021

DUTIES:

1. INFORMANT SHALL SIGN HIS OWN NAME, under item 17 to authenticate the facts stated under items 1 to 16 inclusive. In case of facts taken from hospital or public records, the person authorized to release the facts shall sign HIS name in addition to giving the source of information.

2. THE FUNERAL DIRECTOR is responsible for completing the entire certificate, obtaining the signatures of the INFORMANT, the OFFICIAL last in attendance on the deceased and HIS OWN signature.

3. THE REGISTRAR can issue a burial or removal permit ONLY after receiving a completed death certificate, including the SIGNATURES IN BLACK ink under items 17, 23a and 25.

PENALTIES: Under the Idaho law, it is a misdemeanor to

(a) Knowingly supply false information to any one connected with completing a death certificate;
(b) Neglect or refuse to certify to the cause of death on request of the person in charge of the disposition of the deceased.
(c) Remove or bury the body of a deceased person WITHOUT the proper permit being FIRST obtained from the local registrar in the district WHERE THE DEATH OCCURRED;
(d) Alter a certificate on file in the office of a local registrar.

STATEMENT OF PLACE OF DEATH

Special attention should be given to the satisfactory completion of EACH portion of this item. The city or town and street address or route number refer to PLACE WHERE THE DEATH OCCURRED. For deaths occurring in hospitals, maternity homes, or institutions, the name of the place and length of stay MUST be stated.

STATEMENT OF USUAL RESIDENCE OF DECEASED

Regardless of the fact that the person may have lived his entire life at the place of death, ALWAYS COMPLETE ALL PARTS OF THIS ITEM. In case a person has resided in the county where death occurred for less than one year, give address of FORMER RESIDENCE. The post office of the deceased may be in a county or state other than the county of actual residence.

IDAHO CODE ANNOTATED-CHAPTER 38, SECTION 206.

The personal and statistical particulars (items 1 to 16) shall be authenticated by the signature of the informant, who may be any competent person acquainted with the facts.

The statement of facts relating to the disposition of the body shall be signed by the undertaker or person acting as such.

The medical certificate shall be made and signed by the physician, if any, last in attendance on the deceased, who shall specify the time in attendance, the time he last saw the deceased alive and the hour of the day at which death occurred. And he shall further state the cause of death, so as to show the course of disease or sequence of causes resulting in death, giving the primary cause, and also the contributory causes, if any, and the duration of each. Indefinite and unsatisfactory terms, indicating only symptoms of disease or conditions resulting from disease, will not be held sufficient for issuing a burial or removal permit; and any certificate containing only such terms as defined by the state registrar as indefinite and unsatisfactory, shall be returned to the physician for correction and definition. The international classification of the causes of death shall be used by all physicians in stating the cause of death in the medical certificate. Causes of death, which may be the result of either disease or violence, shall be carefully defined; and if from violence, its nature shall be stated, and whether (probably) accidental, suicidal, or homicidal.

This body embalmed under direction of Russell A. Relyea Lic. No. E-412 at Boise, Idaho on 12/11/61

ADDITIONAL REMARKS by Physician

Certificate of Death

STATE OF IDAHO

State File No. 4910
Local Reg. No. 374
Reg. Dist. No. 371

BIRTH NO.

RECEIVED DEC 21 1961 Bureau of Vital Statistics

1. PLACE OF DEATH
a. COUNTY: Ada
b. CITY OR TOWN (If outside corporate limits, write RURAL and give township): Boise
c. LENGTH OF STAY (in this place): 2 Days
d. FULL NAME OF HOSPITAL OR INSTITUTION (If not in hospital or institution, give street address or location): Ada County Hospital

2. USUAL RESIDENCE (Where deceased lived. If institution: residence before admission).
a. STATE: Idaho
b. COUNTY: Ada
c. CITY, OR TOWN (If outside corporate limits, write RURAL and give township): Boise
d. STREET ADDRESS (If rural, give location): 2519 Lander

3. NAME OF DECEASED (Type or Print)
a. (First): ROBERT
b. (Middle):
c. (Last): MOERLES

4. DATE OF DEATH (Month) (Day) (Year): Dec. 10, 1961

5. SEX: Male
6. COLOR OR RACE: White
7. MARRIED, NEVER MARRIED, WIDOWED, DIVORCED (Specify): Married
8. DATE OF BIRTH: July 8, 1884
9. AGE (In years last birthday): 77 — IF UNDER 1 YEAR: Months / Days — IF UNDER 24 HRS.: Hours / Min.

10a. USUAL OCCUPATION (Give kind of work done during most of working life, even if retired): Labor
10b. KIND OF BUSINESS OR INDUSTRY: Common
11. BIRTHPLACE (State or foreign country): Germany
12. CITIZEN OF WHAT COUNTRY?: USA

13. FATHER'S NAME: Unknown, BIRTHPLACE: Germany
14. MOTHER'S MAIDEN NAME: Unknown, BIRTHPLACE: Germany

15. WAS DECEASED EVER IN U.S. ARMED FORCES? (Yes, no, or unknown): No (If yes, give war or dates of service)
16. SOCIAL SECURITY: 507-09-6737
17. INFORMANT'S OWN SIGNATURE: Harold L. Moerles ADDRESS: Boise, Idaho 5518 Edson

18. CAUSE OF DEATH
Enter only one cause per line for (a), (b), and (c)

This does not mean the mode of dying, such as heart failure, asthenia, etc. It means the disease, injury, or complication which caused death.

163X

MEDICAL CERTIFICATION

I. DISEASE OR CONDITION DIRECTLY LEADING TO DEATH* (a): Carcinoma of lung — INTERVAL BETWEEN ONSET AND DEATH: several mo.

ANTECEDENT CAUSES
Morbid conditions, if any, giving rise to the above cause (a) stating the underlying cause last.
DUE TO (b)
DUE TO (c)

II. OTHER SIGNIFICANT CONDITIONS
Conditions contributing to the death but not related to the disease or condition causing death.

19a. DATE OF OPERATION
19b. MAJOR FINDINGS OF OPERATION
20. AUTOPSY? YES ☐ NO ☐

21a. ACCIDENT SUICIDE HOMICIDE (Specify)
21b. PLACE OF INJURY (e.g., in or about home, farm, factory, street, office bldg., etc.)
21c. (CITY, TOWN, OR TOWNSHIP) (COUNTY) (STATE)

21d. TIME OF INJURY (Month) (Day) (Year) (Hour) m.
21e. INJURY OCCURRED WHILE AT WORK ☐ NOT WHILE AT WORK ☐
21f. HOW DID INJURY OCCUR?

22. *I hereby certify that I attended the deceased from* 12/8 *19*61, *to* 12/10, *19*61, *that I last saw the deceased alive on* 12/8, *19*61, *and that death occurred at* 8 P.M., *from the causes and on the date stated above.*

23a. SIGNATURE: [signature] 848 (Degree or title): M.D.
23b. ADDRESS: Boise, Idaho
23c. DATE SIGNED: 12/13/61

24a. BURIAL, CREMATION, REMOVAL (Specify): Burial
24b. DATE: 12-12-61
24c. NAME OF CEMETERY OR CREMATORY: Dry Creek Cemetery
24d. LOCATION (City, town, or county) (State): Boise, Idaho

DATE REC'D BY LOCAL REG.: 12-20-61
REGISTRAR'S SIGNATURE: Myrtle Palmer
25. FUNERAL DIRECTOR: [signature] SUMMERS FUNERAL HOME ADDRESS: Boise, Idaho

Federal Security Agency
United States Public Health Service
Form DPH-48021

Informant, Funeral Director, Registrar and Medical Attendant. EACH must sign with BLACK INK in OWN handwriting. Each item should be answered as completely as possible. State answers as unknown only after a careful investigation. Use BLACK ink or BLACK record typewriter ribbon in filling out certificate. (ICA 38-206 and 215.) Address correspondence to DIVISION OF VITAL STATISTICS, BOISE, IDAHO

DEC 21 1961

NOV 07 1995

DUTIES:

1. INFORMANT SHALL SIGN HIS OWN NAME, under item 17 to authenticate the facts stated under items 1 to 16 inclusive. In case of facts taken from hospital or public records, the person authorized to release the facts shall sign HIS name in addition to giving the source of information.

2. THE FUNERAL DIRECTOR is responsible for completing the entire certificate, obtaining the signatures of the INFORMANT, the OFFICIAL last in attendance on the deceased and HIS OWN signature.

3. THE REGISTRAR can issue a burial or removal permit ONLY after receiving a completed death certificate, including the SIGNATURES IN BLACK ink under items 17, 23a and 25.

PENALTIES: Under the Idaho law, it is a misdemeanor to

(a) Knowingly supply false information to any one connected with completing a death certificate;
(b) Neglect or refuse to certify to the cause of death on request of the person in charge of the disposition of the deceased.
(c) Remove or bury the body of a deceased person WITHOUT the proper permit being FIRST obtained from the local registrar in the district WHERE THE DEATH OCCURRED;
(d) Alter a certificate on file in the office of a local registrar.

STATEMENT OF PLACE OF DEATH

Special attention should be given to the satisfactory completion of EACH portion of this item. The city or town and street address or route number refer to PLACE WHERE THE DEATH OCCURRED. For deaths occurring in hospitals, maternity homes, or institutions, the name of the place and length of stay MUST be stated.

STATEMENT OF USUAL RESIDENCE OF DECEASED

Regardless of the fact that the person may have lived his entire life at the place of death, ALWAYS COMPLETE ALL PARTS OF THIS ITEM. In case a person has resided in the county where death occurred for less than one year, give address of FORMER RESIDENCE. The post office of the deceased may be in a county or state other than the county of actual residence.

IDAHO CODE ANNOTATED-CHAPTER 38, SECTION 206.

The personal and statistical particulars (items 1 to 16) shall be authenticated by the signature of the informant, who may be any competent person acquainted with the facts.

The statement of facts relating to the disposition of the body shall be signed by the undertaker or person acting as such.

The medical certificate shall be made and signed by the physician, if any, last in attendance on the deceased, who shall specify the time in attendance, the time he last saw the deceased alive and the hour of the day at which death occurred. And he shall further state the cause of death, so as to show the course of disease or sequence of causes resulting in death, giving the primary cause, and also the contributory causes, if any, and the duration of each. Indefinite and unsatisfactory terms, indicating only symptoms of disease or conditions resulting from disease, will not be held sufficient for issuing a burial or removal permit; and any certificate containing only such terms as defined by the state registrar as indefinite and unsatisfactory, shall be returned to the physician for correction and definition. The international classification of the causes of death shall be used by all physicians in stating the cause of death in the medical certificate. Causes of death, which may be the result of either disease or violence, shall be carefully defined; and if from violence, its nature shall be stated, and whether (probably) accidental, suicidal, or homicidal.

This body embalmed under direction of Ray A. Heikkila Lic. No. E-419 at Boise, Idaho on 12/10/61

ADDITIONAL REMARKS by Physician

Informant, Funeral Director, Registrar and Medical Attendant. EACH must sign with BLACK INK in OWN handwriting. Each item should be answered as completely as possible. State answers as unknown only after a careful investigation. Use BLACK ink or BLACK record typewriter ribbon in filling out certificate. [ICA 38-206 and 215.] Address correspondence to DIVISION OF VITAL STATISTICS, BOISE, IDAHO

RECEIVED DEC 20 1961 Bureau of Vital Statistics

Certificate of Death

STATE OF IDAHO

State File No. 4911
Local Reg. No. 378
Reg. Dist. No. 371

BIRTH NO.

1. PLACE OF DEATH

a. COUNTY: Ada

b. CITY OR TOWN (If outside corporate limits, write RURAL and give township): 12½ Mi. west of Boise on

c. LENGTH OF STAY (in this place):

d. FULL NAME OF HOSPITAL OR INSTITUTION (If not in hospital or institution, give street address or location): Hiway 20, Car wreck

2. USUAL RESIDENCE (Where deceased lived. If institution: residence before admission).

a. STATE: Idaho

b. COUNTY: Washington

c. CITY OR TOWN (If outside corporate limits, write RURAL and give township): Weiser

d. STREET ADDRESS (If rural, give location): 244 East Commercial

3. NAME OF DECEASED (Type or Print) a. (First)	b. (Middle)	c. (Last)	4. DATE OF DEATH (Month) (Day) (Year)
ALLAN	MAURICE	CHANDLER	Dec. 10, 1961

5. SEX	6. COLOR OR RACE	7. MARRIED, NEVER MARRIED, WIDOWED, DIVORCED (Specify)	8. DATE OF BIRTH	9. AGE (In years last birthday)	IF UNDER 1 YEAR Months	Days	IF UNDER 24 HRS. Hours	Min.
Male	White	Married	July 27, 1936	25				

10a. USUAL OCCUPATION (Give kind of work done during most of working life, even if retired)	10b. KIND OF BUSINESS OR INDUSTRY	11. BIRTHPLACE (State or foreign country)	12. CITIZEN OF WHAT COUNTRY?
Heavy Equipment Op	Construction	Weiser, Idaho	USA

13. FATHER'S NAME	BIRTHPLACE	14. MOTHER'S MAIDEN NAME	BIRTHPLACE
Ollie H. Chandler	Weiser, Idaho	Alta Middlemas	Richfield, Utah

15. WAS DECEASED EVER IN U.S. ARMED FORCES? (Yes, no, or unknown)	(If yes, give war or dates of service)	16. SOCIAL SECURITY NO.	17. INFORMANT'S OWN SIGNATURE	ADDRESS
Yes	Korian	Unknown	Ollie H. Chandler	Weiser, Idaho

MEDICAL CERTIFICATION

18. CAUSE OF DEATH

Enter only one cause per line for (a), (b), and (c)

**This does not mean the mode of dying, such as heart failure, asthenia, etc. It means the disease, injury, or complication which caused death.*

I. DISEASE OR CONDITION DIRECTLY LEADING TO DEATH*(a) Truck Accident, collision.

ANTECEDENT CAUSES

Morbid conditions, if any, giving rise to the above cause (a) stating the underlying cause last.

DUE TO (b)

DUE TO (c)

II. OTHER SIGNIFICANT CONDITIONS

Conditions contributing to the death but not related to the disease or condition causing death. Alcohol Blood test 250% M.G.

INTERVAL BETWEEN ONSET AND DEATH: Instant

19a. DATE OF OPERATION	19b. MAJOR FINDINGS OF OPERATION	20. AUTOPSY?
		YES ☐ NO ☒

21a. ACCIDENT SUICIDE HOMICIDE (Specify)	21b. PLACE OF INJURY (e.g., in or about home, farm, factory, street, office bldg., etc.)	21c. (CITY, TOWN, OR TOWNSHIP)	(COUNTY)	(STATE)
Accident	Highway 20	12 Mi W. Boise	Ada	Idaho

21d. TIME OF INJURY (Month) (Day) (Year) (Hour)	21e. INJURY OCCURRED WHILE AT WORK ☐ NOT WHILE AT WORK ☒	21f. HOW DID INJURY OCCUR?
12-10-61 -1:35 A m.		crossed center line into & under the Semi-Truck.

22. *I hereby certify that I attended the deceased from* As Coroner only., *to* _____, 19____, *that I last saw the deceased alive on* _____, 19____, *and that death occurred at* 135 A *m., from the causes and on the date stated above.*

23a. SIGNATURE	(Degree or title)	23b. ADDRESS	23c. DATE SIGNED
Ed Paris	Coroner	3720 Meadow Drive, Boise	12-11-61.

24a. BURIAL, CREMATION, REMOVAL (Specify)	24b. DATE	24c. NAME OF CEMETERY OR CREMATORY	24d. LOCATION (City, town, or county) (State)
Removal	12/10/61		Weiser, Idaho

DATE REC'D BY LOCAL REG.	REGISTRAR'S SIGNATURE	25. FUNERAL DIRECTOR	ADDRESS
12-15-61	Myrtle Palmer	SUMMERS FUNERAL HOME	BOISE, IDAHO

Federal Security Agency
United States Public Health Service

Form DPH-48021

DUTIES:

DEC 20 1961

1. INFORMANT SHALL SIGN HIS OWN NAME, under item 17 to authenticate the facts stated under items 1 to 16 inclusive. In case of facts taken from hospital or public records, the person authorized to release the facts shall sign HIS name in addition to giving the source of information.

JAN 4 1962

2. THE FUNERAL DIRECTOR is responsible for completing the entire certificate, obtaining the signatures of the INFORMANT, the OFFICIAL last in attendance on the deceased and HIS OWN signature.

APR 12 1962

3. THE REGISTRAR can issue a burial or removal permit ONLY after receiving a completed death certificate, including the SIGNATURES IN BLACK ink under items 17, 23a and 25.

PENALTIES: Under the Idaho law, it is a misdemeanor to

(a) Knowingly supply false information to any one connected with completing a death certificate;
(b) Neglect or refuse to certify to the cause of death on request of the person in charge of the disposition of the deceased.
(c) Remove or bury the body of a deceased person WITHOUT the proper permit being FIRST obtained from the local registrar in the district WHERE THE DEATH OCCURRED;
(d) Alter a certificate on file in the office of a local registrar.

STATEMENT OF PLACE OF DEATH

Special attention should be given to the satisfactory completion of EACH portion of this item. The city or town and street address or route number refer to PLACE WHERE THE DEATH OCCURRED. For deaths occurring in hospitals, maternity homes, or institutions, the name of the place and length of stay MUST be stated.

STATEMENT OF USUAL RESIDENCE OF DECEASED

Regardless of the fact that the person may have lived his entire life at the place of death, ALWAYS COMPLETE ALL PARTS OF THIS ITEM. In case a person has resided in the county where death occurred for less than one year, give address of FORMER RESIDENCE. The post office of the deceased may be in a county or state other than the county of actual residence.

IDAHO CODE ANNOTATED-CHAPTER 38, SECTION 206.

The personal and statistical particulars (items 1 to 16) shall be authenticated by the signature of the informant, who may be any competent person acquainted with the facts.

The statement of facts relating to the disposition of the body shall be signed by the undertaker or person acting as such.

The medical certificate shall be made and signed by the physician, if any, last in attendance on the deceased, who shall specify the time in attendance, the time he last saw the deceased alive and the hour of the day at which death occurred. And he shall further state the cause of death, so as to show the course of disease or sequence of causes resulting in death, giving the primary cause, and also the contributory causes, if any, and the duration of each. Indefinite and unsatisfactory terms, indicating only symptoms of disease or conditions resulting from disease, will not be held sufficient for issuing a burial or removal permit; and any certificate containing only such terms as defined by the state registrar as indefinite and unsatisfactory, shall be returned to the physician for correction and definition. The International classification of the causes of death shall be used by all physicians in stating the cause of death in the medical certificate. Causes of death, which may be the result of either disease or violence, shall be carefully defined; and if from violence, its nature shall be stated, and whether (probably) accidental, suicidal, or homicidal.

This body embalmed under direction of Thomas L. Freitag Lic. No. E-469 at Boies, Idaho on 12/10/61

ADDITIONAL REMARKS by Physician

Informant, Funeral Director, Registrar and Medical Attendant. EACH must sign with BLACK INK in OWN handwriting. Each item should be answered as completely as possible. State answers as unknown only after a careful investigation. Use BLACK ink or BLACK record typewriter ribbon in filling out certificate. (ICA 38-206 and 215.) Address correspondence to DIVISION OF VITAL STATISTICS, BOISE, IDAHO

342-8221

Certificate of Death

STATE OF IDAHO

State File No. 4912
Local Reg. No. 503 4912
Reg. Dist. No. 370

BIRTH NO. 61-15283

RECEIVED JAN 11 1962

1. PLACE OF DEATH
a. COUNTY: Ada
b. CITY OR TOWN (If outside corporate limits, write RURAL and give township): Boise
c. LENGTH OF STAY IN (this place): 1 day
d. FULL NAME OF HOSPITAL OR INSTITUTION (If not in hospital or institution, give street address or location): St. Alphnosus

2. USUAL RESIDENCE (Where deceased lived. If institution: residence before admission).
a. STATE: Idaho
b. COUNTY: Ada
c. CITY OR TOWN (If outside corporate limits, write RURAL and give township): Boise
d. STREET ADDRESS (If rural, give location): 1505 Grant

3. NAME OF DECEASED (Type or Print) a. (First)	b. (Middle)	c. (Last)	4. DATE OF DEATH (Month)	(Day)	(Year)
Forest	William	Barnes	12	11	61

5. SEX	6. COLOR OR RACE	7. MARRIED, NEVER MARRIED, WIDOWED, DIVORCED (Specify)	8. DATE OF BIRTH	9. AGE (In years last birthday)	IF UNDER 1 YEAR Months	Days	IF UNDER 24 HRS. Hours	Min.
M	Wh.	Infant	12-10-61			1		

10a. USUAL OCCUPATION (Give kind of work done during most of working life, even if retired)	10b. KIND OF BUSINESS OR INDUSTRY	11. BIRTHPLACE (State or foreign country)	12. CITIZEN OF WHAT COUNTRY?
Infant	Infant	Boise, Idaho	USA

13. FATHER'S NAME	BIRTHPLACE	14. MOTHER'S MAIDEN NAME	BIRTHPLACE
Bill Barnes	Texas	Beverly Weathers	Nevada

15. WAS DECEASED EVER IN U.S. ARMED FORCES? (Yes, no, or unknown)	(If yes, give war or dates of service)	16. SOCIAL SECURITY NO.	17. INFORMANT'S OWN SIGNATURE	ADDRESS
No		776X	Bill Barnes	Boise

18. CAUSE OF DEATH
Enter only one cause per line for (a), (b), and (c)

**This does not mean the mode of dying, such as heart failure, asthenia, etc. It means the disease, injury, or complication which caused death.*

MEDICAL CERTIFICATION

I. DISEASE OR CONDITION DIRECTLY LEADING TO DEATH*(a): Premature birth — INTERVAL BETWEEN ONSET AND DEATH: 1 day

ANTECEDENT CAUSES

Morbid conditions, if any, giving rise to the above cause (a) stating the underlying cause last.

DUE TO (b):

DUE TO (c):

II. OTHER SIGNIFICANT CONDITIONS

Conditions contributing to the death but not related to the disease or condition causing death.

19a. DATE OF OPERATION	19b. MAJOR FINDINGS OF OPERATION	20. AUTOPSY?
		YES ☒ NO ☐

21a. ACCIDENT SUICIDE HOMICIDE (Specify)	21b. PLACE OF INJURY (e.g., in or about home, farm, factory, street, office bldg., etc.)	21c. (CITY, TOWN, OR TOWNSHIP) (COUNTY) (STATE)

21d. TIME OF INJURY (Month) (Day) (Year) (Hour)	21e. INJURY OCCURRED WHILE AT WORK ☐ NOT WHILE AT WORK ☐	21f. HOW DID INJURY OCCUR?
m.		

22. *I hereby certify that I attended the deceased from* 12-10, 1961, *to* 12-11, 1961, *that I last saw the deceased alive on* 12-11, 1961, *and that death occurred at* 3:30 P m., *from the causes and on the date stated above.*

23a. SIGNATURE (Degree or title)	23b. ADDRESS	23c. DATE SIGNED
[signature] M D	200 E Bannock St Boise	12-18-61

24a. BURIAL, CREMATION, REMOVAL (Specify)	24b. DATE	24c. NAME OF CEMETERY OR CREMATORY	24d. LOCATION (City, town, or county) (State)
Burial	12/14/61	Cloverdale	Boise Idaho

DATE REC'D BY LOCAL REG.	REGISTRAR'S SIGNATURE	25. FUNERAL DIRECTOR	ADDRESS
12-22-61	Myrtle Palmer	Daniel H. Gibson Schreiber and Gibson	Boise, Idaho

Federal Security Agency
United States Public Health Service

Form DPH-48021

DUTIES:

1. INFORMANT SHALL SIGN HIS OWN NAME, under item 17 to authenticate the facts stated under items 1 to 16 inclusive. In case of facts taken from hospital or public records, the person authorized to release the facts shall sign HIS name in addition to giving the source of information.

2. THE FUNERAL DIRECTOR is responsible for completing the entire certificate, obtaining the signatures of the INFORMANT, the OFFICIAL last in attendance on the deceased and HIS OWN signature.

3. THE REGISTRAR can issue a burial or removal permit ONLY after receiving a completed death certificate, including the SIGNATURES IN BLACK ink under items 17, 23a and 25.

PENALTIES: Under the Idaho law, it is a misdemeanor to

(a) Knowingly supply false information to any one connected with completing a death certificate;
(b) Neglect or refuse to certify to the cause of death on request of the person in charge of the disposition of the deceased.
(c) Remove or bury the body of a deceased person WITHOUT the proper permit being FIRST obtained from the local registrar in the district WHERE THE DEATH OCCURRED;
(d) Alter a certificate on file in the office of a local registrar.

STATEMENT OF PLACE OF DEATH

Special attention should be given to the satisfactory completion of EACH portion of this item. The city or town and street address or route number refer to PLACE WHERE THE DEATH OCCURRED. For deaths occurring in hospitals, maternity homes, or institutions, the name of the place and length of stay MUST be stated.

STATEMENT OF USUAL RESIDENCE OF DECEASED

Regardless of the fact that the person may have lived his entire life at the place of death, ALWAYS COMPLETE ALL PARTS OF THIS ITEM. In case a person has resided in the county where death occurred for less than one year, give address of FORMER RESIDENCE. The post office of the deceased may be in a county or state other than the county of actual residence.

IDAHO CODE ANNOTATED-CHAPTER 38, SECTION 206.

The personal and statistical particulars (items 1 to 16) shall be authenticated by the signature of the informant, who may be any competent person acquainted with the facts.

The statement of facts relating to the disposition of the body shall be signed by the undertaker or person acting as such.

The medical certificate shall be made and signed by the physician, if any, last in attendance on the deceased, who shall specify the time in attendance, the time he last saw the deceased alive and the hour of the day at which death occurred. And he shall further state the cause of death, so as to show the course of disease or sequence of causes resulting in death, giving the primary cause, and also the contributory causes, if any, and the duration of each. Indefinite and unsatisfactory terms, indicating only symptoms of disease or conditions resulting from disease, will not be held sufficient for issuing a burial or removal permit; and any certificate containing only such terms as defined by the state registrar as indefinite and unsatisfactory, shall be returned to the physician for correction and definition. The international classification of the causes of death shall be used by all physicians in stating the cause of death in the medical certificate. Causes of death, which may be the result of either disease or violence, shall be carefully defined; and if from violence, its nature shall be stated, and whether (probably) accidental, suicidal, or homicidal.

This body embalmed under direction of G. W. Waters Lic. No. 461 at ..... on .....

ADDITIONAL REMARKS by Physician .....

Certificate of Death

STATE OF IDAHO

State File No. 4913
Local Reg. No. 496
Reg. Dist. No. 370

BIRTH NO.

RECEIVED DEC 26 1961 Bureau of Vital Statistics

1. PLACE OF DEATH
a. COUNTY Ada
b. CITY OR TOWN (If outside corporate limits, write RURAL and give township) Boise
c. LENGTH OF STAY (in this place)
d. FULL NAME OF HOSPITAL OR INSTITUTION (If not in institution, give street address or location) St. Alphonsius Hospital

2. USUAL RESIDENCE (Where deceased lived. If institution: residence before admission).
a. STATE Idaho
b. COUNTY Elmore
c. CITY OR TOWN (If outside corporate limits, write RURAL and give township) Glenns Ferry
d. STREET ADDRESS (If rural, give location) Glenns Ferry Box 715

3. NAME OF DECEASED (Type or Print) a. (First) MRS. b. (Middle) DAISY c. (Last) LEE PINKSTON

4. DATE OF DEATH (Month) (Day) (Year) December 11, 1961

5. SEX Female

6. COLOR OR RACE white

7. MARRIED, NEVER MARRIED, WIDOWED, DIVORCED (Specify) married

8. DATE OF BIRTH Aug. 3, 1882

9. AGE (In years last birthday) 79 — IF UNDER 1 YEAR: Months, Days — IF UNDER 24 HRS.: Hours, Min.

10a. USUAL OCCUPATION (Give kind of work done during most of working life, even if retired) Housewife

10b. KIND OF BUSINESS OR INDUSTRY

11. BIRTHPLACE (State or foreign country) Benton County, Arkansas

12. CITIZEN OF WHAT COUNTRY? USA

13. FATHER'S NAME B. F. Robertson — BIRTHPLACE Arkansas

14. MOTHER'S MAIDEN NAME Louanna Graham — BIRTHPLACE Arknasas

15. WAS DECEASED EVER IN U.S. ARMED FORCES? (Yes, no, or unknown) No — (If yes, give war or dates of service)

16. SOCIAL SECURITY NO. 518-14-7057

17. INFORMANT'S OWN SIGNATURE Lucella Hobbs — ADDRESS San Diego, Calif

18. CAUSE OF DEATH
Enter only one cause per line for (a), (b), and (c)

**This does not mean the mode of dying, such as heart failure, asthenia, etc. It means the disease, injury, or complication which caused death.*

MEDICAL CERTIFICATION

I. DISEASE OR CONDITION DIRECTLY LEADING TO DEATH* (a) 260X Myocardial Infarction — INTERVAL BETWEEN ONSET AND DEATH

ANTECEDENT CAUSES
Morbid conditions, if any, giving rise to the above cause (a) stating the underlying cause last.
DUE TO (b) Arteriosclerotic Heart Disease
DUE TO (c) Diabetes Mellitus

II. OTHER SIGNIFICANT CONDITIONS
Conditions contributing to the death but not related to the disease or condition causing death. Hip Fracture

19a. DATE OF OPERATION

19b. MAJOR FINDINGS OF OPERATION

20. AUTOPSY? YES ☐ NO ☒

21a. ACCIDENT SUICIDE HOMICIDE (Specify)

21b. PLACE OF INJURY (e.g., in or about home, farm, factory, street, office bldg., etc.)

21c. (CITY, TOWN, OR TOWNSHIP) (COUNTY) (STATE)

21d. TIME OF INJURY (Month) (Day) (Year) (Hour) m.

21e. INJURY OCCURRED WHILE AT WORK ☐ NOT WHILE AT WORK ☐

21f. HOW DID INJURY OCCUR?

22. *I hereby certify that I attended the deceased from _____, 19____, to _____, 19____, that I last saw the deceased alive on _____, 19____, and that death occurred at _____ m., from the causes and on the date stated above.*

23a. SIGNATURE R Bruce Moody M.D. (Degree or title)

23b. ADDRESS Suite 500 Eastman Bldg

23c. DATE SIGNED 12/16

24a. BURIAL, CREMATION, REMOVAL (Specify) Burial

24b. DATE 12/14/61

24c. NAME OF CEMETERY OR CREMATORY Glenn Rest Cemetery

24d. LOCATION (City, town, or county) (State) Glenns Ferry, Idaho

DATE REC'D BY LOCAL REG. 12-22-61

REGISTRAR'S SIGNATURE Myrtle Palmer

25. FUNERAL DIRECTOR Arthur Smith — **ADDRESS** Bey Mortuary, Inc. Mtn. Home, Idaho

Federal Security Agency
United States Public Health Service

Form DPH-48021

Informant, Funeral Director, Registrar and Medical Attendant. EACH must sign with BLACK INK in OWN handwriting. Each item should be answered as completely as possible. State answers as unknown only after a careful investigation. Use BLACK ink or BLACK record typewriter ribbon in filling out certificate. (ICA 38-206 and 215.) Address correspondence to DIVISION OF VITAL STATISTICS, BOISE, IDAHO

DUTIES: JAN 9 1962

1. INFORMANT SHALL SIGN HIS OWN NAME, under item 17 to authenticate the facts stated under items No. 1 to 16 inclusive. In case of facts taken from hospital or public records, the person authorized to release the facts shall sign HIS name in addition to giving the source of information.

2. THE FUNERAL DIRECTOR is responsible for completing the entire certificate, obtaining the signatures of the INFORMANT, the OFFICIAL last in attendance on the deceased and HIS OWN signature.

3. THE REGISTRAR can issue a burial or removal permit ONLY after receiving a completed death certificate, including the SIGNATURES IN BLACK ink under items 17, 23a and 25.

PENALTIES: Under the Idaho law, it is a misdemeanor to
(a) Knowingly supply false information to any one connected with completing a death certificate;
(b) Neglect or refuse to certify to the cause of death on request of the person in charge of the disposition of the deceased.
(c) Remove or bury the body of a deceased person WITHOUT the proper permit being FIRST obtained from the local registrar in the district WHERE THE DEATH OCCURRED;
(d) Alter a certificate on file in the office of a local registrar.

STATEMENT OF PLACE OF DEATH

Special attention should be given to the satisfactory completion of EACH portion of this item. The city or town and street address or route number refer to PLACE WHERE THE DEATH OCCURRED. For deaths occurring in hospitals, maternity homes, or institutions, the name of the place and length of stay MUST be stated.

STATEMENT OF USUAL RESIDENCE OF DECEASED

Regardless of the fact that the person may have lived his entire life at the place of death, ALWAYS COMPLETE ALL PARTS OF THIS ITEM. In case a person has resided in the county where death occurred for less than one year, give address of FORMER RESIDENCE. The post office of the deceased may be in a county or state other than the county of actual residence.

IDAHO CODE ANNOTATED-CHAPTER 38, SECTION 206.

The personal and statistical particulars (items 1 to 16) shall be authenticated by the signature of the informant, who may be any competent person acquainted with the facts.

The statement of facts relating to the disposition of the body shall be signed by the undertaker or person acting as such.

The medical certificate shall be made and signed by the physician, if any, last in attendance on the deceased, who shall specify the time in attendance, the time he last saw the deceased alive and the hour of the day at which death occurred. And he shall further state the cause of death, so as to show the course of disease or sequence of causes resulting in death, giving the primary cause, and also the contributory causes, if any, and the duration of each. Indefinite and unsatisfactory terms, indicating only symptoms of disease or conditions resulting from disease, will not be held sufficient for issuing a burial or removal permit; and any certificate containing only such terms as defined by the state registrar as indefinite and unsatisfactory, shall be returned to the physician for correction and definition. The international classification of the causes of death shall be used by all physicians in stating the cause of death in the medical certificate. Causes of death, which may be the result of either disease or violence, shall be carefully defined; and if from violence, its nature shall be stated, and whether (probably) accidental, suicidal, or homicidal.

This body embalmed under direction of Arthur Smith Lic. No. 403 at Mt. Home on 12-11-61

ADDITIONAL REMARKS by Physician

Baker 303 N 5th

Certificate of Death

STATE OF IDAHO

State File No. 4914
Local Reg. No. 518
Reg. Dist. No. 370

BIRTH NO.

RECEIVED JAN 17 1962 Division of Vital Statistics

1. PLACE OF DEATH
a. COUNTY: Ada
b. CITY OR TOWN (If outside corporate limits, write RURAL and give township): Boise
c. LENGTH OF STAY (in this place): 4 days
d. FULL NAME OF HOSPITAL OR INSTITUTION (If not in hospital, give street address or location): St. Alphonsus

2. USUAL RESIDENCE (Where deceased lived. If institution: residence before admission).
a. STATE: Idaho
b. COUNTY: Ada
c. CITY OR TOWN (If outside corporate limits, write RURAL and give township): Boise
d. STREET ADDRESS (If rural, give location): 1411 Franklin

3. NAME OF DECEASED (Type or Print) a. (First)	b. (Middle)	c. (Last)	4. DATE OF DEATH (Month)	(Day)	(Year)
John Archabald		Gardner	12	12	61

5. SEX	6. COLOR OR RACE	7. MARRIED, NEVER MARRIED, WIDOWED, DIVORCED (Specify)	8. DATE OF BIRTH	9. AGE (In years last birthday)	IF UNDER 1 YEAR Months	Days	IF UNDER 24 HRS. Hours	Min.
Male	White	Never Married	11-19-1882	79				

10a. USUAL OCCUPATION (Give kind of work done during most of working life, even if retired): Telephone Co.
10b. KIND OF BUSINESS OR INDUSTRY: Telephone
11. BIRTHPLACE (State or foreign country): Iowa
12. CITIZEN OF WHAT COUNTRY? USA

13. FATHER'S NAME: A.M. Gardner — BIRTHPLACE: Wisconsin
14. MOTHER'S MAIDEN NAME: Grace Everett — BIRTHPLACE: Illinois

15. WAS DECEASED EVER IN U.S. ARMED FORCES? (Yes, no, or unknown): Yes (If yes, give war or dates of service): WW I
16. SOCIAL SECURITY NO.: 537-24-3301
17. INFORMANT'S OWN SIGNATURE: Gladys McGrath — ADDRESS: Boise

MEDICAL CERTIFICATION

18. CAUSE OF DEATH
Enter only one cause per line for (a), (b), and (c)

*This does not mean the mode of dying, such as heart failure, asthenia, etc. It means the disease, injury, or complication which caused death.

I. DISEASE OR CONDITION DIRECTLY LEADING TO DEATH* (a) Acute Pulmonary Congestion

ANTECEDENT CAUSES
Morbid conditions, if any, giving rise to the above cause (a) stating the underlying cause last.

DUE TO (b) Diffuse Pulmonary Emphysema

DUE TO (c) Generalized Arterio Sclerosis

II. OTHER SIGNIFICANT CONDITIONS
Conditions contributing to the death but not related to the disease or condition causing death. Arterio sclerotic encephelopathy-Md.

INTERVAL BETWEEN ONSET AND DEATH

19a. DATE OF OPERATION	19b. MAJOR FINDINGS OF OPERATION	20. AUTOPSY?
		YES ☐ NO ☐

21a. ACCIDENT SUICIDE HOMICIDE (Specify)	21b. PLACE OF INJURY (e.g., in or about home, farm, factory, street, office bldg., etc.)	21c. (CITY, TOWN, OR TOWNSHIP) (COUNTY) (STATE)

21d. TIME OF INJURY (Month) (Day) (Year) (Hour)	21e. INJURY OCCURRED	21f. HOW DID INJURY OCCUR?
m.	WHILE AT WORK ☐ NOT WHILE AT WORK ☐	

22. *I hereby certify that I attended the deceased from* Dec 12, 1961, *to* Dec 12, 1961, *that I last saw the deceased alive on* Dec 12, 1961, *and that death occurred at* 12 m., *from the causes and on the date stated above.*

23a. SIGNATURE (Degree or title)	23b. ADDRESS	23c. DATE SIGNED
George R Baker, MD	303 No. 5th Boise Idaho	1/8/62

24a. BURIAL, CREMATION, REMOVAL (Specify)	24b. DATE	24c. NAME OF CEMETERY OR CREMATORY	24d. LOCATION (City, town, or county) (State)
Burial	12/16/61	Morris Hill	Boise Ada Idaho

DATE REC'D BY LOCAL REG.	REGISTRAR'S SIGNATURE	25. FUNERAL DIRECTOR ADDRESS
1-11-62	Myrtle Palmer	Schreiber & Gibson Boise, Idaho

Federal Security Agency
United States Public Health Service

Form DPH-48021

Informant, Funeral Director, Registrar and Medical Attendant. EACH must sign with BLACK INK in OWN handwriting. Each item should be answered as completely as possible. State answers as unknown only after a careful investigation. Use BLACK ink or BLACK record typewriter ribbon in filling out certificate. (ICA 38-206 and 215.) Address correspondence to DIVISION OF VITAL STATISTICS, BOISE, IDAHO

JAN 18 1962

DUTIES:

1. INFORMANT SHALL SIGN HIS OWN NAME, under item 17 to authenticate the facts stated under items 1 to 16 inclusive. In case of facts taken from hospital or public records, the person authorized to release the facts shall sign HIS name in addition to giving the source of information.

2. THE FUNERAL DIRECTOR is responsible for completing the entire certificate, obtaining the signatures of the INFORMANT, the OFFICIAL last in attendance on the deceased and HIS OWN signature.

3. THE REGISTRAR can issue a burial or removal permit ONLY after receiving a completed death certificate, including the SIGNATURES IN BLACK ink under items 17, 23a and 25.

PENALTIES: Under the Idaho law, it is a misdemeanor to

(a) Knowingly supply false information to any one connected with completing a death certificate;
(b) Neglect or refuse to certify to the cause of death on request of the person in charge of the disposition of the deceased.
(c) Remove or bury the body of a deceased person WITHOUT the proper permit being FIRST obtained from the local registrar in the district WHERE THE DEATH OCCURRED;
(d) Alter a certificate on file in the office of a local registrar.

STATEMENT OF PLACE OF DEATH

Special attention should be given to the satisfactory completion of EACH portion of this item. The city or town and street address or route number refer to PLACE WHERE THE DEATH OCCURRED. For deaths occurring in hospitals, maternity homes, or institutions, the name of the place and length of stay MUST be stated.

STATEMENT OF USUAL RESIDENCE OF DECEASED

Regardless of the fact that the person may have lived his entire life at the place of death, ALWAYS COMPLETE ALL PARTS OF THIS ITEM. In case a person has resided in the county where death occurred for less than one year, give address of FORMER RESIDENCE. The post office of the deceased may be in a county or state other than the county of actual residence.

IDAHO CODE ANNOTATED-CHAPTER 38, SECTION 206.

The personal and statistical particulars (items 1 to 16) shall be authenticated by the signature of the informant, who may be any competent person acquainted with the facts.

The statement of facts relating to the disposition of the body shall be signed by the undertaker or person acting as such.

The medical certificate shall be made and signed by the physician, if any, last in attendance on the deceased, who shall specify the time in attendance, the time he last saw the deceased alive and the hour of the day at which death occurred. And he shall further state the cause of death, so as to show the course of disease or sequence of causes resulting in death, giving the primary cause, and also the contributory causes, if any, and the duration of each. Indefinite and unsatisfactory terms, indicating only symptoms of disease or conditions resulting from disease, will not be held sufficient for issuing a burial or removal permit; and any certificate containing only such terms as defined by the state registrar as indefinite and unsatisfactory, shall be returned to the physician for correction and definition. The international classification of the causes of death shall be used by all physicians in stating the cause of death in the medical certificate. Causes of death, which may be the result of either disease or violence, shall be carefully defined; and if from violence, its nature shall be stated, and whether (probably) accidental, suicidal, or homicidal.

This body embalmed under direction of G.W. Waters Lic. No. 461 at ..... on .....

ADDITIONAL REMARKS by Physician .....

Certificate of Death

STATE OF IDAHO

State File No. 4915
Local Reg. No. 4
Reg. Dist. No. 370

BIRTH NO.

RECEIVED
DEC 19 1961
Bureau of Vital Statistics

1. PLACE OF DEATH
a. COUNTY Ada
b. CITY OR TOWN (If outside corporate limits, write RURAL and give township) Boise
c. LENGTH OF STAY (in this place) DOA
d. FULL NAME OF HOSPITAL OR INSTITUTION (If not in hospital or institution, give street address or location) St. Luke's Hospital

2. USUAL RESIDENCE (Where deceased lived. If institution: residence before admission).
a. STATE Idaho b. COUNTY Ada
c. CITY OR TOWN (If outside corporate limits, write RURAL and give township) Boise
d. STREET ADDRESS (If rural, give location) Idaho State Soldiers' Home

3. NAME OF DECEASED (Type or Print) a. (First)	b. (Middle)	c. (Last)	4. DATE OF DEATH (Month)	(Day)	(Year)
ESEQUIEL	A.	LUJAN	Dec.	12	1961

5. SEX	6. COLOR OR RACE	7. MARRIED, NEVER MARRIED, WIDOWED, DIVORCED (Specify)	8. DATE OF BIRTH	9. AGE (In years last birthday)	IF UNDER 1 YEAR Months	Days	IF UNDER 24 HRS. Hours	Min.
Male	White	Widowed	Jan. 22, 1889	72				

10a. USUAL OCCUPATION (Give kind of work done during most of working life, even if retired) Sheepherder
10b. KIND OF BUSINESS OR INDUSTRY Livestock
11. BIRTHPLACE (State or foreign country) Del Norte, Colorado
12. CITIZEN OF WHAT COUNTRY? U.S.A.

13. FATHER'S NAME Jesus Maria Lujan — BIRTHPLACE Unknown
14. MOTHER'S MAIDEN NAME Unknown — BIRTHPLACE

15. WAS DECEASED EVER IN U.S. ARMED FORCES? (Yes, no, or unknown) Yes (If yes, give war or dates of service) WW I
16. SOCIAL SECURITY NO.
17. INFORMANT'S OWN SIGNATURE E. Benyon Slawson — ADDRESS

18. CAUSE OF DEATH
Enter only one cause per line for (a), (b), and (c)

*This does not mean the mode of dying, such as heart failure, asthenia, etc. It means the disease, injury, or complication which caused death.

MEDICAL CERTIFICATION

I. DISEASE OR CONDITION DIRECTLY LEADING TO DEATH* (a) Case Not Diagnosed — INTERVAL BETWEEN ONSET AND DEATH: Brief

ANTECEDENT CAUSES Probably
Morbid conditions, if any, giving rise to the above cause (a) stating the underlying cause last.
DUE TO (b) Myocardial Infarction
DUE TO (c) Coronary Artery Occlusion

II. OTHER SIGNIFICANT CONDITIONS
Conditions contributing to the death but not related to the disease or condition causing death.

19a. DATE OF OPERATION	19b. MAJOR FINDINGS OF OPERATION	20. AUTOPSY?
		YES ☐ NO ☒

21a. ACCIDENT SUICIDE HOMICIDE (Specify)	21b. PLACE OF INJURY (e.g., in or about home, farm, factory, street, office bldg., etc.)	21c. (CITY, TOWN, OR TOWNSHIP) (COUNTY) (STATE)

21d. TIME OF INJURY (Month) (Day) (Year) (Hour)	21e. INJURY OCCURRED	21f. HOW DID INJURY OCCUR?
m.	WHILE AT WORK ☐ NOT WHILE AT WORK ☐	

22. *I hereby certify that I attended the deceased from* Investigation Only, 19__, to 19__, *that I last saw the deceased alive on* 19__, *and that death occurred at* 6:30 p m., *from the causes and on the date stated above.*

23a. SIGNATURE (Degree or title)	23b. ADDRESS	23c. DATE SIGNED
Ada County Coroner	3720 Meadow Drive, Boise, Ida.	12/18/61

24a. BURIAL, CREMATION, REMOVAL (Specify)	24b. DATE	24c. NAME OF CEMETERY OR CREMATORY	24d. LOCATION (City, town, or county) (State)
Burial	12/15/61	Morris Hill	Boise, Idaho

DATE REC'D BY LOCAL REG.	REGISTRAR'S SIGNATURE	25. FUNERAL DIRECTOR	ADDRESS
12-19-61	Myrtle Palmer	RELYEA MORTUARY Robert R. Dickson	Boise, Idaho

Federal Security Agency
United States Public Health Service

Form DPH-48021

Informant, Funeral Director, Registrar and Medical Attendant. EACH must sign with BLACK INK in OWN handwriting. Each item should be answered as completely as possible. State answers as unknown only after a careful investigation. Use BLACK ink or BLACK record typewriter ribbon in filling out certificate. (ICA 38-206 and 215.) Address correspondence to DIVISION OF VITAL STATISTICS, BOISE, IDAHO

DEC 19 1961

DUTIES:

1. INFORMANT SHALL SIGN HIS OWN NAME, under item 17 to authenticate the facts stated under items 1 to 16 inclusive. In case of facts taken from hospital or public records, the person authorized to release the facts shall sign HIS name in addition to giving the source of information.

2. THE FUNERAL DIRECTOR is responsible for completing the entire certificate, obtaining the signatures of the INFORMANT, the OFFICIAL last in attendance on the deceased and HIS OWN signature.

3. THE REGISTRAR can issue a burial or removal permit ONLY after receiving a completed death certificate, including the SIGNATURES IN BLACK ink under items 17, 23a and 25.

PENALTIES: Under the Idaho law, it is a misdemeanor to

(a) Knowingly supply false information to any one connected with completing a death certificate;
(b) Neglect or refuse to certify to the cause of death on request of the person in charge of the disposition of the deceased.
(c) Remove or bury the body of a deceased person WITHOUT the proper permit being FIRST obtained from the local registrar in the district WHERE THE DEATH OCCURRED;
(d) Alter a certificate on file in the office of a local registrar.

STATEMENT OF PLACE OF DEATH

Special attention should be given to the satisfactory completion of EACH portion of this item. The city or town and street address or route number refer to PLACE WHERE THE DEATH OCCURRED. For deaths occurring in hospitals, maternity homes, or institutions, the name of the place and length of stay MUST be stated.

STATEMENT OF USUAL RESIDENCE OF DECEASED

Regardless of the fact that the person may have lived his entire life at the place of death, ALWAYS COMPLETE ALL PARTS OF THIS ITEM. In case a person has resided in the county where death occurred for less than one year, give address of FORMER RESIDENCE. The post office of the deceased may be in a county or state other than the county of actual residence.

IDAHO CODE ANNOTATED-CHAPTER 38, SECTION 206.

The personal and statistical particulars (items 1 to 16) shall be authenticated by the signature of the informant, who may be any competent person acquainted with the facts.

The statement of facts relating to the disposition of the body shall be signed by the undertaker or person acting as such.

The medical certificate shall be made and signed by the physician, if any, last in attendance on the deceased, who shall specify the time in attendance, the time he last saw the deceased alive and the hour of the day at which death occurred. And he shall further state the cause of death, so as to show the course of disease or sequence of causes resulting in death, giving the primary cause, and also the contributory causes, if any, and the duration of each. Indefinite and unsatisfactory terms, indicating only symptoms of disease or conditions resulting from disease, will not be held sufficient for issuing a burial or removal permit; and any certificate containing only such terms as defined by the state registrar as indefinite and unsatisfactory, shall be returned to the physician for correction and definition. The international classification of the causes of death shall be used by all physicians in stating the cause of death in the medical certificate. Causes of death, which may be the result of either disease or violence, shall be carefully defined; and if from violence, its nature shall be stated, and whether (probably) accidental, suicidal, or homicidal.

This body embalmed under direction of Robert F. Dickard Lic. No. E-312 at Boise, Idaho on 12/12/61

ADDITIONAL REMARKS by Physician

Informant, Funeral Director, Registrar and Medical Attendant. EACH must sign with BLACK INK in OWN handwriting. Each item should be answered as completely as possible. State answers as unknown only after a careful investigation. Use BLACK ink or BLACK record typewriter ribbon in filling out certificate. (ICA 38-206 and 215.) Address correspondence to DIVISION OF VITAL STATISTICS, BOISE, IDAHO

Certificate of Death

STATE OF IDAHO

State File No. 4916
Local Reg. No. 493
Reg. Dist. No. 370

BIRTH NO.

RECEIVED DEC 21 1961 Bureau of Vital Statistics

1. PLACE OF DEATH
a. COUNTY: Ada
b. CITY OR TOWN (If outside corporate limits, write RURAL and give township): Boise
c. LENGTH OF STAY (In this place): 2 Days
d. FULL NAME OF HOSPITAL OR INSTITUTION (If not in hospital or institution, give street address or location): St. Lukes Hospital

2. USUAL RESIDENCE (Where deceased lived. If institution: residence before admission).
a. STATE: Idaho
b. COUNTY: Ada
c. CITY OR TOWN (If outside corporate limits, write RURAL and give township): Boise
d. STREET ADDRESS (If rural, give location): 7210 Poplar

3. NAME OF DECEASED (Type or Print)
a. (First): IVA
b. (Middle): BEATRICE
c. (Last): COVERT

4. DATE OF DEATH (Month) (Day) (Year): Dec. 13, 1961

5. SEX: Female
6. COLOR OR RACE: White
7. MARRIED, NEVER MARRIED, WIDOWED, DIVORCED (Specify): Married
8. DATE OF BIRTH: March 21, 1886
9. AGE (In years last birthday): 75 — IF UNDER 1 YEAR: Months / Days — IF UNDER 24 HRS.: Hours / Min.

10a. USUAL OCCUPATION (Give kind of work done during most of working life, even if retired): House wife
10b. KIND OF BUSINESS OR INDUSTRY: At Home
11. BIRTHPLACE (State or foreign country): Kankakee Illinois
12. CITIZEN OF WHAT COUNTRY?: USA

13. FATHER'S NAME: M. D. Nichols, BIRTHPLACE: Michigan
14. MOTHER'S MAIDEN NAME: Ella Mae Dance, BIRTHPLACE: Michigan

15. WAS DECEASED EVER IN U.S. ARMED FORCES? (Yes, no, or unknown): No (If yes, give war or dates of service): --
16. SOCIAL SECURITY NO.: None
17. INFORMANT'S OWN SIGNATURE: I. M. Covert — ADDRESS: 7210 Poplar, Boise, Idaho

18. CAUSE OF DEATH
Enter only one cause per line for (a), (b), and (c)

This does not mean the mode of dying, such as heart failure, asthenia, etc. It means the disease, injury, or complication which caused death.

420.1

MEDICAL CERTIFICATION

I. DISEASE OR CONDITION DIRECTLY LEADING TO DEATH* (a): Acute Myocardial Failure Immediate

ANTECEDENT CAUSES
Morbid conditions, if any, giving rise to the above cause (a) stating the underlying cause last.
DUE TO (b): Coronary Sclerosis
DUE TO (c):

II. OTHER SIGNIFICANT CONDITIONS: Acute Gastritis with Nausea and vomiting; diabetes mellitus
Conditions contributing to the death but not related to the disease or condition causing death.

INTERVAL BETWEEN ONSET AND DEATH: ?

19a. DATE OF OPERATION: —
19b. MAJOR FINDINGS OF OPERATION: —
20. AUTOPSY? YES ☐ NO ☒

21a. ACCIDENT SUICIDE HOMICIDE (Specify): —
21b. PLACE OF INJURY (e.g., in or about home, farm, factory, street, office bldg., etc.)
21c. (CITY, TOWN, OR TOWNSHIP) (COUNTY) (STATE)
21d. TIME OF INJURY (Month) (Day) (Year) (Hour): — m.
21e. INJURY OCCURRED WHILE AT WORK ☐ NOT WHILE AT WORK ☐
21f. HOW DID INJURY OCCUR?

22. *I hereby certify that I attended the deceased from* 7/21, 1959, *to* 12/13, 1961, *that I last saw the deceased alive on* 12/13, 1961, *and that death occurred at* 6:15 *m., from the causes and on the date stated above.*

23a. SIGNATURE (Degree or title): S. B. Carrington, M.D.
23b. ADDRESS: Boise
23c. DATE SIGNED: 12/15/61

24a. BURIAL, CREMATION, REMOVAL (Specify): Burial
24b. DATE: Dec. 16, 1961
24c. NAME OF CEMETERY OR CREMATORY: Dry Creek Cemetery
24d. LOCATION (City, town, or county) (State): Boise, Ada, Idaho

DATE REC'D BY LOCAL REG.: 12-20-61
REGISTRAR'S SIGNATURE: Myrtle Palmer
25. FUNERAL DIRECTOR: [signature] SUMMERS FUNERAL HOME — ADDRESS: Boise, Idaho

Federal Security Agency
United States Public Health Service

Form DPH-48021

DUTIES:

1. INFORMANT SHALL SIGN HIS OWN NAME, under item 17 to authenticate the facts stated under items 1 to 16 inclusive. In case of facts taken from hospital or public records, the person authorized to release the facts shall sign HIS name in addition to giving the source of information.

DEC 29 1961

JUN 14 1966

2. THE FUNERAL DIRECTOR is responsible for completing the entire certificate, obtaining the signatures of the INFORMANT, the OFFICIAL last in attendance on the deceased and HIS OWN signature.

DEC 27 1976

3. THE REGISTRAR can issue a burial or removal permit ONLY after receiving a completed death certificate, including the SIGNATURES IN BLACK ink under items 17, 23a and 25.

PENALTIES: Under the Idaho law, it is a misdemeanor to

(a) Knowingly supply false information to any one connected with completing a death certificate;
(b) Neglect or refuse to certify to the cause of death on request of the person in charge of the disposition of the deceased.
(c) Remove or bury the body of a deceased person WITHOUT the proper permit being FIRST obtained from the local registrar in the district WHERE THE DEATH OCCURRED;
(d) Alter a certificate on file in the office of a local registrar.

STATEMENT OF PLACE OF DEATH

Special attention should be given to the satisfactory completion of EACH portion of this item. The city or town and street address or route number refer to PLACE WHERE THE DEATH OCCURRED. For deaths occurring in hospitals, maternity homes, or institutions, the name of the place and length of stay MUST be stated.

STATEMENT OF USUAL RESIDENCE OF DECEASED

Regardless of the fact that the person may have lived his entire life at the place of death, ALWAYS COMPLETE ALL PARTS OF THIS ITEM. In case a person has resided in the county where death occurred for less than one year, give address of FORMER RESIDENCE. The post office of the deceased may be in a county or state other than the county of actual residence.

IDAHO CODE ANNOTATED-CHAPTER 38, SECTION 206.

The personal and statistical particulars (items 1 to 16) shall be authenticated by the signature of the informant, who may be any competent person acquainted with the facts.

The statement of facts relating to the disposition of the body shall be signed by the undertaker or person acting as such.

The medical certificate shall be made and signed by the physician, if any, last in attendance on the deceased, who shall specify the time in attendance, the time he last saw the deceased alive and the hour of the day at which death occurred. And he shall further state the cause of death, so as to show the course of disease or sequence of causes resulting in death, giving the primary cause, and also the contributory causes, if any, and the duration of each. Indefinite and unsatisfactory terms, indicating only symptoms of disease or conditions resulting from disease, will not be held sufficient for issuing a burial or removal permit; and any certificate containing only such terms as defined by the state registrar as indefinite and unsatisfactory, shall be returned to the physician for correction and definition. The international classification of the causes of death shall be used by all physicians in stating the cause of death in the medical certificate. Causes of death, which may be the result of either disease or violence, shall be carefully defined; and if from violence, its nature shall be stated, and whether (probably) accidental, suicidal, or homicidal.

This body embalmed under direction of Thomas L. Freitag Lic. No. E-469 at Boise, Idaho on 12/13/61

ADDITIONAL REMARKS by Physician

Informant, Funeral Director, Registrar and Medical Attendant. EACH must sign with BLACK INK in OWN handwriting. Each item should be answered as completely as possible. State answers as unknown only after a careful investigation. Use BLACK ink or BLACK record typewriter ribbon in filling out certificate. (ICA 38-206 and 215.) Address correspondence to DIVISION OF VITAL STATISTICS, BOISE, IDAHO

amended 1-10-62

NON-RESIDENT
Certificate of Death

STATE OF IDAHO

State File No. 4917
Local Reg. No. 377
Reg. Dist. No. 371

BIRTH NO.

1. PLACE OF DEATH
a. COUNTY: Ada
b. CITY OR TOWN (If outside corporate limits, write RURAL and give township): Boise
c. LENGTH OF STAY (in this place):
d. FULL NAME OF HOSPITAL OR INSTITUTION (If not in hospital or institution, give street address or location): 6728 Fairview

2. USUAL RESIDENCE (Where deceased lived. If institution: residence before admission).
a. STATE: Montana
b. COUNTY: Beaverhead
c. CITY OR TOWN (If outside corporate limits, write RURAL and give township): Dillon
d. STREET ADDRESS (If rural, give location): 125 South Atlantic

3. NAME OF DECEASED (Type or Print): a. (First) Philip; b. (Middle) Isadore; c. (Last) Giudici

4. DATE OF DEATH (Month) (Day) (Year): December 13, 1961

5. SEX: Male

6. COLOR OR RACE: White

7. MARRIED, NEVER MARRIED, WIDOWED, DIVORCED (Specify): Married

8. DATE OF BIRTH: March 7, 1897

9. AGE (In years last birthday): 64
IF UNDER 1 YEAR: Months / Days
IF UNDER 24 HRS.: Hours / Min.

10a. USUAL OCCUPATION (Give kind of work done during most of working life, even if retired): Pipe fitter

10b. KIND OF BUSINESS OR INDUSTRY: Graf Weeks

11. BIRTHPLACE (State or foreign country): Dillon Mont.

12. CITIZEN OF WHAT COUNTRY?: U.S.

13. FATHER'S NAME: Isadore Philip Giudici
BIRTHPLACE: Switzerland

14. MOTHER'S MAIDEN NAME: Amanda Grant
BIRTHPLACE: Sweden

15. WAS DECEASED EVER IN U.S. ARMED FORCES? (Yes, no, or unknown): No
(If yes, give war or dates of service):

16. SOCIAL SECURITY NO.: 516-07-7425

17. INFORMANT'S OWN SIGNATURE: Florence Giudici
ADDRESS:

18. CAUSE OF DEATH
Enter only one cause per line for (a), (b), and (c)

**This does not mean the mode of dying, such as heart failure, asthenia, etc. It means the disease, injury, or complication which caused death.*

420.1

MEDICAL CERTIFICATION

I. DISEASE OR CONDITION DIRECTLY LEADING TO DEATH*(a): Coronary Thrombosis — INTERVAL BETWEEN ONSET AND DEATH: 5 days

ANTECEDENT CAUSES
Morbid conditions, if any, giving rise to the above cause (a) stating the underlying cause last.
DUE TO (b):
DUE TO (c):

II. OTHER SIGNIFICANT CONDITIONS
Conditions contributing to the death but not related to the disease or condition causing death.

19a. DATE OF OPERATION:
19b. MAJOR FINDINGS OF OPERATION:
20. AUTOPSY? YES ☐ NO ☒

21a. ACCIDENT SUICIDE HOMICIDE (Specify):
21b. PLACE OF INJURY (e.g., in or about home, farm, factory, street, office bldg., etc.):
21c. (CITY, TOWN, OR TOWNSHIP) (COUNTY) (STATE):
21d. TIME OF INJURY (Month) (Day) (Year) (Hour) m.:
21e. INJURY OCCURRED WHILE AT WORK ☐ NOT WHILE AT WORK ☐
21f. HOW DID INJURY OCCUR?:

22. *I hereby certify that I attended the deceased from* October 16, *19*61, *to* Dec. 13, *19*61, *that I last saw the deceased alive on* Dec. 1, *19*61, *and that death occurred at* 1:00a *m., from the causes and on the date stated above.*

23a. SIGNATURE (Degree or title): Donald M. Mack
23b. ADDRESS:
23c. DATE SIGNED: 12-14-61

24a. BURIAL, CREMATION, REMOVAL (Specify): Removsl
24b. DATE: Dec. 14, 1961
24c. NAME OF CEMETERY OR CREMATORY: Mt. View Cemetery
24d. LOCATION (City, town, or county) (State): Dillon, Montana

DATE REC'D BY LOCAL REG.: 12-22-61
REGISTRAR'S SIGNATURE: Myrtle Palmer
25. FUNERAL DIRECTOR ADDRESS: Schreiber and Gibson, Boise, Idaho

Federal Security Agency
United States Public Health Service

Form DPH-48021

DUTIES:

1. INFORMANT SHALL SIGN HIS OWN NAME, under item 17 to authenticate the facts stated under items 1 to 16 inclusive. In case of facts taken from hospital or public records, the person authorized to release the facts shall sign HIS name in addition to giving the source of information.

2. THE FUNERAL DIRECTOR is responsible for completing the entire certificate, obtaining the signatures of the INFORMANT, the OFFICIAL last in attendance on the deceased and HIS OWN signature.

3. THE REGISTRAR can issue a burial or removal permit ONLY after receiving a completed death certificate, including the SIGNATURES IN BLACK ink under items 17, 23a and 25.

PENALTIES: Under the Idaho law, it is a misdemeanor to

(a) Knowingly supply false information to any one connected with completing a death certificate;
(b) Neglect or refuse to certify to the cause of death on request of the person in charge of the disposition of the deceased.
(c) Remove or bury the body of a deceased person WITHOUT the proper permit being FIRST obtained from the local registrar in the district WHERE THE DEATH OCCURRED;
(d) Alter a certificate on file in the office of a local registrar.

STATEMENT OF PLACE OF DEATH

Special attention should be given to the satisfactory completion of EACH portion of this item. The city or town and street address or route number refer to PLACE WHERE THE DEATH OCCURRED. For deaths occurring in hospitals, maternity homes, or institutions, the name of the place and length of stay MUST be stated.

STATEMENT OF USUAL RESIDENCE OF DECEASED

Regardless of the fact that the person may have lived his entire life at the place of death, ALWAYS COMPLETE ALL PARTS OF THIS ITEM. In case a person has resided in the county where death occurred for less than one year, give address of FORMER RESIDENCE. The post office of the deceased may be in a county or state other than the county of actual residence.

IDAHO CODE ANNOTATED-CHAPTER 38, SECTION 206.

The personal and statistical particulars (items 1 to 16) shall be authenticated by the signature of the informant, who may be any competent person acquainted with the facts.

The statement of facts relating to the disposition of the body shall be signed by the undertaker or person acting as such.

The medical certificate shall be made and signed by the physician, if any, last in attendance on the deceased, who shall specify the time in attendance, the time he last saw the deceased alive and the hour of the day at which death occurred. And he shall further state the cause of death, so as to show the course of disease or sequence of causes resulting in death, giving the primary cause, and also the contributory causes, if any, and the duration of each. Indefinite and unsatisfactory terms, indicating only symptoms of disease or conditions resulting from disease, will not be held sufficient for issuing a burial or removal permit; and any certificate containing only such terms as defined by the state registrar as indefinite and unsatisfactory, shall be returned to the physician for correction and definition. The international classification of the causes of death shall be used by all physicians in stating the cause of death in the medical certificate. Causes of death, which may be the result of either disease or violence, shall be carefully defined; and if from violence, its nature shall be stated, and whether (probably) accidental, suicidal, or homicidal.

This body embalmed under direction of..... Lic. No..... at..... on.....

ADDITIONAL REMARKS by Physician.....

.....

.....

IDAHO DEPARTMENT OF HEALTH

BUREAU OF VITAL STATISTICS

Affidavit to Correct or Amend An Original Certificate of Birth or Death

State of ..... } ss.
County of ..... }

Certificate No. .....

Date Filed .....

The undersigned does solemnly swear that certain facts on the certificate of Death (Birth or Death)
for Philip Isadore Giudici (Name on Original Certificate) who died (Was Born or Died) on Dec 13, 1961 (Date of Event)
in Boise, Idaho (Place of Event) are erroneous or were omitted; and that, to the best of his knowledge, the
true facts are shown by ..... (Bible Record, Insurance Policy, Etc.) prepared on ..... (Give Date), are:

FACTS TO BE CORRECTED ("Name," "Birth Date," "Cause of Death," Etc.)	FROM (As on Original)	TO (The Correct Facts)
#1d	6760 Fairview	6728 Fairview
#15	Unknown	No.
#13	Philip Giudici	Isadore Philip Giudici

Subscribed and sworn to before me this 10th day of January, 19 62

Notary Public, residing at Boise, Ida.

My commission expires Aug 7, 1964

(Seal)

Signed Daniel P. Gibert

(Signature of parent or attendant if correcting a birth record; of attendant, funeral director, informant if correcting a death record; or other credible person.)

507 Idaho Boise, Idaho

(Street Address, City, State)

SUPPORTING AFFIDAVIT OF A SECOND PERSON

State of Idaho } ss.
County of Ada }

[This Affidavit MUST Also be Executed. (See Chapter 139, 1937 Idaho Session Laws.)]

The undersigned does solemnly swear that he has knowledge of the corrected facts as set forth above and that they are true to the best of his knowledge.

Subscribed and sworn to before me this 10th day of January, 19 62

Notary Public, residing at Boise, Idaho

My commission expires Aug 7, 1964

(Seal)

Signed Mrs Phil Giudici

(Signature of Any Credible Person)

6728 Fairview Apt 6

(Street Address, City, State)

FORM DH 60-155

Dr. Mack

Certificate of Death

12/22/6

STATE OF IDAHO

State File No.
Local Reg. No. 377
Reg. Dist. No. 371

BIRTH NO.

RECEIVED JAN 2 1962 Division of Vital Statistics

1. PLACE OF DEATH
a. COUNTY: Ada
b. CITY OR TOWN (If outside corporate limits, write RURAL and give township): Boise
c. LENGTH OF STAY (in this place): 1 day
d. FULL NAME OF HOSPITAL OR INSTITUTION (If not in hospital or institution, give street address or location): 6760 Fairview

2. USUAL RESIDENCE (Where deceased lived. If institution: residence before admission).
a. STATE: Montana
b. COUNTY: Beaverhead
c. CITY OR TOWN (If outside corporate limits, write RURAL and give township): Dillon
d. STREET ADDRESS (If rural, give location): 125 South Atlantic

3. NAME OF DECEASED (Type or Print) a. (First)	b. (Middle)	c. (Last)	4. DATE OF DEATH (Month)	(Day)	(Year)
Philip	Isadore	Giudici	Dec.	13	1961

5. SEX	6. COLOR OR RACE	7. MARRIED, NEVER MARRIED, WIDOWED, DIVORCED (Specify)	8. DATE OF BIRTH	9. AGE (In years last birthday)	IF UNDER 1 YEAR Months	Days	IF UNDER 24 HRS. Hours	Min.
male	white	married	March 7, 1897	64 yrs				

10a. USUAL OCCUPATION (Give kind of work done during most of working life, even if retired): Pipe fitter
10b. KIND OF BUSINESS OR INDUSTRY: Graf weeks
11. BIRTHPLACE (State or foreign country): Dillon, Mont.
12. CITIZEN OF WHAT COUNTRY? U.S.

13. FATHER'S NAME: Philip Giudici — BIRTHPLACE: Switzerland
14. MOTHER'S MAIDEN NAME: Amanda Grant — BIRTHPLACE: Sweden

15. WAS DECEASED EVER IN U.S. ARMED FORCES? (Yes, no, or unknown) (If yes, give war or dates of service): Unkown
16. SOCIAL SECURITY NO.: 516-07-7425
17. INFORMANT'S OWN SIGNATURE: Florence Giudici — ADDRESS:

MEDICAL CERTIFICATION

18. CAUSE OF DEATH
Enter only one cause per line for (a), (b), and (c)

**This does not mean the mode of dying, such as heart failure, asthenia, etc. It means the disease, injury, or complication which caused death.*

I. DISEASE OR CONDITION DIRECTLY LEADING TO DEATH* (a): Coronary Thrombosis — INTERVAL BETWEEN ONSET AND DEATH: 5 days

ANTECEDENT CAUSES
Morbid conditions, if any, giving rise to the above cause (a) stating the underlying cause last.
DUE TO (b):
DUE TO (c):

II. OTHER SIGNIFICANT CONDITIONS
Conditions contributing to the death but not related to the disease or condition causing death.

19a. DATE OF OPERATION:
19b. MAJOR FINDINGS OF OPERATION:
20. AUTOPSY? YES ☐ NO ☒

21a. ACCIDENT SUICIDE HOMICIDE (Specify):
21b. PLACE OF INJURY (e.g., in or about home, farm, factory, street, office bldg., etc.):
21c. (CITY, TOWN, OR TOWNSHIP) (COUNTY) (STATE):
21d. TIME OF INJURY (Month) (Day) (Year) (Hour) m.:
21e. INJURY OCCURRED WHILE AT WORK ☐ NOT WHILE AT WORK ☐
21f. HOW DID INJURY OCCUR?

22. *I hereby certify that I attended the deceased from* Oct 16, 196[illegible], *to* Dec 13, 1961, *that I last saw the deceased alive on* 12/1, 19 61, *and that death occurred at* 1:00 P.M., *from the causes and on the date stated above.*

23a. SIGNATURE (Degree or title)	23b. ADDRESS	23c. DATE SIGNED
Donald Mack M D		12/14/61

24a. BURIAL, CREMATION, REMOVAL (Specify)	24b. DATE	24c. NAME OF CEMETERY OR CREMATORY	24d. LOCATION (City, town, or county) (State)
Removal	Dec. 14, 61	Mt. View Cemetery	Dillon, Montana

DATE REC'D BY LOCAL REG.	REGISTRAR'S SIGNATURE	25. FUNERAL DIRECTOR	ADDRESS
12-22-61	Myrtle Palmer	Schreiber and Gibson	Boise, Idaho

Federal Security Agency
United States Public Health Service

Form DPH-48021

Informant, Funeral Director, Registrar and Medical Attendant. EACH must sign with BLACK INK in OWN handwriting. Each item should be answered as completely as possible. State answers as unknown only after a careful investigation. Use BLACK ink or BLACK record typewriter ribbon in filling out certificate. (ICA 38-206 and 215.) Address correspondence to DIVISION OF VITAL STATISTICS, BOISE, IDAHO

DUTIES: JAN 2 1962

1. INFORMANT SHALL SIGN HIS OWN NAME, under item 17 to authenticate the facts stated under items 1 to 16 inclusive. In case of facts taken from hospital or public records, the person authorized to release the facts shall sign HIS name in addition to giving the source of information.

JAN 11 1962

2. THE FUNERAL DIRECTOR is responsible for completing the entire certificate, obtaining the signatures of the INFORMANT, the OFFICIAL last in attendance on the deceased and HIS OWN signature.

3. THE REGISTRAR can issue a burial or removal permit ONLY after receiving a completed death certificate, including the SIGNATURES IN BLACK ink under items 17, 23a and 25.

PENALTIES: Under the Idaho law, it is a misdemeanor to

(a) Knowingly supply false information to any one connected with completing a death certificate;
(b) Neglect or refuse to certify to the cause of death on request of the person in charge of the disposition of the deceased.
(c) Remove or bury the body of a deceased person WITHOUT the proper permit being FIRST obtained from the local registrar in the district WHERE THE DEATH OCCURRED;
(d) Alter a certificate on file in the office of a local registrar.

STATEMENT OF PLACE OF DEATH

Special attention should be given to the satisfactory completion of EACH portion of this item. The city or town and street address or route number refer to PLACE WHERE THE DEATH OCCURRED. For deaths occurring in hospitals, maternity homes, or institutions, the name of the place and length of stay MUST be stated.

STATEMENT OF USUAL RESIDENCE OF DECEASED

Regardless of the fact that the person may have lived his entire life at the place of death, ALWAYS COMPLETE ALL PARTS OF THIS ITEM. In case a person has resided in the county where death occurred for less than one year, give address of FORMER RESIDENCE. The post office of the deceased may be in a county or state other than the county of actual residence.

IDAHO CODE ANNOTATED-CHAPTER 38, SECTION 206.

The personal and statistical particulars (items 1 to 16) shall be authenticated by the signature of the informant, who may be any competent person acquainted with the facts.

The statement of facts relating to the disposition of the body shall be signed by the undertaker or person acting as such.

The medical certificate shall be made and signed by the physician, if any, last in attendance on the deceased, who shall specify the time in attendance, the time he last saw the deceased alive and the hour of the day at which death occurred. And he shall further state the cause of death, so as to show the course of disease or sequence of causes resulting in death, giving the primary cause, and also the contributory causes, if any, and the duration of each. Indefinite and unsatisfactory terms, indicating only symptoms of disease or conditions resulting from disease, will not be held sufficient for issuing a burial or removal permit; and any certificate containing only such terms as defined by the state registrar as indefinite and unsatisfactory, shall be returned to the physician for correction and definition. The international classification of the causes of death shall be used by all physicians in stating the cause of death in the medical certificate. Causes of death, which may be the result of either disease or violence, shall be carefully defined; and if from violence, its nature shall be stated, and whether (probably) accidental, suicidal, or homicidal.

This body embalmed under direction of Mr. Waters Lic. No. 461 at Schreiber-Gibson Boise, Ida. on Dec. 14 1961

ADDITIONAL REMARKS by Physician

Certificate of Death

STATE OF IDAHO

State File No. 4918
Local Reg. No. 375
Reg. Dist. No. 371

BIRTH NO.

RECEIVED DEC 26 1961 Bureau of Vital Statistics

1. PLACE OF DEATH
a. COUNTY: Ada
b. CITY OR TOWN (If outside corporate limits, write RURAL and give township): Boise
c. LENGTH OF STAY (in this place):
d. FULL NAME OF HOSPITAL OR INSTITUTION (If not in hospital or institution, give street address or location): Boise Valley Sunset Home

2. USUAL RESIDENCE (Where deceased lived. If institution: residence before admission).
a. STATE: Idaho
b. COUNTY: Ada
c. CITY OR TOWN (If outside corporate limits, write RURAL and give township): Boise
d. STREET ADDRESS (If rural, give location): 3115 Sycamore Drive

3. NAME OF DECEASED (Type or Print): a. (First) Flora b. (Middle) c. (Last) McCormick

4. DATE OF DEATH: (Month) Dec. (Day) 14 (Year) 1961

5. SEX: Female

6. COLOR OR RACE: White

7. MARRIED, NEVER MARRIED, WIDOWED, DIVORCED (Specify): Never married

8. DATE OF BIRTH: Jan. 29, 1874

9. AGE (In years last birthday): 86
IF UNDER 1 YEAR: Months / Days
IF UNDER 24 HRS.: Hours / Min.

10a. USUAL OCCUPATION (Give kind of work done during most of working life, even if retired): None

10b. KIND OF BUSINESS OR INDUSTRY:

11. BIRTHPLACE (State or foreign country): Pennsylvania

12. CITIZEN OF WHAT COUNTRY? U.S.

13. FATHER'S NAME: James McCormick BIRTHPLACE: Pennsylvania

14. MOTHER'S MAIDEN NAME: Elizabeth Curry BIRTHPLACE: Pennsylvania

15. WAS DECEASED EVER IN U.S. ARMED FORCES? (Yes, no, or unknown): No
(If yes, give war or dates of service):

16. SOCIAL SECURITY NO.: None

17. INFORMANT'S OWN SIGNATURE: Earl Waggoner ADDRESS:

18. CAUSE OF DEATH — MEDICAL CERTIFICATION

Enter only one cause per line for (a), (b), and (c)

*This does not mean the mode of dying, such as heart failure, asthenia, etc. It means the disease, injury, or complication which caused death.

I. DISEASE OR CONDITION DIRECTLY LEADING TO DEATH* (a) Cerebral Thrombosis — INTERVAL BETWEEN ONSET AND DEATH: 2 weeks

ANTECEDENT CAUSES
Morbid conditions, if any, giving rise to the above cause (a) stating the underlying cause last.
DUE TO (b) Arteriosclerosis
DUE TO (c)

II. OTHER SIGNIFICANT CONDITIONS
Conditions contributing to the death but not related to the disease or condition causing death. Generalized Arteriosclerosis, Diabetis Mellitus

19a. DATE OF OPERATION:
19b. MAJOR FINDINGS OF OPERATION:
20. AUTOPSY? YES ☐ NO ☒

21a. ACCIDENT / SUICIDE / HOMICIDE (Specify):
21b. PLACE OF INJURY (e.g., in or about home, farm, factory, street, office bldg., etc.):
21c. (CITY, TOWN, OR TOWNSHIP) (COUNTY) (STATE):
21d. TIME OF INJURY (Month) (Day) (Year) (Hour) m.:
21e. INJURY OCCURRED WHILE AT WORK ☐ NOT WHILE AT WORK ☐
21f. HOW DID INJURY OCCUR?

22. *I hereby certify that I attended the deceased from* ____, 1958, *to* Nov ____, 1961, *that I last saw the deceased alive on* Nov. 29, 1961, *and that death occurred at* ____ *m., from the causes and on the date stated above.*

23a. SIGNATURE: C. C. Johnson (Degree or title): MD
23b. ADDRESS: Boise Idaho
23c. DATE SIGNED: 12-15-61

24a. BURIAL, CREMATION, REMOVAL (Specify): Burial
24b. DATE: 12/16.61
24c. NAME OF CEMETERY OR CREMATORY: Morris Hill
24d. LOCATION (City, town, or county) (State): Boise Idaho

DATE REC'D BY LOCAL REG.: 12-21-61
REGISTRAR'S SIGNATURE: Myrtle Palmer
25. FUNERAL DIRECTOR: Earl Waggoner ADDRESS: Boise, Idaho
McBratney-Aiden Chapel

Informant, Funeral Director, Registrar and Medical Attendant. EACH must sign with BLACK INK in OWN handwriting. Each item should be answered as completely as possible. State answers as unknown only after a careful investigation. Use BLACK ink or BLACK record typewriter ribbon in filling out certificate. (ICA 38-206 and 215.) Address correspondence to DIVISION OF VITAL STATISTICS, BOISE, IDAHO

Federal Security Agency
United States Public Health Service

Form DPH-48021

DUTIES:

1. INFORMANT SHALL SIGN HIS OWN NAME, under item 17 to authenticate the facts stated under items 1 to 16 inclusive. In case of facts taken from hospital or public records, the person authorized to release the facts shall sign HIS name in addition to giving the source of information.

2. THE FUNERAL DIRECTOR is responsible for completing the entire certificate, obtaining the signatures of the INFORMANT, the OFFICIAL last in attendance on the deceased and HIS OWN signature.

3. THE REGISTRAR can issue a burial or removal permit ONLY after receiving a completed death certificate, including the SIGNATURES IN BLACK ink under items 17, 23a and 25.

PENALTIES: Under the Idaho law, it is a misdemeanor to

(a) Knowingly supply false information to any one connected with completing a death certificate;
(b) Neglect or refuse to certify to the cause of death on request of the person in charge of the disposition of the deceased.
(c) Remove or bury the body of a deceased person WITHOUT the proper permit being FIRST obtained from the local registrar in the district WHERE THE DEATH OCCURRED;
(d) Alter a certificate on file in the office of a local registrar.

STATEMENT OF PLACE OF DEATH

Special attention should be given to the satisfactory completion of EACH portion of this item. The city or town and street address or route number refer to PLACE WHERE THE DEATH OCCURRED. For deaths occurring in hospitals, maternity homes, or institutions, the name of the place and length of stay MUST be stated.

STATEMENT OF USUAL RESIDENCE OF DECEASED

Regardless of the fact that the person may have lived his entire life at the place of death, ALWAYS COMPLETE ALL PARTS OF THIS ITEM. In case a person has resided in the county where death occurred for less than one year, give address of FORMER RESIDENCE. The post office of the deceased may be in a county or state other than the county of actual residence.

IDAHO CODE ANNOTATED–CHAPTER 38, SECTION 206.

The personal and statistical particulars (items 1 to 16) shall be authenticated by the signature of the informant, who may be any competent person acquainted with the facts.

The statement of facts relating to the disposition of the body shall be signed by the undertaker or person acting as such.

The medical certificate shall be made and signed by the physician, if any, last in attendance on the deceased, who shall specify the time in attendance, the time he last saw the deceased alive and the hour of the day at which death occurred. And he shall further state the cause of death, so as to show the course of disease or sequence of causes resulting in death, giving the primary cause, and also the contributory causes, if any, and the duration of each. Indefinite and unsatisfactory terms, indicating only symptoms of disease or conditions resulting from disease, will not be held sufficient for issuing a burial or removal permit; and any certificate containing only such terms as defined by the state registrar as indefinite and unsatisfactory, shall be returned to the physician for correction and definition. The international classification of the causes of death shall be used by all physicians in stating the cause of death in the medical certificate. Causes of death, which may be the result of either disease or violence, shall be carefully defined; and if from violence, its nature shall be stated, and whether (probably) accidental, suicidal, or homicidal.

This body embalmed under direction of Earl Waggoner Lic. No. E-422 at Boise, Idaho on 12/14/61

ADDITIONAL REMARKS by Physician

Certificate of Death

STATE OF IDAHO

State File No. 4919
Local Reg. No. 470
Reg. Dist. No. 370

BIRTH NO.

RECEIVED DEC 19 1961 Bureau of Vital Statistics

1. PLACE OF DEATH
a. COUNTY: Ada
b. CITY OR TOWN (If outside corporate limits, write RURAL and give township): Boise
c. LENGTH OF STAY (in this place): Days
d. FULL NAME OF HOSPITAL OR INSTITUTION (If not in hospital or institution, give street address or location): St. Alphonsus Hospital

2. USUAL RESIDENCE (Where deceased lived. If institution: residence before admission).
a. STATE: Idaho
b. COUNTY: Ada
c. CITY OR TOWN (If outside corporate limits, write RURAL and give township): Boise
d. STREET ADDRESS (If rural, give location): 5024 Ponder St.

3. NAME OF DECEASED (Type or Print)	a. (First)	b. (Middle)	c. (Last)	4. DATE OF DEATH	(Month)	(Day)	(Year)
	BESSIE	J.	EDSON		Dec.	14	1961

5. SEX	6. COLOR OR RACE	7. MARRIED, NEVER MARRIED, WIDOWED, DIVORCED (Specify)	8. DATE OF BIRTH	9. AGE (In years last birthday)	IF UNDER 1 YEAR: Months / Days	IF UNDER 24 HRS.: Hours / Min.
Female	White	Widowed	June 17, 1898	63		

10a. USUAL OCCUPATION (Give kind of work done during most of working life, even if retired)	10b. KIND OF BUSINESS OR INDUSTRY	11. BIRTHPLACE (State or foreign country)	12. CITIZEN OF WHAT COUNTRY?
Clerk	Retail Store	London, Kentucky	U.S.A.

13. FATHER'S NAME	BIRTHPLACE	14. MOTHER'S MAIDEN NAME	BIRTHPLACE
Brent Watkins	Kentucky	No Record	

15. WAS DECEASED EVER IN U.S. ARMED FORCES? (Yes, no, or unknown) (If yes, give war or dates of service)	16. SOCIAL SECURITY NO.	17. INFORMANT'S OWN SIGNATURE	ADDRESS
No		Mrs. Betty E. Gustaven	

18. CAUSE OF DEATH — Enter only one cause per line for (a), (b), and (c)

**This does not mean the mode of dying, such as heart failure, asthenia, etc. It means the disease, injury, or complication which caused death.*

MEDICAL CERTIFICATION

		INTERVAL BETWEEN ONSET AND DEATH
I. DISEASE OR CONDITION DIRECTLY LEADING TO DEATH*(a)	Acute Coronary Thrombosis	2 Days
ANTECEDENT CAUSES — *Morbid conditions, if any, giving rise to the above cause (a) stating the underlying cause last.* DUE TO (b)		
DUE TO (c)		
II. OTHER SIGNIFICANT CONDITIONS — *Conditions contributing to the death but not related to the disease or condition causing death.*	Chronic Myocarditis	1 Year

19a. DATE OF OPERATION	19b. MAJOR FINDINGS OF OPERATION	20. AUTOPSY?
		YES ☒ NO ☐

21a. ACCIDENT / SUICIDE / HOMICIDE (Specify)	21b. PLACE OF INJURY (e.g., in or about home, farm, factory, street, office bldg., etc.)	21c. (CITY, TOWN, OR TOWNSHIP) (COUNTY) (STATE)

21d. TIME OF INJURY (Month) (Day) (Year) (Hour)	21e. INJURY OCCURRED	21f. HOW DID INJURY OCCUR?
m.	WHILE AT WORK ☐ NOT WHILE AT WORK ☐	

22. *I hereby certify that I attended the deceased from* 11-21, 1961, *to* 12-14, 1961, *that I last saw the deceased alive on* 12-14, 1961, *and that death occurred at* 3:30 P *m., from the causes and on the date stated above.*

23a. SIGNATURE	(Degree or title)	23b. ADDRESS	23c. DATE SIGNED
[signature] 335	MD	Boise, Idaho	12-15-61

24a. BURIAL, CREMATION, REMOVAL (Specify)	24b. DATE	24c. NAME OF CEMETERY OR CREMATORY	24d. LOCATION (City, town, or county) (State)
Burial	12/16/61	Cloverdale	Boise, Idaho

DATE REC'D BY LOCAL REG.	REGISTRAR'S SIGNATURE	25. FUNERAL DIRECTOR	ADDRESS
12-19-61	Myrtle Palmer	Robert A. Duchow RELYEA MORTUARY	Boise, Idaho

Federal Security Agency
United States Public Health Service

Form DPH-48021

Informant, Funeral Director, Registrar and Medical Attendant. EACH must sign with BLACK INK in OWN handwriting. Each item should be answered as completely as possible. State answers as unknown only after a careful investigation. Use BLACK ink or BLACK record typewriter ribbon in filling out certificate. (ICA 38-206 and 215.) Address correspondence to DIVISION OF VITAL STATISTICS, BOISE, IDAHO

DUTIES:

DEC 19 1961

JAN 8 1962

1. INFORMANT SHALL SIGN HIS OWN NAME, under item 17 to authenticate the facts stated under items 1 to 16 inclusive. In case of facts taken from hospital or public records, the person authorized to release the facts shall sign HIS name in addition to giving the source of information.

2. THE FUNERAL DIRECTOR is responsible for completing the entire certificate, obtaining the signatures of the INFORMANT, the OFFICIAL last in attendance on the deceased and HIS OWN signature.

3. THE REGISTRAR can issue a burial or removal permit ONLY after receiving a completed death certificate, including the SIGNATURES IN BLACK ink under items 17, 23a and 25.

PENALTIES: Under the Idaho law, it is a misdemeanor to

(a) Knowingly supply false information to any one connected with completing a death certificate;
(b) Neglect or refuse to certify to the cause of death on request of the person in charge of the disposition of the deceased.
(c) Remove or bury the body of a deceased person WITHOUT the proper permit being FIRST obtained from the local registrar in the district WHERE THE DEATH OCCURRED;
(d) Alter a certificate on file in the office of a local registrar.

STATEMENT OF PLACE OF DEATH

Special attention should be given to the satisfactory completion of EACH portion of this item. The city or town and street address or route number refer to PLACE WHERE THE DEATH OCCURRED. For deaths occurring in hospitals, maternity homes, or institutions, the name of the place and length of stay MUST be stated.

STATEMENT OF USUAL RESIDENCE OF DECEASED

Regardless of the fact that the person may have lived his entire life at the place of death, ALWAYS COMPLETE ALL PARTS OF THIS ITEM. In case a person has resided in the county where death occurred for less than one year, give address of FORMER RESIDENCE. The post office of the deceased may be in a county or state other than the county of actual residence.

IDAHO CODE ANNOTATED-CHAPTER 38, SECTION 206.

The personal and statistical particulars (items 1 to 16) shall be authenticated by the signature of the informant, who may be any competent person acquainted with the facts.

The statement of facts relating to the disposition of the body shall be signed by the undertaker or person acting as such.

The medical certificate shall be made and signed by the physician, if any, last in attendance on the deceased, who shall specify the time in attendance, the time he last saw the deceased alive and the hour of the day at which death occurred. And he shall further state the cause of death, so as to show the course of disease or sequence of causes resulting in death, giving the primary cause, and also the contributory causes, if any, and the duration of each. Indefinite and unsatisfactory terms, indicating only symptoms of disease or conditions resulting from disease, will not be held sufficient for issuing a burial or removal permit; and any certificate containing only such terms as defined by the state registrar as indefinite and unsatisfactory, shall be returned to the physician for correction and definition. The international classification of the causes of death shall be used by all physicians in stating the cause of death in the medical certificate. Causes of death, which may be the result of either disease or violence, shall be carefully defined; and if from violence, its nature shall be stated, and whether (probably) accidental, suicidal, or homicidal.

This body embalmed under direction of Robert F. Dickard Lic. No. E-312 at Boise, Idaho on 12/14/61

ADDITIONAL REMARKS by Physician

Certificate of Death

STATE OF IDAHO

State File No. 4920
Local Reg. No. 388
Reg. Dist. No. 371

BIRTH NO.

RECEIVED JAN 18 1962 Vital Statistics

1. PLACE OF DEATH
a. COUNTY: Ada
b. CITY OR TOWN (If outside corporate limits, write RURAL and give township): Eagle
LENGTH OF STAY (in this place):
d. FULL NAME OF HOSPITAL OR INSTITUTION (If not in hospital or institution, give street address or location): Home

2. USUAL RESIDENCE (Where deceased lived. If institution: residence before admission).
a. STATE: Idaho
b. COUNTY: Ada
c. CITY OR TOWN (If outside corporate limits, write RURAL and give township): Eagle
d. STREET ADDRESS (If rural, give location):

3. NAME OF DECEASED (Type or Print) a. (First)	b. (Middle)	c. (Last)	4. DATE OF DEATH (Month) (Day) (Year)
Leonard	Lafayette	Russell	Dec. 15, 1961

5. SEX	6. COLOR OR RACE	7. MARRIED, NEVER MARRIED, WIDOWED, DIVORCED (Specify)	8. DATE OF BIRTH	9. AGE (In years last birthday)	IF UNDER 1 YEAR Months	Days	IF UNDER 24 HRS. Hours	Min.
Male	White	Married	June 24, 1882	79				

10a. USUAL OCCUPATION (Give kind of work done during most of working life, even if retired)	10b. KIND OF BUSINESS OR INDUSTRY	11. BIRTHPLACE (State or foreign country)	12. CITIZEN OF WHAT COUNTRY?
Farming	Farming	Utah	U.S.

13. FATHER'S NAME	BIRTHPLACE	14. MOTHER'S MAIDEN NAME	BIRTHPLACE
Henry Madison Russell	Ohio	Carolina Holden	Iowa

15. WAS DECEASED EVER IN U.S. ARMED FORCES? (Yes, no, or unknown) (If yes, give war or dates of service)	16. SOCIAL SECURITY NO.	17. INFORMANT'S OWN SIGNATURE	ADDRESS
No	519-03-3240	Victor Russell	

18. CAUSE OF DEATH Enter only one cause per line for (a), (b), and (c)

**This does not mean the mode of dying, such as heart failure, asthenia, etc. It means the disease, injury, or complication which caused death.*

MEDICAL CERTIFICATION

I. DISEASE OR CONDITION DIRECTLY LEADING TO DEATH* (a) Unknown — INTERVAL BETWEEN ONSET AND DEATH

ANTECEDENT CAUSES
Morbid conditions, if any, giving rise to the above cause (a) stating the underlying cause last.
DUE TO (b)
DUE TO (c)

II. OTHER SIGNIFICANT CONDITIONS
Conditions contributing to the death but not related to the disease or condition causing death. Peripheral arteriosclerosis

19a. DATE OF OPERATION	19b. MAJOR FINDINGS OF OPERATION	20. AUTOPSY?
		YES ☐ NO ☒

21a. ACCIDENT SUICIDE HOMICIDE (Specify)	21b. PLACE OF INJURY (e.g., in or about home, farm, factory, street, office bldg., etc.)	21c. (CITY, TOWN, OR TOWNSHIP) (COUNTY) (STATE)

21d. TIME OF INJURY (Month) (Day) (Year) (Hour)	21e. INJURY OCCURRED	21f. HOW DID INJURY OCCUR?
m.	WHILE AT WORK ☐ NOT WHILE AT WORK ☐	

22. *I hereby certify that I attended the deceased from* Sept 2, 1961, *to* Nov 24, 1961, *that I last saw the deceased alive on* Nov 24, 1961, *and that death occurred at* _____ *m., from the causes and on the date stated above.*

23a. SIGNATURE (Degree or title)	23b. ADDRESS	23c. DATE SIGNED
R. Bruce Moody MD	2121 College Blvd	12/21/61

24a. BURIAL, CREMATION, REMOVAL (Specify)	24b. DATE	24c. NAME OF CEMETERY OR CREMATORY	24d. LOCATION (City, town, or county) (State)
Burial	Dec. 19, 1961	Dry Creek Cemetery	Boise, Idaho

DATE REC'D BY LOCAL REG.	REGISTRAR'S SIGNATURE	25. FUNERAL DIRECTOR	ADDRESS
1-16-62	Myrtle Palmer	C. E. Allen	Boise, Idaho

McBratney-Alden Chapel

Federal Security Agency
United States Public Health Service

Form DPH-48021

Informant, Funeral Director, Registrar and Medical Attendant. EACH must sign with BLACK INK in OWN handwriting. Each item should be answered as completely as possible. State answers as unknown only after a careful investigation. Use BLACK ink or BLACK record typewriter ribbon in filling out certificate. (ICA 38-206 and 215.) Address correspondence to DIVISION OF VITAL STATISTICS, BOISE, IDAHO

DUTIES:

1. INFORMANT SHALL SIGN HIS OWN NAME, under item 17 to authenticate the facts stated under items 1 to 16 inclusive. In case of facts taken from hospital or public records, the person authorized to release the facts shall sign HIS name in addition to giving the source of information.

2. THE FUNERAL DIRECTOR is responsible for completing the entire certificate, obtaining the signatures of the INFORMANT, the OFFICIAL last in attendance on the deceased and HIS OWN signature.

3. THE REGISTRAR can issue a burial or removal permit ONLY after receiving a completed death certificate, including the SIGNATURES IN BLACK ink under items 17, 23a and 25.

PENALTIES: Under the Idaho law, it is a misdemeanor to

(a) Knowingly supply false information to any one connected with completing a death certificate;
(b) Neglect or refuse to certify to the cause of death on request of the person in charge of the disposition of the deceased.
(c) Remove or bury the body of a deceased person WITHOUT the proper permit being FIRST obtained from the local registrar in the district WHERE THE DEATH OCCURRED;
(d) Alter a certificate on file in the office of a local registrar.

STATEMENT OF PLACE OF DEATH

Special attention should be given to the satisfactory completion of EACH portion of this item. The city or town and street address or route number refer to PLACE WHERE THE DEATH OCCURRED. For deaths occurring in hospitals, maternity homes, or institutions, the name of the place and length of stay MUST be stated.

STATEMENT OF USUAL RESIDENCE OF DECEASED

Regardless of the fact that the person may have lived his entire life at the place of death, ALWAYS COMPLETE ALL PARTS OF THIS ITEM. In case a person has resided in the county where death occurred for less than one year, give address of FORMER RESIDENCE. The post office of the deceased may be in a county or state other than the county of actual residence.

IDAHO CODE ANNOTATED-CHAPTER 38, SECTION 206.

The personal and statistical particulars (items 1 to 16) shall be authenticated by the signature of the informant, who may be any competent person acquainted with the facts.

The statement of facts relating to the disposition of the body shall be signed by the undertaker or person acting as such.

The medical certificate shall be made and signed by the physician, if any, last in attendance on the deceased, who shall specify the time in attendance, the time he last saw the deceased alive and the hour of the day at which death occurred. And he shall further state the cause of death, so as to show the course of disease or sequence of causes resulting in death, giving the primary cause, and also the contributory causes, if any, and the duration of each. Indefinite and unsatisfactory terms, indicating only symptoms of disease or conditions resulting from disease, will not be held sufficient for issuing a burial or removal permit; and any certificate containing only such terms as defined by the state registrar as indefinite and unsatisfactory, shall be returned to the physician for correction and definition. The international classification of the causes of death shall be used by all physicians in stating the cause of death in the medical certificate. Causes of death, which may be the result of either disease or violence, shall be carefully defined; and if from violence, its nature shall be stated, and whether (probably) accidental, suicidal, or homicidal.

This body embalmed under direction of Earl Waggoner Lic. No. E-422 at Boise, Idaho on 12/15/61

ADDITIONAL REMARKS by Physician

NON-RESIDENT Certificate of Death

STATE OF IDAHO

State File No. 4921
Local Reg. No. 373
Reg. Dist. No. 371

BIRTH NO.

RECEIVED DEC 20 1961

1. PLACE OF DEATH
a. COUNTY: Ada
b. CITY OR TOWN (If outside corporate limits, write RURAL and give township): Boise
c. LENGTH OF STAY (in this place): In transit
d. FULL NAME OF HOSPITAL OR INSTITUTION (If not in hospital or institution, give street address or location): Hiway 20--6 Miles West of Boise

2. USUAL RESIDENCE (Where deceased lived. If institution: residence before admission).
a. STATE: Oregon
b. COUNTY: Clackamas
c. CITY OR TOWN (If outside corporate limits, write RURAL and give township): Oregon City
d. STREET ADDRESS (If rural, give location): RFD # 2

3. NAME OF DECEASED (Type or Print)	a. (First)	b. (Middle)	c. (Last)	4. DATE OF DEATH (Month)	(Day)	(Year)
	DALE	JOAN	GIBSON ORBACK	Dec.	16	1961

5. SEX	6. COLOR OR RACE	7. MARRIED, NEVER MARRIED, WIDOWED, DIVORCED (Specify)	8. DATE OF BIRTH	9. AGE (In years last birthday)	IF UNDER 1 YEAR Months	Days	IF UNDER 24 HRS. Hours	Min.
Female	White	Divorced	June 5, 1932	29				

10a. USUAL OCCUPATION (Give kind of work done during most of working life, even if retired): Ass't. Professor Nursing
10b. KIND OF BUSINESS OR INDUSTRY: University
11. BIRTHPLACE (State or foreign country): Novelty, Missouri
12. CITIZEN OF WHAT COUNTRY? U.S.A.

13. FATHER'S NAME: Dale Robert Gibson
BIRTHPLACE: Iowa
14. MOTHER'S MAIDEN NAME: Thelma Hardy
BIRTHPLACE: Missouri

15. WAS DECEASED EVER IN U.S. ARMED FORCES? (Yes, no, or unknown): No
(If yes, give war or dates of service)
16. SOCIAL SECURITY NO.
17. INFORMANT'S OWN SIGNATURE: Mrs. M. S. Butcher
ADDRESS

MEDICAL CERTIFICATION

18. CAUSE OF DEATH
Enter only one cause per line for (a), (b), and (c)

**This does not mean the mode of dying, such as heart failure, asthenia, etc. It means the disease, injury, or complication which caused death.*

I. DISEASE OR CONDITION DIRECTLY LEADING TO DEATH* (a): Fractured Cervical Vertebrae — INTERVAL BETWEEN ONSET AND DEATH: Brief

ANTECEDENT CAUSES
Morbid conditions, if any, giving rise to the above cause (a) stating the underlying cause last.
DUE TO (b): Automobile Accident
DUE TO (c):

II. OTHER SIGNIFICANT CONDITIONS
Conditions contributing to the death but not related to the disease or condition causing death.: Multiple internal injuries

19a. DATE OF OPERATION
19b. MAJOR FINDINGS OF OPERATION
20. AUTOPSY? YES ☐ NO ☒

21a. ACCIDENT / SUICIDE / HOMICIDE (Specify)	21b. PLACE OF INJURY (e.g., in or about home, farm, factory, street, office bldg., etc.)	21c. (CITY, TOWN, OR TOWNSHIP)	(COUNTY)	(STATE)
Accident	Public Highway	Boise	Ada	Idaho

21d. TIME OF INJURY (Month)	(Day)	(Year)	(Hour)	21e. INJURY OCCURRED WHILE AT WORK ☐	NOT WHILE AT WORK ☒	21f. HOW DID INJURY OCCUR?
Dec.	16	1961	12:05 a.m.			Collision of two automobiles

22. *I hereby certify that I attended the deceased from* Investigation Only *to* _____, 19__, *that I last saw the deceased alive on* _____, 19__, *and that death occurred at* 12:15 a.m., *from the causes and on the date stated above.*

23a. SIGNATURE (Degree or title)	23b. ADDRESS	23c. DATE SIGNED
Ed Paris, Ada County Coroner	3720 Meadow Drive, Boise, Ida.	12/16/61

24a. BURIAL, CREMATION, REMOVAL (Specify)	24b. DATE	24c. NAME OF CEMETERY OR CREMATORY	24d. LOCATION (City, town, or county)	(State)
Removal	12/16/61		Jerome,	Idaho

DATE REC'D BY LOCAL REG.	REGISTRAR'S SIGNATURE	25. FUNERAL DIRECTOR	ADDRESS
12-19-61	Myrtle Palmer	Robert F. Dickson RELYEA MORTUARY	Boise, Idaho

Federal Security Agency
United States Public Health Service
Form DPH-48021

Informant, Funeral Director, Registrar and Medical Attendant. EACH must sign with BLACK INK in OWN handwriting. Each item should be answered as completely as possible. State answers as unknown only after a careful investigation. Use BLACK ink or BLACK record typewriter ribbon in filling out certificate. (ICA 38-206 and 215.) Address correspondence to DIVISION OF VITAL STATISTICS, BOISE, IDAHO

DEC 26 1961

DUTIES:

1. INFORMANT SHALL SIGN HIS OWN NAME, under item 17 to authenticate the facts stated under items 1 to 16 inclusive. In case of facts taken from hospital or public records, the person authorized to release the facts shall sign HIS name in addition to giving the source of information.

JAN 18 1962

2. THE FUNERAL DIRECTOR is responsible for completing the entire certificate, obtaining the signatures of the INFORMANT, the OFFICIAL last in attendance on the deceased and HIS OWN signature.

FEB 6 1962

3. THE REGISTRAR can issue a burial or removal permit ONLY after receiving a completed death certificate, including the SIGNATURES IN BLACK ink under items 17, 23a and 25.

FEB 28 1962

PENALTIES: Under the Idaho law, it is a misdemeanor to

APR 17 1962

(a) Knowingly supply false information to any one connected with completing a death certificate;
(b) Neglect or refuse to certify to the cause of death on request of the person in charge of the disposition of the deceased.
(c) Remove or bury the body of a deceased person WITHOUT the proper permit being FIRST obtained from the local registrar in the district WHERE THE DEATH OCCURRED;
(d) Alter a certificate on file in the office of a local registrar.

STATEMENT OF PLACE OF DEATH

Special attention should be given to the satisfactory completion of EACH portion of this item. The city or town and street address or route number refer to PLACE WHERE THE DEATH OCCURRED. For deaths occurring in hospitals, maternity homes, or institutions, the name of the place and length of stay MUST be stated.

STATEMENT OF USUAL RESIDENCE OF DECEASED

Regardless of the fact that the person may have lived his entire life at the place of death, ALWAYS COMPLETE ALL PARTS OF THIS ITEM. In case a person has resided in the county where death occurred for less than one year, give address of FORMER RESIDENCE. The post office of the deceased may be in a county or state other than the county of actual residence.

IDAHO CODE ANNOTATED-CHAPTER 38, SECTION 206.

The personal and statistical particulars (items 1 to 16) shall be authenticated by the signature of the informant, who may be any competent person acquainted with the facts.

The statement of facts relating to the disposition of the body shall be signed by the undertaker or person acting as such.

The medical certificate shall be made and signed by the physician, if any, last in attendance on the deceased, who shall specify the time in attendance, the time he last saw the deceased alive and the hour of the day at which death occurred. And he shall further state the cause of death, so as to show the course of disease or sequence of causes resulting in death, giving the primary cause, and also the contributory causes, if any, and the duration of each. Indefinite and unsatisfactory terms, indicating only symptoms of disease or conditions resulting from disease, will not be held sufficient for issuing a burial or removal permit; and any certificate containing only such terms as defined by the state registrar as indefinite and unsatisfactory, shall be returned to the physician for correction and definition. The international classification of the causes of death shall be used by all physicians in stating the cause of death in the medical certificate. Causes of death, which may be the result of either disease or violence, shall be carefully defined; and if from violence, its nature shall be stated, and whether (probably) accidental, suicidal, or homicidal.

This body embalmed under direction of Russell A. Relyea Lic. No. E-412 at Boise, Idaho on 12/16/61

ADDITIONAL REMARKS by Physician

Certificate of Death

STATE OF IDAHO

State File No. 4922
Local Reg. No. 506
Reg. Dist. No. 370

BIRTH NO.

RECEIVED
JAN 11 1962
Bureau of Vital Statistics

1. PLACE OF DEATH
a. COUNTY: Ada
b. CITY OR TOWN (If outside corporate limits, write RURAL and give township): Boise
c. LENGTH OF STAY (in this place): 9 days
d. FULL NAME OF HOSPITAL OR INSTITUTION (If not in hospital or institution, give street address or location): St. Lukes Hospital

2. USUAL RESIDENCE (Where deceased lived. If institution: residence before admission).
a. STATE: Idaho
b. COUNTY: Ada
c. CITY OR TOWN (If outside corporate limits, write RURAL and give township): Boise
d. STREET ADDRESS (If rural, give location): 2911 Tamarack Dr.

3. NAME OF DECEASED (Type or Print): a. (First) Roy; b. (Middle) D.; c. (Last) Hiner

4. DATE OF DEATH (Month) (Day) (Year): Dec. 16, 1961

5. SEX: male

6. COLOR OR RACE: white

7. MARRIED, NEVER MARRIED, WIDOWED, DIVORCED (Specify): married

8. DATE OF BIRTH: Mar. 7, 1890

9. AGE (In years last birthday): 71 | IF UNDER 1 YEAR Months | Days | IF UNDER 24 HRS. Hours | Min.

10a. USUAL OCCUPATION (Give kind of work done during most of working life, even if retired): farmer

10b. KIND OF BUSINESS OR INDUSTRY: Agriculture

11. BIRTHPLACE (State or foreign country): Monta Vista, Colorado

12. CITIZEN OF WHAT COUNTRY?: USA

13. FATHER'S NAME — BIRTHPLACE: William H. Hiner — Des Moines, Iowa

14. MOTHER'S MAIDEN NAME — BIRTHPLACE: Margaret Mae Sisemore — Missouri

15. WAS DECEASED EVER IN U.S. ARMED FORCES? (Yes, no, or unknown): no
(If yes, give war or dates of service): -------

16. SOCIAL SECURITY NO.: 518-24-9133

17. INFORMANT'S SIGNATURE ADDRESS: Susie E. Hiner, Boise, Idaho

18. CAUSE OF DEATH

Enter only one cause per line for (a), (b), and (c)

**This does not mean the mode of dying, such as heart failure, asthenia, etc. It means the disease, injury, or complication which caused death.*

MEDICAL CERTIFICATION

I. DISEASE OR CONDITION DIRECTLY LEADING TO DEATH* (a) Bronchogenic adenocarcinoma — INTERVAL BETWEEN ONSET AND DEATH: 4 Mos.

ANTECEDENT CAUSES

Morbid conditions, if any, giving rise to the above cause (a) stating the underlying cause last.

DUE TO (b) Metastatic carcinoma — 6 months

DUE TO (c) Carcinoma of pancreas — 1 yr

II. OTHER SIGNIFICANT CONDITIONS

Conditions contributing to the death but not related to the disease or condition causing death.

19a. DATE OF OPERATION: Aug 1961

19b. MAJOR FINDINGS OF OPERATION: Inoperable cancer of pancreas

20. AUTOPSY? YES ☐ NO ☒

21a. ACCIDENT SUICIDE HOMICIDE (Specify)

21b. PLACE OF INJURY (e.g., in or about home, farm, factory, street, office bldg., etc.)

21c. (CITY, TOWN, OR TOWNSHIP) (COUNTY) (STATE)

21d. TIME OF INJURY (Month) (Day) (Year) (Hour) m.

21e. INJURY OCCURRED WHILE AT WORK ☐ NOT WHILE AT WORK ☐

21f. HOW DID INJURY OCCUR?

22. *I hereby certify that I attended the deceased from* May, 1961, *to* 12-16, 1961, *that I last saw the deceased alive on* 12-15-61, *and that death occurred at* 2:30 p.m., *from the causes and on the date stated above.*

23a. SIGNATURE (Degree or title): W. D. Bruger MD

23b. ADDRESS: Boise Idaho

23c. DATE SIGNED: 12-22-61

24a. BURIAL, CREMATION, REMOVAL (Specify): burial

24b. DATE: Dec. 19, 1961

24c. NAME OF CEMETERY OR CREMATORY: Dry Creek Cemetery

24d. LOCATION (City, town, or county) (State): Boise, Idaho

DATE REC'D BY LOCAL REG.: 12-28-61

REGISTRAR'S SIGNATURE: Myrtle Palmer

25. FUNERAL DIRECTOR ADDRESS: Summers Funeral Home, Boise, Idaho

Federal Security Agency
United States Public Health Service

Form DPH-48021

Informant, Funeral Director, Registrar and Medical Attendant. EACH must sign with BLACK INK in OWN handwriting. Each item should be answered as completely as possible. State answers as unknown only after a careful investigation. Use BLACK ink or BLACK record typewriter ribbon in filling out certificate. (ICA 38-206 and 215.) Address correspondence to DIVISION OF VITAL STATISTICS, BOISE, IDAHO

SEP 14 1972

DUTIES:

1. INFORMANT SHALL SIGN HIS OWN NAME, under item 17 to authenticate the facts stated under items 1 to 16 inclusive. In case of facts taken from hospital or public records, the person authorized to release the facts shall sign HIS name in addition to giving the source of information.

2. THE FUNERAL DIRECTOR is responsible for completing the entire certificate, obtaining the signatures of the INFORMANT, the OFFICIAL last in attendance on the deceased and HIS OWN signature.

3. THE REGISTRAR can issue a burial or removal permit ONLY after receiving a completed death certificate, including the SIGNATURES IN BLACK ink under items 17, 23a and 25.

PENALTIES: Under the Idaho law, it is a misdemeanor to

(a) Knowingly supply false information to any one connected with completing a death certificate;
(b) Neglect or refuse to certify to the cause of death on request of the person in charge of the disposition of the deceased.
(c) Remove or bury the body of a deceased person WITHOUT the proper permit being FIRST obtained from the local registrar in the district WHERE THE DEATH OCCURRED;
(d) Alter a certificate on file in the office of a local registrar.

STATEMENT OF PLACE OF DEATH

Special attention should be given to the satisfactory completion of EACH portion of this item. The city or town and street address or route number refer to PLACE WHERE THE DEATH OCCURRED. For deaths occurring in hospitals, maternity homes, or institutions, the name of the place and length of stay MUST be stated.

STATEMENT OF USUAL RESIDENCE OF DECEASED

Regardless of the fact that the person may have lived his entire life at the place of death, ALWAYS COMPLETE ALL PARTS OF THIS ITEM. In case a person has resided in the county where death occurred for less than one year, give address of FORMER RESIDENCE. The post office of the deceased may be in a county or state other than the county of actual residence.

IDAHO CODE ANNOTATED-CHAPTER 38, SECTION 206.

The personal and statistical particulars (items 1 to 16) shall be authenticated by the signature of the informant, who may be any competent person acquainted with the facts.

The statement of facts relating to the disposition of the body shall be signed by the undertaker or person acting as such.

The medical certificate shall be made and signed by the physician, if any, last in attendance on the deceased, who shall specify the time in attendance, the time he last saw the deceased alive and the hour of the day at which death occurred. And he shall further state the cause of death, so as to show the course of disease or sequence of causes resulting in death, giving the primary cause, and also the contributory causes, if any, and the duration of each. Indefinite and unsatisfactory terms, indicating only symptoms of disease or conditions resulting from disease, will not be held sufficient for issuing a burial or removal permit; and any certificate containing only such terms as defined by the state registrar as indefinite and unsatisfactory, shall be returned to the physician for correction and definition. The international classification of the causes of death shall be used by all physicians in stating the cause of death in the medical certificate. Causes of death, which may be the result of either disease or violence, shall be carefully defined; and if from violence, its nature shall be stated, and whether (probably) accidental, suicidal, or homicidal.

This body embalmed under direction of Ray Heikkila Lic. No E-419 at Boise, Idaho on Dec. 16, 61

ADDITIONAL REMARKS by Physician

Certificate of Death

STATE OF IDAHO

State File No. 4923
Local Reg. No. 498
Reg. Dist. No. 370

RECEIVED DEC 20 1961 Bureau of Vital Statistics

BIRTH NO.

1. PLACE OF DEATH
a. COUNTY: Ada
b. CITY OR TOWN (If outside corporate limits, write RURAL and give township): Boise
c. LENGTH OF STAY (in this place): DOA
d. FULL NAME OF HOSPITAL OR INSTITUTION (If not in hospital or institution, give street address or location): St. Alphonsus Hospital

2. USUAL RESIDENCE (Where deceased lived. If institution: residence before admission).
a. STATE: Idaho
b. COUNTY: Ada
c. CITY OR TOWN (If outside corporate limits, write RURAL and give township): Boise
d. STREET ADDRESS (If rural, give location): 1816 West Jefferson St.

3. NAME OF DECEASED (Type or Print): a. (First) VERLA b. (Middle) JEAN c. (Last) SAGE

4. DATE OF DEATH: (Month) Dec. (Day) 17 (Year) 1961

5. SEX: Female

6. COLOR OR RACE: White

7. MARRIED, NEVER MARRIED, WIDOWED, DIVORCED (Specify): Divorced

8. DATE OF BIRTH: Sept. 20, 1935

9. AGE (In years last birthday): 26
IF UNDER 1 YEAR: Months / Days
IF UNDER 24 HRS.: Hours / Min.

10a. USUAL OCCUPATION (Give kind of work done during most of working life, even if retired): Secretary

10b. KIND OF BUSINESS OR INDUSTRY: General Office

11. BIRTHPLACE (State or foreign country): Meridian, Idaho

12. CITIZEN OF WHAT COUNTRY?: U.S.A.

13. FATHER'S NAME: Vilus Sage — BIRTHPLACE: Nebraska

14. MOTHER'S MAIDEN NAME: Helen Wood — BIRTHPLACE: Idaho

15. WAS DECEASED EVER IN U.S. ARMED FORCES? (Yes, no, or unknown): No
(If yes, give war or dates of service)

16. SOCIAL SECURITY NO.

17. INFORMANT'S OWN SIGNATURE: LeRoy Sage — ADDRESS

18. CAUSE OF DEATH
Enter only one cause per line for (a), (b), and (c)

**This does not mean the mode of dying, such as heart failure, asthenia, etc. It means the disease, injury, or complication which caused death.*

331X

MEDICAL CERTIFICATION

I. DISEASE OR CONDITION DIRECTLY LEADING TO DEATH*(a): Cerebro-Vascular Accident — INTERVAL BETWEEN ONSET AND DEATH: Brief

ANTECEDENT CAUSES
Morbid conditions, if any, giving rise to the above cause (a) stating the underlying cause last.
DUE TO (b): Arteriosclerosis
DUE TO (c):

II. OTHER SIGNIFICANT CONDITIONS
Conditions contributing to the death but not related to the disease or condition causing death.

19a. DATE OF OPERATION

19b. MAJOR FINDINGS OF OPERATION

20. AUTOPSY? YES XX NO

21a. ACCIDENT SUICIDE HOMICIDE (Specify)

21b. PLACE OF INJURY (e.g., in or about home, farm, factory, street, office bldg., etc.)

21c. (CITY, TOWN, OR TOWNSHIP) (COUNTY) (STATE)

21d. TIME OF INJURY (Month) (Day) (Year) (Hour) m.

21e. INJURY OCCURRED WHILE AT WORK ☐ NOT WHILE AT WORK ☐

21f. HOW DID INJURY OCCUR?

22. *I hereby certify that I attended the deceased from* Investigation Only, 19__, *to* ____, 19__, *that I last saw the deceased alive on* ____, 19__, *and that death occurred at* 11:00a.m., *from the causes and on the date stated above.*

23a. SIGNATURE: Ed Paris — (Degree or title): Ada County Coroner

23b. ADDRESS: 3720 Meadow Drive, Boise, Idaho

23c. DATE SIGNED: 12/18/61

24a. BURIAL, CREMATION, REMOVAL (Specify): Burial

24b. DATE: 12/20/61

24c. NAME OF CEMETERY OR CREMATORY: Kohlerlawn

24d. LOCATION (City, town, or county) (State): Nampa, Idaho

DATE REC'D BY LOCAL REG.: 12-19-61

REGISTRAR'S SIGNATURE: Myrtle Palmer

25. FUNERAL DIRECTOR: RELYEA MORTUARY — Robert G. Dickard

ADDRESS: Boise, Idaho

Federal Security Agency
United States Public Health Service

Form DPH-48021

Informant, Funeral Director, Registrar and Medical Attendant. EACH must sign with BLACK INK in OWN handwriting. Each item should be answered as completely as possible. State answers as unknown only after a careful investigation. Use BLACK ink or BLACK record typewriter ribbon in filling out certificate. (ICA 38-206 and 215.) Address correspondence to DIVISION OF VITAL STATISTICS, BOISE, IDAHO

DUTIES:

1. INFORMANT SHALL SIGN HIS OWN NAME, under item 17 to authenticate the facts stated under items 1 to 16 inclusive. In case of facts taken from hospital or public records, the person authorized to release the facts shall sign HIS name in addition to giving the source of information.

2. THE FUNERAL DIRECTOR is responsible for completing the entire certificate, obtaining the signatures of the INFORMANT, the OFFICIAL last in attendance on the deceased and HIS OWN signature.

3. THE REGISTRAR can issue a burial or removal permit ONLY after receiving a completed death certificate, including the SIGNATURES IN BLACK ink under items 17, 23a and 25.

PENALTIES: Under the Idaho law, it is a misdemeanor to

(a) Knowingly supply false information to any one connected with completing a death certificate;
(b) Neglect or refuse to certify to the cause of death on request of the person in charge of the disposition of the deceased.
(c) Remove or bury the body of a deceased person WITHOUT the proper permit being FIRST obtained from the local registrar in the district WHERE THE DEATH OCCURRED;
(d) Alter a certificate on file in the office of a local registrar.

STATEMENT OF PLACE OF DEATH

Special attention should be given to the satisfactory completion of EACH portion of this item. The city or town and street address or route number refer to PLACE WHERE THE DEATH OCCURRED. For deaths occurring in hospitals, maternity homes, or institutions, the name of the place and length of stay MUST be stated.

STATEMENT OF USUAL RESIDENCE OF DECEASED

Regardless of the fact that the person may have lived his entire life at the place of death, ALWAYS COMPLETE ALL PARTS OF THIS ITEM. In case a person has resided in the county where death occurred for less than one year, give address of FORMER RESIDENCE. The post office of the deceased may be in a county or state other than the county of actual residence.

IDAHO CODE ANNOTATED-CHAPTER 38, SECTION 206.

The personal and statistical particulars (items 1 to 16) shall be authenticated by the signature of the informant, who may be any competent person acquainted with the facts.

The statement of facts relating to the disposition of the body shall be signed by the undertaker or person acting as such.

The medical certificate shall be made and signed by the physician, if any, last in attendance on the deceased, who shall specify the time in attendance, the time he last saw the deceased alive and the hour of the day at which death occurred. And he shall further state the cause of death, so as to show the course of disease or sequence of causes resulting in death, giving the primary cause, and also the contributory causes, if any, and the duration of each. Indefinite and unsatisfactory terms, indicating only symptoms of disease or conditions resulting from disease, will not be held sufficient for issuing a burial or removal permit; and any certificate containing only such terms as defined by the state registrar as indefinite and unsatisfactory, shall be returned to the physician for correction and definition. The international classification of the causes of death shall be used by all physicians in stating the cause of death in the medical certificate. Causes of death, which may be the result of either disease or violence, shall be carefully defined; and if from violence, its nature shall be stated, and whether (probably) accidental, suicidal, or homicidal.

This body embalmed under direction of Robert F. Dickard Lic. No. E-312 at Boise, Idaho on 12/17/61

ADDITIONAL REMARKS by Physician

Certificate of Death

STATE OF IDAHO

State File No. 4924 4924
Local Reg. No. 4924 4924
Reg. Dist. No. 370

BIRTH NO.

RECEIVED DEC 26 1961 Division of Vital Statistics

1. PLACE OF DEATH
a. COUNTY (Ada)
b. CITY OR TOWN (If outside corporate limits, write RURAL and give township) Eagle
c. LENGTH OF STAY (in this place)
d. FULL NAME OF HOSPITAL OR INSTITUTION (If not in hospital or institution, give street address or location) First Bapt.

2. USUAL RESIDENCE (Where deceased lived. If institution: residence before admission).
a. STATE Idaho
b. COUNTY Ada
c. CITY OR TOWN (If outside corporate limits, write RURAL and give township) Eagle
d. STREET ADDRESS (If rural, give location) First St.

3. NAME OF DECEASED (Type or Print) a. (First)	b. (Middle)	c. (Last)	4. DATE OF DEATH (Month) (Day) (Year)
GEORGE	RILEY	BRASHEARS	December 17, 1961

5. SEX	6. COLOR OR RACE	7. MARRIED, NEVER MARRIED, WIDOWED, DIVORCED (Specify)	8. DATE OF BIRTH	9. AGE (In years last birthday)	IF UNDER 1 YEAR Months	Days	IF UNDER 24 HRS. Hours	Min.
Male	White	Married	April 1, 1877	84				

10a. USUAL OCCUPATION (Give kind of work done during most of working life, even if retired) Farming
10b. KIND OF BUSINESS OR INDUSTRY
11. BIRTHPLACE (State or foreign country) Carroll Co., Arkansas
12. CITIZEN OF WHAT COUNTRY? U.S.

13. FATHER'S NAME Alvin Brashears BIRTHPLACE Ky.
14. MOTHER'S MAIDEN NAME Minerva Farmer BIRTHPLACE Arkansas

15. WAS DECEASED EVER IN U.S. ARMED FORCES? (Yes, no, or unknown) No (If yes, give war or dates of service)
16. SOCIAL SECURITY NO. 518-36-0217
17. INFORMANT'S OWN SIGNATURE Esther Waller ADDRESS Eagle, Idaho

18. CAUSE OF DEATH Enter only one cause per line for (a), (b), and (c)

**This does not mean the mode of dying, such as heart failure, asthenia, etc. It means the disease, injury, or complication which caused death.*

MEDICAL CERTIFICATION

I. DISEASE OR CONDITION DIRECTLY LEADING TO DEATH*(a) Prostatic Hypertrophy, Probable Carcinoma

ANTECEDENT CAUSES
Morbid conditions, if any, giving rise to the above cause (a) stating the underlying cause last.
DUE TO (b) & Secondary Uremia
DUE TO (c) et Nephritis

INTERVAL BETWEEN ONSET AND DEATH: 6 mos.

II. OTHER SIGNIFICANT CONDITIONS
Conditions contributing to the death but not related to the disease or condition causing death.

19a. DATE OF OPERATION	19b. MAJOR FINDINGS OF OPERATION	20. AUTOPSY?
		YES ☐ NO ☒

21a. ACCIDENT SUICIDE HOMICIDE (Specify)	21b. PLACE OF INJURY (e.g., in or about home, farm, factory, street, office bldg., etc.)	21c. (CITY, TOWN, OR TOWNSHIP) (COUNTY) (STATE)

21d. TIME OF INJURY (Month) (Day) (Year) (Hour)	21e. INJURY OCCURRED	21f. HOW DID INJURY OCCUR?
m.	WHILE AT WORK ☐ NOT WHILE AT WORK ☐	

22. *I hereby certify that I attended the deceased from* 2-12, 1957 *to* 12-17, 1961, *that I last saw the deceased alive on* 11-18-, 1961, *and that death occurred at* a. m., *from the causes and on the date stated above.*

23a. SIGNATURE (Degree or title)	23b. ADDRESS	23c. DATE SIGNED
Dr. Wm Thomas MD	305 Fort St Boise	12-20-61

24a. BURIAL, CREMATION, REMOVAL (Specify)	24b. DATE	24c. NAME OF CEMETERY OR CREMATORY	24d. LOCATION (City, town, or county) (State)
Burial	Dec. 20, '61	Dry Creek	Boise, Idaho

DATE REC'D BY LOCAL REG.	REGISTRAR'S SIGNATURE	25. FUNERAL DIRECTOR	ADDRESS
12-21-61	Myrtle Palmer	Earl Waggoner McBratney-Alden	Boise, Ida.

Federal Security Agency
United States Public Health Service

Form DPH-48021

Informant, Funeral Director, Registrar and Medical Attendant. EACH must sign with BLACK INK in OWN handwriting. Each item should be answered as completely as possible. State answers as unknown only after a careful investigation. Use BLACK ink or BLACK record typewriter ribbon in filling out certificate. (ICA 38-206 and 215.) Address correspondence to DIVISION OF VITAL STATISTICS, BOISE, IDAHO

DUTIES:

1. INFORMANT SHALL SIGN HIS OWN NAME, under item 17 to authenticate the facts stated under items 1 to 16 inclusive. In case of facts taken from hospital or public records, the person authorized to release the facts shall sign HIS name in addition to giving the source of information.

2. THE FUNERAL DIRECTOR is responsible for completing the entire certificate, obtaining the signatures of the INFORMANT, the OFFICIAL last in attendance on the deceased and HIS OWN signature.

3. THE REGISTRAR can issue a burial or removal permit ONLY after receiving a completed death certificate, including the SIGNATURES IN BLACK ink under items 17, 23a and 25.

PENALTIES: Under the Idaho law, it is a misdemeanor to

(a) Knowingly supply false information to any one connected with completing a death certificate;
(b) Neglect or refuse to certify to the cause of death on request of the person in charge of the disposition of the deceased.
(c) Remove or bury the body of a deceased person WITHOUT the proper permit being FIRST obtained from the local registrar in the district WHERE THE DEATH OCCURRED;
(d) Alter a certificate on file in the office of a local registrar.

STATEMENT OF PLACE OF DEATH

Special attention should be given to the satisfactory completion of EACH portion of this item. The city or town and street address or route number refer to PLACE WHERE THE DEATH OCCURRED. For deaths occurring in hospitals, maternity homes, or institutions, the name of the place and length of stay MUST be stated.

STATEMENT OF USUAL RESIDENCE OF DECEASED

Regardless of the fact that the person may have lived his entire life at the place of death, ALWAYS COMPLETE ALL PARTS OF THIS ITEM. In case a person has resided in the county where death occurred for less than one year, give address of FORMER RESIDENCE. The post office of the deceased may be in a county or state other than the county of actual residence.

IDAHO CODE ANNOTATED-CHAPTER 38, SECTION 206.

The personal and statistical particulars (items 1 to 16) shall be authenticated by the signature of the informant, who may be any competent person acquainted with the facts.

The statement of facts relating to the disposition of the body shall be signed by the undertaker or person acting as such.

The medical certificate shall be made and signed by the physician, if any, last in attendance on the deceased, who shall specify the time in attendance, the time he last saw the deceased alive and the hour of the day at which death occurred. And he shall further state the cause of death, so as to show the course of disease or sequence of causes resulting in death, giving the primary cause, and also the contributory causes, if any, and the duration of each. Indefinite and unsatisfactory terms, indicating only symptoms of disease or conditions resulting from disease, will not be held sufficient for issuing a burial or removal permit; and any certificate containing only such terms as defined by the state registrar as indefinite and unsatisfactory, shall be returned to the physician for correction and definition. The international classification of the causes of death shall be used by all physicians in stating the cause of death in the medical certificate. Causes of death, which may be the result of either disease or violence, shall be carefully defined; and if from violence, its nature shall be stated, and whether (probably) accidental, suicidal, or homicidal.

This body embalmed under direction of Earl Waggoner Lic. No E-422 at Boise, Idaho on 12/17/61

ADDITIONAL REMARKS by Physician

NON-RESIDENT Certificate of Death

STATE OF IDAHO

State File No. 4925
Local Reg. No. 494
Reg. Dist. No. 370

BIRTH NO.

RECEIVED DEC 22 1961 VITAL STATISTICS

1. PLACE OF DEATH
a. COUNTY: Ada
b. CITY OR TOWN (If outside corporate limits, write RURAL and give township): Boise
c. LENGTH OF STAY (in this place): 1 Week
d. FULL NAME OF HOSPITAL OR INSTITUTION (If not in hospital or institution, give street address or location): St. Alphonsus Hospital

2. USUAL RESIDENCE (Where deceased lived. If institution: residence before admission).
a. STATE: Washington
b. COUNTY: Spokane
c. CITY OR TOWN (If outside corporate limits, write RURAL and give township): Spokane
d. STREET ADDRESS (If rural, give location): East 618 - 21st Street

3. NAME OF DECEASED (Type or Print)	a. (First)	b. (Middle)	c. (Last)	4. DATE OF DEATH (Month) (Day) (Year)
	LUCILLE	EVERETT	CAREY	Dec. 17, 1961

5. SEX	6. COLOR OR RACE	7. MARRIED, NEVER MARRIED, WIDOWED, DIVORCED (Specify)	8. DATE OF BIRTH	9. AGE (In years last birthday)	IF UNDER 1 YEAR Months	Days	IF UNDER 24 HRS. Hours	Min.
Female	White	Widowed	March 19, 1884	77				

10a. USUAL OCCUPATION (Give kind of work done during most of working life, even if retired): Housewife
10b. KIND OF BUSINESS OR INDUSTRY: At Home
11. BIRTHPLACE (State or foreign country): Fredricksburg, Ohio
12. CITIZEN OF WHAT COUNTRY? USA

13. FATHER'S NAME: Alphonse Wolgamott — BIRTHPLACE: Ohio
14. MOTHER'S MAIDEN NAME: Matilda Taylor — BIRTHPLACE: Ohio

15. WAS DECEASED EVER IN U.S. ARMED FORCES? (Yes, no, or unknown) (If yes, give war or dates of service): No
16. SOCIAL SECURITY NO.: --
17. INFORMANT'S OWN SIGNATURE: John R Carey — ADDRESS: Boise, Idaho 6620 Randolph Dr.

MEDICAL CERTIFICATION

18. CAUSE OF DEATH
Enter only one cause per line for (a), (b), and (c)

**This does not mean the mode of dying, such as heart failure, asthenia, etc. It means the disease, injury, or complication which caused death.*

I. DISEASE OR CONDITION DIRECTLY LEADING TO DEATH* (a): Cerebrovascular hemorrhage — INTERVAL BETWEEN ONSET AND DEATH: 1 wk

ANTECEDENT CAUSES
Morbid conditions, if any, giving rise to the above cause (a) stating the underlying cause last.
DUE TO (b): —
DUE TO (c): Arteriosclerosis & atherosclerosis — year

II. OTHER SIGNIFICANT CONDITIONS
Conditions contributing to the death but not related to the disease or condition causing death.
Diabetes mellitus. — Not known

331X

19a. DATE OF OPERATION	19b. MAJOR FINDINGS OF OPERATION	20. AUTOPSY?
		YES ☐ NO ☒

21a. ACCIDENT SUICIDE HOMICIDE (Specify)	21b. PLACE OF INJURY (e.g., in or about home, farm, factory, street, office bldg., etc.)	21c. (CITY, TOWN, OR TOWNSHIP) (COUNTY) (STATE)

21d. TIME OF INJURY (Month) (Day) (Year) (Hour) m.
21e. INJURY OCCURRED WHILE AT WORK ☐ NOT WHILE AT WORK ☐
21f. HOW DID INJURY OCCUR?

22. *I hereby certify that I attended the deceased from* Dec. 10, 1961, *to* Dec. 17, 1961, *that I last saw the deceased alive on* Dec. 17, 1961, *and that death occurred at* 10:30 *m., from the causes and on the date stated above.*

23a. SIGNATURE	(Degree or title)	23b. ADDRESS	23c. DATE SIGNED
Robert McDonald	M.D.	Boise Idaho	Dec. 17, 61

24a. BURIAL, CREMATION, REMOVAL (Specify)	24b. DATE	24c. NAME OF CEMETERY OR CREMATORY	24d. LOCATION (City, town, or county) (State)
Removal	12-19-61		Spokane, Washington

DATE REC'D BY LOCAL REG.	REGISTRAR'S SIGNATURE	25. FUNERAL DIRECTOR	ADDRESS
12-22-61	Myrtle Palmys	Dale McMurtrey SUMMERS FUNERAL HOME	Boise, Idaho

Federal Security Agency
United States Public Health Service
Form DPH-48021

Informant, Funeral Director, Registrar and Medical Attendant. EACH must sign with BLACK INK in OWN handwriting. Each item should be answered as completely as possible. State answers as unknown only after a careful investigation. Use BLACK ink or BLACK record typewriter ribbon in filling out certificate. (ICA 38-206 and 215.) Address correspondence to DIVISION OF VITAL STATISTICS, BOISE, IDAHO

DEC 22 1961

DUTIES:

1. INFORMANT SHALL SIGN HIS OWN NAME, under item 17 to authenticate the facts stated under items 1 to 16 inclusive. In case of facts taken from hospital or public records, the person authorized to release the facts shall sign HIS name in addition to giving the source of information.

2. THE FUNERAL DIRECTOR is responsible for completing the entire certificate, obtaining the signatures of the INFORMANT, the OFFICIAL last in attendance on the deceased and HIS OWN signature.

MAY 24 1963

3. THE REGISTRAR can issue a burial or removal permit ONLY after receiving a completed death certificate, including the SIGNATURES IN BLACK ink under items 17, 23a and 25.

PENALTIES: Under the Idaho law, it is a misdemeanor to

(a) Knowingly supply false information to any one connected with completing a death certificate;
(b) Neglect or refuse to certify to the cause of death on request of the person in charge of the disposition of the deceased.
(c) Remove or bury the body of a deceased person WITHOUT the proper permit being FIRST obtained from the local registrar in the district WHERE THE DEATH OCCURRED;
(d) Alter a certificate on file in the office of a local registrar.

STATEMENT OF PLACE OF DEATH

Special attention should be given to the satisfactory completion of EACH portion of this item. The city or town and street address or route number refer to PLACE WHERE THE DEATH OCCURRED. For deaths occurring in hospitals, maternity homes, or institutions, the name of the place and length of stay MUST be stated.

STATEMENT OF USUAL RESIDENCE OF DECEASED

Regardless of the fact that the person may have lived his entire life at the place of death, ALWAYS COMPLETE ALL PARTS OF THIS ITEM. In case a person has resided in the county where death occurred for less than one year, give address of FORMER RESIDENCE. The post office of the deceased may be in a county or state other than the county of actual residence.

IDAHO CODE ANNOTATED-CHAPTER 38, SECTION 206.

The personal and statistical particulars (items 1 to 16) shall be authenticated by the signature of the informant, who may be any competent person acquainted with the facts.

The statement of facts relating to the disposition of the body shall be signed by the undertaker or person acting as such.

The medical certificate shall be made and signed by the physician, if any, last in attendance on the deceased, who shall specify the time in attendance, the time he last saw the deceased alive and the hour of the day at which death occurred. And he shall further state the cause of death, so as to show the course of disease or sequence of causes resulting in death, giving the primary cause, and also the contributory causes, if any, and the duration of each. Indefinite and unsatisfactory terms, indicating only symptoms of disease or conditions resulting from disease, will not be held sufficient for issuing a burial or removal permit; and any certificate containing only such terms as defined by the state registrar as indefinite and unsatisfactory, shall be returned to the physician for correction and definition. The international classification of the causes of death shall be used by all physicians in stating the cause of death in the medical certificate. Causes of death, which may be the result of either disease or violence, shall be carefully defined; and if from violence, its nature shall be stated, and whether (probably) accidental, suicidal, or homicidal.

This body embalmed under direction of Thomas L. Freitag Lic. No. E-469 at Boise, Idaho on 12-17-61

ADDITIONAL REMARKS by Physician

Certificate of Death

STATE OF IDAHO

State File No. 4926
Local Reg. No. 499
Reg. Dist. No. 370

BIRTH NO.

RECEIVED DEC 26 1961 Bureau of Vital Statistics

1. PLACE OF DEATH
a. COUNTY: Ada
b. CITY OR TOWN (If outside corporate limits, write RURAL and give township): Boise
c. LENGTH OF STAY (in this place): 3 weeks
d. FULL NAME OF HOSPITAL OR INSTITUTION (If not in hospital or institution, give street address or location): St. Alphonsus Hospital

2. USUAL RESIDENCE (Where deceased lived. If institution: residence before admission).
a. STATE: Idaho 011
b. COUNTY: Ada
c. CITY OR TOWN (If outside corporate limits, write RURAL and give township): Boise
d. STREET ADDRESS (If rural, give location): 1708 South Division Avenue

3. NAME OF DECEASED (Type or Print)
a. (First): LOUELLA
b. (Middle): MARIE 003
c. (Last): FREDRICKS

4. DATE OF DEATH (Month) (Day) (Year): Dec. 18, 1961

5. SEX: Female
6. COLOR OR RACE: White
7. MARRIED, NEVER MARRIED, WIDOWED, DIVORCED (Specify): Married
8. DATE OF BIRTH: March 4, 1882
9. AGE (In years last birthday): 79 — IF UNDER 1 YEAR: Months / Days — IF UNDER 24 HRS.: Hours / Min.

10a. USUAL OCCUPATION (Give kind of work done during most of working life, even if retired): Housewife 61
10b. KIND OF BUSINESS OR INDUSTRY: At home
11. BIRTHPLACE (State or foreign country): Brigham City, Utah
12. CITIZEN OF WHAT COUNTRY? USA

13. FATHER'S NAME: Christian Sorensen — BIRTHPLACE: Denmark
14. MOTHER'S MAIDEN NAME: Alice Tippetts — BIRTHPLACE: Utah

15. WAS DECEASED EVER IN U.S. ARMED FORCES? (Yes, no, or unknown): No — (If yes, give war or dates of service): --
16. SOCIAL SECURITY NO.: None
17. INFORMANT'S OWN SIGNATURE: [signature] 250 — ADDRESS: Horizon Dr. Boise

18. CAUSE OF DEATH Enter only one cause per line for (a), (b), and (c)

This does not mean the mode of dying, such as heart failure, asthenia, etc. It means the disease, injury, or complication which caused death.

422.2

MEDICAL CERTIFICATION

I. DISEASE OR CONDITION DIRECTLY LEADING TO DEATH* (a): Chronic myocarditis c̄ — INTERVAL BETWEEN ONSET AND DEATH: several years

ANTECEDENT CAUSES — *Morbid conditions, if any, giving rise to the above cause (a) stating the underlying cause last.*
DUE TO (b): myocardial degeneration
DUE TO (c):

II. OTHER SIGNIFICANT CONDITIONS — *Conditions contributing to the death but not related to the disease or condition causing death.*: Cardiac decompensation — 1 year

19a. DATE OF OPERATION:
19b. MAJOR FINDINGS OF OPERATION:
20. AUTOPSY? YES ☐ NO ☑

21a. ACCIDENT SUICIDE HOMICIDE (Specify):
21b. PLACE OF INJURY (e.g., in or about home, farm, factory, street, office bldg., etc.):
21c. (CITY, TOWN, OR TOWNSHIP) (COUNTY) (STATE):
21d. TIME OF INJURY (Month) (Day) (Year) (Hour) m.:
21e. INJURY OCCURRED: WHILE AT WORK ☐ NOT WHILE AT WORK ☐
21f. HOW DID INJURY OCCUR?

22. *I hereby certify that I attended the deceased from* 11-7, 1961, *to* 12-18, 1961, *that I last saw the deceased alive on* 12-17, 1961, *and that death occurred at* 1:30 a.m., *from the causes and on the date stated above.*

23a. SIGNATURE: [signature] 277 (Degree or title): [signature] M.D.
23b. ADDRESS: 512 N. 16 St. Boise, Idaho
23c. DATE SIGNED: 12.20.61

24a. BURIAL, CREMATION, REMOVAL (Specify): Burial
24b. DATE: 12/21/61
24c. NAME OF CEMETERY OR CREMATORY: Dry Creek Cemetery
24d. LOCATION (City, town, or county) (State): Boise, Idaho

DATE REC'D BY LOCAL REG.: 12-22-61
REGISTRAR'S SIGNATURE: Myrtle Palmer
25. FUNERAL DIRECTOR: [signature] — ADDRESS: BOISE, IDAHO
SUMMERS FUNERAL HOME

Federal Security Agency
United States Public Health Service

Form DPH-48021

Informant, Funeral Director and Medical Attendant. EACH must sign with BLACK INK in OWN handwriting. Each item should be answered as completely as possible. State answers as unknown only after a careful investigation. Use BLACK ink or BLACK record typewriter ribbon in filling out certificate. (ICA 38-206 and 215.) Address correspondence to DIVISION OF VITAL STATISTICS, BOISE, IDAHO

DUTIES:

1. INFORMANT SHALL SIGN HIS OWN NAME, under item 17 to authenticate the facts stated under items 1 to 16 inclusive. In case of facts taken from hospital or public records, the person authorized to release the facts shall sign HIS name in addition to giving the source of information.

2. THE FUNERAL DIRECTOR is responsible for completing the entire certificate, obtaining the signatures of the INFORMANT, the OFFICIAL last in attendance on the deceased and HIS OWN signature.

3. THE REGISTRAR can issue a burial or removal permit ONLY after receiving a completed death certificate, including the SIGNATURES IN BLACK ink under items 17, 23a and 25.

PENALTIES: Under the Idaho law, it is a misdemeanor to

(a) Knowingly supply false information to any one connected with completing a death certificate;
(b) Neglect or refuse to certify to the cause of death on request of the person in charge of the disposition of the deceased.
(c) Remove or bury the body of a deceased person WITHOUT the proper permit being FIRST obtained from the local registrar in the district WHERE THE DEATH OCCURRED;
(d) Alter a certificate on file in the office of a local registrar.

STATEMENT OF PLACE OF DEATH

Special attention should be given to the satisfactory completion of EACH portion of this item. The city or town and street address or route number refer to PLACE WHERE THE DEATH OCCURRED. For deaths occurring in hospitals, maternity homes, or institutions, the name of the place and length of stay MUST be stated.

STATEMENT OF USUAL RESIDENCE OF DECEASED

Regardless of the fact that the person may have lived his entire life at the place of death, ALWAYS COMPLETE ALL PARTS OF THIS ITEM. In case a person has resided in the county where death occurred for less than one year, give address of FORMER RESIDENCE. The post office of the deceased may be in a county or state other than the county of actual residence.

IDAHO CODE ANNOTATED-CHAPTER 38, SECTION 206.

The personal and statistical particulars (items 1 to 16) shall be authenticated by the signature of the informant, who may be any competent person acquainted with the facts.

The statement of facts relating to the disposition of the body shall be signed by the undertaker or person acting as such.

The medical certificate shall be made and signed by the physician, if any, last in attendance on the deceased, who shall specify the time in attendance, the time he last saw the deceased alive and the hour of the day at which death occurred. And he shall further state the cause of death, so as to show the course of disease or sequence of causes resulting in death, giving the primary cause, and also the contributory causes, if any, and the duration of each. Indefinite and unsatisfactory terms, indicating only symptoms of disease or conditions resulting from disease, will not be held sufficient for issuing a burial or removal permit; and any certificate containing only such terms as defined by the state registrar as indefinite and unsatisfactory, shall be returned to the physician for correction and definition. The international classification of the causes of death shall be used by all physicians in stating the cause of death in the medical certificate. Causes of death, which may be the result of either disease or violence, shall be carefully defined; and if from violence, its nature shall be stated, and whether (probably) accidental, suicidal, or homicidal.

This body embalmed under direction of A. Dale McMurtrey Lic. No. E-410 at Boise, Idaho on 12/18/61

ADDITIONAL REMARKS by Physician.....

Certificate of Death

STATE OF IDAHO

State File No. 4927
Local Reg. No. 498
Reg. Dist. No. 370

BIRTH NO.

RECEIVED DEC 26 1961 Bureau of Vital Statistics

1. PLACE OF DEATH
a. COUNTY: Ada
b. CITY OR TOWN (If outside corporate limits, write RURAL and give township): Boise
c. LENGTH OF STAY (in this place): 5 days
d. FULL NAME OF HOSPITAL OR INSTITUTION (If not in hospital or institution, give street address or location): St. Lukes Hospital

2. USUAL RESIDENCE (Where deceased lived. If institution: residence before admission).
a. STATE: Idaho
b. COUNTY: Ada
c. CITY OR TOWN (If outside corporate limits, write RURAL and give township): Boise
d. STREET ADDRESS (If rural, give location): 707 South Owyhee Street

3. NAME OF DECEASED (Type or Print): a. (First) LUCIE b. (Middle) J. c. (Last) ALLEN

4. DATE OF DEATH (Month) (Day) (Year): Dec. 18, 1961

5. SEX	6. COLOR OR RACE	7. MARRIED, NEVER MARRIED, WIDOWED, DIVORCED (Specify)	8. DATE OF BIRTH	9. AGE (In years last birthday)	IF UNDER 1 YEAR Months	Days	IF UNDER 24 HRS. Hours	Min.
Female	White	Married	June 4, 1883	78				

10a. USUAL OCCUPATION (Give kind of work done during most of working life, even if retired)	10b. KIND OF BUSINESS OR INDUSTRY	11. BIRTHPLACE (State or foreign country)	12. CITIZEN OF WHAT COUNTRY?
Housewife	At home	Romney, West Virginia	USA

13. FATHER'S NAME	BIRTHPLACE	14. MOTHER'S MAIDEN NAME	BIRTHPLACE
Howard H. Johnson	Virginia	Elizabeth Neal	Virginia

15. WAS DECEASED EVER IN U.S. ARMED FORCES? (Yes, no, or unknown)	(If yes, give war or dates of service)	16. SOCIAL SECURITY NO.	17. INFORMANT'S OWN SIGNATURE	ADDRESS
No	--	None	Loren E Allen	707 S. Owyhee Boise, Idaho

18. CAUSE OF DEATH — Enter only one cause per line for (a), (b), and (c)

**This does not mean the mode of dying, such as heart failure, asthenia, etc. It means the disease, injury, or complication which caused death.*

MEDICAL CERTIFICATION

I. DISEASE OR CONDITION DIRECTLY LEADING TO DEATH* (a) Cerebral thrombosis — INTERVAL BETWEEN ONSET AND DEATH: 4 days

ANTECEDENT CAUSES
Morbid conditions, if any, giving rise to the above cause (a) stating the underlying cause last.
DUE TO (b) Cerebral arteriosclerosis — 7? yrs.
DUE TO (c)

II. OTHER SIGNIFICANT CONDITIONS
Conditions contributing to the death but not related to the disease or condition causing death.

334.X

19a. DATE OF OPERATION	19b. MAJOR FINDINGS OF OPERATION	20. AUTOPSY?
		YES ☐ NO ☒

21a. ACCIDENT SUICIDE HOMICIDE (Specify)	21b. PLACE OF INJURY (e.g., in or about home, farm, factory, street, office bldg., etc.)	21c. (CITY, TOWN, OR TOWNSHIP) (COUNTY) (STATE)

21d. TIME OF INJURY (Month) (Day) (Year) (Hour)	21e. INJURY OCCURRED WHILE AT WORK ☐ NOT WHILE AT WORK ☐	21f. HOW DID INJURY OCCUR?
m.		

22. *I hereby certify that I attended the deceased from* Dec 14, 1961, *to* Dec 18, 1961, *that I last saw the deceased alive on* Dec 18, 1961, *and that death occurred at* 9:55a m., *from the causes and on the date stated above.*

23a. SIGNATURE (Degree or title)	23b. ADDRESS	23c. DATE SIGNED
Paul F. Miner MD	105 N. 8th St Boise Idaho	12/19/61

24a. BURIAL, CREMATION, REMOVAL (Specify)	24b. DATE	24c. NAME OF CEMETERY OR CREMATORY	24d. LOCATION (City, town, or county) (State)
Burial	12-21-61	Mount Olivet Cemetery	Salt Lake City, Utah

DATE REC'D BY LOCAL REG.	REGISTRAR'S SIGNATURE	25. FUNERAL DIRECTOR	ADDRESS
12-22-61	Myrtle Palmer	SUMMERS FUNERAL HOME	Boise, Idaho

Federal Security Agency
United States Public Health Service

Form DPH-48021

Informant, Funeral Director, Registrar and Medical Attendant. EACH must sign with BLACK INK in OWN handwriting. Each item should be answered as completely as possible. State answers as unknown only after a careful investigation. Use BLACK ink or BLACK record typewriter ribbon in filling out certificate. (ICA 38-206 and 215.) Address correspondence to DIVISION OF VITAL STATISTICS, BOISE, IDAHO

FEB 12 1963

DUTIES:

1. INFORMANT SHALL SIGN HIS OWN NAME, under item 17 to authenticate the facts stated under items 1 to 16 inclusive. In case of facts taken from hospital or public records, the person authorized to release the facts shall sign HIS name in addition to giving the source of information.

2. THE FUNERAL DIRECTOR is responsible for completing the entire certificate, obtaining the signatures of the INFORMANT, the OFFICIAL last in attendance on the deceased and HIS OWN signature.

3. THE REGISTRAR can issue a burial or removal permit ONLY after receiving a completed death certificate, including the SIGNATURES IN BLACK ink under items 17, 23a and 25.

PENALTIES: Under the Idaho law, it is a misdemeanor to

(a) Knowingly supply false information to any one connected with completing a death certificate;
(b) Neglect or refuse to certify to the cause of death on request of the person in charge of the disposition of the deceased.
(c) Remove or bury the body of a deceased person WITHOUT the proper permit being FIRST obtained from the local registrar in the district WHERE THE DEATH OCCURRED;
(d) Alter a certificate on file in the office of a local registrar.

STATEMENT OF PLACE OF DEATH

Special attention should be given to the satisfactory completion of EACH portion of this item. The city or town and street address or route number refer to PLACE WHERE THE DEATH OCCURRED. For deaths occurring in hospitals, maternity homes, or institutions, the name of the place and length of stay MUST be stated.

STATEMENT OF USUAL RESIDENCE OF DECEASED

Regardless of the fact that the person may have lived his entire life at the place of death, ALWAYS COMPLETE ALL PARTS OF THIS ITEM. In case a person has resided in the county where death occurred for less than one year, give address of FORMER RESIDENCE. The post office of the deceased may be in a county or state other than the county of actual residence.

IDAHO CODE ANNOTATED-CHAPTER 38, SECTION 206.

The personal and statistical particulars (items 1 to 16) shall be authenticated by the signature of the informant, who may be any competent person acquainted with the facts.

The statement of facts relating to the disposition of the body shall be signed by the undertaker or person acting as such.

The medical certificate shall be made and signed by the physician, if any, last in attendance on the deceased, who shall specify the time in attendance, the time he last saw the deceased alive and the hour of the day at which death occurred. And he shall further state the cause of death, so as to show the course of disease or sequence of causes resulting in death, giving the primary cause, and also the contributory causes, if any, and the duration of each. Indefinite and unsatisfactory terms, indicating only symptoms of disease or conditions resulting from disease, will not be held sufficient for issuing a burial or removal permit; and any certificate containing only such terms as defined by the state registrar as indefinite and unsatisfactory, shall be returned to the physician for correction and definition. The international classification of the causes of death shall be used by all physicians in stating the cause of death in the medical certificate. Causes of death, which may be the result of either disease or violence, shall be carefully defined; and if from violence, its nature shall be stated, and whether (probably) accidental, suicidal, or homicidal.

This body embalmed under direction of Thomas L. Freitag Lic. No. E-469 at Boise, Idaho on 12-18-61

ADDITIONAL REMARKS by Physician

Certificate of Death

STATE OF IDAHO

State File No. 4928
Local Reg. No. 372
Reg. Dist. No. 371

BIRTH NO.

RECEIVED DEC 26 1961 Bureau of Vital Statistics

1. PLACE OF DEATH
a. COUNTY: Ada
b. CITY OR TOWN (If outside corporate limits, write RURAL and give township): Boise, Idaho
c. LENGTH OF STAY (in this place): 144 Days
d. FULL NAME OF HOSPITAL OR INSTITUTION (If not in hospital or institution, give street address or location): VA Center, Boise, Idaho

2. USUAL RESIDENCE (Where deceased lived. If institution: residence before admission).
a. STATE: Idaho
b. COUNTY:
c. CITY OR TOWN (If outside corporate limits, write RURAL and give township): Boise
d. STREET ADDRESS (If rural, give location): 3632 Sunset

3. NAME OF DECEASED (Type or Print)	a. (First)	b. (Middle)	c. (Last)	4. DATE OF DEATH (Month) (Day) (Year)
	Hugo	A	FRANK	12-18-61

5. SEX	6. COLOR OR RACE	7. MARRIED, NEVER MARRIED, WIDOWED, DIVORCED (Specify)	8. DATE OF BIRTH	9. AGE (In years last birthday)	IF UNDER 1 YEAR: Months / Days	IF UNDER 24 HRS.: Hours / Min.
Male	White	Married	3-16-90	71		

10a. USUAL OCCUPATION (Give kind of work done during most of working life, even if retired): Carpenter
10b. KIND OF BUSINESS OR INDUSTRY: Same
11. BIRTHPLACE (State or foreign country): Minn
12. CITIZEN OF WHAT COUNTRY? USA

13. FATHER'S NAME: Frederick Frank — BIRTHPLACE: Germany
14. MOTHER'S MAIDEN NAME: Anna Muntig — BIRTHPLACE: Germany

15. WAS DECEASED EVER IN U.S. ARMED FORCES? (Yes, no, or unknown): Yes (If yes, give war or dates of service): WW 1
16. SOCIAL SECURITY NO.: N. A.
17. INFORMANT'S OWN SIGNATURE: [signature] ADDRESS: Records, VA Center, Boise, Idaho

18. CAUSE OF DEATH — MEDICAL CERTIFICATION

Enter only one cause per line for (a), (b), and (c).

*This does not mean the mode of dying, such as heart failure, asthenia, etc. It means the disease, injury, or complication which caused death.

		INTERVAL BETWEEN ONSET AND DEATH
I. DISEASE OR CONDITION DIRECTLY LEADING TO DEATH* (a)	Carcinomatosis Generalized	7 Months
ANTECEDENT CAUSES Morbid conditions, if any, giving rise to the above cause (a) stating the underlying cause last. DUE TO (b)	Alveolar cell CA of lung	7 Months
DUE TO (c)		
II. OTHER SIGNIFICANT CONDITIONS Conditions contributing to the death but not related to the disease or condition causing death.		

163X

19a. DATE OF OPERATION	19b. MAJOR FINDINGS OF OPERATION	20. AUTOPSY? YES XX NO

21a. ACCIDENT SUICIDE HOMICIDE (Specify)	21b. PLACE OF INJURY (e.g., in or about home, farm, factory, street, office bldg., etc.)	21c. (CITY, TOWN, OR TOWNSHIP) (COUNTY) (STATE)

21d. TIME OF INJURY (Month) (Day) (Year) (Hour)	21e. INJURY OCCURRED WHILE AT WORK ☐ NOT WHILE AT WORK ☐	21f. HOW DID INJURY occur?
VA m.		

22. [redacted] attended the deceased from 7-27, 1961, to 12-18, 1961, [redacted] and that death occurred at 7:35 A.M., from the causes and on the date stated above.

23a. SIGNATURE (Degree or title)	23b. ADDRESS	23c. DATE SIGNED
E. D. Meyer, M.D. Ward Physician	VA Center, Boise, Idaho	12-18-61

24a. BURIAL, CREMATION, REMOVAL (Specify)	24b. DATE	24c. NAME OF CEMETERY OR CREMATORY	24d. LOCATION (City, town, or county) (State)
Burial	12/20/61	Dry Creek	Boise, Idaho

DATE REC'D BY LOCAL REG.	REGISTRAR'S SIGNATURE	25. FUNERAL DIRECTOR	ADDRESS
12-21-61	Myrtle Palmer	McBratney-Alden Chapel	419 N. 9th. Boise, Idaho

Federal Security Agency
United States Public Health Service

Form DPH-48021

Informant, Funeral Director, Registrar and Medical Attendant. EACH must sign with BLACK INK in OWN handwriting. Each item should be answered as completely as possible. State answers as unknown only after a careful investigation. Use BLACK ink or BLACK record typewriter ribbon in filling out certificate. (ICA 38-206 and 215.) Address correspondence to DIVISION OF VITAL STATISTICS, BOISE, IDAHO

DUTIES: JAN 9 1962

1. INFORMANT SHALL SIGN HIS OWN NAME, under item 17 to authenticate the facts stated under items 1 to 16 inclusive. In case of facts taken from hospital or public records, the person authorized to release the facts shall sign HIS name in addition to giving the source of information.

2. THE FUNERAL DIRECTOR is responsible for completing the entire certificate, obtaining the signatures of the INFORMANT, the OFFICIAL last in attendance on the deceased and HIS OWN signature.

3. THE REGISTRAR can issue a burial or removal permit ONLY after receiving a completed death certificate, including the SIGNATURES IN BLACK ink under items 17, 23a and 25.

PENALTIES: Under the Idaho law, it is a misdemeanor to

(a) Knowingly supply false information to any one connected with completing a death certificate;
(b) Neglect or refuse to certify to the cause of death on request of the person in charge of the disposition of the deceased.
(c) Remove or bury the body of a deceased person WITHOUT the proper permit being FIRST obtained from the local registrar in the district WHERE THE DEATH OCCURRED;
(d) Alter a certificate on file in the office of a local registrar.

STATEMENT OF PLACE OF DEATH

Special attention should be given to the satisfactory completion of EACH portion of this item. The city or town and street address or route number refer to PLACE WHERE THE DEATH OCCURRED. For deaths occurring in hospitals, maternity homes, or institutions, the name of the place and length of stay MUST be stated.

STATEMENT OF USUAL RESIDENCE OF DECEASED

Regardless of the fact that the person may have lived his entire life at the place of death, ALWAYS COMPLETE ALL PARTS OF THIS ITEM. In case a person has resided in the county where death occurred for less than one year, give address of FORMER RESIDENCE. The post office of the deceased may be in a county or state other than the county of actual residence.

IDAHO CODE ANNOTATED-CHAPTER 38, SECTION 206.

The personal and statistical particulars (items 1 to 16) shall be authenticated by the signature of the informant, who may be any competent person acquainted with the facts.

The statement of facts relating to the disposition of the body shall be signed by the undertaker or person acting as such.

The medical certificate shall be made and signed by the physician, if any, last in attendance on the deceased, who shall specify the time in attendance, the time he last saw the deceased alive and the hour of the day at which death occurred. And he shall further state the cause of death, so as to show the course of disease or sequence of causes resulting in death, giving the primary cause, and also the contributory causes, if any, and the duration of each. Indefinite and unsatisfactory terms, indicating only symptoms of disease or conditions resulting from disease, will not be held sufficient for issuing a burial or removal permit; and any certificate containing only such terms as defined by the state registrar as indefinite and unsatisfactory, shall be returned to the physician for correction and definition. The international classification of the causes of death shall be used by all physicians in stating the cause of death in the medical certificate. Causes of death, which may be the result of either disease or violence, shall be carefully defined; and if from violence, its nature shall be stated, and whether (probably) accidental, suicidal, or homicidal.

This body embalmed under direction of Earl Waggoner Lic. No. E-422 at Boise, Idaho on 12/18/61

ADDITIONAL REMARKS by Physician

Swindell
303 N 5th

Certificate of Death

STATE OF IDAHO

State File No. 4929
Local Reg. No. 509
Reg. Dist. No. 370

BIRTH NO.

RECEIVED JAN 2 1962

1. PLACE OF DEATH
a. COUNTY: Ada
b. CITY OR TOWN (If outside corporate limits, write RURAL and give township): Boise
c. LENGTH OF STAY (in this place): 1 day
d. FULL NAME OF HOSPITAL OR INSTITUTION (If not in hospital or institution, give street address or location): St. Alphonsus

2. USUAL RESIDENCE (Where deceased lived. If institution: residence before admission).
a. STATE: Idaho
b. COUNTY: Ada
c. CITY OR TOWN (If outside corporate limits, write RURAL and give township): Boise
d. STREET ADDRESS (If rural, give location): 3411 Grover Court

3. NAME OF DECEASED (Type or Print)
a. (First): Mabel
b. (Middle): E.
c. (Last): Samuel

4. DATE OF DEATH (Month) (Day) (Year): 12- 18- 61

5. SEX: F
6. COLOR OR RACE: White
7. MARRIED, NEVER MARRIED, WIDOWED, DIVORCED (Specify): Widowed
8. DATE OF BIRTH: 3-24-1886
9. AGE (In years last birthday): 75 — IF UNDER 1 YEAR: Months / Days — IF UNDER 24 HRS.: Hours / Min.

10a. USUAL OCCUPATION (Give kind of work done during most of working life, even if retired): Housewife
10b. KIND OF BUSINESS OR INDUSTRY: House
11. BIRTHPLACE (State or foreign country): Washington
12. CITIZEN OF WHAT COUNTRY?: USA

13. FATHER'S NAME: Hugh P. Estes — BIRTHPLACE: Washington
14. MOTHER'S MAIDEN NAME: Maery Edwards — BIRTHPLACE: Unknown

15. WAS DECEASED EVER IN U.S. ARMED FORCES? (Yes, no, or unknown): No — (If yes, give war or dates of service)
16. SOCIAL SECURITY NO.: 544-22-1544
17. INFORMANT'S OWN SIGNATURE: Mrs. Rex G. Thurber — ADDRESS:

18. CAUSE OF DEATH Enter only one cause per line for (a), (b), and (c)

This does not mean the mode of dying, such as heart failure, asthenia, etc. It means the disease, injury, or complication which caused death.

MEDICAL CERTIFICATION

I. DISEASE OR CONDITION DIRECTLY LEADING TO DEATH* (a) Cerebrovascular Accident — INTERVAL BETWEEN ONSET AND DEATH: 24 hr

ANTECEDENT CAUSES — *Morbid conditions, if any, giving rise to the above cause (a) stating the underlying cause last.*
DUE TO (b) Arterio-sclerosis + Hypertension — 9 yrs
DUE TO (c)

II. OTHER SIGNIFICANT CONDITIONS — *Conditions contributing to the death but not related to the disease or condition causing death.*

19a. DATE OF OPERATION
19b. MAJOR FINDINGS OF OPERATION
20. AUTOPSY? YES ☐ NO ☒

21a. ACCIDENT SUICIDE HOMICIDE (Specify)
21b. PLACE OF INJURY (e.g., in or about home, farm, factory, street, office bldg., etc.)
21c. (CITY, TOWN, OR TOWNSHIP) (COUNTY) (STATE)

21d. TIME OF INJURY (Month) (Day) (Year) (Hour) m.
21e. INJURY OCCURRED WHILE AT WORK ☐ NOT WHILE AT WORK ☐
21f. HOW DID INJURY OCCUR?

22. *I hereby certify that I attended the deceased from _____, 1952, to 12-18, 1961, that I last saw the deceased alive on 12-17, 1961, and that death occurred at 5:10 a.m., from the causes and on the date stated above.*

23a. SIGNATURE (Degree or title): O. F. Swindell M.D.
23b. ADDRESS: Boise Idaho
23c. DATE SIGNED: 12-19-61

24a. BURIAL, CREMATION, REMOVAL (Specify): Burial
24b. DATE: 12/21/61
24c. NAME OF CEMETERY OR CREMATORY: Morris Hill
24d. LOCATION (City, town, or county) (State): Boise Ada Idaho

DATE REC'D BY LOCAL REG.: 12-22-61
REGISTRAR'S SIGNATURE: Myrtle Palmer
25. FUNERAL DIRECTOR: S. W. Walters — ADDRESS: Schreiber % Gibson Boise, Idaho

Federal Security Agency
United States Public Health Service

Form DPH-48021

Informant, Funeral Director, Registrar and Medical Attendant. EACH must sign with BLACK INK in OWN handwriting. Each item should be answered as completely as possible. State answers as unknown only after a careful investigation. Use BLACK ink or BLACK record typewriter ribbon in filling out certificate. (ICA 38-206 and 215.) Address correspondence to DIVISION OF VITAL STATISTICS, BOISE, IDAHO

DUTIES: JAN 2 1962

1. INFORMANT SHALL SIGN HIS OWN NAME, under item 17 to authenticate the facts stated under items 1 to 16 inclusive. In case of facts taken from hospital or public records, the person authorized to release the facts shall sign HIS name in addition to giving the source of information.

2. THE FUNERAL DIRECTOR is responsible for completing the entire certificate, obtaining the signatures of the INFORMANT, the OFFICIAL last in attendance on the deceased and HIS OWN signature.

3. THE REGISTRAR can issue a burial or removal permit ONLY after receiving a completed death certificate, including the SIGNATURES IN BLACK ink under items 17, 23a and 25.

PENALTIES: Under the Idaho law, it is a misdemeanor to

(a) Knowingly supply false information to any one connected with completing a death certificate;
(b) Neglect or refuse to certify to the cause of death on request of the person in charge of the disposition of the deceased.
(c) Remove or bury the body of a deceased person WITHOUT the proper permit being FIRST obtained from the local registrar in the district WHERE THE DEATH OCCURRED;
(d) Alter a certificate on file in the office of a local registrar.

STATEMENT OF PLACE OF DEATH

Special attention should be given to the satisfactory completion of EACH portion of this item. The city or town and street address or route number refer to PLACE WHERE THE DEATH OCCURRED. For deaths occurring in hospitals, maternity homes, or institutions, the name of the place and length of stay MUST be stated.

STATEMENT OF USUAL RESIDENCE OF DECEASED

Regardless of the fact that the person may have lived his entire life at the place of death, ALWAYS COMPLETE ALL PARTS OF THIS ITEM. In case a person has resided in the county where death occurred for less than one year, give address of FORMER RESIDENCE. The post office of the deceased may be in a county or state other than the county of actual residence.

IDAHO CODE ANNOTATED-CHAPTER 38, SECTION 206.

The personal and statistical particulars (items 1 to 16) shall be authenticated by the signature of the informant, who may be any competent person acquainted with the facts.

The statement of facts relating to the disposition of the body shall be signed by the undertaker or person acting as such.

The medical certificate shall be made and signed by the physician, if any, last in attendance on the deceased, who shall specify the time in attendance, the time he last saw the deceased alive and the hour of the day at which death occurred. And he shall further state the cause of death, so as to show the course of disease or sequence of causes resulting in death, giving the primary cause, and also the contributory causes, if any, and the duration of each. Indefinite and unsatisfactory terms, indicating only symptoms of disease or conditions resulting from disease, will not be held sufficient for issuing a burial or removal permit; and any certificate containing only such terms as defined by the state registrar as indefinite and unsatisfactory, shall be returned to the physician for correction and definition. The international classification of the causes of death shall be used by all physicians in stating the cause of death in the medical certificate. Causes of death, which may be the result of either disease or violence, shall be carefully defined; and if from violence, its nature shall be stated, and whether (probably) accidental, suicidal, or homicidal.

This body embalmed under direction of G.W.Waters Lic. No. 461 at ..... on .....

ADDITIONAL REMARKS by Physician .....

Certificate of Death

STATE OF IDAHO

State File No. 4930
Local Reg. No. 370
Reg. Dist. No. 371

BIRTH NO.

RECEIVED JAN 11 1962 Bureau of Vital Statistics

1. PLACE OF DEATH
a. COUNTY: Ada
b. CITY OR TOWN (If outside corporate limits, write RURAL and give this place): Boise, Idaho
c. LENGTH OF STAY IN THIS PLACE: 110 Days
d. FULL NAME OF HOSPITAL OR INSTITUTION (If not in hospital or institution, give street address or location): VA Center, Boise, Idaho

2. USUAL RESIDENCE (Where deceased lived. If institution: residence before admission).
a. STATE: Idaho
b. COUNTY:
c. CITY OR TOWN (If outside corporate limits, write RURAL and give township): Homedale
d. STREET ADDRESS (If rural, give location): Box 445

3. NAME OF DECEASED (Type or Print) a. (First)	b. (Middle)	c. (Last)	4. DATE OF DEATH (Month)	(Day)	(Year)
Russell	E.	JOHNSTON	12	18	61

5. SEX	6. COLOR OR RACE	7. MARRIED, NEVER MARRIED, WIDOWED, DIVORCED (Specify)	8. DATE OF BIRTH	9. AGE (In years last birthday)	IF UNDER 1 YEAR Months	Days	IF UNDER 24 HRS. Hours	Min.
Male	White	Married	2-2-94	67				

10a. USUAL OCCUPATION (Give kind of work done during most of working life, even if retired)	10b. KIND OF BUSINESS OR INDUSTRY	11. BIRTHPLACE (State or foreign country)	12. CITIZEN OF WHAT COUNTRY?
Merchant	Same	Mo.	USA

13. FATHER'S NAME	BIRTHPLACE	14. MOTHER'S MAIDEN NAME	BIRTHPLACE
Samuel Johnston	Mo.	Rosa Sanders	Mo.

15. WAS DECEASED EVER IN U.S. ARMED FORCES? (Yes, no, or unknown)	(If yes, give war or dates of service)	16. SOCIAL SECURITY NO.	17. INFORMANT'S OWN SIGNATURE	ADDRESS
Yes	WW 1	N.A.	Records, VA Center, Boise, Idaho	

MEDICAL CERTIFICATION

18. CAUSE OF DEATH — Enter only one cause per line for (a), (b), and (c)

**This does not mean the mode of dying, such as heart failure, asthenia, etc. It means the disease, injury, or complication which caused death.*

I. DISEASE OR CONDITION DIRECTLY LEADING TO DEATH* (a) Superior vena caval obstruction — INTERVAL BETWEEN ONSET AND DEATH: 2 Weeks

ANTECEDENT CAUSES

Morbid conditions, if any, giving rise to the above cause (a) stating the underlying cause last.

DUE TO (b) Carcinoma of right main stem bronchus Unk.

DUE TO (c)

II. OTHER SIGNIFICANT CONDITIONS

Conditions contributing to the death but not related to the disease or condition causing death.

19a. DATE OF OPERATION	19b. MAJOR FINDINGS OF OPERATION	20. AUTOPSY?
		YES ☒ NO ☐

21a. ACCIDENT SUICIDE HOMICIDE (Specify)	21b. PLACE OF INJURY (e.g., in or about home, farm, factory, street, office bldg., etc.)	21c. (CITY, TOWN, OR TOWNSHIP) (COUNTY) (STATE)

21d. TIME OF INJURY (Month) (Day) (Year) (Hour)	21e. INJURY OCCURRED	21f. HOW DID INJURY OCCUR?
VA m.	WHILE AT WORK ☐ NOT WHILE AT WORK ☐	

22. ~~I hereby certify that I~~ attended the deceased from 8-30, 19 61 to 12-18, 1961 ~~that I last saw the deceased~~ and that death occurred at 11:30 AM from the causes and on the date stated above.

23a. SIGNATURE (Degree or title)	23b. ADDRESS	23c. DATE SIGNED
J. K. HELFERTY, M.D., Ward Physician	VA Center, Boise, Idaho	12-19-61

24a. BURIAL, CREMATION, REMOVAL (Specify)	24b. DATE	24c. NAME OF CEMETERY OR CREMATORY	24d. LOCATION (City, town, or county) (State)
Burial	Dec. 21, 1961	Marsing-Homedale Cemetery	Marsing Idaho

DATE REC'D BY LOCAL REG.	REGISTRAR'S SIGNATURE	25. FUNERAL DIRECTOR	ADDRESS
12-27-61	Myrtle Palmer	Merville D. Davis	Peckham-Dakan-Davis Chapel, Caldwell, Ida/

Federal Security Agency
United States Public Health Service

Form DPH-48021

Informant, Funeral Director, Registrar and Medical Attendant. EACH must sign with BLACK INK in OWN handwriting. Each item should be answered as completely as possible. State answers as unknown only after a careful investigation. Use BLACK ink or BLACK record typewriter ribbon in filling out certificate. (ICA 38-206 and 215.) Address correspondence to DIVISION OF VITAL STATISTICS, BOISE, IDAHO

JAN 12 1962

DUTIES:

1. INFORMANT SHALL SIGN HIS OWN NAME, under item 17 to authenticate the facts stated under items 1 to 16 inclusive. In case of facts taken from hospital or public records, the person authorized to release the facts shall sign HIS name in addition to giving the source of information.

2. THE FUNERAL DIRECTOR is responsible for completing the entire certificate, obtaining the signatures of the INFORMANT, the OFFICIAL last in attendance on the deceased and HIS OWN signature.

3. THE REGISTRAR can issue a burial or removal permit ONLY after receiving a completed death certificate, including the SIGNATURES IN BLACK ink under items 17, 23a and 25.

PENALTIES: Under the Idaho law, it is a misdemeanor to

(a) Knowingly supply false information to any one connected with completing a death certificate;
(b) Neglect or refuse to certify to the cause of death on request of the person in charge of the disposition of the deceased.
(c) Remove or bury the body of a deceased person WITHOUT the proper permit being FIRST obtained from the local registrar in the district WHERE THE DEATH OCCURRED;
(d) Alter a certificate on file in the office of a local registrar.

STATEMENT OF PLACE OF DEATH

Special attention should be given to the satisfactory completion of EACH portion of this item. The city or town and street address or route number refer to PLACE WHERE THE DEATH OCCURRED. For deaths occurring in hospitals, maternity homes, or institutions, the name of the place and length of stay MUST be stated.

STATEMENT OF USUAL RESIDENCE OF DECEASED

Regardless of the fact that the person may have lived his entire life at the place of death, ALWAYS COMPLETE ALL PARTS OF THIS ITEM. In case a person has resided in the county where death occurred for less than one year, give address of FORMER RESIDENCE. The post office of the deceased may be in a county or state other than the county of actual residence.

IDAHO CODE ANNOTATED-CHAPTER 38, SECTION 206.

The personal and statistical particulars (items 1 to 16) shall be authenticated by the signature of the informant, who may be any competent person acquainted with the facts.

The statement of facts relating to the disposition of the body shall be signed by the undertaker or person acting as such.

The medical certificate shall be made and signed by the physician, if any, last in attendance on the deceased, who shall specify the time in attendance, the time he last saw the deceased alive and the hour of the day at which death occurred. And he shall further state the cause of death, so as to show the course of disease or sequence of causes resulting in death, giving the primary cause, and also the contributory causes, if any, and the duration of each. Indefinite and unsatisfactory terms, indicating only symptoms of disease or conditions resulting from disease, will not be held sufficient for issuing a burial or removal permit; and any certificate containing only such terms as defined by the state registrar as indefinite and unsatisfactory, shall be returned to the physician for correction and definition. The international classification of the causes of death shall be used by all physicians in stating the cause of death in the medical certificate. Causes of death, which may be the result of either disease or violence, shall be carefully defined; and if from violence, its nature shall be stated, and whether (probably) accidental, suicidal, or homicidal.

This body embalmed under direction of Merville D Davis Lic. No E-399 at Caldwell on 12/18/61

ADDITIONAL REMARKS by Physician

Certificate of Death

STATE OF IDAHO

State File No. 4931
Local Reg. No. 519
Reg. Dist. No. 370

BIRTH NO.

RECEIVED JAN 1 1962 Bureau of Vital Statistics

1. PLACE OF DEATH
a. COUNTY Ada
b. CITY OR TOWN (If outside corporate limits, write RURAL and give township) Meridian
c. LENGTH OF STAY (in this place)
d. FULL NAME OF HOSPITAL OR INSTITUTION (If not in hospital or institution, give street address or location) 115 E. State

2. USUAL RESIDENCE (Where deceased lived. If institution: residence before admission).
a. STATE Idaho b. COUNTY Ada
c. CITY OR TOWN (If outside corporate limits, write RURAL and give township) Meridian
d. STREET ADDRESS (If rural, give location) 115 E. State

3. NAME OF DECEASED (Type or Print)	a. (First)	b. (Middle)	c. (Last)	4. DATE OF DEATH (Month) (Day) (Year)
	SAMUEL	E	LEININGER	Dec. 19, 1961

5. SEX	6. COLOR OR RACE	7. MARRIED, NEVER MARRIED, WIDOWED, DIVORCED (Specify)	8. DATE OF BIRTH	9. AGE (In years last birthday)	IF UNDER 1 YEAR Months	Days	IF UNDER 24 HRS. Hours	Min.
Male	White	Married	Dec. 11, 1883	78				

10a. USUAL OCCUPATION (Give kind of work done during most of working life, even if retired)	10b. KIND OF BUSINESS OR INDUSTRY	11. BIRTHPLACE (State or foreign country)	12. CITIZEN OF WHAT COUNTRY?
Business man 35	retired	Arcadia, Nebraska	U.S.

13. FATHER'S NAME	BIRTHPLACE	14. MOTHER'S MAIDEN NAME	BIRTHPLACE
Samuel Leininger	Ohio	Mary A. Burke	Ohio

15. WAS DECEASED EVER IN U.S. ARMED FORCES? (Yes, no, or unknown) (If yes, give war or dates of service)	16. SOCIAL SECURITY NO.	17. INFORMANT'S OWN SIGNATURE	ADDRESS
No	519-36-2195	Mrs Ralph Tasker	Emmett Idaho

18. CAUSE OF DEATH
Enter only one cause per line for (a), (b), and (c)

**This does not mean the mode of dying, such as heart failure, asthenia, etc. It means the disease, injury, or complication which caused death.*

MEDICAL CERTIFICATION

		INTERVAL BETWEEN ONSET AND DEATH
I. DISEASE OR CONDITION DIRECTLY LEADING TO DEATH*(a)	Coronary occlusion	1 minute
ANTECEDENT CAUSES *Morbid conditions, if any, giving rise to the above cause (a) stating the underlying cause last.* DUE TO (b)	Coronary arter-sclerosis	10 yrs
DUE TO (c)		
II. OTHER SIGNIFICANT CONDITIONS *Conditions contributing to the death but not related to the disease or condition causing death.*	Diabetes Cerebro vascular accident	4 mos 4 mos

19a. DATE OF OPERATION	19b. MAJOR FINDINGS OF OPERATION	20. AUTOPSY? YES ☐ NO ☐

21a. ACCIDENT SUICIDE HOMICIDE (Specify)	21b. PLACE OF INJURY (e.g., in or about home, farm, factory, street, office bldg., etc.)	21c. (CITY, TOWN, OR TOWNSHIP) (COUNTY) (STATE)

21d. TIME OF INJURY (Month) (Day) (Year) (Hour)	21e. INJURY OCCURRED WHILE AT WORK ☐ NOT WHILE AT WORK ☐	21f. HOW DID INJURY OCCUR?
m.		

22. *I hereby certify that I attended the deceased from* Oct, 1956, *to* Dec 19, 1961, *that I last saw the deceased alive on* Dec 18, 1961, *and that death occurred at* 5:45 P.m., *from the causes and on the date stated above.*

23a. SIGNATURE	(Degree or title)	23b. ADDRESS	23c. DATE SIGNED
[signature] M.D.	M.D.	1370 Vista Boise, Ida	12-22-61

24a. BURIAL, CREMATION, REMOVAL (Specify)	24b. DATE	24c. NAME OF CEMETERY OR CREMATORY	24d. LOCATION (City, town, or county) (State)
Burial	12/22/61	Meridian Cemetery	Meridian, Idaho

DATE REC'D BY LOCAL REG.	REGISTRAR'S SIGNATURE	25. FUNERAL DIRECTOR	ADDRESS
1-11-62	Myrtle Palmer	Geo. Jarvis	Robison Chapel Meridian, Ida

Federal Security Agency
United States Public Health Service

Form DPH-48021

Informant, Funeral Director, Registrar and Medical Attendant. EACH must sign with BLACK INK in OWN handwriting. Each item should be answered as completely as possible. State answers as unknown only after a careful investigation. Use BLACK ink or BLACK record typewriter ribbon in filling out certificate. (ICA 38-206 and 215.) Address correspondence to DIVISION OF VITAL STATISTICS, BOISE, IDAHO

DUTIES:

1. INFORMANT SHALL SIGN HIS OWN NAME, under item 17 to authenticate the facts stated under items 1 to 16 inclusive. In case of facts taken from hospital or public records, the person authorized to release the facts shall sign HIS name in addition to giving the source of information.

2. THE FUNERAL DIRECTOR is responsible for completing the entire certificate, obtaining the signatures of the INFORMANT, the OFFICIAL last in attendance on the deceased and HIS OWN signature.

3. THE REGISTRAR can issue a burial or removal permit ONLY after receiving a completed death certificate, including the SIGNATURES IN BLACK ink under items 17, 23a and 25.

PENALTIES: Under the Idaho law, it is a misdemeanor to

(a) Knowingly supply false information to any one connected with completing a death certificate;
(b) Neglect or refuse to certify to the cause of death on request of the person in charge of the disposition of the deceased.
(c) Remove or bury the body of a deceased person WITHOUT the proper permit being FIRST obtained from the local registrar in the district WHERE THE DEATH OCCURRED;
(d) Alter a certificate on file in the office of a local registrar.

STATEMENT OF PLACE OF DEATH

Special attention should be given to the satisfactory completion of EACH portion of this item. The city or town and street address or route number refer to PLACE WHERE THE DEATH OCCURRED. For deaths occurring in hospitals, maternity homes, or institutions, the name of the place and length of stay MUST be stated.

STATEMENT OF USUAL RESIDENCE OF DECEASED

Regardless of the fact that the person may have lived his entire life at the place of death, ALWAYS COMPLETE ALL PARTS OF THIS ITEM. In case a person has resided in the county where death occurred for less than one year, give address of FORMER RESIDENCE. The post office of the deceased may be in a county or state other than the county of actual residence.

IDAHO CODE ANNOTATED-CHAPTER 38, SECTION 206.

The personal and statistical particulars (items 1 to 16) shall be authenticated by the signature of the informant, who may be any competent person acquainted with the facts.

The statement of facts relating to the disposition of the body shall be signed by the undertaker or person acting as such.

The medical certificate shall be made and signed by the physician, if any, last in attendance on the deceased, who shall specify the time in attendance, the time he last saw the deceased alive and the hour of the day at which death occurred. And he shall further state the cause of death, so as to show the course of disease or sequence of causes resulting in death, giving the primary cause, and also the contributory causes, if any, and the duration of each. Indefinite and unsatisfactory terms, indicating only symptoms of disease or conditions resulting from disease, will not be held sufficient for issuing a burial or removal permit; and any certificate containing only such terms as defined by the state registrar as indefinite and unsatisfactory, shall be returned to the physician for correction and definition. The international classification of the causes of death shall be used by all physicians in stating the cause of death in the medical certificate. Causes of death, which may be the result of either disease or violence, shall be carefully defined; and if from violence, its nature shall be stated, and whether (probably) accidental, suicidal, or homicidal.

This body embalmed under direction of Geo. Jerread Lic. No. 366 at Meridian on 12-19-61

ADDITIONAL REMARKS by Physician

Certificate of Death

STATE OF IDAHO

State File No. 4932
Local Reg. No. 507
Reg. Dist. No. 370

BIRTH NO.

RECEIVED JAN 11 1962 Division of Vital Statistics

1. PLACE OF DEATH
a. COUNTY: Ada
b. CITY OR TOWN (If outside corporate limits, write RURAL and give township): Boise
c. LENGTH OF STAY (in this place): 35 years
d. FULL NAME OF HOSPITAL OR INSTITUTION (If not in hospital or institution, give street address or location): 716 Fort St.

2. USUAL RESIDENCE (Where deceased lived. If institution: residence before admission).
a. STATE: Idaho
b. COUNTY: Ada
c. CITY OR TOWN (If outside corporate limits, write RURAL and give township): Boise
d. STREET ADDRESS (If rural, give location): 716 Fort St.

3. NAME OF DECEASED (Type or Print)
a. (First): Anna
b. (Middle):
c. (Last): Clarke

4. DATE OF DEATH: (Month) (Day) (Year): Dec. 19, 1961

5. SEX: Female

6. COLOR OR RACE: White

7. MARRIED, NEVER MARRIED, WIDOWED, DIVORCED (Specify): Never Married

8. DATE OF BIRTH: 1878

9. AGE (In years last birthday): 84
IF UNDER 1 YEAR: Months / Days
IF UNDER 24 HRS.: Hours / Min.

10a. USUAL OCCUPATION (Give kind of work done during most of working life, even if retired): Homemaker

10b. KIND OF BUSINESS OR INDUSTRY: Home

11. BIRTHPLACE (State or foreign country): Boise, Idaho

12. CITIZEN OF WHAT COUNTRY?: USA

13. FATHER'S NAME: Ed Clarke
BIRTHPLACE: Unknown

14. MOTHER'S MAIDEN NAME: Mary McGinnis
BIRTHPLACE: Unknown

15. WAS DECEASED EVER IN U.S. ARMED FORCES? (Yes, no, or unknown): No
(If yes, give war or dates of service):

16. SOCIAL SECURITY NO.: Yes

17. INFORMANT'S OWN SIGNATURE: Mrs. Jessica Brown
ADDRESS:

MEDICAL CERTIFICATION

18. CAUSE OF DEATH — Enter only one cause per line for (a), (b), and (c)

**This does not mean the mode of dying, such as heart failure, asthenia, etc. It means the disease, injury, or complication which caused death.*

420.1

I. DISEASE OR CONDITION DIRECTLY LEADING TO DEATH* (a): Had complained of feeling ill.

ANTECEDENT CAUSES
Morbid conditions, if any, giving rise to the above cause (a) stating the underlying cause last.

DUE TO (b): She had been attended By a Physican recently.

DUE TO (c): Coronary Occlusion.

II. OTHER SIGNIFICANT CONDITIONS
Conditions contributing to the death but not related to the disease or condition causing death.

INTERVAL BETWEEN ONSET AND DEATH: Brief

19a. DATE OF OPERATION:

19b. MAJOR FINDINGS OF OPERATION:

20. AUTOPSY? YES ☐ NO ☒

21a. ACCIDENT SUICIDE HOMICIDE (Specify):

21b. PLACE OF INJURY (e.g., in or about home, farm, factory, street, office bldg., etc.):

21c. (CITY, TOWN, OR TOWNSHIP) (COUNTY) (STATE):

21d. TIME OF INJURY (Month) (Day) (Year) (Hour) m.:

21e. INJURY OCCURRED WHILE AT WORK ☐ NOT WHILE AT WORK ☐

21f. HOW DID INJURY OCCUR?:

22. *I hereby certify that I attended the deceased from* As Coroner only *to* _____, 19__, *that I last saw the deceased alive on* _____, 19__, *and that death occurred at* 420P m., *from the causes and on the date stated above.*

23a. SIGNATURE: Ed Clarke M.D.
(Degree or title): Coronar
23b. ADDRESS: 3720 Meadow Dr; Boise.
23c. DATE SIGNED: 12-22-61

24a. BURIAL, CREMATION, REMOVAL (Specify): Burial
24b. DATE: 12-22-61
24c. NAME OF CEMETERY OR CREMATORY: Morris Hill
24d. LOCATION (City, town, or county) (State): Boise, Idaho

DATE REC'D BY LOCAL REG.: 12-22-61
REGISTRAR'S SIGNATURE: Myrtle Palmer
25. FUNERAL DIRECTOR: Schreiber and Gibson
ADDRESS: Boise, Ida.

Federal Security Agency
United States Public Health Service
Form DPH-48021

Informant, Funeral Director, Registrar and Medical Attendant. EACH must sign with BLACK INK in OWN handwriting. Each item should be answered as completely as possible. State answers as unknown only after a careful investigation. Use BLACK ink or BLACK record typewriter ribbon in filling out certificate. (ICA 38-206 and 215.) Address correspondence to DIVISION OF VITAL STATISTICS, BOISE, IDAHO

DUTIES:

1. INFORMANT SHALL SIGN HIS OWN NAME, under item 17 to authenticate the facts stated under items 1 to 16 inclusive. In case of facts taken from hospital or public records, the person authorized to release the facts shall sign HIS name in addition to giving the source of information.

2. THE FUNERAL DIRECTOR is responsible for completing the entire certificate, obtaining the signatures of the INFORMANT, the OFFICIAL last in attendance on the deceased and HIS OWN signature.

3. THE REGISTRAR can issue a burial or removal permit ONLY after receiving a completed death certificate, including the SIGNATURES IN BLACK ink under items 17, 23a and 25.

PENALTIES: Under the Idaho law, it is a misdemeanor to

(a) Knowingly supply false information to any one connected with completing a death certificate;
(b) Neglect or refuse to certify to the cause of death on request of the person in charge of the disposition of the deceased.
(c) Remove or bury the body of a deceased person WITHOUT the proper permit being FIRST obtained from the local registrar in the district WHERE THE DEATH OCCURRED;
(d) Alter a certificate on file in the office of a local registrar.

STATEMENT OF PLACE OF DEATH

Special attention should be given to the satisfactory completion of EACH portion of this item. The city or town and street address or route number refer to PLACE WHERE THE DEATH OCCURRED. For deaths occurring in hospitals, maternity homes, or institutions, the name of the place and length of stay MUST be stated.

STATEMENT OF USUAL RESIDENCE OF DECEASED

Regardless of the fact that the person may have lived his entire life at the place of death, ALWAYS COMPLETE ALL PARTS OF THIS ITEM. In case a person has resided in the county where death occurred for less than one year, give address of FORMER RESIDENCE. The post office of the deceased may be in a county or state other than the county of actual residence.

IDAHO CODE ANNOTATED-CHAPTER 38, SECTION 206.

The personal and statistical particulars (items 1 to 16) shall be authenticated by the signature of the informant, who may be any competent person acquainted with the facts.

The statement of facts relating to the disposition of the body shall be signed by the undertaker or person acting as such.

The medical certificate shall be made and signed by the physician, if any, last in attendance on the deceased, who shall specify the time in attendance, the time he last saw the deceased alive and the hour of the day at which death occurred. And he shall further state the cause of death, so as to show the course of disease or sequence of causes resulting in death, giving the primary cause, and also the contributory causes, if any, and the duration of each. Indefinite and unsatisfactory terms, indicating only symptoms of disease or conditions resulting from disease, will not be held sufficient for issuing a burial or removal permit; and any certificate containing only such terms as defined by the state registrar as indefinite and unsatisfactory, shall be returned to the physician for correction and definition. The international classification of the causes of death shall be used by all physicians in stating the cause of death in the medical certificate. Causes of death, which may be the result of either disease or violence, shall be carefully defined; and if from violence, its nature shall be stated, and whether (probably) accidental, suicidal, or homicidal.

This body embalmed under direction of G. W. Waters Lic. No. 463 at ..... on .....

ADDITIONAL REMARKS by Physician .....

Certificate of Death

STATE OF IDAHO

State File No. 4933
Local Reg. No. 507
Reg. Dist. No. 370

BIRTH NO.

RECEIVED JAN 11 1962 Bureau of Vital Statistics

1. PLACE OF DEATH
a. COUNTY: Ada
b. CITY OR TOWN (If outside corporate limits, write RURAL and give township): Boise
c. LENGTH OF STAY (in this place):
d. FULL NAME OF HOSPITAL OR INSTITUTION (If not in hospital or institution, give street address or location): 1200 Harrison Blvd.

2. USUAL RESIDENCE (Where deceased lived. If institution: residence before admission).
a. STATE: Idaho
b. COUNTY: Ada
c. CITY OR TOWN (If outside corporate limits, write RURAL and give township): Boise
d. STREET ADDRESS (If rural, give location): 1200 Harrison Blvd.

3. NAME OF DECEASED (Type or Print): a. (First) William b. (Middle) Marshall c. (Last) McBratney

4. DATE OF DEATH: (Month) Dec. (Day) 19 (Year) 1961

5. SEX: Male

6. COLOR OR RACE: White

7. MARRIED, NEVER MARRIED, WIDOWED, DIVORCED (Specify): Widowed

8. DATE OF BIRTH: March 22, 1877

9. AGE (In years last birthday): 84
IF UNDER 1 YEAR: Months / Days
IF UNDER 24 HRS.: Hours / Min.

10a. USUAL OCCUPATION (Give kind of work done during most of working life, even if retired): Mortician

10b. KIND OF BUSINESS OR INDUSTRY: Mortuary

11. BIRTHPLACE (State or foreign country): Clayton, Illinois

12. CITIZEN OF WHAT COUNTRY?: U.S.

13. FATHER'S NAME: Samuel McBratney
BIRTHPLACE: Unk

14. MOTHER'S MAIDEN NAME: Harriet Gibson
BIRTHPLACE: Vermont

15. WAS DECEASED EVER IN U.S. ARMED FORCES? (Yes, no, or unknown): No
(If yes, give war or dates of service):

16. SOCIAL SECURITY NO.:

17. INFORMANT'S OWN SIGNATURE: Earl Alden
ADDRESS: Boise

18. CAUSE OF DEATH
Enter only one cause per line for (a), (b), and (c)

**This does not mean the mode of dying, such as heart failure, asthenia, etc. It means the disease, injury, or complication which caused death.*

420.0

MEDICAL CERTIFICATION

I. DISEASE OR CONDITION DIRECTLY LEADING TO DEATH*(a): Arteriosclerotic Heart Disease — INTERVAL BETWEEN ONSET AND DEATH: 2yrs

ANTECEDENT CAUSES
Morbid conditions, if any, giving rise to the above cause (a) stating the underlying cause last.
DUE TO (b):
DUE TO (c):

II. OTHER SIGNIFICANT CONDITIONS
Conditions contributing to the death but not related to the disease or condition causing death.

19a. DATE OF OPERATION:
19b. MAJOR FINDINGS OF OPERATION:
20. AUTOPSY? YES ☐ NO ☐

21a. ACCIDENT SUICIDE HOMICIDE (Specify):
21b. PLACE OF INJURY (e.g., in or about home, farm, factory, street, office bldg., etc.):
21c. (CITY, TOWN, OR TOWNSHIP) (COUNTY) (STATE):
21d. TIME OF INJURY (Month) (Day) (Year) (Hour) m.:
21e. INJURY OCCURRED WHILE AT WORK ☐ NOT WHILE AT WORK ☐
21f. HOW DID INJURY OCCUR?:

22. *I hereby certify that I attended the deceased from* 11-25, 1955 *to* 12-19, 1961, *that I last saw the deceased alive on* 12-18, 1961, *and that death occurred at* 3:10 AM, *from the causes and on the date stated above.*

23a. SIGNATURE (Degree or title): Maurice W. Lubkowski, M.D.
23b. ADDRESS: 1320 N. Garden, Boise
23c. DATE SIGNED: 12-21-61

24a. BURIAL, CREMATION, REMOVAL (Specify): Burial
24b. DATE: Dec. 21, 1961
24c. NAME OF CEMETERY OR CREMATORY: Morris Hill
24d. LOCATION (City, town, or county) (State): Boise Idaho

DATE REC'D BY LOCAL REG.: 12-29-61
REGISTRAR'S SIGNATURE: Myrtle Palmer
25. FUNERAL DIRECTOR: E. E. Alden
ADDRESS: 419 N. 9th.
McBratney-Alden Chapel Boise, Idaho

Federal Security Agency
United States Public Health Service
Form DPH-48021

Informant, Funeral Director, Registrar and Medical Attendant. EACH must sign with BLACK INK in OWN handwriting. Each item should be answered as completely as possible. State answers as unknown only after a careful investigation. Use BLACK ink or BLACK record typewriter ribbon in filling out certificate. (ICA 38-206 and 215.) Address correspondence to DIVISION OF VITAL STATISTICS, BOISE, IDAHO

DUTIES:

JAN 17 1975

1. INFORMANT SHALL SIGN HIS OWN NAME, under item 17 to authenticate the facts stated under items 1 to 16 inclusive. In case of facts taken from hospital or public records, the person authorized to release the facts shall sign HIS name in addition to giving the source of information.

2. THE FUNERAL DIRECTOR is responsible for completing the entire certificate, obtaining the signatures of the INFORMANT, the OFFICIAL last in attendance on the deceased and HIS OWN signature.

3. THE REGISTRAR can issue a burial or removal permit ONLY after receiving a completed death certificate, including the SIGNATURES IN BLACK ink under items 17, 23a and 25.

PENALTIES: Under the Idaho law, it is a misdemeanor to

(a) Knowingly supply false information to any one connected with completing a death certificate;
(b) Neglect or refuse to certify to the cause of death on request of the person in charge of the disposition of the deceased.
(c) Remove or bury the body of a deceased person WITHOUT the proper permit being FIRST obtained from the local registrar in the district WHERE THE DEATH OCCURRED;
(d) Alter a certificate on file in the office of a local registrar.

STATEMENT OF PLACE OF DEATH

Special attention should be given to the satisfactory completion of EACH portion of this item. The city or town and street address or route number refer to PLACE WHERE THE DEATH OCCURRED. For deaths occurring in hospitals, maternity homes, or institutions, the name of the place and length of stay MUST be stated.

STATEMENT OF USUAL RESIDENCE OF DECEASED

Regardless of the fact that the person may have lived his entire life at the place of death, ALWAYS COMPLETE ALL PARTS OF THIS ITEM. In case a person has resided in the county where death occurred for less than one year, give address of FORMER RESIDENCE. The post office of the deceased may be in a county or state other than the county of actual residence.

IDAHO CODE ANNOTATED-CHAPTER 38, SECTION 206.

The personal and statistical particulars (items 1 to 16) shall be authenticated by the signature of the informant, who may be any competent person acquainted with the facts.

The statement of facts relating to the disposition of the body shall be signed by the undertaker or person acting as such.

The medical certificate shall be made and signed by the physician, if any, last in attendance on the deceased, who shall specify the time in attendance, the time he last saw the deceased alive and the hour of the day at which death occurred. And he shall further state the cause of death, so as to show the course of disease or sequence of causes resulting in death, giving the primary cause, and also the contributory causes, if any, and the duration of each. Indefinite and unsatisfactory terms, indicating only symptoms of disease or conditions resulting from disease, will not be held sufficient for issuing a burial or removal permit; and any certificate containing only such terms as defined by the state registrar as indefinite and unsatisfactory, shall be returned to the physician for correction and definition. The international classification of the causes of death shall be used by all physicians in stating the cause of death in the medical certificate. Causes of death, which may be the result of either disease or violence, shall be carefully defined; and if from violence, its nature shall be stated, and whether (probably) accidental, suicidal, or homicidal.

This body embalmed under direction of Earl Waggoner Lic. No. E-422 at Boise, Idaho on 12/19/61

ADDITIONAL REMARKS by Physician

Certificate of Death

STATE OF IDAHO

State File No. 4934
Local Reg. No. 516
Reg. Dist. No. 370

BIRTH NO.

RECEIVED JAN 17 1962 Bureau of Vital Statistics

1. PLACE OF DEATH
a. COUNTY: Ada
b. CITY OR TOWN (If outside corporate limits, write RURAL and give township): Boise
c. LENGTH OF STAY (in this place): 36 Years
d. FULL NAME OF HOSPITAL OR INSTITUTION (If not in hospital or institution, give street address or location): 1110 Hale St.

2. USUAL RESIDENCE (Where deceased lived. If institution: residence before admission).
a. STATE: Idaho
b. COUNTY: Ada
c. CITY OR TOWN (If outside corporate limits, write RURAL and give township): Boise
d. STREET ADDRESS (If rural, give location): 1110 Hale St.

3. NAME OF DECEASED (Type or Print)
a. (First): AVA
b. (Middle): BELLE
c. (Last): MORROW

4. DATE OF DEATH (Month) Dec. (Day) 20 (Year) 1961

5. SEX: Female
6. COLOR OR RACE: White
7. MARRIED, NEVER MARRIED, WIDOWED, DIVORCED (Specify): Widowed
8. DATE OF BIRTH: August 12, 1876
9. AGE (In years last birthday): 85 — IF UNDER 1 YEAR: Months / Days — IF UNDER 24 HRS.: Hours / Min.

10a. USUAL OCCUPATION (Give kind of work done during most of working life, even if retired): Housewife
10b. KIND OF BUSINESS OR INDUSTRY:
11. BIRTHPLACE (State or foreign country): Homer, Kentucky
12. CITIZEN OF WHAT COUNTRY?: U.S.A.

13. FATHER'S NAME: Louis Smotherman — BIRTHPLACE: Kentucky
14. MOTHER'S MAIDEN NAME: Anna Apperson — BIRTHPLACE: Tennessee

15. WAS DECEASED EVER IN U.S. ARMED FORCES? (Yes, no, or unknown): No — (If yes, give war or dates of service):
16. SOCIAL SECURITY NO.:
17. INFORMANT'S OWN SIGNATURE: x Ethel Long — ADDRESS:

18. CAUSE OF DEATH
Enter only one cause per line for (a), (b), and (c)

This does not mean the mode of dying, such as heart failure, asthenia, etc. It means the disease, injury, or complication which caused death.

MEDICAL CERTIFICATION

I. DISEASE OR CONDITION DIRECTLY LEADING TO DEATH* (a) Myocardial Degeneration — INTERVAL BETWEEN ONSET AND DEATH:

ANTECEDENT CAUSES
Morbid conditions, if any, giving rise to the above cause (a) stating the underlying cause last.
DUE TO (b) Coronary Arteriosclerosis
DUE TO (c)

II. OTHER SIGNIFICANT CONDITIONS
Conditions contributing to the death but not related to the disease or condition causing death.
Lymphosarcoma — approx. 6 Mo.

19a. DATE OF OPERATION:
19b. MAJOR FINDINGS OF OPERATION:
20. AUTOPSY? YES ☐ NO ☒

21a. ACCIDENT SUICIDE HOMICIDE (Specify):
21b. PLACE OF INJURY (e.g., in or about home, farm, factory, street, office bldg., etc.):
21c. (CITY, TOWN, OR TOWNSHIP) (COUNTY) (STATE):
21d. TIME OF INJURY (Month) (Day) (Year) (Hour) m.:
21e. INJURY OCCURRED WHILE AT WORK ☐ NOT WHILE AT WORK ☐
21f. HOW DID INJURY OCCUR?:

22. *I hereby certify that I attended the deceased from* _____, 1954, *to* Nov 14, 1961, *that I last saw the deceased alive on* Nov 14, 1961, *and that death occurred at* 7 *m., from the causes and on the date stated above.*

23a. SIGNATURE: C. C. Johnson 187 — (Degree or title): MD
23b. ADDRESS: Boise Idaho
23c. DATE SIGNED: 1-2-62

24a. BURIAL, CREMATION, REMOVAL (Specify): Burial
24b. DATE: 12/26/61
24c. NAME OF CEMETERY OR CREMATORY: Cloverdale
24d. LOCATION (City, town, or county): Boise, — (State): Idaho

DATE REC'D BY LOCAL REG.: 1-9-62
REGISTRAR'S SIGNATURE: Myrtle Palmer
25. FUNERAL DIRECTOR: RELYEA MORTUARY — Robert F. Dickson — ADDRESS: Boise, Idaho

Federal Security Agency
United States Public Health Service
Form DPH-48021

Informant, Funeral Director, Registrar and Medical Attendant. EACH must sign with BLACK INK in OWN handwriting. Each item should be answered as completely as possible. State answers as unknown only after a careful investigation. Use BLACK ink or BLACK record typewriter ribbon in filling out certificate. (ICA 38-206 and 215.) Address correspondence to DIVISION OF VITAL STATISTICS, BOISE, IDAHO

DUTIES:

1. INFORMANT SHALL SIGN HIS OWN NAME, under item 17 to authenticate the facts stated under items 1 to 16 inclusive. In case of facts taken from hospital or public records, the person authorized to release the facts shall sign HIS name in addition to giving the source of information.

MAR 07 2000

2. THE FUNERAL DIRECTOR is responsible for completing the entire certificate, obtaining the signatures of the INFORMANT, the OFFICIAL last in attendance on the deceased and HIS OWN signature.

3. THE REGISTRAR can issue a burial or removal permit ONLY after receiving a completed death certificate, including the SIGNATURES IN BLACK ink under items 17, 23a and 25.

PENALTIES: Under the Idaho law, it is a misdemeanor to

(a) Knowingly supply false information to any one connected with completing a death certificate;
(b) Neglect or refuse to certify to the cause of death on request of the person in charge of the disposition of the deceased.
(c) Remove or bury the body of a deceased person WITHOUT the proper permit being FIRST obtained from the local registrar in the district WHERE THE DEATH OCCURRED;
(d) Alter a certificate on file in the office of a local registrar.

STATEMENT OF PLACE OF DEATH

Special attention should be given to the satisfactory completion of EACH portion of this item. The city or town and street address or route number refer to PLACE WHERE THE DEATH OCCURRED. For deaths occurring in hospitals, maternity homes, or institutions, the name of the place and length of stay MUST be stated.

STATEMENT OF USUAL RESIDENCE OF DECEASED

Regardless of the fact that the person may have lived his entire life at the place of death, ALWAYS COMPLETE ALL PARTS OF THIS ITEM. In case a person has resided in the county where death occurred for less than one year, give address of FORMER RESIDENCE. The post office of the deceased may be in a county or state other than the county of actual residence.

IDAHO CODE ANNOTATED-CHAPTER 38, SECTION 206.

The personal and statistical particulars (items 1 to 16) shall be authenticated by the signature of the informant, who may be any competent person acquainted with the facts.

The statement of facts relating to the disposition of the body shall be signed by the undertaker or person acting as such.

The medical certificate shall be made and signed by the physician, if any, last in attendance on the deceased, who shall specify the time in attendance, the time he last saw the deceased alive and the hour of the day at which death occurred. And he shall further state the cause of death, so as to show the course of disease or sequence of causes resulting in death, giving the primary cause, and also the contributory causes, if any, and the duration of each. Indefinite and unsatisfactory terms, indicating only symptoms of disease or conditions resulting from disease, will not be held sufficient for issuing a burial or removal permit; and any certificate containing only such terms as defined by the state registrar as indefinite and unsatisfactory, shall be returned to the physician for correction and definition. The international classification of the causes of death shall be used by all physicians in stating the cause of death in the medical certificate. Causes of death, which may be the result of either disease or violence, shall be carefully defined; and if from violence, its nature shall be stated, and whether (probably) accidental, suicidal, or homicidal.

This body embalmed under direction of Russell A. Relyea Lic. No. E-412 at Boise, Idaho on 12/20/61

ADDITIONAL REMARKS by Physician

State File No. 4935
Local Reg. No. 500
Reg. Dist. No. 370

RECEIVED
DEC 28 1961
Bureau of Vital Statistics

Certificate of Death

STATE OF IDAHO

BIRTH NO.

1. PLACE OF DEATH
a. COUNTY: Ada
b. CITY OR TOWN (If outside corporate limits, write RURAL and give township): Boise
c. LENGTH OF STAY (in this place): 3 years
d. FULL NAME OF HOSPITAL OR INSTITUTION (If not in hospital or institution, give street address or location): At Home

2. USUAL RESIDENCE (Where deceased lived. If institution: residence before admission).
a. STATE: Idaho
b. COUNTY: Ada
c. CITY OR TOWN (If outside corporate limits, write RURAL and give township): Boise
d. STREET ADDRESS (If rural, give location): 2222 West State Street

3. NAME OF DECEASED (Type or Print)
a. (First): EMILY
b. (Middle): SANDER
c. (Last): JOHNSTON

4. DATE OF DEATH (Month) (Day) (Year): Dec. 20, 1961

5. SEX: Female
6. COLOR OR RACE: White
7. MARRIED, NEVER MARRIED, WIDOWED, DIVORCED (Specify): Married
8. DATE OF BIRTH: Aug. 24, 1883
9. AGE (In years last birthday): 78 — IF UNDER 1 YEAR: Months / Days — IF UNDER 24 HRS.: Hours / Min.

10a. USUAL OCCUPATION (Give kind of work done during most of working life, even if retired): House wife
10b. KIND OF BUSINESS OR INDUSTRY: at home
11. BIRTHPLACE (State or foreign country): Payette, Idaho
12. CITIZEN OF WHAT COUNTRY?: USA

13. FATHER'S NAME: Suen Hill, BIRTHPLACE: Sweden
14. MOTHER'S MAIDEN NAME: Ellen Samuelson, BIRTHPLACE: Sweden

15. WAS DECEASED EVER IN U.S. ARMED FORCES? (Yes, No, or unknown): No — (If yes, give war or dates of service): --
16. SOCIAL SECURITY NO.: None
17. INFORMANT'S OWN SIGNATURE: Meryle Johnston — ADDRESS: 6316 Colonial Dr. Boise, Idaho

18. CAUSE OF DEATH
Enter only one cause per line for (a), (b), and (c)

This does not mean the mode of dying, such as heart failure, asthenia, etc. It means the disease, injury, or complication which caused death.

MEDICAL CERTIFICATION

I. DISEASE OR CONDITION DIRECTLY LEADING TO DEATH* (a): Myocardial infarction — INTERVAL BETWEEN ONSET AND DEATH: 4 wks.

ANTECEDENT CAUSES
Morbid conditions, if any, giving rise to the above cause (a) stating the underlying cause last.
DUE TO (b): Coronary sclerosis — Few years.
DUE TO (c):

II. OTHER SIGNIFICANT CONDITIONS
Conditions contributing to the death but not related to the disease or condition causing death.

19a. DATE OF OPERATION
19b. MAJOR FINDINGS OF OPERATION
20. AUTOPSY? YES ☐ NO ☑

21a. ACCIDENT SUICIDE HOMICIDE (Specify)
21b. PLACE OF INJURY (e.g., in or about home, farm, factory, street, office bldg., etc.)
21c. (CITY, TOWN, OR TOWNSHIP) (COUNTY) (STATE)
21d. TIME OF INJURY (Month) (Day) (Year) (Hour) m.
21e. INJURY OCCURRED WHILE AT WORK ☐ NOT WHILE AT WORK ☐
21f. HOW DID INJURY OCCUR?

22. *I hereby certify that I attended the deceased from* 11.22, 1961, *to* 12.20, 1961, *that I last saw the deceased alive on* 12.5, 1961, *and that death occurred at* 12:20a *m., from the causes and on the date stated above.*

23a. SIGNATURE (Degree or title): H. L. Newcomb 277 M.D.
23b. ADDRESS: 517 W. Idaho Boise, Idaho
23c. DATE SIGNED: 12.20.61.

24a. BURIAL, CREMATION, REMOVAL (Specify): Burial
24b. DATE: 12/23/61
24c. NAME OF CEMETERY OR CREMATORY: Acacia Memorial Park
24d. LOCATION (City, town, or county) (State): Seattle, Washington

DATE REC'D BY LOCAL REG.: 12-28-61
REGISTRAR'S SIGNATURE: Myrtle Palmer
25. FUNERAL DIRECTOR: [signature] McMurdy — SUMMERS FUNERAL HOME
ADDRESS: Boise, Idaho

Federal Security Agency
United States Public Health Service
Form DPH-48021

Informant, Funeral Director, Registrar and Medical Attendant. EACH must sign with BLACK INK in OWN handwriting. Each item should be answered as completely as possible. State answers as unknown only after a careful investigation. Use BLACK ink or BLACK record typewriter ribbon in filling out certificate. (ICA 38-206 and 215.) Address correspondence to DIVISION OF VITAL STATISTICS, BOISE, IDAHO

DUTIES:

DEC 28 1961

1. INFORMANT SHALL SIGN HIS OWN NAME, under item 17 to authenticate the facts stated under items 1 to 16 inclusive. In case of facts taken from hospital or public records, the person authorized to release the facts shall sign HIS name in addition to giving the source of information.

FEB 13 1962

2. THE FUNERAL DIRECTOR is responsible for completing the entire certificate, obtaining the signatures of the INFORMANT, the OFFICIAL last in attendance on the deceased and HIS OWN signature.

3. THE REGISTRAR can issue a burial or removal permit ONLY after receiving a completed death certificate, including the SIGNATURES IN BLACK ink under items 17, 23a and 25.

PENALTIES: Under the Idaho law, it is a misdemeanor to

(a) Knowingly supply false information to any one connected with completing a death certificate;
(b) Neglect or refuse to certify to the cause of death on request of the person in charge of the disposition of the deceased.
(c) Remove or bury the body of a deceased person WITHOUT the proper permit being FIRST obtained from the local registrar in the district WHERE THE DEATH OCCURRED;
(d) Alter a certificate on file in the office of a local registrar.

STATEMENT OF PLACE OF DEATH

Special attention should be given to the satisfactory completion of EACH portion of this item. The city or town and street address or route number refer to PLACE WHERE THE DEATH OCCURRED. For deaths occurring in hospitals, maternity homes, or institutions, the name of the place and length of stay MUST be stated.

STATEMENT OF USUAL RESIDENCE OF DECEASED

Regardless of the fact that the person may have lived his entire life at the place of death, ALWAYS COMPLETE ALL PARTS OF THIS ITEM. In case a person has resided in the county where death occurred for less than one year, give address of FORMER RESIDENCE. The post office of the deceased may be in a county or state other than the county of actual residence.

IDAHO CODE ANNOTATED-CHAPTER 38, SECTION 206.

The personal and statistical particulars (items 1 to 16) shall be authenticated by the signature of the informant, who may be any competent person acquainted with the facts.

The statement of facts relating to the disposition of the body shall be signed by the undertaker or person acting as such.

The medical certificate shall be made and signed by the physician, if any, last in attendance on the deceased, who shall specify the time in attendance, the time he last saw the deceased alive and the hour of the day at which death occurred. And he shall further state the cause of death, so as to show the course of disease or sequence of causes resulting in death, giving the primary cause, and also the contributory causes, if any, and the duration of each. Indefinite and unsatisfactory terms, indicating only symptoms of disease or conditions resulting from disease, will not be held sufficient for issuing a burial or removal permit; and any certificate containing only such terms as defined by the state registrar as indefinite and unsatisfactory, shall be returned to the physician for correction and definition. The International classification of the causes of death shall be used by all physicians in stating the cause of death in the medical certificate. Causes of death, which may be the result of either disease or violence, shall be carefully defined; and if from violence, its nature shall be stated, and whether (probably) accidental, suicidal, or homicidal.

This body embalmed under direction of A. Dale McMurtrey Lic. No. E-410 at Boise, Idaho on 12/20/61

ADDITIONAL REMARKS by Physician

Certificate of Death

STATE OF IDAHO

State File No. 4936
Local Reg. No. 509
Reg. Dist. No. 370

BIRTH NO.

RECEIVED JAN 11 1962 Bureau of Vital Statistics

1. PLACE OF DEATH
a. COUNTY: Ada
b. CITY OR TOWN (If outside corporate limits, write RURAL and give township): Boise
c. LENGTH OF STAY (in this place):
d. FULL NAME OF HOSPITAL OR INSTITUTION (If not in hospital or institution, give street address or location): St. Lukes Hospital

2. USUAL RESIDENCE (Where deceased lived. If institution: residence before admission).
a. STATE: Idaho
b. COUNTY: Ada
c. CITY OR TOWN (If outside corporate limits, write RURAL and give township): Boise
d. STREET ADDRESS (If rural, give location): 1207 Columbus

3. NAME OF DECEASED (Type or Print): a. (First) CLALA b. (Middle) c. (Last) DUEROCK

4. DATE OF DEATH (Month) (Day) (Year): Dec. 22, 1961

5. SEX: Female

6. COLOR OR RACE: White

7. MARRIED, NEVER MARRIED, WIDOWED, DIVORCED (Specify): Married

8. DATE OF BIRTH: Jan. 30, 1905

9. AGE (In years last birthday): 56
IF UNDER 1 YEAR: Months / Days
IF UNDER 24 HRS.: Hours / Min.

10a. USUAL OCCUPATION (Give kind of work done during most of working life, even if retired): Housewife

10b. KIND OF BUSINESS OR INDUSTRY: at home

11. BIRTHPLACE (State or foreign country): Scott County, Virginia

12. CITIZEN OF WHAT COUNTRY?: U.S.

13. FATHER'S NAME: Henry C. Carter
BIRTHPLACE: Virginia

14. MOTHER'S MAIDEN NAME: Ettie M. Flannery
BIRTHPLACE: Virginia

15. WAS DECEASED EVER IN U.S. ARMED FORCES? (Yes, no, or unknown): No
(If yes, give war or dates of service):

16. SOCIAL SECURITY NO.:

17. INFORMANT'S OWN SIGNATURE: Albert Duerock
ADDRESS: Boise

18. CAUSE OF DEATH
Enter only one cause per line for (a), (b), and (c)

**This does not mean the mode of dying, such as heart failure, asthenia, etc. It means the disease, injury, or complication which caused death.*

581.8

MEDICAL CERTIFICATION

I. DISEASE OR CONDITION DIRECTLY LEADING TO DEATH* (a) Cirrhosis of Liver — INTERVAL BETWEEN ONSET AND DEATH: 6 mos.

ANTECEDENT CAUSES

Morbid conditions, if any, giving rise to the above cause (a) stating the underlying cause last.

DUE TO (b)

DUE TO (c)

II. OTHER SIGNIFICANT CONDITIONS
Conditions contributing to the death but not related to the disease or condition causing death. Hepatitis Cerebral Hemorrhage — 6 hrs.

19a. DATE OF OPERATION: 12-21-61

19b. MAJOR FINDINGS OF OPERATION: intra cerebral hemorrhage.

20. AUTOPSY? YES [X] NO [ ]

21a. ACCIDENT SUICIDE HOMICIDE (Specify):

21b. PLACE OF INJURY (e.g., in or about home, farm, factory, street, office bldg., etc.):

21c. (CITY, TOWN, OR TOWNSHIP) (COUNTY) (STATE):

21d. TIME OF INJURY (Month) (Day) (Year) (Hour) m.:

21e. INJURY OCCURRED WHILE AT WORK [ ] NOT WHILE AT WORK [ ]

21f. HOW DID INJURY OCCUR?:

22. *I hereby certify that I attended the deceased from* Sept. 1961, *to* Dec 22, 1961, *that I last saw the deceased alive on* Dec 21, 1961, *and that death occurred at* 3:00A *m., from the causes and on the date stated above.*

23a. SIGNATURE (Degree or title): W. B. Patterson MD
23b. ADDRESS: Boise
23c. DATE SIGNED: 12-26-61

24a. BURIAL, CREMATION, REMOVAL (Specify): Burial
24b. DATE: 12/26/61
24c. NAME OF CEMETERY OR CREMATORY: Meridian Cemetery
24d. LOCATION (City, town, or county) (State): Meridian, Idaho

DATE REC'D BY LOCAL REG.: 1-3-62
REGISTRAR'S SIGNATURE: Myrtle Palmer
25. FUNERAL DIRECTOR: Geo. Snead
ADDRESS: Robison Chapel, Meridian, Idaho

Federal Security Agency
United States Public Health Service
Form DPH-48021

Informant, Funeral Director, Registrar and Medical Attendant. EACH must sign with BLACK INK in OWN handwriting. Each item should be answered as completely as possible. State answers as unknown only after a careful investigation. Use BLACK ink or BLACK record typewriter ribbon in filling out certificate. (ICA 38-206 and 215.) Address correspondence to DIVISION OF VITAL STATISTICS, BOISE, IDAHO

DUTIES:

1. INFORMANT SHALL SIGN HIS OWN NAME, under item 17 to authenticate the facts stated under items 1 to 16 inclusive. In case of facts taken from hospital or public records, the person authorized to release the facts shall sign HIS name in addition to giving the source of information.

2. THE FUNERAL DIRECTOR is responsible for completing the entire certificate, obtaining the signatures of the INFORMANT, the OFFICIAL last in attendance on the deceased and HIS OWN signature.

3. THE REGISTRAR can issue a burial or removal permit ONLY after receiving a completed death certificate, including the SIGNATURES IN BLACK ink under items 17, 23a and 25.

PENALTIES: Under the Idaho law, it is a misdemeanor to

(a) Knowingly supply false information to any one connected with completing a death certificate;
(b) Neglect or refuse to certify to the cause of death on request of the person in charge of the disposition of the deceased.
(c) Remove or bury the body of a deceased person WITHOUT the proper permit being FIRST obtained from the local registrar in the district WHERE THE DEATH OCCURRED;
(d) Alter a certificate on file in the office of a local registrar.

STATEMENT OF PLACE OF DEATH

Special attention should be given to the satisfactory completion of EACH portion of this item. The city or town and street address or route number refer to PLACE WHERE THE DEATH OCCURRED. For deaths occurring in hospitals, maternity homes, or institutions, the name of the place and length of stay MUST be stated.

STATEMENT OF USUAL RESIDENCE OF DECEASED

Regardless of the fact that the person may have lived his entire life at the place of death, ALWAYS COMPLETE ALL PARTS OF THIS ITEM. In case a person has resided in the county where death occurred for less than one year, give address of FORMER RESIDENCE. The post office of the deceased may be in a county or state other than the county of actual residence.

IDAHO CODE ANNOTATED-CHAPTER 38, SECTION 206.

The personal and statistical particulars (items 1 to 16) shall be authenticated by the signature of the informant, who may be any competent person acquainted with the facts.

The statement of facts relating to the disposition of the body shall be signed by the undertaker or person acting as such.

The medical certificate shall be made and signed by the physician, if any, last in attendance on the deceased, who shall specify the time in attendance, the time he last saw the deceased alive and the hour of the day at which death occurred. And he shall further state the cause of death, so as to show the course of disease or sequence of causes resulting in death, giving the primary cause, and also the contributory causes, if any, and the duration of each. Indefinite and unsatisfactory terms, indicating only symptoms of disease or conditions resulting from disease, will not be held sufficient for issuing a burial or removal permit; and any certificate containing only such terms as defined by the state registrar as indefinite and unsatisfactory, shall be returned to the physician for correction and definition. The international classification of the causes of death shall be used by all physicians in stating the cause of death in the medical certificate. Causes of death, which may be the result of either disease or violence, shall be carefully defined; and if from violence, its nature shall be stated, and whether (probably) accidental, suicidal, or homicidal.

This body embalmed under direction of Geo. Jenrad Lic. No. 366 at Meridian on 12-22-61

ADDITIONAL REMARKS by Physician

Certificate of Death

STATE OF IDAHO

State File No. 4937
Local Reg. No. 578
Reg. Dist. No. 370

BIRTH NO.

RECEIVED JAN 17 1962 Vital Statistics

1. PLACE OF DEATH
a. COUNTY Ada
b. CITY OR TOWN (If outside corporate limits, write RURAL and give township) Boise
c. LENGTH OF STAY (in this place) 2 days
d. FULL NAME OF HOSPITAL OR INSTITUTION (If not in hospital or institution, give street address or location) St. Lukes Hospital

2. USUAL RESIDENCE (Where deceased lived. If institution: residence before admission).
a. STATE Idaho
b. COUNTY Kootenai
c. CITY OR TOWN (If outside corporate limits, write RURAL and give township) Coeur D'alene
d. STREET ADDRESS (If rural, give location) Route #2 (rural)

3. NAME OF DECEASED (Type or Print) a. (First) Edith b. (Middle) Palestine c. (Last) Brogdon

4. DATE OF DEATH (Month) (Day) (Year) December 22, 1961

5. SEX female

6. COLOR OR RACE white

7. MARRIED, NEVER MARRIED, WIDOWED, DIVORCED (Specify) widowed

8. DATE OF BIRTH Feb. 19, 1882

9. AGE (In years last birthday) 79
IF UNDER 1 YEAR Months Days
IF UNDER 24 HRS. Hours Min.

10a. USUAL OCCUPATION (Give kind of work done during most of working life, even if retired) Housewife

10b. KIND OF BUSINESS OR INDUSTRY own home

11. BIRTHPLACE (State or foreign country) Harrison, Arkansas

12. CITIZEN OF WHAT COUNTRY? USA

13. FATHER'S NAME John Raynor
BIRTHPLACE Unknown

14. MOTHER'S MAIDEN NAME Sarah Jane Pettit
BIRTHPLACE Georgia

15. WAS DECEASED EVER IN U.S. ARMED FORCES? (Yes, no, or unknown) no
(If yes, give war or dates of service) — — — — —

16. SOCIAL SECURITY NO. none

17. INFORMANT'S OWN SIGNATURE Milpitas, ADDRESS Calif.

18. CAUSE OF DEATH
Enter only one cause per line for (a), (b), and (c)

*This does not mean the mode of dying, such as heart failure, asthenia, etc. It means the disease, injury, or complication which caused death.

391.2

MEDICAL CERTIFICATION

I. DISEASE OR CONDITION DIRECTLY LEADING TO DEATH* (a) Coronary artery disease — INTERVAL BETWEEN ONSET AND DEATH: ?

ANTECEDENT CAUSES
Morbid conditions, if any, giving rise to the above cause (a) stating the underlying cause last.
DUE TO (b) Bronchopneumonia (pos staph) — 3 mos
DUE TO (c) Staphlococcus otitis media

II. OTHER SIGNIFICANT CONDITIONS
Conditions contributing to the death but not related to the disease or condition causing death. bleeding gastric ulcer — ?

19a. DATE OF OPERATION

19b. MAJOR FINDINGS OF OPERATION

20. AUTOPSY? YES [X] NO [ ]

21a. ACCIDENT SUICIDE HOMICIDE (Specify)

21b. PLACE OF INJURY (e.g., in or about home, farm, factory, street, office bldg., etc.)

21c. (CITY, TOWN, OR TOWNSHIP) (COUNTY) (STATE)

21d. TIME OF INJURY (Month) (Day) (Year) (Hour) m.

21e. INJURY OCCURRED WHILE AT WORK [ ] NOT WHILE AT WORK [ ]

21f. HOW DID INJURY OCCUR?

22. *I hereby certify that I attended the deceased from* 21 Dec, 1961, *to* 22 Dec., 1961, *that I last saw the deceased alive on* 22 Dec, 19 61, *and that death occurred at* 10:30 A.m., *from the causes and on the date stated above.*

23a. SIGNATURE Harold W. Fetter, Jr. (Degree or title) MD

23b. ADDRESS 6003 Overland Rd., Boise, Ida

23c. DATE SIGNED 27 Dec. 61

24a. BURIAL, CREMATION, REMOVAL (Specify) burial

24b. DATE Dec. 27, 1961

24c. NAME OF CEMETERY OR CREMATORY Middleton Cemetery

24d. LOCATION (City, town, or county) Middleton (State) Idaho

DATE REC'D BY LOCAL REG. 1-4-62

REGISTRAR'S SIGNATURE Myrtle Palmer

25. FUNERAL DIRECTOR Summers Funeral Home

ADDRESS Boise, Idaho

Informant, Funeral and Medical Attendant. EACH must sign with BLACK INK in OWN handwriting. Each item should be answered as completely as possible. State answers as unknown only after a careful investigation. Use BLACK ink or BLACK record typewriter ribbon in filling out certificate. (ICA 38-206 and 215.) Address correspondence to DIVISION OF VITAL STATISTICS, BOISE, IDAHO

Federal Security Agency
United States Public Health Service

Form DPH-48021

DUTIES:

1. INFORMANT SHALL SIGN HIS OWN NAME, under item 17 to authenticate the facts stated under items 1 to 16 inclusive. In case of facts taken from hospital or public records, the person authorized to release the facts shall sign HIS name in addition to giving the source of information.

2. THE FUNERAL DIRECTOR is responsible for completing the entire certificate, obtaining the signatures of the INFORMANT, the OFFICIAL last in attendance on the deceased and HIS OWN signature.

3. THE REGISTRAR can issue a burial or removal permit ONLY after receiving a completed death certificate, including the SIGNATURES IN BLACK ink under items 17, 23a and 25.

PENALTIES: Under the Idaho law, it is a misdemeanor to

(a) Knowingly supply false information to any one connected with completing a death certificate;
(b) Neglect or refuse to certify to the cause of death on request of the person in charge of the disposition of the deceased.
(c) Remove or bury the body of a deceased person WITHOUT the proper permit being FIRST obtained from the local registrar in the district WHERE THE DEATH OCCURRED;
(d) Alter a certificate on file in the office of a local registrar.

STATEMENT OF PLACE OF DEATH

Special attention should be given to the satisfactory completion of EACH portion of this item. The city or town and street address or route number refer to PLACE WHERE THE DEATH OCCURRED. For deaths occurring in hospitals, maternity homes, or institutions, the name of the place and length of stay MUST be stated.

STATEMENT OF USUAL RESIDENCE OF DECEASED

Regardless of the fact that the person may have lived his entire life at the place of death, ALWAYS COMPLETE ALL PARTS OF THIS ITEM. In case a person has resided in the county where death occurred for less than one year, give address of FORMER RESIDENCE. The post office of the deceased may be in a county or state other than the county of actual residence.

IDAHO CODE ANNOTATED-CHAPTER 38, SECTION 206.

The personal and statistical particulars (items 1 to 16) shall be authenticated by the signature of the informant, who may be any competent person acquainted with the facts.

The statement of facts relating to the disposition of the body shall be signed by the undertaker or person acting as such.

The medical certificate shall be made and signed by the physician, if any, last in attendance on the deceased, who shall specify the time in attendance, the time he last saw the deceased alive and the hour of the day at which death occurred. And he shall further state the cause of death, so as to show the course of disease or sequence of causes resulting in death, giving the primary cause, and also the contributory causes, if any, and the duration of each. Indefinite and unsatisfactory terms, indicating only symptoms of disease or conditions resulting from disease, will not be held sufficient for issuing a burial or removal permit; and any certificate containing only such terms as defined by the state registrar as indefinite and unsatisfactory, shall be returned to the physician for correction and definition. The international classification of the causes of death shall be used by all physicians in stating the cause of death in the medical certificate. Causes of death, which may be the result of either disease or violence, shall be carefully defined; and if from violence, its nature shall be stated, and whether (probably) accidental, suicidal, or homicidal.

This body embalmed under direction of Thomas L. Freitag Lic. No E-469 at Boise, Idaho on 12-22-61

ADDITIONAL REMARKS by Physician.....

Informant, Funeral Director, Registrar and Medical Attendant. EACH must sign with BLACK INK in OWN handwriting. Each item should be answered as completely as possible. State answers as unknown only after a careful investigation. Use BLACK ink or BLACK record typewriter ribbon in filling out certificate. (ICA 38-206 and 215.) Address correspondence to DIVISION OF VITAL STATISTICS, BOISE, IDAHO

Certificate of Death

STATE OF IDAHO

State File No. 4938
Local Reg. No. 508
Reg. Dist. No. 370

BIRTH NO.

RECEIVED JAN 11 1962 Bureau of Vital Statistics

1. PLACE OF DEATH
a. COUNTY: Ada
b. CITY OR TOWN (If outside corporate limits, write RURAL and give township): Boise
c. LENGTH OF STAY (In this place):
d. FULL NAME OF HOSPITAL OR INSTITUTION (If not in hospital or institution, give street address or location): St. Lukes

2. USUAL RESIDENCE (Where deceased lived. If institution: residence before admission).
a. STATE: Idaho
b. COUNTY: Ada
c. CITY OR TOWN (If outside corporate limits, write RURAL and give township): Boise
d. STREET ADDRESS (If rural, give location):

3. NAME OF DECEASED (Type or Print)
a. (First): LULA
b. (Middle): M.
c. (Last): FRY

4. DATE OF DEATH (Month) (Day) (Year): Dec. 22, 1961

5. SEX: Female
6. COLOR OR RACE: White
7. MARRIED, NEVER MARRIED, WIDOWED, DIVORCED (Specify): Widowed
8. DATE OF BIRTH: January 30, 1891
9. AGE (In years last birthday): 70 — IF UNDER 1 YEAR: Months / Days — IF UNDER 24 HRS.: Hours / Min.

10a. USUAL OCCUPATION (Give kind of work done during most of working life, even if retired): Housewife
10b. KIND OF BUSINESS OR INDUSTRY:
11. BIRTHPLACE (State or foreign country): North Springs, Iowa
12. CITIZEN OF WHAT COUNTRY?: U.S.

13. FATHER'S NAME: James Allumbaugh — BIRTHPLACE: Illinois
14. MOTHER'S MAIDEN NAME: Susie Cottrell — BIRTHPLACE: Waverly, Iowa

15. WAS DECEASED EVER IN U.S. ARMED FORCES? (Yes, no, or unknown): No — (If yes, give war or dates of service):
16. SOCIAL SECURITY NO.:
17. INFORMANT'S OWN SIGNATURE: Donald E. Harlan — ADDRESS: Weiser

18. CAUSE OF DEATH
Enter only one cause per line for (a), (b), and (c)

This does not mean the mode of dying, such as heart failure, asthenia, etc. It means the disease, injury, or complication which caused death.

331X

MEDICAL CERTIFICATION

I. DISEASE OR CONDITION DIRECTLY LEADING TO DEATH* (a): Cerebro vascular accident — INTERVAL BETWEEN ONSET AND DEATH: Died suddenly

ANTECEDENT CAUSES
Morbid conditions, if any, giving rise to the above cause (a) stating the underlying cause last.
DUE TO (b): Arteriosclerosis & hypertension — Unknown
DUE TO (c):

II. OTHER SIGNIFICANT CONDITIONS
Conditions contributing to the death but not related to the disease or condition causing death
Diabetes mellitus — 13 yr.
Paralysis agitans — 6 yr.

19a. DATE OF OPERATION:
19b. MAJOR FINDINGS OF OPERATION:
20. AUTOPSY? YES ☐ NO ☒

21a. ACCIDENT SUICIDE HOMICIDE (Specify):
21b. PLACE OF INJURY (e.g., in or about home, farm, factory, street, office bldg., etc.):
21c. (CITY, TOWN, OR TOWNSHIP) (COUNTY) (STATE):
21d. TIME OF INJURY (Month) (Day) (Year) (Hour) m.:
21e. INJURY OCCURRED WHILE AT WORK ☐ NOT WHILE AT WORK ☐
21f. HOW DID INJURY OCCUR?:

22. *I hereby certify that I attended the deceased from* _____, 1955, *to* Dec 22, 1961, *that I last saw the deceased alive on* Dec 21, 1961, *and that death occurred at* _____ *m., from the causes and on the date stated above.*

23a. SIGNATURE (Degree or title): O. F. Smindell M.D. 373
23b. ADDRESS: Boise Idaho
23c. DATE SIGNED: 12-26-61

24a. BURIAL, CREMATION, REMOVAL (Specify): Burial
24b. DATE: 12/26/61
24c. NAME OF CEMETERY OR CREMATORY: Cloverdale
24d. LOCATION (City, town, or county) (State): Boise Idaho

DATE REC'D BY LOCAL REG.: 12-29-61
REGISTRAR'S SIGNATURE: Myrtle Palmer
25. FUNERAL DIRECTOR: A. E. Alden — ADDRESS: 419 N. 9th. McBratney-Alden Chapel Boise, Idaho

Federal Security Agency
United States Public Health Service

Form DPH-48021

DUTIES:

1. INFORMANT SHALL SIGN HIS OWN NAME, under item 17 to authenticate the facts stated under items 1 to 16 inclusive. In case of facts taken from hospital or public records, the person authorized to release the facts shall sign HIS name in addition to giving the source of information.

2. THE FUNERAL DIRECTOR is responsible for completing the entire certificate, obtaining the signatures of the INFORMANT, the OFFICIAL last in attendance on the deceased and HIS OWN signature.

3. THE REGISTRAR can issue a burial or removal permit ONLY after receiving a completed death certificate, including the SIGNATURES IN BLACK ink under items 17, 23a and 25.

PENALTIES: Under the Idaho law, it is a misdemeanor to

(a) Knowingly supply false information to any one connected with completing a death certificate;
(b) Neglect or refuse to certify to the cause of death on request of the person in charge of the disposition of the deceased.
(c) Remove or bury the body of a deceased person WITHOUT the proper permit being FIRST obtained from the local registrar in the district WHERE THE DEATH OCCURRED;
(d) Alter a certificate on file in the office of a local registrar.

STATEMENT OF PLACE OF DEATH

Special attention should be given to the satisfactory completion of EACH portion of this item. The city or town and street address or route number refer to PLACE WHERE THE DEATH OCCURRED. For deaths occurring in hospitals, maternity homes, or institutions, the name of the place and length of stay MUST be stated.

STATEMENT OF USUAL RESIDENCE OF DECEASED

Regardless of the fact that the person may have lived his entire life at the place of death, ALWAYS COMPLETE ALL PARTS OF THIS ITEM. In case a person has resided in the county where death occurred for less than one year, give address of FORMER RESIDENCE. The post office of the deceased may be in a county or state other than the county of actual residence.

IDAHO CODE ANNOTATED-CHAPTER 38, SECTION 206.

The personal and statistical particulars (items 1 to 16) shall be authenticated by the signature of the informant, who may be any competent person acquainted with the facts.

The statement of facts relating to the disposition of the body shall be signed by the undertaker or person acting as such.

The medical certificate shall be made and signed by the physician, if any, last in attendance on the deceased, who shall specify the time in attendance, the time he last saw the deceased alive and the hour of the day at which death occurred. And he shall further state the cause of death, so as to show the course of disease or sequence of causes resulting in death, giving the primary cause, and also the contributory causes, if any, and the duration of each. Indefinite and unsatisfactory terms, indicating only symptoms of disease or conditions resulting from disease, will not be held sufficient for issuing a burial or removal permit; and any certificate containing only such terms as defined by the state registrar as indefinite and unsatisfactory, shall be returned to the physician for correction and definition. The international classification of the causes of death shall be used by all physicians in stating the cause of death in the medical certificate. Causes of death, which may be the result of either disease or violence, shall be carefully defined; and if from violence, its nature shall be stated, and whether (probably) accidental, suicidal, or homicidal.

This body embalmed under direction of Earl Waggoner Lic. No E-422 at Boise, Idaho on 12/22/61

ADDITIONAL REMARKS by Physician

Certificate of Death

State File No. 4939
Local Reg. No. 387
Reg. Dist. No. 371

BIRTH NO. RECEIVED STATE OF IDAHO

JAN 18 1962

1. PLACE OF DEATH
a. COUNTY: Ada
b. CITY OR TOWN (If outside corporate limits, write RURAL and give township): Meridian
c. LENGTH OF STAY (in this place):
d. FULL NAME OF HOSPITAL OR INSTITUTION (If not in hospital or institution, give street address or location): Meridian Cemetery

2. USUAL RESIDENCE (Where deceased lived. If institution: residence before admission).
a. STATE: Idaho
b. COUNTY: Ada
c. CITY OR TOWN (If outside corporate limits, write RURAL and give township): Meridian
d. STREET ADDRESS (If rural, give location): 732 W. Third

3. NAME OF DECEASED (Type or Print)
a. (First): CLAUDE
b. (Middle): E.
c. (Last): WHITE

4. DATE OF DEATH (Month) (Day) (Year): Dec. 23, 1961

5. SEX: M.
6. COLOR OR RACE: White
7. MARRIED, NEVER MARRIED, WIDOWED, DIVORCED (Specify): Married
8. DATE OF BIRTH: Oct. 7, 1903
9. AGE (In years last birthday): 58 — IF UNDER 1 YEAR: Months / Days — IF UNDER 24 HRS.: Hours / Min.

10a. USUAL OCCUPATION (Give kind of work done during most of working life, even if retired): Laborer - Farmer
10b. KIND OF BUSINESS OR INDUSTRY:
11. BIRTHPLACE (State or foreign country): Rantoul, Kansas
12. CITIZEN OF WHAT COUNTRY?: U.S.

13. FATHER'S NAME: Merida B. White — BIRTHPLACE: Kansas
14. MOTHER'S MAIDEN NAME: Bertha B. Cartzdafner — BIRTHPLACE: Kansas

15. WAS DECEASED EVER IN U.S. ARMED FORCES? (Yes, no, or unknown): No — (If yes, give war or dates of service):
16. SOCIAL SECURITY NO.: 518-14-0405
17. INFORMANT'S OWN SIGNATURE: x Mrs Ruth White — ADDRESS: Meridian

18. CAUSE OF DEATH
Enter only one cause per line for (a), (b), and (c)

This does not mean the mode of dying, such as heart failure, asthenia, etc. It means the disease, injury, or complication which caused death.

416X

MEDICAL CERTIFICATION

I. DISEASE OR CONDITION DIRECTLY LEADING TO DEATH* (a): Rheumatic heart disease — INTERVAL BETWEEN ONSET AND DEATH: 10 Yrs.

ANTECEDENT CAUSES
Morbid conditions, if any, giving rise to the above cause (a) stating the underlying cause last.
DUE TO (b):
DUE TO (c):

II. OTHER SIGNIFICANT CONDITIONS
Conditions contributing to the death but not related to the disease or condition causing death.

19a. DATE OF OPERATION:
19b. MAJOR FINDINGS OF OPERATION:
20. AUTOPSY? YES ☐ NO ☑

21a. ACCIDENT SUICIDE HOMICIDE (Specify):
21b. PLACE OF INJURY (e.g., in or about home, farm, factory, street, office bldg., etc.):
21c. (CITY, TOWN, OR TOWNSHIP) (COUNTY) (STATE):
21d. TIME OF INJURY (Month) (Day) (Year) (Hour) m.:
21e. INJURY OCCURRED WHILE AT WORK ☐ NOT WHILE AT WORK ☐
21f. HOW DID INJURY OCCUR?:

22. *I hereby certify that I attended the deceased from _____, 19___, to _____, 19___, that I last saw the deceased alive on _____, 19___, and that death occurred at* 3:30P *m., from the causes and on the date stated above.*

23a. SIGNATURE (Degree or title): Ed Paris, Coroner of Ada County
23b. ADDRESS: 3720 Meadow Drive Boise, Ida
23c. DATE SIGNED: 12-28-61

24a. BURIAL, CREMATION, REMOVAL (Specify): Burial
24b. DATE: 12/28/61
24c. NAME OF CEMETERY OR CREMATORY: Meridian Cemetery
24d. LOCATION (City, town, or county) (State): Meridian, Idaho

DATE REC'D BY LOCAL REG.: 1-3-62
REGISTRAR'S SIGNATURE: Myrtle Palmer
25. FUNERAL DIRECTOR: Geo. Jerread — ADDRESS: Robison Chapel, Meridian, Idaho

Federal Security Agency
United States Public Health Service
Form DPH-48021

Informant, Funeral Director, Registrar and Medical Attendant. EACH must sign with BLACK INK in OWN handwriting. Each item should be answered as completely as possible. State answers as unknown only after a careful investigation. Use BLACK ink or BLACK record typewriter ribbon in filling out certificate. (ICA 38-206 and 215.) Address correspondence to DIVISION OF VITAL STATISTICS, BOISE, IDAHO

JAN 18 1962

DUTIES:

1. INFORMANT SHALL SIGN HIS OWN NAME, under item 17 to authenticate the facts stated under items 1 to 16 inclusive. In case of facts taken from hospital or public records, the person authorized to release the facts shall sign HIS name in addition to giving the source of information.

JAN 29 1962

2. THE FUNERAL DIRECTOR is responsible for completing the entire certificate, obtaining the signatures of the INFORMANT, the OFFICIAL last in attendance on the deceased and HIS OWN signature.

3. THE REGISTRAR can issue a burial or removal permit ONLY after receiving a completed death certificate, including the SIGNATURES IN BLACK ink under items 17, 23a and 25.

PENALTIES: Under the Idaho law, it is a misdemeanor to

(a) Knowingly supply false information to any one connected with completing a death certificate;
(b) Neglect or refuse to certify to the cause of death on request of the person in charge of the disposition of the deceased.
(c) Remove or bury the body of a deceased person WITHOUT the proper permit being FIRST obtained from the local registrar in the district WHERE THE DEATH OCCURRED;
(d) Alter a certificate on file in the office of a local registrar.

STATEMENT OF PLACE OF DEATH

Special attention should be given to the satisfactory completion of EACH portion of this item. The city or town and street address or route number refer to PLACE WHERE THE DEATH OCCURRED. For deaths occurring in hospitals, maternity homes, or institutions, the name of the place and length of stay MUST be stated.

STATEMENT OF USUAL RESIDENCE OF DECEASED

Regardless of the fact that the person may have lived his entire life at the place of death, ALWAYS COMPLETE ALL PARTS OF THIS ITEM. In case a person has resided in the county where death occurred for less than one year, give address of FORMER RESIDENCE. The post office of the deceased may be in a county or state other than the county of actual residence.

IDAHO CODE ANNOTATED-CHAPTER 38, SECTION 206.

The personal and statistical particulars (items 1 to 16) shall be authenticated by the signature of the informant, who may be any competent person acquainted with the facts.

The statement of facts relating to the disposition of the body shall be signed by the undertaker or person acting as such.

The medical certificate shall be made and signed by the physician, if any, last in attendance on the deceased, who shall specify the time in attendance, the time he last saw the deceased alive and the hour of the day at which death occurred. And he shall further state the cause of death, so as to show the course of disease or sequence of causes resulting in death, giving the primary cause, and also the contributory causes, if any, and the duration of each. Indefinite and unsatisfactory terms, indicating only symptoms of disease or conditions resulting from disease, will not be held sufficient for issuing a burial or removal permit; and any certificate containing only such terms as defined by the state registrar as indefinite and unsatisfactory, shall be returned to the physician for correction and definition. The international classification of the causes of death shall be used by all physicians in stating the cause of death in the medical certificate. Causes of death, which may be the result of either disease or violence, shall be carefully defined; and if from violence, its nature shall be stated, and whether (probably) accidental, suicidal, or homicidal.

This body embalmed under direction of Geo Jerrad Lic. No. 366 at Meridian on 12-23-61

ADDITIONAL REMARKS by Physician

Certificate of Death

STATE OF IDAHO

State File No. 4940
Local Reg. No. 514
Reg. Dist. No. 370

BIRTH NO.

Informant, Funeral Director, Registrar and Medical Attendant. EACH must sign with BLACK INK in OWN handwriting. Each item should be answered as completely as possible. State answers as unknown only after a careful investigation. Use BLACK ink or BLACK record typewriter ribbon in filling out certificate. (ICA 38-206 and 215.) Address correspondence to DIVISION OF VITAL STATISTICS, BOISE, IDAHO

RECEIVED
JAN 17 1962
Bureau of Vital Statistics

1. PLACE OF DEATH
a. COUNTY: Ada
b. CITY OR TOWN (If outside corporate limits, write RURAL and give township): Boise
c. LENGTH OF STAY (in this place): 2 Weeks
d. FULL NAME OF HOSPITAL OR INSTITUTION (If not in hospital or institution, give street address or location): St. Alphonsus Hospital

2. USUAL RESIDENCE (Where deceased lived. If institution: residence before admission).
a. STATE: Idaho
b. COUNTY: Ada
c. CITY OR TOWN (If outside corporate limits, write RURAL and give township): Boise
d. STREET ADDRESS (If rural, give location): 1506 Dewey St.

3. NAME OF DECEASED (Type or Print)	a. (First)	b. (Middle)	c. (Last)	4. DATE OF DEATH (Month)	(Day)	(Year)
	WILLIAM	JAMES	SWAINSTON	Dec.	23	1961

5. SEX	6. COLOR OR RACE	7. MARRIED, NEVER MARRIED, WIDOWED, DIVORCED (Specify)	8. DATE OF BIRTH	9. AGE (In years last birthday)	IF UNDER 1 YEAR Months	Days	IF UNDER 24 HRS. Hours	Min.
Male	White	Married	May 1, 1885	76				

10a. USUAL OCCUPATION (Give kind of work done during most of working life, even if retired)	10b. KIND OF BUSINESS OR INDUSTRY	11. BIRTHPLACE (State or foreign country)	12. CITIZEN OF WHAT COUNTRY?
Steel Fabricater	Olsen Mfg. Co.	Whitney, Idaho	U.S.A.

13. FATHER'S NAME	BIRTHPLACE	14. MOTHER'S MAIDEN NAME	BIRTHPLACE
Albert Swainston	England	Elizabeth Ramsbothom	England

15. WAS DECEASED EVER IN U.S. ARMED FORCES? (Yes, no, or unknown) (If yes, give war or dates of service)	16. SOCIAL SECURITY NO.	17. INFORMANT'S OWN SIGNATURE	ADDRESS
No		Richard K. Swainston	

18. CAUSE OF DEATH — 4467

MEDICAL CERTIFICATION

Enter only one cause per line for (a), (b), and (c)

**This does not mean the mode of dying, such as heart failure, asthenia, etc. It means the disease, injury, or complication which caused death.*

I. DISEASE OR CONDITION DIRECTLY LEADING TO DEATH*(a): UREMIC COMA - PULMONARY EDEMA — INTERVAL BETWEEN ONSET AND DEATH: 2 Weeks

ANTECEDENT CAUSES

Morbid conditions, if any, giving rise to the above cause (a) stating the underlying cause last.

DUE TO (b): NEPHROSCLEROSIS

DUE TO (c): ARTERIOSCLEROSIS

II. OTHER SIGNIFICANT CONDITIONS

Conditions contributing to the death but not related to the disease or condition causing death.: RENAL & CYSTIC CALCULI
DUODENAL ULCER

19a. DATE OF OPERATION	19b. MAJOR FINDINGS OF OPERATION	20. AUTOPSY?
	BIOPSY - ALIVE	YES ☐ NO ☐

21a. ACCIDENT SUICIDE HOMICIDE (Specify)	21b. PLACE OF INJURY (e.g., in or about home, farm, factory, street, office bldg., etc.)	21c. (CITY, TOWN, OR TOWNSHIP) (COUNTY) (STATE)

21d. TIME OF INJURY (Month) (Day) (Year) (Hour)	21e. INJURY OCCURRED WHILE AT WORK ☐ NOT WHILE AT WORK ☐	21f. HOW DID INJURY OCCUR?
m.		

22. *I hereby certify that I attended the deceased from* Jan, 1960, *to* Dec 23, 1961, *that I last saw the deceased alive on* Dec 23, 1961, *and that death occurred at* 7:22 A m., *from the causes and on the date stated above.*

23a. SIGNATURE (Degree or title)	23b. ADDRESS	23c. DATE SIGNED
[signature] M.D.	311-W Idaho St Boise	Jan 2-1962

24a. BURIAL, CREMATION, REMOVAL (Specify)	24b. DATE	24c. NAME OF CEMETERY OR CREMATORY	24d. LOCATION (City, town, or county) (State)
Burial	12/26/61	Cloverdale	Boise, Idaho

DATE REC'D BY LOCAL REG.	REGISTRAR'S SIGNATURE	25. FUNERAL DIRECTOR	ADDRESS
1-5-62	Myrtle Palmer	RELYEA MORTUARY [signature]	Boise, Idaho

Federal Security Agency
United States Public Health Service

Form DPH-48021

DUTIES:

1. INFORMANT SHALL SIGN HIS OWN NAME, under item 17 to authenticate the facts stated under items 1 to 16 inclusive. In case of facts taken from hospital or public records, the person authorized to release the facts shall sign HIS name in addition to giving the source of information.

JUN 1 1992

2. THE FUNERAL DIRECTOR is responsible for completing the entire certificate, obtaining the signatures of the INFORMANT, the OFFICIAL last in attendance on the deceased and HIS OWN signature.

3. THE REGISTRAR can issue a burial or removal permit ONLY after receiving a completed death certificate, including the SIGNATURES IN BLACK ink under items 17, 23a and 25.

PENALTIES: Under the Idaho law, it is a misdemeanor to

(a) Knowingly supply false information to any one connected with completing a death certificate;
(b) Neglect or refuse to certify to the cause of death on request of the person in charge of the disposition of the deceased.
(c) Remove or bury the body of a deceased person WITHOUT the proper permit being FIRST obtained from the local registrar in the district WHERE THE DEATH OCCURRED;
(d) Alter a certificate on file in the office of a local registrar.

STATEMENT OF PLACE OF DEATH

Special attention should be given to the satisfactory completion of EACH portion of this item. The city or town and street address or route number refer to PLACE WHERE THE DEATH OCCURRED. For deaths occurring in hospitals, maternity homes, or institutions, the name of the place and length of stay MUST be stated.

STATEMENT OF USUAL RESIDENCE OF DECEASED

Regardless of the fact that the person may have lived his entire life at the place of death, ALWAYS COMPLETE ALL PARTS OF THIS ITEM. In case a person has resided in the county where death occurred for less than one year, give address of FORMER RESIDENCE. The post office of the deceased may be in a county or state other than the county of actual residence.

IDAHO CODE ANNOTATED-CHAPTER 38, SECTION 206.

The personal and statistical particulars (items 1 to 16) shall be authenticated by the signature of the informant, who may be any competent person acquainted with the facts.

The statement of facts relating to the disposition of the body shall be signed by the undertaker or person acting as such.

The medical certificate shall be made and signed by the physician, if any, last in attendance on the deceased, who shall specify the time in attendance, the time he last saw the deceased alive and the hour of the day at which death occurred. And he shall further state the cause of death, so as to show the course of disease or sequence of causes resulting in death, giving the primary cause, and also the contributory causes, if any, and the duration of each. Indefinite and unsatisfactory terms, indicating only symptoms of disease or conditions resulting from disease, will not be held sufficient for issuing a burial or removal permit; and any certificate containing only such terms as defined by the state registrar as indefinite and unsatisfactory, shall be returned to the physician for correction and definition. The international classification of the causes of death shall be used by all physicians in stating the cause of death in the medical certificate. Causes of death, which may be the result of either disease or violence, shall be carefully defined; and if from violence, its nature shall be stated, and whether (probably) accidental, suicidal, or homicidal.

This body embalmed under direction of Russell A. Relyea Lic. No. E-412 at Boise, Idaho on 12/23/61

ADDITIONAL REMARKS by Physician

Amended March 6, 1962

Certificate of Death

STATE OF IDAHO

State File No. 61-4941
Local Reg. No. 386
Reg. Dist. No. 371

BIRTH NO.

1. PLACE OF DEATH
a. COUNTY: Ada
b. CITY OR TOWN (If outside corporate limits, write RURAL and give township): Boise
c. LENGTH OF STAY (in this place):
d. FULL NAME OF HOSPITAL OR INSTITUTION (If not in hospital or institution, give street address or location): Greyhound Bus Depot

2. USUAL RESIDENCE (Where deceased lived. If institution, residence before admission).
a. STATE: Idaho
b. COUNTY:
c. CITY OR TOWN (If outside corporate limits, write RURAL and give township): Mountain Home
d. STREET ADDRESS (If rural, give location): RR 1. Box 103 A

3. NAME OF DECEASED (Type or Print): a. (First) Arthur; b. (Middle) A; c. (Last) Krafft

4. DATE OF DEATH (Month) (Day) (Year): December 23, 1961

5. SEX: Male

6. COLOR OR RACE: White

7. MARRIED, NEVER MARRIED, WIDOWED, DIVORCED (Specify): Never Married

8. DATE OF BIRTH: Dec 25, 1896

9. AGE (In years last birthday): 64
IF UNDER 1 YEAR: Months / Days
IF UNDER 24 HRS.: Hours / Min.

10a. USUAL OCCUPATION (Give kind of work done during most of working life, even if retired): Retired

10b. KIND OF BUSINESS OR INDUSTRY: Same

11. BIRTHPLACE (State or foreign country): Utah

12. CITIZEN OF WHAT COUNTRY? USA

13. FATHER'S NAME: Adolph A. Krafft
BIRTHPLACE: Germany

14. MOTHER'S MAIDEN NAME: Emma Berger
BIRTHPLACE: Switzerland

15. WAS DECEASED EVER IN U.S. ARMED FORCES? (Yes, no, or unknown): Yes
(If yes, give war or dates of service): WW 1

16. SOCIAL SECURITY NO.: N.A.

17. INFORMANT'S OWN SIGNATURE: Records, VA Center, Boise, Idaho
ADDRESS

MEDICAL CERTIFICATION

18. CAUSE OF DEATH
Enter only one cause per line for (a), (b), and (c)

**This does not mean the mode of dying, such as heart failure, asthenia, etc. It means the disease, injury, or complication which caused death.*

I. DISEASE OR CONDITION DIRECTLY LEADING TO DEATH* (a): Acute Myocardial Infarction — INTERVAL BETWEEN ONSET AND DEATH: Sudden

ANTECEDENT CAUSES
Morbid conditions, if any, giving rise to the above cause (a) stating the underlying cause last.

DUE TO (b): Arteriosclerotic heart disease (in congestive heart failure) — 3 mo

DUE TO (c):

II. OTHER SIGNIFICANT CONDITIONS
Conditions contributing to the death but not related to the disease or condition causing death.: Peripheral arteriosclerotic vascular disease — 6-7- years

420.0

19a. DATE OF OPERATION:

19b. MAJOR FINDINGS OF OPERATION:

20. AUTOPSY? YES [X] NO [ ]

21a. ACCIDENT SUICIDE HOMICIDE (Specify):

21b. PLACE OF INJURY (e.g., in or about home, farm, factory, street, office bldg., etc.):

21c. (CITY, TOWN, OR TOWNSHIP) (COUNTY) (STATE):

21d. TIME OF INJURY (Month) (Day) (Year) (Hour) m.:

21e. INJURY OCCURRED WHILE AT WORK [ ] NOT WHILE AT WORK [ ]

21f. HOW DID INJURY OCCUR?

22. I ~~[illegible]~~ attended the deceased from 11-22, 19 61, to 12-23, 19 61 that I last saw the deceased ~~[illegible]~~ and that death occurred at 12/01 A.m., from the causes and on the date stated above.

23a. SIGNATURE (Degree or title): E. D. Meyer, M.D., Ward Physician

23b. ADDRESS: VA Center, Boise, Idaho

23c. DATE SIGNED: 12-26-61

24a. BURIAL, CREMATION, REMOVAL (Specify): Burial

24b. DATE: 12-27-61

24c. NAME OF CEMETERY OR CREMATORY: Mt. View Cemetery

24d. LOCATION (City, town, or county) (State): Mtn. Home, Idaho

DATE REC'D BY LOCAL REG.: 1-8-62

REGISTRAR'S SIGNATURE: Myrtle Palmer

25. FUNERAL DIRECTOR: Arthur Smith
ADDRESS: Bey Mortuary, Mtn. Home, Idaho

Informant, Funeral Director, Registrar and Medical Attendant. EACH must sign with BLACK INK in OWN handwriting. Each item should be answered as completely as possible. State answers as unknown only after a careful investigation. Use BLACK ink or BLACK record typewriter ribbon in filling out certificate. (ICA 38-206 and 215.) Address correspondence to DIVISION OF VITAL STATISTICS, BOISE, IDAHO

Federal Security Agency
United States Public Health Service

Form DPH-48021

DUTIES:

1. INFORMANT SHALL SIGN HIS OWN NAME, under item 17 to authenticate the facts stated under items 1 to 16 inclusive. In case of facts taken from hospital or public records, the person authorized to release the facts shall sign HIS name in addition to giving the source of information.

2. THE FUNERAL DIRECTOR is responsible for completing the entire certificate, obtaining the signatures of the INFORMANT, the OFFICIAL last in attendance on the deceased and HIS OWN signature.

3. THE REGISTRAR can issue a burial or removal permit ONLY after receiving a completed death certificate, including the SIGNATURES IN BLACK ink under items 17, 23a and 25.

PENALTIES: Under the Idaho law, it is a misdemeanor to

(a) Knowingly supply false information to any one connected with completing a death certificate;
(b) Neglect or refuse to certify to the cause of death on request of the person in charge of the disposition of the deceased.
(c) Remove or bury the body of a deceased person WITHOUT the proper permit being FIRST obtained from the local registrar in the district WHERE THE DEATH OCCURRED;
(d) Alter a certificate on file in the office of a local registrar.

STATEMENT OF PLACE OF DEATH

Special attention should be given to the satisfactory completion of EACH portion of this item. The city or town and street address or route number refer to PLACE WHERE THE DEATH OCCURRED. For deaths occurring in hospitals, maternity homes, or institutions, the name of the place and length of stay MUST be stated.

STATEMENT OF USUAL RESIDENCE OF DECEASED

Regardless of the fact that the person may have lived his entire life at the place of death, ALWAYS COMPLETE ALL PARTS OF THIS ITEM. In case a person has resided in the county where death occurred for less than one year, give address of FORMER RESIDENCE. The post office of the deceased may be in a county or state other than the county of actual residence.

IDAHO CODE ANNOTATED-CHAPTER 38, SECTION 206.

The personal and statistical particulars (items 1 to 16) shall be authenticated by the signature of the informant, who may be any competent person acquainted with the facts.

The statement of facts relating to the disposition of the body shall be signed by the undertaker or person acting as such.

The medical certificate shall be made and signed by the physician, if any, last in attendance on the deceased, who shall specify the time in attendance, the time he last saw the deceased alive and the hour of the day at which death occurred. And he shall further state the cause of death, so as to show the course of disease or sequence of causes resulting in death, giving the primary cause, and also the contributory causes, if any, and the duration of each. Indefinite and unsatisfactory terms, indicating only symptoms of disease or conditions resulting from disease, will not be held sufficient for issuing a burial or removal permit; and any certificate containing only such terms as defined by the state registrar as indefinite and unsatisfactory, shall be returned to the physician for correction and definition. The international classification of the causes of death shall be used by all physicians in stating the cause of death in the medical certificate. Causes of death, which may be the result of either disease or violence, shall be carefully defined; and if from violence, its nature shall be stated, and whether (probably) accidental, suicidal, or homicidal.

This body embalmed under direction of..... Lic. No..... at..... on.....

ADDITIONAL REMARKS by Physician.....

.....

.....

IDAHO DEPARTMENT OF HEALTH

BUREAU OF VITAL STATISTICS

RECEIVED

FEB 28 1962

Bureau of Vital Statistics

Affidavit to Correct or Amend An Original Certificate of Birth or Death

State of Idaho }
County of Ada } ss.

Certificate No. 61-4941

Date Filed

The undersigned does solemnly swear that certain facts on the certificate of Death (Birth or Death) for Arthur A. Krafft (Name on Original Certificate) who died (Was Born or Died) on Dec 23, 1961 (Date of Event) in Boise, Idaho (Place of Event) are erroneous or were omitted; and that, to the best of his knowledge, the true facts are shown by (Bible Record, Insurance Policy, Etc.) prepared on (Give Date), are:

FACTS TO BE CORRECTED ("Name," "Birth Date," "Cause of Death," Etc.)	FROM (As on Original)	TO (The Correct Facts)
Place of Death	VA Center, Boise, Idaho	Greyhound Bus Depot, Boise Idaho

Subscribed and sworn to before me this 27 day of February, 1962

Shirley L McMurtrey

Notary Public, residing at Boise

My commission expires 4/12/63

(Seal)

Signed L. M. Small

(Signature of parent or attendant if correcting a birth record; of attendant, funeral director, informant if correcting a death record; or other credible person.)

V.A. Center, Boise, Idaho

(Street Address, City, State)

SUPPORTING AFFIDAVIT OF A SECOND PERSON

State of Idaho }
County of Ada } ss.

[This Affidavit MUST Also be Executed. (See Chapter 139, 1937 Idaho Session Laws.)]

The undersigned does solemnly swear that he has knowledge of the corrected facts as set forth above and that they are true to the best of his knowledge.

Subscribed and sworn to before me this 27 day of February, 1962

Shirley L McMurtrey

Notary Public, residing at Boise

My commission expires 4/12/63

(Seal)

Signed John O Stork

(Signature of Any Credible Person)

VA Center Boise Idaho

(Street Address, City, State)

FORM DH 60-155

2-13-62 AP

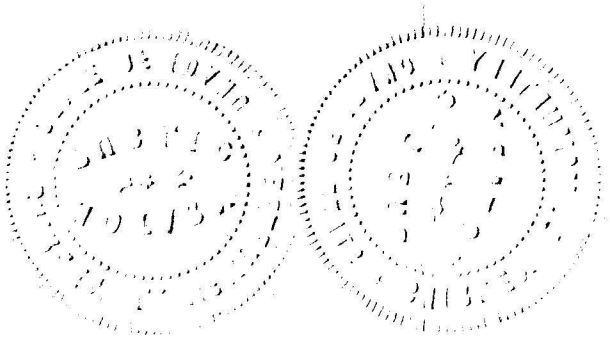

Certificate of Death

STATE OF IDAHO

State File No. 4941
Local Reg. No. 386
Reg. Dist. No. 371

BIRTH NO.

RECEIVED JAN 17 1962 Bureau of Vital Statistics

1. PLACE OF DEATH
a. COUNTY: Ada
b. CITY OR TOWN (If outside corporate limits, write RURAL and give township): Boise, Idaho
LENGTH OF STAY (in this place):
d. FULL NAME OF HOSPITAL OR INSTITUTION (If not in hospital or institution, give street address or location): VA Center, Boise, Idaho

2. USUAL RESIDENCE (Where deceased lived. If institution: residence before admission).
a. STATE: Idaho
b. COUNTY:
c. CITY OR TOWN (If outside corporate limits, write RURAL and give township): Mountain Home
d. STREET ADDRESS (If rural, give location): RR 1, Box 103 A

3. NAME OF DECEASED (Type or Print): a. (First) Arthur; b. (Middle) A; c. (Last) KRAFFT

4. DATE OF DEATH: (Month) (Day) (Year) 12-23-61

5. SEX: Male

6. COLOR OR RACE: White

7. MARRIED, NEVER MARRIED, WIDOWED, DIVORCED (Specify): Never Married

8. DATE OF BIRTH: 12-25-96

9. AGE (In years last birthday): 64
IF UNDER 1 YEAR: Months / Days
IF UNDER 24 HRS.: Hours / Min.

10a. USUAL OCCUPATION (Give kind of work done during most of working life, even if retired): Retired

10b. KIND OF BUSINESS OR INDUSTRY: Same

11. BIRTHPLACE (State or foreign country): Utah

12. CITIZEN OF WHAT COUNTRY?: USA

13. FATHER'S NAME: Adolph A Krafft
BIRTHPLACE: Germany

14. MOTHER'S MAIDEN NAME: Emma Berger
BIRTHPLACE: Switzerland

15. WAS DECEASED EVER IN U.S. ARMED FORCES? (Yes, no, or unknown): Yes
(If yes, give war or dates of service): WW I

16. SOCIAL SECURITY NO.: N. A.

17. INFORMANT'S SIGNATURE AND ADDRESS: Records, VA Center, Boise, Idaho

18. CAUSE OF DEATH — Enter only one cause per line for (a), (b), and (c)

**This does not mean the mode of dying, such as heart failure, asthenia, etc. It means the disease, injury, or complication which caused death.*

MEDICAL CERTIFICATION

I. DISEASE OR CONDITION DIRECTLY LEADING TO DEATH* (a) Acute Myocardial infarction — INTERVAL BETWEEN ONSET AND DEATH: Sudden

ANTECEDENT CAUSES
Morbid conditions, if any, giving rise to the above cause (a) stating the underlying cause last.
DUE TO (b) Arteriosclerotic heart disease (In congestive heart failure) — 3 Mo
DUE TO (c)

II. OTHER SIGNIFICANT CONDITIONS
Conditions contributing to the death but not related to the disease or condition causing death.
Peripheral arteriosclerotic Vascular disease — 6-7 Years

19a. DATE OF OPERATION:
19b. MAJOR FINDINGS OF OPERATION:
20. AUTOPSY? YES [X] NO [ ]

21a. ACCIDENT SUICIDE HOMICIDE (Specify):
21b. PLACE OF INJURY (e.g., in or about home, farm, factory, street, office bldg., etc.):
21c. (CITY, TOWN, OR TOWNSHIP) (COUNTY) (STATE):
21d. TIME OF INJURY (Month) (Day) (Year) (Hour): VA m.
21e. INJURY OCCURRED WHILE AT WORK [ ] NOT WHILE AT WORK [ ]
21f. HOW DID INJURY Ooccur?:

22. I last attended the deceased from 11-22, 19 61, to 12-23, 19 61, and that death occurred at 12/01 AM, from the causes and on the date stated above.

23a. SIGNATURE (Degree or title): E. D. Meyer M.D. Ward Physician
23b. ADDRESS: VA Center, Boise, Idaho
23c. DATE SIGNED: 12-26-61

24a. BURIAL, CREMATION, REMOVAL (Specify): BURIAL
24b. DATE: 12-27-61
24c. NAME OF CEMETERY OR CREMATORY: Mt. View Cemetery
24d. LOCATION (City, town, or county) (State): Mtn Home, Idaho

DATE REC'D BY LOCAL REG.: 1-8-62
REGISTRAR'S SIGNATURE: Myrtle Palmer
25. FUNERAL DIRECTOR: Arthur Smith
ADDRESS: Bey Mortuary Mt. Home, Idaho

Federal Security Agency
United States Public Health Service
Form DPH-48021

Informant, Funeral Director, Registrar and Medical Attendant. EACH must sign with BLACK INK in OWN handwriting. Each item should be answered as completely as possible. State answers as unknown only after a careful investigation. Use BLACK ink or BLACK record typewriter ribbon in filling out certificate. (ICA 38-206 and 215.) Address correspondence to DIVISION OF VITAL STATISTICS, BOISE, IDAHO

DUTIES:

1. INFORMANT SHALL SIGN HIS OWN NAME, under item 17 to authenticate the facts stated under items 1 to 16 inclusive. In case of facts taken from hospital or public records, the person authorized to release the facts shall sign HIS name in addition to giving the source of information. JUN 15 1977

2. THE FUNERAL DIRECTOR is responsible for completing the entire certificate, obtaining the signatures of the INFORMANT, the OFFICIAL last in attendance on the deceased and HIS OWN signature.

3. THE REGISTRAR can issue a burial or removal permit ONLY after receiving a completed death certificate, including the SIGNATURES IN BLACK ink under items 17, 23a and 25.

PENALTIES: Under the Idaho law, it is a misdemeanor to

(a) Knowingly supply false information to any one connected with completing a death certificate;
(b) Neglect or refuse to certify to the cause of death on request of the person in charge of the disposition of the deceased.
(c) Remove or bury the body of a deceased person WITHOUT the proper permit being FIRST obtained from the local registrar in the district WHERE THE DEATH OCCURRED;
(d) Alter a certificate on file in the office of a local registrar.

STATEMENT OF PLACE OF DEATH

Special attention should be given to the satisfactory completion of EACH portion of this item. The city or town and street address or route number refer to PLACE WHERE THE DEATH OCCURRED. For deaths occurring in hospitals, maternity homes, or institutions, the name of the place and length of stay MUST be stated.

STATEMENT OF USUAL RESIDENCE OF DECEASED

Regardless of the fact that the person may have lived his entire life at the place of death, ALWAYS COMPLETE ALL PARTS OF THIS ITEM. In case a person has resided in the county where death occurred for less than one year, give address of FORMER RESIDENCE. The post office of the deceased may be in a county or state other than the county of actual residence.

IDAHO CODE ANNOTATED-CHAPTER 38, SECTION 206.

The personal and statistical particulars (items 1 to 16) shall be authenticated by the signature of the informant, who may be any competent person acquainted with the facts.

The statement of facts relating to the disposition of the body shall be signed by the undertaker or person acting as such.

The medical certificate shall be made and signed by the physician, if any, last in attendance on the deceased, who shall specify the time in attendance, the time he last saw the deceased alive and the hour of the day at which death occurred. And he shall further state the cause of death, so as to show the course of disease or sequence of causes resulting in death, giving the primary cause, and also the contributory causes, if any, and the duration of each. Indefinite and unsatisfactory terms, indicating only symptoms of disease or conditions resulting from disease, will not be held sufficient for issuing a burial or removal permit; and any certificate containing only such terms as defined by the state registrar as indefinite and unsatisfactory, shall be returned to the physician for correction and definition. The international classification of the causes of death shall be used by all physicians in stating the cause of death in the medical certificate. Causes of death, which may be the result of either disease or violence, shall be carefully defined; and if from violence, its nature shall be stated, and whether (probably) accidental, suicidal, or homicidal.

This body embalmed under direction of Arthur Smith Lic. No. 403 at Mt Home on 12-24-41

ADDITIONAL REMARKS by Physician

Certificate of Death

STATE OF IDAHO

State File No. 4942
Local Reg. No. 381
Reg. Dist. No. 371

BIRTH NO.

RECEIVED JAN 11 1962 Bureau of Vital Statistics

1. PLACE OF DEATH
a. COUNTY: Ada
b. CITY OR TOWN (If outside corporate limits, write RURAL and give township): Boise, Idaho
c. LENGTH OF STAY (in this place): 240 Days
d. FULL NAME OF HOSPITAL OR INSTITUTION (If not in hospital or institution, give street address or location): VA Center, Boise, Idaho

2. USUAL RESIDENCE (Where deceased lived. If institution: residence before admission).
a. STATE: Idaho
b. COUNTY:
c. CITY OR TOWN (If outside corporate limits, write RURAL and give township): Boise
d. STREET ADDRESS (If rural, give location): 3103 Winsome Road

3. NAME OF DECEASED (Type or Print): a. (First) Charles; b. (Middle) W; c. (Last) ECKHARDT

4. DATE OF DEATH: (Month) 12; (Day) 23; (Year) 61

5. SEX: Male

6. COLOR OR RACE: White

7. MARRIED, NEVER MARRIED, WIDOWED, DIVORCED (Specify): Divorced

8. DATE OF BIRTH: 7-20-04

9. AGE (In years last birthday): 57
IF UNDER 1 YEAR: Months / Days
IF UNDER 24 HRS.: Hours / Min.

10a. USUAL OCCUPATION (Give kind of work done during most of working life, even if retired): Cook

10b. KIND OF BUSINESS OR INDUSTRY: Cook

11. BIRTHPLACE (State or foreign country): Colo

12. CITIZEN OF WHAT COUNTRY?: USA

13. FATHER'S NAME: Charles H Eckhardt — BIRTHPLACE: New York

14. MOTHER'S MAIDEN NAME: Mary C Holden — BIRTHPLACE: Unk

15. WAS DECEASED EVER IN U.S. ARMED FORCES? (Yes, no, or unknown): Yes
(If yes, give war or dates of service): WW II

16. SOCIAL SECURITY NO.: 518 07 1228

17. INFORMANT'S OWN SIGNATURE: [signature] — ADDRESS: Records, VA Center, Boise, Idaho

18. CAUSE OF DEATH
Enter only one cause per line for (a), (b), and (c)

**This does not mean the mode of dying, such as heart failure, asthenia, etc. It means the disease, injury, or complication which caused death.*

MEDICAL CERTIFICATION

I. DISEASE OR CONDITION DIRECTLY LEADING TO DEATH*(a) Bronchogenic carcinoma with multiple (metastases) — INTERVAL BETWEEN ONSET AND DEATH: 8 Months

ANTECEDENT CAUSES

Morbid conditions, if any, giving rise to the above cause (a) stating the underlying cause last.

DUE TO (b)

DUE TO (c)

II. OTHER SIGNIFICANT CONDITIONS

Conditions contributing to the death but not related to the disease or condition causing death.

19a. DATE OF OPERATION

19b. MAJOR FINDINGS OF OPERATION

20. AUTOPSY? YES ☐ NO ☒

21a. ACCIDENT SUICIDE HOMICIDE (Specify)

21b. PLACE OF INJURY (e.g., in or about home, farm, factory, street, office bldg., etc.)

21c. (CITY, TOWN, OR TOWNSHIP) (COUNTY) (STATE)

21d. TIME OF INJURY (Month) (Day) (Year) (Hour): VA m.

21e. INJURY OCCURRED WHILE AT WORK ☐ NOT WHILE AT WORK ☐

21f. HOW DID INJURY OCCUR?

22. ~~I hereby certify that I~~ attended the deceased from 4-21, 19 61, to 12-23, 19 61, ~~that I last saw the deceased~~ and that death occurred at 7/05 P m., from the causes and on the date stated above.

23a. SIGNATURE (Degree or title): J. E. Gouanx, M.D. Ward Physician

23b. ADDRESS: VA Center, Bpise, Idaho

23c. DATE SIGNED: 12-26-61

24a. BURIAL, CREMATION, REMOVAL (Specify): Burial

24b. DATE: 12/26/61

24c. NAME OF CEMETERY OR CREMATORY: Morris Hill

24d. LOCATION (City, town, or county) (State): Boise Idaho

DATE REC'D BY LOCAL REG.: 12-29-61

REGISTRAR'S SIGNATURE: Myrtle Palmer

25. FUNERAL DIRECTOR: A. E. Alden — ADDRESS: 419 N. 9th.
McBratney-Alden Chapel — Boise, Idaho

Federal Security Agency
United States Public Health Service

Form DPH-48021

Informant, Funeral Director, Registrar and Medical Attendant. EACH must sign with BLACK INK in OWN handwriting. Each item should be answered as completely as possible. State answers as unknown only after a careful investigation. Use BLACK ink or BLACK record typewriter ribbon in filling out certificate. (ICA 38-206 and 215.) Address correspondence to DIVISION OF VITAL STATISTICS, BOISE, IDAHO

DUTIES:

JAN 15 1962

1. INFORMANT SHALL SIGN HIS OWN NAME, under item 17 to authenticate the facts stated under items 1 to 16 inclusive. In case of facts taken from hospital or public records, the person authorized to release the facts shall sign HIS name in addition to giving the source of information.

FEB 12 1962

2. THE FUNERAL DIRECTOR is responsible for completing the entire certificate, obtaining the signatures of the INFORMANT, the OFFICIAL last in attendance on the deceased and HIS OWN signature.

3. THE REGISTRAR can issue a burial or removal permit ONLY after receiving a completed death certificate, including the SIGNATURES IN BLACK ink under items 17, 23a and 25.

PENALTIES: Under the Idaho law, it is a misdemeanor to

(a) Knowingly supply false information to any one connected with completing a death certificate;
(b) Neglect or refuse to certify to the cause of death on request of the person in charge of the disposition of the deceased.
(c) Remove or bury the body of a deceased person WITHOUT the proper permit being FIRST obtained from the local registrar in the district WHERE THE DEATH OCCURRED;
(d) Alter a certificate on file in the office of a local registrar.

STATEMENT OF PLACE OF DEATH

Special attention should be given to the satisfactory completion of EACH portion of this item. The city or town and street address or route number refer to PLACE WHERE THE DEATH OCCURRED. For deaths occurring in hospitals, maternity homes, or institutions, the name of the place and length of stay MUST be stated.

STATEMENT OF USUAL RESIDENCE OF DECEASED

Regardless of the fact that the person may have lived his entire life at the place of death, ALWAYS COMPLETE ALL PARTS OF THIS ITEM. In case a person has resided in the county where death occurred for less than one year, give address of FORMER RESIDENCE. The post office of the deceased may be in a county or state other than the county of actual residence.

IDAHO CODE ANNOTATED-CHAPTER 38, SECTION 206.

The personal and statistical particulars (items 1 to 16) shall be authenticated by the signature of the informant, who may be any competent person acquainted with the facts.

The statement of facts relating to the disposition of the body shall be signed by the undertaker or person acting as such.

The medical certificate shall be made and signed by the physician, if any, last in attendance on the deceased, who shall specify the time in attendance, the time he last saw the deceased alive and the hour of the day at which death occurred. And he shall further state the cause of death, so as to show the course of disease or sequence of causes resulting in death, giving the primary cause, and also the contributory causes, if any, and the duration of each. Indefinite and unsatisfactory terms, indicating only symptoms of disease or conditions resulting from disease, will not be held sufficient for issuing a burial or removal permit; and any certificate containing only such terms as defined by the state registrar as indefinite and unsatisfactory, shall be returned to the physician for correction and definition. The international classification of the causes of death shall be used by all physicians in stating the cause of death in the medical certificate. Causes of death, which may be the result of either disease or violence, shall be carefully defined; and if from violence, its nature shall be stated, and whether (probably) accidental, suicidal, or homicidal.

This body embalmed under direction of Earl Waggoner Lic. No. E-422 at Boise, Idaho on 12/23/61

ADDITIONAL REMARKS by Physician

Informant, Funeral Director, Registrar and Medical Attendant. EACH must sign with BLACK INK in OWN handwriting. Each item should be answered as completely as possible. State answers as unknown only after a careful investigation. Use BLACK ink or BLACK record typewriter ribbon in filling out certificate. (ICA 38-206 and 215.) Address correspondence to DIVISION OF VITAL STATISTICS, BOISE, IDAHO

Certificate of Death

STATE OF IDAHO

State File No. 4943
Local Reg. No. 511
Reg. Dist. No. 370

BIRTH NO.

RECEIVED JAN 17 1962 Bureau of Vital Statistics

1. PLACE OF DEATH
a. COUNTY: Ada
b. CITY OR TOWN (If outside corporate limits, write RURAL and give township): Boise
c. LENGTH OF STAY (in this place): 39 days
d. FULL NAME OF HOSPITAL OR INSTITUTION (If not in hospital or institution, give street address or location): St. Alphonsus Hospital

2. USUAL RESIDENCE (Where deceased lived. If institution: residence before admission).
a. STATE: Idaho
b. COUNTY: Ada
c. CITY OR TOWN (If outside corporate limits, write RURAL and give township): Boise
d. STREET ADDRESS (If rural, give location): 104 So. 11th

3. NAME OF DECEASED (Type or Print)
a. (First): Nicholas
b. (Middle): Borden
c. (Last): Eubanks

4. DATE OF DEATH (Month) (Day) (Year): Dec. 24, 1961

5. SEX: Male
6. COLOR OR RACE: White
7. MARRIED, NEVER MARRIED, WIDOWED, DIVORCED (Specify): Divorced
8. DATE OF BIRTH: Oct. 28, 1912
9. AGE (In years last birthday): 49 — IF UNDER 1 YEAR: Months / Days — IF UNDER 24 HRS.: Hours / Min.

10a. USUAL OCCUPATION (Give kind of work done during most of working life, even if retired): owner of Night Clubs
10b. KIND OF BUSINESS OR INDUSTRY: Night Clubs
11. BIRTHPLACE (State or foreign country): Shellbrook, Canada
12. CITIZEN OF WHAT COUNTRY?: U. S. A.

13. FATHER'S NAME: Charles J. Eubanks — BIRTHPLACE: Arkansas
14. MOTHER'S MAIDEN NAME: Martha Jane McComes — BIRTHPLACE: Purdy, Mo.

15. WAS DECEASED EVER IN U.S. ARMED FORCES? (Yes, no, or unknown): No — (If yes, give war or dates of service): None
16. SOCIAL SECURITY NO.: Unknown
17. INFORMANT'S OWN SIGNATURE: Robert S. Meyer — From Records of — ADDRESS: Thompson Chapel, Gooding, Idaho.

18. CAUSE OF DEATH 581.0
Enter only one cause per line for (a), (b), and (c)

This does not mean the mode of dying, such as heart failure, asthenia, etc. It means the disease, injury, or complication which caused death.

MEDICAL CERTIFICATION

I. DISEASE OR CONDITION DIRECTLY LEADING TO DEATH* (a): Hepatic Coma — INTERVAL BETWEEN ONSET AND DEATH: 3 days

ANTECEDENT CAUSES — *Morbid conditions, if any, giving rise to the above cause (a) stating the underlying cause last.*
DUE TO (b): Bleeding esophageal varices — 3 days
DUE TO (c): Cirrhosis of the liver. — months to years.

II. OTHER SIGNIFICANT CONDITIONS — *Conditions contributing to the death but not related to the disease or condition causing death.*: Chronic toxic psychosis assoc c̄ alcohol — >1 month.

19a. DATE OF OPERATION
19b. MAJOR FINDINGS OF OPERATION
20. AUTOPSY? YES ☐ NO ☒

21a. ACCIDENT SUICIDE HOMICIDE (Specify)
21b. PLACE OF INJURY (e.g., in or about home, farm, factory, street, office bldg., etc.)
21c. (CITY, TOWN, OR TOWNSHIP) (COUNTY) (STATE)
21d. TIME OF INJURY (Month) (Day) (Year) (Hour) m.
21e. INJURY OCCURRED WHILE AT WORK ☐ NOT WHILE AT WORK ☐
21f. HOW DID INJURY OCCUR?

22. *I hereby certify that I attended the deceased from* 11/15, 1961, *to* 12/24, 1961, *that I last saw the deceased alive on* 12/24, 1961, *and that death occurred at* _____ *m., from the causes and on the date stated above.*

23a. SIGNATURE (Degree or title): C. Clohenny, M. D.
23b. ADDRESS: 8 N Latah, Boise, Ida
23c. DATE SIGNED: 12/29/61

24a. BURIAL, CREMATION, REMOVAL (Specify): Burial
24b. DATE: 12-27-1961
24c. NAME OF CEMETERY OR CREMATORY: Elmwood Cemetery
24d. LOCATION (City, town, or county) (State): Gooding, Idaho.

DATE REC'D BY LOCAL REG.: 1-4-62
REGISTRAR'S SIGNATURE: Myrtle Palmer
25. FUNERAL DIRECTOR: Robert S. Meyer — ADDRESS: Thompson Chapel, 737 Main Street, Gooding, Idaho.

Federal Security Agency
United States Public Health Service

Form DPH-48021

FEB 7 1962

DUTIES:

1. INFORMANT SHALL SIGN HIS OWN NAME, under item 17 to authenticate the facts stated under items 1 to 16 inclusive. In case of facts taken from hospital or public records, the person authorized to release the facts shall sign HIS name in addition to giving the source of information.

2. THE FUNERAL DIRECTOR is responsible for completing the entire certificate, obtaining the signatures of the INFORMANT, the OFFICIAL last in attendance on the deceased and HIS OWN signature.

3. THE REGISTRAR can issue a burial or removal permit ONLY after receiving a completed death certificate, including the SIGNATURES IN BLACK ink under items 17, 23a and 25.

PENALTIES: Under the Idaho law, it is a misdemeanor to

(a) Knowingly supply false information to any one connected with completing a death certificate;
(b) Neglect or refuse to certify to the cause of death on request of the person in charge of the disposition of the deceased.
(c) Remove or bury the body of a deceased person WITHOUT the proper permit being FIRST obtained from the local registrar in the district WHERE THE DEATH OCCURRED;
(d) Alter a certificate on file in the office of a local registrar.

STATEMENT OF PLACE OF DEATH

Special attention should be given to the satisfactory completion of EACH portion of this item. The city or town and street address or route number refer to PLACE WHERE THE DEATH OCCURRED. For deaths occurring in hospitals, maternity homes, or institutions, the name of the place and length of stay MUST be stated.

STATEMENT OF USUAL RESIDENCE OF DECEASED

Regardless of the fact that the person may have lived his entire life at the place of death, ALWAYS COMPLETE ALL PARTS OF THIS ITEM. In case a person has resided in the county where death occurred for less than one year, give address of FORMER RESIDENCE. The post office of the deceased may be in a county or state other than the county of actual residence.

IDAHO CODE ANNOTATED-CHAPTER 38, SECTION 206.

The personal and statistical particulars (items 1 to 16) shall be authenticated by the signature of the informant, who may be any competent person acquainted with the facts.

The statement of facts relating to the disposition of the body shall be signed by the undertaker or person acting as such.

The medical certificate shall be made and signed by the physician, if any, last in attendance on the deceased, who shall specify the time in attendance, the time he last saw the deceased alive and the hour of the day at which death occurred. And he shall further state the cause of death, so as to show the course of disease or sequence of causes resulting in death, giving the primary cause, and also the contributory causes, if any, and the duration of each. Indefinite and unsatisfactory terms, indicating only symptoms of disease or conditions resulting from disease, will not be held sufficient for issuing a burial or removal permit; and any certificate containing only such terms as defined by the state registrar as indefinite and unsatisfactory, shall be returned to the physician for correction and definition. The international classification of the causes of death shall be used by all physicians in stating the cause of death in the medical certificate. Causes of death, which may be the result of either disease or violence, shall be carefully defined; and if from violence, its nature shall be stated, and whether (probably) accidental, suicidal, or homicidal.

This body embalmed under direction of..... Lic. No..... at..... on.....

ADDITIONAL REMARKS by Physician.....

.....

.....

Certificate of Death

STATE OF IDAHO

State File No. 4944
Local Reg. No. 278
Reg. Dist. No. 371

BIRTH NO.

RECEIVED JAN 2, 1962 Bureau of Vital Statistics

1. PLACE OF DEATH
a. COUNTY: Ada
b. CITY OR TOWN (If outside corporate limits, write RURAL and give township): Boise, Idaho
c. LENGTH OF STAY (in this place): 12 Days
d. FULL NAME OF HOSPITAL OR INSTITUTION (If not in hospital or institution, give street address or location): VA Center, Boise, Idaho

2. USUAL RESIDENCE (Where deceased lived. If institution: residence before admission).
a. STATE: Idaho
b. COUNTY:
c. CITY OR TOWN (If outside corporate limits, write RURAL and give township): Boise
d. STREET ADDRESS (If rural, give location): 1018 Broadway

3. NAME OF DECEASED (Type or Print): a. (First) Frederick; b. (Middle) F; c. (Last) HOAG

4. DATE OF DEATH: (Month) 12 (Day) 24 (Year) 61

5. SEX: Male

6. COLOR OR RACE: White

7. MARRIED, NEVER MARRIED, WIDOWED, DIVORCED (Specify): Widowed

8. DATE OF BIRTH: 3-6-99

9. AGE (In years last birthday): 62
IF UNDER 1 YEAR: Months / Days
IF UNDER 24 HRS.: Hours / Min.

10a. USUAL OCCUPATION (Give kind of work done during most of working life, even if retired): Retired

10b. KIND OF BUSINESS OR INDUSTRY: Same

11. BIRTHPLACE (State or foreign country): Kansas

12. CITIZEN OF WHAT COUNTRY?: USA

13. FATHER'S NAME: Arthur C Hoag
BIRTHPLACE: Kansas

14. MOTHER'S MAIDEN NAME: Gwehdolyn Waggoner
BIRTHPLACE: Mo

15. WAS DECEASED EVER IN U.S. ARMED FORCES? (Yes, no, or unknown): Yes
(If yes, give war or dates of service): WW 1

16. SOCIAL SECURITY NO.: N.A.

17. INFORMANT'S OWN SIGNATURE AND ADDRESS: Records, VA Center, Boise, Idaho

18. CAUSE OF DEATH
Enter only one cause per line for (a), (b), and (c)

**This does not mean the mode of dying, such as heart failure, asthenia, etc. It means the disease, injury, or complication which caused death.*

MEDICAL CERTIFICATION

I. DISEASE OR CONDITION DIRECTLY LEADING TO DEATH* (a) Rheumatic heart disease with mitral (stenosis) — INTERVAL BETWEEN ONSET AND DEATH: 42 Years

ANTECEDENT CAUSES

Morbid conditions, if any, giving rise to the above cause (a) stating the underlying cause last.

DUE TO (b)

DUE TO (c)

II. OTHER SIGNIFICANT CONDITIONS

Conditions contributing to the death but not related to the disease or condition causing death.

19a. DATE OF OPERATION

19b. MAJOR FINDINGS OF OPERATION

20. AUTOPSY? YES [X] NO [ ]

21a. ACCIDENT SUICIDE HOMICIDE (Specify)

21b. PLACE OF INJURY (e.g., in or about home, farm, factory, street, office bldg., etc.)

21c. (CITY, TOWN, OR TOWNSHIP) (COUNTY) (STATE)

21d. TIME OF INJURY (Month) (Day) (Year) (Hour): VA m.

21e. INJURY OCCURRED WHILE AT WORK [ ] NOT WHILE AT WORK [ ]

21f. HOW DID INJURY OCCUR?

22 [redacted] attended the deceased from 12-12, 19 61, to 12-24, 19 61, [redacted] and that death occurred at 12/02P m., from the causes and on the date stated above.

23a. SIGNATURE: R. C. Lewis
(Degree or title): R. C. Lewis, M.D. Ward Physician

23b. ADDRESS: VA Center, Boise, Idaho

23c. DATE SIGNED: 12-26-61

24a. BURIAL, CREMATION, REMOVAL (Specify): Burial

24b. DATE: 12-28-61

24c. NAME OF CEMETERY OR CREMATORY: Morris Hill

24d. LOCATION (City, town, or county) (State): Boise, Idaho

DATE REC'D BY LOCAL REG.: 12-27-61

REGISTRAR'S SIGNATURE: Myrtle Palmer

25. FUNERAL DIRECTOR AND ADDRESS: Schreiber and Gibson F. H. Boise

Federal Security Agency
United States Public Health Service

Form DPH-48021

Informant, Funeral Director, Registrar and Medical Attendant. EACH must sign with BLACK INK in OWN handwriting. Each item should be answered as completely as possible. State answers as unknown only after a careful investigation. Use BLACK ink or BLACK record typewriter ribbon in filling out certificate. (ICA 38-206 and 215.) Address correspondence to DIVISION OF VITAL STATISTICS, BOISE, IDAHO

JAN 2 1962

DUTIES:

1. INFORMANT SHALL SIGN HIS OWN NAME, under item 17 to authenticate the facts stated under items 1 to 16 inclusive. In case of facts taken from hospital or public records, the person authorized to release the facts shall sign HIS name in addition to giving the source of information.

FEB 26 1962

2. THE FUNERAL DIRECTOR is responsible for completing the entire certificate, obtaining the signatures of the INFORMANT, the OFFICIAL last in attendance on the deceased and HIS OWN signature.

3. THE REGISTRAR can issue a burial or removal permit ONLY after receiving a completed death certificate, including the SIGNATURES IN BLACK ink under items 17, 23a and 25.

PENALTIES: Under the Idaho law, it is a misdemeanor to

(a) Knowingly supply false information to any one connected with completing a death certificate;
(b) Neglect or refuse to certify to the cause of death on request of the person in charge of the disposition of the deceased.
(c) Remove or bury the body of a deceased person WITHOUT the proper permit being FIRST obtained from the local registrar in the district WHERE THE DEATH OCCURRED;
(d) Alter a certificate on file in the office of a local registrar.

STATEMENT OF PLACE OF DEATH

Special attention should be given to the satisfactory completion of EACH portion of this item. The city or town and street address or route number refer to PLACE WHERE THE DEATH OCCURRED. For deaths occurring in hospitals, maternity homes, or institutions, the name of the place and length of stay MUST be stated.

STATEMENT OF USUAL RESIDENCE OF DECEASED

Regardless of the fact that the person may have lived his entire life at the place of death, ALWAYS COMPLETE ALL PARTS OF THIS ITEM. In case a person has resided in the county where death occurred for less than one year, give address of FORMER RESIDENCE. The post office of the deceased may be in a county or state other than the county of actual residence.

IDAHO CODE ANNOTATED-CHAPTER 38, SECTION 206.

The personal and statistical particulars (items 1 to 16) shall be authenticated by the signature of the informant, who may be any competent person acquainted with the facts.

The statement of facts relating to the disposition of the body shall be signed by the undertaker or person acting as such.

The medical certificate shall be made and signed by the physician, if any, last in attendance on the deceased, who shall specify the time in attendance, the time he last saw the deceased alive and the hour of the day at which death occurred. And he shall further state the cause of death, so as to show the course of disease or sequence of causes resulting in death, giving the primary cause, and also the contributory causes, if any, and the duration of each. Indefinite and unsatisfactory terms, indicating only symptoms of disease or conditions resulting from disease, will not be held sufficient for issuing a burial or removal permit; and any certificate containing only such terms as defined by the state registrar as indefinite and unsatisfactory, shall be returned to the physician for correction and definition. The international classification of the causes of death shall be used by all physicians in stating the cause of death in the medical certificate. Causes of death, which may be the result of either disease or violence, shall be carefully defined; and if from violence, its nature shall be stated, and whether (probably) accidental, suicidal, or homicidal.

This body embalmed under direction of G. W. Waters Lic. No. 461 at ..... on .....

ADDITIONAL REMARKS by Physician .....

Informant, Funeral Director, Registrar and Medical Attendant. EACH must sign with BLACK INK in OWN handwriting. Each item should be answered as completely as possible. State answers as unknown only after a careful investigation. Use BLACK ink or BLACK record typewriter ribbon in filling out certificate. (ICA 38-206 and 215.) Address correspondence to DIVISION OF VITAL STATISTICS, BOISE, IDAHO

Certificate of Death

STATE OF IDAHO

State File No. 4945
Local Reg. No. 383
Reg. Dist. No. 371

BIRTH NO.

RECEIVED JAN 17 1962 Bureau of Vital Statistics

1. PLACE OF DEATH
a. COUNTY: Ada
b. CITY OR TOWN (If outside corporate limits, write RURAL and give township): Boise
c. LENGTH OF STAY (in this place): 2 days
d. FULL NAME OF HOSPITAL OR INSTITUTION (If not in hospital or institution, give street address or location): VA Center, Boise, Idaho

2. USUAL RESIDENCE (Where deceased lived. If institution: residence before admission).
a. STATE: Idaho
b. COUNTY: Ada
c. CITY OR TOWN (If outside corporate limits, write RURAL and give township): Boise
d. STREET ADDRESS (If rural, give location): 1307 Colorado St

3. NAME OF DECEASED (Type or Print) a. (First)	b. (Middle)	c. (Last)	4. DATE OF DEATH (Month)	(Day)	(Year)
William	N.	Burdick	12	26	61

5. SEX	6. COLOR OR RACE	7. MARRIED, NEVER MARRIED, WIDOWED, DIVORCED (Specify)	8. DATE OF BIRTH	9. AGE (In years last birthday)	IF UNDER 1 YEAR Months	Days	IF UNDER 24 HRS. Hours	Min.
Male	White	Widowed	7-25-78	83				

10a. USUAL OCCUPATION (Give kind of work done during most of working life, even if retired): farmer
10b. KIND OF BUSINESS OR INDUSTRY:
11. BIRTHPLACE (State or foreign country): Caledonia, Illinois
12. CITIZEN OF WHAT COUNTRY? USA

13. FATHER'S NAME: Thomas R Burdick — BIRTHPLACE: New York
14. MOTHER'S MAIDEN NAME: Eliza A Tripp — BIRTHPLACE: Poplar Grove, Ill.

15. WAS DECEASED EVER IN U.S. ARMED FORCES? (Yes, no, or unknown): Yes (If yes, give war or dates of service): S.A.W.
16. SOCIAL SECURITY NO.: 519 12 0266
17. INFORMANT'S OWN SIGNATURE: [signature] ADDRESS: Records of VA Center, Boise, Idaho

18. CAUSE OF DEATH Enter only one cause per line for (a), (b), and (c)

**This does not mean the mode of dying, such as heart failure, asthenia, etc. It means the disease, injury, or complication which caused death.*

MEDICAL CERTIFICATION

I. DISEASE OR CONDITION DIRECTLY LEADING TO DEATH* (a) Pneumonitis Aspiration type — INTERVAL BETWEEN ONSET AND DEATH: 2 Days

ANTECEDENT CAUSES
Morbid conditions, if any, giving rise to the above cause (a) stating the underlying cause last.
DUE TO (b) Adynamic ileus — 2 Days
DUE TO (c) Fracture body of 1st lumbar vertebra — 4 Days

II. OTHER SIGNIFICANT CONDITIONS
Conditions contributing to the death but not related to the disease or condition causing death.

19a. DATE OF OPERATION:
19b. MAJOR FINDINGS OF OPERATION:
20. AUTOPSY? YES [X] NO [ ]

21a. ACCIDENT / SUICIDE / HOMICIDE (Specify):
21b. PLACE OF INJURY (e.g., in or about home, farm, factory, street, office bldg., etc.):
21c. (CITY, TOWN, OR TOWNSHIP) (COUNTY) (STATE):
21d. TIME OF INJURY (Month) (Day) (Year) (Hour) m.:
21e. INJURY OCCURRED WHILE AT WORK [ ] NOT WHILE AT WORK [ ]
21f. HOW DID INJURY OCCUR?

22. I attended the deceased from 12/24, 19 61, to 12/26, 19 61, and that death occurred at 7:45P m., from the causes and on the date stated above.

23a. SIGNATURE (Degree or title): Robert C. Lewis, M.D. Attending Physician
23b. ADDRESS: VA Center, Boise, Idaho
23c. DATE SIGNED: 12/29/61

24a. BURIAL, CREMATION, REMOVAL (Specify): Burial
24b. DATE: 12/30/61
24c. NAME OF CEMETERY OR CREMATORY: Silent Camp, Morris Hill
24d. LOCATION (City, town, or county) (State): Boise Idaho

DATE REC'D BY LOCAL REG.: 1-4-62
REGISTRAR'S SIGNATURE: Myrtle Palmer
25. FUNERAL DIRECTOR: [signature] ADDRESS: 419 N. 9th. St. Boise, Idaho
McBrathey-Alden Chapel

Federal Security Agency
United States Public Health Service
Form DPH-48021

JAN 17 1962

JAN 25 1962

APR 1 1983

DUTIES:

1. INFORMANT SHALL SIGN HIS OWN NAME, under item 17 to authenticate the facts stated under items 1 to 16 inclusive. In case of facts taken from hospital or public records, the person authorized to release the facts shall sign HIS name in addition to giving the source of information.

2. THE FUNERAL DIRECTOR is responsible for completing the entire certificate, obtaining the signatures of the INFORMANT, the OFFICIAL last in attendance on the deceased and HIS OWN signature.

3. THE REGISTRAR can issue a burial or removal permit ONLY after receiving a completed death certificate, including the SIGNATURES IN BLACK ink under items 17, 23a and 25.

PENALTIES: Under the Idaho law, it is a misdemeanor to

(a) Knowingly supply false information to any one connected with completing a death certificate;
(b) Neglect or refuse to certify to the cause of death on request of the person in charge of the disposition of the deceased.
(c) Remove or bury the body of a deceased person WITHOUT the proper permit being FIRST obtained from the local registrar in the district WHERE THE DEATH OCCURRED;
(d) Alter a certificate on file in the office of a local registrar.

STATEMENT OF PLACE OF DEATH

Special attention should be given to the satisfactory completion of EACH portion of this item. The city or town and street address or route number refer to PLACE WHERE THE DEATH OCCURRED. For deaths occurring in hospitals, maternity homes, or institutions, the name of the place and length of stay MUST be stated.

STATEMENT OF USUAL RESIDENCE OF DECEASED

Regardless of the fact that the person may have lived his entire life at the place of death, ALWAYS COMPLETE ALL PARTS OF THIS ITEM. In case a person has resided in the county where death occurred for less than one year, give address of FORMER RESIDENCE. The post office of the deceased may be in a county or state other than the county of actual residence.

IDAHO CODE ANNOTATED–CHAPTER 38, SECTION 206.

The personal and statistical particulars (items 1 to 16) shall be authenticated by the signature of the informant, who may be any competent person acquainted with the facts.

The statement of facts relating to the disposition of the body shall be signed by the undertaker or person acting as such.

The medical certificate shall be made and signed by the physician, if any, last in attendance on the deceased, who shall specify the time in attendance, the time he last saw the deceased alive and the hour of the day at which death occurred. And he shall further state the cause of death, so as to show the course of disease or sequence of causes resulting in death, giving the primary cause, and also the contributory causes, if any, and the duration of each. Indefinite and unsatisfactory terms, indicating only symptoms of disease or conditions resulting from disease, will not be held sufficient for issuing a burial or removal permit; and any certificate containing only such terms as defined by the state registrar as indefinite and unsatisfactory, shall be returned to the physician for correction and definition. The international classification of the causes of death shall be used by all physicians in stating the cause of death in the medical certificate. Causes of death, which may be the result of either disease or violence, shall be carefully defined; and if from violence, its nature shall be stated, and whether (probably) accidental, suicidal, or homicidal.

This body embalmed under direction of Earl Waggoner Lic. No. E-422 at Boise, Idaho on 12/26/61

ADDITIONAL REMARKS by Physician

Certificate of Death

STATE OF IDAHO

State File No. 4946
Local Reg. No. 512
Reg. Dist. No. 370

BIRTH NO.

RECEIVED JAN 17 1962

1. PLACE OF DEATH
a. COUNTY: Ada
b. CITY OR TOWN (If outside corporate limits, write RURAL and give township): Boise
c. LENGTH OF STAY (in this place): 16 Years
d. FULL NAME OF HOSPITAL OR INSTITUTION (If not in hospital or institution, give street address or location): At Home

2. USUAL RESIDENCE (Where deceased lived. If institution: residence before admission).
a. STATE: Idaho
b. COUNTY: Ada
c. CITY OR TOWN (If outside corporate limits, write RURAL and give township): Boise
d. STREET ADDRESS (If rural, give location): 615 South 13th.

3. NAME OF DECEASED (Type or Print): a. (First) RUBY b. (Middle) ANNA c. (Last) SHURTZ

4. DATE OF DEATH: (Month) (Day) (Year) Dec. 26, 1961

5. SEX: Female
6. COLOR OR RACE: White
7. MARRIED, NEVER MARRIED, WIDOWED, DIVORCED (Specify): Never Married
8. DATE OF BIRTH: Feb. 21, 1900
9. AGE (In years last birthday): 61
IF UNDER 1 YEAR: Months / Days
IF UNDER 24 HRS.: Hours / Min.

10a. USUAL OCCUPATION (Give kind of work done during most of working life, even if retired): House keeper
10b. KIND OF BUSINESS OR INDUSTRY: at Home
11. BIRTHPLACE (State or foreign country): Boise, Idaho
12. CITIZEN OF WHAT COUNTRY? USA

13. FATHER'S NAME: Arthur Potter Shurtz, BIRTHPLACE: Anderson Indiana
14. MOTHER'S MAIDEN NAME: Anna E. Roland, BIRTHPLACE: Topeka, Kansas

15. WAS DECEASED EVER IN U.S. ARMED FORCES? (Yes, no, or unknown): No
(If yes, give war or dates of service): --
16. SOCIAL SECURITY NO.: None
17. INFORMANT'S OWN SIGNATURE: Myrtle Palmer ADDRESS: 615 So. 13th Boise, Idaho

18. CAUSE OF DEATH
Enter only one cause per line for (a), (b), and (c).

This does not mean the mode of dying, such as heart failure, asthenia, etc. It means the disease, injury, or complication which caused death.

MEDICAL CERTIFICATION

I. DISEASE OR CONDITION DIRECTLY LEADING TO DEATH* (a) Myocarditis — INTERVAL BETWEEN ONSET AND DEATH: 2 years

ANTECEDENT CAUSES

Morbid conditions, if any, giving rise to the above cause (a) stating the underlying cause last.

DUE TO (b)

DUE TO (c)

II. OTHER SIGNIFICANT CONDITIONS

Conditions contributing to the death but not related to the disease or condition causing death. Diabetes Mellitus — 2 years

19a. DATE OF OPERATION: none
19b. MAJOR FINDINGS OF OPERATION: none
20. AUTOPSY? YES ☐ NO ☐

21a. ACCIDENT / SUICIDE / HOMICIDE (Specify): no
21b. PLACE OF INJURY (e.g., in or about home, farm, factory, street, office bldg., etc.): none
21c. (CITY, TOWN, OR TOWNSHIP) (COUNTY) (STATE)
21d. TIME OF INJURY (Month) (Day) (Year) (Hour) m.
21e. INJURY OCCURRED WHILE AT WORK ☐ NOT WHILE AT WORK ☐
21f. HOW DID INJURY OCCUR?

22. *I hereby certify that I attended the deceased from* Jan, 1960, *to* Dec. 26, 1960, *that I last saw the deceased alive on* Dec 26, 1960, *and that death occurred at* 7:30 p.m., *from the causes and on the date stated above.*

23a. SIGNATURE: L. Hollingsworth (Degree or title)
23b. ADDRESS: Boise, Idaho
23c. DATE SIGNED: 12-27-61

24a. BURIAL, CREMATION, REMOVAL (Specify): Burial
24b. DATE: 12/29/61
24c. NAME OF CEMETERY OR CREMATORY: Morris Hill
24d. LOCATION (City, town, or county) (State): Boise, Idaho

DATE REC'D BY LOCAL REG.: 1-4-62
REGISTRAR'S SIGNATURE: Myrtle Palmer
26. FUNERAL DIRECTOR ADDRESS: SUMMERS FUNERAL HOME Boise, Idaho

Federal Security Agency
United States Public Health Service
Form DPH-48021

Informant, Funeral Director, Registrar and Medical Attendant. EACH must sign with BLACK INK in OWN handwriting. Each item should be answered as completely as possible. State answers as unknown only after a careful investigation. Use BLACK ink or BLACK record typewriter ribbon in filling out certificate. (ICA 38-206 and 215.) Address correspondence to DIVISION OF VITAL STATISTICS, BOISE, IDAHO

DUTIES:

1. INFORMANT SHALL SIGN HIS OWN NAME, under item 17 to authenticate the facts stated under items 1 to 16 inclusive. In case of facts taken from hospital or public records, the person authorized to release the facts shall sign HIS name in addition to giving the source of information.

2. THE FUNERAL DIRECTOR is responsible for completing the entire certificate, obtaining the signatures of the INFORMANT, the OFFICIAL last in attendance on the deceased and HIS OWN signature.

3. THE REGISTRAR can issue a burial or removal permit ONLY after receiving a completed death certificate, including the SIGNATURES IN BLACK ink under items 17, 23a and 25.

PENALTIES: Under the Idaho law, it is a misdemeanor to

(a) Knowingly supply false information to any one connected with completing a death certificate;
(b) Neglect or refuse to certify to the cause of death on request of the person in charge of the disposition of the deceased.
(c) Remove or bury the body of a deceased person WITHOUT the proper permit being FIRST obtained from the local registrar in the district WHERE THE DEATH OCCURRED;
(d) Alter a certificate on file in the office of a local registrar.

STATEMENT OF PLACE OF DEATH

Special attention should be given to the satisfactory completion of EACH portion of this item. The city or town and street address or route number refer to PLACE WHERE THE DEATH OCCURRED. For deaths occurring in hospitals, maternity homes, or institutions, the name of the place and length of stay MUST be stated.

STATEMENT OF USUAL RESIDENCE OF DECEASED

Regardless of the fact that the person may have lived his entire life at the place of death, ALWAYS COMPLETE ALL PARTS OF THIS ITEM. In case a person has resided in the county where death occurred for less than one year, give address of FORMER RESIDENCE. The post office of the deceased may be in a county or state other than the county of actual residence.

IDAHO CODE ANNOTATED-CHAPTER 38, SECTION 206.

The personal and statistical particulars (items 1 to 16) shall be authenticated by the signature of the informant, who may be any competent person acquainted with the facts.

The statement of facts relating to the disposition of the body shall be signed by the undertaker or person acting as such.

The medical certificate shall be made and signed by the physician, if any, last in attendance on the deceased, who shall specify the time in attendance, the time he last saw the deceased alive and the hour of the day at which death occurred. And he shall further state the cause of death, so as to show the course of disease or sequence of causes resulting in death, giving the primary cause, and also the contributory causes, if any, and the duration of each. Indefinite and unsatisfactory terms, indicating only symptoms of disease or conditions resulting from disease, will not be held sufficient for issuing a burial or removal permit; and any certificate containing only such terms as defined by the state registrar as indefinite and unsatisfactory, shall be returned to the physician for correction and definition. The international classification of the causes of death shall be used by all physicians in stating the cause of death in the medical certificate. Causes of death, which may be the result of either disease or violence, shall be carefully defined; and if from violence, its nature shall be stated, and whether (probably) accidental, suicidal, or homicidal.

This body embalmed under direction of Ray A. Heikkila Lic. No. E-419 at Boise, Idaho on 12/26/61

ADDITIONAL REMARKS by Physician

Vern J. Reynolds
310 Idaho Bank Bldg.

Certificate of Death

STATE OF IDAHO

State File No. 4947
Local Reg. No. 520
Reg. Dist. No. 370

BIRTH NO. 61-15386

RECEIVED JAN 17 1962 Bureau of Vital Statistics

1. PLACE OF DEATH
a. COUNTY: Ada
b. CITY OR TOWN (If outside corporate limits, write RURAL and give township): Boise, Idaho
c. LENGTH OF STAY (In this place):
d. FULL NAME OF HOSPITAL OR INSTITUTION (If not in hospital or institution, give street address or location): St. Alphonsus Hospital

2. USUAL RESIDENCE (Where deceased lived. If institution: residence before admission).
a. STATE: Idaho
b. COUNTY: Ada
c. CITY OR TOWN (If outside corporate limits, write RURAL and give township): Boise, Idaho
d. STREET ADDRESS (If rural, give location): Hospital

3. NAME OF DECEASED (Type or Print) a. (First)	b. (Middle)	c. (Last)	4. DATE OF DEATH (Month)	(Day)	(Year)
TAMERA	LEE	ROWE	12	27	61

5. SEX	6. COLOR OR RACE	7. MARRIED, NEVER MARRIED, WIDOWED, DIVORCED (Specify)	8. DATE OF BIRTH	9. AGE (In years last birthday)	IF UNDER 1 YEAR: Months	Days	IF UNDER 24 HRS.: Hours	Min.
F	W	Infant	12/26/61			1		

10a. USUAL OCCUPATION (Give kind of work done during most of working life, even if retired)	10b. KIND OF BUSINESS OR INDUSTRY	11. BIRTHPLACE (State or foreign country)	12. CITIZEN OF WHAT COUNTRY?
Infant	Infant	Boise, Idaho	USA

13. FATHER'S NAME	BIRTHPLACE	14. MOTHER'S MAIDEN NAME	BIRTHPLACE
Earl Rowe	Caldwell, Idaho	Luella Enzminger	N. Dakota

15. WAS DECEASED EVER IN U.S. ARMED FORCES? (Yes, no, or unknown)	(If yes, give war or dates of service)	16. SOCIAL SECURITY NO.	17. INFORMANT'S OWN SIGNATURE	ADDRESS
No	No	None	x Earl F. Rowe	Box 66 Star

18. CAUSE OF DEATH Enter only one cause per line for (a), (b), and (c)

**This does not mean the mode of dying, such as heart failure, asthenia, etc. It means the disease, injury, or complication which caused death.*

MEDICAL CERTIFICATION

		INTERVAL BETWEEN ONSET AND DEATH
I. DISEASE OR CONDITION DIRECTLY LEADING TO DEATH* (a)	Hilar membrane disease	
ANTECEDENT CAUSES *Morbid conditions, if any, giving rise to the above cause (a) stating the underlying cause last.* DUE TO (b)	prematurity	
DUE TO (c)		
II. OTHER SIGNIFICANT CONDITIONS *Conditions contributing to the death but not related to the disease or condition causing death.*		

19a. DATE OF OPERATION	19b. MAJOR FINDINGS OF OPERATION	20. AUTOPSY? YES ☐ NO ☐

21a. ACCIDENT SUICIDE HOMICIDE (Specify)	21b. PLACE OF INJURY (e.g., in or about home, farm, factory, street, office bldg., etc.)	21c. (CITY, TOWN, OR TOWNSHIP) (COUNTY) (STATE)

21d. TIME OF INJURY (Month) (Day) (Year) (Hour)	21e. INJURY OCCURRED WHILE AT WORK ☐ NOT WHILE AT WORK ☐	21f. HOW DID INJURY OCCUR?
m.		

22. *I hereby certify that I attended the deceased from* Dec 27, 19____, *to* 12-27-61, 19____, *that I last saw the deceased alive on* 12/27/61, 19____, *and that death occurred at* 3¾ m., *from the causes and on the date stated above.*

23a. SIGNATURE (Degree or title)	23b. ADDRESS	23c. DATE SIGNED
[illegible] M.D.	218 N 15th Boise	1/16/62

24a. BURIAL, CREMATION, REMOVAL (Specify)	24b. DATE	24c. NAME OF CEMETERY OR CREMATORY	24d. LOCATION (City, town, or county) (State)
Removal	12/29/61	Star	Star, Idaho

DATE REC'D BY LOCAL REG.	REGISTRAR'S SIGNATURE	25. FUNERAL DIRECTOR	ADDRESS
1-15-62	Myrtle Palmer	Flaniff Funeral Chapel	Chas. Flaniff

Informant, Funeral Director, Registrar and Medical Attendant. EACH must sign with BLACK INK in OWN handwriting. Each item should be answered as completely as possible. State answers as unknown only after a careful investigation. Use BLACK ink or BLACK record typewriter ribbon in filling out certificate. (ICA 38-206 and 215.) Address correspondence to DIVISION OF VITAL STATISTICS, BOISE, IDAHO

Federal Security Agency
United States Public Health Service

Form DPH-48021

DUTIES:

1. INFORMANT SHALL SIGN HIS OWN NAME, under item 17 to authenticate the facts stated under items 1 to 16 inclusive. In case of facts taken from hospital or public records, the person authorized to release the facts shall sign HIS name in addition to giving the source of information.

2. THE FUNERAL DIRECTOR is responsible for completing the entire certificate, obtaining the signatures of the INFORMANT, the OFFICIAL last in attendance on the deceased and HIS OWN signature.

3. THE REGISTRAR can issue a burial or removal permit ONLY after receiving a completed death certificate, including the SIGNATURES IN BLACK ink under items 17, 23a and 25.

PENALTIES: Under the Idaho law, it is a misdemeanor to

(a) Knowingly supply false information to any one connected with completing a death certificate;
(b) Neglect or refuse to certify to the cause of death on request of the person in charge of the disposition of the deceased.
(c) Remove or bury the body of a deceased person WITHOUT the proper permit being FIRST obtained from the local registrar in the district WHERE THE DEATH OCCURRED;
(d) Alter a certificate on file in the office of a local registrar.

STATEMENT OF PLACE OF DEATH

Special attention should be given to the satisfactory completion of EACH portion of this item. The city or town and street address or route number refer to PLACE WHERE THE DEATH OCCURRED. For deaths occurring in hospitals, maternity homes, or institutions, the name of the place and length of stay MUST be stated.

STATEMENT OF USUAL RESIDENCE OF DECEASED

Regardless of the fact that the person may have lived his entire life at the place of death, ALWAYS COMPLETE ALL PARTS OF THIS ITEM. In case a person has resided in the county where death occurred for less than one year, give address of FORMER RESIDENCE. The post office of the deceased may be in a county or state other than the county of actual residence.

IDAHO CODE ANNOTATED-CHAPTER 38, SECTION 206.

The personal and statistical particulars (items 1 to 16) shall be authenticated by the signature of the informant, who may be any competent person acquainted with the facts.

The statement of facts relating to the disposition of the body shall be signed by the undertaker or person acting as such.

The medical certificate shall be made and signed by the physician, if any, last in attendance on the deceased, who shall specify the time in attendance, the time he last saw the deceased alive and the hour of the day at which death occurred. And he shall further state the cause of death, so as to show the course of disease or sequence of causes resulting in death, giving the primary cause, and also the contributory causes, if any, and the duration of each. Indefinite and unsatisfactory terms, indicating only symptoms of disease or conditions resulting from disease, will not be held sufficient for issuing a burial or removal permit; and any certificate containing only such terms as defined by the state registrar as indefinite and unsatisfactory, shall be returned to the physician for correction and definition. The international classification of the causes of death shall be used by all physicians in stating the cause of death in the medical certificate. Causes of death, which may be the result of either disease or violence, shall be carefully defined; and if from violence, its nature shall be stated, and whether (probably) accidental, suicidal, or homicidal.

This body embalmed under direction of Jerry M Wolff Lic. No F293 at Caldwell Idaho on 12-22-61

ADDITIONAL REMARKS by Physician

Certificate of Death

STATE OF IDAHO

State File No. 4948
Local Reg. No. 385
Reg. Dist. No. 371

BIRTH NO.

RECEIVED JAN 17 1962 Vital Statistics

1. PLACE OF DEATH
a. COUNTY Ada
b. CITY OR TOWN (If outside corporate limits, write RURAL and give township) Boise
c. LENGTH OF STAY (in this place) 61 days
d. FULL NAME OF HOSPITAL OR INSTITUTION (If not in hospital or institution, give street address or location) VA Center, Boise, Idaho

2. USUAL RESIDENCE (Where deceased lived. If institution: residence before admission).
a. STATE Idaho
b. COUNTY Canyon
c. CITY OR TOWN (If outside corporate limits, write RURAL and give township) Caldwell
d. STREET ADDRESS (If rural, give location) 110 Freeport St

3. NAME OF DECEASED (Type or Print) a. (First)	b. (Middle)	c. (Last)	4. DATE OF DEATH (Month)	(Day)	(Year)
Armin	Lester	Lee	12	27	61

5. SEX	6. COLOR OR RACE	7. MARRIED, NEVER MARRIED, WIDOWED, DIVORCED (Specify)	8. DATE OF BIRTH	9. AGE (In years last birthday)	IF UNDER 1 YEAR Months	Days	IF UNDER 24 HRS. Hours	Min.
Male	White	Divorced	4-25-35	26				

10a. USUAL OCCUPATION (Give kind of work done during most of working life, even if retired)	10b. KIND OF BUSINESS OR INDUSTRY	11. BIRTHPLACE (State or foreign country)	12. CITIZEN OF WHAT COUNTRY?
Railroader	Railroad	Sioux City, Iowa	USA

13. FATHER'S NAME	BIRTHPLACE	14. MOTHER'S MAIDEN NAME	BIRTHPLACE
Henry L Lee	Unknown	Florence A Fitch	Thurston, Nebraska

15. WAS DECEASED EVER IN U.S. ARMED FORCES? (Yes, no, or unknown)	(If yes, give war or dates of service)	16. SOCIAL SECURITY NO.	17. INFORMANT'S OWN SIGNATURE	ADDRESS
Yes	Korean Conflict	519 36 1149	Records of VA Center, Boise, Idaho	

MEDICAL CERTIFICATION

18. CAUSE OF DEATH
Enter only one cause per line for (a), (b), and (c)

*This does not mean the mode of dying, such as heart failure, asthenia, etc. It means the disease, injury, or complication which caused death.

193.9

I. DISEASE OR CONDITION DIRECTLY LEADING TO DEATH* (a) Ependymoma, cervical cord — INTERVAL BETWEEN ONSET AND DEATH: 12-15 Months

ANTECEDENT CAUSES
Morbid conditions, if any, giving rise to the above cause (a) stating the underlying cause last.
DUE TO (b)
DUE TO (c)

II. OTHER SIGNIFICANT CONDITIONS
Conditions contributing to the death but not related to the disease or condition causing death. Chronic pyelonephritis & pyelitis — 6 Months

19a. DATE OF OPERATION	19b. MAJOR FINDINGS OF OPERATION	20. AUTOPSY?
		YES ☒ NO ☐

21a. ACCIDENT SUICIDE HOMICIDE (Specify)	21b. PLACE OF INJURY (e.g., in or about home, farm, factory, street, office bldg., etc.)	21c. (CITY, TOWN, OR TOWNSHIP) (COUNTY) (STATE)

21d. TIME OF INJURY (Month) (Day) (Year) (Hour)	21e. INJURY OCCURRED	21f. HOW DID INJURY OCCUR?
m.	WHILE AT WORK ☐ NOT WHILE AT WORK ☐	

22. I attended the deceased from 10-26, 19 61 to 12-27, 19 61, and death occurred at 4:35 P m., from the causes and on the date stated above.

23a. SIGNATURE (Degree or title)	23b. ADDRESS	23c. DATE SIGNED
Robert C. Lewis R. C. LEWIS, M.D., Attending Physician	VA Center, Boise, Idaho	12/29/61

24a. BURIAL, CREMATION, REMOVAL (Specify)	24b. DATE	24c. NAME OF CEMETERY OR CREMATORY	24d. LOCATION (City, town, or county) (State)
Removal	12/30/61	Lyons	Lyons, Nebraska

DATE REC'D BY LOCAL REG.	REGISTRAR'S SIGNATURE	25. FUNERAL DIRECTOR	ADDRESS
1-5-62	Myrtle Palmer	Flahiff Funeral Chapel	

Federal Security Agency
United States Public Health Service

Form DPH-48021

Informant, Funeral Director, Registrar and Medical Attendant. EACH must sign with BLACK INK in OWN handwriting. Each item should be answered as completely as possible. State answers as unknown only after a careful investigation. Use BLACK ink or BLACK record typewriter ribbon in filling out certificate. (ICA 38-206 and 215.) Address correspondence to DIVISION OF VITAL STATISTICS, BOISE, IDAHO

FEB 28 1962

DUTIES:

1. INFORMANT SHALL SIGN HIS OWN NAME, under item 17 to authenticate the facts stated under items 1 to 16 inclusive. In case of facts taken from hospital or public records, the person authorized to release the facts shall sign HIS name in addition to giving the source of information.

2. THE FUNERAL DIRECTOR is responsible for completing the entire certificate, obtaining the signatures of the INFORMANT, the OFFICIAL last in attendance on the deceased and HIS OWN signature.

3. THE REGISTRAR can issue a burial or removal permit ONLY after receiving a completed death certificate, including the SIGNATURES IN BLACK ink under items 17, 23a and 25.

PENALTIES: Under the Idaho law, it is a misdemeanor to

(a) Knowingly supply false information to any one connected with completing a death certificate;
(b) Neglect or refuse to certify to the cause of death on request of the person in charge of the disposition of the deceased.
(c) Remove or bury the body of a deceased person WITHOUT the proper permit being FIRST obtained from the local registrar in the district WHERE THE DEATH OCCURRED;
(d) Alter a certificate on file in the office of a local registrar.

STATEMENT OF PLACE OF DEATH

Special attention should be given to the satisfactory completion of EACH portion of this item. The city or town and street address or route number refer to PLACE WHERE THE DEATH OCCURRED. For deaths occurring in hospitals, maternity homes, or institutions, the name of the place and length of stay MUST be stated.

STATEMENT OF USUAL RESIDENCE OF DECEASED

Regardless of the fact that the person may have lived his entire life at the place of death, ALWAYS COMPLETE ALL PARTS OF THIS ITEM. In case a person has resided in the county where death occurred for less than one year, give address of FORMER RESIDENCE. The post office of the deceased may be in a county or state other than the county of actual residence.

IDAHO CODE ANNOTATED-CHAPTER 38, SECTION 206.

The personal and statistical particulars (items 1 to 16) shall be authenticated by the signature of the informant, who may be any competent person acquainted with the facts.

The statement of facts relating to the disposition of the body shall be signed by the undertaker or person acting as such.

The medical certificate shall be made and signed by the physician, if any, last in attendance on the deceased, who shall specify the time in attendance, the time he last saw the deceased alive and the hour of the day at which death occurred. And he shall further state the cause of death, so as to show the course of disease or sequence of causes resulting in death, giving the primary cause, and also the contributory causes, if any, and the duration of each. Indefinite and unsatisfactory terms, indicating only symptoms of disease or conditions resulting from disease, will not be held sufficient for issuing a burial or removal permit; and any certificate containing only such terms as defined by the state registrar as indefinite and unsatisfactory, shall be returned to the physician for correction and definition. The international classification of the causes of death shall be used by all physicians in stating the cause of death in the medical certificate. Causes of death, which may be the result of either disease or violence, shall be carefully defined; and if from violence, its nature shall be stated, and whether (probably) accidental, suicidal, or homicidal.

This body embalmed under direction of Leroy M Flahiff Lic. No. F393 at Caldwell Idaho on 12-27-61

ADDITIONAL REMARKS by Physician

Certificate of Death

STATE OF IDAHO

State File No. 4949
Local Reg. No. 379
Reg. Dist. No. 371

BIRTH NO.

RECEIVED
JAN 4 1962
Bureau of Vital Statistics

1. PLACE OF DEATH
a. COUNTY Ada
b. CITY OR TOWN (If outside corporate limits, write RURAL and give township) Boise
c. LENGTH OF STAY (in this place) In Transit
d. FULL NAME OF HOSPITAL OR INSTITUTION (If not in hospital or institution, give street address or location) 7 Miles E. on Hiway 30

2. USUAL RESIDENCE (Where deceased lived. If institution: residence before admission).
a. STATE Idaho
b. COUNTY Ada
c. CITY OR TOWN (If outside corporate limits, write RURAL and give township) Boise
d. STREET ADDRESS (If rural, give location) 1003 N. 19th St.

3. NAME OF DECEASED (Type or Print)	a. (First)	b. (Middle)	c. (Last)	4. DATE OF DEATH	(Month)	(Day)	(Year)
	HENRY	H.	ROBERT		Dec.	27	1961

5. SEX	6. COLOR OR RACE	7. MARRIED, NEVER MARRIED, WIDOWED, DIVORCED (Specify)	8. DATE OF BIRTH	9. AGE (In years last birthday)	IF UNDER 1 YEAR Months	Days	IF UNDER 24 HRS. Hours	Min.
Male	White	Married	June 28, 1913	48				

10a. USUAL OCCUPATION (Give kind of work done during most of working life, even if retired)	10b. KIND OF BUSINESS OR INDUSTRY	11. BIRTHPLACE (State or foreign country)	12. CITIZEN OF WHAT COUNTRY?
T/Sgt.	U. S. Air Force	The Dalles, Oregon	U.S.A.

13. FATHER'S NAME	BIRTHPLACE	14. MOTHER'S MAIDEN NAME	BIRTHPLACE
Henry Harris Robert	No Record	May Walther	Oregon

15. WAS DECEASED EVER IN U.S. ARMED FORCES? (Yes, no, or unknown)	(If yes, give war or dates of service)	16. SOCIAL SECURITY NO.	17. INFORMANT'S OWN SIGNATURE	ADDRESS
Yess	WW II & Active		Dorothy Robert	

MEDICAL CERTIFICATION

18. CAUSE OF DEATH
Enter only one cause per line for (a), (b), and (c)

**This does not mean the mode of dying, such as heart failure, asthenia, etc. It means the disease, injury, or complication which caused death.*

I. DISEASE OR CONDITION DIRECTLY LEADING TO DEATH*(a) Fractured Cervical Vertebrae — INTERVAL BETWEEN ONSET AND DEATH: Few Minutes

ANTECEDENT CAUSES
Morbid conditions, if any, giving rise to the above cause (a) stating the underlying cause last.
DUE TO (b) Automobile Accident
DUE TO (c)

II. OTHER SIGNIFICANT CONDITIONS
Conditions contributing to the death but not related to the disease or condition causing death. Crushed Chest & Head Injuries

19a. DATE OF OPERATION	19b. MAJOR FINDINGS OF OPERATION	20. AUTOPSY?
		YES ☐ NO ☒

21a. ACCIDENT SUICIDE HOMICIDE (Specify)	21b. PLACE OF INJURY (e.g., in or about home, farm, factory, street, office bldg., etc.)	21c. (CITY, TOWN, OR TOWNSHIP)	(COUNTY)	(STATE)
Accident	Public Highway	Boise	Ada	Idaho

21d. TIME OF INJURY (Month)	(Day)	(Year)	(Hour)	21e. INJURY OCCURRED WHILE AT WORK ☐	NOT WHILE AT WORK ☒	21f. HOW DID INJURY OCCUR?
Dec.	27	1961	About 5:30 p			Head On Automobile Collision---2 Cars

22. *I hereby certify that I attended the deceased from* Investigation *to* Only, 19__, *that I last saw the deceased alive on* __, 19__, *and that death occurred at* 5:10 P *m., from the causes and on the date stated above.*

23a. SIGNATURE	(Degree or title)	23b. ADDRESS	23c. DATE SIGNED
Ed Paris	Ada County Coroner	3720 Meadow Drive, Boise, Ida.	12/30/61

24a. BURIAL, CREMATION, REMOVAL (Specify)	24b. DATE	24c. NAME OF CEMETERY OR CREMATORY	24d. LOCATION (City, town, or county)	(State)
Burial	12/30/61	Dry Creek	Boise,	Idaho

DATE REC'D BY LOCAL REG.	REGISTRAR'S SIGNATURE	25. FUNERAL DIRECTOR	ADDRESS
1-4-62	Myrtle Palmer	Robert G. Deckard RELYEA MORTUARY	Boise, Idaho

Federal Security Agency
United States Public Health Service

Form DPH-48021

Informant, Funeral Director, Registrar and Medical Attendant. EACH must sign with BLACK INK in OWN handwriting. Each item should be answered as completely as possible. State answers as unknown only after a careful investigation. Use BLACK ink or BLACK record typewriter ribbon in filling out certificate. (ICA 38-206 and 215.) Address correspondence to DIVISION OF VITAL STATISTICS, BOISE, IDAHO

JAN 4 1962

DUTIES:

1. INFORMANT SHALL SIGN HIS OWN NAME, under item 17 to authenticate the facts stated under items 1 to 16 inclusive. In case of facts taken from hospital or public records, the person authorized to release the facts shall sign HIS name in addition to giving the source of information.

2. THE FUNERAL DIRECTOR is responsible for completing the entire certificate, obtaining the signatures of the INFORMANT, the OFFICIAL last in attendance on the deceased and HIS OWN signature.

3. THE REGISTRAR can issue a burial or removal permit ONLY after receiving a completed death certificate, including the SIGNATURES IN BLACK ink under items 17, 23a and 25.

PENALTIES: Under the Idaho law, it is a misdemeanor to

(a) Knowingly supply false information to any one connected with completing a death certificate;
(b) Neglect or refuse to certify to the cause of death on request of the person in charge of the disposition of the deceased.
(c) Remove or bury the body of a deceased person WITHOUT the proper permit being FIRST obtained from the local registrar in the district WHERE THE DEATH OCCURRED;
(d) Alter a certificate on file in the office of a local registrar.

STATEMENT OF PLACE OF DEATH

Special attention should be given to the satisfactory completion of EACH portion of this item. The city or town and street address or route number refer to PLACE WHERE THE DEATH OCCURRED. For deaths occurring in hospitals, maternity homes, or institutions, the name of the place and length of stay MUST be stated.

STATEMENT OF USUAL RESIDENCE OF DECEASED

Regardless of the fact that the person may have lived his entire life at the place of death, ALWAYS COMPLETE ALL PARTS OF THIS ITEM. In case a person has resided in the county where death occurred for less than one year, give address of FORMER RESIDENCE. The post office of the deceased may be in a county or state other than the county of actual residence.

IDAHO CODE ANNOTATED-CHAPTER 38, SECTION 206.

The personal and statistical particulars (items 1 to 16) shall be authenticated by the signature of the informant, who may be any competent person acquainted with the facts.

The statement of facts relating to the disposition of the body shall be signed by the undertaker or person acting as such.

The medical certificate shall be made and signed by the physician, if any, last in attendance on the deceased, who shall specify the time in attendance, the time he last saw the deceased alive and the hour of the day at which death occurred. And he shall further state the cause of death, so as to show the course of disease or sequence of causes resulting in death, giving the primary cause, and also the contributory causes, if any, and the duration of each. Indefinite and unsatisfactory terms, indicating only symptoms of disease or conditions resulting from disease, will not be held sufficient for issuing a burial or removal permit; and any certificate containing only such terms as defined by the state registrar as indefinite and unsatisfactory, shall be returned to the physician for correction and definition. The international classification of the causes of death shall be used by all physicians in stating the cause of death in the medical certificate. Causes of death, which may be the result of either disease or violence, shall be carefully defined; and if from violence, its nature shall be stated, and whether (probably) accidental, suicidal, or homicidal.

This body embalmed under direction of Robert F. Dickard Lic. No E-312 at Boise, Idaho on 12/27/61

ADDITIONAL REMARKS by Physician

Certificate of Death

STATE OF IDAHO

State File No. 4950
Local Reg. No. 515
Reg. Dist. No. 370

BIRTH NO.

RECEIVED JAN 17 1962 Division of Vital Statistics

1. PLACE OF DEATH
a. COUNTY: Ada
b. CITY OR TOWN (If outside corporate limits, write RURAL and give township): Boise
c. LENGTH OF STAY (in this place): 24 years
d. FULL NAME OF HOSPITAL OR INSTITUTION (If not in hospital or institution, give street address or location): St. Luke's Hospital

2. USUAL RESIDENCE (Where deceased lived. If institution: residence before admission).
a. STATE: Idaho
b. COUNTY: Ada
c. CITY OR TOWN (If outside corporate limits, write RURAL and give township): Boise
d. STREET ADDRESS (If rural, give location): 315 Gourley

3. NAME OF DECEASED (Type or Print)	a. (First)	b. (Middle)	c. (Last)
	Francis	Abslom	Terrell

4. DATE OF DEATH (Month) (Day) (Year): Dec. 28, 1961

5. SEX	6. COLOR OR RACE	7. MARRIED, NEVER MARRIED, WIDOWED, DIVORCED (Specify)	8. DATE OF BIRTH	9. AGE (In years last birthday)	IF UNDER 1 YEAR Months	Days	IF UNDER 24 HRS. Hours	Min.
male	white	married	April 13, 1877	84				

10a. USUAL OCCUPATION (Give kind of work done during most of working life, even if retired)	10b. KIND OF BUSINESS OR INDUSTRY	11. BIRTHPLACE (State or foreign country)	12. CITIZEN OF WHAT COUNTRY?
Retired farmer	Agriculture	Eddysville, Iowa	USA

13. FATHER'S NAME	BIRTHPLACE	14. MOTHER'S MAIDEN NAME	BIRTHPLACE
Jesse Terrell	Unknown	Mary M. McCoy	Unknown

15. WAS DECEASED EVER IN U.S. ARMED FORCES? (Yes, no, or unknown)	(If yes, give war or dates of service)	16. SOCIAL SECURITY NO.	17. INFORMANT'S OWN SIGNATURE	ADDRESS
no	- - - - - -	none	Howard Terrell	4013 Rose Hill Boise, Idaho

MEDICAL CERTIFICATION

18. CAUSE OF DEATH
Enter only one cause per line for (a), (b), and (c)

**This does not mean the mode of dying, such as heart failure, asthenia, etc. It means the disease, injury, or complication which caused death.*

I. DISEASE OR CONDITION DIRECTLY LEADING TO DEATH* (a) Adenocarcinoma of Stomach — INTERVAL BETWEEN ONSET AND DEATH: 6 months +

ANTECEDENT CAUSES
Morbid conditions, if any, giving rise to the above cause (a) stating the underlying cause last.
DUE TO (b) ic Metast to Liver,
DUE TO (c)

II. OTHER SIGNIFICANT CONDITIONS
Conditions contributing to the death but not related to the disease or condition causing death. Diabetes M.

19a. DATE OF OPERATION	19b. MAJOR FINDINGS OF OPERATION	20. AUTOPSY?
		YES ☐ NO ☒

21a. ACCIDENT SUICIDE HOMICIDE (Specify)	21b. PLACE OF INJURY (e.g., in or about home, farm, factory, street, office bldg., etc.)	21c. (CITY, TOWN, OR TOWNSHIP) (COUNTY) (STATE)

21d. TIME OF INJURY (Month) (Day) (Year) (Hour)	21e. INJURY OCCURRED	21f. HOW DID INJURY OCCUR?
m.	WHILE AT WORK ☐ NOT WHILE AT WORK ☐	

22. *I hereby certify that I attended the deceased from* 8-8, 1957, *to* 12-28, 1961, *that I last saw the deceased alive on* 12-28, 1961, *and that death occurred at* 5 A m., *from the causes and on the date stated above.*

23a. SIGNATURE (Degree or title)	23b. ADDRESS	23c. DATE SIGNED
[signature] M.D.	701 N. Orchard Boise Ida.	

24a. BURIAL, CREMATION, REMOVAL (Specify)	24b. DATE	24c. NAME OF CEMETERY OR CREMATORY	24d. LOCATION (City, town, or county) (State)	
burial	Dec. 30, 1961	Morris Hill Cemetery	Boise	Idaho

DATE REC'D BY LOCAL REG.	REGISTRAR'S SIGNATURE	25. FUNERAL DIRECTOR	ADDRESS
1-8-62	Myrtle Palmer	[signature] for Summers Funeral Home	Boise, Idaho

Federal Security Agency
United States Public Health Service

Form DPH-48021

Informant, Funeral Director, Registrar and Medical Attendant. EACH must sign with BLACK INK in OWN handwriting. Each item should be answered as completely as possible. State answers as unknown only after a careful investigation. Use BLACK ink or BLACK record typewriter ribbon in filling out certificate. (ICA 38-206 and 215.) Address correspondence to DIVISION OF VITAL STATISTICS, BOISE, IDAHO

DUTIES:

1. INFORMANT SHALL SIGN HIS OWN NAME, under item 17 to authenticate the facts stated under items 1 to 16 inclusive. In case of facts taken from hospital or public records, the person authorized to release the facts shall sign HIS name in addition to giving the source of information.

MAY 2 2 1990

2. THE FUNERAL DIRECTOR is responsible for completing the entire certificate, obtaining the signatures of the INFORMANT, the OFFICIAL last in attendance on the deceased and HIS OWN signature.

3. THE REGISTRAR can issue a burial or removal permit ONLY after receiving a completed death certificate, including the SIGNATURES IN BLACK ink under items 17, 23a and 25.

PENALTIES: Under the Idaho law, it is a misdemeanor to

(a) Knowingly supply false information to any one connected with completing a death certificate;
(b) Neglect or refuse to certify to the cause of death on request of the person in charge of the disposition of the deceased.
(c) Remove or bury the body of a deceased person WITHOUT the proper permit being FIRST obtained from the local registrar in the district WHERE THE DEATH OCCURRED;
(d) Alter a certificate on file in the office of a local registrar.

STATEMENT OF PLACE OF DEATH

Special attention should be given to the satisfactory completion of EACH portion of this item. The city or town and street address or route number refer to PLACE WHERE THE DEATH OCCURRED. For deaths occurring in hospitals, maternity homes, or institutions, the name of the place and length of stay MUST be stated.

STATEMENT OF USUAL RESIDENCE OF DECEASED

Regardless of the fact that the person may have lived his entire life at the place of death, ALWAYS COMPLETE ALL PARTS OF THIS ITEM. In case a person has resided in the county where death occurred for less than one year, give address of FORMER RESIDENCE. The post office of the deceased may be in a county or state other than the county of actual residence.

IDAHO CODE ANNOTATED-CHAPTER 38, SECTION 206.

The personal and statistical particulars (items 1 to 16) shall be authenticated by the signature of the informant, who may be any competent person acquainted with the facts.

The statement of facts relating to the disposition of the body shall be signed by the undertaker or person acting as such.

The medical certificate shall be made and signed by the physician, if any, last in attendance on the deceased, who shall specify the time in attendance, the time he last saw the deceased alive and the hour of the day at which death occurred. And he shall further state the cause of death, so as to show the course of disease or sequence of causes resulting in death, giving the primary cause, and also the contributory causes, if any, and the duration of each. Indefinite and unsatisfactory terms, indicating only symptoms of disease or conditions resulting from disease, will not be held sufficient for issuing a burial or removal permit; and any certificate containing only such terms as defined by the state registrar as indefinite and unsatisfactory, shall be returned to the physician for correction and definition. The international classification of the causes of death shall be used by all physicians in stating the cause of death in the medical certificate. Causes of death, which may be the result of either disease or violence, shall be carefully defined; and if from violence, its nature shall be stated, and whether (probably) accidental, suicidal, or homicidal.

This body embalmed under direction of Ray Heikkila Lic. No E-419 at Boise, Idaho on 12/28/61

ADDITIONAL REMARKS by Physician

Certificate of Death

STATE OF IDAHO

State File No. 4951
Local Reg. No. 513
Reg. Dist. No. 370

BIRTH NO.

RECEIVED JAN 17 1962

1. PLACE OF DEATH
a. COUNTY: Ada
b. CITY OR TOWN (If outside corporate limits, write RURAL and give township): Boise
c. LENGTH OF STAY (in this place): 6 Mos.
d. FULL NAME OF HOSPITAL OR INSTITUTION (If not in hospital or institution, give street address or location): Belknap nursing home

2. USUAL RESIDENCE (Where deceased lived. If institution: residence before admission).
a. STATE: Idaho
b. COUNTY: Ada
c. CITY OR TOWN (If outside corporate limits, write RURAL and give township): Boise
d. STREET ADDRESS (If rural, give location): 15 N. Phillippi

3. NAME OF DECEASED (Type or Print): a. (First) FRANK b. (Middle) ARNOLD c. (Last) McNEAL

4. DATE OF DEATH: (Month) (Day) (Year) Dec. 29, 1961

5. SEX: Male

6. COLOR OR RACE: White

7. MARRIED, NEVER MARRIED, WIDOWED, DIVORCED (Specify): Widowed

8. DATE OF BIRTH: Nov. 12, 1874

9. AGE (In years last birthday): 87
IF UNDER 1 YEAR: Months | Days
IF UNDER 24 HRS.: Hours | Min.

10a. USUAL OCCUPATION (Give kind of work done during most of working life, even if retired): Farmer

10b. KIND OF BUSINESS OR INDUSTRY: xx

11. BIRTHPLACE (State or foreign country): Rockport, Missouri

12. CITIZEN OF WHAT COUNTRY? USA

13. FATHER'S NAME: Whitney Fuller McNeal BIRTHPLACE: Tennessee

14. MOTHER'S MAIDEN NAME: Juliet Trimble BIRTHPLACE: Kentucky

15. WAS DECEASED EVER IN U.S. ARMED FORCES? (Yes, no, or unknown): No
(If yes, give war or dates of service)

16. SOCIAL SECURITY NO.: 519-44-3395

17. INFORMANT'S OWN SIGNATURE: [signature] ADDRESS: 15 N Phillippi Boise, Idaho

18. CAUSE OF DEATH
Enter only one cause per line for (a), (b), and (c)

This does not mean the mode of dying, such as heart failure, asthenia, etc. It means the disease, injury, or complication which caused death.

MEDICAL CERTIFICATION

I. DISEASE OR CONDITION DIRECTLY LEADING TO DEATH* (a) 420.1 Myocardial failure — INTERVAL BETWEEN ONSET AND DEATH: 1 week

ANTECEDENT CAUSES
Morbid conditions, if any, giving rise to the above cause (a) stating the underlying cause last.
DUE TO (b) Coronary Heart disease — 3
DUE TO (c)

II. OTHER SIGNIFICANT CONDITIONS
Conditions contributing to the death but not related to the disease or condition causing death. Senility

19a. DATE OF OPERATION:
19b. MAJOR FINDINGS OF OPERATION:
20. AUTOPSY? YES ☐ NO ☒

21a. ACCIDENT SUICIDE HOMICIDE (Specify):
21b. PLACE OF INJURY (e.g., in or about home, farm, factory, street, office bldg., etc.):
21c. (CITY, TOWN, OR TOWNSHIP) (COUNTY) (STATE):
21d. TIME OF INJURY: (Month) (Day) (Year) (Hour) m.
21e. INJURY OCCURRED: WHILE AT WORK ☐ NOT WHILE AT WORK ☐
21f. HOW DID INJURY OCCUR?

22. *I hereby certify that I attended the deceased from* 6/24, 1958 *to* 12/29, 1961, *that I last saw the deceased alive on* 12/23, 1961, *and that death occurred at* 10:40A *m., from the causes and on the date stated above.*

23a. SIGNATURE: [signature] (Degree or title): MD
23b. ADDRESS: Boise
23c. DATE SIGNED: 12/29/61

24a. BURIAL, CREMATION, REMOVAL (Specify): Burial
24b. DATE: 1/2/62
24c. NAME OF CEMETERY OR CREMATORY: Morris Hill
24d. LOCATION (City, town, or county) (State): Boise Idaho

DATE REC'D BY LOCAL REG.: 1-4-62
REGISTRAR'S SIGNATURE: Myrtle Palmer
25. FUNERAL DIRECTOR: [signature] ADDRESS: Boise Idaho
SUMMERS FUNERAL HOME

Informant, Funeral Director, Registrar and Medical Attendant. EACH must sign with BLACK INK in OWN handwriting. Each item should be answered as completely as possible. State answers as unknown only after a careful investigation. Use BLACK ink or BLACK record typewriter ribbon in filling out certificate. (ICA 38-206 and 215.) Address correspondence to DIVISION OF VITAL STATISTICS, BOISE, IDAHO

Federal Security Agency
United States Public Health Service

Form DPH-48021

NOV 6 1962

DUTIES:

1. INFORMANT SHALL SIGN HIS OWN NAME, under item 17 to authenticate the facts stated under items 1 to 16 inclusive. In case of facts taken from hospital or public records, the person authorized to release the facts shall sign HIS name in addition to giving the source of information.

2. THE FUNERAL DIRECTOR is responsible for completing the entire certificate, obtaining the signatures of the INFORMANT, the OFFICIAL last in attendance on the deceased and HIS OWN signature.

3. THE REGISTRAR can issue a burial or removal permit ONLY after receiving a completed death certificate, including the SIGNATURES IN BLACK ink under items 17, 23a and 25.

PENALTIES: Under the Idaho law, it is a misdemeanor to

(a) Knowingly supply false information to any one connected with completing a death certificate;
(b) Neglect or refuse to certify to the cause of death on request of the person in charge of the disposition of the deceased.
(c) Remove or bury the body of a deceased person WITHOUT the proper permit being FIRST obtained from the local registrar in the district WHERE THE DEATH OCCURRED;
(d) Alter a certificate on file in the office of a local registrar.

STATEMENT OF PLACE OF DEATH

Special attention should be given to the satisfactory completion of EACH portion of this item. The city or town and street address or route number refer to PLACE WHERE THE DEATH OCCURRED. For deaths occurring in hospitals, maternity homes, or institutions, the name of the place and length of stay MUST be stated.

STATEMENT OF USUAL RESIDENCE OF DECEASED

Regardless of the fact that the person may have lived his entire life at the place of death, ALWAYS COMPLETE ALL PARTS OF THIS ITEM. In case a person has resided in the county where death occurred for less than one year, give address of FORMER RESIDENCE. The post office of the deceased may be in a county or state other than the county of actual residence.

IDAHO CODE ANNOTATED-CHAPTER 38, SECTION 206.

The personal and statistical particulars (items 1 to 16) shall be authenticated by the signature of the informant, who may be any competent person acquainted with the facts.

The statement of facts relating to the disposition of the body shall be signed by the undertaker or person acting as such.

The medical certificate shall be made and signed by the physician, if any, last in attendance on the deceased, who shall specify the time in attendance, the time he last saw the deceased alive and the hour of the day at which death occurred. And he shall further state the cause of death, so as to show the course of disease or sequence of causes resulting in death, giving the primary cause, and also the contributory causes, if any, and the duration of each. Indefinite and unsatisfactory terms, indicating only symptoms of disease or conditions resulting from disease, will not be held sufficient for issuing a burial or removal permit; and any certificate containing only such terms as defined by the state registrar as indefinite and unsatisfactory, shall be returned to the physician for correction and definition. The international classification of the causes of death shall be used by all physicians in stating the cause of death in the medical certificate. Causes of death, which may be the result of either disease or violence, shall be carefully defined; and if from violence, its nature shall be stated, and whether (probably) accidental, suicidal, or homicidal.

This body embalmed under direction of Thomas L. Freitag Lic. No. E-469 at Boise, Idaho on 12/29/61

ADDITIONAL REMARKS by Physician

Certificate of Death

STATE OF IDAHO

State File No. 4952
Local Reg. No. 517
Reg. Dist. No. 370

BIRTH NO.

RECEIVED JAN 17 1962 Bureau of Vital Statistics

1. PLACE OF DEATH
a. COUNTY: Ada
b. CITY OR TOWN: Boise
c. LENGTH OF STAY (in this place):
d. FULL NAME OF HOSPITAL OR INSTITUTION: St. Luke's Hospital

2. USUAL RESIDENCE (Where deceased lived. If institution: residence before admission).
a. STATE: Idaho
b. COUNTY: Ada
c. CITY OR TOWN (If outside corporate limits, write RURAL and give township): Boise
d. STREET ADDRESS (If rural, give location): 413 So. 4th. Street

3. NAME OF DECEASED (Type or Print)	a. (First)	b. (Middle)	c. (Last)	4. DATE OF DEATH	(Month)	(Day)	(Year)
	John	Henry	Cantral		Dec.	29	1961

5. SEX	6. COLOR OR RACE	7. MARRIED, NEVER MARRIED, WIDOWED, DIVORCED (Specify)	8. DATE OF BIRTH	9. AGE (In years last birthday)	IF UNDER 1 YEAR Months	Days	IF UNDER 24 HRS. Hours	Min.
Male	White	Married	March 9, 1891	70				

10a. USUAL OCCUPATION (Give kind of work done during most of working life, even if retired): Blacksmith-Mech.Cons.
10b. KIND OF BUSINESS OR INDUSTRY: Construction
11. BIRTHPLACE (State or foreign country): Missouri
12. CITIZEN OF WHAT COUNTRY? U. S.

13. FATHER'S NAME: James Cantral — BIRTHPLACE: Missouri
14. MOTHER'S MAIDEN NAME: Mary Adams — BIRTHPLACE: Missouri

15. WAS DECEASED EVER IN U.S. ARMED FORCES? (Yes, no, or unknown) (If yes, give war or dates of service): No
16. SOCIAL SECURITY NO.: 518-07-9452
17. INFORMANT'S OWN SIGNATURE: Anna M. Cantral — ADDRESS:

18. CAUSE OF DEATH — MEDICAL CERTIFICATION

Enter only one cause per line for (a), (b), and (c)

*This does not mean the mode of dying, such as heart failure, asthenia, etc. It means the disease, injury, or complication which caused death.

I. DISEASE OR CONDITION DIRECTLY LEADING TO DEATH* (a) Acute Myocardial infarction — INTERVAL BETWEEN ONSET AND DEATH: ± 24 hrs.

ANTECEDENT CAUSES

Morbid conditions, if any, giving rise to the above cause (a) stating the underlying cause last.

DUE TO (b) Atherosclerotic coronary artery disease — years.

DUE TO (c)

II. OTHER SIGNIFICANT CONDITIONS

Conditions contributing to the death but not related to the disease or condition causing death. Shock.

19a. DATE OF OPERATION	19b. MAJOR FINDINGS OF OPERATION	20. AUTOPSY?
		YES ☒ NO ☐

21a. ACCIDENT SUICIDE HOMICIDE (Specify)	21b. PLACE OF INJURY (e.g., in or about home, farm, factory, street, office bldg., etc.)	21c. (CITY, TOWN, OR TOWNSHIP) (COUNTY) (STATE)

21d. TIME OF INJURY (Month) (Day) (Year) (Hour) m.
21e. INJURY OCCURRED WHILE AT WORK ☐ NOT WHILE AT WORK ☐
21f. HOW DID INJURY OCCUR?

22. *I hereby certify that I attended the deceased from* 12/28/, 1962, *to* 12/29, 1961, *that I last saw the deceased alive on* 12/29, 1961, *and that death occurred at* 4:15 a m., *from the causes and on the date stated above.*

23a. SIGNATURE (Degree or title)	23b. ADDRESS	23c. DATE SIGNED
O. R. Clohessy, M. D.	8 N Latah, Boise, Ida	1/5/62

24a. BURIAL, CREMATION, REMOVAL (Specify)	24b. DATE	24c. NAME OF CEMETERY OR CREMATORY	24d. LOCATION (City, town, or county) (State)
Burial	1/2/62	Dry Creek Cemetery	Boise, Idaho

DATE REC'D BY LOCAL REG.	REGISTRAR'S SIGNATURE	25. FUNERAL DIRECTOR	ADDRESS
1-9-62	Myrtle Palmer	Paul Waggoner	Boise, Idaho

McBratney-Alden Chapel

Federal Security Agency
United States Public Health Service

Form DPH-48021

Informant, Funeral Director, Registrar and Medical Attendant. EACH must sign with BLACK INK in OWN handwriting. Each item should be answered as completely as possible. State answers as unknown only after a careful investigation. Use BLACK ink or BLACK record typewriter ribbon in filling out certificate. (ICA 38-206 and 215.) Address correspondence to DIVISION OF VITAL STATISTICS, BOISE, IDAHO

DUTIES:

1. INFORMANT SHALL SIGN HIS OWN NAME, under item 17 to authenticate the facts stated under items 1 to 16 inclusive. In case of facts taken from hospital or public records, the person authorized to release the facts shall sign HIS name in addition to giving the source of information.

2. THE FUNERAL DIRECTOR is responsible for completing the entire certificate, obtaining the signatures of the INFORMANT, the OFFICIAL last in attendance on the deceased and HIS OWN signature.

3. THE REGISTRAR can issue a burial or removal permit ONLY after receiving a completed death certificate, including the SIGNATURES IN BLACK ink under items 17, 23a and 25.

PENALTIES: Under the Idaho law, it is a misdemeanor to

(a) Knowingly supply false information to any one connected with completing a death certificate;
(b) Neglect or refuse to certify to the cause of death on request of the person in charge of the disposition of the deceased.
(c) Remove or bury the body of a deceased person WITHOUT the proper permit being FIRST obtained from the local registrar in the district WHERE THE DEATH OCCURRED;
(d) Alter a certificate on file in the office of a local registrar.

STATEMENT OF PLACE OF DEATH

Special attention should be given to the satisfactory completion of EACH portion of this item. The city or town and street address or route number refer to PLACE WHERE THE DEATH OCCURRED. For deaths occurring in hospitals, maternity homes, or institutions, the name of the place and length of stay MUST be stated.

STATEMENT OF USUAL RESIDENCE OF DECEASED

Regardless of the fact that the person may have lived his entire life at the place of death, ALWAYS COMPLETE ALL PARTS OF THIS ITEM. In case a person has resided in the county where death occurred for less than one year, give address of FORMER RESIDENCE. The post office of the deceased may be in a county or state other than the county of actual residence.

IDAHO CODE ANNOTATED-CHAPTER 38, SECTION 206.

The personal and statistical particulars (items 1 to 16) shall be authenticated by the signature of the informant, who may be any competent person acquainted with the facts.

The statement of facts relating to the disposition of the body shall be signed by the undertaker or person acting as such.

The medical certificate shall be made and signed by the physician, if any, last in attendance on the deceased, who shall specify the time in attendance, the time he last saw the deceased alive and the hour of the day at which death occurred. And he shall further state the cause of death, so as to show the course of disease or sequence of causes resulting in death, giving the primary cause, and also the contributory causes, if any, and the duration of each. Indefinite and unsatisfactory terms, indicating only symptoms of disease or conditions resulting from disease, will not be held sufficient for issuing a burial or removal permit; and any certificate containing only such terms as defined by the state registrar as indefinite and unsatisfactory, shall be returned to the physician for correction and definition. The international classification of the causes of death shall be used by all physicians in stating the cause of death in the medical certificate. Causes of death, which may be the result of either disease or violence, shall be carefully defined; and if from violence, its nature shall be stated, and whether (probably) accidental, suicidal, or homicidal.

This body embalmed under direction of Earl Waggoner Lic. No. E-422 at Boise, Idaho on 12/29/61

ADDITIONAL REMARKS by Physician

Certificate of Death

STATE OF IDAHO

State File No. 4953
Local Reg. No. 387
Reg. Dist. No. 371

BIRTH NO.

RECEIVED JAN 17 1962 Bureau of Vital Statistics

1. PLACE OF DEATH
a. COUNTY: Ada
b. CITY OR TOWN (If outside corporate limits, write RURAL and give township): Boise, Idaho
c. LENGTH OF STAY (in this place): 26 Days
d. FULL NAME OF HOSPITAL OR INSTITUTION (If not in hospital or institution, give street address or location): VA Hospital, Boise, Idaho

2. USUAL RESIDENCE (Where deceased lived. If institution: residence before admission).
a. STATE: Idaho
b. COUNTY:
c. CITY OR TOWN (If outside corporate limits, write RURAL and give township): Salmon
d. STREET ADDRESS (If rural, give location): Box 848

3. NAME OF DECEASED (Type or Print)
a. (First): John
b. (Middle): A
c. (Last): COOLEY

4. DATE OF DEATH (Month) (Day) (Year): 12 30 61

5. SEX: Male
6. COLOR OR RACE: White
7. MARRIED, NEVER MARRIED, WIDOWED, DIVORCED (Specify): Married
8. DATE OF BIRTH: 1-12-05
9. AGE (In years last birthday): 56 — IF UNDER 1 YEAR: Months / Days — IF UNDER 24 HRS.: Hours / Min.

10a. USUAL OCCUPATION (Give kind of work done during most of working life, even if retired): Laborer
10b. KIND OF BUSINESS OR INDUSTRY: Same
11. BIRTHPLACE (State or foreign country): Idaho
12. CITIZEN OF WHAT COUNTRY?: USA

13. FATHER'S NAME: John F Cooley — BIRTHPLACE: Iowa
14. MOTHER'S MAIDEN NAME: Alberta Berguss — BIRTHPLACE: Iowa

15. WAS DECEASED EVER IN U.S. ARMED FORCES? (Yes, no, or unknown): Yes — (If yes, give war or dates of service): WW 11
16. SOCIAL SECURITY NO.: N. A.
17. INFORMANT'S OWN SIGNATURE: John D Cooley — ADDRESS: Records, VA Center, Boise, Idaho

18. CAUSE OF DEATH Enter only one cause per line for (a), (b), and (c)

**This does not mean the mode of dying, such as heart failure, asthenia, etc. It means the disease, injury, or complication which caused death.*

527.1

MEDICAL CERTIFICATION

I. DISEASE OR CONDITION DIRECTLY LEADING TO DEATH* (a) Corpulmonale — INTERVAL BETWEEN ONSET AND DEATH: 1 Year

ANTECEDENT CAUSES — *Morbid conditions, if any, giving rise to the above cause (a) stating the underlying cause last.*
DUE TO (b) Pulmonary emphysema — 6 Years Plus
DUE TO (c)

II. OTHER SIGNIFICANT CONDITIONS — *Conditions contributing to the death but not related to the disease or condition causing death.* Pulmonary infarction — 1 Week

19a. DATE OF OPERATION
19b. MAJOR FINDINGS OF OPERATION
20. AUTOPSY? YES [XX] NO [ ]

21a. ACCIDENT SUICIDE HOMICIDE (Specify)
21b. PLACE OF INJURY (e.g., in or about home, farm, factory, street, office bldg., etc.)
21c. (CITY, TOWN, OR TOWNSHIP) (COUNTY) (STATE)
21d. TIME OF INJURY (Month) (Day) (Year) (Hour) m.: VA
21e. INJURY OCCURRED WHILE AT WORK [ ] NOT WHILE AT WORK [ ]
21f. HOW DID INJURY OCCUR?

22. [illegible] *attended the deceased from* 12-4, 19 61, *to* 12-30, 19 61, [illegible] *and that death occurred at* 6/45PM *m., from the causes and on the date stated above.*

23a. SIGNATURE: C. P. Stevenson
23b. ADDRESS: VA Center, Boise, Idaho
23c. DATE SIGNED:
C. P. Stevenson, M.D. Chief of Medicine (Degree or title)

24a. BURIAL, CREMATION, REMOVAL (Specify): Burial
24b. DATE: 1/6/62
24c. NAME OF CEMETERY OR CREMATORY:
24d. LOCATION (City, town, or county) (State): Jerome Idaho

DATE REC'D BY LOCAL REG.: 1-4-62
REGISTRAR'S SIGNATURE: Myrtle Palmer
25. FUNERAL DIRECTOR: A. E. Alden — ADDRESS: Wiley Funeral Home Jerome, Idaho

Federal Security Agency
United States Public Health Service
Form DPH-48021

Informant, Funeral Director, Registrar and Medical Attendant. EACH must sign with BLACK INK in OWN handwriting. Each item should be answered as completely as possible. State answers as unknown only after a careful investigation. Use BLACK ink or BLACK record typewriter ribbon in filling out certificate. (ICA 38-206 and 215.) Address correspondence to DIVISION OF VITAL STATISTICS, BOISE, IDAHO

JAN 29 1962

DUTIES:

1. INFORMANT SHALL SIGN HIS OWN NAME, under item 17 to authenticate the facts stated under items 1 to 16 inclusive. In case of facts taken from hospital or public records, the person authorized to release the facts shall sign HIS name in addition to giving the source of information.

2. THE FUNERAL DIRECTOR is responsible for completing the entire certificate, obtaining the signatures of the INFORMANT, the OFFICIAL last in attendance on the deceased and HIS OWN signature.

3. THE REGISTRAR can issue a burial or removal permit ONLY after receiving a completed death certificate, including the SIGNATURES IN BLACK ink under items 17, 23a and 25.

PENALTIES: Under the Idaho law, it is a misdemeanor to

(a) Knowingly supply false information to any one connected with completing a death certificate;
(b) Neglect or refuse to certify to the cause of death on request of the person in charge of the disposition of the deceased.
(c) Remove or bury the body of a deceased person WITHOUT the proper permit being FIRST obtained from the local registrar in the district WHERE THE DEATH OCCURRED;
(d) Alter a certificate on file in the office of a local registrar.

STATEMENT OF PLACE OF DEATH

Special attention should be given to the satisfactory completion of EACH portion of this item. The city or town and street address or route number refer to PLACE WHERE THE DEATH OCCURRED. For deaths occurring in hospitals, maternity homes, or institutions, the name of the place and length of stay MUST be stated.

STATEMENT OF USUAL RESIDENCE OF DECEASED

Regardless of the fact that the person may have lived his entire life at the place of death, ALWAYS COMPLETE ALL PARTS OF THIS ITEM. In case a person has resided in the county where death occurred for less than one year, give address of FORMER RESIDENCE. The post office of the deceased may be in a county or state other than the county of actual residence.

IDAHO CODE ANNOTATED-CHAPTER 38, SECTION 206.

The personal and statistical particulars (items 1 to 16) shall be authenticated by the signature of the informant, who may be any competent person acquainted with the facts.

The statement of facts relating to the disposition of the body shall be signed by the undertaker or person acting as such.

The medical certificate shall be made and signed by the physician, if any, last in attendance on the deceased, who shall specify the time in attendance, the time he last saw the deceased alive and the hour of the day at which death occurred. And he shall further state the cause of death, so as to show the course of disease or sequence of causes resulting in death, giving the primary cause, and also the contributory causes, if any, and the duration of each. Indefinite and unsatisfactory terms, indicating only symptoms of disease or conditions resulting from disease, will not be held sufficient for issuing a burial or removal permit; and any certificate containing only such terms as defined by the state registrar as indefinite and unsatisfactory, shall be returned to the physician for correction and definition. The international classification of the causes of death shall be used by all physicians in stating the cause of death in the medical certificate. Causes of death, which may be the result of either disease or violence, shall be carefully defined; and if from violence, its nature shall be stated, and whether (probably) accidental, suicidal, or homicidal.

This body embalmed under direction of Earl Waggoner Lic. No. E-422 at Boise, Idaho on 12/30/61

ADDITIONAL REMARKS by Physician

Certificate of Death

STATE OF IDAHO

State File No. 4954
Local Reg. No. 3822
Reg. Dist. No. 371

BIRTH NO.

RECEIVED JAN 11 1962

1. PLACE OF DEATH
a. COUNTY: Ada
b. CITY OR TOWN (If outside corporate limits, write RURAL and give township): Boise
c. LENGTH OF STAY (in this place): 2 Weeks
d. FULL NAME OF HOSPITAL OR INSTITUTION (If not in hospital or institution, give street address or location): Collinaire Nursing Home

2. USUAL RESIDENCE (Where deceased lived. If institution: residence before admission).
a. STATE: Idaho
b. COUNTY: Ada
c. CITY OR TOWN (If outside corporate limits, write RURAL and give township): Boise
d. STREET ADDRESS (If rural, give location): 801 N. 29th St.

3. NAME OF DECEASED (Type or Print): a. (First) FRANCIS; b. (Middle) LANIS; c. (Last) AULTZ

4. DATE OF DEATH: (Month) Dec. (Day) 30 (Year) 1961

5. SEX: Male

6. COLOR OR RACE: White

7. MARRIED, NEVER MARRIED, WIDOWED, DIVORCED (Specify): Married

8. DATE OF BIRTH: Oct. 24, 1882

9. AGE (In years last birthday): 79
IF UNDER 1 YEAR: Months / Days
IF UNDER 24 HRS.: Hours / Min.

10a. USUAL OCCUPATION (Give kind of work done during most of working life, even if retired): Construction Worker

10b. KIND OF BUSINESS OR INDUSTRY: Contractors

11. BIRTHPLACE (State or foreign country): Charleston, West Virginia

12. CITIZEN OF WHAT COUNTRY? U.S.A.

13. FATHER'S NAME: Francis Marion Aultz — BIRTHPLACE: West Virginia

14. MOTHER'S MAIDEN NAME: Sarah Agnes Young — BIRTHPLACE: West Virginia

15. WAS DECEASED EVER IN U.S. ARMED FORCES? (Yes, no, or unknown): No
(If yes, give war or dates of service)

16. SOCIAL SECURITY NO.

17. INFORMANT'S OWN SIGNATURE: Beulah Popp — ADDRESS

18. CAUSE OF DEATH
Enter only one cause per line for (a), (b), and (c)

*This does not mean the mode of dying, such as heart failure, asthenia, etc. It means the disease, injury, or complication which caused death.

MEDICAL CERTIFICATION

I. DISEASE OR CONDITION DIRECTLY LEADING TO DEATH* (a) arteriosclerotic heart disease — INTERVAL BETWEEN ONSET AND DEATH: unknown

ANTECEDENT CAUSES
Morbid conditions, if any, giving rise to the above cause (a) stating the underlying cause last.
DUE TO (b)
DUE TO (c)

II. OTHER SIGNIFICANT CONDITIONS
Conditions contributing to the death but not related to the disease or condition causing death.

19a. DATE OF OPERATION

19b. MAJOR FINDINGS OF OPERATION

20. AUTOPSY? YES ☐ NO ☒

21a. ACCIDENT SUICIDE HOMICIDE (Specify)

21b. PLACE OF INJURY (e.g., in or about home, farm, factory, street, office bldg., etc.)

21c. (CITY, TOWN, OR TOWNSHIP) (COUNTY) (STATE)

21d. TIME OF INJURY (Month) (Day) (Year) (Hour) m.

21e. INJURY OCCURRED WHILE AT WORK ☐ NOT WHILE AT WORK ☐

21f. HOW DID INJURY OCCUR?

22. *I hereby certify that I attended the deceased from* Nov. 18, 1961, *to* Dec 13, 1961, *that I last saw the deceased alive on* 12/13, 1961, *and that death occurred at* 4:30a m., *from the causes and on the date stated above.*

23a. SIGNATURE: Mal L. Ball, M.D. (Degree or title)

23b. ADDRESS: Boise, Idaho

23c. DATE SIGNED: 1/4/62

24a. BURIAL, CREMATION, REMOVAL (Specify): Burial

24b. DATE: 1/3/62

24c. NAME OF CEMETERY OR CREMATORY: Cloverdale

24d. LOCATION (City, town, or county) (State): Boise, Idaho

DATE REC'D BY LOCAL REG.: 1-9-62

REGISTRAR'S SIGNATURE: Myrtle Palmer

25. FUNERAL DIRECTOR: Robert A. Dickard — RELYEA MORTUARY — ADDRESS: Boise, Idaho

Federal Security Agency
United States Public Health Service

Form DPH-48021

Informant, Funeral Director, Registrar and Medical Attendant. EACH must sign with BLACK INK in OWN handwriting. Each item should be answered as completely as possible. State answers as unknown only after a careful investigation. Use BLACK ink or BLACK record typewriter ribbon in filling out certificate. (ICA 38-206 and 215.) Address correspondence to DIVISION OF VITAL STATISTICS, BOISE, IDAHO

DUTIES:

JAN 11 1962

1. INFORMANT SHALL SIGN HIS OWN NAME, under item 17 to authenticate the facts stated under items 1 to 16 inclusive. In case of facts taken from hospital or public records, the person authorized to release the facts shall sign HIS name in addition to giving the source of information.

2. THE FUNERAL DIRECTOR is responsible for completing the entire certificate, obtaining the signatures of the INFORMANT, the OFFICIAL last in attendance on the deceased and HIS OWN signature.

3. THE REGISTRAR can issue a burial or removal permit ONLY after receiving a completed death certificate, including the SIGNATURES IN BLACK ink under items 17, 23a and 25.

PENALTIES: Under the Idaho law, it is a misdemeanor to

(a) Knowingly supply false information to any one connected with completing a death certificate;
(b) Neglect or refuse to certify to the cause of death on request of the person in charge of the disposition of the deceased.
(c) Remove or bury the body of a deceased person WITHOUT the proper permit being FIRST obtained from the local registrar in the district WHERE THE DEATH OCCURRED;
(d) Alter a certificate on file in the office of a local registrar.

STATEMENT OF PLACE OF DEATH

Special attention should be given to the satisfactory completion of EACH portion of this item. The city or town and street address or route number refer to PLACE WHERE THE DEATH OCCURRED. For deaths occurring in hospitals, maternity homes, or institutions, the name of the place and length of stay MUST be stated.

STATEMENT OF USUAL RESIDENCE OF DECEASED

Regardless of the fact that the person may have lived his entire life at the place of death, ALWAYS COMPLETE ALL PARTS OF THIS ITEM. In case a person has resided in the county where death occurred for less than one year, give address of FORMER RESIDENCE. The post office of the deceased may be in a county or state other than the county of actual residence.

IDAHO CODE ANNOTATED-CHAPTER 38, SECTION 206.

The personal and statistical particulars (items 1 to 16) shall be authenticated by the signature of the informant, who may be any competent person acquainted with the facts.

The statement of facts relating to the disposition of the body shall be signed by the undertaker or person acting as such.

The medical certificate shall be made and signed by the physician, if any, last in attendance on the deceased, who shall specify the time in attendance, the time he last saw the deceased alive and the hour of the day at which death occurred. And he shall further state the cause of death, so as to show the course of disease or sequence of causes resulting in death, giving the primary cause, and also the contributory causes, if any, and the duration of each. Indefinite and unsatisfactory terms, indicating only symptoms of disease or conditions resulting from disease, will not be held sufficient for issuing a burial or removal permit; and any certificate containing only such terms as defined by the state registrar as indefinite and unsatisfactory, shall be returned to the physician for correction and definition. The international classification of the causes of death shall be used by all physicians in stating the cause of death in the medical certificate. Causes of death, which may be the result of either disease or violence, shall be carefully defined; and if from violence, its nature shall be stated, and whether (probably) accidental, suicidal, or homicidal.

This body embalmed under direction of Russell A. Relyea Lic. No E-412 at Boise, Idaho on 12/30/61

ADDITIONAL REMARKS by Physician

Certificate of Death

STATE OF IDAHO

State File No. 4955
Local Reg. No. 25
Reg. Dist. No. 300

BIRTH NO.

RECEIVED JAN 2 1962 Bureau of Vital Statistics

1. PLACE OF DEATH
a. COUNTY: Adam
b. CITY OR TOWN (If outside corporate limits, write RURAL and give township): Council
c. LENGTH OF STAY (in this place):
d. FULL NAME OF HOSPITAL OR INSTITUTION (If not in hospital or institution, give street address or location): Residence

2. USUAL RESIDENCE (Where deceased lived. If institution: residence before admission).
a. STATE: Idaho
b. COUNTY: Adams
c. CITY OR TOWN (If outside corporate limits, write RURAL and give township): Council
d. STREET ADDRESS (If rural, give location):

3. NAME OF DECEASED (Type or Print) a. (First)	b. (Middle)	c. (Last)	4. DATE OF DEATH (Month) (Day) (Year)
STEPHEN		PEEBLES	Dec. 15, 1961

5. SEX	6. COLOR OR RACE	7. MARRIED, NEVER MARRIED, WIDOWED, DIVORCED (Specify)	8. DATE OF BIRTH	9. AGE (In years last birthday)	IF UNDER 1 YEAR Months	Days	IF UNDER 24 HRS. Hours	Min.
male	white	MARRIED	Sept. 14, 1894	67				

10a. USUAL OCCUPATION (Give kind of work done during most of working life, even if retired)	10b. KIND OF BUSINESS OR INDUSTRY	11. BIRTHPLACE (State or foreign country)	12. CITIZEN OF WHAT COUNTRY?
lumbering	lumber mill	Council, Idaho	USA

13. FATHER'S NAME	BIRTHPLACE	14. MOTHER'S MAIDEN NAME	BIRTHPLACE
Alfred W. Peebles	Penn.	Eva Clarke	

15. WAS DECEASED EVER IN U.S. ARMED FORCES? (Yes, no, or unknown) (If yes, give war or dates of service)	16. SOCIAL SECURITY NO.	17. INFORMANT'S OWN SIGNATURE	ADDRESS
no	518-05-1479	Elbera Peebles	Council, Ida.

18. CAUSE OF DEATH
Enter only one cause per line for (a), (b), and (c)

**This does not mean the mode of dying, such as heart failure, asthenia, etc. It means the disease, injury, or complication which caused death.*

MEDICAL CERTIFICATION

I. DISEASE OR CONDITION DIRECTLY LEADING TO DEATH*(a) Myocardial Infarction — INTERVAL BETWEEN ONSET AND DEATH: 8

ANTECEDENT CAUSES

Morbid conditions, if any, giving rise to the above cause (a) stating the underlying cause last.

DUE TO (b)

DUE TO (c)

II. OTHER SIGNIFICANT CONDITIONS

Conditions contributing to the death but not related to the disease or condition causing death.

420.1

19a. DATE OF OPERATION	19b. MAJOR FINDINGS OF OPERATION	20. AUTOPSY?
		YES ☐ NO ☒

21a. ACCIDENT SUICIDE HOMICIDE (Specify)	21b. PLACE OF INJURY (e.g., in or about home, farm, factory, street, office bldg., etc.)	21c. (CITY, TOWN, OR TOWNSHIP) (COUNTY) (STATE)

21d. TIME OF INJURY (Month) (Day) (Year) (Hour)	21e. INJURY OCCURRED WHILE AT WORK ☐ NOT WHILE AT WORK ☐	21f. HOW DID INJURY OCCUR?
m.		

22. *I hereby certify that I attended the deceased from* October 21 *1961, to* 12-15- *1961, that I last saw the deceased alive on* dead 12-15 *1961, and that death occurred at* 3:30p. *m., from the causes and on the date stated above.*

23a. SIGNATURE (Degree or title)	23b. ADDRESS	23c. DATE SIGNED
	Council, Idaho	12-19-61

24a. BURIAL, CREMATION, REMOVAL (Specify)	24b. DATE	24c. NAME OF CEMETERY OR CREMATORY	24d. LOCATION (City, town, or county) (State)
burial	12/20/61	I.O.O.F.	Council, Idaho

DATE REC'D BY LOCAL REG.	REGISTRAR'S SIGNATURE	25. FUNERAL DIRECTOR	ADDRESS
12-19-61		K. Dale Thomason	Weiser, Ida.

Dr Edwards

Federal Security Agency
United States Public Health Service
Form DPH-48021

Informant, Funeral Director, Registrar and Medical Attendant. EACH must sign with BLACK INK in OWN handwriting. Each item should be answered as completely as possible. State answers as unknown only after a careful investigation. Use BLACK ink or BLACK record typewriter ribbon in filling out certificate. (ICA 38-206 and 215.) Address correspondence to DIVISION OF VITAL STATISTICS, BOISE, IDAHO

DUTIES:

1. INFORMANT SHALL SIGN HIS OWN NAME, under item 17 to authenticate the facts stated under items 1 to 16 inclusive. In case of facts taken from hospital or public records, the person authorized to release the facts shall sign HIS name in addition to giving the source of information.

2. THE FUNERAL DIRECTOR is responsible for completing the entire certificate, obtaining the signatures of the INFORMANT, the OFFICIAL last in attendance on the deceased and HIS OWN signature.

3. THE REGISTRAR can issue a burial or removal permit ONLY after receiving a completed death certificate, including the SIGNATURES IN BLACK ink under items 17, 23a and 25.

PENALTIES: Under the Idaho law, it is a misdemeanor to

(a) Knowingly supply false information to any one connected with completing a death certificate;
(b) Neglect or refuse to certify to the cause of death on request of the person in charge of the disposition of the deceased.
(c) Remove or bury the body of a deceased person WITHOUT the proper permit being FIRST obtained from the local registrar in the district WHERE THE DEATH OCCURRED;
(d) Alter a certificate on file in the office of a local registrar.

STATEMENT OF PLACE OF DEATH

Special attention should be given to the satisfactory completion of EACH portion of this item. The city or town and street address or route number refer to PLACE WHERE THE DEATH OCCURRED. For deaths occurring in hospitals, maternity homes, or institutions, the name of the place and length of stay MUST be stated.

STATEMENT OF USUAL RESIDENCE OF DECEASED

Regardless of the fact that the person may have lived his entire life at the place of death, ALWAYS COMPLETE ALL PARTS OF THIS ITEM. In case a person has resided in the county where death occurred for less than one year, give address of FORMER RESIDENCE. The post office of the deceased may be in a county or state other than the county of actual residence.

IDAHO CODE ANNOTATED-CHAPTER 38, SECTION 206.

The personal and statistical particulars (items 1 to 16) shall be authenticated by the signature of the informant, who may be any competent person acquainted with the facts.

The statement of facts relating to the disposition of the body shall be signed by the undertaker or person acting as such.

The medical certificate shall be made and signed by the physician, if any, last in attendance on the deceased, who shall specify the time in attendance, the time he last saw the deceased alive and the hour of the day at which death occurred. And he shall further state the cause of death, so as to show the course of disease or sequence of causes resulting in death, giving the primary cause, and also the contributory causes, if any, and the duration of each. Indefinite and unsatisfactory terms, indicating only symptoms of disease or conditions resulting from disease, will not be held sufficient for issuing a burial or removal permit; and any certificate containing only such terms as defined by the state registrar as indefinite and unsatisfactory, shall be returned to the physician for correction and definition. The international classification of the causes of death shall be used by all physicians in stating the cause of death in the medical certificate. Causes of death, which may be the result of either disease or violence, shall be carefully defined; and if from violence, its nature shall be stated, and whether (probably) accidental, suicidal, or homicidal.

This body embalmed under direction of Marshall Dickerson Lic. No. E 464 Weiser, Ida. on 12/15/61

ADDITIONAL REMARKS by Physician

Certificate of Death

STATE OF IDAHO

State File No. 4956
Local Reg. No. 26
Reg. Dist. No. 300

BIRTH NO.

RECEIVED JAN 2 1962 Vital Statistics

1. PLACE OF DEATH
a. COUNTY: Adams
b. CITY OR TOWN (If outside corporate limits, write RURAL and give township): Council
c. LENGTH OF STAY (in this place): 10 days
d. FULL NAME OF HOSPITAL OR INSTITUTION (If not in hospital or institution, give street address or location): Community Hospital

2. USUAL RESIDENCE (Where deceased lived. If institution: residence before admission).
a. STATE: Idaho
b. COUNTY: Adams
c. CITY OR TOWN (If outside corporate limits, write RURAL and give township): Council
d. STREET ADDRESS (If rural, give location):

3. NAME OF DECEASED (Type or Print): a. (First) MARIAN b. (Middle) L. c. (Last) CANAAN

4. DATE OF DEATH: (Month) Dec. (Day) 20, (Year) 1961

5. SEX: male

6. COLOR OR RACE: white

7. MARRIED, NEVER MARRIED, WIDOWED, DIVORCED (Specify): married

8. DATE OF BIRTH: Mar. 12, 1883

9. AGE (In years last birthday): 78 | IF UNDER 1 YEAR: Months, Days | IF UNDER 24 HRS.: Hours, Min.

10a. USUAL OCCUPATION (Give kind of work done during most of working life, even if retired): cattle rancher

10b. KIND OF BUSINESS OR INDUSTRY: self-employed

11. BIRTHPLACE (State or foreign country): Kansas

12. CITIZEN OF WHAT COUNTRY? USA

13. FATHER'S NAME: J. P. Canaan
BIRTHPLACE: =======

14. MOTHER'S MAIDEN NAME: no record
BIRTHPLACE:

15. WAS DECEASED EVER IN U.S. ARMED FORCES? (Yes, no, or unknown): no
(If yes, give war or dates of service): ==========

16. SOCIAL SECURITY NO.:

17. INFORMANT'S OWN SIGNATURE: Mrs Marian Canaan
ADDRESS: Council, Id

18. CAUSE OF DEATH
Enter only one cause per line for (a), (b), and (c)

*This does not mean the mode of dying, such as heart failure, asthenia, etc. It means the disease, injury, or complication which caused death.

MEDICAL CERTIFICATION

I. DISEASE OR CONDITION DIRECTLY LEADING TO DEATH* (a) Cerebral Thrombosis

ANTECEDENT CAUSES

Morbid conditions, if any, giving rise to the above cause (a) stating the underlying cause last.

DUE TO (b)

DUE TO (c)

II. OTHER SIGNIFICANT CONDITIONS

Conditions contributing to the death but not related to the disease or condition causing death.

INTERVAL BETWEEN ONSET AND DEATH: 2 yrs

19a. DATE OF OPERATION:

19b. MAJOR FINDINGS OF OPERATION:

20. AUTOPSY? YES ☐ NO ☒

21a. ACCIDENT SUICIDE HOMICIDE (Specify):

21b. PLACE OF INJURY (e.g., in or about home, farm, factory, street, office bldg., etc.):

21c. (CITY, TOWN, OR TOWNSHIP) (COUNTY) (STATE):

21d. TIME OF INJURY (Month) (Day) (Year) (Hour) m.:

21e. INJURY OCCURRED WHILE AT WORK ☐ NOT WHILE AT WORK ☐

21f. HOW DID INJURY OCCUR?

22. *I hereby certify that I attended the deceased from* 11-25- , *1961, to* 12-20 , *1961, that I last saw the deceased alive on* 12-20- , *1961, and that death occurred at* 8:30a *m., from the causes and on the date stated above.*

23a. SIGNATURE: (Degree or title):

23b. ADDRESS: Council, Idaho

23c. DATE SIGNED: 12-27-61

24a. BURIAL, CREMATION, REMOVAL (Specify): burial

24b. DATE: 12/23/61

24c. NAME OF CEMETERY OR CREMATORY: Hornet Creek

24d. LOCATION (City, town, or county) (State): Adams Co., Idaho

DATE REC'D BY LOCAL REG.: 12-27-61

REGISTRAR'S SIGNATURE:

25. FUNERAL DIRECTOR: R. Dee Thomason
ADDRESS: Weiser, Ida.

Federal Security Agency
United States Public Health Service

Form DPH-48021

Informant, Funeral Director, Registrar and Medical Attendant. EACH must sign with BLACK INK in OWN handwriting. Each item should be answered as completely as possible. State answers as unknown only after a careful investigation. Use BLACK ink or BLACK record typewriter ribbon in filling out certificate. (ICA 38-206 and 215.) Address correspondence to DIVISION OF VITAL STATISTICS, BOISE, IDAHO

FEB 8 1962

MAR 1 1962

DUTIES:

1. INFORMANT SHALL SIGN HIS OWN NAME, under item 17 to authenticate the facts stated under items 1 to 16 inclusive. In case of facts taken from hospital or public records, the person authorized to release the facts shall sign HIS name in addition to giving the source of information.

2. THE FUNERAL DIRECTOR is responsible for completing the entire certificate, obtaining the signatures of the INFORMANT, the OFFICIAL last in attendance on the deceased and HIS OWN signature.

3. THE REGISTRAR can issue a burial or removal permit ONLY after receiving a completed death certificate, including the SIGNATURES IN BLACK ink under items 17, 23a and 25.

PENALTIES: Under the Idaho law, it is a misdemeanor to

(a) Knowingly supply false information to any one connected with completing a death certificate;
(b) Neglect or refuse to certify to the cause of death on request of the person in charge of the disposition of the deceased.
(c) Remove or bury the body of a deceased person WITHOUT the proper permit being FIRST obtained from the local registrar in the district WHERE THE DEATH OCCURRED;
(d) Alter a certificate on file in the office of a local registrar.

STATEMENT OF PLACE OF DEATH

Special attention should be given to the satisfactory completion of EACH portion of this item. The city or town and street address or route number refer to PLACE WHERE THE DEATH OCCURRED. For deaths occurring in hospitals, maternity homes, or institutions, the name of the place and length of stay MUST be stated.

STATEMENT OF USUAL RESIDENCE OF DECEASED

Regardless of the fact that the person may have lived his entire life at the place of death, ALWAYS COMPLETE ALL PARTS OF THIS ITEM. In case a person has resided in the county where death occurred for less than one year, give address of FORMER RESIDENCE. The post office of the deceased may be in a county or state other than the county of actual residence.

IDAHO CODE ANNOTATED-CHAPTER 38, SECTION 206.

The personal and statistical particulars (items 1 to 16) shall be authenticated by the signature of the informant, who may be any competent person acquainted with the facts.

The statement of facts relating to the disposition of the body shall be signed by the undertaker or person acting as such.

The medical certificate shall be made and signed by the physician, if any, last in attendance on the deceased, who shall specify the time in attendance, the time he last saw the deceased alive and the hour of the day at which death occurred. And he shall further state the cause of death, so as to show the course of disease or sequence of causes resulting in death, giving the primary cause, and also the contributory causes, if any, and the duration of each. Indefinite and unsatisfactory terms, indicating only symptoms of disease or conditions resulting from disease, will not be held sufficient for issuing a burial or removal permit; and any certificate containing only such terms as defined by the state registrar as indefinite and unsatisfactory, shall be returned to the physician for correction and definition. The international classification of the causes of death shall be used by all physicians in stating the cause of death in the medical certificate. Causes of death, which may be the result of either disease or violence, shall be carefully defined; and if from violence, its nature shall be stated, and whether (probably) accidental, suicidal, or homicidal.

This body embalmed under direction of..... Lic. No..... at..... on.....

ADDITIONAL REMARKS by Physician.....

.....

.....

Informant, Funeral Director, Registrar and Medical Attendant. EACH must sign with BLACK INK in OWN handwriting. Each item should be answered as completely as possible. State answers as unknown only after a careful investigation. Use BLACK ink or BLACK record typewriter ribbon in filling out certificate. (ICA 38-206 and 215.) Address correspondence to DIVISION OF VITAL STATISTICS, BOISE, IDAHO

Certificate of Death

STATE OF IDAHO

State File No. 4957
Local Reg. No. 3
Reg. Dist. No. 300

BIRTH NO.

RECEIVED JAN 15 1962 Div. of Statistics

1. PLACE OF DEATH
a. COUNTY: Adams
b. CITY OR TOWN (If outside corporate limits, write RURAL and give township): New Meadows
c. LENGTH OF STAY (in this place): 59 years
d. FULL NAME OF HOSPITAL OR INSTITUTION (If not in hospital or institution, give street address or location): at home - New Meadows

2. USUAL RESIDENCE (Where deceased lived. If institution: residence before admission).
a. STATE: Idaho
b. COUNTY: Adams
c. CITY OR TOWN (If outside corporate limits, write RURAL and give township): New Meadows
d. STREET ADDRESS (If rural, give location):

3. NAME OF DECEASED (Type or Print) a. (First)	b. (Middle)	c. (Last)	4. DATE OF DEATH (Month) (Day) (Year)
Lucy	May	Merritt	December 29, 1961

5. SEX	6. COLOR OR RACE	7. MARRIED, NEVER MARRIED, WIDOWED, DIVORCED (Specify)	8. DATE OF BIRTH	9. AGE (In years last birthday)	IF UNDER 1 YEAR Months	Days	IF UNDER 24 HRS. Hours	Min.
female	white	widowed	June 8, 1881	80				

10a. USUAL OCCUPATION (Give kind of work done during most of working life, even if retired)	10b. KIND OF BUSINESS OR INDUSTRY	11. BIRTHPLACE (State or foreign country)	12. CITIZEN OF WHAT COUNTRY?
housewife		Billings, Montana	U.S.A.

13. FATHER'S NAME	BIRTHPLACE	14. MOTHER'S MAIDEN NAME	BIRTHPLACE
John McReynolds	unknown	Priscilla Davis	unknown

15. WAS DECEASED EVER IN U.S. ARMED FORCES? (Yes, no, or unknown) (If yes, give war or dates of service)	16. SOCIAL SECURITY NO.	17. INFORMANT'S OWN SIGNATURE	ADDRESS
no	none	Opal Mitchell	New Meadows, Idaho

18. CAUSE OF DEATH Enter only one cause per line for (a), (b), and (c)

**This does not mean the mode of dying, such as heart failure, asthenia, etc. It means the disease, injury, or complication which caused death.*

MEDICAL CERTIFICATION

I. DISEASE OR CONDITION DIRECTLY LEADING TO DEATH*(a) Arteriosclerotic Heart Disease — INTERVAL BETWEEN ONSET AND DEATH: 10 yrs

ANTECEDENT CAUSES

Morbid conditions, if any, giving rise to the above cause (a) stating the underlying cause last.

DUE TO (b)

DUE TO (c)

II. OTHER SIGNIFICANT CONDITIONS

Conditions contributing to the death but not related to the disease or condition causing death.

19a. DATE OF OPERATION	19b. MAJOR FINDINGS OF OPERATION	20. AUTOPSY?
		YES ☐ NO ☒

21a. ACCIDENT SUICIDE HOMICIDE (Specify)	21b. PLACE OF INJURY (e.g., in or about home, farm, factory, street, office bldg., etc.)	21c. (CITY, TOWN, OR TOWNSHIP) (COUNTY) (STATE)

21d. TIME OF INJURY (Month) (Day) (Year) (Hour)	21e. INJURY OCCURRED	21f. HOW DID INJURY OCCUR?
m.	WHILE AT WORK ☐ NOT WHILE AT WORK ☐	

22. *I hereby certify that I attended the deceased from* 11-30 (12-29-61), 1961, *to* 12-28, 1961, *that I last saw the deceased alive on* 12-28, 1961, *and that death occurred at* 1 A m., *from the causes and on the date stated above.*

23a. SIGNATURE (Degree or title)	23b. ADDRESS	23c. DATE SIGNED
[signature]	Council, Idaho	1-11-62

24a. BURIAL, CREMATION, REMOVAL (Specify)	24b. DATE	24c. NAME OF CEMETERY OR CREMATORY	24d. LOCATION (City, town, or county) (State)
burial	Jan. 2, 1962	Meadows Valley Cemetery	Meadows, Idaho

DATE REC'D BY LOCAL REG.	REGISTRAR'S SIGNATURE	25. FUNERAL DIRECTOR	ADDRESS
1-11-62	[signature]	Burton E. Walker	McCall, Idaho

WALKER FUNERAL HOME

Federal Security Agency
United States Public Health Service

Form DPH-48021

DUTIES:

1. INFORMANT SHALL SIGN HIS OWN NAME, under item 17 to authenticate the facts stated under items 1 to 16 inclusive. In case of facts taken from hospital or public records, the person authorized to release the facts shall sign HIS name in addition to giving the source of information.

2. THE FUNERAL DIRECTOR is responsible for completing the entire certificate, obtaining the signatures of the INFORMANT, the OFFICIAL last in attendance on the deceased and HIS OWN signature.

3. THE REGISTRAR can issue a burial or removal permit ONLY after receiving a completed death certificate, including the SIGNATURES IN BLACK ink under items 17, 23a and 25.

PENALTIES: Under the Idaho law, it is a misdemeanor to

(a) Knowingly supply false information to any one connected with completing a death certificate;
(b) Neglect or refuse to certify to the cause of death on request of the person in charge of the disposition of the deceased.
(c) Remove or bury the body of a deceased person WITHOUT the proper permit being FIRST obtained from the local registrar in the district WHERE THE DEATH OCCURRED;
(d) Alter a certificate on file in the office of a local registrar.

STATEMENT OF PLACE OF DEATH

Special attention should be given to the satisfactory completion of EACH portion of this item. The city or town and street address or route number refer to PLACE WHERE THE DEATH OCCURRED. For deaths occurring in hospitals, maternity homes, or institutions, the name of the place and length of stay MUST be stated.

STATEMENT OF USUAL RESIDENCE OF DECEASED

Regardless of the fact that the person may have lived his entire life at the place of death, ALWAYS COMPLETE ALL PARTS OF THIS ITEM. In case a person has resided in the county where death occurred for less than one year, give address of FORMER RESIDENCE. The post office of the deceased may be in a county or state other than the county of actual residence.

IDAHO CODE ANNOTATED-CHAPTER 38, SECTION 206.

The personal and statistical particulars (items 1 to 16) shall be authenticated by the signature of the informant, who may be any competent person acquainted with the facts.

The statement of facts relating to the disposition of the body shall be signed by the undertaker or person acting as such.

The medical certificate shall be made and signed by the physician, if any, last in attendance on the deceased, who shall specify the time in attendance, the time he last saw the deceased alive and the hour of the day at which death occurred. And he shall further state the cause of death, so as to show the course of disease or sequence of causes resulting in death, giving the primary cause, and also the contributory causes, if any, and the duration of each. Indefinite and unsatisfactory terms, indicating only symptoms of disease or conditions resulting from disease, will not be held sufficient for issuing a burial or removal permit; and any certificate containing only such terms as defined by the state registrar as indefinite and unsatisfactory, shall be returned to the physician for correction and definition. The international classification of the causes of death shall be used by all physicians in stating the cause of death in the medical certificate. Causes of death, which may be the result of either disease or violence, shall be carefully defined; and if from violence, its nature shall be stated, and whether (probably) accidental, suicidal, or homicidal.

This body embalmed under direction of Burton E Walker Lic. No. E-386 at McCall Ida on 12/29/61

ADDITIONAL REMARKS by Physician.....

Informant, Funeral Director, Registrar and Medical Attendant. EACH must sign with BLACK INK in OWN handwriting. Each item should be answered as completely as possible. State answers as unknown only after a careful investigation. Use BLACK ink or BLACK record typewriter ribbon in filling out certificate. (ICA 38-206 and 215.) Address correspondence to DIVISION OF VITAL STATISTICS, BOISE, IDAHO

Certificate of Death

STATE OF IDAHO

State File No. 4958
Local Reg. No. 1
Reg. Dist. No. 300

BIRTH NO.

FILED
JAN 15 1962
Bureau of Vital Statistics

1. PLACE OF DEATH
a. COUNTY: Adams
b. CITY OR TOWN (If outside corporate limits, write RURAL and give township): Council
c. LENGTH OF STAY (in this place):
d. FULL NAME OF HOSPITAL OR INSTITUTION (If not in hospital or institution, give street address or location): Community Hospital

2. USUAL RESIDENCE (Where deceased lived. If institution: residence before admission).
a. STATE: Idaho
b. COUNTY: Adams
c. CITY OR TOWN (If outside corporate limits, write RURAL and give township): New Meadows
d. STREET ADDRESS (If rural, give location):

3. NAME OF DECEASED (Type or Print) a. (First)	b. (Middle)	c. (Last)	4. DATE OF DEATH (Month) (Day) (Year)
NELLIE	M.	ELLIOTT	Dec. 31, 1961

5. SEX	6. COLOR OR RACE	7. MARRIED, NEVER MARRIED, WIDOWED, DIVORCED (Specify)	8. DATE OF BIRTH	9. AGE (In years last birthday)	IF UNDER 1 YEAR: Months / Days	IF UNDER 24 HRS.: Hours / Min.
female	white	widowed	Aug. 29, 1891	70		

10a. USUAL OCCUPATION (Give kind of work done during most of working life, even if retired): housewife
10b. KIND OF BUSINESS OR INDUSTRY: own home
11. BIRTHPLACE (State or foreign country): Cripple Creek, Colo.
12. CITIZEN OF WHAT COUNTRY? USA

13. FATHER'S NAME: no record — BIRTHPLACE:
14. MOTHER'S MAIDEN NAME: no record — BIRTHPLACE:

15. WAS DECEASED EVER IN U.S. ARMED FORCES? (Yes, no, or unknown) (If yes, give war or dates of service):
16. SOCIAL SECURITY NO.:
17. INFORMANT'S OWN SIGNATURE: Harry E Lawrence — ADDRESS: San Francisco, Calif.

18. CAUSE OF DEATH
Enter only one cause per line for (a), (b), and (c)

**This does not mean the mode of dying, such as heart failure, asthenia, etc. It means the disease, injury, or complication which caused death.*

241X

MEDICAL CERTIFICATION

		INTERVAL BETWEEN ONSET AND DEATH
I. DISEASE OR CONDITION DIRECTLY LEADING TO DEATH* (a)	Coronal	5 years
ANTECEDENT CAUSES *Morbid conditions, if any, giving rise to the above cause (a) stating the underlying cause last.* DUE TO (b)	Chronic cholecystitis	10 yrs
DUE TO (c)	Bronchial asthma	15 yrs
II. OTHER SIGNIFICANT CONDITIONS *Conditions contributing to the death but not related to the disease or condition causing death.*		

19a. DATE OF OPERATION:
19b. MAJOR FINDINGS OF OPERATION:
20. AUTOPSY? YES ☐ NO ☒

21a. ACCIDENT / SUICIDE / HOMICIDE (Specify):
21b. PLACE OF INJURY (e.g., in or about home, farm, factory, street, office bldg., etc.):
21c. (CITY, TOWN, OR TOWNSHIP) (COUNTY) (STATE):
21d. TIME OF INJURY (Month) (Day) (Year) (Hour) m.:
21e. INJURY OCCURRED WHILE AT WORK ☐ NOT WHILE AT WORK ☐
21f. HOW DID INJURY OCCUR?

22. *I hereby certify that I attended the deceased from* 8-10-, 1961, *to* 12-31, 1961, *that I last saw the deceased alive on* 12-31, 1961, *and that death occurred at* 1:45 p m., *from the causes and on the date stated above.*

23a. SIGNATURE (Degree or title)	23b. ADDRESS	23c. DATE SIGNED
[signature]	Council, Idaho	1-3-62

24a. BURIAL, CREMATION, REMOVAL (Specify)	24b. DATE	24c. NAME OF CEMETERY OR CREMATORY	24d. LOCATION (City, town, or county) (State)
Removal	1/4/62	Hillcrest	Weiser, Idaho

DATE REC'D BY LOCAL REG.	REGISTRAR'S SIGNATURE	25. FUNERAL DIRECTOR	ADDRESS
1-3-62	[signature]	L. Dan Thomson	Weiser, Ida.

Federal Security Agency
United States Public Health Service

Form DPH-48021

FEB 05 2004

APR 09 1992

DUTIES:

1. INFORMANT SHALL SIGN HIS OWN NAME, under item 17 to authenticate the facts stated under items 1 to 16 inclusive. In case of facts taken from hospital or public records, the person authorized to release the facts shall sign HIS name in addition to giving the source of information.

2. THE FUNERAL DIRECTOR is responsible for completing the entire certificate, obtaining the signatures of the INFORMANT, the OFFICIAL last in attendance on the deceased and HIS OWN signature.

3. THE REGISTRAR can issue a burial or removal permit ONLY after receiving a completed death certificate, including the SIGNATURES IN BLACK ink under items 17, 23a and 25.

PENALTIES: Under the Idaho law, it is a misdemeanor to

(a) Knowingly supply false information to any one connected with completing a death certificate;
(b) Neglect or refuse to certify to the cause of death on request of the person in charge of the disposition of the deceased.
(c) Remove or bury the body of a deceased person WITHOUT the proper permit being FIRST obtained from the local registrar in the district WHERE THE DEATH OCCURRED;
(d) Alter a certificate on file in the office of a local registrar.

STATEMENT OF PLACE OF DEATH

Special attention should be given to the satisfactory completion of EACH portion of this item. The city or town and street address or route number refer to PLACE WHERE THE DEATH OCCURRED. For deaths occurring in hospitals, maternity homes, or institutions, the name of the place and length of stay MUST be stated.

STATEMENT OF USUAL RESIDENCE OF DECEASED

Regardless of the fact that the person may have lived his entire life at the place of death, ALWAYS COMPLETE ALL PARTS OF THIS ITEM. In case a person has resided in the county where death occurred for less than one year, give address of FORMER RESIDENCE. The post office of the deceased may be in a county or state other than the county of actual residence.

IDAHO CODE ANNOTATED-CHAPTER 38, SECTION 206.

The personal and statistical particulars (items 1 to 16) shall be authenticated by the signature of the informant, who may be any competent person acquainted with the facts.

The statement of facts relating to the disposition of the body shall be signed by the undertaker or person acting as such.

The medical certificate shall be made and signed by the physician, if any, last in attendance on the deceased, who shall specify the time in attendance, the time he last saw the deceased alive and the hour of the day at which death occurred. And he shall further state the cause of death, so as to show the course of disease or sequence of causes resulting in death, giving the primary cause, and also the contributory causes, if any, and the duration of each. Indefinite and unsatisfactory terms, indicating only symptoms of disease or conditions resulting from disease, will not be held sufficient for issuing a burial or removal permit; and any certificate containing only such terms as defined by the state registrar as indefinite and unsatisfactory, shall be returned to the physician for correction and definition. The international classification of the causes of death shall be used by all physicians in stating the cause of death in the medical certificate. Causes of death, which may be the result of either disease or violence, shall be carefully defined; and if from violence, its nature shall be stated, and whether (probably) accidental, suicidal, or homicidal.

This body embalmed under direction of Marshall Dickerson Lic. No. E 464 at Weiser, Ida. on 12/31/61

ADDITIONAL REMARKS by Physician.....

Certificate of Death

STATE OF IDAHO

State File No. 4959
Local Reg. No. 2
Reg. Dist. No. 300

BIRTH NO.

RECEIVED JAN 15 1962 VITAL STATISTICS

1. PLACE OF DEATH
a. COUNTY: Adams
b. CITY OR TOWN (If outside corporate limits, write RURAL and give township): New Meadows
c. LENGTH OF STAY (in this place):
d. FULL NAME OF HOSPITAL OR INSTITUTION (If not in hospital or institution, give street address or location): residence

2. USUAL RESIDENCE (Where deceased lived. If institution: residence before admission).
a. STATE: Idaho
b. COUNTY: Adams
c. CITY OR TOWN (If outside corporate limits, write RURAL and give township): New Meadows
d. STREET ADDRESS (If rural, give location):

3. NAME OF DECEASED (Type or Print) a. (First)	b. (Middle)	c. (Last)	4. DATE OF DEATH (Month) (Day) (Year)
LAURA	VIOLA	GREENSTREET	Dec. 31, 1961

5. SEX	6. COLOR OR RACE	7. MARRIED, NEVER MARRIED, WIDOWED, DIVORCED (Specify)	8. DATE OF BIRTH	9. AGE (In years last birthday)	IF UNDER 1 YEAR Months	Days	IF UNDER 24 HRS. Hours	Min.
female	white	widowed	Sept. 22, 1889	72				

10a. USUAL OCCUPATION (Give kind of work done during most of working life, even if retired)	10b. KIND OF BUSINESS OR INDUSTRY	11. BIRTHPLACE (State or foreign country)	12. CITIZEN OF WHAT COUNTRY?
housewife	own home	Chapman, Nebraska	USA

13. FATHER'S NAME	BIRTHPLACE	14. MOTHER'S MAIDEN NAME	BIRTHPLACE
Albert Hudnall		Ada Gettel	

15. WAS DECEASED EVER IN U.S. ARMED FORCES? (Yes, no, or unknown) (If yes, give war or dates of service)	16. SOCIAL SECURITY NO.	17. INFORMANT'S OWN SIGNATURE	ADDRESS
	511-14-6410	[illegible] Gribbin	Rte 3 - Weiser Idaho

18. CAUSE OF DEATH
Enter only one cause per line for (a), (b), and (c)

**This does not mean the mode of dying, such as heart failure, asthenia, etc. It means the disease, injury, or complication which caused death.*

MEDICAL CERTIFICATION

		INTERVAL BETWEEN ONSET AND DEATH
I. DISEASE OR CONDITION DIRECTLY LEADING TO DEATH*(a)	932.0 Exposure to Subnormal Thermal Conditions	
ANTECEDENT CAUSES Morbid conditions, if any, giving rise to the above cause (a) stating the underlying cause last. DUE TO (b)		
DUE TO (c)		
II. OTHER SIGNIFICANT CONDITIONS *Conditions contributing to the death but not related to the disease or condition causing death.*		

19a. DATE OF OPERATION	19b. MAJOR FINDINGS OF OPERATION	20. AUTOPSY?
		YES ☐ NO ☑

21a. ACCIDENT SUICIDE HOMICIDE (Specify)	21b. PLACE OF INJURY (e.g., in or about home, farm, factory, street, office bldg., etc.)	21c. (CITY, TOWN, OR TOWNSHIP) (COUNTY) (STATE)
accident	Home	New Meadows, Adams, Idaho

21d. TIME OF INJURY (Month) (Day) (Year) (Hour)	21e. INJURY OCCURRED	21f. HOW DID INJURY OCCUR?
12 31 61 2 p.m.	WHILE AT WORK ☐ NOT WHILE AT WORK ☑	

22. *I hereby certify that I attended the deceased from* _____, 19____, *to* _____, 19____, *that I last saw the deceased alive on* dead 12-31-61, 19____, *and that death occurred at* 2:00a m., *from the causes and on the date stated above.*

23a. SIGNATURE (Degree or title)	23b. ADDRESS	23c. DATE SIGNED
Ed Corby Corner	Council Idaho	1/3/62

24a. BURIAL, CREMATION, REMOVAL (Specify)	24b. DATE	24c. NAME OF CEMETERY OR CREMATORY	24d. LOCATION (City, town, or county) (State)
Removal	1/3/62	Fairview	Weiser (Oregon side), Ida.

DATE REC'D BY LOCAL REG.	REGISTRAR'S SIGNATURE	25. FUNERAL DIRECTOR ADDRESS
1-4-62	[signature]	R. Dee Thomson, Weiser, Idaho.

Federal Security Agency
United States Public Health Service

Form DPH-48021

Informant, Funeral Director, Registrar and Medical Attendant. EACH must sign with BLACK INK in OWN handwriting. Each item should be answered as completely as possible. State answers as unknown only after a careful investigation. Use BLACK ink or BLACK record typewriter ribbon in filling out certificate. (ICA 38-206 and 215.) Address correspondence to DIVISION OF VITAL STATISTICS, BOISE, IDAHO

DUTIES: JAN 16 1962

1. INFORMANT SHALL SIGN HIS OWN NAME, under item 17 to authenticate the facts stated under items 1 to 16 inclusive. In case of facts taken from hospital or public records, the person authorized to release the facts shall sign HIS name in addition to giving the source of information.

2. THE FUNERAL DIRECTOR is responsible for completing the entire certificate, obtaining the signatures of the INFORMANT, the OFFICIAL last in attendance on the deceased and HIS OWN signature.

3. THE REGISTRAR can issue a burial or removal permit ONLY after receiving a completed death certificate, including the SIGNATURES IN BLACK ink under items 17, 23a and 25.

PENALTIES: Under the Idaho law, it is a misdemeanor to
(a) Knowingly supply false information to any one connected with completing a death certificate;
(b) Neglect or refuse to certify to the cause of death on request of the person in charge of the disposition of the deceased.
(c) Remove or bury the body of a deceased person WITHOUT the proper permit being FIRST obtained from the local registrar in the district WHERE THE DEATH OCCURRED;
(d) Alter a certificate on file in the office of a local registrar.

STATEMENT OF PLACE OF DEATH

Special attention should be given to the satisfactory completion of EACH portion of this item. The city or town and street address or route number refer to PLACE WHERE THE DEATH OCCURRED. For deaths occurring in hospitals, maternity homes, or institutions, the name of the place and length of stay MUST be stated.

STATEMENT OF USUAL RESIDENCE OF DECEASED

Regardless of the fact that the person may have lived his entire life at the place of death, ALWAYS COMPLETE ALL PARTS OF THIS ITEM. In case a person has resided in the county where death occurred for less than one year, give address of FORMER RESIDENCE. The post office of the deceased may be in a county or state other than the county of actual residence.

IDAHO CODE ANNOTATED-CHAPTER 38, SECTION 206.

The personal and statistical particulars (items 1 to 16) shall be authenticated by the signature of the informant, who may be any competent person acquainted with the facts.

The statement of facts relating to the disposition of the body shall be signed by the undertaker or person acting as such.

The medical certificate shall be made and signed by the physician, if any, last in attendance on the deceased, who shall specify the time in attendance, the time he last saw the deceased alive and the hour of the day at which death occurred. And he shall further state the cause of death, so as to show the course of disease or sequence of causes resulting in death, giving the primary cause, and also the contributory causes, if any, and the duration of each. Indefinite and unsatisfactory terms, indicating only symptoms of disease or conditions resulting from disease, will not be held sufficient for issuing a burial or removal permit; and any certificate containing only such terms as defined by the state registrar as indefinite and unsatisfactory, shall be returned to the physician for correction and definition. The international classification of the causes of death shall be used by all physicians in stating the cause of death in the medical certificate. Causes of death, which may be the result of either disease or violence, shall be carefully defined; and if from violence, its nature shall be stated, and whether (probably) accidental, suicidal, or homicidal.

This body embalmed under direction of Marshall Dickerson Lic. No. E 464 at Weiser, Ida. on 12/31/61

ADDITIONAL REMARKS by Physician.....

Certificate of Death

STATE OF IDAHO

State File No. 4960
Local Reg. No. 1868
Reg. Dist. No. 511

BIRTH NO.

RECEIVED JAN 8 1962 Bureau of Vital Statistics

1. PLACE OF DEATH
a. COUNTY: Bannock
b. CITY OR TOWN (If outside corporate limits, write RURAL and give township): Pocatello
c. LENGTH OF STAY (in this place): 3 mos.
d. FULL NAME OF HOSPITAL OR INSTITUTION (If not in hospital or institution, give street address or location): Bannock Memorial

2. USUAL RESIDENCE (Where deceased lived. If institution: residence before admission).
a. STATE: Idaho
b. COUNTY: Power
c. CITY OR TOWN (If outside corporate limits, write RURAL and give township): Bannock Creek (Michaud)
d. STREET ADDRESS (If rural, give location): Fort Hall Indian Reservation

3. NAME OF DECEASED (Type or Print) a. (First)	b. (Middle)	c. (Last)	4. DATE OF DEATH (Month) (Day) (Year)
CHARLES		STUDY	Nov. 14, 1961

5. SEX	6. COLOR OR RACE	7. MARRIED, NEVER MARRIED, WIDOWED, DIVORCED (Specify)	8. DATE OF BIRTH	9. AGE (In years last birthday)	IF UNDER 1 YEAR Months	Days	IF UNDER 24 HRS. Hours	Min.
Male	Indian	Married	March 1, 1905	56				

10a. USUAL OCCUPATION (Give kind of work done during most of working life, even if retired)	10b. KIND OF BUSINESS OR INDUSTRY	11. BIRTHPLACE (State or foreign country)	12. CITIZEN OF WHAT COUNTRY?
Farmer	Farm		U. S. A.

13. FATHER'S NAME	BIRTHPLACE	14. MOTHER'S MAIDEN NAME	BIRTHPLACE
Fred Study		Yahgwanee	U. S. A.

15. WAS DECEASED EVER IN U.S. ARMED FORCES? (Yes, no, or unknown) (If yes, give war or dates of service)	16. SOCIAL SECURITY NO.	17. INFORMANT'S OWN SIGNATURE	ADDRESS
	519-24-1079	Lucy Study	Bannock Creek, Idaho

18. CAUSE OF DEATH — Enter only one cause per line for (a), (b), and (c)

**This does not mean the mode of dying, such as heart failure, asthenia, etc. It means the disease, injury, or complication which caused death.*

MEDICAL CERTIFICATION

I. DISEASE OR CONDITION DIRECTLY LEADING TO DEATH* (a) Chronic glomeronephritis with renal azotemia — INTERVAL BETWEEN ONSET AND DEATH

ANTECEDENT CAUSES

Morbid conditions, if any, giving rise to the above cause (a) stating the underlying cause last.

DUE TO (b)

DUE TO (c)

II. OTHER SIGNIFICANT CONDITIONS

Conditions contributing to the death but not related to the disease or condition causing death.

19a. DATE OF OPERATION	19b. MAJOR FINDINGS OF OPERATION	20. AUTOPSY?
		YES ☐ NO ☐

21a. ACCIDENT SUICIDE HOMICIDE (Specify)	21b. PLACE OF INJURY (e.g., in or about home, farm, factory, street, office bldg., etc.)	21c. (CITY, TOWN, OR TOWNSHIP) (COUNTY) (STATE)

21d. TIME OF INJURY (Month) (Day) (Year) (Hour)	21e. INJURY OCCURRED	21f. HOW DID INJURY OCCUR?
m.	WHILE AT WORK ☐ NOT WHILE AT WORK ☐	

22. *I hereby certify that I attended the deceased from* Nov. 1960, *to* Nov. 1961, *that I last saw the deceased alive on* _____, 19____, *and that death occurred at* _____ m., *from the causes and on the date stated above.*

23a. SIGNATURE (Degree or title)	23b. ADDRESS	23c. DATE SIGNED
L. B. Walker M.D.	Fort Hall, Idaho	11/20/1961

24a. BURIAL, CREMATION, REMOVAL (Specify)	24b. DATE	24c. NAME OF CEMETERY OR CREMATORY	24d. LOCATION (City, town, or county) (State)
Burial	11/17/1961	Bannock Creek	Power County Idaho

DATE REC'D BY LOCAL REG.	REGISTRAR'S SIGNATURE	25. FUNERAL DIRECTOR	ADDRESS
Nov. 24, 1961	Lena Rhodehouse	Holland Nelson	Pocatello, Idaho

Federal Security Agency
United States Public Health Service

Form DPH-48021

Informant, Funeral Director, Registrar and Medical Attendant. EACH must sign with BLACK INK in OWN handwriting. Each item should be answered as completely as possible. State answers as unknown only after a careful investigation. Use BLACK ink or BLACK record typewriter ribbon in filling out certificate. (ICA 38-206 and 215.) Address correspondence to DIVISION OF VITAL STATISTICS, BOISE, IDAHO

JAN 8 1962

DUTIES:

1. INFORMANT SHALL SIGN HIS OWN NAME, under item 17 to authenticate the facts stated under items 1 to 16 inclusive. In case of facts taken from hospital or public records, the person authorized to release the facts shall sign HIS name in addition to giving the source of information.

JAN 22 1962

2. THE FUNERAL DIRECTOR is responsible for completing the entire certificate, obtaining the signatures of the INFORMANT, the OFFICIAL last in attendance on the deceased and HIS OWN signature.

3. THE REGISTRAR can issue a burial or removal permit ONLY after receiving a completed death certificate, including the SIGNATURES IN BLACK ink under items 17, 23a and 25.

PENALTIES: Under the Idaho law, it is a misdemeanor to

(a) Knowingly supply false information to any one connected with completing a death certificate;
(b) Neglect or refuse to certify to the cause of death on request of the person in charge of the disposition of the deceased.
(c) Remove or bury the body of a deceased person WITHOUT the proper permit being FIRST obtained from the local registrar in the district WHERE THE DEATH OCCURRED;
(d) Alter a certificate on file in the office of a local registrar.

STATEMENT OF PLACE OF DEATH

Special attention should be given to the satisfactory completion of EACH portion of this item. The city or town and street address or route number refer to PLACE WHERE THE DEATH OCCURRED. For deaths occurring in hospitals, maternity homes, or institutions, the name of the place and length of stay MUST be stated.

STATEMENT OF USUAL RESIDENCE OF DECEASED

Regardless of the fact that the person may have lived his entire life at the place of death, ALWAYS COMPLETE ALL PARTS OF THIS ITEM. In case a person has resided in the county where death occurred for less than one year, give address of FORMER RESIDENCE. The post office of the deceased may be in a county or state other than the county of actual residence.

IDAHO CODE ANNOTATED-CHAPTER 38, SECTION 206.

The personal and statistical particulars (items 1 to 16) shall be authenticated by the signature of the informant, who may be any competent person acquainted with the facts.

The statement of facts relating to the disposition of the body shall be signed by the undertaker or person acting as such.

The medical certificate shall be made and signed by the physician, if any, last in attendance on the deceased, who shall specify the time in attendance, the time he last saw the deceased alive and the hour of the day at which death occurred. And he shall further state the cause of death, so as to show the course of disease or sequence of causes resulting in death, giving the primary cause, and also the contributory causes, if any, and the duration of each. Indefinite and unsatisfactory terms, indicating only symptoms of disease or conditions resulting from disease, will not be held sufficient for issuing a burial or removal permit; and any certificate containing only such terms as defined by the state registrar as indefinite and unsatisfactory, shall be returned to the physician for correction and definition. The international classification of the causes of death shall be used by all physicians in stating the cause of death in the medical certificate. Causes of death, which may be the result of either disease or violence, shall be carefully defined; and if from violence, its nature shall be stated, and whether (probably) accidental, suicidal, or homicidal.

This body embalmed under direction of..... Lic. No..... at..... on.....

ADDITIONAL REMARKS by Physician.....

.....

.....

Certificate of Death

STATE OF IDAHO

State File No. 4961
Local Reg. No. 1901
Reg. Dist. No. 511

BIRTH NO.

RECEIVED JAN 8 1962 Division of Vital Statistics

1. PLACE OF DEATH
a. COUNTY Bann
b. CITY OR TOWN (If outside corporate limits, write RURAL and give township) Pocatello
c. LENGTH OF STAY (in this place) 2 days
d. FULL NAME OF HOSPITAL OR INSTITUTION (If not in hospital or institution, give street address or location) St. Anthony's Mercy Hospital

2. USUAL RESIDENCE (Where deceased lived. If institution: residence before admission).
a. STATE Idaho
b. COUNTY Bingham
c. CITY OR TOWN (If outside corporate limits, write RURAL and give township) Ft. Hall (Reservation)
d. STREET ADDRESS (If rural, give location) (Gibson Area)

3. NAME OF DECEASED (Type or Print) a. (First) MORRIS b. (Middle) c. (Last) POKIBRO

4. DATE OF DEATH (Month) (Day) (Year) November 20, 1961

5. SEX Male

6. COLOR OR RACE Am. Indian

7. MARRIED, NEVER MARRIED, WIDOWED, DIVORCED (Specify) Married

8. DATE OF BIRTH March 12, 1896

9. AGE (In years last birthday) 65 IF UNDER 1 YEAR Months Days IF UNDER 24 HRS. Hours Min.

10a. USUAL OCCUPATION (Give kind of work done during most of working life, even if retired) Farmer

10b. KIND OF BUSINESS OR INDUSTRY Agriculture

11. BIRTHPLACE (State or foreign country) Ft. Hall, Idaho

12. CITIZEN OF WHAT COUNTRY? U.S.A.

13. FATHER'S NAME BIRTHPLACE Marmouze Pokibro(aka ZeWite Coffee Ground) Not Given

14. MOTHER'S MAIDEN NAME BIRTHPLACE Syah Anderson Not Given

15. WAS DECEASED EVER IN U.S. ARMED FORCES? (Yes, no, or unknown) No (If yes, give war or dates of service)

16. SOCIAL SECURITY NO. 520-26-2393

17. INFORMANT'S OWN SIGNATURE Nannie Pokibro ADDRESS Ft. Hall, Idaho

18. CAUSE OF DEATH
Enter only one cause per line for (a), (b), and (c)

*This does not mean the mode of dying, such as heart failure, asthenia, etc. It means the disease, injury, or complication which caused death.

204.1

MEDICAL CERTIFICATION

I. DISEASE OR CONDITION DIRECTLY LEADING TO DEATH* (a) Chronic Myelogenous Leukemia

ANTECEDENT CAUSES
Morbid conditions, if any, giving rise to the above cause (a) stating the underlying cause last.
DUE TO (b)
DUE TO (c)

II. OTHER SIGNIFICANT CONDITIONS
Conditions contributing to the death but not related to the disease or condition causing death.

INTERVAL BETWEEN ONSET AND DEATH

19a. DATE OF OPERATION

19b. MAJOR FINDINGS OF OPERATION

20. AUTOPSY? YES XX NO

21a. ACCIDENT SUICIDE HOMICIDE (Specify)

21b. PLACE OF INJURY (e.g., in or about home, farm, factory, street, office bldg., etc.)

21c. (CITY, TOWN, OR TOWNSHIP) (COUNTY) (STATE)

21d. TIME OF INJURY (Month) (Day) (Year) (Hour) m.

21e. INJURY OCCURRED WHILE AT WORK ☐ NOT WHILE AT WORK ☐

21f. HOW DID INJURY OCCUR?

22. *I hereby certify that I attended the deceased from* Sept, 1961, *to* November 20, 1961, *that I last saw the deceased alive on* Nov. 20, 1961, *and that death occurred at* 6:45p m., *from the causes and on the date stated above.*

23a. SIGNATURE L. B. Fallon (Degree or title) M. D.

23b. ADDRESS Pocatello, Idaho

23c. DATE SIGNED Nov. 22, 1961

24a. BURIAL, CREMATION, REMOVAL (Specify) Burial

24b. DATE Nov. 25, 1961

24c. NAME OF CEMETERY OR CREMATORY Gibson-Mission Cemetery

24d. LOCATION (City, town, or county) (State) Ft. Hall, Idaho.

DATE REC'D BY LOCAL REG. JAN 4 1962

REGISTRAR'S SIGNATURE Irma Rhodehouse

25. FUNERAL DIRECTOR John C. Sandberg ADDRESS Blackfoot, Idaho

Federal Security Agency
United States Public Health Service

Form DPH-48021

Informant, Funeral Director, Registrar and Medical Attendant. EACH must sign with BLACK INK in OWN handwriting. Each item should be answered as completely as possible. State answers as unknown only after a careful investigation. Use BLACK ink or BLACK record typewriter ribbon in filling out certificate. (ICA 38-206 and 215.) Address correspondence to DIVISION OF VITAL STATISTICS, BOISE, IDAHO

FEB 13 1962

DUTIES:

1. INFORMANT SHALL SIGN HIS OWN NAME, under item 17 to authenticate the facts stated under items 1 to 16 inclusive. In case of facts taken from hospital or public records, the person authorized to release the facts shall sign HIS name in addition to giving the source of information.

2. THE FUNERAL DIRECTOR is responsible for completing the entire certificate, obtaining the signatures of the INFORMANT, the OFFICIAL last in attendance on the deceased and HIS OWN signature.

3. THE REGISTRAR can issue a burial or removal permit ONLY after receiving a completed death certificate, including the SIGNATURES IN BLACK ink under items 17, 23a and 25.

PENALTIES: Under the Idaho law, it is a misdemeanor to

(a) Knowingly supply false information to any one connected with completing a death certificate;
(b) Neglect or refuse to certify to the cause of death on request of the person in charge of the disposition of the deceased.
(c) Remove or bury the body of a deceased person WITHOUT the proper permit being FIRST obtained from the local registrar in the district WHERE THE DEATH OCCURRED;
(d) Alter a certificate on file in the office of a local registrar.

STATEMENT OF PLACE OF DEATH

Special attention should be given to the satisfactory completion of EACH portion of this item. The city or town and street address or route number refer to PLACE WHERE THE DEATH OCCURRED. For deaths occurring in hospitals, maternity homes, or institutions, the name of the place and length of stay MUST be stated.

STATEMENT OF USUAL RESIDENCE OF DECEASED

Regardless of the fact that the person may have lived his entire life at the place of death, ALWAYS COMPLETE ALL PARTS OF THIS ITEM. In case a person has resided in the county where death occurred for less than one year, give address of FORMER RESIDENCE. The post office of the deceased may be in a county or state other than the county of actual residence.

IDAHO CODE ANNOTATED-CHAPTER 38, SECTION 206.

The personal and statistical particulars (items 1 to 16) shall be authenticated by the signature of the informant, who may be any competent person acquainted with the facts.

The statement of facts relating to the disposition of the body shall be signed by the undertaker or person acting as such.

The medical certificate shall be made and signed by the physician, if any, last in attendance on the deceased, who shall specify the time in attendance, the time he last saw the deceased alive and the hour of the day at which death occurred. And he shall further state the cause of death, so as to show the course of disease or sequence of causes resulting in death, giving the primary cause, and also the contributory causes, if any, and the duration of each. Indefinite and unsatisfactory terms, indicating only symptoms of disease or conditions resulting from disease, will not be held sufficient for issuing a burial or removal permit; and any certificate containing only such terms as defined by the state registrar as indefinite and unsatisfactory, shall be returned to the physician for correction and definition. The international classification of the causes of death shall be used by all physicians in stating the cause of death in the medical certificate. Causes of death, which may be the result of either disease or violence, shall be carefully defined; and if from violence, its nature shall be stated, and whether (probably) accidental, suicidal, or homicidal.

This body embalmed under direction of C. Dean Hill Lic. No. E 466 at Blackfoot, Idaho on 11-20-61

ADDITIONAL REMARKS by Physician

Amended January 17, 1962

Certificate of Death

STATE OF IDAHO

State File No. 4962
Local Reg. No. 1891
Reg. Dist. No. 510

BIRTH NO.

1. PLACE OF DEATH
a. COUNTY: Bannock
b. CITY OR TOWN (If outside corporate limits, write RURAL and give township): Pocatello
c. LENGTH OF STAY (in this place): 25 days
d. FULL NAME OF HOSPITAL OR INSTITUTION (If not in hospital or institution, give street address or location): St. Anthony Hospital

2. USUAL RESIDENCE (Where deceased lived. If institution: residence before admission).
a. STATE: Idaho
b. COUNTY: Bannock
c. CITY OR TOWN (If outside corporate limits, write RURAL and give township): Pocatello
d. STREET ADDRESS (If rural, give location): 625 S. 4th

3. NAME OF DECEASED (Type or Print): a. (First) Alice; b. (Middle) Victoria; c. (Last) Anderson

4. DATE OF DEATH: (Month) Dec. (Day) 1, (Year) 1961

5. SEX: Female

6. COLOR OR RACE: W

7. MARRIED, NEVER MARRIED, WIDOWED, DIVORCED (Specify): Never married

8. DATE OF BIRTH: Jan. 4, 1907

9. AGE (In years last birthday): 54
IF UNDER 1 YEAR: Months / Days
IF UNDER 24 HRS.: Hours / Min.

10a. USUAL OCCUPATION (Give kind of work done during most of working life, even if retired): Draftsman

10b. KIND OF BUSINESS OR INDUSTRY: U.P. Railroad

11. BIRTHPLACE (State or foreign country): Pocatello, Idaho

12. CITIZEN OF WHAT COUNTRY?: USA

13. FATHER'S NAME: John Anderson
BIRTHPLACE: Denmark

14. MOTHER'S MAIDEN NAME: Victoria Lundberg
BIRTHPLACE: Utah

15. WAS DECEASED EVER IN U.S. ARMED FORCES? (Yes, no, or unknown): No
(If yes, give war or dates of service)

16. SOCIAL SECURITY NO.:

17. INFORMANT'S OWN SIGNATURE: Corinne A. Brooks
ADDRESS: Bethesda, Md.

18. CAUSE OF DEATH
Enter only one cause per line for (a), (b), and (c)

**This does not mean the mode of dying, such as heart failure, asthenia, etc. It means the disease, injury, or complication which caused death.*

MEDICAL CERTIFICATION

I. DISEASE OR CONDITION DIRECTLY LEADING TO DEATH* (a) Squamous cell carcinoma post Ethmoid — 191.9

ANTECEDENT CAUSES
Morbid conditions, if any, giving rise to the above cause (a) stating the underlying cause last.
DUE TO (b) None
DUE TO (c)

II. OTHER SIGNIFICANT CONDITIONS *Conditions contributing to the death but not related to the disease or condition causing death.* Respiratory failure pera nasal (purulent Necrosis with internal Hydro Cephalus)

INTERVAL BETWEEN ONSET AND DEATH: approx. ~~two months~~

19a. DATE OF OPERATION:
19b. MAJOR FINDINGS OF OPERATION:
20. AUTOPSY? YES [X] NO [ ]

21a. ACCIDENT / SUICIDE / HOMICIDE (Specify):
21b. PLACE OF INJURY (e.g., in or about home, farm, factory, street, office bldg., etc.):
21c. (CITY, TOWN, OR TOWNSHIP) (COUNTY) (STATE):
21d. TIME OF INJURY (Month) (Day) (Year) (Hour) m.:
21e. INJURY OCCURRED WHILE AT WORK [ ] NOT WHILE AT WORK [ ]
21f. HOW DID INJURY OCCUR?

22. *I hereby certify that I attended the deceased from* 10-2, 19 61, *to* 12-1, 19 61, *that I last saw the deceased alive on* 12-1-, 19 61, *and that death occurred at* 8:00 A *m., from the causes and on the date stated above.*

23a. SIGNATURE: John W. Wurster (Degree or title): M.D.
23b. ADDRESS: B-4 Center Plaza, Pocatello, Ida.
23c. DATE SIGNED: 12-15-61

24a. BURIAL, CREMATION, REMOVAL (Specify): Burial
24b. DATE: 12-4-61
24c. NAME OF CEMETERY OR CREMATORY: Mount Moriah Cem.
24d. LOCATION (City, town, or county) (State): Pocatello, Idaho

DATE REC'D BY LOCAL REG.:
REGISTRAR'S SIGNATURE: Oma Rhodehouse
25. FUNERAL DIRECTOR / ADDRESS: Downard Funeral Home, Pocatello, Idaho

Informant, Funeral Director, Registrar and Medical Attendant. EACH must sign with BLACK INK in OWN handwriting. Each item should be answered as completely as possible. State answers as unknown only after a careful investigation. Use BLACK ink or BLACK record typewriter ribbon in filling out certificate. (ICA 38-206 and 215.) Address correspondence to DIVISION OF VITAL STATISTICS, BOISE, IDAHO

Federal Security Agency
United States Public Health Service

Form DPH-48021

DUTIES:

1. INFORMANT SHALL SIGN HIS OWN NAME, under item 17 to authenticate the facts stated under items 1 to 16 inclusive. In case of facts taken from hospital or public records, the person authorized to release the facts shall sign HIS name in addition to giving the source of information.

2. THE FUNERAL DIRECTOR is responsible for completing the entire certificate, obtaining the signatures of the INFORMANT, the OFFICIAL last in attendance on the deceased and HIS OWN signature.

3. THE REGISTRAR can issue a burial or removal permit ONLY after receiving a completed death certificate, including the SIGNATURES IN BLACK ink under items 17, 23a and 25.

PENALTIES: Under the Idaho law, it is a misdemeanor to

(a) Knowingly supply false information to any one connected with completing a death certificate;
(b) Neglect or refuse to certify to the cause of death on request of the person in charge of the disposition of the deceased.
(c) Remove or bury the body of a deceased person WITHOUT the proper permit being FIRST obtained from the local registrar in the district WHERE THE DEATH OCCURRED;
(d) Alter a certificate on file in the office of a local registrar.

STATEMENT OF PLACE OF DEATH

Special attention should be given to the satisfactory completion of EACH portion of this item. The city or town and street address or route number refer to PLACE WHERE THE DEATH OCCURRED. For deaths occurring in hospitals, maternity homes, or institutions, the name of the place and length of stay MUST be stated.

STATEMENT OF USUAL RESIDENCE OF DECEASED

Regardless of the fact that the person may have lived his entire life at the place of death, ALWAYS COMPLETE ALL PARTS OF THIS ITEM. In case a person has resided in the county where death occurred for less than one year, give address of FORMER RESIDENCE. The post office of the deceased may be in a county or state other than the county of actual residence.

IDAHO CODE ANNOTATED–CHAPTER 38, SECTION 206.

The personal and statistical particulars (items 1 to 16) shall be authenticated by the signature of the informant, who may be any competent person acquainted with the facts.

The statement of facts relating to the disposition of the body shall be signed by the undertaker or person acting as such.

The medical certificate shall be made and signed by the physician, if any, last in attendance on the deceased, who shall specify the time in attendance, the time he last saw the deceased alive and the hour of the day at which death occurred. And he shall further state the cause of death, so as to show the course of disease or sequence of causes resulting in death, giving the primary cause, and also the contributory causes, if any, and the duration of each. Indefinite and unsatisfactory terms, indicating only symptoms of disease or conditions resulting from disease, will not be held sufficient for issuing a burial or removal permit; and any certificate containing only such terms as defined by the state registrar as indefinite and unsatisfactory, shall be returned to the physician for correction and definition. The international classification of the causes of death shall be used by all physicians in stating the cause of death in the medical certificate. Causes of death, which may be the result of either disease or violence, shall be carefully defined; and if from violence, its nature shall be stated, and whether (probably) accidental, suicidal, or homicidal.

This body embalmed under direction of..... Lic. No..... at..... on.....

ADDITIONAL REMARKS by Physician.....

.....

.....

AFFIDAVIT

STATE OF IDAHO,)
ss:
County of Bannock)

JOHN W. WURSTER, being first duly sworn, on oath deposes and sayeth:

That he makes this Affidavit for the purpose of correcting information contained in the Certificate of Death of Alice Victoria Anderson, who died in Pocatello, Idaho, on the 1st day of December, 1961.

I am a physician and surgeon, duly licensed to practice my profession in the State of Idaho, and I attended Alice Victoria Anderson on the occasion of her last illness and had previously attended her from on or about October 2, 1961 to the date of her death.

That the disease or condition directly leading to death, as stated in my medical certification on said Certificate of Death, should state the following as the true facts:

I. Disease or condition directly leading to death:

(a) Squamous cell carcinoma post Ethmoid

Interval between onset and death: approx. two months

Antecedent causes: Due to (b) NONE

II. Other significant condition contributing to the death but not related to the disease or condition causing death: Respiratory failure pera nasal (purulent Necrosis with internal Hydro Cephalus)
Date: 12-1-1961

That the above information should be entered under the Medical Certification on the Certificate of Death heretofore filed, and is based upon the findings made by the Pathological Department of St. Anthony Hospital on autopsy performed by Dr. E. B. Webb.

Further this Affiant sayeth not.

Talmer W. Wurster

SUBSCRIBED AND SWORN TO before me this 8th day of January, 1962.

Walter L. Jones

NOTARY PUBLIC for Idaho
Residing at Pocatello, Idaho

Certificate of Death

STATE OF IDAHO

State File No.
Local Reg. No. 1891
Reg. Dist. No. 510

BIRTH NO.

RECEIVED DEC 22 1961 Bureau of Vital Stat.

1. PLACE OF DEATH
a. COUNTY Bannock
b. CITY OR TOWN (If outside corporate limits, write RURAL and give township) Pocatello
c. LENGTH OF STAY (in this place) 25 days
d. FULL NAME OF HOSPITAL OR INSTITUTION (If not in hospital or institution, give street address or location) St. Anthony Hospital

2. USUAL RESIDENCE (Where deceased lived. If institution: residence before admission).
a. STATE Idaho
b. COUNTY Bannock
c. CITY OR TOWN (If outside corporate limits, write RURAL and give township) Pocatello
d. STREET ADDRESS (If rural, give location) 625 S. 4th

3. NAME OF DECEASED (Type or Print)
a. (First) ALICE
b. (Middle) VICTORIA
c. (Last) ANDERSON

4. DATE OF DEATH (Month) (Day) (Year) Dec. 1, 1961

5. SEX F
6. COLOR OR RACE W
7. MARRIED, NEVER MARRIED, WIDOWED, DIVORCED (Specify) Never married
8. DATE OF BIRTH Jan. 4, 1907
9. AGE (In years last birthday) 44 — IF UNDER 1 YEAR: Months / Days — IF UNDER 24 HRS.: Hours / Min.

10a. USUAL OCCUPATION (Give kind of work done during most of working life, even if retired) Draftsman
10b. KIND OF BUSINESS OR INDUSTRY U.P. Railroad
11. BIRTHPLACE (State or foreign country) Pocatello, Idaho
12. CITIZEN OF WHAT COUNTRY? USA

13. FATHER'S NAME John Anderson — BIRTHPLACE Denmark
14. MOTHER'S MAIDEN NAME Victoria Lundberg — BIRTHPLACE Utah

15. WAS DECEASED EVER IN U.S. ARMED FORCES? (Yes, no, or unknown) No — (If yes, give war or dates of service)
16. SOCIAL SECURITY NO.
17. INFORMANT'S OWN SIGNATURE Corinne A. Brooks — ADDRESS Bethesda, Md.

18. CAUSE OF DEATH Enter only one cause per line for (a), (b), and (c)

This does not mean the mode of dying, such as heart failure, asthenia, etc. It means the disease, injury, or complication which caused death.

MEDICAL CERTIFICATION

I. DISEASE OR CONDITION DIRECTLY LEADING TO DEATH* (a) Epi Nasal-Basal Cell Carcinoma — INTERVAL BETWEEN ONSET AND DEATH 1946

ANTECEDENT CAUSES — *Morbid conditions, if any, giving rise to the above cause (a) stating the underlying cause last.*
DUE TO (b) UW Caliberated-X Ray Treatment — 1947
DUE TO (c) Squamous Cell Ca. Post Ethmoid — 10-2-61

II. OTHER SIGNIFICANT CONDITIONS — *Conditions contributing to the death but not related to the disease or condition causing death.* Respiratory Failure — 12-1-61

19a. DATE OF OPERATION
19b. MAJOR FINDINGS OF ~~OPERATION~~ Para Nasal Mucosal Necrosis by Internal Drocephalus
20. AUTOPSY? YES ☒ NO ☐

21a. ACCIDENT SUICIDE HOMICIDE (Specify)
21b. PLACE OF INJURY (e.g., in or about home, farm, factory, street, office bldg., etc.)
21c. (CITY, TOWN, OR TOWNSHIP) (COUNTY) (STATE)

21d. TIME OF INJURY (Month) (Day) (Year) (Hour) m.
21e. INJURY OCCURRED WHILE AT WORK ☐ NOT WHILE AT WORK ☐
21f. HOW DID INJURY OCCUR?

22. *I hereby certify that I attended the deceased from* 10-2, 1961, *to* 12-1, 1961, *that I last saw the deceased alive on* 12-1, 1961, *and that death occurred at* 8:00 a. m., *from the causes and on the date stated above.*

23a. SIGNATURE John W. Wrenton (Degree or title) MD
23b. ADDRESS B-4 Center Plaza - Pocatello, Idaho
23c. DATE SIGNED 12-15-61

24a. BURIAL, CREMATION, REMOVAL (Specify) Burial
24b. DATE 12-4-61
24c. NAME OF CEMETERY OR CREMATORY Mount Moriah Cem.
24d. LOCATION (City, town, or county) (State) Pocatello, Idaho

DATE REC'D BY LOCAL REG.
REGISTRAR'S SIGNATURE Ima Rhodehouse
25. FUNERAL DIRECTOR Downard Funeral Home, Pocatello, Idaho — ADDRESS John P. Gunn

Federal Security Agency
United States Public Health Service
Form DPH-48021

Informant, Funeral Director, Registrar and Medical Attendant. EACH must sign with BLACK INK in OWN handwriting. Each item should be answered as completely as possible. State answers as unknown only after a careful investigation. Use BLACK ink or BLACK record typewriter ribbon in filling out certificate. (ICA 38-206 and 215.) Address correspondence to DIVISION OF VITAL STATISTICS, BOISE, IDAHO

DUTIES:

DEC 22 1961

1. INFORMANT SHALL SIGN HIS OWN NAME, under item 17 to authenticate the facts stated under items 1 to 16 inclusive. In case of facts taken from hospital or public records, the person authorized to release the facts shall sign HIS name in addition to giving the source of information.

JAN 3 1962

2. THE FUNERAL DIRECTOR is responsible for completing the entire certificate, obtaining the signatures of the INFORMANT, the OFFICIAL last in attendance on the deceased and HIS OWN signature.

JAN 8 1963

3. THE REGISTRAR can issue a burial or removal permit ONLY after receiving a completed death certificate, including the SIGNATURES IN BLACK ink under items 17, 23a and 25.

OCT 29 1981

PENALTIES: Under the Idaho law, it is a misdemeanor to

(a) Knowingly supply false information to any one connected with completing a death certificate;
(b) Neglect or refuse to certify to the cause of death on request of the person in charge of the disposition of the deceased.
(c) Remove or bury the body of a deceased person WITHOUT the proper permit being FIRST obtained from the local registrar in the district WHERE THE DEATH OCCURRED;
(d) Alter a certificate on file in the office of a local registrar.

STATEMENT OF PLACE OF DEATH

Special attention should be given to the satisfactory completion of EACH portion of this item. The city or town and street address or route number refer to PLACE WHERE THE DEATH OCCURRED. For deaths occurring in hospitals, maternity homes, or institutions, the name of the place and length of stay MUST be stated.

STATEMENT OF USUAL RESIDENCE OF DECEASED

Regardless of the fact that the person may have lived his entire life at the place of death, ALWAYS COMPLETE ALL PARTS OF THIS ITEM. In case a person has resided in the county where death occurred for less than one year, give address of FORMER RESIDENCE. The post office of the deceased may be in a county or state other than the county of actual residence.

IDAHO CODE ANNOTATED-CHAPTER 38, SECTION 206.

The personal and statistical particulars (items 1 to 16) shall be authenticated by the signature of the informant, who may be any competent person acquainted with the facts.

The statement of facts relating to the disposition of the body shall be signed by the undertaker or person acting as such.

The medical certificate shall be made and signed by the physician, if any, last in attendance on the deceased, who shall specify the time in attendance, the time he last saw the deceased alive and the hour of the day at which death occurred. And he shall further state the cause of death, so as to show the course of disease or sequence of causes resulting in death, giving the primary cause, and also the contributory causes, if any, and the duration of each. Indefinite and unsatisfactory terms, indicating only symptoms of disease or conditions resulting from disease, will not be held sufficient for issuing a burial or removal permit; and any certificate containing only such terms as defined by the state registrar as indefinite and unsatisfactory, shall be returned to the physician for correction and definition. The international classification of the causes of death shall be used by all physicians in stating the cause of death in the medical certificate. Causes of death, which may be the result of either disease or violence, shall be carefully defined; and if from violence, its nature shall be stated, and whether (probably) accidental, suicidal, or homicidal.

This body embalmed under direction of J. L. Gomm Lic. No. 292 at Pocatello on 12/1/61

ADDITIONAL REMARKS by Physician

State File No. 4963
Local Reg. No. 1881
Reg. Dist. No. 510

Certificate of Death

STATE OF IDAHO

BIRTH NO.

RECEIVED DEC 11 1961 Bureau of Vital Statistics

1. PLACE OF DEATH
a. COUNTY: Bannock
b. CITY OR TOWN (If outside corporate limits, write RURAL and give township): Pocatello
c. LENGTH OF STAY (in this place): 40 yrs.
d. FULL NAME OF HOSPITAL OR INSTITUTION (If not in hospital or institution, give street address or location): 344 No. 11th

2. USUAL RESIDENCE (Where deceased lived. If institution: residence before admission).
a. STATE: Idaho
b. COUNTY: Bannock
c. CITY OR TOWN (If outside corporate limits, write RURAL and give township): Pocatello
d. STREET ADDRESS (If rural, give location): 344 No. 11th

3. NAME OF DECEASED (Type or Print)
a. (First): ADA
b. (Middle): M.
c. (Last): COMASTRI

4. DATE OF DEATH (Month) (Day) (Year): Dec. 1, 1961

5. SEX: F
6. COLOR OR RACE: W
7. MARRIED, NEVER MARRIED, WIDOWED, DIVORCED (Specify): Married
8. DATE OF BIRTH: Aug. 20, 1895
9. AGE (In years last birthday): 66 — IF UNDER 1 YEAR: Months / Days — IF UNDER 24 HRS.: Hours / Min.

10a. USUAL OCCUPATION (Give kind of work done during most of working life, even if retired): Housewife
10b. KIND OF BUSINESS OR INDUSTRY: Home
11. BIRTHPLACE (State or foreign country): Italy
12. CITIZEN OF WHAT COUNTRY?: USA

13. FATHER'S NAME: Antonio Favero — BIRTHPLACE: Italy
14. MOTHER'S MAIDEN NAME: Margaret Mioto — BIRTHPLACE: Italy

15. WAS DECEASED EVER IN U.S. ARMED FORCES? (Yes, no, or unknown): No — (If yes, give war or dates of service)
16. SOCIAL SECURITY NO.:
17. INFORMANT'S OWN SIGNATURE: Archie Comastri — ADDRESS: Pocatello, Ida.

18. CAUSE OF DEATH
Enter only one cause per line for (a), (b), and (c)

This does not mean the mode of dying, such as heart failure, asthenia, etc. It means the disease, injury, or complication which caused death.

156A

MEDICAL CERTIFICATION

I. DISEASE OR CONDITION DIRECTLY LEADING TO DEATH* (a) Carcinoma of Liver & Gall bladder — INTERVAL BETWEEN ONSET AND DEATH: 4 months

ANTECEDENT CAUSES

Morbid conditions, if any, giving rise to the above cause (a) stating the underlying cause last.

DUE TO (b)

DUE TO (c)

II. OTHER SIGNIFICANT CONDITIONS

Conditions contributing to the death but not related to the disease or condition causing death.

19a. DATE OF OPERATION: Oct '61
19b. MAJOR FINDINGS OF OPERATION: Carcinoma Liver & Gall Bladder - Biopsy only -
20. AUTOPSY? YES ☐ NO ☒

21a. ACCIDENT SUICIDE HOMICIDE (Specify)
21b. PLACE OF INJURY (e.g., in or about home, farm, factory, street, office bldg., etc.)
21c. (CITY, TOWN, OR TOWNSHIP) (COUNTY) (STATE)

21d. TIME OF INJURY (Month) (Day) (Year) (Hour) m.
21e. INJURY OCCURRED WHILE AT WORK ☐ NOT WHILE AT WORK ☐
21f. HOW DID INJURY OCCUR?

22. *I hereby certify that I attended the deceased from* 9-14, 1961, *to* 12-1, 1961, *that I last saw the deceased alive on* 12-1, 1961, *and that death occurred at* 8 P *m., from the causes and on the date stated above.*

23a. SIGNATURE (Degree or title): David C. Miller, M.D.
23b. ADDRESS: Pocatello, Idaho
23c. DATE SIGNED: 12-5-61

24a. BURIAL, CREMATION, REMOVAL (Specify): Burial
24b. DATE: 12-4-61
24c. NAME OF CEMETERY OR CREMATORY: Mountainview Cem.
24d. LOCATION (City, town, or county) (State): Pocatello, Idaho

DATE REC'D BY LOCAL REG.: DEC 8 1961
REGISTRAR'S SIGNATURE: Irma R. Rodthouse
25. FUNERAL DIRECTOR: Downard Funeral Home — ADDRESS: Pocatello, Idaho
John P. Grome

Federal Security Agency
United States Public Health Service
Form DPH-48021

Informant, Funeral Director, Registrar and Medical Attendant. EACH must sign with BLACK INK in OWN handwriting. Each item should be answered as completely as possible. State answers as unknown only after a careful investigation. Use BLACK ink or BLACK record typewriter ribbon in filling out certificate. (ICA 38-206 and 215.) Address correspondence to DIVISION OF VITAL STATISTICS, BOISE, IDAHO

DEC 13 1961

SEP 8 1964

DUTIES:

1. INFORMANT SHALL SIGN HIS OWN NAME, under item 17 to authenticate the facts stated under items 1 to 16 inclusive. In case of facts taken from hospital or public records, the person authorized to release the facts shall sign HIS name in addition to giving the source of information.

2. THE FUNERAL DIRECTOR is responsible for completing the entire certificate, obtaining the signatures of the INFORMANT, the OFFICIAL last in attendance on the deceased and HIS OWN signature.

3. THE REGISTRAR can issue a burial or removal permit ONLY after receiving a completed death certificate, including the SIGNATURES IN BLACK ink under items 17, 23a and 25.

PENALTIES: Under the Idaho law, it is a misdemeanor to

(a) Knowingly supply false information to any one connected with completing a death certificate;
(b) Neglect or refuse to certify to the cause of death on request of the person in charge of the disposition of the deceased.
(c) Remove or bury the body of a deceased person WITHOUT the proper permit being FIRST obtained from the local registrar in the district WHERE THE DEATH OCCURRED;
(d) Alter a certificate on file in the office of a local registrar.

STATEMENT OF PLACE OF DEATH

Special attention should be given to the satisfactory completion of EACH portion of this item. The city or town and street address or route number refer to PLACE WHERE THE DEATH OCCURRED. For deaths occurring in hospitals, maternity homes, or institutions, the name of the place and length of stay MUST be stated.

STATEMENT OF USUAL RESIDENCE OF DECEASED

Regardless of the fact that the person may have lived his entire life at the place of death, ALWAYS COMPLETE ALL PARTS OF THIS ITEM. In case a person has resided in the county where death occurred for less than one year, give address of FORMER RESIDENCE. The post office of the deceased may be in a county or state other than the county of actual residence.

IDAHO CODE ANNOTATED-CHAPTER 38, SECTION 206.

The personal and statistical particulars (items 1 to 16) shall be authenticated by the signature of the informant, who may be any competent person acquainted with the facts.

The statement of facts relating to the disposition of the body shall be signed by the undertaker or person acting as such.

The medical certificate shall be made and signed by the physician, if any, last in attendance on the deceased, who shall specify the time in attendance, the time he last saw the deceased alive and the hour of the day at which death occurred. And he shall further state the cause of death, so as to show the course of disease or sequence of causes resulting in death, giving the primary cause, and also the contributory causes, if any, and the duration of each. Indefinite and unsatisfactory terms, indicating only symptoms of disease or conditions resulting from disease, will not be held sufficient for issuing a burial or removal permit; and any certificate containing only such terms as defined by the state registrar as indefinite and unsatisfactory, shall be returned to the physician for correction and definition. The international classification of the causes of death shall be used by all physicians in stating the cause of death in the medical certificate. Causes of death, which may be the result of either disease or violence, shall be carefully defined; and if from violence, its nature shall be stated, and whether (probably) accidental, suicidal, or homicidal.

This body embalmed under direction of [signature] Lic. No. 292 at Pocatello on 12-1-61

ADDITIONAL REMARKS by Physician

Certificate of Death

STATE OF IDAHO

State File No. 4964
Local Reg. No. 1897
Reg. Dist. No. 510

BIRTH NO.

RECEIVED DEC 26 1961 Bureau of Vital Statistics

1. PLACE OF DEATH
a. COUNTY: Bannock
b. CITY OR TOWN (If outside corporate limits, write RURAL and give township): Pocatello
c. LENGTH OF STAY (in this place):
d. FULL NAME OF HOSPITAL OR INSTITUTION (If not in hospital or institution, give street address or location): St. Anthony Hospital

2. USUAL RESIDENCE (Where deceased lived. If institution: residence before admission).
a. STATE: Idaho
b. COUNTY: Bannock
c. CITY OR TOWN (If outside corporate limits, write RURAL and give township): Pocatello
d. STREET ADDRESS (If rural, give location): 1037 East Lander

3. NAME OF DECEASED (Type or Print)
a. (First): MAE
b. (Middle):
c. (Last): ROBISON

4. DATE OF DEATH (Month) (Day) (Year): December 1, 1961

5. SEX: Female

6. COLOR OR RACE: White

7. MARRIED, NEVER MARRIED, WIDOWED, DIVORCED (Specify): Widowed

8. DATE OF BIRTH: Sept. 20, 1879

9. AGE (In years last birthday): 82
IF UNDER 1 YEAR: Months / Days
IF UNDER 24 HRS.: Hours / Min.

10a. USUAL OCCUPATION (Give kind of work done during most of working life, even if retired): Schoolteacher

10b. KIND OF BUSINESS OR INDUSTRY: Public Schools

11. BIRTHPLACE (State or foreign country): West Union, Minnesota

12. CITIZEN OF WHAT COUNTRY?: USA

13. FATHER'S NAME: Robert W. Croskrey
BIRTHPLACE:

14. MOTHER'S MAIDEN NAME: Sarah Jane Good
BIRTHPLACE:

15. WAS DECEASED EVER IN U.S. ARMED FORCES? (Yes, no, or unknown): No
(If yes, give war or dates of service)

16. SOCIAL SECURITY NO.:

17. INFORMANT'S OWN SIGNATURE: Lillian B Robison
ADDRESS: Pocatello

18. CAUSE OF DEATH
Enter only one cause per line for (a), (b), and (c)

**This does not mean the mode of dying, such as heart failure, asthenia, etc. It means the disease, injury, or complication which caused death.*

MEDICAL CERTIFICATION

I. DISEASE OR CONDITION DIRECTLY LEADING TO DEATH* (a): Gangrene of leg — INTERVAL BETWEEN ONSET AND DEATH: 1 week

ANTECEDENT CAUSES
Morbid conditions, if any, giving rise to the above cause (a) stating the underlying cause last.

DUE TO (b): Arteriosclerosis and thrombosis — " "

DUE TO (c):

II. OTHER SIGNIFICANT CONDITIONS
Conditions contributing to the death but not related to the disease or condition causing death.: Cerebrovascular disease, over 4 months

19a. DATE OF OPERATION:

19b. MAJOR FINDINGS OF OPERATION:

20. AUTOPSY? YES ☐ NO ☒

21a. ACCIDENT SUICIDE HOMICIDE (Specify):

21b. PLACE OF INJURY (e.g., in or about home, farm, factory, street, office bldg., etc.):

21c. (CITY, TOWN, OR TOWNSHIP) (COUNTY) (STATE): Pocatello Bannock Ida

21d. TIME OF INJURY (Month) (Day) (Year) (Hour): m.

21e. INJURY OCCURRED WHILE AT WORK ☐ NOT WHILE AT WORK ☐

21f. HOW DID INJURY OCCUR?:

22. *I hereby certify that I attended the deceased from* July 5 *to* Dec 1, 1961, *that I last saw the deceased alive on* Nov 30, 1961, *and that death occurred at* — *m., from the causes and on the date stated above.*

23a. SIGNATURE (Degree or title): R. Alexander M.D.

23b. ADDRESS: Pocatello Idaho

23c. DATE SIGNED: 12-4-61

24a. BURIAL, CREMATION, REMOVAL (Specify): Burial

24b. DATE: Dec. 4, 1961

24c. NAME OF CEMETERY OR CREMATORY: Blackfoot Cemetery

24d. LOCATION (City, town, or county) (State): Blackfoot, Bingham, Idaho

DATE REC'D BY LOCAL REG.: DEC 21 1961

REGISTRAR'S SIGNATURE: Irma Rhodehamel

25. FUNERAL DIRECTOR: Manning Chapel
ADDRESS: 510 North 12th Pocatello, Idaho

Federal Security Agency
United States Public Health Service

Form DPH-48021

Informant, Funeral Director, Registrar and Medical Attendant. EACH must sign with BLACK INK in OWN handwriting. Each item should be answered as completely as possible. State answers as unknown only after a careful investigation. Use BLACK ink or BLACK record typewriter ribbon in filling out certificate. (ICA 38-206 and 215.) Address correspondence to DIVISION OF VITAL STATISTICS, BOISE, IDAHO

DUTIES:

JAN 2 1962

AUG 7 1962

FEB 2 1965

1. INFORMANT SHALL SIGN HIS OWN NAME, under item 17 to authenticate the facts stated under items 1 to 16 inclusive. In case of facts taken from hospital or public records, the person authorized to release the facts shall sign HIS name in addition to giving the source of information.

2. THE FUNERAL DIRECTOR is responsible for completing the entire certificate, obtaining the signatures of the INFORMANT, the OFFICIAL last in attendance on the deceased and HIS OWN signature.

3. THE REGISTRAR can issue a burial or removal permit ONLY after receiving a completed death certificate, including the SIGNATURES IN BLACK ink under items 17, 23a and 25.

PENALTIES: Under the Idaho law, it is a misdemeanor to

(a) Knowingly supply false information to any one connected with completing a death certificate;
(b) Neglect or refuse to certify to the cause of death on request of the person in charge of the disposition of the deceased.
(c) Remove or bury the body of a deceased person WITHOUT the proper permit being FIRST obtained from the local registrar in the district WHERE THE DEATH OCCURRED;
(d) Alter a certificate on file in the office of a local registrar.

STATEMENT OF PLACE OF DEATH

Special attention should be given to the satisfactory completion of EACH portion of this item. The city or town and street address or route number refer to PLACE WHERE THE DEATH OCCURRED. For deaths occurring in hospitals, maternity homes, or institutions, the name of the place and length of stay MUST be stated.

STATEMENT OF USUAL RESIDENCE OF DECEASED

Regardless of the fact that the person may have lived his entire life at the place of death, ALWAYS COMPLETE ALL PARTS OF THIS ITEM. In case a person has resided in the county where death occurred for less than one year, give address of FORMER RESIDENCE. The post office of the deceased may be in a county or state other than the county of actual residence.

IDAHO CODE ANNOTATED-CHAPTER 38, SECTION 206.

The personal and statistical particulars (items 1 to 16) shall be authenticated by the signature of the informant, who may be any competent person acquainted with the facts.

The statement of facts relating to the disposition of the body shall be signed by the undertaker or person acting as such.

The medical certificate shall be made and signed by the physician, if any, last in attendance on the deceased, who shall specify the time in attendance, the time he last saw the deceased alive and the hour of the day at which death occurred. And he shall further state the cause of death, so as to show the course of disease or sequence of causes resulting in death, giving the primary cause, and also the contributory causes, if any, and the duration of each. Indefinite and unsatisfactory terms, indicating only symptoms of disease or conditions resulting from disease, will not be held sufficient for issuing a burial or removal permit; and any certificate containing only such terms as defined by the state registrar as indefinite and unsatisfactory, shall be returned to the physician for correction and definition. The international classification of the causes of death shall be used by all physicians in stating the cause of death in the medical certificate. Causes of death, which may be the result of either disease or violence, shall be carefully defined; and if from violence, its nature shall be stated, and whether (probably) accidental, suicidal, or homicidal.

This body embalmed under direction of Allen J. Manning Lic. No E-416 at Pocatello, Ida on 1 Dec 1961

ADDITIONAL REMARKS by Physician

State File No. 4965
Local Reg. No. 1880
Reg. Dist. No. 54

Certificate of Death

STATE OF IDAHO

BIRTH NO.

RECEIVED DEC 11 1961 Bureau of Vital Statistics

1. PLACE OF DEATH
a. COUNTY: Bannock
b. CITY OR TOWN (If outside corporate limits, write RURAL and give township): Pocatello
c. LENGTH OF STAY (in this place): 3 months
d. FULL NAME OF HOSPITAL OR INSTITUTION (If not in hospital or institution, give street address or location): So. 5th Ave. (Highway 91)

2. USUAL RESIDENCE (Where deceased lived. If institution: residence before admission).
a. STATE: Idaho
b. COUNTY: Shoshone
c. CITY OR TOWN (If outside corporate limits, write RURAL and give township): Mullen
d. STREET ADDRESS (If rural, give location): 131 Dewey Street

3. NAME OF DECEASED (Type or Print)
a. (First): GARY
b. (Middle): WAYNE
c. (Last): PRINCE

4. DATE OF DEATH (Month) (Day) (Year): Dec. 1, 1961

5. SEX: Male
6. COLOR OR RACE: White
7. MARRIED, NEVER MARRIED, WIDOWED, DIVORCED (Specify): Single
8. DATE OF BIRTH: May 10, 1943
9. AGE (In years last birthday): 18 — IF UNDER 1 YEAR: Months / Days — IF UNDER 24 HRS.: Hours / Min.

10a. USUAL OCCUPATION (Give kind of work done during most of working life, even if retired): Student
10b. KIND OF BUSINESS OR INDUSTRY: Idaho State Coll.
11. BIRTHPLACE (State or foreign country): Wallace, Idaho
12. CITIZEN OF WHAT COUNTRY?: U.S.A.

13. FATHER'S NAME: Grant Prince — BIRTHPLACE: Utah
14. MOTHER'S MAIDEN NAME: Anita Wescott — BIRTHPLACE: Barron, Wisconsin

15. WAS DECEASED EVER IN U.S. ARMED FORCES? (Yes, no, or unknown): no — (If yes, give war or dates of service):
16. SOCIAL SECURITY NO.: 518-45-7574
17. INFORMANT'S OWN SIGNATURE: Marvin D. Prince — ADDRESS: Pocatello, Ida

18. CAUSE OF DEATH
Enter only one cause per line for (a), (b), and (c)

This does not mean the mode of dying, such as heart failure, asthenia, etc. It means the disease, injury, or complication which caused death.

812.4

MEDICAL CERTIFICATION

I. DISEASE OR CONDITION DIRECTLY LEADING TO DEATH* (a): Cerebral Hemorrhage — INTERVAL BETWEEN ONSET AND DEATH: Immed.

ANTECEDENT CAUSES
Morbid conditions, if any, giving rise to the above cause (a) stating the underlying cause last.
DUE TO (b): Basal Fracture of skull
DUE TO (c):

II. OTHER SIGNIFICANT CONDITIONS
Conditions contributing to the death but not related to the disease or condition causing death.: Internal injuries

19a. DATE OF OPERATION:
19b. MAJOR FINDINGS OF OPERATION:
20. AUTOPSY? YES ☐ NO ☒

21a. ACCIDENT / ~~SUICIDE~~ HOMICIDE (Specify): Accident
21b. PLACE OF INJURY (e.g., in or about home, farm, factory, street, office bldg., etc.): Highway 91-191
21c. (CITY, TOWN, OR TOWNSHIP) (COUNTY) (STATE): Pocatello, Bannock, Idaho
21d. TIME OF INJURY (Month) (Day) (Year) (Hour): Dec 1 1961 m.
21e. INJURY OCCURRED WHILE AT WORK ☐ NOT WHILE AT WORK ☒
21f. HOW DID INJURY OCCUR?: Hit by car

22. *I hereby certify that I attended the deceased from* ——, 19__, *to* ——, 19__, *that I ~~last~~ saw the deceased* ~~alive~~ *on* 12-1-, 1961, *and that death occurred at* 7:45 P *m., from the causes and on the date stated above.*

23a. SIGNATURE (Degree or title): Burton H. John, Coroner
23b. ADDRESS: Bannock County
23c. DATE SIGNED: 12-4-61

24a. BURIAL, CREMATION, REMOVAL (Specify): Removal
24b. DATE: Dec. 5, 1961
24c. NAME OF CEMETERY OR CREMATORY: Coeur D'Alene
24d. LOCATION (City, town, or county) (State): Coeur D'Alene, Kooenai, Idaho

DATE REC'D BY LOCAL REG.: DEC 8 1961
REGISTRAR'S SIGNATURE: Jona Chodekouse
25. FUNERAL DIRECTOR: Rolland E. Reiser — ADDRESS: Pocatello, Idaho

Federal Security Agency
United States Public Health Service

Form DPH-48021

Informant, Funeral Director, Registrar and Medical Attendant. EACH must sign with BLACK INK in OWN handwriting. Each item should be answered as completely as possible. State answers as unknown only after a careful investigation. Use BLACK ink or BLACK record typewriter ribbon in filling out certificate. (ICA 38-206 and 215.) Address correspondence to DIVISION OF VITAL STATISTICS, BOISE, IDAHO

DUTIES:

DEC 12 1961

1. INFORMANT SHALL SIGN HIS OWN NAME, under item 17 to authenticate the facts stated under items 1 to 16 inclusive. In case of facts taken from hospital or public records, the person authorized to release the facts shall sign HIS name in addition to giving the source of information.

2. THE FUNERAL DIRECTOR is responsible for completing the entire certificate, obtaining the signatures of the INFORMANT, the OFFICIAL last in attendance on the deceased and HIS OWN signature. DEC 27 1961 JAN 3 1962

3. THE REGISTRAR can issue a burial or removal permit ONLY after receiving a completed death certificate, including the SIGNATURES IN BLACK ink under items 17, 23a and 25.

PENALTIES: Under the Idaho law, it is a misdemeanor to

(a) Knowingly supply false information to any one connected with completing a death certificate;
(b) Neglect or refuse to certify to the cause of death on request of the person in charge of the disposition of the deceased.
(c) Remove or bury the body of a deceased person WITHOUT the proper permit being FIRST obtained from the local registrar in the district WHERE THE DEATH OCCURRED;
(d) Alter a certificate on file in the office of a local registrar.

STATEMENT OF PLACE OF DEATH

Special attention should be given to the satisfactory completion of EACH portion of this item. The city or town and street address or route number refer to PLACE WHERE THE DEATH OCCURRED. For deaths occurring in hospitals, maternity homes, or institutions, the name of the place and length of stay MUST be stated.

STATEMENT OF USUAL RESIDENCE OF DECEASED

Regardless of the fact that the person may have lived his entire life at the place of death, ALWAYS COMPLETE ALL PARTS OF THIS ITEM. In case a person has resided in the county where death occurred for less than one year, give address of FORMER RESIDENCE. The post office of the deceased may be in a county or state other than the county of actual residence.

IDAHO CODE ANNOTATED-CHAPTER 38, SECTION 206.

The personal and statistical particulars (items 1 to 16) shall be authenticated by the signature of the informant, who may be any competent person acquainted with the facts.

The statement of facts relating to the disposition of the body shall be signed by the undertaker or person acting as such.

The medical certificate shall be made and signed by the physician, if any, last in attendance on the deceased, who shall specify the time in attendance, the time he last saw the deceased alive and the hour of the day at which death occurred. And he shall further state the cause of death, so as to show the course of disease or sequence of causes resulting in death, giving the primary cause, and also the contributory causes, if any, and the duration of each. Indefinite and unsatisfactory terms, indicating only symptoms of disease or conditions resulting from disease, will not be held sufficient for issuing a burial or removal permit; and any certificate containing only such terms as defined by the state registrar as indefinite and unsatisfactory, shall be returned to the physician for correction and definition. The international classification of the causes of death shall be used by all physicians in stating the cause of death in the medical certificate. Causes of death, which may be the result of either disease or violence, shall be carefully defined; and if from violence, its nature shall be stated, and whether (probably) accidental, suicidal, or homicidal.

This body embalmed under direction of Rolland G. Weiser Lic. No. E298 at Pocatello on 12/1/1961

ADDITIONAL REMARKS by Physician.....

Certificate of Death

STATE OF IDAHO

State File No. 4966
Local Reg. No. 188
Reg. Dist. No. 510

BIRTH NO.

RECEIVED DEC 11 1961 Bureau of Vital Statistics

1. PLACE OF DEATH
a. COUNTY: Bannock
b. CITY OR TOWN (If outside corporate limits, write RURAL and give township): Pocatello
c. LENGTH OF STAY (in this place): 2 days
d. FULL NAME OF HOSPITAL OR INSTITUTION (If not in hospital or institution, give street address or location): St. Anthony Hospital

2. USUAL RESIDENCE (Where deceased lived. If institution: residence before admission).
a. STATE: Idaho
b. COUNTY: Bannock
c. CITY OR TOWN (If outside corporate limits, write RURAL and give township): Pocatello
d. STREET ADDRESS (If rural, give location): 327 S. Hayes

3. NAME OF DECEASED (Type or Print)
a. (First): MATTIE
b. (Middle): LORRAINE
c. (Last): KIMPTON

4. DATE OF DEATH (Month) (Day) (Year): Dec. 2, 1961

5. SEX: F
6. COLOR OR RACE: W
7. MARRIED, NEVER MARRIED, WIDOWED, DIVORCED (Specify): Married
8. DATE OF BIRTH: Oct. 25, 1891
9. AGE (In years last birthday): 70 — IF UNDER 1 YEAR: Months / Days — IF UNDER 24 HRS.: Hours / Min.

10a. USUAL OCCUPATION (Give kind of work done during most of working life, even if retired): Housewife
10b. KIND OF BUSINESS OR INDUSTRY: Home
11. BIRTHPLACE (State or foreign country): Ardmore, Missouri
12. CITIZEN OF WHAT COUNTRY?: USA

13. FATHER'S NAME: Arthur T. Noble — BIRTHPLACE: Missouri
14. MOTHER'S MAIDEN NAME: Nancy Moore — BIRTHPLACE: Missouri

15. WAS DECEASED EVER IN U.S. ARMED FORCES? (Yes, no, or unknown): No — (If yes, give war or dates of service)
16. SOCIAL SECURITY NO.
17. INFORMANT'S OWN SIGNATURE: R. Kempton — ADDRESS: Pocatello, Idah

18. CAUSE OF DEATH
Enter only one cause per line for (a), (b), and (c)

This does not mean the mode of dying, such as heart failure, asthenia, etc. It means the disease, injury, or complication which caused death.

584X

MEDICAL CERTIFICATION

I. DISEASE OR CONDITION DIRECTLY LEADING TO DEATH* (a): Acute cholecystitis — INTERVAL BETWEEN ONSET AND DEATH: 1 mo

ANTECEDENT CAUSES
Morbid conditions, if any, giving rise to the above cause (a) stating the underlying cause last.
DUE TO (b)
DUE TO (c)

II. OTHER SIGNIFICANT CONDITIONS
Conditions contributing to the death but not related to the disease or condition causing death.: Arteriosclerotic heart disease — 3 yrs

19a. DATE OF OPERATION
19b. MAJOR FINDINGS OF OPERATION: Cholecystitis + cholelithiasis
20. AUTOPSY? YES ☐ NO ☒

21a. ACCIDENT SUICIDE HOMICIDE (Specify)
21b. PLACE OF INJURY (e.g., in or about home, farm, factory, street, office bldg., etc.)
21c. (CITY, TOWN, OR TOWNSHIP) (COUNTY) (STATE)

21d. TIME OF INJURY (Month) (Day) (Year) (Hour) m.
21e. INJURY OCCURRED WHILE AT WORK ☐ NOT WHILE AT WORK ☐
21f. HOW DID INJURY OCCUR?

22. *I hereby certify that I attended the deceased from* 15 Nov, 1961, *to* 2 Dec, 1961, *that I last saw the deceased alive on* Dec 2, 1961, *and that death occurred at* 5:00 P.m., *from the causes and on the date stated above.*

23a. SIGNATURE (Degree or title): R. Crandall MD
23b. ADDRESS: Pocatello Idaho
23c. DATE SIGNED: Dec 5 '61

24a. BURIAL, CREMATION, REMOVAL (Specify): Burial
24b. DATE: 12-5-61
24c. NAME OF CEMETERY OR CREMATORY: Mountainview Cem.
24d. LOCATION (City, town, or county) (State): Pocatello, Idaho

DATE REC'D BY LOCAL REG.: DEC 8 1961
REGISTRAR'S SIGNATURE: Ina Rhodehouse
25. FUNERAL DIRECTOR: Downard Funeral Home, Pocatello, Idaho — ADDRESS: John P. Gromm

Federal Security Agency
United States Public Health Service
Form DPH-48021

Informant, Funeral Director, Registrar and Medical Attendant. EACH must sign with BLACK INK in OWN handwriting. Each item should be answered as completely as possible. State answers as unknown only after a careful investigation. Use BLACK ink or BLACK record typewriter ribbon in filling out certificate. (ICA 38-206 and 215.) Address correspondence to DIVISION OF VITAL STATISTICS, BOISE, IDAHO

DUTIES:

1. INFORMANT SHALL SIGN HIS OWN NAME, under item 17 to authenticate the facts stated under items 1 to 16 inclusive. In case of facts taken from hospital or public records, the person authorized to release the facts shall sign HIS name in addition to giving the source of information.

2. THE FUNERAL DIRECTOR is responsible for completing the entire certificate, obtaining the signatures of the INFORMANT, the OFFICIAL last in attendance on the deceased and HIS OWN signature.

3. THE REGISTRAR can issue a burial or removal permit ONLY after receiving a completed death certificate, including the SIGNATURES IN BLACK ink under items 17, 23a and 25.

PENALTIES: Under the Idaho law, it is a misdemeanor to

(a) Knowingly supply false information to any one connected with completing a death certificate;
(b) Neglect or refuse to certify to the cause of death on request of the person in charge of the disposition of the deceased.
(c) Remove or bury the body of a deceased person WITHOUT the proper permit being FIRST obtained from the local registrar in the district WHERE THE DEATH OCCURRED;
(d) Alter a certificate on file in the office of a local registrar.

STATEMENT OF PLACE OF DEATH

Special attention should be given to the satisfactory completion of EACH portion of this item. The city or town and street address or route number refer to PLACE WHERE THE DEATH OCCURRED. For deaths occurring in hospitals, maternity homes, or institutions, the name of the place and length of stay MUST be stated.

STATEMENT OF USUAL RESIDENCE OF DECEASED

Regardless of the fact that the person may have lived his entire life at the place of death, ALWAYS COMPLETE ALL PARTS OF THIS ITEM. In case a person has resided in the county where death occurred for less than one year, give address of FORMER RESIDENCE. The post office of the deceased may be in a county or state other than the county of actual residence.

IDAHO CODE ANNOTATED-CHAPTER 38, SECTION 206.

The personal and statistical particulars (items 1 to 16) shall be authenticated by the signature of the informant, who may be any competent person acquainted with the facts.

The statement of facts relating to the disposition of the body shall be signed by the undertaker or person acting as such.

The medical certificate shall be made and signed by the physician, if any, last in attendance on the deceased, who shall specify the time in attendance, the time he last saw the deceased alive and the hour of the day at which death occurred. And he shall further state the cause of death, so as to show the course of disease or sequence of causes resulting in death, giving the primary cause, and also the contributory causes, if any, and the duration of each. Indefinite and unsatisfactory terms, indicating only symptoms of disease or conditions resulting from disease, will not be held sufficient for issuing a burial or removal permit; and any certificate containing only such terms as defined by the state registrar as indefinite and unsatisfactory, shall be returned to the physician for correction and definition. The international classification of the causes of death shall be used by all physicians in stating the cause of death in the medical certificate. Causes of death, which may be the result of either disease or violence, shall be carefully defined; and if from violence, its nature shall be stated, and whether (probably) accidental, suicidal, or homicidal.

This body embalmed under direction of J. P. Lorenz Lic. No 292 at Pocatello on 12-2-61

ADDITIONAL REMARKS by Physician

Informant, Funeral Director, Registrar and Medical Attendant. EACH must sign with BLACK INK in OWN handwriting. Each item should be answered as completely as possible. State answers as unknown only after a careful investigation. Use BLACK ink or BLACK record typewriter ribbon in filling out certificate. (ICA 38-206 and 215.) Address correspondence to DIVISION OF VITAL STATISTICS, BOISE, IDAHO

Certificate of Death

STATE OF IDAHO

State File No. 4967
Local Reg. No. 1883
Reg. Dist. No. 510

BIRTH NO.

RECEIVED DEC 11 1961

1. PLACE OF DEATH
a. COUNTY: Bannock
b. CITY OR TOWN (If outside corporate limits, write RURAL and give township): Pocatello
c. LENGTH OF STAY (in this place): 2 days
d. FULL NAME OF HOSPITAL OR INSTITUTION (If not in hospital or institution, give street address or location): Bannock Memorial Hosp.

2. USUAL RESIDENCE (Where deceased lived. If institution: residence before admission).
a. STATE: Idaho
b. COUNTY: Bannock
c. CITY OR TOWN (If outside corporate limits, write RURAL and give township): Pocatello
d. STREET ADDRESS (If rural, give location): 114 So. 9th

3. NAME OF DECEASED (Type or Print)
a. (First): ANN
b. (Middle):
c. (Last): BRONSON

4. DATE OF DEATH (Month) (Day) (Year): Dec. 2, 1961

5. SEX: F
6. COLOR OR RACE: W
7. MARRIED, NEVER MARRIED, WIDOWED, DIVORCED (Specify): Married
8. DATE OF BIRTH: May 3, 1897
9. AGE (In years last birthday): 64 — IF UNDER 1 YEAR: Months / Days — IF UNDER 24 HRS.: Hours / Min.

10a. USUAL OCCUPATION (Give kind of work done during most of working life, even if retired): Housewife
10b. KIND OF BUSINESS OR INDUSTRY: Home
11. BIRTHPLACE (State or foreign country): Montpelier, Idaho
12. CITIZEN OF WHAT COUNTRY?: USA

13. FATHER'S NAME: John Ernst — BIRTHPLACE: Germany
14. MOTHER'S MAIDEN NAME: Ellen McGreal — BIRTHPLACE: Ireland

15. WAS DECEASED EVER IN U.S. ARMED FORCES? (Yes, no, or unknown): No — (If yes, give war or dates of service)
16. SOCIAL SECURITY NO.
17. INFORMANT'S OWN SIGNATURE: George Bronson — ADDRESS: Pocatello, Ida.

18. CAUSE OF DEATH
Enter only one cause per line for (a), (b), and (c)

This does not mean the mode of dying, such as heart failure, asthenia, etc. It means the disease, injury, or complication which caused death.

570.2

MEDICAL CERTIFICATION

I. DISEASE OR CONDITION DIRECTLY LEADING TO DEATH* (a): Acute Mesenteric thrombose — INTERVAL BETWEEN ONSET AND DEATH: 1 day

ANTECEDENT CAUSES
Morbid conditions, if any, giving rise to the above cause (a) stating the underlying cause last.
DUE TO (b): extending post operatively
DUE TO (c):

II. OTHER SIGNIFICANT CONDITIONS
Conditions contributing to the death but not related to the disease or condition causing death.

19a. DATE OF OPERATION
19b. MAJOR FINDINGS OF OPERATION: Mesenteric thrombosis of small bowel
20. AUTOPSY? YES [X] NO [ ]

21a. ACCIDENT SUICIDE HOMICIDE (Specify)
21b. PLACE OF INJURY (e.g., in or about home, farm, factory, street, office bldg., etc.)
21c. (CITY, TOWN, OR TOWNSHIP) (COUNTY) (STATE)

21d. TIME OF INJURY (Month) (Day) (Year) (Hour) m.
21e. INJURY OCCURRED WHILE AT WORK [ ] NOT WHILE AT WORK [ ]
21f. HOW DID INJURY OCCUR?

22. *I hereby certify that I attended the deceased from* 27 Nov, 1961, *to* 2 Dec, 1961, *that I last saw the deceased alive on* 2 Dec, 1961, *and that death occurred at* 10:15 A.m., *from the causes and on the date stated above.*

23a. SIGNATURE (Degree or title): Clark T Barker MD
23b. ADDRESS: 338 Yellowstone Pocatello
23c. DATE SIGNED: 5 Dec 61

24a. BURIAL, CREMATION, REMOVAL (Specify): Burial
24b. DATE: 12-5-61
24c. NAME OF CEMETERY OR CREMATORY: Twin Falls Cem.
24d. LOCATION (City, town, or county) (State): Pocatello, Idaho

DATE REC'D BY LOCAL REG.: DEC 8 1961
REGISTRAR'S SIGNATURE: Irma Rhodehouse
25. FUNERAL DIRECTOR: Downard Funeral Home, John P Grant — ADDRESS: Pocatello, Idaho

Federal Security Agency
United States Public Health Service

Form DPH-48021

DUTIES: MAR 2 1962

1. INFORMANT SHALL SIGN HIS OWN NAME, under item 17 to authenticate the facts stated under items 1 to 16 inclusive. In case of facts taken from hospital or public records, the person authorized to release the facts shall sign HIS name in addition to giving the source of information.

2. THE FUNERAL DIRECTOR is responsible for completing the entire certificate, obtaining the signatures of the INFORMANT, the OFFICIAL last in attendance on the deceased and HIS OWN signature.

3. THE REGISTRAR can issue a burial or removal permit ONLY after receiving a completed death certificate, including the SIGNATURES IN BLACK ink under items 17, 23a and 25.

PENALTIES: Under the Idaho law, it is a misdemeanor to

(a) Knowingly supply false information to any one connected with completing a death certificate;
(b) Neglect or refuse to certify to the cause of death on request of the person in charge of the disposition of the deceased.
(c) Remove or bury the body of a deceased person WITHOUT the proper permit being FIRST obtained from the local registrar in the district WHERE THE DEATH OCCURRED;
(d) Alter a certificate on file in the office of a local registrar.

STATEMENT OF PLACE OF DEATH

Special attention should be given to the satisfactory completion of EACH portion of this item. The city or town and street address or route number refer to PLACE WHERE THE DEATH OCCURRED. For deaths occurring in hospitals, maternity homes, or institutions, the name of the place and length of stay MUST be stated.

STATEMENT OF USUAL RESIDENCE OF DECEASED

Regardless of the fact that the person may have lived his entire life at the place of death, ALWAYS COMPLETE ALL PARTS OF THIS ITEM. In case a person has resided in the county where death occurred for less than one year, give address of FORMER RESIDENCE. The post office of the deceased may be in a county or state other than the county of actual residence.

IDAHO CODE ANNOTATED-CHAPTER 38, SECTION 206.

The personal and statistical particulars (items 1 to 16) shall be authenticated by the signature of the informant, who may be any competent person acquainted with the facts.

The statement of facts relating to the disposition of the body shall be signed by the undertaker or person acting as such.

The medical certificate shall be made and signed by the physician, if any, last in attendance on the deceased, who shall specify the time in attendance, the time he last saw the deceased alive and the hour of the day at which death occurred. And he shall further state the cause of death, so as to show the course of disease or sequence of causes resulting in death, giving the primary cause, and also the contributory causes, if any, and the duration of each. Indefinite and unsatisfactory terms, indicating only symptoms of disease or conditions resulting from disease, will not be held sufficient for issuing a burial or removal permit; and any certificate containing only such terms as defined by the state registrar as indefinite and unsatisfactory, shall be returned to the physician for correction and definition. The international classification of the causes of death shall be used by all physicians in stating the cause of death in the medical certificate. Causes of death, which may be the result of either disease or violence, shall be carefully defined; and if from violence, its nature shall be stated, and whether (probably) accidental, suicidal, or homicidal.

This body embalmed under direction of J. P. Brown Lic. No. 292 at Pocatello on 12-2-61

ADDITIONAL REMARKS by Physician

Certificate of Death

STATE OF IDAHO

State File No. 4968
Local Reg. No. 1885
Reg. Dist. No. 5 10

BIRTH NO.

RECEIVED DEC 14 1961 Bureau of Vital Statistics

1. PLACE OF DEATH
a. COUNTY Bannock
b. CITY OR TOWN (If outside corporate limits, write RURAL and give township) Pocatello
c. LENGTH OF STAY (in this place) 1 hr.
d. FULL NAME OF HOSPITAL OR INSTITUTION (If not in hospital or institution, give street address or location) St. Anthony Hospital

2. USUAL RESIDENCE (Where deceased lived. If institution: residence before admission).
a. STATE Idaho b. COUNTY Bannock
c. CITY OR TOWN (If outside corporate limits, write RURAL and give township) Alameda
d. STREET ADDRESS (If rural, give location) 552 Warren

3. NAME OF DECEASED (Type or Print) a. (First) LORIN b. (Middle) c. (Last) HANSON

4. DATE OF DEATH (Month) (Day) (Year) Dec. 6, 1961

5. SEX M

6. COLOR OR RACE W

7. MARRIED, NEVER MARRIED, WIDOWED, DIVORCED (Specify) Married

8. DATE OF BIRTH Sept. 20, 1894

9. AGE (In years last birthday) 67 IF UNDER 1 YEAR Months Days IF UNDER 24 HRS. Hours Min.

10a. USUAL OCCUPATION (Give kind of work done during most of working life, even if retired) Welder

10b. KIND OF BUSINESS OR INDUSTRY U.P. Railroad

11. BIRTHPLACE (State or foreign country) Freedom, Wyoming

12. CITIZEN OF WHAT COUNTRY? USA

13. FATHER'S NAME Emil Hanson
BIRTHPLACE Sweden

14. MOTHER'S MAIDEN NAME Martha Heap
BIRTHPLACE Utah

15. WAS DECEASED EVER IN U.S. ARMED FORCES? (Yes, no, or unknown) Yes (If yes, give war or dates of service) World War I

16. SOCIAL SECURITY NO. 4/6X

17. INFORMANT'S OWN SIGNATURE Mrs. Lorin Hanson ADDRESS Pocatello, Ida.

18. CAUSE OF DEATH
Enter only one cause per line for (a), (b), and (c)

*This does not mean the mode of dying, such as heart failure, asthenia, etc. It means the disease, injury, or complication which caused death.

MEDICAL CERTIFICATION

I. DISEASE OR CONDITION DIRECTLY LEADING TO DEATH* (a) Coronary occlusion — INTERVAL BETWEEN ONSET AND DEATH 2 hrs.

ANTECEDENT CAUSES
Morbid conditions, if any, giving rise to the above cause (a) stating the underlying cause last.

DUE TO (b) Numerous Infarcts

DUE TO (c) Senile Cardiac Rheumatic Heart Disease

II. OTHER SIGNIFICANT CONDITIONS
Conditions contributing to the death but not related to the disease or condition causing death.

19a. DATE OF OPERATION —

19b. MAJOR FINDINGS OF OPERATION —

20. AUTOPSY? YES [X] NO [ ]

21a. ACCIDENT SUICIDE HOMICIDE (Specify)

21b. PLACE OF INJURY (e.g., in or about home, farm, factory, street, office bldg., etc.)

21c. (CITY, TOWN, OR TOWNSHIP) (COUNTY) (STATE)

21d. TIME OF INJURY (Month) (Day) (Year) (Hour) m.

21e. INJURY OCCURRED WHILE AT WORK [ ] NOT WHILE AT WORK [ ]

21f. HOW DID INJURY OCCUR?

22. I hereby certify that I attended the deceased from Sept 1957 to 6 Dec 1961, that I last saw the deceased alive on 4 Dec 1961, and that death occurred at 7:15 a m., from the causes and on the date stated above.

23a. SIGNATURE Clark T Parker (Degree or title) M D

23b. ADDRESS 330 Yellowstone Pocatello Idaho

23c. DATE SIGNED 7 Dec 61

24a. BURIAL, CREMATION, REMOVAL (Specify) Burial

24b. DATE 12-9-61

24c. NAME OF CEMETERY OR CREMATORY Mountainview Cem.

24d. LOCATION (City, town, or county) (State) Pocatello, Idaho

DATE REC'D BY LOCAL REG. DEC 12 1961

REGISTRAR'S SIGNATURE Jana Rhodes

25. FUNERAL DIRECTOR ADDRESS Downard Funeral Home, Pocatello, Idaho

John P. Downard

Informant, Funeral Director, Registrar and Medical Attendant. EACH must sign with BLACK INK in OWN handwriting. Each item should be answered as completely as possible. State answers as unknown only after a careful investigation. Use BLACK ink or BLACK record typewriter ribbon in filling out certificate. (ICA 38-206 and 215.) Address correspondence to DIVISION OF VITAL STATISTICS, BOISE, IDAHO

Federal Security Agency
United States Public Health Service

Form DPH-48021

DEC 19 1961

DUTIES:

1. INFORMANT SHALL SIGN HIS OWN NAME, under item 17 to authenticate the facts stated under items 1 to 16 inclusive. In case of facts taken from hospital or public records, the person authorized to release the facts shall sign HIS name in addition to giving the source of information.

2. THE FUNERAL DIRECTOR is responsible for completing the entire certificate, obtaining the signatures of the INFORMANT, the OFFICIAL last in attendance on the deceased and HIS OWN signature.

3. THE REGISTRAR can issue a burial or removal permit ONLY after receiving a completed death certificate, including the SIGNATURES IN BLACK ink under items 17, 23a and 25.

PENALTIES: Under the Idaho law, it is a misdemeanor to

(a) Knowingly supply false information to any one connected with completing a death certificate;
(b) Neglect or refuse to certify to the cause of death on request of the person in charge of the disposition of the deceased.
(c) Remove or bury the body of a deceased person WITHOUT the proper permit being FIRST obtained from the local registrar in the district WHERE THE DEATH OCCURRED;
(d) Alter a certificate on file in the office of a local registrar.

STATEMENT OF PLACE OF DEATH

Special attention should be given to the satisfactory completion of EACH portion of this item. The city or town and street address or route number refer to PLACE WHERE THE DEATH OCCURRED. For deaths occurring in hospitals, maternity homes, or institutions, the name of the place and length of stay MUST be stated.

STATEMENT OF USUAL RESIDENCE OF DECEASED

Regardless of the fact that the person may have lived his entire life at the place of death, ALWAYS COMPLETE ALL PARTS OF THIS ITEM. In case a person has resided in the county where death occurred for less than one year, give address of FORMER RESIDENCE. The post office of the deceased may be in a county or state other than the county of actual residence.

IDAHO CODE ANNOTATED-CHAPTER 38, SECTION 206.

The personal and statistical particulars (items 1 to 16) shall be authenticated by the signature of the informant, who may be any competent person acquainted with the facts.

The statement of facts relating to the disposition of the body shall be signed by the undertaker or person acting as such.

The medical certificate shall be made and signed by the physician, if any, last in attendance on the deceased, who shall specify the time in attendance, the time he last saw the deceased alive and the hour of the day at which death occurred. And he shall further state the cause of death, so as to show the course of disease or sequence of causes resulting in death, giving the primary cause, and also the contributory causes, if any, and the duration of each. Indefinite and unsatisfactory terms, indicating only symptoms of disease or conditions resulting from disease, will not be held sufficient for issuing a burial or removal permit; and any certificate containing only such terms as defined by the state registrar as indefinite and unsatisfactory, shall be returned to the physician for correction and definition. The international classification of the causes of death shall be used by all physicians in stating the cause of death in the medical certificate. Causes of death, which may be the result of either disease or violence, shall be carefully defined; and if from violence, its nature shall be stated, and whether (probably) accidental, suicidal, or homicidal.

This body embalmed under direction of J. Thorsen Lic. No 292 at Pocatello on 12/6/61

ADDITIONAL REMARKS by Physician

Certificate of Death

STATE OF IDAHO

State File No. 4969
Local Reg. No. 1895
Reg. Dist. No. 510

BIRTH NO. 61-12513

Informant, Funeral Director, Registrar and Medical Attendant. EACH must sign with BLACK INK in OWN handwriting. Each item should be answered as completely as possible. State answers as unknown only after a careful investigation. Use BLACK ink or BLACK record typewriter ribbon in filling out certificate. (ICA 38-206 and 215.) Address correspondence to DIVISION OF VITAL STATISTICS, BOISE, IDAHO

RECEIVED DEC 26 1961 Bureau of Vital Statistics

1. PLACE OF DEATH
a. COUNTY: Bannock
b. CITY OR TOWN (If outside corporate limits, write RURAL and give township): Pocatello
c. LENGTH OF STAY (in this place):
d. FULL NAME OF HOSPITAL OR INSTITUTION (If not in hospital or institution, give street address or location): Residence

2. USUAL RESIDENCE (Where deceased lived. If institution: residence before admission).
a. STATE: Idaho
b. COUNTY: Bannock
c. CITY OR TOWN (If outside corporate limits, write RURAL and give township): Pocatello
d. STREET ADDRESS (If rural, give location): 132 North Grant

3. NAME OF DECEASED (Type or Print): a. (First) DALE; b. (Middle) LOU; c. (Last) WHEELER

4. DATE OF DEATH (Month) (Day) (Year): December 6, 1961

5. SEX: Male

6. COLOR OR RACE: White

7. MARRIED, NEVER MARRIED, WIDOWED, DIVORCED (Specify): Never married

8. DATE OF BIRTH: Oct. 24, 1961

9. AGE (In years last birthday): IF UNDER 1 YEAR Months: 1 Days: 12; IF UNDER 24 HRS. Hours: Min.:

10a. USUAL OCCUPATION (Give kind of work done during most of working life, even if retired): ------

10b. KIND OF BUSINESS OR INDUSTRY: ------

11. BIRTHPLACE (State or foreign country): Pocatello, Idaho

12. CITIZEN OF WHAT COUNTRY?: U.S.A.

13. FATHER'S NAME: Glen LeRoy Wheeler — BIRTHPLACE: Moreland, Ida.

14. MOTHER'S MAIDEN NAME: Delpha Louise Williams — BIRTHPLACE: Pocatello

15. WAS DECEASED EVER IN U.S. ARMED FORCES? (Yes, no, or unknown): No
(If yes, give war or dates of service): ----

16. SOCIAL SECURITY NO.: ----

17. INFORMANT'S OWN SIGNATURE: Dan Homer Williams — ADDRESS:

18. CAUSE OF DEATH
Enter only one cause per line for (a), (b), and (c)

**This does not mean the mode of dying, such as heart failure, asthenia, etc. It means the disease, injury, or complication which caused death.*

MEDICAL CERTIFICATION

I. DISEASE OR CONDITION DIRECTLY LEADING TO DEATH* (a) 491X Broncho-pneumonia — INTERVAL BETWEEN ONSET AND DEATH: An Ru.

ANTECEDENT CAUSES

Morbid conditions, if any, giving rise to the above cause (a) stating the underlying cause last.

DUE TO (b):

DUE TO (c):

II. OTHER SIGNIFICANT CONDITIONS

Conditions contributing to the death but not related to the disease or condition causing death.

19a. DATE OF OPERATION:

19b. MAJOR FINDINGS OF OPERATION:

20. AUTOPSY? YES ☒ NO ☐

21a. ACCIDENT SUICIDE HOMICIDE (Specify):

21b. PLACE OF INJURY (e.g., in or about home, farm, factory, street, office bldg., etc.):

21c. (CITY, TOWN, OR TOWNSHIP) (COUNTY) (STATE):

21d. TIME OF INJURY (Month) (Day) (Year) (Hour) m.:

21e. INJURY OCCURRED WHILE AT WORK ☐ NOT WHILE AT WORK ☐

21f. HOW DID INJURY OCCUR?:

22. *I hereby certify that I attended the deceased from* —, 19—, *to* —, 19—, *that I last saw the deceased alive on* 12-6, 19 61 *and that death occurred at* —? m., *from the causes and on the date stated above.*

23a. SIGNATURE: Burton H. Johnson (Degree or title): Coroner

23b. ADDRESS: Bannock County

23c. DATE SIGNED: 12-20-61

24a. BURIAL, CREMATION, REMOVAL (Specify): Burial

24b. DATE: Dec. 9, 1961

24c. NAME OF CEMETERY OR CREMATORY: Mountainview Cemetery

24d. LOCATION (City, town, or county) (State): Pocatello, Bannock, Idaho

DATE REC'D BY LOCAL REG.: DEC 21 1961

REGISTRAR'S SIGNATURE: Irma Rhodehouse

25. FUNERAL DIRECTOR: Manning Chapel — ADDRESS: 510 North 12th, Pocatello, Idaho

Federal Security Agency
United States Public Health Service

Form DPH-[illegible]021

DUTIES:

1. INFORMANT SHALL SIGN HIS OWN NAME, under item 17 to authenticate the facts stated under items 1 to 16 inclusive. In case of facts taken from hospital or public records, the person authorized to release the facts shall sign HIS name in addition to giving the source of information.

2. THE FUNERAL DIRECTOR is responsible for completing the entire certificate, obtaining the signatures of the INFORMANT, the OFFICIAL last in attendance on the deceased and HIS OWN signature.

3. THE REGISTRAR can issue a burial or removal permit ONLY after receiving a completed death certificate, including the SIGNATURES IN BLACK ink under items 17, 23a and 25.

PENALTIES: Under the Idaho law, it is a misdemeanor to

(a) Knowingly supply false information to any one connected with completing a death certificate;
(b) Neglect or refuse to certify to the cause of death on request of the person in charge of the disposition of the deceased.
(c) Remove or bury the body of a deceased person WITHOUT the proper permit being FIRST obtained from the local registrar in the district WHERE THE DEATH OCCURRED;
(d) Alter a certificate on file in the office of a local registrar.

STATEMENT OF PLACE OF DEATH

Special attention should be given to the satisfactory completion of EACH portion of this item. The city or town and street address or route number refer to PLACE WHERE THE DEATH OCCURRED. For deaths occurring in hospitals, maternity homes, or institutions, the name of the place and length of stay MUST be stated.

STATEMENT OF USUAL RESIDENCE OF DECEASED

Regardless of the fact that the person may have lived his entire life at the place of death, ALWAYS COMPLETE ALL PARTS OF THIS ITEM. In case a person has resided in the county where death occurred for less than one year, give address of FORMER RESIDENCE. The post office of the deceased may be in a county or state other than the county of actual residence.

IDAHO CODE ANNOTATED-CHAPTER 38, SECTION 206.

The personal and statistical particulars (items 1 to 16) shall be authenticated by the signature of the informant, who may be any competent person acquainted with the facts.

The statement of facts relating to the disposition of the body shall be signed by the undertaker or person acting as such.

The medical certificate shall be made and signed by the physician, if any, last in attendance on the deceased, who shall specify the time in attendance, the time he last saw the deceased alive and the hour of the day at which death occurred. And he shall further state the cause of death, so as to show the course of disease or sequence of causes resulting in death, giving the primary cause, and also the contributory causes, if any, and the duration of each. Indefinite and unsatisfactory terms, indicating only symptoms of disease or conditions resulting from disease, will not be held sufficient for issuing a burial or removal permit; and any certificate containing only such terms as defined by the state registrar as indefinite and unsatisfactory, shall be returned to the physician for correction and definition. The international classification of the causes of death shall be used by all physicians in stating the cause of death in the medical certificate. Causes of death, which may be the result of either disease or violence, shall be carefully defined; and if from violence, its nature shall be stated, and whether (probably) accidental, suicidal, or homicidal.

This body embalmed under direction of [signature] No. E-416 at Pocatello on 12/6/61

ADDITIONAL REMARKS by Physician .....

Informant, Funeral Director, Registrar and Medical Attendant. EACH must sign with BLACK INK in OWN handwriting. Each item should be answered as completely as possible. State answers as unknown only after a careful investigation. Use BLACK ink or BLACK record typewriter ribbon in filling out certificate. (ICA 38-206 and 215.) Address correspondence to DIVISION OF VITAL STATISTICS, BOISE, IDAHO

Certificate of Death

STATE OF IDAHO

State File No. 4970
Local Reg. No. 1886
Reg. Dist. No. 510

BIRTH NO.

RECEIVED DEC 14 1961 Bureau of Vital Statistics

1. PLACE OF DEATH
a. COUNTY: Bannock
b. CITY OR TOWN (If outside corporate limits, write RURAL and give township): Pocatello
c. LENGTH OF STAY (in this place): 10 days
d. FULL NAME OF HOSPITAL OR INSTITUTION (If not in hospital or institution, give street address or location): St. Anthony Hospital

2. USUAL RESIDENCE (Where deceased lived. If institution: residence before admission).
a. STATE: Idaho
b. COUNTY: Bannock
c. CITY OR TOWN (If outside corporate limits, write RURAL and give township): Pocatello
d. STREET ADDRESS (If rural, give location): 318 S. Garfield

3. NAME OF DECEASED (Type or Print): a. (First) ANNE b. (Middle) R. c. (Last) DANIEL

4. DATE OF DEATH (Month) (Day) (Year): Dec. 7, 1961

5. SEX: F
6. COLOR OR RACE: W
7. MARRIED, NEVER MARRIED, WIDOWED, DIVORCED (Specify): Widowed
8. DATE OF BIRTH: Sept. 4, 1903
9. AGE (In years last birthday): 58 — IF UNDER 1 YEAR: Months / Days — IF UNDER 24 HRS.: Hours / Min.

10a. USUAL OCCUPATION (Give kind of work done during most of working life, even if retired): Insurance Underwriter
10b. KIND OF BUSINESS OR INDUSTRY: Ins. Agency
11. BIRTHPLACE (State or foreign country): Beaver, Utah
12. CITIZEN OF WHAT COUNTRY? USA

13. FATHER'S NAME: Samuel J. Rance — BIRTHPLACE: Utah
14. MOTHER'S MAIDEN NAME: Icevinda Pace — BIRTHPLACE: Utah

15. WAS DECEASED EVER IN U.S. ARMED FORCES? (Yes, no, or unknown): No (If yes, give war or dates of service)
16. SOCIAL SECURITY NO.: 528-07-9994
17. INFORMANT'S OWN SIGNATURE: Mrs K. Pencock — ADDRESS: Pocatello, Ida.

18. CAUSE OF DEATH
Enter only one cause per line for (a), (b), and (c)

This does not mean the mode of dying, such as heart failure, asthenia, etc. It means the disease, injury, or complication which caused death.

MEDICAL CERTIFICATION

170 X

I. DISEASE OR CONDITION DIRECTLY LEADING TO DEATH* (a) Carcinoma of heart, with metastases — INTERVAL BETWEEN ONSET AND DEATH: 2 yrs

ANTECEDENT CAUSES

Morbid conditions, if any, giving rise to the above cause (a) stating the underlying cause last.

DUE TO (b)

DUE TO (c)

II. OTHER SIGNIFICANT CONDITIONS

Conditions contributing to the death but not related to the disease or condition causing death.

19a. DATE OF OPERATION
19b. MAJOR FINDINGS OF OPERATION
20. AUTOPSY? YES ☐ NO ☒

21a. ACCIDENT SUICIDE HOMICIDE (Specify)
21b. PLACE OF INJURY (e.g., in or about home, farm, factory, street, office bldg., etc.)
21c. (CITY, TOWN, OR TOWNSHIP) (COUNTY) (STATE)

21d. TIME OF INJURY (Month) (Day) (Year) (Hour) m.
21e. INJURY OCCURRED: WHILE AT WORK ☐ NOT WHILE AT WORK ☐
21f. HOW DID INJURY OCCUR?

22. *I hereby certify that I attended the deceased from* 4 Oct, 1961, *to* 7 Dec, 1961, *that I last saw the deceased alive on* 7 Dec, 1961, *and that death occurred at* 6:30 P.M., *from the causes and on the date stated above.*

23a. SIGNATURE: P. Kendall (Degree or title) MD
23b. ADDRESS: Pocatello Idaho
23c. DATE SIGNED: Dec 7 '61

24a. BURIAL, CREMATION, REMOVAL (Specify): Burial
24b. DATE: 12-9-61
24c. NAME OF CEMETERY OR CREMATORY: Sugar City Cem.
24d. LOCATION (City, town, or county) (State): Sugar City, Idaho

DATE REC'D BY LOCAL REG.: DEC 12 1961
REGISTRAR'S SIGNATURE: Ima Chodelhouse
25. FUNERAL DIRECTOR: Downard Funeral Home, John P. Gorman — ADDRESS: Pocatello, Idaho

Federal Security Agency
United States Public Health Service

Form DPH-48021

JAN 26 1962

DUTIES:

1. INFORMANT SHALL SIGN HIS OWN NAME, under item 17 to authenticate the facts stated under items 1 to 16 inclusive. In case of facts taken from hospital or public records, the person authorized to release the facts shall sign HIS name in addition to giving the source of information.

MAY 21 1981

2. THE FUNERAL DIRECTOR is responsible for completing the entire certificate, obtaining the signatures of the INFORMANT, the OFFICIAL last in attendance on the deceased and HIS OWN signature.

3. THE REGISTRAR can issue a burial or removal permit ONLY after receiving a completed death certificate, including the SIGNATURES IN BLACK ink under items 17, 23a and 25.

PENALTIES: Under the Idaho law, it is a misdemeanor to

(a) Knowingly supply false information to any one connected with completing a death certificate;
(b) Neglect or refuse to certify to the cause of death on request of the person in charge of the disposition of the deceased.
(c) Remove or bury the body of a deceased person WITHOUT the proper permit being FIRST obtained from the local registrar in the district WHERE THE DEATH OCCURRED;
(d) Alter a certificate on file in the office of a local registrar.

STATEMENT OF PLACE OF DEATH

Special attention should be given to the satisfactory completion of EACH portion of this item. The city or town and street address or route number refer to PLACE WHERE THE DEATH OCCURRED. For deaths occurring in hospitals, maternity homes, or institutions, the name of the place and length of stay MUST be stated.

STATEMENT OF USUAL RESIDENCE OF DECEASED

Regardless of the fact that the person may have lived his entire life at the place of death, ALWAYS COMPLETE ALL PARTS OF THIS ITEM. In case a person has resided in the county where death occurred for less than one year, give address of FORMER RESIDENCE. The post office of the deceased may be in a county or state other than the county of actual residence.

IDAHO CODE ANNOTATED-CHAPTER 38, SECTION 206.

The personal and statistical particulars (items 1 to 16) shall be authenticated by the signature of the informant, who may be any competent person acquainted with the facts.

The statement of facts relating to the disposition of the body shall be signed by the undertaker or person acting as such.

The medical certificate shall be made and signed by the physician, if any, last in attendance on the deceased, who shall specify the time in attendance, the time he last saw the deceased alive and the hour of the day at which death occurred. And he shall further state the cause of death, so as to show the course of disease or sequence of causes resulting in death, giving the primary cause, and also the contributory causes, if any, and the duration of each. Indefinite and unsatisfactory terms, indicating only symptoms of disease or conditions resulting from disease, will not be held sufficient for issuing a burial or removal permit; and any certificate containing only such terms as defined by the state registrar as indefinite and unsatisfactory, shall be returned to the physician for correction and definition. The international classification of the causes of death shall be used by all physicians in stating the cause of death in the medical certificate. Causes of death, which may be the result of either disease or violence, shall be carefully defined; and if from violence, its nature shall be stated, and whether (probably) accidental, suicidal, or homicidal.

This body embalmed under direction of [signature] Lic. No 292 at Pocatello on 12-2-61

ADDITIONAL REMARKS by Physician

Certificate of Death

STATE OF IDAHO

State File No. 4971
Local Reg. No. 1888
Reg. Dist. No. 510

BIRTH NO.

RECEIVED DEC 22 1961

1. PLACE OF DEATH
a. COUNTY: Bannock
b. CITY OR TOWN (If outside corporate limits, write RURAL and give township): Pocatello
c. LENGTH OF STAY (in this place): 54 yrs.
d. FULL NAME OF HOSPITAL OR INSTITUTION (If not in hospital or institution, give street address or location): 528 S. 4th

2. USUAL RESIDENCE (Where deceased lived. If institution: residence before admission).
a. STATE: Idaho
b. COUNTY: Bannock
c. CITY OR TOWN (If outside corporate limits, write RURAL and give township): Pocatello
d. STREET ADDRESS (If rural, give location): 528 S. 4th

3. NAME OF DECEASED (Type or Print): a. (First) L. b. (Middle) D. (DEL) c. (Last) TRUE

4. DATE OF DEATH (Month) (Day) (Year): 12-8-61

5. SEX: M

6. COLOR OR RACE: W

7. MARRIED, NEVER MARRIED, WIDOWED, DIVORCED (Specify): Married

8. DATE OF BIRTH: April 10, 1898

9. AGE (In years last birthday): 63 — IF UNDER 1 YEAR: Months / Days — IF UNDER 24 HRS.: Hours / Min.

10a. USUAL OCCUPATION (Give kind of work done during most of working life, even if retired): Auto Mechanic

10b. KIND OF BUSINESS OR INDUSTRY: Garage

11. BIRTHPLACE (State or foreign country): Lynden, Wash.

12. CITIZEN OF WHAT COUNTRY?: USA

13. FATHER'S NAME: A. W/ True — BIRTHPLACE: Unknown

14. MOTHER'S MAIDEN NAME: Irene Runyon — BIRTHPLACE: Iowa

15. WAS DECEASED EVER IN U.S. ARMED FORCES? (Yes, no, or unknown) (If yes, give war or dates of service): No

16. SOCIAL SECURITY NO.:

17. INFORMANT'S OWN SIGNATURE: Bill True — ADDRESS: Pocatello, Idaho

18. CAUSE OF DEATH Enter only one cause per line for (a), (b), and (c)

**This does not mean the mode of dying, such as heart failure, asthenia, etc. It means the disease, injury, or complication which caused death.*

MEDICAL CERTIFICATION

I. DISEASE OR CONDITION DIRECTLY LEADING TO DEATH* (a) Generalized Arteriosclerosis with repeated cerebral thrombosis — INTERVAL BETWEEN ONSET AND DEATH: 6 months

ANTECEDENT CAUSES

Morbid conditions, if any, giving rise to the above cause (a) stating the underlying cause last.

DUE TO (b)

DUE TO (c) Senile Chronic Rheumatoid arthritis 10 yrs.

II. OTHER SIGNIFICANT CONDITIONS

Conditions contributing to the death but not related to the disease or condition causing death. Urinary Retention — 3 yrs.

722.0

19a. DATE OF OPERATION:

19b. MAJOR FINDINGS OF OPERATION:

20. AUTOPSY? YES ☐ NO ☒

21a. ACCIDENT SUICIDE HOMICIDE (Specify):

21b. PLACE OF INJURY (e.g., in or about home, farm, factory, street, office bldg., etc.):

21c. (CITY, TOWN, OR TOWNSHIP) (COUNTY) (STATE):

21d. TIME OF INJURY (Month) (Day) (Year) (Hour) m.:

21e. INJURY OCCURRED WHILE AT WORK ☐ NOT WHILE AT WORK ☐

21f. HOW DID INJURY OCCUR?:

22. *I hereby certify that I attended the deceased from* 1953, 19__, *to* 12-8, 1961, *that I last saw the deceased alive on* 12-7-, 1961, *and that death occurred at* 4:17 m., *from the causes and on the date stated above.*

23a. SIGNATURE (Degree or title): David C. Miller MD

23b. ADDRESS: Pocatello, Idaho

23c. DATE SIGNED: 12-11-61

24a. BURIAL, CREMATION, REMOVAL (Specify): Burial

24b. DATE: 12-12-61

24c. NAME OF CEMETERY OR CREMATORY: Mount Moriah Cem.

24d. LOCATION (City, town, or county) (State): Pocatello, Idaho

DATE REC'D BY LOCAL REG.:

REGISTRAR'S SIGNATURE: Ina Rhodehamel

25. FUNERAL DIRECTOR ADDRESS: Downard Funeral Home, Pocatello, Idaho
John P. Downard

Informant, Funeral Director, Registrar and Medical Attendant. EACH must sign with BLACK INK in OWN handwriting. Each item should be answered as completely as possible. State answers as unknown only after a careful investigation. Use BLACK ink or BLACK record typewriter ribbon in filling out certificate. (ICA 38-206 and 215.) Address correspondence to DIVISION OF VITAL STATISTICS, BOISE, IDAHO

Federal Security Agency
United States Public Health Service

Form DPH-48021

DUTIES:

1. INFORMANT SHALL SIGN HIS OWN NAME, under item 17 to authenticate the facts stated under items 1 to 16 inclusive. In case of facts taken from hospital or public records, the person authorized to release the facts shall sign HIS name in addition to giving the source of information.

2. THE FUNERAL DIRECTOR is responsible for completing the entire certificate, obtaining the signatures of the INFORMANT, the OFFICIAL last in attendance on the deceased and HIS OWN signature.

3. THE REGISTRAR can issue a burial or removal permit ONLY after receiving a completed death certificate, including the SIGNATURES IN BLACK ink under items 17, 23a and 25.

PENALTIES: Under the Idaho law, it is a misdemeanor to

(a) Knowingly supply false information to any one connected with completing a death certificate;
(b) Neglect or refuse to certify to the cause of death on request of the person in charge of the disposition of the deceased.
(c) Remove or bury the body of a deceased person WITHOUT the proper permit being FIRST obtained from the local registrar in the district WHERE THE DEATH OCCURRED;
(d) Alter a certificate on file in the office of a local registrar.

STATEMENT OF PLACE OF DEATH

Special attention should be given to the satisfactory completion of EACH portion of this item. The city or town and street address or route number refer to PLACE WHERE THE DEATH OCCURRED. For deaths occurring in hospitals, maternity homes, or institutions, the name of the place and length of stay MUST be stated.

STATEMENT OF USUAL RESIDENCE OF DECEASED

Regardless of the fact that the person may have lived his entire life at the place of death, ALWAYS COMPLETE ALL PARTS OF THIS ITEM. In case a person has resided in the county where death occurred for less than one year, give address of FORMER RESIDENCE. The post office of the deceased may be in a county or state other than the county of actual residence.

IDAHO CODE ANNOTATED-CHAPTER 38, SECTION 206.

The personal and statistical particulars (items 1 to 16) shall be authenticated by the signature of the informant, who may be any competent person acquainted with the facts.

The statement of facts relating to the disposition of the body shall be signed by the undertaker or person acting as such.

The medical certificate shall be made and signed by the physician, if any, last in attendance on the deceased, who shall specify the time in attendance, the time he last saw the deceased alive and the hour of the day at which death occurred. And he shall further state the cause of death, so as to show the course of disease or sequence of causes resulting in death, giving the primary cause, and also the contributory causes, if any, and the duration of each. Indefinite and unsatisfactory terms, indicating only symptoms of disease or conditions resulting from disease, will not be held sufficient for issuing a burial or removal permit; and any certificate containing only such terms as defined by the state registrar as indefinite and unsatisfactory, shall be returned to the physician for correction and definition. The international classification of the causes of death shall be used by all physicians in stating the cause of death in the medical certificate. Causes of death, which may be the result of either disease or violence, shall be carefully defined; and if from violence, its nature shall be stated, and whether (probably) accidental, suicidal, or homicidal.

This body embalmed under direction of J. R. Lorson Lic. No. 292 at Pocatello on 12-8-61

ADDITIONAL REMARKS by Physician

Informant, Funeral Director, Registrar and Medical Attendant. EACH must sign with BLACK INK in OWN handwriting. Each item should be answered as completely as possible. State answers as unknown only after a careful investigation. Use BLACK ink or BLACK record typewriter ribbon in filling out certificate. (ICA 38-206 and 215.) Address correspondence to DIVISION OF VITAL STATISTICS, BOISE, IDAHO

Certificate of Death

STATE OF IDAHO

State File No. 4972
Local Reg. No. 1889
Reg. Dist. No. 510

BIRTH NO.

RECEIVED DEC 22 1961 Statistics

1. PLACE OF DEATH
a. COUNTY: Bannock
b. CITY OR TOWN (If outside corporate limits, write RURAL and give township): Pocatello
c. LENGTH OF STAY (in this place): 10 yrs.
d. FULL NAME OF HOSPITAL OR INSTITUTION (If not in hospital or institution, give street address or location): 1618 So. 2nd

2. USUAL RESIDENCE (Where deceased lived. If institution: residence before admission).
a. STATE: Idaho
b. COUNTY: Bannock
c. CITY OR TOWN (If outside corporate limits, write RURAL and give township): Pocatello
d. STREET ADDRESS (If rural, give location): 1618 So. 2nd

3. NAME OF DECEASED (Type or Print)
a. (First): PERRY
b. (Middle): FREDERICK
c. (Last): BLACK

4. DATE OF DEATH (Month) (Day) (Year): 12-9-61

5. SEX: M
6. COLOR OR RACE: W
7. MARRIED, NEVER MARRIED, WIDOWED, DIVORCED (Specify): Married
8. DATE OF BIRTH: Oct. 18, 1904
9. AGE (In years last birthday): 57 — IF UNDER 1 YEAR: Months / Days — IF UNDER 24 HRS.: Hours / Min.

10a. USUAL OCCUPATION (Give kind of work done during most of working life, even if retired): Carpenter 27
10b. KIND OF BUSINESS OR INDUSTRY: Construction
11. BIRTHPLACE (State or foreign country): Salmon, Idaho
12. CITIZEN OF WHAT COUNTRY?: USA

13. FATHER'S NAME: Johnathon D. Black — BIRTHPLACE: Indiana
14. MOTHER'S MAIDEN NAME: Jessie D. Black — BIRTHPLACE: Iowa

15. WAS DECEASED EVER IN U.S. ARMED FORCES? (Yes, no, or unknown): No — (If yes, give war or dates of service)
16. SOCIAL SECURITY NO.: 519-05-0604
17. INFORMANT'S OWN SIGNATURE: Mrs Viola Black — ADDRESS: Pocatello, Ida.

18. CAUSE OF DEATH
Enter only one cause per line for (a), (b), and (c)

This does not mean the mode of dying, such as heart failure, asthenia, etc. It means the disease, injury, or complication which caused death.

163X

MEDICAL CERTIFICATION

I. DISEASE OR CONDITION DIRECTLY LEADING TO DEATH* (a): Carcinoma involving lung and liver — INTERVAL BETWEEN ONSET AND DEATH: Aug 3 '61

ANTECEDENT CAUSES
Morbid conditions, if any, giving rise to the above cause (a) stating the underlying cause last.
DUE TO (b)
DUE TO (c)

II. OTHER SIGNIFICANT CONDITIONS
Conditions contributing to the death but not related to the disease or condition causing death.

19a. DATE OF OPERATION: Aug 61
19b. MAJOR FINDINGS OF OPERATION: Biopsy liver showed Carcinoma.
20. AUTOPSY? YES ☐ NO ☒

21a. ACCIDENT SUICIDE HOMICIDE (Specify)
21b. PLACE OF INJURY (e.g., in or about home, farm, factory, street, office bldg., etc.)
21c. (CITY, TOWN, OR TOWNSHIP) (COUNTY) (STATE): Pocatello Bannock Ida

21d. TIME OF INJURY (Month) (Day) (Year) (Hour) m.
21e. INJURY OCCURRED WHILE AT WORK ☐ NOT WHILE AT WORK ☐
21f. HOW DID INJURY OCCUR?

22. *I hereby certify that I attended the deceased from* Aug 3, 1961, *to* Dec 9, 1961, *that I last saw the deceased alive on* Dec 6, 1961, *and that death occurred at* 11:45 P.m., *from the causes and on the date stated above.*

23a. SIGNATURE (Degree or title): R. P. Howard M.D.
23b. ADDRESS: Pocatello Idaho
23c. DATE SIGNED: 12-12-61

24a. BURIAL, CREMATION, REMOVAL (Specify): Burial
24b. DATE: 12-11-61
24c. NAME OF CEMETERY OR CREMATORY: Restlawn Memorial Gardens
24d. LOCATION (City, town, or county) (State): Pocatello, Idaho

DATE REC'D BY LOCAL REG.
REGISTRAR'S SIGNATURE: Ima Rhodehouse
25. FUNERAL DIRECTOR: Downard Funeral Home — ADDRESS: Pocatello, Idaho

Federal Security Agency
United States Public Health Service

Form DPH-48021

DEC 27 1961

DUTIES:

1. INFORMANT SHALL SIGN HIS OWN NAME, under item 17 to authenticate the facts stated under items 1 to 16 inclusive. In case of facts taken from hospital or public records, the person authorized to release the facts shall sign HIS name in addition to giving the source of information.

JAN 30 1962

2. THE FUNERAL DIRECTOR is responsible for completing the entire certificate, obtaining the signatures of the INFORMANT, the OFFICIAL last in attendance on the deceased and HIS OWN signature.

DEC 26 2012 x4

3. THE REGISTRAR can issue a burial or removal permit ONLY after receiving a completed death certificate, including the SIGNATURES IN BLACK ink under items 17, 23a and 25.

PENALTIES: Under the Idaho law, it is a misdemeanor to

(a) Knowingly supply false information to any one connected with completing a death certificate;
(b) Neglect or refuse to certify to the cause of death on request of the person in charge of the disposition of the deceased.
(c) Remove or bury the body of a deceased person WITHOUT the proper permit being FIRST obtained from the local registrar in the district WHERE THE DEATH OCCURRED;
(d) Alter a certificate on file in the office of a local registrar.

STATEMENT OF PLACE OF DEATH

Special attention should be given to the satisfactory completion of EACH portion of this item. The city or town and street address or route number refer to PLACE WHERE THE DEATH OCCURRED. For deaths occurring in hospitals, maternity homes, or institutions, the name of the place and length of stay MUST be stated.

STATEMENT OF USUAL RESIDENCE OF DECEASED

Regardless of the fact that the person may have lived his entire life at the place of death, ALWAYS COMPLETE ALL PARTS OF THIS ITEM. In case a person has resided in the county where death occurred for less than one year, give address of FORMER RESIDENCE. The post office of the deceased may be in a county or state other than the county of actual residence.

IDAHO CODE ANNOTATED-CHAPTER 38, SECTION 206.

The personal and statistical particulars (items 1 to 16) shall be authenticated by the signature of the informant, who may be any competent person acquainted with the facts.

The statement of facts relating to the disposition of the body shall be signed by the undertaker or person acting as such.

The medical certificate shall be made and signed by the physician, if any, last in attendance on the deceased, who shall specify the time in attendance, the time he last saw the deceased alive and the hour of the day at which death occurred. And he shall further state the cause of death, so as to show the course of disease or sequence of causes resulting in death, giving the primary cause, and also the contributory causes, if any, and the duration of each. Indefinite and unsatisfactory terms, indicating only symptoms of disease or conditions resulting from disease, will not be held sufficient for issuing a burial or removal permit; and any certificate containing only such terms as defined by the state registrar as indefinite and unsatisfactory, shall be returned to the physician for correction and definition. The international classification of the causes of death shall be used by all physicians in stating the cause of death in the medical certificate. Causes of death, which may be the result of either disease or violence, shall be carefully defined; and if from violence, its nature shall be stated, and whether (probably) accidental, suicidal, or homicidal.

This body embalmed under direction of J. P. Lamm Lic. No. 292 at Pocatello on 12-9-61

ADDITIONAL REMARKS by Physician

State File No. 4973
Local Reg. No. 1893
Reg. Dist. No. 510

Certificate of Death

STATE OF IDAHO

BIRTH NO.

RECEIVED DEC 22 1961 Bureau of Vital Statistics

1. PLACE OF DEATH
a. COUNTY: Bannock
b. CITY OR TOWN (If outside corporate limits, write RURAL and give township): Pocatello
c. LENGTH OF STAY (in this place): 2 weeks
d. FULL NAME OF HOSPITAL OR INSTITUTION (If not in hospital or institution, give street address or location): St. Anthony's

2. USUAL RESIDENCE (Where deceased lived. If institution: residence before admission).
a. STATE: Idaho
b. COUNTY: Bannock
c. CITY OR TOWN (If outside corporate limits, write RURAL and give township): Alameda
d. STREET ADDRESS (If rural, give location): 390 Park

3. NAME OF DECEASED (Type or Print)
a. (First): CLARA
b. (Middle): MAE
c. (Last): HENDERSON

4. DATE OF DEATH (Month) (Day) (Year): Dec. 10, 1961

5. SEX: Female
6. COLOR OR RACE: White
7. MARRIED, NEVER MARRIED, WIDOWED, DIVORCED (Specify): Widow
8. DATE OF BIRTH: July 3, 1887
9. AGE (In years last birthday): 74 — IF UNDER 1 YEAR: Months / Days — IF UNDER 24 HRS.: Hours / Min.

10a. USUAL OCCUPATION (Give kind of work done during most of working life, even if retired): Housewife
10b. KIND OF BUSINESS OR INDUSTRY: Home
11. BIRTHPLACE (State or foreign country): Battle Creek, Oneida Co. Ida.
12. CITIZEN OF WHAT COUNTRY?: U.S.A.

13. FATHER'S NAME: Wm. Henry Carter — BIRTHPLACE: Lemington Warwickshire, Eng.
14. MOTHER'S MAIDEN NAME: Kate Willmore — BIRTHPLACE: Birmingham, England

15. WAS DECEASED EVER IN U.S. ARMED FORCES? (Yes, no, or unknown): no — (If yes, give war or dates of service)
16. SOCIAL SECURITY NO.: 519-20-9806
17. INFORMANT'S OWN SIGNATURE: Cecil E. Henderson — ADDRESS: Ogden, Utah

18. CAUSE OF DEATH
Enter only one cause per line for (a), (b), and (c)

This does not mean the mode of dying, such as heart failure, asthenia, etc. It means the disease, injury, or complication which caused death.

420.0

MEDICAL CERTIFICATION

I. DISEASE OR CONDITION DIRECTLY LEADING TO DEATH* (a): Arteriosclerotic heart disease
ANTECEDENT CAUSES: c̄ auric fibrillation & cerebral & leg embolism
Morbid conditions, if any, giving rise to the above cause (a) stating the underlying cause last.
~~DUE TO (b)~~
DUE TO (c)

II. OTHER SIGNIFICANT CONDITIONS
Conditions contributing to the death but not related to the disease or condition causing death. Diabetes mellitus

INTERVAL BETWEEN ONSET AND DEATH: 2 wks

19a. DATE OF OPERATION
19b. MAJOR FINDINGS OF OPERATION
20. AUTOPSY? YES ☐ NO ☑

21a. ACCIDENT SUICIDE HOMICIDE (Specify)
21b. PLACE OF INJURY (e.g., in or about home, farm, factory, street, office bldg., etc.)
21c. (CITY, TOWN, OR TOWNSHIP) (COUNTY) (STATE)
21d. TIME OF INJURY (Month) (Day) (Year) (Hour) m.
21e. INJURY OCCURRED WHILE AT WORK ☐ NOT WHILE AT WORK ☐
21f. HOW DID INJURY OCCUR?

22. *I hereby certify that I attended the deceased from* 1961, 19__, *to* 10/10/61, 19__, *that I last saw the deceased alive on* 10/10/61, 19__, *and that death occurred at* 9:30 a.m., *from the causes and on the date stated above.*

23a. SIGNATURE (Degree or title): L. Call MD
23b. ADDRESS: Rarisha Bldg Pocatello
23c. DATE SIGNED: 12/15/61

24a. BURIAL, CREMATION, REMOVAL (Specify): Burial
24b. DATE: 12/13/61
24c. NAME OF CEMETERY OR CREMATORY: Mountain View
24d. LOCATION (City, town, or county) (State): Pocatello, Idaho

DATE REC'D BY LOCAL REG.
REGISTRAR'S SIGNATURE: Irma Rhodehouse
25. FUNERAL DIRECTOR: Tolland G. Reiser — ADDRESS: Pocatello, Idaho

Federal Security Agency
United States Public Health Service
Form DPH-48021

Informant, Funeral Director, Registrar and Medical Attendant. EACH must sign with BLACK INK in OWN handwriting. Each item should be answered as completely as possible. State answers as unknown only after a careful investigation. Use BLACK ink or BLACK record typewriter ribbon in filling out certificate. (ICA 38-206 and 215.) Address correspondence to DIVISION OF VITAL STATISTICS, BOISE, IDAHO

DUTIES:

APR 1 8 1979

1. INFORMANT SHALL SIGN HIS OWN NAME, under item 17 to authenticate the facts stated under items 1 to 16 inclusive. In case of facts taken from hospital or public records, the person authorized to release the facts shall sign HIS name in addition to giving the source of information.

JUL 25 1979

2. THE FUNERAL DIRECTOR is responsible for completing the entire certificate, obtaining the signatures of the INFORMANT, the OFFICIAL last in attendance on the deceased and HIS OWN signature.

3. THE REGISTRAR can issue a burial or removal permit ONLY after receiving a completed death certificate, including the SIGNATURES IN BLACK ink under items 17, 23a and 25.

PENALTIES: Under the Idaho law, it is a misdemeanor to

(a) Knowingly supply false information to any one connected with completing a death certificate;
(b) Neglect or refuse to certify to the cause of death on request of the person in charge of the disposition of the deceased.
(c) Remove or bury the body of a deceased person WITHOUT the proper permit being FIRST obtained from the local registrar in the district WHERE THE DEATH OCCURRED;
(d) Alter a certificate on file in the office of a local registrar.

STATEMENT OF PLACE OF DEATH

Special attention should be given to the satisfactory completion of EACH portion of this item. The city or town and street address or route number refer to PLACE WHERE THE DEATH OCCURRED. For deaths occurring in hospitals, maternity homes, or institutions, the name of the place and length of stay MUST be stated.

STATEMENT OF USUAL RESIDENCE OF DECEASED

Regardless of the fact that the person may have lived his entire life at the place of death, ALWAYS COMPLETE ALL PARTS OF THIS ITEM. In case a person has resided in the county where death occurred for less than one year, give address of FORMER RESIDENCE. The post office of the deceased may be in a county or state other than the county of actual residence.

IDAHO CODE ANNOTATED-CHAPTER 38, SECTION 206.

The personal and statistical particulars (items 1 to 16) shall be authenticated by the signature of the informant, who may be any competent person acquainted with the facts.

The statement of facts relating to the disposition of the body shall be signed by the undertaker or person acting as such.

The medical certificate shall be made and signed by the physician, if any, last in attendance on the deceased, who shall specify the time in attendance, the time he last saw the deceased alive and the hour of the day at which death occurred. And he shall further state the cause of death, so as to show the course of disease or sequence of causes resulting in death, giving the primary cause, and also the contributory causes, if any, and the duration of each. Indefinite and unsatisfactory terms, indicating only symptoms of disease or conditions resulting from disease, will not be held sufficient for issuing a burial or removal permit; and any certificate containing only such terms as defined by the state registrar as indefinite and unsatisfactory, shall be returned to the physician for correction and definition. The international classification of the causes of death shall be used by all physicians in stating the cause of death in the medical certificate. Causes of death, which may be the result of either disease or violence, shall be carefully defined; and if from violence, its nature shall be stated, and whether (probably) accidental, suicidal, or homicidal.

This body embalmed under direction of Rolland G. Weiser Lic. No. E298 at Pocatello on 12/10/61

ADDITIONAL REMARKS by Physician.....

State File No. 4974
Local Reg. No. 1894
Reg. Dist. No. 510

Certificate of Death

STATE OF IDAHO

BIRTH NO.

RECEIVED DEC 26 1961

1. PLACE OF DEATH
a. COUNTY: Bannock 031
b. CITY OR TOWN (If outside corporate limits, write RURAL and give township): Pocatello
c. LENGTH OF STAY (in this place): 2 days
d. FULL NAME OF HOSPITAL OR INSTITUTION (If not in hospital or institution, give street address or location): Bannock Memorial Hospital

2. USUAL RESIDENCE (Where deceased lived. If institution: residence before admission).
a. STATE: Idaho 031
b. COUNTY: Bannock
c. CITY OR TOWN (If outside corporate limits, write RURAL and give township): Pocatello
d. STREET ADDRESS (If rural, give location): 141 So. 9th

3. NAME OF DECEASED (Type or Print)
a. (First): THURMAN
b. (Middle): A. 018
c. (Last): OGEE JR.

4. DATE OF DEATH (Month) (Day) (Year): Dec. 10, 1961

5. SEX: M
6. COLOR OR RACE: W
7. MARRIED, NEVER MARRIED, WIDOWED, DIVORCED (Specify): Married
8. DATE OF BIRTH: May 18, 1915
9. AGE (In years last birthday): 46 — IF UNDER 1 YEAR: Months / Days — IF UNDER 24 HRS.: Hours / Min.

10a. USUAL OCCUPATION (Give kind of work done during most of working life, even if retired): Foreman of Engines
10b. KIND OF BUSINESS OR INDUSTRY: Railroad
11. BIRTHPLACE (State or foreign country): Gerty, Oklahoma
12. CITIZEN OF WHAT COUNTRY?: USA

13. FATHER'S NAME: Thurman A. Ogee Sr. 70 — BIRTHPLACE: Kansas
14. MOTHER'S MAIDEN NAME: Thursa Malsbury — BIRTHPLACE: Nebraska

15. WAS DECEASED EVER IN U.S. ARMED FORCES? (Yes, no, or unknown): No — (If yes, give war or dates of service)
16. SOCIAL SECURITY NO.
17. INFORMANT'S OWN SIGNATURE: Mrs. Clare Ogee — ADDRESS: Pocatello, Ida.

18. CAUSE OF DEATH Enter only one cause per line for (a), (b), and (c)

**This does not mean the mode of dying, such as heart failure, asthenia, etc. It means the disease, injury, or complication which caused death.*

MEDICAL CERTIFICATION

I. DISEASE OR CONDITION DIRECTLY LEADING TO DEATH*(a): Coronary artery insufficiency — INTERVAL BETWEEN ONSET AND DEATH: 3 days

ANTECEDENT CAUSES
Morbid conditions, if any, giving rise to the above cause (a) stating the underlying cause last.
DUE TO (b)
DUE TO (c)

II. OTHER SIGNIFICANT CONDITIONS
Conditions contributing to the death but not related to the disease or condition causing death.: Bronchopneumonia — 1 wk

19a. DATE OF OPERATION
19b. MAJOR FINDINGS OF OPERATION
20. AUTOPSY? YES [X] NO [ ]

21a. ACCIDENT SUICIDE HOMICIDE (Specify)
21b. PLACE OF INJURY (e.g., in or about home, farm, factory, street, office bldg., etc.)
21c. (CITY, TOWN, OR TOWNSHIP) (COUNTY) (STATE)
21d. TIME OF INJURY (Month) (Day) (Year) (Hour) m.
21e. INJURY OCCURRED WHILE AT WORK [ ] NOT WHILE AT WORK [ ]
21f. HOW DID INJURY OCCUR?

22. *I hereby certify that I attended the deceased from* 7 Dec, 1961, *to* 10 Dec, 1961, *that I last saw the deceased alive on* Dec 10, 1961, *and that death occurred at* 2:00 P m., *from the causes and on the date stated above.*

23a. SIGNATURE (Degree or title): P. Kendall 075 MD
23b. ADDRESS: 804 E Center Pocatello Ida
23c. DATE SIGNED: 12-20-61

24a. BURIAL, CREMATION, REMOVAL (Specify): Burial
24b. DATE: 12-13-61
24c. NAME OF CEMETERY OR CREMATORY: Mount Moriah Cem
24d. LOCATION (City, town, or county) (State): Pocatello, Idaho

DATE REC'D BY LOCAL REG.: DEC 22 1961
REGISTRAR'S SIGNATURE: Olma Rhodehouse
25. FUNERAL DIRECTOR: Downard Funeral Home, Pocatello, Idaho — ADDRESS: John P. Gremm

Federal Security Agency
United States Public Health Service
Form DPH-48021

Informant, Funeral Director, Registrar and Medical Attendant. EACH must sign with BLACK INK in OWN handwriting. Each item should be answered as completely as possible. State answers as unknown only after a careful investigation. Use BLACK ink or BLACK record typewriter ribbon in filling out certificate. (ICA 38-206 and 215.) Address correspondence to DIVISION OF VITAL STATISTICS, BOISE, IDAHO

DEC 27 1961

DUTIES:

1. INFORMANT SHALL SIGN HIS OWN NAME, under item 17 to authenticate the facts stated under items 1 to 16 inclusive. In case of facts taken from hospital or public records, the person authorized to release the facts shall sign HIS name in addition to giving the source of information.

2. THE FUNERAL DIRECTOR is responsible for completing the entire certificate, obtaining the signatures of the INFORMANT, the OFFICIAL last in attendance on the deceased and HIS OWN signature.

3. THE REGISTRAR can issue a burial or removal permit ONLY after receiving a completed death certificate, including the SIGNATURES IN BLACK ink under items 17, 23a and 25.

PENALTIES: Under the Idaho law, it is a misdemeanor to

(a) Knowingly supply false information to any one connected with completing a death certificate;
(b) Neglect or refuse to certify to the cause of death on request of the person in charge of the disposition of the deceased.
(c) Remove or bury the body of a deceased person WITHOUT the proper permit being FIRST obtained from the local registrar in the district WHERE THE DEATH OCCURRED;
(d) Alter a certificate on file in the office of a local registrar.

STATEMENT OF PLACE OF DEATH

Special attention should be given to the satisfactory completion of EACH portion of this item. The city or town and street address or route number refer to PLACE WHERE THE DEATH OCCURRED. For deaths occurring in hospitals, maternity homes, or institutions, the name of the place and length of stay MUST be stated.

STATEMENT OF USUAL RESIDENCE OF DECEASED

Regardless of the fact that the person may have lived his entire life at the place of death, ALWAYS COMPLETE ALL PARTS OF THIS ITEM. In case a person has resided in the county where death occurred for less than one year, give address of FORMER RESIDENCE. The post office of the deceased may be in a county or state other than the county of actual residence.

IDAHO CODE ANNOTATED-CHAPTER 38, SECTION 206.

The personal and statistical particulars (items 1 to 16) shall be authenticated by the signature of the informant, who may be any competent person acquainted with the facts.

The statement of facts relating to the disposition of the body shall be signed by the undertaker or person acting as such.

The medical certificate shall be made and signed by the physician, if any, last in attendance on the deceased, who shall specify the time in attendance, the time he last saw the deceased alive and the hour of the day at which death occurred. And he shall further state the cause of death, so as to show the course of disease or sequence of causes resulting in death, giving the primary cause, and also the contributory causes, if any, and the duration of each. Indefinite and unsatisfactory terms, indicating only symptoms of disease or conditions resulting from disease, will not be held sufficient for issuing a burial or removal permit; and any certificate containing only such terms as defined by the state registrar as indefinite and unsatisfactory, shall be returned to the physician for correction and definition. The international classification of the causes of death shall be used by all physicians in stating the cause of death in the medical certificate. Causes of death, which may be the result of either disease or violence, shall be carefully defined; and if from violence, its nature shall be stated, and whether (probably) accidental, suicidal, or homicidal.

This body embalmed under direction of [signature] Lic. No. 292 Pocatello on 12-16-61

ADDITIONAL REMARKS by Physician [signature]

Certificate of Death

STATE OF IDAHO

State File No. 4975
Local Reg. No. 1902
Reg. Dist. No. 510

BIRTH NO.

RECEIVED JAN 8 1962

1. PLACE OF DEATH
a. COUNTY: Bannock
b. CITY OR TOWN (If outside corporate limits, write RURAL and give township): Pocatello
LENGTH OF STAY (in this place): 2 months
d. FULL NAME OF HOSPITAL OR INSTITUTION (If not in hospital or institution, give street address or location): Lazy Dutchman Motel

2. USUAL RESIDENCE (Where deceased lived. If institution: residence before admission).
a. STATE: Idaho
b. COUNTY: Bannock
c. CITY OR TOWN (If outside corporate limits, write RURAL and give township): Pocatello
d. STREET ADDRESS (If rural, give location): Lazy Dutchman Motel

3. NAME OF DECEASED (Type or Print): a. (First) GEORGE b. (Middle) T. c. (Last) MULVIHILL

4. DATE OF DEATH (Month) (Day) (Year): Dec. 11, 1961

5. SEX	6. COLOR OR RACE	7. MARRIED, NEVER MARRIED, WIDOWED, DIVORCED (Specify)	8. DATE OF BIRTH	9. AGE (In years last birthday)	IF UNDER 1 YEAR Months	Days	IF UNDER 24 HRS. Hours	Min.
Male	White	Divorced	Oct. 16, 1908	53				

10a. USUAL OCCUPATION (Give kind of work done during most of working life, even if retired)	10b. KIND OF BUSINESS OR INDUSTRY	11. BIRTHPLACE (State or foreign country)	12. CITIZEN OF WHAT COUNTRY?
Millwright	Austin Co.	Unknown	U.S.A.

13. FATHER'S NAME	BIRTHPLACE	14. MOTHER'S MAIDEN NAME	BIRTHPLACE
Onknown	Unknown	Unknown	Unknown

15. WAS DECEASED EVER IN U.S. ARMED FORCES? (Yes, no, or unknown)	(If yes, give war or dates of service)	16. SOCIAL SECURITY NO.	17. INFORMANT'S OWN SIGNATURE	ADDRESS
no		519-05-6131	R D Reiser	Pocatello, Ida.

MEDICAL CERTIFICATION

18. CAUSE OF DEATH
Enter only one cause per line for (a), (b), and (c)

**This does not mean the mode of dying, such as heart failure, asthenia, etc. It means the disease, injury, or complication which caused death.*

I. DISEASE OR CONDITION DIRECTLY LEADING TO DEATH* (a) 420.1 Coronary Occlusion, Acute — INTERVAL BETWEEN ONSET AND DEATH: 2

ANTECEDENT CAUSES
Morbid conditions, if any, giving rise to the above cause (a) stating the underlying cause last.
DUE TO (b)
DUE TO (c)

II. OTHER SIGNIFICANT CONDITIONS
Conditions contributing to the death but not related to the disease or condition causing death.

19a. DATE OF OPERATION	19b. MAJOR FINDINGS OF OPERATION	20. AUTOPSY?
		YES ☐ NO ☒

21a. ACCIDENT SUICIDE HOMICIDE (Specify)	21b. PLACE OF INJURY (e.g., in or about home, farm, factory, street, office bldg., etc.)	21c. (CITY, TOWN, OR TOWNSHIP) (COUNTY) (STATE)

21d. TIME OF INJURY (Month) (Day) (Year) (Hour)	21e. INJURY OCCURRED	21f. HOW DID INJURY OCCUR?
m.	WHILE AT WORK ☐ NOT WHILE AT WORK ☐	

22. *I hereby certify that I attended the deceased from* ——, 19—, *to* ——, 19—, *that I last saw the deceased alive on* 12-11-, 1961, *and that death occurred at* — m., *from the causes and on the date stated above.*

23a. SIGNATURE	(Degree or title)	23b. ADDRESS	23c. DATE SIGNED
Burton H John	Coroner	Bannock County	12-13-61

24a. BURIAL, CREMATION, REMOVAL (Specify)	24b. DATE	24c. NAME OF CEMETERY OR CREMATORY	24d. LOCATION (City, town, or county) (State)
Removal	12/16/1961	Sandpoint	Sandpoint Idaho

DATE REC'D BY LOCAL REG.	REGISTRAR'S SIGNATURE	25. FUNERAL DIRECTOR	ADDRESS
DEC 28 1961	Irma L Lodehouse	R D Reiser	Pocatello, Idaho

Federal Security Agency
United States Public Health Service

Form DPH-48021

Informant, Funeral Director, Registrar and Medical Attendant. EACH must sign with BLACK INK in OWN handwriting. Each item should be answered as completely as possible. State answers as unknown only after a careful investigation. Use BLACK ink or BLACK record typewriter ribbon in filling out certificate. (ICA 38-206 and 215.) Address correspondence to DIVISION OF VITAL STATISTICS, BOISE, IDAHO

JAN 8 1962

MAR 30 1962

DUTIES:

1. INFORMANT SHALL SIGN HIS OWN NAME, under item 17 to authenticate the facts stated under items 1 to 16 inclusive. In case of facts taken from hospital or public records, the person authorized to release the facts shall sign HIS name in addition to giving the source of information.

2. THE FUNERAL DIRECTOR is responsible for completing the entire certificate, obtaining the signatures of the INFORMANT, the OFFICIAL last in attendance on the deceased and HIS OWN signature.

3. THE REGISTRAR can issue a burial or removal permit ONLY after receiving a completed death certificate, including the SIGNATURES IN BLACK ink under items 17, 23a and 25.

PENALTIES: Under the Idaho law, it is a misdemeanor to

(a) Knowingly supply false information to any one connected with completing a death certificate;
(b) Neglect or refuse to certify to the cause of death on request of the person in charge of the disposition of the deceased.
(c) Remove or bury the body of a deceased person WITHOUT the proper permit being FIRST obtained from the local registrar in the district WHERE THE DEATH OCCURRED;
(d) Alter a certificate on file in the office of a local registrar.

STATEMENT OF PLACE OF DEATH

Special attention should be given to the satisfactory completion of EACH portion of this item. The city or town and street address or route number refer to PLACE WHERE THE DEATH OCCURRED. For deaths occurring in hospitals, maternity homes, or institutions, the name of the place and length of stay MUST be stated.

STATEMENT OF USUAL RESIDENCE OF DECEASED

Regardless of the fact that the person may have lived his entire life at the place of death, ALWAYS COMPLETE ALL PARTS OF THIS ITEM. In case a person has resided in the county where death occurred for less than one year, give address of FORMER RESIDENCE. The post office of the deceased may be in a county or state other than the county of actual residence.

IDAHO CODE ANNOTATED–CHAPTER 38, SECTION 206.

The personal and statistical particulars (items 1 to 16) shall be authenticated by the signature of the informant, who may be any competent person acquainted with the facts.

The statement of facts relating to the disposition of the body shall be signed by the undertaker or person acting as such.

The medical certificate shall be made and signed by the physician, if any, last in attendance on the deceased, who shall specify the time in attendance, the time he last saw the deceased alive and the hour of the day at which death occurred. And he shall further state the cause of death, so as to show the course of disease or sequence of causes resulting in death, giving the primary cause, and also the contributory causes, if any, and the duration of each. Indefinite and unsatisfactory terms, indicating only symptoms of disease or conditions resulting from disease, will not be held sufficient for issuing a burial or removal permit; and any certificate containing only such terms as defined by the state registrar as indefinite and unsatisfactory, shall be returned to the physician for correction and definition. The international classification of the causes of death shall be used by all physicians in stating the cause of death in the medical certificate. Causes of death, which may be the result of either disease or violence, shall be carefully defined; and if from violence, its nature shall be stated, and whether (probably) accidental, suicidal, or homicidal.

This body embalmed under direction of Rolland G. Weiser Lic. No. E298 at Pocatello on 12/11/61

ADDITIONAL REMARKS by Physician.....

State File No. 4976
Local Reg. No. 1893
Reg. Dist. No. 510

Certificate of Death

STATE OF IDAHO

BIRTH NO.

RECEIVED DEC 22 1961 Bureau

1. PLACE OF DEATH
a. COUNTY: Bannock
b. CITY OR TOWN (If outside corporate limits, write RURAL and give township): Alameda
c. LENGTH OF STAY (in this place): 20 yrs.
d. FULL NAME OF HOSPITAL OR INSTITUTION (If not in hospital or institution, give street address or location): 653 Park

2. USUAL RESIDENCE (Where deceased lived. If institution: residence before admission).
a. STATE: Idaho
b. COUNTY: Bannock
c. CITY OR TOWN (If outside corporate limits, write RURAL and give township): Alameda
d. STREET ADDRESS (If rural, give location): 653 Park

3. NAME OF DECEASED (Type or Print)
a. (First): WILLIAM
b. (Middle):
c. (Last): BEACH

4. DATE OF DEATH (Month) (Day) (Year): Dec. 12, 1961

5. SEX: Male
6. COLOR OR RACE: White
7. MARRIED, NEVER MARRIED, WIDOWED, DIVORCED (Specify): Never Married
8. DATE OF BIRTH: Feb. 4, 1879
9. AGE (In years last birthday): 82 — IF UNDER 1 YEAR: Months / Days — IF UNDER 24 HRS.: Hours / Min.

10a. USUAL OCCUPATION (Give kind of work done during most of working life, even if retired): Custodian
10b. KIND OF BUSINESS OR INDUSTRY: Garret Freight
11. BIRTHPLACE (State or foreign country): Bethany, Illinois
12. CITIZEN OF WHAT COUNTRY?: U.S.A.

13. FATHER'S NAME: Charles Henry Beach — BIRTHPLACE: Bloomington, Illinois
14. MOTHER'S MAIDEN NAME: Martha Elizabeth Baker — BIRTHPLACE: Illinois, Ida.

15. WAS DECEASED EVER IN U.S. ARMED FORCES? (Yes, no, or unknown): no — (If yes, give war or dates of service)
16. SOCIAL SECURITY NO.
17. INFORMANT'S OWN SIGNATURE: Geogia Walker — ADDRESS: Pocatello, Idaho

18. CAUSE OF DEATH
Enter only one cause per line for (a), (b), and (c)

This does not mean the mode of dying, such as heart failure, asthenia, etc. It means the disease, injury, or complication which caused death.

MEDICAL CERTIFICATION

I. DISEASE OR CONDITION DIRECTLY LEADING TO DEATH* (a): Myocardial Infarction — INTERVAL BETWEEN ONSET AND DEATH: unknown

ANTECEDENT CAUSES
Morbid conditions, if any, giving rise to the above cause (a) stating the underlying cause last.
DUE TO (b): Senility
DUE TO (c):

II. OTHER SIGNIFICANT CONDITIONS
Conditions contributing to the death but not related to the disease or condition causing death.

420.1

19a. DATE OF OPERATION
19b. MAJOR FINDINGS OF OPERATION
20. AUTOPSY? YES ☐ NO ☒

21a. ACCIDENT SUICIDE HOMICIDE (Specify)
21b. PLACE OF INJURY (e.g., in or about home, farm, factory, street, office bldg., etc.)
21c. (CITY, TOWN, OR TOWNSHIP) (COUNTY) (STATE)
21d. TIME OF INJURY (Month) (Day) (Year) (Hour) m.
21e. INJURY OCCURRED WHILE AT WORK ☐ NOT WHILE AT WORK ☐
21f. HOW DID INJURY OCCUR?

22. *I hereby certify that I attended the deceased from* 12-12, 1961, *to* —, 19__, *that I* ~~last~~ *saw the deceased* DEAD 12-12, 1961, *and that death occurred at* ? *m., from the causes and on the date stated above.*

23a. SIGNATURE: Burton H John — (Degree or title): Coroner
23b. ADDRESS: Bannock Co., Idaho
23c. DATE SIGNED: 12-18-61

24a. BURIAL, CREMATION, REMOVAL (Specify): Burial
24b. DATE: 12/15/61
24c. NAME OF CEMETERY OR CREMATORY: Falls View
24d. LOCATION (City, town, or county) (State): American Falls, Idaho

DATE REC'D BY LOCAL REG.
REGISTRAR'S SIGNATURE: Ima Rhodehouse
25. FUNERAL DIRECTOR: Rolland G. Reiser — ADDRESS: Pocatello, Idaho

Federal Security Agency
United States Public Health Service
Form DPH-48021

Informant, Funeral Director, Registrar and Medical Attendant. EACH must sign with BLACK INK in OWN handwriting. Each item should be answered as completely as possible. State answers as unknown only after a careful investigation. Use BLACK ink or BLACK record typewriter ribbon in filling out certificate. (ICA 38-206 and 215.) Address correspondence to DIVISION OF VITAL STATISTICS, BOISE, IDAHO

DUTIES:

1. INFORMANT SHALL SIGN HIS OWN NAME, under item 17 to authenticate the facts stated under items 1 to 16 inclusive. In case of facts taken from hospital or public records, the person authorized to release the facts shall sign HIS name in addition to giving the source of information.

2. THE FUNERAL DIRECTOR is responsible for completing the entire certificate, obtaining the signatures of the INFORMANT, the OFFICIAL last in attendance on the deceased and HIS OWN signature.

3. THE REGISTRAR can issue a burial or removal permit ONLY after receiving a completed death certificate, including the SIGNATURES IN BLACK ink under items 17, 23a and 25.

PENALTIES: Under the Idaho law, it is a misdemeanor to

(a) Knowingly supply false information to any one connected with completing a death certificate;
(b) Neglect or refuse to certify to the cause of death on request of the person in charge of the disposition of the deceased.
(c) Remove or bury the body of a deceased person WITHOUT the proper permit being FIRST obtained from the local registrar in the district WHERE THE DEATH OCCURRED;
(d) Alter a certificate on file in the office of a local registrar.

STATEMENT OF PLACE OF DEATH

Special attention should be given to the satisfactory completion of EACH portion of this item. The city or town and street address or route number refer to PLACE WHERE THE DEATH OCCURRED. For deaths occurring in hospitals, maternity homes, or institutions, the name of the place and length of stay MUST be stated.

STATEMENT OF USUAL RESIDENCE OF DECEASED

Regardless of the fact that the person may have lived his entire life at the place of death, ALWAYS COMPLETE ALL PARTS OF THIS ITEM. In case a person has resided in the county where death occurred for less than one year, give address of FORMER RESIDENCE. The post office of the deceased may be in a county or state other than the county of actual residence.

IDAHO CODE ANNOTATED-CHAPTER 38, SECTION 206.

The personal and statistical particulars (items 1 to 16) shall be authenticated by the signature of the informant, who may be any competent person acquainted with the facts.

The statement of facts relating to the disposition of the body shall be signed by the undertaker or person acting as such.

The medical certificate shall be made and signed by the physician, if any, last in attendance on the deceased, who shall specify the time in attendance, the time he last saw the deceased alive and the hour of the day at which death occurred. And he shall further state the cause of death, so as to show the course of disease or sequence of causes resulting in death, giving the primary cause, and also the contributory causes, if any, and the duration of each. Indefinite and unsatisfactory terms, indicating only symptoms of disease or conditions resulting from disease, will not be held sufficient for issuing a burial or removal permit; and any certificate containing only such terms as defined by the state registrar as indefinite and unsatisfactory, shall be returned to the physician for correction and definition. The international classification of the causes of death shall be used by all physicians in stating the cause of death in the medical certificate. Causes of death, which may be the result of either disease or violence, shall be carefully defined; and if from violence, its nature shall be stated, and whether (probably) accidental, suicidal, or homicidal.

This body embalmed under direction of Rolland G. Weiser Lic. No. E298 at Pocatello on 12/15/61

ADDITIONAL REMARKS by Physician .....

Certificate of Death

STATE OF IDAHO

State File No. 4977
Local Reg. No. 1889
Reg. Dist. No. 5-11

BIRTH NO. 61-12462

Informant, Funeral Director, Registrar and Medical Attendant. EACH must sign with BLACK INK in OWN handwriting. Each item should be answered as completely as possible. State answers as unknown only after a careful investigation. Use BLACK ink or BLACK record typewriter ribbon in filling out certificate. (ICA 38-206 and 215.) Address correspondence to DIVISION OF VITAL STATISTICS, BOISE, IDAHO

RECEIVED DEC 14 1961 Bureau of Vital Statistics

1. PLACE OF DEATH
a. COUNTY: Bannock
b. CITY OR TOWN (If outside corporate limits, write RURAL and give township): Pocatello
c. LENGTH OF STAY (in this place):
d. FULL NAME OF HOSPITAL OR INSTITUTION (If not in hospital or institution, give street address or location): Residence

2. USUAL RESIDENCE (Where deceased lived. If institution: residence before admission).
a. STATE: Idaho
b. COUNTY: Bannock
c. CITY OR TOWN (If outside corporate limits, write RURAL and give township): Pocatello
d. STREET ADDRESS (If rural, give location): 165 Parrish

3. NAME OF DECEASED (Type or Print)	a. (First)	b. (Middle)	c. (Last)	4. DATE OF DEATH (Month)	(Day)	(Year)
	CONNIE	JANETTE	HATFIELD	Dec.	12,	1961

5. SEX	6. COLOR OR RACE	7. MARRIED, NEVER MARRIED, WIDOWED, DIVORCED (Specify)	8. DATE OF BIRTH	9. AGE (In years last birthday)	IF UNDER 1 YEAR Months	Days	IF UNDER 24 HRS. Hours	Min.
female	White	Never Married	Sept. 17, 1961		2	25		

10a. USUAL OCCUPATION (Give kind of work done during most of working life, even if retired): ---
10b. KIND OF BUSINESS OR INDUSTRY: ---
11. BIRTHPLACE (State or foreign country): Pocatello, Idaho
12. CITIZEN OF WHAT COUNTRY? USA

13. FATHER'S NAME: Donald D. Hatfield — BIRTHPLACE: Ida. Falls, Ida.
14. MOTHER'S MAIDEN NAME: Julie Cole — BIRTHPLACE: Preston, Ida.

15. WAS DECEASED EVER IN U.S. ARMED FORCES? (Yes, no, or unknown): No (If yes, give war or dates of service): ---
16. SOCIAL SECURITY NO.: ---
17. INFORMANT'S OWN SIGNATURE: Donald Hatfield — ADDRESS: Pocatello

MEDICAL CERTIFICATION

18. CAUSE OF DEATH
Enter only one cause per line for (a), (b), and (c)

**This does not mean the mode of dying, such as heart failure, asthenia, etc. It means the disease, injury, or complication which caused death.*

I. DISEASE OR CONDITION DIRECTLY LEADING TO DEATH* (a) Pneumonia, Lobar — INTERVAL BETWEEN ONSET AND DEATH: 2

ANTECEDENT CAUSES

Morbid conditions, if any, giving rise to the above cause (a) stating the underlying cause last.

DUE TO (b)

DUE TO (c)

II. OTHER SIGNIFICANT CONDITIONS

Conditions contributing to the death but not related to the disease or condition causing death.

490X

19a. DATE OF OPERATION:
19b. MAJOR FINDINGS OF OPERATION:
20. AUTOPSY? YES ☐ NO ☒

21a. ACCIDENT SUICIDE HOMICIDE (Specify):
21b. PLACE OF INJURY (e.g., in or about home, farm, factory, street, office bldg., etc.):
21c. (CITY, TOWN, OR TOWNSHIP) (COUNTY) (STATE):
21d. TIME OF INJURY (Month) (Day) (Year) (Hour) m.:
21e. INJURY OCCURRED WHILE AT WORK ☐ NOT WHILE AT WORK ☐
21f. HOW DID INJURY OCCUR?

22. *I hereby certify that I attended the deceased from* — , 19— , *to* — , 19— , *that I ~~last~~ saw the deceased alive on* 12-12- , 1961 , *and that death occurred at* 2 *m., from the causes and on the date stated above.*

23a. SIGNATURE	(Degree or title)	23b. ADDRESS	23c. DATE SIGNED
Burton H. John	Coroner	Bannock County	12-12-61

24a. BURIAL, CREMATION, REMOVAL (Specify)	24b. DATE	24c. NAME OF CEMETERY OR CREMATORY	24d. LOCATION (City, town, or county) (State)
Removal	Dec. 12, 1961	Eckersell Mortuary	Ririe, Jefferson, Idaho

DATE REC'D BY LOCAL REG. Dec. 12, 1961
REGISTRAR'S SIGNATURE: Irma L. Hodgkinson
25. FUNERAL DIRECTOR: Henning Chapel — ADDRESS: 510 North 12th Pocatello, Idaho

Federal Security Agency
United States Public Health Service

Form DPH-48021

DEC 31 1965

DUTIES:

1. INFORMANT SHALL SIGN HIS OWN NAME, under item 17 to authenticate the facts stated under items 1 to 16 inclusive. In case of facts taken from hospital or public records, the person authorized to release the facts shall sign HIS name in addition to giving the source of information.

2. THE FUNERAL DIRECTOR is responsible for completing the entire certificate, obtaining the signatures of the INFORMANT, the OFFICIAL last in attendance on the deceased and HIS OWN signature.

3. THE REGISTRAR can issue a burial or removal permit ONLY after receiving a completed death certificate, including the SIGNATURES IN BLACK ink under items 17, 23a and 25.

PENALTIES: Under the Idaho law, it is a misdemeanor to

(a) Knowingly supply false information to any one connected with completing a death certificate;
(b) Neglect or refuse to certify to the cause of death on request of the person in charge of the disposition of the deceased.
(c) Remove or bury the body of a deceased person WITHOUT the proper permit being FIRST obtained from the local registrar in the district WHERE THE DEATH OCCURRED;
(d) Alter a certificate on file in the office of a local registrar.

STATEMENT OF PLACE OF DEATH

Special attention should be given to the satisfactory completion of EACH portion of this item. The city or town and street address or route number refer to PLACE WHERE THE DEATH OCCURRED. For deaths occurring in hospitals, maternity homes, or institutions, the name of the place and length of stay MUST be stated.

STATEMENT OF USUAL RESIDENCE OF DECEASED

Regardless of the fact that the person may have lived his entire life at the place of death, ALWAYS COMPLETE ALL PARTS OF THIS ITEM. In case a person has resided in the county where death occurred for less than one year, give address of FORMER RESIDENCE. The post office of the deceased may be in a county or state other than the county of actual residence.

IDAHO CODE ANNOTATED-CHAPTER 38, SECTION 206.

The personal and statistical particulars (items 1 to 16) shall be authenticated by the signature of the informant, who may be any competent person acquainted with the facts.

The statement of facts relating to the disposition of the body shall be signed by the undertaker or person acting as such.

The medical certificate shall be made and signed by the physician, if any, last in attendance on the deceased, who shall specify the time in attendance, the time he last saw the deceased alive and the hour of the day at which death occurred. And he shall further state the cause of death, so as to show the course of disease or sequence of causes resulting in death, giving the primary cause, and also the contributory causes, if any, and the duration of each. Indefinite and unsatisfactory terms, indicating only symptoms of disease or conditions resulting from disease, will not be held sufficient for issuing a burial or removal permit; and any certificate containing only such terms as defined by the state registrar as indefinite and unsatisfactory, shall be returned to the physician for correction and definition. The international classification of the causes of death shall be used by all physicians in stating the cause of death in the medical certificate. Causes of death, which may be the result of either disease or violence, shall be carefully defined; and if from violence, its nature shall be stated, and whether (probably) accidental, suicidal, or homicidal.

This body embalmed under direction of [signature] Lic. No. E-416 at Pocatello on 12/12/61

ADDITIONAL REMARKS by Physician .....

Certificate of Death

STATE OF IDAHO

State File No. 1978
Local Reg. No. 1978
Reg. Dist. No. 510

BIRTH NO. 61-15473

RECEIVED JAN 2 1962

1. PLACE OF DEATH
a. COUNTY: Bannock
b. CITY OR TOWN (If outside corporate limits, write RURAL and give township): Pocatello
LENGTH OF STAY (in this place):
d. FULL NAME OF HOSPITAL OR INSTITUTION (If not in hospital or institution, give street address or location): Bannock Memorial Hospital

2. USUAL RESIDENCE (Where deceased lived. If institution: residence before admission).
a. STATE: Idaho
b. COUNTY: Bannock
c. CITY OR TOWN (If outside corporate limits, write RURAL and give township): Pocatello
d. STREET ADDRESS (If rural, give location):

3. NAME OF DECEASED (Type or Print)	a. (First)	b. (Middle)	c. (Last)	4. DATE OF DEATH (Month) (Day) (Year)
	TERRY	RAY	PEARSON	Dec. 14, 1961

5. SEX	6. COLOR OR RACE	7. MARRIED, NEVER MARRIED, WIDOWED, DIVORCED (Specify)	8. DATE OF BIRTH	9. AGE (In years last birthday)	IF UNDER 1 YEAR: Months / Days	IF UNDER 24 HRS.: Hours / Min.
Male	White	Never married	Dec. 13, 1961		/	

10a. USUAL OCCUPATION (Give kind of work done during most of working life, even if retired): ---
10b. KIND OF BUSINESS OR INDUSTRY: ---
11. BIRTHPLACE (State or foreign country): Pocatello, Idaho
12. CITIZEN OF WHAT COUNTRY? U.S.A.

13. FATHER'S NAME: Vessie August Pearson — BIRTHPLACE: Pocatello
14. MOTHER'S MAIDEN NAME: Marilyn June Kramer — BIRTHPLACE: Am.Falls, Idaho

15. WAS DECEASED EVER IN U.S. ARMED FORCES? (Yes, no, or unknown): No (If yes, give war or dates of service): ---
16. SOCIAL SECURITY NO.: ---
17. INFORMANT'S OWN SIGNATURE: Vessie Pearson — ADDRESS: Pocatello

MEDICAL CERTIFICATION

18. CAUSE OF DEATH
Enter only one cause per line for (a), (b), and (c)

*This does not mean the mode of dying, such as heart failure, asthenia, etc. It means the disease, injury, or complication which caused death.

I. DISEASE OR CONDITION DIRECTLY LEADING TO DEATH* (a): Prematurity — INTERVAL BETWEEN ONSET AND DEATH: 1 day

ANTECEDENT CAUSES

Morbid conditions, if any, giving rise to the above cause (a) stating the underlying cause last.

DUE TO (b):

DUE TO (c):

II. OTHER SIGNIFICANT CONDITIONS

Conditions contributing to the death but not related to the disease or condition causing death.

19a. DATE OF OPERATION	19b. MAJOR FINDINGS OF OPERATION	20. AUTOPSY?
		YES ☒ NO ☐

21a. ACCIDENT SUICIDE HOMICIDE (Specify)	21b. PLACE OF INJURY (e.g., in or about home, farm, factory, street, office bldg., etc.)	21c. (CITY, TOWN, OR TOWNSHIP) (COUNTY) (STATE)

21d. TIME OF INJURY (Month) (Day) (Year) (Hour) m.
21e. INJURY OCCURRED: WHILE AT WORK ☐ NOT WHILE AT WORK ☐
21f. HOW DID INJURY OCCUR?

22. *I hereby certify that I attended the deceased from* Dec 13, 1961, *to* Dec 14, 1961, *that I last saw the deceased alive on* Dec 14, 1961, *and that death occurred at* _____ m., *from the causes and on the date stated above.*

23a. SIGNATURE (Degree or title)	23b. ADDRESS	23c. DATE SIGNED
[signature] M D	Pocatello, Idaho	12/21/61

24a. BURIAL, CREMATION, REMOVAL (Specify)	24b. DATE	24c. NAME OF CEMETERY OR CREMATORY	24d. LOCATION (City, town, or county) (State)
Burial	Dec. 16, 1961	Mountainview Cemetery	Pocatello, Bannock, Idaho

DATE REC'D BY LOCAL REG.: DEC 26 1961
REGISTRAR'S SIGNATURE: [signature]
25. FUNERAL DIRECTOR: Manning Chapel — ADDRESS: 510 North 12th, Pocatello, Idaho

Federal Security Agency
United States Public Health Service

Form DPH-48021

Informant, Funeral Director, Registrar and Medical Attendant. EACH must sign with BLACK INK in OWN handwriting. Each item should be answered as completely as possible. State answers as unknown only after a careful investigation. Use BLACK ink or BLACK record typewriter ribbon in filling out certificate. (ICA 38-206 and 215.) Address correspondence to DIVISION OF VITAL STATISTICS, BOISE, IDAHO

DUTIES:

1. INFORMANT SHALL SIGN HIS OWN NAME, under item 17 to authenticate the facts stated under items 1 to 16 inclusive. In case of facts taken from hospital or public records, the person authorized to release the facts shall sign HIS name in addition to giving the source of information.

2. THE FUNERAL DIRECTOR is responsible for completing the entire certificate, obtaining the signatures of the INFORMANT, the OFFICIAL last in attendance on the deceased and HIS OWN signature.

3. THE REGISTRAR can issue a burial or removal permit ONLY after receiving a completed death certificate, including the SIGNATURES IN BLACK ink under items 17, 23a and 25.

PENALTIES: Under the Idaho law, it is a misdemeanor to

(a) Knowingly supply false information to any one connected with completing a death certificate;
(b) Neglect or refuse to certify to the cause of death on request of the person in charge of the disposition of the deceased.
(c) Remove or bury the body of a deceased person WITHOUT the proper permit being FIRST obtained from the local registrar in the district WHERE THE DEATH OCCURRED;
(d) Alter a certificate on file in the office of a local registrar.

STATEMENT OF PLACE OF DEATH

Special attention should be given to the satisfactory completion of EACH portion of this item. The city or town and street address or route number refer to PLACE WHERE THE DEATH OCCURRED. For deaths occurring in hospitals, maternity homes, or institutions, the name of the place and length of stay MUST be stated.

STATEMENT OF USUAL RESIDENCE OF DECEASED

Regardless of the fact that the person may have lived his entire life at the place of death, ALWAYS COMPLETE ALL PARTS OF THIS ITEM. In case a person has resided in the county where death occurred for less than one year, give address of FORMER RESIDENCE. The post office of the deceased may be in a county or state other than the county of actual residence.

IDAHO CODE ANNOTATED-CHAPTER 38, SECTION 206.

The personal and statistical particulars (items 1 to 16) shall be authenticated by the signature of the informant, who may be any competent person acquainted with the facts.

The statement of facts relating to the disposition of the body shall be signed by the undertaker or person acting as such.

The medical certificate shall be made and signed by the physician, if any, last in attendance on the deceased, who shall specify the time in attendance, the time he last saw the deceased alive and the hour of the day at which death occurred. And he shall further state the cause of death, so as to show the course of disease or sequence of causes resulting in death, giving the primary cause, and also the contributory causes, if any, and the duration of each. Indefinite and unsatisfactory terms, indicating only symptoms of disease or conditions resulting from disease, will not be held sufficient for issuing a burial or removal permit; and any certificate containing only such terms as defined by the state registrar as indefinite and unsatisfactory, shall be returned to the physician for correction and definition. The international classification of the causes of death shall be used by all physicians in stating the cause of death in the medical certificate. Causes of death, which may be the result of either disease or violence, shall be carefully defined, and if from violence, its nature shall be stated, and whether (probably) accidental, suicidal or homicidal.

This body embalmed under direction of [signature] License No. E-416 at Pocatello on 12/14/61

ADDITIONAL REMARKS by Physician

Informant, Funeral Director, Registrar and Medical Attendant. EACH must sign with BLACK INK in OWN handwriting. Each item should be answered as completely as possible. State answers as unknown only after a careful investigation. Use BLACK ink or BLACK record typewriter ribbon in filling out certificate. (ICA 38-206 and 215.) Address correspondence to DIVISION OF VITAL STATISTICS, BOISE, IDAHO

Certificate of Death

STATE OF IDAHO

State File No. 4979
Local Reg. No. 1895
Reg. Dist. No. 510

BIRTH NO.

RECEIVED JAN 2 1962 Bureau of Vital Statistics

1. PLACE OF DEATH
a. COUNTY: Bannock
b. CITY OR TOWN (If outside corporate limits, write RURAL and give township): Pocatello
c. LENGTH OF STAY (in this place):
d. FULL NAME OF HOSPITAL OR INSTITUTION (If not in hospital or institution, give street address or location): Bannock Memorial Hospital

2. USUAL RESIDENCE (Where deceased lived. If institution: residence before admission).
a. STATE: Idaho
b. COUNTY: Bannock
c. CITY OR TOWN (If outside corporate limits, write RURAL and give township): Pocatello
d. STREET ADDRESS (If rural, give location): 630 North Johnson

3. NAME OF DECEASED (Type or Print)
a. (First): SAMUEL
b. (Middle): SYLVESTER
c. (Last): ELDREDGE

4. DATE OF DEATH (Month) (Day) (Year): Dec. 14, 1961

5. SEX: Male
6. COLOR OR RACE: White
7. MARRIED, NEVER MARRIED, WIDOWED, DIVORCED (Specify): Married
8. DATE OF BIRTH: Feb. 13, 1898
9. AGE (In years last birthday): 63 — IF UNDER 1 YEAR: Months / Days — IF UNDER 24 HRS.: Hours / Min.

10a. USUAL OCCUPATION (Give kind of work done during most of working life, even if retired): Electroplater
10b. KIND OF BUSINESS OR INDUSTRY: N.O.P.
11. BIRTHPLACE (State or foreign country): Springlen, Utah
12. CITIZEN OF WHAT COUNTRY?: U.S.A.

13. FATHER'S NAME: William Gardner Eldredge — BIRTHPLACE: Utah
14. MOTHER'S MAIDEN NAME: Esther Marinda Hill — BIRTHPLACE: Utah

15. WAS DECEASED EVER IN U.S. ARMED FORCES? (Yes, no, or unknown): No — (If yes, give war or dates of service): ------
16. SOCIAL SECURITY NO.:
17. INFORMANT'S OWN SIGNATURE — ADDRESS:

18. CAUSE OF DEATH Enter only one cause per line for (a), (b), and (c)

This does not mean the mode of dying, such as heart failure, asthenia, etc. It means the disease, injury, or complication which caused death.

MEDICAL CERTIFICATION

I. DISEASE OR CONDITION DIRECTLY LEADING TO DEATH* (a) Bronchogenic Carcinoma — INTERVAL BETWEEN ONSET AND DEATH: 2 mo's

ANTECEDENT CAUSES

Morbid conditions, if any, giving rise to the above cause (a) stating the underlying cause last.

DUE TO (b)

DUE TO (c)

II. OTHER SIGNIFICANT CONDITIONS

Conditions contributing to the death but not related to the disease or condition causing death. Chr. Bronchial Asthma

19a. DATE OF OPERATION
19b. MAJOR FINDINGS OF OPERATION
20. AUTOPSY? YES ☐ NO ☐

21a. ACCIDENT SUICIDE HOMICIDE (Specify)
21b. PLACE OF INJURY (e.g., in or about home, farm, factory, street, office bldg., etc.)
21c. (CITY, TOWN, OR TOWNSHIP) (COUNTY) (STATE)

21d. TIME OF INJURY (Month) (Day) (Year) (Hour) m.
21e. INJURY OCCURRED WHILE AT WORK ☐ NOT WHILE AT WORK ☐
21f. HOW DID INJURY OCCUR?

22. *I hereby certify that I attended the deceased from* 1949, 19__, *to* 12/14/61, 19__, *that I last saw the deceased alive on* 12/14/61, 19__, *and that death occurred at* 1:58 P *m., from the causes and on the date stated above.*

23a. SIGNATURE (Degree or title): R.R. Mitchell MD
23b. ADDRESS: 156 So. 6th, Pocatello
23c. DATE SIGNED: 12/21/61

24a. BURIAL, CREMATION, REMOVAL (Specify): Burial
24b. DATE: Dec. 18, 1961
24c. NAME OF CEMETERY OR CREMATORY: Declo Cemetery
24d. LOCATION (City, town, or county) (State): Declo, Idaho

DATE REC'D BY LOCAL REG.: DEC 26 1961
REGISTRAR'S SIGNATURE: Ima Rhodehouse
25. FUNERAL DIRECTOR: Allen J. Manning — ADDRESS: Manning Chapel, 510 North 12th, Pocatello, Idaho

Federal Security Agency
United States Public Health Service

Form DPH-48021

APR 3 1962

AUG 10 1964

DUTIES:

1. INFORMANT SHALL SIGN HIS OWN NAME, under item 17 to authenticate the facts stated under items 1 to 16 inclusive. In case of facts taken from hospital or public records, the person authorized to release the facts shall sign HIS name in addition to giving the source of information.

2. THE FUNERAL DIRECTOR is responsible for completing the entire certificate, obtaining the signatures of the INFORMANT, the OFFICIAL last in attendance on the deceased and HIS OWN signature.

3. THE REGISTRAR can issue a burial or removal permit ONLY after receiving a completed death certificate, including the SIGNATURES IN BLACK ink under items 17, 23a and 25.

PENALTIES: Under the Idaho law, it is a misdemeanor to

(a) Knowingly supply false information to any one connected with completing a death certificate;
(b) Neglect or refuse to certify to the cause of death on request of the person in charge of the disposition of the deceased.
(c) Remove or bury the body of a deceased person WITHOUT the proper permit being FIRST obtained from the local registrar in the district WHERE THE DEATH OCCURRED;
(d) Alter a certificate on file in the office of a local registrar.

Memo 5 6 th

STATEMENT OF PLACE OF DEATH

Special attention should be given to the satisfactory completion of EACH portion of this item. The city or town and street address or route number refer to PLACE WHERE THE DEATH OCCURRED. For deaths occurring in hospitals, maternity homes, or institutions, the name of the place and length of stay MUST be stated.

STATEMENT OF USUAL RESIDENCE OF DECEASED

Regardless of the fact that the person may have lived his entire life at the place of death, ALWAYS COMPLETE ALL PARTS OF THIS ITEM. In case a person has resided in the county where death occurred for less than one year, give address of FORMER RESIDENCE. The post office of the deceased may be in a county or state other than the county of actual residence.

IDAHO CODE ANNOTATED-CHAPTER 38, SECTION 206.

The personal and statistical particulars (items 1 to 16) shall be authenticated by the signature of the informant, who may be any competent person acquainted with the facts.

The statement of facts relating to the disposition of the body shall be signed by the undertaker or person acting as such.

The medical certificate shall be made and signed by the physician, if any, last in attendance on the deceased, who shall specify the time in attendance, the time he last saw the deceased alive and the hour of the day at which death occurred. And he shall further state the cause of death, so as to show the course of disease or sequence of causes resulting in death, giving the primary cause, and also the contributory causes, if any, and the duration of each. Indefinite and unsatisfactory terms, indicating only symptoms of disease or conditions resulting from disease, will not be held sufficient for issuing a burial or removal permit; and any certificate containing only such terms as defined by the state registrar as indefinite and unsatisfactory, shall be returned to the physician for correction and definition. The international classification of the causes of death shall be used by all physicians in stating the cause of death in the medical certificate. Causes of death, which may be the result of either disease or violence, shall be carefully defined; and if from violence, its nature shall be stated, and whether (probably) accidental, suicidal, or homicidal.

This body embalmed under direction of [signature] Lic. No. E-416 at Pocatello on 12/14/61

ADDITIONAL REMARKS by Physician

Certificate of Death

STATE OF IDAHO

State File No. 4980
Local Reg. No. 1896
Reg. Dist. No. 510

BIRTH NO.

RECEIVED JAN 2 1962 Bureau of Vital Statistics

1. PLACE OF DEATH
a. COUNTY: Bannock
b. CITY OR TOWN (If outside corporate limits, write RURAL and give township): Pocatello
c. LENGTH OF STAY (in this place):
d. FULL NAME OF HOSPITAL OR INSTITUTION (If not in hospital or institution, give street address or location): Residence

2. USUAL RESIDENCE (Where deceased lived. If institution: residence before admission).
a. STATE: Idaho
b. COUNTY: Bannock
c. CITY OR TOWN (If outside corporate limits, write RURAL and give township): Pocatello
d. STREET ADDRESS (If rural, give location): 734 Hemlock

3. NAME OF DECEASED (Type or Print)
a. (First): ROSE
b. (Middle): LEE
c. (Last): SHOPPE

4. DATE OF DEATH (Month) (Day) (Year): Dec. 15, 1961

5. SEX: Female
6. COLOR OR RACE: White
7. MARRIED, NEVER MARRIED, WIDOWED, DIVORCED (Specify): Married
8. DATE OF BIRTH: Feb. 7, 1906
9. AGE (In years last birthday): 55 — IF UNDER 1 YEAR: Months / Days — IF UNDER 24 HRS.: Hours / Min.

10a. USUAL OCCUPATION (Give kind of work done during most of working life, even if retired): Housewife
10b. KIND OF BUSINESS OR INDUSTRY: Own Home
11. BIRTHPLACE (State or foreign country): Mercer, Utah
12. CITIZEN OF WHAT COUNTRY? U.S.A.

13. FATHER'S NAME: John — BIRTHPLACE: 3
14. MOTHER'S MAIDEN NAME: — BIRTHPLACE: 3

15. WAS DECEASED EVER IN U.S. ARMED FORCES? (Yes, no, or unknown): No — (If yes, give war or dates of service): ------
16. SOCIAL SECURITY NO.:
17. INFORMANT'S OWN SIGNATURE: James K. Shoppe — ADDRESS:

18. CAUSE OF DEATH Enter only one cause per line for (a), (b), and (c)

This does not mean the mode of dying, such as heart failure, asthenia, etc. It means the disease, injury, or complication which caused death.

153.8

MEDICAL CERTIFICATION

I. DISEASE OR CONDITION DIRECTLY LEADING TO DEATH* (a) Wide spread metastatic carcinoma — INTERVAL BETWEEN ONSET AND DEATH: APPROX 6 months

ANTECEDENT CAUSES — *Morbid conditions, if any, giving rise to the above cause (a) stating the underlying cause last.*

DUE TO (b) Carcinoma of Colon — " 2 years

DUE TO (c)

II. OTHER SIGNIFICANT CONDITIONS — *Conditions contributing to the death but not related to the disease or condition causing death.*

19a. DATE OF OPERATION:
19b. MAJOR FINDINGS OF OPERATION:
20. AUTOPSY? YES ☐ NO ☒

21a. ACCIDENT SUICIDE HOMICIDE (Specify): No
21b. PLACE OF INJURY (e.g., in or about home, farm, factory, street, office bldg., etc.):
21c. (CITY, TOWN, OR TOWNSHIP) (COUNTY) (STATE):
21d. TIME OF INJURY (Month) (Day) (Year) (Hour) m.
21e. INJURY OCCURRED: WHILE AT WORK ☐ NOT WHILE AT WORK ☐
21f. HOW DID INJURY OCCUR?

22. *I hereby certify that I attended the deceased from* Sept 8, 1961, *to* Dec 15, 1961, *that I last saw the deceased alive on* Dec 15, 1961, *and that death occurred at* 6:30P *m., from the causes and on the date stated above.*

23a. SIGNATURE: John G. Comstock (Degree or title): M.D.
23b. ADDRESS: Pocatello, Idaho
23c. DATE SIGNED: 2-22-61

24a. BURIAL, CREMATION, REMOVAL (Specify): Burial
24b. DATE: Dec. 19, 1961
24c. NAME OF CEMETERY OR CREMATORY: Restlawn Mem. Gardens
24d. LOCATION (City, town, or county) (State): Pocatello, Bannock, Idaho

DATE REC'D BY LOCAL REG.: DEC 26 1961
REGISTRAR'S SIGNATURE: Dona Rhodehouse
25. FUNERAL DIRECTOR: Allen J. Manning — ADDRESS: Manning Chapel, 510 North 12th, Pocatello, Idaho

Federal Security Agency
United States Public Health Service
Form DPH-48021

Informant, Funeral Director, Registrar and Medical Attendant. EACH must sign with BLACK INK in OWN handwriting. Each item should be answered as completely as possible. State answers as unknown only after a careful investigation. Use BLACK ink or BLACK record typewriter ribbon in filling out certificate. (ICA 38-206 and 215.) Address correspondence to DIVISION OF VITAL STATISTICS, BOISE, IDAHO

FEB 5 1962

DUTIES:

1. INFORMANT SHALL SIGN HIS OWN NAME, under item 17 to authenticate the facts stated under items 1 to 16 inclusive. In case of facts taken from hospital or public records, the person authorized to release the facts shall sign HIS name in addition to giving the source of information.

2. THE FUNERAL DIRECTOR is responsible for completing the entire certificate, obtaining the signatures of the INFORMANT, the OFFICIAL last in attendance on the deceased and HIS OWN signature.

3. THE REGISTRAR can issue a burial or removal permit ONLY after receiving a completed death certificate, including the SIGNATURES IN BLACK ink under items 17, 23a and 25.

PENALTIES: Under the Idaho law, it is a misdemeanor to

(a) Knowingly supply false information to any one connected with completing a death certificate;
(b) Neglect or refuse to certify to the cause of death on request of the person in charge of the disposition of the deceased.
(c) Remove or bury the body of a deceased person WITHOUT the proper permit being FIRST obtained from the local registrar in the district WHERE THE DEATH OCCURRED;
(d) Alter a certificate on file in the office of a local registrar.

STATEMENT OF PLACE OF DEATH

Special attention should be given to the satisfactory completion of EACH portion of this item. The city or town and street address or route number refer to PLACE WHERE THE DEATH OCCURRED. For deaths occurring in hospitals, maternity homes, or institutions, the name of the place and length of stay MUST be stated.

STATEMENT OF USUAL RESIDENCE OF DECEASED

Regardless of the fact that the person may have lived his entire life at the place of death, ALWAYS COMPLETE ALL PARTS OF THIS ITEM. In case a person has resided in the county where death occurred for less than one year, give address of FORMER RESIDENCE. The post office of the deceased may be in a county or state other than the county of actual residence.

IDAHO CODE ANNOTATED-CHAPTER 38, SECTION 206.

The personal and statistical particulars (items 1 to 16) shall be authenticated by the signature of the informant, who may be any competent person acquainted with the facts.

The statement of facts relating to the disposition of the body shall be signed by the undertaker or person acting as such.

The medical certificate shall be made and signed by the physician, if any, last in attendance on the deceased, who shall specify the time in attendance, the time he last saw the deceased alive and the hour of the day at which death occurred. And he shall further state the cause of death, so as to show the course of disease or sequence of causes resulting in death, giving the primary cause, and also the contributory causes, if any, and the duration of each. Indefinite and unsatisfactory terms, indicating only symptoms of disease or conditions resulting from disease, will not be held sufficient for issuing a burial or removal permit; and any certificate containing only such terms as defined by the state registrar as indefinite and unsatisfactory, shall be returned to the physician for correction and definition. The international classification of the causes of death shall be used by all physicians in stating the cause of death in the medical certificate. Causes of death, which may be the result of either disease or violence, shall be carefully defined; and if from violence, its nature shall be stated, and whether (probably) accidental, suicidal, or homicidal.

This body embalmed under direction of Allen J. Thomas Lic. No. E-416 at Pocatello on 12/15/61

ADDITIONAL REMARKS by Physician

Certificate of Death

STATE OF IDAHO

State File No. 4981
Local Reg. No. 1897
Reg. Dist. No. 51

BIRTH NO.

RECEIVED JAN 2 1962 Bureau of Vital Statistics

1. PLACE OF DEATH
a. COUNTY: Bannock
b. CITY OR TOWN (If outside corporate limits, write RURAL and give township): Downey
LENGTH OF STAY (in this place):
d. FULL NAME OF HOSPITAL OR INSTITUTION (If not in hospital or institution, give street address or location): Marsh Valley Hospital

2. USUAL RESIDENCE (Where deceased lived. If institution: residence before admission).
a. STATE: Idaho
b. COUNTY: Bannock
c. CITY OR TOWN (If outside corporate limits, write RURAL and give township): Lava Hot Springs
d. STREET ADDRESS (If rural, give location):

3. NAME OF DECEASED (Type or Print)	a. (First)	b. (Middle)	c. (Last)	4. DATE OF DEATH (Month) (Day) (Year)
	JOSEPHINE	OPAL	REED	Dec. 15, 1961

5. SEX	6. COLOR OR RACE	7. MARRIED, NEVER MARRIED, WIDOWED, DIVORCED (Specify)	8. DATE OF BIRTH	9. AGE (In years last birthday)	IF UNDER 1 YEAR: Months / Days	IF UNDER 24 HRS.: Hours / Min.
Female	White	Married	Aug. 27, 1912	49		

10a. USUAL OCCUPATION (Give kind of work done during most of working life, even if retired): L.P. Nurse
10b. KIND OF BUSINESS OR INDUSTRY: Valley View Rest Home
11. BIRTHPLACE (State or foreign country): Alivier, Texas
12. CITIZEN OF WHAT COUNTRY? U.S.A.

13. FATHER'S NAME: Jefferson Sturgell — BIRTHPLACE: Unknown
14. MOTHER'S MAIDEN NAME: Irma Whittier — BIRTHPLACE: Unknown

15. WAS DECEASED EVER IN U.S. ARMED FORCES? (Yes, no, or unknown): No
(If yes, give war or dates of service):
16. SOCIAL SECURITY NO.:
17. INFORMANT'S OWN SIGNATURE: J.O. Sturgell — ADDRESS: Peru Illinois

MEDICAL CERTIFICATION

18. CAUSE OF DEATH
Enter only one cause per line for (a), (b), and (c)

**This does not mean the mode of dying, such as heart failure, asthenia, etc. It means the disease, injury, or complication which caused death.*

583X

I. DISEASE OR CONDITION DIRECTLY LEADING TO DEATH* (a) Hepatitis — INTERVAL BETWEEN ONSET AND DEATH:

ANTECEDENT CAUSES
Morbid conditions, if any, giving rise to the above cause (a) stating the underlying cause last.
DUE TO (b):
DUE TO (c):

II. OTHER SIGNIFICANT CONDITIONS
Conditions contributing to the death but not related to the disease or condition causing death. Bronchopneumonia

19a. DATE OF OPERATION:
19b. MAJOR FINDINGS OF OPERATION:
20. AUTOPSY? YES ☐ NO ☐

21a. ACCIDENT SUICIDE HOMICIDE (Specify):
21b. PLACE OF INJURY (e.g., in or about home, farm, factory, street, office bldg., etc.):
21c. (CITY, TOWN, OR TOWNSHIP) (COUNTY) (STATE):
21d. TIME OF INJURY (Month) (Day) (Year) (Hour) m.:
21e. INJURY OCCURRED WHILE AT WORK ☐ NOT WHILE AT WORK ☐
21f. HOW DID INJURY OCCUR?

22. *I hereby certify that I attended the deceased from* 5-19, 1960, *to* 12-15, 1961, *that I last saw the deceased alive on* Dec 15, 1961, *and that death occurred at* 8:15 Am., *from the causes and on the date stated above.*

23a. SIGNATURE (Degree or title): [signature] — 23b. ADDRESS: Downey Id — 23c. DATE SIGNED: 12-21-61

24a. BURIAL, CREMATION, REMOVAL (Specify): Burial
24b. DATE: Dec. 19, 1961
24c. NAME OF CEMETERY OR CREMATORY: Malad Cemetery
24d. LOCATION (City, town, or county) (State): Malad, Oneida, Idaho

DATE REC'D BY LOCAL REG.: DEC 26 1961
REGISTRAR'S SIGNATURE: [signature]
25. FUNERAL DIRECTOR: Manning Chapel — ADDRESS: 510 North 12th Pocatello, Idaho
[signature]

Federal Security Agency
United States Public Health Service
Form DPH-48021

Informant, Funeral Director, Registrar and Medical Attendant. EACH must sign with BLACK INK in OWN handwriting. Each item should be answered as completely as possible. State answers as unknown only after a careful investigation. Use BLACK ink or BLACK record typewriter ribbon in filling out certificate. (ICA 38-206 and 215.) Address correspondence to DIVISION OF VITAL STATISTICS, BOISE, IDAHO

FEB 16 1962

DUTIES:

1. INFORMANT SHALL SIGN HIS OWN NAME, under item 17 to authenticate the facts stated under items 1 to 16 inclusive. In case of facts taken from hospital or public records, the person authorized to release the facts shall sign HIS name in addition to giving the source of information.

2. THE FUNERAL DIRECTOR is responsible for completing the entire certificate, obtaining the signatures of the INFORMANT, the OFFICIAL last in attendance on the deceased and HIS OWN signature.

3. THE REGISTRAR can issue a burial or removal permit ONLY after receiving a completed death certificate, including the SIGNATURES IN BLACK ink under items 17, 23a and 25.

PENALTIES: Under the Idaho law, it is a misdemeanor to

(a) Knowingly supply false information to any one connected with completing a death certificate;
(b) Neglect or refuse to certify to the cause of death on request of the person in charge of the disposition of the deceased.
(c) Remove or bury the body of a deceased person WITHOUT the proper permit being FIRST obtained from the local registrar in the district WHERE THE DEATH OCCURRED;
(d) Alter a certificate on file in the office of a local registrar.

STATEMENT OF PLACE OF DEATH

Special attention should be given to the satisfactory completion of EACH portion of this item. The city or town and street address or route number refer to PLACE WHERE THE DEATH OCCURRED. For deaths occurring in hospitals, maternity homes, or institutions, the name of the place and length of stay MUST be stated.

STATEMENT OF USUAL RESIDENCE OF DECEASED

Regardless of the fact that the person may have lived his entire life at the place of death, ALWAYS COMPLETE ALL PARTS OF THIS ITEM. In case a person has resided in the county where death occurred for less than one year, give address of FORMER RESIDENCE. The post office of the deceased may be in a county or state other than the county of actual residence.

IDAHO CODE ANNOTATED-CHAPTER 38, SECTION 206.

The personal and statistical particulars (items 1 to 16) shall be authenticated by the signature of the informant, who may be any competent person acquainted with the facts.

The statement of facts relating to the disposition of the body shall be signed by the undertaker or person acting as such.

The medical certificate shall be made and signed by the physician, if any, last in attendance on the deceased, who shall specify the time in attendance, the time he last saw the deceased alive and the hour of the day at which death occurred. And he shall further state the cause of death, so as to show the course of disease or sequence of causes resulting in death, giving the primary cause, and also the contributory causes, if any, and the duration of each. Indefinite and unsatisfactory terms, indicating only symptoms of disease or conditions resulting from disease, will not be held sufficient for issuing a burial or removal permit; and any certificate containing only such terms as defined by the state registrar as indefinite and unsatisfactory, shall be returned to the physician for correction and definition. The international classification of the causes of death shall be used by all physicians in stating the cause of death in the medical certificate. Causes of death, which may be the result of either disease or violence, shall be carefully defined; and if from violence, its nature shall be stated, and whether (probably) accidental, suicidal, or homicidal.

This body embalmed under direction of [signature] No. E-416 at Pocatello on 12/15/61

ADDITIONAL REMARKS by Physician

Certificate of Death

STATE OF IDAHO

State File No. 4982
Local Reg. No. 1894
Reg. Dist. No. 510

BIRTH NO.

RECEIVED DEC 26 1961 Bureau of Vital Statistics

1. PLACE OF DEATH
a. COUNTY: Bannock
b. CITY OR TOWN (If outside corporate limits, write RURAL and give township): Pocatello
c. LENGTH OF STAY (in this place):
d. FULL NAME OF HOSPITAL OR INSTITUTION (If not in hospital or institution, give street address or location): Portneuf River

2. USUAL RESIDENCE (Where deceased lived. If institution: residence before admission).
a. STATE: Idaho
b. COUNTY: Bannock
c. CITY OR TOWN (If outside corporate limits, write RURAL and give township): Pocatello
d. STREET ADDRESS (If rural, give location): 232 North Grant Avenue

3. NAME OF DECEASED (Type or Print)
a. (First): EDWARD
b. (Middle): DENNY
c. (Last): JILEK

4. DATE OF DEATH (Month) (Day) (Year): Dec. 15, 1961

5. SEX: Male
6. COLOR OR RACE: White
7. MARRIED, NEVER MARRIED, WIDOWED, DIVORCED (Specify): Never married
8. DATE OF BIRTH: April 6, 1953
9. AGE (In years last birthday): 8 — IF UNDER 1 YEAR: Months / Days — IF UNDER 24 HRS.: Hours / Min.

10a. USUAL OCCUPATION (Give kind of work done during most of working life, even if retired): Student
10b. KIND OF BUSINESS OR INDUSTRY: Public School
11. BIRTHPLACE (State or foreign country): Pocatello, Idaho
12. CITIZEN OF WHAT COUNTRY? U.S.A.

13. FATHER'S NAME: Thomas J. Jilek — BIRTHPLACE: Chicago, Ill.
14. MOTHER'S MAIDEN NAME: Delores Darlene Trahan — BIRTHPLACE: Blackfoot, Id

15. WAS DECEASED EVER IN U.S. ARMED FORCES? (Yes, no, or unknown): No — (If yes, give war or dates of service): -----
16. SOCIAL SECURITY NO.: ----
17. INFORMANT'S OWN SIGNATURE: Mrs. Darlene Vincent — ADDRESS: Pocatello

18. CAUSE OF DEATH Enter only one cause per line for (a), (b), and (c)

*This does not mean the mode of dying, such as heart failure, asthenia, etc. It means the disease, injury, or complication which caused death.

929.8

MEDICAL CERTIFICATION

I. DISEASE OR CONDITION DIRECTLY LEADING TO DEATH* (a) Asphyxiation, Drowning — INTERVAL BETWEEN ONSET AND DEATH: ?

ANTECEDENT CAUSES

Morbid conditions, if any, giving rise to the above cause (a) stating the underlying cause last.

DUE TO (b)

DUE TO (c)

II. OTHER SIGNIFICANT CONDITIONS

Conditions contributing to the death but not related to the disease or condition causing death.

19a. DATE OF OPERATION:
19b. MAJOR FINDINGS OF OPERATION:
20. AUTOPSY? YES ☐ NO ☒

21a. ACCIDENT SUICIDE HOMICIDE (Specify): Accident
21b. PLACE OF INJURY (e.g., in or about home, farm, factory, street, office bldg., etc.): Portneuf River
21c. (CITY, TOWN, OR TOWNSHIP) (COUNTY) (STATE): Pocatello Bannock Idaho

21d. TIME OF INJURY (Month) (Day) (Year) (Hour): 12-15-61-1 P. m.
21e. INJURY OCCURRED: WHILE AT WORK ☐ NOT WHILE AT WORK ☒
21f. HOW DID INJURY OCCUR? Broke through thin ice

22. *I hereby certify that I attended the deceased from —, 19__, to —, 19__, that I ~~last~~ saw the deceased ~~alive~~ on 12-15, 1961, and that death occurred at 1:00 P m., from the causes and on the date stated above.*

23a. SIGNATURE: Burton H. John (Degree or title): Coroner
23b. ADDRESS: Bannock County
23c. DATE SIGNED: 12-20-61

24a. BURIAL, CREMATION, REMOVAL (Specify): Burial
24b. DATE: Dec. 18, 1961
24c. NAME OF CEMETERY OR CREMATORY: Mountainview Cemetery
24d. LOCATION (City, town, or county) (State): Pocatello, Bannock, Idaho

DATE REC'D BY LOCAL REG.: DEC 21 1961
REGISTRAR'S SIGNATURE: Ima Rhodehouse
25. FUNERAL DIRECTOR: Manning Chapel — ADDRESS: 510 North 12th, Pocatello, Idaho

Federal Security Agency
United States Public Health Service

Form DPH-48021

Informant, Funeral Director, Registrar and Medical Attendant. EACH must sign with BLACK INK in OWN handwriting. Each item should be answered as completely as possible. State answers as unknown only after a careful investigation. Use BLACK ink or BLACK record typewriter ribbon in filling out certificate. (ICA 38-206 and 215.) Address correspondence to DIVISION OF VITAL STATISTICS, BOISE, IDAHO

DUTIES: JAN 3 1962

1. INFORMANT SHALL SIGN HIS OWN NAME, under item 17 to authenticate the facts stated under items 1 to 16 inclusive. In case of facts taken from hospital or public records, the person authorized to release the facts shall sign HIS name in addition to giving the source of information.

2. THE FUNERAL DIRECTOR is responsible for completing the entire certificate, obtaining the signatures of the INFORMANT, the OFFICIAL last in attendance on the deceased and HIS OWN signature.

3. THE REGISTRAR can issue a burial or removal permit ONLY after receiving a completed death certificate, including the SIGNATURES IN BLACK ink under items 17, 23a and 25.

PENALTIES: Under the Idaho law, it is a misdemeanor to

(a) Knowingly supply false information to any one connected with completing a death certificate;
(b) Neglect or refuse to certify to the cause of death on request of the person in charge of the disposition of the deceased.
(c) Remove or bury the body of a deceased person WITHOUT the proper permit being FIRST obtained from the local registrar in the district WHERE THE DEATH OCCURRED;
(d) Alter a certificate on file in the office of a local registrar.

STATEMENT OF PLACE OF DEATH

Special attention should be given to the satisfactory completion of EACH portion of this item. The city or town and street address or route number refer to PLACE WHERE THE DEATH OCCURRED. For deaths occurring in hospitals, maternity homes, or institutions, the name of the place and length of stay MUST be stated.

STATEMENT OF USUAL RESIDENCE OF DECEASED

Regardless of the fact that the person may have lived his entire life at the place of death, ALWAYS COMPLETE ALL PARTS OF THIS ITEM. In case a person has resided in the county where death occurred for less than one year, give address of FORMER RESIDENCE. The post office of the deceased may be in a county or state other than the county of actual residence.

IDAHO CODE ANNOTATED-CHAPTER 38, SECTION 206.

The personal and statistical particulars (items 1 to 16) shall be authenticated by the signature of the informant, who may be any competent person acquainted with the facts.

The statement of facts relating to the disposition of the body shall be signed by the undertaker or person acting as such.

The medical certificate shall be made and signed by the physician, if any, last in attendance on the deceased, who shall specify the time in attendance, the time he last saw the deceased alive and the hour of the day at which death occurred. And he shall further state the cause of death, so as to show the course of disease or sequence of causes resulting in death, giving the primary cause, and also the contributory causes, if any, and the duration of each. Indefinite and unsatisfactory terms, indicating only symptoms of disease or conditions resulting from disease, will not be held sufficient for issuing a burial or removal permit; and any certificate containing only such terms as defined by the state registrar as indefinite and unsatisfactory, shall be returned to the physician for correction and definition. The international classification of the causes of death shall be used by all physicians in stating the cause of death in the medical certificate. Causes of death, which may be the result of either disease or violence, shall be carefully defined; and if from violence, its nature shall be stated, and whether (probably) accidental, suicidal or homicidal.

This body embalmed under direction of [signature] No. E-416 at Pocatello on 12/15/61

ADDITIONAL REMARKS by Physician

State File No. 4983
Local Reg. No. 1909
Reg. Dist. No. 511

Certificate of Death

STATE OF IDAHO

BIRTH NO.

RECEIVED JAN 15 1962 Bureau of Vital Statistics

031

1. PLACE OF DEATH
a. COUNTY: Bannock
b. CITY OR TOWN (If outside corporate limits, write RURAL and give township): Pocatello
c. LENGTH OF STAY (in this place):
d. FULL NAME OF HOSPITAL OR INSTITUTION (If not in hospital or institution, give street address or location): Bannock Memorial Hospital

2. USUAL RESIDENCE (Where deceased lived. If institution: residence before admission).
a. STATE: Idaho
b. COUNTY:
c. CITY OR TOWN (If outside corporate limits, write RURAL and give township): Pocatello
d. STREET ADDRESS (If rural, give location): Star Route

3. NAME OF DECEASED (Type or Print)
a. (First): JOHN
b. (Middle): S. 018
c. (Last): PABWENA

4. DATE OF DEATH (Month) (Day) (Year): Dec. 17, 1961

5. SEX: Male
6. COLOR OR RACE: Indian
7. MARRIED, NEVER MARRIED, WIDOWED, DIVORCED (Specify): Married
8. DATE OF BIRTH: 1881
9. AGE (In years last birthday): 80 — IF UNDER 1 YEAR: Months / Days — IF UNDER 24 HRS.: Hours / Min.

10a. USUAL OCCUPATION (Give kind of work done during most of working life, even if retired): 05
10b. KIND OF BUSINESS OR INDUSTRY:
11. BIRTHPLACE (State or foreign country): Deeth, Nevada
12. CITIZEN OF WHAT COUNTRY?: U.S.A.

13. FATHER'S NAME: Thomas Pabwena — BIRTHPLACE: Unknown 3
14. MOTHER'S MAIDEN NAME: Janie — BIRTHPLACE: Unknown 3

15. WAS DECEASED EVER IN U.S. ARMED FORCES? (Yes, no, or unknown): No — (If yes, give war or dates of service): ------
16. SOCIAL SECURITY NO.:
17. INFORMANT'S OWN SIGNATURE: Irene Grace Jackson — ADDRESS:

18. CAUSE OF DEATH
Enter only one cause per line for (a), (b), and (c).

This does not mean the mode of dying, such as heart failure, asthenia, etc. It means the disease, injury, or complication which caused death.

MEDICAL CERTIFICATION

I. DISEASE OR CONDITION DIRECTLY LEADING TO DEATH* (a): Natural Causes — INTERVAL BETWEEN ONSET AND DEATH:

ANTECEDENT CAUSES
Morbid conditions, if any, giving rise to the above cause (a) stating the underlying cause last.
DUE TO (b): Senility
DUE TO (c):

II. OTHER SIGNIFICANT CONDITIONS
Conditions contributing to the death but not related to the disease or condition causing death.

19a. DATE OF OPERATION:
19b. MAJOR FINDINGS OF OPERATION:
20. AUTOPSY? YES ☐ NO ☐

21a. ACCIDENT SUICIDE HOMICIDE (Specify):
21b. PLACE OF INJURY (e.g., in or about home, farm, factory, street, office bldg., etc.):
21c. (CITY, TOWN, OR TOWNSHIP) (COUNTY) (STATE):

21d. TIME OF INJURY (Month) (Day) (Year) (Hour) m.:
21e. INJURY OCCURRED WHILE AT WORK ☐ NOT WHILE AT WORK ☐
21f. HOW DID INJURY OCCUR?

22. *I hereby certify that I attended the deceased from* None, *19___, to _____, 19___, that I last saw the deceased alive on _____, 19___, and that death occurred at _____ m., from the causes and on the date stated above.*

23a. SIGNATURE (Degree or title): J. J. Hartvigsen, M.D. 152
23b. ADDRESS: Pocatello, Idaho
23c. DATE SIGNED: Jan 6-62

24a. BURIAL, CREMATION, REMOVAL (Specify): Burial
24b. DATE: Dec 20, 1961
24c. NAME OF CEMETERY OR CREMATORY: Sand Hill Cemetery
24d. LOCATION (City, town, or county) (State): Fort Hall, Idaho

DATE REC'D BY LOCAL REG.: JAN 11 1962
REGISTRAR'S SIGNATURE: Irma Rhodehouse
25. FUNERAL DIRECTOR: Manning Chapel — ADDRESS: 510 North 12th, Pocatello, Idaho

Federal Security Agency
United States Public Health Service

Form DPH-48021

Informant, Funeral Director, Registrar and Medical Attendant. EACH must sign with BLACK INK in OWN handwriting. Each item should be answered as completely as possible. State answers as unknown only after a careful investigation. Use BLACK ink or BLACK record typewriter ribbon in filling out certificate. (ICA 38-206 and 215.) Address correspondence to DIVISION OF VITAL STATISTICS, BOISE, IDAHO

DUTIES:

1. INFORMANT SHALL SIGN HIS OWN NAME, under item 17 to authenticate the facts stated under items 1 to 16 inclusive. In case of facts taken from hospital or public records, the person authorized to release the facts shall sign HIS name in addition to giving the source of information.

2. THE FUNERAL DIRECTOR is responsible for completing the entire certificate, obtaining the signatures of the INFORMANT, the OFFICIAL last in attendance on the deceased and HIS OWN signature.

3. THE REGISTRAR can issue a burial or removal permit ONLY after receiving a completed death certificate, including the SIGNATURES IN BLACK ink under items 17, 23a and 25.

PENALTIES: Under the Idaho law, it is a misdemeanor to

(a) Knowingly supply false information to any one connected with completing a death certificate;
(b) Neglect or refuse to certify to the cause of death on request of the person in charge of the disposition of the deceased.
(c) Remove or bury the body of a deceased person WITHOUT the proper permit being FIRST obtained from the local registrar in the district WHERE THE DEATH OCCURRED;
(d) Alter a certificate on file in the office of a local registrar.

STATEMENT OF PLACE OF DEATH

Special attention should be given to the satisfactory completion of EACH portion of this item. The city or town and street address or route number refer to PLACE WHERE THE DEATH OCCURRED. For deaths occurring in hospitals, maternity homes, or institutions, the name of the place and length of stay MUST be stated.

STATEMENT OF USUAL RESIDENCE OF DECEASED

Regardless of the fact that the person may have lived his entire life at the place of death, ALWAYS COMPLETE ALL PARTS OF THIS ITEM. In case a person has resided in the county where death occurred for less than one year, give address of FORMER RESIDENCE. The post office of the deceased may be in a county or state other than the county of actual residence.

IDAHO CODE ANNOTATED-CHAPTER 38, SECTION 206.

The personal and statistical particulars (items 1 to 16) shall be authenticated by the signature of the informant, who may be any competent person acquainted with the facts.

The statement of facts relating to the disposition of the body shall be signed by the undertaker or person acting as such.

The medical certificate shall be made and signed by the physician, if any, last in attendance on the deceased, who shall specify the time in attendance, the time he last saw the deceased alive and the hour of the day at which death occurred. And he shall further state the cause of death, so as to show the course of disease or sequence of causes resulting in death, giving the primary cause, and also the contributory causes, if any, and the duration of each. Indefinite and unsatisfactory terms, indicating only symptoms of disease or conditions resulting from disease, will not be held sufficient for issuing a burial or removal permit; and any certificate containing only such terms as defined by the state registrar as indefinite and unsatisfactory, shall be returned to the physician for correction and definition. The international classification of the causes of death shall be used by all physicians in stating the cause of death in the medical certificate. Causes of death, which may be the result of either disease or violence, shall be carefully defined; and if from violence, its nature shall be stated, and whether (probably) accidental, suicidal, or homicidal.

This body embalmed under direction of Allen J. Manning Lic. No. E-416 at Pocatello on 12/17/61

ADDITIONAL REMARKS by Physician

Certificate of Death

STATE OF IDAHO

State File No. 4984
Local Reg. No. 1890
Reg. Dist. No. 510

BIRTH NO.

RECEIVED DEC 22 1961

1. PLACE OF DEATH
a. COUNTY: Bannock
b. CITY OR TOWN (If outside corporate limits, write RURAL and give township): Pocatello
c. LENGTH OF STAY (in this place):
d. FULL NAME OF HOSPITAL OR INSTITUTION (If not in hospital or institution, give street address or location):

2. USUAL RESIDENCE (Where deceased lived. If institution: residence before admission).
a. STATE: Idaho
b. COUNTY: Bannock
c. CITY OR TOWN (If outside corporate limits, write RURAL and give township): Pocatello
d. STREET ADDRESS (If rural, give location): 404 West Maple Street

3. NAME OF DECEASED (Type or Print): a. (First) FAYE b. (Middle) LENORA c. (Last) NOGO

4. DATE OF DEATH: (Month) December (Day) 17 (Year) 1961

5. SEX: Female

6. COLOR OR RACE: White

7. MARRIED, NEVER MARRIED, WIDOWED, DIVORCED (Specify): Married

8. DATE OF BIRTH: August 19, 1928

9. AGE (In years last birthday): 33 — IF UNDER 1 YEAR: Months / Days — IF UNDER 24 HRS.: Hours / Min.

10a. USUAL OCCUPATION (Give kind of work done during most of working life, even if retired): Matron & Deputy Sheriff

10b. KIND OF BUSINESS OR INDUSTRY: Bannock County

11. BIRTHPLACE (State or foreign country): Burley, Idaho

12. CITIZEN OF WHAT COUNTRY?: U. S. A.

13. FATHER'S NAME: Thomas C. Gummerson — BIRTHPLACE: Canada

14. MOTHER'S MAIDEN NAME: Ethel Swofford — BIRTHPLACE: Missouri

15. WAS DECEASED EVER IN U.S. ARMED FORCES? (Yes, no, or unknown): No — (If yes, give war or dates of service): *****

16. SOCIAL SECURITY NO.: 518-24-4986

17. INFORMANT'S OWN SIGNATURE: Alfred B. Nogo — ADDRESS: Pocatello, Idaho

18. CAUSE OF DEATH — Enter only one cause per line for (a), (b), and (c)

**This does not mean the mode of dying, such as heart failure, asthenia, etc. It means the disease, injury, or complication which caused death.*

MEDICAL CERTIFICATION

I. DISEASE OR CONDITION DIRECTLY LEADING TO DEATH* (a): Cerebral Hemmorhage — INTERVAL BETWEEN ONSET AND DEATH: immediate

ANTECEDENT CAUSES

Morbid conditions, if any, giving rise to the above cause (a) stating the underlying cause last.

DUE TO (b): Fractured Skull

DUE TO (c): Fractured Cerival Vertebrae

II. OTHER SIGNIFICANT CONDITIONS

Conditions contributing to the death but not related to the disease or condition causing death.

19a. DATE OF OPERATION:

19b. MAJOR FINDINGS OF OPERATION:

20. AUTOPSY? YES ☐ NO ☒

21a. ACCIDENT SUICIDE HOMICIDE (Specify): Accident

21b. PLACE OF INJURY (e.g., in or about home, farm, factory, street, office bldg., etc.): Street

21c. (CITY, TOWN, OR TOWNSHIP) (COUNTY) (STATE): Pocatello, Bannock, Idaho

21d. TIME OF INJURY (Month) Dec. (Day) 17 (Year) 1961 (Hour) m.

21e. INJURY OCCURRED WHILE AT WORK ☐ NOT WHILE AT WORK ☒

21f. HOW DID INJURY OCCUR?: car-pedestrian accident

22. *I hereby certify that I attended the deceased from* [illegible] *, that I last saw the deceased alive on* Dec. 17, 19 61, *and that death occurred at* 12:10a m., *from the causes and on the date stated above.*

23a. SIGNATURE: Burton H. Johns (Degree or title): Coroner — **23b. ADDRESS**: Bannock County Pocatello, Idaho — **23c. DATE SIGNED**: Dec. 18, 1961

24a. BURIAL, CREMATION, REMOVAL (Specify): Burial — **24b. DATE**: Dec. 20, 1961 — **24c. NAME OF CEMETERY OR CREMATORY**: Pleasant View Cemetery — **24d. LOCATION** (City, town, or county) (State): Burley, Idaho

DATE REC'D BY LOCAL REG.:

REGISTRAR'S SIGNATURE: Lena Rhodehouse

25. FUNERAL DIRECTOR: Jack Henderson — ADDRESS: Pocatello, Idaho

Federal Security Agency
United States Public Health Service

Form DPH-48021

Informant, Funeral Director, Registrar and Medical Attendant. EACH must sign with BLACK INK in OWN handwriting. Each item should be answered as completely as possible. State answers as unknown only after a careful investigation. Use BLACK ink or BLACK record typewriter ribbon in filling out certificate. (ICA 38-206 and 215.) Address correspondence to DIVISION OF VITAL STATISTICS, BOISE, IDAHO

DEC 22 1961

DUTIES:

1. INFORMANT SHALL SIGN HIS OWN NAME, under item 17 to authenticate the facts stated under items 1 to 16 inclusive. In case of facts taken from hospital or public records, the person authorized to release the facts shall sign HIS name in addition to giving the source of information.

MAY 4 1962

2. THE FUNERAL DIRECTOR is responsible for completing the entire certificate, obtaining the signatures of the INFORMANT, the OFFICIAL last in attendance on the deceased and HIS OWN signature.

MAR 5 1968

3. THE REGISTRAR can issue a burial or removal permit ONLY after receiving a completed death certificate, including the SIGNATURES IN BLACK ink under items 17, 23a and 25.

JUN 1 1979

PENALTIES: Under the Idaho law, it is a misdemeanor to

(a) Knowingly supply false information to any one connected with completing a death certificate;
(b) Neglect or refuse to certify to the cause of death on request of the person in charge of the disposition of the deceased.
(c) Remove or bury the body of a deceased person WITHOUT the proper permit being FIRST obtained from the local registrar in the district WHERE THE DEATH OCCURRED;
(d) Alter a certificate on file in the office of a local registrar.

STATEMENT OF PLACE OF DEATH

Special attention should be given to the satisfactory completion of EACH portion of this item. The city or town and street address or route number refer to PLACE WHERE THE DEATH OCCURRED. For deaths occurring in hospitals, maternity homes, or institutions, the name of the place and length of stay MUST be stated.

STATEMENT OF USUAL RESIDENCE OF DECEASED

Regardless of the fact that the person may have lived his entire life at the place of death, ALWAYS COMPLETE ALL PARTS OF THIS ITEM. In case a person has resided in the county where death occurred for less than one year, give address of FORMER RESIDENCE. The post office of the deceased may be in a county or state other than the county of actual residence.

IDAHO CODE ANNOTATED-CHAPTER 38, SECTION 206.

The personal and statistical particulars (items 1 to 16) shall be authenticated by the signature of the informant, who may be any competent person acquainted with the facts.

The statement of facts relating to the disposition of the body shall be signed by the undertaker or person acting as such.

The medical certificate shall be made and signed by the physician, if any, last in attendance on the deceased, who shall specify the time in attendance, the time he last saw the deceased alive and the hour of the day at which death occurred. And he shall further state the cause of death, so as to show the course of disease or sequence of causes resulting in death, giving the primary cause, and also the contributory causes, if any, and the duration of each. Indefinite and unsatisfactory terms, indicating only symptoms of disease or conditions resulting from disease, will not be held sufficient for issuing a burial or removal permit; and any certificate containing only such terms as defined by the state registrar as indefinite and unsatisfactory, shall be returned to the physician for correction and definition. The international classification of the causes of death shall be used by all physicians in stating the cause of death in the medical certificate. Causes of death, which may be the result of either disease or violence, shall be carefully defined; and if from violence, its nature shall be stated, and whether (probably) accidental, suicidal, or homicidal.

This body embalmed under direction of Jack Henderson Lic. No. E349 at Pocatello, Ida on 12/17/1961

ADDITIONAL REMARKS by Physician

Certificate of Death

STATE OF IDAHO

State File No. 4985
Local Reg. No. 1898
Reg. Dist. No. 511

BIRTH NO.

RECEIVED
JAN 2 1962
Bureau of Vital Statistics

1. PLACE OF DEATH
a. COUNTY: Bannock
b. CITY OR TOWN (If outside corporate limits, write RURAL and give township): Pocatello
c. LENGTH OF STAY (in this place):
d. FULL NAME OF HOSPITAL OR INSTITUTION (If not in hospital or institution, give street address or location): DOA Bannock Mem. Hospital

2. USUAL RESIDENCE (Where deceased lived. If institution: residence before admission).
a. STATE: Idaho
b. COUNTY: Bannock
c. CITY OR TOWN (If outside corporate limits, write RURAL and give township): Inkom
d. STREET ADDRESS (If rural, give location):

3. NAME OF DECEASED (Type or Print)	a. (First)	b. (Middle)	c. (Last)	4. DATE OF DEATH (Month) (Day) (Year)
	LOREN	RAYMOND	NORTH	Dec. 17, 1961

5. SEX	6. COLOR OR RACE	7. MARRIED, NEVER MARRIED, WIDOWED, DIVORCED (Specify)	8. DATE OF BIRTH	9. AGE (In years last birthday)	IF UNDER 1 YEAR: Months / Days	IF UNDER 24 HRS.: Hours / Min.
Male	White	Married	March 20, 1903	58		

10a. USUAL OCCUPATION (Give kind of work done during most of working life, even if retired)	10b. KIND OF BUSINESS OR INDUSTRY	11. BIRTHPLACE (State or foreign country)	12. CITIZEN OF WHAT COUNTRY?
Electrician	I.P.C. Co.	Yorkshire, England	

13. FATHER'S NAME	BIRTHPLACE	14. MOTHER'S MAIDEN NAME	BIRTHPLACE
Myles North	England	Phoebe Brocksom	England

15. WAS DECEASED EVER IN U.S. ARMED FORCES? (Yes, no, or unknown)	(If yes, give war or dates of service)	16. SOCIAL SECURITY NO.	17. INFORMANT'S OWN SIGNATURE	ADDRESS
No	-----		Mrs. Olive North	Inkom

18. CAUSE OF DEATH
Enter only one cause per line for (a), (b), and (c)

**This does not mean the mode of dying, such as heart failure, asthenia, etc. It means the disease, injury, or complication which caused death.*

420.0

MEDICAL CERTIFICATION

I. DISEASE OR CONDITION DIRECTLY LEADING TO DEATH*(a): Acute coronary thrombosis — INTERVAL BETWEEN ONSET AND DEATH:

ANTECEDENT CAUSES
Morbid conditions, if any, giving rise to the above cause (a) stating the underlying cause last.
DUE TO (b): Arterio sclerotic heart disease
DUE TO (c):

II. OTHER SIGNIFICANT CONDITIONS
Conditions contributing to the death but not related to the disease or condition causing death.

19a. DATE OF OPERATION	19b. MAJOR FINDINGS OF OPERATION	20. AUTOPSY?
		YES ☐ NO ☐

21a. ACCIDENT SUICIDE HOMICIDE (Specify)	21b. PLACE OF INJURY (e.g., in or about home, farm, factory, street, office bldg., etc.)	21c. (CITY, TOWN, OR TOWNSHIP) (COUNTY) (STATE)

21d. TIME OF INJURY (Month) (Day) (Year) (Hour)	21e. INJURY OCCURRED	21f. HOW DID INJURY OCCUR?
m.	WHILE AT WORK ☐ NOT WHILE AT WORK ☐	

22. *I hereby certify that I attended the deceased from* 10/16/61, 19____, *to* 12/17/61, 19____, *that I last saw the deceased alive on* 12/9/61, 19____, *and that death occurred at* ____ m., *from the causes and on the date stated above.*

23a. SIGNATURE (Degree or title)	23b. ADDRESS	23c. DATE SIGNED
H. C. Merrill MD	156 So. 6th, Pocatello, Ida.	12/21/61

24a. BURIAL, CREMATION, REMOVAL (Specify)	24b. DATE	24c. NAME OF CEMETERY OR CREMATORY	24d. LOCATION (City, town, or county) (State)
	Dec. 23, 1961	Brigham Cemetery	Brigham City, Utah

DATE REC'D BY LOCAL REG.	REGISTRAR'S SIGNATURE	25. FUNERAL DIRECTOR	ADDRESS
DEC 26 1961	Dana Rhodes	Manning Chapel	510 North 12th, Pocatello, Idaho

Federal Security Agency
United States Public Health Service

Form DPH-48021

Informant, Funeral Director, Registrar and Medical Attendant. EACH must sign with BLACK INK in OWN handwriting. Each item should be answered as completely as possible. State answers as unknown only after a careful investigation. Use BLACK ink or BLACK record typewriter ribbon in filling out certificate. (ICA 38-206 and 215.) Address correspondence to DIVISION OF VITAL STATISTICS, BOISE, IDAHO

JAN 3 1962

DUTIES:

1. INFORMANT SHALL SIGN HIS OWN NAME, under item 17 to authenticate the facts stated under items 1 to 16 inclusive. In case of facts taken from hospital or public records, the person authorized to release the facts shall sign HIS name in addition to giving the source of information.

FEB 13 1962

2. THE FUNERAL DIRECTOR is responsible for completing the entire certificate, obtaining the signatures of the INFORMANT, the OFFICIAL last in attendance on the deceased and HIS OWN signature.

FEB 21 1962

3. THE REGISTRAR can issue a burial or removal permit ONLY after receiving a completed death certificate, including the SIGNATURES IN BLACK ink under items 17, 23a and 25.

PENALTIES: Under the Idaho law, it is a misdemeanor to

(a) Knowingly supply false information to any one connected with completing a death certificate;
(b) Neglect or refuse to certify to the cause of death on request of the person in charge of the disposition of the deceased.
(c) Remove or bury the body of a deceased person WITHOUT the proper permit being FIRST obtained from the local registrar in the district WHERE THE DEATH OCCURRED;
(d) Alter a certificate on file in the office of a local registrar.

STATEMENT OF PLACE OF DEATH

Special attention should be given to the satisfactory completion of EACH portion of this item. The city or town and street address or route number refer to PLACE WHERE THE DEATH OCCURRED. For deaths occurring in hospitals, maternity homes, or institutions, the name of the place and length of stay MUST be stated.

STATEMENT OF USUAL RESIDENCE OF DECEASED

Regardless of the fact that the person may have lived his entire life at the place of death, ALWAYS COMPLETE ALL PARTS OF THIS ITEM. In case a person has resided in the county where death occurred for less than one year, give address of FORMER RESIDENCE. The post office of the deceased may be in a county or state other than the county of actual residence.

IDAHO CODE ANNOTATED-CHAPTER 38, SECTION 206.

The personal and statistical particulars (items 1 to 16) shall be authenticated by the signature of the informant, who may be any competent person acquainted with the facts.

The statement of facts relating to the disposition of the body shall be signed by the undertaker or person acting as such.

The medical certificate shall be made and signed by the physician, if any, last in attendance on the deceased, who shall specify the time in attendance, the time he last saw the deceased alive and the hour of the day at which death occurred. And he shall further state the cause of death, so as to show the course of disease or sequence of causes resulting in death, giving the primary cause, and also the contributory causes, if any, and the duration of each. Indefinite and unsatisfactory terms, indicating only symptoms of disease or conditions resulting from disease, will not be held sufficient for issuing a burial or removal permit; and any certificate containing only such terms as defined by the state registrar as indefinite and unsatisfactory, shall be returned to the physician for correction and definition. The international classification of the causes of death shall be used by all physicians in stating the cause of death in the medical certificate. Causes of death, which may be the result of either disease or violence, shall be carefully defined; and if from violence, its nature shall be stated, and whether (probably) accidental, suicidal, or homicidal.

This body embalmed under direction of Allen J. Mahoney Lic. No E-416 at Pocatello, Idaho on 12 Dec 1961

ADDITIONAL REMARKS by Physician

Certificate of Death

STATE OF IDAHO

State File No. 4986
Local Reg. No. 1899
Reg. Dist. No. 5-10

BIRTH NO.

RECEIVED JAN 2 1962 Vital Statistics

1. PLACE OF DEATH
a. COUNTY: Bannock
b. CITY OR TOWN (If outside corporate limits, write RURAL and give township): Pocatello
c. LENGTH OF STAY (in this place):
d. FULL NAME OF HOSPITAL OR INSTITUTION (If not in hospital or institution, give street address or location): D.O.A. Bannock Mem. Hosp.

2. USUAL RESIDENCE (Where deceased lived. If institution: residence before admission).
a. STATE: Idaho
b. COUNTY: Bannock
c. CITY OR TOWN (If outside corporate limits, write RURAL and give township): Pocatello
d. STREET ADDRESS (If rural, give location): 50 Trail Creek Rd.

3. NAME OF DECEASED (Type or Print): a. (First) RALPH b. (Middle) W. c. (Last) NEICK

4. DATE OF DEATH: (Month) Dec. (Day) 20, (Year) 1961

5. SEX: M

6. COLOR OR RACE: W

7. MARRIED, NEVER MARRIED, WIDOWED, DIVORCED (Specify): Married

8. DATE OF BIRTH: Oct. 27, 1907

9. AGE (In years last birthday): 54
IF UNDER 1 YEAR: Months / Days
IF UNDER 24 HRS.: Hours / Min.

10a. USUAL OCCUPATION (Give kind of work done during most of working life, even if retired): Chief Meteorologist

10b. KIND OF BUSINESS OR INDUSTRY: U.S. Weather Bureau

11. BIRTHPLACE (State or foreign country): Milwaukee, Wisconsin

12. CITIZEN OF WHAT COUNTRY?: USA

13. FATHER'S NAME: Carl Neick
BIRTHPLACE: Wisconsin

14. MOTHER'S MAIDEN NAME: Clara Weiland
BIRTHPLACE: Wisconsin

15. WAS DECEASED EVER IN U.S. ARMED FORCES? (Yes, no, or unknown) (If yes, give war or dates of service): No

16. SOCIAL SECURITY NO.:

17. INFORMANT'S OWN SIGNATURE: Mildred Neick
ADDRESS: Pocatello, Idaho

18. CAUSE OF DEATH
Enter only one cause per line for (a), (b), and (c)

**This does not mean the mode of dying, such as heart failure, asthenia, etc. It means the disease, injury, or complication which caused death.*

MEDICAL CERTIFICATION

I. DISEASE OR CONDITION DIRECTLY LEADING TO DEATH* (a) Myocardial Infarction — INTERVAL BETWEEN ONSET AND DEATH: 1 Minute

ANTECEDENT CAUSES
Morbid conditions, if any, giving rise to the above cause (a) stating the underlying cause last.
DUE TO (b) Rheumatic Heart Disease 37 yrs.
DUE TO (c)

II. OTHER SIGNIFICANT CONDITIONS
Conditions contributing to the death but not related to the disease or condition causing death.

19a. DATE OF OPERATION:
19b. MAJOR FINDINGS OF OPERATION:
20. AUTOPSY? YES ☐ NO ☒

21a. ACCIDENT SUICIDE HOMICIDE (Specify):
21b. PLACE OF INJURY (e.g., in or about home, farm, factory, street, office bldg., etc.):
21c. (CITY, TOWN, OR TOWNSHIP) (COUNTY) (STATE):
21d. TIME OF INJURY (Month) (Day) (Year) (Hour) m.:
21e. INJURY OCCURRED WHILE AT WORK ☐ NOT WHILE AT WORK ☐
21f. HOW DID INJURY OCCUR?:

22. *I hereby certify that I attended the deceased from* Dec 7, 1954, *to* Dec 20, 1961, *that I last saw the deceased alive on* Aug 12, 1961, *and that death occurred at* 5 P. m., *from the causes and on the date stated above.*

23a. SIGNATURE (Degree or title): Jay P. Merkley, M. D.
23b. ADDRESS: 107 North 5th, Pocatello, Idaho
23c. DATE SIGNED: 12-21-61

24a. BURIAL, CREMATION, REMOVAL (Specify): Burial
24b. DATE: 12-23-61
24c. NAME OF CEMETERY OR CREMATORY: Mountainview Cem.
24d. LOCATION (City, town, or county) (State): Pocatello, Idaho

DATE REC'D BY LOCAL REG.: DEC 27 1961
REGISTRAR'S SIGNATURE: Dena Rhodebeck
25. FUNERAL DIRECTOR: Howard Funeral Home, Pocatello, Idaho
ADDRESS: John R. Howard

Federal Security Agency
United States Public Health Service

Form DPH-48021

Informant, Funeral Director, Registrar and Medical Attendant. EACH must sign with BLACK INK in OWN handwriting. Each item should be answered as completely as possible. State answers as unknown only after a careful investigation. Use BLACK ink or BLACK record typewriter ribbon in filling out certificate. (ICA 38-206 and 215.) Address correspondence to DIVISION OF VITAL STATISTICS, BOISE, IDAHO

DUTIES:

JAN 9 1962

1. INFORMANT SHALL SIGN HIS OWN NAME, under item 17 to authenticate the facts stated under items 1 to 16 inclusive. In case of facts taken from hospital or public records, the person authorized to release the facts shall sign HIS name in addition to giving the source of information.

JAN 17 1962

2. THE FUNERAL DIRECTOR is responsible for completing the entire certificate, obtaining the signatures of the INFORMANT, the OFFICIAL last in attendance on the deceased and HIS OWN signature.

FEB 12 1962

3. THE REGISTRAR can issue a burial or removal permit ONLY after receiving a completed death certificate, including the SIGNATURES IN BLACK ink under items 17, 23a and 25.

APR 12 1962

PENALTIES: Under the Idaho law, it is a misdemeanor to

JUL 24 1963

(a) Knowingly supply false information to any one connected with completing a death certificate;
(b) Neglect or refuse to certify to the cause of death on request of the person in charge of the disposition of the deceased.

JAN 28 1965

(c) Remove or bury the body of a deceased person WITHOUT the proper permit being FIRST obtained from the local registrar in the district WHERE THE DEATH OCCURRED;

AUG 23 1967

(d) Alter a certificate on file in the office of a local registrar.

STATEMENT OF PLACE OF DEATH

Special attention should be given to the satisfactory completion of EACH portion of this item. The city or town and street address or route number refer to PLACE WHERE THE DEATH OCCURRED. For deaths occurring in hospitals, maternity homes, or institutions, the name of the place and length of stay MUST be stated.

STATEMENT OF USUAL RESIDENCE OF DECEASED

Regardless of the fact that the person may have lived his entire life at the place of death, ALWAYS COMPLETE ALL PARTS OF THIS ITEM. In case a person has resided in the county where death occurred for less than one year, give address of FORMER RESIDENCE. The post office of the deceased may be in a county or state other than the county of actual residence.

IDAHO CODE ANNOTATED-CHAPTER 38, SECTION 206.

The personal and statistical particulars (items 1 to 16) shall be authenticated by the signature of the informant, who may be any competent person acquainted with the facts.

The statement of facts relating to the disposition of the body shall be signed by the undertaker or person acting as such.

The medical certificate shall be made and signed by the physician, if any, last in attendance on the deceased, who shall specify the time in attendance, the time he last saw the deceased alive and the hour of the day at which death occurred. And he shall further state the cause of death, so as to show the course of disease or sequence of causes resulting in death, giving the primary cause, and also the contributory causes, if any, and the duration of each. Indefinite and unsatisfactory terms, indicating only symptoms of disease or conditions resulting from disease, will not be held sufficient for issuing a burial or removal permit; and any certificate containing only such terms as defined by the state registrar as indefinite and unsatisfactory, shall be returned to the physician for correction and definition. The international classification of the causes of death shall be used by all physicians in stating the cause of death in the medical certificate. Causes of death, which may be the result of either disease or violence, shall be carefully defined; and if from violence, its nature shall be stated, and whether (probably) accidental, suicidal, or homicidal.

This body embalmed under direction of [signature] Lic. No. 292 at Pocatello on 12-20-6[illegible]

ADDITIONAL REMARKS by Physician [signature]

Certificate of Death

STATE OF IDAHO

State File No. 4987
Local Reg. No. 1896
Reg. Dist. No. 511

BIRTH NO.

RECEIVED
DEC 26 1961
Bureau of Vital Statistics

1. PLACE OF DEATH
a. COUNTY: Bannock
b. CITY OR TOWN (If outside corporate limits, write RURAL and give township): Pocatello
c. LENGTH OF STAY (in this place):
d. FULL NAME OF HOSPITAL OR INSTITUTION (If not in hospital or institution, give street address or location): Bannock Memorial Hospital

2. USUAL RESIDENCE (Where deceased lived. If institution: residence before admission).
a. STATE: Idaho
b. COUNTY:
c. CITY OR TOWN (If outside corporate limits, write RURAL and give township): Pingree
d. STREET ADDRESS (If rural, give location):

3. NAME OF DECEASED (Type or Print)	a. (First)	b. (Middle)	c. (Last)	4. DATE OF DEATH (Month) (Day) (Year)
	FLOYD	EARL	WACASTER	Dec. 21, 1961

5. SEX	6. COLOR OR RACE	7. MARRIED, NEVER MARRIED, WIDOWED, DIVORCED (Specify)	8. DATE OF BIRTH	9. AGE (In years last birthday)	IF UNDER 1 YEAR Months / Days	IF UNDER 24 HRS. Hours / Min.
Male	White					

10a. USUAL OCCUPATION (Give kind of work done during most of working life, even if retired)	10b. KIND OF BUSINESS OR INDUSTRY	11. BIRTHPLACE (State or foreign country)	12. CITIZEN OF WHAT COUNTRY?
Maintenance	J.R. Simplot Co	Pocatello, Idaho	U.S.A.

13. FATHER'S NAME	BIRTHPLACE	14. MOTHER'S MAIDEN NAME	BIRTHPLACE
Earl O. Wacaster	Lehi, Utah	Wanda Curtis	Firth, Idaho

15. WAS DECEASED EVER IN U.S. ARMED FORCES? (Yes, no, or unknown) (If yes, give war or dates of service)	16. SOCIAL SECURITY NO.	17. INFORMANT'S OWN SIGNATURE	ADDRESS
Yes		Earl O Wacaster	Pingree

18. CAUSE OF DEATH
Enter only one cause per line for (a), (b), and (c)

**This does not mean the mode of dying, such as heart failure, asthenia, etc. It means the disease, injury, or complication which caused death.*

MEDICAL CERTIFICATION

I. DISEASE OR CONDITION DIRECTLY LEADING TO DEATH*(a) Acute Renal Failure

ANTECEDENT CAUSES
Morbid conditions, if any, giving rise to the above cause (a) stating the underlying cause last.
DUE TO (b) Third Degree Burn of Lower Extremities - approximately 35% burn
DUE TO (c) Hot Phosphoric Acid

II. OTHER SIGNIFICANT CONDITIONS
Conditions contributing to the death but not related to the disease or condition causing death.

INTERVAL BETWEEN ONSET AND DEATH

19a. DATE OF OPERATION	19b. MAJOR FINDINGS OF OPERATION	20. AUTOPSY?
	Muscle Biopsy	YES ☐ NO ☐

21a. ACCIDENT / SUICIDE / HOMICIDE (Specify)	21b. PLACE OF INJURY (e.g., in or about home, farm, factory, street, office bldg., etc.)	21c. (CITY, TOWN, OR TOWNSHIP) (COUNTY) (STATE)
XXX	Simplots	Pocatello, Idaho

21d. TIME OF INJURY (Month) (Day) (Year) (Hour)	21e. INJURY OCCURRED	21f. HOW DID INJURY OCCUR?
– m.	WHILE AT WORK ☒ NOT WHILE AT WORK ☐	patient fell into a vat of hot phosphoric acid.

22. *I hereby certify that I attended the deceased from* 12/19, 1961, *to* 12/21, 1961, *that I last saw the deceased alive on* 12/21, 1961, *and that death occurred at* 2:45 *p.m., from the causes and on the date stated above.*

23a. SIGNATURE (Degree or title)	23b. ADDRESS	23c. DATE SIGNED
H. E. Call M.D	Pocatello	12/21/61

24a. BURIAL, CREMATION, REMOVAL (Specify)	24b. DATE	24c. NAME OF CEMETERY OR CREMATORY	24d. LOCATION (City, town, or county) (State)
Burial	Dec. 23, 1961	Restlawn Mem. Gardens	Pocatello, Bannock, Idaho

DATE REC'D BY LOCAL REG.	REGISTRAR'S SIGNATURE	25. FUNERAL DIRECTOR	ADDRESS
DEC 21 1961	Dena Stoddard	Manning Chapel	510 North 12th Pocatello, Idaho

Federal Security Agency
United States Public Health Service

Form DPH-48021

Informant, Funeral Director, Registrar and Medical Attendant. EACH must sign with BLACK INK in OWN handwriting. Each item should be answered as completely as possible. State answers as unknown only after a careful investigation. Use BLACK ink or BLACK record typewriter ribbon in filling out certificate. (ICA 38-206 and 215.) Address correspondence to DIVISION OF VITAL STATISTICS, BOISE, IDAHO

JAN 3 1962

DUTIES:

1. INFORMANT SHALL SIGN HIS OWN NAME, under item 17 to authenticate the facts stated under items 1 to 16 inclusive. In case of facts taken from hospital or public records, the person authorized to release the facts shall sign HIS name in addition to giving the source of information.

2. THE FUNERAL DIRECTOR is responsible for completing the entire certificate, obtaining the signatures of the INFORMANT, the OFFICIAL last in attendance on the deceased and HIS OWN signature.

3. THE REGISTRAR can issue a burial or removal permit ONLY after receiving a completed death certificate, including the SIGNATURES IN BLACK ink under items 17, 23a and 25.

PENALTIES: Under the Idaho law, it is a misdemeanor to

(a) Knowingly supply false information to any one connected with completing a death certificate;
(b) Neglect or refuse to certify to the cause of death on request of the person in charge of the disposition of the deceased.
(c) Remove or bury the body of a deceased person WITHOUT the proper permit being FIRST obtained from the local registrar in the district WHERE THE DEATH OCCURRED;
(d) Alter a certificate on file in the office of a local registrar.

STATEMENT OF PLACE OF DEATH

Special attention should be given to the satisfactory completion of EACH portion of this item. The city or town and street address or route number refer to PLACE WHERE THE DEATH OCCURRED. For deaths occurring in hospitals, maternity homes, or institutions, the name of the place and length of stay MUST be stated.

STATEMENT OF USUAL RESIDENCE OF DECEASED

Regardless of the fact that the person may have lived his entire life at the place of death, ALWAYS COMPLETE ALL PARTS OF THIS ITEM. In case a person has resided in the county where death occurred for less than one year, give address of FORMER RESIDENCE. The post office of the deceased may be in a county or state other than the county of actual residence.

IDAHO CODE ANNOTATED-CHAPTER 38, SECTION 206.

The personal and statistical particulars (items 1 to 16) shall be authenticated by the signature of the informant, who may be any competent person acquainted with the facts.

The statement of facts relating to the disposition of the body shall be signed by the undertaker or person acting as such.

The medical certificate shall be made and signed by the physician, if any, last in attendance on the deceased, who shall specify the time in attendance, the time he last saw the deceased alive and the hour of the day at which death occurred. And he shall further state the cause of death, so as to show the course of disease or sequence of causes resulting in death, giving the primary cause, and also the contributory causes, if any, and the duration of each. Indefinite and unsatisfactory terms, indicating only symptoms of disease or conditions resulting from disease, will not be held sufficient for issuing a burial or removal permit; and any certificate containing only such terms as defined by the state registrar as indefinite and unsatisfactory, shall be returned to the physician for correction and definition. The international classification of the causes of death shall be used by all physicians in stating the cause of death in the medical certificate. Causes of death, which may be the result of either disease or violence, shall be carefully defined; and if from violence, its nature shall be stated, and whether (probably) accidental, suicidal, or homicidal.

This body embalmed under direction of [signature] Lic. No. E-416 at Pocatello on 12/21/61

ADDITIONAL REMARKS by Physician .....

Certificate of Death

STATE OF IDAHO

State File No. 4988
Local Reg. No. 1903
Reg. Dist. No. 510

BIRTH NO.

RECEIVED JAN 8 1962 031

1. PLACE OF DEATH
a. COUNTY: Bannock
b. CITY OR TOWN (If outside corporate limits, write RURAL and give township): Pocatello
c. LENGTH OF STAY (in this place): one day
d. FULL NAME OF HOSPITAL OR INSTITUTION (If not in hospital or institution, give street address or location): Bannock Memorial Hospital

2. USUAL RESIDENCE (Where deceased lived. If institution: residence before admission).
a. STATE: Idaho 031
b. COUNTY: Bannock
c. CITY OR TOWN (If outside corporate limits, write RURAL and give township): Pocatello
d. STREET ADDRESS (If rural, give location): 945 West Center Street

3. NAME OF DECEASED (Type or Print) a. (First)	b. (Middle)	c. (Last)	4. DATE OF DEATH (Month) (Day) (Year)
SAMUEL	GARY	MITCHELL	December 21 1961

5. SEX	6. COLOR OR RACE	7. MARRIED, NEVER MARRIED, WIDOWED, DIVORCED (Specify)	8. DATE OF BIRTH	9. AGE (In years last birthday)	IF UNDER 1 YEAR Months	Days	IF UNDER 24 HRS. Hours	Min.
Male	White	Widowed	August 16, 1870	91				

10a. USUAL OCCUPATION (Give kind of work done during most of working life, even if retired)	10b. KIND OF BUSINESS OR INDUSTRY	11. BIRTHPLACE (State or foreign country)	12. CITIZEN OF WHAT COUNTRY?
Banker	Banking	Davis City Iowa	U. S. A.

13. FATHER'S NAME	BIRTHPLACE	14. MOTHER'S MAIDEN NAME	BIRTHPLACE
Lorenzo D. Mitchell	(no data)	Catherine Meek	(no data)

15. WAS DECEASED EVER IN U.S. ARMED FORCES? (Yes, no, or unknown)	(If yes, give war or dates of service)	16. SOCIAL SECURITY NO.	17. INFORMANT'S OWN SIGNATURE	ADDRESS
No	*****	None	Mrs Lew. Shira	Pocatello, Idah

18. CAUSE OF DEATH
Enter only one cause per line for (a), (b), and (c)

**This does not mean the mode of dying, such as heart failure, asthenia, etc. It means the disease, injury, or complication which caused death.*

812.4

MEDICAL CERTIFICATION

I. DISEASE OR CONDITION DIRECTLY LEADING TO DEATH* (a) Cerebral Anopia — INTERVAL BETWEEN ONSET AND DEATH: 18 hrs.

ANTECEDENT CAUSES
Morbid conditions, if any, giving rise to the above cause (a) stating the underlying cause last.
DUE TO (b) Cerebral Edema
DUE TO (c) Skull fx & Concussion

II. OTHER SIGNIFICANT CONDITIONS
Conditions contributing to the death but not related to the disease or condition causing death. Bilat. fx Rib

19a. DATE OF OPERATION	19b. MAJOR FINDINGS OF OPERATION	20. AUTOPSY?
		YES ☐ NO ☒

21a. ACCIDENT SUICIDE HOMICIDE (Specify)	21b. PLACE OF INJURY (e.g., in or about home, farm, factory, street, office bldg., etc.)	21c. (CITY, TOWN, OR TOWNSHIP) (COUNTY) (STATE)
Accident	Street	Pocatello Bannock Idaho

21d. TIME OF INJURY (Month) (Day) (Year) (Hour)	21e. INJURY OCCURRED	21f. HOW DID INJURY OCCUR?
Dec. 20, 1961 4p.m.	WHILE AT WORK ☐ NOT WHILE AT WORK ☒	Struck by an automobile, while crossing Street

22. *I hereby certify that I attended the deceased from* Dec. 20, 1961, *to* Dec. 21, 1961, *that I last saw the deceased alive on* Dec. 21, 1961, *and that death occurred at* 11:15a.m., *from the causes and on the date stated above.*

23a. SIGNATURE (Degree or title)	23b. ADDRESS	23c. DATE SIGNED
M. Bacon M.D.	Pocatello, Idaho	Dec. 22, 1961

24a. BURIAL, CREMATION, REMOVAL (Specify)	24b. DATE	24c. NAME OF CEMETERY OR CREMATORY	24d. LOCATION (City, town, or county) (State)
Removal	Dec. 22, 1961	Slade Funeral Home	Leon Iowa

DATE REC'D BY LOCAL REG.	REGISTRAR'S SIGNATURE	25. FUNERAL DIRECTOR	ADDRESS
JAN 3 1962	Vera Rodebaugh	Jack Henderson	Pocatello, Idaho

Federal Security Agency
United States Public Health Service

Form DPH-48021

Informant, Funeral Director, Registrar and Medical Attendant. EACH must sign with BLACK INK in OWN handwriting. Each item should be answered as completely as possible. State answers as unknown only after a careful investigation. Use BLACK ink or BLACK record typewriter ribbon in filling out certificate. (ICA 38-206 and 215.) Address correspondence to DIVISION OF VITAL STATISTICS, BOISE, IDAHO

DUTIES: JAN 9 1962

1. INFORMANT SHALL SIGN HIS OWN NAME, under item 17 to authenticate the facts stated under items 1 to 16 inclusive. In case of facts taken from hospital or public records, the person authorized to release the facts shall sign HIS name in addition to giving the source of information.

2. THE FUNERAL DIRECTOR is responsible for completing the entire certificate, obtaining the signatures of the INFORMANT, the OFFICIAL last in attendance on the deceased and HIS OWN signature.

3. THE REGISTRAR can issue a burial or removal permit ONLY after receiving a completed death certificate, including the SIGNATURES IN BLACK ink under items 17, 23a and 25.

PENALTIES: Under the Idaho law, it is a misdemeanor to

(a) Knowingly supply false information to any one connected with completing a death certificate;
(b) Neglect or refuse to certify to the cause of death on request of the person in charge of the disposition of the deceased.
(c) Remove or bury the body of a deceased person WITHOUT the proper permit being FIRST obtained from the local registrar in the district WHERE THE DEATH OCCURRED;
(d) Alter a certificate on file in the office of a local registrar.

STATEMENT OF PLACE OF DEATH

Special attention should be given to the satisfactory completion of EACH portion of this item. The city or town and street address or route number refer to PLACE WHERE THE DEATH OCCURRED. For deaths occurring in hospitals, maternity homes, or institutions, the name of the place and length of stay MUST be stated.

STATEMENT OF USUAL RESIDENCE OF DECEASED

Regardless of the fact that the person may have lived his entire life at the place of death, ALWAYS COMPLETE ALL PARTS OF THIS ITEM. In case a person has resided in the county where death occurred for less than one year, give address of FORMER RESIDENCE. The post office of the deceased may be in a county or state other than the county of actual residence.

IDAHO CODE ANNOTATED-CHAPTER 38, SECTION 206.

The personal and statistical particulars (items 1 to 16) shall be authenticated by the signature of the informant, who may be any competent person acquainted with the facts.

The statement of facts relating to the disposition of the body shall be signed by the undertaker or person acting as such.

The medical certificate shall be made and signed by the physician, if any, last in attendance on the deceased, who shall specify the time in attendance, the time he last saw the deceased alive and the hour of the day at which death occurred. And he shall further state the cause of death, so as to show the course of disease or sequence of causes resulting in death, giving the primary cause, and also the contributory causes, if any, and the duration of each. Indefinite and unsatisfactory terms, indicating only symptoms of disease or conditions resulting from disease, will not be held sufficient for issuing a burial or removal permit; and any certificate containing only such terms as defined by the state registrar as indefinite and unsatisfactory, shall be returned to the physician for correction and definition. The international classification of the causes of death shall be used by all physicians in stating the cause of death in the medical certificate. Causes of death, which may be the result of either disease or violence, shall be carefully defined; and if from violence, its nature shall be stated, and whether (probably) accidental, suicidal, or homicidal.

This body embalmed under direction of Jack Henderson Lic. No. #349 at Pocatello, Ida on 12/21/1961

ADDITIONAL REMARKS by Physician

Certificate of Death

STATE OF IDAHO

State File No. 4989
Local Reg. No. 1906
Reg. Dist. No. 510

BIRTH NO.

RECEIVED JAN 8 1962 Bureau of Vital Statistics

1. PLACE OF DEATH
a. COUNTY: Bannock
b. CITY OR TOWN (If outside corporate limits, write RURAL and give township): Pocatello
c. LENGTH OF STAY (in this place):
d. FULL NAME OF HOSPITAL OR INSTITUTION (If not in hospital or institution, give street address or location): 275 Willard Avenue

2. USUAL RESIDENCE (Where deceased lived. If institution: residence before admission).
a. STATE: Idaho
b. COUNTY: Bannock
c. CITY OR TOWN (If outside corporate limits, write RURAL and give township): Pocatello
d. STREET ADDRESS (If rural, give location): 275 Willard Avenue

3. NAME OF DECEASED (Type or Print) a. (First)	b. (Middle)	c. (Last)	4. DATE OF DEATH (Month) (Day) (Year)
SAMUEL	OTT	BODKIN	December 23 1961

5. SEX	6. COLOR OR RACE	7. MARRIED, NEVER MARRIED, WIDOWED, DIVORCED (Specify)	8. DATE OF BIRTH	9. AGE (In years last birthday)	IF UNDER 1 YEAR Months	Days	IF UNDER 24 HRS. Hours	Min.
Male	White	Married	April 4, 1889	72				

10a. USUAL OCCUPATION (Give kind of work done during most of working life, even if retired)	10b. KIND OF BUSINESS OR INDUSTRY	11. BIRTHPLACE (State or foreign country)	12. CITIZEN OF WHAT COUNTRY?
Carman Helper	Union Pacific R. R.	Petersville, Kentucky	U. S. A.

13. FATHER'S NAME	BIRTHPLACE	14. MOTHER'S MAIDEN NAME	BIRTHPLACE
John Bodkin	Kentucky	Sarah Jones	Kentucky

15. WAS DECEASED EVER IN U.S. ARMED FORCES? (Yes, no, or unknown)	(If yes, give war or dates of service)	16. SOCIAL SECURITY NO.	17. INFORMANT'S OWN SIGNATURE	ADDRESS
No	*****		Minnie B Bodkin	Pocatello, Idaho

18. CAUSE OF DEATH Enter only one cause per line for (a), (b), and (c)

**This does not mean the mode of dying, such as heart failure, asthenia, etc. It means the disease, injury, or complication which caused death.*

MEDICAL CERTIFICATION

		INTERVAL BETWEEN ONSET AND DEATH
I. DISEASE OR CONDITION DIRECTLY LEADING TO DEATH*(a)	Bronchopneumonia	3 days
ANTECEDENT CAUSES *Morbid conditions, if any, giving rise to the above cause (a) stating the underlying cause last.* DUE TO (b)		
DUE TO (c)		
II. OTHER SIGNIFICANT CONDITIONS *Conditions contributing to the death but not related to the disease or condition causing death.*	Cerebral Thrombosis	2 yrs

19a. DATE OF OPERATION	19b. MAJOR FINDINGS OF OPERATION	20. AUTOPSY?
		YES ☐ NO ☒

21a. ACCIDENT SUICIDE HOMICIDE (Specify)	21b. PLACE OF INJURY (e.g., in or about home, farm, factory, street, office bldg., etc.)	21c. (CITY, TOWN, OR TOWNSHIP) (COUNTY) (STATE)

21d. TIME OF INJURY (Month) (Day) (Year) (Hour)	21e. INJURY OCCURRED	21f. HOW DID INJURY OCCUR?
m.	WHILE AT WORK ☐ NOT WHILE AT WORK ☐	

22. *I hereby certify that I attended the deceased from* Sept 14, 19 61, *to* Dec. 23, 19 61 *that I last saw the deceased alive on* Dec. 23, 19 61, *and that death occurred at* 4:40 a.m., *from the causes and on the date stated above.*

23a. SIGNATURE (Degree or title)	23b. ADDRESS	23c. DATE SIGNED
M.D.	Pocatello, Idaho	Dec. 26, 1961

24a. BURIAL, CREMATION, REMOVAL (Specify)	24b. DATE	24c. NAME OF CEMETERY OR CREMATORY	24d. LOCATION (City, town, or county) (State)
Burial	Dec. 26, 1961	Mountainview Cemetery	Pocatello Idaho

DATE REC'D BY LOCAL REG.	REGISTRAR'S SIGNATURE	25. FUNERAL DIRECTOR	ADDRESS
JAN 5 1962	Irma Rhodkey	Jack Henderson	Pocatello, Idaho

Federal Security Agency
United States Public Health Service

Form DPH-48021

Informant, Funeral Director, Registrar and Medical Attendant. EACH must sign with BLACK INK in OWN handwriting. Each item should be answered as completely as possible. State answers as unknown only after a careful investigation. Use BLACK ink or BLACK record typewriter ribbon in filling out certificate. [ICA 38-206 and 215.] Address correspondence to DIVISION OF VITAL STATISTICS, BOISE, IDAHO

JAN 8 1962

DUTIES:

1. INFORMANT SHALL SIGN HIS OWN NAME, under item 17 to authenticate the facts stated under items 1 to 16 inclusive. In case of facts taken from hospital or public records, the person authorized to release the facts shall sign HIS name in addition to giving the source of information.

2. THE FUNERAL DIRECTOR is responsible for completing the entire certificate, obtaining the signatures of the INFORMANT, the OFFICIAL last in attendance on the deceased and HIS OWN signature.

3. THE REGISTRAR can issue a burial or removal permit ONLY after receiving a completed death certificate, including the SIGNATURES IN BLACK ink under items 17, 23a and 25.

PENALTIES: Under the Idaho law, it is a misdemeanor to

(a) Knowingly supply false information to any one connected with completing a death certificate;
(b) Neglect or refuse to certify to the cause of death on request of the person in charge of the disposition of the deceased.
(c) Remove or bury the body of a deceased person WITHOUT the proper permit being FIRST obtained from the local registrar in the district WHERE THE DEATH OCCURRED;
(d) Alter a certificate on file in the office of a local registrar.

STATEMENT OF PLACE OF DEATH

Special attention should be given to the satisfactory completion of EACH portion of this item. The city or town and street address or route number refer to PLACE WHERE THE DEATH OCCURRED. For deaths occurring in hospitals, maternity homes, or institutions, the name of the place and length of stay MUST be stated.

STATEMENT OF USUAL RESIDENCE OF DECEASED

Regardless of the fact that the person may have lived his entire life at the place of death, ALWAYS COMPLETE ALL PARTS OF THIS ITEM. In case a person has resided in the county where death occurred for less than one year, give address of FORMER RESIDENCE. The post office of the deceased may be in a county or state other than the county of actual residence.

IDAHO CODE ANNOTATED-CHAPTER 38, SECTION 206.

The personal and statistical particulars (items 1 to 16) shall be authenticated by the signature of the informant, who may be any competent person acquainted with the facts.

The statement of facts relating to the disposition of the body shall be signed by the undertaker or person acting as such.

The medical certificate shall be made and signed by the physician, if any, last in attendance on the deceased, who shall specify the time in attendance, the time he last saw the deceased alive and the hour of the day at which death occurred. And he shall further state the cause of death, so as to show the course of disease or sequence of causes resulting in death, giving the primary cause, and also the contributory causes, if any, and the duration of each. Indefinite and unsatisfactory terms, indicating only symptoms of disease or conditions resulting from disease, will not be held sufficient for issuing a burial or removal permit; and any certificate containing only such terms as defined by the state registrar as indefinite and unsatisfactory, shall be returned to the physician for correction and definition. The international classification of the causes of death shall be used by all physicians in stating the cause of death in the medical certificate. Causes of death, which may be the result of either disease or violence, shall be carefully defined; and if from violence, its nature shall be stated, and whether (probably) accidental, suicidal, or homicidal.

This body embalmed under direction of Jack Henderson Lic. No. E349 at Pocatello, Ida on 12/23/1961

ADDITIONAL REMARKS by Physician

Informant, Funeral Director, Registrar and Medical Attendant. EACH must sign with BLACK INK in OWN handwriting. Each item should be answered as completely as possible. State answers as unknown only after a careful investigation. Use BLACK ink or BLACK record typewriter ribbon in filling out certificate. (ICA 38-206 and 215.) Address correspondence to DIVISION OF VITAL STATISTICS, BOISE, IDAHO

Certificate of Death

STATE OF IDAHO

State File No. 4990
Local Reg. No. 1905
Reg. Dist. No. 510

BIRTH NO.

RECEIVED JAN 8 1962 Bureau of Vital Statistics

1. PLACE OF DEATH
a. COUNTY: Bannock 031
b. CITY OR TOWN (If outside corporate limits, write RURAL and give township): Pocatello
c. LENGTH OF STAY (in this place): 1day
d. FULL NAME OF HOSPITAL OR INSTITUTION (If not in hospital or institution, give street address or location): St. Anthony Hospital 019

2. USUAL RESIDENCE (Where deceased lived. If institution: residence before admission).
a. STATE: Idaho 031
b. COUNTY: Bannock
c. CITY OR TOWN (If outside corporate limits, write RURAL and give township): Pocatello
d. STREET ADDRESS (If rural, give location): 316 No. 10th

3. NAME OF DECEASED (Type or Print)
a. (First): VINCENZA
b. (Middle):
c. (Last): BONCI

4. DATE OF DEATH (Month) (Day) (Year): Dec. 23, 1961

5. SEX: F
6. COLOR OR RACE: W
7. MARRIED, NEVER MARRIED, WIDOWED, DIVORCED (Specify): Married
8. DATE OF BIRTH: May 18, 1888
9. AGE (In years last birthday): 73 — IF UNDER 1 YEAR: Months / Days — IF UNDER 24 HRS.: Hours / Min.

10a. USUAL OCCUPATION (Give kind of work done during most of working life, even if retired): Housewife 01
10b. KIND OF BUSINESS OR INDUSTRY: Home
11. BIRTHPLACE (State or foreign country): Italy 2
12. CITIZEN OF WHAT COUNTRY?: USA 1

13. FATHER'S NAME: Guiseppi Scannivani — BIRTHPLACE: Italy 2
14. MOTHER'S MAIDEN NAME: Amelia Unknown — BIRTHPLACE: Italy 2

15. WAS DECEASED EVER IN U.S. ARMED FORCES? (Yes, no, or unknown): No — (If yes, give war or dates of service)
16. SOCIAL SECURITY NO.:
17. INFORMANT'S OWN SIGNATURE: X Emelia Anderson — ADDRESS: Pocatello, Ida.

18. CAUSE OF DEATH
Enter only one cause per line for (a), (b), and (c)

This does not mean the mode of dying, such as heart failure, asthenia, etc. It means the disease, injury, or complication which caused death.

331X

MEDICAL CERTIFICATION

I. DISEASE OR CONDITION DIRECTLY LEADING TO DEATH* (a) Acute Cerebral Hemorrhage —

ANTECEDENT CAUSES

Morbid conditions, if any, giving rise to the above cause (a) stating the underlying cause last.

DUE TO (b)

DUE TO (c)

II. OTHER SIGNIFICANT CONDITIONS

Conditions contributing to the death but not related to the disease or condition causing death.

INTERVAL BETWEEN ONSET AND DEATH: 8 hours.

19a. DATE OF OPERATION
19b. MAJOR FINDINGS OF OPERATION
20. AUTOPSY? YES ☐ NO ☒

21a. ACCIDENT SUICIDE HOMICIDE (Specify)
21b. PLACE OF INJURY (e.g., in or about home, farm, factory, street, office bldg., etc.)
21c. (CITY, TOWN, OR TOWNSHIP) (COUNTY) (STATE)

21d. TIME OF INJURY (Month) (Day) (Year) (Hour) m.
21e. INJURY OCCURRED WHILE AT WORK ☐ NOT WHILE AT WORK ☐
21f. HOW DID INJURY OCCUR?

22. *I hereby certify that I attended the deceased from* 12-23, 1961, *to* 12-23, 1961, *that I last saw the deceased alive on* 12-23, 1961, *and that death occurred at* 6P *m., from the causes and on the date stated above.*

23a. SIGNATURE (Degree or title): 261 David C. Miller Jr. D
23b. ADDRESS: Pocatello - Idaho
23c. DATE SIGNED: 12-28-61

24a. BURIAL, CREMATION, REMOVAL (Specify): Burial
24b. DATE: 12-27-61
24c. NAME OF CEMETERY OR CREMATORY: Mountainview Cem.
24d. LOCATION (City, town, or county) (State): Pocatello, Idaho

DATE REC'D BY LOCAL REG.: JAN 5 1962
REGISTRAR'S SIGNATURE: Ima Rhodehouse
25. FUNERAL DIRECTOR: Downard Funeral Home, Pocatello, Idaho — ADDRESS: John P. Grover

Federal Security Agency
United States Public Health Service

Form DPH-48021

FEB 2 1970

DUTIES:

1. INFORMANT SHALL SIGN HIS OWN NAME, under item 17 to authenticate the facts stated under items 1 to 16 inclusive. In case of facts taken from hospital or public records, the person authorized to release the facts shall sign HIS name in addition to giving the source of information.

2. THE FUNERAL DIRECTOR is responsible for completing the entire certificate, obtaining the signatures of the INFORMANT, the OFFICIAL last in attendance on the deceased and HIS OWN signature.

3. THE REGISTRAR can issue a burial or removal permit ONLY after receiving a completed death certificate, including the SIGNATURES IN BLACK ink under items 17, 23a and 25.

PENALTIES: Under the Idaho law, it is a misdemeanor to

(a) Knowingly supply false information to any one connected with completing a death certificate;
(b) Neglect or refuse to certify to the cause of death on request of the person in charge of the disposition of the deceased.
(c) Remove or bury the body of a deceased person WITHOUT the proper permit being FIRST obtained from the local registrar in the district WHERE THE DEATH OCCURRED;
(d) Alter a certificate on file in the office of a local registrar.

STATEMENT OF PLACE OF DEATH

Special attention should be given to the satisfactory completion of EACH portion of this item. The city or town and street address or route number refer to PLACE WHERE THE DEATH OCCURRED. For deaths occurring in hospitals, maternity homes, or institutions, the name of the place and length of stay MUST be stated.

STATEMENT OF USUAL RESIDENCE OF DECEASED

Regardless of the fact that the person may have lived his entire life at the place of death, ALWAYS COMPLETE ALL PARTS OF THIS ITEM. In case a person has resided in the county where death occurred for less than one year, give address of FORMER RESIDENCE. The post office of the deceased may be in a county or state other than the county of actual residence.

IDAHO CODE ANNOTATED-CHAPTER 38, SECTION 206.

The personal and statistical particulars (items 1 to 16) shall be authenticated by the signature of the informant, who may be any competent person acquainted with the facts.

The statement of facts relating to the disposition of the body shall be signed by the undertaker or person acting as such.

The medical certificate shall be made and signed by the physician, if any, last in attendance on the deceased, who shall specify the time in attendance, the time he last saw the deceased alive and the hour of the day at which death occurred. And he shall further state the cause of death, so as to show the course of disease or sequence of causes resulting in death, giving the primary cause, and also the contributory causes, if any, and the duration of each. Indefinite and unsatisfactory terms, indicating only symptoms of disease or conditions resulting from disease, will not be held sufficient for issuing a burial or removal permit; and any certificate containing only such terms as defined by the state registrar as indefinite and unsatisfactory, shall be returned to the physician for correction and definition. The international classification of the causes of death shall be used by all physicians in stating the cause of death in the medical certificate. Causes of death, which may be the result of either disease or violence, shall be carefully defined; and if from violence, its nature shall be stated, and whether (probably) accidental, suicidal, or homicidal.

This body embalmed under direction of [signature] Lic. No. 292 at Pocatello on 12-23-61

ADDITIONAL REMARKS by Physician

State File No. 4991
Local Reg. No. 1904
Reg. Dist. No. 510

Certificate of Death

STATE OF IDAHO

BIRTH NO.

RECEIVED

1. PLACE OF DEATH
a. COUNTY: Bannock
b. CITY OR TOWN (If outside corporate limits, write RURAL and give township): Pocatello
c. LENGTH OF STAY (in this place):
d. FULL NAME OF HOSPITAL OR INSTITUTION (If not in hospital or institution, give street address or location): 645 South 10th Avenue

2. USUAL RESIDENCE (Where deceased lived. If institution: residence before admission).
a. STATE: Idaho
b. COUNTY: Bannock
c. CITY OR TOWN (If outside corporate limits, write RURAL and give township): Pocatello
d. STREET ADDRESS (If rural, give location): 645 South 10th Avenue

3. NAME OF DECEASED (Type or Print)
a. (First): HERMAN
b. (Middle): WALTER
c. (Last): KOENIG

4. DATE OF DEATH (Month) (Day) (Year): December 23 1961

5. SEX: Male
6. COLOR OR RACE: White
7. MARRIED, NEVER MARRIED, WIDOWED, DIVORCED (Specify): Married
8. DATE OF BIRTH: March 13, 1897
9. AGE (In years last birthday): 64 — IF UNDER 1 YEAR: Months / Days — IF UNDER 24 HRS.: Hours / Min.

10a. USUAL OCCUPATION (Give kind of work done during most of working life, even if retired): Carman
10b. KIND OF BUSINESS OR INDUSTRY: Union Pacific R. R.
11. BIRTHPLACE (State or foreign country): Loveland, Colorado
12. CITIZEN OF WHAT COUNTRY? U. S. A.

13. FATHER'S NAME: Rudolph Koenig — BIRTHPLACE: Bern, Switzerland
14. MOTHER'S MAIDEN NAME: Emma Schupbach — BIRTHPLACE: Penna

15. WAS DECEASED EVER IN U.S. ARMED FORCES? (Yes, no, or unknown): Yes — (If yes, give war or dates of service): World War I
16. SOCIAL SECURITY NO.: 518-22-4548
17. INFORMANT'S OWN SIGNATURE: Mrs H W Koenig — ADDRESS: Pocatello, Idaho

18. CAUSE OF DEATH
Enter only one cause per line for (a), (b), and (c)

This does not mean the mode of dying, such as heart failure, asthenia, etc. It means the disease, injury, or complication which caused death.

MEDICAL CERTIFICATION

I. DISEASE OR CONDITION DIRECTLY LEADING TO DEATH* (a): Myocardial infarction — INTERVAL BETWEEN ONSET AND DEATH: 12 hrs

ANTECEDENT CAUSES
Morbid conditions, if any, giving rise to the above cause (a) stating the underlying cause last.
DUE TO (b): Coronary artery insufficiency — 3 mo
DUE TO (c):

II. OTHER SIGNIFICANT CONDITIONS
Conditions contributing to the death but not related to the disease or condition causing death.

19a. DATE OF OPERATION:
19b. MAJOR FINDINGS OF OPERATION:
20. AUTOPSY? YES ☐ NO ☒

21a. ACCIDENT SUICIDE HOMICIDE (Specify):
21b. PLACE OF INJURY (e.g., in or about home, farm, factory, street, office bldg., etc.):
21c. (CITY, TOWN, OR TOWNSHIP) (COUNTY) (STATE):
21d. TIME OF INJURY (Month) (Day) (Year) (Hour) m.
21e. INJURY OCCURRED: WHILE AT WORK ☐ NOT WHILE AT WORK ☐
21f. HOW DID INJURY OCCUR?

22. *I hereby certify that I attended the deceased from* 12 Oct, 1961, *to* Dec. 23, 1961, *that I last saw the deceased alive on* Dec 14, 1961, *and that death occurred at* 2:40 a.m., *from the causes and on the date stated above.*

23a. SIGNATURE: [signature] (Degree or title): MD
23b. ADDRESS: Pocatello, Idaho
23c. DATE SIGNED: Dec. 26, 1961

24a. BURIAL, CREMATION, REMOVAL (Specify): Cremation
24b. DATE: Dec. 27, 1961
24c. NAME OF CEMETERY OR CREMATORY: Aultorest Memorial Corp
24d. LOCATION (City, town, or county) (State): Ogden Utah

DATE REC'D BY LOCAL REG.: JAN 5 1962
REGISTRAR'S SIGNATURE: Ima Rhodehouse
25. FUNERAL DIRECTOR: Jack Henderson — ADDRESS: Pocatello, Idaho

Federal Security Agency
United States Public Health Service
Form DPH-48021

Informant, Funeral Director, Registrar and Medical Attendant. EACH must sign with BLACK INK in OWN handwriting. Each item should be answered as completely as possible. State answers as unknown only after a careful investigation. Use BLACK ink or BLACK record typewriter ribbon in filling out certificate. (ICA 38-206 and 215.) Address correspondence to DIVISION OF VITAL STATISTICS, BOISE, IDAHO

JAN 8 1962

DUTIES:

1. INFORMANT SHALL SIGN HIS OWN NAME, under item 17 to authenticate the facts stated under items 1 to 16 inclusive. In case of facts taken from hospital or public records, the person authorized to release the facts shall sign HIS name in addition to giving the source of information.

2. THE FUNERAL DIRECTOR is responsible for completing the entire certificate, obtaining the signatures of the INFORMANT, the OFFICIAL last in attendance on the deceased and HIS OWN signature.

3. THE REGISTRAR can issue a burial or removal permit ONLY after receiving a completed death certificate, including the SIGNATURES IN BLACK ink under items 17, 23a and 25.

PENALTIES: Under the Idaho law, it is a misdemeanor to

(a) Knowingly supply false information to any one connected with completing a death certificate;
(b) Neglect or refuse to certify to the cause of death on request of the person in charge of the disposition of the deceased.
(c) Remove or bury the body of a deceased person WITHOUT the proper permit being FIRST obtained from the local registrar in the district WHERE THE DEATH OCCURRED;
(d) Alter a certificate on file in the office of a local registrar.

STATEMENT OF PLACE OF DEATH

Special attention should be given to the satisfactory completion of EACH portion of this item. The city or town and street address or route number refer to PLACE WHERE THE DEATH OCCURRED. For deaths occurring in hospitals, maternity homes, or institutions, the name of the place and length of stay MUST be stated.

STATEMENT OF USUAL RESIDENCE OF DECEASED

Regardless of the fact that the person may have lived his entire life at the place of death, ALWAYS COMPLETE ALL PARTS OF THIS ITEM. In case a person has resided in the county where death occurred for less than one year, give address of FORMER RESIDENCE. The post office of the deceased may be in a county or state other than the county of actual residence.

IDAHO CODE ANNOTATED-CHAPTER 38, SECTION 206.

The personal and statistical particulars (items 1 to 16) shall be authenticated by the signature of the informant, who may be any competent person acquainted with the facts.

The statement of facts relating to the disposition of the body shall be signed by the undertaker or person acting as such.

The medical certificate shall be made and signed by the physician, if any, last in attendance on the deceased, who shall specify the time in attendance, the time he last saw the deceased alive and the hour of the day at which death occurred. And he shall further state the cause of death, so as to show the course of disease or sequence of causes resulting in death, giving the primary cause, and also the contributory causes, if any, and the duration of each. Indefinite and unsatisfactory terms, indicating only symptoms of disease or conditions resulting from disease, will not be held sufficient for issuing a burial or removal permit; and any certificate containing only such terms as defined by the state registrar as indefinite and unsatisfactory, shall be returned to the physician for correction and definition. The International classification of the causes of death shall be used by all physicians in stating the cause of death in the medical certificate. Causes of death, which may be the result of either disease or violence, shall be carefully defined; and if from violence, its nature shall be stated, and whether (probably) accidental, suicidal, or homicidal.

This body embalmed under direction of Jack Henderson Lic. No. E349 at Pocatello, Ida on 12/23/1961

ADDITIONAL REMARKS by Physician

Certificate of Death

STATE OF IDAHO

State File No. 4992
Local Reg. No. 1900
Reg. Dist. No. 510

BIRTH NO.

RECEIVED JAN 2 1962 Bureau of Vital Statistics

1. PLACE OF DEATH
a. COUNTY: Bannock
b. CITY OR TOWN (If outside corporate limits, write RURAL and give township): Pocatello
LENGTH OF STAY (in this place):
d. FULL NAME OF HOSPITAL OR INSTITUTION (If not in hospital or institution, give street address or location): Bannock Memorial Hospital

2. USUAL RESIDENCE (Where deceased lived. If institution: residence before admission).
a. STATE: Idaho
b. COUNTY: Bannock
c. CITY OR TOWN (If outside corporate limits, write RURAL and give township): Pocatello
d. STREET ADDRESS (If rural, give location): 1503 North Arthur

3. NAME OF DECEASED (Type or Print)
a. (First): BRIGHAM
b. (Middle): SAXTON
c. (Last): HANSEN

4. DATE OF DEATH (Month) (Day) (Year): Dec. 28, 1961

5. SEX: Male

6. COLOR OR RACE: White

7. MARRIED, NEVER MARRIED, WIDOWED, DIVORCED (Specify): Widowed

8. DATE OF BIRTH: Dec. 19, 1886

9. AGE (In years last birthday): 75
IF UNDER 1 YEAR: Months / Days
IF UNDER 24 HRS.: Hours / Min.

10a. USUAL OCCUPATION (Give kind of work done during most of working life, even if retired): Switchman

10b. KIND OF BUSINESS OR INDUSTRY: U.P.R.R.

11. BIRTHPLACE (State or foreign country): Bennington, Idaho

12. CITIZEN OF WHAT COUNTRY?: U.S.A.

13. FATHER'S NAME: Hans Sern Hansen
BIRTHPLACE: Denmark

14. MOTHER'S MAIDEN NAME: Louise Saxton
BIRTHPLACE: England

15. WAS DECEASED EVER IN U.S. ARMED FORCES? (Yes, no, or unknown): No
(If yes, give war or dates of service):

16. SOCIAL SECURITY NO.:

17. INFORMANT'S OWN SIGNATURE: Howe William Hansen
ADDRESS: Pocatello

18. CAUSE OF DEATH
Enter only one cause per line for (a), (b), and (c)

**This does not mean the mode of dying, such as heart failure, asthenia, etc. It means the disease, injury, or complication which caused death.*

MEDICAL CERTIFICATION

I. DISEASE OR CONDITION DIRECTLY LEADING TO DEATH*(a): Arteriosclerotic heart disease — INTERVAL BETWEEN ONSET AND DEATH: 4 yrs

ANTECEDENT CAUSES

Morbid conditions, if any, giving rise to the above cause (a) stating the underlying cause last.

DUE TO (b):

DUE TO (c):

II. OTHER SIGNIFICANT CONDITIONS

Conditions contributing to the death but not related to the disease or condition causing death.

19a. DATE OF OPERATION:

19b. MAJOR FINDINGS OF OPERATION:

20. AUTOPSY? YES ☐ NO ☑

21a. ACCIDENT SUICIDE HOMICIDE (Specify):

21b. PLACE OF INJURY (e.g., in or about home, farm, factory, street, office bldg., etc.):

21c. (CITY, TOWN, OR TOWNSHIP) (COUNTY) (STATE):

21d. TIME OF INJURY (Month) (Day) (Year) (Hour) m.:

21e. INJURY OCCURRED WHILE AT WORK ☐ NOT WHILE AT WORK ☐

21f. HOW DID INJURY OCCUR?:

22. *I hereby certify that I attended the deceased from* June, 1957, *to* 12-28, 1961, *that I last saw the deceased alive on* 12-28, 1961, *and that death occurred at* 2:00 P.M., *from the causes and on the date stated above.*

23a. SIGNATURE: [signature] (Degree or title): MD

23b. ADDRESS: Pocatello Idaho

23c. DATE SIGNED: 12-28-61

24a. BURIAL, CREMATION, REMOVAL (Specify): Burial

24b. DATE: Dec. 30, 1961

24c. NAME OF CEMETERY OR CREMATORY: Mountainview Cemetery

24d. LOCATION (City, town, or county) (State): Pocatello, Bannock, Idaho

DATE REC'D BY LOCAL REG.: DEC 28 1961

REGISTRAR'S SIGNATURE: Dora Rhodehamel

25. FUNERAL DIRECTOR: Fanning Chapel
ADDRESS: 510 North 12th, Pocatello, Idaho

Federal Security Agency
United States Public Health Service

Form DPH-48021

Informant, Funeral Director, Registrar and Medical Attendant. EACH must sign with BLACK INK in OWN handwriting. Each item should be answered as completely as possible. State answers as unknown only after a careful investigation. Use BLACK ink or BLACK record typewriter ribbon in filling out certificate. (ICA 38-206 and 215.) Address correspondence to DIVISION OF VITAL STATISTICS, BOISE, IDAHO

JAN 30 1962

DUTIES:

1. INFORMANT SHALL SIGN HIS OWN NAME, under item 17 to authenticate the facts stated under items 1 to 16 inclusive. In case of facts taken from hospital or public records, the person authorized to release the facts shall sign HIS name in addition to giving the source of information.

2. THE FUNERAL DIRECTOR is responsible for completing the entire certificate, obtaining the signatures of the INFORMANT, the OFFICIAL last in attendance on the deceased and HIS OWN signature.

3. THE REGISTRAR can issue a burial or removal permit ONLY after receiving a completed death certificate, including the SIGNATURES IN BLACK ink under items 17, 23a and 25.

PENALTIES: Under the Idaho law, it is a misdemeanor to

(a) Knowingly supply false information to any one connected with completing a death certificate;
(b) Neglect or refuse to certify to the cause of death on request of the person in charge of the disposition of the deceased.
(c) Remove or bury the body of a deceased person WITHOUT the proper permit being FIRST obtained from the local registrar in the district WHERE THE DEATH OCCURRED;
(d) Alter a certificate on file in the office of a local registrar.

STATEMENT OF PLACE OF DEATH

Special attention should be given to the satisfactory completion of EACH portion of this item. The city or town and street address or route number refer to PLACE WHERE THE DEATH OCCURRED. For deaths occurring in hospitals, maternity homes, or institutions, the name of the place and length of stay MUST be stated.

STATEMENT OF USUAL RESIDENCE OF DECEASED

Regardless of the fact that the person may have lived his entire life at the place of death, ALWAYS COMPLETE ALL PARTS OF THIS ITEM. In case a person has resided in the county where death occurred for less than one year, give address of FORMER RESIDENCE. The post office of the deceased may be in a county or state other than the county of actual residence.

IDAHO CODE ANNOTATED-CHAPTER 38, SECTION 206.

The personal and statistical particulars (items 1 to 16) shall be authenticated by the signature of the informant, who may be any competent person acquainted with the facts.

The statement of facts relating to the disposition of the body shall be signed by the undertaker or person acting as such.

The medical certificate shall be made and signed by the physician, if any, last in attendance on the deceased, who shall specify the time in attendance, the time he last saw the deceased alive and the hour of the day at which death occurred. And he shall further state the cause of death, so as to show the course of disease or sequence of causes resulting in death, giving the primary cause, and also the contributory causes, if any, and the duration of each. Indefinite and unsatisfactory terms, indicating only symptoms of disease or conditions resulting from disease, will not be held sufficient for issuing a burial or removal permit; and any certificate containing only such terms as defined by the state registrar as indefinite and unsatisfactory, shall be returned to the physician for correction and definition. The international classification of the causes of death shall be used by all physicians in stating the cause of death in the medical certificate. Causes of death, which may be the result of either disease or violence, shall be carefully defined; and if from violence, its nature shall be stated, and whether (probably) accidental, suicidal, or homicidal.

This body embalmed under direction of [signature] Lic. No. E-416 at Pocatello on 12/28/61

ADDITIONAL REMARKS by Physician

Informant, Funeral Director, Registrar and Medical Attendant. EACH must sign with BLACK INK in OWN handwriting. Each item should be answered as completely as possible. State answers as unknown only after a careful investigation. Use BLACK ink or BLACK record typewriter ribbon in filling out certificate. (ICA 38-206 and 215.) Address correspondence to DIVISION OF VITAL STATISTICS, BOISE, IDAHO

Certificate of Death

STATE OF IDAHO

State File No. 4993
Local Reg. No. 1907
Reg. Dist. No. 510

BIRTH NO.

RECEIVED JAN 8 1962 Bureau of Vital Statistics

1. PLACE OF DEATH
a. COUNTY: Bannock
b. CITY OR TOWN (If outside corporate limits, write RURAL and give township): Pocatello
c. LENGTH OF STAY (in this place):
d. FULL NAME OF HOSPITAL OR INSTITUTION (If not in hospital or institution, give street address or location): DOA-St. Anthony Hosp.

2. USUAL RESIDENCE (Where deceased lived. If institution: residence before admission).
a. STATE: Idaho
b. COUNTY: Bannock
c. CITY OR TOWN (If outside corporate limits, write RURAL and give township): Pocatello
d. STREET ADDRESS (If rural, give location): 335 No. 5th

3. NAME OF DECEASED (Type or Print)
a. (First): ALICE
b. (Middle): D
c. (Last): CHANDLER

4. DATE OF DEATH (Month) (Day) (Year): Dec. 28 1961

5. SEX: Female
6. COLOR OR RACE: White
7. MARRIED, NEVER MARRIED, WIDOWED, DIVORCED (Specify): Married
8. DATE OF BIRTH: Jan. 19, 1903
9. AGE (In years last birthday): 58 — IF UNDER 1 YEAR: Months / Days — IF UNDER 24 HRS.: Hours / Min.

10a. USUAL OCCUPATION (Give kind of work done during most of working life, even if retired): Housewife
10b. KIND OF BUSINESS OR INDUSTRY: Home
11. BIRTHPLACE (State or foreign country): Pocatello, Idaho
12. CITIZEN OF WHAT COUNTRY? USA

13. FATHER'S NAME: Oscar Dufresne — BIRTHPLACE: Canada
14. MOTHER'S MAIDEN NAME: Celina Chaput — BIRTHPLACE: Canada

15. WAS DECEASED EVER IN U.S. ARMED FORCES? (Yes, no, or unknown): No — (If yes, give war or dates of service):
16. SOCIAL SECURITY NO.:
17. INFORMANT'S OWN SIGNATURE: Leonard Chandler — ADDRESS: Pocatello, Ida.

18. CAUSE OF DEATH
Enter only one cause per line for (a), (b), and (c)

This does not mean the mode of dying, such as heart failure, asthenia, etc. It means the disease, injury, or complication which caused death.

420.1

MEDICAL CERTIFICATION

I. DISEASE OR CONDITION DIRECTLY LEADING TO DEATH* (a): Ventricular Fibrillation — INTERVAL BETWEEN ONSET AND DEATH:

ANTECEDENT CAUSES
Morbid conditions, if any, giving rise to the above cause (a) stating the underlying cause last.
DUE TO (b): Chronic Congestive heart failure — unknown
DUE TO (c): Coronary insufficiency

II. OTHER SIGNIFICANT CONDITIONS
Conditions contributing to the death but not related to the disease or condition causing death.

19a. DATE OF OPERATION:
19b. MAJOR FINDINGS OF OPERATION:
20. AUTOPSY? YES ☐ NO ☒

21a. ACCIDENT SUICIDE HOMICIDE (Specify):
21b. PLACE OF INJURY (e.g., in or about home, farm, factory, street, office bldg., etc.):
21c. (CITY, TOWN, OR TOWNSHIP) (COUNTY) (STATE):
21d. TIME OF INJURY (Month) (Day) (Year) (Hour) m.
21e. INJURY OCCURRED: WHILE AT WORK ☐ NOT WHILE AT WORK ☐
21f. HOW DID INJURY OCCUR?

22. *I hereby certify that I attended the deceased from* 12-28, 1961, *to* 12-28, 1961, *that I last saw the deceased alive on* 12-28, 1961, *and that death occurred at* 8:30 *P.m., from the causes and on the date stated above.*

23a. SIGNATURE (Degree or title): M A Bacon, M.D.
23b. ADDRESS: 1448 East Center St
23c. DATE SIGNED: 12-29-61

24a. BURIAL, CREMATION, REMOVAL (Specify): Burial
24b. DATE: Jan. 2, 1962
24c. NAME OF CEMETERY OR CREMATORY: Mountainview Cem.
24d. LOCATION (City, town, or county) (State): Pocatello Idaho

DATE REC'D BY LOCAL REG.: JAN 2 1962
REGISTRAR'S SIGNATURE: Ima Rhodehouse
25. FUNERAL DIRECTOR: Downard Fun'l. Home — ADDRESS: Pocatello, Ida.
John P. Hamm

Federal Security Agency
United States Public Health Service

Form DPH-48021

DUTIES: JAN 9 1962

1. INFORMANT SHALL SIGN HIS OWN NAME, under item 17 to authenticate the facts stated under items 1 to 16 inclusive. In case of facts taken from hospital or public records, the person authorized to release the facts shall sign HIS name in addition to giving the source of information.

2. THE FUNERAL DIRECTOR is responsible for completing the entire certificate, obtaining the signatures of the INFORMANT, the OFFICIAL last in attendance on the deceased and HIS OWN signature.

3. THE REGISTRAR can issue a burial or removal permit ONLY after receiving a completed death certificate, including the SIGNATURES IN BLACK ink under items 17, 23a and 25.

PENALTIES: Under the Idaho law, it is a misdemeanor to
(a) Knowingly supply false information to any one connected with completing a death certificate;
(b) Neglect or refuse to certify to the cause of death on request of the person in charge of the disposition of the deceased.
(c) Remove or bury the body of a deceased person WITHOUT the proper permit being FIRST obtained from the local registrar in the district WHERE THE DEATH OCCURRED;
(d) Alter a certificate on file in the office of a local registrar.

STATEMENT OF PLACE OF DEATH

Special attention should be given to the satisfactory completion of EACH portion of this item. The city or town and street address or route number refer to PLACE WHERE THE DEATH OCCURRED. For deaths occurring in hospitals, maternity homes, or institutions, the name of the place and length of stay MUST be stated.

STATEMENT OF USUAL RESIDENCE OF DECEASED

Regardless of the fact that the person may have lived his entire life at the place of death, ALWAYS COMPLETE ALL PARTS OF THIS ITEM. In case a person has resided in the county where death occurred for less than one year, give address of FORMER RESIDENCE. The post office of the deceased may be in a county or state other than the county of actual residence.

IDAHO CODE ANNOTATED-CHAPTER 38, SECTION 206.

The personal and statistical particulars (items 1 to 16) shall be authenticated by the signature of the informant, who may be any competent person acquainted with the facts.

The statement of facts relating to the disposition of the body shall be signed by the undertaker or person acting as such.

The medical certificate shall be made and signed by the physician, if any, last in attendance on the deceased, who shall specify the time in attendance, the time he last saw the deceased alive and the hour of the day at which death occurred. And he shall further state the cause of death, so as to show the course of disease or sequence of causes resulting in death, giving the primary cause, and also the contributory causes, if any, and the duration of each. Indefinite and unsatisfactory terms, indicating only symptoms of disease or conditions resulting from disease, will not be held sufficient for issuing a burial or removal permit; and any certificate containing only such terms as defined by the state registrar as indefinite and unsatisfactory, shall be returned to the physician for correction and definition. The international classification of the causes of death shall be used by all physicians in stating the cause of death in the medical certificate. Causes of death, which may be the result of either disease or violence, shall be carefully defined; and if from violence, its nature shall be stated, and whether (probably) accidental, suicidal, or homicidal.

This body embalmed under direction of G.W. Knoff Lic. No. 409 at Pocatello on 12/28/61

ADDITIONAL REMARKS by Physician

Informant, Funeral Director, Registrar and Medical Attendant. EACH must sign with BLACK INK in OWN handwriting. Each item should be answered as completely as possible. State answers as unknown only after a careful investigation. Use BLACK ink or BLACK record typewriter ribbon in filling out certificate. (ICA 38-206 and 215.) Address correspondence to DIVISION OF VITAL STATISTICS, BOISE, IDAHO

Certificate of Death

STATE OF IDAHO

State File No. 4994
Local Reg. No. 1910
Reg. Dist. No. 510

BIRTH NO.

RECEIVED JAN 15 1962 Bureau of Vital Statistics

1. PLACE OF DEATH
a. COUNTY: Bannock 031
b. CITY OR TOWN (If outside corporate limits, write RURAL and give township): Pocatello
c. LENGTH OF STAY (in this place): 3 weeks
d. FULL NAME OF HOSPITAL OR INSTITUTION (If not in hospital or institution, give street address or location): St. Anthony Hospital

2. USUAL RESIDENCE (Where deceased lived. If institution: residence before admission).
a. STATE: Idaho 032
b. COUNTY: Bannock
c. CITY OR TOWN (If outside corporate limits, write RURAL and give township): Alameda
d. STREET ADDRESS (If rural, give location): 423 Wyldwood Lane

3. NAME OF DECEASED (Type or Print)
a. (First): FRANCES
b. (Middle): I.
c. (Last): BRADY

4. DATE OF DEATH (Month) (Day) (Year): Dec. 29, 1961

5. SEX: F
6. COLOR OR RACE: W
7. MARRIED, NEVER MARRIED, WIDOWED, DIVORCED (Specify): Married
8. DATE OF BIRTH: June 14, 1901
9. AGE (In years last birthday): 60 — IF UNDER 1 YEAR: Months / Days — IF UNDER 24 HRS.: Hours / Min.

10a. USUAL OCCUPATION (Give kind of work done during most of working life, even if retired): Housewife 01
10b. KIND OF BUSINESS OR INDUSTRY: Home
11. BIRTHPLACE (State or foreign country): Vilesca, Iowa
12. CITIZEN OF WHAT COUNTRY?: USA

13. FATHER'S NAME: LeRoy Quinn — BIRTHPLACE: Unknown
14. MOTHER'S MAIDEN NAME: Unknown — BIRTHPLACE: Unknown

15. WAS DECEASED EVER IN U.S. ARMED FORCES? (Yes, no, or unknown): No — (If yes, give war or dates of service)
16. SOCIAL SECURITY NO.
17. INFORMANT'S OWN SIGNATURE: Chester Brady — ADDRESS: Alameda, Idaho

18. CAUSE OF DEATH
Enter only one cause per line for (a), (b), and (c)

This does not mean the mode of dying, such as heart failure, asthenia, etc. It means the disease, injury, or complication which caused death.

154 X

MEDICAL CERTIFICATION

I. DISEASE OR CONDITION DIRECTLY LEADING TO DEATH* (a) Intestinal obstruction — INTERVAL BETWEEN ONSET AND DEATH: 1 week

ANTECEDENT CAUSES
Morbid conditions, if any, giving rise to the above cause (a) stating the underlying cause last.
DUE TO (b) Carcinomatosis — 3 months
DUE TO (c) Carcinoma of rectum — 1 year

II. OTHER SIGNIFICANT CONDITIONS
Conditions contributing to the death but not related to the disease or condition causing death.

19a. DATE OF OPERATION: 12-27-61
19b. MAJOR FINDINGS OF OPERATION: As above.
20. AUTOPSY? YES ☐ NO ☒

21a. ACCIDENT SUICIDE HOMICIDE (Specify)
21b. PLACE OF INJURY (e.g., in or about home, farm, factory, street, office bldg., etc.)
21c. (CITY, TOWN, OR TOWNSHIP) (COUNTY) (STATE)
21d. TIME OF INJURY (Month) (Day) (Year) (Hour) m.
21e. INJURY OCCURRED WHILE AT WORK ☐ NOT WHILE AT WORK ☐
21f. HOW DID INJURY OCCUR?

22. *I hereby certify that I attended the deceased from* 12-26, 1961, *to* 12-29, 1961, *that I last saw the deceased alive on* 12-29, 1961, *and that death occurred at* 5:15 p. m., *from the causes and on the date stated above.*

23a. SIGNATURE (Degree or title): M. M. Graves, M.D.
23b. ADDRESS: 1448 East Center, Pocatello, Idaho
23c. DATE SIGNED: 1-3-62

24a. BURIAL, CREMATION, REMOVAL (Specify): Burial
24b. DATE: 1-2-1962
24c. NAME OF CEMETERY OR CREMATORY: Rose Hill Cem.
24d. LOCATION (City, town, or county) (State): Idaho Falls, Idaho

DATE REC'D BY LOCAL REG.: JAN 11 1962
REGISTRAR'S SIGNATURE: Ima Rhodehouse
25. FUNERAL DIRECTOR: Downard Funeral Home, Pocatello, Idaho — ADDRESS: John P. Gomm

Federal Security Agency
United States Public Health Service

Form DPH-48021

APR 10 1962

DUTIES:

1. INFORMANT SHALL SIGN HIS OWN NAME, under item 17 to authenticate the facts stated under items 1 to 16 inclusive. In case of facts taken from hospital or public records, the person authorized to release the facts shall sign HIS name in addition to giving the source of information.

2. THE FUNERAL DIRECTOR is responsible for completing the entire certificate, obtaining the signatures of the INFORMANT, the OFFICIAL last in attendance on the deceased and HIS OWN signature.

3. THE REGISTRAR can issue a burial or removal permit ONLY after receiving a completed death certificate, including the SIGNATURES IN BLACK ink under items 17, 23a and 25.

PENALTIES: Under the Idaho law, it is a misdemeanor to

(a) Knowingly supply false information to any one connected with completing a death certificate;
(b) Neglect or refuse to certify to the cause of death on request of the person in charge of the disposition of the deceased.
(c) Remove or bury the body of a deceased person WITHOUT the proper permit being FIRST obtained from the local registrar in the district WHERE THE DEATH OCCURRED;
(d) Alter a certificate on file in the office of a local registrar.

STATEMENT OF PLACE OF DEATH

Special attention should be given to the satisfactory completion of EACH portion of this item. The city or town and street address or route number refer to PLACE WHERE THE DEATH OCCURRED. For deaths occurring in hospitals, maternity homes, or institutions, the name of the place and length of stay MUST be stated.

STATEMENT OF USUAL RESIDENCE OF DECEASED

Regardless of the fact that the person may have lived his entire life at the place of death, ALWAYS COMPLETE ALL PARTS OF THIS ITEM. In case a person has resided in the county where death occurred for less than one year, give address of FORMER RESIDENCE. The post office of the deceased may be in a county or state other than the county of actual residence.

IDAHO CODE ANNOTATED-CHAPTER 38, SECTION 206.

The personal and statistical particulars (items 1 to 16) shall be authenticated by the signature of the informant, who may be any competent person acquainted with the facts.

The statement of facts relating to the disposition of the body shall be signed by the undertaker or person acting as such.

The medical certificate shall be made and signed by the physician, if any, last in attendance on the deceased, who shall specify the time in attendance, the time he last saw the deceased alive and the hour of the day at which death occurred. And he shall further state the cause of death, so as to show the course of disease or sequence of causes resulting in death, giving the primary cause, and also the contributory causes, if any, and the duration of each. Indefinite and unsatisfactory terms, indicating only symptoms of disease or conditions resulting from disease, will not be held sufficient for issuing a burial or removal permit; and any certificate containing only such terms as defined by the state registrar as indefinite and unsatisfactory, shall be returned to the physician for correction and definition. The international classification of the causes of death shall be used by all physicians in stating the cause of death in the medical certificate. Causes of death, which may be the result of either disease or violence, shall be carefully defined; and if from violence, its nature shall be stated, and whether (probably) accidental, suicidal, or homicidal.

This body embalmed under direction of J. P. Thomas Lic. No. 292 at Pocatello on 12-22-61

ADDITIONAL REMARKS by Physician

Informant, Funeral Director, Registrar and Medical Attendant. EACH must sign with BLACK INK in OWN handwriting. Each item should be answered as completely as possible. State answers as unknown only after a careful investigation. Use BLACK ink or BLACK record typewriter ribbon in filling out certificate. (ICA 38-206 and 215.) Address correspondence to DIVISION OF VITAL STATISTICS, BOISE, IDAHO

61-12568

BIRTH NO.

Certificate of Death

STATE OF IDAHO

State File No. 4995
Local Reg. No. 139
Reg. Dist. No. 510

RECEIVED JAN 15 1962 Bureau of Vital Statistics

1. PLACE OF DEATH
a. COUNTY: Bannock
b. CITY OR TOWN (If outside corporate limits, write RURAL and give township): Pocatello
c. LENGTH OF STAY (in this place):
d. FULL NAME OF HOSPITAL OR INSTITUTION (If not in hospital or institution, give street address or location): St. Anthony Hospital

2. USUAL RESIDENCE (Where deceased lived. If institution: residence before admission).
a. STATE: Idaho
b. COUNTY: Bannock
c. CITY OR TOWN (If outside corporate limits, write RURAL and give township): Pocatello
d. STREET ADDRESS (If rural, give location): 139 North Grant

3. NAME OF DECEASED (Type or Print)
a. (First): ROBERT
b. (Middle): EUGENE
c. (Last): FORD

4. DATE OF DEATH (Month) (Day) (Year): Dec. 30, 1961

5. SEX: Male
6. COLOR OR RACE: White
7. MARRIED, NEVER MARRIED, WIDOWED, DIVORCED (Specify): Never Married
8. DATE OF BIRTH: Oct. 21, 1961
9. AGE (In years last birthday): IF UNDER 1 YEAR Months 2 Days 9; IF UNDER 24 HRS. Hours Min.

10a. USUAL OCCUPATION (Give kind of work done during most of working life, even if retired): ------
10b. KIND OF BUSINESS OR INDUSTRY: ------
11. BIRTHPLACE (State or foreign country): Pocatello, Idaho
12. CITIZEN OF WHAT COUNTRY? U.S.A.

13. FATHER'S NAME: Charles Lester Ford — BIRTHPLACE: Enid, Okla.
14. MOTHER'S MAIDEN NAME: Nancy Marie Miller — BIRTHPLACE: Los Angeles, Cal.

15. WAS DECEASED EVER IN U.S. ARMED FORCES? (Yes, no, or unknown): No — (If yes, give war or dates of service): -----
16. SOCIAL SECURITY NO.: ----
17. INFORMANT'S OWN SIGNATURE: Hospital Records — ADDRESS: Pocatello

18. CAUSE OF DEATH
Enter only one cause per line for (a), (b), and (c)

This does not mean the mode of dying, such as heart failure, asthenia, etc. It means the disease, injury, or complication which caused death.

MEDICAL CERTIFICATION

I. DISEASE OR CONDITION DIRECTLY LEADING TO DEATH* (a) 331X Intracranial hemorrhage — INTERVAL BETWEEN ONSET AND DEATH: uncertain

ANTECEDENT CAUSES
Morbid conditions, if any, giving rise to the above cause (a) stating the underlying cause last.
DUE TO (b)
DUE TO (c)

II. OTHER SIGNIFICANT CONDITIONS
Conditions contributing to the death but not related to the disease or condition causing death.

19a. DATE OF OPERATION:
19b. MAJOR FINDINGS OF OPERATION:
20. AUTOPSY? YES [X] NO [ ]

21a. ACCIDENT SUICIDE HOMICIDE (Specify):
21b. PLACE OF INJURY (e.g., in or about home, farm, factory, street, office bldg., etc.):
21c. (CITY, TOWN, OR TOWNSHIP) (COUNTY) (STATE):
21d. TIME OF INJURY (Month) (Day) (Year) (Hour) m.
21e. INJURY OCCURRED: WHILE AT WORK [ ] NOT WHILE AT WORK [ ]
21f. HOW DID INJURY OCCUR?

22. *I hereby certify that I attended the deceased from* Dec 30, 1961, *to* Dec 30, 1961, *that I last saw the deceased alive on* Dec 30, 1961, *and that death occurred at* _____ *m., from the causes and on the date stated above.*

23a. SIGNATURE: E W Earl — (Degree or title): M D
23b. ADDRESS: Pocatello Idaho
23c. DATE SIGNED: 1/2/62

24a. BURIAL, CREMATION, REMOVAL (Specify): Removal
24b. DATE: Jan. 2, 1962
24c. NAME OF CEMETERY OR CREMATORY: Darnall Funeral Home
24d. LOCATION (City, town, or county) (State): Enid, Garfield, Oklahoma

DATE REC'D BY LOCAL REG.: JAN 11 1962
REGISTRAR'S SIGNATURE: Dina Rhodehan
25. FUNERAL DIRECTOR: Allen J. Manning — ADDRESS: Manning Chapel, 510 North 12th, Pocatello, Idaho

Federal Security Agency
United States Public Health Service

Form DPH-48021

APR 5 1965

DUTIES:

1. INFORMANT SHALL SIGN HIS OWN NAME, under item 17 to authenticate the facts stated under items 1 to 16 inclusive. In case of facts taken from hospital or public records, the person authorized to release the facts shall sign HIS name in addition to giving the source of information.

2. THE FUNERAL DIRECTOR is responsible for completing the entire certificate, obtaining the signatures of the INFORMANT, the OFFICIAL last in attendance on the deceased and HIS OWN signature.

3. THE REGISTRAR can issue a burial or removal permit ONLY after receiving a completed death certificate, including the SIGNATURES IN BLACK ink under items 17, 23a and 25.

PENALTIES: Under the Idaho law, it is a misdemeanor to

(a) Knowingly supply false information to any one connected with completing a death certificate;
(b) Neglect or refuse to certify to the cause of death on request of the person in charge of the disposition of the deceased.
(c) Remove or bury the body of a deceased person WITHOUT the proper permit being FIRST obtained from the local registrar in the district WHERE THE DEATH OCCURRED;
(d) Alter a certificate on file in the office of a local registrar.

STATEMENT OF PLACE OF DEATH

Special attention should be given to the satisfactory completion of EACH portion of this item. The city or town and street address or route number refer to PLACE WHERE THE DEATH OCCURRED. For deaths occurring in hospitals, maternity homes, or institutions, the name of the place and length of stay MUST be stated.

STATEMENT OF USUAL RESIDENCE OF DECEASED

Regardless of the fact that the person may have lived his entire life at the place of death, ALWAYS COMPLETE ALL PARTS OF THIS ITEM. In case a person has resided in the county where death occurred for less than one year, give address of FORMER RESIDENCE. The post office of the deceased may be in a county or state other than the county of actual residence.

IDAHO CODE ANNOTATED-CHAPTER 38, SECTION 206.

The personal and statistical particulars (items 1 to 16) shall be authenticated by the signature of the informant, who may be any competent person acquainted with the facts.

The statement of facts relating to the disposition of the body shall be signed by the undertaker or person acting as such.

The medical certificate shall be made and signed by the physician, if any, last in attendance on the deceased, who shall specify the time in attendance, the time he last saw the deceased alive and the hour of the day at which death occurred. And he shall further state the cause of death, so as to show the course of disease or sequence of causes resulting in death, giving the primary cause, and also the contributory causes, if any, and the duration of each. Indefinite and unsatisfactory terms, indicating only symptoms of disease or conditions resulting from disease, will not be held sufficient for issuing a burial or removal permit; and any certificate containing only such terms as defined by the state registrar as indefinite and unsatisfactory, shall be returned to the physician for correction and definition. The international classification of the causes of death shall be used by all physicians in stating the cause of death in the medical certificate. Causes of death, which may be the result of either disease or violence, shall be carefully defined; and if from violence, its nature shall be stated, and whether (probably) accidental, suicidal, or homicidal.

This body embalmed under direction of Allen J. Barney Lic. No. E-416 at Pocatello on 12/30/61

ADDITIONAL REMARKS by Physician .....

State File No. 4996
Local Reg. No. 1908
Reg. Dist. No. 510

Certificate of Death

STATE OF IDAHO

BIRTH NO.

RECEIVED JAN 8 1962 Bannock County Vital Statistics

1. PLACE OF DEATH a. COUNTY: Bannock 030	2. USUAL RESIDENCE (Where deceased lived. If institution: residence before admission). a. STATE: Idaho 030 b. COUNTY: Bannock
b. CITY OR TOWN (If outside corporate limits, write RURAL and give township): Rural - Pocatello; LENGTH OF STAY (in this place): 41 yrs.	c. CITY OR TOWN (If outside corporate limits, write RURAL and give township): Rural - Pocatello
d. FULL NAME OF HOSPITAL OR INSTITUTION (If not in hospital or institution, give street address or location): Kraft Road, Rt. 1 No.	d. STREET ADDRESS (If rural, give location): Kraft Road, Rt. 1 No.

3. NAME OF DECEASED (Type or Print): a. (First) WILLIAM b. (Middle) SAMUEL c. (Last) WOODLAND SR.

4. DATE OF DEATH (Month) (Day) (Year): Dec. 31, 1961

5. SEX: M

6. COLOR OR RACE: W

7. MARRIED, NEVER MARRIED, WIDOWED, DIVORCED (Specify): Married

8. DATE OF BIRTH: Jan. 11, 1894

9. AGE (In years last birthday): 67 — IF UNDER 1 YEAR: Months / Days — IF UNDER 24 HRS.: Hours / Min.

10a. USUAL OCCUPATION (Give kind of work done during most of working life, even if retired): Bar Owner 48

10b. KIND OF BUSINESS OR INDUSTRY: Retail

11. BIRTHPLACE (State or foreign country): Willard, Utah

12. CITIZEN OF WHAT COUNTRY? USA

13. FATHER'S NAME: Daniel B. Woodland — BIRTHPLACE: Arkansas

14. MOTHER'S MAIDEN NAME: Iowa A. York — BIRTHPLACE: Arkansas

15. WAS DECEASED EVER IN U.S. ARMED FORCES? (Yes, no, or unknown): Yes — (If yes, give war or dates of service): World War I 3

16. SOCIAL SECURITY NO.

17. INFORMANT'S OWN SIGNATURE: Manuel Woodland — ADDRESS: Pocatello, Ida.

18. CAUSE OF DEATH — Enter only one cause per line for (a), (b), and (c)

*This does not mean the mode of dying, such as heart failure, asthenia, etc. It means the disease, injury, or complication which caused death.

443X

MEDICAL CERTIFICATION

I. DISEASE OR CONDITION DIRECTLY LEADING TO DEATH* (a) Chronic Myocardial heart disease with enlargement & cardiac onset. — INTERVAL BETWEEN ONSET AND DEATH: 5 yrs.

ANTECEDENT CAUSES

Morbid conditions, if any, giving rise to the above cause (a) stating the underlying cause last.

DUE TO (b) Hypertensive cardio-vascular disease, Chronic, Severe, — yrs.

DUE TO (c)

II. OTHER SIGNIFICANT CONDITIONS

Conditions contributing to the death but not related to the disease or condition causing death.

19a. DATE OF OPERATION

19b. MAJOR FINDINGS OF OPERATION

20. AUTOPSY? YES ☐ NO ☒

21a. ACCIDENT SUICIDE HOMICIDE (Specify)

21b. PLACE OF INJURY (e.g., in or about home, farm, factory, street, office bldg., etc.)

21c. (CITY, TOWN, OR TOWNSHIP) (COUNTY) (STATE)

21d. TIME OF INJURY (Month) (Day) (Year) (Hour) m.

21e. INJURY OCCURRED: WHILE AT WORK ☐ NOT WHILE AT WORK ☐

21f. HOW DID INJURY OCCUR?

22. *I hereby certify that I attended the deceased from* 12-27, 1956, *to* 12-31, 1961, *that I last saw the deceased alive on* 12-19, 1961, *and that death occurred at* 30 *m., from the causes and on the date stated above.*

23a. SIGNATURE: David C. Miller (Degree or title) M.D.

23b. ADDRESS: Pocatello, Idaho

23c. DATE SIGNED: 1-2-62.

24a. BURIAL, CREMATION, REMOVAL (Specify): Burial

24b. DATE: 1-3-62

24c. NAME OF CEMETERY OR CREMATORY: Marsh Center Cem.

24d. LOCATION (City, town, or county) (State): Bannock County, Idaho

DATE REC'D BY LOCAL REG.: JAN 5 1962

REGISTRAR'S SIGNATURE: Ina Rhodehouse

25. FUNERAL DIRECTOR: Downard Funeral Home, John P. Gann — ADDRESS: Pocatello, Idaho

Federal Security Agency
United States Public Health Service

Form DPH-48021

Informant, Funeral Director, Registrar and Medical Attendant. EACH must sign with BLACK INK in OWN handwriting. Each item should be answered as completely as possible. State answers as unknown only after a careful investigation. Use BLACK ink or BLACK record typewriter ribbon in filling out certificate. (ICA 38-206 and 215.) Address correspondence to DIVISION OF VITAL STATISTICS, BOISE, IDAHO

JAN 9 1962

DUTIES:

1. INFORMANT SHALL SIGN HIS OWN NAME, under item 17 to authenticate the facts stated under items 1 to 16 inclusive. In case of facts taken from hospital or public records, the person authorized to release the facts shall sign HIS name in addition to giving the source of information.

2. THE FUNERAL DIRECTOR is responsible for completing the entire certificate, obtaining the signatures of the INFORMANT, the OFFICIAL last in attendance on the deceased and HIS OWN signature.

3. THE REGISTRAR can issue a burial or removal permit ONLY after receiving a completed death certificate, including the SIGNATURES IN BLACK ink under items 17, 23a and 25.

PENALTIES: Under the Idaho law, it is a misdemeanor to

(a) Knowingly supply false information to any one connected with completing a death certificate;
(b) Neglect or refuse to certify to the cause of death on request of the person in charge of the disposition of the deceased.
(c) Remove or bury the body of a deceased person WITHOUT the proper permit being FIRST obtained from the local registrar in the district WHERE THE DEATH OCCURRED;
(d) Alter a certificate on file in the office of a local registrar.

STATEMENT OF PLACE OF DEATH

Special attention should be given to the satisfactory completion of EACH portion of this item. The city or town and street address or route number refer to PLACE WHERE THE DEATH OCCURRED. For deaths occurring in hospitals, maternity homes, or institutions, the name of the place and length of stay MUST be stated.

STATEMENT OF USUAL RESIDENCE OF DECEASED

Regardless of the fact that the person may have lived his entire life at the place of death, ALWAYS COMPLETE ALL PARTS OF THIS ITEM. In case a person has resided in the county where death occurred for less than one year, give address of FORMER RESIDENCE. The post office of the deceased may be in a county or state other than the county of actual residence.

IDAHO CODE ANNOTATED-CHAPTER 38, SECTION 206.

The personal and statistical particulars (items 1 to 16) shall be authenticated by the signature of the informant, who may be any competent person acquainted with the facts.

The statement of facts relating to the disposition of the body shall be signed by the undertaker or person acting as such.

The medical certificate shall be made and signed by the physician, if any, last in attendance on the deceased, who shall specify the time in attendance, the time he last saw the deceased alive and the hour of the day at which death occurred. And he shall further state the cause of death, so as to show the course of disease or sequence of causes resulting in death, giving the primary cause, and also the contributory causes, if any, and the duration of each. Indefinite and unsatisfactory terms, indicating only symptoms of disease or conditions resulting from disease, will not be held sufficient for issuing a burial or removal permit; and any certificate containing only such terms as defined by the state registrar as indefinite and unsatisfactory, shall be returned to the physician for correction and definition. The international classification of the causes of death shall be used by all physicians in stating the cause of death in the medical certificate. Causes of death, which may be the result of either disease or violence, shall be carefully defined; and if from violence, its nature shall be stated, and whether (probably) accidental, suicidal, or homicidal.

This body embalmed under direction of [signature] Lic. No. 292 at Pocatello on 12-31-61

ADDITIONAL REMARKS by Physician

Informant, Funeral Director, Registrar and Medical Attendant. EACH must sign with BLACK INK in OWN handwriting. Each item should be answered as completely as possible. State answers as unknown only after a careful investigation. Use BLACK ink or BLACK record typewriter ribbon in filling out certificate. (ICA 38-206 and 215.) Address correspondence to DIVISION OF VITAL STATISTICS, BOISE, IDAHO

Certificate of Death

STATE OF IDAHO

State File No. 4997
Local Reg. No. 1313
Reg. Dist. No. 510

BIRTH NO.

RECEIVED JAN 15 1962 Bureau of Vital Statistics

1. PLACE OF DEATH
a. COUNTY: Bannock
b. CITY OR TOWN (If outside corporate limits, write RURAL and give township): Pocatello
c. LENGTH OF STAY (in this place):
d. FULL NAME OF HOSPITAL OR INSTITUTION (If not in hospital or institution, give street address or location): Residence

2. USUAL RESIDENCE (Where deceased lived. If institution: residence before admission).
a. STATE: Idaho
b. COUNTY: Bannock
c. CITY OR TOWN (If outside corporate limits, write RURAL and give township): Pocatello
d. STREET ADDRESS (If rural, give location): 1133 South Fifth Avenue

3. NAME OF DECEASED (Type or Print)
a. (First): HANNAH
b. (Middle): GERTRUDE
c. (Last): POWELL

4. DATE OF DEATH (Month) (Day) (Year): Dec. 31, 1961

5. SEX: Female
6. COLOR OR RACE: White
7. MARRIED, NEVER MARRIED, WIDOWED, DIVORCED (Specify): Married
8. DATE OF BIRTH: Jan. 28, 1899
9. AGE (In years last birthday): 62 — IF UNDER 1 YEAR: Months / Days — IF UNDER 24 HRS.: Hours / Min.

10a. USUAL OCCUPATION (Give kind of work done during most of working life, even if retired): Housewife
10b. KIND OF BUSINESS OR INDUSTRY: Own Home
11. BIRTHPLACE (State or foreign country): Goshen, Idaho
12. CITIZEN OF WHAT COUNTRY?: U.S.A.

13. FATHER'S NAME: Ransford Henry Teeples — BIRTHPLACE: Utah
14. MOTHER'S MAIDEN NAME: Lodisa Killian — BIRTHPLACE: Utah

15. WAS DECEASED EVER IN U.S. ARMED FORCES? (Yes, no, or unknown): No — (If yes, give war or dates of service): ------
16. SOCIAL SECURITY NO.:
17. INFORMANT'S OWN SIGNATURE: John D Powell — ADDRESS:

18. CAUSE OF DEATH
Enter only one cause per line for (a), (b), and (c)

This does not mean the mode of dying, such as heart failure, asthenia, etc. It means the disease, injury, or complication which caused death.

153.8

MEDICAL CERTIFICATION

I. DISEASE OR CONDITION DIRECTLY LEADING TO DEATH* (a) Carcinomatosis especially of liver — INTERVAL BETWEEN ONSET AND DEATH: 8 months

ANTECEDENT CAUSES
Morbid conditions, if any, giving rise to the above cause (a) stating the underlying cause last.
DUE TO (b) Carcinoma of colon — 1 year ?
DUE TO (c)

II. OTHER SIGNIFICANT CONDITIONS
Conditions contributing to the death but not related to the disease or condition causing death.

19a. DATE OF OPERATION: 6-21-61
19b. MAJOR FINDINGS OF OPERATION: Adenocarcinoma of the colon, grade II with extension to the mesentery and regional lymph glands.
20. AUTOPSY? YES ☐ NO ☒

21a. ACCIDENT SUICIDE HOMICIDE (Specify):
21b. PLACE OF INJURY (e.g., in or about home, farm, factory, street, office bldg., etc.):
21c. (CITY, TOWN, OR TOWNSHIP) (COUNTY) (STATE):
21d. TIME OF INJURY (Month) (Day) (Year) (Hour) m.
21e. INJURY OCCURRED WHILE AT WORK ☐ NOT WHILE AT WORK ☐
21f. HOW DID INJURY OCCUR?

22. *I hereby certify that I attended the deceased from* 6-19, *19* 61, *to* 12-31, *19* 61, *that I last saw the deceased alive on* 12-31, *19* 61, *and that death occurred at* 12:20 pm., *from the causes and on the date stated above.*

23a. SIGNATURE (Degree or title): M. M. Graves, M.D.
23b. ADDRESS: 1448 East Center, Pocatello, Idaho
23c. DATE SIGNED: 1- 4 -62

24a. BURIAL, CREMATION, REMOVAL (Specify): Burial
24b. DATE: Jan. 3, 1962
24c. NAME OF CEMETERY OR CREMATORY: Goshen Cemetery
24d. LOCATION (City, town, or county) (State): Goshen, Bingham, Idaho

DATE REC'D BY LOCAL REG.: JAN 11 1962
REGISTRAR'S SIGNATURE: [signature]
25. FUNERAL DIRECTOR: Allen J. Manning — Manning Chapel
ADDRESS: 510 North 12th, Pocatello, Idaho

Federal Security Agency
United States Public Health Service

Form DPH-48021

FEB 14 1962

DUTIES:

1. INFORMANT SHALL SIGN HIS OWN NAME, under item 17 to authenticate the facts stated under items 1 to 16 inclusive. In case of facts taken from hospital or public records, the person authorized to release the facts shall sign HIS name in addition to giving the source of information.

2. THE FUNERAL DIRECTOR is responsible for completing the entire certificate, obtaining the signatures of the INFORMANT, the OFFICIAL last in attendance on the deceased and HIS OWN signature.

3. THE REGISTRAR can issue a burial or removal permit ONLY after receiving a completed death certificate, including the SIGNATURES IN BLACK ink under items 17, 23a and 25.

PENALTIES: Under the Idaho law, it is a misdemeanor to

(a) Knowingly supply false information to any one connected with completing a death certificate;
(b) Neglect or refuse to certify to the cause of death on request of the person in charge of the disposition of the deceased.
(c) Remove or bury the body of a deceased person WITHOUT the proper permit being FIRST obtained from the local registrar in the district WHERE THE DEATH OCCURRED;
(d) Alter a certificate on file in the office of a local registrar.

STATEMENT OF PLACE OF DEATH

Special attention should be given to the satisfactory completion of EACH portion of this item. The city or town and street address or route number refer to PLACE WHERE THE DEATH OCCURRED. For deaths occurring in hospitals, maternity homes, or institutions, the name of the place and length of stay MUST be stated.

STATEMENT OF USUAL RESIDENCE OF DECEASED

Regardless of the fact that the person may have lived his entire life at the place of death, ALWAYS COMPLETE ALL PARTS OF THIS ITEM. In case a person has resided in the county where death occurred for less than one year, give address of FORMER RESIDENCE. The post office of the deceased may be in a county or state other than the county of actual residence.

IDAHO CODE ANNOTATED-CHAPTER 38, SECTION 206.

The personal and statistical particulars (items 1 to 16) shall be authenticated by the signature of the informant, who may be any competent person acquainted with the facts.

The statement of facts relating to the disposition of the body shall be signed by the undertaker or person acting as such.

The medical certificate shall be made and signed by the physician, if any, last in attendance on the deceased, who shall specify the time in attendance, the time he last saw the deceased alive and the hour of the day at which death occurred. And he shall further state the cause of death, so as to show the course of disease or sequence of causes resulting in death, giving the primary cause, and also the contributory causes, if any, and the duration of each. Indefinite and unsatisfactory terms, indicating only symptoms of disease or conditions resulting from disease, will not be held sufficient for issuing a burial or removal permit; and any certificate containing only such terms as defined by the state registrar as indefinite and unsatisfactory, shall be returned to the physician for correction and definition. The international classification of the causes of death shall be used by all physicians in stating the cause of death in the medical certificate. Causes of death, which may be the result of either disease or violence, shall be carefully defined; and if from violence, its nature shall be stated, and whether (probably) accidental, suicidal, or homicidal.

This body embalmed under direction of [signature] Lic. No. E-416 at Pocatello on 12/31/61

ADDITIONAL REMARKS by Physician

Certificate of Death

STATE OF IDAHO

State File No. 4998
Local Reg. No. 1952
Reg. Dist. No. 5-10

BIRTH NO.

RECEIVED JAN 15 1962 Bureau of Vital Statistics

1. PLACE OF DEATH
a. COUNTY: Bannock
b. CITY OR TOWN (If outside corporate limits, write RURAL and give township): Tyhee
c. LENGTH OF STAY (in this place): 5 days
d. FULL NAME OF HOSPITAL OR INSTITUTION (If not in hospital or institution, give street address or location): Fred Fuger Residence

2. USUAL RESIDENCE (Where deceased lived. If institution: residence before admission).
a. STATE: Idaho
b. COUNTY: Bannock
c. CITY OR TOWN (If outside corporate limits, write RURAL and give township): Alameda
d. STREET ADDRESS (If rural, give location): 682 Washington

3. NAME OF DECEASED (Type or Print)
a. (First): ROSANNA
b. (Middle): KINGHAN
c. (Last): FUGER

4. DATE OF DEATH (Month) (Day) (Year): Dec. 31, 1961

5. SEX: Female

6. COLOR OR RACE: White

7. MARRIED, NEVER MARRIED, WIDOWED, DIVORCED (Specify): Widow

8. DATE OF BIRTH: Dec. 29, 1875

9. AGE (In years last birthday): 86
IF UNDER 1 YEAR: Months / Days
IF UNDER 24 HRS.: Hours / Min.

10a. USUAL OCCUPATION (Give kind of work done during most of working life, even if retired): Housewife

10b. KIND OF BUSINESS OR INDUSTRY: Own Home

11. BIRTHPLACE (State or foreign country): Muscatine, Iowa

12. CITIZEN OF WHAT COUNTRY?: U.S.A.

13. FATHER'S NAME: William Kinghan
BIRTHPLACE: Unknown

14. MOTHER'S MAIDEN NAME: Eliza Standard
BIRTHPLACE: Unknown

15. WAS DECEASED EVER IN U.S. ARMED FORCES? (Yes, no, or unknown): no
(If yes, give war or dates of service)

16. SOCIAL SECURITY NO.: none

17. INFORMANT'S OWN SIGNATURE: Fred W Fuger
ADDRESS: Pocatello, Idaho

18. CAUSE OF DEATH
Enter only one cause per line for (a), (b), and (c)

**This does not mean the mode of dying, such as heart failure, asthenia, etc. It means the disease, injury, or complication which caused death.*

MEDICAL CERTIFICATION

I. DISEASE OR CONDITION DIRECTLY LEADING TO DEATH* (a): Generalized arteriosclerosis
INTERVAL BETWEEN ONSET AND DEATH: 4 yrs

ANTECEDENT CAUSES
Morbid conditions, if any, giving rise to the above cause (a) stating the underlying cause last.
DUE TO (b):
DUE TO (c):

II. OTHER SIGNIFICANT CONDITIONS
Conditions contributing to the death but not related to the disease or condition causing death.

4508

19a. DATE OF OPERATION

19b. MAJOR FINDINGS OF OPERATION

20. AUTOPSY? YES ☐ NO ☒

21a. ACCIDENT SUICIDE HOMICIDE (Specify)

21b. PLACE OF INJURY (e.g., in or about home, farm, factory, street, office bldg., etc.)

21c. (CITY, TOWN, OR TOWNSHIP) (COUNTY) (STATE)

21d. TIME OF INJURY (Month) (Day) (Year) (Hour) m.

21e. INJURY OCCURRED WHILE AT WORK ☐ NOT WHILE AT WORK ☐

21f. HOW DID INJURY OCCUR?

22. *I hereby certify that I attended the deceased from* July, 1961, *to* 31 Dec, 1961, *that I last saw the deceased alive on* Dec 31, 1961, *and that death occurred at* 3 A m., *from the causes and on the date stated above.*

23a. SIGNATURE: R L Crandell (Degree or title) M.D.
23b. ADDRESS: Pocatello Idaho.
23c. DATE SIGNED: 1-3-62

24a. BURIAL, CREMATION, REMOVAL (Specify): Burial
24b. DATE: Jan. 3, 1962
24c. NAME OF CEMETERY OR CREMATORY: Mountain View
24d. LOCATION (City, town, or county) (State): Pocatello, Idaho

DATE REC'D BY LOCAL REG.: JAN 11 1962
REGISTRAR'S SIGNATURE:
25. FUNERAL DIRECTOR: Nelson Mortuary
ADDRESS: Pocatello, Idaho

Federal Security Agency
United States Public Health Service
Form DPH-48021

Informant, Funeral Director, Registrar and Medical Attendant. EACH must sign with BLACK INK in OWN handwriting. Each item should be answered as completely as possible. State answers as unknown only after a careful investigation. Use BLACK ink or BLACK record typewriter ribbon in filling out certificate. (ICA 38-206 and 215.) Address correspondence to DIVISION OF VITAL STATISTICS, BOISE, IDAHO

DUTIES:

1. INFORMANT SHALL SIGN HIS OWN NAME, under item 17 to authenticate the facts stated under items 1 to 16 inclusive. In case of facts taken from hospital or public records, the person authorized to release the facts shall sign HIS name in addition to giving the source of information.

APR 1 4 1989

2. THE FUNERAL DIRECTOR is responsible for completing the entire certificate, obtaining the signatures of the INFORMANT, the OFFICIAL last in attendance on the deceased and HIS OWN signature.

3. THE REGISTRAR can issue a burial or removal permit ONLY after receiving a completed death certificate, including the SIGNATURES IN BLACK ink under items 17, 23a and 25.

PENALTIES: Under the Idaho law, it is a misdemeanor to

(a) Knowingly supply false information to any one connected with completing a death certificate;
(b) Neglect or refuse to certify to the cause of death on request of the person in charge of the disposition of the deceased.
(c) Remove or bury the body of a deceased person WITHOUT the proper permit being FIRST obtained from the local registrar in the district WHERE THE DEATH OCCURRED;
(d) Alter a certificate on file in the office of a local registrar.

STATEMENT OF PLACE OF DEATH

Special attention should be given to the satisfactory completion of EACH portion of this item. The city or town and street address or route number refer to PLACE WHERE THE DEATH OCCURRED. For deaths occurring in hospitals, maternity homes, or institutions, the name of the place and length of stay MUST be stated.

STATEMENT OF USUAL RESIDENCE OF DECEASED

Regardless of the fact that the person may have lived his entire life at the place of death, ALWAYS COMPLETE ALL PARTS OF THIS ITEM. In case a person has resided in the county where death occurred for less than one year, give address of FORMER RESIDENCE. The post office of the deceased may be in a county or state other than the county of actual residence.

IDAHO CODE ANNOTATED-CHAPTER 38, SECTION 206.

The personal and statistical particulars (items 1 to 16) shall be authenticated by the signature of the informant, who may be any competent person acquainted with the facts.

The statement of facts relating to the disposition of the body shall be signed by the undertaker or person acting as such.

The medical certificate shall be made and signed by the physician, if any, last in attendance on the deceased, who shall specify the time in attendance, the time he last saw the deceased alive and the hour of the day at which death occurred. And he shall further state the cause of death, so as to show the course of disease or sequence of causes resulting in death, giving the primary cause, and also the contributory causes, if any, and the duration of each. Indefinite and unsatisfactory terms, indicating only symptoms of disease or conditions resulting from disease, will not be held sufficient for issuing a burial or removal permit; and any certificate containing only such terms as defined by the state registrar as indefinite and unsatisfactory, shall be returned to the physician for correction and definition. The international classification of the causes of death shall be used by all physicians in stating the cause of death in the medical certificate. Causes of death, which may be the result of either disease or violence, shall be carefully defined; and if from violence, its nature shall be stated, and whether (probably) accidental, suicidal, or homicidal.

This body embalmed under direction of Rolland G. Weiser Lic. No. E298 at Pocatello on 12/31/61

ADDITIONAL REMARKS by Physician

Informant, Funeral Director, Registrar and Medical Attendant. EACH must sign with BLACK INK in OWN handwriting. Each item should be answered as completely as possible. State answers as unknown only after a careful investigation. Use BLACK ink or BLACK record typewriter ribbon in filling out certificate. (ICA 38-206 and 215.) Address correspondence to DIVISION OF VITAL STATISTICS, BOISE, IDAHO

Infant

BIRTH NO. 61-15514

Certificate of Death

STATE OF IDAHO

State File No. 4999
Local Reg. No.
Reg. Dist. No. 552

RECEIVED JAN 3 1962

1. PLACE OF DEATH
a. COUNTY Bear Lake 040
b. CITY OR TOWN (If outside corporate limits, write RURAL and give township) Montpelier Idaho
c. LENGTH OF STAY (in this place)
d. FULL NAME OF HOSPITAL OR INSTITUTION (If not in hospital or institution, give street address or location) Bear Lake Memorial Hospital

2. USUAL RESIDENCE (Where deceased lived. If institution: residence before admission).
a. STATE Idaho 040 b. COUNTY Bear Lake
c. CITY OR TOWN (If outside corporate limits, write RURAL and give township) Montpelier Idaho
d. STREET ADDRESS (If rural, give location) 122 South 4th

3. NAME OF DECEASED (Type or Print) a. (First) Baby b. (Middle) Mark 024 c. (Last) Clark

4. DATE OF DEATH (Month) (Day) (Year) Dec 12 1961

5. SEX Male
6. COLOR OR RACE White
7. MARRIED, NEVER MARRIED, WIDOWED, DIVORCED (Specify) Never Married
8. DATE OF BIRTH Dec. 12. 1961
9. AGE (In years last birthday) IF UNDER 1 YEAR Months Days IF UNDER 24 HRS. Hours Min. 10 min

10a. USUAL OCCUPATION (Give kind of work done during most of working life, even if retired) None 021
10b. KIND OF BUSINESS OR INDUSTRY
11. BIRTHPLACE (State or foreign country) Montpelier Idaho
12. CITIZEN OF WHAT COUNTRY? U.S.A.

13. FATHER'S NAME Ross M. Clark BIRTHPLACE Montpelier Idaho
14. MOTHER'S MAIDEN NAME Selma Keller BIRTHPLACE Pontiac Michigan

15. WAS DECEASED EVER IN U.S. ARMED FORCES? (Yes, no, or unknown) No (If yes, give war or dates of service) None
16. SOCIAL SECURITY NO. None
17. INFORMANT'S OWN SIGNATURE Ross Clark ADDRESS Montpelier Ida

18. CAUSE OF DEATH Enter only one cause per line for (a), (b), and (c)

*This does not mean the mode of dying, such as heart failure, asthenia, etc. It means the disease, injury, or complication which caused death.

MEDICAL CERTIFICATION

770.0

I. DISEASE OR CONDITION DIRECTLY LEADING TO DEATH* (a) Erythroblastosis Fetalis — INTERVAL BETWEEN ONSET AND DEATH 15 min

ANTECEDENT CAUSES

Morbid conditions, if any, giving rise to the above cause (a) stating the underlying cause last.

DUE TO (b)

DUE TO (c)

II. OTHER SIGNIFICANT CONDITIONS

Conditions contributing to the death but not related to the disease or condition causing death.

19a. DATE OF OPERATION
19b. MAJOR FINDINGS OF OPERATION
20. AUTOPSY? YES ☐ NO ☐

21a. ACCIDENT SUICIDE HOMICIDE (Specify)
21b. PLACE OF INJURY (e.g., in or about home, farm, factory, street, office bldg., etc.)
21c. (CITY, TOWN, OR TOWNSHIP) (COUNTY) (STATE)

21d. TIME OF INJURY (Month) (Day) (Year) (Hour) m.
21e. INJURY OCCURRED WHILE AT WORK ☐ NOT WHILE AT WORK ☐
21f. HOW DID INJURY OCCUR?

22. *I hereby certify that I attended the deceased from* 12-12, 1961, *to* 12-12, 1961, *that I last saw the deceased alive on* 12-12, 1961 *and that death occurred at* 8 30 A.m., *from the causes and on the date stated above.*

23a. SIGNATURE Paul [illegible] (Degree or title) M.D.
23b. ADDRESS Montpelier Ida
23c. DATE SIGNED 12/29/61

24a. BURIAL, CREMATION, REMOVAL (Specify) Burial
24b. DATE Dec 14, 1961
24c. NAME OF CEMETERY OR CREMATORY Montpelier Cemetery
24d. LOCATION (City, town, or county) (State) Montpelier Idaho

DATE REC'D BY LOCAL REG. 12/29/61
REGISTRAR'S SIGNATURE [illegible]
25. FUNERAL DIRECTOR [illegible] ADDRESS Montpelier Ida

Federal Security Agency
United States Public Health Service

Form DPH-48021

DUTIES:

1. INFORMANT SHALL SIGN HIS OWN NAME, under item 17 to authenticate the facts stated under items 1 to 16 inclusive. In case of facts taken from hospital or public records, the person authorized to release the facts shall sign HIS name in addition to giving the source of information.

2. THE FUNERAL DIRECTOR is responsible for completing the entire certificate, obtaining the signatures of the INFORMANT, the OFFICIAL last in attendance on the deceased and HIS OWN signature.

3. THE REGISTRAR can issue a burial or removal permit ONLY after receiving a completed death certificate, including the SIGNATURES IN BLACK ink under items 17, 23a and 25.

PENALTIES: Under the Idaho law, it is a misdemeanor to

(a) Knowingly supply false information to any one connected with completing a death certificate;
(b) Neglect or refuse to certify to the cause of death on request of the person in charge of the disposition of the deceased.
(c) Remove or bury the body of a deceased person WITHOUT the proper permit being FIRST obtained from the local registrar in the district WHERE THE DEATH OCCURRED;
(d) Alter a certificate on file in the office of a local registrar.

STATEMENT OF PLACE OF DEATH

Special attention should be given to the satisfactory completion of EACH portion of this item. The city or town and street address or route number refer to PLACE WHERE THE DEATH OCCURRED. For deaths occurring in hospitals, maternity homes, or institutions, the name of the place and length of stay MUST be stated.

STATEMENT OF USUAL RESIDENCE OF DECEASED

Regardless of the fact that the person may have lived his entire life at the place of death, ALWAYS COMPLETE ALL PARTS OF THIS ITEM. In case a person has resided in the county where death occurred for less than one year, give address of FORMER RESIDENCE. The post office of the deceased may be in a county or state other than the county of actual residence.

IDAHO CODE ANNOTATED-CHAPTER 38, SECTION 206.

The personal and statistical particulars (items 1 to 16) shall be authenticated by the signature of the informant, who may be any competent person acquainted with the facts.

The statement of facts relating to the disposition of the body shall be signed by the undertaker or person acting as such.

The medical certificate shall be made and signed by the physician, if any, last in attendance on the deceased, who shall specify the time in attendance, the time he last saw the deceased alive and the hour of the day at which death occurred. And he shall further state the cause of death, so as to show the course of disease or sequence of causes resulting in death, giving the primary cause, and also the contributory causes, if any, and the duration of each. Indefinite and unsatisfactory terms, indicating only symptoms of disease or conditions resulting from disease, will not be held sufficient for issuing a burial or removal permit; and any certificate containing only such terms as defined by the state registrar as indefinite and unsatisfactory, shall be returned to the physician for correction and definition. The international classification of the causes of death shall be used by all physicians in stating the cause of death in the medical certificate. Causes of death, which may be the result of either disease or violence, shall be carefully defined; and if from violence, its nature shall be stated, and whether (probably) accidental, suicidal, or homicidal.

This body embalmed under direction of Nile Matthews Lic. No. E359 of Montpelier Ida. on 12-12-61

ADDITIONAL REMARKS by Physician

NON-RESIDENT
Certificate of Death

STATE OF IDAHO

State File No. 5000
Local Reg. No.
Reg. Dist. No. 553

BIRTH NO.

RECEIVED JAN 3 1962 Vital Statistics

1. PLACE OF DEATH
a. COUNTY Bear Lake
b. CITY OR TOWN (If outside corporate limits, write RURAL and give township) Montpelier Idaho
c. LENGTH OF STAY (In this place)
d. FULL NAME OF HOSPITAL OR INSTITUTION (If not in hospital or institution, give street address or location) Bear Lake Memorial Hosp

2. USUAL RESIDENCE (Where deceased lived. If institution: residence before admission).
a. STATE Wyoming
b. COUNTY Lincoln
c. CITY OR TOWN (If outside corporate limits, write RURAL and give township) Cokeville Wyoming
d. STREET ADDRESS (If rural, give location)

3. NAME OF DECEASED (Type or Print)
a. (First) Claude
b. (Middle) Nelson
c. (Last) Knouse

4. DATE OF DEATH (Month) (Day) (Year) Dec. 18 1961

5. SEX Male

6. COLOR OR RACE White

7. MARRIED, NEVER MARRIED, WIDOWED, DIVORCED (Specify) Married

8. DATE OF BIRTH Sept. 26 1899

9. AGE (In years last birthday) 62
IF UNDER 1 YEAR: Months / Days
IF UNDER 24 HRS.: Hours / Min.

10a. USUAL OCCUPATION (Give kind of work done during most of working life, even if retired) Service Station Operator

10b. KIND OF BUSINESS OR INDUSTRY

11. BIRTHPLACE (State or foreign country) Galts Summit Missouri U. S. A.

12. CITIZEN OF WHAT COUNTRY?

13. FATHER'S NAME Nelson Knouse
BIRTHPLACE Iowa

14. MOTHER'S MAIDEN NAME Ida Long
BIRTHPLACE Iowa

15. WAS DECEASED EVER IN U.S. ARMED FORCES? (Yes, no, or unknown) No
(If yes, give war or dates of service)

16. SOCIAL SECURITY NO. 428-1

17. INFORMANT'S OWN SIGNATURE Mrs Claude Knouse
ADDRESS Cokeville Wyo

18. CAUSE OF DEATH
Enter only one cause per line for (a), (b), and (c)

**This does not mean the mode of dying, such as heart failure, asthenia, etc. It means the disease, injury, or complication which caused death.*

MEDICAL CERTIFICATION

I. DISEASE OR CONDITION DIRECTLY LEADING TO DEATH*(a) CORONARY ARTERY DISEASE — INTERVAL BETWEEN ONSET AND DEATH

ANTECEDENT CAUSES
Morbid conditions, if any, giving rise to the above cause (a) stating the underlying cause last.
DUE TO (b) HYPERTENSION — 10 YRS.
DUE TO (c) ARTERIOSCLEROSIS

II. OTHER SIGNIFICANT CONDITIONS
Conditions contributing to the death but not related to the disease or condition causing death.

19a. DATE OF OPERATION

19b. MAJOR FINDINGS OF OPERATION

20. AUTOPSY? YES ☐ NO ☐

21a. ACCIDENT SUICIDE HOMICIDE (Specify)

21b. PLACE OF INJURY (e.g., in or about home, farm, factory, street, office bldg., etc.)

21c. (CITY, TOWN, OR TOWNSHIP) (COUNTY) (STATE)

21d. TIME OF INJURY (Month) (Day) (Year) (Hour) m.

21e. INJURY OCCURRED WHILE AT WORK ☐ NOT WHILE AT WORK ☐

21f. HOW DID INJURY OCCUR?

22. *I hereby certify that I attended the deceased from* Sept, 1961, *to* Dec 18, 1961, *that I last saw the deceased alive on* Dec 18, 1961, *and that death occurred at* 9:10 A m., *from the causes and on the date stated above.*

23a. SIGNATURE G.W. Dehoper (Degree or title) M.D.

23b. ADDRESS MONTPELIER, IDAHO

23c. DATE SIGNED 12/19/61

24a. BURIAL, CREMATION, REMOVAL (Specify) Removal

24b. DATE Dec 21 1961

24c. NAME OF CEMETERY OR CREMATORY Cokeville Cemetery

24d. LOCATION (City, town, or county) Cokeville (State) Wyoming

DATE REC'D BY LOCAL REG. 1/2/62

REGISTRAR'S SIGNATURE

25. FUNERAL DIRECTOR Lee Matthews

ADDRESS Montpelier Idaho

Informant, Funeral Director, Registrar and Medical Attendant. EACH must sign with BLACK INK in OWN handwriting. Each item should be answered as completely as possible. State answers as unknown only after a careful investigation. Use BLACK ink or BLACK record typewriter ribbon in filling out certificate. (ICA 38-206 and 215.) Address correspondence to DIVISION OF VITAL STATISTICS, BOISE, IDAHO

Federal Security Agency
United States Public Health Service

Form DPH-48021

DUTIES:

JAN 8 1962

1. INFORMANT SHALL SIGN HIS OWN NAME, under item 17 to authenticate the facts stated under items 1 to 16 inclusive. In case of facts taken from hospital or public records, the person authorized to release the facts shall sign HIS name in addition to giving the source of information.

MAR 27 1962

2. THE FUNERAL DIRECTOR is responsible for completing the entire certificate, obtaining the signatures of the INFORMANT, the OFFICIAL last in attendance on the deceased and HIS OWN signature.

JUL 18 1978

3. THE REGISTRAR can issue a burial or removal permit ONLY after receiving a completed death certificate, including the SIGNATURES IN BLACK ink under items 17, 23a and 25.

PENALTIES: Under the Idaho law, it is a misdemeanor to

(a) Knowingly supply false information to any one connected with completing a death certificate;
(b) Neglect or refuse to certify to the cause of death on request of the person in charge of the disposition of the deceased.
(c) Remove or bury the body of a deceased person WITHOUT the proper permit being FIRST obtained from the local registrar in the district WHERE THE DEATH OCCURRED;
(d) Alter a certificate on file in the office of a local registrar.

STATEMENT OF PLACE OF DEATH

Special attention should be given to the satisfactory completion of EACH portion of this item. The city or town and street address or route number refer to PLACE WHERE THE DEATH OCCURRED. For deaths occurring in hospitals, maternity homes, or institutions, the name of the place and length of stay MUST be stated.

STATEMENT OF USUAL RESIDENCE OF DECEASED

Regardless of the fact that the person may have lived his entire life at the place of death, ALWAYS COMPLETE ALL PARTS OF THIS ITEM. In case a person has resided in the county where death occurred for less than one year, give address of FORMER RESIDENCE. The post office of the deceased may be in a county or state other than the county of actual residence.

IDAHO CODE ANNOTATED-CHAPTER 38, SECTION 206.

The personal and statistical particulars (items 1 to 16) shall be authenticated by the signature of the informant, who may be any competent person acquainted with the facts.

The statement of facts relating to the disposition of the body shall be signed by the undertaker or person acting as such.

The medical certificate shall be made and signed by the physician, if any, last in attendance on the deceased, who shall specify the time in attendance, the time he last saw the deceased alive and the hour of the day at which death occurred. And he shall further state the cause of death, so as to show the course of disease or sequence of causes resulting in death, giving the primary cause, and also the contributory causes, if any, and the duration of each. Indefinite and unsatisfactory terms, indicating only symptoms of disease or conditions resulting from disease, will not be held sufficient for issuing a burial or removal permit; and any certificate containing only such terms as defined by the state registrar as indefinite and unsatisfactory, shall be returned to the physician for correction and definition. The international classification of the causes of death shall be used by all physicians in stating the cause of death in the medical certificate. Causes of death, which may be the result of either disease or violence, shall be carefully defined; and if from violence, its nature shall be stated, and whether (probably) accidental, suicidal, or homicidal.

This body embalmed under direction of Nile Matthews Lic. No E359 at Montpelier Ida on Dec 18, '61

ADDITIONAL REMARKS by Physician.....

Informant, Funeral Director, Registrar and Medical Attendant. EACH must sign with BLACK INK in OWN handwriting. Each item should be answered as completely as possible. State answers as unknown only after a careful investigation. Use BLACK ink or BLACK record typewriter ribbon in filling out certificate. (ICA 38-206 and 215.) Address correspondence to DIVISION OF VITAL STATISTICS, BOISE, IDAHO

Certificate of Death

STATE OF IDAHO

State File No. 5001
Local Reg. No.
Reg. Dist. No. 552

BIRTH NO.

RECEIVED JAN 3 1962

1. PLACE OF DEATH
a. COUNTY Bear Lake
b. CITY OR TOWN (If outside corporate limits, write RURAL and give township) Montpelier Ida.
c. LENGTH OF STAY (in this place)
d. FULL NAME OF HOSPITAL OR INSTITUTION (If not in hospital or institution, give street address or location) At Sisters Home

2. USUAL RESIDENCE (Where deceased lived. If institution: residence before admission).
a. STATE Idaho 030
b. COUNTY Bannock
c. CITY OR TOWN (If outside corporate limits, write RURAL and give township) Lava Hot Springs Ida
d. STREET ADDRESS (If rural, give location)

3. NAME OF DECEASED (Type or Print) a. (First) Mary b. (Middle) Eva c. (Last) Stoffa

4. DATE OF DEATH (Month) (Day) (Year) Dec 27 1961

5. SEX Female
6. COLOR OR RACE White
7. MARRIED, NEVER MARRIED, WIDOWED, DIVORCED (Specify) Married
8. DATE OF BIRTH ~~Aug 23~~ 1922
9. AGE (In years last birthday) 39 IF UNDER 1 YEAR Months Days IF UNDER 24 HRS. Hours Min.

10a. USUAL OCCUPATION (Give kind of work done during most of working life, even if retired) Housewife
10b. KIND OF BUSINESS OR INDUSTRY
11. BIRTHPLACE (State or foreign country) Winton Wyoming
12. CITIZEN OF WHAT COUNTRY? U.S.A.

13. FATHER'S NAME Victor Tattavick BIRTHPLACE Yugoslavia
14. MOTHER'S MAIDEN NAME Sophie Susich BIRTHPLACE Yugoslavia

15. WAS DECEASED EVER IN U.S. ARMED FORCES? (Yes, no, or unknown) No (If yes, give war or dates of service)
16. SOCIAL SECURITY NO. 518-48-3216
17. INFORMANT'S OWN SIGNATURE Andy Stoffa ADDRESS Montpelier Idaho

18. CAUSE OF DEATH
Enter only one cause per line for (a), (b), and (c)

*This does not mean the mode of dying, such as heart failure, asthenia, etc. It means the disease, injury, or complication which caused death.

9766

MEDICAL CERTIFICATION

I. DISEASE OR CONDITION DIRECTLY LEADING TO DEATH* (a) Suicide - Gunshot Wound

ANTECEDENT CAUSES
Morbid conditions, if any, giving rise to the above cause (a) stating the underlying cause last.
DUE TO (b) Depressive Schizophrenia
DUE TO (c)

II. OTHER SIGNIFICANT CONDITIONS
Conditions contributing to the death but not related to the disease or condition causing death.

INTERVAL BETWEEN ONSET AND DEATH (not known) over 10 yrs

19a. DATE OF OPERATION
19b. MAJOR FINDINGS OF OPERATION
20. AUTOPSY? YES ☐ NO ☒

21a. ACCIDENT SUICIDE HOMICIDE (Specify) Suicide
21b. PLACE OF INJURY (e.g., in or about home, farm, factory, street, office bldg., etc.) Home 31
21c. (CITY, TOWN, OR TOWNSHIP) Montpelier (COUNTY) Bear Lake (STATE) Idaho

21d. TIME OF INJURY (Month) (Day) (Year) (Hour) Appx. 9 AM. m.
21e. INJURY OCCURRED WHILE AT WORK ☐ NOT WHILE AT WORK ☒
21f. HOW DID INJURY OCCUR? Self inflicted gun wound.

22. *I hereby certify that I attended the deceased from* Jan, 1960, *to* 27 Dec, 1961, *that I last saw the deceased alive on* 27 November 1961, *and that death occurred at* 9 A *m., from the causes and on the date stated above.*

23a. SIGNATURE E. F. Landers 841 (Degree or title) MD
23b. ADDRESS 742 Washington St Montpelier
23c. DATE SIGNED 29 Dec 1961

24a. BURIAL, CREMATION, REMOVAL (Specify) Removal
24b. DATE Dec 29 1961
24c. NAME OF CEMETERY OR CREMATORY St. Joseph Cemetery
24d. LOCATION (City, town, or county) Rock Springs Wyoming (State)

DATE REC'D BY LOCAL REG. 12 9 61
REGISTRAR'S SIGNATURE H H King
25. FUNERAL DIRECTOR Vile Matthews ADDRESS Montpelier, Ida.

Federal Security Agency
United States Public Health Service

Form DPH-48021

JAN 5 1962

DUTIES:

1. INFORMANT SHALL SIGN HIS OWN NAME, under item 17 to authenticate the facts stated under items 1 to 16 inclusive. In case of facts taken from hospital or public records, the person authorized to release the facts shall sign HIS name in addition to giving the source of information.

2. THE FUNERAL DIRECTOR is responsible for completing the entire certificate, obtaining the signatures of the INFORMANT, the OFFICIAL last in attendance on the deceased and HIS OWN signature.

3. THE REGISTRAR can issue a burial or removal permit ONLY after receiving a completed death certificate, including the SIGNATURES IN BLACK ink under items 17, 23a and 25.

PENALTIES: Under the Idaho law, it is a misdemeanor to

(a) Knowingly supply false information to any one connected with completing a death certificate;
(b) Neglect or refuse to certify to the cause of death on request of the person in charge of the disposition of the deceased.
(c) Remove or bury the body of a deceased person WITHOUT the proper permit being FIRST obtained from the local registrar in the district WHERE THE DEATH OCCURRED;
(d) Alter a certificate on file in the office of a local registrar.

STATEMENT OF PLACE OF DEATH

Special attention should be given to the satisfactory completion of EACH portion of this item. The city or town and street address or route number refer to PLACE WHERE THE DEATH OCCURRED. For deaths occurring in hospitals, maternity homes, or institutions, the name of the place and length of stay MUST be stated.

STATEMENT OF USUAL RESIDENCE OF DECEASED

Regardless of the fact that the person may have lived his entire life at the place of death, ALWAYS COMPLETE ALL PARTS OF THIS ITEM. In case a person has resided in the county where death occurred for less than one year, give address of FORMER RESIDENCE. The post office of the deceased may be in a county or state other than the county of actual residence.

IDAHO CODE ANNOTATED-CHAPTER 38, SECTION 206.

The personal and statistical particulars (items 1 to 16) shall be authenticated by the signature of the informant, who may be any competent person acquainted with the facts.

The statement of facts relating to the disposition of the body shall be signed by the undertaker or person acting as such.

The medical certificate shall be made and signed by the physician, if any, last in attendance on the deceased, who shall specify the time in attendance, the time he last saw the deceased alive and the hour of the day at which death occurred. And he shall further state the cause of death, so as to show the course of disease or sequence of causes resulting in death, giving the primary cause, and also the contributory causes, if any, and the duration of each. Indefinite and unsatisfactory terms, indicating only symptoms of disease or conditions resulting from disease, will not be held sufficient for issuing a burial or removal permit; and any certificate containing only such terms as defined by the state registrar as indefinite and unsatisfactory, shall be returned to the physician for correction and definition. The international classification of the causes of death shall be used by all physicians in stating the cause of death in the medical certificate. Causes of death, which may be the result of either disease or violence, shall be carefully defined; and if from violence, its nature shall be stated, and whether (probably) accidental, suicidal, or homicidal.

This body embalmed under direction of [illegible] Lic. No [illegible] at [illegible] on [illegible]

ADDITIONAL REMARKS by Physician.....

State File No. 5002
Local Reg. No. 58
Reg. Dist. No. 130

Certificate of Death

STATE OF IDAHO

BIRTH NO.

RECEIVED DEC 16 1961

1. PLACE OF DEATH
a. COUNTY: Benewah
b. CITY OR TOWN (If outside corporate limits, write RURAL and give township): St. Maries
c. LENGTH OF STAY (in this place): 4 yrs
d. FULL NAME OF HOSPITAL OR INSTITUTION (If not in hospital or institution, give street address or location): Benewah Comm. Hosp.

2. USUAL RESIDENCE (Where deceased lived. If institution: residence before admission).
a. STATE: Idaho
b. COUNTY: Benewah
c. CITY OR TOWN (If outside corporate limits, write RURAL and give township): St. Maries
d. STREET ADDRESS (If rural, give location): 406 15th St.

3. NAME OF DECEASED (Type or Print)
a. (First): Mark
b. (Middle): Harris
c. (Last): Justice

4. DATE OF DEATH (Month) (Day) (Year): Dec. 13 1961

5. SEX: Male
6. COLOR OR RACE: White
7. MARRIED, NEVER MARRIED, WIDOWED, DIVORCED (Specify): Never Married
8. DATE OF BIRTH: March 16, 1957
9. AGE (In years last birthday): 4 — IF UNDER 1 YEAR: Months / Days — IF UNDER 24 HRS.: Hours / Min.

10a. USUAL OCCUPATION (Give kind of work done during most of working life, even if retired): Child
10b. KIND OF BUSINESS OR INDUSTRY: None
11. BIRTHPLACE (State or foreign country): Washington
12. CITIZEN OF WHAT COUNTRY?: USA

13. FATHER'S NAME: Emmett M. Justice — BIRTHPLACE: Wash.
14. MOTHER'S MAIDEN NAME: Joyce E. Mitchell — BIRTHPLACE: Wash.

15. WAS DECEASED EVER IN U.S. ARMED FORCES? (Yes, no, or unknown): No — (If yes, give war or dates of service): None
16. SOCIAL SECURITY NO.: None
17. INFORMANT'S OWN SIGNATURE: Emmett Mark Justice — ADDRESS: 406 15th St.

18. CAUSE OF DEATH
Enter only one cause per line for (a), (b), and (c)

This does not mean the mode of dying, such as heart failure, asthenia, etc. It means the disease, injury, or complication which caused death.

825.4

MEDICAL CERTIFICATION

I. DISEASE OR CONDITION DIRECTLY LEADING TO DEATH* (a): Basal Skull fracture — INTERVAL BETWEEN ONSET AND DEATH: 1 hour

ANTECEDENT CAUSES
Morbid conditions, if any, giving rise to the above cause (a) stating the underlying cause last.
DUE TO (b):
DUE TO (c):

II. OTHER SIGNIFICANT CONDITIONS
Conditions contributing to the death but not related to the disease or condition causing death.: None

19a. DATE OF OPERATION:
19b. MAJOR FINDINGS OF OPERATION:
20. AUTOPSY? YES ☐ NO ☒

21a. ACCIDENT SUICIDE HOMICIDE (Specify): Accident
21b. PLACE OF INJURY (e.g., in or about home, farm, factory, street, office bldg., etc.): Highway between Plummer + St. Maries
21c. (CITY, TOWN, OR TOWNSHIP) (COUNTY) (STATE): Benewah, Idaho

21d. TIME OF INJURY (Month) (Day) (Year) (Hour): Dec 13 1961 P m.
21e. INJURY OCCURRED WHILE AT WORK ☐ NOT WHILE AT WORK ☒
21f. HOW DID INJURY OCCUR?: auto accident

22. *I hereby certify that I attended the deceased from* 9 Oct, 1959, *to* 13 Dec, 1961, *that I last saw the deceased alive on* 13 Dec, 1961, *and that death occurred at* 8:10 P. *m., from the causes and on the date stated above.*

23a. SIGNATURE (Degree or title): E M Sullivan MD
23b. ADDRESS: St. Maries Idaho
23c. DATE SIGNED: 15 Dec 61

24a. BURIAL, CREMATION, REMOVAL (Specify): Burial
24b. DATE: Dec. 16, 1961
24c. NAME OF CEMETERY OR CREMATORY: Woodlawn
24d. LOCATION (City, town, or county) (State): St Maries Idaho

DATE REC'D BY LOCAL REG.: 12-20-61
REGISTRAR'S SIGNATURE: Beatrice L. Mitchell
25. FUNERAL DIRECTOR: Gerald Browning — ADDRESS: St. Maries Idaho

Federal Security Agency
United States Public Health Service

Form DPH-48021

Informant, Funeral Director, Registrar and Medical Attendant. EACH must sign with BLACK INK in OWN handwriting. Each item should be answered as completely as possible. State answers as unknown only after a careful investigation. Use BLACK ink or BLACK record typewriter ribbon in filling out certificate. (ICA 38-206 and 215.) Address correspondence to DIVISION OF VITAL STATISTICS, BOISE, IDAHO

DUTIES:

1. INFORMANT SHALL SIGN HIS OWN NAME, under item 17 to authenticate the facts stated under items 1 to 16 inclusive. In case of facts taken from hospital or public records, the person authorized to release the facts shall sign HIS name in addition to giving the source of information.

2. THE FUNERAL DIRECTOR is responsible for completing the entire certificate, obtaining the signatures of the INFORMANT, the OFFICIAL last in attendance on the deceased and HIS OWN signature.

3. THE REGISTRAR can issue a burial or removal permit ONLY after receiving a completed death certificate, including the SIGNATURES IN BLACK ink under items 17, 23a and 25.

PENALTIES: Under the Idaho law, it is a misdemeanor to

(a) Knowingly supply false information to any one connected with completing a death certificate;
(b) Neglect or refuse to certify to the cause of death on request of the person in charge of the disposition of the deceased.
(c) Remove or bury the body of a deceased person WITHOUT the proper permit being FIRST obtained from the local registrar in the district WHERE THE DEATH OCCURRED;
(d) Alter a certificate on file in the office of a local registrar.

STATEMENT OF PLACE OF DEATH

Special attention should be given to the satisfactory completion of EACH portion of this item. The city or town and street address or route number refer to PLACE WHERE THE DEATH OCCURRED. For deaths occurring in hospitals, maternity homes, or institutions, the name of the place and length of stay MUST be stated.

STATEMENT OF USUAL RESIDENCE OF DECEASED

Regardless of the fact that the person may have lived his entire life at the place of death, ALWAYS COMPLETE ALL PARTS OF THIS ITEM. In case a person has resided in the county where death occurred for less than one year, give address of FORMER RESIDENCE. The post office of the deceased may be in a county or state other than the county of actual residence.

IDAHO CODE ANNOTATED-CHAPTER 38, SECTION 206.

The personal and statistical particulars (items 1 to 16) shall be authenticated by the signature of the informant, who may be any competent person acquainted with the facts.

The statement of facts relating to the disposition of the body shall be signed by the undertaker or person acting as such.

The medical certificate shall be made and signed by the physician, if any, last in attendance on the deceased, who shall specify the time in attendance, the time he last saw the deceased alive and the hour of the day at which death occurred. And he shall further state the cause of death, so as to show the course of disease or sequence of causes resulting in death, giving the primary cause, and also the contributory causes, if any, and the duration of each. Indefinite and unsatisfactory terms, indicating only symptoms of disease or conditions resulting from disease, will not be held sufficient for issuing a burial or removal permit; and any certificate containing only such terms as defined by the state registrar as indefinite and unsatisfactory, shall be returned to the physician for correction and definition. The international classification of the causes of death shall be used by all physicians in stating the cause of death in the medical certificate. Causes of death, which may be the result of either disease or violence, shall be carefully defined; and if from violence, its nature shall be stated, and whether (probably) accidental, suicidal, or homicidal.

This body embalmed under direction of Derell Bracewing Lic. No E-411 at St. Maries on 12-13-61

ADDITIONAL REMARKS by Physician.....

State File No. 5003
Local Reg. No. 168
Reg. Dist. No. 600

Certificate of Death

STATE OF IDAHO

BIRTH NO.

RECEIVED DEC 4 1961 Bureau of Vital Statistics

1. PLACE OF DEATH
a. COUNTY: Bingham 061
b. CITY OR TOWN (If outside corporate limits, write RURAL and give township): Blackfoot
c. LENGTH OF STAY (in this place): 15, 892
d. FULL NAME OF HOSPITAL OR INSTITUTION (If not in hospital or institution, give street address or location): STATE HOSPITAL SOUTH 033

2. USUAL RESIDENCE (Where deceased lived. If institution: residence before admission).
a. STATE: Idaho 040
b. COUNTY: Bear Lake
c. CITY OR TOWN (If outside corporate limits, write RURAL and give township): Bennington
d. STREET ADDRESS (If rural, give location):

3. NAME OF DECEASED (Type or Print)
a. (First): Eva
b. (Middle): Wilcox
c. (Last): Lee

4. DATE OF DEATH (Month) 12 (Day) 1 (Year) 61

5. SEX: Female
6. COLOR OR RACE: White
7. MARRIED, NEVER MARRIED, WIDOWED, DIVORCED (Specify): Widowed
8. DATE OF BIRTH: Nov. 17, 1886
9. AGE (In years last birthday): 75 — IF UNDER 1 YEAR: Months / Days — IF UNDER 24 HRS.: Hours / Min.

10a. USUAL OCCUPATION (Give kind of work done during most of working life, even if retired): Housewife
10b. KIND OF BUSINESS OR INDUSTRY: Household
11. BIRTHPLACE (State or foreign country): Paris, Idaho
12. CITIZEN OF WHAT COUNTRY?: U.S.A.

13. FATHER'S NAME: Unknown — BIRTHPLACE: 3
14. MOTHER'S MAIDEN NAME: Unknown — BIRTHPLACE: 3

15. WAS DECEASED EVER IN U.S. ARMED FORCES? (Yes, no, or unknown): No — (If yes, give war or dates of service):
16. SOCIAL SECURITY NO.: Unknown
17. INFORMANT'S OWN SIGNATURE Ann Waters ADDRESS: RECORDS STATE HOSPITAL SOUTH, BLACKFOOT, IDA.

18. CAUSE OF DEATH Enter only one cause per line for (a), (b), and (c)

This does not mean the mode of dying, such as heart failure, asthenia, etc. It means the disease, injury, or complication which caused death.

491X

MEDICAL CERTIFICATION

I. DISEASE OR CONDITION DIRECTLY LEADING TO DEATH* (a) Bronchopneumonia

ANTECEDENT CAUSES

Morbid conditions, if any, giving rise to the above cause (a) stating the underlying cause last.

DUE TO (b) Old Age

DUE TO (c)

II. OTHER SIGNIFICANT CONDITIONS

Conditions contributing to the death but not related to the disease or condition causing death.

INTERVAL BETWEEN ONSET AND DEATH

19a. DATE OF OPERATION
19b. MAJOR FINDINGS OF OPERATION
20. AUTOPSY? YES ☐ NO ☒

21a. ACCIDENT SUICIDE HOMICIDE (Specify)
21b. PLACE OF INJURY (e.g., in or about home, farm, factory, street, office bldg., etc.)
21c. (CITY, TOWN, OR TOWNSHIP) (COUNTY) (STATE)
21d. TIME OF INJURY (Month) (Day) (Year) (Hour) m.
21e. INJURY OCCURRED WHILE AT WORK ☐ NOT WHILE AT WORK ☐
21f. HOW DID INJURY OCCUR?

22. *I hereby certify that I attended the deceased from* 11-30, 1961, *to* 12-1-, 1961, *that I last saw the deceased alive on* 12-1, 1961, *and that death occurred at* 12:45 *m., from the causes and on the date stated above.*

23a. SIGNATURE A. R. Condon 965 [signature] (Degree or title)
23b. ADDRESS: Blackfoot, Idaho
23c. DATE SIGNED: 12-1-61

24a. BURIAL, CREMATION, REMOVAL (Specify): Burial REMOVAL
24b. DATE: 12-1-61
24c. NAME OF CEMETERY OR CREMATORY: BENNINGTON
24d. LOCATION (City, town, or county) (State): BEAR LAKE COUNTY IDAHO

DATE REC'D BY LOCAL REG.: Dec. 2 1961
REGISTRAR'S SIGNATURE: Mrs Walter E. Patrick
25. FUNERAL DIRECTOR: John C. Sandberg, Blackfoot, Idaho
ADDRESS: For Mathews Mortuary, Montpelier, Idaho

Federal Security Agency
United States Public Health Service

Form DPH-48021

Informant, Funeral Director, Registrar and Medical Attendant. EACH must sign with BLACK INK in OWN handwriting. Each item should be answered as completely as possible. State answers as unknown only after a careful investigation. Use BLACK ink or BLACK record typewriter ribbon in filling out certificate. (ICA 38-206 and 215.) Address correspondence to DIVISION OF VITAL STATISTICS, BOISE, IDAHO

DUTIES:

1. INFORMANT SHALL SIGN HIS OWN NAME, under item 17 to authenticate the facts stated under items 1 to 16 inclusive. In case of facts taken from hospital or public records, the person authorized to release the facts shall sign HIS name in addition to giving the source of information.

2. THE FUNERAL DIRECTOR is responsible for completing the entire certificate, obtaining the signatures of the INFORMANT, the OFFICIAL last in attendance on the deceased and HIS OWN signature.

3. THE REGISTRAR can issue a burial or removal permit ONLY after receiving a completed death certificate, including the SIGNATURES IN BLACK ink under items 17, 23a and 25.

PENALTIES: Under the Idaho law, it is a misdemeanor to

(a) Knowingly supply false information to any one connected with completing a death certificate;
(b) Neglect or refuse to certify to the cause of death on request of the person in charge of the disposition of the deceased.
(c) Remove or bury the body of a deceased person WITHOUT the proper permit being FIRST obtained from the local registrar in the district WHERE THE DEATH OCCURRED;
(d) Alter a certificate on file in the office of a local registrar.

STATEMENT OF PLACE OF DEATH

Special attention should be given to the satisfactory completion of EACH portion of this item. The city or town and street address or route number refer to PLACE WHERE THE DEATH OCCURRED. For deaths occurring in hospitals, maternity homes, or institutions, the name of the place and length of stay MUST be stated.

STATEMENT OF USUAL RESIDENCE OF DECEASED

Regardless of the fact that the person may have lived his entire life at the place of death, ALWAYS COMPLETE ALL PARTS OF THIS ITEM. In case a person has resided in the county where death occurred for less than one year, give address of FORMER RESIDENCE. The post office of the deceased may be in a county or state other than the county of actual residence.

IDAHO CODE ANNOTATED-CHAPTER 38, SECTION 206.

The personal and statistical particulars (items 1 to 16) shall be authenticated by the signature of the informant, who may be any competent person acquainted with the facts.

The statement of facts relating to the disposition of the body shall be signed by the undertaker or person acting as such.

The medical certificate shall be made and signed by the physician, if any, last in attendance on the deceased, who shall specify the time in attendance, the time he last saw the deceased alive and the hour of the day at which death occurred. And he shall further state the cause of death, so as to show the course of disease or sequence of causes resulting in death, giving the primary cause, and also the contributory causes, if any, and the duration of each. Indefinite and unsatisfactory terms, indicating only symptoms of disease or conditions resulting from disease, will not be held sufficient for issuing a burial or removal permit; and any certificate containing only such terms as defined by the state registrar as indefinite and unsatisfactory, shall be returned to the physician for correction and definition. The International classification of the causes of death shall be used by all physicians in stating the cause of death in the medical certificate. Causes of death, which may be the result of either disease or violence, shall be carefully defined; and if from violence, its nature shall be stated, and whether (probably) accidental, suicidal, or homicidal.

This body embalmed under direction of C. Dean Hill Lic. No. E 466 at Blackfoot, Idaho on 12-1-61

ADDITIONAL REMARKS by Physician

State File No. 5004
Local Reg. No. 170
Reg. Dist. No. 600

Certificate of Death

STATE OF IDAHO

BIRTH NO.

RECEIVED DEC 11 1961 Bureau of Vital Statistics

1. PLACE OF DEATH
a. COUNTY: Bingham 061
b. CITY OR TOWN (If outside corporate limits, write RURAL and give township): Blackfoot
c. LENGTH OF STAY (in this place): 22 hrs.
d. FULL NAME OF HOSPITAL OR INSTITUTION (If not in hospital or institution, give street address or location): Bingham Memorial Hospital 029

2. USUAL RESIDENCE (Where deceased lived. If institution: residence before admission).
a. STATE: Idaho 061
b. COUNTY: Bingham
c. CITY OR TOWN (If outside corporate limits, write RURAL and give township): Blackfoot
d. STREET ADDRESS (If rural, give location): 544 Airport Road

3. NAME OF DECEASED (Type or Print)
a. (First): LORIE
b. (Middle): GUDRUN
c. (Last): WOOD

4. DATE OF DEATH (Month) (Day) (Year): Dec. 3, 1961

5. SEX: Female
6. COLOR OR RACE: White
7. MARRIED, NEVER MARRIED, WIDOWED, DIVORCED (Specify): Never Married
8. DATE OF BIRTH: June 10, 1961
9. AGE (In years last birthday): IF UNDER 1 YEAR Months 5 Days 23; IF UNDER 24 HRS. Hours Min.

10a. USUAL OCCUPATION (Give kind of work done during most of working life, even if retired): None 02
10b. KIND OF BUSINESS OR INDUSTRY: None
11. BIRTHPLACE (State or foreign country): Boise, Ada, Idaho
12. CITIZEN OF WHAT COUNTRY?: U.S.

13. FATHER'S NAME: Daniel C. Wood — BIRTHPLACE: Thomas, Idaho
14. MOTHER'S MAIDEN NAME: Josephine Lewis — BIRTHPLACE: Blackfoot, Idaho

15. WAS DECEASED EVER IN U.S. ARMED FORCES? (Yes, no, or unknown): No — (If yes, give war or dates of service): ———
16. SOCIAL SECURITY NO.: ———
17. INFORMANT'S OWN SIGNATURE: X Mrs. Daniel C. Wood — ADDRESS: Blackfoot, Ida.

18. CAUSE OF DEATH 773.0
Enter only one cause per line for (a), (b), and (c)

This does not mean the mode of dying, such as heart failure, asthenia, etc. It means the disease, injury, or complication which caused death.

MEDICAL CERTIFICATION

I. DISEASE OR CONDITION DIRECTLY LEADING TO DEATH* (a): Severe dehydration — INTERVAL BETWEEN ONSET AND DEATH: 48h

ANTECEDENT CAUSES
Morbid conditions, if any, giving rise to the above cause (a) stating the underlying cause last.
DUE TO (b): Vomiting and diarrhea — 10 days
DUE TO (c):

II. OTHER SIGNIFICANT CONDITIONS
Conditions contributing to the death but not related to the disease or condition causing death.: Chronic malnutrition — ——

19a. DATE OF OPERATION
19b. MAJOR FINDINGS OF OPERATION
20. AUTOPSY? YES ☐ NO ☒

21a. ACCIDENT SUICIDE HOMICIDE (Specify)
21b. PLACE OF INJURY (e.g., in or about home, farm, factory, street, office bldg., etc.)
21c. (CITY, TOWN, OR TOWNSHIP) (COUNTY) (STATE)
21d. TIME OF INJURY (Month) (Day) (Year) (Hour) m.
21e. INJURY OCCURRED WHILE AT WORK ☐ NOT WHILE AT WORK ☐
21f. HOW DID INJURY OCCUR?

22. *I hereby certify that I attended the deceased from* 1 Dec, 1961, *to* 3 Dec, 1961, *that I last saw the deceased alive on* 5 Dec., 1961, *and that death occurred at* 5 a. m., *from the causes and on the date stated above.*

23a. SIGNATURE (Degree or title): Mr Packham 385 M. D.
23b. ADDRESS: Blackfoot, Idaho
23c. DATE SIGNED

24a. BURIAL, CREMATION, REMOVAL (Specify): Burial
24b. DATE: Dec. 5, 1961
24c. NAME OF CEMETERY OR CREMATORY: Riverside-Thomas Cem.
24d. LOCATION (City, town, or county) (State): Bingham County, Idaho

DATE REC'D BY LOCAL REG.: Dec. 5-1961
REGISTRAR'S SIGNATURE: Mrs Walter E. Patine
25. FUNERAL DIRECTOR: Howard Packham — ADDRESS: Blackfoot, Idaho

Federal Security Agency
United States Public Health Service
Form DPH-48021

Informant, Funeral Director, Registrar and Medical Attendant. EACH must sign with BLACK INK in OWN handwriting. Each item should be answered as completely as possible. State answers as unknown only after a careful investigation. Use BLACK ink or BLACK record typewriter ribbon in filling out certificate. (ICA 38-206 and 215.) Address correspondence to DIVISION OF VITAL STATISTICS, BOISE, IDAHO

DUTIES:

1. INFORMANT SHALL SIGN HIS OWN NAME, under item 17 to authenticate the facts stated under items 1 to 16 inclusive. In case of facts taken from hospital or public records, the person authorized to release the facts shall sign HIS name in addition to giving the source of information.

2. THE FUNERAL DIRECTOR is responsible for completing the entire certificate, obtaining the signatures of the INFORMANT, the OFFICIAL last in attendance on the deceased and HIS OWN signature.

3. THE REGISTRAR can issue a burial or removal permit ONLY after receiving a completed death certificate, including the SIGNATURES IN BLACK ink under items 17, 23a and 25.

PENALTIES: Under the Idaho law, it is a misdemeanor to

(a) Knowingly supply false information to any one connected with completing a death certificate;
(b) Neglect or refuse to certify to the cause of death on request of the person in charge of the disposition of the deceased.
(c) Remove or bury the body of a deceased person WITHOUT the proper permit being FIRST obtained from the local registrar in the district WHERE THE DEATH OCCURRED;
(d) Alter a certificate on file in the office of a local registrar.

STATEMENT OF PLACE OF DEATH

Special attention should be given to the satisfactory completion of EACH portion of this item. The city or town and street address or route number refer to PLACE WHERE THE DEATH OCCURRED. For deaths occurring in hospitals, maternity homes, or institutions, the name of the place and length of stay MUST be stated.

STATEMENT OF USUAL RESIDENCE OF DECEASED

Regardless of the fact that the person may have lived his entire life at the place of death, ALWAYS COMPLETE ALL PARTS OF THIS ITEM. In case a person has resided in the county where death occurred for less than one year, give address of FORMER RESIDENCE. The post office of the deceased may be in a county or state other than the county of actual residence.

IDAHO CODE ANNOTATED-CHAPTER 38, SECTION 206.

The personal and statistical particulars (items 1 to 16) shall be authenticated by the signature of the informant, who may be any competent person acquainted with the facts.

The statement of facts relating to the disposition of the body shall be signed by the undertaker or person acting as such.

The medical certificate shall be made and signed by the physician, if any, last in attendance on the deceased, who shall specify the time in attendance, the time he last saw the deceased alive and the hour of the day at which death occurred. And he shall further state the cause of death, so as to show the course of disease or sequence of causes resulting in death, giving the primary cause, and also the contributory causes, if any, and the duration of each. Indefinite and unsatisfactory terms, indicating only symptoms of disease or conditions resulting from disease, will not be held sufficient for issuing a burial or removal permit; and any certificate containing only such terms as defined by the state registrar as indefinite and unsatisfactory, shall be returned to the physician for correction and definition. The international classification of the causes of death shall be used by all physicians in stating the cause of death in the medical certificate. Causes of death, which may be the result of either disease or violence, shall be carefully defined; and if from violence, its nature shall be stated, and whether (probably) accidental, suicidal, or homicidal.

This body embalmed under direction of Ronald J. Hamilton Lic. No. E-470 at Blackfoot, Idaho on Dec. 3, 1961

ADDITIONAL REMARKS by Physician .....

Certificate of Death

STATE OF IDAHO

State File No. 5005
Local Reg. No. 151
Reg. Dist. No. 60

BIRTH NO.

RECEIVED DEC 18 1961

1. PLACE OF DEATH
a. COUNTY Bingham 061
b. CITY OR TOWN (If outside corporate limits, write RURAL and give township) Blackfoot
c. LENGTH OF STAY (in this place) 39 yrs
d. FULL NAME OF HOSPITAL OR INSTITUTION Bingham Memorial Hospital

2. USUAL RESIDENCE (Where deceased lived. If institution: residence before admission).
a. STATE Idaho 061 b. COUNTY Bingham
c. CITY OR TOWN (If outside corporate limits, write RURAL and give township) Blackfoot
d. STREET ADDRESS (If rural, give location) 530 North Ash

3. NAME OF DECEASED (Type or Print) a. (First) Julius b. (Middle) Theodore 029 c. (Last) Bengal

4. DATE OF DEATH (Month) (Day) (Year) Dec 7 1961

5. SEX male

6. COLOR OR RACE white

7. MARRIED, NEVER MARRIED, WIDOWED, DIVORCED (Specify) widowed ~~married~~

8. DATE OF BIRTH July 5, 1961

9. AGE (In years last birthday) 71 IF UNDER 1 YEAR Months Days IF UNDER 24 HRS. Hours Min.

10a. USUAL OCCUPATION (Give kind of work done during most of working life, even if retired) Custodian

10b. KIND OF BUSINESS OR INDUSTRY Bldg. maintainence

11. BIRTHPLACE (State or foreign country) Fowler, Michigan

12. CITIZEN OF WHAT COUNTRY? U.S.A.

13. FATHER'S NAME Charles C. Bengal BIRTHPLACE Flint, Michigan

14. MOTHER'S MAIDEN NAME Mary Smith BIRTHPLACE Westphalia, Mich.

15. WAS DECEASED EVER IN U.S. ARMED FORCES? (Yes, no, or unknown) yes (If yes, give war or dates of service) WWI 3

16. SOCIAL SECURITY NO. 518-28-3434

17. INFORMANT'S OWN SIGNATURE Hyacintha Bengal ADDRESS Blackfoot, Idaho

18. CAUSE OF DEATH
Enter only one cause per line for (a), (b), and (c)

*This does not mean the mode of dying, such as heart failure, asthenia, etc. It means the disease, injury, or complication which caused death.

430.1

MEDICAL CERTIFICATION

I. DISEASE OR CONDITION DIRECTLY LEADING TO DEATH* (a) Myocardial infarction — INTERVAL BETWEEN ONSET AND DEATH

ANTECEDENT CAUSES
Morbid conditions, if any, giving rise to the above cause (a) stating the underlying cause last.
DUE TO (b) Cardiac Decompensation — 1 mos.
DUE TO (c)

II. OTHER SIGNIFICANT CONDITIONS
Conditions contributing to the death but not related to the disease or condition causing death.

19a. DATE OF OPERATION

19b. MAJOR FINDINGS OF OPERATION

20. AUTOPSY? YES ☐ NO ☒

21a. ACCIDENT SUICIDE HOMICIDE (Specify)

21b. PLACE OF INJURY (e.g., in or about home, farm, factory, street, office bldg., etc.)

21c. (CITY, TOWN, OR TOWNSHIP) (COUNTY) (STATE)

21d. TIME OF INJURY (Month) (Day) (Year) (Hour) m.

21e. INJURY OCCURRED WHILE AT WORK ☐ NOT WHILE AT WORK ☐

21f. HOW DID INJURY OCCUR?

22. *I hereby certify that I attended the deceased from* Nov. 7, 1961, *to* Dec 7, 1961, *that I last saw the deceased alive on* Dec 7, 1961, *and that death occurred at* 6:10a.m., *from the causes and on the date stated above.*

23a. SIGNATURE Ralph E. Coates (Degree or title) M.D.

23b. ADDRESS Blackfoot, Idaho

23c. DATE SIGNED Dec 8, 1961

24a. BURIAL, CREMATION, REMOVAL (Specify) Burial

24b. DATE Dec 9, 1961

24c. NAME OF CEMETERY OR CREMATORY Grove city cemetery

24d. LOCATION (City, town, or county) Blackfoot (State) Idaho

DATE REC'D BY LOCAL REG. Dec. 5-1961

REGISTRAR'S SIGNATURE Mrs Walter E. Patnie

25. FUNERAL DIRECTOR John C. Sandberg ADDRESS Blackfoot, Idaho

Federal Security Agency
United States Public Health Service

Form DPH-48021

Informant, Funeral Director, Registrar and Medical Attendant. EACH must sign with BLACK INK in OWN handwriting. Each item should be answered as completely as possible. State answers as unknown only after a careful investigation. Use BLACK ink or BLACK record typewriter ribbon in filling out certificate. (ICA 38-206 and 215.) Address correspondence to DIVISION OF VITAL STATISTICS, BOISE, IDAHO

DUTIES:

DEC 19 1961

1. INFORMANT SHALL SIGN HIS OWN NAME, under item 17 to authenticate the facts stated under items 1 to 16 inclusive. In case of facts taken from hospital or public records, the person authorized to release the facts shall sign HIS name in addition to giving the source of information.

MAR 21 1962

2. THE FUNERAL DIRECTOR is responsible for completing the entire certificate, obtaining the signatures of the INFORMANT, the OFFICIAL last in attendance on the deceased and HIS OWN signature.

NOV 24 1970

3. THE REGISTRAR can issue a burial or removal permit ONLY after receiving a completed death certificate, including the SIGNATURES IN BLACK ink under items 17, 23a and 25.

PENALTIES: Under the Idaho law, it is a misdemeanor to

(a) Knowingly supply false information to any one connected with completing a death certificate;
(b) Neglect or refuse to certify to the cause of death on request of the person in charge of the disposition of the deceased.
(c) Remove or bury the body of a deceased person WITHOUT the proper permit being FIRST obtained from the local registrar in the district WHERE THE DEATH OCCURRED;
(d) Alter a certificate on file in the office of a local registrar.

STATEMENT OF PLACE OF DEATH

Special attention should be given to the satisfactory completion of EACH portion of this item. The city or town and street address or route number refer to PLACE WHERE THE DEATH OCCURRED. For deaths occurring in hospitals, maternity homes, or institutions, the name of the place and length of stay MUST be stated.

STATEMENT OF USUAL RESIDENCE OF DECEASED

Regardless of the fact that the person may have lived his entire life at the place of death, ALWAYS COMPLETE ALL PARTS OF THIS ITEM. In case a person has resided in the county where death occurred for less than one year, give address of FORMER RESIDENCE. The post office of the deceased may be in a county or state other than the county of actual residence.

IDAHO CODE ANNOTATED-CHAPTER 38, SECTION 206.

The personal and statistical particulars (items 1 to 16) shall be authenticated by the signature of the informant, who may be any competent person acquainted with the facts.

The statement of facts relating to the disposition of the body shall be signed by the undertaker or person acting as such.

The medical certificate shall be made and signed by the physician, if any, last in attendance on the deceased, who shall specify the time in attendance, the time he last saw the deceased alive and the hour of the day at which death occurred. And he shall further state the cause of death, so as to show the course of disease or sequence of causes resulting in death, giving the primary cause, and also the contributory causes, if any, and the duration of each. Indefinite and unsatisfactory terms, indicating only symptoms of disease or conditions resulting from disease, will not be held sufficient for issuing a burial or removal permit; and any certificate containing only such terms as defined by the state registrar as indefinite and unsatisfactory, shall be returned to the physician for correction and definition. The international classification of the causes of death shall be used by all physicians in stating the cause of death in the medical certificate. Causes of death, which may be the result of either disease or violence, shall be carefully defined; and if from violence, its nature shall be stated, and whether (probably) accidental, suicidal, or homicidal.

This body embalmed under direction of C. Dean Hill Lic. No. E-466 at Blackfoot on Dec 7, 1961

ADDITIONAL REMARKS by Physician

Certificate of Death

STATE OF IDAHO

State File No. 5006
Local Reg. No. 172
Reg. Dist. No. 600

BIRTH NO. 61-15538

RECEIVED DEC 18 1961 Bureau of Vital Statistics

1. PLACE OF DEATH
a. COUNTY Bingham 061
b. CITY OR TOWN (If outside corporate limits, write RURAL and give township) Blackfoot
c. LENGTH OF STAY (in this place) 11 days
d. FULL NAME OF HOSPITAL OR INSTITUTION (If not in hospital, give street address or location) Bingham Memorial Hospital

2. USUAL RESIDENCE (Where deceased lived. If institution: residence before admission).
a. STATE Idaho 06
b. COUNTY Bingham
c. CITY OR TOWN (If outside corporate limits, write RURAL and give township) Blackfoot
d. STREET ADDRESS (If rural, give location) 110 Lilac Street

3. NAME OF DECEASED (Type or Print) a. (First) Tawanie b. (Middle) c. (Last) Rooks
4. DATE OF DEATH (Month) Dec. (Day) 15, (Year) 1961
5. SEX female
6. COLOR OR RACE white
7. MARRIED, NEVER MARRIED, WIDOWED, DIVORCED (Specify) never married
8. DATE OF BIRTH Dec. 4, 1961
9. AGE (In years last birthday) 0 IF UNDER 1 YEAR Months 0 Days 11 IF UNDER 24 HRS. Hours Min.
10a. USUAL OCCUPATION (Give kind of work done during most of working life, even if retired) none 02
10b. KIND OF BUSINESS OR INDUSTRY
11. BIRTHPLACE (State or foreign country) Blackfoot, Idaho
12. CITIZEN OF WHAT COUNTRY? U.S.A.
13. FATHER'S NAME Arlan L. Rooks BIRTHPLACE Blackfoot, Idaho
14. MOTHER'S MAIDEN NAME Bonnie Louise Butler BIRTHPLACE Blackfoot, Idaho
15. WAS DECEASED EVER IN U.S. ARMED FORCES? (Yes, no, or unknown) no (If yes, give war or dates of service)
16. SOCIAL SECURITY NO. none
17. INFORMANT'S OWN SIGNATURE Rula L. Rooks ADDRESS 110 Lilac, Blf't.

18. CAUSE OF DEATH
Enter only one cause per line for (a), (b), and (c)

*This does not mean the mode of dying, such as heart failure, asthenia, etc. It means the disease, injury, or complication which caused death.

MEDICAL CERTIFICATION

I. DISEASE OR CONDITION DIRECTLY LEADING TO DEATH* (a) Intra ventricular & intra auricular septal defect of heart. — INTERVAL BETWEEN ONSET AND DEATH: 11 days

ANTECEDENT CAUSES
Morbid conditions, if any, giving rise to the above cause (a) stating the underlying cause last.
DUE TO (b)
DUE TO (c)

II. OTHER SIGNIFICANT CONDITIONS
Conditions contributing to the death but not related to the disease or condition causing death.

754.5

19a. DATE OF OPERATION
19b. MAJOR FINDINGS OF OPERATION
20. AUTOPSY? YES [X] NO [ ]

21a. ACCIDENT SUICIDE HOMICIDE (Specify)
21b. PLACE OF INJURY (e.g., in or about home, farm, factory, street, office bldg., etc.)
21c. (CITY, TOWN, OR TOWNSHIP) (COUNTY) (STATE)
21d. TIME OF INJURY (Month) (Day) (Year) (Hour) m.
21e. INJURY OCCURRED WHILE AT WORK [ ] NOT WHILE AT WORK [ ]
21f. HOW DID INJURY OCCUR?

22. *I hereby certify that I attended the deceased from* 12-4, 1961, *to* 12-15, 1961, *that I last saw the deceased alive on* 12-14, 1961, *and that death occurred at* 2:30 a.m., *from the causes and on the date stated above.*

23a. SIGNATURE (Degree or title) R. Richard Nixon, M. D.
23b. ADDRESS Blackfoot, Idaho
23c. DATE SIGNED 12-15-61

24a. BURIAL, CREMATION, REMOVAL (Specify) Burial
24b. DATE 12-16-61
24c. NAME OF CEMETERY OR CREMATORY Riverside-Thomas Cem.
24d. LOCATION (City, town, or county) (State) Blackfoot Rt. #2, Idaho

DATE REC'D BY LOCAL REG. Dec 16-1961
REGISTRAR'S SIGNATURE Mrs Walter E. Patrick
25. FUNERAL DIRECTOR Howard Packham ADDRESS Blackfoot, Idaho

Federal Security Agency
United States Public Health Service
Form DPH-43021

Informant, Funeral Director, Registrar and Medical Attendant. EACH must sign with BLACK INK in OWN handwriting. Each item should be answered as completely as possible. State answers as unknown only after a careful investigation. Use BLACK ink or BLACK record typewriter ribbon in filling out certificate. (ICA 38-206 and 215.) Address correspondence to DIVISION OF VITAL STATISTICS, BOISE, IDAHO

DUTIES:

1. INFORMANT SHALL SIGN HIS OWN NAME, under item 17 to authenticate the facts stated under items 1 to 16 inclusive. In case of facts taken from hospital or public records, the person authorized to release the facts shall sign HIS name in addition to giving the source of information.

2. THE FUNERAL DIRECTOR is responsible for completing the entire certificate, obtaining the signatures of the INFORMANT, the OFFICIAL last in attendance on the deceased and HIS OWN signature.

3. THE REGISTRAR can issue a burial or removal permit ONLY after receiving a completed death certificate, including the SIGNATURES IN BLACK ink under items 17, 23a and 25.

PENALTIES: Under the Idaho law, it is a misdemeanor to

(a) Knowingly supply false information to any one connected with completing a death certificate;
(b) Neglect or refuse to certify to the cause of death on request of the person in charge of the disposition of the deceased.
(c) Remove or bury the body of a deceased person WITHOUT the proper permit being FIRST obtained from the local registrar in the district WHERE THE DEATH OCCURRED;
(d) Alter a certificate on file in the office of a local registrar.

STATEMENT OF PLACE OF DEATH

Special attention should be given to the satisfactory completion of EACH portion of this item. The city or town and street address or route number refer to PLACE WHERE THE DEATH OCCURRED. For deaths occurring in hospitals, maternity homes, or institutions, the name of the place and length of stay MUST be stated.

STATEMENT OF USUAL RESIDENCE OF DECEASED

Regardless of the fact that the person may have lived his entire life at the place of death, ALWAYS COMPLETE ALL PARTS OF THIS ITEM. In case a person has resided in the county where death occurred for less than one year, give address of FORMER RESIDENCE. The post office of the deceased may be in a county or state other than the county of actual residence.

IDAHO CODE ANNOTATED-CHAPTER 38, SECTION 206.

The personal and statistical particulars (items 1 to 16) shall be authenticated by the signature of the informant, who may be any competent person acquainted with the facts.

The statement of facts relating to the disposition of the body shall be signed by the undertaker or person acting as such.

The medical certificate shall be made and signed by the physician, if any, last in attendance on the deceased, who shall specify the time in attendance, the time he last saw the deceased alive and the hour of the day at which death occurred. And he shall further state the cause of death, so as to show the course of disease or sequence of causes resulting in death, giving the primary cause, and also the contributory causes, if any, and the duration of each. Indefinite and unsatisfactory terms, indicating only symptoms of disease or conditions resulting from disease, will not be held sufficient for issuing a burial or removal permit; and any certificate containing only such terms as defined by the state registrar as indefinite and unsatisfactory, shall be returned to the physician for correction and definition. The international classification of the causes of death shall be used by all physicians in stating the cause of death in the medical certificate. Causes of death, which may be the result of either disease or violence, shall be carefully defined; and if from violence, its nature shall be stated, and whether (probably) accidental, suicidal, or homicidal.

This body embalmed under direction of Ronald J. Hamilton Lic. No. E-470 at Blackfoot on 12-15-61

ADDITIONAL REMARKS by Physician.....

Certificate of Death

STATE OF IDAHO

State File No. 5007
Local Reg. No. 17
Reg. Dist. No. 600

BIRTH NO.

RECEIVED DEC 29 1961 Bureau of Vital Statistics

Informant, Funeral Director, Registrar and Medical Attendant. EACH must sign with BLACK INK in OWN handwriting. Each item should be answered as completely as possible. State answers as unknown only after a careful investigation. Use BLACK ink or BLACK record typewriter ribbon in filling out certificate. (ICA 38-206 and 215.) Address correspondence to DIVISION OF VITAL STATISTICS, BOISE, IDAHO

1. PLACE OF DEATH
a. COUNTY: Bingham
b. CITY OR TOWN (If outside corporate limits, write RURAL and give township): Blackfoot
LENGTH OF STAY (in this place): 22 yrs
d. FULL NAME OF HOSPITAL OR INSTITUTION (If not in hospital or institution, give street address or location): Bingham Memorial Hospital

2. USUAL RESIDENCE (Where deceased lived. If institution: residence before admission).
a. STATE: Idaho
b. COUNTY: Bingham
c. CITY OR TOWN (If outside corporate limits, write RURAL and give township): Blackfoot
d. STREET ADDRESS (If rural, give location): Route 4 (Groveland)

3. NAME OF DECEASED (Type or Print)
a. (First): Ervin
b. (Middle): E.
c. (Last): Lamb

4. DATE OF DEATH (Month) (Day) (Year): December 16, 1961

5. SEX: male

6. COLOR OR RACE: white

7. MARRIED, NEVER MARRIED, WIDOWED, DIVORCED (Specify): married

8. DATE OF BIRTH: March 30, 1909

9. AGE (In years last birthday): 52
IF UNDER 1 YEAR: Months / Days
IF UNDER 24 HRS.: Hours / Min.

10a. USUAL OCCUPATION (Give kind of work done during most of working life, even if retired): Farming

10b. KIND OF BUSINESS OR INDUSTRY: Agriculture

11. BIRTHPLACE (State or foreign country): Wallsburg, Utah

12. CITIZEN OF WHAT COUNTRY?: U.S.A.

13. FATHER'S NAME: Steven E. Lamb
BIRTHPLACE: Lehi, Utah

14. MOTHER'S MAIDEN NAME: Emma Wall
BIRTHPLACE: Vernal, Utah

15. WAS DECEASED EVER IN U.S. ARMED FORCES? (Yes, no, or unknown): no
(If yes, give war or dates of service)

16. SOCIAL SECURITY NO.: 517-01-9455

17. INFORMANT'S OWN SIGNATURE: VaDern Lamb
ADDRESS: Blackfoot, Idaho

18. CAUSE OF DEATH
Enter only one cause per line for (a), (b), and (c)

**This does not mean the mode of dying, such as heart failure, asthenia, etc. It means the disease, injury, or complication which caused death.*

MEDICAL CERTIFICATION

I. DISEASE OR CONDITION DIRECTLY LEADING TO DEATH* (a): Cardiac decompensation — INTERVAL BETWEEN ONSET AND DEATH: 6 months

ANTECEDENT CAUSES
Morbid conditions, if any, giving rise to the above cause (a) stating the underlying cause last.
DUE TO (b): Pulmonary emphysema — 7 years
DUE TO (c):

II. OTHER SIGNIFICANT CONDITIONS
Conditions contributing to the death but not related to the disease or condition causing death.

19a. DATE OF OPERATION:
19b. MAJOR FINDINGS OF OPERATION:
20. AUTOPSY? YES ☐ NO ☒

21a. ACCIDENT SUICIDE HOMICIDE (Specify):
21b. PLACE OF INJURY (e.g., in or about home, farm, factory, street, office bldg., etc.):
21c. (CITY, TOWN, OR TOWNSHIP) (COUNTY) (STATE):
21d. TIME OF INJURY (Month) (Day) (Year) (Hour) m.:
21e. INJURY OCCURRED WHILE AT WORK ☐ NOT WHILE AT WORK ☐
21f. HOW DID INJURY OCCUR?:

22. *I hereby certify that I attended the deceased from* Mar 10, 1961, *to* December 16 1961 *that I last saw the deceased alive on* Dec 16, 1961, *and that death occurred at* 7:00a.m., *from the causes and on the date stated above.*

23a. SIGNATURE (Degree or title): C. Ruard Nixon M.D.
23b. ADDRESS: Blackfoot, Idaho
23c. DATE SIGNED: Dec 19, 1961

24a. BURIAL, CREMATION, REMOVAL (Specify): burial
24b. DATE: Dec 20, 1961
24c. NAME OF CEMETERY OR CREMATORY: Grove city cemetery
24d. LOCATION (City, town, or county) (State): Blackfoot Idaho

DATE REC'D BY LOCAL REG.: Dec. 20-1961
REGISTRAR'S SIGNATURE: Mrs Walter E. Ewing
25. FUNERAL DIRECTOR: John C. Sandberg.
ADDRESS: Blackfoot, Idaho

Federal Security Agency
United States Public Health Service
Form DPH-48021

DUTIES:

1. INFORMANT SHALL SIGN HIS OWN NAME, under item 17 to authenticate the facts stated under items 1 to 16 inclusive. In case of facts taken from hospital or public records, the person authorized to release the facts shall sign HIS name in addition to giving the source of information.

2. THE FUNERAL DIRECTOR is responsible for completing the entire certificate, obtaining the signatures of the INFORMANT, the OFFICIAL last in attendance on the deceased and HIS OWN signature.

3. THE REGISTRAR can issue a burial or removal permit ONLY after receiving a completed death certificate, including the SIGNATURES IN BLACK ink under items 17, 23a and 25.

PENALTIES: Under the Idaho law, it is a misdemeanor to

(a) Knowingly supply false information to any one connected with completing a death certificate;
(b) Neglect or refuse to certify to the cause of death on request of the person in charge of the disposition of the deceased.
(c) Remove or bury the body of a deceased person WITHOUT the proper permit being FIRST obtained from the local registrar in the district WHERE THE DEATH OCCURRED;
(d) Alter a certificate on file in the office of a local registrar.

STATEMENT OF PLACE OF DEATH

Special attention should be given to the satisfactory completion of EACH portion of this item. The city or town and street address or route number refer to PLACE WHERE THE DEATH OCCURRED. For deaths occurring in hospitals, maternity homes, or institutions, the name of the place and length of stay MUST be stated.

STATEMENT OF USUAL RESIDENCE OF DECEASED

Regardless of the fact that the person may have lived his entire life at the place of death, ALWAYS COMPLETE ALL PARTS OF THIS ITEM. In case a person has resided in the county where death occurred for less than one year, give address of FORMER RESIDENCE. The post office of the deceased may be in a county or state other than the county of actual residence.

IDAHO CODE ANNOTATED-CHAPTER 38, SECTION 206.

The personal and statistical particulars (items 1 to 16) shall be authenticated by the signature of the informant, who may be any competent person acquainted with the facts.

The statement of facts relating to the disposition of the body shall be signed by the undertaker or person acting as such.

The medical certificate shall be made and signed by the physician, if any, last in attendance on the deceased, who shall specify the time in attendance, the time he last saw the deceased alive and the hour of the day at which death occurred. And he shall further state the cause of death, so as to show the course of disease or sequence of causes resulting in death, giving the primary cause, and also the contributory causes, if any, and the duration of each. Indefinite and unsatisfactory terms, indicating only symptoms of disease or conditions resulting from disease, will not be held sufficient for issuing a burial or removal permit; and any certificate containing only such terms as defined by the state registrar as indefinite and unsatisfactory, shall be returned to the physician for correction and definition. The international classification of the causes of death shall be used by all physicians in stating the cause of death in the medical certificate. Causes of death, which may be the result of either disease or violence, shall be carefully defined; and if from violence, its nature shall be stated, and whether (probably) accidental, suicidal, or homicidal.

This body embalmed under direction of C. Dean Hill Lic. No. E-466 at Blackfoot on Dec 16,61

ADDITIONAL REMARKS by Physician .....

Informant, Funeral Director, Registrar and Medical Attendant. EACH must sign with BLACK INK in OWN handwriting. Each item should be answered as completely as possible. State answers as unknown only after a careful investigation. Use BLACK ink or BLACK record typewriter ribbon in filling out certificate. (ICA 38-206 and 215.) Address correspondence to DIVISION OF VITAL STATISTICS, BOISE, IDAHO

Certificate of Death

STATE OF IDAHO

State File No. 4008
Local Reg. No. 176
Reg. Dist. No. 601

BIRTH NO. 61-15635

RECEIVED JAN 10 1962 Bureau of Vital Statistics

1. PLACE OF DEATH
a. COUNTY: Bingham 060
b. CITY OR TOWN (If outside corporate limits, write RURAL and give township): Firth
c. LENGTH OF STAY (in this place):
d. FULL NAME OF HOSPITAL OR INSTITUTION (If not in hospital or institution, give street address or location):

2. USUAL RESIDENCE (Where deceased lived. If institution: residence before admission).
a. STATE: Idaho 060
b. COUNTY: Bingham
c. CITY OR TOWN (If outside corporate limits, write RURAL and give township): R#1 Firth
d. STREET ADDRESS (If rural, give location):

3. NAME OF DECEASED (Type or Print): a. (First) Cindy; b. (Middle) Lee; c. (Last) Mecham

4. DATE OF DEATH (Month) Dec (Day) 19. (Year) 1961

5. SEX: Female
6. COLOR OR RACE: White
7. MARRIED, NEVER MARRIED, WIDOWED, DIVORCED (Specify): Babe
8. DATE OF BIRTH: Dec. 7, 1961
9. AGE (In years last birthday): &&; IF UNDER 1 YEAR: Months / Days 12; IF UNDER 24 HRS.: Hours / Min.

10a. USUAL OCCUPATION (Give kind of work done during most of working life, even if retired): None
10b. KIND OF BUSINESS OR INDUSTRY:
11. BIRTHPLACE (State or foreign country): Idaho Falls, Idaho
12. CITIZEN OF WHAT COUNTRY?

13. FATHER'S NAME: Claude L Mecham — BIRTHPLACE: Idaho Falls,
14. MOTHER'S MAIDEN NAME: Linda Lee Gneiting, — BIRTHPLACE: Rigby, Idaho

15. WAS DECEASED EVER IN U.S. ARMED FORCES? (Yes, no, or unknown) ------ (If yes, give war or dates of service) ----------
16. SOCIAL SECURITY NO.: -------
17. INFORMANT'S OWN SIGNATURE: Claude L. Mecham — ADDRESS:

18. CAUSE OF DEATH Enter only one cause per line for (a), (b), and (c)

This does not mean the mode of dying, such as heart failure, asthenia, etc. It means the disease, injury, or complication which caused death.

MEDICAL CERTIFICATION

I. DISEASE OR CONDITION DIRECTLY LEADING TO DEATH* (a) 763.0 [illegible]

ANTECEDENT CAUSES

Morbid conditions, if any, giving rise to the above cause (a) stating the underlying cause last.

DUE TO (b) [illegible]

DUE TO (c) [illegible]

II. OTHER SIGNIFICANT CONDITIONS

Conditions contributing to the death but not related to the disease or condition causing death.

INTERVAL BETWEEN ONSET AND DEATH: [illegible]

19a. DATE OF OPERATION:
19b. MAJOR FINDINGS OF OPERATION:
20. AUTOPSY? YES ☒ NO ☐

21a. ACCIDENT SUICIDE HOMICIDE (Specify):
21b. PLACE OF INJURY (e.g., in or about home, farm, factory, street, office bldg., etc.):
21c. (CITY, TOWN, OR TOWNSHIP) (COUNTY) (STATE):

21d. TIME OF INJURY (Month) (Day) (Year) (Hour) m.
21e. INJURY OCCURRED WHILE AT WORK ☐ NOT WHILE AT WORK ☐
21f. HOW DID INJURY OCCUR?

22. *I hereby certify that I attended the deceased from* Dec 7, 1961 *to* Dec 19, 1961 *that I last saw the deceased alive on* Dec 11, 1961, *and that death occurred at* 6 A m., *from the causes and on the date stated above.*

23a. SIGNATURE [illegible] 469 (Degree or title)
23b. ADDRESS: Box 928 Shelley Idaho
23c. DATE SIGNED: 12/20/61

24a. BURIAL, CREMATION, REMOVAL (Specify):
24b. DATE: 12-21-1961
24c. NAME OF CEMETERY OR CREMATORY: Basalt Cemetery
24d. LOCATION (City, town, or county) (State): Basalt Idaho

DATE REC'D BY LOCAL REG.: 1-4-1962
REGISTRAR'S SIGNATURE: Mrs Evalin E. Patrick
25. FUNERAL DIRECTOR: Gary L. Naeder — ADDRESS: Shelley Idaho

Federal Security Agency
United States Public Health Service

Form DPH-48021

DUTIES:

1. INFORMANT SHALL SIGN HIS OWN NAME, under item 17 to authenticate the facts stated under items 1 to 16 inclusive. In case of facts taken from hospital or public records, the person authorized to release the facts shall sign HIS name in addition to giving the source of information.

2. THE FUNERAL DIRECTOR is responsible for completing the entire certificate, obtaining the signatures of the INFORMANT, the OFFICIAL last in attendance on the deceased and HIS OWN signature.

3. THE REGISTRAR can issue a burial or removal permit ONLY after receiving a completed death certificate, including the SIGNATURES IN BLACK ink under items 17, 23a and 25.

PENALTIES: Under the Idaho law, it is a misdemeanor to

(a) Knowingly supply false information to any one connected with completing a death certificate;
(b) Neglect or refuse to certify to the cause of death on request of the person in charge of the disposition of the deceased.
(c) Remove or bury the body of a deceased person WITHOUT the proper permit being FIRST obtained from the local registrar in the district WHERE THE DEATH OCCURRED;
(d) Alter a certificate on file in the office of a local registrar.

STATEMENT OF PLACE OF DEATH

Special attention should be given to the satisfactory completion of EACH portion of this item. The city or town and street address or route number refer to PLACE WHERE THE DEATH OCCURRED. For deaths occurring in hospitals, maternity homes, or institutions, the name of the place and length of stay MUST be stated.

STATEMENT OF USUAL RESIDENCE OF DECEASED

Regardless of the fact that the person may have lived his entire life at the place of death, ALWAYS COMPLETE ALL PARTS OF THIS ITEM. In case a person has resided in the county where death occurred for less than one year, give address of FORMER RESIDENCE. The post office of the deceased may be in a county or state other than the county of actual residence.

IDAHO CODE ANNOTATED-CHAPTER 38, SECTION 206.

The personal and statistical particulars (items 1 to 16) shall be authenticated by the signature of the informant, who may be any competent person acquainted with the facts.

The statement of facts relating to the disposition of the body shall be signed by the undertaker or person acting as such.

The medical certificate shall be made and signed by the physician, if any, last in attendance on the deceased, who shall specify the time in attendance, the time he last saw the deceased alive and the hour of the day at which death occurred. And he shall further state the cause of death, so as to show the course of disease or sequence of causes resulting in death, giving the primary cause, and also the contributory causes, if any, and the duration of each. Indefinite and unsatisfactory terms, indicating only symptoms of disease or conditions resulting from disease, will not be held sufficient for issuing a burial or removal permit; and any certificate containing only such terms as defined by the state registrar as indefinite and unsatisfactory, shall be returned to the physician for correction and definition. The international classification of the causes of death shall be used by all physicians in stating the cause of death in the medical certificate. Causes of death, which may be the result of either disease or violence, shall be carefully defined; and if from violence, its nature shall be stated, and whether (probably) accidental, suicidal, or homicidal.

This body embalmed under direction of Gary L. Nadeau Lic. No. E-444 at Shelley Idaho on 12-19-61

ADDITIONAL REMARKS by Physician

Informant, Funeral Director, Registrar and Medical Attendant. EACH must sign with BLACK INK in OWN handwriting. Each item should be answered as completely as possible. State answers as unknown only after a careful investigation. Use BLACK ink or BLACK record typewriter ribbon in filling out certificate. (ICA 38-206 and 215.) Address correspondence to DIVISION OF VITAL STATISTICS, BOISE, IDAHO

Certificate of Death

STATE OF IDAHO

State File No. 5009
Local Reg. No. 119
Reg. Dist. No. 601

BIRTH NO.

REC'D JAN 10 1962 Bureau of Vital Statistics

1. PLACE OF DEATH
a. COUNTY: Bingham
b. CITY OR TOWN (If outside corporate limits, write RURAL and give township): Shelley
LENGTH OF STAY (in this place):
d. FULL NAME OF HOSPITAL OR INSTITUTION (If not in hospital or institution, give street address or location): Trailer House at

2. USUAL RESIDENCE (Where deceased lived. If institution: residence before admission).
a. STATE: Idaho
b. COUNTY: Bingham
c. CITY OR TOWN (If outside corporate limits, write RURAL and give township): Shelley
d. STREET ADDRESS (If rural, give location): Trailer House at

3. NAME OF DECEASED (Type or Print): a. (First) SAM; b. (Middle) H.; c. (Last) BRADSHAW

4. DATE OF DEATH (Month) (Day) (Year): Dec. 25, 1961

5. SEX: Male

6. COLOR OR RACE: White

7. MARRIED, NEVER MARRIED, WIDOWED, DIVORCED (Specify): Divorced

8. DATE OF BIRTH: July 30, 1904

9. AGE (In years last birthday): 57
IF UNDER 1 YEAR: Months / Days
IF UNDER 24 HRS.: Hours / Min.

10a. USUAL OCCUPATION (Give kind of work done during most of working life, even if retired): Laborer

10b. KIND OF BUSINESS OR INDUSTRY:

11. BIRTHPLACE (State or foreign country): Shelley, Idaho

12. CITIZEN OF WHAT COUNTRY?: USA

13. FATHER'S NAME: Samuel H. Bradshaw
BIRTHPLACE: Utah

14. MOTHER'S MAIDEN NAME: Annette Dorothea Olsen
BIRTHPLACE: Norway

15. WAS DECEASED EVER IN U.S. ARMED FORCES? (Yes, no, or unknown) (If yes, give war or dates of service): No

16. SOCIAL SECURITY NO.: 519-01-2694

17. INFORMANT'S OWN SIGNATURE: Alene Taylor
ADDRESS: Shelley, Idaho

18. CAUSE OF DEATH 434.4

Enter only one cause per line for (a), (b), and (c)

**This does not mean the mode of dying, such as heart failure, asthenia, etc. It means the disease, injury, or complication which caused death.*

MEDICAL CERTIFICATION

I. DISEASE OR CONDITION DIRECTLY LEADING TO DEATH*(a): No Physician in attendance — INTERVAL BETWEEN ONSET AND DEATH: Sudden

ANTECEDENT CAUSES
Morbid conditions, if any, giving rise to the above cause (a) stating the underlying cause last.
DUE TO (b): Natural Causes- Probable Heart Attack.
DUE TO (c):

II. OTHER SIGNIFICANT CONDITIONS
Conditions contributing to the death but not related to the disease or condition causing death.: Alcoholism

19a. DATE OF OPERATION:
19b. MAJOR FINDINGS OF OPERATION:
20. AUTOPSY? YES ☐ NO ☒

21a. ACCIDENT SUICIDE HOMICIDE (Specify):
21b. PLACE OF INJURY (e.g., in or about home, farm, factory, street, office bldg., etc.):
21c. (CITY, TOWN, OR TOWNSHIP) (COUNTY) (STATE):
21d. TIME OF INJURY (Month) (Day) (Year) (Hour) m.:
21e. INJURY OCCURRED WHILE AT WORK ☐ NOT WHILE AT WORK ☐
21f. HOW DID INJURY OCCUR?:

22. *I hereby certify that I attended the deceased from* _____, 19____, *to* _____, 19____, *that I last saw the deceased alive on* Dec. 25, 1961, *and that death occurred at* about 1:00a m., *from the causes and on the date stated above.*

23a. SIGNATURE: Earl Rodgers (Degree or title): Coroner, Bingham County,
23b. ADDRESS: Blackfoot, Idaho.
23c. DATE SIGNED: 12-25-61

24a. BURIAL, CREMATION, REMOVAL (Specify): Burial
24b. DATE: 12-28-61
24c. NAME OF CEMETERY OR CREMATORY: Hill Crest Cem.
24d. LOCATION (City, town, or county) (State): Shelley, Bingham, Idaho

DATE REC'D BY LOCAL REG.: 1-5-1962
REGISTRAR'S SIGNATURE: Mrs Evalin E. Eatenie
25. FUNERAL DIRECTOR: Mary L. Nadeau
ADDRESS: Shelley, Idaho

Federal Security Agency
United States Public Health Service
Form DPH-48021

DUTIES:

MAR 15,16 1962
MAR 24 1981

1. INFORMANT SHALL SIGN HIS OWN NAME, under item 17 to authenticate the facts stated under items 1 to 16 inclusive. In case of facts taken from hospital or public records, the person authorized to release the facts shall sign HIS name in addition to giving the source of information.

2. THE FUNERAL DIRECTOR is responsible for completing the entire certificate, obtaining the signatures of the INFORMANT, the OFFICIAL last in attendance on the deceased and HIS OWN signature.

3. THE REGISTRAR can issue a burial or removal permit ONLY after receiving a completed death certificate, including the SIGNATURES IN BLACK ink under items 17, 23a and 25.

PENALTIES: Under the Idaho law, it is a misdemeanor to

(a) Knowingly supply false information to any one connected with completing a death certificate;
(b) Neglect or refuse to certify to the cause of death on request of the person in charge of the disposition of the deceased.
(c) Remove or bury the body of a deceased person WITHOUT the proper permit being FIRST obtained from the local registrar in the district WHERE THE DEATH OCCURRED;
(d) Alter a certificate on file in the office of a local registrar.

STATEMENT OF PLACE OF DEATH

Special attention should be given to the satisfactory completion of EACH portion of this item. The city or town and street address or route number refer to PLACE WHERE THE DEATH OCCURRED. For deaths occurring in hospitals, maternity homes, or institutions, the name of the place and length of stay MUST be stated.

STATEMENT OF USUAL RESIDENCE OF DECEASED

Regardless of the fact that the person may have lived his entire life at the place of death, ALWAYS COMPLETE ALL PARTS OF THIS ITEM. In case a person has resided in the county where death occurred for less than one year, give address of FORMER RESIDENCE. The post office of the deceased may be in a county or state other than the county of actual residence.

IDAHO CODE ANNOTATED-CHAPTER 38, SECTION 206.

The personal and statistical particulars (items 1 to 16) shall be authenticated by the signature of the informant, who may be any competent person acquainted with the facts.

The statement of facts relating to the disposition of the body shall be signed by the undertaker or person acting as such.

The medical certificate shall be made and signed by the physician, if any, last in attendance on the deceased, who shall specify the time in attendance, the time he last saw the deceased alive and the hour of the day at which death occurred. And he shall further state the cause of death, so as to show the course of disease or sequence of causes resulting in death, giving the primary cause, and also the contributory causes, if any, and the duration of each. Indefinite and unsatisfactory terms, indicating only symptoms of disease or conditions resulting from disease, will not be held sufficient for issuing a burial or removal permit; and any certificate containing only such terms as defined by the state registrar as indefinite and unsatisfactory, shall be returned to the physician for correction and definition. The international classification of the causes of death shall be used by all physicians in stating the cause of death in the medical certificate. Causes of death, which may be the result of either disease or violence, shall be carefully defined; and if from violence, its nature shall be stated, and whether (probably) accidental, suicidal, or homicidal.

This body embalmed under direction of Gary Lee Mader Lic. No E 444 at Shelley, Idaho on 12-25-61

ADDITIONAL REMARKS by Physician

State File No. 5010
Local Reg. No. 173
Reg. Dist. No. 601

Certificate of Death

STATE OF IDAHO

BIRTH NO.

RECEIVED JAN 10 1962 Bureau of Vital Statistics

1. PLACE OF DEATH
a. COUNTY: Bingham
b. CITY OR TOWN (If outside corporate limits, write RURAL and give township): Rural Blackfoot
c. LENGTH OF STAY (in this place): yrs.
d. FULL NAME OF HOSPITAL OR INSTITUTION (If not in hospital or institution, give street address or location): Rt. #3, Wapello

2. USUAL RESIDENCE (Where deceased lived. If institution: residence before admission).
a. STATE: Idaho 060
b. COUNTY: Bingham
c. CITY OR TOWN (If outside corporate limits, write RURAL and give township): Rural Blackfoot
d. STREET ADDRESS (If rural, give location): Rt. #3 - Wapello

3. NAME OF DECEASED (Type or Print)
a. (First): Emma
b. (Middle): Elizabeth
c. (Last): Malm

4. DATE OF DEATH (Month) (Day) (Year): Dec. 29, 1961

5. SEX: female
6. COLOR OR RACE: white
7. MARRIED, NEVER MARRIED, WIDOWED, DIVORCED (Specify): married
8. DATE OF BIRTH: Oct. 11, 1876
9. AGE (In years last birthday): 85 — IF UNDER 1 YEAR: Months 2, Days 18 — IF UNDER 24 HRS.: Hours, Min.

10a. USUAL OCCUPATION (Give kind of work done during most of working life, even if retired): housekeeper
10b. KIND OF BUSINESS OR INDUSTRY: own home
11. BIRTHPLACE (State or foreign country): Morgan, Utah
12. CITIZEN OF WHAT COUNTRY?: U.S.A.

13. FATHER'S NAME: John Toomer — BIRTHPLACE: England
14. MOTHER'S MAIDEN NAME: Fannie Elizabeth Hemming — BIRTHPLACE: England

15. WAS DECEASED EVER IN U.S. ARMED FORCES? (Yes, no, or unknown): no — (If yes, give war or dates of service)
16. SOCIAL SECURITY NO.: none
17. INFORMANT'S OWN SIGNATURE: Fannie E. MacKay — ADDRESS: Idaho Falls, Ida.

18. CAUSE OF DEATH Enter only one cause per line for (a), (b), and (c)

This does not mean the mode of dying, such as heart failure, asthenia, etc. It means the disease, injury, or complication which caused death.

334X

MEDICAL CERTIFICATION

I. DISEASE OR CONDITION DIRECTLY LEADING TO DEATH* (a) Cerebral Degeneration — INTERVAL BETWEEN ONSET AND DEATH: 4 wks

ANTECEDENT CAUSES
Morbid conditions, if any, giving rise to the above cause (a) stating the underlying cause last.
DUE TO (b) Cerebral vascular occlusion — 1 year
DUE TO (c) Generalized cerebro-vascular arteriosclerosis — years

II. OTHER SIGNIFICANT CONDITIONS
Conditions contributing to the death but not related to the disease or condition causing death.

19a. DATE OF OPERATION
19b. MAJOR FINDINGS OF OPERATION
20. AUTOPSY? YES ☐ NO ☒

21a. ACCIDENT SUICIDE HOMICIDE (Specify)
21b. PLACE OF INJURY (e.g., in or about home, farm, factory, street, office bldg., etc.)
21c. (CITY, TOWN, OR TOWNSHIP) (COUNTY) (STATE)
21d. TIME OF INJURY (Month) (Day) (Year) (Hour) m.
21e. INJURY OCCURRED WHILE AT WORK ☐ NOT WHILE AT WORK ☐
21f. HOW DID INJURY OCCUR?

22. *I hereby certify that I attended the deceased from _____, 1955, to Dec 29, 1961, that I last saw the deceased alive on Dec 28, 1961, and that death occurred at 2 p. m., from the causes and on the date stated above.*

23a. SIGNATURE (Degree or title): C. Dean Packer 308 M. D.
23b. ADDRESS: 291 N. Broadway, Blackfoot, Idaho
23c. DATE SIGNED: 12-30-61

24a. BURIAL, CREMATION, REMOVAL (Specify): Burial
24b. DATE: Jan. 2, 1962
24c. NAME OF CEMETERY OR CREMATORY: Fielding Memorial Cem.
24d. LOCATION (City, town, or county) (State): Idaho Falls, Bonneville, Idaho

DATE REC'D BY LOCAL REG.: Dec. 31-1961
REGISTRAR'S SIGNATURE: Mrs Alan E. Patrick
25. FUNERAL DIRECTOR: Howard Packham — ADDRESS: Blackfoot, Idaho

Federal Security Agency
United States Public Health Service
Form DPH-48021

Informant, Funeral Director, Registrar and Medical Attendant. EACH must sign with BLACK INK in OWN handwriting. Each item should be answered as completely as possible. State answers as unknown only after a careful investigation. Use BLACK ink or BLACK record typewriter ribbon in filling out certificate. (ICA 38-206 and 215.) Address correspondence to DIVISION OF VITAL STATISTICS, BOISE, IDAHO

DUTIES:

1. INFORMANT SHALL SIGN HIS OWN NAME, under item 17 to authenticate the facts stated under items 1 to 16 inclusive. In case of facts taken from hospital or public records, the person authorized to release the facts shall sign HIS name in addition to giving the source of information.

2. THE FUNERAL DIRECTOR is responsible for completing the entire certificate, obtaining the signatures of the INFORMANT, the OFFICIAL last in attendance on the deceased and HIS OWN signature.

3. THE REGISTRAR can issue a burial or removal permit ONLY after receiving a completed death certificate, including the SIGNATURES IN BLACK ink under items 17, 23a and 25.

PENALTIES: Under the Idaho law, it is a misdemeanor to

(a) Knowingly supply false information to any one connected with completing a death certificate;
(b) Neglect or refuse to certify to the cause of death on request of the person in charge of the disposition of the deceased.
(c) Remove or bury the body of a deceased person WITHOUT the proper permit being FIRST obtained from the local registrar in the district WHERE THE DEATH OCCURRED;
(d) Alter a certificate on file in the office of a local registrar.

STATEMENT OF PLACE OF DEATH

Special attention should be given to the satisfactory completion of EACH portion of this item. The city or town and street address or route number refer to PLACE WHERE THE DEATH OCCURRED. For deaths occurring in hospitals, maternity homes, or institutions, the name of the place and length of stay MUST be stated.

STATEMENT OF USUAL RESIDENCE OF DECEASED

Regardless of the fact that the person may have lived his entire life at the place of death, ALWAYS COMPLETE ALL PARTS OF THIS ITEM. In case a person has resided in the county where death occurred for less than one year, give address of FORMER RESIDENCE. The post office of the deceased may be in a county or state other than the county of actual residence.

IDAHO CODE ANNOTATED-CHAPTER 38, SECTION 206.

The personal and statistical particulars (items 1 to 16) shall be authenticated by the signature of the informant, who may be any competent person acquainted with the facts.

The statement of facts relating to the disposition of the body shall be signed by the undertaker or person acting as such.

The medical certificate shall be made and signed by the physician, if any, last in attendance on the deceased, who shall specify the time in attendance, the time he last saw the deceased alive and the hour of the day at which death occurred. And he shall further state the cause of death, so as to show the course of disease or sequence of causes resulting in death, giving the primary cause, and also the contributory causes, if any, and the duration of each. Indefinite and unsatisfactory terms, indicating only symptoms of disease or conditions resulting from disease, will not be held sufficient for issuing a burial or removal permit; and any certificate containing only such terms as defined by the state registrar as indefinite and unsatisfactory, shall be returned to the physician for correction and definition. The international classification of the causes of death shall be used by all physicians in stating the cause of death in the medical certificate. Causes of death, which may be the result of either disease or violence, shall be carefully defined; and if from violence, its nature shall be stated, and whether (probably) accidental, suicidal, or homicidal.

This body embalmed under direction of Ronald J. Hamilton Lic. No E-470 at Blackfoot on 12-29-61

ADDITIONAL REMARKS by Physician.....

56-4056

Certificate of Death

STATE OF IDAHO

State File No. 5011
Local Reg. No. 1
Reg. Dist. No. 410

BIRTH NO.

RECEIVED JAN 15 1962 Bureau of Vital Statistics

1. PLACE OF DEATH
a. COUNTY: Blaine 070
b. CITY OR TOWN (If outside corporate limits, write RURAL and give township): Hailey
c. LENGTH OF STAY (in this place):
d. FULL NAME OF HOSPITAL OR INSTITUTION (If not in hospital or institution, give street address or location): (DOA) Bla ine Hospital

2. USUAL RESIDENCE (Where deceased lived. If institution: residence before admission).
a. STATE: Idaho 070
b. COUNTY: Blaine
c. CITY OR TOWN (If outside corporate limits, write RURAL and give township): Carey, Idaho
d. STREET ADDRESS (If rural, give location):

3. NAME OF DECEASED (Type or Print): a. (First) Melinda b. (Middle) Marie c. (Last) Baird

4. DATE OF DEATH (Month) (Day) (Year): Dec., I4, I96I

5. SEX: Female
6. COLOR OR RACE: White
7. MARRIED, NEVER MARRIED, WIDOWED, DIVORCED (Specify): Never Ma rried
8. DATE OF BIRTH: April I3 I956
9. AGE (In years last birthday): 5 — If under 1 year: Months 8, Days I — If under 24 hrs.: Hours, Min.

10a. USUAL OCCUPATION (Give kind of work done during most of working life, even if retired): 02
10b. KIND OF BUSINESS OR INDUSTRY:
11. BIRTHPLACE (State or foreign country): Hailey, Idaho
12. CITIZEN OF WHAT COUNTRY?: U S A

13. FATHER'S NAME: Earl W. Batrd — BIRTHPLACE: Carey, Idaho
14. MOTHER'S MAIDEN NAME: Phillis Wildman — BIRTHPLACE: Boise Idaho

15. WAS DECEASED EVER IN U.S. ARMED FORCES? (Yes, no, or unknown): No — (If yes, give war or dates of service): No
16. SOCIAL SECURITY NO.: No
17. INFORMANT'S OWN SIGNATURE: Earl W Baird — ADDRESS: Carey

18. CAUSE OF DEATH
Enter only one cause per line for (a), (b), and (c)

This does not mean the mode of dying, such as heart failure, asthenia, etc. It means the disease, injury, or complication which caused death.

MEDICAL CERTIFICATION

I. DISEASE OR CONDITION DIRECTLY LEADING TO DEATH* (a) Fracture Cervical Spine with Cord damage — INTERVAL BETWEEN ONSET AND DEATH: 30 minutes

ANTECEDENT CAUSES
Morbid conditions, if any, giving rise to the above cause (a) stating the underlying cause last.
DUE TO (b)
DUE TO (c)

II. OTHER SIGNIFICANT CONDITIONS
Conditions contributing to the death but not related to the disease or condition causing death.

19a. DATE OF OPERATION:
19b. MAJOR FINDINGS OF OPERATION:
20. AUTOPSY? YES ☐ NO ☒

21a. ACCIDENT SUICIDE HOMICIDE (Specify): #
21b. PLACE OF INJURY (e.g., in or about home, farm, factory, street, office bldg., etc.):
21c. (CITY, TOWN, OR TOWNSHIP) (COUNTY) (STATE):
21d. TIME OF INJURY (Month) (Day) (Year) (Hour) m.:
21e. INJURY OCCURRED WHILE AT WORK ☐ NOT WHILE AT WORK ☐
21f. HOW DID INJURY OCCUR?:

22. *I hereby certify that I attended the deceased from* birth *19*__ *to* death *19*__, *that I last saw the deceased alive on* ____, *19*__, *and that death occurred at* 2 P *m., from the causes and on the date stated above.*

23a. SIGNATURE (Degree or title): S. A. Hawkins 46+ M.D.
23b. ADDRESS: Harley Idaho
23c. DATE SIGNED: 1/9/62

24a. BURIAL, CREMATION, REMOVAL (Specify): Burial
24b. DATE: Dec I8 I96I
24c. NAME OF CEMETERY OR CREMATORY: Carey
24d. LOCATION (City, town, or county): Carey (State): Idaho

DATE REC'D BY LOCAL REG.: Jan-10-1962
REGISTRAR'S SIGNATURE: Robert H. Wright per LBW.
25. FUNERAL DIRECTOR: Ray McGoldrick — ADDRESS: Ray McGoldrick Hailey

Federal Security Agency
United States Public Health Service

Form DPH-48021

Informant, Funeral Director, Registrar and Medical Attendant. EACH must sign with BLACK INK in OWN handwriting. Each item should be answered as completely as possible. State answers as unknown only after a careful investigation. Use BLACK ink or BLACK record typewriter ribbon in filling out certificate. (ICA 38-206 and 215.) Address correspondence to DIVISION OF VITAL STATISTICS, BOISE, IDAHO

DUTIES:

FEB 27 1962

1. INFORMANT SHALL SIGN HIS OWN NAME, under item 17 to authenticate the facts stated under items 1 to 16 inclusive. In case of facts taken from hospital or public records, the person authorized to release the facts shall sign HIS name in addition to giving the source of information.

2. THE FUNERAL DIRECTOR is responsible for completing the entire certificate, obtaining the signatures of the INFORMANT, the OFFICIAL last in attendance on the deceased and HIS OWN signature.

3. THE REGISTRAR can issue a burial or removal permit ONLY after receiving a completed death certificate, including the SIGNATURES IN BLACK ink under items 17, 23a and 25.

PENALTIES: Under the Idaho law, it is a misdemeanor to

(a) Knowingly supply false information to any one connected with completing a death certificate;
(b) Neglect or refuse to certify to the cause of death on request of the person in charge of the disposition of the deceased.
(c) Remove or bury the body of a deceased person WITHOUT the proper permit being FIRST obtained from the local registrar in the district WHERE THE DEATH OCCURRED;
(d) Alter a certificate on file in the office of a local registrar.

STATEMENT OF PLACE OF DEATH

Special attention should be given to the satisfactory completion of EACH portion of this item. The city or town and street address or route number refer to PLACE WHERE THE DEATH OCCURRED. For deaths occurring in hospitals, maternity homes, or institutions, the name of the place and length of stay MUST be stated.

STATEMENT OF USUAL RESIDENCE OF DECEASED

Regardless of the fact that the person may have lived his entire life at the place of death, ALWAYS COMPLETE ALL PARTS OF THIS ITEM. In case a person has resided in the county where death occurred for less than one year, give address of FORMER RESIDENCE. The post office of the deceased may be in a county or state other than the county of actual residence.

IDAHO CODE ANNOTATED-CHAPTER 38, SECTION 206.

The personal and statistical particulars (items 1 to 16) shall be authenticated by the signature of the informant, who may be any competent person acquainted with the facts.

The statement of facts relating to the disposition of the body shall be signed by the undertaker or person acting as such.

The medical certificate shall be made and signed by the physician, if any, last in attendance on the deceased, who shall specify the time in attendance, the time he last saw the deceased alive and the hour of the day at which death occurred. And he shall further state the cause of death, so as to show the course of disease or sequence of causes resulting in death, giving the primary cause, and also the contributory causes, if any, and the duration of each. Indefinite and unsatisfactory terms, indicating only symptoms of disease or conditions resulting from disease, will not be held sufficient for issuing a burial or removal permit; and any certificate containing only such terms as defined by the state registrar as indefinite and unsatisfactory, shall be returned to the physician for correction and definition. The international classification of the causes of death shall be used by all physicians in stating the cause of death in the medical certificate. Causes of death, which may be the result of either disease or violence, shall be carefully defined; and if from violence, its nature shall be stated, and whether (probably) accidental, suicidal, or homicidal.

This body embalmed under direction of Fremont B Crapo Lic. No. 463 at Hailey on 12-14-61

ADDITIONAL REMARKS by Physician

Certificate of Death

STATE OF IDAHO

State File No. 5012
Local Reg. No. 40
Reg. Dist. No. 410

BIRTH NO.

1. PLACE OF DEATH
a. COUNTY Blaine JAN 2 1962 070
b. CITY OR TOWN (If outside corporate limits, write RURAL and give township) Hailey-Highway #93 No. of City
c. LENGTH OF STAY (in this place)
d. FULL NAME OF HOSPITAL OR INSTITUTION (If not in hospital or institution, give street address or location) Hailey Highway #93 No. of City

2. USUAL RESIDENCE (Where deceased lived. If institution: residence before admission).
a. STATE Idaho 320 b. COUNTY Lincoln
c. CITY OR TOWN (If outside corporate limits, write RURAL and give township) Richfield
d. STREET ADDRESS (If rural, give location) Rural

3. NAME OF DECEASED (Type or Print) a. (First) William b. (Middle) Harry c. (Last) Holt

4. DATE OF DEATH (Month) (Day) (Year) December 15, 1961

5. SEX Male

6. COLOR OR RACE White

7. MARRIED, NEVER MARRIED, WIDOWED, DIVORCED (Specify) Married

8. DATE OF BIRTH Dec. 18, 1900

9. AGE (In years last birthday) 60 | IF UNDER 1 YEAR Months Days | IF UNDER 24 HRS. Hours Min.

10a. USUAL OCCUPATION (Give kind of work done during most of working life, even if retired) Farmer And Stockman

10b. KIND OF BUSINESS OR INDUSTRY

11. BIRTHPLACE (State or foreign country) New Lebanan, Indiana

12. CITIZEN OF WHAT COUNTRY? U.S.

13. FATHER'S NAME Thomas Jefferson Holt

BIRTHPLACE 3

14. MOTHER'S MAIDEN NAME Mary E. Prose

BIRTHPLACE 3

15. WAS DECEASED EVER IN U.S. ARMED FORCES? (Yes, no, or unknown) No

16. SOCIAL SECURITY NO. 523 03 8642

17. INFORMANT'S OWN SIGNATURE Veda K. Holt ADDRESS Richfield, Idaho

MEDICAL CERTIFICATION

18. CAUSE OF DEATH
Enter only one cause per line for (a), (b), and (c)

*This does not mean the mode of dying, such as heart failure, asthenia, etc. It means the disease, injury, or complication which caused death.

823.0

I. DISEASE OR CONDITION DIRECTLY LEADING TO DEATH* (a) Internal Injury — INTERVAL BETWEEN ONSET AND DEATH: Instant

ANTECEDENT CAUSES
Morbid conditions, if any, giving rise to the above cause (a) stating the underlying cause last.

DUE TO (b) Pinned under truck

DUE TO (c)

II. OTHER SIGNIFICANT CONDITIONS
Conditions contributing to the death but not related to the disease or condition causing death. Truck left highway and rolled over. -- No one else involved

19a. DATE OF OPERATION

19b. MAJOR FINDINGS OF OPERATION

20. AUTOPSY? YES ☐ NO ☒

21a. ACCIDENT / SUICIDE / HOMICIDE (Specify) Accident

21b. PLACE OF INJURY (e.g., in or about home, farm, factory, street, office bldg., etc.) Rural-Highway 93

21c. (CITY, TOWN, OR TOWNSHIP) (COUNTY) (STATE) Stated above

21d. TIME OF INJURY (Month) I2 (Day) I5 (Year) '6I (Hour) 6P m.

21e. INJURY OCCURRED WHILE AT WORK ☐ NOT WHILE AT WORK ☐

21f. HOW DID INJURY OCCUR? Stated above

22. *I hereby certify that I attended the deceased from _____, 19___, to _____, 19___, that I last saw the deceased alive on _____, 19___, and that death occurred at 6 P. m., from the causes and on the date stated above.*

23a. SIGNATURE Ray McGoldrick (Degree or title) Coroner

23b. ADDRESS Hailey, Idaho

23c. DATE SIGNED I2-20-6I

24a. BURIAL, CREMATION, REMOVAL (Specify) Burial

24b. DATE 12/20/61

24c. NAME OF CEMETERY OR CREMATORY Hailey Cemetery

24d. LOCATION (City, town, or county) (State) Hailey, Idaho

DATE REC'D BY LOCAL REG. Dec 27-61

REGISTRAR'S SIGNATURE Robert A. Wright Reg

25. FUNERAL DIRECTOR ADDRESS White Mortuary Twin Falls, Idaho

Federal Security Agency
United States Public Health Service

Form DPH-48021

Informant, Funeral Director, Registrar and Medical Attendant. EACH must sign with BLACK INK in OWN handwriting. Each item should be answered as completely as possible. State answers as unknown only after a careful investigation. Use BLACK ink or BLACK record typewriter ribbon in filling out certificate. (ICA 38-206 and 215.) Address correspondence to DIVISION OF VITAL STATISTICS, BOISE, IDAHO

DUTIES: JAN 3 1962

1. INFORMANT SHALL SIGN HIS OWN NAME, under item 17 to authenticate the facts stated under items 1 to 16 inclusive. In case of facts taken from hospital or public records, the person authorized to release the facts shall sign HIS name in addition to giving the source of information.

2. THE FUNERAL DIRECTOR is responsible for completing the entire certificate, obtaining the signatures of the INFORMANT, the OFFICIAL last in attendance on the deceased and HIS OWN signature.

3. THE REGISTRAR can issue a burial or removal permit ONLY after receiving a completed death certificate, including the SIGNATURES IN BLACK ink under items 17, 23a and 25.

PENALTIES: Under the Idaho law, it is a misdemeanor to

(a) Knowingly supply false information to any one connected with completing a death certificate;
(b) Neglect or refuse to certify to the cause of death on request of the person in charge of the disposition of the deceased.
(c) Remove or bury the body of a deceased person WITHOUT the proper permit being FIRST obtained from the local registrar in the district WHERE THE DEATH OCCURRED;
(d) Alter a certificate on file in the office of a local registrar.

STATEMENT OF PLACE OF DEATH

Special attention should be given to the satisfactory completion of EACH portion of this item. The city or town and street address or route number refer to PLACE WHERE THE DEATH OCCURRED. For deaths occurring in hospitals, maternity homes, or institutions, the name of the place and length of stay MUST be stated.

STATEMENT OF USUAL RESIDENCE OF DECEASED

Regardless of the fact that the person may have lived his entire life at the place of death, ALWAYS COMPLETE ALL PARTS OF THIS ITEM. In case a person has resided in the county where death occurred for less than one year, give address of FORMER RESIDENCE. The post office of the deceased may be in a county or state other than the county of actual residence.

IDAHO CODE ANNOTATED-CHAPTER 38, SECTION 206.

The personal and statistical particulars (items 1 to 16) shall be authenticated by the signature of the informant, who may be any competent person acquainted with the facts.

The statement of facts relating to the disposition of the body shall be signed by the undertaker or person acting as such.

The medical certificate shall be made and signed by the physician, if any, last in attendance on the deceased, who shall specify the time in attendance, the time he last saw the deceased alive and the hour of the day at which death occurred. And he shall further state the cause of death, so as to show the course of disease or sequence of causes resulting in death, giving the primary cause, and also the contributory causes, if any, and the duration of each. Indefinite and unsatisfactory terms, indicating only symptoms of disease or conditions resulting from disease, will not be held sufficient for issuing a burial or removal permit; and any certificate containing only such terms as defined by the state registrar as indefinite and unsatisfactory, shall be returned to the physician for correction and definition. The international classification of the causes of death shall be used by all physicians in stating the cause of death in the medical certificate. Causes of death, which may be the result of either disease or violence, shall be carefully defined; and if from violence, its nature shall be stated, and whether (probably) accidental, suicidal, or homicidal.

This body embalmed under direction of Francis M. Bergin Lic. No. E-463 at Shoshone, Ida. on 12-16-61

ADDITIONAL REMARKS by Physician

Informant, Funeral Director, Registrar and Medical Attendant. EACH must sign with BLACK INK in OWN handwriting. Each item should be answered as completely as possible. State answers as unknown only after a careful investigation. Use BLACK ink or BLACK record typewriter ribbon in filling out certificate. (ICA 38-206 and 215.) Address correspondence to DIVISION OF VITAL STATISTICS, BOISE, IDAHO

Certificate of Death

Hamper

State File No. 5013
Local Reg. No. 2
Reg. Dist. No. 410

STATE OF IDAHO

BIRTH NO.

RECEIVED JAN 15 1962 Vital Statistics

1. PLACE OF DEATH
a. COUNTY: Blaine 070
b. CITY OR TOWN (If outside corporate limits, write RURAL and give township): Hailey
c. LENGTH OF STAY (in this place): Hours
d. FULL NAME OF HOSPITAL OR INSTITUTION (If not in hospital or institution, give street address or location):

2. USUAL RESIDENCE (Where deceased lived. If institution: residence before admission).
a. STATE: Idaho 070
b. COUNTY: Blaine
c. CITY OR TOWN (If outside corporate limits, write RURAL and give township): Hailey
d. STREET ADDRESS (If rural, give location):

3. NAME OF DECEASED (Type or Print)
a. (First): Sarah
b. (Middle): Clark
c. (Last): Farren

4. DATE OF DEATH (Month) Dec (Day) 19 (Year) 1961

5. SEX: Female
6. COLOR OR RACE: White
7. MARRIED, NEVER MARRIED, WIDOWED, DIVORCED (Specify): Widowed-Joseph
8. DATE OF BIRTH: Nov 1st 1879
9. AGE (In years last birthday): 82 — IF UNDER 1 YEAR: Months 1, Days 18 — IF UNDER 24 HRS.: Hours, Min.

10a. USUAL OCCUPATION (Give kind of work done during most of working life, even if retired): House Wife 01
10b. KIND OF BUSINESS OR INDUSTRY:
11. BIRTHPLACE (State or foreign country): Dalton in Furness, England 2
12. CITIZEN OF WHAT COUNTRY? U S/A

13. FATHER'S NAME: Thomas Clark — BIRTHPLACE: England 2
14. MOTHER'S MAIDEN NAME: Elizabeth Duke — BIRTHPLACE: England 2

15. WAS DECEASED EVER IN U.S. ARMED FORCES? (Yes, no, or unknown): No — (If yes, give war or dates of service): No
16. SOCIAL SECURITY NO.: 529-05-6103A
17. INFORMANT'S OWN SIGNATURE: Mrs. Hanlace Mackie — ADDRESS: Hailey

18. CAUSE OF DEATH Enter only one cause per line for (a), (b), and (c)

This does not mean the mode of dying, such as heart failure, asthenia, etc. It means the disease, injury, or complication which caused death.

420.1

MEDICAL CERTIFICATION

I. DISEASE OR CONDITION DIRECTLY LEADING TO DEATH* (a) Acute Myocardial Infarction — INTERVAL BETWEEN ONSET AND DEATH: Unknown

ANTECEDENT CAUSES

Morbid conditions, if any, giving rise to the above cause (a) stating the underlying cause last.

DUE TO (b)

DUE TO (c)

II. OTHER SIGNIFICANT CONDITIONS

Conditions contributing to the death but not related to the disease or condition causing death.

19a. DATE OF OPERATION:
19b. MAJOR FINDINGS OF OPERATION:
20. AUTOPSY? YES ☐ NO ☒

21a. ACCIDENT SUICIDE HOMICIDE (Specify):
21b. PLACE OF INJURY (e.g., in or about home, farm, factory, street, office bldg., etc.):
21c. (CITY, TOWN, OR TOWNSHIP) (COUNTY) (STATE):

21d. TIME OF INJURY (Month) (Day) (Year) (Hour) m.
21e. INJURY OCCURRED: WHILE AT WORK ☐ NOT WHILE AT WORK ☐
21f. HOW DID INJURY OCCUR?

22. *I hereby certify that I attended the deceased from* Did not see patient alive *, 19__, to __, 19__, that I last saw the deceased alive on* __, 19__, *and that death occurred at* 11.45 A.m., *from the causes and on the date stated above.*

23a. SIGNATURE: [signature] 464 (Degree or title): M.D.
23b. ADDRESS: Hailey Idaho
23c. DATE SIGNED: 1/4/62

24a. BURIAL, CREMATION, REMOVAL (Specify): Removal 3
24b. DATE: 12 - 21 - 61
24c. NAME OF CEMETERY OR CREMATORY: Eureka Cemetery
24d. LOCATION (City, town, or county) (State): Eureka, Utah

DATE REC'D BY LOCAL REG.: Jan-10-1962
REGISTRAR'S SIGNATURE: Robert H. Wright - per C.B.W.
25. FUNERAL DIRECTOR: Ray McGoldrick — ADDRESS: Hailey

Federal Security Agency
United States Public Health Service

Form DPH-48021

FEB 14 1962

DUTIES:

1. INFORMANT SHALL SIGN HIS OWN NAME, under item 17 to authenticate the facts stated under items 1 to 16 inclusive. In case of facts taken from hospital or public records, the person authorized to release the facts shall sign HIS name in addition to giving the source of information.

2. THE FUNERAL DIRECTOR is responsible for completing the entire certificate, obtaining the signatures of the INFORMANT, the OFFICIAL last in attendance on the deceased and HIS OWN signature.

3. THE REGISTRAR can issue a burial or removal permit ONLY after receiving a completed death certificate, including the SIGNATURES IN BLACK ink under items 17, 23a and 25.

PENALTIES: Under the Idaho law, it is a misdemeanor to

(a) Knowingly supply false information to any one connected with completing a death certificate;
(b) Neglect or refuse to certify to the cause of death on request of the person in charge of the disposition of the deceased.
(c) Remove or bury the body of a deceased person WITHOUT the proper permit being FIRST obtained from the local registrar in the district WHERE THE DEATH OCCURRED;
(d) Alter a certificate on file in the office of a local registrar.

STATEMENT OF PLACE OF DEATH

Special attention should be given to the satisfactory completion of EACH portion of this item. The city or town and street address or route number refer to PLACE WHERE THE DEATH OCCURRED. For deaths occurring in hospitals, maternity homes, or institutions, the name of the place and length of stay MUST be stated.

STATEMENT OF USUAL RESIDENCE OF DECEASED

Regardless of the fact that the person may have lived his entire life at the place of death, ALWAYS COMPLETE ALL PARTS OF THIS ITEM. In case a person has resided in the county where death occurred for less than one year, give address of FORMER RESIDENCE. The post office of the deceased may be in a county or state other than the county of actual residence.

IDAHO CODE ANNOTATED-CHAPTER 38, SECTION 206.

The personal and statistical particulars (items 1 to 16) shall be authenticated by the signature of the informant, who may be any competent person acquainted with the facts.

The statement of facts relating to the disposition of the body shall be signed by the undertaker or person acting as such.

The medical certificate shall be made and signed by the physician, if any, last in attendance on the deceased, who shall specify the time in attendance, the time he last saw the deceased alive and the hour of the day at which death occurred. And he shall further state the cause of death, so as to show the course of disease or sequence of causes resulting in death, giving the primary cause, and also the contributory causes, if any, and the duration of each. Indefinite and unsatisfactory terms, indicating only symptoms of disease or conditions resulting from disease, will not be held sufficient for issuing a burial or removal permit; and any certificate containing only such terms as defined by the state registrar as indefinite and unsatisfactory, shall be returned to the physician for correction and definition. The international classification of the causes of death shall be used by all physicians in stating the cause of death in the medical certificate. Causes of death, which may be the result of either disease or violence, shall be carefully defined; and if from violence, its nature shall be stated, and whether (probably) accidental, suicidal, or homicidal.

This body embalmed under direction of Kay McCornick Lic. No. 302 at Hailey on 12-19-61

ADDITIONAL REMARKS by Physician

Informant, Funeral Director, Registrar and Medical Attendant. EACH must sign with BLACK INK in OWN handwriting. Each item should be answered as completely as possible. State answers as unknown only after a careful investigation. Use BLACK ink or BLACK record typewriter ribbon in filling out certificate. (ICA 38-206 and 215.) Address correspondence to DIVISION OF VITAL STATISTICS, BOISE, IDAHO

Certificate of Death

STATE OF IDAHO

State File No. 5014
Local Reg. No. 352
Reg. Dist. No.

BIRTH NO.

RECEIVED JAN 3 1962

1. PLACE OF DEATH
a. COUNTY: Boise
b. CITY OR TOWN (If outside corporate limits, write RURAL and give township): Idaho City
c. LENGTH OF STAY (in this place): 32 years
d. FULL NAME OF HOSPITAL OR INSTITUTION (If not in hospital or institution, give street address or location): Idaho City, Idaho

2. USUAL RESIDENCE (Where deceased lived. If institution: residence before admission).
a. STATE: Idaho
b. COUNTY: Boise
c. CITY OR TOWN (If outside corporate limits, write RURAL and give township): Idaho City
d. STREET ADDRESS (If rural, give location): Idaho City, Idaho

3. NAME OF DECEASED (Type or Print)
a. (First): James
b. (Middle): Harry
c. (Last): Penrod

4. DATE OF DEATH (Month) (Day) (Year): Dec. 21, 1961

5. SEX: Male
6. COLOR OR RACE: White
7. MARRIED, NEVER MARRIED, WIDOWED, DIVORCED (Specify): Married
8. DATE OF BIRTH: June 5, 1897
9. AGE (In years last birthday): 64 — IF UNDER 1 YEAR: Months / Days — IF UNDER 24 HRS.: Hours / Min.

10a. USUAL OCCUPATION (Give kind of work done during most of working life, even if retired): Miner
10b. KIND OF BUSINESS OR INDUSTRY: Mining
11. BIRTHPLACE (State or foreign country): Jerusalem, Idaho
12. CITIZEN OF WHAT COUNTRY?: USA

13. FATHER'S NAME: Jospeh Penrod — BIRTHPLACE: Iowa
14. MOTHER'S MAIDEN NAME: Mary Dailey — BIRTHPLACE: Calif.

15. WAS DECEASED EVER IN U.S. ARMED FORCES? (Yes, no, or unknown): No — (If yes, give war or dates of service)
16. SOCIAL SECURITY NO.: 518-16-0293
17. INFORMANT'S OWN SIGNATURE: William Penrod — ADDRESS: Marsing, Ida.

18. CAUSE OF DEATH
Enter only one cause per line for (a), (b), and (c)

This does not mean the mode of dying, such as heart failure, asthenia, etc. It means the disease, injury, or complication which caused death.

MEDICAL CERTIFICATION

I. DISEASE OR CONDITION DIRECTLY LEADING TO DEATH* (a) 434.4 Congestive Heart Failure — INTERVAL BETWEEN ONSET AND DEATH: 6 yrs

ANTECEDENT CAUSES
Morbid conditions, if any, giving rise to the above cause (a) stating the underlying cause last.
DUE TO (b) Chronic Cor Pulmonale — 8 yrs
DUE TO (c)

II. OTHER SIGNIFICANT CONDITIONS
Conditions contributing to the death but not related to the disease or condition causing death.

19a. DATE OF OPERATION
19b. MAJOR FINDINGS OF OPERATION
20. AUTOPSY? YES ☐ NO ☒

21a. ACCIDENT SUICIDE HOMICIDE (Specify)
21b. PLACE OF INJURY (e.g., in or about home, farm, factory, street, office bldg., etc.)
21c. (CITY, TOWN, OR TOWNSHIP) (COUNTY) (STATE)

21d. TIME OF INJURY (Month) (Day) (Year) (Hour) m.
21e. INJURY OCCURRED WHILE AT WORK ☐ NOT WHILE AT WORK ☐
21f. HOW DID INJURY OCCUR?

22. *I hereby certify that I attended the deceased from* 7-6, 1955, *to* 12-21, 1961, *that I last saw the deceased alive on* 11-27, 1961, *and that death occurred at* 11:30A *m., from the causes and on the date stated above.*

23a. SIGNATURE (Degree or title): Maurice M. Burkholder, M.D.
23b. ADDRESS: 1320 N. Garden, Boise, Idaho
23c. DATE SIGNED: 12/26/61

24a. BURIAL, CREMATION, REMOVAL (Specify): Burial
24b. DATE: 12-23-61
24c. NAME OF CEMETERY OR CREMATORY: Morris Hill
24d. LOCATION (City, town, or county) (State): Boise, Idaho

DATE REC'D BY LOCAL REG.: 12-30-61
REGISTRAR'S SIGNATURE: Mrs E. S. Robison
25. FUNERAL DIRECTOR: [signature] — ADDRESS: Schreiber and Gibson Boise, Idaho

Federal Security Agency
United States Public Health Service

Form DPH-48021

DUTIES:

1. INFORMANT SHALL SIGN HIS OWN NAME, under item 17 to authenticate the facts stated under items 1 to 16 inclusive. In case of facts taken from hospital or public records, the person authorized to release the facts shall sign HIS name in addition to giving the source of information.

2. THE FUNERAL DIRECTOR is responsible for completing the entire certificate, obtaining the signatures of the INFORMANT, the OFFICIAL last in attendance on the deceased and HIS OWN signature.

3. THE REGISTRAR can issue a burial or removal permit ONLY after receiving a completed death certificate, including the SIGNATURES IN BLACK ink under items 17, 23a and 25.

PENALTIES: Under the Idaho law, it is a misdemeanor to

(a) Knowingly supply false information to any one connected with completing a death certificate;
(b) Neglect or refuse to certify to the cause of death on request of the person in charge of the disposition of the deceased.
(c) Remove or bury the body of a deceased person WITHOUT the proper permit being FIRST obtained from the local registrar in the district WHERE THE DEATH OCCURRED;
(d) Alter a certificate on file in the office of a local registrar.

STATEMENT OF PLACE OF DEATH

Special attention should be given to the satisfactory completion of EACH portion of this item. The city or town and street address or route number refer to PLACE WHERE THE DEATH OCCURRED. For deaths occurring in hospitals, maternity homes, or institutions, the name of the place and length of stay MUST be stated.

STATEMENT OF USUAL RESIDENCE OF DECEASED

Regardless of the fact that the person may have lived his entire life at the place of death, ALWAYS COMPLETE ALL PARTS OF THIS ITEM. In case a person has resided in the county where death occurred for less than one year, give address of FORMER RESIDENCE. The post office of the deceased may be in a county or state other than the county of actual residence.

IDAHO CODE ANNOTATED-CHAPTER 38, SECTION 206.

The personal and statistical particulars (items 1 to 16) shall be authenticated by the signature of the informant, who may be any competent person acquainted with the facts.

The statement of facts relating to the disposition of the body shall be signed by the undertaker or person acting as such.

The medical certificate shall be made and signed by the physician, if any, last in attendance on the deceased, who shall specify the time in attendance, the time he last saw the deceased alive and the hour of the day at which death occurred. And he shall further state the cause of death, so as to show the course of disease or sequence of causes resulting in death, giving the primary cause, and also the contributory causes, if any, and the duration of each. Indefinite and unsatisfactory terms, indicating only symptoms of disease or conditions resulting from disease, will not be held sufficient for issuing a burial or removal permit; and any certificate containing only such terms as defined by the state registrar as indefinite and unsatisfactory, shall be returned to the physician for correction and definition. The international classification of the causes of death shall be used by all physicians in stating the cause of death in the medical certificate. Causes of death, which may be the result of either disease or violence, shall be carefully defined; and if from violence, its nature shall be stated, and whether (probably) accidental, suicidal, or homicidal.

This body embalmed under direction of G. W. Waters Lic. No. 461 at ..... on .....

ADDITIONAL REMARKS by Physician .....

State File No. 5015
Local Reg. No. 124
Reg. Dist. No. 110

Certificate of Death

STATE OF IDAHO

BIRTH NO.

RECEIVED DEC 26 1961 Bureau

1. PLACE OF DEATH
a. COUNTY: Bonner 091
b. CITY OR TOWN (If outside corporate limits, write RURAL and give township): Sandpoint
c. LENGTH OF STAY (in this place): 3 Days
d. FULL NAME OF HOSPITAL OR INSTITUTION (If not in hospital or institution, give street address or location): Bonner General Hospital 039

2. USUAL RESIDENCE (Where deceased lived. If institution: residence before admission).
a. STATE: Idaho 090 COUNTY: Bonner
c. CITY OR TOWN (If outside corporate limits, write RURAL and give township): Clark Fork
d. STREET ADDRESS (If rural, give location): ———

3. NAME OF DECEASED (Type or Print)
a. (First): Elmer
b. (Middle): Thomas
c. (Last): Shields

4. DATE OF DEATH (Month) (Day) (Year): Dec. 2, 1961

5. SEX: Male
6. COLOR OR RACE: White
7. MARRIED, NEVER MARRIED, WIDOWED, DIVORCED (Specify): Married
8. DATE OF BIRTH: May 24, 1914
9. AGE (In years last birthday): 47 — IF UNDER 1 YEAR: Months / Days — IF UNDER 24 HRS.: Hours / Min.

10a. USUAL OCCUPATION (Give kind of work done during most of working life, even if retired): Mining - Construction
10b. KIND OF BUSINESS OR INDUSTRY: ———
11. BIRTHPLACE (State or foreign country): Cabinet, Idaho
12. CITIZEN OF WHAT COUNTRY? U.S.A.

13. FATHER'S NAME: Thomas Shields 07 — BIRTHPLACE: Canada
14. MOTHER'S MAIDEN NAME: Lillian Monroe — BIRTHPLACE: Montana

15. WAS DECEASED EVER IN U.S. ARMED FORCES? (Yes, no, or unknown): No. (If yes, give war or dates of service): ———
16. SOCIAL SECURITY NO.: 536-05-1501
17. INFORMANT'S OWN SIGNATURE: Beverly Shields — ADDRESS: Clark Fork, Idaho

18. CAUSE OF DEATH Enter only one cause per line for (a), (b), and (c)

This does not mean the mode of dying, such as heart failure, asthenia, etc. It means the disease, injury, or complication which caused death.

330X

MEDICAL CERTIFICATION

I. DISEASE OR CONDITION DIRECTLY LEADING TO DEATH* (a): Cerebral Vascular Hemorrhage (SOG Arachnoid) — INTERVAL BETWEEN ONSET AND DEATH: 10 days

ANTECEDENT CAUSES — *Morbid conditions, if any, giving rise to the above cause (a) stating the underlying cause last.*
DUE TO (b): Rupture of Cerebral Aneurysm — 10 days
DUE TO (c):

II. OTHER SIGNIFICANT CONDITIONS — *Conditions contributing to the death but not related to the disease or condition causing death.*

19a. DATE OF OPERATION:
19b. MAJOR FINDINGS OF OPERATION:
20. AUTOPSY? YES ☐ NO ☒

21a. ACCIDENT SUICIDE HOMICIDE (Specify):
21b. PLACE OF INJURY (e.g., in or about home, farm, factory, street, office bldg., etc.):
21c. (CITY, TOWN, OR TOWNSHIP) (COUNTY) (STATE):

21d. TIME OF INJURY (Month) (Day) (Year) (Hour) m.
21e. INJURY OCCURRED: WHILE AT WORK ☐ NOT WHILE AT WORK ☐
21f. HOW DID INJURY OCCUR?

22. *I hereby certify that I attended the deceased from* Nov 22, 1961, *to* Dec 2, 1961, *that I last saw the deceased alive on* Dec 2, 1961, *and that death occurred at* 5:30 A *m., from the causes and on the date stated above.*

23a. SIGNATURE: Franklin Denman (Degree or title) MD
23b. ADDRESS: Sandpoint Idaho
23c. DATE SIGNED: 12/13/61

24a. BURIAL, CREMATION, REMOVAL (Specify): Burial
24b. DATE: 12-5-61
24c. NAME OF CEMETERY OR CREMATORY: Clark Fork Cemetery
24d. LOCATION (City, town, or county) (State): Clark Fork, Idaho

DATE REC'D BY LOCAL REG.: 12/22/61
REGISTRAR'S SIGNATURE: Mrs. Caroline Jacobson
25. FUNERAL DIRECTOR: L. G. Moon, Jr. — ADDRESS: Sandpoint, Idaho

Federal Security Agency
United States Public Health Service
Form DPH-48021

Informant, Funeral Director, Registrar and Medical Attendant. EACH must sign with BLACK INK in OWN handwriting. Each item should be answered as completely as possible. State answers as unknown only after a careful investigation. Use BLACK ink or BLACK record typewriter ribbon in filling out certificate. (ICA 38-206 and 215.) Address correspondence to DIVISION OF VITAL STATISTICS, BOISE, IDAHO

JUL 3 1962

DUTIES:

1. INFORMANT SHALL SIGN HIS OWN NAME, under item 17 to authenticate the facts stated under items 1 to 16 inclusive. In case of facts taken from hospital or public records, the person authorized to release the facts shall sign HIS name in addition to giving the source of information.

2. THE FUNERAL DIRECTOR is responsible for completing the entire certificate, obtaining the signatures of the INFORMANT, the OFFICIAL last in attendance on the deceased and HIS OWN signature.

3. THE REGISTRAR can issue a burial or removal permit ONLY after receiving a completed death certificate, including the SIGNATURES IN BLACK ink under items 17, 23a and 25.

PENALTIES: Under the Idaho law, it is a misdemeanor to

(a) Knowingly supply false information to any one connected with completing a death certificate;
(b) Neglect or refuse to certify to the cause of death on request of the person in charge of the disposition of the deceased.
(c) Remove or bury the body of a deceased person WITHOUT the proper permit being FIRST obtained from the local registrar in the district WHERE THE DEATH OCCURRED;
(d) Alter a certificate on file in the office of a local registrar.

STATEMENT OF PLACE OF DEATH

Special attention should be given to the satisfactory completion of EACH portion of this item. The city or town and street address or route number refer to PLACE WHERE THE DEATH OCCURRED. For deaths occurring in hospitals, maternity homes, or institutions, the name of the place and length of stay MUST be stated.

STATEMENT OF USUAL RESIDENCE OF DECEASED

Regardless of the fact that the person may have lived his entire life at the place of death, ALWAYS COMPLETE ALL PARTS OF THIS ITEM. In case a person has resided in the county where death occurred for less than one year, give address of FORMER RESIDENCE. The post office of the deceased may be in a county or state other than the county of actual residence.

IDAHO CODE ANNOTATED-CHAPTER 38, SECTION 206.

The personal and statistical particulars (items 1 to 16) shall be authenticated by the signature of the informant, who may be any competent person acquainted with the facts.

The statement of facts relating to the disposition of the body shall be signed by the undertaker or person acting as such.

The medical certificate shall be made and signed by the physician, if any, last in attendance on the deceased, who shall specify the time in attendance, the time he last saw the deceased alive and the hour of the day at which death occurred. And he shall further state the cause of death, so as to show the course of disease or sequence of causes resulting in death, giving the primary cause, and also the contributory causes, if any, and the duration of each. Indefinite and unsatisfactory terms, indicating only symptoms of disease or conditions resulting from disease, will not be held sufficient for issuing a burial or removal permit; and any certificate containing only such terms as defined by the state registrar as indefinite and unsatisfactory, shall be returned to the physician for correction and definition. The international classification of the causes of death shall be used by all physicians in stating the cause of death in the medical certificate. Causes of death, which may be the result of either disease or violence, shall be carefully defined; and if from violence, its nature shall be stated, and whether (probably) accidental, suicidal, or homicidal.

This body embalmed under direction of L. G. Moan, Jr. Lic. No E-405 at Sandpoint, Ida. on 12-2-61

ADDITIONAL REMARKS by Physician

Certificate of Death

STATE OF IDAHO

State File No. 5016
Local Reg. No. 123
Reg. Dist. No. 110

BIRTH NO.

RECEIVED
DEC 18 1961
Bureau of Vital Statistics

1. PLACE OF DEATH
a. COUNTY Bonner 091
b. CITY OR TOWN (If outside corporate limits, write RURAL and give township) Sandpoint
c. LENGTH OF STAY (in this place) ———
d. FULL NAME OF HOSPITAL OR INSTITUTION (If not in hospital or institution, give street address or location) Bonner General Hospital 039

2. USUAL RESIDENCE (Where deceased lived. If institution: residence before admission).
a. STATE Idaho 090
b. COUNTY Bonner
c. CITY OR TOWN (If outside corporate limits, write RURAL and give township) Colburn
d. STREET ADDRESS (If rural, give location) ———

3. NAME OF DECEASED (Type or Print) a. (First) James b. (Middle) Albert c. (Last) Heard

4. DATE OF DEATH (Month) (Day) (Year) Dec. 6, 1961

5. SEX Male
6. COLOR OR RACE White
7. MARRIED, NEVER MARRIED, WIDOWED, DIVORCED (Specify) Divorced
8. DATE OF BIRTH March 24, 1875
9. AGE (In years last birthday) 86 | IF UNDER 1 YEAR Months | Days | IF UNDER 24 HRS. Hours | Min.

10a. USUAL OCCUPATION (Give kind of work done during most of working life, even if retired) Woodworker 68
10b. KIND OF BUSINESS OR INDUSTRY ———
11. BIRTHPLACE (State or foreign country) Kansas
12. CITIZEN OF WHAT COUNTRY? U.S.A.

13. FATHER'S NAME Unab. BIRTHPLACE Unab. 3
14. MOTHER'S MAIDEN NAME Unab. BIRTHPLACE 3 Unab.

15. WAS DECEASED EVER IN U.S. ARMED FORCES? (Yes, no, or unknown) No.
(If yes, give war or dates of service) ———
16. SOCIAL SECURITY NO. 540-09-8844
17. INFORMANT'S OWN SIGNATURE Mrs. James J. Campbell a / ADDRESS Clade, Ida.

MEDICAL CERTIFICATION

18. CAUSE OF DEATH
Enter only one cause per line for (a), (b), and (c)

This does not mean the mode of dying, such as heart failure, asthenia, etc. It means the disease, injury, or complication which caused death.

I. DISEASE OR CONDITION DIRECTLY LEADING TO DEATH* (a) Gastrointestinal hemorrhage — INTERVAL BETWEEN ONSET AND DEATH: 48 hours

ANTECEDENT CAUSES
Morbid conditions, if any, giving rise to the above cause (a) stating the underlying cause last.
DUE TO (b) unknown
DUE TO (c)

II. OTHER SIGNIFICANT CONDITIONS
Conditions contributing to the death but not related to the disease or condition causing death. Fracture right hip — 6 months

19a. DATE OF OPERATION
19b. MAJOR FINDINGS OF OPERATION
20. AUTOPSY? YES ☐ NO ☒

21a. ACCIDENT SUICIDE HOMICIDE (Specify)
21b. PLACE OF INJURY (e.g., in or about home, farm, factory, street, office bldg., etc.)
21c. (CITY, TOWN, OR TOWNSHIP) (COUNTY) (STATE)
21d. TIME OF INJURY (Month) (Day) (Year) (Hour) m.
21e. INJURY OCCURRED WHILE AT WORK ☐ NOT WHILE AT WORK ☐
21f. HOW DID INJURY OCCUR?

22. *I hereby certify that I attended the deceased from* July, 19 61, *to* Dec 6, 19 61, *that I last saw the deceased alive on* Dec 6, 1961, *and that death occurred at* 9:50 Am., *from the causes and on the date stated above.*

23a. SIGNATURE (Degree or title) Fred E Markham MD 827
23b. ADDRESS Sandpoint, Idaho
23c. DATE SIGNED 12-9-61

24a. BURIAL, CREMATION, REMOVAL (Specify) Burial
24b. DATE 12-12-61
24c. NAME OF CEMETERY OR CREMATORY Westmond Cemetery
24d. LOCATION (City, town, or county) (State) Westmond, Idaho

DATE REC'D BY LOCAL REG. 12/15/61
REGISTRAR'S SIGNATURE Mrs. Pauline Jacobson
25. FUNERAL DIRECTOR L. G. Moon, Jr.
ADDRESS Sandpoint, Idaho

Federal Security Agency
United States Public Health Service
Form DPH-4801

Informant, Funeral Director, Registrar and Medical Attendant. EACH must sign with BLACK INK in OWN handwriting. Each item should be answered as completely as possible. State answers as unknown only after a careful investigation. Use BLACK ink or BLACK record typewriter ribbon in filling out certificate. (ICA 38-206 and 216.) Address correspondence to DIVISION OF VITAL STATISTICS, BOISE, IDAHO

JAN 23 1962

DUTIES:

1. INFORMANT SHALL SIGN HIS OWN NAME, under item 17 to authenticate the facts stated under items 1 to 16 inclusive. In case of facts taken from hospital or public records, the person authorized to release the facts shall sign HIS name in addition to giving the source of information.

2. THE FUNERAL DIRECTOR is responsible for completing the entire certificate, obtaining the signatures of the INFORMANT, the OFFICIAL last in attendance on the deceased and HIS OWN signature.

3. THE REGISTRAR can issue a burial or removal permit ONLY after receiving a completed death certificate, including the SIGNATURES IN BLACK ink under items 17, 23a and 25.

PENALTIES: Under the Idaho law, it is a misdemeanor to

(a) Knowingly supply false information to any one connected with completing a death certificate;
(b) Neglect or refuse to certify to the cause of death on request of the person in charge of the disposition of the deceased.
(c) Remove or bury the body of a deceased person WITHOUT the proper permit being FIRST obtained from the local registrar in the district WHERE THE DEATH OCCURRED;
(d) Alter a certificate on file in the office of a local registrar.

STATEMENT OF PLACE OF DEATH

Special attention should be given to the satisfactory completion of EACH portion of this item. The city or town and street address or route number refer to PLACE WHERE THE DEATH OCCURRED. For deaths occurring in hospitals, maternity homes, or institutions, the name of the place and length of stay MUST be stated.

STATEMENT OF USUAL RESIDENCE OF DECEASED

Regardless of the fact that the person may have lived his entire life at the place of death, ALWAYS COMPLETE ALL PARTS OF THIS ITEM. In case a person has resided in the county where death occurred for less than one year, give address of FORMER RESIDENCE. The post office of the deceased may be in a county or state other than the county of actual residence.

IDAHO CODE ANNOTATED-CHAPTER 38, SECTION 206.

The personal and statistical particulars (items 1 to 16) shall be authenticated by the signature of the informant, who may be any competent person acquainted with the facts.

The statement of facts relating to the disposition of the body shall be signed by the undertaker or person acting as such.

The medical certificate shall be made and signed by the physician, if any, last in attendance on the deceased, who shall specify the time in attendance, the time he last saw the deceased alive and the hour of the day at which death occurred. And he shall further state the cause of death, so as to show the course of disease or sequence of causes resulting in death, giving the primary cause, and also the contributory causes, if any, and the duration of each. Indefinite and unsatisfactory terms, indicating only symptoms of disease or conditions resulting from disease, will not be held sufficient for issuing a burial or removal permit; and any certificate containing only such terms as defined by the state registrar as indefinite and unsatisfactory, shall be returned to the physician for correction and definition. The international classification of the causes of death shall be used by all physicians in stating the cause of death in the medical certificate. Causes of death, which may be the result of either disease or violence, shall be carefully defined; and if from violence, its nature shall be stated, and whether (probably) accidental, suicidal, or homicidal.

This body embalmed under direction of L. G. Moon, Jr. Lic. No. E 405 at Sandpoint, Ida on 12-6-61

ADDITIONAL REMARKS by Physician

State File No. 5017
Local Reg. No. 121
Reg. Dist. No. 110

Certificate of Death

STATE OF IDAHO

BIRTH NO. 61-15580

RECEIVED DEC 18 1961 Bureau of Vital Statistics

1. PLACE OF DEATH
a. COUNTY: Bonner 091
b. CITY OR TOWN (If outside corporate limits, write RURAL and give township): Sandpoint
c. LENGTH OF STAY (in this place): ——
d. FULL NAME OF HOSPITAL OR INSTITUTION (If not in hospital or institution, give street address or location): Bonner General Hospital 39

2. USUAL RESIDENCE (Where deceased lived. If institution: residence before admission).
a. STATE: Idaho 090
b. COUNTY: Bonner
c. CITY OR TOWN (If outside corporate limits, write RURAL and give township): Samuels
d. STREET ADDRESS (If rural, give location): ——

3. NAME OF DECEASED (Type or Print)
a. (First): Jim
b. (Middle): Martin
c. (Last): White

4. DATE OF DEATH (Month) (Day) (Year): Dec. 6, 1961

5. SEX: Male
6. COLOR OR RACE: White
7. MARRIED, NEVER MARRIED, WIDOWED, DIVORCED (Specify): Never Married
8. DATE OF BIRTH: Dec. 5, 1961
9. AGE (In years last birthday): If under 1 year: Months / Days 1; If under 24 hrs.: Hours / Min. Day

10a. USUAL OCCUPATION (Give kind of work done during most of working life, even if retired): Infant
10b. KIND OF BUSINESS OR INDUSTRY: ——
11. BIRTHPLACE (State or foreign country): Samuels, Idaho
12. CITIZEN OF WHAT COUNTRY? U.S.A.

13. FATHER'S NAME: James Roger White — BIRTHPLACE: Montana
14. MOTHER'S MAIDEN NAME: Louella Shaffner — BIRTHPLACE: Shelton, Washington

15. WAS DECEASED EVER IN U.S. ARMED FORCES? (Yes, no, or unknown): No. (If yes, give war or dates of service): ——
16. SOCIAL SECURITY NO.: None
17. INFORMANT'S OWN SIGNATURE: Roger White — ADDRESS: Samuels, Ida.

18. CAUSE OF DEATH Enter only one cause per line for (a), (b), and (c)

This does not mean the mode of dying, such as heart failure, asthenia, etc. It means the disease, injury, or complication which caused death.

MEDICAL CERTIFICATION

I. DISEASE OR CONDITION DIRECTLY LEADING TO DEATH* (a) Premature birth--twin pregnancy — INTERVAL BETWEEN ONSET AND DEATH: 9hrs.25min.

ANTECEDENT CAUSES
Morbid conditions, if any, giving rise to the above cause (a) stating the underlying cause last.
DUE TO (b)
DUE TO (c)

II. OTHER SIGNIFICANT CONDITIONS
Conditions contributing to the death but not related to the disease or condition causing death.

19a. DATE OF OPERATION
19b. MAJOR FINDINGS OF OPERATION
20. AUTOPSY? YES ☐ NO ☒

21a. ACCIDENT SUICIDE HOMICIDE (Specify)
21b. PLACE OF INJURY (e.g., in or about home, farm, factory, street, office bldg., etc.)
21c. (CITY, TOWN, OR TOWNSHIP) (COUNTY) (STATE)
21d. TIME OF INJURY (Month) (Day) (Year) (Hour) m.
21e. INJURY OCCURRED: WHILE AT WORK ☐ NOT WHILE AT WORK ☐
21f. HOW DID INJURY OCCUR?

22. *I hereby certify that I attended the deceased from* 12/5/, 1961, *to* 12/6, 1961, *that I last saw the deceased alive on* 12/6, 1961, *and that death occurred at* 2:05 am., *from the causes and on the date stated above.*

23a. SIGNATURE: Kelvin E. Peterson (Degree or title) MD
23b. ADDRESS: Sandpoint, Idaho
23c. DATE SIGNED: 12/8/61

24a. BURIAL, CREMATION, REMOVAL (Specify): Burial
24b. DATE: 12-9-61
24c. NAME OF CEMETERY OR CREMATORY: Pinecrest Babe Section
24d. LOCATION (City, town, or county) (State): Sandpoint, Idaho

DATE REC'D BY LOCAL REG.: 12/15/61
REGISTRAR'S SIGNATURE: Mrs. Caroline Jacobson
25. FUNERAL DIRECTOR: L. G. Moon, Jr. — ADDRESS: Sandpoint, Idaho

Federal Security Agency
United States Public Health Service
Form DPH-48021

Informant, Funeral Director, Registrar and Medical Attendant. EACH must sign with BLACK INK in OWN handwriting. Each item should be answered as completely as possible. State answers as unknown only after a careful investigation. Use BLACK ink or BLACK record typewriter ribbon in filling out certificate. (ICA 38-206 and 215.) Address correspondence to DIVISION OF VITAL STATISTICS, BOISE, IDAHO

DUTIES:

1. INFORMANT SHALL SIGN HIS OWN NAME, under item 17 to authenticate the facts stated under items 1 to 16 inclusive. In case of facts taken from hospital or public records, the person authorized to release the facts shall sign HIS name in addition to giving the source of information.

2. THE FUNERAL DIRECTOR is responsible for completing the entire certificate, obtaining the signatures of the INFORMANT, the OFFICIAL last in attendance on the deceased and HIS OWN signature.

3. THE REGISTRAR can issue a burial or removal permit ONLY after receiving a completed death certificate, including the SIGNATURES IN BLACK ink under items 17, 23a and 25.

PENALTIES: Under the Idaho law, it is a misdemeanor to

(a) Knowingly supply false information to any one connected with completing a death certificate;
(b) Neglect or refuse to certify to the cause of death on request of the person in charge of the disposition of the deceased.
(c) Remove or bury the body of a deceased person WITHOUT the proper permit being FIRST obtained from the local registrar in the district WHERE THE DEATH OCCURRED;
(d) Alter a certificate on file in the office of a local registrar.

STATEMENT OF PLACE OF DEATH

Special attention should be given to the satisfactory completion of EACH portion of this item. The city or town and street address or route number refer to PLACE WHERE THE DEATH OCCURRED. For deaths occurring in hospitals, maternity homes, or institutions, the name of the place and length of stay MUST be stated.

STATEMENT OF USUAL RESIDENCE OF DECEASED

Regardless of the fact that the person may have lived his entire life at the place of death, ALWAYS COMPLETE ALL PARTS OF THIS ITEM. In case a person has resided in the county where death occurred for less than one year, give address of FORMER RESIDENCE. The post office of the deceased may be in a county or state other than the county of actual residence.

IDAHO CODE ANNOTATED--CHAPTER 38, SECTION 206.

The personal and statistical particulars (items 1 to 16) shall be authenticated by the signature of the informant, who may be any competent person acquainted with the facts.

The statement of facts relating to the disposition of the body shall be signed by the undertaker or person acting as such.

The medical certificate shall be made and signed by the physician, if any, last in attendance on the deceased, who shall specify the time in attendance, the time he last saw the deceased alive and the hour of the day at which death occurred. And he shall further state the cause of death, so as to show the course of disease or sequence of causes resulting in death, giving the primary cause, and also the contributory causes, if any, and the duration of each. Indefinite and unsatisfactory terms, indicating only symptoms of disease or conditions resulting from disease, will not be held sufficient for issuing a burial or removal permit; and any certificate containing only such terms as defined by the state registrar as indefinite and unsatisfactory, shall be returned to the physician for correction and definition. The international classification of the causes of death shall be used by all physicians in stating the cause of death in the medical certificate. Causes of death, which may be the result of either disease or violence, shall be carefully defined; and if from violence, its nature shall be stated, and whether (probably) accidental, suicidal, or homicidal.

This body embalmed under direction of L. G. Moon, Jr. Lic. No E 405 at Sandpoint, Ida. on 12-6-61

ADDITIONAL REMARKS by Physician

State File No. 5018
Local Reg. No. 125
Reg. Dist. No. 110

Certificate of Death

STATE OF IDAHO

BIRTH NO.

RECEIVED DEC 26 1961 Bureau of Vital Statistics

1. PLACE OF DEATH
a. COUNTY: Bonner 091
b. CITY OR TOWN (If outside corporate limits, write RURAL and give township): Sandpoint
c. LENGTH OF STAY (in this place): 7 Day
d. FULL NAME OF HOSPITAL OR INSTITUTION (If not in hospital or institution, give street address or location): Bonner General Hospital 039

2. USUAL RESIDENCE (Where deceased lived. If institution: residence before admission).
a. STATE: Idaho 091
b. COUNTY: Bonner
c. CITY OR TOWN (If outside corporate limits, write RURAL and give township): Sandpoint
d. STREET ADDRESS (If rural, give location): 310 St. Claire

3. NAME OF DECEASED (Type or Print)
a. (First): Marion
b. (Middle): Bessie
c. (Last): Schmidt

4. DATE OF DEATH (Month) (Day) (Year): Dec. 14, 1961

5. SEX: Female
6. COLOR OR RACE: White
7. MARRIED, NEVER MARRIED, WIDOWED, DIVORCED (Specify): Married
8. DATE OF BIRTH: Aug. 12, 1903
9. AGE (In years last birthday): 58 — IF UNDER 1 YEAR: Months / Days — IF UNDER 24 HRS.: Hours / Min.

10a. USUAL OCCUPATION (Give kind of work done during most of working life, even if retired): Housewife 01
10b. KIND OF BUSINESS OR INDUSTRY: ———
11. BIRTHPLACE (State or foreign country): Kootenai, Idaho
12. CITIZEN OF WHAT COUNTRY? U.S.A.

13. FATHER'S NAME: William Ellersick — BIRTHPLACE: Minn.
14. MOTHER'S MAIDEN NAME: Elizabeth Lempke — BIRTHPLACE: 3 Unob.

15. WAS DECEASED EVER IN U.S. ARMED FORCES? (Yes, no, or unknown): No. (If yes, give war or dates of service): ———
16. SOCIAL SECURITY NO.: None
17. INFORMANT'S OWN SIGNATURE: William E. Schmidt — ADDRESS: Sandpoint, Idaho

18. CAUSE OF DEATH 260X
Enter only one cause per line for (a), (b), and (c)

This does not mean the mode of dying, such as heart failure, asthenia, etc. It means the disease, injury, or complication which caused death.

MEDICAL CERTIFICATION

I. DISEASE OR CONDITION DIRECTLY LEADING TO DEATH* (a) Cerebro-vascular accident — INTERVAL BETWEEN ONSET AND DEATH: 24 hours

ANTECEDENT CAUSES — *Morbid conditions, if any, giving rise to the above cause (a) stating the underlying cause last.*
DUE TO (b) Cardiovascular renal disease — 4-5 years
DUE TO (c) diabetes mellitus — unknown

II. OTHER SIGNIFICANT CONDITIONS — *Conditions contributing to the death but not related to the disease or condition causing death.*

19a. DATE OF OPERATION
19b. MAJOR FINDINGS OF OPERATION
20. AUTOPSY? YES ☐ NO ☒

21a. ACCIDENT SUICIDE HOMICIDE (Specify)
21b. PLACE OF INJURY (e.g., in or about home, farm, factory, street, office bldg., etc.)
21c. (CITY, TOWN, OR TOWNSHIP) (COUNTY) (STATE)

21d. TIME OF INJURY (Month) (Day) (Year) (Hour) m.
21e. INJURY OCCURRED: WHILE AT WORK ☐ NOT WHILE AT WORK ☐
21f. HOW DID INJURY OCCUR?

22. *I hereby certify that I attended the deceased from* dec 13, 1961, *to* Dec 14, 1961, *that I last saw the deceased alive on* Dec 14, 1961, *and that death occurred at* 8:30A *m., from the causes and on the date stated above.*

23a. SIGNATURE: Fred E. Martenau MD (Degree or title) 827
23b. ADDRESS: Sandpoint, Idaho
23c. DATE SIGNED: 12-18-61

24a. BURIAL, CREMATION, REMOVAL (Specify): Burial
24b. DATE: 12-18-61
24c. NAME OF CEMETERY OR CREMATORY: Pinecrest Cemetery
24d. LOCATION (City, town, or county) (State): Sandpoint, Idaho

DATE REC'D BY LOCAL REG.: 12/22/61
REGISTRAR'S SIGNATURE: Mrs. Caroline Jacobson
25. FUNERAL DIRECTOR: L. G. Moon, Jr. — ADDRESS: Sandpoint, Idaho

Federal Security Agency
United States Public Health Service
Form DPH-48021

Informant, Funeral Director, Registrar and Medical Attendant. EACH must sign with BLACK INK in OWN handwriting. Each item should be answered as completely as possible. State answers as unknown only after a careful investigation. Use BLACK ink or BLACK record typewriter ribbon in filling out certificate. (ICA 38-206 and 215.) Address correspondence to DIVISION OF VITAL STATISTICS, BOISE, IDAHO

DUTIES:

1. INFORMANT SHALL SIGN HIS OWN NAME, under item 17 to authenticate the facts stated under items 1 to 16 inclusive. In case of facts taken from hospital or public records, the person authorized to release the facts shall sign HIS name in addition to giving the source of information.

2. THE FUNERAL DIRECTOR is responsible for completing the entire certificate, obtaining the signatures of the INFORMANT, the OFFICIAL last in attendance on the deceased and HIS OWN signature.

3. THE REGISTRAR can issue a burial or removal permit ONLY after receiving a completed death certificate, including the SIGNATURES IN BLACK ink under items 17, 23a and 25.

PENALTIES: Under the Idaho law, it is a misdemeanor to

(a) Knowingly supply false information to any one connected with completing a death certificate;
(b) Neglect or refuse to certify to the cause of death on request of the person in charge of the disposition of the deceased.
(c) Remove or bury the body of a deceased person WITHOUT the proper permit being FIRST obtained from the local registrar in the district WHERE THE DEATH OCCURRED;
(d) Alter a certificate on file in the office of a local registrar.

STATEMENT OF PLACE OF DEATH

Special attention should be given to the satisfactory completion of EACH portion of this item. The city or town and street address or route number refer to PLACE WHERE THE DEATH OCCURRED. For deaths occurring in hospitals, maternity homes, or institutions, the name of the place and length of stay MUST be stated.

STATEMENT OF USUAL RESIDENCE OF DECEASED

Regardless of the fact that the person may have lived his entire life at the place of death, ALWAYS COMPLETE ALL PARTS OF THIS ITEM. In case a person has resided in the county where death occurred for less than one year, give address of FORMER RESIDENCE. The post office of the deceased may be in a county or state other than the county of actual residence.

IDAHO CODE ANNOTATED-CHAPTER 38, SECTION 206.

The personal and statistical particulars (items 1 to 16) shall be authenticated by the signature of the informant, who may be any competent person acquainted with the facts.

The statement of facts relating to the disposition of the body shall be signed by the undertaker or person acting as such.

The medical certificate shall be made and signed by the physician, if any, last in attendance on the deceased, who shall specify the time in attendance, the time he last saw the deceased alive and the hour of the day at which death occurred. And he shall further state the cause of death, so as to show the course of disease or sequence of causes resulting in death, giving the primary cause, and also the contributory causes, if any, and the duration of each. Indefinite and unsatisfactory terms, indicating only symptoms of disease or conditions resulting from disease, will not be held sufficient for issuing a burial or removal permit; and any certificate containing only such terms as defined by the state registrar as indefinite and unsatisfactory, shall be returned to the physician for correction and definition. The international classification of the causes of death shall be used by all physicians in stating the cause of death in the medical certificate. Causes of death, which may be the result of either disease or violence, shall be carefully defined; and if from violence, its nature shall be stated, and whether (probably) accidental, suicidal, or homicidal.

This body embalmed under direction of Barry D. Nelson Lic. No. E-455 at Sandpoint, Ida. on 12-14-61

ADDITIONAL REMARKS by Physician

State File No. 5019
Local Reg. No. 126
Reg. Dist. No. 110

Certificate of Death

STATE OF IDAHO

BIRTH NO.

RECEIVED JAN 2 1962 Bureau of Vital Statistics 091

1. PLACE OF DEATH
a. COUNTY: Bonner
b. CITY OR TOWN (If outside corporate limits, write RURAL and give township): Sandpoint
c. LENGTH OF STAY (In this place): 23 Years
d. FULL NAME OF HOSPITAL OR INSTITUTION (If not in hospital or institution, give street address or location): W. Ontario Street

2. USUAL RESIDENCE (Where deceased lived. If institution: residence before admission).
a. STATE: Idaho 091
b. COUNTY: Bonner
c. CITY OR TOWN (If outside corporate limits, write RURAL and give township): Sandpoint
d. STREET ADDRESS (If rural, give location): W. Ontario Street

3. NAME OF DECEASED (Type or Print)
a. (First): Lewis
b. (Middle): ——
c. (Last): Ferrusi

4. DATE OF DEATH (Month) (Day) (Year): Dec. 17, 1961

5. SEX: Male
6. COLOR OR RACE: White
7. MARRIED, NEVER MARRIED, WIDOWED, DIVORCED (Specify): Single
8. DATE OF BIRTH: July 4, 1880
9. AGE (In years last birthday): 81 — IF UNDER 1 YEAR: Months / Days — IF UNDER 24 HRS.: Hours / Min.

10a. USUAL OCCUPATION (Give kind of work done during most of working life, even if retired): Farmer 04
10b. KIND OF BUSINESS OR INDUSTRY: Berry Farm
11. BIRTHPLACE (State or foreign country): Italy 2
12. CITIZEN OF WHAT COUNTRY? U.S.A. 1

13. FATHER'S NAME: Unob. — BIRTHPLACE: Italy 2
14. MOTHER'S MAIDEN NAME: Unob. — BIRTHPLACE: 2 Italy

15. WAS DECEASED EVER IN U.S. ARMED FORCES? (Yes, no, or unknown): No. — (If yes, give war or dates of service): ——
16. SOCIAL SECURITY NO.: 519-03-5702
17. INFORMANT'S OWN SIGNATURE: X [signature] — ADDRESS:

18. CAUSE OF DEATH 442X
Enter only one cause per line for (a), (b), and (c)

This does not mean the mode of dying, such as heart failure, asthenia, etc. It means the disease, injury, or complication which caused death.

MEDICAL CERTIFICATION

I. DISEASE OR CONDITION DIRECTLY LEADING TO DEATH* (a) Cardio Vascular Renal Disease — INTERVAL BETWEEN ONSET AND DEATH: 2 yr —

ANTECEDENT CAUSES
Morbid conditions, if any, giving rise to the above cause (a) stating the underlying cause last.
DUE TO (b) Senility
DUE TO (c) Malnutrition

II. OTHER SIGNIFICANT CONDITIONS
Conditions contributing to the death but not related to the disease or condition causing death.

19a. DATE OF OPERATION:
19b. MAJOR FINDINGS OF OPERATION:
20. AUTOPSY? YES ☐ NO ☒

21a. ACCIDENT SUICIDE HOMICIDE (Specify):
21b. PLACE OF INJURY (e.g., in or about home, farm, factory, street, office bldg., etc.):
21c. (CITY, TOWN, OR TOWNSHIP) (COUNTY) (STATE):
21d. TIME OF INJURY (Month) (Day) (Year) (Hour) m.
21e. INJURY OCCURRED: WHILE AT WORK ☐ NOT WHILE AT WORK ☐
21f. HOW DID INJURY OCCUR?

22. *I hereby certify that I attended the deceased from _____, 19__, to _____, 19__, that I last saw the deceased alive on _____, 19__, and that death occurred at _____ m., from the causes and on the date stated above.*

23a. SIGNATURE: L. G. Moon Jr. 077 (Degree or title): Coroner
23b. ADDRESS: Sandpoint Idaho
23c. DATE SIGNED: 12-22-61

24a. BURIAL, CREMATION, REMOVAL (Specify): Burial
24b. DATE: 12-21-61
24c. NAME OF CEMETERY OR CREMATORY: Pinecrest Cemetery
24d. LOCATION (City, town, or county) (State): Sandpoint, Idaho

DATE REC'D BY LOCAL REG.: 12/29/61
REGISTRAR'S SIGNATURE: Mrs. Caroline Jacobson
25. FUNERAL DIRECTOR: L. G. Moon, Jr. — ADDRESS: Sandpoint, Idaho

Federal Security Agency
United States Public Health Service
Form DPH-48021

Informant, Funeral Director, Registrar and Medical Attendant. EACH must sign with BLACK INK in OWN handwriting. Each item should be answered as completely as possible. State answers as unknown only after a careful investigation. Use BLACK ink or BLACK record typewriter ribbon in filling out certificate. (ICA 38-206 and 215.) Address correspondence to DIVISION OF VITAL STATISTICS, BOISE, IDAHO

JUL 26 1962

DUTIES:

1. INFORMANT SHALL SIGN HIS OWN NAME, under item 17 to authenticate the facts stated under items 1 to 16 inclusive. In case of facts taken from hospital or public records, the person authorized to release the facts shall sign HIS name in addition to giving the source of information.

2. THE FUNERAL DIRECTOR is responsible for completing the entire certificate, obtaining the signatures of the INFORMANT, the OFFICIAL last in attendance on the deceased and HIS OWN signature.

3. THE REGISTRAR can issue a burial or removal permit ONLY after receiving a completed death certificate, including the SIGNATURES IN BLACK ink under items 17, 23a and 25.

PENALTIES: Under the Idaho law, it is a misdemeanor to

(a) Knowingly supply false information to any one connected with completing a death certificate;
(b) Neglect or refuse to certify to the cause of death on request of the person in charge of the disposition of the deceased.
(c) Remove or bury the body of a deceased person WITHOUT the proper permit being FIRST obtained from the local registrar in the district WHERE THE DEATH OCCURRED;
(d) Alter a certificate on file in the office of a local registrar.

STATEMENT OF PLACE OF DEATH

Special attention should be given to the satisfactory completion of EACH portion of this item. The city or town and street address or route number refer to PLACE WHERE THE DEATH OCCURRED. For deaths occurring in hospitals, maternity homes, or institutions, the name of the place and length of stay MUST be stated.

STATEMENT OF USUAL RESIDENCE OF DECEASED

Regardless of the fact that the person may have lived his entire life at the place of death, ALWAYS COMPLETE ALL PARTS OF THIS ITEM. In case a person has resided in the county where death occurred for less than one year, give address of FORMER RESIDENCE. The post office of the deceased may be in a county or state other than the county of actual residence.

IDAHO CODE ANNOTATED-CHAPTER 38, SECTION 206.

The personal and statistical particulars (items 1 to 16) shall be authenticated by the signature of the informant, who may be any competent person acquainted with the facts.

The statement of facts relating to the disposition of the body shall be signed by the undertaker or person acting as such.

The medical certificate shall be made and signed by the physician, if any, last in attendance on the deceased, who shall specify the time in attendance, the time he last saw the deceased alive and the hour of the day at which death occurred. And he shall further state the cause of death, so as to show the course of disease or sequence of causes resulting in death, giving the primary cause, and also the contributory causes, if any, and the duration of each. Indefinite and unsatisfactory terms, indicating only symptoms of disease or conditions resulting from disease, will not be held sufficient for issuing a burial or removal permit; and any certificate containing only such terms as defined by the state registrar as indefinite and unsatisfactory, shall be returned to the physician for correction and definition. The international classification of the causes of death shall be used by all physicians in stating the cause of death in the medical certificate. Causes of death, which may be the result of either disease or violence, shall be carefully defined; and if from violence, its nature shall be stated, and whether (probably) accidental, suicidal, or homicidal.

This body embalmed under direction of Barry D. Nelson Lic. No. E 455 at Sandpoint, Ida. on 12-17-61

ADDITIONAL REMARKS by Physician

Certificate of Death

STATE OF IDAHO

State File No. 5020
Local Reg. No. 129
Reg. Dist. No. 110

BIRTH NO.

RECEIVED JAN 2 1962 091 Bureau of Vital Statistics

1. PLACE OF DEATH
a. COUNTY: Bonner
b. CITY OR TOWN (If outside corporate limits, write RURAL and give township): Sandpoint
c. LENGTH OF STAY (in this place): 1 Month
d. FULL NAME OF HOSPITAL OR INSTITUTION (If not in hospital or institution, give street address or location): Bonner General Hospital 039

2. USUAL RESIDENCE (Where deceased lived. If institution: residence before admission).
a. STATE: Idaho 29
b. COUNTY: Bonner
c. CITY OR TOWN (If outside corporate limits, write RURAL and give township): Sandpoint
d. STREET ADDRESS (If rural, give location): 1105 Oak Street

3. NAME OF DECEASED (Type or Print): a. (First) Sanna b. (Middle) —— c. (Last) Koski

4. DATE OF DEATH: (Month) Dec. (Day) 19, (Year) 1961

5. SEX: Female

6. COLOR OR RACE: White

7. MARRIED, NEVER MARRIED, WIDOWED, DIVORCED (Specify): Widowed

8. DATE OF BIRTH: Sept. 7, 1877

9. AGE (In years last birthday): 84 — IF UNDER 1 YEAR: Months / Days — IF UNDER 24 HRS.: Hours / Min.

10a. USUAL OCCUPATION (Give kind of work done during most of working life, even if retired): Housewife - Retired

10b. KIND OF BUSINESS OR INDUSTRY: Own Home

11. BIRTHPLACE (State or foreign country): Finland 2

12. CITIZEN OF WHAT COUNTRY?: Finland 2

13. FATHER'S NAME: Unob. — BIRTHPLACE: Finland 2

14. MOTHER'S MAIDEN NAME: Unob. — BIRTHPLACE: Finland 2

15. WAS DECEASED EVER IN U.S. ARMED FORCES? (Yes, no, or unknown): No. — (If yes, give war or dates of service): ——

16. SOCIAL SECURITY NO.:

17. INFORMANT'S OWN SIGNATURE: X Nick Koski — ADDRESS: Sandpoint, Idaho

18. CAUSE OF DEATH — Enter only one cause per line for (a), (b), and (c).

**This does not mean the mode of dying, such as heart failure, asthenia, etc. It means the disease, injury, or complication which caused death.*

MEDICAL CERTIFICATION

I. DISEASE OR CONDITION DIRECTLY LEADING TO DEATH* (a) Adenocarcinoma Colon — INTERVAL BETWEEN ONSET AND DEATH:

ANTECEDENT CAUSES

Morbid conditions, if any, giving rise to the above cause (a) stating the underlying cause last.

DUE TO (b) Transverse c

DUE TO (c) metastasis — 3 yrs.

II. OTHER SIGNIFICANT CONDITIONS

Conditions contributing to the death but not related to the disease or condition causing death.

19a. DATE OF OPERATION:

19b. MAJOR FINDINGS OF OPERATION:

20. AUTOPSY? YES ☐ NO ☒

21a. ACCIDENT SUICIDE HOMICIDE (Specify):

21b. PLACE OF INJURY (e.g., in or about home, farm, factory, street, office bldg., etc.):

21c. (CITY, TOWN, OR TOWNSHIP) (COUNTY) (STATE):

21d. TIME OF INJURY (Month) (Day) (Year) (Hour) m.:

21e. INJURY OCCURRED WHILE AT WORK ☐ NOT WHILE AT WORK ☐

21f. HOW DID INJURY OCCUR?:

22. *I hereby certify that I attended the deceased from* Mar, 19 53, *to* Dec, 19 61, *that I last saw the deceased alive on* Dec 19, 1961, *and that death occurred at* 9 P m., *from the causes and on the date stated above.*

23a. SIGNATURE (Degree or title): L G Moon MD — **23b. ADDRESS**: Sandpoint Ida — **23c. DATE SIGNED**: 12-22-61

24a. BURIAL, CREMATION, REMOVAL (Specify): Burial — **24b. DATE**: 12-23-61 — **24c. NAME OF CEMETERY OR CREMATORY**: Pinecrest Cemetery — **24d. LOCATION** (City, town, or county) (State): Sandpoint, Idaho

DATE REC'D BY LOCAL REG.: 12/29/61 — REGISTRAR'S SIGNATURE: Mrs Caroline Jackson

25. FUNERAL DIRECTOR — ADDRESS: L. G. Moon, Jr. — Sandpoint, Idaho

Federal Security Agency
United States Public Health Service

Form DPH-4881

Informant, Funeral Director, Registrar and Medical Attendant. EACH must sign with BLACK INK in OWN handwriting. Each item should be answered as completely as possible. State answers as unknown only after a careful investigation. Use BLACK ink or BLACK record typewriter ribbon in filling out certificate. (ICA 38-206 and 215.) Address correspondence to DIVISION OF VITAL STATISTICS, BOISE, IDAHO

DUTIES:

1. INFORMANT SHALL SIGN HIS OWN NAME, under item 17 to authenticate the facts stated under items 1 to 16 inclusive. In case of facts taken from hospital or public records, the person authorized to release the facts shall sign HIS name in addition to giving the source of information.

2. THE FUNERAL DIRECTOR is responsible for completing the entire certificate, obtaining the signatures of the INFORMANT, the OFFICIAL last in attendance on the deceased and HIS OWN signature.

3. THE REGISTRAR can issue a burial or removal permit ONLY after receiving a completed death certificate, including the SIGNATURES IN BLACK ink under items 17, 23a and 25.

PENALTIES: Under the Idaho law, it is a misdemeanor to

(a) Knowingly supply false information to any one connected with completing a death certificate;
(b) Neglect or refuse to certify to the cause of death on request of the person in charge of the disposition of the deceased.
(c) Remove or bury the body of a deceased person WITHOUT the proper permit being FIRST obtained from the local registrar in the district WHERE THE DEATH OCCURRED;
(d) Alter a certificate on file in the office of a local registrar.

STATEMENT OF PLACE OF DEATH

Special attention should be given to the satisfactory completion of EACH portion of this item. The city or town and street address or route number refer to PLACE WHERE THE DEATH OCCURRED. For deaths occurring in hospitals, maternity homes, or institutions, the name of the place and length of stay MUST be stated.

STATEMENT OF USUAL RESIDENCE OF DECEASED

Regardless of the fact that the person may have lived his entire life at the place of death, ALWAYS COMPLETE ALL PARTS OF THIS ITEM. In case a person has resided in the county where death occurred for less than one year, give address of FORMER RESIDENCE. The post office of the deceased may be in a county or state other than the county of actual residence.

IDAHO CODE ANNOTATED-CHAPTER 38, SECTION 206.

The personal and statistical particulars (items 1 to 16) shall be authenticated by the signature of the informant, who may be any competent person acquainted with the facts.

The statement of facts relating to the disposition of the body shall be signed by the undertaker or person acting as such.

The medical certificate shall be made and signed by the physician, if any, last in attendance on the deceased, who shall specify the time in attendance, the time he last saw the deceased alive and the hour of the day at which death occurred. And he shall further state the cause of death, so as to show the course of disease or sequence of causes resulting in death, giving the primary cause, and also the contributory causes, if any, and the duration of each. Indefinite and unsatisfactory terms, indicating only symptoms of disease or conditions resulting from disease, will not be held sufficient for issuing a burial or removal permit; and any certificate containing only such terms as defined by the state registrar as indefinite and unsatisfactory, shall be returned to the physician for correction and definition. The international classification of the causes of death shall be used by all physicians in stating the cause of death in the medical certificate. Causes of death, which may be the result of either disease or violence, shall be carefully defined; and if from violence, its nature shall be stated, and whether (probably) accidental, suicidal, or homicidal.

This body embalmed under direction of Barry D. Nelson Lic. No. E 455 at Sandpoint, Ida. on 12-19-61

ADDITIONAL REMARKS by Physician

Certificate of Death

STATE OF IDAHO

State File No. [redacted]1
Local Reg. No. 17
Reg. Dist. No. 110

BIRTH NO.

RECEIVED JAN 2 1962 091
Bureau of Vital Statistics

1. PLACE OF DEATH
a. COUNTY: Bonner
b. CITY OR TOWN (If outside corporate limits, write RURAL and give township): Sandpoint
c. LENGTH OF STAY (in this place): ——
d. FULL NAME OF HOSPITAL OR INSTITUTION (If not in hospital or institution, give street address or location): 109 ½ So. 4th. Ave.

2. USUAL RESIDENCE (Where deceased lived. If institution: residence before admission).
a. STATE: Idaho 091
b. COUNTY: Bonner
c. CITY OR TOWN (If outside corporate limits, write RURAL and give township): Sandpoint
d. STREET ADDRESS (If rural, give location): 109 ½ So. 4th. Ave.

3. NAME OF DECEASED (Type or Print): a. (First) Cora b. (Middle) J. c. (Last) Cogan Carey

4. DATE OF DEATH: (Month) Dec. (Day) 20, (Year) 1961

5. SEX: Female

6. COLOR OR RACE: White

7. MARRIED, NEVER MARRIED, WIDOWED, DIVORCED (Specify): Divorced

8. DATE OF BIRTH: July 20, 1886

9. AGE (In years last birthday): 75 — IF UNDER 1 YEAR: Months / Days — IF UNDER 24 HRS.: Hours / Min.

10a. USUAL OCCUPATION (Give kind of work done during most of working life, even if retired): Housewife - Retired

10b. KIND OF BUSINESS OR INDUSTRY: ——

11. BIRTHPLACE (State or foreign country): Dayton, Ohio

12. CITIZEN OF WHAT COUNTRY?: U.S.A.

13. FATHER'S NAME: James Cogan — BIRTHPLACE: Unob. 3

14. MOTHER'S MAIDEN NAME: Sophia ? — BIRTHPLACE: 3 Unob.

15. WAS DECEASED EVER IN U.S. ARMED FORCES? (Yes, no, or unknown): No — (If yes, give war or dates of service): ——

16. SOCIAL SECURITY NO.:

17. INFORMANT'S OWN SIGNATURE: Mrs Kathryn Payne — ADDRESS:

18. CAUSE OF DEATH — Enter only one cause per line for (a), (b), and (c).

**This does not mean the mode of dying, such as heart failure, asthenia, etc. It means the disease, injury, or complication which caused death.*

MEDICAL CERTIFICATION

I. DISEASE OR CONDITION DIRECTLY LEADING TO DEATH* (a) Coronary Occlusion — INTERVAL BETWEEN ONSET AND DEATH: 20 Min

ANTECEDENT CAUSES

Morbid conditions, if any, giving rise to the above cause (a) stating the underlying cause last.

DUE TO (b): 4201

DUE TO (c):

II. OTHER SIGNIFICANT CONDITIONS

Conditions contributing to the death but not related to the disease or condition causing death.

19a. DATE OF OPERATION:

19b. MAJOR FINDINGS OF OPERATION:

20. AUTOPSY? YES ☐ NO ☒

21a. ACCIDENT SUICIDE HOMICIDE (Specify):

21b. PLACE OF INJURY (e.g., in or about home, farm, factory, street, office bldg., etc.):

21c. (CITY, TOWN, OR TOWNSHIP) (COUNTY) (STATE):

21d. TIME OF INJURY (Month) (Day) (Year) (Hour) m.:

21e. INJURY OCCURRED WHILE AT WORK ☐ NOT WHILE AT WORK ☐

21f. HOW DID INJURY OCCUR?:

22. *I hereby certify that I attended the deceased from* ——, 19—, *to* ——, 19—, *that I last saw the deceased alive on* ——, 19—, *and that death occurred at* —— *m., from the causes and on the date stated above.*

23a. SIGNATURE: L. G. Moon Jr. — (Degree or title): Coroner — **23b. ADDRESS**: Sandpoint Idaho — **23c. DATE SIGNED**: 12-22-61

24a. BURIAL, CREMATION, REMOVAL (Specify): Burial — **24b. DATE**: 12-23-61 — **24c. NAME OF CEMETERY OR CREMATORY**: Pinecrest Cemetery — **24d. LOCATION** (City, town, or county) (State): Sandpoint, Idaho

DATE REC'D BY LOCAL REG.: 12/29/61 — REGISTRAR'S SIGNATURE: Mrs. Caroline Jacobson

25. FUNERAL DIRECTOR: L. G. Moon, Jr. — ADDRESS: Sandpoint, Idaho

Federal Security Agency
United States Public Health Service

Form DPH-48021

Informant, Funeral Director, Registrar and Medical Attendant. EACH must sign with BLACK INK in OWN handwriting. Each item should be answered as completely as possible. State answers as unknown only after a careful investigation. Use BLACK ink or BLACK record typewriter ribbon in filling out certificate. (ICA 38-206 and 215.) Address correspondence to DIVISION OF VITAL STATISTICS, BOISE, IDAHO

JUL 2 2 2010

DUTIES:

1. INFORMANT SHALL SIGN HIS OWN NAME, under item 17 to authenticate the facts stated under items 1 to 16 inclusive. In case of facts taken from hospital or public records, the person authorized to release the facts shall sign HIS name in addition to giving the source of information.

2. THE FUNERAL DIRECTOR is responsible for completing the entire certificate, obtaining the signatures of the INFORMANT, the OFFICIAL last in attendance on the deceased and HIS OWN signature.

3. THE REGISTRAR can issue a burial or removal permit ONLY after receiving a completed death certificate, including the SIGNATURES IN BLACK ink under items 17, 23a and 25.

PENALTIES: Under the Idaho law, it is a misdemeanor to

(a) Knowingly supply false information to any one connected with completing a death certificate;
(b) Neglect or refuse to certify to the cause of death on request of the person in charge of the disposition of the deceased.
(c) Remove or bury the body of a deceased person WITHOUT the proper permit being FIRST obtained from the local registrar in the district WHERE THE DEATH OCCURRED;
(d) Alter a certificate on file in the office of a local registrar.

STATEMENT OF PLACE OF DEATH

Special attention should be given to the satisfactory completion of EACH portion of this item. The city or town and street address or route number refer to PLACE WHERE THE DEATH OCCURRED. For deaths occurring in hospitals, maternity homes, or institutions, the name of the place and length of stay MUST be stated.

STATEMENT OF USUAL RESIDENCE OF DECEASED

Regardless of the fact that the person may have lived his entire life at the place of death, ALWAYS COMPLETE ALL PARTS OF THIS ITEM. In case a person has resided in the county where death occurred for less than one year, give address of FORMER RESIDENCE. The post office of the deceased may be in a county or state other than the county of actual residence.

IDAHO CODE ANNOTATED-CHAPTER 38, SECTION 206.

The personal and statistical particulars (items 1 to 16) shall be authenticated by the signature of the informant, who may be any competent person acquainted with the facts.

The statement of facts relating to the disposition of the body shall be signed by the undertaker or person acting as such.

The medical certificate shall be made and signed by the physician, if any, last in attendance on the deceased, who shall specify the time in attendance, the time he last saw the deceased alive and the hour of the day at which death occurred. And he shall further state the cause of death, so as to show the course of disease or sequence of causes resulting in death, giving the primary cause, and also the contributory causes, if any, and the duration of each. Indefinite and unsatisfactory terms, indicating only symptoms of disease or conditions resulting from disease, will not be held sufficient for issuing a burial or removal permit; and any certificate containing only such terms as defined by the state registrar as indefinite and unsatisfactory, shall be returned to the physician for correction and definition. The international classification of the causes of death shall be used by all physicians in stating the cause of death in the medical certificate. Causes of death, which may be the result of either disease or violence, shall be carefully defined; and if from violence, its nature shall be stated, and whether (probably) accidental, suicidal, or homicidal.

This body embalmed under direction of Barry O. Nelson Lic. No. E 455 at Sandpoint, Ida. on 12-20-61

ADDITIONAL REMARKS by Physician

Informant, Funeral Director, Registrar and Medical Attendant. EACH must sign with BLACK INK in OWN handwriting. Each item should be answered as completely as possible. State answers as unknown only after a careful investigation. Use BLACK ink or BLACK record typewriter ribbon in filling out certificate. (ICA 38-206 and 215.) Address correspondence to DIVISION OF VITAL STATISTICS, BOISE, IDAHO

State File No. 4922
Local Reg. No. 122
Reg. Dist. No. 110

Certificate of Death

STATE OF IDAHO

BIRTH NO.

RECEIVED JAN 2 1962 Bureau of Vital Statistics

1. PLACE OF DEATH
a. COUNTY: Bonner 090
b. CITY OR TOWN (If outside corporate limits, write RURAL and give township): Elmira
c. LENGTH OF STAY (in this place): ——
d. FULL NAME OF HOSPITAL OR INSTITUTION (If not in hospital or institution, give street address or location): Kleven Farm

2. USUAL RESIDENCE (Where deceased lived. If institution: residence before admission).
a. STATE: Idaho 090
b. COUNTY: Bonner
c. CITY OR TOWN (If outside corporate limits, write RURAL and give township): Elmira
d. STREET ADDRESS (If rural, give location): Kleven Farm

3. NAME OF DECEASED (Type or Print) a. (First)	b. (Middle)	c. (Last)	4. DATE OF DEATH (Month) (Day) (Year)
Albert	——	Kleven	Dec. 21, 1961

5. SEX	6. COLOR OR RACE	7. MARRIED, NEVER MARRIED, WIDOWED, DIVORCED (Specify)	8. DATE OF BIRTH	9. AGE (In years last birthday)	IF UNDER 1 YEAR Months	Days	IF UNDER 24 HRS. Hours	Min.
Male	White	Married	Sept. 17, 1898	63				

10a. USUAL OCCUPATION (Give kind of work done during most of working life, even if retired)	10b. KIND OF BUSINESS OR INDUSTRY	11. BIRTHPLACE (State or foreign country)	12. CITIZEN OF WHAT COUNTRY?
Farming-Self Employed 04	Own Farm	Sodorp, Norway 2	U.S.A. 1

13. FATHER'S NAME	BIRTHPLACE	14. MOTHER'S MAIDEN NAME	BIRTHPLACE
Hans Oiakleiven	Norway 2	Eline Engebrektsdtr	Norway 2

15. WAS DECEASED EVER IN U.S. ARMED FORCES? (Yes, no, or unknown)	(If yes, give war or dates of service)	16. SOCIAL SECURITY NO.	17. INFORMANT'S OWN SIGNATURE	ADDRESS
No.	——	518-05-2187	X Agnes M. Blackaway	Libby, Montana

18. CAUSE OF DEATH Enter only one cause per line for (a), (b), and (c). 420.1

**This does not mean the mode of dying, such as heart failure, asthenia, etc. It means the disease, injury, or complication which caused death.*

MEDICAL CERTIFICATION

I. DISEASE OR CONDITION DIRECTLY LEADING TO DEATH* (a) Coronary Thrombosis — INTERVAL BETWEEN ONSET AND DEATH: 5-7 Min

ANTECEDENT CAUSES

Morbid conditions, if any, giving rise to the above cause (a) stating the underlying cause last.

DUE TO (b)

DUE TO (c)

II. OTHER SIGNIFICANT CONDITIONS — *Conditions contributing to the death but not related to the disease or condition causing death.* Over exertion, shoveling snow —

19a. DATE OF OPERATION	19b. MAJOR FINDINGS OF OPERATION	20. AUTOPSY?
		YES ☐ NO ☒

21a. ACCIDENT SUICIDE HOMICIDE (Specify)	21b. PLACE OF INJURY (e.g., in or about home, farm, factory, street, office bldg., etc.)	21c. (CITY, TOWN, OR TOWNSHIP) (COUNTY) (STATE)

21d. TIME OF INJURY (Month) (Day) (Year) (Hour)	21e. INJURY OCCURRED WHILE AT WORK ☐ NOT WHILE AT WORK ☐	21f. HOW DID INJURY OCCUR?
m.		

22. *I hereby certify that I attended the deceased from* ——, 19—, *to* ——, 19—, *that I last saw the deceased alive on* ——, 19—, *and that death occurred at* —— *m., from the causes and on the date stated above.*

23a. SIGNATURE (Degree or title)	23b. ADDRESS	23c. DATE SIGNED
L. G. Moon Jr Coroner	Sandpoint Idaho	12-22-61

24a. BURIAL, CREMATION, REMOVAL (Specify)	24b. DATE	24c. NAME OF CEMETERY OR CREMATORY	24d. LOCATION (City, town, or county) (State)
Burial	12-27-61	Pinecrest Cemetery	Sandpoint, Idaho

DATE REC'D BY LOCAL REG.	REGISTRAR'S SIGNATURE	25. FUNERAL DIRECTOR	ADDRESS
12/29/61	Mrs. Caroline Jacobson	L. G. Moon, Jr.	Sandpoint, Idaho

Federal Security Agency
United States Public Health Service

Form DPH-48021

DUTIES:

1. INFORMANT SHALL SIGN HIS OWN NAME, under item 17 to authenticate the facts stated under items 1 to 16 inclusive. In case of facts taken from hospital or public records, the person authorized to release the facts shall sign HIS name in addition to giving the source of information.

2. THE FUNERAL DIRECTOR is responsible for completing the entire certificate, obtaining the signatures of the INFORMANT, the OFFICIAL last in attendance on the deceased and HIS OWN signature.

3. THE REGISTRAR can issue a burial or removal permit ONLY after receiving a completed death certificate, including the SIGNATURES IN BLACK ink under items 17, 23a and 25.

PENALTIES: Under the Idaho law, it is a misdemeanor to

(a) Knowingly supply false information to any one connected with completing a death certificate;
(b) Neglect or refuse to certify to the cause of death on request of the person in charge of the disposition of the deceased.
(c) Remove or bury the body of a deceased person WITHOUT the proper permit being FIRST obtained from the local registrar in the district WHERE THE DEATH OCCURRED;
(d) Alter a certificate on file in the office of a local registrar.

STATEMENT OF PLACE OF DEATH

Special attention should be given to the satisfactory completion of EACH portion of this item. The city or town and street address or route number refer to PLACE WHERE THE DEATH OCCURRED. For deaths occurring in hospitals, maternity homes, or institutions, the name of the place and length of stay MUST be stated.

STATEMENT OF USUAL RESIDENCE OF DECEASED

Regardless of the fact that the person may have lived his entire life at the place of death, ALWAYS COMPLETE ALL PARTS OF THIS ITEM. In case a person has resided in the county where death occurred for less than one year, give address of FORMER RESIDENCE. The post office of the deceased may be in a county or state other than the county of actual residence.

IDAHO CODE ANNOTATED-CHAPTER 38, SECTION 206.

The personal and statistical particulars (items 1 to 16) shall be authenticated by the signature of the informant, who may be any competent person acquainted with the facts.

The statement of facts relating to the disposition of the body shall be signed by the undertaker or person acting as such.

The medical certificate shall be made and signed by the physician, if any, last in attendance on the deceased, who shall specify the time in attendance, the time he last saw the deceased alive and the hour of the day at which death occurred. And he shall further state the cause of death, so as to show the course of disease or sequence of causes resulting in death, giving the primary cause, and also the contributory causes, if any, and the duration of each. Indefinite and unsatisfactory terms, indicating only symptoms of disease or conditions resulting from disease, will not be held sufficient for issuing a burial or removal permit; and any certificate containing only such terms as defined by the state registrar as indefinite and unsatisfactory, shall be returned to the physician for correction and definition. The international classification of the causes of death shall be used by all physicians in stating the cause of death in the medical certificate. Causes of death, which may be the result of either disease or violence, shall be carefully defined; and if from violence, its nature shall be stated, and whether (probably) accidental, suicidal, or homicidal.

This body embalmed under direction of Barry D. Nelson Lic. No. E-455 at Sandpoint, Ida. on 12-21-61

ADDITIONAL REMARKS by Physician

NON-RESIDENT
Certificate of Death

State File No. 5023
Local Reg. No. 134
Reg. Dist. No. 110

STATE OF IDAHO

BIRTH NO.

RECEIVED JAN 2 1962

1. PLACE OF DEATH
a. COUNTY: Bonner 90
b. CITY OR TOWN (If outside corporate limits, write RURAL and give township): 3 Mi. So. of Sandpoint
c. LENGTH OF STAY (in this place): Minutes
d. FULL NAME OF HOSPITAL OR INSTITUTION (If not in hospital or institution, give street address or location): Route #1 - Sagle

2. USUAL RESIDENCE (Where deceased lived. If institution: residence before admission).
a. STATE: Washington 46
b. COUNTY: 800 Clark
c. CITY OR TOWN (If outside corporate limits, write RURAL and give township): Vancouver
d. STREET ADDRESS (If rural, give location): 3413 So. E. Evergreen

3. NAME OF DECEASED (Type or Print)
a. (First): Thomas
b. (Middle): Charles
c. (Last): Lyons

4. DATE OF DEATH (Month) (Day) (Year): Dec. 23, 1961

5. SEX: Male
6. COLOR OR RACE: White
7. MARRIED, NEVER MARRIED, WIDOWED, DIVORCED (Specify): Married
8. DATE OF BIRTH: Dec. 31, 1932
9. AGE (In years last birthday): 28 — IF UNDER 1 YEAR: Months / Days — IF UNDER 24 HRS.: Hours / Min.

10a. USUAL OCCUPATION (Give kind of work done during most of working life, even if retired): Engineer 16
10b. KIND OF BUSINESS OR INDUSTRY: Construction
11. BIRTHPLACE (State or foreign country): Chicago, Illinois
12. CITIZEN OF WHAT COUNTRY?: U.S.A.

13. FATHER'S NAME: James T. Lyons — BIRTHPLACE: Lostant, Illinois
14. MOTHER'S MAIDEN NAME: Helen C. Garon — BIRTHPLACE: Chicago, Illinois

15. WAS DECEASED EVER IN U.S. ARMED FORCES? (Yes, no, or unknown): ——— (If yes, give war or dates of service): ———
16. SOCIAL SECURITY NO.: 354-24-0121
17. INFORMANT'S OWN SIGNATURE: James T. Lyons — ADDRESS:

18. CAUSE OF DEATH Enter only one cause per line for (a), (b), and (c)

This does not mean the mode of dying, such as heart failure, asthenia, etc. It means the disease, injury, or complication which caused death.

MEDICAL CERTIFICATION

I. DISEASE OR CONDITION DIRECTLY LEADING TO DEATH* (a): Accidental Trauma — INTERVAL BETWEEN ONSET AND DEATH: Instant

ANTECEDENT CAUSES — *Morbid conditions, if any, giving rise to the above cause (a) stating the underlying cause last.*
DUE TO (b): Head on Collision
DUE TO (c): Automobile

II. OTHER SIGNIFICANT CONDITIONS — *Conditions contributing to the death but not related to the disease or condition causing death.*
Thomas Charles Lyons appearantly fell asleep while driving his auto & collided with another vehicle

19a. DATE OF OPERATION:
19b. MAJOR FINDINGS OF OPERATION:
20. AUTOPSY? YES ☐ NO ☒

21a. ACCIDENT SUICIDE HOMICIDE (Specify): Accident
21b. PLACE OF INJURY (e.g., in or about home, farm, factory, street, office bldg., etc.): State Hwy #95
21c. (CITY, TOWN, OR TOWNSHIP) (COUNTY) (STATE): Sagle Bonner Idaho

21d. TIME OF INJURY (Month) (Day) (Year) (Hour): 12-23-61 2:15 A m.
21e. INJURY OCCURRED WHILE AT WORK ☐ NOT WHILE AT WORK ☒
21f. HOW DID INJURY OCCUR?: Driver of auto involved in head on Collision

22. *I hereby certify that I attended the deceased from _____, 19___, to _____, 19___, that I last saw the deceased alive on _____, 19___, and that death occurred at _____ m., from the causes and on the date stated above.*

23a. SIGNATURE (Degree or title): L. G. Moore Jr. Coroner
23b. ADDRESS: Sandpoint Idaho
23c. DATE SIGNED: 12-27-61

24a. BURIAL, CREMATION, REMOVAL (Specify): Removal
24b. DATE: 12-26-61
24c. NAME OF CEMETERY OR CREMATORY: Mc Pherson Funeral Home
24d. LOCATION (City, town, or county) (State): Cranbrook B.C., Canada

DATE REC'D BY LOCAL REG.: 12/29/61
REGISTRAR'S SIGNATURE: Mrs. Caroline Jacobson
25. FUNERAL DIRECTOR — ADDRESS: Mc Pherson Funeral Home, Cranbrook, Canada

Federal Security Agency
United States Public Health Service
Form DPH-48021

Informant, Funeral Director, Registrar and Medical Attendant. EACH must sign with BLACK INK in OWN handwriting. Each item should be answered as completely as possible. State answers as unknown only after a careful investigation. Use BLACK ink or BLACK record typewriter ribbon in filling out certificate. (ICA 38-206 and 215.) Address correspondence to DIVISION OF VITAL STATISTICS, BOISE, IDAHO

DUTIES:

JAN 24 1962

1. INFORMANT SHALL SIGN HIS OWN NAME, under item 17 to authenticate the facts stated under items 1 to 16 inclusive. In case of facts taken from hospital or public records, the person authorized to release the facts shall sign HIS name in addition to giving the source of information.

JAN 30 1962

2. THE FUNERAL DIRECTOR is responsible for completing the entire certificate, obtaining the signatures of the INFORMANT, the OFFICIAL last in attendance on the deceased and HIS OWN signature.

MAR 6 1962

3. THE REGISTRAR can issue a burial or removal permit ONLY after receiving a completed death certificate, including the SIGNATURES IN BLACK ink under items 17, 23a and 25.

PENALTIES: Under the Idaho law, it is a misdemeanor to

(a) Knowingly supply false information to any one connected with completing a death certificate;
(b) Neglect or refuse to certify to the cause of death on request of the person in charge of the disposition of the deceased.
(c) Remove or bury the body of a deceased person WITHOUT the proper permit being FIRST obtained from the local registrar in the district WHERE THE DEATH OCCURRED;
(d) Alter a certificate on file in the office of a local registrar.

STATEMENT OF PLACE OF DEATH

Special attention should be given to the satisfactory completion of EACH portion of this item. The city or town and street address or route number refer to PLACE WHERE THE DEATH OCCURRED. For deaths occurring in hospitals, maternity homes, or institutions, the name of the place and length of stay MUST be stated.

STATEMENT OF USUAL RESIDENCE OF DECEASED

Regardless of the fact that the person may have lived his entire life at the place of death, ALWAYS COMPLETE ALL PARTS OF THIS ITEM. In case a person has resided in the county where death occurred for less than one year, give address of FORMER RESIDENCE. The post office of the deceased may be in a county or state other than the county of actual residence.

IDAHO CODE ANNOTATED-CHAPTER 38, SECTION 206.

The personal and statistical particulars (Items 1 to 16) shall be authenticated by the signature of the informant, who may be any competent person acquainted with the facts.

The statement of facts relating to the disposition of the body shall be signed by the undertaker or person acting as such.

The medical certificate shall be made and signed by the physician, if any, last in attendance on the deceased, who shall specify the time in attendance, the time he last saw the deceased alive and the hour of the day at which death occurred. And he shall further state the cause of death, so as to show the course of disease or sequence of causes resulting in death, giving the primary cause, and also the contributory causes, if any, and the duration of each. Indefinite and unsatisfactory terms, indicating only symptoms of disease or conditions resulting from disease, will not be held sufficient for issuing a burial or removal permit; and any certificate containing only such terms as defined by the state registrar as indefinite and unsatisfactory, shall be returned to the physician for correction and definition. The international classification of the causes of death shall be used by all physicians in stating the cause of death in the medical certificate. Causes of death, which may be the result of either disease or violence, shall be carefully defined; and if from violence, its nature shall be stated, and whether (probably) accidental, suicidal, or homicidal.

This body embalmed under direction of L. G. Moon, Jr. Lic. No. E-405 at Sandpoint, Ida. on 12-23-61

ADDITIONAL REMARKS by Physician

NON-RESIDENT
Certificate of Death
STATE OF IDAHO

State File No. 5024
Local Reg. No. 130
Reg. Dist. No. 110

BIRTH NO.

RECEIVED JAN 2 1962

Informant, Funeral Director, Registrar and Medical Attendant. EACH must sign with BLACK INK in OWN handwriting. Each item should be answered as completely as possible. State answers as unknown only after a careful investigation. Use BLACK ink or BLACK record typewriter ribbon in filling out certificate. (ICA 38-206 and 215.) Address correspondence to DIVISION OF VITAL STATISTICS, BOISE, IDAHO

1. PLACE OF DEATH
a. COUNTY: Bonner
b. CITY OR TOWN (If outside corporate limits, write RURAL and give Township): 3 Mi. So. of Sandpoint
LENGTH OF STAY (in this place): Minutes
d. FULL NAME OF HOSPITAL OR INSTITUTION (If not in hospital or institution, give street address or location): Route #1, Sagle

2. USUAL RESIDENCE (Where deceased lived. If institution: residence before admission).
a. STATE: Washington
b. COUNTY: Clark
c. CITY OR TOWN (If outside corporate limits, write RURAL and give township): Vancouver
d. STREET ADDRESS (If rural, give location): 3413 So. E. Evergreen

3. NAME OF DECEASED (Type or Print)	a. (First)	b. (Middle)	c. (Last)	4. DATE OF DEATH (Month) (Day) (Year)
	Sylvia	Anne	Lyons	Dec. 23, 1961

5. SEX	6. COLOR OR RACE	7. MARRIED, NEVER MARRIED, WIDOWED, DIVORCED (Specify)	8. DATE OF BIRTH	9. AGE (In years last birthday)	IF UNDER 1 YEAR: Months / Days	IF UNDER 24 HRS.: Hours / Min.
Female	White	Married	July 10, 1938	23		

10a. USUAL OCCUPATION (Give kind of work done during most of working life, even if retired)	10b. KIND OF BUSINESS OR INDUSTRY	11. BIRTHPLACE (State or foreign country)	12. CITIZEN OF WHAT COUNTRY?
Housewife	Own Home	Kimberley B.C., Canada?	Canada?

13. FATHER'S NAME	BIRTHPLACE	14. MOTHER'S MAIDEN NAME	BIRTHPLACE
Nick Seredick	Boian, Alberta	Helen Maskalyk	Edmund, Alberta

15. WAS DECEASED EVER IN U.S. ARMED FORCES? (Yes, no, or unknown)	(If yes, give war or dates of service)	16. SOCIAL SECURITY NO.	17. INFORMANT'S OWN SIGNATURE	ADDRESS
No.			Mrs. Helen Seredick	

18. CAUSE OF DEATH — Enter only one cause per line for (a), (b), and (c)

**This does not mean the mode of dying, such as heart failure, asthenia, etc. It means the disease, injury, or complication which caused death.*

E16.4

MEDICAL CERTIFICATION

I. DISEASE OR CONDITION DIRECTLY LEADING TO DEATH* (a) Accidental Trauma — INTERVAL BETWEEN ONSET AND DEATH: 25 Minutes

ANTECEDENT CAUSES

Morbid conditions, if any, giving rise to the above cause (a) stating the underlying cause last.

DUE TO (b) Head on Automobile

DUE TO (c) Collision

II. OTHER SIGNIFICANT CONDITIONS

Conditions contributing to the death but not related to the disease or condition causing death.

19a. DATE OF OPERATION	19b. MAJOR FINDINGS OF OPERATION	20. AUTOPSY?
		YES ☐ NO ☒

21a. ACCIDENT / SUICIDE / HOMICIDE (Specify)	21b. PLACE OF INJURY (e.g., in or about home, farm, factory, street, office bldg., etc.)	21c. (CITY, TOWN, OR TOWNSHIP)	(COUNTY)	(STATE)
Accident	State Hiway #95	Sagle	Bonner	Idaho

21d. TIME OF INJURY (Month) (Day) (Year) (Hour)	21e. INJURY OCCURRED	21f. HOW DID INJURY OCCUR?
12-23-1961 2:15 P m.	WHILE AT WORK ☐ NOT WHILE AT WORK ☒	Victim was Passenger in Auto involved in Head on Collision

22. *I hereby certify that I attended the deceased from* _____, 19____, *to* _____, 19____, *that I last saw the deceased alive on* _____, 19____, *and that death occurred at* _____ m., *from the causes and on the date stated above.*

23a. SIGNATURE	(Degree or title)	23b. ADDRESS	23c. DATE SIGNED
L. Moon Jr	Coroner	Sandpoint Idaho	12-27-61

24a. BURIAL, CREMATION, REMOVAL (Specify)	24b. DATE	24c. NAME OF CEMETERY OR CREMATORY	24d. LOCATION (City, town, or county) (State)
Removal	12-26-61	Mc Pherson Funeral Home	Cranbrook, B.C., Canada

DATE REC'D BY LOCAL REG.	REGISTRAR'S SIGNATURE	25. FUNERAL DIRECTOR	ADDRESS
12/29/61	Mrs. Caroline Jacobson	Mc Pherson Funeral Home	Cranbrook, Canada

Federal Security Agency
United States Public Health Service

Form DPH-40[illegible]

DUTIES:

1. INFORMANT SHALL SIGN HIS OWN NAME, under item 17 to authenticate the facts stated under items 1 to 16 inclusive. In case of facts taken from hospital or public records, the person authorized to release the facts shall sign HIS name in addition to giving the source of information.

2. THE FUNERAL DIRECTOR is responsible for completing the entire certificate, obtaining the signatures of the INFORMANT, the OFFICIAL last in attendance on the deceased and HIS OWN signature.

3. THE REGISTRAR can issue a burial or removal permit ONLY after receiving a completed death certificate, including the SIGNATURES IN BLACK ink under items 17, 23a and 25.

PENALTIES: Under the Idaho law, it is a misdemeanor to

(a) Knowingly supply false information to any one connected with completing a death certificate;
(b) Neglect or refuse to certify to the cause of death on request of the person in charge of the disposition of the deceased.
(c) Remove or bury the body of a deceased person WITHOUT the proper permit being FIRST obtained from the local registrar in the district WHERE THE DEATH OCCURRED;
(d) Alter a certificate on file in the office of a local registrar.

STATEMENT OF PLACE OF DEATH

Special attention should be given to the satisfactory completion of EACH portion of this item. The city or town and street address or route number refer to PLACE WHERE THE DEATH OCCURRED. For deaths occurring in hospitals, maternity homes, or institutions, the name of the place and length of stay MUST be stated.

STATEMENT OF USUAL RESIDENCE OF DECEASED

Regardless of the fact that the person may have lived his entire life at the place of death, ALWAYS COMPLETE ALL PARTS OF THIS ITEM. In case a person has resided in the county where death occurred for less than one year, give address of FORMER RESIDENCE. The post office of the deceased may be in a county or state other than the county of actual residence.

IDAHO CODE ANNOTATED-CHAPTER 38, SECTION 206.

The personal and statistical particulars (items 1 to 16) shall be authenticated by the signature of the informant, who may be any competent person acquainted with the facts.

The statement of facts relating to the disposition of the body shall be signed by the undertaker or person acting as such.

The medical certificate shall be made and signed by the physician, if any, last in attendance on the deceased, who shall specify the time in attendance, the time he last saw the deceased alive and the hour of the day at which death occurred. And he shall further state the cause of death, so as to show the course of disease or sequence of causes resulting in death, giving the primary cause, and also the contributory causes, if any, and the duration of each. Indefinite and unsatisfactory terms, indicating only symptoms of disease or conditions resulting from disease, will not be held sufficient for issuing a burial or removal permit; and any certificate containing only such terms as defined by the state registrar as indefinite and unsatisfactory, shall be returned to the physician for correction and definition. The international classification of the causes of death shall be used by all physicians in stating the cause of death in the medical certificate. Causes of death, which may be the result of either disease or violence, shall be carefully defined; and if from violence, its nature shall be stated, and whether (probably) accidental, suicidal, or homicidal.

This body embalmed under direction of Barry D. Nelson Lic. No. E-455 at Sandpoint, Ida. on 12-23-61

ADDITIONAL REMARKS by Physician

State File No. 5025
Local Reg. No. 1
Reg. Dist. No. 110

Certificate of Death

STATE OF IDAHO

BIRTH NO. 61-14262

RECEIVED JAN 8 1962

1. PLACE OF DEATH
a. COUNTY: Bonner 090
b. CITY OR TOWN (If outside corporate limits, write RURAL and give township): Priest River
c. LENGTH OF STAY (in this place): 1 mo
d. FULL NAME OF HOSPITAL OR INSTITUTION (If not in hospital or institution, give street address or location): Home

2. USUAL RESIDENCE (Where deceased lived. If institution: residence before admission).
a. STATE: Idaho 090
b. COUNTY: Bonner
c. CITY OR TOWN (If outside corporate limits, write RURAL and give township): Priest River
d. STREET ADDRESS (If rural, give location):

3. NAME OF DECEASED (Type or Print): a. (First) Marty b. (Middle) LeRoy c. (Last) Dunkle

4. DATE OF DEATH (Month) (Day) (Year): Dec 23 1961

5. SEX: M
6. COLOR OR RACE: White
7. MARRIED, NEVER MARRIED, WIDOWED, DIVORCED (Specify): Single
8. DATE OF BIRTH: Nov 15 1961
9. AGE (In years last birthday): IF UNDER 1 YEAR Months 1 Days 8; IF UNDER 24 HRS. Hours Min.

10a. USUAL OCCUPATION (Give kind of work done during most of working life, even if retired): Infant 02
10b. KIND OF BUSINESS OR INDUSTRY:
11. BIRTHPLACE (State or foreign country): Idaho
12. CITIZEN OF WHAT COUNTRY?: USA

13. FATHER'S NAME: John Dunkle BIRTHPLACE: Wyoming
14. MOTHER'S MAIDEN NAME: Joyce Woodbine BIRTHPLACE: Idaho

15. WAS DECEASED EVER IN U.S. ARMED FORCES? (Yes, no, or unknown): no (If yes, give war or dates of service)
16. SOCIAL SECURITY NO.: none
17. INFORMANT'S OWN SIGNATURE: John Dunkle ADDRESS: Priest River Id.

18. CAUSE OF DEATH
Enter only one cause per line for (a), (b), and (c)

This does not mean the mode of dying, such as heart failure, asthenia, etc. It means the disease, injury, or complication which caused death.

527.2

MEDICAL CERTIFICATION

I. DISEASE OR CONDITION DIRECTLY LEADING TO DEATH* (a) Acute Respiratory Infection — INTERVAL BETWEEN ONSET AND DEATH: 5-6 hours

ANTECEDENT CAUSES
Morbid conditions, if any, giving rise to the above cause (a) stating the underlying cause last.
DUE TO (b)
DUE TO (c)

II. OTHER SIGNIFICANT CONDITIONS
Conditions contributing to the death but not related to the disease or condition causing death.

19a. DATE OF OPERATION:
19b. MAJOR FINDINGS OF OPERATION:
20. AUTOPSY? YES ☐ NO ☒

21a. ACCIDENT SUICIDE HOMICIDE (Specify):
21b. PLACE OF INJURY (e.g., in or about home, farm, factory, street, office bldg., etc.):
21c. (CITY, TOWN, OR TOWNSHIP) (COUNTY) (STATE):

21d. TIME OF INJURY (Month) (Day) (Year) (Hour) m.
21e. INJURY OCCURRED WHILE AT WORK ☐ NOT WHILE AT WORK ☐
21f. HOW DID INJURY OCCUR?

22. *I hereby certify that I attended the deceased from* Had not seen *19*, to patient before *19*, *that I last saw the deceased alive on* ____, *19*__, *and that death occurred at* ____ *m., from the causes and on the date stated above.*

23a. SIGNATURE: Arthur G. Evans 934 (Degree or title) MD
23b. ADDRESS: Priest River Idaho
23c. DATE SIGNED: 12-26-61

24a. BURIAL, CREMATION, REMOVAL (Specify): Burial
24b. DATE: 12/26/61
24c. NAME OF CEMETERY OR CREMATORY: Evergreen Cemetery
24d. LOCATION (City, town, or county) (State): Priest River Idaho

DATE REC'D BY LOCAL REG.: 1/5/62
REGISTRAR'S SIGNATURE: Mrs. Caroline Jacobson
25. FUNERAL DIRECTOR: R.D. Sherman ADDRESS: Newport, Wn.

Federal Security Agency
United States Public Health Service
Form DPH-48021

Informant, Funeral Director, Registrar and Medical Attendant. EACH must sign with BLACK INK in OWN handwriting. Each item should be answered as completely as possible. State answers as unknown only after a careful investigation. Use BLACK ink or BLACK record typewriter ribbon in filling out certificate. (ICA 38-206 and 215.) Address correspondence to DIVISION OF VITAL STATISTICS, BOISE, IDAHO

DUTIES:

1. INFORMANT SHALL SIGN HIS OWN NAME, under item 17 to authenticate the facts stated under items 1 to 16 inclusive. In case of facts taken from hospital or public records, the person authorized to release the facts shall sign HIS name in addition to giving the source of information.

2. THE FUNERAL DIRECTOR is responsible for completing the entire certificate, obtaining the signatures of the INFORMANT, the OFFICIAL last in attendance on the deceased and HIS OWN signature.

3. THE REGISTRAR can issue a burial or removal permit ONLY after receiving a completed death certificate, including the SIGNATURES IN BLACK ink under items 17, 23a and 25.

PENALTIES: Under the Idaho law, it is a misdemeanor to

(a) Knowingly supply false information to any one connected with completing a death certificate;
(b) Neglect or refuse to certify to the cause of death on request of the person in charge of the disposition of the deceased.
(c) Remove or bury the body of a deceased person WITHOUT the proper permit being FIRST obtained from the local registrar in the district WHERE THE DEATH OCCURRED;
(d) Alter a certificate on file in the office of a local registrar.

STATEMENT OF PLACE OF DEATH

Special attention should be given to the satisfactory completion of EACH portion of this item. The city or town and street address or route number refer to PLACE WHERE THE DEATH OCCURRED. For deaths occurring in hospitals, maternity homes, or institutions, the name of the place and length of stay MUST be stated.

STATEMENT OF USUAL RESIDENCE OF DECEASED

Regardless of the fact that the person may have lived his entire life at the place of death, ALWAYS COMPLETE ALL PARTS OF THIS ITEM. In case a person has resided in the county where death occurred for less than one year, give address of FORMER RESIDENCE. The post office of the deceased may be in a county or state other than the county of actual residence.

IDAHO CODE ANNOTATED-CHAPTER 38, SECTION 206.

The personal and statistical particulars (items 1 to 16) shall be authenticated by the signature of the informant, who may be any competent person acquainted with the facts.

The statement of facts relating to the disposition of the body shall be signed by the undertaker or person acting as such.

The medical certificate shall be made and signed by the physician, if any, last in attendance on the deceased, who shall specify the time in attendance, the time he last saw the deceased alive and the hour of the day at which death occurred. And he shall further state the cause of death, so as to show the course of disease or sequence of causes resulting in death, giving the primary cause, and also the contributory causes, if any, and the duration of each. Indefinite and unsatisfactory terms, indicating only symptoms of disease or conditions resulting from disease, will not be held sufficient for issuing a burial or removal permit; and any certificate containing only such terms as defined by the state registrar as indefinite and unsatisfactory, shall be returned to the physician for correction and definition. The international classification of the causes of death shall be used by all physicians in stating the cause of death in the medical certificate. Causes of death, which may be the result of either disease or violence, shall be carefully defined; and if from violence, its nature shall be stated, and whether (probably) accidental, suicidal, or homicidal.

This body embalmed under direction of R L Sherman Lic. No. 749 at Newport Wn on 12-23-66

ADDITIONAL REMARKS by Physician

Certificate of Death

STATE OF IDAHO

State File No. 5026
Local Reg. No. 2
Reg. Dist. No. 110

BIRTH NO.

RECEIVED JAN 8 1962 Bureau of Vital Statistics

1. PLACE OF DEATH
a. COUNTY: Bonner
b. CITY OR TOWN (If outside corporate limits, write RURAL and give township): Priest River
c. LENGTH OF STAY (in this place): 5 yr
d. FULL NAME OF HOSPITAL OR INSTITUTION (If not in hospital or institution, give street address or location): Home

2. USUAL RESIDENCE (Where deceased lived. If institution: residence before admission).
a. STATE: Idaho
b. COUNTY: Bonner
c. CITY OR TOWN (If outside corporate limits, write RURAL and give township): Priest River
d. STREET ADDRESS (If rural, give location):

3. NAME OF DECEASED (Type or Print) a. (First)	b. (Middle)	c. (Last)	4. DATE OF DEATH (Month) (Day) (Year)
Florence	Magdoline	Campbell	Dec 24 1961

5. SEX	6. COLOR OR RACE	7. MARRIED, NEVER MARRIED, WIDOWED, DIVORCED (Specify)	8. DATE OF BIRTH	9. AGE (In years last birthday)	IF UNDER 1 YEAR: Months / Days	IF UNDER 24 HRS.: Hours / Min.
F	White	Married	6/7/1889	72		

10a. USUAL OCCUPATION (Give kind of work done during most of working life, even if retired)	10b. KIND OF BUSINESS OR INDUSTRY	11. BIRTHPLACE (State or foreign country)	12. CITIZEN OF WHAT COUNTRY?
Housewife		Canada	USA

13. FATHER'S NAME	BIRTHPLACE	14. MOTHER'S MAIDEN NAME	BIRTHPLACE
Unobtainable		Unobtainable	

15. WAS DECEASED EVER IN U.S. ARMED FORCES? (Yes, no, or unknown) (If yes, give war or dates of service)	16. SOCIAL SECURITY NO.	17. INFORMANT'S OWN SIGNATURE	ADDRESS
no	none	Jesse J. Campbell	Priest River Idaho

18. CAUSE OF DEATH Enter only one cause per line for (a), (b), and (c).

**This does not mean the mode of dying, such as heart failure, asthenia, etc. It means the disease, injury, or complication which caused death.*

MEDICAL CERTIFICATION

I. DISEASE OR CONDITION DIRECTLY LEADING TO DEATH* (a) Metastatic Melanoma — INTERVAL BETWEEN ONSET AND DEATH

ANTECEDENT CAUSES

Morbid conditions, if any, giving rise to the above cause (a) stating the underlying cause last.

DUE TO (b)

DUE TO (c)

II. OTHER SIGNIFICANT CONDITIONS

Conditions contributing to the death but not related to the disease or condition causing death.

19a. DATE OF OPERATION	19b. MAJOR FINDINGS OF OPERATION	20. AUTOPSY?
		YES ☐ NO ☒

21a. ACCIDENT SUICIDE HOMICIDE (Specify)	21b. PLACE OF INJURY (e.g., in or about home, farm, factory, street, office bldg., etc.)	21c. (CITY, TOWN, OR TOWNSHIP) (COUNTY) (STATE)

21d. TIME OF INJURY (Month) (Day) (Year) (Hour)	21e. INJURY OCCURRED	21f. HOW DID INJURY OCCUR?
m.	WHILE AT WORK ☐ NOT WHILE AT WORK ☐	

22. *I hereby certify that I attended the deceased from* Nov. 14, 1961, *to* Dec 24 1961, *that I last saw the deceased alive on* Dec 15, 1961, *and that death occurred at* ____ m., *from the causes and on the date stated above.*

23a. SIGNATURE	(Degree or title)	23b. ADDRESS	23c. DATE SIGNED
Arthur G. Evans	M.D.	Priest River Idaho	12-26-61

24a. BURIAL, CREMATION, REMOVAL (Specify)	24b. DATE	24c. NAME OF CEMETERY OR CREMATORY	24d. LOCATION (City, town, or county) (State)
Burial	12/27/61	Riverside Park	Spokane, Wash.

DATE REC'D BY LOCAL REG.	REGISTRAR'S SIGNATURE	25. FUNERAL DIRECTOR	ADDRESS
1/5/62	Mrs. Caroline Jacobson	C.R. Sherman	Newport, Wn.

Federal Security Agency
United States Public Health Service

Form DPH-4803

Informant, Funeral Director, Registrar and Medical Attendant. EACH must sign with BLACK INK in OWN handwriting. Each item should be answered as completely as possible. State answers as unknown only after a careful investigation. Use BLACK ink or BLACK record typewriter ribbon in filling out certificate. (ICA 38-206 and 215.) Address correspondence to DIVISION OF VITAL STATISTICS, BOISE, IDAHO

DUTIES:

1. INFORMANT SHALL SIGN HIS OWN NAME, under item 17 to authenticate the facts stated under items 1 to 16 inclusive. In case of facts taken from hospital or public records, the person authorized to release the facts shall sign HIS name in addition to giving the source of information.

2. THE FUNERAL DIRECTOR is responsible for completing the entire certificate, obtaining the signatures of the INFORMANT, the OFFICIAL last in attendance on the deceased and HIS OWN signature.

3. THE REGISTRAR can issue a burial or removal permit ONLY after receiving a completed death certificate, including the SIGNATURES IN BLACK ink under items 17, 23a and 25.

PENALTIES: Under the Idaho law, it is a misdemeanor to

(a) Knowingly supply false information to any one connected with completing a death certificate;
(b) Neglect or refuse to certify to the cause of death on request of the person in charge of the disposition of the deceased.
(c) Remove or bury the body of a deceased person WITHOUT the proper permit being FIRST obtained from the local registrar in the district WHERE THE DEATH OCCURRED;
(d) Alter a certificate on file in the office of a local registrar.

STATEMENT OF PLACE OF DEATH

Special attention should be given to the satisfactory completion of EACH portion of this item. The city or town and street address or route number refer to PLACE WHERE THE DEATH OCCURRED. For deaths occurring in hospitals, maternity homes, or institutions, the name of the place and length of stay MUST be stated.

STATEMENT OF USUAL RESIDENCE OF DECEASED

Regardless of the fact that the person may have lived his entire life at the place of death, ALWAYS COMPLETE ALL PARTS OF THIS ITEM. In case a person has resided in the county where death occurred for less than one year, give address of FORMER RESIDENCE. The post office of the deceased may be in a county or state other than the county of actual residence.

IDAHO CODE ANNOTATED-CHAPTER 38, SECTION 206.

The personal and statistical particulars (items 1 to 16) shall be authenticated by the signature of the informant, who may be any competent person acquainted with the facts.

The statement of facts relating to the disposition of the body shall be signed by the undertaker or person acting as such.

The medical certificate shall be made and signed by the physician, if any, last in attendance on the deceased, who shall specify the time in attendance, the time he last saw the deceased alive and the hour of the day at which death occurred. And he shall further state the cause of death, so as to show the course of disease or sequence of causes resulting in death, giving the primary cause, and also the contributory causes, if any, and the duration of each. Indefinite and unsatisfactory terms, indicating only symptoms of disease or conditions resulting from disease, will not be held sufficient for issuing a burial or removal permit; and any certificate containing only such terms as defined by the state registrar as indefinite and unsatisfactory, shall be returned to the physician for correction and definition. The international classification of the causes of death shall be used by all physicians in stating the cause of death in the medical certificate. Causes of death, which may be the result of either disease or violence, shall be carefully defined; and if from violence, its nature shall be stated, and whether (probably) accidental, suicidal, or homicidal.

This body embalmed under direction of C.R. Sherman Lic. No. 749 at Newport, Wn. on 12-24-61

ADDITIONAL REMARKS by Physician

Certificate of Death

STATE OF IDAHO

State File No. 1627
Local Reg. No. 2
Reg. Dist. No. 110

BIRTH NO.

RECEIVED JAN 8 1962

1. PLACE OF DEATH
a. COUNTY: Bonner
b. CITY OR TOWN (If outside corporate limits, write RURAL and give township): Sandpoint
c. LENGTH OF STAY (In this place): 54 years
d. FULL NAME OF HOSPITAL OR INSTITUTION (If not in hospital or institution, give street address or location): 214 No. Division Street

2. USUAL RESIDENCE (Where deceased lived. If institution: residence before admission).
a. STATE: Idaho
b. COUNTY: Bonner
c. CITY OR TOWN (If outside corporate limits, write RURAL and give township): Sandpoint
d. STREET ADDRESS (If rural, give location): 214 No. Division Street

3. NAME OF DECEASED (Type or Print)	a. (First)	b. (Middle)	c. (Last)	4. DATE OF DEATH (Month) (Day) (Year)
	Walter	Franklin	Welch	Dec. 24, 1961

5. SEX	6. COLOR OR RACE	7. MARRIED, NEVER MARRIED, WIDOWED, DIVORCED (Specify)	8. DATE OF BIRTH	9. AGE (In years last birthday)	IF UNDER 1 YEAR: Months / Days	IF UNDER 24 HRS.: Hours / Min.
Male	White	Divorced	April 12, 1883	78		

10a. USUAL OCCUPATION (Give kind of work done during most of working life, even if retired): Blacksmith & Coal Miner
10b. KIND OF BUSINESS OR INDUSTRY: ———
11. BIRTHPLACE (State or foreign country): Oklahoma
12. CITIZEN OF WHAT COUNTRY? U.S.A.

13. FATHER'S NAME: Frank Welch — BIRTHPLACE: Unob.
14. MOTHER'S MAIDEN NAME: Unob. — BIRTHPLACE: Unob.

15. WAS DECEASED EVER IN U.S. ARMED FORCES? (Yes, no, or unknown): No. (If yes, give war or dates of service): ———
16. SOCIAL SECURITY NO.: 30-314-068
17. INFORMANT'S OWN SIGNATURE: X A E Welch — ADDRESS: Sandpoint, Idaho

MEDICAL CERTIFICATION

18. CAUSE OF DEATH
Enter only one cause per line for (a), (b), and (c).

This does not mean the mode of dying, such as heart failure, asthenia, etc. It means the disease, injury, or complication which caused death.

I. DISEASE OR CONDITION DIRECTLY LEADING TO DEATH* (a) Malnutrition — INTERVAL BETWEEN ONSET AND DEATH: 3 months

ANTECEDENT CAUSES
Morbid conditions, if any, giving rise to the above cause (a) stating the underlying cause last.
DUE TO (b) Anorexia Nervosa
DUE TO (c) Cerebral arteriosclerosis — Years

II. OTHER SIGNIFICANT CONDITIONS
Conditions contributing to the death but not related to the disease or condition causing death.

19a. DATE OF OPERATION	19b. MAJOR FINDINGS OF OPERATION	20. AUTOPSY?
		YES ☐ NO ☒

21a. ACCIDENT / SUICIDE / HOMICIDE (Specify)	21b. PLACE OF INJURY (e.g., in or about home, farm, factory, street, office bldg., etc.)	21c. (CITY, TOWN, OR TOWNSHIP) (COUNTY) (STATE)

21d. TIME OF INJURY (Month) (Day) (Year) (Hour)	21e. INJURY OCCURRED	21f. HOW DID INJURY OCCUR?
m.	WHILE AT WORK ☐ NOT WHILE AT WORK ☐	

22. *I hereby certify that I attended the deceased from* 10 Sept, 1961, *to* Dec 24, 1961, *that I last saw the deceased alive on* Dec 21, 1961, *and that death occurred at* ——— m., *from the causes and on the date stated above.*

23a. SIGNATURE (Degree or title)	23b. ADDRESS	23c. DATE SIGNED
Frank Jameson. M.D	Sandpoint Idaho	12/29/61

24a. BURIAL, CREMATION, REMOVAL (Specify)	24b. DATE	24c. NAME OF CEMETERY OR CREMATORY	24d. LOCATION (City, town, or county) (State)
Burial	12-28-61	Lakeview Cemetery	Sandpoint, Idaho

DATE REC'D BY LOCAL REG.	REGISTRAR'S SIGNATURE	25. FUNERAL DIRECTOR	ADDRESS
1/5/62	Mrs. Caroline Jackson	L. G. Moon, Jr.	Sandpoint, Idaho

Federal Security Agency
United States Public Health Service

Form DPH-48021

Informant, Funeral Director, Registrar and Medical Attendant. EACH must sign with BLACK INK in OWN handwriting. Each item should be answered as completely as possible. State answers as unknown only after a careful investigation. Use BLACK ink or BLACK record typewriter ribbon in filling out certificate. (ICA 38-206 and 215.) Address correspondence to DIVISION OF VITAL STATISTICS, BOISE, IDAHO

DUTIES:

MAY 8 1974

1. INFORMANT SHALL SIGN HIS OWN NAME, under item 17 to authenticate the facts stated under items 1 to 16 inclusive. In case of facts taken from hospital or public records, the person authorized to release the facts shall sign HIS name in addition to giving the source of information.

FEB 4 1993

2. THE FUNERAL DIRECTOR is responsible for completing the entire certificate, obtaining the signatures of the INFORMANT, the OFFICIAL last in attendance on the deceased and HIS OWN signature.

3. THE REGISTRAR can issue a burial or removal permit ONLY after receiving a completed death certificate, including the SIGNATURES IN BLACK ink under items 17, 23a and 25.

PENALTIES: Under the Idaho law, it is a misdemeanor to

(a) Knowingly supply false information to any one connected with completing a death certificate;
(b) Neglect or refuse to certify to the cause of death on request of the person in charge of the disposition of the deceased,
(c) Remove or bury the body of a deceased person WITHOUT the proper permit being FIRST obtained from the local registrar in the district WHERE THE DEATH OCCURRED;
(d) Alter a certificate on file in the office of a local registrar.

STATEMENT OF PLACE OF DEATH

Special attention should be given to the satisfactory completion of EACH portion of this item. The city or town and street address or route number refer to PLACE WHERE THE DEATH OCCURRED. For deaths occurring in hospitals, maternity homes, or institutions, the name of the place and length of stay MUST be stated.

STATEMENT OF USUAL RESIDENCE OF DECEASED

Regardless of the fact that the person may have lived his entire life at the place of death, ALWAYS COMPLETE ALL PARTS OF THIS ITEM. In case a person has resided in the county where death occurred for less than one year, give address of FORMER RESIDENCE. The post office of the deceased may be in a county or state other than the county of actual residence.

IDAHO CODE ANNOTATED-CHAPTER 38, SECTION 206.

The personal and statistical particulars (items 1 to 16) shall be authenticated by the signature of the informant, who may be any competent person acquainted with the facts.

The statement of facts relating to the disposition of the body shall be signed by the undertaker or person acting as such.

The medical certificate shall be made and signed by the physician, if any, last in attendance on the deceased, who shall specify the time in attendance, the time he last saw the deceased alive and the hour of the day at which death occurred. And he shall further state the cause of death, so as to show the course of disease or sequence of causes resulting in death, giving the primary cause, and also the contributory causes, if any, and the duration of each. Indefinite and unsatisfactory terms, indicating only symptoms of disease or conditions resulting from disease, will not be held sufficient for issuing a burial or removal permit; and any certificate containing only such terms as defined by the state registrar as indefinite and unsatisfactory, shall be returned to the physician for correction and definition. The international classification of the causes of death shall be used by all physicians in stating the cause of death in the medical certificate. Causes of death, which may be the result of either disease or violence, shall be carefully defined; and if from violence, its nature shall be stated, and whether (probably) accidental, suicidal, or homicidal.

This body embalmed under direction of L. G. Moon, Jr. Lic. No E 405 at Sandpoint, Ida. on 12-24-61

ADDITIONAL REMARKS by Physician

Certificate of Death

STATE OF IDAHO

State File No. 5028
Local Reg. No. 4
Reg. Dist. No. 110

BIRTH NO.

RECEIVED JAN 8 1962 Vital Statistics

1. PLACE OF DEATH
a. COUNTY: Bonner
b. CITY OR TOWN (If outside corporate limits, write RURAL and give township): Priest River
c. LENGTH OF STAY (In this place): 14 Years
d. FULL NAME OF HOSPITAL OR INSTITUTION (If not in hospital or institution, give street address or location): Freeman Lake-Brennan Ranch

2. USUAL RESIDENCE (Where deceased lived. If institution: residence before admission).
a. STATE: Idaho
b. COUNTY: Bonner
c. CITY OR TOWN (If outside corporate limits, write RURAL and give township): Priest River
d. STREET ADDRESS (If rural, give location): Freeman Lake-Brennan Ranch

3. NAME OF DECEASED (Type or Print): a. (First) Emma; b. (Middle) ——; c. (Last) Brennan

4. DATE OF DEATH: (Month) Dec. (Day) 26, (Year) 1961

5. SEX: Female

6. COLOR OR RACE: White

7. MARRIED, NEVER MARRIED, WIDOWED, DIVORCED (Specify): Married

8. DATE OF BIRTH: May 29, 1893

9. AGE (In years last birthday): 68
IF UNDER 1 YEAR: Months | Days
IF UNDER 24 HRS.: Hours | Min.

10a. USUAL OCCUPATION (Give kind of work done during most of working life, even if retired): Housewife

10b. KIND OF BUSINESS OR INDUSTRY: ——

11. BIRTHPLACE (State or foreign country): Iowa

12. CITIZEN OF WHAT COUNTRY?: U.S.A.

13. FATHER'S NAME: Knute Bergstad
BIRTHPLACE: U.S.A.

14. MOTHER'S MAIDEN NAME: Betsy Olson
BIRTHPLACE: U.S.A.

15. WAS DECEASED EVER IN U.S. ARMED FORCES? (Yes, no, or unknown): No.
(If yes, give war or dates of service): ——

16. SOCIAL SECURITY NO.: None

17. INFORMANT'S OWN SIGNATURE: William A. Brennan
ADDRESS: Priest River, Ida

18. CAUSE OF DEATH
Enter only one cause per line for (a), (b), and (c)

**This does not mean the mode of dying, such as heart failure, asthenia, etc. It means the disease, injury, or complication which caused death.*

420.1

MEDICAL CERTIFICATION

I. DISEASE OR CONDITION DIRECTLY LEADING TO DEATH* (a) Acute Coronary Thrombosis — INTERVAL BETWEEN ONSET AND DEATH: 2hrs —

ANTECEDENT CAUSES
Morbid conditions, if any, giving rise to the above cause (a) stating the underlying cause last.
DUE TO (b) Chronic Coronary Heart Cond — 2 yrs
DUE TO (c)

II. OTHER SIGNIFICANT CONDITIONS
Conditions contributing to the death but not related to the disease or condition causing death.

19a. DATE OF OPERATION:
19b. MAJOR FINDINGS OF OPERATION:
20. AUTOPSY? YES ☐ NO ☒

21a. ACCIDENT SUICIDE HOMICIDE (Specify):
21b. PLACE OF INJURY (e.g., in or about home, farm, factory, street, office bldg., etc.):
21c. (CITY, TOWN, OR TOWNSHIP) (COUNTY) (STATE):
21d. TIME OF INJURY (Month) (Day) (Year) (Hour) m.:
21e. INJURY OCCURRED WHILE AT WORK ☐ NOT WHILE AT WORK ☐
21f. HOW DID INJURY OCCUR?

22. *I hereby certify that I attended the deceased from* ——, 19—, *to* ——, 19—, *that I last saw the deceased alive on* ——, 19—, *and that death occurred at* — m., *from the causes and on the date stated above.*

23a. SIGNATURE (Degree or title): L. G. Moon Jr Coroner
23b. ADDRESS: Sandpoint Idaho
23c. DATE SIGNED: 12-28-61

24a. BURIAL, CREMATION, REMOVAL (Specify): Burial
24b. DATE: 12-30-61
24c. NAME OF CEMETERY OR CREMATORY: Evergreen Cemetery
24d. LOCATION (City, town, or county) (State): Priest River, Idaho

DATE REC'D BY LOCAL REG.: 1/5/62
REGISTRAR'S SIGNATURE: Mrs. Caroline Jackson
25. FUNERAL DIRECTOR: L. G. Moon, Jr.
ADDRESS: Sandpoint, Idaho

Federal Security Agency
United States Public Health Service
Form DPH-480.1

Informant, Funeral Director, Registrar and Medical Attendant. EACH must sign with BLACK INK in OWN handwriting. Each item should be answered as completely as possible. State answers as unknown only after a careful investigation. Use BLACK ink or BLACK record typewriter ribbon in filling out certificate. (ICA 38-206 and 215.) Address correspondence to DIVISION OF VITAL STATISTICS, BOISE, IDAHO

DUTIES:

1. INFORMANT SHALL SIGN HIS OWN NAME, under item 17 to authenticate the facts stated under items 1 to 16 inclusive. In case of facts taken from hospital or public records, the person authorized to release the facts shall sign HIS name in addition to giving the source of information.

2. THE FUNERAL DIRECTOR is responsible for completing the entire certificate, obtaining the signatures of the INFORMANT, the OFFICIAL last in attendance on the deceased and HIS OWN signature.

3. THE REGISTRAR can issue a burial or removal permit ONLY after receiving a completed death certificate, including the SIGNATURES IN BLACK ink under items 17, 23a and 25.

PENALTIES: Under the Idaho law, it is a misdemeanor to

(a) Knowingly supply false information to any one connected with completing a death certificate;
(b) Neglect or refuse to certify to the cause of death on request of the person in charge of the disposition of the deceased.
(c) Remove or bury the body of a deceased person WITHOUT the proper permit being FIRST obtained from the local registrar in the district WHERE THE DEATH OCCURRED;
(d) Alter a certificate on file in the office of a local registrar.

STATEMENT OF PLACE OF DEATH

Special attention should be given to the satisfactory completion of EACH portion of this item. The city or town and street address or route number refer to PLACE WHERE THE DEATH OCCURRED. For deaths occurring in hospitals, maternity homes, or institutions, the name of the place and length of stay MUST be stated.

STATEMENT OF USUAL RESIDENCE OF DECEASED

Regardless of the fact that the person may have lived his entire life at the place of death, ALWAYS COMPLETE ALL PARTS OF THIS ITEM. In case a person has resided in the county where death occurred for less than one year, give address of FORMER RESIDENCE. The post office of the deceased may be in a county or state other than the county of actual residence.

IDAHO CODE ANNOTATED-CHAPTER 38, SECTION 206.

The personal and statistical particulars (items 1 to 16) shall be authenticated by the signature of the informant, who may be any competent person acquainted with the facts.

The statement of facts relating to the disposition of the body shall be signed by the undertaker or person acting as such.

The medical certificate shall be made and signed by the physician, if any, last in attendance on the deceased, who shall specify the time in attendance, the time he last saw the deceased alive and the hour of the day at which death occurred. And he shall further state the cause of death, so as to show the course of disease or sequence of causes resulting in death, giving the primary cause, and also the contributory causes, if any, and the duration of each. Indefinite and unsatisfactory terms, indicating only symptoms of disease or conditions resulting from disease, will not be held sufficient for issuing a burial or removal permit; and any certificate containing only such terms as defined by the state registrar as indefinite and unsatisfactory, shall be returned to the physician for correction and definition. The international classification of the causes of death shall be used by all physicians in stating the cause of death in the medical certificate. Causes of death, which may be the result of either disease or violence, shall be carefully defined; and if from violence, its nature shall be stated, and whether (probably) accidental, suicidal, or homicidal.

This body embalmed under direction of Barry D. Nelson Lic. No. E.455 at Sandpoint, Ida. on 12-26-61

ADDITIONAL REMARKS by Physician

Certificate of Death

STATE OF IDAHO

State File No. 5029
Local Reg. No. 5
Reg. Dist. No. 110

BIRTH NO.

RECEIVED JAN 8 1962

1. PLACE OF DEATH
a. COUNTY Bonner 09
b. CITY OR TOWN (If outside corporate limits, write RURAL and give township) Sandpoint
c. LENGTH OF STAY (In this place) 3 Days
d. FULL NAME OF HOSPITAL OR INSTITUTION (If not in hospital or institution, give street address or location) Bonner General Hospital 039

2. USUAL RESIDENCE (Where deceased lived. If institution: residence before admission).
a. STATE Idaho 09
b. COUNTY Bonner
c. CITY OR TOWN (If outside corporate limits, write RURAL and give township) Sandpoint
d. STREET ADDRESS (If rural, give location) Main St. (Cottage Inn)

3. NAME OF DECEASED (Type or Print)	a. (First)	b. (Middle)	c. (Last)	4. DATE OF DEATH (Month) (Day) (Year)
	William	Chester	Bowers	Dec. 27, 1961

5. SEX	6. COLOR OR RACE	7. MARRIED, NEVER MARRIED, WIDOWED, DIVORCED (Specify)	8. DATE OF BIRTH	9. AGE (In years last birthday)	IF UNDER 1 YEAR: Months	Days	IF UNDER 24 HRS.: Hours	Min.
Male	White	Widowed	July 30, 1880	81				

10a. USUAL OCCUPATION (Give kind of work done during most of working life, even if retired)	10b. KIND OF BUSINESS OR INDUSTRY	11. BIRTHPLACE (State or foreign country)	12. CITIZEN OF WHAT COUNTRY?
Farming - Logging 07	Retired	Alberta, Canada	Canada

13. FATHER'S NAME	BIRTHPLACE	14. MOTHER'S MAIDEN NAME	BIRTHPLACE
Thomas Bowers	Canada	Unkn.	U.S.A.

15. WAS DECEASED EVER IN U.S. ARMED FORCES? (Yes, no, or unknown)	(If yes, give war or dates of service)	16. SOCIAL SECURITY NO.	17. INFORMANT'S OWN SIGNATURE	ADDRESS
No.	———	518-32-2455-A	C. T. Bowers	Spokane, Wn.

18. CAUSE OF DEATH
Enter only one cause per line for (a), (b), and (c)

**This does not mean the mode of dying, such as heart failure, asthenia, etc. It means the disease, injury, or complication which caused death.*

MEDICAL CERTIFICATION

		INTERVAL BETWEEN ONSET AND DEATH
I. DISEASE OR CONDITION DIRECTLY LEADING TO DEATH* (a)	Cardiovascular renal disease	10 years
ANTECEDENT CAUSES *Morbid conditions, if any, giving rise to the above cause (a) stating the underlying cause last.* DUE TO (b)	arteriosclerosis	25 years
DUE TO (c)		
II. OTHER SIGNIFICANT CONDITIONS *Conditions contributing to the death but not related to the disease or condition causing death.*		

19a. DATE OF OPERATION	19b. MAJOR FINDINGS OF OPERATION	20. AUTOPSY? YES ☐ NO ☒

21a. ACCIDENT SUICIDE HOMICIDE (Specify)	21b. PLACE OF INJURY (e.g., in or about home, farm, factory, street, office bldg., etc.)	21c. (CITY, TOWN, OR TOWNSHIP) (COUNTY) (STATE)

21d. TIME OF INJURY (Month) (Day) (Year) (Hour)	21e. INJURY OCCURRED WHILE AT WORK ☐ NOT WHILE AT WORK ☐	21f. HOW DID INJURY OCCUR?
m.		

22. *I hereby certify that I attended the deceased from* July 7, *19*61, *to* Dec 27, *19*61, *that I last saw the deceased alive on* Dec 27, *19*61, *and that death occurred at* 7:35 P *m., from the causes and on the date stated above.*

23a. SIGNATURE (Degree or title)	23b. ADDRESS	23c. DATE SIGNED
Fred E. Mahenau MD	Sandpoint, Idaho	12-29-61

24a. BURIAL, CREMATION, REMOVAL (Specify)	24b. DATE	24c. NAME OF CEMETERY OR CREMATORY	24d. LOCATION (City, town, or county) (State)
Burial	12-30-61	Evergreen Cemetery	Priest River, Idaho

DATE REC'D BY LOCAL REG.	REGISTRAR'S SIGNATURE	25. FUNERAL DIRECTOR	ADDRESS
1/5/62	Mrs. Caroline Jacobson	L. G. Moon, Jr.	Sandpoint, Idaho

Federal Security Agency
United States Public Health Service

Form DPH-48[illegible]

Informant, Funeral Director, Registrar and Medical Attendant. EACH must sign with BLACK INK in OWN handwriting. Each item should be answered as completely as possible. State answers as unknown only after a careful investigation. Use BLACK ink or BLACK record typewriter ribbon in filling out certificate. (ICA 38-206 and 215.) Address correspondence to DIVISION OF VITAL STATISTICS, BOISE, IDAHO

DUTIES:

1. INFORMANT SHALL SIGN HIS OWN NAME, under item 17 to authenticate the facts stated under items 1 to 16 inclusive. In case of facts taken from hospital or public records, the person authorized to release the facts shall sign HIS name in addition to giving the source of information.

2. THE FUNERAL DIRECTOR is responsible for completing the entire certificate, obtaining the signatures of the INFORMANT, the OFFICIAL last in attendance on the deceased and HIS OWN signature.

3. THE REGISTRAR can issue a burial or removal permit ONLY after receiving a completed death certificate, including the SIGNATURES IN BLACK ink under items 17, 23a and 25.

PENALTIES: Under the Idaho law, it is a misdemeanor to

(a) Knowingly supply false information to any one connected with completing a death certificate;
(b) Neglect or refuse to certify to the cause of death on request of the person in charge of the disposition of the deceased.
(c) Remove or bury the body of a deceased person WITHOUT the proper permit being FIRST obtained from the local registrar in the district WHERE THE DEATH OCCURRED;
(d) Alter a certificate on file in the office of a local registrar.

STATEMENT OF PLACE OF DEATH

Special attention should be given to the satisfactory completion of EACH portion of this item. The city or town and street address or route number refer to PLACE WHERE THE DEATH OCCURRED. For deaths occurring in hospitals, maternity homes, or institutions, the name of the place and length of stay MUST be stated.

STATEMENT OF USUAL RESIDENCE OF DECEASED

Regardless of the fact that the person may have lived his entire life at the place of death, ALWAYS COMPLETE ALL PARTS OF THIS ITEM. In case a person has resided in the county where death occurred for less than one year, give address of FORMER RESIDENCE. The post office of the deceased may be in a county or state other than the county of actual residence.

IDAHO CODE ANNOTATED-CHAPTER 38, SECTION 206.

The personal and statistical particulars (items 1 to 16) shall be authenticated by the signature of the informant, who may be any competent person acquainted with the facts.

The statement of facts relating to the disposition of the body shall be signed by the undertaker or person acting as such.

The medical certificate shall be made and signed by the physician, if any, last in attendance on the deceased, who shall specify the time in attendance, the time he last saw the deceased alive and the hour of the day at which death occurred. And he shall further state the cause of death, so as to show the course of disease or sequence of causes resulting in death, giving the primary cause, and also the contributory causes, if any, and the duration of each. Indefinite and unsatisfactory terms, indicating only symptoms of disease or conditions resulting from disease, will not be held sufficient for issuing a burial or removal permit; and any certificate containing only such terms as defined by the state registrar as indefinite and unsatisfactory, shall be returned to the physician for correction and definition. The international classification of the causes of death shall be used by all physicians in stating the cause of death in the medical certificate. Causes of death, which may be the result of either disease or violence, shall be carefully defined; and if from violence, its nature shall be stated, and whether (probably) accidental, suicidal, or homicidal.

This body embalmed under direction of Barry D. Nelson Lic. No. E 455 at Sandpoint, Ida. on 12-27-61

ADDITIONAL REMARKS by Physician:

Certificate of Death

STATE OF IDAHO

State File No. 5630
Local Reg. No. C
Reg. Dist. No. 110

BIRTH NO.

RECEIVED JAN 15 1962 Bureau of Vital Statistics

1. PLACE OF DEATH
a. COUNTY: Bonner 09
b. CITY OR TOWN (If outside corporate limits, write RURAL and give township): Sandpoint
LENGTH OF STAY (in this place): 3 days
d. FULL NAME OF HOSPITAL OR INSTITUTION (If not in hospital or institution, give street address or location): Bonner General Hospital 039

2. USUAL RESIDENCE (Where deceased lived. If institution: residence before admission).
a. STATE: Idaho 09
b. COUNTY: Bonner
c. CITY OR TOWN (If outside corporate limits, write RURAL and give township): Sandpoint
d. STREET ADDRESS (If rural, give location): 224 Main Street

3. NAME OF DECEASED (Type or Print) a. (First)	b. (Middle)	c. (Last)	4. DATE OF DEATH (Month)	(Day)	(Year)
John	Barnes	Robertson	Dec.	29.	1961

5. SEX	6. COLOR OR RACE	7. MARRIED, NEVER MARRIED, WIDOWED, DIVORCED (Specify)	8. DATE OF BIRTH	9. AGE (In years last birthday)	IF UNDER 1 YEAR Months	Days	IF UNDER 24 HRS. Hours	Min.
Male	White	Never Married	September 28, 1871	90				

10a. USUAL OCCUPATION (Give kind of work done during most of working life, even if retired)	10b. KIND OF BUSINESS OR INDUSTRY	11. BIRTHPLACE (State or foreign country)	12. CITIZEN OF WHAT COUNTRY?
Farming 04	Farming	Oskaloosa, Iowa	USA

13. FATHER'S NAME	BIRTHPLACE	14. MOTHER'S MAIDEN NAME	BIRTHPLACE
Franklin Robertson	Iowa	Viola Martin	Indiana

15. WAS DECEASED EVER IN U.S. ARMED FORCES? (Yes, no, or unknown)	(If yes, give war or dates of service)	16. SOCIAL SECURITY NO.	17. INFORMANT'S OWN SIGNATURE	ADDRESS
No		None	X Laura B. Jones	

MEDICAL CERTIFICATION

18. CAUSE OF DEATH — Enter only one cause per line for (a), (b), and (c)

**This does not mean the mode of dying, such as heart failure, asthenia, etc. It means the disease, injury, or complication which caused death.*

I. DISEASE OR CONDITION DIRECTLY LEADING TO DEATH* (a) Cardiovascular-renal disease — INTERVAL BETWEEN ONSET AND DEATH: 15 years

ANTECEDENT CAUSES

Morbid conditions, if any, giving rise to the above cause (a) stating the underlying cause last.

DUE TO (b)

DUE TO (c)

II. OTHER SIGNIFICANT CONDITIONS

Conditions contributing to the death but not related to the disease or condition causing death.

19a. DATE OF OPERATION	19b. MAJOR FINDINGS OF OPERATION	20. AUTOPSY? YES ☐ NO ☐

21a. ACCIDENT SUICIDE HOMICIDE (Specify)	21b. PLACE OF INJURY (e.g., in or about home, farm, factory, street, office bldg., etc.)	21c. (CITY, TOWN, OR TOWNSHIP) (COUNTY) (STATE)

21d. TIME OF INJURY (Month) (Day) (Year) (Hour)	21e. INJURY OCCURRED WHILE AT WORK ☐ NOT WHILE AT WORK ☐	21f. HOW DID INJURY OCCUR?
m.		

22. *I hereby certify that I attended the deceased from* June, 1961, *to* Dec 29, 19 61 *that I last saw the deceased alive on* Dec 29, 1961, *and that death occurred at* 1:05P *m., from the causes and on the date stated above.*

23a. SIGNATURE (Degree or title)	23b. ADDRESS	23c. DATE SIGNED
Fred E. Mahoney MD	Sandpoint, Idaho	1-2-62

24a. BURIAL, CREMATION, REMOVAL (Specify)	24b. DATE	24c. NAME OF CEMETERY OR CREMATORY	24d. LOCATION (City, town, or county) (State)
Burial	Jan. 2, 1961	Pinecrest	Sandpoint Idaho

DATE REC'D BY LOCAL REG.	REGISTRAR'S SIGNATURE	25. FUNERAL DIRECTOR	ADDRESS
1/12/62	Mrs. Caroline Jacobson	G. Moon Jr.	Sandpoint, Idaho

Federal Security Agency
United States Public Health Service

Form DPH-48021

Informant, Funeral Director, Registrar and Medical Attendant. EACH must sign with BLACK INK in OWN handwriting. Each item should be answered as completely as possible. State answers as unknown only after a careful investigation. Use BLACK ink or BLACK record typewriter ribbon in filling out certificate. (ICA 38-206 and 215.) Address correspondence to DIVISION OF VITAL STATISTICS, BOISE, IDAHO

DUTIES:

1. INFORMANT SHALL SIGN HIS OWN NAME, under item 17 to authenticate the facts stated under items 1 to 16 inclusive. In case of facts taken from hospital or public records, the person authorized to release the facts shall sign HIS name in addition to giving the source of information.

2. THE FUNERAL DIRECTOR is responsible for completing the entire certificate, obtaining the signatures of the INFORMANT, the OFFICIAL last in attendance on the deceased and HIS OWN signature.

3. THE REGISTRAR can issue a burial or removal permit ONLY after receiving a completed death certificate, including the SIGNATURES IN BLACK ink under items 17, 23a and 25.

PENALTIES: Under the Idaho law, it is a misdemeanor to

(a) Knowingly supply false information to any one connected with completing a death certificate;
(b) Neglect or refuse to certify to the cause of death on request of the person in charge of the disposition of the deceased.
(c) Remove or bury the body of a deceased person WITHOUT the proper permit being FIRST obtained from the local registrar in the district WHERE THE DEATH OCCURRED;
(d) Alter a certificate on file in the office of a local registrar.

STATEMENT OF PLACE OF DEATH

Special attention should be given to the satisfactory completion of EACH portion of this item. The city or town and street address or route number refer to PLACE WHERE THE DEATH OCCURRED. For deaths occurring in hospitals, maternity homes, or institutions, the name of the place and length of stay MUST be stated.

STATEMENT OF USUAL RESIDENCE OF DECEASED

Regardless of the fact that the person may have lived his entire life at the place of death, ALWAYS COMPLETE ALL PARTS OF THIS ITEM. In case a person has resided in the county where death occurred for less than one year, give address of FORMER RESIDENCE. The post office of the deceased may be in a county or state other than the county of actual residence.

IDAHO CODE ANNOTATED-CHAPTER 38, SECTION 206.

The personal and statistical particulars (items 1 to 16) shall be authenticated by the signature of the informant, who may be any competent person acquainted with the facts.

The statement of facts relating to the disposition of the body shall be signed by the undertaker or person acting as such.

The medical certificate shall be made and signed by the physician, if any, last in attendance on the deceased, who shall specify the time in attendance, the time he last saw the deceased alive and the hour of the day at which death occurred. And he shall further state the cause of death, so as to show the course of disease or sequence of causes resulting in death, giving the primary cause, and also the contributory causes, if any, and the duration of each. Indefinite and unsatisfactory terms, indicating only symptoms of disease or conditions resulting from disease, will not be held sufficient for issuing a burial or removal permit; and any certificate containing only such terms as defined by the state registrar as indefinite and unsatisfactory, shall be returned to the physician for correction and definition. The international classification of the causes of death shall be used by all physicians in stating the cause of death in the medical certificate. Causes of death, which may be the result of either disease or violence, shall be carefully defined; and if from violence, its nature shall be stated, and whether (probably) accidental, suicidal, or homicidal.

This body embalmed under direction of Barry D. Nelson Lic. No E-455 at Sandpoint, Ida. on 12/19/61

ADDITIONAL REMARKS by Physician

Certificate of Death

STATE OF IDAHO

State File No. 5031
Local Reg. No.
Reg. Dist. No. 110

BIRTH NO.

RECEIVED JAN 15 1962 Bureau of Vital Statistics

091

1. PLACE OF DEATH
a. COUNTY: Bonner
b. CITY OR TOWN (If outside corporate limits, write RURAL and give township): Sandpoint
c. LENGTH OF STAY (in this place): 4 days
d. FULL NAME OF HOSPITAL OR INSTITUTION (If not in hospital or institution, give street address or location): Bonner General Hospital 039

2. USUAL RESIDENCE (Where deceased lived. If institution: residence before admission).
a. STATE: Idaho 090
b. COUNTY: Bonner
c. CITY OR TOWN (If outside corporate limits, write RURAL and give township): Sagle
d. STREET ADDRESS (If rural, give location):

3. NAME OF DECEASED (Type or Print): a. (First) Lewis b. (Middle) c. (Last) Summers

4. DATE OF DEATH: (Month) Dec. (Day) 30 (Year) 1961

5. SEX: Male

6. COLOR OR RACE: White

7. MARRIED, NEVER MARRIED, WIDOWED, DIVORCED (Specify): Married

8. DATE OF BIRTH: Nov. 10, 1883

9. AGE (In years last birthday): 78 (If under 1 year: Months / Days; If under 24 hrs.: Hours / Min.)

10a. USUAL OCCUPATION (Give kind of work done during most of working life, even if retired): Farming 07

10b. KIND OF BUSINESS OR INDUSTRY: Agriculture

11. BIRTHPLACE (State or foreign country): Cheyne, Washington

12. CITIZEN OF WHAT COUNTRY?: USA

13. FATHER'S NAME: John W. Summers
BIRTHPLACE: unob.

14. MOTHER'S MAIDEN NAME: Mary Turnbull
BIRTHPLACE: Unob.

15. WAS DECEASED EVER IN U.S. ARMED FORCES? (Yes, no, or unknown): No
(If yes, give war or dates of service): —

16. SOCIAL SECURITY NO.: unob.

17. INFORMANT'S OWN SIGNATURE: x Ruby M Jensen
ADDRESS:

18. CAUSE OF DEATH — Enter only one cause per line for (a), (b), and (c)

**This does not mean the mode of dying, such as heart failure, asthenia, etc. It means the disease, injury, or complication which caused death.*

MEDICAL CERTIFICATION

I. DISEASE OR CONDITION DIRECTLY LEADING TO DEATH* (a) Cardiovascular Renal Disease — INTERVAL BETWEEN ONSET AND DEATH: 12 yrs

ANTECEDENT CAUSES
Morbid conditions, if any, giving rise to the above cause (a) stating the underlying cause last.
DUE TO (b)
DUE TO (c)

II. OTHER SIGNIFICANT CONDITIONS
Conditions contributing to the death but not related to the disease or condition causing death.

19a. DATE OF OPERATION

19b. MAJOR FINDINGS OF OPERATION

20. AUTOPSY? YES ☐ NO ☐

21a. ACCIDENT SUICIDE HOMICIDE (Specify)

21b. PLACE OF INJURY (e.g., in or about home, farm, factory, street, office bldg., etc.)

21c. (CITY, TOWN, OR TOWNSHIP) (COUNTY) (STATE)

21d. TIME OF INJURY (Month) (Day) (Year) (Hour) m.

21e. INJURY OCCURRED WHILE AT WORK ☐ NOT WHILE AT WORK ☐

21f. HOW DID INJURY OCCUR?

22. *I hereby certify that I attended the deceased from* June, 1940 *to* Dec, 1961, *that I last saw the deceased alive on* Dec 30 1961, *and that death occurred at* 3:30 p.m., *from the causes and on the date stated above.*

23a. SIGNATURE (Degree or Title): M.D.

23b. ADDRESS: Sandpoint Ida

23c. DATE SIGNED: 1-4-61

24a. BURIAL, CREMATION, REMOVAL (Specify): Burial

24b. DATE: Jan. 3, 1962

24c. NAME OF CEMETERY OR CREMATORY: Westmond

24d. LOCATION (City, town, or county) (State): Westmond Idaho

DATE REC'D BY LOCAL REG.: 1/12/62

REGISTRAR'S SIGNATURE: Mrs. Caroline Jacobson

25. FUNERAL DIRECTOR: L. G. Moon Jr.

ADDRESS: Sandpoint, Idaho

Federal Security Agency
United States Public Health Service

Form DPH-4[illegible]

Informant, Funeral Director, Registrar and Medical Attendant. EACH must sign with BLACK INK in OWN handwriting. Each item should be answered as completely as possible. State answers as unknown only after a careful investigation. Use BLACK ink or BLACK record typewriter ribbon in filling out certificate. (ICA 38-206 and 215.) Address correspondence to DIVISION OF VITAL STATISTICS, BOISE, IDAHO

DUTIES:

1. INFORMANT SHALL SIGN HIS OWN NAME, under item 17 to authenticate the facts stated under items 1 to 16 inclusive. In case of facts taken from hospital or public records, the person authorized to release the facts shall sign HIS name in addition to giving the source of information.

2. THE FUNERAL DIRECTOR is responsible for completing the entire certificate, obtaining the signatures of the INFORMANT, the OFFICIAL last in attendance on the deceased and HIS OWN signature.

3. THE REGISTRAR can issue a burial or removal permit ONLY after receiving a completed death certificate, including the SIGNATURES IN BLACK ink under items 17, 23a and 25.

PENALTIES: Under the Idaho law, it is a misdemeanor to

(a) Knowingly supply false information to any one connected with completing a death certificate;
(b) Neglect or refuse to certify to the cause of death on request of the person in charge of the disposition of the deceased.
(c) Remove or bury the body of a deceased person WITHOUT the proper permit being FIRST obtained from the local registrar in the district WHERE THE DEATH OCCURRED;
(d) Alter a certificate on file in the office of a local registrar.

STATEMENT OF PLACE OF DEATH

Special attention should be given to the satisfactory completion of EACH portion of this item. The city or town and street address or route number refer to PLACE WHERE THE DEATH OCCURRED. For deaths occurring in hospitals, maternity homes, or institutions, the name of the place and length of stay MUST be stated.

STATEMENT OF USUAL RESIDENCE OF DECEASED

Regardless of the fact that the person may have lived his entire life at the place of death, ALWAYS COMPLETE ALL PARTS OF THIS ITEM. In case a person has resided in the county where death occurred for less than one year, give address of FORMER RESIDENCE. The post office of the deceased may be in a county or state other than the county of actual residence.

IDAHO CODE ANNOTATED-CHAPTER 38, SECTION 206.

The personal and statistical particulars (items 1 to 16) shall be authenticated by the signature of the informant, who may be any competent person acquainted with the facts.

The statement of facts relating to the disposition of the body shall be signed by the undertaker or person acting as such.

The medical certificate shall be made and signed by the physician, if any, last in attendance on the deceased, who shall specify the time in attendance, the time he last saw the deceased alive and the hour of the day at which death occurred. And he shall further state the cause of death, so as to show the course of disease or sequence of causes resulting in death, giving the primary cause, and also the contributory causes, if any, and the duration of each. Indefinite and unsatisfactory terms, indicating only symptoms of disease or conditions resulting from disease, will not be held sufficient for issuing a burial or removal permit; and any certificate containing only such terms as defined by the state registrar as indefinite and unsatisfactory, shall be returned to the physician for correction and definition. The international classification of the causes of death shall be used by all physicians in stating the cause of death in the medical certificate. Causes of death, which may be the result of either disease or violence, shall be carefully defined; and if from violence, its nature shall be stated, and whether (probably) accidental, suicidal, or homicidal.

This body embalmed under direction of L. G. Moon Jr. Lic. No. E-405 at Sandpoint, Ida on 12/20/61

ADDITIONAL REMARKS by Physician

Certificate of Death

STATE OF IDAHO

State File No. 5032
Local Reg. No. 293
Reg. Dist. No. 610

BIRTH NO.

RECEIVED JAN 11 1962

1. PLACE OF DEATH
a. COUNTY: Bonneville
b. CITY OR TOWN (If outside corporate limits, write RURAL and give township): Idaho Falls
c. LENGTH OF STAY (in this place): 50 years
d. FULL NAME OF HOSPITAL OR INSTITUTION (If not in hospital, give street address or location): ~~344 Basalt Street~~ Sacred Heart Hosp.

2. USUAL RESIDENCE (Where deceased lived. If institution: residence before admission).
a. STATE: Idaho
b. COUNTY: Bonneville
c. CITY OR TOWN (If outside corporate limits, write RURAL and give township): Idaho Falls
d. STREET ADDRESS (If rural, give location): 344 Basalt ~~Sacred Heart Hospital~~

3. NAME OF DECEASED (Type or Print): a. (First) MARION b. (Middle) W. c. (Last) CHRISTENSEN

4. DATE OF DEATH: (Month) November (Day) 12 (Year) 1961

5. SEX: Male
6. COLOR OR RACE: White
7. MARRIED, NEVER MARRIED, WIDOWED, DIVORCED (Specify): Married
8. DATE OF BIRTH: November 8, 1889
9. AGE (In years last birthday): 72 | IF UNDER 1 YEAR: Months / Days | IF UNDER 24 HRS.: Hours / Min.

10a. USUAL OCCUPATION (Give kind of work done during most of working life, even if retired): Buyer, retired
10b. KIND OF BUSINESS OR INDUSTRY: Produce
11. BIRTHPLACE (State or foreign country): Gunnison, Utah
12. CITIZEN OF WHAT COUNTRY? USA

13. FATHER'S NAME: Chris Christensen — BIRTHPLACE: Denmark
14. MOTHER'S MAIDEN NAME: Mary Ellen Roper — BIRTHPLACE: Utah

15. WAS DECEASED EVER IN U.S. ARMED FORCES? (Yes, no, or unknown): No
(If yes, give war or dates of service):
16. SOCIAL SECURITY NO.: 519-09-1739
17. INFORMANT'S OWN SIGNATURE: Margaret C. Budinger — ADDRESS: Idaho Falls Idaho

MEDICAL CERTIFICATION

18. CAUSE OF DEATH
Enter only one cause per line for (a), (b), and (c)

*This does not mean the mode of dying, such as heart failure, asthenia, etc. It means the disease, injury, or complication which caused death.

331X

I. DISEASE OR CONDITION DIRECTLY LEADING TO DEATH* (a) Cerebral hemorrhage — INTERVAL BETWEEN ONSET AND DEATH: 2 days

ANTECEDENT CAUSES
Morbid conditions, if any, giving rise to the above cause (a) stating the underlying cause last.
DUE TO (b) arteriosclerosis

DUE TO (c)

II. OTHER SIGNIFICANT CONDITIONS
Conditions contributing to the death but not related to the disease or condition causing death.

19a. DATE OF OPERATION
19b. MAJOR FINDINGS OF OPERATION
20. AUTOPSY? YES ☒ NO ☐

21a. ACCIDENT SUICIDE HOMICIDE (Specify)
21b. PLACE OF INJURY (e.g., in or about home, farm, factory, street, office bldg., etc.)
21c. (CITY, TOWN, OR TOWNSHIP) (COUNTY) (STATE)
21d. TIME OF INJURY (Month) (Day) (Year) (Hour) m.
21e. INJURY OCCURRED WHILE AT WORK ☐ NOT WHILE AT WORK ☐
21f. HOW DID INJURY OCCUR?

22. *I hereby certify that I attended the deceased from* _____, 19__, *to* _____, 19__, *that I last saw the deceased alive on* Nov 12, 19 61, *and that death occurred at* 5:30P *m., from the causes and on the date stated above.*

23a. SIGNATURE: Geo Hatch 55 (Degree or title): M. D.
23b. ADDRESS: Idaho Falls, Idaho
23c. DATE SIGNED

24a. BURIAL, CREMATION, REMOVAL (Specify): Burial
24b. DATE: Nov. 15, 1961
24c. NAME OF CEMETERY OR CREMATORY: Rose Hill Cemetery
24d. LOCATION (City, town, or county) (State): Idaho Falls Idaho

DATE REC'D BY LOCAL REG.: Jan. 5 - 1962
REGISTRAR'S SIGNATURE: Anna A. Budge
25. FUNERAL DIRECTOR: Orland C. Beck — ADDRESS: Idaho Falls, Idaho

Federal Security Agency
United States Public Health Service
Form DPH-48021

Informant, Funeral Director, Registrar and Medical Attendant. EACH must sign with BLACK INK in OWN handwriting. Each item should be answered as completely as possible. State answers as unknown only after a careful investigation. Use BLACK ink or BLACK record typewriter ribbon in filling out certificate. (ICA 38-206 and 215.) Address correspondence to DIVISION OF VITAL STATISTICS, BOISE, IDAHO

42-E13

DUTIES:

1. INFORMANT SHALL SIGN HIS OWN NAME, under item 17 to authenticate the facts stated under items 1 to 16 inclusive. In case of facts taken from hospital or public records, the person authorized to release the facts shall sign HIS name in addition to giving the source of information.

2. THE FUNERAL DIRECTOR is responsible for completing the entire certificate, obtaining the signatures of the INFORMANT, the OFFICIAL last in attendance on the deceased and HIS OWN signature.

3. THE REGISTRAR can issue a burial or removal permit ONLY after receiving a completed death certificate, including the SIGNATURES IN BLACK ink under items 17, 23a and 25.

PENALTIES: Under the Idaho law, it is a misdemeanor to

(a) Knowingly supply false information to any one connected with completing a death certificate;
(b) Neglect or refuse to certify to the cause of death on request of the person in charge of the disposition of the deceased.
(c) Remove or bury the body of a deceased person WITHOUT the proper permit being FIRST obtained from the local registrar in the district WHERE THE DEATH OCCURRED;
(d) Alter a certificate on file in the office of a local registrar.

STATEMENT OF PLACE OF DEATH

Special attention should be given to the satisfactory completion of EACH portion of this item. The city or town and street address or route number refer to PLACE WHERE THE DEATH OCCURRED. For deaths occurring in hospitals, maternity homes, or institutions, the name of the place and length of stay MUST be stated.

STATEMENT OF USUAL RESIDENCE OF DECEASED

Regardless of the fact that the person may have lived his entire life at the place of death, ALWAYS COMPLETE ALL PARTS OF THIS ITEM. In case a person has resided in the county where death occurred for less than one year, give address of FORMER RESIDENCE. The post office of the deceased may be in a county or state other than the county of actual residence.

IDAHO CODE ANNOTATED-CHAPTER 38, SECTION 206.

The personal and statistical particulars (items 1 to 16) shall be authenticated by the signature of the informant, who may be any competent person acquainted with the facts.

The statement of facts relating to the disposition of the body shall be signed by the undertaker or person acting as such.

The medical certificate shall be made and signed by the physician, if any, last in attendance on the deceased, who shall specify the time in attendance, the time he last saw the deceased alive and the hour of the day at which death occurred. And he shall further state the cause of death, so as to show the course of disease or sequence of causes resulting in death, giving the primary cause, and also the contributory causes, if any, and the duration of each. Indefinite and unsatisfactory terms, indicating only symptoms of disease or conditions resulting from disease, will not be held sufficient for issuing a burial or removal permit; and any certificate containing only such terms as defined by the state registrar as indefinite and unsatisfactory, shall be returned to the physician for correction and definition. The international classification of the causes of death shall be used by all physicians in stating the cause of death in the medical certificate. Causes of death, which may be the result of either disease or violence, shall be carefully defined; and if from violence, its nature shall be stated, and whether (probably) accidental, suicidal, or homicidal.

This body embalmed under direction of Orland C. Buck Lic. No. E-250 at Idaho Falls on 11/12/61

ADDITIONAL REMARKS by Physician.....

Certificate of Death

STATE OF IDAHO

State File No. 5033
Local Reg. No. 279
Reg. Dist. No. 610

BIRTH NO.

RECEIVED DEC 22 1961 Bureau of Vital Statistics

1. PLACE OF DEATH
a. COUNTY: Bonneville (10)
b. CITY OR TOWN (If outside corporate limits, write RURAL and give township): Idaho Falls
c. LENGTH OF STAY (in this place): 1 day
d. FULL NAME OF HOSPITAL OR INSTITUTION (If not in hospital or institution, give street address or location): LDS Hospital

2. USUAL RESIDENCE (Where deceased lived. If institution: residence before admission).
a. STATE: Idaho (10)
b. COUNTY: Bonneville
c. CITY OR TOWN (If outside corporate limits, write RURAL and give township): Idaho Falls
d. STREET ADDRESS (If rural, give location): 151 11th Street

3. NAME OF DECEASED (Type or Print) a. (First)	b. (Middle)	c. (Last)	4. DATE OF DEATH (Month) (Day) (Year)
Martha	Ann	Taylor	November 25 1961

5. SEX	6. COLOR OR RACE	7. MARRIED, NEVER MARRIED, WIDOWED, DIVORCED (Specify)	8. DATE OF BIRTH	9. AGE (In years last birthday)	IF UNDER 1 YEAR Months	Days	IF UNDER 24 HRS. Hours	Min.
Female	White	Widowed	June 1, 1885	76				

10a. USUAL OCCUPATION (Give kind of work done during most of working life, even if retired): Housewife (01)
10b. KIND OF BUSINESS OR INDUSTRY: Own Home
11. BIRTHPLACE (State or foreign country): Smithfield, Utah
12. CITIZEN OF WHAT COUNTRY? USA

13. FATHER'S NAME: Hyrum S. Johnson — BIRTHPLACE: England (2)
14. MOTHER'S MAIDEN NAME: Sophia Karen Larson — BIRTHPLACE: Denmark (2)

15. WAS DECEASED EVER IN U.S. ARMED FORCES? (Yes, no, or unknown) (If yes, give war or dates of service): No
16. SOCIAL SECURITY NO.: None
17. INFORMANT'S OWN SIGNATURE: Farrell J Taylor — ADDRESS: Idaho Falls Idaho

MEDICAL CERTIFICATION

18. CAUSE OF DEATH — Enter only one cause per line for (a), (b), and (c)

**This does not mean the mode of dying, such as heart failure, asthenia, etc. It means the disease, injury, or complication which caused death.*

I. DISEASE OR CONDITION DIRECTLY LEADING TO DEATH* (a) Acute myocardial infarction — INTERVAL BETWEEN ONSET AND DEATH: 7:00 P.M 11/24/61 to 4:00 A.M. 11/25/61

ANTECEDENT CAUSES
Morbid conditions, if any, giving rise to the above cause (a) stating the underlying cause last.
DUE TO (b) hypertensive heart disease .
DUE TO (c)

II. OTHER SIGNIFICANT CONDITIONS
Conditions contributing to the death but not related to the disease or condition causing death.

428.1

19a. DATE OF OPERATION	19b. MAJOR FINDINGS OF OPERATION	20. AUTOPSY? YES ☐ NO ☑

21a. ACCIDENT SUICIDE HOMICIDE (Specify)	21b. PLACE OF INJURY (e.g., in or about home, farm, factory, street, office bldg., etc.)	21c. (CITY, TOWN, OR TOWNSHIP) (COUNTY) (STATE)

21d. TIME OF INJURY (Month) (Day) (Year) (Hour) m.
21e. INJURY OCCURRED WHILE AT WORK ☐ NOT WHILE AT WORK ☐
21f. HOW DID INJURY OCCUR?

22. *I hereby certify that I attended the deceased from* Nov 24, 1961, *to* Nov 25, 1961, *that I last saw the deceased alive on* Nov 24, 1961, *and that death occurred at* 4 A m., *from the causes and on the date stated above.*

23a. SIGNATURE (Degree or title)	23b. ADDRESS	23c. DATE SIGNED
X C Blair McDonald M.D. (10)	1106 So. Blvd., Idaho Falls, Ida.	12/1/61

24a. BURIAL, CREMATION, REMOVAL (Specify)	24b. DATE	24c. NAME OF CEMETERY OR CREMATORY	24d. LOCATION (City, town, or county) (State)
Burial	11/28/61	Rose Hill Cemetery	Idaho Falls Idaho

DATE REC'D BY LOCAL REG.: Dec 13 1961
REGISTRAR'S SIGNATURE: Emma Burgess
25. FUNERAL DIRECTOR: Ralph M. Wood — ADDRESS: Idaho Falls, Idaho

Federal Security Agency
United States Public Health Service
Form DPH-10021

Informant, Funeral Director, Registrar and Medical Attendant. EACH must sign with BLACK INK in OWN handwriting. Each item should be answered as completely as possible. State answers as unknown only after a careful investigation. Use BLACK ink or BLACK record typewriter ribbon in filling out certificate. (ICA 38-206 and 215.) Address correspondence to DIVISION OF VITAL STATISTICS, BOISE, IDAHO

DUTIES: Ellsworth

1. INFORMANT SHALL SIGN HIS OWN NAME, under item 17 to authenticate the facts stated under items 1 to 16 inclusive. In case of facts taken from hospital or public records, the person authorized to release the facts shall sign HIS name in addition to giving the source of information.

APR 16 1981

2. THE FUNERAL DIRECTOR is responsible for completing the entire certificate, obtaining the signatures of the INFORMANT, the OFFICIAL last in attendance on the deceased and HIS OWN signature.

3. THE REGISTRAR can issue a burial or removal permit ONLY after receiving a completed death certificate, including the SIGNATURES IN BLACK ink under items 17, 23a and 25.

PENALTIES: Under the Idaho law, it is a misdemeanor to

(a) Knowingly supply false information to any one connected with completing a death certificate;
(b) Neglect or refuse to certify to the cause of death on request of the person in charge of the disposition of the deceased.
(c) Remove or bury the body of a deceased person WITHOUT the proper permit being FIRST obtained from the local registrar in the district WHERE THE DEATH OCCURRED;
(d) Alter a certificate on file in the office of a local registrar.

STATEMENT OF PLACE OF DEATH

Special attention should be given to the satisfactory completion of EACH portion of this item. The city or town and street address or route number refer to PLACE WHERE THE DEATH OCCURRED. For deaths occurring in hospitals, maternity homes, or institutions, the name of the place and length of stay MUST be stated.

STATEMENT OF USUAL RESIDENCE OF DECEASED

Regardless of the fact that the person may have lived his entire life at the place of death, ALWAYS COMPLETE ALL PARTS OF THIS ITEM. In case a person has resided in the county where death occurred for less than one year, give address of FORMER RESIDENCE. The post office of the deceased may be in a county or state other than the county of actual residence.

IDAHO CODE ANNOTATED-CHAPTER 38, SECTION 206.

The personal and statistical particulars (items 1 to 16) shall be authenticated by the signature of the informant, who may be any competent person acquainted with the facts.

The statement of facts relating to the disposition of the body shall be signed by the undertaker or person acting as such.

The medical certificate shall be made and signed by the physician, if any, last in attendance on the deceased, who shall specify the time in attendance, the time he last saw the deceased alive and the hour of the day at which death occurred. And he shall further state the cause of death, so as to show the course of disease or sequence of causes resulting in death, giving the primary cause, and also the contributory causes, if any, and the duration of each. Indefinite and unsatisfactory terms, indicating only symptoms of disease or conditions resulting from disease, will not be held sufficient for issuing a burial or removal permit; and any certificate containing only such terms as defined by the state registrar as indefinite and unsatisfactory, shall be returned to the physician for correction and definition. The international classification of the causes of death shall be used by all physicians in stating the cause of death in the medical certificate. Causes of death, which may be the result of either disease or violence, shall be carefully defined; and if from violence, its nature shall be stated, and whether (probably) accidental, suicidal, or homicidal.

This body embalmed under direction of Ralph M. Wood Lic. No. 413 at Idaho Falls on 11/25/61

ADDITIONAL REMARKS by Physician

Informant, Funeral Director, Registrar and Medical Attendant. EACH must sign with BLACK INK in OWN handwriting. Each item should be answered as completely as possible. State answers as unknown only after a careful investigation. Use BLACK ink or BLACK record typewriter ribbon in filling out certificate. (ICA 38-206 and 215.) Address correspondence to DIVISION OF VITAL STATISTICS, BOISE, IDAHO

Certificate of Death

STATE OF IDAHO

State File No. 5034
Local Reg. No. 279
Reg. Dist. No. 610

BIRTH NO.

RECEIVED DEC 22 1961

1. PLACE OF DEATH
a. COUNTY: Bonneville 101
b. CITY OR TOWN (If outside corporate limits, write RURAL and give township): Idaho Falls
c. LENGTH OF STAY (in this place): 7 days
d. FULL NAME OF HOSPITAL OR INSTITUTION (If not in hospital or institution, give street address or location): LDS Hospital

2. USUAL RESIDENCE (Where deceased lived. If institution: residence before admission).
a. STATE: Idaho 10
b. COUNTY: Bonneville
c. CITY OR TOWN (If outside corporate limits, write RURAL and give township): Idaho Falls
d. STREET ADDRESS (If rural, give location): 255 East 15th Street

3. NAME OF DECEASED (Type or Print)
a. (First): Annie
b. (Middle): Eliza
c. (Last): Heyrend

4. DATE OF DEATH (Month) (Day) (Year): November 28 1961

5. SEX: Female
6. COLOR OR RACE: White
7. MARRIED, NEVER MARRIED, WIDOWED, DIVORCED (Specify): Widow
8. DATE OF BIRTH: Nov. 22, 1887
9. AGE (In years last birthday): 74 — IF UNDER 1 YEAR: Months / Days — IF UNDER 24 HRS.: Hours / Min.

10a. USUAL OCCUPATION (Give kind of work done during most of working life, even if retired): Housewife 01
10b. KIND OF BUSINESS OR INDUSTRY: Own Home
11. BIRTHPLACE (State or foreign country): Spanish Fork, Utah
12. CITIZEN OF WHAT COUNTRY?: USA

13. FATHER'S NAME: John Taylor — BIRTHPLACE: England
14. MOTHER'S MAIDEN NAME: Mary Jane Stanley — BIRTHPLACE: England

15. WAS DECEASED EVER IN U.S. ARMED FORCES? (Yes, no, or unknown): No — (If yes, give war or dates of service)
16. SOCIAL SECURITY NO.: 519-09-2515 D
17. INFORMANT'S OWN SIGNATURE: Floyd S. Heyrend — ADDRESS: Idaho Falls, Ida.

18. CAUSE OF DEATH 443X
Enter only one cause per line for (a), (b), and (c)

This does not mean the mode of dying, such as heart failure, asthenia, etc. It means the disease, injury, or complication which caused death.

MEDICAL CERTIFICATION

I. DISEASE OR CONDITION DIRECTLY LEADING TO DEATH* (a): Cerebral vascular accident — INTERVAL BETWEEN ONSET AND DEATH: 1 wk

ANTECEDENT CAUSES
Morbid conditions, if any, giving rise to the above cause (a) stating the underlying cause last.
DUE TO (b): Hypertensive cardiovascular disease — 10 years
DUE TO (c):

II. OTHER SIGNIFICANT CONDITIONS
Conditions contributing to the death but not related to the disease or condition causing death.: Pneumonia

19a. DATE OF OPERATION
19b. MAJOR FINDINGS OF OPERATION
20. AUTOPSY? YES ☑ NO ☐

21a. ACCIDENT SUICIDE HOMICIDE (Specify)
21b. PLACE OF INJURY (e.g., in or about home, farm, factory, street, office bldg., etc.)
21c. (CITY, TOWN, OR TOWNSHIP) (COUNTY) (STATE)

21d. TIME OF INJURY (Month) (Day) (Year) (Hour) m.
21e. INJURY OCCURRED WHILE AT WORK ☐ NOT WHILE AT WORK ☐
21f. HOW DID INJURY OCCUR?

22. *I hereby certify that I attended the deceased from* Nov. 21, 1961, *to* Nov. 28, 1961, *that I last saw the deceased alive on* Nov. 28, 1961, *and that death occurred at* 4:30 P *m., from the causes and on the date stated above.*

23a. SIGNATURE (Degree or title): F. LaMarr Heyrend 913 M.D.
23b. ADDRESS: 539-2nd St., Idaho Falls, Idaho.
23c. DATE SIGNED: 12-3-61

24a. BURIAL, CREMATION, REMOVAL (Specify): Burial
24b. DATE: 12/1/61
24c. NAME OF CEMETERY OR CREMATORY: Rose Hill Cemetery
24d. LOCATION (City, town, or county) (State): Idaho Falls Idaho

DATE REC'D BY LOCAL REG.: Dec. 13-1961
REGISTRAR'S SIGNATURE: Anna Budges
25. FUNERAL DIRECTOR: Ralph M. Hood — ADDRESS: Idaho Falls, Idaho

Federal Security Agency
United States Public Health Service
Form DPH-48031

DUTIES: *Reverse 2nd

1. INFORMANT SHALL SIGN HIS OWN NAME, under item 17 to authenticate the facts stated under items 1 to 16 inclusive. In case of facts taken from hospital or public records, the person authorized to release the facts shall sign HIS name in addition to giving the source of information.

2. THE FUNERAL DIRECTOR is responsible for completing the entire certificate, obtaining the signatures of the INFORMANT, the OFFICIAL last in attendance on the deceased and HIS OWN signature.

3. THE REGISTRAR can issue a burial or removal permit ONLY after receiving a completed death certificate, including the SIGNATURES IN BLACK ink under items 17, 23a and 25.

PENALTIES: Under the Idaho law, it is a misdemeanor to

(a) Knowingly supply false information to any one connected with completing a death certificate;
(b) Neglect or refuse to certify to the cause of death on request of the person in charge of the disposition of the deceased.
(c) Remove or bury the body of a deceased person WITHOUT the proper permit being FIRST obtained from the local registrar in the district WHERE THE DEATH OCCURRED;
(d) Alter a certificate on file in the office of a local registrar.

STATEMENT OF PLACE OF DEATH

Special attention should be given to the satisfactory completion of EACH portion of this item. The city or town and street address or route number refer to PLACE WHERE THE DEATH OCCURRED. For deaths occurring in hospitals, maternity homes, or institutions, the name of the place and length of stay MUST be stated.

STATEMENT OF USUAL RESIDENCE OF DECEASED

Regardless of the fact that the person may have lived his entire life at the place of death, ALWAYS COMPLETE ALL PARTS OF THIS ITEM. In case a person has resided in the county where death occurred for less than one year, give address of FORMER RESIDENCE. The post office of the deceased may be in a county or state other than the county of actual residence.

IDAHO CODE ANNOTATED-CHAPTER 38, SECTION 206.

The personal and statistical particulars (items 1 to 16) shall be authenticated by the signature of the informant, who may be any competent person acquainted with the facts.

The statement of facts relating to the disposition of the body shall be signed by the undertaker or person acting as such.

The medical certificate shall be made and signed by the physician, if any, last in attendance on the deceased, who shall specify the time in attendance, the time he last saw the deceased alive and the hour of the day at which death occurred. And he shall further state the cause of death, so as to show the course of disease or sequence of causes resulting in death, giving the primary cause, and also the contributory causes, if any, and the duration of each. Indefinite and unsatisfactory terms, indicating only symptoms of disease or conditions resulting from disease, will not be held sufficient for issuing a burial or removal permit; and any certificate containing only such terms as defined by the state registrar as indefinite and unsatisfactory, shall be returned to the physician for correction and definition. The international classification of the causes of death shall be used by all physicians in stating the cause of death in the medical certificate. Causes of death, which may be the result of either disease or violence, shall be carefully defined; and if from violence, its nature shall be stated, and whether (probably) accidental, suicidal, or homicidal.

This body embalmed under direction of Ralph M. Wood Lic. No. 413 at Idaho Falls on 11/28/61

ADDITIONAL REMARKS by Physician

Certificate of Death

STATE OF IDAHO

State File No. 5035
Local Reg. No. 280
Reg. Dist. No. 610

BIRTH NO.

RECEIVED DEC 2 1961

1. PLACE OF DEATH
a. COUNTY: Bonneville (10)
b. CITY OR TOWN (If outside corporate limits, write RURAL and give township): Idaho Falls
c. LENGTH OF STAY (in this place): 1 day
d. FULL NAME OF HOSPITAL OR INSTITUTION (If not in hospital or institution, give street address or location): LDS Hospital

2. USUAL RESIDENCE (Where deceased lived. If institution: residence before admission).
a. STATE: Idaho (10)
b. COUNTY: Bonneville
c. CITY OR TOWN (If outside corporate limits, write RURAL and give township): Idaho Falls
d. STREET ADDRESS (If rural, give location): 268 East 22nd Street

3. NAME OF DECEASED (Type or Print) a. (First)	b. (Middle)	c. (Last)	4. DATE OF DEATH (Month) (Day) (Year)
Anita	Dawn	Storer	November 30 1961

5. SEX	6. COLOR OR RACE	7. MARRIED, NEVER MARRIED, WIDOWED, DIVORCED (Specify)	8. DATE OF BIRTH	9. AGE (In years last birthday)	IF UNDER 1 YEAR Months	Days	IF UNDER 24 HRS. Hours	Min.
Female	White	Never Married	Dec. 15, 1957	3				

10a. USUAL OCCUPATION (Give kind of work done during most of working life, even if retired): None (07)
10b. KIND OF BUSINESS OR INDUSTRY: None
11. BIRTHPLACE (State or foreign country): Idaho Falls, Idaho
12. CITIZEN OF WHAT COUNTRY? USA

13. FATHER'S NAME: Walter L. Storer — BIRTHPLACE: Idaho
14. MOTHER'S MAIDEN NAME: Ruby Priest — BIRTHPLACE: Idaho

15. WAS DECEASED EVER IN U.S. ARMED FORCES? (Yes, no, or unknown): No (If yes, give war or dates of service):
16. SOCIAL SECURITY NO.: None
17. INFORMANT'S OWN SIGNATURE: Walter L. Storer — ADDRESS: Idaho Falls

MEDICAL CERTIFICATION

18. CAUSE OF DEATH — Enter only one cause per line for (a), (b), and (c)

**This does not mean the mode of dying, such as heart failure, asthenia, etc. It means the disease, injury, or complication which caused death.*

510.1

I. DISEASE OR CONDITION DIRECTLY LEADING TO DEATH* (a) Cardiac failure — INTERVAL BETWEEN ONSET AND DEATH: 4½ days

ANTECEDENT CAUSES
Morbid conditions, if any, giving rise to the above cause (a) stating the underlying cause last.
DUE TO (b) post-operative hemorrhage following
DUE TO (c) tonsillectomy and adenoidectomy.

II. OTHER SIGNIFICANT CONDITIONS
Conditions contributing to the death but not related to the disease or condition causing death.

19a. DATE OF OPERATION	19b. MAJOR FINDINGS OF OPERATION	20. AUTOPSY?
11/30/61	Tonsils and adenoids enlarged.	YES ☑ NO ☐

21a. ACCIDENT SUICIDE HOMICIDE (Specify)	21b. PLACE OF INJURY (e.g., in or about home, farm, factory, street, office bldg., etc.)	21c. (CITY, TOWN, OR TOWNSHIP) (COUNTY) (STATE)

21d. TIME OF INJURY (Month) (Day) (Year) (Hour)	21e. INJURY OCCURRED	21f. HOW DID INJURY OCCUR?
m.	WHILE AT WORK ☐ NOT WHILE AT WORK ☐	

22. *I hereby certify that I attended the deceased from* 12/15, 1957, *to* 11/30, 1961, *that I last saw the deceased alive on* 11/30, 1961, *and that death occurred at* 1100 p m., *from the causes and on the date stated above.*

23a. SIGNATURE (Degree or title)	23b. ADDRESS	23c. DATE SIGNED
X [signature] M.D. (110)	1106 So. Blvd. Idaho Falls, Idaho	12/11/61

24a. BURIAL, CREMATION, REMOVAL (Specify)	24b. DATE	24c. NAME OF CEMETERY OR CREMATORY	24d. LOCATION (City, town, or county) (State)
Burial	12/2/61	Rose Hill Cemetery	Idaho Falls Idaho

DATE REC'D BY LOCAL REG.	REGISTRAR'S SIGNATURE	25. FUNERAL DIRECTOR	ADDRESS
Dec. 13-1961	Irma Rudges	Ralph M. Hood	Idaho Falls, Idaho

Federal Security Agency
United States Public Health Service

Form DPH-48021

Informant, Funeral Director, Registrar and Medical Attendant. EACH must sign with BLACK INK in OWN handwriting. Each item should be answered as completely as possible. State answers as unknown only after a careful investigation. Use BLACK ink or BLACK record typewriter ribbon in filling out certificate. (ICA 38-206 and 215.) Address correspondence to DIVISION OF VITAL STATISTICS, BOISE, IDAHO

DUTIES:

1. INFORMANT SHALL SIGN HIS OWN NAME, under item 17 to authenticate the facts stated under items 1 to 16 inclusive. In case of facts taken from hospital or public records, the person authorized to release the facts shall sign HIS name in addition to giving the source of information.

2. THE FUNERAL DIRECTOR is responsible for completing the entire certificate, obtaining the signatures of the INFORMANT, the OFFICIAL last in attendance on the deceased and HIS OWN signature.

3. THE REGISTRAR can issue a burial or removal permit ONLY after receiving a completed death certificate, including the SIGNATURES IN BLACK ink under items 17, 23a and 25.

PENALTIES: Under the Idaho law, it is a misdemeanor to

(a) Knowingly supply false information to any one connected with completing a death certificate;
(b) Neglect or refuse to certify to the cause of death on request of the person in charge of the disposition of the deceased.
(c) Remove or bury the body of a deceased person WITHOUT the proper permit being FIRST obtained from the local registrar in the district WHERE THE DEATH OCCURRED;
(d) Alter a certificate on file in the office of a local registrar.

STATEMENT OF PLACE OF DEATH

Special attention should be given to the satisfactory completion of EACH portion of this item. The city or town and street address or route number refer to PLACE WHERE THE DEATH OCCURRED. For deaths occurring in hospitals, maternity homes, or institutions, the name of the place and length of stay MUST be stated.

STATEMENT OF USUAL RESIDENCE OF DECEASED

Regardless of the fact that the person may have lived his entire life at the place of death, ALWAYS COMPLETE ALL PARTS OF THIS ITEM. In case a person has resided in the county where death occurred for less than one year, give address of FORMER RESIDENCE. The post office of the deceased may be in a county or state other than the county of actual residence.

IDAHO CODE ANNOTATED-CHAPTER 38, SECTION 206.

The personal and statistical particulars (items 1 to 16) shall be authenticated by the signature of the informant, who may be any competent person acquainted with the facts.

The statement of facts relating to the disposition of the body shall be signed by the undertaker or person acting as such.

The medical certificate shall be made and signed by the physician, if any, last in attendance on the deceased, who shall specify the time in attendance, the time he last saw the deceased alive and the hour of the day at which death occurred. And he shall further state the cause of death, so as to show the course of disease or sequence of causes resulting in death, giving the primary cause, and also the contributory causes, if any, and the duration of each. Indefinite and unsatisfactory terms, indicating only symptoms of disease or conditions resulting from disease, will not be held sufficient for issuing a burial or removal permit; and any certificate containing only such terms as defined by the state registrar as indefinite and unsatisfactory, shall be returned to the physician for correction and definition. The international classification of the causes of death shall be used by all physicians in stating the cause of death in the medical certificate. Causes of death, which may be the result of either disease or violence, shall be carefully defined; and if from violence, its nature shall be stated, and whether (probably) accidental, suicidal, or homicidal.

This body embalmed under direction of Ralph M. Wood Lic. No. 413 at Idaho Falls on 11/30/61

ADDITIONAL REMARKS by Physician

State File No. 5036
Local Reg. No. 281
Reg. Dist. No. 610

Certificate of Death

STATE OF IDAHO

BIRTH NO. 61-16598

RECEIVED DEC 22 1961 Bureau of Vital

1. PLACE OF DEATH
a. COUNTY: Bonneville
b. CITY OR TOWN (If outside corporate limits, write RURAL and give township): Idaho Falls
c. LENGTH OF STAY (in this place): 5 Hours
d. FULL NAME OF HOSPITAL OR INSTITUTION (If not in hospital or institution, give street address or location): LDS Hospital

2. USUAL RESIDENCE (Where deceased lived. If institution: residence before admission).
a. STATE: Idaho
b. COUNTY: Bonneville
c. CITY OR TOWN (If outside corporate limits, write RURAL and give township): Idaho Falls
d. STREET ADDRESS (If rural, give location): 505 Lawndale Dr.

3. NAME OF DECEASED (Type or Print)
a. (First): Julie
b. (Middle):
c. (Last): South

4. DATE OF DEATH (Month) (Day) (Year): December 3 1961

5. SEX: Female
6. COLOR OR RACE: White
7. MARRIED, NEVER MARRIED, WIDOWED, DIVORCED (Specify): Never Married
8. DATE OF BIRTH: December 3, 1961
9. AGE (In years last birthday): IF UNDER 1 YEAR Months / Days; IF UNDER 24 HRS. Hours 5 / Min.

10a. USUAL OCCUPATION (Give kind of work done during most of working life, even if retired): None
10b. KIND OF BUSINESS OR INDUSTRY: None
11. BIRTHPLACE (State or foreign country): Idaho Falls, Idaho
12. CITIZEN OF WHAT COUNTRY?: USA

13. FATHER'S NAME: David South
BIRTHPLACE: Idaho
14. MOTHER'S MAIDEN NAME: Judy Bates
BIRTHPLACE: Idaho

15. WAS DECEASED EVER IN U.S. ARMED FORCES? (Yes, no, or unknown): No
(If yes, give war or dates of service):
16. SOCIAL SECURITY NO.: None
17. INFORMANT'S OWN SIGNATURE: David B. South
ADDRESS: Idaho Falls, Idaho

18. CAUSE OF DEATH
Enter only one cause per line for (a), (b), and (c)

This does not mean the mode of dying, such as heart failure, asthenia, etc. It means the disease, injury, or complication which caused death.

776X

MEDICAL CERTIFICATION

I. DISEASE OR CONDITION DIRECTLY LEADING TO DEATH* (a) Premature

ANTECEDENT CAUSES

Morbid conditions, if any, giving rise to the above cause (a) stating the underlying cause last.

DUE TO (b)

DUE TO (c)

II. OTHER SIGNIFICANT CONDITIONS

Conditions contributing to the death but not related to the disease or condition causing death.

INTERVAL BETWEEN ONSET AND DEATH

19a. DATE OF OPERATION
19b. MAJOR FINDINGS OF OPERATION
20. AUTOPSY? YES ☐ NO ☐

21a. ACCIDENT SUICIDE HOMICIDE (Specify)
21b. PLACE OF INJURY (e.g., in or about home, farm, factory, street, office bldg., etc.)
21c. (CITY, TOWN, OR TOWNSHIP) (COUNTY) (STATE)

21d. TIME OF INJURY (Month) (Day) (Year) (Hour) m.
21e. INJURY OCCURRED WHILE AT WORK ☐ NOT WHILE AT WORK ☐
21f. HOW DID INJURY OCCUR?

22. *I hereby certify that I attended the deceased from _____, 19___, to _____, 19___, that I last saw the deceased alive on _____, 19___, and that death occurred at _____ m., from the causes and on the date stated above.*

23a. SIGNATURE: J. D. Davis (Degree or title): MD
23b. ADDRESS: Idaho Falls, Idaho
23c. DATE SIGNED: 12/6/61

24a. BURIAL, CREMATION, REMOVAL (Specify): Burial
24b. DATE: 12/4/61
24c. NAME OF CEMETERY OR CREMATORY: Rose Hill Cemetery
24d. LOCATION (City, town, or county) (State): Idaho Falls Idaho

DATE REC'D BY LOCAL REG.: Dec. 13 - 1961
REGISTRAR'S SIGNATURE: Anna Bridges
25. FUNERAL DIRECTOR: Ralph M. Wood
ADDRESS: Idaho Falls, Idaho

Federal Security Agency
United States Public Health Service

Form DPH-48021

Informant, Funeral Director, Registrar and Medical Attendant. EACH must sign with BLACK INK in OWN handwriting. Each item should be answered as completely as possible. State answers as unknown only after a careful investigation. Use BLACK ink or BLACK record typewriter ribbon in filling out certificate. (ICA 38-206 and 215.) Address correspondence to DIVISION OF VITAL STATISTICS, BOISE, IDAHO

MAY 18 1981

DUTIES:

1. INFORMANT SHALL SIGN HIS OWN NAME, under item 17 to authenticate the facts stated under items 1 to 16 inclusive. In case of facts taken from hospital or public records, the person authorized to release the facts shall sign HIS name in addition to giving the source of information.

2. THE FUNERAL DIRECTOR is responsible for completing the entire certificate, obtaining the signatures of the INFORMANT, the OFFICIAL last in attendance on the deceased and HIS OWN signature.

3. THE REGISTRAR can issue a burial or removal permit ONLY after receiving a completed death certificate, including the SIGNATURES IN BLACK ink under items 17, 23a and 25.

PENALTIES: Under the Idaho law, it is a misdemeanor to

(a) Knowingly supply false information to any one connected with completing a death certificate;
(b) Neglect or refuse to certify to the cause of death on request of the person in charge of the disposition of the deceased.
(c) Remove or bury the body of a deceased person WITHOUT the proper permit being FIRST obtained from the local registrar in the district WHERE THE DEATH OCCURRED;
(d) Alter a certificate on file in the office of a local registrar.

STATEMENT OF PLACE OF DEATH

Special attention should be given to the satisfactory completion of EACH portion of this item. The city or town and street address or route number refer to PLACE WHERE THE DEATH OCCURRED. For deaths occurring in hospitals, maternity homes, or institutions, the name of the place and length of stay MUST be stated.

STATEMENT OF USUAL RESIDENCE OF DECEASED

Regardless of the fact that the person may have lived his entire life at the place of death, ALWAYS COMPLETE ALL PARTS OF THIS ITEM. In case a person has resided in the county where death occurred for less than one year, give address of FORMER RESIDENCE. The post office of the deceased may be in a county or state other than the county of actual residence.

IDAHO CODE ANNOTATED-CHAPTER 38, SECTION 206.

The personal and statistical particulars (items 1 to 16) shall be authenticated by the signature of the informant, who may be any competent person acquainted with the facts.

The statement of facts relating to the disposition of the body shall be signed by the undertaker or person acting as such.

The medical certificate shall be made and signed by the physician, if any, last in attendance on the deceased, who shall specify the time in attendance, the time he last saw the deceased alive and the hour of the day at which death occurred. And he shall further state the cause of death, so as to show the course of disease or sequence of causes resulting in death, giving the primary cause, and also the contributory causes, if any, and the duration of each. Indefinite and unsatisfactory terms, indicating only symptoms of disease or conditions resulting from disease, will not be held sufficient for issuing a burial or removal permit; and any certificate containing only such terms as defined by the state registrar as indefinite and unsatisfactory, shall be returned to the physician for correction and definition. The international classification of the causes of death shall be used by all physicians in stating the cause of death in the medical certificate. Causes of death, which may be the result of either disease or violence, shall be carefully defined; and if from violence, its nature shall be stated, and whether (probably) accidental, suicidal, or homicidal.

This body embalmed under direction of Ralph M. Wood Lic. No. 413 at Idaho Falls on 12/3/61

ADDITIONAL REMARKS by Physician

Certificate of Death

STATE OF IDAHO

State File No. 5037
Local Reg. No. 28
Reg. Dist. No. 610

BIRTH NO.

RECEIVED JAN 11 1962 Bureau of Vital Statistics

1. PLACE OF DEATH
a. COUNTY: Bonneville
b. CITY OR TOWN (If outside corporate limits, write RURAL and give township): Idaho Falls
c. LENGTH OF STAY (in this place): Yrs.
d. FULL NAME OF HOSPITAL OR INSTITUTION (If not in hospital or institution, give street address or location): Sacred Heart Hospital

2. USUAL RESIDENCE (Where deceased lived. If institution: residence before admission).
a. STATE: Idaho
b. COUNTY: Bonneville
c. CITY OR TOWN (If outside corporate limits, write RURAL and give township): Idaho Falls,
d. STREET ADDRESS (If rural, give location): 388r North Eastern

3. NAME OF DECEASED (Type or Print) a. (First)	b. (Middle)	c. (Last)	4. DATE OF DEATH (Month) (Day) (Year)
Pearl	Vina	Robison	Dec. 6. 1961

5. SEX	6. COLOR OR RACE	7. MARRIED, NEVER MARRIED, WIDOWED, DIVORCED (Specify)	8. DATE OF BIRTH	9. AGE (In years last birthday)	IF UNDER 1 YEAR Months	Days	IF UNDER 24 HRS. Hours	Min.
Female	white	Married	Dec. 8, 1897	63				

10a. USUAL OCCUPATION (Give kind of work done during most of working life, even if retired): Housewife
10b. KIND OF BUSINESS OR INDUSTRY:
11. BIRTHPLACE (State or foreign country): Redding, California
12. CITIZEN OF WHAT COUNTRY?

13. FATHER'S NAME: George Thos. Wilderman — BIRTHPLACE: Wisconsin
14. MOTHER'S MAIDEN NAME: Margaret O. Mayfield — BIRTHPLACE: Missouri

15. WAS DECEASED EVER IN U.S. ARMED FORCES? (Yes, no, or unknown): No (If yes, give war or dates of service):
16. SOCIAL SECURITY NO.:
17. INFORMANT'S OWN SIGNATURE: Jess Robison — ADDRESS: Idaho Falls

18. CAUSE OF DEATH Enter only one cause per line for (a), (b), and (c)

**This does not mean the mode of dying, such as heart failure, asthenia, etc. It means the disease, injury, or complication which caused death.*

MEDICAL CERTIFICATION

		INTERVAL BETWEEN ONSET AND DEATH
I. DISEASE OR CONDITION DIRECTLY LEADING TO DEATH* (a)	Peritonitis	10 days
ANTECEDENT CAUSES *Morbid conditions, if any, giving rise to the above cause (a) stating the underlying cause last.* DUE TO (b)	Terminal Ulcer	2 days
DUE TO (c)	Breakdown of Ileo-Colostomy	10 days
II. OTHER SIGNIFICANT CONDITIONS *Conditions contributing to the death but not related to the disease or condition causing death.*	Cirrhosis of liver	unknown

19a. DATE OF OPERATION:
19b. MAJOR FINDINGS OF OPERATION: Severe inflammation of Terminal Ileum
20. AUTOPSY? YES ☒ NO ☐

21a. ACCIDENT SUICIDE HOMICIDE (Specify):
21b. PLACE OF INJURY (e.g., in or about home, farm, factory, street, office bldg., etc.):
21c. (CITY, TOWN, OR TOWNSHIP) (COUNTY) (STATE):
21d. TIME OF INJURY (Month) (Day) (Year) (Hour) m.:
21e. INJURY OCCURRED WHILE AT WORK ☐ NOT WHILE AT WORK ☐
21f. HOW DID INJURY OCCUR?

22. *I hereby certify that I attended the deceased from* 6 Dec 61 *to* 6 Dec, 1961, *that I last saw the deceased alive on* 6 Dec, 1961, *and that death occurred at* 2:00 p.m., *from the causes and on the date stated above.*

23a. SIGNATURE	(Degree or title)	23b. ADDRESS	23c. DATE SIGNED
D C Stoddard 298	MD	Idaho Falls, Idaho	14 Dec 61

24a. BURIAL, CREMATION, REMOVAL (Specify)	24b. DATE	24c. NAME OF CEMETERY OR CREMATORY	24d. LOCATION (City, town, or county) (State)
Burial	Dec. 9, 1961	Rose Hill Cemetery	Idaho Falls, Idaho

DATE REC'D BY LOCAL REG.: Dec. 29-1961
REGISTRAR'S SIGNATURE: Emma Rudges
25. FUNERAL DIRECTOR: Leo A Williams — ADDRESS: Idaho Falls Ida.

Federal Security Agency
United States Public Health Service
Form DPH-4803

Informant, Funeral Director, Registrar and Medical Attendant. EACH must sign with BLACK INK in OWN handwriting. Each item should be answered as completely as possible. State answers as unknown only after a careful investigation. Use BLACK ink or BLACK record typewriter ribbon in filling out certificate. (ICA 38-206 and 215.) Address correspondence to DIVISION OF VITAL STATISTICS, BOISE, IDAHO.

DUTIES:

MAR 13 1962

1. INFORMANT SHALL SIGN HIS OWN NAME, under item 17 to authenticate the facts stated under items 1 to 16 inclusive. In case of facts taken from hospital or public records, the person authorized to release the facts shall sign HIS name in addition to giving the source of information.

MAR 30 1962

2. THE FUNERAL DIRECTOR is responsible for completing the entire certificate, obtaining the signatures of the INFORMANT, the OFFICIAL last in attendance on the deceased and HIS OWN signature.

MAY 5 1965

3. THE REGISTRAR can issue a burial or removal permit ONLY after receiving a completed death certificate, including the SIGNATURES IN BLACK ink under items 17, 23a and 25.

PENALTIES: Under the Idaho law, it is a misdemeanor to

(a) Knowingly supply false information to any one connected with completing a death certificate;
(b) Neglect or refuse to certify to the cause of death on request of the person in charge of the disposition of the deceased.
(c) Remove or bury the body of a deceased person WITHOUT the proper permit being FIRST obtained from the local registrar in the district WHERE THE DEATH OCCURRED;
(d) Alter a certificate on file in the office of a local registrar.

STATEMENT OF PLACE OF DEATH

Special attention should be given to the satisfactory completion of EACH portion of this item. The city or town and street address or route number refer to PLACE WHERE THE DEATH OCCURRED. For deaths occurring in hospitals, maternity homes, or institutions, the name of the place and length of stay MUST be stated.

STATEMENT OF USUAL RESIDENCE OF DECEASED

Regardless of the fact that the person may have lived his entire life at the place of death, ALWAYS COMPLETE ALL PARTS OF THIS ITEM. In case a person has resided in the county where death occurred for less than one year, give address of FORMER RESIDENCE. The post office of the deceased may be in a county or state other than the county of actual residence.

IDAHO CODE ANNOTATED-CHAPTER 38, SECTION 206.

The personal and statistical particulars (items 1 to 16) shall be authenticated by the signature of the informant, who may be any competent person acquainted with the facts.

The statement of facts relating to the disposition of the body shall be signed by the undertaker or person acting as such.

The medical certificate shall be made and signed by the physician, if any, last in attendance on the deceased, who shall specify the time in attendance, the time he last saw the deceased alive and the hour of the day at which death occurred. And he shall further state the cause of death, so as to show the course of disease or sequence of causes resulting in death, giving the primary cause, and also the contributory causes, if any, and the duration of each. Indefinite and unsatisfactory terms, indicating only symptoms of disease or conditions resulting from disease, will not be held sufficient for issuing a burial or removal permit; and any certificate containing only such terms as defined by the state registrar as indefinite and unsatisfactory, shall be returned to the physician for correction and definition. The international classification of the causes of death shall be used by all physicians in stating the cause of death in the medical certificate. Causes of death, which may be the result of either disease or violence, shall be carefully defined; and if from violence, its nature shall be stated, and whether (probably) accidental, suicidal, or homicidal.

This body embalmed under direction of Leo A. Williams Lic. No E-3191 at Idaho Falls on 12-6-61

ADDITIONAL REMARKS by Physician.....

State File No. 5038
Local Reg. No. 272
Reg. Dist. No. 610

Certificate of Death

STATE OF IDAHO

BIRTH NO.

RECEIVED DEC 22 1961

1. PLACE OF DEATH
a. COUNTY: Bonneville (101)
b. CITY OR TOWN (If outside corporate limits, write RURAL and give township): Idaho Falls
c. LENGTH OF STAY (in this place): 3 days
d. FULL NAME OF HOSPITAL OR INSTITUTION (If not in hospital or institution, give street address or location): Sacred Heart Hospital

2. USUAL RESIDENCE (Where deceased lived. If institution: residence before admission).
a. STATE: Idaho (101)
b. COUNTY: Bonneville
c. CITY OR TOWN (If outside corporate limits, write RURAL and give township): Idaho Falls
d. STREET ADDRESS (If rural, give location): 1573 Garfield

3. NAME OF DECEASED (Type or Print)
a. (First): Josephine
b. (Middle): Suzanne
c. (Last): Teague

4. DATE OF DEATH (Month) (Day) (Year): December 7 1961

5. SEX: Female
6. COLOR OR RACE: White
7. MARRIED, NEVER MARRIED, WIDOWED, DIVORCED (Specify): Married
8. DATE OF BIRTH: October 24, 1880
9. AGE (In years last birthday): 81 — IF UNDER 1 YEAR: Months / Days — IF UNDER 24 HRS.: Hours / Min.

10a. USUAL OCCUPATION (Give kind of work done during most of working life, even if retired): Housewife (01)
10b. KIND OF BUSINESS OR INDUSTRY: Own Home
11. BIRTHPLACE (State or foreign country): New Orleans, Louisiana
12. CITIZEN OF WHAT COUNTRY?: USA

13. FATHER'S NAME: Edward Delmau — BIRTHPLACE: Louisiana
14. MOTHER'S MAIDEN NAME: Lou Hector — BIRTHPLACE: Louisiana

15. WAS DECEASED EVER IN U.S. ARMED FORCES? (Yes, no, or unknown): No — (If yes, give war or dates of service)
16. SOCIAL SECURITY NO.: None
17. INFORMANT'S OWN SIGNATURE: Clifford M. Jensen — ADDRESS: Shelley, Idaho

18. CAUSE OF DEATH Enter only one cause per line for (a), (b), and (c)

This does not mean the mode of dying, such as heart failure, asthenia, etc. It means the disease, injury, or complication which caused death.

442X

MEDICAL CERTIFICATION

I. DISEASE OR CONDITION DIRECTLY LEADING TO DEATH* (a): Cerebral hemorrhage — INTERVAL BETWEEN ONSET AND DEATH: 2 days

ANTECEDENT CAUSES — *Morbid conditions, if any, giving rise to the above cause (a) stating the underlying cause last.*

DUE TO (b): Hypertensive cardio-

~~DUE TO~~ (c): renal disease — years

II. OTHER SIGNIFICANT CONDITIONS — *Conditions contributing to the death but not related to the disease or condition causing death.*

19a. DATE OF OPERATION
19b. MAJOR FINDINGS OF OPERATION
20. AUTOPSY? YES ☒ NO ☐

21a. ACCIDENT SUICIDE HOMICIDE (Specify)
21b. PLACE OF INJURY (e.g., in or about home, farm, factory, street, office bldg., etc.)
21c. (CITY, TOWN, OR TOWNSHIP) (COUNTY) (STATE)

21d. TIME OF INJURY (Month) (Day) (Year) (Hour) m.
21e. INJURY OCCURRED WHILE AT WORK ☐ NOT WHILE AT WORK ☐
21f. HOW DID INJURY OCCUR?

22. *I hereby certify that I attended the deceased from _____, 19___, to _____, 19___, that I last saw the deceased alive on _____, 19___, and that death occurred at _____ m., from the causes and on the date stated above.*

23a. SIGNATURE (Degree or title): J. W. Williams MD (433)
23b. ADDRESS: Idaho Falls Idaho
23c. DATE SIGNED: 7 Dec. 1961

24a. BURIAL, CREMATION, REMOVAL (Specify): Burial
24b. DATE: 12/11/61
24c. NAME OF CEMETERY OR CREMATORY: Rose Hill Cemetery
24d. LOCATION (City, town, or county) (State): Idaho Falls Idaho

DATE REC'D BY LOCAL REG.: Dec. 13-1961
REGISTRAR'S SIGNATURE: Anna Bridges
25. FUNERAL DIRECTOR: Ralph M. Wood — ADDRESS: Idaho Falls, Idaho

Federal Security Agency
United States Public Health Service
Form DPH-48021

Informant, Funeral Director, Registrar and Medical Attendant. EACH must sign with BLACK INK in OWN handwriting. Each item should be answered as completely as possible. State answers as unknown only after a careful investigation. Use BLACK ink or BLACK record typewriter ribbon in filling out certificate. (ICA 38-206 and 215.) Address correspondence to DIVISION OF VITAL STATISTICS, BOISE, IDAHO

OCT 14 1963

DUTIES:

1. INFORMANT SHALL SIGN HIS OWN NAME, under item 17 to authenticate the facts stated under items 1 to 16 inclusive. In case of facts taken from hospital or public records, the person authorized to release the facts shall sign HIS name in addition to giving the source of information.

OCT 30 1990

2. THE FUNERAL DIRECTOR is responsible for completing the entire certificate, obtaining the signatures of the INFORMANT, the OFFICIAL last in attendance on the deceased and HIS OWN signature.

3. THE REGISTRAR can issue a burial or removal permit ONLY after receiving a completed death certificate, including the SIGNATURES IN BLACK ink under items 17, 23a and 25.

PENALTIES: Under the Idaho law, it is a misdemeanor to

(a) Knowingly supply false information to any one connected with completing a death certificate;
(b) Neglect or refuse to certify to the cause of death on request of the person in charge of the disposition of the deceased.
(c) Remove or bury the body of a deceased person WITHOUT the proper permit being FIRST obtained from the local registrar in the district WHERE THE DEATH OCCURRED;
(d) Alter a certificate on file in the office of a local registrar.

STATEMENT OF PLACE OF DEATH

Special attention should be given to the satisfactory completion of EACH portion of this item. The city or town and street address or route number refer to PLACE WHERE THE DEATH OCCURRED. For deaths occurring in hospitals, maternity homes, or institutions, the name of the place and length of stay MUST be stated.

STATEMENT OF USUAL RESIDENCE OF DECEASED

Regardless of the fact that the person may have lived his entire life at the place of death, ALWAYS COMPLETE ALL PARTS OF THIS ITEM. In case a person has resided in the county where death occurred for less than one year, give address of FORMER RESIDENCE. The post office of the deceased may be in a county or state other than the county of actual residence.

IDAHO CODE ANNOTATED-CHAPTER 38, SECTION 206.

The personal and statistical particulars (items 1 to 16) shall be authenticated by the signature of the informant, who may be any competent person acquainted with the facts.

The statement of facts relating to the disposition of the body shall be signed by the undertaker or person acting as such.

The medical certificate shall be made and signed by the physician, if any, last in attendance on the deceased, who shall specify the time in attendance, the time he last saw the deceased alive and the hour of the day at which death occurred. And he shall further state the cause of death, so as to show the course of disease or sequence of causes resulting in death, giving the primary cause, and also the contributory causes, if any, and the duration of each. Indefinite and unsatisfactory terms, indicating only symptoms of disease or conditions resulting from disease, will not be held sufficient for issuing a burial or removal permit; and any certificate containing only such terms as defined by the state registrar as indefinite and unsatisfactory, shall be returned to the physician for correction and definition. The international classification of the causes of death shall be used by all physicians in stating the cause of death in the medical certificate. Causes of death, which may be the result of either disease or violence, shall be carefully defined; and if from violence, its nature shall be stated, and whether (probably) accidental, suicidal, or homicidal.

This body embalmed under direction of Ralph M. Wood Lic. No. 413 at Idaho Falls on 12/7/61

ADDITIONAL REMARKS by Physician

Informant, Funeral Director, Registrar and Medical Attendant. EACH must sign with BLACK INK in OWN handwriting. Each item should be answered as completely as possible. State answers as unknown only after a careful investigation. Use BLACK ink or BLACK record typewriter ribbon in filling out certificate. (ICA 38-206 and 215.) Address correspondence to DIVISION OF VITAL STATISTICS, BOISE, IDAHO

Certificate of Death

STATE OF IDAHO

State File No. 5039
Local Reg. No. 285
Reg. Dist. No. 610

BIRTH NO.

RECEIVED DEC 22 1961 Bureau of Vital Statistics

1. PLACE OF DEATH
a. COUNTY: Bonneville
b. CITY OR TOWN (If outside corporate limits, write RURAL and give township): Idaho Falls
c. LENGTH OF STAY (in this place): 4 days
d. FULL NAME OF HOSPITAL OR INSTITUTION (If not in hospital or institution, give street address or location): LDS Hospital

2. USUAL RESIDENCE (Where deceased lived. If institution: residence before admission).
a. STATE: Idaho
b. COUNTY: Clark
c. CITY OR TOWN (If outside corporate limits, write RURAL and give township): Dubois
d. STREET ADDRESS (If rural, give location):

3. NAME OF DECEASED (Type or Print)
a. (First): William
b. (Middle): Henry
c. (Last): Thomas

4. DATE OF DEATH (Month) (Day) (Year): December 7 1961

5. SEX: Male
6. COLOR OR RACE: White
7. MARRIED, NEVER MARRIED, WIDOWED, DIVORCED (Specify): Widowed
8. DATE OF BIRTH: August 9, 1882
9. AGE (In years last birthday): 79 — IF UNDER 1 YEAR: Months / Days — IF UNDER 24 HRS.: Hours / Min.

10a. USUAL OCCUPATION (Give kind of work done during most of working life, even if retired): Forester
10b. KIND OF BUSINESS OR INDUSTRY: U.S. Forest Service
11. BIRTHPLACE (State or foreign country): Malad City, Idaho
12. CITIZEN OF WHAT COUNTRY?: USA

13. FATHER'S NAME: Benjamin D. Thomas — BIRTHPLACE: Utah
14. MOTHER'S MAIDEN NAME: Matilda Waylett — BIRTHPLACE: Utah

15. WAS DECEASED EVER IN U.S. ARMED FORCES? (Yes, no, or unknown): No — (If yes, give war or dates of service):
16. SOCIAL SECURITY NO.: 517 42 7869
17. INFORMANT'S OWN SIGNATURE: Roy M. Lewis — ADDRESS: Dubois, Idaho

18. CAUSE OF DEATH
Enter only one cause per line for (a), (b), and (c)

This does not mean the mode of dying, such as heart failure, asthenia, etc. It means the disease, injury, or complication which caused death.

163X

MEDICAL CERTIFICATION

I. DISEASE OR CONDITION DIRECTLY LEADING TO DEATH* (a) Carcinoma - Right Lung — INTERVAL BETWEEN ONSET AND DEATH: 7 months

ANTECEDENT CAUSES
Morbid conditions, if any, giving rise to the above cause (a) stating the underlying cause last.
DUE TO (b)
DUE TO (c)

II. OTHER SIGNIFICANT CONDITIONS
Conditions contributing to the death but not related to the disease or condition causing death. Senility

19a. DATE OF OPERATION
19b. MAJOR FINDINGS OF OPERATION
20. AUTOPSY? YES ☐ NO ☒

21a. ACCIDENT SUICIDE HOMICIDE (Specify)
21b. PLACE OF INJURY (e.g., in or about home, farm, factory, street, office bldg., etc.)
21c. (CITY, TOWN, OR TOWNSHIP) (COUNTY) (STATE)

21d. TIME OF INJURY (Month) (Day) (Year) (Hour) m.
21e. INJURY OCCURRED WHILE AT WORK ☐ NOT WHILE AT WORK ☐
21f. HOW DID INJURY OCCUR?

22. *I hereby certify that I attended the deceased from* March, 1952, *to* 12/7, 1961, *that I last saw the deceased alive on* 12/6, 1961, *and that death occurred at* 3:45 *m., from the causes and on the date stated above.*

23a. SIGNATURE (Degree or title): Aldon Tall, M.D. (406)
23b. ADDRESS: Regby, Idaho
23c. DATE SIGNED: 12/14/61

24a. BURIAL, CREMATION, REMOVAL (Specify): Burial
24b. DATE: 12/9/61
24c. NAME OF CEMETERY OR CREMATORY: Dubois Cemetery
24d. LOCATION (City, town, or county) (State): Dubois Idaho

DATE REC'D BY LOCAL REG.: Dec. 18 - 1961
REGISTRAR'S SIGNATURE: Emma Budges
25. FUNERAL DIRECTOR: Ralph M. Short — ADDRESS: Idaho Falls, Idaho

Federal Security Agency
United States Public Health Service
Form DPH-48021

Alden Dell

DUTIES:

1. INFORMANT SHALL SIGN HIS OWN NAME, under item 17 to authenticate the facts stated under items 1 to 16 inclusive. In case of facts taken from hospital or public records, the person authorized to release the facts shall sign HIS name in addition to giving the source of information.

2. THE FUNERAL DIRECTOR is responsible for completing the entire certificate, obtaining the signatures of the INFORMANT, the OFFICIAL last in attendance on the deceased and HIS OWN signature.

3. THE REGISTRAR can issue a burial or removal permit ONLY after receiving a completed death certificate, including the SIGNATURES IN BLACK ink under items 17, 23a and 25.

PENALTIES: Under the Idaho law, it is a misdemeanor to

(a) Knowingly supply false information to any one connected with completing a death certificate;
(b) Neglect or refuse to certify to the cause of death on request of the person in charge of the disposition of the deceased.
(c) Remove or bury the body of a deceased person WITHOUT the proper permit being FIRST obtained from the local registrar in the district WHERE THE DEATH OCCURRED;
(d) Alter a certificate on file in the office of a local registrar.

STATEMENT OF PLACE OF DEATH

Special attention should be given to the satisfactory completion of EACH portion of this item. The city or town and street address or route number refer to PLACE WHERE THE DEATH OCCURRED. For deaths occurring in hospitals, maternity homes, or institutions, the name of the place and length of stay MUST be stated.

STATEMENT OF USUAL RESIDENCE OF DECEASED

Regardless of the fact that the person may have lived his entire life at the place of death, ALWAYS COMPLETE ALL PARTS OF THIS ITEM. In case a person has resided in the county where death occurred for less than one year, give address of FORMER RESIDENCE. The post office of the deceased may be in a county or state other than the county of actual residence.

IDAHO CODE ANNOTATED-CHAPTER 38, SECTION 206.

The personal and statistical particulars (items 1 to 16) shall be authenticated by the signature of the informant, who may be any competent person acquainted with the facts.

The statement of facts relating to the disposition of the body shall be signed by the undertaker or person acting as such.

The medical certificate shall be made and signed by the physician, if any, last in attendance on the deceased, who shall specify the time in attendance, the time he last saw the deceased alive and the hour of the day at which death occurred. And he shall further state the cause of death, so as to show the course of disease or sequence of causes resulting in death, giving the primary cause, and also the contributory causes, if any, and the duration of each. Indefinite and unsatisfactory terms, indicating only symptoms of disease or conditions resulting from disease, will not be held sufficient for issuing a burial or removal permit; and any certificate containing only such terms as defined by the state registrar as indefinite and unsatisfactory, shall be returned to the physician for correction and definition. The International classification of the causes of death shall be used by all physicians in stating the cause of death in the medical certificate. Causes of death, which may be the result of either disease or violence, shall be carefully defined; and if from violence, its nature shall be stated, and whether (probably) accidental, suicidal, or homicidal.

This body embalmed under direction of Ralph M. Wood Lic. No. 413 at Idaho Falls on 12/7/61

ADDITIONAL REMARKS by Physician

Certificate of Death

STATE OF IDAHO

State File No. 5040
Local Reg. No. 273
Reg. Dist. No. 611

BIRTH NO.

RECEIVED
DEC 22 1961
Bureau of Vital Statistics

1. PLACE OF DEATH
a. COUNTY: Bonneville
b. CITY OR TOWN (If outside corporate limits, write RURAL and give township): Idaho Falls
c. LENGTH OF STAY (in this place):
d. FULL NAME OF HOSPITAL OR INSTITUTION (If not in hospital or institution, give street address or location): Interstate highway west Broadway

2. USUAL RESIDENCE (Where deceased lived. If institution: residence before admission).
a. STATE: Idaho
b. COUNTY: Bonneville
c. CITY OR TOWN (If outside corporate limits, write RURAL and give township): Idaho Falls
d. STREET ADDRESS (If rural, give location): Route # 2

3. NAME OF DECEASED (Type or Print): a. (First) Aaron b. (Middle) Merle c. (Last) John

4. DATE OF DEATH: (Month) December (Day) 7 (Year) 1961

5. SEX: Male

6. COLOR OR RACE: White

7. MARRIED, NEVER MARRIED, WIDOWED, DIVORCED (Specify): Married

8. DATE OF BIRTH: May 18, 1917

9. AGE (In years last birthday): 44
IF UNDER 1 YEAR: Months / Days
IF UNDER 24 HRS.: Hours / Min.

10a. USUAL OCCUPATION (Give kind of work done during most of working life, even if retired): Construction Worker

10b. KIND OF BUSINESS OR INDUSTRY: Highway Construction

11. BIRTHPLACE (State or foreign country): Portage, Utah

12. CITIZEN OF WHAT COUNTRY?: USA

13. FATHER'S NAME: Henry Thomas John
BIRTHPLACE: Utah

14. MOTHER'S MAIDEN NAME: Ruth Hoskins
BIRTHPLACE: Utah

15. WAS DECEASED EVER IN U.S. ARMED FORCES? (Yes, no, or unknown): no
(If yes, give war or dates of service)

16. SOCIAL SECURITY NO.: 566 14 4234

17. INFORMANT'S OWN SIGNATURE: Velma John
ADDRESS: Idaho Falls, Idaho

MEDICAL CERTIFICATION

18. CAUSE OF DEATH Enter only one cause per line for (a), (b), and (c)

**This does not mean the mode of dying, such as heart failure, asthenia, etc. It means the disease, injury, or complication which caused death.*

936.8

I. DISEASE OR CONDITION DIRECTLY LEADING TO DEATH* (a) Severe head injury — INTERVAL BETWEEN ONSET AND DEATH: none

ANTECEDENT CAUSES

Morbid conditions, if any, giving rise to the above cause (a) stating the underlying cause last.

DUE TO (b)

DUE TO (c)

II. OTHER SIGNIFICANT CONDITIONS

Conditions contributing to the death but not related to the disease or condition causing death.

19a. DATE OF OPERATION

19b. MAJOR FINDINGS OF OPERATION

20. AUTOPSY? YES ☐ NO ☑

21a. ACCIDENT / SUICIDE / HOMICIDE (Specify)

21b. PLACE OF INJURY (e.g., in or about home, farm, factory, street, office bldg., etc.): Construction

21c. (CITY, TOWN, OR TOWNSHIP) (COUNTY) (STATE): Idaho Falls, Ida. Bonneville Idaho

21d. TIME OF INJURY (Month) Dec (Day) 7 (Year) 1961 (Hour) m.

21e. INJURY OCCURRED WHILE AT WORK ☑ NOT WHILE AT WORK ☐

21f. HOW DID INJURY OCCUR?: Object fell on him

22. *I hereby certify that I attended the deceased from* at death, 19___, to ___, 19___, *that I last saw the deceased alive on* ___, 19___, *and that death occurred at* 9 m., *from the causes and on the date stated above.*

23a. SIGNATURE (Degree or title): Coleman Hart MD

23b. ADDRESS: 1050 mermaid, Idaho Falls,

23c. DATE SIGNED: 12-11-61

24a. BURIAL, CREMATION, REMOVAL (Specify): Burial

24b. DATE: 12/12/61

24c. NAME OF CEMETERY OR CREMATORY: Rose Hill Cemetery

24d. LOCATION (City, town, or county) (State): Idaho Falls Idaho

DATE REC'D BY LOCAL REG.: Dec. 18-1961

REGISTRAR'S SIGNATURE: Emma Budge

25. FUNERAL DIRECTOR: Ralph McHood
ADDRESS: Idaho Falls, Idaho

Federal Security Agency
United States Public Health Service

Form DPH-48021

Informant, Funeral Director, Registrar and Medical Attendant. EACH must sign with BLACK INK in OWN handwriting. Each item should be answered as completely as possible. State answers as unknown only after a careful investigation. Use BLACK ink or BLACK record typewriter ribbon in filling out certificate. (ICA 38-206 and 215.) Address correspondence to DIVISION OF VITAL STATISTICS, BOISE, IDAHO

DEC 22 1961

DUTIES:

1. INFORMANT SHALL SIGN HIS OWN NAME, under item 17 to authenticate the facts stated under items 1 to 16 inclusive. In case of facts taken from hospital or public records, the person authorized to release the facts shall sign HIS name in addition to giving the source of information.

DEC 28 1961

2. THE FUNERAL DIRECTOR is responsible for completing the entire certificate, obtaining the signatures of the INFORMANT, the OFFICIAL last in attendance on the deceased and HIS OWN signature.

JAN 30 1962

3. THE REGISTRAR can issue a burial or removal permit ONLY after receiving a completed death certificate, including the SIGNATURES IN BLACK ink under items 17, 23a and 25.

APR 28 1983

PENALTIES: Under the Idaho law, it is a misdemeanor to

(a) Knowingly supply false information to any one connected with completing a death certificate;
(b) Neglect or refuse to certify to the cause of death on request of the person in charge of the disposition of the deceased.
(c) Remove or bury the body of a deceased person WITHOUT the proper permit being FIRST obtained from the local registrar in the district WHERE THE DEATH OCCURRED;
(d) Alter a certificate on file in the office of a local registrar.

STATEMENT OF PLACE OF DEATH

Special attention should be given to the satisfactory completion of EACH portion of this item. The city or town and street address or route number refer to PLACE WHERE THE DEATH OCCURRED. For deaths occurring in hospitals, maternity homes, or institutions, the name of the place and length of stay MUST be stated.

STATEMENT OF USUAL RESIDENCE OF DECEASED

Regardless of the fact that the person may have lived his entire life at the place of death, ALWAYS COMPLETE ALL PARTS OF THIS ITEM. In case a person has resided in the county where death occurred for less than one year, give address of FORMER RESIDENCE. The post office of the deceased may be in a county or state other than the county of actual residence.

IDAHO CODE ANNOTATED-CHAPTER 38, SECTION 206.

The personal and statistical particulars (items 1 to 16) shall be authenticated by the signature of the informant, who may be any competent person acquainted with the facts.

The statement of facts relating to the disposition of the body shall be signed by the undertaker or person acting as such.

The medical certificate shall be made and signed by the physician, if any, last in attendance on the deceased, who shall specify the time in attendance, the time he last saw the deceased alive and the hour of the day at which death occurred. And he shall further state the cause of death, so as to show the course of disease or sequence of causes resulting in death, giving the primary cause, and also the contributory causes, if any, and the duration of each. Indefinite and unsatisfactory terms, indicating only symptoms of disease or conditions resulting from disease, will not be held sufficient for issuing a burial or removal permit; and any certificate containing only such terms as defined by the state registrar as indefinite and unsatisfactory, shall be returned to the physician for correction and definition. The international classification of the causes of death shall be used by all physicians in stating the cause of death in the medical certificate. Causes of death, which may be the result of either disease or violence, shall be carefully defined; and if from violence, its nature shall be stated, and whether (probably) accidental, suicidal, or homicidal.

This body embalmed under direction of Ralph M. Wood Lic. No. 413 at Idaho Falls on 12/7/61

ADDITIONAL REMARKS by Physician

Certificate of Death

STATE OF IDAHO

State File No. 5041
Local Reg. No. 27
Reg. Dist. No. 6/6

BIRTH NO.

RECEIVED DEC 22 1961 Bureau of Vital Statistics

1. PLACE OF DEATH
a. COUNTY: Bonneville 101
b. CITY OR TOWN (If outside corporate limits, write RURAL and give township): Idaho Falls
c. LENGTH OF STAY (in this place): 18 days
d. FULL NAME OF HOSPITAL OR INSTITUTION (If not in hospital or institution, give street address or location): Sacred Heart Hospital 043

2. USUAL RESIDENCE (Where deceased lived. If institution: residence before admission).
a. STATE: Idaho 060
b. COUNTY: Bingham
c. CITY OR TOWN (If outside corporate limits, write RURAL and give township): Rural - South West of Blackfoot
d. STREET ADDRESS (If rural, give location): Diggie Road, S. W. Blackfoot

3. NAME OF DECEASED (Type or Print): a. (First) Charles; b. (Middle) H.; c. (Last) Burnett

4. DATE OF DEATH: (Month) Dec. (Day) 10, (Year) 1961

5. SEX: Male

6. COLOR OR RACE: White

7. MARRIED, NEVER MARRIED, WIDOWED, DIVORCED (Specify): Married

8. DATE OF BIRTH: Feb. 3, 1909

9. AGE (In years last birthday): 52 — IF UNDER 1 YEAR: Months 10, Days 7 — IF UNDER 24 HRS.: Hours, Min.

10a. USUAL OCCUPATION (Give kind of work done during most of working life, even if retired): Farmer & Hosp. Attendt.

10b. KIND OF BUSINESS OR INDUSTRY: State Hosp. So.

11. BIRTHPLACE (State or foreign country): Blackfoot, Idaho

12. CITIZEN OF WHAT COUNTRY?: U. S. A.

13. FATHER'S NAME: Alec Burnett — BIRTHPLACE: [illegible]

14. MOTHER'S MAIDEN NAME: Hazel Molden — BIRTHPLACE: Brandon, Minnesota

15. WAS DECEASED EVER IN U.S. ARMED FORCES? (Yes, no, or unknown): no — (If yes, give war or dates of service)

16. SOCIAL SECURITY NO.: 518-28-4196

17. INFORMANT'S OWN SIGNATURE: Charles E Burnett — ADDRESS: Blackfoot

18. CAUSE OF DEATH
Enter only one cause per line for (a), (b), and (c)

**This does not mean the mode of dying, such as heart failure, asthenia, etc. It means the disease, injury, or complication which caused death.*

795.4

MEDICAL CERTIFICATION

I. DISEASE OR CONDITION DIRECTLY LEADING TO DEATH* (a) Disease undiagnosed — INTERVAL BETWEEN ONSET AND DEATH: 2 mos

ANTECEDENT CAUSES

Morbid conditions, if any, giving rise to the above cause (a) stating the underlying cause last.

DUE TO (b)

DUE TO (c)

II. OTHER SIGNIFICANT CONDITIONS

Conditions contributing to the death but not related to the disease or condition causing death.

19a. DATE OF OPERATION

19b. MAJOR FINDINGS OF OPERATION

20. AUTOPSY? YES ☐ NO ☒

21a. ACCIDENT SUICIDE HOMICIDE (Specify)

21b. PLACE OF INJURY (e.g., in or about home, farm, factory, street, office bldg., etc.)

21c. (CITY, TOWN, OR TOWNSHIP) (COUNTY) (STATE)

21d. TIME OF INJURY (Month) (Day) (Year) (Hour) m.

21e. INJURY OCCURRED WHILE AT WORK ☐ NOT WHILE AT WORK ☐

21f. HOW DID INJURY OCCUR?

22. *I hereby certify that I attended the deceased from* _____, 19____, *to* _____, 19____, *that I last saw the deceased alive on* _____, 19____, *and that death occurred at* 11:30 a.m. *from the causes and on the date stated above.*

23a. SIGNATURE: John S. McCullough 273 — (Degree or title): M. D. — **23b. ADDRESS**: Idaho Falls, Idaho — **23c. DATE SIGNED**: 12-12-61

24a. BURIAL, CREMATION, REMOVAL (Specify): Burial — **24b. DATE**: Dec. 13, 1961 — **24c. NAME OF CEMETERY OR CREMATORY**: Grove City Cemetery — **24d. LOCATION** (City, town, or county) (State): Blackfoot, Bingham, Idaho

DATE REC'D BY LOCAL REG.: Dec 13-1961 — REGISTRAR'S SIGNATURE: Irma Bidna — **25. FUNERAL DIRECTOR**: Howard Peckham — ADDRESS: Blackfoot, Idaho

Federal Security Agency
United States Public Health Service

Form DPH-4802

Informant, Funeral Director, Registrar and Medical Attendant. EACH must sign with BLACK INK in OWN handwriting. Each item should be answered as completely as possible. State answers as unknown only after a careful investigation. Use BLACK ink or BLACK record typewriter ribbon in filling out certificate. (ICA 38-206 and 215.) Address correspondence to DIVISION OF VITAL STATISTICS, BOISE, IDAHO

DEC 22 1961

DUTIES:

1. INFORMANT SHALL SIGN HIS OWN NAME, under item 17 to authenticate the facts stated under items 1 to 16 inclusive. In case of facts taken from hospital or public records, the person authorized to release the facts shall sign HIS name in addition to giving the source of information.

MAY 0 8 1992

2. THE FUNERAL DIRECTOR is responsible for completing the entire certificate, obtaining the signatures of the INFORMANT, the OFFICIAL last in attendance on the deceased and HIS OWN signature.

3. THE REGISTRAR can issue a burial or removal permit ONLY after receiving a completed death certificate, including the SIGNATURES IN BLACK ink under items 17, 23a and 25.

PENALTIES: Under the Idaho law, it is a misdemeanor to

(a) Knowingly supply false information to any one connected with completing a death certificate;
(b) Neglect or refuse to certify to the cause of death on request of the person in charge of the disposition of the deceased.
(c) Remove or bury the body of a deceased person WITHOUT the proper permit being FIRST obtained from the local registrar in the district WHERE THE DEATH OCCURRED;
(d) Alter a certificate on file in the office of a local registrar.

STATEMENT OF PLACE OF DEATH

Special attention should be given to the satisfactory completion of EACH portion of this item. The city or town and street address or route number refer to PLACE WHERE THE DEATH OCCURRED. For deaths occurring in hospitals, maternity homes, or institutions, the name of the place and length of stay MUST be stated.

STATEMENT OF USUAL RESIDENCE OF DECEASED

Regardless of the fact that the person may have lived his entire life at the place of death, ALWAYS COMPLETE ALL PARTS OF THIS ITEM. In case a person has resided in the county where death occurred for less than one year, give address of FORMER RESIDENCE. The post office of the deceased may be in a county or state other than the county of actual residence.

IDAHO CODE ANNOTATED-CHAPTER 38, SECTION 206.

The personal and statistical particulars (items 1 to 16) shall be authenticated by the signature of the informant, who may be any competent person acquainted with the facts.

The statement of facts relating to the disposition of the body shall be signed by the undertaker or person acting as such.

The medical certificate shall be made and signed by the physician, if any, last in attendance on the deceased, who shall specify the time in attendance, the time he last saw the deceased alive and the hour of the day at which death occurred. And he shall further state the cause of death, so as to show the course of disease or sequence of causes resulting in death, giving the primary cause, and also the contributory causes, if any, and the duration of each. Indefinite and unsatisfactory terms, indicating only symptoms of disease or conditions resulting from disease, will not be held sufficient for issuing a burial or removal permit; and any certificate containing only such terms as defined by the state registrar as indefinite and unsatisfactory, shall be returned to the physician for correction and definition. The international classification of the causes of death shall be used by all physicians in stating the cause of death in the medical certificate. Causes of death, which may be the result of either disease or violence, shall be carefully defined; and if from violence, its nature shall be stated, and whether (probably) accidental, suicidal, or homicidal.

This body embalmed under direction of Ronald J. Hamilton Lic. No. E-470 at Blackfoot on 12-10-61

ADDITIONAL REMARKS by Physician

Certificate of Death

STATE OF IDAHO

State File No. 5042
Local Reg. No. 267
Reg. Dist. No. 610

BIRTH NO.

RECEIVED JAN 8 1962 Bureau of Vital Statistics

Informant, Funeral Director, Registrar and Medical Attendant. EACH must sign with BLACK INK in OWN handwriting. Each item should be answered as completely as possible. State answers as unknown only after a careful investigation. Use BLACK ink or BLACK record typewriter ribbon in filling out certificate. (ICA 38-206 and 215.) Address correspondence to DIVISION OF VITAL STATISTICS, BOISE, IDAHO

1. PLACE OF DEATH
a. COUNTY: Bonneville
b. CITY OR TOWN (If outside corporate limits, write RURAL and give township): Idaho Falls
LENGTH OF STAY (in this place):
d. FULL NAME OF HOSPITAL OR INSTITUTION (If not in hospital or institution, give street address or location): 104 12th Street

2. USUAL RESIDENCE (Where deceased lived. If institution: residence before admission).
a. STATE: Idaho
b. COUNTY: Bonneville
c. CITY OR TOWN (If outside corporate limits, write RURAL and give township): Idaho Falls
d. STREET ADDRESS (If rural, give location): 104 12th Street

3. NAME OF DECEASED (Type or Print): a. (First) Alfred b. (Middle) H c. (Last) Park

4. DATE OF DEATH (Month) (Day) (Year): December 12 1961

5. SEX: Male

6. COLOR OR RACE: White

7. MARRIED, NEVER MARRIED, WIDOWED, DIVORCED (Specify): Married

8. DATE OF BIRTH: Feb. 11, 1886

9. AGE (In years last birthday): 75
If UNDER 1 YEAR: Months / Days
If UNDER 24 HRS.: Hours / Min.

10a. USUAL OCCUPATION (Give kind of work done during most of working life, even if retired): Farmer

10b. KIND OF BUSINESS OR INDUSTRY: Farming

11. BIRTHPLACE (State or foreign country): Fairfield, Utah

12. CITIZEN OF WHAT COUNTRY?: USA

13. FATHER'S NAME: Andrew F Park
BIRTHPLACE: Utah

14. MOTHER'S MAIDEN NAME: Annie Young
BIRTHPLACE: Utah

15. WAS DECEASED EVER IN U.S. ARMED FORCES? (Yes, no, or unknown): No
(If yes, give war or dates of service)

16. SOCIAL SECURITY NO.: 518-18-6663A

17. INFORMANT'S OWN SIGNATURE: Delbert L. Park
ADDRESS: Idaho Falls Idaho

18. CAUSE OF DEATH
Enter only one cause per line for (a), (b), and (c)

**This does not mean the mode of dying, such as heart failure, asthenia, etc. It means the disease, injury, or complication which caused death.*

420.1

MEDICAL CERTIFICATION

I. DISEASE OR CONDITION DIRECTLY LEADING TO DEATH* (a) Coronary Occlusion (suspected) — INTERVAL BETWEEN ONSET AND DEATH: Acute

ANTECEDENT CAUSES
Morbid conditions, if any, giving rise to the above cause (a) stating the underlying cause last.
DUE TO (b) Arteriosclerotic Heart Disease — Years
DUE TO (c) Generalized Arteriosclerosis — Years

II. OTHER SIGNIFICANT CONDITIONS
Conditions contributing to the death but not related to the disease or condition causing death.

19a. DATE OF OPERATION

19b. MAJOR FINDINGS OF OPERATION

20. AUTOPSY? YES ☐ NO ☒

21a. ACCIDENT SUICIDE HOMICIDE (Specify)

21b. PLACE OF INJURY (e.g., in or about home, farm, factory, street, office bldg., etc.)

21c. (CITY, TOWN, OR TOWNSHIP) (COUNTY) (STATE)

21d. TIME OF INJURY (Month) (Day) (Year) (Hour) m.

21e. INJURY OCCURRED WHILE AT WORK ☐ NOT WHILE AT WORK ☐

21f. HOW DID INJURY OCCUR?

22. *I hereby certify that I attended the deceased from* 8-28, 1957, *to* 12-12, 1961, *that I last saw the deceased alive on* 5-11-, 1961, *and that death occurred at* ____ m., *from the causes and on the date stated above.*

23a. SIGNATURE: [signature] 455 (Degree or title): MD
23b. ADDRESS: Idaho Falls, Idaho
23c. DATE SIGNED: 1/19/61

24a. BURIAL, CREMATION, REMOVAL (Specify): Burial
24b. DATE: 12/16/61
24c. NAME OF CEMETERY OR CREMATORY: Fielding Memorial Park
24d. LOCATION (City, town, or county) (State): Idaho Falls Idaho

DATE REC'D BY LOCAL REG.: Dec. 27-1961
REGISTRAR'S SIGNATURE: Verna Budge

25. FUNERAL DIRECTOR: Ralph M. Hoop
ADDRESS: Idaho Falls, Idaho

Federal Security Agency
United States Public Health Service
Form DPH-4663

DUTIES: Mail

1. INFORMANT SHALL SIGN HIS OWN NAME, under item 17 to authenticate the facts stated under items 1 to 16 inclusive. In case of facts taken from hospital or public records, the person authorized to release the facts shall sign HIS name in addition to giving the source of information.

2. THE FUNERAL DIRECTOR is responsible for completing the entire certificate, obtaining the signatures of the INFORMANT, the OFFICIAL last in attendance on the deceased and HIS OWN signature.

3. THE REGISTRAR can issue a burial or removal permit ONLY after receiving a completed death certificate, including the SIGNATURES IN BLACK ink under items 17, 23a and 25.

PENALTIES: Under the Idaho law, it is a misdemeanor to

(a) Knowingly supply false information to any one connected with completing a death certificate;
(b) Neglect or refuse to certify to the cause of death on request of the person in charge of the disposition of the deceased.
(c) Remove or bury the body of a deceased person WITHOUT the proper permit being FIRST obtained from the local registrar in the district WHERE THE DEATH OCCURRED;
(d) Alter a certificate on file in the office of a local registrar.

STATEMENT OF PLACE OF DEATH

Special attention should be given to the satisfactory completion of EACH portion of this item. The city or town and street address or route number refer to PLACE WHERE THE DEATH OCCURRED. For deaths occurring in hospitals, maternity homes, or institutions, the name of the place and length of stay MUST be stated.

STATEMENT OF USUAL RESIDENCE OF DECEASED

Regardless of the fact that the person may have lived his entire life at the place of death, ALWAYS COMPLETE ALL PARTS OF THIS ITEM. In case a person has resided in the county where death occurred for less than one year, give address of FORMER RESIDENCE. The post office of the deceased may be in a county or state other than the county of actual residence.

IDAHO CODE ANNOTATED-CHAPTER 38, SECTION 206.

The personal and statistical particulars (items 1 to 16) shall be authenticated by the signature of the informant, who may be any competent person acquainted with the facts.

The statement of facts relating to the disposition of the body shall be signed by the undertaker or person acting as such.

The medical certificate shall be made and signed by the physician, if any, last in attendance on the deceased, who shall specify the time in attendance, the time he last saw the deceased alive and the hour of the day at which death occurred. And he shall further state the cause of death, so as to show the course of disease or sequence of causes resulting in death, giving the primary cause, and also the contributory causes, if any, and the duration of each. Indefinite and unsatisfactory terms, indicating only symptoms of disease or conditions resulting from disease, will not be held sufficient for issuing a burial or removal permit; and any certificate containing only such terms as defined by the state registrar as indefinite and unsatisfactory, shall be returned to the physician for correction and definition. The international classification of the causes of death shall be used by all physicians in stating the cause of death in the medical certificate. Causes of death, which may be the result of either disease or violence, shall be carefully defined; and if from violence, its nature shall be stated, and whether (probably) accidental, suicidal, or homicidal.

This body embalmed under direction of Ralph M. Hood Lic. No. 413 at Idaho Falls on 12/12/61

ADDITIONAL REMARKS by Physician

Certificate of Death

STATE OF IDAHO

State File No. 5043
Local Reg. No. 294
Reg. Dist. No. 616

BIRTH NO.

RECEIVED JAN 11 1962 Bureau of Vital Statistics

1. PLACE OF DEATH
a. COUNTY Bonneville 101
b. CITY OR TOWN (If outside corporate limits, write RURAL and give township) Idaho Falls
c. LENGTH OF STAY (in this place) 4 yrs.
d. FULL NAME OF HOSPITAL OR INSTITUTION (If not in hospital or institution, give street address or location) Sacred Heart Hospital 43

2. USUAL RESIDENCE (Where deceased lived. If institution: residence before admission).
a. STATE Idaho 10
b. COUNTY Bonneville
c. CITY OR TOWN (If outside corporate limits, write RURAL and give township) Idaho Falls
d. STREET ADDRESS (If rural, give location) 580 10th Street

3. NAME OF DECEASED (Type or Print)	a. (First)	b. (Middle)	c. (Last)	4. DATE OF DEATH (Month) (Day) (Year)
	ANNA	B.	TORNETEN	December 12 1961

5. SEX	6. COLOR OR RACE	7. MARRIED, NEVER MARRIED, WIDOWED, DIVORCED (Specify)	8. DATE OF BIRTH	9. AGE (In years last birthday)	IF UNDER 1 YEAR Months	Days	IF UNDER 24 HRS. Hours	Min.
Female	White	Married	February 22, 1891	70				

10a. USUAL OCCUPATION (Give kind of work done during most of working life, even if retired)	10b. KIND OF BUSINESS OR INDUSTRY	11. BIRTHPLACE (State or foreign country)	12. CITIZEN OF WHAT COUNTRY?
Housewife	Own home	Primrose, Iowa	USA

13. FATHER'S NAME	BIRTHPLACE	14. MOTHER'S MAIDEN NAME	BIRTHPLACE
Jonathan Bronnenkant	Germany	Emilie Gremli	Switzerland

15. WAS DECEASED EVER IN U.S. ARMED FORCES? (Yes, no, or unknown) (If yes, give war or dates of service)	16. SOCIAL SECURITY NO.	17. INFORMANT'S OWN SIGNATURE	ADDRESS
No	518-32-4827 A	Henry C. Torneten	Ida. - Idaho Falls,

18. CAUSE OF DEATH Enter only one cause per line for (a), (b), and (c)

**This does not mean the mode of dying, such as heart failure, asthenia, etc. It means the disease, injury, or complication which caused death.*

420.0

MEDICAL CERTIFICATION

I. DISEASE OR CONDITION DIRECTLY LEADING TO DEATH* (a) Myocardial infarction — INTERVAL BETWEEN ONSET AND DEATH: 1 Hour

ANTECEDENT CAUSES
Morbid conditions, if any, giving rise to the above cause (a) stating the underlying cause last.
DUE TO (b) Arteriosclerotic Heart Disease
DUE TO (c)

II. OTHER SIGNIFICANT CONDITIONS
Conditions contributing to the death but not related to the disease or condition causing death.

19a. DATE OF OPERATION	19b. MAJOR FINDINGS OF OPERATION	20. AUTOPSY?
		YES ☐ NO ☐

21a. ACCIDENT SUICIDE HOMICIDE (Specify)	21b. PLACE OF INJURY (e.g., in or about home, farm, factory, street, office bldg., etc.)	21c. (CITY, TOWN, OR TOWNSHIP) (COUNTY) (STATE)

21d. TIME OF INJURY (Month) (Day) (Year) (Hour)	21e. INJURY OCCURRED WHILE AT WORK ☐ NOT WHILE AT WORK ☐	21f. HOW DID INJURY OCCUR?
m.		

22. *I hereby certify that I attended the deceased from* 17 July, 1961, *to* Dec. 12, 1961, *that I last saw the deceased alive on* 12 Dec., 1961, *and that death occurred at* 9:40 P. m., *from the causes and on the date stated above.*

23a. SIGNATURE (Degree or title)	23b. ADDRESS	23c. DATE SIGNED
L. K. Frantz M.D. M. D.	Idaho Falls, Idaho	

24a. BURIAL, CREMATION, REMOVAL (Specify)	24b. DATE	24c. NAME OF CEMETERY OR CREMATORY	24d. LOCATION (City, town, or county) (State)
Burial	Dec. 15, 1961	Rose Hill Cemetery	Idaho Falls Idaho

DATE REC'D BY LOCAL REG.	REGISTRAR'S SIGNATURE	25. FUNERAL DIRECTOR	ADDRESS
Jan. 5-1962	Emma Burgess	Orland C. Buck	Idaho Falls, Idaho

Federal Security Agency
United States Public Health Service
Form DPH-4803

Informant, Funeral Director, Registrar and Medical Attendant. EACH must sign with BLACK INK in OWN handwriting. Each item should be answered as completely as possible. State answers as unknown only after a careful investigation. Use BLACK ink or BLACK record typewriter ribbon in filling out certificate. (ICA 38-206 and 215.) Address correspondence to DIVISION OF VITAL STATISTICS, BOISE, IDAHO

DUTIES:

FEB 15 1977

1. INFORMANT SHALL SIGN HIS OWN NAME, under item 17 to authenticate the facts stated under items 1 to 16 inclusive. In case of facts taken from hospital or public records, the person authorized to release the facts shall sign HIS name in addition to giving the source of information.

2. THE FUNERAL DIRECTOR is responsible for completing the entire certificate, obtaining the signatures of the INFORMANT, the OFFICIAL last in attendance on the deceased and HIS OWN signature.

3. THE REGISTRAR can issue a burial or removal permit ONLY after receiving a completed death certificate, including the SIGNATURES IN BLACK ink under items 17, 23a and 25.

PENALTIES: Under the Idaho law, it is a misdemeanor to

(a) Knowingly supply false information to any one connected with completing a death certificate;
(b) Neglect or refuse to certify to the cause of death on request of the person in charge of the disposition of the deceased.
(c) Remove or bury the body of a deceased person WITHOUT the proper permit being FIRST obtained from the local registrar in the district WHERE THE DEATH OCCURRED;
(d) Alter a certificate on file in the office of a local registrar.

STATEMENT OF PLACE OF DEATH

Special attention should be given to the satisfactory completion of EACH portion of this item. The city or town and street address or route number refer to PLACE WHERE THE DEATH OCCURRED. For deaths occurring in hospitals, maternity homes, or institutions, the name of the place and length of stay MUST be stated.

STATEMENT OF USUAL RESIDENCE OF DECEASED

Regardless of the fact that the person may have lived his entire life at the place of death, ALWAYS COMPLETE ALL PARTS OF THIS ITEM. In case a person has resided in the county where death occurred for less than one year, give address of FORMER RESIDENCE. The post office of the deceased may be in a county or state other than the county of actual residence.

IDAHO CODE ANNOTATED-CHAPTER 38, SECTION 206.

The personal and statistical particulars (items 1 to 16) shall be authenticated by the signature of the informant, who may be any competent person acquainted with the facts.

The statement of facts relating to the disposition of the body shall be signed by the undertaker or person acting as such.

The medical certificate shall be made and signed by the physician, if any, last in attendance on the deceased, who shall specify the time in attendance, the time he last saw the deceased alive and the hour of the day at which death occurred. And he shall further state the cause of death, so as to show the course of disease or sequence of causes resulting in death, giving the primary cause, and also the contributory causes, if any, and the duration of each. Indefinite and unsatisfactory terms, indicating only symptoms of disease or conditions resulting from disease, will not be held sufficient for issuing a burial or removal permit; and any certificate containing only such terms as defined by the state registrar as indefinite and unsatisfactory, shall be returned to the physician for correction and definition. The international classification of the causes of death shall be used by all physicians in stating the cause of death in the medical certificate. Causes of death, which may be the result of either disease or violence, shall be carefully defined; and if from violence, its nature shall be stated, and whether (probably) accidental, suicidal, or homicidal.

This body embalmed under direction of Orland C. Buck Lic. No. E-250 at Idaho Falls on 12/12/61

ADDITIONAL REMARKS by Physician .....

Certificate of Death

STATE OF IDAHO

State File No. 2044
Local Reg. No. 611
Reg. Dist. No. 611

BIRTH NO.

RECEIVED DEC 22 1961 Bureau of Vital Statistics

1. PLACE OF DEATH
a. COUNTY: Bonneville 101
b. CITY OR TOWN (If outside corporate limits, write RURAL and give township): Idaho Falls
c. LENGTH OF STAY (in this place): 11 mo.
d. FULL NAME OF HOSPITAL OR INSTITUTION (If not in hospital or institution, give street address or location): Porter's Rest Home 045

2. USUAL RESIDENCE (Where deceased lived. If institution: residence before admission).
a. STATE: Idaho 16
b. COUNTY: Bonneville
c. CITY OR TOWN (If outside corporate limits, write RURAL and give township): Idaho Falls
d. STREET ADDRESS (If rural, give location):

3. NAME OF DECEASED (Type or Print) a. (First)	b. (Middle)	c. (Last)	4. DATE OF DEATH (Month) (Day) (Year)
Ulysses	Grant	Blakely	December 12 1961

5. SEX	6. COLOR OR RACE	7. MARRIED, NEVER MARRIED, WIDOWED, DIVORCED (Specify)	8. DATE OF BIRTH	9. AGE (In years last birthday)	IF UNDER 1 YEAR Months	Days	IF UNDER 24 HRS. Hours	Min.
Male	White	Never Married	August 4, 1886	75				

10a. USUAL OCCUPATION (Give kind of work done during most of working life, even if retired)	10b. KIND OF BUSINESS OR INDUSTRY	11. BIRTHPLACE (State or foreign country)	12. CITIZEN OF WHAT COUNTRY?
Photographer & Interior Decorator		Junction City, Kansas	USA

13. FATHER'S NAME	BIRTHPLACE	14. MOTHER'S MAIDEN NAME	BIRTHPLACE
Jonathan Collins Blakely	New York	Mary Jane Bland	Kansas

15. WAS DECEASED EVER IN U.S. ARMED FORCES? (Yes, no, or unknown) (If yes, give war or dates of service)	16. SOCIAL SECURITY NO.	17. INFORMANT'S OWN SIGNATURE	ADDRESS
No	-	George Blakely	Idaho Falls, Ida.

MEDICAL CERTIFICATION

18. CAUSE OF DEATH
Enter only one cause per line for (a), (b), and (c)

**This does not mean the mode of dying, such as heart failure, asthenia, etc. It means the disease, injury, or complication which caused death.*

		INTERVAL BETWEEN ONSET AND DEATH
I. DISEASE OR CONDITION DIRECTLY LEADING TO DEATH*(a)	C VA.	1hr
ANTECEDENT CAUSES *Morbid conditions, if any, giving rise to the above cause (a) stating the underlying cause last.* DUE TO (b)	Arteriosclerosis	15 yr
DUE TO (c)		
II. OTHER SIGNIFICANT CONDITIONS *Conditions contributing to the death but not related to the disease or condition causing death.*	Peptic Ulcer	2 yr

19a. DATE OF OPERATION	19b. MAJOR FINDINGS OF OPERATION	20. AUTOPSY?
		YES ☐ NO ☒

21a. ACCIDENT SUICIDE HOMICIDE (Specify)	21b. PLACE OF INJURY (e.g., in or about home, farm, factory, street, office bldg., etc.)	21c. (CITY, TOWN, OR TOWNSHIP) (COUNTY) (STATE)
		Idaho Falls, Ida.

21d. TIME OF INJURY (Month) (Day) (Year) (Hour)	21e. INJURY OCCURRED	21f. HOW DID INJURY OCCUR?
m.	WHILE AT WORK ☐ NOT WHILE AT WORK ☐	

22. *I hereby certify that I attended the deceased from* _____, 19 59, *to* Dec, 19 61, *that I last saw the deceased alive on* Dec 1, 19 61, *and that death occurred at* 5 9 *m., from the causes and on the date stated above.*

23a. SIGNATURE (Degree or title)	23b. ADDRESS	23c. DATE SIGNED
F. L. Hummel 638 M.D.	Idaho Falls	12-13-61

24a. BURIAL, CREMATION, REMOVAL (Specify)	24b. DATE	24c. NAME OF CEMETERY OR CREMATORY	24d. LOCATION (City, town, or county) (State)
Burial	12/14/61	Rose Hill Cemetery	Idaho Falls Idaho

DATE REC'D BY LOCAL REG.	REGISTRAR'S SIGNATURE	25. FUNERAL DIRECTOR	ADDRESS
Dec. 18 - 1961	Anna Burgess	Ralph M Hood	Idaho Falls, Idaho

Federal Security Agency
United States Public Health Service

Form DPH-48021

Informant, Funeral Director, Registrar and Medical Attendant. EACH must sign with BLACK INK in OWN handwriting. Each item should be answered as completely as possible. State answers as unknown only after a careful investigation. Use BLACK ink or BLACK record typewriter ribbon in filling out certificate. (ICA 38-206 and 215.) Address correspondence to DIVISION OF VITAL STATISTICS, BOISE, IDAHO

DUTIES: Hansen

1. INFORMANT SHALL SIGN HIS OWN NAME, under item 17 to authenticate the facts stated under items 1 to 16 inclusive. In case of facts taken from hospital or public records, the person authorized to release the facts shall sign HIS name in addition to giving the source of information.

2. THE FUNERAL DIRECTOR is responsible for completing the entire certificate, obtaining the signatures of the INFORMANT, the OFFICIAL last in attendance on the deceased and HIS OWN signature.

3. THE REGISTRAR can issue a burial or removal permit ONLY after receiving a completed death certificate, including the SIGNATURES IN BLACK ink under items 17, 23a and 25.

PENALTIES: Under the Idaho law, it is a misdemeanor to
(a) Knowingly supply false information to any one connected with completing a death certificate;
(b) Neglect or refuse to certify to the cause of death on request of the person in charge of the disposition of the deceased.
(c) Remove or bury the body of a deceased person WITHOUT the proper permit being FIRST obtained from the local registrar in the district WHERE THE DEATH OCCURRED;
(d) Alter a certificate on file in the office of a local registrar.

STATEMENT OF PLACE OF DEATH

Special attention should be given to the satisfactory completion of EACH portion of this item. The city or town and street address or route number refer to PLACE WHERE THE DEATH OCCURRED. For deaths occurring in hospitals, maternity homes, or institutions, the name of the place and length of stay MUST be stated.

STATEMENT OF USUAL RESIDENCE OF DECEASED

Regardless of the fact that the person may have lived his entire life at the place of death, ALWAYS COMPLETE ALL PARTS OF THIS ITEM. In case a person has resided in the county where death occurred for less than one year, give address of FORMER RESIDENCE. The post office of the deceased may be in a county or state other than the county of actual residence.

IDAHO CODE ANNOTATED-CHAPTER 38, SECTION 206.

The personal and statistical particulars (items 1 to 16) shall be authenticated by the signature of the informant, who may be any competent person acquainted with the facts.

The statement of facts relating to the disposition of the body shall be signed by the undertaker or person acting as such.

The medical certificate shall be made and signed by the physician, if any, last in attendance on the deceased, who shall specify the time in attendance, the time he last saw the deceased alive and the hour of the day at which death occurred. And he shall further state the cause of death, so as to show the course of disease or sequence of causes resulting in death, giving the primary cause, and also the contributory causes, if any, and the duration of each. Indefinite and unsatisfactory terms, indicating only symptoms of disease or conditions resulting from disease, will not be held sufficient for issuing a burial or removal permit; and any certificate containing only such terms as defined by the state registrar as indefinite and unsatisfactory, shall be returned to the physician for correction and definition. The international classification of the causes of death shall be used by all physicians in stating the cause of death in the medical certificate. Causes of death, which may be the result of either disease or violence, shall be carefully defined; and if from violence, its nature shall be stated, and whether (probably) accidental, suicidal, or homicidal.

This body embalmed under direction of Ralph M. Wood Lic. No. 413 at Idaho Falls on 12/12/61

ADDITIONAL REMARKS by Physician

Certificate of Death

STATE OF IDAHO

State File No. 5045
Local Reg. No. 217
Reg. Dist. No. 610

BIRTH NO.

RECEIVED JAN 8 1962

1. PLACE OF DEATH
a. COUNTY Bonneville
b. CITY OR TOWN (If outside corporate limits, write RURAL and give township) Idaho Falls
c. LENGTH OF STAY (in this place) 10 days
d. FULL NAME OF HOSPITAL OR INSTITUTION (If not in hospital or institution, give street address or location) L.D.S. Hospital

2. USUAL RESIDENCE (Where deceased lived. If institution: residence before admission).
a. STATE Idaho
b. COUNTY Bonneville
c. CITY OR TOWN (If outside corporate limits, write RURAL and give township) Idaho Falls
d. STREET ADDRESS (If rural, give location) 585 Eleventh St.

3. NAME OF DECEASED (Type or Print) a. (First) EAMOR b. (Middle) LLEWLLYN c. (Last) CLARK

4. DATE OF DEATH (Month) (Day) (Year) Dec. 13, 1961

5. SEX Male
6. COLOR OR RACE White
7. MARRIED, NEVER MARRIED, WIDOWED, DIVORCED (Specify) Widowed
8. DATE OF BIRTH Sept. 25, 1882
9. AGE (In years last birthday) 79
IF UNDER 1 YEAR Months Days
IF UNDER 1 HR. Hours Min.

10a. USUAL OCCUPATION (Give kind of work done during most of working life, even if retired) Railroad Laborer
10b. KIND OF BUSINESS OR INDUSTRY Railroad
11. BIRTHPLACE (State or foreign country) Benson Ward (Logan) Utah.
12. CITIZEN OF WHAT COUNTRY? U.S.A.

13. FATHER'S NAME Jesse Tuttle Clark
BIRTHPLACE New York
14. MOTHER'S MAIDEN NAME Margaret Edwards
BIRTHPLACE Wales

15. WAS DECEASED EVER IN U.S. ARMED FORCES? (Yes, no, or unknown) No
(If yes, give war or dates of service) None
16. SOCIAL SECURITY NO.
17. INFORMANT'S OWN SIGNATURE Glenn L Clark
ADDRESS

MEDICAL CERTIFICATION

18. CAUSE OF DEATH
Enter only one cause per line for (a), (b), and (c)

**This does not mean the mode of dying, such as heart failure, asthenia, etc. It means the disease, injury, or complication which caused death.*

I. DISEASE OR CONDITION DIRECTLY LEADING TO DEATH* (a) Uremia — INTERVAL BETWEEN ONSET AND DEATH 10 days

ANTECEDENT CAUSES

Morbid conditions, if any, giving rise to the above cause (a) stating the underlying cause last.

DUE TO (b)

DUE TO (c)

II. OTHER SIGNIFICANT CONDITIONS
Conditions contributing to the death but not related to the disease or condition causing death. Diabetes Mellitus, mild

19a. DATE OF OPERATION
19b. MAJOR FINDINGS OF OPERATION
20. AUTOPSY? YES ☐ NO ☑

21a. ACCIDENT SUICIDE HOMICIDE (Specify)
21b. PLACE OF INJURY (e.g., in or about home, farm, factory, street, office bldg., etc.)
21c. (CITY, TOWN, OR TOWNSHIP) (COUNTY) (STATE)

21d. TIME OF INJURY (Month) (Day) (Year) (Hour) m.
21e. INJURY OCCURRED WHILE AT WORK ☐ NOT WHILE AT WORK ☐
21f. HOW DID INJURY OCCUR?

22. *I hereby certify that I attended the deceased from* Dec. 3, 1961, *to* Dec. 13, 1961, *that I last saw the deceased alive on* _____, 19____, *and that death occurred at* 6:51P m., *from the causes and on the date stated above.*

23a. SIGNATURE L. J. Bingham (Degree or title) MD
23b. ADDRESS Idaho Falls, Idaho
23c. DATE SIGNED 21 Dec. 1961

24a. BURIAL, CREMATION, REMOVAL (Specify) Burial
24b. DATE Dec. 16, 1961
24c. NAME OF CEMETERY OR CREMATORY Pioneer
24d. LOCATION (City, town, or county) (State) Rigby Jefferson Idaho.

DATE REC'D BY LOCAL REG. Dec 23 1961
REGISTRAR'S SIGNATURE Verna Rudge
25. FUNERAL DIRECTOR C. E. Rockwell
ADDRESS Rigby, Idaho.

Federal Security Agency
United States Public Health Service
Form DPH-48021

Informant, Funeral Director, Registrar and Medical Attendant. EACH must sign with BLACK INK in OWN handwriting. Each item should be answered as completely as possible. State answers as unknown only after a careful investigation. Use BLACK ink or BLACK record typewriter ribbon in filling out certificate. (ICA 38-206 and 215.) Address correspondence to DIVISION OF VITAL STATISTICS, BOISE, IDAHO

JAN 15 1962

DUTIES:

1. INFORMANT SHALL SIGN HIS OWN NAME, under item 17 to authenticate the facts stated under items 1 to 16 inclusive. In case of facts taken from hospital or public records, the person authorized to release the facts shall sign HIS name in addition to giving the source of information.

MAR 1 1962

2. THE FUNERAL DIRECTOR is responsible for completing the entire certificate, obtaining the signatures of the INFORMANT, the OFFICIAL last in attendance on the deceased and HIS OWN signature.

3. THE REGISTRAR can issue a burial or removal permit ONLY after receiving a completed death certificate, including the SIGNATURES IN BLACK ink under items 17, 23a and 25.

PENALTIES: Under the Idaho law, it is a misdemeanor to

(a) Knowingly supply false information to any one connected with completing a death certificate;
(b) Neglect or refuse to certify to the cause of death on request of the person in charge of the disposition of the deceased.
(c) Remove or bury the body of a deceased person WITHOUT the proper permit being FIRST obtained from the local registrar in the district WHERE THE DEATH OCCURRED;
(d) Alter a certificate on file in the office of a local registrar.

STATEMENT OF PLACE OF DEATH

Special attention should be given to the satisfactory completion of EACH portion of this item. The city or town and street address or route number refer to PLACE WHERE THE DEATH OCCURRED. For deaths occurring in hospitals, maternity homes, or institutions, the name of the place and length of stay MUST be stated.

STATEMENT OF USUAL RESIDENCE OF DECEASED

Regardless of the fact that the person may have lived his entire life at the place of death, ALWAYS COMPLETE ALL PARTS OF THIS ITEM. In case a person has resided in the county where death occurred for less than one year, give address of FORMER RESIDENCE. The post office of the deceased may be in a county or state other than the county of actual residence.

IDAHO CODE ANNOTATED-CHAPTER 38, SECTION 206.

The personal and statistical particulars (items 1 to 16) shall be authenticated by the signature of the informant, who may be any competent person acquainted with the facts.

The statement of facts relating to the disposition of the body shall be signed by the undertaker or person acting as such.

The medical certificate shall be made and signed by the physician, if any, last in attendance on the deceased, who shall specify the time in attendance, the time he last saw the deceased alive and the hour of the day at which death occurred. And he shall further state the cause of death, so as to show the course of disease or sequence of causes resulting in death, giving the primary cause, and also the contributory causes, if any, and the duration of each. Indefinite and unsatisfactory terms, indicating only symptoms of disease or conditions resulting from disease, will not be held sufficient for issuing a burial or removal permit; and any certificate containing only such terms as defined by the state registrar as indefinite and unsatisfactory, shall be returned to the physician for correction and definition. The international classification of the causes of death shall be used by all physicians in stating the cause of death in the medical certificate. Causes of death, which may be the result of either disease or violence, shall be carefully defined; and if from violence, its nature shall be stated, and whether (probably) accidental, suicidal, or homicidal.

This body embalmed under direction of Bruce A. Eckersell Lic. No. E-404 at Rigby, Idaho 12/13/1961

ADDITIONAL REMARKS by Physician.....

Certificate of Death

STATE OF IDAHO

State File No. 5046
Local Reg. No. 28
Reg. Dist. No. 610

BIRTH NO.

RECEIVED JAN 8 1962 Vital Statistics

1. PLACE OF DEATH
a. COUNTY Bonneville 101
b. CITY OR TOWN (If outside corporate limits, write RURAL and give township) Idaho Falls
c. LENGTH OF STAY (in this place)
d. FULL NAME OF HOSPITAL OR INSTITUTION (If not in hospital or institution, give street address or location) 460 North Water Ave

2. USUAL RESIDENCE (Where deceased lived. If institution: residence before admission).
a. STATE Idaho 101
b. COUNTY Bonneville
c. CITY OR TOWN (If outside corporate limits, write RURAL and give township) Idaho Falls
d. STREET ADDRESS (If rural, give location) 460 North Water Ave

3. NAME OF DECEASED (Type or Print) a. (First)	b. (Middle)	c. (Last)	4. DATE OF DEATH (Month) (Day) (Year)
Charles	Mitchell	Patton	December 14 1961

5. SEX	6. COLOR OR RACE	7. MARRIED, NEVER MARRIED, WIDOWED, DIVORCED (Specify)	8. DATE OF BIRTH	9. AGE (In years last birthday)	IF UNDER 1 YEAR Months	Days	IF UNDER 24 HRS. Hours	Min.
Male	White	Married	August 5, 1898	63				

10a. USUAL OCCUPATION (Give kind of work done during most of working life, even if retired)	10b. KIND OF BUSINESS OR INDUSTRY	11. BIRTHPLACE (State or foreign country)	12. CITIZEN OF WHAT COUNTRY?
Sheep herder ob	Sheep	McFall, Missouri	USA

13. FATHER'S NAME	BIRTHPLACE	14. MOTHER'S MAIDEN NAME	BIRTHPLACE
Unknown	Unknown	Unknown	Unknown

15. WAS DECEASED EVER IN U.S. ARMED FORCES? (Yes, no, or unknown)	(If yes, give war or dates of service)	16. SOCIAL SECURITY NO.	17. INFORMANT'S OWN SIGNATURE	ADDRESS
Yes	WW 1	725 01 7605	Mrs. LaVon Patton	

18. CAUSE OF DEATH
Enter only one cause per line for (a), (b), and (c)

*This does not mean the mode of dying, such as heart failure, asthenia, etc. It means the disease, injury, or complication which caused death.

MEDICAL CERTIFICATION

I. DISEASE OR CONDITION DIRECTLY LEADING TO DEATH* (a) Cerebrovascular accident — INTERVAL BETWEEN ONSET AND DEATH: 1 hr.

ANTECEDENT CAUSES
Morbid conditions, if any, giving rise to the above cause (a) stating the underlying cause last.
DUE TO (b) Acute alcoholism — years
DUE TO (c) Arteriosclerosis — 7 years

II. OTHER SIGNIFICANT CONDITIONS
Conditions contributing to the death but not related to the disease or condition causing death.

19a. DATE OF OPERATION	19b. MAJOR FINDINGS OF OPERATION	20. AUTOPSY?
		YES ☐ NO ☒

21a. ACCIDENT SUICIDE HOMICIDE (Specify)	21b. PLACE OF INJURY (e.g., in or about home, farm, factory, street, office bldg., etc.)	21c. (CITY, TOWN, OR TOWNSHIP) (COUNTY) (STATE)

21d. TIME OF INJURY (Month) (Day) (Year) (Hour)	21e. INJURY OCCURRED	21f. HOW DID INJURY OCCUR?
m.	WHILE AT WORK ☐ NOT WHILE AT WORK ☐	

22. *I hereby certify that I attended the deceased from* 12 Dec, 19 61, *to* 14 Dec, 19 61, *that I last saw the deceased alive on* 14 Dec, 19 61 *and that death occurred at* 8:50 *m., from the causes and on the date stated above.*

23a. SIGNATURE (Degree or title)	23b. ADDRESS	23c. DATE SIGNED
Joseph M Hatch MD	Idaho Falls Idaho	29 Dec 1961

24a. BURIAL, CREMATION, REMOVAL (Specify)	24b. DATE	24c. NAME OF CEMETERY OR CREMATORY	24d. LOCATION (City, town, or county) (State)
Burial	12/18/61	Rose Hill Cemetery	Idaho Falls Idaho

DATE REC'D BY LOCAL REG.	REGISTRAR'S SIGNATURE	25. FUNERAL DIRECTOR	ADDRESS
Jan 2 1962	Vera a Bridges	Ralph M. Hood	Idaho Falls, Idaho

Federal Security Agency
United States Public Health Service

Form DPH-48021

Informant, Funeral Director, Registrar and Medical Attendant. EACH must sign with BLACK INK in OWN handwriting. Each item should be answered as completely as possible. State answers as unknown only after a careful investigation. Use BLACK ink or BLACK record typewriter ribbon in filling out certificate. (ICA 38-206 and 215.) Address correspondence to DIVISION OF VITAL STATISTICS, BOISE, IDAHO

DUTIES: Jo Hatch

JAN 9 1962

1. INFORMANT SHALL SIGN HIS OWN NAME, under item 17 to authenticate the facts stated under items 1 to 16 inclusive. In case of facts taken from hospital or public records, the person authorized to release the facts shall sign HIS name in addition to giving the source of information.

2. THE FUNERAL DIRECTOR is responsible for completing the entire certificate, obtaining the signatures of the INFORMANT, the OFFICIAL last in attendance on the deceased and HIS OWN signature.

3. THE REGISTRAR can issue a burial or removal permit ONLY after receiving a completed death certificate, including the SIGNATURES IN BLACK ink under items 17, 23a and 25.

PENALTIES: Under the Idaho law, it is a misdemeanor to

(a) Knowingly supply false information to any one connected with completing a death certificate;
(b) Neglect or refuse to certify to the cause of death on request of the person in charge of the disposition of the deceased.
(c) Remove or bury the body of a deceased person WITHOUT the proper permit being FIRST obtained from the local registrar in the district WHERE THE DEATH OCCURRED;
(d) Alter a certificate on file in the office of a local registrar.

STATEMENT OF PLACE OF DEATH

Special attention should be given to the satisfactory completion of EACH portion of this item. The city or town and street address or route number refer to PLACE WHERE THE DEATH OCCURRED. For deaths occurring in hospitals, maternity homes, or institutions, the name of the place and length of stay MUST be stated.

STATEMENT OF USUAL RESIDENCE OF DECEASED

Regardless of the fact that the person may have lived his entire life at the place of death, ALWAYS COMPLETE ALL PARTS OF THIS ITEM. In case a person has resided in the county where death occurred for less than one year, give address of FORMER RESIDENCE. The post office of the deceased may be in a county or state other than the county of actual residence.

IDAHO CODE ANNOTATED-CHAPTER 38, SECTION 206.

The personal and statistical particulars (items 1 to 16) shall be authenticated by the signature of the informant, who may be any competent person acquainted with the facts.

The statement of facts relating to the disposition of the body shall be signed by the undertaker or person acting as such.

The medical certificate shall be made and signed by the physician, if any, last in attendance on the deceased, who shall specify the time in attendance, the time he last saw the deceased alive and the hour of the day at which death occurred. And he shall further state the cause of death, so as to show the course of disease or sequence of causes resulting in death, giving the primary cause, and also the contributory causes, if any, and the duration of each. Indefinite and unsatisfactory terms, indicating only symptoms of disease or conditions resulting from disease, will not be held sufficient for issuing a burial or removal permit; and any certificate containing only such terms as defined by the state registrar as indefinite and unsatisfactory, shall be returned to the physician for correction and definition. The international classification of the causes of death shall be used by all physicians in stating the cause of death in the medical certificate. Causes of death, which may be the result of either disease or violence, shall be carefully defined; and if from violence, its nature shall be stated, and whether (probably) accidental, suicidal, or homicidal.

This body embalmed under direction of Ralph M. Wood Lic. No. 413 at Idaho Falls on 12/14/61

ADDITIONAL REMARKS by Physician

Certificate of Death

STATE OF IDAHO

State File No. 5047
Local Reg. No. 24
Reg. Dist. No. 610

BIRTH NO.

RECEIVED JAN 8 1962 Dept. of Vital Statistics

1. PLACE OF DEATH
a. COUNTY: Bonneville
b. CITY OR TOWN (If outside corporate limits, write RURAL and give township): Idaho Falls
c. LENGTH OF STAY (in this place):
d. FULL NAME OF HOSPITAL OR INSTITUTION (If not in hospital or institution, give street address or location): Sacred Heart Hosp.

2. USUAL RESIDENCE (Where deceased lived. If institution: residence before admission).
a. STATE: Idaho
b. COUNTY: Jefferson
c. CITY OR TOWN (If outside corporate limits, write RURAL and give township): Rigby
d. STREET ADDRESS (If rural, give location): 218 East 1st North

3. NAME OF DECEASED (Type or Print) a. (First)	b. (Middle)	c. (Last)	4. DATE OF DEATH (Month) (Day) (Year)
DEWEY	PAUL	SPENCER	Dec. 14, 1961

5. SEX	6. COLOR OR RACE	7. MARRIED, NEVER MARRIED, WIDOWED, DIVORCED (Specify)	8. DATE OF BIRTH	9. AGE (In years last birthday)	IF UNDER 1 YEAR Months	Days	IF UNDER 24 HRS. Hours	Min.
Male	White	Married	Dec. 8, 1898	63				

10a. USUAL OCCUPATION (Give kind of work done during most of working life, even if retired)	10b. KIND OF BUSINESS OR INDUSTRY	11. BIRTHPLACE (State or foreign country)	12. CITIZEN OF WHAT COUNTRY?
Laborer	Dairy	Peyton, Colorado	U.S.A.

13. FATHER'S NAME	BIRTHPLACE	14. MOTHER'S MAIDEN NAME	BIRTHPLACE
Cassius Spencer	Ohio	Mary Molley O'Neil	Unknown

15. WAS DECEASED EVER IN U.S. ARMED FORCES? (Yes, no, or unknown)	(If yes, give war or dates of service)	16. SOCIAL SECURITY NO.	17. INFORMANT'S OWN SIGNATURE	ADDRESS
No	X	522-09-1710	Lillian J. Spencer	218 E.1 N. Rigby, Idaho

18. CAUSE OF DEATH Enter only one cause per line for (a), (b), and (c)

**This does not mean the mode of dying, such as heart failure, asthenia, etc. It means the disease, injury, or complication which caused death.*

MEDICAL CERTIFICATION

I. DISEASE OR CONDITION DIRECTLY LEADING TO DEATH*(a) Coronary Heart Disease — INTERVAL BETWEEN ONSET AND DEATH

ANTECEDENT CAUSES
Morbid conditions, if any, giving rise to the above cause (a) stating the underlying cause last.
DUE TO (b) Arteriosclerosis

DUE TO (c)

II. OTHER SIGNIFICANT CONDITIONS
Conditions contributing to the death but not related to the disease or condition causing death. malnutrition, decubiti 6 months

19a. DATE OF OPERATION	19b. MAJOR FINDINGS OF OPERATION	20. AUTOPSY?
6-21-61	osteoarthritis with lumbar nerve root compression	YES X NO

21a. ACCIDENT SUICIDE HOMICIDE (Specify)	21b. PLACE OF INJURY (e.g., in or about home, farm, factory, street, office bldg., etc.)	21c. (CITY, TOWN, OR TOWNSHIP) (COUNTY) (STATE)

21d. TIME OF INJURY (Month) (Day) (Year) (Hour)	21e. INJURY OCCURRED	21f. HOW DID INJURY OCCUR?
m.	WHILE AT WORK ☐ NOT WHILE AT WORK ☐	

22. *I hereby certify that I attended the deceased from* 6-20, 1961, *to* 12-14, 1961, *that I last saw the deceased alive on* 12-14, 1961, *and that death occurred at* 6:11P m., *from the causes and on the date stated above.*

23a. SIGNATURE (Degree or title)	23b. ADDRESS	23c. DATE SIGNED
George L Gaffard MD	Idaho Falls, Idaho	12-17-61

24a. BURIAL, CREMATION, REMOVAL (Specify)	24b. DATE	24c. NAME OF CEMETERY OR CREMATORY	24d. LOCATION (City, town, or county) (State)
Removal	12-17-61	Peyton	Peyton, Colorado

DATE REC'D BY LOCAL REG.	REGISTRAR'S SIGNATURE	25. FUNERAL DIRECTOR	ADDRESS
Dec. 20-1961	Verna Rudisill	C. B. Chesnell	Rigby, Idaho

Federal Security Agency
United States Public Health Service

Form DPH-48021

Informant, Funeral Director, Registrar and Medical Attendant. EACH must sign with BLACK INK in OWN handwriting. Each item should be answered as completely as possible. State answers as unknown only after a careful investigation. Use BLACK ink or BLACK record typewriter ribbon in filling out certificate. (ICA 38-206 and 215.) Address correspondence to DIVISION OF VITAL STATISTICS, BOISE, IDAHO

DEC 18 1962

DUTIES:

1. INFORMANT SHALL SIGN HIS OWN NAME, under item 17 to authenticate the facts stated under items 1 to 16 inclusive. In case of facts taken from hospital or public records, the person authorized to release the facts shall sign HIS name in addition to giving the source of information.

2. THE FUNERAL DIRECTOR is responsible for completing the entire certificate, obtaining the signatures of the INFORMANT, the OFFICIAL last in attendance on the deceased and HIS OWN signature.

3. THE REGISTRAR can issue a burial or removal permit ONLY after receiving a completed death certificate, including the SIGNATURES IN BLACK ink under items 17, 23a and 25.

PENALTIES: Under the Idaho law, it is a misdemeanor to

(a) Knowingly supply false information to any one connected with completing a death certificate;
(b) Neglect or refuse to certify to the cause of death on request of the person in charge of the disposition of the deceased.
(c) Remove or bury the body of a deceased person WITHOUT the proper permit being FIRST obtained from the local registrar in the district WHERE THE DEATH OCCURRED;
(d) Alter a certificate on file in the office of a local registrar.

STATEMENT OF PLACE OF DEATH

Special attention should be given to the satisfactory completion of EACH portion of this item. The city or town and street address or route number refer to PLACE WHERE THE DEATH OCCURRED. For deaths occurring in hospitals, maternity homes, or institutions, the name of the place and length of stay MUST be stated.

STATEMENT OF USUAL RESIDENCE OF DECEASED

Regardless of the fact that the person may have lived his entire life at the place of death, ALWAYS COMPLETE ALL PARTS OF THIS ITEM. In case a person has resided in the county where death occurred for less than one year, give address of FORMER RESIDENCE. The post office of the deceased may be in a county or state other than the county of actual residence.

IDAHO CODE ANNOTATED-CHAPTER 38, SECTION 206.

The personal and statistical particulars (items 1 to 16) shall be authenticated by the signature of the informant, who may be any competent person acquainted with the facts.

The statement of facts relating to the disposition of the body shall be signed by the undertaker or person acting as such.

The medical certificate shall be made and signed by the physician, if any, last in attendance on the deceased, who shall specify the time in attendance, the time he last saw the deceased alive and the hour of the day at which death occurred. And he shall further state the cause of death, so as to show the course of disease or sequence of causes resulting in death, giving the primary cause, and also the contributory causes, if any, and the duration of each. Indefinite and unsatisfactory terms, indicating only symptoms of disease or conditions resulting from disease, will not be held sufficient for issuing a burial or removal permit; and any certificate containing only such terms as defined by the state registrar as indefinite and unsatisfactory, shall be returned to the physician for correction and definition. The international classification of the causes of death shall be used by all physicians in stating the cause of death in the medical certificate. Causes of death, which may be the result of either disease or violence, shall be carefully defined; and if from violence, its nature shall be stated, and whether (probably) accidental, suicidal, or homicidal.

This body embalmed under direction of Bruce A. Eckersell Lic. No. E404 at Rigby on 12-14-61

ADDITIONAL REMARKS by Physician

Certificate of Death

STATE OF IDAHO

State File No. 5048
Local Reg. No. 5945
Reg. Dist. No. 610

BIRTH NO.

RECEIVED JAN 11 1962 Bureau of Vital Statistics

1. PLACE OF DEATH
a. COUNTY: Bonneville 101
b. CITY OR TOWN (If outside corporate limits, write RURAL and give township): Idaho Falls
c. LENGTH OF STAY (in this place):
d. FULL NAME OF HOSPITAL OR INSTITUTION (If not in hospital or institution, give street address or location): L. D. S. Hospital 042

2. USUAL RESIDENCE (Where deceased lived. If institution: residence before admission).
a. STATE: Idaho 101
b. COUNTY: Bonneville
c. CITY OR TOWN (If outside corporate limits, write RURAL and give township): Idaho Falls
d. STREET ADDRESS (If rural, give location): 170. S. Water.

3. NAME OF DECEASED (Type or Print)	a. (First)	b. (Middle)	c. (Last)	4. DATE OF DEATH (Month) (Day) (Year)
	Earl	Guy	Clark	Dec. 18. 1961

5. SEX	6. COLOR OR RACE	7. MARRIED, NEVER MARRIED, WIDOWED, DIVORCED (Specify)	8. DATE OF BIRTH	9. AGE (In years last birthday)	IF UNDER 1 YEAR Months	Days	IF UNDER 24 HRS. Hours	Min.
Male	white	Married	July 12, 1885	76	5	6		

10a. USUAL OCCUPATION (Give kind of work done during most of working life, even if retired): Cont & Builder 72
10b. KIND OF BUSINESS OR INDUSTRY
11. BIRTHPLACE (State or foreign country): Warsaw Misconsin
12. CITIZEN OF WHAT COUNTRY?: USA

13. FATHER'S NAME: Thomas H. Clark — BIRTHPLACE: Unknown
14. MOTHER'S MAIDEN NAME: Unknown — BIRTHPLACE:

15. WAS DECEASED EVER IN U.S. ARMED FORCES? (Yes, no, or unknown): - (If yes, give war or dates of service):
16. SOCIAL SECURITY NO.:
17. INFORMANT'S OWN SIGNATURE: Elsie May Clark — ADDRESS: Idaho Falls

18. CAUSE OF DEATH
Enter only one cause per line for (a), (b), and (c)

**This does not mean the mode of dying, such as heart failure, asthenia, etc. It means the disease, injury, or complication which caused death.*

MEDICAL CERTIFICATION

I. DISEASE OR CONDITION DIRECTLY LEADING TO DEATH* (a): 4201 Myocardial infarction — INTERVAL BETWEEN ONSET AND DEATH: 1hr.

ANTECEDENT CAUSES

Morbid conditions, if any, giving rise to the above cause (a) stating the underlying cause last.

DUE TO (b):

DUE TO (c):

II. OTHER SIGNIFICANT CONDITIONS

Conditions contributing to the death but not related to the disease or condition causing death.

19a. DATE OF OPERATION
19b. MAJOR FINDINGS OF OPERATION
20. AUTOPSY? YES ☐ NO ☒

21a. ACCIDENT SUICIDE HOMICIDE (Specify)
21b. PLACE OF INJURY (e.g., in or about home, farm, factory, street, office bldg., etc.)
21c. (CITY, TOWN, OR TOWNSHIP) (COUNTY) (STATE)
21d. TIME OF INJURY (Month) (Day) (Year) (Hour) m.
21e. INJURY OCCURRED WHILE AT WORK ☐ NOT WHILE AT WORK ☐
21f. HOW DID INJURY OCCUR?

22. *I hereby certify that I attended the deceased from* 10-17 *19*52, *to* 12-18, *19*61, *that I last saw the deceased alive on* 12-18-61, *19*__, *and that death occurred at* 9:25 p.m., *from the causes and on the date stated above.*

23a. SIGNATURE	(Degree or title)	23b. ADDRESS	23c. DATE SIGNED
John S. McMillan	M.D.	550 Fourth Street	12-29-61

24a. BURIAL, CREMATION, REMOVAL (Specify)	24b. DATE	24c. NAME OF CEMETERY OR CREMATORY	24d. LOCATION (City, town, or county) (State)
Burial	Dec 21. 1961	Rose Hill Cemetery	Idaho Falls, Idaho

DATE REC'D BY LOCAL REG.: Jan. 6-1962
REGISTRAR'S SIGNATURE: Irma Bridger
25. FUNERAL DIRECTOR: Leo A. Williams — ADDRESS: Idaho Falls Ida

Federal Security Agency
United States Public Health Service
Form DPH-49021

Informant, Funeral Director, Registrar and Medical Attendant. EACH must sign with BLACK INK in OWN handwriting. Each item should be answered as completely as possible. State answers as unknown only after a careful investigation. Use BLACK ink or BLACK record typewriter ribbon in filling out certificate. (ICA 38-206 and 215.) Address correspondence to DIVISION OF VITAL STATISTICS, BOISE, IDAHO

JAN 15 1962

JAN 23 1962

DUTIES:

1. INFORMANT SHALL SIGN HIS OWN NAME, under item 17 to authenticate the facts stated under items 1 to 16 inclusive. In case of facts taken from hospital or public records, the person authorized to release the facts shall sign HIS name in addition to giving the source of information.

2. THE FUNERAL DIRECTOR is responsible for completing the entire certificate, obtaining the signatures of the INFORMANT, the OFFICIAL last in attendance on the deceased and HIS OWN signature.

3. THE REGISTRAR can issue a burial or removal permit ONLY after receiving a completed death certificate, including the SIGNATURES IN BLACK ink under items 17, 23a and 25.

PENALTIES: Under the Idaho law, it is a misdemeanor to

(a) Knowingly supply false information to any one connected with completing a death certificate;
(b) Neglect or refuse to certify to the cause of death on request of the person in charge of the disposition of the deceased.
(c) Remove or bury the body of a deceased person WITHOUT the proper permit being FIRST obtained from the local registrar in the district WHERE THE DEATH OCCURRED;
(d) Alter a certificate on file in the office of a local registrar.

STATEMENT OF PLACE OF DEATH

Special attention should be given to the satisfactory completion of EACH portion of this item. The city or town and street address or route number refer to PLACE WHERE THE DEATH OCCURRED. For deaths occurring in hospitals, maternity homes, or institutions, the name of the place and length of stay MUST be stated.

STATEMENT OF USUAL RESIDENCE OF DECEASED

Regardless of the fact that the person may have lived his entire life at the place of death, ALWAYS COMPLETE ALL PARTS OF THIS ITEM. In case a person has resided in the county where death occurred for less than one year, give address of FORMER RESIDENCE. The post office of the deceased may be in a county or state other than the county of actual residence.

IDAHO CODE ANNOTATED-CHAPTER 38, SECTION 206.

The personal and statistical particulars (items 1 to 16) shall be authenticated by the signature of the informant, who may be any competent person acquainted with the facts.

The statement of facts relating to the disposition of the body shall be signed by the undertaker or person acting as such.

The medical certificate shall be made and signed by the physician, if any, last in attendance on the deceased, who shall specify the time in attendance, the time he last saw the deceased alive and the hour of the day at which death occurred. And he shall further state the cause of death, so as to show the course of disease or sequence of causes resulting in death, giving the primary cause, and also the contributory causes, if any, and the duration of each. Indefinite and unsatisfactory terms, indicating only symptoms of disease or conditions resulting from disease, will not be held sufficient for issuing a burial or removal permit; and any certificate containing only such terms as defined by the state registrar as indefinite and unsatisfactory, shall be returned to the physician for correction and definition. The international classification of the causes of death shall be used by all physicians in stating the cause of death in the medical certificate. Causes of death, which may be the result of either disease or violence, shall be carefully defined; and if from violence, its nature shall be stated, and whether (probably) accidental, suicidal, or homicidal.

This body embalmed under direction of Leo A. Williams Lic. No. E-3191 at Idaho Falls on 12-18-61

ADDITIONAL REMARKS by Physician

State File No. 5049
Local Reg. No. 29
Reg. Dist. No. 610

Certificate of Death

STATE OF IDAHO

BIRTH NO.

RECEIVED JAN 22 1962 Bureau of Vital Statistics

1. PLACE OF DEATH
a. COUNTY: Bonneville 101
b. CITY OR TOWN (If outside corporate limits, write RURAL and give township): Idaho Falls
c. LENGTH OF STAY (in this place):
d. FULL NAME OF HOSPITAL OR INSTITUTION (If not in hospital or institution, give street address or location): LDS Hospital 042

2. USUAL RESIDENCE (Where deceased lived. If institution: residence before admission).
a. STATE: Idaho 060
b. COUNTY: Bingham
c. CITY OR TOWN (If outside corporate limits, write RURAL and give township): Basalt
d. STREET ADDRESS (If rural, give location):

3. NAME OF DECEASED (Type or Print)
a. (First): Lenna
b. (Middle): Christensen
c. (Last): Gibbs

4. DATE OF DEATH (Month) (Day) (Year): Dec. 19, 1961

5. SEX: Female
6. COLOR OR RACE: White
7. MARRIED, NEVER MARRIED, WIDOWED, DIVORCED (Specify): Married
8. DATE OF BIRTH: 29 Dec 1911
9. AGE (In years last birthday): 49 — IF UNDER 1 YEAR: Months / Days — IF UNDER 24 HRS.: Hours / Min.

10a. USUAL OCCUPATION (Give kind of work done during most of working life, even if retired): House Wife 01
10b. KIND OF BUSINESS OR INDUSTRY:
11. BIRTHPLACE (State or foreign country): Randolph Utah
12. CITIZEN OF WHAT COUNTRY: USA

13. FATHER'S NAME: Christian Christensen — BIRTHPLACE: Randolph Utah
14. MOTHER'S MAIDEN NAME: Sarah Ellen Batty — BIRTHPLACE: Utah

15. WAS DECEASED EVER IN U.S. ARMED FORCES? (Yes, no, or unknown): no — (If yes, give war or dates of service):
16. SOCIAL SECURITY: 519-38-4569
17. INFORMANT'S OWN SIGNATURE: Harding Z. Gibbs — ADDRESS: Basalt Idaho

18. CAUSE OF DEATH Enter only one cause per line for (a), (b), and (c)

This does not mean the mode of dying, such as heart failure, asthenia, etc. It means the disease, injury, or complication which caused death.

MEDICAL CERTIFICATION

I. DISEASE OR CONDITION DIRECTLY LEADING TO DEATH* (a) Septicemia — INTERVAL BETWEEN ONSET AND DEATH: 12 hours

ANTECEDENT CAUSES

Morbid conditions, if any, giving rise to the above cause (a) stating the underlying cause last.

DUE TO (b) Post operation peritonitis

DUE TO (c) Cancer of descending colon

II. OTHER SIGNIFICANT CONDITIONS

Conditions contributing to the death but not related to the disease or condition causing death.

153.8

19a. DATE OF OPERATION:
19b. MAJOR FINDINGS OF OPERATION: Annular Ca of Left colon
20. AUTOPSY? YES ☐ NO ☒

21a. ACCIDENT SUICIDE HOMICIDE (Specify):
21b. PLACE OF INJURY (e.g., in or about home, farm, factory, street, office bldg., etc.):
21c. (CITY, TOWN, OR TOWNSHIP) (COUNTY) (STATE):
21d. TIME OF INJURY (Month) (Day) (Year) (Hour) m.:
21e. INJURY OCCURRED WHILE AT WORK ☐ NOT WHILE AT WORK ☐
21f. HOW DID INJURY OCCUR?

22. *I hereby certify that I attended the deceased from* Nov 27, 1961, *to* Dec 19, 1961, *that I last saw the deceased alive on* _____, 19___, *and that death occurred at* 4 P. *m., from the causes and on the date stated above.*

23a. SIGNATURE (Degree or title): [signature] 469 [signature]
23b. ADDRESS: Box 828 Shelley Idaho
23c. DATE SIGNED: 1/5/62

24a. BURIAL, CREMATION, REMOVAL (Specify): Burial
24b. DATE: 12-24-61
24c. NAME OF CEMETERY OR CREMATORY: Basalt
24d. LOCATION (City, town, or county) (State): Basalt Bingham Idaho

DATE REC'D BY LOCAL REG.: Jan. 8-1962
REGISTRAR'S SIGNATURE: Anna Bridges
25. FUNERAL DIRECTOR: Gary L. Nalder — ADDRESS: Shelley Idaho

Federal Security Agency
United States Public Health Service

Form DPH-48021

Informant, Funeral Director, Registrar and Medical Attendant. EACH must sign with BLACK INK in OWN handwriting. Each item should be answered as completely as possible. State answers as unknown only after a careful investigation. Use BLACK ink or BLACK record typewriter ribbon in filling out certificate. (ICA 38-206 and 215.) Address correspondence to DIVISION OF VITAL STATISTICS, BOISE, IDAHO

DUTIES:

1. INFORMANT SHALL SIGN HIS OWN NAME, under item 17 to authenticate the facts stated under items 1 to 16 inclusive. In case of facts taken from hospital or public records, the person authorized to release the facts shall sign HIS name in addition to giving the source of information.

2. THE FUNERAL DIRECTOR is responsible for completing the entire certificate, obtaining the signatures of the INFORMANT, the OFFICIAL last in attendance on the deceased and HIS OWN signature.

3. THE REGISTRAR can issue a burial or removal permit ONLY after receiving a completed death certificate, including the SIGNATURES IN BLACK ink under items 17, 23a and 25.

PENALTIES: Under the Idaho law, it is a misdemeanor to

(a) Knowingly supply false information to any one connected with completing a death certificate;
(b) Neglect or refuse to certify to the cause of death on request of the person in charge of the disposition of the deceased.
(c) Remove or bury the body of a deceased person WITHOUT the proper permit being FIRST obtained from the local registrar in the district WHERE THE DEATH OCCURRED;
(d) Alter a certificate on file in the office of a local registrar.

STATEMENT OF PLACE OF DEATH

Special attention should be given to the satisfactory completion of EACH portion of this item. The city or town and street address or route number refer to PLACE WHERE THE DEATH OCCURRED. For deaths occurring in hospitals, maternity homes, or institutions, the name of the place and length of stay MUST be stated.

STATEMENT OF USUAL RESIDENCE OF DECEASED

Regardless of the fact that the person may have lived his entire life at the place of death, ALWAYS COMPLETE ALL PARTS OF THIS ITEM. In case a person has resided in the county where death occurred for less than one year, give address of FORMER RESIDENCE. The post office of the deceased may be in a county or state other than the county of actual residence.

IDAHO CODE ANNOTATED-CHAPTER 38, SECTION 206.

The personal and statistical particulars (items 1 to 16) shall be authenticated by the signature of the informant, who may be any competent person acquainted with the facts.

The statement of facts relating to the disposition of the body shall be signed by the undertaker or person acting as such.

The medical certificate shall be made and signed by the physician, if any, last in attendance on the deceased, who shall specify the time in attendance, the time he last saw the deceased alive and the hour of the day at which death occurred. And he shall further state the cause of death, so as to show the course of disease or sequence of causes resulting in death, giving the primary cause, and also the contributory causes, if any, and the duration of each. Indefinite and unsatisfactory terms, indicating only symptoms of disease or conditions resulting from disease, will not be held sufficient for issuing a burial or removal permit; and any certificate containing only such terms as defined by the state registrar as indefinite and unsatisfactory, shall be returned to the physician for correction and definition. The international classification of the causes of death shall be used by all physicians in stating the cause of death in the medical certificate. Causes of death, which may be the result of either disease or violence, shall be carefully defined; and if from violence, its nature shall be stated, and whether (probably) accidental, suicidal, or homicidal.

This body embalmed under direction of Gary L. Maddox Lic. No. E444 at Shelley Ida. on 12-19-61

ADDITIONAL REMARKS by Physician

Certificate of Death

STATE OF IDAHO

State File No. 5050
Local Reg. No. 296
Reg. Dist. No. 610

BIRTH NO.

RECEIVED JAN 11 1962 Bureau of Vital Statistics

101

1. PLACE OF DEATH
a. COUNTY: Bonneville
b. CITY OR TOWN (If outside corporate limits, write RURAL and give township): Idaho Falls
c. LENGTH OF STAY (In this place): 1 years
d. FULL NAME OF HOSPITAL OR INSTITUTION (If not in hospital or institution, give street address or location): 430 Cliff Street

2. USUAL RESIDENCE (Where deceased lived. If institution: residence before admission).
a. STATE: Idaho 101
b. COUNTY: Bonneville
c. CITY OR TOWN (If outside corporate limits, write RURAL and give township): Idaho Falls
d. STREET ADDRESS (If rural, give location): 430 Cliff Street

3. NAME OF DECEASED (Type or Print)
a. (First): MILROY
b. (Middle): FRANK
c. (Last): MARKER

4. DATE OF DEATH (Month) (Day) (Year): December 19 1961

5. SEX: Male
6. COLOR OR RACE: White
7. MARRIED, NEVER MARRIED, WIDOWED, DIVORCED (Specify): Never married
8. DATE OF BIRTH: April 14, 1884
9. AGE (In years last birthday): 77 — IF UNDER 1 YEAR: Months / Days — IF UNDER 24 HRS.: Hours / Min.

10a. USUAL OCCUPATION (Give kind of work done during most of working life, even if retired): Salesman 19
10b. KIND OF BUSINESS OR INDUSTRY: Music store
11. BIRTHPLACE (State or foreign country): Manti, Utah
12. CITIZEN OF WHAT COUNTRY?: USA

13. FATHER'S NAME: Alma Marker — BIRTHPLACE: Spanish Fork, Utah
14. MOTHER'S MAIDEN NAME: Elizabeth Larsen — BIRTHPLACE: Manti, Utah

15. WAS DECEASED EVER IN U.S. ARMED FORCES? (Yes, no, or unknown): No — (If yes, give war or dates of service)
16. SOCIAL SECURITY NO.: 518-05-9916
17. INFORMANT'S OWN SIGNATURE: Ed Marker — ADDRESS: Idaho Falls, Idaho

18. CAUSE OF DEATH
Enter only one cause per line for (a), (b), and (c)

This does not mean the mode of dying, such as heart failure, asthenia, etc. It means the disease, injury, or complication which caused death.

428.1

MEDICAL CERTIFICATION

I. DISEASE OR CONDITION DIRECTLY LEADING TO DEATH* (a) Coronary Occlusion — INTERVAL BETWEEN ONSET AND DEATH: Sudden

ANTECEDENT CAUSES
Morbid conditions, if any, giving rise to the above cause (a) stating the underlying cause last.
DUE TO (b) Unknown
DUE TO (c)

II. OTHER SIGNIFICANT CONDITIONS
Conditions contributing to the death but not related to the disease or condition causing death.
Patient dead upon my arrival

19a. DATE OF OPERATION
19b. MAJOR FINDINGS OF OPERATION
20. AUTOPSY? YES ☐ NO ☒

21a. ACCIDENT SUICIDE HOMICIDE (Specify): None
21b. PLACE OF INJURY (e.g., in or about home, farm, factory, street, office bldg., etc.)
21c. (CITY, TOWN, OR TOWNSHIP) (COUNTY) (STATE)
21d. TIME OF INJURY (Month) (Day) (Year) (Hour) m.
21e. INJURY OCCURRED WHILE AT WORK ☐ NOT WHILE AT WORK ☐
21f. HOW DID INJURY OCCUR?

22. *I hereby certify that I attended the deceased from* Dead upon my Arrival 12/19/61, *19__, to _____, 19__, that I last saw the deceased alive on _____, 19__, and that death occurred at* 4:00 P/m., *from the causes and on the date stated above.*

23a. SIGNATURE: A. R. Soderquist M.D. 480 — (Degree or title): M. D.
23b. ADDRESS: Idaho Falls, Idaho
23c. DATE SIGNED: 12/27/61

24a. BURIAL, CREMATION, REMOVAL (Specify): Burial
24b. DATE: Dec. 22, 1961
24c. NAME OF CEMETERY OR CREMATORY: Rose Hill Cemetery
24d. LOCATION (City, town, or county): Idaho Falls — (State): Idaho

DATE REC'D BY LOCAL REG.: Jan. 5-1962
REGISTRAR'S SIGNATURE: Anna Budger
25. FUNERAL DIRECTOR: Orland C. Buck — ADDRESS: Idaho Falls, Idaho

Federal Security Agency
United States Public Health Service

Form DPH-48021

Informant, Funeral Director, Registrar and Medical Attendant. EACH must sign with BLACK INK in OWN handwriting. Each item should be answered as completely as possible. State answers as unknown only after a careful investigation. Use BLACK ink or BLACK record typewriter ribbon in filling out certificate. (ICA 38-206 and 215.) Address correspondence to DIVISION OF VITAL STATISTICS, BOISE, IDAHO

JAN 12 1962

DUTIES:

1. INFORMANT SHALL SIGN HIS OWN NAME, under item 17 to authenticate the facts stated under items 1 to 16 inclusive. In case of facts taken from hospital or public records, the person authorized to release the facts shall sign HIS name in addition to giving the source of information. FEB 18 1970

2. THE FUNERAL DIRECTOR is responsible for completing the entire certificate, obtaining the signatures of the INFORMANT, the OFFICIAL last in attendance on the deceased and HIS OWN signature.

3. THE REGISTRAR can issue a burial or removal permit ONLY after receiving a completed death certificate, including the SIGNATURES IN BLACK ink under items 17, 23a and 25.

PENALTIES: Under the Idaho law, it is a misdemeanor to

(a) Knowingly supply false information to any one connected with completing a death certificate;
(b) Neglect or refuse to certify to the cause of death on request of the person in charge of the disposition of the deceased.
(c) Remove or bury the body of a deceased person WITHOUT the proper permit being FIRST obtained from the local registrar in the district WHERE THE DEATH OCCURRED;
(d) Alter a certificate on file in the office of a local registrar.

STATEMENT OF PLACE OF DEATH

Special attention should be given to the satisfactory completion of EACH portion of this item. The city or town and street address or route number refer to PLACE WHERE THE DEATH OCCURRED. For deaths occurring in hospitals, maternity homes, or institutions, the name of the place and length of stay MUST be stated.

STATEMENT OF USUAL RESIDENCE OF DECEASED

Regardless of the fact that the person may have lived his entire life at the place of death, ALWAYS COMPLETE ALL PARTS OF THIS ITEM. In case a person has resided in the county where death occurred for less than one year, give address of FORMER RESIDENCE. The post office of the deceased may be in a county or state other than the county of actual residence.

IDAHO CODE ANNOTATED-CHAPTER 38, SECTION 206.

The personal and statistical particulars (items 1 to 16) shall be authenticated by the signature of the informant, who may be any competent person acquainted with the facts.

The statement of facts relating to the disposition of the body shall be signed by the undertaker or person acting as such.

The medical certificate shall be made and signed by the physician, if any, last in attendance on the deceased, who shall specify the time in attendance, the time he last saw the deceased alive and the hour of the day at which death occurred. And he shall further state the cause of death, so as to show the course of disease or sequence of causes resulting in death, giving the primary cause, and also the contributory causes, if any, and the duration of each. Indefinite and unsatisfactory terms, indicating only symptoms of disease or conditions resulting from disease, will not be held sufficient for issuing a burial or removal permit; and any certificate containing only such terms as defined by the state registrar as indefinite and unsatisfactory, shall be returned to the physician for correction and definition. The international classification of the causes of death shall be used by all physicians in stating the cause of death in the medical certificate. Causes of death, which may be the result of either disease or violence, shall be carefully defined; and if from violence, its nature shall be stated, and whether (probably) accidental, suicidal, or homicidal.

This body embalmed under direction of Orland C. Buck Lic. No. E-250 at Idaho Falls on 12/19/61

ADDITIONAL REMARKS by Physician

Certificate of Death

STATE OF IDAHO

State File No. 5051
Local Reg. No. 291
Reg. Dist. No. 610

BIRTH NO.

RECEIVED JAN 8 1962 Bureau of Vital Statistics

1. PLACE OF DEATH
a. COUNTY: Bonneville
b. CITY OR TOWN (If outside corporate limits, write RURAL and give township): Idaho Falls
c. LENGTH OF STAY (in this place):
d. FULL NAME OF HOSPITAL OR INSTITUTION (If not in hospital or institution, give street address or location): 2597 Central Ave

2. USUAL RESIDENCE (Where deceased lived. If institution: residence before admission).
a. STATE: Idaho
b. COUNTY: Bonneville
c. CITY OR TOWN (If outside corporate limits, write RURAL and give township): Idaho Falls
d. STREET ADDRESS (If rural, give location): 2597 Central

3. NAME OF DECEASED (Type or Print) a. (First)	b. (Middle)	c. (Last)	4. DATE OF DEATH (Month) (Day) (Year)
Tillie	Anna	Purcell	December 20 1961

5. SEX	6. COLOR OR RACE	7. MARRIED, NEVER MARRIED, WIDOWED, DIVORCED (Specify)	8. DATE OF BIRTH	9. AGE (In years last birthday)	IF UNDER 1 YEAR Months	Days	IF UNDER 24 HRS. Hours	Min.
Female	White	Married	May 12, 1899	62				

10a. USUAL OCCUPATION (Give kind of work done during most of working life, even if retired)	10b. KIND OF BUSINESS OR INDUSTRY	11. BIRTHPLACE (State or foreign country)	12. CITIZEN OF WHAT COUNTRY?
Housewife	Own Home	Ammon, Idaho	USA

13. FATHER'S NAME	BIRTHPLACE	14. MOTHER'S MAIDEN NAME	BIRTHPLACE
John Blatter	Illinois	Bertha Hoffman	Illinois

15. WAS DECEASED EVER IN U.S. ARMED FORCES? (Yes, no, or unknown)	(If yes, give war or dates of service)	16. SOCIAL SECURITY NO.	17. INFORMANT'S OWN SIGNATURE	ADDRESS
No		518-38-8988	Mark H. Purcell	Idaho Falls

18. CAUSE OF DEATH — Enter only one cause per line for (a), (b), and (c)

**This does not mean the mode of dying, such as heart failure, asthenia, etc. It means the disease, injury, or complication which caused death.*

420.1

MEDICAL CERTIFICATION

I. DISEASE OR CONDITION DIRECTLY LEADING TO DEATH*(a) Myocardial infarction — INTERVAL BETWEEN ONSET AND DEATH

ANTECEDENT CAUSES

Morbid conditions, if any, giving rise to the above cause (a) stating the underlying cause last.

DUE TO (b)

DUE TO (c)

II. OTHER SIGNIFICANT CONDITIONS

Conditions contributing to the death but not related to the disease or condition causing death.

19a. DATE OF OPERATION	19b. MAJOR FINDINGS OF OPERATION	20. AUTOPSY? YES ☐ NO ☐

21a. ACCIDENT SUICIDE HOMICIDE (Specify)	21b. PLACE OF INJURY (e.g., in or about home, farm, factory, street, office bldg., etc.)	21c. (CITY, TOWN, OR TOWNSHIP) (COUNTY) (STATE)

21d. TIME OF INJURY (Month) (Day) (Year) (Hour)	21e. INJURY OCCURRED WHILE AT WORK ☐ NOT WHILE AT WORK ☐	21f. HOW DID INJURY OCCUR?
m.		

22. *I hereby certify that I attended the deceased from* 4-21, 19 61, *to* 12-20, 19 61, *that I last saw the deceased alive on* 11-13-61, *and that death occurred at* 1:00 a. m., *from the causes and on the date stated above.*

23a. SIGNATURE (Degree or title)	23b. ADDRESS	23c. DATE SIGNED
John L McMullen M.D.	550 Fourth Street	12-28-61

24a. BURIAL, CREMATION, REMOVAL (Specify)	24b. DATE	24c. NAME OF CEMETERY OR CREMATORY	24d. LOCATION (City, town, or county) (State)
Burial	12/23/61	Ammon Cemetery	Ammon Idaho

DATE REC'D BY LOCAL REG.	REGISTRAR'S SIGNATURE	25. FUNERAL DIRECTOR	ADDRESS
Jan 2 - 1962	Lena Rudger	Ralph M. Hood	Idaho Falls, Idaho

Federal Security Agency
United States Public Health Service

Form DPH-48021

Informant, Funeral Director, Registrar and Medical Attendant. EACH must sign with BLACK INK in OWN handwriting. Each item should be answered as completely as possible. State answers as unknown only after a careful investigation. Use BLACK ink or BLACK record typewriter ribbon in filling out certificate. (ICA 38-206 and 215.) Address correspondence to DIVISION OF VITAL STATISTICS, BOISE, IDAHO

DUTIES: Mc Mullen APR 6 1962

1. INFORMANT SHALL SIGN HIS OWN NAME, under item 17 to authenticate the facts stated under items 1 to 16 inclusive. In case of facts taken from hospital or public records, the person authorized to release the facts shall sign HIS name in addition to giving the source of information.

2. THE FUNERAL DIRECTOR is responsible for completing the entire certificate, obtaining the signatures of the INFORMANT, the OFFICIAL last in attendance on the deceased and HIS OWN signature. APR 12 1962

3. THE REGISTRAR can issue a burial or removal permit ONLY after receiving a completed death certificate, including the SIGNATURES IN BLACK ink under items 17, 23a and 25.

PENALTIES: Under the Idaho law, it is a misdemeanor to
(a) Knowingly supply false information to any one connected with completing a death certificate;
(b) Neglect or refuse to certify to the cause of death on request of the person in charge of the disposition of the deceased.
(c) Remove or bury the body of a deceased person WITHOUT the proper permit being FIRST obtained from the local registrar in the district WHERE THE DEATH OCCURRED;
(d) Alter a certificate on file in the office of a local registrar.

STATEMENT OF PLACE OF DEATH

Special attention should be given to the satisfactory completion of EACH portion of this item. The city or town and street address or route number refer to PLACE WHERE THE DEATH OCCURRED. For deaths occurring in hospitals, maternity homes, or institutions, the name of the place and length of stay MUST be stated.

STATEMENT OF USUAL RESIDENCE OF DECEASED

Regardless of the fact that the person may have lived his entire life at the place of death, ALWAYS COMPLETE ALL PARTS OF THIS ITEM. In case a person has resided in the county where death occurred for less than one year, give address of FORMER RESIDENCE. The post office of the deceased may be in a county or state other than the county of actual residence.

IDAHO CODE ANNOTATED-CHAPTER 38, SECTION 206.

The personal and statistical particulars (items 1 to 16) shall be authenticated by the signature of the informant, who may be any competent person acquainted with the facts.

The statement of facts relating to the disposition of the body shall be signed by the undertaker or person acting as such.

The medical certificate shall be made and signed by the physician, if any, last in attendance on the deceased, who shall specify the time in attendance, the time he last saw the deceased alive and the hour of the day at which death occurred. And he shall further state the cause of death, so as to show the course of disease or sequence of causes resulting in death, giving the primary cause, and also the contributory causes, if any, and the duration of each. Indefinite and unsatisfactory terms, indicating only symptoms of disease or conditions resulting from disease, will not be held sufficient for issuing a burial or removal permit; and any certificate containing only such terms as defined by the state registrar as indefinite and unsatisfactory, shall be returned to the physician for correction and definition. The international classification of the causes of death shall be used by all physicians in stating the cause of death in the medical certificate. Causes of death, which may be the result of either disease or violence, shall be carefully defined; and if from violence, its nature shall be stated, and whether (probably) accidental, suicidal, or homicidal.

This body embalmed under direction of Ralph M. Wood Lic. No. 413 at Idaho Falls on 12/20/61

ADDITIONAL REMARKS by Physician

Certificate of Death

STATE OF IDAHO

State File No. 5052
Local Reg. No. 297
Reg. Dist. No. 610

BIRTH NO. 61-9947

RECEIVED JAN 11 1962 Vital Statistics

1. PLACE OF DEATH
a. COUNTY: Bonneville (Mother)
b. CITY OR TOWN (If outside corporate limits, write RURAL and give township): Idaho Falls
c. LENGTH OF STAY (in this place): 1½ yrs.
d. FULL NAME OF HOSPITAL OR INSTITUTION (If not in hospital or institution, give street address or location): Sacred Heart Hospital

2. USUAL RESIDENCE (Where deceased lived. If institution: residence before admission).
a. STATE: Idaho
b. COUNTY: Bonneville
c. CITY OR TOWN (If outside corporate limits, write RURAL and give township): Idaho Falls
d. STREET ADDRESS (If rural, give location): 474 W. 15th Street

3. NAME OF DECEASED (Type or Print)	a. (First)	b. (Middle)	c. (Last)	4. DATE OF DEATH (Month) (Day) (Year)
	SERGIO	(NMN)	GALAVIZ	December 22 1961

5. SEX	6. COLOR OR RACE	7. MARRIED, NEVER MARRIED, WIDOWED, DIVORCED (Specify)	8. DATE OF BIRTH	9. AGE (In years last birthday)	IF UNDER 1 YEAR Months	Days	IF UNDER 24 HRS. Hours	Min.
Male	Caucasian	Never married	August 30, 1961	0	3	22		

10a. USUAL OCCUPATION (Give kind of work done during most of working life, even if retired)	10b. KIND OF BUSINESS OR INDUSTRY	11. BIRTHPLACE (State or foreign country)	12. CITIZEN OF WHAT COUNTRY?
None	None	Idaho Falls, Idaho	USA

13. FATHER'S NAME	BIRTHPLACE	14. MOTHER'S MAIDEN NAME	BIRTHPLACE
Hector Edward Galaviz	Juarez, Mexico	Petra Sanchez	Lagos de Morena, Jalisco, Mexico

15. WAS DECEASED EVER IN U.S. ARMED FORCES? (Yes, no, or unknown) (If yes, give war or dates of service)	16. SOCIAL SECURITY NO.	17. INFORMANT'S OWN SIGNATURE	ADDRESS
No	None	Victor C Galaviz	Idaho Falls, Idaho

MEDICAL CERTIFICATION

18. CAUSE OF DEATH — Enter only one cause per line for (a), (b), and (c)

**This does not mean the mode of dying, such as heart failure, asthenia, etc. It means the disease, injury, or complication which caused death.*

		INTERVAL BETWEEN ONSET AND DEATH
I. DISEASE OR CONDITION DIRECTLY LEADING TO DEATH* (a)	Deidosis	2 Days
ANTECEDENT CAUSES *Morbid conditions, if any, giving rise to the above cause (a) stating the underlying cause last.* DUE TO (b)	Virus Gastro enteritis	2 days
DUE TO (c)	Septicemia probable	unknown
II. OTHER SIGNIFICANT CONDITIONS *Conditions contributing to the death but not related to the disease or condition causing death.*	Bronchopneumonia	1 Day

19a. DATE OF OPERATION	19b. MAJOR FINDINGS OF OPERATION	20. AUTOPSY?
		YES ☐ NO ☒

21a. ACCIDENT SUICIDE HOMICIDE (Specify)	21b. PLACE OF INJURY (e.g., in or about home, farm, factory, street, office bldg., etc.)	21c. (CITY, TOWN, OR TOWNSHIP) (COUNTY) (STATE)

21d. TIME OF INJURY (Month) (Day) (Year) (Hour)	21e. INJURY OCCURRED	21f. HOW DID INJURY OCCUR?
m.	WHILE AT WORK ☐ NOT WHILE AT WORK ☐	

22. *I hereby certify that I attended the deceased from* 20 Dec, 1961, *to* 22 Dec, 1961, *that I last saw the deceased alive on* 22 Dec, 1961, *and that death occurred at* 6:55 P m., *from the causes and on the date stated above.*

23a. SIGNATURE	(Degree or title)	23b. ADDRESS	23c. DATE SIGNED
D Goddard	M.D.	Idaho Falls, Idaho	

24a. BURIAL, CREMATION, REMOVAL (Specify)	24b. DATE	24c. NAME OF CEMETERY OR CREMATORY	24d. LOCATION (City, town, or county) (State)
Burial	Dec. 22, 1961	Rose Hill Cemetery	Idaho Falls Idaho

DATE REC'D BY LOCAL REG.	REGISTRAR'S SIGNATURE	25. FUNERAL DIRECTOR	ADDRESS
Jan 5-1962	Anna Budge	Orland C Beck	Idaho Falls, Idaho

Federal Security Agency
United States Public Health Service

Form DPH-48021

Informant, Funeral Director, Registrar and Medical Attendant. EACH must sign with BLACK INK in OWN handwriting. Each item should be answered as completely as possible. State answers as unknown only after a careful investigation. Use BLACK ink or BLACK record typewriter ribbon in filling out certificate. (ICA 38-206 and 215.) Address correspondence to DIVISION OF VITAL STATISTICS, BOISE, IDAHO

DUTIES:

1. INFORMANT SHALL SIGN HIS OWN NAME, under item 17 to authenticate the facts stated under items 1 to 16 inclusive. In case of facts taken from hospital or public records, the person authorized to release the facts shall sign HIS name in addition to giving the source of information.

2. THE FUNERAL DIRECTOR is responsible for completing the entire certificate, obtaining the signatures of the INFORMANT, the OFFICIAL last in attendance on the deceased and HIS OWN signature.

3. THE REGISTRAR can issue a burial or removal permit ONLY after receiving a completed death certificate, including the SIGNATURES IN BLACK ink under items 17, 23a and 25.

PENALTIES: Under the Idaho law, it is a misdemeanor to

(a) Knowingly supply false information to any one connected with completing a death certificate;
(b) Neglect or refuse to certify to the cause of death on request of the person in charge of the disposition of the deceased.
(c) Remove or bury the body of a deceased person WITHOUT the proper permit being FIRST obtained from the local registrar in the district WHERE THE DEATH OCCURRED;
(d) Alter a certificate on file in the office of a local registrar.

STATEMENT OF PLACE OF DEATH

Special attention should be given to the satisfactory completion of EACH portion of this item. The city or town and street address or route number refer to PLACE WHERE THE DEATH OCCURRED. For deaths occurring in hospitals, maternity homes, or institutions, the name of the place and length of stay MUST be stated.

STATEMENT OF USUAL RESIDENCE OF DECEASED

Regardless of the fact that the person may have lived his entire life at the place of death, ALWAYS COMPLETE ALL PARTS OF THIS ITEM. In case a person has resided in the county where death occurred for less than one year, give address of FORMER RESIDENCE. The post office of the deceased may be in a county or state other than the county of actual residence.

IDAHO CODE ANNOTATED-CHAPTER 38, SECTION 206.

The personal and statistical particulars (items 1 to 16) shall be authenticated by the signature of the informant, who may be any competent person acquainted with the facts.

The statement of facts relating to the disposition of the body shall be signed by the undertaker or person acting as such.

The medical certificate shall be made and signed by the physician, if any, last in attendance on the deceased, who shall specify the time in attendance, the time he last saw the deceased alive and the hour of the day at which death occurred. And he shall further state the cause of death, so as to show the course of disease or sequence of causes resulting in death, giving the primary cause, and also the contributory causes, if any, and the duration of each. Indefinite and unsatisfactory terms, indicating only symptoms of disease or conditions resulting from disease, will not be held sufficient for issuing a burial or removal permit; and any certificate containing only such terms as defined by the state registrar as indefinite and unsatisfactory, shall be returned to the physician for correction and definition. The international classification of the causes of death shall be used by all physicians in stating the cause of death in the medical certificate. Causes of death, which may be the result of either disease or violence, shall be carefully defined; and if from violence, its nature shall be stated, and whether (probably) accidental, suicidal, or homicidal.

This body embalmed under direction of Orland C. Buck Lic. No. E-250 at Idaho Falls on 12/22/61

ADDITIONAL REMARKS by Physician

Informant, Funeral Director, Registrar and Medical Attendant. EACH must sign with BLACK INK in OWN handwriting. Each item should be answered as completely as possible. State answers as unknown only after a careful investigation. Use BLACK ink or BLACK record typewriter ribbon in filling out certificate. (ICA 38-206 and 215.) Address correspondence to DIVISION OF VITAL STATISTICS, BOISE, IDAHO

Certificate of Death

STATE OF IDAHO

State File No. 5953
Local Reg. No. 2
Reg. Dist. No. 610

BIRTH NO.

RECEIVED JAN 8 1962 Division of Vital Statistics

1. PLACE OF DEATH
a. COUNTY: Bonneville
b. CITY OR TOWN (If outside corporate limits, write RURAL and give township): Idaho Falls
c. LENGTH OF STAY (in this place): 1 day
d. FULL NAME OF HOSPITAL OR INSTITUTION (If not in hospital or institution, give street address or location): LDS Hospital

2. USUAL RESIDENCE (Where deceased lived. If institution: residence before admission).
a. STATE: Idaho
b. COUNTY: Bonneville
c. CITY OR TOWN (If outside corporate limits, write RURAL and give township): Idaho Falls
d. STREET ADDRESS (If rural, give location): 375 4th Street

3. NAME OF DECEASED (Type or Print)
a. (First): Violet
b. (Middle):
c. (Last): Bates

4. DATE OF DEATH (Month) (Day) (Year): December 28 1961

5. SEX: Female
6. COLOR OR RACE: White
7. MARRIED, NEVER MARRIED, WIDOWED, DIVORCED (Specify): Married
8. DATE OF BIRTH: August 13, 1900
9. AGE (In years last birthday): 61 — IF UNDER 1 YEAR: Months / Days — IF UNDER 24 HRS.: Hours / Min.

10a. USUAL OCCUPATION (Give kind of work done during most of working life, even if retired): Salewoman
10b. KIND OF BUSINESS OR INDUSTRY: Department Store
11. BIRTHPLACE (State or foreign country): Ucon, Idaho
12. CITIZEN OF WHAT COUNTRY? USA

13. FATHER'S NAME: Eli Simmons — BIRTHPLACE: Utah
14. MOTHER'S MAIDEN NAME: Sarah Treasure — BIRTHPLACE: Utah

15. WAS DECEASED EVER IN U.S. ARMED FORCES? (Yes, no, or unknown) (If yes, give war or dates of service): No
16. SOCIAL SECURITY NO.: 519 24 1186
17. INFORMANT'S OWN SIGNATURE: Eugene Bate — ADDRESS: Idaho Falls, Ida.

18. CAUSE OF DEATH Enter only one cause per line for (a), (b), and (c)

*This does not mean the mode of dying, such as heart failure, asthenia, etc. It means the disease, injury, or complication which caused death.

491X

MEDICAL CERTIFICATION

I. DISEASE OR CONDITION DIRECTLY LEADING TO DEATH* (a) Bilateral Adrenal Hemorrhage — INTERVAL BETWEEN ONSET AND DEATH: Acute

ANTECEDENT CAUSES

Morbid conditions, if any, giving rise to the above cause (a) stating the underlying cause last.

DUE TO (b) Septicemia — Acute

DUE TO (c) Bronchopneumonia — 24 hours.

II. OTHER SIGNIFICANT CONDITIONS

Conditions contributing to the death but not related to the disease or condition causing death.

19a. DATE OF OPERATION
19b. MAJOR FINDINGS OF OPERATION
20. AUTOPSY? YES ☒ NO ☐

21a. ACCIDENT SUICIDE HOMICIDE (Specify)
21b. PLACE OF INJURY (e.g., in or about home, farm, factory, street, office bldg., etc.)
21c. (CITY, TOWN, OR TOWNSHIP) (COUNTY) (STATE)
21d. TIME OF INJURY (Month) (Day) (Year) (Hour) m.
21e. INJURY OCCURRED: WHILE AT WORK ☐ NOT WHILE AT WORK ☐
21f. HOW DID INJURY OCCUR?

22. *I hereby certify that I attended the deceased from* 12-27, 1961, *to* 12-28, 1961, *that I last saw the deceased alive on* 12-27, 1961, *and that death occurred at* 7:00 A *m., from the causes and on the date stated above.*

23a. SIGNATURE: S. Ewald 455 (Degree or title) MD
23b. ADDRESS: Idaho Falls, Idaho
23c. DATE SIGNED: 12/29/61

24a. BURIAL, CREMATION, REMOVAL (Specify): Burial
24b. DATE: 12/30/61
24c. NAME OF CEMETERY OR CREMATORY: Ucon Cemetery
24d. LOCATION (City, town, or county) (State): Ucon, Idaho

DATE REC'D BY LOCAL REG.: Jan. 2-1961
REGISTRAR'S SIGNATURE: Anna Budgin
25. FUNERAL DIRECTOR: Ralph M. Wood — ADDRESS: Idaho Falls, Idaho

Federal Security Agency
United States Public Health Service

Form DPH-48021

DUTIES:

JAN 9 1962

1. INFORMANT SHALL SIGN HIS OWN NAME, under item 17 to authenticate the facts stated under items 1 to 16 inclusive. In case of facts taken from hospital or public records, the person authorized to release the facts shall sign HIS name in addition to giving the source of information.

FEB 04 2003

2. THE FUNERAL DIRECTOR is responsible for completing the entire certificate, obtaining the signatures of the INFORMANT, the OFFICIAL last in attendance on the deceased and HIS OWN signature.

3. THE REGISTRAR can issue a burial or removal permit ONLY after receiving a completed death certificate, including the SIGNATURES IN BLACK ink under items 17, 23a and 25.

PENALTIES: Under the Idaho law, it is a misdemeanor to

(a) Knowingly supply false information to any one connected with completing a death certificate;
(b) Neglect or refuse to certify to the cause of death on request of the person in charge of the disposition of the deceased.
(c) Remove or bury the body of a deceased person WITHOUT the proper permit being FIRST obtained from the local registrar in the district WHERE THE DEATH OCCURRED;
(d) Alter a certificate on file in the office of a local registrar.

STATEMENT OF PLACE OF DEATH

Special attention should be given to the satisfactory completion of EACH portion of this item. The city or town and street address or route number refer to PLACE WHERE THE DEATH OCCURRED. For deaths occurring in hospitals, maternity homes, or institutions, the name of the place and length of stay MUST be stated.

STATEMENT OF USUAL RESIDENCE OF DECEASED

Regardless of the fact that the person may have lived his entire life at the place of death, ALWAYS COMPLETE ALL PARTS OF THIS ITEM. In case a person has resided in the county where death occurred for less than one year, give address of FORMER RESIDENCE. The post office of the deceased may be in a county or state other than the county of actual residence.

IDAHO CODE ANNOTATED-CHAPTER 38, SECTION 206.

The personal and statistical particulars (items 1 to 16) shall be authenticated by the signature of the informant, who may be any competent person acquainted with the facts.

The statement of facts relating to the disposition of the body shall be signed by the undertaker or person acting as such.

The medical certificate shall be made and signed by the physician, if any, last in attendance on the deceased, who shall specify the time in attendance, the time he last saw the deceased alive and the hour of the day at which death occurred. And he shall further state the cause of death, so as to show the course of disease or sequence of causes resulting in death, giving the primary cause, and also the contributory causes, if any, and the duration of each. Indefinite and unsatisfactory terms, indicating only symptoms of disease or conditions resulting from disease, will not be held sufficient for issuing a burial or removal permit; and any certificate containing only such terms as defined by the state registrar as indefinite and unsatisfactory, shall be returned to the physician for correction and definition. The international classification of the causes of death shall be used by all physicians in stating the cause of death in the medical certificate. Causes of death, which may be the result of either disease or violence, shall be carefully defined; and if from violence, its nature shall be stated, and whether (probably) accidental, suicidal, or homicidal.

This body embalmed under direction of Ralph M. Wood Lic. No. 413 at Idaho Falls on 12/28/61

ADDITIONAL REMARKS by Physician

State File No. 5054
Local Reg. No. 299
Reg. Dist. No. 610

Certificate of Death

STATE OF IDAHO

BIRTH NO.

RECEIVED JAN 22 1962 Bureau of Vital Statistics

101

1. PLACE OF DEATH
a. COUNTY: Bonneville
b. CITY OR TOWN (If outside corporate limits, write RURAL and give township): Idaho Falls
c. LENGTH OF STAY (in this place):
d. FULL NAME OF HOSPITAL OR INSTITUTION (If not in hospital or institution, give street address or location): 395 Maple

2. USUAL RESIDENCE (Where deceased lived. If institution: residence before admission).
a. STATE: Idaho
b. COUNTY: Bonneville
c. CITY OR TOWN (If outside corporate limits, write RURAL and give township): Idaho Falls
d. STREET ADDRESS (If rural, give location): 395 Maple

3. NAME OF DECEASED (Type or Print)
a. (First): Gabriel (Gib)
b. (Middle): W.
c. (Last): Miller

4. DATE OF DEATH (Month) (Day) (Year): December 31, 1961

5. SEX: Male
6. COLOR OR RACE: White
7. MARRIED, NEVER MARRIED, WIDOWED, DIVORCED (Specify): Married
8. DATE OF BIRTH: August 25, 1895
9. AGE (In years last birthday): 66 — IF UNDER 1 YEAR: Months / Days — IF UNDER 24 HRS.: Hours / Min.

10a. USUAL OCCUPATION (Give kind of work done during most of working life, even if retired): Executive
10b. KIND OF BUSINESS OR INDUSTRY: Department Store
11. BIRTHPLACE (State or foreign country): Tacoma, Washington
12. CITIZEN OF WHAT COUNTRY?: USA

13. FATHER'S NAME: Andrew Miller — BIRTHPLACE: Scotland
14. MOTHER'S MAIDEN NAME: Unknown — BIRTHPLACE: England

15. WAS DECEASED EVER IN U.S. ARMED FORCES? (Yes, no, or unknown): Yes — (If yes, give war or dates of service): WW 1 & WW 11
16. SOCIAL SECURITY NO.: 553-09-9501
17. INFORMANT'S OWN SIGNATURE: Mrs. G.W. Miller — ADDRESS: Idaho Falls, Ida

18. CAUSE OF DEATH
Enter only one cause per line for (a), (b), and (c)

This does not mean the mode of dying, such as heart failure, asthenia, etc. It means the disease, injury, or complication which caused death.

428.0

MEDICAL CERTIFICATION

I. DISEASE OR CONDITION DIRECTLY LEADING TO DEATH* (a): ~~[illegible]~~ A.S.H.D. c myocardial — INTERVAL BETWEEN ONSET AND DEATH: 10 yrs

ANTECEDENT CAUSES — *Morbid conditions, if any, giving rise to the above cause (a) stating the underlying cause last.*
DUE TO (b): infarction — Instantaneous
DUE TO (c):

II. OTHER SIGNIFICANT CONDITIONS — *Conditions contributing to the death but not related to the disease or condition causing death.*

19a. DATE OF OPERATION
19b. MAJOR FINDINGS OF OPERATION
20. AUTOPSY? YES ☐ NO ☑

21a. ACCIDENT SUICIDE HOMICIDE (Specify)
21b. PLACE OF INJURY (e.g., in or about home, farm, factory, street, office bldg., etc.)
21c. (CITY, TOWN, OR TOWNSHIP) (COUNTY) (STATE)

21d. TIME OF INJURY (Month) (Day) (Year) (Hour) m.
21e. INJURY OCCURRED WHILE AT WORK ☐ NOT WHILE AT WORK ☐
21f. HOW DID INJURY OCCUR?

22. *I hereby certify that I attended the deceased from* February, 1953, *to* 31 December, 1961, *that I last saw the deceased alive on* 31 December 1961, *and that death occurred at* 6:00 A *m., from the causes and on the date stated above.*

23a. SIGNATURE (Degree or title): [signature] 209
23b. ADDRESS: Idaho Falls, Idaho
23c. DATE SIGNED: 1/9/62

24a. BURIAL, CREMATION, REMOVAL (Specify): Burial
24b. DATE: 1/3/62
24c. NAME OF CEMETERY OR CREMATORY: Rose Hill Cemetery
24d. LOCATION (City, town, or county) (State): Idaho Falls Idaho

DATE REC'D BY LOCAL REG.: Jan 9-1962
REGISTRAR'S SIGNATURE: [signature]
25. FUNERAL DIRECTOR: Ralph M. Wood — ADDRESS: Idaho Falls, Idaho

Federal Security Agency
United States Public Health Service

Form DPH-48021

Informant, Funeral Director, Registrar and Medical Attendant. EACH must sign with BLACK INK in OWN handwriting. Each item should be answered as completely as possible. State answers as unknown only after a careful investigation. Use BLACK ink or BLACK record typewriter ribbon in filling out certificate. (ICA 38-206 and 215.) Address correspondence to DIVISION OF VITAL STATISTICS, BOISE, IDAHO

DUTIES:

JAN 23 1962

1. INFORMANT SHALL SIGN HIS OWN NAME, under item 17 to authenticate the facts stated under items 1 to 16 inclusive. In case of facts taken from hospital or public records, the person authorized to release the facts shall sign HIS name in addition to giving the source of information.

FEB 15 1962

2. THE FUNERAL DIRECTOR is responsible for completing the entire certificate, obtaining the signatures of the INFORMANT, the OFFICIAL last in attendance on the deceased and HIS OWN signature

OCT 19 1973

3. THE REGISTRAR can issue a burial or removal permit ONLY after receiving a completed death certificate, including the SIGNATURES IN BLACK ink under items 17, 23a and 25.

PENALTIES: Under the Idaho law, it is a misdemeanor to

(a) Knowingly supply false information to any one connected with completing a death certificate;
(b) Neglect or refuse to certify to the cause of death on request of the person in charge of the disposition of the deceased.
(c) Remove or bury the body of a deceased person WITHOUT the proper permit being FIRST obtained from the local registrar in the district WHERE THE DEATH OCCURRED;
(d) Alter a certificate on file in the office of a local registrar.

STATEMENT OF PLACE OF DEATH

Special attention should be given to the satisfactory completion of EACH portion of this item. The city or town and street address or route number refer to PLACE WHERE THE DEATH OCCURRED. For deaths occurring in hospitals, maternity homes, or institutions, the name of the place and length of stay MUST be stated.

STATEMENT OF USUAL RESIDENCE OF DECEASED

Regardless of the fact that the person may have lived his entire life at the place of death, ALWAYS COMPLETE ALL PARTS OF THIS ITEM. In case a person has resided in the county where death occurred for less than one year, give address of FORMER RESIDENCE. The post office of the deceased may be in a county or state other than the county of actual residence.

IDAHO CODE ANNOTATED-CHAPTER 38, SECTION 206.

The personal and statistical particulars (items 1 to 16) shall be authenticated by the signature of the informant, who may be any competent person acquainted with the facts.

The statement of facts relating to the disposition of the body shall be signed by the undertaker or person acting as such.

The medical certificate shall be made and signed by the physician, if any, last in attendance on the deceased, who shall specify the time in attendance, the time he last saw the deceased alive and the hour of the day at which death occurred. And he shall further state the cause of death, so as to show the course of disease or sequence of causes resulting in death, giving the primary cause, and also the contributory causes, if any, and the duration of each. Indefinite and unsatisfactory terms, indicating only symptoms of disease or conditions resulting from disease, will not be held sufficient for issuing a burial or removal permit; and any certificate containing only such terms as defined by the state registrar as indefinite and unsatisfactory, shall be returned to the physician for correction and definition. The international classification of the causes of death shall be used by all physicians in stating the cause of death in the medical certificate. Causes of death, which may be the result of either disease or violence, shall be carefully defined; and if from violence, its nature shall be stated, and whether (probably) accidental, suicidal, or homicidal.

This body embalmed under direction of Ralph M. Wood Lic. No. 413 at Idaho Falls on 12/31/61

ADDITIONAL REMARKS by Physician

Certificate of Death

STATE OF IDAHO

State File No. 5055
Local Reg. No. 53-61
Reg. Dist. No. 100

BIRTH NO.

RECEIVED DEC 12 1961 Bureau of Vital Statistics

1. PLACE OF DEATH
a. COUNTY: Boundary
b. CITY OR TOWN (If outside corporate limits, write RURAL and give township): Bonners Ferry
c. LENGTH OF STAY (in this place): 13 days
d. FULL NAME OF HOSPITAL OR INSTITUTION (If not in hospital or institution, give street address or location): Community Hospital

2. USUAL RESIDENCE (Where deceased lived. If institution: residence before admission).
a. STATE: Idaho
b. COUNTY: Boundary
c. CITY OR TOWN (If outside corporate limits, write RURAL and give township): Bonners Ferry, Rural
d. STREET ADDRESS (If rural, give location): North Bench

3. NAME OF DECEASED (Type or Print)
a. (First): SAMUEL
b. (Middle): WILLIAM
c. (Last): TRITT

4. DATE OF DEATH (Month) (Day) (Year): December 1, 1961

5. SEX: Male

6. COLOR OR RACE: White

7. MARRIED, NEVER MARRIED, WIDOWED, DIVORCED (Specify): Married

8. DATE OF BIRTH: May 26, 1901

9. AGE (In years last birthday): 60
IF UNDER 1 YEAR: Months — Days —
IF UNDER 24 HRS.: Hours — Min. —

10a. USUAL OCCUPATION (Give kind of work done during most of working life, even if retired): Track Maint. Crew

10b. KIND OF BUSINESS OR INDUSTRY: Railroad

11. BIRTHPLACE (State or foreign country): Waynesville, North Carolina

12. CITIZEN OF WHAT COUNTRY?: U.S.A.

13. FATHER'S NAME: William H. Tritt
BIRTHPLACE: No. Carolina

14. MOTHER'S MAIDEN NAME: Sarah Jane Oxner
BIRTHPLACE: No. Carolina

15. WAS DECEASED EVER IN U.S. ARMED FORCES? (Yes, no, or unknown): Yes
(If yes, give war or dates of service): World War II

16. SOCIAL SECURITY NO.: 519-14-5517

17. INFORMANT'S OWN SIGNATURE: Mrs. Catherine Tritt
ADDRESS: Bonners Ferry

18. CAUSE OF DEATH
Enter only one cause per line for (a), (b), and (c)

**This does not mean the mode of dying, such as heart failure, asthenia, etc. It means the disease, injury, or complication which caused death.*

MEDICAL CERTIFICATION

I. DISEASE OR CONDITION DIRECTLY LEADING TO DEATH* (a): Peritonitis — INTERVAL BETWEEN ONSET AND DEATH: 12 days

ANTECEDENT CAUSES
Morbid conditions, if any, giving rise to the above cause (a) stating the underlying cause last.

DUE TO (b): Gangrene Small Bowel — 1

DUE TO (c): Allergic Rx to Cold medicine

II. OTHER SIGNIFICANT CONDITIONS
Conditions contributing to the death but not related to the disease or condition causing death.

19a. DATE OF OPERATION:

19b. MAJOR FINDINGS OF OPERATION:

20. AUTOPSY? YES ☐ NO ☒

21a. ACCIDENT SUICIDE HOMICIDE (Specify): ———

21b. PLACE OF INJURY (e.g., in or about home, farm, factory, street, office bldg., etc.): ———

21c. (CITY, TOWN, OR TOWNSHIP) (COUNTY) (STATE): ———

21d. TIME OF INJURY (Month) (Day) (Year) (Hour): ——— m.

21e. INJURY OCCURRED WHILE AT WORK ☐ NOT WHILE AT WORK ☐

21f. HOW DID INJURY OCCUR?: ———

22. *I hereby certify that I attended the deceased from* 11/17, 1961, *to* 12/1, 1961, *that I last saw the deceased alive on* 12/1, 1961, *and that death occurred at* 2:45 A m., *from the causes and on the date stated above.*

23a. SIGNATURE (Degree or title): [signature], MD

23b. ADDRESS: Bonners Ferry, Idaho

23c. DATE SIGNED: 12/7/61

24a. BURIAL, CREMATION, REMOVAL (Specify): Burial

24b. DATE: Dec. 4, 1961

24c. NAME OF CEMETERY OR CREMATORY: Grandview Cemetery

24d. LOCATION (City, town, or county) (State): Bonners Ferry, Idaho

DATE REC'D BY LOCAL REG.: 12/9/61

REGISTRAR'S SIGNATURE: Twyla Stone

25. FUNERAL DIRECTOR: Don C. Parkey
ADDRESS: Bonners Ferry

Informant, Funeral Director, Registrar and Medical Attendant. EACH must sign with BLACK INK in OWN handwriting. Each item should be answered as completely as possible. State answers as unknown only after a careful investigation. Use BLACK ink or BLACK record typewriter ribbon in filling out certificate. (ICA 38-206 and 215.) Address correspondence to DIVISION OF VITAL STATISTICS, BOISE, IDAHO

Federal Security Agency
United States Public Health Service

Form DPH-48021

DUTIES:

1. INFORMANT SHALL SIGN HIS OWN NAME, under item 17 to authenticate the facts stated under items 1 to 16 inclusive. In case of facts taken from hospital or public records, the person authorized to release the facts shall sign HIS name in addition to giving the source of information.

DEC 19 1961
JAN 5 1962
NOV 23 1988

2. THE FUNERAL DIRECTOR is responsible for completing the entire certificate, obtaining the signatures of the INFORMANT, the OFFICIAL last in attendance on the deceased and HIS OWN signature.

3. THE REGISTRAR can issue a burial or removal permit ONLY after receiving a completed death certificate, including the SIGNATURES IN BLACK ink under items 17, 23a and 25.

PENALTIES: Under the Idaho law, it is a misdemeanor to

(a) Knowingly supply false information to any one connected with completing a death certificate;
(b) Neglect or refuse to certify to the cause of death on request of the person in charge of the disposition of the deceased.
(c) Remove or bury the body of a deceased person WITHOUT the proper permit being FIRST obtained from the local registrar in the district WHERE THE DEATH OCCURRED;
(d) Alter a certificate on file in the office of a local registrar.

STATEMENT OF PLACE OF DEATH

Special attention should be given to the satisfactory completion of EACH portion of this item. The city or town and street address or route number refer to PLACE WHERE THE DEATH OCCURRED. For deaths occurring in hospitals, maternity homes, or institutions, the name of the place and length of stay MUST be stated.

STATEMENT OF USUAL RESIDENCE OF DECEASED

Regardless of the fact that the person may have lived his entire life at the place of death, ALWAYS COMPLETE ALL PARTS OF THIS ITEM. In case a person has resided in the county where death occurred for less than one year, give address of FORMER RESIDENCE. The post office of the deceased may be in a county or state other than the county of actual residence.

IDAHO CODE ANNOTATED-CHAPTER 38, SECTION 206.

The personal and statistical particulars (items 1 to 16) shall be authenticated by the signature of the informant, who may be any competent person acquainted with the facts.

The statement of facts relating to the disposition of the body shall be signed by the undertaker or person acting as such.

The medical certificate shall be made and signed by the physician, if any, last in attendance on the deceased, who shall specify the time in attendance, the time he last saw the deceased alive and the hour of the day at which death occurred. And he shall further state the cause of death, so as to show the course of disease or sequence of causes resulting in death, giving the primary cause, and also the contributory causes, if any, and the duration of each. Indefinite and unsatisfactory terms, indicating only symptoms of disease or conditions resulting from disease, will not be held sufficient for issuing a burial or removal permit; and any certificate containing only such terms as defined by the state registrar as indefinite and unsatisfactory, shall be returned to the physician for correction and definition. The international classification of the causes of death shall be used by all physicians in stating the cause of death in the medical certificate. Causes of death, which may be the result of either disease or violence, shall be carefully defined; and if from violence, its nature shall be stated, and whether (probably) accidental, suicidal, or homicidal.

This body embalmed under direction of Don C. Zachary Lic. No. E-450 at Boise, Idaho on 8-2-57

ADDITIONAL REMARKS by Physician

Certificate of Death

STATE OF IDAHO

State File No. 5056
Local Reg. No. 54-61
Reg. Dist. No. 100

BIRTH NO.

Informant, Funeral Director, Registrar and Medical Attendant. EACH must sign with BLACK INK in OWN handwriting. Each item should be answered as completely as possible. State answers as unknown only after a careful investigation. Use BLACK ink or BLACK record typewriter ribbon in filling out certificate. (ICA 38-206 and 215.) Address correspondence to DIVISION OF VITAL STATISTICS, BOISE, IDAHO

RECEIVED DEC 01 2196? Bureau of Vital Statistics

1. PLACE OF DEATH
a. COUNTY: Boundary
b. CITY OR TOWN (If outside corporate limits, write RURAL and give township): Bonners Ferry
c. LENGTH OF STAY (in this place): Years
d. FULL NAME OF HOSPITAL OR INSTITUTION (If not in hospital or institution, give street address or location): Residence- Alderson Lane

2. USUAL RESIDENCE (Where deceased lived. If institution: residence before admission).
a. STATE: Idaho
b. COUNTY: Boundary
c. CITY OR TOWN (If outside corporate limits, write RURAL and give township): Bonners Ferry
d. STREET ADDRESS (If rural, give location): Alderson Lane

3. NAME OF DECEASED (Type or Print) a. (First)	b. (Middle)	c. (Last)	4. DATE OF DEATH (Month) (Day) (Year)
EFFIE	BELLE	HEITT	December 3, 1961

5. SEX	6. COLOR OR RACE	7. MARRIED, NEVER MARRIED, WIDOWED, DIVORCED (Specify)	8. DATE OF BIRTH	9. AGE (In years last birthday)	IF UNDER 1 YEAR Months	Days	IF UNDER 24 HRS. Hours	Min.
Female	White	Widowed	March 8, 1878	83	—	—	—	—

10a. USUAL OCCUPATION (Give kind of work done during most of working life, even if retired)	10b. KIND OF BUSINESS OR INDUSTRY	11. BIRTHPLACE (State or foreign country)	12. CITIZEN OF WHAT COUNTRY?
Housewife	Own Home	Shellsburg, Iowa	U.S.A.

13. FATHER'S NAME	BIRTHPLACE	14. MOTHER'S MAIDEN NAME	BIRTHPLACE
Johnathan J. Harrison	Iowa	Sarah Ellen Miller	Illinois

15. WAS DECEASED EVER IN U.S. ARMED FORCES? (Yes, no, or unknown) (If yes, give war or dates of service)	16. SOCIAL SECURITY NO.	17. INFORMANT'S OWN SIGNATURE	ADDRESS
No	None	Ruth McVey	Bonners Ferry

MEDICAL CERTIFICATION

18. CAUSE OF DEATH
Enter only one cause per line for (a), (b), and (c)

**This does not mean the mode of dying, such as heart failure, asthenia, etc. It means the disease, injury, or complication which caused death.*

I. DISEASE OR CONDITION DIRECTLY LEADING TO DEATH* (a) Cerebral Hemorrhage — INTERVAL BETWEEN ONSET AND DEATH: Minutes

ANTECEDENT CAUSES
Morbid conditions, if any, giving rise to the above cause (a) stating the underlying cause last.
DUE TO (b) Hypertension
DUE TO (c)

II. OTHER SIGNIFICANT CONDITIONS
Conditions contributing to the death but not related to the disease or condition causing death.

19a. DATE OF OPERATION	19b. MAJOR FINDINGS OF OPERATION	20. AUTOPSY?
		YES ☐ NO ☒

21a. ACCIDENT SUICIDE HOMICIDE (Specify)	21b. PLACE OF INJURY (e.g., in or about home, farm, factory, street, office bldg., etc.)	21c. (CITY, TOWN, OR TOWNSHIP) (COUNTY) (STATE)
—	—	—

21d. TIME OF INJURY (Month) (Day) (Year) (Hour)	21e. INJURY OCCURRED	21f. HOW DID INJURY OCCUR?
— m.	WHILE AT WORK ☐ NOT WHILE AT WORK ☐	—

22. *I hereby certify that I attended the deceased from* ____, 1960, *to* 12/3, 1961, *that I last saw the deceased alive on* 12/1, 1961, *and that death occurred at* 8:50 a.m., *from the causes and on the date stated above.*

23a. SIGNATURE	(Degree or title)	23b. ADDRESS	23c. DATE SIGNED
[signature]	M.D.	Bonners Ferry, Idaho	12/7/61

24a. BURIAL, CREMATION, REMOVAL (Specify)	24b. DATE	24c. NAME OF CEMETERY OR CREMATORY	24d. LOCATION (City, town, or county) (State)
Burial	Dec. 6, 1961	Grandview Cemetery	Bonners Ferry, Idaho

DATE REC'D BY LOCAL REG.	REGISTRAR'S SIGNATURE	25. FUNERAL DIRECTOR	ADDRESS
12/9/61	Twyla Stone	Don C. Zachary	Bonners Ferry

Federal Security Agency
United States Public Health Service

Form DPH-48021

DUTIES:

1. INFORMANT SHALL SIGN HIS OWN NAME, under item 17 to authenticate the facts stated under items 1 to 16 inclusive. In case of facts taken from hospital or public records, the person authorized to release the facts shall sign HIS name in addition to giving the source of information.

2. THE FUNERAL DIRECTOR is responsible for completing the entire certificate, obtaining the signatures of the INFORMANT, the OFFICIAL last in attendance on the deceased and HIS OWN signature.

3. THE REGISTRAR can issue a burial or removal permit ONLY after receiving a completed death certificate, including the SIGNATURES IN BLACK ink under items 17, 23a and 25.

PENALTIES: Under the Idaho law, it is a misdemeanor to

(a) Knowingly supply false information to any one connected with completing a death certificate;
(b) Neglect or refuse to certify to the cause of death on request of the person in charge of the disposition of the deceased.
(c) Remove or bury the body of a deceased person WITHOUT the proper permit being FIRST obtained from the local registrar in the district WHERE THE DEATH OCCURRED;
(d) Alter a certificate on file in the office of a local registrar.

STATEMENT OF PLACE OF DEATH

Special attention should be given to the satisfactory completion of EACH portion of this item. The city or town and street address or route number refer to PLACE WHERE THE DEATH OCCURRED. For deaths occurring in hospitals, maternity homes, or institutions, the name of the place and length of stay MUST be stated.

STATEMENT OF USUAL RESIDENCE OF DECEASED

Regardless of the fact that the person may have lived his entire life at the place of death, ALWAYS COMPLETE ALL PARTS OF THIS ITEM. In case a person has resided in the county where death occurred for less than one year, give address of FORMER RESIDENCE. The post office of the deceased may be in a county or state other than the county of actual residence.

IDAHO CODE ANNOTATED-CHAPTER 38, SECTION 206.

The personal and statistical particulars (items 1 to 16) shall be authenticated by the signature of the informant, who may be any competent person acquainted with the facts.

The statement of facts relating to the disposition of the body shall be signed by the undertaker or person acting as such.

The medical certificate shall be made and signed by the physician, if any, last in attendance on the deceased, who shall specify the time in attendance, the time he last saw the deceased alive and the hour of the day at which death occurred. And he shall further state the cause of death, so as to show the course of disease or sequence of causes resulting in death, giving the primary cause, and also the contributory causes, if any, and the duration of each. Indefinite and unsatisfactory terms, indicating only symptoms of disease or conditions resulting from disease, will not be held sufficient for issuing a burial or removal permit; and any certificate containing only such terms as defined by the state registrar as indefinite and unsatisfactory, shall be returned to the physician for correction and definition. The international classification of the causes of death shall be used by all physicians in stating the cause of death in the medical certificate. Causes of death, which may be the result of either disease or violence, shall be carefully defined; and if from violence, its nature shall be stated, and whether (probably) accidental, suicidal, or homicidal.

This body embalmed under direction of Don C. Zachary Lic. No. E-450 at Boise, Idaho on 8-2-57

ADDITIONAL REMARKS by Physician

Certificate of Death

STATE OF IDAHO

State File No. 5057
Local Reg. No. 55-61
Reg. Dist. No. 100

BIRTH NO.

RECEIVED DEC 19 1961

1. PLACE OF DEATH
a. COUNTY: Boundary
b. CITY OR TOWN (If outside corporate limits, write RURAL and give township): Bonners Ferry
c. LENGTH OF STAY (in this place): 1 day
d. FULL NAME OF HOSPITAL OR INSTITUTION (If not in hospital or institution, give street address or location): Community Hospital

2. USUAL RESIDENCE (Where deceased lived. If institution: residence before admission).
a. STATE: Idaho
b. COUNTY: Boundary
c. CITY OR TOWN (If outside corporate limits, write RURAL and give township): Bonners Ferry
d. STREET ADDRESS (If rural, give location): 723 Oak

3. NAME OF DECEASED (Type or Print) a. (First)	b. (Middle)	c. (Last)	4. DATE OF DEATH (Month) (Day) (Year)
EVELYN	CARRIE	COSSAIRT	December 3, 1961

5. SEX	6. COLOR OR RACE	7. MARRIED, NEVER MARRIED, WIDOWED, DIVORCED (Specify)	8. DATE OF BIRTH	9. AGE (In years last birthday)	IF UNDER 1 YEAR: Months	Days	IF UNDER 24 HRS.: Hours	Min.
Female	White	Married	May 15, 1912	49	—	—	—	—

10a. USUAL OCCUPATION (Give kind of work done during most of working life, even if retired)	10b. KIND OF BUSINESS OR INDUSTRY	11. BIRTHPLACE (State or foreign country)	12. CITIZEN OF WHAT COUNTRY?
Housewife	Own Home	Moravia, Idaho	U.S.A.

13. FATHER'S NAME	BIRTHPLACE	14. MOTHER'S MAIDEN NAME	BIRTHPLACE
Knute Kregseth	Norway	Anna K. Flor	Norway

15. WAS DECEASED EVER IN U.S. ARMED FORCES? (Yes, no, or unknown)	(If yes, give war or dates of service)	16. SOCIAL SECURITY NO.	17. INFORMANT'S OWN SIGNATURE	ADDRESS
No	—	519-36-7802	Carl A. Cossairt	Bonners Fy.

18. CAUSE OF DEATH
Enter only one cause per line for (a), (b), and (c)

**This does not mean the mode of dying, such as heart failure, asthenia, etc. It means the disease, injury, or complication which caused death.*

193.0

MEDICAL CERTIFICATION

I. DISEASE OR CONDITION DIRECTLY LEADING TO DEATH* (a) Astrocytoma of Left Cerebellum — INTERVAL BETWEEN ONSET AND DEATH: months

ANTECEDENT CAUSES

Morbid conditions, if any, giving rise to the above cause (a) stating the underlying cause last.

DUE TO (b)

DUE TO (c)

II. OTHER SIGNIFICANT CONDITIONS

Conditions contributing to the death but not related to the disease or condition causing death.

19a. DATE OF OPERATION	19b. MAJOR FINDINGS OF OPERATION	20. AUTOPSY?
		YES ☐ NO ☒

21a. ACCIDENT SUICIDE HOMICIDE (Specify)	21b. PLACE OF INJURY (e.g., in or about home, farm, factory, street, office bldg., etc.)	21c. (CITY, TOWN, OR TOWNSHIP) (COUNTY) (STATE)
—	—	—

21d. TIME OF INJURY (Month) (Day) (Year) (Hour)	21e. INJURY OCCURRED WHILE AT WORK ☐ NOT WHILE AT WORK ☐	21f. HOW DID INJURY OCCUR?
— m.	—	—

22. *I hereby certify that I attended the deceased from* Jan, 19 61, *to* 12/3, 19 61, *that I last saw the deceased alive on* 12/3, 19 61, *and that death occurred at* 9:00 p m., *from the causes and on the date stated above.*

23a. SIGNATURE	(Degree or title)	23b. ADDRESS	23c. DATE SIGNED
L. J. Edwards	MD	Bonners Ferry, Idaho	12/7/61

24a. BURIAL, CREMATION, REMOVAL (Specify)	24b. DATE	24c. NAME OF CEMETERY OR CREMATORY	24d. LOCATION (City, town, or county) (State)
Burial	Dec. 6, 1961	Grandview Cemetery	Bonners Ferry, Idaho

DATE REC'D BY LOCAL REG.	REGISTRAR'S SIGNATURE	25. FUNERAL DIRECTOR	ADDRESS
12/9/61	Virgil Stone	Don C. Zachary	Bonners Ferry

Informant, Funeral Director, Registrar and Medical Attendant. EACH must sign with BLACK INK in OWN handwriting. Each item should be answered as completely as possible. State answers as unknown only after a careful investigation. Use BLACK ink or BLACK record typewriter ribbon in filling out certificate. (ICA 38-206 and 215.) Address correspondence to DIVISION OF VITAL STATISTICS, BOISE, IDAHO

Federal Security Agency
United States Public Health Service

Form DPH-48021

DUTIES:

MAR 30 1962

1. INFORMANT SHALL SIGN HIS OWN NAME, under item 17 to authenticate the facts stated under items 1 to 16 inclusive. In case of facts taken from hospital or public records, the person authorized to release the facts shall sign HIS name in addition to giving the source of information.

APR 19 1962

2. THE FUNERAL DIRECTOR is responsible for completing the entire certificate, obtaining the signatures of the INFORMANT, the OFFICIAL last in attendance on the deceased and HIS OWN signature.

JUL 25 1968

3. THE REGISTRAR can issue a burial or removal permit ONLY after receiving a completed death certificate, including the SIGNATURES IN BLACK ink under items 17, 23a and 25.

NOV 5 1968

PENALTIES: Under the Idaho law, it is a misdemeanor to

(a) Knowingly supply false information to any one connected with completing a death certificate;
(b) Neglect or refuse to certify to the cause of death on request of the person in charge of the disposition of the deceased.
(c) Remove or bury the body of a deceased person WITHOUT the proper permit being FIRST obtained from the local registrar in the district WHERE THE DEATH OCCURRED;
(d) Alter a certificate on file in the office of a local registrar.

STATEMENT OF PLACE OF DEATH

Special attention should be given to the satisfactory completion of EACH portion of this item. The city or town and street address or route number refer to PLACE WHERE THE DEATH OCCURRED. For deaths occurring in hospitals, maternity homes, or institutions, the name of the place and length of stay MUST be stated.

STATEMENT OF USUAL RESIDENCE OF DECEASED

Regardless of the fact that the person may have lived his entire life at the place of death, ALWAYS COMPLETE ALL PARTS OF THIS ITEM. In case a person has resided in the county where death occurred for less than one year, give address of FORMER RESIDENCE. The post office of the deceased may be in a county or state other than the county of actual residence.

IDAHO CODE ANNOTATED-CHAPTER 38, SECTION 206.

The personal and statistical particulars (items 1 to 16) shall be authenticated by the signature of the informant, who may be any competent person acquainted with the facts.

The statement of facts relating to the disposition of the body shall be signed by the undertaker or person acting as such.

The medical certificate shall be made and signed by the physician, if any, last in attendance on the deceased, who shall specify the time in attendance, the time he last saw the deceased alive and the hour of the day at which death occurred. And he shall further state the cause of death, so as to show the course of disease or sequence of causes resulting in death, giving the primary cause, and also the contributory causes, if any, and the duration of each. Indefinite and unsatisfactory terms, indicating only symptoms of disease or conditions resulting from disease, will not be held sufficient for issuing a burial or removal permit; and any certificate containing only such terms as defined by the state registrar as indefinite and unsatisfactory, shall be returned to the physician for correction and definition. The international classification of the causes of death shall be used by all physicians in stating the cause of death in the medical certificate. Causes of death, which may be the result of either disease or violence, shall be carefully defined; and if from violence, its nature shall be stated, and whether (probably) accidental, suicidal, or homicidal.

This body embalmed under direction of Don C. Zachary Lic. No. E-450 at Boise, Idaho on 8-2-57

ADDITIONAL REMARKS by Physician

Certificate of Death

STATE OF IDAHO

State File No. 5058
Local Reg. No. 56-61
Reg. Dist. No. 100

BIRTH NO.

RECEIVED DEC 19 1961

1. PLACE OF DEATH
a. COUNTY: Boundary
b. CITY OR TOWN (If outside corporate limits, write RURAL and give township): Bonners Ferry
c. LENGTH OF STAY (in this place): 1 day
d. FULL NAME OF HOSPITAL OR INSTITUTION (If not in hospital or institution, give street address or location): Community Hospital

2. USUAL RESIDENCE (Where deceased lived. If institution: residence before admission).
a. STATE: Idaho
b. COUNTY: Boundary
c. CITY OR TOWN (If outside corporate limits, write RURAL and give township): Bonners Ferry, Rural
d. STREET ADDRESS (If rural, give location): District # 3

3. NAME OF DECEASED (Type or Print)
a. (First): MONROE
b. (Middle): GEORGE
c. (Last): GREER

4. DATE OF DEATH (Month) (Day) (Year): December 10, 1961

5. SEX	6. COLOR OR RACE	7. MARRIED, NEVER MARRIED, WIDOWED, DIVORCED (Specify)	8. DATE OF BIRTH	9. AGE (In years last birthday)	IF UNDER 1 YEAR Months	Days	IF UNDER 24 HRS. Hours	Min.
Male	White	Married	Sept. 16, 1890	71	-	-	-	-

10a. USUAL OCCUPATION (Give kind of work done during most of working life, even if retired): Farmer
10b. KIND OF BUSINESS OR INDUSTRY: 519-10-5133
11. BIRTHPLACE (State or foreign country): Mountain City, Tennessee
12. CITIZEN OF WHAT COUNTRY? U.S.A.

13. FATHER'S NAME: Benjamin Franklin Greer — BIRTHPLACE: Tennessee
14. MOTHER'S MAIDEN NAME: Rebekah Younce — BIRTHPLACE: Tennessee

15. WAS DECEASED EVER IN U.S. ARMED FORCES? (Yes, no, or unknown): No (If yes, give war or dates of service): ------
16. SOCIAL SECURITY NO.: 519-10-5133
17. INFORMANT'S OWN SIGNATURE: Richard M Greer — ADDRESS: Bonners Ferry

MEDICAL CERTIFICATION

18. CAUSE OF DEATH
Enter only one cause per line for (a), (b), and (c)

**This does not mean the mode of dying, such as heart failure, asthenia, etc. It means the disease, injury, or complication which caused death.*

331X

I. DISEASE OR CONDITION DIRECTLY LEADING TO DEATH* (a) Cerebro-vascular Accident — INTERVAL BETWEEN ONSET AND DEATH: 10 hrs

ANTECEDENT CAUSES
Morbid conditions, if any, giving rise to the above cause (a) stating the underlying cause last.
DUE TO (b): Atherosclerosis
DUE TO (c): Senility

II. OTHER SIGNIFICANT CONDITIONS
Conditions contributing to the death but not related to the disease or condition causing death. terminal Cerebro-pneumonia
Osteoarthritis lumbar spine.

19a. DATE OF OPERATION:
19b. MAJOR FINDINGS OF OPERATION:
20. AUTOPSY? YES ☐ NO ☒

21a. ACCIDENT SUICIDE HOMICIDE (Specify): ------
21b. PLACE OF INJURY (e.g., in or about home, farm, factory, street, office bldg., etc.): ------
21c. (CITY, TOWN, OR TOWNSHIP) (COUNTY) (STATE): ------
21d. TIME OF INJURY (Month) (Day) (Year) (Hour): ------ m.
21e. INJURY OCCURRED WHILE AT WORK ☐ NOT WHILE AT WORK ☐
21f. HOW DID INJURY OCCUR? ------

22. *I hereby certify that I attended the deceased from* ____, 19[illegible] *to* 12/10, 1961, *that I last saw the deceased alive on* 10/9, 1961, *and that death occurred at* 3:20 a.m., *from the causes and on the date stated above.*

23a. SIGNATURE (Degree or title): Frederick W. Devore M.D.
23b. ADDRESS: Bonners Ferry, Idaho
23c. DATE SIGNED:

24a. BURIAL, CREMATION, REMOVAL (Specify): Removal
24b. DATE: Dec. 11, 1961
24c. NAME OF CEMETERY OR CREMATORY: IOOF Cemetery
24d. LOCATION (City, town, or county) (State): Waitsburg, Washington

DATE REC'D BY LOCAL REG.: Dec. 15, 1961
REGISTRAR'S SIGNATURE: Twyla Stone
25. FUNERAL DIRECTOR: Don C. Zachary — ADDRESS: Bonners Ferry

Federal Security Agency
United States Public Health Service
Form DPH-48021

Informant, Funeral Director, Registrar and Medical Attendant. EACH must sign with BLACK INK in OWN handwriting. Each item should be answered as completely as possible. State answers as unknown only after a careful investigation. Use BLACK ink or BLACK record typewriter ribbon in filling out certificate. (ICA 38-206 and 215.) Address correspondence to DIVISION OF VITAL STATISTICS, BOISE, IDAHO

DEC 20 1961

DUTIES:

1. INFORMANT SHALL SIGN HIS OWN NAME, under item 17 to authenticate the facts stated under items 1 to 16 inclusive. In case of facts taken from hospital or public records, the person authorized to release the facts shall sign HIS name in addition to giving the source of information.

2. THE FUNERAL DIRECTOR is responsible for completing the entire certificate, obtaining the signatures of the INFORMANT, the OFFICIAL last in attendance on the deceased and HIS OWN signature.

3. THE REGISTRAR can issue a burial or removal permit ONLY after receiving a completed death certificate, including the SIGNATURES IN BLACK ink under items 17, 23a and 25.

PENALTIES: Under the Idaho law, it is a misdemeanor to

(a) Knowingly supply false information to any one connected with completing a death certificate;
(b) Neglect or refuse to certify to the cause of death on request of the person in charge of the disposition of the deceased.
(c) Remove or bury the body of a deceased person WITHOUT the proper permit being FIRST obtained from the local registrar in the district WHERE THE DEATH OCCURRED;
(d) Alter a certificate on file in the office of a local registrar.

STATEMENT OF PLACE OF DEATH

Special attention should be given to the satisfactory completion of EACH portion of this item. The city or town and street address or route number refer to PLACE WHERE THE DEATH OCCURRED. For deaths occurring in hospitals, maternity homes, or institutions, the name of the place and length of stay MUST be stated.

STATEMENT OF USUAL RESIDENCE OF DECEASED

Regardless of the fact that the person may have lived his entire life at the place of death, ALWAYS COMPLETE ALL PARTS OF THIS ITEM. In case a person has resided in the county where death occurred for less than one year, give address of FORMER RESIDENCE. The post office of the deceased may be in a county or state other than the county of actual residence.

IDAHO CODE ANNOTATED-CHAPTER 38, SECTION 206.

The personal and statistical particulars (items 1 to 16) shall be authenticated by the signature of the informant, who may be any competent person acquainted with the facts.

The statement of facts relating to the disposition of the body shall be signed by the undertaker or person acting as such.

The medical certificate shall be made and signed by the physician, if any, last in attendance on the deceased, who shall specify the time in attendance, the time he last saw the deceased alive and the hour of the day at which death occurred. And he shall further state the cause of death, so as to show the course of disease or sequence of causes resulting in death, giving the primary cause, and also the contributory causes, if any, and the duration of each. Indefinite and unsatisfactory terms, indicating only symptoms of disease or conditions resulting from disease, will not be held sufficient for issuing a burial or removal permit; and any certificate containing only such terms as defined by the state registrar as indefinite and unsatisfactory, shall be returned to the physician for correction and definition. The international classification of the causes of death shall be used by all physicians in stating the cause of death in the medical certificate. Causes of death, which may be the result of either disease or violence, shall be carefully defined; and if from violence, its nature shall be stated, and whether (probably) accidental, suicidal, or homicidal.

This body embalmed under direction of Don C. Zachary Lic. No. E-450 at Boise, Idaho on 8-2-57

ADDITIONAL REMARKS by Physician

Informant, Funeral Director, Registrar and Medical Attendant. EACH must sign with BLACK INK in OWN handwriting. Each item should be answered as completely as possible. State answers as unknown only after a careful investigation. Use BLACK ink or BLACK record typewriter ribbon in filling out certificate. (ICA 38-206 and 215.) Address correspondence to DIVISION OF VITAL STATISTICS, BOISE, IDAHO

Certificate of Death

STATE OF IDAHO

State File No. 5059
Local Reg. No. 57-61
Reg. Dist. No. 100

BIRTH NO.

RECEIVED DEC 21 1961 Vital Statistics

1. PLACE OF DEATH
a. COUNTY: Boundary
b. CITY OR TOWN (If outside corporate limits, write RURAL and give township): Bonners Ferry
LENGTH OF STAY (in this place): 22 months
d. FULL NAME OF HOSPITAL OR INSTITUTION (If not in hospital or institution, give street address or location): Restorium

2. USUAL RESIDENCE (Where deceased lived. If institution: residence before admission).
a. STATE: Idaho
b. COUNTY: Boundary
c. CITY OR TOWN (If outside corporate limits, write RURAL and give township): Moravia
d. STREET ADDRESS (If rural, give location): ——

3. NAME OF DECEASED (Type or Print) a. (First)	b. (Middle)	c. (Last)	4. DATE OF DEATH (Month) (Day) (Year)
JOHN	ROY	POWELL, SR.	December 14, 1961

5. SEX	6. COLOR OR RACE	7. MARRIED, NEVER MARRIED, WIDOWED, DIVORCED (Specify)	8. DATE OF BIRTH	9. AGE (In years last birthday)	IF UNDER 1 YEAR Months	Days	IF UNDER 24 HRS. Hours	Min.
Male	White	Divorced	Oct. 11, 1883	78	—	—	—	—

10a. USUAL OCCUPATION (Give kind of work done during most of working life, even if retired)	10b. KIND OF BUSINESS OR INDUSTRY	11. BIRTHPLACE (State or foreign country)	12. CITIZEN OF WHAT COUNTRY?
Wholesale Distributor	Oil	Murray, Utah	U.S.A.

13. FATHER'S NAME	BIRTHPLACE	14. MOTHER'S MAIDEN NAME	BIRTHPLACE
Lewis Powell	Wales	Unknown	Wales

15. WAS DECEASED EVER IN U.S. ARMED FORCES? (Yes, no, or unknown)	(If yes, give war or dates of service)	16. SOCIAL SECURITY NO.	17. INFORMANT'S OWN SIGNATURE	ADDRESS
No	——	——	telephone from Don C. Zachary	Info. rec'd by John R. POWELL, Jr.

18. CAUSE OF DEATH
Enter only one cause per line for (a), (b), and (c)

*This does not mean the mode of dying, such as heart failure, asthenia, etc. It means the disease, injury, or complication which caused death.

MEDICAL CERTIFICATION

I. DISEASE OR CONDITION DIRECTLY LEADING TO DEATH* (a) Rupture left auricle — INTERVAL BETWEEN ONSET AND DEATH: unknown

ANTECEDENT CAUSES
Morbid conditions, if any, giving rise to the above cause (a) stating the underlying cause last.
DUE TO (b) Arteriosclerotic heart disease — unknown
DUE TO (c) —

II. OTHER SIGNIFICANT CONDITIONS
Conditions contributing to the death but not related to the disease or condition causing death.
1) Chronic Cholecystitis — unknown
2) Diabetes Mellitus — 5-6 years

420.0

19a. DATE OF OPERATION	19b. MAJOR FINDINGS OF OPERATION	20. AUTOPSY?
——	——	YES ☒ NO ☐

21a. ACCIDENT SUICIDE HOMICIDE (Specify)	21b. PLACE OF INJURY (e.g., in or about home, farm, factory, street, office bldg., etc.)	21c. (CITY, TOWN, OR TOWNSHIP) (COUNTY) (STATE)
——	——	——

21d. TIME OF INJURY (Month) (Day) (Year) (Hour)	21e. INJURY OCCURRED WHILE AT WORK ☐ NOT WHILE AT WORK ☐	21f. HOW DID INJURY OCCUR?
—— m.	——	——

22. *I hereby certify that I attended the deceased from* July, 1961, *to* 12-14, 1961, *that I last saw the deceased alive on* 12-10, 1961, *and that death occurred at* 4:45p m., *from the causes and on the date stated above.*

23a. SIGNATURE	(Degree or title)	23b. ADDRESS	23c. DATE SIGNED
Frank Crowe	MD	Bonners Ferry, Idaho	Dec. 15, 1961

24a. BURIAL, CREMATION, REMOVAL (Specify)	24b. DATE	24c. NAME OF CEMETERY OR CREMATORY	24d. LOCATION (City, town, or county) (State)
Burial	Dec. 19, 1961	Grandview Cemetery	Bonners Ferry, Idaho

DATE REC'D BY LOCAL REG.	REGISTRAR'S SIGNATURE	25. FUNERAL DIRECTOR	ADDRESS
Dec. 18, 1961	Twyla Stone	Don C. Zachary	Bonners Ferry, Idaho

Federal Security Agency
United States Public Health Service

Form DPH-48021

DUTIES:

1. INFORMANT SHALL SIGN HIS OWN NAME, under item 17 to authenticate the facts stated under items 1 to 16 inclusive. In case of facts taken from hospital or public records, the person authorized to release the facts shall sign HIS name in addition to giving the source of information.

2. THE FUNERAL DIRECTOR is responsible for completing the entire certificate, obtaining the signatures of the INFORMANT, the OFFICIAL last in attendance on the deceased and HIS OWN signature.

3. THE REGISTRAR can issue a burial or removal permit ONLY after receiving a completed death certificate, including the SIGNATURES IN BLACK ink under items 17, 23a and 25.

PENALTIES: Under the Idaho law, it is a misdemeanor to

(a) Knowingly supply false information to any one connected with completing a death certificate;
(b) Neglect or refuse to certify to the cause of death on request of the person in charge of the disposition of the deceased.
(c) Remove or bury the body of a deceased person WITHOUT the proper permit being FIRST obtained from the local registrar in the district WHERE THE DEATH OCCURRED;
(d) Alter a certificate on file in the office of a local registrar.

STATEMENT OF PLACE OF DEATH

Special attention should be given to the satisfactory completion of EACH portion of this item. The city or town and street address or route number refer to PLACE WHERE THE DEATH OCCURRED. For deaths occurring in hospitals, maternity homes, or institutions, the name of the place and length of stay MUST be stated.

STATEMENT OF USUAL RESIDENCE OF DECEASED

Regardless of the fact that the person may have lived his entire life at the place of death, ALWAYS COMPLETE ALL PARTS OF THIS ITEM. In case a person has resided in the county where death occurred for less than one year, give address of FORMER RESIDENCE. The post office of the deceased may be in a county or state other than the county of actual residence.

IDAHO CODE ANNOTATED-CHAPTER 38, SECTION 206.

The personal and statistical particulars (items 1 to 16) shall be authenticated by the signature of the informant, who may be any competent person acquainted with the facts.

The statement of facts relating to the disposition of the body shall be signed by the undertaker or person acting as such.

The medical certificate shall be made and signed by the physician, if any, last in attendance on the deceased, who shall specify the time in attendance, the time he last saw the deceased alive and the hour of the day at which death occurred. And he shall further state the cause of death, so as to show the course of disease or sequence of causes resulting in death, giving the primary cause, and also the contributory causes, if any, and the duration of each. Indefinite and unsatisfactory terms, indicating only symptoms of disease or conditions resulting from disease, will not be held sufficient for issuing a burial or removal permit; and any certificate containing only such terms as defined by the state registrar as indefinite and unsatisfactory, shall be returned to the physician for correction and definition. The international classification of the causes of death shall be used by all physicians in stating the cause of death in the medical certificate. Causes of death, which may be the result of either disease or violence, shall be carefully defined; and if from violence, its nature shall be stated, and whether (probably) accidental, suicidal, or homicidal.

This body embalmed under direction of Don C. Zachary Lic. No. E-450 at Boise, Idaho on 8-2-57

ADDITIONAL REMARKS by Physician

Certificate of Death

STATE OF IDAHO

State File No. 5060
Local Reg. No. 58-61
Reg. Dist. No. 100

BIRTH NO.

1. PLACE OF DEATH
a. COUNTY: Boundary
b. CITY OR TOWN: Bonners Ferry
Hospital: En route transferred from Boundary-Community Hospital to Spokane
RECEIVED DEC 28 1961 Vital Statistics
b. (If outside corporate limits, write RURAL and give township) LENGTH OF STAY (in this place): 8 days
d. FULL NAME OF HOSPITAL OR INSTITUTION (If not in hospital or institution, give street address or location): Community Hospital

2. USUAL RESIDENCE (Where deceased lived. If institution: residence before admission).
a. STATE: Idaho
b. COUNTY: Boundary
c. CITY OR TOWN (If outside corporate limits, write RURAL and give township): Bonners Ferry, Rural
d. STREET ADDRESS (If rural, give location): Route # 1, 2 miles S. Hiway # 95

3. NAME OF DECEASED (Type or Print) a. (First)	b. (Middle)	c. (Last)	4. DATE OF DEATH (Month) (Day) (Year)
GEORGIANA	MARIE	GILLARD	December 16, 1961

5. SEX	6. COLOR OR RACE	7. MARRIED, NEVER MARRIED, WIDOWED, DIVORCED (Specify)	8. DATE OF BIRTH	9. AGE (In years last birthday)	IF UNDER 1 YEAR Months	Days	IF UNDER 24 HRS. Hours	Min.
Female	White	Married	January 9, 1897	64	-	-	-	-

10a. USUAL OCCUPATION (Give kind of work done during most of working life, even if retired)	10b. KIND OF BUSINESS OR INDUSTRY	11. BIRTHPLACE (State or foreign country)	12. CITIZEN OF WHAT COUNTRY?
Housewife	Own Home	Detroit, Michigan	U.S.A.

13. FATHER'S NAME	BIRTHPLACE	14. MOTHER'S MAIDEN NAME	BIRTHPLACE
George Andre	France	Ida Perry	Canada

15. WAS DECEASED EVER IN U.S. ARMED FORCES? (Yes, no, or unknown)	(If yes, give war or dates of service)	16. SOCIAL SECURITY NO.	17. INFORMANT'S OWN SIGNATURE	ADDRESS
No	----------	None	Clifford Gillard	Bonners Ferry

MEDICAL CERTIFICATION

18. CAUSE OF DEATH
Enter only one cause per line for (a), (b), and (c)

*This does not mean the mode of dying, such as heart failure, asthenia, etc. It means the disease, injury, or complication which caused death.

I. DISEASE OR CONDITION DIRECTLY LEADING TO DEATH* (a) Cerebral thrombosis

ANTECEDENT CAUSES
Morbid conditions, if any, giving rise to the above cause (a) stating the underlying cause last.

DUE TO (b) Cardiomegaly - auricular fibrillation

DUE TO (c) Rheumatic heart disease

II. OTHER SIGNIFICANT CONDITIONS
Conditions contributing to the death but not related to the disease or condition causing death Chronic Cholecystitis.

INTERVAL BETWEEN ONSET AND DEATH

19a. DATE OF OPERATION	19b. MAJOR FINDINGS OF OPERATION	20. AUTOPSY?
12-8-61	Cholecystitis and Cholelithiasis	YES ☐ NO ☒

21a. ACCIDENT SUICIDE HOMICIDE (Specify)	21b. PLACE OF INJURY (e.g., in or about home, farm, factory, street, office bldg., etc.)	21c. (CITY, TOWN, OR TOWNSHIP) (COUNTY) (STATE)
----------	----------	----------

21d. TIME OF INJURY (Month) (Day) (Year) (Hour)	21e. INJURY OCCURRED WHILE AT WORK ☐ NOT WHILE AT WORK ☐	21f. HOW DID INJURY OCCUR?
---------- m.		----------

22. *I hereby certify that I attended the deceased from* 12-6, 1961, *to* 12-16, 1961, *that I last saw the deceased alive on* 12-16, 1961, *and that death occurred at* 10:00p m., *from the causes and on the date stated above.*

23a. SIGNATURE (Degree or title)	23b. ADDRESS	23c. DATE SIGNED
Frank J. Corain MD	Bonners Ferry Idaho	12-17-61

24a. BURIAL, CREMATION, REMOVAL (Specify)	24b. DATE	24c. NAME OF CEMETERY OR CREMATORY	24d. LOCATION (City, town, or county) (State)
Burial	Dec. 21, 1961	Grandview Cemetery	Bonners Ferry, Idaho

DATE REC'D BY LOCAL REG.	REGISTRAR'S SIGNATURE	25. FUNERAL DIRECTOR	ADDRESS
Dec. 19, 1961	Inez Store	Don C. Zachary	Bonners Ferry

Federal Security Agency
United States Public Health Service

Form DPH-48021

Informant, Funeral Director, Registrar and Medical Attendant. EACH must sign with BLACK INK in OWN handwriting. Each item should be answered as completely as possible. State answers as unknown only after a careful investigation. Use BLACK ink or BLACK record typewriter ribbon in filling out certificate. (ICA 38-206 and 215.) Address correspondence to DIVISION OF VITAL STATISTICS, BOISE, IDAHO

DUTIES:

1. INFORMANT SHALL SIGN HIS OWN NAME, under item 17 to authenticate the facts stated under items 1 to 16 inclusive. In case of facts taken from hospital or public records, the person authorized to release the facts shall sign HIS name in addition to giving the source of information.

2. THE FUNERAL DIRECTOR is responsible for completing the entire certificate, obtaining the signatures of the INFORMANT, the OFFICIAL last in attendance on the deceased and HIS OWN signature.

3. THE REGISTRAR can issue a burial or removal permit ONLY after receiving a completed death certificate, including the SIGNATURES IN BLACK ink under items 17, 23a and 25.

PENALTIES: Under the Idaho law, it is a misdemeanor to

(a) Knowingly supply false information to any one connected with completing a death certificate;
(b) Neglect or refuse to certify to the cause of death on request of the person in charge of the disposition of the deceased.
(c) Remove or bury the body of a deceased person WITHOUT the proper permit being FIRST obtained from the local registrar in the district WHERE THE DEATH OCCURRED;
(d) Alter a certificate on file in the office of a local registrar.

STATEMENT OF PLACE OF DEATH

Special attention should be given to the satisfactory completion of EACH portion of this item. The city or town and street address or route number refer to PLACE WHERE THE DEATH OCCURRED. For deaths occurring in hospitals, maternity homes, or institutions, the name of the place and length of stay MUST be stated.

STATEMENT OF USUAL RESIDENCE OF DECEASED

Regardless of the fact that the person may have lived his entire life at the place of death, ALWAYS COMPLETE ALL PARTS OF THIS ITEM. In case a person has resided in the county where death occurred for less than one year, give address of FORMER RESIDENCE. The post office of the deceased may be in a county or state other than the county of actual residence.

IDAHO CODE ANNOTATED-CHAPTER 38, SECTION 206.

The personal and statistical particulars (items 1 to 16) shall be authenticated by the signature of the informant, who may be any competent person acquainted with the facts.

The statement of facts relating to the disposition of the body shall be signed by the undertaker or person acting as such.

The medical certificate shall be made and signed by the physician, if any, last in attendance on the deceased, who shall specify the time in attendance, the time he last saw the deceased alive and the hour of the day at which death occurred. And he shall further state the cause of death, so as to show the course of disease or sequence of causes resulting in death, giving the primary cause, and also the contributory causes, if any, and the duration of each. Indefinite and unsatisfactory terms, indicating only symptoms of disease or conditions resulting from disease, will not be held sufficient for issuing a burial or removal permit; and any certificate containing only such terms as defined by the state registrar as indefinite and unsatisfactory, shall be returned to the physician for correction and definition. The international classification of the causes of death shall be used by all physicians in stating the cause of death in the medical certificate. Causes of death, which may be the result of either disease or violence, shall be carefully defined; and if from violence, its nature shall be stated, and whether (probably) accidental, suicidal, or homicidal.

This body embalmed under direction of Don C. Zachary Lic. No. E-450 at Boise, Idaho on 8-2-57

ADDITIONAL REMARKS by Physician

Certificate of Death

STATE OF IDAHO

State File No. 5061
Local Reg. No. 59-61
Reg. Dist. No. 100

BIRTH NO.

RECEIVED JAN 8 1962 Vital Statistics

1. PLACE OF DEATH
a. COUNTY Boundary 110
b. CITY OR TOWN (If outside corporate limits, write RURAL and give township) Bonners Ferry
c. LENGTH OF STAY (in this place) days
d. FULL NAME OF HOSPITAL OR INSTITUTION (If not in hospital or institution, give street address or location) Community Hospital 047

2. USUAL RESIDENCE (Where deceased lived. If institution: residence before admission).
a. STATE Idaho 110
b. COUNTY Boundary
c. CITY OR TOWN (If outside corporate limits, write RURAL and give township) Bonners Ferry
d. STREET ADDRESS (If rural, give location) 103 Harrison

3. NAME OF DECEASED (Type or Print) a. (First)	b. (Middle)	c. (Last)	4. DATE OF DEATH (Month) (Day) (Year)
ELIDA	ANNA	STONKLIFT	December 28, 1961

5. SEX	6. COLOR OR RACE	7. MARRIED, NEVER MARRIED, WIDOWED, DIVORCED (Specify)	8. DATE OF BIRTH	9. AGE (In years last birthday)	IF UNDER 1 YEAR Months	Days	IF UNDER 24 HRS. Hours	Min.
Female	White	Married	June 4, 1883	78	—	—	—	—

10a. USUAL OCCUPATION (Give kind of work done during most of working life, even if retired)	10b. KIND OF BUSINESS OR INDUSTRY	11. BIRTHPLACE (State or foreign country)	12. CITIZEN OF WHAT COUNTRY?
Housewife 51	Own Home	Sweden 2	U.S.A. 1

13. FATHER'S NAME	BIRTHPLACE	14. MOTHER'S MAIDEN NAME	BIRTHPLACE
----- Carlson	Sweden 2	Unknown	Sweden 2

15. WAS DECEASED EVER IN U.S. ARMED FORCES? (Yes, no, or unknown)	(If yes, give war or dates of service)	16. SOCIAL SECURITY NO.	17. INFORMANT'S OWN SIGNATURE	ADDRESS
No	-------	519-14-5904	Ruby G. Stough	Bonners Ferry

18. CAUSE OF DEATH
Enter only one cause per line for (a), (b), and (c)

*This does not mean the mode of dying, such as heart failure, asthenia, etc. It means the disease, injury, or complication which caused death.

MEDICAL CERTIFICATION

I. DISEASE OR CONDITION DIRECTLY LEADING TO DEATH* (a) 5867 Chronic Liver Disease — INTERVAL BETWEEN ONSET AND DEATH

ANTECEDENT CAUSES
Morbid conditions, if any, giving rise to the above cause (a) stating the underlying cause last.

DUE TO (b) Chronic biliary tract Obstruction — years

DUE TO (c)

II. OTHER SIGNIFICANT CONDITIONS
Conditions contributing to the death but not related to the disease or condition causing death.

19a. DATE OF OPERATION	19b. MAJOR FINDINGS OF OPERATION	20. AUTOPSY?
		YES ☐ NO ☒

21a. ACCIDENT SUICIDE HOMICIDE (Specify)	21b. PLACE OF INJURY (e.g., in or about home, farm, factory, street, office bldg., etc.)	21c. (CITY, TOWN, OR TOWNSHIP) (COUNTY) (STATE)
-----	-------	-------

21d. TIME OF INJURY (Month) (Day) (Year) (Hour)	21e. INJURY OCCURRED WHILE AT WORK ☐ NOT WHILE AT WORK ☐	21f. HOW DID INJURY OCCUR?
----- m.		-------

22. *I hereby certify that I attended the deceased from* Aug, 1960, *to* 12/28, 1961, *that I last saw the deceased alive on* 12/28, 1961, *and that death occurred at* 11:35p m., *from the causes and on the date stated above.*

23a. SIGNATURE (Degree or title)	23b. ADDRESS	23c. DATE SIGNED
C. F. Edwards 701 MD	Bonners Ferry, Idaho	1/4/62

24a. BURIAL, CREMATION, REMOVAL (Specify)	24b. DATE	24c. NAME OF CEMETERY OR CREMATORY	24d. LOCATION (City, town, or county) (State)
Burial	Jan. 2, 1962	Grandview Cemetery	Bonners Ferry, Idaho

DATE REC'D BY LOCAL REG.	REGISTRAR'S SIGNATURE	25. FUNERAL DIRECTOR	ADDRESS
Jan. 3, 1962	Twyla Stone	Don C. Gaskey	Bonners Ferry

Federal Security Agency
United States Public Health Service

Form DPH-48021

Informant, Funeral Director, Registrar and Medical Attendant. EACH must sign with BLACK INK in OWN handwriting. Each item should be answered as completely as possible. State answers as unknown only after a careful investigation. Use BLACK ink or BLACK record typewriter ribbon in filling out certificate. (ICA 38-206 and 215.) Address correspondence to DIVISION OF VITAL STATISTICS, BOISE, IDAHO

DUTIES:

1. INFORMANT SHALL SIGN HIS OWN NAME, under item 17 to authenticate the facts stated under items 1 to 16 inclusive. In case of facts taken from hospital or public records, the person authorized to release the facts shall sign HIS name in addition to giving the source of information.

2. THE FUNERAL DIRECTOR is responsible for completing the entire certificate, obtaining the signatures of the INFORMANT, the OFFICIAL last in attendance on the deceased and HIS OWN signature.

3. THE REGISTRAR can issue a burial or removal permit ONLY after receiving a completed death certificate, including the SIGNATURES IN BLACK ink under items 17, 23a and 25.

PENALTIES: Under the Idaho law, it is a misdemeanor to

(a) Knowingly supply false information to any one connected with completing a death certificate;
(b) Neglect or refuse to certify to the cause of death on request of the person in charge of the disposition of the deceased.
(c) Remove or bury the body of a deceased person WITHOUT the proper permit being FIRST obtained from the local registrar in the district WHERE THE DEATH OCCURRED;
(d) Alter a certificate on file in the office of a local registrar.

STATEMENT OF PLACE OF DEATH

Special attention should be given to the satisfactory completion of EACH portion of this item. The city or town and street address or route number refer to PLACE WHERE THE DEATH OCCURRED. For deaths occurring in hospitals, maternity homes, or institutions, the name of the place and length of stay MUST be stated.

STATEMENT OF USUAL RESIDENCE OF DECEASED

Regardless of the fact that the person may have lived his entire life at the place of death, ALWAYS COMPLETE ALL PARTS OF THIS ITEM. In case a person has resided in the county where death occurred for less than one year, give address of FORMER RESIDENCE. The post office of the deceased may be in a county or state other than the county of actual residence.

IDAHO CODE ANNOTATED-CHAPTER 38, SECTION 206.

The personal and statistical particulars (items 1 to 16) shall be authenticated by the signature of the informant, who may be any competent person acquainted with the facts.

The statement of facts relating to the disposition of the body shall be signed by the undertaker or person acting as such.

The medical certificate shall be made and signed by the physician, if any, last in attendance on the deceased, who shall specify the time in attendance, the time he last saw the deceased alive and the hour of the day at which death occurred. And he shall further state the cause of death, so as to show the course of disease or sequence of causes resulting in death, giving the primary cause, and also the contributory causes, if any, and the duration of each. Indefinite and unsatisfactory terms, indicating only symptoms of disease or conditions resulting from disease, will not be held sufficient for issuing a burial or removal permit; and any certificate containing only such terms as defined by the state registrar as indefinite and unsatisfactory, shall be returned to the physician for correction and definition. The international classification of the causes of death shall be used by all physicians in stating the cause of death in the medical certificate. Causes of death, which may be the result of either disease or violence, shall be carefully defined; and if from violence, its nature shall be stated, and whether (probably) accidental, suicidal, or homicidal.

This body embalmed under direction of Don C. Zachary Lic. No. E-450 at Boise, Idaho on 8-2-57

ADDITIONAL REMARKS by Physician

Certificate of Death

STATE OF IDAHO

State File No. 5662
Local Reg. No.
Reg. Dist. No.

BIRTH NO.

RECEIVED DEC 18 1961 Bureau of Vital Statistics

1. PLACE OF DEATH
a. COUNTY: Butte
b. CITY OR TOWN (If outside corporate limits, write RURAL and give township): Moore
c. LENGTH OF STAY (in this place): 47 yrs.
d. FULL NAME OF HOSPITAL OR INSTITUTION (If not in hospital or institution, give street address or location): own home

2. USUAL RESIDENCE (Where deceased lived. If institution: residence before admission).
a. STATE: Idaho
b. COUNTY: Butte
c. CITY OR TOWN (If outside corporate limits, write RURAL and give township): Moore
d. STREET ADDRESS (If rural, give location):

3. NAME OF DECEASED (Type or Print) a. (First)	b. (Middle)	c. (Last)	4. DATE OF DEATH (Month) (Day) (Year)
Joseph	Edward	Jensen	December 5, 1961

5. SEX	6. COLOR OR RACE	7. MARRIED, NEVER MARRIED, WIDOWED, DIVORCED (Specify)	8. DATE OF BIRTH	9. AGE (In years last birthday)	IF UNDER 1 YEAR Months	Days	IF UNDER 24 HRS. Hours	Min.
Male	White	Married	June 15, 1885	76				

10a. USUAL OCCUPATION (Give kind of work done during most of working life, even if retired)	10b. KIND OF BUSINESS OR INDUSTRY	11. BIRTHPLACE (State or foreign country)	12. CITIZEN OF WHAT COUNTRY?
Farming	Farm	Logan, Utah	USA

13. FATHER'S NAME	BIRTHPLACE	14. MOTHER'S MAIDEN NAME	BIRTHPLACE
Jens A. Jensen	Denmark	Elsie Andreason	Denmark

15. WAS DECEASED EVER IN U.S. ARMED FORCES? (Yes, no, or unknown)	(If yes, give war or dates of service)	16. SOCIAL SECURITY NO.	17. INFORMANT'S OWN SIGNATURE	ADDRESS
no	no	518-42-9061	J. Doyle Jensen	Moore, Ida

18. CAUSE OF DEATH
Enter only one cause per line for (a), (b), and (c)

**This does not mean the mode of dying, such as heart failure, asthenia, etc. It means the disease, injury, or complication which caused death.*

MEDICAL CERTIFICATION

		INTERVAL BETWEEN ONSET AND DEATH
I. DISEASE OR CONDITION DIRECTLY LEADING TO DEATH* (a)	Coronary Occlusion	30 min.
ANTECEDENT CAUSES *Morbid conditions, if any, giving rise to the above cause (a) stating the underlying cause last.* DUE TO (b)	Arteriosclerotic Heart Disease	10 yrs.
DUE TO (c)	Arteriosclerosis	15 yrs.
II. OTHER SIGNIFICANT CONDITIONS *Conditions contributing to the death but not related to the disease or condition causing death.*		

19a. DATE OF OPERATION	19b. MAJOR FINDINGS OF OPERATION	20. AUTOPSY?
		YES ☐ NO ☒

21a. ACCIDENT SUICIDE HOMICIDE (Specify)	21b. PLACE OF INJURY (e.g., in or about home, farm, factory, street, office bldg., etc.)	21c. (CITY, TOWN, OR TOWNSHIP) (COUNTY) (STATE)

21d. TIME OF INJURY (Month) (Day) (Year) (Hour)	21e. INJURY OCCURRED WHILE AT WORK ☐ NOT WHILE AT WORK ☐	21f. HOW DID INJURY OCCUR?
m.		

22. *I hereby certify that I attended the deceased from* Dec 5, 1961, *to* _____, 19___, *that I last saw the deceased alive on* Dec 5, 1961, *and that death occurred at* 12:45 p.m., *from the causes and on the date stated above.*

23a. SIGNATURE	(Degree or title)	23b. ADDRESS	23c. DATE SIGNED
R. Barker	MD	Arco, Ida	12-13-61

24a. BURIAL, CREMATION, REMOVAL (Specify)	24b. DATE	24c. NAME OF CEMETERY OR CREMATORY	24d. LOCATION (City, town, or county) (State)
Burial	Dec. 8, 1961	Lost River Cemetery	Moore Idaho

DATE REC'D BY LOCAL REG.	REGISTRAR'S SIGNATURE	25. FUNERAL DIRECTOR	ADDRESS
12-14-61	Betty J. Marvel	Marvel Funeral Home Betty J. Marvel	Arco, Ida

Federal Security Agency
United States Public Health Service

Form DPH-48021

Informant, Funeral Director, Registrar and Medical Attendant. EACH must sign with BLACK INK in OWN handwriting. Each item should be answered as completely as possible. State answers as unknown only after a careful investigation. Use BLACK ink or BLACK record typewriter ribbon in filling out certificate. (ICA 38-206 and 215.) Address correspondence to DIVISION OF VITAL STATISTICS, BOISE, IDAHO

DUTIES:

DEC 19 1961

1. INFORMANT SHALL SIGN HIS OWN NAME, under item 17 to authenticate the facts stated under items 1 to 16 inclusive. In case of facts taken from hospital or public records, the person authorized to release the facts shall sign HIS name in addition to giving the source of information.

APR 1 1981

2. THE FUNERAL DIRECTOR is responsible for completing the entire certificate, obtaining the signatures of the INFORMANT, the OFFICIAL last in attendance on the deceased and HIS OWN signature.

3. THE REGISTRAR can issue a burial or removal permit ONLY after receiving a completed death certificate, including the SIGNATURES IN BLACK ink under items 17, 23a and 25.

JUN 6 1974

PENALTIES: Under the Idaho law, it is a misdemeanor to

(a) Knowingly supply false information to any one connected with completing a death certificate;
(b) Neglect or refuse to certify to the cause of death on request of the person in charge of the disposition of the deceased.
(c) Remove or bury the body of a deceased person WITHOUT the proper permit being FIRST obtained from the local registrar in the district WHERE THE DEATH OCCURRED;
(d) Alter a certificate on file in the office of a local registrar.

STATEMENT OF PLACE OF DEATH

Special attention should be given to the satisfactory completion of EACH portion of this item. The city or town and street address or route number refer to PLACE WHERE THE DEATH OCCURRED. For deaths occurring in hospitals, maternity homes, or institutions, the name of the place and length of stay MUST be stated.

STATEMENT OF USUAL RESIDENCE OF DECEASED

Regardless of the fact that the person may have lived his entire life at the place of death, ALWAYS COMPLETE ALL PARTS OF THIS ITEM. In case a person has resided in the county where death occurred for less than one year, give address of FORMER RESIDENCE. The post office of the deceased may be in a county or state other than the county of actual residence.

IDAHO CODE ANNOTATED-CHAPTER 38, SECTION 206.

The personal and statistical particulars (items 1 to 16) shall be authenticated by the signature of the informant, who may be any competent person acquainted with the facts.

The statement of facts relating to the disposition of the body shall be signed by the undertaker or person acting as such.

The medical certificate shall be made and signed by the physician, if any, last in attendance on the deceased, who shall specify the time in attendance, the time he last saw the deceased alive and the hour of the day at which death occurred. And he shall further state the cause of death, so as to show the course of disease or sequence of causes resulting in death, giving the primary cause, and also the contributory causes, if any, and the duration of each. Indefinite and unsatisfactory terms, indicating only symptoms of disease or conditions resulting from disease, will not be held sufficient for issuing a burial or removal permit; and any certificate containing only such terms as defined by the state registrar as indefinite and unsatisfactory, shall be returned to the physician for correction and definition. The international classification of the causes of death shall be used by all physicians in stating the cause of death in the medical certificate. Causes of death, which may be the result of either disease or violence, shall be carefully defined; and if from violence, its nature shall be stated, and whether (probably) accidental, suicidal, or homicidal.

This body embalmed under direction of W.S. Marvel Lic. No. E-332 at Arco, Idaho on Dec. 5, 61

ADDITIONAL REMARKS by Physician

Certificate of Death

STATE OF IDAHO

State File No. 5663
Local Reg. No. 3
Reg. Dist. No. 366

BIRTH NO.

RECEIVED JAN 8 1962

1. PLACE OF DEATH
a. COUNTY: Canyon
b. CITY OR TOWN: Caldwell, Idaho
LENGTH OF STAY (in this place):
d. FULL NAME OF HOSPITAL OR INSTITUTION: Caldwell Memorial Hospital

2. USUAL RESIDENCE (Where deceased lived. If institution: residence before admission).
a. STATE: Idaho
b. COUNTY: Canyon
c. CITY OR TOWN: Caldwell, Idaho
d. STREET ADDRESS (If rural, give location)

3. NAME OF DECEASED (Type or Print)	a. (First)	b. (Middle)	c. (Last)	4. DATE OF DEATH	(Month)	(Day)	(Year)
	IVAN	ROGER	IMRIE		11	24	61

5. SEX	6. COLOR OR RACE	7. MARRIED, NEVER MARRIED, WIDOWED, DIVORCED (Specify)	8. DATE OF BIRTH	9. AGE (In years last birthday)	IF UNDER 1 YEAR Months	Days	IF UNDER 24 HRS. Hours	Min.
M	W	Single	Aug. 4, 1943	18				

10a. USUAL OCCUPATION (Give kind of work done during most of working life, even if retired)	10b. KIND OF BUSINESS OR INDUSTRY	11. BIRTHPLACE (State or foreign country)	12. CITIZEN OF WHAT COUNTRY?
Student 77	Student	Detroit, Michigan	USA

13. FATHER'S NAME	BIRTHPLACE	14. MOTHER'S MAIDEN NAME	BIRTHPLACE
Maxwell Imrie	Canada	Opal Leeper	Leon, Iowa

15. WAS DECEASED EVER IN U.S. ARMED FORCES? (Yes, no, or unknown)	(If yes, give war or dates of service)	16. SOCIAL SECURITY NO.	17. INFORMANT'S OWN SIGNATURE	ADDRESS
No	No	None	X [illegible] Imrie	

18. CAUSE OF DEATH
Enter only one cause per line for (a), (b), and (c)

**This does not mean the mode of dying, such as heart failure, asthenia, etc. It means the disease, injury, or complication which caused death.*

MEDICAL CERTIFICATION

		INTERVAL BETWEEN ONSET AND DEATH
I. DISEASE OR CONDITION DIRECTLY LEADING TO DEATH* (a)	(R) HEART FAILURE	4 HRS
ANTECEDENT CAUSES *Morbid conditions, if any, giving rise to the above cause (a) stating the underlying cause last.* DUE TO (b)	MURAL CARDIAC THROMBUS	3 DAYS
DUE TO (c)		
II. OTHER SIGNIFICANT CONDITIONS *Conditions contributing to the death but not related to the disease or condition causing death.*	RECURRENT G.I HEMORRH- AGES · LIFELONG CAUSE NOT KNOWN	

420.1

19a. DATE OF OPERATION	19b. MAJOR FINDINGS OF OPERATION	20. AUTOPSY?
		YES ☑ NO ☐

21a. ACCIDENT SUICIDE HOMICIDE (Specify)	21b. PLACE OF INJURY (e.g., in or about home, farm, factory, street, office bldg., etc.)	21c. (CITY, TOWN, OR TOWNSHIP) (COUNTY) (STATE)

21d. TIME OF INJURY (Month) (Day) (Year) (Hour)	21e. INJURY OCCURRED WHILE AT WORK ☐ NOT WHILE AT WORK ☐	21f. HOW DID INJURY OCCUR?
m.		

22. *I hereby certify that I attended the deceased from* 21 NOV, 1961, *to* 24 NOV, 1961, *that I last saw the deceased alive on* 24 NOV, 1961, *and that death occurred at* 6:40 P m., *from the causes and on the date stated above.*

23a. SIGNATURE (Degree or title)	23b. ADDRESS	23c. DATE SIGNED
JC Montgomery MD 739	JC Montgomery M.D.	30 [illegible]

24a. BURIAL, CREMATION, REMOVAL (Specify)	24b. DATE	24c. NAME OF CEMETERY OR CREMATORY	24d. LOCATION (City, town, or county) (State)
Burial	11/29/61	Canyon Hill	Caldwell, Idaho

DATE REC'D BY LOCAL REG.	REGISTRAR'S SIGNATURE	25. FUNERAL DIRECTOR	ADDRESS
1-4-62	Agnes M Denman	Flahiff Funeral Chapel	Chas B. Flahiff

Federal Security Agency
United States Public Health Service

Form DPH-48021

Informant, Funeral Director, Registrar and Medical Attendant. EACH must sign with BLACK INK in OWN handwriting. Each item should be answered as completely as possible. State answers as unknown only after a careful investigation. Use BLACK ink or BLACK record typewriter ribbon in filling out certificate. (ICA 38-206 and 215.) Address correspondence to DIVISION OF VITAL STATISTICS, BOISE, IDAHO

DUTIES:

1. INFORMANT SHALL SIGN HIS OWN NAME, under item 17 to authenticate the facts stated under items 1 to 16 inclusive. In case of facts taken from hospital or public records, the person authorized to release the facts shall sign HIS name in addition to giving the source of information.

2. THE FUNERAL DIRECTOR is responsible for completing the entire certificate, obtaining the signatures of the INFORMANT, the OFFICIAL last in attendance on the deceased and HIS OWN signature.

3. THE REGISTRAR can issue a burial or removal permit ONLY after receiving a completed death certificate, including the SIGNATURES IN BLACK ink under items 17, 23a and 25.

PENALTIES: Under the Idaho law, it is a misdemeanor to

(a) Knowingly supply false information to any one connected with completing a death certificate;
(b) Neglect or refuse to certify to the cause of death on request of the person in charge of the disposition of the deceased.
(c) Remove or bury the body of a deceased person WITHOUT the proper permit being FIRST obtained from the local registrar in the district WHERE THE DEATH OCCURRED;
(d) Alter a certificate on file in the office of a local registrar.

STATEMENT OF PLACE OF DEATH

Special attention should be given to the satisfactory completion of EACH portion of this item. The city or town and street address or route number refer to PLACE WHERE THE DEATH OCCURRED. For deaths occurring in hospitals, maternity homes, or institutions, the name of the place and length of stay MUST be stated.

STATEMENT OF USUAL RESIDENCE OF DECEASED

Regardless of the fact that the person may have lived his entire life at the place of death, ALWAYS COMPLETE ALL PARTS OF THIS ITEM. In case a person has resided in the county where death occurred for less than one year, give address of FORMER RESIDENCE. The post office of the deceased may be in a county or state other than the county of actual residence.

IDAHO CODE ANNOTATED-CHAPTER 38, SECTION 206.

The personal and statistical particulars (items 1 to 16) shall be authenticated by the signature of the informant, who may be any competent person acquainted with the facts.

The statement of facts relating to the disposition of the body shall be signed by the undertaker or person acting as such.

The medical certificate shall be made and signed by the physician, if any, last in attendance on the deceased, who shall specify the time in attendance, the time he last saw the deceased alive and the hour of the day at which death occurred. And he shall further state the cause of death, so as to show the course of disease or sequence of causes resulting in death, giving the primary cause, and also the contributory causes, if any, and the duration of each. Indefinite and unsatisfactory terms, indicating only symptoms of disease or conditions resulting from disease, will not be held sufficient for issuing a burial or removal permit; and any certificate containing only such terms as defined by the state registrar as indefinite and unsatisfactory, shall be returned to the physician for correction and definition. The international classification of the causes of death shall be used by all physicians in stating the cause of death in the medical certificate. Causes of death, which may be the result of either disease or violence, shall be carefully defined; and if from violence, its nature shall be stated, and whether (probably) accidental, suicidal, or homicidal.

This body embalmed under direction of Lucile M. Hulff Lic. No. E393 at C. Hall Ida on 11-24-61

ADDITIONAL REMARKS by Physician

State File No. 5064
Local Reg. No. 283
Reg. Dist. No. 362

Certificate of Death

STATE OF IDAHO

BIRTH NO.

RECEIVED DEC 5 1961 Bureau of Vital Statistics

142

1. PLACE OF DEATH
a. COUNTY: CANYON
b. CITY OR TOWN (If outside corporate limits, write RURAL and give township): NAMPA
c. LENGTH OF STAY (in this place): 52 Yrs.
d. FULL NAME OF HOSPITAL OR INSTITUTION (If not in hospital or institution, give street address or location): 315 15th AVE. SOUTH

2. USUAL RESIDENCE (Where deceased lived. If institution: residence before admission).
a. STATE: IDAHO 142
b. COUNTY: CANYON
c. CITY OR TOWN (If outside corporate limits, write RURAL and give township): NAMPA
d. STREET ADDRESS (If rural, give location): 315 15th AVE. SOUTH

3. NAME OF DECEASED (Type or Print)
a. (First): FRANK
b. (Middle): OGDEN
c. (Last):

4. DATE OF DEATH (Month) (Day) (Year): DEC. 1, 1961

5. SEX: MALE
6. COLOR OR RACE: WHITE
7. MARRIED, NEVER MARRIED, WIDOWED, DIVORCED (Specify): NEVER MARRIED
8. DATE OF BIRTH: OCT. 17, 1883
9. AGE (In years last birthday): 78 — IF UNDER 1 YEAR: Months / Days — IF UNDER 24 HRS.: Hours / Min.

10a. USUAL OCCUPATION (Give kind of work done during most of working life, even if retired): FARMER (RETIRED)
10b. KIND OF BUSINESS OR INDUSTRY: FARMING
11. BIRTHPLACE (State or foreign country): NEBRASKA 1
12. CITIZEN OF WHAT COUNTRY? U.S.A. 1

13. FATHER'S NAME: JOHN OGDEN 04
BIRTHPLACE: ENGLAND 2
14. MOTHER'S MAIDEN NAME: MARTHA BOOTH
BIRTHPLACE: ENGLAND 2

15. WAS DECEASED EVER IN U.S. ARMED FORCES? (Yes, no, or unknown): NO (If yes, give war or dates of service)
16. SOCIAL SECURITY NO.: NONE
17. INFORMANT'S OWN SIGNATURE: X Dudley O. Aller
ADDRESS: OMAHA, NEBRASKA

18. CAUSE OF DEATH
Enter only one cause per line for (a), (b), and (c)

This does not mean the mode of dying, such as heart failure, asthenia, etc. It means the disease, injury, or complication which caused death.

420.0

MEDICAL CERTIFICATION

I. DISEASE OR CONDITION DIRECTLY LEADING TO DEATH* (a) Coronary Occlusion

ANTECEDENT CAUSES
Morbid conditions, if any, giving rise to the above cause (a) stating the underlying cause last.
DUE TO (b) Arteriosclerotic Heart Dis
DUE TO (c) Senility

II. OTHER SIGNIFICANT CONDITIONS
Conditions contributing to the death but not related to the disease or condition causing death.

INTERVAL BETWEEN ONSET AND DEATH

19a. DATE OF OPERATION
19b. MAJOR FINDINGS OF OPERATION
20. AUTOPSY? YES ☐ NO ☒

21a. ACCIDENT SUICIDE HOMICIDE (Specify)
21b. PLACE OF INJURY (e.g., in or about home, farm, factory, street, office bldg., etc.)
21c. (CITY, TOWN, OR TOWNSHIP) (COUNTY) (STATE)

21d. TIME OF INJURY (Month) (Day) (Year) (Hour) m.
21e. INJURY OCCURRED: WHILE AT WORK ☐ NOT WHILE AT WORK ☐
21f. HOW DID INJURY OCCUR?

22. *I hereby certify that I attended the deceased from* _____, 1928, *to* Dec. 1, 1961, *that I last saw the deceased alive on* Nov 25, 1961, *and that death occurred at* APPX 3:35A *m., from the causes and on the date stated above.*

23a. SIGNATURE: F.O.V. 963 Van DeGraff, D.O. (Degree or title)
23b. ADDRESS: NAMPA, IDAHO
23c. DATE SIGNED: Dec. 2 '61

24a. BURIAL, CREMATION, REMOVAL (Specify): CREMATION 2
24b. DATE: 12-4-61
24c. NAME OF CEMETERY OR CREMATORY: MT. VIEW MEMORIAL
24d. LOCATION (City, town, or county) (State): BOISE, IDAHO

DATE REC'D BY LOCAL REG.: Nov. 2, 1961
REGISTRAR'S SIGNATURE: Jane Steck
25. FUNERAL DIRECTOR: M. B. Shepherd
ADDRESS: NAMPA, IDAHO
SHEPHERD MORTUARY

Federal Security Agency
United States Public Health Service
Form DPH-48021

Informant, Funeral Director, Registrar and Medical Attendant. EACH must sign with BLACK INK in OWN handwriting. Each item should be answered as completely as possible. State answers as unknown only after a careful investigation. Use BLACK ink or BLACK record typewriter ribbon in filling out certificate. (ICA 38-206 and 215.) Address correspondence to DIVISION OF VITAL STATISTICS, BOISE, IDAHO

DUTIES: DEC 6 1961

1. INFORMANT SHALL SIGN HIS OWN NAME, under item 17 to authenticate the facts stated under items 1 to 16 inclusive. In case of facts taken from hospital or public records, the person authorized to release the facts shall sign HIS name in addition to giving the source of information.

2. THE FUNERAL DIRECTOR is responsible for completing the entire certificate, obtaining the signatures of the INFORMANT, the OFFICIAL last in attendance on the deceased and HIS OWN signature.

3. THE REGISTRAR can issue a burial or removal permit ONLY after receiving a completed death certificate, including the SIGNATURES IN BLACK ink under items 17, 23a and 25.

PENALTIES: Under the Idaho law, it is a misdemeanor to

(a) Knowingly supply false information to any one connected with completing a death certificate;
(b) Neglect or refuse to certify to the cause of death on request of the person in charge of the disposition of the deceased.
(c) Remove or bury the body of a deceased person WITHOUT the proper permit being FIRST obtained from the local registrar in the district WHERE THE DEATH OCCURRED;
(d) Alter a certificate on file in the office of a local registrar.

STATEMENT OF PLACE OF DEATH

Special attention should be given to the satisfactory completion of EACH portion of this item. The city or town and street address or route number refer to PLACE WHERE THE DEATH OCCURRED. For deaths occurring in hospitals, maternity homes, or institutions, the name of the place and length of stay MUST be stated.

STATEMENT OF USUAL RESIDENCE OF DECEASED

Regardless of the fact that the person may have lived his entire life at the place of death, ALWAYS COMPLETE ALL PARTS OF THIS ITEM. In case a person has resided in the county where death occurred for less than one year, give address of FORMER RESIDENCE. The post office of the deceased may be in a county or state other than the county of actual residence.

IDAHO CODE ANNOTATED-CHAPTER 38, SECTION 206.

The personal and statistical particulars (items 1 to 16) shall be authenticated by the signature of the informant, who may be any competent person acquainted with the facts.

The statement of facts relating to the disposition of the body shall be signed by the undertaker or person acting as such.

The medical certificate shall be made and signed by the physician, if any, last in attendance on the deceased, who shall specify the time in attendance, the time he last saw the deceased alive and the hour of the day at which death occurred. And he shall further state the cause of death, so as to show the course of disease or sequence of causes resulting in death, giving the primary cause, and also the contributory causes, if any, and the duration of each. Indefinite and unsatisfactory terms, indicating only symptoms of disease or conditions resulting from disease, will not be held sufficient for issuing a burial or removal permit; and any certificate containing only such terms as defined by the state registrar as indefinite and unsatisfactory, shall be returned to the physician for correction and definition. The international classification of the causes of death shall be used by all physicians in stating the cause of death in the medical certificate. Causes of death, which may be the result of either disease or violence, shall be carefully defined; and if from violence, its nature shall be stated, and whether (probably) accidental, suicidal, or homicidal.

This body embalmed under direction of R. F. Mallard Lic. No. E-468 at NAMPA, Idaho on Dec 1, 1961

ADDITIONAL REMARKS by Physician

Certificate of Death

STATE OF IDAHO

State File No. 5065
Local Reg. No. 292
Reg. Dist. No. 363

BIRTH NO.

RECEIVED DEC 15 1961 Bureau of Vital Statistics

1. PLACE OF DEATH
a. COUNTY: Canyon
b. CITY OR TOWN (If outside corporate limits, write RURAL and give township): Nampa
c. LENGTH OF STAY (in this place): 43 yrs
d. FULL NAME OF HOSPITAL OR INSTITUTION (If not in hospital or institution, give street address or location): Nampa State School

2. USUAL RESIDENCE (Where deceased lived. If institution: residence before admission).
a. STATE: Idaho
b. COUNTY: Fremont
c. CITY OR TOWN (If outside corporate limits, write RURAL and give township): Menan
d. STREET ADDRESS (If rural, give location):

3. NAME OF DECEASED (Type or Print) a. (First)	b. (Middle)	c. (Last)	4. DATE OF DEATH (Month)	(Day)	(Year)
Maggie		Poole	Dec.	1	1961

5. SEX	6. COLOR OR RACE	7. MARRIED, NEVER MARRIED, WIDOWED, DIVORCED (Specify)	8. DATE OF BIRTH	9. AGE (In years last birthday)	IF UNDER 1 YEAR Months	Days	IF UNDER 24 HRS. Hours	Min.
female	white	never married	10-8-~~95~~ 1895	66				

10a. USUAL OCCUPATION (Give kind of work done during most of working life, even if retired): 05
10b. KIND OF BUSINESS OR INDUSTRY:
11. BIRTHPLACE (State or foreign country): Menan, Idaho
12. CITIZEN OF WHAT COUNTRY? USA

13. FATHER'S NAME: unknown — BIRTHPLACE: Ogden, Utah
14. MOTHER'S MAIDEN NAME: unknown — BIRTHPLACE: Lehi, Utah

15. WAS DECEASED EVER IN U.S. ARMED FORCES? (Yes, no, or unknown): No (If yes, give war or dates of service):
16. SOCIAL SECURITY NO.: ---------
17. INFORMANT'S OWN SIGNATURE: Evelyn Fox — ADDRESS: Nampa

MEDICAL CERTIFICATION

18. CAUSE OF DEATH
Enter only one cause per line for (a), (b), and (c)

**This does not mean the mode of dying, such as heart failure, asthenia, etc. It means the disease, injury, or complication which caused death.*

I. DISEASE OR CONDITION DIRECTLY LEADING TO DEATH* (a): 410X Mitral valvulitis — INTERVAL BETWEEN ONSET AND DEATH: 40 yrs

ANTECEDENT CAUSES

Morbid conditions, if any, giving rise to the above cause (a) stating the underlying cause last.

DUE TO (b):

DUE TO (c):

II. OTHER SIGNIFICANT CONDITIONS: Marked scoliosis - Kyphosis - Mental deficiency

Conditions contributing to the death but not related to the disease or condition causing death.

19a. DATE OF OPERATION:
19b. MAJOR FINDINGS OF OPERATION:
20. AUTOPSY? YES [X] NO [ ]

21a. ACCIDENT SUICIDE HOMICIDE (Specify):
21b. PLACE OF INJURY (e.g., in or about home, farm, factory, street, office bldg., etc.):
21c. (CITY, TOWN, OR TOWNSHIP) (COUNTY) (STATE):
21d. TIME OF INJURY (Month) (Day) (Year) (Hour) m.:
21e. INJURY OCCURRED WHILE AT WORK [ ] NOT WHILE AT WORK [ ]
21f. HOW DID INJURY OCCUR?

22. *I hereby certify that I attended the deceased from* 1 July, 19 61, *to* 1 Dec., 19 61, *that I last saw the deceased alive on* December 1 19 61, *and that death occurred at* 5:00 am., *from the causes and on the date stated above.*

23a. SIGNATURE (Degree or title)	23b. ADDRESS	23c. DATE SIGNED
E R Graham 819 M.D.	Nampa, Idaho	Dec.1,1961

24a. BURIAL, CREMATION, REMOVAL (Specify)	24b. DATE	24c. NAME OF CEMETERY OR CREMATORY	24d. LOCATION (City, town, or county) (State)
Burial	Dec. 4, 1961	Kohlerlawn Cemetery	Nampa Idaho

DATE REC'D BY LOCAL REG.: Dec. 12, 1961
REGISTRAR'S SIGNATURE: Jane L. Beck
25. FUNERAL DIRECTOR: Richard Reed — ADDRESS: Nampa, Idaho

ALSIP FUNERAL CHAOEL 404-10Ave. So.

Federal Security Agency
United States Public Health Service
Form DPH-48021

Informant, Funeral Director, Registrar and Medical Attendant. EACH must sign with BLACK INK in OWN handwriting. Each item should be answered as completely as possible. State answers as unknown only after a careful investigation. Use BLACK ink or BLACK record typewriter ribbon in filling out certificate. (ICA 38-206 and 215.) Address correspondence to DIVISION OF VITAL STATISTICS, BOISE, IDAHO

DUTIES:

1. INFORMANT SHALL SIGN HIS OWN NAME, under item 17 to authenticate the facts stated under items 1 to 16 inclusive. In case of facts taken from hospital or public records, the person authorized to release the facts shall sign HIS name in addition to giving the source of information.

2. THE FUNERAL DIRECTOR is responsible for completing the entire certificate, obtaining the signatures of the INFORMANT, the OFFICIAL last in attendance on the deceased and HIS OWN signature.

3. THE REGISTRAR can issue a burial or removal permit ONLY after receiving a completed death certificate, including the SIGNATURES IN BLACK ink under items 17, 23a and 25.

PENALTIES: Under the Idaho law, it is a misdemeanor to

(a) Knowingly supply false information to any one connected with completing a death certificate;
(b) Neglect or refuse to certify to the cause of death on request of the person in charge of the disposition of the deceased.
(c) Remove or bury the body of a deceased person WITHOUT the proper permit being FIRST obtained from the local registrar in the district WHERE THE DEATH OCCURRED;
(d) Alter a certificate on file in the office of a local registrar.

STATEMENT OF PLACE OF DEATH

Special attention should be given to the satisfactory completion of EACH portion of this item. The city or town and street address or route number refer to PLACE WHERE THE DEATH OCCURRED. For deaths occurring in hospitals, maternity homes, or institutions, the name of the place and length of stay MUST be stated.

STATEMENT OF USUAL RESIDENCE OF DECEASED

Regardless of the fact that the person may have lived his entire life at the place of death, ALWAYS COMPLETE ALL PARTS OF THIS ITEM. In case a person has resided in the county where death occurred for less than one year, give address of FORMER RESIDENCE. The post office of the deceased may be in a county or state other than the county of actual residence.

IDAHO CODE ANNOTATED-CHAPTER 38, SECTION 206.

The personal and statistical particulars (items 1 to 16) shall be authenticated by the signature of the informant, who may be any competent person acquainted with the facts.

The statement of facts relating to the disposition of the body shall be signed by the undertaker or person acting as such.

The medical certificate shall be made and signed by the physician, if any, last in attendance on the deceased, who shall specify the time in attendance, the time he last saw the deceased alive and the hour of the day at which death occurred. And he shall further state the cause of death, so as to show the course of disease or sequence of causes resulting in death, giving the primary cause, and also the contributory causes, if any, and the duration of each. Indefinite and unsatisfactory terms, indicating only symptoms of disease or conditions resulting from disease, will not be held sufficient for issuing a burial or removal permit; and any certificate containing only such terms as defined by the state registrar as indefinite and unsatisfactory, shall be returned to the physician for correction and definition. The international classification of the causes of death shall be used by all physicians in stating the cause of death in the medical certificate. Causes of death, which may be the result of either disease or violence, shall be carefully defined; and if from violence, its nature shall be stated, and whether (probably) accidental, suicidal, or homicidal.

This body embalmed under direction of Richard Reed Lic. No. E-440 at Nampa on 12/11/61

ADDITIONAL REMARKS by Physician

State File No. 5066
Local Reg. No. 294
Reg. Dist. No. 362

Certificate of Death

STATE OF IDAHO

BIRTH NO.

RECEIVED DEC 15 1961 Bureau of Vital Statistics

1. PLACE OF DEATH a. COUNTY: Canyon	2. USUAL RESIDENCE (Where deceased lived. If institution: residence before admission). a. STATE: Idaho b. COUNTY: Canyon
b. CITY OR TOWN (If outside corporate limits, write RURAL and give township): Nampa c. LENGTH OF STAY (In this place):	c. CITY OR TOWN (If outside corporate limits, write RURAL and give township): Nampa
d. FULL NAME OF HOSPITAL OR INSTITUTION (If not in hospital or institution, give street address or location): Horton Nursing Home 172	d. STREET ADDRESS (If rural, give location):

3. NAME OF DECEASED (Type or Print)	a. (First) Charles	b. (Middle) H.	c. (Last) Henry	4. DATE OF DEATH (Month) (Day) (Year) Dec. 2, 1961
5. SEX: M	6. COLOR OR RACE: White	7. MARRIED, NEVER MARRIED, WIDOWED, DIVORCED (Specify): Widowed	8. DATE OF BIRTH: Oct. 11, 1872	9. AGE (In years last birthday): 89 IF UNDER 1 YEAR: Months / Days IF UNDER 24 HRS.: Hours / Min.
10a. USUAL OCCUPATION (Give kind of work done during most of working life, even if retired): Ret. Farmer & Secy, 04	10b. KIND OF BUSINESS OR INDUSTRY: Highway Dept.	11. BIRTHPLACE (State or foreign country): Broken Bow, Nebraska	12. CITIZEN OF WHAT COUNTRY? USA	
13. FATHER'S NAME: Hyrum Henry	BIRTHPLACE: no record	14. MOTHER'S MAIDEN NAME: no record	BIRTHPLACE:	
15. WAS DECEASED EVER IN U.S. ARMED FORCES? (Yes, no, or unknown): No (If yes, give war or dates of service)	16. SOCIAL SECURITY NO.: 519 07 2022	17. INFORMANT'S OWN SIGNATURE: X Orin Henry	ADDRESS: Nampa, Idaho	

MEDICAL CERTIFICATION

18. CAUSE OF DEATH — Enter only one cause per line for (a), (b), and (c)

This does not mean the mode of dying, such as heart failure, asthenia, etc. It means the disease, injury, or complication which caused death.

420.1

I. DISEASE OR CONDITION DIRECTLY LEADING TO DEATH* (a) Myocardial Infarct — INTERVAL BETWEEN ONSET AND DEATH: 8 hrs

ANTECEDENT CAUSES — *Morbid conditions, if any, giving rise to the above cause (a) stating the underlying cause last.*

DUE TO (b) Atherosclerosis — 3 yrs

DUE TO (c)

II. OTHER SIGNIFICANT CONDITIONS — *Conditions contributing to the death but not related to the disease or condition causing death.* Hypertrophic Arthritis

19a. DATE OF OPERATION

19b. MAJOR FINDINGS OF OPERATION

20. AUTOPSY? YES ☐ NO ☒

21a. ACCIDENT SUICIDE HOMICIDE (Specify)

21b. PLACE OF INJURY (e.g., in or about home, farm, factory, street, office bldg., etc.)

21c. (CITY, TOWN, OR TOWNSHIP) (COUNTY) (STATE)

21d. TIME OF INJURY (Month) (Day) (Year) (Hour) m.

21e. INJURY OCCURRED WHILE AT WORK ☐ NOT WHILE AT WORK ☐

21f. HOW DID INJURY OCCUR?

22. *I hereby certify that I attended the deceased from* July, 1961, *to* Nov, 1961, *that I last saw the deceased alive on* Mid October, 1961, *and that death occurred at* 3:15 *m., from the causes and on the date stated above.*

23a. SIGNATURE: Graydon Olson Jr. 074 (Degree or title)	23b. ADDRESS: Nampa Ida	23c. DATE SIGNED: 12-9-61	
24a. BURIAL, CREMATION, REMOVAL (Specify): Burial	24b. DATE: Dec. 6, 1961	24c. NAME OF CEMETERY OR CREMATORY: Kohlerlawn Cemetery	24d. LOCATION (City, town, or county) (State): Nampa Idaho
DATE REC'D BY LOCAL REG.: Dec. 12, 1961	REGISTRAR'S SIGNATURE: Jane Steck	25. FUNERAL DIRECTOR: Tony J. Krausch	ADDRESS: Nampa, Idaho

ALSIP FUNERAL CHAPEL 404-10 Ave. So.

Federal Security Agency
United States Public Health Service

Form DPH-48021

Informant, Funeral Director, Registrar and Medical Attendant. EACH must sign with BLACK INK in OWN handwriting. Each item should be answered as completely as possible. State answers as unknown only after a careful investigation. Use BLACK ink or BLACK record typewriter ribbon in filling out certificate. (ICA 38-206 and 215.) Address correspondence to DIVISION OF VITAL STATISTICS, BOISE, IDAHO

DUTIES:

1. INFORMANT SHALL SIGN HIS OWN NAME, under item 17 to authenticate the facts stated under items 1 to 16 inclusive. In case of facts taken from hospital or public records, the person authorized to release the facts shall sign HIS name in addition to giving the source of information.

MAY 5 1986

2. THE FUNERAL DIRECTOR is responsible for completing the entire certificate, obtaining the signatures of the INFORMANT, the OFFICIAL last in attendance on the deceased and HIS OWN signature.

3. THE REGISTRAR can issue a burial or removal permit ONLY after receiving a completed death certificate, including the SIGNATURES IN BLACK ink under items 17, 23a and 25.

PENALTIES: Under the Idaho law, it is a misdemeanor to

(a) Knowingly supply false information to any one connected with completing a death certificate;
(b) Neglect or refuse to certify to the cause of death on request of the person in charge of the disposition of the deceased.
(c) Remove or bury the body of a deceased person WITHOUT the proper permit being FIRST obtained from the local registrar in the district WHERE THE DEATH OCCURRED;
(d) Alter a certificate on file in the office of a local registrar.

STATEMENT OF PLACE OF DEATH

Special attention should be given to the satisfactory completion of EACH portion of this item. The city or town and street address or route number refer to PLACE WHERE THE DEATH OCCURRED. For deaths occurring in hospitals, maternity homes, or institutions, the name of the place and length of stay MUST be stated.

STATEMENT OF USUAL RESIDENCE OF DECEASED

Regardless of the fact that the person may have lived his entire life at the place of death, ALWAYS COMPLETE ALL PARTS OF THIS ITEM. In case a person has resided in the county where death occurred for less than one year, give address of FORMER RESIDENCE. The post office of the deceased may be in a county or state other than the county of actual residence.

IDAHO CODE ANNOTATED-CHAPTER 38, SECTION 206.

The personal and statistical particulars (items 1 to 16) shall be authenticated by the signature of the informant, who may be any competent person acquainted with the facts.

The statement of facts relating to the disposition of the body shall be signed by the undertaker or person acting as such.

The medical certificate shall be made and signed by the physician, if any, last in attendance on the deceased, who shall specify the time in attendance, the time he last saw the deceased alive and the hour of the day at which death occurred. And he shall further state the cause of death, so as to show the course of disease or sequence of causes resulting in death, giving the primary cause, and also the contributory causes, if any, and the duration of each. Indefinite and unsatisfactory terms, indicating only symptoms of disease or conditions resulting from disease, will not be held sufficient for issuing a burial or removal permit; and any certificate containing only such terms as defined by the state registrar as indefinite and unsatisfactory, shall be returned to the physician for correction and definition. The international classification of the causes of death shall be used by all physicians in stating the cause of death in the medical certificate. Causes of death, which may be the result of either disease or violence, shall be carefully defined; and if from violence, its nature shall be stated, and whether (probably) accidental, suicidal, or homicidal.

This body embalmed under direction of Richard Reed Lic. No. E-446 at Nampa on 12-2-61

ADDITIONAL REMARKS by Physician

Informant, Funeral Director, Registrar and Medical Attendant. EACH must sign with BLACK INK in OWN handwriting. Each item should be answered as completely as possible. State answers as unknown only after a careful investigation. Use BLACK ink or BLACK record typewriter ribbon in filling out certificate. (ICA 38-206 and 215.) Address correspondence to DIVISION OF VITAL STATISTICS, BOISE, IDAHO

Certificate of Death

STATE OF IDAHO

State File No. 5067
Local Reg. No. 293
Reg. Dist. No. 362

BIRTH NO.

RECEIVED DEC 15 1961 Bureau of Vital Statistics

1. PLACE OF DEATH
a. COUNTY: Canyon 142
b. CITY OR TOWN (If outside corporate limits, write RURAL and give township): Nampa
c. LENGTH OF STAY (in this place):
d. FULL NAME OF HOSPITAL OR INSTITUTION (If not in hospital or institution, give street address or location): Horton Nursing Home 172

2. USUAL RESIDENCE (Where deceased lived. If institution: residence before admission).
a. STATE: Idaho 142
b. COUNTY: Canyon
c. CITY OR TOWN (If outside corporate limits, write RURAL and give township): Nampa
d. STREET ADDRESS (If rural, give location): 107 Northside Blvd.

3. NAME OF DECEASED (Type or Print)
a. (First): Ida
b. (Middle): May
c. (Last): Miller

4. DATE OF DEATH (Month) (Day) (Year): Dec. 5, 1961

5. SEX: F
6. COLOR OR RACE: White
7. MARRIED, NEVER MARRIED, WIDOWED, DIVORCED (Specify): Widowed
8. DATE OF BIRTH: Aug. 18, 1876
9. AGE (In years last birthday): 85 — IF UNDER 1 YEAR: Months / Days — IF UNDER 24 HRS.: Hours / Min.

10a. USUAL OCCUPATION (Give kind of work done during most of working life, even if retired): Ret. Housewife 01
10b. KIND OF BUSINESS OR INDUSTRY:
11. BIRTHPLACE (State or foreign country): Mercer County, Missouri
12. CITIZEN OF WHAT COUNTRY? USA

13. FATHER'S NAME: Burton Brummett — BIRTHPLACE: unk. 3
14. MOTHER'S MAIDEN NAME: — BIRTHPLACE: unk. 3

15. WAS DECEASED EVER IN U.S. ARMED FORCES? (Yes, no, or unknown): No — (If yes, give war or dates of service)
16. SOCIAL SECURITY NO.: --------
17. INFORMANT'S OWN SIGNATURE: A. B. Miller — ADDRESS: Nampa Ida.

18. CAUSE OF DEATH 331X
Enter only one cause per line for (a), (b), and (c)

This does not mean the mode of dying, such as heart failure, asthenia, etc. It means the disease, injury, or complication which caused death.

MEDICAL CERTIFICATION

I. DISEASE OR CONDITION DIRECTLY LEADING TO DEATH* (a) Cerebrovascular Hemorrhage — INTERVAL BETWEEN ONSET AND DEATH: 3 years

ANTECEDENT CAUSES
Morbid conditions, if any, giving rise to the above cause (a) stating the underlying cause last.
DUE TO (b) Atherosclerosis

DUE TO (c)

II. OTHER SIGNIFICANT CONDITIONS
Conditions contributing to the death but not related to the disease or condition causing death.

19a. DATE OF OPERATION:
19b. MAJOR FINDINGS OF OPERATION:
20. AUTOPSY? YES ☐ NO ☒

21a. ACCIDENT SUICIDE HOMICIDE (Specify):
21b. PLACE OF INJURY (e.g., in or about home, farm, factory, street, office bldg., etc.):
21c. (CITY, TOWN, OR TOWNSHIP) (COUNTY) (STATE):
21d. TIME OF INJURY (Month) (Day) (Year) (Hour) m.:
21e. INJURY OCCURRED WHILE AT WORK ☐ NOT WHILE AT WORK ☐
21f. HOW DID INJURY OCCUR?

22. *I hereby certify that I attended the deceased from* Nov 13, 1959, *to* Dec, 1961, *that I last saw the deceased alive on* Nov, 1961, *and that death occurred at* 5 a.m., *from the causes and on the date stated above.*

23a. SIGNATURE (Degree or title): Gaylord O'Crow Jr. 074
23b. ADDRESS: Nampa Idaho
23c. DATE SIGNED: 12-7-61

24a. BURIAL, CREMATION, REMOVAL (Specify): Burial
24b. DATE: Dec. 7, 1961
24c. NAME OF CEMETERY OR CREMATORY: Kohlerlawn Cemetery
24d. LOCATION (City, town, or county) (State): Nampa Idaho

DATE REC'D BY LOCAL REG.: Dec. 12, 1961
REGISTRAR'S SIGNATURE: Jane Steck
25. FUNERAL DIRECTOR: John F. Alsip Jr. — ADDRESS: Nampa, Idaho

AISIP FUNERAL CHAPEL 404-10 Ave. So.

Federal Security Agency
United States Public Health Service

Form DPH-48021

DUTIES:

1. INFORMANT SHALL SIGN HIS OWN NAME, under item 17 to authenticate the facts stated under items 1 to 16 inclusive. In case of facts taken from hospital or public records, the person authorized to release the facts shall sign HIS name in addition to giving the source of information.

2. THE FUNERAL DIRECTOR is responsible for completing the entire certificate, obtaining the signatures of the INFORMANT, the OFFICIAL last in attendance on the deceased and HIS OWN signature.

3. THE REGISTRAR can issue a burial or removal permit ONLY after receiving a completed death certificate, including the SIGNATURES IN BLACK ink under items 17, 23a and 25.

PENALTIES: Under the Idaho law, it is a misdemeanor to

(a) Knowingly supply false information to any one connected with completing a death certificate;
(b) Neglect or refuse to certify to the cause of death on request of the person in charge of the disposition of the deceased.
(c) Remove or bury the body of a deceased person WITHOUT the proper permit being FIRST obtained from the local registrar in the district WHERE THE DEATH OCCURRED;
(d) Alter a certificate on file in the office of a local registrar.

STATEMENT OF PLACE OF DEATH

Special attention should be given to the satisfactory completion of EACH portion of this item. The city or town and street address or route number refer to PLACE WHERE THE DEATH OCCURRED. For deaths occurring in hospitals, maternity homes, or institutions, the name of the place and length of stay MUST be stated.

STATEMENT OF USUAL RESIDENCE OF DECEASED

Regardless of the fact that the person may have lived his entire life at the place of death, ALWAYS COMPLETE ALL PARTS OF THIS ITEM. In case a person has resided in the county where death occurred for less than one year, give address of FORMER RESIDENCE. The post office of the deceased may be in a county or state other than the county of actual residence.

IDAHO CODE ANNOTATED-CHAPTER 38, SECTION 206.

The personal and statistical particulars (items 1 to 16) shall be authenticated by the signature of the informant, who may be any competent person acquainted with the facts.

The statement of facts relating to the disposition of the body shall be signed by the undertaker or person acting as such.

The medical certificate shall be made and signed by the physician, if any, last in attendance on the deceased, who shall specify the time in attendance, the time he last saw the deceased alive and the hour of the day at which death occurred. And he shall further state the cause of death, so as to show the course of disease or sequence of causes resulting in death, giving the primary cause, and also the contributory causes, if any, and the duration of each. Indefinite and unsatisfactory terms, indicating only symptoms of disease or conditions resulting from disease, will not be held sufficient for issuing a burial or removal permit; and any certificate containing only such terms as defined by the state registrar as indefinite and unsatisfactory, shall be returned to the physician for correction and definition. The international classification of the causes of death shall be used by all physicians in stating the cause of death in the medical certificate. Causes of death, which may be the result of either disease or violence, shall be carefully defined; and if from violence, its nature shall be stated, and whether (probably) accidental, suicidal, or homicidal.

This body embalmed under direction of Ross E. Chastain, Jr. Lic. No. E-438 at Nampa on 12/5/61

ADDITIONAL REMARKS by Physician

Informant, Funeral Director, Registrar and Medical Attendant. EACH must sign with BLACK INK in OWN handwriting. Each item should be answered as completely as possible. State answers as unknown only after a careful investigation. Use BLACK ink or BLACK record typewriter ribbon in filling out certificate. (ICA 38-206 and 215.) Address correspondence to DIVISION OF VITAL STATISTICS, BOISE, IDAHO

Certificate of Death

STATE OF IDAHO

State File No. 5068
Local Reg. No. 161
Reg. Dist. No. 360

BIRTH NO.

RECEIVED DEC 18 1961

1. PLACE OF DEATH
a. COUNTY: Canyon (41)
b. CITY OR TOWN (If outside corporate limits, write RURAL and give township): Caldwell
c. LENGTH OF STAY (in this place):
d. FULL NAME OF HOSPITAL OR INSTITUTION (If not in hospital or institution, give street address or location): Caldwell Memorial Hospital 05

2. USUAL RESIDENCE (Where deceased lived. If institution: residence before admission).
a. STATE: Idaho (16)
b. COUNTY: Canyon
c. CITY OR TOWN (If outside corporate limits, write RURAL and give township): Wilder
d. STREET ADDRESS (If rural, give location):

3. NAME OF DECEASED (Type or Print) a. (First)	b. (Middle)	c. (Last)	4. DATE OF DEATH (Month)	(Day)	(Year)
Leora	Agnes	Briscoe	Dec.	5,	1961

5. SEX	6. COLOR OR RACE	7. MARRIED, NEVER MARRIED, WIDOWED, DIVORCED (Specify)	8. DATE OF BIRTH	9. AGE (In years last birthday)	IF UNDER 1 YEAR Months	Days	IF UNDER 24 HRS. Hours	Min.
Female	White	Widowed	Nov. 18, 1882	79		17		

10a. USUAL OCCUPATION (Give kind of work done during most of working life, even if retired): 05
10b. KIND OF BUSINESS OR INDUSTRY:
11. BIRTHPLACE (State or foreign country): Missouri
12. CITIZEN OF WHAT COUNTRY? USA

13. FATHER'S NAME: Roe Parker — BIRTHPLACE: Missouri
14. MOTHER'S MAIDEN NAME: Unknown — BIRTHPLACE: 3 Unknown

15. WAS DECEASED EVER IN U.S. ARMED FORCES? (Yes, no, or unknown) (If yes, give war or dates of service):
16. SOCIAL SECURITY NO.: No
17. INFORMANT'S OWN SIGNATURE: Mrs Hershel Johnson — ADDRESS:

MEDICAL CERTIFICATION

18. CAUSE OF DEATH — Enter only one cause per line for (a), (b), and (c) (1551)

**This does not mean the mode of dying, such as heart failure, asthenia, etc. It means the disease, injury, or complication which caused death.*

I. DISEASE OR CONDITION DIRECTLY LEADING TO DEATH* (a) Carcinoma of Gall bladder — INTERVAL BETWEEN ONSET AND DEATH: 6 mo

ANTECEDENT CAUSES

Morbid conditions, if any, giving rise to the above cause (a) stating the underlying cause last.

DUE TO (b)

DUE TO (c)

II. OTHER SIGNIFICANT CONDITIONS

Conditions contributing to the death but not related to the disease or condition causing death.

19a. DATE OF OPERATION	19b. MAJOR FINDINGS OF OPERATION	20. AUTOPSY?
Oct 1961	As above	YES ☐ NO ☑

21a. ACCIDENT SUICIDE HOMICIDE (Specify)	21b. PLACE OF INJURY (e.g., in or about home, farm, factory, street, office bldg., etc.)	21c. (CITY, TOWN, OR TOWNSHIP) (COUNTY) (STATE)

21d. TIME OF INJURY (Month) (Day) (Year) (Hour) m.
21e. INJURY OCCURRED WHILE AT WORK ☐ NOT WHILE AT WORK ☐
21f. HOW DID INJURY OCCUR?

22. *I hereby certify that I attended the deceased from* June, 1961, *to* Dec 5, 1961, *that I last saw the deceased alive on* Dec 4, 1961, *and that death occurred at* 8:30 a m., *from the causes and on the date stated above.*

23a. SIGNATURE (Degree or title)	23b. ADDRESS	23c. DATE SIGNED
[signature] 454 MD	[illegible]	12-7-61

24a. BURIAL, CREMATION, REMOVAL (Specify)	24b. DATE	24c. NAME OF CEMETERY OR CREMATORY	24d. LOCATION (City, town, or county) (State)
Burial	Dec. 7, 1961	Wilder Cemetery	Wilder Idaho

DATE REC'D BY LOCAL REG. 12-14-61
REGISTRAR'S SIGNATURE: agnes M Denman
25. FUNERAL DIRECTOR: [signature] — ADDRESS: Peckham-Dakan-Davis Chapel, Caldwell, Idaho

Federal Security Agency
United States Public Health Service
Form DPH-48021

DUTIES: DEC 19 1961

1. INFORMANT SHALL SIGN HIS OWN NAME, under item 17 to authenticate the facts stated under items 1 to 16 inclusive. In case of facts taken from hospital or public records, the person authorized to release the facts shall sign HIS name in addition to giving the source of information.

2. THE FUNERAL DIRECTOR is responsible for completing the entire certificate, obtaining the signatures of the INFORMANT, the OFFICIAL last in attendance on the deceased and HIS OWN signature.

3. THE REGISTRAR can issue a burial or removal permit ONLY after receiving a completed death certificate, including the SIGNATURES IN BLACK ink under items 17, 23a and 25.

PENALTIES: Under the Idaho law, it is a misdemeanor to

(a) Knowingly supply false information to any one connected with completing a death certificate;
(b) Neglect or refuse to certify to the cause of death on request of the person in charge of the disposition of the deceased.
(c) Remove or bury the body of a deceased person WITHOUT the proper permit being FIRST obtained from the local registrar in the district WHERE THE DEATH OCCURRED;
(d) Alter a certificate on file in the office of a local registrar.

STATEMENT OF PLACE OF DEATH

Special attention should be given to the satisfactory completion of EACH portion of this item. The city or town and street address or route number refer to PLACE WHERE THE DEATH OCCURRED. For deaths occurring in hospitals, maternity homes, or institutions, the name of the place and length of stay MUST be stated.

STATEMENT OF USUAL RESIDENCE OF DECEASED

Regardless of the fact that the person may have lived his entire life at the place of death, ALWAYS COMPLETE ALL PARTS OF THIS ITEM. In case a person has resided in the county where death occurred for less than one year, give address of FORMER RESIDENCE. The post office of the deceased may be in a county or state other than the county of actual residence.

IDAHO CODE ANNOTATED-CHAPTER 38, SECTION 206.

The personal and statistical particulars (items 1 to 16) shall be authenticated by the signature of the informant, who may be any competent person acquainted with the facts.

The statement of facts relating to the disposition of the body shall be signed by the undertaker or person acting as such.

The medical certificate shall be made and signed by the physician, if any, last in attendance on the ~~deceased, who shall specify the time~~ in attendance, the time he last saw the ~~deceased alive and the~~ hour of the day at which death occurred. And he shall further state the cause of death, so as to show the course of disease or sequence of causes resulting in death, giving the primary cause, and also the contributory causes, if any, and the duration of each. Indefinite and unsatisfactory terms, indicating only symptoms of disease or conditions resulting from disease, will not be held sufficient for issuing a burial or removal permit; and any certificate containing only such terms as defined by the state registrar as indefinite and unsatisfactory, shall be returned to the physician for correction and definition. The international classification of the causes of death shall be used by all physicians in stating the cause of death in the medical certificate. Causes of death, which may be the result of either disease or violence, shall be carefully defined; and if from violence, its nature shall be stated, and whether (probably) accidental, suicidal, or homicidal.

This body embalmed under direction of Merville D. Davis Lic. No. E-399 at Caldwell on 12/5/61

ADDITIONAL REMARKS by Physician

Certificate of Death

STATE OF IDAHO

State File No. 5069
Local Reg. No. 295
Reg. Dist. No. 362

BIRTH NO.

RECEIVED DEC 15 1961 Bureau of Vital Statistics

1. PLACE OF DEATH
a. COUNTY: Canyon
b. CITY OR TOWN (If outside corporate limits, write RURAL and give township): Nampa
c. LENGTH OF STAY (in this place):
d. FULL NAME OF HOSPITAL OR INSTITUTION (If not in hospital or institution, give street address or location): DOA Samaritan Community Hospital

2. USUAL RESIDENCE (Where deceased lived. If institution: residence before admission).
a. STATE: Idaho
b. COUNTY: Canyon
c. CITY OR TOWN (If outside corporate limits, write RURAL and give township): Rural Nampa
d. STREET ADDRESS (If rural, give location): Midland Blvd. (Mounted Route)

3. NAME OF DECEASED (Type or Print): a. (First) IVAN b. (Middle) c. (Last) HOSTETLER

4. DATE OF DEATH (Month) (Day) (Year): December 8, 1961

5. SEX: Male

6. COLOR OR RACE: White

7. MARRIED, NEVER MARRIED, WIDOWED, DIVORCED (Specify): Married

8. DATE OF BIRTH: June 2, 1899

9. AGE (In years last birthday): 62 — IF UNDER 1 YEAR: Months / Days — IF UNDER 24 HRS.: Hours / Min.

10a. USUAL OCCUPATION (Give kind of work done during most of working life, even if retired): Farmer

10b. KIND OF BUSINESS OR INDUSTRY: Agriculture

11. BIRTHPLACE (State or foreign country): Seward County, Nebraska

12. CITIZEN OF WHAT COUNTRY?: USA

13. FATHER'S NAME: Nathaniel Hostetler — BIRTHPLACE: Ohio

14. MOTHER'S MAIDEN NAME: Mary Stutzmen — BIRTHPLACE: Ohio

15. WAS DECEASED EVER IN U.S. ARMED FORCES? (Yes, no, or unknown): no — (If yes, give war or dates of service): -----

16. SOCIAL SECURITY NO.:

17. INFORMANT'S OWN SIGNATURE: Mrs. Rayden Schweitzer — ADDRESS: Feler Ida.

18. CAUSE OF DEATH Enter only one cause per line for (a), (b), and (c)

**This does not mean the mode of dying, such as heart failure, asthenia, etc. It means the disease, injury, or complication which caused death.*

MEDICAL CERTIFICATION

I. DISEASE OR CONDITION DIRECTLY LEADING TO DEATH* (a) Acute Coronary Occlusion — INTERVAL BETWEEN ONSET AND DEATH: 1/2 hr

ANTECEDENT CAUSES

Morbid conditions, if any, giving rise to the above cause (a) stating the underlying cause last.

DUE TO (b) Coronary Artery Disease — 15 yr

DUE TO (c)

II. OTHER SIGNIFICANT CONDITIONS

Conditions contributing to the death but not related to the disease or condition causing death.

420.1

19a. DATE OF OPERATION:

19b. MAJOR FINDINGS OF OPERATION:

20. AUTOPSY? YES ☐ NO ☒

21a. ACCIDENT SUICIDE HOMICIDE (Specify):

21b. PLACE OF INJURY (e.g., in or about home, farm, factory, street, office bldg., etc.):

21c. (CITY, TOWN, OR TOWNSHIP) (COUNTY) (STATE):

21d. TIME OF INJURY (Month) (Day) (Year) (Hour) m.:

21e. INJURY OCCURRED WHILE AT WORK ☐ NOT WHILE AT WORK ☐

21f. HOW DID INJURY OCCUR?:

22. *I hereby certify that I attended the deceased from* March, 1959, *to* 12/8, 1961, *that I last saw the deceased alive on* 12/1, 1961, *and that death occurred at* about 12:30 p.m., *from the causes and on the date stated above.*

23a. SIGNATURE (Degree or title): J. A. Manzum MD — **23b. ADDRESS**: Nampa, Idaho — **23c. DATE SIGNED**: 12/12/61

24a. BURIAL, CREMATION, REMOVAL (Specify): Burial — **24b. DATE**: Dec. 12, 1961 — **24c. NAME OF CEMETERY OR CREMATORY**: Hillcrest Memorial Gardens — **24d. LOCATION** (City, town, or county) (State): Canyon County, Idaho

DATE REC'D BY LOCAL REG.: Dec 13 1961 — REGISTRAR'S SIGNATURE: Jane Steck

25. FUNERAL DIRECTOR: Richard Reed — ADDRESS: Nampa, Idaho

ALSIP FUNERAL CHAPEL

Federal Security Agency
United States Public Health Service

Form DPH-48021

Informant, Funeral Director, Registrar and Medical Attendant. EACH must sign with BLACK INK in OWN handwriting. Each item should be answered as completely as possible. State answers as unknown only after a careful investigation. Use BLACK ink or BLACK record typewriter ribbon in filling out certificate. (ICA 38-206 and 215.) Address correspondence to DIVISION OF VITAL STATISTICS, BOISE, IDAHO

JAN 15 1962

DUTIES:

1. INFORMANT SHALL SIGN HIS OWN NAME, under item 17 to authenticate the facts stated under items 1 to 16 inclusive. In case of facts taken from hospital or public records, the person authorized to release the facts shall sign HIS name in addition to giving the source of information.

2. THE FUNERAL DIRECTOR is responsible for completing the entire certificate, obtaining the signatures of the INFORMANT, the OFFICIAL last in attendance on the deceased and HIS OWN signature.

3. THE REGISTRAR can issue a burial or removal permit ONLY after receiving a completed death certificate, including the SIGNATURES IN BLACK ink under items 17, 23a and 25.

PENALTIES: Under the Idaho law, it is a misdemeanor to

(a) Knowingly supply false information to any one connected with completing a death certificate;
(b) Neglect or refuse to certify to the cause of death on request of the person in charge of the disposition of the deceased.
(c) Remove or bury the body of a deceased person WITHOUT the proper permit being FIRST obtained from the local registrar in the district WHERE THE DEATH OCCURRED;
(d) Alter a certificate on file in the office of a local registrar.

STATEMENT OF PLACE OF DEATH

Special attention should be given to the satisfactory completion of EACH portion of this item. The city or town and street address or route number refer to PLACE WHERE THE DEATH OCCURRED. For deaths occurring in hospitals, maternity homes, or institutions, the name of the place and length of stay MUST be stated.

STATEMENT OF USUAL RESIDENCE OF DECEASED

Regardless of the fact that the person may have lived his entire life at the place of death, ALWAYS COMPLETE ALL PARTS OF THIS ITEM. In case a person has resided in the county where death occurred for less than one year, give address of FORMER RESIDENCE. The post office of the deceased may be in a county or state other than the county of actual residence.

IDAHO CODE ANNOTATED-CHAPTER 38, SECTION 206.

The personal and statistical particulars (items 1 to 16) shall be authenticated by the signature of the informant, who may be any competent person acquainted with the facts.

The statement of facts relating to the disposition of the body shall be signed by the undertaker or person acting as such.

The medical certificate shall be made and signed by the physician, if any, last in attendance on the deceased, who shall specify the time in attendance, the time he last saw the deceased alive and the hour of the day at which death occurred. And he shall further state the cause of death, so as to show the course of disease or sequence of causes resulting in death, giving the primary cause, and also the contributory causes, if any, and the duration of each. Indefinite and unsatisfactory terms, indicating only symptoms of disease or conditions resulting from disease, will not be held sufficient for issuing a burial or removal permit; and any certificate containing only such terms as defined by the state registrar as indefinite and unsatisfactory, shall be returned to the physician for correction and definition. The international classification of the causes of death shall be used by all physicians in stating the cause of death in the medical certificate. Causes of death, which may be the result of either disease or violence, shall be carefully defined; and if from violence, its nature shall be stated, and whether (probably) accidental, suicidal, or homicidal.

This body embalmed under direction of Richard Reed Lic. No. E-440 at Nampa, Idaho on 8 Dec. '61

ADDITIONAL REMARKS by Physician

Certificate of Death

STATE OF IDAHO

State File No. 5070
Local Reg. No. 298
Reg. Dist. No. 362

BIRTH NO.

RECEIVED DEC 28 1961

1. PLACE OF DEATH
a. COUNTY: Canyon
b. CITY OR TOWN (If outside corporate limits, write RURAL and give township): Nampa
c. LENGTH OF STAY in this place: 18 yrs
d. FULL NAME OF HOSPITAL OR INSTITUTION (If not in hospital or institution, give street address or location): 307 - 10th Ave. No.

2. USUAL RESIDENCE (Where deceased lived. If institution: residence before admission).
a. STATE: Idaho
b. COUNTY: Canyon
c. CITY OR TOWN (If outside corporate limits, write RURAL and give township): Nampa
d. STREET ADDRESS (If rural, give location): 307 - 10th Ave. No.

3. NAME OF DECEASED (Type or Print) a. (First)	b. (Middle)	c. (Last)	4. DATE OF DEATH (Month) (Day) (Year)
ROBERT	LEE	DEMPSEY	Dec. 9, 1961

5. SEX	6. COLOR OR RACE	7. MARRIED, NEVER MARRIED, WIDOWED, DIVORCED (Specify)	8. DATE OF BIRTH	9. AGE (In years last birthday)	IF UNDER 1 YEAR Months	Days	IF UNDER 24 HRS. Hours	Min.
Male	Caucasian	Married	July 10, 1904	57				

10a. USUAL OCCUPATION (Give kind of work done during most of working life, even if retired)	10b. KIND OF BUSINESS OR INDUSTRY	11. BIRTHPLACE (State or foreign country)	12. CITIZEN OF WHAT COUNTRY?
Laborer	Construction	Montana	USA

13. FATHER'S NAME	BIRTHPLACE	14. MOTHER'S MAIDEN NAME	BIRTHPLACE
Robert (no record)	no record	no record	no record

15. WAS DECEASED EVER IN U.S. ARMED FORCES? (Yes, no, or unknown)	(If yes, give war or dates of service)	16. SOCIAL SECURITY NO.	17. INFORMANT'S OWN SIGNATURE	ADDRESS
no	none	538-14-0549	X Mrs. LaVella Dempsey	Nampa

18. CAUSE OF DEATH
Enter only one cause per line for (a), (b), and (c)

**This does not mean the mode of dying, such as heart failure, asthenia, etc. It means the disease, injury, or complication which caused death.*

MEDICAL CERTIFICATION

I. DISEASE OR CONDITION DIRECTLY LEADING TO DEATH* (a) Carbon Monoxide Poisoning — INTERVAL BETWEEN ONSET AND DEATH

ANTECEDENT CAUSES
Morbid conditions, if any, giving rise to the above cause (a) stating the underlying cause last.
~~DUE TO~~ (b) Arteriosclerosis
~~DUE TO~~ (c) Psychoneurosis

II. OTHER SIGNIFICANT CONDITIONS
Conditions contributing to the death but not related to the disease or condition causing death. Carcinoma Rectum

19a. DATE OF OPERATION	19b. MAJOR FINDINGS OF OPERATION	20. AUTOPSY?
		YES ☐ NO ☑

21a. ACCIDENT / SUICIDE / HOMICIDE (Specify)	21b. PLACE OF INJURY (e.g., in or about home, farm, factory, street, office bldg., etc.)	21c. (CITY, TOWN, OR TOWNSHIP)	(COUNTY)	(STATE)
Suicide	at home in car.	Nampa.	Canyon	Idaho.

21d. TIME OF INJURY (Month) (Day) (Year) (Hour)	21e. INJURY OCCURRED WHILE AT WORK ☐ NOT WHILE AT WORK ☐	21f. HOW DID INJURY OCCUR?
m.		

22. *I hereby certify that I attended the deceased from* Oct 30, 1952, *to* Dec 9, 1961, *that I last saw the deceased alive on* Dec 7, 1961, *and that death occurred at* 7:00 A m., *from the causes and on the date stated above.*

23a. SIGNATURE (Degree or title)	23b. ADDRESS	23c. DATE SIGNED
Henry C. Wesche M.D.	Nampa Idaho	12-11-61

24a. BURIAL, CREMATION, REMOVAL (Specify)	24b. DATE	24c. NAME OF CEMETERY OR CREMATORY	24d. LOCATION (City, town, or county) (State)
Burial	Dec. 11, 1961	Kohlerlawn Cemetery	Nampa, Idaho

DATE REC'D BY LOCAL REG.	REGISTRAR'S SIGNATURE	25. FUNERAL DIRECTOR	ADDRESS
Dec. 20, 1961	Jane Steele	N. B. Shepherd	Shepherd Mortuary Nampa, Idaho

Federal Security Agency
United States Public Health Service

Form DPH-48021

Informant, Funeral Director, Registrar and Medical Attendant. EACH must sign with BLACK INK in OWN handwriting. Each item should be answered as completely as possible. State answers as unknown only after a careful investigation. Use BLACK ink or BLACK record typewriter ribbon in filling out certificate. (ICA 38-206 and 215.) Address correspondence to DIVISION OF VITAL STATISTICS, BOISE, IDAHO

DUTIES:

1. INFORMANT SHALL SIGN HIS OWN NAME, under item 17 to authenticate the facts stated under items 1 to 16 inclusive. In case of facts taken from hospital or public records, the person authorized to release the facts shall sign HIS name in addition to giving the source of information.

2. THE FUNERAL DIRECTOR is responsible for completing the entire certificate, obtaining the signatures of the INFORMANT, the OFFICIAL last in attendance on the deceased and HIS OWN signature.

3. THE REGISTRAR can issue a burial or removal permit ONLY after receiving a completed death certificate, including the SIGNATURES IN BLACK ink under items 17, 23a and 25.

PENALTIES: Under the Idaho law, it is a misdemeanor to

(a) Knowingly supply false information to any one connected with completing a death certificate;
(b) Neglect or refuse to certify to the cause of death on request of the person in charge of the disposition of the deceased.
(c) Remove or bury the body of a deceased person WITHOUT the proper permit being FIRST obtained from the local registrar in the district WHERE THE DEATH OCCURRED;
(d) Alter a certificate on file in the office of a local registrar.

STATEMENT OF PLACE OF DEATH

Special attention should be given to the satisfactory completion of EACH portion of this item. The city or town and street address or route number refer to PLACE WHERE THE DEATH OCCURRED. For deaths occurring in hospitals, maternity homes, or institutions, the name of the place and length of stay MUST be stated.

STATEMENT OF USUAL RESIDENCE OF DECEASED

Regardless of the fact that the person may have lived his entire life at the place of death, ALWAYS COMPLETE ALL PARTS OF THIS ITEM. In case a person has resided in the county where death occurred for less than one year, give address of FORMER RESIDENCE. The post office of the deceased may be in a county or state other than the county of actual residence.

IDAHO CODE ANNOTATED-CHAPTER 38, SECTION 206.

The personal and statistical particulars (items 1 to 16) shall be authenticated by the signature of the informant, who may be any competent person acquainted with the facts.

The statement of facts relating to the disposition of the body shall be signed by the undertaker or person acting as such.

The medical certificate shall be made and signed by the physician, if any, last in attendance on the deceased, who shall specify the time in attendance, the time he last saw the deceased alive and the hour of the day at which death occurred. And he shall further state the cause of death, so as to show the course of disease or sequence of causes resulting in death, giving the primary cause, and also the contributory causes, if any, and the duration of each. Indefinite and unsatisfactory terms, indicating only symptoms of disease or conditions resulting from disease, will not be held sufficient for issuing a burial or removal permit; and any certificate containing only such terms as defined by the state registrar as indefinite and unsatisfactory, shall be returned to the physician for correction and definition. The international classification of the causes of death shall be used by all physicians in stating the cause of death in the medical certificate. Causes of death, which may be the result of either disease or violence, shall be carefully defined; and if from violence, its nature shall be stated, and whether (probably) accidental, suicidal, or homicidal.

This body embalmed under direction of [illegible] Lic. No. E-468 at Nampa, Ida. on Dec 9, 196

ADDITIONAL REMARKS by Physician

Certificate of Death

STATE OF IDAHO

State File No. 5071
Local Reg. No. 296
Reg. Dist. No. 362

BIRTH NO.

1. PLACE OF DEATH
a. COUNTY: Canyon
b. CITY OR TOWN (If outside corporate limits, write RURAL and give township): Nampa
c. LENGTH OF STAY (in this place):
d. FULL NAME OF HOSPITAL OR INSTITUTION (If not in hospital or institution, give street address or location): Mercy Hospital

RECEIVED DEC 15 1961 Bureau of Vital Statistics

2. USUAL RESIDENCE (Where deceased lived. If institution: residence before admission).
a. STATE: Idaho
b. COUNTY: Canyon
c. CITY OR TOWN (If outside corporate limits, write RURAL and give township): Nampa
d. STREET ADDRESS (If rural, give location): 611 Ninth Avenue South

3. NAME OF DECEASED (Type or Print): a. (First) LENORA b. (Middle) E. c. (Last) FEICK

4. DATE OF DEATH (Month) (Day) (Year): December 9, 1961

5. SEX: Female

6. COLOR OR RACE: White

7. MARRIED, NEVER MARRIED, WIDOWED, DIVORCED (Specify): Widowed

8. DATE OF BIRTH: December 5, 1885

9. AGE (In years last birthday): 76
IF UNDER 1 YEAR: Months / Days
IF UNDER 24 HRS.: Hours / Min.

10a. USUAL OCCUPATION (Give kind of work done during most of working life, even if retired): retired------housewife

10b. KIND OF BUSINESS OR INDUSTRY:

11. BIRTHPLACE (State or foreign country): Memphis, Tennessee

12. CITIZEN OF WHAT COUNTRY?: USA

13. FATHER'S NAME: William S. Easterling
BIRTHPLACE: no record

14. MOTHER'S MAIDEN NAME: no record
BIRTHPLACE:

15. WAS DECEASED EVER IN U.S. ARMED FORCES? (Yes, no, or unknown): no
(If yes, give war or dates of service):

16. SOCIAL SECURITY NO.: none

17. INFORMANT'S OWN SIGNATURE: Mrs Benjamin Alsip
ADDRESS: Nampa, Idaho

18. CAUSE OF DEATH
Enter only one cause per line for (a), (b), and (c).

**This does not mean the mode of dying, such as heart failure, asthenia, etc. It means the disease, injury, or complication which caused death.*

MEDICAL CERTIFICATION

204.1

I. DISEASE OR CONDITION DIRECTLY LEADING TO DEATH* (a) Chronic Myelogenous Leukemia — INTERVAL BETWEEN ONSET AND DEATH: 2 years

ANTECEDENT CAUSES
Morbid conditions, if any, giving rise to the above cause (a) stating the underlying cause last.
DUE TO (b)
DUE TO (c)

II. OTHER SIGNIFICANT CONDITIONS
Conditions contributing to the death but not related to the disease or condition causing death.

19a. DATE OF OPERATION:
19b. MAJOR FINDINGS OF OPERATION:
20. AUTOPSY? YES ☐ NO ☒

21a. ACCIDENT SUICIDE HOMICIDE (Specify):
21b. PLACE OF INJURY (e.g., in or about home, farm, factory, street, office bldg., etc.):
21c. (CITY, TOWN, OR TOWNSHIP) (COUNTY) (STATE):
21d. TIME OF INJURY (Month) (Day) (Year) (Hour) m.:
21e. INJURY OCCURRED WHILE AT WORK ☐ NOT WHILE AT WORK ☐
21f. HOW DID INJURY OCCUR?:

22. *I hereby certify that I attended the deceased from* July, 1961, *to* Dec 9, 1961, *that I last saw the deceased alive on* Dec 9, 1961, *and that death occurred at* 2:20 a.m., *from the causes and on the date stated above.*

23a. SIGNATURE (Degree or title): Harold W Brown MD
23b. ADDRESS: 407 11th Ave So
23c. DATE SIGNED: Dec 11-61

24a. BURIAL, CREMATION, REMOVAL (Specify): Burial
24b. DATE: Dec. 13, 1961
24c. NAME OF CEMETERY OR CREMATORY: Kohlerlawn Cemetery
24d. LOCATION (City, town, or county) (State): Nampa Idaho

DATE REC'D BY LOCAL REG.: Dec 13 1961
REGISTRAR'S SIGNATURE: Jane Steck
25. FUNERAL DIRECTOR: Richard Reed
ADDRESS: Nampa, Idaho

ALSIP FUNERAL CHAPEL

Federal Security Agency
United States Public Health Service
Form DPH-48021

Informant, Funeral Director, Registrar and Medical Attendant. EACH must sign with BLACK INK in OWN handwriting. Each item should be answered as completely as possible. State answers as unknown only after a careful investigation. Use BLACK ink or BLACK record typewriter ribbon in filling out certificate. (ICA 38-206 and 215.) Address correspondence to DIVISION OF VITAL STATISTICS, BOISE, IDAHO

DUTIES:

1. INFORMANT SHALL SIGN HIS OWN NAME, under item 17 to authenticate the facts stated under items 1 to 16 inclusive. In case of facts taken from hospital or public records, the person authorized to release the facts shall sign HIS name in addition to giving the source of information.

2. THE FUNERAL DIRECTOR is responsible for completing the entire certificate, obtaining the signatures of the INFORMANT, the OFFICIAL last in attendance on the deceased and HIS OWN signature.

3. THE REGISTRAR can issue a burial or removal permit ONLY after receiving a completed death certificate, including the SIGNATURES IN BLACK ink under items 17, 23a and 25.

PENALTIES: Under the Idaho law, it is a misdemeanor to

(a) Knowingly supply false information to any one connected with completing a death certificate;
(b) Neglect or refuse to certify to the cause of death on request of the person in charge of the disposition of the deceased.
(c) Remove or bury the body of a deceased person WITHOUT the proper permit being FIRST obtained from the local registrar in the district WHERE THE DEATH OCCURRED;
(d) Alter a certificate on file in the office of a local registrar.

STATEMENT OF PLACE OF DEATH

Special attention should be given to the satisfactory completion of EACH portion of this item. The city or town and street address or route number refer to PLACE WHERE THE DEATH OCCURRED. For deaths occurring in hospitals, maternity homes, or institutions, the name of the place and length of stay MUST be stated.

STATEMENT OF USUAL RESIDENCE OF DECEASED

Regardless of the fact that the person may have lived his entire life at the place of death, ALWAYS COMPLETE ALL PARTS OF THIS ITEM. In case a person has resided in the county where death occurred for less than one year, give address of FORMER RESIDENCE. The post office of the deceased may be in a county or state other than the county of actual residence.

IDAHO CODE ANNOTATED-CHAPTER 38, SECTION 206.

The personal and statistical particulars (items 1 to 16) shall be authenticated by the signature of the informant, who may be any competent person acquainted with the facts.

The statement of facts relating to the disposition of the body shall be signed by the undertaker or person acting as such.

The medical certificate shall be made and signed by the physician, if any, last in attendance on the deceased, who shall specify the time in attendance, the time he last saw the deceased alive and the hour of the day at which death occurred. And he shall further state the cause of death, so as to show the course of disease or sequence of causes resulting in death, giving the primary cause, and also the contributory causes, if any, and the duration of each. Indefinite and unsatisfactory terms, indicating only symptoms of disease or conditions resulting from disease, will not be held sufficient for issuing a burial or removal permit; and any certificate containing only such terms as defined by the state registrar as indefinite and unsatisfactory, shall be returned to the physician for correction and definition. The international classification of the causes of death shall be used by all physicians in stating the cause of death in the medical certificate. Causes of death, which may be the result of either disease or violence, shall be carefully defined; and if from violence, its nature shall be stated, and whether (probably) accidental, suicidal, or homicidal.

This body embalmed under direction of L. D. Kroush Lic. No. E-447 Nampa, Idaho on 9 Dec. '61

ADDITIONAL REMARKS by Physician

Informant, Funeral Director, Registrar and Medical Attendant. EACH must sign with BLACK INK in OWN handwriting. Each item should be answered as completely as possible. State answers as unknown only after a careful investigation. Use BLACK ink or BLACK record typewriter ribbon in filling out certificate. (ICA 38-206 and 215.) Address correspondence to DIVISION OF VITAL STATISTICS, BOISE, IDAHO

Certificate of Death

STATE OF IDAHO

State File No. 5072
Local Reg. No. 304
Reg. Dist. No. 363

RECEIVED DEC 29 1961 Bureau of Vital Statistics

BIRTH NO.

1. PLACE OF DEATH
a. COUNTY: CANYON
b. CITY OR TOWN (If outside corporate limits, write RURAL and give township): NAMPA, I
c. LENGTH OF STAY (in this place):
d. FULL NAME OF HOSPITAL OR INSTITUTION (If not in hospital or institution, give street address or location): HORTON NURSING HOME

2. USUAL RESIDENCE (Where deceased lived. If institution: residence before admission).
a. STATE: IDAHO
b. COUNTY: CANYON
c. CITY OR TOWN (If outside corporate limits, write RURAL and give township): MIDDLETON
d. STREET ADDRESS (If rural, give location): ****

3. NAME OF DECEASED (Type or Print) a. (First)	b. (Middle)	c. (Last)	4. DATE OF DEATH (Month) (Day) (Year)
MAUDE	PERKINS		DEC. 10, 1961

5. SEX	6. COLOR OR RACE	7. MARRIED, NEVER MARRIED, WIDOWED, DIVORCED (Specify)	8. DATE OF BIRTH	9. AGE (In years last birthday)	IF UNDER 1 YEAR Months	Days	IF UNDER 24 HRS. Hours	Min.
FEMALE	WHITE	MARRIED	SEPT. 12, 1882	79				

10a. USUAL OCCUPATION (Give kind of work done during most of working life, even if retired)	10b. KIND OF BUSINESS OR INDUSTRY	11. BIRTHPLACE (State or foreign country)	12. CITIZEN OF WHAT COUNTRY?
HOUSE WIFE	AT HOME	OREGON	U.S.A.

13. FATHER'S NAME	BIRTHPLACE	14. MOTHER'S MAIDEN NAME	BIRTHPLACE
JAMES CARLILE	ARKANSAS	BERTHA REED	IDAHO

15. WAS DECEASED EVER IN U.S. ARMED FORCES? (Yes, no, or unknown)	(If yes, give war or dates of service)	16. SOCIAL SECURITY NO.	17. INFORMANT'S OWN SIGNATURE	ADDRESS
NO		NONE	Howard A Coughlin	SEATTLE

18. CAUSE OF DEATH Enter only one cause per line for (a), (b), and (c)

**This does not mean the mode of dying, such as heart failure, asthenia, etc. It means the disease, injury, or complication which caused death.*

MEDICAL CERTIFICATION

	I. DISEASE OR CONDITION DIRECTLY LEADING TO DEATH* (a)	INTERVAL BETWEEN ONSET AND DEATH
	Terminal Pneumonia	2 days
ANTECEDENT CAUSES *Morbid conditions, if any, giving rise to the above cause (a) stating the underlying cause last.*	DUE TO (b) Generalized Arteriosclerosis	
	DUE TO (c) Senility	

II. OTHER SIGNIFICANT CONDITIONS *Conditions contributing to the death but not related to the disease or condition causing death.*

19a. DATE OF OPERATION	19b. MAJOR FINDINGS OF OPERATION	20. AUTOPSY?
		YES ☐ NO ☒

21a. ACCIDENT SUICIDE HOMICIDE (Specify)	21b. PLACE OF INJURY (e.g., in or about home, farm, factory, street, office bldg., etc.)	21c. (CITY, TOWN, OR TOWNSHIP) (COUNTY) (STATE)

21d. TIME OF INJURY (Month) (Day) (Year) (Hour)	21e. INJURY OCCURRED WHILE AT WORK ☐ NOT WHILE AT WORK ☐	21f. HOW DID INJURY OCCUR?
m.		

22. *I hereby certify that I attended the deceased from* Jan, 1961, *to* Dec 10, 1961, *that I last saw the deceased alive on* Dec 10, 1961, *and that death occurred at* 2:30A m., *from the causes and on the date stated above.*

23a. SIGNATURE (Degree or title)	23b. ADDRESS	23c. DATE SIGNED
R. Mangum MD	NAMPA, IDAHO	12-11-61

24a. BURIAL, CREMATION, REMOVAL (Specify)	24b. DATE	24c. NAME OF CEMETERY OR CREMATORY	24d. LOCATION (City, town, or county) (State)
BURIAL	12-12-61	MIDDLETON CEMETERY	MIDDLETON, IDAHO

DATE REC'D BY LOCAL REG.	REGISTRAR'S SIGNATURE	25. FUNERAL DIRECTOR	ADDRESS
Dec. 26, 1961	Jane Steck	M B Shepherd	NAMPA, IDAHO

SHEPHERD MORTUARY

Federal Security Agency
United States Public Health Service

Form DPH-48021

DUTIES:

1. INFORMANT SHALL SIGN HIS OWN NAME, under item 17 to authenticate the facts stated under items 1 to 16 inclusive. In case of facts taken from hospital or public records, the person authorized to release the facts shall sign HIS name in addition to giving the source of information.

2. THE FUNERAL DIRECTOR is responsible for completing the entire certificate, obtaining the signatures of the INFORMANT, the OFFICIAL last in attendance on the deceased and HIS OWN signature.

3. THE REGISTRAR can issue a burial or removal permit ONLY after receiving a completed death certificate, including the SIGNATURES IN BLACK ink under items 17, 23a and 25.

PENALTIES: Under the Idaho law, it is a misdemeanor to

(a) Knowingly supply false information to any one connected with completing a death certificate;
(b) Neglect or refuse to certify to the cause of death on request of the person in charge of the disposition of the deceased.
(c) Remove or bury the body of a deceased person WITHOUT the proper permit being FIRST obtained from the local registrar in the district WHERE THE DEATH OCCURRED;
(d) Alter a certificate on file in the office of a local registrar.

STATEMENT OF PLACE OF DEATH

Special attention should be given to the satisfactory completion of EACH portion of this item. The city or town and street address or route number refer to PLACE WHERE THE DEATH OCCURRED. For deaths occurring in hospitals, maternity homes, or institutions, the name of the place and length of stay MUST be stated.

STATEMENT OF USUAL RESIDENCE OF DECEASED

Regardless of the fact that the person may have lived his entire life at the place of death, ALWAYS COMPLETE ALL PARTS OF THIS ITEM. In case a person has resided in the county where death occurred for less than one year, give address of FORMER RESIDENCE. The post office of the deceased may be in a county or state other than the county of actual residence.

IDAHO CODE ANNOTATED-CHAPTER 38, SECTION 206.

The personal and statistical particulars (items 1 to 16) shall be authenticated by the signature of the informant, who may be any competent person acquainted with the facts.

The statement of facts relating to the disposition of the body shall be signed by the undertaker or person acting as such.

The medical certificate shall be made and signed by the physician, if any, last in attendance on the deceased, who shall specify the time in attendance, the time he last saw the deceased alive and the hour of the day at which death occurred. And he shall further state the cause of death, so as to show the course of disease or sequence of causes resulting in death, giving the primary cause, and also the contributory causes, if any, and the duration of each. Indefinite and unsatisfactory terms, indicating only symptoms of disease or conditions resulting from disease, will not be held sufficient for issuing a burial or removal permit; and any certificate containing only such terms as defined by the state registrar as indefinite and unsatisfactory, shall be returned to the physician for correction and definition. The international classification of the causes of death shall be used by all physicians in stating the cause of death in the medical certificate. Causes of death, which may be the result of either disease or violence, shall be carefully defined; and if from violence, its nature shall be stated, and whether (probably) accidental, suicidal or homicidal.

This body embalmed under direction of R. W. Madland Lic. No. E-468 at Nampa, Idaho on Dec. 10 1961

ADDITIONAL REMARKS by Physician

Informant, Funeral Director, Registrar and Medical Attendant. EACH must sign with BLACK INK in OWN handwriting. Each item should be answered as completely as possible. State answers as unknown only after a careful investigation. Use BLACK ink or BLACK record typewriter ribbon in filling out certificate. (ICA 38-206 and 215.) Address correspondence to DIVISION OF VITAL STATISTICS, BOISE, IDAHO

Certificate of Death

STATE OF IDAHO

State File No. 5073
Local Reg. No. 297
Reg. Dist. No. 363

BIRTH NO.

RECEIVED 142 DEC 15 1961 Vital Statistics

1. PLACE OF DEATH
a. COUNTY: Canyon
b. CITY OR TOWN (If outside corporate limits, write RURAL and give township): Nampa
c. LENGTH OF STAY (in this place):
d. FULL NAME OF HOSPITAL OR INSTITUTION (If not in hospital or institution, give street address or location): Samaritan Community Hospital

2. USUAL RESIDENCE (Where deceased lived. If institution: residence before admission).
a. STATE: Idaho
b. COUNTY: Gem
c. CITY OR TOWN (If outside corporate limits, write RURAL and give township): Emmett Rural
d. STREET ADDRESS (If rural, give location): R# 2

3. NAME OF DECEASED (Type or Print)
a. (First): Clarence
b. (Middle): James 049
c. (Last): Peterson

4. DATE OF DEATH (Month) (Day) (Year): Dec. 10, 1961

5. SEX: M
6. COLOR OR RACE: W
7. MARRIED, NEVER MARRIED, WIDOWED, DIVORCED (Specify): Married
8. DATE OF BIRTH: Sept. 8, 1905
9. AGE (In years last birthday): 56 — IF UNDER 1 YEAR: Months / Days — IF UNDER 24 HRS.: Hours / Min.

10a. USUAL OCCUPATION (Give kind of work done during most of working life, even if retired): Farmer 04
10b. KIND OF BUSINESS OR INDUSTRY: Farming
11. BIRTHPLACE (State or foreign country): Sniderville, Utah.
12. CITIZEN OF WHAT COUNTRY?: USA

13. FATHER'S NAME: Charles J. Peterson — BIRTHPLACE: Sweden
14. MOTHER'S MAIDEN NAME: Mary Smith — BIRTHPLACE: Utah

15. WAS DECEASED EVER IN U.S. ARMED FORCES? (Yes, no, or unknown): No — (If yes, give war or dates of service)
16. SOCIAL SECURITY NO.: 518 36 2484
17. INFORMANT'S OWN SIGNATURE: X Leland Ray Peterson — ADDRESS: Homedale, Ida

18. CAUSE OF DEATH Enter only one cause per line for (a), (b), and (c)

This does not mean the mode of dying, such as heart failure, asthenia, etc. It means the disease, injury, or complication which caused death.

153.3

MEDICAL CERTIFICATION

I. DISEASE OR CONDITION DIRECTLY LEADING TO DEATH* (a) Carcinoma of Sigmoid Colon — INTERVAL BETWEEN ONSET AND DEATH

ANTECEDENT CAUSES

Morbid conditions, if any, giving rise to the above cause (a) stating the underlying cause last.

DUE TO (b) Cause undetermined

~~DUE TO (c)~~ Pulmonary Embolism — 1 hr

II. OTHER SIGNIFICANT CONDITIONS

Conditions contributing to the death but not related to the disease or condition causing death.

19a. DATE OF OPERATION: 11/27/61
19b. MAJOR FINDINGS OF OPERATION: Carcinomatous Polyps of Sigmoid Colon
20. AUTOPSY? YES ☐ NO ☒

21a. ACCIDENT SUICIDE HOMICIDE (Specify)
21b. PLACE OF INJURY (e.g., in or about home, farm, factory, street, office bldg., etc.)
21c. (CITY, TOWN, OR TOWNSHIP) (COUNTY) (STATE)

21d. TIME OF INJURY (Month) (Day) (Year) (Hour) m.
21e. INJURY OCCURRED WHILE AT WORK ☐ NOT WHILE AT WORK ☐
21f. HOW DID INJURY OCCUR?

22. *I hereby certify that I attended the deceased from* 11/13, 1961, *to* 12/10, 1961, *that I last saw the deceased alive on* 12/10, 1961, *and that death occurred at* 6:48 *m., from the causes and on the date stated above.*

23a. SIGNATURE (Degree or title): J. R. Mangum MD 241
23b. ADDRESS: Nampa, Idaho
23c. DATE SIGNED: 12/12/61

24a. BURIAL, CREMATION, REMOVAL (Specify): Burial
24b. DATE: Dec. 14, 1961
24c. NAME OF CEMETERY OR CREMATORY: Kohlerlawn Cemetery
24d. LOCATION (City, town, or county) (State): Nampa, Idaho

DATE REC'D BY LOCAL REG.: Dec 13, 1961
REGISTRAR'S SIGNATURE: Jane Steck
25. FUNERAL DIRECTOR: Larry S. Krouch — ADDRESS: Nampa, Idaho

ALSIP FUNERAL CHAPEL 404-10Ave. So.

Federal Security Agency
United States Public Health Service

Form DPH-48021

DEC 15 1961

DUTIES:

1. INFORMANT SHALL SIGN HIS OWN NAME, under item 17 to authenticate the facts stated under items 1 to 16 inclusive. In case of facts taken from hospital or public records, the person authorized to release the facts shall sign HIS name in addition to giving the source of information.

2. THE FUNERAL DIRECTOR is responsible for completing the entire certificate, obtaining the signatures of the INFORMANT, the OFFICIAL last in attendance on the deceased and HIS OWN signature.

3. THE REGISTRAR can issue a burial or removal permit ONLY after receiving a completed death certificate, including the SIGNATURES IN BLACK ink under items 17, 23a and 25.

PENALTIES: Under the Idaho law, it is a misdemeanor to

(a) Knowingly supply false information to any one connected with completing a death certificate;
(b) Neglect or refuse to certify to the cause of death on request of the person in charge of the disposition of the deceased.
(c) Remove or bury the body of a deceased person WITHOUT the proper permit being FIRST obtained from the local registrar in the district WHERE THE DEATH OCCURRED;
(d) Alter a certificate on file in the office of a local registrar.

STATEMENT OF PLACE OF DEATH

Special attention should be given to the satisfactory completion of EACH portion of this item. The city or town and street address or route number refer to PLACE WHERE THE DEATH OCCURRED. For deaths occurring in hospitals, maternity homes, or institutions, the name of the place and length of stay MUST be stated.

STATEMENT OF USUAL RESIDENCE OF DECEASED

Regardless of the fact that the person may have lived his entire life at the place of death, ALWAYS COMPLETE ALL PARTS OF THIS ITEM. In case a person has resided in the county where death occurred for less than one year, give address of FORMER RESIDENCE. The post office of the deceased may be in a county or state other than the county of actual residence.

IDAHO CODE ANNOTATED-CHAPTER 38, SECTION 206.

The personal and statistical particulars (items 1 to 16) shall be authenticated by the signature of the informant, who may be any competent person acquainted with the facts.

The statement of facts relating to the disposition of the body shall be signed by the undertaker or person acting as such.

The medical certificate shall be made and signed by the physician, if any, last in attendance on the deceased, who shall specify the time in attendance, the time he last saw the deceased alive and the hour of the day at which death occurred. And he shall further state the cause of death, so as to show the course of disease or sequence of causes resulting in death, giving the primary cause, and also the contributory causes, if any, and the duration of each. Indefinite and unsatisfactory terms, indicating only symptoms of disease or conditions resulting from disease, will not be held sufficient for issuing a burial or removal permit; and any certificate containing only such terms as defined by the state registrar as indefinite and unsatisfactory, shall be returned to the physician for correction and definition. The international classification of the causes of death shall be used by all physicians in stating the cause of death in the medical certificate. Causes of death, which may be the result of either disease or violence, shall be carefully defined; and if from violence, its nature shall be stated, and whether (probably) accidental, suicidal, or homicidal.

This body embalmed under direction of Richard Reed Lic. No E-440 at Nampa on 12/10/61

ADDITIONAL REMARKS by Physician

Certificate of Death

STATE OF IDAHO

State File No. 5074
Local Reg. No. 301
Reg. Dist. No. 362

BIRTH NO.

RECEIVED
DEC 28 1961
Bureau of Vital Statistics

1. PLACE OF DEATH
a. COUNTY: Canyon
b. CITY OR TOWN (If outside corporate limits, write RURAL and give township): Nampa
c. LENGTH OF STAY (in this place):
d. FULL NAME OF HOSPITAL OR INSTITUTION (If not in hospital or institution, give street address or location): 1111 8th Street South

2. USUAL RESIDENCE (Where deceased lived. If institution: residence before admission).
a. STATE: Idaho
b. COUNTY: Canyon
c. CITY OR TOWN (If outside corporate limits, write RURAL and give township): Nampa
d. STREET ADDRESS (If rural, give location): 1111 8th St. South

3. NAME OF DECEASED (Type or Print) a. (First)	b. (Middle)	c. (Last)	4. DATE OF DEATH (Month) (Day) (Year)
OTIS	J.	SHEPPARD	December 10, 1961

5. SEX	6. COLOR OR RACE	7. MARRIED, NEVER MARRIED, WIDOWED, DIVORCED (Specify)	8. DATE OF BIRTH	9. AGE (In years last birthday)	IF UNDER 1 YEAR Months / Days	IF UNDER 24 HRS. Hours / Min.
Male	White	Married	August 13, 1883	78		

10a. USUAL OCCUPATION (Give kind of work done during most of working life, even if retired)	10b. KIND OF BUSINESS OR INDUSTRY	11. BIRTHPLACE (State or foreign country)	12. CITIZEN OF WHAT COUNTRY?
retired farmer	agriculture	Wessington Springs, So. Dakota	USA

13. FATHER'S NAME	BIRTHPLACE	14. MOTHER'S MAIDEN NAME	BIRTHPLACE
Matthew Sheppard,	Manchester, Iowa	Anna Morgan,	Manchester, Iowa

15. WAS DECEASED EVER IN U.S. ARMED FORCES? (Yes, no, or unknown)	(If yes, give war or dates of service)	16. SOCIAL SECURITY NO.	17. INFORMANT'S OWN SIGNATURE	ADDRESS
no	------	501 07 2510	Mrs. Edna Luetjens	Nampa, Idaho

MEDICAL CERTIFICATION

18. CAUSE OF DEATH — Enter only one cause per line for (a), (b), and (c)

**This does not mean the mode of dying, such as heart failure, asthenia, etc. It means the disease, injury, or complication which caused death.*

I. DISEASE OR CONDITION DIRECTLY LEADING TO DEATH* (a) Coronary Artery Occlusion — INTERVAL BETWEEN ONSET AND DEATH: Sudden

ANTECEDENT CAUSES
Morbid conditions, if any, giving rise to the above cause (a) stating the underlying cause last.
DUE TO (b) Coronary Atherosclerosis — 2 yrs
DUE TO (c) Hypertension — 12 years

II. OTHER SIGNIFICANT CONDITIONS
Conditions contributing to the death but not related to the disease or condition causing death.

19a. DATE OF OPERATION	19b. MAJOR FINDINGS OF OPERATION	20. AUTOPSY?
		YES ☐ NO ☒

21a. ACCIDENT SUICIDE HOMICIDE (Specify)	21b. PLACE OF INJURY (e.g., in or about home, farm, factory, street, office bldg., etc.)	21c. (CITY, TOWN, OR TOWNSHIP) (COUNTY) (STATE)

21d. TIME OF INJURY (Month) (Day) (Year) (Hour)	21e. INJURY OCCURRED	21f. HOW DID INJURY OCCUR?
m.	WHILE AT WORK ☐ NOT WHILE AT WORK ☐	

22. *I hereby certify that I attended the deceased from* 3-9, 1961, *to* 12-10, 1961, *that I last saw the deceased alive on* 12-6, 1961, *and that death occurred at* 9:15 a *m., from the causes and on the date stated above.*

23a. SIGNATURE (Degree or title)	23b. ADDRESS	23c. DATE SIGNED
Hayden O Cross Jr MD	Nampa Idaho	12-13-61

24a. BURIAL, CREMATION, REMOVAL (Specify)	24b. DATE	24c. NAME OF CEMETERY OR CREMATORY	24d. LOCATION (City, town, or county) (State)
Burial	Dec. 14, 1961	Kohlerlawn Cemetery	Nampa Idaho

DATE REC'D BY LOCAL REG.	REGISTRAR'S SIGNATURE	25. FUNERAL DIRECTOR	ADDRESS
Dec 21, 1961	Jane Tuck	Richard Reed	Nampa, Idaho

AISP FUNERAL CHAPEL

Federal Security Agency
United States Public Health Service

Form DPH-48021

Informant, Funeral Director, Registrar and Medical Attendant. EACH must sign with BLACK INK in OWN handwriting. Each item should be answered as completely as possible. State answers as unknown only after a careful investigation. Use BLACK ink or BLACK record typewriter ribbon in filling out certificate. (ICA 38-206 and 215.) Address correspondence to DIVISION OF VITAL STATISTICS, BOISE, IDAHO

MAY 19 1966

DUTIES:

1. INFORMANT SHALL SIGN HIS OWN NAME, under item 17 to authenticate the facts stated under items 1 to 16 inclusive. In case of facts taken from hospital or public records, the person authorized to release the facts shall sign HIS name in addition to giving the source of information.

2. THE FUNERAL DIRECTOR is responsible for completing the entire certificate, obtaining the signatures of the INFORMANT, the OFFICIAL last in attendance on the deceased and HIS OWN signature.

3. THE REGISTRAR can issue a burial or removal permit ONLY after receiving a completed death certificate, including the SIGNATURES IN BLACK ink under items 17, 23a and 25.

PENALTIES: Under the Idaho law, it is a misdemeanor to

(a) Knowingly supply false information to any one connected with completing a death certificate;
(b) Neglect or refuse to certify to the cause of death on request of the person in charge of the disposition of the deceased.
(c) Remove or bury the body of a deceased person WITHOUT the proper permit being FIRST obtained from the local registrar in the district WHERE THE DEATH OCCURRED;
(d) Alter a certificate on file in the office of a local registrar.

STATEMENT OF PLACE OF DEATH

Special attention should be given to the satisfactory completion of EACH portion of this item. The city or town and street address or route number refer to PLACE WHERE THE DEATH OCCURRED. For deaths occurring in hospitals, maternity homes, or institutions, the name of the place and length of stay MUST be stated.

STATEMENT OF USUAL RESIDENCE OF DECEASED

Regardless of the fact that the person may have lived his entire life at the place of death, ALWAYS COMPLETE ALL PARTS OF THIS ITEM. In case a person has resided in the county where death occurred for less than one year, give address of FORMER RESIDENCE. The post office of the deceased may be in a county or state other than the county of actual residence.

IDAHO CODE ANNOTATED-CHAPTER 38, SECTION 206.

The personal and statistical particulars (items 1 to 16) shall be authenticated by the signature of the informant, who may be any competent person acquainted with the facts.

The statement of facts relating to the disposition of the body shall be signed by the undertaker or person acting as such.

The medical certificate shall be made and signed by the physician, if any, last in attendance on the deceased, who shall specify the time in attendance, the time he last saw the deceased alive and the hour of the day at which death occurred. And he shall further state the cause of death, so as to show the course of disease or sequence of causes resulting in death, giving the primary cause, and also the contributory causes, if any, and the duration of each. Indefinite and unsatisfactory terms, indicating only symptoms of disease or conditions resulting from disease, will not be held sufficient for issuing a burial or removal permit; and any certificate containing only such terms as defined by the state registrar as indefinite and unsatisfactory, shall be returned to the physician for correction and definition. The international classification of the causes of death shall be used by all physicians in stating the cause of death in the medical certificate. Causes of death, which may be the result of either disease or violence, shall be carefully defined; and if from violence, its nature shall be stated, and whether (probably) accidental, suicidal, or homicidal.

This body embalmed under direction of Richard Reed Lic. No. E-440 at Nampa, Idaho on 10 Dec. '61

ADDITIONAL REMARKS by Physician

Certificate of Death

STATE OF IDAHO

State File No. 5075
Local Reg. No. 102
Reg. Dist. No. 860

BIRTH NO.

RECEIVED DEC 26 1961 Bureau of Vital Statistics

1. PLACE OF DEATH
a. COUNTY: Canyon
b. CITY OR TOWN (If outside corporate limits, write RURAL and give township): Caldwell
c. LENGTH OF STAY (in this place):
d. FULL NAME OF HOSPITAL OR INSTITUTION (If not in hospital or institution, give street address or location): Caldwell Memorial Hospital

2. USUAL RESIDENCE (Where deceased lived. If institution: residence before admission).
a. STATE: Idaho
b. COUNTY: Canyon
c. CITY OR TOWN (If outside corporate limits, write RURAL and give township): Caldwell
d. STREET ADDRESS (If rural, give location): 715 N. Kimball Avenue

3. NAME OF DECEASED (Type or Print) a. (First)	b. (Middle)	c. (Last)	4. DATE OF DEATH (Month)	(Day)	(Year)
David	Bell	Gregory	Dec.	10,	1961

5. SEX	6. COLOR OR RACE	7. MARRIED, NEVER MARRIED, WIDOWED, DIVORCED (Specify)	8. DATE OF BIRTH	9. AGE (In years last birthday)	IF UNDER 1 YEAR Months	Days	IF UNDER 24 HRS. Hours	Min.
Male	White	Married	May 17, 1883	78	6	23		

10a. USUAL OCCUPATION (Give kind of work done during most of working life, even if retired): Retired Farmer
10b. KIND OF BUSINESS OR INDUSTRY:
11. BIRTHPLACE (State or foreign country): Siloam Springs, Arkansas
12. CITIZEN OF WHAT COUNTRY? USA

13. FATHER'S NAME	BIRTHPLACE	14. MOTHER'S MAIDEN NAME	BIRTHPLACE
Dall Gregory	Tenn.	Nance Ann Barnett	Tenn.

15. WAS DECEASED EVER IN U.S. ARMED FORCES? (Yes, no, or unknown) (If yes, give war or dates of service):
16. SOCIAL SECURITY NO.:
17. INFORMANT'S OWN SIGNATURE: x Maude Pearl Gregory ADDRESS:

MEDICAL CERTIFICATION

18. CAUSE OF DEATH — Enter only one cause per line for (a), (b), and (c)

**This does not mean the mode of dying, such as heart failure, asthenia, etc. It means the disease, injury, or complication which caused death.*

I. DISEASE OR CONDITION DIRECTLY LEADING TO DEATH* (a) Myocardial Infarction — INTERVAL BETWEEN ONSET AND DEATH: 1½ hrs

ANTECEDENT CAUSES — *Morbid conditions, if any, giving rise to the above cause (a) stating the underlying cause last.*
DUE TO (b) Arteriosclerotic CV Disease — 10 yrs
DUE TO (c) Diabetes mellitus

II. OTHER SIGNIFICANT CONDITIONS — *Conditions contributing to the death but not related to the disease or condition causing death.*

260X

19a. DATE OF OPERATION:
19b. MAJOR FINDINGS OF OPERATION:
20. AUTOPSY? YES ☐ NO ☐

21a. ACCIDENT SUICIDE HOMICIDE (Specify):
21b. PLACE OF INJURY (e.g., in or about home, farm, factory, street, office bldg., etc.):
21c. (CITY, TOWN, OR TOWNSHIP) (COUNTY) (STATE):
21d. TIME OF INJURY (Month) (Day) (Year) (Hour) m.:
21e. INJURY OCCURRED WHILE AT WORK ☐ NOT WHILE AT WORK ☐
21f. HOW DID INJURY OCCUR?

22. *I hereby certify that I attended the deceased from* Dec 10, 1961, *to* death, 19__, *that I last saw the deceased alive on* Dec 10, 1961, *and that death occurred at* 3 25 P.m., *from the causes and on the date stated above.*

23a. SIGNATURE (Degree or title)	23b. ADDRESS	23c. DATE SIGNED
[signature] MD	Caldwell Idaho	

24a. BURIAL, CREMATION, REMOVAL (Specify)	24b. DATE	24c. NAME OF CEMETERY OR CREMATORY	24d. LOCATION (City, town, or county) (State)
Burial	Dec. 14, 1961	Cayon Hill Cemetery	Caldwell, Idaho

DATE REC'D BY LOCAL REG.	REGISTRAR'S SIGNATURE	25. FUNERAL DIRECTOR	ADDRESS
12-21-61	Agnes M Denman	[signature]	Peckham-Dakan-Davis Chapel, Caldwell, Ida.

Federal Security Agency
United States Public Health Service

Form DPH-48021

Informant, Funeral Director, Registrar and Medical Attendant. EACH must sign with BLACK INK in OWN handwriting. Each item should be answered as completely as possible. State answers as unknown only after a careful investigation. Use BLACK ink or BLACK record typewriter ribbon in filling out certificate. [ICA 38-206 and 215.] Address correspondence to DIVISION OF VITAL STATISTICS, BOISE, IDAHO

DUTIES:

1. INFORMANT SHALL SIGN HIS OWN NAME, under item 17 to authenticate the facts stated under items 1 to 16 inclusive. In case of facts taken from hospital or public records, the person authorized to release the facts shall sign HIS name in addition to giving the source of information.

2. THE FUNERAL DIRECTOR is responsible for completing the entire certificate, obtaining the signatures of the INFORMANT, the OFFICIAL last in attendance on the deceased and HIS OWN signature.

3. THE REGISTRAR can issue a burial or removal permit ONLY after receiving a completed death certificate, including the SIGNATURES IN BLACK ink under items 17, 23a and 25.

PENALTIES: Under the Idaho law, it is a misdemeanor to

(a) Knowingly supply false information to any one connected with completing a death certificate;
(b) Neglect or refuse to certify to the cause of death on request of the person in charge of the disposition of the deceased.
(c) Remove or bury the body of a deceased person WITHOUT the proper permit being FIRST obtained from the local registrar in the district WHERE THE DEATH OCCURRED;
(d) Alter a certificate on file in the office of a local registrar.

STATEMENT OF PLACE OF DEATH

Special attention should be given to the satisfactory completion of EACH portion of this item. The city or town and street address or route number refer to PLACE WHERE THE DEATH OCCURRED. For deaths occurring in hospitals, maternity homes, or institutions, the name of the place and length of stay MUST be stated.

STATEMENT OF USUAL RESIDENCE OF DECEASED

Regardless of the fact that the person may have lived his entire life at the place of death, ALWAYS COMPLETE ALL PARTS OF THIS ITEM. In case a person has resided in the county where death occurred for less than one year, give address of FORMER RESIDENCE. The post office of the deceased may be in a county or state other than the county of actual residence.

IDAHO CODE ANNOTATED-CHAPTER 38, SECTION 206.

The personal and statistical particulars (items 1 to 16) shall be authenticated by the signature of the informant, who may be any competent person acquainted with the facts.

The statement of facts relating to the disposition of the body shall be signed by the undertaker or person acting as such.

The medical certificate shall be made and signed by the physician, if any, last in attendance on the deceased, who shall specify the time in attendance, the time he last saw the deceased alive and the hour of the day at which death occurred. And he shall further state the cause of death, so as to show the course of disease or sequence of causes resulting in death, giving the primary cause, and also the contributory causes, if any, and the duration of each. Indefinite and unsatisfactory terms, indicating only symptoms of disease or conditions resulting from disease, will not be held sufficient for issuing a burial or removal permit; and any certificate containing only such terms as defined by the state registrar as indefinite and unsatisfactory, shall be returned to the physician for correction and definition. The international classification of the causes of death shall be used by all physicians in stating the cause of death in the medical certificate. Causes of death, which may be the result of either disease or violence, shall be carefully defined; and if from violence, its nature shall be stated, and whether (probably) accidental, suicidal, or homicidal.

This body embalmed under direction of Kenneth E. Spence Lic. No. E-395 at Caldwell on 12-10-61

ADDITIONAL REMARKS by Physician

Certificate of Death

STATE OF IDAHO

State File No. 5076
Local Reg. No. 299
Reg. Dist. No. 362

BIRTH NO.

RECEIVED
DEC 28 1961
Bureau of Vital Statistics

1. PLACE OF DEATH
a. COUNTY: Canyon
b. CITY OR TOWN (If outside corporate limits, write RURAL and give township): Nampa
c. LENGTH OF STAY (in this place):
d. FULL NAME OF HOSPITAL OR INSTITUTION (If not in hospital or institution, give street address or location): Samartan Hospital

2. USUAL RESIDENCE (Where deceased lived. If institution: residence before admission).
a. STATE: Idaho
b. COUNTY: Canyon
c. CITY OR TOWN (If outside corporate limits, write RURAL and give township): Nampa
d. STREET ADDRESS (If rural, give location): 423 15th Ave. So.

3. NAME OF DECEASED (Type or Print) a. (First)	b. (Middle)	c. (Last)	4. DATE OF DEATH (Month) (Day) (Year)
Edward	F.	Keller	Dec. 10, 1961

5. SEX	6. COLOR OR RACE	7. MARRIED, NEVER MARRIED, WIDOWED, DIVORCED (Specify)	8. DATE OF BIRTH	9. AGE (In years last birthday)	IF UNDER 1 YEAR Months	Days	IF UNDER 24 HRS. Hours	Min.
Male	White	Married	Nov. 29, 1923	38	-	11		

10a. USUAL OCCUPATION (Give kind of work done during most of working life, even if retired): 05
10b. KIND OF BUSINESS OR INDUSTRY:
11. BIRTHPLACE (State or foreign country): Fullerton, [illegible], Nebraska
12. CITIZEN OF WHAT COUNTRY? USA

13. FATHER'S NAME	BIRTHPLACE	14. MOTHER'S MAIDEN NAME	BIRTHPLACE
Charles Keller	Tenn.	Margaret Yokley	Tenn.

15. WAS DECEASED EVER IN U.S. ARMED FORCES? (Yes, no, or unknown) (If yes, give war or dates of service):
16. SOCIAL SECURITY NO. 507-24-1990
17. INFORMANT'S OWN SIGNATURE: Mrs Marie Keller ADDRESS:

MEDICAL CERTIFICATION

18. CAUSE OF DEATH
Enter only one cause per line for (a), (b), and (c)

**This does not mean the mode of dying, such as heart failure, asthenia, etc. It means the disease, injury, or complication which caused death.*

I. DISEASE OR CONDITION DIRECTLY LEADING TO DEATH* (a) Acute Coronary Thrombosis — INTERVAL BETWEEN ONSET AND DEATH: 2 hrs

ANTECEDENT CAUSES
Morbid conditions, if any, giving rise to the above cause (a) stating the underlying cause last.

DUE TO (b) Coronary Artery Disease

DUE TO (c)

II. OTHER SIGNIFICANT CONDITIONS
Conditions contributing to the death but not related to the disease or condition causing death.

19a. DATE OF OPERATION	19b. MAJOR FINDINGS OF OPERATION	20. AUTOPSY? YES ☐ NO ☐

21a. ACCIDENT SUICIDE HOMICIDE (Specify)	21b. PLACE OF INJURY (e.g., in or about home, farm, factory, street, office bldg., etc.)	21c. (CITY, TOWN, OR TOWNSHIP) (COUNTY) (STATE)

21d. TIME OF INJURY (Month) (Day) (Year) (Hour)	21e. INJURY OCCURRED WHILE AT WORK ☐ NOT WHILE AT WORK ☐	21f. HOW DID INJURY OCCUR?
m.		

22. *I hereby certify that I attended the deceased from* 11 PM 12/9, 1961, *to* 12 Am 12/10, 1961, *that I last saw the deceased alive on* 12/10, 1961, *and that death occurred at* 12:45 *m., from the causes and on the date stated above.*

23a. SIGNATURE (Degree or title)	23b. ADDRESS	23c. DATE SIGNED
[signature] M.D.		

24a. BURIAL, CREMATION, REMOVAL (Specify)	24b. DATE	24c. NAME OF CEMETERY OR CREMATORY	24d. LOCATION (City, town, or county) (State)
Burial	Dec. 13, 1961	Hillcrest Memorial Garden	Caldwell Idaho

DATE REC'D BY LOCAL REG.	REGISTRAR'S SIGNATURE	25. FUNERAL DIRECTOR ADDRESS
Dec. 20, 1961	[signature]	[signature] Peckham-Dakan-Davis Chapel, Caldwell, Ida.

Informant, Funeral Director, Registrar and Medical Attendant. EACH must sign with BLACK INK in OWN handwriting. Each item should be answered as completely as possible. State answers as unknown only after a careful investigation. Use BLACK ink or BLACK record typewriter ribbon in filling out certificate. (ICA 38-206 and 215.) Address correspondence to DIVISION OF VITAL STATISTICS, BOISE, IDAHO

Federal Security Agency
United States Public Health Service

Form DPH-48021

DEC 28 1961

DUTIES:

1. INFORMANT SHALL SIGN HIS OWN NAME, under item 17 to authenticate the facts stated under items 1 to 16 inclusive. In case of facts taken from hospital or public records, the person authorized to release the facts shall sign HIS name in addition to giving the source of information.

2. THE FUNERAL DIRECTOR is responsible for completing the entire certificate, obtaining the signatures of the INFORMANT, the OFFICIAL last in attendance on the deceased and HIS OWN signature.

3. THE REGISTRAR can issue a burial or removal permit ONLY after receiving a completed death certificate, including the SIGNATURES IN BLACK ink under items 17, 23a and 25.

PENALTIES: Under the Idaho law, it is a misdemeanor to

(a) Knowingly supply false information to any one connected with completing a death certificate;
(b) Neglect or refuse to certify to the cause of death on request of the person in charge of the disposition of the deceased.
(c) Remove or bury the body of a deceased person WITHOUT the proper permit being FIRST obtained from the local registrar in the district WHERE THE DEATH OCCURRED;
(d) Alter a certificate on file in the office of a local registrar.

STATEMENT OF PLACE OF DEATH

Special attention should be given to the satisfactory completion of EACH portion of this item. The city or town and street address or route number refer to PLACE WHERE THE DEATH OCCURRED. For deaths occurring in hospitals, maternity homes, or institutions, the name of the place and length of stay MUST be stated.

STATEMENT OF USUAL RESIDENCE OF DECEASED

Regardless of the fact that the person may have lived his entire life at the place of death, ALWAYS COMPLETE ALL PARTS OF THIS ITEM. In case a person has resided in the county where death occurred for less than one year, give address of FORMER RESIDENCE. The post office of the deceased may be in a county or state other than the county of actual residence.

IDAHO CODE ANNOTATED-CHAPTER 38, SECTION 206.

The personal and statistical particulars (items 1 to 16) shall be authenticated by the signature of the informant, who may be any competent person acquainted with the facts.

The statement of facts relating to the disposition of the body shall be signed by the undertaker or person acting as such.

The medical certificate shall be made and signed by the physician, if any, last in attendance on the deceased, who shall specify the time in attendance, the time he last saw the deceased alive and the hour of the day at which death occurred. And he shall further state the cause of death, so as to show the course of disease or sequence of causes resulting in death, giving the primary cause, and also the contributory causes, if any, and the duration of each. Indefinite and unsatisfactory terms, indicating only symptoms of disease or conditions resulting from disease, will not be held sufficient for issuing a burial or removal permit; and any certificate containing only such terms as defined by the state registrar as indefinite and unsatisfactory, shall be returned to the physician for correction and definition. The international classification of the causes of death shall be used by all physicians in stating the cause of death in the medical certificate. Causes of death, which may be the result of either disease or violence, shall be carefully defined; and if from violence, its nature shall be stated, and whether (probably) accidental, suicidal, or homicidal.

This body embalmed under direction of Kenneth E. Spence Lic. No. E-395 at Caldwell on 12-10-61

ADDITIONAL REMARKS by Physician

Certificate of Death

STATE OF IDAHO

State File No. 5077
Local Reg. No. 300
Reg. Dist. No. 362

BIRTH NO.

RECEIVED DEC 28 1961 Bureau of Vital Statistics

1. PLACE OF DEATH
a. COUNTY: Canyon
b. CITY OR TOWN (If outside corporate limits, write RURAL and give township): Nampa
c. LENGTH OF STAY (in this place):
d. FULL NAME OF HOSPITAL OR INSTITUTION (If not in hospital or institution, give street address or location): Mercy Hospital

2. USUAL RESIDENCE (Where deceased lived. If institution: residence before admission).
a. STATE: Idaho b. COUNTY: Canyon
c. CITY OR TOWN (If outside corporate limits, write RURAL and give township): Nampa-Rural
d. STREET ADDRESS (If rural, give location): 611 South Powerline Road

3. NAME OF DECEASED (Type or Print): a. (First) Cecil b. (Middle) A. c. (Last) O'Dell

4. DATE OF DEATH: (Month) Dec. (Day) 11, (Year) 1961

5. SEX: Male

6. COLOR OR RACE: White

7. MARRIED, NEVER MARRIED, WIDOWED, DIVORCED (Specify): Married

8. DATE OF BIRTH: May 8, 1892

9. AGE (In years last birthday): 69 IF UNDER 1 YEAR: Months Days IF UNDER 24 HRS.: Hours Min.

10a. USUAL OCCUPATION (Give kind of work done during most of working life, even if retired): Retired Police Chief

10b. KIND OF BUSINESS OR INDUSTRY: Police

11. BIRTHPLACE (State or foreign country): Hendley, Nebraska

12. CITIZEN OF WHAT COUNTRY? USA

13. FATHER'S NAME: Henry O'Dell BIRTHPLACE: unk

14. MOTHER'S MAIDEN NAME: Melissa Eby BIRTHPLACE: no record

15. WAS DECEASED EVER IN U.S. ARMED FORCES? (Yes, no, or unknown) (If yes, give war or dates of service): No

16. SOCIAL SECURITY NO.: 540 12 5005

17. INFORMANT'S OWN SIGNATURE: Mignon O'Dell ADDRESS: Nampa, Idaho

MEDICAL CERTIFICATION

18. CAUSE OF DEATH
Enter only one cause per line for (a), (b), and (c)

*This does not mean the mode of dying, such as heart failure, asthenia, etc. It means the disease, injury, or complication which caused death.

I. DISEASE OR CONDITION DIRECTLY LEADING TO DEATH* (a) Cerebral Hemmorrhage — INTERVAL BETWEEN ONSET AND DEATH: 36 hrs

ANTECEDENT CAUSES

Morbid conditions, if any, giving rise to the above cause (a) stating the underlying cause last.

DUE TO (b)

DUE TO (c)

II. OTHER SIGNIFICANT CONDITIONS

Conditions contributing to the death but not related to the disease or condition causing death. Diabetes mellitus — 10 yrs

19a. DATE OF OPERATION

19b. MAJOR FINDINGS OF OPERATION

20. AUTOPSY? YES ☐ NO ☒

21a. ACCIDENT SUICIDE HOMICIDE (Specify)

21b. PLACE OF INJURY (e.g., in or about home, farm, factory, street, office bldg., etc.)

21c. (CITY, TOWN, OR TOWNSHIP) (COUNTY) (STATE)

21d. TIME OF INJURY (Month) (Day) (Year) (Hour) m.

21e. INJURY OCCURRED WHILE AT WORK ☐ NOT WHILE AT WORK ☐

21f. HOW DID INJURY OCCUR?

22. *I hereby certify that I attended the deceased from* Nov., 1948, *to* Dec. 11, 1961, *that I last saw the deceased alive on* Dec. 11, 1961, *and that death occurred at* 4:20 P. m., *from the causes and on the date stated above.*

23a. SIGNATURE: F. D. Kaehne (Degree or title): M.D 198

23b. ADDRESS: Nampa, Idaho

23c. DATE SIGNED: 12-15-61

24a. BURIAL, CREMATION, REMOVAL (Specify): Burial

24b. DATE: Dec. 15, 1961 02

24c. NAME OF CEMETERY OR CREMATORY: Hillcrest Cemetery

24d. LOCATION (City, town, or county) (State): Canyon County Idaho

DATE REC'D BY LOCAL REG.: Dec 21, 1961

REGISTRAR'S SIGNATURE: Jane Steele

25. FUNERAL DIRECTOR: Larry D. Kovach ADDRESS: Nampa, Idaho

ALSIP FUNERAL CHAPEL 404-10Ave. So.

Federal Security Agency
United States Public Health Service

Form DPH-48021

Informant, Funeral Director, Registrar and Medical Attendant. EACH must sign with BLACK INK in OWN handwriting. Each item should be answered as completely as possible. State answers as unknown only after a careful investigation. Use BLACK ink or BLACK record typewriter ribbon in filling out certificate. (ICA 38-206 and 215.) Address correspondence to DIVISION OF VITAL STATISTICS, BOISE, IDAHO

NOV 17 1980

DUTIES:

1. INFORMANT SHALL SIGN HIS OWN NAME, under item 17 to authenticate the facts stated under items 1 to 16 inclusive. In case of facts taken from hospital or public records, the person authorized to release the facts shall sign HIS name in addition to giving the source of information.

2. THE FUNERAL DIRECTOR is responsible for completing the entire certificate, obtaining the signatures of the INFORMANT, the OFFICIAL last in attendance on the deceased and HIS OWN signature.

3. THE REGISTRAR can issue a burial or removal permit ONLY after receiving a completed death certificate, including the SIGNATURES IN BLACK ink under items 17, 23a and 25.

PENALTIES: Under the Idaho law, it is a misdemeanor to

(a) Knowingly supply false information to any one connected with completing a death certificate;
(b) Neglect or refuse to certify to the cause of death on request of the person in charge of the disposition of the deceased.
(c) Remove or bury the body of a deceased person WITHOUT the proper permit being FIRST obtained from the local registrar in the district WHERE THE DEATH OCCURRED;
(d) Alter a certificate on file in the office of a local registrar.

STATEMENT OF PLACE OF DEATH

Special attention should be given to the satisfactory completion of EACH portion of this item. The city or town and street address or route number refer to PLACE WHERE THE DEATH OCCURRED. For deaths occurring in hospitals, maternity homes, or institutions, the name of the place and length of stay MUST be stated.

STATEMENT OF USUAL RESIDENCE OF DECEASED

Regardless of the fact that the person may have lived his entire life at the place of death, ALWAYS COMPLETE ALL PARTS OF THIS ITEM. In case a person has resided in the county where death occurred for less than one year, give address of FORMER RESIDENCE. The post office of the deceased may be in a county or state other than the county of actual residence.

IDAHO CODE ANNOTATED-CHAPTER 38, SECTION 206.

The personal and statistical particulars (items 1 to 16) shall be authenticated by the signature of the informant, who may be any competent person acquainted with the facts.

The statement of facts relating to the disposition of the body shall be signed by the undertaker or person acting as such.

The medical certificate shall be made and signed by the physician, if any, last in attendance on the deceased, who shall specify the time in attendance, the time he last saw the deceased alive and the hour of the day at which death occurred. And he shall further state the cause of death, so as to show the course of disease or sequence of causes resulting in death, giving the primary cause, and also the contributory causes, if any, and the duration of each. Indefinite and unsatisfactory terms, indicating only symptoms of disease or conditions resulting from disease, will not be held sufficient for issuing a burial or removal permit; and any certificate containing only such terms as defined by the state registrar as indefinite and unsatisfactory, shall be returned to the physician for correction and definition. The international classification of the causes of death shall be used by all physicians in stating the cause of death in the medical certificate. Causes of death, which may be the result of either disease or violence, shall be carefully defined; and if from violence, its nature shall be stated, and whether (probably) accidental, suicidal, or homicidal.

This body embalmed under direction of Ross E. Chastain, Jr. Lic. No E-438 at Nampa on 12/11/61

ADDITIONAL REMARKS by Physician

Certificate of Death

STATE OF IDAHO

State File No. 5878
Local Reg. No. 187
Reg. Dist. No. 360

BIRTH NO.

RECEIVED JAN 2 1962 Bureau of Vital Statistics

1. PLACE OF DEATH
a. COUNTY: Canyon
b. CITY OR TOWN (If outside corporate limits, write RURAL and give township): Caldwell
LENGTH OF STAY (in this place):
d. FULL NAME OF HOSPITAL OR INSTITUTION (If not in hospital or institution, give street address or location): Home, 223 Freeport

2. USUAL RESIDENCE (Where deceased lived. If institution: residence before admission).
a. STATE: Idaho
b. COUNTY: Canyon
c. CITY OR TOWN (If outside corporate limits, write RURAL and give township): Caldwell
d. STREET ADDRESS (If rural, give location): 223 Freeport St.

3. NAME OF DECEASED (Type or Print) a. (First)	b. (Middle)	c. (Last)	4. DATE OF DEATH (Month) (Day) (Year)
James	Bryon	Northrup	Dec. 14, 1961

5. SEX	6. COLOR OR RACE	7. MARRIED, NEVER MARRIED, WIDOWED, DIVORCED (Specify)	8. DATE OF BIRTH	9. AGE (In years last birthday)	IF UNDER 1 YEAR Months	Days	IF UNDER 24 HRS. Hours	Min.
Male	White	Widowed	March 18, 1898	63	8	26		

10a. USUAL OCCUPATION (Give kind of work done during most of working life, even if retired): Retired
10b. KIND OF BUSINESS OR INDUSTRY:
11. BIRTHPLACE (State or foreign country): Lewellen, Nebraska
12. CITIZEN OF WHAT COUNTRY? USA

13. FATHER'S NAME: George Northrup — BIRTHPLACE: Unknown
14. MOTHER'S MAIDEN NAME: Mary Cline — BIRTHPLACE: Unknown

15. WAS DECEASED EVER IN U.S. ARMED FORCES? (Yes, no, or unknown) (If yes, give war or dates of service):
16. SOCIAL SECURITY NO.: 508-10-2812
17. INFORMANT'S OWN SIGNATURE: James L Kitchin — ADDRESS:

MEDICAL CERTIFICATION

18. CAUSE OF DEATH
Enter only one cause per line for (a), (b), and (c)

**This does not mean the mode of dying, such as heart failure, asthenia, etc. It means the disease, injury, or complication which caused death.*

I. DISEASE OR CONDITION DIRECTLY LEADING TO DEATH* (a) Coronary Occlusion — INTERVAL BETWEEN ONSET AND DEATH:

ANTECEDENT CAUSES
Morbid conditions, if any, giving rise to the above cause (a) stating the underlying cause last.
DUE TO (b) Cardio Vascular Renal Disease
DUE TO (c) Diabetes Mellitus

II. OTHER SIGNIFICANT CONDITIONS
Conditions contributing to the death but not related to the disease or condition causing death.

19a. DATE OF OPERATION	19b. MAJOR FINDINGS OF OPERATION	20. AUTOPSY? YES ☐ NO ☐

21a. ACCIDENT SUICIDE HOMICIDE (Specify)	21b. PLACE OF INJURY (e.g., in or about home, farm, factory, street, office bldg., etc.)	21c. (CITY, TOWN, OR TOWNSHIP) (COUNTY) (STATE)

21d. TIME OF INJURY (Month) (Day) (Year) (Hour) m.
21e. INJURY OCCURRED WHILE AT WORK ☐ NOT WHILE AT WORK ☐
21f. HOW DID INJURY OCCUR?

22. *I hereby certify that I attended the deceased from* ~~December 12~~ Inspection Only, 19____, to _____, 19____, *that I last saw the deceased alive on* _____, 19____, *and that death occurred at* _____ m., *from the causes and on the date stated above.*

23a. SIGNATURE (Degree or title)	23b. ADDRESS	23c. DATE SIGNED
Henry C Wesche M.D. Coroner	Nampa Idaho	12-22-61

24a. BURIAL, CREMATION, REMOVAL (Specify)	24b. DATE	24c. NAME OF CEMETERY OR CREMATORY	24d. LOCATION (City, town, or county) (State)
Burial	Dec. 19, 1961	Canyon Hill Cemetery	Caldwell Idaho

DATE REC'D BY LOCAL REG.: 12-27-61
REGISTRAR'S SIGNATURE: Agnes M Denman
25. FUNERAL DIRECTOR: [signature] — ADDRESS: Peckham-Dakan-Davis Chapel, Caldwell, Ida.

Federal Security Agency
United States Public Health Service
Form DPH-48021

Informant, Funeral Director, Registrar and Medical Attendant. EACH must sign with BLACK INK in OWN handwriting. Each item should be answered as completely as possible. State answers as unknown only after a careful investigation. Use BLACK ink or BLACK record typewriter ribbon in filling out certificate. (ICA 38-206 and 215.) Address correspondence to DIVISION OF VITAL STATISTICS, BOISE, IDAHO

JAN 3 1962

DUTIES:

1. INFORMANT SHALL SIGN HIS OWN NAME, under item 17 to authenticate the facts stated under items 1 to 16 inclusive. In case of facts taken from hospital or public records, the person authorized to release the facts shall sign HIS name in addition to giving the source of information.

2. THE FUNERAL DIRECTOR is responsible for completing the entire certificate, obtaining the signatures of the INFORMANT, the OFFICIAL last in attendance on the deceased and HIS OWN signature.

3. THE REGISTRAR can issue a burial or removal permit ONLY after receiving a completed death certificate, including the SIGNATURES IN BLACK ink under items 17, 23a and 25.

PENALTIES: Under the Idaho law, it is a misdemeanor to

(a) Knowingly supply false information to any one connected with completing a death certificate;
(b) Neglect or refuse to certify to the cause of death on request of the person in charge of the disposition of the deceased.
(c) Remove or bury the body of a deceased person WITHOUT the proper permit being FIRST obtained from the local registrar in the district WHERE THE DEATH OCCURRED;
(d) Alter a certificate on file in the office of a local registrar.

STATEMENT OF PLACE OF DEATH

Special attention should be given to the satisfactory completion of EACH portion of this item. The city or town and street address or route number refer to PLACE WHERE THE DEATH OCCURRED. For deaths occurring in hospitals, maternity homes, or institutions, the name of the place and length of stay MUST be stated.

STATEMENT OF USUAL RESIDENCE OF DECEASED

Regardless of the fact that the person may have lived his entire life at the place of death, ALWAYS COMPLETE ALL PARTS OF THIS ITEM. In case a person has resided in the county where death occurred for less than one year, give address of FORMER RESIDENCE. The post office of the deceased may be in a county or state other than the county of actual residence.

IDAHO CODE ANNOTATED-CHAPTER 38, SECTION 206.

The personal and statistical particulars (items 1 to 16) shall be authenticated by the signature of the informant, who may be any competent person acquainted with the facts.

The statement of facts relating to the disposition of the body shall be signed by the undertaker or person acting as such.

The medical certificate shall be made and signed by the physician, if any, last in attendance on the deceased, who shall specify the time in attendance, the time he last saw the deceased alive and the hour of the day at which death occurred. And he shall further state the cause of death, so as to show the course of disease or sequence of causes resulting in death, giving the primary cause, and also the contributory causes, if any, and the duration of each. Indefinite and unsatisfactory terms, indicating only symptoms of disease or conditions resulting from disease, will not be held sufficient for issuing a burial or removal permit; and any certificate containing only such terms as defined by the state registrar as indefinite and unsatisfactory, shall be returned to the physician for correction and definition. The international classification of the causes of death shall be used by all physicians in stating the cause of death in the medical certificate. Causes of death, which may be the result of either disease or violence, shall be carefully defined; and if from violence, its nature shall be stated, and whether (probably) accidental, suicidal, or homicidal.

This body embalmed under direction of Kenneth E. Spence Lic. No. E-395 at Caldwell on 12-14-61

ADDITIONAL REMARKS by Physician

Certificate of Death

STATE OF IDAHO

State File No. 5079
Local Reg. No. 302
Reg. Dist. No. 362

BIRTH NO.

RECEIVED DEC 28 1961 Vital Statistics

142

1. PLACE OF DEATH
a. COUNTY: Canyon
b. CITY OR TOWN (If outside corporate limits, write RURAL and give township): Nampa
c. LENGTH OF STAY (in this place): 60yrs
d. FULL NAME OF HOSPITAL OR INSTITUTION (If not in hospital or institution, give street address or location): Samaritan Hospital 049

2. USUAL RESIDENCE (Where deceased lived. If institution: residence before admission).
a. STATE: Idaho 142
b. COUNTY: Canyon
c. CITY OR TOWN (If outside corporate limits, write RURAL and give township): Nampa
d. STREET ADDRESS (If rural, give location): 508 Banner

3. NAME OF DECEASED (Type or Print)
a. (First): CHARLES
b. (Middle): V.
c. (Last): DENNIS

4. DATE OF DEATH (Month) (Day) (Year): Dec. 14, 1961

5. SEX: Male
6. COLOR OR RACE: Caucasian
7. MARRIED, NEVER MARRIED, WIDOWED, DIVORCED (Specify): Married
8. DATE OF BIRTH: Dec. 21, 1870
9. AGE (In years last birthday): 90 — IF UNDER 1 YEAR: Months / Days — IF UNDER 24 HRS.: Hours / Min.

10a. USUAL OCCUPATION (Give kind of work done during most of working life, even if retired): Farmer 04
10b. KIND OF BUSINESS OR INDUSTRY: Farming
11. BIRTHPLACE (State or foreign country): Marshalltown, Iowa
12. CITIZEN OF WHAT COUNTRY?: USA 1

13. FATHER'S NAME: William Dennis — BIRTHPLACE: no record 3
14. MOTHER'S MAIDEN NAME: Celia Hall — BIRTHPLACE: no record 3

15. WAS DECEASED EVER IN U.S. ARMED FORCES? (Yes, no, or unknown): no — (If yes, give war or dates of service): none
16. SOCIAL SECURITY NO.: 518-36-1150-A
17. INFORMANT'S OWN SIGNATURE: Cecil W. Dennis — ADDRESS: KUNA, IDA

18. CAUSE OF DEATH Enter only one cause per line for (a), (b), and (c)

This does not mean the mode of dying, such as heart failure, asthenia, etc. It means the disease, injury, or complication which caused death.

422.1

MEDICAL CERTIFICATION

I. DISEASE OR CONDITION DIRECTLY LEADING TO DEATH* (a): Renal failure — INTERVAL BETWEEN ONSET AND DEATH: 2 wks

ANTECEDENT CAUSES
Morbid conditions, if any, giving rise to the above cause (a) stating the underlying cause last.
DUE TO (b): Arteriosclerotic C V Disease — years
DUE TO (c):

II. OTHER SIGNIFICANT CONDITIONS
Conditions contributing to the death but not related to the disease or condition causing death.: Diabetes Mellitus — 11 yrs

19a. DATE OF OPERATION
19b. MAJOR FINDINGS OF OPERATION
20. AUTOPSY? YES ☐ NO ☑

21a. ACCIDENT SUICIDE HOMICIDE (Specify)
21b. PLACE OF INJURY (e.g., in or about home, farm, factory, street, office bldg., etc.)
21c. (CITY, TOWN, OR TOWNSHIP) (COUNTY) (STATE)

21d. TIME OF INJURY (Month) (Day) (Year) (Hour) m.
21e. INJURY OCCURRED WHILE AT WORK ☐ NOT WHILE AT WORK ☐
21f. HOW DID INJURY OCCUR?

22. *I hereby certify that I attended the deceased from* 10-3-50, 19__, *to* 12-14, 1961, *that I last saw the deceased alive on* 12-14-, 1961, *and that death occurred at* 8:30P *m., from the causes and on the date stated above.*

23a. SIGNATURE 429 (Degree or title): Gerald E Wesche Mtl.
23b. ADDRESS: Nampa, Idaho
23c. DATE SIGNED: 12-18-61

24a. BURIAL, CREMATION, REMOVAL (Specify): Burial
24b. DATE: Dec 18, 1961
24c. NAME OF CEMETERY OR CREMATORY: Kohlerlawn Cem.
24d. LOCATION (City, town, or county) (State): Nampa, Idaho

DATE REC'D BY LOCAL REG.: Dec 21, 1961
REGISTRAR'S SIGNATURE: Jane Steck
25. FUNERAL DIRECTOR: M B Shepherd — ADDRESS: Shepherd Mortuary Nampa, Idaho

Federal Security Agency
United States Public Health Service
Form DPH-48021

Informant, Funeral Director, Registrar and Medical Attendant. EACH must sign with BLACK INK in OWN handwriting. Each item should be answered as completely as possible. State answers as unknown only after a careful investigation. Use BLACK ink or BLACK record typewriter ribbon in filling out certificate. (ICA 38-206 and 215.) Address correspondence to DIVISION OF VITAL STATISTICS, BOISE, IDAHO

DUTIES:

1. INFORMANT SHALL SIGN HIS OWN NAME, under item 17 to authenticate the facts stated under items 1 to 16 inclusive. In case of facts taken from hospital or public records, the person authorized to release the facts shall sign HIS name in addition to giving the source of information.

2. THE FUNERAL DIRECTOR is responsible for completing the entire certificate, obtaining the signatures of the INFORMANT, the OFFICIAL last in attendance on the deceased and HIS OWN signature.

3. THE REGISTRAR can issue a burial or removal permit ONLY after receiving a completed death certificate, including the SIGNATURES IN BLACK ink under items 17, 23a and 25.

PENALTIES: Under the Idaho law, it is a misdemeanor to

(a) Knowingly supply false information to any one connected with completing a death certificate;
(b) Neglect or refuse to certify to the cause of death on request of the person in charge of the disposition of the deceased.
(c) Remove or bury the body of a deceased person WITHOUT the proper permit being FIRST obtained from the local registrar in the district WHERE THE DEATH OCCURRED;
(d) Alter a certificate on file in the office of a local registrar.

STATEMENT OF PLACE OF DEATH

Special attention should be given to the satisfactory completion of EACH portion of this item. The city or town and street address or route number refer to PLACE WHERE THE DEATH OCCURRED. For deaths occurring in hospitals, maternity homes, or institutions, the name of the place and length of stay MUST be stated.

STATEMENT OF USUAL RESIDENCE OF DECEASED

Regardless of the fact that the person may have lived his entire life at the place of death, ALWAYS COMPLETE ALL PARTS OF THIS ITEM. In case a person has resided in the county where death occurred for less than one year, give address of FORMER RESIDENCE. The post office of the deceased may be in a county or state other than the county of actual residence.

IDAHO CODE ANNOTATED-CHAPTER 38, SECTION 206.

The personal and statistical particulars (items 1 to 16) shall be authenticated by the signature of the informant, who may be any competent person acquainted with the facts.

The statement of facts relating to the disposition of the body shall be signed by the undertaker or person acting as such.

The medical certificate shall be made and signed by the physician, if any, last in attendance on the deceased, who shall specify the time in attendance, the time he last saw the deceased alive and the hour of the day at which death occurred. And he shall further state the cause of death, so as to show the course of disease or sequence of causes resulting in death, giving the primary cause, and also the contributory causes, if any, and the duration of each. Indefinite and unsatisfactory terms, indicating only symptoms of disease or conditions resulting from disease, will not be held sufficient for issuing a burial or removal permit; and any certificate containing only such terms as defined by the state registrar as indefinite and unsatisfactory, shall be returned to the physician for correction and definition. The international classification of the causes of death shall be used by all physicians in stating the cause of death in the medical certificate. Causes of death, which may be the result of either disease or violence, shall be carefully defined; and if from violence, its nature shall be stated, and whether (probably) accidental, suicidal, or homicidal.

This body embalmed under direction of R. S. William Madland Lic. No. E-468 at Nampa, Ida. on Dec 14, 1961

ADDITIONAL REMARKS by Physician

Certificate of Death

STATE OF IDAHO

State File No. 5080
Local Reg. No. 11
Reg. Dist. No. 36 0

BIRTH NO.

RECEIVED JAN 2 1962 Bureau of Vital Statistics

1. PLACE OF DEATH
a. COUNTY: Canyon
b. CITY OR TOWN (If outside corporate limits, write RURAL and give township): Parma
c. LENGTH OF STAY (in this place):
d. FULL NAME OF HOSPITAL OR INSTITUTION (If not in hospital or institution, give street address or location): Home, Parma, Idaho

2. USUAL RESIDENCE (Where deceased lived. If institution: residence before admission).
a. STATE: Idaho
b. COUNTY: Canyon
c. CITY OR TOWN (If outside corporate limits, write RURAL and give township): Parma
d. STREET ADDRESS (If rural, give location):

3. NAME OF DECEASED (Type or Print)	a. (First)	b. (Middle)	c. (Last)	4. DATE OF DEATH (Month)	(Day)	(Year)
	Alfred	Henry	Shepard	Dec.	14,	1961

5. SEX	6. COLOR OR RACE	7. MARRIED, NEVER MARRIED, WIDOWED, DIVORCED (Specify)	8. DATE OF BIRTH	9. AGE (In years last birthday)	IF UNDER 1 YEAR Months	Days	IF UNDER 24 HRS. Hours	Min.
Male	White	Widowed	Dec. 25, 1877	83	11	19		

10a. USUAL OCCUPATION (Give kind of work done during most of working life, even if retired): Retired
10b. KIND OF BUSINESS OR INDUSTRY:
11. BIRTHPLACE (State or foreign country): Delavan, Wisconsin
12. CITIZEN OF WHAT COUNTRY? USA

13. FATHER'S NAME: Linus D. Shepard — BIRTHPLACE: Wis.
14. MOTHER'S MAIDEN NAME: Clarinda Sawyer — BIRTHPLACE: Wis.

15. WAS DECEASED EVER IN U.S. ARMED FORCES? (Yes, no, or unknown): no
(If yes, give war or dates of service):
16. SOCIAL SECURITY NO.:
17. INFORMANT'S OWN SIGNATURE: x Mildred S. Banks — ADDRESS:

MEDICAL CERTIFICATION

18. CAUSE OF DEATH
Enter only one cause per line for (a), (b), and (c)

**This does not mean the mode of dying, such as heart failure, asthenia, etc. It means the disease, injury, or complication which caused death.*

I. DISEASE OR CONDITION DIRECTLY LEADING TO DEATH*(a) 177 Carcinoma of prostate — INTERVAL BETWEEN ONSET AND DEATH: one year

ANTECEDENT CAUSES
Morbid conditions, if any, giving rise to the above cause (a) stating the underlying cause last.
DUE TO (b):
DUE TO (c):

II. OTHER SIGNIFICANT CONDITIONS
Conditions contributing to the death but not related to the disease or condition causing death.

19a. DATE OF OPERATION:
19b. MAJOR FINDINGS OF OPERATION:
20. AUTOPSY? YES ☐ NO ☒

21a. ACCIDENT SUICIDE HOMICIDE (Specify):
21b. PLACE OF INJURY (e.g., in or about home, farm, factory, street, office bldg., etc.):
21c. (CITY, TOWN, OR TOWNSHIP) (COUNTY) (STATE):
21d. TIME OF INJURY (Month) (Day) (Year) (Hour) m.:
21e. INJURY OCCURRED WHILE AT WORK ☐ NOT WHILE AT WORK ☐
21f. HOW DID INJURY OCCUR?

22. *I hereby certify that I attended the deceased from* ____, 19__, *to* 12-14, 1961, *that I last saw the deceased alive on* 12-13, 1961, *and that death occurred at* 8:10 a.m., *from the causes and on the date stated above.*

23a. SIGNATURE	(Degree or title)	23b. ADDRESS	23c. DATE SIGNED
[signature]	MD	Box 247 Parma Idaho	12-20-61

24a. BURIAL, CREMATION, REMOVAL (Specify)	24b. DATE	24c. NAME OF CEMETERY OR CREMATORY	24d. LOCATION (City, town, or county)	(State)
Removal 3	Dec. 17, 1961	Jerome Cemetery	Harvard	Illinois

DATE REC'D BY LOCAL REG.: 12-27-61
REGISTRAR'S SIGNATURE: Agnes M Denman
25. FUNERAL DIRECTOR: [signature] — ADDRESS: Peckham-Dakan-Davis Chapel, Caldwell, Idaho

Federal Security Agency
United States Public Health Service
Form DPH-48021

Informant, Funeral Director, Registrar and Medical Attendant. EACH must sign with BLACK INK in OWN handwriting. Each item should be answered as completely as possible. State answers as unknown only after a careful investigation. Use BLACK ink or BLACK record typewriter ribbon in filling out certificate. (ICA 38-206 and 215.) Address correspondence to DIVISION OF VITAL STATISTICS, BOISE, IDAHO

DUTIES: JAN 3 1962

1. INFORMANT SHALL SIGN HIS OWN NAME, under item 17 to authenticate the facts stated under items 1 to 16 inclusive. In case of facts taken from hospital or public records, the person authorized to release the facts shall sign HIS name in addition to giving the source of information.

2. THE FUNERAL DIRECTOR is responsible for completing the entire certificate, obtaining the signatures of the INFORMANT, the OFFICIAL last in attendance on the deceased and HIS OWN signature.

3. THE REGISTRAR can issue a burial or removal permit ONLY after receiving a completed death certificate, including the SIGNATURES IN BLACK ink under items 17, 23a and 25.

PENALTIES: Under the Idaho law, it is a misdemeanor to
(a) Knowingly supply false information to any one connected with completing a death certificate;
(b) Neglect or refuse to certify to the cause of death on request of the person in charge of the disposition of the deceased.
(c) Remove or bury the body of a deceased person WITHOUT the proper permit being FIRST obtained from the local registrar in the district WHERE THE DEATH OCCURRED;
(d) Alter a certificate on file in the office of a local registrar.

STATEMENT OF PLACE OF DEATH

Special attention should be given to the satisfactory completion of EACH portion of this item. The city or town and street address or route number refer to PLACE WHERE THE DEATH OCCURRED. For deaths occurring in hospitals, maternity homes, or institutions, the name of the place and length of stay MUST be stated.

STATEMENT OF USUAL RESIDENCE OF DECEASED

Regardless of the fact that the person may have lived his entire life at the place of death, ALWAYS COMPLETE ALL PARTS OF THIS ITEM. In case a person has resided in the county where death occurred for less than one year, give address of FORMER RESIDENCE. The post office of the deceased may be in a county or state other than the county of actual residence.

IDAHO CODE ANNOTATED-CHAPTER 38, SECTION 206.

The personal and statistical particulars (items 1 to 16) shall be authenticated by the signature of the informant, who may be any competent person acquainted with the facts.

The statement of facts relating to the disposition of the body shall be signed by the undertaker or person acting as such.

The medical certificate shall be made and signed by the physician, if any, last in attendance on the deceased, who shall specify the time in attendance, the time he last saw the deceased alive and the hour of the day at which death occurred. And he shall further state the cause of death, so as to show the course of disease or sequence of causes resulting in death, giving the primary cause, and also the contributory causes, if any, and the duration of each. Indefinite and unsatisfactory terms, indicating only symptoms of disease or conditions resulting from disease, will not be held sufficient for issuing a burial or removal permit; and any certificate containing only such terms as defined by the state registrar as indefinite and unsatisfactory, shall be returned to the physician for correction and definition. The international classification of the causes of death shall be used by all physicians in stating the cause of death in the medical certificate. Causes of death, which may be the result of either disease or violence, shall be carefully defined; and if from violence, its nature shall be stated, and whether (probably) accidental, suicidal, or homicidal.

This body embalmed under direction of Kenneth E. Spence Lic. No. E-395 at Caldwell on 12-14-61

ADDITIONAL REMARKS by Physician

Informant, Funeral Director, Registrar and Medical Attendant. EACH must sign with BLACK INK in OWN handwriting. Each item should be answered as completely as possible. State answers as unknown only after a careful investigation. Use BLACK ink or BLACK record typewriter ribbon in filling out certificate. (ICA 38-206 and 215.) Address correspondence to DIVISION OF VITAL STATISTICS, BOISE, IDAHO

Certificate of Death

STATE OF IDAHO

State File No. 5081
Local Reg. No. 104
Reg. Dist. No. 360

BIRTH NO.

RECEIVED JAN 2 1962 Vital Statistics

1. PLACE OF DEATH
a. COUNTY: Canyon
b. CITY OR TOWN (If outside corporate limits, write RURAL and give township): Caldwell
c. LENGTH OF STAY (in this place):
d. FULL NAME OF HOSPITAL OR INSTITUTION (If not in hospital or institution, give street address or location): Caldwell Memorial Hospital

2. USUAL RESIDENCE (Where deceased lived. If institution: residence before admission).
a. STATE: Idaho
b. COUNTY: Canyon
c. CITY OR TOWN (If outside corporate limits, write RURAL and give township): Notus
d. STREET ADDRESS (If rural, give location): Box 417

3. NAME OF DECEASED (Type or Print)
a. (First): Henry
b. (Middle): E.
c. (Last): Beck

4. DATE OF DEATH (Month) (Day) (Year): Dec. 14, 1961

5. SEX: Male
6. COLOR OR RACE: White
7. MARRIED, NEVER MARRIED, WIDOWED, DIVORCED (Specify): Widowed
8. DATE OF BIRTH: Arg. 18, 1884
9. AGE (In years last birthday): 77 — IF UNDER 1 YEAR: Months 3, Days 26 — IF UNDER 24 HRS.: Hours, Min.

10a. USUAL OCCUPATION (Give kind of work done during most of working life, even if retired): 02
10b. KIND OF BUSINESS OR INDUSTRY:
11. BIRTHPLACE (State or foreign country): Topaz, Missouri
12. CITIZEN OF WHAT COUNTRY?: USA

13. FATHER'S NAME: Madison Beck — BIRTHPLACE: Tenn.
14. MOTHER'S MAIDEN NAME: Emma Wood — BIRTHPLACE: Missouri

15. WAS DECEASED EVER IN U.S. ARMED FORCES? (Yes, no, or unknown) (If yes, give war or dates of service):
16. SOCIAL SECURITY NO.: No
17. INFORMANT'S OWN SIGNATURE: x Florence Taylor — ADDRESS:

18. CAUSE OF DEATH Enter only one cause per line for (a), (b), and (c)

This does not mean the mode of dying, such as heart failure, asthenia, etc. It means the disease, injury, or complication which caused death.

191.3

MEDICAL CERTIFICATION

I. DISEASE OR CONDITION DIRECTLY LEADING TO DEATH* (a) Myocardial failure — INTERVAL BETWEEN ONSET AND DEATH: immediate

ANTECEDENT CAUSES — *Morbid conditions, if any, giving rise to the above cause (a) stating the underlying cause last.*

DUE TO (b) Advanced Carcinoma — unknown

DUE TO (c) of the skin of the left forehead.

II. OTHER SIGNIFICANT CONDITIONS — *Conditions contributing to the death but not related to the disease or condition causing death.*

19a. DATE OF OPERATION:
19b. MAJOR FINDINGS OF OPERATION: Advanced Cachexia
20. AUTOPSY? YES ☐ NO ☒

21a. ACCIDENT SUICIDE HOMICIDE (Specify):
21b. PLACE OF INJURY (e.g., in or about home, farm, factory, street, office bldg., etc.):
21c. (CITY, TOWN, OR TOWNSHIP) (COUNTY) (STATE):
21d. TIME OF INJURY (Month) (Day) (Year) (Hour) m.:
21e. INJURY OCCURRED WHILE AT WORK ☐ NOT WHILE AT WORK ☐
21f. HOW DID INJURY OCCUR?:

22. *I hereby certify that I attended the deceased from* 12-14, 1961, *to* 12-14, 1961, *that I last saw the deceased alive on* 12-14, 1961, *and that death occurred at* 4P *m., from the causes and on the date stated above.*

23a. SIGNATURE (Degree or title): Chale Elemich MD
23b. ADDRESS:
23c. DATE SIGNED: 12-21-61

24a. BURIAL, CREMATION, REMOVAL (Specify): Burial
24b. DATE: Dec. 19, 1961
24c. NAME OF CEMETERY OR CREMATORY: Lower Boise
24d. LOCATION (City, town, or county) (State): Parma, Idaho

DATE REC'D BY LOCAL REG.: 12-23-61
REGISTRAR'S SIGNATURE: Agnes M Denman
25. FUNERAL DIRECTOR: [signature] — ADDRESS: Peckham-Dakan-Davis Chapel, Caldwell, Ida.

Federal Security Agency
United States Public Health Service

Form DPH-48021

FEB 5 1962

MAR 23 1962

DUTIES:

1. INFORMANT SHALL SIGN HIS OWN NAME, under item 17 to authenticate the facts stated under items 1 to 16 inclusive. In case of facts taken from hospital or public records, the person authorized to release the facts shall sign HIS name in addition to giving the source of information.

2. THE FUNERAL DIRECTOR is responsible for completing the entire certificate, obtaining the signatures of the INFORMANT, the OFFICIAL last in attendance on the deceased and HIS OWN signature.

3. THE REGISTRAR can issue a burial or removal permit ONLY after receiving a completed death certificate, including the SIGNATURES IN BLACK ink under items 17, 23a and 25.

PENALTIES: Under the Idaho law, it is a misdemeanor to

(a) Knowingly supply false information to any one connected with completing a death certificate;
(b) Neglect or refuse to certify to the cause of death on request of the person in charge of the disposition of the deceased.
(c) Remove or bury the body of a deceased person WITHOUT the proper permit being FIRST obtained from the local registrar in the district WHERE THE DEATH OCCURRED;
(d) Alter a certificate on file in the office of a local registrar.

STATEMENT OF PLACE OF DEATH

Special attention should be given to the satisfactory completion of EACH portion of this item. The city or town and street address or route number refer to PLACE WHERE THE DEATH OCCURRED. For deaths occurring in hospitals, maternity homes, or institutions, the name of the place and length of stay MUST be stated.

STATEMENT OF USUAL RESIDENCE OF DECEASED

Regardless of the fact that the person may have lived his entire life at the place of death, ALWAYS COMPLETE ALL PARTS OF THIS ITEM. In case a person has resided in the county where death occurred for less than one year, give address of FORMER RESIDENCE. The post office of the deceased may be in a county or state other than the county of actual residence.

IDAHO CODE ANNOTATED-CHAPTER 38, SECTION 206.

The personal and statistical particulars (items 1 to 16) shall be authenticated by the signature of the informant, who may be any competent person acquainted with the facts.

The statement of facts relating to the disposition of the body shall be signed by the undertaker or person acting as such.

The medical certificate shall be made and signed by the physician, if any, last in attendance on the deceased, who shall specify the time in attendance, the time he last saw the deceased alive and the hour of the day at which death occurred. And he shall further state the cause of death, so as to show the course of disease or sequence of causes resulting in death, giving the primary cause, and also the contributory causes, if any, and the duration of each. Indefinite and unsatisfactory terms, indicating only symptoms of disease or conditions resulting from disease, will not be held sufficient for issuing a burial or removal permit; and any certificate containing only such terms as defined by the state registrar as indefinite and unsatisfactory, shall be returned to the physician for correction and definition. The international classification of the causes of death shall be used by all physicians in stating the cause of death in the medical certificate. Causes of death, which may be the result of either disease or violence, shall be carefully defined; and if from violence, its nature shall be stated, and whether (probably) accidental, suicidal, or homicidal.

This body embalmed under direction of Kenneth E Spence Lic. No. E-395 at Caldwell on 12-14-61

ADDITIONAL REMARKS by Physician this man previously under Care of Dr. A Popma Boise died of advanced Ca - Came to hospital by ambulance died 1½ hour later no immediate warning - face & neck all eroded by cancer

Certificate of Death

STATE OF IDAHO

State File No. 9082
Local Reg. No. 960
Reg. Dist. No.

BIRTH NO.

RECEIVED JAN 22 1962 Vital Statistics

1. PLACE OF DEATH
a. COUNTY: Canyon
b. CITY OR TOWN (If outside corporate limits, write RURAL and give township): Caldwell
c. LENGTH OF STAY (in this place):
d. FULL NAME OF HOSPITAL OR INSTITUTION (If not in hospital or institution, give street address or location): Home, 821 Belmont

2. USUAL RESIDENCE (Where deceased lived. If institution: residence before admission).
a. STATE: Idaho
b. COUNTY: Canyon
c. CITY OR TOWN (If outside corporate limits, write RURAL and give township): Caldwell
d. STREET ADDRESS (If rural, give location): 821 Belmont

3. NAME OF DECEASED (Type or Print) a. (First)	b. (Middle)	c. (Last)	4. DATE OF DEATH (Month) (Day) (Year)
Virgil		Russell	Dec. 15, 1961

5. SEX	6. COLOR OR RACE	7. MARRIED, NEVER MARRIED, WIDOWED, DIVORCED (Specify)	8. DATE OF BIRTH	9. AGE (In years last birthday)	IF UNDER 1 YEAR Months	Days	IF UNDER 24 HRS. Hours	Min.
Male	White	Divorced	Sept. 23, 1903	58	2	22		

10a. USUAL OCCUPATION (Give kind of work done during most of working life, even if retired): 05
10b. KIND OF BUSINESS OR INDUSTRY:
11. BIRTHPLACE (State or foreign country): Unknown 3
12. CITIZEN OF WHAT COUNTRY? 3

13. FATHER'S NAME: Unknown — BIRTHPLACE: Unknown 3
14. MOTHER'S MAIDEN NAME: Unknown — BIRTHPLACE: Unknonw 3

15. WAS DECEASED EVER IN U.S. ARMED FORCES? (Yes, no, or unknown) (If yes, give war or dates of service):
16. SOCIAL SECURITY NO.: 510-09-5743
17. INFORMANT'S OWN SIGNATURE: Ray Russell — ADDRESS:

MEDICAL CERTIFICATION

18. CAUSE OF DEATH — Enter only one cause per line for (a), (b), and (c)

**This does not mean the mode of dying, such as heart failure, asthenia, etc. It means the disease, injury, or complication which caused death.*

I. DISEASE OR CONDITION DIRECTLY LEADING TO DEATH* (a) 420.1 Coronary occlusion
ANTECEDENT CAUSES
Morbid conditions, if any, giving rise to the above cause (a) stating the underlying cause last.
DUE TO (b)
DUE TO (c)
II. OTHER SIGNIFICANT CONDITIONS
Conditions contributing to the death but not related to the disease or condition causing death. Pulmonary Tuberculosis

INTERVAL BETWEEN ONSET AND DEATH

19a. DATE OF OPERATION:
19b. MAJOR FINDINGS OF OPERATION:
20. AUTOPSY? YES ☐ NO ☑

21a. ACCIDENT SUICIDE HOMICIDE (Specify):
21b. PLACE OF INJURY (e.g., in or about home, farm, factory, street, office bldg., etc.):
21c. (CITY, TOWN, OR TOWNSHIP) (COUNTY) (STATE):
21d. TIME OF INJURY (Month) (Day) (Year) (Hour) m.:
21e. INJURY OCCURRED WHILE AT WORK ☐ NOT WHILE AT WORK ☐
21f. HOW DID INJURY OCCUR?

22. *I hereby certify that I attended the deceased from* Suspension only, 19__, *to* ____, 19__, *that I last saw the deceased alive on* ____, 19__, *and that death occurred at* 6 P. m., *from the causes and on the date stated above.*

23a. SIGNATURE (Degree or title)	23b. ADDRESS	23c. DATE SIGNED
Henry C Wesche M.D	Nampa Idaho	1-11-62

24a. BURIAL, CREMATION, REMOVAL (Specify)	24b. DATE	24c. NAME OF CEMETERY OR CREMATORY	24d. LOCATION (City, town, or county) (State)
Burial	Dec. 20, 1961	Canyon Hill Cemetery	Caldwell Idaho

DATE REC'D BY LOCAL REG.	REGISTRAR'S SIGNATURE	25. FUNERAL DIRECTOR	ADDRESS
1-17-62	Agnes McDermas	Melville D Davis	Peckham-Dakan-Davis Chapel. Caldwell, Ida.

Federal Security Agency
United States Public Health Service
Form DPH-43021

Informant, Funeral Director, Registrar and Medical Attendant. EACH must sign with BLACK INK in OWN handwriting. Each item should be answered as completely as possible. State answers as unknown only after a careful investigation. Use BLACK ink or BLACK record typewriter ribbon in filling out certificate. (ICA 38-206 and 215.) Address correspondence to DIVISION OF VITAL STATISTICS, BOISE, IDAHO

DUTIES:

1. INFORMANT SHALL SIGN HIS OWN NAME, under item 17 to authenticate the facts stated under items 1 to 16 inclusive. In case of facts taken from hospital or public records, the person authorized to release the facts shall sign HIS name in addition to giving the source of information.

2. THE FUNERAL DIRECTOR is responsible for completing the entire certificate, obtaining the signatures of the INFORMANT, the OFFICIAL last in attendance on the deceased and HIS OWN signature.

3. THE REGISTRAR can issue a burial or removal permit ONLY after receiving a completed death certificate, including the SIGNATURES IN BLACK ink under items 17, 23a and 25.

PENALTIES: Under the Idaho law, it is a misdemeanor to

(a) Knowingly supply false information to any one connected with completing a death certificate;
(b) Neglect or refuse to certify to the cause of death on request of the person in charge of the disposition of the deceased.
(c) Remove or bury the body of a deceased person WITHOUT the proper permit being FIRST obtained from the local registrar in the district WHERE THE DEATH OCCURRED;
(d) Alter a certificate on file in the office of a local registrar.

STATEMENT OF PLACE OF DEATH

Special attention should be given to the satisfactory completion of EACH portion of this item. The city or town and street address or route number refer to PLACE WHERE THE DEATH OCCURRED. For deaths occurring in hospitals, maternity homes, or institutions, the name of the place and length of stay MUST be stated.

STATEMENT OF USUAL RESIDENCE OF DECEASED

Regardless of the fact that the person may have lived his entire life at the place of death, ALWAYS COMPLETE ALL PARTS OF THIS ITEM. In case a person has resided in the county where death occurred for less than one year, give address of FORMER RESIDENCE. The post office of the deceased may be in a county or state other than the county of actual residence.

IDAHO CODE ANNOTATED-CHAPTER 38, SECTION 206.

The personal and statistical particulars (items 1 to 16) shall be authenticated by the signature of the informant, who may be any competent person acquainted with the facts.

The statement of facts relating to the disposition of the body shall be signed by the undertaker or person acting as such.

The medical certificate shall be made and signed by the physician, if any, last in attendance on the deceased, who shall specify the time in attendance, the time he last saw the ~~deceased alive and the hour~~ of the day at which death occurred. And he shall further state the cause of death, so as to show the course of disease or sequence of causes resulting in death, giving the primary cause, and also the contributory causes, if any, and the duration of each. Indefinite and unsatisfactory terms, indicating only symptoms of disease or conditions resulting from disease, will not be held sufficient for issuing a burial or removal permit; and any certificate containing only such terms as defined by the state registrar as indefinite and unsatisfactory, shall be returned to the physician for correction and definition. The international classification of the causes of death shall be used by all physicians in stating the cause of death in the medical certificate. Causes of death, which may be the result of either disease or violence, shall be carefully defined; and if from violence, its nature shall be stated, and whether (probably) accidental, suicidal, or homicidal.

This body embalmed under direction of Merville D Rice Lic. No E-399 at Caldwell on 12/15/61

ADDITIONAL REMARKS by Physician

Certificate of Death

STATE OF IDAHO

State File No. 5083
Local Reg. No. 3883
Reg. Dist. No. 362

BIRTH NO.

RECEIVED JAN 2 1962 Bureau of Vital Statistics

1. PLACE OF DEATH
a. COUNTY: Canyon
b. CITY OR TOWN (If outside corporate limits, write RURAL and give): Nampa
c. LENGTH OF STAY (in this place):
d. FULL NAME OF HOSPITAL OR INSTITUTION (If not in hospital or institution, give street address or location): 720 First St. North

2. USUAL RESIDENCE (Where deceased lived. If institution: residence before admission).
a. STATE: Idaho
b. COUNTY: Canyon
c. CITY OR TOWN (If outside corporate limits, write RURAL and give township): Nampa
d. STREET ADDRESS (If rural, give location): 720 First Street North

3. NAME OF DECEASED (Type or Print)	a. (First)	b. (Middle)	c. (Last)
	ORVAL	MYERS	RODGERS

4. DATE OF DEATH (Month) (Day) (Year): Found Dead December 15, 1961

5. SEX	6. COLOR OR RACE	7. MARRIED, NEVER MARRIED, WIDOWED, DIVORCED (Specify)	8. DATE OF BIRTH	9. AGE (In years last birthday)	IF UNDER 1 YEAR Months	Days	IF UNDER 24 HRS. Hours	Min.
Male	White	Never married	August 7, 1893	68				

10a. USUAL OCCUPATION (Give kind of work done during most of working life, even if retired): Retired
10b. KIND OF BUSINESS OR INDUSTRY: Janitorial
11. BIRTHPLACE (State or foreign country): Kahoka, Missouri
12. CITIZEN OF WHAT COUNTRY? USA

13. FATHER'S NAME: David Rodgers — BIRTHPLACE: Kahoka, Missouri
14. MOTHER'S MAIDEN NAME: Ella Dice — BIRTHPLACE: Kahoka, Missouri

15. WAS DECEASED EVER IN U.S. ARMED FORCES? (Yes, no, or unknown): no
(If yes, give war or dates of service): ----
16. SOCIAL SECURITY NO.: 518-26-8885
17. INFORMANT'S OWN SIGNATURE: From Family Records — ADDRESS: Nampa, Idaho

MEDICAL CERTIFICATION

18. CAUSE OF DEATH
Enter only one cause per line for (a), (b), and (c)

**This does not mean the mode of dying, such as heart failure, asthenia, etc. It means the disease, injury, or complication which caused death.*

I. DISEASE OR CONDITION DIRECTLY LEADING TO DEATH*(a): Coronary occlusion — INTERVAL BETWEEN ONSET AND DEATH:

ANTECEDENT CAUSES
Morbid conditions, if any, giving rise to the above cause (a) stating the underlying cause last.
DUE TO (b): Cardio-Vascular Renal Disease
DUE TO (c):

II. OTHER SIGNIFICANT CONDITIONS
Conditions contributing to the death but not related to the disease or condition causing death.

19a. DATE OF OPERATION:
19b. MAJOR FINDINGS OF OPERATION:
20. AUTOPSY? YES ☐ NO ☒

21a. ACCIDENT SUICIDE HOMICIDE (Specify):
21b. PLACE OF INJURY (e.g., in or about home, farm, factory, street, office bldg., etc.):
21c. (CITY, TOWN, OR TOWNSHIP) (COUNTY) (STATE):
21d. TIME OF INJURY (Month) (Day) (Year) (Hour): m.
21e. INJURY OCCURRED WHILE AT WORK ☐ NOT WHILE AT WORK ☐
21f. HOW DID INJURY Ooccur?

22. *I hereby certify that I attended the deceased from* Inspection only 12-15-1961, 19____, *that I last saw the deceased alive on* Found Dead, 19____, *and that death occurred at* Dec m., *from the causes and on the date stated above.*

23a. SIGNATURE (Degree or title): Henry C. Weseke M.D.
23b. ADDRESS: Coroner Nampa Idaho
23c. DATE SIGNED: 12-18-61

24a. BURIAL, CREMATION, REMOVAL (Specify): Burial
24b. DATE: 12/26/1961
24c. NAME OF CEMETERY OR CREMATORY: Kohlerlawn Cemetery
24d. LOCATION (City, town, or county) (State): Nampa Idaho

DATE REC'D BY LOCAL REG.: Dec. 29 1961
REGISTRAR'S SIGNATURE: Jane Beck
25. FUNERAL DIRECTOR: Larry D. Grouch
ADDRESS: Nampa, Idaho
ALSIP FUNERAL CHAPEL, Nampa, Idaho

Federal Security Agency
United States Public Health Service
Form DPH-48021

Informant, Funeral Director, Registrar and Medical Attendant. EACH must sign with BLACK INK in OWN handwriting. Each item should be answered as completely as possible. State answers as unknown only after a careful investigation. Use BLACK ink or BLACK record typewriter ribbon in filling out certificate. (ICA 38-206 and 215.) Address correspondence to DIVISION OF VITAL STATISTICS, BOISE, IDAHO

DUTIES:

1. INFORMANT SHALL SIGN HIS OWN NAME, under item 17 to authenticate the facts stated under items 1 to 16 inclusive. In case of facts taken from hospital or public records, the person authorized to release the facts shall sign HIS name in addition to giving the source of information.

2. THE FUNERAL DIRECTOR is responsible for completing the entire certificate, obtaining the signatures of the INFORMANT, the OFFICIAL last in attendance on the deceased and HIS OWN signature.

3. THE REGISTRAR can issue a burial or removal permit ONLY after receiving a completed death certificate, including the SIGNATURES IN BLACK ink under items 17, 23a and 25.

PENALTIES: Under the Idaho law, it is a misdemeanor to

(a) Knowingly supply false information to any one connected with completing a death certificate;
(b) Neglect or refuse to certify to the cause of death on request of the person in charge of the disposition of the deceased.
(c) Remove or bury the body of a deceased person WITHOUT the proper permit being FIRST obtained from the local registrar in the district WHERE THE DEATH OCCURRED;
(d) Alter a certificate on file in the office of a local registrar.

STATEMENT OF PLACE OF DEATH

Special attention should be given to the satisfactory completion of EACH portion of this item. The city or town and street address or route number refer to PLACE WHERE THE DEATH OCCURRED. For deaths occurring in hospitals, maternity homes, or institutions, the name of the place and length of stay MUST be stated.

STATEMENT OF USUAL RESIDENCE OF DECEASED

Regardless of the fact that the person may have lived his entire life at the place of death, ALWAYS COMPLETE ALL PARTS OF THIS ITEM. In case a person has resided in the county where death occurred for less than one year, give address of FORMER RESIDENCE. The post office of the deceased may be in a county or state other than the county of actual residence.

IDAHO CODE ANNOTATED-CHAPTER 38, SECTION 206.

The personal and statistical particulars (items 1 to 16) shall be authenticated by the signature of the informant, who may be any competent person acquainted with the facts.

The statement of facts relating to the disposition of the body shall be signed by the undertaker or person acting as such.

The medical certificate shall be made and signed by the physician, if any, last in attendance on the deceased, who shall specify the time in attendance, the time he last saw the deceased alive and the hour of the day at which death occurred. And he shall further state the cause of death, so as to show the course of disease or sequence of causes resulting in death, giving the primary cause, and also the contributory causes, if any, and the duration of each. Indefinite and unsatisfactory terms, indicating only symptoms of disease or conditions resulting from disease, will not be held sufficient for issuing a burial or removal permit; and any certificate containing only such terms as defined by the state registrar as indefinite and unsatisfactory, shall be returned to the physician for correction and definition. The international classification of the causes of death shall be used by all physicians in stating the cause of death in the medical certificate. Causes of death, which may be the result of either disease or violence, shall be carefully defined; and if from violence, its nature shall be stated, and whether (probably) accidental, suicidal, or homicidal.

This body embalmed under direction of Ross E. Chastain, Jr. Lic. No. E-438 at Nampa, Idaho on 15 Dec'61

ADDITIONAL REMARKS by Physician

Certificate of Death

STATE OF IDAHO

State File No. 5084
Local Reg. No. 303
Reg. Dist. No. 362

BIRTH NO.

RECEIVED DEC 28 1961 Division of Vital Statistics

1. PLACE OF DEATH
a. COUNTY: CANYON
b. CITY OR TOWN (If outside corporate limits, write RURAL and give township): NAMPA
c. LENGTH OF STAY (in this place): 1 DAY
d. FULL NAME OF HOSPITAL OR INSTITUTION (If not in hospital or institution, give street address or location): MERCY HOSPITAL

2. USUAL RESIDENCE (Where deceased lived. If institution: residence before admission).
a. STATE: IDAHO
b. COUNTY: CANYON
c. CITY OR TOWN (If outside corporate limits, write RURAL and give township): RURAL NAMPA
d. STREET ADDRESS (If rural, give location): ROUTE 6

3. NAME OF DECEASED (Type or Print): a. (First) FRED b. (Middle) B. c. (Last) KRAJNIK

4. DATE OF DEATH: (Month) (Day) (Year) DEC. 15, 1961

5. SEX: MALE

6. COLOR OR RACE: WHITE

7. MARRIED, NEVER MARRIED, WIDOWED, DIVORCED (Specify): MARRIED

8. DATE OF BIRTH: DEC. 7, 1890

9. AGE (In years last birthday): 71 | IF UNDER 1 YEAR Months | Days | IF UNDER 24 HRS. Hours | Min.

10a. USUAL OCCUPATION (Give kind of work done during most of working life, even if retired): RANCHER

10b. KIND OF BUSINESS OR INDUSTRY: RANCHING

11. BIRTHPLACE (State or foreign country): WILBUR, NEBRASKA

12. CITIZEN OF WHAT COUNTRY?: U.S.A.

13. FATHER'S NAME: ADOLPH KRAJNIK
BIRTHPLACE: NEBRASKA

14. MOTHER'S MAIDEN NAME: JOSEPHINE KOLAR
BIRTHPLACE: PRAGUE

15. WAS DECEASED EVER IN U.S. ARMED FORCES? (Yes, no, or unknown): NO
(If yes, give war or dates of service)

16. SOCIAL SECURITY NO.: 519-42-1514

17. INFORMANT'S OWN SIGNATURE: Joan Wicks
ADDRESS: NAMPA, IDAHO

18. CAUSE OF DEATH
Enter only one cause per line for (a), (b), and (c)

**This does not mean the mode of dying, such as heart failure, asthenia, etc. It means the disease, injury, or complication which caused death.*

MEDICAL CERTIFICATION

I. DISEASE OR CONDITION DIRECTLY LEADING TO DEATH* (a) ANAPLASTIC CARCINOMA GASTRO INTESTINAL — INTERVAL BETWEEN ONSET AND DEATH: 0

ANTECEDENT CAUSES

Morbid conditions, if any, giving rise to the above cause (a) stating the underlying cause last.

DUE TO (b)

DUE TO (c)

II. OTHER SIGNIFICANT CONDITIONS

Conditions contributing to the death but not related to the disease or condition causing death.

19a. DATE OF OPERATION

19b. MAJOR FINDINGS OF OPERATION: Anaplastic Carcinoma (by Dr Finke-Coldwell)

20. AUTOPSY? YES ☐ NO ☒

21a. ACCIDENT SUICIDE HOMICIDE (Specify)

21b. PLACE OF INJURY (e.g., in or about home, farm, factory, street, office bldg., etc.)

21c. (CITY, TOWN, OR TOWNSHIP) (COUNTY) (STATE)

21d. TIME OF INJURY: (Month) (Day) (Year) (Hour) m.

21e. INJURY OCCURRED WHILE AT WORK ☐ NOT WHILE AT WORK ☐

21f. HOW DID INJURY OCCUR?

22. *I hereby certify that I attended the deceased from* 12-13-61, 19___, *to* 12-15-, 1961, *that I last saw the deceased alive on* 12-15-, 19 61, *and that death occurred at* 2:50 A.M., *from the causes and on the date stated above.*

23a. SIGNATURE (Degree or title): [signature] MD

23b. ADDRESS: NAMPA IDAHO

23c. DATE SIGNED: 12-18-61

24a. BURIAL, CREMATION, REMOVAL (Specify): BURIAL

24b. DATE: 12-19-61

24c. NAME OF CEMETERY OR CREMATORY: MT. CALVARY CEMETERY

24d. LOCATION (City, town, or county) (State): NAMPA IDAHO

DATE REC'D BY LOCAL REG.: Dec. 24, 1961

REGISTRAR'S SIGNATURE: [signature]

26. FUNERAL DIRECTOR: [signature]
ADDRESS: NAMPA, IDA
SHEPHERD MORTUARY

Federal Security Agency
United States Public Health Service

Form DPH-40021

Informant, Funeral Director, Registrar and Medical Attendant. EACH must sign with BLACK INK in OWN handwriting. Each item should be answered as completely as possible. State answers as unknown only after a careful investigation. Use BLACK ink or BLACK record typewriter ribbon in filling out certificate. (ICA 38-206 and 215.) Address correspondence to DIVISION OF VITAL STATISTICS, BOISE, IDAHO

DUTIES:

DEC 28 1961

1. INFORMANT SHALL SIGN HIS OWN NAME, under item 17 to authenticate the facts stated under items 1 to 16 inclusive. In case of facts taken from hospital or public records, the person authorized to release the facts shall sign HIS name in addition to giving the source of information.

2. THE FUNERAL DIRECTOR is responsible for completing the entire certificate, obtaining the signatures of the INFORMANT, the OFFICIAL last in attendance on the deceased and HIS OWN signature.

3. THE REGISTRAR can issue a burial or removal permit ONLY after receiving a completed death certificate, including the SIGNATURES IN BLACK ink under items 17, 23a and 25.

PENALTIES: Under the Idaho law, it is a misdemeanor to

(a) Knowingly supply false information to any one connected with completing a death certificate;
(b) Neglect or refuse to certify to the cause of death on request of the person in charge of the disposition of the deceased.
(c) Remove or bury the body of a deceased person WITHOUT the proper permit being FIRST obtained from the local registrar in the district WHERE THE DEATH OCCURRED;
(d) Alter a certificate on file in the office of a local registrar.

STATEMENT OF PLACE OF DEATH

Special attention should be given to the satisfactory completion of EACH portion of this item. The city or town and street address or route number refer to PLACE WHERE THE DEATH OCCURRED. For deaths occurring in hospitals, maternity homes, or institutions, the name of the place and length of stay MUST be stated.

STATEMENT OF USUAL RESIDENCE OF DECEASED

Regardless of the fact that the person may have lived his entire life at the place of death, ALWAYS COMPLETE ALL PARTS OF THIS ITEM. In case a person has resided in the county where death occurred for less than one year, give address of FORMER RESIDENCE. The post office of the deceased may be in a county or state other than the county of actual residence.

IDAHO CODE ANNOTATED-CHAPTER 38, SECTION 206.

The personal and statistical particulars (items 1 to 16) shall be authenticated by the signature of the informant, who may be any competent person acquainted with the facts.

The statement of facts relating to the disposition of the body shall be signed by the undertaker or person acting as such.

The medical certificate shall be made and signed by the physician, if any, last in attendance on the deceased, who shall specify the time in attendance, the time he last saw the deceased alive and the hour of the day at which death occurred. And he shall further state the cause of death, so as to show the course of disease or sequence of causes resulting in death, giving the primary cause, and also the contributory causes, if any, and the duration of each. Indefinite and unsatisfactory terms, indicating only symptoms of disease or conditions resulting from disease, will not be held sufficient for issuing a burial or removal permit; and any certificate containing only such terms as defined by the state registrar as indefinite and unsatisfactory, shall be returned to the physician for correction and definition. The international classification of the causes of death shall be used by all physicians in stating the cause of death in the medical certificate. Causes of death, which may be the result of either disease or violence, shall be carefully defined; and if from violence, its nature shall be stated, and whether (probably) accidental, suicidal, or homicidal.

This body embalmed under direction of L. W. Mallard Lic. No. E-468 at NAMPA, on 12-15-61

ADDITIONAL REMARKS by Physician

49-2940

Certificate of Death

STATE OF IDAHO

State File No. 5085
Local Reg. No. 109
Reg. Dist. No. 361

BIRTH NO.

RECEIVED JAN 2 1962 Vital Statistics

1. PLACE OF DEATH
a. COUNTY: Canyon
b. CITY OR TOWN (If outside corporate limits, write RURAL and give township): Caldwell
c. LENGTH OF STAY (in this place):
d. FULL NAME OF HOSPITAL OR INSTITUTION (If not in hospital or institution, give street address or location): 4½ Miles West Of Caldwell

2. USUAL RESIDENCE (Where deceased lived. If institution: residence before admission).
a. STATE: Idaho
b. COUNTY: Canyon
c. CITY OR TOWN (If outside corporate limits, write RURAL and give township): Caldwell
d. STREET ADDRESS (If rural, give location): Rt. # 2

3. NAME OF DECEASED (Type or Print)
a. (First): Charles
b. (Middle): R. Barrett
c. (Last): McCourry

4. DATE OF DEATH (Month) (Day) (Year): Dec. 17, 1961

5. SEX: Male
6. COLOR OR RACE: White
7. MARRIED, NEVER MARRIED, WIDOWED, DIVORCED (Specify): Student
8. DATE OF BIRTH: March 19, 1949
9. AGE (In years last birthday): 12 — IF UNDER 1 YEAR: Months 8, Days 28 — IF UNDER 24 HRS.: Hours, Min.

10a. USUAL OCCUPATION (Give kind of work done during most of working life, even if retired): Student
10b. KIND OF BUSINESS OR INDUSTRY:
11. BIRTHPLACE (State or foreign country): Nampa, Idaho
12. CITIZEN OF WHAT COUNTRY?: USA

13. FATHER'S NAME: Harold Barrett — BIRTHPLACE: Oregon
14. MOTHER'S MAIDEN NAME: Lora Jean Harritt — BIRTHPLACE: Caldwell, Idaho

15. WAS DECEASED EVER IN U.S. ARMED FORCES? (Yes, no, or unknown) (If yes, give war or dates of service):
16. SOCIAL SECURITY NO.: No
17. INFORMANT'S OWN SIGNATURE: x Mrs C. L. McCourry — ADDRESS:

18. CAUSE OF DEATH
Enter only one cause per line for (a), (b), and (c)

This does not mean the mode of dying, such as heart failure, asthenia, etc. It means the disease, injury, or complication which caused death.

MEDICAL CERTIFICATION

919.1

I. DISEASE OR CONDITION DIRECTLY LEADING TO DEATH* (a): Gunshot Wound Chest

ANTECEDENT CAUSES
Morbid conditions, if any, giving rise to the above cause (a) stating the underlying cause last.
DUE TO (b):
DUE TO (c):

II. OTHER SIGNIFICANT CONDITIONS
Conditions contributing to the death but not related to the disease or condition causing death.

INTERVAL BETWEEN ONSET AND DEATH:

19a. DATE OF OPERATION:
19b. MAJOR FINDINGS OF OPERATION:
20. AUTOPSY? YES ☐ NO ☒

21a. ACCIDENT SUICIDE HOMICIDE (Specify): accident
21b. PLACE OF INJURY (e.g., in or about home, farm, factory, street, office bldg., etc.): Farm & Hunting accident.
21c. (CITY, TOWN, OR TOWNSHIP) (COUNTY) (STATE): Caldwell Canyon Idaho
21d. TIME OF INJURY (Month) (Day) (Year) (Hour) m.
21e. INJURY OCCURRED WHILE AT WORK ☐ NOT WHILE AT WORK ☐
21f. HOW DID INJURY OCCUR?

22. *I hereby certify that I attended the deceased from* Inspection only, *19___, to _____, 19___, that I last saw the deceased alive on _____, 19___, and that death occurred at _____ m., from the causes and on the date stated above.*

23a. SIGNATURE (Degree or title): Henry C. Wesche M.R. Coroner.
23b. ADDRESS: Nampa Idaho
23c. DATE SIGNED: 12-22-61

24a. BURIAL, CREMATION, REMOVAL (Specify): Burial
24b. DATE: Dec. 20, 1961
24c. NAME OF CEMETERY OR CREMATORY: Canyon Hill Cemetery
24d. LOCATION (City, town, or county) (State): Caldwell Ida.

DATE REC'D BY LOCAL REG.: 12-27-61
REGISTRAR'S SIGNATURE: Agnes M Denman
25. FUNERAL DIRECTOR — ADDRESS: Merville D. Davis
Peckham-Dakan-Davis Chapel, Caldwell, Ida.

Federal Security Agency
United States Public Health Service

Form DPH-48021

Informant, Funeral Director, Registrar and Medical Attendant. EACH must sign with BLACK INK in OWN handwriting. Each item should be answered as completely as possible. State answers as unknown only after a careful investigation. Use BLACK ink or BLACK record typewriter ribbon in filling out certificate. (ICA 38-206 and 215.) Address correspondence to DIVISION OF VITAL STATISTICS, BOISE, IDAHO

NOV 2 1977

DUTIES:

1. INFORMANT SHALL SIGN HIS OWN NAME, under item 17 to authenticate the facts stated under items 1 to 16 inclusive. In case of facts taken from hospital or public records, the person authorized to release the facts shall sign HIS name in addition to giving the source of information.

2. THE FUNERAL DIRECTOR is responsible for completing the entire certificate, obtaining the signatures of the INFORMANT, the OFFICIAL last in attendance on the deceased and HIS OWN signature.

3. THE REGISTRAR can issue a burial or removal permit ONLY after receiving a completed death certificate, including the SIGNATURES IN BLACK ink under items 17, 23a and 25.

PENALTIES: Under the Idaho law, it is a misdemeanor to

(a) Knowingly supply false information to any one connected with completing a death certificate;
(b) Neglect or refuse to certify to the cause of death on request of the person in charge of the disposition of the deceased.
(c) Remove or bury the body of a deceased person WITHOUT the proper permit being FIRST obtained from the local registrar in the district WHERE THE DEATH OCCURRED;
(d) Alter a certificate on file in the office of a local registrar.

STATEMENT OF PLACE OF DEATH

Special attention should be given to the satisfactory completion of EACH portion of this item. The city or town and street address or route number refer to PLACE WHERE THE DEATH OCCURRED. For deaths occurring in hospitals, maternity homes, or institutions, the name of the place and length of stay MUST be stated.

STATEMENT OF USUAL RESIDENCE OF DECEASED

Regardless of the fact that the person may have lived his entire life at the place of death, ALWAYS COMPLETE ALL PARTS OF THIS ITEM. In case a person has resided in the county where death occurred for less than one year, give address of FORMER RESIDENCE. The post office of the deceased may be in a county or state other than the county of actual residence.

IDAHO CODE ANNOTATED-CHAPTER 38, SECTION 206.

The personal and statistical particulars (items 1 to 16) shall be authenticated by the signature of the informant, who may be any competent person acquainted with the facts.

The statement of facts relating to the disposition of the body shall be signed by the undertaker or person acting as such.

The medical certificate shall be made and signed by the physician, if any, last in attendance on the deceased, who shall specify the time in attendance, the time he last saw the deceased alive and the hour of the day at which death occurred. And he shall further state the cause of death, so as to show the course of disease or sequence of causes resulting in death, giving the primary cause, and also the contributory causes, if any, and the duration of each. Indefinite and unsatisfactory terms, indicating only symptoms of disease or conditions resulting from disease, will not be held sufficient for issuing a burial or removal permit; and any certificate containing only such terms as defined by the state registrar as indefinite and unsatisfactory, shall be returned to the physician for correction and definition. The international classification of the causes of death shall be used by all physicians in stating the cause of death in the medical certificate. Causes of death, which may be the result of either disease or violence, shall be carefully defined; and if from violence, its nature shall be stated, and whether (probably) accidental, suicidal, or homicidal.

This body embalmed under direction of Merville D Davis Lic. No E-399 at Caldwell on 12/17/61

ADDITIONAL REMARKS by Physician

State File No. 5086
Local Reg. No. 108
Reg. Dist. No. 360

Certificate of Death

STATE OF IDAHO

BIRTH NO.

RECEIVED JAN 2 1962

141

1. PLACE OF DEATH
a. COUNTY: Canyon
b. CITY OR TOWN (If outside corporate limits, write RURAL and give township): Caldwell
c. LENGTH OF STAY (in this place):
d. FULL NAME OF HOSPITAL OR INSTITUTION (If not in hospital or institution, give street address or location): Home, Of Son Earl Gibson

2. USUAL RESIDENCE (Where deceased lived. If institution: residence before admission).
a. STATE: Idaho 370
b. COUNTY: Owyhee
c. CITY OR TOWN (If outside corporate limits, write RURAL and give township): Marsing
d. STREET ADDRESS (If rural, give location): Rt. # 1

3. NAME OF DECEASED (Type or Print)
a. (First): Lee
b. (Middle):
c. (Last): Gibson

4. DATE OF DEATH (Month) (Day) (Year): Dec. 17, 1961

5. SEX: Male
6. COLOR OR RACE: White
7. MARRIED, NEVER MARRIED, WIDOWED, DIVORCED (Specify): Divorced
8. DATE OF BIRTH: May 23, 1895
9. AGE (In years last birthday): 66 — IF UNDER 1 YEAR: Months 6, Days 24 — IF UNDER 24 HRS.: Hours, Min.

10a. USUAL OCCUPATION (Give kind of work done during most of working life, even if retired): Farmer
10b. KIND OF BUSINESS OR INDUSTRY:
11. BIRTHPLACE (State or foreign country): Harney Co., Oregon
12. CITIZEN OF WHAT COUNTRY?: USA

13. FATHER'S NAME: William G. Gibson — BIRTHPLACE: Missouri
14. MOTHER'S MAIDEN NAME: Minta M. Marshall — BIRTHPLACE: Arkansas

15. WAS DECEASED EVER IN U.S. ARMED FORCES? (Yes, no, or unknown) (If yes, give war or dates of service):
16. SOCIAL SECURITY NO.: 518-24-7058
17. INFORMANT'S OWN SIGNATURE: X Earl L Gibson — ADDRESS:

18. CAUSE OF DEATH
Enter only one cause per line for (a), (b), and (c)

**This does not mean the mode of dying, such as heart failure, asthenia, etc. It means the disease, injury, or complication which caused death.*

434.4

MEDICAL CERTIFICATION

I. DISEASE OR CONDITION DIRECTLY LEADING TO DEATH*(a): Cardiac Decompensation

ANTECEDENT CAUSES

Morbid conditions, if any, giving rise to the above cause (a) stating the underlying cause last.

DUE TO (b):

DUE TO (c):

II. OTHER SIGNIFICANT CONDITIONS

Conditions contributing to the death but not related to the disease or condition causing death.

INTERVAL BETWEEN ONSET AND DEATH

19a. DATE OF OPERATION:
19b. MAJOR FINDINGS OF OPERATION:
20. AUTOPSY? YES ☐ NO ☑

21a. ACCIDENT SUICIDE HOMICIDE (Specify):
21b. PLACE OF INJURY (e.g., in or about home, farm, factory, street, office bldg., etc.):
21c. (CITY, TOWN, OR TOWNSHIP) (COUNTY) (STATE):

21d. TIME OF INJURY (Month) (Day) (Year) (Hour) m.
21e. INJURY OCCURRED WHILE AT WORK ☐ NOT WHILE AT WORK ☐
21f. HOW DID INJURY OCCUR?

22. *I hereby certify that I attended the deceased from* Inspection only. *, 19__, to _____, 19__, that I last saw the deceased alive on _____, 19__, and that death occurred at _____ m., from the causes and on the date stated above.*

23a. SIGNATURE (Degree or title): Henry C. Wesche M.D. Coroner
23b. ADDRESS: Nampa Idaho
23c. DATE SIGNED: 12-[illegible]-61

24a. BURIAL, CREMATION, REMOVAL (Specify): Burial
24b. DATE: Dec. 19, 1961
24c. NAME OF CEMETERY OR CREMATORY: Knowlton Heights
24d. LOCATION (City, town, or county) (State): Caldwell Idaho

DATE REC'D BY LOCAL REG.: 12-27-61
REGISTRAR'S SIGNATURE: Agnes M Denman
25. FUNERAL DIRECTOR: [signature] — ADDRESS: Peckham-Dakan-Davis Chapel, Caldwell, Ida.

Federal Security Agency
United States Public Health Service

Form DPH-48021

Informant, Funeral Director, Registrar and Medical Attendant. EACH must sign with BLACK INK in OWN handwriting. Each item should be answered as completely as possible. State answers as unknown only after a careful investigation. Use BLACK ink or BLACK record typewriter ribbon in filling out certificate. (ICA 38-206 and 215.) Address correspondence to DIVISION OF VITAL STATISTICS, BOISE, IDAHO

DUTIES:

1. INFORMANT SHALL SIGN HIS OWN NAME, under item 17 to authenticate the facts stated under items 1 to 16 inclusive. In case of facts taken from hospital or public records, the person authorized to release the facts shall sign HIS name in addition to giving the source of information.

2. THE FUNERAL DIRECTOR is responsible for completing the entire certificate, obtaining the signatures of the INFORMANT, the OFFICIAL last in attendance on the deceased and HIS OWN signature.

3. THE REGISTRAR can issue a burial or removal permit ONLY after receiving a completed death certificate, including the SIGNATURES IN BLACK ink under items 17, 23a and 25.

PENALTIES: Under the Idaho law, it is a misdemeanor to

(a) Knowingly supply false information to any one connected with completing a death certificate;
(b) Neglect or refuse to certify to the cause of death on request of the person in charge of the disposition of the deceased.
(c) Remove or bury the body of a deceased person WITHOUT the proper permit being FIRST obtained from the local registrar in the district WHERE THE DEATH OCCURRED;
(d) Alter a certificate on file in the office of a local registrar.

STATEMENT OF PLACE OF DEATH

Special attention should be given to the satisfactory completion of EACH portion of this item. The city or town and street address or route number refer to PLACE WHERE THE DEATH OCCURRED. For deaths occurring in hospitals, maternity homes, or institutions, the name of the place and length of stay MUST be stated.

STATEMENT OF USUAL RESIDENCE OF DECEASED

Regardless of the fact that the person may have lived his entire life at the place of death, ALWAYS COMPLETE ALL PARTS OF THIS ITEM. In case a person has resided in the county where death occurred for less than one year, give address of FORMER RESIDENCE. The post office of the deceased may be in a county or state other than the county of actual residence.

IDAHO CODE ANNOTATED-CHAPTER 38, SECTION 206.

The personal and statistical particulars (items 1 to 16) shall be authenticated by the signature of the informant, who may be any competent person acquainted with the facts.

The statement of facts relating to the disposition of the body shall be signed by the undertaker or person acting as such.

The medical certificate shall be made and signed by the physician, if any, last in attendance on the deceased, who shall specify the time in attendance, the time he last saw the deceased alive and the hour of the day at which death occurred. And he shall further state the cause of death, so as to show the course of disease or sequence of causes resulting in death, giving the primary cause, and also the contributory causes, if any, and the duration of each. Indefinite and unsatisfactory terms, indicating only symptoms of disease or conditions resulting from disease, will not be held sufficient for issuing a burial or removal permit; and any certificate containing only such terms as defined by the state registrar as indefinite and unsatisfactory, shall be returned to the physician for correction and definition. The international classification of the causes of death shall be used by all physicians in stating the cause of death in the medical certificate. Causes of death, which may be the result of either disease or violence, shall be carefully defined; and if from violence, its nature shall be stated, and whether (probably) accidental, suicidal, or homicidal.

This body embalmed under direction of Kenneth E. Spence Lic. No. E-395 at Caldwell on 12-17-61

ADDITIONAL REMARKS by Physician

Informant, Funeral Director, Registrar and Medical Attendant. EACH must sign with BLACK INK in OWN handwriting. Each item should be answered as completely as possible. State answers as unknown only after a careful investigation. Use BLACK ink or BLACK record typewriter ribbon in filling out certificate. (ICA 38-206 and 215.) Address correspondence to DIVISION OF VITAL STATISTICS, BOISE, IDAHO

Certificate of Death

STATE OF IDAHO

State File No. 5087
Local Reg. No. 106
Reg. Dist. No. 360

BIRTH NO. 61-15813

JAN 2 1962
Bureau of Vital Statistics

1. PLACE OF DEATH
a. COUNTY: Canyon 141
b. CITY OR TOWN (If outside corporate limits, write RURAL and give township): Caldwell
c. LENGTH OF STAY (in this place): 1 hour
d. FULL NAME OF HOSPITAL OR INSTITUTION (If not in hospital or institution, give street address or location): Caldwell Memorial Hospital 051

2. USUAL RESIDENCE (Where deceased lived. If institution: residence before admission).
a. STATE: Idaho Parents 142
b. COUNTY: Canyon
c. CITY OR TOWN (If outside corporate limits, write RURAL and give township): Nampa
d. STREET ADDRESS (If rural, give location): 1218 Twelfth Avenue South

3. NAME OF DECEASED (Type or Print)
a. (First): LISA
b. (Middle): MAY
c. (Last): WALZ

4. DATE OF DEATH (Month) (Day) (Year): December 17, 1961

5. SEX: Female
6. COLOR OR RACE: White
7. MARRIED, NEVER MARRIED, WIDOWED, DIVORCED (Specify): never married
8. DATE OF BIRTH: Dec. 16, 1961
9. AGE (In years last birthday): –
IF UNDER 1 YEAR: Months –, Days –
IF UNDER 24 HRS.: Hours 1, Min. –

10a. USUAL OCCUPATION (Give kind of work done during most of working life, even if retired): ---or infant
10b. KIND OF BUSINESS OR INDUSTRY: ---
11. BIRTHPLACE (State or foreign country): Caldwell, Idaho
12. CITIZEN OF WHAT COUNTRY?: USA

13. FATHER'S NAME: Arthur Walz
BIRTHPLACE: California
14. MOTHER'S MAIDEN NAME: Mary Dell Johnson
BIRTHPLACE: El Paso, Texas

15. WAS DECEASED EVER IN U.S. ARMED FORCES? (Yes, no, or unknown): no
(If yes, give war or dates of service): -----
16. SOCIAL SECURITY NO.: ----
17. INFORMANT'S OWN SIGNATURE: X Arthur J. Walz
ADDRESS: 1218 12 Av. S., Nampa

18. CAUSE OF DEATH 761.5
Enter only one cause per line for (a), (b), and (c)

This does not mean the mode of dying, such as heart failure, asthenia, etc. It means the disease, injury, or complication which caused death.

MEDICAL CERTIFICATION

I. DISEASE OR CONDITION DIRECTLY LEADING TO DEATH* (a) Anoxia — INTERVAL BETWEEN ONSET AND DEATH: 4 hrs.

ANTECEDENT CAUSES
Morbid conditions, if any, giving rise to the above cause (a) stating the underlying cause last.
DUE TO (b) Abruptio Placenta — 4 hrs.
DUE TO (c)

II. OTHER SIGNIFICANT CONDITIONS
Conditions contributing to the death but not related to the disease or condition causing death. Prematurity

19a. DATE OF OPERATION
19b. MAJOR FINDINGS OF OPERATION
20. AUTOPSY? YES ☐ NO ☒

21a. ACCIDENT SUICIDE HOMICIDE (Specify)
21b. PLACE OF INJURY (e.g., in or about home, farm, factory, street, office bldg., etc.)
21c. (CITY, TOWN, OR TOWNSHIP) (COUNTY) (STATE)

21d. TIME OF INJURY (Month) (Day) (Year) (Hour) m.
21e. INJURY OCCURRED WHILE AT WORK ☐ NOT WHILE AT WORK ☐
21f. HOW DID INJURY OCCUR?

22. *I hereby certify that I attended the deceased from* —, 19__, *to* —, 19__, *that I last saw the deceased alive on* Dec. 17, 1961, *and that death occurred at* 12:55 a.m., *from the causes and on the date stated above.*

23a. SIGNATURE (Degree or title): Oaks H. Hoover 157 M.D.
23b. ADDRESS: Caldwell, Idaho
23c. DATE SIGNED: 12/22/61

24a. BURIAL, CREMATION, REMOVAL (Specify): Burial
24b. DATE: Dec. 20'61
24c. NAME OF CEMETERY OR CREMATORY: Mt. Calvary Cemetery
24d. LOCATION (City, town, or county) (State): Nampa Idaho

DATE REC'D BY LOCAL REG.: 12-27-61
REGISTRAR'S SIGNATURE: Agnes M Denman
25. FUNERAL DIRECTOR: Richard Reed
ADDRESS: Nampa, Idaho

ALSIP FUNERAL CHAPEL

Federal Security Agency
United States Public Health Service
Form DPH-48021

DUTIES:

1. INFORMANT SHALL SIGN HIS OWN NAME, under item 17 to authenticate the facts stated under items 1 to 16 inclusive. In case of facts taken from hospital or public records, the person authorized to release the facts shall sign HIS name in addition to giving the source of information.

2. THE FUNERAL DIRECTOR is responsible for completing the entire certificate, obtaining the signatures of the INFORMANT, the OFFICIAL last in attendance on the deceased and HIS OWN signature.

3. THE REGISTRAR can issue a burial or removal permit ONLY after receiving a completed death certificate, including the SIGNATURES IN BLACK ink under items 17, 23a and 25.

PENALTIES: Under the Idaho law, it is a misdemeanor to

(a) Knowingly supply false information to any one connected with completing a death certificate;
(b) Neglect or refuse to certify to the cause of death on request of the person in charge of the disposition of the deceased.
(c) Remove or bury the body of a deceased person WITHOUT the proper permit being FIRST obtained from the local registrar in the district WHERE THE DEATH OCCURRED;
(d) Alter a certificate on file in the office of a local registrar.

STATEMENT OF PLACE OF DEATH

Special attention should be given to the satisfactory completion of EACH portion of this item. The city or town and street address or route number refer to PLACE WHERE THE DEATH OCCURRED. For deaths occurring in hospitals, maternity homes, or institutions, the name of the place and length of stay MUST be stated.

STATEMENT OF USUAL RESIDENCE OF DECEASED

Regardless of the fact that the person may have lived his entire life at the place of death, ALWAYS COMPLETE ALL PARTS OF THIS ITEM. In case a person has resided in the county where death occurred for less than one year, give address of FORMER RESIDENCE. The post office of the deceased may be in a county or state other than the county of actual residence.

IDAHO CODE ANNOTATED-CHAPTER 38, SECTION 206.

The personal and statistical particulars (items 1 to 16) shall be authenticated by the signature of the informant, who may be any competent person acquainted with the facts.

The statement of facts relating to the disposition of the body shall be signed by the undertaker or person acting as such.

The medical certificate shall be made and signed by the physician, if any, last in attendance on the deceased, who shall specify the time in attendance, the time he last saw the deceased alive and the hour of the day at which death occurred. And he shall further state the cause of death, so as to show the course of disease or sequence of causes resulting in death, giving the primary cause, and also the contributory causes, if any, and the duration of each. Indefinite and unsatisfactory terms, indicating only symptoms of disease or conditions resulting from disease, will not be held sufficient for issuing a burial or removal permit; and any certificate containing only such terms as defined by the state registrar as indefinite and unsatisfactory, shall be returned to the physician for correction and definition. The international classification of the causes of death shall be used by all physicians in stating the cause of death in the medical certificate. Causes of death, which may be the result of either disease or violence, shall be carefully defined; and if from violence, its nature shall be stated, and whether (probably) accidental, suicidal, or homicidal.

This body embalmed under direction of Ross E. Chastain Lic. No. E-438 at Nampa, Idaho on 17 Dec'61

ADDITIONAL REMARKS by Physician.....

Certificate of Death

STATE OF IDAHO

State File No. 5088
Local Reg. No. 173
Reg. Dist. No. 360

BIRTH NO.

RECEIVED DEC 26 1961 Bureau of Vital Statistics

1. PLACE OF DEATH
a. COUNTY: Canyon 141
b. CITY OR TOWN (If outside corporate limits, write RURAL and give township): Caldwell, Idaho
c. LENGTH OF STAY (in this place):
d. FULL NAME OF HOSPITAL OR INSTITUTION (If not in hospital or institution, give street address or location): Caldwell Memorial Hospital

2. USUAL RESIDENCE (Where deceased lived. If institution: residence before admission).
a. STATE: Idaho 141
b. COUNTY: Canyon
c. CITY OR TOWN (If outside corporate limits, write RURAL and give township): Caldwell, Idaho
d. STREET ADDRESS (If rural, give location): 1106 Blaine

3. NAME OF DECEASED (Type or Print)	a. (First)	b. (Middle)	c. (Last)	4. DATE OF DEATH (Month)	(Day)	(Year)
	WILLIAM	ERENEST 051	COLLINS	12	17	61

5. SEX	6. COLOR OR RACE	7. MARRIED, NEVER MARRIED, WIDOWED, DIVORCED (Specify)	8. DATE OF BIRTH	9. AGE (In years last birthday)	IF UNDER 1 YEAR Months	Days	IF UNDER 24 HRS. Hours	Min.
M	W	Married	Feb. 11, 1898	63				

10a. USUAL OCCUPATION (Give kind of work done during most of working life, even if retired)	10b. KIND OF BUSINESS OR INDUSTRY	11. BIRTHPLACE (State or foreign country)	12. CITIZEN OF WHAT COUNTRY?
Hop Inspector 56	USDA	Indian Territory, Okl.	USA

13. FATHER'S NAME	BIRTHPLACE	14. MOTHER'S MAIDEN NAME	BIRTHPLACE
Unknown	Unknown 3	Ulnar Strather 3	Unknown

15. WAS DECEASED EVER IN U.S. ARMED FORCES? (Yes, no, or unknown)	(If yes, give war or dates of service)	16. SOCIAL SECURITY NO.	17. INFORMANT'S OWN SIGNATURE	ADDRESS
No	No	519-09-0103	x Mrs Ernest Collins	

18. CAUSE OF DEATH Enter only one cause per line for (a), (b), and (c)

**This does not mean the mode of dying, such as heart failure, asthenia, etc. It means the disease, injury, or complication which caused death.*

MEDICAL CERTIFICATION

I. DISEASE OR CONDITION DIRECTLY LEADING TO DEATH* (a) Cardiac failure due to — INTERVAL BETWEEN ONSET AND DEATH: 11-7-61

ANTECEDENT CAUSES

Morbid conditions, if any, giving rise to the above cause (a) stating the underlying cause last.

DUE TO (b) Coronary thrombosis — 12-17-61

DUE TO (c) Coronary sclerosis

II. OTHER SIGNIFICANT CONDITIONS

Conditions contributing to the death but not related to the disease or condition causing death.

420.1

19a. DATE OF OPERATION	19b. MAJOR FINDINGS OF OPERATION	20. AUTOPSY?
		YES ☐ NO ☑

21a. ACCIDENT SUICIDE HOMICIDE (Specify)	21b. PLACE OF INJURY (e.g., in or about home, farm, factory, street, office bldg., etc.)	21c. (CITY, TOWN, OR TOWNSHIP) (COUNTY) (STATE)

21d. TIME OF INJURY (Month) (Day) (Year) (Hour)	21e. INJURY OCCURRED	21f. HOW DID INJURY OCCUR?
m.	WHILE AT WORK ☐ NOT WHILE AT WORK ☐	

22. *I hereby certify that I attended the deceased from* 11-7, 1961, *to* 12-17, 1961, *that I last saw the deceased alive on* 12-17, 1961, *and that death occurred at* 6-20 *p.m., from the causes and on the date stated above.*

23a. SIGNATURE	(Degree or title)	23b. ADDRESS	23c. DATE SIGNED
[signature]	M.D.	Caldwell Idaho	12-19-61

24a. BURIAL, CREMATION, REMOVAL (Specify)	24b. DATE	24c. NAME OF CEMETERY OR CREMATORY	24d. LOCATION (City, town, or county) (State)
Burial	12/22/61	Wilder	Wilder, Idaho

DATE REC'D BY LOCAL REG.	REGISTRAR'S SIGNATURE	25. FUNERAL DIRECTOR	ADDRESS
12-21-61	Agnes M Denmas	Flahiff Funeral Chapel	Chas F Flahiff

Federal Security Agency
United States Public Health Service

Form DPH-48021

Informant, Funeral Director, Registrar and Medical Attendant. EACH must sign with BLACK INK in OWN handwriting. Each item should be answered as completely as possible. State answers as unknown only after a careful investigation. Use BLACK ink or BLACK record typewriter ribbon in filling out certificate. (ICA 38-206 and 215.) Address correspondence to DIVISION OF VITAL STATISTICS, BOISE, IDAHO

APR 12 1962

DUTIES:

1. INFORMANT SHALL SIGN HIS OWN NAME, under item 17 to authenticate the facts stated under items 1 to 16 inclusive. In case of facts taken from hospital or public records, the person authorized to release the facts shall sign HIS name in addition to giving the source of information.

2. THE FUNERAL DIRECTOR is responsible for completing the entire certificate, obtaining the signatures of the INFORMANT, the OFFICIAL last in attendance on the deceased and HIS OWN signature.

3. THE REGISTRAR can issue a burial or removal permit ONLY after receiving a completed death certificate, including the SIGNATURES IN BLACK ink under items 17, 23a and 25.

PENALTIES: Under the Idaho law, it is a misdemeanor to

(a) Knowingly supply false information to any one connected with completing a death certificate;
(b) Neglect or refuse to certify to the cause of death on request of the person in charge of the disposition of the deceased.
(c) Remove or bury the body of a deceased person WITHOUT the proper permit being FIRST obtained from the local registrar in the district WHERE THE DEATH OCCURRED;
(d) Alter a certificate on file in the office of a local registrar.

STATEMENT OF PLACE OF DEATH

Special attention should be given to the satisfactory completion of EACH portion of this item. The city or town and street address or route number refer to PLACE WHERE THE DEATH OCCURRED. For deaths occurring in hospitals, maternity homes, or institutions, the name of the place and length of stay MUST be stated.

STATEMENT OF USUAL RESIDENCE OF DECEASED

Regardless of the fact that the person may have lived his entire life at the place of death, ALWAYS COMPLETE ALL PARTS OF THIS ITEM. In case a person has resided in the county where death occurred for less than one year, give address of FORMER RESIDENCE. The post office of the deceased may be in a county or state other than the county of actual residence.

IDAHO CODE ANNOTATED-CHAPTER 38, SECTION 206.

The personal and statistical particulars (items 1 to 16) shall be authenticated by the signature of the informant, who may be any competent person acquainted with the facts.

The statement of facts relating to the disposition of the body shall be signed by the undertaker or person acting as such.

The medical certificate shall be made and signed by the physician, if any, last in attendance on the deceased, who shall specify the time in attendance, the time he last saw the deceased alive and the hour of the day at which death occurred. And he shall further state the cause of death, so as to show the course of disease or sequence of causes resulting in death, giving the primary cause, and also the contributory causes, if any, and the duration of each. Indefinite and unsatisfactory terms, indicating only symptoms of disease or conditions resulting from disease, will not be held sufficient for issuing a burial or removal permit; and any certificate containing only such terms as defined by the state registrar as indefinite and unsatisfactory, shall be returned to the physician for correction and definition. The international classification of the causes of death shall be used by all physicians in stating the cause of death in the medical certificate. Causes of death, which may be the result of either disease or violence, shall be carefully defined; and if from violence, its nature shall be stated, and whether (probably) accidental, suicidal, or homicidal.

This body embalmed under direction of Lucas M Flahiff Lic. No. E393 at Caldwell, Ida on 12-17-61

ADDITIONAL REMARKS by Physician

Certificate of Death

STATE OF IDAHO

State File No. 5089
Local Reg. No.
Reg. Dist. No. 363

BIRTH NO.

RECEIVED JAN 10 1962 Vital Statistics

1. PLACE OF DEATH
a. COUNTY: Canyon
b. CITY OR TOWN (If outside corporate limits, write RURAL and give township): Nampa
c. LENGTH OF STAY (in this place):
d. FULL NAME OF HOSPITAL OR INSTITUTION (If not in hospital or institution, give street address or location): Mercy Hospital

2. USUAL RESIDENCE (Where deceased lived. If institution: residence before admission).
a. STATE: Idaho
b. COUNTY: Canyon
c. CITY OR TOWN (If outside corporate limits, write RURAL and give township): Parma
d. STREET ADDRESS (If rural, give location):

3. NAME OF DECEASED (Type or Print) a. (First)	b. (Middle)	c. (Last)	4. DATE OF DEATH (Month) (Day) (Year)
Fred	Kaname	Takatori	Dec. 19, 1961

5. SEX	6. COLOR OR RACE	7. MARRIED, NEVER MARRIED, WIDOWED, DIVORCED (Specify)	8. DATE OF BIRTH	9. AGE (In years last birthday)	IF UNDER 1 YEAR Months	Days	IF UNDER 24 HRS. Hours	Min.
Male	Japanese	Married	May 7, 1898	63	7	12		

10a. USUAL OCCUPATION (Give kind of work done during most of working life, even if retired):
10b. KIND OF BUSINESS OR INDUSTRY:
11. BIRTHPLACE (State or foreign country): Okayama, Japan
12. CITIZEN OF WHAT COUNTRY? USA

13. FATHER'S NAME: Gisaburo Takatori — BIRTHPLACE: Japan
14. MOTHER'S MAIDEN NAME: Hina Hongo — BIRTHPLACE: Japan

15. WAS DECEASED EVER IN U.S. ARMED FORCES? (Yes, no, or unknown) (If yes, give war or dates of service):
16. SOCIAL SECURITY NO.:
17. INFORMANT'S OWN SIGNATURE: Tom Takatori — ADDRESS:

MEDICAL CERTIFICATION

18. CAUSE OF DEATH
Enter only one cause per line for (a), (b), and (c)

This does not mean the mode of dying, such as heart failure, asthenia, etc. It means the disease, injury, or complication which caused death.

420.1

I. DISEASE OR CONDITION DIRECTLY LEADING TO DEATH* (a) Coronary Occlusion

ANTECEDENT CAUSES
Morbid conditions, if any, giving rise to the above cause (a) stating the underlying cause last.
DUE TO (b) (B.O.A.)
DUE TO (c)

II. OTHER SIGNIFICANT CONDITIONS
Conditions contributing to the death but not related to the disease or condition causing death.

INTERVAL BETWEEN ONSET AND DEATH

19a. DATE OF OPERATION:
19b. MAJOR FINDINGS OF OPERATION:
20. AUTOPSY? YES ☐ NO ☐

21a. ACCIDENT SUICIDE HOMICIDE (Specify):
21b. PLACE OF INJURY (e.g., in or about home, farm, factory, street, office bldg., etc.):
21c. (CITY, TOWN, OR TOWNSHIP) (COUNTY) (STATE):
21d. TIME OF INJURY (Month) (Day) (Year) (Hour) m.:
21e. INJURY OCCURRED WHILE AT WORK ☐ NOT WHILE AT WORK ☐
21f. HOW DID INJURY OCCUR?

22. *I hereby certify that I attended the deceased from* _____, 19____, *to* _____, 19____, *that I last saw the deceased alive on* _____, 19____, *and that death occurred at* 11 P.m., *from the causes and on the date stated above.*

23a. SIGNATURE	(Degree or title)	23b. ADDRESS	23c. DATE SIGNED
Joe Saltzer MD	348	Nampa Ida	12/27

24a. BURIAL, CREMATION, REMOVAL (Specify)	24b. DATE	24c. NAME OF CEMETERY OR CREMATORY	24d. LOCATION (City, town, or county)	(State)
Burial	Dec. 23, 1961	Parma Cemetery	Parma	Idaho

DATE REC'D BY LOCAL REG.: Jan 5 1962
REGISTRAR'S SIGNATURE: Jane Stuck
25. FUNERAL DIRECTOR: Peckham-Dakan-Davis Chapel, Caldwell, Idaho
ADDRESS:

Federal Security Agency
United States Public Health Service

Form DPH-48021

Informant, Funeral Director, Registrar and Medical Attendant. EACH must sign with BLACK INK in OWN handwriting. Each item should be answered as completely as possible. State answers as unknown only after a careful investigation. Use BLACK ink or BLACK record typewriter ribbon in filling out certificate. (ICA 38-206 and 215.) Address correspondence to DIVISION OF VITAL STATISTICS, BOISE, IDAHO

DUTIES:

MAR 5 1963

1. INFORMANT SHALL SIGN HIS OWN NAME, under item 17 to authenticate the facts stated under items 1 to 16 inclusive. In case of facts taken from hospital or public records, the person authorized to release the facts shall sign HIS name in addition to giving the source of information.

MAR 3 1967

2. THE FUNERAL DIRECTOR is responsible for completing the entire certificate, obtaining the signatures of the INFORMANT, the OFFICIAL last in attendance on the deceased and HIS OWN signature.

3. THE REGISTRAR can issue a burial or removal permit ONLY after receiving a completed death certificate, including the SIGNATURES IN BLACK ink under items 17, 23a and 25.

PENALTIES: Under the Idaho law, it is a misdemeanor to

(a) Knowingly supply false information to any one connected with completing a death certificate;
(b) Neglect or refuse to certify to the cause of death on request of the person in charge of the disposition of the deceased.
(c) Remove or bury the body of a deceased person WITHOUT the proper permit being FIRST obtained from the local registrar in the district WHERE THE DEATH OCCURRED;
(d) Alter a certificate on file in the office of a local registrar.

STATEMENT OF PLACE OF DEATH

Special attention should be given to the satisfactory completion of EACH portion of this item. The city or town and street address or route number refer to PLACE WHERE THE DEATH OCCURRED. For deaths occurring in hospitals, maternity homes, or institutions, the name of the place and length of stay MUST be stated.

STATEMENT OF USUAL RESIDENCE OF DECEASED

Regardless of the fact that the person may have lived his entire life at the place of death, ALWAYS COMPLETE ALL PARTS OF THIS ITEM. In case a person has resided in the county where death occurred for less than one year, give address of FORMER RESIDENCE. The post office of the deceased may be in a county or state other than the county of actual residence.

IDAHO CODE ANNOTATED-CHAPTER 38, SECTION 206.

The personal and statistical particulars (items 1 to 16) shall be authenticated by the signature of the informant, who may be any competent person acquainted with the facts.

The statement of facts relating to the disposition of the body shall be signed by the undertaker or person acting as such.

The medical certificate shall be made and signed by the physician, if any, last in attendance on the deceased, who shall specify the time in attendance, the time he last saw the deceased alive and the hour of the day at which death occurred. And he shall further state the cause of death, so as to show the course of disease or sequence of causes resulting in death, giving the primary cause, and also the contributory causes, if any, and the duration of each. Indefinite and unsatisfactory terms, indicating only symptoms of disease or conditions resulting from disease, will not be held sufficient for issuing a burial or removal permit; and any certificate containing only such terms as defined by the state registrar as indefinite and unsatisfactory, shall be returned to the physician for correction and definition. The international classification of the causes of death shall be used by all physicians in stating the cause of death in the medical certificate. Causes of death, which may be the result of either disease or violence, shall be carefully defined; and if from violence, its nature shall be stated, and whether (probably) accidental, suicidal, or homicidal.

This body embalmed under direction of Clark Nelson Lic. No. E-460 at Caldwell on 12/29/67

ADDITIONAL REMARKS by Physician

Certificate of Death

STATE OF IDAHO

State File No. 5090
Local Reg. No. 3
Reg. Dist. No. 362

BIRTH NO.

REC[illegible] JAN 10 1962 Bureau of Vital Statistics

142

1. PLACE OF DEATH
a. COUNTY: Canyon
b. CITY OR TOWN (If outside corporate limits, write RURAL and give township): Nampa
c. LENGTH OF STAY (in this place):
d. FULL NAME OF HOSPITAL OR INSTITUTION (If not in hospital or institution, give street address or location): Samaritan Community Hospital

2. USUAL RESIDENCE (Where deceased lived. If institution: residence before admission).
a. STATE: Idaho 142
b. COUNTY: Canyon
c. CITY OR TOWN (If outside corporate limits, write RURAL and give township): Nampa
d. STREET ADDRESS (If rural, give location): 411 Montana

3. NAME OF DECEASED (Type or Print)
a. (First): Paul
b. (Middle): Theophilus 049
c. (Last): Lenz

4. DATE OF DEATH (Month) (Day) (Year): Dec. 19, 1961

5. SEX: Male
6. COLOR OR RACE: White
7. MARRIED, NEVER MARRIED, WIDOWED, DIVORCED (Specify): Married
8. DATE OF BIRTH: October 3, 1885
9. AGE (In years last birthday): 76 — IF UNDER 1 YEAR: Months / Days — IF UNDER 24 HRS.: Hours / Min.

10a. USUAL OCCUPATION (Give kind of work done during most of working life, even if retired): Farmer 04
10b. KIND OF BUSINESS OR INDUSTRY: Farming
11. BIRTHPLACE (State or foreign country): Cass County, Iowa 1
12. CITIZEN OF WHAT COUNTRY?: USA 1

13. FATHER'S NAME: Gustav Lenz — BIRTHPLACE: Germany 2
14. MOTHER'S MAIDEN NAME: Agusta Berg — BIRTHPLACE: Germany 2

15. WAS DECEASED EVER IN U.S. ARMED FORCES? (Yes, no, or unknown): no — (If yes, give war or dates of service): ------
16. SOCIAL SECURITY NO.: 519-20-0583
17. INFORMANT'S OWN SIGNATURE: Mrs Paul Lenz — ADDRESS: Nampa, Idaho

18. CAUSE OF DEATH 936.1
Enter only one cause per line for (a), (b), and (c)

*This does not mean the mode of dying, such as heart failure, asthenia, etc. It means the disease, injury, or complication which caused death.

MEDICAL CERTIFICATION

I. DISEASE OR CONDITION DIRECTLY LEADING TO DEATH* (a): Pulmonary Embolism — INTERVAL BETWEEN ONSET AND DEATH

ANTECEDENT CAUSES
Morbid conditions, if any, giving rise to the above cause (a) stating the underlying cause last.
DUE TO (b): Thrombosis of L. Femoral
DUE TO (c): Vein.

II. OTHER SIGNIFICANT CONDITIONS
Conditions contributing to the death but not related to the disease or condition causing death.: Several Contusion Left Hip Area

19a. DATE OF OPERATION: 12/19/61
19b. MAJOR FINDINGS OF OPERATION: Sub Capsular Fracture Rt Femur
20. AUTOPSY? YES [X] NO [ ]

21a. ACCIDENT SUICIDE HOMICIDE (Specify):
21b. PLACE OF INJURY (e.g., in or about home, farm, factory, street, office bldg., etc.):
21c. (CITY, TOWN, OR TOWNSHIP) (COUNTY) (STATE):

21d. TIME OF INJURY (Month) (Day) (Year) (Hour): 12 14 61 9:00 a.m.
21e. INJURY OCCURRED WHILE AT WORK [X] NOT WHILE AT WORK [ ]
21f. HOW DID INJURY OCCUR?: Jumping over fence - Fence broke

22. *I hereby certify that I attended the deceased from* 12/14, 1961, *to* 12/19, 1961, *that I last saw the deceased alive on* 12/19, 1961, *and that death occurred at* 9:15p.m., *from the causes and on the date stated above.*

23a. SIGNATURE (Degree or title): J. R. Mangum MD 241
23b. ADDRESS: Nampa, Idaho
23c. DATE SIGNED: 12/26/61

24a. BURIAL, CREMATION, REMOVAL (Specify): Burial
24b. DATE: December 23'61
24c. NAME OF CEMETERY OR CREMATORY: Hillcrest Memorial Gardens
24d. LOCATION (City, town, or county) (State): Canyon County Idaho

DATE REC'D BY LOCAL REG.: January 6, 1962
REGISTRAR'S SIGNATURE: Jane Steck
25. FUNERAL DIRECTOR: Richard Reed — ADDRESS: Nampa, Idaho

Federal Security Agency
United States Public Health Service

Form DPH-48021

ALSIP FUNERAL CHAPEL 404-10Ave. So.

Informant, Funeral Director, Registrar and Medical Attendant. EACH must sign with BLACK INK in OWN handwriting. Each item should be answered as completely as possible. State answers as unknown only after a careful investigation. Use BLACK ink or BLACK record typewriter ribbon in filling out certificate. (ICA 38-206 and 215.) Address correspondence to DIVISION OF VITAL STATISTICS, BOISE, IDAHO

DUTIES:

JAN 11 1962

1. INFORMANT SHALL SIGN HIS OWN NAME, under item 17 to authenticate the facts stated under items 1 to 16 inclusive. In case of facts taken from hospital or public records, the person authorized to release the facts shall sign HIS name in addition to giving the source of information.

2. THE FUNERAL DIRECTOR is responsible for completing the entire certificate, obtaining the signatures of the INFORMANT, the OFFICIAL last in attendance on the deceased and HIS OWN signature.

3. THE REGISTRAR can issue a burial or removal permit ONLY after receiving a completed death certificate, including the SIGNATURES IN BLACK ink under items 17, 23a and 25.

PENALTIES: Under the Idaho law, it is a misdemeanor to

(a) Knowingly supply false information to any one connected with completing a death certificate;
(b) Neglect or refuse to certify to the cause of death on request of the person in charge of the disposition of the deceased.
(c) Remove or bury the body of a deceased person WITHOUT the proper permit being FIRST obtained from the local registrar in the district WHERE THE DEATH OCCURRED;
(d) Alter a certificate on file in the office of a local registrar.

STATEMENT OF PLACE OF DEATH

Special attention should be given to the satisfactory completion of EACH portion of this item. The city or town and street address or route number refer to PLACE WHERE THE DEATH OCCURRED. For deaths occurring in hospitals, maternity homes, or institutions, the name of the place and length of stay MUST be stated.

STATEMENT OF USUAL RESIDENCE OF DECEASED

Regardless of the fact that the person may have lived his entire life at the place of death, ALWAYS COMPLETE ALL PARTS OF THIS ITEM. In case a person has resided in the county where death occurred for less than one year, give address of FORMER RESIDENCE. The post office of the deceased may be in a county or state other than the county of actual residence.

IDAHO CODE ANNOTATED-CHAPTER 38, SECTION 206.

The personal and statistical particulars (items 1 to 16) shall be authenticated by the signature of the informant, who may be any competent person acquainted with the facts.

The statement of facts relating to the disposition of the body shall be signed by the undertaker or person acting as such.

The medical certificate shall be made and signed by the physician, if any, last in attendance on the deceased, who shall specify the time in attendance, the time he last saw the deceased alive and the hour of the day at which death occurred. And he shall further state the cause of death, so as to show the course of disease or sequence of causes resulting in death, giving the primary cause, and also the contributory causes, if any, and the duration of each. Indefinite and unsatisfactory terms, indicating only symptoms of disease or conditions resulting from disease, will not be held sufficient for issuing a burial or removal permit; and any certificate containing only such terms as defined by the state registrar as indefinite and unsatisfactory, shall be returned to the physician for correction and definition. The international classification of the causes of death shall be used by all physicians in stating the cause of death in the medical certificate. Causes of death, which may be the result of either disease or violence, shall be carefully defined; and if from violence, its nature shall be stated, and whether (probably) accidental, suicidal, or homicidal.

This body embalmed under direction of Ross E. Chastain Lic. No E-438 at Nampa on 12/19/61

ADDITIONAL REMARKS by Physician.....

Certificate of Death

STATE OF IDAHO

State File No. 5091
Local Reg. No. 305
Reg. Dist. No. 362

BIRTH NO.

RECEIVED DEC 29 1961 Bureau of Vital Statistics

1. PLACE OF DEATH
a. COUNTY: CANYON
b. CITY OR TOWN (If outside corporate limits, write RURAL and give township): NAMPA
c. LENGTH OF STAY (in this place): 4 YRS.
d. FULL NAME OF HOSPITAL OR INSTITUTION (If not in hospital or institution, give street address or location): 1244 CANYON

2. USUAL RESIDENCE (Where deceased lived. If institution: residence before admission).
a. STATE: IDAHO
b. COUNTY: CANYON
c. CITY OR TOWN (If outside corporate limits, write RURAL and give township): NAMPA
d. STREET ADDRESS (If rural, give location): 1244 CANYON

3. NAME OF DECEASED (Type or Print): a. (First) RICHARD b. (Middle) E. c. (Last) BALLEY SR.

4. DATE OF DEATH: (Month) DEC. (Day) 19, (Year) 1961

5. SEX: MALE

6. COLOR OR RACE: WHITE

7. MARRIED, NEVER MARRIED, WIDOWED, DIVORCED (Specify): MARRIED

8. DATE OF BIRTH: AUG. 1, 1893

9. AGE (In years last birthday): 68
IF UNDER 1 YEAR: Months / Days
IF UNDER 24 HRS.: Hours / Min.

10a. USUAL OCCUPATION (Give kind of work done during most of working life, even if retired): RETIRED FARMER

10b. KIND OF BUSINESS OR INDUSTRY: FARMING

11. BIRTHPLACE (State or foreign country): CZECHOSLOVAKIA

12. CITIZEN OF WHAT COUNTRY? U.S.A.

13. FATHER'S NAME: FRANK BALLEY
BIRTHPLACE: CZECHOSLOVAKIA

14. MOTHER'S MAIDEN NAME: ANNA GIRLED
BIRTHPLACE: CZECHOSLOVAKIA

15. WAS DECEASED EVER IN U.S. ARMED FORCES? (Yes, no, or unknown): NO
(If yes, give war or dates of service)

16. SOCIAL SECURITY NO.: 519-40-5039

17. INFORMANT'S OWN SIGNATURE: X Anna Balley
ADDRESS: NAMPA, IDAHO

MEDICAL CERTIFICATION

18. CAUSE OF DEATH
Enter only one cause per line for (a), (b), and (c)

**This does not mean the mode of dying, such as heart failure, asthenia, etc. It means the disease, injury, or complication which caused death.*

I. DISEASE OR CONDITION DIRECTLY LEADING TO DEATH* (a) Cardiac failure due

ANTECEDENT CAUSES
Morbid conditions, if any, giving rise to the above cause (a) stating the underlying cause last.

DUE TO (b) to Coronary thrombosis

DUE TO (c)

II. OTHER SIGNIFICANT CONDITIONS
Conditions contributing to the death but not related to the disease or condition causing death.

INTERVAL BETWEEN ONSET AND DEATH: one hour

420.1

19a. DATE OF OPERATION

19b. MAJOR FINDINGS OF OPERATION

20. AUTOPSY? YES ☐ NO ☒

21a. ACCIDENT SUICIDE HOMICIDE (Specify)

21b. PLACE OF INJURY (e.g., in or about home, farm, factory, street, office bldg., etc.)

21c. (CITY, TOWN, OR TOWNSHIP) (COUNTY) (STATE)

21d. TIME OF INJURY (Month) (Day) (Year) (Hour) m.

21e. INJURY OCCURRED WHILE AT WORK ☐ NOT WHILE AT WORK ☐

21f. HOW DID INJURY OCCUR?

22. *I hereby certify that I attended the deceased from* 12-19, 1961, *to* 12-19, 1961, *that I last saw the deceased alive on* 12-18, 1961, *and that death occurred at* 5:00P *m., from the causes and on the date stated above.*

23a. SIGNATURE (Degree or title): [signature] M.D.

23b. ADDRESS: CALDWELL, IDAHO

23c. DATE SIGNED: 12-22-61

24a. BURIAL, CREMATION, REMOVAL (Specify): BURIAL

24b. DATE: 12-21-61

24c. NAME OF CEMETERY OR CREMATORY: HILLCREST MEMORIAL

24d. LOCATION (City, town, or county) (State): CALDWELL, IDAHO

DATE REC'D BY LOCAL REG.: Dec 27, 1961

REGISTRAR'S SIGNATURE: [signature]

25. FUNERAL DIRECTOR: M.B. Shepherd
ADDRESS: NAMPA, IDAHO

SHEPHERD MORTUARY

Federal Security Agency
United States Public Health Service

Form DPH-48021

Informant, Funeral Director, Registrar and Medical Attendant. EACH must sign with BLACK INK in OWN handwriting. Each item should be answered as completely as possible. State answers as unknown only after a careful investigation. Use BLACK ink or BLACK record typewriter ribbon in filling out certificate. (ICA 38-206 and 215.) Address correspondence to DIVISION OF VITAL STATISTICS, BOISE, IDAHO

DUTIES: DEC 29 1961

1. INFORMANT SHALL SIGN HIS OWN NAME, under item 17 to authenticate the facts stated under items 1 to 16 inclusive. In case of facts taken from hospital or public records, the person authorized to release the facts shall sign HIS name in addition to giving the source of information.

2. THE FUNERAL DIRECTOR is responsible for completing the entire certificate, obtaining the signatures of the INFORMANT, the OFFICIAL last in attendance on the deceased and HIS OWN signature.

3. THE REGISTRAR can issue a burial or removal permit ONLY after receiving a completed death certificate, including the SIGNATURES IN BLACK ink under items 17, 23a and 25.

PENALTIES: Under the Idaho law, it is a misdemeanor to

(a) Knowingly supply false information to any one connected with completing a death certificate;
(b) Neglect or refuse to certify to the cause of death on request of the person in charge of the disposition of the deceased.
(c) Remove or bury the body of a deceased person WITHOUT the proper permit being FIRST obtained from the local registrar in the district WHERE THE DEATH OCCURRED;
(d) Alter a certificate on file in the office of a local registrar.

STATEMENT OF PLACE OF DEATH

Special attention should be given to the satisfactory completion of EACH portion of this item. The city or town and street address or route number refer to PLACE WHERE THE DEATH OCCURRED. For deaths occurring in hospitals, maternity homes, or institutions, the name of the place and length of stay MUST be stated.

STATEMENT OF USUAL RESIDENCE OF DECEASED

Regardless of the fact that the person may have lived his entire life at the place of death, ALWAYS COMPLETE ALL PARTS OF THIS ITEM. In case a person has resided in the county where death occurred for less than one year, give address of FORMER RESIDENCE. The post office of the deceased may be in a county or state other than the county of actual residence.

IDAHO CODE ANNOTATED-CHAPTER 38, SECTION 206.

The personal and statistical particulars (items 1 to 16) shall be authenticated by the signature of the informant, who may be any competent person acquainted with the facts.

The statement of facts relating to the disposition of the body shall be signed by the undertaker or person acting as such.

The medical certificate shall be made and signed by the physician, if any, last in attendance on the deceased, who shall specify the time in attendance, the time he last saw the deceased alive and the hour of the day at which death occurred. And he shall further state the cause of death, so as to show the course of disease or sequence of causes resulting in death, giving the primary cause, and also the contributory causes, if any, and the duration of each. Indefinite and unsatisfactory terms, indicating only symptoms of disease or conditions resulting from disease, will not be held sufficient for issuing a burial or removal permit; and any certificate containing only such terms as defined by the state registrar as indefinite and unsatisfactory, shall be returned to the physician for correction and definition. The international classification of the causes of death shall be used by all physicians in stating the cause of death in the medical certificate. Causes of death, which may be the result of either disease or violence, shall be carefully defined; and if from violence, its nature shall be stated, and whether (probably) accidental, suicidal or homicidal.

This body embalmed under direction of K. W. Mallard Lic. No. E-468 at Nampa, Ida. on Dec 19, 1961

ADDITIONAL REMARKS by Physician

Certificate of Death

STATE OF IDAHO

State File No. 5092
Local Reg. No. 185
Reg. Dist. No. 360

BIRTH NO.

RECEIVED JAN 2 1962 Statistics

1. PLACE OF DEATH
a. COUNTY: Canyon 141
b. CITY OR TOWN (If outside corporate limits, write RURAL and give township): Caldwell, Idaho
c. LENGTH OF STAY (in this place):
d. FULL NAME OF HOSPITAL OR INSTITUTION (If not in hospital or institution, give street address or location): Caldwell Memorial Hospital

2. USUAL RESIDENCE (Where deceased lived. If institution: residence before admission).
a. STATE: Idaho 141
b. COUNTY: Canyon
c. CITY OR TOWN (If outside corporate limits, write RURAL and give township): Caldwell, Idaho
d. STREET ADDRESS (If rural, give location): 417 Ithaca

3. NAME OF DECEASED (Type or Print)	a. (First)	b. (Middle)	c. (Last)	4. DATE OF DEATH (Month)	(Day)	(Year)
	JESSIE	O	OWEN	12	20	61

5. SEX	6. COLOR OR RACE	7. MARRIED, NEVER MARRIED, WIDOWED, DIVORCED (Specify)	8. DATE OF BIRTH	9. AGE (In years last birthday)	IF UNDER 1 YEAR Months	Days	IF UNDER 24 HRS. Hours	Min.
F	W	Widowed	Dec. 21, 1892	68	11	29		

10a. USUAL OCCUPATION (Give kind of work done during most of working life, even if retired)	10b. KIND OF BUSINESS OR INDUSTRY	11. BIRTHPLACE (State or foreign country)	12. CITIZEN OF WHAT COUNTRY?
Housewife 01	Self	Fremont, Iowa	USA

13. FATHER'S NAME	BIRTHPLACE	14. MOTHER'S MAIDEN NAME	BIRTHPLACE
Charles E. McHugh	Iowa	Mary Lynch	Iowa

15. WAS DECEASED EVER IN U.S. ARMED FORCES? (Yes, no, or unknown)	(If yes, give war or dates of service)	16. SOCIAL SECURITY NO.	17. INFORMANT'S OWN SIGNATURE	ADDRESS
No	No	None	James McHugh	

18. CAUSE OF DEATH
Enter only one cause per line for (a), (b), and (c).

**This does not mean the mode of dying, such as heart failure, asthenia, etc. It means the disease, injury, or complication which caused death.*

MEDICAL CERTIFICATION

I. DISEASE OR CONDITION DIRECTLY LEADING TO DEATH* (a) Cerebrovascular accident — INTERVAL BETWEEN ONSET AND DEATH: 8 hrs.

ANTECEDENT CAUSES
Morbid conditions, if any, giving rise to the above cause (a) stating the underlying cause last.
DUE TO (b) arteriosclerosis & — 8 hrs.
DUE TO (c) hypertension

II. OTHER SIGNIFICANT CONDITIONS
Conditions contributing to the death but not related to the disease or condition causing death. Diabetes Mellitus

19a. DATE OF OPERATION	19b. MAJOR FINDINGS OF OPERATION	20. AUTOPSY?
		YES ☐ NO ☑

21a. ACCIDENT / SUICIDE / HOMICIDE (Specify)	21b. PLACE OF INJURY (e.g., in or about home, farm, factory, street, office bldg., etc.)	21c. (CITY, TOWN, OR TOWNSHIP) (COUNTY) (STATE)

21d. TIME OF INJURY (Month) (Day) (Year) (Hour)	21e. INJURY OCCURRED WHILE AT WORK ☐ NOT WHILE AT WORK ☐	21f. HOW DID INJURY OCCUR?
m.		

22. *I hereby certify that I attended the deceased from* 12-20, 1961 *to* 12-20, 1961, *that I last saw the deceased alive on* 12-20, 1961, *and that death occurred at* 4:30 P m., *from the causes and on the date stated above.*

23a. SIGNATURE (Degree or title)	23b. ADDRESS	23c. DATE SIGNED
647 MD	Caldwell Idaho	12-22-61

24a. BURIAL, CREMATION, REMOVAL (Specify)	24b. DATE	24c. NAME OF CEMETERY OR CREMATORY	24d. LOCATION (City, town, or county) (State)
Burial	12/26/61	Canyon Hill	Caldwell, Idaho

DATE REC'D BY LOCAL REG.	REGISTRAR'S SIGNATURE	25. FUNERAL DIRECTOR	ADDRESS
12-27-61	Agnes Mclenman	Flahiff Funeral Chapel	Chas Flahiff

Informant, Funeral Director, Registrar and Medical Attendant. EACH must sign with BLACK INK in OWN handwriting. Each item should be answered as completely as possible. State answers as unknown only after a careful investigation. Use BLACK ink or BLACK record typewriter ribbon in filling out certificate. (ICA 38-206 and 215.) Address correspondence to DIVISION OF VITAL STATISTICS, BOISE, IDAHO

Federal Security Agency
United States Public Health Service

Form DPH-48021

DUTIES:

1. INFORMANT SHALL SIGN HIS OWN NAME, under item 17 to authenticate the facts stated under items 1 to 16 inclusive. In case of facts taken from hospital or public records, the person authorized to release the facts shall sign HIS name in addition to giving the source of information.

2. THE FUNERAL DIRECTOR is responsible for completing the entire certificate, obtaining the signatures of the INFORMANT, the OFFICIAL last in attendance on the deceased and HIS OWN signature.

3. THE REGISTRAR can issue a burial or removal permit ONLY after receiving a completed death certificate, including the SIGNATURES IN BLACK ink under items 17, 23a and 25.

PENALTIES: Under the Idaho law, it is a misdemeanor to

(a) Knowingly supply false information to any one connected with completing a death certificate;
(b) Neglect or refuse to certify to the cause of death on request of the person in charge of the disposition of the deceased.
(c) Remove or bury the body of a deceased person WITHOUT the proper permit being FIRST obtained from the local registrar in the district WHERE THE DEATH OCCURRED;
(d) Alter a certificate on file in the office of a local registrar.

STATEMENT OF PLACE OF DEATH

Special attention should be given to the satisfactory completion of EACH portion of this item. The city or town and street address or route number refer to PLACE WHERE THE DEATH OCCURRED. For deaths occurring in hospitals, maternity homes, or institutions, the name of the place and length of stay MUST be stated.

STATEMENT OF USUAL RESIDENCE OF DECEASED

Regardless of the fact that the person may have lived his entire life at the place of death, ALWAYS COMPLETE ALL PARTS OF THIS ITEM. In case a person has resided in the county where death occurred for ~~less than one year, give address of FORMER RESIDENCE.~~ The post office of the deceased may be in a county or state other than the county of actual residence.

IDAHO CODE ANNOTATED-CHAPTER 38, SECTION 206.

The personal and statistical particulars (items 1 to 16) shall be authenticated by the signature of the informant, who may be any competent person acquainted with the facts.

The statement of facts relating to the disposition of the body shall be signed by the undertaker or person acting as such.

The medical certificate shall be made and signed by the physician, if any, last in attendance on the deceased, who shall specify the time in attendance, the time he last saw the deceased alive and the hour of the day at which death occurred. And he shall further state the cause of death, so as to show the course of disease or sequence of causes resulting in death, giving the primary cause, and also the contributory causes, if any, and the duration of each. Indefinite and unsatisfactory terms, indicating only symptoms of disease or conditions resulting from disease, will not be held sufficient for issuing a burial or removal permit; and any certificate containing only such terms as defined by the state registrar as indefinite and unsatisfactory, shall be returned to the physician for correction and definition. The international classification of the causes of death shall be used by all physicians in stating the cause of death in the medical certificate. Causes of death, which may be the result of either disease or violence, shall be carefully defined; and if from violence, its nature shall be stated, and whether (probably) accidental, suicidal, or homicidal.

This body embalmed under direction of Lucy M Flahiff Lic. No. E393 at Caldwell, Idaho on 12-20-61

ADDITIONAL REMARKS by Physician

Informant, Funeral Director, Registrar and Medical Attendant. EACH must sign with BLACK INK in OWN handwriting. Each item should be answered as completely as possible. State answers as unknown only after a careful investigation. Use BLACK ink or BLACK record typewriter ribbon in filling out certificate. (ICA 38-206 and 215.) Address correspondence to DIVISION OF VITAL STATISTICS, BOISE, IDAHO

Certificate of Death

STATE OF IDAHO

State File No. 5093
Local Reg. No. 360
Reg. Dist. No.

BIRTH NO.

RECEIVED JAN 2 1962 Vital Statistics

1. PLACE OF DEATH
a. COUNTY: Canyon
b. CITY OR TOWN (If outside corporate limits, write RURAL and give township): Caldwell
c. LENGTH OF STAY (in this place):
d. FULL NAME OF HOSPITAL OR INSTITUTION (If not in hospital or institution, give street address or location): Memorial Hospital

2. USUAL RESIDENCE (Where deceased lived. If institution: residence before admission).
a. STATE: Idaho
b. COUNTY: Canyon
c. CITY OR TOWN (If outside corporate limits, write RURAL and give township): Caldwell
d. STREET ADDRESS (If rural, give location): 615 Galveston St.

3. NAME OF DECEASED (Type or Print)	a. (First)	b. (Middle)	c. (Last)	4. DATE OF DEATH (Month)	(Day)	(Year)
	John	William	Gipe	Dec.	21,	1961

5. SEX	6. COLOR OR RACE	7. MARRIED, NEVER MARRIED, WIDOWED, DIVORCED (Specify)	8. DATE OF BIRTH	9. AGE (In years last birthday)	IF UNDER 1 YEAR Months	Days	IF UNDER 24 HRS. Hours	Min.
Male	White	Widowed	August 13, 1880	81	4	8		

10a. USUAL OCCUPATION (Give kind of work done during most of working life, even if retired): Retired
10b. KIND OF BUSINESS OR INDUSTRY
11. BIRTHPLACE (State or foreign country): Phillips Co. Kansas
12. CITIZEN OF WHAT COUNTRY?: USA

13. FATHER'S NAME	BIRTHPLACE	14. MOTHER'S MAIDEN NAME	BIRTHPLACE
Phillip M. Gipe	Iowa	Jane Houk	Iowa

15. WAS DECEASED EVER IN U.S. ARMED FORCES? (Yes, no, or unknown): no
(If yes, give war or dates of service):
16. SOCIAL SECURITY NO.: 518018-4130
17. INFORMANT'S OWN SIGNATURE: x Frank P. Gipe
ADDRESS:

18. CAUSE OF DEATH
Enter only one cause per line for (a), (b), and (c)

**This does not mean the mode of dying, such as heart failure, asthenia, etc. It means the disease, injury, or complication which caused death.*

MEDICAL CERTIFICATION

I. DISEASE OR CONDITION DIRECTLY LEADING TO DEATH*(a): Cerebral Hemorrhage, Right Hemiplegia — INTERVAL BETWEEN ONSET AND DEATH: 11 days

ANTECEDENT CAUSES
Morbid conditions, if any, giving rise to the above cause (a) stating the underlying cause last.
DUE TO (b): Cerebral arteriosclerosis — Progressive
DUE TO (c): Generalized arteriosclerosis — Progressive

II. OTHER SIGNIFICANT CONDITIONS
Conditions contributing to the death but not related to the disease or condition causing death.
Pneumonia — 9 days

334X

19a. DATE OF OPERATION	19b. MAJOR FINDINGS OF OPERATION	20. AUTOPSY? YES ☐ NO ☐

21a. ACCIDENT SUICIDE HOMICIDE (Specify)	21b. PLACE OF INJURY (e.g., in or about home, farm, factory, street, office bldg., etc.)	21c. (CITY, TOWN, OR TOWNSHIP) (COUNTY) (STATE)

21d. TIME OF INJURY (Month) (Day) (Year) (Hour)	21e. INJURY OCCURRED WHILE AT WORK ☐ NOT WHILE AT WORK ☐	21f. HOW DID INJURY OCCUR?
m.		

22. *I hereby certify that I attended the deceased from* Dec. 10, 1961, *to* Dec. 21, 1961, *that I last saw the deceased alive on* Dec. 21, 1961, *and that death occurred at* 3:55 p.m., *from the causes and on the date stated above.*

23a. SIGNATURE (Degree or title)	23b. ADDRESS	23c. DATE SIGNED
Charles E. Krause, M.D	Caldwell Idaho	Dec. 27 1961

24a. BURIAL, CREMATION, REMOVAL (Specify)	24b. DATE	24c. NAME OF CEMETERY OR CREMATORY	24d. LOCATION (City, town, or county) (State)
Burial	Dec. 26, 1961	Canyon Hill Cemetery	Caldwell Idaho

DATE REC'D BY LOCAL REG.	REGISTRAR'S SIGNATURE	25. FUNERAL DIRECTOR	ADDRESS
12-29-61	Agnes M Denman		Peckham-Dakan-Davis Chapel, Caldwell, Ida.

Federal Security Agency
United States Public Health Service

Form DPH-48021

DUTIES:

1. INFORMANT SHALL SIGN HIS OWN NAME, under item 17 to authenticate the facts stated under items 1 to 16 inclusive. In case of facts taken from hospital or public records, the person authorized to release the facts shall sign HIS name in addition to giving the source of information.

2. THE FUNERAL DIRECTOR is responsible for completing the entire certificate, obtaining the signatures of the INFORMANT, the OFFICIAL last in attendance on the deceased and HIS OWN signature.

3. THE REGISTRAR can issue a burial or removal permit ONLY after receiving a completed death certificate, including the SIGNATURES IN BLACK ink under items 17, 23a and 25.

PENALTIES: Under the Idaho law, it is a misdemeanor to

(a) Knowingly supply false information to any one connected with completing a death certificate;
(b) Neglect or refuse to certify to the cause of death on request of the person in charge of the disposition of the deceased.
(c) Remove or bury the body of a deceased person WITHOUT the proper permit being FIRST obtained from the local registrar in the district WHERE THE DEATH OCCURRED;
(d) Alter a certificate on file in the office of a local registrar.

STATEMENT OF PLACE OF DEATH

Special attention should be given to the satisfactory completion of EACH portion of this item. The city or town and street address or route number refer to PLACE WHERE THE DEATH OCCURRED. For deaths occurring in hospitals, maternity homes, or institutions, the name of the place and length of stay MUST be stated.

STATEMENT OF USUAL RESIDENCE OF DECEASED

Regardless of the fact that the person may have lived his entire life at the place of death, ALWAYS COMPLETE ALL PARTS OF THIS ITEM. In case a person has resided in the county where death occurred for less than one year, give address of FORMER RESIDENCE. The post office of the deceased may be in a county or state other than the county of actual residence.

IDAHO CODE ANNOTATED-CHAPTER 38, SECTION 206.

The personal and statistical particulars (items 1 to 16) shall be authenticated by the signature of the informant, who may be any competent person acquainted with the facts.

The statement of facts relating to the disposition of the body shall be signed by the undertaker or person acting as such.

The medical certificate shall be made and signed by the physician, if any, last in attendance on the deceased, who shall specify the time in attendance, the time he last saw the deceased alive and the hour of the day at which death occurred. And he shall further state the cause of death, so as to show the course of disease or sequence of causes resulting in death, giving the primary cause, and also the contributory causes, if any, and the duration of each. Indefinite and unsatisfactory terms, indicating only symptoms of disease or conditions resulting from disease, will not be held sufficient for issuing a burial or removal permit; and any certificate containing only such terms as defined by the state registrar as indefinite and unsatisfactory, shall be returned to the physician for correction and definition. The international classification of the causes of death shall be used by all physicians in stating the cause of death in the medical certificate. Causes of death, which may be the result of either disease or violence, shall be carefully defined; and if from violence, its nature shall be stated, and whether (probably) accidental, suicidal, or homicidal.

This body embalmed under direction of Kenneth E. Spence Lic. No. E-395 at Caldwell on 12-21-61

ADDITIONAL REMARKS by Physician

Certificate of Death

STATE OF IDAHO

State File No. 5094
Local Reg. No. 307
Reg. Dist. No. 362

BIRTH NO.

RECEIVED JAN 2 1962 Bureau of Vital Statistics

1. PLACE OF DEATH
a. COUNTY: Canyon 142
b. CITY OR TOWN (If outside corporate limits, write RURAL and give township): Nampa
c. LENGTH OF STAY (in this place):
d. FULL NAME OF HOSPITAL OR INSTITUTION (If not in hospital or institution, give street address or location): Samaritan Community Hospital

2. USUAL RESIDENCE (Where deceased lived. If institution: residence before admission).
a. STATE: Idaho 142
b. COUNTY: Canyon
c. CITY OR TOWN (If outside corporate limits, write RURAL and give township): Nampa
d. STREET ADDRESS (If rural, give location): 516-20 Avenue North

3. NAME OF DECEASED (Type or Print)
a. (First): William 049
b. (Middle): Walker
c. (Last): Lewis

4. DATE OF DEATH (Month) (Day) (Year): Dec. 21 1961

5. SEX: M
6. COLOR OR RACE: White
7. MARRIED, NEVER MARRIED, WIDOWED, DIVORCED (Specify): Married
8. DATE OF BIRTH: April 20, 1903
9. AGE (In years last birthday): 58 — IF UNDER 1 YEAR: Months / Days — IF UNDER 24 HRS.: Hours / Min.

10a. USUAL OCCUPATION (Give kind of work done during most of working life, even if retired): Retired--Lab. 91
10b. KIND OF BUSINESS OR INDUSTRY:
11. BIRTHPLACE (State or foreign country): Hot Springs, Idaho
12. CITIZEN OF WHAT COUNTRY?: USA

13. FATHER'S NAME: Frank Lewis — BIRTHPLACE: Joplin, Mo.
14. MOTHER'S MAIDEN NAME: Betty Dunham — BIRTHPLACE: Lowell, Ark.

15. WAS DECEASED EVER IN U.S. ARMED FORCES? (Yes, no, or unknown): No — (If yes, give war or dates of service):
16. SOCIAL SECURITY NO.: 518 10 3799
17. INFORMANT'S OWN SIGNATURE: X Fannie Lewis — ADDRESS: Nampa, Idaho

18. CAUSE OF DEATH Enter only one cause per line for (a), (b), and (c)

**This does not mean the mode of dying, such as heart failure, asthenia, etc. It means the disease, injury, or complication which caused death.*

422.2

MEDICAL CERTIFICATION

I. DISEASE OR CONDITION DIRECTLY LEADING TO DEATH* (a) Acute Mesenteric Thrombosis — INTERVAL BETWEEN ONSET AND DEATH

ANTECEDENT CAUSES (and) ~~DUE TO~~ (b) Acute Rt. Femoral Thrombosis

Morbid conditions, if any, giving rise to the above cause (a) stating the underlying cause last.

DUE TO (c) Degenerative Rt Disease and

II. OTHER SIGNIFICANT CONDITIONS
Conditions contributing to the death but not related to the disease or condition causing death. Auricular Fibrillation

19a. DATE OF OPERATION:
19b. MAJOR FINDINGS OF OPERATION:
20. AUTOPSY? YES ☐ NO ☒

21a. ACCIDENT SUICIDE HOMICIDE (Specify):
21b. PLACE OF INJURY (e.g., in or about home, farm, factory, street, office bldg., etc.):
21c. (CITY, TOWN, OR TOWNSHIP) (COUNTY) (STATE):
21d. TIME OF INJURY (Month) (Day) (Year) (Hour) m.:
21e. INJURY OCCURRED WHILE AT WORK ☐ NOT WHILE AT WORK ☐
21f. HOW DID INJURY OCCUR?:

22. *I hereby certify that I attended the deceased from* 12/18, 1961, *to* 12/21, 1961, *that I last saw the deceased alive on* 12/21, 1961, *and that death occurred at* 5 A m., *from the causes and on the date stated above.*

23a. SIGNATURE (Degree or title): J. R. Mangum MD 241
23b. ADDRESS: Nampa, Idaho
23c. DATE SIGNED:

24a. BURIAL, CREMATION, REMOVAL (Specify): Burial
24b. DATE: Dec. 27, 1961 03
24c. NAME OF CEMETERY OR CREMATORY: Hot Springs Cemetery
24d. LOCATION (City, town, or county) (State): Hot Springs Idaho

DATE REC'D BY LOCAL REG.: 12-29-61
REGISTRAR'S SIGNATURE: Jane Steck
25. FUNERAL DIRECTOR: Larry D. Krauch — ADDRESS: Nampa, Idaho

ALSIP FUNERAL CHAPEL 404-10 Ave. So.

Federal Security Agency
United States Public Health Service
Form DPH-48021

Informant, Funeral Director, Registrar and Medical Attendant. EACH must sign with BLACK INK in OWN handwriting. Each item should be answered as completely as possible. State answers as unknown only after a careful investigation. Use BLACK ink or BLACK record typewriter ribbon in filling out certificate. (ICA 38-206 and 215.) Address correspondence to DIVISION OF VITAL STATISTICS, BOISE, IDAHO

DUTIES:

1. INFORMANT SHALL SIGN HIS OWN NAME, under item 17 to authenticate the facts stated under items 1 to 16 inclusive. In case of facts taken from hospital or public records, the person authorized to release the facts shall sign HIS name in addition to giving the source of information.

2. THE FUNERAL DIRECTOR is responsible for completing the entire certificate, obtaining the signatures of the INFORMANT, the OFFICIAL last in attendance on the deceased and HIS OWN signature.

3. THE REGISTRAR can issue a burial or removal permit ONLY after receiving a completed death certificate, including the SIGNATURES IN BLACK ink under items 17, 23a and 25.

PENALTIES: Under the Idaho law, it is a misdemeanor to

(a) Knowingly supply false information to any one connected with completing a death certificate;
(b) Neglect or refuse to certify to the cause of death on request of the person in charge of the disposition of the deceased.
(c) Remove or bury the body of a deceased person WITHOUT the proper permit being FIRST obtained from the local registrar in the district WHERE THE DEATH OCCURRED;
(d) Alter a certificate on file in the office of a local registrar.

STATEMENT OF PLACE OF DEATH

Special attention should be given to the satisfactory completion of EACH portion of this item. The city or town and street address or route number refer to PLACE WHERE THE DEATH OCCURRED. For deaths occurring in hospitals, maternity homes, or institutions, the name of the place and length of stay MUST be stated.

STATEMENT OF USUAL RESIDENCE OF DECEASED

Regardless of the fact that the person may have lived his entire life at the place of death, ALWAYS COMPLETE ALL PARTS OF THIS ITEM. In case a person has resided in the county where death occurred for less than one year, give address of FORMER RESIDENCE. The post office of the deceased may be in a county or state other than the county of actual residence.

IDAHO CODE ANNOTATED-CHAPTER 38, SECTION 206.

The personal and statistical particulars (items 1 to 16) shall be authenticated by the signature of the informant, who may be any competent person acquainted with the facts.

The statement of facts relating to the disposition of the body shall be signed by the undertaker or person acting as such.

The medical certificate shall be made and signed by the physician, if any, last in attendance on the deceased, who shall specify the time in attendance, the time he last saw the deceased alive and the hour of the day at which death occurred. And he shall further state the cause of death, so as to show the course of disease or sequence of causes resulting in death, giving the primary cause, and also the contributory causes, if any, and the duration of each. Indefinite and unsatisfactory terms, indicating only symptoms of disease or conditions resulting from disease, will not be held sufficient for issuing a burial or removal permit, and any certificate containing only such terms as defined by the state registrar as indefinite and unsatisfactory, shall be returned to the physician for correction and definition. The international classification of the causes of death shall be used by all physicians in stating the cause of death in the medical certificate. Causes of death, which may be the result of either disease or violence, shall be carefully defined; and if from violence, its nature shall be stated, and whether (probably) accidental, suicidal, or homicidal.

This body embalmed under direction of Richard Reed Lic. No E-438 at Nampa on 12/21/61

ADDITIONAL REMARKS by Physician

Certificate of Death

STATE OF IDAHO

State File No. 5095
Local Reg. No. 4
Reg. Dist. No. 363

BIRTH NO. RECEIVED JAN 10 1962 Bureau of Vital Statistics

Informant, Funeral Director, Registrar and Medical Attendant. EACH must sign with BLACK INK in OWN handwriting. Each item should be answered as completely as possible. State answers as unknown only after a careful investigation. Use BLACK ink or BLACK record typewriter ribbon in filling out certificate. (ICA 38-206 and 215.) Address correspondence to DIVISION OF VITAL STATISTICS, BOISE, IDAHO

1. PLACE OF DEATH
a. COUNTY: Canyon
b. CITY OR TOWN (If outside corporate limits, write RURAL and give township): Nampa
LENGTH OF STAY (in this place):
d. FULL NAME OF HOSPITAL OR INSTITUTION (If not in hospital or institution, give street address or location): Samaritan Community Hospital

2. USUAL RESIDENCE (Where deceased lived. If institution: residence before admission).
a. STATE: Idaho
b. COUNTY: Canyon
c. CITY OR TOWN (If outside corporate limits, write RURAL and give township): Caldwell- Rural
d. STREET ADDRESS (If rural, give location): R # 1

3. NAME OF DECEASED (Type or Print): a. (First) Daniel b. (Middle) C. c. (Last) Johnson

4. DATE OF DEATH: (Month) Dec. (Day) 24 (Year) 1961

5. SEX: M

6. COLOR OR RACE: White

7. MARRIED, NEVER MARRIED, WIDOWED, DIVORCED (Specify): Widowed

8. DATE OF BIRTH: June 27, 1877

9. AGE (In years last birthday): 84 IF UNDER 1 YEAR Months Days IF UNDER 24 HRS. Hours Min.

10a. USUAL OCCUPATION (Give kind of work done during most of working life, even if retired): Ret. Farmer

10b. KIND OF BUSINESS OR INDUSTRY: Farming

11. BIRTHPLACE (State or foreign country): Alleghany Co. No. Carolina

12. CITIZEN OF WHAT COUNTRY?: USA

13. FATHER'S NAME: Lewis E. Johnson
BIRTHPLACE:

14. MOTHER'S MAIDEN NAME: Nancy Wheaton
BIRTHPLACE:

15. WAS DECEASED EVER IN U.S. ARMED FORCES? (Yes, no, or unknown): No
(If yes, give war or dates of service):

16. SOCIAL SECURITY NO.: None

17. INFORMANT'S OWN SIGNATURE: X Edna Reeder
ADDRESS: Boise, Idaho

18. CAUSE OF DEATH
Enter only one cause per line for (a), (b), and (c)

**This does not mean the mode of dying, such as heart failure, asthenia, etc. It means the disease, injury, or complication which caused death.*

MEDICAL CERTIFICATION

I. DISEASE OR CONDITION DIRECTLY LEADING TO DEATH*(a) Cerebral Vascular Hemorrhage — INTERVAL BETWEEN ONSET AND DEATH: 6 days

ANTECEDENT CAUSES
Morbid conditions, if any, giving rise to the above cause (a) stating the underlying cause last.
DUE TO (b) Arteriosclerotic CV Dis — 4 yrs
DUE TO (c)

II. OTHER SIGNIFICANT CONDITIONS
Conditions contributing to the death but not related to the disease or condition causing death. Carcinoma of Prostate

19a. DATE OF OPERATION:
19b. MAJOR FINDINGS OF OPERATION:
20. AUTOPSY? YES ☐ NO ☒

21a. ACCIDENT SUICIDE HOMICIDE (Specify):
21b. PLACE OF INJURY (e.g., in or about home, farm, factory, street, office bldg., etc.):
21c. (CITY, TOWN, OR TOWNSHIP) (COUNTY) (STATE):
21d. TIME OF INJURY (Month) (Day) (Year) (Hour) m.:
21e. INJURY OCCURRED WHILE AT WORK ☐ NOT WHILE AT WORK ☐
21f. HOW DID INJURY OCCUR?:

22. *I hereby certify that I attended the deceased from* 1-3-, 1953, *to* 12-24, 1961, *that I last saw the deceased alive on* 12-23-, 1963, *and that death occurred at* 7:40 Am., *from the causes and on the date stated above.*

23a. SIGNATURE: Harold E. Steele (Degree or title) M.D.
23b. ADDRESS: Nampa Idaho
23c. DATE SIGNED: 12-29-61

24a. BURIAL, CREMATION, REMOVAL (Specify): Burial
24b. DATE: Dec. 28, 1961
24c. NAME OF CEMETERY OR CREMATORY: Twin Falls Cemetery
24d. LOCATION (City, town, or county) (State): Twin Falls, Idaho

DATE REC'D BY LOCAL REG.: Jan. 6, 1962
REGISTRAR'S SIGNATURE: Jane Steele
25. FUNERAL DIRECTOR: Richard Reed
ADDRESS: Nampa, Ida.
ALSIP FUNERAL CHAPEL 404-10 Ave. So.

Federal Security Agency
United States Public Health Service
Form DPH-48021

DUTIES:

MAY 1 1938 JAN 20 2004

1. INFORMANT SHALL SIGN HIS OWN NAME, under item 17 to authenticate the facts stated under items 1 to 16 inclusive. In case of facts taken from hospital or public records, the person authorized to release the facts shall sign HIS name in addition to giving the source of information.

2. THE FUNERAL DIRECTOR is responsible for completing the entire certificate, obtaining the signatures of the INFORMANT, the OFFICIAL last in attendance on the deceased and HIS OWN signature.

3. THE REGISTRAR can issue a burial or removal permit ONLY after receiving a completed death certificate, including the SIGNATURES IN BLACK ink under items 17, 23a and 25.

PENALTIES: Under the Idaho law, it is a misdemeanor to

(a) Knowingly supply false information to any one connected with completing a death certificate;
(b) Neglect or refuse to certify to the cause of death on request of the person in charge of the disposition of the deceased.
(c) Remove or bury the body of a deceased person WITHOUT the proper permit being FIRST obtained from the local registrar in the district WHERE THE DEATH OCCURRED;
(d) Alter a certificate on file in the office of a local registrar.

STATEMENT OF PLACE OF DEATH

Special attention should be given to the satisfactory completion of EACH portion of this item. The city or town and street address or route number refer to PLACE WHERE THE DEATH OCCURRED. For deaths occurring in hospitals, maternity homes, or institutions, the name of the place and length of stay MUST be stated.

STATEMENT OF USUAL RESIDENCE OF DECEASED

Regardless of the fact that the person may have lived his entire life at the place of death, ALWAYS COMPLETE ALL PARTS OF THIS ITEM. In case a person has resided in the county where death occurred for less than one year, give address of FORMER RESIDENCE. The post office of the deceased may be in a county or state other than the county of actual residence.

IDAHO CODE ANNOTATED-CHAPTER 38, SECTION 206.

The personal and statistical particulars (items 1 to 16) shall be authenticated by the signature of the informant, who may be any competent person acquainted with the facts.

The statement of facts relating to the disposition of the body shall be signed by the undertaker or person acting as such.

The medical certificate shall be made and signed by the physician, if any, last in attendance on the deceased, who shall specify the time in attendance, the time he last saw the deceased alive and the hour of the day at which death occurred. And he shall further state the cause of death, so as to show the course of disease or sequence of causes resulting in death, giving the primary cause, and also the contributory causes, if any, and the duration of each. Indefinite and unsatisfactory terms, indicating only symptoms of disease or conditions resulting from disease, will not be held sufficient for issuing a burial or removal permit; and any certificate containing only such terms as defined by the state registrar as indefinite and unsatisfactory, shall be returned to the physician for correction and definition. The international classification of the causes of death shall be used by all physicians in stating the cause of death in the medical certificate. Causes of death, which may be the result of either disease or violence, shall be carefully defined; and if from violence, its nature shall be stated, and whether (probably) accidental, suicidal, or homicidal.

This body embalmed under direction of Larry Kroush Lic. No 447 at Nampa on 12/24/61

ADDITIONAL REMARKS by Physician

Certificate of Death

STATE OF IDAHO

State File No. 5096
Local Reg. No. 308
Reg. Dist. No. 362

BIRTH NO.

RECEIVED JAN 2 1962 Bureau of Vital Statistics

1. PLACE OF DEATH
a. COUNTY: CANYON
b. CITY OR TOWN (If outside corporate limits, write RURAL and give township): NAMPA
c. LENGTH OF STAY (in this place):
d. FULL NAME OF HOSPITAL OR INSTITUTION (If not in hospital or institution, give street address or location): 406 11th AVE. SOUTH

2. USUAL RESIDENCE (Where deceased lived. If institution: residence before admission).
a. STATE: IDAHO
b. COUNTY: CANYON
c. CITY OR TOWN (If outside corporate limits, write RURAL and give township): NAMPA
d. STREET ADDRESS (If rural, give location): 406 11th AVE. SOUTH

3. NAME OF DECEASED (Type or Print): a. (First) WILLIS b. (Middle) C. c. (Last) STANTON

4. DATE OF DEATH (Month) (Day) (Year): DEC. 24, 1961

5. SEX: MALE

6. COLOR OR RACE: WHITE

7. MARRIED, NEVER MARRIED, WIDOWED, DIVORCED (Specify): MARRIED

8. DATE OF BIRTH: NOV. 20, 1874

9. AGE (In years last birthday): 87
IF UNDER 1 YEAR Months / Days
IF UNDER 24 HRS. Hours / Min.

10a. USUAL OCCUPATION (Give kind of work done during most of working life, even if retired): RETIRED RANCHER

10b. KIND OF BUSINESS OR INDUSTRY: RANCHING

11. BIRTHPLACE (State or foreign country): MAYFIELD, IDAHO

12. CITIZEN OF WHAT COUNTRY?: U.S.A.

13. FATHER'S NAME: FRANK STANTON
BIRTHPLACE: ILLINOIS

14. MOTHER'S MAIDEN NAME: NELLIE SLATER
BIRTHPLACE: IOWA

15. WAS DECEASED EVER IN U.S. ARMED FORCES? (Yes, no, or unknown): NO
(If yes, give war or dates of service):

16. SOCIAL SECURITY NO.: NONE

17. INFORMANT'S OWN SIGNATURE: Mrs. D. K. Ford
ADDRESS: NAMPA, IDAHO

18. CAUSE OF DEATH
Enter only one cause per line for (a), (b), and (c)

**This does not mean the mode of dying, such as heart failure, asthenia, etc. It means the disease, injury, or complication which caused death.*

MEDICAL CERTIFICATION

I. DISEASE OR CONDITION DIRECTLY LEADING TO DEATH* (a) Myocardial Infarct — INTERVAL BETWEEN ONSET AND DEATH: Sudden

ANTECEDENT CAUSES
Morbid conditions, if any, giving rise to the above cause (a) stating the underlying cause last.
DUE TO (b) Atherosclerosis

DUE TO (c)

II. OTHER SIGNIFICANT CONDITIONS
Conditions contributing to the death but not related to the disease or condition causing death Severe Emphysema — Yes

19a. DATE OF OPERATION:
19b. MAJOR FINDINGS OF OPERATION:
20. AUTOPSY? YES ☐ NO ☒

21a. ACCIDENT SUICIDE HOMICIDE (Specify):
21b. PLACE OF INJURY (e.g., in or about home, farm, factory, street, office bldg., etc.):
21c. (CITY, TOWN, OR TOWNSHIP) (COUNTY) (STATE):
21d. TIME OF INJURY (Month) (Day) (Year) (Hour):
21e. INJURY OCCURRED WHILE AT WORK ☐ NOT WHILE AT WORK ☐
21f. HOW DID INJURY OCCUR?:

22. *I hereby certify that I attended the deceased from* June, 1960, *to* Dec 24, 1961, *that I last saw the deceased alive on* Dec 24, 1961, *and that death occurred at* 2:20 p.m., *from the causes and on the date stated above.*

23a. SIGNATURE (Degree or title): Gaylon D. Brown M.D.
23b. ADDRESS: NAMPA, IDAHO
23c. DATE SIGNED: 12-26-61

24a. BURIAL, CREMATION, REMOVAL (Specify): BURIAL
24b. DATE: 12-27-61
24c. NAME OF CEMETERY OR CREMATORY: MERIDIAN CEMETERY
24d. LOCATION (City, town, or county) (State): MERIDIAN, IDAHO

DATE REC'D BY LOCAL REG.: Dec 29 1961
REGISTRAR'S SIGNATURE: Jane Beck
25. FUNERAL DIRECTOR: M. E. Shepherd
ADDRESS: NAMPA, IDAHO
SHEPHERD MORTUARY

Federal Security Agency
United States Public Health Service
Form DPH-48021

Informant, Funeral Director, Registrar and Medical Attendant. EACH must sign with BLACK INK in OWN handwriting. Each item should be answered as completely as possible. State answers as unknown only after a careful investigation. Use BLACK ink or BLACK record typewriter ribbon in filling out certificate. (ICA 38-206 and 215.) Address correspondence to DIVISION OF VITAL STATISTICS, BOISE, IDAHO

MAY 11 1976

DUTIES:

1. INFORMANT SHALL SIGN HIS OWN NAME, under item 17 to authenticate the facts stated under items 1 to 16 inclusive. In case of facts taken from hospital or public records, the person authorized to release the facts shall sign HIS name in addition to giving the source of information.

2. THE FUNERAL DIRECTOR is responsible for completing the entire certificate, obtaining the signatures of the INFORMANT, the OFFICIAL last in attendance on the deceased and HIS OWN signature.

3. THE REGISTRAR can issue a burial or removal permit ONLY after receiving a completed death certificate, including the SIGNATURES IN BLACK ink under items 17, 23a and 25.

PENALTIES: Under the Idaho law, it is a misdemeanor to

(a) Knowingly supply false information to any one connected with completing a death certificate;
(b) Neglect or refuse to certify to the cause of death on request of the person in charge of the disposition of the deceased.
(c) Remove or bury the body of a deceased person WITHOUT the proper permit being FIRST obtained from the local registrar in the district WHERE THE DEATH OCCURRED;
(d) Alter a certificate on file in the office of a local registrar.

STATEMENT OF PLACE OF DEATH

Special attention should be given to the satisfactory completion of EACH portion of this item. The city or town and street address or route number refer to PLACE WHERE THE DEATH OCCURRED. For deaths occurring in hospitals, maternity homes, or institutions, the name of the place and length of stay MUST be stated.

STATEMENT OF USUAL RESIDENCE OF DECEASED

Regardless of the fact that the person may have lived his entire life at the place of death, ALWAYS COMPLETE ALL PARTS OF THIS ITEM. In case a person has resided in the county where death occurred for less than one year, give address of FORMER RESIDENCE. The post office of the deceased may be in a county or state other than the county of actual residence.

IDAHO CODE ANNOTATED-CHAPTER 38, SECTION 206.

The personal and statistical particulars (items 1 to 16) shall be authenticated by the signature of the informant, who may be any competent person acquainted with the facts.

The statement of facts relating to the disposition of the body shall be signed by the undertaker or person acting as such.

The medical certificate shall be made and signed by the physician, if any, last in attendance on the deceased, who shall specify the time in attendance, the time he last saw the deceased alive and the hour of the day at which death occurred. And he shall further state the cause of death, so as to show the course of disease or sequence of causes resulting in death, giving the primary cause, and also the contributory causes, if any, and the duration of each. Indefinite and unsatisfactory terms, indicating only symptoms of disease or conditions resulting from disease, will not be held sufficient for issuing a burial or removal permit; and any certificate containing only such terms as defined by the state registrar as indefinite and unsatisfactory, shall be returned to the physician for correction and definition. The international classification of the causes of death shall be used by all physicians in stating the cause of death in the medical certificate. Causes of death, which may be the result of either disease or violence, shall be carefully defined; and if from violence, its nature shall be stated, and whether (probably) accidental, suicidal, or homicidal.

This body embalmed under direction of E. M. Maddard Lic. No. E-468 at NAMPA, Idaho on Dec 24, 1961

ADDITIONAL REMARKS by Physician

Certificate of Death

STATE OF IDAHO

State File No. 5097
Local Reg. No. 7
Reg. Dist. No. 360

BIRTH NO. 61-15827 FILED JAN 8 1962 Bureau of Vital Statistics

1. PLACE OF DEATH
a. COUNTY: Canyon
b. CITY OR TOWN (If outside corporate limits, write RURAL and give Precinct or Township): Caldwell
c. LENGTH OF STAY (in this place): 141
d. FULL NAME OF HOSPITAL OR INSTITUTION (If not in hospital or institution, give street address or location): Caldwell Memorial Hospital

2. USUAL RESIDENCE (Where deceased lived. If institution: residence before admission).
a. STATE: Idaho
b. COUNTY: Canyon
c. CITY OR TOWN (If outside corporate limits, write RURAL and give township): Caldwell
d. STREET ADDRESS (If rural, give location): 519 Fillmore St.

3. NAME OF DECEASED (Type or Print) a. (First)	b. (Middle)	c. (Last)	4. DATE OF DEATH (Month)	(Day)	(Year)
Ronald	Roy	Carr	Dec.	25,	1961

5. SEX	6. COLOR OR RACE	7. MARRIED, NEVER MARRIED, WIDOWED, DIVORCED (Specify)	8. DATE OF BIRTH	9. AGE (In years last birthday)	IF UNDER 1 YEAR Months	Days	IF UNDER 24 HRS. Hours	Min.
Male	White	Infant	December 21, 1961			3		

10a. USUAL OCCUPATION (Give kind of work done during most of working life, even if retired): 02
10b. KIND OF BUSINESS OR INDUSTRY:
11. BIRTHPLACE (State or foreign country): Caldwell, Idaho
12. CITIZEN OF WHAT COUNTRY? USA

13. FATHER'S NAME: William Carr — BIRTHPLACE: South Dakota
14. MOTHER'S MAIDEN NAME: Betty Lue Roth — BIRTHPLACE: Nebraska

15. WAS DECEASED EVER IN U.S. ARMED FORCES? (Yes, no, or unknown) (If yes, give war or dates of service):
16. SOCIAL SECURITY NO.:
17. INFORMANT'S OWN SIGNATURE: x William Carr. ADDRESS:

18. CAUSE OF DEATH
Enter only one cause per line for (a), (b), and (c)

*This does not mean the mode of dying, such as heart failure, asthenia, etc. It means the disease, injury, or complication which caused death.

726X

MEDICAL CERTIFICATION.

I. DISEASE OR CONDITION DIRECTLY LEADING TO DEATH* (a) Prematurity — INTERVAL BETWEEN ONSET AND DEATH

ANTECEDENT CAUSES
Morbid conditions, if any, giving rise to the above cause (a) stating the underlying cause last.
DUE TO (b)
DUE TO (c)

II. OTHER SIGNIFICANT CONDITIONS
Conditions contributing to the death but not related to the disease or condition causing death.

19a. DATE OF OPERATION:
19b. MAJOR FINDINGS OF OPERATION:
20. AUTOPSY? YES ☐ NO ☑

21a. ACCIDENT SUICIDE HOMICIDE (Specify):
21b. PLACE OF INJURY (e.g., in or about home, farm, factory, street, office bldg., etc.):
21c. (CITY, TOWN, OR TOWNSHIP) (COUNTY) (STATE):
21d. TIME OF INJURY (Month) (Day) (Year) (Hour) m.:
21e. INJURY OCCURRED WHILE AT WORK ☐ NOT WHILE AT WORK ☐
21f. HOW DID INJURY OCCUR?

22. *I hereby certify that I attended the deceased from* 12-21, 1961, *to* 12-25, 1961, *that I last saw the deceased alive on* 12-25, 1961, *and that death occurred at* 10 A m., *from the causes and on the date stated above.*

23a. SIGNATURE: [illegible] M.D. (Degree or title)
23b. ADDRESS: Caldwell, Ida.
23c. DATE SIGNED: 12-28-61

24a. BURIAL, CREMATION, REMOVAL (Specify): Burial
24b. DATE: Dec. 26, 1961
24c. NAME OF CEMETERY OR CREMATORY: Hillcrest Memorial Cemetery
24d. LOCATION (City, town, or county) (State): Caldwell Idaho

DATE REC'D BY LOCAL REG.: 1-4-62
REGISTRAR'S SIGNATURE: Agnes M Denman
25. FUNERAL DIRECTOR: Merville D Davis
ADDRESS: Peckham-Dakan-Davis Chapel, Caldwell, Ida.

Federal Security Agency
United States Public Health Service
Form DPH-48021

Informant, Funeral Director, Registrar and Medical Attendant. EACH must sign with BLACK INK in OWN handwriting. Each item should be answered as completely as possible. State answers as unknown only after a careful investigation. Use BLACK ink or BLACK record typewriter ribbon in filling out certificate. (ICA 38-206 and 215.) Address correspondence to DIVISION OF VITAL STATISTICS, BOISE, IDAHO

DUTIES:

1. INFORMANT SHALL SIGN HIS OWN NAME, under item 17 to authenticate the facts stated under items 1 to 16 inclusive. In case of facts taken from hospital or public records, the person authorized to release the facts shall sign HIS name in addition to giving the source of information.

2. THE FUNERAL DIRECTOR is responsible for completing the entire certificate, obtaining the signatures of the INFORMANT, the OFFICIAL last in attendance on the deceased and HIS OWN signature.

3. THE REGISTRAR can issue a burial or removal permit ONLY after receiving a completed death certificate, including the SIGNATURES IN BLACK ink under items 17, 23a and 25.

PENALTIES: Under the Idaho law, it is a misdemeanor to

(a) Knowingly supply false information to any one connected with completing a death certificate;
(b) Neglect or refuse to certify to the cause of death on request of the person in charge of the disposition of the deceased.
(c) Remove or bury the body of a deceased person WITHOUT the proper permit being FIRST obtained from the local registrar in the district WHERE THE DEATH OCCURRED;
(d) Alter a certificate on file in the office of a local registrar.

STATEMENT OF PLACE OF DEATH

Special attention should be given to the satisfactory completion of EACH portion of this item. The city or town and street address or route number refer to PLACE WHERE THE DEATH OCCURRED. For deaths occurring in hospitals, maternity homes, or institutions, the name of the place and length of stay MUST be stated.

STATEMENT OF USUAL RESIDENCE OF DECEASED

Regardless of the fact that the person may have lived his entire life at the place of death, ALWAYS COMPLETE ALL PARTS OF THIS ITEM. In case a person has resided in the county where death occurred for less than one year, give address of FORMER RESIDENCE. The post office of the deceased may be in a county or state other than the county of actual residence.

IDAHO CODE ANNOTATED-CHAPTER 38, SECTION 206.

The personal and statistical particulars (items 1 to 16) shall be authenticated by the signature of the informant, who may be any competent person acquainted with the facts.

The statement of facts relating to the disposition of the body shall be signed by the undertaker or person acting as such.

The medical certificate shall be made and signed by the physician, if any, last in attendance on the deceased, who shall specify the time in attendance, the time he last saw the deceased alive and the hour of the day at which death occurred. And he shall further state the cause of death, so as to show the course of disease or sequence of causes resulting in death, giving the primary cause, and also the contributory causes, if any, and the duration of each. Indefinite and unsatisfactory terms, indicating only symptoms of disease or conditions resulting from disease, will not be held sufficient for issuing a burial or removal permit; and any certificate containing only such terms as defined by the state registrar as indefinite and unsatisfactory, shall be returned to the physician for correction and definition. The international classification of the causes of death shall be used by all physicians in stating the cause of death in the medical certificate. Causes of death, which may be the result of either disease or violence, shall be carefully defined; and if from violence, its nature shall be stated, and whether (probably) accidental, suicidal, or homicidal.

This body embalmed under direction of Merville D. Davis Lic. No E-394 at Caldwell on 12/25/61

ADDITIONAL REMARKS by Physician

Informant, Funeral Director, Registrar and Medical Attendant. EACH must sign with BLACK INK in OWN handwriting. Each item should be answered as completely as possible. State answers as unknown only after a careful investigation. Use BLACK ink or BLACK record typewriter ribbon in filling out certificate. (ICA 38-206 and 215.) Address correspondence to DIVISION OF VITAL STATISTICS, BOISE, IDAHO

Certificate of Death

STATE OF IDAHO

State File No. 5098
Local Reg. No. 172
Reg. Dist. No. 361

BIRTH NO.

RECEIVED JAN 2 1962 Bureau of Vital Statistics

1. PLACE OF DEATH

a. COUNTY: Canyon 14

b. CITY OR TOWN (If outside corporate limits, write RURAL and give township): Rural Parma

c. LENGTH OF STAY (in this place): 4mo

d. FULL NAME OF HOSPITAL OR INSTITUTION (If not in hospital or institution, give street address or location): RFD 2 Parma Idaho

2. USUAL RESIDENCE (Where deceased lived. If institution: residence before admission).

a. STATE: Idaho 14 b. COUNTY: Canyon

c. CITY OR TOWN (If outside corporate limits, write RURAL and give township): Rural Parma

d. STREET ADDRESS (If rural, give location): RFD 2 Parma Idaho

3. NAME OF DECEASED (Type or Print)	a. (First)	b. (Middle)	c. (Last)	4. DATE OF DEATH (Month) (Day) (Year)
	Vera	M	Harris	12-27-1961

5. SEX	6. COLOR OR RACE	7. MARRIED, NEVER MARRIED, WIDOWED, DIVORCED (Specify)	8. DATE OF BIRTH	9. AGE (In years last birthday)	IF UNDER 1 YEAR Months	Days	IF UNDER 24 HRS. Hours	Min.
F	W	Widowed	4-29-1897	64				

10a. USUAL OCCUPATION (Give kind of work done during most of working life, even if retired)	10b. KIND OF BUSINESS OR INDUSTRY	11. BIRTHPLACE (State or foreign country)	12. CITIZEN OF WHAT COUNTRY?
Housewife 21	Home	Delta Colorado	USA

13. FATHER'S NAME	BIRTHPLACE	14. MOTHER'S MAIDEN NAME	BIRTHPLACE
Frank O Smith	Kansas	Ella J Smith	Virginia

15. WAS DECEASED EVER IN U.S. ARMED FORCES? (Yes, no, or unknown) (If yes, give war or dates of service)	16. SOCIAL SECURITY NO.	17. INFORMANT'S OWN SIGNATURE	ADDRESS
No	None	X [illegible]	PARMA RFD #2

MEDICAL CERTIFICATION

18. CAUSE OF DEATH — Enter only one cause per line for (a), (b), and (c)

**This does not mean the mode of dying, such as heart failure, asthenia, etc. It means the disease, injury, or complication which caused death.*

153.8

I. DISEASE OR CONDITION DIRECTLY LEADING TO DEATH* (a) Carcinoma Colon.

ANTECEDENT CAUSES

Morbid conditions, if any, giving rise to the above cause (a) stating the underlying cause last.

DUE TO (b)

DUE TO (c)

II. OTHER SIGNIFICANT CONDITIONS

Conditions contributing to the death but not related to the disease or condition causing death.

INTERVAL BETWEEN ONSET AND DEATH

19a. DATE OF OPERATION	19b. MAJOR FINDINGS OF OPERATION	20. AUTOPSY?
		YES ☐ NO ☑

21a. ACCIDENT SUICIDE HOMICIDE (Specify)	21b. PLACE OF INJURY (e.g., in or about home, farm, factory, street, office bldg., etc.)	21c. (CITY, TOWN, OR TOWNSHIP) (COUNTY) (STATE)

21d. TIME OF INJURY (Month) (Day) (Year) (Hour)	21e. INJURY OCCURRED	21f. HOW DID INJURY Ooccur?
m.	WHILE AT WORK ☐ NOT WHILE AT WORK ☐	

22. *I hereby certify that I attended the deceased from* Investigation only, *19____, to ____, 19____, that I last saw the deceased alive on ____, 19____, and that death occurred at ____ m., from the causes and on the date stated above.*

23a. SIGNATURE (Degree or title)	23b. ADDRESS	23c. DATE SIGNED
Henry E Weseke M.D. Coroner	Nampa - Idaho	12-29-61

24a. BURIAL, CREMATION, REMOVAL (Specify)	24b. DATE	24c. NAME OF CEMETERY OR CREMATORY	24d. LOCATION (City, town, or county) (State)
Burial	12-29-1961	Parma	Parma Idaho

DATE REC'D BY LOCAL REG.	REGISTRAR'S SIGNATURE	25. FUNERAL DIRECTOR	ADDRESS
12-29-61	Agnes M Denman	B B Funkhauser	Nyssa Oregon

Federal Security Agency
United States Public Health Service

Form DPH-48021

DUTIES: JAN 23 1962

1. INFORMANT SHALL SIGN HIS OWN NAME, under item 17 to authenticate the facts stated under items 1 to 16 inclusive. In case of facts taken from hospital or public records, the person authorized to release the facts shall sign HIS name in addition to giving the source of information.

2. THE FUNERAL DIRECTOR is responsible for completing the entire certificate, obtaining the signatures of the INFORMANT, the OFFICIAL last in attendance on the deceased and HIS OWN signature.

3. THE REGISTRAR can issue a burial or removal permit ONLY after receiving a completed death certificate, including the SIGNATURES IN BLACK ink under items 17, 23a and 25.

PENALTIES: Under the Idaho law, it is a misdemeanor to

(a) Knowingly supply false information to any one connected with completing a death certificate;
(b) Neglect or refuse to certify to the cause of death on request of the person in charge of the disposition of the deceased.
(c) Remove or bury the body of a deceased person WITHOUT the proper permit being FIRST obtained from the local registrar in the district WHERE THE DEATH OCCURRED;
(d) Alter a certificate on file in the office of a local registrar.

STATEMENT OF PLACE OF DEATH

Special attention should be given to the satisfactory completion of EACH portion of this item. The city or town and street address or route number refer to PLACE WHERE THE DEATH OCCURRED. For deaths occurring in hospitals, maternity homes, or institutions, the name of the place and length of stay MUST be stated.

STATEMENT OF USUAL RESIDENCE OF DECEASED

Regardless of the fact that the person may have lived his entire life at the place of death, ALWAYS COMPLETE ALL PARTS OF THIS ITEM. In case a person has resided in the county where death occurred for less than one year, give address of FORMER RESIDENCE. The post office of the deceased may be in a county or state other than the county of actual residence.

IDAHO CODE ANNOTATED-CHAPTER 38, SECTION 206.

The personal and statistical particulars (items 1 to 16) shall be authenticated by the signature of the informant, who may be any competent person acquainted with the facts.

The statement of facts relating to the disposition of the body shall be signed by the undertaker or person acting as such.

The medical certificate shall be made and signed by the physician, if any, last in attendance on the deceased, who shall specify the time in attendance, the time he last saw the deceased alive and the hour of the day at which death occurred. And he shall further state the cause of death, so as to show the course of disease or sequence of causes resulting in death, giving the primary cause, and also the contributory causes, if any, and the duration of each. Indefinite and unsatisfactory terms, indicating only symptoms of disease or conditions resulting from disease, will not be held sufficient for issuing a burial or removal permit; and any certificate containing only such terms as defined by the state registrar as indefinite and unsatisfactory, shall be returned to the physician for correction and definition. The international classification of the causes of death shall be used by all physicians in stating the cause of death in the medical certificate. Causes of death, which may be the result of either disease or violence, shall be carefully defined; and if from violence, its nature shall be stated, and whether (probably) accidental, suicidal, or homicidal.

This body embalmed under direction of..... Lic. No..... at..... on.....

ADDITIONAL REMARKS by Physician.....

.....

.....

Certificate of Death

STATE OF IDAHO

State File No. 5099
Local Reg. No. 2
Reg. Dist. No. 362

BIRTH NO.

RECEIVED JAN 10 1962 Bureau of Vital Statistics

142

1. PLACE OF DEATH
a. COUNTY: Canyon
b. CITY OR TOWN (If outside corporate limits, write RURAL and give township): Nampa
c. LENGTH OF STAY (in this place):
d. FULL NAME OF HOSPITAL OR INSTITUTION (If not in hospital or institution, give street address or location): 315 S. 13th Ave.

2. USUAL RESIDENCE (Where deceased lived. If institution: residence before admission).
a. STATE: Idaho 142
b. COUNTY: Canyon
c. CITY OR TOWN (If outside corporate limits, write RURAL and give township): Nampa
d. STREET ADDRESS (If rural, give location): Apt. 209, Colonial Apts., 315 13th Ave. So.

3. NAME OF DECEASED (Type or Print)
a. (First): MARY
b. (Middle): JANE
c. (Last): BUCHANAN

4. DATE OF DEATH (Month) (Day) (Year): December 29, 1961

5. SEX: Female
6. COLOR OR RACE: White
7. MARRIED, NEVER MARRIED, WIDOWED, DIVORCED (Specify): married (separated)
8. DATE OF BIRTH: March 27, 1895
9. AGE (In years last birthday): 66 — IF UNDER 1 YEAR: Months / Days — IF UNDER 24 HRS.: Hours / Min.

10a. USUAL OCCUPATION (Give kind of work done during most of working life, even if retired): housewife
10b. KIND OF BUSINESS OR INDUSTRY: at home
11. BIRTHPLACE (State or foreign country): Ontario, Oregon
12. CITIZEN OF WHAT COUNTRY?: USA

13. FATHER'S NAME: Jessie W. Storie — BIRTHPLACE: Missouri
14. MOTHER'S MAIDEN NAME: Amanda Louise — BIRTHPLACE: Missouri

15. WAS DECEASED EVER IN U.S. ARMED FORCES? (Yes, no, or unknown): no — (If yes, give war or dates of service): ----
16. SOCIAL SECURITY NO.: 519-16-9502
17. INFORMANT'S OWN SIGNATURE: X Mrs Ruby McGrew — ADDRESS: Nampa, Ida

18. CAUSE OF DEATH
Enter only one cause per line for (a), (b), and (c)

This does not mean the mode of dying, such as heart failure, asthenia, etc. It means the disease, injury, or complication which caused death.

331X

MEDICAL CERTIFICATION

I. DISEASE OR CONDITION DIRECTLY LEADING TO DEATH* (a) Myocardial Disp

ANTECEDENT CAUSES
Morbid conditions, if any, giving rise to the above cause (a) stating the underlying cause last.
DUE TO (b) Cerebrovascular Hemorrhage Sudden
DUE TO (c) Atherosclerosis

II. OTHER SIGNIFICANT CONDITIONS
Conditions contributing to the death but not related to the disease or condition causing death Hypertension

INTERVAL BETWEEN ONSET AND DEATH

19a. DATE OF OPERATION
19b. MAJOR FINDINGS OF OPERATION
20. AUTOPSY? YES ☐ NO ☒

21a. ACCIDENT SUICIDE HOMICIDE (Specify)
21b. PLACE OF INJURY (e.g., in or about home, farm, factory, street, office bldg., etc.)
21c. (CITY, TOWN, OR TOWNSHIP) (COUNTY) (STATE)
21d. TIME OF INJURY (Month) (Day) (Year) (Hour) m.
21e. INJURY OCCURRED WHILE AT WORK ☐ NOT WHILE AT WORK ☐
21f. HOW DID INJURY OCCUR?

22. *I hereby certify that I attended the deceased from* May, 1961, *to* December, 1961, *that I last saw the deceased alive on* Dec 28, 1961, *and that death occurred at* 4 P m., *from the causes and on the date stated above.*

23a. SIGNATURE: Grayson O Cross 074 (Degree or title) MD
23b. ADDRESS: Nampa Idaho
23c. DATE SIGNED: 1-2-61

24a. BURIAL, CREMATION, REMOVAL (Specify): Burial
24b. DATE: January 2, 1962
24c. NAME OF CEMETERY OR CREMATORY: Cloverdale Memorial Park
24d. LOCATION (City, town, or county): Ada County (State): Idaho

DATE REC'D BY LOCAL REG.: Jan. 5, 1962
REGISTRAR'S SIGNATURE: Jane Steck
25. FUNERAL DIRECTOR: Richard Reed — ADDRESS: Nampa, Idaho
ALSIP FUNERAL CHAPEL

Federal Security Agency
United States Public Health Service

Form DPH-48021

Informant, Funeral Director, Registrar and Medical Attendant. EACH must sign with BLACK INK in OWN handwriting. Each item should be answered as completely as possible. State answers as unknown only after a careful investigation. Use BLACK ink or BLACK record typewriter ribbon in filling out certificate. (ICA 38-206 and 215.) Address correspondence to DIVISION OF VITAL STATISTICS, BOISE, IDAHO

DUTIES:

1. INFORMANT SHALL SIGN HIS OWN NAME, under item 17 to authenticate the facts stated under items 1 to 16 inclusive. In case of facts taken from hospital or public records, the person authorized to release the facts shall sign HIS name in addition to giving the source of information.

2. THE FUNERAL DIRECTOR is responsible for completing the entire certificate, obtaining the signatures of the INFORMANT, the OFFICIAL last in attendance on the deceased and HIS OWN signature.

3. THE REGISTRAR can issue a burial or removal permit ONLY after receiving a completed death certificate, including the SIGNATURES IN BLACK ink under items 17, 23a and 25.

PENALTIES: Under the Idaho law, it is a misdemeanor to

(a) Knowingly supply false information to any one connected with completing a death certificate;
(b) Neglect or refuse to certify to the cause of death on request of the person in charge of the disposition of the deceased.
(c) Remove or bury the body of a deceased person WITHOUT the proper permit being FIRST obtained from the local registrar in the district WHERE THE DEATH OCCURRED;
(d) Alter a certificate on file in the office of a local registrar.

STATEMENT OF PLACE OF DEATH

Special attention should be given to the satisfactory completion of EACH portion of this item. The city or town and street address or route number refer to PLACE WHERE THE DEATH OCCURRED. For deaths occurring in hospitals, maternity homes, or institutions, the name of the place and length of stay MUST be stated.

STATEMENT OF USUAL RESIDENCE OF DECEASED

Regardless of the fact that the person may have lived his entire life at the place of death, ALWAYS COMPLETE ALL PARTS OF THIS ITEM. In case a person has resided in the county where death occurred for less than one year, give address of FORMER RESIDENCE. The post office of the deceased may be in a county or state other than the county of actual residence.

IDAHO CODE ANNOTATED-CHAPTER 38, SECTION 206.

The personal and statistical particulars (items 1 to 16) shall be authenticated by the signature of the informant, who may be any competent person acquainted with the facts.

The statement of facts relating to the disposition of the body shall be signed by the undertaker or person acting as such.

The medical certificate shall be made and signed by the physician, if any, last in attendance on the deceased, who shall specify the time in attendance, the time he last saw the deceased alive and the hour of the day at which death occurred. And he shall further state the cause of death, so as to show the course of disease or sequence of causes resulting in death, giving the primary cause, and also the contributory causes, if any, and the duration of each. Indefinite and unsatisfactory terms, indicating only symptoms of disease or conditions resulting from disease, will not be held sufficient for issuing a burial or removal permit; and any certificate containing only such terms as defined by the state registrar as indefinite and unsatisfactory, shall be returned to the physician for correction and definition. The international classification of the causes of death shall be used by all physicians in stating the cause of death in the medical certificate. Causes of death, which may be the result of either disease or violence, shall be carefully defined; and if from violence, its nature shall be stated, and whether (probably) accidental, suicidal, or homicidal.

This body embalmed under direction of Richard Reed Lic. No. E-440 at Nampa, Idaho on 29 Dec'61

ADDITIONAL REMARKS by Physician

State File No. 5700
Local Reg. No. 1
Reg. Dist. No. 960

Certificate of Death

STATE OF IDAHO

BIRTH NO.

RECEIVED JAN 8 1962 Statistics

1. PLACE OF DEATH
a. COUNTY: Canyon 14
b. CITY OR TOWN (If outside corporate limits, write RURAL and give township): Caldwell, Idaho
c. LENGTH OF STAY (in this place): 26 yr
d. FULL NAME OF HOSPITAL OR INSTITUTION (If not in hospital or institution, give street address or location): Home

2. USUAL RESIDENCE (Where deceased lived. If institution: residence before admission).
a. STATE: Idaho 14
b. COUNTY: Canyon
c. CITY OR TOWN (If outside corporate limits, write RURAL and give township): Caldwell, Idaho
d. STREET ADDRESS (If rural, give location): 609 Ithica

3. NAME OF DECEASED (Type or Print)
a. (First): JESSE
b. (Middle): H.
c. (Last): LOUK

4. DATE OF DEATH (Month) 12 (Day) 30 (Year) 61

5. SEX: male
6. COLOR OR RACE: white
7. MARRIED, NEVER MARRIED, WIDOWED, DIVORCED (Specify): widowed
8. DATE OF BIRTH: April 5, 1891
9. AGE (In years last birthday): 70 — IF UNDER 1 YEAR: Months / Days — IF UNDER 24 HRS.: Hours / Min.

10a. USUAL OCCUPATION (Give kind of work done during most of working life, even if retired): retired laborer
10b. KIND OF BUSINESS OR INDUSTRY: laborer
11. BIRTHPLACE (State or foreign country): Norton, Kansas
12. CITIZEN OF WHAT COUNTRY? USA

13. FATHER'S NAME: Frank Howard Louk — BIRTHPLACE: Rochester, N.Y.
14. MOTHER'S MAIDEN NAME: Gnetty R. Hoover — BIRTHPLACE: Leesburg, Indiana

15. WAS DECEASED EVER IN U.S. ARMED FORCES? (Yes, no, or unknown): yes — (If yes, give war or dates of service): War I
16. SOCIAL SECURITY NO.: 519-03-0209
17. INFORMANT'S OWN SIGNATURE: Georgia Vone Glenn — ADDRESS:

18. CAUSE OF DEATH Enter only one cause per line for (a), (b), and (c)

This does not mean the mode of dying, such as heart failure, asthenia, etc. It means the disease, injury, or complication which caused death.

420.1

MEDICAL CERTIFICATION

I. DISEASE OR CONDITION DIRECTLY LEADING TO DEATH* (a): Myocardial Infarction — INTERVAL BETWEEN ONSET AND DEATH: 1 Hr.

ANTECEDENT CAUSES — *Morbid conditions, if any, giving rise to the above cause (a) stating the underlying cause last.*

DUE TO (b): Coronary Occlusion — 1 hr.

DUE TO (c):

II. OTHER SIGNIFICANT CONDITIONS — *Conditions contributing to the death but not related to the disease or condition causing death.*

19a. DATE OF OPERATION:
19b. MAJOR FINDINGS OF OPERATION:
20. AUTOPSY? YES ☐ NO ☒

21a. ACCIDENT SUICIDE HOMICIDE (Specify):
21b. PLACE OF INJURY (e.g., in or about home, farm, factory, street, office bldg., etc.):
21c. (CITY, TOWN, OR TOWNSHIP) (COUNTY) (STATE):
21d. TIME OF INJURY (Month) (Day) (Year) (Hour) m.
21e. INJURY OCCURRED: WHILE AT WORK ☐ NOT WHILE AT WORK ☐
21f. HOW DID INJURY OCCUR?

22. *I hereby certify that I attended the deceased from _____, 19___, to _____, 19___, that I last saw the deceased alive on _____, 19___, and that death occurred at ? m., from the causes and on the date stated above.*

23a. SIGNATURE: Oaks H. Hoover M.D. 157 (Degree or title)
23b. ADDRESS: Caldwell, Idaho
23c. DATE SIGNED: 1/4/62

24a. BURIAL, CREMATION, REMOVAL (Specify): burial
24b. DATE: January 4 1962
24c. NAME OF CEMETERY OR CREMATORY: Canyon Hill
24d. LOCATION (City, town, or county): Caldwell (State): Idaho

DATE REC'D BY LOCAL REG.: 1-4-62
REGISTRAR'S SIGNATURE: Agnes M Denman
25. FUNERAL DIRECTOR: Flahiff Funeral Chapel — ADDRESS: Chas Flahiff

Federal Security Agency
United States Public Health Service

Form DPH-48021

Informant, Funeral Director, Registrar and Medical Attendant. EACH must sign with BLACK INK in OWN handwriting. Each item should be answered as completely as possible. State answers as unknown only after a careful investigation. Use BLACK ink or BLACK record typewriter ribbon in filling out certificate. (ICA 38-206 and 215.) Address correspondence to DIVISION OF VITAL STATISTICS, BOISE, IDAHO

JAN 16 1962

DUTIES:

1. INFORMANT SHALL SIGN HIS OWN NAME, under item 17 to authenticate the facts stated under items 1 to 16 inclusive. In case of facts taken from hospital or public records, the person authorized to release the facts shall sign HIS name in addition to giving the source of information.

2. THE FUNERAL DIRECTOR is responsible for completing the entire certificate, obtaining the signatures of the INFORMANT, the OFFICIAL last in attendance on the deceased and HIS OWN signature.

3. THE REGISTRAR can issue a burial or removal permit ONLY after receiving a completed death certificate, including the SIGNATURES IN BLACK ink under items 17, 23a and 25.

PENALTIES: Under the Idaho law, it is a misdemeanor to

(a) Knowingly supply false information to any one connected with completing a death certificate;
(b) Neglect or refuse to certify to the cause of death on request of the person in charge of the disposition of the deceased.
(c) Remove or bury the body of a deceased person WITHOUT the proper permit being FIRST obtained from the local registrar in the district WHERE THE DEATH OCCURRED;
(d) Alter a certificate on file in the office of a local registrar.

STATEMENT OF PLACE OF DEATH

Special attention should be given to the satisfactory completion of EACH portion of this item. The city or town and street address or route number refer to PLACE WHERE THE DEATH OCCURRED. For deaths occurring in hospitals, maternity homes, or institutions, the name of the place and length of stay MUST be stated.

STATEMENT OF USUAL RESIDENCE OF DECEASED

Regardless of the fact that the person may have lived his entire life at the place of death, ALWAYS COMPLETE ALL PARTS OF THIS ITEM. In case a person has resided in the county where death occurred for less than one year, give address of FORMER RESIDENCE. The post office of the deceased may be in a county or state other than the county of actual residence.

IDAHO CODE ANNOTATED-CHAPTER 38, SECTION 206.

The personal and statistical particulars (items 1 to 16) shall be authenticated by the signature of the informant, who may be any competent person acquainted with the facts.

The statement of facts relating to the disposition of the body shall be signed by the undertaker or person acting as such.

The medical certificate shall be made and signed by the physician, if any, last in attendance on the deceased, who shall specify the time in attendance, the time he last saw the deceased alive and the hour of the day at which death occurred. And he shall further state the cause of death, so as to show the course of disease or sequence of causes resulting in death, giving the primary cause, and also the contributory causes, if any, and the duration of each. Indefinite and unsatisfactory terms, indicating only symptoms of disease or conditions resulting from disease, will not be held sufficient for issuing a burial or removal permit; and any certificate containing only such terms as defined by the state registrar as indefinite and unsatisfactory, shall be returned to the physician for correction and definition. The international classification of the causes of death shall be used by all physicians in stating the cause of death in the medical certificate. Causes of death, which may be the result of either disease or violence, shall be carefully defined; and if from violence, its nature shall be stated, and whether (probably) accidental, suicidal, or homicidal.

This body embalmed under direction of Lyman J. Hadley Lic. No. F 293 at Caldwell, Idaho on 1-2-62

ADDITIONAL REMARKS by Physician

Informant, Funeral Director, Registrar and Medical Attendant. EACH must sign with BLACK INK in OWN handwriting. Each item should be answered as completely as possible. State answers as unknown only after a careful investigation. Use BLACK ink or BLACK record typewriter ribbon in filling out certificate. (ICA 38-206 and 215.) Address correspondence to DIVISION OF VITAL STATISTICS, BOISE, IDAHO

61-8673

BIRTH NO.

RECEIVED JAN 15 1962 Bureau of Vital Statistics

Certificate of Death

STATE OF IDAHO

State File No. 5101
Local Reg. No. 3
Reg. Dist. No. 960

1. PLACE OF DEATH

a. COUNTY: Canyon 141

b. CITY OR TOWN (If outside corporate limits, write RURAL and give township): Caldwell | LENGTH OF STAY (in this place):

d. FULL NAME OF HOSPITAL OR INSTITUTION (If not in hospital or institution, give street address or location): Caldwell Memorial Hospital 51

2. USUAL RESIDENCE (Where deceased lived. If institution: residence before admission).

a. STATE: Idaho 14 b. COUNTY: Canyon

c. CITY OR TOWN (If outside corporate limits, write RURAL and give township): Notus

d. STREET ADDRESS (If rural, give location):

3. NAME OF DECEASED (Type or Print) a. (First)	b. (Middle)	c. (Last)	4. DATE OF DEATH (Month)	(Day)	(Year)
Darryl	Lynn	Dennis	Dec.	30,	1961

5. SEX	6. COLOR OR RACE	7. MARRIED, NEVER MARRIED, WIDOWED, DIVORCED (Specify)	8. DATE OF BIRTH	9. AGE (In years last birthday)	IF UNDER 1 YEAR Months	Days	IF UNDER 24 HRS. Hours	Min.
Male	White	Infant	July 27, 1961		5	3		

10a. USUAL OCCUPATION (Give kind of work done during most of working life, even if retired):

10b. KIND OF BUSINESS OR INDUSTRY:

11. BIRTHPLACE (State or foreign country): Caldwell, Idaho

12. CITIZEN OF WHAT COUNTRY? USA

13. FATHER'S NAME: Bonnie Gerald Dennis BIRTHPLACE: Oklahoma

14. MOTHER'S MAIDEN NAME: Martha Fivecoat BIRTHPLACE: Idaho

15. WAS DECEASED EVER IN U.S. ARMED FORCES? (Yes, no, or unknown) (If yes, give war or dates of service):

16. SOCIAL SECURITY NO.: No

17. INFORMANT'S OWN SIGNATURE: Martha E. Dennis ADDRESS:

18. CAUSE OF DEATH

Enter only one cause per line for (a), (b), and (c)

**This does not mean the mode of dying, such as heart failure, asthenia, etc. It means the disease, injury, or complication which caused death.*

MEDICAL CERTIFICATION

I. DISEASE OR CONDITION DIRECTLY LEADING TO DEATH* (a) Acute Dehydration & Shock — INTERVAL BETWEEN ONSET AND DEATH: One hour

ANTECEDENT CAUSES

Morbid conditions, if any, giving rise to the above cause (a) stating the underlying cause last.

DUE TO (b) Acute Gastroenteritis — Six days.

DUE TO (c)

II. OTHER SIGNIFICANT CONDITIONS

Conditions contributing to the death but not related to the disease or condition causing death.

19a. DATE OF OPERATION	19b. MAJOR FINDINGS OF OPERATION	20. AUTOPSY? YES ☐ NO ☐

21a. ACCIDENT SUICIDE HOMICIDE (Specify)	21b. PLACE OF INJURY (e.g., in or about home, farm, factory, street, office bldg., etc.)	21c. (CITY, TOWN, OR TOWNSHIP) (COUNTY) (STATE)

21d. TIME OF INJURY (Month) (Day) (Year) (Hour)	21e. INJURY OCCURRED WHILE AT WORK ☐ NOT WHILE AT WORK ☐	21f. HOW DID INJURY OCCUR?
m.		

22. *I hereby certify that I attended the deceased from* July 27, 1961, *to* 12-30, 1961, *that I last saw the deceased alive on* Dec. 30, 1961, *and that death occurred at* 12:30 p.m., *from the causes and on the date stated above.*

23a. SIGNATURE (Degree or title)	23b. ADDRESS	23c. DATE SIGNED
Charles E. Browne, M.D.	Caldwell, Idaho	Jan. 3, 1962

24a. BURIAL, CREMATION, REMOVAL (Specify)	24b. DATE	24c. NAME OF CEMETERY OR CREMATORY	24d. LOCATION (City, town, or county) (State)
Burial	Jan. 2, 1962	Canyon Hill Cemetery	Caldwell Idaho

DATE REC'D BY LOCAL REG.	REGISTRAR'S SIGNATURE	25. FUNERAL DIRECTOR ADDRESS
1-9-62	Agnes M Denman	Merville D Davis Peckham-Dakan-Davis Chapel, Caldwell, Idaho

Federal Security Agency
United States Public Health Service

Form DPH-48021

DUTIES:

1. INFORMANT SHALL SIGN HIS OWN NAME, under item 17 to authenticate the facts stated under items 1 to 16 inclusive. In case of facts taken from hospital or public records, the person authorized to release the facts shall sign HIS name in addition to giving the source of information.

2. THE FUNERAL DIRECTOR is responsible for completing the entire certificate, obtaining the signatures of the INFORMANT, the OFFICIAL last in attendance on the deceased and HIS OWN signature.

3. THE REGISTRAR can issue a burial or removal permit ONLY after receiving a completed death certificate, including the SIGNATURES IN BLACK ink under items 17, 23a and 25.

PENALTIES: Under the Idaho law, it is a misdemeanor to

(a) Knowingly supply false information to any one connected with completing a death certificate;
(b) Neglect or refuse to certify to the cause of death on request of the person in charge of the disposition of the deceased.
(c) Remove or bury the body of a deceased person WITHOUT the proper permit being FIRST obtained from the local registrar in the district WHERE THE DEATH OCCURRED;
(d) Alter a certificate on file in the office of a local registrar.

STATEMENT OF PLACE OF DEATH

Special attention should be given to the satisfactory completion of EACH portion of this item. The city or town and street address or route number refer to PLACE WHERE THE DEATH OCCURRED. For deaths occurring in hospitals, maternity homes, or institutions, the name of the place and length of stay MUST be stated.

STATEMENT OF USUAL RESIDENCE OF DECEASED

Regardless of the fact that the person may have lived his entire life at the place of death, ALWAYS COMPLETE ALL PARTS OF THIS ITEM. In case a person has resided in the county where death occurred for less than one year, give address of FORMER RESIDENCE. The post office of the deceased may be in a county or state other than the county of actual residence.

IDAHO CODE ANNOTATED-CHAPTER 38, SECTION 206.

The personal and statistical particulars (items 1 to 16) shall be authenticated by the signature of the informant, who may be any competent person acquainted with the facts.

The statement of facts relating to the disposition of the body shall be signed by the undertaker or person acting as such.

The medical certificate shall be made and signed by the physician, if any, last in attendance on the deceased, who shall specify the time in attendance, the time he last saw the deceased alive and the hour of the day at which death occurred. And he shall further state the cause of death, so as to show the course of disease or sequence of causes resulting in death, giving the primary cause, and also the contributory causes, if any, and the duration of each. Indefinite and unsatisfactory terms, indicating only symptoms of disease or conditions resulting from disease, will not be held sufficient for issuing a burial or removal permit; and any certificate containing only such terms as defined by the state registrar as indefinite and unsatisfactory, shall be returned to the physician for correction and definition. The international classification of the causes of death shall be used by all physicians in stating the cause of death in the medical certificate. Causes of death, which may be the result of either disease or violence, shall be carefully defined; and if from violence, its nature shall be stated, and whether (probably) accidental, suicidal, or homicidal.

This body embalmed under direction of Kenneth E Spence Lic. No. E-396 at Caldwell on 12-30-61

ADDITIONAL REMARKS by Physician

Certificate of Death

STATE OF IDAHO

State File No. 5102
Local Reg. No. 96
Reg. Dist. No. 360

BIRTH NO.

RECEIVED JAN 22 1962 Vital Statistics

Informant, Funeral Director, Registrar and Medical Attendant. EACH must sign with BLACK INK in OWN handwriting. Each item should be answered as completely as possible. State answers as unknown only after a careful investigation. Use BLACK ink or BLACK record typewriter ribbon in filling out certificate. (ICA 38-206 and 215.) Address correspondence to DIVISION OF VITAL STATISTICS, BOISE, IDAHO

1. PLACE OF DEATH
a. COUNTY: Canyon
b. CITY OR TOWN (If outside corporate limits, write RURAL and give township): Caldwell
c. LENGTH OF STAY (in this place):
d. FULL NAME OF HOSPITAL OR INSTITUTION (If not in hospital or institution, give street address or location): Caldwell Memorial Hospital

2. USUAL RESIDENCE (Where deceased lived. If institution: residence before admission).
a. STATE: Idaho
b. COUNTY: Owyhee
c. CITY OR TOWN (If outside corporate limits, write RURAL and give township): Marsing
d. STREET ADDRESS (If rural, give location):

3. NAME OF DECEASED (Type or Print): a. (First) Christina; b. (Middle); c. (Last) Shaffer

4. DATE OF DEATH: (Month) Dec. (Day) 30, (Year) 1961

5. SEX: Female

6. COLOR OR RACE: White

7. MARRIED, NEVER MARRIED, WIDOWED, DIVORCED (Specify): Widowed

8. DATE OF BIRTH: May 12, 1877

9. AGE (In years last birthday): 84 — IF UNDER 1 YEAR: Months 7, Days 18 — IF UNDER 24 HRS.: Hours, Min.

10a. USUAL OCCUPATION (Give kind of work done during most of working life, even if retired):

10b. KIND OF BUSINESS OR INDUSTRY:

11. BIRTHPLACE (State or foreign country): Norka Russia

12. CITIZEN OF WHAT COUNTRY?: USA

13. FATHER'S NAME: John Erhardt — BIRTHPLACE: Germany

14. MOTHER'S MAIDEN NAME: Unknown — BIRTHPLACE: Unknown

15. WAS DECEASED EVER IN U.S. ARMED FORCES? (Yes, no, or unknown):
(If yes, give war or dates of service):

16. SOCIAL SECURITY NO.: No

17. INFORMANT'S OWN SIGNATURE: Adam Shaffer — ADDRESS:

18. CAUSE OF DEATH
Enter only one cause per line for (a), (b), and (c)

**This does not mean the mode of dying, such as heart failure, asthenia, etc. It means the disease, injury, or complication which caused death.*

MEDICAL CERTIFICATION

331X

I. DISEASE OR CONDITION DIRECTLY LEADING TO DEATH* (a) CVA due to

ANTECEDENT CAUSES
Morbid conditions, if any, giving rise to the above cause (a) stating the underlying cause last.
DUE TO (b) arteriosclerosis &
DUE TO (c) hypertension

II. OTHER SIGNIFICANT CONDITIONS
Conditions contributing to the death but not related to the disease or condition causing death Cardiac failure

INTERVAL BETWEEN ONSET AND DEATH: one hour

19a. DATE OF OPERATION:
19b. MAJOR FINDINGS OF OPERATION:
20. AUTOPSY? YES ☐ NO ☒

21a. ACCIDENT SUICIDE HOMICIDE (Specify):
21b. PLACE OF INJURY (e.g., in or about home, farm, factory, street, office bldg., etc.):
21c. (CITY, TOWN, OR TOWNSHIP) (COUNTY) (STATE):
21d. TIME OF INJURY (Month) (Day) (Year) (Hour) m.:
21e. INJURY OCCURRED WHILE AT WORK ☐ NOT WHILE AT WORK ☐
21f. HOW DID INJURY OCCUR?:

22. *I hereby certify that I attended the deceased from* 5-18, 1959, *to* 12-30, 1961, *that I last saw the deceased alive on* 12-20, 1961, *and that death occurred at* 10A *m., from the causes and on the date stated above.*

23a. SIGNATURE (Degree or title): MD
23b. ADDRESS: Caldwell Idaho
23c. DATE SIGNED: 1-12-62

24a. BURIAL, CREMATION, REMOVAL (Specify): Burial
24b. DATE: Jan. 3, 1962
24c. NAME OF CEMETERY OR CREMATORY: Hillcrest Memorial Garden
24d. LOCATION (City, town, or county) (State): Caldwell Idaho

DATE REC'D BY LOCAL REG.: 1-17-62
REGISTRAR'S SIGNATURE: Agnes McDermay
25. FUNERAL DIRECTOR — ADDRESS: Merville D Davis
Peckham-Dakan-Davis Chapel, Caldwell, Ida.

Federal Security Agency
United States Public Health Service
Form DPH-48021

DUTIES:

1. INFORMANT SHALL SIGN HIS OWN NAME, under item 17 to authenticate the facts stated under items 1 to 16 inclusive. In case of facts taken from hospital or public records, the person authorized to release the facts shall sign HIS name in addition to giving the source of information.

APR 0 9 1992

2. THE FUNERAL DIRECTOR is responsible for completing the entire certificate, obtaining the signatures of the INFORMANT, the OFFICIAL last in attendance on the deceased and HIS OWN signature.

3. THE REGISTRAR can issue a burial or removal permit ONLY after receiving a completed death certificate, including the SIGNATURES IN BLACK ink under items 17, 23a and 25.

PENALTIES: Under the Idaho law, it is a misdemeanor to

(a) Knowingly supply false information to any one connected with completing a death certificate;
(b) Neglect or refuse to certify to the cause of death on request of the person in charge of the disposition of the deceased.
(c) Remove or bury the body of a deceased person WITHOUT the proper permit being FIRST obtained from the local registrar in the district WHERE THE DEATH OCCURRED;
(d) Alter a certificate on file in the office of a local registrar.

STATEMENT OF PLACE OF DEATH

Special attention should be given to the satisfactory completion of EACH portion of this item. The city or town and street address or route number refer to PLACE WHERE THE DEATH OCCURRED. For deaths occurring in hospitals, maternity homes, or institutions, the name of the place and length of stay MUST be stated.

STATEMENT OF USUAL RESIDENCE OF DECEASED

Regardless of the fact that the person may have lived his entire life at the place of death, ALWAYS COMPLETE ALL PARTS OF THIS ITEM. In case a person has resided in the county where death occurred for less than one year, give address of FORMER RESIDENCE. The post office of the deceased may be in a county or state other than the county of actual residence.

IDAHO CODE ANNOTATED-CHAPTER 38, SECTION 206.

The personal and statistical particulars (items 1 to 16) shall be authenticated by the signature of the informant, who may be any competent person acquainted with the facts.

The statement of facts relating to the disposition of the body shall be signed by the undertaker or person acting as such.

The medical certificate shall be made and signed by the physician, if any, last in attendance on the deceased, who shall specify the time in attendance, the time he last saw the deceased alive and the hour of the day at which death occurred. And he shall further state the cause of death, so as to show the course of disease or sequence of causes resulting in death, giving the primary cause, and also the contributory causes, if any, and the duration of each. Indefinite and unsatisfactory terms, indicating only symptoms of disease or conditions resulting from disease, will not be held sufficient for issuing a burial or removal permit; and any certificate containing only such terms as defined by the state registrar as indefinite and unsatisfactory, shall be returned to the physician for correction and definition. The international classification of the causes of death shall be used by all physicians in stating the cause of death in the medical certificate. Causes of death, which may be the result of either disease or violence, shall be carefully defined; and if from violence, its nature shall be stated, and whether (probably) accidental, suicidal, or homicidal.

This body embalmed under direction of Merville D Davis Lic. No E-599 at Caldwell on 12/30/61

ADDITIONAL REMARKS by Physician

Certificate of Death

STATE OF IDAHO

State File No. 5103
Local Reg. No. 6
Reg. Dist. No. 960

BIRTH NO.

RECEIVED JAN 15 1962 Bureau of Vital Statistics

1. PLACE OF DEATH
a. COUNTY: Canyon
b. CITY OR TOWN (If outside corporate limits, write RURAL and give township): Caldwell
c. LENGTH OF STAY (In this place): b.
d. FULL NAME OF HOSPITAL OR INSTITUTION (If not in hospital or institution, give street address or location): Caldwell Memorial Hospital

2. USUAL RESIDENCE (Where deceased lived. If institution: residence before admission).
a. STATE: Idaho
b. COUNTY: Canyon
c. CITY OR TOWN (If outside corporate limits, write RURAL and give township): Parma
d. STREET ADDRESS (If rural, give location):

3. NAME OF DECEASED (Type or Print): a. (First) Willard; b. (Middle) T.; c. (Last) Bartles

4. DATE OF DEATH (Month) (Day) (Year): Dec. 31, 1961

5. SEX: Male

6. COLOR OR RACE: White

7. MARRIED, NEVER MARRIED, WIDOWED, DIVORCED (Specify): Widowed

8. DATE OF BIRTH: June 6, 1879

9. AGE (In years last birthday): 82 — IF UNDER 1 YEAR Months: 6 Days: 25 — IF UNDER 24 HRS. Hours: Min.:

10a. USUAL OCCUPATION (Give kind of work done during most of working life, even if retired): Retired Farmer

10b. KIND OF BUSINESS OR INDUSTRY:

11. BIRTHPLACE (State or foreign country): Frankfurt, Indiana

12. CITIZEN OF WHAT COUNTRY? USA

13. FATHER'S NAME: Phillips T. Bartles — BIRTHPLACE: Penn.

14. MOTHER'S MAIDEN NAME: Violet J. Kimball — BIRTHPLACE: Kentucky

15. WAS DECEASED EVER IN U.S. ARMED FORCES? (Yes, no, or unknown) (If yes, give war or dates of service):

16. SOCIAL SECURITY NO.: 519-44-3532

17. INFORMANT'S OWN SIGNATURE: X Ruth B. Mullen — ADDRESS:

MEDICAL CERTIFICATION

18. CAUSE OF DEATH — Enter only one cause per line for (a), (b), and (c)

**This does not mean the mode of dying, such as heart failure, asthenia, etc. It means the disease, injury, or complication which caused death.*

I. DISEASE OR CONDITION DIRECTLY LEADING TO DEATH* (a) Cerebral thrombosis — INTERVAL BETWEEN ONSET AND DEATH: 1 day

ANTECEDENT CAUSES

Morbid conditions, if any, giving rise to the above cause (a) stating the underlying cause last.

DUE TO (b) Arteriosclerotic Cardio-vascular disease — 10 yrs

DUE TO (c)

II. OTHER SIGNIFICANT CONDITIONS

Conditions contributing to the death but not related to the disease or condition causing death. Diabetes — 5 yrs

19a. DATE OF OPERATION: none

19b. MAJOR FINDINGS OF OPERATION: none

20. AUTOPSY? YES ☑ NO ☐

21a. ACCIDENT SUICIDE HOMICIDE (Specify):

21b. PLACE OF INJURY (e.g., in or about home, farm, factory, street, office bldg., etc.):

21c. (CITY, TOWN, OR TOWNSHIP) (COUNTY) (STATE):

21d. TIME OF INJURY (Month) (Day) (Year) (Hour) m.:

21e. INJURY OCCURRED WHILE AT WORK ☐ NOT WHILE AT WORK ☐

21f. HOW DID INJURY OCCUR?

22. *I hereby certify that I attended the deceased from* ____, 1950, *to* 31 Dec, 1961, *that I last saw the deceased alive on* 30 Dec, 1961, *and that death occurred at* 6:45 a.m., *from the causes and on the date stated above.*

23a. SIGNATURE: L. D. Simpson M.D. (Degree or title)

23b. ADDRESS: Caldwell

23c. DATE SIGNED: 3 Jan 62

24a. BURIAL, CREMATION, REMOVAL (Specify): Burial

24b. DATE: Jan. 3, 1962

24c. NAME OF CEMETERY OR CREMATORY: Ten Davis Cemetery

24d. LOCATION (City, town, or county) (State): Parma Idaho

DATE REC'D BY LOCAL REG.: 1-9-62

REGISTRAR'S SIGNATURE: agnes m dennan

25. FUNERAL DIRECTOR: Merville D. Davis — ADDRESS: Peckham-Dakan-Davis Chapel, Caldwell, Ida.

Federal Security Agency
United States Public Health Service

Form DPH-48021

Informant, Funeral Director, Registrar and Medical Attendant. EACH must sign with BLACK INK in OWN handwriting. Each item should be answered as completely as possible. State answers as unknown only after a careful investigation. Use BLACK ink or BLACK record typewriter ribbon in filling out certificate. (ICA 38-206 and 215.) Address correspondence to DIVISION OF VITAL STATISTICS, BOISE, IDAHO

DUTIES:

1. INFORMANT SHALL SIGN HIS OWN NAME, under item 17 to authenticate the facts stated under items 1 to 16 inclusive. In case of facts taken from hospital or public records, the person authorized to release the facts shall sign HIS name in addition to giving the source of information.

2. THE FUNERAL DIRECTOR is responsible for completing the entire certificate, obtaining the signatures of the INFORMANT, the OFFICIAL last in attendance on the deceased and HIS OWN signature.

3. THE REGISTRAR can issue a burial or removal permit ONLY after receiving a completed death certificate, including the SIGNATURES IN BLACK ink under items 17, 23a and 25.

PENALTIES: Under the Idaho law, it is a misdemeanor to

(a) Knowingly supply false information to any one connected with completing a death certificate;
(b) Neglect or refuse to certify to the cause of death on request of the person in charge of the disposition of the deceased.
(c) Remove or bury the body of a deceased person WITHOUT the proper permit being FIRST obtained from the local registrar in the district WHERE THE DEATH OCCURRED;
(d) Alter a certificate on file in the office of a local registrar.

STATEMENT OF PLACE OF DEATH

Special attention should be given to the satisfactory completion of EACH portion of this item. The city or town and street address or route number refer to PLACE WHERE THE DEATH OCCURRED. For deaths occurring in hospitals, maternity homes, or institutions, the name of the place and length of stay MUST be stated.

STATEMENT OF USUAL RESIDENCE OF DECEASED

Regardless of the fact that the person may have lived his entire life at the place of death, ALWAYS COMPLETE ALL PARTS OF THIS ITEM. In case a person has resided in the county where death occurred for less than one year, give address of FORMER RESIDENCE. The post office of the deceased may be in a county or state other than the county of actual residence.

IDAHO CODE ANNOTATED-CHAPTER 38, SECTION 206.

The personal and statistical particulars (items 1 to 16) shall be authenticated by the signature of the informant, who may be any competent person acquainted with the facts.

The statement of facts relating to the disposition of the body shall be signed by the undertaker or person acting as such.

The medical certificate shall be made and signed by the physician, if any, last in attendance on the deceased, who shall specify the time in attendance, the time he last saw the deceased alive and the hour of the day at which death occurred. And he shall further state the cause of death, so as to show the course of disease or sequence of causes resulting in death, giving the primary cause, and also the contributory causes, if any, and the duration of each. Indefinite and unsatisfactory terms, indicating only symptoms of disease or conditions resulting from disease, will not be held sufficient for issuing a burial or removal permit; and any certificate containing only such terms as defined by the state registrar as indefinite and unsatisfactory, shall be returned to the physician for correction and definition. The international classification of the causes of death shall be used by all physicians in stating the cause of death in the medical certificate. Causes of death, which may be the result of either disease or violence, shall be carefully defined; and if from violence, its nature shall be stated, and whether (probably) accidental, suicidal, or homicidal.

This body embalmed under direction of Kenneth E Spence Lic. No. E-395 at Caldwell on 12-31-61

ADDITIONAL REMARKS by Physician

State File No. 5104
Local Reg. No. 17
Reg. Dist. No. 520-521

Certificate of Death

STATE OF IDAHO

BIRTH NO.

RECEIVED DEC 7 1961 Bureau of Vital Statistics

1. PLACE OF DEATH
a. COUNTY: Caribou
b. CITY OR TOWN (If outside corporate limits, write RURAL and give township): Grace
c. LENGTH OF STAY (in this place):
d. FULL NAME OF HOSPITAL OR INSTITUTION (If not in hospital or institution, give street address or location):

2. USUAL RESIDENCE (Where deceased lived. If institution: residence before admission).
a. STATE: Idaho
b. COUNTY: Fremont
c. CITY OR TOWN (If outside corporate limits, write RURAL and give township): Ashton
d. STREET ADDRESS (If rural, give location):

3. NAME OF DECEASED (Type or Print)
a. (First) b. (Middle) c. (Last): Jessye Maude Slattery Stone

4. DATE OF DEATH (Month) (Day) (Year): December 4, 1961

5. SEX: Female
6. COLOR OR RACE: white
7. MARRIED, NEVER MARRIED, WIDOWED, DIVORCED (Specify): widowed
8. DATE OF BIRTH: May 16, 1890
9. AGE (In years last birthday): 71 — IF UNDER 1 YEAR: Months / Days — IF UNDER 24 HRS.: Hours / Min.

10a. USUAL OCCUPATION (Give kind of work done during most of working life, even if retired): Housewife
10b. KIND OF BUSINESS OR INDUSTRY: Own Home
11. BIRTHPLACE (State or foreign country): Minneapolis, Minnesota
12. CITIZEN OF WHAT COUNTRY?: U.S.

13. FATHER'S NAME: not known — BIRTHPLACE:
14. MOTHER'S MAIDEN NAME: not known — BIRTHPLACE:

15. WAS DECEASED EVER IN U.S. ARMED FORCES? (Yes, no, or unknown): No — (If yes, give war or dates of service):
16. SOCIAL SECURITY NO.:
17. INFORMANT'S OWN SIGNATURE: Family records — ADDRESS: Theodore Allen

18. CAUSE OF DEATH Enter only one cause per line for (a), (b), and (c)

This does not mean the mode of dying, such as heart failure, asthenia, etc. It means the disease, injury, or complication which caused death.

581.0

MEDICAL CERTIFICATION

I. DISEASE OR CONDITION DIRECTLY LEADING TO DEATH* (a) Cirrhosis of the liver — INTERVAL BETWEEN ONSET AND DEATH: 5 years

ANTECEDENT CAUSES

Morbid conditions, if any, giving rise to the above cause (a) stating the underlying cause last.

DUE TO (b)

DUE TO (c)

II. OTHER SIGNIFICANT CONDITIONS

Conditions contributing to the death but not related to the disease or condition causing death.

19a. DATE OF OPERATION:
19b. MAJOR FINDINGS OF OPERATION:
20. AUTOPSY? YES ☐ NO ☒

21a. ACCIDENT SUICIDE HOMICIDE (Specify):
21b. PLACE OF INJURY (e.g., in or about home, farm, factory, street, office bldg., etc.):
21c. (CITY, TOWN, OR TOWNSHIP) (COUNTY) (STATE):

21d. TIME OF INJURY (Month) (Day) (Year) (Hour) m.
21e. INJURY OCCURRED WHILE AT WORK ☐ NOT WHILE AT WORK ☐
21f. HOW DID INJURY OCCUR?

22. *I hereby certify that I attended the deceased from* 25 Nov, 1961, *to* 4 Dec, 1961, *that I last saw the deceased alive on* 4 Dec, 1961, *and that death occurred at* 1 P *m., from the causes and on the date stated above.*

23a. SIGNATURE: E E Herron (Degree or title): MD
23b. ADDRESS: Grace, Idaho
23c. DATE SIGNED: 5 Dec 1961

24a. BURIAL, CREMATION, REMOVAL (Specify): Removal
24b. DATE: 12/5/61
24c. NAME OF CEMETERY OR CREMATORY: Ashton Cemetery
24d. LOCATION (City, town, or county) (State): Ashton, Idaho

DATE REC'D BY LOCAL REG.: 12-5-61
REGISTRAR'S SIGNATURE: Darl L Cheirrett
25. FUNERAL DIRECTOR: Theodore S Allen — ADDRESS: Sodo Springs

Federal Security Agency
United States Public Health Service

Form DPH-48021

Informant, Funeral Director, Registrar and Medical Attendant. EACH must sign with BLACK INK in OWN handwriting. Each item should be answered as completely as possible. State answers as unknown only after a careful investigation. Use BLACK ink or BLACK record typewriter ribbon in filling out certificate. (ICA 38-206 and 215.) Address correspondence to DIVISION OF VITAL STATISTICS, BOISE, IDAHO

DUTIES:

1. INFORMANT SHALL SIGN HIS OWN NAME, under item 17 to authenticate the facts stated under items 1 to 16 inclusive. In case of facts taken from hospital or public records, the person authorized to release the facts shall sign HIS name in addition to giving the source of information.

2. THE FUNERAL DIRECTOR is responsible for completing the entire certificate, obtaining the signatures of the INFORMANT, the OFFICIAL last in attendance on the deceased and HIS OWN signature.

3. THE REGISTRAR can issue a burial or removal permit ONLY after receiving a completed death certificate, including the SIGNATURES IN BLACK ink under items 17, 23a and 25.

PENALTIES: Under the Idaho law, it is a misdemeanor to

(a) Knowingly supply false information to any one connected with completing a death certificate;
(b) Neglect or refuse to certify to the cause of death on request of the person in charge of the disposition of the deceased.
(c) Remove or bury the body of a deceased person WITHOUT the proper permit being FIRST obtained from the local registrar in the district WHERE THE DEATH OCCURRED;
(d) Alter a certificate on file in the office of a local registrar.

STATEMENT OF PLACE OF DEATH

Special attention should be given to the satisfactory completion of EACH portion of this item. The city or town and street address or route number refer to PLACE WHERE THE DEATH OCCURRED. For deaths occurring in hospitals, maternity homes, or institutions, the name of the place and length of stay MUST be stated.

STATEMENT OF USUAL RESIDENCE OF DECEASED

Regardless of the fact that the person may have lived his entire life at the place of death, ALWAYS COMPLETE ALL PARTS OF THIS ITEM. In case a person has resided in the county where death occurred for less than one year, give address of FORMER RESIDENCE. The post office of the deceased may be in a county or state other than the county of actual residence.

IDAHO CODE ANNOTATED-CHAPTER 38, SECTION 206.

The personal and statistical particulars (items 1 to 16) shall be authenticated by the signature of the informant, who may be any competent person acquainted with the facts.

The statement of facts relating to the disposition of the body shall be signed by the undertaker or person acting as such.

The medical certificate shall be made and signed by the physician, if any, last in attendance on the deceased, who shall specify the time in attendance, the time he last saw the deceased alive and the hour of the day at which death occurred. And he shall further state the cause of death, so as to show the course of disease or sequence of causes resulting in death, giving the primary cause, and also the contributory causes, if any, and the duration of each. Indefinite and unsatisfactory terms, indicating only symptoms of disease or conditions resulting from disease, will not be held sufficient for issuing a burial or removal permit; and any certificate containing only such terms as defined by the state registrar as indefinite and unsatisfactory, shall be returned to the physician for correction and definition. The international classification of the causes of death shall be used by all physicians in stating the cause of death in the medical certificate. Causes of death, which may be the result of either disease or violence, shall be carefully defined; and if from violence, its nature shall be stated, and whether (probably) accidental, suicidal, or homicidal.

This body embalmed under direction of Gordon Allen Lic. No. E370 at Idaho Springs on 12/4/61

ADDITIONAL REMARKS by Physician

State File No. 5705
Local Reg. No. 18
Reg. Dist. No. 520-521

Certificate of Death

STATE OF IDAHO

BIRTH NO.

RECEIVED JAN 11 1962

1. PLACE OF DEATH a. COUNTY Caribou	2. USUAL RESIDENCE (Where deceased lived. If institution: residence before admission). a. STATE Idaho b. COUNTY Caribou
b. CITY OR TOWN (If outside corporate limits, write RURAL and give township) Soda Springs c. LENGTH OF STAY (in this place)	c. CITY OR TOWN (If outside corporate limits, write RURAL and give township) Bancroft
d. FULL NAME OF HOSPITAL OR INSTITUTION (If not in hospital or institution, give street address or location) Caribou County Hospital	d. STREET ADDRESS (If rural, give location)

3. NAME OF DECEASED (Type or Print) a. (First) Hyrum Smith Edwards b. (Middle) c. (Last)			4. DATE OF DEATH (Month) (Day) (Year) Dec. 26, 1961
5. SEX male	6. COLOR OR RACE white	7. MARRIED, NEVER MARRIED, WIDOWED, DIVORCED (Specify) married	8. DATE OF BIRTH June 22, 1896
9. AGE (In years last birthday) 65	IF UNDER 1 YEAR Months Days	IF UNDER 24 HRS. Hours Min.	
10a. USUAL OCCUPATION (Give kind of work done during most of working life, even if retired) Blacksmith-retired	10b. KIND OF BUSINESS OR INDUSTRY	11. BIRTHPLACE (State or foreign country) Malad, Idaho	12. CITIZEN OF WHAT COUNTRY? U.S.
13. FATHER'S NAME Hyrum Edwards	BIRTHPLACE unknown	14. MOTHER'S MAIDEN NAME Sophornia Hall	BIRTHPLACE unknown
15. WAS DECEASED EVER IN U.S. ARMED FORCES? (Yes, no, or unknown) No (If yes, give war or dates of service)	16. SOCIAL SECURITY NO.	17. INFORMANT'S OWN SIGNATURE Mary A. Edwards	ADDRESS Bancroft

MEDICAL CERTIFICATION

18. CAUSE OF DEATH 420.0

Enter only one cause per line for (a), (b), and (c)

*This does not mean the mode of dying, such as heart failure, asthenia, etc. It means the disease, injury, or complication which caused death.

I. DISEASE OR CONDITION DIRECTLY LEADING TO DEATH* (a) Arteriosclerotic heart disease — INTERVAL BETWEEN ONSET AND DEATH 5 yrs

ANTECEDENT CAUSES

Morbid conditions, if any, giving rise to the above cause (a) stating the underlying cause last.

DUE TO (b)

DUE TO (c)

II. OTHER SIGNIFICANT CONDITIONS

Conditions contributing to the death but not related to the disease or condition causing death.

19a. DATE OF OPERATION	19b. MAJOR FINDINGS OF OPERATION	20. AUTOPSY? YES ☐ NO ☐
21a. ACCIDENT SUICIDE HOMICIDE (Specify)	21b. PLACE OF INJURY (e.g., in or about home, farm, factory, street, office bldg., etc.)	21c. (CITY, TOWN, OR TOWNSHIP) (COUNTY) (STATE)
21d. TIME OF INJURY (Month) (Day) (Year) (Hour) m.	21e. INJURY OCCURRED WHILE AT WORK ☐ NOT WHILE AT WORK ☐	21f. HOW DID INJURY OCCUR?

22. *I hereby certify that I attended the deceased from* April, 1961, *to* Dec 26, 1961, *that I last saw the deceased alive on* Dec 25, 1961, *and that death occurred at* 5:40 a.m., *from the causes and on the date stated above.*

23a. SIGNATURE (Degree or title) Ronnie Tigert, MD	23b. ADDRESS Soda Springs, Ida	23c. DATE SIGNED 12/31/61
24a. BURIAL, CREMATION, REMOVAL (Specify) Burial	24b. DATE 12/29/61	24c. NAME OF CEMETERY OR CREMATORY Fairview Cemetery
24d. LOCATION (City, town, or county) (State) Soda Springs, Idaho		
DATE REC'D BY LOCAL REG. 12-31-61	REGISTRAR'S SIGNATURE Darkl Cherrett	25. FUNERAL DIRECTOR Theodore S. Allen ADDRESS Soda Springs, Ida.

Federal Security Agency
United States Public Health Service

Form DPH-48021

Informant, Funeral Director, Registrar and Medical Attendant. EACH must sign with BLACK INK in OWN handwriting. Each item should be answered as completely as possible. State answers as unknown only after a careful investigation. Use BLACK ink or BLACK record typewriter ribbon in filling out certificate. (ICA 38-206 and 215.) Address correspondence to DIVISION OF VITAL STATISTICS, BOISE, IDAHO

JAN 23 1962

DUTIES:

1. INFORMANT SHALL SIGN HIS OWN NAME, under item 17 to authenticate the facts stated under items 1 to 16 inclusive. In case of facts taken from hospital or public records, the person authorized to release the facts shall sign HIS name in addition to giving the source of information.

JAN 23 1962

2. THE FUNERAL DIRECTOR is responsible for completing the entire certificate, obtaining the signatures of the INFORMANT, the OFFICIAL last in attendance on the deceased and HIS OWN signature.

JUN 09 2008

3. THE REGISTRAR can issue a burial or removal permit ONLY after receiving a completed death certificate, including the SIGNATURES IN BLACK ink under items 17, 23a and 25.

PENALTIES: Under the Idaho law, it is a misdemeanor to

(a) Knowingly supply false information to any one connected with completing a death certificate;
(b) Neglect or refuse to certify to the cause of death on request of the person in charge of the disposition of the deceased.
(c) Remove or bury the body of a deceased person WITHOUT the proper permit being FIRST obtained from the local registrar in the district WHERE THE DEATH OCCURRED;
(d) Alter a certificate on file in the office of a local registrar.

STATEMENT OF PLACE OF DEATH

Special attention should be given to the satisfactory completion of EACH portion of this item. The city or town and street address or route number refer to PLACE WHERE THE DEATH OCCURRED. For deaths occurring in hospitals, maternity homes, or institutions, the name of the place and length of stay MUST be stated.

STATEMENT OF USUAL RESIDENCE OF DECEASED

Regardless of the fact that the person may have lived his entire life at the place of death, ALWAYS COMPLETE ALL PARTS OF THIS ITEM. In case a person has resided in the county where death occurred for less than one year, give address of FORMER RESIDENCE. The post office of the deceased may be in a county or state other than the county of actual residence.

IDAHO CODE ANNOTATED-CHAPTER 38, SECTION 206.

The personal and statistical particulars (items 1 to 16) shall be authenticated by the signature of the informant, who may be any competent person acquainted with the facts.

The statement of facts relating to the disposition of the body shall be signed by the undertaker or person acting as such.

The medical certificate shall be made and signed by the physician, if any, last in attendance on the deceased, who shall specify the time in attendance, the time he last saw the deceased alive and the hour of the day at which death occurred. And he shall further state the cause of death, so as to show the course of disease or sequence of causes resulting in death, giving the primary cause, and also the contributory causes, if any, and the duration of each. Indefinite and unsatisfactory terms, indicating only symptoms of disease or conditions resulting from disease, will not be held sufficient for issuing a burial or removal permit; and any certificate containing only such terms as defined by the state registrar as indefinite and unsatisfactory, shall be returned to the physician for correction and definition. The International classification of the causes of death shall be used by all physicians in stating the cause of death in the medical certificate. Causes of death, which may be the result of either disease or violence, shall be carefully defined; and if from violence, its nature shall be stated, and whether (probably) accidental, suicidal, or homicidal.

This body embalmed under direction of Leodares Allen Lic. No. E370 at Soda Springs on 12/24/61

ADDITIONAL REMARKS by Physician

Informant, Funeral Director, Registrar and Medical Attendant. EACH must sign with BLACK INK in OWN handwriting. Each item should be answered as completely as possible. State answers as unknown only after a careful investigation. Use BLACK ink or BLACK record typewriter ribbon in filling out certificate. (ICA 38-206 and 215.) Address correspondence to DIVISION OF VITAL STATISTICS, BOISE, IDAHO

Certificate of Death

STATE OF IDAHO

State File No. 5106
Local Reg. No. 981
Reg. Dist. No. 470

RECEIVED DEC 8 1961 Bureau of Vital Statistics

BIRTH NO.

1. PLACE OF DEATH
a. COUNTY: Cassia
b. CITY OR TOWN (If outside corporate limits, write RURAL and give township): Rural, Declo
c. LENGTH OF STAY (in this place):
d. FULL NAME OF HOSPITAL OR INSTITUTION (If not in hospital or institution, give street address or location): Route #1, Burley, Ida

2. USUAL RESIDENCE (Where deceased lived. If institution: residence before admission).
a. STATE: Idaho
b. COUNTY: Cassia
c. CITY OR TOWN (If outside corporate limits, write RURAL and give township): RURAL, Declo
d. STREET ADDRESS (If rural, give location): Rural, Rt. #1, Burley, Idaho

3. NAME OF DECEASED (Type or Print)
a. (First): Gary
b. (Middle): Franklin
c. (Last): Wolf

4. DATE OF DEATH (Month) (Day) (Year): 12-2-61

5. SEX: Male
6. COLOR OR RACE: White
7. MARRIED, NEVER MARRIED, WIDOWED, DIVORCED (Specify): Never married
8. DATE OF BIRTH: 1-15-1944
9. AGE (In years last birthday): 17 — IF UNDER 1 YEAR: Months / Days — IF UNDER 24 HRS.: Hours / Min.

10a. USUAL OCCUPATION (Give kind of work done during most of working life, even if retired): Student
10b. KIND OF BUSINESS OR INDUSTRY: None
11. BIRTHPLACE (State or foreign country): Burley, Idaho
12. CITIZEN OF WHAT COUNTRY?: U.S.A.

13. FATHER'S NAME: LLoyd Wolf — BIRTHPLACE: Burley, Idaho
14. MOTHER'S MAIDEN NAME: Helen Schorzman — BIRTHPLACE: Idaho

15. WAS DECEASED EVER IN U.S. ARMED FORCES? (Yes, no, or unknown): No — (If yes, give war or dates of service): None
16. SOCIAL SECURITY NO.: None
17. INFORMANT'S OWN SIGNATURE: Lloyd Wolf — ADDRESS: Declo, Idaho

18. CAUSE OF DEATH 936.0
Enter only one cause per line for (a), (b), and (c)

This does not mean the mode of dying, such as heart failure, asthenia, etc. It means the disease, injury, or complication which caused death.

MEDICAL CERTIFICATION

I. DISEASE OR CONDITION DIRECTLY LEADING TO DEATH* (a): Suffocation

ANTECEDENT CAUSES

Morbid conditions, if any, giving rise to the above cause (a) stating the underlying cause last.

DUE TO (b): Compressed Chest

DUE TO (c):

II. OTHER SIGNIFICANT CONDITIONS

Conditions contributing to the death but not related to the disease or condition causing death.

INTERVAL BETWEEN ONSET AND DEATH

19a. DATE OF OPERATION
19b. MAJOR FINDINGS OF OPERATION
20. AUTOPSY? YES ☐ NO ☒

21a. ACCIDENT SUICIDE HOMICIDE (Specify): Accident
21b. PLACE OF INJURY (e.g., in or about home, farm, factory, street, office bldg., etc.): Near Home 01
21c. (CITY, TOWN, OR TOWNSHIP) (COUNTY) (STATE): Declo, Cassia, Idaho
21d. TIME OF INJURY (Month) (Day) (Year) (Hour): 12/2/61 3:30 P.m.
21e. INJURY OCCURRED WHILE AT WORK ☐ NOT WHILE AT WORK ☒
21f. HOW DID INJURY OCCUR? Auto jack slipped & car fell on deceased pinning him under the axel

22. *I hereby certify that I attended the deceased from _____, 19___, to _____, 19___, that I last saw the deceased alive on* Did not see Alive *and that death occurred at _____ m., from the causes and on the date stated above.*

23a. SIGNATURE: Alan Lewis — Coroner (Degree or title) of Cassia County
23b. ADDRESS: Declo, Idaho
23c. DATE SIGNED

24a. BURIAL, CREMATION, REMOVAL (Specify): Burial
24b. DATE: 12-6-61
24c. NAME OF CEMETERY OR CREMATORY: Pleasant View
24d. LOCATION (City, town, or county) (State): Burley, Idaho

DATE REC'D BY LOCAL REG.: 12-6-61
REGISTRAR'S SIGNATURE: [signature]
25. FUNERAL DIRECTOR: J. Garth Sayre — ADDRESS: Burley

Federal Security Agency
United States Public Health Service

Form DPH-48021

DUTIES:

1. INFORMANT SHALL SIGN HIS OWN NAME, under item 17 to authenticate the facts stated under items 1 to 16 inclusive. In case of facts taken from hospital or public records, the person authorized to release the facts shall sign HIS name in addition to giving the source of information.

2. THE FUNERAL DIRECTOR is responsible for completing the entire certificate, obtaining the signatures of the INFORMANT, the OFFICIAL last in attendance on the deceased and HIS OWN signature.

3. THE REGISTRAR can issue a burial or removal permit ONLY after receiving a completed death certificate, including the SIGNATURES IN BLACK ink under items 17, 23a and 25.

PENALTIES: Under the Idaho law, it is a misdemeanor to

(a) Knowingly supply false information to any one connected with completing a death certificate;
(b) Neglect or refuse to certify to the cause of death on request of the person in charge of the disposition of the deceased.
(c) Remove or bury the body of a deceased person WITHOUT the proper permit being FIRST obtained from the local registrar in the district WHERE THE DEATH OCCURRED;
(d) Alter a certificate on file in the office of a local registrar.

STATEMENT OF PLACE OF DEATH

Special attention should be given to the satisfactory completion of EACH portion of this item. The city or town and street address or route number refer to PLACE WHERE THE DEATH OCCURRED. For deaths occurring in hospitals, maternity homes, or institutions, the name of the place and length of stay MUST be stated.

STATEMENT OF USUAL RESIDENCE OF DECEASED

Regardless of the fact that the person may have lived his entire life at the place of death, ALWAYS COMPLETE ALL PARTS OF THIS ITEM. In case a person has resided in the county where death occurred for less than one year, give address of FORMER RESIDENCE. The post office of the deceased may be in a county or state other than the county of actual residence.

IDAHO CODE ANNOTATED-CHAPTER 38, SECTION 206.

The personal and statistical particulars (items 1 to 16) shall be authenticated by the signature of the informant, who may be any competent person acquainted with the facts.

The statement of facts relating to the disposition of the body shall be signed by the undertaker or person acting as such.

The medical certificate shall be made and signed by the physician, if any, last in attendance on the deceased, who shall specify the time in attendance, the time he last saw the deceased alive and the hour of the day at which death occurred. And he shall further state the cause of death, so as to show the course of disease or sequence of causes resulting in death, giving the primary cause, and also the contributory causes, if any, and the duration of each. Indefinite and unsatisfactory terms, indicating only symptoms of disease or conditions resulting from disease, will not be held sufficient for issuing a burial or removal permit; and any certificate containing only such terms as defined by the state registrar as indefinite and unsatisfactory, shall be returned to the physician for correction and definition. The International classification of the causes of death shall be used by all physicians in stating the cause of death in the medical certificate. Causes of death, which may be the result of either disease or violence, shall be carefully defined; and if from violence, its nature shall be stated, and whether (probably) accidental, suicidal, or homicidal.

This body embalmed under direction of J. Garth Payne Lic. No E-350 at Burley on 12-2-61

ADDITIONAL REMARKS by Physician

NON-RESIDENT Certificate of Death

STATE OF IDAHO

State File No. 5107
Local Reg. No. 982
Reg. Dist. No. 470

BIRTH NO.

RECEIVED DEC 22 1961

1. PLACE OF DEATH
a. COUNTY: Cassia (61)
b. CITY OR TOWN (If outside corporate limits, write RURAL and give township): Burley
c. LENGTH OF STAY (in this place): 2 weeks
d. FULL NAME OF HOSPITAL OR INSTITUTION (If not in hospital or institution, give street address or location): Cassia Memorial Hospital

2. USUAL RESIDENCE (Where deceased lived. If institution: residence before admission).
a. STATE: Oregon (36)
b. COUNTY: (67) Multnoma
c. CITY OR TOWN (If outside corporate limits, write RURAL and give township): Portland
d. STREET ADDRESS (If rural, give location): 7023 North Mohawk Ave.

3. NAME OF DECEASED (Type or Print): a. (First) ELIJAH (07) b. (Middle) c. (Last) PARSONS

4. DATE OF DEATH (Month) (Day) (Year): Dec. 9, 1961

5. SEX: Male

6. COLOR OR RACE: White

7. MARRIED, NEVER MARRIED, WIDOWED, DIVORCED (Specify): Married

8. DATE OF BIRTH: Oct. 29, 1892

9. AGE (In years last birthday): 69 — IF UNDER 1 YEAR: Months / Days — IF UNDER 24 HRS.: Hours / Min.

10a. USUAL OCCUPATION (Give kind of work done during most of working life, even if retired): Salvation Army Officer (61)

10b. KIND OF BUSINESS OR INDUSTRY: ****

11. BIRTHPLACE (State or foreign country): St. Johns, Newfoundland (2)

12. CITIZEN OF WHAT COUNTRY?: U.S.A.

13. FATHER'S NAME: Robert Parsons - St. Johns, Newfoundland (2)

14. MOTHER'S MAIDEN NAME: Jane Mercer - Canada (2)

15. WAS DECEASED EVER IN U.S. ARMED FORCES? (Yes, no, or unknown): No

16. SOCIAL SECURITY NO. (If yes, give war or dates of service): None — $43-40-3474

17. INFORMANT'S OWN SIGNATURE: Mrs. Minnie Parsons — ADDRESS: Portland, Ore.

18. CAUSE OF DEATH
Enter only one cause per line for (a), (b), and (c)

**This does not mean the mode of dying, such as heart failure, asthenia, etc. It means the disease, injury, or complication which caused death.*

550.1

MEDICAL CERTIFICATION

I. DISEASE OR CONDITION DIRECTLY LEADING TO DEATH* (a) Myocarditis — INTERVAL BETWEEN ONSET AND DEATH: 1 week

ANTECEDENT CAUSES
Morbid conditions, if any, giving rise to the above cause (a) stating the underlying cause last.
DUE TO (b) Peritonitis — 2 3 mo
DUE TO (c) Ruptured Appendicitis — 2 3 mo

II. OTHER SIGNIFICANT CONDITIONS
Conditions contributing to the death but not related to the disease or condition causing death.
Uremia —

19a. DATE OF OPERATION: 11-28-61

19b. MAJOR FINDINGS OF OPERATION: Ruptured appendix with peritonitis and abscess formation

20. AUTOPSY? YES ☐ NO ☑

21a. ACCIDENT SUICIDE HOMICIDE (Specify)

21b. PLACE OF INJURY (e.g., in or about home, farm, factory, street, office bldg., etc.)

21c. (CITY, TOWN, OR TOWNSHIP) (COUNTY) (STATE)

21d. TIME OF INJURY (Month) (Day) (Year) (Hour) m.

21e. INJURY OCCURRED WHILE AT WORK ☐ NOT WHILE AT WORK ☐

21f. HOW DID INJURY OCCUR?

22. *I hereby certify that I attended the deceased from* 25 Nov, 1961, *to* 9 Dec, 1961, *that I last saw the deceased alive on* 9 Dec, 1961, *and that death occurred at* 11 28 a.m., *from the causes and on the date stated above.*

23a. SIGNATURE: Wm A Osborne (40) — (Degree or title): MD

23b. ADDRESS: Burley Idaho

23c. DATE SIGNED: 12 Dec 61

24a. BURIAL, CREMATION, REMOVAL (Specify): Removal

24b. DATE: 12/11/61

24c. NAME OF CEMETERY OR CREMATORY:

24d. LOCATION (City, town, or county) (State): Portland, Oregon

DATE REC'D BY LOCAL REG.: 12-18-61

REGISTRAR'S SIGNATURE: Dares Thurston

25. FUNERAL DIRECTOR: J. Smith Payne — ADDRESS: Burley

Informant, Funeral Director, Registrar and Medical Attendant. EACH must sign with BLACK INK in OWN handwriting. Each item should be answered as completely as possible. State answers as unknown only after a careful investigation. Use BLACK ink or BLACK record typewriter ribbon in filling out certificate. (ICA 38-206 and 215.) Address correspondence to DIVISION OF VITAL STATISTICS, BOISE, IDAHO

Federal Security Agency
United States Public Health Service

Form DPH-48021

DUTIES: JAN 3 1962

1. INFORMANT SHALL SIGN HIS OWN NAME, under item 17 to authenticate the facts stated under items 1 to 16 inclusive. In case of facts taken from hospital or public records, the person authorized to release the facts shall sign HIS name in addition to giving the source of information. JAN 26 1962

2. THE FUNERAL DIRECTOR is responsible for completing the entire certificate, obtaining the signatures of the INFORMANT, the OFFICIAL last in attendance on the deceased and HIS OWN signature.

3. THE REGISTRAR can issue a burial or removal permit ONLY after receiving a completed death certificate, including the SIGNATURES IN BLACK ink under items 17, 23a and 25.

PENALTIES: Under the Idaho law, it is a misdemeanor to

(a) Knowingly supply false information to any one connected with completing a death certificate;
(b) Neglect or refuse to certify to the cause of death on request of the person in charge of the disposition of the deceased.
(c) Remove or bury the body of a deceased person WITHOUT the proper permit being FIRST obtained from the local registrar in the district WHERE THE DEATH OCCURRED;
(d) Alter a certificate on file in the office of a local registrar.

STATEMENT OF PLACE OF DEATH

Special attention should be given to the satisfactory completion of EACH portion of this item. The city or town and street address or route number refer to PLACE WHERE THE DEATH OCCURRED. For deaths occurring in hospitals, maternity homes, or institutions, the name of the place and length of stay MUST be stated.

STATEMENT OF USUAL RESIDENCE OF DECEASED

Regardless of the fact that the person may have lived his entire life at the place of death, ALWAYS COMPLETE ALL PARTS OF THIS ITEM. In case a person has resided in the county where death occurred for less than one year, give address of FORMER RESIDENCE. The post office of the deceased may be in a county or state other than the county of actual residence.

IDAHO CODE ANNOTATED-CHAPTER 38, SECTION 206.

The personal and statistical particulars (items 1 to 16) shall be authenticated by the signature of the informant, who may be any competent person acquainted with the facts.

The statement of facts relating to the disposition of the body shall be signed by the undertaker or person acting as such.

The medical certificate shall be made and signed by the physician, if any, last in attendance on the deceased, who shall specify the time in attendance, the time he last saw the deceased alive and the hour of the day at which death occurred. And he shall further state the cause of death, so as to show the course of disease or sequence of causes resulting in death, giving the primary cause, and also the contributory causes, if any, and the duration of each. Indefinite and unsatisfactory terms, indicating only symptoms of disease or conditions resulting from disease, will not be held sufficient for issuing a burial or removal permit; and any certificate containing only such terms as defined by the state registrar as indefinite and unsatisfactory, shall be returned to the physician for correction and definition. The international classification of the causes of death shall be used by all physicians in stating the cause of death in the medical certificate. Causes of death, which may be the result of either disease or violence, shall be carefully defined; and if from violence, its nature shall be stated, and whether (probably) accidental, suicidal, or homicidal.

This body embalmed under direction of Retta S. Payne Lic. No. E-358 at Burley on 12/9/61

ADDITIONAL REMARKS by Physician

Informant, Funeral Director, Registrar and Medical Attendant. EACH must sign with BLACK INK in OWN handwriting. Each item should be answered as completely as possible. State answers as unknown only after a careful investigation. Use BLACK ink or BLACK record typewriter ribbon in filling out certificate. (ICA 38-206 and 215.) Address correspondence to DIVISION OF VITAL STATISTICS, BOISE, IDAHO

NON-RESIDENT Certificate of Death

STATE OF IDAHO

State File No. 5108
Local Reg. No. 983
Reg. Dist. No. 470

BIRTH NO.

RECEIVED DEC 22 1961 Bureau of Vital Statistics

1. PLACE OF DEATH
a. COUNTY: Cassia 161
b. CITY OR TOWN (If outside corporate limits, write RURAL and give township): Burley
c. LENGTH OF STAY (in this place): Five wks
d. FULL NAME OF HOSPITAL OR INSTITUTION (If not in hospital or institution, give street address or location): Cassia Memorial Hosp.

2. USUAL RESIDENCE (Where deceased lived. If institution: residence before admission).
a. STATE: California 04
b. COUNTY: 000
c. CITY OR TOWN (If outside corporate limits, write RURAL and give township): Redondo Beach,
d. STREET ADDRESS (If rural, give location): 2422 Rockefellow Lane

3. NAME OF DECEASED (Type or Print)
a. (First): Jay
b. (Middle): W. 070
c. (Last): Fuhr

4. DATE OF DEATH (Month) (Day) (Year): 12/14/61

5. SEX: Male
6. COLOR OR RACE: White
7. MARRIED, NEVER MARRIED, WIDOWED, DIVORCED (Specify): Married
8. DATE OF BIRTH: 4/20/1918
9. AGE (In years last birthday): 43 — IF UNDER 1 YEAR: Months / Days — IF UNDER 24 HRS.: Hours / Min.

10a. USUAL OCCUPATION (Give kind of work done during most of working life, even if retired): service Station
10b. KIND OF BUSINESS OR INDUSTRY: Service Station
11. BIRTHPLACE (State or foreign country): Kingston, Missouri 1
12. CITIZEN OF WHAT COUNTRY? U.S.A. 1

13. FATHER'S NAME: Marvin Fuhr 74 — BIRTHPLACE: Unknown 3
14. MOTHER'S MAIDEN NAME: Lela Couch — BIRTHPLACE: Unknown 3

15. WAS DECEASED EVER IN U.S. ARMED FORCES? (Yes, no, or unknown): No — (If yes, give war or dates of service): None
16. SOCIAL SECURITY NO.: 519-18-0443
17. INFORMANT'S OWN SIGNATURE: Verna W. Fuhr — ADDRESS: Redondo Beach, Calif.

18. CAUSE OF DEATH Enter only one cause per line for (a), (b), and (c)

This does not mean the mode of dying, such as heart failure, asthenia, etc. It means the disease, injury, or complication which caused death.

199B

MEDICAL CERTIFICATION

I. DISEASE OR CONDITION DIRECTLY LEADING TO DEATH* (a): Generalized Metastatic anaplastic Carcinoma — INTERVAL BETWEEN ONSET AND DEATH: 4-6 MO

ANTECEDENT CAUSES

Morbid conditions, if any, giving rise to the above cause (a) stating the underlying cause last.

DUE TO (b):

DUE TO (c): (Primary site undetermined)

II. OTHER SIGNIFICANT CONDITIONS

Conditions contributing to the death but not related to the disease or condition causing death.

19a. DATE OF OPERATION: 11-13-61
19b. MAJOR FINDINGS OF OPERATION: Peritoneal Cavity, metastatic anaplastic Carcinoma
20. AUTOPSY? YES ☐ NO ☒

21a. ACCIDENT SUICIDE HOMICIDE (Specify): None
21b. PLACE OF INJURY (e.g., in or about home, farm, factory, street, office bldg., etc.)
21c. (CITY, TOWN, OR TOWNSHIP) (COUNTY) (STATE)

21d. TIME OF INJURY (Month) (Day) (Year) (Hour): None m.
21e. INJURY OCCURRED: WHILE AT WORK ☐ NOT WHILE AT WORK ☐
21f. HOW DID INJURY OCCUR?

22. *I hereby certify that I attended the deceased from* 11-10-, 1961, *to* 12-14-, 1961, *that I last saw the deceased alive on* 12-14-, 1961, *and that death occurred at* 8:15 A *m., from the causes and on the date stated above.*

23a. SIGNATURE: R. P. Sutton 391 M.D. (Degree or title)
23b. ADDRESS: Burley Idaho
23c. DATE SIGNED: 12/16/61

24a. BURIAL, CREMATION, REMOVAL (Specify): Burial
24b. DATE: 12/18/61 04
24c. NAME OF CEMETERY OR CREMATORY: Paul Cemetery
24d. LOCATION (City, town, or county) (State): Paul, Idaho

DATE REC'D BY LOCAL REG.: 12-20-61
REGISTRAR'S SIGNATURE: Karen Thurston
25. FUNERAL DIRECTOR: J. Garth Payne — ADDRESS: Burley, Idaho

Federal Security Agency
United States Public Health Service

Form DPH-48021

DUTIES:

DEC 26 1961

1. INFORMANT SHALL SIGN HIS OWN NAME, under item 17 to authenticate the facts stated under items 1 to 16 inclusive. In case of facts taken from hospital or public records, the person authorized to release the facts shall sign HIS name in addition to giving the source of information.

MAR 30 1962

2. THE FUNERAL DIRECTOR is responsible for completing the entire certificate, obtaining the signatures of the INFORMANT, the OFFICIAL last in attendance on the deceased and HIS OWN signature.

3. THE REGISTRAR can issue a burial or removal permit ONLY after receiving a completed death certificate, including the SIGNATURES IN BLACK ink under items 17, 23a and 25.

PENALTIES: Under the Idaho law, it is a misdemeanor to

(a) Knowingly supply false information to any one connected with completing a death certificate;
(b) Neglect or refuse to certify to the cause of death on request of the person in charge of the disposition of the deceased.
(c) Remove or bury the body of a deceased person WITHOUT the proper permit being FIRST obtained from the local registrar in the district WHERE THE DEATH OCCURRED;
(d) Alter a certificate on file in the office of a local registrar.

STATEMENT OF PLACE OF DEATH

Special attention should be given to the satisfactory completion of EACH portion of this item. The city or town and street address or route number refer to PLACE WHERE THE DEATH OCCURRED. For deaths occurring in hospitals, maternity homes, or institutions, the name of the place and length of stay MUST be stated.

STATEMENT OF USUAL RESIDENCE OF DECEASED

Regardless of the fact that the person may have lived his entire life at the place of death, ALWAYS COMPLETE ALL PARTS OF THIS ITEM. In case a person has resided in the county where death occurred for less than one year, give address of FORMER RESIDENCE. The post office of the deceased may be in a county or state other than the county of actual residence.

IDAHO CODE ANNOTATED-CHAPTER 38, SECTION 206.

The personal and statistical particulars (items 1 to 16) shall be authenticated by the signature of the informant, who may be any competent person acquainted with the facts.

The statement of facts relating to the disposition of the body shall be signed by the undertaker or person acting as such.

The medical certificate shall be made and signed by the physician, if any, last in attendance on the deceased, who shall specify the time in attendance, the time he last saw the deceased alive and the hour of the day at which death occurred. And he shall further state the cause of death, so as to show the course of disease or sequence of causes resulting in death, giving the primary cause, and also the contributory causes, if any, and the duration of each. Indefinite and unsatisfactory terms, indicating only symptoms of disease or conditions resulting from disease, will not be held sufficient for issuing a burial or removal permit; and any certificate containing only such terms as defined by the state registrar as indefinite and unsatisfactory, shall be returned to the physician for correction and definition. The international classification of the causes of death shall be used by all physicians in stating the cause of death in the medical certificate. Causes of death, which may be the result of either disease or violence, shall be carefully defined; and if from violence, its nature shall be stated, and whether (probably) accidental, suicidal, or homicidal.

This body embalmed under direction of J. Garth Payne Lic. No. E-389 at Burley on 12/14/61

ADDITIONAL REMARKS by Physician

Certificate of Death

STATE OF IDAHO

State File No. 5709
Local Reg. No. 265
Reg. Dist. No. 170

BIRTH NO.

RECEIVED JAN 10 1962 Bureau of Vital Statistics

1. PLACE OF DEATH
a. COUNTY: Cassia
b. CITY OR TOWN (If outside corporate limits, write RURAL and give township): Burley
c. LENGTH OF STAY (In this place): Hours
d. FULL NAME OF HOSPITAL OR INSTITUTION (If not in hospital or institution, give street address or location): Cassia Memorial Hospital

2. USUAL RESIDENCE (Where deceased lived. If institution: residence before admission).
a. STATE: Idaho
b. COUNTY: Cassia
c. CITY OR TOWN (If outside corporate limits, write RURAL and give township): Burley
d. STREET ADDRESS (If rural, give location): 551 Oakley Ave.

3. NAME OF DECEASED (Type or Print): a. (First) Bulah b. (Middle) Mae c. (Last) Wilson

4. DATE OF DEATH: (Month) Dec. (Day) 24, (Year) 1961

5. SEX: Female

6. COLOR OR RACE: White

7. MARRIED, NEVER MARRIED, WIDOWED, DIVORCED (Specify): Married

8. DATE OF BIRTH: Aug. 23, 1896

9. AGE (In years last birthday): 65
IF UNDER 1 YEAR: Months / Days
IF UNDER 24 HRS.: Hours / Min.

10a. USUAL OCCUPATION (Give kind of work done during most of working life, even if retired): Housekeeper

10b. KIND OF BUSINESS OR INDUSTRY: Domestic

11. BIRTHPLACE (State or foreign country): Fort Smith, Arkansas

12. CITIZEN OF WHAT COUNTRY?: U.S.A.

13. FATHER'S NAME: Jeff Davis Seaborn — BIRTHPLACE: Unknown

14. MOTHER'S MAIDEN NAME: Nanie Cook — BIRTHPLACE: Unknown

15. WAS DECEASED EVER IN U.S. ARMED FORCES? (Yes, no, or unknown): No
(If yes, give war or dates of service): None

16. SOCIAL SECURITY NO.: 553-12-4263

17. INFORMANT'S OWN SIGNATURE: [signature] ADDRESS: Burley

18. CAUSE OF DEATH
Enter only one cause per line for (a), (b), and (c)

**This does not mean the mode of dying, such as heart failure, asthenia, etc. It means the disease, injury, or complication which caused death.*

307X

MEDICAL CERTIFICATION

I. DISEASE OR CONDITION DIRECTLY LEADING TO DEATH*(a) Uremia Cardiac Failure — INTERVAL BETWEEN ONSET AND DEATH: 1 week

ANTECEDENT CAUSES
Morbid conditions, if any, giving rise to the above cause (a) stating the underlying cause last.

DUE TO (b) Malnutrition & Dehydration — 1 mo

DUE TO (c) Alcoholic Psychosis — 3 mo

II. OTHER SIGNIFICANT CONDITIONS
Conditions contributing to the death but not related to the disease or condition causing death.

19a. DATE OF OPERATION

19b. MAJOR FINDINGS OF OPERATION: None

20. AUTOPSY? YES ☐ NO ☒

21a. ACCIDENT SUICIDE HOMICIDE (Specify): None

21b. PLACE OF INJURY (e.g., in or about home, farm, factory, street, office bldg., etc.)

21c. (CITY, TOWN, OR TOWNSHIP) (COUNTY) (STATE)

21d. TIME OF INJURY (Month) (Day) (Year) (Hour): None m.

21e. INJURY OCCURRED WHILE AT WORK ☐ NOT WHILE AT WORK ☐

21f. HOW DID INJURY OCCUR?

22. *I hereby certify that I attended the deceased from* 12-18-, 1961, *to* 12-24-, 1961, *that I last saw the deceased alive on* 12/24-, 1961, *and that death occurred at* 6:15 a *m., from the causes and on the date stated above.*

23a. SIGNATURE: R D Sutton (Degree or title) M D — **23b. ADDRESS**: Burley Idaho — **23c. DATE SIGNED**: 1/4/62

24a. BURIAL, CREMATION, REMOVAL (Specify): Burial — **24b. DATE**: 12/27/61 — **24c. NAME OF CEMETERY OR CREMATORY**: Pleasant View — **24d. LOCATION** (City, town, or county) (State): Burley, Idaho

DATE REC'D BY LOCAL REG.: 1-8-62 — **REGISTRAR'S SIGNATURE**: [signature]

25. FUNERAL DIRECTOR: [signature] — **ADDRESS**: Burley

Federal Security Agency
United States Public Health Service

Form DPH-48021

Informant, Funeral Director, Registrar and Medical Attendant. EACH must sign with BLACK INK in OWN handwriting. Each item should be answered as completely as possible. State answers as unknown only after a careful investigation. Use BLACK ink or BLACK record typewriter ribbon in filling out certificate. (ICA 38-206 and 215.) Address correspondence to DIVISION OF VITAL STATISTICS, BOISE, IDAHO

DUTIES:

1. INFORMANT SHALL SIGN HIS OWN NAME, under item 17 to authenticate the facts stated under items 1 to 16 inclusive. In case of facts taken from hospital or public records, the person authorized to release the facts shall sign HIS name in addition to giving the source of information.

2. THE FUNERAL DIRECTOR is responsible for completing the entire certificate, obtaining the signatures of the INFORMANT, the OFFICIAL last in attendance on the deceased and HIS OWN signature.

3. THE REGISTRAR can issue a burial or removal permit ONLY after receiving a completed death certificate, including the SIGNATURES IN BLACK ink under items 17, 23a and 25.

PENALTIES: Under the Idaho law, it is a misdemeanor to

(a) Knowingly supply false information to any one connected with completing a death certificate;
(b) Neglect or refuse to certify to the cause of death on request of the person in charge of the disposition of the deceased.
(c) Remove or bury the body of a deceased person WITHOUT the proper permit being FIRST obtained from the local registrar in the district WHERE THE DEATH OCCURRED;
(d) Alter a certificate on file in the office of a local registrar.

STATEMENT OF PLACE OF DEATH

Special attention should be given to the satisfactory completion of EACH portion of this item. The city or town and street address or route number refer to PLACE WHERE THE DEATH OCCURRED. For deaths occurring in hospitals, maternity homes, or institutions, the name of the place and length of stay MUST be stated.

STATEMENT OF USUAL RESIDENCE OF DECEASED

Regardless of the fact that the person may have lived his entire life at the place of death, ALWAYS COMPLETE ALL PARTS OF THIS ITEM. In case a person has resided in the county where death occurred for less than one year, give address of FORMER RESIDENCE. The post office of the deceased may be in a county or state other than the county of actual residence.

IDAHO CODE ANNOTATED-CHAPTER 38, SECTION 206.

The personal and statistical particulars (items 1 to 16) shall be authenticated by the signature of the informant, who may be any competent person acquainted with the facts.

The statement of facts relating to the disposition of the body shall be signed by the undertaker or person acting as such.

The medical certificate shall be made and signed by the physician, if any, last in attendance on the deceased, who shall specify the time in attendance, the time he last saw the deceased alive and the hour of the day at which death occurred. And he shall further state the cause of death, so as to show the course of disease or sequence of causes resulting in death, giving the primary cause, and also the contributory causes, if any, and the duration of each. Indefinite and unsatisfactory terms, indicating only symptoms of disease or conditions resulting from disease, will not be held sufficient for issuing a burial or removal permit; and any certificate containing only such terms as defined by the state registrar as indefinite and unsatisfactory, shall be returned to the physician for correction and definition. The international classification of the causes of death shall be used by all physicians in stating the cause of death in the medical certificate. Causes of death, which may be the result of either disease or violence, shall be carefully defined; and if from violence, its nature shall be stated, and whether (probably) accidental, suicidal, or homicidal.

This body embalmed under direction of J. Garth Payne Lic. No. E-389 at Burley on 12/24/61

ADDITIONAL REMARKS by Physician

Certificate of Death

STATE OF IDAHO

State File No. 5110
Local Reg. No. 984
Reg. Dist. No. 470

BIRTH NO.

RECEIVED JAN 4 1962 Bureau of Vital Statistics

1. PLACE OF DEATH
a. COUNTY: Cassia
b. CITY OR TOWN (If outside corporate limits, write RURAL and give): Burley
c. LENGTH OF STAY (in this place): 3 Days
d. FULL NAME OF HOSPITAL OR INSTITUTION (If not in hospital or institution, give street address or location): Cassia Memorial Hospital

2. USUAL RESIDENCE (Where deceased lived. If institution: residence before admission).
a. STATE: Idaho
b. COUNTY: Cassia
c. CITY OR TOWN (If outside corporate limits, write RURAL and give township): Burley
d. STREET ADDRESS (If rural, give location): 1619 Hansen Ave.

3. NAME OF DECEASED (Type or Print)
a. (First): Edith
b. (Middle): Myrtle
c. (Last): Majors

4. DATE OF DEATH: (Month) Dec. (Day) 24 (Year) 1961

5. SEX: Female

6. COLOR OR RACE: White

7. MARRIED, NEVER MARRIED, WIDOWED, DIVORCED (Specify): Married

8. DATE OF BIRTH: July 21, 1884

9. AGE (In years last birthday): 77
IF UNDER 1 YEAR — Months: 5 Days: 3
IF UNDER 24 HRS. — Hours: Min.:

10a. USUAL OCCUPATION (Give kind of work done during most of working life, even if retired): Housewife

10b. KIND OF BUSINESS OR INDUSTRY:

11. BIRTHPLACE (State or foreign country): Cambridge, Kansas

12. CITIZEN OF WHAT COUNTRY?: U.S.A.

13. FATHER'S NAME: Edward Ticer
BIRTHPLACE: Indiana

14. MOTHER'S MAIDEN NAME: Della Spicer
BIRTHPLACE: Indiana

15. WAS DECEASED EVER IN U.S. ARMED FORCES? (Yes, no, or unknown): No
(If yes, give war or dates of service): - - - - - -

16. SOCIAL SECURITY NO.: 518-36-7255

17. INFORMANT'S OWN SIGNATURE: R. B. Majors
ADDRESS: 1619 Hansen Ave.

18. CAUSE OF DEATH
Enter only one cause per line for (a), (b), and (c)

**This does not mean the mode of dying, such as heart failure, asthenia, etc. It means the disease, injury, or complication which caused death.*

MEDICAL CERTIFICATION

I. DISEASE OR CONDITION DIRECTLY LEADING TO DEATH* (a): Acute Myocardial infarct — INTERVAL BETWEEN ONSET AND DEATH: 4 days

ANTECEDENT CAUSES
Morbid conditions, if any, giving rise to the above cause (a) stating the underlying cause last.
DUE TO (b): Coronary atherosclerosis — ?
DUE TO (c):

II. OTHER SIGNIFICANT CONDITIONS
Conditions contributing to the death but not related to the disease or condition causing death.: Mild diabetes mellitus — 2-4 mo

19a. DATE OF OPERATION:

19b. MAJOR FINDINGS OF OPERATION: none

20. AUTOPSY? YES ☐ NO ☐

21a. ACCIDENT SUICIDE HOMICIDE (Specify): none

21b. PLACE OF INJURY (e.g., in or about home, farm, factory, street, office bldg., etc.):

21c. (CITY, TOWN, OR TOWNSHIP) (COUNTY) (STATE):

21d. TIME OF INJURY (Month) (Day) (Year) (Hour): none m.

21e. INJURY OCCURRED WHILE AT WORK ☐ NOT WHILE AT WORK ☐

21f. HOW DID INJURY OCCUR?:

22. *I hereby certify that I attended the deceased from* 11-8-, 1961, *to* 12-24-, 1961, *that I last saw the deceased alive on* 12-24, 1961, *and that death occurred at* 5:30 A *m., from the causes and on the date stated above.*

23a. SIGNATURE: R. B. Sutton (Degree or title): MD

23b. ADDRESS: Burley Idaho

23c. DATE SIGNED: 12/28/61

24a. BURIAL, CREMATION, REMOVAL (Specify): Burial

24b. DATE: Dec. 28, 61

24c. NAME OF CEMETERY OR CREMATORY: Pleasant View Cemetery

24d. LOCATION (City, town, or county) (State): Burley Idaho

DATE REC'D BY LOCAL REG: 1-2-62

REGISTRAR'S SIGNATURE: Darrel Thurston

25. FUNERAL DIRECTOR: Ormand Burch
ADDRESS: Burley, Idaho

Federal Security Agency
United States Public Health Service

Form DPH-48021

Informant, Funeral Director, Registrar and Medical Attendant. EACH must sign with BLACK INK in OWN handwriting. Each item should be answered as completely as possible. State answers as unknown only after a careful investigation. Use BLACK ink or BLACK record typewriter ribbon in filling out certificate. (ICA 38-206 and 215.) Address correspondence to DIVISION OF VITAL STATISTICS, BOISE, IDAHO

DUTIES:

JAN 5 1962

1. INFORMANT SHALL SIGN HIS OWN NAME, under item 17 to authenticate the facts stated under items 1 to 16 inclusive. In case of facts taken from hospital or public records, the person authorized to release the facts shall sign HIS name in addition to giving the source of information.

2. THE FUNERAL DIRECTOR is responsible for completing the entire certificate, obtaining the signatures of the INFORMANT, the OFFICIAL last in attendance on the deceased and HIS OWN signature.

3. THE REGISTRAR can issue a burial or removal permit ONLY after receiving a completed death certificate, including the SIGNATURES IN BLACK ink under items 17, 23a and 25.

PENALTIES: Under the Idaho law, it is a misdemeanor to

(a) Knowingly supply false information to any one connected with completing a death certificate;
(b) Neglect or refuse to certify to the cause of death on request of the person in charge of the disposition of the deceased.
(c) Remove or bury the body of a deceased person WITHOUT the proper permit being FIRST obtained from the local registrar in the district WHERE THE DEATH OCCURRED;
(d) Alter a certificate on file in the office of a local registrar.

STATEMENT OF PLACE OF DEATH

Special attention should be given to the satisfactory completion of EACH portion of this item. The city or town and street address or route number refer to PLACE WHERE THE DEATH OCCURRED. For deaths occurring in hospitals, maternity homes, or institutions, the name of the place and length of stay MUST be stated.

STATEMENT OF USUAL RESIDENCE OF DECEASED

Regardless of the fact that the person may have lived his entire life at the place of death, ALWAYS COMPLETE ALL PARTS OF THIS ITEM. In case a person has resided in the county where death occurred for less than one year, give address of FORMER RESIDENCE. The post office of the deceased may be in a county or state other than the county of actual residence.

IDAHO CODE ANNOTATED-CHAPTER 38, SECTION 206.

The personal and statistical particulars (items 1 to 16) shall be authenticated by the signature of the informant, who may be any competent person acquainted with the facts.

The statement of facts relating to the disposition of the body shall be signed by the undertaker or person acting as such.

The medical certificate shall be made and signed by the physician, if any, last in attendance on the deceased, who shall specify the time in attendance, the time he last saw the deceased alive and the hour of the day at which death occurred. And he shall further state the cause of death, so as to show the course of disease or sequence of causes resulting in death, giving the primary cause, and also the contributory causes, if any, and the duration of each. Indefinite and unsatisfactory terms, indicating only symptoms of disease or conditions resulting from disease, will not be held sufficient for issuing a burial or removal permit; and any certificate containing only such terms as defined by the state registrar as indefinite and unsatisfactory, shall be returned to the physician for correction and definition. The international classification of the causes of death shall be used by all physicians in stating the cause of death in the medical certificate. Causes of death, which may be the result of either disease or violence, shall be carefully defined; and if from violence, its nature shall be stated, and whether (probably) accidental, suicidal, or homicidal.

This body embalmed under direction of Vern B. McCulloch Lic. No E-260 at Burley on 12-24-61

ADDITIONAL REMARKS by Physician

Certificate of Death

STATE OF IDAHO

State File No. 5711
Local Reg. No. 986
Reg. Dist. No. 470

BIRTH NO.

RECEIVED JAN 18 1962 Vital Statistics

1. PLACE OF DEATH
a. COUNTY: Cassia
b. CITY OR TOWN (If outside corporate limits, write RURAL and give township): Burley
c. LENGTH OF STAY (in this place):
d. FULL NAME OF HOSPITAL OR INSTITUTION (If not in hospital or institution, give street address or location): Cassia Memorial Hospital

2. USUAL RESIDENCE (Where deceased lived. If institution: residence before admission).
a. STATE: Idaho
b. COUNTY:
c. CITY OR TOWN (If outside corporate limits, write RURAL and give township): Twin Falls,
d. STREET ADDRESS (If rural, give location): 120 Rosewood Dr. E. Idaho
120 Rosewood Dr. E.

3. NAME OF DECEASED (Type or Print): a. (First) ELIZABETH b. (Middle) c. (Last) MILLIKEN

4. DATE OF DEATH: (Month) Dec, (Day) 29 (Year) 1961

5. SEX: Female

6. COLOR OR RACE: Cauc.

7. MARRIED, NEVER MARRIED, WIDOWED, DIVORCED (Specify): Widowed

8. DATE OF BIRTH: May 15, 1881

9. AGE (In years last birthday): 80
IF UNDER 1 YEAR: Months 7 Days 14
IF UNDER 24 HRS.: Hours Min.

10a. USUAL OCCUPATION (Give kind of work done during most of working life, even if retired): Housewife

10b. KIND OF BUSINESS OR INDUSTRY:

11. BIRTHPLACE (State or foreign country): Czechoclovakia

12. CITIZEN OF WHAT COUNTRY?: U.S.

13. FATHER'S NAME: Unknown
BIRTHPLACE: Czech.

14. MOTHER'S MAIDEN NAME: Unknown
BIRTHPLACE: Czech.

15. WAS DECEASED EVER IN U.S. ARMED FORCES? (Yes, no, or unknown): No
(If yes, give war or dates of service):

16. SOCIAL SECURITY NO.: None

17. INFORMANT'S OWN SIGNATURE: Stanley H. Payne
ADDRESS: Twin Falls

18. CAUSE OF DEATH 443X
Enter only one cause per line for (a), (b), and (c)

**This does not mean the mode of dying, such as heart failure, asthenia, etc. It means the disease, injury, or complication which caused death.*

MEDICAL CERTIFICATION

I. DISEASE OR CONDITION DIRECTLY LEADING TO DEATH* (a) Acute Cerebral Hemorrhage — INTERVAL BETWEEN ONSET AND DEATH: 10 hrs.

ANTECEDENT CAUSES
Morbid conditions, if any, giving rise to the above cause (a) stating the underlying cause last.
DUE TO (b) Hypertensive - arteriosclerosis
DUE TO (c) Heart disease — ?

II. OTHER SIGNIFICANT CONDITIONS
Conditions contributing to the death but not related to the disease or condition causing death.

19a. DATE OF OPERATION:

19b. MAJOR FINDINGS OF OPERATION: none

20. AUTOPSY? YES ☐ NO ☒

21a. ACCIDENT SUICIDE HOMICIDE (Specify): none

21b. PLACE OF INJURY (e.g., in or about home, farm, factory, street, office bldg., etc.):

21c. (CITY, TOWN, OR TOWNSHIP) (COUNTY) (STATE):

21d. TIME OF INJURY (Month) (Day) (Year) (Hour): none m.

21e. INJURY OCCURRED WHILE AT WORK ☐ NOT WHILE AT WORK ☐

21f. HOW DID INJURY OCCUR?:

22. *I hereby certify that I attended the deceased from* 12/28/1961, *to* 12/29/1961, *that I last saw the deceased alive on* 12/29/1961, *and that death occurred at* 2:15a m., *from the causes and on the date stated above.*

23a. SIGNATURE (Degree or title): R D Sutton M D

23b. ADDRESS: Burley Idaho

23c. DATE SIGNED: 1-11-62

24a. BURIAL, CREMATION, REMOVAL (Specify): Burial

24b. DATE: Jan. 2, 1962

24c. NAME OF CEMETERY OR CREMATORY: Kohlerlawn Cemetery

24d. LOCATION (City, town, or county) (State): Nampa Idaho

DATE REC'D BY LOCAL REG.: 1-15-62

REGISTRAR'S SIGNATURE:

25. FUNERAL DIRECTOR: Stanley G Phillips

ADDRESS: Twin Falls

Federal Security Agency
United States Public Health Service

Form DPH-48021

Informant, Funeral Director, Registrar and Medical Attendant. EACH must sign with BLACK INK in OWN handwriting. Each item should be answered as completely as possible. State answers as unknown only after a careful investigation. Use BLACK ink or BLACK record typewriter ribbon in filling out certificate. (ICA 38-206 and 215.) Address correspondence to DIVISION OF VITAL STATISTICS, BOISE, IDAHO

DUTIES:

1. INFORMANT SHALL SIGN HIS OWN NAME, under item 17 to authenticate the facts stated under items 1 to 16 inclusive. In case of facts taken from hospital or public records, the person authorized to release the facts shall sign HIS name in addition to giving the source of information.

2. THE FUNERAL DIRECTOR is responsible for completing the entire certificate, obtaining the signatures of the INFORMANT, the OFFICIAL last in attendance on the deceased and HIS OWN signature.

3. THE REGISTRAR can issue a burial or removal permit ONLY after receiving a completed death certificate, including the SIGNATURES IN BLACK ink under items 17, 23a and 25.

PENALTIES: Under the Idaho law, it is a misdemeanor to

(a) Knowingly supply false information to any one connected with completing a death certificate;
(b) Neglect or refuse to certify to the cause of death on request of the person in charge of the disposition of the deceased.
(c) Remove or bury the body of a deceased person WITHOUT the proper permit being FIRST obtained from the local registrar in the district WHERE THE DEATH OCCURRED;
(d) Alter a certificate on file in the office of a local registrar.

STATEMENT OF PLACE OF DEATH

Special attention should be given to the satisfactory completion of EACH portion of this item. The city or town and street address or route number refer to PLACE WHERE THE DEATH OCCURRED. For deaths occurring in hospitals, maternity homes, or institutions, the name of the place and length of stay MUST be stated.

STATEMENT OF USUAL RESIDENCE OF DECEASED

Regardless of the fact that the person may have lived his entire life at the place of death, ALWAYS COMPLETE ALL PARTS OF THIS ITEM. In case a person has resided in the county where death occurred for less than one year, give address of FORMER RESIDENCE. The post office of the deceased may be in a county or state other than the county of actual residence.

IDAHO CODE ANNOTATED-CHAPTER 38, SECTION 206.

The personal and statistical particulars (items 1 to 16) shall be authenticated by the signature of the informant, who may be any competent person acquainted with the facts.

The statement of facts relating to the disposition of the body shall be signed by the undertaker or person acting as such.

The medical certificate shall be made and signed by the physician, if any, last in attendance on the deceased, who shall specify the time in attendance, the time he last saw the deceased alive and the hour of the day at which death occurred. And he shall further state the cause of death, so as to show the course of disease or sequence of causes resulting in death, giving the primary cause, and also the contributory causes, if any, and the duration of each. Indefinite and unsatisfactory terms, indicating only symptoms of disease or conditions resulting from disease, will not be held sufficient for issuing a burial or removal permit; and any certificate containing only such terms as defined by the state registrar as indefinite and unsatisfactory, shall be returned to the physician for correction and definition. The international classification of the causes of death shall be used by all physicians in stating the cause of death in the medical certificate. Causes of death, which may be the result of either disease or violence, shall be carefully defined; and if from violence, its nature shall be stated, and whether (probably) accidental, suicidal, or homicidal.

This body embalmed under direction of Stanley C. Phillips Lic. No. E-263 at Twin Falls on 12/29/61

ADDITIONAL REMARKS by Physician

Certificate of Death

STATE OF IDAHO

State File No. 5712
Local Reg. No. 89
Reg. Dist. No. 210

BIRTH NO.

RECEIVED
DEC 18 1961

1. PLACE OF DEATH
a. COUNTY: Clearwater
b. CITY OR TOWN (If outside corporate limits, write RURAL and give township): Orofino
c. LENGTH OF STAY (in this place): 45 years
d. FULL NAME OF HOSPITAL OR INSTITUTION (If not in hospital or institution, give street address or location): State Hospital North

2. USUAL RESIDENCE (Where deceased lived. If institution: residence before admission).
a. STATE: Idaho
b. COUNTY: Benewah
c. CITY OR TOWN (If outside corporate limits, write RURAL and give township): St. Maries
d. STREET ADDRESS (If rural, give location):

3. NAME OF DECEASED (Type or Print)	a. (First)	b. (Middle)	c. (Last)	4. DATE OF DEATH	(Month)	(Day)	(Year)
	CHARLES	SUMNER	FLINT		12	11	61

5. SEX	6. COLOR OR RACE	7. MARRIED, NEVER MARRIED, WIDOWED, DIVORCED (Specify)	8. DATE OF BIRTH	9. AGE (In years last birthday)	IF UNDER 1 YEAR Months	Days	IF UNDER 24 HRS. Hours	Min.
male	white	single	6-2-1883	78				

10a. USUAL OCCUPATION (Give kind of work done during most of working life, even if retired): Bookkeeper
10b. KIND OF BUSINESS OR INDUSTRY:
11. BIRTHPLACE (State or foreign country): Norton Township, Michigan
12. CITIZEN OF WHAT COUNTRY? USA

13. FATHER'S NAME: Charles C. Flint — BIRTHPLACE: Worste, Mass.
14. MOTHER'S MAIDEN NAME: Florence W. Flint — BIRTHPLACE: Alabama

15. WAS DECEASED EVER IN U.S. ARMED FORCES? (Yes, no, or unknown): No (If yes, give war or dates of service):
16. SOCIAL SECURITY NO.: None
17. INFORMANT'S OWN SIGNATURE: Records Barbara Gray — ADDRESS: Box 672, Orofino, Ida.

MEDICAL CERTIFICATION

18. CAUSE OF DEATH
Enter only one cause per line for (a), (b), and (c)

*This does not mean the mode of dying, such as heart failure, asthenia, etc. It means the disease, injury, or complication which caused death.

I. DISEASE OR CONDITION DIRECTLY LEADING TO DEATH* (a) Epidermoid carcinoma, right ear — INTERVAL BETWEEN ONSET AND DEATH: 17 mo.

ANTECEDENT CAUSES

Morbid conditions, if any, giving rise to the above cause (a) stating the underlying cause last.

DUE TO (b)

DUE TO (c)

II. OTHER SIGNIFICANT CONDITIONS

Conditions contributing to the death but not related to the disease or condition causing death.

19a. DATE OF OPERATION:
19b. MAJOR FINDINGS OF OPERATION:
20. AUTOPSY? YES ☐ NO ☒

21a. ACCIDENT SUICIDE HOMICIDE (Specify):
21b. PLACE OF INJURY (e.g., in or about home, farm, factory, street, office bldg., etc.):
21c. (CITY, TOWN, OR TOWNSHIP) (COUNTY) (STATE):

21d. TIME OF INJURY (Month) (Day) (Year) (Hour) m.:
21e. INJURY OCCURRED WHILE AT WORK ☐ NOT WHILE AT WORK ☐
21f. HOW DID INJURY OCCUR?

22. *I hereby certify that I attended the deceased from* 12-3- , 1956 , *to* 12-11- , 1961 , *that I last saw the deceased alive on* 12-10- , 1961 , *and that death occurred at* 8:04 a *m., from the causes and on the date stated above.*

23a. SIGNATURE	(Degree or title)	23b. ADDRESS	23c. DATE SIGNED
Myrick W. Pullen Jr	M.D.	Box 672, Orofino, Idaho	12-11-61

24a. BURIAL, CREMATION, REMOVAL (Specify)	24b. DATE	24c. NAME OF CEMETERY OR CREMATORY	24d. LOCATION (City, town, or county)	(State)
Burial	12-12-61	Riverside Cemetery	Orofino	Idaho

DATE REC'D BY LOCAL REG.	REGISTRAR'S SIGNATURE	25. FUNERAL DIRECTOR	ADDRESS
Dec. 12, 1961	Dick Zeller	W. E. Gilbert	Orofino

Federal Security Agency
United States Public Health Service

Form DPH-48021

Gilbert's Funeral Chapel

Informant, Funeral Director, Registrar and Medical Attendant. EACH must sign with BLACK INK in OWN handwriting. Each item should be answered as completely as possible. State answers as unknown only after a careful investigation. Use BLACK ink or BLACK record typewriter ribbon in filling out certificate. (ICA 38-206 and 215.) Address correspondence to DIVISION OF VITAL STATISTICS, BOISE, IDAHO

DUTIES:

1. INFORMANT SHALL SIGN HIS OWN NAME, under item 17 to authenticate the facts stated under items 1 to 16 inclusive. In case of facts taken from hospital or public records, the person authorized to release the facts shall sign HIS name in addition to giving the source of information.

2. THE FUNERAL DIRECTOR is responsible for completing the entire certificate, obtaining the signatures of the INFORMANT, the OFFICIAL last in attendance on the deceased and HIS OWN signature.

3. THE REGISTRAR can issue a burial or removal permit ONLY after receiving a completed death certificate, including the SIGNATURES IN BLACK ink under items 17, 23a and 25.

PENALTIES: Under the Idaho law, it is a misdemeanor to

(a) Knowingly supply false information to any one connected with completing a death certificate;
(b) Neglect or refuse to certify to the cause of death on request of the person in charge of the disposition of the deceased.
(c) Remove or bury the body of a deceased person WITHOUT the proper permit being FIRST obtained from the local registrar in the district WHERE THE DEATH OCCURRED;
(d) Alter a certificate on file in the office of a local registrar.

STATEMENT OF PLACE OF DEATH

Special attention should be given to the satisfactory completion of EACH portion of this item. The city or town and street address or route number refer to PLACE WHERE THE DEATH OCCURRED. For deaths occurring in hospitals, maternity homes, or institutions, the name of the place and length of stay MUST be stated.

STATEMENT OF USUAL RESIDENCE OF DECEASED

Regardless of the fact that the person may have lived his entire life at the place of death, ALWAYS COMPLETE ALL PARTS OF THIS ITEM. In case a person has resided in the county where death occurred for less than one year, give address of FORMER RESIDENCE. The post office of the deceased may be in a county or state other than the county of actual residence.

IDAHO CODE ANNOTATED-CHAPTER 38, SECTION 206.

The personal and statistical particulars (items 1 to 16) shall be authenticated by the signature of the informant, who may be any competent person acquainted with the facts.

The statement of facts relating to the disposition of the body shall be signed by the undertaker or person acting as such.

The medical certificate shall be made and signed by the physician, if any, last in attendance on the deceased, who shall specify the time in attendance, the time he last saw the deceased alive and the hour of the day at which death occurred. And he shall further state the cause of death, so as to show the course of disease or sequence of causes resulting in death, giving the primary cause, and also the contributory causes, if any, and the duration of each. Indefinite and unsatisfactory terms, indicating only symptoms of disease or conditions resulting from disease, will not be held sufficient for issuing a burial or removal permit; and any certificate containing only such terms as defined by the state registrar as indefinite and unsatisfactory, shall be returned to the physician for correction and definition. The International classification of the causes of death shall be used by all physicians in stating the cause of death in the medical certificate. Causes of death, which may be the result of either disease or violence, shall be carefully defined; and if from violence, its nature shall be stated, and whether (probably) accidental, suicidal, or homicidal.

This body embalmed under direction of W. E. Gilbert Lic. No. E 378 at Orofino on 12-11-61

ADDITIONAL REMARKS by Physician

Certificate of Death

STATE OF IDAHO

State File No. 5113
Local Reg. No. 90
Reg. Dist. No. 210

BIRTH NO.

RECEIVED DEC 18 1961

1. PLACE OF DEATH
a. COUNTY: Clearwater
b. CITY OR TOWN (If outside corporate limits, write RURAL and give township): Orofino
c. LENGTH OF STAY (in this place): 5 yrs.
d. FULL NAME OF HOSPITAL OR INSTITUTION (If not in hospital or institution, give street address or location): HOME

2. USUAL RESIDENCE (Where deceased lived. If institution: residence before admission).
a. STATE: Idaho
b. COUNTY: Clearwater
c. CITY OR TOWN (If outside corporate limits, write RURAL and give township): Orofino
d. STREET ADDRESS (If rural, give location):

3. NAME OF DECEASED (Type or Print)	a. (First)	b. (Middle)	c. (Last)	4. DATE OF DEATH (Month) (Day) (Year)
	ROBERT	EARL	SOUTH	Dec. 11, 1961

5. SEX	6. COLOR OR RACE	7. MARRIED, NEVER MARRIED, WIDOWED, DIVORCED (Specify)	8. DATE OF BIRTH	9. AGE (In years last birthday)	IF UNDER 1 YEAR Months	Days	IF UNDER 24 HRS. Hours	Min.
M	W	Married	1-16-1914	47				

10a. USUAL OCCUPATION (Give kind of work done during most of working life, even if retired)	10b. KIND OF BUSINESS OR INDUSTRY	11. BIRTHPLACE (State or foreign country)	12. CITIZEN OF WHAT COUNTRY?
Ward Attendant	State Hospital	Cottonwood, Idaho	U.S.A.

13. FATHER'S NAME	BIRTHPLACE	14. MOTHER'S MAIDEN NAME	BIRTHPLACE
Joseph South	Iowa	Dasie B. Bare	Colo.

15. WAS DECEASED EVER IN U.S. ARMED FORCES? (Yes, no, or unknown)	(If yes, give war or dates of service)	16. SOCIAL SECURITY NO.	17. INFORMANT'S OWN SIGNATURE	ADDRESS
No		518-01-1123	X Kathleen H. South	Orofino

18. CAUSE OF DEATH
Enter only one cause per line for (a), (b), and (c)

**This does not mean the mode of dying, such as heart failure, asthenia, etc. It means the disease, injury, or complication which caused death.*

MEDICAL CERTIFICATION

		INTERVAL BETWEEN ONSET AND DEATH
I. DISEASE OR CONDITION DIRECTLY LEADING TO DEATH* (a)	Bowel perforation & hemorrhage.	Unknown
ANTECEDENT CAUSES *Morbid conditions, if any, giving rise to the above cause (a) stating the underlying cause last.* DUE TO (b)	Duodenal ulcer.	1 mo.
DUE TO (c)		
II. OTHER SIGNIFICANT CONDITIONS *Conditions contributing to the death but not related to the disease or condition causing death.*		

19a. DATE OF OPERATION	19b. MAJOR FINDINGS OF OPERATION	20. AUTOPSY?
		YES ☒ NO ☐

21a. ACCIDENT SUICIDE HOMICIDE (Specify)	21b. PLACE OF INJURY (e.g., in or about home, farm, factory, street, office bldg., etc.)	21c. (CITY, TOWN, OR TOWNSHIP) (COUNTY) (STATE)

21d. TIME OF INJURY (Month) (Day) (Year) (Hour)	21e. INJURY OCCURRED	21f. HOW DID INJURY OCCUR?
m.	WHILE AT WORK ☐ NOT WHILE AT WORK ☐	

22. *I hereby certify that I attended the deceased from* ---------, 19--, *to* ---------, 19--, *that I last saw the deceased alive on* ---------, 19--, *and that death occurred at* 6:30a.m., *from the causes and on the date stated above.*

23a. SIGNATURE (Degree or title)	23b. ADDRESS	23c. DATE SIGNED
Calvin A Reba MD	Orofino, Idaho	12-12-61

24a. BURIAL, CREMATION, REMOVAL (Specify)	24b. DATE	24c. NAME OF CEMETERY OR CREMATORY	24d. LOCATION (City, town, or county) (State)
Burial	12-14-1961	Riverside Cemetery	Orofino Idaho

DATE REC'D BY LOCAL REG.	REGISTRAR'S SIGNATURE	25. FUNERAL DIRECTOR	ADDRESS
Dec. 12, 1961	Ruth Zeller	W. E. Gilbert	Orofino

Gilbert's Funeral Chapel

Federal Security Agency
United States Public Health Service

Form DPH-48021

Informant, Funeral Director, Registrar and Medical Attendant. EACH must sign with BLACK INK in OWN handwriting. Each item should be answered as completely as possible. State answers as unknown only after a careful investigation. Use BLACK ink or BLACK record typewriter ribbon in filling out certificate. (ICA 38-206 and 215.) Address correspondence to DIVISION OF VITAL STATISTICS, BOISE, IDAHO

DUTIES:

APR 4 1962

1. INFORMANT SHALL SIGN HIS OWN NAME, under item 17 to authenticate the facts stated under items 1 to 16 inclusive. In case of facts taken from hospital or public records, the person authorized to release the facts shall sign HIS name in addition to giving the source of information.

2. THE FUNERAL DIRECTOR is responsible for completing the entire certificate, obtaining the signatures of the INFORMANT, the OFFICIAL last in attendance on the deceased and HIS OWN signature.

3. THE REGISTRAR can issue a burial or removal permit ONLY after receiving a completed death certificate, including the SIGNATURES IN BLACK ink under items 17, 23a and 25.

PENALTIES: Under the Idaho law, it is a misdemeanor to

(a) Knowingly supply false information to any one connected with completing a death certificate;
(b) Neglect or refuse to certify to the cause of death on request of the person in charge of the disposition of the deceased.
(c) Remove or bury the body of a deceased person WITHOUT the proper permit being FIRST obtained from the local registrar in the district WHERE THE DEATH OCCURRED;
(d) Alter a certificate on file in the office of a local registrar.

STATEMENT OF PLACE OF DEATH

Special attention should be given to the satisfactory completion of EACH portion of this item. The city or town and street address or route number refer to PLACE WHERE THE DEATH OCCURRED. For deaths occurring in hospitals, maternity homes, or institutions, the name of the place and length of stay MUST be stated.

STATEMENT OF USUAL RESIDENCE OF DECEASED

Regardless of the fact that the person may have lived his entire life at the place of death, ALWAYS COMPLETE ALL PARTS OF THIS ITEM. In case a person has resided in the county where death occurred for less than one year, give address of FORMER RESIDENCE. The post office of the deceased may be in a county or state other than the county of actual residence.

IDAHO CODE ANNOTATED-CHAPTER 38, SECTION 206.

The personal and statistical particulars (items 1 to 16) shall be authenticated by the signature of the informant, who may be any competent person acquainted with the facts.

The statement of facts relating to the disposition of the body shall be signed by the undertaker or person acting as such.

The medical certificate shall be made and signed by the physician, if any, last in attendance on the deceased, who shall specify the time in attendance, the time he last saw the deceased alive and the hour of the day at which death occurred. And he shall further state the cause of death, so as to show the course of disease or sequence of causes resulting in death, giving the primary cause, and also the contributory causes, if any, and the duration of each. Indefinite and unsatisfactory terms, indicating only symptoms of disease or conditions resulting from disease, will not be held sufficient for issuing a burial or removal permit; and any certificate containing only such terms as defined by the state registrar as indefinite and unsatisfactory, shall be returned to the physician for correction and definition. The International classification of the causes of death shall be used by all physicians in stating the cause of death in the medical certificate. Causes of death, which may be the result of either disease or violence, shall be carefully defined; and if from violence, its nature shall be stated, and whether (probably) accidental, suicidal, or homicidal.

This body embalmed under direction of W. E. Gilbert Lic. No. E 378 at Orofino on 12-11-61

ADDITIONAL REMARKS by Physician

Certificate of Death

STATE OF IDAHO

State File No. 5114
Local Reg. No. 9
Reg. Dist. No. 210

BIRTH NO.

RECEIVED DEC 26 1961 Bureau of Statistics

1. PLACE OF DEATH
a. COUNTY: Clearwater
b. CITY OR TOWN (If outside corporate limits, write RURAL and give township): Orofino
c. LENGTH OF STAY (in this place): 30 yrs.
d. FULL NAME OF HOSPITAL OR INSTITUTION (If not in hospital or institution, give street address or location): State Hospital North

2. USUAL RESIDENCE (Where deceased lived. If institution: residence before admission).
a. STATE: Idaho
b. COUNTY: Idaho
c. CITY OR TOWN (If outside corporate limits, write RURAL and give township): Greencreek
d. STREET ADDRESS (If rural, give location):

3. NAME OF DECEASED (Type or Print) a. (First)	b. (Middle)	c. (Last)	4. DATE OF DEATH (Month)	(Day)	(Year)
IRENE		REIDHAAR	12	19	61

5. SEX	6. COLOR OR RACE	7. MARRIED, NEVER MARRIED, WIDOWED, DIVORCED (Specify)	8. DATE OF BIRTH	9. AGE (In years last birthday)	IF UNDER 1 YEAR Months	Days	IF UNDER 24 HRS. Hours	Min.
Female	White	Single	2-3-1922	39				

10a. USUAL OCCUPATION (Give kind of work done during most of working life, even if retired): None
10b. KIND OF BUSINESS OR INDUSTRY:
11. BIRTHPLACE (State or foreign country): Greencreek, Idaho
12. CITIZEN OF WHAT COUNTRY? U.S.A.

13. FATHER'S NAME: Anton J. Reidhaar — BIRTHPLACE: Wisconsin
14. MOTHER'S MAIDEN NAME: Theresa Von Tersch — BIRTHPLACE: Iowa

15. WAS DECEASED EVER IN U.S. ARMED FORCES? (Yes, no, or unknown): No
(If yes, give war or dates of service):
16. SOCIAL SECURITY NO.:
17. INFORMANT'S OWN SIGNATURE: Records Barbara Bray — ADDRESS: Box 672, Orofino, Ida.

18. CAUSE OF DEATH Enter only one cause per line for (a), (b), and (c)

**This does not mean the mode of dying, such as heart failure, asthenia, etc. It means the disease, injury, or complication which caused death.*

MEDICAL CERTIFICATION

430.0

		INTERVAL BETWEEN ONSET AND DEATH
I. DISEASE OR CONDITION DIRECTLY LEADING TO DEATH* (a)	Encephalitis Viral (flu)	5 days
ANTECEDENT CAUSES *Morbid conditions, if any, giving rise to the above cause (a) stating the underlying cause last.* DUE TO (b)	Subacute bacterial endocarditis	2 wks.
DUE TO (c)		
II. OTHER SIGNIFICANT CONDITIONS *Conditions contributing to the death but not related to the disease or condition causing death.*	Chronic Brain Syndrome due to infection	20 yrs.

19a. DATE OF OPERATION	19b. MAJOR FINDINGS OF OPERATION	20. AUTOPSY? YES ☐ NO ☐

21a. ACCIDENT SUICIDE HOMICIDE (Specify)	21b. PLACE OF INJURY (e.g., in or about home, farm, factory, street, office bldg., etc.)	21c. (CITY, TOWN, OR TOWNSHIP) (COUNTY) (STATE)

21d. TIME OF INJURY (Month) (Day) (Year) (Hour)	21e. INJURY OCCURRED WHILE AT WORK ☐ NOT WHILE AT WORK ☐	21f. HOW DID INJURY OCCUR?
m.		

22. *I hereby certify that I attended the deceased from* 12-3- , 1956, *to* 12-19- , 1961, *that I last saw the deceased alive on* 12-17- , 1961, *and that death occurred at* 5:57 a *m., from the causes and on the date stated above.*

23a. SIGNATURE	(Degree or title)	23b. ADDRESS	23c. DATE SIGNED
Myrick W. Fuller, Jr	M.D.	Box 672, Orofino, Idaho	12-19-61

24a. BURIAL, CREMATION, REMOVAL (Specify)	24b. DATE	24c. NAME OF CEMETERY OR CREMATORY	24d. LOCATION (City, town, or county) (State)
Removal	Dec 21, 1961	Normal Hill Cemetery	Lewiston, Idaho.

DATE REC'D BY LOCAL REG.	REGISTRAR'S SIGNATURE	25. FUNERAL DIRECTOR	ADDRESS
Dec. 20, 1961	Ruth Zeller	Vassar	Vassar-Rawls Funeral Home, Lewiston, Idaho.

Federal Security Agency
United States Public Health Service

Form DPH-48021

Informant, Funeral Director, Registrar and Medical Attendant. EACH must sign with BLACK INK in OWN handwriting. Each item should be answered as completely as possible. State answers as unknown only after a careful investigation. Use BLACK ink or BLACK record typewriter ribbon in filling out certificate. (ICA 38-206 and 215.) Address correspondence to DIVISION OF VITAL STATISTICS, BOISE, IDAHO

DUTIES:

1. INFORMANT SHALL SIGN HIS OWN NAME, under item 17 to authenticate the facts stated under items 1 to 16 inclusive. In case of facts taken from hospital or public records, the person authorized to release the facts shall sign HIS name in addition to giving the source of information.

2. THE FUNERAL DIRECTOR is responsible for completing the entire certificate, obtaining the signatures of the INFORMANT, the OFFICIAL last in attendance on the deceased and HIS OWN signature.

3. THE REGISTRAR can issue a burial or removal permit ONLY after receiving a completed death certificate, including the SIGNATURES IN BLACK ink under items 17, 23a and 25.

PENALTIES: Under the Idaho law, it is a misdemeanor to

(a) Knowingly supply false information to any one connected with completing a death certificate;
(b) Neglect or refuse to certify to the cause of death on request of the person in charge of the disposition of the deceased.
(c) Remove or bury the body of a deceased person WITHOUT the proper permit being FIRST obtained from the local registrar in the district WHERE THE DEATH OCCURRED;
(d) Alter a certificate on file in the office of a local registrar.

STATEMENT OF PLACE OF DEATH

Special attention should be given to the satisfactory completion of EACH portion of this item. The city or town and street address or route number refer to PLACE WHERE THE DEATH OCCURRED. For deaths occurring in hospitals, maternity homes, or institutions, the name of the place and length of stay MUST be stated.

STATEMENT OF USUAL RESIDENCE OF DECEASED

Regardless of the fact that the person may have lived his entire life at the place of death, ALWAYS COMPLETE ALL PARTS OF THIS ITEM. In case a person has resided in the county where death occurred for less than one year, give address of FORMER RESIDENCE. The post office of the deceased may be in a county or state other than the county of actual residence.

IDAHO CODE ANNOTATED-CHAPTER 38, SECTION 206.

The personal and statistical particulars (items 1 to 16) shall be authenticated by the signature of the informant, who may be any competent person acquainted with the facts.

The statement of facts relating to the disposition of the body shall be signed by the undertaker or person acting as such.

The medical certificate shall be made and signed by the physician, if any, last in attendance on the deceased, who shall specify the time in attendance, the time he last saw the deceased alive and the hour of the day at which death occurred. And he shall further state the cause of death, so as to show the course of disease or sequence of causes resulting in death, giving the primary cause, and also the contributory causes, if any, and the duration of each. Indefinite and unsatisfactory terms, indicating only symptoms of disease or conditions resulting from disease, will not be held sufficient for issuing a burial or removal permit; and any certificate containing only such terms as defined by the state registrar as indefinite and unsatisfactory, shall be returned to the physician for correction and definition. The international classification of the causes of death shall be used by all physicians in stating the cause of death in the medical certificate. Causes of death, which may be the result of either disease or violence, shall be carefully defined; and if from violence, its nature shall be stated, and whether (probably) accidental, suicidal, or homicidal.

This body embalmed under direction of O.H. Vassar Lic. No. E315 at Lewiston on 12-19-61

ADDITIONAL REMARKS by Physician .....

Certificate of Death

STATE OF IDAHO

State File No. 5115
Local Reg. No. 92
Reg. Dist. No. 210

BIRTH NO.

RECEIVED JAN 4 1962 Vital Statistics

1. PLACE OF DEATH
a. COUNTY: Clearwater
b. CITY OR TOWN (If outside corporate limits, write RURAL and give township): Orofino
LENGTH OF STAY (in this place): 1 hr.
d. FULL NAME OF HOSPITAL OR INSTITUTION (If not in hospital or institution, give street address or location): Clearwater Valley Hospital

2. USUAL RESIDENCE (Where deceased lived. If institution: residence before admission).
a. STATE: Idaho
b. COUNTY: Clearwater
c. CITY OR TOWN (If outside corporate limits, write RURAL and give township): Greer
d. STREET ADDRESS (If rural, give location): Arcadian Nursing Home

3. NAME OF DECEASED (Type or Print) a. (First)	b. (Middle)	c. (Last)	4. DATE OF DEATH (Month) (Day) (Year)
WILLIAM	R.	RICHARDSON	Dec. 21, 1961

5. SEX	6. COLOR OR RACE	7. MARRIED, NEVER MARRIED, WIDOWED, DIVORCED (Specify)	8. DATE OF BIRTH	9. AGE (In years last birthday)	IF UNDER 1 YEAR Months	Days	IF UNDER 24 HRS. Hours	Min.
M	W	Widowed	Sept. 22, 1886	75				

10a. USUAL OCCUPATION (Give kind of work done during most of working life, even if retired)	10b. KIND OF BUSINESS OR INDUSTRY	11. BIRTHPLACE (State or foreign country)	12. CITIZEN OF WHAT COUNTRY?
Miner	Mining	Loa, Utah	U.S.A.

13. FATHER'S NAME	BIRTHPLACE	14. MOTHER'S MAIDEN NAME	BIRTHPLACE
George Richardson	England	Alice Blackburn	Unknown

15. WAS DECEASED EVER IN U.S. ARMED FORCES? (Yes, no, or unknown) (If yes, give war or dates of service)	16. SOCIAL SECURITY NO.	17. INFORMANT'S OWN SIGNATURE	ADDRESS
No	519-05-2309	P. E. Gilbert	Orofino

MEDICAL CERTIFICATION

18. CAUSE OF DEATH
Enter only one cause per line for (a), (b), and (c)

**This does not mean the mode of dying, such as heart failure, asthenia, etc. It means the disease, injury, or complication which caused death.*

467.2

I. DISEASE OR CONDITION DIRECTLY LEADING TO DEATH* (a) Internal Hemorrhage — bleeding site not determined — INTERVAL BETWEEN ONSET AND DEATH: Hours.

ANTECEDENT CAUSES
Morbid conditions, if any, giving rise to the above cause (a) stating the underlying cause last.
DUE TO (b)
DUE TO (c)

II. OTHER SIGNIFICANT CONDITIONS
Conditions contributing to the death but not related to the disease or condition causing death.

19a. DATE OF OPERATION	19b. MAJOR FINDINGS OF OPERATION	20. AUTOPSY?
		YES ☐ NO ☒

21a. ACCIDENT SUICIDE HOMICIDE (Specify)	21b. PLACE OF INJURY (e.g., in or about home, farm, factory, street, office bldg., etc.)	21c. (CITY, TOWN, OR TOWNSHIP) (COUNTY) (STATE)

21d. TIME OF INJURY (Month) (Day) (Year) (Hour)	21e. INJURY OCCURRED	21f. HOW DID INJURY OCCUR?
m.	WHILE AT WORK ☐ NOT WHILE AT WORK ☐	

22. *I hereby certify that I attended the deceased from* 12-8-, 1961, *to* 12-21-, 1961, *that I last saw the deceased alive on* 12-21-, 1961, *and that death occurred at* 1:25 p.m., *from the causes and on the date stated above.*

23a. SIGNATURE (Degree or title)	23b. ADDRESS	23c. DATE SIGNED
Harold N. Gates, M.D.	Orofino, Idaho	12-22-61

24a. BURIAL, CREMATION, REMOVAL (Specify)	24b. DATE	24c. NAME OF CEMETERY OR CREMATORY	24d. LOCATION (City, town, or county) (State)
Removal-burial	12-24-1961	Mountain View Cemetery	Pocatello Idaho

DATE REC'D BY LOCAL REG.	REGISTRAR'S SIGNATURE	25. FUNERAL DIRECTOR	ADDRESS
12-24-61	Ruth Zeller	P. E. Gilbert	Orofino

Federal Security Agency
United States Public Health Service

Form DPH-48021

Informant, Funeral Director, Registrar and Medical Attendant. EACH must sign with BLACK INK in OWN handwriting. Each item should be answered as completely as possible. State answers as unknown only after a careful investigation. Use BLACK ink or BLACK record typewriter ribbon in filling out certificate. (ICA 38-206 and 215.) Address correspondence to DIVISION OF VITAL STATISTICS, BOISE, IDAHO

DUTIES:

1. INFORMANT SHALL SIGN HIS OWN NAME, under item 17 to authenticate the facts stated under items 1 to 16 inclusive. In case of facts taken from hospital or public records, the person authorized to release the facts shall sign HIS name in addition to giving the source of information.

2. THE FUNERAL DIRECTOR is responsible for completing the entire certificate, obtaining the signatures of the INFORMANT, the OFFICIAL last in attendance on the deceased and HIS OWN signature.

3. THE REGISTRAR can issue a burial or removal permit ONLY after receiving a completed death certificate, including the SIGNATURES IN BLACK ink under items 17, 23a and 25.

PENALTIES: Under the Idaho law, it is a misdemeanor to

(a) Knowingly supply false information to any one connected with completing a death certificate;
(b) Neglect or refuse to certify to the cause of death on request of the person in charge of the disposition of the deceased.
(c) Remove or bury the body of a deceased person WITHOUT the proper permit being FIRST obtained from the local registrar in the district WHERE THE DEATH OCCURRED;
(d) Alter a certificate on file in the office of a local registrar.

STATEMENT OF PLACE OF DEATH

Special attention should be given to the satisfactory completion of EACH portion of this item. The city or town and street address or route number refer to PLACE WHERE THE DEATH OCCURRED. For deaths occurring in hospitals, maternity homes, or institutions, the name of the place and length of stay MUST be stated.

STATEMENT OF USUAL RESIDENCE OF DECEASED

Regardless of the fact that the person may have lived his entire life at the place of death, ALWAYS COMPLETE ALL PARTS OF THIS ITEM. In case a person has resided in the county where death occurred for less than one year, give address of FORMER RESIDENCE. The post office of the deceased may be in a county or state other than the county of actual residence.

IDAHO CODE ANNOTATED-CHAPTER 38, SECTION 206.

The personal and statistical particulars (items 1 to 16) shall be authenticated by the signature of the informant, who may be any competent person acquainted with the facts.

The statement of facts relating to the disposition of the body shall be signed by the undertaker or person acting as such.

The medical certificate shall be made and signed by the physician, if any, last in attendance on the deceased, who shall specify the time in attendance, the time he last saw the deceased alive and the hour of the day at which death occurred. And he shall further state the cause of death, so as to show the course of disease or sequence of causes resulting in death, giving the primary cause, and also the contributory causes, if any, and the duration of each. Indefinite and unsatisfactory terms, indicating only symptoms of disease or conditions resulting from disease, will not be held sufficient for issuing a burial or removal permit; and any certificate containing only such terms as defined by the state registrar as indefinite and unsatisfactory, shall be returned to the physician for correction and definition. The international classification of the causes of death shall be used by all physicians in stating the cause of death in the medical certificate. Causes of death, which may be the result of either disease or violence, shall be carefully defined; and if from violence, its nature shall be stated, and whether (probably) accidental, suicidal, or homicidal.

This body embalmed under direction of W. E. Gilbert Lic. No. E 378 at Orofino on 12-21-61

ADDITIONAL REMARKS by Physician

Certificate of Death

STATE OF IDAHO

State File No. 5116
Local Reg. No. 93
Reg. Dist. No. 210

BIRTH NO.

RECEIVED JAN 4 1962 Bureau of

1. PLACE OF DEATH
a. COUNTY: Clearwater
b. CITY OR TOWN (If outside corporate limits, write RURAL and give township): Weippe
c. LENGTH OF STAY (in this place): 3½ yrs.
d. FULL NAME OF HOSPITAL OR INSTITUTION (If not in hospital or institution, give street address or location): Home

2. USUAL RESIDENCE (Where deceased lived. If institution: residence before admission).
a. STATE: Idaho
b. COUNTY: Clearwater
c. CITY OR TOWN (If outside corporate limits, write RURAL and give township): Weippe
d. STREET ADDRESS (If rural, give location):

3. NAME OF DECEASED (Type or Print) a. (First)	b. (Middle)	c. (Last)	4. DATE OF DEATH (Month) (Day) (Year)
Robert	George	Nelson	Dec. 25, 1961

5. SEX	6. COLOR OR RACE	7. MARRIED, NEVER MARRIED, WIDOWED, DIVORCED (Specify)	8. DATE OF BIRTH	9. AGE (In years last birthday)	IF UNDER 1 YEAR: Months / Days	IF UNDER 24 HRS.: Hours / Min.
Male	White	Never Married	May 10, 1919	42		

10a. USUAL OCCUPATION (Give kind of work done during most of working life, even if retired)	10b. KIND OF BUSINESS OR INDUSTRY	11. BIRTHPLACE (State or foreign country)	12. CITIZEN OF WHAT COUNTRY?
Music Teacher	Public Schools	Scotts Bluff, Neb.	USA

13. FATHER'S NAME	BIRTHPLACE	14. MOTHER'S MAIDEN NAME	BIRTHPLACE
William Olson Nelson	Nebraska	Rebecca May Durkin	Nebraska

15. WAS DECEASED EVER IN U.S. ARMED FORCES? (Yes, no, or unknown) (If yes, give war or dates of service)	16. SOCIAL SECURITY NO.	17. INFORMANT'S OWN SIGNATURE	ADDRESS
No	508-14-3035	Rebecca M. Nelson	Boise, Ida.

18. CAUSE OF DEATH
Enter only one cause per line for (a), (b), and (c)

**This does not mean the mode of dying, such as heart failure, asthenia, etc. It means the disease, injury, or complication which caused death.*

916.8

MEDICAL CERTIFICATION

I. DISEASE OR CONDITION DIRECTLY LEADING TO DEATH* (a) 1st & 2nd degree burns. — INTERVAL BETWEEN ONSET AND DEATH: Few Min.

ANTECEDENT CAUSES

Morbid conditions, if any, giving rise to the above cause (a) stating the underlying cause last.

DUE TO (b)

DUE TO (c)

II. OTHER SIGNIFICANT CONDITIONS

Conditions contributing to the death but not related to the disease or condition causing death.

19a. DATE OF OPERATION	19b. MAJOR FINDINGS OF OPERATION	20. AUTOPSY?
		YES ☐ NO ☒

21a. ACCIDENT / SUICIDE / HOMICIDE (Specify)	21b. PLACE OF INJURY (e.g., in or about home, farm, factory, street, office bldg., etc.)	21c. (CITY, TOWN, OR TOWNSHIP) (COUNTY) (STATE)
Accident	Home	Weippe Clearwater Idaho

21d. TIME OF INJURY (Month) (Day) (Year) (Hour)	21e. INJURY OCCURRED	21f. HOW DID INJURY OCCUR?
12-25-61 6:45p.m.	WHILE AT WORK ☐ NOT WHILE AT WORK ☒	Burned when stove in house trailer blew up.

22. *I hereby certify that I attended the deceased from* -------- *19--, to* -------- *19--, that I last saw the deceased alive on* -------- *19--, and that death occurred at* 7:00p.m., *from the causes and on the date stated above.*

23a. SIGNATURE	(Degree or title)	23b. ADDRESS	23c. DATE SIGNED
Jerry Shields	Coroner	Orofino, Idaho	12-27-61

24a. BURIAL, CREMATION, REMOVAL (Specify)	24b. DATE	24c. NAME OF CEMETERY OR CREMATORY	24d. LOCATION (City, town, or county) (State)
Rem-Burial	Dec. 29, 1961	Dry Creek Cemetery	Boise, Idaho

DATE REC'D BY LOCAL REG.	REGISTRAR'S SIGNATURE	25. FUNERAL DIRECTOR	ADDRESS
12-27-61	Ruth Zeller	A. E. Alden	Boise, Idaho

McBratney-Alden Chapel

Federal Security Agency
United States Public Health Service

Form DPH-48021

Informant, Funeral Director, Registrar and Medical Attendant. EACH must sign with BLACK INK in OWN handwriting. Each item should be answered as completely as possible. State answers as unknown only after a careful investigation. Use BLACK ink or BLACK record typewriter ribbon in filling out certificate. (ICA 38-206 and 215.) Address correspondence to DIVISION OF VITAL STATISTICS, BOISE, IDAHO

JAN 17 1962

DUTIES:

1. INFORMANT SHALL SIGN HIS OWN NAME, under item 17 to authenticate the facts stated under items 1 to 16 inclusive. In case of facts taken from hospital or public records, the person authorized to release the facts shall sign HIS name in addition to giving the source of information.

2. THE FUNERAL DIRECTOR is responsible for completing the entire certificate, obtaining the signatures of the INFORMANT, the OFFICIAL last in attendance on the deceased and HIS OWN signature.

3. THE REGISTRAR can issue a burial or removal permit ONLY after receiving a completed death certificate, including the SIGNATURES IN BLACK ink under items 17, 23a and 25.

PENALTIES: Under the Idaho law, it is a misdemeanor to

(a) Knowingly supply false information to any one connected with completing a death certificate;
(b) Neglect or refuse to certify to the cause of death on request of the person in charge of the disposition of the deceased.
(c) Remove or bury the body of a deceased person WITHOUT the proper permit being FIRST obtained from the local registrar in the district WHERE THE DEATH OCCURRED;
(d) Alter a certificate on file in the office of a local registrar.

STATEMENT OF PLACE OF DEATH

Special attention should be given to the satisfactory completion of EACH portion of this item. The city or town and street address or route number refer to PLACE WHERE THE DEATH OCCURRED. For deaths occurring in hospitals, maternity homes, or institutions, the name of the place and length of stay MUST be stated.

STATEMENT OF USUAL RESIDENCE OF DECEASED

Regardless of the fact that the person may have lived his entire life at the place of death, ALWAYS COMPLETE ALL PARTS OF THIS ITEM. In case a person has resided in the county where death occurred for less than one year, give address of FORMER RESIDENCE. The post office of the deceased may be in a county or state other than the county of actual residence.

IDAHO CODE ANNOTATED-CHAPTER 38, SECTION 206.

The personal and statistical particulars (items 1 to 16) shall be authenticated by the signature of the informant, who may be any competent person acquainted with the facts.

The statement of facts relating to the disposition of the body shall be signed by the undertaker or person acting as such.

The medical certificate shall be made and signed by the physician, if any, last in attendance on the deceased, who shall specify the time in attendance, the time he last saw the deceased alive and the hour of the day at which death occurred. And he shall further state the cause of death, so as to show the course of disease or sequence of causes resulting in death, giving the primary cause, and also the contributory causes, if any, and the duration of each. Indefinite and unsatisfactory terms, indicating only symptoms of disease or conditions resulting from disease, will not be held sufficient for issuing a burial or removal permit; and any certificate containing only such terms as defined by the state registrar as indefinite and unsatisfactory, shall be returned to the physician for correction and definition. The international classification of the causes of death shall be used by all physicians in stating the cause of death in the medical certificate. Causes of death, which may be the result of either disease or violence, shall be carefully defined; and if from violence, its nature shall be stated, and whether (probably) accidental, suicidal, or homicidal.

This body embalmed under direction of W. E. Gilbert Lic. No. E 378 at Orofino on 12-25-61

ADDITIONAL REMARKS by Physician

Certificate of Death

STATE OF IDAHO

State File No. 5117
Local Reg. No. 94
Reg. Dist. No. 210

BIRTH NO.

RECEIVED JAN 4 1962 Bureau of Vital Statistics

1. PLACE OF DEATH
a. COUNTY: Clearwater
b. CITY OR TOWN (If outside corporate limits, write RURAL and give township): Orofino
c. LENGTH OF STAY (in this place): 29 days
d. FULL NAME OF HOSPITAL OR INSTITUTION (If not in hospital or institution, give street address or location): Clearwater Valley Hospital

2. USUAL RESIDENCE (Where deceased lived. If institution: residence before admission).
a. STATE: Idaho
b. COUNTY: Clearwater
c. CITY OR TOWN (If outside corporate limits, write RURAL and give township): Orofino
d. STREET ADDRESS (If rural, give location): Rt. 2

3. NAME OF DECEASED (Type or Print)
a. (First): SARAH
b. (Middle): ANN
c. (Last): LEE

4. DATE OF DEATH (Month) (Day) (Year): 12-26-1961

5. SEX: F
6. COLOR OR RACE: W
7. MARRIED, NEVER MARRIED, WIDOWED, DIVORCED (Specify): Divorced
8. DATE OF BIRTH: 3-22-1902
9. AGE (In years last birthday): 59 — IF UNDER 1 YEAR: Months / Days — IF UNDER 24 HRS.: Hours / Min.

10a. USUAL OCCUPATION (Give kind of work done during most of working life, even if retired): Housewife
10b. KIND OF BUSINESS OR INDUSTRY: Home
11. BIRTHPLACE (State or foreign country): Weyerhauser, Wis.
12. CITIZEN OF WHAT COUNTRY? U.S.A.

13. FATHER'S NAME: Dexter Pierce — BIRTHPLACE: Minn.
14. MOTHER'S MAIDEN NAME: Unknown — BIRTHPLACE: Unknown

15. WAS DECEASED EVER IN U.S. ARMED FORCES? (Yes, no, or unknown): No — (If yes, give war or dates of service)
16. SOCIAL SECURITY NO.: 518-40-8240
17. INFORMANT'S OWN SIGNATURE: X Donald P. L[illegible] — ADDRESS: Orofino

18. CAUSE OF DEATH
Enter only one cause per line for (a), (b), and (c)

This does not mean the mode of dying, such as heart failure, asthenia, etc. It means the disease, injury, or complication which caused death.

151X

MEDICAL CERTIFICATION

I. DISEASE OR CONDITION DIRECTLY LEADING TO DEATH* (a): Carcinoma of stomach — INTERVAL BETWEEN ONSET AND DEATH: 2½ yrs.

ANTECEDENT CAUSES
Morbid conditions, if any, giving rise to the above cause (a) stating the underlying cause last.
DUE TO (b)
DUE TO (c)

II. OTHER SIGNIFICANT CONDITIONS
Conditions contributing to the death but not related to the disease or condition causing death.

19a. DATE OF OPERATION
19b. MAJOR FINDINGS OF OPERATION
20. AUTOPSY? YES ☐ NO ☒

21a. ACCIDENT SUICIDE HOMICIDE (Specify)
21b. PLACE OF INJURY (e.g., in or about home, farm, factory, street, office bldg., etc.)
21c. (CITY, TOWN, OR TOWNSHIP) (COUNTY) (STATE)

21d. TIME OF INJURY (Month) (Day) (Year) (Hour) m.
21e. INJURY OCCURRED: WHILE AT WORK ☐ NOT WHILE AT WORK ☐
21f. HOW DID INJURY OCCUR?

22. *I hereby certify that I attended the deceased from* Dec. 5, 1961, *to* Dec. 25, 1961, *that I last saw the deceased alive on* Dec. 25, 1961, *and that death occurred at* 4:25a *m., from the causes and on the date stated above.*

23a. SIGNATURE (Degree or title): Calvin A Reber MD
23b. ADDRESS: Orofino, Idaho
23c. DATE SIGNED: 12/29/61

24a. BURIAL, CREMATION, REMOVAL (Specify): Burial
24b. DATE: 12-28-61
24c. NAME OF CEMETERY OR CREMATORY: Elwood Cemetery
24d. LOCATION (City, town, or county): Deary — (State): Idaho

DATE REC'D BY LOCAL REG.: 12-27-61
REGISTRAR'S SIGNATURE: Ruth Zeller
25. FUNERAL DIRECTOR: W. E. Gilbert — ADDRESS: Orofino
Gilbert's Funeral Chapel

Federal Security Agency
United States Public Health Service

Form DPH-48021

Informant, Funeral Director, Registrar and Medical Attendant. EACH must sign with BLACK INK in OWN handwriting. Each item should be answered as completely as possible. State answers as unknown only after a careful investigation. Use BLACK ink or BLACK record typewriter ribbon in filling out certificate. (ICA 38-206 and 215.) Address correspondence to DIVISION OF VITAL STATISTICS, BOISE, IDAHO

DUTIES:

1. INFORMANT SHALL SIGN HIS OWN NAME, under item 17 to authenticate the facts stated under items 1 to 16 inclusive. In case of facts taken from hospital or public records, the person authorized to release the facts shall sign HIS name in addition to giving the source of information.

2. THE FUNERAL DIRECTOR is responsible for completing the entire certificate, obtaining the signatures of the INFORMANT, the OFFICIAL last in attendance on the deceased and HIS OWN signature.

3. THE REGISTRAR can issue a burial or removal permit ONLY after receiving a completed death certificate, including the SIGNATURES IN BLACK ink under items 17, 23a and 25.

PENALTIES: Under the Idaho law, it is a misdemeanor to

(a) Knowingly supply false information to any one connected with completing a death certificate;
(b) Neglect or refuse to certify to the cause of death on request of the person in charge of the disposition of the deceased.
(c) Remove or bury the body of a deceased person WITHOUT the proper permit being FIRST obtained from the local registrar in the district WHERE THE DEATH OCCURRED;
(d) Alter a certificate on file in the office of a local registrar.

STATEMENT OF PLACE OF DEATH

Special attention should be given to the satisfactory completion of EACH portion of this item. The city or town and street address or route number refer to PLACE WHERE THE DEATH OCCURRED. For deaths occurring in hospitals, maternity homes, or institutions, the name of the place and length of stay MUST be stated.

STATEMENT OF USUAL RESIDENCE OF DECEASED

Regardless of the fact that the person may have lived his entire life at the place of death, ALWAYS COMPLETE ALL PARTS OF THIS ITEM. In case a person has resided in the county where death occurred for less than one year, give address of FORMER RESIDENCE. The post office of the deceased may be in a county or state other than the county of actual residence.

IDAHO CODE ANNOTATED-CHAPTER 38, SECTION 206.

The personal and statistical particulars (items 1 to 16) shall be authenticated by the signature of the informant, who may be any competent person acquainted with the facts.

The statement of facts relating to the disposition of the body shall be signed by the undertaker or person acting as such.

The medical certificate shall be made and signed by the physician, if any, last in attendance on the deceased, who shall specify the time in attendance, the time he last saw the deceased alive and the hour of the day at which death occurred. And he shall further state the cause of death, so as to show the course of disease or sequence of causes resulting in death, giving the primary cause, and also the contributory causes, if any, and the duration of each. Indefinite and unsatisfactory terms, indicating only symptoms of disease or conditions resulting from disease, will not be held sufficient for issuing a burial or removal permit; and any certificate containing only such terms as defined by the state registrar as indefinite and unsatisfactory, shall be returned to the physician for correction and definition. The international classification of the causes of death shall be used by all physicians in stating the cause of death in the medical certificate. Causes of death, which may be the result of either disease or violence, shall be carefully defined; and if from violence, its nature shall be stated, and whether (probably) accidental, suicidal, or homicidal.

This body embalmed under direction of W. E. Gilbert Lic. No. E 378 at Orofino on 12-26-61

ADDITIONAL REMARKS by Physician .....

Certificate of Death

STATE OF IDAHO

State File No. 5118
Local Reg. No. 95
Reg. Dist. No. 210

BIRTH NO.

RECEIVED
JAN 17 1962
Bureau of Vital Statistics

1. PLACE OF DEATH
a. COUNTY: Clearwater
b. CITY OR TOWN: Greer
c. LENGTH OF STAY (in this place): 40 yrs.
d. FULL NAME OF HOSPITAL OR INSTITUTION (If not in hospital or institution, give street address or location): Home

2. USUAL RESIDENCE (Where deceased lived. If institution: residence before admission).
a. STATE: Idaho
b. COUNTY: Clearwater
c. CITY OR TOWN (If outside corporate limits, write RURAL and give township): Greer
d. STREET ADDRESS (If rural, give location):

3. NAME OF DECEASED (Type or Print)	a. (First)	b. (Middle)	c. (Last)	4. DATE OF DEATH (Month) (Day) (Year)
	GEORGE	LOREN	WILLIAMS	12-26-1961

5. SEX	6. COLOR OR RACE	7. MARRIED, NEVER MARRIED, WIDOWED, DIVORCED (Specify)	8. DATE OF BIRTH	9. AGE (In years last birthday)	IF UNDER 1 YEAR Months	Days	IF UNDER 24 HRS. Hours	Min.
M	W	Married	5-4-1892	69				

10a. USUAL OCCUPATION (Give kind of work done during most of working life, even if retired)	10b. KIND OF BUSINESS OR INDUSTRY	11. BIRTHPLACE (State or foreign country)	12. CITIZEN OF WHAT COUNTRY?
Laborer	Lumbering	Marion Co. Iowa	U.S.A.

13. FATHER'S NAME	BIRTHPLACE	14. MOTHER'S MAIDEN NAME	BIRTHPLACE
Lawson Williams	Mont.	Elizabeth Dever	Unknown

15. WAS DECEASED EVER IN U.S. ARMED FORCES? (Yes, no, or unknown) (If yes, give war or dates of service)	16. SOCIAL SECURITY NO.	17. INFORMANT'S OWN SIGNATURE	ADDRESS
No	518-03-1794	X W.G. Hamilton	Weippe

18. CAUSE OF DEATH
Enter only one cause per line for (a), (b), and (c)

**This does not mean the mode of dying, such as heart failure, asthenia, etc. It means the disease, injury, or complication which caused death.*

4817

MEDICAL CERTIFICATION

I. DISEASE OR CONDITION DIRECTLY LEADING TO DEATH* (a) Coronary occlusion. — INTERVAL BETWEEN ONSET AND DEATH: 5 hrs.

ANTECEDENT CAUSES
Morbid conditions, if any, giving rise to the above cause (a) stating the underlying cause last.
DUE TO (b) Inflenza. — Several days.
DUE TO (c)

II. OTHER SIGNIFICANT CONDITIONS
Conditions contributing to the death but not related to the disease or condition causing death.

19a. DATE OF OPERATION	19b. MAJOR FINDINGS OF OPERATION	20. AUTOPSY?
		YES ☐ NO ☒

21a. ACCIDENT SUICIDE HOMICIDE (Specify)	21b. PLACE OF INJURY (e.g., in or about home, farm, factory, street, office bldg., etc.)	21c. (CITY, TOWN, OR TOWNSHIP) (COUNTY) (STATE)

21d. TIME OF INJURY (Month) (Day) (Year) (Hour)	21e. INJURY OCCURRED	21f. HOW DID INJURY OCCUR?
m.	WHILE AT WORK ☐ NOT WHILE AT WORK ☐	

22. *I hereby certify that I attended the deceased from* ---------, 19--, *to* ---------, 19--, *that I last saw the deceased alive on* ---------, 19--, *and that death occurred at* 6:15p m., *from the causes and on the date stated above.*

23a. SIGNATURE (Degree or title)	23b. ADDRESS	23c. DATE SIGNED
Coroner	Orofino, Idaho	12-27-61

24a. BURIAL, CREMATION, REMOVAL (Specify)	24b. DATE	24c. NAME OF CEMETERY OR CREMATORY	24d. LOCATION (City, town, or county) (State)
Burial	12-29-1961	Weippe Cemetery	Weippe Idaho

DATE REC'D BY LOCAL REG.	REGISTRAR'S SIGNATURE	25. FUNERAL DIRECTOR	ADDRESS
12-28-61	Ruth Zeller	W.E. Gilbert	Orofino

Federal Security Agency
United States Public Health Service

Form DPH-48021

Informant, Funeral Director, Registrar and Medical Attendant. EACH must sign with BLACK INK in OWN handwriting. Each item should be answered as completely as possible. State answers as unknown only after a careful investigation. Use BLACK ink or BLACK record typewriter ribbon in filling out certificate. (ICA 38-206 and 215.) Address correspondence to DIVISION OF VITAL STATISTICS, BOISE, IDAHO

DUTIES:

1. INFORMANT SHALL SIGN HIS OWN NAME, under item 17 to authenticate the facts stated under items 1 to 16 inclusive. In case of facts taken from hospital or public records, the person authorized to release the facts shall sign HIS name in addition to giving the source of information.

2. THE FUNERAL DIRECTOR is responsible for completing the entire certificate, obtaining the signatures of the INFORMANT, the OFFICIAL last in attendance on the deceased and HIS OWN signature.

3. THE REGISTRAR can issue a burial or removal permit ONLY after receiving a completed death certificate, including the SIGNATURES IN BLACK ink under items 17, 23a and 25.

PENALTIES: Under the Idaho law, it is a misdemeanor to

(a) Knowingly supply false information to any one connected with completing a death certificate;
(b) Neglect or refuse to certify to the cause of death on request of the person in charge of the disposition of the deceased.
(c) Remove or bury the body of a deceased person WITHOUT the proper permit being FIRST obtained from the local registrar in the district WHERE THE DEATH OCCURRED;
(d) Alter a certificate on file in the office of a local registrar.

STATEMENT OF PLACE OF DEATH

Special attention should be given to the satisfactory completion of EACH portion of this item. The city or town and street address or route number refer to PLACE WHERE THE DEATH OCCURRED. For deaths occurring in hospitals, maternity homes, or institutions, the name of the place and length of stay MUST be stated.

STATEMENT OF USUAL RESIDENCE OF DECEASED

Regardless of the fact that the person may have lived his entire life at the place of death, ALWAYS COMPLETE ALL PARTS OF THIS ITEM. In case a person has resided in the county where death occurred for less than one year, give address of FORMER RESIDENCE. The post office of the deceased may be in a county or state other than the county of actual residence.

IDAHO CODE ANNOTATED-CHAPTER 38, SECTION 206.

The personal and statistical particulars (items 1 to 16) shall be authenticated by the signature of the informant, who may be any competent person acquainted with the facts.

The statement of facts relating to the disposition of the body shall be signed by the undertaker or person acting as such.

The medical certificate shall be made and signed by the physician, if any, last in attendance on the deceased, who shall specify the time in attendance, the time he last saw the deceased alive and the hour of the day at which death occurred. And he shall further state the cause of death, so as to show the course of disease or sequence of causes resulting in death, giving the primary cause, and also the contributory causes, if any, and the duration of each. Indefinite and unsatisfactory terms, indicating only symptoms of disease or conditions resulting from disease, will not be held sufficient for issuing a burial or removal permit; and any certificate containing only such terms as defined by the state registrar as indefinite and unsatisfactory, shall be returned to the physician for correction and definition. The international classification of the causes of death shall be used by all physicians in stating the cause of death in the medical certificate. Causes of death, which may be the result of either disease or violence, shall be carefully defined; and if from violence, its nature shall be stated, and whether (probably) accidental, suicidal, or homicidal.

This body embalmed under direction of W. E. Gilbert Lic. No. E 378 at Orofino on 12-26-61

ADDITIONAL REMARKS by Physician .....

Informant, Funeral Director, Registrar and Medical Attendant. EACH must sign with BLACK INK in OWN handwriting. Each item should be answered as completely as possible. State answers as unknown only after a careful investigation. Use BLACK ink or BLACK record typewriter ribbon in filling out certificate. (ICA 38-206 and 215.) Address correspondence to DIVISION OF VITAL STATISTICS, BOISE, IDAHO

Certificate of Death

STATE OF IDAHO

State File No. 5719
Local Reg. No. 1
Reg. Dist. No. 210

RECEIVED JAN 24 1962 Bureau of Vital Statistics

BIRTH NO.

1. PLACE OF DEATH
a. COUNTY Clearwater
b. CITY OR TOWN (If outside corporate limits, write RURAL and give township) Orofino
c. LENGTH OF STAY (in this place) 10 days
d. FULL NAME OF HOSPITAL OR INSTITUTION (If not in hospital or institution, give street address or location) Clearwater Valley Memorial

2. USUAL RESIDENCE (Where deceased lived. If institution: residence before admission).
a. STATE Idaho
b. COUNTY Clearwater
c. CITY OR TOWN (If outside corporate limits, write RURAL and give township) Orofino
d. STREET ADDRESS (If rural, give location) Rt #3

3. NAME OF DECEASED (Type or Print)	a. (First)	b. (Middle)	c. (Last)	4. DATE OF DEATH (Month) (Day) (Year)
	DAVID	POWELL	ROSS	December 31, 1961

5. SEX	6. COLOR OR RACE	7. MARRIED, NEVER MARRIED, WIDOWED, DIVORCED (Specify)	8. DATE OF BIRTH	9. AGE (In years last birthday)	IF UNDER 1 YEAR Months	Days	IF UNDER 24 HRS. Hours	Min.
Male	White	Never Married	Jan. 26, 1879	82				

10a. USUAL OCCUPATION (Give kind of work done during most of working life, even if retired)	10b. KIND OF BUSINESS OR INDUSTRY	11. BIRTHPLACE (State or foreign country)	12. CITIZEN OF WHAT COUNTRY?
Retired	Farmer	Flat Gap, Kentucky	U. S. A.

13. FATHER'S NAME	BIRTHPLACE	14. MOTHER'S MAIDEN NAME	BIRTHPLACE
Stephen Ross	Kentucky	Angeline Williams	Kentucky

15. WAS DECEASED EVER IN U.S. ARMED FORCES? (Yes, no, or unknown) (If yes, give war or dates of service)	16. SOCIAL SECURITY NO.	17. INFORMANT'S OWN SIGNATURE	ADDRESS
No	None	Mrs J. E. Kittrell	Clarkston, Wn.

MEDICAL CERTIFICATION

18. CAUSE OF DEATH
Enter only one cause per line for (a), (b), and (c)

**This does not mean the mode of dying, such as heart failure, asthenia, etc. It means the disease, injury, or complication which caused death.*

I. DISEASE OR CONDITION DIRECTLY LEADING TO DEATH* (a) Cardiac decompensation — INTERVAL BETWEEN ONSET AND DEATH

ANTECEDENT CAUSES
Morbid conditions, if any, giving rise to the above cause (a) stating the underlying cause last.
DUE TO (b) generalized arteriosclerosis
DUE TO (c) acute bronchial pneumonia

II. OTHER SIGNIFICANT CONDITIONS
Conditions contributing to the death but not related to the disease or condition causing death.

19a. DATE OF OPERATION	19b. MAJOR FINDINGS OF OPERATION	20. AUTOPSY?
		YES ☐ NO ☑

21a. ACCIDENT SUICIDE HOMICIDE (Specify)	21b. PLACE OF INJURY (e.g., in or about home, farm, factory, street, office bldg., etc.)	21c. (CITY, TOWN, OR TOWNSHIP) (COUNTY) (STATE)

21d. TIME OF INJURY (Month) (Day) (Year) (Hour)	21e. INJURY OCCURRED	21f. HOW DID INJURY OCCUR?
m.	WHILE AT WORK ☐ NOT WHILE AT WORK ☐	

22. *I hereby certify that I attended the deceased from* Jul 1, 1961, *to* Dec 31, 1961, *that I last saw the deceased alive on* 31 Dec, 1961, *and that death occurred at* 9 P m., *from the causes and on the date stated above.*

23a. SIGNATURE (Degree or title)	23b. ADDRESS	23c. DATE SIGNED
Myron L. McCutcheon M.D.	Orofino Idaho	1-9-61

24a. BURIAL, CREMATION, REMOVAL (Specify)	24b. DATE	24c. NAME OF CEMETERY OR CREMATORY	24d. LOCATION (City, town, or county) (State)
removal-burial	1-13-1962	I.O.O.F. Cemetery	Craigmont, Idaho

DATE REC'D BY LOCAL REG.	REGISTRAR'S SIGNATURE	25. FUNERAL DIRECTOR	ADDRESS
1-9-1962	Ruth Zeller	K.H. Malcom	Lewiston, Ida.

Federal Security Agency
United States Public Health Service

Form DPH-46021

DUTIES:

1. INFORMANT SHALL SIGN HIS OWN NAME, under item 17 to authenticate the facts stated under items 1 to 16 inclusive. In case of facts taken from hospital or public records, the person authorized to release the facts shall sign HIS name in addition to giving the source of information.

2. THE FUNERAL DIRECTOR is responsible for completing the entire certificate, obtaining the signatures of the INFORMANT, the OFFICIAL last in attendance on the deceased and HIS OWN signature.

3. THE REGISTRAR can issue a burial or removal permit ONLY after receiving a completed death certificate, including the SIGNATURES IN BLACK ink under items 17, 23a and 25.

PENALTIES: Under the Idaho law, it is a misdemeanor to

(a) Knowingly supply false information to any one connected with completing a death certificate;
(b) Neglect or refuse to certify to the cause of death or request of the person in charge of the disposition of the deceased.
(c) Remove or bury the body of a deceased person WITHOUT the proper permit being FIRST obtained from the local registrar in the district WHERE THE DEATH OCCURRED;
(d) Alter a certificate on file in the office of a local registrar.

STATEMENT OF PLACE OF DEATH

Special attention should be given to the satisfactory completion of EACH portion of this item. The city or town and street address or route number refer to PLACE WHERE THE DEATH OCCURRED. For deaths occurring in hospitals, maternity homes, or institutions, the name of the place and length of stay MUST be stated.

STATEMENT OF USUAL RESIDENCE OF DECEASED

Regardless of the fact that the person may have lived his entire life at the place of death, ALWAYS COMPLETE ALL PARTS OF THIS ITEM. In case a person has resided in the county where death occurred for less than one year, give address of FORMER RESIDENCE. The post office of the deceased may be in a county or state other than the county of actual residence.

IDAHO CODE ANNOTATED-CHAPTER 38, SECTION 206.

The personal and statistical particulars (items 1 to 16) shall be authenticated by the signature of the informant, who may be any competent person acquainted with the facts.

The statement of facts relating to the disposition of the body shall be signed by the undertaker or person acting as such.

The medical certificate shall be made and signed by the physician, if any, last in attendance on the deceased, who shall specify the time in attendance, the time he last saw the deceased alive and the hour of the day at which death occurred. And he shall further state the cause of death, so as to show the course of disease or sequence of causes resulting in death, giving the primary cause, and also the contributory causes, if any, and the duration of each. Indefinite and unsatisfactory terms, indicating only symptoms of disease or conditions resulting from disease, will not be held sufficient for issuing a burial or removal permit; and any certificate containing only such terms as defined by the state registrar as indefinite and unsatisfactory, shall be returned to the physician for correction and definition. The international classification of the causes of death shall be used by all physicians in stating the cause of death in the medical certificate. Causes of death, which may be the result of either disease or violence, shall be carefully defined; and if from violence, its nature shall be stated, and whether (probably) accidental, suicidal, or homicidal.

This body embalmed under direction of William Engle Lic. No E-465 at Lewiston, Ida. on 1-1-1962

ADDITIONAL REMARKS by Physician

Certificate of Death

STATE OF IDAHO

State File No. 5120
Local Reg. No. 4
Reg. Dist. No. 380 391

BIRTH NO. 61-146 05

RECEIVED JAN 5 1962 Bureau of Vital Statistics

1. PLACE OF DEATH
a. COUNTY: Elmore
b. CITY OR TOWN (If outside corporate limits, write RURAL and give township): Mountain Home AFB
c. LENGTH OF STAY (in this place): Min
d. FULL NAME OF HOSPITAL OR INSTITUTION (If not in hospital or institution, give street address or location): USAF Hospital

2. USUAL RESIDENCE (Where deceased lived. If institution: residence before admission).
a. STATE: Idaho
b. COUNTY: Elmore
c. CITY OR TOWN (If outside corporate limits, write RURAL and give township): Mountain Home AFB
d. STREET ADDRESS (If rural, give location): 6-C Elm Street

3. NAME OF DECEASED (Type or Print) a. (First)	b. (Middle)	c. (Last)	4. DATE OF DEATH (Month)	(Day)	(Year)
CINDY	NMI	HARKNESS	July	21	1961

5. SEX	6. COLOR OR RACE	7. MARRIED, NEVER MARRIED, WIDOWED, DIVORCED (Specify)	8. DATE OF BIRTH	9. AGE (In years last birthday)	IF UNDER 1 YEAR: Months	Days	IF UNDER 24 HRS.: Hours	Min.
Female	Caucasian	Never Married	21 Jul 61					15

10a. USUAL OCCUPATION (Give kind of work done during most of working life, even if retired)	10b. KIND OF BUSINESS OR INDUSTRY	11. BIRTHPLACE (State or foreign country)	12. CITIZEN OF WHAT COUNTRY?
NA	NA	IDAHO	

13. FATHER'S NAME	BIRTHPLACE	14. MOTHER'S MAIDEN NAME	BIRTHPLACE
Clarence Wayne Harkness	Kansas-USA	Joyce Elaine Hulse	Kansas-USA

15. WAS DECEASED EVER IN U.S. ARMED FORCES? (Yes, no, or unknown) (If yes, give war or dates of service)	16. SOCIAL SECURITY NO.	17. INFORMANT'S OWN SIGNATURE	ADDRESS
No		Joyce E. Harkness	

MEDICAL CERTIFICATION

18. CAUSE OF DEATH — Enter only one cause per line for (a), (b), and (c)

**This does not mean the mode of dying, such as heart failure, asthenia, etc. It means the disease, injury, or complication which caused death.*

I. DISEASE OR CONDITION DIRECTLY LEADING TO DEATH* (a) Premature birth, neonatal death — INTERVAL BETWEEN ONSET AND DEATH:

ANTECEDENT CAUSES
Morbid conditions, if any, giving rise to the above cause (a) stating the underlying cause last.
DUE TO (b) Immaturity
DUE TO (c)

II. OTHER SIGNIFICANT CONDITIONS
Conditions contributing to the death but not related to the disease or condition causing death.

19a. DATE OF OPERATION	19b. MAJOR FINDINGS OF OPERATION	20. AUTOPSY?
		YES ☐ NO ☒

21a. ACCIDENT SUICIDE HOMICIDE (Specify)	21b. PLACE OF INJURY (e.g., in or about home, farm, factory, street, office bldg., etc.)	21c. (CITY, TOWN, OR TOWNSHIP) (COUNTY) (STATE)

21d. TIME OF INJURY (Month) (Day) (Year) (Hour)	21e. INJURY OCCURRED	21f. HOW DID INJURY OCCUR?
m.	WHILE AT WORK ☐ NOT WHILE AT WORK ☐	

22. *I hereby certify that I attended the deceased from* 21 July, 19 61, *to* Same, 19 ___, *that I last saw the deceased alive on* 21 July, 1961, *and that death occurred at* 9:53 A m., *from the causes and on the date stated above.*

23a. SIGNATURE (Degree or title)	23b. ADDRESS	23c. DATE SIGNED
[signature]	Mountain Home AFB, Idaho	22 July 61

24a. BURIAL, CREMATION, REMOVAL (Specify)	24b. DATE	24c. NAME OF CEMETERY OR CREMATORY	24d. LOCATION (City, town, or county) (State)
Cremation	7-24-61	Mt. View Crematorium	Boise, Idaho

DATE REC'D BY LOCAL REG.	REGISTRAR'S SIGNATURE	25. FUNERAL DIRECTOR	ADDRESS
Dec 30 1961	[signature]	Arthur Smith	Bay Mortuary Mt. Home, Idaho

Federal Security Agency
United States Public Health Service

Form DPH-48021

Informant, Funeral Director, Registrar and Medical Attendant. EACH must sign with BLACK INK in OWN handwriting. Each item should be answered as completely as possible. State answers as unknown only after a careful investigation. Use BLACK ink or BLACK record typewriter ribbon in filling out certificate. (ICA 38-206 and 215.) Address correspondence to DIVISION OF VITAL STATISTICS, BOISE, IDAHO

DUTIES:

1. INFORMANT SHALL SIGN HIS OWN NAME, under item 17 to authenticate the facts stated under items 1 to 16 inclusive. In case of facts taken from hospital or public records, the person authorized to release the facts shall sign HIS name in addition to giving the source of information.

2. THE FUNERAL DIRECTOR is responsible for completing the entire certificate, obtaining the signatures of the INFORMANT, the OFFICIAL last in attendance on the deceased and HIS OWN signature.

3. THE REGISTRAR can issue a burial or removal permit ONLY after receiving a completed death certificate, including the SIGNATURES IN BLACK ink under items 17, 23a and 25.

PENALTIES: Under the Idaho law, it is a misdemeanor to

(a) Knowingly supply false information to any one connected with completing a death certificate;
(b) Neglect or refuse to certify to the cause of death on request of the person in charge of the disposition of the deceased.
(c) Remove or bury the body of a deceased person WITHOUT the proper permit being FIRST obtained from the local registrar in the district WHERE THE DEATH OCCURRED;
(d) Alter a certificate on file in the office of a local registrar.

STATEMENT OF PLACE OF DEATH

Special attention should be given to the satisfactory completion of EACH portion of this item. The city or town and street address or route number refer to PLACE WHERE THE DEATH OCCURRED. For deaths occurring in hospitals, maternity homes, or institutions, the name of the place and length of stay MUST be stated.

STATEMENT OF USUAL RESIDENCE OF DECEASED

Regardless of the fact that the person may have lived his entire life at the place of death, ALWAYS COMPLETE ALL PARTS OF THIS ITEM. In case a person has resided in the county where death occurred for less than one year, give address of FORMER RESIDENCE. The post office of the deceased may be in a county or state other than the county of actual residence.

IDAHO CODE ANNOTATED-CHAPTER 38, SECTION 206.

The personal and statistical particulars (items 1 to 16) shall be authenticated by the signature of the informant, who may be any competent person acquainted with the facts.

The statement of facts relating to the disposition of the body shall be signed by the undertaker or person acting as such.

The medical certificate shall be made and signed by the physician, if any, last in attendance on the deceased, who shall specify the time in attendance, the time he last saw the deceased alive and the hour of the day at which death occurred. And he shall further state the cause of death, so as to show the course of disease or sequence of causes resulting in death, giving the primary cause, and also the contributory causes, if any, and the duration of each. Indefinite and unsatisfactory terms, indicating only symptoms of disease or conditions resulting from disease, will not be held sufficient for issuing a burial or removal permit; and any certificate containing only such terms as defined by the state registrar as indefinite and unsatisfactory, shall be returned to the physician for correction and definition. The international classification of the causes of death shall be used by all physicians in stating the cause of death in the medical certificate. Causes of death, which may be the result of either disease or violence, shall be carefully defined; and if from violence, its nature shall be stated, and whether (probably) accidental, suicidal, or homicidal.

This body embalmed under direction of Arthur Smith Lic. No. 403 at Mt. Home on 7-21-61

ADDITIONAL REMARKS by Physician

Informant, Funeral Director, Registrar and Medical Attendant. EACH must sign with BLACK INK in OWN handwriting. Each item should be answered as completely as possible. State answers as unknown only after a careful investigation. Use BLACK ink or BLACK record typewriter ribbon in filling out certificate. (ICA 38-206 and 215.) Address correspondence to DIVISION OF VITAL STATISTICS, BOISE, IDAHO

61-14606

Certificate of Death

STATE OF IDAHO

State File No. 5121
Local Reg. No. 3
Reg. Dist. No. 380 391

BIRTH NO.

RECEIVED JAN 5 1962 Bureau of Vital Statistics

1. PLACE OF DEATH
a. COUNTY: Elmore
b. CITY OR TOWN (If outside corporate limits, write RURAL and give township): Mountain Home AFB
c. LENGTH OF STAY (in this place): 6 hours
d. FULL NAME OF HOSPITAL OR INSTITUTION (If not in hospital or institution, give street address or location): USAF Hospital

2. USUAL RESIDENCE (Where deceased lived. If institution: residence before admission).
a. STATE: Idaho
b. COUNTY: Elmore
c. CITY OR TOWN (If outside corporate limits, write RURAL and give township): Mountain Home AFB
d. STREET ADDRESS (If rural, give location): 6-C Elm Street

3. NAME OF DECEASED (Type or Print)	a. (First)	b. (Middle)	c. (Last)	4. DATE OF DEATH (Month)	(Day)	(Year)
	SANDY	NMI	HARKNESS	July	21	1961

5. SEX	6. COLOR OR RACE	7. MARRIED, NEVER MARRIED, WIDOWED, DIVORCED (Specify)	8. DATE OF BIRTH	9. AGE (In years last birthday)	IF UNDER 1 YEAR Months	Days	IF UNDER 24 HRS. Hours	Min.
Female	Caucasian	Never Married	21 Jul 61				6	

10a. USUAL OCCUPATION (Give kind of work done during most of working life, even if retired)	10b. KIND OF BUSINESS OR INDUSTRY	11. BIRTHPLACE (State or foreign country)	12. CITIZEN OF WHAT COUNTRY?
NA		IDAHO	

13. FATHER'S NAME	BIRTHPLACE	14. MOTHER'S MAIDEN NAME	BIRTHPLACE
Clarence Wayne Harkness	Kansas-USA	Joyce Elaine Hulse	Kansas - USA

15. WAS DECEASED EVER IN U.S. ARMED FORCES? (Yes, no, or unknown) (If yes, give war or dates of service)	16. SOCIAL SECURITY NO.	17. INFORMANT'S OWN SIGNATURE	ADDRESS
No		Joyce E. Harkness	Mtn Home AFB, Ida

18. CAUSE OF DEATH — Enter only one cause per line for (a), (b), and (c)

**This does not mean the mode of dying, such as heart failure, asthenia, etc. It means the disease, injury, or complication which caused death.*

MEDICAL CERTIFICATION

7767

I. DISEASE OR CONDITION DIRECTLY LEADING TO DEATH* (a) Premature birth, neonatal death.

ANTECEDENT CAUSES
Morbid conditions, if any, giving rise to the above cause (a) stating the underlying cause last.

DUE TO (b) Immaturity

DUE TO (c)

II. OTHER SIGNIFICANT CONDITIONS
Conditions contributing to the death but not related to the disease or condition causing death.

INTERVAL BETWEEN ONSET AND DEATH

19a. DATE OF OPERATION	19b. MAJOR FINDINGS OF OPERATION	20. AUTOPSY?
		YES ☐ NO ☒

21a. ACCIDENT SUICIDE HOMICIDE (Specify)	21b. PLACE OF INJURY (e.g., in or about home, farm, factory, street, office bldg., etc.)	21c. (CITY, TOWN, OR TOWNSHIP) (COUNTY) (STATE)

21d. TIME OF INJURY (Month) (Day) (Year) (Hour)	21e. INJURY OCCURRED	21f. HOW DID INJURY OCCUR?
m.	WHILE AT WORK ☐ NOT WHILE AT WORK ☐	

22. *I hereby certify that I attended the deceased from* 21 July, 1961, *to* Same, 19____, *that I last saw the deceased alive on* 21 July, 1961, *and that death occurred at* 3:40 P m., *from the causes and on the date stated above.*

23a. SIGNATURE (Degree or title)	23b. ADDRESS	23c. DATE SIGNED
[signature] M.D.	Mountain Home AFB, Idaho	22 July 61

24a. BURIAL, CREMATION, REMOVAL (Specify)	24b. DATE	24c. NAME OF CEMETERY OR CREMATORY	24d. LOCATION (City, town, or county) (State)
Cremation	7-21-61	Mt. View Crematorium	Boise, Idaho

DATE REC'D BY LOCAL REG.	REGISTRAR'S SIGNATURE	25. FUNERAL DIRECTOR	ADDRESS
Dec 30 1961	[signature] Richardson	Arthur Smith	Bey Mortuary Mt. Home, Idaho

Federal Security Agency
United States Public Health Service

Form DPH-48021

DUTIES:

1. INFORMANT SHALL SIGN HIS OWN NAME, under item 17 to authenticate the facts stated under items 1 to 16 inclusive. In case of facts taken from hospital or public records, the person authorized to release the facts shall sign HIS name in addition to giving the source of information.

2. THE FUNERAL DIRECTOR is responsible for completing the entire certificate, obtaining the signatures of the INFORMANT, the OFFICIAL last in attendance on the deceased and HIS OWN signature.

3. THE REGISTRAR can issue a burial or removal permit ONLY after receiving a completed death certificate, including the SIGNATURES IN BLACK ink under items 17, 23a and 25.

PENALTIES: Under the Idaho law, it is a misdemeanor to

(a) Knowingly supply false information to any one connected with completing a death certificate;
(b) Neglect or refuse to certify to the cause of death on request of the person in charge of the disposition of the deceased.
(c) Remove or bury the body of a deceased person WITHOUT the proper permit being FIRST obtained from the local registrar in the district WHERE THE DEATH OCCURRED;
(d) Alter a certificate on file in the office of a local registrar.

STATEMENT OF PLACE OF DEATH

Special attention should be given to the satisfactory completion of EACH portion of this item. The city or town and street address or route number refer to PLACE WHERE THE DEATH OCCURRED. For deaths occurring in hospitals, maternity homes, or institutions, the name of the place and length of stay MUST be stated.

STATEMENT OF USUAL RESIDENCE OF DECEASED

Regardless of the fact that the person may have lived his entire life at the place of death, ALWAYS COMPLETE ALL PARTS OF THIS ITEM. In case a person has resided in the county where death occurred for less than one year, give address of FORMER RESIDENCE. The post office of the deceased may be in a county or state other than the county of actual residence.

IDAHO CODE ANNOTATED-CHAPTER 38, SECTION 206.

The personal and statistical particulars (items 1 to 16) shall be authenticated by the signature of the informant, who may be any competent person acquainted with the facts.

The statement of facts relating to the disposition of the body shall be signed by the undertaker or person acting as such.

The medical certificate shall be made and signed by the physician, if any, last in attendance on the deceased, who shall specify the time in attendance, the time he last saw the deceased alive and the hour of the day at which death occurred. And he shall further state the cause of death, so as to show the course of disease or sequence of causes resulting in death, giving the primary cause, and also the contributory causes, if any, and the duration of each. Indefinite and unsatisfactory terms, indicating only symptoms of disease or conditions resulting from disease, will not be held sufficient for issuing a burial or removal permit; and any certificate containing only such terms as defined by the state registrar as indefinite and unsatisfactory, shall be returned to the physician for correction and definition. The international classification of the causes of death shall be used by all physicians in stating the cause of death in the medical certificate. Causes of death, which may be the result of either disease or violence, shall be carefully defined; and if from violence, its nature shall be stated, and whether (probably) accidental, suicidal, or homicidal.

This body embalmed under direction of Arthur Smith Lic. No. 403 at Mt. Home on 7-21-61

ADDITIONAL REMARKS by Physician

Certificate of Death

STATE OF IDAHO

State File No. 5722
Local Reg. No. 5
Reg. Dist. No. 380 391

BIRTH NO.

RECEIVED JAN 5 1962 Division of Vital Statistics

1. PLACE OF DEATH
a. COUNTY: Elmore
b. CITY OR TOWN (If outside corporate limits, write RURAL and give township): Mountain Home
c. LENGTH OF STAY in this place:
d. FULL NAME OF HOSPITAL OR INSTITUTION (If not in hospital or institution, give street address or location): Elmore Memorial Hospital

2. USUAL RESIDENCE (Where deceased lived. If institution: residence before admission).
a. STATE: Idaho
b. COUNTY: Elmore
c. CITY OR TOWN (If outside corporate limits, write RURAL and give township): Mountain Home
d. STREET ADDRESS (If rural, give location): 385 West 9th South

3. NAME OF DECEASED (Type or Print): a. (First) EDWARD b. (Middle) KEITH c. (Last) MARKHAM

4. DATE OF DEATH (Month) (Day) (Year): November 6, 1961

5. SEX: Male

6. COLOR OR RACE: white

7. MARRIED, NEVER MARRIED, WIDOWED, DIVORCED (Specify): married

8. DATE OF BIRTH: Dec. 12, 1917

9. AGE (In years last birthday): 43
If UNDER 1 YEAR: Months / Days
If UNDER 24 HRS.: Hours / Min.

10a. USUAL OCCUPATION (Give kind of work done during most of working life, even if retired): Carpenter

10b. KIND OF BUSINESS OR INDUSTRY: construction

11. BIRTHPLACE (State or foreign country): Smithfield, Utah

12. CITIZEN OF WHAT COUNTRY?: USA

13. FATHER'S NAME: P. E. Markham
BIRTHPLACE: Minnesota

14. MOTHER'S MAIDEN NAME: Lucille Maddox
BIRTHPLACE: Idaho

15. WAS DECEASED EVER IN U.S. ARMED FORCES? (Yes, no, or unknown): No
(If yes, give war or dates of service)

16. SOCIAL SECURITY NO.

17. INFORMANT'S OWN SIGNATURE: Francis L. Markham
ADDRESS: Mtn. Home, Idaho

18. CAUSE OF DEATH
Enter only one cause per line for (a), (b), and (c)

**This does not mean the mode of dying, such as heart failure, asthenia, etc. It means the disease, injury, or complication which caused death.*

MEDICAL CERTIFICATION

I. DISEASE OR CONDITION DIRECTLY LEADING TO DEATH*(a): 237X Brain Tumor
INTERVAL BETWEEN ONSET AND DEATH: 3 years

ANTECEDENT CAUSES
Morbid conditions, if any, giving rise to the above cause (a) stating the underlying cause last.
DUE TO (b):
DUE TO (c):

II. OTHER SIGNIFICANT CONDITIONS
Conditions contributing to the death but not related to the disease or condition causing death.

19a. DATE OF OPERATION

19b. MAJOR FINDINGS OF OPERATION

20. AUTOPSY? YES ☐ NO ☒

21a. ACCIDENT SUICIDE HOMICIDE (Specify)

21b. PLACE OF INJURY (e.g., in or about home, farm, factory, street, office bldg., etc.)

21c. (CITY, TOWN, OR TOWNSHIP) (COUNTY) (STATE)

21d. TIME OF INJURY (Month) (Day) (Year) (Hour) m.

21e. INJURY OCCURRED WHILE AT WORK ☐ NOT WHILE AT WORK ☐

21f. HOW DID INJURY OCCUR?

22. *I hereby certify that I attended the deceased from* July 30 1957 *to* Nov 6, 1961, *that I last saw the deceased alive on* Nov 5, 1961, *and that death occurred at* 6:25 a.m., *from the causes and on the date stated above.*

23a. SIGNATURE: Frank Lee Davis (Degree or title): MD
23b. ADDRESS: 915 N 6th E Mountain Home
23c. DATE SIGNED: 11/24/61

24a. BURIAL, CREMATION, REMOVAL (Specify): Burial
24b. DATE: 11/9/61
24c. NAME OF CEMETERY OR CREMATORY: Mtn. View Cemetery
24d. LOCATION (City, town, or county) (State): Mtn. Home, Idaho

DATE REC'D BY LOCAL REG.: Dec 30 1961
REGISTRAR'S SIGNATURE: C. P. Anderson

25. FUNERAL DIRECTOR: Arthur Smith
ADDRESS: Bey Mortuary, Inc. Mtn. Home, Idaho

Federal Security Agency
United States Public Health Service
Form DPH-43021

Informant, Funeral Director, Registrar and Medical Attendant. EACH must sign with BLACK INK in OWN handwriting. Each item should be answered as completely as possible. State answers as unknown only after a careful investigation. Use BLACK ink or BLACK record typewriter ribbon in filling out certificate. (ICA 38-206 and 215.) Address correspondence to DIVISION OF VITAL STATISTICS, BOISE, IDAHO

JAN 5 1962

DUTIES:

1. INFORMANT SHALL SIGN HIS OWN NAME, under item 17 to authenticate the facts stated under items 1 to 16 inclusive. In case of facts taken from hospital or public records, the person authorized to release the facts shall sign HIS name in addition to giving the source of information.

JUL 11 1974

2. THE FUNERAL DIRECTOR is responsible for completing the entire certificate, obtaining the signatures of the INFORMANT, the OFFICIAL last in attendance on the deceased and HIS OWN signature.

3. THE REGISTRAR can issue a burial or removal permit ONLY after receiving a completed death certificate, including the SIGNATURES IN BLACK ink under items 17, 23a and 25.

PENALTIES: Under the Idaho law, it is a misdemeanor to

(a) Knowingly supply false information to any one connected with completing a death certificate;
(b) Neglect or refuse to certify to the cause of death on request of the person in charge of the disposition of the deceased.
(c) Remove or bury the body of a deceased person WITHOUT the proper permit being FIRST obtained from the local registrar in the district WHERE THE DEATH OCCURRED;
(d) Alter a certificate on file in the office of a local registrar.

STATEMENT OF PLACE OF DEATH

Special attention should be given to the satisfactory completion of EACH portion of this item. The city or town and street address or route number refer to PLACE WHERE THE DEATH OCCURRED. For deaths occurring in hospitals, maternity homes, or institutions, the name of the place and length of stay MUST be stated.

STATEMENT OF USUAL RESIDENCE OF DECEASED

Regardless of the fact that the person may have lived his entire life at the place of death, ALWAYS COMPLETE ALL PARTS OF THIS ITEM. In case a person has resided in the county where death occurred for less than one year, give address of FORMER RESIDENCE. The post office of the deceased may be in a county or state other than the county of actual residence.

IDAHO CODE ANNOTATED-CHAPTER 38, SECTION 206.

The personal and statistical particulars (items 1 to 16) shall be authenticated by the signature of the informant, who may be any competent person acquainted with the facts.

The statement of facts relating to the disposition of the body shall be signed by the undertaker or person acting as such.

The medical certificate shall be made and signed by the physician, if any, last in attendance on the deceased, who shall specify the time in attendance, the time he last saw the deceased alive and the hour of the day at which death occurred. And he shall further state the cause of death, so as to show the course of disease or sequence of causes resulting in death, giving the primary cause, and also the contributory causes, if any, and the duration of each. Indefinite and unsatisfactory terms, indicating only symptoms of disease or conditions resulting from disease, will not be held sufficient for issuing a burial or removal permit; and any certificate containing only such terms as defined by the state registrar as indefinite and unsatisfactory, shall be returned to the physician for correction and definition. The international classification of the causes of death shall be used by all physicians in stating the cause of death in the medical certificate. Causes of death, which may be the result of either disease or violence, shall be carefully defined; and if from violence, its nature shall be stated, and whether (probably) accidental, suicidal, or homicidal.

This body embalmed under direction of Arthur Smith Lic. No. 403 at Mt. Home on 11-6-61

ADDITIONAL REMARKS by Physician

Certificate of Death

STATE OF IDAHO

State File No. 5723
Local Reg. No. 6
Reg. Dist. No. 380 391

BIRTH NO.

RECEIVED JAN 5 1962 Vital Statistics

1. PLACE OF DEATH
a. COUNTY: Elmore
b. CITY OR TOWN (If outside corporate limits, write RURAL and give township): Mountain Home
c. LENGTH OF STAY (in this place):
d. FULL NAME OF HOSPITAL OR INSTITUTION (If not in hospital or institution, give street address or location): D. O. A. Elmore Mem. Hospital

2. USUAL RESIDENCE (Where deceased lived. If institution: residence before admission).
a. STATE: Idaho b. COUNTY: Ada
c. CITY OR TOWN (If outside corporate limits, write RURAL and give township): Boise
d. STREET ADDRESS (If rural, give location): Rt # 1

3. NAME OF DECEASED (Type or Print) a. (First)	b. (Middle)	c. (Last)	4. DATE OF DEATH (Month) (Day) (Year)
Thomas	Kwesi	Ourada	Nov. 21, 1961

5. SEX	6. COLOR OR RACE	7. MARRIED, NEVER MARRIED, WIDOWED, DIVORCED (Specify)	8. DATE OF BIRTH	9. AGE (In years last birthday)	If under 1 year: Months / Days	If under 24 hrs.: Hours / Min.
Male	White	Infant	April 3, 1960	1		

10a. USUAL OCCUPATION (Give kind of work done during most of working life, even if retired)	10b. KIND OF BUSINESS OR INDUSTRY	11. BIRTHPLACE (State or foreign country)	12. CITIZEN OF WHAT COUNTRY?
Infant	None	Ghanna, Africa	USA

13. FATHER'S NAME	BIRTHPLACE	14. MOTHER'S MAIDEN NAME	BIRTHPLACE
Philip Ourada	Boise, Ida.	Vreni Siedler	Switzerland

15. WAS DECEASED EVER IN U.S. ARMED FORCES? (Yes, no, or unknown) (If yes, give war or dates of service)	16. SOCIAL SECURITY NO.	17. INFORMANT'S OWN SIGNATURE	ADDRESS
No	None	Philip K. Ourada	

18. CAUSE OF DEATH Enter only one cause per line for (a), (b), and (c).

**This does not mean the mode of dying, such as heart failure, asthenia, etc. It means the disease, injury, or complication which caused death.*

MEDICAL CERTIFICATION

		INTERVAL BETWEEN ONSET AND DEATH
I. DISEASE OR CONDITION DIRECTLY LEADING TO DEATH* (a)	Pneumonia	days
ANTECEDENT CAUSES *Morbid conditions, if any, giving rise to the above cause (a) stating the underlying cause last.* (b)	acute heart failure	hrs.
(c)	ventricular septal defect	2 months
II. OTHER SIGNIFICANT CONDITIONS *Conditions contributing to the death but not related to the disease or condition causing death.*	pulmonary hypertension	

19a. DATE OF OPERATION	19b. MAJOR FINDINGS OF OPERATION	20. AUTOPSY? YES ☐ NO ☒

21a. ACCIDENT SUICIDE HOMICIDE (Specify)	21b. PLACE OF INJURY (e.g., in or about home, farm, factory, street, office bldg., etc.)	21c. (CITY, TOWN, OR TOWNSHIP) (COUNTY) (STATE)

21d. TIME OF INJURY (Month) (Day) (Year) (Hour)	21e. INJURY OCCURRED WHILE AT WORK ☐ NOT WHILE AT WORK ☐	21f. HOW DID INJURY OCCUR?
m.		

22. *I hereby certify that I attended the deceased from* Investigation only, 19____, *that I last saw the deceased alive on* _____, 19____, *and that death occurred at* 10:00 AM *from the causes and on the date stated above.*

23a. SIGNATURE (Degree or title)	23b. ADDRESS	23c. DATE SIGNED
Arthur Smith M.D. Coroner	Mtn. Home Idaho	11-22-61

24a. BURIAL, CREMATION, REMOVAL (Specify)	24b. DATE	24c. NAME OF CEMETERY OR CREMATORY	24d. LOCATION (City, town, or county) (State)
Burial	Nov. 24, 61	Dry Creek Cemetery	Boise Idaho

DATE REC'D BY LOCAL REG.	REGISTRAR'S SIGNATURE	25. FUNERAL DIRECTOR	ADDRESS
Dec 30 1961	C. Anderson	Schreiber and Gibson	Boise, Ida.

Federal Security Agency
United States Public Health Service

Form DPH-40021

Informant, Funeral Director, Registrar and Medical Attendant. EACH must sign with BLACK INK in OWN handwriting. Each item should be answered as completely as possible. State answers as unknown only after a careful investigation. Use BLACK ink or BLACK record typewriter ribbon in filling out certificate. (ICA 38-206 and 215.) Address correspondence to DIVISION OF VITAL STATISTICS, BOISE, IDAHO

DUTIES:

1. INFORMANT SHALL SIGN HIS OWN NAME, under item 17 to authenticate the facts stated under items 1 to 16 inclusive. In case of facts taken from hospital or public records, the person authorized to release the facts shall sign HIS name in addition to giving the source of information.

2. THE FUNERAL DIRECTOR is responsible for completing the entire certificate, obtaining the signatures of the INFORMANT, the OFFICIAL last in attendance on the deceased and HIS OWN signature.

3. THE REGISTRAR can issue a burial or removal permit ONLY after receiving a completed death certificate, including the SIGNATURES IN BLACK ink under items 17, 23a and 25.

PENALTIES: Under the Idaho law, it is a misdemeanor to

(a) Knowingly supply false information to any one connected with completing a death certificate;
(b) Neglect or refuse to certify to the cause of death on request of the person in charge of the disposition of the deceased.
(c) Remove or bury the body of a deceased person WITHOUT the proper permit being FIRST obtained from the local registrar in the district WHERE THE DEATH OCCURRED;
(d) Alter a certificate on file in the office of a local registrar.

STATEMENT OF PLACE OF DEATH

Special attention should be given to the satisfactory completion of EACH portion of this item. The city or town and street address or route number refer to PLACE WHERE THE DEATH OCCURRED. For deaths occurring in hospitals, maternity homes, or institutions, the name of the place and length of stay MUST be stated.

STATEMENT OF USUAL RESIDENCE OF DECEASED

Regardless of the fact that the person may have lived his entire life at the place of death, ALWAYS COMPLETE ALL PARTS OF THIS ITEM. In case a person has resided in the county where death occurred for less than one year, give address of FORMER RESIDENCE. The post office of the deceased may be in a county or state other than the county of actual residence.

IDAHO CODE ANNOTATED-CHAPTER 38, SECTION 206.

The personal and statistical particulars (items 1 to 16) shall be authenticated by the signature of the informant, who may be any competent person acquainted with the facts.

The statement of facts relating to the disposition of the body shall be signed by the undertaker or person acting as such.

The medical certificate shall be made and signed by the physician, if any, last in attendance on the deceased, who shall specify the time in attendance, the time he last saw the deceased alive and the hour of the day at which death occurred. And he shall further state the cause of death, so as to show the course of disease or sequence of causes resulting in death, giving the primary cause, and also the contributory causes, if any, and the duration of each. Indefinite and unsatisfactory terms, indicating only symptoms of disease or conditions resulting from disease, will not be held sufficient for issuing a burial or removal permit; and any certificate containing only such terms as defined by the state registrar as indefinite and unsatisfactory, shall be returned to the physician for correction and definition. The international classification of the causes of death shall be used by all physicians in stating the cause of death in the medical certificate. Causes of death, which may be the result of either disease or violence, shall be carefully defined; and if from violence, its nature shall be stated, and whether (probably) accidental, suicidal, or homicidal.

This body embalmed under direction of Arthur Smith Lic. No. 403 at Mt. Home on 11-21-61

ADDITIONAL REMARKS by Physician

Certificate of Death

STATE OF IDAHO

State File No. 5124
Local Reg. No. 12
Reg. Dist. No. 380 3911

BIRTH NO.

RECEIVED JAN 18 1962 Bureau of Vital Statistics

Informant, Funeral Director, Registrar and Medical Attendant. EACH must sign with BLACK INK in OWN handwriting. Each item should be answered as completely as possible. State answers as unknown only after a careful investigation. Use BLACK ink or BLACK record typewriter ribbon in filling out certificate. (ICA 38-206 and 215.) Address correspondence to DIVISION OF VITAL STATISTICS, BOISE, IDAHO

1. PLACE OF DEATH
a. COUNTY: Elmore
b. CITY OR TOWN (If outside corporate limits, write RURAL and give township): Mountain Home
LENGTH OF STAY (in this place):
d. FULL NAME OF HOSPITAL OR INSTITUTION (If not in hospital or institution, give street address or location): Elmore Memorial Hospital

2. USUAL RESIDENCE (Where deceased lived. If institution: residence before admission).
a. STATE: Idaho
b. COUNTY: Gooding
c. CITY OR TOWN (If outside corporate limits, write RURAL and give township): Hagerman
d. STREET ADDRESS (If rural, give location): Hagerman

3. NAME OF DECEASED (Type or Print) a. (First)	b. (Middle)	c. (Last)	4. DATE OF DEATH (Month) (Day) (Year)
CASPER	MYRON	SMITH	Nov. 26, 1961

5. SEX	6. COLOR OR RACE	7. MARRIED, NEVER MARRIED, WIDOWED, DIVORCED (Specify)	8. DATE OF BIRTH	9. AGE (In years last birthday)	IF UNDER 1 YEAR: Months / Days	IF UNDER 24 HRS.: Hours / Min.
Male	white	widowed	July 21, 1885	76		

10a. USUAL OCCUPATION (Give kind of work done during most of working life, even if retired): Retired - Foundry worker
10b. KIND OF BUSINESS OR INDUSTRY:
11. BIRTHPLACE (State or foreign country): Marlboro, New Hampshire
12. CITIZEN OF WHAT COUNTRY? USA

13. FATHER'S NAME: E. E. Smith — BIRTHPLACE: New Hampshire
14. MOTHER'S MAIDEN NAME: Addie E. Stiles — BIRTHPLACE: Unk.

15. WAS DECEASED EVER IN U.S. ARMED FORCES? (Yes, no, or unknown): No
16. SOCIAL SECURITY NO.: 519-14-7397
17. INFORMANT'S OWN SIGNATURE: Charles R. Smith — ADDRESS: Mt. Home, Ida.

18. CAUSE OF DEATH Enter only one cause per line for (a), (b), and (c)

**This does not mean the mode of dying, such as heart failure, asthenia, etc. It means the disease, injury, or complication which caused death.*

MEDICAL CERTIFICATION

I. DISEASE OR CONDITION DIRECTLY LEADING TO DEATH*(a): Mesenteric Thrombosis — INTERVAL BETWEEN ONSET AND DEATH: 4 days.

ANTECEDENT CAUSES
Morbid conditions, if any, giving rise to the above cause (a) stating the underlying cause last.
DUE TO (b): arteriosclerotic Cardiovascular Disease
DUE TO (c):

II. OTHER SIGNIFICANT CONDITIONS *Conditions contributing to the death but not related to the disease or condition causing death.*: ① Auto accident 5 d. prior to death ② aspiration pneumonitis

19a. DATE OF OPERATION	19b. MAJOR FINDINGS OF OPERATION	20. AUTOPSY?
	not operated	YES ☐ NO ☒

21a. ACCIDENT SUICIDE HOMICIDE (Specify)	21b. PLACE OF INJURY (e.g., in or about home, farm, factory, street, office bldg., etc.)	21c. (CITY, TOWN, OR TOWNSHIP) (COUNTY) (STATE)

21d. TIME OF INJURY (Month) (Day) (Year) (Hour) m.
21e. INJURY OCCURRED: WHILE AT WORK ☐ NOT WHILE AT WORK ☐
21f. HOW DID INJURY OCCUR?

22. *I hereby certify that I attended the deceased from* 22 Nov, 19 61, *to* 26 Nov, 19 61, *that I last saw the deceased alive on* 26 Nov, 19 61, *and that death occurred at* 4:35 p.m., *from the causes and on the date stated above.*

23a. SIGNATURE	(Degree or title)	23b. ADDRESS	23c. DATE SIGNED
Werner H. Kramer	M.D.	Mountain Home Idaho	12-28-61

24a. BURIAL, CREMATION, REMOVAL (Specify)	24b. DATE	24c. NAME OF CEMETERY OR CREMATORY	24d. LOCATION (City, town, or county) (State)
Burial	11/29/61	Hagerman Cemetery	Hagerman, Idaho

DATE REC'D BY LOCAL REG.: Jan 13 1962
REGISTRAR'S SIGNATURE:
25. FUNERAL DIRECTOR: Arthur Smith — ADDRESS: Bey Mortuary, Mtn. Home, Idaho

Federal Security Agency
United States Public Health Service
Form DPH-40021

DUTIES:

1. INFORMANT SHALL SIGN HIS OWN NAME, under item 17 to authenticate the facts stated under items 1 to 16 inclusive. In case of facts taken from hospital or public records, the person authorized to release the facts shall sign HIS name in addition to giving the source of information.

2. THE FUNERAL DIRECTOR is responsible for completing the entire certificate, obtaining the signatures of the INFORMANT, the OFFICIAL last in attendance on the deceased and HIS OWN signature.

3. THE REGISTRAR can issue a burial or removal permit ONLY after receiving a completed death certificate, including the SIGNATURES IN BLACK ink under items 17, 23a and 25.

PENALTIES: Under the Idaho law, it is a misdemeanor to

(a) Knowingly supply false information to any one connected with completing a death certificate;
(b) Neglect or refuse to certify to the cause of death on request of the person in charge of the disposition of the deceased.
(c) Remove or bury the body of a deceased person WITHOUT the proper permit being FIRST obtained from the local registrar in the district WHERE THE DEATH OCCURRED;
(d) Alter a certificate on file in the office of a local registrar.

STATEMENT OF PLACE OF DEATH

Special attention should be given to the satisfactory completion of EACH portion of this item. The city or town and street address or route number refer to PLACE WHERE THE DEATH OCCURRED. For deaths occurring in hospitals, maternity homes, or institutions, the name of the place and length of stay MUST be stated.

STATEMENT OF USUAL RESIDENCE OF DECEASED

Regardless of the fact that the person may have lived his entire life at the place of death, ALWAYS COMPLETE ALL PARTS OF THIS ITEM. In case a person has resided in the county where death occurred for less than one year, give address of FORMER RESIDENCE. The post office of the deceased may be in a county or state other than the county of actual residence.

IDAHO CODE ANNOTATED-CHAPTER 38, SECTION 206.

The personal and statistical particulars (items 1 to 16) shall be authenticated by the signature of the informant, who may be any competent person acquainted with the facts.

The statement of facts relating to the disposition of the body shall be signed by the undertaker or person acting as such.

The medical certificate shall be made and signed by the physician, if any, last in attendance on the deceased, who shall specify the time in attendance, the time he last saw the deceased alive and the hour of the day at which death occurred. And he shall further state the cause of death, so as to show the course of disease or sequence of causes resulting in death, giving the primary cause, and also the contributory causes, if any, and the duration of each. Indefinite and unsatisfactory terms, indicating only symptoms of disease or conditions resulting from disease, will not be held sufficient for issuing a burial or removal permit; and any certificate containing only such terms as defined by the state registrar as indefinite and unsatisfactory, shall be returned to the physician for correction and definition. The international classification of the causes of death shall be used by all physicians in stating the cause of death in the medical certificate. Causes of death, which may be the result of either disease or violence, shall be carefully defined; and if from violence, its nature shall be stated, and whether (probably) accidental, suicidal, or homicidal.

This body embalmed under direction of Hunt Smith Lic. No. 405 at Mt. Home on 1-26-61

ADDITIONAL REMARKS by Physician

State File No. 5125
Local Reg. No. 13
Reg. Dist. No. 380 391

Certificate of Death

STATE OF IDAHO

BIRTH NO.

RECEIVED JAN 18 1962 Bureau of Vital Statistics

1. PLACE OF DEATH
a. COUNTY: Elmore 200
b. CITY OR TOWN (If outside corporate limits, write RURAL and give township): Mountain Home
c. LENGTH OF STAY (in this place):
d. FULL NAME OF HOSPITAL OR INSTITUTION (If not in hospital or institution, give street address or location): Elmore Memorial Hospital 280

2. USUAL RESIDENCE (Where deceased lived. If institution: residence before admission).
a. STATE: Idaho 200
b. COUNTY: Elmore
c. CITY OR TOWN (If outside corporate limits, write RURAL and give township): Rural - Mountain Home
d. STREET ADDRESS (If rural, give location): 1395 East 8th North

3. NAME OF DECEASED (Type or Print)
a. (First): ALBERT
b. (Middle): LEE
c. (Last): MATHEWS

4. DATE OF DEATH (Month) (Day) (Year): November 30, 1961

5. SEX: Male
6. COLOR OR RACE: white
7. MARRIED, NEVER MARRIED, WIDOWED, DIVORCED (Specify): married
8. DATE OF BIRTH: June 6, 1904
9. AGE (In years last birthday): 57 — IF UNDER 1 YEAR: Months / Days — IF UNDER 24 HRS.: Hours / Min.

10a. USUAL OCCUPATION (Give kind of work done during most of working life, even if retired): Retired - Section
10b. KIND OF BUSINESS OR INDUSTRY: Railroad
11. BIRTHPLACE (State or foreign country): Woodvine, Texas
12. CITIZEN OF WHAT COUNTRY?: USA

13. FATHER'S NAME: James D. Mathews 70 — BIRTHPLACE: Unk. 3
14. MOTHER'S MAIDEN NAME: Sarah Belle Willingham 3 — BIRTHPLACE: Unk.

15. WAS DECEASED EVER IN U.S. ARMED FORCES? (Yes, no, or unknown): No — (If yes, give war or dates of service)
16. SOCIAL SECURITY NO.: 445-03-1654
17. INFORMANT'S OWN SIGNATURE: Mrs. Louis Miller — ADDRESS: Toledo, Ohio

18. CAUSE OF DEATH 581.0
Enter only one cause per line for (a), (b), and (c)

This does not mean the mode of dying, such as heart failure, asthenia, etc. It means the disease, injury, or complication which caused death.

MEDICAL CERTIFICATION

I. DISEASE OR CONDITION DIRECTLY LEADING TO DEATH* (a): Cirrhosis Liver — INTERVAL BETWEEN ONSET AND DEATH: months

ANTECEDENT CAUSES
Morbid conditions, if any, giving rise to the above cause (a) stating the underlying cause last.
DUE TO (b)
DUE TO (c)

II. OTHER SIGNIFICANT CONDITIONS
Conditions contributing to the death but not related to the disease or condition causing death: Pneumonitis — days

19a. DATE OF OPERATION
19b. MAJOR FINDINGS OF OPERATION
20. AUTOPSY? YES ☐ NO ☒

21a. ACCIDENT SUICIDE HOMICIDE (Specify)
21b. PLACE OF INJURY (e.g., in or about home, farm, factory, street, office bldg., etc.)
21c. (CITY, TOWN, OR TOWNSHIP) (COUNTY) (STATE)
21d. TIME OF INJURY (Month) (Day) (Year) (Hour) m.
21e. INJURY OCCURRED WHILE AT WORK ☐ NOT WHILE AT WORK ☐
21f. HOW DID INJURY OCCUR?

22. *I hereby certify that I attended the deceased from* Nov. 2, 1961, *to* Nov. 30, 1961, *that I last saw the deceased alive on* Nov 30, 1961, *and that death occurred at* 2:15 p m., *from the causes and on the date stated above.*

23a. SIGNATURE (Degree or title): Malone W. Foelsch M.D. 200
23b. ADDRESS: Mountain Home Idaho
23c. DATE SIGNED: Dec. 14, 1961

24a. BURIAL, CREMATION, REMOVAL (Specify): Burial
24b. DATE: 12/4/61
24c. NAME OF CEMETERY OR CREMATORY: Mountain View Cemetery
24d. LOCATION (City, town, or county) (State): Mountain Home, Idaho

DATE REC'D BY LOCAL REG.: Jan 12 1962
REGISTRAR'S SIGNATURE: P. Anderson
25. FUNERAL DIRECTOR: Arthur Smith — ADDRESS: Bey Mortuary Mtn. Home, Idaho

Federal Security Agency
United States Public Health Service
Form DPH-48021

Informant, Funeral Director, Registrar and Medical Attendant. EACH must sign with BLACK INK in OWN handwriting. Each item should be answered as completely as possible. State answers as unknown only after a careful investigation. Use BLACK ink or BLACK record typewriter ribbon in filling out certificate. (ICA 38-206 and 215.) Address correspondence to DIVISION OF VITAL STATISTICS, BOISE, IDAHO

FEB 21 1962

DUTIES:

1. INFORMANT SHALL SIGN HIS OWN NAME, under item 17 to authenticate the facts stated under items 1 to 16 inclusive. In case of facts taken from hospital or public records, the person authorized to release the facts shall sign HIS name in addition to giving the source of information. FEB 8 1973

2. THE FUNERAL DIRECTOR is responsible for completing the entire certificate, obtaining the signatures of the INFORMANT, the OFFICIAL last in attendance on the deceased and HIS OWN signature.

3. THE REGISTRAR can issue a burial or removal permit ONLY after receiving a completed death certificate, including the SIGNATURES IN BLACK ink under items 17, 23a and 25.

SEP 22 1983

PENALTIES: Under the Idaho law, it is a misdemeanor to

(a) Knowingly supply false information to any one connected with completing a death certificate;
(b) Neglect or refuse to certify to the cause of death on request of the person in charge of the disposition of the deceased.
(c) Remove or bury the body of a deceased person WITHOUT the proper permit being FIRST obtained from the local registrar in the district WHERE THE DEATH OCCURRED;
(d) Alter a certificate on file in the office of a local registrar.

STATEMENT OF PLACE OF DEATH

Special attention should be given to the satisfactory completion of EACH portion of this item. The city or town and street address or route number refer to PLACE WHERE THE DEATH OCCURRED. For deaths occurring in hospitals, maternity homes, or institutions, the name of the place and length of stay MUST be stated.

STATEMENT OF USUAL RESIDENCE OF DECEASED

Regardless of the fact that the person may have lived his entire life at the place of death, ALWAYS COMPLETE ALL PARTS OF THIS ITEM. In case a person has resided in the county where death occurred for less than one year, give address of FORMER RESIDENCE. The post office of the deceased may be in a county or state other than the county of actual residence.

IDAHO CODE ANNOTATED-CHAPTER 38, SECTION 206.

The personal and statistical particulars (items 1 to 16) shall be authenticated by the signature of the informant, who may be any competent person acquainted with the facts.

The statement of facts relating to the disposition of the body shall be signed by the undertaker or person acting as such.

The medical certificate shall be made and signed by the physician, if any, last in attendance on the deceased, who shall specify the time in attendance, the time he last saw the deceased alive and the hour of the day at which death occurred. And he shall further state the cause of death, so as to show the course of disease or sequence of causes resulting in death, giving the primary cause, and also the contributory causes, if any, and the duration of each. Indefinite and unsatisfactory terms, indicating only symptoms of disease or conditions resulting from disease, will not be held sufficient for issuing a burial or removal permit; and any certificate containing only such terms as defined by the state registrar as indefinite and unsatisfactory, shall be returned to the physician for correction and definition. The international classification of the causes of death shall be used by all physicians in stating the cause of death in the medical certificate. Causes of death, which may be the result of either disease or violence, shall be carefully defined; and if from violence, its nature shall be stated, and whether (probably) accidental, suicidal, or homicidal.

This body embalmed under direction of Arthur Smith Lic. No. 403 at Mt. Home on 11-30-61

ADDITIONAL REMARKS by Physician

Certificate of Death

STATE OF IDAHO

State File No. 5726
Local Reg. No.
Reg. Dist. No.

BIRTH NO.

RECEIVED DEC 15 1961

1. PLACE OF DEATH
a. COUNTY: Elmore
b. CITY OR TOWN (If outside corporate limits, write RURAL and give township): Glenns Ferry
c. LENGTH OF STAY (in this place):
d. FULL NAME OF HOSPITAL OR INSTITUTION (If not in hospital or institution, give street address or location): Glenns Ferry - 113 West 3rd

2. USUAL RESIDENCE (Where deceased lived. If institution: residence before admission).
a. STATE: Idaho
b. COUNTY: Elmore
c. CITY OR TOWN (If outside corporate limits, write RURAL and give township): Glenns Ferry
d. STREET ADDRESS (If rural, give location): Glenns Ferry - 113 West 3rd

3. NAME OF DECEASED (Type or Print): a. (First) MRS. b. (Middle) DORETTA c. (Last) BURNETT

4. DATE OF DEATH (Month) (Day) (Year): December 2, 1961

5. SEX	6. COLOR OR RACE	7. MARRIED, NEVER MARRIED, WIDOWED, DIVORCED (Specify)	8. DATE OF BIRTH	9. AGE (In years last birthday)	IF UNDER 1 YEAR Months	Days	IF UNDER 24 HRS. Hours	Min.
Female	white	widowed	Nov. 25, 1878	83				

10a. USUAL OCCUPATION (Give kind of work done during most of working life, even if retired)	10b. KIND OF BUSINESS OR INDUSTRY	11. BIRTHPLACE (State or foreign country)	12. CITIZEN OF WHAT COUNTRY?
Housewife		Tipton, New Mexico	USA

13. FATHER'S NAME	BIRTHPLACE	14. MOTHER'S MAIDEN NAME	BIRTHPLACE
William Gellerman	unk.	Antoinette Rosenstein	unk.

15. WAS DECEASED EVER IN U.S. ARMED FORCES? (Yes, no, or unknown) (If yes, give war or dates of service)	16. SOCIAL SECURITY NO.	17. INFORMANT'S OWN SIGNATURE	ADDRESS
No		Mrs Connett Simmons	Glenns Ferry

18. CAUSE OF DEATH — Enter only one cause per line for (a), (b), and (c)

**This does not mean the mode of dying, such as heart failure, asthenia, etc. It means the disease, injury, or complication which caused death.*

MEDICAL CERTIFICATION

I. DISEASE OR CONDITION DIRECTLY LEADING TO DEATH* (a) Coronary occlusion — INTERVAL BETWEEN ONSET AND DEATH: 1 day

ANTECEDENT CAUSES

Morbid conditions, if any, giving rise to the above cause (a) stating the underlying cause last.

DUE TO (b)

DUE TO (c)

II. OTHER SIGNIFICANT CONDITIONS

Conditions contributing to the death but not related to the disease or condition causing death.

420.1

19a. DATE OF OPERATION	19b. MAJOR FINDINGS OF OPERATION	20. AUTOPSY?
		YES ☐ NO ☒

21a. ACCIDENT SUICIDE HOMICIDE (Specify)	21b. PLACE OF INJURY (e.g., in or about home, farm, factory, street, office bldg., etc.)	21c. (CITY, TOWN, OR TOWNSHIP) (COUNTY) (STATE)

21d. TIME OF INJURY (Month) (Day) (Year) (Hour)	21e. INJURY OCCURRED	21f. HOW DID INJURY OCCUR?
m.	WHILE AT WORK ☐ NOT WHILE AT WORK ☐	

22. *I hereby certify that I attended the deceased from* Dec 31, 19 59, *to* Dec 2, 1961, *that I last saw the deceased alive on* Dec 2, 1961, *and that death occurred at* 4:30 p.m., *from the causes and on the date stated above.*

23a. SIGNATURE (Degree or title)	23b. ADDRESS	23c. DATE SIGNED
Ward L. Ruley MD	Glenns Ferry	Dec 13, 1961

24a. BURIAL, CREMATION, REMOVAL (Specify)	24b. DATE	24c. NAME OF CEMETERY OR CREMATORY	24d. LOCATION (City, town, or county) (State)
Burial	12/5/61	Glenn Rest Cemetery	Glenns Ferry, Idaho

DATE REC'D BY LOCAL REG.	REGISTRAR'S SIGNATURE	25. FUNERAL DIRECTOR	ADDRESS
12-5-61	Mary Sullivan	Arthur Smith	Bey Mortuary, Mtn. Home, Idaho

Federal Security Agency
United States Public Health Service

Form DPH-46021

Informant, Funeral Director, Registrar and Medical Attendant. EACH must sign with BLACK INK in OWN handwriting. Each item should be answered as completely as possible. State answers as unknown only after a careful investigation. Use BLACK ink or BLACK record typewriter ribbon in filling out certificate. (ICA 38-206 and 215.) Address correspondence to DIVISION OF VITAL STATISTICS, BOISE, IDAHO

DUTIES:

1. INFORMANT SHALL SIGN HIS OWN NAME, under item 17 to authenticate the facts stated under items 1 to 16 inclusive. In case of facts taken from hospital or public records, the person authorized to release the facts shall sign HIS name in addition to giving the source of information.

2. THE FUNERAL DIRECTOR is responsible for completing the entire certificate, obtaining the signatures of the INFORMANT, the OFFICIAL last in attendance on the deceased and HIS OWN signature.

3. THE REGISTRAR can issue a burial or removal permit ONLY after receiving a completed death certificate, including the SIGNATURES IN BLACK ink under items 17, 23a and 25.

PENALTIES: Under the Idaho law, it is a misdemeanor to

(a) Knowingly supply false information to any one connected with completing a death certificate;
(b) Neglect or refuse to certify to the cause of death on request of the person in charge of the disposition of the deceased.
(c) Remove or bury the body of a deceased person WITHOUT the proper permit being FIRST obtained from the local registrar in the district WHERE THE DEATH OCCURRED;
(d) Alter a certificate on file in the office of a local registrar.

STATEMENT OF PLACE OF DEATH

Special attention should be given to the satisfactory completion of EACH portion of this item. The city or town and street address or route number refer to PLACE WHERE THE DEATH OCCURRED. For deaths occurring in hospitals, maternity homes, or institutions, the name of the place and length of stay MUST be stated.

STATEMENT OF USUAL RESIDENCE OF DECEASED

Regardless of the fact that the person may have lived his entire life at the place of death, ALWAYS COMPLETE ALL PARTS OF THIS ITEM. In case a person has resided in the county where death occurred for less than one year, give address of FORMER RESIDENCE. The post office of the deceased may be in a county or state other than the county of actual residence.

IDAHO CODE ANNOTATED-CHAPTER 38, SECTION 206.

The personal and statistical particulars (items 1 to 16) shall be authenticated by the signature of the informant, who may be any competent person acquainted with the facts.

The statement of facts relating to the disposition of the body shall be signed by the undertaker or person acting as such.

The medical certificate shall be made and signed by the physician, if any, last in attendance on the deceased, who shall specify the time in attendance, the time he last saw the deceased alive and the hour of the day at which death occurred. And he shall further state the cause of death, so as to show the course of disease or sequence of causes resulting in death, giving the primary cause, and also the contributory causes, if any, and the duration of each. Indefinite and unsatisfactory terms, indicating only symptoms of disease or conditions resulting from disease, will not be held sufficient for issuing a burial or removal permit; and any certificate containing only such terms as defined by the state registrar as indefinite and unsatisfactory, shall be returned to the physician for correction and definition. The international classification of the causes of death shall be used by all physicians in stating the cause of death in the medical certificate. Causes of death, which may be the result of either disease or violence, shall be carefully defined; and if from violence, its nature shall be stated, and whether (probably) accidental, suicidal, or homicidal.

This body embalmed under direction of Arthur Smith Lic. No. 403 at Mt Home on 12-2-61

ADDITIONAL REMARKS by Physician

Informant, Funeral Director, Registrar and Medical Attendant. EACH must sign with BLACK INK in OWN handwriting. Each item should be answered as completely as possible. State answers as unknown only after a careful investigation. Use BLACK ink or BLACK record typewriter ribbon in filling out certificate. (ICA 38-206 and 215.) Address correspondence to DIVISION OF VITAL STATISTICS, BOISE, IDAHO

Certificate of Death

STATE OF IDAHO

State File No. 5727
Local Reg. No.
Reg. Dist. No.

BIRTH NO.

RECEIVED DEC 15 1961 Bureau of Vital Statistics

1. PLACE OF DEATH
a. COUNTY Elmore
b. CITY OR TOWN (If outside corporate limits, write RURAL and give township) Glenns Ferry
c. LENGTH OF STAY (in this place)
d. FULL NAME OF HOSPITAL OR INSTITUTION (If not in hospital or institution, give street address or location) 218 South Lincoln

2. USUAL RESIDENCE (Where deceased lived. If institution: residence before admission).
a. STATE Idaho
b. COUNTY Elmore
c. CITY OR TOWN (If outside corporate limits, write RURAL and give township) Glenns Ferry
d. STREET ADDRESS (If rural, give location) 302 West Madison

3. NAME OF DECEASED (Type or Print) a. (First)	b. (Middle)	c. (Last)	4. DATE OF DEATH (Month) (Day) (Year)
LEWIS	EVERETT	STONE	December 2, 1961

5. SEX	6. COLOR OR RACE	7. MARRIED, NEVER MARRIED, WIDOWED, DIVORCED (Specify)	8. DATE OF BIRTH	9. AGE (In years last birthday)	If under 1 year: Months / Days	If under 24 hrs.: Hours / Min.
Male	white	married	Oct. 31, 1913	47		

10a. USUAL OCCUPATION (Give kind of work done during most of working life, even if retired)	10b. KIND OF BUSINESS OR INDUSTRY	11. BIRTHPLACE (State or foreign country)	12. CITIZEN OF WHAT COUNTRY?
Switchman	Railroad	Mountain Home, Idaho	USA

13. FATHER'S NAME	BIRTHPLACE	14. MOTHER'S MAIDEN NAME	BIRTHPLACE
A. V. Stone	Minnesota	Alice Thompson	New Hampshire

15. WAS DECEASED EVER IN U.S. ARMED FORCES? (Yes, no, or unknown) (If yes, give war or dates of service)	16. SOCIAL SECURITY NO.	17. INFORMANT'S OWN SIGNATURE	ADDRESS
No	712-07-7265	[signature]	Pocatello, Ida.

18. CAUSE OF DEATH Enter only one cause per line for (a), (b), and (c)

**This does not mean the mode of dying, such as heart failure, asthenia, etc. It means the disease, injury, or complication which caused death.*

MEDICAL CERTIFICATION

420.1

I. DISEASE OR CONDITION DIRECTLY LEADING TO DEATH* (a) Coronary occlusion — INTERVAL BETWEEN ONSET AND DEATH: 10 minutes

ANTECEDENT CAUSES

Morbid conditions, if any, giving rise to the above cause (a) stating the underlying cause last.

DUE TO (b)

DUE TO (c)

II. OTHER SIGNIFICANT CONDITIONS

Conditions contributing to the death but not related to the disease or condition causing death.

19a. DATE OF OPERATION	19b. MAJOR FINDINGS OF OPERATION	20. AUTOPSY?
		YES ☐ NO ☒

21a. ACCIDENT SUICIDE HOMICIDE (Specify)	21b. PLACE OF INJURY (e.g., in or about home, farm, factory, street, office bldg., etc.)	21c. (CITY, TOWN, OR TOWNSHIP) (COUNTY) (STATE)

21d. TIME OF INJURY (Month) (Day) (Year) (Hour)	21e. INJURY OCCURRED	21f. HOW DID INJURY OCCUR?
m.	WHILE AT WORK ☐ NOT WHILE AT WORK ☐	

22. *I hereby certify that I attended the deceased from* Oct 15, 1946, *to* Dec 2, 1961, *that I last saw the deceased alive on* Dec 1, 1961, *and that death occurred at* 8:15 P *m., from the causes and on the date stated above.*

23a. SIGNATURE (Degree or title)	23b. ADDRESS	23c. DATE SIGNED
Ward A. Ruben M.D.	Glenns Ferry Ida	Dec 5, 1961

24a. BURIAL, CREMATION, REMOVAL (Specify)	24b. DATE	24c. NAME OF CEMETERY OR CREMATORY	24d. LOCATION (City, town, or county) (State)
Burial	12/5/61	Glenn Rest Cemetery	Glenns Ferry, Idaho

DATE REC'D BY LOCAL REG.	REGISTRAR'S SIGNATURE	25. FUNERAL DIRECTOR	ADDRESS
12-5 61	Mary Sullivan	Arthur Smith	Bey Mortuary Mtn. Home, Idaho

Federal Security Agency
United States Public Health Service

Form DPH-48021

DEC 20 1961

AUG 26 2011

DUTIES:

1. INFORMANT SHALL SIGN HIS OWN NAME, under item 17 to authenticate the facts stated under items 1 to 16 inclusive. In case of facts taken from hospital or public records, the person authorized to release the facts shall sign HIS name in addition to giving the source of information.

2. THE FUNERAL DIRECTOR is responsible for completing the entire certificate, obtaining the signatures of the INFORMANT, the OFFICIAL last in attendance on the deceased and HIS OWN signature.

3. THE REGISTRAR can issue a burial or removal permit ONLY after receiving a completed death certificate, including the SIGNATURES IN BLACK ink under items 17, 23a and 25.

PENALTIES: Under the Idaho law, it is a misdemeanor to

(a) Knowingly supply false information to any one connected with completing a death certificate;
(b) Neglect or refuse to certify to the cause of death on request of the person in charge of the disposition of the deceased.
(c) Remove or bury the body of a deceased person WITHOUT the proper permit being FIRST obtained from the local registrar in the district WHERE THE DEATH OCCURRED;
(d) Alter a certificate on file in the office of a local registrar.

STATEMENT OF PLACE OF DEATH

Special attention should be given to the satisfactory completion of EACH portion of this item. The city or town and street address or route number refer to PLACE WHERE THE DEATH OCCURRED. For deaths occurring in hospitals, maternity homes, or institutions, the name of the place and length of stay MUST be stated.

STATEMENT OF USUAL RESIDENCE OF DECEASED

Regardless of the fact that the person may have lived his entire life at the place of death, ALWAYS COMPLETE ALL PARTS OF THIS ITEM. In case a person has resided in the county where death occurred for less than one year, give address of FORMER RESIDENCE. The post office of the deceased may be in a county or state other than the county of actual residence.

IDAHO CODE ANNOTATED-CHAPTER 38, SECTION 206.

The personal and statistical particulars (items 1 to 16) shall be authenticated by the signature of the informant, who may be any competent person acquainted with the facts.

The statement of facts relating to the disposition of the body shall be signed by the undertaker or person acting as such.

The medical certificate shall be made and signed by the physician, if any, last in attendance on the deceased, who shall specify the time in attendance, the time he last saw the deceased alive, and the hour of the day at which death occurred. And he shall further state the cause of death, so as to show the course of disease or sequence of causes resulting in death, giving the primary cause, and also the contributory causes, if any, and the duration of each. Indefinite and unsatisfactory terms, indicating only symptoms of disease or conditions resulting from disease, will not be held sufficient for issuing a burial or removal permit; and any certificate containing only such terms as defined by the state registrar as indefinite and unsatisfactory, shall be returned to the physician for correction and definition. The international classification of the causes of death shall be used by all physicians in stating the cause of death in the medical certificate. Causes of death, which may be the result of either disease or violence, shall be carefully defined; and if from violence, its nature shall be stated, and whether (probably) accidental, suicidal, or homicidal.

This body embalmed under direction of Arthur Smith Lic. No. 403 at Mt. Home on 12-2-61

ADDITIONAL REMARKS by Physician

Informant, Funeral Director, Registrar and Medical Attendant. EACH must sign with BLACK INK in OWN handwriting. Each item should be answered as completely as possible. State answers as unknown only after a careful investigation. Use BLACK ink or BLACK record typewriter ribbon in filling out certificate. (ICA 38-206 and 215.) Address correspondence to DIVISION OF VITAL STATISTICS, BOISE, IDAHO

Certificate of Death

STATE OF IDAHO

State File No. 5728
Local Reg. No. 7
Reg. Dist. No. 380 391

BIRTH NO. 61-16637

RECEIVED JAN 5 1962 Vital Statistics

1. PLACE OF DEATH
a. COUNTY: Elmore
b. CITY OR TOWN (If outside corporate limits, write RURAL and give township): Mountain Home
c. LENGTH OF STAY (in this place):
d. FULL NAME OF HOSPITAL OR INSTITUTION (If not in hospital or institution, give street address or location): Elmore Memorial Hospital

2. USUAL RESIDENCE (Where deceased lived. If institution: residence before admission).
a. STATE: Idaho
b. COUNTY: Elmore
c. CITY OR TOWN (If outside corporate limits, write RURAL and give township): Mountain Home
d. STREET ADDRESS (If rural, give location): 940 East 12th North

3. NAME OF DECEASED (Type or Print) a. (First)	b. (Middle)	c. (Last)	4. DATE OF DEATH (Month) (Day) (Year)
FRANCISCO		ITURRI	Dec. 5, 1961

5. SEX	6. COLOR OR RACE	7. MARRIED, NEVER MARRIED, WIDOWED, DIVORCED (Specify)	8. DATE OF BIRTH	9. AGE (In years last birthday)	IF UNDER 1 YEAR: Months	Days	IF UNDER 24 HRS.: Hours	Min.
Male	white	never married	December 4, 1961			1		

10a. USUAL OCCUPATION (Give kind of work done during most of working life, even if retired)	10b. KIND OF BUSINESS OR INDUSTRY	11. BIRTHPLACE (State or foreign country)	12. CITIZEN OF WHAT COUNTRY?
Infant		Mountain Home, Idaho	USA

13. FATHER'S NAME	BIRTHPLACE	14. MOTHER'S MAIDEN NAME	BIRTHPLACE
Martin Iturri	Spain	Begonia Larrinaga	Spain

15. WAS DECEASED EVER IN U.S. ARMED FORCES? (Yes, no, or unknown) (If yes, give war or dates of service)	16. SOCIAL SECURITY NO.	17. INFORMANT'S OWN SIGNATURE	ADDRESS
No		Martin Iturri	Mtn. Home, Idaho

18. CAUSE OF DEATH — Enter only one cause per line for (a), (b), and (c).

**This does not mean the mode of dying, such as heart failure, asthenia, etc. It means the disease, injury, or complication which caused death.*

MEDICAL CERTIFICATION

I. DISEASE OR CONDITION DIRECTLY LEADING TO DEATH* (a): Prematurity.
INTERVAL BETWEEN ONSET AND DEATH: 24 hrs.

ANTECEDENT CAUSES
Morbid conditions, if any, giving rise to the above cause (a) stating the underlying cause last.
DUE TO (b): Cesarian Section
DUE TO (c): Placenta praevia -

II. OTHER SIGNIFICANT CONDITIONS
Conditions contributing to the death but not related to the disease or condition causing death.

19a. DATE OF OPERATION	19b. MAJOR FINDINGS OF OPERATION	20. AUTOPSY?
12/4/61	Placenta Praevia -	YES ☐ NO ☐

21a. ACCIDENT / SUICIDE / HOMICIDE (Specify)	21b. PLACE OF INJURY (e.g., in or about home; farm, factory, street, office bldg., etc.)	21c. (CITY, TOWN, OR TOWNSHIP) (COUNTY) (STATE)

21d. TIME OF INJURY (Month) (Day) (Year) (Hour)	21e. INJURY OCCURRED	21f. HOW DID INJURY OCCUR?
m.	WHILE AT WORK ☐ NOT WHILE AT WORK ☐	

22. *I hereby certify that I attended the deceased from* 12/4/61 *19*, to 12/5/61, *that I last saw the deceased alive on* 12/5/61, *19*, *and that death occurred at* 1:40 p.m., *from the causes and on the date stated above.*

23a. SIGNATURE	(Degree or title)	23b. ADDRESS	23c. DATE SIGNED
[signature]	847 MD	875 N 6th E Mtn Home	12/6/61

24a. BURIAL, CREMATION, REMOVAL (Specify)	24b. DATE	24c. NAME OF CEMETERY OR CREMATORY	24d. LOCATION (City, town, or county) (State)
Burial	12/7/61	Mtn. View Cemetery	Mtn. Home, Idaho

DATE REC'D BY LOCAL REG.	REGISTRAR'S SIGNATURE	25. FUNERAL DIRECTOR	ADDRESS
Dec 30 1961	[signature]	Arthur Smith	Bey Mortuary, Mtn. Home, Idaho

Federal Security Agency
United States Public Health Service

Form DPH-40021

DUTIES:

1. INFORMANT SHALL SIGN HIS OWN NAME, under item 17 to authenticate the facts stated under items 1 to 16 inclusive. In case of facts taken from hospital or public records, the person authorized to release the facts shall sign HIS name in addition to giving the source of information.

2. THE FUNERAL DIRECTOR is responsible for completing the entire certificate, obtaining the signatures of the INFORMANT, the OFFICIAL last in attendance on the deceased and HIS OWN signature.

3. THE REGISTRAR can issue a burial or removal permit ONLY after receiving a completed death certificate, including the SIGNATURES IN BLACK ink under items 17, 23a and 25.

PENALTIES: Under the Idaho law, it is a misdemeanor to

(a) Knowingly supply false information to any one connected with completing a death certificate;
(b) Neglect or refuse to certify to the cause of death on request of the person in charge of the disposition of the deceased.
(c) Remove or bury the body of a deceased person WITHOUT the proper permit being FIRST obtained from the local registrar in the district WHERE THE DEATH OCCURRED;
(d) Alter a certificate on file in the office of a local registrar.

STATEMENT OF PLACE OF DEATH

Special attention should be given to the satisfactory completion of EACH portion of this item. The city or town and street address or route number refer to PLACE WHERE THE DEATH OCCURRED. For deaths occurring in hospitals, maternity homes, or institutions, the name of the place and length of stay MUST be stated.

STATEMENT OF USUAL RESIDENCE OF DECEASED

Regardless of the fact that the person may have lived his entire life at the place of death, ALWAYS COMPLETE ALL PARTS OF THIS ITEM. In case a person has resided in the county where death occurred for less than one year, give address of FORMER RESIDENCE. The post office of the deceased may be in a county or state other than the county of actual residence.

IDAHO CODE ANNOTATED-CHAPTER 38, SECTION 206.

The personal and statistical particulars (items 1 to 16) shall be authenticated by the signature of the informant, who may be any competent person acquainted with the facts.

The statement of facts relating to the disposition of the body shall be signed by the undertaker or person acting as such.

The medical certificate shall be made and signed by the physician, if any, last in attendance on the deceased, who shall specify the time in attendance, the time he last saw the deceased alive and the hour of the day at which death occurred. And he shall further state the cause of death, so as to show the course of disease or sequence of causes resulting in death, giving the primary cause, and also the contributory causes, if any, and the duration of each. Indefinite and unsatisfactory terms, indicating only symptoms of disease or conditions resulting from disease, will not be held sufficient for issuing a burial or removal permit; and any certificate containing only such terms as defined by the state registrar as indefinite and unsatisfactory, shall be returned to the physician for correction and definition. The international classification of the causes of death shall be used by all physicians in stating the cause of death in the medical certificate. Causes of death, which may be the result of either disease or violence, shall be carefully defined; and if from violence, its nature shall be stated, and whether (probably) accidental, suicidal, or homicidal.

This body embalmed under direction of Luther Smith Lic. No. 403 at Mt. Home on 7-5-44

ADDITIONAL REMARKS by Physician

Certificate of Death

STATE OF IDAHO

State File No. 5729
Local Reg. No. 8
Reg. Dist. No. 380 391

BIRTH NO. 61-15960

RECEIVED JAN 5 1962 Bureau of Vital Statistics

1. PLACE OF DEATH
a. COUNTY: ELMORE
b. CITY (If outside corporate limits, write RURAL and give township) OR TOWN: MOUNTAIN HOME AIR FORCE BASE
c. LENGTH OF STAY (in this place):
d. FULL NAME OF HOSPITAL OR INSTITUTION (If not in hospital or institution, give street address or location): USAF HOSPITAL

2. USUAL RESIDENCE (Where deceased lived. If institution: residence before admission).
a. STATE: IDAHO
b. COUNTY: ELMORE
c. CITY (If outside corporate limits, write RURAL and give township) OR TOWN: MOUNTAIN HOME
d. STREET ADDRESS (If rural, give location): 260 BENNETT PARK

3. NAME OF DECEASED (Type or Print) a. (First)	b. (Middle)	c. (Last)	4. DATE OF DEATH (Month) (Day) (Year)
BABY	NMI	TABLER	DECEMBER 6, 1961

5. SEX	6. COLOR OR RACE	7. MARRIED, NEVER MARRIED, WIDOWED, DIVORCED (Specify)	8. DATE OF BIRTH	9. AGE (In years last birthday)	IF UNDER 1 YEAR Months	Days	IF UNDER 24 HRS. Hours	Min.
MALE	CAUCASIAN	NEVER MARRIED	6 DECEMBER 1961	NewB			1	24

10a. USUAL OCCUPATION (Give kind of work done during most of working life, even if retired)	10b. KIND OF BUSINESS OR INDUSTRY	11. BIRTHPLACE (State or foreign country)	12. CITIZEN OF WHAT COUNTRY?
NA	NA	IDAHO MOUNTAIN HOME AIR FORCE BASE,	USA

13. FATHER'S NAME	BIRTHPLACE	14. MOTHER'S MAIDEN NAME	BIRTHPLACE
JIMMY D. TABLER	ARKANSAS, BENLOMOND	PATRICIA J. WINFIELD	ENGLAND, LONDON

15. WAS DECEASED EVER IN U.S. ARMED FORCES? (Yes, no, or unknown) (If yes, give war or dates of service)	16. SOCIAL SECURITY NO.	17. INFORMANT'S OWN SIGNATURE	ADDRESS
NO	NA	Jimmy D. Tabler	MTN HOME, IDAHO

MEDICAL CERTIFICATION

18. CAUSE OF DEATH — Enter only one cause per line for (a), (b), and (c)

**This does not mean the mode of dying, such as heart failure, asthenia, etc. It means the disease, injury, or complication which caused death.*

I. DISEASE OR CONDITION DIRECTLY LEADING TO DEATH* (a) PREMATURE BIRTH WITH IMMATURITY — INTERVAL BETWEEN ONSET AND DEATH:

ANTECEDENT CAUSES
Morbid conditions, if any, giving rise to the above cause (a) stating the underlying cause last.
DUE TO (b) PREMATURE RUPTURE OF MEMBRANES
DUE TO (c)

II. OTHER SIGNIFICANT CONDITIONS
Conditions contributing to the death but not related to the disease or condition causing death.

19a. DATE OF OPERATION	19b. MAJOR FINDINGS OF OPERATION	20. AUTOPSY?
		YES ☐ NO ☒

21a. ACCIDENT SUICIDE HOMICIDE (Specify)	21b. PLACE OF INJURY (e.g., in or about home, farm, factory, street, office bldg., etc.)	21c. (CITY, TOWN, OR TOWNSHIP) (COUNTY) (STATE)

21d. TIME OF INJURY (Month) (Day) (Year) (Hour)	21e. INJURY OCCURRED	21f. HOW DID INJURY OCCUR?
m.	WHILE AT WORK ☐ NOT WHILE AT WORK ☐	

22. *I hereby certify that I attended the deceased from* 6 December, 1961, *to* 6 December, 19 61, *that I last saw the deceased alive on* 6 December, 1961, *and that death occurred at* 537 A.m., *from the causes and on the date stated above.*

23a. SIGNATURE (Degree or title)	23b. ADDRESS	23c. DATE SIGNED
William D. Collins, M.D.	USAF HOSPITAL MTN HOME AFB, Idaho	6 Dec 61

24a. BURIAL, CREMATION, REMOVAL (Specify)	24b. DATE	24c. NAME OF CEMETERY OR CREMATORY	24d. LOCATION (City, town, or county) (State)
Burial	12-8-61	Mtn. View Cem.	Mt. Home, Idaho

DATE REC'D BY LOCAL REG.	REGISTRAR'S SIGNATURE	25. FUNERAL DIRECTOR	ADDRESS
Dec 30 1961	P. Anderson	Arthur Smith	Bey Mortuary Mt. Home, Idaho

Federal Security Agency
United States Public Health Service

Form DPH-48021

Informant, Funeral Director, Registrar and Medical Attendant. EACH must sign with BLACK INK in OWN handwriting. Each item should be answered as completely as possible. State answers as unknown only after a careful investigation. Use BLACK ink or BLACK record typewriter ribbon in filling out certificate. (ICA 38-206 and 215.) Address correspondence to DIVISION OF VITAL STATISTICS, BOISE, IDAHO

DUTIES:

1. INFORMANT SHALL SIGN HIS OWN NAME, under item 17 to authenticate the facts stated under items 1 to 16 inclusive. In case of facts taken from hospital or public records, the person authorized to release the facts shall sign HIS name in addition to giving the source of information.

2. THE FUNERAL DIRECTOR is responsible for completing the entire certificate, obtaining the signatures of the INFORMANT, the OFFICIAL last in attendance on the deceased and HIS OWN signature.

3. THE REGISTRAR can issue a burial or removal permit ONLY after receiving a completed death certificate, including the SIGNATURES IN BLACK ink under items 17, 23a and 25.

PENALTIES: Under the Idaho law, it is a misdemeanor to

(a) Knowingly supply false information to any one connected with completing a death certificate;
(b) Neglect or refuse to certify to the cause of death on request of the person in charge of the disposition of the deceased.
(c) Remove or bury the body of a deceased person WITHOUT the proper permit being FIRST obtained from the local registrar in the district WHERE THE DEATH OCCURRED;
(d) Alter a certificate on file in the office of a local registrar.

STATEMENT OF PLACE OF DEATH

Special attention should be given to the satisfactory completion of EACH portion of this item. The city or town and street address or route number refer to PLACE WHERE THE DEATH OCCURRED. For deaths occurring in hospitals, maternity homes, or institutions, the name of the place and length of stay MUST be stated.

STATEMENT OF USUAL RESIDENCE OF DECEASED

Regardless of the fact that the person may have lived his entire life at the place of death, ALWAYS COMPLETE ALL PARTS OF THIS ITEM. In case a person has resided in the county where death occurred for less than one year, give address of FORMER RESIDENCE. The post office of the deceased may be in a county or state other than the county of actual residence.

IDAHO CODE ANNOTATED-CHAPTER 38, SECTION 206.

The personal and statistical particulars (items 1 to 16) shall be authenticated by the signature of the informant, who may be any competent person acquainted with the facts.

The statement of facts relating to the disposition of the body shall be signed by the undertaker or person acting as such.

The medical certificate shall be made and signed by the physician, if any, last in attendance on the deceased, who shall specify the time in attendance, the time he last saw the deceased alive and the hour of the day at which death occurred. And he shall further state the cause of death, so as to show the course of disease or sequence of causes resulting in death, giving the primary cause, and also the contributory causes, if any, and the duration of each. Indefinite and unsatisfactory terms, indicating only symptoms of disease or conditions resulting from disease, will not be held sufficient for issuing a burial or removal permit; and any certificate containing only such terms as defined by the state registrar as indefinite and unsatisfactory, shall be returned to the physician for correction and definition. The international classification of the causes of death shall be used by all physicians in stating the cause of death in the medical certificate. Causes of death, which may be the result of either disease or violence, shall be carefully defined; and if from violence, its nature shall be stated, and whether (probably) accidental, suicidal, or homicidal.

This body embalmed under direction of Arthur Smith Lic. No. 403 at Mt. Home on 12-6-61

ADDITIONAL REMARKS by Physician

State File No. 5130
Local Reg. No. 1
Reg. Dist. No. 380 391

Certificate of Death

STATE OF IDAHO

BIRTH NO.

RECEIVED JAN 5 1962 Bureau of Vital Statistics

1. PLACE OF DEATH
a. COUNTY: Elmore
b. CITY OR TOWN (If outside corporate limits, write RURAL and give township): Mountain Home - Rural
c. LENGTH OF STAY (in this place): 4½ Mos
d. FULL NAME OF HOSPITAL OR INSTITUTION (If not in hospital or institution, give street address or location): Hiway #30 - West

2. USUAL RESIDENCE (Where deceased lived. If institution: residence before admission).
a. STATE: Idaho
b. COUNTY: Elmore
c. CITY OR TOWN (If outside corporate limits, write RURAL and give township): Mountain Home Air Force Base
d. STREET ADDRESS (If rural, give location): Barracks #2412

3. NAME OF DECEASED (Type or Print)
a. (First): Ronald
b. (Middle): Jack
c. (Last): Betts

4. DATE OF DEATH (Month) (Day) (Year): December 15, 1961

5. SEX: Male
6. COLOR OR RACE: Caucasian
7. MARRIED, NEVER MARRIED, WIDOWED, DIVORCED (Specify): Never Married
8. DATE OF BIRTH: 26 Sep 42
9. AGE (In years last birthday): 19 — IF UNDER 1 YEAR: Months / Days — IF UNDER 24 HRS.: Hours / Min.

10a. USUAL OCCUPATION (Give kind of work done during most of working life, even if retired): USAF
10b. KIND OF BUSINESS OR INDUSTRY: USAF
11. BIRTHPLACE (State or foreign country): Colorado, Denver
12. CITIZEN OF WHAT COUNTRY?: USA

13. FATHER'S NAME: Louis Betts — BIRTHPLACE: Unknown
14. MOTHER'S MAIDEN NAME: Patricia Shirley Donovan — BIRTHPLACE: Unknown

15. WAS DECEASED EVER IN U.S. ARMED FORCES? (Yes, no, or unknown): Yes — (If yes, give war or dates of service): 19 Feb 60 - Present
16. SOCIAL SECURITY NO.: 523-50-0456
17. INFORMANT'S OWN SIGNATURE: Ed S Hakkerler — ADDRESS:

18. CAUSE OF DEATH
Enter only one cause per line for (a), (b), and (c)

This does not mean the mode of dying, such as heart failure, asthenia, etc. It means the disease, injury, or complication which caused death.

816.4

MEDICAL CERTIFICATION

I. DISEASE OR CONDITION DIRECTLY LEADING TO DEATH* (a): Injuries, multiple, extreme — INTERVAL BETWEEN ONSET AND DEATH: Instantaneous

ANTECEDENT CAUSES
Morbid conditions, if any, giving rise to the above cause (a) stating the underlying cause last.
DUE TO (b): trauma
DUE TO (c):

II. OTHER SIGNIFICANT CONDITIONS
Conditions contributing to the death but not related to the disease or condition causing death.

19a. DATE OF OPERATION:
19b. MAJOR FINDINGS OF OPERATION:
20. AUTOPSY? YES ☐ NO ☒

21a. ACCIDENT SUICIDE HOMICIDE (Specify): Accident
21b. PLACE OF INJURY (e.g., in or about home, farm, factory, street, office bldg., etc.): Hiway #30 - West
21c. (CITY, TOWN, OR TOWNSHIP) (COUNTY) (STATE): Mountain Home, Elmore, Idaho
21d. TIME OF INJURY (Month) (Day) (Year) (Hour): December 15, 61 1:30 A
21e. INJURY OCCURRED WHILE AT WORK ☐ NOT WHILE AT WORK ☒
21f. HOW DID INJURY OCCUR?: Head on collision with other automobile

22. *I hereby certify that I attended the deceased from _____, 19___, to _____, 19___, that I last saw the deceased alive on _____, 19___, and that death occurred at* 1:30 A *m., from the causes and on the date stated above.*

23a. SIGNATURE (Degree or title): Arthur Smith, Coroner
23b. ADDRESS: Mountain Home, Idaho
23c. DATE SIGNED:

24a. BURIAL, CREMATION, REMOVAL (Specify): Transportation
24b. DATE: 12/16/61
24c. NAME OF CEMETERY OR CREMATORY:
24d. LOCATION (City, town, or county) (State): Englewood, Colorado

DATE REC'D BY LOCAL REG.: Dec 30 1961
REGISTRAR'S SIGNATURE: C P Anderson
25. FUNERAL DIRECTOR: RELYEA MORTUARY — Robert T. Dickard
ADDRESS: Boise, Idaho

Federal Security Agency
United States Public Health Service
Form DPH-48021

Informant, Funeral Director, Registrar and Medical Attendant. EACH must sign with BLACK INK in OWN handwriting. Each item should be answered as completely as possible. State answers as unknown only after a careful investigation. Use BLACK ink or BLACK record typewriter ribbon in filling out certificate. (ICA 38-206 and 215.) Address correspondence to DIVISION OF VITAL STATISTICS, BOISE, IDAHO

DUTIES:

JAN 23 1962

1. INFORMANT SHALL SIGN HIS OWN NAME, under item 17 to authenticate the facts stated under items 1 to 16 inclusive. In case of facts taken from hospital or public records, the person authorized to release the facts shall sign HIS name in addition to giving the source of information.

2. THE FUNERAL DIRECTOR is responsible for completing the entire certificate, obtaining the signatures of the INFORMANT, the OFFICIAL last in attendance on the deceased and HIS OWN signature.

3. THE REGISTRAR can issue a burial or removal permit ONLY after receiving a completed death certificate, including the SIGNATURES IN BLACK ink under items 17, 23a and 25.

PENALTIES: Under the Idaho law, it is a misdemeanor to

(a) Knowingly supply false information to any one connected with completing a death certificate;
(b) Neglect or refuse to certify to the cause of death on request of the person in charge of the disposition of the deceased.
(c) Remove or bury the body of a deceased person WITHOUT the proper permit being FIRST obtained from the local registrar in the district WHERE THE DEATH OCCURRED;
(d) Alter a certificate on file in the office of a local registrar.

STATEMENT OF PLACE OF DEATH

Special attention should be given to the satisfactory completion of EACH portion of this item. The city or town and street address or route number refer to PLACE WHERE THE DEATH OCCURRED. For deaths occurring in hospitals, maternity homes, or institutions, the name of the place and length of stay MUST be stated.

STATEMENT OF USUAL RESIDENCE OF DECEASED

Regardless of the fact that the person may have lived his entire life at the place of death, ALWAYS COMPLETE ALL PARTS OF THIS ITEM. In case a person has resided in the county where death occurred for less than one year, give address of FORMER RESIDENCE. The post office of the deceased may be in a county or state other than the county of actual residence.

IDAHO CODE ANNOTATED-CHAPTER 38, SECTION 206.

The personal and statistical particulars (items 1 to 16) shall be authenticated by the signature of the informant, who may be any competent person acquainted with the facts.

The statement of facts relating to the disposition of the body shall be signed by the undertaker or person acting as such.

The medical certificate shall be made and signed by the physician, if any, last in attendance on the deceased, who shall specify the time in attendance, the time he last saw the deceased alive and the hour of the day at which death occurred. And he shall further state the cause of death, so as to show the course of disease or sequence of causes resulting in death, giving the primary cause, and also the contributory causes, if any, and the duration of each. Indefinite and unsatisfactory terms, indicating only symptoms of disease or conditions resulting from disease, will not be held sufficient for issuing a burial or removal permit; and any certificate containing only such terms as defined by the state registrar as indefinite and unsatisfactory, shall be returned to the physician for correction and definition. The international classification of the causes of death shall be used by all physicians in stating the cause of death in the medical certificate. Causes of death, which may be the result of either disease or violence, shall be carefully defined; and if from violence, its nature shall be stated, and whether (probably) accidental, suicidal, or homicidal.

This body embalmed under direction of Russell A. Relyea Lic. No. E-412 at Boise, Idaho on 12/15/61

ADDITIONAL REMARKS by Physician

Certificate of Death

STATE OF IDAHO

State File No. 5731
Local Reg. No. 2
Reg. Dist. No. 380 391

BIRTH NO.

RECEIVED JAN 5 1962 Bureau of Vital Statistics

1. PLACE OF DEATH
a. COUNTY: Elmore
b. CITY OR TOWN (If outside corporate limits, write RURAL and give township): Mountain Home - Rural
c. LENGTH OF STAY (in this place): 2 Yrs 10 Mos
d. FULL NAME OF HOSPITAL OR INSTITUTION (If not in hospital or institution, give street address or location): Hiway #30, West

2. USUAL RESIDENCE (Where deceased lived. If institution: residence before admission).
a. STATE: Idaho
b. COUNTY: Elmore
c. CITY OR TOWN (If outside corporate limits, write RURAL and give township): Mountain Home Air Force Base, Idaho
d. STREET ADDRESS (If rural, give location): Barracks #2412

3. NAME OF DECEASED (Type or Print)
a. (First): WILLIAM
b. (Middle): JOHN
c. (Last): BRYAN

4. DATE OF DEATH (Month) (Day) (Year): December 15, 1961

5. SEX: Male
6. COLOR OR RACE: Caucasian
7. MARRIED, NEVER MARRIED, WIDOWED, DIVORCED (Specify): Married
8. DATE OF BIRTH: 19 April 1931
9. AGE (In years last birthday): 30 — IF UNDER 1 YEAR: Months / Days — IF UNDER 24 HRS.: Hours / Min.

10a. USUAL OCCUPATION (Give kind of work done during most of working life, even if retired): USAF
10b. KIND OF BUSINESS OR INDUSTRY: USAF
11. BIRTHPLACE (State or foreign country): Washington, Tacoma
12. CITIZEN OF WHAT COUNTRY?: USA

13. FATHER'S NAME: Frederick Bryan — BIRTHPLACE: Unknown
14. MOTHER'S MAIDEN NAME: Mildred Ruth Mills — BIRTHPLACE: Unknown

15. WAS DECEASED EVER IN U.S. ARMED FORCES? (Yes, no, or unknown): Yes — (If yes, give war or dates of service): 17 Feb 59 - Present
16. SOCIAL SECURITY NO.: 542-24-9695
17. INFORMANT'S OWN SIGNATURE: [signature] — ADDRESS:

18. CAUSE OF DEATH
Enter only one cause per line for (a), (b), and (c)

This does not mean the mode of dying, such as heart failure, asthenia, etc. It means the disease, injury, or complication which caused death.

816.4

MEDICAL CERTIFICATION

I. DISEASE OR CONDITION DIRECTLY LEADING TO DEATH* (a): Injuries, multiple, extreme — INTERVAL BETWEEN ONSET AND DEATH: Instantaneous

ANTECEDENT CAUSES
Morbid conditions, if any, giving rise to the above cause (a) stating the underlying cause last.
DUE TO (b): trauma
DUE TO (c):

II. OTHER SIGNIFICANT CONDITIONS
Conditions contributing to the death but not related to the disease or condition causing death.

19a. DATE OF OPERATION
19b. MAJOR FINDINGS OF OPERATION
20. AUTOPSY? YES ☐ NO ☐

21a. ACCIDENT SUICIDE HOMICIDE (Specify): Accident
21b. PLACE OF INJURY (e.g., in or about home, farm, factory, street, office bldg., etc.): hiway #30, West
21c. (CITY, TOWN, OR TOWNSHIP) (COUNTY) (STATE): Mountain Home, Elmore, Idaho

21d. TIME OF INJURY (Month) (Day) (Year) (Hour): December 15, 61 1:30 A m.
21e. INJURY OCCURRED WHILE AT WORK ☐ NOT WHILE AT WORK ☒
21f. HOW DID INJURY OCCUR?: Head-on collision with automobile accident

22. *I hereby certify that I attended the deceased from _____, 19___, to _____, 19___, that I last saw the deceased alive on _____, 19___, and that death occurred at* 1:30 A *m., from the causes and on the date stated above.*

23a. SIGNATURE (Degree or title): Arthur Smith Coroner
23b. ADDRESS: Mountain Home, Idaho
23c. DATE SIGNED: 15 Dec 61

24a. BURIAL, CREMATION, REMOVAL (Specify): Transportation
24b. DATE: 12/19/61
24c. NAME OF CEMETERY OR CREMATORY: Ft. Rosecrans Nat'l.
24d. LOCATION (City, town, or county) (State): San Diego, California

DATE REC'D BY LOCAL REG.: Dec 30 1961
REGISTRAR'S SIGNATURE: [signature]
25. FUNERAL DIRECTOR ADDRESS: RELYEA MORTUARY, Robert R. Dickard, Boise, Idaho

Federal Security Agency
United States Public Health Service

Form DPH-48021

Informant, Funeral Director, Registrar and Medical Attendant. EACH must sign with BLACK INK in OWN handwriting. Each item should be answered as completely as possible. State answers as unknown only after a careful investigation. Use BLACK ink or BLACK record typewriter ribbon in filling out certificate. (ICA 38-206 and 215.) Address correspondence to DIVISION OF VITAL STATISTICS, BOISE, IDAHO

DUTIES:

1. INFORMANT SHALL SIGN HIS OWN NAME, under item 17 to authenticate the facts stated under items 1 to 16 inclusive. In case of facts taken from hospital or public records, the person authorized to release the facts shall sign HIS name in addition to giving the source of information.

2. THE FUNERAL DIRECTOR is responsible for completing the entire certificate, obtaining the signatures of the INFORMANT, the OFFICIAL last in attendance on the deceased and HIS OWN signature.

3. THE REGISTRAR can issue a burial or removal permit ONLY after receiving a completed death certificate, including the SIGNATURES IN BLACK ink under items 17, 23a and 25.

PENALTIES: Under the Idaho law, it is a misdemeanor to

(a) Knowingly supply false information to any one connected with completing a death certificate;
(b) Neglect or refuse to certify to the cause of death on request of the person in charge of the disposition of the deceased.
(c) Remove or bury the body of a deceased person WITHOUT the proper permit being FIRST obtained from the local registrar in the district WHERE THE DEATH OCCURRED;
(d) Alter a certificate on file in the office of a local registrar.

STATEMENT OF PLACE OF DEATH

Special attention should be given to the satisfactory completion of EACH portion of this item. The city or town and street address or route number refer to PLACE WHERE THE DEATH OCCURRED. For deaths occurring in hospitals, maternity homes, or institutions, the name of the place and length of stay MUST be stated.

STATEMENT OF USUAL RESIDENCE OF DECEASED

Regardless of the fact that the person may have lived his entire life at the place of death, ALWAYS COMPLETE ALL PARTS OF THIS ITEM. In case a person has resided in the county where death occurred for less than one year, give address of FORMER RESIDENCE. The post office of the deceased may be in a county or state other than the county of actual residence.

IDAHO CODE ANNOTATED-CHAPTER 38, SECTION 206.

The personal and statistical particulars (items 1 to 16) shall be authenticated by the signature of the informant, who may be any competent person acquainted with the facts.

The statement of facts relating to the disposition of the body shall be signed by the undertaker or person acting as such.

The medical certificate shall be made and signed by the physician, if any, last in attendance on the deceased, who shall specify the time in attendance, the time he last saw the deceased alive and the hour of the day at which death occurred. And he shall further state the cause of death, so as to show the course of disease or sequence of causes resulting in death, giving the primary cause, and also the contributory causes, if any, and the duration of each. Indefinite and unsatisfactory terms, indicating only symptoms of disease or conditions resulting from disease, will not be held sufficient for issuing a burial or removal permit; and any certificate containing only such terms as defined by the state registrar as indefinite and unsatisfactory, shall be returned to the physician for correction and definition. The International classification of the causes of death shall be used by all physicians in stating the cause of death in the medical certificate. Causes of death, which may be the result of either disease or violence, shall be carefully defined; and if from violence, its nature shall be stated, and whether (probably) accidental, suicidal, or homicidal.

This body embalmed under direction of Robert F. Dickard Lic. No. E-312 at Boise, Idaho on 12/15/61

ADDITIONAL REMARKS by Physician:

State File No. 5732
Local Reg. No. 14
Reg. Dist. No. 380 391

Certificate of Death

STATE OF IDAHO

BIRTH NO.

RECEIVED JAN 18 1962 Bureau of Vital Statistics

1. PLACE OF DEATH
a. COUNTY: Elmore 200
b. CITY OR TOWN (If outside corporate limits, write RURAL and give township): Mountain Home
c. LENGTH OF STAY (in this place):
d. FULL NAME OF HOSPITAL OR INSTITUTION (If not in hospital or institution, give street address or location): Elmore Memorial Hospital 080

2. USUAL RESIDENCE (Where deceased lived. If institution: residence before admission).
a. STATE: Idaho 200
b. COUNTY: Elmore
c. CITY OR TOWN (If outside corporate limits, write RURAL and give township): Rural - King Hill
d. STREET ADDRESS (If rural, give location): Rural - King Hill

3. NAME OF DECEASED (Type or Print)
a. (First): MRS. LEONA
b. (Middle): EFFIE
c. (Last): BLACKSTEN

4. DATE OF DEATH (Month) (Day) (Year): December 17, 1961

5. SEX: Female
6. COLOR OR RACE: white
7. MARRIED, NEVER MARRIED, WIDOWED, DIVORCED (Specify): married
8. DATE OF BIRTH: June 22, 1884
9. AGE (In years last birthday): 77 — IF UNDER 1 YEAR: Months / Days — IF UNDER 24 HRS.: Hours / Min.

10a. USUAL OCCUPATION (Give kind of work done during most of working life, even if retired): Housewife
10b. KIND OF BUSINESS OR INDUSTRY: own home
11. BIRTHPLACE (State or foreign country): Bellevue, Idaho
12. CITIZEN OF WHAT COUNTRY?: USA

13. FATHER'S NAME: Samuel B. Blackwell — BIRTHPLACE: Arkansas
14. MOTHER'S MAIDEN NAME: Nina Johnson — BIRTHPLACE: Dakota Territiry

15. WAS DECEASED EVER IN U.S. ARMED FORCES? (Yes, no, or unknown): No — (If yes, give war or dates of service)
16. SOCIAL SECURITY NO.: 721-14-1892
17. INFORMANT'S OWN SIGNATURE: Verna B. Ortwein — ADDRESS: Seattle, Wash.

18. CAUSE OF DEATH
Enter only one cause per line for (a), (b), and (c)

This does not mean the mode of dying, such as heart failure, asthenia, etc. It means the disease, injury, or complication which caused death.

422.1

MEDICAL CERTIFICATION

I. DISEASE OR CONDITION DIRECTLY LEADING TO DEATH* (a): Cardiac Arrest (Asystole) — INTERVAL BETWEEN ONSET AND DEATH: unk.

ANTECEDENT CAUSES
Morbid conditions, if any, giving rise to the above cause (a) stating the underlying cause last.
DUE TO (b): Art. Sc. Cord. Vas. Disease — years

DUE TO (c):

II. OTHER SIGNIFICANT CONDITIONS
Conditions contributing to the death but not related to the disease or condition causing death.

19a. DATE OF OPERATION
19b. MAJOR FINDINGS OF OPERATION
20. AUTOPSY? YES ☐ NO ☒

21a. ACCIDENT SUICIDE HOMICIDE (Specify)
21b. PLACE OF INJURY (e.g., in or about home, farm, factory, street, office bldg., etc.)
21c. (CITY, TOWN, OR TOWNSHIP) (COUNTY) (STATE)

21d. TIME OF INJURY (Month) (Day) (Year) (Hour) m.
21e. INJURY OCCURRED WHILE AT WORK ☐ NOT WHILE AT WORK ☐
21f. HOW DID INJURY OCCUR?

22. *I hereby certify that I attended the deceased from* 11/3/61, 19__, *to* 12/17/61, 19__, *that I last saw the deceased alive on* 12/17/61, 19__, *and that death occurred at* 11 a.m., *from the causes and on the date stated above.*

23a. SIGNATURE (Degree or title): Joseph Cullen Downs MD 842
23b. ADDRESS: 815 N 6th E Mountain Home Idaho
23c. DATE SIGNED: 1/2/62

24a. BURIAL, CREMATION, REMOVAL (Specify): Burial
24b. DATE: 12/20/61
24c. NAME OF CEMETERY OR CREMATORY: Glenn Rest Cemetery
24d. LOCATION (City, town, or county) (State): Glenns Ferry, Idaho

DATE REC'D BY LOCAL REG.: Jan 12 1962
REGISTRAR'S SIGNATURE: T. Anderson
25. FUNERAL DIRECTOR: Arthur Smith — ADDRESS: Bey Mortuary Mtn. Home, Idaho

Federal Security Agency
United States Public Health Service
Form DPH-48021

Informant, Funeral Director, Registrar and Medical Attendant. EACH must sign with BLACK INK in OWN handwriting. Each item should be answered as completely as possible. State answers as unknown only after a careful investigation. Use BLACK ink or BLACK record typewriter ribbon in filling out certificate. (ICA 38-206 and 215.) Address correspondence to DIVISION OF VITAL STATISTICS, BOISE, IDAHO

DUTIES:

1. INFORMANT SHALL SIGN HIS OWN NAME, under item 17 to authenticate the facts stated under items 1 to 16 inclusive. In case of facts taken from hospital or public records, the person authorized to release the facts shall sign HIS name in addition to giving the source of information.

2. THE FUNERAL DIRECTOR is responsible for completing the entire certificate, obtaining the signatures of the INFORMANT, the OFFICIAL last in attendance on the deceased and HIS OWN signature.

3. THE REGISTRAR can issue a burial or removal permit ONLY after receiving a completed death certificate, including the SIGNATURES IN BLACK ink under items 17, 23a and 25.

PENALTIES: Under the Idaho law, it is a misdemeanor to

(a) Knowingly supply false information to any one connected with completing a death certificate;
(b) Neglect or refuse to certify to the cause of death on request of the person in charge of the disposition of the deceased.
(c) Remove or bury the body of a deceased person WITHOUT the proper permit being FIRST obtained from the local registrar in the district WHERE THE DEATH OCCURRED;
(d) Alter a certificate on file in the office of a local registrar.

STATEMENT OF PLACE OF DEATH

Special attention should be given to the satisfactory completion of EACH portion of this item. The city or town and street address or route number refer to PLACE WHERE THE DEATH OCCURRED. For deaths occurring in hospitals, maternity homes, or institutions, the name of the place and length of stay MUST be stated.

STATEMENT OF USUAL RESIDENCE OF DECEASED

Regardless of the fact that the person may have lived his entire life at the place of death, ALWAYS COMPLETE ALL PARTS OF THIS ITEM. In case a person has resided in the county where death occurred for less than one year, give address of FORMER RESIDENCE. The post office of the deceased may be in a county or state other than the county of actual residence.

IDAHO CODE ANNOTATED-CHAPTER 38, SECTION 206.

The personal and statistical particulars (items 1 to 16) shall be authenticated by the signature of the informant, who may be any competent person acquainted with the facts.

The statement of facts relating to the disposition of the body shall be signed by the undertaker or person acting as such.

The medical certificate shall be made and signed by the physician, if any, last in attendance on the deceased, who shall specify the time in attendance, the time he last saw the deceased alive and the hour of the day at which death occurred. And he shall further state the cause of death, so as to show the course of disease or sequence of causes resulting in death, giving the primary cause, and also the contributory causes, if any, and the duration of each. Indefinite and unsatisfactory terms, indicating only symptoms of disease or conditions resulting from disease, will not be held sufficient for issuing a burial or removal permit; and any certificate containing only such terms as defined by the state registrar as indefinite and unsatisfactory, shall be returned to the physician for correction and definition. The international classification of the causes of death shall be used by all physicians in stating the cause of death in the medical certificate. Causes of death, which may be the result of either disease or violence, shall be carefully defined; and if from violence, its nature shall be stated, and whether (probably) accidental, suicidal, or homicidal.

This body embalmed under direction of Arthur Smith Lic. No. 403 at Mt. Home on 12-17-61

ADDITIONAL REMARKS by Physician

Certificate of Death

STATE OF IDAHO

State File No. 4733
Local Reg. No.
Reg. Dist. No. 380 391

BIRTH NO.

RECEIVED JAN 5 1962 Bureau of Vital Statistics

...ent, Funeral Director, Registrar and Medical Attendant. EACH must sign with BLACK INK in OWN handwriting. Each item should be answered as completely as possible. State answers as unknown only after a careful investigation. Use BLACK ink or BLACK record typewriter ribbon in filling out certificate. (ICA 38-206 and 215.) Address correspondence to DIVISION OF VITAL STATISTICS, BOISE, IDAHO

1. PLACE OF DEATH
a. COUNTY: Elmore
b. CITY OR TOWN (If outside corporate limits, write RURAL and give township): Mountain Home - Rural
c. LENGTH OF STAY (in this place):
d. FULL NAME OF HOSPITAL OR INSTITUTION (If not in hospital or institution, give street address or location): East of Mtn. Home ½ mile- Residence

2. USUAL RESIDENCE (Where deceased lived. If institution: residence before admission).
a. STATE: Idaho
b. COUNTY: Elmore
c. CITY OR TOWN (If outside corporate limits, write RURAL and give township): Rural - Mountain Home
d. STREET ADDRESS (If rural, give location): ½ mile East of Mtn. Home

3. NAME OF DECEASED (Type or Print): a. (First) MRS. b. (Middle) BESSIE L. c. (Last) LYNN

4. DATE OF DEATH (Month) (Day) (Year): December 19, 1961

5. SEX: Female

6. COLOR OR RACE: white

7. MARRIED, NEVER MARRIED, WIDOWED, DIVORCED (Specify): widowed

8. DATE OF BIRTH: Nov. 21, 1892

9. AGE (In years last birthday): 69
IF UNDER 1 YEAR: Months | Days
IF UNDER 24 HRS.: Hours | Min.

10a. USUAL OCCUPATION (Give kind of work done during most of working life, even if retired): Housewife

10b. KIND OF BUSINESS OR INDUSTRY: own home

11. BIRTHPLACE (State or foreign country): Crawford, Wisconsin

12. CITIZEN OF WHAT COUNTRY?: USA

13. FATHER'S NAME: James Childs — BIRTHPLACE: Wisconsin

14. MOTHER'S MAIDEN NAME: Tilly Mitchell — BIRTHPLACE: Wisconsin

15. WAS DECEASED EVER IN U.S. ARMED FORCES? (Yes, no, or unknown): No
(If yes, give war or dates of service):

16. SOCIAL SECURITY NO.:

17. INFORMANT'S OWN SIGNATURE: Arthur Smith — ADDRESS: Mtn. Home, Idaho

18. CAUSE OF DEATH
Enter only one cause per line for (a), (b), and (c)

**This does not mean the mode of dying, such as heart failure, asthenia, etc. It means the disease, injury, or complication which caused death.*

4280

MEDICAL CERTIFICATION

I. DISEASE OR CONDITION DIRECTLY LEADING TO DEATH* (a) Coronary Thrombosis — INTERVAL BETWEEN ONSET AND DEATH: minutes

ANTECEDENT CAUSES
Morbid conditions, if any, giving rise to the above cause (a) stating the underlying cause last.
DUE TO (b) arteriosclerotic heart disease
DUE TO (c)

II. OTHER SIGNIFICANT CONDITIONS
Conditions contributing to the death but not related to the disease or condition causing death.

19a. DATE OF OPERATION:

19b. MAJOR FINDINGS OF OPERATION:

20. AUTOPSY? YES ☐ NO ☒

21a. ACCIDENT SUICIDE HOMICIDE (Specify):

21b. PLACE OF INJURY (e.g., in or about home, farm, factory, street, office bldg., etc.):

21c. (CITY, TOWN, OR TOWNSHIP) (COUNTY) (STATE):

21d. TIME OF INJURY (Month) (Day) (Year) (Hour) m.:

21e. INJURY OCCURRED WHILE AT WORK ☐ NOT WHILE AT WORK ☐

21f. HOW DID INJURY Ooccur?:

22. *I hereby certify that I attended the deceased from* Did not see alive, investigation that day *saw the deceased alive on* _____, 19____, *and that death occurred at* 9:00P m., *from the causes and on the date stated above.*

23a. SIGNATURE: Arthur Smith (Degree or title): Coroner 4
23b. ADDRESS: Mountain Home, Idaho
23c. DATE SIGNED: 12/20/61

24a. BURIAL, CREMATION, REMOVAL (Specify): Burial
24b. DATE: 12/22/61
24c. NAME OF CEMETERY OR CREMATORY: Mountain View Cemetery
24d. LOCATION (City, town, or county) (State): Mountain Home, Idaho

DATE REC'D BY LOCAL REG.: Dec 30 1961
REGISTRAR'S SIGNATURE: [illegible]

25. FUNERAL DIRECTOR: Arthur Smith — ADDRESS: Bey Mortuary Mtn. Home, Idaho

Federal Security Agency
United States Public Health Service

Form DPH-40021

DUTIES:-

1. INFORMANT SHALL SIGN HIS OWN NAME, under item 17 to authenticate the facts stated under items 1 to 16 inclusive. In case of facts taken from hospital or public records, the person authorized to release the facts shall sign HIS name in addition to giving the source of information.

2. THE FUNERAL DIRECTOR is responsible for completing the entire certificate, obtaining the signatures of the INFORMANT, the OFFICIAL last in attendance on the deceased and HIS OWN signature.

3. THE REGISTRAR can issue a burial or removal permit ONLY after receiving a completed death certificate, including the SIGNATURES IN BLACK ink under items 17, 23a and 25.

PENALTIES: Under the Idaho law, it is a misdemeanor to

(a) Knowingly supply false information to any one connected with completing a death certificate;
(b) Neglect or refuse to certify to the cause of death on request of the person in charge of the disposition of the deceased.
(c) Remove or bury the body of a deceased person WITHOUT the proper permit being FIRST obtained from the local registrar in the district WHERE THE DEATH OCCURRED;
(d) Alter a certificate on file in the office of a local registrar.

STATEMENT OF PLACE OF DEATH

Special attention should be given to the satisfactory completion of EACH portion of this item. The city or town and street address or route number refer to PLACE WHERE THE DEATH OCCURRED. For deaths occurring in hospitals, maternity homes, or institutions, the name of the place and length of stay MUST be stated.

STATEMENT OF USUAL RESIDENCE OF DECEASED

Regardless of the fact that the person may have lived his entire life at the place of death, ALWAYS COMPLETE ALL PARTS OF THIS ITEM. In case a person has resided in the county where death occurred for less than one year, give address of FORMER RESIDENCE. The post office of the deceased may be in a county or state other than the county of actual residence.

IDAHO CODE ANNOTATED-CHAPTER 38, SECTION 206.

The personal and statistical particulars (items 1 to 16) shall be authenticated by the signature of the informant, who may be any competent person acquainted with the facts.

The statement of facts relating to the disposition of the body shall be signed by the undertaker or person acting as such.

The medical certificate shall be made and signed by the physician, if any, last in attendance on the deceased, who shall specify the time in attendance, the time he last saw the deceased alive and the hour of the day at which death occurred. And he shall further state the cause of death, so as to show the course of disease or sequence of causes resulting in death, giving the primary cause, and also the contributory causes, if any, and the duration of each. Indefinite and unsatisfactory terms, indicating only symptoms of disease or conditions resulting from disease, will not be held sufficient for issuing a burial or removal permit; and any certificate containing only such terms as defined by the state registrar as indefinite and unsatisfactory, shall be returned to the physician for correction and definition. The international classification of the causes of death shall be used by all physicians in stating the cause of death in the medical certificate. Causes of death, which may be the result of either disease or violence, shall be carefully defined; and if from violence, its nature shall be stated, and whether (probably) accidental, suicidal, or homicidal.

This body embalmed under direction of Arthur Smith Lic. No. 403 at Mt. Home on 12-20-61

ADDITIONAL REMARKS by Physician

Certificate of Death

STATE OF IDAHO

State File No. 5134
Local Reg. No. 15
Reg. Dist. No. 380 391

BIRTH NO.

RECEIVED JAN 18 1962 Bureau of Vital Statistics

1. PLACE OF DEATH
a. COUNTY: Elmore
b. CITY OR TOWN (If outside corporate limits, write RURAL and give township): Mountain Home
c. LENGTH OF STAY (in this place):
d. FULL NAME OF HOSPITAL OR INSTITUTION (If not in hospital or institution, give street address or location): Elmore Memorial Hospital

2. USUAL RESIDENCE (Where deceased lived. If institution: residence before admission).
a. STATE: Idaho
b. COUNTY: Elmore
c. CITY OR TOWN (If outside corporate limits, write RURAL and give township): Rural - Glenns Ferry
d. STREET ADDRESS (If rural, give location): Rural - Glenns Ferry

3. NAME OF DECEASED (Type or Print) a. (First)	b. (Middle)	c. (Last)	4. DATE OF DEATH (Month) (Day) (Year)
DANIEL	EVANS	LLOYD	December 23, 1961

5. SEX	6. COLOR OR RACE	7. MARRIED, NEVER MARRIED, WIDOWED, DIVORCED (Specify)	8. DATE OF BIRTH	9. AGE (In years last birthday)	IF UNDER 1 YEAR Months / Days	IF UNDER 24 HRS. Hours / Min.
Male	white	married	Sept. 9, 1905	56		

10a. USUAL OCCUPATION (Give kind of work done during most of working life, even if retired)	10b. KIND OF BUSINESS OR INDUSTRY	11. BIRTHPLACE (State or foreign country)	12. CITIZEN OF WHAT COUNTRY?
Rancher - stockman	own ranch	Parma, Idaho	USA

13. FATHER'S NAME	BIRTHPLACE	14. MOTHER'S MAIDEN NAME	BIRTHPLACE
J. E. Lloyd	Ohio	Jennie Cowan	Iowa

15. WAS DECEASED EVER IN U.S. ARMED FORCES? (Yes, no, or unknown) (If yes, give war or dates of service)	16. SOCIAL SECURITY NO.	17. INFORMANT'S OWN SIGNATURE	ADDRESS
No	519-18-5458	H. D. Lloyd	Boise, Idaho

18. CAUSE OF DEATH
Enter only one cause per line for (a), (b), and (c)

**This does not mean the mode of dying, such as heart failure, asthenia, etc. It means the disease, injury, or complication which caused death.*

MEDICAL CERTIFICATION

I. DISEASE OR CONDITION DIRECTLY LEADING TO DEATH* (a) Cerebral Hemorrhage — INTERVAL BETWEEN ONSET AND DEATH: Minutes

ANTECEDENT CAUSES
Morbid conditions, if any, giving rise to the above cause (a) stating the underlying cause last.
DUE TO (b)
DUE TO (c)

II. OTHER SIGNIFICANT CONDITIONS
Conditions contributing to the death but not related to the disease or condition causing death.

19a. DATE OF OPERATION	19b. MAJOR FINDINGS OF OPERATION	20. AUTOPSY?
		YES ☐ NO ☒

21a. ACCIDENT / SUICIDE / HOMICIDE (Specify)	21b. PLACE OF INJURY (e.g., in or about home, farm, factory, street, office bldg., etc.)	21c. (CITY, TOWN, OR TOWNSHIP) (COUNTY) (STATE)

21d. TIME OF INJURY (Month) (Day) (Year) (Hour)	21e. INJURY OCCURRED	21f. HOW DID INJURY OCCUR?
m.	WHILE AT WORK ☐ NOT WHILE AT WORK ☐	

22. *I hereby certify that I attended the deceased from* Dec 23, 1961, *to* Dec 23, 1961, *that I last saw the deceased alive on* Dec 22, 1961, *and that death occurred at* 12:45 a.m., *from the causes and on the date stated above.*

23a. SIGNATURE	(Degree or title)	23b. ADDRESS	23c. DATE SIGNED
Malone W. Veelock	MD	Mountain Home Idaho	Dec 29, 1961

24a. BURIAL, CREMATION, REMOVAL (Specify)	24b. DATE	24c. NAME OF CEMETERY OR CREMATORY	24d. LOCATION (City, town, or county) (State)
Burial	12/26/61	Cloverdale Cemetery	Boise, Idaho

DATE REC'D BY LOCAL REG.	REGISTRAR'S SIGNATURE	25. FUNERAL DIRECTOR	ADDRESS
Jan 12 1962	J. Anderson	Arthur Smith	Bey Mortuary Mtn. Home, Idaho

Informant, Funeral Director, Registrar and Medical Attendant. EACH must sign with BLACK INK in OWN handwriting. Each item should be answered as completely as possible. State answers as unknown only after a careful investigation. Use BLACK ink or BLACK record typewriter ribbon in filling out certificate. (ICA 38-206 and 215.) Address correspondence to DIVISION OF VITAL STATISTICS, BOISE, IDAHO

Federal Security Agency
United States Public Health Service

Form DPH-48021

JAN 25 1962

DUTIES:

1. INFORMANT SHALL SIGN HIS OWN NAME, under item 17 to authenticate the facts stated under items 1 to 16 inclusive. In case of facts taken from hospital or public records, the person authorized to release the facts shall sign HIS name in addition to giving the source of information.

JAN 30 1980

2. THE FUNERAL DIRECTOR is responsible for completing the entire certificate, obtaining the signatures of the INFORMANT, the OFFICIAL last in attendance on the deceased and HIS OWN signature.

APR 26 1995

3. THE REGISTRAR can issue a burial or removal permit ONLY after receiving a completed death certificate, including the SIGNATURES IN BLACK ink under items 17, 23a and 25.

PENALTIES: Under the Idaho law, it is a misdemeanor to

(a) Knowingly supply false information to any one connected with completing a death certificate;
(b) Neglect or refuse to certify to the cause of death on request of the person in charge of the disposition of the deceased.
(c) Remove or bury the body of a deceased person WITHOUT the proper permit being FIRST obtained from the local registrar in the district WHERE THE DEATH OCCURRED;
(d) Alter a certificate on file in the office of a local registrar.

STATEMENT OF PLACE OF DEATH

Special attention should be given to the satisfactory completion of EACH portion of this item. The city or town and street address or route number refer to PLACE WHERE THE DEATH OCCURRED. For deaths occurring in hospitals, maternity homes, or institutions, the name of the place and length of stay MUST be stated.

STATEMENT OF USUAL RESIDENCE OF DECEASED

Regardless of the fact that the person may have lived his entire life at the place of death, ALWAYS COMPLETE ALL PARTS OF THIS ITEM. In case a person has resided in the county where death occurred for less than one year, give address of FORMER RESIDENCE. The post office of the deceased may be in a county or state other than the county of actual residence.

IDAHO CODE ANNOTATED-CHAPTER 38, SECTION 206.

The personal and statistical particulars (items 1 to 16) shall be authenticated by the signature of the informant, who may be any competent person acquainted with the facts.

The statement of facts relating to the disposition of the body shall be signed by the undertaker or person acting as such.

The medical certificate shall be made and signed by the physician, if any, last in attendance on the deceased, who shall specify the time in attendance, the time he last saw the deceased alive and the hour of the day at which death occurred. And he shall further state the cause of death, so as to show the course of disease or sequence of causes resulting in death, giving the primary cause, and also the contributory causes, if any, and the duration of each. Indefinite and unsatisfactory terms, indicating only symptoms of disease or conditions resulting from disease, will not be held sufficient for issuing a burial or removal permit; and any certificate containing only such terms as defined by the state registrar as indefinite and unsatisfactory, shall be returned to the physician for correction and definition. The international classification of the causes of death shall be used by all physicians in stating the cause of death in the medical certificate. Causes of death, which may be the result of either disease or violence, shall be carefully defined; and if from violence, its nature shall be stated, and whether (probably) accidental, suicidal, or homicidal.

This body embalmed under direction of Arthur Smith Lic. No. 403 at Mt. Home on 12-23-61

ADDITIONAL REMARKS by Physician

State File No. 5135
Local Reg. No. 32
Reg. Dist. No. 540

Certificate of Death

STATE OF IDAHO

BIRTH NO.

RECEIVED DEC 21 1961 Division of Vital Statistics

1. PLACE OF DEATH a. COUNTY: Franklin	2. USUAL RESIDENCE (Where deceased lived. If institution: residence before admission). a. STATE: Idaho b. COUNTY: Franklin
b. CITY OR TOWN (If outside corporate limits, write RURAL and give township): Franklin c. LENGTH OF STAY (in this place): 65	c. CITY OR TOWN (If outside corporate limits, write RURAL and give township): Franklin
d. FULL NAME OF HOSPITAL OR INSTITUTION (If not in hospital or institution, give street address or location): At home	d. STREET ADDRESS (If rural, give location): None

3. NAME OF DECEASED (Type or Print)	a. (First): John	b. (Middle): Wilkinson	c. (Last): Olsen	4. DATE OF DEATH (Month) (Day) (Year): December 12, 1961
5. SEX: Male	6. COLOR OR RACE: White	7. MARRIED, NEVER MARRIED, WIDOWED, DIVORCED (Specify): Married	8. DATE OF BIRTH: July 19, 1896	9. AGE (In years last birthday): 65 IF UNDER 1 YEAR Months Days IF UNDER 24 HRS. Hours Min.
10a. USUAL OCCUPATION (Give kind of work done during most of working life, even if retired): Farmer (Retired)	10b. KIND OF BUSINESS OR INDUSTRY: Agriculture	11. BIRTHPLACE (State or foreign country): Franklin, Idaho	12. CITIZEN OF WHAT COUNTRY? USA	
13. FATHER'S NAME: Olie Olsen	BIRTHPLACE: Norway	14. MOTHER'S MAIDEN NAME: Tamer Wilkinson	BIRTHPLACE: Franklin, Idaho	
15. WAS DECEASED EVER IN U.S. ARMED FORCES? (Yes, no, or unknown): Yes (If yes, give war or dates of service): WW I	16. SOCIAL SECURITY NO.	17. INFORMANT'S OWN SIGNATURE: Leone P. Olsen	ADDRESS: Franklin, Idaho	

18. CAUSE OF DEATH
Enter only one cause per line for (a), (b), and (c)

This does not mean the mode of dying, such as heart failure, asthenia, etc. It means the disease, injury, or complication which caused death.

976.0

MEDICAL CERTIFICATION

I. DISEASE OR CONDITION DIRECTLY LEADING TO DEATH* (a) Gunshot wound — INTERVAL BETWEEN ONSET AND DEATH: 0

ANTECEDENT CAUSES

Morbid conditions, if any, giving rise to the above cause (a) stating the underlying cause last.

DUE TO (b)

DUE TO (c)

II. OTHER SIGNIFICANT CONDITIONS

Conditions contributing to the death but not related to the disease or condition causing death.

19a. DATE OF OPERATION	19b. MAJOR FINDINGS OF OPERATION	20. AUTOPSY? YES ☐ NO ☒
21a. ACCIDENT SUICIDE HOMICIDE (Specify): suicide	21b. PLACE OF INJURY (e.g., in or about home, farm, factory, street, office bldg., etc.): At home	21c. (CITY, TOWN, OR TOWNSHIP) (COUNTY) (STATE): Franklin Franklin Idaho
21d. TIME OF INJURY (Month) (Day) (Year) (Hour): Dec. 12, 1961 11:05 PM	21e. INJURY OCCURRED WHILE AT WORK ☐ NOT WHILE AT WORK ☒	21f. HOW DID INJURY OCCUR? Gunshot wound in the head

22. *I hereby certify that I attended the deceased from _____, 19___, to _____, 19___, that I last saw the deceased alive on _____, 19___, and that death occurred at* 11:05 PM *from the causes and on the date stated above.*

23a. SIGNATURE: Dennis G. Larsen	(Degree or title): Coroner	23b. ADDRESS: Preston, Idaho	23c. DATE SIGNED: Dec. 14, 1961
24a. BURIAL, CREMATION, REMOVAL (Specify): Burial	24b. DATE: Dec. 15, 1961	24c. NAME OF CEMETERY OR CREMATORY: Franklin Cemetery	24d. LOCATION (City, town, or county) (State): Franklin, Idaho
DATE REC'D BY LOCAL REG.: 12-15-61	REGISTRAR'S SIGNATURE: Eppie W. Brower	25. FUNERAL DIRECTOR: Webb Funeral Home	ADDRESS: Preston, Idaho

Sherwin Webb

Federal Security Agency
United States Public Health Service

Form DPH-48021

Informant, Funeral Director, Registrar and Medical Attendant. EACH must sign with BLACK INK in OWN handwriting. Each item should be answered as completely as possible. State answers as unknown only after a careful investigation. Use BLACK ink or BLACK record typewriter ribbon in filling out certificate. (ICA 38-206 and 215.) Address correspondence to DIVISION OF VITAL STATISTICS, BOISE, IDAHO

DUTIES:

DEC 21 1961

1. INFORMANT SHALL SIGN HIS OWN NAME, under item 17 to authenticate the facts stated under items 1 to 16 inclusive. In case of facts taken from hospital or public records, the person authorized to release the facts shall sign HIS name in addition to giving the source of information.

FEB 27 1962

2. THE FUNERAL DIRECTOR is responsible for completing the entire certificate, obtaining the signatures of the INFORMANT, the OFFICIAL last in attendance on the deceased and HIS OWN signature.

MAR 5 1962

3. THE REGISTRAR can issue a burial or removal permit ONLY after receiving a completed death certificate, including the SIGNATURES IN BLACK ink under items 17, 23a and 25.

JAN 17 1963

JAN 24 1963

PENALTIES: Under the Idaho law, it is a misdemeanor to

(a) Knowingly supply false information to any one connected with completing a death certificate;
(b) Neglect or refuse to certify to the cause of death on request of the person in charge of the disposition of the deceased.
(c) Remove or bury the body of a deceased person WITHOUT the proper permit being FIRST obtained from the local registrar in the district WHERE THE DEATH OCCURRED;
(d) Alter a certificate on file in the office of a local registrar.

STATEMENT OF PLACE OF DEATH

Special attention should be given to the satisfactory completion of EACH portion of this item. The city or town and street address or route number refer to PLACE WHERE THE DEATH OCCURRED. For deaths occurring in hospitals, maternity homes, or institutions, the name of the place and length of stay MUST be stated.

STATEMENT OF USUAL RESIDENCE OF DECEASED

Regardless of the fact that the person may have lived his entire life at the place of death, ALWAYS COMPLETE ALL PARTS OF THIS ITEM. In case a person has resided in the county where death occurred for less than one year, give address of FORMER RESIDENCE. The post office of the deceased may be in a county or state other than the county of actual residence.

IDAHO CODE ANNOTATED-CHAPTER 38, SECTION 206.

The personal and statistical particulars (items 1 to 16) shall be authenticated by the signature of the informant, who may be any competent person acquainted with the facts.

The statement of facts relating to the disposition of the body shall be signed by the undertaker or person acting as such.

The medical certificate shall be made and signed by the physician, if any, last in attendance on the deceased, who shall specify the time in attendance, the time he last saw the deceased alive and the hour of the day at which death occurred. And he shall further state the cause of death, so as to show the course of disease or sequence of causes resulting in death, giving the primary cause, and also the contributory causes, if any, and the duration of each. Indefinite and unsatisfactory terms, indicating only symptoms of disease or conditions resulting from disease, will not be held sufficient for issuing a burial or removal permit; and any certificate containing only such terms as defined by the state registrar as indefinite and unsatisfactory, shall be returned to the physician for correction and definition. The international classification of the causes of death shall be used by all physicians in stating the cause of death in the medical certificate. Causes of death, which may be the result of either disease or violence, shall be carefully defined; and if from violence, its nature shall be stated, and whether (probably) accidental, suicidal, or homicidal.

This body embalmed under direction of [illegible] Lic. No. 316 at Preston on Dec 2 1961

ADDITIONAL REMARKS by Physician .....

State File No. 5136
Local Reg. No. 33
Reg. Dist. No. 540

Certificate of Death

STATE OF IDAHO

BIRTH NO.

RECEIVED JAN 10 1962 Bureau of Vital Statistics

1. PLACE OF DEATH a. COUNTY Franklin 211	2. USUAL RESIDENCE (Where deceased lived. If institution: residence before admission). a. STATE Idaho 211 b. COUNTY Franklin
b. CITY OR TOWN (If outside corporate limits, write RURAL and give township) Preston c. LENGTH OF STAY (in this place) 1 yr	c. CITY OR TOWN (If outside corporate limits, write RURAL and give township) Preston
d. FULL NAME OF HOSPITAL OR INSTITUTION (If not in hospital or institution, give street address or location) 285 North State	d. STREET ADDRESS (If rural, give location) 285 North State

3. NAME OF DECEASED (Type or Print)	a. (First) Jeanette	b. (Middle) Gibson	c. (Last) Berrett	4. DATE OF DEATH (Month) Dec. (Day) 15 (Year) 1961
5. SEX Female	6. COLOR OR RACE White	7. MARRIED, NEVER MARRIED, WIDOWED, DIVORCED (Specify) Widowed	8. DATE OF BIRTH Feb. 25, 1884	9. AGE (In years last birthday) 77 — IF UNDER 1 YEAR Months Days — IF UNDER 24 HRS. Hours Min.
10a. USUAL OCCUPATION (Give kind of work done during most of working life, even if retired) Housewife	10b. KIND OF BUSINESS OR INDUSTRY Own Home	11. BIRTHPLACE (State or foreign country) North Ogden, Utah	12. CITIZEN OF WHAT COUNTRY? U.S.	
13. FATHER'S NAME John W. Gibson	BIRTHPLACE Ogden, Utah	14. MOTHER'S MAIDEN NAME Charlotte	BIRTHPLACE N. Ogden, Utah	
15. WAS DECEASED EVER IN U.S. ARMED FORCES? (Yes, no, or unknown) No (If yes, give war or dates of service)	16. SOCIAL SECURITY NO.	17. INFORMANT'S OWN SIGNATURE Halvor G. Berrett	ADDRESS Ogden, Utah	

18. CAUSE OF DEATH
Enter only one cause per line for (a), (b), and (c)

This does not mean the mode of dying, such as heart failure, asthenia, etc. It means the disease, injury, or complication which caused death.

420.1

MEDICAL CERTIFICATION

		INTERVAL BETWEEN ONSET AND DEATH
I. DISEASE OR CONDITION DIRECTLY LEADING TO DEATH* (a)	Coronary Heart disease c̄ occlusion	1 hr
ANTECEDENT CAUSES — Morbid conditions, if any, giving rise to the above cause (a) stating the underlying cause last. DUE TO (b)	Coronary Heart disease	1 yr
DUE TO (c)		
II. OTHER SIGNIFICANT CONDITIONS — Conditions contributing to the death but not related to the disease or condition causing death.	Arteriosclerosis	2 yr

19a. DATE OF OPERATION	19b. MAJOR FINDINGS OF OPERATION	20. AUTOPSY? YES ☐ NO ☑
21a. ACCIDENT SUICIDE HOMICIDE (Specify)	21b. PLACE OF INJURY (e.g., in or about home, farm, factory, street, office bldg., etc.)	21c. (CITY, TOWN, OR TOWNSHIP) (COUNTY) (STATE)
21d. TIME OF INJURY (Month) (Day) (Year) (Hour) m.	21e. INJURY OCCURRED WHILE AT WORK ☐ NOT WHILE AT WORK ☐	21f. HOW DID INJURY OCCUR?

22. *I hereby certify that I attended the deceased from* Jun, 1961, *to* Dec 15, 1961, *that I last saw the deceased alive on* Dec 15, 1961, *and that death occurred at* 1 m., *from the causes and on the date stated above.*

23a. SIGNATURE O. R. Cutler (Degree or title) MD	23b. ADDRESS Preston Idaho	23c. DATE SIGNED 12-16-61
24a. BURIAL, CREMATION, REMOVAL (Specify) Burial	24b. DATE Dec. 18, 1961	24c. NAME OF CEMETERY OR CREMATORY North Ogden Cemetery
24d. LOCATION (City, town, or county) (State) North Ogden, Utah		
DATE REC'D BY LOCAL REG. 12-18-1961	REGISTRAR'S SIGNATURE Effie W. Brower	25. FUNERAL DIRECTOR Webb Funeral Home — ADDRESS Preston, Idaho.

Federal Security Agency
United States Public Health Service

Form DPH-48021

Informant, Funeral Director, Registrar and Medical Attendant. EACH must sign with BLACK INK in OWN handwriting. Each item should be answered as completely as possible. State answers as unknown only after a careful investigation. Use BLACK ink or BLACK record typewriter ribbon in filling out certificate. (ICA 38-206 and 215.) Address correspondence to DIVISION OF VITAL STATISTICS, BOISE, IDAHO

SEP 25 1981

DUTIES:

1. INFORMANT SHALL SIGN HIS OWN NAME, under item 17 to authenticate the facts stated under items 1 to 16 inclusive. In case of facts taken from hospital or public records, the person authorized to release the facts shall sign HIS name in addition to giving the source of information.

2. THE FUNERAL DIRECTOR is responsible for completing the entire certificate, obtaining the signatures of the INFORMANT, the OFFICIAL last in attendance on the deceased and HIS OWN signature.

3. THE REGISTRAR can issue a burial or removal permit ONLY after receiving a completed death certificate, including the SIGNATURES IN BLACK ink under items 17, 23a and 25.

PENALTIES: Under the Idaho law, it is a misdemeanor to

(a) Knowingly supply false information to any one connected with completing a death certificate;
(b) Neglect or refuse to certify to the cause of death on request of the person in charge of the disposition of the deceased.
(c) Remove or bury the body of a deceased person WITHOUT the proper permit being FIRST obtained from the local registrar in the district WHERE THE DEATH OCCURRED;
(d) Alter a certificate on file in the office of a local registrar.

STATEMENT OF PLACE OF DEATH

Special attention should be given to the satisfactory completion of EACH portion of this item. The city or town and street address or route number refer to PLACE WHERE THE DEATH OCCURRED. For deaths occurring in hospitals, maternity homes, or institutions, the name of the place and length of stay MUST be stated.

STATEMENT OF USUAL RESIDENCE OF DECEASED

Regardless of the fact that the person may have lived his entire life at the place of death, ALWAYS COMPLETE ALL PARTS OF THIS ITEM. In case a person has resided in the county where death occurred for less than one year, give address of FORMER RESIDENCE. The post office of the deceased may be in a county or state other than the county of actual residence.

IDAHO CODE ANNOTATED-CHAPTER 38, SECTION 206.

The personal and statistical particulars (items 1 to 16) shall be authenticated by the signature of the informant, who may be any competent person acquainted with the facts.

The statement of facts relating to the disposition of the body shall be signed by the undertaker or person acting as such.

The medical certificate shall be made and signed by the physician, if any, last in attendance on the deceased, who shall specify the time in attendance, the time he last saw the deceased alive and the hour of the day at which death occurred. And he shall further state the cause of death, so as to show the course of disease or sequence of causes resulting in death, giving the primary cause, and also the contributory causes, if any, and the duration of each. Indefinite and unsatisfactory terms, indicating only symptoms of disease or conditions resulting from disease, will not be held sufficient for issuing a burial or removal permit; and any certificate containing only such terms as defined by the state registrar as indefinite and unsatisfactory, shall be returned to the physician for correction and definition. The international classification of the causes of death shall be used by all physicians in stating the cause of death in the medical certificate. Causes of death, which may be the result of either disease or violence, shall be carefully defined; and if from violence, its nature shall be stated, and whether (probably) accidental, suicidal, or homicidal.

This body embalmed under direction of [illegible] Lic. No. 316 at Preston on Dec 15 1961

ADDITIONAL REMARKS by Physician .....

Certificate of Death

STATE OF IDAHO

State File No. 5137
Local Reg. No. 68
Reg. Dist. No. 651

BIRTH NO.

RECEIVED DEC 13 1961 Vital Statistics

1. PLACE OF DEATH
a. COUNTY: Fremont
b. CITY OR TOWN (If outside corporate limits, write RURAL and give township): Teton City
LENGTH OF STAY (in this place):
d. FULL NAME OF HOSPITAL OR INSTITUTION (If not in hospital or institution, give street address or location): Home

2. USUAL RESIDENCE (Where deceased lived. If institution: residence before admission).
a. STATE: Idaho
b. COUNTY: Fremont
c. CITY OR TOWN (If outside corporate limits, write RURAL and give township): Teton City
d. STREET ADDRESS (If rural, give location):

3. NAME OF DECEASED (Type or Print): a. (First) SELINA b. (Middle) HEATON c. (Last) SEARLE

4. DATE OF DEATH: (Month) Dec., (Day) 1, (Year) 1961

5. SEX: Female

6. COLOR OR RACE: White

7. MARRIED, NEVER MARRIED, WIDOWED, DIVORCED (Specify): Widowed

8. DATE OF BIRTH: August 16, 1869

9. AGE (In years last birthday): 92
IF UNDER 1 YEAR: Months / Days
IF UNDER 24 HRS.: Hours / Min.

10a. USUAL OCCUPATION (Give kind of work done during most of working life, even if retired): Housewife

10b. KIND OF BUSINESS OR INDUSTRY:

11. BIRTHPLACE (State or foreign country): Payson, Utah

12. CITIZEN OF WHAT COUNTRY?: USA

13. FATHER'S NAME: Jonathon Heaton
BIRTHPLACE: England

14. MOTHER'S MAIDEN NAME: Sarah Crissey Pedder
BIRTHPLACE: England

15. WAS DECEASED EVER IN U.S. ARMED FORCES? (Yes, no, or unknown) (If yes, give war or dates of service):

16. SOCIAL SECURITY NO.: No.

17. INFORMANT'S OWN SIGNATURE: R. H. Searle
ADDRESS: Teton, Idaho

18. CAUSE OF DEATH Enter only one cause per line for (a), (b), and (c)

**This does not mean the mode of dying, such as heart failure, asthenia, etc. It means the disease, injury, or complication which caused death.*

MEDICAL CERTIFICATION

I. DISEASE OR CONDITION DIRECTLY LEADING TO DEATH* (a) Coronary Thrombosis — INTERVAL BETWEEN ONSET AND DEATH: Immediate

ANTECEDENT CAUSES

Morbid conditions, if any, giving rise to the above cause (a) stating the underlying cause last.

DUE TO (b)

DUE TO (c)

II. OTHER SIGNIFICANT CONDITIONS

Conditions contributing to the death but not related to the disease or condition causing death. Senility

19a. DATE OF OPERATION:

19b. MAJOR FINDINGS OF OPERATION:

20. AUTOPSY? YES ☐ NO ☑

21a. ACCIDENT SUICIDE HOMICIDE (Specify):

21b. PLACE OF INJURY (e.g., in or about home, farm, factory, street, office bldg., etc.):

21c. (CITY, TOWN, OR TOWNSHIP) (COUNTY) (STATE):

21d. TIME OF INJURY (Month) (Day) (Year) (Hour) m.:

21e. INJURY OCCURRED WHILE AT WORK ☐ NOT WHILE AT WORK ☐

21f. HOW DID INJURY OCCUR?:

22. *I hereby certify that I attended the deceased from* Oct. 30, 1939, *to* Dec. 1, 1961, *that I last saw the deceased alive on* 12/1, 1961, *and that death occurred at* 5:30 Am., *from the causes and on the date stated above.*

23a. SIGNATURE (Degree or title): W. F. Rigby

23b. ADDRESS: Rexburg, Idaho

23c. DATE SIGNED: 4 Dec 61

24a. BURIAL, CREMATION, REMOVAL (Specify): Burial

24b. DATE: 4 Dec 61

24c. NAME OF CEMETERY OR CREMATORY: Teton-Newdale Cemetery

24d. LOCATION (City, town, or county) (State): Sugar City, RFD, Madison, Idaho

DATE REC'D BY LOCAL REG.: Dec 1

REGISTRAR'S SIGNATURE: M. L. Hansen

25. FUNERAL DIRECTOR: M. L. Hansen

ADDRESS: St. Anthony, Idaho

Federal Security Agency
United States Public Health Service

Form DPH-48021

Informant, Funeral Director, Registrar and Medical Attendant. EACH must sign with BLACK INK in OWN handwriting. Each item should be answered as completely as possible. State answers as unknown only after a careful investigation. Use BLACK ink or BLACK record typewriter ribbon in filling out certificate. (ICA 38-206 and 215.) Address correspondence to DIVISION OF VITAL STATISTICS, BOISE, IDAHO

DUTIES:

1. INFORMANT SHALL SIGN HIS OWN NAME, under item 17 to authenticate the facts stated under items 1 to 16 inclusive. In case of facts taken from hospital or public records, the person authorized to release the facts shall sign HIS name in addition to giving the source of information.

2. THE FUNERAL DIRECTOR is responsible for completing the entire certificate, obtaining the signatures of the INFORMANT, the OFFICIAL last in attendance on the deceased and HIS OWN signature.

3. THE REGISTRAR can issue a burial or removal permit ONLY after receiving a completed death certificate, including the SIGNATURES IN BLACK ink under items 17, 23a and 25.

PENALTIES: Under the Idaho law, it is a misdemeanor to

(a) Knowingly supply false information to any one connected with completing a death certificate;
(b) Neglect or refuse to certify to the cause of death on request of the person in charge of the disposition of the deceased.
(c) Remove or bury the body of a deceased person WITHOUT the proper permit being FIRST obtained from the local registrar in the district WHERE THE DEATH OCCURRED;
(d) Alter a certificate on file in the office of a local registrar.

STATEMENT OF PLACE OF DEATH

Special attention should be given to the satisfactory completion of EACH portion of this item. The city or town and street address or route number refer to PLACE WHERE THE DEATH OCCURRED. For deaths occurring in hospitals, maternity homes, or institutions, the name of the place and length of stay MUST be stated.

STATEMENT OF USUAL RESIDENCE OF DECEASED

Regardless of the fact that the person may have lived his entire life at the place of death, ALWAYS COMPLETE ALL PARTS OF THIS ITEM. In case a person has resided in the county where death occurred for less than one year, give address of FORMER RESIDENCE. The post office of the deceased may be in a county or state other than the county of actual residence.

IDAHO CODE ANNOTATED-CHAPTER 38, SECTION 206.

The personal and statistical particulars (items 1 to 16) shall be authenticated by the signature of the informant, who may be any competent person acquainted with the facts.

The statement of facts relating to the disposition of the body shall be signed by the undertaker or person acting as such.

The medical certificate shall be made and signed by the physician, if any, last in attendance on the deceased, who shall specify the time in attendance, the time he last saw the deceased alive and the hour of the day at which death occurred. And he shall further state the cause of death, so as to show the course of disease or sequence of causes resulting in death, giving the primary cause, and also the contributory causes, if any, and the duration of each. Indefinite and unsatisfactory terms, indicating only symptoms of disease or conditions resulting from disease, will not be held sufficient for issuing a burial or removal permit; and any certificate containing only such terms as defined by the state registrar as indefinite and unsatisfactory, shall be returned to the physician for correction and definition. The international classification of the causes of death shall be used by all physicians in stating the cause of death in the medical certificate. Causes of death, which may be the result of either disease or violence, shall be carefully defined; and if from violence, its nature shall be stated, and whether (probably) accidental, suicidal, or homicidal.

This body embalmed under direction of M. D. Hansen Lic. No E354 at St Anthony on 12-1-61

ADDITIONAL REMARKS by Physician

Certificate of Death

STATE OF IDAHO

State File No. 5738
Local Reg. No. 651
Reg. Dist. No. 69

BIRTH NO.

RECEIVED
DEC 13 1961
Bureau of Vital Statistics

1. PLACE OF DEATH
a. COUNTY: Fremont
b. CITY OR TOWN (If outside corporate limits, write RURAL and give township): Ashton
c. LENGTH OF STAY (in this place):
d. FULL NAME OF HOSPITAL OR INSTITUTION (If not in hospital or institution, give street address or location): Ashton Memorial Hospital

2. USUAL RESIDENCE (Where deceased lived. If institution: residence before admission).
a. STATE: Idaho
b. COUNTY: Fremont.
c. CITY OR TOWN (If outside corporate limits, write RURAL and give township): Marysville Idaho
d. STREET ADDRESS (If rural, give location):

3. NAME OF DECEASED (Type or Print)
a. (First): Laura.
b. (Middle): May. (Lemon)
c. (Last): Hillam

4. DATE OF DEATH: (Month) Dec. (Day) 2th (Year) 1961

5. SEX: Female

6. COLOR OR RACE: White

7. MARRIED, NEVER MARRIED, WIDOWED, DIVORCED (Specify): married.

8. DATE OF BIRTH: Sept. 14th 1904

9. AGE (In years last birthday): 57
IF UNDER 1 YEAR: Months / Days
IF UNDER 24 HRS.: Hours / Min.

10a. USUAL OCCUPATION (Give kind of work done during most of working life, even if retired): Housewife

10b. KIND OF BUSINESS OR INDUSTRY: Household

11. BIRTHPLACE (State or foreign country): Grant Idaho

12. CITIZEN OF WHAT COUNTRY?: U.S.

13. FATHER'S NAME: Washington Lemon
BIRTHPLACE: Millcreek Utah

14. MOTHER'S MAIDEN NAME: Ida. Ethel. Hamilton.
BIRTHPLACE: Millcreek Utah

15. WAS DECEASED EVER IN U.S. ARMED FORCES? (Yes, no, or unknown): NO
(If yes, give war or dates of service):

16. SOCIAL SECURITY NO.: None

17. INFORMANT'S OWN SIGNATURE: Warren Hillam
ADDRESS: Ashton Idaho

18. CAUSE OF DEATH
Enter only one cause per line for (a), (b), and (c)

**This does not mean the mode of dying, such as heart failure, asthenia, etc. It means the disease, injury, or complication which caused death.*

MEDICAL CERTIFICATION

I. DISEASE OR CONDITION DIRECTLY LEADING TO DEATH* (a) Left Heart failure — INTERVAL BETWEEN ONSET AND DEATH: 2 days

ANTECEDENT CAUSES
Morbid conditions, if any, giving rise to the above cause (a) stating the underlying cause last.
DUE TO (b) Mitral stenosis & Decompensation — 3 yrs
DUE TO (c) Rheumatic fever — 2 yrs

II. OTHER SIGNIFICANT CONDITIONS
Conditions contributing to the death but not related to the disease or condition causing death. Diabetes. Hyperthyroidism — 10 yrs

4108

19a. DATE OF OPERATION:
19b. MAJOR FINDINGS OF OPERATION:
20. AUTOPSY? YES ☐ NO ☒

21a. ACCIDENT SUICIDE HOMICIDE (Specify):
21b. PLACE OF INJURY (e.g., in or about home, farm, factory, street, office bldg., etc.):
21c. (CITY, TOWN, OR TOWNSHIP) (COUNTY) (STATE):
21d. TIME OF INJURY (Month) (Day) (Year) (Hour) m.:
21e. INJURY OCCURRED WHILE AT WORK ☐ NOT WHILE AT WORK ☐
21f. HOW DID INJURY OCCUR?:

22. *I hereby certify that I attended the deceased from* 12-1- 1961, *to* 12-2- 1961, *that I last saw the deceased alive on* 12-2- 1961, *and that death occurred at* 10 m., *from the causes and on the date stated above.*

23a. SIGNATURE (Degree or title): [signature]
23b. ADDRESS: Ashton Idaho
23c. DATE SIGNED: 12-5-61

24a. BURIAL, CREMATION, REMOVAL (Specify): Burial
24b. DATE: Dec. 9th/61
24c. NAME OF CEMETERY OR CREMATORY: Pineview Cemetery
24d. LOCATION (City, town, or county) (State): Ashton Idaho

DATE REC'D BY LOCAL REG.: 11 Dec 61
REGISTRAR'S SIGNATURE: [signature]

25. FUNERAL DIRECTOR: [signature]
ADDRESS: Ashton Idaho

Federal Security Agency
United States Public Health Service

Form DPH-40021

Informant, Funeral Director, Registrar and Medical Attendant. EACH must sign with BLACK INK in OWN handwriting. Each item should be answered as completely as possible. State answers as unknown only after a careful investigation. Use BLACK ink or BLACK record typewriter ribbon in filling out certificate. (ICA 38-206 and 215.) Address correspondence to DIVISION OF VITAL STATISTICS, BOISE, IDAHO

FEB 20 1964

DUTIES:

1. INFORMANT SHALL SIGN HIS OWN NAME, under item 17 to authenticate the facts stated under items 1 to 16 inclusive. In case of facts taken from hospital or public records, the person authorized to release the facts shall sign HIS name in addition to giving the source of information.

MAR 19 1984

2. THE FUNERAL DIRECTOR is responsible for completing the entire certificate, obtaining the signatures of the INFORMANT, the OFFICIAL last in attendance on the deceased and HIS OWN signature.

3. THE REGISTRAR can issue a burial or removal permit ONLY after receiving a completed death certificate, including the SIGNATURES IN BLACK ink under items 17, 23a and 25.

PENALTIES: Under the Idaho law, it is a misdemeanor to

(a) Knowingly supply false information to any one connected with completing a death certificate;
(b) Neglect or refuse to certify to the cause of death on request of the person in charge of the disposition of the deceased.
(c) Remove or bury the body of a deceased person WITHOUT the proper permit being FIRST obtained from the local registrar in the district WHERE THE DEATH OCCURRED;
(d) Alter a certificate on file in the office of a local registrar.

STATEMENT OF PLACE OF DEATH

Special attention should be given to the satisfactory completion of EACH portion of this item. The city or town and street address or route number refer to PLACE WHERE THE DEATH OCCURRED. For deaths occurring in hospitals, maternity homes, or institutions, the name of the place and length of stay MUST be stated.

STATEMENT OF USUAL RESIDENCE OF DECEASED

Regardless of the fact that the person may have lived his entire life at the place of death, ALWAYS COMPLETE ALL PARTS OF THIS ITEM. In case a person has resided in the county where death occurred for less than one year, give address of FORMER RESIDENCE. The post office of the deceased may be in a county or state other than the county of actual residence.

IDAHO CODE ANNOTATED-CHAPTER 38, SECTION 206.

The personal and statistical particulars (items 1 to 16) shall be authenticated by the signature of the informant, who may be any competent person acquainted with the facts.

The statement of facts relating to the disposition of the body shall be signed by the undertaker or person acting as such.

The medical certificate shall be made and signed by the physician, if any, last in attendance on the deceased, who shall specify the time in attendance, the time he last saw the deceased alive and the hour of the day at which death occurred. And he shall further state the cause of death, so as to show the course of disease or sequence of causes resulting in death, giving the primary cause, and also the contributory causes, if any, and the duration of each. Indefinite and unsatisfactory terms, indicating only symptoms of disease or conditions resulting from disease, will not be held sufficient for issuing a burial or removal permit; and any certificate containing only such terms as defined by the state registrar as indefinite and unsatisfactory, shall be returned to the physician for correction and definition. The international classification of the causes of death shall be used by all physicians in stating the cause of death in the medical certificate. Causes of death, which may be the result of either disease or violence, shall be carefully defined; and if from violence, its nature shall be stated, and whether (probably) accidental, suicidal, or homicidal.

This body embalmed under direction of Lewis Kiser. Lic. No. E-194 at Ashton Idaho on 12/2th/61

ADDITIONAL REMARKS by Physician

Certificate of Death

STATE OF IDAHO

State File No. 5139
Local Reg. No. 70
Reg. Dist. No. 651

BIRTH NO.

RECEIVED JAN 4 1962 Bureau of Vital Statistics

1. PLACE OF DEATH
a. COUNTY: Fremont
b. CITY OR TOWN (If outside corporate limits, write RURAL and give township): St. Anthony, Idaho
c. LENGTH OF STAY (in this place):
d. FULL NAME OF HOSPITAL OR INSTITUTION (If not in hospital or institution, give street address or location): 420 West Main

2. USUAL RESIDENCE (Where deceased lived. If institution: residence before admission).
a. STATE: Idaho
b. COUNTY: Fremont
c. CITY OR TOWN (If outside corporate limits, write RURAL and give township): St. Anthony, Idaho
d. STREET ADDRESS (If rural, give location): 420 West Main

3. NAME OF DECEASED (Type or Print)
a. (First): BERTHA
b. (Middle): BROADHURST
c. (Last): JACK

4. DATE OF DEATH: (Month) Dec., (Day) 15, (Year) 1961

5. SEX: Female

6. COLOR OR RACE: White

7. MARRIED, NEVER MARRIED, WIDOWED, DIVORCED (Specify): Widowed

8. DATE OF BIRTH: 14 May 1887

9. AGE (In years last birthday): 74
IF UNDER 1 YEAR: Months / Days
IF UNDER 24 HRS.: Hours / Min.

10a. USUAL OCCUPATION (Give kind of work done during most of working life, even if retired): Housewife

10b. KIND OF BUSINESS OR INDUSTRY:

11. BIRTHPLACE (State or foreign country): St. Anthony (Egin) Idaho

12. CITIZEN OF WHAT COUNTRY?:

13. FATHER'S NAME: David Broadhurst
BIRTHPLACE: Utah

14. MOTHER'S MAIDEN NAME: Etty Wilkinson
BIRTHPLACE: Lawrence, Kansas

15. WAS DECEASED EVER IN U.S. ARMED FORCES? (Yes, no, or unknown) (If yes, give war or dates of service):

16. SOCIAL SECURITY NO.:

17. INFORMANT'S OWN SIGNATURE: Lola Kennedy
ADDRESS: St. Anthony, Idaho

18. CAUSE OF DEATH
Enter only one cause per line for (a), (b), and (c).

**This does not mean the mode of dying, such as heart failure, asthenia, etc. It means the disease, injury, or complication which caused death.*

MEDICAL CERTIFICATION

I. DISEASE OR CONDITION DIRECTLY LEADING TO DEATH* (a) Carcinoma of Stomach — INTERVAL BETWEEN ONSET AND DEATH: 6 mos.

ANTECEDENT CAUSES
Morbid conditions, if any, giving rise to the above cause (a) stating the underlying cause last.
DUE TO (b):
DUE TO (c):

II. OTHER SIGNIFICANT CONDITIONS
Conditions contributing to the death but not related to the disease or condition causing death. Arteriosclerosis — 2 yrs.

19a. DATE OF OPERATION:

19b. MAJOR FINDINGS OF OPERATION:

20. AUTOPSY? YES ☐ NO ☒

21a. ACCIDENT SUICIDE HOMICIDE (Specify):

21b. PLACE OF INJURY (e.g., in or about home, farm, factory, street, office bldg., etc.):

21c. (CITY, TOWN, OR TOWNSHIP) (COUNTY) (STATE):

21d. TIME OF INJURY (Month) (Day) (Year) (Hour) m.:

21e. INJURY OCCURRED WHILE AT WORK ☐ NOT WHILE AT WORK ☐

21f. HOW DID INJURY OCCUR?:

22. *I hereby certify that I attended the deceased from* Oct 30, 1961, *to* Dec 15, 1961, *that I last saw the deceased alive on* Dec 14, 1961, *and that death occurred at* 7 P. m., *from the causes and on the date stated above.*

23a. SIGNATURE (Degree or title): M.D.
23b. ADDRESS: Ashton, Idaho
23c. DATE SIGNED: 18 Dec 61

24a. BURIAL, CREMATION, REMOVAL (Specify): Burial
24b. DATE: 20 Dec 61
24c. NAME OF CEMETERY OR CREMATORY: Parker Cemetery
24d. LOCATION (City, town, or county) (State): Parker, Fremont, Idaho

DATE REC'D BY LOCAL REG.: 30 Dec 61
REGISTRAR'S SIGNATURE: M. L. Hansen

25. FUNERAL DIRECTOR: M. L. Hansen
ADDRESS: St. Anthony, Idaho

Federal Security Agency
United States Public Health Service

Form DPH-48021

Informant, Funeral Director, Registrar and Medical Attendant. EACH must sign with BLACK INK in OWN handwriting. Each item should be answered as completely as possible. State answers as unknown only after a careful investigation. Use BLACK ink or BLACK record typewriter ribbon in filling out certificate. (ICA 38-206 and 215.) Address correspondence to DIVISION OF VITAL STATISTICS, BOISE, IDAHO

DUTIES:

OCT - 9 1977

1. INFORMANT SHALL SIGN HIS OWN NAME, under item 17 to authenticate the facts stated under items 1 to 16 inclusive. In case of facts taken from hospital or public records, the person authorized to release the facts shall sign HIS name in addition to giving the source of information.

OCT 12 1977

2. THE FUNERAL DIRECTOR is responsible for completing the entire certificate, obtaining the signatures of the INFORMANT, the OFFICIAL last in attendance on the deceased and HIS OWN signature.

3. THE REGISTRAR can issue a burial or removal permit ONLY after receiving a completed death certificate, including the SIGNATURES IN BLACK ink under items 17, 23a and 25.

PENALTIES: Under the Idaho law, it is a misdemeanor to

(a) Knowingly supply false information to any one connected with completing a death certificate;
(b) Neglect or refuse to certify to the cause of death on request of the person in charge of the disposition of the deceased.
(c) Remove or bury the body of a deceased person WITHOUT the proper permit being FIRST obtained from the local registrar in the district WHERE THE DEATH OCCURRED;
(d) Alter a certificate on file in the office of a local registrar.

STATEMENT OF PLACE OF DEATH

Special attention should be given to the satisfactory completion of EACH portion of this item. The city or town and street address or route number refer to PLACE WHERE THE DEATH OCCURRED. For deaths occurring in hospitals, maternity homes, or institutions, the name of the place and length of stay MUST be stated.

STATEMENT OF USUAL RESIDENCE OF DECEASED

Regardless of the fact that the person may have lived his entire life at the place of death, ALWAYS COMPLETE ALL PARTS OF THIS ITEM. In case a person has resided in the county where death occurred for less than one year, give address of FORMER RESIDENCE. The post office of the deceased may be in a county or state other than the county of actual residence.

IDAHO CODE ANNOTATED-CHAPTER 38, SECTION 206.

The personal and statistical particulars (items 1 to 16) shall be authenticated by the signature of the informant, who may be any competent person acquainted with the facts.

The statement of facts relating to the disposition of the body shall be signed by the undertaker or person acting as such.

The medical certificate shall be made and signed by the physician, if any, last in attendance on the deceased, who shall specify the time in attendance, the time he last saw the deceased alive and the hour of the day at which death occurred. And he shall further state the cause of death, so as to show the course of disease or sequence of causes resulting in death, giving the primary cause, and also the contributory causes, if any, and the duration of each. Indefinite and unsatisfactory terms, indicating only symptoms of disease or conditions resulting from disease, will not be held sufficient for issuing a burial or removal permit; and any certificate containing only such terms as defined by the state registrar as indefinite and unsatisfactory, shall be returned to the physician for correction and definition. The international classification of the causes of death shall be used by all physicians in stating the cause of death in the medical certificate. Causes of death, which may be the result of either disease or violence, shall be carefully defined; and if from violence, its nature shall be stated, and whether (probably) accidental, suicidal, or homicidal.

This body embalmed under direction of..... Lic. No..... at..... on.....

ADDITIONAL REMARKS by Physician.....

.....

.....

Certificate of Death

STATE OF IDAHO

State File No. 5140
Local Reg. No. 2
Reg. Dist. No. 651

BIRTH NO. 61-16004

RECEIVED JAN 11 1962 Bureau of Vital Statistics

1. PLACE OF DEATH
a. COUNTY: Fremont.
b. CITY OR TOWN (If outside corporate limits, write RURAL and give township): Ashton
c. LENGTH OF STAY (in this place): 13 hrs.
d. FULL NAME OF HOSPITAL OR INSTITUTION (If not in hospital or institution, give street address or location): Ashton Memorial Hospital.

2. USUAL RESIDENCE (Where deceased lived. If institution: residence before admission).
a. STATE: Idaho
b. COUNTY: Fremont.
c. CITY OR TOWN (If outside corporate limits, write RURAL and give township): Ashton
d. STREET ADDRESS (If rural, give location):

3. NAME OF DECEASED (Type or Print)
a. (First): Joyce
b. (Middle): LaVern
c. (Last): Clark.

4. DATE OF DEATH: (Month) Dec (Day) 23 (Year) 1961

5. SEX: Female

6. COLOR OR RACE: White

7. MARRIED, NEVER MARRIED, WIDOWED, DIVORCED (Specify): ----

8. DATE OF BIRTH: Dec. 22/61

9. AGE (In years last birthday): IF UNDER 1 YEAR — Months / Days; IF UNDER 24 HRS. — Hours 13 / Min.

10a. USUAL OCCUPATION (Give kind of work done during most of working life, even if retired): At Home

10b. KIND OF BUSINESS OR INDUSTRY: ----

11. BIRTHPLACE (State or foreign country): Ashton Idaho

12. CITIZEN OF WHAT COUNTRY?: U.S.

13. FATHER'S NAME: Stanley . M.Clark. BIRTHPLACE: Twin Groves Ida.

14. MOTHER'S MAIDEN NAME: Joyce Reynolds. BIRTHPLACE: Marysville Ida

15. WAS DECEASED EVER IN U.S. ARMED FORCES? (Yes, no, or unknown): —
(If yes, give war or dates of service):

16. SOCIAL SECURITY NO.: —

17. INFORMANT'S OWN SIGNATURE: Stanley M. Clark ADDRESS: Ashton Idaho

18. CAUSE OF DEATH
Enter only one cause per line for (a), (b), and (c)

**This does not mean the mode of dying, such as heart failure, asthenia, etc. It means the disease, injury, or complication which caused death.*

7615

MEDICAL CERTIFICATION

I. DISEASE OR CONDITION DIRECTLY LEADING TO DEATH* (a) Premature - 20 weeks gestation — INTERVAL BETWEEN ONSET AND DEATH:

ANTECEDENT CAUSES
Morbid conditions, if any, giving rise to the above cause (a) stating the underlying cause last.
DUE TO (b) Rupture of marginal sinus of placenta — 3 days
DUE TO (c)

II. OTHER SIGNIFICANT CONDITIONS
Conditions contributing to the death but not related to the disease or condition causing death.

19a. DATE OF OPERATION:
19b. MAJOR FINDINGS OF OPERATION:
20. AUTOPSY? YES ☐ NO ☑

21a. ACCIDENT SUICIDE HOMICIDE (Specify):
21b. PLACE OF INJURY (e.g., in or about home, farm, factory, street, office bldg., etc.):
21c. (CITY, TOWN, OR TOWNSHIP) (COUNTY) (STATE):
21d. TIME OF INJURY (Month) (Day) (Year) (Hour) m.:
21e. INJURY OCCURRED WHILE AT WORK ☐ NOT WHILE AT WORK ☐
21f. HOW DID INJURY OCCUR?

22. *I hereby certify that I attended the deceased from* 22 Dec, 1961, *to* 23 Dec, 1961, *that I last saw the deceased alive on* 22 Dec, 1961, *and that death occurred at* 5:35a m., *from the causes and on the date stated above.*

23a. SIGNATURE: M.D. (Degree or Title)
23b. ADDRESS: Ashton, Idaho
23c. DATE SIGNED: 23 Dec 61

24a. BURIAL, CREMATION, REMOVAL (Specify): Burial
24b. DATE: 12/23/61
24c. NAME OF CEMETERY OR CREMATORY: Pineview Cemetery
24d. LOCATION (City, town, or county) (State): Ashton Idaho

DATE REC'D BY LOCAL REG.: 4 Jan 62
REGISTRAR'S SIGNATURE:
25. FUNERAL DIRECTOR:
ADDRESS: Ashton Idaho

Federal Security Agency
United States Public Health Service
Form DPH-48021

Informant, Funeral Director, Registrar and Medical Attendant. EACH must sign with BLACK INK in OWN handwriting. Each item should be answered as completely as possible. State answers as unknown only after a careful investigation. Use BLACK ink or BLACK record typewriter ribbon in filling out certificate. (ICA 38-206 and 215.) Address correspondence to DIVISION OF VITAL STATISTICS, BOISE, IDAHO

DUTIES:

1. INFORMANT SHALL SIGN HIS OWN NAME, under item 17 to authenticate the facts stated under items 1 to 16 inclusive. In case of facts taken from hospital or public records, the person authorized to release the facts shall sign HIS name in addition to giving the source of information.

2. THE FUNERAL DIRECTOR is responsible for completing the entire certificate, obtaining the signatures of the INFORMANT, the OFFICIAL last in attendance on the deceased and HIS OWN signature.

3. THE REGISTRAR can issue a burial or removal permit ONLY after receiving a completed death certificate, including the SIGNATURES IN BLACK ink under items 17, 23a and 25.

PENALTIES: Under the Idaho law, it is a misdemeanor to

(a) Knowingly supply false information to any one connected with completing a death certificate;
(b) Neglect or refuse to certify to the cause of death on request of the person in charge of the disposition of the deceased.
(c) Remove or bury the body of a deceased person WITHOUT the proper permit being FIRST obtained from the local registrar in the district WHERE THE DEATH OCCURRED;
(d) Alter a certificate on file in the office of a local registrar.

STATEMENT OF PLACE OF DEATH

Special attention should be given to the satisfactory completion of EACH portion of this item. The city or town and street address or route number refer to PLACE WHERE THE DEATH OCCURRED. For deaths occurring in hospitals, maternity homes, or institutions, the name of the place and length of stay MUST be stated.

STATEMENT OF USUAL RESIDENCE OF DECEASED

Regardless of the fact that the person may have lived his entire life at the place of death, ALWAYS COMPLETE ALL PARTS OF THIS ITEM. In case a person has resided in the county where death occurred for less than one year, give address of FORMER RESIDENCE. The post office of the deceased may be in a county or state other than the county of actual residence.

IDAHO CODE ANNOTATED-CHAPTER 38, SECTION 206.

The personal and statistical particulars (items 1 to 16) shall be authenticated by the signature of the informant, who may be any competent person acquainted with the facts.

The statement of facts relating to the disposition of the body shall be signed by the undertaker or person acting as such.

The medical certificate shall be made and signed by the physician, if any, last in attendance on the deceased, who shall specify the time in attendance, the time he last saw the deceased alive and the hour of the day at which death occurred. And he shall further state the cause of death, so as to show the course of disease or sequence of causes resulting in death, giving the primary cause, and also the contributory causes, if any, and the duration of each. Indefinite and unsatisfactory terms, indicating only symptoms of disease or conditions resulting from disease, will not be held sufficient for issuing a burial or removal permit; and any certificate containing only such terms as defined by the state registrar as indefinite and unsatisfactory, shall be returned to the physician for correction and definition. The international classification of the causes of death shall be used by all physicians in stating the cause of death in the medical certificate. Causes of death, which may be the result of either disease or violence, shall be carefully defined; and if from violence, its nature shall be stated, and whether (probably) accidental, suicidal, or homicidal.

This body embalmed under direction of Not Embalmed. Lic. No..... at..... on.....

ADDITIONAL REMARKS by Physician.....

State File No. 5741
Local Reg. No. 1
Reg. Dist. No. 651

Certificate of Death

STATE OF IDAHO

BIRTH NO.

RECEIVED JAN 11 1962 Bureau of Vital Statistics

1. PLACE OF DEATH
a. COUNTY: Fremont.
b. CITY OR TOWN (If outside corporate limits, write RURAL and give township): Ashton.
c. LENGTH OF STAY (in this place):
d. FULL NAME OF HOSPITAL OR INSTITUTION (If not in hospital or institution, give street address or location): Ashton Memorial Hospital.

2. USUAL RESIDENCE (Where deceased lived. If institution: residence before admission).
a. STATE: Idaho
b. COUNTY: Fremont.
c. CITY OR TOWN (If outside corporate limits, write RURAL and give township): Ashton.
d. STREET ADDRESS (If rural, give location): MainStreet.

3. NAME OF DECEASED (Type or Print)
a. (First): Thomas.
b. (Middle): -
c. (Last): Elliott

4. DATE OF DEATH (Month) (Day) (Year): Dec. 30th 1961

5. SEX: Male
6. COLOR OR RACE: White
7. MARRIED, NEVER MARRIED, WIDOWED, DIVORCED (Specify): Married
8. DATE OF BIRTH: Aug. 18th 1885
9. AGE (In years last birthday): 76 — IF UNDER 1 YEAR: Months / Days — IF UNDER 24 HRS.: Hours / Min.

10a. USUAL OCCUPATION (Give kind of work done during most of working life, even if retired): Retired.
10b. KIND OF BUSINESS OR INDUSTRY: Sheep Industry.
11. BIRTHPLACE (State or foreign country): Yorkshire England.
12. CITIZEN OF WHAT COUNTRY? U.S.

13. FATHER'S NAME: James Elliott. BIRTHPLACE: Yorkshire England.
14. MOTHER'S MAIDEN NAME: BerthaLittlewood. BIRTHPLACE: Yorkshire England.

15. WAS DECEASED EVER IN U.S. ARMED FORCES? (Yes, no, or unknown): No (If yes, give war or dates of service)
16. SOCIAL SECURITY NO.: 564-22-1917
17. INFORMANT'S OWN SIGNATURE: Irvin Elliott — ADDRESS: Ashton Idaho

18. CAUSE OF DEATH 900.6
Enter only one cause per line for (a), (b), and (c)

This does not mean the mode of dying, such as heart failure, asthenia, etc. It means the disease, injury, or complication which caused death.

MEDICAL CERTIFICATION

I. DISEASE OR CONDITION DIRECTLY LEADING TO DEATH* (a): Mediastinal collapse — INTERVAL BETWEEN ONSET AND DEATH: 15 min

ANTECEDENT CAUSES
Morbid conditions, if any, giving rise to the above cause (a) stating the underlying cause last.
DUE TO (b): Generalized interstitial emphysema + Pneumothorax left — 9 days
DUE TO (c): Fractured ribs — 9 days

II. OTHER SIGNIFICANT CONDITIONS
Conditions contributing to the death but not related to the disease or condition causing death.

19a. DATE OF OPERATION:
19b. MAJOR FINDINGS OF OPERATION:
20. AUTOPSY? YES ☐ NO ☑

21a. ACCIDENT SUICIDE HOMICIDE (Specify): Accident
21b. PLACE OF INJURY (e.g., in or about home, farm, factory, street, office bldg., etc.): Hotel
21c. (CITY, TOWN, OR TOWNSHIP) (COUNTY) (STATE): Ashton Fremont Idaho
21d. TIME OF INJURY (Month) (Day) (Year) (Hour): Dec 21 1961 7 pm
21e. INJURY OCCURRED WHILE AT WORK ☐ NOT WHILE AT WORK ☑
21f. HOW DID INJURY OCCUR? Fell down steps, fractured ribs

22. *I hereby certify that I attended the deceased from* 21 Dec, 1961, *to* 30 Dec, 1961, *that I last saw the deceased alive on* 30 Dec, 1961, *and that death occurred at* 12:20 pm., *from the causes and on the date stated above.*

23a. SIGNATURE (Degree or title): [signature] M.D.
23b. ADDRESS: Ashton Idaho
23c. DATE SIGNED: 2 Jan 62

24a. BURIAL, CREMATION, REMOVAL (Specify): Burial.
24b. DATE: 1/3/62
24c. NAME OF CEMETERY OR CREMATORY: St Anthony Cemetery
24d. LOCATION (City, town, or county) (State): St Anthony. Idaho

DATE REC'D BY LOCAL REG.: 7 Jan 62
REGISTRAR'S SIGNATURE: M L Hansen
25. FUNERAL DIRECTOR: Lewis Kiser — ADDRESS: Ashton Idaho

Federal Security Agency
United States Public Health Service

Form DPH-48021

Informant, Funeral Director, Registrar and Medical Attendant. EACH must sign with BLACK INK in OWN handwriting. Each item should be answered as completely as possible. State answers as unknown only after a careful investigation. Use BLACK ink or BLACK record typewriter ribbon in filling out certificate. (ICA 38-206 and 215.) Address correspondence to DIVISION OF VITAL STATISTICS, BOISE, IDAHO

DUTIES: OCT 29 1974

1. INFORMANT SHALL SIGN HIS OWN NAME, under item 17 to authenticate the facts stated under items 1 to 16 inclusive. In case of facts taken from hospital or public records, the person authorized to release the facts shall sign HIS name in addition to giving the source of information.

2. THE FUNERAL DIRECTOR is responsible for completing the entire certificate, obtaining the signatures of the INFORMANT, the OFFICIAL last in attendance on the deceased and HIS OWN signature.

3. THE REGISTRAR can issue a burial or removal permit ONLY after receiving a completed death certificate, including the SIGNATURES IN BLACK ink under items 17, 23a and 25.

PENALTIES: Under the Idaho law, it is a misdemeanor to

(a) Knowingly supply false information to any one connected with completing a death certificate;
(b) Neglect or refuse to certify to the cause of death on request of the person in charge of the disposition of the deceased.
(c) Remove or bury the body of a deceased person WITHOUT the proper permit being FIRST obtained from the local registrar in the district WHERE THE DEATH OCCURRED;
(d) Alter a certificate on file in the office of a local registrar.

STATEMENT OF PLACE OF DEATH

Special attention should be given to the satisfactory completion of EACH portion of this item. The city or town and street address or route number refer to PLACE WHERE THE DEATH OCCURRED. For deaths occurring in hospitals, maternity homes, or institutions, the name of the place and length of stay MUST be stated.

STATEMENT OF USUAL RESIDENCE OF DECEASED

Regardless of the fact that the person may have lived his entire life at the place of death, ALWAYS COMPLETE ALL PARTS OF THIS ITEM. In case a person has resided in the county where death occurred for less than one year, give address of FORMER RESIDENCE. The post office of the deceased may be in a county or state other than the county of actual residence.

IDAHO CODE ANNOTATED-CHAPTER 38, SECTION 206.

The personal and statistical particulars (items 1 to 16) shall be authenticated by the signature of the informant, who may be any competent person acquainted with the facts.

The statement of facts relating to the disposition of the body shall be signed by the undertaker or person acting as such.

The medical certificate shall be made and signed by the physician, if any, last in attendance on the deceased, who shall specify the time in attendance, the time he last saw the deceased alive and the hour of the day at which death occurred. And he shall further state the cause of death, so as to show the course of disease or sequence of causes resulting in death, giving the primary cause, and also the contributory causes, if any, and the duration of each. Indefinite and unsatisfactory terms, indicating only symptoms of disease or conditions resulting from disease, will not be held sufficient for issuing a burial or removal permit; and any certificate containing only such terms as defined by the state registrar as indefinite and unsatisfactory, shall be returned to the physician for correction and definition. The international classification of the causes of death shall be used by all physicians in stating the cause of death in the medical certificate. Causes of death, which may be the result of either disease or violence, shall be carefully defined; and if from violence, its nature shall be stated, and whether (probably) accidental, suicidal, or homicidal.

This body embalmed under direction of Lewis Kiser. Lic. No. E-194 at Ashton Idaho on Dec/30/61

ADDITIONAL REMARKS by Physician

Certificate of Death

STATE OF IDAHO

State File No. 5142
Local Reg. No. 30
Reg. Dist. No. 340-341

BIRTH NO.

RECEIVED
DEC 12 1961
Bureau of Vital Statistics

1. PLACE OF DEATH
a. COUNTY: Gem
b. CITY OR TOWN (If outside corporate limits, write RURAL and give township): Emmett
c. LENGTH OF STAY (in this place):
d. FULL NAME OF HOSPITAL OR INSTITUTION (If not in hospital or institution, give street address or location): Mary Secor Hospital

2. USUAL RESIDENCE (Where deceased lived. If institution: residence before admission).
a. STATE: Idaho
b. COUNTY: Gem
c. CITY OR TOWN (If outside corporate limits, write RURAL and give township): Emmett
d. STREET ADDRESS (If rural, give location):

3. NAME OF DECEASED (Type or Print) a. (First)	b. (Middle)	c. (Last)	4. DATE OF DEATH (Month) (Day) (Year)
Elizabeth		O'Neill	Dec. 5, 1961

5. SEX	6. COLOR OR RACE	7. MARRIED, NEVER MARRIED, WIDOWED, DIVORCED (Specify)	8. DATE OF BIRTH	9. AGE (In years last birthday)	IF UNDER 1 YEAR Months	Days	IF UNDER 24 HRS. Hours	Min.
female	white	widowed	Mar. 23, 1876	85	8	12		

10a. USUAL OCCUPATION (Give kind of work done during most of working life, even if retired)	10b. KIND OF BUSINESS OR INDUSTRY	11. BIRTHPLACE (State or foreign country)	12. CITIZEN OF WHAT COUNTRY?
housewife	home	St. Golland, Switzerland	USA

13. FATHER'S NAME	BIRTHPLACE	14. MOTHER'S MAIDEN NAME	BIRTHPLACE
John Kunzler	Switzerland	unknown	

15. WAS DECEASED EVER IN U.S. ARMED FORCES? (Yes, no, or unknown) (If yes, give war or dates of service)	16. SOCIAL SECURITY NO.	17. INFORMANT'S OWN SIGNATURE	ADDRESS
No	519-05-6621	Mary L Burkhart	

MEDICAL CERTIFICATION

18. CAUSE OF DEATH — Enter only one cause per line for (a), (b), and (c)

**This does not mean the mode of dying, such as heart failure, asthenia, etc. It means the disease, injury, or complication which caused death.*

I. DISEASE OR CONDITION DIRECTLY LEADING TO DEATH* (a) CEREBRO-VASCULAR ACCIDENT — INTERVAL BETWEEN ONSET AND DEATH:

ANTECEDENT CAUSES
Morbid conditions, if any, giving rise to the above cause (a) stating the underlying cause last.
DUE TO (b) ARTERIO-SCLEROTIC CARDIO-VASCULAR DISEASE

DUE TO (c)

II. OTHER SIGNIFICANT CONDITIONS
Conditions contributing to the death but not related to the disease or condition causing death. DIABETES MELLITUS

19a. DATE OF OPERATION	19b. MAJOR FINDINGS OF OPERATION	20. AUTOPSY?
		YES ☐ NO ☑

21a. ACCIDENT SUICIDE HOMICIDE (Specify)	21b. PLACE OF INJURY (e.g., in or about home, farm, factory, street, office bldg., etc.)	21c. (CITY, TOWN, OR TOWNSHIP) (COUNTY) (STATE)

21d. TIME OF INJURY (Month) (Day) (Year) (Hour)	21e. INJURY OCCURRED	21f. HOW DID INJURY OCCUR?
m.	WHILE AT WORK ☐ NOT WHILE AT WORK ☐	

22. *I hereby certify that I attended the deceased from* May 24, 1956, *to* Dec. 5, 1961, *that I last saw the deceased alive on* Dec. 4, 1961, *and that death occurred at* 4:00 a.m., *from the causes and on the date stated above.*

23a. SIGNATURE (Degree or title)	23b. ADDRESS	23c. DATE SIGNED
Norman E. Halvorson M.D.	107 W. 2nd St. - Emmett, Idaho	12-7-61

24a. BURIAL, CREMATION, REMOVAL (Specify)	24b. DATE	24c. NAME OF CEMETERY OR CREMATORY	24d. LOCATION (City, town, or county) (State)
burial	Dec 9, 1961	Emmett	Emmett, Idaho

DATE REC'D BY LOCAL REG.	REGISTRAR'S SIGNATURE	25. FUNERAL DIRECTOR	ADDRESS
Dec 9, 1961	Jean A. Beatty	THE BEATTY CHAPEL	Emmett, Idaho

Federal Security Agency
United States Public Health Service

Form DPH-40021

Informant, Funeral Director, Registrar and Medical Attendant. EACH must sign with BLACK INK in OWN handwriting. Each item should be answered as completely as possible. State answers as unknown only after a careful investigation. Use BLACK ink or BLACK record typewriter ribbon in filling out certificate. (ICA 38-206 and 215.) Address correspondence to DIVISION OF VITAL STATISTICS, BOISE, IDAHO

JUL 27 1977

DUTIES:

1. INFORMANT SHALL SIGN HIS OWN NAME, under item 17 to authenticate the facts stated under items 1 to 16 inclusive. In case of facts taken from hospital or public records, the person authorized to release the facts shall sign HIS name in addition to giving the source of information.

2. THE FUNERAL DIRECTOR is responsible for completing the entire certificate, obtaining the signatures of the INFORMANT, the OFFICIAL last in attendance on the deceased and HIS OWN signature.

3. THE REGISTRAR can issue a burial or removal permit ONLY after receiving a completed death certificate, including the SIGNATURES IN BLACK ink under items 17, 23a and 25.

PENALTIES: Under the Idaho law, it is a misdemeanor to

(a) Knowingly supply false information to any one connected with completing a death certificate;
(b) Neglect or refuse to certify to the cause of death on request of the person in charge of the disposition of the deceased.
(c) Remove or bury the body of a deceased person WITHOUT the proper permit being FIRST obtained from the local registrar in the district WHERE THE DEATH OCCURRED;
(d) Alter a certificate on file in the office of a local registrar.

STATEMENT OF PLACE OF DEATH

Special attention should be given to the satisfactory completion of EACH portion of this item. The city or town and street address or route number refer to PLACE WHERE THE DEATH OCCURRED. For deaths occurring in hospitals, maternity homes, or institutions, the name of the place and length of stay MUST be stated.

STATEMENT OF USUAL RESIDENCE OF DECEASED

Regardless of the fact that the person may have lived his entire life at the place of death, ALWAYS COMPLETE ALL PARTS OF THIS ITEM. In case a person has resided in the county where death occurred for less than one year, give address of FORMER RESIDENCE. The post office of the deceased may be in a county or state other than the county of actual residence.

IDAHO CODE ANNOTATED-CHAPTER 38, SECTION 206.

The personal and statistical particulars (items 1 to 16) shall be authenticated by the signature of the informant, who may be any competent person acquainted with the facts.

The statement of facts relating to the disposition of the body shall be signed by the undertaker or person acting as such.

The medical certificate shall be made and signed by the physician, if any, last in attendance on the deceased, who shall specify the time in attendance, the time he last saw the deceased alive and the hour of the day at which death occurred. And he shall further state the cause of death, so as to show the course of disease or sequence of causes resulting in death, giving the primary cause, and also the contributory causes, if any, and the duration of each. Indefinite and unsatisfactory terms, indicating only symptoms of disease or conditions resulting from disease, will not be held sufficient for issuing a burial or removal permit; and any certificate containing only such terms as defined by the state registrar as indefinite and unsatisfactory, shall be returned to the physician for correction and definition. The international classification of the causes of death shall be used by all physicians in stating the cause of death in the medical certificate. Causes of death, which may be the result of either disease or violence, shall be carefully defined; and if from violence, its nature shall be stated, and whether (probably) accidental, suicidal, or homicidal.

This body embalmed under direction of G. W. Beatty Lic. No. E-392 at Emmett on 12-5-61

ADDITIONAL REMARKS by Physician

Certificate of Death

STATE OF IDAHO

State File No. 5143
Local Reg. No. 31
Reg. Dist. No. 340-341

BIRTH NO.

RECEIVED DEC 26 1961

1. PLACE OF DEATH
a. COUNTY: Gem
b. CITY OR TOWN (If outside corporate limits, write RURAL and give township): Emmett
c. LENGTH OF STAY (in this place): 5 days
d. FULL NAME OF HOSPITAL OR INSTITUTION (If not in hospital or institution, give street address or location): Mary Secor Hospital

2. USUAL RESIDENCE (Where deceased lived. If institution: residence before admission).
a. STATE: Idaho
b. COUNTY: Gem
c. CITY OR TOWN (If outside corporate limits, write RURAL and give township): Emmett
d. STREET ADDRESS (If rural, give location): Rt. 1

3. NAME OF DECEASED (Type or Print)
a. (First): Myrtle
b. (Middle): Cora
c. (Last): Griffith

4. DATE OF DEATH (Month) (Day) (Year): Dec. 15, 1961

5. SEX: female

6. COLOR OR RACE: white

7. MARRIED, NEVER MARRIED, WIDOWED, DIVORCED (Specify): married

8. DATE OF BIRTH: Dec. 14, 1901

9. AGE (In years last birthday): 60
IF UNDER 1 YEAR — Months: 0 — Days: 1
IF UNDER 24 HRS. — Hours: — Min.:

10a. USUAL OCCUPATION (Give kind of work done during most of working life, even if retired): housewife

10b. KIND OF BUSINESS OR INDUSTRY: home

11. BIRTHPLACE (State or foreign country): Lewiston, Idaho

12. CITIZEN OF WHAT COUNTRY?: USA

13. FATHER'S NAME: Butler Wells
BIRTHPLACE: Polk Co, Oregon

14. MOTHER'S MAIDEN NAME: Cora Swearingen
BIRTHPLACE: Jacksonville, Missouri

15. WAS DECEASED EVER IN U.S. ARMED FORCES? (Yes, no, or unknown): No
(If yes, give war or dates of service):

16. SOCIAL SECURITY NO.:

17. INFORMANT'S OWN SIGNATURE: [signature]
ADDRESS:

18. CAUSE OF DEATH
Enter only one cause per line for (a), (b), and (c)

**This does not mean the mode of dying, such as heart failure, asthenia, etc. It means the disease, injury, or complication which caused death.*

MEDICAL CERTIFICATION

I DISEASE OR CONDITION DIRECTLY LEADING TO DEATH* (a) CARDIAC DECOMPENSATION — INTERVAL BETWEEN ONSET AND DEATH: 5 YEARS

ANTECEDENT CAUSES
Morbid conditions, if any, giving rise to the above cause (a) stating the underlying cause last.
DUE TO (b) MITRAL STENOSIS — 4 YEARS
DUE TO (c) POSSIBLY DUE TO ACUTE RHEUMATISM.

II. OTHER SIGNIFICANT CONDITIONS
Conditions contributing to the death but not related to the disease or condition causing death.

19a. DATE OF OPERATION:
19b. MAJOR FINDINGS OF OPERATION:
20. AUTOPSY? YES ☐ NO ☑

21a. ACCIDENT SUICIDE HOMICIDE (Specify):
21b. PLACE OF INJURY (e.g., in or about home, farm, factory, street, office bldg., etc.):
21c. (CITY, TOWN, OR TOWNSHIP) (COUNTY) (STATE):
21d. TIME OF INJURY (Month) (Day) (Year) (Hour) m.:
21e. INJURY OCCURRED WHILE AT WORK ☐ NOT WHILE AT WORK ☐
21f. HOW DID INJURY OCCUR?:

22. *I hereby certify that I attended the deceased from* _____, 19__, *to* Dec 15, 1961, *that I last saw the deceased alive on* Dec 14, 1961, *and that death occurred at* 1:30 a m., *from the causes and on the date stated above.*

23a. SIGNATURE (Degree or title): Ronald P. Richardson M.D.
23b. ADDRESS: Emmett Idaho
23c. DATE SIGNED: 12/15/61

24a. BURIAL, CREMATION, REMOVAL (Specify): burial
24b. DATE: Dec. 18, 1961
24c. NAME OF CEMETERY OR CREMATORY: Emmett
24d. LOCATION (City, town, or county) (State): Emmett, Idaho

DATE REC'D BY LOCAL REG.: Dec. 15, 1961
REGISTRAR'S SIGNATURE: Jean C. Beatty
25. FUNERAL DIRECTOR: THE BEATTY CHAPEL
ADDRESS: Emmett, Ida.

Federal Security Agency
United States Public Health Service
Form DPH-49021

Informant, Funeral Director, Registrar and Medical Attendant. EACH must sign with BLACK INK in OWN handwriting. Each item should be answered as completely as possible. State answers as unknown only after a careful investigation. Use BLACK ink or BLACK record typewriter ribbon in filling out certificate. (ICA 38-206 and 215.) Address correspondence to DIVISION OF VITAL STATISTICS, BOISE, IDAHO

DUTIES: MAY 8 1962

1. INFORMANT SHALL SIGN HIS OWN NAME, under item 17 to authenticate the facts stated under items 1 to 16 inclusive. In case of facts taken from hospital or public records, the person authorized to release the facts shall sign HIS name in addition to giving the source of information.

2. THE FUNERAL DIRECTOR is responsible for completing the entire certificate, obtaining the signatures of the INFORMANT, the OFFICIAL last in attendance on the deceased and HIS OWN signature.

3. THE REGISTRAR can issue a burial or removal permit ONLY after receiving a completed death certificate, including the SIGNATURES IN BLACK ink under items 17, 23a and 25.

PENALTIES: Under the Idaho law, it is a misdemeanor to

(a) Knowingly supply false information to any one connected with completing a death certificate;
(b) Neglect or refuse to certify to the cause of death on request of the person in charge of the disposition of the deceased.
(c) Remove or bury the body of a deceased person WITHOUT the proper permit being FIRST obtained from the local registrar in the district WHERE THE DEATH OCCURRED;
(d) Alter a certificate on file in the office of a local registrar.

STATEMENT OF PLACE OF DEATH

Special attention should be given to the satisfactory completion of EACH portion of this item. The city or town and street address or route number refer to PLACE WHERE THE DEATH OCCURRED. For deaths occurring in hospitals, maternity homes, or institutions, the name of the place and length of stay MUST be stated.

STATEMENT OF USUAL RESIDENCE OF DECEASED

Regardless of the fact that the person may have lived his entire life at the place of death, ALWAYS COMPLETE ALL PARTS OF THIS ITEM. In case a person has resided in the county where death occurred for less than one year, give address of FORMER RESIDENCE. The post office of the deceased may be in a county or state other than the county of actual residence.

IDAHO CODE ANNOTATED-CHAPTER 38, SECTION 206.

The personal and statistical particulars (items 1 to 16) shall be authenticated by the signature of the informant, who may be any competent person acquainted with the facts.

The statement of facts relating to the disposition of the body shall be signed by the undertaker or person acting as such.

The medical certificate shall be made and signed by the physician, if any, last in attendance on the deceased, who shall specify the time in attendance, the time he last saw the deceased alive and the hour of the day at which death occurred. And he shall further state the cause of death, so as to show the course of disease or sequence of causes resulting in death, giving the primary cause, and also the contributory causes, if any, and the duration of each. Indefinite and unsatisfactory terms, indicating only symptoms of disease or conditions resulting from disease, will not be held sufficient for issuing a burial or removal permit; and any certificate containing only such terms as defined by the state registrar as indefinite and unsatisfactory, shall be returned to the physician for correction and definition. The International classification of the causes of death shall be used by all physicians in stating the cause of death in the medical certificate. Causes of death, which may be the result of either disease or violence, shall be carefully defined; and if from violence, its nature shall be stated, and whether (probably) accidental, suicidal, or homicidal.

This body embalmed under direction of Walt Potter Lic. No. E-445 at Emmett on 12-15-61

ADDITIONAL REMARKS by Physician

Certificate of Death

STATE OF IDAHO

State File No. 5144
Local Reg. No. 32
Reg. Dist. No. 340-341

BIRTH NO.

RECEIVED JAN 2 1962

1. PLACE OF DEATH
a. COUNTY: Gem
b. CITY OR TOWN (If outside corporate limits, write RURAL and give township): Emmett
c. LENGTH OF STAY (in this place): 8days
d. FULL NAME OF HOSPITAL OR INSTITUTION (If not in hospital or institution, give street address or location): Mary Secor Hosp.

2. USUAL RESIDENCE (Where deceased lived. If institution: residence before admission).
a. STATE: Idaho
b. COUNTY: Gem
c. CITY OR TOWN (If outside corporate limits, write RURAL and give township): Emmett
d. STREET ADDRESS (If rural, give location): Route 1

3. NAME OF DECEASED (Type or Print): a. (First) Lewis b. (Middle) Myron c. (Last) Thomas

4. DATE OF DEATH (Month) (Day) (Year): Dec. 26, 1961

5. SEX: male

6. COLOR OR RACE: white

7. MARRIED, NEVER MARRIED, WIDOWED, DIVORCED (Specify): married

8. DATE OF BIRTH: Nov. 22, 1907

9. AGE (In years last birthday): 54
IF UNDER 1 YEAR: Months / Days
IF UNDER 24 HRS.: Hours / Min.

10a. USUAL OCCUPATION (Give kind of work done during most of working life, even if retired): farmer

10b. KIND OF BUSINESS OR INDUSTRY: farm

11. BIRTHPLACE (State or foreign country): Greensberg, Kansas

12. CITIZEN OF WHAT COUNTRY?: USA

13. FATHER'S NAME: Edgar P. Thomas
BIRTHPLACE: Peoria, Illinois

14. MOTHER'S MAIDEN NAME: Mabel Violet Good
BIRTHPLACE: Greensberg, Kansas

15. WAS DECEASED EVER IN U.S. ARMED FORCES? (Yes, no, or unknown): no
(If yes, give war or dates of service)

16. SOCIAL SECURITY NO.: 441 12 2946

17. INFORMANT'S OWN SIGNATURE: X Ruth M. Thomas
ADDRESS

18. CAUSE OF DEATH
Enter only one cause per line for (a), (b), and (c)

**This does not mean the mode of dying, such as heart failure, asthenia, etc. It means the disease, injury, or complication which caused death.*

581.0

MEDICAL CERTIFICATION

I. DISEASE OR CONDITION DIRECTLY LEADING TO DEATH* (a) POST OPERATIVE FOLLOWING EXPLORATION OF COMMON DUCT DRAINAGE AND GASTRIC RESECTION

ANTECEDENT CAUSES
Morbid conditions, if any, giving rise to the above cause (a) stating the underlying cause last.
DUE TO (b) FOR OLD PERFORATION OF DUODENAL ULCER INTO PANCREAS.
DUE TO (c)

II. OTHER SIGNIFICANT CONDITIONS
Conditions contributing to the death but not related to the disease or condition causing death.
HYPOTENSION POSSIBLY DUE TO LIVER DAMAGE DUE TO CIRRHOSIS OF LIVER

INTERVAL BETWEEN ONSET AND DEATH: 4 MONTHS

19a. DATE OF OPERATION: DEC 23 1961

19b. MAJOR FINDINGS OF OPERATION: (1) CIRRHOSIS OF LIVER (2) STENOTIC COMMON DUCT (3) OLD PERFORATED DUODENAL ULCER INTO PANCREAS

20. AUTOPSY? YES ☐ NO ☑

21a. ACCIDENT SUICIDE HOMICIDE (Specify)

21b. PLACE OF INJURY (e.g., in or about home, farm, factory, street, office bldg., etc.)

21c. (CITY, TOWN, OR TOWNSHIP) (COUNTY) (STATE)

21d. TIME OF INJURY (Month) (Day) (Year) (Hour) m.

21e. INJURY OCCURRED WHILE AT WORK ☐ NOT WHILE AT WORK ☐

21f. HOW DID INJURY OCCUR?

22. *I hereby certify that I attended the deceased from* _____, 19__, *to* DEC 26, 1961, *that I last saw the deceased alive on* DEC 26, 1961, *and that death occurred at* 6:15 p. m., *from the causes and on the date stated above.*

23a. SIGNATURE (Degree or title): Lorall P. Richardson MD
23b. ADDRESS: EMMETT IDAHO
23c. DATE SIGNED: 12/29/61

24a. BURIAL, CREMATION, REMOVAL (Specify): burial
24b. DATE: Dec. 30, 1961
24c. NAME OF CEMETERY OR CREMATORY: Emmett
24d. LOCATION (City, town, or county) (State): Emmett, Idaho

DATE REC'D BY LOCAL REG.: Dec 29 1961
REGISTRAR'S SIGNATURE: Jean A. Beatty

25. FUNERAL DIRECTOR: The Beatty Chapel
ADDRESS: Emmett, Idaho

Federal Security Agency
United States Public Health Service

Form DPH-48021

Informant, Funeral Director, Registrar and Medical Attendant. EACH must sign with BLACK INK in OWN handwriting. Each item should be answered as completely as possible. State answers as unknown only after a careful investigation. Use BLACK ink or BLACK record typewriter ribbon in filling out certificate. (ICA 38-206 and 215.) Address correspondence to DIVISION OF VITAL STATISTICS, BOISE, IDAHO

DUTIES:

JAN 3 1962

1. INFORMANT SHALL SIGN HIS OWN NAME, under item 17 to authenticate the facts stated under items 1 to 16 inclusive. In case of facts taken from hospital or public records, the person authorized to release the facts shall sign HIS name in addition to giving the source of information.

MAR 29 1963

2. THE FUNERAL DIRECTOR is responsible for completing the entire certificate, obtaining the signatures of the INFORMANT, the OFFICIAL last in attendance on the deceased and HIS OWN signature.

3. THE REGISTRAR can issue a burial or removal permit ONLY after receiving a completed death certificate, including the SIGNATURES IN BLACK ink under items 17, 23a and 25.

PENALTIES: Under the Idaho law, it is a misdemeanor to

(a) Knowingly supply false information to any one connected with completing a death certificate;
(b) Neglect or refuse to certify to the cause of death on request of the person in charge of the disposition of the deceased.
(c) Remove or bury the body of a deceased person WITHOUT the proper permit being FIRST obtained from the local registrar in the district WHERE THE DEATH OCCURRED;
(d) Alter a certificate on file in the office of a local registrar.

STATEMENT OF PLACE OF DEATH

Special attention should be given to the satisfactory completion of EACH portion of this item. The city or town and street address or route number refer to PLACE WHERE THE DEATH OCCURRED. For deaths occurring in hospitals, maternity homes, or institutions, the name of the place and length of stay MUST be stated.

STATEMENT OF USUAL RESIDENCE OF DECEASED

Regardless of the fact that the person may have lived his entire life at the place of death, ALWAYS COMPLETE ALL PARTS OF THIS ITEM. In case a person has resided in the county where death occurred for less than one year, give address of FORMER RESIDENCE. The post office of the deceased may be in a county or state other than the county of actual residence.

IDAHO CODE ANNOTATED-CHAPTER 38, SECTION 206.

The personal and statistical particulars (items 1 to 16) shall be authenticated by the signature of the informant, who may be any competent person acquainted with the facts.

The statement of facts relating to the disposition of the body shall be signed by the undertaker or person acting as such.

The medical certificate shall be made and signed by the physician, if any, last in attendance on the deceased, who shall specify the time in attendance, the time he last saw the deceased alive and the hour of the day at which death occurred. And he shall further state the cause of death, so as to show the course of disease or sequence of causes resulting in death, giving the primary cause, and also the contributory causes, if any, and the duration of each. Indefinite and unsatisfactory terms, indicating only symptoms of disease or conditions resulting from disease, will not be held sufficient for issuing a burial or removal permit; and any certificate containing only such terms as defined by the state registrar as indefinite and unsatisfactory, shall be returned to the physician for correction and definition. The international classification of the causes of death shall be used by all physicians in stating the cause of death in the medical certificate. Causes of death, which may be the result of either disease or violence, shall be carefully defined; and if from violence, its nature shall be stated, and whether (probably) accidental, suicidal, or homicidal.

This body embalmed under direction of G W Beatty Lic. No. 392 at Emmett on 12/26/61

ADDITIONAL REMARKS by Physician

Certificate of Death

STATE OF IDAHO

State File No. 5145
Local Reg. No. 34
Reg. Dist. No. 340-341

BIRTH NO.

RECEIVED JAN 2 1962 Statistics

1. PLACE OF DEATH
a. COUNTY: Gem
b. CITY OR TOWN (If outside corporate limits, write RURAL and give township): Emmett
c. LENGTH OF STAY (in this place):
d. FULL NAME OF HOSPITAL OR INSTITUTION (If not in hospital or institution, give street address or location): Home-303 South Commercial

2. USUAL RESIDENCE (Where deceased lived. If institution: residence before admission).
a. STATE: Idaho
b. COUNTY: Gem
c. CITY OR TOWN (If outside corporate limits, write RURAL and give township): Emmett
d. STREET ADDRESS (If rural, give location): 303 South Commercial

3. NAME OF DECEASED (Type or Print) a. (First)	b. (Middle)	c. (Last)	4. DATE OF DEATH (Month) (Day) (Year)
Arnold	G.	Thommen	Dec. 27, 1961

5. SEX	6. COLOR OR RACE	7. MARRIED, NEVER MARRIED, WIDOWED, DIVORCED (Specify)	8. DATE OF BIRTH	9. AGE (In years last birthday)	IF UNDER 1 YEAR Months	Days	IF UNDER 24 HRS. Hours	Min.
M	White	Married	June 5, 1895	66				

10a. USUAL OCCUPATION (Give kind of work done during most of working life, even if retired): Retired- Engineer
10b. KIND OF BUSINESS OR INDUSTRY: Mining
11. BIRTHPLACE (State or foreign country): Boise, Idaho
12. CITIZEN OF WHAT COUNTRY? USA

13. FATHER'S NAME	BIRTHPLACE	14. MOTHER'S MAIDEN NAME	BIRTHPLACE
August Thommen	Switcherland	Eva Katherine Katzenmyer	Illinois

15. WAS DECEASED EVER IN U.S. ARMED FORCES? (Yes, no, or unknown) (If yes, give war or dates of service): No
16. SOCIAL SECURITY NO.: 574 03 3863
17. INFORMANT'S OWN SIGNATURE: Eleanor M. Thommen — ADDRESS: Emmett, Ida.

18. CAUSE OF DEATH
Enter only one cause per line for (a), (b), and (c)

**This does not mean the mode of dying, such as heart failure, asthenia, etc. It means the disease, injury, or complication which caused death.*

MEDICAL CERTIFICATION

I. DISEASE OR CONDITION DIRECTLY LEADING TO DEATH*(a) SHUT DOWN OF RENAL — INTERVAL BETWEEN ONSET AND DEATH: 2 WEEKS

ANTECEDENT CAUSES
Morbid conditions, if any, giving rise to the above cause (a) stating the underlying cause last.
DUE TO (b) ARTERIOS SCLEROSIS PERIPHERAL VASCULAR DISEASE
DUE TO (c) ARTERIO SCLEROSIS — YEARS

II. OTHER SIGNIFICANT CONDITIONS
Conditions contributing to the death but not related to the disease or condition causing death. BILATERAL AMPUTATION AT UPPER THIGHS 3 YEARS AGO

19a. DATE OF OPERATION	19b. MAJOR FINDINGS OF OPERATION	20. AUTOPSY?
		YES ☐ NO ☒

21a. ACCIDENT SUICIDE HOMICIDE (Specify)	21b. PLACE OF INJURY (e.g., in or about home, farm, factory, street, office bldg., etc.)	21c. (CITY, TOWN, OR TOWNSHIP) (COUNTY) (STATE)

21d. TIME OF INJURY (Month) (Day) (Year) (Hour)	21e. INJURY OCCURRED	21f. HOW DID INJURY OCCUR?
m.	WHILE AT WORK ☐ NOT WHILE AT WORK ☐	

22. *I hereby certify that I attended the deceased from* ____, 19__, *to* Dec 27, 1961, *that I last saw the deceased alive on* Dec 22, 1961, *and that death occurred at* 11:45 *m., from the causes and on the date stated above.*

23a. SIGNATURE (Degree or title)	23b. ADDRESS	23c. DATE SIGNED
Ronald P. Laidlaw M.D	EMMETT IDAHO	12/29/61

24a. BURIAL, CREMATION, REMOVAL (Specify)	24b. DATE	24c. NAME OF CEMETERY OR CREMATORY	24d. LOCATION (City, town, or county) (State)
Burial	Dec. 29, 1961	Emmett Cemetery	Emmett Idaho

DATE REC'D BY LOCAL REG.	REGISTRAR'S SIGNATURE	25. FUNERAL DIRECTOR	ADDRESS
Dec. 29 1961	Jean A. Beatty	Larry D. Grouse	Nampa, Idaho

ALSIP FUNERAL CHAPEL 404-10Ave. So.

Federal Security Agency
United States Public Health Service

Form DPH-48021

Informant, Funeral Director, Registrar and Medical Attendant. EACH must sign with BLACK INK in OWN handwriting. Each item should be answered as completely as possible. State answers as unknown only after a careful investigation. Use BLACK ink or BLACK record typewriter ribbon in filling out certificate. (ICA 38-206 and 215.) Address correspondence to DIVISION OF VITAL STATISTICS, BOISE, IDAHO

DUTIES:

FEB 14 1962

1. INFORMANT SHALL SIGN HIS OWN NAME, under item 17 to authenticate the facts stated under items 1 to 16 inclusive. In case of facts taken from hospital or public records, the person authorized to release the facts shall sign HIS name in addition to giving the source of information.

2. THE FUNERAL DIRECTOR is responsible for completing the entire certificate, obtaining the signatures of the INFORMANT, the OFFICIAL last in attendance on the deceased and HIS OWN signature.

3. THE REGISTRAR can issue a burial or removal permit ONLY after receiving a completed death certificate, including the SIGNATURES IN BLACK ink under items 17, 23a and 25.

PENALTIES: Under the Idaho law, it is a misdemeanor to

(a) Knowingly supply false information to any one connected with completing a death certificate;
(b) Neglect or refuse to certify to the cause of death on request of the person in charge of the disposition of the deceased.
(c) Remove or bury the body of a deceased person WITHOUT the proper permit being FIRST obtained from the local registrar in the district WHERE THE DEATH OCCURRED;
(d) Alter a certificate on file in the office of a local registrar.

STATEMENT OF PLACE OF DEATH

Special attention should be given to the satisfactory completion of EACH portion of this item. The city or town and street address or route number refer to PLACE WHERE THE DEATH OCCURRED. For deaths occurring in hospitals, maternity homes, or institutions, the name of the place and length of stay MUST be stated.

STATEMENT OF USUAL RESIDENCE OF DECEASED

Regardless of the fact that the person may have lived his entire life at the place of death, ALWAYS COMPLETE ALL PARTS OF THIS ITEM. In case a person has resided in the county where death occurred for less than one year, give address of FORMER RESIDENCE. The post office of the deceased may be in a county or state other than the county of actual residence.

IDAHO CODE ANNOTATED-CHAPTER 38, SECTION 206.

The personal and statistical particulars (items 1 to 16) shall be authenticated by the signature of the informant, who may be any competent person acquainted with the facts.

The statement of facts relating to the disposition of the body shall be signed by the undertaker or person acting as such.

The medical certificate shall be made and signed by the physician, if any, last in attendance on the deceased, who shall specify the time in attendance, the time he last saw the deceased alive and the hour of the day at which death occurred. And he shall further state the cause of death, so as to show the course of disease or sequence of causes resulting in death, giving the primary cause, and also the contributory causes, if any, and the duration of each. Indefinite and unsatisfactory terms, indicating only symptoms of disease or conditions resulting from disease, will not be held sufficient for issuing a burial or removal permit; and any certificate containing only such terms as defined by the state registrar as indefinite and unsatisfactory, shall be returned to the physician for correction and definition. The international classification of the causes of death shall be used by all physicians in stating the cause of death in the medical certificate. Causes of death, which may be the result of either disease or violence, shall be carefully defined; and if from violence, its nature shall be stated, and whether (probably) accidental, suicidal, or homicidal.

This body embalmed under direction of Larry Kroush Lic. No E-447 at Nampa on 12/27/61

ADDITIONAL REMARKS by Physician

State File No. 5146
Local Reg. No. 33
Reg. Dist. No. 340-341

Certificate of Death

STATE OF IDAHO

BIRTH NO.

RECEIVED JAN 2 1962 Bureau of Vital Statistics

231

1. PLACE OF DEATH
a. COUNTY: Gem
b. CITY OR TOWN (If outside corporate limits, write RURAL and give township): Emmett
c. LENGTH OF STAY (in this place):
d. FULL NAME OF HOSPITAL OR INSTITUTION (If not in hospital or institution, give street address or location): 422 No. Commercial

2. USUAL RESIDENCE (Where deceased lived. If institution: residence before admission).
a. STATE: Idaho
b. COUNTY: Gem
c. CITY OR TOWN (If outside corporate limits, write RURAL and give township): Emmett
d. STREET ADDRESS (If rural, give location): 422 No. Commercial

3. NAME OF DECEASED (Type or Print)
a. (First): Max
b. (Middle): Louis
c. (Last): Guenther

4. DATE OF DEATH (Month) (Day) (Year): Dec. 27, 1961

5. SEX: male
6. COLOR OR RACE: white
7. MARRIED, NEVER MARRIED, WIDOWED, DIVORCED (Specify): married
8. DATE OF BIRTH: Jan. 28, 1890
9. AGE (In years last birthday): 71 — IF UNDER 1 YEAR Months: 10 Days: 29 — IF UNDER 24 HRS. Hours: Min.:

10a. USUAL OCCUPATION (Give kind of work done during most of working life, even if retired): judge
10b. KIND OF BUSINESS OR INDUSTRY: justice
11. BIRTHPLACE (State or foreign country): Kansas City, Missouri
12. CITIZEN OF WHAT COUNTRY?: USA

13. FATHER'S NAME: Herman Guenther — BIRTHPLACE: Germany
14. MOTHER'S MAIDEN NAME: Louise — BIRTHPLACE: Germany

15. WAS DECEASED EVER IN U.S. ARMED FORCES? (Yes, no, or unknown): No — (If yes, give war or dates of service):
16. SOCIAL SECURITY NO.: 518-36-0571AB
17. INFORMANT'S OWN SIGNATURE: Lucy A. Guenther — ADDRESS:

18. CAUSE OF DEATH Enter only one cause per line for (a), (b), and (c)

This does not mean the mode of dying, such as heart failure, asthenia, etc. It means the disease, injury, or complication which caused death.

420.1

MEDICAL CERTIFICATION

I. DISEASE OR CONDITION DIRECTLY LEADING TO DEATH* (a) Coronary Occlusion — INTERVAL BETWEEN ONSET AND DEATH: IMMEDIATE

ANTECEDENT CAUSES — *Morbid conditions, if any, giving rise to the above cause (a) stating the underlying cause last.*
DUE TO (b) Chronic Hypertension — 20 YEARS
DUE TO (c) Arterio Sclerosis — YEARS

II. OTHER SIGNIFICANT CONDITIONS — *Conditions contributing to the death but not related to the disease or condition causing death.* Chronic Bronchial Asthma — YEARS

19a. DATE OF OPERATION:
19b. MAJOR FINDINGS OF OPERATION:
20. AUTOPSY? YES ☐ NO ☑

21a. ACCIDENT SUICIDE HOMICIDE (Specify):
21b. PLACE OF INJURY (e.g., in or about home, farm, factory, street, office bldg., etc.):
21c. (CITY, TOWN, OR TOWNSHIP) (COUNTY) (STATE):
21d. TIME OF INJURY (Month) (Day) (Year) (Hour) m.:
21e. INJURY OCCURRED WHILE AT WORK ☐ NOT WHILE AT WORK ☐
21f. HOW DID INJURY OCCUR?:

22. *I hereby certify that I attended the deceased from* _____, 1946, *to* Dec 27, 1961, *that I last saw the deceased alive on* Dec 20, 1961, *and that death occurred at* 12 15 p.m., *from the causes and on the date stated above.*

23a. SIGNATURE (Degree or title): Ronald P. Rawlinson MD 317
23b. ADDRESS: Emmett Idaho
23c. DATE SIGNED: 12/29/61

24a. BURIAL, CREMATION, REMOVAL (Specify): burial
24b. DATE: Dec. 30, 1961 12
24c. NAME OF CEMETERY OR CREMATORY: Emmett
24d. LOCATION (City, town, or county) (State): Emmett, Idaho

DATE REC'D BY LOCAL REG.: Dec 29 1961
REGISTRAR'S SIGNATURE: Jean A. Beatty
25. FUNERAL DIRECTOR: THE BEATTY CHAPEL — Jean W. Beatty — ADDRESS: Emmett, Idaho

Federal Security Agency
United States Public Health Service
Form DPH-48021

Informant, Funeral Director, Registrar and Medical Attendant. EACH must sign with BLACK INK in OWN handwriting. Each item should be answered as completely as possible. State answers as unknown only after a careful investigation. Use BLACK ink or BLACK record typewriter ribbon in filling out certificate. (ICA 38-206 and 215.) Address correspondence to DIVISION OF VITAL STATISTICS, BOISE, IDAHO

DUTIES: JAN 3 1962

1. INFORMANT SHALL SIGN HIS OWN NAME, under item 17 to authenticate the facts stated under items 1 to 16 inclusive. In case of facts taken from hospital or public records, the person authorized to release the facts shall sign HIS name in addition to giving the source of information.

2. THE FUNERAL DIRECTOR is responsible for completing the entire certificate, obtaining the signatures of the INFORMANT, the OFFICIAL last in attendance on the deceased and HIS OWN signature.

3. THE REGISTRAR can issue a burial or removal permit ONLY after receiving a completed death certificate, including the SIGNATURES IN BLACK ink under items 17, 23a and 25.

PENALTIES: Under the Idaho law, it is a misdemeanor to
(a) Knowingly supply false information to any one connected with completing a death certificate;
(b) Neglect or refuse to certify to the cause of death on request of the person in charge of the disposition of the deceased.
(c) Remove or bury the body of a deceased person WITHOUT the proper permit being FIRST obtained from the local registrar in the district WHERE THE DEATH OCCURRED;
(d) Alter a certificate on file in the office of a local registrar.

STATEMENT OF PLACE OF DEATH

Special attention should be given to the satisfactory completion of EACH portion of this item. The city or town and street address or route number refer to PLACE WHERE THE DEATH OCCURRED. For deaths occurring in hospitals, maternity homes, or institutions, the name of the place and length of stay MUST be stated.

STATEMENT OF USUAL RESIDENCE OF DECEASED

Regardless of the fact that the person may have lived his entire life at the place of death, ALWAYS COMPLETE ALL PARTS OF THIS ITEM. In case a person has resided in the county where death occurred for less than one year, give address of FORMER RESIDENCE. The post office of the deceased may be in a county or state other than the county of actual residence.

IDAHO CODE ANNOTATED-CHAPTER 38, SECTION 206.

The personal and statistical particulars (items 1 to 16) shall be authenticated by the signature of the informant, who may be any competent person acquainted with the facts.

The statement of facts relating to the disposition of the body shall be signed by the undertaker or person acting as such.

The medical certificate shall be made and signed by the physician, if any, last in attendance on the deceased, who shall specify the time in attendance, the time he last saw the deceased alive and the hour of the day at which death occurred. And he shall further state the cause of death, so as to show the course of disease or sequence of causes resulting in death, giving the primary cause, and also the contributory causes, if any, and the duration of each. Indefinite and unsatisfactory terms, indicating only symptoms of disease or conditions resulting from disease, will not be held sufficient for issuing a burial or removal permit; and any certificate containing only such terms as defined by the state registrar as indefinite and unsatisfactory, shall be returned to the physician for correction and definition. The international classification of the causes of death shall be used by all physicians in stating the cause of death in the medical certificate. Causes of death, which may be the result of either disease or violence, shall be carefully defined; and if from violence, its nature shall be stated, and whether (probably) accidental, suicidal, or homicidal.

This body embalmed under direction of G. W. Beatty Lic. No. E-392 at Emmett on 12=28-61

ADDITIONAL REMARKS by Physician

Informant, Funeral Director, Registrar and Medical Attendant. EACH must sign with BLACK INK in OWN handwriting. Each item should be answered as completely as possible. State answers as unknown only after a careful investigation. Use BLACK ink or BLACK record typewriter ribbon in filling out certificate. (ICA 38-206 and 215.) Address correspondence to DIVISION OF VITAL STATISTICS, BOISE, IDAHO

Certificate of Death

STATE OF IDAHO

State File No. 5147
Local Reg. No. 2437
Reg. Dist. No. 420

BIRTH NO.

RECEIVED DEC 12 1961

1. PLACE OF DEATH
a. COUNTY Gooding
b. CITY OR TOWN (If outside corporate limits, write RURAL and give township) Gooding
c. LENGTH OF STAY (in this place)
d. FULL NAME OF HOSPITAL OR INSTITUTION (If not in hospital or institution, give street address or location) Residence 345 Nev. Street

2. USUAL RESIDENCE (Where deceased lived. If institution: residence before admission).
a. STATE Idaho
b. COUNTY Gooding
c. CITY OR TOWN (If outside corporate limits, write RURAL and give township) Gooding
d. STREET ADDRESS (If rural, give location) 345 Nevada Street

3. NAME OF DECEASED (Type or Print) a. (First)	b. (Middle)	c. (Last)	4. DATE OF DEATH (Month)	(Day)	(Year)
Ann	Marie	Miller	Dec.	1	1961

5. SEX	6. COLOR OR RACE	7. MARRIED, NEVER MARRIED, WIDOWED, DIVORCED (Specify)	8. DATE OF BIRTH	9. AGE (In years last birthday)	IF UNDER 1 YEAR Months	Days	IF UNDER 24 HRS. Hours	Min.
Female	White	Married	August 15, 1868	93	3	16		

10a. USUAL OCCUPATION (Give kind of work done during most of working life, even if retired)	10b. KIND OF BUSINESS OR INDUSTRY	11. BIRTHPLACE (State or foreign country)	12. CITIZEN OF WHAT COUNTRY?
Housewife	Home	Rothsey (Ontario) Canada	U. S. A.

13. FATHER'S NAME	BIRTHPLACE	14. MOTHER'S MAIDEN NAME	BIRTHPLACE
Nelson McKague	Canada		England

15. WAS DECEASED EVER IN U.S. ARMED FORCES? (Yes, no, or unknown)	(If yes, give war or dates of service)	16. SOCIAL SECURITY NO.	17. INFORMANT'S OWN SIGNATURE	ADDRESS
No	None	None	John W. Miller	Gooding, Idaho.

18. CAUSE OF DEATH — Enter only one cause per line for (a), (b), and (c)

**This does not mean the mode of dying, such as heart failure, asthenia, etc. It means the disease, injury, or complication which caused death.*

420.0

MEDICAL CERTIFICATION

I. DISEASE OR CONDITION DIRECTLY LEADING TO DEATH*(a) Arteriosclerotic heart disease — INTERVAL BETWEEN ONSET AND DEATH: 4 yrs.

ANTECEDENT CAUSES

Morbid conditions, if any, giving rise to the above cause (a) stating the underlying cause last.

DUE TO (b) Cerebral hemorrhage

DUE TO (c)

II. OTHER SIGNIFICANT CONDITIONS

Conditions contributing to the death but not related to the disease or condition causing death.

19a. DATE OF OPERATION	19b. MAJOR FINDINGS OF OPERATION	20. AUTOPSY?
		YES ☐ NO ☐

21a. ACCIDENT SUICIDE HOMICIDE (Specify)	21b. PLACE OF INJURY (e.g., in or about home, farm, factory, street, office bldg., etc.)	21c. (CITY, TOWN, OR TOWNSHIP) (COUNTY) (STATE)

21d. TIME OF INJURY (Month) (Day) (Year) (Hour)	21e. INJURY OCCURRED	21f. HOW DID INJURY OCCUR?
m.	WHILE AT WORK ☐ NOT WHILE AT WORK ☐	

22. *I hereby certify that I attended the deceased from* Oct, 19 58 *to* 30 Nov, 19 61, *that I last saw the deceased alive on* 30 Nov, 19 61, *and that death occurred at* 1345 m., *from the causes and on the date stated above.*

23a. SIGNATURE (Degree or title)	23b. ADDRESS	23c. DATE SIGNED
Walter E. Anderson MD.	Gooding, Ida.	4 Dec 1961

24a. BURIAL, CREMATION, REMOVAL (Specify)	24b. DATE	24c. NAME OF CEMETERY OR CREMATORY	24d. LOCATION (City, town, or county) (State)
Burial	12-5-1961	Elmwood Cemetery	Gooding Idaho.

DATE REC'D BY LOCAL REG.	REGISTRAR'S SIGNATURE	25. FUNERAL DIRECTOR	ADDRESS
12-9-61	Robert S. Meyer	Robert S. Meyer	Thompson Chapel 737 Main Street Gooding, Idaho.

Federal Security Agency
United States Public Health Service

Form DPH-48021

DUTIES:

DEC 13 1961

1. INFORMANT SHALL SIGN HIS OWN NAME, under item 17 to authenticate the facts stated under items 1 to 16 inclusive. In case of facts taken from hospital or public records, the person authorized to release the facts shall sign HIS name in addition to giving the source of information.

2. THE FUNERAL DIRECTOR is responsible for completing the entire certificate, obtaining the signatures of the INFORMANT, the OFFICIAL last in attendance on the deceased and HIS OWN signature.

3. THE REGISTRAR can issue a burial or removal permit ONLY after receiving a completed death certificate, including the SIGNATURES IN BLACK ink under items 17, 23a and 25.

PENALTIES: Under the Idaho law, it is a misdemeanor to

(a) Knowingly supply false information to any one connected with completing a death certificate;
(b) Neglect or refuse to certify to the cause of death on request of the person in charge of the disposition of the deceased.
(c) Remove or bury the body of a deceased person WITHOUT the proper permit being FIRST obtained from the local registrar in the district WHERE THE DEATH OCCURRED;
(d) Alter a certificate on file in the office of a local registrar.

STATEMENT OF PLACE OF DEATH

Special attention should be given to the satisfactory completion of EACH portion of this item. The city or town and street address or route number refer to PLACE WHERE THE DEATH OCCURRED. For deaths occurring in hospitals, maternity homes, or institutions, the name of the place and length of stay MUST be stated.

STATEMENT OF USUAL RESIDENCE OF DECEASED

Regardless of the fact that the person may have lived his entire life at the place of death, ALWAYS COMPLETE ALL PARTS OF THIS ITEM. In case a person has resided in the county where death occurred for less than one year, give address of FORMER RESIDENCE. The post office of the deceased may be in a county or state other than the county of actual residence.

IDAHO CODE ANNOTATED-CHAPTER 38, SECTION 206.

The personal and statistical particulars (items 1 to 16) shall be authenticated by the signature of the informant, who may be any competent person acquainted with the facts.

The statement of facts relating to the disposition of the body shall be signed by the undertaker or person acting as such.

The medical certificate shall be made and signed by the physician, if any, last in attendance on the deceased, who shall specify the time in attendance, the time he last saw the deceased alive and the hour of the day at which death occurred. And he shall further state the cause of death, so as to show the course of disease or sequence of causes resulting in death, giving the primary cause, and also the contributory causes, if any, and the duration of each. Indefinite and unsatisfactory terms, indicating only symptoms of disease or conditions resulting from disease, will not be held sufficient for issuing a burial or removal permit; and any certificate containing only such terms as defined by the state registrar as indefinite and unsatisfactory, shall be returned to the physician for correction and definition. The international classification of the causes of death shall be used by all physicians in stating the cause of death in the medical certificate. Causes of death, which may be the result of either disease or violence, shall be carefully defined; and if from violence, its nature shall be stated, and whether (probably) accidental, suicidal, or homicidal.

This body embalmed under direction of Robert S. Meyer Lic. No. E-424 at Thompson Chapel 12-1-1961

ADDITIONAL REMARKS by Physician 737 Main Street Gooding, Idaho.

Certificate of Death

STATE OF IDAHO

State File No. 5148
Local Reg. No. 2438
Reg. Dist. No. 420

BIRTH NO.

RECEIVED DEC 12 1961

1. PLACE OF DEATH
a. COUNTY: Gooding
b. CITY OR TOWN (If outside corporate limits, write RURAL and give township): Hagerman
c. LENGTH OF STAY (in this place):
d. FULL NAME OF HOSPITAL OR INSTITUTION (If not in hospital or institution, give street address or location): Residence in Hagerman

2. USUAL RESIDENCE (Where deceased lived. If institution: residence before admission).
a. STATE: Idaho
b. COUNTY: Gooding
c. CITY OR TOWN (If outside corporate limits, write RURAL and give township): Hagerman
d. STREET ADDRESS (If rural, give location):

3. NAME OF DECEASED (Type or Print): a. (First) Samuel b. (Middle) Randolf c. (Last) Peck

4. DATE OF DEATH: (Month) Dec. (Day) 2 (Year) 1961

5. SEX: Male

6. COLOR OR RACE: White

7. MARRIED, NEVER MARRIED, WIDOWED, DIVORCED (Specify): Married

8. DATE OF BIRTH: Jan. 26, 1888

9. AGE (In years last birthday): 73
IF UNDER 1 YEAR: Months / Days
IF UNDER 24 HRS.: Hours / Min.

10a. USUAL OCCUPATION (Give kind of work done during most of working life, even if retired): Sheep Shearer

10b. KIND OF BUSINESS OR INDUSTRY: Sheep

11. BIRTHPLACE (State or foreign country): Fir Grove on Camas Prairie Near Fairfield, Idaho.

12. CITIZEN OF WHAT COUNTRY?: U. S. A.

13. FATHER'S NAME: Joseph Benjamin Peck
BIRTHPLACE: Missouri

14. MOTHER'S MAIDEN NAME: Mary Caldwell
BIRTHPLACE: Unknown

15. WAS DECEASED EVER IN U.S. ARMED FORCES? (Yes, no, or unknown): No
(If yes, give war or dates of service):

16. SOCIAL SECURITY NO.: 519-34-7181

17. INFORMANT'S OWN SIGNATURE: [illegible] ADDRESS: [illegible] Hagerman Idaho

18. CAUSE OF DEATH
Enter only one cause per line for (a), (b), and (c)

**This does not mean the mode of dying, such as heart failure, asthenia, etc. It means the disease, injury, or complication which caused death.*

420.1

MEDICAL CERTIFICATION

I. DISEASE OR CONDITION DIRECTLY LEADING TO DEATH*(a) Coronary Occlusion — INTERVAL BETWEEN ONSET AND DEATH: 15 minutes

ANTECEDENT CAUSES
Morbid conditions, if any, giving rise to the above cause (a) stating the underlying cause last.
DUE TO (b) Coronary Sclerosis — 10 Yrs.
DUE TO (c)

II. OTHER SIGNIFICANT CONDITIONS
Conditions contributing to the death but not related to the disease or condition causing death. Pernicious Anemia — 10 Yrs.

19a. DATE OF OPERATION:
19b. MAJOR FINDINGS OF OPERATION:
20. AUTOPSY? YES ☐ NO ☒

21a. ACCIDENT SUICIDE HOMICIDE (Specify):
21b. PLACE OF INJURY (e.g., in or about home, farm, factory, street, office bldg., etc.):
21c. (CITY, TOWN, OR TOWNSHIP) (COUNTY) (STATE):
21d. TIME OF INJURY (Month) (Day) (Year) (Hour) m.:
21e. INJURY OCCURRED WHILE AT WORK ☐ NOT WHILE AT WORK ☐
21f. HOW DID INJURY OCCUR?:

22. *I hereby certify that I attended the deceased from* [illegible], 1952, *to* 3 Dec, 1961, *that I last saw the deceased alive on* 1 Dec, 1961, *and that death occurred at* 4:45 p.m., *from the causes and on the date stated above.*

23a. SIGNATURE (Degree or title): Victor E. Anderson 2nd
23b. ADDRESS: Gooding, Ida.
23c. DATE SIGNED: 4 Dec 1961

24a. BURIAL, CREMATION, REMOVAL (Specify): Burial
24b. DATE: 12-9-1961
24c. NAME OF CEMETERY OR CREMATORY: Shoshone Cemetery
24d. LOCATION (City, town, or county) (State): Shoshone Idaho.

DATE REC'D BY LOCAL REG.: 12-9-61
REGISTRAR'S SIGNATURE: Robert L. Meyer
25. FUNERAL DIRECTOR: Robert L. Meyer
ADDRESS: Thompson Funeral Chapel Gooding, Idaho

Federal Security Agency
United States Public Health Service
Form DPH-48021

Informant, Funeral Director, Registrar and Medical Attendant. EACH must sign with BLACK INK in OWN handwriting. Each item should be answered as completely as possible. State answers as unknown only after a careful investigation. Use BLACK ink or BLACK record typewriter ribbon in filling out certificate. (ICA 38-206 and 215.) Address correspondence to DIVISION OF VITAL STATISTICS, BOISE, IDAHO

DEC 13 1961

DUTIES:

1. INFORMANT SHALL SIGN HIS OWN NAME, under item 17 to authenticate the facts stated under items 1 to 16 inclusive. In case of facts taken from hospital or public records, the person authorized to release the facts shall sign HIS name in addition to giving the source of information.

2. THE FUNERAL DIRECTOR is responsible for completing the entire certificate, obtaining the signatures of the INFORMANT, the OFFICIAL last in attendance on the deceased and HIS OWN signature.

3. THE REGISTRAR can issue a burial or removal permit ONLY after receiving a completed death certificate, including the SIGNATURES IN BLACK ink under items 17, 23a and 25.

PENALTIES: Under the Idaho law, it is a misdemeanor to

(a) Knowingly supply false information to any one connected with completing a death certificate;
(b) Neglect or refuse to certify to the cause of death on request of the person in charge of the disposition of the deceased.
(c) Remove or bury the body of a deceased person WITHOUT the proper permit being FIRST obtained from the local registrar in the district WHERE THE DEATH OCCURRED;
(d) Alter a certificate on file in the office of a local registrar.

STATEMENT OF PLACE OF DEATH

Special attention should be given to the satisfactory completion of EACH portion of this item. The city or town and street address or route number refer to PLACE WHERE THE DEATH OCCURRED. For deaths occurring in hospitals, maternity homes, or institutions, the name of the place and length of stay MUST be stated.

STATEMENT OF USUAL RESIDENCE OF DECEASED

Regardless of the fact that the person may have lived his entire life at the place of death, ALWAYS COMPLETE ALL PARTS OF THIS ITEM. In case a person has resided in the county where death occurred for less than one year, give address of FORMER RESIDENCE. The post office of the deceased may be in a county or state other than the county of actual residence.

IDAHO CODE ANNOTATED-CHAPTER 38, SECTION 206.

The personal and statistical particulars (items 1 to 16) shall be authenticated by the signature of the informant, who may be any competent person acquainted with the facts.

The statement of facts relating to the disposition of the body shall be signed by the undertaker or person acting as such.

The medical certificate shall be made and signed by the physician, if any, last in attendance on the deceased, who shall specify the time in attendance, the time he last saw the deceased alive and the hour of the day at which death occurred. And he shall further state the cause of death, so as to show the course of disease or sequence of causes resulting in death, giving the primary cause, and also the contributory causes, if any, and the duration of each. Indefinite and unsatisfactory terms, indicating only symptoms of disease or conditions resulting from disease, will not be held sufficient for issuing a burial or removal permit; and any certificate containing only such terms as defined by the state registrar as indefinite and unsatisfactory, shall be returned to the physician for correction and definition. The international classification of the causes of death shall be used by all physicians in stating the cause of death in the medical certificate. Causes of death, which may be the result of either disease or violence, shall be carefully defined; and if from violence, its nature shall be stated, and whether (probably) accidental, suicidal, or homicidal.

This body embalmed under direction of Robert L. Meyer Lic. No. 424 at Thompson Chapel 37 Main Ste on 12-2-61

ADDITIONAL REMARKS by Physician

NON-RESIDENT

Certificate of Death

STATE OF IDAHO

State File No. 5149
Local Reg. No. 2439
Reg. Dist. No. 420

BIRTH NO.

RECEIVED DEC 12 1961 Bureau of Vital Statistics

1. PLACE OF DEATH
a. COUNTY Gooding 240
b. CITY OR TOWN (If outside corporate limits, write RURAL and give township) Gooding
c. LENGTH OF STAY (in this place) 7 Days
d. FULL NAME OF HOSPITAL OR INSTITUTION (If not in hospital or institution, give street address or location) Gooding County Memorial Hosp.

2. USUAL RESIDENCE (Where deceased lived. If institution: residence before admission).
a. STATE Mississippi 23
b. COUNTY Washington 000
c. CITY OR TOWN (If outside corporate limits, write RURAL and give township) Arcola
d. STREET ADDRESS (If rural, give location)

3. NAME OF DECEASED (Type or Print) a. (First) Chester b. (Middle) Riley 090 c. (Last) George

4. DATE OF DEATH (Month) December (Day) 4, (Year) 1961

5. SEX Male
6. COLOR OR RACE White
7. MARRIED, NEVER MARRIED, WIDOWED, DIVORCED (Specify) Married
8. DATE OF BIRTH Sept. 27, 1902
9. AGE (In years last birthday) 59 | IF UNDER 1 YEAR Months Days | IF UNDER 24 HRS. Hours Min.

10a. USUAL OCCUPATION (Give kind of work done during most of working life, even if retired) Machine Operator 90
10b. KIND OF BUSINESS OR INDUSTRY Custom Combining (Agriculture)
11. BIRTHPLACE (State or foreign country) Evart, Michigan
12. CITIZEN OF WHAT COUNTRY? U. S. A.

13. FATHER'S NAME William R. George BIRTHPLACE Forest, Ohio
14. MOTHER'S MAIDEN NAME Barbara Roby BIRTHPLACE Cheboygan, Wisconsin

15. WAS DECEASED EVER IN U.S. ARMED FORCES? (Yes, no, or unknown) No (If yes, give war or dates of service) None
16. SOCIAL SECURITY NO. 419-52-4367
17. INFORMANT'S OWN SIGNATURE Carrie George ADDRESS Arcola, Miss.

18. CAUSE OF DEATH
Enter only one cause per line for (a), (b), and (c)

*This does not mean the mode of dying, such as heart failure, asthenia, etc. It means the disease, injury, or complication which caused death.

493X

MEDICAL CERTIFICATION

I. DISEASE OR CONDITION DIRECTLY LEADING TO DEATH* (a) Pneumonia — INTERVAL BETWEEN ONSET AND DEATH 1 mo

ANTECEDENT CAUSES
Morbid conditions, if any, giving rise to the above cause (a) stating the underlying cause last.
DUE TO (b)
DUE TO (c)

II. OTHER SIGNIFICANT CONDITIONS
Conditions contributing to the death but not related to the disease or condition causing death.

19a. DATE OF OPERATION
19b. MAJOR FINDINGS OF OPERATION
20. AUTOPSY? YES ☒ NO ☐

21a. ACCIDENT SUICIDE HOMICIDE (Specify)
21b. PLACE OF INJURY (e.g., in or about home, farm, factory, street, office bldg., etc.)
21c. (CITY, TOWN, OR TOWNSHIP) (COUNTY) (STATE)

21d. TIME OF INJURY (Month) (Day) (Year) (Hour) m.
21e. INJURY OCCURRED WHILE AT WORK ☐ NOT WHILE AT WORK ☐
21f. HOW DID INJURY OCCUR?

22. *I hereby certify that I attended the deceased from* 27 Nov, 1961, *to* 4 Dec, 1961, *that I last saw the deceased alive on* 4 Dec, 1961, *and that death occurred at* 4 P m., *from the causes and on the date stated above.*

23a. SIGNATURE 868 Bernard J. Bodmer M.D. (Degree or title)
23b. ADDRESS Gooding, Idaho
23c. DATE SIGNED 12 Dec 61

24a. BURIAL, CREMATION, REMOVAL (Specify) Burial
24b. DATE 12-7-1961
24c. NAME OF CEMETERY OR CREMATORY Elmwood Cemetery
24d. LOCATION (City, town, or county) Gooding (State) Idaho.

DATE REC'D BY LOCAL REG. 12-9-61
REGISTRAR'S SIGNATURE Robert S. Meyer
25. FUNERAL DIRECTOR Robert S. Meyer ADDRESS Thompson Funeral Chapel Gooding, Idaho

Federal Security Agency
United States Public Health Service

Form DPH-48021

Informant, Funeral Director, Registrar and Medical Attendant. EACH must sign with BLACK INK in OWN handwriting. Each item should be answered as completely as possible. State answers as unknown only after a careful investigation. Use BLACK ink or BLACK record typewriter ribbon in filling out certificate. (ICA 38-206 and 215.) Address correspondence to DIVISION OF VITAL STATISTICS, BOISE, IDAHO

DEC 13 1961

DUTIES:

1. INFORMANT SHALL SIGN HIS OWN NAME, under item 17 to authenticate the facts stated under items 1 to 16 inclusive. In case of facts taken from hospital or public records, the person authorized to release the facts shall sign HIS name in addition to giving the source of information.

2. THE FUNERAL DIRECTOR is responsible for completing the entire certificate, obtaining the signatures of the INFORMANT, the OFFICIAL last in attendance on the deceased and HIS OWN signature.

3. THE REGISTRAR can issue a burial or removal permit ONLY after receiving a completed death certificate, including the SIGNATURES IN BLACK ink under items 17, 23a and 25.

PENALTIES: Under the Idaho law, it is a misdemeanor to

(a) Knowingly supply false information to any one connected with completing a death certificate;
(b) Neglect or refuse to certify to the cause of death on request of the person in charge of the disposition of the deceased.
(c) Remove or bury the body of a deceased person WITHOUT the proper permit being FIRST obtained from the local registrar in the district WHERE THE DEATH OCCURRED;
(d) Alter a certificate on file in the office of a local registrar.

STATEMENT OF PLACE OF DEATH

Special attention should be given to the satisfactory completion of EACH portion of this item. The city or town and street address or route number refer to PLACE WHERE THE DEATH OCCURRED. For deaths occurring in hospitals, maternity homes, or institutions, the name of the place and length of stay MUST be stated.

STATEMENT OF USUAL RESIDENCE OF DECEASED

Regardless of the fact that the person may have lived his entire life at the place of death, ALWAYS COMPLETE ALL PARTS OF THIS ITEM. In case a person has resided in the county where death occurred for less than one year, give address of FORMER RESIDENCE. The post office of the deceased may be in a county or state other than the county of actual residence.

IDAHO CODE ANNOTATED-CHAPTER 38, SECTION 206.

The personal and statistical particulars (items 1 to 16) shall be authenticated by the signature of the informant, who may be any competent person acquainted with the facts.

The statement of facts relating to the disposition of the body shall be signed by the undertaker or person acting as such.

The medical certificate shall be made and signed by the physician, if any, last in attendance on the deceased, who shall specify the time in attendance, the time he last saw the deceased alive and the hour of the day at which death occurred. And he shall further state the cause of death, so as to show the course of disease or sequence of causes resulting in death, giving the primary cause, and also the contributory causes, if any, and the duration of each. Indefinite and unsatisfactory terms, indicating only symptoms of disease or conditions resulting from disease, will not be held sufficient for issuing a burial or removal permit; and any certificate containing only such terms as defined by the state registrar as indefinite and unsatisfactory, shall be returned to the physician for correction and definition. The international classification of the causes of death shall be used by all physicians in stating the cause of death in the medical certificate. Causes of death, which may be the result of either disease or violence, shall be carefully defined; and if from violence, its nature shall be stated, and whether (probably) accidental, suicidal, or homicidal.

This body embalmed under direction of Robert S. Meyer Lic. No. E-424 at Thompson Shake on 12-4-61

ADDITIONAL REMARKS by Physician

Certificate of Death

STATE OF IDAHO

State File No. 5150
Local Reg. No. 2440
Reg. Dist. No. 420

RECEIVED
DEC 20 1961
Bureau of Vs.

BIRTH NO.

1. PLACE OF DEATH
a. COUNTY: GOODING 245
b. CITY OR TOWN (If outside corporate limits, write RURAL and give township): WENDELL
c. LENGTH OF STAY (In this place): 1 DAYS
d. FULL NAME OF HOSPITAL OR INSTITUTION (If not in hospital or institution, give street address or location): MAGIC VALLEY MANOR 253

2. USUAL RESIDENCE (Where deceased lived. If institution: residence before admission).
a. STATE: IDAHO 270
b. COUNTY: JEROME
c. CITY OR TOWN (If outside corporate limits, write RURAL and give township): JEROME
d. STREET ADDRESS (If rural, give location): 409 W ave F

3. NAME OF DECEASED (Type or Print): a. (First) LEE b. (Middle) c. (Last) THORNE

4. DATE OF DEATH (Month) (Day) (Year): DEC. 8, 1961

5. SEX: M

6. COLOR OR RACE: W

7. MARRIED, NEVER MARRIED, WIDOWED, DIVORCED (Specify): MARRIED

8. DATE OF BIRTH: OCT. 31 1897

9. AGE (In years last birthday): 64 | IF UNDER 1 YEAR Months Days | IF UNDER 24 HRS. Hours Min.

10a. USUAL OCCUPATION (Give kind of work done during most of working life, even if retired): LABOR

10b. KIND OF BUSINESS OR INDUSTRY: CARPENTER 37

11. BIRTHPLACE (State or foreign country): ROCKLAND, IDAHO

12. CITIZEN OF WHAT COUNTRY?: USA

13. FATHER'S NAME: ISAAC THORNE Jr. BIRTHPLACE: IDAHO.

14. MOTHER'S MAIDEN NAME: ALICE MARY DAVIS BIRTHPLACE: IDAHO.

15. WAS DECEASED EVER IN U.S. ARMED FORCES? (Yes, no, or unknown): NO (If yes, give war or dates of service)

16. SOCIAL SECURITY NO.: 518-07-0538

17. INFORMANT'S OWN SIGNATURE: Mrs Ida May Thorne ADDRESS: Jerome Idaho.

18. CAUSE OF DEATH
Enter only one cause per line for (a), (b), and (c)

This does not mean the mode of dying, such as heart failure, asthenia, etc. It means the disease, injury, or complication which caused death.

340.3

MEDICAL CERTIFICATION

I. DISEASE OR CONDITION DIRECTLY LEADING TO DEATH* (a) Meningitis — INTERVAL BETWEEN ONSET AND DEATH: 36 hrs

ANTECEDENT CAUSES

Morbid conditions, if any, giving rise to the above cause (a) stating the underlying cause last.

DUE TO (b)

DUE TO (c)

II. OTHER SIGNIFICANT CONDITIONS
Conditions contributing to the death but not related to the disease or condition causing death. Menier Syndrome

19a. DATE OF OPERATION

19b. MAJOR FINDINGS OF OPERATION

20. AUTOPSY? YES [X] NO [ ]

21a. ACCIDENT SUICIDE HOMICIDE (Specify)

21b. PLACE OF INJURY (e.g., in or about home, farm, factory, street, office bldg., etc.)

21c. (CITY, TOWN, OR TOWNSHIP) (COUNTY) (STATE)

21d. TIME OF INJURY (Month) (Day) (Year) (Hour) m.

21e. INJURY OCCURRED WHILE AT WORK [ ] NOT WHILE AT WORK [ ]

21f. HOW DID INJURY OCCUR?

22. *I hereby certify that I attended the deceased from* 10-6-59, 19__, *to* 12-8-__, 1961, *that I last saw the deceased alive on* 12-8, 1961, *and that death occurred at* 9:45 a m., *from the causes and on the date stated above.*

23a. SIGNATURE (Degree or title): Maurice E. Scheel MD

23b. ADDRESS: Wendell Ada

23c. DATE SIGNED: 12-11-61

24a. BURIAL, CREMATION, REMOVAL (Specify): BURIAL

24b. DATE: 12/12/1961

24c. NAME OF CEMETERY OR CREMATORY: SUNSET MEM. PARK.

24d. LOCATION (City, town, or county) (State): TWIN FALLS IDAHO.

DATE REC'D BY LOCAL REG.: 12-18-61

REGISTRAR'S SIGNATURE: Robert L Meyer

25. FUNERAL DIRECTOR: J. Forrest Weaver ADDRESS: Wendell Ada

Federal Security Agency
United States Public Health Service

Form DPH-48021

Informant, Funeral Director, Registrar and Medical Attendant. EACH must sign with BLACK INK in OWN handwriting. Each item should be answered as completely as possible. State answers as unknown only after a careful investigation. Use BLACK ink or BLACK record typewriter ribbon in filling out certificate. (ICA 38-206 and 215.) Address correspondence to DIVISION OF VITAL STATISTICS, BOISE, IDAHO

FEB 13 1962

DUTIES:

1. INFORMANT SHALL SIGN HIS OWN NAME, under item 17 to authenticate the facts stated under items 1 to 16 inclusive. In case of facts taken from hospital or public records, the person authorized to release the facts shall sign HIS name in addition to giving the source of information.

2. THE FUNERAL DIRECTOR is responsible for completing the entire certificate, obtaining the signatures of the INFORMANT, the OFFICIAL last in attendance on the deceased and HIS OWN signature.

3. THE REGISTRAR can issue a burial or removal permit ONLY after receiving a completed death certificate, including the SIGNATURES IN BLACK ink under items 17, 23a and 25.

PENALTIES: Under the Idaho law, it is a misdemeanor to

(a) Knowingly supply false information to any one connected with completing a death certificate;
(b) Neglect or refuse to certify to the cause of death on request of the person in charge of the disposition of the deceased.
(c) Remove or bury the body of a deceased person WITHOUT the proper permit being FIRST obtained from the local registrar in the district WHERE THE DEATH OCCURRED;
(d) Alter a certificate on file in the office of a local registrar.

STATEMENT OF PLACE OF DEATH

Special attention should be given to the satisfactory completion of EACH portion of this item. The city or town and street address or route number refer to PLACE WHERE THE DEATH OCCURRED. For deaths occurring in hospitals, maternity homes, or institutions, the name of the place and length of stay MUST be stated.

STATEMENT OF USUAL RESIDENCE OF DECEASED

Regardless of the fact that the person may have lived his entire life at the place of death, ALWAYS COMPLETE ALL PARTS OF THIS ITEM. In case a person has resided in the county where death occurred for less than one year, give address of FORMER RESIDENCE. The post office of the deceased may be in a county or state other than the county of actual residence.

IDAHO CODE ANNOTATED-CHAPTER 38, SECTION 206.

The personal and statistical particulars (items 1 to 16) shall be authenticated by the signature of the informant, who may be any competent person acquainted with the facts.

The statement of facts relating to the disposition of the body shall be signed by the undertaker or person acting as such.

The medical certificate shall be made and signed by the physician, if any, last in attendance on the deceased, who shall specify the time in attendance, the time he last saw the deceased alive and the hour of the day at which death occurred. And he shall further state the cause of death, so as to show the course of disease or sequence of causes resulting in death, giving the primary cause, and also the contributory causes, if any, and the duration of each. Indefinite and unsatisfactory terms, indicating only symptoms of disease or conditions resulting from disease, will not be held sufficient for issuing a burial or removal permit; and any certificate containing only such terms as defined by the state registrar as indefinite and unsatisfactory, shall be returned to the physician for correction and definition. The international classification of the causes of death shall be used by all physicians in stating the cause of death in the medical certificate. Causes of death, which may be the result of either disease or violence, shall be carefully defined; and if from violence, its nature shall be stated, and whether (probably) accidental, suicidal, or homicidal.

This body embalmed under direction of J. F. Weaver Lic. No. E 35 at Wendell on 12/8/61

ADDITIONAL REMARKS by Physician

State File No. 5151
Local Reg. No. 2441
Reg. Dist. No. 420

Certificate of Death

STATE OF IDAHO

BIRTH NO.

RECEIVED JAN 5 1962 Bureau of Vital Statistics

1. PLACE OF DEATH
a. COUNTY Gooding 240
b. CITY OR TOWN (If outside corporate limits, write RURAL and give township) Gooding
c. LENGTH OF STAY (in this place)
d. FULL NAME OF HOSPITAL OR INSTITUTION (If not in hospital or institution, give street address or location) Her Residence 417 Utah St.

2. USUAL RESIDENCE (Where deceased lived. If institution: residence before admission).
a. STATE Idaho 240
b. COUNTY Gooding
c. CITY OR TOWN (If outside corporate limits, write RURAL and give township) Gooding
d. STREET ADDRESS (If rural, give location) 417 Utah Street Gooding, Idaho.

3. NAME OF DECEASED (Type or Print)
a. (First) Jessie
b. (Middle) Lillian
c. (Last) Singer

4. DATE OF DEATH (Month) Dec (Day) 18 (Year) 1961

5. SEX: Female
6. COLOR OR RACE: White
7. MARRIED, NEVER MARRIED, WIDOWED, DIVORCED (Specify): Widowed
8. DATE OF BIRTH: June 15, 1880
9. AGE (In years last birthday): 81 — IF UNDER 1 YEAR: Months / Days — IF UNDER 24 HRS.: Hours / Min.

10a. USUAL OCCUPATION (Give kind of work done during most of working life, even if retired): Cook 47
10b. KIND OF BUSINESS OR INDUSTRY: School
11. BIRTHPLACE (State or foreign country): Frazeysburg, Ohio
12. CITIZEN OF WHAT COUNTRY? Usa.

13. FATHER'S NAME: William Baker — BIRTHPLACE: Frazeysbury, Ohio
14. MOTHER'S MAIDEN NAME: Hannah E. Huff — BIRTHPLACE: Unknown

15. WAS DECEASED EVER IN U.S. ARMED FORCES? (Yes, no, or unknown) No (If yes, give war or dates of service)
16. SOCIAL SECURITY NO. 518-16-5187
17. INFORMANT'S OWN SIGNATURE: Robert Meyer — ADDRESS: from Thompson Chapel Records

18. CAUSE OF DEATH Enter only one cause per line for (a), (b), and (c)

*This does not mean the mode of dying, such as heart failure, asthenia, etc. It means the disease, injury, or complication which caused death.

420.1

MEDICAL CERTIFICATION

I. DISEASE OR CONDITION DIRECTLY LEADING TO DEATH* (a) Coronary occulsion — INTERVAL BETWEEN ONSET AND DEATH: immediate

ANTECEDENT CAUSES

Morbid conditions, if any, giving rise to the above cause (a) stating the underlying cause last.

DUE TO (b) Coronary sclerosis — 3-4 yrs.

DUE TO (c) Generalized arteriosclerosis — yrs.

II. OTHER SIGNIFICANT CONDITIONS

Conditions contributing to the death but not related to the disease or condition causing death.

19a. DATE OF OPERATION
19b. MAJOR FINDINGS OF OPERATION
20. AUTOPSY? YES ☐ NO ☒

21a. ACCIDENT SUICIDE HOMICIDE (Specify)
21b. PLACE OF INJURY (e.g., in or about home, farm, factory, street, office bldg., etc.)
21c. (CITY, TOWN, OR TOWNSHIP) (COUNTY) (STATE)

21d. TIME OF INJURY (Month) (Day) (Year) (Hour) m.
21e. INJURY OCCURRED: WHILE AT WORK ☐ NOT WHILE AT WORK ☐
21f. HOW DID INJURY OCCUR?

22. ~~I hereby certify that I attended the deceased from~~ Dead when first seen, 19__, ~~that I last saw the deceased alive on~~ _____, 19__, and that death occurred at 9:00 P.m., from the causes and on the date stated above.

23a. SIGNATURE: Walter E. Anderson M.D. (Degree or title) Coroner
23b. ADDRESS: Gooding, Ida
23c. DATE SIGNED: 20 Dec 1961

24a. BURIAL, CREMATION, REMOVAL (Specify): Burial
24b. DATE: 12-22-1961
24c. NAME OF CEMETERY OR CREMATORY: Elmwood Cemetery
24d. LOCATION (City, town, or county): Gooding (State): Idaho.

DATE REC'D BY LOCAL REG.: 1-3-62
REGISTRAR'S SIGNATURE: Robert Meyer
25. FUNERAL DIRECTOR: Robert Meyer
ADDRESS: Thompson Chapel 737 Main Street Gooding, Idaho.

Federal Security Agency
United States Public Health Service

Form DPH-48021

Informant, Funeral Director, Registrar and Medical Attendant. EACH must sign with BLACK INK in OWN handwriting. Each item should be answered as completely as possible. State answers as unknown only after a careful investigation. Use BLACK ink or BLACK record typewriter ribbon in filling out certificate. (ICA 38-206 and 215.) Address correspondence to DIVISION OF VITAL STATISTICS, BOISE, IDAHO

DUTIES:

1. INFORMANT SHALL SIGN HIS OWN NAME, under item 17 to authenticate the facts stated under items 1 to 16 inclusive. In case of facts taken from hospital or public records, the person authorized to release the facts shall sign HIS name in addition to giving the source of information.

FEB 14 1962

NOV 14 1966

2. THE FUNERAL DIRECTOR is responsible for completing the entire certificate, obtaining the signatures of the INFORMANT, the OFFICIAL last in attendance on the deceased and HIS OWN signature.

JAN 22 1992

3. THE REGISTRAR can issue a burial or removal permit ONLY after receiving a completed death certificate, including the SIGNATURES IN BLACK ink under items 17, 23a and 25.

PENALTIES: Under the Idaho law, it is a misdemeanor to

(a) Knowingly supply false information to any one connected with completing a death certificate;
(b) Neglect or refuse to certify to the cause of death on request of the person in charge of the disposition of the deceased.
(c) Remove or bury the body of a deceased person WITHOUT the proper permit being FIRST obtained from the local registrar in the district WHERE THE DEATH OCCURRED;
(d) Alter a certificate on file in the office of a local registrar.

STATEMENT OF PLACE OF DEATH

Special attention should be given to the satisfactory completion of EACH portion of this item. The city or town and street address or route number refer to PLACE WHERE THE DEATH OCCURRED. For deaths occurring in hospitals, maternity homes, or institutions, the name of the place and length of stay MUST be stated.

STATEMENT OF USUAL RESIDENCE OF DECEASED

Regardless of the fact that the person may have lived his entire life at the place of death, ALWAYS COMPLETE ALL PARTS OF THIS ITEM. In case a person has resided in the county where death occurred for less than one year, give address of FORMER RESIDENCE. The post office of the deceased may be in a county or state other than the county of actual residence.

IDAHO CODE ANNOTATED-CHAPTER 38, SECTION 206.

The personal and statistical particulars (items 1 to 16) shall be authenticated by the signature of the informant, who may be any competent person acquainted with the facts.

The statement of facts relating to the disposition of the body shall be signed by the undertaker or person acting as such.

The medical certificate shall be made and signed by the physician, if any, last in attendance on the deceased, who shall specify the time in attendance, the time he last saw the deceased alive and the hour of the day at which death occurred. And he shall further state the cause of death, so as to show the course of disease or sequence of causes resulting in death, giving the primary cause, and also the contributory causes, if any, and the duration of each. Indefinite and unsatisfactory terms, indicating only symptoms of disease or conditions resulting from disease, will not be held sufficient for issuing a burial or removal permit; and any certificate containing only such terms as defined by the state registrar as indefinite and unsatisfactory, shall be returned to the physician for correction and definition. The international classification of the causes of death shall be used by all physicians in stating the cause of death in the medical certificate. Causes of death, which may be the result of either disease or violence, shall be carefully defined; and if from violence, its nature shall be stated, and whether (probably) accidental, suicidal, or homicidal.

This body embalmed under direction of Kate J. Meyer Lic. No. C-424 of Thompson Chapel on 12-19-61

ADDITIONAL REMARKS by Physician 12 noon Jan 1st Leave

Informant, Funeral Director, Registrar and Medical Attendant. EACH must sign with BLACK INK in OWN handwriting. Each item should be answered as completely as possible. State answers as unknown only after a careful investigation. Use BLACK ink or BLACK record typewriter ribbon in filling out certificate. (ICA 38-206 and 215.) Address correspondence to DIVISION OF VITAL STATISTICS, BOISE, IDAHO

Certificate of Death

STATE OF IDAHO

State File No. 5152
Local Reg. No. 2442
Reg. Dist. No. 420

BIRTH NO.

ED

JAN 5 1962
Bureau of Vital Statistics

1. PLACE OF DEATH
a. COUNTY: Gooding 240
b. CITY OR TOWN (If outside corporate limits, write RURAL and give township): Gooding
c. LENGTH OF STAY (in this place):
d. FULL NAME OF HOSPITAL OR INSTITUTION (If not in hospital or institution, give street address or location): Residence 533 Montana Street

2. USUAL RESIDENCE (Where deceased lived. If institution: residence before admission).
a. STATE: Idaho 240
b. COUNTY: Gooding
c. CITY OR TOWN (If outside corporate limits, write RURAL and give township): Gooding
d. STREET ADDRESS (If rural, give location): 533 Montana Street

3. NAME OF DECEASED (Type or Print)
a. (First): Leona
b. (Middle): A
c. (Last): Brown

4. DATE OF DEATH (Month) (Day) (Year): Dec. 19, 1961

5. SEX: Female
6. COLOR OR RACE: White
7. MARRIED, NEVER MARRIED, WIDOWED, DIVORCED (Specify): Married
8. DATE OF BIRTH: Feb. 20, 1873
9. AGE (In years last birthday): 88 — IF UNDER 1 YEAR: Months / Days — IF UNDER 24 HRS.: Hours / Min.

10a. USUAL OCCUPATION (Give kind of work done during most of working life, even if retired): Housewife 01
10b. KIND OF BUSINESS OR INDUSTRY: Home
11. BIRTHPLACE (State or foreign country): Monett, Barry Co. Missouri
12. CITIZEN OF WHAT COUNTRY?: U. S. A.

13. FATHER'S NAME: Rufus H. McCoy — BIRTHPLACE: Barry Co. Missouri
14. MOTHER'S MAIDEN NAME: Ruth Drake — BIRTHPLACE: Barry County, Missouri

15. WAS DECEASED EVER IN U.S. ARMED FORCES? (Yes, no, or unknown): No — (If yes, give war or dates of service): None
16. SOCIAL SECURITY NO.:
17. INFORMANT'S OWN SIGNATURE: X Harvey H Brown — ADDRESS: Gooding, Idaho.

18. CAUSE OF DEATH
Enter only one cause per line for (a), (b), and (c)

This does not mean the mode of dying, such as heart failure, asthenia, etc. It means the disease, injury, or complication which caused death.

MEDICAL CERTIFICATION

I. DISEASE OR CONDITION DIRECTLY LEADING TO DEATH* (a) Bronchopneumonia — INTERVAL BETWEEN ONSET AND DEATH: 1 week

ANTECEDENT CAUSES

Morbid conditions, if any, giving rise to the above cause (a) stating the underlying cause last.

DUE TO (b)

DUE TO (c)

II. OTHER SIGNIFICANT CONDITIONS

Conditions contributing to the death but not related to the disease or condition causing death.

19a. DATE OF OPERATION
19b. MAJOR FINDINGS OF OPERATION
20. AUTOPSY? YES ☐ NO ☒

21a. ACCIDENT SUICIDE HOMICIDE (Specify)
21b. PLACE OF INJURY (e.g., in or about home, farm, factory, street, office bldg., etc.)
21c. (CITY, TOWN, OR TOWNSHIP) (COUNTY) (STATE)

21d. TIME OF INJURY (Month) (Day) (Year) (Hour) m.
21e. INJURY OCCURRED WHILE AT WORK ☐ NOT WHILE AT WORK ☐
21f. HOW DID INJURY OCCUR?

22. *I hereby certify that I attended the deceased from* 5 Dec, 1961, *to* 19 Dec, 1961, *that I last saw the deceased alive on* 18 Dec, 1961, *and that death occurred at* 4:00 P *m., from the causes and on the date stated above.*

23a. SIGNATURE (Degree or title): Bernard A Bodmer M.D. 868
23b. ADDRESS: Gooding Idaho
23c. DATE SIGNED: 20 Dec 61

24a. BURIAL, CREMATION, REMOVAL (Specify): Burial
24b. DATE: 12-21-1961
24c. NAME OF CEMETERY OR CREMATORY: Elmwood Cemetery
24d. LOCATION (City, town, or county) (State): Gooding Idaho.

DATE REC'D BY LOCAL REG.: 1-3-62
REGISTRAR'S SIGNATURE: Robert S Meyer
25. FUNERAL DIRECTOR: Robert S Meyer — ADDRESS: Thompson Chapel, 737 Main Street, Gooding, Idaho.

Federal Security Agency
United States Public Health Service

Form DPH-48021

DUTIES:

1. INFORMANT SHALL SIGN HIS OWN NAME, under item 17 to authenticate the facts stated under items 1 to 16 inclusive. In case of facts taken from hospital or public records, the person authorized to release the facts shall sign HIS name in addition to giving the source of information.

2. THE FUNERAL DIRECTOR is responsible for completing the entire certificate, obtaining the signatures of the INFORMANT, the OFFICIAL last in attendance on the deceased and HIS OWN signature.

3. THE REGISTRAR can issue a burial or removal permit ONLY after receiving a completed death certificate, including the SIGNATURES IN BLACK ink under items 17, 23a and 25.

PENALTIES: Under the Idaho law, it is a misdemeanor to

(a) Knowingly supply false information to any one connected with completing a death certificate;
(b) Neglect or refuse to certify to the cause of death on request of the person in charge of the disposition of the deceased.
(c) Remove or bury the body of a deceased person WITHOUT the proper permit being FIRST obtained from the local registrar in the district WHERE THE DEATH OCCURRED;
(d) Alter a certificate on file in the office of a local registrar.

STATEMENT OF PLACE OF DEATH

Special attention should be given to the satisfactory completion of EACH portion of this item. The city or town and street address or route number refer to PLACE WHERE THE DEATH OCCURRED. For deaths occurring in hospitals, maternity homes, or institutions, the name of the place and length of stay MUST be stated.

STATEMENT OF USUAL RESIDENCE OF DECEASED

Regardless of the fact that the person may have lived his entire life at the place of death, ALWAYS COMPLETE ALL PARTS OF THIS ITEM. In case a person has resided in the county where death occurred for less than one year, give address of FORMER RESIDENCE. The post office of the deceased may be in a county or state other than the county of actual residence.

IDAHO CODE ANNOTATED-CHAPTER 38, SECTION 206.

The personal and statistical particulars (items 1 to 16) shall be authenticated by the signature of the informant, who may be any competent person acquainted with the facts.

The statement of facts relating to the disposition of the body shall be signed by the undertaker or person acting as such.

The medical certificate shall be made and signed by the physician, if any, last in attendance on the deceased, who shall specify the time in attendance, the time he last saw the deceased alive and the hour of the day at which death occurred. And he shall further state the cause of death, so as to show the course of disease or sequence of causes resulting in death, giving the primary cause, and also the contributory causes, if any, and the duration of each. Indefinite and unsatisfactory terms, indicating only symptoms of disease or conditions resulting from disease, will not be held sufficient for issuing a burial or removal permit; and any certificate containing only such terms as defined by the state registrar as indefinite and unsatisfactory, shall be returned to the physician for correction and definition. The international classification of the causes of death shall be used by all physicians in stating the cause of death in the medical certificate. Causes of death, which may be the result of either disease or violence, shall be carefully defined; and if from violence, its nature shall be stated, and whether (probably) accidental, suicidal, or homicidal.

This body embalmed under direction of Robert S. Meyer Lic. No. E-124 at Thompson Chapel on 12-19-1961
737 Main Street
Gooding, Idaho.

ADDITIONAL REMARKS by Physician

Certificate of Death

STATE OF IDAHO

State File No. 5153
Local Reg. No. 4443
Reg. Dist. No. 426

BIRTH NO.

RECEIVED JAN 5 1962 Statistics

1. PLACE OF DEATH
a. COUNTY Gooding
b. CITY OR TOWN (If outside corporate limits, write RURAL and give township) Gooding
c. LENGTH OF STAY (in this place)
d. FULL NAME OF HOSPITAL OR INSTITUTION (If not in hospital or institution, give street address or location) Gooding County Memorial Hosp.

2. USUAL RESIDENCE (Where deceased lived. If institution: residence before admission).
a. STATE Idaho
b. COUNTY Gooding
c. CITY OR TOWN (If outside corporate limits, write RURAL and give township) Gooding
d. STREET ADDRESS (If rural, give location)

3. NAME OF DECEASED (Type or Print) a. (First)	b. (Middle)	c. (Last)	4. DATE OF DEATH (Month) (Day) (Year)
Carlos	Eugene	Hoyt	Dec. 27, 1961

5. SEX	6. COLOR OR RACE	7. MARRIED, NEVER MARRIED, WIDOWED, DIVORCED (Specify)	8. DATE OF BIRTH	9. AGE (In years last birthday)	IF UNDER 1 YEAR Months	Days	IF UNDER 24 HRS. Hours	Min.
Male	White	Widowed	Nov. 22, 1885	76				

10a. USUAL OCCUPATION (Give kind of work done during most of working life, even if retired)	10b. KIND OF BUSINESS OR INDUSTRY	11. BIRTHPLACE (State or foreign country)	12. CITIZEN OF WHAT COUNTRY?
Rail Road 70	Santa Fe Rail Road	Hillcity, Kansas	U. S. A.

13. FATHER'S NAME	BIRTHPLACE	14. MOTHER'S MAIDEN NAME	BIRTHPLACE
Carlos Hoyt	Unknown	Harriet Hoyt	Unknown

15. WAS DECEASED EVER IN U.S. ARMED FORCES? (Yes, no, or unknown) (If yes, give war or dates of service)	16. SOCIAL SECURITY NO.	17. INFORMANT'S OWN SIGNATURE	ADDRESS
No None	525-01-1255A	Fay C. Hoyt	Gooding, Idaho.

18. CAUSE OF DEATH
Enter only one cause per line for (a), (b), and (c)

*This does not mean the mode of dying, such as heart failure, asthenia, etc. It means the disease, injury, or complication which caused death.

490X

MEDICAL CERTIFICATION

I. DISEASE OR CONDITION DIRECTLY LEADING TO DEATH* (a) Lobar pneumonia, left lung — INTERVAL BETWEEN ONSET AND DEATH: 3 Days

ANTECEDENT CAUSES
Morbid conditions, if any, giving rise to the above cause (a) stating the underlying cause last.
DUE TO (b)
DUE TO (c)

II. OTHER SIGNIFICANT CONDITIONS
Conditions contributing to the death but not related to the disease or condition causing death. Acute Cholecystitis — 3 Days

19a. DATE OF OPERATION	19b. MAJOR FINDINGS OF OPERATION	20. AUTOPSY?
		YES ☒ NO ☐

21a. ACCIDENT SUICIDE HOMICIDE (Specify)	21b. PLACE OF INJURY (e.g., in or about home, farm, factory, street, office bldg., etc.)	21c. (CITY, TOWN, OR TOWNSHIP) (COUNTY) (STATE)

21d. TIME OF INJURY (Month) (Day) (Year) (Hour)	21e. INJURY OCCURRED	21f. HOW DID INJURY OCCUR?
m.	WHILE AT WORK ☐ NOT WHILE AT WORK ☐	

22. *I hereby certify that I attended the deceased from* Oct 5, 1957, *to* Dec 27, 1961, *that I last saw the deceased alive on* 27 Dec, 1961, *and that death occurred at* 1:45 a.m., *from the causes and on the date stated above.*

23a. SIGNATURE (Degree or title)	23b. ADDRESS	23c. DATE SIGNED
Walter E. Anderson M.D.	Gooding, Ida.	27 Dec 1961

24a. BURIAL, CREMATION, REMOVAL (Specify)	24b. DATE	24c. NAME OF CEMETERY OR CREMATORY	24d. LOCATION (City, town, or county) (State)
Burial	12-30-1961	Elmwood Cemetery	Gooding Idaho.

DATE REC'D BY LOCAL REG.	REGISTRAR'S SIGNATURE	25. FUNERAL DIRECTOR	ADDRESS
1-3-62	Robert B. Meyer	Robert B. Meyer	Thompson Chapel 737 Main Street Gooding, Idaho.

Federal Security Agency
United States Public Health Service

Form DPH-48021

Informant, Funeral Director, Registrar and Medical Attendant. EACH must sign with BLACK INK in OWN handwriting. Each item should be answered as completely as possible. State answers as unknown only after a careful investigation. Use BLACK ink or BLACK record typewriter ribbon in filling out certificate. (ICA 38-206 and 215.) Address correspondence to DIVISION OF VITAL STATISTICS, BOISE, IDAHO

DUTIES:

1. INFORMANT SHALL SIGN HIS OWN NAME, under item 17 to authenticate the facts stated under items 1 to 16 inclusive. In case of facts taken from hospital or public records, the person authorized to release the facts shall sign HIS name in addition to giving the source of information.

2. THE FUNERAL DIRECTOR is responsible for completing the entire certificate, obtaining the signatures of the INFORMANT, the OFFICIAL last in attendance on the deceased and HIS OWN signature.

3. THE REGISTRAR can issue a burial or removal permit ONLY after receiving a completed death certificate, including the SIGNATURES IN BLACK ink under items 17, 23a and 25.

PENALTIES: Under the Idaho law, it is a misdemeanor to

(a) Knowingly supply false information to any one connected with completing a death certificate;
(b) Neglect or refuse to certify to the cause of death on request of the person in charge of the disposition of the deceased.
(c) Remove or bury the body of a deceased person WITHOUT the proper permit being FIRST obtained from the local registrar in the district WHERE THE DEATH OCCURRED;
(d) Alter a certificate on file in the office of a local registrar.

STATEMENT OF PLACE OF DEATH

Special attention should be given to the satisfactory completion of EACH portion of this item. The city or town and street address or route number refer to PLACE WHERE THE DEATH OCCURRED. For deaths occurring in hospitals, maternity homes, or institutions, the name of the place and length of stay MUST be stated.

STATEMENT OF USUAL RESIDENCE OF DECEASED

Regardless of the fact that the person may have lived his entire life at the place of death, ALWAYS COMPLETE ALL PARTS OF THIS ITEM. In case a person has resided in the county where death occurred for less than one year, give address of FORMER RESIDENCE. The post office of the deceased may be in a county or state other than the county of actual residence.

IDAHO CODE ANNOTATED-CHAPTER 38, SECTION 206.

The personal and statistical particulars (items 1 to 16) shall be authenticated by the signature of the informant, who may be any competent person acquainted with the facts.

The statement of facts relating to the disposition of the body shall be signed by the undertaker or person acting as such.

The medical certificate shall be made and signed by the physician, if any, last in attendance on the deceased, who shall specify the time in attendance, the time he last saw the deceased alive and the hour of the day at which death occurred. And he shall further state the cause of death, so as to show the course of disease or sequence of causes resulting in death, giving the primary cause, and also the contributory causes, if any, and the duration of each. Indefinite and unsatisfactory terms, indicating only symptoms of disease or conditions resulting from disease, will not be held sufficient for issuing a burial or removal permit; and any certificate containing only such terms as defined by the state registrar as indefinite and unsatisfactory, shall be returned to the physician for correction and definition. The international classification of the causes of death shall be used by all physicians in stating the cause of death in the medical certificate. Causes of death, which may be the result of either disease or violence, shall be carefully defined; and if from violence, its nature shall be stated, and whether (probably) accidental, suicidal, or homicidal.

This body embalmed under direction of Robert S. Meyer Lic. No. C-424 at Thompson Chapel on 12-27-61

ADDITIONAL REMARKS by Physician 73-1 Main Goodwin Ida

State File No. 5154
Local Reg. No. 2449
Reg. Dist. No. 420

Certificate of Death

STATE OF IDAHO

BIRTH NO.

RECEIVED JAN 5 1962

1. PLACE OF DEATH
a. COUNTY: Gooding
b. CITY OR TOWN (If outside corporate limits, write RURAL and give township): Gooding
c. LENGTH OF STAY (in this place): Statistics
d. FULL NAME OF HOSPITAL OR INSTITUTION (If not in hospital or institution, give street address or location): Residence 533 Washington St.

2. USUAL RESIDENCE (Where deceased lived. If institution: residence before admission).
a. STATE: Idaho
b. COUNTY: Gooding
c. CITY OR TOWN (If outside corporate limits, write RURAL and give township): Gooding
d. STREET ADDRESS (If rural, give location): 533 Washington Street

3. NAME OF DECEASED (Type or Print)
a. (First): Harvey
b. (Middle): Hirum
c. (Last): Brown

4. DATE OF DEATH (Month) (Day) (Year): Dec. 30 1961

5. SEX: Male
6. COLOR OR RACE: White
7. MARRIED, NEVER MARRIED, WIDOWED, DIVORCED (Specify): Widowed
8. DATE OF BIRTH: Sept. 21, 1891
9. AGE (In years last birthday): 70 — IF UNDER 1 YEAR: Months / Days — IF UNDER 24 HRS.: Hours / Min.

10a. USUAL OCCUPATION (Give kind of work done during most of working life, even if retired): Farming
10b. KIND OF BUSINESS OR INDUSTRY: Agriculture
11. BIRTHPLACE (State or foreign country): BearCreek, Missouri
12. CITIZEN OF WHAT COUNTRY?: U. S. A.

13. FATHER'S NAME: Richard Brown — BIRTHPLACE: Unknown
14. MOTHER'S MAIDEN NAME: Julia Adaline James — BIRTHPLACE: Unknown

15. WAS DECEASED EVER IN U.S. ARMED FORCES? (Yes, no, or unknown): No — (If yes, give war or dates of service): None
16. SOCIAL SECURITY NO.: 508-01-0304
17. INFORMANT'S OWN SIGNATURE: X Thomas R Brown — ADDRESS: Eugene, Oreg.

18. CAUSE OF DEATH 420.0
Enter only one cause per line for (a), (b), and (c)

**This does not mean the mode of dying, such as heart failure, asthenia, etc. It means the disease, injury, or complication which caused death.*

MEDICAL CERTIFICATION

I. DISEASE OR CONDITION DIRECTLY LEADING TO DEATH* (a) Myocardial Fibrillation — INTERVAL BETWEEN ONSET AND DEATH: 2 min

ANTECEDENT CAUSES
Morbid conditions, if any, giving rise to the above cause (a) stating the underlying cause last.
DUE TO (b) Arteriosclerotic Heart Disease - 6 yrs.
DUE TO (c)

II. OTHER SIGNIFICANT CONDITIONS
Conditions contributing to the death but not related to the disease or condition causing death.

19a. DATE OF OPERATION
19b. MAJOR FINDINGS OF OPERATION
20. AUTOPSY? YES ☐ NO ☒

21a. ACCIDENT SUICIDE HOMICIDE (Specify)
21b. PLACE OF INJURY (e.g., in or about home, farm, factory, street, office bldg., etc.)
21c. (CITY, TOWN, OR TOWNSHIP) (COUNTY) (STATE)

21d. TIME OF INJURY (Month) (Day) (Year) (Hour) m.
21e. INJURY OCCURRED WHILE AT WORK ☐ NOT WHILE AT WORK ☐
21f. HOW DID INJURY OCCUR?

22. *I hereby certify that I attended the deceased from _____, 19__, to _____, 19__, that I last saw the deceased alive on _____, 19__, and that death occurred at _____ m., from the causes and on the date stated above.*

23a. SIGNATURE (Degree or title): Bernard A Bodmer MD
23b. ADDRESS: Gooding, Idaho
23c. DATE SIGNED: 3 Jan 62

24a. BURIAL, CREMATION, REMOVAL (Specify): Burial
24b. DATE: 1-5-1962
24c. NAME OF CEMETERY OR CREMATORY: Avolka Cemetery
24d. LOCATION (City, town, or county) (State): Weeping Water Nebraska

DATE REC'D BY LOCAL REG.: 1-3-62
REGISTRAR'S SIGNATURE: Robert S. Meyer
25. FUNERAL DIRECTOR: Robert S. Meyer — ADDRESS: Thompson Chapel, 737 Main Street, Gooding, Idaho.

Federal Security Agency
United States Public Health Service
Form DPH-48021

Informant, Funeral Director, Registrar and Medical Attendant. EACH must sign with BLACK INK in OWN handwriting. Each item should be answered as completely as possible. State answers as unknown only after a careful investigation. Use BLACK ink or BLACK record typewriter ribbon in filling out certificate. (ICA 38-206 and 215.) Address correspondence to DIVISION OF VITAL STATISTICS, BOISE, IDAHO

JAN 8 1962

DUTIES:

1. INFORMANT SHALL SIGN HIS OWN NAME, under item 17 to authenticate the facts stated under items 1 to 16 inclusive. In case of facts taken from hospital or public records, the person authorized to release the facts shall sign HIS name in addition to giving the source of information.

2. THE FUNERAL DIRECTOR is responsible for completing the entire certificate, obtaining the signatures of the INFORMANT, the OFFICIAL last in attendance on the deceased and HIS OWN signature.

3. THE REGISTRAR can issue a burial or removal permit ONLY after receiving a completed death certificate, including the SIGNATURES IN BLACK ink under items 17, 23a and 25.

PENALTIES: Under the Idaho law, it is a misdemeanor to

(a) Knowingly supply false information to any one connected with completing a death certificate;
(b) Neglect or refuse to certify to the cause of death on request of the person in charge of the disposition of the deceased.
(c) Remove or bury the body of a deceased person WITHOUT the proper permit being FIRST obtained from the local registrar in the district WHERE THE DEATH OCCURRED;
(d) Alter a certificate on file in the office of a local registrar.

STATEMENT OF PLACE OF DEATH

Special attention should be given to the satisfactory completion of EACH portion of this item. The city or town and street address or route number refer to PLACE WHERE THE DEATH OCCURRED. For deaths occurring in hospitals, maternity homes, or institutions, the name of the place and length of stay MUST be stated.

STATEMENT OF USUAL RESIDENCE OF DECEASED

Regardless of the fact that the person may have lived his entire life at the place of death, ALWAYS COMPLETE ALL PARTS OF THIS ITEM. In case a person has resided in the county where death occurred for less than one year, give address of FORMER RESIDENCE. The post office of the deceased may be in a county or state other than the county of actual residence.

IDAHO CODE ANNOTATED-CHAPTER 38, SECTION 206.

The personal and statistical particulars (items 1 to 16) shall be authenticated by the signature of the informant, who may be any competent person acquainted with the facts.

The statement of facts relating to the disposition of the body shall be signed by the undertaker or person acting as such.

The medical certificate shall be made and signed by the physician, if any, last in attendance on the deceased, who shall specify the time in attendance, the time he last saw the deceased alive and the hour of the day at which death occurred. And he shall further state the cause of death, so as to show the course of disease or sequence of causes resulting in death, giving the primary cause, and also the contributory causes, if any, and the duration of each. Indefinite and unsatisfactory terms, indicating only symptoms of disease or conditions resulting from disease, will not be held sufficient for issuing a burial or removal permit; and any certificate containing only such terms as defined by the state registrar as indefinite and unsatisfactory, shall be returned to the physician for correction and definition. The international classification of the causes of death shall be used by all physicians in stating the cause of death in the medical certificate. Causes of death, which may be the result of either disease or violence, shall be carefully defined; and if from violence, its nature shall be stated, and whether (probably) accidental, suicidal, or homicidal.

This body embalmed under direction of Robert S. Meyer Lic. No. E-424 at Thompson Chapel 737 Main Street Gooding, Idaho. on Dec. 30, 1961

ADDITIONAL REMARKS by Physician

Certificate of Death

STATE OF IDAHO

State File No. 5155
Local Reg. No. 78
Reg. Dist. No. 240

BIRTH NO.

RECEIVED DEC 18 1961

1. PLACE OF DEATH
a. COUNTY: Idaho
b. CITY OR TOWN (If outside corporate limits, write RURAL and give township): Grangeville
c. LENGTH OF STAY (in this place): 2 days
d. FULL NAME OF HOSPITAL OR INSTITUTION (If not in hospital or institution, give street address or location): General Hospital

2. USUAL RESIDENCE (Where deceased lived. If institution: residence before admission).
a. STATE: Idaho
b. COUNTY: Idaho
c. CITY OR TOWN (If outside corporate limits, write RURAL and give township): Grangeville
d. STREET ADDRESS (If rural, give location): 204 S. 7th

3. NAME OF DECEASED (Type or Print): a. (First) ALFRED b. (Middle) GLENN c. (Last) MANRING

4. DATE OF DEATH (Month) (Day) (Year): December 1, 1961

5. SEX: Male

6. COLOR OR RACE: White

7. MARRIED, NEVER MARRIED, WIDOWED, DIVORCED (Specify): Widowed

8. DATE OF BIRTH: May 11, 1892

9. AGE (In years last birthday): 68
If under 1 year: Months / Days
If under 24 hrs.: Hours / Min.

10a. USUAL OCCUPATION (Give kind of work done during most of working life, even if retired): Mail Carrier

10b. KIND OF BUSINESS OR INDUSTRY: U.S.A. Post Office

11. BIRTHPLACE (State or foreign country): Garfield, Washington

12. CITIZEN OF WHAT COUNTRY?: USA

13. FATHER'S NAME: William Manring — BIRTHPLACE: Missouri

14. MOTHER'S MAIDEN NAME: Eva Butler — BIRTHPLACE: Kansas

15. WAS DECEASED EVER IN U.S. ARMED FORCES? (Yes, no, or unknown): Yes
(If yes, give war or dates of service): World War #1

16. SOCIAL SECURITY NO.: None

17. INFORMANT'S OWN SIGNATURE: Ray L. Manring — ADDRESS: Escondido, Calif

18. CAUSE OF DEATH
Enter only one cause per line for (a), (b), and (c)

**This does not mean the mode of dying, such as heart failure, asthenia, etc. It means the disease, injury, or complication which caused death.*

MEDICAL CERTIFICATION

I. DISEASE OR CONDITION DIRECTLY LEADING TO DEATH* (a): Perforated duodenal ulcer — INTERVAL BETWEEN ONSET AND DEATH: 2 days

ANTECEDENT CAUSES
Morbid conditions, if any, giving rise to the above cause (a) stating the underlying cause last.
DUE TO (b):
DUE TO (c):

II. OTHER SIGNIFICANT CONDITIONS
Conditions contributing to the death but not related to the disease or condition causing death.
Renal Failure with oliguria — 24 hours
arteriosclerotic Coronary disease

19a. DATE OF OPERATION:
19b. MAJOR FINDINGS OF OPERATION:
20. AUTOPSY? YES ☒ NO ☐

21a. ACCIDENT SUICIDE HOMICIDE (Specify):
21b. PLACE OF INJURY (e.g., in or about home, farm, factory, street, office bldg., etc.):
21c. (CITY, TOWN, OR TOWNSHIP) (COUNTY) (STATE):
21d. TIME OF INJURY (Month) (Day) (Year) (Hour) m.:
21e. INJURY OCCURRED WHILE AT WORK ☐ NOT WHILE AT WORK ☐
21f. HOW DID INJURY OCCUR?:

22. *I hereby certify that I attended the deceased from* 27 Nov, 1961, *to* 1 Dec, 1961, *that I last saw the deceased alive on* 1 Dec, 1961, *and that death occurred at* 1:55 A m., *from the causes and on the date stated above.*

23a. SIGNATURE (Degree or title): Donald Altman M.D. — **23b. ADDRESS**: Grangeville, Idaho — **23c. DATE SIGNED**: 2 Dec 61

24a. BURIAL, CREMATION, REMOVAL (Specify): Burial
24b. DATE:
24c. NAME OF CEMETERY OR CREMATORY: Mt Idaho
24d. LOCATION (City, town, or county) (State): Grangeville, Idaho

DATE REC'D BY LOCAL REG.: Dec. 11, 1961
REGISTRAR'S SIGNATURE: Irma Cone

25. FUNERAL DIRECTOR: Robert H. Hansen — **ADDRESS**: Grangeville

Federal Security Agency
United States Public Health Service

Form DPH-48021

Informant, Funeral Director, Registrar and Medical Attendant. EACH must sign with BLACK INK in OWN handwriting. Each item should be answered as completely as possible. State answers as unknown only after a careful investigation. Use BLACK ink or BLACK record typewriter ribbon in filling out certificate. (ICA 38-206 and 215.) Address correspondence to DIVISION OF VITAL STATISTICS, BOISE, IDAHO

DUTIES:

1. INFORMANT SHALL SIGN HIS OWN NAME, under item 17 to authenticate the facts stated under items 1 to 16 inclusive. In case of facts taken from hospital or public records, the person authorized to release the facts shall sign HIS name in addition to giving the source of information.

2. THE FUNERAL DIRECTOR is responsible for completing the entire certificate, obtaining the signatures of the INFORMANT, the OFFICIAL last in attendance on the deceased and HIS OWN signature.

3. THE REGISTRAR can issue a burial or removal permit ONLY after receiving a completed death certificate, including the SIGNATURES IN BLACK ink under items 17, 23a and 25.

DEC 18 1961
FEB 27 1962
SEP 6 1962
SEP 6 1963
MAR 13 1989

PENALTIES: Under the Idaho law, it is a misdemeanor to

(a) Knowingly supply false information to any one connected with completing a death certificate;
(b) Neglect or refuse to certify to the cause of death on request of the person in charge of the disposition of the deceased.
(c) Remove or bury the body of a deceased person WITHOUT the proper permit being FIRST obtained from the local registrar in the district WHERE THE DEATH OCCURRED;
(d) Alter a certificate on file in the office of a local registrar.

STATEMENT OF PLACE OF DEATH

Special attention should be given to the satisfactory completion of EACH portion of this item. The city or town and street address or route number refer to PLACE WHERE THE DEATH OCCURRED. For deaths occurring in hospitals, maternity homes, or institutions, the name of the place and length of stay MUST be stated.

STATEMENT OF USUAL RESIDENCE OF DECEASED

Regardless of the fact that the person may have lived his entire life at the place of death, ALWAYS COMPLETE ALL PARTS OF THIS ITEM. In case a person has resided in the county where death occurred for less than one year, give address of FORMER RESIDENCE. The post office of the deceased may be in a county or state other than the county of actual residence.

IDAHO CODE ANNOTATED-CHAPTER 30, SECTION 206.

The personal and statistical particulars (items 1 to 16) shall be authenticated by the signature of the informant, who may be any competent person acquainted with the facts.

The statement of facts relating to the disposition of the body shall be signed by the undertaker or person acting as such.

The medical certificate shall be made and signed by the physician, if any, last in attendance on the deceased, who shall specify the time in attendance, the time he last saw the deceased alive and the hour of the day at which death occurred. And he shall further state the cause of death, so as to show the course of disease or sequence of causes resulting in death, giving the primary cause, and also the contributory causes, if any, and the duration of each. Indefinite and unsatisfactory terms, indicating only symptoms of disease or conditions resulting from disease, will not be held sufficient for issuing a burial or removal permit; and any certificate containing only such terms as defined by the state registrar as indefinite and unsatisfactory, shall be returned to the physician for correction and definition. The international classification of the causes of death shall be used by all physicians in stating the cause of death in the medical certificate. Causes of death, which may be the result of either disease or violence, shall be carefully defined; and if from violence, its nature shall be stated, and whether (probably) accidental, suicidal, or homicidal.

This body embalmed under direction of Robert R. Hansen Lic. No E 433 at Grangeville on 12/1/61

ADDITIONAL REMARKS by Physician

Informant, Funeral Director, Registrar and Medical Attendant. EACH must sign with BLACK INK in OWN handwriting. Each item should be answered as completely as possible. State answers as unknown only after a careful investigation. Use BLACK ink or BLACK record typewriter ribbon in filling out certificate. (ICA 38-206 and 215.) Address correspondence to DIVISION OF VITAL STATISTICS, BOISE, IDAHO

RECEIVED
DEC 20 1961
Bureau of Vital Statistics

Certificate of Death
STATE OF IDAHO

State File No. 57156
Local Reg. No. 13
Reg. Dist. No. 240

BIRTH NO.

1. PLACE OF DEATH
a. COUNTY: Idaho
b. CITY OR TOWN (If outside corporate limits, write RURAL and give township): Whitebird
c. LENGTH OF STAY (in this place): 18 yrs
d. FULL NAME OF HOSPITAL OR INSTITUTION (If not in hospital or institution, give street address or location): 3 miles South of town

2. USUAL RESIDENCE (Where deceased lived. If institution: residence before admission).
a. STATE: Idaho
b. COUNTY: Idaho
c. CITY OR TOWN (If outside corporate limits, write RURAL and give township): Whitebird
d. STREET ADDRESS (If rural, give location): Whitebird 3 miles South of town

3. NAME OF DECEASED (Type or Print): a. (First) ALLAN b. (Middle) LIDDLE c. (Last) OTIS

4. DATE OF DEATH (Month) (Day) (Year): December 4, 1961

5. SEX: Male

6. COLOR OR RACE: White

7. MARRIED, NEVER MARRIED, WIDOWED, DIVORCED (Specify): Married

8. DATE OF BIRTH: August 29, 1897

9. AGE (In years last birthday): 64
If under 1 year: Months / Days
If under 24 hrs.: Hours / Min.

10a. USUAL OCCUPATION (Give kind of work done during most of working life, even if retired): Logger

10b. KIND OF BUSINESS OR INDUSTRY: Lumber

11. BIRTHPLACE (State or foreign country): NewBrunswick, New Jersey

12. CITIZEN OF WHAT COUNTRY?: USA

13. FATHER'S NAME: William Otis
BIRTHPLACE: New Jersey

14. MOTHER'S MAIDEN NAME: Unknown
BIRTHPLACE: Unknown

15. WAS DECEASED EVER IN U.S. ARMED FORCES? (Yes, no, or unknown): No
(If yes, give war or dates of service)

16. SOCIAL SECURITY NO.: 519-01-9584

17. INFORMANT'S OWN SIGNATURE: Doris Otis
ADDRESS: Whitebird, Idaho

18. CAUSE OF DEATH
Enter only one cause per line for (a), (b), and (c)

**This does not mean the mode of dying, such as heart failure, asthenia, etc. It means the disease, injury, or complication which caused death.*

MEDICAL CERTIFICATION

I. DISEASE OR CONDITION DIRECTLY LEADING TO DEATH: (a) Coronary Thrombosis (Myocardial infarction) — Unknown

ANTECEDENT CAUSES
Morbid conditions, if any, giving rise to the above cause (a) stating the underlying cause last.
DUE TO (b) Coronary artery disease — 8 months
DUE TO (c)

II. OTHER SIGNIFICANT CONDITIONS
Conditions contributing to the death but not related to the disease or condition causing death.

19a. DATE OF OPERATION

19b. MAJOR FINDINGS OF OPERATION

20. AUTOPSY? YES ☐ NO ☒

21a. ACCIDENT SUICIDE HOMICIDE (Specify)

21b. PLACE OF INJURY (e.g., in or about home, farm, factory, street, office bldg., etc.)

21c. (CITY, TOWN, OR TOWNSHIP) (COUNTY) (STATE)

21d. TIME OF INJURY (Month) (Day) (Year) (Hour) m.

21e. INJURY OCCURRED WHILE AT WORK ☐ NOT WHILE AT WORK ☐

21f. HOW DID INJURY OCCUR?

22. *I hereby certify that I attended the deceased from* April 25, 1961, *to* Dec 4, 1961, *that I last saw the deceased alive on* Aug 9, 1961, *and that death occurred at* 8 a m., *from the causes and on the date stated above.*

23a. SIGNATURE (Degree or title): Wm Morrison, M.D.
23b. ADDRESS: Grangeville, Id
23c. DATE SIGNED: Dec 15, 1961

24a. BURIAL, CREMATION, REMOVAL (Specify): Burial
24b. DATE: Dec 7 1961
24c. NAME OF CEMETERY OR CREMATORY: Whitebird
24d. LOCATION (City, town, or county) (State): Whitebird, Idaho

DATE REC'D BY LOCAL REG.: Dec. 18 1961
REGISTRAR'S SIGNATURE: Irma Cone

25. FUNERAL DIRECTOR: Robert R. Hansen
ADDRESS: Grangeville

Federal Security Agency
United States Public Health Service
Form DPH-48021

DUTIES:

1. INFORMANT SHALL SIGN HIS OWN NAME, under item 17 to authenticate the facts stated under items 1 to 16 inclusive. In case of facts taken from hospital or public records, the person authorized to release the facts shall sign HIS name in addition to giving the source of information.

2. THE FUNERAL DIRECTOR is responsible for completing the entire certificate, obtaining the signatures of the INFORMANT, the OFFICIAL last in attendance on the deceased and HIS OWN signature.

3. THE REGISTRAR can issue a burial or removal permit ONLY after receiving a completed death certificate, including the SIGNATURES IN BLACK INK under items 17, 23a and 25.

PENALTIES: Under the Idaho law, it is a misdemeanor to

(a) KNOWINGLY supply false information to any one connected with completing a death certificate;
(b) Neglect or refuse to certify to the cause of death on request of the person in charge of the disposition of the deceased.
(c) Remove or bury the body of a deceased person WITHOUT the proper permit being FIRST obtained from the local registrar in the district WHERE THE DEATH OCCURRED;
(d) Alter a certificate on file in the office of a local registrar.

STATEMENT OF PLACE OF DEATH

Special attention should be given to the satisfactory completion of EACH portion of this item. The city or town and street address or route number refer to PLACE WHERE THE DEATH OCCURRED. For deaths occurring in hospitals, maternity homes, or institutions, the name of the place and length of stay MUST be stated.

STATEMENT OF USUAL RESIDENCE OF DECEASED

Regardless of the fact that the person may have lived his entire life at the place of death, ALWAYS COMPLETE ALL PARTS OF THIS ITEM. In case a person has resided in the county where death occurred for less than one year, give address of FORMER RESIDENCE. The post office of the deceased may be in a county or state other than the county of actual residence.

IDAHO CODE ANNOTATED-CHAPTER 38, SECTION 206.

The personal and statistical particulars (items 1 to 16) shall be authenticated by the signature of the informant, who may be any competent person acquainted with the facts.

The statement of facts relating to the disposition of the body shall be signed by the undertaker or person acting as such.

The medical certificate shall be made and signed by the physician, if any, last in attendance on the deceased, who shall specify the time in attendance, the time he last saw the deceased alive and the hour of the day at which death occurred. And he shall further state the cause of death, so as to show the course of disease or sequence of causes resulting in death, giving the primary cause, and also the contributory causes, if any, and the duration of each. Indefinite and unsatisfactory terms, indicating only symptoms of disease or conditions resulting from disease, will not be held sufficient for issuing a burial or removal permit; and any certificate containing only such terms as defined by the state registrar as indefinite and unsatisfactory, shall be returned to the physician for correction and definition. The international classification of the causes of death shall be used by all physicians in stating the cause of death in the medical certificate. Causes of death, which may be the result of either disease or violence, shall be carefully defined; and if from violence, its nature shall be stated, and whether (probably) accidental, suicidal, or homicidal.

This body embalmed under direction of Robert R. Hansen Lic. No. E 433 of Grangeville on 12/4/61

ADDITIONAL REMARKS by Physician: Patient had severe posterior wall myocardial infarction 4/25/61 with partial wall extension. He recovered apparently and did well on anticoagulants until his terminal event.

Certificate of Death

STATE OF IDAHO

State File No. 5157
Local Reg. No. 75
Reg. Dist. No. 240

BIRTH NO.

RECEIVED DEC 26 1961 Bureau of Vital Statistics

1. PLACE OF DEATH
a. COUNTY: Idaho
b. CITY OR TOWN (If outside corporate limits, write RURAL and give township): Grangeville
c. LENGTH OF STAY (in this place):
d. FULL NAME OF HOSPITAL OR INSTITUTION (If not in hospital or institution, give street address or location): US Highway 95 (Whitebird Hill)

2. USUAL RESIDENCE (Where deceased lived. If institution: residence before admission).
a. STATE: Idaho
b. COUNTY: Latah
c. CITY OR TOWN (If outside corporate limits, write RURAL and give township): Kendrick
d. STREET ADDRESS (If rural, give location):

3. NAME OF DECEASED (Type or Print) a. (First)	b. (Middle)	c. (Last)	4. DATE OF DEATH (Month) (Day) (Year)
GARY	LeROY	GERTJE	December 6, 1961

5. SEX	6. COLOR OR RACE	7. MARRIED, NEVER MARRIED, WIDOWED, DIVORCED (Specify)	8. DATE OF BIRTH	9. AGE (In years last birthday)	IF UNDER 1 YEAR Months / Days	IF UNDER 24 HRS. Hours / Min.
Male	White	married	Sep. 4, 1939	22		

10a. USUAL OCCUPATION (Give kind of work done during most of working life, even if retired)	10b. KIND OF BUSINESS OR INDUSTRY	11. BIRTHPLACE (State or foreign country)	12. CITIZEN OF WHAT COUNTRY?
state highway dept.	road maintenance	Orofino, Idaho	USA

13. FATHER'S NAME	BIRTHPLACE	14. MOTHER'S MAIDEN NAME	BIRTHPLACE
Roy E. Gertje	Southwick, Idaho	Ardie Mc Iver	Southwick, Idaho

15. WAS DECEASED EVER IN U.S. ARMED FORCES? (Yes, no, or unknown) (If yes, give war or dates of service)	16. SOCIAL SECURITY NO.	17. INFORMANT'S OWN SIGNATURE	ADDRESS
no	519 42 3856	Roy Gertje	

18. CAUSE OF DEATH
Enter only one cause per line for (a), (b), and (c)

**This does not mean the mode of dying, such as heart failure, asthenia, etc. It means the disease, injury, or complication which caused death.*

MEDICAL CERTIFICATION

330X

I. DISEASE OR CONDITION DIRECTLY LEADING TO DEATH* (a) Cerebral hemorrhage c cerebral compression — INTERVAL BETWEEN ONSET AND DEATH: Instant

ANTECEDENT CAUSES
Morbid conditions, if any, giving rise to the above cause (a) stating the underlying cause last.
DUE TO (b) Congenital Berry Aneurysm
DUE TO (c)

II. OTHER SIGNIFICANT CONDITIONS
Conditions contributing to the death but not related to the disease or condition causing death.

19a. DATE OF OPERATION	19b. MAJOR FINDINGS OF OPERATION	20. AUTOPSY?
		YES [X] NO [ ]

21a. ACCIDENT / SUICIDE / HOMICIDE (Specify)	21b. PLACE OF INJURY (e.g., in or about home, farm, factory, street, office bldg., etc.)	21c. (CITY, TOWN, OR TOWNSHIP) (COUNTY) (STATE)
NONE		

21d. TIME OF INJURY (Month) (Day) (Year) (Hour)	21e. INJURY OCCURRED	21f. HOW DID INJURY OCCUR?
m.	WHILE AT WORK [ ] NOT WHILE AT WORK [ ]	

22. *I hereby certify that I attended the deceased from* None, 19____, *to* _____, 19____, *that I last saw the deceased alive on* Dec 6, 19____, *and that death occurred at* 12:30 p.m., *from the causes and on the date stated above.*

23a. SIGNATURE (Degree or Title)	23b. ADDRESS	23c. DATE SIGNED
William Hone M.D.	Grangeville Idaho	15 Dec 61

24a. BURIAL, CREMATION, REMOVAL (Specify)	24b. DATE	24c. NAME OF CEMETERY OR CREMATORY	24d. LOCATION (City, town, or county) (State)
burial	12/9/1961	Lewis-Clark Memorial Gardens,	Lewiston, Nez Perce, Idaho

DATE REC'D BY LOCAL REG.	REGISTRAR'S SIGNATURE	25. FUNERAL DIRECTOR	ADDRESS
Dec. 20, 1961	Irma Cone	W. H. Malcom	Lewiston, Idaho

Federal Security Agency
United States Public Health Service

Form DPH-48021

Informant, Funeral Director, Registrar and Medical Attendant. EACH must sign with BLACK INK in OWN handwriting. Each item should be answered as completely as possible. State answers as unknown only after a careful investigation. Use BLACK ink or BLACK record typewriter ribbon in filling out certificate. (ICA 38-206 and 215.) Address correspondence to DIVISION OF VITAL STATISTICS, BOISE, IDAHO

DUTIES:

DEC 27 1961

1. INFORMANT SHALL SIGN HIS OWN NAME, under item 17 to authenticate the facts stated under items 1 to 16 inclusive. In case of facts taken from hospital or public records, the person authorized to release the facts shall sign HIS name in addition to giving the source of information.

JAN 5 1962

2. THE FUNERAL DIRECTOR is responsible for completing the entire certificate, obtaining the signatures of the INFORMANT, the OFFICIAL last in attendance on the deceased and HIS OWN signature.

APR 2 1962

3. THE REGISTRAR can issue a burial or removal permit ONLY after receiving a completed death certificate, including the SIGNATURES IN BLACK ink under items 17, 23a and 25.

AUG 9 1962

PENALTIES: Under the Idaho law, it is a misdemeanor to

(a) Knowingly supply false information to any one connected with completing a death certificate;
(b) Neglect or refuse to certify to the cause of death on request of the person in charge of the disposition of the deceased.
(c) Remove or bury the body of a deceased person WITHOUT the proper permit being FIRST obtained from the local registrar in the district WHERE THE DEATH OCCURRED;
(d) Alter a certificate on file in the office of a local registrar.

STATEMENT OF PLACE OF DEATH

Special attention should be given to the satisfactory completion of EACH portion of this item. The city or town and street address or route number refer to PLACE WHERE THE DEATH OCCURRED. For deaths occurring in hospitals, maternity homes, or institutions, the name of the place and length of stay MUST be stated.

STATEMENT OF USUAL RESIDENCE OF DECEASED

Regardless of the fact that the person may have lived his entire life at the place of death, ALWAYS COMPLETE ALL PARTS OF THIS ITEM. In case a person has resided in the county where death occurred for less than one year, give address of FORMER RESIDENCE. The post office of the deceased may be in a county or state other than the county of actual residence.

IDAHO CODE ANNOTATED-CHAPTER 38, SECTION 206.

The personal and statistical particulars (items 1 to 16) shall be authenticated by the signature of the informant, who may be any competent person acquainted with the facts.

The statement of facts relating to the disposition of the body shall be signed by the undertaker or person acting as such.

The medical certificate shall be made and signed by the physician, if any, last in attendance on the deceased, who shall specify the time in attendance, the time he last saw the deceased alive and the hour of the day at which death occurred. And he shall further state the cause of death, so as to show the course of disease or sequence of causes resulting in death, giving the primary cause, and also the contributory causes, if any, and the duration of each. Indefinite and unsatisfactory terms, indicating only symptoms of disease or conditions resulting from disease, will not be held sufficient for issuing a burial or removal permit; and any certificate containing only such terms as defined by the state registrar as indefinite and unsatisfactory, shall be returned to the physician for correction and definition. The international classification of the causes of death shall be used by all physicians in stating the cause of death in the medical certificate. Causes of death, which may be the result of either disease or violence, shall be carefully defined; and if from violence, its nature shall be stated, and whether (probably) accidental, suicidal, or homicidal.

This body embalmed under direction of Glenn Ailor Lic. No. E252 at Grangeville on 12/6/61

ADDITIONAL REMARKS by Physician

RECEIVED

Certificate of Death

STATE OF IDAHO

State File No. 5158
Local Reg. No.
Reg. Dist. No. 24

BIRTH NO.

DEC 20 1961

Bureau of Vital Statistics

1. PLACE OF DEATH
a. COUNTY Idaho
b. CITY OR TOWN (If outside corporate limits, write RURAL and give township) Grangeville
c. LENGTH OF STAY (in this place) 2 months
d. FULL NAME OF HOSPITAL OR INSTITUTION (If not in hospital or institution, give street address or location) Josef's Apts #18

2. USUAL RESIDENCE (Where deceased lived. If institution: residence before admission).
a. STATE Idaho
b. COUNTY Idaho
c. CITY OR TOWN (If outside corporate limits, write RURAL and give township) Grangeville
d. STREET ADDRESS (If rural, give location) Josef's Apts #18

3. NAME OF DECEASED (Type or Print) a. (First) JANET b. (Middle) LEE c. (Last) DUNCAN

4. DATE OF DEATH (Month) (Day) (Year) December 8, 1961

5. SEX Female

6. COLOR OR RACE White

7. MARRIED, NEVER MARRIED, WIDOWED, DIVORCED (Specify) Single

8. DATE OF BIRTH Sept 25, 1961

9. AGE (In years last birthday) | If UNDER 1 YEAR Months 2 Days 13 | If UNDER 24 HRS. Hours Min.

10a. USUAL OCCUPATION (Give kind of work done during most of working life, even if retired) Child 02

10b. KIND OF BUSINESS OR INDUSTRY

11. BIRTHPLACE (State or foreign country) Carson, Nevada

12. CITIZEN OF WHAT COUNTRY? USA

13. FATHER'S NAME David Duncan BIRTHPLACE Rigby, Idaho

14. MOTHER'S MAIDEN NAME Sandra Leal, BIRTHPLACE San Francisco, Calif

15. WAS DECEASED EVER IN U.S. ARMED FORCES? (Yes, no, or unknown) (If yes, give war or dates of service) No

16. SOCIAL SECURITY NO. None

17. INFORMANT'S OWN SIGNATURE David Duncan ADDRESS Grangeville

MEDICAL CERTIFICATION

18. CAUSE OF DEATH
Enter only one cause per line for (a), (b), and (c)

*This does not mean the mode of dying, such as heart failure, asthenia, etc. It means the disease, injury, or complication which caused death.

I. DISEASE OR CONDITION DIRECTLY LEADING TO DEATH* (a) Interstitial pneumonitis

ANTECEDENT CAUSES

Morbid conditions, if any, giving rise to the above cause (a) stating the underlying cause last.

DUE TO (b)

DUE TO (c)

II. OTHER SIGNIFICANT CONDITIONS

Conditions contributing to the death but not related to the disease or condition causing death.

INTERVAL BETWEEN ONSET AND DEATH
(a) Few hours
(b)
(c)

19a. DATE OF OPERATION

19b. MAJOR FINDINGS OF OPERATION

20. AUTOPSY? YES ☒ NO ☐

21a. ACCIDENT SUICIDE HOMICIDE (Specify)

21b. PLACE OF INJURY (e.g., in or about home, farm, factory, street, office bldg., etc.)

21c. (CITY, TOWN, OR TOWNSHIP) (COUNTY) (STATE)

21d. TIME OF INJURY (Month) (Day) (Year) (Hour) m.

21e. INJURY OCCURRED WHILE AT WORK ☐ NOT WHILE AT WORK ☐

21f. HOW DID INJURY OCCUR?

22. *I hereby certify that I attended the deceased from* not attended *to* _____, 19____, *that I last saw the deceased alive on* _____, 19____, *and that death occurred at* 12 noon m., *from the causes and on the date stated above.*

23a. SIGNATURE Donald M. Saltman (Degree or title) M.D.

23b. ADDRESS Grangeville, Idaho

23c. DATE SIGNED 5 Dec 61

24a. BURIAL, CREMATION, REMOVAL (Specify) Burial

24b. DATE Dec 11, 1961

24c. NAME OF CEMETERY OR CREMATORY Prairieview

24d. LOCATION (City, town, or county) Grangeville, Idaho (State)

DATE REC'D BY LOCAL REG. Dec. 18 1961

REGISTRAR'S SIGNATURE Irma Cone

25. FUNERAL DIRECTOR Robert R. Hansen ADDRESS Grangeville

Federal Security Agency
United States Public Health Service

Form DPH-48021

Informant, Funeral Director, Registrar and Medical Attendant. EACH must sign with BLACK INK in OWN handwriting. Each item should be answered as completely as possible. State answers as unknown only after a careful investigation. Use BLACK ink or BLACK record typewriter ribbon in filling out certificate. (ICA 38-206 and 215.) Address correspondence to DIVISION OF VITAL STATISTICS, BOISE, IDAHO

DUTIES:

1. INFORMANT SHALL SIGN HIS OWN NAME, under item 17 to authenticate the facts stated under items 1 to 16 inclusive. In case of facts taken from hospital or public records, the person authorized to release the facts shall sign HIS name in addition to giving the source of information.

2. THE FUNERAL DIRECTOR is responsible for completing the entire certificate, obtaining the signatures of the INFORMANT, the OFFICIAL last in attendance on the deceased and HIS OWN signature.

3. THE REGISTRAR can issue a burial or removal permit ONLY after receiving a completed death certificate, including the SIGNATURES IN BLACK ink under items 17, 23a and 25.

PENALTIES: Under the Idaho law, it is a misdemeanor to

(a) Knowingly supply false information to any one connected with completing a death certificate;
(b) Neglect or refuse to certify to the cause of death on request of the person in charge of the disposition of the deceased.
(c) Remove or bury the body of a deceased person WITHOUT the proper permit being FIRST obtained from the local registrar in the district WHERE THE DEATH OCCURRED;
(d) Alter a certificate on file in the office of a local registrar.

STATEMENT OF PLACE OF DEATH

Special attention should be given to the satisfactory completion of EACH portion of this item. The city or town and street address or route number refer to PLACE WHERE THE DEATH OCCURRED. For deaths occurring in hospitals, maternity homes, or institutions, the name of the place and length of stay MUST be stated.

STATEMENT OF USUAL RESIDENCE OF DECEASED

Regardless of the fact that the person may have lived his entire life at the place of death, ALWAYS COMPLETE ALL PARTS OF THIS ITEM. In case a person has resided in the county where death occurred for less than one year, give address of FORMER RESIDENCE. The post office of the deceased may be in a county or state other than the county of actual residence.

IDAHO CODE ANNOTATED-CHAPTER 30, SECTION 206.

The personal and statistical particulars (items 1 to 16) shall be authenticated by the signature of the informant, who may be any competent person acquainted with the facts.

The statement of facts relating to the disposition of the body shall be signed by the undertaker or person acting as such.

The medical certificate shall be made and signed by the physician, if any, last in attendance on the deceased, who shall specify the time in attendance, the time he last saw the deceased alive and the hour of the day at which death occurred. And he shall further state the cause of death, so as to show the course of disease or sequence of causes resulting in death, giving the primary cause, and also the contributory causes, if any, and the duration of each. Indefinite and unsatisfactory terms, indicating only symptoms of disease or conditions resulting from disease, will not be held sufficient for issuing a burial or removal permit; and any certificate containing only such terms as defined by the state registrar as indefinite and unsatisfactory, shall be returned to the physician for correction and definition. The International classification of the causes of death shall be used by all physicians in stating the cause of death in the medical certificate. Causes of death, which may be the result of either disease or violence, shall be carefully defined; and if from violence, its nature shall be stated, and whether (probably) accidental, suicidal, or homicidal.

This body embalmed under direction of Robert R. Hansen Lic. No. E 433 at Grangeville on 12/8/61

ADDITIONAL REMARKS by Physician

Certificate of Death

STATE OF IDAHO

State File No. 5159
Local Reg. No. 240
Reg. Dist. No. 240

BIRTH NO.

RECEIVED DEC 29 1961 Bureau of Vital Statistics

1. PLACE OF DEATH
a. COUNTY: Idaho
b. CITY OR TOWN (If outside corporate limits, write RURAL and give township): Pollock
LENGTH OF STAY (in this place): 13 years
d. FULL NAME OF HOSPITAL OR INSTITUTION (If not in hospital or institution, give street address or location): home - Pollock

2. USUAL RESIDENCE (Where deceased lived. If institution: residence before admission).
a. STATE: Idaho
b. COUNTY: Idaho
c. CITY OR TOWN (If outside corporate limits, write RURAL and give township): Pollock
d. STREET ADDRESS (If rural, give location): Box 224

3. NAME OF DECEASED (Type or Print): a. (First) Mary; b. (Middle); c. (Last) Fuzi

4. DATE OF DEATH: (Month) December (Day) 15, (Year) 1961

5. SEX: female

6. COLOR OR RACE: white

7. MARRIED, NEVER MARRIED, WIDOWED, DIVORCED (Specify): married

8. DATE OF BIRTH: March 16, 1883

9. AGE (In years last birthday): 78
IF UNDER 1 YEAR: Months / Days
IF UNDER 24 HRS.: Hours / Min.

10a. USUAL OCCUPATION (Give kind of work done during most of working life, even if retired): housewife

10b. KIND OF BUSINESS OR INDUSTRY:

11. BIRTHPLACE (State or foreign country): Hungary

12. CITIZEN OF WHAT COUNTRY?: U.S.A.

13. FATHER'S NAME: George Jancsak — BIRTHPLACE: Hungary

14. MOTHER'S MAIDEN NAME: Mary Rico — BIRTHPLACE: Hungary

15. WAS DECEASED EVER IN U.S. ARMED FORCES? (Yes, no, or unknown): no
(If yes, give war or dates of service):

16. SOCIAL SECURITY NO.: --

17. INFORMANT'S OWN SIGNATURE: Steve Fuzi, ADDRESS: Pollock, Idaho

18. CAUSE OF DEATH
Enter only one cause per line for (a), (b), and (c)

**This does not mean the mode of dying, such as heart failure, asthenia, etc. It means the disease, injury, or complication which caused death.*

434.1

MEDICAL CERTIFICATION

I. DISEASE OR CONDITION DIRECTLY LEADING TO DEATH* (a) PNEUMONIA — INTERVAL BETWEEN ONSET AND DEATH: 2 WEEKS

ANTECEDENT CAUSES
Morbid conditions, if any, giving rise to the above cause (a) stating the underlying cause last.
DUE TO (b) CONGESTIVE CARDIAC FAILURE — 1 YEAR
DUE TO (c)

II. OTHER SIGNIFICANT CONDITIONS
Conditions contributing to the death but not related to the disease or condition causing death. CELLULITIS LEFT LOWER LEG — 4 WEEKS

19a. DATE OF OPERATION:
19b. MAJOR FINDINGS OF OPERATION: NONE
20. AUTOPSY? YES ☐ NO ☒

21a. ACCIDENT SUICIDE HOMICIDE (Specify): NONE
21b. PLACE OF INJURY (e.g., in or about home, farm, factory, street, office bldg., etc.):
21c. (CITY, TOWN, OR TOWNSHIP) (COUNTY) (STATE):
21d. TIME OF INJURY (Month) (Day) (Year) (Hour): NONE m.
21e. INJURY OCCURRED WHILE AT WORK ☐ NOT WHILE AT WORK ☐
21f. HOW DID INJURY OCCUR?:

22. *I hereby certify that I attended the deceased from* 2-20-59, *to* 12-9-61, *that I last saw the deceased alive on* 12-9-61 19__, *and that death occurred at* 2:00 A.M., *from the causes and on the date stated above.*

23a. SIGNATURE (Degree or title): A. Eugene Pflug, M.D.
23b. ADDRESS: McCALL, IDAHO
23c. DATE SIGNED: 12-21-61

24a. BURIAL, CREMATION, REMOVAL (Specify): burial
24b. DATE: Dec. 18, 1961
24c. NAME OF CEMETERY OR CREMATORY: Riggins Cemetery
24d. LOCATION (City, town, or county) (State): Riggins, Idaho

DATE REC'D BY LOCAL REG.: Dec. 26 1961
REGISTRAR'S SIGNATURE: Irma Cone
25. FUNERAL DIRECTOR: Burton E Walker
ADDRESS: McCall, Idaho
WALKER FUNERAL HOME

Federal Security Agency
United States Public Health Service
Form DPH-48021

Informant, Funeral Director, Registrar and Medical Attendant. EACH must sign with BLACK INK in OWN handwriting. Each item should be answered as completely as possible. State answers as unknown only after a careful investigation. Use BLACK ink or BLACK record typewriter ribbon in filling out certificate. (ICA 38-206 and 215.) Address correspondence to DIVISION OF VITAL STATISTICS, BOISE, IDAHO

DUTIES:

DEC 29 1961

1. INFORMANT SHALL SIGN HIS OWN NAME, under item 17 to authenticate the facts stated under items 1 to 16 inclusive. In case of facts taken from hospital or public records, the person authorized to release the facts shall sign HIS name in addition to giving the source of information.

FEB 27 1962

2. THE FUNERAL DIRECTOR is responsible for completing the entire certificate, obtaining the signatures of the INFORMANT, the OFFICIAL last in attendance on the deceased and HIS OWN signature.

3. THE REGISTRAR can issue a burial or removal permit ONLY after receiving a completed death certificate, including the SIGNATURES IN BLACK ink under items 17, 23a and 25.

PENALTIES: Under the Idaho law, it is a misdemeanor to

(a) Knowingly supply false information to any one connected with completing a death certificate;
(b) Neglect or refuse to certify to the cause of death on request of the person in charge of the disposition of the deceased.
(c) Remove or bury the body of a deceased person WITHOUT the proper permit being FIRST obtained from the local registrar in the district WHERE THE DEATH OCCURRED;
(d) Alter a certificate on file in the office of a local registrar.

STATEMENT OF PLACE OF DEATH

Special attention should be given to the satisfactory completion of EACH portion of this item. The city or town and street address or route number refer to PLACE WHERE THE DEATH OCCURRED. For deaths occurring in hospitals, maternity homes, or institutions, the name of the place and length of stay MUST be stated.

STATEMENT OF USUAL RESIDENCE OF DECEASED

Regardless of the fact that the person may have lived his entire life at the place of death, ALWAYS COMPLETE ALL PARTS OF THIS ITEM. In case a person has resided in the county where death occurred for less than one year, give address of FORMER RESIDENCE. The post office of the deceased may be in a county or state other than the county of actual residence.

IDAHO CODE ANNOTATED-CHAPTER 38, SECTION 206.

The personal and statistical particulars (items 1 to 16) shall be authenticated by the signature of the informant, who may be any competent person acquainted with the facts.

The statement of facts relating to the disposition of the body shall be signed by the undertaker or person acting as such.

The medical certificate shall be made and signed by the physician, if any, last in attendance on the deceased, who shall specify the time in attendance, the time he last saw the deceased alive and the hour of the day at which death occurred. And he shall further state the cause of death, so as to show the course of disease or sequence of causes resulting in death, giving the primary cause, and also the contributory causes, if any, and the duration of each. Indefinite and unsatisfactory terms, indicating only symptoms of disease or conditions resulting from disease, will not be held sufficient for issuing a burial or removal permit; and any certificate containing only such terms as defined by the state registrar as indefinite and unsatisfactory, shall be returned to the physician for correction and definition. The international classification of the causes of death shall be used by all physicians in stating the cause of death in the medical certificate. Causes of death, which may be the result of either disease or violence, shall be carefully defined; and if from violence, its nature shall be stated, and whether (probably) accidental, suicidal, or homicidal.

This body embalmed under direction of Burton E Walker Lic. No. E-386 at McCall Idaho on 12/15/61

ADDITIONAL REMARKS by Physician

Certificate of Death

STATE OF IDAHO

State File No. 5160
Local Reg. No. 1
Reg. Dist. No. 240

BIRTH NO.

RECEIVED JAN 8 1962

1. PLACE OF DEATH
a. COUNTY: Idaho
b. CITY OR TOWN (If outside corporate limits, write RURAL and give township): rural New Meadows
c. LENGTH OF STAY (in this place): 9 weeks
d. FULL NAME OF HOSPITAL OR INSTITUTION (If not in hospital or institution, give street address or location): Paradise Pines Nursing Home

2. USUAL RESIDENCE (Where deceased lived. If institution: residence before admission).
a. STATE: Idaho
b. COUNTY: Valley
c. CITY OR TOWN (If outside corporate limits, write RURAL and give township): Cascade
d. STREET ADDRESS (If rural, give location):

3. NAME OF DECEASED (Type or Print): a. (First) Finis b. (Middle) Crittendon c. (Last) Sherrill

4. DATE OF DEATH: (Month) (Day) (Year): December 20, 1961

5. SEX: male

6. COLOR OR RACE: white

7. MARRIED, NEVER MARRIED, WIDOWED, DIVORCED (Specify): widowed

8. DATE OF BIRTH: October 7, 1879

9. AGE (In years last birthday): 82
IF UNDER 1 YEAR: Months / Days
IF UNDER 24 HRS.: Hours / Min.

10a. USUAL OCCUPATION (Give kind of work done during most of working life, even if retired): Sheriff

10b. KIND OF BUSINESS OR INDUSTRY: Law Inforcement

11. BIRTHPLACE (State or foreign country): Corvallis, Montana

12. CITIZEN OF WHAT COUNTRY? U.S.A.

13. FATHER'S NAME: Taylor Sherrill
BIRTHPLACE: unknown

14. MOTHER'S MAIDEN NAME: Sarah Cauthon
BIRTHPLACE: unknown

15. WAS DECEASED EVER IN U.S. ARMED FORCES? (Yes, no, or unknown): no
(If yes, give war or dates of service):

16. SOCIAL SECURITY NO.:

17. INFORMANT'S OWN SIGNATURE: Thel Meade
ADDRESS: Alsea Acres

MEDICAL CERTIFICATION

18. CAUSE OF DEATH
Enter only one cause per line for (a), (b), and (c)

*This does not mean the mode of dying, such as heart failure, asthenia, etc. It means the disease, injury, or complication which caused death.

I. DISEASE OR CONDITION DIRECTLY LEADING TO DEATH* (a) UREMIA — INTERVAL BETWEEN ONSET AND DEATH: 6 mths

ANTECEDENT CAUSES
Morbid conditions, if any, giving rise to the above cause (a) stating the underlying cause last.
DUE TO (b) CARCINOMA OF PROSTATE — 5 yrs
DUE TO (c)

II. OTHER SIGNIFICANT CONDITIONS
Conditions contributing to the death but not related to the disease or condition causing death. CEREBRAL ARTERIOSCLEROSIS — 10 yrs

19a. DATE OF OPERATION: 1957

19b. MAJOR FINDINGS OF OPERATION: CA OF PROSTATE

20. AUTOPSY? YES ☐ NO ☑

21a. ACCIDENT SUICIDE HOMICIDE (Specify):

21b. PLACE OF INJURY (e.g., in or about home, farm, factory, street, office bldg., etc.):

21c. (CITY, TOWN, OR TOWNSHIP) (COUNTY) (STATE): CASCADE VALLEY IDA

21d. TIME OF INJURY (Month) (Day) (Year) (Hour) m.:

21e. INJURY OCCURRED WHILE AT WORK ☐ NOT WHILE AT WORK ☐

21f. HOW DID INJURY OCCUR?

22. *I hereby certify that I attended the deceased from* 1945 *to* Dec. 20, 1961, *that I last saw the deceased alive on* Dec. 20, 1961, *and that death occurred at* 10 A *m., from the causes and on the date stated above.*

23a. SIGNATURE (Degree or title): John F. Moore MD

23b. ADDRESS: CASCADE, IDA

23c. DATE SIGNED: 1/2/62

24a. BURIAL, CREMATION, REMOVAL (Specify): burial

24b. DATE: Dec. 22, 1961

24c. NAME OF CEMETERY OR CREMATORY: Margaret

24d. LOCATION (City, town, or county) (State): Cascade, Idaho

DATE REC'D BY LOCAL REG.: Jan 4 1962

REGISTRAR'S SIGNATURE: Irma Cone

25. FUNERAL DIRECTOR: Burton E. Walker
ADDRESS: McCall, Idaho
WALKER FUNERAL HOME

Federal Security Agency
United States Public Health Service

Form DPH-48021

Informant, Funeral Director, Registrar and Medical Attendant. EACH must sign with BLACK INK in OWN handwriting. Each item should be answered as completely as possible. State answers as unknown only after a careful investigation. Use BLACK ink or BLACK record typewriter ribbon in filling out certificate. (ICA 38-206 and 215.) Address correspondence to DIVISION OF VITAL STATISTICS, BOISE, IDAHO

DUTIES: JAN 9 1962

1. INFORMANT SHALL SIGN HIS OWN NAME, under item 17 to authenticate the facts stated under items 1 to 16 inclusive. In case of facts taken from hospital or public records, the person authorized to release the facts shall sign HIS name in addition to giving the source of information.

2. THE FUNERAL DIRECTOR is responsible for completing the entire certificate, obtaining the signatures of the INFORMANT, the OFFICIAL last in attendance on the deceased and HIS OWN signature.

3. THE REGISTRAR can issue a burial or removal permit ONLY after receiving a completed death certificate, including the SIGNATURES IN BLACK ink under items 17, 23a and 25.

PENALTIES: Under the Idaho law, it is a misdemeanor to
(a) Knowingly supply false information to any one connected with completing a death certificate;
(b) Neglect or refuse to certify to the cause of death on request of the person in charge of the disposition of the deceased.
(c) Remove or bury the body of a deceased person WITHOUT the proper permit being FIRST obtained from the local registrar in the district WHERE THE DEATH OCCURRED;
(d) Alter a certificate on file in the office of a local registrar.

STATEMENT OF PLACE OF DEATH

Special attention should be given to the satisfactory completion of EACH portion of this item. The city or town and street address or route number refer to PLACE WHERE THE DEATH OCCURRED. For deaths occurring in hospitals, maternity homes, or institutions, the name of the place and length of stay MUST be stated.

STATEMENT OF USUAL RESIDENCE OF DECEASED

Regardless of the fact that the person may have lived his entire life at the place of death, ALWAYS COMPLETE ALL PARTS OF THIS ITEM. In case a person has resided in the county where death occurred for less than one year, give address of FORMER RESIDENCE. The post office of the deceased may be in a county or state other than the county of actual residence.

IDAHO CODE ANNOTATED-CHAPTER 38, SECTION 206.

The personal and statistical particulars (items 1 to 16) shall be authenticated by the signature of the informant, who may be any competent person acquainted with the facts.

The statement of facts relating to the disposition of the body shall be signed by the undertaker or person acting as such.

The medical certificate shall be made and signed by the physician, if any, last in attendance on the deceased, who shall specify the time in attendance, the time he last saw the deceased alive and the hour of the day at which death occurred. And he shall further state the cause of death, so as to show the course of disease or sequence of causes resulting in death, giving the primary cause, and also the contributory causes, if any, and the duration of each. Indefinite and unsatisfactory terms, indicating only symptoms of disease or conditions resulting from disease, will not be held sufficient for issuing a burial or removal permit; and any certificate containing only such terms as defined by the state registrar as indefinite and unsatisfactory, shall be returned to the physician for correction and definition. The international classification of the causes of death shall be used by all physicians in stating the cause of death in the medical certificate. Causes of death, which may be the result of either disease or violence, shall be carefully defined; and if from violence, its nature shall be stated, and whether (probably) accidental, suicidal, or homicidal.

This body embalmed under direction of Burton E Walker Lic. No. E-386 at McCall Idaho on 12/20/61

ADDITIONAL REMARKS by Physician.....

Certificate of Death

STATE OF IDAHO

State File No. 5161
Local Reg. No. 7
Reg. Dist. No. 270

BIRTH NO.

JAN 5 1962
Vital Statistics

1. PLACE OF DEATH
a. COUNTY: Idaho
b. CITY OR TOWN (If outside corporate limits, write RURAL and give township): rural New Meadows
c. LENGTH OF STAY (In this place): 2 months
d. FULL NAME OF HOSPITAL OR INSTITUTION (If not in hospital or institution, give street address or location): Paradise Pines Nursing Home

2. USUAL RESIDENCE (Where deceased lived. If institution: residence before admission).
a. STATE: Idaho
b. COUNTY: Idaho
c. CITY OR TOWN (If outside corporate limits, write RURAL and give township): Pollock
d. STREET ADDRESS (If rural, give location):

3. NAME OF DECEASED (Type or Print): a. (First) Charles; b. (Middle); c. (Last) Spain

4. DATE OF DEATH: (Month) (Day) (Year) December 20, 1961

5. SEX: male

6. COLOR OR RACE: white

7. MARRIED, NEVER MARRIED, WIDOWED, DIVORCED (Specify): married

8. DATE OF BIRTH: March 3, 1884

9. AGE (In years last birthday): 77
IF UNDER 1 YEAR: Months / Days
IF UNDER 24 HRS.: Hours / Min.

10a. USUAL OCCUPATION (Give kind of work done during most of working life, even if retired): rancher - retired

10b. KIND OF BUSINESS OR INDUSTRY:

11. BIRTHPLACE (State or foreign country): Union, Oregon

12. CITIZEN OF WHAT COUNTRY?: U.S.A.

13. FATHER'S NAME: King Spain
BIRTHPLACE: Indiana

14. MOTHER'S MAIDEN NAME: Josephine Spray
BIRTHPLACE: unknown

15. WAS DECEASED EVER IN U.S. ARMED FORCES? (Yes, no, or unknown): no
(If yes, give war or dates of service):

16. SOCIAL SECURITY NO.: 519-12-4651

17. INFORMANT'S OWN SIGNATURE:
ADDRESS: ,Pollock, Idaho

18. CAUSE OF DEATH
Enter only one cause per line for (a), (b), and (c)

**This does not mean the mode of dying, such as heart failure, asthenia, etc. It means the disease, injury, or complication which caused death.*

MEDICAL CERTIFICATION

I. DISEASE OR CONDITION DIRECTLY LEADING TO DEATH*(a) Arteriosclerotic Coronary artery disease — INTERVAL BETWEEN ONSET AND DEATH: 20 yrs +

ANTECEDENT CAUSES
Morbid conditions, if any, giving rise to the above cause (a) stating the underlying cause last.
DUE TO (b) Marked generalized arteriosclerosis
DUE TO (c)

II. OTHER SIGNIFICANT CONDITIONS
Conditions contributing to the death but not related to the disease or condition causing death. Pulmonary emphysema.

19a. DATE OF OPERATION:
19b. MAJOR FINDINGS OF OPERATION:
20. AUTOPSY? YES ☐ NO ☑

21a. ACCIDENT SUICIDE HOMICIDE (Specify):
21b. PLACE OF INJURY (e.g., in or about home, farm, factory, street, office bldg., etc.):
21c. (CITY, TOWN, OR TOWNSHIP) (COUNTY) (STATE):
21d. TIME OF INJURY (Month) (Day) (Year) (Hour) m.:
21e. INJURY OCCURRED WHILE AT WORK ☐ NOT WHILE AT WORK ☐
21f. HOW DID INJURY OCCUR?:

22. *I hereby certify that I attended the deceased from* Sept 13, 1961, *to* Dec, 1961, *that I last saw the deceased alive on* Nov 7, 1961, *and that death occurred at* 10 p m., *from the causes and on the date stated above.*

23a. SIGNATURE: James F Stewart (Degree or title) MD
23b. ADDRESS: Mc Call, Idaho
23c. DATE SIGNED: Dec 30 1961

24a. BURIAL, CREMATION, REMOVAL (Specify): burial
24b. DATE: Dec. 23, 1961
24c. NAME OF CEMETERY OR CREMATORY: Riggins Cemetery
24d. LOCATION (City, town, or county) (State): Riggins, Idaho

DATE REC'D BY LOCAL REG.: Jan. 2 1962
REGISTRAR'S SIGNATURE: Irma Cone

25. FUNERAL DIRECTOR: Burton E Walker
ADDRESS: ,McCall, Idaho
WALKER FUNERAL HOME

Federal Security Agency
United States Public Health Service
Form DPH-48021

Informant, Funeral Director, Registrar and Medical Attendant. EACH must sign with BLACK INK in OWN handwriting. Each item should be answered as completely as possible. State answers as unknown only after a careful investigation. Use BLACK ink or BLACK record typewriter ribbon in filling out certificate. (ICA 38-206 and 215.) Address correspondence to DIVISION OF VITAL STATISTICS, BOISE, IDAHO

JAN 8 1962

DUTIES:

1. INFORMANT SHALL SIGN HIS OWN NAME, under item 17 to authenticate the facts stated under items 1 to 16 inclusive. In case of facts taken from hospital or public records, the person authorized to release the facts shall sign HIS name in addition to giving the source of information.

FEB 27 1962

2. THE FUNERAL DIRECTOR is responsible for completing the entire certificate, obtaining the signatures of the INFORMANT, the OFFICIAL last in attendance on the deceased and HIS OWN signature.

3. THE REGISTRAR can issue a burial or removal permit ONLY after receiving a completed death certificate, including the SIGNATURES IN BLACK ink under items 17, 23a and 25.

PENALTIES: Under the Idaho law, it is a misdemeanor to

(a) Knowingly supply false information to any one connected with completing a death certificate;
(b) Neglect or refuse to certify to the cause of death on request of the person in charge of the disposition of the deceased.
(c) Remove or bury the body of a deceased person WITHOUT the proper permit being FIRST obtained from the local registrar in the district WHERE THE DEATH OCCURRED;
(d) Alter a certificate on file in the office of a local registrar.

STATEMENT OF PLACE OF DEATH

Special attention should be given to the satisfactory completion of EACH portion of this item. The city or town and street address or route number refer to PLACE WHERE THE DEATH OCCURRED. For deaths occurring in hospitals, maternity homes, or institutions, the name of the place and length of stay MUST be stated.

STATEMENT OF USUAL RESIDENCE OF DECEASED

Regardless of the fact that the person may have lived his entire life at the place of death, ALWAYS COMPLETE ALL PARTS OF THIS ITEM. In case a person has resided in the county where death occurred for less than one year, give address of FORMER RESIDENCE. The post office of the deceased may be in a county or state other than the county of actual residence.

IDAHO CODE ANNOTATED-CHAPTER 38, SECTION 206.

The personal and statistical particulars (items 1 to 16) shall be authenticated by the signature of the informant, who may be any competent person acquainted with the facts.

The statement of facts relating to the disposition of the body shall be signed by the undertaker or person acting as such.

The medical certificate shall be made and signed by the physician, if any, last in attendance on the deceased, who shall specify the time in attendance, the time he last saw the deceased alive and the hour of the day at which death occurred. And he shall further state the cause of death, so as to show the course of disease or sequence of causes resulting in death, giving the primary cause, and also the contributory causes, if any, and the duration of each. Indefinite and unsatisfactory terms, indicating only symptoms of disease or conditions resulting from disease, will not be held sufficient for issuing a burial or removal permit; and any certificate containing only such terms as defined by the state registrar as indefinite and unsatisfactory, shall be returned to the physician for correction and definition. The international classification of the causes of death shall be used by all physicians in stating the cause of death in the medical certificate. Causes of death, which may be the result of either disease or violence, shall be carefully defined; and if from violence, its nature shall be stated, and whether (probably) accidental, suicidal, or homicidal.

This body embalmed under direction of Burton E Walker Lic. No. E-386 at McCall on 12/20/61

ADDITIONAL REMARKS by Physician

Informant, Funeral Director, Registrar and Medical Attendant. EACH must sign with BLACK INK in OWN handwriting. Each item should be answered as completely as possible. State answers as unknown only after a careful investigation. Use BLACK ink or BLACK record typewriter ribbon in filling out certificate. (ICA 38-206 and 215.) Address correspondence to DIVISION OF VITAL STATISTICS, BOISE, IDAHO

BIRTH NO. 61-165-4

RECEIVED JAN 5 1962 Bureau of Vital Statistics

Certificate of Death

STATE OF IDAHO

State File No. 5162
Local Reg. No. 78
Reg. Dist. No. 240

1. PLACE OF DEATH
a. COUNTY: Idaho
b. CITY OR TOWN (If outside corporate limits, write RURAL and give township): Grangeville
c. LENGTH OF STAY (in this place): life
d. FULL NAME OF HOSPITAL OR INSTITUTION (If not in hospital or institution, give street address or location): General Hospital

2. USUAL RESIDENCE (Where deceased lived. If institution: residence before admission).
a. STATE: Idaho
b. COUNTY: Idaho
c. CITY OR TOWN (If outside corporate limits, write RURAL and give township): Grangeville
d. STREET ADDRESS (If rural, give location): Rural Mt Idaho

3. NAME OF DECEASED (Type or Print): a. (First) DAVID; b. (Middle); c. (Last) BEALE

4. DATE OF DEATH (Month) (Day) (Year): December 21, 1961

5. SEX: Male

6. COLOR OR RACE: White

7. MARRIED, NEVER MARRIED, WIDOWED, DIVORCED (Specify): Child

8. DATE OF BIRTH: Dec 21, 1961

9. AGE (In years last birthday): 0 — IF UNDER 1 YEAR: Months 0, Days 0 — IF UNDER 24 HRS.: Hours 0, Min. 35

10a. USUAL OCCUPATION (Give kind of work done during most of working life, even if retired): Child

10b. KIND OF BUSINESS OR INDUSTRY:

11. BIRTHPLACE (State or foreign country): Grangeville, Idaho

12. CITIZEN OF WHAT COUNTRY: USA

13. FATHER'S NAME: Robert Beale — BIRTHPLACE: Fargo North Dakota

14. MOTHER'S MAIDEN NAME: Karan Rice — BIRTHPLACE: Cottonwood, Idaho

15. WAS DECEASED EVER IN U.S. ARMED FORCES? (Yes, no, or unknown): No — (If yes, give war or dates of service):

16. SOCIAL SECURITY NO.: None

17. INFORMANT'S OWN SIGNATURE: — ADDRESS: Mt Idaho

18. CAUSE OF DEATH — Enter only one cause per line for (a), (b), and (c)

**This does not mean the mode of dying, such as heart failure, asthenia, etc. It means the disease, injury, or complication which caused death.*

MEDICAL CERTIFICATION

I. DISEASE OR CONDITION DIRECTLY LEADING TO DEATH* (a) Extreme Prematurity — INTERVAL BETWEEN ONSET AND DEATH: 35 min.

ANTECEDENT CAUSES

Morbid conditions, if any, giving rise to the above cause (a) stating the underlying cause last.

DUE TO (b) Failure to have normal respiration

DUE TO (c)

II. OTHER SIGNIFICANT CONDITIONS

Conditions contributing to the death but not related to the disease or condition causing death.

773.5

19a. DATE OF OPERATION:

19b. MAJOR FINDINGS OF OPERATION:

20. AUTOPSY? YES ☐ NO ☒

21a. ACCIDENT SUICIDE HOMICIDE (Specify):

21b. PLACE OF INJURY (e.g., in or about home, farm, factory, street, office bldg., etc.):

21c. (CITY, TOWN, OR TOWNSHIP) (COUNTY) (STATE): Grangeville, Idaho, Idaho

21d. TIME OF INJURY (Month) (Day) (Year) (Hour): m.

21e. INJURY OCCURRED WHILE AT WORK ☐ NOT WHILE AT WORK ☐

21f. HOW DID INJURY OCCUR?:

22. *I hereby certify that I attended the deceased from* Dec 21, 1961, *to* Dec 21, 1961, *that I last saw the deceased alive on* Dec 21, 1961, *and that death occurred at* 1:50 A m., *from the causes and on the date stated above.*

23a. SIGNATURE (Degree or title): William H Greenwood M.D. — **23b. ADDRESS**: 711 W North Grangeville — **23c. DATE SIGNED**: 12-27-61

24a. BURIAL, CREMATION, REMOVAL (Specify): Burial — **24b. DATE**: Dec 22, 1961 — **24c. NAME OF CEMETERY OR CREMATORY**: Mt Idaho — **24d. LOCATION** (City, town, or county) (State): Grangeville, Rural Idaho

DATE REC'D BY LOCAL REG.: Dec. 30 1961 — **REGISTRAR'S SIGNATURE**: Irma Cone

25. FUNERAL DIRECTOR: Robert R. Hansen — **ADDRESS**: Grangeville, Idaho

Federal Security Agency
United States Public Health Service

Form DPH-48021

DUTIES:

1. INFORMANT SHALL SIGN HIS OWN NAME, under item 17 to authenticate the facts stated under items 1 to 16 inclusive. In case of facts taken from hospital or public records, the person authorized to release the facts shall sign HIS name in addition to giving the source of information.

2. THE FUNERAL DIRECTOR is responsible for completing the entire certificate, obtaining the signatures of the INFORMANT, the OFFICIAL last in attendance on the deceased and HIS OWN signature.

3. THE REGISTRAR can issue a burial or removal permit ONLY after receiving a completed death certificate, including the SIGNATURES IN BLACK ink under items 17, 23a and 25.

PENALTIES: Under the Idaho law, it is a misdemeanor to

(a) Knowingly supply false information to any one connected with completing a death certificate;
(b) Neglect or refuse to certify to the cause of death on request of the person in charge of the disposition of the deceased.
(c) Remove or bury the body of a deceased person WITHOUT the proper permit being FIRST obtained from the local registrar in the district WHERE THE DEATH OCCURRED;
(d) Alter a certificate on file in the office of a local registrar.

STATEMENT OF PLACE OF DEATH

Special attention should be given to the satisfactory completion of EACH portion of this item. The city or town and street address or route number refer to PLACE WHERE THE DEATH OCCURRED. For deaths occurring in hospitals, maternity homes, or institutions, the name of the place and length of stay MUST be stated.

STATEMENT OF USUAL RESIDENCE OF DECEASED

Regardless of the fact that the person may have lived his entire life at the place of death, ALWAYS COMPLETE ALL PARTS OF THIS ITEM. In case a person has resided in the county where death occurred for less than one year, give address of FORMER RESIDENCE. The post office of the deceased may be in a county or state other than the county of actual residence.

IDAHO CODE ANNOTATED-CHAPTER 30, SECTION 206.

The personal and statistical particulars (items 1 to 16) shall be authenticated by the signature of the informant, who may be any competent person acquainted with the facts.

The statement of facts relating to the disposition of the body shall be signed by the undertaker or person acting as such.

The medical certificate shall be made and signed by the physician, if any, last in attendance on the deceased, who shall specify the time in attendance, the time he last saw the deceased alive and the hour of the day at which death occurred. And he shall further state the cause of death, so as to show the course of disease or sequence of causes resulting in death, giving the primary cause, and also the contributory causes, if any, and the duration of each. Indefinite and unsatisfactory terms, indicating only symptoms of disease or conditions resulting from disease, will not be held sufficient for issuing a burial or removal permit; and any certificate containing only such terms as defined by the state registrar as indefinite and unsatisfactory, shall be returned to the physician for correction and definition. The international classification of the causes of death shall be used by all physicians in stating the cause of death in the medical certificate. Causes of death, which may be the result of either disease or violence, shall be carefully defined; and if from violence, its nature shall be stated, and whether (probably) accidental, suicidal, or homicidal.

This body embalmed under direction of Robert R. Hansen Lic. No. E 433 at Grangeville on 12/21/61

ADDITIONAL REMARKS by Physician

Certificate of Death

State File No. 5763
Local Reg. No. 32
Reg. Dist. No. 242

BIRTH NO.

RECEIVED JAN 8 1962

STATE OF IDAHO

1. PLACE OF DEATH
a. COUNTY: Idaho
b. CITY OR TOWN (If outside corporate limits, write RURAL and give Township): Cottonwood
LENGTH OF STAY (in this place): 2 mo
d. FULL NAME OF HOSPITAL OR INSTITUTION: St. Mary's Hospital

2. USUAL RESIDENCE (Where deceased lived. If institution: residence before admission).
a. STATE: Idaho
b. COUNTY: Lewis
c. CITY OR TOWN (If outside corporate limits, write RURAL and give township): Nezperce
d. STREET ADDRESS (If rural, give location):

3. NAME OF DECEASED (Type or Print) a. (First)	b. (Middle)	c. (Last)	4. DATE OF DEATH (Month)	(Day)	(Year)
Lawrence	Nicholas	Jacobs	Dec	23	61

5. SEX	6. COLOR OR RACE	7. MARRIED, NEVER MARRIED, WIDOWED, DIVORCED (Specify)	8. DATE OF BIRTH	9. AGE (In years last birthday)	IF UNDER 1 YEAR Months	Days	IF UNDER 24 HRS. Hours	Min.
Male	White	Married	July 19 1890	71				

10a. USUAL OCCUPATION (Give kind of work done during most of working life, even if retired): Farmer
10b. KIND OF BUSINESS OR INDUSTRY: Stock & Grain
11. BIRTHPLACE (State or foreign country): Uniontown, Washington
12. CITIZEN OF WHAT COUNTRY? US

13. FATHER'S NAME: Thomas J. Jacobs — BIRTHPLACE: Minnesota
14. MOTHER'S MAIDEN NAME: Mary Winter — BIRTHPLACE: Minnesota

15. WAS DECEASED EVER IN U.S. ARMED FORCES? (Yes, no, or unknown): No (If yes, give war or dates of service):
16. SOCIAL SECURITY NO.: 518 40 8104
17. INFORMANT'S OWN SIGNATURE: Mrs. Anna Jacobs — ADDRESS: Nezperce

18. CAUSE OF DEATH — Enter only one cause per line for (a), (b), and (c)

**This does not mean the mode of dying, such as heart failure, asthenia, etc. It means the disease, injury, or complication which caused death.*

MEDICAL CERTIFICATION

I. DISEASE OR CONDITION DIRECTLY LEADING TO DEATH* (a) Uremia due to Complete Anuria — INTERVAL BETWEEN ONSET AND DEATH: 1 wk

ANTECEDENT CAUSES
Morbid conditions, if any, giving rise to the above cause (a) stating the underlying cause last.
DUE TO (b) Myocardial Decompensation 2 yrs
DUE TO (c) Arteriosclerotic Heart Disease 7 Years

II. OTHER SIGNIFICANT CONDITIONS
Conditions contributing to the death but not related to the disease or condition causing death: Diabetes Mellitus. Generalized Emphysema

19a. DATE OF OPERATION	19b. MAJOR FINDINGS OF OPERATION	20. AUTOPSY?
	Previous Pulmonary Tuberculosis	YES ☐ NO ☑

21a. ACCIDENT SUICIDE HOMICIDE (Specify)	21b. PLACE OF INJURY (e.g., in or about home, farm, factory, street, office bldg., etc.)	21c. (CITY, TOWN, OR TOWNSHIP) (COUNTY) (STATE)

21d. TIME OF INJURY (Month) (Day) (Year) (Hour)	21e. INJURY OCCURRED	21f. HOW DID INJURY OCCUR?
m.	WHILE AT WORK ☐ NOT WHILE AT WORK ☐	

22. *I hereby certify that I attended the deceased from* Jan. 1960, *to* Dec. 23, 1961, *that I last saw the deceased alive on* Dec 23, 1961, *and that death occurred at* 8:00 P m., *from the causes and on the date stated above.*

23a. SIGNATURE (Degree or title)	23b. ADDRESS	23c. DATE SIGNED
Wesley J Orr MD	Cottonwood Idaho	12/26/1961

24a. BURIAL, CREMATION, REMOVAL (Specify)	24b. DATE	24c. NAME OF CEMETERY OR CREMATORY	24d. LOCATION (City, town, or county) (State)
Burial	Dec 27 61	Nezperce Catholic	Nezperce, Idaho

DATE REC'D BY LOCAL REG.	REGISTRAR'S SIGNATURE	25. FUNERAL DIRECTOR	ADDRESS
Dec. 26, 1961	Wesley J Orr MD by TM	Cletus A. Uhlorn	Cottonwood

Federal Security Agency
United States Public Health Service

Form DPH-48021

Informant, Funeral Director, Registrar and Medical Attendant. EACH must sign with BLACK INK in OWN handwriting. Each item should be answered as completely as possible. State answers as unknown only after a careful investigation. Use BLACK ink or BLACK record typewriter ribbon in filling out certificate. (ICA 38-206 and 215.) Address correspondence to DIVISION OF VITAL STATISTICS, BOISE, IDAHO

DUTIES:

1. INFORMANT SHALL SIGN HIS OWN NAME, under item 17 to authenticate the facts stated under items 1 to 16 inclusive. In case of facts taken from hospital or public records, the person authorized to release the facts shall sign HIS name in addition to giving the source of information.

2. THE FUNERAL DIRECTOR is responsible for completing the entire certificate, obtaining the signatures of the INFORMANT, the OFFICIAL last in attendance on the deceased and HIS OWN signature.

3. THE REGISTRAR can issue a burial or removal permit ONLY after receiving a completed death certificate, including the SIGNATURES IN BLACK ink under items 17, 23a and 25.

PENALTIES: Under the Idaho law, it is a misdemeanor to

(a) Knowingly supply false information to any one connected with completing a death certificate;
(b) Neglect or refuse to certify to the cause of death on request of the person in charge of the disposition of the deceased.
(c) Remove or bury the body of a deceased person WITHOUT the proper permit being FIRST obtained from the local registrar in the district WHERE THE DEATH OCCURRED;
(d) Alter a certificate on file in the office of a local registrar.

STATEMENT OF PLACE OF DEATH

Special attention should be given to the satisfactory completion of EACH portion of this item. The city or town and street address or route number refer to PLACE WHERE THE DEATH OCCURRED. For deaths occurring in hospitals, maternity homes, or institutions, the name of the place and length of stay MUST be stated.

STATEMENT OF USUAL RESIDENCE OF DECEASED

Regardless of the fact that the person may have lived his entire life at the place of death, ALWAYS COMPLETE ALL PARTS OF THIS ITEM. In case a person has resided in the county where death occurred for less than one year, give address of FORMER RESIDENCE. The post office of the deceased may be in a county or state other than the county of actual residence.

IDAHO CODE ANNOTATED-CHAPTER 38, SECTION 206.

The personal and statistical particulars (items 1 to 16) shall be authenticated by the signature of the informant, who may be any competent person acquainted with the facts.

The statement of facts relating to the disposition of the body shall be signed by the undertaker or person acting as such.

The medical certificate shall be made and signed by the physician, if any, last in attendance on the deceased, who shall specify the time in attendance, the time he last saw the deceased alive and the hour of the day at which death occurred. And he shall further state the cause of death, so as to show the course of disease or sequence of causes resulting in death, giving the primary cause, and also the contributory causes, if any, and the duration of each. Indefinite and unsatisfactory terms, indicating only symptoms of disease or conditions resulting from disease, will not be held sufficient for issuing a burial or removal permit; and any certificate containing only such terms as defined by the state registrar as indefinite and unsatisfactory, shall be returned to the physician for correction and definition. The international classification of the causes of death shall be used by all physicians in stating the cause of death in the medical certificate. Causes of death, which may be the result of either disease or violence, shall be carefully defined; and if from violence, its nature shall be stated, and whether (probably) accidental, suicidal, or homicidal.

This body embalmed under direction of Cletus A. Uhlorn Lic. No. E-421 at Cottonwood on 12 23 61

ADDITIONAL REMARKS by Physician

Certificate of Death

STATE OF IDAHO

State File No. 5764
Local Reg. No. 77
Reg. Dist. No. 240

BIRTH NO.

RECEIVED JAN 3 1962 Bureau of Vital Statistics

1. PLACE OF DEATH
a. COUNTY: Idaho
b. CITY OR TOWN (If outside corporate limits, write RURAL and give township): Grangeville
c. LENGTH OF STAY (in this place): 1½ days
d. FULL NAME OF HOSPITAL OR INSTITUTION (If not in hospital or institution, give street address or location): General Hosp.

2. USUAL RESIDENCE (Where deceased lived. If institution: residence before admission).
a. STATE: Idaho
b. COUNTY: Idaho
c. CITY OR TOWN (If outside corporate limits, write RURAL and give township): Kooskia
d. STREET ADDRESS (If rural, give location):

3. NAME OF DECEASED (Type or Print)
a. (First): Guy
b. (Middle): Claude
c. (Last): Mounce

4. DATE OF DEATH (Month) (Day) (Year): Dec. 25, 1961

5. SEX: Male
6. COLOR OR RACE: white
7. MARRIED, NEVER MARRIED, WIDOWED, DIVORCED (Specify): divorced
8. DATE OF BIRTH: January 18, 1881
9. AGE (In years last birthday): 80 — IF UNDER 1 YEAR: Months / Days — IF UNDER 24 HRS.: Hours / Min.

10a. USUAL OCCUPATION (Give kind of work done during most of working life, even if retired): Cowhand
10b. KIND OF BUSINESS OR INDUSTRY: Cattle
11. BIRTHPLACE (State or foreign country): Brush Prairie, Grant County, Wn.
12. CITIZEN OF WHAT COUNTRY?: U.S.A.

13. FATHER'S NAME: J. Smith Mounce — BIRTHPLACE: Iowa
14. MOTHER'S MAIDEN NAME: Mary Elizabeth (Mollie) Smith — BIRTHPLACE: Iowa

15. WAS DECEASED EVER IN U.S. ARMED FORCES? (Yes, no, or unknown): No — (If yes, give war or dates of service):
16. SOCIAL SECURITY NO.: 540-26-2393
17. INFORMANT'S OWN SIGNATURE: Edwin M. Flinn — ADDRESS: 1424-14th St Lewiston Ida

18. CAUSE OF DEATH
Enter only one cause per line for (a), (b), and (c)

This does not mean the mode of dying, such as heart failure, asthenia, etc. It means the disease, injury, or complication which caused death.

331X

MEDICAL CERTIFICATION

I. DISEASE OR CONDITION DIRECTLY LEADING TO DEATH* (a): Cerebral Vascular accident — INTERVAL BETWEEN ONSET AND DEATH: 8 Hours

ANTECEDENT CAUSES
Morbid conditions, if any, giving rise to the above cause (a) stating the underlying cause last.
DUE TO (b):
DUE TO (c):

II. OTHER SIGNIFICANT CONDITIONS
Conditions contributing to the death but not related to the disease or condition causing death.

19a. DATE OF OPERATION:
19b. MAJOR FINDINGS OF OPERATION:
20. AUTOPSY? YES ☐ NO ☒

21a. ACCIDENT SUICIDE HOMICIDE (Specify):
21b. PLACE OF INJURY (e.g., in or about home, farm, factory, street, office bldg., etc.):
21c. (CITY, TOWN, OR TOWNSHIP) (COUNTY) (STATE):

21d. TIME OF INJURY (Month) (Day) (Year) (Hour) m.
21e. INJURY OCCURRED WHILE AT WORK ☐ NOT WHILE AT WORK ☐
21f. HOW DID INJURY OCCUR?

22. *I hereby certify that I attended the deceased from* Dec 23, 1961, *to* Dec 25, 1961, *that I last saw the deceased alive on* Dec 25, 1961, *and that death occurred at* 9 a m., *from the causes and on the date stated above.*

23a. SIGNATURE (Degree or title): Wm Morrison, M.D. 564
23b. ADDRESS: Grangeville, Id.
23c. DATE SIGNED: Dec 28, 196

24a. BURIAL, CREMATION, REMOVAL (Specify): Burial
24b. DATE: Dec 28 1961
24c. NAME OF CEMETERY OR CREMATORY: Normal Hill
24d. LOCATION (City, town, or county) (State): Lewiston Idaho

DATE REC'D BY LOCAL REG.: Dec. 29 1961
REGISTRAR'S SIGNATURE: Irma Cone
25. FUNERAL DIRECTOR: Claude Venary — ADDRESS: Kooskia, Idaho.

Federal Security Agency
United States Public Health Service

Form DPH-48021

Informant, Funeral Director, Registrar and Medical Attendant. EACH must sign with BLACK INK in OWN handwriting. Each item should be answered as completely as possible. State answers as unknown only after a careful investigation. Use BLACK ink or BLACK record typewriter ribbon in filling out certificate. (ICA 38-206 and 215.) Address correspondence to DIVISION OF VITAL STATISTICS, BOISE, IDAHO

DUTIES:

1. INFORMANT SHALL SIGN HIS OWN NAME, under item 17 to authenticate the facts stated under items 1 to 16 inclusive. In case of facts taken from hospital or public records, the person authorized to release the facts shall sign HIS name in addition to giving the source of information.

2. THE FUNERAL DIRECTOR is responsible for completing the entire certificate, obtaining the signatures of the INFORMANT, the OFFICIAL last in attendance on the deceased and HIS OWN signature.

3. THE REGISTRAR can issue a burial or removal permit ONLY after receiving a completed death certificate, including the SIGNATURES IN BLACK ink under items 17, 23a and 25.

PENALTIES: Under the Idaho law, it is a misdemeanor to

(a) Knowingly supply false information to any one connected with completing a death certificate;
(b) Neglect or refuse to certify to the cause of death on request of the person in charge of the disposition of the deceased.
(c) Remove or bury the body of a deceased person WITHOUT the proper permit being FIRST obtained from the local registrar in the district WHERE THE DEATH OCCURRED;
(d) Alter a certificate on file in the office of a local registrar.

STATEMENT OF PLACE OF DEATH

Special attention should be given to the satisfactory completion of EACH portion of this item. The city or town and street address or route number refer to PLACE WHERE THE DEATH OCCURRED. For deaths occurring in hospitals, maternity homes, or institutions, the name of the place and length of stay MUST be stated.

STATEMENT OF USUAL RESIDENCE OF DECEASED

Regardless of the fact that the person may have lived his entire life at the place of death, ALWAYS COMPLETE ALL PARTS OF THIS ITEM. In case a person has resided in the county where death occurred for less than one year, give address of FORMER RESIDENCE. The post office of the deceased may be in a county or state other than the county of actual residence.

IDAHO CODE ANNOTATED-CHAPTER 38, SECTION 206.

The personal and statistical particulars (items 1 to 16) shall be authenticated by the signature of the informant, who may be any competent person acquainted with the facts.

The statement of facts relating to the disposition of the body shall be signed by the undertaker or person acting as such.

The medical certificate shall be made and signed by the physician, if any, last in attendance on the deceased, who shall specify the time in attendance, the time he last saw the deceased alive and the hour of the day at which death occurred. And he shall further state the cause of death, so as to show the course of disease or sequence of causes resulting in death, giving the primary cause, and also the contributory causes, if any, and the duration of each. Indefinite and unsatisfactory terms, indicating only symptoms of disease or conditions resulting from disease, will not be held sufficient for issuing a burial or removal permit; and any certificate containing only such terms as defined by the state registrar as indefinite and unsatisfactory, shall be returned to the physician for correction and definition. The international classification of the causes of death shall be used by all physicians in stating the cause of death in the medical certificate. Causes of death, which may be the result of either disease or violence, shall be carefully defined; and if from violence, its nature shall be stated, and whether (probably) accidental, suicidal, or homicidal.

This body embalmed under direction of Glenn Ailor Lic. No. E252 at Grangeville on 12/25/61

ADDITIONAL REMARKS by Physician

Certificate of Death

STATE OF IDAHO

State File No. 5165
Local Reg. No. 45
Reg. Dist. No. 648

BIRTH NO.

DEC 18 1961
Bureau of Vital Statistics

1. PLACE OF DEATH
a. COUNTY: Jefferson
b. CITY OR TOWN (If outside corporate limits, write RURAL and give township): Rural Roberts
c. LENGTH OF STAY (In this place): 27 yrs
d. FULL NAME OF HOSPITAL OR INSTITUTION (If not in hospital or institution, give street address or location): 2 Mi No. of Roberts

2. USUAL RESIDENCE (Where deceased lived. If institution: residence before admission).
a. STATE: Idaho
b. COUNTY: Jefferson
c. CITY OR TOWN (If outside corporate limits, write RURAL and give township): Rural Roberts
d. STREET ADDRESS (If rural, give location): 2 Mi. No. of Roberts

3. NAME OF DECEASED (Type or Print): a. (First) b. (Middle) c. (Last): LESTER JAMES VAN LEUVEN

4. DATE OF DEATH (Month) (Day) (Year): December 7, 1961

5. SEX: Male

6. COLOR OR RACE: White

7. MARRIED, NEVER MARRIED, WIDOWED, DIVORCED (Specify): Married

8. DATE OF BIRTH: Feb. 19, 1891

9. AGE (In years last birthday): 70
IF UNDER 1 YEAR: Months / Days
IF UNDER 24 HRS.: Hours / Min.

10a. USUAL OCCUPATION (Give kind of work done during most of working life, even if retired): Farmer

10b. KIND OF BUSINESS OR INDUSTRY: Farm

11. BIRTHPLACE (State or foreign country): Fairview, Idaho

12. CITIZEN OF WHAT COUNTRY?: U.S.A.

13. FATHER'S NAME: William Elliot Van Leuven
BIRTHPLACE: Blue Creek, Wyo.

14. MOTHER'S MAIDEN NAME: Julia Ann Lake
BIRTHPLACE: Ogden, Utah

15. WAS DECEASED EVER IN U.S. ARMED FORCES? (Yes, no, or unknown): Yes
(If yes, give war or dates of service): WW I

16. SOCIAL SECURITY NO.: 519-22-8096

17. INFORMANT'S OWN SIGNATURE: Elona Van Leuven
ADDRESS: Roberts, Ida.

18. CAUSE OF DEATH Enter only one cause per line for (a), (b), and (c)

**This does not mean the mode of dying, such as heart failure, asthenia, etc. It means the disease, injury, or complication which caused death.*

153.9

MEDICAL CERTIFICATION

I. DISEASE OR CONDITION DIRECTLY LEADING TO DEATH* (a): Generalized Carcinomatosis — INTERVAL BETWEEN ONSET AND DEATH:

ANTECEDENT CAUSES
Morbid conditions, if any, giving rise to the above cause (a) stating the underlying cause last.

DUE TO (b): Carcinoma of Small Bowel

DUE TO (c):

II. OTHER SIGNIFICANT CONDITIONS
Conditions contributing to the death but not related to the disease or condition causing death.

19a. DATE OF OPERATION: 2-14-61

19b. MAJOR FINDINGS OF OPERATION: Carcinoma of Small Bowel

20. AUTOPSY? YES ☐ NO ☒

21a. ACCIDENT SUICIDE HOMICIDE (Specify)

21b. PLACE OF INJURY (e.g., in or about home, farm, factory, street, office bldg., etc.)

21c. (CITY, TOWN, OR TOWNSHIP) (COUNTY) (STATE)

21d. TIME OF INJURY (Month) (Day) (Year) (Hour) m.

21e. INJURY OCCURRED WHILE AT WORK ☐ NOT WHILE AT WORK ☐

21f. HOW DID INJURY OCCUR?

22. *I hereby certify that I attended the deceased from* 1-7, 1960, *to* 12-7, 1961, *that I last saw the deceased alive on* 12-5, 1961, *and that death occurred at* 9:45 P *m., from the causes and on the date stated above.*

23a. SIGNATURE (Degree or title): Leland C. Larsen, M.D.

23b. ADDRESS: Driggs, Idaho

23c. DATE SIGNED: 12-10-61

24a. BURIAL, CREMATION, REMOVAL (Specify): Burial

24b. DATE: 12-11-61

24c. NAME OF CEMETERY OR CREMATORY: Little Butte

24d. LOCATION (City, town, or county) (State): Annis, Idaho

DATE REC'D BY LOCAL REG.: 12/10/61

REGISTRAR'S SIGNATURE: Mrs A B Eckersell

25. FUNERAL DIRECTOR: A B Eckersell
ADDRESS: Rigby, Idaho

Federal Security Agency
United States Public Health Service

Form DPH-48021

Informant, Funeral Director, Registrar and Medical Attendant. EACH must sign with BLACK INK in OWN handwriting. Each item should be answered as completely as possible. State answers as unknown only after a careful investigation. Use BLACK ink or BLACK record typewriter ribbon in filling out certificate. (ICA 38-206 and 215.) Address correspondence to DIVISION OF VITAL STATISTICS, BOISE, IDAHO

DUTIES:

DEC 28 1961

1. INFORMANT SHALL SIGN HIS OWN NAME, under item 17 to authenticate the facts stated under items 1 to 16 inclusive. In case of facts taken from hospital or public records, the person authorized to release the facts shall sign HIS name in addition to giving the source of information.

JAN 23 1962

2. THE FUNERAL DIRECTOR is responsible for completing the entire certificate, obtaining the signatures of the INFORMANT, the OFFICIAL last in attendance on the deceased and HIS OWN signature.

FEB 23 1962

3. THE REGISTRAR can issue a burial or removal permit ONLY after receiving a completed death certificate, including the SIGNATURES IN BLACK ink under items 17, 23a and 25.

PENALTIES: Under the Idaho law, it is a misdemeanor to

(a) Knowingly supply false information to any one connected with completing a death certificate;
(b) Neglect or refuse to certify to the cause of death on request of the person in charge of the disposition of the deceased.
(c) Remove or bury the body of a deceased person WITHOUT the proper permit being FIRST obtained from the local registrar in the district WHERE THE DEATH OCCURRED;
(d) Alter a certificate on file in the office of a local registrar.

STATEMENT OF PLACE OF DEATH

Special attention should be given to the satisfactory completion of EACH portion of this item. The city or town and street address or route number refer to PLACE WHERE THE DEATH OCCURRED. For deaths occurring in hospitals, maternity homes, or institutions, the name of the place and length of stay MUST be stated.

STATEMENT OF USUAL RESIDENCE OF DECEASED

Regardless of the fact that the person may have lived his entire life at the place of death, ALWAYS COMPLETE ALL PARTS OF THIS ITEM. In case a person has resided in the county where death occurred for less than one year, give address of FORMER RESIDENCE. The post office of the deceased may be in a county or state other than the county of actual residence.

IDAHO CODE ANNOTATED-CHAPTER 38, SECTION 206.

The personal and statistical particulars (items 1 to 16) shall be authenticated by the signature of the informant, who may be any competent person acquainted with the facts.

The statement of facts relating to the disposition of the body shall be signed by the undertaker or person acting as such.

The medical certificate shall be made and signed by the physician, if any, last in attendance on the deceased, who shall specify the time in attendance, the time he last saw the deceased alive and the hour of the day at which death occurred. And he shall further state the cause of death, so as to show the course of disease or sequence of causes resulting in death, giving the primary cause, and also the contributory causes, if any, and the duration of each. Indefinite and unsatisfactory terms, indicating only symptoms of disease or conditions resulting from disease, will not be held sufficient for issuing a burial or removal permit; and any certificate containing only such terms as defined by the state registrar as indefinite and unsatisfactory, shall be returned to the physician for correction and definition. The international classification of the causes of death shall be used by all physicians in stating the cause of death in the medical certificate. Causes of death, which may be the result of either disease or violence, shall be carefully defined; and if from violence, its nature shall be stated, and whether (probably) accidental, suicidal, or homicidal.

This body embalmed under direction of A. B. Eckersell Lic. No. E236 at Rigby on 12/7/61

ADDITIONAL REMARKS by Physician

Certificate of Death

STATE OF IDAHO

State File No. 5166
Local Reg. No. 46
Reg. Dist. No. 6440

BIRTH NO.

RECEIVED JAN 5 1962 Vital Statistics

1. PLACE OF DEATH
a. COUNTY: Jefferson
b. CITY OR TOWN (If outside corporate limits, write RURAL and give township): Clark
c. LENGTH OF STAY (in this place): 5 weeks
d. FULL NAME OF HOSPITAL OR INSTITUTION (If not in hospital or institution, give street address or location): Rte. #2 Rigby, Idaho.

2. USUAL RESIDENCE (Where deceased lived. If institution: residence before admission).
a. STATE: Idaho
b. COUNTY: Bonneville
c. CITY OR TOWN (If outside corporate limits, write RURAL and give township): Idaho Falls
d. STREET ADDRESS (If rural, give location): 352 College

3. NAME OF DECEASED (Type or Print)
a. (First): Vera
b. (Middle):
c. (Last): Mohar

4. DATE OF DEATH: Dec. 11, 1961

5. SEX: Female

6. COLOR OR RACE: White

7. MARRIED, NEVER MARRIED, WIDOWED, DIVORCED (Specify): Married

8. DATE OF BIRTH: March 8, 1913

9. AGE (In years last birthday): 48
IF UNDER 1 YEAR: Months / Days
IF UNDER 24 HRS.: Hours / Min.

10a. USUAL OCCUPATION (Give kind of work done during most of working life, even if retired): Housewife Waitress

10b. KIND OF BUSINESS OR INDUSTRY: Home Cafe

11. BIRTHPLACE (State or foreign country): Farnum, Idaho.

12. CITIZEN OF WHAT COUNTRY?: U.S.A.

13. FATHER'S NAME: Joseph Ether Staker
BIRTHPLACE: Utah

14. MOTHER'S MAIDEN NAME: Matilda Young Stolworthy
BIRTHPLACE: Utah

15. WAS DECEASED EVER IN U.S. ARMED FORCES? (Yes, no, or unknown): No
(If yes, give war or dates of service): None

16. SOCIAL SECURITY NO.: 518-32-9575

17. INFORMANT'S OWN SIGNATURE: Marie Tolley
ADDRESS:

18. CAUSE OF DEATH
Enter only one cause per line for (a), (b), and (c)

**This does not mean the mode of dying, such as heart failure, asthenia, etc. It means the disease, injury, or complication which caused death.*

MEDICAL CERTIFICATION

I. DISEASE OR CONDITION DIRECTLY LEADING TO DEATH* (a) Adenocarcinoma Left Lung — INTERVAL BETWEEN ONSET AND DEATH: 1 year.

ANTECEDENT CAUSES
Morbid conditions, if any, giving rise to the above cause (a) stating the underlying cause last.
DUE TO (b):
DUE TO (c):

II. OTHER SIGNIFICANT CONDITIONS
Conditions contributing to the death but not related to the disease or condition causing death.

19a. DATE OF OPERATION: Aug. 2, 1961

19b. MAJOR FINDINGS OF OPERATION: Inoperable Carcinoma of Left Lung

20. AUTOPSY? YES ☐ NO ☑

21a. ACCIDENT / SUICIDE / HOMICIDE (Specify):

21b. PLACE OF INJURY (e.g., in or about home, farm, factory, street, office bldg., etc.):

21c. (CITY, TOWN, OR TOWNSHIP) (COUNTY) (STATE):

21d. TIME OF INJURY (Month) (Day) (Year) (Hour) m.:

21e. INJURY OCCURRED WHILE AT WORK ☐ NOT WHILE AT WORK ☐

21f. HOW DID INJURY OCCUR?:

22. *I hereby certify that I attended the deceased from* Nov. 6, 1961, *to* Dec. 11, 1961, *that I last saw the deceased alive on* Dec. 11, 1961, *and that death occurred at* 1:55P m., *from the causes and on the date stated above.*

23a. SIGNATURE: Asael Hall M.D. (Degree or title): M.D.

23b. ADDRESS: Rigby, Idaho.

23c. DATE SIGNED: 12-15-61

24a. BURIAL, CREMATION, REMOVAL (Specify): Burial

24b. DATE: Dec. 15, 1961

24c. NAME OF CEMETERY OR CREMATORY: Lewisville

24d. LOCATION (City, town, or county) (State): Lewisville Idaho

DATE REC'D BY LOCAL REG.: 12/15/61

REGISTRAR'S SIGNATURE: Mrs A B Eckersell

25. FUNERAL DIRECTOR: Bruce A. Eckersell
ADDRESS: Rigby, Idaho.

Federal Security Agency
United States Public Health Service

Form DPH-48021

Informant, Funeral Director, Registrar and Medical Attendant. EACH must sign with BLACK INK in OWN handwriting. Each item should be answered as completely as possible. State answers as unknown only after a careful investigation. Use BLACK ink or BLACK record typewriter ribbon in filling out certificate. (ICA 38-206 and 215.) Address correspondence to DIVISION OF VITAL STATISTICS, BOISE, IDAHO

JAN 9 1962

DUTIES:

1. INFORMANT SHALL SIGN HIS OWN NAME, under item 17 to authenticate the facts stated under items 1 to 16 inclusive. In case of facts taken from hospital or public records, the person authorized to release the facts shall sign HIS name in addition to giving the source of information.

MAY 1 1962

2. THE FUNERAL DIRECTOR is responsible for completing the entire certificate, obtaining the signatures of the INFORMANT, the OFFICIAL last in attendance on the deceased and HIS OWN signature.

JUN 4 1968

3. THE REGISTRAR can issue a burial or removal permit ONLY after receiving a completed death certificate, including the SIGNATURES IN BLACK ink under items 17, 23a and 25.

NOV 17 1994

PENALTIES: Under the Idaho law, it is a misdemeanor to

(a) Knowingly supply false information to any one connected with completing a death certificate;
(b) Neglect or refuse to certify to the cause of death on request of the person in charge of the disposition of the deceased.
(c) Remove or bury the body of a deceased person WITHOUT the proper permit being FIRST obtained from the local registrar in the district WHERE THE DEATH OCCURRED;
(d) Alter a certificate on file in the office of a local registrar.

STATEMENT OF PLACE OF DEATH

Special attention should be given to the satisfactory completion of EACH portion of this item. The city or town and street address or route number refer to PLACE WHERE THE DEATH OCCURRED. For deaths occurring in hospitals, maternity homes, or institutions, the name of the place and length of stay MUST be stated.

STATEMENT OF USUAL RESIDENCE OF DECEASED

Regardless of the fact that the person may have lived his entire life at the place of death, ALWAYS COMPLETE ALL PARTS OF THIS ITEM. In case a person has resided in the county where death occurred for less than one year, give address of FORMER RESIDENCE. The post office of the deceased may be in a county or state other than the county of actual residence.

IDAHO CODE ANNOTATED-CHAPTER 38, SECTION 206.

The personal and statistical particulars (items 1 to 16) shall be authenticated by the signature of the informant, who may be any competent person acquainted with the facts.

The statement of facts relating to the disposition of the body shall be signed by the undertaker or person acting as such.

The medical certificate shall be made and signed by the physician, if any, last in attendance on the deceased, who shall specify the time in attendance, the time he last saw the deceased alive and the hour of the day at which death occurred. And he shall further state the cause of death, so as to show the course of disease or sequence of causes resulting in death, giving the primary cause, and also the contributory causes, if any, and the duration of each. Indefinite and unsatisfactory terms, indicating only symptoms of disease or conditions resulting from disease, will not be held sufficient for issuing a burial or removal permit; and any certificate containing only such terms as defined by the state registrar as indefinite and unsatisfactory, shall be returned to the physician for correction and definition. The international classification of the causes of death shall be used by all physicians in stating the cause of death in the medical certificate. Causes of death, which may be the result of either disease or violence, shall be carefully defined; and if from violence, its nature shall be stated, and whether (probably) accidental, suicidal, or homicidal.

This body embalmed under direction of Bruce A. Eckersell Lic. No. E-404 at Rigby, Idaho. on 12/11/61

ADDITIONAL REMARKS by Physician.....

Certificate of Death

STATE OF IDAHO

State File No. 5167
Local Reg. No. 611
Reg. Dist. No. 440

BIRTH NO.

RECEIVED DEC 13 1961 Bureau of Vital Statistics

1. PLACE OF DEATH
a. COUNTY: Jerome
b. CITY OR TOWN (If outside corporate limits, write RURAL and give township): Jerome
c. LENGTH OF STAY (in this place): 12 yrs.
d. FULL NAME OF HOSPITAL OR INSTITUTION (If not in hospital or institution, give street address or location): 516 6th. Ave. West

2. USUAL RESIDENCE (Where deceased lived. If institution: residence before admission).
a. STATE: Idaho
b. COUNTY: Jerome
c. CITY OR TOWN (If outside corporate limits, write RURAL and give township): Jerome
d. STREET ADDRESS (If rural, give location): 516 6th. Ave. West

3. NAME OF DECEASED (Type or Print)
a. (First): WENDELL
b. (Middle): WILLIAM
c. (Last): KESTLE

4. DATE OF DEATH (Month) (Day) (Year): Dec. 3, 1961

5. SEX: Male

6. COLOR OR RACE: White

7. MARRIED, NEVER MARRIED, WIDOWED, DIVORCED (Specify): Married

8. DATE OF BIRTH: April 20, 1912

9. AGE (In years last birthday): 49
IF UNDER 1 YEAR: Months / Days
IF UNDER 24 HRS.: Hours / Min.

10a. USUAL OCCUPATION (Give kind of work done during most of working life, even if retired): Warehousman (Mgr.)

10b. KIND OF BUSINESS OR INDUSTRY: Farm produce

11. BIRTHPLACE (State or foreign country): Lead, South Dakota

12. CITIZEN OF WHAT COUNTRY?: USA

13. FATHER'S NAME: James Kestle
BIRTHPLACE: England

14. MOTHER'S MAIDEN NAME: Lillian Tonkin
BIRTHPLACE: Michigan

15. WAS DECEASED EVER IN U.S. ARMED FORCES? (Yes, no, or unknown): No
(If yes, give war or dates of service)

16. SOCIAL SECURITY NO.: 518 16 5649

17. INFORMANT'S OWN SIGNATURE: Mrs. Zelma Kestle
ADDRESS: 516 6th. Ave. West Jerome, Idaho

18. CAUSE OF DEATH
Enter only one cause per line for (a), (b), and (c)

**This does not mean the mode of dying, such as heart failure, asthenia, etc. It means the disease, injury, or complication which caused death.*

MEDICAL CERTIFICATION

I. DISEASE OR CONDITION DIRECTLY LEADING TO DEATH* (a): Coronary thrombosis — INTERVAL BETWEEN ONSET AND DEATH: 5

ANTECEDENT CAUSES
Morbid conditions, if any, giving rise to the above cause (a) stating the underlying cause last.
DUE TO (b): mutral heart disease — 2 yrs
DUE TO (c):

II. OTHER SIGNIFICANT CONDITIONS
Conditions contributing to the death but not related to the disease or condition causing death.: Repeat myocardial infarct — 2 yrs

19a. DATE OF OPERATION

19b. MAJOR FINDINGS OF OPERATION

20. AUTOPSY? YES ☐ NO ☒

21a. ACCIDENT SUICIDE HOMICIDE (Specify)

21b. PLACE OF INJURY (e.g., in or about home, farm, factory, street, office bldg., etc.)

21c. (CITY, TOWN, OR TOWNSHIP) (COUNTY) (STATE)

21d. TIME OF INJURY (Month) (Day) (Year) (Hour)

21e. INJURY OCCURRED WHILE AT WORK ☐ NOT WHILE AT WORK ☐

21f. HOW DID INJURY OCCUR?

22. *I hereby certify that I attended the deceased from* Jan 6, 1958, *to* Dec 3, 1961, *that I last saw the deceased alive on* 11/29, 1961, *and that death occurred at* 3:20 A m., *from the causes and on the date stated above.*

23a. SIGNATURE: James E. Hoot (Degree or title): M.D.

23b. ADDRESS: Jerome Idaho

23c. DATE SIGNED: 12/5/61

24a. BURIAL, CREMATION, REMOVAL (Specify): Burial

24b. DATE: Dec. 6, 1961

24c. NAME OF CEMETERY OR CREMATORY: Jerome Cemetery

24d. LOCATION (City, town, or county) (State): Jerome, Idaho

DATE REC'D BY LOCAL REG.: 12-7-61

REGISTRAR'S SIGNATURE: Lynda Lowe

25. FUNERAL DIRECTOR: Crippin-Hove Funeral Home-Jerome, Ida

ADDRESS

Federal Security Agency
United States Public Health Service

Form DPH-48021

Informant, Funeral Director, Registrar and Medical Attendant. EACH must sign with BLACK INK in OWN handwriting. Each item should be answered as completely as possible. State answers as unknown only after a careful investigation. Use BLACK ink or BLACK record typewriter ribbon in filling out certificate. (ICA 38-206 and 215.) Address correspondence to DIVISION OF VITAL STATISTICS, BOISE, IDAHO

DUTIES:

DEC 13 1961

1. INFORMANT SHALL SIGN HIS OWN NAME, under item 17 to authenticate the facts stated under items 1 to 16 inclusive. In case of facts taken from hospital or public records, the person authorized to release the facts shall sign HIS name in addition to giving the source of information.

JAN 9 1962

2. THE FUNERAL DIRECTOR is responsible for completing the entire certificate, obtaining the signatures of the INFORMANT, the OFFICIAL last in attendance on the deceased and HIS OWN signature.

3. THE REGISTRAR can issue a burial or removal permit ONLY after receiving a completed death certificate, including the SIGNATURES IN BLACK ink under items 17, 23a and 25.

PENALTIES: Under the Idaho law, it is a misdemeanor to

(a) Knowingly supply false information to any one connected with completing a death certificate;
(b) Neglect or refuse to certify to the cause of death on request of the person in charge of the disposition of the deceased.
(c) Remove or bury the body of a deceased person WITHOUT the proper permit being FIRST obtained from the local registrar in the district WHERE THE DEATH OCCURRED;
(d) Alter a certificate on file in the office of a local registrar.

STATEMENT OF PLACE OF DEATH

Special attention should be given to the satisfactory completion of EACH portion of this item. The city or town and street address or route number refer to PLACE WHERE THE DEATH OCCURRED. For deaths occurring in hospitals, maternity homes, or institutions, the name of the place and length of stay MUST be stated.

STATEMENT OF USUAL RESIDENCE OF DECEASED

Regardless of the fact that the person may have lived his entire life at the place of death, ALWAYS COMPLETE ALL PARTS OF THIS ITEM. In case a person has resided in the county where death occurred for less than one year, give address of FORMER RESIDENCE. The post office of the deceased may be in a county or state other than the county of actual residence.

IDAHO CODE ANNOTATED-CHAPTER 38, SECTION 206.

The personal and statistical particulars (items 1 to 16) shall be authenticated by the signature of the informant, who may be any competent person acquainted with the facts.

The statement of facts relating to the disposition of the body shall be signed by the undertaker or person acting as such.

The medical certificate shall be made and signed by the physician, if any, last in attendance on the deceased, who shall specify the time in attendance, the time he last saw the deceased alive and the hour of the day at which death occurred. And he shall further state the cause of death, so as to show the course of disease or sequence of causes resulting in death, giving the primary cause, and also the contributory causes, if any, and the duration of each. Indefinite and unsatisfactory terms, indicating only symptoms of disease or conditions resulting from disease, will not be held sufficient for issuing a burial or removal permit; and any certificate containing only such terms as defined by the state registrar as indefinite and unsatisfactory, shall be returned to the physician for correction and definition. The international classification of the causes of death shall be used by all physicians in stating the cause of death in the medical certificate. Causes of death, which may be the result of either disease or violence, shall be carefully defined; and if from violence, its nature shall be stated, and whether (probably) accidental, suicidal, or homicidal.

This body embalmed under direction of W. L. Hove Lic. No E-431 at Jerome, Ida. on 12/3/61

ADDITIONAL REMARKS by Physician

Certificate of Death

STATE OF IDAHO

State File No. 5168
Local Reg. No. 612
Reg. Dist. No. 440

BIRTH NO.

RECEIVED DEC 13 1961

1. PLACE OF DEATH
a. COUNTY: Jerome
b. CITY OR TOWN (If outside corporate limits, write RURAL and give township): Jerome
c. LENGTH OF STAY (in this place): 10 Yrs
d. FULL NAME OF HOSPITAL OR INSTITUTION (If not in hospital or institution, give street address or location): StBenedicts Hospital

2. USUAL RESIDENCE (Where deceased lived. If institution: residence before admission).
a. STATE: Idaho
b. COUNTY: Jerome
c. CITY OR TOWN (If outside corporate limits, write RURAL and give township): Jerome
d. STREET ADDRESS (If rural, give location):

3. NAME OF DECEASED (Type or Print)
a. (First): Johann
b. (Middle):
c. (Last): Hadam

4. DATE OF DEATH (Month) (Day) (Year): December 4 1961

5. SEX: Male

6. COLOR OR RACE: White

7. MARRIED, NEVER MARRIED, WIDOWED, DIVORCED (Specify): Divorced

8. DATE OF BIRTH: August 3 1885

9. AGE (In years last birthday): 76
IF UNDER 1 YEAR: Months: 4 Days: 1
IF UNDER 24 HRS.: Hours: Min.:

10a. USUAL OCCUPATION (Give kind of work done during most of working life, even if retired): Laborer

10b. KIND OF BUSINESS OR INDUSTRY:

11. BIRTHPLACE (State or foreign country): Germany

12. CITIZEN OF WHAT COUNTRY?:

13. FATHER'S NAME: Not Known
BIRTHPLACE: Germany

14. MOTHER'S MAIDEN NAME: Not Known
BIRTHPLACE: Germany

15. WAS DECEASED EVER IN U.S. ARMED FORCES? (Yes, no, or unknown): no
(If yes, give war or dates of service):

16. SOCIAL SECURITY NO.: 519-01-1273

17. INFORMANT'S OWN SIGNATURE: X John J. Hadam
ADDRESS: Jerome Idaho

MEDICAL CERTIFICATION

18. CAUSE OF DEATH Enter only one cause per line for (a), (b), and (c)

**This does not mean the mode of dying, such as heart failure, asthenia, etc. It means the disease, injury, or complication which caused death.*

3317

I. DISEASE OR CONDITION DIRECTLY LEADING TO DEATH* (a): Cerebral Hemorrhage — INTERVAL BETWEEN ONSET AND DEATH: few hours

ANTECEDENT CAUSES

Morbid conditions, if any, giving rise to the above cause (a) stating the underlying cause last.

DUE TO (b):

DUE TO (c):

II. OTHER SIGNIFICANT CONDITIONS

Conditions contributing to the death but not related to the disease or condition causing death.

19a. DATE OF OPERATION:

19b. MAJOR FINDINGS OF OPERATION:

20. AUTOPSY? YES ☐ NO ☑

21a. ACCIDENT SUICIDE HOMICIDE (Specify):

21b. PLACE OF INJURY (e.g., in or about home, farm, factory, street, office bldg., etc.):

21c. (CITY, TOWN, OR TOWNSHIP) (COUNTY) (STATE):

21d. TIME OF INJURY (Month) (Day) (Year) (Hour) m.:

21e. INJURY OCCURRED WHILE AT WORK ☐ NOT WHILE AT WORK ☐

21f. HOW DID INJURY OCCUR?:

22. *I hereby certify that I attended the deceased from* 4 Dec, 19 61, *to* 4-Dec, 19 61, *that I last saw the deceased alive on* 4 Dec, 19 61 *and that death occurred at* 10:00 A. m., *from the causes and on the date stated above.*

23a. SIGNATURE (Degree or title): Laurence M. Keller M.D.

23b. ADDRESS: Jerome Ida.

23c. DATE SIGNED: 7 Dec 61

24a. BURIAL, CREMATION, REMOVAL (Specify): Burial

24b. DATE: Dec 8, 1961

24c. NAME OF CEMETERY OR CREMATORY: Jerome

24d. LOCATION (City, town, or county) (State): Jerome Idaho

DATE REC'D BY LOCAL REG.: 12-9-61

REGISTRAR'S SIGNATURE: Lynda Lowe

25. FUNERAL DIRECTOR: J R Wiley
ADDRESS: Jerome Idaho

Federal Security Agency
United States Public Health Service

Form DPH-48021

Informant, Funeral Director, Registrar and Medical Attendant. EACH must sign with BLACK INK in OWN handwriting. Each item should be answered as completely as possible. State answers as unknown only after a careful investigation. Use BLACK ink or BLACK record typewriter ribbon in filling out certificate. (ICA 38-206 and 215.) Address correspondence to DIVISION OF VITAL STATISTICS, BOISE, IDAHO

DUTIES:

AUG 16 1968

1. INFORMANT SHALL SIGN HIS OWN NAME, under item 17 to authenticate the facts stated under items 1 to 16 inclusive. In case of facts taken from hospital or public records, the person authorized to release the facts shall sign HIS name in addition to giving the source of information.

OCT 22 1968

2. THE FUNERAL DIRECTOR is responsible for completing the entire certificate, obtaining the signatures of the INFORMANT, the OFFICIAL last in attendance on the deceased and HIS OWN signature.

3. THE REGISTRAR can issue a burial or removal permit ONLY after receiving a completed death certificate, including the SIGNATURES IN BLACK ink under items 17, 23a and 25.

PENALTIES: Under the Idaho law, it is a misdemeanor to

(a) Knowingly supply false information to any one connected with completing a death certificate;
(b) Neglect or refuse to certify to the cause of death on request of the person in charge of the disposition of the deceased.
(c) Remove or bury the body of a deceased person WITHOUT the proper permit being FIRST obtained from the local registrar in the district WHERE THE DEATH OCCURRED;
(d) Alter a certificate on file in the office of a local registrar.

STATEMENT OF PLACE OF DEATH

Special attention should be given to the satisfactory completion of EACH portion of this item. The city or town and street address or route number refer to PLACE WHERE THE DEATH OCCURRED. For deaths occurring in hospitals, maternity homes, or institutions, the name of the place and length of stay MUST be stated.

STATEMENT OF USUAL RESIDENCE OF DECEASED

Regardless of the fact that the person may have lived his entire life at the place of death, ALWAYS COMPLETE ALL PARTS OF THIS ITEM. In case a person has resided in the county where death occurred for less than one year, give address of FORMER RESIDENCE. The post office of the deceased may be in a county or state other than the county of actual residence.

IDAHO CODE ANNOTATED-CHAPTER 38, SECTION 206.

The personal and statistical particulars (items 1 to 16) shall be authenticated by the signature of the informant, who may be any competent person acquainted with the facts.

The statement of facts relating to the disposition of the body shall be signed by the undertaker or person acting as such.

The medical certificate shall be made and signed by the physician, if any, last in attendance on the deceased, who shall specify the time in attendance, the time he last saw the deceased alive and the hour of the day at which death occurred. And he shall further state the cause of death, so as to show the course of disease or sequence of causes resulting in death, giving the primary cause, and also the contributory causes, if any, and the duration of each. Indefinite and unsatisfactory terms, indicating only symptoms of disease or conditions resulting from disease, will not be held sufficient for issuing a burial or removal permit; and any certificate containing only such terms as defined by the state registrar as indefinite and unsatisfactory, shall be returned to the physician for correction and definition. The international classification of the causes of death shall be used by all physicians in stating the cause of death in the medical certificate. Causes of death, which may be the result of either disease or violence, shall be carefully defined; and if from violence, its nature shall be stated, and whether (probably) accidental, suicidal, or homicidal.

This body embalmed under direction of J R Wiley Lic. No E 205 at Jerome Idaho on 12/4/61

ADDITIONAL REMARKS by Physician

Certificate of Death

STATE OF IDAHO

State File No. 5169
Local Reg. No. 613
Reg. Dist. No. 410

BIRTH NO.

1. PLACE OF DEATH
a. COUNTY: Jerome 270
b. CITY OR TOWN (If outside corporate limits, write RURAL and give township): Jerome
c. LENGTH OF STAY (in this place): 2 Wks
d. FULL NAME OF HOSPITAL OR INSTITUTION (If not in hospital or institution, give street address or location): St. Benidict's Hosptial 099

2. USUAL RESIDENCE (Where deceased lived. If institution: residence before admission).
a. STATE: Idaho 320
b. COUNTY: Lincoln
c. CITY OR TOWN (If outside corporate limits, write RURAL and give township): Shoshone
d. STREET ADDRESS (If rural, give location):

3. NAME OF DECEASED (Type or Print)
a. (First): Benoit
b. (Middle): H.
c. (Last): Bernard

4. DATE OF DEATH: (Month) Dec. (Day) 11, (Year) 1961

5. SEX: Male
6. COLOR OR RACE: White
7. MARRIED, NEVER MARRIED, WIDOWED, DIVORCED (Specify): Married
8. DATE OF BIRTH: June 8, 1876
9. AGE (In years last birthday): 85 — IF UNDER 1 YEAR: Months 6, Days 3 — IF UNDER 24 HRS.: Hours, Min.

10a. USUAL OCCUPATION (Give kind of work done during most of working life, even if retired): Farmer 04
10b. KIND OF BUSINESS OR INDUSTRY: Farming
11. BIRTHPLACE (State or foreign country): Dion, France
12. CITIZEN OF WHAT COUNTRY?: USA

13. FATHER'S NAME: Francois Bernard — BIRTHPLACE: France
14. MOTHER'S MAIDEN NAME: Therese Marion — BIRTHPLACE: France

15. WAS DECEASED EVER IN U.S. ARMED FORCES? (Yes, no, or unknown): No (If yes, give war or dates of service): No
16. SOCIAL SECURITY NO.: 518-44-0411
17. INFORMANT'S OWN SIGNATURE: X Raymond H. Bernard — ADDRESS: Shoshone, Ida

MEDICAL CERTIFICATION

18. CAUSE OF DEATH
Enter only one cause per line for (a), (b), and (c)

**This does not mean the mode of dying, such as heart failure, asthenia, etc. It means the disease, injury, or complication which caused death.*

I. DISEASE OR CONDITION DIRECTLY LEADING TO DEATH*(a): Senility — INTERVAL BETWEEN ONSET AND DEATH:

ANTECEDENT CAUSES

Morbid conditions, if any, giving rise to the above cause (a) stating the underlying cause last.

DUE TO (b):

DUE TO (c):

II. OTHER SIGNIFICANT CONDITIONS
Conditions contributing to the death but not related to the disease or condition causing death. Terminal bronchopneumonia — 24 hrs

19a. DATE OF OPERATION:
19b. MAJOR FINDINGS OF OPERATION:
20. AUTOPSY? YES ☐ NO ☒

21a. ACCIDENT / SUICIDE / HOMICIDE (Specify):
21b. PLACE OF INJURY (e.g., in or about home, farm, factory, street, office bldg., etc.):
21c. (CITY, TOWN, OR TOWNSHIP) (COUNTY) (STATE):
21d. TIME OF INJURY: (Month) (Day) (Year) (Hour) m.
21e. INJURY OCCURRED: WHILE AT WORK ☐ NOT WHILE AT WORK ☐
21f. HOW DID INJURY OCCUR?

22. *I hereby certify that I attended the deceased from* 11/26/61, 19__, *to* 12/11/61, 19__, *that I last saw the deceased alive on* 12/11/61, 19__, *and that death occurred at* 2:27P *m., from the causes and on the date stated above.*

23a. SIGNATURE: H. C. Smail (Degree or title): MD
23b. ADDRESS: Jerome, Idaho
23c. DATE SIGNED: 12/15/61

24a. BURIAL, CREMATION, REMOVAL (Specify): Burial
24b. DATE: 12-14-61
24c. NAME OF CEMETERY OR CREMATORY: Shoshone
24d. LOCATION (City, town, or county): Shoshone (State): Idaho

DATE REC'D BY LOCAL REG.: 12-15-61
REGISTRAR'S SIGNATURE: Lynda Lowe
25. FUNERAL DIRECTOR: Ray McGoldrick — ADDRESS: Shoshone, Idaho
Francis M. Bergin

Informant, Funeral Director, Registrar and Medical Attendant. EACH must sign with BLACK INK in OWN handwriting. Each item should be answered as completely as possible. State answers as unknown only after a careful investigation. Use BLACK ink or BLACK record typewriter ribbon in filling out certificate. (ICA 38-206 and 215.) Address correspondence to DIVISION OF VITAL STATISTICS, BOISE, IDAHO

Federal Security Agency
United States Public Health Service

Form DPH-43021

DUTIES:

DEC 22 1961

1. INFORMANT SHALL SIGN HIS OWN NAME, under item 17 to authenticate the facts stated under items 1 to 16 inclusive. In case of facts taken from hospital or public records, the person authorized to release the facts shall sign HIS name in addition to giving the source of information.

MAR 12 1962

2. THE FUNERAL DIRECTOR is responsible for completing the entire certificate, obtaining the signatures of the INFORMANT, the OFFICIAL last in attendance on the deceased and HIS OWN signature.

MAR 22 1966

3. THE REGISTRAR can issue a burial or removal permit ONLY after receiving a completed death certificate, including the SIGNATURES IN BLACK ink under items 17, 23a and 25.

PENALTIES: Under the Idaho law, it is a misdemeanor to

(a) Knowingly supply false information to any one connected with completing a death certificate;
(b) Neglect or refuse to certify to the cause of death on request of the person in charge of the disposition of the deceased.
(c) Remove or bury the body of a deceased person WITHOUT the proper permit being FIRST obtained from the local registrar in the district WHERE THE DEATH OCCURRED;
(d) Alter a certificate on file in the office of a local registrar.

STATEMENT OF PLACE OF DEATH

Special attention should be given to the satisfactory completion of EACH portion of this item. The city or town and street address or route number refer to PLACE WHERE THE DEATH OCCURRED. For deaths occurring in hospitals, maternity homes, or institutions, the name of the place and length of stay MUST be stated.

STATEMENT OF USUAL RESIDENCE OF DECEASED

Regardless of the fact that the person may have lived his entire life at the place of death, ALWAYS COMPLETE ALL PARTS OF THIS ITEM. In case a person has resided in the county where death occurred for less than one year, give address of FORMER RESIDENCE. The post office of the deceased may be in a county or state other than the county of actual residence.

IDAHO CODE ANNOTATED-CHAPTER 38, SECTION 206.

The personal and statistical particulars (items 1 to 16) shall be authenticated by the signature of the informant, who may be any competent person acquainted with the facts.

The statement of facts relating to the disposition of the body shall be signed by the undertaker or person acting as such.

The medical certificate shall be made and signed by the physician, if any, last in attendance on the deceased, who shall specify the time in attendance, the time he last saw the deceased alive and the hour of the day at which death occurred. And he shall further state the cause of death, so as to show the course of disease or sequence of causes resulting in death, giving the primary cause, and also the contributory causes, if any, and the duration of each. Indefinite and unsatisfactory terms, indicating only symptoms of disease or conditions resulting from disease, will not be held sufficient for issuing a burial or removal permit; and any certificate containing only such terms as defined by the state registrar as indefinite and unsatisfactory, shall be returned to the physician for correction and definition. The international classification of the causes of death shall be used by all physicians in stating the cause of death in the medical certificate. Causes of death, which may be the result of either disease or violence, shall be carefully defined; and if from violence, its nature shall be stated, and whether (probably) accidental, suicidal, or homicidal.

This body embalmed under direction of Francis M Bergin Lic. No E-463 at Shoshone, Ida on 12-11-61

ADDITIONAL REMARKS by Physician

Dr Shields

Certificate of Death

STATE OF IDAHO

State File No. 5770
Local Reg. No. 614
Reg. Dist. No. 440

BIRTH NO.

1. PLACE OF DEATH
a. COUNTY: Jerome 270
b. CITY OR TOWN (If outside corporate limits, write RURAL and give township): Jerome
c. LENGTH OF STAY (in this place):
d. FULL NAME OF HOSPITAL OR INSTITUTION (If not in hospital or institution, give street address or location): StBenedicts Hospital 099

2. USUAL RESIDENCE (Where deceased lived. If institution: residence before admission).
a. STATE: Idaho 270
b. COUNTY: Jerome
c. CITY OR TOWN (If outside corporate limits, write RURAL and give township): Jerome
d. STREET ADDRESS (If rural, give location): 615 5th West

3. NAME OF DECEASED (Type or Print)
a. (First): Mary
b. (Middle): Ann
c. (Last): McHan

4. DATE OF DEATH (Month) (Day) (Year): December 14 1961

5. SEX: Female
6. COLOR OR RACE: White
7. MARRIED, NEVER MARRIED, WIDOWED, DIVORCED (Specify): Married
8. DATE OF BIRTH: July 1 1895
9. AGE (In years last birthday): 66 — IF UNDER 1 YEAR: Months 5, Days 13 — IF UNDER 24 HRS.: Hours, Min.

10a. USUAL OCCUPATION (Give kind of work done during most of working life, even if retired): Housewife
10b. KIND OF BUSINESS OR INDUSTRY:
11. BIRTHPLACE (State or foreign country): Venice Utah
12. CITIZEN OF WHAT COUNTRY? U S

13. FATHER'S NAME: L.W.Hoffman — BIRTHPLACE: Not Known
14. MOTHER'S MAIDEN NAME: Not Known — BIRTHPLACE: Not Known

15. WAS DECEASED EVER IN U.S. ARMED FORCES? (Yes, no, or unknown): no — (If yes, give war or dates of service):
16. SOCIAL SECURITY NO.:
17. INFORMANT'S OWN SIGNATURE: X E J McHan — ADDRESS: Jerome Idaho

18. CAUSE OF DEATH
Enter only one cause per line for (a), (b), and (c)

This does not mean the mode of dying, such as heart failure, asthenia, etc. It means the disease, injury, or complication which caused death.

163X

MEDICAL CERTIFICATION

I. DISEASE OR CONDITION DIRECTLY LEADING TO DEATH* (a): Metastatic ca of brain

ANTECEDENT CAUSES

Morbid conditions, if any, giving rise to the above cause (a) stating the underlying cause last.

DUE TO (b): Ca of lung

DUE TO (c):

II. OTHER SIGNIFICANT CONDITIONS

Conditions contributing to the death but not related to the disease or condition causing death.

INTERVAL BETWEEN ONSET AND DEATH:

19a. DATE OF OPERATION:
19b. MAJOR FINDINGS OF OPERATION:
20. AUTOPSY? YES ☐ NO ☑

21a. ACCIDENT SUICIDE HOMICIDE (Specify):
21b. PLACE OF INJURY (e.g., in or about home, farm, factory, street, office bldg., etc.):
21c. (CITY, TOWN, OR TOWNSHIP) (COUNTY) (STATE):
21d. TIME OF INJURY (Month) (Day) (Year) (Hour) m.
21e. INJURY OCCURRED: WHILE AT WORK ☐ NOT WHILE AT WORK ☐
21f. HOW DID INJURY OCCUR?

22. *I hereby certify that I attended the deceased from* 1-16-, 1954, *to* 12-14, 1961, *that I last saw the deceased alive on* 12-14-, 1961, *and that death occurred at* 9:45A *m., from the causes and on the date stated above.*

23a. SIGNATURE: Maurice E Scheel (Degree or title) MD
23b. ADDRESS: Wendell Ida
23c. DATE SIGNED: 12-18-61

24a. BURIAL, CREMATION, REMOVAL (Specify): Burial
24b. DATE: Dec 18.1961
24c. NAME OF CEMETERY OR CREMATORY: Hagerman
24d. LOCATION (City, town, or county): Hagerman (State): Idaho

DATE REC'D BY LOCAL REG.: 12-18-61
REGISTRAR'S SIGNATURE: Lynda Lowe
25. FUNERAL DIRECTOR: J R Wiley — ADDRESS: Jerome Idaho

Federal Security Agency
United States Public Health Service

Form DPH-48021

Informant, Funeral Director, Registrar and Medical Attendant. EACH must sign with BLACK INK in OWN handwriting. Each item should be answered as completely as possible. State answers as unknown only after a careful investigation. Use BLACK ink or BLACK record typewriter ribbon in filling out certificate. (ICA 38-206 and 215.) Address correspondence to DIVISION OF VITAL STATISTICS, BOISE, IDAHO

DUTIES:

1. INFORMANT SHALL SIGN HIS OWN NAME, under item 17 to authenticate the facts stated under items 1 to 16 inclusive. In case of facts taken from hospital or public records, the person authorized to release the facts shall sign HIS name in addition to giving the source of information.

2. THE FUNERAL DIRECTOR is responsible for completing the entire certificate, obtaining the signatures of the INFORMANT, the OFFICIAL last in attendance on the deceased and HIS OWN signature.

3. THE REGISTRAR can issue a burial or removal permit ONLY after receiving a completed death certificate, including the SIGNATURES IN BLACK ink under items 17, 23a and 25.

PENALTIES: Under the Idaho law, it is a misdemeanor to

(a) Knowingly supply false information to any one connected with completing a death certificate;
(b) Neglect or refuse to certify to the cause of death on request of the person in charge of the disposition of the deceased.
(c) Remove or bury the body of a deceased person WITHOUT the proper permit being FIRST obtained from the local registrar in the district WHERE THE DEATH OCCURRED;
(d) Alter a certificate on file in the office of a local registrar.

STATEMENT OF PLACE OF DEATH

Special attention should be given to the satisfactory completion of EACH portion of this item. The city or town and street address or route number refer to PLACE WHERE THE DEATH OCCURRED. For deaths occurring in hospitals, maternity homes, or institutions, the name of the place and length of stay MUST be stated.

STATEMENT OF USUAL RESIDENCE OF DECEASED

Regardless of the fact that the person may have lived his entire life at the place of death, ALWAYS COMPLETE ALL PARTS OF THIS ITEM. In case a person has resided in the county where death occurred for less than one year, give address of FORMER RESIDENCE. The post office of the deceased may be in a county or state other than the county of actual residence.

IDAHO CODE ANNOTATED-CHAPTER 38, SECTION 206.

The personal and statistical particulars (items 1 to 16) shall be authenticated by the signature of the informant, who may be any competent person acquainted with the facts.

The statement of facts relating to the disposition of the body shall be signed by the undertaker or person acting as such.

The medical certificate shall be made and signed by the physician, if any, last in attendance on the deceased, who shall specify the time in attendance, the time he last saw the deceased alive and the hour of the day at which death occurred. And he shall further state the cause of death, so as to show the course of disease or sequence of causes resulting in death, giving the primary cause, and also the contributory causes, if any, and the duration of each. Indefinite and unsatisfactory terms, indicating only symptoms of disease or conditions resulting from disease, will not be held sufficient for issuing a burial or removal permit; and any certificate containing only such terms as defined by the state registrar as indefinite and unsatisfactory, shall be returned to the physician for correction and definition. The international classification of the causes of death shall be used by all physicians in stating the cause of death in the medical certificate. Causes of death, which may be the result of either disease or violence, shall be carefully defined; and if from violence, its nature shall be stated, and whether (probably) accidental, suicidal, or homicidal.

This body embalmed under direction of J R Wiley Lic. No. E 250 at Jerome Idaho on 12/14/61

ADDITIONAL REMARKS by Physician

Certificate of Death

STATE OF IDAHO

State File No. 5171
Local Reg. No. 615
Reg. Dist. No. 440

BIRTH NO.

RECEIVED JAN 2 1962

1. PLACE OF DEATH
a. COUNTY: Jerome
b. CITY OR TOWN (If outside corporate limits, write RURAL and give township): Jerome
LENGTH OF STAY (in this place): 8 days
d. FULL NAME OF HOSPITAL OR INSTITUTION (If not in hospital, give street address or location): St. Benedict's Hosptial

2. USUAL RESIDENCE (Where deceased lived. If institution: residence before admission).
a. STATE: Idaho
b. COUNTY: Lincoln
c. CITY OR TOWN (If outside corporate limits, write RURAL and give township): Shoshone
d. STREET ADDRESS (If rural, give location):

3. NAME OF DECEASED (Type or Print) a. (First)	b. (Middle)	c. (Last)	4. DATE OF DEATH (Month) (Day) (Year)
Ethel		Umburn	Dec. 16, 1961

5. SEX	6. COLOR OR RACE	7. MARRIED, NEVER MARRIED, WIDOWED, DIVORCED (Specify)	8. DATE OF BIRTH	9. AGE (In years last birthday)	IF UNDER 1 YEAR Months	Days	IF UNDER 24 HRS. Hours	Min.
Female	White	Divorced	Aug. 12, 1888	73	4	4		

10a. USUAL OCCUPATION (Give kind of work done during most of working life, even if retired)	10b. KIND OF BUSINESS OR INDUSTRY	11. BIRTHPLACE (State or foreign country)	12. CITIZEN OF WHAT COUNTRY?
Housewife	———	Ossippi, New Hampshire	USA

13. FATHER'S NAME	BIRTHPLACE	14. MOTHER'S MAIDEN NAME	BIRTHPLACE
Willis E. Kincaid	Cornish, Maine	Annabelle Andrews	Pittsford, Vt.

15. WAS DECEASED EVER IN U.S. ARMED FORCES? (Yes, no, or unknown)	(If yes, give war or dates of service)	16. SOCIAL SECURITY NO.	17. INFORMANT'S OWN SIGNATURE	ADDRESS
NO	No	No	Mrs. Mabelle Stevens	Twin Falls, Idaho

18. CAUSE OF DEATH
Enter only one cause per line for (a), (b), and (c)

**This does not mean the mode of dying, such as heart failure, asthenia, etc. It means the disease, injury, or complication which caused death.*

MEDICAL CERTIFICATION

I. DISEASE OR CONDITION DIRECTLY LEADING TO DEATH*(a) Cerebral Thrombosis — INTERVAL BETWEEN ONSET AND DEATH: 10 days

ANTECEDENT CAUSES

Morbid conditions, if any, giving rise to the above cause (a) stating the underlying cause last.

DUE TO (b)

DUE TO (c)

II. OTHER SIGNIFICANT CONDITIONS
Conditions contributing to the death but not related to the disease or condition causing death.

19a. DATE OF OPERATION	19b. MAJOR FINDINGS OF OPERATION	20. AUTOPSY?
		YES ☐ NO ☑

21a. ACCIDENT SUICIDE HOMICIDE (Specify)	21b. PLACE OF INJURY (e.g., in or about home, farm, factory, street, office bldg., etc.)	21c. (CITY, TOWN, OR TOWNSHIP) (COUNTY) (STATE)

21d. TIME OF INJURY (Month) (Day) (Year) (Hour)	21e. INJURY OCCURRED	21f. HOW DID INJURY OCCUR?
m.	WHILE AT WORK ☐ NOT WHILE AT WORK ☐	

22. *I hereby certify that I attended the deceased from* 12-6, 1961, *to* 12-16, 1961, *that I last saw the deceased alive on* 12-16, 1961 *and that death occurred at* 6:00 P.M., *from the causes and on the date stated above.*

23a. SIGNATURE (Degree or title)	23b. ADDRESS	23c. DATE SIGNED
[signature]	Shoshone Idaho	12-22-61

24a. BURIAL, CREMATION, REMOVAL (Specify)	24b. DATE	24c. NAME OF CEMETERY OR CREMATORY	24d. LOCATION (City, town, or county) (State)
Burial	12-19-61	Richfield	Richfield Idaho

DATE REC'D BY LOCAL REG.	REGISTRAR'S SIGNATURE	25. FUNERAL DIRECTOR	ADDRESS
12-23-61	Lynda Rowe	Ray McGoldrick	Shoshone, Idaho

Informant, Funeral Director, Registrar and Medical Attendant. EACH must sign with BLACK INK in OWN handwriting. Each item should be answered as completely as possible. State answers as unknown only after a careful investigation. Use BLACK ink or BLACK record typewriter ribbon in filling out certificate. (ICA 38-206 and 215.) Address correspondence to DIVISION OF VITAL STATISTICS, BOISE, IDAHO

Federal Security Agency
United States Public Health Service

Form DPH-48021

DUTIES:

1. INFORMANT SHALL SIGN HIS OWN NAME, under item 17 to authenticate the facts stated under items 1 to 16 inclusive. In case of facts taken from hospital or public records, the person authorized to release the facts shall sign HIS name in addition to giving the source of information.

2. THE FUNERAL DIRECTOR is responsible for completing the entire certificate, obtaining the signatures of the INFORMANT, the OFFICIAL last in attendance on the deceased and HIS OWN signature.

3. THE REGISTRAR can issue a burial or removal permit ONLY after receiving a completed death certificate, including the SIGNATURES IN BLACK ink under items 17, 23a and 25.

PENALTIES: Under the Idaho law, it is a misdemeanor to

(a) Knowingly supply false information to any one connected with completing a death certificate;
(b) Neglect or refuse to certify to the cause of death on request of the person in charge of the disposition of the deceased.
(c) Remove or bury the body of a deceased person WITHOUT the proper permit being FIRST obtained from the local registrar in the district WHERE THE DEATH OCCURRED;
(d) Alter a certificate on file in the office of a local registrar.

STATEMENT OF PLACE OF DEATH

Special attention should be given to the satisfactory completion of EACH portion of this item. The city or town and street address or route number refer to PLACE WHERE THE DEATH OCCURRED. For deaths occurring in hospitals, maternity homes, or institutions, the name of the place and length of stay MUST be stated.

STATEMENT OF USUAL RESIDENCE OF DECEASED

Regardless of the fact that the person may have lived his entire life at the place of death, ALWAYS COMPLETE ALL PARTS OF THIS ITEM. In case a person has resided in the county where death occurred for less than one year, give address of FORMER RESIDENCE. The post office of the deceased may be in a county or state other than the county of actual residence.

IDAHO CODE ANNOTATED-CHAPTER 38, SECTION 206.

The personal and statistical particulars (items 1 to 16) shall be authenticated by the signature of the informant, who may be any competent person acquainted with the facts.

The statement of facts relating to the disposition of the body shall be signed by the undertaker or person acting as such.

The medical certificate shall be made and signed by the physician, if any, last in attendance on the deceased, who shall specify the time in attendance, the time he last saw the deceased alive and the hour of the day at which death occurred. And he shall further state the cause of death, so as to show the course of disease or sequence of causes resulting in death, giving the primary cause, and also the contributory causes, if any, and the duration of each. Indefinite and unsatisfactory terms, indicating only symptoms of disease or conditions resulting from disease, will not be held sufficient for issuing a burial or removal permit; and any certificate containing only such terms as defined by the state registrar as indefinite and unsatisfactory, shall be returned to the physician for correction and definition. The international classification of the causes of death shall be used by all physicians in stating the cause of death in the medical certificate. Causes of death, which may be the result of either disease or violence, shall be carefully defined; and if from violence, its nature shall be stated, and whether (probably) accidental, suicidal, or homicidal.

This body embalmed under direction of Francis M. Bergin Lic. No. E-463 at Shoshone, Idaho on 12-16-61

ADDITIONAL REMARKS by Physician .....

Informant, Funeral Director, Registrar and Medical Attendant. EACH must sign with BLACK INK in OWN handwriting. Each item should be answered as completely as possible. State answers as unknown only after a careful investigation. Use BLACK ink or BLACK record typewriter ribbon in filling out certificate. (ICA 38-206 and 215.) Address correspondence to DIVISION OF VITAL STATISTICS, BOISE, IDAHO

Certificate of Death

STATE OF IDAHO

State File No. 5172
Local Reg. No. 616
Reg. Dist. No. 440

BIRTH NO.

RECEIVED JAN 2 1962 Bureau of Vital Statistics

1. PLACE OF DEATH
a. COUNTY: Jerome
b. CITY OR TOWN (If outside corporate limits, write RURAL and give township): Jerome
c. LENGTH OF STAY (in this place):
d. FULL NAME OF HOSPITAL OR INSTITUTION (If not in hospital or institution, give street address or location): St. Benedict's Hospital

2. USUAL RESIDENCE (Where deceased lived. If institution: residence before admission).
a. STATE: Idaho
b. COUNTY: Jerome
c. CITY OR TOWN (If outside corporate limits, write RURAL and give township): Jerome
d. STREET ADDRESS (If rural, give location): 209 3rd. Ave. East

3. NAME OF DECEASED (Type or Print)
a. (First): HENRY
b. (Middle):
c. (Last): BRANT

4. DATE OF DEATH (Month) (Day) (Year): Dec. 18, 1961

5. SEX: Male
6. COLOR OR RACE: White
7. MARRIED, NEVER MARRIED, WIDOWED, DIVORCED (Specify): Married
8. DATE OF BIRTH: Sept. 13, 1879
9. AGE (In years last birthday): 82 — IF UNDER 1 YEAR: Months / Days — IF UNDER 24 HRS.: Hours / Min.

10a. USUAL OCCUPATION (Give kind of work done during most of working life, even if retired): Farmer (Retired)
10b. KIND OF BUSINESS OR INDUSTRY: Agriculture
11. BIRTHPLACE (State or foreign country): St. Louis, Missouri
12. CITIZEN OF WHAT COUNTRY?: USA

13. FATHER'S NAME: John Brant — BIRTHPLACE: Germany
14. MOTHER'S MAIDEN NAME: Mary - unknown — BIRTHPLACE: Germany

15. WAS DECEASED EVER IN U.S. ARMED FORCES? (Yes, no, or unknown): No — (If yes, give war or dates of service):
16. SOCIAL SECURITY NO.: None
17. INFORMANT'S OWN SIGNATURE: John W. Brant — ADDRESS: Rt. 1 Jerome, Idaho

18. CAUSE OF DEATH
Enter only one cause per line for (a), (b), and (c)

This does not mean the mode of dying, such as heart failure, asthenia, etc. It means the disease, injury, or complication which caused death.

442X

MEDICAL CERTIFICATION

I. DISEASE OR CONDITION DIRECTLY LEADING TO DEATH* (a): Cardiac failure — INTERVAL BETWEEN ONSET AND DEATH: 3 ds.

ANTECEDENT CAUSES
Morbid conditions, if any, giving rise to the above cause (a) stating the underlying cause last.
DUE TO (b): General debility — months
DUE TO (c): C. V. R. degeneration — years

II. OTHER SIGNIFICANT CONDITIONS
Conditions contributing to the death but not related to the disease or condition causing death.

19a. DATE OF OPERATION
19b. MAJOR FINDINGS OF OPERATION
20. AUTOPSY? YES ☐ NO ☒

21a. ACCIDENT SUICIDE HOMICIDE (Specify)
21b. PLACE OF INJURY (e.g., in or about home, farm, factory, street, office bldg., etc.)
21c. (CITY, TOWN, OR TOWNSHIP) (COUNTY) (STATE)

21d. TIME OF INJURY (Month) (Day) (Year) (Hour) m.
21e. INJURY OCCURRED WHILE AT WORK ☐ NOT WHILE AT WORK ☐
21f. HOW DID INJURY OCCUR?

22. *I hereby certify that I attended the deceased from* 17 Nov, 1961, *to* 18 Dec, 1961, *that I last saw the deceased alive on* 17 Dec, 1961, *and that death occurred at* 1:30 A. m., *from the causes and on the date stated above.*

23a. SIGNATURE (Degree or title): R. M. Leher, M.D.
23b. ADDRESS: Jerome
23c. DATE SIGNED: 19 Dec 61

24a. BURIAL, CREMATION, REMOVAL (Specify): Burial
24b. DATE: Dec. 21, 1961
24c. NAME OF CEMETERY OR CREMATORY: Jerome Cemetery
24d. LOCATION (City, town, or county) (State): Jerome, Idaho

DATE REC'D BY LOCAL REG.: 12-20-61
REGISTRAR'S SIGNATURE: Lynda Lowe
25. FUNERAL DIRECTOR ADDRESS: Wilber L. Hove

Federal Security Agency
United States Public Health Service
Form DPH-48021

CRIPPIN-HOVE CHAPEL, Jerome, Ida.

DUTIES:

1. INFORMANT SHALL SIGN HIS OWN NAME, under item 17 to authenticate the facts stated under items 1 to 16 inclusive. In case of facts taken from hospital or public records, the person authorized to release the facts shall sign HIS name in addition to giving the source of information.

2. THE FUNERAL DIRECTOR is responsible for completing the entire certificate, obtaining the signatures of the INFORMANT, the OFFICIAL last in attendance on the deceased and HIS OWN signature.

3. THE REGISTRAR can issue a burial or removal permit ONLY after receiving a completed death certificate, including the SIGNATURES IN BLACK ink under items 17, 23a and 25.

PENALTIES: Under the Idaho law, it is a misdemeanor to

(a) Knowingly supply false information to any one connected with completing a death certificate;
(b) Neglect or refuse to certify to the cause of death on request of the person in charge of the disposition of the deceased.
(c) Remove or bury the body of a deceased person WITHOUT the proper permit being FIRST obtained from the local registrar in the district WHERE THE DEATH OCCURRED;
(d) Alter a certificate on file in the office of a local registrar.

STATEMENT OF PLACE OF DEATH

Special attention should be given to the satisfactory completion of EACH portion of this item. The city or town and street address or route number refer to PLACE WHERE THE DEATH OCCURRED. For deaths occurring in hospitals, maternity homes, or institutions, the name of the place and length of stay MUST be stated.

STATEMENT OF USUAL RESIDENCE OF DECEASED

Regardless of the fact that the person may have lived his entire life at the place of death, ALWAYS COMPLETE ALL PARTS OF THIS ITEM. In case a person has resided in the county where death occurred for less than one year, give address of FORMER RESIDENCE. The post office of the deceased may be in a county or state other than the county of actual residence.

IDAHO CODE ANNOTATED-CHAPTER 38, SECTION 206.

The personal and statistical particulars (items 1 to 16) shall be authenticated by the signature of the informant, who may be any competent person acquainted with the facts.

The statement of facts relating to the disposition of the body shall be signed by the undertaker or person acting as such.

The medical certificate shall be made and signed by the physician, if any, last in attendance on the deceased, who shall specify the time in attendance, the time he last saw the deceased alive and the hour of the day at which death occurred. And he shall further state the cause of death, so as to show the course of disease or sequence of causes resulting in death, giving the primary cause, and also the contributory causes, if any, and the duration of each. Indefinite and unsatisfactory terms, indicating only symptoms of disease or conditions resulting from disease, will not be held sufficient for issuing a burial or removal permit; and any certificate containing only such terms as defined by the state registrar as indefinite and unsatisfactory, shall be returned to the physician for correction and definition. The international classification of the causes of death shall be used by all physicians in stating the cause of death in the medical certificate. Causes of death, which may be the result of either disease or violence, shall be carefully defined; and if from violence, its nature shall be stated, and whether (probably) accidental, suicidal, or homicidal.

This body embalmed under direction of W. L. Hove Lic. No. E 431 at Jerome, Ida on 12/18/61

ADDITIONAL REMARKS by Physician

Certificate of Death

STATE OF IDAHO

State File No. 5173
Local Reg. No. 617
Reg. Dist. No. 440

BIRTH NO.

RECEIVED JAN 2 1962 Bureau of Vital Statistics

Informant, Funeral Director, Registrar and Medical Attendant. EACH must sign with BLACK INK in OWN handwriting. Each item should be answered as completely as possible. State answers as unknown only after a careful investigation. Use BLACK ink or BLACK record typewriter ribbon in filling out certificate. (ICA 38-206 and 215.) Address correspondence to DIVISION OF VITAL STATISTICS, BOISE, IDAHO

1. PLACE OF DEATH
a. COUNTY: Jerome
b. CITY OR TOWN (If outside corporate limits, write RURAL and give township): Jerome
c. LENGTH OF STAY (in this place): 3 WKS
d. FULL NAME OF HOSPITAL OR INSTITUTION (If not in hospital or institution, give street address or location): St. Benedict's Hospital

2. USUAL RESIDENCE (Where deceased lived. If institution: residence before admission).
a. STATE: Idaho
b. COUNTY: Jerome
c. CITY OR TOWN (If outside corporate limits, write RURAL and give township): Jerome
d. STREET ADDRESS (If rural, give location): 209 So. Lincoln

3. NAME OF DECEASED (Type or Print)
a. (First): DEWEY
b. (Middle): LONZO
c. (Last): EASTEP

4. DATE OF DEATH (Month) (Day) (Year): Dec. 21, 1961

5. SEX: Male

6. COLOR OR RACE: White

7. MARRIED, NEVER MARRIED, WIDOWED, DIVORCED (Specify): Married

8. DATE OF BIRTH: Apr. 17, 1899

9. AGE (In years last birthday): 62
IF UNDER 1 YEAR — Months / Days
IF UNDER 24 HRS. — Hours / Min.

10a. USUAL OCCUPATION (Give kind of work done during most of working life, even if retired): Shoe repairman

10b. KIND OF BUSINESS OR INDUSTRY: Shoe repair

11. BIRTHPLACE (State or foreign country): Sparta, North Carolina

12. CITIZEN OF WHAT COUNTRY?: USA

13. FATHER'S NAME: Vollney Eastep
BIRTHPLACE: unknown

14. MOTHER'S MAIDEN NAME: Etta Virginia Hash
BIRTHPLACE: Virginia

15. WAS DECEASED EVER IN U.S. ARMED FORCES? (Yes, no, or unknown): No
(If yes, give war or dates of service)

16. SOCIAL SECURITY NO.: 518 24 9104

17. INFORMANT'S OWN SIGNATURE: Treeba Eastep
ADDRESS: 209 So. Lincoln, Jerome, Idaho

18. CAUSE OF DEATH
Enter only one cause per line for (a), (b), and (c)

**This does not mean the mode of dying, such as heart failure, asthenia, etc. It means the disease, injury, or complication which caused death.*

MEDICAL CERTIFICATION

I. DISEASE OR CONDITION DIRECTLY LEADING TO DEATH* (a): Cerebral thrombosis — INTERVAL BETWEEN ONSET AND DEATH: 0

ANTECEDENT CAUSES
Morbid conditions, if any, giving rise to the above cause (a) stating the underlying cause last.
DUE TO (b): Arteriosclerosis — 2 yrs.
DUE TO (c):

II. OTHER SIGNIFICANT CONDITIONS
Conditions contributing to the death but not related to the disease or condition causing death.
Previous cerebral thrombosis 3 wks.

19a. DATE OF OPERATION

19b. MAJOR FINDINGS OF OPERATION

20. AUTOPSY? YES ☐ NO ☒

21a. ACCIDENT SUICIDE HOMICIDE (Specify)

21b. PLACE OF INJURY (e.g., in or about home, farm, factory, street, office bldg., etc.)

21c. (CITY, TOWN, OR TOWNSHIP) (COUNTY) (STATE)

21d. TIME OF INJURY (Month) (Day) (Year) (Hour) m.

21e. INJURY OCCURRED WHILE AT WORK ☐ NOT WHILE AT WORK ☐

21f. HOW DID INJURY OCCUR?

22. *I hereby certify that I attended the deceased from* Aug 12, 1960 *to* Dec 21, 1961, *that I last saw the deceased alive on* Dec 20, 1961, *and that death occurred at* 7:10 A m., *from the causes and on the date stated above.*

23a. SIGNATURE (Degree or title): James E. Sloat M.D.

23b. ADDRESS: Jerome Idaho

23c. DATE SIGNED: 12/22/61

24a. BURIAL, CREMATION, REMOVAL (Specify): Burial

24b. DATE: Dec. 23, 1961

24c. NAME OF CEMETERY OR CREMATORY: Jerome Cemetery

24d. LOCATION (City, town, or county) (State): Jerome, Idaho

DATE REC'D BY LOCAL REG.: 12-22-61

REGISTRAR'S SIGNATURE: Lynda Lowe

25. FUNERAL DIRECTOR: Walter L. Hove
ADDRESS: Crippin-Hove Chapel, Jerome, Idaho

Federal Security Agency
United States Public Health Service

Form DPH-48021

DUTIES: JAN 3 1962

1. INFORMANT SHALL SIGN HIS OWN NAME, under item 17 to authenticate the facts stated under items 1 to 16 inclusive. In case of facts taken from hospital or public records, the person authorized to release the facts shall sign HIS name in addition to giving the source of information.

2. THE FUNERAL DIRECTOR is responsible for completing the entire certificate, obtaining the signatures of the INFORMANT, the OFFICIAL last in attendance on the deceased and HIS OWN signature.

3. THE REGISTRAR can issue a burial or removal permit ONLY after receiving a completed death certificate, including the SIGNATURES IN BLACK ink under items 17, 23a and 25.

PENALTIES: Under the Idaho law, it is a misdemeanor to

(a) Knowingly supply false information to any one connected with completing a death certificate;
(b) Neglect or refuse to certify to the cause of death on request of the person in charge of the disposition of the deceased.
(c) Remove or bury the body of a deceased person WITHOUT the proper permit being FIRST obtained from the local registrar in the district WHERE THE DEATH OCCURRED;
(d) Alter a certificate on file in the office of a local registrar.

STATEMENT OF PLACE OF DEATH

Special attention should be given to the satisfactory completion of EACH portion of this item. The city or town and street address or route number refer to PLACE WHERE THE DEATH OCCURRED. For deaths occurring in hospitals, maternity homes, or institutions, the name of the place and length of stay MUST be stated.

STATEMENT OF USUAL RESIDENCE OF DECEASED

Regardless of the fact that the person may have lived his entire life at the place of death, ALWAYS COMPLETE ALL PARTS OF THIS ITEM. In case a person has resided in the county where death occurred for less than one year, give address of FORMER RESIDENCE. The post office of the deceased may be in a county or state other than the county of actual residence.

IDAHO CODE ANNOTATED-CHAPTER 38, SECTION 206.

The personal and statistical particulars (items 1 to 16) shall be authenticated by the signature of the informant, who may be any competent person acquainted with the facts.

The statement of facts relating to the disposition of the body shall be signed by the undertaker or person acting as such.

The medical certificate shall be made and signed by the physician, if any, last in attendance on the deceased, who shall specify the time in attendance, the time he last saw the deceased alive and the hour of the day at which death occurred. And he shall further state the cause of death, so as to show the course of disease or sequence of causes resulting in death, giving the primary cause, and also the contributory causes, if any, and the duration of each. Indefinite and unsatisfactory terms, indicating only symptoms of disease or conditions resulting from disease, will not be held sufficient for issuing a burial or removal permit; and any certificate containing only such terms as defined by the state registrar as indefinite and unsatisfactory, shall be returned to the physician for correction and definition. The international classification of the causes of death shall be used by all physicians in stating the cause of death in the medical certificate. Causes of death, which may be the result of either disease or violence, shall be carefully defined; and if from violence, its nature shall be stated, and whether (probably) accidental, suicidal, or homicidal.

This body embalmed under direction of W. L. Hove Lic. No. E 431 at Jerome, Ida. on 12/21/61

ADDITIONAL REMARKS by Physician

Certificate of Death

STATE OF IDAHO

State File No. 5774
Local Reg. No. 610
Reg. Dist. No. 440

BIRTH NO.

RECEIVED
JAN 2 1962
Bureau of Vital Statistics

1. PLACE OF DEATH
a. COUNTY: Jerome
b. CITY OR TOWN (If outside corporate limits, write RURAL and give township): Rural-Jerome
c. LENGTH OF STAY (in this place):
d. FULL NAME OF HOSPITAL OR INSTITUTION (If not in hospital or institution, give street address or location): Rt. 3 (residence)

2. USUAL RESIDENCE (Where deceased lived. If institution: residence before admission).
a. STATE: Idaho
b. COUNTY: Jerome
c. CITY OR TOWN (If outside corporate limits, write RURAL and give township): Jerome
d. STREET ADDRESS (If rural, give location): Rt. 3

3. NAME OF DECEASED (Type or Print) a. (First)	b. (Middle)	c. (Last)	4. DATE OF DEATH (Month) (Day) (Year)
ARTHUR	F.	SUHR	Dec. 23, 1961

5. SEX	6. COLOR OR RACE	7. MARRIED, NEVER MARRIED, WIDOWED, DIVORCED (Specify)	8. DATE OF BIRTH	9. AGE (In years last birthday)	IF UNDER 1 YEAR Months	Days	IF UNDER 24 HRS. Hours	Min.
Male	White	Married	Oct. 14, 1911	50				

10a. USUAL OCCUPATION (Give kind of work done during most of working life, even if retired)	10b. KIND OF BUSINESS OR INDUSTRY	11. BIRTHPLACE (State or foreign country)	12. CITIZEN OF WHAT COUNTRY?
Farmer	Agriculture	Pender, Nebraska	USA

13. FATHER'S NAME	BIRTHPLACE	14. MOTHER'S MAIDEN NAME	BIRTHPLACE
Herman Suhr	unknown	Minnie Krusemark	unknown

15. WAS DECEASED EVER IN U.S. ARMED FORCES? (Yes, no, or unknown)	(If yes, give war or dates of service)	16. SOCIAL SECURITY NO.	17. INFORMANT'S OWN SIGNATURE	ADDRESS
No		518 42 6319	x Mrs. Norma Suhr	Rt. 3 Jerome, Idaho

18. CAUSE OF DEATH
Enter only one cause per line for (a), (b), and (c)

*This does not mean the mode of dying, such as heart failure, asthenia, etc. It means the disease, injury, or complication which caused death.

MEDICAL CERTIFICATION

		INTERVAL BETWEEN ONSET AND DEATH
I. DISEASE OR CONDITION DIRECTLY LEADING TO DEATH* (a)	Self inflicted shotgun wound	0
ANTECEDENT CAUSES Morbid conditions, if any, giving rise to the above cause (a) stating the underlying cause last. DUE TO (b)		
DUE TO (c)		
II. OTHER SIGNIFICANT CONDITIONS Conditions contributing to the death but not related to the disease or condition causing death.		

19a. DATE OF OPERATION	19b. MAJOR FINDINGS OF OPERATION	20. AUTOPSY?
		YES ☐ NO ☒

21a. ~~ACCIDENT~~ SUICIDE ~~HOMICIDE~~ (Specify)	21b. PLACE OF INJURY (e.g., in or about home, farm, factory, street, office bldg., etc.)	21c. (CITY, TOWN, OR TOWNSHIP) (COUNTY) (STATE)
3		Jerome Ida

21d. TIME OF INJURY (Month)	(Day)	(Year)	(Hour)	21e. INJURY OCCURRED WHILE AT WORK ☐ NOT WHILE AT WORK ☐	21f. HOW DID INJURY OCCUR?
12	23	61	11:20 a.m.		

22. *I hereby certify that I attended the deceased from* ——, 19——, *to* ——, 19——, *that I last saw the deceased alive on* ——, 19——, *and that death occurred at* 11:20 *m., from the causes and on the date stated above.*

23a. SIGNATURE	(Degree or title)	23b. ADDRESS	23c. DATE SIGNED
C. A. Tuller, M.D.	Coroner	Jerome	26 Dec 61

24a. BURIAL, CREMATION, REMOVAL (Specify)	24b. DATE	24c. NAME OF CEMETERY OR CREMATORY	24d. LOCATION (City, town, or county) (State)
Burial	12/27/1961	Sunset Mem. Park	Twin Falls, Idaho

DATE REC'D BY LOCAL REG.	REGISTRAR'S SIGNATURE	25. FUNERAL DIRECTOR	ADDRESS
12-27-61	Lynda Dawe	Wilbur L. Hove	Crippin-Hove Chapel, Jerome, Idaho

Federal Security Agency
United States Public Health Service

Form DPH-48021

Informant, Funeral Director, Registrar and Medical Attendant. EACH must sign with BLACK INK in OWN handwriting. Each item should be answered as completely as possible. State answers as unknown only after a careful investigation. Use BLACK ink or BLACK record typewriter ribbon in filling out certificate. (ICA 38-206 and 215.) Address correspondence to DIVISION OF VITAL STATISTICS, BOISE, IDAHO

JAN 3 1962

DUTIES:

1. INFORMANT SHALL SIGN HIS OWN NAME, under item 17 to authenticate the facts stated under items 1 to 16 inclusive. In case of facts taken from hospital or public records, the person authorized to release the facts shall sign HIS name in addition to giving the source of information.

2. THE FUNERAL DIRECTOR is responsible for completing the entire certificate, obtaining the signatures of the INFORMANT, the OFFICIAL last in attendance on the deceased and HIS OWN signature.

3. THE REGISTRAR can issue a burial or removal permit ONLY after receiving a completed death certificate, including the SIGNATURES IN BLACK ink under items 17, 23a and 25.

PENALTIES: Under the Idaho law, it is a misdemeanor to

(a) Knowingly supply false information to any one connected with completing a death certificate;
(b) Neglect or refuse to certify to the cause of death on request of the person in charge of the disposition of the deceased.
(c) Remove or bury the body of a deceased person WITHOUT the proper permit being FIRST obtained from the local registrar in the district WHERE THE DEATH OCCURRED;
(d) Alter a certificate on file in the office of a local registrar.

STATEMENT OF PLACE OF DEATH

Special attention should be given to the satisfactory completion of EACH portion of this item. The city or town and street address or route number refer to PLACE WHERE THE DEATH OCCURRED. For deaths occurring in hospitals, maternity homes, or institutions, the name of the place and length of stay MUST be stated.

STATEMENT OF USUAL RESIDENCE OF DECEASED

Regardless of the fact that the person may have lived his entire life at the place of death, ALWAYS COMPLETE ALL PARTS OF THIS ITEM. In case a person has resided in the county where death occurred for less than one year, give address of FORMER RESIDENCE. The post office of the deceased may be in a county or state other than the county of actual residence.

IDAHO CODE ANNOTATED-CHAPTER 38, SECTION 206.

The personal and statistical particulars (items 1 to 16) shall be authenticated by the signature of the informant, who may be any competent person acquainted with the facts.

The statement of facts relating to the disposition of the body shall be signed by the undertaker or person acting as such.

The medical certificate shall be made and signed by the physician, if any, last in attendance on the deceased, who shall specify the time in attendance, the time he last saw the deceased alive and the hour of the day at which death occurred. And he shall further state the cause of death, so as to show the course of disease or sequence of causes resulting in death, giving the primary cause, and also the contributory causes, if any, and the duration of each. Indefinite and unsatisfactory terms, indicating only symptoms of disease or conditions resulting from disease, will not be held sufficient for issuing a burial or removal permit; and any certificate containing only such terms as defined by the state registrar as indefinite and unsatisfactory, shall be returned to the physician for correction and definition. The international classification of the causes of death shall be used by all physicians in stating the cause of death in the medical certificate. Causes of death, which may be the result of either disease or violence, shall be carefully defined; and if from violence, its nature shall be stated, and whether (probably) accidental, suicidal, or homicidal.

This body embalmed under direction of W. L. Hove Lic. No E 431 at Jerome, Ida. on 12/23/61

ADDITIONAL REMARKS by Physician

State File No. 5175
Local Reg. No. 421
Reg. Dist. No. 440

Certificate of Death

STATE OF IDAHO

BIRTH NO.

RECEIVED JAN 4 1962 Bureau of Vital Statistics

1. PLACE OF DEATH a. COUNTY: Jerome	2. USUAL RESIDENCE (Where deceased lived. If institution: residence before admission). a. STATE: Idaho 270 b. COUNTY: Jerome
b. CITY OR TOWN (If outside corporate limits, write RURAL and give township): Jerome; c. LENGTH OF STAY (in this place): 18 yrs.	c. CITY OR TOWN (If outside corporate limits, write RURAL and give township): Jerome
d. FULL NAME OF HOSPITAL OR INSTITUTION (If not in hospital or institution, give street address or location): 409 East Ave. "E"	d. STREET ADDRESS (If rural, give location): 409 East Ave. "E"

3. NAME OF DECEASED (Type or Print): a. (First) ARCHIBALD b. (Middle) JAMES c. (Last) SINCLAIR

4. DATE OF DEATH (Month) (Day) (Year): Dec. 25, 1961

5. SEX	6. COLOR OR RACE	7. MARRIED, NEVER MARRIED, WIDOWED, DIVORCED (Specify)	8. DATE OF BIRTH	9. AGE (In years last birthday)	IF UNDER 1 YEAR Months	Days	IF UNDER 24 HRS. Hours	Min.
Male	White	Married	Dec. 29, 1895	65				

10a. USUAL OCCUPATION (Give kind of work done during most of working life, even if retired)	10b. KIND OF BUSINESS OR INDUSTRY	11. BIRTHPLACE (State or foreign country)	12. CITIZEN OF WHAT COUNTRY?
Electrician	Repair & install	Milwaukee, Wisconsin	USA

13. FATHER'S NAME	BIRTHPLACE	14. MOTHER'S MAIDEN NAME	BIRTHPLACE
William Edward Sinclair	Michigan	Freda C. Meyer	Wisconsin

15. WAS DECEASED EVER IN U.S. ARMED FORCES? (Yes, no, or unknown)	(If yes, give war or dates of service)	16. SOCIAL SECURITY NO.	17. INFORMANT'S OWN SIGNATURE	ADDRESS
No		495 09 2493	Ethel Sinclair	409 East Ave "E" Jerome, Idaho

420.1

18. CAUSE OF DEATH
Enter only one cause per line for (a), (b), and (c)

*This does not mean the mode of dying, such as heart failure, asthenia, etc. It means the disease, injury, or complication which caused death.

MEDICAL CERTIFICATION

I. DISEASE OR CONDITION DIRECTLY LEADING TO DEATH* (a) Coronary occlusion — INTERVAL BETWEEN ONSET AND DEATH: Unknown

ANTECEDENT CAUSES

Morbid conditions, if any, giving rise to the above cause (a) stating the underlying cause last.

DUE TO (b)

DUE TO (c)

II. OTHER SIGNIFICANT CONDITIONS

Conditions contributing to the death but not related to the disease or condition causing death.

19a. DATE OF OPERATION

19b. MAJOR FINDINGS OF OPERATION

20. AUTOPSY? YES ☐ NO ☑

21a. ACCIDENT SUICIDE HOMICIDE (Specify)

21b. PLACE OF INJURY (e.g., in or about home, farm, factory, street, office bldg., etc.)

21c. (CITY, TOWN, OR TOWNSHIP) (COUNTY) (STATE)

21d. TIME OF INJURY (Month) (Day) (Year) (Hour) m.

21e. INJURY OCCURRED WHILE AT WORK ☐ NOT WHILE AT WORK ☐

21f. HOW DID INJURY OCCUR?

22. *I hereby certify that I attended the deceased from* 25 Dec, 1961, *to* 25 Dec, 1961, *that I last saw the deceased alive on* 25 Dec, 1961, *and that death occurred at* 10:30 P. m., *from the causes and on the date stated above.*

23a. SIGNATURE	(Degree or title)	23b. ADDRESS	23c. DATE SIGNED
[signature]		Jerome	26 Dec 61

24a. BURIAL, CREMATION, REMOVAL (Specify)	24b. DATE	24c. NAME OF CEMETERY OR CREMATORY	24d. LOCATION (City, town, or county) (State)
Burial	12/29/61	Jerome Cemetery	Jerome, Idaho

DATE REC'D BY LOCAL REG.	REGISTRAR'S SIGNATURE	25. FUNERAL DIRECTOR	ADDRESS
12-29-61	Lynda Lowe	Wilber L. Hove	Crippin-Hove Chapel, Jerome, Idaho

Federal Security Agency
United States Public Health Service

Form DPH-48021

Informant, Funeral Director, Registrar and Medical Attendant. EACH must sign with BLACK INK in OWN handwriting. Each item should be answered as completely as possible. State answers as unknown only after a careful investigation. Use BLACK ink or BLACK record typewriter ribbon in filling out certificate. (ICA 38-206 and 215.) Address correspondence to DIVISION OF VITAL STATISTICS, BOISE, IDAHO

JAN 4 1962

DUTIES:

1. INFORMANT SHALL SIGN HIS OWN NAME, under item 17 to authenticate the facts stated under items 1 to 16 inclusive. In case of facts taken from hospital or public records, the person authorized to release the facts shall sign HIS name in addition to giving the source of information.

2. THE FUNERAL DIRECTOR is responsible for completing the entire certificate, obtaining the signatures of the INFORMANT, the OFFICIAL last in attendance on the deceased and HIS OWN signature.

3. THE REGISTRAR can issue a burial or removal permit ONLY after receiving a completed death certificate, including the SIGNATURES IN BLACK ink under items 17, 23a and 25.

PENALTIES: Under the Idaho law, it is a misdemeanor to

(a) Knowingly supply false information to any one connected with completing a death certificate;
(b) Neglect or refuse to certify to the cause of death on request of the person in charge of the disposition of the deceased.
(c) Remove or bury the body of a deceased person WITHOUT the proper permit being FIRST obtained from the local registrar in the district WHERE THE DEATH OCCURRED;
(d) Alter a certificate on file in the office of a local registrar.

STATEMENT OF PLACE OF DEATH

Special attention should be given to the satisfactory completion of EACH portion of this item. The city or town and street address or route number refer to PLACE WHERE THE DEATH OCCURRED. For deaths occurring in hospitals, maternity homes, or institutions, the name of the place and length of stay MUST be stated.

STATEMENT OF USUAL RESIDENCE OF DECEASED

Regardless of the fact that the person may have lived his entire life at the place of death, ALWAYS COMPLETE ALL PARTS OF THIS ITEM. In case a person has resided in the county where death occurred for less than one year, give address of FORMER RESIDENCE. The post office of the deceased may be in a county or state other than the county of actual residence.

IDAHO CODE ANNOTATED-CHAPTER 38, SECTION 206.

The personal and statistical particulars (items 1 to 16) shall be authenticated by the signature of the informant, who may be any competent person acquainted with the facts.

The statement of facts relating to the disposition of the body shall be signed by the undertaker or person acting as such.

The medical certificate shall be made and signed by the physician, if any, last in attendance on the deceased, who shall specify the time in attendance, the time he last saw the deceased alive and the hour of the day at which death occurred. And he shall further state the cause of death, so as to show the course of disease or sequence of causes resulting in death, giving the primary cause, and also the contributory causes, if any, and the duration of each. Indefinite and unsatisfactory terms, indicating only symptoms of disease or conditions resulting from disease, will not be held sufficient for issuing a burial or removal permit; and any certificate containing only such terms as defined by the state registrar as indefinite and unsatisfactory, shall be returned to the physician for correction and definition. The International classification of the causes of death shall be used by all physicians in stating the cause of death in the medical certificate. Causes of death, which may be the result of either disease or violence, shall be carefully defined; and if from violence, its nature shall be stated, and whether (probably) accidental, suicidal, or homicidal.

This body embalmed under direction of W. L. Hove Lic. No. E 431 at Jerome, Ida. on 12/25/61

ADDITIONAL REMARKS by Physician

Certificate of Death

STATE OF IDAHO

State File No. 5176
Local Reg. No. 428
Reg. Dist. No. 540

BIRTH NO.

RECEIVED JAN 4 1962 Statistics

1. PLACE OF DEATH
a. COUNTY Jerome 490
b. CITY OR TOWN (If outside corporate limits, write RURAL) Jerome (township)
c. LENGTH OF STAY (in this place)
d. FULL NAME OF HOSPITAL OR INSTITUTION (If not in hospital or institution, give street address or location) St Benedicts Rest Home

2. USUAL RESIDENCE (Where deceased lived. If institution: residence before admission).
a. STATE Idaho 270 b. COUNTY Blaine
c. CITY OR TOWN (If outside corporate limits, write RURAL and give township) Hailey
d. STREET ADDRESS (If rural, give location) Hailey City

3. NAME OF DECEASED (Type or Print) a. (First) Mabel b. (Middle) c. (Last) Walker

4. DATE OF DEATH (Month) (Day) (Year) December 25, 1961

5. SEX female | 6. COLOR OR RACE White | 7. MARRIED, NEVER MARRIED, WIDOWED, DIVORCED (Specify) Widow

8. DATE OF BIRTH June 3, 1897

9. AGE (In years last birthday) 64 | IF UNDER 1 YEAR Months Days | IF UNDER 24 HRS. Hours Min.

10a. USUAL OCCUPATION (Give kind of work done during most of working life, even if retired) Housewife

10b. KIND OF BUSINESS OR INDUSTRY

11. BIRTHPLACE (State or foreign country) Chicago, Illinois

12. CITIZEN OF WHAT COUNTRY? US

13. FATHER'S NAME William Dalton | BIRTHPLACE Ireland

14. MOTHER'S MAIDEN NAME Martha Matthews | BIRTHPLACE

15. WAS DECEASED EVER IN U.S. ARMED FORCES? (Yes, no, or unknown) no

16. SOCIAL SECURITY NO. 519 30 2991

17. INFORMANT'S OWN SIGNATURE L. L. Walker | ADDRESS Twin Falls

18. CAUSE OF DEATH
Enter only one cause per line for (a), (b), and (c)

*This does not mean the mode of dying, such as heart failure, asthenia, etc. It means the disease, injury, or complication which caused death.

592X

MEDICAL CERTIFICATION

I. DISEASE OR CONDITION DIRECTLY LEADING TO DEATH* (a) Chronic glomerulonephritis — INTERVAL BETWEEN ONSET AND DEATH: 8 mos.

ANTECEDENT CAUSES
Morbid conditions, if any, giving rise to the above cause (a) stating the underlying cause last.
DUE TO (b)
DUE TO (c) Laennec's Cirrhosis — 6 mo.

II. OTHER SIGNIFICANT CONDITIONS
Conditions contributing to the death but not related to the disease or condition causing death. Diabetes mellitus — 15 yrs.

19a. DATE OF OPERATION | 19b. MAJOR FINDINGS OF OPERATION | 20. AUTOPSY? YES ☐ NO ☒X

21a. ACCIDENT SUICIDE HOMICIDE (Specify) | 21b. PLACE OF INJURY (e.g., in or about home, farm, factory, street, office bldg., etc.) | 21c. (CITY, TOWN, OR TOWNSHIP) (COUNTY) (STATE)

21d. TIME OF INJURY (Month) (Day) (Year) (Hour) m. | 21e. INJURY OCCURRED WHILE AT WORK ☐ NOT WHILE AT WORK ☐ | 21f. HOW DID INJURY OCCUR?

22. *I hereby certify that I attended the deceased from* Apr. 25, 19 61 *to* Dec. 21, 1961, *that I last saw the deceased alive on* Dec. 21, 19 61, *and that death occurred at* 10 P.M. *from the causes and on the date stated above.*

23a. SIGNATURE (Degree or title) Bernard C. Kreibaum M.D. 209 | 23b. ADDRESS Twin Falls, Idaho | 23c. DATE SIGNED 12/26/61

24a. BURIAL, CREMATION, REMOVAL (Specify) Burial | 24b. DATE 28 Dec 1961 | 24c. NAME OF CEMETERY OR CREMATORY Hailey Cemetery | 24d. LOCATION (City, town, or county) Hailey, Idaho (State)

DATE REC'D BY LOCAL REG. 12-29-61 | REGISTRAR'S SIGNATURE Glynda Lowe | 25. FUNERAL DIRECTOR White Mortuary | ADDRESS Twin Falls, Idaho

Informant, Funeral Director, Registrar and Medical Attendant. EACH must sign with BLACK INK in OWN handwriting. Each item should be answered as completely as possible. State answers as unknown only after a careful investigation. Use BLACK ink or BLACK record typewriter ribbon in filling out certificate. (ICA 38-206 and 215.) Address correspondence to DIVISION OF VITAL STATISTICS, BOISE, IDAHO

Federal Security Agency
United States Public Health Service

Form DPH-48021

JAN 4 1962

DUTIES:

1. INFORMANT SHALL SIGN HIS OWN NAME, under item 17 to authenticate the facts stated under items 1 to 16 inclusive. In case of facts taken from hospital or public records, the person authorized to release the facts shall sign HIS name in addition to giving the source of information.

2. THE FUNERAL DIRECTOR is responsible for completing the entire certificate, obtaining the signatures of the INFORMANT, the OFFICIAL last in attendance on the deceased and HIS OWN signature.

3. THE REGISTRAR can issue a burial or removal permit ONLY after receiving a completed death certificate, including the SIGNATURES IN BLACK ink under items 17, 23a and 25.

PENALTIES: Under the Idaho law, it is a misdemeanor to

(a) Knowingly supply false information to any one connected with completing a death certificate;
(b) Neglect or refuse to certify to the cause of death on request of the person in charge of the disposition of the deceased.
(c) Remove or bury the body of a deceased person WITHOUT the proper permit being FIRST obtained from the local registrar in the district WHERE THE DEATH OCCURRED;
(d) Alter a certificate on file in the office of a local registrar.

STATEMENT OF PLACE OF DEATH

Special attention should be given to the satisfactory completion of EACH portion of this item. The city or town and street address or route number refer to PLACE WHERE THE DEATH OCCURRED. For deaths occurring in hospitals, maternity homes, or institutions, the name of the place and length of stay MUST be stated.

STATEMENT OF USUAL RESIDENCE OF DECEASED

Regardless of the fact that the person may have lived his entire life at the place of death, ALWAYS COMPLETE ALL PARTS OF THIS ITEM. In case a person has resided in the county where death occurred for less than one year, give address of FORMER RESIDENCE. The post office of the deceased may be in a county or state other than the county of actual residence.

IDAHO CODE ANNOTATED-CHAPTER 38, SECTION 206.

The personal and statistical particulars (items 1 to 16) shall be authenticated by the signature of the informant, who may be any competent person acquainted with the facts.

The statement of facts relating to the disposition of the body shall be signed by the undertaker or person acting as such.

The medical certificate shall be made and signed by the physician, if any, last in attendance on the deceased, who shall specify the time in attendance, the time he last saw the deceased alive and the hour of the day at which death occurred. And he shall further state the cause of death, so as to show the course of disease or sequence of causes resulting in death, giving the primary cause, and also the contributory causes, if any, and the duration of each. Indefinite and unsatisfactory terms, indicating only symptoms of disease or conditions resulting from disease, will not be held sufficient for issuing a burial or removal permit; and any certificate containing only such terms as defined by the state registrar as indefinite and unsatisfactory, shall be returned to the physician for correction and definition. The international classification of the causes of death shall be used by all physicians in stating the cause of death in the medical certificate. Causes of death, which may be the result of either disease or violence, shall be carefully defined; and if from violence, its nature shall be stated, and whether (probably) accidental, suicidal, or homicidal.

This body embalmed under direction of Hugh U. Phillips Lic. No 342 at Twin Falls on 12/26/61

ADDITIONAL REMARKS by Physician

Certificate of Death

STATE OF IDAHO

State File No. 5177
Local Reg. No. 423
Reg. Dist. No. 440

BIRTH NO.

RECEIVED JAN 8 1962 Bureau of Vital Statistics

1. PLACE OF DEATH
a. COUNTY: Jerome
b. CITY OR TOWN (If outside corporate limits, write RURAL and give township): Eden
LENGTH OF STAY (in this place):
d. FULL NAME OF HOSPITAL OR INSTITUTION (If not in hospital or institution, give street address or location):

2. USUAL RESIDENCE (Where deceased lived. If institution: residence before admission).
a. STATE: Idaho
b. COUNTY: Jerome
c. CITY OR TOWN (If outside corporate limits, write RURAL and give township): Eden
d. STREET ADDRESS (If rural, give location):

3. NAME OF DECEASED (Type or Print) a. (First)	b. (Middle)	c. (Last)	4. DATE OF DEATH (Month) (Day) (Year)
Rhodie	Charlottie	Simpson	Dec 28 1961

5. SEX	6. COLOR OR RACE	7. MARRIED, NEVER MARRIED, WIDOWED, DIVORCED (Specify)	8. DATE OF BIRTH	9. AGE (In years last birthday)	IF UNDER 1 YEAR Months	Days	IF UNDER 24 HRS. Hours	Min.
Female	White	Married	May 14 1904	57	7	14		

10a. USUAL OCCUPATION (Give kind of work done during most of working life, even if retired): no
10b. KIND OF BUSINESS OR INDUSTRY:
11. BIRTHPLACE (State or foreign country): Tecumseh Oklahoma
12. CITIZEN OF WHAT COUNTRY? U S

13. FATHER'S NAME: George Rasier — BIRTHPLACE: Oklahoma
14. MOTHER'S MAIDEN NAME: Mary ? — BIRTHPLACE: ?

15. WAS DECEASED EVER IN U.S. ARMED FORCES? (Yes, no, or unknown): no
(If yes, give war or dates of service)
16. SOCIAL SECURITY NO.: 519-28-2313
17. INFORMANT'S OWN SIGNATURE: Mrs Donald L Gardner ADDRESS: Corvallis Oregon

MEDICAL CERTIFICATION

18. CAUSE OF DEATH
Enter only one cause per line for (a), (b), and (c)

**This does not mean the mode of dying, such as heart failure, asthenia, etc. It means the disease, injury, or complication which caused death.*

I. DISEASE OR CONDITION DIRECTLY LEADING TO DEATH* (a) Left coronary occlusion — INTERVAL BETWEEN ONSET AND DEATH: Unknown

ANTECEDENT CAUSES
Morbid conditions, if any, giving rise to the above cause (a) stating the underlying cause last.
DUE TO (b) (Patient had first coronary
DUE TO (c) 11/19/61, and died in her sleep night of Dec 27-28/61)

II. OTHER SIGNIFICANT CONDITIONS
Conditions contributing to the death but not related to the disease or condition causing death.

19a. DATE OF OPERATION	19b. MAJOR FINDINGS OF OPERATION	20. AUTOPSY?
		YES ☐ NO ☒

21a. ACCIDENT SUICIDE HOMICIDE (Specify)	21b. PLACE OF INJURY (e.g., in or about home, farm, factory, street, office bldg., etc.)	21c. (CITY, TOWN, OR TOWNSHIP) (COUNTY) (STATE)

21d. TIME OF INJURY (Month) (Day) (Year) (Hour)	21e. INJURY OCCURRED	21f. HOW DID INJURY OCCUR?
m.	WHILE AT WORK ☐ NOT WHILE AT WORK ☐	

22. *I hereby certify that I attended the deceased from* 1954, 19__, *to* 11/24, 1961, *that I last saw the deceased alive on* 11/24, 1961, *and that death occurred at* ? *m., from the causes and on the date stated above.*

23a. SIGNATURE	(Degree or title)	23b. ADDRESS	23c. DATE SIGNED
N. Carlyle Smith 358	M.D.	Jerome Idaho	1/5/62

24a. BURIAL, CREMATION, REMOVAL (Specify)	24b. DATE	24c. NAME OF CEMETERY OR CREMATORY	24d. LOCATION (City, town, or county) (State)
Burial	Dec 30.1961	Hazelton	Hazelton Idaho

DATE REC'D BY LOCAL REG.	REGISTRAR'S SIGNATURE	25. FUNERAL DIRECTOR	ADDRESS
1-5-62	Lynda Lowe	J R Wiley	Jerome Idaho

Federal Security Agency
United States Public Health Service

Form DPH-48021

Informant, Funeral Director, Registrar and Medical Attendant. EACH must sign with BLACK INK in OWN handwriting. Each item should be answered as completely as possible. State answers as unknown only after a careful investigation. Use BLACK ink or BLACK record typewriter ribbon in filling out certificate. (ICA 38-206 and 215.) Address correspondence to DIVISION OF VITAL STATISTICS, BOISE, IDAHO

DUTIES:

FEB 7 1962

1. INFORMANT SHALL SIGN HIS OWN NAME, under item 17 to authenticate the facts stated under items 1 to 16 inclusive. In case of facts taken from hospital or public records, the person authorized to release the facts shall sign HIS name in addition to giving the source of information.

2. THE FUNERAL DIRECTOR is responsible for completing the entire certificate, obtaining the signatures of the INFORMANT, the OFFICIAL last in attendance on the deceased and HIS OWN signature.

3. THE REGISTRAR can issue a burial or removal permit ONLY after receiving a completed death certificate, including the SIGNATURES IN BLACK ink under items 17, 23a and 25.

PENALTIES: Under the Idaho law, it is a misdemeanor to

(a) Knowingly supply false information to any one connected with completing a death certificate;
(b) Neglect or refuse to certify to the cause of death on request of the person in charge of the disposition of the deceased.
(c) Remove or bury the body of a deceased person WITHOUT the proper permit being FIRST obtained from the local registrar in the district WHERE THE DEATH OCCURRED;
(d) Alter a certificate on file in the office of a local registrar.

STATEMENT OF PLACE OF DEATH

Special attention should be given to the satisfactory completion of EACH portion of this item. The city or town and street address or route number refer to PLACE WHERE THE DEATH OCCURRED. For deaths occurring in hospitals, maternity homes, or institutions, the name of the place and length of stay MUST be stated.

STATEMENT OF USUAL RESIDENCE OF DECEASED

Regardless of the fact that the person may have lived his entire life at the place of death, ALWAYS COMPLETE ALL PARTS OF THIS ITEM. In case a person has resided in the county where death occurred for less than one year, give address of FORMER RESIDENCE. The post office of the deceased may be in a county or state other than the county of actual residence.

IDAHO CODE ANNOTATED-CHAPTER 38, SECTION 206.

The personal and statistical particulars (items 1 to 16) shall be authenticated by the signature of the informant, who may be any competent person acquainted with the facts.

The statement of facts relating to the disposition of the body shall be signed by the undertaker or person acting as such.

The medical certificate shall be made and signed by the physician, if any, last in attendance on the deceased, who shall specify the time in attendance, the time he last saw the deceased alive and the hour of the day at which death occurred. And he shall further state the cause of death, so as to show the course of disease or sequence of causes resulting in death, giving the primary cause, and also the contributory causes, if any, and the duration of each. Indefinite and unsatisfactory terms, indicating only symptoms of disease or conditions resulting from disease, will not be held sufficient for issuing a burial or removal permit; and any certificate containing only such terms as defined by the state registrar as indefinite and unsatisfactory, shall be returned to the physician for correction and definition. The international classification of the causes of death shall be used by all physicians in stating the cause of death in the medical certificate. Causes of death, which may be the result of either disease or violence, shall be carefully defined; and if from violence, its nature shall be stated, and whether (probably) accidental, suicidal, or homicidal.

This body embalmed under direction of J R Wiley Lic. No E 258 at Jerome Idaho on 1/26/61

ADDITIONAL REMARKS by Physician

Certificate of Death

STATE OF IDAHO

State File No. 5178
Local Reg. No. 422
Reg. Dist. No. 440

BIRTH NO.

RECEIVED JAN 8 1962 Bureau of Vital Statistics

1. PLACE OF DEATH
a. COUNTY: Jerome
b. CITY OR TOWN (If outside corporate limits, write RURAL and give township): Jerome
c. LENGTH OF STAY (In this place):
d. FULL NAME OF HOSPITAL OR INSTITUTION (If not in hospital or institution, give street address or location): StBenedicts

2. USUAL RESIDENCE (Where deceased lived. If institution: residence before admission).
a. STATE: Idaho
b. COUNTY: Jerome
c. CITY OR TOWN (If outside corporate limits, write RURAL and give township): Jerome Rural 1
d. STREET ADDRESS (If rural, give location): Route 1.

3. NAME OF DECEASED (Type or Print): a. (First) Haynes b. (Middle) Andrew c. (Last) Edwards

4. DATE OF DEATH (Month) (Day) (Year): December 30 1961

5. SEX: Male

6. COLOR OR RACE: White

7. MARRIED, NEVER MARRIED, WIDOWED, DIVORCED (Specify): Widowed

8. DATE OF BIRTH: July 7.1893

9. AGE (In years last birthday): 68 IF UNDER 1 YEAR Months: 5 Days: 23 IF UNDER 24 HRS. Hours: Min.:

10a. USUAL OCCUPATION (Give kind of work done during most of working life, even if retired): Retired Farmer

10b. KIND OF BUSINESS OR INDUSTRY: Farming

11. BIRTHPLACE (State or foreign country): Oxford Idaho

12. CITIZEN OF WHAT COUNTRY?: U S

13. FATHER'S NAME: Andrew Edwards BIRTHPLACE: Melville Utah

14. MOTHER'S MAIDEN NAME: Emma Hamblin BIRTHPLACE: Dunlock Utah

15. WAS DECEASED EVER IN U.S. ARMED FORCES? (Yes, no, or unknown): yes (If yes, give war or dates of service): World War 1.

16. SOCIAL SECURITY NO.: 518-12-5064

17. INFORMANT'S OWN SIGNATURE: X Lafell M. Edwards ADDRESS: Jerome Idaho

18. CAUSE OF DEATH
Enter only one cause per line for (a), (b), and (c)

**This does not mean the mode of dying, such as heart failure, asthenia, etc. It means the disease, injury, or complication which caused death.*

4917

MEDICAL CERTIFICATION

I. DISEASE OR CONDITION DIRECTLY LEADING TO DEATH*(a): Bilateral Bronchopneumonia — INTERVAL BETWEEN ONSET AND DEATH: 1 week

ANTECEDENT CAUSES

Morbid conditions, if any, giving rise to the above cause (a) stating the underlying cause last.

DUE TO (b):

DUE TO (c):

II. OTHER SIGNIFICANT CONDITIONS

Conditions contributing to the death but not related to the disease or condition causing death.

19a. DATE OF OPERATION:

19b. MAJOR FINDINGS OF OPERATION:

20. AUTOPSY? YES ☐ NO ☒

21a. ACCIDENT SUICIDE HOMICIDE (Specify):

21b. PLACE OF INJURY (e.g., in or about home, farm, factory, street, office bldg., etc.):

21c. (CITY, TOWN, OR TOWNSHIP) (COUNTY) (STATE):

21d. TIME OF INJURY (Month) (Day) (Year) (Hour) m.:

21e. INJURY OCCURRED WHILE AT WORK ☐ NOT WHILE AT WORK ☐

21f. HOW DID INJURY OCCUR?:

22. *I hereby certify that I attended the deceased from* ____, 19__, *to* 30 Dec, 1961, *that I last saw the deceased alive on* 30 Dec, 1961, *and that death occurred at* 5:15 p. m., *from the causes and on the date stated above.*

23a. SIGNATURE (Degree or title): M. M. Lieber M.D.

23b. ADDRESS: Jerome

23c. DATE SIGNED: 3 Jan 62

24a. BURIAL, CREMATION, REMOVAL (Specify): Burial

24b. DATE: January 3.1962

24c. NAME OF CEMETERY OR CREMATORY: Jerome

24d. LOCATION (City, town, or county) (State): Jerome Idaho

DATE REC'D BY LOCAL REG.: 1-4-62

REGISTRAR'S SIGNATURE: Lynda Powe

25. FUNERAL DIRECTOR: J R Wiley ADDRESS: Jerome Idaho

Federal Security Agency
United States Public Health Service

Form DPH-48021

Informant, Funeral Director, Registrar and Medical Attendant. EACH must sign with BLACK INK in OWN handwriting. Each item should be answered as completely as possible. State answers as unknown only after a careful investigation. Use BLACK ink or BLACK record typewriter ribbon in filling out certificate. (ICA 38-206 and 215.) Address correspondence to DIVISION OF VITAL STATISTICS, BOISE, IDAHO

DUTIES:

1. INFORMANT SHALL SIGN HIS OWN NAME, under item 17 to authenticate the facts stated under items 1 to 16 inclusive. In case of facts taken from hospital or public records, the person authorized to release the facts shall sign HIS name in addition to giving the source of information.

JAN 9 1962

2. THE FUNERAL DIRECTOR is responsible for completing the entire certificate, obtaining the signatures of the INFORMANT, the OFFICIAL last in attendance on the deceased and HIS OWN signature.

3. THE REGISTRAR can issue a burial or removal permit ONLY after receiving a completed death certificate, including the SIGNATURES IN BLACK ink under items 17, 23a and 25.

PENALTIES: Under the Idaho law, it is a misdemeanor to

(a) Knowingly supply false information to any one connected with completing a death certificate;
(b) Neglect or refuse to certify to the cause of death on request of the person in charge of the disposition of the deceased.
(c) Remove or bury the body of a deceased person WITHOUT the proper permit being FIRST obtained from the local registrar in the district WHERE THE DEATH OCCURRED;
(d) Alter a certificate on file in the office of a local registrar.

STATEMENT OF PLACE OF DEATH

Special attention should be given to the satisfactory completion of EACH portion of this item. The city or town and street address or route number refer to PLACE WHERE THE DEATH OCCURRED. For deaths occurring in hospitals, maternity homes, or institutions, the name of the place and length of stay MUST be stated.

STATEMENT OF USUAL RESIDENCE OF DECEASED

Regardless of the fact that the person may have lived his entire life at the place of death, ALWAYS COMPLETE ALL PARTS OF THIS ITEM. In case a person has resided in the county where death occurred for less than one year, give address of FORMER RESIDENCE. The post office of the deceased may be in a county or state other than the county of actual residence.

IDAHO CODE ANNOTATED-CHAPTER 38, SECTION 206.

The personal and statistical particulars (items 1 to 16) shall be authenticated by the signature of the informant, who may be any competent person acquainted with the facts.

The statement of facts relating to the disposition of the body shall be signed by the undertaker or person acting as such.

The medical certificate shall be made and signed by the physician, if any, last in attendance on the deceased, who shall specify the time in attendance, the time he last saw the deceased alive and the hour of the day at which death occurred. And he shall further state the cause of death, so as to show the course of disease or sequence of causes resulting in death, giving the primary cause, and also the contributory causes, if any, and the duration of each. Indefinite and unsatisfactory terms, indicating only symptoms of disease or conditions resulting from disease, will not be held sufficient for issuing a burial or removal permit; and any certificate containing only such terms as defined by the state registrar as indefinite and unsatisfactory, shall be returned to the physician for correction and definition. The international classification of the causes of death shall be used by all physicians in stating the cause of death in the medical certificate. Causes of death, which may be the result of either disease or violence, shall be carefully defined; and if from violence, its nature shall be stated, and whether (probably) accidental, suicidal, or homicidal.

This body embalmed under direction of J R Wiley Lic. No E 258 of Jerome Idaho on 12/30/61

ADDITIONAL REMARKS by Physician

Certificate of Death

STATE OF IDAHO

State File No. 5179
Local Reg. No. 424
Reg. Dist. No. 440

BIRTH NO.

RECEIVED JAN 9 1962 Division of Vital Statistics

1. PLACE OF DEATH
a. COUNTY: Jerome
b. CITY OR TOWN (If outside corporate limits, write RURAL and give township): Jerome
c. LENGTH OF STAY (In this place): 4days
d. FULL NAME OF (If not in hospital or institution, give street address or location) HOSPITAL OR INSTITUTION: St. Benedicts Hosp

2. USUAL RESIDENCE (Where deceased lived. If institution: residence before admission).
a. STATE: Idaho
b. COUNTY: Jerome
c. CITY OR TOWN (If outside corporate limits, write RURAL and give township): Hazelton
d. STREET ADDRESS (If rural, give location): Hazelton City

3. NAME OF DECEASED (Type or Print): a. (First) Jeneth b. (Middle) N. c. (Last) Crawford

4. DATE OF DEATH: (Month) Dec. (Day) 31, (Year) 1961

5. SEX: Male

6. COLOR OR RACE: White

7. MARRIED, NEVER MARRIED, WIDOWED, DIVORCED (Specify): Married

8. DATE OF BIRTH: Apr. 6th, 1899

9. AGE (In years last birthday): 62
IF UNDER 1 YEAR: Months / Days
IF UNDER 24 HRS.: Hours / Min.

10a. USUAL OCCUPATION (Give kind of work done during most of working life, even if retired): Laborer

10b. KIND OF BUSINESS OR INDUSTRY:

11. BIRTHPLACE (State or foreign country): Koosharem, Utah

12. CITIZEN OF WHAT COUNTRY? U S

13. FATHER'S NAME: Alfred D. Crawford
BIRTHPLACE: Unknown

14. MOTHER'S MAIDEN NAME: Sarah DeLange
BIRTHPLACE: Unknown

15. WAS DECEASED EVER IN U.S. ARMED FORCES? (Yes, no, or unknown): no
(If yes, give war or dates of service):

16. SOCIAL SECURITY NO.: 519-03-9640

17. INFORMANT'S OWN SIGNATURE: Mrs. J. N. Crawford
ADDRESS: Hazelton

18. CAUSE OF DEATH
Enter only one cause per line for (a), (b), and (c)

*This does not mean the mode of dying, such as heart failure, asthenia, etc. It means the disease, injury, or complication which caused death.

4517

MEDICAL CERTIFICATION

I. DISEASE OR CONDITION DIRECTLY LEADING TO DEATH* (a) Dissecting Aneurysm of Aorta — INTERVAL BETWEEN ONSET AND DEATH: 3weeks.

ANTECEDENT CAUSES
Morbid conditions, if any, giving rise to the above cause (a) stating the underlying cause last.
DUE TO (b)
DUE TO (c)

II. OTHER SIGNIFICANT CONDITIONS
Conditions contributing to the death but not related to the disease or condition causing death. Gastric ulcer. — 2mo.

19a. DATE OF OPERATION:
19b. MAJOR FINDINGS OF OPERATION:
20. AUTOPSY? YES [X] NO [ ]

21a. ACCIDENT SUICIDE HOMICIDE (Specify):
21b. PLACE OF INJURY (e.g., in or about home, farm, factory, street, office bldg., etc.):
21c. (CITY, TOWN, OR TOWNSHIP) (COUNTY) (STATE):
21d. TIME OF INJURY (Month) (Day) (Year) (Hour) m.:
21e. INJURY OCCURRED WHILE AT WORK [ ] NOT WHILE AT WORK [ ]
21f. HOW DID INJURY OCCUR?

22. I hereby certify that I attended the deceased from Sept 1, 1961 to 12/31, 1961, that I last saw the deceased alive on 12/30, 1961, and that death occurred at 9.02A m., from the causes and on the date stated above.

23a. SIGNATURE (Degree or title): James E. Foat MD
23b. ADDRESS: Jerome, Idaho
23c. DATE SIGNED: 12/31/61

24a. BURIAL, CREMATION, REMOVAL (Specify): Burial
24b. DATE: 1-4-62
24c. NAME OF CEMETERY OR CREMATORY: Hazelton Cemetery
24d. LOCATION (City, town, or county) (State): Hazelton, Idaho

DATE REC'D BY LOCAL REG.: 1-8-62
REGISTRAR'S SIGNATURE: Lynda Rowe
25. FUNERAL DIRECTOR: [signature]
ADDRESS: White Mortuary Twin Falls, Idaho

Informant, Funeral Director, Registrar and Medical Attendant. EACH must sign with BLACK INK in OWN handwriting. Each item should be answered as completely as possible. State answers as unknown only after a careful investigation. Use BLACK ink or BLACK record typewriter ribbon in filling out certificate. (ICA 38-206 and 215.) Address correspondence to DIVISION OF VITAL STATISTICS, BOISE, IDAHO

Federal Security Agency
United States Public Health Service

Form DPH-48021

DUTIES:

JAN 16 1962

FEB 6 1962

1. INFORMANT SHALL SIGN HIS OWN NAME, under item 17 to authenticate the facts stated under items 1 to 16 inclusive. In case of facts taken from hospital or public records, the person authorized to release the facts shall sign HIS name in addition to giving the source of information.

2. THE FUNERAL DIRECTOR is responsible for completing the entire certificate, obtaining the signatures of the INFORMANT, the OFFICIAL last in attendance on the deceased and HIS OWN signature.

3. THE REGISTRAR can issue a burial or removal permit ONLY after receiving a completed death certificate, including the SIGNATURES IN BLACK ink under items 17, 23a and 25.

PENALTIES: Under the Idaho law, it is a misdemeanor to

(a) Knowingly supply false information to any one connected with completing a death certificate;
(b) Neglect or refuse to certify to the cause of death on request of the person in charge of the disposition of the deceased.
(c) Remove or bury the body of a deceased person WITHOUT the proper permit being FIRST obtained from the local registrar in the district WHERE THE DEATH OCCURRED;
(d) Alter a certificate on file in the office of a local registrar.

STATEMENT OF PLACE OF DEATH

Special attention should be given to the satisfactory completion of EACH portion of this item. The city or town and street address or route number refer to PLACE WHERE THE DEATH OCCURRED. For deaths occurring in hospitals, maternity homes, or institutions, the name of the place and length of stay MUST be stated.

STATEMENT OF USUAL RESIDENCE OF DECEASED

Regardless of the fact that the person may have lived his entire life at the place of death, ALWAYS COMPLETE ALL PARTS OF THIS ITEM. In case a person has resided in the county where death occurred for less than one year, give address of FORMER RESIDENCE. The post office of the deceased may be in a county or state other than the county of actual residence.

IDAHO CODE ANNOTATED-CHAPTER 38, SECTION 206.

The personal and statistical particulars (items 1 to 16) shall be authenticated by the signature of the informant, who may be any competent person acquainted with the facts.

The statement of facts relating to the disposition of the body shall be signed by the undertaker or person acting as such.

The medical certificate shall be made and signed by the physician, if any, last in attendance on the deceased, who shall specify the time in attendance, the time he last saw the deceased alive and the hour of the day at which death occurred. And he shall further state the cause of death, so as to show the course of disease or sequence of causes resulting in death, giving the primary cause, and also the contributory causes, if any, and the duration of each. Indefinite and unsatisfactory terms, indicating only symptoms of disease or conditions resulting from disease, will not be held sufficient for issuing a burial or removal permit; and any certificate containing only such terms as defined by the state registrar as indefinite and unsatisfactory, shall be returned to the physician for correction and definition. The international classification of the causes of death shall be used by all physicians in stating the cause of death in the medical certificate. Causes of death, which may be the result of either disease or violence, shall be carefully defined; and if from violence, its nature shall be stated, and whether (probably) accidental, suicidal, or homicidal.

This body embalmed under direction of Floyd Lancaster Lic. No. ..... at Twin Falls on 12/31/61

ADDITIONAL REMARKS by Physician .....

Certificate of Death

STATE OF IDAHO

State File No. 5180
Local Reg. No. 218
Reg. Dist. No. 120

BIRTH NO.

RECEIVED DEC 7 1961 Bureau of Vital Statistics

1. PLACE OF DEATH
a. COUNTY: Kootenai
b. CITY OR TOWN (If outside corporate limits, write RURAL and give township): Coeur d'Alene
c. LENGTH OF STAY (in this place): 3 yrs.
d. FULL NAME OF HOSPITAL OR INSTITUTION (If not in hospital or institution, give street address or location): 704 Wallace

2. USUAL RESIDENCE (Where deceased lived. If institution: residence before admission).
a. STATE: Idaho
b. COUNTY: Kootenai
c. CITY OR TOWN (If outside corporate limits, write RURAL and give township): Coeur d'Alene
d. STREET ADDRESS (If rural, give location): 704 Wallace

3. NAME OF DECEASED (Type or Print): a. (First) Margaret b. (Middle) L. c. (Last) Siek

4. DATE OF DEATH: (Month) 12 (Day) 1 (Year) 61

5. SEX: Female

6. COLOR OR RACE: White

7. MARRIED, NEVER MARRIED, WIDOWED, DIVORCED (Specify): Widowed

8. DATE OF BIRTH: 9/5/1882

9. AGE (In years last birthday): 79
IF UNDER 1 YEAR: Months / Days
IF UNDER 24 HRS.: Hours / Min.

10a. USUAL OCCUPATION (Give kind of work done during most of working life, even if retired): Nurse

10b. KIND OF BUSINESS OR INDUSTRY: Nursing

11. BIRTHPLACE (State or foreign country): Fort Dodge, Iowa

12. CITIZEN OF WHAT COUNTRY?: U.S.A.

13. FATHER'S NAME: Cornelius Sharpe — BIRTHPLACE: Ireland

14. MOTHER'S MAIDEN NAME: Mary Coyle — BIRTHPLACE: Ireland

15. WAS DECEASED EVER IN U.S. ARMED FORCES? (Yes, no, or unknown): No
(If yes, give war or dates of service)

16. SOCIAL SECURITY NO.: 518-34-7253

17. INFORMANT'S OWN SIGNATURE AND ADDRESS: Mary Jessick, Coeur d'Alene, Ida.

18. CAUSE OF DEATH
Enter only one cause per line for (a), (b), and (c)

**This does not mean the mode of dying, such as heart failure, asthenia, etc. It means the disease, injury, or complication which caused death.*

MEDICAL CERTIFICATION

I. DISEASE OR CONDITION DIRECTLY LEADING TO DEATH*(a): Cerebral Hemorrhage — INTERVAL BETWEEN ONSET AND DEATH: 1 month

ANTECEDENT CAUSES
Morbid conditions, if any, giving rise to the above cause (a) stating the underlying cause last.
DUE TO (b): arteriosclerosis — several years.
DUE TO (c):

II. OTHER SIGNIFICANT CONDITIONS
Conditions contributing to the death but not related to the disease or condition causing death.

331X

19a. DATE OF OPERATION:
19b. MAJOR FINDINGS OF OPERATION:
20. AUTOPSY? YES ☐ NO ☐

21a. ACCIDENT / SUICIDE / HOMICIDE (Specify):
21b. PLACE OF INJURY (e.g., in or about home, farm, factory, street, office bldg., etc.):
21c. (CITY, TOWN, OR TOWNSHIP) (COUNTY) (STATE):
21d. TIME OF INJURY (Month) (Day) (Year) (Hour) m.:
21e. INJURY OCCURRED WHILE AT WORK ☐ NOT WHILE AT WORK ☐
21f. HOW DID INJURY OCCUR?

22. *I hereby certify that I attended the deceased from* _____, 19 50, *to* _____, 19 61, *that I last saw the deceased alive on* 11-3, 19 61, *and that death occurred at* 1:00A *m., from the causes and on the date stated above.*

23a. SIGNATURE: William T. Wood (Degree or title): M.D.
23b. ADDRESS: Coeur d'Alene, Idaho
23c. DATE SIGNED: 12-1-'61

24a. BURIAL, CREMATION, REMOVAL (Specify): Burial
24b. DATE: 12/5/61
24c. NAME OF CEMETERY OR CREMATORY: Greenwood Cemetery
24d. LOCATION (City, town, or county) (State): Bonners Ferry, Idaho

DATE REC'D BY LOCAL REG.: Dec. 4, 1961
REGISTRAR'S SIGNATURE: Lorraine L. Brush
25. FUNERAL DIRECTOR: Frank Morse
ADDRESS: Yates-Morse Funeral Home, Coeur D'Alene, Idaho

Federal Security Agency
United States Public Health Service
Form DPH-48021

Informant, Funeral Director, Registrar and Medical Attendant. EACH must sign with BLACK INK in OWN handwriting. Each item should be answered as completely as possible. State answers as unknown only after a careful investigation. Use BLACK ink or BLACK record typewriter ribbon in filling out certificate. (ICA 38-206 and 215.) Address correspondence to DIVISION OF VITAL STATISTICS, BOISE, IDAHO

DUTIES:

1. INFORMANT SHALL SIGN HIS OWN NAME, under item 17 to authenticate the facts stated under items 1 to 16 inclusive. In case of facts taken from hospital or public records, the person authorized to release the facts shall sign HIS name in addition to giving the source of information.

2. THE FUNERAL DIRECTOR is responsible for completing the entire certificate, obtaining the signatures of the INFORMANT, the OFFICIAL last in attendance on the deceased and HIS OWN signature.

3. THE REGISTRAR can issue a burial or removal permit ONLY after receiving a completed death certificate, including the SIGNATURES IN BLACK ink under items 17, 23a and 25.

PENALTIES: Under the Idaho law, it is a misdemeanor to

(a) Knowingly supply false information to any one connected with completing a death certificate;
(b) Neglect or refuse to certify to the cause of death on request of the person in charge of the disposition of the deceased.
(c) Remove or bury the body of a deceased person WITHOUT the proper permit being FIRST obtained from the local registrar in the district WHERE THE DEATH OCCURRED;
(d) Alter a certificate on file in the office of a local registrar.

STATEMENT OF PLACE OF DEATH

Special attention should be given to the satisfactory completion of EACH portion of this item. The city or town and street address or route number refer to PLACE WHERE THE DEATH OCCURRED. For deaths occurring in hospitals, maternity homes, or institutions, the name of the place and length of stay MUST be stated.

STATEMENT OF USUAL RESIDENCE OF DECEASED

Regardless of the fact that the person may have lived his entire life at the place of death, ALWAYS COMPLETE ALL PARTS OF THIS ITEM. In case a person has resided in the county where death occurred for less than one year, give address of FORMER RESIDENCE. The post office of the deceased may be in a county or state other than the county of actual residence.

IDAHO CODE ANNOTATED-CHAPTER 38, SECTION 206.

The personal and statistical particulars (items 1 to 16) shall be authenticated by the signature of the informant, who may be any competent person acquainted with the facts.

The statement of facts relating to the disposition of the body shall be signed by the undertaker or person acting as such.

The medical certificate shall be made and signed by the physician, if any, last in attendance on the deceased, who shall specify the time in attendance, the time he last saw the deceased alive and the hour of the day at which death occurred. And he shall further state the cause of death, so as to show the course of disease or sequence of causes resulting in death, giving the primary cause, and also the contributory causes, if any, and the duration of each. Indefinite and unsatisfactory terms, indicating only symptoms of disease or conditions resulting from disease, will not be held sufficient for issuing a burial or removal permit; and any certificate containing only such terms as defined by the state registrar as indefinite and unsatisfactory, shall be returned to the physician for correction and definition. The international classification of the causes of death shall be used by all physicians in stating the cause of death in the medical certificate. Causes of death, which may be the result of either disease or violence, shall be carefully defined; and if from violence, its nature shall be stated, and whether (probably) accidental, suicidal, or homicidal.

This body embalmed under direction of L. D. Yeates Lic. No. 365 at C. d'A. Ida on 12-1-16

ADDITIONAL REMARKS by Physician

Dr. Gumprecht

Certificate of Death

STATE OF IDAHO

State File No. 5781
Local Reg. No. 221
Reg. Dist. No. 120

BIRTH NO.

RECEIVED DEC 18 1961 Bureau of Vital Statistics

1. PLACE OF DEATH
a. COUNTY: KOOTENAI 281
b. CITY OR TOWN (If outside corporate limits, write RURAL and give township): COEUR D' ALENE
c. LENGTH OF STAY (in this place):
d. FULL NAME OF HOSPITAL OR INSTITUTION (If not in hospital or institution, give street address or location): KOOTENAI NURSING HOME 110

2. USUAL RESIDENCE (Where deceased lived. If institution: residence before admission).
a. STATE: IDAHO 28
b. COUNTY: KOOTENAI
c. CITY OR TOWN (If outside corporate limits, write RURAL and give township): POST FALLS
d. STREET ADDRESS (If rural, give location): RT# TWO

3. NAME OF DECEASED (Type or Print)
a. (First): MARTIN
b. (Middle):
c. (Last): WILLIAMS

4. DATE OF DEATH (Month) (Day) (Year): DEC. 7, 1961

5. SEX: MALE
6. COLOR OR RACE: WHITE
7. MARRIED, NEVER MARRIED, WIDOWED, DIVORCED (Specify): MARRIED
8. DATE OF BIRTH: NOV. 26, 1890
9. AGE (In years last birthday): 71 — IF UNDER 1 YEAR: Months / Days — IF UNDER 24 HRS.: Hours / Min.

10a. USUAL OCCUPATION (Give kind of work done during most of working life, even if retired): RETIRED FARMER 04
10b. KIND OF BUSINESS OR INDUSTRY: OWN FARM
11. BIRTHPLACE (State or foreign country): MANCHESTER, ENGLAND 2
12. CITIZEN OF WHAT COUNTRY?: U.S.A. 1

13. FATHER'S NAME: Harry Williams — BIRTHPLACE: England 2
14. MOTHER'S MAIDEN NAME: Emma Payne — BIRTHPLACE: England 2

15. WAS DECEASED EVER IN U.S. ARMED FORCES? (Yes, no, or unknown): NO — (If yes, give war or dates of service): NONE
16. SOCIAL SECURITY NO.: 518-24-9621
17. INFORMANT'S OWN SIGNATURE: Winifred A. Williams — ADDRESS: Rt# Two Post Falls, Ida

18. CAUSE OF DEATH
Enter only one cause per line for (a), (b), and (c)

This does not mean the mode of dying, such as heart failure, asthenia, etc. It means the disease, injury, or complication which caused death.

MEDICAL CERTIFICATION

I. DISEASE OR CONDITION DIRECTLY LEADING TO DEATH* (a): Chronic bronchitis & — INTERVAL BETWEEN ONSET AND DEATH: yrs.

ANTECEDENT CAUSES
Morbid conditions, if any, giving rise to the above cause (a) stating the underlying cause last.
DUE TO (b): emphysema
DUE TO (c):

II. OTHER SIGNIFICANT CONDITIONS
Conditions contributing to the death but not related to the disease or condition causing death.: Congestive heart failure

19a. DATE OF OPERATION
19b. MAJOR FINDINGS OF OPERATION
20. AUTOPSY? YES ☐ NO ☐

21a. ACCIDENT SUICIDE HOMICIDE (Specify)
21b. PLACE OF INJURY (e.g., in or about home, farm, factory, street, office bldg., etc.)
21c. (CITY, TOWN, OR TOWNSHIP) (COUNTY) (STATE)

21d. TIME OF INJURY (Month) (Day) (Year) (Hour) m.
21e. INJURY OCCURRED WHILE AT WORK ☐ NOT WHILE AT WORK ☐
21f. HOW DID INJURY OCCUR?

22. *I hereby certify that I attended the deceased from* June, 1961, *to* Dec, 1961, *that I last saw the deceased alive on* _____, 19__, *and that death occurred at* _____ *m., from the causes and on the date stated above.*

23a. SIGNATURE (Degree or title): Donald M. Gumprecht M.D.
23b. ADDRESS: Coeur d'alene, Ida
23c. DATE SIGNED

24a. BURIAL, CREMATION, REMOVAL (Specify): CREMATION
24b. DATE: Dec. 9, 1961
24c. NAME OF CEMETERY OR CREMATORY: HAZEN JAEGER F. HOME
24d. LOCATION (City, town, or county) (State): SPOKANE, WASHINGTON

DATE REC'D BY LOCAL REG.: Dec. 11, 1961
REGISTRAR'S SIGNATURE: Lorraine K. Brush
25. FUNERAL DIRECTOR: ENGLISH CHAPEL BY: N. F. Kiplinger Jr.
ADDRESS: CDA, IDAHO

Federal Security Agency
United States Public Health Service

Form DPH-48021

Informant, Funeral Director, Registrar and Medical Attendant. EACH must sign with BLACK INK in OWN handwriting. Each item should be answered as completely as possible. State answers as unknown only after a careful investigation. Use BLACK ink or BLACK record typewriter ribbon in filling out certificate. (ICA 38-206 and 215.) Address correspondence to DIVISION OF VITAL STATISTICS, BOISE, IDAHO

DUTIES:

DEC 19 1961

1. INFORMANT SHALL SIGN HIS OWN NAME, under item 17 to authenticate the facts stated under items inclusive. In case of facts taken from hospital or public records, the person authorized to release the facts shall sign HIS name in addition to giving the source of information.

2. THE FUNERAL DIRECTOR is responsible for completing the entire certificate, obtaining the signatures of the INFORMANT, the OFFICIAL last in attendance on the deceased and HIS OWN signature.

3. THE REGISTRAR can issue a burial or removal permit ONLY after receiving a completed death certificate, including the SIGNATURES IN BLACK ink under items 17, 23a and 25.

PENALTIES: Under the Idaho law, it is a misdemeanor to

(a) Knowingly supply false information to any one connected with completing a death certificate;
(b) Neglect or refuse to certify to the cause of death on request of the person in charge of the disposition of the deceased.
(c) Remove or bury the body of a deceased person WITHOUT the proper permit being FIRST obtained from the local registrar in the district WHERE THE DEATH OCCURRED;
(d) Alter a certificate on file in the office of a local registrar.

STATEMENT OF PLACE OF DEATH

Special attention should be given to the satisfactory completion of EACH portion of this item. The city or town and street address or route number refer to PLACE WHERE THE DEATH OCCURRED. For deaths occurring in hospitals, maternity homes, or institutions, the name of the place and length of stay MUST be stated.

STATEMENT OF USUAL RESIDENCE OF DECEASED

Regardless of the fact that the person may have lived his entire life at the place of death, ALWAYS COMPLETE ALL PARTS OF THIS ITEM. In case a person has resided in the county where death occurred for less than one year, give address of FORMER RESIDENCE. The post office of the deceased may be in a county or state other than the county of actual residence.

IDAHO CODE ANNOTATED-CHAPTER 38, SECTION 206.

The personal and statistical particulars (items 1 to 16) shall be authenticated by the signature of the informant, who may be any competent person acquainted with the facts.

The statement of facts relating to the disposition of the body shall be signed by the undertaker or person acting as such.

The medical certificate shall be made and signed by the physician, if any, last in attendance on the deceased, who shall specify the time in attendance, the time he last saw the deceased alive and the hour of the day at which death occurred. And he shall further state the cause of death, so as to show the course of disease or sequence of causes resulting in death, giving the primary cause, and also the contributory causes, if any, and the duration of each. Indefinite and unsatisfactory terms, indicating only symptoms of disease or conditions resulting from disease, will not be held sufficient for issuing a burial or removal permit; and any certificate containing only such terms as defined by the state registrar as indefinite and unsatisfactory, shall be returned to the physician for correction and definition. The international classification of the causes of death shall be used by all physicians in stating the cause of death in the medical certificate. Causes of death, which may be the result of either disease or violence, shall be carefully defined; and if from violence, its nature shall be stated, and whether (probably) accidental, suicidal, or homicidal.

This body embalmed under direction of DON ENGLISH Lic. No. E-337 at Cd'a., Idaho on 12-7-61

ADDITIONAL REMARKS by Physician

Informant, Funeral Director, Registrar and Medical Attendant. EACH must sign with BLACK INK in OWN handwriting. Each item should be answered as completely as possible. State answers as unknown only after a careful investigation. Use BLACK ink or BLACK record typewriter ribbon in filling out certificate. (ICA 38-206 and 215.) Address correspondence to DIVISION OF VITAL STATISTICS, BOISE, IDAHO

Certificate of Death

STATE OF IDAHO

State File No. 5782
Local Reg. No. 228
Reg. Dist. No. 120

BIRTH NO.

RECEIVED JAN 2 1962 Division of Vital Statistics

1. PLACE OF DEATH
a. COUNTY: KOOTENAI
b. CITY OR TOWN (If outside corporate limits, write RURAL and give township): COEUR D' ALENE
c. LENGTH OF STAY (in this place):
d. FULL NAME OF HOSPITAL OR INSTITUTION (If not in hospital or institution, give street address or location): LAKECITY GENERAL HOSPITAL

2. USUAL RESIDENCE (Where deceased lived. If institution: residence before admission).
a. STATE: IDAHO
b. COUNTY: KOOTENAI
c. CITY OR TOWN (If outside corporate limits, write RURAL and give township): COEUR D' ALENE
d. STREET ADDRESS (If rural, give location): 715-LOCUST AVENUE

3. NAME OF DECEASED (Type or Print)
a. (First): ALBERT
b. (Middle):
c. (Last): HAMBY

4. DATE OF DEATH (Month) (Day) (Year): DEC. 7 1961

5. SEX: MALE
6. COLOR OR RACE: WHITE
7. MARRIED, NEVER MARRIED, WIDOWED, DIVORCED (Specify): MARRIED
8. DATE OF BIRTH: JUNE 11, 1914
9. AGE (In years last birthday): 47 — IF UNDER 1 YEAR: Months / Days — IF UNDER 24 HRS.: Hours / Min.

10a. USUAL OCCUPATION (Give kind of work done during most of working life, even if retired): WRECKING SERVICE
10b. KIND OF BUSINESS OR INDUSTRY: Private
11. BIRTHPLACE (State or foreign country): JOSEPH OREGON
12. CITIZEN OF WHAT COUNTRY?: U.S.A.

13. FATHER'S NAME: William Hamby — BIRTHPLACE: Montana
14. MOTHER'S MAIDEN NAME: Hulda Gibson — BIRTHPLACE: Oregon

15. WAS DECEASED EVER IN U.S. ARMED FORCES? (Yes, no, or unknown): NO — (If yes, give war or dates of service): NONE
16. SOCIAL SECURITY NO.: 537-01-3235
17. INFORMANT'S OWN SIGNATURE: Mrs. Albert Hamby — ADDRESS: 715-Locust Av. Coeur d' Alene

18. CAUSE OF DEATH
Enter only one cause per line for (a), (b), and (c)

This does not mean the mode of dying, such as heart failure, asthenia, etc. It means the disease, injury, or complication which caused death.

MEDICAL CERTIFICATION

I. DISEASE OR CONDITION DIRECTLY LEADING TO DEATH* (a): rheumatic heart disease, ē — INTERVAL BETWEEN ONSET AND DEATH: 15 yr

ANTECEDENT CAUSES
Morbid conditions, if any, giving rise to the above cause (a) stating the underlying cause last.
~~DUE TO~~ (b): auric. fibrill. + decompens. — 11 days.
DUE TO (c):

II. OTHER SIGNIFICANT CONDITIONS
Conditions contributing to the death but not related to the disease or condition causing death.: asthma, kidney failure.

19a. DATE OF OPERATION
19b. MAJOR FINDINGS OF OPERATION
20. AUTOPSY? YES ☐ NO ☒

21a. ACCIDENT SUICIDE HOMICIDE (Specify)
21b. PLACE OF INJURY (e.g., in or about home, farm, factory, street, office bldg., etc.)
21c. (CITY, TOWN, OR TOWNSHIP) (COUNTY) (STATE)

21d. TIME OF INJURY (Month) (Day) (Year) (Hour) m.
21e. INJURY OCCURRED WHILE AT WORK ☐ NOT WHILE AT WORK ☐
21f. HOW DID INJURY OCCUR?

22. *I hereby certify that I attended the deceased from* 11-26, 1961, *to* 12-7, 1961, *that I last saw the deceased alive on* 12-6, 1961 *and that death occurred at* 5 A *m., from the causes and on the date stated above.*

23a. SIGNATURE (Degree or title): Brandt Barclay MD
23b. ADDRESS: Coeur d'Alene, Ida
23c. DATE SIGNED: 12-11-61

24a. BURIAL, CREMATION, REMOVAL (Specify): BURIAL
24b. DATE: 12-9-61
24c. NAME OF CEMETERY OR CREMATORY: ST. THOMAS CEMETERY
24d. LOCATION (City, town, or county) (State): COEUR D' ALENE IDAHO

DATE REC'D BY LOCAL REG.: Dec. 14, 1961
REGISTRAR'S SIGNATURE: Lorraine K. Brush
25. FUNERAL DIRECTOR: ENGLISH CHAPEL — BY: N. F. Siplinger Jr.
ADDRESS: Cd'a, Idaho

Federal Security Agency
United States Public Health Service

Form DPH-48021

JAN 3 1962

DUTIES:

1. INFORMANT SHALL SIGN HIS OWN NAME, under item 17 to authenticate the facts stated under items 1 to 16 inclusive. In case of facts taken from hospital or public records, the person authorized to release the facts shall sign HIS name in addition to giving the source of information.

2. THE FUNERAL DIRECTOR is responsible for completing the entire certificate, obtaining the signatures of the INFORMANT, the OFFICIAL last in attendance on the deceased and HIS OWN signature.

3. THE REGISTRAR can issue a burial or removal permit ONLY after receiving a completed death certificate, including the SIGNATURES IN BLACK ink under items 17, 23a and 25.

PENALTIES: Under the Idaho law, it is a misdemeanor to

(a) Knowingly supply false information to any one connected with completing a death certificate;
(b) Neglect or refuse to certify to the cause of death on request of the person in charge of the disposition of the deceased.
(c) Remove or bury the body of a deceased person WITHOUT the proper permit being FIRST obtained from the local registrar in the district WHERE THE DEATH OCCURRED;
(d) Alter a certificate on file in the office of a local registrar.

STATEMENT OF PLACE OF DEATH

Special attention should be given to the satisfactory completion of EACH portion of this item. The city or town and street address or route number refer to PLACE WHERE THE DEATH OCCURRED. For deaths occurring in hospitals, maternity homes, or institutions, the name of the place and length of stay MUST be stated.

STATEMENT OF USUAL RESIDENCE OF DECEASED

Regardless of the fact that the person may have lived his entire life at the place of death, ALWAYS COMPLETE ALL PARTS OF THIS ITEM. In case a person has resided in the county where death occurred for less than one year, give address of FORMER RESIDENCE. The post office of the deceased may be in a county or state other than the county of actual residence.

IDAHO CODE ANNOTATED-CHAPTER 38, SECTION 206.

The personal and statistical particulars (items 1 to 16) shall be authenticated by the signature of the informant, who may be any competent person acquainted with the facts.

The statement of facts relating to the disposition of the body shall be signed by the undertaker or person acting as such.

The medical certificate shall be made and signed by the physician, if any, last in attendance on the deceased, who shall specify the time in attendance, the time he last saw the deceased alive and the hour of the day at which death occurred. And he shall further state the cause of death, so as to show the course of disease or sequence of causes resulting in death, giving the primary cause, and also the contributory causes, if any, and the duration of each. Indefinite and unsatisfactory terms, indicating only symptoms of disease or conditions resulting from disease, will not be held sufficient for issuing a burial or removal permit; and any certificate containing only such terms as defined by the state registrar as indefinite and unsatisfactory, shall be returned to the physician for correction and definition. The international classification of the causes of death shall be used by all physicians in stating the cause of death in the medical certificate. Causes of death, which may be the result of either disease or violence, shall be carefully defined; and if from violence, its nature shall be stated, and whether (probably) accidental, suicidal, or homicidal.

This body embalmed under direction of DON ENGLISH Lic. No. E-337 at Cd'a Idaho on 12-7-61

ADDITIONAL REMARKS by Physician

Informant, Funeral Director, Registrar and Medical Attendant. EACH must sign with BLACK INK in OWN handwriting. Each item should be answered as completely as possible. State answers as unknown only after a careful investigation. Use BLACK ink or BLACK record typewriter ribbon in filling out certificate. (ICA 38-206 and 215.) Address correspondence to DIVISION OF VITAL STATISTICS, BOISE, IDAHO

Certificate of Death

STATE OF IDAHO

State File No. 5783
Local Reg. No. 226
Reg. Dist. No. 120

BIRTH NO.

RECEIVED JAN 2 1962

1. PLACE OF DEATH
a. COUNTY: Kootenai
b. CITY OR TOWN (If outside corporate limits, write RURAL and give township): Coeur d'Alene
c. LENGTH OF STAY (In this place): 16yrs.
d. FULL NAME OF HOSPITAL OR INSTITUTION (If not in hospital or institution, give street address or location): 212 Harrison

2. USUAL RESIDENCE (Where deceased lived. If institution: residence before admission).
a. STATE: Idaho
b. COUNTY: Kootenai
c. CITY OR TOWN (If outside corporate limits, write RURAL and give township): Coeur d'Alene
d. STREET ADDRESS (If rural, give location): 212 Harrison

3. NAME OF DECEASED (Type or Print): a. (First) Oline; b. (Middle); c. (Last) Espe

4. DATE OF DEATH (Month) (Day) (Year): 12/11/61

5. SEX	6. COLOR OR RACE	7. MARRIED, NEVER MARRIED, WIDOWED, DIVORCED (Specify)	8. DATE OF BIRTH	9. AGE (In years last birthday)	IF UNDER 1 YEAR Months	Days	IF UNDER 24 HRS. Hours	Min.
Female	White	Widowed	12/17/1879	81				

10a. USUAL OCCUPATION (Give kind of work done during most of working life, even if retired)	10b. KIND OF BUSINESS OR INDUSTRY	11. BIRTHPLACE (State or foreign country)	12. CITIZEN OF WHAT COUNTRY?
Housewife	At Home	Vinstra, Norway	U.S.A.

13. FATHER'S NAME	BIRTHPLACE	14. MOTHER'S MAIDEN NAME	BIRTHPLACE
John Lien	Norway	Mari Petersen	Norway

15. WAS DECEASED EVER IN U.S. ARMED FORCES? (Yes, no, or unknown) (If yes, give war or dates of service)	16. SOCIAL SECURITY NO.	17. INFORMANT'S OWN SIGNATURE	ADDRESS
No	No	Mrs. Esther Hedlund	C.d'A. Ida.

18. CAUSE OF DEATH — Enter only one cause per line for (a), (b), and (c)

**This does not mean the mode of dying, such as heart failure, asthenia, etc. It means the disease, injury, or complication which caused death.*

MEDICAL CERTIFICATION

I. DISEASE OR CONDITION DIRECTLY LEADING TO DEATH* (a) Probable Cerebral Vascular Accident — INTERVAL BETWEEN ONSET AND DEATH: Immediate

ANTECEDENT CAUSES
Morbid conditions, if any, giving rise to the above cause (a) stating the underlying cause last.
DUE TO (b) arteriosclerosis — Several years
DUE TO (c)

II. OTHER SIGNIFICANT CONDITIONS
Conditions contributing to the death but not related to the disease or condition causing death.

19a. DATE OF OPERATION	19b. MAJOR FINDINGS OF OPERATION	20. AUTOPSY?
		YES ☐ NO ☒

21a. ACCIDENT SUICIDE HOMICIDE (Specify)	21b. PLACE OF INJURY (e.g., in or about home, farm, factory, street, office bldg., etc.)	21c. (CITY, TOWN, OR TOWNSHIP) (COUNTY) (STATE)

21d. TIME OF INJURY (Month) (Day) (Year) (Hour)	21e. INJURY OCCURRED	21f. HOW DID INJURY OCCUR?
m.	WHILE AT WORK ☐ NOT WHILE AT WORK ☐	

22. *I hereby certify that I attended the deceased from* Did not, 19____, *to* ____, 19____, *that I last saw the deceased alive on* ____, 19____, *and that death occurred at* 1:00 A.M., *from the causes and on the date stated above.*

23a. SIGNATURE (Degree or Title)	23b. ADDRESS	23c. DATE SIGNED
William T. Wood Coroner M.D.	Coeur d'Alene, Idaho	12-13-'61

24a. BURIAL, CREMATION, REMOVAL (Specify)	24b. DATE	24c. NAME OF CEMETERY OR CREMATORY	24d. LOCATION (City, town, or county) (State)
Burial	12/14/61	Greenwood	Spokane, Wash.

DATE REC'D BY LOCAL REG.	REGISTRAR'S SIGNATURE	25. FUNERAL DIRECTOR	ADDRESS
Dec. 15, 1961	Lorraine K. Brush	Frank Morse	

Federal Security Agency
United States Public Health Service

Form DPH-48021

JAN 3 1962

DUTIES:

1. INFORMANT SHALL SIGN HIS OWN NAME, under item 17 to authenticate the facts stated under items 1 to 16 inclusive. In case of facts taken from hospital or public records, the person authorized to release the facts shall sign HIS name in addition to giving the source of information.

2. THE FUNERAL DIRECTOR is responsible for completing the entire certificate, obtaining the signatures of the INFORMANT, the OFFICIAL last in attendance on the deceased and HIS OWN signature.

3. THE REGISTRAR can issue a burial or removal permit ONLY after receiving a completed death certificate, including the SIGNATURES IN BLACK ink under items 17, 23a and 25.

PENALTIES: Under the Idaho law, it is a misdemeanor to

(a) Knowingly supply false information to any one connected with completing a death certificate;
(b) Neglect or refuse to certify to the cause of death on request of the person in charge of the disposition of the deceased.
(c) Remove or bury the body of a deceased person WITHOUT the proper permit being FIRST obtained from the local registrar in the district WHERE THE DEATH OCCURRED;
(d) Alter a certificate on file in the office of a local registrar.

STATEMENT OF PLACE OF DEATH

Special attention should be given to the satisfactory completion of EACH portion of this item. The city or town and street address or route number refer to PLACE WHERE THE DEATH OCCURRED. For deaths occurring in hospitals, maternity homes, or institutions, the name of the place and length of stay MUST be stated.

STATEMENT OF USUAL RESIDENCE OF DECEASED

Regardless of the fact that the person may have lived his entire life at the place of death, ALWAYS COMPLETE ALL PARTS OF THIS ITEM. In case a person has resided in the county where death occurred for less than one year, give address of FORMER RESIDENCE. The post office of the deceased may be in a county or state other than the county of actual residence.

IDAHO CODE ANNOTATED-CHAPTER 38, SECTION 206.

The personal and statistical particulars (items 1 to 16) shall be authenticated by the signature of the informant, who may be any competent person acquainted with the facts.

The statement of facts relating to the disposition of the body shall be signed by the undertaker or person acting as such.

The medical certificate shall be made and signed by the physician, if any, last in attendance on the deceased, who shall specify the time in attendance, the time he last saw the deceased alive and the hour of the day at which death occurred. And he shall further state the cause of death, so as to show the course of disease or sequence of causes resulting in death, giving the primary cause, and also the contributory causes, if any, and the duration of each. Indefinite and unsatisfactory terms, indicating only symptoms of disease or conditions resulting from disease, will not be held sufficient for issuing a burial or removal permit; and any certificate containing only such terms as defined by the state registrar as indefinite and unsatisfactory, shall be returned to the physician for correction and definition. The international classification of the causes of death shall be used by all physicians in stating the cause of death in the medical certificate. Causes of death, which may be the result of either disease or violence, shall be carefully defined; and if from violence, its nature shall be stated, and whether (probably) accidental, suicidal, or homicidal.

This body embalmed under direction of G. D. Yates Lic. No. 365 at C.d'A. on 12/11/61

ADDITIONAL REMARKS by Physician

Certificate of Death

STATE OF IDAHO

State File No. 5784
Local Reg. No. 224
Reg. Dist. No. 120

BIRTH NO.

RECEIVED JAN 9 1962 Bureau of Vital Statistics

1. PLACE OF DEATH
a. COUNTY: Kootenai
b. CITY OR TOWN (If outside corporate limits, write RURAL and give township): Coeur d'Alene
c. LENGTH OF STAY (in this place): 2 Mo.
d. FULL NAME OF HOSPITAL OR INSTITUTION (If not in hospital or institution, give street address or location): Kootenai Hospital

2. USUAL RESIDENCE (Where deceased lived. If institution: residence before admission).
a. STATE: Idaho
b. COUNTY: Kootenai
c. CITY OR TOWN (If outside corporate limits, write RURAL and give township): Coeur d'Alene
d. STREET ADDRESS (If rural, give location): 924 6th. St.

3. NAME OF DECEASED (Type or Print) a. (First)	b. (Middle)	c. (Last)	4. DATE OF DEATH (Month) (Day) (Year)
Maggie		Eaton	12/11/61

5. SEX	6. COLOR OR RACE	7. MARRIED, NEVER MARRIED, WIDOWED, DIVORCED (Specify)	8. DATE OF BIRTH	9. AGE (In years last birthday)	IF UNDER 1 YEAR: Months / Days	IF UNDER 24 HRS.: Hours / Min.
Female	White	Widowed	1/20/1875	86		

10a. USUAL OCCUPATION (Give kind of work done during most of working life, even if retired)	10b. KIND OF BUSINESS OR INDUSTRY	11. BIRTHPLACE (State or foreign country)	12. CITIZEN OF WHAT COUNTRY?
Housewife	at home	Atlanta, Georgia	U.S.A.

13. FATHER'S NAME	BIRTHPLACE	14. MOTHER'S MAIDEN NAME	BIRTHPLACE
John Fleming	Scotland	Jessie Craig	Canada

15. WAS DECEASED EVER IN U.S. ARMED FORCES? (Yes, no, or unknown) (If yes, give war or dates of service)	16. SOCIAL SECURITY NO.	17. INFORMANT'S OWN SIGNATURE	ADDRESS
No	No	Leonard Fleming	Coeur d'Alene, Ida.

MEDICAL CERTIFICATION

18. CAUSE OF DEATH
Enter only one cause per line for (a), (b), and (c)

**This does not mean the mode of dying, such as heart failure, asthenia, etc. It means the disease, injury, or complication which caused death.*

I. DISEASE OR CONDITION DIRECTLY LEADING TO DEATH* (a) Cerebrovascular accident — INTERVAL BETWEEN ONSET AND DEATH: seconds

ANTECEDENT CAUSES
Morbid conditions, if any, giving rise to the above cause (a) stating the underlying cause last.
DUE TO (b) arteriosclerosis
DUE TO (c)

II. OTHER SIGNIFICANT CONDITIONS
Conditions contributing to the death but not related to the disease or condition causing death.

331X

19a. DATE OF OPERATION	19b. MAJOR FINDINGS OF OPERATION	20. AUTOPSY? YES ☐ NO ☐

21a. ACCIDENT SUICIDE HOMICIDE (Specify)	21b. PLACE OF INJURY (e.g., in or about home, farm, factory, street, office bldg., etc.)	21c. (CITY, TOWN, OR TOWNSHIP) (COUNTY) (STATE)

21d. TIME OF INJURY (Month) (Day) (Year) (Hour)	21e. INJURY OCCURRED WHILE AT WORK ☐ NOT WHILE AT WORK ☐	21f. HOW DID INJURY OCCUR?
m.		

22. *I hereby certify that I attended the deceased from* 10-14, 1961, *to* 12-11, 1961, *that I last saw the deceased alive on* 12-9, 1961, *and that death occurred at* 11:00 A.M. *from the causes and on the date stated above.*

23a. SIGNATURE	(Degree or title)	23b. ADDRESS	23c. DATE SIGNED
G Barclay	M.D.	Coeur d'Alene, Idaho	12-12-61

24a. BURIAL, CREMATION, REMOVAL (Specify)	24b. DATE	24c. NAME OF CEMETERY OR CREMATORY	24d. LOCATION (City, town, or county) (State)
Burial	12/13/61	Mt. Hope	Spokane Co. Wn.

DATE REC'D BY LOCAL REG.	REGISTRAR'S SIGNATURE	25. FUNERAL DIRECTOR	ADDRESS
Dec. 15, 1961	Lorraine K. Brush	Yates-Morse	Yates-Morse Funeral Home, Coeur D'Alene, Idaho

Federal Security Agency
United States Public Health Service

Form DPH-48021

Informant, Funeral Director, Registrar and Medical Attendant. EACH must sign with BLACK INK in OWN handwriting. Each item should be answered as completely as possible. State answers as unknown only after a careful investigation. Use BLACK ink or BLACK record typewriter ribbon in filling out certificate. (ICA 38-206 and 215.) Address correspondence to DIVISION OF VITAL STATISTICS, BOISE, IDAHO

DUTIES:

1. INFORMANT SHALL SIGN HIS OWN NAME, under item 17 to authenticate the facts stated under items 1 to 16 inclusive. In case of facts taken from hospital or public records, the person authorized to release the facts shall sign HIS name in addition to giving the source of information.

2. THE FUNERAL DIRECTOR is responsible for completing the entire certificate, obtaining the signatures of the INFORMANT, the OFFICIAL last in attendance on the deceased and HIS OWN signature.

3. THE REGISTRAR can issue a burial or removal permit ONLY after receiving a completed death certificate, including the SIGNATURES IN BLACK ink under items 17, 23a and 25.

PENALTIES: Under the Idaho law, it is a misdemeanor to

(a) Knowingly supply false information to any one connected with completing a death certificate;
(b) Neglect or refuse to certify to the cause of death on request of the person in charge of the disposition of the deceased.
(c) Remove or bury the body of a deceased person WITHOUT the proper permit being FIRST obtained from the local registrar in the district WHERE THE DEATH OCCURRED;
(d) Alter a certificate on file in the office of a local registrar.

STATEMENT OF PLACE OF DEATH

Special attention should be given to the satisfactory completion of EACH portion of this item. The city or town and street address or route number refer to PLACE WHERE THE DEATH OCCURRED. For deaths occurring in hospitals, maternity homes, or institutions, the name of the place and length of stay MUST be stated.

STATEMENT OF USUAL RESIDENCE OF DECEASED

Regardless of the fact that the person may have lived his entire life at the place of death, ALWAYS COMPLETE ALL PARTS OF THIS ITEM. In case a person has resided in the county where death occurred for less than one year, give address of FORMER RESIDENCE. The post office of the deceased may be in a county or state other than the county of actual residence.

IDAHO CODE ANNOTATED-CHAPTER 38, SECTION 206.

The personal and statistical particulars (items 1 to 16) shall be authenticated by the signature of the informant, who may be any competent person acquainted with the facts.

The statement of facts relating to the disposition of the body shall be signed by the undertaker or person acting as such.

The medical certificate shall be made and signed by the physician, if any, last in attendance on the deceased, who shall specify the time in attendance, the time he last saw the deceased alive and the hour of the day at which death occurred. And he shall further state the cause of death, so as to show the course of disease or sequence of causes resulting in death, giving the primary cause, and also the contributory causes, if any, and the duration of each. Indefinite and unsatisfactory terms, indicating only symptoms of disease or conditions resulting from disease, will not be held sufficient for issuing a burial or removal permit; and any certificate containing only such terms as defined by the state registrar as indefinite and unsatisfactory, shall be returned to the physician for correction and definition. The international classification of the causes of death shall be used by all physicians in stating the cause of death in the medical certificate. Causes of death, which may be the result of either disease or violence, shall be carefully defined; and if from violence, its nature shall be stated, and whether (probably) accidental, suicidal, or homicidal.

This body embalmed under direction of J. D. [illegible] Lic. No. 365 at C'd'A. Ida on 12/22/61

ADDITIONAL REMARKS by Physician

Informant, Funeral Director, Registrar and Medical Attendant. EACH must sign with BLACK INK in OWN handwriting. Each item should be answered as completely as possible. State answers as unknown only after a careful investigation. Use BLACK ink or BLACK record typewriter ribbon in filling out certificate. (ICA 38-206 and 215.) Address correspondence to DIVISION OF VITAL STATISTICS, BOISE, IDAHO

NON-RESIDENT Certificate of Death

STATE OF IDAHO

State File No. 225785
Local Reg. No. 225785
Reg. Dist. No. 120

BIRTH NO.

RECEIVED JAN 2 1962

1. PLACE OF DEATH
a. COUNTY: KOOTENAI
b. CITY OR TOWN (If outside corporate limits, write RURAL and give township): SPIRIT LAKE
c. LENGTH OF STAY (in this place): 3 MOS.
d. FULL NAME OF HOSPITAL OR INSTITUTION (If not in hospital or institution, give street address or location): FAMILY HOME

2. USUAL RESIDENCE (Where deceased lived. If institution: residence before admission).
a. STATE: NEVADA
b. COUNTY:
c. CITY OR TOWN (If outside corporate limits, write RURAL and give township): WINNEMUCCA
d. STREET ADDRESS (If rural, give location):

3. NAME OF DECEASED (Type or Print)
a. (First): ADA
b. (Middle): JANE
c. (Last): EDMONDSON

4. DATE OF DEATH (Month) 12 (Day) 12 (Year) 61

5. SEX: F
6. COLOR OR RACE: W
7. MARRIED, NEVER MARRIED, WIDOWED, DIVORCED (Specify): WIDOWED
8. DATE OF BIRTH: 1-4-1870
9. AGE (In years last birthday): 91 — IF UNDER 1 YEAR: Months / Days — IF UNDER 24 HRS.: Hours / Min.

10a. USUAL OCCUPATION (Give kind of work done during most of working life, even if retired): HOUSEWIFE
10b. KIND OF BUSINESS OR INDUSTRY: OWN HOME
11. BIRTHPLACE (State or foreign country): CANADA
12. CITIZEN OF WHAT COUNTRY? USA

13. FATHER'S NAME: JAMES F. BARRY — BIRTHPLACE: IRELAND
14. MOTHER'S MAIDEN NAME: ELIZABETH LYONS — BIRTHPLACE: NEW YORK

15. WAS DECEASED EVER IN U.S. ARMED FORCES? (Yes, no, or unknown): NO — (If yes, give war or dates of service): NONE
16. SOCIAL SECURITY NO.: NONE
17. INFORMANT'S OWN SIGNATURE: MRS. LAURA DECKER — ADDRESS: SUN CITY, NEVADA

18. CAUSE OF DEATH Enter only one cause per line for (a), (b), and (c)

This does not mean the mode of dying, such as heart failure, asthenia, etc. It means the disease, injury, or complication which caused death.

MEDICAL CERTIFICATION

I. DISEASE OR CONDITION DIRECTLY LEADING TO DEATH* (a) Cardiovascular Renal Disease — INTERVAL BETWEEN ONSET AND DEATH: Chronic

ANTECEDENT CAUSES — *Morbid conditions, if any, giving rise to the above cause (a) stating the underlying cause last.*
DUE TO (b) Age of patient
DUE TO (c)

II. OTHER SIGNIFICANT CONDITIONS — *Conditions contributing to the death but not related to the disease or condition causing death.*

19a. DATE OF OPERATION:
19b. MAJOR FINDINGS OF OPERATION:
20. AUTOPSY? YES ☐ NO ☐

21a. ACCIDENT SUICIDE HOMICIDE (Specify):
21b. PLACE OF INJURY (e.g., in or about home, farm, factory, street, office bldg., etc.):
21c. (CITY, TOWN, OR TOWNSHIP) (COUNTY) (STATE):
21d. TIME OF INJURY (Month) (Day) (Year) (Hour) m.
21e. INJURY OCCURRED: WHILE AT WORK ☐ NOT WHILE AT WORK ☐
21f. HOW DID INJURY OCCUR?

22. *I hereby certify that I attended the deceased from* October, 1961, *to* December 12, 1961, *that I last saw the deceased alive on* Dec. 5, 1961, *and that death occurred at* _____ *m., from the causes and on the date stated above.*

23a. SIGNATURE: Lynn O. Fredrikson MD. (Degree or title): M.D.
23b. ADDRESS: COEUR D'ALENE, IDAHO
23c. DATE SIGNED:

24a. BURIAL, CREMATION, REMOVAL (Specify): BURIAL
24b. DATE: 12-15-61
24c. NAME OF CEMETERY OR CREMATORY: LIBBY CEMETERY
24d. LOCATION (City, town, or county) (State): LIBBY, MONTANA

DATE REC'D BY LOCAL REG.: Dec 18, 1961
REGISTRAR'S SIGNATURE: Lorraine K. Brush
25. FUNERAL DIRECTOR: Richard H. Penman — ADDRESS: RATHDRUM, IDAHO

Federal Security Agency
United States Public Health Service

Form DPH-48021

DUTIES:

1. INFORMANT SHALL SIGN HIS OWN NAME, under item 17 to authenticate the facts stated under items 1 to 16 inclusive. In case of facts taken from hospital or public records, the person authorized to release the facts shall sign HIS name in addition to giving the source of information.

JUL 18 1980

2. THE FUNERAL DIRECTOR is responsible for completing the entire certificate, obtaining the signatures of the INFORMANT, the OFFICIAL last in attendance on the deceased and HIS OWN signature.

3. THE REGISTRAR can issue a burial or removal permit ONLY after receiving a completed death certificate, including the SIGNATURES IN BLACK ink under items 17, 23a and 25.

PENALTIES: Under the Idaho law, it is a misdemeanor to

(a) Knowingly supply false information to any one connected with completing a death certificate;
(b) Neglect or refuse to certify to the cause of death on request of the person in charge of the disposition of the deceased.
(c) Remove or bury the body of a deceased person WITHOUT the proper permit being FIRST obtained from the local registrar in the district WHERE THE DEATH OCCURRED;
(d) Alter a certificate on file in the office of a local registrar.

STATEMENT OF PLACE OF DEATH

Special attention should be given to the satisfactory completion of EACH portion of this item. The city or town and street address or route number refer to PLACE WHERE THE DEATH OCCURRED. For deaths occurring in hospitals, maternity homes, or institutions, the name of the place and length of stay MUST be stated.

STATEMENT OF USUAL RESIDENCE OF DECEASED

Regardless of the fact that the person may have lived his entire life at the place of death, ALWAYS COMPLETE ALL PARTS OF THIS ITEM. In case a person has resided in the county where death occurred for less than one year, give address of FORMER RESIDENCE. The post office of the deceased may be in a county or state other than the county of actual residence.

IDAHO CODE ANNOTATED-CHAPTER 38, SECTION 206.

The personal and statistical particulars (items 1 to 16) shall be authenticated by the signature of the informant, who may be any competent person acquainted with the facts.

The statement of facts relating to the disposition of the body shall be signed by the undertaker or person acting as such.

The medical certificate shall be made and signed by the physician, if any, last in attendance on the deceased, who shall specify the time in attendance, the time he last saw the deceased alive and the hour of the day at which death occurred. And he shall further state the cause of death, so as to show the course of disease or sequence of causes resulting in death, giving the primary cause, and also the contributory causes, if any, and the duration of each. Indefinite and unsatisfactory terms, indicating only symptoms of disease or conditions resulting from disease, will not be held sufficient for issuing a burial or removal permit; and any certificate containing only such terms as defined by the state registrar as indefinite and unsatisfactory, shall be returned to the physician for correction and definition. The international classification of the causes of death shall be used by all physicians in stating the cause of death in the medical certificate. Causes of death, which may be the result of either disease or violence, shall be carefully defined; and if from violence, its nature shall be stated, and whether (probably) accidental, suicidal, or homicidal.

This body embalmed under direction of R. J. Penmar Lic. No. 4-34 at Rathdrum on 12-12-61

ADDITIONAL REMARKS by Physician

Certificate of Death

STATE OF IDAHO

State File No. 5186
Local Reg. No. 223
Reg. Dist. No. 120

BIRTH NO.

RECEIVED JAN 2 1962 Vital Statistics

1. PLACE OF DEATH
a. COUNTY: Kootenai
b. CITY OR TOWN (If outside corporate limits, write RURAL and give township): Coeur d'Alene
c. LENGTH OF STAY (in this place):
d. FULL NAME OF HOSPITAL OR INSTITUTION (If not in hospital or institution, give street address or location): Fruitland Lane

2. USUAL RESIDENCE (Where deceased lived. If institution: residence before admission).
a. STATE: Idaho
b. COUNTY: Kootenai
c. CITY OR TOWN (If outside corporate limits, write RURAL and give township): Coeur d'Alene
d. STREET ADDRESS (If rural, give location): Fruitland Lane

3. NAME OF DECEASED (Type or Print) a. (First)	b. (Middle)	c. (Last)	4. DATE OF DEATH (Month)	(Day)	(Year)
Harry	McKinley	Breeden	12	15	1961

5. SEX	6. COLOR OR RACE	7. MARRIED, NEVER MARRIED, WIDOWED, DIVORCED (Specify)	8. DATE OF BIRTH	9. AGE (In years last birthday)	IF UNDER 1 YEAR Months	Days	IF UNDER 24 HRS. Hours	Min.
M	W	Married	6-8-1893	68				

10a. USUAL OCCUPATION (Give kind of work done during most of working life, even if retired)	10b. KIND OF BUSINESS OR INDUSTRY	11. BIRTHPLACE (State or foreign country)	12. CITIZEN OF WHAT COUNTRY?
Millworker	Lumber	Ill.	U.S.A.

13. FATHER'S NAME	BIRTHPLACE	14. MOTHER'S MAIDEN NAME	BIRTHPLACE
Peter Breeden	Va.	Sichey Morgan	Va.

15. WAS DECEASED EVER IN U.S. ARMED FORCES? (Yes, no, or unknown)	(If yes, give war or dates of service)	16. SOCIAL SECURITY NO.	17. INFORMANT'S OWN SIGNATURE	ADDRESS
None	None	518-16-3896	Rose Breeden	CDA. Idaho

18. CAUSE OF DEATH — Enter only one cause per line for (a), (b), and (c)

**This does not mean the mode of dying, such as heart failure, asthenia, etc. It means the disease, injury, or complication which caused death.*

MEDICAL CERTIFICATION

I. DISEASE OR CONDITION DIRECTLY LEADING TO DEATH* (a) Prob. myocardial infarction — INTERVAL BETWEEN ONSET AND DEATH: Immediate

ANTECEDENT CAUSES
Morbid conditions, if any, giving rise to the above cause (a) stating the underlying cause last.
DUE TO (b) Cor Pulmonale — 2½ yrs.
DUE TO (c)

II. OTHER SIGNIFICANT CONDITIONS
Conditions contributing to the death but not related to the disease or condition causing death.

19a. DATE OF OPERATION	19b. MAJOR FINDINGS OF OPERATION	20. AUTOPSY?
		YES ☐ NO ☒

21a. ACCIDENT / SUICIDE / HOMICIDE (Specify)	21b. PLACE OF INJURY (e.g., in or about home, farm, factory, street, office bldg., etc.)	21c. (CITY, TOWN, OR TOWNSHIP) (COUNTY) (STATE)

21d. TIME OF INJURY (Month) (Day) (Year) (Hour)	21e. INJURY OCCURRED	21f. HOW DID INJURY OCCUR?
m.	WHILE AT WORK ☐ NOT WHILE AT WORK ☐	

22. *I hereby certify that I attended the deceased from* Oct 2, 1961, *to* Nov 24, 1961, *that I last saw the deceased alive on* Nov 24, 1961, *and that death occurred at* _____ m., *from the causes and on the date stated above.*

23a. SIGNATURE (Degree or title)	23b. ADDRESS	23c. DATE SIGNED
W. Wray Wilson MD	Coeur d'Alene, Idaho	12-16-61

24a. BURIAL, CREMATION, REMOVAL (Specify)	24b. DATE	24c. NAME OF CEMETERY OR CREMATORY	24d. LOCATION (City, town, or county) (State)
Burial	12-18-61	Forest	Coeur d'Alene Idaho

DATE REC'D BY LOCAL REG.	REGISTRAR'S SIGNATURE	25. FUNERAL DIRECTOR	ADDRESS
Dec. 20, 1961	Lorraine L. Brush	Yates-Morse Funeral Home	Coeur D'Alene, Idaho

Federal Security Agency
United States Public Health Service

Form DPH-48021

Informant, Funeral Director, Registrar and Medical Attendant. EACH must sign with BLACK INK in OWN handwriting. Each item should be answered as completely as possible. State answers as unknown only after a careful investigation. Use BLACK ink or BLACK record typewriter ribbon in filling out certificate. (ICA 38-206 and 215.) Address correspondence to DIVISION OF VITAL STATISTICS, BOISE, IDAHO

DUTIES:

1. INFORMANT SHALL SIGN HIS OWN NAME, under item 17 to authenticate the facts stated under items 1 to 16 inclusive. In case of facts taken from hospital or public records, the person authorized to release the facts shall sign HIS name in addition to giving the source of information.

2. THE FUNERAL DIRECTOR is responsible for completing the entire certificate, obtaining the signatures of the INFORMANT, the OFFICIAL last in attendance on the deceased and HIS OWN signature.

3. THE REGISTRAR can issue a burial or removal permit ONLY after receiving a completed death certificate, including the SIGNATURES IN BLACK ink under items 17, 23a and 25.

PENALTIES: Under the Idaho law, it is a misdemeanor to

(a) Knowingly supply false information to any one connected with completing a death certificate;
(b) Neglect or refuse to certify to the cause of death on request of the person in charge of the disposition of the deceased.
(c) Remove or bury the body of a deceased person WITHOUT the proper permit being FIRST obtained from the local registrar in the district WHERE THE DEATH OCCURRED;
(d) Alter a certificate on file in the office of a local registrar.

STATEMENT OF PLACE OF DEATH

Special attention should be given to the satisfactory completion of EACH portion of this item. The city or town and street address or route number refer to PLACE WHERE THE DEATH OCCURRED. For deaths occurring in hospitals, maternity homes, or institutions, the name of the place and length of stay MUST be stated.

STATEMENT OF USUAL RESIDENCE OF DECEASED

Regardless of the fact that the person may have lived his entire life at the place of death, ALWAYS COMPLETE ALL PARTS OF THIS ITEM. In case a person has resided in the county where death occurred for less than one year, give address of FORMER RESIDENCE. The post office of the deceased may be in a county or state other than the county of actual residence.

IDAHO CODE ANNOTATED-CHAPTER 38, SECTION 206.

The personal and statistical particulars (items 1 to 16) shall be authenticated by the signature of the informant, who may be any competent person acquainted with the facts.

The statement of facts relating to the disposition of the body shall be signed by the undertaker or person acting as such.

The medical certificate shall be made and signed by the physician, if any, last in attendance on the deceased, who shall specify the time in attendance, the time he last saw the deceased alive and the hour of the day at which death occurred. And he shall further state the cause of death, so as to show the course of disease or sequence of causes resulting in death, giving the primary cause, and also the contributory causes, if any, and the duration of each. Indefinite and unsatisfactory terms, indicating only symptoms of disease or conditions resulting from disease, will not be held sufficient for issuing a burial or removal permit; and any certificate containing only such terms as defined by the state registrar as indefinite and unsatisfactory, shall be returned to the physician for correction and definition. The international classification of the causes of death shall be used by all physicians in stating the cause of death in the medical certificate. Causes of death, which may be the result of either disease or violence, shall be carefully defined; and if from violence, its nature shall be stated, and whether (probably) accidental, suicidal, or homicidal.

This body embalmed under direction of Frank Moore Lic. No. 350 at C d'A. Ida on 12/15/16

ADDITIONAL REMARKS by Physician

Certificate of Death

STATE OF IDAHO

State File No. 5187
Local Reg. No. 229
Reg. Dist. No. 120

BIRTH NO.

RECEIVED JAN 2 1962 Bureau of Vital Statistics

1. PLACE OF DEATH
a. COUNTY Kootenai
b. CITY OR TOWN (If outside corporate limits, write RURAL and give township) Coeur d'Alene
c. LENGTH OF STAY (in this place)
d. FULL NAME OF HOSPITAL OR INSTITUTION (If not in hospital or institution, give street address or location) 2015 Pennsylvania Ave.

2. USUAL RESIDENCE (Where deceased lived. If institution: residence before admission).
a. STATE Idaho
b. COUNTY Kootenai
c. CITY OR TOWN (If outside corporate limits, write RURAL and give township) Coeur d'Alene
d. STREET ADDRESS (If rural, give location) 2015 Pennsylvania Ave

3. NAME OF DECEASED (Type or Print) a. (First) Thomas b. (Middle) D. c. (Last) Landers

4. DATE OF DEATH (Month) (Day) (Year) Dec. 15, 1961

5. SEX	6. COLOR OR RACE	7. MARRIED, NEVER MARRIED, WIDOWED, DIVORCED (Specify)	8. DATE OF BIRTH	9. AGE (In years last birthday)	IF UNDER 1 YEAR Months	Days	IF UNDER 24 HRS. Hours	Min.
Male	White	Married	June 6, 1910	51				

10a. USUAL OCCUPATION (Give kind of work done during most of working life, even if retired) Merchant
10b. KIND OF BUSINESS OR INDUSTRY Clothing Store
11. BIRTHPLACE (State or foreign country) Montana
12. CITIZEN OF WHAT COUNTRY? U.S.A.

13. FATHER'S NAME Thomas D. Landers — BIRTHPLACE Illinois
14. MOTHER'S MAIDEN NAME Blanche Ann McCormick — BIRTHPLACE N. Dak.

15. WAS DECEASED EVER IN U.S. ARMED FORCES? (Yes, no, or unknown) No — (If yes, give war or dates of service) None
16. SOCIAL SECURITY NO. 534-16-4538
17. INFORMANT'S OWN SIGNATURE W E Beeby — ADDRESS Coeur d'Alene, Idaho

18. CAUSE OF DEATH Enter only one cause per line for (a), (b), and (c)

**This does not mean the mode of dying, such as heart failure, asthenia, etc. It means the disease, injury, or complication which caused death.*

MEDICAL CERTIFICATION

I. DISEASE OR CONDITION DIRECTLY LEADING TO DEATH* (a) Acute Coronary Occlusion — INTERVAL BETWEEN ONSET AND DEATH: Immediate

ANTECEDENT CAUSES
Morbid conditions, if any, giving rise to the above cause (a) stating the underlying cause last.
DUE TO (b) Arteriosclerosis — 7 years.
DUE TO (c)

II. OTHER SIGNIFICANT CONDITIONS
Conditions contributing to the death but not related to the disease or condition causing death.

19a. DATE OF OPERATION
19b. MAJOR FINDINGS OF OPERATION
20. AUTOPSY? YES ☐ NO ☒

21a. ACCIDENT SUICIDE HOMICIDE (Specify)
21b. PLACE OF INJURY (e.g., in or about home, farm, factory, street, office bldg., etc.)
21c. (CITY, TOWN, OR TOWNSHIP) (COUNTY) (STATE)
21d. TIME OF INJURY (Month) (Day) (Year) (Hour) m.
21e. INJURY OCCURRED WHILE AT WORK ☐ NOT WHILE AT WORK ☐
21f. HOW DID INJURY OCCUR?

22. *I hereby certify that I attended the deceased from* ____, 19**41**, *to* 12-15, 19**61**, *that I last saw the deceased alive on* 12-8, 19**61**, *and that death occurred at* 10:30 p.m., *from the causes and on the date stated above.*

23a. SIGNATURE William T. Wood, M.D. (Degree or title)
23b. ADDRESS Coeur d'Alene, Idaho
23c. DATE SIGNED 12-19-'61

24a. BURIAL, CREMATION, REMOVAL (Specify) Burial
24b. DATE 12-19-1961
24c. NAME OF CEMETERY OR CREMATORY St Thomas Cemetery
24d. LOCATION (City, town, or county) Coeur d'Alene (State) Idaho

DATE REC'D BY LOCAL REG. Dec 19, 1961
REGISTRAR'S SIGNATURE Lorraine K. Brush
25. FUNERAL DIRECTOR Don English — ADDRESS Coeur d'Alene, Idaho

Federal Security Agency
United States Public Health Service
Form DPH-48021

Informant, Funeral Director, Registrar and Medical Attendant. EACH must sign with BLACK INK in OWN handwriting. Each item should be answered as completely as possible. State answers as unknown only after a careful investigation. Use BLACK ink or BLACK record typewriter ribbon in filling out certificate. (ICA 38-206 and 215.) Address correspondence to DIVISION OF VITAL STATISTICS, BOISE, IDAHO

DUTIES:

JAN 3 1962

1. INFORMANT SHALL SIGN HIS OWN NAME, under item 17 to authenticate the facts stated under items 1 to 16 inclusive. In case of facts taken from hospital or public records, the person authorized to release the facts shall sign HIS name in addition to giving the source of information.

FEB 17 2009

2. THE FUNERAL DIRECTOR is responsible for completing the entire certificate, obtaining the signatures of the INFORMANT, the OFFICIAL last in attendance on the deceased and HIS OWN signature.

3. THE REGISTRAR can issue a burial or removal permit ONLY after receiving a completed death certificate, including the SIGNATURES IN BLACK ink under items 17, 23a and 25.

PENALTIES: Under the Idaho law, it is a misdemeanor to

(a) Knowingly supply false information to any one connected with completing a death certificate;
(b) Neglect or refuse to certify to the cause of death on request of the person in charge of the disposition of the deceased.
(c) Remove or bury the body of a deceased person WITHOUT the proper permit being FIRST obtained from the local registrar in the district WHERE THE DEATH OCCURRED;
(d) Alter a certificate on file in the office of a local registrar.

STATEMENT OF PLACE OF DEATH

Special attention should be given to the satisfactory completion of EACH portion of this item. The city or town and street address or route number refer to PLACE WHERE THE DEATH OCCURRED. For deaths occurring in hospitals, maternity homes, or institutions, the name of the place and length of stay MUST be stated.

STATEMENT OF USUAL RESIDENCE OF DECEASED

Regardless of the fact that the person may have lived his entire life at the place of death, ALWAYS COMPLETE ALL PARTS OF THIS ITEM. In case a person has resided in the county where death occurred for less than one year, give address of FORMER RESIDENCE. The post office of the deceased may be in a county or state other than the county of actual residence.

IDAHO CODE ANNOTATED-CHAPTER 38, SECTION 206.

The personal and statistical particulars (items 1 to 16) shall be authenticated by the signature of the informant, who may be any competent person acquainted with the facts.

The statement of facts relating to the disposition of the body shall be signed by the undertaker or person acting as such.

The medical certificate shall be made and signed by the physician, if any, last in attendance on the deceased, who shall specify the time in attendance, the time he last saw the deceased alive and the hour of the day at which death occurred. And he shall further state the cause of death, so as to show the course of disease or sequence of causes resulting in death, giving the primary cause, and also the contributory causes, if any, and the duration of each. Indefinite and unsatisfactory terms, indicating only symptoms of disease or conditions resulting from disease, will not be held sufficient for issuing a burial or removal permit; and any certificate containing only such terms as defined by the state registrar as indefinite and unsatisfactory, shall be returned to the physician for correction and definition. The international classification of the causes of death shall be used by all physicians in stating the cause of death in the medical certificate. Causes of death, which may be the result of either disease or violence, shall be carefully defined; and if from violence, its nature shall be stated, and whether (probably) accidental, suicidal, or homicidal.

This body embalmed under direction of Don English Lic. No. E-337 at Coeur d'Alene on 12-15-61

ADDITIONAL REMARKS by Physician

State File No. 5788
Local Reg. No. 237
Reg. Dist. No. 120

Certificate of Death

STATE OF IDAHO

BIRTH NO. 61-16127

RECEIVED JAN 2 1962 Bureau of Vital Statistics

1. PLACE OF DEATH
a. COUNTY: Kootenai 281
b. CITY OR TOWN (If outside corporate limits, write RURAL and give township): Coeur d'Alene
c. LENGTH OF STAY (in this place): 10 hrs
d. FULL NAME OF HOSPITAL OR INSTITUTION (If not in hospital or institution, give street address or location): Coeur d'Alene General Hospital

2. USUAL RESIDENCE (Where deceased lived. If institution: residence before admission).
a. STATE: Idaho 281
b. COUNTY: Kootenai
c. CITY OR TOWN (If outside corporate limits, write RURAL and give township): Coeur d'Alene
d. STREET ADDRESS (If rural, give location): Box 29

3. NAME OF DECEASED (Type or Print)
a. (First): Kenneth
b. (Middle): Lewis 101
c. (Last): Purcell

4. DATE OF DEATH (Month) (Day) (Year): Dec. 15, 1961

5. SEX: Male
6. COLOR OR RACE: White
7. MARRIED, NEVER MARRIED, WIDOWED, DIVORCED (Specify): Never Married
8. DATE OF BIRTH: Dec. 15, 1961
9. AGE (In years last birthday): IF UNDER 1 YEAR Months / Days; IF UNDER 24 HRS. Hours / Min.: 10

10a. USUAL OCCUPATION (Give kind of work done during most of working life, even if retired): None 02
10b. KIND OF BUSINESS OR INDUSTRY: None
11. BIRTHPLACE (State or foreign country): Coeur d'Alene, Idaho
12. CITIZEN OF WHAT COUNTRY?: U.S.A.

13. FATHER'S NAME: Lewis Purcell
BIRTHPLACE: Montana
14. MOTHER'S MAIDEN NAME: Shirley Hansen, Missoula,
BIRTHPLACE: Montana

15. WAS DECEASED EVER IN U.S. ARMED FORCES? (Yes, no, or unknown): no
(If yes, give war or dates of service): none
16. SOCIAL SECURITY NO.: none
17. INFORMANT'S OWN SIGNATURE: Lewis Purcell
ADDRESS: Cd'A, Idaho

18. CAUSE OF DEATH
Enter only one cause per line for (a), (b), and (c)

This does not mean the mode of dying, such as heart failure, asthenia, etc. It means the disease, injury, or complication which caused death.

MEDICAL CERTIFICATION

760.0

I. DISEASE OR CONDITION DIRECTLY LEADING TO DEATH* (a): Cerebral Injury, intrapartum

INTERVAL BETWEEN ONSET AND DEATH: 9½ hrs. approx

ANTECEDENT CAUSES
Morbid conditions, if any, giving rise to the above cause (a) stating the underlying cause last.
DUE TO (b)
DUE TO (c)

II. OTHER SIGNIFICANT CONDITIONS
Conditions contributing to the death but not related to the disease or condition causing death.

19a. DATE OF OPERATION
19b. MAJOR FINDINGS OF OPERATION
20. AUTOPSY? YES ☐ NO ☐

21a. ACCIDENT SUICIDE HOMICIDE (Specify)
21b. PLACE OF INJURY (e.g., in or about home, farm, factory, street, office bldg., etc.)
21c. (CITY, TOWN, OR TOWNSHIP) (COUNTY) (STATE)

21d. TIME OF INJURY (Month) (Day) (Year) (Hour) m.
21e. INJURY OCCURRED WHILE AT WORK ☐ NOT WHILE AT WORK ☐
21f. HOW DID INJURY OCCUR?

22. *I hereby certify that I attended the deceased from _____, 19___, to _____, 19___, that I last saw the deceased alive on _____, 19___, and that death occurred at _____ m., from the causes and on the date stated above.*

23a. SIGNATURE (Degree or title): [signature] 641
23b. ADDRESS: Hayden Lake, Idaho
23c. DATE SIGNED: 12/20/61

24a. BURIAL, CREMATION, REMOVAL (Specify): Burial
24b. DATE: 12-20-61
24c. NAME OF CEMETERY OR CREMATORY: Forest Cemetery
24d. LOCATION (City, town, or county) (State): Coeur d'Alene Idaho

DATE REC'D BY LOCAL REG.: Dec. 22, 1961
REGISTRAR'S SIGNATURE: Lorraine K. Brush
25. FUNERAL DIRECTOR: English Chapel
By: N. F. Replinger Jr.
ADDRESS: Coeur d'Alene, Idaho

Federal Security Agency
United States Public Health Service

Form DPH-48021

Informant, Funeral Director, Registrar and Medical Attendant. EACH must sign with BLACK INK in OWN handwriting. Each item should be answered as completely as possible. State answers as unknown only after a careful investigation. Use BLACK ink or BLACK record typewriter ribbon in filling out certificate. (ICA 38-206 and 215.) Address correspondence to DIVISION OF VITAL STATISTICS, BOISE, IDAHO

DUTIES:

1. INFORMANT SHALL SIGN HIS OWN NAME, under item 17 to authenticate the facts stated under items 1 to 16 inclusive. In case of facts taken from hospital or public records, the person authorized to release the facts shall sign HIS name in addition to giving the source of information.

2. THE FUNERAL DIRECTOR is responsible for completing the entire certificate, obtaining the signatures of the INFORMANT, the OFFICIAL last in attendance on the deceased and HIS OWN signature.

3. THE REGISTRAR can issue a burial or removal permit ONLY after receiving a completed death certificate, including the SIGNATURES IN BLACK ink under items 17, 23a and 25.

PENALTIES: Under the Idaho law, it is a misdemeanor to

(a) Knowingly supply false information to any one connected with completing a death certificate;
(b) Neglect or refuse to certify to the cause of death on request of the person in charge of the disposition of the deceased.
(c) Remove or bury the body of a deceased person WITHOUT the proper permit being FIRST obtained from the local registrar in the district WHERE THE DEATH OCCURRED;
(d) Alter a certificate on file in the office of a local registrar.

STATEMENT OF PLACE OF DEATH

Special attention should be given to the satisfactory completion of EACH portion of this item. The city or town and street address or route number refer to PLACE WHERE THE DEATH OCCURRED. For deaths occurring in hospitals, maternity homes, or institutions, the name of the place and length of stay MUST be stated.

STATEMENT OF USUAL RESIDENCE OF DECEASED

Regardless of the fact that the person may have lived his entire life at the place of death, ALWAYS COMPLETE ALL PARTS OF THIS ITEM. In case a person has resided in the county where death occurred for less than one year, give address of FORMER RESIDENCE. The post office of the deceased may be in a county or state other than the county of actual residence.

IDAHO CODE ANNOTATED-CHAPTER 38, SECTION 206.

The personal and statistical particulars (items 1 to 16) shall be authenticated by the signature of the informant, who may be any competent person acquainted with the facts.

The statement of facts relating to the disposition of the body shall be signed by the undertaker or person acting as such.

The medical certificate shall be made and signed by the physician, if any, last in attendance on the deceased, who shall specify the time in attendance, the time he last saw the deceased alive and the hour of the day at which death occurred. And he shall further state the cause of death, so as to show the course of disease or sequence of causes resulting in death, giving the primary cause, and also the contributory causes, if any, and the duration of each. Indefinite and unsatisfactory terms, indicating only symptoms of disease or conditions resulting from disease, will not be held sufficient for issuing a burial or removal permit; and any certificate containing only such terms as defined by the state registrar as indefinite and unsatisfactory, shall be returned to the physician for correction and definition. The international classification of the causes of death shall be used by all physicians in stating the cause of death in the medical certificate. Causes of death, which may be the result of either disease or violence, shall be carefully defined; and if from violence, its nature shall be stated, and whether (probably) accidental, suicidal, or homicidal.

This body embalmed under direction of Dow English Lic. No. E-337 at Coeur d'Alene on 12-15-61

ADDITIONAL REMARKS by Physician

Certificate of Death

STATE OF IDAHO

State File No. 5189
Local Reg. No. 230
Reg. Dist. No. 120

BIRTH NO.

RECEIVED JAN 2 1962 Bureau of Vital Statistics

1. PLACE OF DEATH
a. COUNTY Kootenai
b. CITY OR TOWN (If outside corporate limits, write RURAL and give township) Coeur d'Alene
c. LENGTH OF STAY (in this place) 20 Days
d. FULL NAME OF HOSPITAL OR INSTITUTION (If not in hospital or institution, give street address or location) C.d.A.Gen. Hospital

2. USUAL RESIDENCE (Where deceased lived. If institution: residence before admission).
a. STATE Idaho
b. COUNTY Kootenai
c. CITY OR TOWN (If outside corporate limits, write RURAL and give township) Coeur d'Alene
d. STREET ADDRESS (If rural, give location) 405 Lunceford Ave.

3. NAME OF DECEASED (Type or Print)	a. (First)	b. (Middle)	c. (Last)	4. DATE OF DEATH (Month) (Day) (Year)
	Uel	E.	Mangis	12/17/61

5. SEX	6. COLOR OR RACE	7. MARRIED, NEVER MARRIED, WIDOWED, DIVORCED (Specify)	8. DATE OF BIRTH	9. AGE (In years last birthday)	IF UNDER 1 YEAR Months	Days	IF UNDER 24 HRS. Hours	Min.
Male	White	Married	10/5/1902	59				

10a. USUAL OCCUPATION (Give kind of work done during most of working life, even if retired)	10b. KIND OF BUSINESS OR INDUSTRY	11. BIRTHPLACE (State or foreign country)	12. CITIZEN OF WHAT COUNTRY?
Millworker	Lumber	Creston, Wash.	U.S.A.

13. FATHER'S NAME	BIRTHPLACE	14. MOTHER'S MAIDEN NAME	BIRTHPLACE
James Mangis	Unknown	Alice Gollihen	Unknown

15. WAS DECEASED EVER IN U.S. ARMED FORCES? (Yes, no, or unknown) (If yes, give war or dates of service)	16. SOCIAL SECURITY NO.	17. INFORMANT'S OWN SIGNATURE	ADDRESS
No	533-30-4941	Helen Mangis	Coeur d'Alene, Ida.

MEDICAL CERTIFICATION

18. CAUSE OF DEATH
Enter only one cause per line for (a), (b), and (c)

**This does not mean the mode of dying, such as heart failure, asthenia, etc. It means the disease, injury, or complication which caused death.*

I. DISEASE OR CONDITION DIRECTLY LEADING TO DEATH*(a) 420.1 Myocardial Infarction — INTERVAL BETWEEN ONSET AND DEATH

ANTECEDENT CAUSES

Morbid conditions, if any, giving rise to the above cause (a) stating the underlying cause last.

DUE TO (b)

DUE TO (c)

II. OTHER SIGNIFICANT CONDITIONS

Conditions contributing to the death but not related to the disease or condition causing death.

19a. DATE OF OPERATION	19b. MAJOR FINDINGS OF OPERATION	20. AUTOPSY?
		YES ☐ NO ☐

21a. ACCIDENT SUICIDE HOMICIDE (Specify)	21b. PLACE OF INJURY (e.g., in or about home, farm, factory, street, office bldg., etc.)	21c. (CITY, TOWN, OR TOWNSHIP) (COUNTY) (STATE)

21d. TIME OF INJURY (Month) (Day) (Year) (Hour)	21e. INJURY OCCURRED	21f. HOW DID INJURY OCCUR?
m.	WHILE AT WORK ☐ NOT WHILE AT WORK ☐	

22. *I hereby certify that I attended the deceased from* 2-22, 1961, *to* 12-16, 1961, *that I last saw the deceased alive on* 12/16, 1961, *and that death occurred at* 5:00 Am, *from the causes and on the date stated above.*

23a. SIGNATURE	(Degree or title)	23b. ADDRESS	23c. DATE SIGNED
[signature] 879	M.D.	Coeur d'Alene, Idaho	

24a. BURIAL, CREMATION, REMOVAL (Specify)	24b. DATE	24c. NAME OF CEMETERY OR CREMATORY	24d. LOCATION (City, town, or county) (State)
Burial	12/20/61	Wilbur Cemetery	Wilbur, Wash.

DATE REC'D BY LOCAL REG.	REGISTRAR'S SIGNATURE	25. FUNERAL DIRECTOR	ADDRESS
Dec. 20, 1961	Lorraine K. Brush	Evans Morse	Yates-Morse Funeral Home Coeur D'Alene, Idaho

Informant, Funeral Director, Registrar and Medical Attendant. EACH must sign with BLACK INK in OWN handwriting. Each item should be answered as completely as possible. State answers as unknown only after a careful investigation. Use BLACK ink or BLACK record typewriter ribbon in filling out certificate. (ICA 38-206 and 215.) Address correspondence to DIVISION OF VITAL STATISTICS, BOISE, IDAHO

Federal Security Agency
United States Public Health Service

Form DPH-48021

MAR 2 1962

DUTIES:

1. INFORMANT SHALL SIGN HIS OWN NAME, under item 17 to authenticate the facts stated under items 1 to 16 inclusive. In case of facts taken from hospital or public records, the person authorized to release the facts shall sign HIS name in addition to giving the source of information.

2. THE FUNERAL DIRECTOR is responsible for completing the entire certificate, obtaining the signatures of the INFORMANT, the OFFICIAL last in attendance on the deceased and HIS OWN signature.

3. THE REGISTRAR can issue a burial or removal permit ONLY after receiving a completed death certificate, including the SIGNATURES IN BLACK ink under items 17, 23a and 25.

PENALTIES: Under the Idaho law, it is a misdemeanor to

(a) Knowingly supply false information to any one connected with completing a death certificate;
(b) Neglect or refuse to certify to the cause of death on request of the person in charge of the disposition of the deceased.
(c) Remove or bury the body of a deceased person WITHOUT the proper permit being FIRST obtained from the local registrar in the district WHERE THE DEATH OCCURRED;
(d) Alter a certificate on file in the office of a local registrar.

STATEMENT OF PLACE OF DEATH

Special attention should be given to the satisfactory completion of EACH portion of this item. The city or town and street address or route number refer to PLACE WHERE THE DEATH OCCURRED. For deaths occurring in hospitals, maternity homes, or institutions, the name of the place and length of stay MUST be stated.

STATEMENT OF USUAL RESIDENCE OF DECEASED

Regardless of the fact that the person may have lived his entire life at the place of death, ALWAYS COMPLETE ALL PARTS OF THIS ITEM. In case a person has resided in the county where death occurred for less than one year, give address of FORMER RESIDENCE. The post office of the deceased may be in a county or state other than the county of actual residence.

IDAHO CODE ANNOTATED-CHAPTER 38, SECTION 206.

The personal and statistical particulars (items 1 to 16) shall be authenticated by the signature of the informant, who may be any competent person acquainted with the facts.

The statement of facts relating to the disposition of the body shall be signed by the undertaker or person acting as such.

The medical certificate shall be made and signed by the physician, if any, last in attendance on the deceased, who shall specify the time in attendance, the time he last saw the deceased alive and the hour of the day at which death occurred. And he shall further state the cause of death, so as to show the course of disease or sequence of causes resulting in death, giving the primary cause, and also the contributory causes, if any, and the duration of each. Indefinite and unsatisfactory terms, indicating only symptoms of disease or conditions resulting from disease, will not be held sufficient for issuing a burial or removal permit; and any certificate containing only such terms as defined by the state registrar as indefinite and unsatisfactory, shall be returned to the physician for correction and definition. The international classification of the causes of death shall be used by all physicians in stating the cause of death in the medical certificate. Causes of death, which may be the result of either disease or violence, shall be carefully defined; and if from violence, its nature shall be stated, and whether (probably) accidental, suicidal, or homicidal.

This body embalmed under direction of L. Daffates Lic. No. 365 at O. D. A. Idaho 12/8/6

ADDITIONAL REMARKS by Physician

Certificate of Death

STATE OF IDAHO

State File No. 5190
Local Reg. No. 221
Reg. Dist. No. 120

BIRTH NO.

RECEIVED JAN 2 1962 Bureau of Vital Statistics

1. PLACE OF DEATH
a. COUNTY: Kootenai 281
b. CITY OR TOWN (If outside corporate limits, write RURAL and give township): Coeur d'Alene
c. LENGTH OF STAY (in this place):
d. FULL NAME OF HOSPITAL OR INSTITUTION (If not in hospital or institution, give street address or location): 403 Wallace

2. USUAL RESIDENCE (Where deceased lived. If institution: residence before admission).
a. STATE: Idaho 281
b. COUNTY: Kootenai
c. CITY OR TOWN (If outside corporate limits, write RURAL and give township): Coeur d'Alene
d. STREET ADDRESS (If rural, give location): 403 Wallace

3. NAME OF DECEASED (Type or Print): a. (First) William b. (Middle) J. c. (Last) Bliven, Sr.

4. DATE OF DEATH: (Month) Dec. (Day) 17, (Year) 1961

5. SEX: Male

6. COLOR OR RACE: White

7. MARRIED, NEVER MARRIED, WIDOWED, DIVORCED (Specify): Married

8. DATE OF BIRTH: Nov. 25, 1886

9. AGE (In years last birthday): 75 — IF UNDER 1 YEAR: Months / Days — IF UNDER 24 HRS.: Hours / Min.

10a. USUAL OCCUPATION (Give kind of work done during most of working life, even if retired): Engineer

10b. KIND OF BUSINESS OR INDUSTRY: G. N. Railroad

11. BIRTHPLACE (State or foreign country): Minnesota

12. CITIZEN OF WHAT COUNTRY?: U.S.A.

13. FATHER'S NAME: John H. Bliven — BIRTHPLACE: Virginia

14. MOTHER'S MAIDEN NAME: Agnes Lemieux — BIRTHPLACE: Virginia

15. WAS DECEASED EVER IN U.S. ARMED FORCES? (Yes, no, or unknown): No — (If yes, give war or dates of service): None

16. SOCIAL SECURITY NO.: 701-12-5073

17. INFORMANT'S OWN SIGNATURE: W. J. Bliven, Jr. — ADDRESS: Cd'A, Idaho

18. CAUSE OF DEATH
Enter only one cause per line for (a), (b), and (c)

**This does not mean the mode of dying, such as heart failure, asthenia, etc. It means the disease, injury, or complication which caused death.*

MEDICAL CERTIFICATION

I. DISEASE OR CONDITION DIRECTLY LEADING TO DEATH* (a) 444X terminal bronchopneumonia, hypertension gen. arteriosclerosis — INTERVAL BETWEEN ONSET AND DEATH

ANTECEDENT CAUSES
Morbid conditions, if any, giving rise to the above cause (a) stating the underlying cause last.
DUE TO (b)
DUE TO (c)

II. OTHER SIGNIFICANT CONDITIONS
Conditions contributing to the death but not related to the disease or condition causing death.

19a. DATE OF OPERATION:
19b. MAJOR FINDINGS OF OPERATION:
20. AUTOPSY? YES ☐ NO ☐

21a. ACCIDENT SUICIDE HOMICIDE (Specify):
21b. PLACE OF INJURY (e.g., in or about home, farm, factory, street, office bldg., etc.):
21c. (CITY, TOWN, OR TOWNSHIP) (COUNTY) (STATE):
21d. TIME OF INJURY (Month) (Day) (Year) (Hour) m.:
21e. INJURY OCCURRED WHILE AT WORK ☐ NOT WHILE AT WORK ☐
21f. HOW DID INJURY OCCUR?:

22. *I hereby certify that I attended the deceased from* 1956, *to* 12/17, 1961, *that I last saw the deceased alive on* 12/16, 1961, *and that death occurred at* 4:44 m., *from the causes and on the date stated above.*

23a. SIGNATURE (Degree or title): [signature] M.D.
23b. ADDRESS: Coeur d'Alene, Idaho
23c. DATE SIGNED: 12/19/61

24a. BURIAL, CREMATION, REMOVAL (Specify): Burial
24b. DATE: 12-20, 1961
24c. NAME OF CEMETERY OR CREMATORY: Forest Cemetery
24d. LOCATION (City, town, or county) (State): Coeur d'Alene Idaho

DATE REC'D BY LOCAL REG.: Dec. 22, 1961
REGISTRAR'S SIGNATURE: Lorraine K. Brush
25. FUNERAL DIRECTOR: Von English — **ADDRESS**: Coeur d'Alene, Idaho

Federal Security Agency
United States Public Health Service
Form DPH-48021

Informant, Funeral Director, Registrar and Medical Attendant. EACH must sign with BLACK INK in OWN handwriting. Each item should be answered as completely as possible. State answers as unknown only after a careful investigation. Use BLACK ink or BLACK record typewriter ribbon in filling out certificate. (ICA 38-206 and 215.) Address correspondence to DIVISION OF VITAL STATISTICS, BOISE, IDAHO

JAN 3 1962

DUTIES:

1. INFORMANT SHALL SIGN HIS OWN NAME, under item 17 to authenticate the facts stated under items 1 to 16 inclusive. In case of facts taken from hospital or public records, the person authorized to release the facts shall sign HIS name in addition to giving the source of information.

2. THE FUNERAL DIRECTOR is responsible for completing the entire certificate, obtaining the signatures of the INFORMANT, the OFFICIAL last in attendance on the deceased and HIS OWN signature.

3. THE REGISTRAR can issue a burial or removal permit ONLY after receiving a completed death certificate, including the SIGNATURES IN BLACK ink under items 17, 23a and 25.

PENALTIES: Under the Idaho law, it is a misdemeanor to

(a) Knowingly supply false information to any one connected with completing a death certificate;
(b) Neglect or refuse to certify to the cause of death on request of the person in charge of the disposition of the deceased.
(c) Remove or bury the body of a deceased person WITHOUT the proper permit being FIRST obtained from the local registrar in the district WHERE THE DEATH OCCURRED;
(d) Alter a certificate on file in the office of a local registrar.

STATEMENT OF PLACE OF DEATH

Special attention should be given to the satisfactory completion of EACH portion of this item. The city or town and street address or route number refer to PLACE WHERE THE DEATH OCCURRED. For deaths occurring in hospitals, maternity homes, or institutions, the name of the place and length of stay MUST be stated.

STATEMENT OF USUAL RESIDENCE OF DECEASED

Regardless of the fact that the person may have lived his entire life at the place of death, ALWAYS COMPLETE ALL PARTS OF THIS ITEM. In case a person has resided in the county where death occurred for less than one year, give address of FORMER RESIDENCE. The post office of the deceased may be in a county or state other than the county of actual residence.

IDAHO CODE ANNOTATED-CHAPTER 38, SECTION 206.

The personal and statistical particulars (items 1 to 16) shall be authenticated by the signature of the informant, who may be any competent person acquainted with the facts.

The statement of facts relating to the disposition of the body shall be signed by the undertaker or person acting as such.

The medical certificate shall be made and signed by the physician, if any, last in attendance on the deceased, who shall specify the time in attendance, the time he last saw the deceased alive and the hour of the day at which death occurred. And he shall further state the cause of death, so as to show the course of disease or sequence of causes resulting in death, giving the primary cause, and also the contributory causes, if any, and the duration of each. Indefinite and unsatisfactory terms, indicating only symptoms of disease or conditions resulting from disease, will not be held sufficient for issuing a burial or removal permit; and any certificate containing only such terms as defined by the state registrar as indefinite and unsatisfactory, shall be returned to the physician for correction and definition. The international classification of the causes of death shall be used by all physicians in stating the cause of death in the medical certificate. Causes of death, which may be the result of either disease or violence, shall be carefully defined; and if from violence, its nature shall be stated, and whether (probably) accidental, suicidal, or homicidal.

This body embalmed under direction of Don English Lic. No. E-337 at Coeur d'Alene on 12-17-61

ADDITIONAL REMARKS by Physician

State File No. 5791
Local Reg. No. 232
Reg. Dist. No. 120

Certificate of Death

STATE OF IDAHO

BIRTH NO.

RECEIVED JAN 8 1962 Bureau of Vital Statistics

1. PLACE OF DEATH
a. COUNTY Kootenai 281
b. CITY OR TOWN (If outside corporate limits, write RURAL and give township) Coeur d'Alene
c. LENGTH OF STAY (in this place) 5 yrs.
d. FULL NAME OF HOSPITAL OR INSTITUTION (If not in hospital or institution, give street address or location) Coeur d'Alene Homes 103

2. USUAL RESIDENCE (Where deceased lived. If institution: residence before admission).
a. STATE Idaho 281
b. COUNTY Kootenai
c. CITY OR TOWN (If outside corporate limits, write RURAL and give township) Coeur d'Alene
d. STREET ADDRESS (If rural, give location) Coeur d'Alene Homes

3. NAME OF DECEASED (Type or Print)
a. (First) Amelia
b. (Middle) M.
c. (Last) Loffnes

4. DATE OF DEATH (Month) Dec. (Day) 17, (Year) 1961

5. SEX: Female
6. COLOR OR RACE: White
7. MARRIED, NEVER MARRIED, WIDOWED, DIVORCED (Specify): Never Married
8. DATE OF BIRTH: Jan. 21, 1879
9. AGE (In years last birthday): 82 — IF UNDER 1 YEAR: Months / Days — IF UNDER 24 HRS.: Hours / Min.

10a. USUAL OCCUPATION (Give kind of work done during most of working life, even if retired): Secetary 25
10b. KIND OF BUSINESS OR INDUSTRY: Missoula Merchantile
11. BIRTHPLACE (State or foreign country): Bismark, N. Dak.
12. CITIZEN OF WHAT COUNTRY? U.S.A.

13. FATHER'S NAME: Peter C. Loffnes — BIRTHPLACE: Norway 2
14. MOTHER'S MAIDEN NAME: Erika L. Satterlund — BIRTHPLACE: Sweden 2

15. WAS DECEASED EVER IN U.S. ARMED FORCES? (Yes, no, or unknown): No — (If yes, give war or dates of service): None
16. SOCIAL SECURITY NO.: 516-09-3680
17. INFORMANT'S OWN SIGNATURE: Coeur d'Alene Homes Records, Cd'A, Ida — ADDRESS

18. CAUSE OF DEATH Enter only one cause per line for (a), (b), and (c)

This does not mean the mode of dying, such as heart failure, asthenia, etc. It means the disease, injury, or complication which caused death.

MEDICAL CERTIFICATION

I. DISEASE OR CONDITION DIRECTLY LEADING TO DEATH* (a) Generalized Arteriosclerosis — INTERVAL BETWEEN ONSET AND DEATH

ANTECEDENT CAUSES — *Morbid conditions, if any, giving rise to the above cause (a) stating the underlying cause last.*
DUE TO (b) Myocardial failure secondary
DUE TO (c)

II. OTHER SIGNIFICANT CONDITIONS — *Conditions contributing to the death but not related to the disease or condition causing death.*

422.1

19a. DATE OF OPERATION
19b. MAJOR FINDINGS OF OPERATION
20. AUTOPSY? YES ☐ NO ☐

21a. ACCIDENT SUICIDE HOMICIDE (Specify)
21b. PLACE OF INJURY (e.g., in or about home, farm, factory, street, office bldg., etc.)
21c. (CITY, TOWN, OR TOWNSHIP) (COUNTY) (STATE)

21d. TIME OF INJURY (Month) (Day) (Year) (Hour) m.
21e. INJURY OCCURRED: WHILE AT WORK ☐ NOT WHILE AT WORK ☐
21f. HOW DID INJURY OCCUR?

22. *I hereby certify that I attended the deceased from _____, 19___, to _____, 19___, that I last saw the deceased alive on 12-15, 1961, and that death occurred at _____ m., from the causes and on the date stated above.*

23a. SIGNATURE: D A Daugherty MD (Degree or title) 879
23b. ADDRESS: Coeur d'alene, Idaho.
23c. DATE SIGNED: 12-19-61

24a. BURIAL, CREMATION, REMOVAL (Specify): Removal 3
24b. DATE: 12-18-1961
24c. NAME OF CEMETERY OR CREMATORY: Squire-Simmons-Carr F
24d. LOCATION (City, town, or county) (State): H. Missoula Montana

DATE REC'D BY LOCAL REG.: Dec. 28, 1961
REGISTRAR'S SIGNATURE: Lorraine K. Brush
25. FUNERAL DIRECTOR: Don English — ADDRESS: Coeur d'Alene, Idaho

Federal Security Agency
United States Public Health Service

Form DPH-48021

Informant, Funeral Director, Registrar and Medical Attendant. EACH must sign with BLACK INK in OWN handwriting. Each item should be answered as completely as possible. State answers as unknown only after a careful investigation. Use BLACK ink or BLACK record typewriter ribbon in filling out certificate. (ICA 38-206 and 215.) Address correspondence to DIVISION OF VITAL STATISTICS, BOISE, IDAHO

DUTIES: JAN 8 1962

1. INFORMANT SHALL SIGN HIS OWN NAME, under item 17 to authenticate the facts stated under items 1 to 16 inclusive. In case of facts taken from hospital or public records, the person authorized to release the facts shall sign HIS name in addition to giving the source of information.

2. THE FUNERAL DIRECTOR is responsible for completing the entire certificate, obtaining the signatures of the INFORMANT, the OFFICIAL last in attendance on the deceased and HIS OWN signature.

3. THE REGISTRAR can issue a burial or removal permit ONLY after receiving a completed death certificate, including the SIGNATURES IN BLACK ink under items 17, 23a and 25.

PENALTIES: Under the Idaho law, it is a misdemeanor to

(a) Knowingly supply false information to any one connected with completing a death certificate;
(b) Neglect or refuse to certify to the cause of death on request of the person in charge of the disposition of the deceased.
(c) Remove or bury the body of a deceased person WITHOUT the proper permit being FIRST obtained from the local registrar in the district WHERE THE DEATH OCCURRED;
(d) Alter a certificate on file in the office of a local registrar.

STATEMENT OF PLACE OF DEATH

Special attention should be given to the satisfactory completion of EACH portion of this item. The city or town and street address or route number refer to PLACE WHERE THE DEATH OCCURRED. For deaths occurring in hospitals, maternity homes, or institutions, the name of the place and length of stay MUST be stated.

STATEMENT OF USUAL RESIDENCE OF DECEASED

Regardless of the fact that the person may have lived his entire life at the place of death, ALWAYS COMPLETE ALL PARTS OF THIS ITEM. In case a person has resided in the county where death occurred for less than one year, give address of FORMER RESIDENCE. The post office of the deceased may be in a county or state other than the county of actual residence.

IDAHO CODE ANNOTATED-CHAPTER 38, SECTION 206.

The personal and statistical particulars (items 1 to 16) shall be authenticated by the signature of the informant, who may be any competent person acquainted with the facts.

The statement of facts relating to the disposition of the body shall be signed by the undertaker or person acting as such.

The medical certificate shall be made and signed by the physician, if any, last in attendance on the deceased, who shall specify the time in attendance, the time he last saw the deceased alive and the hour of the day at which death occurred. And he shall further state the cause of death, so as to show the course of disease or sequence of causes resulting in death, giving the primary cause, and also the contributory causes, if any, and the duration of each. Indefinite and unsatisfactory terms, indicating only symptoms of disease or conditions resulting from disease, will not be held sufficient for issuing a burial or removal permit; and any certificate containing only such terms as defined by the state registrar as indefinite and unsatisfactory, shall be returned to the physician for correction and definition. The international classification of the causes of death shall be used by all physicians in stating the cause of death in the medical certificate. Causes of death, which may be the result of either disease or violence, shall be carefully defined; and if from violence, its nature shall be stated, and whether (probably) accidental, suicidal, or homicidal.

This body embalmed under direction of Don English Lic. No. E-337 at Coeur d'Alene on 12-17-61

ADDITIONAL REMARKS by Physician

Certificate of Death

STATE OF IDAHO

State File No. 5792
Local Reg. No. 227
Reg. Dist. No. 120

BIRTH NO.

RECEIVED JAN 2 1962

1. PLACE OF DEATH
a. COUNTY: Kootenai
b. CITY OR TOWN (If outside corporate limits, write RURAL and give township): Coeur d'Alene
c. LENGTH OF STAY (in this place): 3½ Yrs.
d. FULL NAME OF HOSPITAL OR INSTITUTION (If not in hospital or institution, give street address or location): 814 Third St.

2. USUAL RESIDENCE (Where deceased lived. If institution: residence before admission).
a. STATE: Idaho
b. COUNTY: Kootenai
c. CITY OR TOWN (If outside corporate limits, write RURAL and give township): Coeur d'Alene
d. STREET ADDRESS (If rural, give location): 814 Third St.

3. NAME OF DECEASED (Type or Print)
a. (First): Lela
b. (Middle):
c. (Last): Fickle

4. DATE OF DEATH (Month) (Day) (Year): 12/18/61

5. SEX: Female

6. COLOR OR RACE: White

7. MARRIED, NEVER MARRIED, WIDOWED, DIVORCED (Specify): Widowed

8. DATE OF BIRTH: 4/5/1903

9. AGE (In years last birthday): 58
IF UNDER 1 YEAR: Months / Days
IF UNDER 24 HRS.: Hours / Min.

10a. USUAL OCCUPATION (Give kind of work done during most of working life, even if retired): Housewife

10b. KIND OF BUSINESS OR INDUSTRY:

11. BIRTHPLACE (State or foreign country): Payton, Ind.

12. CITIZEN OF WHAT COUNTRY?: U.S.A.

13. FATHER'S NAME: Andrew J. Lee
BIRTHPLACE: Ind.

14. MOTHER'S MAIDEN NAME: Ida M. Montgomery
BIRTHPLACE: Ind.

15. WAS DECEASED EVER IN U.S. ARMED FORCES? (Yes, no, or unknown) (If yes, give war or dates of service): No

16. SOCIAL SECURITY NO.: 519-42-5367

17. INFORMANT'S OWN SIGNATURE: Mrs. Ruth Masten
ADDRESS: Hayden Lake, Ida.

18. CAUSE OF DEATH
Enter only one cause per line for (a), (b), and (c)

**This does not mean the mode of dying, such as heart failure, asthenia, etc. It means the disease, injury, or complication which caused death.*

420.1

MEDICAL CERTIFICATION

I. DISEASE OR CONDITION DIRECTLY LEADING TO DEATH*(a): Probable acute Coronary occlusion — INTERVAL BETWEEN ONSET AND DEATH: Immediate

ANTECEDENT CAUSES

Morbid conditions, if any, giving rise to the above cause (a) stating the underlying cause last.

DUE TO (b):

DUE TO (c):

II. OTHER SIGNIFICANT CONDITIONS
Conditions contributing to the death but not related to the disease or condition causing death.

19a. DATE OF OPERATION:

19b. MAJOR FINDINGS OF OPERATION:

20. AUTOPSY? YES ☐ NO ☒

21a. ACCIDENT / SUICIDE / HOMICIDE (Specify):

21b. PLACE OF INJURY (e.g., in or about home, farm, factory, street, office bldg., etc.):

21c. (CITY, TOWN, OR TOWNSHIP) (COUNTY) (STATE):

21d. TIME OF INJURY (Month) (Day) (Year) (Hour) m.:

21e. INJURY OCCURRED WHILE AT WORK ☐ NOT WHILE AT WORK ☐

21f. HOW DID INJURY OCCUR?:

22. *I hereby certify that I attended the deceased from* Did not *, 19____, to _____, 19____, that I last saw the deceased alive on _____, 19____, and that death occurred at* 9:30 Am., *from the causes and on the date stated above.*

23a. SIGNATURE (Degree or title): William T. Wood Coroner M.D.

23b. ADDRESS: Coeur d'Alene, Idaho

23c. DATE SIGNED: 12-20-'61

24a. BURIAL, CREMATION, REMOVAL (Specify): Removal

24b. DATE: 12/22/61

24c. NAME OF CEMETERY OR CREMATORY: Wilder

24d. LOCATION (City, town, or county) (State): Wilder, Canyon County, Ida

DATE REC'D BY LOCAL REG.: Dec. 21, 1961

REGISTRAR'S SIGNATURE: Lorraine K. Brush

25. FUNERAL DIRECTOR: Yates-Morse Funeral Home
ADDRESS: Coeur D'Alene, Idaho

Federal Security Agency
United States Public Health Service

Form DPH-48021

Informant, Funeral Director, Registrar and Medical Attendant. EACH must sign with BLACK INK in OWN handwriting. Each item should be answered as completely as possible. State answers as unknown only after a careful investigation. Use BLACK ink or BLACK record typewriter ribbon in filling out certificate. (ICA 38-206 and 215.) Address correspondence to DIVISION OF VITAL STATISTICS, BOISE, IDAHO

DUTIES:

1. INFORMANT SHALL SIGN HIS OWN NAME, under item 17 to authenticate the facts stated under items 1 to 16 inclusive. In case of facts taken from hospital or public records, the person authorized to release the facts shall sign HIS name in addition to giving the source of information.

JAN 3 1962

JAN 9 1962

2. THE FUNERAL DIRECTOR is responsible for completing the entire certificate, obtaining the signatures of the INFORMANT, the OFFICIAL last in attendance on the deceased and HIS OWN signature.

3. THE REGISTRAR can issue a burial or removal permit ONLY after receiving a completed death certificate, including the SIGNATURES IN BLACK ink under items 17, 23a and 25.

PENALTIES: Under the Idaho law, it is a misdemeanor to

(a) Knowingly supply false information to any one connected with completing a death certificate;
(b) Neglect or refuse to certify to the cause of death on request of the person in charge of the disposition of the deceased.
(c) Remove or bury the body of a deceased person WITHOUT the proper permit being FIRST obtained from the local registrar in the district WHERE THE DEATH OCCURRED;
(d) Alter a certificate on file in the office of a local registrar.

STATEMENT OF PLACE OF DEATH

Special attention should be given to the satisfactory completion of EACH portion of this item. The city or town and street address or route number refer to PLACE WHERE THE DEATH OCCURRED. For deaths occurring in hospitals, maternity homes, or institutions, the name of the place and length of stay MUST be stated.

STATEMENT OF USUAL RESIDENCE OF DECEASED

Regardless of the fact that the person may have lived his entire life at the place of death, ALWAYS COMPLETE ALL PARTS OF THIS ITEM. In case a person has resided in the county where death occurred for less than one year, give address of FORMER RESIDENCE. The post office of the deceased may be in a county or state other than the county of actual residence.

IDAHO CODE ANNOTATED-CHAPTER 38, SECTION 206.

The personal and statistical particulars (items 1 to 16) shall be authenticated by the signature of the informant, who may be any competent person acquainted with the facts.

The statement of facts relating to the disposition of the body shall be signed by the undertaker or person acting as such.

The medical certificate shall be made and signed by the physician, if any, last in attendance on the deceased, who shall specify the time in attendance, the time he last saw the deceased alive and the hour of the day at which death occurred. And he shall further state the cause of death, so as to show the course of disease or sequence of causes resulting in death, giving the primary cause, and also the contributory causes, if any, and the duration of each. Indefinite and unsatisfactory terms, indicating only symptoms of disease or conditions resulting from disease, will not be held sufficient for issuing a burial or removal permit; and any certificate containing only such terms as defined by the state registrar as indefinite and unsatisfactory, shall be returned to the physician for correction and definition. The international classification of the causes of death shall be used by all physicians in stating the cause of death in the medical certificate. Causes of death, which may be the result of either disease or violence, shall be carefully defined; and if from violence, its nature shall be stated, and whether (probably) accidental, suicidal, or homicidal.

This body embalmed under direction of..... Lic. No..... at..... on.....

ADDITIONAL REMARKS by Physician.....

.....

.....

Certificate of Death

STATE OF IDAHO

State File No. 5193
Local Reg. No. 234
Reg. Dist. No. 120

BIRTH NO. 61-9015

RECEIVED JAN 8 1962 Bureau of Vital Statistics

Informant, Funeral Director, Registrar and Medical Attendant. EACH must sign with BLACK INK in OWN handwriting. Each item should be answered as completely as possible. State answers as unknown only after a careful investigation. Use BLACK ink or BLACK record typewriter ribbon in filling out certificate. (ICA 38-206 and 215.) Address correspondence to DIVISION OF VITAL STATISTICS, BOISE, IDAHO

1. PLACE OF DEATH
a. COUNTY: Kootenai
b. CITY OR TOWN (If outside corporate limits, write RURAL and give township): Coeur d'Alene
c. LENGTH OF STAY (in this place): Mo.
d. FULL NAME OF HOSPITAL OR INSTITUTION (If not in hospital or institution, give street address or location): 705 A. St.

2. USUAL RESIDENCE (Where deceased lived. If institution: residence before admission).
a. STATE: Idaho
b. COUNTY: Kootenai
c. CITY OR TOWN (If outside corporate limits, write RURAL and give township): Coeur d'Alene
d. STREET ADDRESS (If rural, give location): 705 A. St.

3. NAME OF DECEASED (Type or Print): a. (First) Denise b. (Middle) Rae c. (Last) Stott

4. DATE OF DEATH (Month) (Day) (Year): 12/23/61

5. SEX	6. COLOR OR RACE	7. MARRIED, NEVER MARRIED, WIDOWED, DIVORCED (Specify)	8. DATE OF BIRTH	9. AGE (In years last birthday)	IF UNDER 1 YEAR Months	Days	IF UNDER 24 HRS. Hours	Min.
Female	White	Infant	7/25/61		4	28		

10a. USUAL OCCUPATION (Give kind of work done during most of working life, even if retired)	10b. KIND OF BUSINESS OR INDUSTRY	11. BIRTHPLACE (State or foreign country)	12. CITIZEN OF WHAT COUNTRY?
None 02	None	Coeur d'Alene, Idaho	U.S.A.

13. FATHER'S NAME	BIRTHPLACE	14. MOTHER'S MAIDEN NAME	BIRTHPLACE
Dennis Stott	Idaho	Paulette Goede	Idaho

15. WAS DECEASED EVER IN U.S. ARMED FORCES? (Yes, no, or unknown) (If yes, give war or dates of service)	16. SOCIAL SECURITY NO.	17. INFORMANT'S OWN SIGNATURE	ADDRESS
No	No	Dennis Stott	Coeur d'Alene, Idaho

18. CAUSE OF DEATH Enter only one cause per line for (a), (b), and (c)

**This does not mean the mode of dying, such as heart failure, asthenia, etc. It means the disease, injury, or complication which caused death.*

MEDICAL CERTIFICATION

I. DISEASE OR CONDITION DIRECTLY LEADING TO DEATH* (a) 4286 Probable acute Viral Pneumonia — INTERVAL BETWEEN ONSET AND DEATH: Few Hours

ANTECEDENT CAUSES

Morbid conditions, if any, giving rise to the above cause (a) stating the underlying cause last.

DUE TO (b)

DUE TO (c)

II. OTHER SIGNIFICANT CONDITIONS

Conditions contributing to the death but not related to the disease or condition causing death.

19a. DATE OF OPERATION

19b. MAJOR FINDINGS OF OPERATION

20. AUTOPSY? YES ☐ NO ☒

21a. ACCIDENT SUICIDE HOMICIDE (Specify)

21b. PLACE OF INJURY (e.g., in or about home, farm, factory, street, office bldg., etc.)

21c. (CITY, TOWN, OR TOWNSHIP) (COUNTY) (STATE)

21d. TIME OF INJURY (Month) (Day) (Year) (Hour) m.

21e. INJURY OCCURRED WHILE AT WORK ☐ NOT WHILE AT WORK ☐

21f. HOW DID INJURY OCCUR?

22. *I hereby certify that I attended the deceased from* Did not, 19____, *to* _____, 19____, *that I last saw the deceased alive on* _____, 19____, *and that death occurred at* _____ m., *from the causes and on the date stated above.*

23a. SIGNATURE (Degree or title)	23b. ADDRESS	23c. DATE SIGNED
William T. Wood - Coroner + M.D.	Coeur d'Alene, Idaho	12-26-'61

24a. BURIAL, CREMATION, REMOVAL (Specify)	24b. DATE	24c. NAME OF CEMETERY OR CREMATORY	24d. LOCATION (City, town, or county) (State)
Burial	12/27/61	Forest Cemetery	Corub d'Alene, Idaho.

DATE REC'D BY LOCAL REG.	REGISTRAR'S SIGNATURE	25. FUNERAL DIRECTOR	ADDRESS
Dec. 28, 1961	Lorraine L. Brush	Yates-Morse Funeral Home	Coeur D'Alene, Idaho

Federal Security Agency
United States Public Health Service

Form DPH-48021

DUTIES:

JAN 16 1962

1. INFORMANT SHALL SIGN HIS OWN NAME, under item 17 to authenticate the facts stated under items 1 to 16 inclusive. In case of facts taken from hospital or public records, the person authorized to release the facts shall sign HIS name in addition to giving the source of information.

2. THE FUNERAL DIRECTOR is responsible for completing the entire certificate, obtaining the signatures of the INFORMANT, the OFFICIAL last in attendance on the deceased and HIS OWN signature.

3. THE REGISTRAR can issue a burial or removal permit ONLY after receiving a completed death certificate, including the SIGNATURES IN BLACK ink under items 17, 23a and 25.

PENALTIES: Under the Idaho law, it is a misdemeanor to

(a) Knowingly supply false information to any one connected with completing a death certificate;
(b) Neglect or refuse to certify to the cause of death on request of the person in charge of the disposition of the deceased.
(c) Remove or bury the body of a deceased person WITHOUT the proper permit being FIRST obtained from the local registrar in the district WHERE THE DEATH OCCURRED;
(d) Alter a certificate on file in the office of a local registrar.

STATEMENT OF PLACE OF DEATH

Special attention should be given to the satisfactory completion of EACH portion of this item. The city or town and street address or route number refer to PLACE WHERE THE DEATH OCCURRED. For deaths occurring in hospitals, maternity homes, or institutions, the name of the place and length of stay MUST be stated.

STATEMENT OF USUAL RESIDENCE OF DECEASED

Regardless of the fact that the person may have lived his entire life at the place of death, ALWAYS COMPLETE ALL PARTS OF THIS ITEM. In case a person has resided in the county where death occurred for less than one year, give address of FORMER RESIDENCE. The post office of the deceased may be in a county or state other than the county of actual residence.

IDAHO CODE ANNOTATED-CHAPTER 38, SECTION 206.

The personal and statistical particulars (items 1 to 16) shall be authenticated by the signature of the informant, who may be any competent person acquainted with the facts.

The statement of facts relating to the disposition of the body shall be signed by the undertaker or person acting as such.

The medical certificate shall be made and signed by the physician, if any, last in attendance on the deceased, who shall specify the time in attendance, the time he last saw the deceased alive and the hour of the day at which death occurred. And he shall further state the cause of death, so as to show the course of disease or sequence of causes resulting in death, giving the primary cause, and also the contributory causes, if any, and the duration of each. Indefinite and unsatisfactory terms, indicating only symptoms of disease or conditions resulting from disease, will not be held sufficient for issuing a burial or removal permit; and any certificate containing only such terms as defined by the state registrar as indefinite and unsatisfactory, shall be returned to the physician for correction and definition. The international classification of the causes of death shall be used by all physicians in stating the cause of death in the medical certificate. Causes of death, which may be the result of either disease or violence, shall be carefully defined; and if from violence, its nature shall be stated, and whether (probably) accidental, suicidal, or homicidal.

This body embalmed under direction of L. D. Yates Lic. No. 365 at C. V. A. Ida on 12/23/61

ADDITIONAL REMARKS by Physician

Certificate of Death

STATE OF IDAHO

State File No. 5194
Local Reg. No. 2
Reg. Dist. No. 120

BIRTH NO.

RECEIVED JAN 8 1962

1. PLACE OF DEATH
a. COUNTY: Kootenai
b. CITY OR TOWN (If outside corporate limits, write RURAL and give township): Coeur d'Alene
c. LENGTH OF STAY (in this place): 1 day
d. FULL NAME OF HOSPITAL OR INSTITUTION (If not in hospital or institution, give street address or location): Lake City General Hospital

2. USUAL RESIDENCE (Where deceased lived. If institution: residence before admission).
a. STATE: Idaho
b. COUNTY: Kootenai
c. CITY OR TOWN (If outside corporate limits, write RURAL and give township): Coeur d'Alene
d. STREET ADDRESS (If rural, give location): 1808 Sherman Ave.

3. NAME OF DECEASED (Type or Print): a. (First) Ida; b. (Middle) Albenia; c. (Last) Randall

4. DATE OF DEATH: (Month) (Day) (Year): 12/27/61

5. SEX: Female

6. COLOR OR RACE: White

7. MARRIED, NEVER MARRIED, WIDOWED, DIVORCED (Specify): Widowed

8. DATE OF BIRTH: 3/5/1890

9. AGE (In years last birthday): 71
IF UNDER 1 YEAR: Months / Days
IF UNDER 24 HRS.: Hours / Min.

10a. USUAL OCCUPATION (Give kind of work done during most of working life, even if retired): Housewife

10b. KIND OF BUSINESS OR INDUSTRY: None

11. BIRTHPLACE (State or foreign country): Canada

12. CITIZEN OF WHAT COUNTRY?: U.S.A.

13. FATHER'S NAME: Louis Faillon
BIRTHPLACE: Canada

14. MOTHER'S MAIDEN NAME: Mary Jane Lafaure
BIRTHPLACE: Canada

15. WAS DECEASED EVER IN U.S. ARMED FORCES? (Yes, no, or unknown): No
(If yes, give war or dates of service)

16. SOCIAL SECURITY NO.: 518-26-7212

17. INFORMANT'S OWN SIGNATURE: Joe Forman
ADDRESS: Coeur d'Alene, Idaho

18. CAUSE OF DEATH
Enter only one cause per line for (a), (b), and (c)

**This does not mean the mode of dying, such as heart failure, asthenia, etc. It means the disease, injury, or complication which caused death.*

MEDICAL CERTIFICATION

I. DISEASE OR CONDITION DIRECTLY LEADING TO DEATH* (a) Terminal bronchopneumonia — INTERVAL BETWEEN ONSET AND DEATH: 1 day

ANTECEDENT CAUSES
Morbid conditions, if any, giving rise to the above cause (a) stating the underlying cause last.
DUE TO (b) Acute myocardial failure — 2 days
DUE TO (c)

II. OTHER SIGNIFICANT CONDITIONS
Conditions contributing to the death but not related to the disease or condition causing death.
Cancer of the Thyroid

19a. DATE OF OPERATION

19b. MAJOR FINDINGS OF OPERATION

20. AUTOPSY? YES ☐ NO ☐

21a. ACCIDENT SUICIDE HOMICIDE (Specify)

21b. PLACE OF INJURY (e.g., in or about home, farm, factory, street, office bldg., etc.)

21c. (CITY, TOWN, OR TOWNSHIP) (COUNTY) (STATE)

21d. TIME OF INJURY (Month) (Day) (Year) (Hour) m.

21e. INJURY OCCURRED WHILE AT WORK ☐ NOT WHILE AT WORK ☐

21f. HOW DID INJURY OCCUR?

22. *I hereby certify that I attended the deceased from* Dec 1, 1961, *to* Dec 27, 1961, *that I last saw the deceased alive on* Dec 27, 1961, *and that death occurred at* 11:20 Am., *from the causes and on the date stated above.*

23a. SIGNATURE (Degree or title): M.D.

23b. ADDRESS: Coeur d'Alene, Idaho

23c. DATE SIGNED

24a. BURIAL, CREMATION, REMOVAL (Specify): Burial

24b. DATE: 12/29/61

24c. NAME OF CEMETERY OR CREMATORY: St. Thomas

24d. LOCATION (City, town, or county) (State): Coeur d'Alene, Idaho

DATE REC'D BY LOCAL REG.: Dec. 28, 1961

REGISTRAR'S SIGNATURE: Lorraine K. Brush

25. FUNERAL DIRECTOR: Frank Morse
ADDRESS: Yates-Morse Funeral Home, Coeur D'Alene, Idaho

Federal Security Agency
United States Public Health Service

Form DPH-48021

Informant, Funeral Director, Registrar and Medical Attendant. EACH must sign with BLACK INK in OWN handwriting. Each item should be answered as completely as possible. State answers as unknown only after a careful investigation. Use BLACK ink or BLACK record typewriter ribbon in filling out certificate. (ICA 38-206 and 215.) Address correspondence to DIVISION OF VITAL STATISTICS, BOISE, IDAHO

FEB 13 1962

DUTIES:

1. INFORMANT SHALL SIGN HIS OWN NAME, under item 17 to authenticate the facts stated under items 1 to 16 inclusive. In case of facts taken from hospital or public records, the person authorized to release the facts shall sign HIS name in addition to giving the source of information.

2. THE FUNERAL DIRECTOR is responsible for completing the entire certificate, obtaining the signatures of the INFORMANT, the OFFICIAL last in attendance on the deceased and HIS OWN signature.

3. THE REGISTRAR can issue a burial or removal permit ONLY after receiving a completed death certificate, including the SIGNATURES IN BLACK ink under items 17, 23a and 25.

PENALTIES: Under the Idaho law, it is a misdemeanor to

(a) Knowingly supply false information to any one connected with completing a death certificate;
(b) Neglect or refuse to certify to the cause of death on request of the person in charge of the disposition of the deceased.
(c) Remove or bury the body of a deceased person WITHOUT the proper permit being FIRST obtained from the local registrar in the district WHERE THE DEATH OCCURRED;
(d) Alter a certificate on file in the office of a local registrar.

STATEMENT OF PLACE OF DEATH

Special attention should be given to the satisfactory completion of EACH portion of this item. The city or town and street address or route number refer to PLACE WHERE THE DEATH OCCURRED. For deaths occurring in hospitals, maternity homes, or institutions, the name of the place and length of stay MUST be stated.

STATEMENT OF USUAL RESIDENCE OF DECEASED

Regardless of the fact that the person may have lived his entire life at the place of death, ALWAYS COMPLETE ALL PARTS OF THIS ITEM. In case a person has resided in the county where death occurred for less than one year, give address of FORMER RESIDENCE. The post office of the deceased may be in a county or state other than the county of actual residence.

IDAHO CODE ANNOTATED-CHAPTER 38, SECTION 206.

The personal and statistical particulars (items 1 to 16) shall be authenticated by the signature of the informant, who may be any competent person acquainted with the facts.

The statement of facts relating to the disposition of the body shall be signed by the undertaker or person acting as such.

The medical certificate shall be made and signed by the physician, if any, last in attendance on the deceased, who shall specify the time in attendance, the time he last saw the deceased alive and the hour of the day at which death occurred. And he shall further state the cause of death, so as to show the course of disease or sequence of causes resulting in death, giving the primary cause, and also the contributory causes, if any, and the duration of each. Indefinite and unsatisfactory terms, indicating only symptoms of disease or conditions resulting from disease, will not be held sufficient for issuing a burial or removal permit; and any certificate containing only such terms as defined by the state registrar as indefinite and unsatisfactory, shall be returned to the physician for correction and definition. The international classification of the causes of death shall be used by all physicians in stating the cause of death in the medical certificate. Causes of death, which may be the result of either disease or violence, shall be carefully defined; and if from violence, its nature shall be stated, and whether (probably) accidental, suicidal, or homicidal.

This body embalmed under direction of G. D. Yates Lic. No. 365 at C'd'A Id. on 2/22/62

ADDITIONAL REMARKS by Physician

Certificate of Death

STATE OF IDAHO

State File No. 5705
Local Reg. No. 235
Reg. Dist. No. 1

BIRTH NO. 61-16148

RECEIVED JAN 15 1962 Bureau of Vital Statistics

Informant, Funeral Director, Registrar and Medical Attendant. EACH must sign with BLACK INK in OWN handwriting. Each item should be answered as completely as possible. State answers as unknown only after a careful investigation. Use BLACK ink or BLACK record typewriter ribbon in filling out certificate. (ICA 38-206 and 215.) Address correspondence to DIVISION OF VITAL STATISTICS, BOISE, IDAHO

1. PLACE OF DEATH
a. COUNTY: Kootenai
b. CITY OR TOWN (If outside corporate limits, write RURAL and give township): Coeur d'Alene
c. LENGTH OF STAY (in this place):
d. FULL NAME OF HOSPITAL OR INSTITUTION (If not in hospital or institution, give street address or location): Lake City General Hospital

2. USUAL RESIDENCE (Where deceased lived. If institution: residence before admission).
a. STATE: Idaho
b. COUNTY: Kootenai
c. CITY OR TOWN (If outside corporate limits, write RURAL and give township): Coeur d'Alene
d. STREET ADDRESS (If rural, give location): Box 134

3. NAME OF DECEASED (Type or Print) a. (First)	b. (Middle)	c. (Last)	4. DATE OF DEATH (Month)	(Day)	(Year)
Donald	G.	Putnam	Dec.	31,	1961

5. SEX	6. COLOR OR RACE	7. MARRIED, NEVER MARRIED, WIDOWED, DIVORCED (Specify)	8. DATE OF BIRTH	9. AGE (In years last birthday)	IF UNDER 1 YEAR Months	Days	IF UNDER 24 HRS. Hours	Min.
Male	White	Never Married	Dec. 31, 1961					5

10a. USUAL OCCUPATION (Give kind of work done during most of working life, even if retired): None
10b. KIND OF BUSINESS OR INDUSTRY: None
11. BIRTHPLACE (State or foreign country): Coeur d'Alene, Idaho
12. CITIZEN OF WHAT COUNTRY?: U.S.A.

13. FATHER'S NAME: William G. Putnam — BIRTHPLACE: Idaho
14. MOTHER'S MAIDEN NAME: Bonnie M. Gumm — BIRTHPLACE: Washington

15. WAS DECEASED EVER IN U.S. ARMED FORCES? (Yes, no, or unknown): no (If yes, give war or dates of service): none
16. SOCIAL SECURITY NO.: none
17. INFORMANT'S OWN SIGNATURE: Wm G. Putnam — ADDRESS: Coeur d'Alene, Ida.

18. CAUSE OF DEATH — Enter only one cause per line for (a), (b), and (c)

**This does not mean the mode of dying, such as heart failure, asthenia, etc. It means the disease, injury, or complication which caused death.*

MEDICAL CERTIFICATION

		INTERVAL BETWEEN ONSET AND DEATH
I. DISEASE OR CONDITION DIRECTLY LEADING TO DEATH* (a)	Prematurity 761.5	
ANTECEDENT CAUSES *Morbid conditions, if any, giving rise to the above cause (a) stating the underlying cause last.* DUE TO (b)	Premature spontaneous rupture of membranes	
DUE TO (c)		
II. OTHER SIGNIFICANT CONDITIONS *Conditions contributing to the death but not related to the disease or condition causing death.*		

19a. DATE OF OPERATION
19b. MAJOR FINDINGS OF OPERATION
20. AUTOPSY? YES ☐ NO ☐

21a. ACCIDENT SUICIDE HOMICIDE (Specify)
21b. PLACE OF INJURY (e.g., in or about home, farm, factory, street, office bldg., etc.)
21c. (CITY, TOWN, OR TOWNSHIP) (COUNTY) (STATE)
21d. TIME OF INJURY (Month) (Day) (Year) (Hour) m.
21e. INJURY OCCURRED WHILE AT WORK ☐ NOT WHILE AT WORK ☐
21f. HOW DID INJURY OCCUR?

22. *I hereby certify that I attended the deceased from* 12-31, 1961, *to* 12-31, 1961, *that I last saw the deceased alive on* 12-31, 1961, *and that death occurred at* _____ m., *from the causes and on the date stated above.*

23a. SIGNATURE (Degree or title)	23b. ADDRESS	23c. DATE SIGNED
[signature] M.D.	Coeur d'Alene, Idaho	1-8-62

24a. BURIAL, CREMATION, REMOVAL (Specify)	24b. DATE	24c. NAME OF CEMETERY OR CREMATORY	24d. LOCATION (City, town, or county) (State)
Burial	1-3-1962	St Thomas Cemetery	Coeur d'Alene, Idaho

DATE REC'D BY LOCAL REG.	REGISTRAR'S SIGNATURE	25. FUNERAL DIRECTOR	ADDRESS
Jan 10, 1962	Lorraine K. Breech	Don English	Coeur d'Alene, Idaho

Federal Security Agency
United States Public Health Service

Form DPH-48021

DUTIES:

1. INFORMANT SHALL SIGN HIS OWN NAME, under item 17 to authenticate the facts stated under items 1 to 16 inclusive. In case of facts taken from hospital or public records, the person authorized to release the facts shall sign HIS name in addition to giving the source of information.

2. THE FUNERAL DIRECTOR is responsible for completing the entire certificate, obtaining the signatures of the INFORMANT, the OFFICIAL last in attendance on the deceased and HIS OWN signature.

3. THE REGISTRAR can issue a burial or removal permit ONLY after receiving a completed death certificate, including the SIGNATURES IN BLACK ink under items 17, 23a and 25.

PENALTIES: Under the Idaho law, it is a misdemeanor to

(a) Knowingly supply false information to any one connected with completing a death certificate;
(b) Neglect or refuse to certify to the cause of death on request of the person in charge of the disposition of the deceased.
(c) Remove or bury the body of a deceased person WITHOUT the proper permit being FIRST obtained from the local registrar in the district WHERE THE DEATH OCCURRED;
(d) Alter a certificate on file in the office of a local registrar.

STATEMENT OF PLACE OF DEATH

Special attention should be given to the satisfactory completion of EACH portion of this item. The city or town and street address or route number refer to PLACE WHERE THE DEATH OCCURRED. For deaths occurring in hospitals, maternity homes, or institutions, the name of the place and length of stay MUST be stated.

STATEMENT OF USUAL RESIDENCE OF DECEASED

Regardless of the fact that the person may have lived his entire life at the place of death, ALWAYS COMPLETE ALL PARTS OF THIS ITEM. In case a person has resided in the county where death occurred for less than one year, give address of FORMER RESIDENCE. The post office of the deceased may be in a county or state other than the county of actual residence.

IDAHO CODE ANNOTATED-CHAPTER 38, SECTION 206.

The personal and statistical particulars (items 1 to 16) shall be authenticated by the signature of the informant, who may be any competent person acquainted with the facts.

The statement of facts relating to the disposition of the body shall be signed by the undertaker or person acting as such.

The medical certificate shall be made and signed by the physician, if any, last in attendance on the deceased, who shall specify the time in attendance, the time he last saw the deceased alive and the hour of the day at which death occurred. And he shall further state the cause of death, so as to show the course of disease or sequence of causes resulting in death, giving the primary cause, and also the contributory causes, if any, and the duration of each. Indefinite and unsatisfactory terms, indicating only symptoms of disease or conditions resulting from disease, will not be held sufficient for issuing a burial or removal permit; and any certificate containing only such terms as defined by the state registrar as indefinite and unsatisfactory, shall be returned to the physician for correction and definition. The international classification of the causes of death shall be used by all physicians in stating the cause of death in the medical certificate. Causes of death, which may be the result of either disease or violence, shall be carefully defined; and if from violence, its nature shall be stated, and whether (probably) accidental, suicidal, or homicidal.

This body embalmed under direction of ..... Lic. No. ..... at ..... on .....

ADDITIONAL REMARKS by Physician Was not embalmed

State File No. 5196
Local Reg. No. 137
Reg. Dist. No. 200

Certificate of Death

STATE OF IDAHO

BIRTH NO.

RECEIVED DEC 13 1961 Bureau of Vital Statistics

1. PLACE OF DEATH
a. COUNTY: Latah 290
b. CITY OR TOWN (If outside corporate limits, write RURAL and give township): Troy
c. LENGTH OF STAY (in this place): life
d. FULL NAME OF HOSPITAL OR INSTITUTION (If not in hospital or institution, give street address or location): at home

2. USUAL RESIDENCE (Where deceased lived. If institution: residence before admission).
a. STATE: Idaho 290
b. COUNTY: Latah
c. CITY OR TOWN (If outside corporate limits, write RURAL and give township): Troy
d. STREET ADDRESS (If rural, give location):

3. NAME OF DECEASED (Type or Print)
a. (First): Oscar
b. (Middle):
c. (Last): Asplund

4. DATE OF DEATH (Month) (Day) (Year): Dec 1 1961

5. SEX: Male
6. COLOR OR RACE: White
7. MARRIED, NEVER MARRIED, WIDOWED, DIVORCED (Specify): married
8. DATE OF BIRTH: Feb 2, 1890
9. AGE (In years last birthday): 71 — IF UNDER 1 YEAR: Months / Days — IF UNDER 24 HRS.: Hours / Min.

10a. USUAL OCCUPATION (Give kind of work done during most of working life, even if retired): woodsman 08
10b. KIND OF BUSINESS OR INDUSTRY: Logging
11. BIRTHPLACE (State or foreign country): Troy, Idaho 1
12. CITIZEN OF WHAT COUNTRY?: USA 1

13. FATHER'S NAME: Nels Asplund — BIRTHPLACE: Sweden 2
14. MOTHER'S MAIDEN NAME: Unknown — BIRTHPLACE: Norway 2

15. WAS DECEASED EVER IN U.S. ARMED FORCES? (Yes, no, or unknown): No — (If yes, give war or dates of service):
16. SOCIAL SECURITY NO.: 519-09-4730
17. INFORMANT'S OWN SIGNATURE: X Mrs Frances Stewart — ADDRESS: Seattle

18. CAUSE OF DEATH
Enter only one cause per line for (a), (b), and (c)

**This does not mean the mode of dying, such as heart failure, asthenia, etc. It means the disease, injury, or complication which caused death.*

MEDICAL CERTIFICATION

177X

I. DISEASE OR CONDITION DIRECTLY LEADING TO DEATH*(a): Carcinoma of Prostate — INTERVAL BETWEEN ONSET AND DEATH: 10 years

ANTECEDENT CAUSES
Morbid conditions, if any, giving rise to the above cause (a) stating the underlying cause last.
DUE TO (b):
DUE TO (c):

II. OTHER SIGNIFICANT CONDITIONS
Conditions contributing to the death but not related to the disease or condition causing death. metastatic

19a. DATE OF OPERATION
19b. MAJOR FINDINGS OF OPERATION
20. AUTOPSY? YES ☐ NO ☒

21a. ACCIDENT SUICIDE HOMICIDE (Specify)
21b. PLACE OF INJURY (e.g., in or about home, farm, factory, street, office bldg., etc.)
21c. (CITY, TOWN, OR TOWNSHIP) (COUNTY) (STATE)

21d. TIME OF INJURY (Month) (Day) (Year) (Hour) m.
21e. INJURY OCCURRED WHILE AT WORK ☐ NOT WHILE AT WORK ☐
21f. HOW DID INJURY OCCUR?

22. *I hereby certify that I attended the deceased from* 1950, 19__, *to* 12-1, 1961, *that I last saw the deceased alive on* 11-25, 1961, *and that death occurred at* 3:00A *m., from the causes and on the date stated above.*

23a. SIGNATURE (Degree or title): Omer H Drury 104 M.D.
23b. ADDRESS: Troy Idaho.
23c. DATE SIGNED: 12-6-61

24a. BURIAL, CREMATION, REMOVAL (Specify): Burial
24b. DATE: Dec 4, 1961
24c. NAME OF CEMETERY OR CREMATORY: Moscow Cemetery
24d. LOCATION (City, town, or county): Moscow — (State): Idaho

DATE REC'D BY LOCAL REG.: Dec. 8, 1961
REGISTRAR'S SIGNATURE: Ruth L. Bruce
25. FUNERAL DIRECTOR: Daniel R Fox — ADDRESS: Moscow, Ida.

Federal Security Agency
United States Public Health Service

Form DPH-48021

Informant, Funeral Director, Registrar and Medical Attendant. EACH must sign with BLACK INK in OWN handwriting. Each item should be answered as completely as possible. State answers as unknown only after a careful investigation. Use BLACK ink or BLACK record typewriter ribbon in filling out certificate. (ICA 38-206 and 215.) Address correspondence to DIVISION OF VITAL STATISTICS, BOISE, IDAHO

DUTIES:

1. INFORMANT SHALL SIGN HIS OWN NAME, under item 17 to authenticate the facts stated under items 1 to 16 inclusive. In case of facts taken from hospital or public records, the person authorized to release the facts shall sign HIS name in addition to giving the source of information.

2. THE FUNERAL DIRECTOR is responsible for completing the entire certificate, obtaining the signatures of the INFORMANT, the OFFICIAL last in attendance on the deceased and HIS OWN signature.

3. THE REGISTRAR can issue a burial or removal permit ONLY after receiving a completed death certificate, including the SIGNATURES IN BLACK ink under items 17, 23a and 25.

PENALTIES: Under the Idaho law, it is a misdemeanor to

(a) Knowingly supply false information to any one connected with completing a death certificate;
(b) Neglect or refuse to certify to the cause of death on request of the person in charge of the disposition of the deceased.
(c) Remove or bury the body of a deceased person WITHOUT the proper permit being FIRST obtained from the local registrar in the district WHERE THE DEATH OCCURRED;
(d) Alter a certificate on file in the office of a local registrar.

STATEMENT OF PLACE OF DEATH

Special attention should be given to the satisfactory completion of EACH portion of this item. The city or town and street address or route number refer to PLACE WHERE THE DEATH OCCURRED. For deaths occurring in hospitals, maternity homes, or institutions, the name of the place and length of stay MUST be stated.

STATEMENT OF USUAL RESIDENCE OF DECEASED

Regardless of the fact that the person may have lived his entire life at the place of death, ALWAYS COMPLETE ALL PARTS OF THIS ITEM. In case a person has resided in the county where death occurred for less than one year, give address of FORMER RESIDENCE. The post office of the deceased may be in a county or state other than the county of actual residence.

IDAHO CODE ANNOTATED-CHAPTER 38, SECTION 206.

The personal and statistical particulars (items 1 to 16) shall be authenticated by the signature of the informant, who may be any competent person acquainted with the facts.

The statement of facts relating to the disposition of the body shall be signed by the undertaker or person acting as such.

The medical certificate shall be made and signed by the physician, if any, last in attendance on the deceased, who shall specify the time in attendance, the time he last saw the deceased alive and the hour of the day at which death occurred. And he shall further state the cause of death, so as to show the course of disease or sequence of causes resulting in death, giving the primary cause, and also the contributory causes, if any, and the duration of each. Indefinite and unsatisfactory terms, indicating only symptoms of disease or conditions resulting from disease, will not be held sufficient for issuing a burial or removal permit; and any certificate containing only such terms as defined by the state registrar as indefinite and unsatisfactory, shall be returned to the physician for correction and definition. The International classification of the causes of death shall be used by all physicians in stating the cause of death in the medical certificate. Causes of death, which may be the result of either disease or violence, shall be carefully defined; and if from violence, its nature shall be stated, and whether (probably) accidental, suicidal, or homicidal.

This body embalmed under direction of E R Short Lic. No. 420 at Moscow on 12-1-61

ADDITIONAL REMARKS by Physician

Klaren

Certificate of Death

STATE OF IDAHO

State File No. 5797
Local Reg. No. 138
Reg. Dist. No. 200

BIRTH NO.

RECEIVED DEC 1 1961 Vital Statistics

1. PLACE OF DEATH
a. COUNTY: Latah
b. CITY OR TOWN (If outside corporate limits, write RURAL and give township): Moscow
c. LENGTH OF STAY (in this place): 2 days
d. FULL NAME OF HOSPITAL OR INSTITUTION (If not in hospital or institution, give street address or location): Gritman Hospital

2. USUAL RESIDENCE (Where deceased lived. If institution: residence before admission).
a. STATE: Idaho
b. COUNTY: Latah
c. CITY OR TOWN (If outside corporate limits, write RURAL and give township): Moscow
d. STREET ADDRESS (If rural, give location): 819 So. Logan

3. NAME OF DECEASED (Type or Print): a. (First) John; b. (Middle) M.; c. (Last) Taylor

4. DATE OF DEATH: (Month) Dec (Day) 1 (Year) 1961

5. SEX: Male

6. COLOR OR RACE: White

7. MARRIED, NEVER MARRIED, WIDOWED, DIVORCED (Specify): married

8. DATE OF BIRTH: Aug 2, 1882

9. AGE (In years last birthday): 79
IF UNDER 1 YEAR: Months / Days
IF UNDER 24 HRS.: Hours / Min.

10a. USUAL OCCUPATION (Give kind of work done during most of working life, even if retired): painter

10b. KIND OF BUSINESS OR INDUSTRY:

11. BIRTHPLACE (State or foreign country): Penn.

12. CITIZEN OF WHAT COUNTRY?: USA

13. FATHER'S NAME: John Taylor
BIRTHPLACE: Penn.

14. MOTHER'S MAIDEN NAME: Salome Miller
BIRTHPLACE: Penn.

15. WAS DECEASED EVER IN U.S. ARMED FORCES? (Yes, no, or unknown): No
(If yes, give war or dates of service):

16. SOCIAL SECURITY NO.: 518-01-8083

17. INFORMANT'S OWN SIGNATURE: Mrs John Taylor
ADDRESS: Moscow

18. CAUSE OF DEATH
Enter only one cause per line for (a), (b), and (c)

**This does not mean the mode of dying, such as heart failure, asthenia, etc. It means the disease, injury, or complication which caused death.*

331X

MEDICAL CERTIFICATION

I. DISEASE OR CONDITION DIRECTLY LEADING TO DEATH*(a): Cerebral Hemorrhage — INTERVAL BETWEEN ONSET AND DEATH: 20 hrs.

ANTECEDENT CAUSES
Morbid conditions, if any, giving rise to the above cause (a) stating the underlying cause last.
DUE TO (b): Cerebral arteriosclerosis — 10 yrs.
DUE TO (c): Hypertension — 10 yrs.

II. OTHER SIGNIFICANT CONDITIONS
Conditions contributing to the death but not related to the disease or condition causing death.

19a. DATE OF OPERATION:
19b. MAJOR FINDINGS OF OPERATION:
20. AUTOPSY? YES ☐ NO ☒

21a. ACCIDENT SUICIDE HOMICIDE (Specify):
21b. PLACE OF INJURY (e.g., in or about home, farm, factory, street, office bldg., etc.):
21c. (CITY, TOWN, OR TOWNSHIP) (COUNTY) (STATE):
21d. TIME OF INJURY (Month) (Day) (Year) (Hour) m.:
21e. INJURY OCCURRED WHILE AT WORK ☐ NOT WHILE AT WORK ☐
21f. HOW DID INJURY OCCUR?:

22. *I hereby certify that I attended the deceased from* 3-6- , 1960, *to* Dec. 1, 1961, *that I last saw the deceased alive on* Dec. 1, 1961, *and that death occurred at* 1:25A m., *from the causes and on the date stated above.*

23a. SIGNATURE (Degree or title): C. F. Klaren M.D.
23b. ADDRESS: Box 402, Moscow, Idaho
23c. DATE SIGNED: 12/6/61

24a. BURIAL, CREMATION, REMOVAL (Specify): Burial
24b. DATE: Dec 4, 1961
24c. NAME OF CEMETERY OR CREMATORY: Ritzville Cemetery
24d. LOCATION (City, town, or county) (State): Ritzville Wash.

DATE REC'D BY LOCAL REG.: Dec. 8, 1961
REGISTRAR'S SIGNATURE: Ruth L. Bruce
25. FUNERAL DIRECTOR:
ADDRESS: Moscow, Idaho

Federal Security Agency
United States Public Health Service
Form DPH-48021

Informant, Funeral Director, Registrar and Medical Attendant. EACH must sign with BLACK INK in OWN handwriting. Each item should be answered as completely as possible. State answers as unknown only after a careful investigation. Use BLACK ink or BLACK record typewriter ribbon in filling out certificate. (ICA 38-206 and 215.) Address correspondence to DIVISION OF VITAL STATISTICS, BOISE, IDAHO

DEC 19 1961

DUTIES:

1. INFORMANT SHALL SIGN HIS OWN NAME, under item 17 to authenticate the facts stated under items 1 to 16 inclusive. In case of facts taken from hospital or public records, the person authorized to release the facts shall sign HIS name in addition to giving the source of information.

2. THE FUNERAL DIRECTOR is responsible for completing the entire certificate, obtaining the signatures of the INFORMANT, the OFFICIAL last in attendance on the deceased and HIS OWN signature.

3. THE REGISTRAR can issue a burial or removal permit ONLY after receiving a completed death certificate, including the SIGNATURES IN BLACK ink under items 17, 23a and 25.

PENALTIES: Under the Idaho law, it is a misdemeanor to

(a) Knowingly supply false information to any one connected with completing a death certificate;
(b) Neglect or refuse to certify to the cause of death on request of the person in charge of the disposition of the deceased.
(c) Remove or bury the body of a deceased person WITHOUT the proper permit being FIRST obtained from the local registrar in the district WHERE THE DEATH OCCURRED;
(d) Alter a certificate on file in the office of a local registrar.

STATEMENT OF PLACE OF DEATH

Special attention should be given to the satisfactory completion of EACH portion of this item. The city or town and street address or route number refer to PLACE WHERE THE DEATH OCCURRED. For deaths occurring in hospitals, maternity homes, or institutions, the name of the place and length of stay MUST be stated.

STATEMENT OF USUAL RESIDENCE OF DECEASED

Regardless of the fact that the person may have lived his entire life at the place of death, ALWAYS COMPLETE ALL PARTS OF THIS ITEM. In case a person has resided in the county where death occurred for less than one year, give address of FORMER RESIDENCE. The post office of the deceased may be in a county or state other than the county of actual residence.

IDAHO CODE ANNOTATED-CHAPTER 38, SECTION 206.

The personal and statistical particulars (items 1 to 16) shall be authenticated by the signature of the informant, who may be any competent person acquainted with the facts.

The statement of facts relating to the disposition of the body shall be signed by the undertaker or person acting as such.

The medical certificate shall be made and signed by the physician, if any, last in attendance on the deceased, who shall specify the time in attendance, the time he last saw the deceased alive and the hour of the day at which death occurred. And he shall further state the cause of death, so as to show the course of disease or sequence of causes resulting in death, giving the primary cause, and also the contributory causes, if any, and the duration of each. Indefinite and unsatisfactory terms, indicating only symptoms of disease or conditions resulting from disease, will not be held sufficient for issuing a burial or removal permit; and any certificate containing only such terms as defined by the state registrar as indefinite and unsatisfactory, shall be returned to the physician for correction and definition. The international classification of the causes of death shall be used by all physicians in stating the cause of death in the medical certificate. Causes of death, which may be the result of either disease or violence, shall be carefully defined; and if from violence, its nature shall be stated, and whether (probably) accidental, suicidal, or homicidal.

This body embalmed under direction of Donald Ward Lic. No. 380 at Moscow on 12-1-61

ADDITIONAL REMARKS by Physician

Certificate of Death

STATE OF IDAHO

State File No. 5198
Local Reg. No. 145
Reg. Dist. No. 200

BIRTH NO.

RECEIVED DEC 27 1961 Bureau of Vital Statistics

1. PLACE OF DEATH
a. COUNTY: Latah
b. CITY OR TOWN (If outside corporate limits, write RURAL and give township): Harvard
c. LENGTH OF STAY (in this place): 1 day
d. FULL NAME OF HOSPITAL OR INSTITUTION (If not in hospital or institution, give street address or location): In Auto

2. USUAL RESIDENCE (Where deceased lived. If institution: residence before admission).
a. STATE: Idaho
b. COUNTY: Kootenai
c. CITY OR TOWN (If outside corporate limits, write RURAL and give township): Coeur d'Alene
d. STREET ADDRESS (If rural, give location): 1524 Front St.

3. NAME OF DECEASED (Type or Print): a. (First) Jack; b. (Middle) Edward; c. (Last) Tibbitts

4. DATE OF DEATH: (Month) 12/ (Day) 4/ (Year) 61

5. SEX: Male

6. COLOR OR RACE: White

7. MARRIED, NEVER MARRIED, WIDOWED, DIVORCED (Specify): Married

8. DATE OF BIRTH: 10/16/1916

9. AGE (In years last birthday): 45
IF UNDER 1 YEAR: Months / Days
IF UNDER 24 HRS.: Hours / Min.

10a. USUAL OCCUPATION (Give kind of work done during most of working life, even if retired): Lumber Puller

10b. KIND OF BUSINESS OR INDUSTRY: Lumber Ind.

11. BIRTHPLACE (State or foreign country): Harvard, Idaho

12. CITIZEN OF WHAT COUNTRY?: U.S.A.

13. FATHER'S NAME: Richard G. Tibbitts
BIRTHPLACE: Michigan

14. MOTHER'S MAIDEN NAME: Lillian Kauffman
BIRTHPLACE: Virginia

15. WAS DECEASED EVER IN U.S. ARMED FORCES? (Yes, no, or unknown): Yes
(If yes, give war or dates of service): WW 2

16. SOCIAL SECURITY NO.: 518-14-5994

17. INFORMANT'S OWN SIGNATURE: Sara I. Tibbitts
ADDRESS: Coeur d'Alene, Ida

18. CAUSE OF DEATH
Enter only one cause per line for (a), (b), and (c)

**This does not mean the mode of dying, such as heart failure, asthenia, etc. It means the disease, injury, or complication which caused death.*

MEDICAL CERTIFICATION

I. DISEASE OR CONDITION DIRECTLY LEADING TO DEATH* (a): Circulatory Collapse
INTERVAL BETWEEN ONSET AND DEATH: Immediate

ANTECEDENT CAUSES
Morbid conditions, if any, giving rise to the above cause (a) stating the underlying cause last.
DUE TO (b): Immediate Shock
DUE TO (c): Decapitation by high powered rifle

II. OTHER SIGNIFICANT CONDITIONS
Conditions contributing to the death but not related to the disease or condition causing death.: Self-inflicted gun shot wound to cranium

19a. DATE OF OPERATION

19b. MAJOR FINDINGS OF OPERATION

20. AUTOPSY? YES ☐ NO ☒

21a. ACCIDENT / SUICIDE / HOMICIDE (Specify): Suicide

21b. PLACE OF INJURY (e.g., in or about home, farm, factory, street, office bldg., etc.): In car

21c. (CITY, TOWN, OR TOWNSHIP) (COUNTY) (STATE): Harvard, Latah, Idaho

21d. TIME OF INJURY (Month) (Day) (Year) (Hour): December 4, 1961 m.

21e. INJURY OCCURRED WHILE AT WORK ☐ NOT WHILE AT WORK ☒

21f. HOW DID INJURY OCCUR?: Self-inflicted gun shot wound to cranium

22. *I hereby certify that I attended the deceased from* _____, *19*____, *to* _____, *19*____, *that I last saw the deceased alive on* December 4, 1961, *and that death occurred at* _____ *m., from the causes and on the date stated above.*

23a. SIGNATURE (Degree or title): Gene A. De Ment, B.Sc.D.C., Coroner

23b. ADDRESS: Latah County, Moscow, Idaho

23c. DATE SIGNED: December 21, 1961

24a. BURIAL, CREMATION, REMOVAL (Specify): Burial

24b. DATE: 12/12/61

24c. NAME OF CEMETERY OR CREMATORY: Forest Cemetery

24d. LOCATION (City, town, or county) (State): Coeur d'Alene, Idaho

DATE REC'D BY LOCAL REG.: Dec. 26, 1961

REGISTRAR'S SIGNATURE: Ruth L. Bruce

25. FUNERAL DIRECTOR: Frank Morse
ADDRESS: Yates-Morse Funeral Home, Coeur D'Alene, Idaho

Federal Security Agency
United States Public Health Service

Form DPH-48021

Informant, Funeral Director, Registrar and Medical Attendant. EACH must sign with BLACK INK in OWN handwriting. Each item should be answered as completely as possible. State answers as unknown only after a careful investigation. Use BLACK ink or BLACK record typewriter ribbon in filling out certificate. (ICA 38-206 and 215.) Address correspondence to DIVISION OF VITAL STATISTICS, BOISE, IDAHO

DUTIES:

DEC 27 1961

1. INFORMANT SHALL SIGN HIS OWN NAME, under item 17 to authenticate the facts stated under items 1 to 16 inclusive. In case of facts taken from hospital or public records, the person authorized to release the facts shall sign HIS name in addition to giving the source of information.

FEB 6 1962

2. THE FUNERAL DIRECTOR is responsible for completing the entire certificate, obtaining the signatures of the INFORMANT, the OFFICIAL last in attendance on the deceased and HIS OWN signature.

MAY 15 1984

3. THE REGISTRAR can issue a burial or removal permit ONLY after receiving a completed death certificate, including the SIGNATURES IN BLACK ink under items 17, 23a and 25.

PENALTIES: Under the Idaho law, it is a misdemeanor to

(a) Knowingly supply false information to any one connected with completing a death certificate;
(b) Neglect or refuse to certify to the cause of death on request of the person in charge of the disposition of the deceased.
(c) Remove or bury the body of a deceased person WITHOUT the proper permit being FIRST obtained from the local registrar in the district WHERE THE DEATH OCCURRED;
(d) Alter a certificate on file in the office of a local registrar.

STATEMENT OF PLACE OF DEATH

Special attention should be given to the satisfactory completion of EACH portion of this item. The city or town and street address or route number refer to PLACE WHERE THE DEATH OCCURRED. For deaths occurring in hospitals, maternity homes, or institutions, the name of the place and length of stay MUST be stated.

STATEMENT OF USUAL RESIDENCE OF DECEASED

Regardless of the fact that the person may have lived his entire life at the place of death, ALWAYS COMPLETE ALL PARTS OF THIS ITEM. In case a person has resided in the county where death occurred for less than one year, give address of FORMER RESIDENCE. The post office of the deceased may be in a county or state other than the county of actual residence.

IDAHO CODE ANNOTATED-CHAPTER 38, SECTION 206.

The personal and statistical particulars (items 1 to 16) shall be authenticated by the signature of the informant, who may be any competent person acquainted with the facts.

The statement of facts relating to the disposition of the body shall be signed by the undertaker or person acting as such.

The medical certificate shall be made and signed by the physician, if any, last in attendance on the deceased, who shall specify the time in attendance, the time he last saw the deceased alive and the hour of the day at which death occurred. And he shall further state the cause of death, so as to show the course of disease or sequence of causes resulting in death, giving the primary cause, and also the contributory causes, if any, and the duration of each. Indefinite and unsatisfactory terms, indicating only symptoms of disease or conditions resulting from disease, will not be held sufficient for issuing a burial or removal permit; and any certificate containing only such terms as defined by the state registrar as indefinite and unsatisfactory, shall be returned to the physician for correction and definition. The international classification of the causes of death shall be used by all physicians in stating the cause of death in the medical certificate. Causes of death, which may be the result of either disease or violence, shall be carefully defined; and if from violence, its nature shall be stated, and whether (probably) accidental, suicidal, or homicidal.

This body embalmed under direction of E. Russell Mort Lic. No. 420 at Moscow on 12-8-61

ADDITIONAL REMARKS by Physician

Certificate of Death

STATE OF IDAHO

State File No. 5799
Local Reg. No. 140
Reg. Dist. No. 200

BIRTH NO.

RECEIVED DEC 13 1961

1. PLACE OF DEATH
a. COUNTY: Latah
b. CITY OR TOWN (If outside corporate limits, write RURAL and give township): Moscow
c. LENGTH OF STAY (in this place):
d. FULL NAME OF HOSPITAL OR INSTITUTION (If not in hospital or institution, give street address or location): Gritman Memorial Hosp.

2. USUAL RESIDENCE (Where deceased lived. If institution: residence before admission).
a. STATE: Idaho
b. COUNTY: Latah
c. CITY OR TOWN (If outside corporate limits, write RURAL and give township): Bovill
d. STREET ADDRESS (If rural, give location): in town

3. NAME OF DECEASED (Type or Print) a. (First)	b. (Middle)	c. (Last)	4. DATE OF DEATH (Month) (Day) (Year)
MIKE		STEPON	Dec 4 1961

5. SEX	6. COLOR OR RACE	7. MARRIED, NEVER MARRIED, WIDOWED, DIVORCED (Specify)	8. DATE OF BIRTH	9. AGE (In years last birthday)	IF UNDER 1 YEAR Months	Days	IF UNDER 24 HRS. Hours	Min.
Male	White	Never Married	Oct 15 1897	68				

10a. USUAL OCCUPATION (Give kind of work done during most of working life, even if retired)	10b. KIND OF BUSINESS OR INDUSTRY	11. BIRTHPLACE (State or foreign country)	12. CITIZEN OF WHAT COUNTRY?
Woodsman	Lumbering	Triesbe Hungry	USA

13. FATHER'S NAME	BIRTHPLACE	14. MOTHER'S MAIDEN NAME	BIRTHPLACE
Unknown	Unknown	Unknown	Unknown

15. WAS DECEASED EVER IN U.S. ARMED FORCES? (Yes, no, or unknown) (If yes, give war or dates of service)	16. SOCIAL SECURITY NO.	17. INFORMANT'S OWN SIGNATURE	ADDRESS
No	518-01-2530	Earl W. Crane	Bovill Idaho

MEDICAL CERTIFICATION

18. CAUSE OF DEATH
Enter only one cause per line for (a), (b), and (c)

**This does not mean the mode of dying, such as heart failure, asthenia, etc. It means the disease, injury, or complication which caused death.*

I. DISEASE OR CONDITION DIRECTLY LEADING TO DEATH* (a) Profuse gastro-intestinal hemorrhage with probable mesentery thrombosis — INTERVAL BETWEEN ONSET AND DEATH: few hours

ANTECEDENT CAUSES
Morbid conditions, if any, giving rise to the above cause (a) stating the underlying cause last.
DUE TO (b) Myocardial heart disease
DUE TO (c)

II. OTHER SIGNIFICANT CONDITIONS
Conditions contributing to the death but not related to the disease or condition causing death.

19a. DATE OF OPERATION	19b. MAJOR FINDINGS OF OPERATION	20. AUTOPSY?
		YES ☐ NO ☒

21a. ACCIDENT SUICIDE HOMICIDE (Specify)	21b. PLACE OF INJURY (e.g., in or about home, farm, factory, street, office bldg., etc.)	21c. (CITY, TOWN, OR TOWNSHIP) (COUNTY) (STATE)

21d. TIME OF INJURY (Month) (Day) (Year) (Hour)	21e. INJURY OCCURRED	21f. HOW DID INJURY OCCUR?
m.	WHILE AT WORK ☐ NOT WHILE AT WORK ☐	

22. *I hereby certify that I attended the deceased from* 7-27, 1961, *to* 12-4, 1961, *that I last saw the deceased alive on* Dec. 4, 1961, *and that death occurred at* 2:55p m., *from the causes and on the date stated above.*

23a. SIGNATURE (Degree or title)	23b. ADDRESS	23c. DATE SIGNED
[signature] M.D.	Box 402, Moscow, Idaho	12-7-61

24a. BURIAL, CREMATION, REMOVAL (Specify)	24b. DATE	24c. NAME OF CEMETERY OR CREMATORY	24d. LOCATION (City, town, or county) (State)
Burial	Dec 9 1961	Moscow Catholic	Moscow Latah Idaho

DATE REC'D BY LOCAL REG.	REGISTRAR'S SIGNATURE	25. FUNERAL DIRECTOR	ADDRESS
Dec. 11, 1961	Ruth L. Bruce	[signature]	Moscow Idaho

Federal Security Agency
United States Public Health Service

Form DPH-48021

Informant, Funeral Director, Registrar and Medical Attendant. EACH must sign with BLACK INK in OWN handwriting. Each item should be answered as completely as possible. State answers as unknown only after a careful investigation. Use BLACK ink or BLACK record typewriter ribbon in filling out certificate. (ICA 38-206 and 215.) Address correspondence to DIVISION OF VITAL STATISTICS, BOISE, IDAHO

DUTIES:

1. INFORMANT SHALL SIGN HIS OWN NAME, under item 17 to authenticate the facts stated under items 1 to 16 inclusive. In case of facts taken from hospital or public records, the person authorized to release the facts shall sign HIS name in addition to giving the source of information.

2. THE FUNERAL DIRECTOR is responsible for completing the entire certificate, obtaining the signatures of the INFORMANT, the OFFICIAL last in attendance on the deceased and HIS OWN signature.

3. THE REGISTRAR can issue a burial or removal permit ONLY after receiving a completed death certificate, including the SIGNATURES IN BLACK ink under items 17, 23a and 25.

PENALTIES: Under the Idaho law, it is a misdemeanor to

(a) Knowingly supply false information to any one connected with completing a death certificate;
(b) Neglect or refuse to certify to the cause of death on request of the person in charge of the disposition of the deceased.
(c) Remove or bury the body of a deceased person WITHOUT the proper permit being FIRST obtained from the local registrar in the district WHERE THE DEATH OCCURRED;
(d) Alter a certificate on file in the office of a local registrar.

STATEMENT OF PLACE OF DEATH

Special attention should be given to the satisfactory completion of EACH portion of this item. The city or town and street address or route number refer to PLACE WHERE THE DEATH OCCURRED. For deaths occurring in hospitals, maternity homes, or institutions, the name of the place and length of stay MUST be stated.

STATEMENT OF USUAL RESIDENCE OF DECEASED

Regardless of the fact that the person may have lived his entire life at the place of death, ALWAYS COMPLETE ALL PARTS OF THIS ITEM. In case a person has resided in the county where death occurred for less than one year, give address of FORMER RESIDENCE. The post office of the deceased may be in a county or state other than the county of actual residence.

IDAHO CODE ANNOTATED-CHAPTER 38, SECTION 206.

The personal and statistical particulars (items 1 to 16) shall be authenticated by the signature of the informant, who may be any competent person acquainted with the facts.

The statement of facts relating to the disposition of the body shall be signed by the undertaker or person acting as such.

The medical certificate shall be made and signed by the physician, if any, last in attendance on the deceased, who shall specify the time in attendance, the time he last saw the deceased alive and the hour of the day at which death occurred. And he shall further state the cause of death, so as to show the course of disease or sequence of causes resulting in death, giving the primary cause, and also the contributory causes, if any, and the duration of each. Indefinite and unsatisfactory terms, indicating only symptoms of disease or conditions resulting from disease, will not be held sufficient for issuing a burial or removal permit; and any certificate containing only such terms as defined by the state registrar as indefinite and unsatisfactory, shall be returned to the physician for correction and definition. The international classification of the causes of death shall be used by all physicians in stating the cause of death in the medical certificate. Causes of death, which may be the result of either disease or violence, shall be carefully defined; and if from violence, its nature shall be stated, and whether (probably) accidental, suicidal, or homicidal.

This body embalmed under direction of E. Russell Short Lic. No. 420 at Moscow on 12-4-61

ADDITIONAL REMARKS by Physician

Certificate of Death

STATE OF IDAHO

State File No. 5800
Local Reg. No. 142
Reg. Dist. No. 200

BIRTH NO.

RECEIVED DEC 13 1961

1. PLACE OF DEATH
a. COUNTY: Latah
b. CITY OR TOWN (If outside corporate limits, write RURAL and give township): Moscow
c. LENGTH OF STAY (in this place): 18 days
d. FULL NAME OF HOSPITAL OR INSTITUTION (If not in hospital or institution, give street address or location): Latah Nursing Home

2. USUAL RESIDENCE (Where deceased lived. If institution: residence before admission).
a. STATE: Idaho
b. COUNTY: Latah
c. CITY OR TOWN (If outside corporate limits, write RURAL and give township): Moscow
d. STREET ADDRESS (If rural, give location): 810 East 8th Street

3. NAME OF DECEASED (Type or Print): a. (First) HULDA; b. (Middle) KRAUSE; c. (Last) MARTIN

4. DATE OF DEATH: (Month) Dec. (Day) 6 (Year) 1961

5. SEX: Female

6. COLOR OR RACE: White

7. MARRIED, NEVER MARRIED, WIDOWED, DIVORCED (Specify): Widowed

8. DATE OF BIRTH: Dec. 5 1884

9. AGE (In years last birthday): 77
IF UNDER 1 YEAR: Months / Days
IF UNDER 24 HRS.: Hours / Min.

10a. USUAL OCCUPATION (Give kind of work done during most of working life, even if retired): Homemaker

10b. KIND OF BUSINESS OR INDUSTRY: Family

11. BIRTHPLACE (State or foreign country): Algona Iowa

12. CITIZEN OF WHAT COUNTRY?: USA

13. FATHER'S NAME: Unknown
BIRTHPLACE: Unknown

14. MOTHER'S MAIDEN NAME: Unknown
BIRTHPLACE: Unknown

15. WAS DECEASED EVER IN U.S. ARMED FORCES? (Yes, no, or unknown): No
(If yes, give war or dates of service):

16. SOCIAL SECURITY NO.: 519 265 519

17. INFORMANT'S OWN SIGNATURE: C. E. Martin
ADDRESS: Moscow Idaho

18. CAUSE OF DEATH
Enter only one cause per line for (a), (b), and (c)

**This does not mean the mode of dying, such as heart failure, asthenia, etc. It means the disease, injury, or complication which caused death.*

MEDICAL CERTIFICATION

I. DISEASE OR CONDITION DIRECTLY LEADING TO DEATH (a): 434.4 RT Cerebral Hemorrhage — INTERVAL BETWEEN ONSET AND DEATH: 9-14-61

ANTECEDENT CAUSES
Morbid conditions, if any, giving rise to the above cause (a) stating the underlying cause last.

DUE TO (b): Cerebral Arteriosclerosis — 5-18-53

DUE TO (c): Cardiac Decompensation with Fibrillation — 5-18-53

II. OTHER SIGNIFICANT CONDITIONS
Conditions contributing to the death but not related to the disease or condition causing death.
Right Lobar Pneumonia with Abscess Formation — 11-11-61

19a. DATE OF OPERATION:

19b. MAJOR FINDINGS OF OPERATION:

20. AUTOPSY? YES ☐ NO ☒

21a. ACCIDENT SUICIDE HOMICIDE (Specify):

21b. PLACE OF INJURY (e.g., in or about home, farm, factory, street, office bldg., etc.):

21c. (CITY, TOWN, OR TOWNSHIP) (COUNTY) (STATE):

21d. TIME OF INJURY (Month) (Day) (Year) (Hour) m.:

21e. INJURY OCCURRED WHILE AT WORK ☐ NOT WHILE AT WORK ☐

21f. HOW DID INJURY OCCUR?:

22. *I hereby certify that I attended the deceased from* 5-18-53 19___, *to* 12-6, 19 61, *that I last saw the deceased alive on* 12-3, 19 61, *and that death occurred at* 7:30 a.m., *from the causes and on the date stated above.*

23a. SIGNATURE (Degree or title): Joseph L. Wilson M.D.

23b. ADDRESS: Moscow, Idaho

23c. DATE SIGNED: 12-7-61

24a. BURIAL, CREMATION, REMOVAL (Specify): Burial

24b. DATE: Dec 8 1961

24c. NAME OF CEMETERY OR CREMATORY: Moscow City Cemetery

24d. LOCATION (City, town, or county) (State): Moscow Latah Idaho

DATE REC'D BY LOCAL REG.: Dec. 11, 1961

REGISTRAR'S SIGNATURE: Ruth L. Bruce

25. FUNERAL DIRECTOR: T. Russell Hunt
ADDRESS: Moscow Idaho

Federal [illegible] City Agency
United [illegible] Public Health Service

Form DPH-48021

Informant, Funeral Director, Registrar and Medical Attendant. EACH must sign with BLACK INK in OWN handwriting. Each item should be answered as completely as possible. State answers as unknown only after a careful investigation. Use BLACK ink or BLACK record typewriter ribbon in filling out certificate. (ICA 38-206 and 215.) Address correspondence to DIVISION OF VITAL STATISTICS, BOISE, IDAHO

DUTIES:

1. INFORMANT SHALL SIGN HIS OWN NAME, under item 17 to authenticate the facts stated under items 1 to 16 inclusive. In case of facts taken from hospital or public records, the person authorized to release the facts shall sign HIS name in addition to giving the source of information.

SEP 16 1976

2. THE FUNERAL DIRECTOR is responsible for completing the entire certificate, obtaining the signatures of the INFORMANT, the OFFICIAL last in attendance on the deceased and HIS OWN signature.

3. THE REGISTRAR can issue a burial or removal permit ONLY after receiving a completed death certificate, including the SIGNATURES IN BLACK ink under items 17, 23a and 25.

PENALTIES: Under the Idaho law, it is a misdemeanor to

(a) Knowingly supply false information to any one connected with completing a death certificate;
(b) Neglect or refuse to certify to the cause of death on request of the person in charge of the disposition of the deceased.
(c) Remove or bury the body of a deceased person WITHOUT the proper permit being FIRST obtained from the local registrar in the district WHERE THE DEATH OCCURRED;
(d) Alter a certificate on file in the office of a local registrar.

STATEMENT OF PLACE OF DEATH

Special attention should be given to the satisfactory completion of EACH portion of this item. The city or town and street address or route number refer to PLACE WHERE THE DEATH OCCURRED. For deaths occurring in hospitals, maternity homes, or institutions, the name of the place and length of stay MUST be stated.

STATEMENT OF USUAL RESIDENCE OF DECEASED

Regardless of the fact that the person may have lived his entire life at the place of death, ALWAYS COMPLETE ALL PARTS OF THIS ITEM. In case a person has resided in the county where death occurred for less than one year, give address of FORMER RESIDENCE. The post office of the deceased may be in a county or state other than the county of actual residence.

IDAHO CODE ANNOTATED-CHAPTER 38, SECTION 206.

The personal and statistical particulars (items 1 to 16) shall be authenticated by the signature of the informant, who may be any competent person acquainted with the facts.

The statement of facts relating to the disposition of the body shall be signed by the undertaker or person acting as such.

The medical certificate shall be made and signed by the physician, if any, last in attendance on the deceased, who shall specify the time in attendance, the time he last saw the deceased alive and the hour of the day at which death occurred. And he shall further state the cause of death, so as to show the course of disease or sequence of causes resulting in death, giving the primary cause, and also the contributory causes, if any, and the duration of each. Indefinite and unsatisfactory terms, indicating only symptoms of disease or conditions resulting from disease, will not be held sufficient for issuing a burial or removal permit; and any certificate containing only such terms as defined by the state registrar as indefinite and unsatisfactory, shall be returned to the physician for correction and definition. The international classification of the causes of death shall be used by all physicians in stating the cause of death in the medical certificate. Causes of death, which may be the result of either disease or violence, shall be carefully defined; and if from violence, its nature shall be stated, and whether (probably) accidental, suicidal, or homicidal.

This body embalmed under direction of E. Russell Short Lic. No. 420 at Moscow on 12-6-61

ADDITIONAL REMARKS by Physician.....

State File No. 5201
Local Reg. No. 143
Reg. Dist. No. 200

Certificate of Death

RECEIVED
DEC 20 1961
Bureau of Vital Statistics

STATE OF IDAHO

BIRTH NO.

1. PLACE OF DEATH
a. COUNTY: Latah
b. CITY OR TOWN (If outside corporate limits, write RURAL and give township): Moscow
c. LENGTH OF STAY (in this place): 17 days
d. FULL NAME OF HOSPITAL OR INSTITUTION (If not in hospital or institution, give street address or location): Gritman Hospital

2. USUAL RESIDENCE (Where deceased lived. If institution: residence before admission).
a. STATE: Idaho
b. COUNTY: Latah
c. CITY OR TOWN (If outside corporate limits, write RURAL and give township): Moscow
d. STREET ADDRESS (If rural, give location): 427 East E. St.

3. NAME OF DECEASED (Type or Print)
a. (First): Arthur
b. (Middle): M.
c. (Last): Smith

4. DATE OF DEATH (Month) (Day) (Year): Dec 6 1961

5. SEX: Male
6. COLOR OR RACE: White
7. MARRIED, NEVER MARRIED, WIDOWED, DIVORCED (Specify): married
8. DATE OF BIRTH: Nov 29, 1891
9. AGE (In years last birthday): 70 — IF UNDER 1 YEAR: Months / Days — IF UNDER 24 HRS.: Hours / Min.

10a. USUAL OCCUPATION (Give kind of work done during most of working life, even if retired): carpenter
10b. KIND OF BUSINESS OR INDUSTRY: building
11. BIRTHPLACE (State or foreign country): Bay Co., Mich.
12. CITIZEN OF WHAT COUNTRY?: USA

13. FATHER'S NAME: Unknown — BIRTHPLACE: Unknown
14. MOTHER'S MAIDEN NAME: Unknown — BIRTHPLACE: Unknown

15. WAS DECEASED EVER IN U.S. ARMED FORCES? (Yes, no, or unknown): No — (If yes, give war or dates of service)
16. SOCIAL SECURITY NO.: 541-07-0218
17. INFORMANT'S OWN SIGNATURE: Thelma Smith — ADDRESS: Moscow

18. CAUSE OF DEATH
Enter only one cause per line for (a), (b), and (c)

This does not mean the mode of dying, such as heart failure, asthenia, etc. It means the disease, injury, or complication which caused death.

MEDICAL CERTIFICATION

		INTERVAL BETWEEN ONSET AND DEATH
I. DISEASE OR CONDITION DIRECTLY LEADING TO DEATH* (a)	Fracture Left Hip	17 Days
ANTECEDENT CAUSES — *Morbid conditions, if any, giving rise to the above cause (a) stating the underlying cause last.* DUE TO (b)	Cerebral Vascular accident	17 Days
DUE TO (c)	Arteriosclerosis	?
II. OTHER SIGNIFICANT CONDITIONS — *Conditions contributing to the death but not related to the disease or condition causing death.*	Hypertension	?

903.0

19a. DATE OF OPERATION: 11-20-61
19b. MAJOR FINDINGS OF OPERATION: Pin Fractured Left Hip.
20. AUTOPSY? YES ☐ NO ☒

21a. ACCIDENT (Specify): ~~HOMICIDE~~ Fracture Hip
21b. PLACE OF INJURY (e.g., in or about home, farm, factory, street, office bldg., etc.)
21c. (CITY, TOWN, OR TOWNSHIP) (COUNTY) (STATE): Moscow Latah Idaho

21d. TIME OF INJURY (Month) (Day) (Year) (Hour): 11 19 1961 11 am m.
21e. INJURY OCCURRED WHILE AT WORK ☐ NOT WHILE AT WORK ☒
21f. HOW DID INJURY OCCUR?: Fell in the Home

22. *I hereby certify that I attended the deceased from* 8-5, 1953, *to* 12-6, 1961, *that I last saw the deceased alive on* 12-6, 1961, *and that death occurred at* 1:30 a m., *from the causes and on the date stated above.*

23a. SIGNATURE (Degree or title): Edward N Dunn MD
23b. ADDRESS: Moscow Idaho
23c. DATE SIGNED: 12-13-61

24a. BURIAL, CREMATION, REMOVAL (Specify): Burial
24b. DATE: Dec 9, 1961
24c. NAME OF CEMETERY OR CREMATORY: Silver Creek
24d. LOCATION (City, town, or county) (State): near Garfield Wash.

DATE REC'D BY LOCAL REG.: Dec. 18, 1961
REGISTRAR'S SIGNATURE: Helen D. Hill, Deputy
25. FUNERAL DIRECTOR: David R Fox — ADDRESS: Moscow, Idaho

Federal Security Agency
United States Public Health Service
Form DPH-48021

Informant, Funeral Director, Registrar and Medical Attendant. EACH must sign with BLACK INK in OWN handwriting. Each item should be answered as completely as possible. State answers as unknown only after a careful investigation. Use BLACK ink or BLACK record typewriter ribbon in filling out certificate. (ICA 38-206 and 215.) Address correspondence to DIVISION OF VITAL STATISTICS, BOISE, IDAHO

DUTIES:

DEC 27 1961

1. INFORMANT SHALL SIGN HIS OWN NAME, under item 17 to authenticate the facts stated under items 1 to 16 inclusive. In case of facts taken from hospital or public records, the person authorized to release the facts shall sign HIS name in addition to giving the source of information.

JAN 12 1962

2. THE FUNERAL DIRECTOR is responsible for completing the entire certificate, obtaining the signatures of the INFORMANT, the OFFICIAL last in attendance on the deceased and HIS OWN signature.

JUN 5 1962

3. THE REGISTRAR can issue a burial or removal permit ONLY after receiving a completed death certificate, including the SIGNATURES IN BLACK ink under items 17, 23a and 25.

FEB 26 1963

MAY 16 1973

PENALTIES: Under the Idaho law, it is a misdemeanor to

(a) Knowingly supply false information to any one connected with completing a death certificate;
(b) Neglect or refuse to certify to the cause of death on request of the person in charge of the disposition of the deceased.
(c) Remove or bury the body of a deceased person WITHOUT the proper permit being FIRST obtained from the local registrar in the district WHERE THE DEATH OCCURRED;
(d) Alter a certificate on file in the office of a local registrar.

STATEMENT OF PLACE OF DEATH

Special attention should be given to the satisfactory completion of EACH portion of this item. The city or town and street address or route number refer to PLACE WHERE THE DEATH OCCURRED. For deaths occurring in hospitals, maternity homes, or institutions, the name of the place and length of stay MUST be stated.

STATEMENT OF USUAL RESIDENCE OF DECEASED

Regardless of the fact that the person may have lived his entire life at the place of death, ALWAYS COMPLETE ALL PARTS OF THIS ITEM. In case a person has resided in the county where death occurred for less than one year, give address of FORMER RESIDENCE. The post office of the deceased may be in a county or state other than the county of actual residence.

IDAHO CODE ANNOTATED-CHAPTER 38, SECTION 206.

The personal and statistical particulars (items 1 to 16) shall be authenticated by the signature of the informant, who may be any competent person acquainted with the facts.

The statement of facts relating to the disposition of the body shall be signed by the undertaker or person acting as such.

The medical certificate shall be made and signed by the physician, if any, last in attendance on the deceased, who shall specify the time in attendance, the time he last saw the deceased alive and the hour of the day at which death occurred. And he shall further state the cause of death, so as to show the course of disease or sequence of causes resulting in death, giving the primary cause, and also the contributory causes, if any, and the duration of each. Indefinite and unsatisfactory terms, indicating only symptoms of disease or conditions resulting from disease, will not be held sufficient for issuing a burial or removal permit; and any certificate containing only such terms as defined by the state registrar as indefinite and unsatisfactory, shall be returned to the physician for correction and definition. The international classification of the causes of death shall be used by all physicians in stating the cause of death in the medical certificate. Causes of death, which may be the result of either disease or violence, shall be carefully defined; and if from violence, its nature shall be stated, and whether (probably) accidental, suicidal, or homicidal.

This body embalmed under direction of Leonard Ward Lic. No. 380 at Moscow on 12-6-61

ADDITIONAL REMARKS by Physician

NON-RESIDENT
Certificate of Death

STATE OF IDAHO

State File No. 4802
Local Reg. No. 141
Reg. Dist. No. 200

BIRTH NO.

RECEIVED DEC 13 1961 Bureau of Vital Statistics

1. PLACE OF DEATH
a. COUNTY: Latah
b. CITY OR TOWN (If outside corporate limits, write RURAL and give township): Moscow
c. LENGTH OF STAY (in this place): 15 days
d. FULL NAME OF HOSPITAL OR INSTITUTION (If not in hospital or institution, give street address or location): Gritman Memorial Hosp.

2. USUAL RESIDENCE (Where deceased lived. If institution: residence before admission).
a. STATE: Washington b. COUNTY: Whitman
c. CITY OR TOWN (If outside corporate limits, write RURAL and give township): Rural
d. STREET ADDRESS (If rural, give location): 3 miles south of Palouse

3. NAME OF DECEASED (Type or Print) a. (First)	b. (Middle)	c. (Last)	4. DATE OF DEATH (Month) (Day) (Year)
Karen	Jean	McKenzie	December 6, 1961

5. SEX	6. COLOR OR RACE	7. MARRIED, NEVER MARRIED, WIDOWED, DIVORCED (Specify)	8. DATE OF BIRTH	9. AGE (In years last birthday)	IF UNDER 1 YEAR: Months / Days	IF UNDER 24 HRS.: Hours / Min.
Fe	White	Never married	2-13-57	4		

10a. USUAL OCCUPATION (Give kind of work done during most of working life, even if retired): None
10b. KIND OF BUSINESS OR INDUSTRY:
11. BIRTHPLACE (State or foreign country): Moscow, Idaho
12. CITIZEN OF WHAT COUNTRY? U.S.

13. FATHER'S NAME: Gene McKenzie — BIRTHPLACE: Palouse, Wn.
14. MOTHER'S MAIDEN NAME: Dorothy Kramer — BIRTHPLACE: Missoula, Mont.

15. WAS DECEASED EVER IN U.S. ARMED FORCES? (Yes, no, or unknown) (If yes, give war or dates of service): No
16. SOCIAL SECURITY NO.: None
17. INFORMANT'S OWN SIGNATURE: Gene L. McKenzie — ADDRESS: Palouse Wn

18. CAUSE OF DEATH — Enter only one cause per line for (a), (b), and (c)

**This does not mean the mode of dying, such as heart failure, asthenia, etc. It means the disease, injury, or complication which caused death.*

MEDICAL CERTIFICATION

I. DISEASE OR CONDITION DIRECTLY LEADING TO DEATH* (a) Severe Acidosis and Coma — INTERVAL BETWEEN ONSET AND DEATH: 2 days

ANTECEDENT CAUSES
Morbid conditions, if any, giving rise to the above cause (a) stating the underlying cause last.
DUE TO (b) Vomiting - intractable — 2 days
DUE TO (c) upper respiratory infection — 3 days.

II. OTHER SIGNIFICANT CONDITIONS
Conditions contributing to the death but not related to the disease or condition causing death.

19a. DATE OF OPERATION	19b. MAJOR FINDINGS OF OPERATION	20. AUTOPSY?
		YES ☒ NO ☐

21a. ACCIDENT / SUICIDE / HOMICIDE (Specify)	21b. PLACE OF INJURY (e.g., in or about home, farm, factory, street, office bldg., etc.)	21c. (CITY, TOWN, OR TOWNSHIP) (COUNTY) (STATE)

21d. TIME OF INJURY (Month) (Day) (Year) (Hour)	21e. INJURY OCCURRED	21f. HOW DID INJURY OCCUR?
m.	WHILE AT WORK ☐ NOT WHILE AT WORK ☐	

22. *I hereby certify that I attended the deceased from* Dec. 5, 1961, *to* Dec 6, 1961, *that I last saw the deceased alive on* Dec. 6, 1961, *and that death occurred at* 6 P. m., *from the causes and on the date stated above.*

23a. SIGNATURE (Degree or title)	23b. ADDRESS	23c. DATE SIGNED
Thomas D Baird MD	Moscow Idaho	12/7/61

24a. BURIAL, CREMATION, REMOVAL (Specify)	24b. DATE	24c. NAME OF CEMETERY OR CREMATORY	24d. LOCATION (City, town, or county) (State)
Burial	12-8-61	Greenwood Cemetery	Palouse, Washington

DATE REC'D BY LOCAL REG.	REGISTRAR'S SIGNATURE	25. FUNERAL DIRECTOR	ADDRESS
Dec. 11, 1961	Ruth L. Bruce	[illegible]	Palouse, Wash.

Federal Security Agency
United States Public Health Service

Form DPH-48021

Informant, Funeral Director, Registrar and Medical Attendant. EACH must sign with BLACK INK in OWN handwriting. Each item should be answered as completely as possible. State answers as unknown only after a careful investigation. Use BLACK ink or BLACK record typewriter ribbon in filling out certificate. (ICA 38-206 and 215.) Address correspondence to DIVISION OF VITAL STATISTICS, BOISE, IDAHO

DUTIES:

1. INFORMANT SHALL SIGN HIS OWN NAME, under item 17 to authenticate the facts stated under items 1 to 16 inclusive. In case of facts taken from hospital or public records, the person authorized to release the facts shall sign HIS name in addition to giving the source of information.

2. THE FUNERAL DIRECTOR is responsible for completing the entire certificate, obtaining the signatures of the INFORMANT, the OFFICIAL last in attendance on the deceased and HIS OWN signature.

3. THE REGISTRAR can issue a burial or removal permit ONLY after receiving a completed death certificate, including the SIGNATURES IN BLACK ink under items 17, 23a and 25.

PENALTIES: Under the Idaho law, it is a misdemeanor to

(a) Knowingly supply false information to any one connected with completing a death certificate;
(b) Neglect or refuse to certify to the cause of death on request of the person in charge of the disposition of the deceased.
(c) Remove or bury the body of a deceased person WITHOUT the proper permit being FIRST obtained from the local registrar in the district WHERE THE DEATH OCCURRED;
(d) Alter a certificate on file in the office of a local registrar.

STATEMENT OF PLACE OF DEATH

Special attention should be given to the satisfactory completion of EACH portion of this item. The city or town and street address or route number refer to PLACE WHERE THE DEATH OCCURRED. For deaths occurring in hospitals, maternity homes, or institutions, the name of the place and length of stay MUST be stated.

STATEMENT OF USUAL RESIDENCE OF DECEASED

Regardless of the fact that the person may have lived his entire life at the place of death, ALWAYS COMPLETE ALL PARTS OF THIS ITEM. In case a person has resided in the county where death occurred for less than one year, give address of FORMER RESIDENCE. The post office of the deceased may be in a county or state other than the county of actual residence.

IDAHO CODE ANNOTATED-CHAPTER 38, SECTION 206.

The personal and statistical particulars (items 1 to 16) shall be authenticated by the signature of the informant, who may be any competent person acquainted with the facts.

The statement of facts relating to the disposition of the body shall be signed by the undertaker or person acting as such.

The medical certificate shall be made and signed by the physician, if any, last in attendance on the deceased, who shall specify the time in attendance, the time he last saw the deceased alive and the hour of the day at which death occurred. And he shall further state the cause of death, so as to show the course of disease or sequence of causes resulting in death, giving the primary cause, and also the contributory causes, if any, and the duration of each. Indefinite and unsatisfactory terms, indicating only symptoms of disease or conditions resulting from disease, will not be held sufficient for issuing a burial or removal permit; and any certificate containing only such terms as defined by the state registrar as indefinite and unsatisfactory, shall be returned to the physician for correction and definition. The international classification of the causes of death shall be used by all physicians in stating the cause of death in the medical certificate. Causes of death, which may be the result of either disease or violence, shall be carefully defined; and if from violence, its nature shall be stated, and whether (probably) accidental, suicidal, or homicidal.

This body embalmed under direction of H. E. Kendall Lic. No. E266 at Palouse Wn on 12-6-64

ADDITIONAL REMARKS by Physician

Informant, Funeral Director, Registrar and Medical Attendant. EACH must sign with BLACK INK in OWN handwriting. Each item should be answered as completely as possible. State answers as unknown only after a careful investigation. Use BLACK ink or BLACK record typewriter ribbon in filling out certificate. (ICA 38-206 and 215.) Address correspondence to DIVISION OF VITAL STATISTICS, BOISE, IDAHO

Certificate of Death

STATE OF IDAHO

State File No. 5203
Local Reg. No. 144
Reg. Dist. No. 200

RECEIVED
DEC 20 1961
Bureau of Vital Statistics

BIRTH NO.

1. PLACE OF DEATH
a. COUNTY: Latah
b. CITY OR TOWN (If outside corporate limits, write RURAL and give township): Moscow
c. LENGTH OF STAY (in this place): 11 Mo
d. FULL NAME OF HOSPITAL OR INSTITUTION (If not in hospital or institution, give street address or location): Latah County Nursing Home

2. USUAL RESIDENCE (Where deceased lived. If institution: residence before admission).
a. STATE: Idaho
b. COUNTY: Latah
c. CITY OR TOWN (If outside corporate limits, write RURAL and give township): Potlatch
d. STREET ADDRESS (If rural, give location): 665 Pine

3. NAME OF DECEASED (Type or Print): a. (First) Rose; b. (Middle) Nettie; c. (Last) Ogan

4. DATE OF DEATH (Month) (Day) (Year): December 9, 1961

5. SEX: Female

6. COLOR OR RACE: White

7. MARRIED, NEVER MARRIED, WIDOWED, DIVORCED (Specify): Married

8. DATE OF BIRTH: 4-22-88

9. AGE (In years last birthday): 73
IF UNDER 1 YEAR: Months / Days
IF UNDER 24 HRS.: Hours / Min.

10a. USUAL OCCUPATION (Give kind of work done during most of working life, even if retired): Housewife

10b. KIND OF BUSINESS OR INDUSTRY: Own home

11. BIRTHPLACE (State or foreign country): Mount Carmel, Illinois

12. CITIZEN OF WHAT COUNTRY?: U.S.

13. FATHER'S NAME: Frank Coffman
BIRTHPLACE: Illinois

14. MOTHER'S MAIDEN NAME: Ollie Curry
BIRTHPLACE: Mt. Carmel, Ill.

15. WAS DECEASED EVER IN U.S. ARMED FORCES? (Yes, no, or unknown): No
(If yes, give war or dates of service)

16. SOCIAL SECURITY NO.: 519-05-4400

17. INFORMANT'S OWN SIGNATURE: Nettie Ogan
ADDRESS: Potlatch, Idaho

18. CAUSE OF DEATH
Enter only one cause per line for (a), (b), and (c)

**This does not mean the mode of dying, such as heart failure, asthenia, etc. It means the disease, injury, or complication which caused death.*

MEDICAL CERTIFICATION

I. DISEASE OR CONDITION DIRECTLY LEADING TO DEATH*(a): Bronchial Pneumonia — INTERVAL BETWEEN ONSET AND DEATH: 2 Days

ANTECEDENT CAUSES
Morbid conditions, if any, giving rise to the above cause (a) stating the underlying cause last.

DUE TO (b): Cerebral Vascular Accident — 2 weeks

DUE TO (c): Generalized arteriosclerosis — yrs

II. OTHER SIGNIFICANT CONDITIONS
Conditions contributing to the death but not related to the disease or condition causing death.
Diabetes Mellitus — yrs

331X

19a. DATE OF OPERATION

19b. MAJOR FINDINGS OF OPERATION

20. AUTOPSY? YES ☐ NO ☑

21a. ACCIDENT SUICIDE HOMICIDE (Specify)

21b. PLACE OF INJURY (e.g., in or about home, farm, factory, street, office bldg., etc.)

21c. (CITY, TOWN, OR TOWNSHIP) (COUNTY) (STATE)

21d. TIME OF INJURY (Month) (Day) (Year) (Hour) m.

21e. INJURY OCCURRED WHILE AT WORK ☐ NOT WHILE AT WORK ☐

21f. HOW DID INJURY OCCUR?

22. *I hereby certify that I attended the deceased from* Oct, 1960, *to* Dec 9, 1961, *that I last saw the deceased alive on* Dec 9, 1961, *and that death occurred at* 7:30 m., *from the causes and on the date stated above.*

23a. SIGNATURE (Degree or title): Philip D. Speck Jr. M.D.

23b. ADDRESS: Genesee Idaho

23c. DATE SIGNED: 12-14-61

24a. BURIAL, CREMATION, REMOVAL (Specify): Burial

24b. DATE: 12-13-61

24c. NAME OF CEMETERY OR CREMATORY: Greenwood Cemetery

24d. LOCATION (City, town, or county) (State): Palouse, Washington

DATE REC'D BY LOCAL REG.: Dec 18, 1961

REGISTRAR'S SIGNATURE: Helen D. Hill-Deputy

25. FUNERAL DIRECTOR: H E Kimball
ADDRESS: Palouse, Wash.

Federal Security Agency
United States Public Health Service

Form DPH-48021

DUTIES:

1. INFORMANT SHALL SIGN HIS OWN NAME, under item 17 to authenticate the facts stated under items 1 to 16 inclusive. In case of facts taken from hospital or public records, the person authorized to release the facts shall sign HIS name in addition to giving the source of information.

APR 10 1962

APR 19 1962

2. THE FUNERAL DIRECTOR is responsible for completing the entire certificate, obtaining the signatures of the INFORMANT, the OFFICIAL last in attendance on the deceased and HIS OWN signature.

AUG 2 1977

3. THE REGISTRAR can issue a burial or removal permit ONLY after receiving a completed death certificate, including the SIGNATURES IN BLACK ink under items 17, 23a and 25.

PENALTIES: Under the Idaho law, it is a misdemeanor to

(a) Knowingly supply false information to any one connected with completing a death certificate;
(b) Neglect or refuse to certify to the cause of death on request of the person in charge of the disposition of the deceased.
(c) Remove or bury the body of a deceased person WITHOUT the proper permit being FIRST obtained from the local registrar in the district WHERE THE DEATH OCCURRED;
(d) Alter a certificate on file in the office of a local registrar.

STATEMENT OF PLACE OF DEATH

Special attention should be given to the satisfactory completion of EACH portion of this item. The city or town and street address or route number refer to PLACE WHERE THE DEATH OCCURRED. For deaths occurring in hospitals, maternity homes, or institutions, the name of the place and length of stay MUST be stated.

STATEMENT OF USUAL RESIDENCE OF DECEASED

Regardless of the fact that the person may have lived his entire life at the place of death, ALWAYS COMPLETE ALL PARTS OF THIS ITEM. In case a person has resided in the county where death occurred for less than one year, give address of FORMER RESIDENCE. The post office of the deceased may be in a county or state other than the county of actual residence.

IDAHO CODE ANNOTATED-CHAPTER 38, SECTION 206.

The personal and statistical particulars (items 1 to 16) shall be authenticated by the signature of the informant, who may be any competent person acquainted with the facts.

The statement of facts relating to the disposition of the body shall be signed by the undertaker or person acting as such.

The medical certificate shall be made and signed by the physician, if any, last in attendance on the deceased, who shall specify the time in attendance, the time he last saw the deceased alive and the hour of the day at which death occurred. And he shall further state the cause of death, so as to show the course of disease or sequence of causes resulting in death, giving the primary cause, and also the contributory causes, if any, and the duration of each. Indefinite and unsatisfactory terms, indicating only symptoms of disease or conditions resulting from disease, will not be held sufficient for issuing a burial or removal permit; and any certificate containing only such terms as defined by the state registrar as indefinite and unsatisfactory, shall be returned to the physician for correction and definition. The international classification of the causes of death shall be used by all physicians in stating the cause of death in the medical certificate. Causes of death, which may be the result of either disease or violence, shall be carefully defined; and if from violence, its nature shall be stated, and whether (probably) accidental, suicidal, or homicidal.

This body embalmed under direction of H E Kendall Lic. No E269 at Palouse Wn on 12-9-61

ADDITIONAL REMARKS by Physician .....

State File No. 5204
Local Reg. No. 146
Reg. Dist. No. 200

Certificate of Death

STATE OF IDAHO

BIRTH NO.

RECEIVED DEC 27 1961 Bureau of Vital Statistics

1. PLACE OF DEATH a. COUNTY: Latah	2. USUAL RESIDENCE (Where deceased lived. If institution: residence before admission). a. STATE: Idaho 291 b. COUNTY: Latah
b. CITY OR TOWN (If outside corporate limits, write RURAL and give township): Moscow	c. LENGTH OF STAY (in this place): 3 days
	c. CITY OR TOWN (If outside corporate limits, write RURAL and give township): Moscow
d. FULL NAME OF HOSPITAL OR INSTITUTION (If not in hospital or institution, give street address or location): Gritman Hospital	d. STREET ADDRESS (If rural, give location): 424 West A. St.

3. NAME OF DECEASED (Type or Print)	a. (First) Harry	b. (Middle)	c. (Last) Frazier	4. DATE OF DEATH (Month) Dec (Day) 17 (Year) 1961
5. SEX: Male	6. COLOR OR RACE: White	7. MARRIED, NEVER MARRIED, WIDOWED, DIVORCED (Specify): divorced	8. DATE OF BIRTH: July 25, 1890	9. AGE (In years last birthday): 71 — IF UNDER 1 YEAR: Months / Days — IF UNDER 24 HRS.: Hours / Min.
10a. USUAL OCCUPATION (Give kind of work done during most of working life, even if retired): machinist	10b. KIND OF BUSINESS OR INDUSTRY		11. BIRTHPLACE (State or foreign country): Moscow, Idaho	12. CITIZEN OF WHAT COUNTRY? USA
13. FATHER'S NAME: William Frazier	BIRTHPLACE: Mo.		14. MOTHER'S MAIDEN NAME: Elizabeth Scott	BIRTHPLACE: Mo.
15. WAS DECEASED EVER IN U.S. ARMED FORCES? (Yes, no, or unknown): No (If yes, give war or dates of service)	16. SOCIAL SECURITY NO.: 519-38-9037		17. INFORMANT'S OWN SIGNATURE: X W. H. Frazier	ADDRESS: Spokane, Wash.

MEDICAL CERTIFICATION

18. CAUSE OF DEATH
Enter only one cause per line for (a), (b), and (c)

This does not mean the mode of dying, such as heart failure, asthenia, etc. It means the disease, injury, or complication which caused death.

491X

I. DISEASE OR CONDITION DIRECTLY LEADING TO DEATH* (a) Broncho Pneumonia — INTERVAL BETWEEN ONSET AND DEATH: 12-13-61

ANTECEDENT CAUSES

Morbid conditions, if any, giving rise to the above cause (a) stating the underlying cause last.

DUE TO (b) —

DUE TO (c) —

II. OTHER SIGNIFICANT CONDITIONS

Conditions contributing to the death but not related to the disease or condition causing death. —

19a. DATE OF OPERATION: —	19b. MAJOR FINDINGS OF OPERATION: —	20. AUTOPSY? YES ☐ NO ☒
21a. ACCIDENT SUICIDE HOMICIDE (Specify): —	21b. PLACE OF INJURY (e.g., in or about home, farm, factory, street, office bldg., etc.): —	21c. (CITY, TOWN, OR TOWNSHIP) (COUNTY) (STATE): —
21d. TIME OF INJURY (Month) (Day) (Year) (Hour) m.: —	21e. INJURY OCCURRED: WHILE AT WORK ☐ NOT WHILE AT WORK ☐	21f. HOW DID INJURY OCCUR? —

22. *I hereby certify that I attended the deceased from* 4-14, 1960, *to* 12-17, 1961, *that I last saw the deceased alive on* 12-17, 1961, *and that death occurred at* 4:40 p *m., from the causes and on the date stated above.*

23a. SIGNATURE: Earl N Dunn MD 095 (Degree or title)	23b. ADDRESS: Moscow Idaho	23c. DATE SIGNED: 12-20-61	
24a. BURIAL, CREMATION, REMOVAL (Specify): Burial	24b. DATE: Dec 19, 1961	24c. NAME OF CEMETERY OR CREMATORY: Moscow Cemetery	24d. LOCATION (City, town, or county) (State): Moscow Idaho
DATE REC'D BY LOCAL REG.: Dec. 26, 1961	REGISTRAR'S SIGNATURE: Ruth L. Bruce	25. FUNERAL DIRECTOR: David R Fate	ADDRESS: Moscow, Idaho

Federal Security Agency
United States Public Health Service

Form DPH-48021

Informant, Funeral Director, Registrar and Medical Attendant. EACH must sign with BLACK INK in OWN handwriting. Each item should be answered as completely as possible. State answers as unknown only after a careful investigation. Use BLACK ink or BLACK record typewriter ribbon in filling out certificate. (ICA 38-206 and 215.) Address correspondence to DIVISION OF VITAL STATISTICS, BOISE, IDAHO

DUTIES:

1. INFORMANT SHALL SIGN HIS OWN NAME, under item 17 to authenticate the facts stated under items 1 to 16 inclusive. In case of facts taken from hospital or public records, the person authorized to release the facts shall sign HIS name in addition to giving the source of information.

SEP 23 1997

2. THE FUNERAL DIRECTOR is responsible for completing the entire certificate, obtaining the signatures of the INFORMANT, the OFFICIAL last in attendance on the deceased and HIS OWN signature.

3. THE REGISTRAR can issue a burial or removal permit ONLY after receiving a completed death certificate, including the SIGNATURES IN BLACK ink under items 17, 23a and 25.

PENALTIES: Under the Idaho law, it is a misdemeanor to

(a) Knowingly supply false information to any one connected with completing a death certificate;
(b) Neglect or refuse to certify to the cause of death on request of the person in charge of the disposition of the deceased.
(c) Remove or bury the body of a deceased person WITHOUT the proper permit being FIRST obtained from the local registrar in the district WHERE THE DEATH OCCURRED;
(d) Alter a certificate on file in the office of a local registrar.

STATEMENT OF PLACE OF DEATH

Special attention should be given to the satisfactory completion of EACH portion of this item. The city or town and street address or route number refer to PLACE WHERE THE DEATH OCCURRED. For deaths occurring in hospitals, maternity homes, or institutions, the name of the place and length of stay MUST be stated.

STATEMENT OF USUAL RESIDENCE OF DECEASED

Regardless of the fact that the person may have lived his entire life at the place of death, ALWAYS COMPLETE ALL PARTS OF THIS ITEM. In case a person has resided in the county where death occurred for less than one year, give address of FORMER RESIDENCE. The post office of the deceased may be in a county or state other than the county of actual residence.

IDAHO CODE ANNOTATED-CHAPTER 38, SECTION 206.

The personal and statistical particulars (items 1 to 16) shall be authenticated by the signature of the informant, who may be any competent person acquainted with the facts.

The statement of facts relating to the disposition of the body shall be signed by the undertaker or person acting as such.

The medical certificate shall be made and signed by the physician, if any, last in attendance on the deceased, who shall specify the time in attendance, the time he last saw the deceased alive and the hour of the day at which death occurred. And he shall further state the cause of death, so as to show the course of disease or sequence of causes resulting in death, giving the primary cause, and also the contributory causes, if any, and the duration of each. Indefinite and unsatisfactory terms, indicating only symptoms of disease or conditions resulting from disease, will not be held sufficient for issuing a burial or removal permit; and any certificate containing only such terms as defined by the state registrar as indefinite and unsatisfactory, shall be returned to the physician for correction and definition. The international classification of the causes of death shall be used by all physicians in stating the cause of death in the medical certificate. Causes of death, which may be the result of either disease or violence, shall be carefully defined; and if from violence, its nature shall be stated, and whether (probably) accidental, suicidal, or homicidal.

This body embalmed under direction of Donald Ward Lic. No. 380 at Moscow on 12-17-61

ADDITIONAL REMARKS by Physician

State File No. 5205
Local Reg. No. 147
Reg. Dist. No. 200

Certificate of Death

STATE OF IDAHO

BIRTH NO.

RECEIVED JAN 4 1962

1. PLACE OF DEATH
a. COUNTY: Latah
b. CITY OR TOWN (If outside corporate limits, write RURAL and give township): Moscow
c. LENGTH OF STAY (in this place): 5½ Mo.
d. FULL NAME OF HOSPITAL OR INSTITUTION (If not in hospital or institution, give street address or location): Latah County Nursing Home

2. USUAL RESIDENCE (Where deceased lived. If institution: residence before admission).
a. STATE: Idaho
b. COUNTY: Latah
c. CITY OR TOWN (If outside corporate limits, write RURAL and give township): Moscow
d. STREET ADDRESS (If rural, give location): 825 E. Third

3. NAME OF DECEASED (Type or Print)
a. (First): Edwin
b. (Middle): Ross
c. (Last): Willcox

4. DATE OF DEATH (Month) (Day) (Year): Dec. 26, 1961

5. SEX: Male
6. COLOR OR RACE: White
7. MARRIED, NEVER MARRIED, WIDOWED, DIVORCED (Specify): Married
8. DATE OF BIRTH: 4-10-1884
9. AGE (In years last birthday): 77 — IF UNDER 1 YEAR: Months / Days — IF UNDER 24 HRS.: Hours / Min.

10a. USUAL OCCUPATION (Give kind of work done during most of working life, even if retired): Farmer
10b. KIND OF BUSINESS OR INDUSTRY: Wheat Farm
11. BIRTHPLACE (State or foreign country): Latah County, Idaho
12. CITIZEN OF WHAT COUNTRY?: U. S.

13. FATHER'S NAME: David J. Willcox — BIRTHPLACE: Ontario, Can.
14. MOTHER'S MAIDEN NAME: Olive Ross Johnson — BIRTHPLACE: Oregon

15. WAS DECEASED EVER IN U.S. ARMED FORCES? (Yes, no, or unknown): No — (If yes, give war or dates of service)
16. SOCIAL SECURITY NO.: 539-24-5798
17. INFORMANT'S OWN SIGNATURE: Zelma Snow Willcox — ADDRESS: Moscow Idaho

18. CAUSE OF DEATH Enter only one cause per line for (a), (b), and (c)

This does not mean the mode of dying, such as heart failure, asthenia, etc. It means the disease, injury, or complication which caused death.

MEDICAL CERTIFICATION

I. DISEASE OR CONDITION DIRECTLY LEADING TO DEATH* (a): Acute Coronary — INTERVAL BETWEEN ONSET AND DEATH: 12-25-61

ANTECEDENT CAUSES — *Morbid conditions, if any, giving rise to the above cause (a) stating the underlying cause last.*
DUE TO (b): Generalized arteriosclerosis with Hypertension — 20 years
DUE TO (c): Chronic Myocarditis with asthma

II. OTHER SIGNIFICANT CONDITIONS — *Conditions contributing to the death but not related to the disease or condition causing death.*
Parkinsonism — Carcinoma of Prostate & right lumen — 1 year

19a. DATE OF OPERATION
19b. MAJOR FINDINGS OF OPERATION
20. AUTOPSY? YES ☐ NO ☒

21a. ACCIDENT SUICIDE HOMICIDE (Specify)
21b. PLACE OF INJURY (e.g., in or about home, farm, factory, street, office bldg., etc.)
21c. (CITY, TOWN, OR TOWNSHIP) (COUNTY) (STATE)
21d. TIME OF INJURY (Month) (Day) (Year) (Hour) m.
21e. INJURY OCCURRED WHILE AT WORK ☐ NOT WHILE AT WORK ☐
21f. HOW DID INJURY OCCUR?

22. *I hereby certify that I attended the deceased from July 17, 1957, to 12-26-61, that I last saw the deceased alive on 12-25-1961, and that death occurred at 12:20 AM from the causes and on the date stated above.*

23a. SIGNATURE (Degree or title): Joseph H. Wilson MD
23b. ADDRESS: Moscow, Idaho
23c. DATE SIGNED: 12-26-61

24a. BURIAL, CREMATION, REMOVAL (Specify): Burial
24b. DATE: 12-28, 1961
24c. NAME OF CEMETERY OR CREMATORY: Greenwood Cemetery
24d. LOCATION (City, town, or county) (State): Palouse, Washington

DATE REC'D BY LOCAL REG: Jan. 2, 1962
REGISTRAR'S SIGNATURE: Ruth L. Bruce
25. FUNERAL DIRECTOR: H. E. Kimball — ADDRESS: Palouse, Wash.

Federal Security Agency
United States Public Health Service
Form DPH-48021

Informant, Funeral Director, Registrar and Medical Attendant. EACH must sign with BLACK INK in OWN handwriting. Each item should be answered as completely as possible. State answers as unknown only after a careful investigation. Use BLACK ink or BLACK record typewriter ribbon in filling out certificate. (ICA 38-206 and 215.) Address correspondence to DIVISION OF VITAL STATISTICS, BOISE, IDAHO

DUTIES:

1. INFORMANT SHALL SIGN HIS OWN NAME, under item 17 to authenticate the facts stated under items 1 to 16 inclusive. In case of facts taken from hospital or public records, the person authorized to release the facts shall sign HIS name in addition to giving the source of information.

2. THE FUNERAL DIRECTOR is responsible for completing the entire certificate, obtaining the signatures of the INFORMANT, the OFFICIAL last in attendance on the deceased and HIS OWN signature.

3. THE REGISTRAR can issue a burial or removal permit ONLY after receiving a completed death certificate, including the SIGNATURES IN BLACK ink under items 17, 23a and 25.

PENALTIES: Under the Idaho law, it is a misdemeanor to

(a) Knowingly supply false information to any one connected with completing a death certificate;
(b) Neglect or refuse to certify to the cause of death on request of the person in charge of the disposition of the deceased.
(c) Remove or bury the body of a deceased person WITHOUT the proper permit being FIRST obtained from the local registrar in the district WHERE THE DEATH OCCURRED;
(d) Alter a certificate on file in the office of a local registrar.

STATEMENT OF PLACE OF DEATH

Special attention should be given to the satisfactory completion of EACH portion of this item. The city or town and street address or route number refer to PLACE WHERE THE DEATH OCCURRED. For deaths occurring in hospitals, maternity homes, or institutions, the name of the place and length of stay MUST be stated.

STATEMENT OF USUAL RESIDENCE OF DECEASED

Regardless of the fact that the person may have lived his entire life at the place of death, ALWAYS COMPLETE ALL PARTS OF THIS ITEM. In case a person has resided in the county where death occurred for less than one year, give address of FORMER RESIDENCE. The post office of the deceased may be in a county or state other than the county of actual residence.

IDAHO CODE ANNOTATED-CHAPTER 38, SECTION 206.

The personal and statistical particulars (items 1 to 16) shall be authenticated by the signature of the informant, who may be any competent person acquainted with the facts.

The statement of facts relating to the disposition of the body shall be signed by the undertaker or person acting as such.

The medical certificate shall be made and signed by the physician, if any, last in attendance on the deceased, who shall specify the time in attendance, the time he last saw the deceased alive and the hour of the day at which death occurred. And he shall further state the cause of death, so as to show the course of disease or sequence of causes resulting in death, giving the primary cause, and also the contributory causes, if any, and the duration of each. Indefinite and unsatisfactory terms, indicating only symptoms of disease or conditions resulting from disease, will not be held sufficient for issuing a burial or removal permit; and any certificate containing only such terms as defined by the state registrar as indefinite and unsatisfactory, shall be returned to the physician for correction and definition. The international classification of the causes of death shall be used by all physicians in stating the cause of death in the medical certificate. Causes of death, which may be the result of either disease or violence, shall be carefully defined; and if from violence, its nature shall be stated, and whether (probably) accidental, suicidal, or homicidal.

This body embalmed under direction of H E Kimball Lic. No. E269 at Pelouse on 12-26-61

ADDITIONAL REMARKS by Physician

Certificate of Death

STATE OF IDAHO

State File No. 5806
Local Reg. No. 148
Reg. Dist. No. 200

BIRTH NO.

RECEIVED
JAN 8 1962
Bureau of Vital Statistics

1. PLACE OF DEATH a. COUNTY: Latah	2. USUAL RESIDENCE (Where deceased lived. If institution: residence before admission). a. STATE: Idaho 291 b. COUNTY: Latah
b. CITY OR TOWN (If outside corporate limits, write RURAL and give township): Moscow c. LENGTH OF STAY (in this place): 3 years	c. CITY OR TOWN (If outside corporate limits, write RURAL and give township): Moscow
d. FULL NAME OF HOSPITAL OR INSTITUTION (If not in hospital or institution, give street address or location): 122 East "A" St.	d. STREET ADDRESS (If rural, give location): 122 East "A" St.

3. NAME OF DECEASED (Type or Print)	a. (First): Herbert	b. (Middle):	c. (Last): Hisel	4. DATE OF DEATH (Month) Dec (Day) 26 (Year) 1961
5. SEX: Male	6. COLOR OR RACE: White	7. MARRIED, NEVER MARRIED, WIDOWED, DIVORCED (Specify): widowed	8. DATE OF BIRTH: July 27, 1885	9. AGE (In years last birthday): 76 — IF UNDER 1 YEAR: Months / Days — IF UNDER 24 HRS.: Hours / Min.
10a. USUAL OCCUPATION (Give kind of work done during most of working life, even if retired): Janitor, ret.	10b. KIND OF BUSINESS OR INDUSTRY:	11. BIRTHPLACE (State or foreign country): Liberty, Mo.	12. CITIZEN OF WHAT COUNTRY? USA	
13. FATHER'S NAME: Unknown	BIRTHPLACE: Unknown	14. MOTHER'S MAIDEN NAME: Unknown	BIRTHPLACE: Unknown	
15. WAS DECEASED EVER IN U.S. ARMED FORCES? (Yes, no, or unknown): No (If yes, give war or dates of service)	16. SOCIAL SECURITY NO.: 518-36-1376	17. INFORMANT'S OWN SIGNATURE: Kenneth T. Hisel	ADDRESS: Moscow	

18. CAUSE OF DEATH
Enter only one cause per line for (a), (b), and (c)

This does not mean the mode of dying, such as heart failure, asthenia, etc. It means the disease, injury, or complication which caused death.

MEDICAL CERTIFICATION

I. DISEASE OR CONDITION DIRECTLY LEADING TO DEATH* (a) Myocardial Infarction — INTERVAL BETWEEN ONSET AND DEATH: Acute Minutes

ANTECEDENT CAUSES

Morbid conditions, if any, giving rise to the above cause (a) stating the underlying cause last.

DUE TO (b) Hypertensive Cardiovascular Disease — 6 yrs.

DUE TO (c) Arteriosclerotic Heart Disease

II. OTHER SIGNIFICANT CONDITIONS

Conditions contributing to the death but not related to the disease or condition causing death.

19a. DATE OF OPERATION	19b. MAJOR FINDINGS OF OPERATION	20. AUTOPSY? YES ☐ NO ☒
21a. ACCIDENT SUICIDE HOMICIDE (Specify)	21b. PLACE OF INJURY (e.g., in or about home, farm, factory, street, office bldg., etc.)	21c. (CITY, TOWN, OR TOWNSHIP) (COUNTY) (STATE)
21d. TIME OF INJURY (Month) (Day) (Year) (Hour) m.	21e. INJURY OCCURRED WHILE AT WORK ☐ NOT WHILE AT WORK ☐	21f. HOW DID INJURY OCCUR?

22. *I hereby certify that I attended the deceased from* Sept., 1959, *to* Dec. 26, 1961, *that I last saw the deceased alive on* Dec. 26, 1961, *and that death occurred at* 1:00 A *m., from the causes and on the date stated above.*

23a. SIGNATURE: R. D. Crooks	(Degree or title): M.D.	23b. ADDRESS: Moscow, Idaho	23c. DATE SIGNED: Dec. 29, 1961
24a. BURIAL, CREMATION, REMOVAL (Specify): Burial	24b. DATE: Dec 29, 1961	24c. NAME OF CEMETERY OR CREMATORY: Moscow Cemetery	24d. LOCATION (City, town, or county): Moscow (State): Idaho
DATE REC'D BY LOCAL REG.: Jan. 4, 1962	REGISTRAR'S SIGNATURE: Ruth L. Bruce	25. FUNERAL DIRECTOR: David R. Fate	ADDRESS: Moscow, Idaho

Federal Security Agency
United States Public Health Service

Form DPH-48021

Informant, Funeral Director, Registrar and Medical Attendant. EACH must sign with BLACK INK in OWN handwriting. Each item should be answered as completely as possible. State answers as unknown only after a careful investigation. Use BLACK ink or BLACK record typewriter ribbon in filling out certificate. (ICA 38-206 and 215.) Address correspondence to DIVISION OF VITAL STATISTICS, BOISE, IDAHO

FEB 2 9 1988

DUTIES:

1. INFORMANT SHALL SIGN HIS OWN NAME, under item 17 to authenticate the facts stated under items 1 to 16 inclusive. In case of facts taken from hospital or public records, the person authorized to release the facts shall sign HIS name in addition to giving the source of information.

2. THE FUNERAL DIRECTOR is responsible for completing the entire certificate, obtaining the signatures of the INFORMANT, the OFFICIAL last in attendance on the deceased and HIS OWN signature.

3. THE REGISTRAR can issue a burial or removal permit ONLY after receiving a completed death certificate, including the SIGNATURES IN BLACK ink under items 17, 23a and 25.

PENALTIES: Under the Idaho law, it is a misdemeanor to

(a) Knowingly supply false information to any one connected with completing a death certificate;
(b) Neglect or refuse to certify to the cause of death on request of the person in charge of the disposition of the deceased.
(c) Remove or bury the body of a deceased person WITHOUT the proper permit being FIRST obtained from the local registrar in the district WHERE THE DEATH OCCURRED;
(d) Alter a certificate on file in the office of a local registrar.

STATEMENT OF PLACE OF DEATH

Special attention should be given to the satisfactory completion of EACH portion of this item. The city or town and street address or route number refer to PLACE WHERE THE DEATH OCCURRED. For deaths occurring in hospitals, maternity homes, or institutions, the name of the place and length of stay MUST be stated.

STATEMENT OF USUAL RESIDENCE OF DECEASED

Regardless of the fact that the person may have lived his entire life at the place of death, ALWAYS COMPLETE ALL PARTS OF THIS ITEM. In case a person has resided in the county where death occurred for less than one year, give address of FORMER RESIDENCE. The post office of the deceased may be in a county or state other than the county of actual residence.

IDAHO CODE ANNOTATED-CHAPTER 38, SECTION 206.

The personal and statistical particulars (items 1 to 16) shall be authenticated by the signature of the informant, who may be any competent person acquainted with the facts.

The statement of facts relating to the disposition of the body shall be signed by the undertaker or person acting as such.

The medical certificate shall be made and signed by the physician, if any, last in attendance on the deceased, who shall specify the time in attendance, the time he last saw the deceased alive and the hour of the day at which death occurred. And he shall further state the cause of death, so as to show the course of disease or sequence of causes resulting in death, giving the primary cause, and also the contributory causes, if any, and the duration of each. Indefinite and unsatisfactory terms, indicating only symptoms of disease or conditions resulting from disease, will not be held sufficient for issuing a burial or removal permit; and any certificate containing only such terms as defined by the state registrar as indefinite and unsatisfactory, shall be returned to the physician for correction and definition. The international classification of the causes of death shall be used by all physicians in stating the cause of death in the medical certificate. Causes of death, which may be the result of either disease or violence, shall be carefully defined; and if from violence, its nature shall be stated, and whether (probably) accidental, suicidal, or homicidal.

This body embalmed under direction of Conrad Ward Lic. No. 380 at Moscow on 12-26-61

ADDITIONAL REMARKS by Physician

Informant, Funeral Director, Registrar and Medical Attendant. EACH must sign with BLACK INK in OWN handwriting. Each item should be answered as completely as possible. State answers as unknown only after a careful investigation. Use BLACK ink or BLACK record typewriter ribbon in filling out certificate. (ICA 38-206 and 215.) Address correspondence to DIVISION OF VITAL STATISTICS, BOISE, IDAHO

Certificate of Death

STATE OF IDAHO

State File No. 5207
Local Reg. No. 149
Reg. Dist. No. 200

BIRTH NO.

JAN 8 1962
Bureau of Vital Statistics

1. PLACE OF DEATH
a. COUNTY: Latah
b. CITY OR TOWN (If outside corporate limits, write RURAL and give township): Moscow
c. LENGTH OF STAY (If this place): 4 yrs.
d. FULL NAME OF HOSPITAL OR INSTITUTION (If not in hospital or institution, give street address or location): Latah Nursing Home

2. USUAL RESIDENCE (Where deceased lived. If institution: residence before admission).
a. STATE: Idaho
b. COUNTY: Latah
c. CITY OR TOWN (If outside corporate limits, write RURAL and give township): Troy
d. STREET ADDRESS (If rural, give location):

3. NAME OF DECEASED (Type or Print)
a. (First): Otto
b. (Middle): Walfred
c. (Last): Linderman

4. DATE OF DEATH (Month) Dec (Day) 27 (Year) 1961

5. SEX: Male
6. COLOR OR RACE: White
7. MARRIED, NEVER MARRIED, WIDOWED, DIVORCED (Specify): widowed
8. DATE OF BIRTH: April 11, 1879
9. AGE (In years last birthday): 82 — IF UNDER 1 YEAR: Months / Days — IF UNDER 24 HRS.: Hours / Min.

10a. USUAL OCCUPATION (Give kind of work done during most of working life, even if retired): Farmer, ret. 04
10b. KIND OF BUSINESS OR INDUSTRY:
11. BIRTHPLACE (State or foreign country): Sweden
12. CITIZEN OF WHAT COUNTRY?: USA

13. FATHER'S NAME: Unknown — BIRTHPLACE: Unknown
14. MOTHER'S MAIDEN NAME: Unknown — BIRTHPLACE: Unknown

15. WAS DECEASED EVER IN U.S. ARMED FORCES? (Yes, no, or unknown): No — (If yes, give war or dates of service):
16. SOCIAL SECURITY NO.:
17. INFORMANT'S OWN SIGNATURE: Hilding Linderman — ADDRESS: Troy

18. CAUSE OF DEATH
Enter only one cause per line for (a), (b), and (c)

This does not mean the mode of dying, such as heart failure, asthenia, etc. It means the disease, injury, or complication which caused death.

MEDICAL CERTIFICATION

I. DISEASE OR CONDITION DIRECTLY LEADING TO DEATH* (a) Cerebral Vascular Accident c recurrence recent — INTERVAL BETWEEN ONSET AND DEATH: yrs

ANTECEDENT CAUSES
Morbid conditions, if any, giving rise to the above cause (a) stating the underlying cause last.
DUE TO (b) Generalized Arteriosclerosis — yrs
DUE TO (c) Chronic

II. OTHER SIGNIFICANT CONDITIONS
Conditions contributing to the death but not related to the disease or condition causing death. Cholecystitis & Possible Cholithiasis — 3 mos

19a. DATE OF OPERATION:
19b. MAJOR FINDINGS OF OPERATION:
20. AUTOPSY? YES ☐ NO ☑

21a. ACCIDENT SUICIDE HOMICIDE (Specify):
21b. PLACE OF INJURY (e.g., in or about home, farm, factory, street, office bldg., etc.):
21c. (CITY, TOWN, OR TOWNSHIP) (COUNTY) (STATE):
21d. TIME OF INJURY (Month) (Day) (Year) (Hour) m.:
21e. INJURY OCCURRED WHILE AT WORK ☐ NOT WHILE AT WORK ☐
21f. HOW DID INJURY OCCUR?:

22. *I hereby certify that I attended the deceased from* Oct, 1959, *to* Dec 27, 1961, *that I last saw the deceased alive on* Dec 26, 1961, *and that death occurred at* 5:30 p m., *from the causes and on the date stated above.*

23a. SIGNATURE (Degree or title): Philip D. Speckhagen D
23b. ADDRESS: Genesee Idaho
23c. DATE SIGNED: 1-2-62

24a. BURIAL, CREMATION, REMOVAL (Specify): Burial
24b. DATE: Dec 30, 1961
24c. NAME OF CEMETERY OR CREMATORY: Moscow Cemetery
24d. LOCATION (City, town, or county): Moscow (State): Idaho

DATE REC'D BY LOCAL REG.: Jan. 5, 1961
REGISTRAR'S SIGNATURE: Ruth L. Bruce
25. FUNERAL DIRECTOR: David R Fate — ADDRESS: Moscow, Idaho

Federal Security Agency
United States Public Health Service

Form DPH-48021

SEP 21 1962

DUTIES:

1. INFORMANT SHALL SIGN HIS OWN NAME, under item 17 to authenticate the facts stated under items 1 to 16 inclusive. In case of facts taken from hospital or public records, the person authorized to release the facts shall sign HIS name in addition to giving the source of information.

2. THE FUNERAL DIRECTOR is responsible for completing the entire certificate, obtaining the signatures of the INFORMANT, the OFFICIAL last in attendance on the deceased and HIS OWN signature.

3. THE REGISTRAR can issue a burial or removal permit ONLY after receiving a completed death certificate, including the SIGNATURES IN BLACK ink under items 17, 23a and 25.

PENALTIES: Under the Idaho law, it is a misdemeanor to

(a) Knowingly supply false information to any one connected with completing a death certificate;
(b) Neglect or refuse to certify to the cause of death on request of the person in charge of the disposition of the deceased.
(c) Remove or bury the body of a deceased person WITHOUT the proper permit being FIRST obtained from the local registrar in the district WHERE THE DEATH OCCURRED;
(d) Alter a certificate on file in the office of a local registrar.

STATEMENT OF PLACE OF DEATH

Special attention should be given to the satisfactory completion of EACH portion of this item. The city or town and street address or route number refer to PLACE WHERE THE DEATH OCCURRED. For deaths occurring in hospitals, maternity homes, or institutions, the name of the place and length of stay MUST be stated.

STATEMENT OF USUAL RESIDENCE OF DECEASED

Regardless of the fact that the person may have lived his entire life at the place of death, ALWAYS COMPLETE ALL PARTS OF THIS ITEM. In case a person has resided in the county where death occurred for less than one year, give address of FORMER RESIDENCE. The post office of the deceased may be in a county or state other than the county of actual residence.

IDAHO CODE ANNOTATED–CHAPTER 38, SECTION 206.

The personal and statistical particulars (items 1 to 16) shall be authenticated by the signature of the informant, who may be any competent person acquainted with the facts.

The statement of facts relating to the disposition of the body shall be signed by the undertaker or person acting as such.

The medical certificate shall be made and signed by the physician, if any, last in attendance on the deceased, who shall specify the time in attendance, the time he last saw the deceased alive and the hour of the day at which death occurred. And he shall further state the cause of death, so as to show the course of disease or sequence of causes resulting in death, giving the primary cause, and also the contributory causes, if any, and the duration of each. Indefinite and unsatisfactory terms, indicating only symptoms of disease or conditions resulting from disease, will not be held sufficient for issuing a burial or removal permit; and any certificate containing only such terms as defined by the state registrar as indefinite and unsatisfactory, shall be returned to the physician for correction and definition. The international classification of the causes of death shall be used by all physicians in stating the cause of death in the medical certificate. Causes of death, which may be the result of either disease or violence, shall be carefully defined; and if from violence, its nature shall be stated, and whether (probably) accidental, suicidal, or homicidal.

This body embalmed under direction of Donald Ward Lic. No. 380 at Moscow on 12-27-61

ADDITIONAL REMARKS by Physician

State File No. 5808
Local Reg. No. 150
Reg. Dist. No. 200

Certificate of Death

STATE OF IDAHO

RECEIVED
JAN 8 1962
290

BIRTH NO.

1. PLACE OF DEATH a. COUNTY: Latah	2. USUAL RESIDENCE (Where deceased lived. If institution: residence before admission). a. STATE: Idaho 290 b. COUNTY: Latah
b. CITY OR TOWN (If outside corporate limits, write RURAL and give township): Genesee; c. LENGTH OF STAY (in this place): 9 years	c. CITY OR TOWN (If outside corporate limits, write RURAL and give township): Genesee
d. FULL NAME OF HOSPITAL OR INSTITUTION (If not in hospital or institution, give street address or location): at home	d. STREET ADDRESS (If rural, give location):

3. NAME OF DECEASED (Type or Print)	a. (First): Tillie	b. (Middle): A.	c. (Last): Trail	4. DATE OF DEATH (Month) Dec (Day) 28 (Year) 1961
5. SEX: Female	6. COLOR OR RACE: White	7. MARRIED, NEVER MARRIED, WIDOWED, DIVORCED (Specify): married	8. DATE OF BIRTH: Nov 3, 1887	9. AGE (In years last birthday): 74; IF UNDER 1 YEAR Months / Days; IF UNDER 24 HRS. Hours / Min.
10a. USUAL OCCUPATION (Give kind of work done during most of working life, even if retired): housewife	10b. KIND OF BUSINESS OR INDUSTRY:	11. BIRTHPLACE (State or foreign country): Colton, Wash.	12. CITIZEN OF WHAT COUNTRY? USA	
13. FATHER'S NAME: Charles Currin	BIRTHPLACE: Oregon	14. MOTHER'S MAIDEN NAME: Mary Elizabeth Luper	BIRTHPLACE: Ark.	
15. WAS DECEASED EVER IN U.S. ARMED FORCES? (Yes, no, or unknown): No (If yes, give war or dates of service)	16. SOCIAL SECURITY NO.: 518-40-3180	17. INFORMANT'S OWN SIGNATURE: X Clarence Trail	ADDRESS: Genesee	

18. CAUSE OF DEATH
Enter only one cause per line for (a), (b), and (c)

This does not mean the mode of dying, such as heart failure, asthenia, etc. It means the disease, injury, or complication which caused death.

MEDICAL CERTIFICATION

I. DISEASE OR CONDITION DIRECTLY LEADING TO DEATH* (a) Cerebral Vascular Accident recurrent — INTERVAL BETWEEN ONSET AND DEATH: 4 yrs

ANTECEDENT CAUSES
Morbid conditions, if any, giving rise to the above cause (a) stating the underlying cause last.
DUE TO (b) Generalized Arteriosclerosis — yrs

DUE TO (c)

II. OTHER SIGNIFICANT CONDITIONS
Conditions contributing to the death but not related to the disease or condition causing death.

19a. DATE OF OPERATION	19b. MAJOR FINDINGS OF OPERATION	20. AUTOPSY? YES ☐ NO ☑
21a. ACCIDENT SUICIDE HOMICIDE (Specify)	21b. PLACE OF INJURY (e.g., in or about home, farm, factory, street, office bldg., etc.)	21c. (CITY, TOWN, OR TOWNSHIP) (COUNTY) (STATE)
21d. TIME OF INJURY (Month) (Day) (Year) (Hour) m.	21e. INJURY OCCURRED WHILE AT WORK ☐ NOT WHILE AT WORK ☐	21f. HOW DID INJURY OCCUR?

22. *I hereby certify that I attended the deceased from* Sept, 1958, *to* Dec 28, 1961, *that I last saw the deceased alive on* Dec 18, 1961, *and that death occurred at* 3:30 *m., from the causes and on the date stated above.*

23a. SIGNATURE (Degree or title): Philip O. Spechky M.D.	23b. ADDRESS: Genesee Idaho	23c. DATE SIGNED: Jan 1, 1962
24a. BURIAL, CREMATION, REMOVAL (Specify): Burial	24b. DATE: Jan 2, 1962	24c. NAME OF CEMETERY OR CREMATORY: Genesee City
24d. LOCATION (City, town, or county): Genesee	(State): Ida.	
DATE REC'D BY LOCAL REG.: Jan. 5, 1962	REGISTRAR'S SIGNATURE: Ruth L. Bruce	25. FUNERAL DIRECTOR: David R. Fate; ADDRESS: Moscow, Ida.

Federal Security Agency
United States Public Health Service

Form DPH-48021

Informant, Funeral Director, Registrar and Medical Attendant. EACH must sign with BLACK INK in OWN handwriting. Each item should be answered as completely as possible. State answers as unknown only after a careful investigation. Use BLACK ink or BLACK record typewriter ribbon in filling out certificate. (ICA 38-206 and 215.) Address correspondence to DIVISION OF VITAL STATISTICS, BOISE, IDAHO

DUTIES:

MAY 17 1965

1. INFORMANT SHALL SIGN HIS OWN NAME, under item 17 to authenticate the facts stated under items 1 to 16 inclusive. In case of facts taken from hospital or public records, the person authorized to release the facts shall sign HIS name in addition to giving the source of information.

2. THE FUNERAL DIRECTOR is responsible for completing the entire certificate, obtaining the signatures of the INFORMANT, the OFFICIAL last in attendance on the deceased and HIS OWN signature.

3. THE REGISTRAR can issue a burial or removal permit ONLY after receiving a completed death certificate, including the SIGNATURES IN BLACK ink under items 17, 23a and 25.

PENALTIES: Under the Idaho law, it is a misdemeanor to

(a) Knowingly supply false information to any one connected with completing a death certificate;
(b) Neglect or refuse to certify to the cause of death on request of the person in charge of the disposition of the deceased.
(c) Remove or bury the body of a deceased person WITHOUT the proper permit being FIRST obtained from the local registrar in the district WHERE THE DEATH OCCURRED;
(d) Alter a certificate on file in the office of a local registrar.

STATEMENT OF PLACE OF DEATH

Special attention should be given to the satisfactory completion of EACH portion of this item. The city or town and street address or route number refer to PLACE WHERE THE DEATH OCCURRED. For deaths occurring in hospitals, maternity homes, or institutions, the name of the place and length of stay MUST be stated.

STATEMENT OF USUAL RESIDENCE OF DECEASED

Regardless of the fact that the person may have lived his entire life at the place of death, ALWAYS COMPLETE ALL PARTS OF THIS ITEM. In case a person has resided in the county where death occurred for less than one year, give address of FORMER RESIDENCE. The post office of the deceased may be in a county or state other than the county of actual residence.

IDAHO CODE ANNOTATED–CHAPTER 38, SECTION 206.

The personal and statistical particulars (items 1 to 16) shall be authenticated by the signature of the informant, who may be any competent person acquainted with the facts.

The statement of facts relating to the disposition of the body shall be signed by the undertaker or person acting as such.

The medical certificate shall be made and signed by the physician, if any, last in attendance on the deceased, who shall specify the time in attendance, the time he last saw the deceased alive and the hour of the day at which death occurred. And he shall further state the cause of death, so as to show the course of disease or sequence of causes resulting in death, giving the primary cause, and also the contributory causes, if any, and the duration of each. Indefinite and unsatisfactory terms, indicating only symptoms of disease or conditions resulting from disease, will not be held sufficient for issuing a burial or removal permit; and any certificate containing only such terms as defined by the state registrar as indefinite and unsatisfactory, shall be returned to the physician for correction and definition. The international classification of the causes of death shall be used by all physicians in stating the cause of death in the medical certificate. Causes of death, which may be the result of either disease or violence, shall be carefully defined; and if from violence, its nature shall be stated, and whether (probably) accidental, suicidal, or homicidal.

This body embalmed under direction of Howard Ward Lic. No. 380 at Moscow on 12-28-61

ADDITIONAL REMARKS by Physician

Informant, Funeral Director, Registrar and Medical Attendant. EACH must sign with BLACK INK in OWN handwriting. Each item should be answered as completely as possible. State answers as unknown only after a careful investigation. Use BLACK ink or BLACK record typewriter ribbon in filling out certificate. (ICA 38-206 and 215.) Address correspondence to DIVISION OF VITAL STATISTICS, BOISE, IDAHO

Certificate of Death

STATE OF IDAHO

State File No. 5809
Local Reg. No. 151
Reg. Dist. No. 200

BIRTH NO.

1. PLACE OF DEATH
a. COUNTY: Latah
b. CITY OR TOWN (If outside corporate limits, write RURAL and give township): Moscow
c. LENGTH OF STAY (in this place): 2 yrs.
d. FULL NAME OF HOSPITAL OR INSTITUTION (If not in hospital or institution, give street address or location): Latah Nursing Home

2. USUAL RESIDENCE (Where deceased lived. If institution: residence before admission).
a. STATE: Idaho
b. COUNTY: Latah
c. CITY OR TOWN (If outside corporate limits, write RURAL and give township): Joel
d. STREET ADDRESS (If rural, give location):

JAN 8 Bureau of Vital Statistics

3. NAME OF DECEASED (Type or Print)	a. (First)	b. (Middle)	c. (Last)	4. DATE OF DEATH	(Month)	(Day)	(Year)
	Rose	Elizabeth	Kimberling		Dec	29	1961

5. SEX	6. COLOR OR RACE	7. MARRIED, NEVER MARRIED, WIDOWED, DIVORCED (Specify)	8. DATE OF BIRTH	9. AGE (In years last birthday)	IF UNDER 1 YEAR Months	Days	IF UNDER 24 HRS. Hours	Min.
Female	White	widowed	April 13, 1879	82				

10a. USUAL OCCUPATION (Give kind of work done during most of working life, even if retired)	10b. KIND OF BUSINESS OR INDUSTRY	11. BIRTHPLACE (State or foreign country)	12. CITIZEN OF WHAT COUNTRY?
housewife		Virginia	USA

13. FATHER'S NAME	BIRTHPLACE	14. MOTHER'S MAIDEN NAME	BIRTHPLACE
Stephen Kimberlin	Va.	Eliza Kirby	Va.

15. WAS DECEASED EVER IN U.S. ARMED FORCES? (Yes, no, or unknown) (If yes, give war or dates of service)	16. SOCIAL SECURITY NO.	17. INFORMANT'S OWN SIGNATURE	ADDRESS
No	None	Lester E. Kimberling	Moscow

18. CAUSE OF DEATH Enter only one cause per line for (a), (b), and (c)

**This does not mean the mode of dying, such as heart failure, asthenia, etc. It means the disease, injury, or complication which caused death.*

MEDICAL CERTIFICATION

I. DISEASE OR CONDITION DIRECTLY LEADING TO DEATH* (a) Cerebral Vascular Accident — INTERVAL BETWEEN ONSET AND DEATH: 2 weeks

ANTECEDENT CAUSES
Morbid conditions, if any, giving rise to the above cause (a) stating the underlying cause last.
DUE TO (b) Generalized Arteriosclerosis — 4 yrs
DUE TO (c) Diabetes Mellitus — 4 yrs

II. OTHER SIGNIFICANT CONDITIONS
Conditions contributing to the death but not related to the disease or condition causing death.

260X

19a. DATE OF OPERATION	19b. MAJOR FINDINGS OF OPERATION	20. AUTOPSY?
		YES ☐ NO ☑

21a. ACCIDENT SUICIDE HOMICIDE (Specify)	21b. PLACE OF INJURY (e.g., in or about home, farm, factory, street, office bldg., etc.)	21c. (CITY, TOWN, OR TOWNSHIP) (COUNTY) (STATE)

21d. TIME OF INJURY (Month) (Day) (Year) (Hour)	21e. INJURY OCCURRED	21f. HOW DID INJURY OCCUR?
m.	WHILE AT WORK ☐ NOT WHILE AT WORK ☐	

22. *I hereby certify that I attended the deceased from* Oct, 1959, *to* Dec 29, 1961, *that I last saw the deceased alive on* Dec 28, 1961, *and that death occurred at* 7:30 p.m., *from the causes and on the date stated above.*

23a. SIGNATURE (Degree or title)	23b. ADDRESS	23c. DATE SIGNED
Philip D. Speck M.D.	Genesee Idaho	1-2-62

24a. BURIAL, CREMATION, REMOVAL (Specify)	24b. DATE	24c. NAME OF CEMETERY OR CREMATORY	24d. LOCATION (City, town, or county) (State)
Burial	Jan 3, 1962	Juliaetta Cemetery	Juliaetta Idaho

DATE REC'D BY LOCAL REG.	REGISTRAR'S SIGNATURE	25. FUNERAL DIRECTOR	ADDRESS
Jan. 5, 1962	Ruth L. Bruce	Hamilton	Moscow, Idaho

Federal Security Agency
United States Public Health Service

Form DPH-48021

DUTIES;

1. INFORMANT SHALL SIGN HIS OWN NAME, under item 17 to authenticate the facts stated under items 1 to 16 inclusive. In case of facts taken from hospital or public records, the person authorized to release the facts shall sign HIS name in addition to giving the source of information.

2. THE FUNERAL DIRECTOR is responsible for completing the entire certificate, obtaining the signatures of the INFORMANT, the OFFICIAL last in attendance on the deceased and HIS OWN signature.

3. THE REGISTRAR can issue a burial or removal permit ONLY after receiving a completed death certificate, including the SIGNATURES IN BLACK ink under items 17, 23a and 25.

PENALTIES: Under the Idaho law, it is a misdemeanor to

(a) Knowingly supply false information to any one connected with completing a death certificate;
(b) Neglect or refuse to certify to the cause of death on request of the person in charge of the disposition of the deceased.
(c) Remove or bury the body of a deceased person WITHOUT the proper permit being FIRST obtained from the local registrar in the district WHERE THE DEATH OCCURRED;
(d) Alter a certificate on file in the office of a local registrar.

STATEMENT OF PLACE OF DEATH

Special attention should be given to the satisfactory completion of EACH portion of this item. The city or town and street address or route number refer to PLACE WHERE THE DEATH OCCURRED. For deaths occurring in hospitals, maternity homes, or institutions, the name of the place and length of stay MUST be stated.

STATEMENT OF USUAL RESIDENCE OF DECEASED

Regardless of the fact that the person may have lived his entire life at the place of death, ALWAYS COMPLETE ALL PARTS OF THIS ITEM. In case a person has resided in the county where death occurred for less than one year, ~~give address of~~ FORMER RESIDENCE. ~~The post office of the deceased may be in a~~ county or state other than the county of actual residence.

IDAHO CODE ANNOTATED-CHAPTER 38, SECTION 206.

The personal and statistical particulars (items 1 to 16) shall be authenticated by the signature of the informant, who may be any competent person acquainted with the facts.

The statement of facts relating to the disposition of the body shall be signed by the undertaker or person acting as such.

The medical certificate shall be made and signed by the physician, if any, last in attendance on the deceased, who shall specify the time in attendance, the time he last saw the deceased alive and the hour of the day at which death occurred. And he shall further state the cause of death, so as to show the course of disease or sequence of causes resulting in death, giving the primary cause, and also the contributory causes, if any, and the duration of each. Indefinite and unsatisfactory terms, indicating only symptoms of disease or conditions resulting from disease, will not be held sufficient for issuing a burial or removal permit; and any certificate containing only such terms as defined by the state registrar as indefinite and unsatisfactory, shall be returned to the physician for correction and definition. The international classification of the causes of death shall be used by all physicians in stating the cause of death in the medical certificate. Causes of death, which may be the result of either disease or violence, shall be carefully defined; and if from violence, its nature shall be stated, and whether (probably) accidental, suicidal, or homicidal.

This body embalmed under direction of Donald Ward Lic. No. 380 at Moscow on 12-29-61

ADDITIONAL REMARKS by Physician

Informant, Funeral Director, Registrar and Medical Attendant. EACH must sign with BLACK INK in OWN handwriting. Each item should be answered as completely as possible. State answers as unknown only after a careful investigation. Use BLACK ink or BLACK record typewriter ribbon in filling out certificate. (ICA 38-206 and 215.) Address correspondence to DIVISION OF VITAL STATISTICS, BOISE, IDAHO

Certificate of Death

STATE OF IDAHO

State File No. 5210
Local Reg. No. 152
Reg. Dist. No. 200

BIRTH NO.

RECEIVED JAN 10 1962 Bureau of Vital Statistics

1. PLACE OF DEATH
a. COUNTY: Latah
b. CITY OR TOWN (If outside corporate limits, write RURAL and give township): Moscow
LENGTH OF STAY (in this place): 47 yrs.
d. FULL NAME OF HOSPITAL OR INSTITUTION (If not in hospital or institution, give street address or location): Gritman Hospital

2. USUAL RESIDENCE (Where deceased lived. If institution: residence before admission).
a. STATE: Idaho
b. COUNTY: Latah
c. CITY OR TOWN (If outside corporate limits, write RURAL and give township): Moscow
d. STREET ADDRESS (If rural, give location): 216 No. Lilly

3. NAME OF DECEASED (Type or Print) a. (First)	b. (Middle)	c. (Last)	4. DATE OF DEATH (Month)	(Day)	(Year)
Mary	Jane	Kelley	Dec	31	1961

5. SEX	6. COLOR OR RACE	7. MARRIED, NEVER MARRIED, WIDOWED, DIVORCED (Specify)	8. DATE OF BIRTH	9. AGE (In years last birthday)	IF UNDER 1 YEAR Months	Days	IF UNDER 24 HRS. Hours	Min.
Female	White	widowed	July 9, 1884	77				

10a. USUAL OCCUPATION (Give kind of work done during most of working life, even if retired): housewife
10b. KIND OF BUSINESS OR INDUSTRY:
11. BIRTHPLACE (State or foreign country): Apple River, Wisc.
12. CITIZEN OF WHAT COUNTRY? USA

13. FATHER'S NAME: Thomas Folan — BIRTHPLACE: Ireland
14. MOTHER'S MAIDEN NAME: Mary White — BIRTHPLACE: Ireland

15. WAS DECEASED EVER IN U.S. ARMED FORCES? (Yes, no, or unknown) (If yes, give war or dates of service): No
16. SOCIAL SECURITY NO.: 518-01-8078
17. INFORMANT'S OWN SIGNATURE: x M. J. Kelley — ADDRESS: Moscow

MEDICAL CERTIFICATION

18. CAUSE OF DEATH
Enter only one cause per line for (a), (b), and (c)

*This does not mean the mode of dying, such as heart failure, asthenia, etc. It means the disease, injury, or complication which caused death.

		INTERVAL BETWEEN ONSET AND DEATH
I. DISEASE OR CONDITION DIRECTLY LEADING TO DEATH* (a)	Acute myocardial infarction	30 minutes
ANTECEDENT CAUSES Morbid conditions, if any, giving rise to the above cause (a) stating the underlying cause last. DUE TO (b)	arteriosclerotic heart disease	12 years
DUE TO (c)		
II. OTHER SIGNIFICANT CONDITIONS Conditions contributing to the death but not related to the disease or condition causing death.	Diabetes mellitus	25 years

19a. DATE OF OPERATION:
19b. MAJOR FINDINGS OF OPERATION:
20. AUTOPSY? YES ☐ NO ☒

21a. ACCIDENT SUICIDE HOMICIDE (Specify):
21b. PLACE OF INJURY (e.g., in or about home, farm, factory, street, office bldg., etc.):
21c. (CITY, TOWN, OR TOWNSHIP) (COUNTY) (STATE):
21d. TIME OF INJURY (Month) (Day) (Year) (Hour) m.:
21e. INJURY OCCURRED WHILE AT WORK ☐ NOT WHILE AT WORK ☐
21f. HOW DID INJURY OCCUR?

22. *I hereby certify that I attended the deceased from* October, 19 57, to 31 Dec, 19 61, *that I last saw the deceased alive on* 31 December, 19 61, *and that death occurred at* 8:10P m., *from the causes and on the date stated above.*

23a. SIGNATURE (Degree or title): John M. Myers, M.D.
23b. ADDRESS: Moscow, Idaho
23c. DATE SIGNED: 6 Jan 1962

24a. BURIAL, CREMATION, REMOVAL (Specify): Burial
24b. DATE: Jan 3, 1962
24c. NAME OF CEMETERY OR CREMATORY: Moscow Catholic
24d. LOCATION (City, town, or county) (State): Moscow Idaho

DATE REC'D BY LOCAL REG.: Jan. 9, 1962
REGISTRAR'S SIGNATURE: Ruth L. Bruce
25. FUNERAL DIRECTOR: David R. Stacy
ADDRESS: Moscow, Idaho

Federal Security Agency
United States Public Health Service
Form DPH-48021

DUTIES:

1. INFORMANT SHALL SIGN HIS OWN NAME, under item 17 to authenticate the facts stated under it, inclusive. In case of facts taken from hospital or public records, the person authorized to release the facts shall sign HIS name in addition to giving the source of information.

JAN 30 1962

2. THE FUNERAL DIRECTOR is responsible for completing the entire certificate, obtaining the signatures of the INFORMANT, the OFFICIAL last in attendance on the deceased and HIS OWN signature.

3. THE REGISTRAR can issue a burial or removal permit ONLY after receiving a completed death certificate, including the SIGNATURES IN BLACK ink under items 17, 23a and 25.

PENALTIES: Under the Idaho law, it is a misdemeanor to

(a) Knowingly supply false information to any one connected with completing a death certificate;
(b) Neglect or refuse to certify to the cause of death on request of the person in charge of the disposition of the deceased.
(c) Remove or bury the body of a deceased person WITHOUT the proper permit being FIRST obtained from the local registrar in the district WHERE THE DEATH OCCURRED;
(d) Alter a certificate on file in the office of a local registrar.

STATEMENT OF PLACE OF DEATH

Special attention should be given to the satisfactory completion of EACH portion of this item. The city or town and street address or route number refer to PLACE WHERE THE DEATH OCCURRED. For deaths occurring in hospitals, maternity homes, or institutions, the name of the place and length of stay MUST be stated.

STATEMENT OF USUAL RESIDENCE OF DECEASED

Regardless of the fact that the person may have lived his entire life at the place of death, ALWAYS COMPLETE ALL PARTS OF THIS ITEM. In case a person has resided in the county where death occurred for less than one year, give address of FORMER RESIDENCE. The post office of the deceased may be in a county or state other than the county of actual residence.

IDAHO CODE ANNOTATED-CHAPTER 38, SECTION 206.

The personal and statistical particulars (items 1 to 16) shall be authenticated by the signature of the informant, who may be any competent person acquainted with the facts.

The statement of facts relating to the disposition of the body shall be signed by the undertaker or person acting as such.

The medical certificate shall be made and signed by the physician, if any, last in attendance on the deceased, who shall specify the time in attendance, the time he last saw the deceased alive and the hour of the day at which death occurred. And he shall further state the cause of death, so as to show the course of disease or sequence of causes resulting in death, giving the primary cause, and also the contributory causes, if any, and the duration of each. Indefinite and unsatisfactory terms, indicating only symptoms of disease or conditions resulting from disease, will not be held sufficient for issuing a burial or removal permit; and any certificate containing only such terms as defined by the state registrar as indefinite and unsatisfactory, shall be returned to the physician for correction and definition. The international classification of the causes of death shall be used by all physicians in stating the cause of death in the medical certificate. Causes of death, which may be the result of either disease or violence, shall be carefully defined; and if from violence, its nature shall be stated, and whether (probably) accidental, suicidal, or homicidal.

This body embalmed under direction of Donald Ward Lic. No. 380 at Moscow on 1-31-62

ADDITIONAL REMARKS by Physician

State File No. 5811
Local Reg. No. 6
Reg. Dist. No.

Certificate of Death

STATE OF IDAHO

BIRTH NO.

RECEIVED DEC 8 1961 Bureau of Vital Statistics

1. PLACE OF DEATH
a. COUNTY: Lemhi 300
b. CITY OR TOWN (If outside corporate limits, write RURAL and give township): Salmon
c. LENGTH OF STAY (in this place):
d. FULL NAME OF HOSPITAL OR INSTITUTION (If not in hospital or institution, give street address or location): Steele Memorial 117

2. USUAL RESIDENCE (Where deceased lived. If institution: residence before admission).
a. STATE: Idaho 190
b. COUNTY: Custer
c. CITY OR TOWN (If outside corporate limits, write RURAL and give township): Challis
d. STREET ADDRESS (If rural, give location):

3. NAME OF DECEASED (Type or Print)
a. (First): Ellen
b. (Middle): Meyer
c. (Last): Torrey

4. DATE OF DEATH (Month) (Day) (Year): Dec. 1, 1961

5. SEX: Female
6. COLOR OR RACE: White
7. MARRIED, NEVER MARRIED, WIDOWED, DIVORCED (Specify): Widowed
8. DATE OF BIRTH: Sept. 3, 1871
9. AGE (In years last birthday): 90 — IF UNDER 1 YEAR: Months / Days — IF UNDER 24 HRS.: Hours / Min.

10a. USUAL OCCUPATION (Give kind of work done during most of working life, even if retired): home 01
10b. KIND OF BUSINESS OR INDUSTRY:
11. BIRTHPLACE (State or foreign country): New Philadelphia, Ohio
12. CITIZEN OF WHAT COUNTRY?: US 1

13. FATHER'S NAME: Christian Meyer — BIRTHPLACE: unknown 3
14. MOTHER'S MAIDEN NAME: Catherine Kaderly — BIRTHPLACE: 3 unknown

15. WAS DECEASED EVER IN U.S. ARMED FORCES? (Yes, no, or unknown): no — (If yes, give war or dates of service):
16. SOCIAL SECURITY NO.: none
17. INFORMANT'S OWN SIGNATURE: [signature] — ADDRESS: Challis, Idaho

18. CAUSE OF DEATH
Enter only one cause per line for (a), (b), and (c)

This does not mean the mode of dying, such as heart failure, asthenia, etc. It means the disease, injury, or complication which caused death.

MEDICAL CERTIFICATION

I. DISEASE OR CONDITION DIRECTLY LEADING TO DEATH* (a): Coronary artery disease — INTERVAL BETWEEN ONSET AND DEATH:

ANTECEDENT CAUSES — *Morbid conditions, if any, giving rise to the above cause (a) stating the underlying cause last.*
DUE TO (b): Generalized Arteriosclerosis
DUE TO (c):

II. OTHER SIGNIFICANT CONDITIONS — *Conditions contributing to the death but not related to the disease or condition causing death.*: Fracture of pelvis

420.1

19a. DATE OF OPERATION:
19b. MAJOR FINDINGS OF OPERATION:
20. AUTOPSY? YES ☐ NO ☒

21a. ACCIDENT SUICIDE HOMICIDE (Specify):
21b. PLACE OF INJURY (e.g., in or about home, farm, factory, street, office bldg., etc.):
21c. (CITY, TOWN, OR TOWNSHIP) (COUNTY) (STATE):

21d. TIME OF INJURY (Month) (Day) (Year) (Hour) m.
21e. INJURY OCCURRED WHILE AT WORK ☐ NOT WHILE AT WORK ☐
21f. HOW DID INJURY OCCUR?

22. *I hereby certify that I attended the deceased from* Oct, 1958, *to* 12-1, 1961, *that I last saw the deceased alive on* 12-1, 1961, *and that death occurred at* _____ *m., from the causes and on the date stated above.*

23a. SIGNATURE (Degree or title): [signature] 189 M D
23b. ADDRESS: Salmon Idaho
23c. DATE SIGNED: 12-4-61

24a. BURIAL, CREMATION, REMOVAL (Specify): Burial
24b. DATE: 12-5-61
24c. NAME OF CEMETERY OR CREMATORY: Challis
24d. LOCATION (City, town, or county) (State): Challis, Idaho

DATE REC'D BY LOCAL REG.: 12-5-61
REGISTRAR'S SIGNATURE: Viola E Johnson
25. FUNERAL DIRECTOR: [signature] — ADDRESS: Salmon, Ida.

Federal Security Agency
United States Public Health Service

Form DPH-48021

Informant, Funeral Director, Registrar and Medical Attendant. EACH must sign with BLACK INK in OWN handwriting. Each item should be answered as completely as possible. State answers as unknown only after a careful investigation. Use BLACK ink or BLACK record typewriter ribbon in filling out certificate. (ICA 38-206 and 215.) Address correspondence to DIVISION OF VITAL STATISTICS, BOISE, IDAHO

DUTIES:

1. INFORMANT SHALL SIGN HIS OWN NAME, under item 17 to authenticate the facts stated under items 1 to 16 inclusive. In case of facts taken from hospital or public records, the person authorized to release the facts shall sign HIS name in addition to giving the source of information.

2. THE FUNERAL DIRECTOR is responsible for completing the entire certificate, obtaining the signatures of the INFORMANT, the OFFICIAL last in attendance on the deceased and HIS OWN signature.

3. THE REGISTRAR can issue a burial or removal permit ONLY after receiving a completed death certificate, including the SIGNATURES IN BLACK ink under items 17, 23a and 25.

PENALTIES: Under the Idaho law, it is a misdemeanor to

(a) Knowingly supply false information to any one connected with completing a death certificate;
(b) Neglect or refuse to certify to the cause of death on request of the person in charge of the disposition of the deceased.
(c) Remove or bury the body of a deceased person WITHOUT the proper permit being FIRST obtained from the local registrar in the district WHERE THE DEATH OCCURRED;
(d) Alter a certificate on file in the office of a local registrar.

STATEMENT OF PLACE OF DEATH

Special attention should be given to the satisfactory completion of EACH portion of this item. The city or town and street address or route number refer to PLACE WHERE THE DEATH OCCURRED. For deaths occurring in hospitals, maternity homes, or institutions, the name of the place and length of stay MUST be stated.

STATEMENT OF USUAL RESIDENCE OF DECEASED

Regardless of the fact that the person may have lived his entire life at the place of death, ALWAYS COMPLETE ALL PARTS OF THIS ITEM. In case a person has resided in the county where death occurred for less than one year, give address of FORMER RESIDENCE. The post office of the deceased may be in a county or state other than the county of actual residence.

IDAHO CODE ANNOTATED-CHAPTER 38, SECTION 206.

The personal and statistical particulars (items 1 to 16) shall be authenticated by the signature of the informant, who may be any competent person acquainted with the facts.

The statement of facts relating to the disposition of the body shall be signed by the undertaker or person acting as such.

The medical certificate shall be made and signed by the physician, if any, last in attendance on the deceased, who shall specify the time in attendance, the time he last saw the deceased alive and the hour of the day at which death occurred. And he shall further state the cause of death, so as to show the course of disease or sequence of causes resulting in death, giving the primary cause, and also the contributory causes, if any, and the duration of each. Indefinite and unsatisfactory terms, indicating only symptoms of disease or conditions resulting from disease, will not be held sufficient for issuing a burial or removal permit; and any certificate containing only such terms as defined by the state registrar as indefinite and unsatisfactory, shall be returned to the physician for correction and definition. The international classification of the causes of death shall be used by all physicians in stating the cause of death in the medical certificate. Causes of death, which may be the result of either disease or violence, shall be carefully defined; and if from violence, its nature shall be stated, and whether (probably) accidental, suicidal, or homicidal.

This body embalmed under direction of..... Lic. No..... at..... on.....

ADDITIONAL REMARKS by Physician.....

.....

.....

Informant, Funeral Director, Registrar and Medical Attendant. EACH must sign with BLACK INK in OWN handwriting. Each item should be answered as completely as possible. State answers as unknown only after a careful investigation. Use BLACK ink or BLACK record typewriter ribbon in filling out certificate. (ICA 38-206 and 215.) Address correspondence to DIVISION OF VITAL STATISTICS, BOISE, IDAHO

RECEIVED
BIRTH NO. DEC 20 1961
Bureau of Vital Statistics

Certificate of Death

STATE OF IDAHO

State File No. 5812
Local Reg. No. 670
Reg. Dist. No.

1. PLACE OF DEATH
a. COUNTY Lemhi 300
b. CITY OR TOWN (If outside corporate limits, write RURAL and give township) Salmon
c. LENGTH OF STAY (in this place) 2 yrs.
d. FULL NAME OF HOSPITAL OR INSTITUTION (If not in hospital or institution, give street address or location) Steele Memorial Hosp

2. USUAL RESIDENCE (Where deceased lived. If institution: residence before admission).
a. STATE Idaho 300 b. COUNTY Lemhi
c. CITY OR TOWN (If outside corporate limits, write RURAL and give township) Salmon
d. STREET ADDRESS (If rural, give location)

3. NAME OF DECEASED (Type or Print)
a. (First) Edith b. (Middle) Lillian 117 c. (Last) Claar

4. DATE OF DEATH (Month) (Day) (Year) Dec. 6, 1961

5. SEX Female
6. COLOR OR RACE White
7. MARRIED, NEVER MARRIED, WIDOWED, DIVORCED (Specify) Widowed
8. DATE OF BIRTH April 13, 1915
9. AGE (In years last birthday) 46 — IF UNDER 1 YEAR: Months / Days — IF UNDER 24 HRS.: Hours / Min.

10a. USUAL OCCUPATION (Give kind of work done during most of working life, even if retired) Laundry ob
10b. KIND OF BUSINESS OR INDUSTRY
11. BIRTHPLACE (State or foreign country) Wajac, Michigan
12. CITIZEN OF WHAT COUNTRY? US

13. FATHER'S NAME Claude Frantz — BIRTHPLACE Oklahoma
14. MOTHER'S MAIDEN NAME Fern May Baker — BIRTHPLACE Michigan

15. WAS DECEASED EVER IN U.S. ARMED FORCES? (Yes, no, or unknown) no — (If yes, give war or dates of service)
16. SOCIAL SECURITY NO. 552-30-2098
17. INFORMANT'S OWN SIGNATURE Alice E. Cantrell — ADDRESS Billings, Mont

18. CAUSE OF DEATH
Enter only one cause per line for (a), (b), and (c)

This does not mean the mode of dying, such as heart failure, asthenia, etc. It means the disease, injury, or complication which caused death.

420.1

MEDICAL CERTIFICATION

I. DISEASE OR CONDITION DIRECTLY LEADING TO DEATH* (a) acute Coronary thrombosis — INTERVAL BETWEEN ONSET AND DEATH (12-8-61 to 12-9-61)

ANTECEDENT CAUSES
Morbid conditions, if any, giving rise to the above cause (a) stating the underlying cause last.
DUE TO (b)
DUE TO (c)

II. OTHER SIGNIFICANT CONDITIONS
Conditions contributing to the death but not related to the disease or condition causing death.

19a. DATE OF OPERATION
19b. MAJOR FINDINGS OF OPERATION
20. AUTOPSY? YES ☐ NO ☑

21a. ACCIDENT SUICIDE HOMICIDE (Specify)
21b. PLACE OF INJURY (e.g., in or about home, farm, factory, street, office bldg., etc.)
21c. (CITY, TOWN, OR TOWNSHIP) (COUNTY) (STATE)

21d. TIME OF INJURY (Month) (Day) (Year) (Hour) m.
21e. INJURY OCCURRED WHILE AT WORK ☐ NOT WHILE AT WORK ☐
21f. HOW DID INJURY OCCUR?

22. *I hereby certify that I attended the deceased from* 12-9-61, 19__, *to* 12-9, 1961, *that I last saw the deceased alive on* 12-9, 1961, *and that death occurred at* 1:30 m. *from the causes and on the date stated above.*

23a. SIGNATURE (Degree or title) Roy H. Sinclair M D
23b. ADDRESS Salmon Idaho
23c. DATE SIGNED 12-11-61

24a. BURIAL, CREMATION, REMOVAL (Specify) Burial
24b. DATE 12-9-61
24c. NAME OF CEMETERY OR CREMATORY Salmon
24d. LOCATION (City, town, or county) (State) Salmon, Idaho

DATE REC'D BY LOCAL REG. 12-16-61
REGISTRAR'S SIGNATURE Viola E. Johnson
25. FUNERAL DIRECTOR Delbert C. Jones — ADDRESS Salmon, Ida

Federal Security Agency
United States Public Health Service
Form DPH-48021

DUTIES:

1. INFORMANT SHALL SIGN HIS OWN NAME, under item 17 to authenticate the facts stated under items 1 to 16 inclusive. In case of facts taken from hospital or public records, the person authorized to release the facts shall sign HIS name in addition to giving the source of information.

2. THE FUNERAL DIRECTOR is responsible for completing the entire certificate, obtaining the signatures of the INFORMANT, the OFFICIAL last in attendance on the deceased and HIS OWN signature.

3. THE REGISTRAR can issue a burial or removal permit ONLY after receiving a completed death certificate, including the SIGNATURES IN BLACK ink under items 17, 23a and 25.

PENALTIES: Under the Idaho law, it is a misdemeanor to

(a) Knowingly supply false information to any one connected with completing a death certificate;
(b) Neglect or refuse to certify to the cause of death on request of the person in charge of the disposition of the deceased.
(c) Remove or bury the body of a deceased person WITHOUT the proper permit being FIRST obtained from the local registrar in the district WHERE THE DEATH OCCURRED;
(d) Alter a certificate on file in the office of a local registrar.

STATEMENT OF PLACE OF DEATH

Special attention should be given to the satisfactory completion of EACH portion of this item. The city or town and street address or route number refer to PLACE WHERE THE DEATH OCCURRED. For deaths occurring in hospitals, maternity homes, or institutions, the name of the place and length of stay MUST be stated.

STATEMENT OF USUAL RESIDENCE OF DECEASED

Regardless of the fact that the person may have lived his entire life at the place of death, ALWAYS COMPLETE ALL PARTS OF THIS ITEM. In case a person has resided in the county where death occurred for less than one year, give address of FORMER RESIDENCE. The post office of the deceased may be in a county or state other than the county of actual residence.

IDAHO CODE ANNOTATED-CHAPTER 38, SECTION 206.

The personal and statistical particulars (items 1 to 16) shall be authenticated by the signature of the informant, who may be any competent person acquainted with the facts.

The statement of facts relating to the disposition of the body shall be signed by the undertaker or person acting as such.

The medical certificate shall be made and signed by the physician, if any, last in attendance on the deceased, who shall specify the time in attendance, the time he last saw the deceased alive and the hour of the day at which death occurred. And he shall further state the cause of death, so as to show the course of disease or sequence of causes resulting in death, giving the primary cause, and also the contributory causes, if any, and the duration of each. Indefinite and unsatisfactory terms, indicating only symptoms of disease or conditions resulting from disease, will not be held sufficient for issuing a burial or removal permit; and any certificate containing only such terms as defined by the state registrar as indefinite and unsatisfactory, shall be returned to the physician for correction and definition. The international classification of the causes of death shall be used by all physicians in stating the cause of death in the medical certificate. Causes of death, which may be the result of either disease or violence, shall be carefully defined; and if from violence, its nature shall be stated, and whether (probably) accidental, suicidal, or homicidal.

This body embalmed under direction of Delbert C. Jones Lic. No. E369 at Salmon on 126-61

ADDITIONAL REMARKS by Physician

Informant, Funeral Director, Registrar and Medical Attendant. EACH must sign with BLACK INK in OWN handwriting. Each item should be answered as completely as possible. State answers as unknown only after a careful investigation. Use BLACK ink or BLACK record typewriter ribbon in filling out certificate. (ICA 38-206 and 215.) Address correspondence to DIVISION OF VITAL STATISTICS, BOISE, IDAHO

Certificate of Death

STATE OF IDAHO

State File No. 5813
Local Reg. No.
Reg. Dist. No.

RECEIVED DEC 20 1961 Bureau of Vital Stat.

BIRTH NO.

1. PLACE OF DEATH
a. COUNTY: Lemhi
b. CITY OR TOWN (If outside corporate limits, write RURAL and give township): Salmon
c. LENGTH OF STAY (in this place): 4 yrs.
d. FULL NAME OF HOSPITAL OR INSTITUTION (If not in hospital or institution, give street address or location): Steele Memorial

2. USUAL RESIDENCE (Where deceased lived. If institution: residence before admission).
a. STATE: Idaho
b. COUNTY: Lemhi
c. CITY OR TOWN (If outside corporate limits, write RURAL and give township): Salmon
d. STREET ADDRESS (If rural, give location):

3. NAME OF DECEASED (Type or Print)
a. (First): Virginia
b. (Middle): Mary
c. (Last): Gray

4. DATE OF DEATH (Month) (Day) (Year): Dec. 7, 1961

5. SEX: Female
6. COLOR OR RACE: White
7. MARRIED, NEVER MARRIED, WIDOWED, DIVORCED (Specify): widowed
8. DATE OF BIRTH: Oct. 12, 1882
9. AGE (In years last birthday): 79 — IF UNDER 1 YEAR: Months / Days — IF UNDER 24 HRS.: Hours / Min.

10a. USUAL OCCUPATION (Give kind of work done during most of working life, even if retired): home
10b. KIND OF BUSINESS OR INDUSTRY:
11. BIRTHPLACE (State or foreign country): Thayer, Missouri
12. CITIZEN OF WHAT COUNTRY?: US

13. FATHER'S NAME: Hyrum Pirkins — BIRTHPLACE: Texas
14. MOTHER'S MAIDEN NAME: Sarah Vaughn — BIRTHPLACE: Missouri

15. WAS DECEASED EVER IN U.S. ARMED FORCES? (Yes, no, or unknown) (If yes, give war or dates of service): no
16. SOCIAL SECURITY NO.: 518-46-2592
17. INFORMANT'S OWN SIGNATURE: Elmer L. Gray — ADDRESS: Salmon

18. CAUSE OF DEATH Enter only one cause per line for (a), (b), and (c)

This does not mean the mode of dying, such as heart failure, asthenia, etc. It means the disease, injury, or complication which caused death.

MEDICAL CERTIFICATION

I. DISEASE OR CONDITION DIRECTLY LEADING TO DEATH* (a) Coronary Occlusion — INTERVAL BETWEEN ONSET AND DEATH: 420.1

ANTECEDENT CAUSES — *Morbid conditions, if any, giving rise to the above cause (a) stating the underlying cause last.*
DUE TO (b) with Myocardial Infarction — 2 wks.
DUE TO (c) Hypertension & Arteriosclerosis — 2 years

II. OTHER SIGNIFICANT CONDITIONS — *Conditions contributing to the death but not related to the disease or condition causing death.* Diabetes Mellitus — 2 years

19a. DATE OF OPERATION:
19b. MAJOR FINDINGS OF OPERATION:
20. AUTOPSY? YES ☐ NO ☐

21a. ACCIDENT SUICIDE HOMICIDE (Specify):
21b. PLACE OF INJURY (e.g., in or about home, farm, factory, street, office bldg., etc.):
21c. (CITY, TOWN, OR TOWNSHIP) (COUNTY) (STATE):
21d. TIME OF INJURY (Month) (Day) (Year) (Hour) m.:
21e. INJURY OCCURRED WHILE AT WORK ☐ NOT WHILE AT WORK ☐
21f. HOW DID INJURY OCCUR?:

22. *I hereby certify that I attended the deceased from* 1959, 19__, *to* 1961, 19__, *that I last saw the deceased alive on* Dec 7, 1961, *and that death occurred at* ____ *m., from the causes and on the date stated above.*

23a. SIGNATURE (Degree or title): W. Harhadar MD
23b. ADDRESS: Salmon, Ida
23c. DATE SIGNED: 12-13-61

24a. BURIAL, CREMATION, REMOVAL (Specify): Burial
24b. DATE: 12-12-61
24c. NAME OF CEMETERY OR CREMATORY: Elmwood
24d. LOCATION (City, town, or county) (State): Godding, Idaho

DATE REC'D BY LOCAL REG.: 12-16-61
REGISTRAR'S SIGNATURE: Viola E. Johnson
25. FUNERAL DIRECTOR: Delbert C. Jones — ADDRESS: Salmon, Ida.

Federal Security Agency
United States Public Health Service

Form DPH-48021

DUTIES:

1. INFORMANT SHALL SIGN HIS OWN NAME, under item 17 to authenticate the facts stated under items 1 to 16 inclusive. In case of facts taken from hospital or public records, the person authorized to release the facts shall sign HIS name in addition to giving the source of information.

2. THE FUNERAL DIRECTOR is responsible for completing the entire certificate, obtaining the signatures of the INFORMANT, the OFFICIAL last in attendance on the deceased and HIS OWN signature.

3. THE REGISTRAR can issue a burial or removal permit ONLY after receiving a completed death certificate, including the SIGNATURES IN BLACK ink under items 17, 23a and 25.

PENALTIES: Under the Idaho law, it is a misdemeanor to

(a) Knowingly supply false information to any one connected with completing a death certificate;
(b) Neglect or refuse to certify to the cause of death on request of the person in charge of the disposition of the deceased.
(c) Remove or bury the body of a deceased person WITHOUT the proper permit being FIRST obtained from the local registrar in the district WHERE THE DEATH OCCURRED;
(d) Alter a certificate on file in the office of a local registrar.

STATEMENT OF PLACE OF DEATH

Special attention should be given to the satisfactory completion of EACH portion of this item. The city or town and street address or route number refer to PLACE WHERE THE DEATH OCCURRED. For deaths occurring in hospitals, maternity homes, or institutions, the name of the place and length of stay MUST be stated.

STATEMENT OF USUAL RESIDENCE OF DECEASED

Regardless of the fact that the person may have lived his entire life at the place of death, ALWAYS COMPLETE ALL PARTS OF THIS ITEM. In case a person has resided in the county where death occurred for less than one year, give address of FORMER RESIDENCE. The post office of the deceased may be in a county or state other than the county of actual residence.

IDAHO CODE ANNOTATED-CHAPTER 38, SECTION 206.

The personal and statistical particulars (items 1 to 16) shall be authenticated by the signature of the informant, who may be any competent person acquainted with the facts.

The statement of facts relating to the disposition of the body shall be signed by the undertaker or person acting as such.

The medical certificate shall be made and signed by the physician, if any, last in attendance on the deceased, who shall specify the time in attendance, the time he last saw the deceased alive and the hour of the day at which death occurred. And he shall further state the cause of death, so as to show the course of disease or sequence of causes resulting in death, giving the primary cause, and also the contributory causes, if any, and the duration of each. Indefinite and unsatisfactory terms, indicating only symptoms of disease or conditions resulting from disease, will not be held sufficient for issuing a burial or removal permit; and any certificate containing only such terms as defined by the state registrar as indefinite and unsatisfactory, shall be returned to the physician for correction and definition. The international classification of the causes of death shall be used by all physicians in stating the cause of death in the medical certificate. Causes of death, which may be the result of either disease or violence, shall be carefully defined; and if from violence, its nature shall be stated, and whether (probably) accidental, suicidal, or homicidal.

This body embalmed under direction of Delbert C. Jones Lic. No. E369 at Salmon on 12-7-61

ADDITIONAL REMARKS by Physician

Certificate of Death

STATE OF IDAHO

State File No. 5814
Local Reg. No. 6
Reg. Dist. No.

RECEIVED
DEC 20 1961
Bureau of Vital Statistics

BIRTH NO.

1. PLACE OF DEATH
a. COUNTY: Lemhi
b. CITY OR TOWN (If outside corporate limits, write RURAL and give township): Salmon
c. LENGTH OF STAY (in this place): Life
d. FULL NAME OF HOSPITAL OR INSTITUTION (If not in hospital or institution, give street address or location): Steele Memorial

2. USUAL RESIDENCE (Where deceased lived. If institution: residence before admission).
a. STATE: Idaho
b. COUNTY: Lemhi
c. CITY OR TOWN (If outside corporate limits, write RURAL and give township): Salmon
d. STREET ADDRESS (If rural, give location):

3. NAME OF DECEASED (Type or Print): a. (First) Ruth b. (Middle) Virginia c. (Last) Williams

4. DATE OF DEATH (Month) (Day) (Year): Dec. 7, 1961

5. SEX: Female

6. COLOR OR RACE: White

7. MARRIED, NEVER MARRIED, WIDOWED, DIVORCED (Specify): Married

8. DATE OF BIRTH: Oct. 9, 1898

9. AGE (In years last birthday): 63
IF UNDER 1 YEAR: Months / Days
IF UNDER 24 HRS.: Hours / Min.

10a. USUAL OCCUPATION (Give kind of work done during most of working life, even if retired): home

10b. KIND OF BUSINESS OR INDUSTRY:

11. BIRTHPLACE (State or foreign country): Salmon, Idaho

12. CITIZEN OF WHAT COUNTRY?: US

13. FATHER'S NAME: Jack J. Gaver
BIRTHPLACE: Illinois

14. MOTHER'S MAIDEN NAME: Anna Polsen
BIRTHPLACE: Denmark

15. WAS DECEASED EVER IN U.S. ARMED FORCES? (Yes, no, or unknown) (If yes, give war or dates of service): no

16. SOCIAL SECURITY NO.: no

17. INFORMANT'S OWN SIGNATURE: Sidney L Williams
ADDRESS: Salmon

18. CAUSE OF DEATH
Enter only one cause per line for (a), (b), and (c)

**This does not mean the mode of dying, such as heart failure, asthenia, etc. It means the disease, injury, or complication which caused death.*

MEDICAL CERTIFICATION

I. DISEASE OR CONDITION DIRECTLY LEADING TO DEATH* (a) Leukemia 204.4
INTERVAL BETWEEN ONSET AND DEATH:

ANTECEDENT CAUSES
Morbid conditions, if any, giving rise to the above cause (a) stating the underlying cause last.
DUE TO (b):
DUE TO (c):

II. OTHER SIGNIFICANT CONDITIONS
Conditions contributing to the death but not related to the disease or condition causing death. Arterio sclerotic Cardio vascular disease

19a. DATE OF OPERATION:
19b. MAJOR FINDINGS OF OPERATION:
20. AUTOPSY? YES ☐ NO ☐

21a. ACCIDENT SUICIDE HOMICIDE (Specify):
21b. PLACE OF INJURY (e.g., in or about home, farm, factory, street, office bldg., etc.):
21c. (CITY, TOWN, OR TOWNSHIP) (COUNTY) (STATE):
21d. TIME OF INJURY (Month) (Day) (Year) (Hour) m.:
21e. INJURY OCCURRED WHILE AT WORK ☐ NOT WHILE AT WORK ☐
21f. HOW DID INJURY OCCUR?:

22. *I hereby certify that I attended the deceased from* June, 1958, *to* Dec, 1961, *that I last saw the deceased alive on* Dec 7, 1961, *and that death occurred at* _____ m., *from the causes and on the date stated above.*

23a. SIGNATURE (Degree or title): B Johnson MD
23b. ADDRESS: Salmon Idaho
23c. DATE SIGNED: 12-12-6

24a. BURIAL, CREMATION, REMOVAL (Specify): Burial
24b. DATE: 12-11-61
24c. NAME OF CEMETERY OR CREMATORY: Salmon
24d. LOCATION (City, town, or county) (State): Salmon, Idaho

DATE REC'D BY LOCAL REG.: 12-16-61
REGISTRAR'S SIGNATURE: Viola E. Johnson
25. FUNERAL DIRECTOR: Delbert D Sons
ADDRESS: Salmon, Ida.

Federal Security Agency
United States Public Health Service
Form DPH-48021

Informant, Funeral Director, Registrar and Medical Attendant. EACH must sign with BLACK INK in OWN handwriting. Each item should be answered as completely as possible. State answers as unknown only after a careful investigation. Use BLACK ink or BLACK record typewriter ribbon in filling out certificate. (ICA 38-206 and 215.) Address correspondence to DIVISION OF VITAL STATISTICS, BOISE, IDAHO

DUTIES:

1. INFORMANT SHALL SIGN HIS OWN NAME, under item 17 to authenticate the facts stated under items 1 to 16 inclusive. In case of facts taken from hospital or public records, the person authorized to release the facts shall sign HIS name in addition to giving the source of information.

2. THE FUNERAL DIRECTOR is responsible for completing the entire certificate, obtaining the signatures of the INFORMANT, the OFFICIAL last in attendance on the deceased and HIS OWN signature.

3. THE REGISTRAR can issue a burial or removal permit ONLY after receiving a completed death certificate, including the SIGNATURES IN BLACK ink under items 17, 23a and 25.

PENALTIES: Under the Idaho law, it is a misdemeanor to

(a) Knowingly supply false information to any one connected with completing a death certificate;
(b) Neglect or refuse to certify to the cause of death on request of the person in charge of the disposition of the deceased.
(c) Remove or bury the body of a deceased person WITHOUT the proper permit being FIRST obtained from the local registrar in the district WHERE THE DEATH OCCURRED;
(d) Alter a certificate on file in the office of a local registrar.

STATEMENT OF PLACE OF DEATH

Special attention should be given to the satisfactory completion of EACH portion of this item. The city or town and street address or route number refer to PLACE WHERE THE DEATH OCCURRED. For deaths occurring in hospitals, maternity homes, or institutions, the name of the place and length of stay MUST be stated.

STATEMENT OF USUAL RESIDENCE OF DECEASED

Regardless of the fact that the person may have lived his entire life at the place of death, ALWAYS COMPLETE ALL PARTS OF THIS ITEM. In case a person has resided in the county where death occurred for less than one year, give address of FORMER RESIDENCE. The post office of the deceased may be in a county or state other than the county of actual residence.

IDAHO CODE ANNOTATED-CHAPTER 38, SECTION 206.

The personal and statistical particulars (items 1 to 16) shall be authenticated by the signature of the informant, who may be any competent person acquainted with the facts.

The statement of facts relating to the disposition of the body shall be signed by the undertaker or person acting as such.

The medical certificate shall be made and signed by the physician, if any, last in attendance on the deceased, who shall specify the time in attendance, the time he last saw the deceased alive and the hour of the day at which death occurred. And he shall further state the cause of death, so as to show the course of disease or sequence of causes resulting in death, giving the primary cause, and also the contributory causes, if any, and the duration of each. Indefinite and unsatisfactory terms, indicating only symptoms of disease or conditions resulting from disease, will not be held sufficient for issuing a burial or removal permit; and any certificate containing only such terms as defined by the state registrar as indefinite and unsatisfactory, shall be returned to the physician for correction and definition. The International classification of the causes of death shall be used by all physicians in stating the cause of death in the medical certificate. Causes of death, which may be the result of either disease or violence, shall be carefully defined; and if from violence, its nature shall be stated, and whether (probably) accidental, suicidal, or homicidal.

This body embalmed under direction of..... Lic. No..... at..... on.....

ADDITIONAL REMARKS by Physician.....

Certificate of Death

STATE OF IDAHO

State File No. 5815
Local Reg. No. 67
Reg. Dist. No.

RECEIVED
DEC 20 1961
Bureau of Vital Statistics

BIRTH NO.

1. PLACE OF DEATH
a. COUNTY: Lemhi
b. CITY OR TOWN (If outside corporate limits, write RURAL and give township): Salmon
c. LENGTH OF STAY (in this place): 16 yrs
d. FULL NAME OF HOSPITAL OR INSTITUTION (If not in hospital or institution, give street address or location): Steele Memorial

2. USUAL RESIDENCE (Where deceased lived. If institution: residence before admission).
a. STATE: Idaho
b. COUNTY: Lemhi
c. CITY OR TOWN (If outside corporate limits, write RURAL and give township): Salmon
d. STREET ADDRESS (If rural, give location):

3. NAME OF DECEASED (Type or Print) a. (First)	b. (Middle)	c. (Last)	4. DATE OF DEATH (Month) (Day) (Year)
Jess	Meard	Fulkerson	Dec. 9, 1961

5. SEX	6. COLOR OR RACE	7. MARRIED, NEVER MARRIED, WIDOWED, DIVORCED (Specify)	8. DATE OF BIRTH	9. AGE (In years last birthday)	IF UNDER 1 YEAR Months	Days	IF UNDER 24 HRS. Hours	Min.
Male	White	Married	May 20, 1906	55				

10a. USUAL OCCUPATION (Give kind of work done during most of working life, even if retired): Tire shop & stage line
10b. KIND OF BUSINESS OR INDUSTRY:
11. BIRTHPLACE (State or foreign country): Berryville, Arkansas
12. CITIZEN OF WHAT COUNTRY? US

13. FATHER'S NAME: Charles T. Fulkerson — BIRTHPLACE: Missouri
14. MOTHER'S MAIDEN NAME: Rosey Wood — BIRTHPLACE: Missouri

15. WAS DECEASED EVER IN U.S. ARMED FORCES? (Yes, no, or unknown): no
(If yes, give war or dates of service):
16. SOCIAL SECURITY NO.: 518-09-0844
17. INFORMANT'S OWN SIGNATURE: Maryane Fulkerson — ADDRESS: Salmon

MEDICAL CERTIFICATION

18. CAUSE OF DEATH
Enter only one cause per line for (a), (b), and (c)

**This does not mean the mode of dying, such as heart failure, asthenia, etc. It means the disease, injury, or complication which caused death.*

		INTERVAL BETWEEN ONSET AND DEATH
I. DISEASE OR CONDITION DIRECTLY LEADING TO DEATH*(a)	Carcinoma (Bronchogenic)	1-2 years
ANTECEDENT CAUSES *Morbid conditions, if any, giving rise to the above cause (a) stating the underlying cause last.* DUE TO (b)	with metastasis to	
DUE TO (c)	Brain & neck	4 wks.
II. OTHER SIGNIFICANT CONDITIONS *Conditions contributing to the death but not related to the disease or condition causing death.*	Diabetes Mellitus	5 years

19a. DATE OF OPERATION:
19b. MAJOR FINDINGS OF OPERATION:
20. AUTOPSY? YES ☐ NO ☒

21a. ACCIDENT SUICIDE HOMICIDE (Specify):
21b. PLACE OF INJURY (e.g., in or about home, farm, factory, street, office bldg., etc.):
21c. (CITY, TOWN, OR TOWNSHIP) (COUNTY) (STATE):
21d. TIME OF INJURY (Month) (Day) (Year) (Hour) m.:
21e. INJURY OCCURRED WHILE AT WORK ☐ NOT WHILE AT WORK ☐
21f. HOW DID INJURY OCCUR?

22. *I hereby certify that I attended the deceased from* 1949, 19__, *to* 1961, 19__, *that I last saw the deceased alive on* Dec 8, 1961, *and that death occurred at* ____ *m., from the causes and on the date stated above.*

23a. SIGNATURE (Degree or title)	23b. ADDRESS	23c. DATE SIGNED
W. L Blackadar MD	Salmon Idaho	12-13-61

24a. BURIAL, CREMATION, REMOVAL (Specify)	24b. DATE	24c. NAME OF CEMETERY OR CREMATORY	24d. LOCATION (City, town, or county) (State)
Burial	12-13-61	Jerome	Jerome, Idaho

DATE REC'D BY LOCAL REG.	REGISTRAR'S SIGNATURE	25. FUNERAL DIRECTOR	ADDRESS
12-16-61	Ida E Johnson	Delbert D Jones	Salmon, Ida.

Federal Security Agency
United States Public Health Service

Form DPH-46021

Informant, Funeral Director, Registrar and Medical Attendant. EACH must sign with BLACK INK in OWN handwriting. Each item should be answered as completely as possible. State answers as unknown only after a careful investigation. Use BLACK ink or BLACK record typewriter ribbon in filling out certificate. (ICA 38-206 and 215.) Address correspondence to DIVISION OF VITAL STATISTICS, BOISE, IDAHO

DUTIES:

1. INFORMANT SHALL SIGN HIS OWN NAME, under item 17 to authenticate the facts stated under items 1 to 16 inclusive. In case of facts taken from hospital or public records, the person authorized to release the facts shall sign HIS name in addition to giving the source of information.

2. THE FUNERAL DIRECTOR is responsible for completing the entire certificate, obtaining the signatures of the INFORMANT, the OFFICIAL last in attendance on the deceased and HIS OWN signature.

3. THE REGISTRAR can issue a burial or removal permit ONLY after receiving a completed death certificate, including the SIGNATURES IN BLACK ink under items 17, 23a and 25.

PENALTIES: Under the Idaho law, it is a misdemeanor to

(a) Knowingly supply false information to any one connected with completing a death certificate;
(b) Neglect or refuse to certify to the cause of death on request of the person in charge of the disposition of the deceased.
(c) Remove or bury the body of a deceased person WITHOUT the proper permit being FIRST obtained from the local registrar in the district WHERE THE DEATH OCCURRED;
(d) Alter a certificate on file in the office of a local registrar.

STATEMENT OF PLACE OF DEATH

Special attention should be given to the satisfactory completion of EACH portion of this item. The city or town and street address or route number refer to PLACE WHERE THE DEATH OCCURRED. For deaths occurring in hospitals, maternity homes, or institutions, the name of the place and length of stay MUST be stated.

STATEMENT OF USUAL RESIDENCE OF DECEASED

Regardless of the fact that the person may have lived his entire life at the place of death, ALWAYS COMPLETE ALL PARTS OF THIS ITEM. In case a person has resided in the county where death occurred for less than one year, give address of FORMER RESIDENCE. The post office of the deceased may be in a county or state other than the county of actual residence.

IDAHO CODE ANNOTATED-CHAPTER 38, SECTION 206.

The personal and statistical particulars (items 1 to 16) shall be authenticated by the signature of the informant, who may be any competent person acquainted with the facts.

The statement of facts relating to the disposition of the body shall be signed by the undertaker or person acting as such.

The medical certificate shall be made and signed by the physician, if any, last in attendance on the deceased, who shall specify the time in attendance, the time he last saw the deceased alive and the hour of the day at which death occurred. And he shall further state the cause of death, so as to show the course of disease or sequence of causes resulting in death, giving the primary cause, and also the contributory causes, if any, and the duration of each. Indefinite and unsatisfactory terms, indicating only symptoms of disease or conditions resulting from disease, will not be held sufficient for issuing a burial or removal permit; and any certificate containing only such terms as defined by the state registrar as indefinite and unsatisfactory, shall be returned to the physician for correction and definition. The international classification of the causes of death shall be used by all physicians in stating the cause of death in the medical certificate. Causes of death, which may be the result of either disease or violence, shall be carefully defined; and if from violence, its nature shall be stated, and whether (probably) accidental, suicidal, or homicidal.

This body embalmed under direction of Delbert C. Jones Lic. No. E369 at Salmon on 12-961

ADDITIONAL REMARKS by Physician

Informant, Funeral Director, Registrar and Medical Attendant. EACH must sign with BLACK INK in OWN handwriting. Each item should be answered as completely as possible. State answers as unknown only after a careful investigation. Use BLACK ink or BLACK record typewriter ribbon in filling out certificate. (ICA 38-206 and 215.) Address correspondence to DIVISION OF VITAL STATISTICS, BOISE, IDAHO

Certificate of Death

STATE OF IDAHO

State File No. 5216
Local Reg. No. 692
Reg. Dist. No.

BIRTH NO.

1. PLACE OF DEATH
a. COUNTY: Lemhi 30
b. CITY OR TOWN (If outside corporate limits, write RURAL and give township): Salmon
c. LENGTH OF STAY (in this place): 55 yrs.
d. FULL NAME OF HOSPITAL OR INSTITUTION (If not in hospital or institution, give street address or location): Steele Memorial 117

2. USUAL RESIDENCE (Where deceased lived. If institution: residence before admission).
a. STATE: Idaho 300
b. COUNTY: Lemhi
c. CITY OR TOWN (If outside corporate limits, write RURAL and give township): Salmon
d. STREET ADDRESS (If rural, give location):

3. NAME OF DECEASED (Type or Print)
a. (First): Angeline
b. (Middle): Patricia
c. (Last): Jakovac

4. DATE OF DEATH (Month) (Day) (Year): Dec. 15, 1961

5. SEX: Female
6. COLOR OR RACE: White
7. MARRIED, NEVER MARRIED, WIDOWED, DIVORCED (Specify): Married
8. DATE OF BIRTH: May 31, 1883
9. AGE (In years last birthday): 78 — IF UNDER 1 YEAR: Months / Days — IF UNDER 24 HRS.: Hours / Min.

10a. USUAL OCCUPATION (Give kind of work done during most of working life, even if retired): home 01
10b. KIND OF BUSINESS OR INDUSTRY:
11. BIRTHPLACE (State or foreign country): Selosunger Mrkopalj, Jugoslavia 2
12. CITIZEN OF WHAT COUNTRY?:

13. FATHER'S NAME: Antone Komonida — BIRTHPLACE: unknown 3
14. MOTHER'S MAIDEN NAME: Frances — BIRTHPLACE: unknown 3

15. WAS DECEASED EVER IN U.S. ARMED FORCES? (Yes, no, or unknown): no — (If yes, give war or dates of service):
16. SOCIAL SECURITY NO.: none
17. INFORMANT'S OWN SIGNATURE: Gayle Detrick — ADDRESS: Salmon

18. CAUSE OF DEATH
Enter only one cause per line for (a), (b), and (c)

This does not mean the mode of dying, such as heart failure, asthenia, etc. It means the disease, injury, or complication which caused death.

MEDICAL CERTIFICATION

I. DISEASE OR CONDITION DIRECTLY LEADING TO DEATH* (a): Cerebro Vascular Accident 331X
ANTECEDENT CAUSES — Arterio sclerotic cerebro vascular disease
Morbid conditions, if any, giving rise to the above cause (a) stating the underlying cause last.
DUE TO (b):
DUE TO (c):

II. OTHER SIGNIFICANT CONDITIONS
Conditions contributing to the death but not related to the disease or condition causing death. Hypertension

INTERVAL BETWEEN ONSET AND DEATH:

19a. DATE OF OPERATION:
19b. MAJOR FINDINGS OF OPERATION:
20. AUTOPSY? YES ☐ NO ☐

21a. ACCIDENT SUICIDE HOMICIDE (Specify):
21b. PLACE OF INJURY (e.g., in or about home, farm, factory, street, office bldg., etc.):
21c. (CITY, TOWN, OR TOWNSHIP) (COUNTY) (STATE):

21d. TIME OF INJURY (Month) (Day) (Year) (Hour) m.
21e. INJURY OCCURRED WHILE AT WORK ☐ NOT WHILE AT WORK ☐
21f. HOW DID INJURY OCCUR?

22. *I hereby certify that I attended the deceased from* May, 1960, *to* Dec 15, 1961, *that I last saw the deceased alive on* Dec 15, 1961, *and that death occurred at* _____ *m., from the causes and on the date stated above.*

23a. SIGNATURE (Degree or title): J H Johnson 189 MD
23b. ADDRESS: Salmon Idaho
23c. DATE SIGNED: 12 28 61

24a. BURIAL, CREMATION, REMOVAL (Specify): Burial
24b. DATE: 12-1961
24c. NAME OF CEMETERY OR CREMATORY: Salmon
24d. LOCATION (City, town, or county) (State): Salmon, Idaho

DATE REC'D BY LOCAL REG.: 1-3-62
REGISTRAR'S SIGNATURE: Viola E. Johnson
25. FUNERAL DIRECTOR: Mary A. Jones FD-35 — ADDRESS: Salmon, Ida.

Federal Security Agency
United States Public Health Service

Form DPH-48021

DUTIES:

1. INFORMANT SHALL SIGN HIS OWN NAME, under item 17 to authenticate the facts stated under items 1 to 16 inclusive. In case of facts taken from hospital or public records, the person authorized to release the facts shall sign HIS name in addition to giving the source of information.

2. THE FUNERAL DIRECTOR is responsible for completing the entire certificate, obtaining the signatures of the INFORMANT, the OFFICIAL last in attendance on the deceased and HIS OWN signature.

3. THE REGISTRAR can issue a burial or removal permit ONLY after receiving a completed death certificate, including the SIGNATURES IN BLACK ink under items 17, 23a and 25.

PENALTIES: Under the Idaho law, it is a misdemeanor to

(a) Knowingly supply false information to any one connected with completing a death certificate;
(b) Neglect or refuse to certify to the cause of death on request of the person in charge of the disposition of the deceased.
(c) Remove or bury the body of a deceased person WITHOUT the proper permit being FIRST obtained from the local registrar in the district WHERE THE DEATH OCCURRED;
(d) Alter a certificate on file in the office of a local registrar.

STATEMENT OF PLACE OF DEATH

Special attention should be given to the satisfactory completion of EACH portion of this item. The city or town and street address or route number refer to PLACE WHERE THE DEATH OCCURRED. For deaths occurring in hospitals, maternity homes, or institutions, the name of the place and length of stay MUST be stated.

STATEMENT OF USUAL RESIDENCE OF DECEASED

Regardless of the fact that the person may have lived his entire life at the place of death, ALWAYS COMPLETE ALL PARTS OF THIS ITEM. In case a person has resided in the county where death occurred for less than one year, give address of FORMER RESIDENCE. The post office of the deceased may be in a county or state other than the county of actual residence.

IDAHO CODE ANNOTATED-CHAPTER 38, SECTION 206.

The personal and statistical particulars (items 1 to 16) shall be authenticated by the signature of the informant, who may be any competent person acquainted with the facts.

The statement of facts relating to the disposition of the body shall be signed by the undertaker or person acting as such.

The medical certificate shall be made and signed by the physician, if any, last in attendance on the deceased, who shall specify the time in attendance, the time he last saw the deceased alive and the hour of the day at which death occurred. And he shall further state the cause of death, so as to show the course of disease or sequence of causes resulting in death, giving the primary cause, and also the contributory causes, if any, and the duration of each. Indefinite and unsatisfactory terms, indicating only symptoms of disease or conditions resulting from disease, will not be held sufficient for issuing a burial or removal permit; and any certificate containing only such terms as defined by the state registrar as indefinite and unsatisfactory, shall be returned to the physician for correction and definition. The international classification of the causes of death shall be used by all physicians in stating the cause of death in the medical certificate. Causes of death, which may be the result of either disease or violence, shall be carefully defined; and if from violence, its nature shall be stated, and whether (probably) accidental, suicidal, or homicidal.

This body embalmed under direction of..... Lic. No..... at..... on.....

ADDITIONAL REMARKS by Physician.....

.....

.....

Certificate of Death

STATE OF IDAHO

State File No. 4817
Local Reg. No.
Reg. Dist. No.

BIRTH NO.

Informant, Funeral Director, Registrar and Medical Attendant. EACH must sign with BLACK INK in OWN handwriting. Each item should be answered as completely as possible. State answers as unknown only after a careful investigation. Use BLACK ink or BLACK record typewriter ribbon in filling out certificate. (ICA 38-206 and 215.) Address correspondence to DIVISION OF VITAL STATISTICS, BOISE, IDAHO

1. PLACE OF DEATH
a. COUNTY: Lemhi 300
b. CITY OR TOWN (If outside corporate limits, write RURAL and give township): Salmon
c. LENGTH OF STAY (in this place): 53 yrs.
d. FULL NAME OF HOSPITAL OR INSTITUTION (If not in hospital or institution, give street address or location): Steele Memorial

2. USUAL RESIDENCE (Where deceased lived. If institution: residence before admission).
a. STATE: Idaho 300
b. COUNTY: Lemhi
c. CITY OR TOWN (If outside corporate limits, write RURAL and give township): Salmon
d. STREET ADDRESS (If rural, give location):

3. NAME OF DECEASED (Type or Print)	a. (First)	b. (Middle)	c. (Last)	4. DATE OF DEATH (Month) (Day) (Year)
	Bertha	Maude	Doebler	Dec. 25, 1961

5. SEX	6. COLOR OR RACE	7. MARRIED, NEVER MARRIED, WIDOWED, DIVORCED (Specify)	8. DATE OF BIRTH	9. AGE (In years last birthday)	IF UNDER 1 YEAR: Months / Days	IF UNDER 24 HRS.: Hours / Min.
Female	White	Widowed	July 6, 1889	72		

10a. USUAL OCCUPATION (Give kind of work done during most of working life, even if retired)	10b. KIND OF BUSINESS OR INDUSTRY	11. BIRTHPLACE (State or foreign country)	12. CITIZEN OF WHAT COUNTRY?
home		St. Joseph, Missouri	US

13. FATHER'S NAME	BIRTHPLACE	14. MOTHER'S MAIDEN NAME	BIRTHPLACE
Alfred F. Hedges	Florida	Caroline	England

15. WAS DECEASED EVER IN U.S. ARMED FORCES? (Yes, no, or unknown) (If yes, give war or dates of service)	16. SOCIAL SECURITY NO.	17. INFORMANT'S OWN SIGNATURE	ADDRESS
no	no	Charles Doebler	Salmon, Ida.

MEDICAL CERTIFICATION

18. CAUSE OF DEATH
Enter only one cause per line for (a), (b), and (c)

**This does not mean the mode of dying, such as heart failure, asthenia, etc. It means the disease, injury, or complication which caused death.*

420.1

I. DISEASE OR CONDITION DIRECTLY LEADING TO DEATH* (a) Coronary thrombosis — INTERVAL BETWEEN ONSET AND DEATH: 3 days

ANTECEDENT CAUSES
Morbid conditions, if any, giving rise to the above cause (a) stating the underlying cause last.
DUE TO (b)
DUE TO (c)

II. OTHER SIGNIFICANT CONDITIONS
Conditions contributing to the death but not related to the disease or condition causing death.

19a. DATE OF OPERATION	19b. MAJOR FINDINGS OF OPERATION	20. AUTOPSY?
		YES ☐ NO ☒

21a. ACCIDENT / SUICIDE / HOMICIDE (Specify)	21b. PLACE OF INJURY (e.g., in or about home, farm, factory, street, office bldg., etc.)	21c. (CITY, TOWN, OR TOWNSHIP) (COUNTY) (STATE)

21d. TIME OF INJURY (Month) (Day) (Year) (Hour)	21e. INJURY OCCURRED	21f. HOW DID INJURY OCCUR?
m.	WHILE AT WORK ☐ NOT WHILE AT WORK ☐	

22. *I hereby certify that I attended the deceased from* 12-23-61, 19____, *to* 12-25-61, 19____, *that I last saw the deceased alive on* 12-25-61, 19____, *and that death occurred at* 11:30a *m., from the causes and on the date stated above.*

23a. SIGNATURE (Degree or title)	23b. ADDRESS	23c. DATE SIGNED
M. J. Moore MD	Salmon, Idaho	12-28-61

24a. BURIAL, CREMATION, REMOVAL (Specify)	24b. DATE	24c. NAME OF CEMETERY OR CREMATORY	24d. LOCATION (City, town, or county) (State)
Burial	12-28-61	Salmon	Salmon, Idaho

DATE REC'D BY LOCAL REG.	REGISTRAR'S SIGNATURE	25. FUNERAL DIRECTOR	ADDRESS
1-3-62	Viola E. Johnson	Gilbert A. Jones	Salmon, Ida.

Federal Security Agency
United States Public Health Service

Form DPH-48021

DUTIES:

1. INFORMANT SHALL SIGN HIS OWN NAME, under item 17 to authenticate the facts stated under items 1 to 16 inclusive. In case of facts taken from hospital or public records, the person authorized to release the facts shall sign HIS name in addition to giving the source of information.

2. THE FUNERAL DIRECTOR is responsible for completing the entire certificate, obtaining the signatures of the INFORMANT, the OFFICIAL last in attendance on the deceased and HIS OWN signature.

3. THE REGISTRAR can issue a burial or removal permit ONLY after receiving a completed death certificate, including the SIGNATURES IN BLACK ink under items 17, 23a and 25.

PENALTIES: Under the Idaho law, it is a misdemeanor to

(a) Knowingly supply false information to any one connected with completing a death certificate;
(b) Neglect or refuse to certify to the cause of death on request of the person in charge of the disposition of the deceased.
(c) Remove or bury the body of a deceased person WITHOUT the proper permit being FIRST obtained from the local registrar in the district WHERE THE DEATH OCCURRED;
(d) Alter a certificate on file in the office of a local registrar.

STATEMENT OF PLACE OF DEATH

Special attention should be given to the satisfactory completion of EACH portion of this item. The city or town and street address or route number refer to PLACE WHERE THE DEATH OCCURRED. For deaths occurring in hospitals, maternity homes, or institutions, the name of the place and length of stay MUST be stated.

STATEMENT OF USUAL RESIDENCE OF DECEASED

Regardless of the fact that the person may have lived his entire life at the place of death, ALWAYS COMPLETE ALL PARTS OF THIS ITEM. In case a person has resided in the county where death occurred for less than one year, give address of FORMER RESIDENCE. The post office of the deceased may be in a county or state other than the county of actual residence.

IDAHO CODE ANNOTATED–CHAPTER 38, SECTION 206.

The personal and statistical particulars (items 1 to 16) shall be authenticated by the signature of the informant, who may be any competent person acquainted with the facts.

The statement of facts relating to the disposition of the body shall be signed by the undertaker or person acting as such.

The medical certificate shall be made and signed by the physician, if any, last in attendance on the deceased, who shall specify the time in attendance, the time he last saw the deceased alive and the hour of the day at which death occurred. And he shall further state the cause of death, so as to show the course of disease or sequence of causes resulting in death, giving the primary cause, and also the contributory causes, if any, and the duration of each. Indefinite and unsatisfactory terms, indicating only symptoms of disease or conditions resulting from disease, will not be held sufficient for issuing a burial or removal permit; and any certificate containing only such terms as defined by the state registrar as indefinite and unsatisfactory, shall be returned to the physician for correction and definition. The International classification of the causes of death shall be used by all physicians in stating the cause of death in the medical certificate. Causes of death, which may be the result of either disease or violence, shall be carefully defined; and if from violence, its nature shall be stated, and whether (probably) accidental, suicidal, or homicidal.

This body embalmed under direction of Delbert C. Jones Lic. No. #369 at Salmon on 12-25-61

ADDITIONAL REMARKS by Physician.....

State File No. 4818
Local Reg. No. 690
Reg. Dist. No.

Certificate of Death

STATE OF IDAHO

BIRTH NO.

RECEIVED JAN 17 1962 Vital Statistics

1. PLACE OF DEATH
a. COUNTY: Lemhi
b. CITY OR TOWN (If outside corporate limits, write RURAL and give township): Salmon
c. LENGTH OF STAY (in this place): 17 yrs
d. FULL NAME OF HOSPITAL OR INSTITUTION (If not in hospital or institution, give street address or location): Steele Memorial

2. USUAL RESIDENCE (Where deceased lived. If institution: residence before admission).
a. STATE: Idaho 300
b. COUNTY: Lemhi
c. CITY OR TOWN (If outside corporate limits, write RURAL and give township): Salmon
d. STREET ADDRESS (If rural, give location):

3. NAME OF DECEASED (Type or Print)
a. (First): Lucile
b. (Middle): Ann
c. (Last): Brown

4. DATE OF DEATH (Month) (Day) (Year): Dec. 29, 1961

5. SEX: Female
6. COLOR OR RACE: White
7. MARRIED, NEVER MARRIED, WIDOWED, DIVORCED (Specify): Married
8. DATE OF BIRTH: Feb. 6, 1881
9. AGE (In years last birthday): 80 — IF UNDER 1 YEAR: Months / Days — IF UNDER 24 HRS.: Hours / Min.
10a. USUAL OCCUPATION (Give kind of work done during most of working life, even if retired): home & teaching
10b. KIND OF BUSINESS OR INDUSTRY:
11. BIRTHPLACE (State or foreign country): Nebraska City, Nebr.
12. CITIZEN OF WHAT COUNTRY?: US
13. FATHER'S NAME: John Powell — BIRTHPLACE: Missouri
14. MOTHER'S MAIDEN NAME: Loueasa Lowery — BIRTHPLACE: Missouri
15. WAS DECEASED EVER IN U.S. ARMED FORCES? (Yes, no, or unknown) (If yes, give war or dates of service): no
16. SOCIAL SECURITY NO.: no
17. INFORMANT'S OWN SIGNATURE: N E Brown — ADDRESS: Salmon, Ida.

18. CAUSE OF DEATH
Enter only one cause per line for (a), (b), and (c)

This does not mean the mode of dying, such as heart failure, asthenia, etc. It means the disease, injury, or complication which caused death.

MEDICAL CERTIFICATION

I. DISEASE OR CONDITION DIRECTLY LEADING TO DEATH* (a) cerebro vascular accident — INTERVAL BETWEEN ONSET AND DEATH

ANTECEDENT CAUSES — Arteriosclerotic cerebro vascular disease
Morbid conditions, if any, giving rise to the above cause (a) stating the underlying cause last.
DUE TO (b)
DUE TO (c)

II. OTHER SIGNIFICANT CONDITIONS — Hypertension
Conditions contributing to the death but not related to the disease or condition causing death.

19a. DATE OF OPERATION:
19b. MAJOR FINDINGS OF OPERATION:
20. AUTOPSY? YES ☐ NO ☑

21a. ACCIDENT SUICIDE HOMICIDE (Specify):
21b. PLACE OF INJURY (e.g., in or about home, farm, factory, street, office bldg., etc.):
21c. (CITY, TOWN, OR TOWNSHIP) (COUNTY) (STATE):
21d. TIME OF INJURY (Month) (Day) (Year) (Hour) m.
21e. INJURY OCCURRED: WHILE AT WORK ☐ NOT WHILE AT WORK ☐
21f. HOW DID INJURY OCCUR?

22. *I hereby certify that I attended the deceased from* June, 1958, *to* Dec 29, 1961, *that I last saw the deceased alive on* Dec 29, 1961, *and that death occurred at* _____ *m., from the causes and on the date stated above.*

23a. SIGNATURE: B H Johnson MD (Degree or title)
23b. ADDRESS: Salmon Idaho
23c. DATE SIGNED: 1-2-61

24a. BURIAL, CREMATION, REMOVAL (Specify): Burial
24b. DATE: 1-3-62
24c. NAME OF CEMETERY OR CREMATORY: Salmon
24d. LOCATION (City, town, or county) (State): Salmon, Idaho

DATE REC'D BY LOCAL REG.: 1-11-62
REGISTRAR'S SIGNATURE: Viola E. Johnson
25. FUNERAL DIRECTOR: Delbert C. Jones — ADDRESS: Salmon, Ida.

Federal Security Agency
United States Public Health Service

Form DPH-48021

Informant, Funeral Director, Registrar and Medical Attendant. EACH must sign with BLACK INK in OWN handwriting. Each item should be answered as completely as possible. State answers as unknown only after a careful investigation. Use BLACK ink or BLACK record typewriter ribbon in filling out certificate. (ICA 38-206 and 215.) Address correspondence to DIVISION OF VITAL STATISTICS, BOISE, IDAHO

DUTIES:

1. INFORMANT SHALL SIGN HIS OWN NAME, under item 17 to authenticate the facts stated under items 1 to 16 inclusive. In case of facts taken from hospital or public records, the person authorized to release the facts shall sign HIS name in addition to giving the source of information.

2. THE FUNERAL DIRECTOR is responsible for completing the entire certificate, obtaining the signatures of the INFORMANT, the OFFICIAL last in attendance on the deceased and HIS OWN signature.

3. THE REGISTRAR can issue a burial or removal permit ONLY after receiving a completed death certificate, including the SIGNATURES IN BLACK ink under items 17, 23a and 25.

PENALTIES: Under the Idaho law, it is a misdemeanor to

(a) Knowingly supply false information to any one connected with completing a death certificate;
(b) Neglect or refuse to certify to the cause of death on request of the person in charge of the disposition of the deceased.
(c) Remove or bury the body of a deceased person WITHOUT the proper permit being FIRST obtained from the local registrar in the district WHERE THE DEATH OCCURRED;
(d) Alter a certificate on file in the office of a local registrar.

STATEMENT OF PLACE OF DEATH

Special attention should be given to the satisfactory completion of EACH portion of this item. The city or town and street address or route number refer to PLACE WHERE THE DEATH OCCURRED. For deaths occurring in hospitals, maternity homes, or institutions, the name of the place and length of stay MUST be stated.

STATEMENT OF USUAL RESIDENCE OF DECEASED

Regardless of the fact that the person may have lived his entire life at the place of death, ALWAYS COMPLETE ALL PARTS OF THIS ITEM. In case a person has resided in the county where death occurred for less than one year, give address of FORMER RESIDENCE. The post office of the deceased may be in a county or state other than the county of actual residence.

IDAHO CODE ANNOTATED-CHAPTER 38, SECTION 206.

The personal and statistical particulars (items 1 to 16) shall be authenticated by the signature of the informant, who may be any competent person acquainted with the facts.

The statement of facts relating to the disposition of the body shall be signed by the undertaker or person acting as such.

The medical certificate shall be made and signed by the physician, if any, last in attendance on the deceased, who shall specify the time in attendance, the time he last saw the deceased alive and the hour of the day at which death occurred. And he shall further state the cause of death, so as to show the course of disease or sequence of causes resulting in death, giving the primary cause, and also the contributory causes, if any, and the duration of each. Indefinite and unsatisfactory terms, indicating only symptoms of disease or conditions resulting from disease, will not be held sufficient for issuing a burial or removal permit; and any certificate containing only such terms as defined by the state registrar as indefinite and unsatisfactory, shall be returned to the physician for correction and definition. The International classification of the causes of death shall be used by all physicians in stating the cause of death in the medical certificate. Causes of death, which may be the result of either disease or violence, shall be carefully defined; and if from violence, its nature shall be stated, and whether (probably) accidental, suicidal, or homicidal.

This body embalmed under direction of Delbert C. Jones Lic. No. E369 at Salmon, Idaho on 12-29-61

ADDITIONAL REMARKS by Physician

Certificate of Death

STATE OF IDAHO

State File No. 5219
Local Reg. No. 678
Reg. Dist. No.

BIRTH NO.

Informant, Funeral Director, Registrar and Medical Attendant. EACH must sign with BLACK INK in OWN handwriting. Each item should be answered as completely as possible. State answers as unknown only after a careful investigation. Use BLACK ink or BLACK record typewriter ribbon in filling out certificate. (ICA 38-206 and 215.) Address correspondence to DIVISION OF VITAL STATISTICS, BOISE, IDAHO

1. PLACE OF DEATH
a. COUNTY: Lemhi — JAN 11 1962 — 300
b. CITY OR TOWN: Salmon — Bureau of Vital Statistics — LENGTH OF STAY (in this place): 10 yrs.
d. FULL NAME OF HOSPITAL OR INSTITUTION: Steele Memorial — 117

2. USUAL RESIDENCE (Where deceased lived. If institution: residence before admission).
a. STATE: Idaho — 300 — b. COUNTY: Lemhi
c. CITY OR TOWN: Salmon
d. STREET ADDRESS (If rural, give location):

3. NAME OF DECEASED (Type or Print) a. (First)	b. (Middle)	c. (Last)	4. DATE OF DEATH (Month) (Day) (Year)
Mary	Shaver	McPherson	Dec. 30, 1961

5. SEX	6. COLOR OR RACE	7. MARRIED, NEVER MARRIED, WIDOWED, DIVORCED (Specify)	8. DATE OF BIRTH	9. AGE (In years last birthday)	IF UNDER 1 YEAR: Months / Days	IF UNDER 24 HRS.: Hours / Min.
Female	White	Widowed	April 6, 1870	91		

10a. USUAL OCCUPATION (Give kind of work done during most of working life, even if retired)	10b. KIND OF BUSINESS OR INDUSTRY	11. BIRTHPLACE (State or foreign country)	12. CITIZEN OF WHAT COUNTRY?
housekeeper		Oregon	US

13. FATHER'S NAME	BIRTHPLACE	14. MOTHER'S MAIDEN NAME	BIRTHPLACE
Adam Shaver	Iowa	Elizabeth Palmateer	Canada

15. WAS DECEASED EVER IN U.S. ARMED FORCES? (Yes, no, or unknown) (If yes, give war or dates of service)	16. SOCIAL SECURITY NO.	17. INFORMANT'S OWN SIGNATURE	ADDRESS
no	yes	Taken from records	

18. CAUSE OF DEATH — Enter only one cause per line for (a), (b), and (c)

**This does not mean the mode of dying, such as heart failure, asthenia, etc. It means the disease, injury, or complication which caused death.*

MEDICAL CERTIFICATION

153.8

I. DISEASE OR CONDITION DIRECTLY LEADING TO DEATH* (a) Carcinoma of Colon — INTERVAL BETWEEN ONSET AND DEATH: 2 yrs.

ANTECEDENT CAUSES

Morbid conditions, if any, giving rise to the above cause (a) stating the underlying cause last.

DUE TO (b)

DUE TO (c)

II. OTHER SIGNIFICANT CONDITIONS

Conditions contributing to the death but not related to the disease or condition causing death. Abdominal Metastases — 6 mo.

19a. DATE OF OPERATION	19b. MAJOR FINDINGS OF OPERATION	20. AUTOPSY? YES ☐ NO ☒

21a. ACCIDENT SUICIDE HOMICIDE (Specify)	21b. PLACE OF INJURY (e.g., in or about home, farm, factory, street, office bldg., etc.)	21c. (CITY, TOWN, OR TOWNSHIP) (COUNTY) (STATE)

21d. TIME OF INJURY (Month) (Day) (Year) (Hour)	21e. INJURY OCCURRED WHILE AT WORK ☐ NOT WHILE AT WORK ☐	21f. HOW DID INJURY OCCUR?
m.		

22. *I hereby certify that I attended the deceased from* 1957, 19__, *to* Dec. 30, 1961, *that I last saw the deceased alive on* Dec. 30 1961, *and that death occurred at* 11 3[illegible] *m., from the causes and on the date stated above.*

23a. SIGNATURE (Degree or title)	23b. ADDRESS	23c. DATE SIGNED
M Moore, MD	Salmon Idaho	1-3-62

24a. BURIAL, CREMATION, REMOVAL (Specify)	24b. DATE	24c. NAME OF CEMETERY OR CREMATORY	24d. LOCATION (City, town, or county) (State)
Burial	1-4-62	Salmon	Salmon, Idaho

DATE REC'D BY LOCAL REG.	REGISTRAR'S SIGNATURE	25. FUNERAL DIRECTOR	ADDRESS
1-9-62	Viola E. Johnson	Mary A. Jones FD 35	Salmon, Ida.

Federal Security Agency
United States Public Health Service

Form DPH-48021

APR 27 1962

DUTIES:

1. INFORMANT SHALL SIGN HIS OWN NAME, under item 17 to authenticate the facts stated under items 1 to 16 inclusive. In case of facts taken from hospital or public records, the person authorized to release the facts shall sign HIS name in addition to giving the source of information.

2. THE FUNERAL DIRECTOR is responsible for completing the entire certificate, obtaining the signatures of the INFORMANT, the OFFICIAL last in attendance on the deceased and HIS OWN signature.

3. THE REGISTRAR can issue a burial or removal permit ONLY after receiving a completed death certificate, including the SIGNATURES IN BLACK ink under items 17, 23a and 25.

PENALTIES: Under the Idaho law, it is a misdemeanor to

(a) Knowingly supply false information to any one connected with completing a death certificate;
(b) Neglect or refuse to certify to the cause of death on request of the person in charge of the disposition of the deceased.
(c) Remove or bury the body of a deceased person WITHOUT the proper permit being FIRST obtained from the local registrar in the district WHERE THE DEATH OCCURRED;
(d) Alter a certificate on file in the office of a local registrar.

STATEMENT OF PLACE OF DEATH

Special attention should be given to the satisfactory completion of EACH portion of this item. The city or town and street address or route number refer to PLACE WHERE THE DEATH OCCURRED. For deaths occurring in hospitals, maternity homes, or institutions, the name of the place and length of stay MUST be stated.

STATEMENT OF USUAL RESIDENCE OF DECEASED

Regardless of the fact that the person may have lived his entire life at the place of death, ALWAYS COMPLETE ALL PARTS OF THIS ITEM. In case a person has resided in the county where death occurred for less than one year, give address of FORMER RESIDENCE. The post office of the deceased may be in a county or state other than the county of actual residence.

IDAHO CODE ANNOTATED-CHAPTER 38, SECTION 206.

The personal and statistical particulars (items 1 to 16) shall be authenticated by the signature of the informant, who may be any competent person acquainted with the facts.

The statement of facts relating to the disposition of the body shall be signed by the undertaker or person acting as such.

The medical certificate shall be made and signed by the physician, if any, last in attendance on the deceased, who shall specify the time in attendance, the time he last saw the deceased alive and the hour of the day at which death occurred. And he shall further state the cause of death, so as to show the course of disease or sequence of causes resulting in death, giving the primary cause, and also the contributory causes, if any, and the duration of each. Indefinite and unsatisfactory terms, indicating only symptoms of disease or conditions resulting from disease, will not be held sufficient for issuing a burial or removal permit; and any certificate containing only such terms as defined by the state registrar as indefinite and unsatisfactory, shall be returned to the physician for correction and definition. The international classification of the causes of death shall be used by all physicians in stating the cause of death in the medical certificate. Causes of death, which may be the result of either disease or violence, shall be carefully defined; and if from violence, its nature shall be stated, and whether (probably) accidental, suicidal, or homicidal.

This body embalmed under direction of Delbert C. Jones Lic. No. E369 at Salmon on 12-30-61

ADDITIONAL REMARKS by Physician

Amended Feb. 13, 1962

Certificate of Death

STATE OF IDAHO

State File No. 5220
Local Reg. No. 9
Reg. Dist. No. 232

BIRTH NO.

1. PLACE OF DEATH
a. COUNTY: Lewis
b. CITY OR TOWN (If outside corporate limits, write RURAL and give township): Near Craigmont, rural
c. LENGTH OF STAY (in this place): transit
d. FULL NAME OF HOSPITAL OR INSTITUTION (If not in hospital or institution, give street address or location):

2. USUAL RESIDENCE (Where deceased lived. If institution: residence before admission).
a. STATE: Idaho
b. COUNTY: Latah
c. CITY OR TOWN (If outside corporate limits, write RURAL and give township): Moscow
d. STREET ADDRESS (If rural, give location): 403 Ponderosa Court

3. NAME OF DECEASED (Type or Print): a. (First) Floyd; b. (Middle) Worthington; c. (Last) Chapman

4. DATE OF DEATH (Month) (Day) (Year): December 20, 1961

5. SEX: Male

6. COLOR OR RACE: White

7. MARRIED, NEVER MARRIED, WIDOWED, DIVORCED (Specify): married

8. DATE OF BIRTH: April 14, 1921

9. AGE (In years last birthday): 40
IF UNDER 1 YEAR: Months / Days
IF UNDER 24 HRS.: Hours / Min.

10a. USUAL OCCUPATION (Give kind of work done during most of working life, even if retired): Field Representative

10b. KIND OF BUSINESS OR INDUSTRY: Church

11. BIRTHPLACE (State or foreign country): Kelso, Wash.

12. CITIZEN OF WHAT COUNTRY?: USA

13. FATHER'S NAME: Arthur Chapman
BIRTHPLACE: Canada

14. MOTHER'S MAIDEN NAME: Unknown
BIRTHPLACE: Unknown

15. WAS DECEASED EVER IN U.S. ARMED FORCES? (Yes, no, or unknown): Yes
(If yes, give war or dates of service): WW 2

16. SOCIAL SECURITY NO.: 516-01-2662

17. INFORMANT'S OWN SIGNATURE: Mrs. Floyd W. Chapman
ADDRESS: Moscow

MEDICAL CERTIFICATION

18. CAUSE OF DEATH
Enter only one cause per line for (a), (b), and (c)

**This does not mean the mode of dying, such as heart failure, asthenia, etc. It means the disease, injury, or complication which caused death.*

I. DISEASE OR CONDITION DIRECTLY LEADING TO DEATH* (a): Fractured skull, crushed chest — INTERVAL BETWEEN ONSET AND DEATH: instant

ANTECEDENT CAUSES

Morbid conditions, if any, giving rise to the above cause (a) stating the underlying cause last.

DUE TO (b):

DUE TO (c):

II. OTHER SIGNIFICANT CONDITIONS

Conditions contributing to the death but not related to the disease or condition causing death.

19a. DATE OF OPERATION:

19b. MAJOR FINDINGS OF OPERATION:

20. AUTOPSY? YES ☐ NO ☐

21a. ACCIDENT SUICIDE HOMICIDE (Specify): Accident

21b. PLACE OF INJURY (e.g., in or about home, farm, factory, street, office bldg., etc.): County Road, rural

21c. (CITY, TOWN, OR TOWNSHIP) (COUNTY) (STATE): Craigmont, Lewis, Idaho

21d. TIME OF INJURY (Month) (Day) (Year) (Hour): Dec 20, 1961-1P m.

21e. INJURY OCCURRED WHILE AT WORK ☐ NOT WHILE AT WORK ☐

21f. HOW DID INJURY OCCUR?: Automobile collision

22. *I hereby certify that I attended the deceased from _____, 19____, to _____, 19____, that I last saw the deceased alive on _____, 19____, and that death occurred at _____ m., from the causes and on the date stated above.*

23a. SIGNATURE (Degree or title): Philip C. Clovis, Coroner

23b. ADDRESS: Craigmont, Lewis co., Idaho

23c. DATE SIGNED: 12-23-61

24a. BURIAL, CREMATION, REMOVAL (Specify): Burial

24b. DATE: Dec. 23, 1961

24c. NAME OF CEMETERY OR CREMATORY: Moscow Cemetery

24d. LOCATION (City, town, or county) (State): Moscow, Idaho

DATE REC'D BY LOCAL REG.: 12-23-61

REGISTRAR'S SIGNATURE: J. S. Clovis

25. FUNERAL DIRECTOR: David R. Tate
ADDRESS: Moscow, Idaho

Informant, Funeral Director, Registrar and Medical Attendant. EACH must sign with BLACK INK in OWN handwriting. Each item should be answered as completely as possible. State answers as unknown only after a careful investigation. Use BLACK ink or BLACK record typewriter ribbon in filling out certificate. (ICA 38-206 and 215.) Address correspondence to DIVISION OF VITAL STATISTICS, BOISE, IDAHO

Federal Security Agency
United States Public Health Service

Form DPH-48021

DUTIES:

1. INFORMANT SHALL SIGN HIS OWN NAME, under item 17 to authenticate the facts stated under items 1 to 16 inclusive. In case of facts taken from hospital or public records, the person authorized to release the facts shall sign HIS name in addition to giving the source of information.

2. THE FUNERAL DIRECTOR is responsible for completing the entire certificate, obtaining the signatures of the INFORMANT, the OFFICIAL last in attendance on the deceased and HIS OWN signature.

3. THE REGISTRAR can issue a burial or removal permit ONLY after receiving a completed death certificate, including the SIGNATURES IN BLACK ink under items 17, 23a and 25.

PENALTIES: Under the Idaho law, it is a misdemeanor to

(a) Knowingly supply false information to any one connected with completing a death certificate;
(b) Neglect or refuse to certify to the cause of death on request of the person in charge of the disposition of the deceased.
(c) Remove or bury the body of a deceased person WITHOUT the proper permit being FIRST obtained from the local registrar in the district WHERE THE DEATH OCCURRED;
(d) Alter a certificate on file in the office of a local registrar.

STATEMENT OF PLACE OF DEATH

Special attention should be given to the satisfactory completion of EACH portion of this item. The city or town and street address or route number refer to PLACE WHERE THE DEATH OCCURRED. For deaths occurring in hospitals, maternity homes, or institutions, the name of the place and length of stay MUST be stated.

STATEMENT OF USUAL RESIDENCE OF DECEASED

Regardless of the fact that the person may have lived his entire life at the place of death, ALWAYS COMPLETE ALL PARTS OF THIS ITEM. In case a person has resided in the county where death occurred for less than one year, give address of FORMER RESIDENCE. The post office of the deceased may be in a county or state other than the county of actual residence.

IDAHO CODE ANNOTATED-CHAPTER 38, SECTION 206.

The personal and statistical particulars (items 1 to 16) shall be authenticated by the signature of the informant, who may be any competent person acquainted with the facts.

The statement of facts relating to the disposition of the body shall be signed by the undertaker or person acting as such.

The medical certificate shall be made and signed by the physician, if any, last in attendance on the deceased, who shall specify the time in attendance, the time he last saw the deceased alive and the hour of the day at which death occurred. And he shall further state the cause of death, so as to show the course of disease or sequence of causes resulting in death, giving the primary cause, and also the contributory causes, if any, and the duration of each. Indefinite and unsatisfactory terms, indicating only symptoms of disease or conditions resulting from disease, will not be held sufficient for issuing a burial or removal permit; and any certificate containing only such terms as defined by the state registrar as indefinite and unsatisfactory, shall be returned to the physician for correction and definition. The international classification of the causes of death shall be used by all physicians in stating the cause of death in the medical certificate. Causes of death, which may be the result of either disease or violence, shall be carefully defined; and if from violence, its nature shall be stated, and whether (probably) accidental, suicidal, or homicidal.

This body embalmed under direction of..... Lic. No..... at..... on.....

ADDITIONAL REMARKS by Physician.....

.....

.....

IDAHO DEPARTMENT OF HEALTH

BUREAU OF VITAL STATISTICS

Affidavit to Correct or Amend An Original Certificate of Birth or Death

State of ..... } ss.
County of ..... }

Certificate No. 61-5220

Date Filed .....

The undersigned does solemnly swear that certain facts on the certificate of Death (Birth or Death)
for Floyd Worthington Chapman (Name on Original Certificate) who died (Was Born or Died) on Dec 20, 1961 (Date of Event)
in Lewis County, Idaho (Place of Event) are erroneous or were omitted; and that, to the best of his knowledge, the
true facts are shown by Army records & Tax forms (Bible Record, Insurance Policy, Etc.) prepared on 1942 (Give Date), are:

FACTS TO BE CORRECTED ("Name," "Birth Date," "Cause of Death," Etc.)	FROM (As on Original)	TO (The Correct Facts)
Date of Birth #8.	April 21, 1921	April 14, 1921
Social Security No. #16.	516-01-2602	516-01-2662

Subscribed and sworn to before me this 8th day of February, 1962

Notary Public, residing at Moscow, Idaho
My commission expires April 26, 1962
(Seal)

Signed Mrs. Betty Chapman
(Signature of parent or attendant if correcting a birth record; of attendant, funeral director, informant if correcting a death record; or other credible person.)

403 Ponderosa Ct., Moscow, Idaho
(Street Address, City, State)

SUPPORTING AFFIDAVIT OF A SECOND PERSON

State of Idaho
County of Latah } ss.

[This Affidavit MUST Also be Executed. (See Chapter 139, 1937 Idaho Session Laws.)]

The undersigned does solemnly swear that he has knowledge of the corrected facts as set forth above and that they are true to the best of his knowledge.

Subscribed and sworn to before me this 8th day of February, 1962

Notary Public, residing at Moscow, Idaho
My commission expires April 26, 1962
(Seal)

Signed Donald Ward
(Signature of Any Credible Person)

424 So. Van Buren, Moscow, Idaho
(Street Address, City, State)

FORM DN 60-155

1-2-6-62

State File No. 5820
Local Reg. No. 9
Reg. Dist. No. 232

Certificate of Death

STATE OF IDAHO

BIRTH NO.

RECEIVED JAN 5 1962 Vital Statistics

1. PLACE OF DEATH a. COUNTY: Lewis	2. USUAL RESIDENCE (Where deceased lived. If institution: residence before admission). a. STATE: Idaho b. COUNTY: Latah
b. CITY OR TOWN (If outside corporate limits, write RURAL and give township): near Craigmont, rural; LENGTH OF STAY (in this place): transit	c. CITY OR TOWN (If outside corporate limits, write RURAL and give township): Moscow
d. FULL NAME OF HOSPITAL OR INSTITUTION (If not in hospital or institution, give street address or location)	d. STREET ADDRESS (If rural, give location): 403 Ponderosa Court

3. NAME OF DECEASED (Type or Print)	a. (First) Floyd	b. (Middle) Worthington	c. (Last) Chapman	4. DATE OF DEATH (Month) Dec (Day) 20 (Year) 1961
5. SEX: Male	6. COLOR OR RACE: White	7. MARRIED, NEVER MARRIED, WIDOWED, DIVORCED (Specify): married	8. DATE OF BIRTH: April 21, 1921	9. AGE (In years last birthday): 40 — IF UNDER 1 YEAR: Months, Days — IF UNDER 24 HRS.: Hours, Min.
10a. USUAL OCCUPATION (Give kind of work done during most of working life, even if retired): field representative	10b. KIND OF BUSINESS OR INDUSTRY: Church	11. BIRTHPLACE (State or foreign country): Kelso, Wash.	12. CITIZEN OF WHAT COUNTRY? USA	
13. FATHER'S NAME: Arthur Chapman	BIRTHPLACE: Canada	14. MOTHER'S MAIDEN NAME: Unknown	BIRTHPLACE: Unknown	
15. WAS DECEASED EVER IN U.S. ARMED FORCES? (Yes, no, or unknown): Yes	(If yes, give war or dates of service): WW 2	16. SOCIAL SECURITY NO.: 516-01-2602	17. INFORMANT'S OWN SIGNATURE: X Mrs Floyd W. Chapman	ADDRESS: Moscow

816.4

18. CAUSE OF DEATH
Enter only one cause per line for (a), (b), and (c)

*This does not mean the mode of dying, such as heart failure, asthenia, etc. It means the disease, injury, or complication which caused death.

MEDICAL CERTIFICATION

I. DISEASE OR CONDITION DIRECTLY LEADING TO DEATH* (a) Fractured skull, chrushed chest. — INTERVAL BETWEEN ONSET AND DEATH: Instant

ANTECEDENT CAUSES

Morbid conditions, if any, giving rise to the above cause (a) stating the underlying cause last.

DUE TO (b)

DUE TO (c)

II. OTHER SIGNIFICANT CONDITIONS

Conditions contributing to the death but not related to the disease or condition causing death.

19a. DATE OF OPERATION	19b. MAJOR FINDINGS OF OPERATION	20. AUTOPSY? YES ☐ NO ☒
21a. ACCIDENT SUICIDE HOMICIDE (Specify): Accident	21b. PLACE OF INJURY (e.g., in or about home, farm, factory, street, office bldg., etc.): County Road, rural	21c. (CITY, TOWN, OR TOWNSHIP) (COUNTY) (STATE): Craigmont Lewis Idaho
21d. TIME OF INJURY (Month) Dec. (Day) 20 (Year) 1961 (Hour) 1P m.	21e. INJURY OCCURRED: WHILE AT WORK ☐ NOT WHILE AT WORK ☐	21f. HOW DID INJURY OCCUR? Automobile collision

22. *I hereby certify that I attended the deceased from _____, 19___, to _____, 19___, that I last saw the deceased alive on _____, 19___, and that death occurred at _____ m., from the causes and on the date stated above.*

23a. SIGNATURE: Philip C. Clovis (Degree or title): Coroner	23b. ADDRESS: Craigmont, Lewis Co. Idaho	23c. DATE SIGNED: 12-23-61	
24a. BURIAL, CREMATION, REMOVAL (Specify): Burial	24b. DATE: Dec 23, 1961	24c. NAME OF CEMETERY OR CREMATORY: Moscow Cemetery	24d. LOCATION (City, town, or county): Moscow (State): Idaho
DATE REC'D BY LOCAL REG.: 12-23-61	REGISTRAR'S SIGNATURE: J. S. Clovis	25. FUNERAL DIRECTOR: David R. Fitt	ADDRESS: Moscow, Idaho

Federal Security Agency
United States Public Health Service

Form DPH-48021

Informant, Funeral Director, Registrar and Medical Attendant. EACH must sign with BLACK INK in OWN handwriting. Each item should be answered as completely as possible. State answers as unknown only after a careful investigation. Use BLACK ink or BLACK record typewriter ribbon in filling out certificate. (ICA 38-206 and 215.) Address correspondence to DIVISION OF VITAL STATISTICS, BOISE, IDAHO

DUTIES:

JAN 5 1962

1. INFORMANT SHALL SIGN HIS OWN NAME, under item 17 to authenticate the facts stated under items 1 to 16 inclusive. In case of facts taken from hospital or public records, the person authorized to release the facts shall sign HIS name in addition to giving the source of information.

JAN 8 1962

2. THE FUNERAL DIRECTOR is responsible for completing the entire certificate, obtaining the signatures of the INFORMANT, the OFFICIAL last in attendance on the deceased and HIS OWN signature.

FEB 13 1962

3. THE REGISTRAR can issue a burial or removal permit ONLY after receiving a completed death certificate, including the SIGNATURES IN BLACK ink under items 17, 23a and 25.

MAR 15 1962

MAY 17 1963

PENALTIES: Under the Idaho law, it is a misdemeanor to

(a) Knowingly supply false information to any one connected with completing a death certificate;
(b) Neglect or refuse to certify to the cause of death on request of the person in charge of the disposition of the deceased.
(c) Remove or bury the body of a deceased person WITHOUT the proper permit being FIRST obtained from the local registrar in the district WHERE THE DEATH OCCURRED;
(d) Alter a certificate on file in the office of a local registrar.

STATEMENT OF PLACE OF DEATH

Special attention should be given to the satisfactory completion of EACH portion of this item. The city or town and street address or route number refer to PLACE WHERE THE DEATH OCCURRED. For deaths occurring in hospitals, maternity homes, or institutions, the name of the place and length of stay MUST be stated.

STATEMENT OF USUAL RESIDENCE OF DECEASED

Regardless of the fact that the person may have lived his entire life at the place of death, ALWAYS COMPLETE ALL PARTS OF THIS ITEM. In case a person has resided in the county where death occurred for less than one year, give address of FORMER RESIDENCE. The post office of the deceased may be in a county or state other than the county of actual residence.

IDAHO CODE ANNOTATED-CHAPTER 38, SECTION 206.

The personal and statistical particulars (items 1 to 16) shall be authenticated by the signature of the informant, who may be any competent person acquainted with the facts.

The statement of facts relating to the disposition of the body shall be signed by the undertaker or person acting as such.

The medical certificate shall be made and signed by the physician, if any, last in attendance on the deceased, who shall specify the time in attendance, the time he last saw the deceased alive and the hour of the day at which death occurred. And he shall further state the cause of death, so as to show the course of disease or sequence of causes resulting in death, giving the primary cause, and also the contributory causes, if any, and the duration of each. Indefinite and unsatisfactory terms, indicating only symptoms of disease or conditions resulting from disease, will not be held sufficient for issuing a burial or removal permit; and any certificate containing only such terms as defined by the state registrar as indefinite and unsatisfactory, shall be returned to the physician for correction and definition. The international classification of the causes of death shall be used by all physicians in stating the cause of death in the medical certificate. Causes of death, which may be the result of either disease or violence, shall be carefully defined; and if from violence, its nature shall be stated, and whether (probably) accidental, suicidal, or homicidal.

This body embalmed under direction of T. Merchant Lic. No. ..... at Charleston, Wa. on 12-20-61

ADDITIONAL REMARKS by Physician .....

State File No. 5221
Local Reg. No. 536
Reg. Dist. No. 430

Certificate of Death

STATE OF IDAHO

RECEIVED
DEC 20 1961
Bureau of Vital Statistics

BIRTH NO.

1. PLACE OF DEATH
a. COUNTY: Lincoln 320
b. CITY OR TOWN (If outside corporate limits, write RURAL and give township): Rural Dietrich
c. LENGTH OF STAY (in this place):
d. FULL NAME OF HOSPITAL OR INSTITUTION (If not in hospital or institution, give street address or location): Train-Auto Accident

2. USUAL RESIDENCE (Where deceased lived. If institution: residence before admission).
a. STATE: Idaho 320
b. COUNTY: Lincoln
c. CITY OR TOWN (If outside corporate limits, write RURAL and give township): Dietrich
d. STREET ADDRESS (If rural, give location):

3. NAME OF DECEASED (Type or Print)
a. (First): Leo
b. (Middle): A.
c. (Last): Ballard

4. DATE OF DEATH (Month) (Day) (Year): Dec. 11, 1961

5. SEX: Male
6. COLOR OR RACE: White
7. MARRIED, NEVER MARRIED, WIDOWED, DIVORCED (Specify): Married
8. DATE OF BIRTH: May 17, 1920
9. AGE (In years last birthday): 41 — If under 1 year: Months 6, Days 24 — If under 24 hrs.: Hours, Min.

10a. USUAL OCCUPATION (Give kind of work done during most of working life, even if retired): Heavy Equip. Operator
10b. KIND OF BUSINESS OR INDUSTRY: Construction
11. BIRTHPLACE (State or foreign country): Shoshone, Idaho
12. CITIZEN OF WHAT COUNTRY?: USA

13. FATHER'S NAME: Frank S. Ballard — BIRTHPLACE: Liverpool, Eng.
14. MOTHER'S MAIDEN NAME: Caroline M. Mathis — BIRTHPLACE: DuBuque, Iowa

15. WAS DECEASED EVER IN U.S. ARMED FORCES? (Yes, no, or unknown): Yes — (If yes, give war or dates of service): WW 11
16. SOCIAL SECURITY NO.: 519-30-2804
17. INFORMANT'S OWN SIGNATURE: Mrs. Lois Ballard — ADDRESS: Dietrich, Ida.

18. CAUSE OF DEATH
Enter only one cause per line for (a), (b), and (c)

This does not mean the mode of dying, such as heart failure, asthenia, etc. It means the disease, injury, or complication which caused death.

MEDICAL CERTIFICATION

I. DISEASE OR CONDITION DIRECTLY LEADING TO DEATH* (a) ① Basilar skull fracture ② Crushed chest ③ Intra abdominal hemorrhage — INTERVAL BETWEEN ONSET AND DEATH: Instant

ANTECEDENT CAUSES
Morbid conditions, if any, giving rise to the above cause (a) stating the underlying cause last.
DUE TO (b) Train-auto accident
DUE TO (c)

II. OTHER SIGNIFICANT CONDITIONS
Conditions contributing to the death but not related to the disease or condition causing death.

19a. DATE OF OPERATION
19b. MAJOR FINDINGS OF OPERATION
20. AUTOPSY? YES ☐ NO ☑

21a. ACCIDENT SUICIDE HOMICIDE (Specify): accident
21b. PLACE OF INJURY (e.g., in or about home, farm, factory, street, office bldg., etc.): 1/4 mile east of
21c. (CITY, TOWN, OR TOWNSHIP) (COUNTY) (STATE): Dietrich, Lincoln, Idaho

21d. TIME OF INJURY (Month) (Day) (Year) (Hour): 12 11 61 4:15 p.m.
21e. INJURY OCCURRED WHILE AT WORK ☐ NOT WHILE AT WORK ☑
21f. HOW DID INJURY OCCUR? Hit by a train at a rural crossing

22. *I hereby certify that I attended the deceased from* Did not see alive, *19___, that I last saw the deceased alive on _____, 19___, and that death occurred at _____ m., from the causes and on the date stated above.*

23a. SIGNATURE (Degree or title): [signature], Coroner
23b. ADDRESS: Box 68, Shoshone Idaho
23c. DATE SIGNED: 12-18-61

24a. BURIAL, CREMATION, REMOVAL (Specify): Burial
24b. DATE: 12-15-61
24c. NAME OF CEMETERY OR CREMATORY: Shoshone
24d. LOCATION (City, town, or county) (State): Shoshone Idaho

DATE REC'D BY LOCAL REG.: 12-18-61
REGISTRAR'S SIGNATURE: Francis M. Bergin
25. FUNERAL DIRECTOR: Ray McGoldrick — ADDRESS: Shoshone, Idaho

Federal Security Agency
United States Public Health Service
Form DPH-48021

Informant, Funeral Director, Registrar and Medical Attendant. EACH must sign with BLACK INK in OWN handwriting. Each item should be answered as completely as possible. State answers as unknown only after a careful investigation. Use BLACK ink or BLACK record typewriter ribbon in filling out certificate. (ICA 38-206 and 215.) Address correspondence to DIVISION OF VITAL STATISTICS, BOISE, IDAHO

DUTIES:

DEC 20 1961

1. INFORMANT SHALL SIGN HIS OWN NAME, under item 17 to authenticate the facts stated under items 1 to 16 inclusive. In case of facts taken from hospital or public records, the person authorized to release the facts shall sign HIS name in addition to giving the source of information.

FEB 2 1962

2. THE FUNERAL DIRECTOR is responsible for completing the entire certificate, obtaining the signatures of the INFORMANT, the OFFICIAL last in attendance on the deceased and HIS OWN signature.

MAR 16 1962

3. THE REGISTRAR can issue a burial or removal permit ONLY after receiving a completed death certificate, including the SIGNATURES IN BLACK ink under items 17, 23a and 25.

PENALTIES: Under the Idaho law, it is a misdemeanor to

(a) Knowingly supply false information to any one connected with completing a death certificate;
(b) Neglect or refuse to certify to the cause of death on request of the person in charge of the disposition of the deceased.
(c) Remove or bury the body of a deceased person WITHOUT the proper permit being FIRST obtained from the local registrar in the district WHERE THE DEATH OCCURRED;
(d) Alter a certificate on file in the office of a local registrar.

STATEMENT OF PLACE OF DEATH

Special attention should be given to the satisfactory completion of EACH portion of this item. The city or town and street address or route number refer to PLACE WHERE THE DEATH OCCURRED. For deaths occurring in hospitals, maternity homes, or institutions, the name of the place and length of stay MUST be stated.

STATEMENT OF USUAL RESIDENCE OF DECEASED

Regardless of the fact that the person may have lived his entire life at the place of death, ALWAYS COMPLETE ALL PARTS OF THIS ITEM. In case a person has resided in the county where death occurred for less than one year, give address of FORMER RESIDENCE. The post office of the deceased may be in a county or state other than the county of actual residence.

IDAHO CODE ANNOTATED-CHAPTER 38, SECTION 206.

The personal and statistical particulars (items 1 to 16) shall be authenticated by the signature of the informant, who may be any competent person acquainted with the facts.

The statement of facts relating to the disposition of the body shall be signed by the undertaker or person acting as such.

The medical certificate shall be made and signed by the physician, if any, last in attendance on the deceased, who shall specify the time in attendance, the time he last saw the deceased alive and the hour of the day at which death occurred. And he shall further state the cause of death, so as to show the course of disease or sequence of causes resulting in death, giving the primary cause, and also the contributory causes, if any, and the duration of each. Indefinite and unsatisfactory terms, indicating only symptoms of disease or conditions resulting from disease, will not be held sufficient for issuing a burial or removal permit; and any certificate containing only such terms as defined by the state registrar as indefinite and unsatisfactory, shall be returned to the physician for correction and definition. The international classification of the causes of death shall be used by all physicians in stating the cause of death in the medical certificate. Causes of death, which may be the result of either disease or violence, shall be carefully defined; and if from violence, its nature shall be stated, and whether (probably) accidental, suicidal, or homicidal.

This body embalmed under direction of Francis M Bergin Lic. No. E-463 at Shoshone, Ida on 12-12-61

ADDITIONAL REMARKS by Physician

Certificate of Death

STATE OF IDAHO

State File No. 5822
Local Reg. No. 537
Reg. Dist. No. 430

BIRTH NO.

RECEIVED JAN 2 1962 320

1. PLACE OF DEATH
a. COUNTY: Lincoln
b. CITY OR TOWN (If outside corporate limits, write RURAL and give township): Richfield Rural
c. LENGTH OF STAY (in this place): Life
d. FULL NAME OF HOSPITAL OR INSTITUTION (If not in hospital or institution, give street address or location): Home Bureau of Vital Statistics

2. USUAL RESIDENCE (Where deceased lived. If institution: residence before admission).
a. STATE: Idaho 320
b. COUNTY: Lincoln
c. CITY OR TOWN (If outside corporate limits, write RURAL and give township): Richfield Rural
d. STREET ADDRESS (If rural, give location):

3. NAME OF DECEASED (Type or Print) a. (First)	b. (Middle)	c. (Last)	4. DATE OF DEATH (Month)	(Day)	(Year)
Oscar	LeRoy	Johnson	Dec.	27,	1961

5. SEX	6. COLOR OR RACE	7. MARRIED, NEVER MARRIED, WIDOWED, DIVORCED (Specify)	8. DATE OF BIRTH	9. AGE (In years last birthday)	IF UNDER 1 YEAR Months	Days	IF UNDER 24 HRS. Hours	Min.
Male	White	Married	Nov, 4, 1883	78	1	23		

10a. USUAL OCCUPATION (Give kind of work done during most of working life, even if retired): Retired Farmer 34
10b. KIND OF BUSINESS OR INDUSTRY: Farming
11. BIRTHPLACE (State or foreign country): Price, Utah
12. CITIZEN OF WHAT COUNTRY? USA

13. FATHER'S NAME: Charles P. Johnson — BIRTHPLACE: Bornholm, Den. 2
14. MOTHER'S MAIDEN NAME: Anna P. Christopherson — BIRTHPLACE: Denmark

15. WAS DECEASED EVER IN U.S. ARMED FORCES? (Yes, no, or unknown): No (If yes, give war or dates of service): No
16. SOCIAL SECURITY NO.: 519-03-8571
17. INFORMANT'S OWN SIGNATURE: Esther L Johnson — ADDRESS: Richfield, Ida.

18. CAUSE OF DEATH — Enter only one cause per line for (a), (b), and (c)

**This does not mean the mode of dying, such as heart failure, asthenia, etc. It means the disease, injury, or complication which caused death.*

MEDICAL CERTIFICATION

I. DISEASE OR CONDITION DIRECTLY LEADING TO DEATH* (a) Arteriosclerotic Heart Disease — INTERVAL BETWEEN ONSET AND DEATH: 3yrs

ANTECEDENT CAUSES

Morbid conditions, if any, giving rise to the above cause (a) stating the underlying cause last.

DUE TO (b)

DUE TO (c)

II. OTHER SIGNIFICANT CONDITIONS

Conditions contributing to the death but not related to the disease or condition causing death.

420.0

19a. DATE OF OPERATION
19b. MAJOR FINDINGS OF OPERATION
20. AUTOPSY? YES ☐ NO ☒

21a. ACCIDENT SUICIDE HOMICIDE (Specify)
21b. PLACE OF INJURY (e.g., in or about home, farm, factory, street, office bldg., etc.)
21c. (CITY, TOWN, OR TOWNSHIP) (COUNTY) (STATE)
21d. TIME OF INJURY (Month) (Day) (Year) (Hour) m.
21e. INJURY OCCURRED WHILE AT WORK ☐ NOT WHILE AT WORK ☐
21f. HOW DID INJURY OCCUR?

22. *I hereby certify that I attended the deceased from* June, 1959, *to* Dec 22, 1961, *that I last saw the deceased alive on* Dec 20, 1961, *and that death occurred at* 1:15 A. m., *from the causes and on the date stated above.*

23a. SIGNATURE: R. McGoldrick 282 (Degree or title)
23b. ADDRESS: Box 68 Shoshone Idaho
23c. DATE SIGNED: 12-28-61

24a. BURIAL, CREMATION, REMOVAL (Specify): Burial
24b. DATE: 12-30-61
24c. NAME OF CEMETERY OR CREMATORY: Richfield Cemetery
24d. LOCATION (City, town, or county) (State): Richfield Idaho

DATE REC'D BY LOCAL REG.: 12-30-61
REGISTRAR'S SIGNATURE: Francis M. Bergin
25. FUNERAL DIRECTOR: Ray McGoldrick — ADDRESS: Shoshone, Idaho
Francis M. Bergin

Informant, Funeral Director, Registrar and Medical Attendant. EACH must sign with BLACK INK in OWN handwriting. Each item should be answered as completely as possible. State answers as unknown only after a careful investigation. Use BLACK ink or BLACK record typewriter ribbon in filling out certificate. (ICA 38-206 and 215.) Address correspondence to DIVISION OF VITAL STATISTICS, BOISE, IDAHO

Federal Security Agency
United States Public Health Service

Form DPH-48021

JAN 3 1962

DUTIES:

1. INFORMANT SHALL SIGN HIS OWN NAME, under item 17 to authenticate the facts stated under items 1 to 16 inclusive. In case of facts taken from hospital or public records, the person authorized to release the facts shall sign HIS name in addition to giving the source of information.

FEB 1 2 1991

2. THE FUNERAL DIRECTOR is responsible for completing the entire certificate, obtaining the signatures of the INFORMANT, the OFFICIAL last in attendance on the deceased and HIS OWN signature.

3. THE REGISTRAR can issue a burial or removal permit ONLY after receiving a completed death certificate, including the SIGNATURES IN BLACK ink under items 17, 23a and 25.

PENALTIES: Under the Idaho law, it is a misdemeanor to

(a) Knowingly supply false information to any one connected with completing a death certificate;
(b) Neglect or refuse to certify to the cause of death on request of the person in charge of the disposition of the deceased.
(c) Remove or bury the body of a deceased person WITHOUT the proper permit being FIRST obtained from the local registrar in the district WHERE THE DEATH OCCURRED;
(d) Alter a certificate on file in the office of a local registrar.

STATEMENT OF PLACE OF DEATH

Special attention should be given to the satisfactory completion of EACH portion of this item. The city or town and street address or route number refer to PLACE WHERE THE DEATH OCCURRED. For deaths occurring in hospitals, maternity homes, or institutions, the name of the place and length of stay MUST be stated.

STATEMENT OF USUAL RESIDENCE OF DECEASED

Regardless of the fact that the person may have lived his entire life at the place of death, ALWAYS COMPLETE ALL PARTS OF THIS ITEM. In case a person has resided in the county where death occurred for less than one year, give address of FORMER RESIDENCE. The post office of the deceased may be in a county or state other than the county of actual residence.

IDAHO CODE ANNOTATED-CHAPTER 38, SECTION 206.

The personal and statistical particulars (items 1 to 16) shall be authenticated by the signature of the informant, who may be any competent person acquainted with the facts.

The statement of facts relating to the disposition of the body shall be signed by the undertaker or person acting as such.

The medical certificate shall be made and signed by the physician, if any, last in attendance on the deceased, who shall specify the time in attendance, the time he last saw the deceased alive and the hour of the day at which death occurred. And he shall further state the cause of death, so as to show the course of disease or sequence of causes resulting in death, giving the primary cause, and also the contributory causes, if any, and the duration of each. Indefinite and unsatisfactory terms, indicating only symptoms of disease or conditions resulting from disease, will not be held sufficient for issuing a burial or removal permit; and any certificate containing only such terms as defined by the state registrar as indefinite and unsatisfactory, shall be returned to the physician for correction and definition. The international classification of the causes of death shall be used by all physicians in stating the cause of death in the medical certificate. Causes of death, which may be the result of either disease or violence, shall be carefully defined; and if from violence, its nature shall be stated, and whether (probably) accidental, suicidal, or homicidal.

This body embalmed under direction of Francis M. Bergner Lic. No. E-463 at Shoshone, Ida on 12-27-61

ADDITIONAL REMARKS by Physician

State File No. 5823
Local Reg. No. 63
Reg. Dist. No. 630

Certificate of Death

STATE OF IDAHO

BIRTH NO.

DEC 18 1961
Bureau of Vital Statistics

1. PLACE OF DEATH
a. COUNTY Madison 331
b. CITY OR TOWN Rexburg
c. LENGTH OF STAY (in this place)
d. FULL NAME OF HOSPITAL OR INSTITUTION (If not in hospital or institution, give street address or location) Madison Memorial Hosp. 123

2. USUAL RESIDENCE (Where deceased lived. If institution: residence before admission).
a. STATE Idaho 331
b. COUNTY Madison
c. CITY OR TOWN (If outside corporate limits, write RURAL and give township) Rexburg
d. STREET ADDRESS (If rural, give location)

3. NAME OF DECEASED (Type or Print)
a. (First) Sophrona
b. (Middle) Ricks
c. (Last) Welker

4. DATE OF DEATH (Month) Dec. (Day) 4, (Year) 1961

5. SEX Female
6. COLOR OR RACE White
7. MARRIED, NEVER MARRIED, WIDOWED, DIVORCED (Specify) Married
8. DATE OF BIRTH Dec. 8, 1889
9. AGE (In years last birthday) 71 — IF UNDER 1 YEAR Months Days — IF UNDER 24 HRS. Hours Min.

10a. USUAL OCCUPATION (Give kind of work done during most of working life, even if retired) Housewife 01
10b. KIND OF BUSINESS OR INDUSTRY
11. BIRTHPLACE (State or foreign country) Salem, Idaho
12. CITIZEN OF WHAT COUNTRY? 3

13. FATHER'S NAME Willard Ricks — BIRTHPLACE Logan, Utah
14. MOTHER'S MAIDEN NAME Emma Emilia Jeppesen — BIRTHPLACE Brigham City, Utah

15. WAS DECEASED EVER IN U.S. ARMED FORCES? (Yes, no, or unknown) (If yes, give war or dates of service)
16. SOCIAL SECURITY NO.
17. INFORMANT'S OWN SIGNATURE Jesse R. Welker — ADDRESS Rexburg, Ida.

18. CAUSE OF DEATH Enter only one cause per line for (a), (b), and (c)

This does not mean the mode of dying, such as heart failure, asthenia, etc. It means the disease, injury, or complication which caused death.

MEDICAL CERTIFICATION

260X

I. DISEASE OR CONDITION DIRECTLY LEADING TO DEATH* (a) Abdominal-Femoral Artery Thrombosis — INTERVAL BETWEEN ONSET AND DEATH: 40 hours

ANTECEDENT CAUSES — *Morbid conditions, if any, giving rise to the above cause (a) stating the underlying cause last.*
DUE TO (b) Diabetes Mellitus — years
DUE TO (c)

II. OTHER SIGNIFICANT CONDITIONS — *Conditions contributing to the death but not related to the disease or condition causing death.* Hypertension Congestive Heart Failure — years.

19a. DATE OF OPERATION
19b. MAJOR FINDINGS OF OPERATION
20. AUTOPSY? YES ☐ NO ☑

21a. ACCIDENT SUICIDE HOMICIDE (Specify)
21b. PLACE OF INJURY (e.g., in or about home, farm, factory, street, office bldg., etc.)
21c. (CITY, TOWN, OR TOWNSHIP) (COUNTY) (STATE)
21d. TIME OF INJURY (Month) (Day) (Year) (Hour) m.
21e. INJURY OCCURRED WHILE AT WORK ☐ NOT WHILE AT WORK ☐
21f. HOW DID INJURY OCCUR?

22. *I hereby certify that I attended the deceased from* Jan, 1954, *to* Dec 4, 1961, *that I last saw the deceased alive on* Dec 4, 1961, *and that death occurred at* 7:00P *m., from the causes and on the date stated above.*

23a. SIGNATURE Blaine H Passey 312 (Degree or title) MD.
23b. ADDRESS Rexburg, Idaho
23c. DATE SIGNED 12-6-61

24a. BURIAL, CREMATION, REMOVAL (Specify) Burial
24b. DATE 12/7/61
24c. NAME OF CEMETERY OR CREMATORY Sugar City Cemetery
24d. LOCATION (City, town, or county) (State) Sugar City, Madison, Idaho

DATE REC'D BY LOCAL REG. 12-6-61
REGISTRAR'S SIGNATURE Leona Flamm
25. FUNERAL DIRECTOR Russel Flamm — ADDRESS Rexburg

Federal Security Agency
United States Public Health Service
Form DPH-48021

Informant, Funeral Director, Registrar and Medical Attendant. EACH must sign with BLACK INK in OWN handwriting. Each item should be answered as completely as possible. State answers as unknown only after a careful investigation. Use BLACK ink or BLACK record typewriter ribbon in filling out certificate. (ICA 38-206 and 215.) Address correspondence to DIVISION OF VITAL STATISTICS, BOISE, IDAHO

DUTIES:

1. INFORMANT SHALL SIGN HIS OWN NAME, under item 17 to authenticate the facts stated under items 1 to 16 inclusive. In case of facts taken from hospital or public records, the person authorized to release the facts shall sign HIS name in addition to giving the source of information.

2. THE FUNERAL DIRECTOR is responsible for completing the entire certificate, obtaining the signatures of the INFORMANT, the OFFICIAL last in attendance on the deceased and HIS OWN signature.

3. THE REGISTRAR can issue a burial or removal permit ONLY after receiving a completed death certificate, including the SIGNATURES IN BLACK ink under items 17, 23a and 25.

PENALTIES: Under the Idaho law, it is a misdemeanor to

(a) Knowingly supply false information to any one connected with completing a death certificate;
(b) Neglect or refuse to certify to the cause of death on request of the person in charge of the disposition of the deceased.
(c) Remove or bury the body of a deceased person WITHOUT the proper permit being FIRST obtained from the local registrar in the district WHERE THE DEATH OCCURRED;
(d) Alter a certificate on file in the office of a local registrar.

STATEMENT OF PLACE OF DEATH

Special attention should be given to the satisfactory completion of EACH portion of this item. The city or town and street address or route number refer to PLACE WHERE THE DEATH OCCURRED. For deaths occurring in hospitals, maternity homes, or institutions, the name of the place and length of stay MUST be stated.

STATEMENT OF USUAL RESIDENCE OF DECEASED

Regardless of the fact that the person may have lived his entire life at the place of death, ALWAYS COMPLETE ALL PARTS OF THIS ITEM. In case a person has resided in the county where death occurred for less than one year, give address of FORMER RESIDENCE. The post office of the deceased may be in a county or state other than the county of actual residence.

IDAHO CODE ANNOTATED-CHAPTER 38, SECTION 206.

The personal and statistical particulars (items 1 to 16) shall be authenticated by the signature of the informant, who may be any competent person acquainted with the facts.

The statement of facts relating to the disposition of the body shall be signed by the undertaker or person acting as such.

The medical certificate shall be made and signed by the physician, if any, last in attendance on the deceased, who shall specify the time in attendance, the time he last saw the deceased alive and the hour of the day at which death occurred. And he shall further state the cause of death, so as to show the course of disease or sequence of causes resulting in death, giving the primary cause, and also the contributory causes, if any, and the duration of each. Indefinite and unsatisfactory terms, indicating only symptoms of disease or conditions resulting from disease, will not be held sufficient for issuing a burial or removal permit; and any certificate containing only such terms as defined by the state registrar as indefinite and unsatisfactory, shall be returned to the physician for correction and definition. The international classification of the causes of death shall be used by all physicians in stating the cause of death in the medical certificate. Causes of death, which may be the result of either disease or violence, shall be carefully defined; and if from violence, its nature shall be stated, and whether (probably) accidental, suicidal, or homicidal.

This body embalmed under direction of Russel Flamm Lic. No. E- 254 at Rexburg on 12/4/ 61

ADDITIONAL REMARKS by Physician

Passey

Certificate of Death

STATE OF IDAHO

State File No. 5224
Local Reg. No. 64
Reg. Dist. No. 630

BIRTH NO.

RECEIVED JAN 5 1962 Bureau of Vital Statistics

1. PLACE OF DEATH
a. COUNTY: Madison
b. CITY OR TOWN: Archer
d. FULL NAME OF HOSPITAL OR INSTITUTION: Rte. #1 Thornton, Idaho.

2. USUAL RESIDENCE (Where deceased lived. If institution: residence before admission).
a. STATE: Idaho
b. COUNTY: Madison
c. CITY OR TOWN: Archer
d. STREET ADDRESS (If rural, give location): Rte. #1 Thornton, Idaho.

LENGTH OF STAY (in this place): 62 years

3. NAME OF DECEASED (Type or Print): a. (First) ELMER b. (Middle) c. (Last) WEEKES

4. DATE OF DEATH: December 13, 1961

5. SEX: Male
6. COLOR OR RACE: White
7. MARRIED, NEVER MARRIED, WIDOWED, DIVORCED (Specify): Never married
8. DATE OF BIRTH: January 30, 1899
9. AGE (In years last birthday): 62 | IF UNDER 1 YEAR Months Days | IF UNDER 24 HRS. Hours Min.

10a. USUAL OCCUPATION (Give kind of work done during most of working life, even if retired): Farmer
10b. KIND OF BUSINESS OR INDUSTRY: Farm
11. BIRTHPLACE (State or foreign country): Lyman, Idaho.
12. CITIZEN OF WHAT COUNTRY? U.S.A.

13. FATHER'S NAME: George Sidney Weekes — BIRTHPLACE: Utah
14. MOTHER'S MAIDEN NAME: Mary Ann Briggs — BIRTHPLACE: England

15. WAS DECEASED EVER IN U.S. ARMED FORCES? (Yes, no, or unknown): No
(If yes, give war or dates of service): None
16. SOCIAL SECURITY NO.: 519-10-1077
17. INFORMANT'S OWN SIGNATURE: Helen Weekes — ADDRESS: Thornton, Idaho

MEDICAL CERTIFICATION

18. CAUSE OF DEATH
Enter only one cause per line for (a), (b), and (c)

**This does not mean the mode of dying, such as heart failure, asthenia, etc. It means the disease, injury, or complication which caused death.*

I. DISEASE OR CONDITION DIRECTLY LEADING TO DEATH* (a): Acute coronary occlusion — INTERVAL BETWEEN ONSET AND DEATH: Unknown 4 Hours

ANTECEDENT CAUSES
Morbid conditions, if any, giving rise to the above cause (a) stating the underlying cause last.
DUE TO (b): Congestive Heart Failure — 4 years
DUE TO (c):

II. OTHER SIGNIFICANT CONDITIONS
Conditions contributing to the death but not related to the disease or condition causing death.
Muscular Dystrophy — 7 years

19a. DATE OF OPERATION:
19b. MAJOR FINDINGS OF OPERATION:
20. AUTOPSY? YES ☐ NO ☑

21a. ACCIDENT SUICIDE HOMICIDE (Specify):
21b. PLACE OF INJURY (e.g., in or about home, farm, factory, street, office bldg., etc.):
21c. (CITY, TOWN, OR TOWNSHIP) (COUNTY) (STATE):
21d. TIME OF INJURY (Month) (Day) (Year) (Hour) m.:
21e. INJURY OCCURRED WHILE AT WORK ☐ NOT WHILE AT WORK ☐
21f. HOW DID INJURY OCCUR?

22. *I hereby certify that I attended the deceased from* March, 1952 *to* June, 1959, *that I last saw the deceased alive on* July, 1961, *and that death occurred at* Unknown *m., from the causes and on the date stated above.*

23a. SIGNATURE: B. H. Passey M.D. (Degree or title)
23b. ADDRESS: Rexburg, Idaho
23c. DATE SIGNED: 12-19-61

24a. BURIAL, CREMATION, REMOVAL (Specify): Burial
24b. DATE: Dec. 16, 1961
24c. NAME OF CEMETERY OR CREMATORY: Sutton
24d. LOCATION (City, town, or county) (State): Archer Madison Idaho

DATE REC'D BY LOCAL REG.: 12-28-61
REGISTRAR'S SIGNATURE: Lena Hamm
25. FUNERAL DIRECTOR: Bruce A. Eberseld — ADDRESS: Rigby, Idaho.

Federal Security Agency
United States Public Health Service
Form DPH-48021

Informant, Funeral Director, Registrar and Medical Attendant. EACH must sign with BLACK INK in OWN handwriting. Each item should be answered as completely as possible. State answers as unknown only after a careful investigation. Use BLACK ink or BLACK record typewriter ribbon in filling out certificate. (ICA 38-206 and 215.) Address correspondence to DIVISION OF VITAL STATISTICS, BOISE, IDAHO

DUTIES:

JAN 11 1962

1. INFORMANT SHALL SIGN HIS OWN NAME, under item 17 to authenticate the facts stated under items 1 to 16 inclusive. In case of facts taken from hospital or public records, the person authorized to release the facts shall sign HIS name in addition to giving the source of information.

MAR 15 1962

2. THE FUNERAL DIRECTOR is responsible for completing the entire certificate, obtaining the signatures of the INFORMANT, the OFFICIAL last in attendance on the deceased and HIS OWN signature.

APR 3 1979

3. THE REGISTRAR can issue a burial or removal permit ONLY after receiving a completed death certificate, including the SIGNATURES IN BLACK ink under items 17, 23a and 25.

PENALTIES: Under the Idaho law, it is a misdemeanor to

(a) Knowingly supply false information to any one connected with completing a death certificate;
(b) Neglect or refuse to certify to the cause of death on request of the person in charge of the disposition of the deceased.
(c) Remove or bury the body of a deceased person WITHOUT the proper permit being FIRST obtained from the local registrar in the district WHERE THE DEATH OCCURRED;
(d) Alter a certificate on file in the office of a local registrar.

STATEMENT OF PLACE OF DEATH

Special attention should be given to the satisfactory completion of EACH portion of this item. The city or town and street address or route number refer to PLACE WHERE THE DEATH OCCURRED. For deaths occurring in hospitals, maternity homes, or institutions, the name of the place and length of stay MUST be stated.

STATEMENT OF USUAL RESIDENCE OF DECEASED

Regardless of the fact that the person may have lived his entire life at the place of death, ALWAYS COMPLETE ALL PARTS OF THIS ITEM. In case a person has resided in the county where death occurred for less than one year, give address of FORMER RESIDENCE. The post office of the deceased may be in a county or state other than the county of actual residence.

IDAHO CODE ANNOTATED-CHAPTER 38, SECTION 206.

The personal and statistical particulars (items 1 to 16) shall be authenticated by the signature of the informant, who may be any competent person acquainted with the facts.

The statement of facts relating to the disposition of the body shall be signed by the undertaker or person acting as such.

The medical certificate shall be made and signed by the physician, if any, last in attendance on the deceased, who shall specify the time in attendance, the time he last saw the deceased alive and the hour of the day at which death occurred. And he shall further state the cause of death, so as to show the course of disease or sequence of causes resulting in death, giving the primary cause, and also the contributory causes, if any, and the duration of each. Indefinite and unsatisfactory terms, indicating only symptoms of disease or conditions resulting from disease, will not be held sufficient for issuing a burial or removal permit; and any certificate containing only such terms as defined by the state registrar as indefinite and unsatisfactory, shall be returned to the physician for correction and definition. The international classification of the causes of death shall be used by all physicians in stating the cause of death in the medical certificate. Causes of death, which may be the result of either disease or violence, shall be carefully defined; and if from violence, its nature shall be stated, and whether (probably) accidental, suicidal, or homicidal.

This body embalmed under direction of Bruce A. Eckersell Lic. No E-404 of Rigby, Idaho on 12/13/1961

ADDITIONAL REMARKS by Physician.....

Certificate of Death

STATE OF IDAHO

State File No. 5225 65
Local Reg. No.
Reg. Dist. No. 6 30

BIRTH NO.

RECEIVED JAN 15 1962 Vital Statistics

1. PLACE OF DEATH
a. COUNTY Madison
b. CITY OR TOWN (If outside corporate limits, write RURAL and give township) Rexburg,
c. LENGTH OF STAY (in this place) 8 hours
d. FULL NAME OF HOSPITAL OR INSTITUTION (If not in hospital or institution, give street address or location) Madison County Memorial Hospital

2. USUAL RESIDENCE (Where deceased lived. If institution: residence before admission).
a. STATE Idaho b. COUNTY Fremont
c. CITY OR TOWN (If outside corporate limits, write RURAL and give township) Newdale
d. STREET ADDRESS (If rural, give location)

3. NAME OF DECEASED (Type or Print) a. (First) LYDIA b. (Middle) FLORENCE c. (Last) DAVIS BRIGGS
4. DATE OF DEATH (Month) (Day) (Year) Dec., 20, 1961

5. SEX Female
6. COLOR OR RACE White
7. MARRIED, NEVER MARRIED, WIDOWED, DIVORCED (Specify) Married
8. DATE OF BIRTH Oct., 10, 1900
9. AGE (In years last birthday) 61 IF UNDER 1 YEAR Months Days IF UNDER 24 HRS. Hours Min.

10a. USUAL OCCUPATION (Give kind of work done during most of working life, even if retired) Housewife
10b. KIND OF BUSINESS OR INDUSTRY
11. BIRTHPLACE (State or foreign country) Wilford (St. Anthony) Idaho
12. CITIZEN OF WHAT COUNTRY? USA

13. FATHER'S NAME John Henry Davis BIRTHPLACE Hooper, Utah
14. MOTHER'S MAIDEN NAME Emma Collins BIRTHPLACE Gentile Valley, Idaho

15. WAS DECEASED EVER IN U.S. ARMED FORCES? (Yes, no, or unknown) No (If yes, give war or dates of service)
16. SOCIAL SECURITY NO. 519-36-5260
17. INFORMANT'S OWN SIGNATURE Belva B. Jensen ADDRESS Connell, Wash

MEDICAL CERTIFICATION

18. CAUSE OF DEATH
Enter only one cause per line for (a), (b), and (c)

*This does not mean the mode of dying, such as heart failure, asthenia, etc. It means the disease, injury, or complication which caused death.

I. DISEASE OR CONDITION DIRECTLY LEADING TO DEATH* (a) Car & Truck Collision — INTERVAL BETWEEN ONSET AND DEATH

ANTECEDENT CAUSES
Morbid conditions, if any, giving rise to the above cause (a) stating the underlying cause last.

DUE TO (b) Fracture Skull Cerebral Concussion, Multiple Laceration of Face Fractured Ribs.

DUE TO (c)

II. OTHER SIGNIFICANT CONDITIONS
Conditions contributing to the death but not related to the disease or condition causing death.

19a. DATE OF OPERATION
19b. MAJOR FINDINGS OF OPERATION
20. AUTOPSY? YES ☐ NO ☒

21a. ACCIDENT XX SUICIDE HOMICIDE (Specify)
21b. PLACE OF INJURY (e.g., in or about home, farm, factory, street, office bldg., etc.) On Highway 33
21c. (CITY, TOWN, OR TOWNSHIP) (COUNTY) (STATE) between Sugar City & Teton, Idaho
21d. TIME OF INJURY (Month) (Day) (Year) (Hour) 9:30p.m.
21e. INJURY OCCURRED WHILE AT WORK ☐ NOT WHILE AT WORK ☒
21f. HOW DID INJURY OCCUR? Car and truck collision

22. I hereby certify that I attended the deceased from 12/19, 1961, to 12/20, 1961, that I last saw the deceased alive on 12/20, 1961, and that death occurred at 6 A. m., from the causes and on the date stated above.

23a. SIGNATURE M. F. Rigby MD (Degree or title)
23b. ADDRESS Rexburg, Idaho
23c. DATE SIGNED 26th Dec 61

24a. BURIAL, CREMATION, REMOVAL (Specify) Burial
24b. DATE 22 Dec 61
24c. NAME OF CEMETERY OR CREMATORY Teton-Newdale Cemetery
24d. LOCATION (City, town, or county) (State) Sugar City, RFD, Madison, Idaho

DATE REC'D BY LOCAL REG. 1-9-62
REGISTRAR'S SIGNATURE Leona Hamm
25. FUNERAL DIRECTOR M. L. Hansen ADDRESS St. Anthony, Idaho

Federal Security Agency
United States Public Health Service
Form DPH-48021

Informant, Funeral Director, Registrar and Medical Attendant. EACH must sign with BLACK INK in OWN handwriting. Each item should be answered as completely as possible. State answers as unknown only after a careful investigation. Use BLACK ink or BLACK record typewriter ribbon in filling out certificate. (ICA 38-206 and 215.) Address correspondence to DIVISION OF VITAL STATISTICS, BOISE, IDAHO

APR 24 1962

OCT 4 1979

DUTIES:

1. INFORMANT SHALL SIGN HIS OWN NAME, under item 17 to authenticate the facts stated under items 1 to 16 inclusive. In case of facts taken from hospital or public records, the person authorized to release the facts shall sign HIS name in addition to giving the source of information.

2. THE FUNERAL DIRECTOR is responsible for completing the entire certificate, obtaining the signatures of the INFORMANT, the OFFICIAL last in attendance on the deceased and HIS OWN signature.

3. THE REGISTRAR can issue a burial or removal permit ONLY after receiving a completed death certificate, including the SIGNATURES IN BLACK ink under items 17, 23a and 25.

PENALTIES: Under the Idaho law, it is a misdemeanor to

(a) Knowingly supply false information to any one connected with completing a death certificate;
(b) Neglect or refuse to certify to the cause of death on request of the person in charge of the disposition of the deceased.
(c) Remove or bury the body of a deceased person WITHOUT the proper permit being FIRST obtained from the local registrar in the district WHERE THE DEATH OCCURRED;
(d) Alter a certificate on file in the office of a local registrar.

STATEMENT OF PLACE OF DEATH

Special attention should be given to the satisfactory completion of EACH portion of this item. The city or town and street address or route number refer to PLACE WHERE THE DEATH OCCURRED. For deaths occurring in hospitals, maternity homes, or institutions, the name of the place and length of stay MUST be stated.

STATEMENT OF USUAL RESIDENCE OF DECEASED

Regardless of the fact that the person may have lived his entire life at the place of death, ALWAYS COMPLETE ALL PARTS OF THIS ITEM. In case a person has resided in the county where death occurred for less than one year, give address of FORMER RESIDENCE. The post office of the deceased may be in a county or state other than the county of actual residence.

IDAHO CODE ANNOTATED-CHAPTER 38, SECTION 206.

The personal and statistical particulars (items 1 to 16) shall be authenticated by the signature of the informant, who may be any competent person acquainted with the facts.

The statement of facts relating to the disposition of the body shall be signed by the undertaker or person acting as such.

The medical certificate shall be made and signed by the physician, if any, last in attendance on the deceased, who shall specify the time in attendance, the time he last saw the deceased alive and the hour of the day at which death occurred. And he shall further state the cause of death, so as to show the course of disease or sequence of causes resulting in death, giving the primary cause, and also the contributory causes, if any, and the duration of each. Indefinite and unsatisfactory terms, indicating only symptoms of disease or conditions resulting from disease, will not be held sufficient for issuing a burial or removal permit; and any certificate containing only such terms as defined by the state registrar as indefinite and unsatisfactory, shall be returned to the physician for correction and definition. The international classification of the causes of death shall be used by all physicians in stating the cause of death in the medical certificate. Causes of death, which may be the result of either disease or violence, shall be carefully defined; and if from violence, its nature shall be stated, and whether (probably) accidental, suicidal, or homicidal.

This body embalmed under direction of M D Hansen Lic. No E-354 at Shoshone Ida on Dec 61

ADDITIONAL REMARKS by Physician

Certificate of Death

STATE OF IDAHO

State File No. 5826
Local Reg. No. 66
Reg. Dist. No. 6-30

BIRTH NO.

RECEIVED JAN 15 1962

1. PLACE OF DEATH
a. COUNTY: Madison
b. CITY OR TOWN (If outside corporate limits, write RURAL and give township): Thornton (Rural) | LENGTH OF STAY (in this place):
d. FULL NAME OF HOSPITAL OR INSTITUTION (If not in hospital or institution, give street address or location):

2. USUAL RESIDENCE (Where deceased lived. If institution: residence before admission).
a. STATE: Idaho
b. COUNTY: Madison
c. CITY OR TOWN (If outside corporate limits, write RURAL and give township): Thornton
d. STREET ADDRESS (If rural, give location): Rt. 1

3. NAME OF DECEASED (Type or Print)	a. (First)	b. (Middle)	c. (Last)	4. DATE OF DEATH (Month)	(Day)	(Year)
	AFTON		CHENEY	Dec.	29,	1961

5. SEX	6. COLOR OR RACE	7. MARRIED, NEVER MARRIED, WIDOWED, DIVORCED (Specify)	8. DATE OF BIRTH	9. AGE (In years last birthday)	IF UNDER 1 YEAR Months	Days	IF UNDER 24 HRS. Hours	Min.
Female	White	Never Married	Aug. 24, 1924	37				

10a. USUAL OCCUPATION (Give kind of work done during most of working life, even if retired): Teacher 12
10b. KIND OF BUSINESS OR INDUSTRY:
11. BIRTHPLACE (State or foreign country): Sunnydell, Idaho
12. CITIZEN OF WHAT COUNTRY? U.S.

13. FATHER'S NAME: Selar Edward Cheney — BIRTHPLACE: Huntington, Utah
14. MOTHER'S MAIDEN NAME: Florence H. Allen — BIRTHPLACE: Orderville, Utah

15. WAS DECEASED EVER IN U.S. ARMED FORCES? (Yes, no, or unknown) (If yes, give war or dates of service):
16. SOCIAL SECURITY NO.:
17. INFORMANT'S OWN SIGNATURE: L. May Cheney — ADDRESS: Thornton, Idaho

18. CAUSE OF DEATH Enter only one cause per line for (a), (b), and (c)

**This does not mean the mode of dying, such as heart failure, asthenia, etc. It means the disease, injury, or complication which caused death.*

MEDICAL CERTIFICATION

		INTERVAL BETWEEN ONSET AND DEATH
I. DISEASE OR CONDITION DIRECTLY LEADING TO DEATH* (a)	Acute Coronary Occlusion	3 minutes
ANTECEDENT CAUSES *Morbid conditions, if any, giving rise to the above cause (a) stating the underlying cause last.* DUE TO (b)	Rheumatic Fever Caidetis	years
DUE TO (c)		
II. OTHER SIGNIFICANT CONDITIONS *Conditions contributing to the death but not related to the disease or condition causing death.*	Previous heart surgery Two valvular operations	3-4 years

19a. DATE OF OPERATION:
19b. MAJOR FINDINGS OF OPERATION:
20. AUTOPSY? YES ☐ NO ☑

21a. ACCIDENT SUICIDE HOMICIDE (Specify):
21b. PLACE OF INJURY (e.g., in or about home, farm, factory, street, office bldg., etc.):
21c. (CITY, TOWN, OR TOWNSHIP) (COUNTY) (STATE):
21d. TIME OF INJURY (Month) (Day) (Year) (Hour) m.:
21e. INJURY OCCURRED WHILE AT WORK ☐ NOT WHILE AT WORK ☐
21f. HOW DID INJURY OCCUR?

22. *I hereby certify that I attended the deceased from* June, 1955, *to* Dec 29, 1961, *that I last saw the deceased alive on* Dec 26, 1961, *and that death occurred at* 9:45A *m., from the causes and on the date stated above.*

23a. SIGNATURE (Degree or title)	23b. ADDRESS	23c. DATE SIGNED
Glenn Harris MD	Rexburg, Idaho	1/2/62

24a. BURIAL, CREMATION, REMOVAL (Specify)	24b. DATE	24c. NAME OF CEMETERY OR CREMATORY	24d. LOCATION (City, town, or county) (State)
Burial	1/2/62	Sutton	Archer Madison Idaho

DATE REC'D BY LOCAL REG.	REGISTRAR'S SIGNATURE	25. FUNERAL DIRECTOR	ADDRESS
1-2-62	Leona Flamm	Kenneth E. Flamm	Rexburg, Ida

Federal Security Agency
United States Public Health Service

Form DPH-48021

Informant, Funeral Director, Registrar and Medical Attendant. EACH must sign with BLACK INK in OWN handwriting. Each item should be answered as completely as possible. State answers as unknown only after a careful investigation. Use BLACK ink or BLACK record typewriter ribbon in filling out certificate. (ICA 38-206 and 215.) Address correspondence to DIVISION OF VITAL STATISTICS, BOISE, IDAHO

DUTIES:

1. INFORMANT SHALL SIGN HIS OWN NAME, under item 17 to authenticate the facts stated under items 1 to 16 inclusive. In case of facts taken from hospital or public records, the person authorized to release the facts shall sign HIS name in addition to giving the source of information.

2. THE FUNERAL DIRECTOR is responsible for completing the entire certificate, obtaining the signatures of the INFORMANT, the OFFICIAL last in attendance on the deceased and HIS OWN signature.

3. THE REGISTRAR can issue a burial or removal permit ONLY after receiving a completed death certificate, including the SIGNATURES IN BLACK ink under items 17, 23a and 25.

PENALTIES: Under the Idaho law, it is a misdemeanor to

(a) Knowingly supply false information to any one connected with completing a death certificate;
(b) Neglect or refuse to certify to the cause of death on request of the person in charge of the disposition of the deceased.
(c) Remove or bury the body of a deceased person WITHOUT the proper permit being FIRST obtained from the local registrar in the district WHERE THE DEATH OCCURRED;
(d) Alter a certificate on file in the office of a local registrar.

STATEMENT OF PLACE OF DEATH

Special attention should be given to the satisfactory completion of EACH portion of this item. The city or town and street address or route number refer to PLACE WHERE THE DEATH OCCURRED. For deaths occurring in hospitals, maternity homes, or institutions, the name of the place and length of stay MUST be stated.

STATEMENT OF USUAL RESIDENCE OF DECEASED

Regardless of the fact that the person may have lived his entire life at the place of death, ALWAYS COMPLETE ALL PARTS OF THIS ITEM. In case a person has resided in the county where death occurred for less than one year, give address of FORMER RESIDENCE. The post office of the deceased may be in a county or state other than the county of actual residence.

IDAHO CODE ANNOTATED-CHAPTER 38, SECTION 206.

The personal and statistical particulars (items 1 to 16) shall be authenticated by the signature of the informant, who may be any competent person acquainted with the facts.

The statement of facts relating to the disposition of the body shall be signed by the undertaker or person acting as such.

The medical certificate shall be made and signed by the physician, if any, last in attendance on the deceased, who shall specify the time in attendance, the time he last saw the deceased alive and the hour of the day at which death occurred. And he shall further state the cause of death, so as to show the course of disease or sequence of causes resulting in death, giving the primary cause, and also the contributory causes, if any, and the duration of each. Indefinite and unsatisfactory terms, indicating only symptoms of disease or conditions resulting from disease, will not be held sufficient for issuing a burial or removal permit; and any certificate containing only such terms as defined by the state registrar as indefinite and unsatisfactory, shall be returned to the physician for correction and definition. The international classification of the causes of death shall be used by all physicians in stating the cause of death in the medical certificate. Causes of death, which may be the result of either disease or violence, shall be carefully defined; and if from violence, its nature shall be stated, and whether (probably) accidental, suicidal, or homicidal.

This body embalmed under direction of Kenneth R. Flamm Lic. No. E347 at Rexburg on 12/29/61

ADDITIONAL REMARKS by Physician

Certificate of Death

STATE OF IDAHO

State File No. 5827
Local Reg. No. 67
Reg. Dist. No. 630

BIRTH NO.

RECEIVED JAN 15 1962 Division of Vital Statistics

1. PLACE OF DEATH
a. COUNTY Madison 33b
b. CITY OR TOWN (If outside corporate limits, write RURAL and give township) Rexburg
c. LENGTH OF STAY (in this place)
d. FULL NAME OF HOSPITAL OR INSTITUTION (If not in hospital or institution, give street address or location) RFD#2

2. USUAL RESIDENCE (Where deceased lived. If institution: residence before admission).
a. STATE 330 Idaho
b. COUNTY Madison
c. CITY OR TOWN (If outside corporate limits, write RURAL and give township) Rexburg (Rural)
d. STREET ADDRESS (If rural, give location) RFD#2

3. NAME OF DECEASED (Type or Print) a. (First)	b. (Middle)	c. (Last)	4. DATE OF DEATH (Month) (Day) (Year)
CHARLES	ALBERT	STODDARD	Dec., 31, 1961

5. SEX	6. COLOR OR RACE	7. MARRIED, NEVER MARRIED, WIDOWED, DIVORCED (Specify)	8. DATE OF BIRTH	9. AGE (In years last birthday)	IF UNDER 1 YEAR Months	Days	IF UNDER 24 HRS. Hours	Min.
Male	White	Divorced	May 3, 1883	78				

10a. USUAL OCCUPATION (Give kind of work done during most of working life, even if retired) Laborer
10b. KIND OF BUSINESS OR INDUSTRY
11. BIRTHPLACE (State or foreign country) Parker, Idaho
12. CITIZEN OF WHAT COUNTRY? USA

13. FATHER'S NAME Alonzo Stoddard — BIRTHPLACE Centerville, Utah
14. MOTHER'S MAIDEN NAME Eliza Ann Parker — BIRTHPLACE Farmington, Utah

15. WAS DECEASED EVER IN U.S. ARMED FORCES? (Yes, no, or unknown) (If yes, give war or dates of service)
16. SOCIAL SECURITY NO. 518-24-9942
17. INFORMANT'S OWN SIGNATURE Lora Stoddard — ADDRESS St. Anthony, Idaho

MEDICAL CERTIFICATION

18. CAUSE OF DEATH — Enter only one cause per line for (a), (b), and (c)

**This does not mean the mode of dying, such as heart failure, asthenia, etc. It means the disease, injury, or complication which caused death.*

33 1/2

I. DISEASE OR CONDITION DIRECTLY LEADING TO DEATH* (a) Probable cerebral hemorrhage — INTERVAL BETWEEN ONSET AND DEATH

ANTECEDENT CAUSES

Morbid conditions, if any, giving rise to the above cause (a) stating the underlying cause last.

DUE TO (b) none

DUE TO (c) none

II. OTHER SIGNIFICANT CONDITIONS

Conditions contributing to the death but not related to the disease or condition causing death. none

19a. DATE OF OPERATION	19b. MAJOR FINDINGS OF OPERATION	20. AUTOPSY?
None	None	YES ☐ NO ☑

21a. ACCIDENT SUICIDE HOMICIDE (Specify)	21b. PLACE OF INJURY (e.g., in or about home, farm, factory, street, office bldg., etc.)	21c. (CITY, TOWN, OR TOWNSHIP) (COUNTY) (STATE)
natural	None	

21d. TIME OF INJURY (Month) (Day) (Year) (Hour) — None — m.
21e. INJURY OCCURRED WHILE AT WORK ☐ NOT WHILE AT WORK ☐
21f. HOW DID INJURY OCCUR?

22. *I hereby certify that I attended the deceased from* ____, 19____, *to* ____, 19____, *that I last saw the deceased alive on* ____, 19____, *and that death occurred at* 10:00A *m., from the causes and on the date stated above.*

23a. SIGNATURE (Degree or title)	23b. ADDRESS	23c. DATE SIGNED
Ed Richardson, Coroner	Rexburg, Idaho	3 Jan 62

24a. BURIAL, CREMATION, REMOVAL (Specify)	24b. DATE	24c. NAME OF CEMETERY OR CREMATORY	24d. LOCATION (City, town, or county) (State)
Burial	3 Jan 62	Parker Cemetery	Parker, Idaho

DATE REC'D BY LOCAL REG.	REGISTRAR'S SIGNATURE	25. FUNERAL DIRECTOR	ADDRESS
1-7-62	Leona Flamm	M L Hansen	St. Anthony, Idaho

Federal Security Agency
United States Public Health Service

Form DPH-48021

Informant, Funeral Director, Registrar and Medical Attendant. EACH must sign with BLACK INK in OWN handwriting. Each item should be answered as completely as possible. State answers as unknown only after a careful investigation. Use BLACK ink or BLACK record typewriter ribbon in filling out certificate. (ICA 38-206 and 215.) Address correspondence to DIVISION OF VITAL STATISTICS, BOISE, IDAHO

JAN 16 1962

DUTIES:

1. INFORMANT SHALL SIGN HIS OWN NAME, under item 17 to authenticate the facts stated under items 1 to 16 inclusive. In case of facts taken from hospital or public records, the person authorized to release the facts shall sign HIS name in addition to giving the source of information.

2. THE FUNERAL DIRECTOR is responsible for completing the entire certificate, obtaining the signatures of the INFORMANT, the OFFICIAL last in attendance on the deceased and HIS OWN signature.

3. THE REGISTRAR can issue a burial or removal permit ONLY after receiving a completed death certificate, including the SIGNATURES IN BLACK ink under items 17, 23a and 25.

PENALTIES: Under the Idaho law, it is a misdemeanor to

(a) Knowingly supply false information to any one connected with completing a death certificate;
(b) Neglect or refuse to certify to the cause of death on request of the person in charge of the disposition of the deceased.
(c) Remove or bury the body of a deceased person WITHOUT the proper permit being FIRST obtained from the local registrar in the district WHERE THE DEATH OCCURRED;
(d) Alter a certificate on file in the office of a local registrar.

STATEMENT OF PLACE OF DEATH

Special attention should be given to the satisfactory completion of EACH portion of this item. The city or town and street address or route number refer to PLACE WHERE THE DEATH OCCURRED. For deaths occurring in hospitals, maternity homes, or institutions, the name of the place and length of stay MUST be stated.

STATEMENT OF USUAL RESIDENCE OF DECEASED

Regardless of the fact that the person may have lived his entire life at the place of death, ALWAYS COMPLETE ALL PARTS OF THIS ITEM. In case a person has resided in the county where death occurred for less than one year, give address of FORMER RESIDENCE. The post office of the deceased may be in a county or state other than the county of actual residence.

IDAHO CODE ANNOTATED-CHAPTER 38, SECTION 206.

The personal and statistical particulars (items 1 to 16) shall be authenticated by the signature of the informant, who may be any competent person acquainted with the facts.

The statement of facts relating to the disposition of the body shall be signed by the undertaker or person acting as such.

The medical certificate shall be made and signed by the physician, if any, last in attendance on the deceased, who shall specify the time in attendance, the time he last saw the deceased alive and the hour of the day at which death occurred. And he shall further state the cause of death, so as to show the course of disease or sequence of causes resulting in death, giving the primary cause, and also the contributory causes, if any, and the duration of each. Indefinite and unsatisfactory terms, indicating only symptoms of disease or conditions resulting from disease, will not be held sufficient for issuing a burial or removal permit; and any certificate containing only such terms as defined by the state registrar as indefinite and unsatisfactory, shall be returned to the physician for correction and definition. The international classification of the causes of death shall be used by all physicians in stating the cause of death in the medical certificate. Causes of death, which may be the result of either disease or violence, shall be carefully defined; and if from violence, its nature shall be stated, and whether (probably) accidental, suicidal, or homicidal.

This body embalmed under direction of M. D. Hansen Lic. No. E-354 at St. Anthony, Ida on 31 Dec 61

ADDITIONAL REMARKS by Physician

Certificate of Death

STATE OF IDAHO

State File No. 5228
Local Reg. No. 93
Reg. Dist. No. 450

BIRTH NO.

RECEIVED DEC 7 1961

Informant, Funeral Director, Registrar and Medical Attendant. EACH must sign with BLACK INK in OWN handwriting. Each item should be answered as completely as possible. State answers as unknown only after a careful investigation. Use BLACK ink or BLACK record typewriter ribbon in filling out certificate. (ICA 38-206 and 215.) Address correspondence to DIVISION OF VITAL STATISTICS, BOISE, IDAHO

1. PLACE OF DEATH
a. COUNTY: 34 Minidoka
b. CITY OR TOWN (If outside corporate limits, write RURAL and give township): West End Emerson Dist.
c. LENGTH OF STAY (in this place):
d. FULL NAME OF HOSPITAL OR INSTITUTION (If not in hospital or institution, give street address or location): Snake River 5½ Mi. NW Burley

2. USUAL RESIDENCE (Where deceased lived. If institution: residence before admission).
a. STATE: Idaho 34
b. COUNTY: Minidoka
c. CITY OR TOWN (If outside corporate limits, write RURAL and give township): Heyburn
d. STREET ADDRESS (If rural, give location):

3. NAME OF DECEASED (Type or Print)	a. (First)	b. (Middle)	c. (Last)	4. DATE OF DEATH (Month) (Day) (Year)
	Robert	Lee	Moore	Dec. 2, 1961

5. SEX	6. COLOR OR RACE	7. MARRIED, NEVER MARRIED, WIDOWED, DIVORCED (Specify)	8. DATE OF BIRTH	9. AGE (In years last birthday)	If under 1 year: Months	Days	If under 24 hrs.: Hours	Min.
Male	White	Never Married	Feb. 1, 1939	22	10	1		

10a. USUAL OCCUPATION (Give kind of work done during most of working life, even if retired): Laborer 06
10b. KIND OF BUSINESS OR INDUSTRY:
11. BIRTHPLACE (State or foreign country): Burley, Idaho
12. CITIZEN OF WHAT COUNTRY? U.S.

13. FATHER'S NAME: Fred Moore, BIRTHPLACE: Sugar City, Idaho
14. MOTHER'S MAIDEN NAME: Lillian Foos, BIRTHPLACE: Windsor, Colorado

15. WAS DECEASED EVER IN U.S. ARMED FORCES? (Yes, no, or unknown): No
(If yes, give war or dates of service): - - - -
16. SOCIAL SECURITY NO.: 519-40-6311
17. INFORMANT'S OWN SIGNATURE: Fred Moore ADDRESS: Heyburn Ida.

18. CAUSE OF DEATH
Enter only one cause per line for (a), (b), and (c).
**This does not mean the mode of dying, such as heart failure, asthenia, etc. It means the disease, injury, or complication which caused death.*

MEDICAL CERTIFICATION

I. DISEASE OR CONDITION DIRECTLY LEADING TO DEATH* (a): Accidental Drowning — INTERVAL BETWEEN ONSET AND DEATH:

ANTECEDENT CAUSES
Morbid conditions, if any, giving rise to the above cause (a) stating the underlying cause last.
DUE TO (b):
DUE TO (c):

II. OTHER SIGNIFICANT CONDITIONS
Conditions contributing to the death but not related to the disease or condition causing death.

19a. DATE OF OPERATION:
19b. MAJOR FINDINGS OF OPERATION:
20. AUTOPSY? YES ☐ NO ☒

21a. ACCIDENT / SUICIDE / HOMICIDE (Specify): Accident
21b. PLACE OF INJURY (e.g., in or about home, farm, factory, street, office bldg., etc.): Snake River
21c. (CITY, TOWN, OR TOWNSHIP) (COUNTY) (STATE): Near Rupert Minidoka County Idaho
21d. TIME OF INJURY (Month) (Day) (Year) (Hour): Dec 2 1961 5. P.M.
21e. INJURY OCCURRED: WHILE AT WORK ☐ NOT WHILE AT WORK ☒
21f. HOW DID INJURY OCCUR? Boat tip over

22. *I hereby certify that I attended the deceased from* ____, 19____, *to* ____, 19____, *that I last saw the deceased alive on* ____, 19____, *and that death occurred at* 5:30P m., *from the causes and on the date stated above.*

23a. SIGNATURE (Degree or title)	23b. ADDRESS	23c. DATE SIGNED
Robert McWalk Coroner	Rupert Idaho	12-5-61

24a. BURIAL, CREMATION, REMOVAL (Specify)	24b. DATE	24c. NAME OF CEMETERY OR CREMATORY	24d. LOCATION (City, town, or county) (State)
Burial	Dec. 6, 1961	Paul Cemetery	Paul, Idaho

DATE REC'D BY LOCAL REG.	REGISTRAR'S SIGNATURE	25. FUNERAL DIRECTOR	ADDRESS
12-5-61	Mary Ellen Cadman	Vern B. McCulloch	Burley, Idaho

Federal Security Agency
United States Public Health Service
Form DPH-48021

DEC 8 1961

DUTIES:

1. INFORMANT SHALL SIGN HIS OWN NAME, under item 17 to authenticate the facts stated under items 1 to 16 inclusive. In case of facts taken from hospital or public records, the person authorized to release the facts shall sign HIS name in addition to giving the source of information.

DEC 19 1961

2. THE FUNERAL DIRECTOR is responsible for completing the entire certificate, obtaining the signatures of the INFORMANT, the OFFICIAL last in attendance on the deceased and HIS OWN signature.

FEB 26 1962

3. THE REGISTRAR can issue a burial or removal permit ONLY after receiving a completed death certificate, including the SIGNATURES IN BLACK ink under items 17, 23a and 25.

MAY 9 1977

PENALTIES: Under the Idaho law, it is a misdemeanor to

(a) Knowingly supply false information to any one connected with completing a death certificate;
(b) Neglect or refuse to certify to the cause of death on request of the person in charge of the disposition of the deceased.
(c) Remove or bury the body of a deceased person WITHOUT the proper permit being FIRST obtained from the local registrar in the district WHERE THE DEATH OCCURRED;
(d) Alter a certificate on file in the office of a local registrar.

STATEMENT OF PLACE OF DEATH

Special attention should be given to the satisfactory completion of EACH portion of this item. The city or town and street address or route number refer to PLACE WHERE THE DEATH OCCURRED. For deaths occurring in hospitals, maternity homes, or institutions, the name of the place and length of stay MUST be stated.

STATEMENT OF USUAL RESIDENCE OF DECEASED

Regardless of the fact that the person may have lived his entire life at the place of death, ALWAYS COMPLETE ALL PARTS OF THIS ITEM. In case a person has resided in the county where death occurred for less than one year, give address of FORMER RESIDENCE. The post office of the deceased may be in a county or state other than the county of actual residence.

IDAHO CODE ANNOTATED-CHAPTER 38, SECTION 206.

The personal and statistical particulars (items 1 to 16) shall be authenticated by the signature of the informant, who may be any competent person acquainted with the facts.

The statement of facts relating to the disposition of the body shall be signed by the undertaker or person acting as such.

The medical certificate shall be made and signed by the physician, if any, last in attendance on the deceased, who shall specify the time in attendance, the time he last saw the deceased alive and the hour of the day at which death occurred. And he shall further state the cause of death, so as to show the course of disease or sequence of causes resulting in death, giving the primary cause, and also the contributory causes, if any, and the duration of each. Indefinite and unsatisfactory terms, indicating only symptoms of disease or conditions resulting from disease, will not be held sufficient for issuing a burial or removal permit; and any certificate containing only such terms as defined by the state registrar as indefinite and unsatisfactory, shall be returned to the physician for correction and definition. The international classification of the causes of death shall be used by all physicians in stating the cause of death in the medical certificate. Causes of death, which may be the result of either disease or violence, shall be carefully defined; and if from violence, its nature shall be stated, and whether (probably) accidental, suicidal, or homicidal.

This body embalmed under direction of Vern B. McCulloch Lic. No. E260 at Burley Ida. on 12/3/61

ADDITIONAL REMARKS by Physician

Certificate of Death

STATE OF IDAHO

State File No. 5829
Local Reg. No. 94
Reg. Dist. No. 456

BIRTH NO.

RECEIVED DEC 15 1961 Bureau of Vital Statistics

1. PLACE OF DEATH
a. COUNTY: Minid 34
b. CITY OR TOWN (If outside corporate limits, write RURAL and give township): Paul
LENGTH OF STAY (in this place): 25 Yrs.
d. FULL NAME OF HOSPITAL OR INSTITUTION (If not in hospital or institution, give street address or location): R. F. D.

2. USUAL RESIDENCE (Where deceased lived. If institution: residence before admission).
a. STATE: Idaho 34
b. COUNTY: Minidoka
c. CITY OR TOWN (If outside corporate limits, write RURAL and give township): Paul
d. STREET ADDRESS (If rural, give location): R. F. D.

3. NAME OF DECEASED (Type or Print) a. (First)	b. (Middle)	c. (Last)	4. DATE OF DEATH (Month) (Day) (Year)
CHARLES	WEIR	LOCANDER	Dec. 3, 1961

5. SEX	6. COLOR OR RACE	7. MARRIED, NEVER MARRIED, WIDOWED, DIVORCED (Specify)	8. DATE OF BIRTH	9. AGE (In years last birthday)	IF UNDER 1 YEAR Months	Days	IF UNDER 24 HRS. Hours	Min.
Male	White	Never Married	Sept. 22, 1897	64				

10a. USUAL OCCUPATION (Give kind of work done during most of working life, even if retired)	10b. KIND OF BUSINESS OR INDUSTRY	11. BIRTHPLACE (State or foreign country)	12. CITIZEN OF WHAT COUNTRY?
Farmer 94	Agriculture	Benjamin (Utah County) Utah	U.S.A.

13. FATHER'S NAME	BIRTHPLACE	14. MOTHER'S MAIDEN NAME	BIRTHPLACE
Charles Urban Locander	New York City	Nancy Lucinda Stewart	Provo, Utah

15. WAS DECEASED EVER IN U.S. ARMED FORCES? (Yes, no, or unknown)	(If yes, give war or dates of service)	16. SOCIAL SECURITY NO.	17. INFORMANT'S OWN SIGNATURE	ADDRESS
No	None	518-42-6776	Alvie A. Locander	Paul, Ida.

18. CAUSE OF DEATH
Enter only one cause per line for (a), (b), and (c)

**This does not mean the mode of dying, such as heart failure, asthenia, etc. It means the disease, injury, or complication which caused death.*

MEDICAL CERTIFICATION

I. DISEASE OR CONDITION DIRECTLY LEADING TO DEATH*(a) 434.4 This man was found dead in bed

ANTECEDENT CAUSES
Morbid conditions, if any, giving rise to the above cause (a) stating the underlying cause last.

DUE TO (b) Death due to natural cause and possible heart attack.

DUE TO (c)

II. OTHER SIGNIFICANT CONDITIONS
Conditions contributing to the death but not related to the disease or condition causing death.

INTERVAL BETWEEN ONSET AND DEATH

19a. DATE OF OPERATION	19b. MAJOR FINDINGS OF OPERATION	20. AUTOPSY?
		YES ☐ NO ☒

21a. ACCIDENT SUICIDE HOMICIDE (Specify)	21b. PLACE OF INJURY (e.g., in or about home, farm, factory, street, office bldg., etc.)	21c. (CITY, TOWN, OR TOWNSHIP) (COUNTY) (STATE)
		Paul Idaho

21d. TIME OF INJURY (Month) (Day) (Year) (Hour)	21e. INJURY OCCURRED WHILE AT WORK ☐ NOT WHILE AT WORK ☒	21f. HOW DID INJURY OCCUR?
m.		

22. *I hereby certify that I attended the deceased from* _____, 19____, *to* _____, 19____, *that I last saw the deceased alive on* _____, 19____, *and that death occurred at* _____ m., *from the causes and on the date stated above.*

23a. SIGNATURE (Degree or title)	23b. ADDRESS	23c. DATE SIGNED
Robert E. Walk. Coroner	710 6th st Rupert Idaho	12-7-61

24a. BURIAL, CREMATION, REMOVAL (Specify)	24b. DATE	24c. NAME OF CEMETERY OR CREMATORY	24d. LOCATION (City, town, or county) (State)
Burial	12/7/61	Paul Cemetery	Paul, Idaho

DATE REC'D BY LOCAL REG.	REGISTRAR'S SIGNATURE	25. FUNERAL DIRECTOR	ADDRESS
12-11-61	Mary Ellen Carlson	J. Garth Payne	Burley

Federal Security Agency
United States Public Health Service

Form DPH-48021

Informant, Funeral Director, Registrar and Medical Attendant. EACH must sign with BLACK INK in OWN handwriting. Each item should be answered as completely as possible. State answers as unknown only after a careful investigation. Use BLACK ink or BLACK record typewriter ribbon in filling out certificate. (ICA 38-206 and 215.) Address correspondence to DIVISION OF VITAL STATISTICS, BOISE, IDAHO

DEC 20 1961

DUTIES:

1. INFORMANT SHALL SIGN HIS OWN NAME, under item 17 to authenticate the facts stated under items 1 to 16 inclusive. In case of facts taken from hospital or public records, the person authorized to release the facts shall sign HIS name in addition to giving the source of information.

2. THE FUNERAL DIRECTOR is responsible for completing the entire certificate, obtaining the signatures of the INFORMANT, the OFFICIAL last in attendance on the deceased and HIS OWN signature.

3. THE REGISTRAR can issue a burial or removal permit ONLY after receiving a completed death certificate, including the SIGNATURES IN BLACK ink under items 17, 23a and 25.

PENALTIES: Under the Idaho law, it is a misdemeanor to

(a) Knowingly supply false information to any one connected with completing a death certificate;
(b) Neglect or refuse to certify to the cause of death on request of the person in charge of the disposition of the deceased.
(c) Remove or bury the body of a deceased person WITHOUT the proper permit being FIRST obtained from the local registrar in the district WHERE THE DEATH OCCURRED;
(d) Alter a certificate on file in the office of a local registrar.

STATEMENT OF PLACE OF DEATH

Special attention should be given to the satisfactory completion of EACH portion of this item. The city or town and street address or route number refer to PLACE WHERE THE DEATH OCCURRED. For deaths occurring in hospitals, maternity homes, or institutions, the name of the place and length of stay MUST be stated.

STATEMENT OF USUAL RESIDENCE OF DECEASED

Regardless of the fact that the person may have lived his entire life at the place of death, ALWAYS COMPLETE ALL PARTS OF THIS ITEM. In case a person has resided in the county where death occurred for less than one year, give address of FORMER RESIDENCE. The post office of the deceased may be in a county or state other than the county of actual residence.

IDAHO CODE ANNOTATED-CHAPTER 38, SECTION 206.

The personal and statistical particulars (items 1 to 16) shall be authenticated by the signature of the informant, who may be any competent person acquainted with the facts.

The statement of facts relating to the disposition of the body shall be signed by the undertaker or person acting as such.

The medical certificate shall be made and signed by the physician, if any, last in attendance on the deceased, who shall specify the time in attendance, the time he last saw the deceased alive and the hour of the day at which death occurred. And he shall further state the cause of death, so as to show the course of disease or sequence of causes resulting in death, giving the primary cause, and also the contributory causes, if any, and the duration of each. Indefinite and unsatisfactory terms, indicating only symptoms of disease or conditions resulting from disease, will not be held sufficient for issuing a burial or removal permit; and any certificate containing only such terms as defined by the state registrar as indefinite and unsatisfactory, shall be returned to the physician for correction and definition. The international classification of the causes of death shall be used by all physicians in stating the cause of death in the medical certificate. Causes of death, which may be the result of either disease or violence, shall be carefully defined; and if from violence, its nature shall be stated, and whether (probably) accidental, suicidal, or homicidal.

This body embalmed under direction of J. Garth Payne Lic. No. E-389 at Burley on 12/2/61

ADDITIONAL REMARKS by Physician

Certificate of Death

STATE OF IDAHO

State File No. 5230
Local Reg. No. 95
Reg. Dist. No. 1650

BIRTH NO.

RECEIVED
DEC 15 1961
Bureau of Vital Statistics

1. PLACE OF DEATH
a. COUNTY: Minidoka
b. CITY OR TOWN (If outside corporate limits, write RURAL and give township): Rupert
c. LENGTH OF STAY (In this place)
d. FULL NAME OF HOSPITAL OR INSTITUTION (If not in hospital or institution, give street address or location): 530 14th street

2. USUAL RESIDENCE (Where deceased lived. If institution: residence before admission).
a. STATE: Idaho
b. COUNTY: Minidoka
c. CITY OR TOWN (If outside corporate limits, write RURAL and give township): Rupert
d. STREET ADDRESS (If rural, give location): 530 14th street

3. NAME OF DECEASED (Type or Print)	a. (First)	b. (Middle)	c. (Last)	4. DATE OF DEATH (Month) (Day) (Year)
	Charles	Joseph	Schaller	Dec 4 1961

5. SEX	6. COLOR OR RACE	7. MARRIED, NEVER MARRIED, WIDOWED, DIVORCED (Specify)	8. DATE OF BIRTH	9. AGE (In years last birthday)	IF UNDER 1 YEAR Months	Days	IF UNDER 24 HRS. Hours	Min.
Male	White	Married	Apr 17 1877	84				

10a. USUAL OCCUPATION (Give kind of work done during most of working life, even if retired): Retired Farmer
10b. KIND OF BUSINESS OR INDUSTRY:
11. BIRTHPLACE (State or foreign country): Denver Colorado
12. CITIZEN OF WHAT COUNTRY? U.S.A.

13. FATHER'S NAME: George Fredrick Schaller-Swtizerland — BIRTHPLACE
14. MOTHER'S MAIDEN NAME: Elizabeth Smeaton--England — BIRTHPLACE

15. WAS DECEASED EVER IN U.S. ARMED FORCES? (Yes, no, or unknown): No (If yes, give war or dates of service): None
16. SOCIAL SECURITY NO: 544-40-4495
17. INFORMANT'S OWN SIGNATURE: W B Jones, M.D. — ADDRESS: Rupert Ida

MEDICAL CERTIFICATION

18. CAUSE OF DEATH
Enter only one cause per line for (a), (b), and (c)

**This does not mean the mode of dying, such as heart failure, asthenia, etc. It means the disease, injury, or complication which caused death.*

I. DISEASE OR CONDITION DIRECTLY LEADING TO DEATH* (a) Coronary Occlusion — INTERVAL BETWEEN ONSET AND DEATH: minutes

ANTECEDENT CAUSES
Morbid conditions, if any, giving rise to the above cause (a) stating the underlying cause last.
DUE TO (b) Generalized Arteriosclerosis — Years
DUE TO (c)

II. OTHER SIGNIFICANT CONDITIONS
Conditions contributing to the death but not related to the disease or condition causing death.

19a. DATE OF OPERATION:
19b. MAJOR FINDINGS OF OPERATION:
20. AUTOPSY? YES ☐ NO ☒

21a. ACCIDENT / SUICIDE / HOMICIDE (Specify):
21b. PLACE OF INJURY (e.g., in or about home, farm, factory, street, office bldg., etc.):
21c. (CITY, TOWN, OR TOWNSHIP) (COUNTY) (STATE):
21d. TIME OF INJURY (Month) (Day) (Year) (Hour):
21e. INJURY OCCURRED: WHILE AT WORK ☐ NOT WHILE AT WORK ☐
21f. HOW DID INJURY OCCUR?

22. *I hereby certify that I attended the deceased from* March, 1961, to Dec 4, 1961, *that I last saw the deceased alive on* Dec 4, 1961, *and that death occurred at* 9 a.m., *from the causes and on the date stated above.*

23a. SIGNATURE: W B Jones, M.D. (Degree or title)
23b. ADDRESS: Rupert, Idaho
23c. DATE SIGNED: Dec 13 1961

24a. BURIAL, CREMATION, REMOVAL (Specify): Burial
24b. DATE: Dec 6 1961
24c. NAME OF CEMETERY OR CREMATORY: Rupert Cemetery
24d. LOCATION (City, town, or county) (State): Rupert Idaho

DATE REC'D BY LOCAL REG.: 12-13-61
REGISTRAR'S SIGNATURE: Mary Ellen Larson
25. FUNERAL DIRECTOR — ADDRESS: Robert C Walk Rupert Idaho

Federal Security Agency
United States Public Health Service
Form DPH-48021

Informant, Funeral Director, Registrar and Medical Attendant. EACH must sign with BLACK INK in OWN handwriting. Each item should be answered as completely as possible. State answers as unknown only after a careful investigation. Use BLACK ink or BLACK record typewriter ribbon in filling out certificate. (ICA 38-206 and 215.) Address correspondence to DIVISION OF VITAL STATISTICS, BOISE, IDAHO

DUTIES:

1. INFORMANT SHALL SIGN HIS OWN NAME, under item 17 to authenticate the facts stated under items 1 to 16 inclusive. In case of facts taken from hospital or public records, the person authorized to release the facts shall sign HIS name in addition to giving the source of information.

2. THE FUNERAL DIRECTOR is responsible for completing the entire certificate, obtaining the signatures of the INFORMANT, the OFFICIAL last in attendance on the deceased and HIS OWN signature.

3. THE REGISTRAR can issue a burial or removal permit ONLY after receiving a completed death certificate, including the SIGNATURES IN BLACK ink under items 17, 23a and 25.

PENALTIES: Under the Idaho law, it is a misdemeanor to

(a) Knowingly supply false information to any one connected with completing a death certificate;
(b) Neglect or refuse to certify to the cause of death on request of the person in charge of the disposition of the deceased.
(c) Remove or bury the body of a deceased person WITHOUT the proper permit being FIRST obtained from the local registrar in the district WHERE THE DEATH OCCURRED;
(d) Alter a certificate on file in the office of a local registrar.

STATEMENT OF PLACE OF DEATH

Special attention should be given to the satisfactory completion of EACH portion of this item. The city or town and street address or route number refer to PLACE WHERE THE DEATH OCCURRED. For deaths occurring in hospitals, maternity homes, or institutions, the name of the place and length of stay MUST be stated.

STATEMENT OF USUAL RESIDENCE OF DECEASED

Regardless of the fact that the person may have lived his entire life at the place of death, ALWAYS COMPLETE ALL PARTS OF THIS ITEM. In case a person has resided in the county where death occurred for less than one year, give address of FORMER RESIDENCE. The post office of the deceased may be in a county or state other than the county of actual residence.

IDAHO CODE ANNOTATED-CHAPTER 38, SECTION 206.

The personal and statistical particulars (items 1 to 16) shall be authenticated by the signature of the informant, who may be any competent person acquainted with the facts.

The statement of facts relating to the disposition of the body shall be signed by the undertaker or person acting as such.

The medical certificate shall be made and signed by the physician, if any, last in attendance on the deceased, who shall specify the time in attendance, the time he last saw the deceased alive and the hour of the day at which death occurred. And he shall further state the cause of death, so as to show the course of disease or sequence of causes resulting in death, giving the primary cause, and also the contributory causes, if any, and the duration of each. Indefinite and unsatisfactory terms, indicating only symptoms of disease or conditions resulting from disease, will not be held sufficient for issuing a burial or removal permit; and any certificate containing only such terms as defined by the state registrar as indefinite and unsatisfactory, shall be returned to the physician for correction and definition. The international classification of the causes of death shall be used by all physicians in stating the cause of death in the medical certificate. Causes of death, which may be the result of either disease or violence, shall be carefully defined; and if from violence, its nature shall be stated, and whether (probably) accidental, suicidal, or homicidal.

This body embalmed under direction of Robert C Walk Lic. No. Dec 4 1961 at Rupert on

ADDITIONAL REMARKS by Physician E 294

DISINTERMENT PERMIT

IDAHO STATE BOARD OF HEALTH

BOISE, IDAHO

APPLICATION HAVING BEEN MADE for the disinterment of the body of Charles Joseph Schaller

now lying buried in Rupert Cemetery, in the City or Town of Rupert

County of Minidoka State of Idaho, who died on the 4th day of December, 1961, Aged ____ years ____ months

____ days, the cause of death being Coronary Occlusion and not directly or indirectly by diphtheria;(membranous croup);scarlet fever;smallpox;leprosy;asiatic cholera;typhus fever or yellow fever as shown by the certificate of death of said deceased, given by

W. L. James, M.D. attending physician

THIS IS TO CERTIFY that permission is hereby given for such disinterment and removal by private
private or railway conveyance

to Dry Creek Cemetery in the City or Town of Boise County of Ada

State of Idaho to take effect upon the approval by the local board of health of the City, Town, or County of

Minidoka it being understood and provided that nothing herein shall be deemed as contravening or in anywise modifying or releasing the Regulations of the State Board of Health governing the Transportation of corpses or the requirements for a Transportation permit, and all Transportation Companies and Common Carriers will be governed accordingly; and provided further, that where the disinterment is for the purpose of reinterment in another part of the same cemetery, or in a contiguous cemetery, the removal shall not be made by any public conveyance. The disinterment and removal must be done under the personal supervision of a licensed Embalmer in good standing. If the remains are to be removed from the cemetery they (including the disinterred casket), must be enclosed in a new metallic lined outer case before removal.

Given under my hand and Seal of the State Board of Health at Boise, Idaho,

this 17th day of April, A.D. 19 75.

Permit issued to:
Summers Funeral Home
Boise, Idaho

Janet M. Wick
by Director, Division of ~~Vital~~ Statistics

The foregoing application for disinterment and removal is hereby approved by the local Board of Health of the City,

Town or County of ____ State of Idaho, this ____ day of ____, 19__.

Health Officer

FORM BH 56-019

TITLE 39, CHAPTER 2, VOL. 7 OF THE IDAHO CODE

"Sec. 39-211. No body shall be disinterred within the State of Idaho except upon a permit granted by the State Board of Health. The forms of disinterment permits shall be prepared by the State Board of Health. Disinterment and removal must be done under the personal supervision of a licensed embalmer, and must be done at an hour when there is the least possible exposure. Only such persons as are actually necessary shall be present. The coffin shall not be opened either at place of disinterment or place of destination, except special permit be issued by the State Board of Health. And in case of disinterment of bodies dead by reason of contagious and infectious diseases, as shown by the certificate of death given by the attending physician, the sexton and all other persons engaged in such removal or being present shall immediately thereafter change their clothing and properly disinfect their hands, head and face, provided, that such disinterment may also be governed by rules and regulations promulgated by the State Board of Health and a synopsis of the same shall be printed on the back of every permit: provided, also, that in case of any contagious and infectious disease where remains are to be shipped to points in other states, permission must first be obtained from the Secretary of State Board of Health of such State. The State Board of Health may also issue a special disinterment permit for legal purposes. This permit for legal purposes shall be granted only upon application of a prosecuting attorney or the Attorney General of this State, stating therein such facts which make it evident to the State Board of Health that the ends of justice require that disinterment be permitted. Such special disinterment for legal purposes shall be governed by rules and regulations promulgated by the State Board of Health and a synopsis of the same shall be printed on the back of every such special disinterment permit for legal purposes."

Informant, Funeral Director, Registrar and Medical Attendant. EACH must sign with BLACK INK in OWN handwriting. Each item should be answered as completely as possible. State answers as unknown only after a careful investigation. Use BLACK ink or BLACK record typewriter ribbon in filling out certificate. (ICA 38-206 and 215.) Address correspondence to DIVISION OF VITAL STATISTICS, BOISE, IDAHO

Certificate of Death

STATE OF IDAHO

State File No. 5231
Local Reg. No. 96
Reg. Dist. No. 450

BIRTH NO.

RECEIVED DEC 15 1961 Bureau of Vital Statistics

1. PLACE OF DEATH
a. COUNTY Minidoka 340
b. CITY OR TOWN (If outside corporate limits, write RURAL and give township) Rupert
c. LENGTH OF STAY (in this place)
d. FULL NAME OF HOSPITAL OR INSTITUTION (If not in hospital or institution, give street address or location) 100 west and 50 north

2. USUAL RESIDENCE (Where deceased lived. If institution: residence before admission).
a. STATE Idaho 340 b. COUNTY Minidoka
c. CITY OR TOWN (If outside corporate limits, write RURAL and give township) Rupert
d. STREET ADDRESS (If rural, give location) 100 west and 50 north

3. NAME OF DECEASED (Type or Print)
a. (First) Clay b. (Middle) Jarvis c. (Last) Rogers

4. DATE OF DEATH (Month) (Day) (Year) Dec 9 1961

5. SEX Male
6. COLOR OR RACE White
7. MARRIED, NEVER MARRIED, WIDOWED, DIVORCED (Specify) Widowed
8. DATE OF BIRTH May 27 1886
9. AGE (In years last birthday) 75 — IF UNDER 1 YEAR: Months / Days — IF UNDER 24 HRS.: Hours / Min.

10a. USUAL OCCUPATION (Give kind of work done during most of working life, even if retired) Retired Farmer 04
10b. KIND OF BUSINESS OR INDUSTRY
11. BIRTHPLACE (State or foreign country) Edison Tenn
12. CITIZEN OF WHAT COUNTRY? U.S.A.

13. FATHER'S NAME Harvey S Rogers — BIRTHPLACE Rogersville Tenn
14. MOTHER'S MAIDEN NAME Cornelia Frances Willis — BIRTHPLACE Lee Valley Tenn

15. WAS DECEASED EVER IN U.S. ARMED FORCES? (Yes, no, or unknown) No — (If yes, give war or dates of service) None
16. SOCIAL SECURITY NO. 518-40-9992
17. INFORMANT'S OWN SIGNATURE Norma R Garatea — ADDRESS 813-6th

18. CAUSE OF DEATH Enter only one cause per line for (a), (b), and (c)

This does not mean the mode of dying, such as heart failure, asthenia, etc. It means the disease, injury, or complication which caused death.

420.0

MEDICAL CERTIFICATION

I. DISEASE OR CONDITION DIRECTLY LEADING TO DEATH* (a) Coronary occlusion — INTERVAL BETWEEN ONSET AND DEATH minutes

ANTECEDENT CAUSES
Morbid conditions, if any, giving rise to the above cause (a) stating the underlying cause last.
DUE TO (b) Arteriosclerotic heart dis — years
DUE TO (c)

II. OTHER SIGNIFICANT CONDITIONS
Conditions contributing to the death but not related to the disease or condition causing death. Essential hypertension

19a. DATE OF OPERATION
19b. MAJOR FINDINGS OF OPERATION
20. AUTOPSY? YES ☐ NO ☒

21a. ACCIDENT SUICIDE HOMICIDE (Specify)
21b. PLACE OF INJURY (e.g., in or about home, farm, factory, street, office bldg., etc.)
21c. (CITY, TOWN, OR TOWNSHIP) (COUNTY) (STATE)
21d. TIME OF INJURY (Month) (Day) (Year) (Hour) m.
21e. INJURY OCCURRED WHILE AT WORK ☐ NOT WHILE AT WORK ☐
21f. HOW DID INJURY OCCUR?

22. *I hereby certify that I attended the deceased from* April, 1959 *to* Dec 9, 1961, *that I last saw the deceased alive on* Dec 9, 1961, *and that death occurred at* 5:50 *m., from the causes and on the date stated above.*

23a. SIGNATURE (Degree or title) 789 W L James, M.D.
23b. ADDRESS Rupert, Idaho
23c. DATE SIGNED Dec 13/1961

24a. BURIAL, CREMATION, REMOVAL (Specify) Burial
24b. DATE Dec 12 1961
24c. NAME OF CEMETERY OR CREMATORY Rupert Cemetery
24d. LOCATION (City, town, or county) (State) Rupert Idaho

DATE REC'D BY LOCAL REG. 12-13-61
REGISTRAR'S SIGNATURE Mary Ellen Carlson
25. FUNERAL DIRECTOR Robert C Walk — ADDRESS Rupert Idaho

Federal Security Agency
United States Public Health Service
Form DPH-48021

DEC 21 1961

DUTIES:

1. INFORMANT SHALL SIGN HIS OWN NAME, under item 17 to authenticate the facts stated under items 1 to 16 inclusive. In case of facts taken from hospital or public records, the person authorized to release the facts shall sign HIS name in addition to giving the source of information.

2. THE FUNERAL DIRECTOR is responsible for completing the entire certificate, obtaining the signatures of the INFORMANT, the OFFICIAL last in attendance on the deceased and HIS OWN signature.

3. THE REGISTRAR can issue a burial or removal permit ONLY after receiving a completed death certificate, including the SIGNATURES IN BLACK ink under items 17, 23a and 25.

PENALTIES: Under the Idaho law, it is a misdemeanor to

(a) Knowingly supply false information to any one connected with completing a death certificate;
(b) Neglect or refuse to certify to the cause of death on request of the person in charge of the disposition of the deceased.
(c) Remove or bury the body of a deceased person WITHOUT the proper permit being FIRST obtained from the local registrar in the district WHERE THE DEATH OCCURRED;
(d) Alter a certificate on file in the office of a local registrar.

STATEMENT OF PLACE OF DEATH

Special attention should be given to the satisfactory completion of EACH portion of this item. The city or town and street address or route number refer to PLACE WHERE THE DEATH OCCURRED. For deaths occurring in hospitals, maternity homes, or institutions, the name of the place and length of stay MUST be stated.

STATEMENT OF USUAL RESIDENCE OF DECEASED

Regardless of the fact that the person may have lived his entire life at the place of death, ALWAYS COMPLETE ALL PARTS OF THIS ITEM. In case a person has resided in the county where death occurred for less than one year, give address of FORMER RESIDENCE. The post office of the deceased may be in a county or state other than the county of actual residence.

IDAHO CODE ANNOTATED-CHAPTER 38, SECTION 206.

The personal and statistical particulars (items 1 to 16) shall be authenticated by the signature of the informant, who may be any competent person acquainted with the facts.

The statement of facts relating to the disposition of the body shall be signed by the undertaker or person acting as such.

The medical certificate shall be made and signed by the physician, if any, last in attendance on the deceased, who shall specify the time in attendance, the time he last saw the deceased alive and the hour of the day at which death occurred. And he shall further state the cause of death, so as to show the course of disease or sequence of causes resulting in death, giving the primary cause, and also the contributory causes, if any, and the duration of each. Indefinite and unsatisfactory terms, indicating only symptoms of disease or conditions resulting from disease, will not be held sufficient for issuing a burial or removal permit; and any certificate containing only such terms as defined by the state registrar as indefinite and unsatisfactory, shall be returned to the physician for correction and definition. The international classification of the causes of death shall be used by all physicians in stating the cause of death in the medical certificate. Causes of death, which may be the result of either disease or violence, shall be carefully defined; and if from violence, its nature shall be stated, and whether (probably) accidental, suicidal, or homicidal.

This body embalmed under direction of J Robert C Walk Lic. No. E294 at Rupert Dec 9-1961 on

ADDITIONAL REMARKS by Physician

61-12078

Certificate of Death

STATE OF IDAHO

State File No. 5832
Local Reg. No. 456
Reg. Dist. No.

BIRTH NO.

RECEIVED DEC 26 1961

1. PLACE OF DEATH
a. COUNTY: Minidoka
b. CITY OR TOWN (If outside corporate limits, write RURAL and give township): Rupert
c. LENGTH OF STAY (in this place):
d. FULL NAME OF HOSPITAL OR INSTITUTION (If not in hospital or institution, give street address or location): 50 south and 100 north

2. USUAL RESIDENCE (Where deceased lived. If institution: residence before admission).
a. STATE: Idaho
b. COUNTY: Minidoka
c. CITY OR TOWN (If outside corporate limits, write RURAL and give township): Rupert
d. STREET ADDRESS (If rural, give location): 50 south and 100 north

3. NAME OF DECEASED (Type or Print): a. (First) Debbie b. (Middle) Charlotte c. (Last) Herrera

4. DATE OF DEATH: (Month) (Day) (Year) Dec 12 1961

5. SEX	6. COLOR OR RACE	7. MARRIED, NEVER MARRIED, WIDOWED, DIVORCED (Specify)	8. DATE OF BIRTH	9. AGE (In years last birthday)	IF UNDER 1 YEAR Months	Days	IF UNDER 24 HRS. Hours	Min.
Female	Mexican	Never Married	Sept 9 1961		3			

10a. USUAL OCCUPATION (Give kind of work done during most of working life, even if retired)	10b. KIND OF BUSINESS OR INDUSTRY	11. BIRTHPLACE (State or foreign country)	12. CITIZEN OF WHAT COUNTRY?
Child 07	None	Minidoka Memorial Hospital Rupert Idaho	U.S.A.

13. FATHER'S NAME	BIRTHPLACE	14. MOTHER'S MAIDEN NAME	BIRTHPLACE
Thomas Adonias Herrera	Del Norte Colorado	Shon Manteniz	Del Norte Colorado

15. WAS DECEASED EVER IN U.S. ARMED FORCES? (Yes, no, or unknown)	(If yes, give war or dates of service)	16. SOCIAL SECURITY NO.	17. INFORMANT'S OWN SIGNATURE	ADDRESS
No	None	None	Shon Herrera	

MEDICAL CERTIFICATION

18. CAUSE OF DEATH Enter only one cause per line for (a), (b), and (c)

**This does not mean the mode of dying, such as heart failure, asthenia, etc. It means the disease, injury, or complication which caused death.*

I. DISEASE OR CONDITION DIRECTLY LEADING TO DEATH* (a) Pneumonia — INTERVAL BETWEEN ONSET AND DEATH: Few hours

ANTECEDENT CAUSES
Morbid conditions, if any, giving rise to the above cause (a) stating the underlying cause last.
DUE TO (b) Cause not known.
DUE TO (c)

II. OTHER SIGNIFICANT CONDITIONS
Conditions contributing to the death but not related to the disease or condition causing death.

493X

19a. DATE OF OPERATION	19b. MAJOR FINDINGS OF OPERATION	20. AUTOPSY?
		YES ☐ NO ☑

21a. ACCIDENT SUICIDE HOMICIDE (Specify)	21b. PLACE OF INJURY (e.g., in or about home, farm, factory, street, office bldg., etc.)	21c. (CITY, TOWN, OR TOWNSHIP) (COUNTY) (STATE)

21d. TIME OF INJURY (Month) (Day) (Year) (Hour)	21e. INJURY OCCURRED	21f. HOW DID INJURY OCCUR?
m.	WHILE AT WORK ☐ NOT WHILE AT WORK ☐	

22. *I hereby certify that I attended the deceased from* Dec 12, 1961, *to* 12-12, 1961, *that I last saw the deceased alive on* 12-12, 1961, *and that death occurred at* 4:10 p.m., *from the causes and on the date stated above.*

23a. SIGNATURE	(Degree or title)	23b. ADDRESS	23c. DATE SIGNED
A F Dalley 099	M.D.	702 G Street Rupert Ida	12-15-61

24a. BURIAL, CREMATION, REMOVAL (Specify)	24b. DATE	24c. NAME OF CEMETERY OR CREMATORY	24d. LOCATION (City, town, or county) (State)
Burial	12-14-1961	Rupert Cemetery	Rupert Idaho

DATE REC'D BY LOCAL REG.	REGISTRAR'S SIGNATURE	25. FUNERAL DIRECTOR ADDRESS
12-19-61	Mary Ellen Carlson	Robert C Walk Rupert Idaho

Federal Security Agency
United States Public Health Service

Form DPH-48021

Informant, Funeral Director, Registrar and Medical Attendant. EACH must sign with BLACK INK in OWN handwriting. Each item should be answered as completely as possible. State answers as unknown only after a careful investigation. Use BLACK ink or BLACK record typewriter ribbon in filling out certificate. (ICA 38-206 and 215.) Address correspondence to DIVISION OF VITAL STATISTICS, BOISE, IDAHO

DUTIES:

1. INFORMANT SHALL SIGN HIS OWN NAME, under item 17 to authenticate the facts stated under items 1 to 16 inclusive. In case of facts taken from hospital or public records, the person authorized to release the facts shall sign HIS name in addition to giving the source of information.

2. THE FUNERAL DIRECTOR is responsible for completing the entire certificate, obtaining the signatures of the INFORMANT, the OFFICIAL last in attendance on the deceased and HIS OWN signature.

3. THE REGISTRAR can issue a burial or removal permit ONLY after receiving a completed death certificate, including the SIGNATURES IN BLACK ink under items 17, 23a and 25.

PENALTIES: Under the Idaho law, it is a misdemeanor to

(a) Knowingly supply false information to any one connected with completing a death certificate;
(b) Neglect or refuse to certify to the cause of death on request of the person in charge of the disposition of the deceased.
(c) Remove or bury the body of a deceased person WITHOUT the proper permit being FIRST obtained from the local registrar in the district WHERE THE DEATH OCCURRED;
(d) Alter a certificate on file in the office of a local registrar.

STATEMENT OF PLACE OF DEATH

Special attention should be given to the satisfactory completion of EACH portion of this item. The city or town and street address or route number refer to PLACE WHERE THE DEATH OCCURRED. For deaths occurring in hospitals, maternity homes, or institutions, the name of the place and length of stay MUST be stated.

STATEMENT OF USUAL RESIDENCE OF DECEASED

Regardless of the fact that the person may have lived his entire life at the place of death, ALWAYS COMPLETE ALL PARTS OF THIS ITEM. In case a person has resided in the county where death occurred for less than one year, give address of FORMER RESIDENCE. The post office of the deceased may be in a county or state other than the county of actual residence.

IDAHO CODE ANNOTATED-CHAPTER 38, SECTION 206.

The personal and statistical particulars (items 1 to 16) shall be authenticated by the signature of the informant, who may be any competent person acquainted with the facts.

The statement of facts relating to the disposition of the body shall be signed by the undertaker or person acting as such.

The medical certificate shall be made and signed by the physician, if any, last in attendance on the deceased, who shall specify the time in attendance, the time he last saw the deceased alive and the hour of the day at which death occurred. And he shall further state the cause of death, so as to show the course of disease or sequence of causes resulting in death, giving the primary cause, and also the contributory causes, if any, and the duration of each. Indefinite and unsatisfactory terms, indicating only symptoms of disease or conditions resulting from disease, will not be held sufficient for issuing a burial or removal permit; and any certificate containing only such terms as defined by the state registrar as indefinite and unsatisfactory, shall be returned to the physician for correction and definition. The International classification of the causes of death shall be used by all physicians in stating the cause of death in the medical certificate. Causes of death, which may be the result of either disease or violence, shall be carefully defined; and if from violence, its nature shall be stated, and whether (probably) accidental, suicidal, or homicidal.

This body embalmed under direction of Robert C Walk Lic. No E 294 at Rupert on Dec 12-61

ADDITIONAL REMARKS by Physician

Certificate of Death

STATE OF IDAHO

State File No. 5833
Local Reg. No. 98
Reg. Dist. No. 450

BIRTH NO.

RECEIVED DEC 26 1961 Vital Statistics Bureau

1. PLACE OF DEATH
a. COUNTY Minidoka
b. CITY OR TOWN (If outside corporate limits, write RURAL and give township) Rupert
c. LENGTH OF STAY (in this place)
d. FULL NAME OF HOSPITAL OR INSTITUTION (If not in hospital or institution, give street address or location) 6th and F Street

2. USUAL RESIDENCE (Where deceased lived. If institution: residence before admission).
a. STATE Idaho
b. COUNTY Minidoka
c. CITY OR TOWN (If outside corporate limits, write RURAL and give township) Rupert
d. STREET ADDRESS (If rural, give location) 906 4th street

3. NAME OF DECEASED (Type or Print) a. (First) Jay b. (Middle) Judson c. (Last) Van Every

4. DATE OF DEATH (Month) (Day) (Year) Dec 14 1961

5. SEX	6. COLOR OR RACE	7. MARRIED, NEVER MARRIED, WIDOWED, DIVORCED (Specify)	8. DATE OF BIRTH	9. AGE (In years last birthday)	IF UNDER 1 YEAR Months	Days	IF UNDER 24 HRS. Hours	Min.
Male	White	Married	6-26-1893	68				

10a. USUAL OCCUPATION (Give kind of work done during most of working life, even if retired) Lumber Yard Clerk
10b. KIND OF BUSINESS OR INDUSTRY
11. BIRTHPLACE (State or foreign country) Custer County Oklahoma
12. CITIZEN OF WHAT COUNTRY? U.S.A.

13. FATHER'S NAME Judson J Van Every — BIRTHPLACE Michigan
14. MOTHER'S MAIDEN NAME Mary Van Dee ? Vardy — BIRTHPLACE unknown

15. WAS DECEASED EVER IN U.S. ARMED FORCES? (Yes, no, or unknown) yes (If yes, give war or dates of service) W.W.I
16. SOCIAL SECURITY NO. 518-09-2465
17. INFORMANT'S OWN SIGNATURE A Judson Jay Van Every Jr. ADDRESS 914 4th St

18. CAUSE OF DEATH Enter only one cause per line for (a), (b), and (c)

**This does not mean the mode of dying, such as heart failure, asthenia, etc. It means the disease, injury, or complication which caused death.*

MEDICAL CERTIFICATION

I. DISEASE OR CONDITION DIRECTLY LEADING TO DEATH* (a) Coronary occlusion — INTERVAL BETWEEN ONSET AND DEATH instant

ANTECEDENT CAUSES
Morbid conditions, if any, giving rise to the above cause (a) stating the underlying cause last.
DUE TO (b) Had had angina pains 2 years
DUE TO (c)

II. OTHER SIGNIFICANT CONDITIONS
Conditions contributing to the death but not related to the disease or condition causing death.

19a. DATE OF OPERATION
19b. MAJOR FINDINGS OF OPERATION
20. AUTOPSY? YES ☐ NO ☑

21a. ACCIDENT SUICIDE HOMICIDE (Specify)
21b. PLACE OF INJURY (e.g., in or about home, farm, factory, street, office bldg., etc.)
21c. (CITY, TOWN, OR TOWNSHIP) (COUNTY) (STATE)
21d. TIME OF INJURY (Month) (Day) (Year) (Hour) m.
21e. INJURY OCCURRED WHILE AT WORK ☐ NOT WHILE AT WORK ☐
21f. HOW DID INJURY OCCUR?

22. *I hereby certify that I attended the deceased from* Dec, 19 58, *to* Dec 14, 19 61, *that I last saw the deceased alive on* ____, 19____, *and that death occurred at* 2:45 P *m., from the causes and on the date stated above.*

23a. SIGNATURE D. D. McCallum 254 MD (Degree or title)
23b. ADDRESS 702 G Street, Rupert Ida
23c. DATE SIGNED 12-18-61

24a. BURIAL, CREMATION, REMOVAL (Specify) Burial
24b. DATE Dec 18 1961
24c. NAME OF CEMETERY OR CREMATORY Rupert Cemetery
24d. LOCATION (City, town, or county) Rupert (State) Idaho

DATE REC'D BY LOCAL REG. 12-19-61
REGISTRAR'S SIGNATURE Mary Ellen Carlson
25. FUNERAL DIRECTOR ADDRESS Robert C Walk Rupert Idaho

Federal Security Agency
United States Public Health Service
Form DPH-48021

Informant, Funeral Director, Registrar and Medical Attendant. EACH must sign with BLACK INK in OWN handwriting. Each item should be answered as completely as possible. State answers as unknown only after a careful investigation. Use BLACK ink or BLACK record typewriter ribbon in filling out certificate. (ICA 38-206 and 215.) Address correspondence to DIVISION OF VITAL STATISTICS, BOISE, IDAHO

DUTIES:

DEC 27 1961

1. INFORMANT SHALL SIGN HIS OWN NAME, under item 17 to authenticate the facts stated under items 1 to 16 inclusive. In case of facts taken from hospital or public records, the person authorized to release the facts shall sign HIS name in addition to giving the source of information.

AUG 28 1969

2. THE FUNERAL DIRECTOR is responsible for completing the entire certificate, obtaining the signatures of the INFORMANT, the OFFICIAL last in attendance on the deceased and HIS OWN signature.

3. THE REGISTRAR can issue a burial or removal permit ONLY after receiving a completed death certificate, including the SIGNATURES IN BLACK ink under items 17, 23a and 25.

PENALTIES: Under the Idaho law, it is a misdemeanor to

(a) Knowingly supply false information to any one connected with completing a death certificate;
(b) Neglect or refuse to certify to the cause of death on request of the person in charge of the disposition of the deceased.
(c) Remove or bury the body of a deceased person WITHOUT the proper permit being FIRST obtained from the local registrar in the district WHERE THE DEATH OCCURRED;
(d) Alter a certificate on file in the office of a local registrar.

STATEMENT OF PLACE OF DEATH

Special attention should be given to the satisfactory completion of EACH portion of this item. The city or town and street address or route number refer to PLACE WHERE THE DEATH OCCURRED. For deaths occurring in hospitals, maternity homes, or institutions, the name of the place and length of stay MUST be stated.

STATEMENT OF USUAL RESIDENCE OF DECEASED

Regardless of the fact that the person may have lived his entire life at the place of death, ALWAYS COMPLETE ALL PARTS OF THIS ITEM. In case a person has resided in the county where death occurred for less than one year, give address of FORMER RESIDENCE. The post office of the deceased may be in a county or state other than the county of actual residence.

IDAHO CODE ANNOTATED-CHAPTER 38, SECTION 206.

The personal and statistical particulars (items 1 to 16) shall be authenticated by the signature of the informant, who may be any competent person acquainted with the facts.

The statement of facts relating to the disposition of the body shall be signed by the undertaker or person acting as such.

The medical certificate shall be made and signed by the physician, if any, last in attendance on the deceased, who shall specify the time in attendance, the time he last saw the deceased alive and the hour of the day at which death occurred. And he shall further state the cause of death, so as to show the course of disease or sequence of causes resulting in death, giving the primary cause, and also the contributory causes, if any, and the duration of each. Indefinite and unsatisfactory terms, indicating only symptoms of disease or conditions resulting from disease, will not be held sufficient for issuing a burial or removal permit; and any certificate containing only such terms as defined by the state registrar as indefinite and unsatisfactory, shall be returned to the physician for correction and definition. The international classification of the causes of death shall be used by all physicians in stating the cause of death in the medical certificate. Causes of death, which may be the result of either disease or violence, shall be carefully defined; and if from violence, its nature shall be stated, and whether (probably) accidental, suicidal, or homicidal.

This body embalmed under direction of Robert E Walk Lic. No. E 294 at Rupert on Dec 14-61

ADDITIONAL REMARKS by Physician

Informant, Funeral Director, Registrar and Medical Attendant. EACH must sign with BLACK INK in OWN handwriting. Each item should be answered as completely as possible. State answers as unknown only after a careful investigation. Use BLACK ink or BLACK record typewriter ribbon in filling out certificate. (ICA 38-206 and 215.) Address correspondence to DIVISION OF VITAL STATISTICS, BOISE, IDAHO

Certificate of Death

STATE OF IDAHO

State File No. 5834
Local Reg. No. 99
Reg. Dist. No. 465

BIRTH NO.

RECEIVED JAN 21 1962

1. PLACE OF DEATH
a. COUNTY: Minidoka 340
b. CITY OR TOWN (If outside corporate limits, write RURAL and give township): RURAL-Rupert
c. LENGTH OF STAY (in this place):
d. FULL NAME OF HOSPITAL OR INSTITUTION (If not in hospital or institution, give street address or location): R.F.D. Rupert

2. USUAL RESIDENCE (Where deceased lived. If institution: residence before admission).
a. STATE: Idaho 340
b. COUNTY: Minidoka
c. CITY OR TOWN (If outside corporate limits, write RURAL and give township): RURAL-Rupert, Ida.
d. STREET ADDRESS (If rural, give location): R.F.D. Rupert

3. NAME OF DECEASED (Type or Print) a. (First)	b. (Middle)	c. (Last)	4. DATE OF DEATH (Month) (Day) (Year)
Victor	W.	Kerr	12-18-61

5. SEX	6. COLOR OR RACE	7. MARRIED, NEVER MARRIED, WIDOWED, DIVORCED (Specify)	8. DATE OF BIRTH	9. AGE (In years last birthday)	IF UNDER 1 YEAR Months	Days	IF UNDER 24 HRS. Hours	Min.
Male	White	Married	June 19, 1895	66				

10a. USUAL OCCUPATION (Give kind of work done during most of working life, even if retired)	10b. KIND OF BUSINESS OR INDUSTRY	11. BIRTHPLACE (State or foreign country)	12. CITIZEN OF WHAT COUNTRY?
Farmer 84	Farming	Bosworth, Mo.	U.S.A.

13. FATHER'S NAME	BIRTHPLACE	14. MOTHER'S MAIDEN NAME	BIRTHPLACE
Wm. Kerr	Unknown 3	Ette Kerr	Unknown 3

15. WAS DECEASED EVER IN U.S. ARMED FORCES? (Yes, no, or unknown)	(If yes, give war or dates of service)	16. SOCIAL SECURITY NO.	17. INFORMANT'S OWN SIGNATURE	ADDRESS
yes	W. W. 1	518-09-2448	Sarah Brown	

18. CAUSE OF DEATH
Enter only one cause per line for (a), (b), and (c)

**This does not mean the mode of dying, such as heart failure, asthenia, etc. It means the disease, injury, or complication which caused death.*

MEDICAL CERTIFICATION

I. DISEASE OR CONDITION DIRECTLY LEADING TO DEATH* (a) Cerebro Vascular Accident — INTERVAL BETWEEN ONSET AND DEATH: minutes

ANTECEDENT CAUSES
Morbid conditions, if any, giving rise to the above cause (a) stating the underlying cause last.
DUE TO (b) Arteriosclerotic Cerebrovascular dis — months.
DUE TO (c) age

II. OTHER SIGNIFICANT CONDITIONS
Conditions contributing to the death but not related to the disease or condition causing death.

19a. DATE OF OPERATION	19b. MAJOR FINDINGS OF OPERATION	20. AUTOPSY?
		YES ☐ NO ☒

21a. ACCIDENT SUICIDE HOMICIDE (Specify)	21b. PLACE OF INJURY (e.g., in or about home, farm, factory, street, office bldg., etc.)	21c. (CITY, TOWN, OR TOWNSHIP) (COUNTY) (STATE)

21d. TIME OF INJURY (Month) (Day) (Year) (Hour)	21e. INJURY OCCURRED	21f. HOW DID INJURY OCCUR?
m.	WHILE AT WORK ☐ NOT WHILE AT WORK ☐	

22. *I hereby certify that I attended the deceased from* 6-26, 1955, *to* Dec, 1961, *that I last saw the deceased alive on* 12, 1961, *and that death occurred at* 10 00 A.M., *from the causes and on the date stated above.*

23a. SIGNATURE (Degree or title)	23b. ADDRESS	23c. DATE SIGNED
Benj. Humphreys MD	Rupert Idaho	12-22-61

24a. BURIAL, CREMATION, REMOVAL (Specify)	24b. DATE	24c. NAME OF CEMETERY OR CREMATORY	24d. LOCATION (City, town, or county) (State)
Burial	12-21-61	Pleasant View	Burley, Idaho

DATE REC'D BY LOCAL REG.	REGISTRAR'S SIGNATURE	25. FUNERAL DIRECTOR	ADDRESS
12-26-61	Mary Ellen Carlson	J. Scott Layne	Burley

Federal Security Agency
United States Public Health Service

Form DPH-48021

DUTIES: JAN 3 1962

1. INFORMANT SHALL SIGN HIS OWN NAME, under item 17 to authenticate the facts stated under items 1 to 16 inclusive. In case of facts taken from hospital or public records, the person authorized to release the facts shall sign HIS name in addition to giving the source of information.

2. THE FUNERAL DIRECTOR is responsible for completing the entire certificate, obtaining the signatures of the INFORMANT, the OFFICIAL last in attendance on the deceased and HIS OWN signature.

3. THE REGISTRAR can issue a burial or removal permit ONLY after receiving a completed death certificate, including the SIGNATURES IN BLACK ink under items 17, 23a and 25.

PENALTIES: Under the Idaho law, it is a misdemeanor to

(a) Knowingly supply false information to any one connected with completing a death certificate;
(b) Neglect or refuse to certify to the cause of death on request of the person in charge of the disposition of the deceased.
(c) Remove or bury the body of a deceased person WITHOUT the proper permit being FIRST obtained from the local registrar in the district WHERE THE DEATH OCCURRED;
(d) Alter a certificate on file in the office of a local registrar.

STATEMENT OF PLACE OF DEATH

Special attention should be given to the satisfactory completion of EACH portion of this item. The city or town and street address or route number refer to PLACE WHERE THE DEATH OCCURRED. For deaths occurring in hospitals, maternity homes, or institutions, the name of the place and length of stay MUST be stated.

STATEMENT OF USUAL RESIDENCE OF DECEASED

Regardless of the fact that the person may have lived his entire life at the place of death, ALWAYS COMPLETE ALL PARTS OF THIS ITEM. In case a person has resided in the county where death occurred for less than one year, give address of FORMER RESIDENCE. The post office of the deceased may be in a county or state other than the county of actual residence.

IDAHO CODE ANNOTATED-CHAPTER 38, SECTION 206.

The personal and statistical particulars (items 1 to 16) shall be authenticated by the signature of the informant, who may be any competent person acquainted with the facts.

The statement of facts relating to the disposition of the body shall be signed by the undertaker or person acting as such.

The medical certificate shall be made and signed by the physician, if any, last in attendance on the deceased, who shall specify the time in attendance, the time he last saw the deceased alive and the hour of the day at which death occurred. And he shall further state the cause of death, so as to show the course of disease or sequence of causes resulting in death, giving the primary cause, and also the contributory causes, if any, and the duration of each. Indefinite and unsatisfactory terms, indicating only symptoms of disease or conditions resulting from disease, will not be held sufficient for issuing a burial or removal permit; and any certificate containing only such terms as defined by the state registrar as indefinite and unsatisfactory, shall be returned to the physician for correction and definition. The international classification of the causes of death shall be used by all physicians in stating the cause of death in the medical certificate. Causes of death, which may be the result of either disease or violence, shall be carefully defined; and if from violence, its nature shall be stated, and whether (probably) accidental, suicidal, or homicidal.

This body embalmed under direction of J. Garth Payne Lic. No. E-389 at Burley on 12-18-61

ADDITIONAL REMARKS by Physician

Certificate of Death

STATE OF IDAHO

State File No. 5235
Local Reg. No. 100
Reg. Dist. No. 450

BIRTH NO.

RECEIVED JAN 10 1962 Bureau of Vital Statistics

1. PLACE OF DEATH
a. COUNTY Minidoka
b. CITY OR TOWN (If outside corporate limits, write RURAL and give township) Rupert 340
c. LENGTH OF STAY
d. FULL NAME OF HOSPITAL OR INSTITUTION (If not in hospital or institution, give street address or location) Minidoka Memorial Hospital

2. USUAL RESIDENCE (Where deceased lived. If institution: residence before admission).
a. STATE Idaho 340
b. COUNTY Minidoka
c. CITY OR TOWN (If outside corporate limits, write RURAL and give township) Rupert
d. STREET ADDRESS (If rural, give location) 324 Maple Street

3. NAME OF DECEASED (Type or Print)
a. (First) Elizabeth
b. (Middle)
c. (Last) England

4. DATE OF DEATH (Month) (Day) (Year) Dec 21 1961

5. SEX Female
6. COLOR OR RACE White
7. MARRIED, NEVER MARRIED, WIDOWED, DIVORCED (Specify) Widowed
8. DATE OF BIRTH Jan 11 1875
9. AGE (In years last birthday) 85 — IF UNDER 1 YEAR Months Days — IF UNDER 24 HRS. Hours Min.

10a. USUAL OCCUPATION (Give kind of work done during most of working life, even if retired) Retired Housewife 01
10b. KIND OF BUSINESS OR INDUSTRY
11. BIRTHPLACE (State or foreign country) Scott County Virginia
12. CITIZEN OF WHAT COUNTRY? U.S.A.

13. FATHER'S NAME Thurman Herron — BIRTHPLACE Kentucky
14. MOTHER'S MAIDEN NAME Elizabeth Thompson — BIRTHPLACE Virginia

15. WAS DECEASED EVER IN U.S. ARMED FORCES? (Yes, no, or unknown) No — (If yes, give war or dates of service) None
16. SOCIAL SECURITY NO. None
17. INFORMANT'S OWN SIGNATURE x Anna M. Peterson — ADDRESS

18. CAUSE OF DEATH
Enter only one cause per line for (a), (b), and (c)

This does not mean the mode of dying, such as heart failure, asthenia, etc. It means the disease, injury, or complication which caused death.

903.0

MEDICAL CERTIFICATION

I. DISEASE OR CONDITION DIRECTLY LEADING TO DEATH* (a) Myocardits.

ANTECEDENT CAUSES
Morbid conditions, if any, giving rise to the above cause (a) stating the underlying cause last.
DUE TO (b) Fractured hip.
DUE TO (c)

II. OTHER SIGNIFICANT CONDITIONS
Conditions contributing to the death but not related to the disease or condition causing death.

INTERVAL BETWEEN ONSET AND DEATH: 1 week.

19a. DATE OF OPERATION 12-18-61.
19b. MAJOR FINDINGS OF OPERATION Fractured hip
20. AUTOPSY? YES ☐ NO ☑

21a. ACCIDENT XX SUICIDE HOMICIDE (Specify)
21b. PLACE OF INJURY (e.g., in or about home, farm, factory, street, office bldg., etc.) Home
21c. (CITY, TOWN, OR TOWNSHIP) Rupert (COUNTY) Minidoka (STATE) Idaho
21d. TIME OF INJURY (Month) (Day) (Year) (Hour) m.
21e. INJURY OCCURRED WHILE AT WORK ☐ NOT WHILE AT WORK ☒
21f. HOW DID INJURY OCCUR? Fell on floor when getting out of bed

22. *I hereby certify that I attended the deceased from* 12-14, 1961, *to* 12-21, 1961, *that I last saw the deceased alive on* 12-21, 1961, *and that death occurred at* 7:30 P.m., *from the causes and on the date stated above.*

23a. SIGNATURE [signature] 254 (Degree or title)
23b. ADDRESS 702 G. St. Rupert, Idaho
23c. DATE SIGNED 12-30-61

24a. BURIAL, CREMATION, REMOVAL (Specify) Burial
24b. DATE 12-26-1961
24c. NAME OF CEMETERY OR CREMATORY Riverside Cemetery
24d. LOCATION (City, town, or county) Heyburn Idaho (State)

DATE REC'D BY LOCAL REG. 1-5-62
REGISTRAR'S SIGNATURE Mary Ellen Carlson
25. FUNERAL DIRECTOR Robert C Walk — ADDRESS Rupert Idaho

Federal Security Agency
United States Public Health Service

Form DPH-48021

Informant, Funeral Director, Registrar and Medical Attendant. EACH must sign with BLACK INK in OWN handwriting. Each item should be answered as completely as possible. State answers as unknown only after a careful investigation. Use BLACK ink or BLACK record typewriter ribbon in filling out certificate. (ICA 38-206 and 215.) Address correspondence to DIVISION OF VITAL STATISTICS, BOISE, IDAHO

NOV 19 1973

DUTIES:

1. INFORMANT SHALL SIGN HIS OWN NAME, under item 17 to authenticate the facts stated under items 1 to 16 inclusive. In case of facts taken from hospital or public records, the person authorized to release the facts shall sign HIS name in addition to giving the source of information.

2. THE FUNERAL DIRECTOR is responsible for completing the entire certificate, obtaining the signatures of the INFORMANT, the OFFICIAL last in attendance on the deceased and HIS OWN signature.

3. THE REGISTRAR can issue a burial or removal permit ONLY after receiving a completed death certificate, including the SIGNATURES IN BLACK ink under items 17, 23a and 25.

PENALTIES: Under the Idaho law, it is a misdemeanor to

(a) Knowingly supply false information to any one connected with completing a death certificate;
(b) Neglect or refuse to certify to the cause of death on request of the person in charge of the disposition of the deceased.
(c) Remove or bury the body of a deceased person WITHOUT the proper permit being FIRST obtained from the local registrar in the district WHERE THE DEATH OCCURRED;
(d) Alter a certificate on file in the office of a local registrar.

STATEMENT OF PLACE OF DEATH

Special attention should be given to the satisfactory completion of EACH portion of this item. The city or town and street address or route number refer to PLACE WHERE THE DEATH OCCURRED. For deaths occurring in hospitals, maternity homes, or institutions, the name of the place and length of stay MUST be stated.

STATEMENT OF USUAL RESIDENCE OF DECEASED

Regardless of the fact that the person may have lived his entire life at the place of death, ALWAYS COMPLETE ALL PARTS OF THIS ITEM. In case a person has resided in the county where death occurred for less than one year, give address of FORMER RESIDENCE. The post office of the deceased may be in a county or state other than the county of actual residence.

IDAHO CODE ANNOTATED-CHAPTER 38, SECTION 206.

The personal and statistical particulars (items 1 to 16) shall be authenticated by the signature of the informant, who may be any competent person acquainted with the facts.

The statement of facts relating to the disposition of the body shall be signed by the undertaker or person acting as such.

The medical certificate shall be made and signed by the physician, if any, last in attendance on the deceased, who shall specify the time in attendance, the time he last saw the deceased alive and the hour of the day at which death occurred. And he shall further state the cause of death, so as to show the course of disease or sequence of causes resulting in death, giving the primary cause, and also the contributory causes, if any, and the duration of each. Indefinite and unsatisfactory terms, indicating only symptoms of disease or conditions resulting from disease, will not be held sufficient for issuing a burial or removal permit; and any certificate containing only such terms as defined by the state registrar as indefinite and unsatisfactory, shall be returned to the physician for correction and definition. The international classification of the causes of death shall be used by all physicians in stating the cause of death in the medical certificate. Causes of death, which may be the result of either disease or violence, shall be carefully defined; and if from violence, its nature shall be stated, and whether (probably) accidental, suicidal, or homicidal.

This body embalmed under direction of Robert B Walk Lic. No. E 294 at Rupert on 12-21-61

ADDITIONAL REMARKS by Physician

State File No. 5836
Local Reg. No. 101
Reg. Dist. No. 450

Certificate of Death

STATE OF IDAHO

BIRTH NO.

RECEIVED JAN 10 1962 Bureau

1. PLACE OF DEATH
a. COUNTY: Minidoka 340
b. CITY OR TOWN (If outside corporate limits, write RURAL and give township): Rupert
c. LENGTH OF STAY (in this place):
d. FULL NAME OF HOSPITAL OR INSTITUTION (If not in hospital or institution, give street address or location): Minidoka Memorial Hospital

2. USUAL RESIDENCE (Where deceased lived. If institution: residence before admission).
a. STATE: Idaho 340
b. COUNTY: Minidoka
c. CITY OR TOWN (If outside corporate limits, write RURAL and give township): Rupert
d. STREET ADDRESS (If rural, give location): 202 I Street

3. NAME OF DECEASED (Type or Print)
a. (First): Grace
b. (Middle): 125
c. (Last): Clark

4. DATE OF DEATH (Month) (Day) (Year): 12-24-1961

5. SEX: Female
6. COLOR OR RACE: White
7. MARRIED, NEVER MARRIED, WIDOWED, DIVORCED (Specify): Widowed
8. DATE OF BIRTH: Sept 22 1884
9. AGE (In years last birthday): 77 — IF UNDER 1 YEAR: Months / Days — IF UNDER 24 HRS.: Hours / Min.

10a. USUAL OCCUPATION (Give kind of work done during most of working life, even if retired): Retired Housewife
10b. KIND OF BUSINESS OR INDUSTRY:
11. BIRTHPLACE (State or foreign country): London Ontario Canada
12. CITIZEN OF WHAT COUNTRY? U.S.A.

13. FATHER'S NAME: Peter Cameron Dow — BIRTHPLACE: Scotland
14. MOTHER'S MAIDEN NAME: Robena McKenzie — BIRTHPLACE: Scotland

15. WAS DECEASED EVER IN U.S. ARMED FORCES? (Yes, no, or unknown): No — (If yes, give war or dates of service): None
16. SOCIAL SECURITY NO.: 518-16-5816
17. INFORMANT'S OWN SIGNATURE: Leroy G. Connelly — ADDRESS:

18. CAUSE OF DEATH
Enter only one cause per line for (a), (b), and (c)

This does not mean the mode of dying, such as heart failure, asthenia, etc. It means the disease, injury, or complication which caused death.

MEDICAL CERTIFICATION

I. DISEASE OR CONDITION DIRECTLY LEADING TO DEATH* (a) ~~Arteriosclerotic heart disease~~ Cardiac failure — INTERVAL BETWEEN ONSET AND DEATH: unknown

ANTECEDENT CAUSES
Morbid conditions, if any, giving rise to the above cause (a) stating the underlying cause last.
DUE TO (b) Arteriosclerotic heart disease — unknown
DUE TO (c)

II. OTHER SIGNIFICANT CONDITIONS
Conditions contributing to the death but not related to the disease or condition causing death.

19a. DATE OF OPERATION:
19b. MAJOR FINDINGS OF OPERATION:
20. AUTOPSY? YES ☐ NO ☑

21a. ACCIDENT SUICIDE HOMICIDE (Specify):
21b. PLACE OF INJURY (e.g., in or about home, farm, factory, street, office bldg., etc.):
21c. (CITY, TOWN, OR TOWNSHIP) (COUNTY) (STATE):
21d. TIME OF INJURY (Month) (Day) (Year) (Hour) m.
21e. INJURY OCCURRED WHILE AT WORK ☐ NOT WHILE AT WORK ☐
21f. HOW DID INJURY OCCUR?

22. *I hereby certify that I attended the deceased from* 11-17, 1961, *to* 12-23, 1961, *that I last saw the deceased alive on* 12-23, 1961, *and that death occurred at* 6 A.m., *from the causes and on the date stated above.*

23a. SIGNATURE (Degree or title): A F Dalley 099 M.D.
23b. ADDRESS: 702 G Street, Rupert, Idaho
23c. DATE SIGNED: 12-30-61

24a. BURIAL, CREMATION, REMOVAL (Specify): Burial
24b. DATE: Dec 28 1961
24c. NAME OF CEMETERY OR CREMATORY: Rupert Cemetery
24d. LOCATION (City, town, or county) (State): Rupert Idaho

DATE REC'D BY LOCAL REG.: 1-5-62
REGISTRAR'S SIGNATURE: Mary Ellen Carlson
25. FUNERAL DIRECTOR: Robert C Walk — ADDRESS: Rupert Idaho

Federal Security Agency
United States Public Health Service

Form DPH-48021

Informant, Funeral Director, Registrar and Medical Attendant. EACH must sign with BLACK INK in OWN handwriting. Each item should be answered as completely as possible. State answers as unknown only after a careful investigation. Use BLACK ink or BLACK record typewriter ribbon in filling out certificate. (ICA 38-206 and 215.) Address correspondence to DIVISION OF VITAL STATISTICS, BOISE, IDAHO

DUTIES:

1. INFORMANT SHALL SIGN HIS OWN NAME, under item 17 to authenticate the facts stated under items 1 to 16 inclusive. In case of facts taken from hospital or public records, the person authorized to release the facts shall sign HIS name in addition to giving the source of information.

2. THE FUNERAL DIRECTOR is responsible for completing the entire certificate, obtaining the signatures of the INFORMANT, the OFFICIAL last in attendance on the deceased and HIS OWN signature.

3. THE REGISTRAR can issue a burial or removal permit ONLY after receiving a completed death certificate, including the SIGNATURES IN BLACK ink under items 17, 23a and 25.

PENALTIES: Under the Idaho law, it is a misdemeanor to

(a) Knowingly supply false information to any one connected with completing a death certificate;
(b) Neglect or refuse to certify to the cause of death on request of the person in charge of the disposition of the deceased.
(c) Remove or bury the body of a deceased person WITHOUT the proper permit being FIRST obtained from the local registrar in the district WHERE THE DEATH OCCURRED;
(d) Alter a certificate on file in the office of a local registrar.

STATEMENT OF PLACE OF DEATH

Special attention should be given to the satisfactory completion of EACH portion of this item. The city or town and street address or route number refer to PLACE WHERE THE DEATH OCCURRED. For deaths occurring in hospitals, maternity homes, or institutions, the name of the place and length of stay MUST be stated.

STATEMENT OF USUAL RESIDENCE OF DECEASED

Regardless of the fact that the person may have lived his entire life at the place of death, ALWAYS COMPLETE ALL PARTS OF THIS ITEM. In case a person has resided in the county where death occurred for less than one year, give address of FORMER RESIDENCE. The post office of the deceased may be in a county or state other than the county of actual residence.

IDAHO CODE ANNOTATED-CHAPTER 38, SECTION 206.

The personal and statistical particulars (items 1 to 16) shall be authenticated by the signature of the informant, who may be any competent person acquainted with the facts.

The statement of facts relating to the disposition of the body shall be signed by the undertaker or person acting as such.

The medical certificate shall be made and signed by the physician, if any, last in attendance on the deceased, who shall specify the time in attendance, the time he last saw the deceased alive and the hour of the day at which death occurred. And he shall further state the cause of death, so as to show the course of disease or sequence of causes resulting in death, giving the primary cause, and also the contributory causes, if any, and the duration of each. Indefinite and unsatisfactory terms, indicating only symptoms of disease or conditions resulting from disease, will not be held sufficient for issuing a burial or removal permit; and any certificate containing only such terms as defined by the state registrar as indefinite and unsatisfactory, shall be returned to the physician for correction and definition. The international classification of the causes of death shall be used by all physicians in stating the cause of death in the medical certificate. Causes of death, which may be the result of either disease or violence, shall be carefully defined; and if from violence, its nature shall be stated, and whether (probably) accidental, suicidal, or homicidal.

This body embalmed under direction of Robert E Walk Lic. No. E294 at Rupert on 12-24-61

ADDITIONAL REMARKS by Physician

Certificate of Death

STATE OF IDAHO

State File No. 5237
Local Reg. No.
Reg. Dist. No. 450

BIRTH NO.

Informant, Funeral Director, Registrar and Medical Attendant. EACH must sign with BLACK INK in OWN handwriting. Each item should be answered as completely as possible. State answers as unknown only after a careful investigation. Use BLACK ink or BLACK record typewriter ribbon in filling out certificate. (ICA 38-206 and 215.) Address correspondence to DIVISION OF VITAL STATISTICS, BOISE, IDAHO

1. PLACE OF DEATH

a. COUNTY: Minidoka

RECEIVED JAN 15 1962 Div. of Vital Statistics

b. CITY OR TOWN (If outside corporate limits, write RURAL and give township): Rupert

LENGTH OF STAY (in this place): 4 months

d. FULL NAME OF HOSPITAL OR INSTITUTION (If not in hospital or institution, give street address or location): Minidoka Memorial Hosp.

2. USUAL RESIDENCE (Where deceased lived. If institution: residence before admission).

a. STATE: Idaho

b. COUNTY:

c. CITY OR TOWN (If outside corporate limits, write RURAL and give township): Meridian

d. STREET ADDRESS (If rural, give location): 128 East Bower

3. NAME OF DECEASED (Type or Print): a. (First) HARRISON b. (Middle) CLAY c. (Last) BERRYMAN

4. DATE OF DEATH: (Month) Dec. (Day) 31, (Year) 1961

5. SEX: Male

6. COLOR OR RACE: White

7. MARRIED, NEVER MARRIED, WIDOWED, DIVORCED (Specify): Widowed

8. DATE OF BIRTH: Sept. 24, 1874

9. AGE (In years last birthday): 87 | IF UNDER 1 YEAR: Months / Days | IF UNDER 24 HRS.: Hours / Min.

10a. USUAL OCCUPATION (Give kind of work done during most of working life, even if retired): Retired Farmer

10b. KIND OF BUSINESS OR INDUSTRY: Agriculture

11. BIRTHPLACE (State or foreign country): Topeka, Kansas

12. CITIZEN OF WHAT COUNTRY?: U.S.A.

13. FATHER'S NAME: William T. Berryman — BIRTHPLACE: England

14. MOTHER'S MAIDEN NAME: Mary Berryman — BIRTHPLACE: Iowa

15. WAS DECEASED EVER IN U.S. ARMED FORCES? (Yes, no, or unknown): No (If yes, give war or dates of service): None

16. SOCIAL SECURITY NO.: None

17. INFORMANT'S OWN SIGNATURE: Glenn Berryman ADDRESS: Burley, Ida.

18. CAUSE OF DEATH

Enter only one cause per line for (a), (b), and (c)

**This does not mean the mode of dying, such as heart failure, asthenia, etc. It means the disease, injury, or complication which caused death.*

MEDICAL CERTIFICATION

I. DISEASE OR CONDITION DIRECTLY LEADING TO DEATH*(a): Cerebral vascular accident — INTERVAL BETWEEN ONSET AND DEATH: 72 hr.

ANTECEDENT CAUSES

Morbid conditions, if any, giving rise to the above cause (a) stating the underlying cause last.

DUE TO (b): Thrombosis, cerebral

DUE TO (c):

II. OTHER SIGNIFICANT CONDITIONS

Conditions contributing to the death but not related to the disease or condition causing death.: Basal cell carcinoma, at ear & nose.

332X

19a. DATE OF OPERATION

19b. MAJOR FINDINGS OF OPERATION

20. AUTOPSY? YES ☐ NO ☒

21a. ACCIDENT SUICIDE HOMICIDE (Specify)

21b. PLACE OF INJURY (e.g., in or about home, farm, factory, street, office bldg., etc.)

21c. (CITY, TOWN, OR TOWNSHIP) (COUNTY) (STATE)

21d. TIME OF INJURY (Month) (Day) (Year) (Hour) m.

21e. INJURY OCCURRED WHILE AT WORK ☐ NOT WHILE AT WORK ☐

21f. HOW DID INJURY OCCUR?

22. *I hereby certify that I attended the deceased from* Aug 1961, *to* ____, 19____, *that I last saw the deceased alive on* ____, 19____, *and that death occurred at* 4:05 P. m., *from the causes and on the date stated above.*

23a. SIGNATURE: Robert M. Stovall Jr. (Degree or title) M.D.

23b. ADDRESS: Paul, Idaho

23c. DATE SIGNED: 1-9-62

24a. BURIAL, CREMATION, REMOVAL (Specify): Removal

24b. DATE: 1/4/62

24c. NAME OF CEMETERY OR CREMATORY: Pleasant View

24d. LOCATION (City, town, or county) (State): Burley, Idaho

DATE REC'D BY LOCAL REG.: 1-12-62

REGISTRAR'S SIGNATURE: Mary Ellen Cardon

25. FUNERAL DIRECTOR: Smith Dwyer ADDRESS: Burley

Federal Security Agency
United States Public Health Service

Form DPH-48021

DUTIES: JAN 16 1962

1. INFORMANT SHALL SIGN HIS OWN NAME, under item 17 to authenticate the facts stated under items 1 to 16 inclusive. In case of facts taken from hospital or public records, the person authorized to release the facts shall sign HIS name in addition to giving the source of information.

2. THE FUNERAL DIRECTOR is responsible for completing the entire certificate, obtaining the signatures of the INFORMANT, the OFFICIAL last in attendance on the deceased and HIS OWN signature.

3. THE REGISTRAR can issue a burial or removal permit ONLY after receiving a completed death certificate, including the SIGNATURES IN BLACK ink under items 17, 23a and 25.

PENALTIES: Under the Idaho law, it is a misdemeanor to

(a) Knowingly supply false information to any one connected with completing a death certificate;
(b) Neglect or refuse to certify to the cause of death on request of the person in charge of the disposition of the deceased.
(c) Remove or bury the body of a deceased person WITHOUT the proper permit being FIRST obtained from the local registrar in the district WHERE THE DEATH OCCURRED;
(d) Alter a certificate on file in the office of a local registrar.

STATEMENT OF PLACE OF DEATH

Special attention should be given to the satisfactory completion of EACH portion of this item. The city or town and street address or route number refer to PLACE WHERE THE DEATH OCCURRED. For deaths occurring in hospitals, maternity homes, or institutions, the name of the place and length of stay MUST be stated.

STATEMENT OF USUAL RESIDENCE OF DECEASED

Regardless of the fact that the person may have lived his entire life at the place of death, ALWAYS COMPLETE ALL PARTS OF THIS ITEM. In case a person has resided in the county where death occurred for less than one year, give address of FORMER RESIDENCE. The post office of the deceased may be in a county or state other than the county of actual residence.

IDAHO CODE ANNOTATED-CHAPTER 38, SECTION 206.

The personal and statistical particulars (items 1 to 16) shall be authenticated by the signature of the informant, who may be any competent person acquainted with the facts.

The statement of facts relating to the disposition of the body shall be signed by the undertaker or person acting as such.

The medical certificate shall be made and signed by the physician, if any, last in attendance on the deceased, who shall specify the time in attendance, the time he last saw the deceased alive and the hour of the day at which death occurred. And he shall further state the cause of death, so as to show the course of disease or sequence of causes resulting in death, giving the primary cause, and also the contributory causes, if any, and the duration of each. Indefinite and unsatisfactory terms, indicating only symptoms of disease or conditions resulting from disease, will not be held sufficient for issuing a burial or removal permit; and any certificate containing only such terms as defined by the state registrar as indefinite and unsatisfactory, shall be returned to the physician for correction and definition. The international classification of the causes of death shall be used by all physicians in stating the cause of death in the medical certificate. Causes of death, which may be the result of either disease or violence, shall be carefully defined; and if from violence, its nature shall be stated, and whether (probably) accidental, suicidal, or homicidal.

This body embalmed under direction of J. Garth Payne Lic. No. E-389 at 12/31/61 at on Burley, Ida.

ADDITIONAL REMARKS by Physician

Certificate of Death

STATE OF IDAHO

State File No. 5838
Local Reg. No. 233
Reg. Dist. No. 220

BIRTH NO.

RECEIVED DEC 11 1961 Bureau

1. PLACE OF DEATH
a. COUNTY Nez Perce 361
b. CITY OR TOWN (If outside corporate limits, write RURAL and give township) Lewiston,
c. LENGTH OF STAY (in this place) 7-3-60
d. FULL NAME OF HOSPITAL OR INSTITUTION (If not in hospital or institution, give street address or location) Orchard Nursing Home 174

2. USUAL RESIDENCE (Where deceased lived. If institution: residence before admission).
a. STATE Idaho 290
b. COUNTY Latah
c. CITY OR TOWN (If outside corporate limits, write RURAL and give township) Genesee,
d. STREET ADDRESS (If rural, give location) ———

3. NAME OF DECEASED (Type or Print) a. (First) EMMA b. (Middle) E. c. (Last) MC MILLEN

4. DATE OF DEATH (Month) (Day) (Year) December 3, 1961

5. SEX Female
6. COLOR OR RACE White
7. MARRIED, NEVER MARRIED, WIDOWED, DIVORCED (Specify) Widowed
8. DATE OF BIRTH June 26, 1870
9. AGE (In years last birthday) 91 IF UNDER 1 YEAR Months Days IF UNDER 24 HRS. Hours Min.

10a. USUAL OCCUPATION (Give kind of work done during most of working life, even if retired) House Wife
10b. KIND OF BUSINESS OR INDUSTRY ———
11. BIRTHPLACE (State or foreign country) Penn.
12. CITIZEN OF WHAT COUNTRY? US

13. FATHER'S NAME Abraham Kribel BIRTHPLACE Penn.
14. MOTHER'S MAIDEN NAME Elizabeth BIRTHPLACE Penn.

15. WAS DECEASED EVER IN U.S. ARMED FORCES? (Yes, no, or unknown) No (If yes, give war or dates of service)
16. SOCIAL SECURITY NO. None
17. INFORMANT'S OWN SIGNATURE K. H. Malcom ADDRESS Lewiston, Idaho

MEDICAL CERTIFICATION

18. CAUSE OF DEATH
Enter only one cause per line for (a), (b), and (c)

**This does not mean the mode of dying, such as heart failure, asthenia, etc. It means the disease, injury, or complication which caused death.*

I. DISEASE OR CONDITION DIRECTLY LEADING TO DEATH* (a) Heart Failure

ANTECEDENT CAUSES
Morbid conditions, if any, giving rise to the above cause (a) stating the underlying cause last.
DUE TO (b) Tumor of Stomach
Probably Cancer
DUE TO (c)

II. OTHER SIGNIFICANT CONDITIONS
Conditions contributing to the death but not related to the disease or condition causing death. Infirmities of Age

INTERVAL BETWEEN ONSET AND DEATH
(a) 2 days

19a. DATE OF OPERATION
19b. MAJOR FINDINGS OF OPERATION
20. AUTOPSY? YES ☐ NO ☒

21a. ACCIDENT SUICIDE HOMICIDE (Specify)
21b. PLACE OF INJURY (e.g., in or about home, farm, factory, street, office bldg., etc.)
21c. (CITY, TOWN, OR TOWNSHIP) (COUNTY) (STATE)
21d. TIME OF INJURY (Month) (Day) (Year) (Hour) m.
21e. INJURY OCCURRED WHILE AT WORK ☐ NOT WHILE AT WORK ☐
21f. HOW DID INJURY OCCUR?

22. *I hereby certify that I attended the deceased from* 10/6/60, 19—, *to* 12/3/61, 19—, *that I last saw the deceased alive on* 12/3/61, 19—, *and that death occurred at* 5:10 P *m., from the causes and on the date stated above.*

23a. SIGNATURE (Degree or title) M.D.
23b. ADDRESS 527 Burrell Ave., Lewiston, Idaho
23c. DATE SIGNED 12/5/61

24a. BURIAL, CREMATION, REMOVAL (Specify) Removal Burial
24b. DATE 12-6-61
24c. NAME OF CEMETERY OR CREMATORY IOOF Cemetery
24d. LOCATION (City, town, or county) Craigmont, (State) Idaho

DATE REC'D BY LOCAL REG. 12/7/61
REGISTRAR'S SIGNATURE Cora Ringer
25. FUNERAL DIRECTOR Brower-Wann by K. H. Malcom
ADDRESS Lewiston,

Dr. Stover

Federal Security Agency
United States Public Health Service
Form DPH-48021

Informant, Funeral Director, Registrar and Medical Attendant. EACH must sign with BLACK INK in OWN handwriting. Each item should be answered as completely as possible. State answers as unknown only after a careful investigation. Use BLACK ink or BLACK record typewriter ribbon in filling out certificate. (ICA 38-206 and 215.) Address correspondence to DIVISION OF VITAL STATISTICS, BOISE, IDAHO

DUTIES:

1. INFORMANT SHALL SIGN HIS OWN NAME, under item 17 to authenticate the facts stated under items 1 to 16 inclusive. In case of facts taken from hospital or public records, the person authorized to release the facts shall sign HIS name in addition to giving the source of information.

2. THE FUNERAL DIRECTOR is responsible for completing the entire certificate, obtaining the signatures of the INFORMANT, the OFFICIAL last in attendance on the deceased and HIS OWN signature.

3. THE REGISTRAR can issue a burial or removal permit ONLY after receiving a completed death certificate, including the SIGNATURES IN BLACK ink under items 17, 23a and 25.

PENALTIES: Under the Idaho law, it is a misdemeanor to

(a) Knowingly supply false information to any one connected with completing a death certificate;
(b) Neglect or refuse to certify to the cause of death on request of the person in charge of the disposition of the deceased.
(c) Remove or bury the body of a deceased person WITHOUT the proper permit being FIRST obtained from the local registrar in the district WHERE THE DEATH OCCURRED;
(d) Alter a certificate on file in the office of a local registrar.

STATEMENT OF PLACE OF DEATH

Special attention should be given to the satisfactory completion of EACH portion of this item. The city or town and street address or route number refer to PLACE WHERE THE DEATH OCCURRED. For deaths occurring in hospitals, maternity homes, or institutions, the name of the place and length of stay MUST be stated.

STATEMENT OF USUAL RESIDENCE OF DECEASED

Regardless of the fact that the person may have lived his entire life at the place of death, ALWAYS COMPLETE ALL PARTS OF THIS ITEM. In case a person has resided in the county where death occurred for less than one year, give address of FORMER RESIDENCE. The post office of the deceased may be in a county or state other than the county of actual residence.

IDAHO CODE ANNOTATED-CHAPTER 38, SECTION 206.

The personal and statistical particulars (items 1 to 16) shall be authenticated by the signature of the informant, who may be any competent person acquainted with the facts.

The statement of facts relating to the disposition of the body shall be signed by the undertaker or person acting as such.

The medical certificate shall be made and signed by the physician, if any, last in attendance on the deceased, who shall specify the time in attendance, the time he last saw the deceased alive and the hour of the day at which death occurred. And he shall further state the cause of death, so as to show the course of disease or sequence of causes resulting in death, giving the primary cause, and also the contributory causes, if any, and the duration of each. Indefinite and unsatisfactory terms, indicating only symptoms of disease or conditions resulting from disease, will not be held sufficient for issuing a burial or removal permit; and any certificate containing only such terms as defined by the state registrar as indefinite and unsatisfactory, shall be returned to the physician for correction and definition. The international classification of the causes of death shall be used by all physicians in stating the cause of death in the medical certificate. Causes of death, which may be the result of either disease or violence, shall be carefully defined; and if from violence, its nature shall be stated, and whether (probably) accidental, suicidal, or homicidal.

This body embalmed under direction of W. H. Engle Lic. No# E 465 at Lewiston, on 12-3-61

ADDITIONAL REMARKS by Physician

Certificate of Death

STATE OF IDAHO

State File No. 5239
Local Reg. No. 23
Reg. Dist. No. 220

BIRTH NO.

RECEIVED DEC 18 1961

1. PLACE OF DEATH
a. COUNTY: Nez Perce
b. CITY OR TOWN (If outside corporate limits, write RURAL and give township): Lewiston
c. LENGTH OF STAY (in this place): since 1/24/61
d. FULL NAME OF HOSPITAL OR INSTITUTION (If not in hospital or institution, give street address or location): Orchards Nursing Home

2. USUAL RESIDENCE (Where deceased lived. If institution: residence before admission).
a. STATE: Idaho
b. COUNTY: Nez Perce
c. CITY OR TOWN (If outside corporate limits, write RURAL and give township): Lewiston
d. STREET ADDRESS (If rural, give location): Mission Motel #10

3. NAME OF DECEASED (Type or Print)	a. (First)	b. (Middle)	c. (Last)	4. DATE OF DEATH (Month) (Day) (Year)
	JOHN	GEORGE	EBERLINE	December 4, 1961

5. SEX	6. COLOR OR RACE	7. MARRIED, NEVER MARRIED, WIDOWED, DIVORCED (Specify)	8. DATE OF BIRTH	9. AGE (In years last birthday)	IF UNDER 1 YEAR: Months / Days	IF UNDER 24 HRS.: Hours / Min.
Male	White	widowed	June 29, 1879	82		

10a. USUAL OCCUPATION (Give kind of work done during most of working life, even if retired)	10b. KIND OF BUSINESS OR INDUSTRY	11. BIRTHPLACE (State or foreign country)	12. CITIZEN OF WHAT COUNTRY?
mail carrier, ret. 30	postal department	Germany	U. S. A.

13. FATHER'S NAME	BIRTHPLACE	14. MOTHER'S MAIDEN NAME	BIRTHPLACE
?		?	

15. WAS DECEASED EVER IN U.S. ARMED FORCES? (Yes, no, or unknown) (If yes, give war or dates of service)	16. SOCIAL SECURITY NO.	17. INFORMANT'S OWN SIGNATURE	ADDRESS
no	538 12 7962	Carl E. Carlson	Vancouver, Wash.

18. CAUSE OF DEATH — Enter only one cause per line for (a), (b), and (c).

**This does not mean the mode of dying, such as heart failure, asthenia, etc. It means the disease, injury, or complication which caused death.*

MEDICAL CERTIFICATION

I. DISEASE OR CONDITION DIRECTLY LEADING TO DEATH* (a) 420.1 Coronary Thrombosis — INTERVAL BETWEEN ONSET AND DEATH

ANTECEDENT CAUSES
Morbid conditions, if any, giving rise to the above cause (a) stating the underlying cause last.
DUE TO (b) Generalized arterio-sclerosis
DUE TO (c)

II. OTHER SIGNIFICANT CONDITIONS
Conditions contributing to the death but not related to the disease or condition causing death. Infirmities of age

19a. DATE OF OPERATION	19b. MAJOR FINDINGS OF OPERATION	20. AUTOPSY?
		YES ☐ NO ☒

21a. ACCIDENT / SUICIDE / HOMICIDE (Specify)	21b. PLACE OF INJURY (e.g., in or about home, farm, factory, street, office bldg., etc.)	21c. (CITY, TOWN, OR TOWNSHIP) (COUNTY) (STATE)

21d. TIME OF INJURY (Month) (Day) (Year) (Hour)	21e. INJURY OCCURRED	21f. HOW DID INJURY OCCUR?
m.	WHILE AT WORK ☐ NOT WHILE AT WORK ☐	

22. *I hereby certify that I attended the deceased from* March 14, 1961, *to* December 4, 1961, *that I last saw the deceased alive on* Dec. 4, 1961, *and that death occurred at* 11:45a.m., *from the causes and on the date stated above.*

23a. SIGNATURE	(Degree or title)	23b. ADDRESS	23c. DATE SIGNED
R M Stover	M.D.	527 Burrell Ave., Lewiston, Ida.	12/7/61

24a. BURIAL, CREMATION, REMOVAL (Specify)	24b. DATE	24c. NAME OF CEMETERY OR CREMATORY	24d. LOCATION (City, town, or county) (State)
burial	12/7/61	Normal Hill Cemetery	Lewiston, Idaho

DATE REC'D BY LOCAL REG.	REGISTRAR'S SIGNATURE	25. FUNERAL DIRECTOR	ADDRESS
12/4/61	Cora Kinzer	William A. Eagle	Lewiston, Idaho

Federal Security Agency
United States Public Health Service

Form DPH-48021

Informant, Funeral Director, Registrar and Medical Attendant. EACH must sign with BLACK INK in OWN handwriting. Each item should be answered as completely as possible. State answers as unknown only after a careful investigation. Use BLACK ink or BLACK record typewriter ribbon in filling out certificate. (ICA 38-206 and 215.) Address correspondence to DIVISION OF VITAL STATISTICS, BOISE, IDAHO

DUTIES: MAY 3 1962

1. INFORMANT SHALL SIGN HIS OWN NAME, under item 17 to authenticate the facts stated under items 1 to 16 inclusive. In case of facts taken from hospital or public records, the person authorized to release the facts shall sign HIS name in addition to giving the source of information.

2. THE FUNERAL DIRECTOR is responsible for completing the entire certificate, obtaining the signatures of the INFORMANT, the OFFICIAL last in attendance on the deceased and HIS OWN signature.

3. THE REGISTRAR can issue a burial or removal permit ONLY after receiving a completed death certificate, including the SIGNATURES IN BLACK ink under items 17, 23a and 25.

PENALTIES: Under the Idaho law, it is a misdemeanor to

(a) Knowingly supply false information to any one connected with completing a death certificate;
(b) Neglect or refuse to certify to the cause of death on request of the person in charge of the disposition of the deceased.
(c) Remove or bury the body of a deceased person WITHOUT the proper permit being FIRST obtained from the local registrar in the district WHERE THE DEATH OCCURRED;
(d) Alter a certificate on file in the office of a local registrar.

STATEMENT OF PLACE OF DEATH

Special attention should be given to the satisfactory completion of EACH portion of this item. The city or town and street address or route number refer to PLACE WHERE THE DEATH OCCURRED. For deaths occurring in hospitals, maternity homes, or institutions, the name of the place and length of stay MUST be stated.

STATEMENT OF USUAL RESIDENCE OF DECEASED

Regardless of the fact that the person may have lived his entire life at the place of death, ALWAYS COMPLETE ALL PARTS OF THIS ITEM. In case a person has resided in the county where death occurred for less than one year, give address of FORMER RESIDENCE. The post office of the deceased may be in a county or state other than the county of actual residence.

IDAHO CODE ANNOTATED-CHAPTER 38, SECTION 206.

The personal and statistical particulars (items 1 to 16) shall be authenticated by the signature of the informant, who may be any competent person acquainted with the facts.

The statement of facts relating to the disposition of the body shall be signed by the undertaker or person acting as such.

The medical certificate shall be made and signed by the physician, if any, last in attendance on the deceased, who shall specify the time in attendance, the time he last saw the deceased alive and the hour of the day at which death occurred. And he shall further state the cause of death, so as to show the course of disease or sequence of causes resulting in death, giving the primary cause, and also the contributory causes, if any, and the duration of each. Indefinite and unsatisfactory terms, indicating only symptoms of disease or conditions resulting from disease, will not be held sufficient for issuing a burial or removal permit; and any certificate containing only such terms as defined by the state registrar as indefinite and unsatisfactory, shall be returned to the physician for correction and definition. The international classification of the causes of death shall be used by all physicians in stating the cause of death in the medical certificate. Causes of death, which may be the result of either disease or violence, shall be carefully defined; and if from violence, its nature shall be stated, and whether (probably) accidental, suicidal, or homicidal.

This body embalmed under direction of L. E. DeBaun Lic. No. E-295 at Lewiston on 12/4/61

ADDITIONAL REMARKS by Physician Doctor R. M. Stover

State File No. 5240
Local Reg. No. 256
Reg. Dist. No. 220

Certificate of Death

STATE OF IDAHO

BIRTH NO.

RECEIVED DEC 11 1961 Bureau of Vital Statistics

1. PLACE OF DEATH
a. COUNTY: Nez Perce 351
b. CITY OR TOWN (If outside corporate limits, write RURAL and give township): Lewiston
c. LENGTH OF STAY (in this place): 1 day
d. FULL NAME OF HOSPITAL OR INSTITUTION (If not in hospital or institution, give street address or location): St. Joseph's hospital 128

2. USUAL RESIDENCE (Where deceased lived. If institution: residence before admission).
a. STATE: Idaho 351
b. COUNTY: Nez Perce
c. CITY OR TOWN (If outside corporate limits, write RURAL and give township): Lewiston
d. STREET ADDRESS (If rural, give location): 1502-16th Ave.

3. NAME OF DECEASED (Type or Print)
a. (First): BERT
b. (Middle): MAYNARD
c. (Last): BATES

4. DATE OF DEATH (Month) (Day) (Year): 12/4/61

5. SEX: male
6. COLOR OR RACE: white
7. MARRIED, NEVER MARRIED, WIDOWED, DIVORCED (Specify): married
8. DATE OF BIRTH: 8/21/1907
9. AGE (In years last birthday): 54 — IF UNDER 1 YEAR: Months / Days — IF UNDER 24 HRS.: Hours / Min.

10a. USUAL OCCUPATION (Give kind of work done during most of working life, even if retired): Internal Revenue Servide
10b. KIND OF BUSINESS OR INDUSTRY: U. S. Gov't
11. BIRTHPLACE (State or foreign country): Beatrice, Nebraska
12. CITIZEN OF WHAT COUNTRY?: U. S. A.

13. FATHER'S NAME: Arthur J. Bates 34
BIRTHPLACE: no record 3
14. MOTHER'S MAIDEN NAME: Bertha South
BIRTHPLACE: no record 3

15. WAS DECEASED EVER IN U.S. ARMED FORCES? (Yes, no, or unknown): yes
(If yes, give war or dates of service): WW II 4
16. SOCIAL SECURITY NO.: 506-07-4322
17. INFORMANT'S OWN SIGNATURE: Mrs Dorothy Bates
ADDRESS: Lewiston, Idaho

18. CAUSE OF DEATH
Enter only one cause per line for (a), (b), and (c)

This does not mean the mode of dying, such as heart failure, asthenia, etc. It means the disease, injury, or complication which caused death.

MEDICAL CERTIFICATION

I. DISEASE OR CONDITION DIRECTLY LEADING TO DEATH* (a) adenocarcinoma sigmoid. 153.3

ANTECEDENT CAUSES
Morbid conditions, if any, giving rise to the above cause (a) stating the underlying cause last.
DUE TO (b) with liver metastasis.
DUE TO (c)

II. OTHER SIGNIFICANT CONDITIONS
Conditions contributing to the death but not related to the disease or condition causing death.

INTERVAL BETWEEN ONSET AND DEATH

19a. DATE OF OPERATION: 10/8/61
19b. MAJOR FINDINGS OF OPERATION: Metastatic + primary adenocarcinoma sigmoid
20. AUTOPSY? YES ☐ NO ☑

21a. ACCIDENT SUICIDE HOMICIDE (Specify)
21b. PLACE OF INJURY (e.g., in or about home, farm, factory, street, office bldg., etc.)
21c. (CITY, TOWN, OR TOWNSHIP) (COUNTY) (STATE)
21d. TIME OF INJURY (Month) (Day) (Year) (Hour) m.
21e. INJURY OCCURRED WHILE AT WORK ☐ NOT WHILE AT WORK ☐
21f. HOW DID INJURY OCCUR?

22. *I hereby certify that I attended the deceased from* 5/5/58, 19__, *to* 12/4/61, 19__, *that I last saw the deceased alive on* 12/4/61, 19__, *and that death occurred at* 8:00 pm, *from the causes and on the date stated above.*

23a. SIGNATURE (Degree or title): C. S. English M.D. 816
23b. ADDRESS: Lewiston, Idaho
23c. DATE SIGNED: 12/7/61

24a. BURIAL, CREMATION, REMOVAL (Specify): burial
24b. DATE: 12/8/61
24c. NAME OF CEMETERY OR CREMATORY: Normal Hill cemetery
24d. LOCATION (City, town, or county) (State): Lewiston, Idaho

DATE REC'D BY LOCAL REG.: 12/8/61
REGISTRAR'S SIGNATURE: Cora Kinger
25. FUNERAL DIRECTOR: V. Vassar
ADDRESS: Lewiston, Idaho

Federal Security Agency
United States Public Health Service
Form DPH-48021

Informant, Funeral Director, Registrar and Medical Attendant. EACH must sign with BLACK INK in OWN handwriting. Each item should be answered as completely as possible. State answers as unknown only after a careful investigation. Use BLACK ink or BLACK record typewriter ribbon in filling out certificate. (ICA 38-206 and 215.) Address correspondence to DIVISION OF VITAL STATISTICS, BOISE, IDAHO

DUTIES:

DEC 11 1961

1. INFORMANT SHALL SIGN HIS OWN NAME, under item 17 to authenticate the facts stated under items 1 to 16 inclusive. In case of facts taken from hospital or public records, the person authorized to release the facts shall sign HIS name in addition to giving the source of information.

2. THE FUNERAL DIRECTOR is responsible for completing the entire certificate, obtaining the signatures of the INFORMANT, the OFFICIAL last in attendance on the deceased and HIS OWN signature.

3. THE REGISTRAR can issue a burial or removal permit ONLY after receiving a completed death certificate, including the SIGNATURES IN BLACK ink under items 17, 23a and 25.

PENALTIES: Under the Idaho law, it is a misdemeanor to

(a) Knowingly supply false information to any one connected with completing a death certificate;
(b) Neglect or refuse to certify to the cause of death on request of the person in charge of the disposition of the deceased.
(c) Remove or bury the body of a deceased person WITHOUT the proper permit being FIRST obtained from the local registrar in the district WHERE THE DEATH OCCURRED;
(d) Alter a certificate on file in the office of a local registrar.

STATEMENT OF PLACE OF DEATH

Special attention should be given to the satisfactory completion of EACH portion of this item. The city or town and street address or route number refer to PLACE WHERE THE DEATH OCCURRED. For deaths occurring in hospitals, maternity homes, or institutions, the name of the place and length of stay MUST be stated.

STATEMENT OF USUAL RESIDENCE OF DECEASED

Regardless of the fact that the person may have lived his entire life at the place of death, ALWAYS COMPLETE ALL PARTS OF THIS ITEM. In case a person has resided in the county where death occurred for less than one year, give address of FORMER RESIDENCE. The post office of the deceased may be in a county or state other than the county of actual residence.

IDAHO CODE ANNOTATED-CHAPTER 38, SECTION 206.

The personal and statistical particulars (items 1 to 16) shall be authenticated by the signature of the informant, who may be any competent person acquainted with the facts.

The statement of facts relating to the disposition of the body shall be signed by the undertaker or person acting as such.

The medical certificate shall be made and signed by the physician, if any, last in attendance on the deceased, who shall specify the time in attendance, the time he last saw the deceased alive and the hour of the day at which death occurred. And he shall further state the cause of death, so as to show the course of disease or sequence of causes resulting in death, giving the primary cause, and also the contributory causes, if any, and the duration of each. Indefinite and unsatisfactory terms, indicating only symptoms of disease or conditions resulting from disease, will not be held sufficient for issuing a burial or removal permit; and any certificate containing only such terms as defined by the state registrar as indefinite and unsatisfactory, shall be returned to the physician for correction and definition. The international classification of the causes of death shall be used by all physicians in stating the cause of death in the medical certificate. Causes of death, which may be the result of either disease or violence, shall be carefully defined; and if from violence, its nature shall be stated, and whether (probably) accidental, suicidal, or homicidal.

This body embalmed under direction of V. Vassar Lic. No. E 297 at Lewiston, Idaho on 11/4/61

ADDITIONAL REMARKS by Physician

Certificate of Death

STATE OF IDAHO

State File No. 5241
Local Reg. No. 237
Reg. Dist. No. 220

BIRTH NO.

RECEIVED DEC 11 1961 Division of Vital Statistics

1. PLACE OF DEATH
a. COUNTY: Nez Perce
b. CITY OR TOWN (If outside corporate limits, write RURAL and give township): Lewiston
c. LENGTH OF STAY (in this place):
d. FULL NAME OF HOSPITAL OR INSTITUTION (If not in hospital or institution, give street address or location): St Joseph's Hospital

2. USUAL RESIDENCE (Where deceased lived. If institution: residence before admission).
a. STATE: Idaho
b. COUNTY: Nez Perce
c. CITY OR TOWN (If outside corporate limits, write RURAL and give township): Lewiston
d. STREET ADDRESS (If rural, give location): Gem Trailer Court

3. NAME OF DECEASED (Type or Print): a. (First) Violet b. (Middle) c. (Last) Shaffer

4. DATE OF DEATH: (Month) Dec (Day) 5 (Year) 1961

5. SEX: female
6. COLOR OR RACE: White
7. MARRIED, NEVER MARRIED, WIDOWED, DIVORCED (Specify): Married
8. DATE OF BIRTH: Feb 20, 1905
9. AGE (In years last birthday): 56 — IF UNDER 1 YEAR: Months / Days — IF UNDER 24 HRS.: Hours / Min.

10a. USUAL OCCUPATION (Give kind of work done during most of working life, even if retired): housewife
10b. KIND OF BUSINESS OR INDUSTRY: Home
11. BIRTHPLACE (State or foreign country): Canada
12. CITIZEN OF WHAT COUNTRY?: USA

13. FATHER'S NAME: Wm Crowford — BIRTHPLACE: Canada
14. MOTHER'S MAIDEN NAME: Minnie Nesbitt — BIRTHPLACE: Canada

15. WAS DECEASED EVER IN U.S. ARMED FORCES? (Yes, no, or unknown): no (If yes, give war or dates of service):
16. SOCIAL SECURITY NO.: 518-24-3738
17. INFORMANT'S OWN SIGNATURE: Everett M. Shaffer — ADDRESS: Lewiston, Idaho.

MEDICAL CERTIFICATION

18. CAUSE OF DEATH — Enter only one cause per line for (a), (b), and (c).

**This does not mean the mode of dying, such as heart failure, asthenia, etc. It means the disease, injury, or complication which caused death.*

I. DISEASE OR CONDITION DIRECTLY LEADING TO DEATH* (a) Carcinoma of Rt breast — INTERVAL BETWEEN ONSET AND DEATH: 3 yrs

ANTECEDENT CAUSES

Morbid conditions, if any, giving rise to the above cause (a) stating the underlying cause last.

DUE TO (b) with metastatic spread

DUE TO (c) to bone, lung, brain

II. OTHER SIGNIFICANT CONDITIONS

Conditions contributing to the death but not related to the disease or condition causing death.

19a. DATE OF OPERATION: 12-23-60
19b. MAJOR FINDINGS OF OPERATION: Ca of Rt breast & regional spread
20. AUTOPSY? YES ☐ NO ☒

21a. ACCIDENT SUICIDE HOMICIDE (Specify):
21b. PLACE OF INJURY (e.g., in or about home, farm, factory, street, office bldg., etc.):
21c. (CITY, TOWN, OR TOWNSHIP) (COUNTY) (STATE):
21d. TIME OF INJURY (Month) (Day) (Year) (Hour) m.:
21e. INJURY OCCURRED WHILE AT WORK ☐ NOT WHILE AT WORK ☐
21f. HOW DID INJURY OCCUR?

22. *I hereby certify that I attended the deceased from* 10-12, 1954, *to* 12-5, 1961, *that I last saw the deceased alive on* 12-5, 1961, *and that death occurred at* 9:55 a.m., *from the causes and on the date stated above.*

23a. SIGNATURE: [signature] (Degree or title): MD
23b. ADDRESS: Lewiston Idaho
23c. DATE SIGNED: 12-7-61

24a. BURIAL, CREMATION, REMOVAL (Specify): burial
24b. DATE: Dec, 8, 1961
24c. NAME OF CEMETERY OR CREMATORY: Normal Hill Cemetery
24d. LOCATION (City, town, or county) (State): Lewiston, Idaho.

DATE REC'D BY LOCAL REG.: 12/8/61
REGISTRAR'S SIGNATURE: Cora Ringer
25. FUNERAL DIRECTOR: Andrew M. Vassar — ADDRESS: Vassar-Rawls Funeral Home, Lewiston, Idaho.

Informant, Funeral Director, Registrar and Medical Attendant. EACH must sign with BLACK INK in OWN handwriting. Each item should be answered as completely as possible. State answers as unknown only after a careful investigation. Use BLACK ink or BLACK record typewriter ribbon in filling out certificate. (ICA 38-206 and 215.) Address correspondence to DIVISION OF VITAL STATISTICS, BOISE, IDAHO

Federal Security Agency
United States Public Health Service

Form DPH-48021

DUTIES:

1. INFORMANT SHALL SIGN HIS OWN NAME, under item 17 to authenticate the facts stated under items 1 to 16 inclusive. In case of facts taken from hospital or public records, the person authorized to release the facts shall sign HIS name in addition to giving the source of information.

FEB 15 1962

APR 25 1962

2. THE FUNERAL DIRECTOR is responsible for completing the entire certificate, obtaining the signatures of the INFORMANT, the OFFICIAL last in attendance on the deceased and HIS OWN signature.

3. THE REGISTRAR can issue a burial or removal permit ONLY after receiving a completed death certificate, including the SIGNATURES IN BLACK ink under items 17, 23a and 25.

PENALTIES: Under the Idaho law, it is a misdemeanor to

(a) Knowingly supply false information to any one connected with completing a death certificate;
(b) Neglect or refuse to certify to the cause of death on request of the person in charge of the disposition of the deceased.
(c) Remove or bury the body of a deceased person WITHOUT the proper permit being FIRST obtained from the local registrar in the district WHERE THE DEATH OCCURRED;
(d) Alter a certificate on file in the office of a local registrar.

STATEMENT OF PLACE OF DEATH

Special attention should be given to the satisfactory completion of EACH portion of this item. The city or town and street address or route number refer to PLACE WHERE THE DEATH OCCURRED. For deaths occurring in hospitals, maternity homes, or institutions, the name of the place and length of stay MUST be stated.

STATEMENT OF USUAL RESIDENCE OF DECEASED

Regardless of the fact that the person may have lived his entire life at the place of death, ALWAYS COMPLETE ALL PARTS OF THIS ITEM. In case a person has resided in the county where death occurred for less than one year, give address of FORMER RESIDENCE. The post office of the deceased may be in a county or state other than the county of actual residence.

IDAHO CODE ANNOTATED-CHAPTER 38, SECTION 206.

The personal and statistical particulars (items 1 to 16) shall be authenticated by the signature of the informant, who may be any competent person acquainted with the facts.

The statement of facts relating to the disposition of the body shall be signed by the undertaker or person acting as such.

The medical certificate shall be made and signed by the physician, if any, last in attendance on the deceased, who shall specify the time in attendance, the time he last saw the deceased alive and the hour of the day at which death occurred. And he shall further state the cause of death, so as to show the course of disease or sequence of causes resulting in death, giving the primary cause, and also the contributory causes, if any, and the duration of each. Indefinite and unsatisfactory terms, indicating only symptoms of disease or conditions resulting from disease, will not be held sufficient for issuing a burial or removal permit; and any certificate containing only such terms as defined by the state registrar as indefinite and unsatisfactory, shall be returned to the physician for correction and definition. The international classification of the causes of death shall be used by all physicians in stating the cause of death in the medical certificate. Causes of death, which may be the result of either disease or violence, shall be carefully defined; and if from violence, its nature shall be stated, and whether (probably) accidental, suicidal, or homicidal.

This body embalmed under direction of R. H. Vassar Lic. No. E315 at Lewiston on 12-5-61

ADDITIONAL REMARKS by Physician

Certificate of Death

STATE OF IDAHO

State File No. 5242
Local Reg. No. 238
Reg. Dist. No. 220

BIRTH NO.

RECEIVED DEC 18 1961 Vital Statistics

1. PLACE OF DEATH
a. COUNTY Nez Perce 35
b. CITY OR TOWN Lewiston
c. LENGTH OF STAY (in this place) 2 days
d. FULL NAME OF HOSPITAL OR INSTITUTION (If not in hospital or institution, give street address or location) St. Joseph Hospital 12

2. USUAL RESIDENCE (Where deceased lived. If institution: residence before admission).
a. STATE Idaho 35
b. COUNTY Nez Perce
c. CITY OR TOWN (If outside corporate limits, write RURAL and give township) Lewiston
d. STREET ADDRESS (If rural, give location) 426 Thain Rd.

3. NAME OF DECEASED (Type or Print) a. (First) IVAN b. (Middle) c. (Last) GREGORY

4. DATE OF DEATH (Month) Dec. (Day) 5 (Year) 1961

5. SEX Male
6. COLOR OR RACE White
7. MARRIED, NEVER MARRIED, WIDOWED, DIVORCED (Specify) Married
8. DATE OF BIRTH Sept. 23, 1901
9. AGE (In years last birthday) 60 IF UNDER 1 YEAR Months Days IF UNDER 24 HRS. Hours Min.

10a. USUAL OCCUPATION (Give kind of work done during most of working life, even if retired) P.F.I. 59
10b. KIND OF BUSINESS OR INDUSTRY Lumbering
11. BIRTHPLACE (State or foreign country) Gregory, West Virginia
12. CITIZEN OF WHAT COUNTRY? USA

13. FATHER'S NAME I. M. Gregory BIRTHPLACE Gregory, W.V.
14. MOTHER'S MAIDEN NAME Lewdean Cogar BIRTHPLACE Gregory, W.V.

15. WAS DECEASED EVER IN U.S. ARMED FORCES? (Yes, no or unknown) No (If yes, give war or dates of service)
16. SOCIAL SECURITY NO. 298-03-5785
17. INFORMANT'S OWN SIGNATURE Franklin L Gregory ADDRESS R.R. 6 Box 314 Lewiston Idaho

MEDICAL CERTIFICATION

18. CAUSE OF DEATH
Enter only one cause per line for (a), (b), and (c)

*This does not mean the mode of dying, such as heart failure, asthenia, etc. It means the disease, injury, or complication which caused death.

331X

I. DISEASE OR CONDITION DIRECTLY LEADING TO DEATH* (a) Cerebral Hemorrhage — INTERVAL BETWEEN ONSET AND DEATH 48 hr

ANTECEDENT CAUSES

Morbid conditions, if any, giving rise to the above cause (a) stating the underlying cause last.

DUE TO (b)

DUE TO (c)

II. OTHER SIGNIFICANT CONDITIONS

Conditions contributing to the death but not related to the disease or condition causing death.

19a. DATE OF OPERATION
19b. MAJOR FINDINGS OF OPERATION
20. AUTOPSY? YES ☐ NO ☒

21a. ACCIDENT SUICIDE HOMICIDE (Specify)
21b. PLACE OF INJURY (e.g., in or about home, farm, factory, street, office bldg., etc.)
21c. (CITY, TOWN, OR TOWNSHIP) (COUNTY) (STATE)

21d. TIME OF INJURY (Month) (Day) (Year) (Hour) m.
21e. INJURY OCCURRED WHILE AT WORK ☐ NOT WHILE AT WORK ☐
21f. HOW DID INJURY OCCUR?

22. *I hereby certify that I attended the deceased from* Oct 10, 1957, to Dec 5, 1961, *that I last saw the deceased alive on* Dec 5, 1961, *and that death occurred at* 4:30 A m., *from the causes and on the date stated above.*

23a. SIGNATURE Thurle Cannon (Degree or title) M.D.
23b. ADDRESS Lewiston Idaho
23c. DATE SIGNED 12-11-61

24a. BURIAL, CREMATION, REMOVAL (Specify) Removal
24b. DATE 12/6/61
24c. NAME OF CEMETERY OR CREMATORY Alkire Funeral Home
24d. LOCATION (City, town, or county) (State) Ireland, West Virginia

DATE REC'D BY LOCAL REG. 12/5/61
REGISTRAR'S SIGNATURE Cara Kinzer
25. FUNERAL DIRECTOR William A. Engle ADDRESS Brower-Wann, Lewiston

Federal Security Agency
United States Public Health Service
Form DPH-40021

Informant, Funeral Director, Registrar and Medical Attendant. EACH must sign with BLACK INK in OWN handwriting. Each item should be answered as completely as possible. State answers as unknown only after a careful investigation. Use BLACK ink or BLACK record typewriter ribbon in filling out certificate. (ICA 38-206 and 215.) Address correspondence to DIVISION OF VITAL STATISTICS, BOISE, IDAHO

DUTIES:

DEC 26 1961

1. INFORMANT SHALL SIGN HIS OWN NAME, under item 17 to authenticate the facts stated under items 1 to 16 inclusive. In case of facts taken from hospital or public records, the person authorized to release the facts shall sign HIS name in addition to giving the source of information.

JAN 2 1962

2. THE FUNERAL DIRECTOR is responsible for completing the entire certificate, obtaining the signatures of the INFORMANT, the OFFICIAL last in attendance on the deceased and HIS OWN signature.

JAN 9 1962

3. THE REGISTRAR can issue a burial or removal permit ONLY after receiving a completed death certificate, including the SIGNATURES IN BLACK ink under items 17, 23a and 25.

JAN 10 1962

MAR 19 1962

PENALTIES: Under the Idaho law, it is a misdemeanor to

(a) Knowingly supply false information to any one connected with completing a death certificate;
(b) Neglect or refuse to certify to the cause of death on request of the person in charge of the disposition of the deceased.
(c) Remove or bury the body of a deceased person WITHOUT the proper permit being FIRST obtained from the local registrar in the district WHERE THE DEATH OCCURRED;
(d) Alter a certificate on file in the office of a local registrar.

STATEMENT OF PLACE OF DEATH

Special attention should be given to the satisfactory completion of EACH portion of this item. The city or town and street address or route number refer to PLACE WHERE THE DEATH OCCURRED. For deaths occurring in hospitals, maternity homes, or institutions, the name of the place and length of stay MUST be stated.

STATEMENT OF USUAL RESIDENCE OF DECEASED

Regardless of the fact that the person may have lived his entire life at the place of death, ALWAYS COMPLETE ALL PARTS OF THIS ITEM. In case a person has resided in the county where death occurred for less than one year, give address of FORMER RESIDENCE. The post office of the deceased may be in a county or state other than the county of actual residence.

IDAHO CODE ANNOTATED-CHAPTER 38, SECTION 206.

The personal and statistical particulars (items 1 to 16) shall be authenticated by the signature of the informant, who may be any competent person acquainted with the facts.

The statement of facts relating to the disposition of the body shall be signed by the undertaker or person acting as such.

The medical certificate shall be made and signed by the physician, if any, last in attendance on the deceased, who shall specify the time in attendance, the time he last saw the deceased alive and the hour of the day at which death occurred. And he shall further state the cause of death, so as to show the course of disease or sequence of causes resulting in death, giving the primary cause, and also the contributory causes, if any, and the duration of each. Indefinite and unsatisfactory terms, indicating only symptoms of disease or conditions resulting from disease, will not be held sufficient for issuing a burial or removal permit; and any certificate containing only such terms as defined by the state registrar as indefinite and unsatisfactory, shall be returned to the physician for correction and definition. The international classification of the causes of death shall be used by all physicians in stating the cause of death in the medical certificate. Causes of death, which may be the result of either disease or violence, shall be carefully defined; and if from violence, its nature shall be stated, and whether (probably) accidental, suicidal, or homicidal.

This body embalmed under direction of William H. Engle Lic. No. E-465 at Lewiston, Idaho on 12/5/61

ADDITIONAL REMARKS by Physician

Informant, Funeral Director, Registrar and Medical Attendant. EACH must sign with BLACK INK in OWN handwriting. Each item should be answered as completely as possible. State answers as unknown only after a careful investigation. Use BLACK ink or BLACK record typewriter ribbon in filling out certificate. (ICA 38-206 and 215.) Address correspondence to DIVISION OF VITAL STATISTICS, BOISE, IDAHO

Certificate of Death

STATE OF IDAHO

State File No. 5243
Local Reg. No. 2683
Reg. Dist. No. 220

BIRTH NO.

RECEIVED DEC 18 1961 Statistics

1. PLACE OF DEATH
a. COUNTY: Nez Perce
b. CITY OR TOWN (If outside corporate limits, write RURAL and give township): Lewiston
c. LENGTH OF STAY (in this place):
d. FULL NAME OF HOSPITAL OR INSTITUTION (If not in hospital or institution, give street address or location): 403 10th St.

2. USUAL RESIDENCE (Where deceased lived. If institution: residence before admission).
a. STATE: Idaho
b. COUNTY: Nez Perce
c. CITY OR TOWN (If outside corporate limits, write RURAL and give township): Lewiston
d. STREET ADDRESS (If rural, give location): 403 30th Street

3. NAME OF DECEASED (Type or Print) a. (First)	b. (Middle)	c. (Last)	4. DATE OF DEATH (Month) (Day) (Year)
MARTHA	ISABELLA	STEELE	December 7, 1961

5. SEX	6. COLOR OR RACE	7. MARRIED, NEVER MARRIED, WIDOWED, DIVORCED (Specify)	8. DATE OF BIRTH	9. AGE (In years last birthday)	IF UNDER 1 YEAR Months	Days	IF UNDER 24 HRS. Hours	Min.
Female	White	married	May 1, 1885	76				

10a. USUAL OCCUPATION (Give kind of work done during most of working life, even if retired)	10b. KIND OF BUSINESS OR INDUSTRY	11. BIRTHPLACE (State or foreign country)	12. CITIZEN OF WHAT COUNTRY?
housewife	home	Tyndal, S. D.	USA

13. FATHER'S NAME	BIRTHPLACE	14. MOTHER'S MAIDEN NAME	BIRTHPLACE
Albert J. Dryden	Wisconsin	Isabel McDonald	Wisconsin

15. WAS DECEASED EVER IN U.S. ARMED FORCES? (Yes, no, or unknown) (If yes, give war or dates of service)	16. SOCIAL SECURITY NO.	17. INFORMANT'S OWN SIGNATURE	ADDRESS
no	none	Mrs. Steele	Lewiston, Idaho

MEDICAL CERTIFICATION

18. CAUSE OF DEATH
Enter only one cause per line for (a), (b), and (c)

**This does not mean the mode of dying, such as heart failure, asthenia, etc. It means the disease, injury, or complication which caused death.*

I. DISEASE OR CONDITION DIRECTLY LEADING TO DEATH* (a) Generalized Metastatis — INTERVAL BETWEEN ONSET AND DEATH: 11 years

ANTECEDENT CAUSES
Morbid conditions, if any, giving rise to the above cause (a) stating the underlying cause last.
DUE TO (b) Carcinoma- was Primary
DUE TO (c) Carcinoma simples of Breast

II. OTHER SIGNIFICANT CONDITIONS
Conditions contributing to the death but not related to the disease or condition causing death.

19a. DATE OF OPERATION	19b. MAJOR FINDINGS OF OPERATION	20. AUTOPSY?
10-19-51	Breast amputation Primary Carcinoma Simples	YES ☐ NO ☑

21a. ACCIDENT SUICIDE HOMICIDE (Specify)	21b. PLACE OF INJURY (e.g., in or about home, farm, factory, street, office bldg., etc.)	21c. (CITY, TOWN, OR TOWNSHIP) (COUNTY) (STATE)

21d. TIME OF INJURY (Month) (Day) (Year) (Hour)	21e. INJURY OCCURRED	21f. HOW DID INJURY OCCUR?
m.	WHILE AT WORK ☐ NOT WHILE AT WORK ☐	

22. *I hereby certify that I attended the deceased from* _____, 19__, *to* 12-7, 1961, *that I last saw the deceased alive on* 12-7, 1961, *and that death occurred at* 3:15 a. m., *from the causes and on the date stated above.*

23a. SIGNATURE	(Degree or title)	23b. ADDRESS	23c. DATE SIGNED
O. McRae 244	M.D.	Lewiston Idaho	12-8-61

24a. BURIAL, CREMATION, REMOVAL (Specify)	24b. DATE	24c. NAME OF CEMETERY OR CREMATORY	24d. LOCATION (City, town, or county) (State)
burial	12/9/61	Lewis-Clark Memorial Gardens,	Lewiston, Idaho

DATE REC'D BY LOCAL REG.	REGISTRAR'S SIGNATURE	25. FUNERAL DIRECTOR	ADDRESS
12/13/61	Cora Kinzer	L.E. DeBaun	Lewiston, Idaho

Federal Security Agency
United States Public Health Service

Form DPH-48021

DUTIES:

SEP 12 1977

1. INFORMANT SHALL SIGN HIS OWN NAME, under item 17 to authenticate the facts stated under items 1 to 16 inclusive. In case of facts taken from hospital or public records, the person authorized to release the facts shall sign HIS name in addition to giving the source of information.

SEP 15 1977

2. THE FUNERAL DIRECTOR is responsible for completing the entire certificate, obtaining the signatures of the INFORMANT, the OFFICIAL last in attendance on the deceased and HIS OWN signature.

3. THE REGISTRAR can issue a burial or removal permit ONLY after receiving a completed death certificate, including the SIGNATURES IN BLACK ink under items 17, 23a and 25.

PENALTIES: Under the Idaho law, it is a misdemeanor to

(a) Knowingly supply false information to any one connected with completing a death certificate;
(b) Neglect or refuse to certify to the cause of death on request of the person in charge of the disposition of the deceased.
(c) Remove or bury the body of a deceased person WITHOUT the proper permit being FIRST obtained from the local registrar in the district WHERE THE DEATH OCCURRED;
(d) Alter a certificate on file in the office of a local registrar.

STATEMENT OF PLACE OF DEATH

Special attention should be given to the satisfactory completion of EACH portion of this item. The city or town and street address or route number refer to PLACE WHERE THE DEATH OCCURRED. For deaths occurring in hospitals, maternity homes, or institutions, the name of the place and length of stay MUST be stated.

STATEMENT OF USUAL RESIDENCE OF DECEASED

Regardless of the fact that the person may have lived his entire life at the place of death, ALWAYS COMPLETE ALL PARTS OF THIS ITEM. In case a person has resided in the county where death occurred for less than one year, give address of FORMER RESIDENCE. The post office of the deceased may be in a county or state other than the county of actual residence.

IDAHO CODE ANNOTATED-CHAPTER 38, SECTION 206.

The personal and statistical particulars (items 1 to 16) shall be authenticated by the signature of the informant, who may be any competent person acquainted with the facts.

The statement of facts relating to the disposition of the body shall be signed by the undertaker or person acting as such.

The medical certificate shall be made and signed by the physician, if any, last in attendance on the deceased, who shall specify the time in attendance, the time he last saw the deceased alive and the hour of the day at which death occurred. And he shall further state the cause of death, so as to show the course of disease or sequence of causes resulting in death, giving the primary cause, and also the contributory causes, if any, and the duration of each. Indefinite and unsatisfactory terms, indicating only symptoms of disease or conditions resulting from disease, will not be held sufficient for issuing a burial or removal permit; and any certificate containing only such terms as defined by the state registrar as indefinite and unsatisfactory, shall be returned to the physician for correction and definition. The international classification of the causes of death shall be used by all physicians in stating the cause of death in the medical certificate. Causes of death, which may be the result of either disease or violence, shall be carefully defined; and if from violence, its nature shall be stated, and whether (probably) accidental, suicidal, or homicidal.

This body embalmed under direction of L. E. DeBaun Lic. No. E-295 at Lewiston on 12/7/61

ADDITIONAL REMARKS by Physician Doctor M. J. McRae

Certificate of Death

STATE OF IDAHO

State File No. 5244
Local Reg. No. 2644
Reg. Dist. No. 220

BIRTH NO.

RECEIVED DEC 18 1961 Vital Statistics

1. PLACE OF DEATH
a. COUNTY: Nez Perce
b. CITY OR TOWN (If outside corporate limits, write RURAL and give township): Lewiston
c. LENGTH OF STAY (in this place):
d. FULL NAME OF HOSPITAL OR INSTITUTION (If not in hospital or institution, give street address or location): 805 Warner

2. USUAL RESIDENCE (Where deceased lived. If institution: residence before admission).
a. STATE: Idaho
b. COUNTY: Nez Perce
c. CITY OR TOWN (If outside corporate limits, write RURAL and give township): Lewiston
d. STREET ADDRESS (If rural, give location): 805 Warner

3. NAME OF DECEASED (Type or Print)	a. (First)	b. (Middle)	c. (Last)	4. DATE OF DEATH (Month) (Day) (Year)
	ANDREW	AVIN	REEVES	December 8, 1961

5. SEX	6. COLOR OR RACE	7. MARRIED, NEVER MARRIED, WIDOWED, DIVORCED (Specify)	8. DATE OF BIRTH	9. AGE (In years last birthday)	IF UNDER 1 YEAR Months	Days	IF UNDER 24 HRS. Hours	Min.
Male	White	married	Feb. 28, 1894	67				

10a. USUAL OCCUPATION (Give kind of work done during most of working life, even if retired)	10b. KIND OF BUSINESS OR INDUSTRY	11. BIRTHPLACE (State or foreign country)	12. CITIZEN OF WHAT COUNTRY?
retired farmer	farming	Asotin, Washington	U. S. A.

13. FATHER'S NAME	BIRTHPLACE	14. MOTHER'S MAIDEN NAME	BIRTHPLACE
Harveys Reeves	Kansas	Rebeck Williams	unknown

15. WAS DECEASED EVER IN U.S. ARMED FORCES? (Yes, no, or unknown)	(If yes, give war or dates of service)	16. SOCIAL SECURITY NO.	17. INFORMANT'S OWN SIGNATURE	ADDRESS
Yes	WWI	519 42 2986	Lillian Reeves	Lewiston, Idaho

18. CAUSE OF DEATH
Enter only one cause per line for (a), (b), and (c)

**This does not mean the mode of dying, such as heart failure, asthenia, etc. It means the disease, injury, or complication which caused death.*

MEDICAL CERTIFICATION

I. DISEASE OR CONDITION DIRECTLY LEADING TO DEATH* (a) Carcinoma of stomach — INTERVAL BETWEEN ONSET AND DEATH: 2 years

ANTECEDENT CAUSES

Morbid conditions, if any, giving rise to the above cause (a) stating the underlying cause last.

DUE TO (b)

DUE TO (c)

II. OTHER SIGNIFICANT CONDITIONS

Conditions contributing to the death but not related to the disease or condition causing death.

19a. DATE OF OPERATION	19b. MAJOR FINDINGS OF OPERATION	20. AUTOPSY?
6/26/61	carcinoma of stomach with metastasis	YES ☐ NO ☒

21a. ACCIDENT SUICIDE HOMICIDE (Specify)	21b. PLACE OF INJURY (e.g., in or about home, farm, factory, street, office bldg., etc.)	21c. (CITY, TOWN, OR TOWNSHIP) (COUNTY) (STATE)

21d. TIME OF INJURY (Month) (Day) (Year) (Hour)	21e. INJURY OCCURRED	21f. HOW DID INJURY OCCUR?
m.	WHILE AT WORK ☐ NOT WHILE AT WORK ☐	

22. *I hereby certify that I attended the deceased from* June 26, 1961, *to* 11-28, 1961, *that I last saw the deceased alive on* 11-28, 1961, *and that death occurred at* 3:00 p.m., *from the causes and on the date stated above.*

23a. SIGNATURE (Degree or title)	23b. ADDRESS	23c. DATE SIGNED
John F. Barnes M.D	347 St. Johns Way Lewiston, Idaho.	12/11/61

24a. BURIAL, CREMATION, REMOVAL (Specify)	24b. DATE	24d. NAME OF CEMETERY OR CREMATORY	24d. LOCATION (City, town, or county) (State)
Burial	12/11/61	Lewis-Clark Memorial Gardens,	Lewiston, Idaho

DATE REC'D BY LOCAL REG.	REGISTRAR'S SIGNATURE	25. FUNERAL DIRECTOR	ADDRESS
12/13/61	Cora Ringer	R.E. DeBaun	Lewiston, Idaho

Federal Security Agency
United States Public Health Service

Form DPH-48021

Informant, Funeral Director, Registrar and Medical Attendant. EACH must sign with BLACK INK in OWN handwriting. Each item should be answered as completely as possible. State answers as unknown only after a careful investigation. Use BLACK ink or BLACK record typewriter ribbon in filling out certificate. (ICA 38-206 and 215.) Address correspondence to DIVISION OF VITAL STATISTICS, BOISE, IDAHO

DUTIES:

DEC 19 1961

JAN 16 1962

SEP 12 1991

1. INFORMANT SHALL SIGN HIS OWN NAME, under item 17 to authenticate the facts stated under items 1 to 16 inclusive. In case of facts taken from hospital or public records, the person authorized to release the facts shall sign HIS name in addition to giving the source of information.

2. THE FUNERAL DIRECTOR is responsible for completing the entire certificate, obtaining the signatures of the INFORMANT, the OFFICIAL last in attendance on the deceased and HIS OWN signature.

3. THE REGISTRAR can issue a burial or removal permit ONLY after receiving a completed death certificate, including the SIGNATURES IN BLACK ink under items 17, 23a and 25.

PENALTIES: Under the Idaho law, it is a misdemeanor to

(a) Knowingly supply false information to any one connected with completing a death certificate;
(b) Neglect or refuse to certify to the cause of death on request of the person in charge of the disposition of the deceased.
(c) Remove or bury the body of a deceased person WITHOUT the proper permit being FIRST obtained from the local registrar in the district WHERE THE DEATH OCCURRED;
(d) Alter a certificate on file in the office of a local registrar.

STATEMENT OF PLACE OF DEATH

Special attention should be given to the satisfactory completion of EACH portion of this item. The city or town and street address or route number refer to PLACE WHERE THE DEATH OCCURRED. For deaths occurring in hospitals, maternity homes, or institutions, the name of the place and length of stay MUST be stated.

STATEMENT OF USUAL RESIDENCE OF DECEASED

Regardless of the fact that the person may have lived his entire life at the place of death, ALWAYS COMPLETE ALL PARTS OF THIS ITEM. In case a person has resided in the county where death occurred for less than one year, give address of FORMER RESIDENCE. The post office of the deceased may be in a county or state other than the county of actual residence.

IDAHO CODE ANNOTATED-CHAPTER 38, SECTION 206.

The personal and statistical particulars (items 1 to 16) shall be authenticated by the signature of the informant, who may be any competent person acquainted with the facts.

The statement of facts relating to the disposition of the body shall be signed by the undertaker or person acting as such.

The medical certificate shall be made and signed by the physician, if any, last in attendance on the deceased, who shall specify the time in attendance, the time he last saw the deceased alive and the hour of the day at which death occurred. And he shall further state the cause of death, so as to show the course of disease or sequence of causes resulting in death, giving the primary cause, and also the contributory causes, if any, and the duration of each. Indefinite and unsatisfactory terms, indicating only symptoms of disease or conditions resulting from disease, will not be held sufficient for issuing a burial or removal permit; and any certificate containing only such terms as defined by the state registrar as indefinite and unsatisfactory, shall be returned to the physician for correction and definition. The international classification of the causes of death shall be used by all physicians in stating the cause of death in the medical certificate. Causes of death, which may be the result of either disease or violence, shall be carefully defined; and if from violence, its nature shall be stated, and whether (probably) accidental, suicidal, or homicidal.

This body embalmed under direction of W. H. Engle Lic. No. E-2 465 at Lewiston on 12/8/61

ADDITIONAL REMARKS by Physician

Certificate of Death

STATE OF IDAHO

State File No. 5845
Local Reg. No. 2659
Reg. Dist. No. 220

BIRTH NO.

RECEIVED DEC 18 1961 Vital Statistics

1. PLACE OF DEATH
a. COUNTY: Nez Perce 351
b. CITY OR TOWN (If outside corporate limits, write RURAL and give township): Lewiston
c. LENGTH OF STAY (in this place): 17 years
d. FULL NAME OF HOSPITAL OR INSTITUTION (If not in hospital or institution, give street address or location): 1818 2nd Street

2. USUAL RESIDENCE (Where deceased lived. If institution: residence before admission).
a. STATE: Idaho 351
b. COUNTY: Nez Perce
c. CITY OR TOWN (If outside corporate limits, write RURAL and give township): Lewiston
d. STREET ADDRESS (If rural, give location): 1818 2nd Street

3. NAME OF DECEASED (Type or Print)	a. (First)	b. (Middle)	c. (Last)	4. DATE OF DEATH (Month) (Day) (Year)
	CLYDE	MERRITT	SANDERS	December 8, 1961

5. SEX	6. COLOR OR RACE	7. MARRIED, NEVER MARRIED, WIDOWED, DIVORCED (Specify)	8. DATE OF BIRTH	9. AGE (In years last birthday)	IF UNDER 1 YEAR Months	Days	IF UNDER 24 HRS. Hours	Min.
Male	White	married	Jan. 31, 1880	81				

10a. USUAL OCCUPATION (Give kind of work done during most of working life, even if retired)	10b. KIND OF BUSINESS OR INDUSTRY	11. BIRTHPLACE (State or foreign country)	12. CITIZEN OF WHAT COUNTRY?
farmer	farming	Gardengrove, Iowa	USA

13. FATHER'S NAME	BIRTHPLACE	14. MOTHER'S MAIDEN NAME	BIRTHPLACE
Joseph J. Sanders	South Dakota	Margaret L. Stiles	Iowa

15. WAS DECEASED EVER IN U.S. ARMED FORCES? (Yes, no, or unknown) (If yes, give war or dates of service)	16. SOCIAL SECURITY NO.	17. INFORMANT'S OWN SIGNATURE	ADDRESS
no	519 01 5027	Ray C Long	Clarkston, Wash.

18. CAUSE OF DEATH
Enter only one cause per line for (a), (b), and (c)

**This does not mean the mode of dying, such as heart failure, asthenia, etc. It means the disease, injury, or complication which caused death.*

MEDICAL CERTIFICATION

		INTERVAL BETWEEN ONSET AND DEATH
I. DISEASE OR CONDITION DIRECTLY LEADING TO DEATH*(a)	Coronary Sclerosis & Failure	
ANTECEDENT CAUSES *Morbid conditions, if any, giving rise to the above cause (a) stating the underlying cause last.* DUE TO (b)	acute Pneumonia 3 weeks	
DUE TO (c)		
II. OTHER SIGNIFICANT CONDITIONS *Conditions contributing to the death but not related to the disease or condition causing death.*	Bladder & Kidney Stones	

19a. DATE OF OPERATION	19b. MAJOR FINDINGS OF OPERATION	20. AUTOPSY?
		YES ☐ NO ☒

21a. ACCIDENT SUICIDE HOMICIDE (Specify)	21b. PLACE OF INJURY (e.g., in or about home, farm, factory, street, office bldg., etc.)	21c. (CITY, TOWN, OR TOWNSHIP) (COUNTY) (STATE)

21d. TIME OF INJURY (Month) (Day) (Year) (Hour)	21e. INJURY OCCURRED	21f. HOW DID INJURY Ooccur?
m.	WHILE AT WORK ☐ NOT WHILE AT WORK ☐	

22. *I hereby certify that I attended the deceased from* Nov. 11, 1961, to 12-9, 1961, *that I last saw the deceased alive on* 12-7, 1961, *and that death occurred at* 3:50 a m., *from the causes and on the date stated above.*

23a. SIGNATURE	(Degree or title)	23b. ADDRESS	23c. DATE SIGNED
Dale D. Robert 345	M.D.	Lewiston Idaho	12-11-61

24a. BURIAL, CREMATION, REMOVAL (Specify)	24b. DATE	24c. NAME OF CEMETERY OR CREMATORY	24d. LOCATION (City, town, or county) (State)
burial	12/12/61	Lewis-Clark Memorial Gardens, Lewiston,	Idaho

DATE REC'D BY LOCAL REG.	REGISTRAR'S SIGNATURE	25. FUNERAL DIRECTOR	ADDRESS
12/13/61	Cara Kinzer	L E. DeFaun	Lewiston, Idaho

Federal Security Agency
United States Public Health Service

Form DPH-48021

Informant, Funeral Director, Registrar and Medical Attendant. EACH must sign with BLACK INK in OWN handwriting. Each item should be answered as completely as possible. State answers as unknown only after a careful investigation. Use BLACK ink or BLACK record typewriter ribbon in filling out certificate. (ICA 38-206 and 215.) Address correspondence to DIVISION OF VITAL STATISTICS, BOISE, IDAHO

DUTIES:

1. INFORMANT SHALL SIGN HIS OWN NAME, under item 17 to authenticate the facts stated under items 1 to 16 inclusive. In case of facts taken from hospital or public records, the person authorized to release the facts shall sign HIS name in addition to giving the source of information.

2. THE FUNERAL DIRECTOR is responsible for completing the entire certificate, obtaining the signatures of the INFORMANT, the OFFICIAL last in attendance on the deceased and HIS OWN signature.

3. THE REGISTRAR can issue a burial or removal permit ONLY after receiving a completed death certificate, including the SIGNATURES IN BLACK ink under items 17, 23a and 25.

PENALTIES: Under the Idaho law, it is a misdemeanor to

(a) Knowingly supply false information to any one connected with completing a death certificate;
(b) Neglect or refuse to certify to the cause of death on request of the person in charge of the disposition of the deceased.
(c) Remove or bury the body of a deceased person WITHOUT the proper permit being FIRST obtained from the local registrar in the district WHERE THE DEATH OCCURRED;
(d) Alter a certificate on file in the office of a local registrar.

STATEMENT OF PLACE OF DEATH

Special attention should be given to the satisfactory completion of EACH portion of this item. The city or town and street address or route number refer to PLACE WHERE THE DEATH OCCURRED. For deaths occurring in hospitals, maternity homes, or institutions, the name of the place and length of stay MUST be stated.

STATEMENT OF USUAL RESIDENCE OF DECEASED

Regardless of the fact that the person may have lived his entire life at the place of death, ALWAYS COMPLETE ALL PARTS OF THIS ITEM. In case a person has resided in the county where death occurred for less than one year, give address of FORMER RESIDENCE. The post office of the deceased may be in a county or state other than the county of actual residence.

IDAHO CODE ANNOTATED-CHAPTER 38, SECTION 206.

The personal and statistical particulars (items 1 to 16) shall be authenticated by the signature of the informant, who may be any competent person acquainted with the facts.

The statement of facts relating to the disposition of the body shall be signed by the undertaker or person acting as such.

The medical certificate shall be made and signed by the physician, if any, last in attendance on the deceased, who shall specify the time in attendance, the time he last saw the deceased alive and the hour of the day at which death occurred. And he shall further state the cause of death, so as to show the course of disease or sequence of causes resulting in death, giving the primary cause, and also the contributory causes, if any, and the duration of each. Indefinite and unsatisfactory terms, indicating only symptoms of disease or conditions resulting from disease, will not be held sufficient for issuing a burial or removal permit; and any certificate containing only such terms as defined by the state registrar as indefinite and unsatisfactory, shall be returned to the physician for correction and definition. The international classification of the causes of death shall be used by all physicians in stating the cause of death in the medical certificate. Causes of death, which may be the result of either disease or violence, shall be carefully defined; and if from violence, its nature shall be stated, and whether (probably) accidental, suicidal, or homicidal.

This body embalmed under direction of L. E. DeBaun Lic. No. E-295 at Lewiston on 12/8/61

ADDITIONAL REMARKS by Physician Dr. D. D. McRoberts

Certificate of Death

STATE OF IDAHO

State File No. 5846
Local Reg. No. 263
Reg. Dist. No. 220

BIRTH NO.

RECEIVED DEC 18 1961

1. PLACE OF DEATH
a. COUNTY: Nez Perce
b. CITY OR TOWN (If outside corporate limits, write RURAL and give township): Lewiston
c. LENGTH OF STAY (in this place): life
d. FULL NAME OF HOSPITAL OR INSTITUTION (If not in hospital or institution, give street address or location): 1502 10th Avenue

2. USUAL RESIDENCE (Where deceased lived. If institution: residence before admission).
a. STATE: Idaho
b. COUNTY: Nez Perce
c. CITY OR TOWN (If outside corporate limits, write RURAL and give township): Lewiston
d. STREET ADDRESS (If rural, give location): 1502 10th Avenue

3. NAME OF DECEASED (Type or Print)	a. (First)	b. (Middle)	c. (Last)	4. DATE OF DEATH (Month) (Day) (Year)
	Harold	Parkyn	Bassett	December 9, 1961

5. SEX	6. COLOR OR RACE	7. MARRIED, NEVER MARRIED, WIDOWED, DIVORCED (Specify)	8. DATE OF BIRTH	9. AGE (In years last birthday)	IF UNDER 1 YEAR: Months / Days	IF UNDER 24 HRS.: Hours / Min.
Male	White	never	Jan. 29, 1911	50		

10a. USUAL OCCUPATION (Give kind of work done during most of working life, even if retired)	10b. KIND OF BUSINESS OR INDUSTRY	11. BIRTHPLACE (State or foreign country)	12. CITIZEN OF WHAT COUNTRY?
bakery employee 28	food	Lewiston, Idaho	U. S. A.

13. FATHER'S NAME	BIRTHPLACE	14. MOTHER'S MAIDEN NAME	BIRTHPLACE
Clark F. Bassett	Hillsdale, Mich.	Glenn A. Parkyn	Lastine, Oregon

15. WAS DECEASED EVER IN U.S. ARMED FORCES? (Yes, no, or unknown)	(If yes, give war or dates of service)	16. SOCIAL SECURITY NO.	17. INFORMANT'S OWN SIGNATURE	ADDRESS
no		518 01 4827	Mrs. Glenn A Bassett	Lewiston, Idaho

18. CAUSE OF DEATH
Enter only one cause per line for (a), (b), and (c).

**This does not mean the mode of dying, such as heart failure, asthenia, etc. It means the disease, injury, or complication which caused death.*

MEDICAL CERTIFICATION

I. DISEASE OR CONDITION DIRECTLY LEADING TO DEATH* (a) Primary carcinoma of the liver, — INTERVAL BETWEEN ONSET AND DEATH: unknown.

ANTECEDENT CAUSES
Morbid conditions, if any, giving rise to the above cause (a) stating the underlying cause last.
DUE TO (b)
DUE TO (c)

II. OTHER SIGNIFICANT CONDITIONS
Conditions contributing to the death but not related to the disease or condition causing death.

155.0

19a. DATE OF OPERATION	19b. MAJOR FINDINGS OF OPERATION	20. AUTOPSY?
10-11-61	Carcinoma of liver.	YES ☐ NO ☒

21a. ACCIDENT / SUICIDE / HOMICIDE (Specify)	21b. PLACE OF INJURY (e.g., in or about home, farm, factory, street, office bldg., etc.)	21c. (CITY, TOWN, OR TOWNSHIP) (COUNTY) (STATE)

21d. TIME OF INJURY (Month) (Day) (Year) (Hour)	21e. INJURY OCCURRED	21f. HOW DID INJURY OCCUR?
m.	WHILE AT WORK ☐ NOT WHILE AT WORK ☐	

22. *I hereby certify that I attended the deceased from* 9-25-, 1961, *to* 12-9-, 1961, *that I last saw the deceased alive on* Dec. 9, 1961, *and that death occurred at* 11:00 a.m., *from the causes and on the date stated above.*

23a. SIGNATURE (Degree or title)	23b. ADDRESS	23c. DATE SIGNED
C. J. White M.D.	Lewiston, Idaho	12-11-61

24a. BURIAL, CREMATION, REMOVAL (Specify)	24b. DATE	24c. NAME OF CEMETERY OR CREMATORY	24d. LOCATION (City, town, or county) (State)
burial	12/13/61	Normal Hill Cemetery	Lewiston, Idaho

DATE REC'D BY LOCAL REG.	REGISTRAR'S SIGNATURE	25. FUNERAL DIRECTOR	ADDRESS
12/13/61	Cora Kinzer	L. E. DeBaun	Lewiston, Idaho

Federal Security Agency
United States Public Health Service

Form DPH-48021

Informant, Funeral Director, Registrar and Medical Attendant. EACH must sign with BLACK INK in OWN handwriting. Each item should be answered as completely as possible. State answers as unknown only after a careful investigation. Use BLACK ink or BLACK record typewriter ribbon in filling out certificate. (ICA 38-206 and 215.) Address correspondence to DIVISION OF VITAL STATISTICS, BOISE, IDAHO

DUTIES:

1. INFORMANT SHALL SIGN HIS OWN NAME, under item 17 to authenticate the facts stated under items 1 to 16 inclusive. In case of facts taken from hospital or public records, the person authorized to release the facts shall sign HIS name in addition to giving the source of information.

2. THE FUNERAL DIRECTOR is responsible for completing the entire certificate, obtaining the signatures of the INFORMANT, the OFFICIAL last in attendance on the deceased and HIS OWN signature.

3. THE REGISTRAR can issue a burial or removal permit ONLY after receiving a completed death certificate, including the SIGNATURES IN BLACK ink under items 17, 23a and 25.

PENALTIES: Under the Idaho law, it is a misdemeanor to

(a) Knowingly supply false information to any one connected with completing a death certificate;
(b) Neglect or refuse to certify to the cause of death on request of the person in charge of the disposition of the deceased.
(c) Remove or bury the body of a deceased person WITHOUT the proper permit being FIRST obtained from the local registrar in the district WHERE THE DEATH OCCURRED;
(d) Alter a certificate on file in the office of a local registrar.

STATEMENT OF PLACE OF DEATH

Special attention should be given to the satisfactory completion of EACH portion of this item. The city or town and street address or route number refer to PLACE WHERE THE DEATH OCCURRED. For deaths occurring in hospitals, maternity homes, or institutions, the name of the place and length of stay MUST be stated.

STATEMENT OF USUAL RESIDENCE OF DECEASED

Regardless of the fact that the person may have lived his entire life at the place of death, ALWAYS COMPLETE ALL PARTS OF THIS ITEM. In case a person has resided in the county where death occurred for less than one year, give address of FORMER RESIDENCE. The post office of the deceased may be in a county or state other than the county of actual residence.

IDAHO CODE ANNOTATED-CHAPTER 38, SECTION 206.

The personal and statistical particulars (items 1 to 16) shall be authenticated by the signature of the informant, who may be any competent person acquainted with the facts.

The statement of facts relating to the disposition of the body shall be signed by the undertaker or person acting as such.

The medical certificate shall be made and signed by the physician, if any, last in attendance on the deceased, who shall specify the time in attendance, the time he last saw the deceased alive and the hour of the day at which death occurred. And he shall further state the cause of death, so as to show the course of disease or sequence of causes resulting in death, giving the primary cause, and also the contributory causes, if any, and the duration of each. Indefinite and unsatisfactory terms, indicating only symptoms of disease or conditions resulting from disease, will not be held sufficient for issuing a burial or removal permit; and any certificate containing only such terms as defined by the state registrar as indefinite and unsatisfactory, shall be returned to the physician for correction and definition. The international classification of the causes of death shall be used by all physicians in stating the cause of death in the medical certificate. Causes of death, which may be the result of either disease or violence, shall be carefully defined; and if from violence, its nature shall be stated, and whether (probably) accidental, suicidal, or homicidal.

This body embalmed under direction of W. H. Engle Lic. No. E-465 at Lewiston on 12/9/61

ADDITIONAL REMARKS by Physician Dr. A. J. White

State File No. 5247
Local Reg. No. 264
Reg. Dist. No. 220

Certificate of Death

STATE OF IDAHO

BIRTH NO.

RECEIVED DEC 18 1961 351

1. PLACE OF DEATH
a. COUNTY: NezPerce
b. CITY OR TOWN (If outside corporate limits, write RURAL and give township): Lewiston
c. LENGTH OF STAY (in this place):
d. FULL NAME OF HOSPITAL OR INSTITUTION (If not in hospital or institution, give street address or location): 1008-7th. Street

2. USUAL RESIDENCE (Where deceased lived. If institution: residence before admission).
a. STATE: Idaho 351
b. COUNTY: NezPerce
c. CITY OR TOWN (If outside corporate limits, write RURAL and give township): Lewiston
d. STREET ADDRESS (If rural, give location): 1008-7th. Street

3. NAME OF DECEASED (Type or Print)
a. (First): JOSEPH
b. (Middle): TRUMAN
c. (Last): HEASLEY

4. DATE OF DEATH (Month) Dec. (Day) 11 (Year) 1961

5. SEX: Male
6. COLOR OR RACE: White
7. MARRIED, NEVER MARRIED, WIDOWED, DIVORCED (Specify): Married
8. DATE OF BIRTH: January 26, 1900
9. AGE (In years last birthday): 61 — IF UNDER 1 YEAR: Months / Days — IF UNDER 24 HRS.: Hours / Min.

10a. USUAL OCCUPATION (Give kind of work done during most of working life, even if retired): Car Saleman
10b. KIND OF BUSINESS OR INDUSTRY: Automobile
11. BIRTHPLACE (State or foreign country): Izzarb, Ark.
12. CITIZEN OF WHAT COUNTRY? USA

13. FATHER'S NAME: John William Heasley — BIRTHPLACE: Ark.
14. MOTHER'S MAIDEN NAME: Necia Green, — BIRTHPLACE: Ark.

15. WAS DECEASED EVER IN U.S. ARMED FORCES? (Yes, no, or unknown): No — (If yes, give war or dates of service):
16. SOCIAL SECURITY NO.: 518-01-0933
17. INFORMANT'S OWN SIGNATURE: William H. Heasley — ADDRESS: Lewiston Idaho

18. CAUSE OF DEATH Enter only one cause per line for (a), (b), and (c)

This does not mean the mode of dying, such as heart failure, asthenia, etc. It means the disease, injury, or complication which caused death.

976X

MEDICAL CERTIFICATION

I. DISEASE OR CONDITION DIRECTLY LEADING TO DEATH* (a): Shock and Hemorrhage — INTERVAL BETWEEN ONSET AND DEATH: immediate

ANTECEDENT CAUSES — *Morbid conditions, if any, giving rise to the above cause (a) stating the underlying cause last.*
DUE TO (b): gunshot wound of head
DUE TO (c):

II. OTHER SIGNIFICANT CONDITIONS — *Conditions contributing to the death but not related to the disease or condition causing death.*

19a. DATE OF OPERATION:
19b. MAJOR FINDINGS OF OPERATION:
20. AUTOPSY? YES ☐ NO ☒

21a. ACCIDENT SUICIDE HOMICIDE (Specify): Suicide
21b. PLACE OF INJURY (e.g., in or about home, farm, factory, street, office bldg., etc.): 31 home
21c. (CITY, TOWN, OR TOWNSHIP) (COUNTY) (STATE): Lewiston, Nez Perce, Idaho
21d. TIME OF INJURY (Month) (Day) (Year) (Hour): Dec. 11, 1961 3:40 pm m.
21e. INJURY OCCURRED WHILE AT WORK ☐ NOT WHILE AT WORK ☒
21f. HOW DID INJURY OCCUR? self inflicted gunshot wound

22. *I hereby certify that I attended the deceased from* ——, 19__, *to* ——, 19__, *that I last saw the deceased alive on* ——, 19__, *and that death occurred at* 3:40 p *m., from the causes and on the date stated above.*

23a. SIGNATURE (Degree or title): Wilfred J. Duclos 377
23b. ADDRESS: Lewiston, Idaho.
23c. DATE SIGNED: 12/13/61

24a. BURIAL, CREMATION, REMOVAL (Specify): Burial
24b. DATE: 12/14/61 12
24c. NAME OF CEMETERY OR CREMATORY: Normal Hill Cemetery
24d. LOCATION (City, town, or county) (State): Lewiston, Idaho

DATE REC'D BY LOCAL REG.: 12/14/61
REGISTRAR'S SIGNATURE: Cora Kinzer
25. FUNERAL DIRECTOR: K. H. Malcom — ADDRESS: Brower-Wann Lewiston

Federal Security Agency
United States Public Health Service
Form DPH-48021

Informant, Funeral Director, Registrar and Medical Attendant. EACH must sign with BLACK INK in OWN handwriting. Each item should be answered as completely as possible. State answers as unknown only after a careful investigation. Use BLACK ink or BLACK record typewriter ribbon in filling out certificate. (ICA 38-206 and 215.) Address correspondence to DIVISION OF VITAL STATISTICS, BOISE, IDAHO

DUTIES: JAN 5 1962

1. INFORMANT SHALL SIGN HIS OWN NAME, under item 17 to authenticate the facts stated under items 1 to 16 inclusive. In case of facts taken from hospital or public records, the person authorized to release the facts shall sign HIS name in addition to giving the source of information.

2. THE FUNERAL DIRECTOR is responsible for completing the entire certificate, obtaining the signatures of the INFORMANT, the OFFICIAL last in attendance on the deceased and HIS OWN signature.

3. THE REGISTRAR can issue a burial or removal permit ONLY after receiving a completed death certificate, including the SIGNATURES IN BLACK ink under items 17, 23a and 25.

PENALTIES: Under the Idaho law, it is a misdemeanor to

(a) Knowingly supply false information to any one connected with completing a death certificate;
(b) Neglect or refuse to certify to the cause of death on request of the person in charge of the disposition of the deceased.
(c) Remove or bury the body of a deceased person WITHOUT the proper permit being FIRST obtained from the local registrar in the district WHERE THE DEATH OCCURRED;
(d) Alter a certificate on file in the office of a local registrar.

STATEMENT OF PLACE OF DEATH

Special attention should be given to the satisfactory completion of EACH portion of this item. The city or town and street address or route number refer to PLACE WHERE THE DEATH OCCURRED. For deaths occurring in hospitals, maternity homes, or institutions, the name of the place and length of stay MUST be stated.

STATEMENT OF USUAL RESIDENCE OF DECEASED

Regardless of the fact that the person may have lived his entire life at the place of death, ALWAYS COMPLETE ALL PARTS OF THIS ITEM. In case a person has resided in the county where death occurred for less than one year, give address of FORMER RESIDENCE. The post office of the deceased may be in a county or state other than the county of actual residence.

IDAHO CODE ANNOTATED-CHAPTER 38, SECTION 206.

The personal and statistical particulars (items 1 to 16) shall be authenticated by the signature of the informant, who may be any competent person acquainted with the facts.

The statement of facts relating to the disposition of the body shall be signed by the undertaker or person acting as such.

The medical certificate shall be made and signed by the physician, if any, last in attendance on the deceased, who shall specify the time in attendance, the time he last saw the deceased alive and the hour of the day at which death occurred. And he shall further state the cause of death, so as to show the course of disease or sequence of causes resulting in death, giving the primary cause, and also the contributory causes, if any, and the duration of each. Indefinite and unsatisfactory terms, indicating only symptoms of disease or conditions resulting from disease, will not be held sufficient for issuing a burial or removal permit; and any certificate containing only such terms as defined by the state registrar as indefinite and unsatisfactory, shall be returned to the physician for correction and definition. The international classification of the causes of death shall be used by all physicians in stating the cause of death in the medical certificate. Causes of death, which may be the result of either disease or violence, shall be carefully defined; and if from violence, its nature shall be stated, and whether (probably) accidental, suicidal, or homicidal.

This body embalmed under direction of William H. Engle Lic. No. E-465 at Lewiston on 12/11/61

ADDITIONAL REMARKS by Physician

Informant, Funeral Director, Registrar and Medical Attendant. EACH must sign with BLACK INK in OWN handwriting. Each item should be answered as completely as possible. State answers as unknown only after a careful investigation. Use BLACK ink or BLACK record typewriter ribbon in filling out certificate. (ICA 38-206 and 215.) Address correspondence to DIVISION OF VITAL STATISTICS, BOISE, IDAHO

Certificate of Death

STATE OF IDAHO

State File No. 5248
Local Reg. No. 268
Reg. Dist. No. 220

BIRTH NO.

RECEIVED DEC 26 1961 Bureau of Vital Statistics

351

1. PLACE OF DEATH
a. COUNTY NezPerce
b. CITY OR TOWN (If outside corporate limits, write RURAL and give township) Lewiston
c. LENGTH OF STAY (in this place)
d. FULL NAME OF HOSPITAL OR INSTITUTION (If not in hospital or institution, give street address or location) 1601 Snakeriver Ave.

2. USUAL RESIDENCE (Where deceased lived. If institution: residence before admission).
a. STATE Idaho 351
b. COUNTY NezPerce
c. CITY OR TOWN (If outside corporate limits, write RURAL and give township) Lewiston
d. STREET ADDRESS (If rural, give location) 1601 Snakeriver Avenue

3. NAME OF DECEASED (Type or Print)
a. (First) ROSS
b. (Middle) STUART
c. (Last) TOWN

4. DATE OF DEATH (Month) Dec. (Day) 11 (Year) 1961

5. SEX Male
6. COLOR OR RACE White
7. MARRIED, NEVER MARRIED, WIDOWED, DIVORCED (Specify) Married
8. DATE OF BIRTH June 22, 1916
9. AGE (In years last birthday) 45 — IF UNDER 1 YEAR Months Days — IF UNDER 24 HRS. Hours Min.

10a. USUAL OCCUPATION (Give kind of work done during most of working life, even if retired) Truck Driver
10b. KIND OF BUSINESS OR INDUSTRY Trucking
11. BIRTHPLACE (State or foreign country) Tracy, Minn.
12. CITIZEN OF WHAT COUNTRY? USA

13. FATHER'S NAME Alford H. Town, BIRTHPLACE Tracy, Minn.
14. MOTHER'S MAIDEN NAME Daisy Rogers, BIRTHPLACE Wis.

15. WAS DECEASED EVER IN U.S. ARMED FORCES? (Yes, no, or unknown) Yes (If yes, give war or dates of service) WW2
16. SOCIAL SECURITY NO. 519-14-9192
17. INFORMANT'S OWN SIGNATURE Emily L. Town ADDRESS Lewiston, Idaho.

18. CAUSE OF DEATH Enter only one cause per line for (a), (b), and (c)

This does not mean the mode of dying, such as heart failure, asthenia, etc. It means the disease, injury, or complication which caused death.

420.1

MEDICAL CERTIFICATION

I. DISEASE OR CONDITION DIRECTLY LEADING TO DEATH* (a) Coronary Thrombosis

ANTECEDENT CAUSES

Morbid conditions, if any, giving rise to the above cause (a) stating the underlying cause last.

DUE TO (b) with infarction

DUE TO (c)

II. OTHER SIGNIFICANT CONDITIONS

Conditions contributing to the death but not related to the disease or condition causing death.

INTERVAL BETWEEN ONSET AND DEATH

19a. DATE OF OPERATION
19b. MAJOR FINDINGS OF OPERATION
20. AUTOPSY? YES ☐ NO ☒

21a. ACCIDENT SUICIDE HOMICIDE (Specify)
21b. PLACE OF INJURY (e.g., in or about home, farm, factory, street, office bldg., etc.)
21c. (CITY, TOWN, OR TOWNSHIP) (COUNTY) (STATE)

21d. TIME OF INJURY (Month) (Day) (Year) (Hour) m.
21e. INJURY OCCURRED WHILE AT WORK ☐ NOT WHILE AT WORK ☐
21f. HOW DID INJURY OCCUR?

22. *I hereby certify that I attended the deceased from* Feb, 1960, *to* Dec 11, 1961, *that I last saw the deceased alive on* Dec 11, 1961, *and that death occurred at* 9:30 A.m., *from the causes and on the date stated above.*

23a. SIGNATURE [signature] 793 (Degree or title)
23b. ADDRESS Lewiston, Idaho.
23c. DATE SIGNED 12/18/61

24a. BURIAL, CREMATION, REMOVAL (Specify) Burial
24b. DATE 12/15/61
24c. NAME OF CEMETERY OR CREMATORY Lewis-Clark Memorial Garden
24d. LOCATION (City, town, or county) Lewiston, (State) Idaho

DATE REC'D BY LOCAL REG. 12/20/61
REGISTRAR'S SIGNATURE Cora Kinzer
25. FUNERAL DIRECTOR K. H. Malcom Brower-Wann ADDRESS Lewiston

Federal Security Agency
United States Public Health Service

Form DPH-48021

DUTIES:

1. INFORMANT SHALL SIGN HIS OWN NAME, under item 17 to authenticate the facts stated under items 1 to 16 inclusive. In case of facts taken from hospital or public records, the person authorized to release the facts shall sign HIS name in addition to giving the source of information.

2. THE FUNERAL DIRECTOR is responsible for completing the entire certificate, obtaining the signatures of the INFORMANT, the OFFICIAL last in attendance on the deceased and HIS OWN signature.

3. THE REGISTRAR can issue a burial or removal permit ONLY after receiving a completed death certificate, including the SIGNATURES IN BLACK ink under items 17, 23a and 25.

DEC 27 1961
DEC 28 1961
JAN 0 1962
APR 9 1963

PENALTIES: Under the Idaho law, it is a misdemeanor to

(a) Knowingly supply false information to any one connected with completing a death certificate;
(b) Neglect or refuse to certify to the cause of death on request of the person in charge of the disposition of the deceased.
(c) Remove or bury the body of a deceased person WITHOUT the proper permit being FIRST obtained from the local registrar in the district WHERE THE DEATH OCCURRED;
(d) Alter a certificate on file in the office of a local registrar.

STATEMENT OF PLACE OF DEATH

Special attention should be given to the satisfactory completion of EACH portion of this item. The city or town and street address or route number refer to PLACE WHERE THE DEATH OCCURRED. For deaths occurring in hospitals, maternity homes, or institutions, the name of the place and length of stay MUST be stated.

STATEMENT OF USUAL RESIDENCE OF DECEASED

Regardless of the fact that the person may have lived his entire life at the place of death, ALWAYS COMPLETE ALL PARTS OF THIS ITEM. In case a person has resided in the county where death occurred for less than one year, give address of FORMER RESIDENCE. The post office of the deceased may be in a county or state other than the county of actual residence.

IDAHO CODE ANNOTATED-CHAPTER 38, SECTION 206.

The personal and statistical particulars (items 1 to 16) shall be authenticated by the signature of the informant, who may be any competent person acquainted with the facts.

The statement of facts relating to the disposition of the body shall be signed by the undertaker or person acting as such.

The medical certificate shall be made and signed by the physician, if any, last in attendance on the deceased, who shall specify the time in attendance, the time he last saw the deceased alive and the hour of the day at which death occurred. And he shall further state the cause of death, so as to show the course of disease or sequence of causes resulting in death, giving the primary cause, and also the contributory causes, if any, and the duration of each. Indefinite and unsatisfactory terms, indicating only symptoms of disease or conditions resulting from disease, will not be held sufficient for issuing a burial or removal permit; and any certificate containing only such terms as defined by the state registrar as indefinite and unsatisfactory, shall be returned to the physician for correction and definition. The international classification of the causes of death shall be used by all physicians in stating the cause of death in the medical certificate. Causes of death, which may be the result of either disease or violence, shall be carefully defined; and if from violence, its nature shall be stated, and whether (probably) accidental, suicidal, or homicidal.

This body embalmed under direction of William H. Engle Lic. No. E-465 at Lewiston on 12/11/61

ADDITIONAL REMARKS by Physician

Certificate of Death

STATE OF IDAHO

State File No. 5249
Local Reg. No. 263
Reg. Dist. No. 220

BIRTH NO.

RECEIVED DEC 26 1961 Bureau of Vital

1. PLACE OF DEATH
a. COUNTY: Nez Perce
b. CITY OR TOWN (If outside corporate limits, write RURAL and give township): Lewiston
c. LENGTH OF STAY in this place: 1 Day
d. FULL NAME OF HOSPITAL OR INSTITUTION (If not in hospital or institution, give street address or location): St. Joseph Hospital

2. USUAL RESIDENCE (Where deceased lived. If institution: residence before admission).
a. STATE: Idaho
b. COUNTY: Nez Perce
c. CITY OR TOWN (If outside corporate limits, write RURAL and give township): Lewiston
d. STREET ADDRESS (If rural, give location): 2007 16th. Ave.

3. NAME OF DECEASED (Type or Print): a. (First) Wynton b. (Middle) Woodrow c. (Last) Driskill

4. DATE OF DEATH (Month) (Day) (Year): Dec. 12, 1961

5. SEX: Male

6. COLOR OR RACE: White

7. MARRIED, NEVER MARRIED, WIDOWED, DIVORCED (Specify): Divorced

8. DATE OF BIRTH: Oct. 4, 1912

9. AGE (In years last birthday): 49
IF UNDER 1 YEAR: Months / Days
IF UNDER 24 HRS.: Hours / Min.

10a. USUAL OCCUPATION (Give kind of work done during most of working life, even if retired): Materials Tester

10b. KIND OF BUSINESS OR INDUSTRY: Dept. of Highways

11. BIRTHPLACE (State or foreign country): Great Falls, Montana

12. CITIZEN OF WHAT COUNTRY?: U.S.A.

13. FATHER'S NAME: Frank Driskill
BIRTHPLACE: Asotin, Wn.

14. MOTHER'S MAIDEN NAME: Bessie Lynch
BIRTHPLACE: Whitman Co. Wn.

15. WAS DECEASED EVER IN U.S. ARMED FORCES? (Yes, no, or unknown): no
(If yes, give war or dates of service)

16. SOCIAL SECURITY NO.: 519054588

17. INFORMANT'S OWN SIGNATURE: Bessie Driskill
ADDRESS: Moscow

18. CAUSE OF DEATH
Enter only one cause per line for (a), (b), and (c)

**This does not mean the mode of dying, such as heart failure, asthenia, etc. It means the disease, injury, or complication which caused death.*

MEDICAL CERTIFICATION

I. DISEASE OR CONDITION DIRECTLY LEADING TO DEATH* (a) Bilateral Lobar Pneumonia — INTERVAL BETWEEN ONSET AND DEATH: 3 days

ANTECEDENT CAUSES

Morbid conditions, if any, giving rise to the above cause (a) stating the underlying cause last.

DUE TO (b)

DUE TO (c)

II. OTHER SIGNIFICANT CONDITIONS

Conditions contributing to the death but not related to the disease or condition causing death.

490X

19a. DATE OF OPERATION

19b. MAJOR FINDINGS OF OPERATION

20. AUTOPSY? YES [X] NO [ ]

21a. ACCIDENT SUICIDE HOMICIDE (Specify)

21b. PLACE OF INJURY (e.g., in or about home, farm, factory, street, office bldg., etc.)

21c. (CITY, TOWN, OR TOWNSHIP) (COUNTY) (STATE)

21d. TIME OF INJURY (Month) (Day) (Year) (Hour) m.

21e. INJURY OCCURRED WHILE AT WORK [ ] NOT WHILE AT WORK [ ]

21f. HOW DID INJURY OCCUR?

22. *I hereby certify that I attended the deceased from* 12-11, 1961, *to* 12-12-, 1961, *that I last saw the deceased alive on* 12-12, 1961, *and that death occurred at* 315 P *m., from the causes and on the date stated above.*

23a. SIGNATURE (Degree or title): MD

23b. ADDRESS: Lewiston Ida

23c. DATE SIGNED: 12-16-61

24a. BURIAL, CREMATION, REMOVAL (Specify): Burial

24b. DATE: Dec. 16, 1961

24c. NAME OF CEMETERY OR CREMATORY: Moscow, Cemetery

24d. LOCATION (City, town, or county) (State): Moscow, Idaho

DATE REC'D BY LOCAL REG.: 12/12/61

REGISTRAR'S SIGNATURE: Cora Kinzer

25. FUNERAL DIRECTOR: C. Russell Short
ADDRESS: Moscow, Idaho

Federal Security Agency
United States Public Health Service

Form DPH-48001

Informant, Funeral Director, Registrar and Medical Attendant. EACH must sign with BLACK INK in OWN handwriting. Each item should be answered as completely as possible. State answers as unknown only after a careful investigation. Use BLACK ink or BLACK record typewriter ribbon in filling out certificate. (ICA 38-206 and 215.) Address correspondence to DIVISION OF VITAL STATISTICS, BOISE, IDAHO

DUTIES:

JAN 5 1962

1. INFORMANT SHALL SIGN HIS OWN NAME, under item 17 to authenticate the facts stated under items 1 to 16 inclusive. In case of facts taken from hospital or public records, the person authorized to release the facts shall sign HIS name in addition to giving the source of information.

JAN 8 1962

2. THE FUNERAL DIRECTOR is responsible for completing the entire certificate, obtaining the signatures of the INFORMANT, the OFFICIAL last in attendance on the deceased and HIS OWN signature.

MAR 27 1962

3. THE REGISTRAR can issue a burial or removal permit ONLY after receiving a completed death certificate, including the SIGNATURES IN BLACK ink under items 17, 23a and 25.

PENALTIES: Under the Idaho law, it is a misdemeanor to

(a) Knowingly supply false information to any one connected with completing a death certificate;
(b) Neglect or refuse to certify to the cause of death on request of the person in charge of the disposition of the deceased.
(c) Remove or bury the body of a deceased person WITHOUT the proper permit being FIRST obtained from the local registrar in the district WHERE THE DEATH OCCURRED;
(d) Alter a certificate on file in the office of a local registrar.

STATEMENT OF PLACE OF DEATH

Special attention should be given to the satisfactory completion of EACH portion of this item. The city or town and street address or route number refer to PLACE WHERE THE DEATH OCCURRED. For deaths occurring in hospitals, maternity homes, or institutions, the name of the place and length of stay MUST be stated.

STATEMENT OF USUAL RESIDENCE OF DECEASED

Regardless of the fact that the person may have lived his entire life at the place of death, ALWAYS COMPLETE ALL PARTS OF THIS ITEM. In case a person has resided in the county where death occurred for less than one year, give address of FORMER RESIDENCE. The post office of the deceased may be in a county or state other than the county of actual residence.

IDAHO CODE ANNOTATED-CHAPTER 38, SECTION 206.

The personal and statistical particulars (items 1 to 16) shall be authenticated by the signature of the informant, who may be any competent person acquainted with the facts.

The statement of facts relating to the disposition of the body shall be signed by the undertaker or person acting as such.

The medical certificate shall be made and signed by the physician, if any, last in attendance on the deceased, who shall specify the time in attendance, the time he last saw the deceased alive and the hour of the day at which death occurred. And he shall further state the cause of death, so as to show the course of disease or sequence of causes resulting in death, giving the primary cause, and also the contributory causes, if any, and the duration of each. Indefinite and unsatisfactory terms, indicating only symptoms of disease or conditions resulting from disease, will not be held sufficient for issuing a burial or removal permit; and any certificate containing only such terms as defined by the state registrar as indefinite and unsatisfactory, shall be returned to the physician for correction and definition. The international classification of the causes of death shall be used by all physicians in stating the cause of death in the medical certificate. Causes of death, which may be the result of either disease or violence, shall be carefully defined; and if from violence, its nature shall be stated, and whether (probably) accidental, suicidal, or homicidal.

This body embalmed under direction of Donald Ward Lic. No. 380 at Moscow on 12-12-1961

ADDITIONAL REMARKS by Physician.....

State File No. 5850
Local Reg. No. 269
Reg. Dist. No. 220

Certificate of Death

STATE OF IDAHO

BIRTH NO.

RECEIVED DEC 26 1961 Bureau of Vital Statistics

1. PLACE OF DEATH
a. COUNTY: Nez Perce 351
b. CITY OR TOWN (If outside corporate limits, write RURAL and give township): Lewiston
c. LENGTH OF STAY (in this place): 3 days
d. FULL NAME OF HOSPITAL OR INSTITUTION (If not in hospital or institution, give street address or location): St. Josephs Hospital 128

2. USUAL RESIDENCE (Where deceased lived. If institution: residence before admission).
a. STATE: Idaho
b. COUNTY: Lewis
c. CITY OR TOWN (If outside corporate limits, write RURAL and give township): Reubens
d. STREET ADDRESS (If rural, give location):

3. NAME OF DECEASED (Type or Print)
a. (First): GENEVIEVE
b. (Middle): MARIE
c. (Last): SIMMONS

4. DATE OF DEATH (Month) (Day) (Year): December 12, 1961

5. SEX: Female
6. COLOR OR RACE: White
7. MARRIED, NEVER MARRIED, WIDOWED, DIVORCED (Specify): single
8. DATE OF BIRTH: Aug. 5, 1932
9. AGE (In years last birthday): 29 — IF UNDER 1 YEAR: Months / Days — IF UNDER 24 HRS.: Hours / Min.

10a. USUAL OCCUPATION (Give kind of work done during most of working life, even if retired): none 05
10b. KIND OF BUSINESS OR INDUSTRY: none
11. BIRTHPLACE (State or foreign country): Reubens, Idaho
12. CITIZEN OF WHAT COUNTRY? USA

13. FATHER'S NAME: Floyd Simmons — BIRTHPLACE: Chesley, Idaho
14. MOTHER'S MAIDEN NAME: Hazel Timmons — BIRTHPLACE: Gifford, Idaho

15. WAS DECEASED EVER IN U.S. ARMED FORCES? (Yes, no, or unknown): no — (If yes, give war or dates of service):
16. SOCIAL SECURITY NO.: none
17. INFORMANT'S OWN SIGNATURE: K H Simmons — ADDRESS: 1028 Burnet Lewiston Idaho

18. CAUSE OF DEATH
Enter only one cause per line for (a), (b), and (c)

This does not mean the mode of dying, such as heart failure, asthenia, etc. It means the disease, injury, or complication which caused death.

193.0

MEDICAL CERTIFICATION

I. DISEASE OR CONDITION DIRECTLY LEADING TO DEATH* (a): meningioma of Brain Stem — INTERVAL BETWEEN ONSET AND DEATH: 10 yrs.

ANTECEDENT CAUSES
Morbid conditions, if any, giving rise to the above cause (a) stating the underlying cause last.
DUE TO (b):
DUE TO (c):

II. OTHER SIGNIFICANT CONDITIONS
Conditions contributing to the death but not related to the disease or condition causing death. Poliomyelitis - 2 yrs.

19a. DATE OF OPERATION:
19b. MAJOR FINDINGS OF OPERATION:
20. AUTOPSY? YES ☐ NO ☒

21a. ACCIDENT SUICIDE HOMICIDE (Specify):
21b. PLACE OF INJURY (e.g., in or about home, farm, factory, street, office bldg., etc.):
21c. (CITY, TOWN, OR TOWNSHIP) (COUNTY) (STATE):
21d. TIME OF INJURY (Month) (Day) (Year) (Hour) m.
21e. INJURY OCCURRED: WHILE AT WORK ☐ NOT WHILE AT WORK ☐
21f. HOW DID INJURY OCCUR?

22. *I hereby certify that I attended the deceased from* Dec 10, 1961, *to* Dec 12, 1961, *that I last saw the deceased alive on* Dec 12, 1961, *and that death occurred at* 4:30a *m., from the causes and on the date stated above.*

23a. SIGNATURE: John G. Braddock, M.D. 021 (Degree or title)
23b. ADDRESS: 1522-17th St. Lewiston
23c. DATE SIGNED: Dec 16, 1961

24a. BURIAL, CREMATION, REMOVAL (Specify): burial
24b. DATE: 12/15/61
24c. NAME OF CEMETERY OR CREMATORY: Lewis-Clark Memorial Gardens, Lewiston, Idaho
24d. LOCATION (City, town, or county) (State):

DATE REC'D BY LOCAL REG.: 12/20/61
REGISTRAR'S SIGNATURE: Cora Kinzer
25. FUNERAL DIRECTOR: William H. Engle — Brower-Wann — ADDRESS: Lewiston, Idaho

Federal Security Agency
United States Public Health Service
Form DPH-48021

Informant, Funeral Director, Registrar and Medical Attendant. EACH must sign with BLACK INK in OWN handwriting. Each item should be answered as completely as possible. State answers as unknown only after a careful investigation. Use BLACK ink or BLACK record typewriter ribbon in filling out certificate. (ICA 38-206 and 215.) Address correspondence to DIVISION OF VITAL STATISTICS, BOISE, IDAHO

DUTIES:

1. INFORMANT SHALL SIGN HIS OWN NAME, under item 17 to authenticate the facts stated under items 1 to 16 inclusive. In case of facts taken from hospital or public records, the person authorized to release the facts shall sign HIS name in addition to giving the source of information.

2. THE FUNERAL DIRECTOR is responsible for completing the entire certificate, obtaining the signatures of the INFORMANT, the OFFICIAL last in attendance on the deceased and HIS OWN signature.

3. THE REGISTRAR can issue a burial or removal permit ONLY after receiving a completed death certificate, including the SIGNATURES IN BLACK ink under items 17, 23a and 25.

PENALTIES: Under the Idaho law, it is a misdemeanor to

(a) Knowingly supply false information to any one connected with completing a death certificate;
(b) Neglect or refuse to certify to the cause of death on request of the person in charge of the disposition of the deceased.
(c) Remove or bury the body of a deceased person WITHOUT the proper permit being FIRST obtained from the local registrar in the district WHERE THE DEATH OCCURRED;
(d) Alter a certificate on file in the office of a local registrar.

STATEMENT OF PLACE OF DEATH

Special attention should be given to the satisfactory completion of EACH portion of this item. The city or town and street address or route number refer to PLACE WHERE THE DEATH OCCURRED. For deaths occurring in hospitals, maternity homes, or institutions, the name of the place and length of stay MUST be stated.

STATEMENT OF USUAL RESIDENCE OF DECEASED

Regardless of the fact that the person may have lived his entire life at the place of death, ALWAYS COMPLETE ALL PARTS OF THIS ITEM. In case a person has resided in the county where death occurred for less than one year, give address of FORMER RESIDENCE. The post office of the deceased may be in a county or state other than the county of actual residence.

IDAHO CODE ANNOTATED-CHAPTER 38, SECTION 206.

The personal and statistical particulars (items 1 to 16) shall be authenticated by the signature of the informant, who may be any competent person acquainted with the facts.

The statement of facts relating to the disposition of the body shall be signed by the undertaker or person acting as such.

The medical certificate shall be made and signed by the physician, if any, last in attendance on the deceased, who shall specify the time in attendance, the time he last saw the deceased alive and the hour of the day at which death occurred. And he shall further state the cause of death, so as to show the course of disease or sequence of causes resulting in death, giving the primary cause, and also the contributory causes, if any, and the duration of each. Indefinite and unsatisfactory terms, indicating only symptoms of disease or conditions resulting from disease, will not be held sufficient for issuing a burial or removal permit; and any certificate containing only such terms as defined by the state registrar as indefinite and unsatisfactory, shall be returned to the physician for correction and definition. The international classification of the causes of death shall be used by all physicians in stating the cause of death in the medical certificate. Causes of death, which may be the result of either disease or violence, shall be carefully defined; and if from violence, its nature shall be stated, and whether (probably) accidental, suicidal, or homicidal.

This body embalmed under direction of W. H. Engle Lic. No. E-465 at Lewiston on 12/12/61

ADDITIONAL REMARKS by Physician Dr. J. E. Baldeck

Certificate of Death

STATE OF IDAHO

State File No. 5251
Local Reg. No. 267
Reg. Dist. No. 220

BIRTH NO. 61-15004

RECEIVED DEC 26 1961 Bureau of

1. PLACE OF DEATH
a. COUNTY: NezPerce
b. CITY OR TOWN (If outside corporate limits, write RURAL and give township): Lewiston
c. LENGTH OF STAY (in this place):
d. FULL NAME OF HOSPITAL OR INSTITUTION (If not in hospital or institution, give street address or location): St Joseph's Hospital

2. USUAL RESIDENCE (Where deceased lived. If institution: residence before admission).
a. STATE: Idaho
b. COUNTY: NezPerce
c. CITY OR TOWN (If outside corporate limits, write RURAL and give township): Lewiston
d. STREET ADDRESS (If rural, give location): 327-3rd St

3. NAME OF DECEASED (Type or Print)
a. (First): Douglas
b. (Middle):
c. (Last): Hart Jr.

4. DATE OF DEATH: (Month) Dec (Day) 13, (Year) 1961

5. SEX: Male

6. COLOR OR RACE: White

7. MARRIED, NEVER MARRIED, WIDOWED, DIVORCED (Specify): Never married

8. DATE OF BIRTH: Nov. 11, 1961

9. AGE (In years last birthday): 0
IF UNDER 1 YEAR: Months 1, Days 2
IF UNDER 24 HRS.: Hours, Min.

10a. USUAL OCCUPATION (Give kind of work done during most of working life, even if retired): none

10b. KIND OF BUSINESS OR INDUSTRY:

11. BIRTHPLACE (State or foreign country): Lewiston, Idaho.

12. CITIZEN OF WHAT COUNTRY?: USA

13. FATHER'S NAME: Douglas Hart
BIRTHPLACE: Lake Mills, Wis.

14. MOTHER'S MAIDEN NAME: Kathryn Morse
BIRTHPLACE: Pullman, Wash.

15. WAS DECEASED EVER IN U.S. ARMED FORCES? (Yes, no, or unknown): no
(If yes, give war or dates of service):

16. SOCIAL SECURITY NO.: none

17. INFORMANT'S OWN SIGNATURE: Douglas Hart Jr.
ADDRESS: Lewiston, Idaho.

18. CAUSE OF DEATH
Enter only one cause per line for (a), (b), and (c)

**This does not mean the mode of dying, such as heart failure, asthenia, etc. It means the disease, injury, or complication which caused death.*

MEDICAL CERTIFICATION

I. DISEASE OR CONDITION DIRECTLY LEADING TO DEATH*(a): 7545 Severe Congenital Heart. — INTERVAL BETWEEN ONSET AND DEATH: Birth

ANTECEDENT CAUSES
Morbid conditions, if any, giving rise to the above cause (a) stating the underlying cause last.
DUE TO (b):
DUE TO (c):

II. OTHER SIGNIFICANT CONDITIONS: Imperforate Anus — Birth.
Conditions contributing to the death but not related to the disease or condition causing death.

19a. DATE OF OPERATION: 11/14/61

19b. MAJOR FINDINGS OF OPERATION: Imperforate Anus.

20. AUTOPSY? YES ☑ NO ☐

21a. ACCIDENT SUICIDE HOMICIDE (Specify):

21b. PLACE OF INJURY (e.g., in or about home, farm, factory, street, office bldg., etc.):

21c. (CITY, TOWN, OR TOWNSHIP) (COUNTY) (STATE):

21d. TIME OF INJURY (Month) (Day) (Year) (Hour) m.:

21e. INJURY OCCURRED WHILE AT WORK ☐ NOT WHILE AT WORK ☐

21f. HOW DID INJURY OCCUR?:

22. *I hereby certify that I attended the deceased from* Nov. 11, 1961, *to* Dec. 13, 1961, *that I last saw the deceased alive on* Dec. 13, 1961, *and that death occurred at* 9:48 P.m., *from the causes and on the date stated above.*

23a. SIGNATURE: W. S. Grace M.D. (Degree or title)
23b. ADDRESS: Lewiston Idaho
23c. DATE SIGNED: 12/15/61

24a. BURIAL, CREMATION, REMOVAL (Specify): Burial
24b. DATE: Dec 15 1961
24c. NAME OF CEMETERY OR CREMATORY: Normal Hill Cemetery
24d. LOCATION (City, town, or county) (State): Lewiston, Idaho

DATE REC'D BY LOCAL REG.: 12/20/61
REGISTRAR'S SIGNATURE: Cora Kinzer

25. FUNERAL DIRECTOR: Vassar
ADDRESS: Vassar-Rawls Funeral Home, Lewiston, Idaho.

Federal Security Agency
United States Public Health Service

Form DPH-48021

Informant, Funeral Director, Registrar and Medical Attendant. EACH must sign with BLACK INK in OWN handwriting. Each item should be answered as completely as possible. State answers as unknown only after a careful investigation. Use BLACK ink or BLACK record typewriter ribbon in filling out certificate. (ICA 36-206 and 215.) Address correspondence to DIVISION OF VITAL STATISTICS, BOISE, IDAHO

DUTIES:

1. INFORMANT SHALL SIGN HIS OWN NAME, under item 17 to authenticate the facts stated under items 1 to 16 inclusive. In case of facts taken from hospital or public records, the person authorized to release the facts shall sign HIS name in addition to giving the source of information.

2. THE FUNERAL DIRECTOR is responsible for completing the entire certificate, obtaining the signatures of the INFORMANT, the OFFICIAL last in attendance on the deceased and HIS OWN signature.

3. THE REGISTRAR can issue a burial or removal permit ONLY after receiving a completed death certificate, including the SIGNATURES IN BLACK ink under items 17, 23a and 25.

PENALTIES: Under the Idaho law, it is a misdemeanor to

(a) Knowingly supply false information to any one connected with completing a death certificate;
(b) Neglect or refuse to certify to the cause of death on request of the person in charge of the disposition of the deceased.
(c) Remove or bury the body of a deceased person WITHOUT the proper permit being FIRST obtained from the local registrar in the district WHERE THE DEATH OCCURRED;
(d) Alter a certificate on file in the office of a local registrar.

STATEMENT OF PLACE OF DEATH

Special attention should be given to the satisfactory completion of EACH portion of this item. The city or town and street address or route number refer to PLACE WHERE THE DEATH OCCURRED. For deaths occurring in hospitals, maternity homes, or institutions, the name of the place and length of stay MUST be stated.

STATEMENT OF USUAL RESIDENCE OF DECEASED

Regardless of the fact that the person may have lived his entire life at the place of death, ALWAYS COMPLETE ALL PARTS OF THIS ITEM. In case a person has resided in the county where death occurred for less than one year, give address of FORMER RESIDENCE. The post office of the deceased may be in a county or state other than the county of actual residence.

IDAHO CODE ANNOTATED-CHAPTER 38, SECTION 206.

The personal and statistical particulars (items 1 to 16) shall be authenticated by the signature of the informant, who may be any competent person acquainted with the facts.

The statement of facts relating to the disposition of the body shall be signed by the undertaker or person acting as such.

The medical certificate shall be made and signed by the physician, if any, last in attendance on the deceased, who shall specify the time in attendance, the time he last saw the deceased alive and the hour of the day at which death occurred. And he shall further state the cause of death, so as to show the course of disease or sequence of causes resulting in death, giving the primary cause, and also the contributory causes, if any, and the duration of each. Indefinite and unsatisfactory terms, indicating only symptoms of disease or conditions resulting from disease, will not be held sufficient for issuing a burial or removal permit; and any certificate containing only such terms as defined by the state registrar as indefinite and unsatisfactory, shall be returned to the physician for correction and definition. The international classification of the causes of death shall be used by all physicians in stating the cause of death in the medical certificate. Causes of death, which may be the result of either disease or violence, shall be carefully defined; and if from violence, its nature shall be stated, and whether (probably) accidental, suicidal, or homicidal.

This body embalmed under direction of A.H. Vassar Lic. No. E315 at Lewiston on 12-15-61

ADDITIONAL REMARKS by Physician

Informant, Funeral Director, Registrar and Medical Attendant. EACH must sign with BLACK INK in OWN handwriting. Each item should be answered as completely as possible. State answers as unknown only after a careful investigation. Use BLACK ink or BLACK record typewriter ribbon in filling out certificate. (ICA 38-206 and 215.) Address correspondence to DIVISION OF VITAL STATISTICS, BOISE, IDAHO

Certificate of Death

STATE OF IDAHO

State File No. 5852
Local Reg. No. 266
Reg. Dist. No. 220

BIRTH NO.

RECEIVED DEC 26 1961 Bureau of Vital Statistics

1. PLACE OF DEATH
a. COUNTY: Nez Perce 351
b. CITY OR TOWN (If outside corporate limits, write RURAL and give township): Lewiston
c. LENGTH OF STAY (in this place): 2 days
d. FULL NAME OF HOSPITAL OR INSTITUTION (If not in hospital or institution, give street address or location): St. Joseph's Hospital 128

2. USUAL RESIDENCE (Where deceased lived. If institution: residence before admission).
a. STATE: Idaho 351
b. COUNTY: Nez Perce
c. CITY OR TOWN (If outside corporate limits, write RURAL and give township): Lewiston
d. STREET ADDRESS (If rural, give location): 716-8th St.

3. NAME OF DECEASED (Type or Print)
a. (First): ALFRED
b. (Middle): F
c. (Last): SHIRLEY

4. DATE OF DEATH (Month) (Day) (Year): 12/15/61

5. SEX: male
6. COLOR OR RACE: white
7. MARRIED, NEVER MARRIED, WIDOWED, DIVORCED (Specify): married
8. DATE OF BIRTH: 8/11/1872
9. AGE (In years last birthday): 89 — IF UNDER 1 YEAR: Months / Days — IF UNDER 24 HRS.: Hours / Min.

10a. USUAL OCCUPATION (Give kind of work done during most of working life, even if retired): general agent 26
10b. KIND OF BUSINESS OR INDUSTRY: Northern Pacific RR
11. BIRTHPLACE (State or foreign country): Ottowa Co., Ohio
12. CITIZEN OF WHAT COUNTRY? U. S. A.

13. FATHER'S NAME: no record — BIRTHPLACE: no record 3
14. MOTHER'S MAIDEN NAME: no record — BIRTHPLACE: 3 no record

15. WAS DECEASED EVER IN U.S. ARMED FORCES? (Yes, no, or unknown): no — (If yes, give war or dates of service)
16. SOCIAL SECURITY NO.: 701-07-0359
17. INFORMANT'S OWN SIGNATURE: x Pearl G. Shirley — ADDRESS: Lewiston, Idaho

18. CAUSE OF DEATH
Enter only one cause per line for (a), (b), and (c)

*This does not mean the mode of dying, such as heart failure, asthenia, etc. It means the disease, injury, or complication which caused death.

153.8

MEDICAL CERTIFICATION

I. DISEASE OR CONDITION DIRECTLY LEADING TO DEATH* (a): CARCINOMA OF COLON — INTERVAL BETWEEN ONSET AND DEATH: 1 YEAR

ANTECEDENT CAUSES — CEREBRO VASCULAR ACCIDENT

Morbid conditions, if any, giving rise to the above cause (a) stating the underlying cause last.

DUE TO (b)

DUE TO (c)

II. OTHER SIGNIFICANT CONDITIONS
Conditions contributing to the death but not related to the disease or condition causing death.

19a. DATE OF OPERATION
19b. MAJOR FINDINGS OF OPERATION
20. AUTOPSY? YES ☐ NO ☒

21a. ACCIDENT SUICIDE HOMICIDE (Specify)
21b. PLACE OF INJURY (e.g., in or about home, farm, factory, street, office bldg., etc.)
21c. (CITY, TOWN, OR TOWNSHIP) (COUNTY) (STATE)

21d. TIME OF INJURY (Month) (Day) (Year) (Hour) m.
21e. INJURY OCCURRED: WHILE AT WORK ☐ NOT WHILE AT WORK ☐
21f. HOW DID INJURY OCCUR?

22. *I hereby certify that I attended the deceased from* 9 AN, 1961, *to* 15 DEC, 1961, *that I last saw the deceased alive on* 15 DEC, 1961, *and that death occurred at* 9 AM *m., from the causes and on the date stated above.*

23a. SIGNATURE: David W. Helsinkold 717 (Degree or title) MD
23b. ADDRESS: Lewiston, Idaho. 307 ST JOHN'S WAY
23c. DATE SIGNED: 15 DEC 61

24a. BURIAL, CREMATION, REMOVAL (Specify): burial
24b. DATE: 12/16/61
24c. NAME OF CEMETERY OR CREMATORY: Normal Hill Cemetery
24d. LOCATION (City, town, or county) (State): Lewiston, Idaho

DATE REC'D BY LOCAL REG.: 12/18/61
REGISTRAR'S SIGNATURE: Cora Finger
25. FUNERAL DIRECTOR: V. Vassar — ADDRESS: Lewiston, Idaho

Federal Security Agency
United States Public Health Service

Form DPH-48021

DUTIES: DEC 27 1961

1. INFORMANT SHALL SIGN HIS OWN NAME, under item 17 to authenticate the facts stated under items 1 to 16 inclusive. In case of facts taken from hospital or public records, the person authorized to release the facts shall sign HIS name in addition to giving the source of information.

2. THE FUNERAL DIRECTOR is responsible for completing the entire certificate, obtaining the signatures of the INFORMANT, the OFFICIAL last in attendance on the deceased and HIS OWN signature.

3. THE REGISTRAR can issue a burial or removal permit ONLY after receiving a completed death certificate, including the SIGNATURES IN BLACK ink under items 17, 23a and 25.

PENALTIES: Under the Idaho law, it is a misdemeanor to

(a) Knowingly supply false information to any one connected with completing a death certificate;
(b) Neglect or refuse to certify to the cause of death on request of the person in charge of the disposition of the deceased.
(c) Remove or bury the body of a deceased person WITHOUT the proper permit being FIRST obtained from the local registrar in the district WHERE THE DEATH OCCURRED;
(d) Alter a certificate on file in the office of a local registrar.

STATEMENT OF PLACE OF DEATH

Special attention should be given to the satisfactory completion of EACH portion of this item. The city or town and street address or route number refer to PLACE WHERE THE DEATH OCCURRED. For deaths occurring in hospitals, maternity homes, or institutions, the name of the place and length of stay MUST be stated.

STATEMENT OF USUAL RESIDENCE OF DECEASED

Regardless of the fact that the person may have lived his entire life at the place of death, ALWAYS COMPLETE ALL PARTS OF THIS ITEM. In case a person has resided in the county where death occurred for less than one year, give address of FORMER RESIDENCE. The post office of the deceased may be in a county or state other than the county of actual residence.

IDAHO CODE ANNOTATED-CHAPTER 38, SECTION 206.

The personal and statistical particulars (items 1 to 16) shall be authenticated by the signature of the informant, who may be any competent person acquainted with the facts.

The statement of facts relating to the disposition of the body shall be signed by the undertaker or person acting as such.

The medical certificate shall be made and signed by the physician, if any, last in attendance on the deceased, who shall specify the time in attendance, the time he last saw the deceased alive and the hour of the day at which death occurred. And he shall further state the cause of death, so as to show the course of disease or sequence of causes resulting in death, giving the primary cause, and also the contributory causes, if any, and the duration of each. Indefinite and unsatisfactory terms, indicating only symptoms of disease or conditions resulting from disease, will not be held sufficient for issuing a burial or removal permit; and any certificate containing only such terms as defined by the state registrar as indefinite and unsatisfactory, shall be returned to the physician for correction and definition. The international classification of the causes of death shall be used by all physicians in stating the cause of death in the medical certificate. Causes of death, which may be the result of either disease or violence, shall be carefully defined; and if from violence, its nature shall be stated, and whether (probably) accidental, suicidal, or homicidal.

This body embalmed under direction of V. Vassar Lic. No E297 at Lewiston, Idaho on 12/15/61

ADDITIONAL REMARKS by Physician

State File No. 4853
Local Reg. No. 271
Reg. Dist. No. 220

Certificate of Death

STATE OF IDAHO

BIRTH NO. 61-16299

RECEIVED DEC 26 1961

1. PLACE OF DEATH a. COUNTY: Nez Perce 351 b. CITY OR TOWN (If outside corporate limits, write RURAL and give township): Lewiston c. LENGTH OF STAY (in this place): Life d. FULL NAME OF HOSPITAL OR INSTITUTION (If not in hospital or institution, give street address or location): St. Joseph Hospital 120	2. USUAL RESIDENCE (Where deceased lived. If institution: residence before admission). a. STATE: Idaho 351 b. COUNTY: Nez Perce c. CITY OR TOWN (If outside corporate limits, write RURAL and give township): Lewiston d. STREET ADDRESS (If rural, give location): 1511 14th St.

3. NAME OF DECEASED (Type or Print)	a. (First): Jane	b. (Middle): Ann	c. (Last): Snyder	4. DATE OF DEATH (Month) (Day) (Year): December 15, 1961
5. SEX: Female	6. COLOR OR RACE: White	7. MARRIED, NEVER MARRIED, WIDOWED, DIVORCED (Specify): never married	8. DATE OF BIRTH: Dec. 12, 1961	9. AGE (In years last birthday): IF UNDER 1 YEAR Months / Days 3; IF UNDER 24 HRS. Hours / Min.
10a. USUAL OCCUPATION (Give kind of work done during most of working life, even if retired): none 52	10b. KIND OF BUSINESS OR INDUSTRY: none	11. BIRTHPLACE (State or foreign country): Lewiston, Idaho	12. CITIZEN OF WHAT COUNTRY? USA	
13. FATHER'S NAME: Boyd Snyder	BIRTHPLACE: Weippe, Idaho	14. MOTHER'S MAIDEN NAME: Wilma Cox	BIRTHPLACE: St. Paul, Minn.	
15. WAS DECEASED EVER IN U.S. ARMED FORCES? (Yes, no, or unknown): no (If yes, give war or dates of service)	16. SOCIAL SECURITY NO.: none	17. INFORMANT'S OWN SIGNATURE: Mrs. Boyd Snyder	ADDRESS: Lewiston, Idaho	

18. CAUSE OF DEATH
Enter only one cause per line for (a), (b), and (c)

This does not mean the mode of dying, such as heart failure, asthenia, etc. It means the disease, injury, or complication which caused death.

773.5

MEDICAL CERTIFICATION

		INTERVAL BETWEEN ONSET AND DEATH
I. DISEASE OR CONDITION DIRECTLY LEADING TO DEATH* (a)	Hyaline Membrane Disease	3 days
ANTECEDENT CAUSES — Morbid conditions, if any, giving rise to the above cause (a) stating the underlying cause last. DUE TO (b)	Prematurity.	3 days
DUE TO (c)		
II. OTHER SIGNIFICANT CONDITIONS — Conditions contributing to the death but not related to the disease or condition causing death.	Erythroblastosis fetalis	3 days

19a. DATE OF OPERATION

19b. MAJOR FINDINGS OF OPERATION

20. AUTOPSY? YES [X] NO [ ]

21a. ACCIDENT SUICIDE HOMICIDE (Specify)

21b. PLACE OF INJURY (e.g., in or about home, farm, factory, street, office bldg., etc.)

21c. (CITY, TOWN, OR TOWNSHIP) (COUNTY) (STATE)

21d. TIME OF INJURY (Month) (Day) (Year) (Hour) m.

21e. INJURY OCCURRED WHILE AT WORK [ ] NOT WHILE AT WORK [ ]

21f. HOW DID INJURY OCCUR?

22. *I hereby certify that I attended the deceased from* Dec 12, 1961, *to* Dec 15, 1961, *that I last saw the deceased alive on* Dec 12, 1961, *and that death occurred at* 4:10 a *m., from the causes and on the date stated above.*

23a. SIGNATURE: McC Mannachreck 871 (Degree or title) M.D.	23b. ADDRESS: Lewiston Idaho	23c. DATE SIGNED: 12-18-61	
24a. BURIAL, CREMATION, REMOVAL (Specify): burial	24b. DATE: 12/16/61	24c. NAME OF CEMETERY OR CREMATORY: Normal Hill Cemetery	24d. LOCATION (City, town, or county) (State): Lewiston, Idaho
DATE REC'D BY LOCAL REG.: 12/20/61	REGISTRAR'S SIGNATURE: Cora Kinzer	25. FUNERAL DIRECTOR: Brower-Wann Co. K.H. Malcom	ADDRESS: Lewiston, Idaho

Informant, Funeral Director, Registrar and Medical Attendant. EACH must sign with BLACK INK in OWN handwriting. Each item should be answered as completely as possible. State answers as unknown only after a careful investigation. Use BLACK ink or BLACK record typewriter ribbon in filling out certificate. (ICA 38-206 and 215.) Address correspondence to DIVISION OF VITAL STATISTICS, BOISE, IDAHO

Federal Security Agency
United States Public Health Service

Form DPH-48021

APR 30 1987

DUTIES:

1. INFORMANT SHALL SIGN HIS OWN NAME, under item 17 to authenticate the facts stated under items 1 to 16 inclusive. In case of facts taken from hospital or public records, the person authorized to release the facts shall sign HIS name in addition to giving the source of information.

2. THE FUNERAL DIRECTOR is responsible for completing the entire certificate, obtaining the signatures of the INFORMANT, the OFFICIAL last in attendance on the deceased and HIS OWN signature.

3. THE REGISTRAR can issue a burial or removal permit ONLY after receiving a completed death certificate, including the SIGNATURES IN BLACK ink under items 17, 23a and 25.

PENALTIES: Under the Idaho law, it is a misdemeanor to

(a) Knowingly supply false information to any one connected with completing a death certificate;
(b) Neglect or refuse to certify to the cause of death on request of the person in charge of the disposition of the deceased.
(c) Remove or bury the body of a deceased person WITHOUT the proper permit being FIRST obtained from the local registrar in the district WHERE THE DEATH OCCURRED;
(d) Alter a certificate on file in the office of a local registrar.

STATEMENT OF PLACE OF DEATH

Special attention should be given to the satisfactory completion of EACH portion of this item. The city or town and street address or route number refer to PLACE WHERE THE DEATH OCCURRED. For deaths occurring in hospitals, maternity homes, or institutions, the name of the place and length of stay MUST be stated.

STATEMENT OF USUAL RESIDENCE OF DECEASED

Regardless of the fact that the person may have lived his entire life at the place of death, ALWAYS COMPLETE ALL PARTS OF THIS ITEM. In case a person has resided in the county where death occurred for less than one year, give address of FORMER RESIDENCE. The post office of the deceased may be in a county or state other than the county of actual residence.

IDAHO CODE ANNOTATED-CHAPTER 38, SECTION 206.

The personal and statistical particulars (items 1 to 16) shall be authenticated by the signature of the informant, who may be any competent person acquainted with the facts.

The statement of facts relating to the disposition of the body shall be signed by the undertaker or person acting as such.

The medical certificate shall be made and signed by the physician, if any, last in attendance on the deceased, who shall specify the time in attendance, the time he last saw the deceased alive and the hour of the day at which death occurred. And he shall further state the cause of death, so as to show the course of disease or sequence of causes resulting in death, giving the primary cause, and also the contributory causes, if any, and the duration of each. Indefinite and unsatisfactory terms, indicating only symptoms of disease or conditions resulting from disease, will not be held sufficient for issuing a burial or removal permit; and any certificate containing only such terms as defined by the state registrar as indefinite and unsatisfactory, shall be returned to the physician for correction and definition. The international classification of the causes of death shall be used by all physicians in stating the cause of death in the medical certificate. Causes of death, which may be the result of either disease or violence, shall be carefully defined; and if from violence, its nature shall be stated, and whether (probably) accidental, suicidal, or homicidal.

This body embalmed under direction of W H Engle Lic. No. E-465 at Lewiston on 12-15-6

ADDITIONAL REMARKS by Physician

State File No. 5854
Local Reg. No. 270
Reg. Dist. No. 220

Certificate of Death

STATE OF IDAHO

BIRTH NO.

RECEIVED DEC 26 1961 Division of Vital Statistics

1. PLACE OF DEATH
a. COUNTY: Nez Perce 350
b. CITY OR TOWN (If outside corporate limits, write RURAL and give township): Culdesac
c. LENGTH OF STAY (in this place): 47 years
d. FULL NAME OF HOSPITAL OR INSTITUTION (If not in hospital or institution, give street address or location)

2. USUAL RESIDENCE (Where deceased lived. If institution: residence before admission).
a. STATE: Idaho 350
b. COUNTY: Nez Perce
c. CITY OR TOWN (If outside corporate limits, write RURAL and give township): Culdesac
d. STREET ADDRESS (If rural, give location)

3. NAME OF DECEASED (Type or Print)
a. (First): LEE
b. (Middle): EDWARD
c. (Last): BATEMAN

4. DATE OF DEATH (Month) (Day) (Year): December 15, 1961

5. SEX: Male
6. COLOR OR RACE: White
7. MARRIED, NEVER MARRIED, WIDOWED, DIVORCED (Specify): married
8. DATE OF BIRTH: April 16, 1894
9. AGE (In years last birthday): 61 — IF UNDER 1 YEAR: Months / Days — IF UNDER 24 HRS.: Hours / Min.

10a. USUAL OCCUPATION (Give kind of work done during most of working life, even if retired): retired farmer 04
10b. KIND OF BUSINESS OR INDUSTRY: farming
11. BIRTHPLACE (State or foreign country): Potlatch, Idaho
12. CITIZEN OF WHAT COUNTRY?: U. S. A.

13. FATHER'S NAME: Charles Wesley Bateman — BIRTHPLACE: ? 3
14. MOTHER'S MAIDEN NAME: Sarah Jane Miller — BIRTHPLACE: 3 ?

15. WAS DECEASED EVER IN U.S. ARMED FORCES? (Yes, no, or unknown): no — (If yes, give war or dates of service)
16. SOCIAL SECURITY NO.: 518 12 2439
17. INFORMANT'S OWN SIGNATURE: Doris M. Bateman — ADDRESS: Culdesac, Idaho

18. CAUSE OF DEATH Enter only one cause per line for (a), (b), and (c)

This does not mean the mode of dying, such as heart failure, asthenia, etc. It means the disease, injury, or complication which caused death.

331X

MEDICAL CERTIFICATION

I. DISEASE OR CONDITION DIRECTLY LEADING TO DEATH* (a): Cerebro Vascular Accident — INTERVAL BETWEEN ONSET AND DEATH: 2 hrs.

ANTECEDENT CAUSES — *Morbid conditions, if any, giving rise to the above cause (a) stating the underlying cause last.*
DUE TO (b): Arterio Sclerosis — 3 yrs.
DUE TO (c): Senility

II. OTHER SIGNIFICANT CONDITIONS — *Conditions contributing to the death but not related to the disease or condition causing death.*: 4th stroke in last year — 1960

19a. DATE OF OPERATION
19b. MAJOR FINDINGS OF OPERATION: no Surgery
20. AUTOPSY? YES ☐ NO ☒

21a. ACCIDENT SUICIDE HOMICIDE (Specify)
21b. PLACE OF INJURY (e.g., in or about home, farm, factory, street, office bldg., etc.): no accident
21c. (CITY, TOWN, OR TOWNSHIP) (COUNTY) (STATE)

21d. TIME OF INJURY (Month) (Day) (Year) (Hour) m.
21e. INJURY OCCURRED WHILE AT WORK ☐ NOT WHILE AT WORK ☐
21f. HOW DID INJURY OCCUR?

22. *I hereby certify that I attended the deceased from* 12 Sep., 19__, *to* Dec 5, 19 61 *that I last saw the deceased alive on* D.C., 19__, *and that death occurred at* 8:30 pm., *from the causes and on the date stated above.*

23a. SIGNATURE (Degree or title): Joseph C. Baldwin M.D.
23b. ADDRESS: 1822 - 17th St. Lewiston Idaho
23c. DATE SIGNED: 12/18/61

24a. BURIAL, CREMATION, REMOVAL (Specify): burial
24b. DATE: 12/19/61
24c. NAME OF CEMETERY OR CREMATORY: Normal Hill Cemetery
24d. LOCATION (City, town, or county) (State): Lewiston, Idaho

DATE REC'D BY LOCAL REG.: 12/20/61
REGISTRAR'S SIGNATURE: Cora Kinzer
25. FUNERAL DIRECTOR: Brower-Wann Co. — ADDRESS: K.H. Malcom, Lewiston, Idaho

Federal Security Agency
United States Public Health Service

Form DPH-48021

Informant, Funeral Director, Registrar and Medical Attendant. EACH must sign with BLACK INK in OWN handwriting. Each item should be answered as completely as possible. State answers as unknown only after a careful investigation. Use BLACK ink or BLACK record typewriter ribbon in filling out certificate. (ICA 38-206 and 215.) Address correspondence to DIVISION OF VITAL STATISTICS, BOISE, IDAHO

DUTIES:

1. INFORMANT SHALL SIGN HIS OWN NAME, under item 17 to authenticate the facts stated under items 1 to 16 inclusive. In case of facts taken from hospital or public records, the person authorized to release the facts shall sign HIS name in addition to giving the source of information.

2. THE FUNERAL DIRECTOR is responsible for completing the entire certificate, obtaining the signatures of the INFORMANT, the OFFICIAL last in attendance on the deceased and HIS OWN signature.

3. THE REGISTRAR can issue a burial or removal permit ONLY after receiving a completed death certificate, including the SIGNATURES IN BLACK ink under items 17, 23a and 25.

PENALTIES: Under the Idaho law, it is a misdemeanor to

(a) Knowingly supply false information to any one connected with completing a death certificate;
(b) Neglect or refuse to certify to the cause of death on request of the person in charge of the disposition of the deceased.
(c) Remove or bury the body of a deceased person WITHOUT the proper permit being FIRST obtained from the local registrar in the district WHERE THE DEATH OCCURRED;
(d) Alter a certificate on file in the office of a local registrar.

STATEMENT OF PLACE OF DEATH

Special attention should be given to the satisfactory completion of EACH portion of this item. The city or town and street address or route number refer to PLACE WHERE THE DEATH OCCURRED. For deaths occurring in hospitals, maternity homes, or institutions, the name of the place and length of stay MUST be stated.

STATEMENT OF USUAL RESIDENCE OF DECEASED

Regardless of the fact that the person may have lived his entire life at the place of death, ALWAYS COMPLETE ALL PARTS OF THIS ITEM. In case a person has resided in the county where death occurred for less than one year, give address of FORMER RESIDENCE. The post office of the deceased may be in a county or state other than the county of actual residence.

IDAHO CODE ANNOTATED-CHAPTER 38, SECTION 206.

The personal and statistical particulars (items 1 to 16) shall be authenticated by the signature of the informant, who may be any competent person acquainted with the facts.

The statement of facts relating to the disposition of the body shall be signed by the undertaker or person acting as such.

The medical certificate shall be made and signed by the physician, if any, last in attendance on the deceased, who shall specify the time in attendance, the time he last saw the deceased alive and the hour of the day at which death occurred. And he shall further state the cause of death, so as to show the course of disease or sequence of causes resulting in death, giving the primary cause, and also the contributory causes, if any, and the duration of each. Indefinite and unsatisfactory terms, indicating only symptoms of disease or conditions resulting from disease, will not be held sufficient for issuing a burial or removal permit; and any certificate containing only such terms as defined by the state registrar as indefinite and unsatisfactory, shall be returned to the physician for correction and definition. The international classification of the causes of death shall be used by all physicians in stating the cause of death in the medical certificate. Causes of death, which may be the result of either disease or violence, shall be carefully defined; and if from violence, its nature shall be stated, and whether (probably) accidental, suicidal, or homicidal.

This body embalmed under direction of W. H. Engle Lic. No. E-465 at Lewiston on 12/15/61

ADDITIONAL REMARKS by Physician Dr. J. E. Baldeck

Certificate of Death

STATE OF IDAHO

State File No. 5255
Local Reg. No. 272
Reg. Dist. No. 220

BIRTH NO.

RECEIVED DEC 20 1961

1. PLACE OF DEATH
a. COUNTY: Nez Perce
b. CITY OR TOWN (If outside corporate limits, write RURAL and give township): Lewiston
c. LENGTH OF STAY (in this place): 13 years
d. FULL NAME OF HOSPITAL OR INSTITUTION (If not in hospital or institution, give street address or location): Riverside Trailer Court

2. USUAL RESIDENCE (Where deceased lived. If institution: residence before admission).
a. STATE: Idaho
b. COUNTY: Nez Perce
c. CITY OR TOWN (If outside corporate limits, write RURAL and give township): Lewiston
d. STREET ADDRESS (If rural, give location): Riverside Trailer Court

3. NAME OF DECEASED (Type or Print)	a. (First)	b. (Middle)	c. (Last)	4. DATE OF DEATH (Month) (Day) (Year)
	FRED	CHARLES	GREEN	December 16, 1961

5. SEX	6. COLOR OR RACE	7. MARRIED, NEVER MARRIED, WIDOWED, DIVORCED (Specify)	8. DATE OF BIRTH	9. AGE (In years last birthday)	IF UNDER 1 YEAR Months	Days	IF UNDER 24 HRS. Hours	Min.
Male	White	married	July 23, 1886	75				

10a. USUAL OCCUPATION (Give kind of work done during most of working life, even if retired)	10b. KIND OF BUSINESS OR INDUSTRY	11. BIRTHPLACE (State or foreign country)	12. CITIZEN OF WHAT COUNTRY?
trailer park op, ~~ff~~	trailer park	Bulbern, England 2	USA (1906)

13. FATHER'S NAME	BIRTHPLACE	14. MOTHER'S MAIDEN NAME	BIRTHPLACE
Hillier T. Green	England 2	?	England 2

15. WAS DECEASED EVER IN U.S. ARMED FORCES? (Yes, no, or unknown) (If yes, give war or dates of service)	16. SOCIAL SECURITY NO.	17. INFORMANT'S OWN SIGNATURE	ADDRESS
no	519 42 3719	Cora E Green	Lewiston, Idaho

18. CAUSE OF DEATH
Enter only one cause per line for (a), (b), and (c)

**This does not mean the mode of dying, such as heart failure, asthenia, etc. It means the disease, injury, or complication which caused death.*

MEDICAL CERTIFICATION

331X

I. DISEASE OR CONDITION DIRECTLY LEADING TO DEATH* (a) Cerebral Hemorrhage — INTERVAL BETWEEN ONSET AND DEATH: 36 hrs

ANTECEDENT CAUSES

Morbid conditions, if any, giving rise to the above cause (a) stating the underlying cause last.

DUE TO (b)

DUE TO (c)

II. OTHER SIGNIFICANT CONDITIONS

Conditions contributing to the death but not related to the disease or condition causing death.

19a. DATE OF OPERATION	19b. MAJOR FINDINGS OF OPERATION	20. AUTOPSY?
		YES ☐ NO ☒

21a. ACCIDENT SUICIDE HOMICIDE (Specify)	21b. PLACE OF INJURY (e.g., in or about home, farm, factory, street, office bldg., etc.)	21c. (CITY, TOWN, OR TOWNSHIP) (COUNTY) (STATE)

21d. TIME OF INJURY (Month) (Day) (Year) (Hour)	21e. INJURY OCCURRED	21f. HOW DID INJURY OCCUR?
m.	WHILE AT WORK ☐ NOT WHILE AT WORK ☐	

22. *I hereby certify that I attended the deceased from* Nov., 1954, *to* Dec. 16, 1961, *that I last saw the deceased alive on* Dec. 16, 1961, *and that death occurred at* 9:50 p.m., *from the causes and on the date stated above.*

23a. SIGNATURE (Degree or title)	23b. ADDRESS	23c. DATE SIGNED
John E Curran D.O.	Lewiston, Idaho.	12/19/61

24a. BURIAL, CREMATION, REMOVAL (Specify)	24b. DATE	24c. NAME OF CEMETERY OR CREMATORY	24d. LOCATION (City, town, or county) (State)
removal-burial	12/19/61	Vineland Cemetery	Clarkston, Asotin, Washington

DATE REC'D BY LOCAL REG.	REGISTRAR'S SIGNATURE	25. FUNERAL DIRECTOR	ADDRESS
12/20/61	Cora Kinzer	Brower-Wann Co. William L. Engle	Lewiston, Idaho

Federal Security Agency
United States Public Health Service

Form DPH-48021

Informant, Funeral Director, Registrar and Medical Attendant. EACH must sign with BLACK INK in OWN handwriting. Each item should be answered as completely as possible. State answers as unknown only after a careful investigation. Use BLACK ink or BLACK record typewriter ribbon in filling out certificate. (ICA 38-206 and 215.) Address correspondence to DIVISION OF VITAL STATISTICS, BOISE, IDAHO

DUTIES:

1. INFORMANT SHALL SIGN HIS OWN NAME, under item 17 to authenticate the facts stated under items 1 to 16 inclusive. In case of facts taken from hospital or public records, the person authorized to release the facts shall sign HIS name in addition to giving the source of information.

2. THE FUNERAL DIRECTOR is responsible for completing the entire certificate, obtaining the signatures of the INFORMANT, the OFFICIAL last in attendance on the deceased and HIS OWN signature.

3. THE REGISTRAR can issue a burial or removal permit ONLY after receiving a completed death certificate, including the SIGNATURES IN BLACK ink under items 17, 23a and 25.

PENALTIES: Under the Idaho law, it is a misdemeanor to

(a) Knowingly supply false information to any one connected with completing a death certificate;
(b) Neglect or refuse to certify to the cause of death on request of the person in charge of the disposition of the deceased.
(c) Remove or bury the body of a deceased person WITHOUT the proper permit being FIRST obtained from the local registrar in the district WHERE THE DEATH OCCURRED;
(d) Alter a certificate on file in the office of a local registrar.

STATEMENT OF PLACE OF DEATH

Special attention should be given to the satisfactory completion of EACH portion of this item. The city or town and street address or route number refer to PLACE WHERE THE DEATH OCCURRED. For deaths occurring in hospitals, maternity homes, or institutions, the name of the place and length of stay MUST be stated.

STATEMENT OF USUAL RESIDENCE OF DECEASED

Regardless of the fact that the person may have lived his entire life at the place of death, ALWAYS COMPLETE ALL PARTS OF THIS ITEM. In case a person has resided in the county where death occurred for less than one year, give address of FORMER RESIDENCE. The post office of the deceased may be in a county or state other than the county of actual residence.

IDAHO CODE ANNOTATED-CHAPTER 38, SECTION 206.

The personal and statistical particulars (items 1 to 16) shall be authenticated by the signature of the informant, who may be any competent person acquainted with the facts.

The statement of facts relating to the disposition of the body shall be signed by the undertaker or person acting as such.

The medical certificate shall be made and signed by the physician, if any, last in attendance on the deceased, who shall specify the time in attendance, the time he last saw the deceased alive and the hour of the day at which death occurred. And he shall further state the cause of death, so as to show the course of disease or sequence of causes resulting in death, giving the primary cause, and also the contributory causes, if any, and the duration of each. Indefinite and unsatisfactory terms, indicating only symptoms of disease or conditions resulting from disease, will not be held sufficient for issuing a burial or removal permit; and any certificate containing only such terms as defined by the state registrar as indefinite and unsatisfactory, shall be returned to the physician for correction and definition. The international classification of the causes of death shall be used by all physicians in stating the cause of death in the medical certificate. Causes of death, which may be the result of either disease or violence, shall be carefully defined; and if from violence, its nature shall be stated, and whether (probably) accidental, suicidal, or homicidal.

This body embalmed under direction of W. H. Engle Lic. No. #E-465 at Lewiston on 12/16/61

ADDITIONAL REMARKS by Physician Doctor J. E. Carssow

Certificate of Death

STATE OF IDAHO

State File No. 5256
Local Reg. No. 273
Reg. Dist. No. 220

BIRTH NO.

RECEIVED JAN 2 1962

1. PLACE OF DEATH
a. COUNTY: Nez Perce
b. CITY OR TOWN (If outside corporate limits, write RURAL and give township): Lewiston
c. LENGTH OF STAY (in this place):
d. FULL NAME OF HOSPITAL OR INSTITUTION (If not in hospital or institution, give street address or location): St. Joseph Hospital

2. USUAL RESIDENCE (Where deceased lived. If institution: residence before admission).
a. STATE: Idaho
b. COUNTY: Nez Perce
c. CITY OR TOWN (If outside corporate limits, write RURAL and give township): Lapwai
d. STREET ADDRESS (If rural, give location): Box 78

3. NAME OF DECEASED (Type or Print)
a. (First): FRED
b. (Middle):
c. (Last): ACOSTA

4. DATE OF DEATH (Month) (Day) (Year): December 17, 1961

5. SEX: Male

6. COLOR OR RACE: Indian

7. MARRIED, NEVER MARRIED, WIDOWED, DIVORCED (Specify): married

8. DATE OF BIRTH: July 29, 1891

9. AGE (In years last birthday): 70
IF UNDER 1 YEAR: Months / Days
IF UNDER 24 HRS.: Hours / Min.

10a. USUAL OCCUPATION (Give kind of work done during most of working life, even if retired): foundry worker

10b. KIND OF BUSINESS OR INDUSTRY: foundry

11. BIRTHPLACE (State or foreign country): Sacramento, California

12. CITIZEN OF WHAT COUNTRY?: U. S. A.

13. FATHER'S NAME: Frank Acosta
BIRTHPLACE: California

14. MOTHER'S MAIDEN NAME: Mary ?
BIRTHPLACE: California

15. WAS DECEASED EVER IN U.S. ARMED FORCES? (Yes, no, or unknown): yes
(If yes, give war or dates of service): WWII

16. SOCIAL SECURITY NO.: 518 01 4333

17. INFORMANT'S OWN SIGNATURE: Hattie Acosta
ADDRESS: Lapwai, Idaho

18. CAUSE OF DEATH
Enter only one cause per line for (a), (b), and (c)

**This does not mean the mode of dying, such as heart failure, asthenia, etc. It means the disease, injury, or complication which caused death.*

MEDICAL CERTIFICATION

I. DISEASE OR CONDITION DIRECTLY LEADING TO DEATH* (a): C. V. A. - Bronchopneumonia

ANTECEDENT CAUSES
Morbid conditions, if any, giving rise to the above cause (a) stating the underlying cause last.

DUE TO (b): Encephalomalacia

DUE TO (c): Arteriosclerosis

II. OTHER SIGNIFICANT CONDITIONS
Conditions contributing to the death but not related to the disease or condition causing death.

INTERVAL BETWEEN ONSET AND DEATH

19a. DATE OF OPERATION

19b. MAJOR FINDINGS OF OPERATION

20. AUTOPSY? YES [X] NO [ ]

21a. ACCIDENT SUICIDE HOMICIDE (Specify)

21b. PLACE OF INJURY (e.g., in or about home, farm, factory, street, office bldg., etc.)

21c. (CITY, TOWN, OR TOWNSHIP) (COUNTY) (STATE)

21d. TIME OF INJURY (Month) (Day) (Year) (Hour) m.

21e. INJURY OCCURRED WHILE AT WORK [ ] NOT WHILE AT WORK [ ]

21f. HOW DID INJURY OCCUR?

22. *I hereby certify that I attended the deceased from* 12/9, 1961, *to* 12/17, 1961, *that I last saw the deceased alive on* 12/17, 1961, *and that death occurred at* 5:15p m., *from the causes and on the date stated above.*

23a. SIGNATURE (Degree or title): [signature] M.D.

23b. ADDRESS: Lewiston, Idaho.

23c. DATE SIGNED: 12/26/61

24a. BURIAL, CREMATION, REMOVAL (Specify): burial

24b. DATE: 12/20/61

24c. NAME OF CEMETERY OR CREMATORY: Spalding Cemetery

24d. LOCATION (City, town, or county) (State): Spalding, Idaho

DATE REC'D BY LOCAL REG.: 12/27/61

REGISTRAR'S SIGNATURE: Cora Kienger

25. FUNERAL DIRECTOR: Brower-Wann
ADDRESS: Lewiston, Idaho

Federal Security Agency
United States Public Health Service

Form DPH-48021

Informant, Funeral Director, Registrar and Medical Attendant. EACH must sign with BLACK INK in OWN handwriting. Each item should be answered as completely as possible. State answers as unknown only after a careful investigation. Use BLACK ink or BLACK record typewriter ribbon in filling out certificate. (ICA 38-206 and 215.) Address correspondence to DIVISION OF VITAL STATISTICS, BOISE, IDAHO

DUTIES:

JAN 3 1962

APR 20 1962

1. INFORMANT SHALL SIGN HIS OWN NAME, under item 17 to authenticate the facts stated under items 1 to 16 inclusive. In case of facts taken from hospital or public records, the person authorized to release the facts shall sign HIS name in addition to giving the source of information.

2. THE FUNERAL DIRECTOR is responsible for completing the entire certificate, obtaining the signatures of the INFORMANT, the OFFICIAL last in attendance on the deceased and HIS OWN signature.

3. THE REGISTRAR can issue a burial or removal permit ONLY after receiving a completed death certificate, including the SIGNATURES IN BLACK ink under items 17, 23a and 25.

PENALTIES: Under the Idaho law, it is a misdemeanor to

(a) Knowingly supply false information to any one connected with completing a death certificate;
(b) Neglect or refuse to certify to the cause of death on request of the person in charge of the disposition of the deceased.
(c) Remove or bury the body of a deceased person WITHOUT the proper permit being FIRST obtained from the local registrar in the district WHERE THE DEATH OCCURRED;
(d) Alter a certificate on file in the office of a local registrar.

STATEMENT OF PLACE OF DEATH

Special attention should be given to the satisfactory completion of EACH portion of this item. The city or town and street address or route number refer to PLACE WHERE THE DEATH OCCURRED. For deaths occurring in hospitals, maternity homes, or institutions, the name of the place and length of stay MUST be stated.

STATEMENT OF USUAL RESIDENCE OF DECEASED

Regardless of the fact that the person may have lived his entire life at the place of death, ALWAYS COMPLETE ALL PARTS OF THIS ITEM. In case a person has resided in the county where death occurred for less than one year, give address of FORMER RESIDENCE. The post office of the deceased may be in a county or state other than the county of actual residence.

IDAHO CODE ANNOTATED-CHAPTER 38, SECTION 206.

The personal and statistical particulars (items 1 to 16) shall be authenticated by the signature of the informant, who may be any competent person acquainted with the facts.

The statement of facts relating to the disposition of the body shall be signed by the undertaker or person acting as such.

The medical certificate shall be made and signed by the physician, if any, last in attendance on the deceased, who shall specify the time in attendance, the time he last saw the deceased alive and the hour of the day at which death occurred. And he shall further state the cause of death, so as to show the course of disease or sequence of causes resulting in death, giving the primary cause, and also the contributory causes, if any, and the duration of each. Indefinite and unsatisfactory terms, indicating only symptoms of disease or conditions resulting from disease, will not be held sufficient for issuing a burial or removal permit; and any certificate containing only such terms as defined by the state registrar as indefinite and unsatisfactory, shall be returned to the physician for correction and definition. The international classification of the causes of death shall be used by all physicians in stating the cause of death in the medical certificate. Causes of death, which may be the result of either disease or violence, shall be carefully defined; and if from violence, its nature shall be stated, and whether (probably) accidental, suicidal, or homicidal.

This body embalmed under direction of W. H. Engle Lic. No. E-465 at Lewiston on 12/17/61

ADDITIONAL REMARKS by Physician Dr. O. V. Baumann

Certificate of Death

STATE OF IDAHO

State File No. 5257
Local Reg. No. 274
Reg. Dist. No. 220

BIRTH NO.

RECEIVED JAN 2 1962

1. PLACE OF DEATH
a. COUNTY: Nez Perce
b. CITY OR TOWN (If outside corporate limits, write RURAL and give township): Lewiston
c. LENGTH OF STAY (in this place): 14 years
d. FULL NAME OF HOSPITAL OR INSTITUTION (If not in hospital or institution, give street address or location): 3716 18th St.

2. USUAL RESIDENCE (Where deceased lived. If institution: residence before admission).
a. STATE: Idaho
b. COUNTY: Nez Perce
c. CITY OR TOWN (If outside corporate limits, write RURAL and give township): Lewiston
d. STREET ADDRESS (If rural, give location): 3716 18th Street

3. NAME OF DECEASED (Type or Print)
a. (First): FRED
b. (Middle): NEWTON
c. (Last): PONTIUS

4. DATE OF DEATH (Month) (Day) (Year): December 18, 1961

5. SEX: Male

6. COLOR OR RACE: White

7. MARRIED, NEVER MARRIED, WIDOWED, DIVORCED (Specify): married

8. DATE OF BIRTH: May 9, 1879

9. AGE (In years last birthday): 82
IF UNDER 1 YEAR: Months / Days
IF UNDER 24 HRS.: Hours / Min.

10a. USUAL OCCUPATION (Give kind of work done during most of working life, even if retired): ret. mail carrier 30

10b. KIND OF BUSINESS OR INDUSTRY: U. S. Mail

11. BIRTHPLACE (State or foreign country): Pleasant Gap, Missouri

12. CITIZEN OF WHAT COUNTRY?: U. S. A.

13. FATHER'S NAME: Amos D. Pontius
BIRTHPLACE: ?

14. MOTHER'S MAIDEN NAME: Mariah Weakley
BIRTHPLACE: Missouri

15. WAS DECEASED EVER IN U.S. ARMED FORCES? (Yes, no, or unknown): no
(If yes, give war or dates of service)

16. SOCIAL SECURITY NO.: none

17. INFORMANT'S OWN SIGNATURE: Anne Pontius
ADDRESS: Lewiston, Idqho

MEDICAL CERTIFICATION

18. CAUSE OF DEATH
Enter only one cause per line for (a), (b), and (c)

**This does not mean the mode of dying, such as heart failure, asthenia, etc. It means the disease, injury, or complication which caused death.*

I. DISEASE OR CONDITION DIRECTLY LEADING TO DEATH* (a): Cerebral Hemorrhage
ANTECEDENT CAUSES
Morbid conditions, if any, giving rise to the above cause (a) stating the underlying cause last.
DUE TO (b): Generalized Arteriosclerosis
DUE TO (c):
II. OTHER SIGNIFICANT CONDITIONS
Conditions contributing to the death but not related to the disease or condition causing death.

INTERVAL BETWEEN ONSET AND DEATH

331X

19a. DATE OF OPERATION

19b. MAJOR FINDINGS OF OPERATION

20. AUTOPSY? YES ☐ NO ☒

21a. ACCIDENT SUICIDE HOMICIDE (Specify)

21b. PLACE OF INJURY (e.g., in or about home, farm, factory, street, office bldg., etc.)

21c. (CITY, TOWN, OR TOWNSHIP) (COUNTY) (STATE)

21d. TIME OF INJURY (Month) (Day) (Year) (Hour) m.

21e. INJURY OCCURRED WHILE AT WORK ☐ NOT WHILE AT WORK ☐

21f. HOW DID INJURY OCCUR?

22. *I hereby certify that I attended the deceased from* 10/4, 1954, *to* 12/18/61, 19____, *that I last saw the deceased alive on* 12/18/61, 19____ *and that death occurred at* 2:35 a m., *from the causes and on the date stated above.*

23a. SIGNATURE: R. M. Stover (Degree or title): M.D.
23b. ADDRESS: 527 Burrell Ave., Lewiston, Ida.
23c. DATE SIGNED: 12/26/61

24a. BURIAL, CREMATION, REMOVAL (Specify): burial
24b. DATE: 12/20/61
24c. NAME OF CEMETERY OR CREMATORY: Sunny Side Cemetery
24d. LOCATION (City, town, or county) (State): Lenore, Idaho

DATE REC'D BY LOCAL REG.: 12/27/61
REGISTRAR'S SIGNATURE: Cora Kinzer

25. FUNERAL DIRECTOR: Brower-Wann
ADDRESS: Lewiston, Idaho
William H. Engle

Federal Security Agency
United States Public Health Service

Form DPH-48021

Informant, Funeral Director, Registrar and Medical Attendant. EACH must sign with BLACK INK in OWN handwriting. Each item should be answered as completely as possible. State answers as unknown only after a careful investigation. Use BLACK ink or BLACK record typewriter ribbon in filling out certificate. (ICA 38-206 and 215.) Address correspondence to DIVISION OF VITAL STATISTICS, BOISE, IDAHO

JAN 18 1962

DUTIES:

1. INFORMANT SHALL SIGN HIS OWN NAME, under item 17 to authenticate the facts stated under items 1 to 16 inclusive. In case of facts taken from hospital or public records, the person authorized to release the facts shall sign HIS name in addition to giving the source of information.

2. THE FUNERAL DIRECTOR is responsible for completing the entire certificate, obtaining the signatures of the INFORMANT, the OFFICIAL last in attendance on the deceased and HIS OWN signature.

3. THE REGISTRAR can issue a burial or removal permit ONLY after receiving a completed death certificate, including the SIGNATURES IN BLACK ink under items 17, 23a and 25.

PENALTIES: Under the Idaho law, it is a misdemeanor to

(a) Knowingly supply false information to any one connected with completing a death certificate;
(b) Neglect or refuse to certify to the cause of death on request of the person in charge of the disposition of the deceased.
(c) Remove or bury the body of a deceased person WITHOUT the proper permit being FIRST obtained from the local registrar in the district WHERE THE DEATH OCCURRED;
(d) Alter a certificate on file in the office of a local registrar.

STATEMENT OF PLACE OF DEATH

Special attention should be given to the satisfactory completion of EACH portion of this item. The city or town and street address or route number refer to PLACE WHERE THE DEATH OCCURRED. For deaths occurring in hospitals, maternity homes, or institutions, the name of the place and length of stay MUST be stated.

STATEMENT OF USUAL RESIDENCE OF DECEASED

Regardless of the fact that the person may have lived his entire life at the place of death, ALWAYS COMPLETE ALL PARTS OF THIS ITEM. In case a person has resided in the county where death occurred for less than one year, give address of FORMER RESIDENCE. The post office of the deceased may be in a county or state other than the county of actual residence.

IDAHO CODE ANNOTATED-CHAPTER 38, SECTION 206.

The personal and statistical particulars (items 1 to 16) shall be authenticated by the signature of the informant, who may be any competent person acquainted with the facts.

The statement of facts relating to the disposition of the body shall be signed by the undertaker or person acting as such.

The medical certificate shall be made and signed by the physician, if any, last in attendance on the deceased, who shall specify the time in attendance, the time he last saw the deceased alive and the hour of the day at which death occurred. And he shall further state the cause of death, so as to show the course of disease or sequence of causes resulting in death, giving the primary cause, and also the contributory causes, if any, and the duration of each. Indefinite and unsatisfactory terms, indicating only symptoms of disease or conditions resulting from disease, will not be held sufficient for issuing a burial or removal permit; and any certificate containing only such terms as defined by the state registrar as indefinite and unsatisfactory, shall be returned to the physician for correction and definition. The international classification of the causes of death shall be used by all physicians in stating the cause of death in the medical certificate. Causes of death, which may be the result of either disease or violence, shall be carefully defined; and if from violence, its nature shall be stated, and whether (probably) accidental, suicidal, or homicidal.

This body embalmed under direction of L. E. DeBaun Lic. No. E-295 at Lewiston on 12/18/61

ADDITIONAL REMARKS by Physician Dr. R. M. Stover

State File No. 5258
Local Reg. No. 279
Reg. Dist. No. 220

Certificate of Death

STATE OF IDAHO

BIRTH NO.

RECEIVED JAN 8 1962

1. PLACE OF DEATH
a. COUNTY: Nez Perce 351
b. CITY OR TOWN (If outside corporate limits, write RURAL and give township): Lewiston
c. LENGTH OF STAY (in this place): 1 day
d. FULL NAME OF HOSPITAL OR INSTITUTION (If not in hospital or institution, give street address or location): St. Joseph's 128

2. USUAL RESIDENCE (Where deceased lived. If institution: residence before admission).
a. STATE: Idaho 351
b. COUNTY: Nez Perce
c. CITY OR TOWN (If outside corporate limits, write RURAL and give township): Lewiston
d. STREET ADDRESS (If rural, give location): 1222 Rigby Lane

3. NAME OF DECEASED (Type or Print)
a. (First): Ray
b. (Middle): E.
c. (Last): Weakley

4. DATE OF DEATH (Month) (Day) (Year): 12-19-61

5. SEX: male
6. COLOR OR RACE: white
7. MARRIED, NEVER MARRIED, WIDOWED, DIVORCED (Specify): divorced
8. DATE OF BIRTH: 2/7/1871
9. AGE (In years last birthday): 90 — IF UNDER 1 YEAR: Months / Days — IF UNDER 24 HRS.: Hours / Min.

10a. USUAL OCCUPATION (Give kind of work done during most of working life, even if retired): laborer 06
10b. KIND OF BUSINESS OR INDUSTRY: general
11. BIRTHPLACE (State or foreign country): St. Joseph, Missouri
12. CITIZEN OF WHAT COUNTRY?: U. S. A.

13. FATHER'S NAME: no record — BIRTHPLACE: No record 3
14. MOTHER'S MAIDEN NAME: no record — BIRTHPLACE: No record 3

15. WAS DECEASED EVER IN U.S. ARMED FORCES? (Yes, no, or unknown): no — (If yes, give war or dates of service)
16. SOCIAL SECURITY NO.: no record
17. INFORMANT'S OWN SIGNATURE: V. Vassar — ADDRESS: Lewiston, Idaho

18. CAUSE OF DEATH 420.1
Enter only one cause per line for (a), (b), and (c)

This does not mean the mode of dying, such as heart failure, asthenia, etc. It means the disease, injury, or complication which caused death.

MEDICAL CERTIFICATION

I. DISEASE OR CONDITION DIRECTLY LEADING TO DEATH* (a): Myocardial Infarct angina — INTERVAL BETWEEN ONSET AND DEATH

ANTECEDENT CAUSES
Morbid conditions, if any, giving rise to the above cause (a) stating the underlying cause last.
DUE TO (b): —
DUE TO (c):

II. OTHER SIGNIFICANT CONDITIONS
Conditions contributing to the death but not related to the disease or condition causing death.

19a. DATE OF OPERATION
19b. MAJOR FINDINGS OF OPERATION
20. AUTOPSY? YES ☐ NO ☒

21a. ACCIDENT SUICIDE HOMICIDE (Specify)
21b. PLACE OF INJURY (e.g., in or about home, farm, factory, street, office bldg., etc.)
21c. (CITY, TOWN, OR TOWNSHIP) (COUNTY) (STATE)

21d. TIME OF INJURY (Month) (Day) (Year) (Hour) m.
21e. INJURY OCCURRED WHILE AT WORK ☐ NOT WHILE AT WORK ☐
21f. HOW DID INJURY OCCUR?

22. *I hereby certify that I attended the deceased from* Dec. 18, 1961, *to* Dec 19, 1961, *that I last saw the deceased alive on* Dec 19, 1961, *and that death occurred at* 11:45 *a.m., from the causes and on the date stated above.*

23a. SIGNATURE (Degree or title): John E. Carrowne 052
23b. ADDRESS: Lewiston Idaho
23c. DATE SIGNED: 1-4-62

24a. BURIAL, CREMATION, REMOVAL (Specify): burial
24b. DATE: 12-21-61
24c. NAME OF CEMETERY OR CREMATORY: Normal Hill Cemetery
24d. LOCATION (City, town, or county) (State): Lewiston, Idaho

DATE REC'D BY LOCAL REG.: 1/5/62
REGISTRAR'S SIGNATURE: Cora Kinzer
25. FUNERAL DIRECTOR: V. Vassar — ADDRESS: Lewiston, Idaho

Federal Security Agency
United States Public Health Service
Form DPH-48021

Informant, Funeral Director, Registrar and Medical Attendant. EACH must sign with BLACK INK in OWN handwriting. Each item should be answered as completely as possible. State answers as unknown only after a careful investigation. Use BLACK ink or BLACK record typewriter ribbon in filling out certificate. (ICA 38-206 and 215.) Address correspondence to DIVISION OF VITAL STATISTICS, BOISE, IDAHO

DUTIES:

1. INFORMANT SHALL SIGN HIS OWN NAME, under item 17 to authenticate the facts stated under items 1 to 16 inclusive. In case of facts taken from hospital or public records, the person authorized to release the facts shall sign HIS name in addition to giving the source of information.

DEC 11 1963

2. THE FUNERAL DIRECTOR is responsible for completing the entire certificate, obtaining the signatures of the INFORMANT, the OFFICIAL last in attendance on the deceased and HIS OWN signature.

3. THE REGISTRAR can issue a burial or removal permit ONLY after receiving a completed death certificate, including the SIGNATURES IN BLACK ink under items 17, 23a and 25.

PENALTIES: Under the Idaho law, it is a misdemeanor to

(a) Knowingly supply false information to any one connected with completing a death certificate;
(b) Neglect or refuse to certify to the cause of death on request of the person in charge of the disposition of the deceased.
(c) Remove or bury the body of a deceased person WITHOUT the proper permit being FIRST obtained from the local registrar in the district WHERE THE DEATH OCCURRED;
(d) Alter a certificate on file in the office of a local registrar.

STATEMENT OF PLACE OF DEATH

Special attention should be given to the satisfactory completion of EACH portion of this item. The city or town and street address or route number refer to PLACE WHERE THE DEATH OCCURRED. For deaths occurring in hospitals, maternity homes, or institutions, the name of the place and length of stay MUST be stated.

STATEMENT OF USUAL RESIDENCE OF DECEASED

Regardless of the fact that the person may have lived his entire life at the place of death, ALWAYS COMPLETE ALL PARTS OF THIS ITEM. In case a person has resided in the county where death occurred for less than one year, give address of FORMER RESIDENCE. The post office of the deceased may be in a county or state other than the county of actual residence.

IDAHO CODE ANNOTATED-CHAPTER 38, SECTION 206.

The personal and statistical particulars (items 1 to 16) shall be authenticated by the signature of the informant, who may be any competent person acquainted with the facts.

The statement of facts relating to the disposition of the body shall be signed by the undertaker or person acting as such.

The medical certificate shall be made and signed by the physician, if any, last in attendance on the deceased, who shall specify the time in attendance, the time he last saw the deceased alive and the hour of the day at which death occurred. And he shall further state the cause of death, so as to show the course of disease or sequence of causes resulting in death, giving the primary cause, and also the contributory causes, if any, and the duration of each. Indefinite and unsatisfactory terms, indicating only symptoms of disease or conditions resulting from disease, will not be held sufficient for issuing a burial or removal permit; and any certificate containing only such terms as defined by the state registrar as indefinite and unsatisfactory, shall be returned to the physician for correction and definition. The international classification of the causes of death shall be used by all physicians in stating the cause of death in the medical certificate. Causes of death, which may be the result of either disease or violence, shall be carefully defined; and if from violence, its nature shall be stated, and whether (probably) accidental, suicidal, or homicidal.

This body embalmed under direction of V. Vassar Lic. No. E297 at Lewiston, Idaho on 12/12/61

ADDITIONAL REMARKS by Physician

Certificate of Death

STATE OF IDAHO

State File No. 5859
Local Reg. No. 281
Reg. Dist. No. 220

BIRTH NO.

RECEIVED JAN 22 1962 Bureau of Vital Statistics

1. PLACE OF DEATH
a. COUNTY NezPerce 351
b. CITY OR TOWN (If outside corporate limits, write RURAL and give township) Lewiston
c. LENGTH OF STAY (in this place)
d. FULL NAME OF HOSPITAL OR INSTITUTION (If not in hospital or institution, give street address or location) St Joseph's Hospital 123

2. USUAL RESIDENCE (Where deceased lived. If institution: residence before admission).
a. STATE Idaho 351
b. COUNTY NezPerce
c. CITY OR TOWN (If outside corporate limits, write RURAL and give township) Lewiston
d. STREET ADDRESS (If rural, give location) 401-6th Ave

3. NAME OF DECEASED (Type or Print) a. (First) Elizabeth b. (Middle) c. (Last) Eier

4. DATE OF DEATH (Month) (Day) (Year) Dec 20, 1961

5. SEX: female
6. COLOR OR RACE: White
7. MARRIED, NEVER MARRIED, WIDOWED, DIVORCED (Specify): married
8. DATE OF BIRTH: Aug 3, 1913
9. AGE (In years last birthday): 48 — IF UNDER 1 YEAR: Months / Days — IF UNDER 24 HRS.: Hours / Min.

10a. USUAL OCCUPATION (Give kind of work done during most of working life, even if retired): housewife
10b. KIND OF BUSINESS OR INDUSTRY: Home
11. BIRTHPLACE (State or foreign country): Lewiston, Idaho.
12. CITIZEN OF WHAT COUNTRY? USA

13. FATHER'S NAME: S.D. White — BIRTHPLACE: Chicago, Ill.
14. MOTHER'S MAIDEN NAME: Dora Porter — BIRTHPLACE: Ore.

15. WAS DECEASED EVER IN U.S. ARMED FORCES? (Yes, no, or unknown) (If yes, give war or dates of service): no
16. SOCIAL SECURITY NO.: None
17. INFORMANT'S OWN SIGNATURE: Douglas S. Eier — ADDRESS: Lewiston, Idaho.

18. CAUSE OF DEATH Enter only one cause per line for (a), (b), and (c)

**This does not mean the mode of dying, such as heart failure, asthenia, etc. It means the disease, injury, or complication which caused death.*

MEDICAL CERTIFICATION

I. DISEASE OR CONDITION DIRECTLY LEADING TO DEATH* (a) Ca of transverse colon — INTERVAL BETWEEN ONSET AND DEATH: 6 yrs

ANTECEDENT CAUSES
Morbid conditions, if any, giving rise to the above cause (a) stating the underlying cause last.
DUE TO (b) c wide spread
DUE TO (c) visceral metastases — 6 mo

II. OTHER SIGNIFICANT CONDITIONS
Conditions contributing to the death but not related to the disease or condition causing death.

19a. DATE OF OPERATION: 12-4-61
19b. MAJOR FINDINGS OF OPERATION: Wide spread Ca deposits
20. AUTOPSY? YES ☐ NO ☒

21a. ACCIDENT / SUICIDE / HOMICIDE (Specify)
21b. PLACE OF INJURY (e.g., in or about home, farm, factory, street, office bldg., etc.)
21c. (CITY, TOWN, OR TOWNSHIP) (COUNTY) (STATE): Lewiston NezPerce Idaho
21d. TIME OF INJURY (Month) (Day) (Year) (Hour) m.
21e. INJURY OCCURRED WHILE AT WORK ☐ NOT WHILE AT WORK ☐
21f. HOW DID INJURY OCCUR? ---

22. *I hereby certify that I attended the deceased from* 1-1 1949 *to* 12-20-61, 19___, *that I last saw the deceased alive on* 12-20-61 19___, *and that death occurred at* 6 a.m., *from the causes and on the date stated above.*

23a. SIGNATURE (Degree or title): X O Newton 284
23b. ADDRESS: 401 4th Ave., Lewiston, Idaho
23c. DATE SIGNED: 1-5-62

24a. BURIAL, CREMATION, REMOVAL (Specify): burial
24b. DATE: Dec, 23, 1961
24c. NAME OF CEMETERY OR CREMATORY: Normal Hill Cemetery
24d. LOCATION (City, town, or county) (State): Lewiston, Idaho.

DATE REC'D BY LOCAL REG.: 1/5/62
REGISTRAR'S SIGNATURE: Cora Kinzer
25. FUNERAL DIRECTOR: A.H. Vassar — ADDRESS: Vassar-Rawls Funeral Home, Lewiston, Idaho.

Newton

Federal Security Agency
United States Public Health Service

Form DPH-48021

Informant, Funeral Director, Registrar and Medical Attendant. EACH must sign with BLACK INK in OWN handwriting. Each item should be answered as completely as possible. State answers as unknown only after a careful investigation. Use BLACK ink or BLACK record typewriter ribbon in filling out certificate. (ICA 38-206 and 215.) Address correspondence to DIVISION OF VITAL STATISTICS, BOISE, IDAHO

DUTIES: JAN 23 1962

1. INFORMANT SHALL SIGN HIS OWN NAME, under item 17 to authenticate the facts stated under items 1 to 16 inclusive. In case of facts taken from hospital or public records, the person authorized to release the facts shall sign HIS name in addition to giving the source of information.

2. THE FUNERAL DIRECTOR is responsible for completing the entire certificate, obtaining the signatures of the INFORMANT, the OFFICIAL last in attendance on the deceased and HIS OWN signature.

3. THE REGISTRAR can issue a burial or removal permit ONLY after receiving a completed death certificate, including the SIGNATURES IN BLACK ink under items 17, 23a and 25.

PENALTIES: Under the Idaho law, it is a misdemeanor to

(a) Knowingly supply false information to any one connected with completing a death certificate;
(b) Neglect or refuse to certify to the cause of death on request of the person in charge of the disposition of the deceased.
(c) Remove or bury the body of a deceased person WITHOUT the proper permit being FIRST obtained from the local registrar in the district WHERE THE DEATH OCCURRED;
(d) Alter a certificate on file in the office of a local registrar.

STATEMENT OF PLACE OF DEATH

Special attention should be given to the satisfactory completion of EACH portion of this item. The city or town and street address or route number refer to PLACE WHERE THE DEATH OCCURRED. For deaths occurring in hospitals, maternity homes, or institutions, the name of the place and length of stay MUST be stated.

STATEMENT OF USUAL RESIDENCE OF DECEASED

Regardless of the fact that the person may have lived his entire life at the place of death, ALWAYS COMPLETE ALL PARTS OF THIS ITEM. In case a person has resided in the county where death occurred for less than one year, give address of FORMER RESIDENCE. The post office of the deceased may be in a county or state other than the county of actual residence.

IDAHO CODE ANNOTATED-CHAPTER 38, SECTION 206.

The personal and statistical particulars (items 1 to 16) shall be authenticated by the signature of the informant, who may be any competent person acquainted with the facts.

The statement of facts relating to the disposition of the body shall be signed by the undertaker or person acting as such.

The medical certificate shall be made and signed by the physician, if any, last in attendance on the deceased, who shall specify the time in attendance, the time he last saw the deceased alive and the hour of the day at which death occurred. And he shall further state the cause of death, so as to show the course of disease or sequence of causes resulting in death, giving the primary cause, and also the contributory causes, if any, and the duration of each. Indefinite and unsatisfactory terms, indicating only symptoms of disease or conditions resulting from disease, will not be held sufficient for issuing a burial or removal permit; and any certificate containing only such terms as defined by the state registrar as indefinite and unsatisfactory, shall be returned to the physician for correction and definition. The international classification of the causes of death shall be used by all physicians in stating the cause of death in the medical certificate. Causes of death, which may be the result of either disease or violence, shall be carefully defined; and if from violence, its nature shall be stated, and whether (probably) accidental, suicidal, or homicidal.

This body embalmed under direction of C. H. Vasson Lic. No. E 315 AT Lewiston, Idaho ON Dec 20-61 on .....

ADDITIONAL REMARKS by Physician .....

State File No. 5260
Local Reg. No. 280
Reg. Dist. No. 220

Certificate of Death

STATE OF IDAHO

BIRTH NO.

RECEIVED JAN 8 1962 Bureau of Vital Statistics

1. PLACE OF DEATH
a. COUNTY: Nez Perce 351
b. CITY OR TOWN (If outside corporate limits, write RURAL and give township): Lewiston
c. LENGTH OF STAY (in this place): 8 days
d. FULL NAME OF HOSPITAL OR INSTITUTION (If not in hospital or institution, give street address or location): St. Joseph's Hospital 128

2. USUAL RESIDENCE (Where deceased lived. If institution: residence before admission).
a. STATE: Idaho 351
b. COUNTY: Nez Perce
c. CITY OR TOWN (If outside corporate limits, write RURAL and give township): Lewiston
d. STREET ADDRESS (If rural, give location): ~~12/20/61~~ 318-1st Ave.

3. NAME OF DECEASED (Type or Print)
a. (First): Raymond
b. (Middle):
c. (Last): Kenyon

4. DATE OF DEATH (Month) (Day) (Year): 12/20/61

5. SEX: male
6. COLOR OR RACE: white
7. MARRIED, NEVER MARRIED, WIDOWED, DIVORCED (Specify): widowed
8. DATE OF BIRTH: 4/20/1884
9. AGE (In years last birthday): 77 — IF UNDER 1 YEAR: Months / Days — IF UNDER 24 HRS.: Hours / Min.

10a. USUAL OCCUPATION (Give kind of work done during most of working life, even if retired): laborer 06
10b. KIND OF BUSINESS OR INDUSTRY: general
11. BIRTHPLACE (State or foreign country): Nebraska
12. CITIZEN OF WHAT COUNTRY?: U. S. A. 1

13. FATHER'S NAME: no record — BIRTHPLACE: No record 3
14. MOTHER'S MAIDEN NAME: no record — BIRTHPLACE: 3 No record

15. WAS DECEASED EVER IN U.S. ARMED FORCES? (Yes, no, or unknown): no — (If yes, give war or dates of service)
16. SOCIAL SECURITY NO.: no record
17. INFORMANT'S OWN SIGNATURE: Dorothy Stephens — ADDRESS: Lewiston, Idaho

18. CAUSE OF DEATH 420.1
Enter only one cause per line for (a), (b), and (c)

**This does not mean the mode of dying, such as heart failure, asthenia, etc. It means the disease, injury, or complication which caused death.*

MEDICAL CERTIFICATION

I. DISEASE OR CONDITION DIRECTLY LEADING TO DEATH*(a): Rupture of Myocardial — INTERVAL BETWEEN ONSET AND DEATH: 10 minutes

ANTECEDENT CAUSES
Morbid conditions, if any, giving rise to the above cause (a) stating the underlying cause last.
DUE TO (b): Acute Coronary Occlusion — 3 weeks
DUE TO (c):

II. OTHER SIGNIFICANT CONDITIONS
Conditions contributing to the death but not related to the disease or condition causing death.: None

19a. DATE OF OPERATION
19b. MAJOR FINDINGS OF OPERATION
20. AUTOPSY? YES ☒ NO ☐

21a. ACCIDENT SUICIDE HOMICIDE (Specify): None
21b. PLACE OF INJURY (e.g., in or about home, farm, factory, street, office bldg., etc.)
21c. (CITY, TOWN, OR TOWNSHIP) (COUNTY) (STATE)
21d. TIME OF INJURY (Month) (Day) (Year) (Hour) m.
21e. INJURY OCCURRED WHILE AT WORK ☐ NOT WHILE AT WORK ☐
21f. HOW DID INJURY OCCUR?

22. *I hereby certify that I attended the deceased from* Dec 5th, 19 61, *to* Dec 20, 19 61, *that I last saw the deceased alive on* Dec 20, 19 61, *and that death occurred at* 12 NOON *m., from the causes and on the date stated above.*

23a. SIGNATURE (Degree or title): Joseph E. Budrick M.D.
23b. ADDRESS: NZI Vital St Lewiston Idaho
23c. DATE SIGNED: 1/4/61

24a. BURIAL, CREMATION, REMOVAL (Specify): burial
24b. DATE: 12/23/61
24c. NAME OF CEMETERY OR CREMATORY: Normal Hill Cemetery
24d. LOCATION (City, town, or county) (State): Lewiston, Idaho

DATE REC'D BY LOCAL REG.: 1/5/62
REGISTRAR'S SIGNATURE: Cora Kinzer
25. FUNERAL DIRECTOR: V. Vassar — ADDRESS: Lewiston, Idaho

Federal Security Agency
United States Public Health Service
Form DPH-48021

Informant, Funeral Director, Registrar and Medical Attendant. EACH must sign with BLACK INK in OWN handwriting. Each item should be answered as completely as possible. State answers as unknown only after a careful investigation. Use BLACK ink or BLACK record typewriter ribbon in filling out certificate. (ICA 38-206 and 215.) Address correspondence to DIVISION OF VITAL STATISTICS, BOISE, IDAHO

DUTIES:

1. INFORMANT SHALL SIGN HIS OWN NAME, under item 17 to authenticate the facts stated under items 1 to 16 inclusive. In case of facts taken from hospital or public records, the person authorized to release the facts shall sign HIS name in addition to giving the source of information.

2. THE FUNERAL DIRECTOR is responsible for completing the entire certificate, obtaining the signatures of the INFORMANT, the OFFICIAL last in attendance on the deceased and HIS OWN signature.

3. THE REGISTRAR can issue a burial or removal permit ONLY after receiving a completed death certificate, including the SIGNATURES IN BLACK ink under items 17, 23a and 25.

PENALTIES: Under the Idaho law, it is a misdemeanor to

(a) Knowingly supply false information to any one connected with completing a death certificate;
(b) Neglect or refuse to certify to the cause of death on request of the person in charge of the disposition of the deceased.
(c) Remove or bury the body of a deceased person WITHOUT the proper permit being FIRST obtained from the local registrar in the district WHERE THE DEATH OCCURRED;
(d) Alter a certificate on file in the office of a local registrar.

STATEMENT OF PLACE OF DEATH

Special attention should be given to the satisfactory completion of EACH portion of this item. The city or town and street address or route number refer to PLACE WHERE THE DEATH OCCURRED. For deaths occurring in hospitals, maternity homes, or institutions, the name of the place and length of stay MUST be stated.

STATEMENT OF USUAL RESIDENCE OF DECEASED

Regardless of the fact that the person may have lived his entire life at the place of death, ALWAYS COMPLETE ALL PARTS OF THIS ITEM. In case a person has resided in the county where death occurred for less than one year, give address of FORMER RESIDENCE. The post office of the deceased may be in a county or state other than the county of actual residence.

IDAHO CODE ANNOTATED-CHAPTER 38, SECTION 206.

The personal and statistical particulars (items 1 to 16) shall be authenticated by the signature of the informant, who may be any competent person acquainted with the facts.

The statement of facts relating to the disposition of the body shall be signed by the undertaker or person acting as such.

The medical certificate shall be made and signed by the physician, if any, last in attendance on the deceased, who shall specify the time in attendance, the time he last saw the deceased alive and the hour of the day at which death occurred. And he shall further state the cause of death, so as to show the course of disease or sequence of causes resulting in death, giving the primary cause, and also the contributory causes, if any, and the duration of each. Indefinite and unsatisfactory terms, indicating only symptoms of disease or conditions resulting from disease, will not be held sufficient for issuing a burial or removal permit; and any certificate containing only such terms as defined by the state registrar as indefinite and unsatisfactory, shall be returned to the physician for correction and definition. The international classification of the causes of death shall be used by all physicians in stating the cause of death in the medical certificate. Causes of death, which may be the result of either disease or violence, shall be carefully defined; and if from violence, its nature shall be stated, and whether (probably) accidental, suicidal, or homicidal.

This body embalmed under direction of V. Vassar Lic. No. E297 at Lewiston, Idaho on 12/20/61

ADDITIONAL REMARKS by Physician

Informant, Funeral Director, Registrar and Medical Attendant. EACH must sign with BLACK INK in OWN handwriting. Each item should be answered as completely as possible. State answers as unknown only after a careful investigation. Use BLACK ink or BLACK record typewriter ribbon in filling out certificate. (ICA 38-206 and 215.) Address correspondence to DIVISION OF VITAL STATISTICS, BOISE, IDAHO

NON-RESIDENT
Certificate of Death

STATE OF IDAHO

State File No. 5261
Local Reg. No. 273
Reg. Dist. No. 220

BIRTH NO.

RECEIVED JAN 2 1962

1. PLACE OF DEATH
a. COUNTY: Nez Perce
b. CITY OR TOWN (If outside corporate limits, write RURAL and give township): Lewiston
c. LENGTH OF STAY (in this place): 14 days
d. FULL NAME OF HOSPITAL OR INSTITUTION (If not in hospital or institution, give street address or location): St. Joseph Hospital

2. USUAL RESIDENCE (Where deceased lived. If institution: residence before admission).
a. STATE: Washington
b. COUNTY: Asotin
c. CITY OR TOWN (If outside corporate limits, write RURAL and give township): Clarkston
d. STREET ADDRESS (If rural, give location): 1238 McCarroll

3. NAME OF DECEASED (Type or Print)	a. (First)	b. (Middle)	c. (Last)
	ELSIE	MAUDE	DOTY

4. DATE OF DEATH (Month) (Day) (Year): December 21, 1961

5. SEX	6. COLOR OR RACE	7. MARRIED, NEVER MARRIED, WIDOWED, DIVORCED (Specify)	8. DATE OF BIRTH	9. AGE (In years last birthday)	IF UNDER 1 YEAR: Months	Days	IF UNDER 24 HRS.: Hours	Min.
Female	White	married	Feb. 22, 1884	77				

10a. USUAL OCCUPATION (Give kind of work done during most of working life, even if retired)	10b. KIND OF BUSINESS OR INDUSTRY	11. BIRTHPLACE (State or foreign country)	12. CITIZEN OF WHAT COUNTRY?
ret. postmaster	U. S. Mail	Dixie, Washington	U. S. A.

13. FATHER'S NAME	BIRTHPLACE	14. MOTHER'S MAIDEN NAME	BIRTHPLACE
Clark Shoemaker	?	Minerva Jane Demaris	?

15. WAS DECEASED EVER IN U.S. ARMED FORCES? (Yes, no, or unknown) (If yes, give war or dates of service)	16. SOCIAL SECURITY NO.	17. INFORMANT'S OWN SIGNATURE	ADDRESS
no	none	Clarence M Kay	Myrtle, Idaho

18. CAUSE OF DEATH Enter only one cause per line for (a), (b), and (c)

**This does not mean the mode of dying, such as heart failure, asthenia, etc. It means the disease, injury, or complication which caused death.*

MEDICAL CERTIFICATION

I. DISEASE OR CONDITION DIRECTLY LEADING TO DEATH*(a) Cerebral Hemorrhage. — INTERVAL BETWEEN ONSET AND DEATH: 3 days

ANTECEDENT CAUSES

Morbid conditions, if any, giving rise to the above cause (a) stating the underlying cause last.

DUE TO (b)

DUE TO (c)

II. OTHER SIGNIFICANT CONDITIONS

Conditions contributing to the death but not related to the disease or condition causing death.

19a. DATE OF OPERATION	19b. MAJOR FINDINGS OF OPERATION	20. AUTOPSY?
		YES ☐ NO ☒

21a. ACCIDENT SUICIDE HOMICIDE (Specify)	21b. PLACE OF INJURY (e.g., in or about home, farm, factory, street, office bldg., etc.)	21c. (CITY, TOWN, OR TOWNSHIP) (COUNTY) (STATE)

21d. TIME OF INJURY (Month) (Day) (Year) (Hour)	21e. INJURY OCCURRED	21f. HOW DID INJURY OCCUR?
m.	WHILE AT WORK ☐ NOT WHILE AT WORK ☐	

22. *I hereby certify that I attended the deceased from* Dec, 19 47, *to* Dec 21, 19 61, *that I last saw the deceased alive on* Dec 21 19 61, *and that death occurred at* 7:30 a m., *from the causes and on the date stated above.*

23a. SIGNATURE (Degree or title)	23b. ADDRESS	23c. DATE SIGNED
John E. Cannon M.D.	Lewiston Idaho	12-22-61

24a. BURIAL, CREMATION, REMOVAL (Specify)	24b. DATE	24c. NAME OF CEMETERY OR CREMATORY	24d. LOCATION (City, town, or county) (State)
burial	12/26/61	Normal Hill Cemetery	Lewiston, Idaho

DATE REC'D BY LOCAL REG.	REGISTRAR'S SIGNATURE	25. FUNERAL DIRECTOR	ADDRESS
12/27/61	Cora Kinzer	Brower-Wann William H. Engle	Lewiston, Idaho

Federal Security Agency
United States Public Health Service

Form DPH-48021

DUTIES:

JAN 23 1962

1. INFORMANT SHALL SIGN HIS OWN NAME, under item 17 to authenticate the facts stated under items 1 to 16 inclusive. In case of facts taken from hospital or public records, the person authorized to release the facts shall sign HIS name in addition to giving the source of information.

FEB 15 1962

2. THE FUNERAL DIRECTOR is responsible for completing the entire certificate, obtaining the signatures of the INFORMANT, the OFFICIAL last in attendance on the deceased and HIS OWN signature.

MAR 16 1972

3. THE REGISTRAR can issue a burial or removal permit ONLY after receiving a completed death certificate, including the SIGNATURES IN BLACK ink under items 17, 23a and 25.

PENALTIES: Under the Idaho law, it is a misdemeanor to

(a) Knowingly supply false information to any one connected with completing a death certificate;
(b) Neglect or refuse to certify to the cause of death on request of the person in charge of the disposition of the deceased.
(c) Remove or bury the body of a deceased person WITHOUT the proper permit being FIRST obtained from the local registrar in the district WHERE THE DEATH OCCURRED;
(d) Alter a certificate on file in the office of a local registrar.

STATEMENT OF PLACE OF DEATH

Special attention should be given to the satisfactory completion of EACH portion of this item. The city or town and street address or route number refer to PLACE WHERE THE DEATH OCCURRED. For deaths occurring in hospitals, maternity homes, or institutions, the name of the place and length of stay MUST be stated.

STATEMENT OF USUAL RESIDENCE OF DECEASED

Regardless of the fact that the person may have lived his entire life at the place of death, ALWAYS COMPLETE ALL PARTS OF THIS ITEM. In case a person has resided in the county where death occurred for less than one year, give address of FORMER RESIDENCE. The post office of the deceased may be in a county or state other than the county of actual residence.

IDAHO CODE ANNOTATED-CHAPTER 38, SECTION 206.

The personal and statistical particulars (items 1 to 16) shall be authenticated by the signature of the informant, who may be any competent person acquainted with the facts.

The statement of facts relating to the disposition of the body shall be signed by the undertaker or person acting as such.

The medical certificate shall be made and signed by the physician, if any, last in attendance on the deceased, who shall specify the time in attendance, the time he last saw the deceased alive and the hour of the day at which death occurred. And he shall further state the cause of death, so as to show the course of disease or sequence of causes resulting in death, giving the primary cause, and also the contributory causes, if any, and the duration of each. Indefinite and unsatisfactory terms, indicating only symptoms of disease or conditions resulting from disease, will not be held sufficient for issuing a burial or removal permit; and any certificate containing only such terms as defined by the state registrar as indefinite and unsatisfactory, shall be returned to the physician for correction and definition. The international classification of the causes of death shall be used by all physicians in stating the cause of death in the medical certificate. Causes of death, which may be the result of either disease or violence, shall be carefully defined; and if from violence, its nature shall be stated, and whether (probably) accidental, suicidal, or homicidal.

This body embalmed under direction of L. E. DeBaun Lic. No. E-295 at Lewiston on 12/21/61

ADDITIONAL REMARKS by Physician Dr. J. E. Carsson

Certificate of Death

STATE OF IDAHO

State File No. 5862
Local Reg. No. 276
Reg. Dist. No. 220

BIRTH NO.

RECEIVED JAN 2 1962

1. PLACE OF DEATH
a. COUNTY: Nez Perce
b. CITY OR TOWN (If outside corporate limits, write RURAL and give township): Lewiston
c. LENGTH OF STAY (in this place):
d. FULL NAME OF HOSPITAL OR INSTITUTION (If not in hospital or institution, give street address or location): 1449 G Street

2. USUAL RESIDENCE (Where deceased lived. If institution: residence before admission).
a. STATE: Idaho
b. COUNTY: Nez Perce
c. CITY OR TOWN (If outside corporate limits, write RURAL and give township): Lewiston
d. STREET ADDRESS (If rural, give location): 1449 G Street

3. NAME OF DECEASED (Type or Print) a. (First)	b. (Middle)	c. (Last)	4. DATE OF DEATH (Month) (Day) (Year)
MARTHA	LAURA	HATLEY	December 23, 1961

5. SEX	6. COLOR OR RACE	7. MARRIED, NEVER MARRIED, WIDOWED, DIVORCED (Specify)	8. DATE OF BIRTH	9. AGE (In years last birthday)	IF UNDER 1 YEAR: Months / Days	IF UNDER 24 HRS.: Hours / Min.
Female	White	widowed	June 10, 1884	77		

10a. USUAL OCCUPATION (Give kind of work done during most of working life, even if retired)	10b. KIND OF BUSINESS OR INDUSTRY	11. BIRTHPLACE (State or foreign country)	12. CITIZEN OF WHAT COUNTRY?
housewife	none	Latah County, Idaho	USA

13. FATHER'S NAME	BIRTHPLACE	14. MOTHER'S MAIDEN NAME	BIRTHPLACE
Huse L. Collins	S. D.	Hattie E. Wood	South Dakota

15. WAS DECEASED EVER IN U.S. ARMED FORCES? (Yes, no, or unknown) (If yes, give war or dates of service)	16. SOCIAL SECURITY NO.	17. INFORMANT'S OWN SIGNATURE	ADDRESS
no	none	Florence Carpenter	825 - N. La Palma Ave, Anaheim, Calif.

18. CAUSE OF DEATH
Enter only one cause per line for (a), (b), and (c)

**This does not mean the mode of dying, such as heart failure, asthenia, etc. It means the disease, injury, or complication which caused death.*

MEDICAL CERTIFICATION

I. DISEASE OR CONDITION DIRECTLY LEADING TO DEATH*(a) Coronary Thrombosis — INTERVAL BETWEEN ONSET AND DEATH: 2 days

ANTECEDENT CAUSES
Morbid conditions, if any, giving rise to the above cause (a) stating the underlying cause last.
DUE TO (b) Acute Tonsilites
DUE TO (c) Senile Arthritis

II. OTHER SIGNIFICANT CONDITIONS
Conditions contributing to the death but not related to the disease or condition causing death.
Mal-Nutrition

19a. DATE OF OPERATION	19b. MAJOR FINDINGS OF OPERATION	20. AUTOPSY?
		YES ☐ NO ☒

21a. ACCIDENT SUICIDE HOMICIDE (Specify)	21b. PLACE OF INJURY (e.g., in or about home, farm, factory, street, office bldg., etc.)	21c. (CITY, TOWN, OR TOWNSHIP) (COUNTY) (STATE)

21d. TIME OF INJURY (Month) (Day) (Year) (Hour)	21e. INJURY OCCURRED	21f. HOW DID INJURY OCCUR?
m.	WHILE AT WORK ☐ NOT WHILE AT WORK ☐	

22. *I hereby certify that I attended the deceased from* Mar. 24, 1960, *to* Dec. 23, 1961, *that I last saw the deceased alive on* Dec. 22, 1961, *and that death occurred at* 1:00 a m., *from the causes and on the date stated above.*

23a. SIGNATURE (Degree or title)	23b. ADDRESS	23c. DATE SIGNED
R. M. Stower MD	527 Burrell Ave., Lewiston, Ida.	12/26/61

24a. BURIAL, CREMATION, REMOVAL (Specify)	24b. DATE	24c. NAME OF CEMETERY OR CREMATORY	24d. LOCATION (City, town, or county) (State)
burial	12/27/61	Moscow City Cemetery	Moscow, Latah, Idaho

DATE REC'D BY LOCAL REG.	REGISTRAR'S SIGNATURE	25. FUNERAL DIRECTOR	ADDRESS
12/27/61	Cora Kinzer	L. E. DeBaun Brower-Wann	Lewiston, Idaho

Federal Security Agency
United States Public Health Service

Form DPH-48021

Informant, Funeral Director, Registrar and Medical Attendant. EACH must sign with BLACK INK in OWN handwriting. Each item should be answered as completely as possible. State answers as unknown only after a careful investigation. Use BLACK ink or BLACK record typewriter ribbon in filling out certificate. (ICA 38-206 and 215.) Address correspondence to DIVISION OF VITAL STATISTICS, BOISE, IDAHO

DUTIES: JAN 3 1962

1. INFORMANT SHALL SIGN HIS OWN NAME, under item 17 to authenticate the facts stated under items 1 to 16 inclusive. In case of facts taken from hospital or public records, the person authorized to release the facts shall sign HIS name in addition to giving the source of information.

2. THE FUNERAL DIRECTOR is responsible for completing the entire certificate, obtaining the signatures of the INFORMANT, the OFFICIAL last in attendance on the deceased and HIS OWN signature.

3. THE REGISTRAR can issue a burial or removal permit ONLY after receiving a completed death certificate, including the SIGNATURES IN BLACK ink under items 17, 23a and 25.

PENALTIES: Under the Idaho law, it is a misdemeanor to

(a) Knowingly supply false information to any one connected with completing a death certificate;
(b) Neglect or refuse to certify to the cause of death on request of the person in charge of the disposition of the deceased.
(c) Remove or bury the body of a deceased person WITHOUT the proper permit being FIRST obtained from the local registrar in the district WHERE THE DEATH OCCURRED;
(d) Alter a certificate on file in the office of a local registrar.

STATEMENT OF PLACE OF DEATH

Special attention should be given to the satisfactory completion of EACH portion of this item. The city or town and street address or route number refer to PLACE WHERE THE DEATH OCCURRED. For deaths occurring in hospitals, maternity homes, or institutions, the name of the place and length of stay MUST be stated.

STATEMENT OF USUAL RESIDENCE OF DECEASED

Regardless of the fact that the person may have lived his entire life at the place of death, ALWAYS COMPLETE ALL PARTS OF THIS ITEM. In case a person has resided in the county where death occurred for less than one year, give address of FORMER RESIDENCE. The post office of the deceased may be in a county or state other than the county of actual residence.

IDAHO CODE ANNOTATED-CHAPTER 38, SECTION 206.

The personal and statistical particulars (items 1 to 16) shall be authenticated by the signature of the informant, who may be any competent person acquainted with the facts.

The statement of facts relating to the disposition of the body shall be signed by the undertaker or person acting as such.

The medical certificate shall be made and signed by the physician, if any, last in attendance on the deceased, who shall specify the time in attendance, the time he last saw the deceased alive and the hour of the day at which death occurred. And he shall further state the cause of death, so as to show the course of disease or sequence of causes resulting in death, giving the primary cause, and also the contributory causes, if any, and the duration of each. Indefinite and unsatisfactory terms, indicating only symptoms of disease or conditions resulting from disease, will not be held sufficient for issuing a burial or removal permit; and any certificate containing only such terms as defined by the state registrar as indefinite and unsatisfactory, shall be returned to the physician for correction and definition. The international classification of the causes of death shall be used by all physicians in stating the cause of death in the medical certificate. Causes of death, which may be the result of either disease or violence, shall be carefully defined; and if from violence, its nature shall be stated, and whether (probably) accidental, suicidal, or homicidal.

This body embalmed under direction of W. H. Engle Lic. No. E-465 at Lewiston on 12/23/61

ADDITIONAL REMARKS by Physician Doctor R. M. Stover

Certificate of Death

STATE OF IDAHO

State File No. 5863
Local Reg. No. 278
Reg. Dist. No. 220

BIRTH NO.

RECEIVED JAN 8 1962

1. PLACE OF DEATH
a. COUNTY: Nez Perce
b. CITY OR TOWN (If outside corporate limits, write RURAL and give township): Lewiston (Rural)
d. FULL NAME OF HOSPITAL OR INSTITUTION (If not in hospital or institution, give street address or location): Orchards Nursing Home

2. USUAL RESIDENCE (Where deceased lived. If institution: residence before admission).
a. STATE: Idaho
b. COUNTY: NezPerce
c. CITY OR TOWN (If outside corporate limits, write RURAL and give township): Lewiston
LENGTH OF RESIDENCE (in this place): 2½ yrs
d. STREET ADDRESS (If rural, give location): 1027 11th. Ave.

3. NAME OF DECEASED (Type or Print)	a. (First)	b. (Middle)	c. (Last)	4. DATE OF DEATH	(Month)	(Day)	(Year)
	Marietta	Nelson	Perkins		12	29	1961

5. SEX	6. COLOR OR RACE	7. MARRIED, NEVER MARRIED, WIDOWED, DIVORCED (Specify)	8. DATE OF BIRTH	9. AGE (In years last birthday)	IF UNDER 1 YEAR Months	Days	IF UNDER 24 HRS. Hours	Min.
female	white	widowed	9-19-1867	94				

10a. USUAL OCCUPATION (Give kind of work done during most of working life, even if retired)	10b. KIND OF BUSINESS OR INDUSTRY	11. BIRTHPLACE (State or foreign country)	12. CITIZEN OF WHAT COUNTRY?
housewife	--	Mount Zion, Iowa	U.S.

13. FATHER'S NAME	BIRTHPLACE	14. MOTHER'S MAIDEN NAME	BIRTHPLACE
J. W. Nelson	No record	Eliza Bonar	No record

15. WAS DECEASED EVER IN U.S. ARMED FORCES? (Yes, no, or unknown)	(If yes, give war or dates of service)	16. SOCIAL SECURITY NO.	17. INFORMANT'S OWN SIGNATURE	ADDRESS
XX	XX	XXXXX	Ralph W. Perkins	Lewiston, I

18. CAUSE OF DEATH Enter only one cause per line for (a), (b), and (c)

**This does not mean the mode of dying, such as heart failure, asthenia, etc. It means the disease, injury, or complication which caused death.*

MEDICAL CERTIFICATION

I. DISEASE OR CONDITION DIRECTLY LEADING TO DEATH* (a) Bronchopneumonia

ANTECEDENT CAUSES

Morbid conditions, if any, giving rise to the above cause (a) stating the underlying cause last.

DUE TO (b) Cerebral Hemorrhage.

DUE TO (c)

II. OTHER SIGNIFICANT CONDITIONS

Conditions contributing to the death but not related to the disease or condition causing death.

INTERVAL BETWEEN ONSET AND DEATH: about 5 days

19a. DATE OF OPERATION	19b. MAJOR FINDINGS OF OPERATION	20. AUTOPSY?
		YES ☐ NO ☑

21a. ACCIDENT SUICIDE HOMICIDE (Specify)	21b. PLACE OF INJURY (e.g., in or about home, farm, factory, street, office bldg., etc.)	21c. (CITY, TOWN, OR TOWNSHIP) (COUNTY) (STATE)

21d. TIME OF INJURY (Month) (Day) (Year) (Hour)	21e. INJURY OCCURRED WHILE AT WORK ☐ NOT WHILE AT WORK ☐	21f. HOW DID INJURY OCCUR?
m.		

22. *I hereby certify that I attended the deceased from* 12-20-, 1961, *to* 12-28-, 1961, *that I last saw the deceased alive on* 12-28-, 1961, *and that death occurred at* 1:54A m., *from the causes and on the date stated above.*

23a. SIGNATURE (Degree or title)	23b. ADDRESS	23c. DATE SIGNED
C. J. White M.D.	Lewiston, Ida.	12-29-61

24a. BURIAL, CREMATION, REMOVAL (Specify)	24b. DATE	24c. NAME OF CEMETERY OR CREMATORY	24d. LOCATION (City, town, or county) (State)
Burial	1/2/1962	Normal Hill Cemetery	Lewiston, Idaho

DATE REC'D BY LOCAL REG.	REGISTRAR'S SIGNATURE	25. FUNERAL DIRECTOR	ADDRESS
1/2/62	Cora Kinzer	E. L. Rawls	Lewiston, Idaho

Federal Security Agency
United States Public Health Service

Form DPH-48021

Informant, Funeral Director, Registrar and Medical Attendant. EACH must sign with BLACK INK in OWN handwriting. Each item should be answered as completely as possible. State answers as unknown only after a careful investigation. Use BLACK ink or BLACK record typewriter ribbon in filling out certificate. (ICA 38-206 and 215.) Address correspondence to DIVISION OF VITAL STATISTICS, BOISE, IDAHO

DUTIES:

1. INFORMANT SHALL SIGN HIS OWN NAME, under item 17 to authenticate the facts stated under items 1 to 16 inclusive. In case of facts taken from hospital or public records, the person authorized to release the facts shall sign HIS name in addition to giving the source of information.

JAN 3 1980

2. THE FUNERAL DIRECTOR is responsible for completing the entire certificate, obtaining the signatures of the INFORMANT, the OFFICIAL last in attendance on the deceased and HIS OWN signature.

MAY 1 1984

3. THE REGISTRAR can issue a burial or removal permit ONLY after receiving a completed death certificate, including the SIGNATURES IN BLACK ink under items 17, 23a and 25.

PENALTIES: Under the Idaho law, it is a misdemeanor to

(a) Knowingly supply false information to any one connected with completing a death certificate;
(b) Neglect or refuse to certify to the cause of death on request of the person in charge of the disposition of the deceased.
(c) Remove or bury the body of a deceased person WITHOUT the proper permit being FIRST obtained from the local registrar in the district WHERE THE DEATH OCCURRED;
(d) Alter a certificate on file in the office of a local registrar.

STATEMENT OF PLACE OF DEATH

Special attention should be given to the satisfactory completion of EACH portion of this item. The city or town and street address or route number refer to PLACE WHERE THE DEATH OCCURRED. For deaths occurring in hospitals, maternity homes, or institutions, the name of the place and length of stay MUST be stated.

STATEMENT OF USUAL RESIDENCE OF DECEASED

Regardless of the fact that the person may have lived his entire life at the place of death, ALWAYS COMPLETE ALL PARTS OF THIS ITEM. In case a person has resided in the county where death occurred for less than one year, give address of FORMER RESIDENCE. The post office of the deceased may be in a county or state other than the county of actual residence.

IDAHO CODE ANNOTATED-CHAPTER 38, SECTION 206.

The personal and statistical particulars (items 1 to 16) shall be authenticated by the signature of the informant, who may be any competent person acquainted with the facts.

The statement of facts relating to the disposition of the body shall be signed by the undertaker or person acting as such.

The medical certificate shall be made and signed by the physician, if any, last in attendance on the deceased, who shall specify the time in attendance, the time he last saw the deceased alive and the hour of the day at which death occurred. And he shall further state the cause of death, so as to show the course of disease or sequence of causes resulting in death, giving the primary cause, and also the contributory causes, if any, and the duration of each. Indefinite and unsatisfactory terms, indicating only symptoms of disease or conditions resulting from disease, will not be held sufficient for issuing a burial or removal permit; and any certificate containing only such terms as defined by the state registrar as indefinite and unsatisfactory, shall be returned to the physician for correction and definition. The international classification of the causes of death shall be used by all physicians in stating the cause of death in the medical certificate. Causes of death, which may be the result of either disease or violence, shall be carefully defined; and if from violence, its nature shall be stated, and whether (probably) accidental, suicidal, or homicidal.

This body embalmed under direction of A. F. Vassar Lic. No. E315 at Lewiston on 12/29/61

ADDITIONAL REMARKS by Physician

Certificate of Death

STATE OF IDAHO

State File No. 5864
Local Reg. No. 2774
Reg. Dist. No. 220

BIRTH NO.

RECEIVED JAN 8 1962 Vital Statistics

1. PLACE OF DEATH
a. COUNTY: Nez Perce
b. CITY OR TOWN (If outside corporate limits, write RURAL and give township): Lewiston Orchards
LENGTH OF STAY (in this place):
d. FULL NAME OF HOSPITAL OR INSTITUTION (If not in hospital or institution, give street address or location): 1609 Birch Drive

2. USUAL RESIDENCE (Where deceased lived. If institution: residence before admission).
a. STATE: Idaho
b. COUNTY: Nez Perce
c. CITY OR TOWN (If outside corporate limits, write RURAL and give township): Lewiston
d. STREET ADDRESS (If rural, give location): 1609 Birch Drive

3. NAME OF DECEASED (Type or Print)	a. (First)	b. (Middle)	c. (Last)	4. DATE OF DEATH (Month) (Day) (Year)
	Lafayette	.	Smith	December 29, 1961

5. SEX	6. COLOR OR RACE	7. MARRIED, NEVER MARRIED, WIDOWED, DIVORCED (Specify)	8. DATE OF BIRTH	9. AGE (In years last birthday)	IF UNDER 1 YEAR Months	Days	IF UNDER 24 HRS. Hours	Min.
Male	White	widowed	July 23, 1877	84				

10a. USUAL OCCUPATION (Give kind of work done during most of working life, even if retired)	10b. KIND OF BUSINESS OR INDUSTRY	11. BIRTHPLACE (State or foreign country)	12. CITIZEN OF WHAT COUNTRY?
ret. rancher	cattle & farming	Cherry Creek, Tooele, Utah	USA

13. FATHER'S NAME	BIRTHPLACE	14. MOTHER'S MAIDEN NAME	BIRTHPLACE
Joseph Smith	Council Bluffs, Iowa	Anna Anderson Hokenson Blomdoll	?

15. WAS DECEASED EVER IN U.S. ARMED FORCES? (Yes, no, or unknown) (If yes, give war or dates of service)	16. SOCIAL SECURITY NO.	17. INFORMANT'S OWN SIGNATURE, ADDRESS
no		Cecil Alden Smith, Lewiston, Idaho

18. CAUSE OF DEATH
Enter only one cause per line for (a), (b), and (c)

*This does not mean the mode of dying, such as heart failure, asthenia, etc. It means the disease, injury, or complication which caused death.

MEDICAL CERTIFICATION

	I. DISEASE OR CONDITION DIRECTLY LEADING TO DEATH*	INTERVAL BETWEEN ONSET AND DEATH
(a)	Mesenteric Thrombophlebitis	
ANTECEDENT CAUSES Morbid conditions, if any, giving rise to the above cause (a) stating the underlying cause last. DUE TO (b)	Cardiac Decompensation	
DUE TO (c)	Infirmities of Age	
II. OTHER SIGNIFICANT CONDITIONS Conditions contributing to the death but not related to the disease or condition causing death.		

19a. DATE OF OPERATION	19b. MAJOR FINDINGS OF OPERATION	20. AUTOPSY?
		YES ☐ NO ☒

21a. ACCIDENT SUICIDE HOMICIDE (Specify)	21b. PLACE OF INJURY (e.g., in or about home, farm, factory, street, office bldg., etc.)	21c. (CITY, TOWN, OR TOWNSHIP) (COUNTY) (STATE)

21d. TIME OF INJURY (Month) (Day) (Year) (Hour)	21e. INJURY OCCURRED	21f. HOW DID INJURY OCCUR?
m.	WHILE AT WORK ☐ NOT WHILE AT WORK ☐	

22. *I hereby certify that I attended the deceased from* Dec. 26, 1961, *to* Dec. 29, 1961, *that I last saw the deceased alive on* Dec. 26, 1961, *and that death occurred at* 12:05 a.m., *from the causes and on the date stated above.*

23a. SIGNATURE (Degree or title)	23b. ADDRESS	23c. DATE SIGNED
R. M. Stover, M.D.	527 Burrell Ave., Lewiston, Idaho	12/29/61

24a. BURIAL, CREMATION, REMOVAL (Specify)	24b. DATE	24c. NAME OF CEMETERY OR CREMATORY	24d. LOCATION (City, town, or county) (State)
removal-burial	12/30/61	Arco Cemetery	Arco, Idaho

DATE REC'D BY LOCAL REG.	REGISTRAR'S SIGNATURE	25. FUNERAL DIRECTOR	ADDRESS
12/29/61	Cora Kinzer	Brower-Wann K. H. Malcom	Lewiston, Idaho

Federal Security Agency
United States Public Health Service

Form DPH-48021

Informant, Funeral Director, Registrar and Medical Attendant. EACH must sign with BLACK INK in OWN handwriting. Each item should be answered as completely as possible. State answers as unknown only after a careful investigation. Use BLACK ink or BLACK record typewriter ribbon in filling out certificate. (ICA 38-206 and 215.) Address correspondence to DIVISION OF VITAL STATISTICS, BOISE, IDAHO

DUTIES:

1. INFORMANT SHALL SIGN HIS OWN NAME, under item 17 to authenticate the facts stated under items 1 to 16 inclusive. In case of facts taken from hospital or public records, the person authorized to release the facts shall sign HIS name in addition to giving the source of information.

2. THE FUNERAL DIRECTOR is responsible for completing the entire certificate, obtaining the signatures of the INFORMANT, the OFFICIAL last in attendance on the deceased and HIS OWN signature.

3. THE REGISTRAR can issue a burial or removal permit ONLY after receiving a completed death certificate, including the SIGNATURES IN BLACK ink under items 17, 23a and 25.

PENALTIES: Under the Idaho law, it is a misdemeanor to

(a) Knowingly supply false information to any one connected with completing a death certificate;
(b) Neglect or refuse to certify to the cause of death on request of the person in charge of the disposition of the deceased.
(c) Remove or bury the body of a deceased person WITHOUT the proper permit being FIRST obtained from the local registrar in the district WHERE THE DEATH OCCURRED;
(d) Alter a certificate on file in the office of a local registrar.

STATEMENT OF PLACE OF DEATH

Special attention should be given to the satisfactory completion of EACH portion of this item. The city or town and street address or route number refer to PLACE WHERE THE DEATH OCCURRED. For deaths occurring in hospitals, maternity homes, or institutions, the name of the place and length of stay MUST be stated.

STATEMENT OF USUAL RESIDENCE OF DECEASED

Regardless of the fact that the person may have lived his entire life at the place of death, ALWAYS COMPLETE ALL PARTS OF THIS ITEM. In case a person has resided in the county where death occurred for less than one year, give address of FORMER RESIDENCE. The post office of the deceased may be in a county or state other than the county of actual residence.

IDAHO CODE ANNOTATED-CHAPTER 38, SECTION 206.

The personal and statistical particulars (items 1 to 16) shall be authenticated by the signature of the informant, who may be any competent person acquainted with the facts.

The statement of facts relating to the disposition of the body shall be signed by the undertaker or person acting as such.

The medical certificate shall be made and signed by the physician, if any, last in attendance on the deceased, who shall specify the time in attendance, the time he last saw the deceased alive and the hour of the day at which death occurred. And he shall further state the cause of death, so as to show the course of disease or sequence of causes resulting in death, giving the primary cause, and also the contributory causes, if any, and the duration of each. Indefinite and unsatisfactory terms, indicating only symptoms of disease or conditions resulting from disease, will not be held sufficient for issuing a burial or removal permit; and any certificate containing only such terms as defined by the state registrar as indefinite and unsatisfactory, shall be returned to the physician for correction and definition. The international classification of the causes of death shall be used by all physicians in stating the cause of death in the medical certificate. Causes of death, which may be the result of either disease or violence, shall be carefully defined; and if from violence, its nature shall be stated, and whether (probably) accidental, suicidal, or homicidal.

This body embalmed under direction of L. E. DeBaun Lic. No. E-295 at Lewiston on 12/29/61

ADDITIONAL REMARKS by Physician Doctor R. M. Stover

State File No. 5865
Local Reg. No. 22
Reg. Dist. No. 530

Certificate of Death

STATE OF IDAHO

BIRTH NO.

RECEIVED DEC 11 1961 Bureau of Vital Statistics

361

1. PLACE OF DEATH
a. COUNTY: Oneida
b. CITY OR TOWN (If outside corporate limits, write RURAL and give township): Malad City
c. LENGTH OF STAY (in this place): --
d. FULL NAME OF HOSPITAL OR INSTITUTION (If not in hospital or institution, give street address or location): --

2. USUAL RESIDENCE (Where deceased lived. If institution: residence before admission).
a. STATE: IDAHO 361
b. COUNTY: COUNTY
c. CITY OR TOWN (If outside corporate limits, write RURAL and give township): MALAD
d. STREET ADDRESS (If rural, give location): 19 West X 90 South

3. NAME OF DECEASED (Type or Print)
a. (First): ROSA JANET
b. (Middle): HOWELL
c. (Last): YEARSLEY

4. DATE OF DEATH (Month) (Day) (Year): DEC. 3 1961

5. SEX: f
6. COLOR OR RACE: white
7. MARRIED, NEVER MARRIED, WIDOWED, DIVORCED (Specify): widowed
8. DATE OF BIRTH: Aug. 2, 1882
9. AGE (In years last birthday): 79 — IF UNDER 1 YEAR: Months / Days — IF UNDER 24 HRS.: Hours / Min.

10a. USUAL OCCUPATION (Give kind of work done during most of working life, even if retired): housewife
10b. KIND OF BUSINESS OR INDUSTRY: -
11. BIRTHPLACE (State or foreign country): PORTAGE, BOX ELDER, UTAH
12. CITIZEN OF WHAT COUNTRY?: U.S.A.

13. FATHER'S NAME: THOMAS JEFFERSON HOWELL — BIRTHPLACE: FRANKLIN, IOWA
14. MOTHER'S MAIDEN NAME: MARY JANE HEATON — BIRTHPLACE: WELLSVILLE, UTAH

15. WAS DECEASED EVER IN U.S. ARMED FORCES? (Yes, no, or unknown): NO — (If yes, give war or dates of service): --
16. SOCIAL SECURITY NO.: --
17. INFORMANT'S OWN SIGNATURE: Maude Y. Jensen — ADDRESS: Malad, Idaho

18. CAUSE OF DEATH
Enter only one cause per line for (a), (b), and (c)

This does not mean the mode of dying, such as heart failure, asthenia, etc. It means the disease, injury, or complication which caused death.

MEDICAL CERTIFICATION

I. DISEASE OR CONDITION DIRECTLY LEADING TO DEATH* (a): Myocardial infarction — INTERVAL BETWEEN ONSET AND DEATH: 5 hrs

ANTECEDENT CAUSES
Morbid conditions, if any, giving rise to the above cause (a) stating the underlying cause last.
DUE TO (b): Cerebral Vascular Accident — 4 mo.
DUE TO (c):

II. OTHER SIGNIFICANT CONDITIONS
Conditions contributing to the death but not related to the disease or condition causing death.

19a. DATE OF OPERATION
19b. MAJOR FINDINGS OF OPERATION
20. AUTOPSY? YES ☐ NO ☒

21a. ACCIDENT SUICIDE HOMICIDE (Specify)
21b. PLACE OF INJURY (e.g., in or about home, farm, factory, street, office bldg., etc.)
21c. (CITY, TOWN, OR TOWNSHIP) (COUNTY) (STATE)

21d. TIME OF INJURY (Month) (Day) (Year) (Hour) m.
21e. INJURY OCCURRED WHILE AT WORK ☐ NOT WHILE AT WORK ☐
21f. HOW DID INJURY OCCUR?

22. *I hereby certify that I attended the deceased from* Feb, 195, *to* Dec 3, 1961, *that I last saw the deceased alive on* Sept 16, 1961, *and that death occurred at* 4:55 p m., *from the causes and on the date stated above.*

23a. SIGNATURE: [signature] (Degree or title): M.D.
23b. ADDRESS: MALAD, IDAHO
23c. DATE SIGNED: DEC. 5, 1961

24a. BURIAL, CREMATION, REMOVAL (Specify): burial
24b. DATE: Dec. 7, 1961
24c. NAME OF CEMETERY OR CREMATORY: Portage Cemetery
24d. LOCATION (City, town, or county) (State): Portage, Box Elder, Utah

DATE REC'D BY LOCAL REG.: Dec. 5, 1961
REGISTRAR'S SIGNATURE: Ruth G. Swaten
25. FUNERAL DIRECTOR: Raiford G. Benson — ADDRESS: Malad, Idaho

Federal Security Agency
United States Public Health Service
Form DPH-48021

Informant, Funeral Director, Registrar and Medical Attendant. EACH must sign with BLACK INK in OWN handwriting. Each item should be answered as completely as possible. State answers as unknown only after a careful investigation. Use BLACK ink or BLACK record typewriter ribbon in filling out certificate. (ICA 38-206 and 215.) Address correspondence to DIVISION OF VITAL STATISTICS, BOISE, IDAHO

NOV 1 4 1978

DUTIES:

1. INFORMANT SHALL SIGN HIS OWN NAME, under item 17 to authenticate the facts stated under items 1 to 16 inclusive. In case of facts taken from hospital or public records, the person authorized to release the facts shall sign HIS name in addition to giving the source of information.

2. THE FUNERAL DIRECTOR is responsible for completing the entire certificate, obtaining the signatures of the INFORMANT, the OFFICIAL last in attendance on the deceased and HIS OWN signature.

3. THE REGISTRAR can issue a burial or removal permit ONLY after receiving a completed death certificate, including the SIGNATURES IN BLACK ink under items 17, 23a and 25.

PENALTIES: Under the Idaho law, it is a misdemeanor to

(a) Knowingly supply false information to any one connected with completing a death certificate;
(b) Neglect or refuse to certify to the cause of death on request of the person in charge of the disposition of the deceased.
(c) Remove or bury the body of a deceased person WITHOUT the proper permit being FIRST obtained from the local registrar in the district WHERE THE DEATH OCCURRED;
(d) Alter a certificate on file in the office of a local registrar.

STATEMENT OF PLACE OF DEATH

Special attention should be given to the satisfactory completion of EACH portion of this item. The city or town and street address or route number refer to PLACE WHERE THE DEATH OCCURRED. For deaths occurring in hospitals, maternity homes, or institutions, the name of the place and length of stay MUST be stated.

STATEMENT OF USUAL RESIDENCE OF DECEASED

Regardless of the fact that the person may have lived his entire life at the place of death, ALWAYS COMPLETE ALL PARTS OF THIS ITEM. In case a person has resided in the county where death occurred for less than one year, give address of FORMER RESIDENCE. The post office of the deceased may be in a county or state other than the county of actual residence.

IDAHO CODE ANNOTATED-CHAPTER 38, SECTION 206.

The personal and statistical particulars (items 1 to 16) shall be authenticated by the signature of the informant, who may be any competent person acquainted with the facts.

The statement of facts relating to the disposition of the body shall be signed by the undertaker or person acting as such.

The medical certificate shall be made and signed by the physician, if any, last in attendance on the deceased, who shall specify the time in attendance, the time he last saw the deceased alive and the hour of the day at which death occurred. And he shall further state the cause of death, so as to show the course of disease or sequence of causes resulting in death, giving the primary cause, and also the contributory causes, if any, and the duration of each. Indefinite and unsatisfactory terms, indicating only symptoms of disease or conditions resulting from disease, will not be held sufficient for issuing a burial or removal permit; and any certificate containing only such terms as defined by the state registrar as indefinite and unsatisfactory, shall be returned to the physician for correction and definition. The international classification of the causes of death shall be used by all physicians in stating the cause of death in the medical certificate. Causes of death, which may be the result of either disease or violence, shall be carefully defined; and if from violence, its nature shall be stated, and whether (probably) accidental, suicidal, or homicidal.

This body embalmed under direction of Reiford G. Benson Lic. No E-361 at Malad, Idaho on Dec. 3, 1961

ADDITIONAL REMARKS by Physician

State File No. 5266
Local Reg. No. 23
Reg. Dist. No. 530

Certificate of Death

STATE OF IDAHO

BIRTH NO.

RECEIVED DEC 11 1961 Bureau of Vital Statistics 361

1. PLACE OF DEATH
a. COUNTY: Oneida
b. CITY OR TOWN (If outside corporate limits, write RURAL and give township): Malad City
c. LENGTH OF CITY (in this place): 9 days
d. FULL NAME OF HOSPITAL OR INSTITUTION (If not in hospital or institution, give street address or location): Oneida Hospital

2. USUAL RESIDENCE (Where deceased lived. If institution: residence before admission).
a. STATE: Idaho 361
b. COUNTY: Oneida
c. CITY OR TOWN (If outside corporate limits, write RURAL and give township): Malad City
d. STREET ADDRESS (If rural, give location): 43 West 100 North

3. NAME OF DECEASED (Type or Print)
a. (First): TINA JOSEPHINE
b. (Middle): CROOKSTON
c. (Last): UNSWORTH

4. DATE OF DEATH (Month) (Day) (Year): Dec. 4 1961

5. SEX: Female
6. COLOR OR RACE: White
7. MARRIED, NEVER MARRIED, WIDOWED, DIVORCED (Specify): Married
8. DATE OF BIRTH: Oct. 24, 1889
9. AGE (In years last birthday): 72 — IF UNDER 1 YEAR: Months / Days — IF UNDER 24 HRS.: Hours / Min.

10a. USUAL OCCUPATION (Give kind of work done during most of working life, even if retired): housewife 01
10b. KIND OF BUSINESS OR INDUSTRY: -
11. BIRTHPLACE (State or foreign country): Logan, Cache County, Utah
12. CITIZEN OF WHAT COUNTRY?: U.S.A.

13. FATHER'S NAME: David Crookston — BIRTHPLACE: Willard, B.E., Utah
14. MOTHER'S MAIDEN NAME: Tina Josephine Hartvigsen — BIRTHPLACE: Hyrum, Utah

15. WAS DECEASED EVER IN U.S. ARMED FORCES? (Yes, no, or unknown): no — (If yes, give war or dates of service): --
16. SOCIAL SECURITY NO.: -
17. INFORMANT'S OWN SIGNATURE: Joseph Unsworth — ADDRESS: Malad, Idaho

18. CAUSE OF DEATH
Enter only one cause per line for (a), (b), and (c)

This does not mean the mode of dying, such as heart failure, asthenia, etc. It means the disease, injury, or complication which caused death.

420.0

MEDICAL CERTIFICATION

I. DISEASE OR CONDITION DIRECTLY LEADING TO DEATH* (a): Cardiac Cirrhosis c̄ Acute failure (hepatic) — INTERVAL BETWEEN ONSET AND DEATH: Prog. for several mos

ANTECEDENT CAUSES
Morbid conditions, if any, giving rise to the above cause (a) stating the underlying cause last.
DUE TO (b): Chronic Arteriosclerotic heart disease c̄ Chr — Prog. c̄ yrs.
DUE TO (c): Auricular fibrillation Gen. Arteriosclerosis — Approx 4 mos. Prog. cyrs

II. OTHER SIGNIFICANT CONDITIONS
Conditions contributing to the death but not related to the disease or condition causing death

19a. DATE OF OPERATION
19b. MAJOR FINDINGS OF OPERATION
20. AUTOPSY? YES ☐ NO ☒

21a. ACCIDENT SUICIDE HOMICIDE (Specify)
21b. PLACE OF INJURY (e.g., in or about home, farm, factory, street, office bldg., etc.)
21c. (CITY, TOWN, OR TOWNSHIP) (COUNTY) (STATE)
21d. TIME OF INJURY (Month) (Day) (Year) (Hour) m.
21e. INJURY OCCURRED WHILE AT WORK ☐ NOT WHILE AT WORK ☐
21f. HOW DID INJURY OCCUR?

22. *I hereby certify that I attended the deceased from* Aug. 12, 1961, *to* Dec. 4, 1961, *that I last saw the deceased alive on* Dec. 4, 1961, *and that death occurred at* 3:25a *m., from the causes and on the date stated above.*

23a. SIGNATURE: Joseph Unsworth (Degree or title): M.D.
23b. ADDRESS: MALAD, IDAHO
23c. DATE SIGNED: DEC. 5, 1961

24a. BURIAL, CREMATION, REMOVAL (Specify): BURIAL
24b. DATE: Dec. 6, 1961
24c. NAME OF CEMETERY OR CREMATORY: HYRUM CEMETERY
24d. LOCATION (City, town, or county) (State): HYRUM, CACHE, UTAH

DATE REC'D BY LOCAL REG.: DEC. 5, 1961
REGISTRAR'S SIGNATURE: Ruth G. Sweeten
25. FUNERAL DIRECTOR: Reiford G. Benson
ADDRESS: Malad, Idaho

Federal Security Agency
United States Public Health Service
Form DPH-48021

Informant, Funeral Director, Registrar and Medical Attendant. EACH must sign with BLACK INK in OWN handwriting. Each item should be answered as completely as possible. State answers as unknown only after a careful investigation. Use BLACK ink or BLACK record typewriter ribbon in filling out certificate. (ICA 38-206 and 215.) Address correspondence to DIVISION OF VITAL STATISTICS, BOISE, IDAHO

DUTIES: FEB 27 1962

1. INFORMANT SHALL SIGN HIS OWN NAME, under item 17 to authenticate the facts stated under items 1 to 16 inclusive. In case of facts taken from hospital or public records, the person authorized to release the facts shall sign HIS name in addition to giving the source of information.

2. THE FUNERAL DIRECTOR is responsible for completing the entire certificate, obtaining the signatures of the INFORMANT, the OFFICIAL last in attendance on the deceased and HIS OWN signature.

3. THE REGISTRAR can issue a burial or removal permit ONLY after receiving a completed death certificate, including the SIGNATURES IN BLACK ink under items 17, 23a and 25.

PENALTIES: Under the Idaho law, it is a misdemeanor to

(a) Knowingly supply false information to any one connected with completing a death certificate;
(b) Neglect or refuse to certify to the cause of death on request of the person in charge of the disposition of the deceased.
(c) Remove or bury the body of a deceased person WITHOUT the proper permit being FIRST obtained from the local registrar in the district WHERE THE DEATH OCCURRED;
(d) Alter a certificate on file in the office of a local registrar.

STATEMENT OF PLACE OF DEATH

Special attention should be given to the satisfactory completion of EACH portion of this item. The city or town and street address or route number refer to PLACE WHERE THE DEATH OCCURRED. For deaths occurring in hospitals, maternity homes, or institutions, the name of the place and length of stay MUST be stated.

STATEMENT OF USUAL RESIDENCE OF DECEASED

Regardless of the fact that the person may have lived his entire life at the place of death, ALWAYS COMPLETE ALL PARTS OF THIS ITEM. In case a person has resided in the county where death occurred for less than one year, give address of FORMER RESIDENCE. The post office of the deceased may be in a county or state other than the county of actual residence.

IDAHO CODE ANNOTATED-CHAPTER 38, SECTION 206.

The personal and statistical particulars (items 1 to 16) shall be authenticated by the signature of the informant, who may be any competent person acquainted with the facts.

The statement of facts relating to the disposition of the body shall be signed by the undertaker or person acting as such.

The medical certificate shall be made and signed by the physician, if any, last in attendance on the deceased, who shall specify the time in attendance, the time he last saw the deceased alive and the hour of the day at which death occurred. And he shall further state the cause of death, so as to show the course of disease or sequence of causes resulting in death, giving the primary cause, and also the contributory causes, if any, and the duration of each. Indefinite and unsatisfactory terms, indicating only symptoms of disease or conditions resulting from disease, will not be held sufficient for issuing a burial or removal permit; and any certificate containing only such terms as defined by the state registrar as indefinite and unsatisfactory, shall be returned to the physician for correction and definition. The international classification of the causes of death shall be used by all physicians in stating the cause of death in the medical certificate. Causes of death, which may be the result of either disease or violence, shall be carefully defined; and if from violence, its nature shall be stated, and whether (probably) accidental, suicidal, or homicidal.

This body embalmed under direction of Reiford G. Benson Lic. No E-351 at Malad, Idaho on Dec. 4, 1961

ADDITIONAL REMARKS by Physician

State File No. 5867
Local Reg. No. 27
Reg. Dist. No. 530

Certificate of Death

STATE OF IDAHO

BIRTH NO.

RECEIVED 360 Bureau of Vital Statistics

1. PLACE OF DEATH
a. COUNTY: Oneida
b. CITY OR TOWN (If outside corporate limits, write RURAL and give township) LENGTH OF STAY (in this place): Rural - Samar[redacted] passing through
d. FULL NAME OF HOSPITAL OR INSTITUTION (If not in hospital or institution, give street address or location): Samar[redacted]

2. USUAL RESIDENCE (Where deceased lived. If institution: residence before admission).
a. STATE: Idaho 360
b. COUNTY: Oneida
c. CITY OR TOWN (If outside corporate limits, write RURAL and give township): Rural- 1 Mile west Malad City
d. STREET ADDRESS (If rural, give location): none

3. NAME OF DECEASED (Type or Print)
a. (First): ALBERT
b. (Middle): MARVIN
c. (Last): JONES

4. DATE OF DEATH (Month) (Day) (Year): December 21, 1961

5. SEX: Male
6. COLOR OR RACE: white
7. MARRIED, NEVER MARRIED, WIDOWED, DIVORCED (Specify): married
8. DATE OF BIRTH: January 11, 1906
9. AGE (In years last birthday): 55 — IF UNDER 1 YEAR: Months / Days — IF UNDER 24 HRS.: Hours / Min.

10a. USUAL OCCUPATION (Give kind of work done during most of working life, even if retired): farmer 04
10b. KIND OF BUSINESS OR INDUSTRY: agriculture
11. BIRTHPLACE (State or foreign country): Malad, Idaho
12. CITIZEN OF WHAT COUNTRY?: USA

13. FATHER'S NAME: Albert Davis Jones — BIRTHPLACE: 3
14. MOTHER'S MAIDEN NAME: Margaret Fairlie Jenkins — BIRTHPLACE: 3

15. WAS DECEASED EVER IN U.S. ARMED FORCES? (Yes, no, or unknown) (If yes, give war or dates of service)
16. SOCIAL SECURITY NO.
17. INFORMANT'S OWN SIGNATURE: Margaret W. Jones — ADDRESS:

18. CAUSE OF DEATH
Enter only one cause per line for (a), (b), and (c)

This does not mean the mode of dying, such as heart failure, asthenia, etc. It means the disease, injury, or complication which caused death.

MEDICAL CERTIFICATION

420.1

I. DISEASE OR CONDITION DIRECTLY LEADING TO DEATH* (a): Myocardial Infarction — INTERVAL BETWEEN ONSET AND DEATH: 15 min

ANTECEDENT CAUSES
Morbid conditions, if any, giving rise to the above cause (a) stating the underlying cause last.
DUE TO (b)
DUE TO (c)

II. OTHER SIGNIFICANT CONDITIONS
Conditions contributing to the death but not related to the disease or condition causing death.

19a. DATE OF OPERATION
19b. MAJOR FINDINGS OF OPERATION
20. AUTOPSY? YES ☐ NO ☐

21a. ACCIDENT SUICIDE HOMICIDE (Specify)
21b. PLACE OF INJURY (e.g., in or about home, farm, factory, street, office bldg., etc.)
21c. (CITY, TOWN, OR TOWNSHIP) (COUNTY) (STATE)

21d. TIME OF INJURY (Month) (Day) (Year) (Hour) m.
21e. INJURY OCCURRED WHILE AT WORK ☐ NOT WHILE AT WORK ☐
21f. HOW DID INJURY OCCUR?

22. *I hereby certify that I attended the deceased from* May, 1957, *to* ~~May~~ Dec 1, 19~~61~~ 61, *that I last saw the deceased alive on* Dec 1, 1961, *and that death occurred at* 12 noon *m., from the causes and on the date stated above.*

23a. SIGNATURE (Degree or title): O. Malley J. M.D. 230
23b. ADDRESS: Malad, Idaho
23c. DATE SIGNED: 12-26-61

24a. BURIAL, CREMATION, REMOVAL (Specify): Burial
24b. DATE: Dec.23,1961
24c. NAME OF CEMETERY OR CREMATORY: Malad City Cemetery
24d. LOCATION (City, town, or county) (State): Malad, Idaho

DATE REC'D BY LOCAL REG.: Dec 23-1961
REGISTRAR'S SIGNATURE: Ruth G. Sweeten
25. FUNERAL DIRECTOR: Ralph H. Benson — ADDRESS: Malad, Idaho

Federal Security Agency
United States Public Health Service

Form DPH-48021

Informant, Funeral Director, Registrar and Medical Attendant. EACH must sign with BLACK INK in OWN handwriting. Each item should be answered as completely as possible. State answers as unknown only after a careful investigation. Use BLACK ink or BLACK record typewriter ribbon in filling out certificate. (ICA 38-206 and 215.) Address correspondence to DIVISION OF VITAL STATISTICS, BOISE, IDAHO

DUTIES: JAN 9 1962

1. INFORMANT SHALL SIGN HIS OWN NAME, under item 17 to authenticate the facts stated under items 1 to 16 inclusive. In case of facts taken from hospital or public records, the person authorized to release the facts shall sign HIS name in addition to giving the source of information.

SEP 25 1969

2. THE FUNERAL DIRECTOR is responsible for completing the entire certificate, obtaining the signatures of the INFORMANT, the OFFICIAL last in attendance on the deceased and HIS OWN signature.

3. THE REGISTRAR can issue a burial or removal permit ONLY after receiving a completed death certificate, including the SIGNATURES IN BLACK ink under items 17, 23a and 25.

PENALTIES: Under the Idaho law, it is a misdemeanor to

(a) Knowingly supply false information to any one connected with completing a death certificate;
(b) Neglect or refuse to certify to the cause of death on request of the person in charge of the disposition of the deceased.
(c) Remove or bury the body of a deceased person WITHOUT the proper permit being FIRST obtained from the local registrar in the district WHERE THE DEATH OCCURRED;
(d) Alter a certificate on file in the office of a local registrar.

STATEMENT OF PLACE OF DEATH

Special attention should be given to the satisfactory completion of EACH portion of this item. The city or town and street address or route number refer to PLACE WHERE THE DEATH OCCURRED. For deaths occurring in hospitals, maternity homes, or institutions, the name of the place and length of stay MUST be stated.

STATEMENT OF USUAL RESIDENCE OF DECEASED

Regardless of the fact that the person may have lived his entire life at the place of death, ALWAYS COMPLETE ALL PARTS OF THIS ITEM. In case a person has resided in the county where death occurred for less than one year, give address of FORMER RESIDENCE. The post office of the deceased may be in a county or state other than the county of actual residence.

IDAHO CODE ANNOTATED-CHAPTER 38, SECTION 206.

The personal and statistical particulars (items 1 to 16) shall be authenticated by the signature of the informant, who may be any competent person acquainted with the facts.

The statement of facts relating to the disposition of the body shall be signed by the undertaker or person acting as such.

The medical certificate shall be made and signed by the physician, if any, last in attendance on the deceased, who shall specify the time in attendance, the time he last saw the deceased alive and the hour of the day at which death occurred. And he shall further state the cause of death, so as to show the course of disease or sequence of causes resulting in death, giving the primary cause, and also the contributory causes, if any, and the duration of each. Indefinite and unsatisfactory terms, indicating only symptoms of disease or conditions resulting from disease, will not be held sufficient for issuing a burial or removal permit; and any certificate containing only such terms as defined by the state registrar as indefinite and unsatisfactory, shall be returned to the physician for correction and definition. The International classification of the causes of death shall be used by all physicians in stating the cause of death in the medical certificate. Causes of death, which may be the result of either disease or violence, shall be carefully defined; and if from violence, its nature shall be stated, and whether (probably) accidental, suicidal, or homicidal.

This body embalmed under direction of R. G. Benson Lic. No. E-351 at Malad, Idaho on 12-21-61

ADDITIONAL REMARKS by Physician

Certificate of Death

STATE OF IDAHO

State File No. 5868
Local Reg. No. 25
Reg. Dist. No. 530

BIRTH NO.

RECEIVED JAN 8 1962

1. PLACE OF DEATH
a. COUNTY: Oneida 361
b. CITY OR TOWN (If outside corporate limits, write RURAL and give township): Malad
c. LENGTH OF STAY (in this place):
d. FULL NAME OF HOSPITAL OR INSTITUTION (If not in hospital or institution, give street address or location): 265 North Main - #6

2. USUAL RESIDENCE (Where deceased lived. If institution: residence before admission).
a. STATE: Idaho 361
b. COUNTY: Oneida
c. CITY OR TOWN (If outside corporate limits, write RURAL and give township): Malad
d. STREET ADDRESS (If rural, give location): 265 North Main St., - #6

3. NAME OF DECEASED (Type or Print)
a. (First): MARY
b. (Middle): HAWKES
c. (Last): HADFIELD

4. DATE OF DEATH (Month) (Day) (Year): December 25, 1961

5. SEX: Female
6. COLOR OR RACE: white
7. MARRIED, NEVER MARRIED, WIDOWED, DIVORCED (Specify): widowed
8. DATE OF BIRTH: May 20, 1883
9. AGE (In years last birthday): 78 — IF UNDER 1 YEAR: Months / Days — IF UNDER 24 HRS.: Hours / Min.

10a. USUAL OCCUPATION (Give kind of work done during most of working life, even if retired): Housewife 01
10b. KIND OF BUSINESS OR INDUSTRY: -----
11. BIRTHPLACE (State or foreign country): Hyde Park, Utah
12. CITIZEN OF WHAT COUNTRY?: U.S.A.

13. FATHER'S NAME: Walter Hawkes — BIRTHPLACE: Hockley, Ess, England 2
14. MOTHER'S MAIDEN NAME: Edith Marion Thurston — BIRTHPLACE: Hyde Park, Utah

15. WAS DECEASED EVER IN U.S. ARMED FORCES? (Yes, no, or unknown) (If yes, give war or dates of service)
16. SOCIAL SECURITY NO.
17. INFORMANT'S OWN SIGNATURE: A. H. Hadfield — ADDRESS: Malad, Idaho

18. CAUSE OF DEATH
Enter only one cause per line for (a), (b), and (c)

This does not mean the mode of dying, such as heart failure, asthenia, etc. It means the disease, injury, or complication which caused death.

MEDICAL CERTIFICATION

420.1

I. DISEASE OR CONDITION DIRECTLY LEADING TO DEATH* (a): Myocardial Infarction — INTERVAL BETWEEN ONSET AND DEATH: 15 min

ANTECEDENT CAUSES
Morbid conditions, if any, giving rise to the above cause (a) stating the underlying cause last.
DUE TO (b): Myocardial Deterioration — 3 wks
DUE TO (c):

II. OTHER SIGNIFICANT CONDITIONS
Conditions contributing to the death but not related to the disease or condition causing death.

19a. DATE OF OPERATION
19b. MAJOR FINDINGS OF OPERATION
20. AUTOPSY? YES ☐ NO ☑

21a. ACCIDENT SUICIDE HOMICIDE (Specify)
21b. PLACE OF INJURY (e.g., in or about home, farm, factory, street, office bldg., etc.)
21c. (CITY, TOWN, OR TOWNSHIP) (COUNTY) (STATE)
21d. TIME OF INJURY (Month) (Day) (Year) (Hour) m.
21e. INJURY OCCURRED WHILE AT WORK ☐ NOT WHILE AT WORK ☐
21f. HOW DID INJURY OCCUR?

22. *I hereby certify that I attended the deceased from* 7-5, 1961, *to* 12-22, 1961, *that I last saw the deceased alive on* 12-22, 1961, *and that death occurred at* 1:30 P.m., *from the causes and on the date stated above.*

23a. SIGNATURE: O H Malley — (Degree or title): M.D.
23b. ADDRESS: Malad, Idaho
23c. DATE SIGNED: 12-26-61

24a. BURIAL, CREMATION, REMOVAL (Specify): Removal 3
24b. DATE: 12-28-61
24c. NAME OF CEMETERY OR CREMATORY: Smithfield Cemetery
24d. LOCATION (City, town, or county) (State): Smithfield, Utah

DATE REC'D BY LOCAL REG.: Dec 27-1961
REGISTRAR'S SIGNATURE: Ruth G. Swartin
25. FUNERAL DIRECTOR: Raymond G. Benson — ADDRESS: Malad, Idaho

Federal Security Agency
United States Public Health Service

Form DPH-48021

Informant, Funeral Director, Registrar and Medical Attendant. EACH must sign with BLACK INK in OWN handwriting. Each item should be answered as completely as possible. State answers as unknown only after a careful investigation. Use BLACK ink or BLACK record typewriter ribbon in filling out certificate. (ICA 38-206 and 215.) Address correspondence to DIVISION OF VITAL STATISTICS, BOISE, IDAHO

APR 17 1981

DUTIES:

1. INFORMANT SHALL SIGN HIS OWN NAME, under item 17 to authenticate the facts stated under items 1 to 16 inclusive. In case of facts taken from hospital or public records, the person authorized to release the facts shall sign HIS name in addition to giving the source of information.

2. THE FUNERAL DIRECTOR is responsible for completing the entire certificate, obtaining the signatures of the INFORMANT, the OFFICIAL last in attendance on the deceased and HIS OWN signature.

3. THE REGISTRAR can issue a burial or removal permit ONLY after receiving a completed death certificate, including the SIGNATURES IN BLACK ink under items 17, 23a and 25.

PENALTIES: Under the Idaho law, it is a misdemeanor to

(a) Knowingly supply false information to any one connected with completing a death certificate;
(b) Neglect or refuse to certify to the cause of death on request of the person in charge of the disposition of the deceased.
(c) Remove or bury the body of a deceased person WITHOUT the proper permit being FIRST obtained from the local registrar in the district WHERE THE DEATH OCCURRED;
(d) Alter a certificate on file in the office of a local registrar.

STATEMENT OF PLACE OF DEATH

Special attention should be given to the satisfactory completion of EACH portion of this item. The city or town and street address or route number refer to PLACE WHERE THE DEATH OCCURRED. For deaths occurring in hospitals, maternity homes, or institutions, the name of the place and length of stay MUST be stated.

STATEMENT OF USUAL RESIDENCE OF DECEASED

Regardless of the fact that the person may have lived his entire life at the place of death, ALWAYS COMPLETE ALL PARTS OF THIS ITEM. In case a person has resided in the county where death occurred for less than one year, give address of FORMER RESIDENCE. The post office of the deceased may be in a county or state other than the county of actual residence.

IDAHO CODE ANNOTATED-CHAPTER 38, SECTION 206.

The personal and statistical particulars (items 1 to 16) shall be authenticated by the signature of the informant, who may be any competent person acquainted with the facts.

The statement of facts relating to the disposition of the body shall be signed by the undertaker or person acting as such.

The medical certificate shall be made and signed by the physician, if any, last in attendance on the deceased, who shall specify the time in attendance, the time he last saw the deceased alive and the hour of the day at which death occurred. And he shall further state the cause of death, so as to show the course of disease or sequence of causes resulting in death, giving the primary cause, and also the contributory causes, if any, and the duration of each. Indefinite and unsatisfactory terms, indicating only symptoms of disease or conditions resulting from disease, will not be held sufficient for issuing a burial or removal permit; and any certificate containing only such terms as defined by the state registrar as indefinite and unsatisfactory, shall be returned to the physician for correction and definition. The international classification of the causes of death shall be used by all physicians in stating the cause of death in the medical certificate. Causes of death, which may be the result of either disease or violence, shall be carefully defined; and if from violence, its nature shall be stated, and whether (probably) accidental, suicidal, or homicidal.

This body embalmed under direction of R. G. Benson Lic. No. E-351 at Malad, Idaho on 12-25-61

ADDITIONAL REMARKS by Physician

Certificate of Death

STATE OF IDAHO

State File No. 869
Local Reg. No. 392
Reg. Dist. No. Homedale nursing Clayton

BIRTH NO.

RECEIVED JAN 9 1962 Bureau of Vital Statistics

1. PLACE OF DEATH
a. COUNTY Owyhee 370
b. CITY OR TOWN (If outside corporate limits, write RURAL and give township) Homedale
c. LENGTH OF STAY (in this place)
d. FULL NAME OF HOSPITAL OR INSTITUTION (If not in hospital or institution, give street address or location) Homedale Nursing Home 133

2. USUAL RESIDENCE (Where deceased lived. If institution, residence before admission).
a. STATE Idaho 140
b. COUNTY Canyon
c. CITY OR TOWN (If outside corporate limits, write RURAL and give township) Wilder
d. STREET ADDRESS (If rural, give location)

3. NAME OF DECEASED (Type or Print) a. (First)	b. (Middle)	c. (Last)	4. DATE OF DEATH (Month)	(Day)	(Year)
Charles	E.	Burdick	Dec.	27,	1961

5. SEX	6. COLOR OR RACE	7. MARRIED, NEVER MARRIED, WIDOWED, DIVORCED (Specify)	8. DATE OF BIRTH	9. AGE (In years last birthday)	IF UNDER 1 YEAR Months	Days	IF UNDER 24 HRS. Hours	Min.
Male	White	Widowed	Nov. 22, 1874	87	1	5		

10a. USUAL OCCUPATION (Give kind of work done during most of working life, even if retired) Retired Farmer 04
10b. KIND OF BUSINESS OR INDUSTRY
11. BIRTHPLACE (State or foreign country) Watertown, New York 3
12. CITIZEN OF WHAT COUNTRY? USA

13. FATHER'S NAME Charles Burdick — BIRTHPLACE Unknown 3
14. MOTHER'S MAIDEN NAME Frances Fisher — BIRTHPLACE 3 Unknown

15. WAS DECEASED EVER IN U.S. ARMED FORCES? (Yes, no, or unknown) (If yes, give war or dates of service)
16. SOCIAL SECURITY NO. No
17. INFORMANT'S OWN SIGNATURE x Frances Echeverria ADDRESS

18. CAUSE OF DEATH
Enter only one cause per line for (a), (b), and (c)

*This does not mean the mode of dying, such as heart failure, asthenia, etc. It means the disease, injury, or complication which caused death.

334X

MEDICAL CERTIFICATION

I. DISEASE OR CONDITION DIRECTLY LEADING TO DEATH* (a) Cerebral Arteriosclerosis — INTERVAL BETWEEN ONSET AND DEATH 5 yrs

ANTECEDENT CAUSES
Morbid conditions, if any, giving rise to the above cause (a) stating the underlying cause last.
DUE TO (b)
DUE TO (c)

II. OTHER SIGNIFICANT CONDITIONS
Conditions contributing to the death but not related to the disease or condition causing death. Hypostatic pneumonia — 2 days

19a. DATE OF OPERATION
19b. MAJOR FINDINGS OF OPERATION
20. AUTOPSY? YES ☐ NO ☑

21a. ACCIDENT SUICIDE HOMICIDE (Specify)
21b. PLACE OF INJURY (e.g., in or about home, farm, factory, street, office bldg., etc.)
21c. (CITY, TOWN, OR TOWNSHIP) (COUNTY) (STATE)
21d. TIME OF INJURY (Month) (Day) (Year) (Hour) m.
21e. INJURY OCCURRED WHILE AT WORK ☐ NOT WHILE AT WORK ☐
21f. HOW DID INJURY OCCUR?

22. *I hereby certify that I attended the deceased from* June 4, 1953, *to* Dec 27, 1961, *that I last saw the deceased alive on* Dec 26, 1961, *and that death occurred at* 6P m., *from the causes and on the date stated above.*

23a. SIGNATURE	(Degree or title)	23b. ADDRESS	23c. DATE SIGNED
[signature] 454	MD	Homedale Ida	1-1-62

24a. BURIAL, CREMATION, REMOVAL (Specify)	24b. DATE	24c. NAME OF CEMETERY OR CREMATORY	24d. LOCATION (City, town, or county)	(State)
Burial	Dec. 30, 1961	Wilder Cemetery	Wilder	Idaho

DATE REC'D BY LOCAL REG.	REGISTRAR'S SIGNATURE	25. FUNERAL DIRECTOR	ADDRESS
Jan 4 1962	Mrs Bessie Barnes	Merville D Dacus	Peckham-Dakan-Davis Chapel, Caldwell, Idaho

Federal Security Agency
United States Public Health Service

Form DPH-48021

Informant, Funeral Director, Registrar and Medical Attendant. EACH must sign with BLACK INK in OWN handwriting. Each item should be answered as completely as possible. State answers as unknown only after a careful investigation. Use BLACK ink or BLACK record typewriter ribbon in filling out certificate. (ICA 38-206 and 215.) Address correspondence to DIVISION OF VITAL STATISTICS, BOISE, IDAHO

DUTIES:

1. INFORMANT SHALL SIGN HIS OWN NAME, under item 17 to authenticate the facts stated under items 1 to 16 inclusive. In case of facts taken from hospital or public records, the person authorized to release the facts shall sign HIS name in addition to giving the source of information.

2. THE FUNERAL DIRECTOR is responsible for completing the entire certificate, obtaining the signatures of the INFORMANT, the OFFICIAL last in attendance on the deceased and HIS OWN signature.

3. THE REGISTRAR can issue a burial or removal permit ONLY after receiving a completed death certificate, including the SIGNATURES IN BLACK ink under items 17, 23a and 25.

PENALTIES: Under the Idaho law, it is a misdemeanor to

(a) Knowingly supply false information to any one connected with completing a death certificate;
(b) Neglect or refuse to certify to the cause of death on request of the person in charge of the disposition of the deceased.
(c) Remove or bury the body of a deceased person WITHOUT the proper permit being FIRST obtained from the local registrar in the district WHERE THE DEATH OCCURRED;
(d) Alter a certificate on file in the office of a local registrar.

STATEMENT OF PLACE OF DEATH

Special attention should be given to the satisfactory completion of EACH portion of this item. The city or town and street address or route number refer to PLACE WHERE THE DEATH OCCURRED. For deaths occurring in hospitals, maternity homes, or institutions, the name of the place and length of stay MUST be stated.

STATEMENT OF USUAL RESIDENCE OF DECEASED

Regardless of the fact that the person may have lived his entire life at the place of death, ALWAYS COMPLETE ALL PARTS OF THIS ITEM. In case a person has resided in the county where death occurred for less than one year, give address of FORMER RESIDENCE. The post office of the deceased may be in a county or state other than the county of actual residence.

IDAHO CODE ANNOTATED-CHAPTER 38, SECTION 206.

The personal and statistical particulars (items 1 to 16) shall be authenticated by the signature of the informant, who may be any competent person acquainted with the facts.

The statement of facts relating to the disposition of the body shall be signed by the undertaker or person acting as such.

The medical certificate shall be made and signed by the physician, if any, last in attendance on the deceased, who shall specify the time in attendance, the time he last saw the deceased alive and the hour of the day at which death occurred. And he shall further state the cause of death, so as to show the course of disease or sequence of causes resulting in death, giving the primary cause, and also the contributory causes, if any, and ~~the duration of each.~~ Indefinite and unsatisfactory terms, indicating only symptoms of disease or conditions resulting from disease, will not be held sufficient for issuing a burial or removal permit; and any certificate containing only such terms as defined by the state registrar as indefinite and unsatisfactory, shall be returned to the physician for correction and definition. The international classification of the causes of death shall be used by all physicians in stating the cause of death in the medical certificate. Causes of death, which may be the result of either disease or violence, shall be carefully defined; and if from violence, its nature shall be stated, and whether (probably) accidental, suicidal, or homicidal.

This body embalmed under direction of Merville Davis Lic. No. E-399 at Caldwell on 12/27/61

ADDITIONAL REMARKS by Physician

Informant, Funeral Director, Registrar and Medical Attendant. EACH must sign with BLACK INK in OWN handwriting. Each item should be answered as completely as possible. State answers as unknown only after a careful investigation. Use BLACK ink or BLACK record typewriter ribbon in filling out certificate. (ICA 38-206 and 215.) Address correspondence to DIVISION OF VITAL STATISTICS, BOISE, IDAHO

Certificate of Death

RECEIVED DEC 20 1961 Bureau of Vital Statistics STATE OF IDAHO

State File No. 5870
Local Reg. No. 77
Reg. Dist. No. 330

BIRTH NO.

1. PLACE OF DEATH
a. COUNTY: Payette
b. CITY OR TOWN (If outside corporate limits, write RURAL and give township): Payette
c. LENGTH OF STAY (in this place): 2 Months
d. FULL NAME OF HOSPITAL OR INSTITUTION (If not in hospital or institution, give street address or location): Payette Valley Sanatarium

2. USUAL RESIDENCE (Where deceased lived. If institution: residence before admission).
a. STATE: Idaho
b. COUNTY: Payette
c. CITY OR TOWN (If outside corporate limits, write RURAL and give township): Fruitland
d. STREET ADDRESS (If rural, give location): Pennsylvania Avenue

3. NAME OF DECEASED (Type or Print)	a. (First)	b. (Middle)	c. (Last)	4. DATE OF DEATH (Month) (Day) (Year)
	PHILLIP	HENRY	KROST	December 2, 1961

5. SEX	6. COLOR OR RACE	7. MARRIED, NEVER MARRIED, WIDOWED, DIVORCED (Specify)	8. DATE OF BIRTH	9. AGE (In years last birthday)	IF UNDER 1 YEAR: Months / Days	IF UNDER 24 HRS.: Hours / Min.
male	white	married	April 11, 1874	87 yrs		

10a. USUAL OCCUPATION (Give kind of work done during most of working life, even if retired)	10b. KIND OF BUSINESS OR INDUSTRY	11. BIRTHPLACE (State or foreign country)	12. CITIZEN OF WHAT COUNTRY?
farmer	own farm	Trenton, Illinois	U.S.A.

13. FATHER'S NAME	BIRTHPLACE	14. MOTHER'S MAIDEN NAME	BIRTHPLACE
John Krost	Pennsylvania	Dorothea Rasch	Germany

15. WAS DECEASED EVER IN U.S. ARMED FORCES? (Yes, no, or unknown)	(If yes, give war or dates of service)	16. SOCIAL SECURITY NO.	17. INFORMANT'S OWN SIGNATURE	ADDRESS
no		518-10-9815	Earl F. McClure	Fruitland, Idaho

18. CAUSE OF DEATH
Enter only one cause per line for (a), (b), and (c).

**This does not mean the mode of dying, such as heart failure, asthenia, etc. It means the disease, injury, or complication which caused death.*

MEDICAL CERTIFICATION

		INTERVAL BETWEEN ONSET AND DEATH
I. DISEASE OR CONDITION DIRECTLY LEADING TO DEATH* (a)	Cerebral thrombosis	15 min.
ANTECEDENT CAUSES *Morbid conditions, if any, giving rise to the above cause (a) stating the underlying cause last.* DUE TO (b)	Cerebral arteriosclerosis	15 years
DUE TO (c)		
II. OTHER SIGNIFICANT CONDITIONS *Conditions contributing to the death but not related to the disease or condition causing death.*		

19a. DATE OF OPERATION	19b. MAJOR FINDINGS OF OPERATION	20. AUTOPSY?
		YES ☐ NO ☒

21a. ACCIDENT SUICIDE HOMICIDE (Specify)	21b. PLACE OF INJURY (e.g., in or about home, farm, factory, street, office bldg., etc.)	21c. (CITY, TOWN, OR TOWNSHIP) (COUNTY) (STATE)

21d. TIME OF INJURY (Month) (Day) (Year) (Hour)	21e. INJURY OCCURRED WHILE AT WORK ☐ NOT WHILE AT WORK ☐	21f. HOW DID INJURY OCCUR?

22. *I hereby certify that I attended the deceased from* Jan. 27, 1955, *to* Dec. 2, 1961, *that I last saw the deceased alive on* Nov. 28 1961, *and that death occurred at* 1:00 p.m., *from the causes and on the date stated above.*

23a. SIGNATURE (Degree or title)	23b. ADDRESS	23c. DATE SIGNED
E. E. Arnold, M.D.	Payette, Idaho	12-2- 1961

24a. BURIAL, CREMATION, REMOVAL (Specify)	24b. DATE	24c. NAME OF CEMETERY OR CREMATORY	24d. LOCATION (City, town, or county) (State)
Burial	12-5-1961	Riverside Cemetery	Payette, Idaho

DATE REC'D BY LOCAL REG.	REGISTRAR'S SIGNATURE	25. FUNERAL DIRECTOR	ADDRESS
12-5-1961	Roberta E. Shaffer	Gifford R. Shaffer	Payette, Idaho

Federal Security Agency
United States Public Health Service

Form DPH-48021

DUTIES:

1. INFORMANT SHALL SIGN HIS OWN NAME, under item 17 to authenticate the facts stated under items 1 to 16 inclusive. In case of facts taken from hospital or public records, the person authorized to release the facts shall sign HIS name in addition to giving the source of information.

2. THE FUNERAL DIRECTOR is responsible for completing the entire certificate, obtaining the signatures of the INFORMANT, the OFFICIAL last in attendance on the deceased and HIS OWN signature.

3. THE REGISTRAR can issue a burial or removal permit ONLY after receiving a completed death certificate, including the SIGNATURES IN BLACK ink under items 17, 23a and 25.

PENALTIES: Under the Idaho law, it is a misdemeanor to

(a) Knowingly supply false information to any one connected with completing a death certificate;
(b) Neglect or refuse to certify to the cause of death on request of the person in charge of the disposition of the deceased.
(c) Remove or bury the body of a deceased person WITHOUT the proper permit being FIRST obtained from the local registrar in the district WHERE THE DEATH OCCURRED;
(d) Alter a certificate on file in the office of a local registrar.

STATEMENT OF PLACE OF DEATH

Special attention should be given to the satisfactory completion of EACH portion of this item. The city or town and street address or route number refer to PLACE WHERE THE DEATH OCCURRED. For deaths occurring in hospitals, maternity homes, or institutions, the name of the place and length of stay MUST be stated.

STATEMENT OF USUAL RESIDENCE OF DECEASED

Regardless of the fact that the person may have lived his entire life at the place of death, ALWAYS COMPLETE ALL PARTS OF THIS ITEM. In case a person has resided in the county where death occurred for less than one year, give address of FORMER RESIDENCE. The post office of the deceased may be in a county or state other than the county of actual residence.

IDAHO CODE ANNOTATED-CHAPTER 38, SECTION 206.

The personal and statistical particulars (items 1 to 16) shall be authenticated by the signature of the informant, who may be any competent person acquainted with the facts.

The statement of facts relating to the disposition of the body shall be signed by the undertaker or person acting as such.

The medical certificate shall be made and signed by the physician, if any, last in attendance on the deceased, who shall specify the time in attendance, the time he last saw the deceased alive and the hour of the day at which death occurred. And he shall further state the cause of death, so as to show the course of disease or sequence of causes resulting in death, giving the primary cause, and also the contributory causes, if any, and the duration of each. Indefinite and unsatisfactory terms, indicating only symptoms of disease or conditions resulting from disease, will not be held sufficient for issuing a burial or removal permit; and any certificate containing only such terms as defined by the state registrar as indefinite and unsatisfactory, shall be returned to the physician for correction and definition. The international classification of the causes of death shall be used by all physicians in stating the cause of death in the medical certificate. Causes of death, which may be the result of either disease or violence, shall be carefully defined; and if from violence, its nature shall be stated, and whether (probably) accidental, suicidal, or homicidal.

This body embalmed under direction of Gifford R. Shaffer Lic. No E-344 at Payette, Idaho on 12-2-61

ADDITIONAL REMARKS by Physician

Informant, Funeral Director, Registrar and Medical Attendant. EACH must sign with BLACK INK in OWN handwriting. Each item should be answered as completely as possible. State answers as unknown only after a careful investigation. Use BLACK ink or BLACK record typewriter ribbon in filling out certificate. (ICA 38-206 and 215.) Address correspondence to DIVISION OF VITAL STATISTICS, BOISE, IDAHO

RECEIVED
DEC 20 1961
Bureau of Vital Statistics

Certificate of Death
STATE OF IDAHO

State File No. 15871
Local Reg. No. 7
Reg. Dist. No. 330

BIRTH NO.

1. PLACE OF DEATH
a. COUNTY: Payette 381
b. CITY OR TOWN (If outside corporate limits, write RURAL and give township): Payette
c. LENGTH OF STAY (in this place): 15 Months
d. FULL NAME OF HOSPITAL OR INSTITUTION (If not in hospital or institution, give street address or location): Payette Valley Sanatarium

2. USUAL RESIDENCE (Where deceased lived. If institution: residence before admission).
a. STATE: Idaho 380
b. COUNTY: Payette
c. CITY OR TOWN (If outside corporate limits, write RURAL and give township): Rt. # 1 -- New Plymouth, Idaho
d. STREET ADDRESS (If rural, give location): Rt. # 1 - New Plymouth, Idaho

3. NAME OF DECEASED (Type or Print): a. (First) ANNA; b. (Middle) LAURA 272; c. (Last) DEAN

4. DATE OF DEATH: (Month) (Day) (Year): December 5, 1961

5. SEX	6. COLOR OR RACE	7. MARRIED, NEVER MARRIED, WIDOWED, DIVORCED (Specify)	8. DATE OF BIRTH	9. AGE (In years last birthday)	IF UNDER 1 YEAR: Months / Days	IF UNDER 24 HRS.: Hours / Min.
female	white	divorced	Sept. 25, 1880	81 yrs	-- / --	-- / --

10a. USUAL OCCUPATION (Give kind of work done during most of working life, even if retired): housewife 01
10b. KIND OF BUSINESS OR INDUSTRY: own home
11. BIRTHPLACE (State or foreign country): Cross Timbers, Missouri
12. CITIZEN OF WHAT COUNTRY?: U.S.A.

13. FATHER'S NAME: Lester Ward Phegley — BIRTHPLACE: Unknown 3
14. MOTHER'S MAIDEN NAME: Judah Adeline Davis — BIRTHPLACE: Unknown 3

15. WAS DECEASED EVER IN U.S. ARMED FORCES? (Yes, no, or unknown): no (If yes, give war or dates of service): ---
16. SOCIAL SECURITY NO.: ---
17. INFORMANT'S OWN SIGNATURE: Charles Dean, ADDRESS: Fruitland, Idaho

MEDICAL CERTIFICATION

18. CAUSE OF DEATH
Enter only one cause per line for (a), (b), and (c)

**This does not mean the mode of dying, such as heart failure, asthenia, etc. It means the disease, injury, or complication which caused death.*

I. DISEASE OR CONDITION DIRECTLY LEADING TO DEATH* (a): Chronic pancreatic and biliary obstruction — INTERVAL BETWEEN ONSET AND DEATH: one year

ANTECEDENT CAUSES
Morbid conditions, if any, giving rise to the above cause (a) stating the underlying cause last.
DUE TO (b): Carcinoma of head of the pancreas — two years
DUE TO (c):

II. OTHER SIGNIFICANT CONDITIONS
Conditions contributing to the death but not related to the disease or condition causing death.
Healing fracture of left hip — two months

19a. DATE OF OPERATION:
19b. MAJOR FINDINGS OF OPERATION:
20. AUTOPSY? YES ☐ NO ☒

21a. ACCIDENT / SUICIDE / HOMICIDE (Specify):
21b. PLACE OF INJURY (e.g., in or about home, farm, factory, street, office bldg., etc.):
21c. (CITY, TOWN, OR TOWNSHIP) (COUNTY) (STATE):
21d. TIME OF INJURY: (Month) (Day) (Year) (Hour) m.:
21e. INJURY OCCURRED: WHILE AT WORK ☐ NOT WHILE AT WORK ☐
21f. HOW DID INJURY OCCUR?

22. *I hereby certify that I attended the deceased from* Dec. 8, 1961, *to* Dec. 5, 1961, *that I last saw the deceased alive on* Dec. 5, 1961, *and that death occurred at* 11:00 P m., *from the causes and on the date stated above.*

23a. SIGNATURE: Geo E. Davis 687 (Degree or title): M.D
23b. ADDRESS: New Plymouth, Idaho
23c. DATE SIGNED: 12-5-1961

24a. BURIAL, CREMATION, REMOVAL (Specify): Burial
24b. DATE: 12-8-1961
24c. NAME OF CEMETERY OR CREMATORY: Riverside Cemetery
24d. LOCATION (City, town, or county) (State): Payette, Idaho

DATE REC'D BY LOCAL REG.: 12-6-1961
REGISTRAR'S SIGNATURE: Roberta E. Shaffer
25. FUNERAL DIRECTOR: Gifford R. Shaffer — ADDRESS: Payette, Idaho

Federal Security Agency
United States Public Health Service
Form DPH-48021

DUTIES:

1. INFORMANT SHALL SIGN HIS OWN NAME, under item 17 to authenticate the facts stated under items 1 to 16 inclusive. In case of facts taken from hospital or public records, the person authorized to release the facts shall sign HIS name in addition to giving the source of information.

2. THE FUNERAL DIRECTOR is responsible for completing the entire certificate, obtaining the signatures of the INFORMANT, the OFFICIAL last in attendance on the deceased and HIS OWN signature.

3. THE REGISTRAR can issue a burial or removal permit ONLY after receiving a completed death certificate, including the SIGNATURES IN BLACK ink under items 17, 23a and 25.

PENALTIES: Under the Idaho law, it is a misdemeanor to

(a) Knowingly supply false information to any one connected with completing a death certificate;
(b) Neglect or refuse to certify to the cause of death on request of the person in charge of the disposition of the deceased.
(c) Remove or bury the body of a deceased person WITHOUT the proper permit being FIRST obtained from the local registrar in the district WHERE THE DEATH OCCURRED;
(d) Alter a certificate on file in the office of a local registrar.

STATEMENT OF PLACE OF DEATH

Special attention should be given to the satisfactory completion of EACH portion of this item. The city or town and street address or route number refer to PLACE WHERE THE DEATH OCCURRED. For deaths occurring in hospitals, maternity homes, or institutions, the name of the place and length of stay MUST be stated.

STATEMENT OF USUAL RESIDENCE OF DECEASED

Regardless of the fact that the person may have lived his entire life at the place of death, ALWAYS COMPLETE ALL PARTS OF THIS ITEM. In case a person has resided in the county where death occurred for less than one year, give address of FORMER RESIDENCE. The post office of the deceased may be in a county or state other than the county of actual residence.

IDAHO CODE ANNOTATED-CHAPTER 38, SECTION 206.

The personal and statistical particulars (items 1 to 16) shall be authenticated by the signature of the informant, who may be any competent person acquainted with the facts.

The statement of facts relating to the disposition of the body shall be signed by the undertaker or person acting as such.

The medical certificate shall be made and signed by the physician, if any, last in attendance on the deceased, who shall specify the time in attendance, the time he last saw the deceased alive and the hour of the day at which death occurred. And he shall further state the cause of death, so as to show the course of disease or sequence of causes resulting in death, giving the primary cause, and also the contributory causes, if any, and the duration of each. Indefinite and unsatisfactory terms, indicating only symptoms of disease or conditions resulting from disease, will not be held sufficient for issuing a burial or removal permit; and any certificate containing only such terms as defined by the state registrar as indefinite and unsatisfactory, shall be returned to the physician for correction and definition. The international classification of the causes of death shall be used by all physicians in stating the cause of death in the medical certificate. Causes of death, which may be the result of either disease or violence, shall be carefully defined; and if from violence, its nature shall be stated, and whether (probably) accidental, suicidal, or homicidal.

This body embalmed under direction of Gifford R. Shaffer Lic. No. E-344 Payette, Idaho on 12-5-61

ADDITIONAL REMARKS by Physician

Certificate of Death

STATE OF IDAHO

State File No. 5272
Local Reg. No. 7
Reg. Dist. No. 330

BIRTH NO.

RECEIVED DEC 20 1961 Bureau of Vital Statistics

1. PLACE OF DEATH
a. COUNTY: Payette
b. CITY OR TOWN (If outside corporate limits, write RURAL and give township): Payette
LENGTH OF STAY (In this place):
d. FULL NAME OF HOSPITAL OR INSTITUTION (If not in hospital or institution, give street address or location): Payette Valley San.

2. USUAL RESIDENCE (Where deceased lived. If institution: residence before admission).
a. STATE: Idaho
b. COUNTY: Washington
c. CITY OR TOWN (If outside corporate limits, write RURAL and give township): Weiser
d. STREET ADDRESS (If rural, give location):

3. NAME OF DECEASED (Type or Print)	a. (First)	b. (Middle)	c. (Last)	4. DATE OF DEATH (Month) (Day) (Year)
	CHARLES	TERRELL	DAFFER	Dec. 8, 1961

5. SEX	6. COLOR OR RACE	7. MARRIED, NEVER MARRIED, WIDOWED, DIVORCED (Specify)	8. DATE OF BIRTH	9. AGE (In years last birthday)	IF UNDER 1 YEAR Months	Days	IF UNDER 24 HRS. Hours	Min.
male	white	married	Nov. 23, 1870	91				

10a. USUAL OCCUPATION (Give kind of work done during most of working life, even if retired)	10b. KIND OF BUSINESS OR INDUSTRY	11. BIRTHPLACE (State or foreign country)	12. CITIZEN OF WHAT COUNTRY?
railroading 70	C.B. & Q. R.R.	Grinnell, Iowa	USA

13. FATHER'S NAME	BIRTHPLACE	14. MOTHER'S MAIDEN NAME	BIRTHPLACE
James Alexander Daffer	Maryland	Rebecca Hatfield	Ohio

15. WAS DECEASED EVER IN U.S. ARMED FORCES? (Yes, no, or unknown)	(If yes, give war or dates of service)	16. SOCIAL SECURITY NO.	17. INFORMANT'S OWN SIGNATURE	ADDRESS
no			Oscar Daffer	Weiser, Ida.

18. CAUSE OF DEATH
Enter only one cause per line for (a), (b), and (c)

*This does not mean the mode of dying, such as heart failure, asthenia, etc. It means the disease, injury, or complication which caused death.

MEDICAL CERTIFICATION

I. DISEASE OR CONDITION DIRECTLY LEADING TO DEATH* (a) Arteriosclerotic heart disease — INTERVAL BETWEEN ONSET AND DEATH:

ANTECEDENT CAUSES
Morbid conditions, if any, giving rise to the above cause (a) stating the underlying cause last.
DUE TO (b) Senility and Chronic pulmonary emphysema
DUE TO (c)

II. OTHER SIGNIFICANT CONDITIONS
Conditions contributing to the death but not related to the disease or condition causing death.

19a. DATE OF OPERATION	19b. MAJOR FINDINGS OF OPERATION	20. AUTOPSY?
		YES ☐ NO ☐

21a. ACCIDENT SUICIDE HOMICIDE (Specify)	21b. PLACE OF INJURY (e.g., in or about home, farm, factory, street, office bldg., etc.)	21c. (CITY, TOWN, OR TOWNSHIP) (COUNTY) (STATE)

21d. TIME OF INJURY (Month) (Day) (Year) (Hour)	21e. INJURY OCCURRED	21f. HOW DID INJURY OCCUR?
m.	WHILE AT WORK ☐ NOT WHILE AT WORK ☐	

22. *I hereby certify that I attended the deceased from* 10-24-61, 19___, *to* 12-8-61, 19___, *that I last saw the deceased alive on* 12-8-61, 19___, *and that death occurred at* ___ m., *from the causes and on the date stated above.*

23a. SIGNATURE (Degree or title)	23b. ADDRESS	23c. DATE SIGNED
[illegible] M.D.	Payette, Ida.	12-12-61

24a. BURIAL, CREMATION, REMOVAL (Specify)	24b. DATE	24c. NAME OF CEMETERY OR CREMATORY	24d. LOCATION (City, town, or county) (State)
burial	12/12/61	Hillcrest	Weiser, Idaho

DATE REC'D BY LOCAL REG.	REGISTRAR'S SIGNATURE	25. FUNERAL DIRECTOR	ADDRESS
12-13-1961	Roberta E. Shaffer	R. Dan Thomason	Weiser, Ida.

Federal Security Agency
United States Public Health Service

Form DPH-48021

Informant, Funeral Director, Registrar and Medical Attendant. EACH must sign with BLACK INK in OWN handwriting. Each item should be answered as completely as possible. State answers as unknown only after a careful investigation. Use BLACK ink or BLACK record typewriter ribbon in filling out certificate. (ICA 38-206 and 215.) Address correspondence to DIVISION OF VITAL STATISTICS, BOISE, IDAHO

DUTIES:

JAN 9 1962

1. INFORMANT SHALL SIGN HIS OWN NAME, under item 17 to authenticate the facts stated under items 1 to 16 inclusive. In case of facts taken from hospital or public records, the person authorized to release the facts shall sign HIS name in addition to giving the source of information.

MAY 2 1983

2. THE FUNERAL DIRECTOR is responsible for completing the entire certificate, obtaining the signatures of the INFORMANT, the OFFICIAL last in attendance on the deceased and HIS OWN signature.

3. THE REGISTRAR can issue a burial or removal permit ONLY after receiving a completed death certificate, including the SIGNATURES IN BLACK ink under items 17, 23a and 25.

PENALTIES: Under the Idaho law, it is a misdemeanor to

(a) Knowingly supply false information to any one connected with completing a death certificate;
(b) Neglect or refuse to certify to the cause of death on request of the person in charge of the disposition of the deceased.
(c) Remove or bury the body of a deceased person WITHOUT the proper permit being FIRST obtained from the local registrar in the district WHERE THE DEATH OCCURRED;
(d) Alter a certificate on file in the office of a local registrar.

STATEMENT OF PLACE OF DEATH

Special attention should be given to the satisfactory completion of EACH portion of this item. The city or town and street address or route number refer to PLACE WHERE THE DEATH OCCURRED. For deaths occurring in hospitals, maternity homes, or institutions, the name of the place and length of stay MUST be stated.

STATEMENT OF USUAL RESIDENCE OF DECEASED

Regardless of the fact that the person may have lived his entire life at the place of death, ALWAYS COMPLETE ALL PARTS OF THIS ITEM. In case a person has resided in the county where death occurred for less than one year, give address of FORMER RESIDENCE. The post office of the deceased may be in a county or state other than the county of actual residence.

IDAHO CODE ANNOTATED-CHAPTER 38, SECTION 206.

The personal and statistical particulars (items 1 to 16) shall be authenticated by the signature of the informant, who may be any competent person acquainted with the facts.

The statement of facts relating to the disposition of the body shall be signed by the undertaker or person acting as such.

The medical certificate shall be made and signed by the physician, if any, last in attendance on the deceased, who shall specify the time in attendance, the time he last saw the deceased alive and the hour of the day at which death occurred. And he shall further state the cause of death, so as to show the course of disease or sequence of causes resulting in death, giving the primary cause, and also the contributory causes, if any, and the duration of each. Indefinite and unsatisfactory terms, indicating only symptoms of disease or conditions resulting from disease, will not be held sufficient for issuing a burial or removal permit; and any certificate containing only such terms as defined by the state registrar as indefinite and unsatisfactory, shall be returned to the physician for correction and definition. The international classification of the causes of death shall be used by all physicians in stating the cause of death in the medical certificate. Causes of death, which may be the result of either disease or violence, shall be carefully defined; and if from violence, its nature shall be stated, and whether (probably) accidental, suicidal, or homicidal.

This body embalmed under direction of F. B. Ashby Lic. No. E 418 at Weiser, Ida. on 12/8/61

ADDITIONAL REMARKS by Physician

State File No. 5873
Local Reg. No. 74
Reg. Dist. No. 330

Certificate of Death

STATE OF IDAHO

RECEIVED
DEC 20 1961
Bureau of Vi

BIRTH NO.

1. PLACE OF DEATH
a. COUNTY: Payette 381
b. CITY OR TOWN (If outside corporate limits, write RURAL and give township): Payette
c. LENGTH OF STAY (in this place): 3 weeks
d. FULL NAME OF HOSPITAL OR INSTITUTION (If not in hospital or institution, give street address or location): Payette Valley Sanitarium

2. USUAL RESIDENCE (Where deceased lived. If institution: residence before admission).
a. STATE: Idaho 381
b. COUNTY: Payette
c. CITY OR TOWN (If outside corporate limits, write RURAL and give township): Payette
d. STREET ADDRESS (If rural, give location): 1412 First Avenue South

3. NAME OF DECEASED (Type or Print)
a. (First): CECILIA
b. (Middle): L. 243
c. (Last): ROHRER

4. DATE OF DEATH (Month) (Day) (Year): Dec. 10, 1961

5. SEX: Female
6. COLOR OR RACE: White
7. MARRIED, NEVER MARRIED, WIDOWED, DIVORCED (Specify): Married
8. DATE OF BIRTH: June 21, 1896
9. AGE (In years last birthday): 65 — IF UNDER 1 YEAR: Months - Days - — IF UNDER 24 HRS.: Hours - Min.

10a. USUAL OCCUPATION (Give kind of work done during most of working life, even if retired): Housewife 01
10b. KIND OF BUSINESS OR INDUSTRY: Own home
11. BIRTHPLACE (State or foreign country): Creston, Iowa
12. CITIZEN OF WHAT COUNTRY?: USA

13. FATHER'S NAME: Nicholas Hilgert — BIRTHPLACE: Belgium 2
14. MOTHER'S MAIDEN NAME: Almira Schachleford — BIRTHPLACE: Indiana

15. WAS DECEASED EVER IN U.S. ARMED FORCES? (Yes, no, or unknown): No — (If yes, give war or dates of service): - - - - -
16. SOCIAL SECURITY NO.: 518-20-2704
17. INFORMANT'S OWN SIGNATURE: Harry W Rohrer — ADDRESS: Payette, Idaho

18. CAUSE OF DEATH 199 B
Enter only one cause per line for (a), (b), and (c)

This does not mean the mode of dying, such as heart failure, asthenia, etc. It means the disease, injury, or complication which caused death.

MEDICAL CERTIFICATION

I. DISEASE OR CONDITION DIRECTLY LEADING TO DEATH* (a): Renal failure c̄ uremia — INTERVAL BETWEEN ONSET AND DEATH: 3 days

ANTECEDENT CAUSES
Morbid conditions, if any, giving rise to the above cause (a) stating the underlying cause last.
DUE TO (b): Carcinomatosis — 1 year
DUE TO (c):

II. OTHER SIGNIFICANT CONDITIONS
Conditions contributing to the death but not related to the disease or condition causing death.: Decubitus ulcers — 6 wks.

19a. DATE OF OPERATION
19b. MAJOR FINDINGS OF OPERATION
20. AUTOPSY? YES ☐ NO ☒

21a. ACCIDENT SUICIDE HOMICIDE (Specify): - - - -
21b. PLACE OF INJURY (e.g., in or about home, farm, factory, street, office bldg., etc.): - - - - - - - -
21c. (CITY, TOWN, OR TOWNSHIP) (COUNTY) (STATE): - - - - - - - - - - - -
21d. TIME OF INJURY (Month) (Day) (Year) (Hour): - - - - - - - m.
21e. INJURY OCCURRED WHILE AT WORK ☐ NOT WHILE AT WORK ☐
21f. HOW DID INJURY OCCUR?: - - - - - - - - - - - -

22. *I hereby certify that I attended the deceased from* Nov. 20, 1961, *to* Dec. 10, 1961, *that I last saw the deceased alive on* Dec. 10, 1961, *and that death occurred at* 3:00a *m., from the causes and on the date stated above.*

23a. SIGNATURE (Degree or title): E. G. Carroll, 085 M. D.
23b. ADDRESS: Payette, Idaho
23c. DATE SIGNED: 12/10/1961

24a. BURIAL, CREMATION, REMOVAL (Specify): Burial
24b. DATE: Dec. 14, 1961
24c. NAME OF CEMETERY OR CREMATORY: Morris Hill Cemetery
24d. LOCATION (City, town, or county) (State): Boise, Idaho

DATE REC'D BY LOCAL REG.: 12-12-61
REGISTRAR'S SIGNATURE: Roberta E. Shaffer
25. FUNERAL DIRECTOR: Gifford R. Shaffer — ADDRESS: Payette, Idaho

Federal Security Agency
United States Public Health Service
Form DPH-48021

Informant, Funeral Director, Registrar and Medical Attendant. EACH must sign with BLACK INK in OWN handwriting. Each item should be answered as completely as possible. State answers as unknown only after a careful investigation. Use BLACK ink or BLACK record typewriter ribbon in filling out certificate. (ICA 38-206 and 215.) Address correspondence to DIVISION OF VITAL STATISTICS, BOISE, IDAHO

DUTIES:

DEC 22 1961

1. INFORMANT SHALL SIGN HIS OWN NAME, under item 17 to authenticate the facts stated under items 1 to 16 inclusive. In case of facts taken from hospital or public records, the person authorized to release the facts shall sign HIS name in addition to giving the source of information.

JAN 16 1962

2. THE FUNERAL DIRECTOR is responsible for completing the entire certificate, obtaining the signatures of the INFORMANT, the OFFICIAL last in attendance on the deceased and HIS OWN signature.

3. THE REGISTRAR can issue a burial or removal permit ONLY after receiving a completed death certificate, including the SIGNATURES IN BLACK ink under items 17, 23a and 25.

PENALTIES: Under the Idaho law, it is a misdemeanor to

(a) Knowingly supply false information to any one connected with completing a death certificate;
(b) Neglect or refuse to certify to the cause of death on request of the person in charge of the disposition of the deceased.
(c) Remove or bury the body of a deceased person WITHOUT the proper permit being FIRST obtained from the local registrar in the district WHERE THE DEATH OCCURRED;
(d) Alter a certificate on file in the office of a local registrar.

STATEMENT OF PLACE OF DEATH

Special attention should be given to the satisfactory completion of EACH portion of this item. The city or town and street address or route number refer to PLACE WHERE THE DEATH OCCURRED. For deaths occurring in hospitals, maternity homes, or institutions, the name of the place and length of stay MUST be stated.

STATEMENT OF USUAL RESIDENCE OF DECEASED

Regardless of the fact that the person may have lived his entire life at the place of death, ALWAYS COMPLETE ALL PARTS OF THIS ITEM. In case a person has resided in the county where death occurred for less than one year, give address of FORMER RESIDENCE. The post office of the deceased may be in a county or state other than the county of actual residence.

IDAHO CODE ANNOTATED-CHAPTER 38, SECTION 206.

The personal and statistical particulars (items 1 to 16) shall be authenticated by the signature of the informant, who may be any competent person acquainted with the facts.

The statement of facts relating to the disposition of the body shall be signed by the undertaker or person acting as such.

The medical certificate shall be made and signed by the physician, if any, last in attendance on the deceased, who shall specify the time in attendance, the time he last saw the deceased alive and the hour of the day at which death occurred. And he shall further state the cause of death, so as to show the course of disease or sequence of causes resulting in death, giving the primary cause, and also the contributory causes, if any, and the duration of each. Indefinite and unsatisfactory terms, indicating only symptoms of disease or conditions resulting from disease, will not be held sufficient for issuing a burial or removal permit; and any certificate containing only such terms as defined by the state registrar as indefinite and unsatisfactory, shall be returned to the physician for correction and definition. The international classification of the causes of death shall be used by all physicians in stating the cause of death in the medical certificate. Causes of death, which may be the result of either disease or violence, shall be carefully defined; and if from violence, its nature shall be stated, and whether (probably) accidental, suicidal, or homicidal.

This body embalmed under direction of Gifford K. Shaffer Lic. No. E344 at Payette, Idaho on 12-10-61

ADDITIONAL REMARKS by Physician

State File No. 5874
Local Reg. No. 75
Reg. Dist. No. 330

Certificate of Death

STATE OF IDAHO

RECEIVED
DEC 20 1961
Bureau of Vital Statistics

BIRTH NO.

1. PLACE OF DEATH
a. COUNTY: Payette 380
b. CITY OR TOWN (If outside corporate limits, write RURAL and give township): New Plymouth
c. LENGTH OF STAY (in this place): 3 yrs.
d. FULL NAME OF HOSPITAL OR INSTITUTION (If not in hospital or institution, give street address or location): Rt. # 1

2. USUAL RESIDENCE (Where deceased lived. If institution: residence before admission).
a. STATE: Idaho 380
b. COUNTY: Payette
c. CITY OR TOWN (If outside corporate limits, write RURAL and give township): New Plymouth
d. STREET ADDRESS (If rural, give location): Rt. # 1

3. NAME OF DECEASED (Type or Print)
a. (First): FLORENCE
b. (Middle): MAY
c. (Last): DILLON

4. DATE OF DEATH (Month) (Day) (Year): December 12, 1961

5. SEX: Female
6. COLOR OR RACE: White
7. MARRIED, NEVER MARRIED, WIDOWED, DIVORCED (Specify): Married
8. DATE OF BIRTH: April 7, 1880
9. AGE (In years last birthday): 81 — IF UNDER 1 YEAR: Months - Days - — IF UNDER 24 HRS.: Hours - Min. -

10a. USUAL OCCUPATION (Give kind of work done during most of working life, even if retired): Housewife
10b. KIND OF BUSINESS OR INDUSTRY: Own home
11. BIRTHPLACE (State or foreign country): Weona, Illinois
12. CITIZEN OF WHAT COUNTRY?: USA

13. FATHER'S NAME: Wm. Allen Newburn — BIRTHPLACE: Illinois
14. MOTHER'S MAIDEN NAME: Abbie Senena Lord — BIRTHPLACE: Massachusetts

15. WAS DECEASED EVER IN U.S. ARMED FORCES? (Yes, no, or unknown): No — (If yes, give war or dates of service): - - - - -
16. SOCIAL SECURITY NO.: 519-40-1560
17. INFORMANT'S OWN SIGNATURE: x Jennie M. Mellekes — ADDRESS: Idaho New Plymouth

18. CAUSE OF DEATH
Enter only one cause per line for (a), (b), and (c)

This does not mean the mode of dying, such as heart failure, asthenia, etc. It means the disease, injury, or complication which caused death.

442X

MEDICAL CERTIFICATION

I. DISEASE OR CONDITION DIRECTLY LEADING TO DEATH* (a): Cerebral thrombosis, acute — INTERVAL BETWEEN ONSET AND DEATH: 2 days

ANTECEDENT CAUSES — *Morbid conditions, if any, giving rise to the above cause (a) stating the underlying cause last.*
DUE TO (b): Chronic cardio-vascular-renal disease — 5 years
DUE TO (c): Chronic cardiac decompensation with passive liver congestion and edema — 5 years

II. OTHER SIGNIFICANT CONDITIONS — *Conditions contributing to the death but not related to the disease or condition causing death.*: Chronic pulmonary emphysema and pleurisy — 4 years

19a. DATE OF OPERATION
19b. MAJOR FINDINGS OF OPERATION
20. AUTOPSY? YES ☐ NO ☒

21a. ACCIDENT SUICIDE HOMICIDE (Specify)
21b. PLACE OF INJURY (e.g., in or about home, farm, factory, street, office bldg., etc.)
21c. (CITY, TOWN, OR TOWNSHIP) (COUNTY) (STATE)
21d. TIME OF INJURY (Month) (Day) (Year) (Hour) m.
21e. INJURY OCCURRED WHILE AT WORK ☐ NOT WHILE AT WORK ☐
21f. HOW DID INJURY OCCUR?

22. *I hereby certify that I attended the deceased from* Dec. 21, 1956, *to* Dec. 12, 1961, *that I last saw the deceased alive on* Dec. 12, 1961, *and that death occurred at* 9:20p *m., from the causes and on the date stated above.*

23a. SIGNATURE (Degree or title): Geo E. Davis, M.D.
23b. ADDRESS: New Plymouth, Idaho
23c. DATE SIGNED: 12/12/1961

24a. BURIAL, CREMATION, REMOVAL (Specify): Burial
24b. DATE: Dec. 16, 1961
24c. NAME OF CEMETERY OR CREMATORY: Park View Cemetery
24d. LOCATION (City, town, or county) (State): New Plymouth, Idaho

DATE REC'D BY LOCAL REG.: 12-13-61
REGISTRAR'S SIGNATURE: Roberta E. Shaffer
25. FUNERAL DIRECTOR: Gifford R. Shaffer — ADDRESS: Payette, Idaho

Federal Security Agency
United States Public Health Service
Form DPH-48021

Informant, Funeral Director, Registrar and Medical Attendant. EACH must sign with BLACK INK in OWN handwriting. Each item should be answered as completely as possible. State answers as unknown only after a careful investigation. Use BLACK ink or BLACK record typewriter ribbon in filling out certificate. (ICA 38-206 and 215.) Address correspondence to DIVISION OF VITAL STATISTICS, BOISE, IDAHO

DUTIES:

DEC 26 1961

1. INFORMANT SHALL SIGN HIS OWN NAME, under item 17 to authenticate the facts stated under items 1 to 16 inclusive. In case of facts taken from hospital or public records, the person authorized to release the facts shall sign HIS name in addition to giving the source of information.

2. THE FUNERAL DIRECTOR is responsible for completing the entire certificate, obtaining the signatures of the INFORMANT, the OFFICIAL last in attendance on the deceased and HIS OWN signature.

3. THE REGISTRAR can issue a burial or removal permit ONLY after receiving a completed death certificate, including the SIGNATURES IN BLACK ink under items 17, 23a and 25.

PENALTIES: Under the Idaho law, it is a misdemeanor to

(a) Knowingly supply false information to any one connected with completing a death certificate;
(b) Neglect or refuse to certify to the cause of death on request of the person in charge of the disposition of the deceased.
(c) Remove or bury the body of a deceased person WITHOUT the proper permit being FIRST obtained from the local registrar in the district WHERE THE DEATH OCCURRED;
(d) Alter a certificate on file in the office of a local registrar.

STATEMENT OF PLACE OF DEATH

Special attention should be given to the satisfactory completion of EACH portion of this item. The city or town and street address or route number refer to PLACE WHERE THE DEATH OCCURRED. For deaths occurring in hospitals, maternity homes, or institutions, the name of the place and length of stay MUST be stated.

STATEMENT OF USUAL RESIDENCE OF DECEASED

Regardless of the fact that the person may have lived his entire life at the place of death, ALWAYS COMPLETE ALL PARTS OF THIS ITEM. In case a person has resided in the county where death occurred for less than one year, give address of FORMER RESIDENCE. The post office of the deceased may be in a county or state other than the county of actual residence.

IDAHO CODE ANNOTATED-CHAPTER 38, SECTION 206.

The personal and statistical particulars (items 1 to 16) shall be authenticated by the signature of the informant, who may be any competent person acquainted with the facts.

The statement of facts relating to the disposition of the body shall be signed by the undertaker or person acting as such.

The medical certificate shall be made and signed by the physician, if any, last in attendance on the deceased, who shall specify the time in attendance, the time he last saw the deceased alive and the hour of the day at which death occurred. And he shall further state the cause of death, so as to show the course of disease or sequence of causes resulting in death, giving the primary cause, and also the contributory causes, if any, and the duration of each. Indefinite and unsatisfactory terms, indicating only symptoms of disease or conditions resulting from disease, will not be held sufficient for issuing a burial or removal permit; and any certificate containing only such terms as defined by the state registrar as indefinite and unsatisfactory, shall be returned to the physician for correction and definition. The international classification of the causes of death shall be used by all physicians in stating the cause of death in the medical certificate. Causes of death, which may be the result of either disease or violence, shall be carefully defined; and if from violence, its nature shall be stated, and whether (probably) accidental, suicidal, or homicidal.

This body embalmed under direction of Gifford R. Schaffer Lic. No. E-344 Payette, Idaho on 12-12-61

ADDITIONAL REMARKS by Physician

Certificate of Death

STATE OF IDAHO

State File No. 5275
Local Reg. No. 76
Reg. Dist. No. 330

BIRTH NO.

RECEIVED JAN 10 1962 Bureau of Vital Statistics

Informant, Funeral Director, Registrar and Medical Attendant. EACH must sign with BLACK INK in OWN handwriting. Each item should be answered as completely as possible. State answers as unknown only after a careful investigation. Use BLACK ink or BLACK record typewriter ribbon in filling out certificate. (ICA 38-206 and 215.) Address correspondence to DIVISION OF VITAL STATISTICS, BOISE, IDAHO

1. PLACE OF DEATH
a. COUNTY: Payette 381
b. CITY OR TOWN (If outside corporate limits, write RURAL and give township): Payette
c. LENGTH OF STAY (in this place): 5 mo
d. FULL NAME OF HOSPITAL OR INSTITUTION (If not in hospital or institution, give street address or location): 311 South 11th St.

2. USUAL RESIDENCE (Where deceased lived. If institution: residence before admission).
a. STATE: Idaho 381
b. COUNTY: Payette
c. CITY OR TOWN (If outside corporate limits, write RURAL and give township): Payette
d. STREET ADDRESS (If rural, give location): 311 South 11th St.

3. NAME OF DECEASED (Type or Print) a. (First)	b. (Middle)	c. (Last)	4. DATE OF DEATH (Month) (Day) (Year)
CARRIE	ELLEN	GLENNON	Dec. 22, 1961

5. SEX	6. COLOR OR RACE	7. MARRIED, NEVER MARRIED, WIDOWED, DIVORCED (Specify)	8. DATE OF BIRTH	9. AGE (In years last birthday)	IF UNDER 1 YEAR: Months / Days	IF UNDER 24 HRS.: Hours / Min.
Female	White	Widowed	April 5, 1883	78	- -	- -

10a. USUAL OCCUPATION (Give kind of work done during most of working life, even if retired)	10b. KIND OF BUSINESS OR INDUSTRY	11. BIRTHPLACE (State or foreign country)	12. CITIZEN OF WHAT COUNTRY?
Housewife 01	Own home	Garden Valley, Idaho	USA

13. FATHER'S NAME	BIRTHPLACE	14. MOTHER'S MAIDEN NAME	BIRTHPLACE
Berant T. Anderson	Norway	Wallis	Canada

15. WAS DECEASED EVER IN U.S. ARMED FORCES? (Yes, no, or unknown) (If yes, give war or dates of service)	16. SOCIAL SECURITY NO.	17. INFORMANT'S OWN SIGNATURE	ADDRESS
No	None	Ethel Reed	Payette, Idaho

18. CAUSE OF DEATH Enter only one cause per line for (a), (b), and (c)

**This does not mean the mode of dying, such as heart failure, asthenia, etc. It means the disease, injury, or complication which caused death.*

MEDICAL CERTIFICATION

		INTERVAL BETWEEN ONSET AND DEATH
I. DISEASE OR CONDITION DIRECTLY LEADING TO DEATH* (a)	Myocardial infarction 420.1	Immed
ANTECEDENT CAUSES *Morbid conditions, if any, giving rise to the above cause (a) stating the underlying cause last.* DUE TO (b)	Generalized atherosclerosis	unknown
DUE TO (c)		
II. OTHER SIGNIFICANT CONDITIONS *Conditions contributing to the death but not related to the disease or condition causing death.*		

19a. DATE OF OPERATION	19b. MAJOR FINDINGS OF OPERATION	20. AUTOPSY?
		YES ☐ NO ☒

21a. ACCIDENT SUICIDE HOMICIDE (Specify)	21b. PLACE OF INJURY (e.g., in or about home, farm, factory, street, office bldg., etc.)	21c. (CITY, TOWN, OR TOWNSHIP) (COUNTY) (STATE)
- - -	- - - - - - -	- - - - - - -

21d. TIME OF INJURY (Month) (Day) (Year) (Hour)	21e. INJURY OCCURRED	21f. HOW DID INJURY OCCUR?
- - - - - - - - m.	WHILE AT WORK ☐ NOT WHILE AT WORK ☐	- - - - - - - -

22. *I hereby certify that I attended the deceased from* April, *19* 56, *to* Dec. 22, *1961*, *that I last saw the deceased alive on* Dec. 22, *1961*, *and that death occurred at* 9:10p *m., from the causes and on the date stated above.*

23a. SIGNATURE (Degree or title)	23b. ADDRESS	23c. DATE SIGNED
Thomas W. Watkins M.D.	Payette, Idaho	12/22/1961

24a. BURIAL, CREMATION, REMOVAL (Specify)	24b. DATE	24c. NAME OF CEMETERY OR CREMATORY	24d. LOCATION (City, town, or county) (State)
Removal-burial	Dec. 26, 1961	Cloverdale Memorial Park	Boise, Idaho

DATE REC'D BY LOCAL REG.	REGISTRAR'S SIGNATURE	25. FUNERAL DIRECTOR	ADDRESS
12-26-61	Roberta E. Shaffer	Gifford K. Shaffer	Payette, Idaho

Federal Security Agency
United States Public Health Service

Form DPH-48021

JAN 29 1962

DUTIES:

1. INFORMANT SHALL SIGN HIS OWN NAME, under item 17 to authenticate the facts stated under items 1 to 16 inclusive. In case of facts taken from hospital or public records, the person authorized to release the facts shall sign HIS name in addition to giving the source of information.

2. THE FUNERAL DIRECTOR is responsible for completing the entire certificate, obtaining the signatures of the INFORMANT, the OFFICIAL last in attendance on the deceased and HIS OWN signature.

3. THE REGISTRAR can issue a burial or removal permit ONLY after receiving a completed death certificate, including the SIGNATURES IN BLACK ink under items 17, 23a and 25.

PENALTIES: Under the Idaho law, it is a misdemeanor to

(a) Knowingly supply false information to any one connected with completing a death certificate;
(b) Neglect or refuse to certify to the cause of death on request of the person in charge of the disposition of the deceased.
(c) Remove or bury the body of a deceased person WITHOUT the proper permit being FIRST obtained from the local registrar in the district WHERE THE DEATH OCCURRED;
(d) Alter a certificate on file in the office of a local registrar.

STATEMENT OF PLACE OF DEATH

Special attention should be given to the satisfactory completion of EACH portion of this item. The city or town and street address or route number refer to PLACE WHERE THE DEATH OCCURRED. For deaths occurring in hospitals, maternity homes, or institutions, the name of the place and length of stay MUST be stated.

STATEMENT OF USUAL RESIDENCE OF DECEASED

Regardless of the fact that the person may have lived his entire life at the place of death, ALWAYS COMPLETE ALL PARTS OF THIS ITEM. In case a person has resided in the county where death occurred for less than one year, give address of FORMER RESIDENCE. The post office of the deceased may be in a county or state other than the county of actual residence.

IDAHO CODE ANNOTATED-CHAPTER 38, SECTION 206.

The personal and statistical particulars (items 1 to 16) shall be authenticated by the signature of the informant, who may be any competent person acquainted with the facts.

The statement of facts relating to the disposition of the body shall be signed by the undertaker or person acting as such.

The medical certificate shall be made and signed by the physician, if any, last in attendance on the deceased, who shall specify the time in attendance, the time he last saw the deceased alive and the hour of the day at which death occurred. And he shall further state the cause of death, so as to show the course of disease or sequence of causes resulting in death, giving the primary cause, and also the contributory causes, if any, and the duration of each. Indefinite and unsatisfactory terms, indicating only symptoms of disease or conditions resulting from disease, will not be held sufficient for issuing a burial or removal permit; and any certificate containing only such terms as defined by the state registrar as indefinite and unsatisfactory, shall be returned to the physician for correction and definition. The international classification of the causes of death shall be used by all physicians in stating the cause of death in the medical certificate. Causes of death, which may be the result of either disease or violence, shall be carefully defined; and if from violence, its nature shall be stated, and whether (probably) accidental, suicidal, or homicidal.

This body embalmed under direction of Gifford R. Shaffer Lic. No. E344 at Payette, Idaho on 12-22-61

ADDITIONAL REMARKS by Physician

Informant, Funeral Director, Registrar and Medical Attendant. EACH must sign with BLACK INK in OWN handwriting. Each item should be answered as completely as possible. State answers as unknown only after a careful investigation. Use BLACK ink or BLACK record typewriter ribbon in filling out certificate. (ICA 38-206 and 215.) Address correspondence to DIVISION OF VITAL STATISTICS, BOISE, IDAHO

Certificate of Death

STATE OF IDAHO

State File No. 5876
Local Reg. No. 17
Reg. Dist. No. 330

BIRTH NO.

RECEIVED JAN 10 1962 Vital Statistics

1. PLACE OF DEATH
a. COUNTY: Payette 381
b. CITY OR TOWN (If outside corporate limits, write RURAL and give township): Payette
c. LENGTH OF STAY (in this place): 10 mo.
d. FULL NAME OF HOSPITAL OR INSTITUTION (If not in hospital or institution, give street address or location): Payette Valley Sanitarium

2. USUAL RESIDENCE (Where deceased lived. If institution: residence before admission).
a. STATE: Idaho 381
b. COUNTY: Payette
c. CITY OR TOWN (If outside corporate limits, write RURAL and give township): Payette
d. STREET ADDRESS (If rural, give location): Payette Valley Sanitarium

3. NAME OF DECEASED (Type or Print): a. (First) HARVEY; b. (Middle) * *; c. (Last) COOKSON

4. DATE OF DEATH: (Month) Dec. (Day) 23, (Year) 1961

5. SEX	6. COLOR OR RACE	7. MARRIED, NEVER MARRIED, WIDOWED, DIVORCED (Specify)	8. DATE OF BIRTH	9. AGE (In years last birthday)	IF UNDER 1 YEAR: Months / Days	IF UNDER 24 HRS.: Hours / Min.
male	white	married	Aug. 10, 1885	76		

10a. USUAL OCCUPATION (Give kind of work done during most of working life, even if retired)	10b. KIND OF BUSINESS OR INDUSTRY	11. BIRTHPLACE (State or foreign country)	12. CITIZEN OF WHAT COUNTRY?
laborer	hospital	England	U.S.A.

13. FATHER'S NAME	BIRTHPLACE	14. MOTHER'S MAIDEN NAME	BIRTHPLACE
Tom Cookson	England	Ruth A. Schofield	England

15. WAS DECEASED EVER IN U.S. ARMED FORCES? (Yes, no, or unknown)	(If yes, give war or dates of service)	16. SOCIAL SECURITY NO.	17. INFORMANT'S OWN SIGNATURE	ADDRESS
no		539-09-9475	Payette County Welfare Records	Payette Idaho

18. CAUSE OF DEATH — Enter only one cause per line for (a), (b), and (c).

**This does not mean the mode of dying, such as heart failure, asthenia, etc. It means the disease, injury, or complication which caused death.*

MEDICAL CERTIFICATION

		INTERVAL BETWEEN ONSET AND DEATH
I. DISEASE OR CONDITION DIRECTLY LEADING TO DEATH* (a)	Acute Myocardial infarction	3 hrs
ANTECEDENT CAUSES — *Morbid conditions, if any, giving rise to the above cause (a) stating the underlying cause last.* DUE TO (b)	Coronary atherosclerosis	unknown
DUE TO (c)		
II. OTHER SIGNIFICANT CONDITIONS — *Conditions contributing to the death but not related to the disease or condition causing death.*	Cardiac decompensation	5 yrs.

19a. DATE OF OPERATION	19b. MAJOR FINDINGS OF OPERATION	20. AUTOPSY?
		YES ☐ NO ☒

21a. ACCIDENT SUICIDE HOMICIDE (Specify)	21b. PLACE OF INJURY (e.g., in or about home, farm, factory, street, office bldg., etc.)	21c. (CITY, TOWN, OR TOWNSHIP) (COUNTY) (STATE)
- - -	- - -	- - - - - -

21d. TIME OF INJURY (Month) (Day) (Year) (Hour)	21e. INJURY OCCURRED	21f. HOW DID INJURY OCCUR?
- - - - - - - - m.	WHILE AT WORK ☐ NOT WHILE AT WORK ☐	- - - - - - - - - - - - - - -

22. *I hereby certify that I attended the deceased from* April, 1954, *to* Dec 23, 1961, *that I last saw the deceased alive on* Dec 23, 1961, *and that death occurred at* 6Pm m., *from the causes and on the date stated above.*

23a. SIGNATURE (Degree or title)	23b. ADDRESS	23c. DATE SIGNED
Homer W. Watts Jr MD	Payette, Idaho	12-23-1961

24a. BURIAL, CREMATION, REMOVAL (Specify)	24b. DATE	24c. NAME OF CEMETERY OR CREMATORY	24d. LOCATION (City, town, or county) (State)
removal	12-24-1961	Island City Cemetery	Island City Oregon

DATE REC'D BY LOCAL REG.	REGISTRAR'S SIGNATURE	25. FUNERAL DIRECTOR	ADDRESS
12-24-1961	Roberta E. Shaffer	Gifford R. Shaffer	Payette, Idaho

Federal Security Agency
United States Public Health Service

Form DPH-48021

JAN 26 1962

DUTIES:

1. INFORMANT SHALL SIGN HIS OWN NAME, under item 17 to authenticate the facts stated under items 1 to 16 inclusive. In case of facts taken from hospital or public records, the person authorized to release the facts shall sign HIS name in addition to giving the source of information.

2. THE FUNERAL DIRECTOR is responsible for completing the entire certificate, obtaining the signatures of the INFORMANT, the OFFICIAL last in attendance on the deceased and HIS OWN signature.

3. THE REGISTRAR can issue a burial or removal permit ONLY after receiving a completed death certificate, including the SIGNATURES IN BLACK ink under items 17, 23a and 25.

PENALTIES: Under the Idaho law, it is a misdemeanor to

(a) Knowingly supply false information to any one connected with completing a death certificate;
(b) Neglect or refuse to certify to the cause of death on request of the person in charge of the disposition of the deceased.
(c) Remove or bury the body of a deceased person WITHOUT the proper permit being FIRST obtained from the local registrar in the district WHERE THE DEATH OCCURRED;
(d) Alter a certificate on file in the office of a local registrar.

STATEMENT OF PLACE OF DEATH

Special attention should be given to the satisfactory completion of EACH portion of this item. The city or town and street address or route number refer to PLACE WHERE THE DEATH OCCURRED. For deaths occurring in hospitals, maternity homes, or institutions, the name of the place and length of stay MUST be stated.

STATEMENT OF USUAL RESIDENCE OF DECEASED

Regardless of the fact that the person may have lived his entire life at the place of death, ALWAYS COMPLETE ALL PARTS OF THIS ITEM. In case a person has resided in the county where death occurred for less than one year, give address of FORMER RESIDENCE. The post office of the deceased may be in a county or state other than the county of actual residence.

IDAHO CODE ANNOTATED-CHAPTER 38, SECTION 206.

The personal and statistical particulars (items 1 to 16) shall be authenticated by the signature of the informant, who may be any competent person acquainted with the facts.

The statement of facts relating to the disposition of the body shall be signed by the undertaker or person acting as such.

The medical certificate shall be made and signed by the physician, if any, last in attendance on the deceased, who shall specify the time in attendance, the time he last saw the deceased alive and the hour of the day at which death occurred. And he shall further state the cause of death, so as to show the course of disease or sequence of causes resulting in death, giving the primary cause, and also the contributory causes, if any, and the duration of each. Indefinite and unsatisfactory terms, indicating only symptoms of disease or conditions resulting from disease, will not be held sufficient for issuing a burial or removal permit; and any certificate containing only such terms as defined by the state registrar as indefinite and unsatisfactory, shall be returned to the physician for correction and definition. The international classification of the causes of death shall be used by all physicians in stating the cause of death in the medical certificate. Causes of death, which may be the result of either disease or violence, shall be carefully defined; and if from violence, its nature shall be stated, and whether (probably) accidental, suicidal, or homicidal.

This body embalmed under direction of [illegible] Lic. No E347 at [illegible] on 12-23-61

ADDITIONAL REMARKS by Physician [illegible]

State File No. 5877
Local Reg. No. 79
Reg. Dist. No. 330

Certificate of Death

STATE OF IDAHO

BIRTH NO.

RECEIVED JAN 10 1962 Bureau of Vital Statistics

1. PLACE OF DEATH
a. COUNTY: Payette 380
b. CITY OR TOWN (If outside corporate limits, write RURAL and give township): Fruitland
c. LENGTH OF STAY (In this place): 37 yrs.
d. FULL NAME OF HOSPITAL OR INSTITUTION (If not in hospital or institution, give street address or location): 210 -- 4th Street

2. USUAL RESIDENCE (Where deceased lived. If institution: residence before admission).
a. STATE: Idaho 380
b. COUNTY: Payette
c. CITY OR TOWN (If outside corporate limits, write RURAL and give township): Fruitland
d. STREET ADDRESS (If rural, give location): 210 --- 4th Street

3. NAME OF DECEASED (Type or Print)
a. (First): BENJAMIN
b. (Middle): EVAN
c. (Last): THOMAS

4. DATE OF DEATH (Month) (Day) (Year): December 29, 1961

5. SEX: male
6. COLOR OR RACE: white
7. MARRIED, NEVER MARRIED, WIDOWED, DIVORCED (Specify): married
8. DATE OF BIRTH: Dec. 2, 1885
9. AGE (In years last birthday): 76 yrs. — IF UNDER 1 YEAR: Months — Days — IF UNDER 24 HRS.: Hours — Min.

10a. USUAL OCCUPATION (Give kind of work done during most of working life, even if retired): mechanic 10
10b. KIND OF BUSINESS OR INDUSTRY: auto repair
11. BIRTHPLACE (State or foreign country): Creighton, Nebraska 1
12. CITIZEN OF WHAT COUNTRY? U.S.A. 1

13. FATHER'S NAME: Benjamin L. Thomas — BIRTHPLACE: Wales 2
14. MOTHER'S MAIDEN NAME: Mary Jane Williams — BIRTHPLACE: Ohio 1

15. WAS DECEASED EVER IN U.S. ARMED FORCES? (Yes, no, or unknown): no — (If yes, give war or dates of service)
16. SOCIAL SECURITY NO.:
17. INFORMANT'S OWN SIGNATURE: Etta May Thomas — ADDRESS: Fruitland, Ida.

18. CAUSE OF DEATH 420.1
Enter only one cause per line for (a), (b), and (c)

*This does not mean the mode of dying, such as heart failure, asthenia, etc. It means the disease, injury, or complication which caused death.

MEDICAL CERTIFICATION

I. DISEASE OR CONDITION DIRECTLY LEADING TO DEATH* (a): Acute myocardial infarction — INTERVAL BETWEEN ONSET AND DEATH: Immediate

ANTECEDENT CAUSES
Morbid conditions, if any, giving rise to the above cause (a) stating the underlying cause last.
DUE TO (b): Chronic coronary sclerosis & deficiency — One year
DUE TO (c):

II. OTHER SIGNIFICANT CONDITIONS
Conditions contributing to the death but not related to the disease or condition causing death.

19a. DATE OF OPERATION:
19b. MAJOR FINDINGS OF OPERATION:
20. AUTOPSY? YES ☐ NO ☒

21a. ACCIDENT SUICIDE HOMICIDE (Specify):
21b. PLACE OF INJURY (e.g., in or about home, farm, factory, street, office bldg., etc.):
21c. (CITY, TOWN, OR TOWNSHIP) (COUNTY) (STATE):
21d. TIME OF INJURY (Month) (Day) (Year) (Hour) m.
21e. INJURY OCCURRED: WHILE AT WORK ☐ NOT WHILE AT WORK ☐
21f. HOW DID INJURY OCCUR?

22. *I hereby certify that I attended the deceased from* May 1, 1961, *to* Dec 29, 1961, *that I last saw the deceased alive on* Dec. 29, 1961, *and that death occurred at* 6:00 P *m., from the causes and on the date stated above.*

23a. SIGNATURE: Geo. E. Davis MD 087 (Degree or title)
23b. ADDRESS: New Plymouth, Idaho
23c. DATE SIGNED: 12-30-1961

24a. BURIAL, CREMATION, REMOVAL (Specify): Removal-Burial
24b. DATE: 1-2-1962
24c. NAME OF CEMETERY OR CREMATORY: Evergreen Cemetery
24d. LOCATION (City, town, or county) (State): Ontario, Malheur, Oregon

DATE REC'D BY LOCAL REG.: 1-2-1962
REGISTRAR'S SIGNATURE: Roberta E. Shaffer
25. FUNERAL DIRECTOR: Gifford R. Shaffer — ADDRESS: Payette, Idaho

Federal Security Agency
United States Public Health Service
Form DPH-48021

Informant, Funeral Director, Registrar and Medical Attendant. EACH must sign with BLACK INK in OWN handwriting. Each item should be answered as completely as possible. State answers as unknown only after a careful investigation. Use BLACK ink or BLACK record typewriter ribbon in filling out certificate. (ICA 38-206 and 215.) Address correspondence to DIVISION OF VITAL STATISTICS, BOISE, IDAHO

JAN 11 1962

DUTIES:

1. INFORMANT SHALL SIGN HIS OWN NAME, under item 17 to authenticate the facts stated under items 1 to 16 inclusive. In case of facts taken from hospital or public records, the person authorized to release the facts shall sign HIS name in addition to giving the source of information.

2. THE FUNERAL DIRECTOR is responsible for completing the entire certificate, obtaining the signatures of the INFORMANT, the OFFICIAL last in attendance on the deceased and HIS OWN signature.

3. THE REGISTRAR can issue a burial or removal permit ONLY after receiving a completed death certificate, including the SIGNATURES IN BLACK ink under items 17, 23a and 25.

PENALTIES: Under the Idaho law, it is a misdemeanor to

(a) Knowingly supply false information to any one connected with completing a death certificate;
(b) Neglect or refuse to certify to the cause of death on request of the person in charge of the disposition of the deceased.
(c) Remove or bury the body of a deceased person WITHOUT the proper permit being FIRST obtained from the local registrar in the district WHERE THE DEATH OCCURRED;
(d) Alter a certificate on file in the office of a local registrar.

STATEMENT OF PLACE OF DEATH

Special attention should be given to the satisfactory completion of EACH portion of this item. The city or town and street address or route number refer to PLACE WHERE THE DEATH OCCURRED. For deaths occurring in hospitals, maternity homes, or institutions, the name of the place and length of stay MUST be stated.

STATEMENT OF USUAL RESIDENCE OF DECEASED

Regardless of the fact that the person may have lived his entire life at the place of death, ALWAYS COMPLETE ALL PARTS OF THIS ITEM. In case a person has resided in the county where death occurred for less than one year, give address of FORMER RESIDENCE. The post office of the deceased may be in a county or state other than the county of actual residence.

IDAHO CODE ANNOTATED-CHAPTER 38, SECTION 206.

The personal and statistical particulars (items 1 to 16) shall be authenticated by the signature of the informant, who may be any competent person acquainted with the facts.

The statement of facts relating to the disposition of the body shall be signed by the undertaker or person acting as such.

The medical certificate shall be made and signed by the physician, if any, last in attendance on the deceased, who shall specify the time in attendance, the time he last saw the deceased alive and the hour of the day at which death occurred. And he shall further state the cause of death, so as to show the course of disease or sequence of causes resulting in death, giving the primary cause, and also the contributory causes, if any, and the duration of each. Indefinite and unsatisfactory terms, indicating only symptoms of disease or conditions resulting from disease, will not be held sufficient for issuing a burial or removal permit; and any certificate containing only such terms as defined by the state registrar as indefinite and unsatisfactory, shall be returned to the physician for correction and definition. The international classification of the causes of death shall be used by all physicians in stating the cause of death in the medical certificate. Causes of death, which may be the result of either disease or violence, shall be carefully defined; and if from violence, its nature shall be stated, and whether (probably) accidental, suicidal, or homicidal.

This body embalmed under direction of Gifford R. Schaffer Lic. No. E344 at Payette Ida on 12-29-61

ADDITIONAL REMARKS by Physician

Certificate of Death

STATE OF IDAHO

State File No. 5878
Local Reg. No. 78
Reg. Dist. No. 330

BIRTH NO.

RECEIVED JAN 10 1962 Bureau of Vital Statistics

Informant, Funeral Director, Registrar and Medical Attendant. EACH must sign with BLACK INK in OWN handwriting. Each item should be answered as completely as possible. State answers as unknown only after a careful investigation. Use BLACK ink or BLACK record typewriter ribbon in filling out certificate. (ICA 38-206 and 215.) Address correspondence to DIVISION OF VITAL STATISTICS, BOISE, IDAHO

1. PLACE OF DEATH
a. COUNTY: Payette
b. CITY OR TOWN (If outside corporate limits, write RURAL and give township): Payette
LENGTH OF STAY (in this place): 3½ Months
d. FULL NAME OF HOSPITAL OR INSTITUTION: Payette Valley Sanatarium

2. USUAL RESIDENCE (Where deceased lived. If institution: residence before admission).
a. STATE: Idaho
b. COUNTY: Payette
c. CITY OR TOWN (If outside corporate limits, write RURAL and give township): Payette
d. STREET ADDRESS (If rural, give location): 3rd Avenue North

3. NAME OF DECEASED (Type or Print)	a. (First)	b. (Middle)	c. (Last)	4. DATE OF DEATH (Month) (Day) (Year)
	DORA	MAY	HOGUE	December 29, 1961

5. SEX	6. COLOR OR RACE	7. MARRIED, NEVER MARRIED, WIDOWED, DIVORCED (Specify)	8. DATE OF BIRTH	9. AGE (In years last birthday)	IF UNDER 1 YEAR Months	Days	IF UNDER 24 HRS. Hours	Min.
female	white	widowed	Jan. 21, 1882	79 yrs	- -	- -	- -	- -

10a. USUAL OCCUPATION (Give kind of work done during most of working life, even if retired)	10b. KIND OF BUSINESS OR INDUSTRY	11. BIRTHPLACE (State or foreign country)	12. CITIZEN OF WHAT COUNTRY?
housewife	own home	Nashville, Tennessee	U.S.A.

13. FATHER'S NAME	BIRTHPLACE	14. MOTHER'S MAIDEN NAME	BIRTHPLACE
Alexander Cooper	Tennessee	no record	- - - - - - - -

15. WAS DECEASED EVER IN U.S. ARMED FORCES? (Yes, no, or unknown)	(If yes, give war or dates of service)	16. SOCIAL SECURITY NO.	17. INFORMANT'S OWN SIGNATURE	ADDRESS
no	- - - - - - - - - -	- - - - - - - - -	Taylor Hale	Haines, Oregon

18. CAUSE OF DEATH — Enter only one cause per line for (a), (b), and (c)

**This does not mean the mode of dying, such as heart failure, asthenia, etc. It means the disease, injury, or complication which caused death.*

MEDICAL CERTIFICATION

		INTERVAL BETWEEN ONSET AND DEATH
I. DISEASE OR CONDITION DIRECTLY LEADING TO DEATH* (a)	General debility & senility	6 mo
ANTECEDENT CAUSES *Morbid conditions, if any, giving rise to the above cause (a) stating the underlying cause last.* DUE TO (b)	post op hip fracture	3 mo
DUE TO (c)		
II. OTHER SIGNIFICANT CONDITIONS *Conditions contributing to the death but not related to the disease or condition causing death.*		

19a. DATE OF OPERATION	19b. MAJOR FINDINGS OF OPERATION	20. AUTOPSY?
		YES ☐ NO ☒

21a. ACCIDENT XX SUICIDE HOMICIDE (Specify)	21b. PLACE OF INJURY (e.g., in or about home, farm, factory, street, office bldg., etc.)	21c. (CITY, TOWN, OR TOWNSHIP) (COUNTY) (STATE)
- - - - - - - -	Nursing Home	Payette Payette Idaho

21d. TIME OF INJURY (Month) (Day) (Year) (Hour)	21e. INJURY OCCURRED WHILE AT WORK ☐ NOT WHILE AT WORK ☐	21f. HOW DID INJURY OCCUR?
Oct 13, 1961 - 10pm		Tripped on curb and fell

22. *I hereby certify that I attended the deceased from* May, *19*61, *to* Dec 29, *1961*, *that I last saw the deceased alive on* 12/28 *1961 and that death occurred at* 4PM *m., from the causes and on the date stated above.*

23a. SIGNATURE (Person or Title)	23b. ADDRESS	23c. DATE SIGNED
Thomas W. Watts M.D.	Payette, Idaho	12-30-1961

24a. BURIAL, CREMATION, REMOVAL (Specify)	24b. DATE	24c. NAME OF CEMETERY OR CREMATORY	24d. LOCATION (City, town, or county) (State)
Removal-Burial	1-3-1962	Eastside Midvale Cem.	Midvale, Idaho

DATE REC'D BY LOCAL REG.	REGISTRAR'S SIGNATURE	25. FUNERAL DIRECTOR	ADDRESS
1-3-1962	Robert E. Shaffer	Gifford R. Shaffer	Payette, Idaho

Federal Security Agency
United States Public Health Service

Form DPH-48021

SEP 6 1962

FEB 12 1997

DUTIES:

1. INFORMANT SHALL SIGN HIS OWN NAME, under item 17 to authenticate the facts stated under items 1 to 16 inclusive. In case of facts taken from hospital or public records, the person authorized to release the facts shall sign HIS name in addition to giving the source of information.

2. THE FUNERAL DIRECTOR is responsible for completing the entire certificate, obtaining the signatures of the INFORMANT, the OFFICIAL last in attendance on the deceased and HIS OWN signature.

3. THE REGISTRAR can issue a burial or removal permit ONLY after receiving a completed death certificate, including the SIGNATURES IN BLACK ink under items 17, 23a and 25.

PENALTIES: Under the Idaho law, it is a misdemeanor to

(a) Knowingly supply false information to any one connected with completing a death certificate;
(b) Neglect or refuse to certify to the cause of death on request of the person in charge of the disposition of the deceased.
(c) Remove or bury the body of a deceased person WITHOUT the proper permit being FIRST obtained from the local registrar in the district WHERE THE DEATH OCCURRED;
(d) Alter a certificate on file in the office of a local registrar.

STATEMENT OF PLACE OF DEATH

Special attention should be given to the satisfactory completion of EACH portion of this item. The city or town and street address or route number refer to PLACE WHERE THE DEATH OCCURRED. For deaths occurring in hospitals, maternity homes, or institutions, the name of the place and length of stay MUST be stated.

STATEMENT OF USUAL RESIDENCE OF DECEASED

Regardless of the fact that the person may have lived his entire life at the place of death, ALWAYS COMPLETE ALL PARTS OF THIS ITEM. In case a person has resided in the county where death occurred for less than one year, give address of FORMER RESIDENCE. The post office of the deceased may be in a county or state other than the county of actual residence.

IDAHO CODE ANNOTATED-CHAPTER 38, SECTION 206.

The personal and statistical particulars (items 1 to 16) shall be authenticated by the signature of the informant, who may be any competent person acquainted with the facts.

The statement of facts relating to the disposition of the body shall be signed by the undertaker or person acting as such.

The medical certificate shall be made and signed by the physician, if any, last in attendance on the deceased, who shall specify the time in attendance, the time he last saw the deceased alive and the hour of the day at which death occurred. And he shall further state the cause of death, so as to show the course of disease or sequence of causes resulting in death, giving the primary cause, and also the contributory causes, if any, and the duration of each. Indefinite and unsatisfactory terms, indicating only symptoms of disease or conditions resulting from disease, will not be held sufficient for issuing a burial or removal permit; and any certificate containing only such terms as defined by the state registrar as indefinite and unsatisfactory, shall be returned to the physician for correction and definition. The international classification of the causes of death shall be used by all physicians in stating the cause of death in the medical certificate. Causes of death, which may be the result of either disease or violence, shall be carefully defined; and if from violence, its nature shall be stated, and whether (probably) accidental, suicidal, or homicidal.

This body embalmed under direction of Willard R Shaffer Lic. No. E344 at Payette Ida on 12-29-61

ADDITIONAL REMARKS by Physician Indirectly only (due to accident) patient in good health except for senility, after fracture & surgery she continued to fail until death.

State File No. 5879
Local Reg. No. 80
Reg. Dist. No. 330

Certificate of Death

STATE OF IDAHO

BIRTH NO.

RECEIVED JAN 10 1962 Division of Vital Statistics

381

1. PLACE OF DEATH
a. COUNTY: Payette
b. CITY OR TOWN (If outside corporate limits, write RURAL and give township): Payette
c. LENGTH OF STAY (in this place): 10 yrs.
d. FULL NAME OF HOSPITAL OR INSTITUTION (If not in hospital or institution, give street address or location): 340 -- 14th Ave. North

2. USUAL RESIDENCE (Where deceased lived. If institution: residence before admission).
a. STATE: Idaho 381
b. COUNTY: Payette
c. CITY OR TOWN (If outside corporate limits, write RURAL and give township): Payette
d. STREET ADDRESS (If rural, give location): 340 -- 14th Avenue North

3. NAME OF DECEASED (Type or Print)
a. (First): OLIVER
b. (Middle): KING
c. (Last): SKEEN

4. DATE OF DEATH (Month) (Day) (Year): December 31, 1961

5. SEX: male
6. COLOR OR RACE: white
7. MARRIED, NEVER MARRIED, WIDOWED, DIVORCED (Specify): widowed
8. DATE OF BIRTH: Dec. 9, 1888
9. AGE (In years last birthday): 73 yrs — IF UNDER 1 YEAR: Months / Days — IF UNDER 24 HRS.: Hours / Min.

10a. USUAL OCCUPATION (Give kind of work done during most of working life, even if retired): Farmer 04
10b. KIND OF BUSINESS OR INDUSTRY: general labor
11. BIRTHPLACE (State or foreign country): Colfax, Washington
12. CITIZEN OF WHAT COUNTRY?: U.S.A.

13. FATHER'S NAME: no record — BIRTHPLACE: 3
14. MOTHER'S MAIDEN NAME: no record — BIRTHPLACE: 3

15. WAS DECEASED EVER IN U.S. ARMED FORCES? (Yes, no, or unknown): no — (If yes, give war or dates of service):
16. SOCIAL SECURITY NO.: 519-03-1565
17. INFORMANT'S OWN SIGNATURE: Lorn E. Skeen — ADDRESS: Grangeville Ida.

18. CAUSE OF DEATH
Enter only one cause per line for (a), (b), and (c)

This does not mean the mode of dying, such as heart failure, asthenia, etc. It means the disease, injury, or complication which caused death.

420.1

MEDICAL CERTIFICATION

I. DISEASE OR CONDITION DIRECTLY LEADING TO DEATH* (a): Myocardial infarction — INTERVAL BETWEEN ONSET AND DEATH: Immed

ANTECEDENT CAUSES
Morbid conditions, if any, giving rise to the above cause (a) stating the underlying cause last.
DUE TO (b): Coronary atherosclerosis — unknown
DUE TO (c): Generalized arteriosclerosis — unknown

II. OTHER SIGNIFICANT CONDITIONS
Conditions contributing to the death but not related to the disease or condition causing death.

19a. DATE OF OPERATION
19b. MAJOR FINDINGS OF OPERATION
20. AUTOPSY? YES ☐ NO ☒

21a. ACCIDENT SUICIDE HOMICIDE (Specify)
21b. PLACE OF INJURY (e.g., in or about home, farm, factory, street, office bldg., etc.)
21c. (CITY, TOWN, OR TOWNSHIP) (COUNTY) (STATE)

21d. TIME OF INJURY (Month) (Day) (Year) (Hour) m.
21e. INJURY OCCURRED WHILE AT WORK ☐ NOT WHILE AT WORK ☐
21f. HOW DID INJURY OCCUR?

22. *I hereby certify that I attended the deceased from* [redacted] 12-30, 1961, *to* 12-31, 1961, *that I last saw the deceased alive on* 12-31, 1961, *and that death occurred at* 8P *m., from the causes and on the date stated above.*

23a. SIGNATURE 583: Thomas W. Watt Jr. M.D. (Degree or title)
23b. ADDRESS: Payette, Idaho
23c. DATE SIGNED: 1-2-1962

24a. BURIAL, CREMATION, REMOVAL (Specify): Removal-Burial
24b. DATE: 3 1-4-1962
24c. NAME OF CEMETERY OR CREMATORY: Indian Valley Cemetery
24d. LOCATION (City, town, or county) (State): Indian Valley, Idaho

DATE REC'D BY LOCAL REG.: 1-4-1962
REGISTRAR'S SIGNATURE: Roberta E. Shaffer
25. FUNERAL DIRECTOR: Gifford R. Shaffer — ADDRESS: Payette, Idaho

Federal Security Agency
United States Public Health Service
Form DPH-48021

Informant, Funeral Director, Registrar and Medical Attendant. EACH must sign with BLACK INK in OWN handwriting. Each item should be answered as completely as possible. State answers as unknown only after a careful investigation. Use BLACK ink or BLACK record typewriter ribbon in filling out certificate. (ICA 38-206 and 215.) Address correspondence to DIVISION OF VITAL STATISTICS, BOISE, IDAHO

DUTIES:

1. INFORMANT SHALL SIGN HIS OWN NAME, under item 17 to authenticate the facts stated under items 1 to 16 inclusive. In case of facts taken from hospital or public records, the person authorized to release the facts shall sign HIS name in addition to giving the source of information.

2. THE FUNERAL DIRECTOR is responsible for completing the entire certificate, obtaining the signatures of the INFORMANT, the OFFICIAL last in attendance on the deceased and HIS OWN signature.

3. THE REGISTRAR can issue a burial or removal permit ONLY after receiving a completed death certificate, including the SIGNATURES IN BLACK ink under items 17, 23a and 25.

PENALTIES: Under the Idaho law, it is a misdemeanor to

(a) Knowingly supply false information to any one connected with completing a death certificate;
(b) Neglect or refuse to certify to the cause of death on request of the person in charge of the disposition of the deceased.
(c) Remove or bury the body of a deceased person WITHOUT the proper permit being FIRST obtained from the local registrar in the district WHERE THE DEATH OCCURRED;
(d) Alter a certificate on file in the office of a local registrar.

STATEMENT OF PLACE OF DEATH

Special attention should be given to the satisfactory completion of EACH portion of this item. The city or town and street address or route number refer to PLACE WHERE THE DEATH OCCURRED. For deaths occurring in hospitals, maternity homes, or institutions, the name of the place and length of stay MUST be stated.

STATEMENT OF USUAL RESIDENCE OF DECEASED

Regardless of the fact that the person may have lived his entire life at the place of death, ALWAYS COMPLETE ALL PARTS OF THIS ITEM. In case a person has resided in the county where death occurred for less than one year, give address of FORMER RESIDENCE. The post office of the deceased may be in a county or state other than the county of actual residence.

IDAHO CODE ANNOTATED-CHAPTER 38, SECTION 206.

The personal and statistical particulars (items 1 to 16) shall be authenticated by the signature of the informant, who may be any competent person acquainted with the facts.

The statement of facts relating to the disposition of the body shall be signed by the undertaker or person acting as such.

The medical certificate shall be made and signed by the physician, if any, last in attendance on the deceased, who shall specify the time in attendance, the time he last saw the deceased alive and the hour of the day at which death occurred. And he shall further state the cause of death, so as to show the course of disease or sequence of causes resulting in death, giving the primary cause, and also the contributory causes, if any, and the duration of each. Indefinite and unsatisfactory terms, indicating only symptoms of disease or conditions resulting from disease, will not be held sufficient for issuing a burial or removal permit; and any certificate containing only such terms as defined by the state registrar as indefinite and unsatisfactory, shall be returned to the physician for correction and definition. The international classification of the causes of death shall be used by all physicians in stating the cause of death in the medical certificate. Causes of death, which may be the result of either disease or violence, shall be carefully defined; and if from violence, its nature shall be stated, and whether (probably) accidental, suicidal, or homicidal.

This body embalmed under direction of Gifford R Schaffer Lic. No. E344 at Payette Ida on 12-31-61

ADDITIONAL REMARKS by Physician

Certificate of Death

STATE OF IDAHO

State File No. 5880
Local Reg. No. 25
Reg. Dist. No. 500-602

BIRTH NO.

RECEIVED DEC 28 1961 390

Bureau of Vital Statistics

1. PLACE OF DEATH
a. COUNTY: Power
b. CITY OR TOWN (If outside corporate limits, write RURAL and give township): Rural. Rockland
LENGTH OF STAY (in this place):
d. FULL NAME OF HOSPITAL OR INSTITUTION (If not in hospital or institution, give street address or location): Home. Farm.

2. USUAL RESIDENCE (Where deceased lived. If institution: residence before admission).
a. STATE: Idaho 390
b. COUNTY: Power
c. CITY OR TOWN (If outside corporate limits, write RURAL and give township): Rural Rockland
d. STREET ADDRESS (If rural, give location): Farm.

3. NAME OF DECEASED (Type or Print): a. (First) EMANUEL b. (Middle) FRED c. (Last) SELCHO

4. DATE OF DEATH: (Month) (Day) (Year) DEC 13-15, 1961

5. SEX: Male

6. COLOR OR RACE: White

7. MARRIED, NEVER MARRIED, WIDOWED, DIVORCED (Specify): Married.

8. DATE OF BIRTH: Oct. 20, 1898

9. AGE (In years last birthday): 63 IF UNDER 1 YEAR Months: 1 Days: 25 IF UNDER 24 HRS. Hours: Min.:

10a. USUAL OCCUPATION (Give kind of work done during most of working life, even if retired): Farmer

10b. KIND OF BUSINESS OR INDUSTRY: Farm.

11. BIRTHPLACE (State or foreign country): Kulm, Russia 2

12. CITIZEN OF WHAT COUNTRY?: U. S

13. FATHER'S NAME: Gottfried Selcho BIRTHPLACE: Russia 2

14. MOTHER'S MAIDEN NAME: Gustina Finke BIRTHPLACE: Russia 2

15. WAS DECEASED EVER IN U.S. ARMED FORCES? (Yes, no, or unknown) (If yes, give war or dates of service): unknown

16. SOCIAL SECURITY NO.: 536-05-8880

17. INFORMANT'S OWN SIGNATURE: Howard E. Selcho ADDRESS: Am. Falls, Idaho

18. CAUSE OF DEATH Enter only one cause per line for (a), (b), and (c)

**This does not mean the mode of dying, such as heart failure, asthenia, etc. It means the disease, injury, or complication which caused death.*

420.1

MEDICAL CERTIFICATION

I. DISEASE OR CONDITION DIRECTLY LEADING TO DEATH*(a): Probable coronary — INTERVAL BETWEEN ONSET AND DEATH: Instant

ANTECEDENT CAUSES

Morbid conditions, if any, giving rise to the above cause (a) stating the underlying cause last.

DUE TO (b):

DUE TO (c):

II. OTHER SIGNIFICANT CONDITIONS

Conditions contributing to the death but not related to the disease or condition causing death.

19a. DATE OF OPERATION:

19b. MAJOR FINDINGS OF OPERATION:

20. AUTOPSY? YES ☐ NO ☒

21a. ACCIDENT SUICIDE HOMICIDE (Specify):

21b. PLACE OF INJURY (e.g., in or about home, farm, factory, street, office bldg., etc.):

21c. (CITY, TOWN, OR TOWNSHIP) (COUNTY) (STATE): 16 mi. south Rockland (Power) Idaho

21d. TIME OF INJURY (Month) (Day) (Year) (Hour) m.:

21e. INJURY OCCURRED WHILE AT WORK ☐ NOT WHILE AT WORK ☐

21f. HOW DID INJURY OCCUR?:

22. *I hereby certify that I attended the deceased from* 12-15 *19* 61, *to* 12-15, 1961, *that I last saw the deceased alive on* 12-15, 19 61 *and that death occurred at* 1:00 p. m., *from the causes and on the date stated above.*

23a. SIGNATURE: Bud Kelly (Degree or title): Coroner

23b. ADDRESS: American Falls, Idaho

23c. DATE SIGNED: 12-18-61

24a. BURIAL, CREMATION, REMOVAL (Specify): Rem. & Burial

24b. DATE: 12-16-61

24c. NAME OF CEMETERY OR CREMATORY: Lutheran

24d. LOCATION (City, town, or county) (State): Ritzville, Wash.

DATE REC'D BY LOCAL REG.: 12-18-61

REGISTRAR'S SIGNATURE: Elsa Duncan

25. FUNERAL DIRECTOR ADDRESS: Bud Kelly Am. Falls, Idaho

Informant, Funeral Director, Registrar and Medical Attendant. EACH must sign with BLACK INK in OWN handwriting. Each item should be answered as completely as possible. State answers as unknown only after a careful investigation. Use BLACK ink or BLACK record typewriter ribbon in filling out certificate. (ICA 38-206 and 215.) Address correspondence to DIVISION OF VITAL STATISTICS, BOISE, IDAHO

Federal Security Agency
United States Public Health Service

Form DPH-48021

DUTIES:

1. INFORMANT SHALL SIGN HIS OWN NAME, under item 17 to authenticate the facts stated under items 1 to 16 inclusive. In case of facts taken from hospital or public records, the person authorized to release the facts shall sign HIS name in addition to giving the source of information.

2. THE FUNERAL DIRECTOR is responsible for completing the entire certificate, obtaining the signatures of the INFORMANT, the OFFICIAL last in attendance on the deceased and HIS OWN signature.

3. THE REGISTRAR can issue a burial or removal permit ONLY after receiving a completed death certificate, including the SIGNATURES IN BLACK ink under items 17, 23a and 25.

PENALTIES: Under the Idaho law, it is a misdemeanor to

(a) Knowingly supply false information to any one connected with completing a death certificate;
(b) Neglect or refuse to certify to the cause of death on request of the person in charge of the disposition of the deceased.
(c) Remove or bury the body of a deceased person WITHOUT the proper permit being FIRST obtained from the local registrar in the district WHERE THE DEATH OCCURRED;
(d) Alter a certificate on file in the office of a local registrar.

STATEMENT OF PLACE OF DEATH

Special attention should be given to the satisfactory completion of EACH portion of this item. The city or town and street address or route number refer to PLACE WHERE THE DEATH OCCURRED. For deaths occurring in hospitals, maternity homes, or institutions, the name of the place and length of stay MUST be stated.

STATEMENT OF USUAL RESIDENCE OF DECEASED

Regardless of the fact that the person may have lived his entire life at the place of death, ALWAYS COMPLETE ALL PARTS OF THIS ITEM. In case a person has resided in the county where death occurred for less than one year, give address of FORMER RESIDENCE. The post office of the deceased may be in a county or state other than the county of actual residence.

IDAHO CODE ANNOTATED-CHAPTER 38, SECTION 206.

The personal and statistical particulars (items 1 to 16) shall be authenticated by the signature of the informant, who may be any competent person acquainted with the facts.

The statement of facts relating to the disposition of the body shall be signed by the undertaker or person acting as such.

The medical certificate shall be made and signed by the physician, if any, last in attendance on the deceased, who shall specify the time in attendance, the time he last saw the deceased alive and the hour of the day at which death occurred. And he shall further state the cause of death, so as to show the course of disease or sequence of causes resulting in death, giving the primary cause, and also the contributory causes, if any, and the duration of each. Indefinite and unsatisfactory terms, indicating only symptoms of disease or conditions resulting from disease, will not be held sufficient for issuing a burial or removal permit; and any certificate containing only such terms as defined by the state registrar as indefinite and unsatisfactory, shall be returned to the physician for correction and definition. The international classification of the causes of death shall be used by all physicians in stating the cause of death in the medical certificate. Causes of death, which may be the result of either disease or violence, shall be carefully defined; and if from violence, its nature shall be stated, and whether (probably) accidental, suicidal, or homicidal.

This body embalmed under direction of Bud Kelly Lic. No E467 at Am. Falls, Ida. on 12-15-61

ADDITIONAL REMARKS by Physician

Certificate of Death

STATE OF IDAHO

State File No. 5281
Local Reg. No. 32
Reg. Dist. No. 500-602

BIRTH NO.

RECEIVED JAN 8 1962 Bureau of Vital Statistics

1. PLACE OF DEATH
a. COUNTY 39 — b. CITY OR TOWN (If outside corporate limits, write RURAL and give township) American Falls — c. LENGTH OF STAY (in this place) 1 day
d. FULL NAME OF HOSPITAL OR INSTITUTION (If not in hospital or institution, give street address or location) Power County Hospital 137

2. USUAL RESIDENCE (Where deceased lived. If institution: residence before admission).
a. STATE Idaho 060 — b. COUNTY Bingham
c. CITY OR TOWN (If outside corporate limits, write RURAL and give township) Aberdeen
d. STREET ADDRESS (If rural, give location) Aberdeen

3. NAME OF DECEASED (Type or Print) a. (First)	b. (Middle)	c. (Last)	4. DATE OF DEATH (Month) (Day) (Year)
James	Christian	Nelson	Dec. 26, 1961

5. SEX	6. COLOR OR RACE	7. MARRIED, NEVER MARRIED, WIDOWED, DIVORCED (Specify)	8. DATE OF BIRTH	9. AGE (In years last birthday)	IF UNDER 1 YEAR Months	Days	IF UNDER 24 HRS. Hours	Min.
Male	White	widowed	Nov. 17, 1882	79	1	9		

10a. USUAL OCCUPATION (Give kind of work done during most of working life, even if retired)	10b. KIND OF BUSINESS OR INDUSTRY	11. BIRTHPLACE (State or foreign country)	12. CITIZEN OF WHAT COUNTRY?
Retired Farmer 84	Farming	Chester, Utah	U.S.A.

13. FATHER'S NAME	BIRTHPLACE	14. MOTHER'S MAIDEN NAME	BIRTHPLACE
Hans Nielson	Denmark	Caroline Christensen	Denmark

15. WAS DECEASED EVER IN U.S. ARMED FORCES? (Yes, no, or unknown) (If yes, give war or dates of service)	16. SOCIAL SECURITY NO.	17. INFORMANT'S OWN SIGNATURE	ADDRESS
no	none	Howard Nielson	Aberdeen, Idaho

18. CAUSE OF DEATH Enter only one cause per line for (a), (b), and (c)

**This does not mean the mode of dying, such as heart failure, asthenia, etc. It means the disease, injury, or complication which caused death.*

MEDICAL CERTIFICATION

I. DISEASE OR CONDITION DIRECTLY LEADING TO DEATH* (a) Cerebral Hemorrhage — INTERVAL BETWEEN ONSET AND DEATH

ANTECEDENT CAUSES
Morbid conditions, if any, giving rise to the above cause (a) stating the underlying cause last.
DUE TO (b) Hypertension
DUE TO (c)

II. OTHER SIGNIFICANT CONDITIONS
Conditions contributing to the death but not related to the disease or condition causing death. Congestive heart Failure

19a. DATE OF OPERATION	19b. MAJOR FINDINGS OF OPERATION	20. AUTOPSY?
		YES ☐ NO ☒

21a. ACCIDENT SUICIDE HOMICIDE (Specify)	21b. PLACE OF INJURY (e.g., in or about home, farm, factory, street, office bldg., etc.)	21c. (CITY, TOWN, OR TOWNSHIP) (COUNTY) (STATE)

21d. TIME OF INJURY (Month) (Day) (Year) (Hour)	21e. INJURY OCCURRED	21f. HOW DID INJURY OCCUR?
m.	WHILE AT WORK ☐ NOT WHILE AT WORK ☐	

22. *I hereby certify that I attended the deceased from* 7/1, 1952, *to* 12/26, 1961, *that I last saw the deceased alive on* 12/26, 1961, *and that death occurred at* 11:30a m., *from the causes and on the date stated above.*

23a. SIGNATURE	(Degree or title)	23b. ADDRESS	23c. DATE SIGNED
Howard E. Saunders 802	M. D.	Aberdeen, Idaho	12/29/61

24a. BURIAL, CREMATION, REMOVAL (Specify)	24b. DATE	24c. NAME OF CEMETERY OR CREMATORY	24d. LOCATION (City, town, or county) (State)
Burial	12-29-61	Aberdeen Cemetery	Aberdeen, Bingham, Idaho

DATE REC'D BY LOCAL REG.	REGISTRAR'S SIGNATURE	25. FUNERAL DIRECTOR	ADDRESS
12/29/61	Clara Duncan	Howard Packham	Blackfoot, Idaho

Federal Security Agency
United States Public Health Service

Form DPH-48021

Informant, Funeral Director, Registrar and Medical Attendant. EACH must sign with BLACK INK in OWN handwriting. Each item should be answered as completely as possible. State answers as unknown only after a careful investigation. Use BLACK ink or BLACK record typewriter ribbon in filling out certificate. (ICA 38-206 and 215.) Address correspondence to DIVISION OF VITAL STATISTICS, BOISE, IDAHO

DUTIES:

JUN 29 1964

1. INFORMANT SHALL SIGN HIS OWN NAME, under item 17 to authenticate the facts stated under items 1 to 16 inclusive. In case of facts taken from hospital or public records, the person authorized to release the facts shall sign HIS name in addition to giving the source of information.

2. THE FUNERAL DIRECTOR is responsible for completing the entire certificate, obtaining the signatures of the INFORMANT, the OFFICIAL last in attendance on the deceased and HIS OWN signature.

3. THE REGISTRAR can issue a burial or removal permit ONLY after receiving a completed death certificate, including the SIGNATURES IN BLACK ink under items 17, 23a and 25.

PENALTIES: Under the Idaho law, it is a misdemeanor to

(a) Knowingly supply false information to any one connected with completing a death certificate;
(b) Neglect or refuse to certify to the cause of death on request of the person in charge of the disposition of the deceased.
(c) Remove or bury the body of a deceased person WITHOUT the proper permit being FIRST obtained from the local registrar in the district WHERE THE DEATH OCCURRED;
(d) Alter a certificate on file in the office of a local registrar.

STATEMENT OF PLACE OF DEATH

Special attention should be given to the satisfactory completion of EACH portion of this item. The city or town and street address or route number refer to PLACE WHERE THE DEATH OCCURRED. For deaths occurring in hospitals, maternity homes, or institutions, the name of the place and length of stay MUST be stated.

STATEMENT OF USUAL RESIDENCE OF DECEASED

Regardless of the fact that the person may have lived his entire life at the place of death, ALWAYS COMPLETE ALL PARTS OF THIS ITEM. In case a person has resided in the county where death occurred for less than one year, give address of FORMER RESIDENCE. The post office of the deceased may be in a county or state other than the county of actual residence.

IDAHO CODE ANNOTATED-CHAPTER 38, SECTION 206.

The personal and statistical particulars (items 1 to 16) shall be authenticated by the signature of the informant, who may be any competent person acquainted with the facts.

The statement of facts relating to the disposition of the body shall be signed by the undertaker or person acting as such.

The medical certificate shall be made and signed by the physician, if any, last in attendance on the deceased, who shall specify the time in attendance, the time he last saw the deceased alive and the hour of the day at which death occurred. And he shall further state the cause of death, so as to show the course of disease or sequence of causes resulting in death, giving the primary cause, and also the contributory causes, if any, and the duration of each. Indefinite and unsatisfactory terms, indicating only symptoms of disease or conditions resulting from disease, will not be held sufficient for issuing a burial or removal permit; and any certificate containing only such terms as defined by the state registrar as indefinite and unsatisfactory, shall be returned to the physician for correction and definition. The international classification of the causes of death shall be used by all physicians in stating the cause of death in the medical certificate. Causes of death, which may be the result of either disease or violence, shall be carefully defined; and if from violence, its nature shall be stated, and whether (probably) accidental, suicidal, or homicidal.

This body embalmed under direction of Ronald J. Hamilton Lic. No. E-470 at Blackfoot on 12-26-61

ADDITIONAL REMARKS by Physician

Informant, Funeral Director, Registrar and Medical Attendant. EACH must sign with BLACK INK in OWN handwriting. Each item should be answered as completely as possible. State answers as unknown only after a careful investigation. Use BLACK ink or BLACK record typewriter ribbon in filling out certificate. (ICA 38-206 and 215.) Address correspondence to DIVISION OF VITAL STATISTICS, BOISE, IDAHO

Certificate of Death

STATE OF IDAHO

State File No. 5282
Local Reg. No. 37
Reg. Dist. No. 500-602

BIRTH NO.

RECEIVED JAN 8 1962 Bureau of Vital Statistics

1. PLACE OF DEATH
a. COUNTY: Power 390
b. CITY OR TOWN (If outside corporate limits, write RURAL and give township): American Falls
c. LENGTH OF STAY (in this place): 8 wks.
d. FULL NAME OF HOSPITAL OR INSTITUTION (If not in hospital or institution, give street address or location): Power County Hospital 137

2. USUAL RESIDENCE (Where deceased lived. If institution: residence before admission).
a. STATE: Idaho 390
b. COUNTY: Power
c. CITY OR TOWN (If outside corporate limits, write RURAL and give township): American Falls
d. STREET ADDRESS (If rural, give location):

3. NAME OF DECEASED (Type or Print)
a. (First): MARION
b. (Middle): PORTER
c. (Last): MITCHELL

4. DATE OF DEATH (Month) (Day) (Year): Dec. 28, 1961

5. SEX: Male
6. COLOR OR RACE: White
7. MARRIED, NEVER MARRIED, WIDOWED, DIVORCED (Specify): Married
8. DATE OF BIRTH: Nov. 9, 1882
9. AGE (In years last birthday): 79 — IF UNDER 1 YEAR: Months 1, Days 19 — IF UNDER 24 HRS.: Hours, Min.

10a. USUAL OCCUPATION (Give kind of work done during most of working life, even if retired): Retired oil distributor
10b. KIND OF BUSINESS OR INDUSTRY: Garage Oil & Gas
11. BIRTHPLACE (State or foreign country): Truro, Iowa
12. CITIZEN OF WHAT COUNTRY? U. S.

13. FATHER'S NAME: Marion Mitchell 36 — BIRTHPLACE: Ohio
14. MOTHER'S MAIDEN NAME: Rebecca Worthing — BIRTHPLACE: Ohio

15. WAS DECEASED EVER IN U.S. ARMED FORCES? (Yes, no, or unknown): No — (If yes, give war or dates of service):
16. SOCIAL SECURITY NO.: 518-12-6860
17. INFORMANT'S OWN SIGNATURE: Corse M Mitchell — ADDRESS: Am. Falls Ida.

18. CAUSE OF DEATH 332X
Enter only one cause per line for (a), (b), and (c)

This does not mean the mode of dying, such as heart failure, asthenia, etc. It means the disease, injury, or complication which caused death.

MEDICAL CERTIFICATION

I. DISEASE OR CONDITION DIRECTLY LEADING TO DEATH*
(a) Respiratory failure (hypostatic pneumonia — INTERVAL BETWEEN ONSET AND DEATH: 1 Day
ANTECEDENT CAUSES
Morbid conditions, if any, giving rise to the above cause (a) stating the underlying cause last.
DUE TO (b) Left cerebral thrombosus — 23 days
DUE TO (c) Atherosclerosis — 5 years

II. OTHER SIGNIFICANT CONDITIONS
Conditions contributing to the death but not related to the disease or condition causing death. None

19a. DATE OF OPERATION:
19b. MAJOR FINDINGS OF OPERATION: None
20. AUTOPSY? YES ☐ NO ☒

21a. ACCIDENT SUICIDE HOMICIDE (Specify):
21b. PLACE OF INJURY (e.g., in or about home, farm, factory, street, office bldg., etc.):
21c. (CITY, TOWN, OR TOWNSHIP) (COUNTY) (STATE):
21d. TIME OF INJURY (Month) (Day) (Year) (Hour) m.
21e. INJURY OCCURRED: WHILE AT WORK ☐ NOT WHILE AT WORK ☐
21f. HOW DID INJURY OCCUR?

22. *I hereby certify that I attended the deceased from* Feb. 15, 1953, *to* Dec. 28, 1961, *that I last saw the deceased alive on* Dec. 28, 1961, *and that death occurred at* 6:00P *m., from the causes and on the date stated above.*

23a. SIGNATURE: R. L. Harms, 149 (Degree or title) M. D.
23b. ADDRESS: American Falls, Idaho
23c. DATE SIGNED: Jan 2, 1962

24a. BURIAL, CREMATION, REMOVAL (Specify): Burial
24b. DATE: 1-2-62
24c. NAME OF CEMETERY OR CREMATORY: Fallsview Cemetery
24d. LOCATION (City, town, or county) (State): American Falls, Idaho

DATE REC'D BY LOCAL REG.: 1-5-61
REGISTRAR'S SIGNATURE: Clara Duncan
25. FUNERAL DIRECTOR: Bud Kelly — ADDRESS: Am. Falls, Idaho

Federal Security Agency
United States Public Health Service

Form DPH-48021

JAN 10 1962

DUTIES:

1. INFORMANT SHALL SIGN HIS OWN NAME, under item 17 to authenticate the facts stated under items 1 to 16 inclusive. In case of facts taken from hospital or public records, the person authorized to release the facts shall sign HIS name in addition to giving the source of information.

2. THE FUNERAL DIRECTOR is responsible for completing the entire certificate, obtaining the signatures of the INFORMANT, the OFFICIAL last in attendance on the deceased and HIS OWN signature.

3. THE REGISTRAR can issue a burial or removal permit ONLY after receiving a completed death certificate, including the SIGNATURES IN BLACK ink under items 17, 23a and 25.

PENALTIES: Under the Idaho law, it is a misdemeanor to

(a) Knowingly supply false information to any one connected with completing a death certificate;
(b) Neglect or refuse to certify to the cause of death on request of the person in charge of the disposition of the deceased.
(c) Remove or bury the body of a deceased person WITHOUT the proper permit being FIRST obtained from the local registrar in the district WHERE THE DEATH OCCURRED;
(d) Alter a certificate on file in the office of a local registrar.

STATEMENT OF PLACE OF DEATH

Special attention should be given to the satisfactory completion of EACH portion of this item. The city or town and street address or route number refer to PLACE WHERE THE DEATH OCCURRED. For deaths occurring in hospitals, maternity homes, or institutions, the name of the place and length of stay MUST be stated.

STATEMENT OF USUAL RESIDENCE OF DECEASED

Regardless of the fact that the person may have lived his entire life at the place of death, ALWAYS COMPLETE ALL PARTS OF THIS ITEM. In case a person has resided in the county where death occurred for less than one year, give address of FORMER RESIDENCE. The post office of the deceased may be in a county or state other than the county of actual residence.

IDAHO CODE ANNOTATED-CHAPTER 38, SECTION 206.

The personal and statistical particulars (items 1 to 16) shall be authenticated by the signature of the informant, who may be any competent person acquainted with the facts.

The statement of facts relating to the disposition of the body shall be signed by the undertaker or person acting as such.

The medical certificate shall be made and signed by the physician, if any, last in attendance on the deceased, who shall specify the time in attendance, the time he last saw the deceased alive and the hour of the day at which death occurred. And he shall further state the cause of death, so as to show the course of disease or sequence of causes resulting in death, giving the primary cause, and also the contributory causes, if any, and the duration of each. Indefinite and unsatisfactory terms, indicating only symptoms of disease or conditions resulting from disease, will not be held sufficient for issuing a burial or removal permit; and any certificate containing only such terms as defined by the state registrar as indefinite and unsatisfactory, shall be returned to the physician for correction and definition. The international classification of the causes of death shall be used by all physicians in stating the cause of death in the medical certificate. Causes of death, which may be the result of either disease or violence, shall be carefully defined; and if from violence, its nature shall be stated, and whether (probably) accidental, suicidal, or homicidal.

This body embalmed under direction of H. L. Davis Lic. No. E-253 at Am. Falls, Ida on 12-23-61

ADDITIONAL REMARKS by Physician

Certificate of Death

STATE OF IDAHO

State File No. 5283
Local Reg. No. 69
Reg. Dist. No. 140

BIRTH NO.

RECEIVED JAN 2 1962 VICK

1. PLACE OF DEATH
a. COUNTY: Shoshone
b. CITY OR TOWN (If outside corporate limits, write RURAL and give township): Osburn
c. LENGTH OF STAY (in this place):
d. FULL NAME OF HOSPITAL OR INSTITUTION (If not in hospital or institution, give street address or location):

2. USUAL RESIDENCE (Where deceased lived. If institution: residence before admission).
a. STATE: Idaho
b. COUNTY: Shoshone
c. CITY OR TOWN (If outside corporate limits, write RURAL and give township): Osburn
d. STREET ADDRESS (If rural, give location):

3. NAME OF DECEASED (Type or Print) a. (First)	b. (Middle)	c. (Last)	4. DATE OF DEATH (Month) (Day) (Year)
William	Roy	Brooks	Nov. 24, 1961

5. SEX	6. COLOR OR RACE	7. MARRIED, NEVER MARRIED, WIDOWED, DIVORCED (Specify)	8. DATE OF BIRTH	9. AGE (In years last birthday)	IF UNDER 1 YEAR Months	Days	IF UNDER 24 HRS. Hours	Min.
Male	White	Married	March 1, 1891	70				

10a. USUAL OCCUPATION (Give kind of work done during most of working life, even if retired)	10b. KIND OF BUSINESS OR INDUSTRY	11. BIRTHPLACE (State or foreign country)	12. CITIZEN OF WHAT COUNTRY?
Retired Millworker	Sunshine Mine	Tennessee	US

13. FATHER'S NAME	BIRTHPLACE	14. MOTHER'S MAIDEN NAME	BIRTHPLACE
Unknown	unknown	unknown	unknown

15. WAS DECEASED EVER IN U.S. ARMED FORCES? (Yes, no, or unknown) (If yes, give war or dates of service)	16. SOCIAL SECURITY NO.	17. INFORMANT'S OWN SIGNATURE	ADDRESS
no	536-03-6739	Mrs. Brooks	Osburn

18. CAUSE OF DEATH Enter only one cause per line for (a), (b), and (c)

**This does not mean the mode of dying, such as heart failure, asthenia, etc. It means the disease, injury, or complication which caused death.*

MEDICAL CERTIFICATION

I. DISEASE OR CONDITION DIRECTLY LEADING TO DEATH* (a) Coronary Occlusion — INTERVAL BETWEEN ONSET AND DEATH: One minute

ANTECEDENT CAUSES
Morbid conditions, if any, giving rise to the above cause (a) stating the underlying cause last.
DUE TO (b) Hypertensive Cardiovascular Renal Disease — 5 years
DUE TO (c)

II. OTHER SIGNIFICANT CONDITIONS
Conditions contributing to the death but not related to the disease or condition causing death.

19a. DATE OF OPERATION	19b. MAJOR FINDINGS OF OPERATION	20. AUTOPSY?
		YES ☐ NO ☒

21a. ACCIDENT SUICIDE HOMICIDE (Specify)	21b. PLACE OF INJURY (e.g., in or about home, farm, factory, street, office bldg., etc.)	21c. (CITY, TOWN, OR TOWNSHIP) (COUNTY) (STATE)

21d. TIME OF INJURY (Month) (Day) (Year) (Hour)	21e. INJURY OCCURRED	21f. HOW DID INJURY OCCUR?
m.	WHILE AT WORK ☐ NOT WHILE AT WORK ☐	

22. *I hereby certify that I attended the deceased from* Nov. 24, 1961, *to* Nov. 24, 1961, *that I last saw the deceased alive on* Nov. 24, 1961, *and that death occurred at* 11:15 a. m., *from the causes and on the date stated above.*

23a. SIGNATURE (Degree or title)	23b. ADDRESS	23c. DATE SIGNED
A. M. Peterson, M.D.	Wallace, Idaho	11-28-61

24a. BURIAL, CREMATION, REMOVAL (Specify)	24b. DATE	24c. NAME OF CEMETERY OR CREMATORY	24d. LOCATION (City, town, or county) (State)
Burial	11/28/61	Mt. View Cem.	Colville, Wash.

DATE REC'D BY LOCAL REG.	REGISTRAR'S SIGNATURE	25. FUNERAL DIRECTOR	ADDRESS
	Dale T. Cornell	Dale T. Cornell	Ward Funeral Home, Wallace

Informant, Funeral Director, Registrar and Medical Attendant. EACH must sign with BLACK INK in OWN handwriting. Each item should be answered as completely as possible. State answers as unknown only after a careful investigation. Use BLACK ink or BLACK record typewriter ribbon in filling out certificate. (ICA 38-206 and 215.) Address correspondence to DIVISION OF VITAL STATISTICS, BOISE, IDAHO

Federal Security Agency
United States Public Health Service

Form DPH-48021

JAN 22 1962

DUTIES:

1. INFORMANT SHALL SIGN HIS OWN NAME, under item 17 to authenticate the facts stated under items 1 to 16 inclusive. In case of facts taken from hospital or public records, the person authorized to release the facts shall sign HIS name in addition to giving the source of information.

2. THE FUNERAL DIRECTOR is responsible for completing the entire certificate, obtaining the signatures of the INFORMANT, the OFFICIAL last in attendance on the deceased and HIS OWN signature.

3. THE REGISTRAR can issue a burial or removal permit ONLY after receiving a completed death certificate, including the SIGNATURES IN BLACK ink under items 17, 23a and 25.

PENALTIES: Under the Idaho law, it is a misdemeanor to

(a) Knowingly supply false information to any one connected with completing a death certificate;
(b) Neglect or refuse to certify to the cause of death on request of the person in charge of the disposition of the deceased.
(c) Remove or bury the body of a deceased person WITHOUT the proper permit being FIRST obtained from the local registrar in the district WHERE THE DEATH OCCURRED;
(d) Alter a certificate on file in the office of a local registrar.

STATEMENT OF PLACE OF DEATH

Special attention should be given to the satisfactory completion of EACH portion of this item. The city or town and street address or route number refer to PLACE WHERE THE DEATH OCCURRED. For deaths occurring in hospitals, maternity homes, or institutions, the name of the place and length of stay MUST be stated.

STATEMENT OF USUAL RESIDENCE OF DECEASED

Regardless of the fact that the person may have lived his entire life at the place of death, ALWAYS COMPLETE ALL PARTS OF THIS ITEM. In case a person has resided in the county where death occurred for less than one year, give address of FORMER RESIDENCE. The post office of the deceased may be in a county or state other than the county of actual residence.

IDAHO CODE ANNOTATED-CHAPTER 38, SECTION 206.

The personal and statistical particulars (items 1 to 16) shall be authenticated by the signature of the informant, who may be any competent person acquainted with the facts.

The statement of facts relating to the disposition of the body shall be signed by the undertaker or person acting as such.

The medical certificate shall be made and signed by the physician, if any, last in attendance on the deceased, who shall specify the time in attendance, the time he last saw the deceased alive and the hour of the day at which death occurred. And he shall further state the cause of death, so as to show the course of disease or sequence of causes resulting in death, giving the primary cause, and also the contributory causes, if any, and the duration of each. Indefinite and unsatisfactory terms, indicating only symptoms of disease or conditions resulting from disease, will not be held sufficient for issuing a burial or removal permit; and any certificate containing only such terms as defined by the state registrar as indefinite and unsatisfactory, shall be returned to the physician for correction and definition. The international classification of the causes of death shall be used by all physicians in stating the cause of death in the medical certificate. Causes of death, which may be the result of either disease or violence, shall be carefully defined; and if from violence, its nature shall be stated, and whether (probably) accidental, suicidal, or homicidal.

This body embalmed under direction of Dale Harnell Lic. No. E 706 at Wallace on .....

ADDITIONAL REMARKS by Physician .....

Certificate of Death

STATE OF IDAHO

State File No. 5884
Local Reg. No. 90
Reg. Dist. No. 142

BIRTH NO.

RECEIVED DEC 14 1961 Bureau of Vital Statistics

Informant, Funeral Director, Registrar and Medical Attendant. EACH must sign with BLACK INK in OWN handwriting. Each item should be answered as completely as possible. State answers as unknown only after a careful investigation. Use BLACK ink or BLACK record typewriter ribbon in filling out certificate. (ICA 38-206 and 215.) Address correspondence to DIVISION OF VITAL STATISTICS, BOISE, IDAHO

1. PLACE OF DEATH
a. COUNTY: Shoshone
b. CITY OR TOWN (If outside corporate limits, write RURAL and give township): Silverton
c. LENGTH OF STAY (In this place): 7 days
d. FULL NAME OF HOSPITAL OR INSTITUTION (If not in hospital or institution, give street address or location): Shoshone County Hospital

2. USUAL RESIDENCE (Where deceased lived. If institution: residence before admission).
a. STATE: Idaho
b. COUNTY: Shoshone
c. CITY OR TOWN (If outside corporate limits, write RURAL and give township): Kellogg
d. STREET ADDRESS (If rural, give location): Box 607

3. NAME OF DECEASED (Type or Print) a. (First)	b. (Middle)	c. (Last)	4. DATE OF DEATH (Month) (Day) (Year)
Florence	M.	Shreffler	December 3, 1961

5. SEX	6. COLOR OR RACE	7. MARRIED, NEVER MARRIED, WIDOWED, DIVORCED (Specify)	8. DATE OF BIRTH	9. AGE (In years last birthday)	IF UNDER 1 YEAR Months	Days	IF UNDER 24 HRS. Hours	Min.
Female	White	Widow	April 28, 1880	81				

10a. USUAL OCCUPATION (Give kind of work done during most of working life, even if retired)	10b. KIND OF BUSINESS OR INDUSTRY	11. BIRTHPLACE (State or foreign country)	12. CITIZEN OF WHAT COUNTRY?
Housewife	Home	Joliet, Illinois	U.S.A.

13. FATHER'S NAME	BIRTHPLACE	14. MOTHER'S MAIDEN NAME	BIRTHPLACE
Robert Morrison	Scotland	Anna Webb	England

15. WAS DECEASED EVER IN U.S. ARMED FORCES? (Yes, no, or unknown)	(If yes, give war or dates of service)	16. SOCIAL SECURITY NO.	17. INFORMANT'S OWN SIGNATURE	ADDRESS
No	None	None	Marion Draher	Kellogg, Idaho

18. CAUSE OF DEATH
Enter only one cause per line for (a), (b), and (c)

**This does not mean the mode of dying, such as heart failure, asthenia, etc. It means the disease, injury, or complication which caused death.*

MEDICAL CERTIFICATION

I. DISEASE OR CONDITION DIRECTLY LEADING TO DEATH*(a): Cerebral Hemorrhage — Interval between onset and death: One week

ANTECEDENT CAUSES
Morbid conditions, if any, giving rise to the above cause (a) stating the underlying cause last.
DUE TO (b): Arteriosclerosis — 7 days
DUE TO (c): — 10 years

II. OTHER SIGNIFICANT CONDITIONS
Conditions contributing to the death but not related to the disease or condition causing death.

331X

19a. DATE OF OPERATION	19b. MAJOR FINDINGS OF OPERATION	20. AUTOPSY?
		YES ☐ NO ☒

21a. ACCIDENT SUICIDE HOMICIDE (Specify)	21b. PLACE OF INJURY (e.g., in or about home, farm, factory, street, office bldg., etc.)	21c. (CITY, TOWN, OR TOWNSHIP) (COUNTY) (STATE)

21d. TIME OF INJURY (Month) (Day) (Year) (Hour)	21e. INJURY OCCURRED	21f. HOW DID INJURY OCCUR?
m.	WHILE AT WORK ☐ NOT WHILE AT WORK ☐	

22. *I hereby certify that I attended the deceased from* Nov. 30, 1961, *to* Dec 3, 1961, *that I last saw the deceased alive on* Dec 3, 1961, *and that death occurred at* 12:50 P. m., *from the causes and on the date stated above.*

23a. SIGNATURE (Degree or title)	23b. ADDRESS	23c. DATE SIGNED
C. M. Peterson, M.D.	Wallace, Idaho	12-10-61

24a. BURIAL, CREMATION, REMOVAL (Specify)	24b. DATE	24c. NAME OF CEMETERY OR CREMATORY	24d. LOCATION (City, town, or county) (State)
Removal	Dec. 4, 1961	Elmhurst	Joliet, Illinois

DATE REC'D BY LOCAL REG.	REGISTRAR'S SIGNATURE	25. FUNERAL DIRECTOR	ADDRESS
12-12-61	Joe Levine	Donald Morel	Kellogg, Idaho

Federal Security Agency
United States Public Health Service

Form DPH-48021

DUTIES:

1. INFORMANT SHALL SIGN HIS OWN NAME, under item 17 to authenticate the facts stated under items 1 to 16 inclusive. In case of facts taken from hospital or public records, the person authorized to release the facts shall sign HIS name in addition to giving the source of information.

2. THE FUNERAL DIRECTOR is responsible for completing the entire certificate, obtaining the signatures of the INFORMANT, the OFFICIAL last in attendance on the deceased and HIS OWN signature.

3. THE REGISTRAR can issue a burial or removal permit ONLY after receiving a completed death certificate, including the SIGNATURES IN BLACK ink under items 17, 23a and 25.

PENALTIES: Under the Idaho law, it is a misdemeanor to

(a) Knowingly supply false information to any one connected with completing a death certificate;
(b) Neglect or refuse to certify to the cause of death on request of the person in charge of the disposition of the deceased.
(c) Remove or bury the body of a deceased person WITHOUT the proper permit being FIRST obtained from the local registrar in the district WHERE THE DEATH OCCURRED;
(d) Alter a certificate on file in the office of a local registrar.

STATEMENT OF PLACE OF DEATH

Special attention should be given to the satisfactory completion of EACH portion of this item. The city or town and street address or route number refer to PLACE WHERE THE DEATH OCCURRED. For deaths occurring in hospitals, maternity homes, or institutions, the name of the place and length of stay MUST be stated.

STATEMENT OF USUAL RESIDENCE OF DECEASED

Regardless of the fact that the person may have lived his entire life at the place of death, ALWAYS COMPLETE ALL PARTS OF THIS ITEM. In case a person has resided in the county where death occurred for less than one year, give address of FORMER RESIDENCE. The post office of the deceased may be in a county or state other than the county of actual residence.

IDAHO CODE ANNOTATED-CHAPTER 38, SECTION 206.

The personal and statistical particulars (items 1 to 16) shall be authenticated by the signature of the informant, who may be any competent person acquainted with the facts.

The statement of facts relating to the disposition of the body shall be signed by the undertaker or person acting as such.

The medical certificate shall be made and signed by the physician, if any, last in attendance on the deceased, who shall specify the time in attendance, the time he last saw the deceased alive and the hour of the day at which death occurred. And he shall further state the cause of death, so as to show the course of disease or sequence of causes resulting in death, giving the primary cause, and also the contributory causes, if any, and the duration of each. Indefinite and unsatisfactory terms, indicating only symptoms of disease or conditions resulting from disease, will not be held sufficient for issuing a burial or removal permit; and any certificate containing only such terms as defined by the state registrar as indefinite and unsatisfactory, shall be returned to the physician for correction and definition. The international classification of the causes of death shall be used by all physicians in stating the cause of death in the medical certificate. Causes of death, which may be the result of either disease or violence, shall be carefully defined; and if from violence, its nature shall be stated, and whether (probably) accidental, suicidal, or homicidal.

This body embalmed under direction of Donald Maisel Lic. No. E452 at Kellogg, Ida. on Dec. 3, 1961

ADDITIONAL REMARKS by Physician

Certificate of Death

STATE OF IDAHO

State File No. 5885
Local Reg. No. 87
Reg. Dist. No. 142

BIRTH NO.

RECEIVED DEC 14 1961 Bureau of Vital Statistics

1. PLACE OF DEATH
a. COUNTY: Shoshone 401
b. CITY OR TOWN (If outside corporate limits, write RURAL and give township): Kellogg
c. LENGTH OF STAY (in this place): years
d. FULL NAME OF HOSPITAL OR INSTITUTION (If not in hospital or institution, give street address or location): Home at 422 South Divison

2. USUAL RESIDENCE (Where deceased lived. If institution: residence before admission).
a. STATE: Idaho 401
b. COUNTY: Shoshone
c. CITY OR TOWN (If outside corporate limits, write RURAL and give township): Kellogg
d. STREET ADDRESS (If rural, give location): 422 South Divison

3. NAME OF DECEASED (Type or Print)
a. (First): Maurice
b. (Middle): Jack
c. (Last): Collins

4. DATE OF DEATH (Month) (Day) (Year): December 5, 1961

5. SEX: Male
6. COLOR OR RACE: White
7. MARRIED, NEVER MARRIED, WIDOWED, DIVORCED (Specify): Married
8. DATE OF BIRTH: September 29, 1896
9. AGE (In years last birthday): 65 — IF UNDER 1 YEAR: Months / Days — IF UNDER 24 HRS.: Hours / Min.

10a. USUAL OCCUPATION (Give kind of work done during most of working life, even if retired): Retired Carpenter 37
10b. KIND OF BUSINESS OR INDUSTRY: Mining
11. BIRTHPLACE (State or foreign country): Butte, Montana 1
12. CITIZEN OF WHAT COUNTRY? U.S.A. 1

13. FATHER'S NAME: Joseph Collins — BIRTHPLACE: Unknown 3
14. MOTHER'S MAIDEN NAME: Unknown 3 — BIRTHPLACE: Unknown

15. WAS DECEASED EVER IN U.S. ARMED FORCES? (Yes, no, or unknown): No — (If yes, give war or dates of service): None
16. SOCIAL SECURITY NO.: 517-07-9430
17. INFORMANT'S OWN SIGNATURE: Mrs. Nona Collins — ADDRESS: Kellogg Idaho

18. CAUSE OF DEATH 334X
Enter only one cause per line for (a), (b), and (c)

This does not mean the mode of dying, such as heart failure, asthenia, etc. It means the disease, injury, or complication which caused death.

MEDICAL CERTIFICATION

I. DISEASE OR CONDITION DIRECTLY LEADING TO DEATH* (a): Cerebral vascular accident — INTERVAL BETWEEN ONSET AND DEATH: 6 wks

ANTECEDENT CAUSES — *Morbid conditions, if any, giving rise to the above cause (a) stating the underlying cause last.*
DUE TO (b): Cerebral arteriosclerosis — 15 yrs
DUE TO (c):

II. OTHER SIGNIFICANT CONDITIONS — *Conditions contributing to the death but not related to the disease or condition causing death.*: Diabetes mellitus — 25+ yrs

19a. DATE OF OPERATION:
19b. MAJOR FINDINGS OF OPERATION:
20. AUTOPSY? YES ☐ NO ☑

21a. ACCIDENT SUICIDE HOMICIDE (Specify):
21b. PLACE OF INJURY (e.g., in or about home, farm, factory, street, office bldg., etc.):
21c. (CITY, TOWN, OR TOWNSHIP) (COUNTY) (STATE):
21d. TIME OF INJURY (Month) (Day) (Year) (Hour) m.
21e. INJURY OCCURRED: WHILE AT WORK ☐ NOT WHILE AT WORK ☐
21f. HOW DID INJURY OCCUR?

22. *I hereby certify that I attended the deceased from* Nov 21, 1958, *to* Dec 5, 1961, *that I last saw the deceased alive on* Dec 5, 1961, *and that death occurred at* 11:40 P m., *from the causes and on the date stated above.*

23a. SIGNATURE: Orland B Scott MD 382 (Degree or title)
23b. ADDRESS: Kellogg Idaho
23c. DATE SIGNED: Dec 7 1961

24a. BURIAL, CREMATION, REMOVAL (Specify): Burial
24b. DATE: Dec. 8, 1961
24c. NAME OF CEMETERY OR CREMATORY: Greenwood
24d. LOCATION (City, town, or county) (State): Kellogg. Idaho

DATE REC'D BY LOCAL REG.: 12/12/61
REGISTRAR'S SIGNATURE: Joe [illegible]
25. FUNERAL DIRECTOR: Donald Maisel — ADDRESS: Kellogg. Idaho

Federal Security Agency
United States Public Health Service

Form DPH-48021

Informant, Funeral Director, Registrar and Medical Attendant. EACH must sign with BLACK INK in OWN handwriting. Each item should be answered as completely as possible. State answers as unknown only after a careful investigation. Use BLACK ink or BLACK record typewriter ribbon in filling out certificate. (ICA 38-206 and 215.) Address correspondence to DIVISION OF VITAL STATISTICS, BOISE, IDAHO

DUTIES:

JAN 16 1962

1. INFORMANT SHALL SIGN HIS OWN NAME, under item 17 to authenticate the facts stated under items 1 to 16 inclusive. In case of facts taken from hospital or public records, the person authorized to release the facts shall sign HIS name in addition to giving the source of information.

2. THE FUNERAL DIRECTOR is responsible for completing the entire certificate, obtaining the signatures of the INFORMANT, the OFFICIAL last in attendance on the deceased and HIS OWN signature.

3. THE REGISTRAR can issue a burial or removal permit ONLY after receiving a completed death certificate, including the SIGNATURES IN BLACK ink under items 17, 23a and 25.

PENALTIES: Under the Idaho law, it is a misdemeanor to

(a) Knowingly supply false information to any one connected with completing a death certificate;
(b) Neglect or refuse to certify to the cause of death on request of the person in charge of the disposition of the deceased.
(c) Remove or bury the body of a deceased person WITHOUT the proper permit being FIRST obtained from the local registrar in the district WHERE THE DEATH OCCURRED;
(d) Alter a certificate on file in the office of a local registrar.

STATEMENT OF PLACE OF DEATH

Special attention should be given to the satisfactory completion of EACH portion of this item. The city or town and street address or route number refer to PLACE WHERE THE DEATH OCCURRED. For deaths occurring in hospitals, maternity homes, or institutions, the name of the place and length of stay MUST be stated.

STATEMENT OF USUAL RESIDENCE OF DECEASED

Regardless of the fact that the person may have lived his entire life at the place of death, ALWAYS COMPLETE ALL PARTS OF THIS ITEM. In case a person has resided in the county where death occurred for less than one year, give address of FORMER RESIDENCE. The post office of the deceased may be in a county or state other than the county of actual residence.

IDAHO CODE ANNOTATED-CHAPTER 38, SECTION 206.

The personal and statistical particulars (items 1 to 16) shall be authenticated by the signature of the informant, who may be any competent person acquainted with the facts.

The statement of facts relating to the disposition of the body shall be signed by the undertaker or person acting as such.

The medical certificate shall be made and signed by the physician, if any, last in attendance on the deceased, who shall specify the time in attendance, the time he last saw the deceased alive and the hour of the day at which death occurred. And he shall further state the cause of death, so as to show the course of disease or sequence of causes resulting in death, giving the primary cause, and also the contributory causes, if any, and the duration of each. Indefinite and unsatisfactory terms, indicating only symptoms of disease or conditions resulting from disease, will not be held sufficient for issuing a burial or removal permit; and any certificate containing only such terms as defined by the state registrar as indefinite and unsatisfactory, shall be returned to the physician for correction and definition. The international classification of the causes of death shall be used by all physicians in stating the cause of death in the medical certificate. Causes of death, which may be the result of either disease or violence, shall be carefully defined; and if from violence, its nature shall be stated, and whether (probably) accidental, suicidal, or homicidal.

This body embalmed under direction of Donald Mains Lic. No. E452 at Kellogg Ida. on Dec. 5, 1961

ADDITIONAL REMARKS by Physician

Certificate of Death

STATE OF IDAHO

State File No. 5286
Local Reg. No. 88
Reg. Dist. No. 142

BIRTH NO.

RECEIVED DEC 14 1961 Bureau of Vital Statistics

1. PLACE OF DEATH
a. COUNTY Shoshone
b. CITY OR TOWN (If outside corporate limits, write RURAL and give township) Wallace
c. LENGTH OF STAY (in this place)
d. FULL NAME OF HOSPITAL OR INSTITUTION (If not in hospital or institution, give street address or location) Wallace Hospital

2. USUAL RESIDENCE (Where deceased lived. If institution: residence before admission).
a. STATE Idaho
b. COUNTY Shoshone
c. CITY OR TOWN (If outside corporate limits, write RURAL and give township) Kingston
d. STREET ADDRESS (If rural, give location) Kingston, Idaho

3. NAME OF DECEASED (Type or Print) a. (First)	b. (Middle)	c. (Last)	4. DATE OF DEATH (Month) (Day) (Year)
Phyllis	Hughes		December 7. 1961

5. SEX	6. COLOR OR RACE	7. MARRIED, NEVER MARRIED, WIDOWED, DIVORCED (Specify)	8. DATE OF BIRTH	9. AGE (In years last birthday)	IF UNDER 1 YEAR Months	Days	IF UNDER 24 HRS. Hours	Min.
Female	White	widow	July 4, 1906	55				

10a. USUAL OCCUPATION (Give kind of work done during most of working life, even if retired)	10b. KIND OF BUSINESS OR INDUSTRY	11. BIRTHPLACE (State or foreign country)	12. CITIZEN OF WHAT COUNTRY?
House wife	Home	Pleasenton, Kansas	U.S.A.

13. FATHER'S NAME	BIRTHPLACE	14. MOTHER'S MAIDEN NAME	BIRTHPLACE
Donald Lambert	Unknown	Unknown	Unknown

15. WAS DECEASED EVER IN U.S. ARMED FORCES? (Yes, no, or unknown)	(If yes, give war or dates of service)	16. SOCIAL SECURITY NO.	17. INFORMANT'S OWN SIGNATURE	ADDRESS
No	None	Unknown	Donald Fisher	Kellogg, Idaho

MEDICAL CERTIFICATION

18. CAUSE OF DEATH — Enter only one cause per line for (a), (b), and (c)

**This does not mean the mode of dying, such as heart failure, asthenia, etc. It means the disease, injury, or complication which caused death.*

		INTERVAL BETWEEN ONSET AND DEATH
I. DISEASE OR CONDITION DIRECTLY LEADING TO DEATH* (a)	Bronchopneumonia	48 hrs
ANTECEDENT CAUSES *Morbid conditions, if any, giving rise to the above cause (a) stating the underlying cause last.* DUE TO (b)	Chronic myelogenous leukemia	4 ½ years
DUE TO (c)	acute relapse	
II. OTHER SIGNIFICANT CONDITIONS *Conditions contributing to the death but not related to the disease or condition causing death.*	Secondary anemia	6 mos

19a. DATE OF OPERATION	19b. MAJOR FINDINGS OF OPERATION	20. AUTOPSY?
		YES ☑ NO ☐

21a. ACCIDENT SUICIDE HOMICIDE (Specify)	21b. PLACE OF INJURY (e.g., in or about home, farm, factory, street, office bldg., etc.)	21c. (CITY, TOWN, OR TOWNSHIP) (COUNTY) (STATE)

21d. TIME OF INJURY (Month) (Day) (Year) (Hour)	21e. INJURY OCCURRED	21f. HOW DID INJURY OCCUR?
m.	WHILE AT WORK ☐ NOT WHILE AT WORK ☐	

22. *I hereby certify that I attended the deceased from* 6-5 *, 19*57*, to* 12-7 *, 19*61*, that I last saw the deceased alive on* 12-6 *, 19*61*, and that death occurred at* 7 40 p *m., from the causes and on the date stated above.*

23a. SIGNATURE (Degree or title)	23b. ADDRESS	23c. DATE SIGNED
[signature] MD	Wallace Idaho	12-9-61

24a. BURIAL, CREMATION, REMOVAL (Specify)	24b. DATE	24c. NAME OF CEMETERY OR CREMATORY	24d. LOCATION (City, town, or county) (State)
Cremation	Dec. 11, 1961	Hozen & Jaeger	Spokane, Washington

DATE REC'D BY LOCAL REG.	REGISTRAR'S SIGNATURE	25. FUNERAL DIRECTOR	ADDRESS
12/12/61	Joe Greene	Donald Maisel	Kellogg, Idaho

Federal Security Agency
United States Public Health Service

Form DPH-48021

Informant, Funeral Director, Registrar and Medical Attendant. EACH must sign with BLACK INK in OWN handwriting. Each item should be answered as completely as possible. State answers as unknown only after a careful investigation. Use BLACK ink or BLACK record typewriter ribbon in filling out certificate. (ICA 38-206 and 215.) Address correspondence to DIVISION OF VITAL STATISTICS, BOISE, IDAHO

DEC 14 1961

DUTIES:

1. INFORMANT SHALL SIGN HIS OWN NAME, under item 17 to authenticate the facts stated under items 1 to 16 inclusive. In case of facts taken from hospital or public records, the person authorized to release the facts shall sign HIS name in addition to giving the source of information.

2. THE FUNERAL DIRECTOR is responsible for completing the entire certificate, obtaining the signatures of the INFORMANT, the OFFICIAL last in attendance on the deceased and HIS OWN signature.

3. THE REGISTRAR can issue a burial or removal permit ONLY after receiving a completed death certificate, including the SIGNATURES IN BLACK ink under items 17, 23a and 25.

PENALTIES: Under the Idaho law, it is a misdemeanor to

(a) Knowingly supply false information to any one connected with completing a death certificate;
(b) Neglect or refuse to certify to the cause of death on request of the person in charge of the disposition of the deceased.
(c) Remove or bury the body of a deceased person WITHOUT the proper permit being FIRST obtained from the local registrar in the district WHERE THE DEATH OCCURRED;
(d) Alter a certificate on file in the office of a local registrar.

STATEMENT OF PLACE OF DEATH

Special attention should be given to the satisfactory completion of EACH portion of this item. The city or town and street address or route number refer to PLACE WHERE THE DEATH OCCURRED. For deaths occurring in hospitals, maternity homes, or institutions, the name of the place and length of stay MUST be stated.

STATEMENT OF USUAL RESIDENCE OF DECEASED

Regardless of the fact that the person may have lived his entire life at the place of death, ALWAYS COMPLETE ALL PARTS OF THIS ITEM. In case a person has resided in the county where death occurred for less than one year, give address of FORMER RESIDENCE. The post office of the deceased may be in a county or state other than the county of actual residence.

IDAHO CODE ANNOTATED-CHAPTER 38, SECTION 206.

The personal and statistical particulars (items 1 to 16) shall be authenticated by the signature of the informant, who may be any competent person acquainted with the facts.

The statement of facts relating to the disposition of the body shall be signed by the undertaker or person acting as such.

The medical certificate shall be made and signed by the physician, if any, last in attendance on the deceased, who shall specify the time in attendance, the time he last saw the deceased alive and the hour of the day at which death occurred. And he shall further state the cause of death, so as to show the course of disease or sequence of causes resulting in death, giving the primary cause, and also the contributory causes, if any, and the duration of each. Indefinite and unsatisfactory terms, indicating only symptoms of disease or conditions resulting from disease, will not be held sufficient for issuing a burial or removal permit; and any certificate containing only such terms as defined by the state registrar as indefinite and unsatisfactory, shall be returned to the physician for correction and definition. The international classification of the causes of death shall be used by all physicians in stating the cause of death in the medical certificate. Causes of death, which may be the result of either disease or violence, shall be carefully defined; and if from violence, its nature shall be stated, and whether (probably) accidental, suicidal, or homicidal.

This body embalmed under direction of Donald Maisel Lic. No. E452 at Kellogg, Idaho on Dec. 7, 1961

ADDITIONAL REMARKS by Physician

Certificate of Death

STATE OF IDAHO

State File No. 52487
Local Reg. No. 87
Reg. Dist. No. 142

BIRTH NO.

1. PLACE OF DEATH
a. COUNTY Shoshone DEC 4 1961
b. CITY OR TOWN (If outside corporate limits, write RURAL and give township) Kellogg Bureau of Vital Statistics
c. LENGTH OF STAY (in this place) 3 Months
d. FULL NAME OF HOSPITAL OR INSTITUTION (If not in hospital or institution, give street address or location) West Shoshone General Hospital

2. USUAL RESIDENCE (Where deceased lived. If institution: residence before admission).
a. STATE Idaho
b. COUNTY Shoshone
c. CITY OR TOWN (If outside corporate limits, write RURAL and give township) Kellogg
d. STREET ADDRESS (If rural, give location) 510 South Division

3. NAME OF DECEASED (Type or Print) a. (First) Howard b. (Middle) [illegible] c. (Last) Andrews

4. DATE OF DEATH (Month) (Day) (Year) December 7, 1961

5. SEX Male

6. COLOR OR RACE White

7. MARRIED, NEVER MARRIED, WIDOWED, DIVORCED (Specify) Married

8. DATE OF BIRTH November 10, 1907

9. AGE (In years last birthday) 54 | IF UNDER 1 YEAR Months Days | IF UNDER 24 HRS. Hours Min.

10a. USUAL OCCUPATION (Give kind of work done during most of working life, even if retired) Supt. of Schools

10b. KIND OF BUSINESS OR INDUSTRY Education

11. BIRTHPLACE (State or foreign country) Parma, Idaho

12. CITIZEN OF WHAT COUNTRY? U.S.A.

13. FATHER'S NAME A. W. Andrews BIRTHPLACE Unknown

14. MOTHER'S MAIDEN NAME Unknown BIRTHPLACE Unknown

15. WAS DECEASED EVER IN U.S. ARMED FORCES? (Yes, no, or unknown) No (If yes, give war or dates of service) None

16. SOCIAL SECURITY NO. 519-18-5988

17. INFORMANT'S OWN SIGNATURE Mrs. Howard Andrews ADDRESS Kellogg Idaho

18. CAUSE OF DEATH
Enter only one cause per line for (a), (b), and (c)

*This does not mean the mode of dying, such as heart failure, asthenia, etc. It means the disease, injury, or complication which caused death.

MEDICAL CERTIFICATION

I. DISEASE OR CONDITION DIRECTLY LEADING TO DEATH* (a) Cortico Cytoma of Brain — INTERVAL BETWEEN ONSET AND DEATH

ANTECEDENT CAUSES
Morbid conditions, if any, giving rise to the above cause (a) stating the underlying cause last.
DUE TO (b)
DUE TO (c)

II. OTHER SIGNIFICANT CONDITIONS
Conditions contributing to the death but not related to the disease or condition causing death.

19a. DATE OF OPERATION

19b. MAJOR FINDINGS OF OPERATION

20. AUTOPSY? YES ☐ NO ☑

21a. ACCIDENT SUICIDE HOMICIDE (Specify)

21b. PLACE OF INJURY (e.g., in or about home, farm, factory, street, office bldg., etc.)

21c. (CITY, TOWN, OR TOWNSHIP) (COUNTY) (STATE)

21d. TIME OF INJURY (Month) (Day) (Year) (Hour) m.

21e. INJURY OCCURRED WHILE AT WORK ☐ NOT WHILE AT WORK ☐

21f. HOW DID INJURY OCCUR?

22. I hereby certify that I attended the deceased from June, 1961, to Dec 7, 1961, that I last saw the deceased alive on Dec 7, 1961, and that death occurred at 6:30 P.m., from the causes and on the date stated above.

23a. SIGNATURE [illegible] (Degree or title)

23b. ADDRESS Kellogg Idaho

23c. DATE SIGNED 12-11-61

24a. BURIAL, CREMATION, REMOVAL (Specify) Removal

24b. DATE 12/11/1961

24c. NAME OF CEMETERY OR CREMATORY Lower Boise Cemetery

24d. LOCATION (City, town, or county) (State) Nampa Tus. Idaho

DATE REC'D BY LOCAL REG. 12/12/61

REGISTRAR'S SIGNATURE Joe [illegible]

25. FUNERAL DIRECTOR Donald Maisel ADDRESS Kellogg, Idaho

Federal Security Agency
United States Public Health Service

Form DPH-48021

Informant, Funeral Director, Registrar and Medical Attendant. EACH must sign with BLACK INK in OWN handwriting. Each item should be answered as completely as possible. State answers as unknown only after a careful investigation. Use BLACK ink or BLACK record typewriter ribbon in filling out certificate. (ICA 38-206 and 215.) Address correspondence to DIVISION OF VITAL STATISTICS, BOISE, IDAHO

DEC 14 1961

DUTIES:

1. INFORMANT SHALL SIGN HIS OWN NAME, under item 17 to authenticate the facts stated under items 1 to 16 inclusive. In case of facts taken from hospital or public records, the person authorized to release the facts shall sign HIS name in addition to giving the source of information.

2. THE FUNERAL DIRECTOR is responsible for completing the entire certificate, obtaining the signatures of the INFORMANT, the OFFICIAL last in attendance on the deceased and HIS OWN signature.

3. THE REGISTRAR can issue a burial or removal permit ONLY after receiving a completed death certificate, including the SIGNATURES IN BLACK ink under items 17, 23a and 25.

PENALTIES: Under the Idaho law, it is a misdemeanor to

(a) Knowingly supply false information to any one connected with completing a death certificate;
(b) Neglect or refuse to certify to the cause of death on request of the person in charge of the disposition of the deceased.
(c) Remove or bury the body of a deceased person WITHOUT the proper permit being FIRST obtained from the local registrar in the district WHERE THE DEATH OCCURRED;
(d) Alter a certificate on file in the office of a local registrar.

STATEMENT OF PLACE OF DEATH

Special attention should be given to the satisfactory completion of EACH portion of this item. The city or town and street address or route number refer to PLACE WHERE THE DEATH OCCURRED. For deaths occurring in hospitals, maternity homes, or institutions, the name of the place and length of stay MUST be stated.

STATEMENT OF USUAL RESIDENCE OF DECEASED

Regardless of the fact that the person may have lived his entire life at the place of death, ALWAYS COMPLETE ALL PARTS OF THIS ITEM. In case a person has resided in the county where death occurred for less than one year, give address of FORMER RESIDENCE. The post office of the deceased may be in a county or state other than the county of actual residence.

IDAHO CODE ANNOTATED-CHAPTER 38, SECTION 206.

The personal and statistical particulars (items 1 to 16) shall be authenticated by the signature of the informant, who may be any competent person acquainted with the facts.

The statement of facts relating to the disposition of the body shall be signed by the undertaker or person acting as such.

The medical certificate shall be made and signed by the physician, if any, last in attendance on the deceased, who shall specify the time in attendance, the time he last saw the deceased alive and the hour of the day at which death occurred. And he shall further state the cause of death, so as to show the course of disease or sequence of causes resulting in death, giving the primary cause, and also the contributory causes, if any, and the duration of each. Indefinite and unsatisfactory terms, indicating only symptoms of disease or conditions resulting from disease, will not be held sufficient for issuing a burial or removal permit; and any certificate containing only such terms as defined by the state registrar as indefinite and unsatisfactory, shall be returned to the physician for correction and definition. The international classification of the causes of death shall be used by all physicians in stating the cause of death in the medical certificate. Causes of death, which may be the result of either disease or violence, shall be carefully defined; and if from violence, its nature shall be stated, and whether (probably) accidental, suicidal, or homicidal.

This body embalmed under direction of Donald Faird Lic. No E452 at Kellogg Idaho on Dec. 7, 1961

ADDITIONAL REMARKS by Physician

Certificate of Death

STATE OF IDAHO

State File No. 5288
Local Reg. No. 7
Reg. Dist. No. 140

BIRTH NO.

RECEIVED JAN 2 1962 Bureau of Vital Statistics

1. PLACE OF DEATH
a. COUNTY: Shoshone
b. CITY OR TOWN (If outside corporate limits, write RURAL and give township): Wallace
c. LENGTH OF STAY (in this place):
d. FULL NAME OF HOSPITAL OR INSTITUTION (If not in hospital, give street address or location): Providence Hosp.

2. USUAL RESIDENCE (Where deceased lived. If institution: residence before admission).
a. STATE: Idaho
b. COUNTY: Shoshone
c. CITY OR TOWN (If outside corporate limits, write RURAL and give township): Osburn
d. STREET ADDRESS (If rural, give location):

3. NAME OF DECEASED (Type or Print) a. (First)	b. (Middle)	c. (Last)	4. DATE OF DEATH (Month) (Day) (Year)
Jesse	J.	Jones	Dec. 9, 1961

5. SEX	6. COLOR OR RACE	7. MARRIED, NEVER MARRIED, WIDOWED, DIVORCED (Specify)	8. DATE OF BIRTH	9. AGE (In years last birthday)	IF UNDER 1 YEAR Months	Days	IF UNDER 24 HRS. Hours	Min.
Male	White	Married	Feb. 16, 1905	56				

10a. USUAL OCCUPATION (Give kind of work done during most of working life, even if retired)	10b. KIND OF BUSINESS OR INDUSTRY	11. BIRTHPLACE (State or foreign country)	12. CITIZEN OF WHAT COUNTRY?
Watchman	Burns Yaak Lbr.	Arkansas	US

13. FATHER'S NAME	BIRTHPLACE	14. MOTHER'S MAIDEN NAME	BIRTHPLACE
Edward Jones	unknown	Mary Williams	Unknown

15. WAS DECEASED EVER IN U.S. ARMED FORCES? (Yes, no, or unknown)	(If yes, give war or dates of service)	16. SOCIAL SECURITY NO.	17. INFORMANT'S OWN SIGNATURE	ADDRESS
no		527-07-3277	Iva Jones	Osburn

18. CAUSE OF DEATH
Enter only one cause per line for (a), (b), and (c)

**This does not mean the mode of dying, such as heart failure, asthenia, etc. It means the disease, injury, or complication which caused death.*

MEDICAL CERTIFICATION

I. DISEASE OR CONDITION DIRECTLY LEADING TO DEATH*(a) 919.3 Gunshot Wound of Left Arm & Skull — INTERVAL BETWEEN ONSET AND DEATH: 3 hrs.

ANTECEDENT CAUSES
Morbid conditions, if any, giving rise to the above cause (a) stating the underlying cause last.
DUE TO (b)
DUE TO (c)

II. OTHER SIGNIFICANT CONDITIONS
Conditions contributing to the death but not related to the disease or condition causing death.

19a. DATE OF OPERATION	19b. MAJOR FINDINGS OF OPERATION	20. AUTOPSY?
		YES ☒ NO ☐

21a. ACCIDENT/ SUICIDE/ HOMICIDE (Specify)	21b. PLACE OF INJURY (e.g., in or about home, farm, factory, street, office bldg., etc.)	21c. (CITY, TOWN, OR TOWNSHIP)	(COUNTY)	(STATE)
3	Mill Saw	Osburn	Shoshone	Idaho

21d. TIME OF INJURY (Month)	(Day)	(Year)	(Hour)	21e. INJURY OCCURRED	21f. HOW DID INJURY OCCUR?
12	9	61	2:00 p.m.	WHILE AT WORK ☒ NOT WHILE AT WORK ☐	Accidentally shot self while at work Coroner's Inquest

22. *I hereby certify that I attended the deceased from* 12-9, 1961, *to* 12-9-, 1961, *that I last saw the deceased alive on* 12-9-, 1961, *and that death occurred at* 5:25 A.m., *from the causes and on the date stated above.*

23a. SIGNATURE (Degree or title)	23b. ADDRESS	23c. DATE SIGNED
C. M. Peterson, M.D.	Wallace, Idaho	12-14-61

24a. BURIAL, CREMATION, REMOVAL (Specify)	24b. DATE	24c. NAME OF CEMETERY OR CREMATORY	24d. LOCATION (City, town, or county) (State)
Burial	12/14/61	Osburn	Osburn, Idaho

DATE REC'D BY LOCAL REG.	REGISTRAR'S SIGNATURE	25. FUNERAL DIRECTOR	ADDRESS
Dec 15 1961	Dale T Carnell	Dale T Carnell	Ward Funeral Home, Wallace

Federal Security Agency
United States Public Health Service

Form DPH-48021

Informant, Funeral Director, Registrar and Medical Attendant. EACH must sign with BLACK INK in OWN handwriting. Each item should be answered as completely as possible. State answers as unknown only after a careful investigation. Use BLACK ink or BLACK record typewriter ribbon in filling out certificate. (ICA 38-206 and 215.) Address correspondence to DIVISION OF VITAL STATISTICS, BOISE, IDAHO

DUTIES:

JAN 31 1962

1. INFORMANT SHALL SIGN HIS OWN NAME, under item 17 to authenticate the facts stated under items 1 to 16 inclusive. In case of facts taken from hospital or public records, the person authorized to release the facts shall sign HIS name in addition to giving the source of information.

FEB 7 1962

2. THE FUNERAL DIRECTOR is responsible for completing the entire certificate, obtaining the signatures of the INFORMANT, the OFFICIAL last in attendance on the deceased and HIS OWN signature.

3. THE REGISTRAR can issue a burial or removal permit ONLY after receiving a completed death certificate, including the SIGNATURES IN BLACK ink under items 17, 23a and 25.

PENALTIES: Under the Idaho law, it is a misdemeanor to

(a) Knowingly supply false information to any one connected with completing a death certificate;
(b) Neglect or refuse to certify to the cause of death on request of the person in charge of the disposition of the deceased.
(c) Remove or bury the body of a deceased person WITHOUT the proper permit being FIRST obtained from the local registrar in the district WHERE THE DEATH OCCURRED;
(d) Alter a certificate on file in the office of a local registrar.

STATEMENT OF PLACE OF DEATH

Special attention should be given to the satisfactory completion of EACH portion of this item. The city or town and street address or route number refer to PLACE WHERE THE DEATH OCCURRED. For deaths occurring in hospitals, maternity homes, or institutions, the name of the place and length of stay MUST be stated.

STATEMENT OF USUAL RESIDENCE OF DECEASED

Regardless of the fact that the person may have lived his entire life at the place of death, ALWAYS COMPLETE ALL PARTS OF THIS ITEM. In case a person has resided in the county where death occurred for less than one year, give address of FORMER RESIDENCE. The post office of the deceased may be in a county or state other than the county of actual residence.

IDAHO CODE ANNOTATED-CHAPTER 38, SECTION 206.

The personal and statistical particulars (items 1 to 16) shall be authenticated by the signature of the informant, who may be any competent person acquainted with the facts.

The statement of facts relating to the disposition of the body shall be signed by the undertaker or person acting as such.

The medical certificate shall be made and signed by the physician, if any, last in attendance on the deceased, who shall specify the time in attendance, the time he last saw the deceased alive and the hour of the day at which death occurred. And he shall further state the cause of death, so as to show the course of disease or sequence of causes resulting in death, giving the primary cause, and also the contributory causes, if any, and the duration of each. Indefinite and unsatisfactory terms, indicating only symptoms of disease or conditions resulting from disease, will not be held sufficient for issuing a burial or removal permit; and any certificate containing only such terms as defined by the state registrar as indefinite and unsatisfactory, shall be returned to the physician for correction and definition. The international classification of the causes of death shall be used by all physicians in stating the cause of death in the medical certificate. Causes of death, which may be the result of either disease or violence, shall be carefully defined; and if from violence, its nature shall be stated, and whether (probably) accidental, suicidal, or homicidal.

This body embalmed under direction of Hale Harnell Lic. No E-106 at ..... on .....

ADDITIONAL REMARKS by Physician .....

Certificate of Death

STATE OF IDAHO

State File No. 5889
Local Reg. No. 12
Reg. Dist. No. 14C

BIRTH NO.

RECEIVED JAN 2 1962 Vital Statistics

1. PLACE OF DEATH
a. COUNTY: Shoshone
b. CITY OR TOWN (If outside corporate limits, write RURAL and give township): Wallace
c. LENGTH OF STAY (in this place):
d. FULL NAME OF HOSPITAL OR INSTITUTION (If not in hospital or institution, give street address or location): Providence

2. USUAL RESIDENCE (Where deceased lived. If institution: residence before admission).
a. STATE: Idaho
b. COUNTY: Shoshone
c. CITY OR TOWN (If outside corporate limits, write RURAL and give township): Murray
d. STREET ADDRESS (If rural, give location):

3. NAME OF DECEASED (Type or Print)	a. (First)	b. (Middle)	c. (Last)	4. DATE OF DEATH (Month) (Day) (Year)
	William	B.	Blackman	Dec. 11, 1961

5. SEX	6. COLOR OR RACE	7. MARRIED, NEVER MARRIED, WIDOWED, DIVORCED (Specify)	8. DATE OF BIRTH	9. AGE (In years last birthday)	IF UNDER 1 YEAR Months	Days	IF UNDER 24 HRS. Hours	Min.
Male	white	widowed	1874	87				

10a. USUAL OCCUPATION (Give kind of work done during most of working life, even if retired)	10b. KIND OF BUSINESS OR INDUSTRY	11. BIRTHPLACE (State or foreign country)	12. CITIZEN OF WHAT COUNTRY?
Retired Prospector & Miner		West Virginia	US

13. FATHER'S NAME	BIRTHPLACE	14. MOTHER'S MAIDEN NAME	BIRTHPLACE
No Record	no record	no record	no record

15. WAS DECEASED EVER IN U.S. ARMED FORCES? (Yes, no, or unknown) (If yes, give war or dates of service)	16. SOCIAL SECURITY NO.	17. INFORMANT'S OWN SIGNATURE	ADDRESS
no		X John W Blackman	

18. CAUSE OF DEATH
Enter only one cause per line for (a), (b), and (c)

**This does not mean the mode of dying, such as heart failure, asthenia, etc. It means the disease, injury, or complication which caused death.*

MEDICAL CERTIFICATION

I. DISEASE OR CONDITION DIRECTLY LEADING TO DEATH* (a) Cerebral Hemorrhage — 4 days
ANTECEDENT CAUSES
Morbid conditions, if any, giving rise to the above cause (a) stating the underlying cause last.
DUE TO (b) Arteriosclerosis — 10 years
DUE TO (c)
II. OTHER SIGNIFICANT CONDITIONS
Conditions contributing to the death but not related to the disease or condition causing death Comminuted intertrochanteric fracture of right femur — about 2 weeks

INTERVAL BETWEEN ONSET AND DEATH

19a. DATE OF OPERATION	19b. MAJOR FINDINGS OF OPERATION	20. AUTOPSY?
		YES ☐ NO ☒

21a. ACCIDENT / SUICIDE / HOMICIDE (Specify)	21b. PLACE OF INJURY (e.g., in or about home, farm, factory, street, office bldg., etc.)	21c. (CITY, TOWN, OR TOWNSHIP) (COUNTY) (STATE)
	County Hospital	Silverton Shoshone Idaho

21d. TIME OF INJURY (Month) (Day) (Year) (Hour)	21e. INJURY OCCURRED WHILE AT WORK ☐ NOT WHILE AT WORK ☒	21f. HOW DID INJURY OCCUR?
Nov. 26, 1961		Fell while getting out of bed

22. *I hereby certify that I attended the deceased from* Dec. 6, 1961 *to* 12-11, 1961, *that I last saw the deceased alive on* 12-6, 1961, *and that death occurred at* 2:05 p.m., *from the causes and on the date stated above.*

23a. SIGNATURE (Degree or title)	23b. ADDRESS	23c. DATE SIGNED
C. M. Peterson, M.D.	Wallace, Idaho	12-14-61

24a. BURIAL, CREMATION, REMOVAL (Specify)	24b. DATE	24c. NAME OF CEMETERY OR CREMATORY	24d. LOCATION (City, town, or county) (State)
Burial	12/13/61	Murray	Murray, Idaho

DATE REC'D BY LOCAL REG.	REGISTRAR'S SIGNATURE	25. FUNERAL DIRECTOR	ADDRESS
Dec 15 1961	Dale T Cornell	Dale T Cornell	Wallace

Ward Funeral Home, Wallace

Federal Security Agency
United States Public Health Service

Form DPH-49021

Informant, Funeral Director, Registrar and Medical Attendant. EACH must sign with BLACK INK in OWN handwriting. Each item should be answered as completely as possible. State answers as unknown only after a careful investigation. Use BLACK ink or BLACK record typewriter ribbon in filling out certificate. (ICA 38-206 and 215.) Address correspondence to DIVISION OF VITAL STATISTICS, BOISE, IDAHO

DUTIES:

1. INFORMANT SHALL SIGN HIS OWN NAME, under item 17 to authenticate the facts stated under items 1 to 16 inclusive. In case of facts taken from hospital or public records, the person authorized to release the facts shall sign HIS name in addition to giving the source of information. APR 15 1981

2. THE FUNERAL DIRECTOR is responsible for completing the entire certificate, obtaining the signatures of the INFORMANT, the OFFICIAL last in attendance on the deceased and HIS OWN signature.

3. THE REGISTRAR can issue a burial or removal permit ONLY after receiving a completed death certificate, including the SIGNATURES IN BLACK ink under items 17, 23a and 25.

PENALTIES: Under the Idaho law, it is a misdemeanor to

(a) Knowingly supply false information to any one connected with completing a death certificate;
(b) Neglect or refuse to certify to the cause of death on request of the person in charge of the disposition of the deceased.
(c) Remove or bury the body of a deceased person WITHOUT the proper permit being FIRST obtained from the local registrar in the district WHERE THE DEATH OCCURRED;
(d) Alter a certificate on file in the office of a local registrar.

STATEMENT OF PLACE OF DEATH

Special attention should be given to the satisfactory completion of EACH portion of this item. The city or town and street address or route number refer to PLACE WHERE THE DEATH OCCURRED. For deaths occurring in hospitals, maternity homes, or institutions, the name of the place and length of stay MUST be stated.

STATEMENT OF USUAL RESIDENCE OF DECEASED

Regardless of the fact that the person may have lived his entire life at the place of death, ALWAYS COMPLETE ALL PARTS OF THIS ITEM. In case a person has resided in the county where death occurred for less than one year, give address of FORMER RESIDENCE. The post office of the deceased may be in a county or state other than the county of actual residence.

IDAHO CODE ANNOTATED-CHAPTER 38, SECTION 206.

The personal and statistical particulars (items 1 to 16) shall be authenticated by the signature of the informant, who may be any competent person acquainted with the facts.

The statement of facts relating to the disposition of the body shall be signed by the undertaker or person acting as such.

The medical certificate shall be made and signed by the physician, if any, last in attendance on the deceased, who shall specify the time in attendance, the time he last saw the deceased alive and the hour of the day at which death occurred. And he shall further state the cause of death, so as to show the course of disease or sequence of causes resulting in death, giving the primary cause, and also the contributory causes, if any, and the duration of each. Indefinite and unsatisfactory terms, indicating only symptoms of disease or conditions resulting from disease, will not be held sufficient for issuing a burial or removal permit; and any certificate containing only such terms as defined by the state registrar as indefinite and unsatisfactory, shall be returned to the physician for correction and definition. The international classification of the causes of death shall be used by all physicians in stating the cause of death in the medical certificate. Causes of death, which may be the result of either disease or violence, shall be carefully defined; and if from violence, its nature shall be stated, and whether (probably) accidental, suicidal, or homicidal.

This body embalmed under direction of Dale T. Cornell Lic. No. E-46 at ..... on .....

ADDITIONAL REMARKS by Physician .....

Certificate of Death

STATE OF IDAHO

State File No. 5890
Local Reg. No. 73
Reg. Dist. No. 140

BIRTH NO.

RECEIVED JAN 2 1962

Informant, Funeral Director, Registrar and Medical Attendant. EACH must sign with BLACK INK in OWN handwriting. Each item should be answered as completely as possible. State answers as unknown only after a careful investigation. Use BLACK ink or BLACK record typewriter ribbon in filling out certificate. (ICA 38-206 and 215.) Address correspondence to DIVISION OF VITAL STATISTICS, BOISE, IDAHO

1. PLACE OF DEATH
a. COUNTY: Shoshone
b. CITY OR TOWN (If outside corporate limits, write RURAL and give township): Wallace
c. LENGTH OF STAY (In this place):
d. FULL NAME OF HOSPITAL OR INSTITUTION (If not in hospital or institution, give street address or location): 106 Cedar

2. USUAL RESIDENCE (Where deceased lived. If institution: residence before admission).
a. STATE: Idaho
b. COUNTY: Shoshone
c. CITY OR TOWN (If outside corporate limits, write RURAL and give township): Wallace
d. STREET ADDRESS (If rural, give location): 106 Cedar

3. NAME OF DECEASED (Type or Print) a. (First)	b. (Middle)	c. (Last)	4. DATE OF DEATH (Month) (Day) (Year)
Irving		Anderson	Dec. 15, 1961

5. SEX	6. COLOR OR RACE	7. MARRIED, NEVER MARRIED, WIDOWED, DIVORCED (Specify)	8. DATE OF BIRTH	9. AGE (In years last birthday)	IF UNDER 1 YEAR Months	Days	IF UNDER 24 HRS. Hours	Min.
Male	White	Married	Sept. 15, 1881	80				

10a. USUAL OCCUPATION (Give kind of work done during most of working life, even if retired): Retired Mining Engineer
10b. KIND OF BUSINESS OR INDUSTRY:
11. BIRTHPLACE (State or foreign country): Idaho Springs, Colorado
12. CITIZEN OF WHAT COUNTRY? US

13. FATHER'S NAME: G. Scott Anderson — BIRTHPLACE: Unknown
14. MOTHER'S MAIDEN NAME: Rose E. Potter — BIRTHPLACE: Unknown

15. WAS DECEASED EVER IN U.S. ARMED FORCES? (Yes, no, or unknown): no (If yes, give war or dates of service):
16. SOCIAL SECURITY NO.:
17. INFORMANT'S OWN SIGNATURE: Robert L. Anderson — ADDRESS: Wallace

18. CAUSE OF DEATH
Enter only one cause per line for (a), (b), and (c)

**This does not mean the mode of dying, such as heart failure, asthenia, etc. It means the disease, injury, or complication which caused death.*

MEDICAL CERTIFICATION

I. DISEASE OR CONDITION DIRECTLY LEADING TO DEATH*(a) Acute coronary occlusion — INTERVAL BETWEEN ONSET AND DEATH: 10 minutes

ANTECEDENT CAUSES
Morbid conditions, if any, giving rise to the above cause (a) stating the underlying cause last.
DUE TO (b) Arteriosclerosis — chronic
DUE TO (c) Senility

II. OTHER SIGNIFICANT CONDITIONS
Conditions contributing to the death but not related to the disease or condition causing death. Advanced Arteriosclerosis — 20 yrs

19a. DATE OF OPERATION	19b. MAJOR FINDINGS OF OPERATION	20. AUTOPSY? YES ☐ NO ☐

21a. ACCIDENT SUICIDE HOMICIDE (Specify)	21b. PLACE OF INJURY (e.g., in or about home, farm, factory, street, office bldg., etc.)	21c. (CITY, TOWN, OR TOWNSHIP) (COUNTY) (STATE)

21d. TIME OF INJURY (Month) (Day) (Year) (Hour) m.
21e. INJURY OCCURRED WHILE AT WORK ☐ NOT WHILE AT WORK ☐
21f. HOW DID INJURY OCCUR?

22. *I hereby certify that I attended the deceased from* Dec 14, 1961, *to* Dec 17, 1961, *that I last saw the deceased alive on* Dec 17, 1961, *and that death occurred at* 1:45 p.m., *from the causes and on the date stated above.*

23a. SIGNATURE (Degree or title)	23b. ADDRESS	23c. DATE SIGNED
Russell Rollins MD	Wallace Idaho	12-19-61

24a. BURIAL, CREMATION, REMOVAL (Specify)	24b. DATE	24c. NAME OF CEMETERY OR CREMATORY	24d. LOCATION (City, town, or county) (State)
Cremation	12/18/61	Smith & Co.	Spokane Wn

DATE REC'D BY LOCAL REG.: 12-20-1961
REGISTRAR'S SIGNATURE: Dale T. Connell
25. FUNERAL DIRECTOR: Dale T. Connell — ADDRESS: Ward Funeral Home, Wallace

Federal Security Agency
United States Public Health Service
Form DPH-48021

DUTIES:

1. INFORMANT SHALL SIGN HIS OWN NAME, under item 17 to authenticate the facts stated under items 1 to 16 inclusive. In case of facts taken from hospital or public records, the person authorized to release the facts shall sign HIS name in addition to giving the source of information.

2. THE FUNERAL DIRECTOR is responsible for completing the entire certificate, obtaining the signatures of the INFORMANT, the OFFICIAL last in attendance on the deceased and HIS OWN signature.

3. THE REGISTRAR can issue a burial or removal permit ONLY after receiving a completed death certificate, including the SIGNATURES IN BLACK ink under items 17, 23a and 25.

PENALTIES: Under the Idaho law, it is a misdemeanor to

(a) Knowingly supply false information to any one connected with completing a death certificate;
(b) Neglect or refuse to certify to the cause of death on request of the person in charge of the disposition of the deceased.
(c) Remove or bury the body of a deceased person WITHOUT the proper permit being FIRST obtained from the local registrar in the district WHERE THE DEATH OCCURRED;
(d) Alter a certificate on file in the office of a local registrar.

STATEMENT OF PLACE OF DEATH

Special attention should be given to the satisfactory completion of EACH portion of this item. The city or town and street address or route number refer to PLACE WHERE THE DEATH OCCURRED. For deaths occurring in hospitals, maternity homes, or institutions, the name of the place and length of stay MUST be stated.

STATEMENT OF USUAL RESIDENCE OF DECEASED

Regardless of the fact that the person may have lived his entire life at the place of death, ALWAYS COMPLETE ALL PARTS OF THIS ITEM. In case a person has resided in the county where death occurred for less than one year, give address of FORMER RESIDENCE. The post office of the deceased may be in a county or state other than the county of actual residence.

IDAHO CODE ANNOTATED-CHAPTER 38, SECTION 206.

The personal and statistical particulars (items 1 to 16) shall be authenticated by the signature of the informant, who may be any competent person acquainted with the facts.

The statement of facts relating to the disposition of the body shall be signed by the undertaker or person acting as such.

The medical certificate shall be made and signed by the physician, if any, last in attendance on the deceased, who shall specify the time in attendance, the time he last saw the deceased alive and the hour of the day at which death occurred. And he shall further state the cause of death, so as to show the course of disease or sequence of causes resulting in death, giving the primary cause, and also the contributory causes, if any, and the duration of each. Indefinite and unsatisfactory terms, indicating only symptoms of disease or conditions resulting from disease, will not be held sufficient for issuing a burial or removal permit; and any certificate containing only such terms as defined by the state registrar as indefinite and unsatisfactory, shall be returned to the physician for correction and definition. The international classification of the causes of death shall be used by all physicians in stating the cause of death in the medical certificate. Causes of death, which may be the result of either disease or violence, shall be carefully defined; and if from violence, its nature shall be stated, and whether (probably) accidental, suicidal, or homicidal.

This body embalmed under direction of Dale T Cornell Lic. No. E-406 at Wallace on

ADDITIONAL REMARKS by Physician

Certificate of Death

STATE OF IDAHO

State File No. 5291
Local Reg. No. 91
Reg. Dist. No. 142

BIRTH NO.

RECEIVED JAN 2 1962 Vital Statistics

1. PLACE OF DEATH
a. COUNTY Shoshone
b. CITY OR TOWN (If outside corporate limits, write RURAL and give township) Kellogg
c. LENGTH OF STAY (in this place) 2 days
d. FULL NAME OF HOSPITAL OR INSTITUTION (If not in hospital or institution, give street address or location) West Shoshone Hospital

2. USUAL RESIDENCE (Where deceased lived. If institution: residence before admission).
a. STATE Idaho
b. COUNTY Shoshone
c. CITY OR TOWN (If outside corporate limits, write RURAL and give township) Kellogg
d. STREET ADDRESS (If rural, give location) 610 2nd STREET

3. NAME OF DECEASED (Type or Print) a. (First) Helen b. (Middle) 2. c. (Last) McBride

4. DATE OF DEATH (Month) (Day) (Year) December 16, 1961

5. SEX Female

6. COLOR OR RACE White

7. MARRIED, NEVER MARRIED, WIDOWED, DIVORCED (Specify) Widow

8. DATE OF BIRTH March 13, 1881

9. AGE (In years last birthday) 80 | IF UNDER 1 YEAR Months Days | IF UNDER 24 HRS. Hours Min.

10a. USUAL OCCUPATION (Give kind of work done during most of working life, even if retired) Registered Nurse

10b. KIND OF BUSINESS OR INDUSTRY Medicine

11. BIRTHPLACE (State or foreign country) Fountain City, Wisconsin

12. CITIZEN OF WHAT COUNTRY? U.S.A.

13. FATHER'S NAME John Rivers BIRTHPLACE Unknown

14. MOTHER'S MAIDEN NAME Lilly Hill BIRTHPLACE Unknown

15. WAS DECEASED EVER IN U.S. ARMED FORCES? (Yes, no, or unknown) No | (If yes, give war or dates of service) None

16. SOCIAL SECURITY NO. None

17. INFORMANT'S OWN SIGNATURE Mrs. K. Sees ADDRESS

MEDICAL CERTIFICATION

18. CAUSE OF DEATH
Enter only one cause per line for (a), (b), and (c)

**This does not mean the mode of dying, such as heart failure, asthenia, etc. It means the disease, injury, or complication which caused death.*

I. DISEASE OR CONDITION DIRECTLY LEADING TO DEATH* (a) Left ventricular Bundle Branch Block

ANTECEDENT CAUSES
Morbid conditions, if any, giving rise to the above cause (a) stating the underlying cause last.

DUE TO (b) Coronary insufficiency

DUE TO (c) Hypertensive cardiovascular disease

INTERVAL BETWEEN ONSET AND DEATH

II. OTHER SIGNIFICANT CONDITIONS
Conditions contributing to the death but not related to the disease or condition causing death.

19a. DATE OF OPERATION

19b. MAJOR FINDINGS OF OPERATION

20. AUTOPSY? YES ☐ NO ☐

21a. ACCIDENT SUICIDE HOMICIDE (Specify)

21b. PLACE OF INJURY (e.g., in or about home, farm, factory, street, office bldg., etc.)

21c. (CITY, TOWN, OR TOWNSHIP) (COUNTY) (STATE)

21d. TIME OF INJURY (Month) (Day) (Year) (Hour) m.

21e. INJURY OCCURRED WHILE AT WORK ☐ NOT WHILE AT WORK ☐

21f. HOW DID INJURY OCCUR?

22. *I hereby certify that I attended the deceased from* 12-14, 1961, *to* 12-16, 61, *that I last saw the deceased alive on* 12-15, 1961, *and that death occurred at* 8 AM *m., from the causes and on the date stated above.*

23a. SIGNATURE (Degree or title) [signature] M.D.

23b. ADDRESS Kellogg Idaho

23c. DATE SIGNED 12-19-61

24a. BURIAL, CREMATION, REMOVAL (Specify) Cremation

24b. DATE Dec. 19, 1961

24c. NAME OF ~~CEMETERY OR~~ CREMATORY Smith & Company

24d. LOCATION (City, town, or county) (State) Spokane, Washington

DATE REC'D BY LOCAL REG. 12-20-61

REGISTRAR'S SIGNATURE [signature]

25. FUNERAL DIRECTOR Donald Maisel ADDRESS Kellogg, Idaho

Federal Security Agency
United States Public Health Service

Form DPH-48021

Informant, Funeral Director, Registrar and Medical Attendant. EACH must sign with BLACK INK in OWN handwriting. Each item should be answered as completely as possible. State answers as unknown only after a careful investigation. Use BLACK ink or BLACK record typewriter ribbon in filling out certificate. (ICA 38-206 and 215.) Address correspondence to DIVISION OF VITAL STATISTICS, BOISE, IDAHO

JUN 15 1962

DUTIES:

1. INFORMANT SHALL SIGN HIS OWN NAME, under item 17 to authenticate the facts stated under items 1 to 16 inclusive. In case of facts taken from hospital or public records, the person authorized to release the facts shall sign HIS name in addition to giving the source of information.

2. THE FUNERAL DIRECTOR is responsible for completing the entire certificate, obtaining the signatures of the INFORMANT, the OFFICIAL last in attendance on the deceased and HIS OWN signature.

3. THE REGISTRAR can issue a burial or removal permit ONLY after receiving a completed death certificate, including the SIGNATURES IN BLACK ink under items 17, 23a and 25.

PENALTIES: Under the Idaho law, it is a misdemeanor to

(a) Knowingly supply false information to any one connected with completing a death certificate;
(b) Neglect or refuse to certify to the cause of death on request of the person in charge of the disposition of the deceased.
(c) Remove or bury the body of a deceased person WITHOUT the proper permit being FIRST obtained from the local registrar in the district WHERE THE DEATH OCCURRED;
(d) Alter a certificate on file in the office of a local registrar.

STATEMENT OF PLACE OF DEATH

Special attention should be given to the satisfactory completion of EACH portion of this item. The city or town and street address or route number refer to PLACE WHERE THE DEATH OCCURRED. For deaths occurring in hospitals, maternity homes, or institutions, the name of the place and length of stay MUST be stated.

STATEMENT OF USUAL RESIDENCE OF DECEASED

Regardless of the fact that the person may have lived his entire life at the place of death, ALWAYS COMPLETE ALL PARTS OF THIS ITEM. In case a person has resided in the county where death occurred for less than one year, give address of FORMER RESIDENCE. The post office of the deceased may be in a county or state other than the county of actual residence.

IDAHO CODE ANNOTATED-CHAPTER 38, SECTION 206.

The personal and statistical particulars (items 1 to 16) shall be authenticated by the signature of the informant, who may be any competent person acquainted with the facts.

The statement of facts relating to the disposition of the body shall be signed by the undertaker or person acting as such.

The medical certificate shall be made and signed by the physician, if any, last in attendance on the deceased, who shall specify the time in attendance, the time he last saw the deceased alive and the hour of the day at which death occurred. And he shall further state the cause of death, so as to show the course of disease or sequence of causes resulting in death, giving the primary cause, and also the contributory causes, if any, and the duration of each. Indefinite and unsatisfactory terms, indicating only symptoms of disease or conditions resulting from disease, will not be held sufficient for issuing a burial or removal permit; and any certificate containing only such terms as defined by the state registrar as indefinite and unsatisfactory, shall be returned to the physician for correction and definition. The international classification of the causes of death shall be used by all physicians in stating the cause of death in the medical certificate. Causes of death, which may be the result of either disease or violence, shall be carefully defined; and if from violence, its nature shall be stated, and whether (probably) accidental, suicidal, or homicidal.

This body embalmed under direction of Donald Maisel Lic. No E452 at Kellogg, Idaho on Dec. 16, 1961

ADDITIONAL REMARKS by Physician

Certificate of Death

STATE OF IDAHO

State File No. 5892
Local Reg. No. 15
Reg. Dist. No. 140

BIRTH NO.

RECEIVED JAN 2 1962 Vital Statistics

1. PLACE OF DEATH
a. COUNTY: Shoshone 402
b. CITY OR TOWN (If outside corporate limits, write RURAL and give township): Wallace
c. LENGTH OF STAY (in this place):
d. FULL NAME OF HOSPITAL OR INSTITUTION (If not in hospital or institution, give street address or location): Providence 139

2. USUAL RESIDENCE (Where deceased lived. If institution: residence before admission).
a. STATE: Idaho 402
b. COUNTY: Shoshone
c. CITY OR TOWN (If outside corporate limits, write RURAL and give township): Wallace
d. STREET ADDRESS (If rural, give location): 317 Elm

3. NAME OF DECEASED (Type or Print) a. (First)	b. (Middle)	c. (Last)	4. DATE OF DEATH (Month) (Day) (Year)
H.	Harvey	Castle	Dec. 17, 1961

5. SEX	6. COLOR OR RACE	7. MARRIED, NEVER MARRIED, WIDOWED, DIVORCED (Specify)	8. DATE OF BIRTH	9. AGE (In years last birthday)	IF UNDER 1 YEAR Months	Days	IF UNDER 24 HRS. Hours	Min.
Male	White	Married	Oct. 27, 1893	68				

10a. USUAL OCCUPATION (Give kind of work done during most of working life, even if retired)	10b. KIND OF BUSINESS OR INDUSTRY	11. BIRTHPLACE (State or foreign country)	12. CITIZEN OF WHAT COUNTRY?
Miner-Millworker	Hecla Mine	Hopkinton, New York	US

13. FATHER'S NAME	BIRTHPLACE	14. MOTHER'S MAIDEN NAME	BIRTHPLACE
Daniel Castle	Parishville, New York	Ella Campbell	New York

15. WAS DECEASED EVER IN U.S. ARMED FORCES? (Yes, no, or unknown)	(If yes, give war or dates of service)	16. SOCIAL SECURITY NO.	17. INFORMANT'S OWN SIGNATURE	ADDRESS
no		518-03-2254	Ann Castle	Wallace

18. CAUSE OF DEATH — Enter only one cause per line for (a), (b), and (c)

**This does not mean the mode of dying, such as heart failure, asthenia, etc. It means the disease, injury, or complication which caused death.*

MEDICAL CERTIFICATION

I. DISEASE OR CONDITION DIRECTLY LEADING TO DEATH*(a) Coronary Occlusion — INTERVAL BETWEEN ONSET AND DEATH: 8 days

ANTECEDENT CAUSES — *Morbid conditions, if any, giving rise to the above cause (a) stating the underlying cause last.*

DUE TO (b) Pneumonia Lower Right Lobe — 22 days

DUE TO (c) Cardiomegaly, Hypertensive Cardiovascular Renal Disease — Few years

II. OTHER SIGNIFICANT CONDITIONS — *Conditions contributing to the death but not related to the disease or condition causing death.* Myocardial Insufficiency, Asthma — Few years

420.1

19a. DATE OF OPERATION	19b. MAJOR FINDINGS OF OPERATION	20. AUTOPSY?
		YES ☐ NO ☒

21a. ACCIDENT SUICIDE HOMICIDE (Specify)	21b. PLACE OF INJURY (e.g., in or about home, farm, factory, street, office bldg., etc.)	21c. (CITY, TOWN, OR TOWNSHIP) (COUNTY) (STATE)

21d. TIME OF INJURY (Month) (Day) (Year) (Hour)	21e. INJURY OCCURRED	21f. HOW DID INJURY OCCUR?
m.	WHILE AT WORK ☐ NOT WHILE AT WORK ☐	

22. *I hereby certify that I attended the deceased from* 11-26, 1961, *to* 12-17, 1961, *that I last saw the deceased alive on* 12-17, 1961, *and that death occurred at* 3:37 p.m., *from the causes and on the date stated above.*

23a. SIGNATURE (Degree or title)	23b. ADDRESS	23c. DATE SIGNED
T. M. Peterson, M.D.	Wallace, Idaho	12-27-61

24a. BURIAL, CREMATION, REMOVAL (Specify)	24b. DATE	24c. NAME OF CEMETERY OR CREMATORY	24d. LOCATION (City, town, or county) (State)
Burial	Dec. 19, 1961	United	Wallace

DATE REC'D BY LOCAL REG.	REGISTRAR'S SIGNATURE	25. FUNERAL DIRECTOR	ADDRESS
Dec 29-61	Mae L Carnell	Mae L Carnell	Ward Funeral Home, Wallace

Federal Security Agency
United States Public Health Service

Form DPH-48021

Informant, Funeral Director, Registrar and Medical Attendant. EACH must sign with BLACK INK in OWN handwriting. Each item should be answered as completely as possible. State answers as unknown only after a careful investigation. Use BLACK ink or BLACK record typewriter ribbon in filling out certificate. (ICA 38-206 and 215.) Address correspondence to DIVISION OF VITAL STATISTICS, BOISE, IDAHO

JAN 3 1962

DUTIES:

1. INFORMANT SHALL SIGN HIS OWN NAME, under item 17 to authenticate the facts stated under items 1 to 16 inclusive. In case of facts taken from hospital or public records, the person authorized to release the facts shall sign HIS name in addition to giving the source of information.

2. THE FUNERAL DIRECTOR is responsible for completing the entire certificate, obtaining the signatures of the INFORMANT, the OFFICIAL last in attendance on the deceased and HIS OWN signature.

3. THE REGISTRAR can issue a burial or removal permit ONLY after receiving a completed death certificate, including the SIGNATURES IN BLACK ink under items 17, 23a and 25.

PENALTIES: Under the Idaho law, it is a misdemeanor to

(a) Knowingly supply false information to any one connected with completing a death certificate;
(b) Neglect or refuse to certify to the cause of death on request of the person in charge of the disposition of the deceased.
(c) Remove or bury the body of a deceased person WITHOUT the proper permit being FIRST obtained from the local registrar in the district WHERE THE DEATH OCCURRED;
(d) Alter a certificate on file in the office of a local registrar.

STATEMENT OF PLACE OF DEATH

Special attention should be given to the satisfactory completion of EACH portion of this item. The city or town and street address or route number refer to PLACE WHERE THE DEATH OCCURRED. For deaths occurring in hospitals, maternity homes, or institutions, the name of the place and length of stay MUST be stated.

STATEMENT OF USUAL RESIDENCE OF DECEASED

Regardless of the fact that the person may have lived his entire life at the place of death, ALWAYS COMPLETE ALL PARTS OF THIS ITEM. In case a person has resided in the county where death occurred for less than one year, give address of FORMER RESIDENCE. The post office of the deceased may be in a county or state other than the county of actual residence.

IDAHO CODE ANNOTATED-CHAPTER 38, SECTION 206.

The personal and statistical particulars (items 1 to 16) shall be authenticated by the signature of the informant, who may be any competent person acquainted with the facts.

The statement of facts relating to the disposition of the body shall be signed by the undertaker or person acting as such.

The medical certificate shall be made and signed by the physician, if any, last in attendance on the deceased, who shall specify the time in attendance, the time he last saw the deceased alive and the hour of the day at which death occurred. And he shall further state the cause of death, so as to show the course of disease or sequence of causes resulting in death, giving the primary cause, and also the contributory causes, if any, and the duration of each. Indefinite and unsatisfactory terms, indicating only symptoms of disease or conditions resulting from disease, will not be held sufficient for issuing a burial or removal permit; and any certificate containing only such terms as defined by the state registrar as indefinite and unsatisfactory, shall be returned to the physician for correction and definition. The international classification of the causes of death shall be used by all physicians in stating the cause of death in the medical certificate. Causes of death, which may be the result of either disease or violence, shall be carefully defined; and if from violence, its nature shall be stated, and whether (probably) accidental, suicidal, or homicidal.

This body embalmed under direction Allan Harnell Lic. No. E-106 at Wallace on .....

ADDITIONAL REMARKS by Physician .....

State File No. 5893
Local Reg. No. 74
Reg. Dist. No. 140

Certificate of Death

STATE OF IDAHO

BIRTH NO.

RECEIVED JAN 2 1962 Bureau of Vital Statistics

1. PLACE OF DEATH
a. COUNTY: Shoshone
b. CITY OR TOWN (If outside corporate limits, write RURAL and give township): Mullan
c. LENGTH OF STAY (In this place):
d. FULL NAME OF HOSPITAL OR INSTITUTION (If not in hospital or institution, give street address or location): 107 Residence St.

2. USUAL RESIDENCE (Where deceased lived. If institution: residence before admission).
a. STATE: Idaho 4 50
b. COUNTY: Shoshone
c. CITY OR TOWN (If outside corporate limits, write RURAL and give township): Mullan
d. STREET ADDRESS (If rural, give location): 107 Residence St.

3. NAME OF DECEASED (Type or Print)
a. (First): Anna
b. (Middle):
c. (Last): Vander Las

4. DATE OF DEATH (Month) (Day) (Year): Dec. 21, 1961

5. SEX: Female
6. COLOR OR RACE: White
7. MARRIED, NEVER MARRIED, WIDOWED, DIVORCED (Specify): Widowed
8. DATE OF BIRTH: Jan. 15, 1871
9. AGE (In years last birthday): 90 — IF UNDER 1 YEAR: Months / Days — IF UNDER 24 HRS.: Hours / Min.

10a. USUAL OCCUPATION (Give kind of work done during most of working life, even if retired): Home
10b. KIND OF BUSINESS OR INDUSTRY:
11. BIRTHPLACE (State or foreign country): Mauston, Wisconsin
12. CITIZEN OF WHAT COUNTRY?: US

13. FATHER'S NAME: Harry Bernard — BIRTHPLACE: Iowa
14. MOTHER'S MAIDEN NAME: Anna Kalaher — BIRTHPLACE: Ireland

15. WAS DECEASED EVER IN U.S. ARMED FORCES? (Yes, no, or unknown): no — (If yes, give war or dates of service):
16. SOCIAL SECURITY NO.: none
17. INFORMANT'S OWN SIGNATURE: Kathryn Vander Las — ADDRESS: Mullan

18. CAUSE OF DEATH
Enter only one cause per line for (a), (b), and (c)

This does not mean the mode of dying, such as heart failure, asthenia, etc. It means the disease, injury, or complication which caused death.

MEDICAL CERTIFICATION

I. DISEASE OR CONDITION DIRECTLY LEADING TO DEATH* (a) 170X Cerebral vascular disease — INTERVAL BETWEEN ONSET AND DEATH: hours

ANTECEDENT CAUSES
Morbid conditions, if any, giving rise to the above cause (a) stating the underlying cause last.
DUE TO (b) Adenocarcinoma breast — months
DUE TO (c)

II. OTHER SIGNIFICANT CONDITIONS
Conditions contributing to the death but not related to the disease or condition causing death.

19a. DATE OF OPERATION:
19b. MAJOR FINDINGS OF OPERATION:
20. AUTOPSY? YES ☐ NO ☐

21a. ACCIDENT SUICIDE HOMICIDE (Specify):
21b. PLACE OF INJURY (e.g., in or about home, farm, factory, street, office bldg., etc.):
21c. (CITY, TOWN, OR TOWNSHIP) (COUNTY) (STATE):
21d. TIME OF INJURY (Month) (Day) (Year) (Hour) m.:
21e. INJURY OCCURRED WHILE AT WORK ☐ NOT WHILE AT WORK ☐
21f. HOW DID INJURY OCCUR?

22. *I hereby certify that I attended the deceased from* Nov. 11, 1961, *to* Dec. 21, 1961, *that I last saw the deceased alive on* Dec. 21, 1961, *and that death occurred at* 10:30 a. m., *from the causes and on the date stated above.*

23a. SIGNATURE (Degree or title): E. E. Maidinger MD
23b. ADDRESS: Wallace, Idaho
23c. DATE SIGNED: 12-23-61

24a. BURIAL, CREMATION, REMOVAL (Specify): Burial
24b. DATE: 12/23/61
24c. NAME OF CEMETERY OR CREMATORY: Mullan Cem.
24d. LOCATION (City, town, or county) (State): Mullan, Ida.

DATE REC'D BY LOCAL REG.: Dec 23 1961
REGISTRAR'S SIGNATURE: Dale L Cornell
25. FUNERAL DIRECTOR — ADDRESS: Dale L Cornell, Ward Funeral Home, Wallace

Federal Security Agency
United States Public Health Service

Form DPH-48021

...gistrar and Medical Attendant. EACH must sign with BLACK INK in OWN handwriting. Each item should ...as completely as possible. State answers as unknown only after a careful investigation. Use BLACK ink or BLACK record ...ppewriter ribbon in filling out certificate. (ICA 38-206 and 215.) Address correspondence to DIVISION OF VITAL STATISTICS, BOISE, IDAHO

DUTIES:

1. INFORMANT SHALL SIGN HIS OWN NAME, under item 17 to authenticate the facts stated under it JAN 13 1962 inclusive. In case of facts taken from hospital or public records, the person authorized to release the facts shall sign HIS name in addition to giving the source of information.

2. THE FUNERAL DIRECTOR is responsible for completing the entire certificate, obtaining the signatures of the INFORMANT, the OFFICIAL last in attendance on the deceased and HIS OWN signature. MAR 25 1970 MAR 18 1975

3. THE REGISTRAR can issue a burial or removal permit ONLY after receiving a completed death certificate, including the SIGNATURES IN BLACK ink under items 17, 23a and 25.

PENALTIES: Under the Idaho law, it is a misdemeanor to

(a) Knowingly supply false information to any one connected with completing a death certificate;
(b) Neglect or refuse to certify to the cause of death on request of the person in charge of the disposition of the deceased.
(c) Remove or bury the body of a deceased person WITHOUT the proper permit being FIRST obtained from the local registrar in the district WHERE THE DEATH OCCURRED;
(d) Alter a certificate on file in the office of a local registrar.

STATEMENT OF PLACE OF DEATH

Special attention should be given to the satisfactory completion of EACH portion of this item. The city or town and street address or route number refer to PLACE WHERE THE DEATH OCCURRED. For deaths occurring in hospitals, maternity homes, or institutions, the name of the place and length of stay MUST be stated.

STATEMENT OF USUAL RESIDENCE OF DECEASED

Regardless of the fact that the person may have lived his entire life at the place of death, ALWAYS COMPLETE ALL PARTS OF THIS ITEM. In case a person has resided in the county where death occurred for less than one year, give address of FORMER RESIDENCE. The post office of the deceased may be in a county or state other than the county of actual residence.

IDAHO CODE ANNOTATED-CHAPTER 38, SECTION 206.

The personal and statistical particulars (items 1 to 16) shall be authenticated by the signature of the informant, who may be any competent person acquainted with the facts.

The statement of facts relating to the disposition of the body shall be signed by the undertaker or person acting as such.

The medical certificate shall be made and signed by the physician, if any, last in attendance on the deceased, who shall specify the time in attendance, the time he last saw the deceased alive and the hour of the day at which death occurred. And he shall further state the cause of death, so as to show the course of disease or sequence of causes resulting in death, giving the primary cause, and also the contributory causes, if any, and the duration of each. Indefinite and unsatisfactory terms, indicating only symptoms of disease or conditions resulting from disease, will not be held sufficient for issuing a burial or removal permit; and any certificate containing only such terms as defined by the state registrar as indefinite and unsatisfactory, shall be returned to the physician for correction and definition. The international classification of the causes of death shall be used by all physicians in stating the cause of death in the medical certificate. Causes of death, which may be the result of either disease or violence, shall be carefully defined; and if from violence, its nature shall be stated, and whether (probably) accidental, suicidal, or homicidal.

This body embalmed under direction of Dale F. Cornell Lic. No. E 406 at Wallace on .....

ADDITIONAL REMARKS by Physician .....

State File No. 5294
Local Reg. No. 92
Reg. Dist. No. 142

Certificate of Death

STATE OF IDAHO

BIRTH NO.

RECEIVED JAN 2 1962 Vital Statistics

401

1. PLACE OF DEATH
a. COUNTY: Shoshone
b. CITY OR TOWN (If outside corporate limits, write RURAL and give township): Kellogg
c. LENGTH OF STAY (In this place): 9 days
d. FULL NAME OF HOSPITAL OR INSTITUTION (If not in hospital or institution, give street address or location): West Shoshone General Hospital

2. USUAL RESIDENCE (Where deceased lived. If institution: residence before admission).
a. STATE: Idaho 401
b. COUNTY: Shoshone
c. CITY OR TOWN (If outside corporate limits, write RURAL and give township): Kellogg
d. STREET ADDRESS (If rural, give location): Central Hotel

3. NAME OF DECEASED (Type or Print)
a. (First): Thomas 141
b. (Middle): Guy
c. (Last): Webb

4. DATE OF DEATH (Month) (Day) (Year): December 21, 1961

5. SEX: Male
6. COLOR OR RACE: White
7. MARRIED, NEVER MARRIED, WIDOWED, DIVORCED (Specify): Divorced
8. DATE OF BIRTH: June 6, 1913
9. AGE (In years last birthday): 48 — IF UNDER 1 YEAR: Months / Days — IF UNDER 24 HRS.: Hours / Min.

10a. USUAL OCCUPATION (Give kind of work done during most of working life, even if retired): Miner 07
10b. KIND OF BUSINESS OR INDUSTRY: Mining
11. BIRTHPLACE (State or foreign country): Cloud County Kansas 1
12. CITIZEN OF WHAT COUNTRY?: U.S.A. 1

13. FATHER'S NAME: Irvin Webb — BIRTHPLACE: Unknown 3
14. MOTHER'S MAIDEN NAME: Unknown — BIRTHPLACE: Unknown 3

15. WAS DECEASED EVER IN U.S. ARMED FORCES? (Yes, no, or unknown): Yes 1 — (If yes, give war or dates of service): W.W. 11 4
16. SOCIAL SECURITY NO.: 517-01-5408
17. INFORMANT'S OWN SIGNATURE: Mrs Marsha Bell — ADDRESS: Osburn, Idaho

18. CAUSE OF DEATH 428.1
Enter only one cause per line for (a), (b), and (c)

This does not mean the mode of dying, such as heart failure, asthenia, etc. It means the disease, injury, or complication which caused death.

MEDICAL CERTIFICATION

I. DISEASE OR CONDITION DIRECTLY LEADING TO DEATH* (a): Coronary infarct

ANTECEDENT CAUSES — *Morbid conditions, if any, giving rise to the above cause (a) stating the underlying cause last.*
DUE TO (b): Coronary
DUE TO (c):

II. OTHER SIGNIFICANT CONDITIONS — *Conditions contributing to the death but not related to the disease or condition causing death.*: fulminating pneumonia glomerulo nephritis

INTERVAL BETWEEN ONSET AND DEATH: 8-10°

19a. DATE OF OPERATION
19b. MAJOR FINDINGS OF OPERATION
20. AUTOPSY? YES ☐ NO ☑

21a. ACCIDENT SUICIDE HOMICIDE (Specify)
21b. PLACE OF INJURY (e.g., in or about home, farm, factory, street, office bldg., etc.)
21c. (CITY, TOWN, OR TOWNSHIP) (COUNTY) (STATE)
21d. TIME OF INJURY (Month) (Day) (Year) (Hour) m.
21e. INJURY OCCURRED WHILE AT WORK ☐ NOT WHILE AT WORK ☐
21f. HOW DID INJURY OCCUR?

22. *I hereby certify that I attended the deceased from* Oct, 1961, *to* 12/21, 1961, *that I last saw the deceased alive on* 12/21, 1961, *and that death occurred at* 3:30 a.m., *from the causes and on the date stated above.*

23a. SIGNATURE (Degree or title): [signature] 136 MD
23b. ADDRESS: Kellogg Ida
23c. DATE SIGNED: 12/22/61

24a. BURIAL, CREMATION, REMOVAL (Specify): Burial 1
24b. DATE: Dec. 27, 1961
24c. NAME OF CEMETERY OR CREMATORY: Greenwood
24d. LOCATION (City, town, or county) (State): Kellogg, Idaho

DATE REC'D BY LOCAL REG.: 12/28/61
REGISTRAR'S SIGNATURE: Joe [signature]
25. FUNERAL DIRECTOR: Donald Maisel — ADDRESS: Kellogg, Ida.

Federal Security Agency
United States Public Health Service

Form DPH-48021

Informant, Funeral Director, Registrar and Medical Attendant. EACH must sign with BLACK INK in OWN handwriting. Each item should be answered as completely as possible. State answers as unknown only after a careful investigation. Use BLACK ink or BLACK record typewriter ribbon in filling out certificate. (ICA 38-206 and 215.) Address correspondence to DIVISION OF VITAL STATISTICS, BOISE, IDAHO

DUTIES:

JAN 3 1962

1. INFORMANT SHALL SIGN HIS OWN NAME, under item 17 to authenticate the facts stated under items 1 to 16 inclusive. In case of facts taken from hospital or public records, the person authorized to release the facts shall sign HIS name in addition to giving the source of information.

JAN 16 1962

2. THE FUNERAL DIRECTOR is responsible for completing the entire certificate, obtaining the signatures of the INFORMANT, the OFFICIAL last in attendance on the deceased and HIS OWN signature.

MAR 19 1962

3. THE REGISTRAR can issue a burial or removal permit ONLY after receiving a completed death certificate, including the SIGNATURES IN BLACK ink under items 17, 23a and 25.

PENALTIES: Under the Idaho law, it is a misdemeanor to

(a) Knowingly supply false information to any one connected with completing a death certificate;
(b) Neglect or refuse to certify to the cause of death on request of the person in charge of the disposition of the deceased.
(c) Remove or bury the body of a deceased person WITHOUT the proper permit being FIRST obtained from the local registrar in the district WHERE THE DEATH OCCURRED;
(d) Alter a certificate on file in the office of a local registrar.

STATEMENT OF PLACE OF DEATH

Special attention should be given to the satisfactory completion of EACH portion of this item. The city or town and street address or route number refer to PLACE WHERE THE DEATH OCCURRED. For deaths occurring in hospitals, maternity homes, or institutions, the name of the place and length of stay MUST be stated.

STATEMENT OF USUAL RESIDENCE OF DECEASED

Regardless of the fact that the person may have lived his entire life at the place of death, ALWAYS COMPLETE ALL PARTS OF THIS ITEM. In case a person has resided in the county where death occurred for less than one year, give address of FORMER RESIDENCE. The post office of the deceased may be in a county or state other than the county of actual residence.

IDAHO CODE ANNOTATED-CHAPTER 38, SECTION 206.

The personal and statistical particulars (items 1 to 16) shall be authenticated by the signature of the informant, who may be any competent person acquainted with the facts.

The statement of facts relating to the disposition of the body shall be signed by the undertaker or person acting as such.

The medical certificate shall be made and signed by the physician, if any, last in attendance on the deceased, who shall specify the time in attendance, the time he last saw the deceased alive and the hour of the day at which death occurred. And he shall further state the cause of death, so as to show the course of disease or sequence of causes resulting in death, giving the primary cause, and also the contributory causes, if any, and the duration of each. Indefinite and unsatisfactory terms, indicating only symptoms of disease or conditions resulting from disease, will not be held sufficient for issuing a burial or removal permit; and any certificate containing only such terms as defined by the state registrar as indefinite and unsatisfactory, shall be returned to the physician for correction and definition. The international classification of the causes of death shall be used by all physicians in stating the cause of death in the medical certificate. Causes of death, which may be the result of either disease or violence, shall be carefully defined; and if from violence, its nature shall be stated, and whether (probably) accidental, suicidal, or homicidal.

This body embalmed under direction of Donald Maisel Lic. No. E452 at Kellogg Ida on Dec. 21, 1961

ADDITIONAL REMARKS by Physician

Certificate of Death

STATE OF IDAHO

State File No. 5295
Local Reg. No. 7
Reg. Dist. No. 142

BIRTH NO.

RECEIVED JAN 15 1962 Vital Statistics

401

1. PLACE OF DEATH
a. COUNTY: Shoshone
b. CITY OR TOWN (If outside corporate limits, write RURAL and give township): Kellogg
c. LENGTH OF STAY (in this place):
d. FULL NAME OF HOSPITAL OR INSTITUTION (If not in hospital or institution, give street address or location): Mullan Avenue & Division

2. USUAL RESIDENCE (Where deceased lived. If institution: residence before admission).
a. STATE: Idaho 401
b. COUNTY: Shoshone
c. CITY OR TOWN (If outside corporate limits, write RURAL and give township): Kellogg
d. STREET ADDRESS (If rural, give location): 104 Elder

3. NAME OF DECEASED (Type or Print)
a. (First): Eric
b. (Middle): John
c. (Last): Tylen

4. DATE OF DEATH (Month) (Day) (Year): December 22, 1961

5. SEX: Male
6. COLOR OR RACE: White
7. MARRIED, NEVER MARRIED, WIDOWED, DIVORCED (Specify): Married
8. DATE OF BIRTH: April 16, 1897
9. AGE (In years last birthday): 64 — IF UNDER 1 YEAR: Months / Days — IF UNDER 24 HRS.: Hours / Min.

10a. USUAL OCCUPATION (Give kind of work done during most of working life, even if retired): Pump Man
10b. KIND OF BUSINESS OR INDUSTRY: Mining
11. BIRTHPLACE (State or foreign country): Sweeden
12. CITIZEN OF WHAT COUNTRY?: U.S.A.

13. FATHER'S NAME: No Record — BIRTHPLACE: No Record
14. MOTHER'S MAIDEN NAME: No Record — BIRTHPLACE: No Record

15. WAS DECEASED EVER IN U.S. ARMED FORCES? (Yes, no, or unknown): No — (If yes, give war or dates of service): None
16. SOCIAL SECURITY NO.: 518-01-3893
17. INFORMANT'S OWN SIGNATURE: Mrs. Annie Tylen — ADDRESS: Kellogg, Idaho

18. CAUSE OF DEATH
Enter only one cause per line for (a), (b), and (c)

This does not mean the mode of dying, such as heart failure, asthenia, etc. It means the disease, injury, or complication which caused death.

MEDICAL CERTIFICATION

I. DISEASE OR CONDITION DIRECTLY LEADING TO DEATH* (a) 1 Shock, 2 Fractured Skull with — INTERVAL BETWEEN ONSET AND DEATH: 10 minutes

ANTECEDENT CAUSES
Morbid conditions, if any, giving rise to the above cause (a) stating the underlying cause last.
DUE TO (b) hemorrhage 3 Severe laceration & contusion of scalp & skull
DUE TO (c) 4 Severe Internal Injuries, especially of left hip, left abdomen & kidney area.

II. OTHER SIGNIFICANT CONDITIONS
Conditions contributing to the death but not related to the disease or condition causing death.
5 multiple Contusions & Abrasions

19a. DATE OF OPERATION
19b. MAJOR FINDINGS OF OPERATION
20. AUTOPSY? YES ☐ NO ☒

21a. ACCIDENT (Specify) SUICIDE HOMICIDE
21b. PLACE OF INJURY (e.g., in or about home, farm, factory, street, office bldg., etc.): Street
21c. (CITY, TOWN, OR TOWNSHIP) (COUNTY) (STATE): Kellogg, Shoshone, Idaho

21d. TIME OF INJURY (Month) (Day) (Year) (Hour): 12 22 61 m.
21e. INJURY OCCURRED WHILE AT WORK ☐ NOT WHILE AT WORK ☒
21f. HOW DID INJURY OCCUR?: Hit by automobile

22. *I hereby certify that I attended the deceased from* 12-22, 1961, *to* 12-22-, 1961, *that I last saw the deceased alive on* _____, 19___, *and that death occurred at* 5:45 P. *m., from the causes and on the date stated above.*

23a. SIGNATURE (Degree or title): A. M. Peterson, M.D. 298
23b. ADDRESS: Wallace, Idaho
23c. DATE SIGNED: 12-31-61

24a. BURIAL, CREMATION, REMOVAL (Specify): Burial
24b. DATE: Dec. 27, 1961
24c. NAME OF CEMETERY OR CREMATORY: Greenwood Cemetery
24d. LOCATION (City, town, or county) (State): Kellogg Idaho

DATE REC'D BY LOCAL REG.: 1/4/62
REGISTRAR'S SIGNATURE: Joe Lavine
25. FUNERAL DIRECTOR: Donald Maisel — ADDRESS: Kellogg, Idaho

Federal Security Agency
United States Public Health Service

Form DPH-48021

Informant, Funeral Director, Registrar and Medical Attendant. EACH must sign with BLACK INK in OWN handwriting. Each item should be answered as completely as possible. State answers as unknown only after a careful investigation. Use BLACK ink or BLACK record typewriter ribbon in filling out certificate. (ICA 38-206 and 215.) Address correspondence to DIVISION OF VITAL STATISTICS, BOISE, IDAHO

DUTIES: JAN 23 1962

1. INFORMANT SHALL SIGN HIS OWN NAME, under item 17 to authenticate the facts stated under items 1 to 16 inclusive. In case of facts taken from hospital or public records, the person authorized to release the facts shall sign HIS name in addition to giving the source of information.

2. THE FUNERAL DIRECTOR is responsible for completing the entire certificate, obtaining the signatures of the INFORMANT, the OFFICIAL last in attendance on the deceased and HIS OWN signature.

3. THE REGISTRAR can issue a burial or removal permit ONLY after receiving a completed death certificate, including the SIGNATURES IN BLACK ink under items 17, 23a and 25.

PENALTIES: Under the Idaho law, it is a misdemeanor to

(a) Knowingly supply false information to any one connected with completing a death certificate;
(b) Neglect or refuse to certify to the cause of death on request of the person in charge of the disposition of the deceased.
(c) Remove or bury the body of a deceased person WITHOUT the proper permit being FIRST obtained from the local registrar in the district WHERE THE DEATH OCCURRED;
(d) Alter a certificate on file in the office of a local registrar.

STATEMENT OF PLACE OF DEATH

Special attention should be given to the satisfactory completion of EACH portion of this item. The city or town and street address or route number refer to PLACE WHERE THE DEATH OCCURRED. For deaths occurring in hospitals, maternity homes, or institutions, the name of the place and length of stay MUST be stated.

STATEMENT OF USUAL RESIDENCE OF DECEASED

Regardless of the fact that the person may have lived his entire life at the place of death, ALWAYS COMPLETE ALL PARTS OF THIS ITEM. In case a person has resided in the county where death occurred for less than one year, give address of FORMER RESIDENCE. The post office of the deceased may be in a county or state other than the county of actual residence.

IDAHO CODE ANNOTATED-CHAPTER 38, SECTION 206.

The personal and statistical particulars (items 1 to 16) shall be authenticated by the signature of the informant, who may be any competent person acquainted with the facts.

The statement of facts relating to the disposition of the body shall be signed by the undertaker or person acting as such.

The medical certificate shall be made and signed by the physician, if any, last in attendance on the deceased, who shall specify the time in attendance, the time he last saw the deceased alive and the hour of the day at which death occurred. And he shall further state the cause of death, so as to show the course of disease or sequence of causes resulting in death, giving the primary cause, and also the contributory causes, if any, and the duration of each. Indefinite and unsatisfactory terms, indicating only symptoms of disease or conditions resulting from disease, will not be held sufficient for issuing a burial or removal permit; and any certificate containing only such terms as defined by the state registrar as indefinite and unsatisfactory, shall be returned to the physician for correction and definition. The international classification of the causes of death shall be used by all physicians in stating the cause of death in the medical certificate. Causes of death, which may be the result of either disease or violence, shall be carefully defined; and if from violence, its nature shall be stated, and whether (probably) accidental, suicidal, or homicidal.

This body embalmed under direction of Donald Mains Lic. No. 452 at Kellogg Idaho on Dec. 22, 1961

ADDITIONAL REMARKS by Physician

Certificate of Death

STATE OF IDAHO

State File No. 5296
Local Reg. No. 3
Reg. Dist. No. 140

BIRTH NO.

RECEIVED JAN 15 1962 Bureau of Statistics

1. PLACE OF DEATH
a. COUNTY: Shoshone
b. CITY OR TOWN (If outside corporate limits, write RURAL and give township): Wallace
c. LENGTH OF STAY (in this place):
d. FULL NAME OF HOSPITAL OR INSTITUTION (If not in hospital or institution, give street address or location): Providence Hosp.

2. USUAL RESIDENCE (Where deceased lived. If institution: residence before admission).
a. STATE: Idaho
b. COUNTY: Shoshone
c. CITY OR TOWN (If outside corporate limits, write RURAL and give township): Mullan
d. STREET ADDRESS (If rural, give location):

3. NAME OF DECEASED (Type or Print): a. (First) William b. (Middle) F. c. (Last) Sever

4. DATE OF DEATH (Month) (Day) (Year): 12/ 23/ 1961

5. SEX: Male

6. COLOR OR RACE: White

7. MARRIED, NEVER MARRIED, WIDOWED, DIVORCED (Specify): Divorced

8. DATE OF BIRTH: June 21, 1922

9. AGE (In years last birthday): 39 | IF UNDER 1 YEAR Months Days | IF UNDER 24 HRS. Hours Min.

10a. USUAL OCCUPATION (Give kind of work done during most of working life, even if retired): Restaurant Operator

10b. KIND OF BUSINESS OR INDUSTRY:

11. BIRTHPLACE (State or foreign country): Great Falls, Montana

12. CITIZEN OF WHAT COUNTRY? US

13. FATHER'S NAME: no record | BIRTHPLACE: no record

14. MOTHER'S MAIDEN NAME: no record | BIRTHPLACE: no record

15. WAS DECEASED EVER IN U.S. ARMED FORCES? (Yes, no, or unknown): yes (If yes, give war or dates of service): 2 WW. 4

16. SOCIAL SECURITY NO.: 519-10-5698

17. INFORMANT'S OWN SIGNATURE: Mary Vickers | ADDRESS:

18. CAUSE OF DEATH
Enter only one cause per line for (a), (b), and (c)

*This does not mean the mode of dying, such as heart failure, asthenia, etc. It means the disease, injury, or complication which caused death.

MEDICAL CERTIFICATION

I. DISEASE OR CONDITION DIRECTLY LEADING TO DEATH* (a) Coronary Occlusion — INTERVAL BETWEEN ONSET AND DEATH: 1 minute

ANTECEDENT CAUSES

Morbid conditions, if any, giving rise to the above cause (a) stating the underlying cause last.

DUE TO (b)

DUE TO (c)

II. OTHER SIGNIFICANT CONDITIONS

Conditions contributing to the death but not related to the disease or condition causing death.

19a. DATE OF OPERATION:

19b. MAJOR FINDINGS OF OPERATION:

20. AUTOPSY? YES ☐ NO ☒

21a. ACCIDENT SUICIDE HOMICIDE (Specify):

21b. PLACE OF INJURY (e.g., in or about home, farm, factory, street, office bldg., etc.):

21c. (CITY, TOWN, OR TOWNSHIP) (COUNTY) (STATE):

21d. TIME OF INJURY (Month) (Day) (Year) (Hour) m.:

21e. INJURY OCCURRED WHILE AT WORK ☐ NOT WHILE AT WORK ☐

21f. HOW DID INJURY OCCUR?

22. *I hereby certify that I attended the deceased from* 12-23, 1961, *to* 12-23, 1961, *that I last saw the deceased alive on* 12-23, 1961, *and that death occurred at* _____ m., *from the causes and on the date stated above.*

23a. SIGNATURE: A. M. Peterson, M.D. (Degree or title)

23b. ADDRESS: Wallace, Idaho

23c. DATE SIGNED: 1-9-62

24a. BURIAL, CREMATION, REMOVAL (Specify): Burial

24b. DATE: Dec. 27, 1961

24c. NAME OF CEMETERY OR CREMATORY: Mullan IOOF

24d. LOCATION (City, town, or county) (State): Mullan, Idaho

DATE REC'D BY LOCAL REG.: 1-9-1962

REGISTRAR'S SIGNATURE: Hall T Cornell

25. FUNERAL DIRECTOR: Hall T Cornell | ADDRESS: Ward Funeral Home, Wallace

Informant, Funeral Director, Registrar and Medical Attendant. EACH must sign with BLACK INK in OWN handwriting. Each item should be answered as completely as possible. State answers as unknown only after a careful investigation. Use BLACK ink or BLACK record typewriter ribbon in filling out certificate. (ICA 38-206 and 215.) Address correspondence to DIVISION OF VITAL STATISTICS, BOISE, IDAHO

Federal Security Agency
United States Public Health Service

Form DPH-48021

DUTIES:

JAN 16 1962

1. INFORMANT SHALL SIGN HIS OWN NAME, under item 17 to authenticate the facts stated under items 1 to 16 inclusive. In case of facts taken from hospital or public records, the person authorized to release the facts shall sign HIS name in addition to giving the source of information.

APR 17 1962

2. THE FUNERAL DIRECTOR is responsible for completing the entire certificate, obtaining the signatures of the INFORMANT, the OFFICIAL last in attendance on the deceased and HIS OWN signature.

DEC 2 2 1978

3. THE REGISTRAR can issue a burial or removal permit ONLY after receiving a completed death certificate, including the SIGNATURES IN BLACK ink under items 17, 23a and 25.

PENALTIES: Under the Idaho law, it is a misdemeanor to

(a) Knowingly supply false information to any one connected with completing a death certificate;
(b) Neglect or refuse to certify to the cause of death on request of the person in charge of the disposition of the deceased.
(c) Remove or bury the body of a deceased person WITHOUT the proper permit being FIRST obtained from the local registrar in the district WHERE THE DEATH OCCURRED;
(d) Alter a certificate on file in the office of a local registrar.

STATEMENT OF PLACE OF DEATH

Special attention should be given to the satisfactory completion of EACH portion of this item. The city or town and street address or route number refer to PLACE WHERE THE DEATH OCCURRED. For deaths occurring in hospitals, maternity homes, or institutions, the name of the place and length of stay MUST be stated.

STATEMENT OF USUAL RESIDENCE OF DECEASED

Regardless of the fact that the person may have lived his entire life at the place of death, ALWAYS COMPLETE ALL PARTS OF THIS ITEM. In case a person has resided in the county where death occurred for less than one year, give address of FORMER RESIDENCE. The post office of the deceased may be in a county or state other than the county of actual residence.

IDAHO CODE ANNOTATED-CHAPTER 38, SECTION 206.

The personal and statistical particulars (items 1 to 16) shall be authenticated by the signature of the informant, who may be any competent person acquainted with the facts.

The statement of facts relating to the disposition of the body shall be signed by the undertaker or person acting as such.

The medical certificate shall be made and signed by the physician, if any, last in attendance on the deceased, who shall specify the time in attendance, the time he last saw the deceased alive and the hour of the day at which death occurred. And he shall further state the cause of death, so as to show the course of disease or sequence of causes resulting in death, giving the primary cause, and also the contributory causes, if any, and the duration of each. Indefinite and unsatisfactory terms, indicating only symptoms of disease or conditions resulting from disease, will not be held sufficient for issuing a burial or removal permit; and any certificate containing only such terms as defined by the state registrar as indefinite and unsatisfactory, shall be returned to the physician for correction and definition. The international classification of the causes of death shall be used by all physicians in stating the cause of death in the medical certificate. Causes of death, which may be the result of either disease or violence, shall be carefully defined; and if from violence, its nature shall be stated, and whether (probably) accidental, suicidal, or homicidal.

This body embalmed under direction of [illegible] Lic. No [illegible] at [illegible] on .....

ADDITIONAL REMARKS by Physician .....

61-16389

Certificate of Death

STATE OF IDAHO

State File No. 5897
Local Reg. No. 76
Reg. Dist. No. 140

BIRTH NO.

RECEIVED JAN 2 1962 Bureau of Vital Statistics

1. PLACE OF DEATH
a. COUNTY: Shoshone
b. CITY OR TOWN (If outside corporate limits, write RURAL and give township): Wallace
c. LENGTH OF STAY (In this place):
d. FULL NAME OF HOSPITAL OR INSTITUTION (If not in hospital or institution, give street address or location): Wallace Hospital

2. USUAL RESIDENCE (Where deceased lived. If institution: residence before admission).
a. STATE: Idaho
b. COUNTY: Shoshone
c. CITY OR TOWN (If outside corporate limits, write RURAL and give township): Wallace
d. STREET ADDRESS (If rural, give location): 120 Cypress

3. NAME OF DECEASED (Type or Print) a. (First)	b. (Middle)	c. (Last)	4. DATE OF DEATH (Month) (Day) (Year)
Baby	Boy	Overman	12/ 26/ 61

5. SEX	6. COLOR OR RACE	7. MARRIED, NEVER MARRIED, WIDOWED, DIVORCED (Specify)	8. DATE OF BIRTH	9. AGE (In years last birthday)	IF UNDER 1 YEAR Months	Days	IF UNDER 24 HRS. Hours	Min.
male	white	infant	12/26/61					

10a. USUAL OCCUPATION (Give kind of work done during most of working life, even if retired)	10b. KIND OF BUSINESS OR INDUSTRY	11. BIRTHPLACE (State or foreign country)	12. CITIZEN OF WHAT COUNTRY?
Infant		Wallace, Idaho	

13. FATHER'S NAME	BIRTHPLACE	14. MOTHER'S MAIDEN NAME	BIRTHPLACE
Vern Overman	Casper, Wyoming	Mary Stepro	Burke, Idaho

15. WAS DECEASED EVER IN U.S. ARMED FORCES? (Yes, no, or unknown) (If yes, give war or dates of service)	16. SOCIAL SECURITY NO.	17. INFORMANT'S OWN SIGNATURE	ADDRESS
		X Vern Overman	Wallace

18. CAUSE OF DEATH Enter only one cause per line for (a), (b), and (c)

**This does not mean the mode of dying, such as heart failure, asthenia, etc. It means the disease, injury, or complication which caused death.*

MEDICAL CERTIFICATION

I. DISEASE OR CONDITION DIRECTLY LEADING TO DEATH*(a) Cardiac arrest — INTERVAL BETWEEN ONSET AND DEATH: Seconds

ANTECEDENT CAUSES
Morbid conditions, if any, giving rise to the above cause (a) stating the underlying cause last.
DUE TO (b) Prematurity — hours
DUE TO (c)

II. OTHER SIGNIFICANT CONDITIONS
Conditions contributing to the death but not related to the disease or condition causing death.

19a. DATE OF OPERATION	19b. MAJOR FINDINGS OF OPERATION	20. AUTOPSY? YES ☐ NO ☐

21a. ACCIDENT SUICIDE HOMICIDE (Specify)	21b. PLACE OF INJURY (e.g., in or about home, farm, factory, street, office bldg., etc.)	21c. (CITY, TOWN, OR TOWNSHIP) (COUNTY) (STATE)

21d. TIME OF INJURY (Month) (Day) (Year) (Hour)	21e. INJURY OCCURRED WHILE AT WORK ☐ NOT WHILE AT WORK ☐	21f. HOW DID INJURY OCCUR?
m.		

22. *I hereby certify that I attended the deceased from* 12-25, 1961, *to* 12-26, 1961, *that I last saw the deceased alive on* 12-25, 1961, *and that death occurred at* 12:10 a. m., *from the causes and on the date stated above.*

23a. SIGNATURE	(Degree or title)	23b. ADDRESS	23c. DATE SIGNED
E. E. Maddux	M.D.	Wallace Idaho	12-28-61

24a. BURIAL, CREMATION, REMOVAL (Specify)	24b. DATE	24c. NAME OF CEMETERY OR CREMATORY	24d. LOCATION (City, town, or county) (State)
Burial	12/ 28/61	United	Wallace, Idaho

DATE REC'D BY LOCAL REG.	REGISTRAR'S SIGNATURE	25. FUNERAL DIRECTOR ADDRESS
Dec 28-61	Dale L Cornell	Dale L Cornell, Ward Funeral Home, Wallace

Federal Security Agency
United States Public Health Service

Form DPH-48021

Informant, Funeral Director, Registrar and Medical Attendant. EACH must sign with BLACK INK in OWN handwriting. Each item should be answered as completely as possible. State answers as unknown only after a careful investigation. Use BLACK ink or BLACK record typewriter ribbon in filling out certificate. (ICA 38-206 and 215.) Address correspondence to DIVISION OF VITAL STATISTICS, BOISE, IDAHO

DUTIES:

1. INFORMANT SHALL SIGN HIS OWN NAME, under item 17 to authenticate the facts stated under items 1 to 16 inclusive. In case of facts taken from hospital or public records, the person authorized to release the facts shall sign HIS name in addition to giving the source of information.

2. THE FUNERAL DIRECTOR is responsible for completing the entire certificate, obtaining the signatures of the INFORMANT, the OFFICIAL last in attendance on the deceased and HIS OWN signature.

3. THE REGISTRAR can issue a burial or removal permit ONLY after receiving a completed death certificate, including the SIGNATURES IN BLACK ink under items 17, 23a and 25.

PENALTIES: Under the Idaho law, it is a misdemeanor to

(a) Knowingly supply false information to any one connected with completing a death certificate;
(b) Neglect or refuse to certify to the cause of death on request of the person in charge of the disposition of the deceased.
(c) Remove or bury the body of a deceased person WITHOUT the proper permit being FIRST obtained from the local registrar in the district WHERE THE DEATH OCCURRED;
(d) Alter a certificate on file in the office of a local registrar.

STATEMENT OF PLACE OF DEATH

Special attention should be given to the satisfactory completion of EACH portion of this item. The city or town and street address or route number refer to PLACE WHERE THE DEATH OCCURRED. For deaths occurring in hospitals, maternity homes, or institutions, the name of the place and length of stay MUST be stated.

STATEMENT OF USUAL RESIDENCE OF DECEASED

Regardless of the fact that the person may have lived his entire life at the place of death, ALWAYS COMPLETE ALL PARTS OF THIS ITEM. In case a person has resided in the county where death occurred for less than one year, give address of FORMER RESIDENCE. The post office of the deceased may be in a county or state other than the county of actual residence.

IDAHO CODE ANNOTATED-CHAPTER 38, SECTION 206.

The personal and statistical particulars (items 1 to 16) shall be authenticated by the signature of the informant, who may be any competent person acquainted with the facts.

The statement of facts relating to the disposition of the body shall be signed by the undertaker or person acting as such.

The medical certificate shall be made and signed by the physician, if any, last in attendance on the deceased, who shall specify the time in attendance, the time he last saw the deceased alive and the hour of the day at which death occurred. And he shall further state the cause of death, so as to show the course of disease or sequence of causes resulting in death, giving the primary cause, and also the contributory causes, if any, and the duration of each. Indefinite and unsatisfactory terms, indicating only symptoms of disease or conditions resulting from disease, will not be held sufficient for issuing a burial or removal permit; and any certificate containing only such terms as defined by the state registrar as indefinite and unsatisfactory, shall be returned to the physician for correction and definition. The international classification of the causes of death shall be used by all physicians in stating the cause of death in the medical certificate. Causes of death, which may be the result of either disease or violence, shall be carefully defined; and if from violence, its nature shall be stated, and whether (probably) accidental, suicidal, or homicidal.

This body embalmed under direction of Wade Farmer Lic. No. E406 at ..... on .....

ADDITIONAL REMARKS by Physician .....

State File No. 5298
Local Reg. No. 5
Reg. Dist. No. 620

Certificate of Death

STATE OF IDAHO

BIRTH NO.

RECEIVED JAN 5 1962

1. PLACE OF DEATH
a. COUNTY: Teton
b. CITY OR TOWN (If outside corporate limits, write RURAL and give township): Driggs
c. LENGTH OF STAY (in this place): 21 Days
d. FULL NAME OF HOSPITAL OR INSTITUTION (If not in hospital or institution, give street address or location): TETON Valley Hospital

2. USUAL RESIDENCE (Where deceased lived. If institution: residence before admission).
a. STATE: Idaho
b. COUNTY: Teton
c. CITY OR TOWN (If outside corporate limits, write RURAL and give township): Tetonia, Idaho
d. STREET ADDRESS (If rural, give location):

3. NAME OF DECEASED (Type or Print)
a. (First): ANNIE
b. (Middle): CHRISTINE CHRISTENSEN
c. (Last): FULLMER

4. DATE OF DEATH (Month) (Day) (Year): Dec., 20, 1961

5. SEX: Female
6. COLOR OR RACE: White
7. MARRIED, NEVER MARRIED, WIDOWED, DIVORCED (Specify): Widow
8. DATE OF BIRTH: 30 Oct 1877
9. AGE (In years last birthday): 84 — IF UNDER 1 YEAR: Months / Days — IF UNDER 24 HRS.: Hours / Min.
10a. USUAL OCCUPATION (Give kind of work done during most of working life, even if retired): Housewife
10b. KIND OF BUSINESS OR INDUSTRY:
11. BIRTHPLACE (State or foreign country): Lewiston, Utah
12. CITIZEN OF WHAT COUNTRY?: USA
13. FATHER'S NAME: James Christensen — BIRTHPLACE: Denmark
14. MOTHER'S MAIDEN NAME: Anna Jeppsen — BIRTHPLACE: Denmark
15. WAS DECEASED EVER IN U.S. ARMED FORCES? (Yes, no, or unknown) (If yes, give war or dates of service):
16. SOCIAL SECURITY NO.:
17. INFORMANT'S OWN SIGNATURE: J Sive Fullmer — ADDRESS: Tetonia, Idaho

18. CAUSE OF DEATH Enter only one cause per line for (a), (b), and (c)

**This does not mean the mode of dying, such as heart failure, asthenia, etc. It means the disease, injury, or complication which caused death.*

420.0

MEDICAL CERTIFICATION

I. DISEASE OR CONDITION DIRECTLY LEADING TO DEATH*(a): Arteriosclerotic Heart Disease c̄ failure — INTERVAL BETWEEN ONSET AND DEATH: 1 mo.

ANTECEDENT CAUSES

Morbid conditions, if any, giving rise to the above cause (a) stating the underlying cause last.

DUE TO (b):

DUE TO (c):

II. OTHER SIGNIFICANT CONDITIONS

Conditions contributing to the death but not related to the disease or condition causing death.: Generalized Arteriosclerosis — 4 yrs.

19a. DATE OF OPERATION:
19b. MAJOR FINDINGS OF OPERATION:
20. AUTOPSY? YES ☐ NO ☑

21a. ACCIDENT SUICIDE HOMICIDE (Specify):
21b. PLACE OF INJURY (e.g., in or about home, farm, factory, street, office bldg., etc.):
21c. (CITY, TOWN, OR TOWNSHIP) (COUNTY) (STATE):
21d. TIME OF INJURY (Month) (Day) (Year) (Hour) m.
21e. INJURY OCCURRED WHILE AT WORK ☐ NOT WHILE AT WORK ☐
21f. HOW DID INJURY OCCUR?:

22. *I hereby certify that I attended the deceased from* 12-1, 1961, *to* 12-20, 1961, *that I last saw the deceased alive on* 12-20, 1961, *and that death occurred at* 9:15 A *m., from the causes and on the date stated above.*

23a. SIGNATURE (Degree or title): [signature] 225 — 1
23b. ADDRESS: Driggs, Idaho
23c. DATE SIGNED: 23 Dec 61

24a. BURIAL, CREMATION, REMOVAL (Specify): Burial
24b. DATE: 23 Dec 61
24c. NAME OF CEMETERY OR CREMATORY: Haden Cemetery
24d. LOCATION (City, town, or county) (State): Tetonia, RFD, Teton, Idaho

DATE REC'D BY LOCAL REG.: 31 Dec 61
REGISTRAR'S SIGNATURE: Stella Griggs
25. FUNERAL DIRECTOR: M L Hansen — ADDRESS: St. Anthony, Idaho

Federal Security Agency
United States Public Health Service

Form DPH-48021

Informant, Funeral Director, Registrar and Medical Attendant. EACH must sign with BLACK INK in OWN handwriting. Each item should be answered as completely as possible. State answers as unknown only after a careful investigation. Use BLACK ink or BLACK record typewriter ribbon in filling out certificate. (ICA 38-206 and 215.) Address correspondence to DIVISION OF VITAL STATISTICS, BOISE, IDAHO

DUTIES:

1. INFORMANT SHALL SIGN HIS OWN NAME, under item 17 to authenticate the facts stated under items 1 to 16 inclusive. In case of facts taken from hospital or public records, the person authorized to release the facts shall sign HIS name in addition to giving the source of information.

2. THE FUNERAL DIRECTOR is responsible for completing the entire certificate, obtaining the signatures of the INFORMANT, the OFFICIAL last in attendance on the deceased and HIS OWN signature.

3. THE REGISTRAR can issue a burial or removal permit ONLY after receiving a completed death certificate, including the SIGNATURES IN BLACK ink under items 17, 23a and 25.

PENALTIES: Under the Idaho law, it is a misdemeanor to

(a) Knowingly supply false information to any one connected with completing a death certificate;
(b) Neglect or refuse to certify to the cause of death on request of the person in charge of the disposition of the deceased.
(c) Remove or bury the body of a deceased person WITHOUT the proper permit being FIRST obtained from the local registrar in the district WHERE THE DEATH OCCURRED;
(d) Alter a certificate on file in the office of a local registrar.

STATEMENT OF PLACE OF DEATH

Special attention should be given to the satisfactory completion of EACH portion of this item. The city or town and street address or route number refer to PLACE WHERE THE DEATH OCCURRED. For deaths occurring in hospitals, maternity homes, or institutions, the name of the place and length of stay MUST be stated.

STATEMENT OF USUAL RESIDENCE OF DECEASED

Regardless of the fact that the person may have lived his entire life at the place of death, ALWAYS COMPLETE ALL PARTS OF THIS ITEM. In case a person has resided in the county where death occurred for less than one year, give address of FORMER RESIDENCE. The post office of the deceased may be in a county or state other than the county of actual residence.

IDAHO CODE ANNOTATED-CHAPTER 38, SECTION 206.

The personal and statistical particulars (items 1 to 16) shall be authenticated by the signature of the informant, who may be any competent person acquainted with the facts.

The statement of facts relating to the disposition of the body shall be signed by the undertaker or person acting as such.

The medical certificate shall be made and signed by the physician, if any, last in attendance on the deceased, who shall specify the time in attendance, the time he last saw the deceased alive and the hour of the day at which death occurred. And he shall further state the cause of death, so as to show the course of disease or sequence of causes resulting in death, giving the primary cause, and also the contributory causes, if any, and the duration of each. Indefinite and unsatisfactory terms, indicating only symptoms of disease or conditions resulting from disease, will not be held sufficient for issuing a burial or removal permit; and any certificate containing only such terms as defined by the state registrar as indefinite and unsatisfactory, shall be returned to the physician for correction and definition. The international classification of the causes of death shall be used by all physicians in stating the cause of death in the medical certificate. Causes of death, which may be the result of either disease or violence, shall be carefully defined; and if from violence, its nature shall be stated, and whether (probably) accidental, suicidal, or homicidal.

This body embalmed under direction of M. L. Hansen Lic. No E-354 at St Anthony on 20 Dec 61

ADDITIONAL REMARKS by Physician

Certificate of Death

STATE OF IDAHO

State File No. 5299
Local Reg. No. 6
Reg. Dist. No. 6-20

BIRTH NO.

RECEIVED JAN 5 1962

1. PLACE OF DEATH
a. COUNTY Teton 410
b. CITY OR TOWN (If outside corporate limits, write RURAL and give township) Driggs
c. LENGTH OF STAY (in this place) 9 days
d. FULL NAME OF HOSPITAL OR INSTITUTION (If not in hospital or institution, give street address or location) Teton Valley Memorial Hospital

2. USUAL RESIDENCE (Where deceased lived. If institution: residence before admission).
a. STATE Idaho 410 b. COUNTY Teton
c. CITY OR TOWN (If outside corporate limits, write RURAL and give township) Driggs -Rural
d. STREET ADDRESS (If rural, give location) 3 miles North of Driggs

3. NAME OF DECEASED (Type or Print) a. (First) JOSEPH 142 b. (Middle) MILLER c. (Last) PEACOCK

4. DATE OF DEATH (Month) (Day) (Year) December 23, 1961

5. SEX Male
6. COLOR OR RACE White
7. MARRIED, NEVER MARRIED, WIDOWED, DIVORCED (Specify) married
8. DATE OF BIRTH July 7, 1887
9. AGE (In years last birthday) 74 IF UNDER 1 YEAR Months Days IF UNDER 24 HRS. Hours Min.

10a. USUAL OCCUPATION (Give kind of work done during most of working life, even if retired) Farmer 04
10b. KIND OF BUSINESS OR INDUSTRY Farming
11. BIRTHPLACE (State or foreign country) Logan, Utah
12. CITIZEN OF WHAT COUNTRY? US A

13. FATHER'S NAME William Martin Peacock
BIRTHPLACE Unknown 3
14. MOTHER'S MAIDEN NAME Louisa Mathew
BIRTHPLACE Unknown 2

15. WAS DECEASED EVER IN U.S. ARMED FORCES? (Yes, no, or unknown) no (If yes, give war or dates of service)
16. SOCIAL SECURITY NO. 543-28-5525
17. INFORMANT'S OWN SIGNATURE Erma Jean Peacock ADDRESS Driggs, Ida.

MEDICAL CERTIFICATION

18. CAUSE OF DEATH Enter only one cause per line for (a), (b), and (c)

This does not mean the mode of dying, such as heart failure, asthenia, etc. It means the disease, injury, or complication which caused death.

I. DISEASE OR CONDITION DIRECTLY LEADING TO DEATH* (a) Cerebral Thrombosis 332 X — INTERVAL BETWEEN ONSET AND DEATH 1 week

ANTECEDENT CAUSES

Morbid conditions, if any, giving rise to the above cause (a) stating the underlying cause last.

DUE TO (b)

DUE TO (c)

II. OTHER SIGNIFICANT CONDITIONS

Conditions contributing to the death but not related to the disease or condition causing death.

19a. DATE OF OPERATION
19b. MAJOR FINDINGS OF OPERATION
20. AUTOPSY? YES ☐ NO ☒

21a. ACCIDENT SUICIDE HOMICIDE (Specify)
21b. PLACE OF INJURY (e.g., in or about home, farm, factory, street, office bldg., etc.)
21c. (CITY, TOWN, OR TOWNSHIP) (COUNTY) (STATE)
21d. TIME OF INJURY (Month) (Day) (Year) (Hour) m.
21e. INJURY OCCURRED WHILE AT WORK ☐ NOT WHILE AT WORK ☐
21f. HOW DID INJURY OCCUR?

22. *I hereby certify that I attended the deceased from* Dec 15, 1961, *to* Dec 23, 1961, *that I last saw the deceased alive on* 12-23, 1961, *and that death occurred at* 1:45 p.m., *from the causes and on the date stated above.*

23a. SIGNATURE (Degree or title) M D
23b. ADDRESS Driggs Idaho
23c. DATE SIGNED 12-27-61

24a. BURIAL, CREMATION, REMOVAL (Specify) Burial
24b. DATE Dec 26, 1961
24c. NAME OF CEMETERY OR CREMATORY Cache-Clawson Cemetery
24d. LOCATION (City, town, or county) (State) Tetonia, Teton Co., Idaho

DATE REC'D BY LOCAL REG. Dec 31-61
REGISTRAR'S SIGNATURE Stella Griggs
25. FUNERAL DIRECTOR Robert D. Lee
ADDRESS Driggs, Idaho

Federal Security Agency
United States Public Health Service
Form DPH-48021

Informant, Funeral Director, Registrar and Medical Attendant. EACH must sign with BLACK INK in OWN handwriting. Each item should be answered as completely as possible. State answers as unknown only after a careful investigation. Use BLACK ink or BLACK record typewriter ribbon in filling out certificate. (ICA 38-206 and 215.) Address correspondence to DIVISION OF VITAL STATISTICS, BOISE, IDAHO

DUTIES:

JAN 17 1962

SEP 6 1962

APR 24 1967

1. INFORMANT SHALL SIGN HIS OWN NAME, under item 17 to authenticate the facts stated under items 1 to 16 inclusive. In case of facts taken from hospital or public records, the person authorized to release the facts shall sign HIS name in addition to giving the source of information.

2. THE FUNERAL DIRECTOR is responsible for completing the entire certificate, obtaining the signatures of the INFORMANT, the OFFICIAL last in attendance on the deceased and HIS OWN signature.

3. THE REGISTRAR can issue a burial or removal permit ONLY after receiving a completed death certificate, including the SIGNATURES IN BLACK ink under items 17, 23a and 25.

PENALTIES: Under the Idaho law, it is a misdemeanor to

(a) Knowingly supply false information to any one connected with completing a death certificate;
(b) Neglect or refuse to certify to the cause of death on request of the person in charge of the disposition of the deceased.
(c) Remove or bury the body of a deceased person WITHOUT the proper permit being FIRST obtained from the local registrar in the district WHERE THE DEATH OCCURRED;
(d) Alter a certificate on file in the office of a local registrar.

STATEMENT OF PLACE OF DEATH

Special attention should be given to the satisfactory completion of EACH portion of this item. The city or town and street address or route number refer to PLACE WHERE THE DEATH OCCURRED. For deaths occurring in hospitals, maternity homes, or institutions, the name of the place and length of stay MUST be stated.

STATEMENT OF USUAL RESIDENCE OF DECEASED

Regardless of the fact that the person may have lived his entire life at the place of death, ALWAYS COMPLETE ALL PARTS OF THIS ITEM. In case a person has resided in the county where death occurred for less than one year, give address of FORMER RESIDENCE. The post office of the deceased may be in a county or state other than the county of actual residence.

IDAHO CODE ANNOTATED-CHAPTER 38, SECTION 206.

The personal and statistical particulars (items 1 to 16) shall be authenticated by the signature of the informant, who may be any competent person acquainted with the facts.

The statement of facts relating to the disposition of the body shall be signed by the undertaker or person acting as such.

The medical certificate shall be made and signed by the physician, if any, last in attendance on the deceased, who shall specify the time in attendance, the time he last saw the deceased alive and the hour of the day at which death occurred. And he shall further state the cause of death, so as to show the course of disease or sequence of causes resulting in death, giving the primary cause, and also the contributory causes, if any, and the duration of each. Indefinite and unsatisfactory terms, indicating only symptoms of disease or conditions resulting from disease, will not be held sufficient for issuing a burial or removal permit; and any certificate containing only such terms as defined by the state registrar as indefinite and unsatisfactory, shall be returned to the physician for correction and definition. The international classification of the causes of death shall be used by all physicians in stating the cause of death in the medical certificate. Causes of death, which may be the result of either disease or violence, shall be carefully defined; and if from violence, its nature shall be stated, and whether (probably) accidental, suicidal, or homicidal.

This body embalmed under direction of Robert Q. Bean Lic. No. E-456 at Driggs on 12-23-61

ADDITIONAL REMARKS by Physician

State File No. 5900
Local Reg. No. 352
Reg. Dist. No. 460

Certificate of Death

STATE OF IDAHO

BIRTH NO.

RECEIVED DEC 15 1961 Bureau of Vital Statistics

1. PLACE OF DEATH
a. COUNTY: Twin Falls 421
b. CITY OR TOWN (If outside corporate limits, write RURAL and give township): Twin Falls
c. LENGTH OF STAY (in this place): Wks
d. FULL NAME OF HOSPITAL OR INSTITUTION (If not in hospital or institution, give street address or location): Magic Valley Mem. Hospital

2. USUAL RESIDENCE (Where deceased lived. If institution: residence before admission).
a. STATE: Idaho 420
b. COUNTY: Twin Falls
c. CITY OR TOWN (If outside corporate limits, write RURAL and give township): Buhl
d. STREET ADDRESS (If rural, give location): 115 S. Broadway

3. NAME OF DECEASED (Type or Print)
a. (First): Russel
b. (Middle): George 143
c. (Last): Gulick

4. DATE OF DEATH (Month) (Day) (Year): Dec. 2, 1961

5. SEX: Male
6. COLOR OR RACE: White
7. MARRIED, NEVER MARRIED, WIDOWED, DIVORCED (Specify): Married
8. DATE OF BIRTH: Sept. 4, 1903
9. AGE (In years last birthday): 57 — IF UNDER 1 YEAR: Months / Days — IF UNDER 24 HRS.: Hours / Min.

10a. USUAL OCCUPATION (Give kind of work done during most of working life, even if retired): Carpenter 37
10b. KIND OF BUSINESS OR INDUSTRY: Construction
11. BIRTHPLACE (State or foreign country): Grenola, Kansas 1
12. CITIZEN OF WHAT COUNTRY? U. S. A. 1

13. FATHER'S NAME: Edward S. Gulick — BIRTHPLACE: Unknown 2
14. MOTHER'S MAIDEN NAME: Anna Soeter — BIRTHPLACE: Unknown 2

15. WAS DECEASED EVER IN U.S. ARMED FORCES? (Yes, no, or unknown): No — (If yes, give war or dates of service)
16. SOCIAL SECURITY NO.: 513-16-4782
17. INFORMANT'S OWN SIGNATURE: X Mrs R. G Gulick — ADDRESS: Buhl, Idaho

18. CAUSE OF DEATH
Enter only one cause per line for (a), (b), and (c)

This does not mean the mode of dying, such as heart failure, asthenia, etc. It means the disease, injury, or complication which caused death.

MEDICAL CERTIFICATION

I. DISEASE OR CONDITION DIRECTLY LEADING TO DEATH* (a) 177X Carcinomatosis — INTERVAL BETWEEN ONSET AND DEATH: months

ANTECEDENT CAUSES
Morbid conditions, if any, giving rise to the above cause (a) stating the underlying cause last.
DUE TO (b) Carcinoma of prostate — months
DUE TO (c)

II. OTHER SIGNIFICANT CONDITIONS
Conditions contributing to the death but not related to the disease or condition causing death.

19a. DATE OF OPERATION
19b. MAJOR FINDINGS OF OPERATION
20. AUTOPSY? YES ☐ NO ☒

21a. ACCIDENT SUICIDE HOMICIDE (Specify)
21b. PLACE OF INJURY (e.g., in or about home, farm, factory, street, office bldg., etc.)
21c. (CITY, TOWN, OR TOWNSHIP) (COUNTY) (STATE)
21d. TIME OF INJURY (Month) (Day) (Year) (Hour) m.
21e. INJURY OCCURRED: WHILE AT WORK ☐ NOT WHILE AT WORK ☐
21f. HOW DID INJURY OCCUR?

22. *I hereby certify that I attended the deceased from* 10-16, 1961, *to* 11-15, 1961, *that I last saw the deceased alive on* Nov 15, 1961, *and that death occurred at* 3:30a. *m., from the causes and on the date stated above.*

23a. SIGNATURE: [signature] 817 (Degree or title) MD
23b. ADDRESS: Buhl Id
23c. DATE SIGNED: 12-9-61

24a. BURIAL, CREMATION, REMOVAL (Specify): Burial
24b. DATE: Dec. 5, 1961
24c. NAME OF CEMETERY OR CREMATORY: Buhl Cemetery
24d. LOCATION (City, town, or county) (State): Buhl, Idaho

DATE REC'D BY LOCAL REG.: Dec. 7, 1961
REGISTRAR'S SIGNATURE: Lenora O. Gorman
25. FUNERAL DIRECTOR: [signature] — ADDRESS: Buhl, Idaho

Federal Security Agency
United States Public Health Service
Form DPH-48021

Informant, Funeral Director, Registrar and Medical Attendant. EACH must sign with BLACK INK in OWN handwriting. Each item should be answered as completely as possible. State answers as unknown only after a careful investigation. Use BLACK ink or BLACK record typewriter ribbon in filling out certificate. (ICA 38-206 and 215.) Address correspondence to DIVISION OF VITAL STATISTICS, BOISE, IDAHO

DUTIES:

JAN 16 1962

1. INFORMANT SHALL SIGN HIS OWN NAME, under item 17 to authenticate the facts stated under items 1 to 16 inclusive. In case of facts taken from hospital or public records, the person authorized to release the facts shall sign HIS name in addition to giving the source of information.

FEB 19 1975

2. THE FUNERAL DIRECTOR is responsible for completing the entire certificate, obtaining the signatures of the INFORMANT, the OFFICIAL last in attendance on the deceased and HIS OWN signature.

3. THE REGISTRAR can issue a burial or removal permit ONLY after receiving a completed death certificate, including the SIGNATURES IN BLACK ink under items 17, 23a and 25.

PENALTIES: Under the Idaho law, it is a misdemeanor to

(a) Knowingly supply false information to any one connected with completing a death certificate;
(b) Neglect or refuse to certify to the cause of death on request of the person in charge of the disposition of the deceased.
(c) Remove or bury the body of a deceased person WITHOUT the proper permit being FIRST obtained from the local registrar in the district WHERE THE DEATH OCCURRED;
(d) Alter a certificate on file in the office of a local registrar.

STATEMENT OF PLACE OF DEATH

Special attention should be given to the satisfactory completion of EACH portion of this item. The city or town and street address or route number refer to PLACE WHERE THE DEATH OCCURRED. For deaths occurring in hospitals, maternity homes, or institutions, the name of the place and length of stay MUST be stated.

STATEMENT OF USUAL RESIDENCE OF DECEASED

Regardless of the fact that the person may have lived his entire life at the place of death, ALWAYS COMPLETE ALL PARTS OF THIS ITEM. In case a person has resided in the county where death occurred for less than one year, give address of FORMER RESIDENCE. The post office of the deceased may be in a county or state other than the county of actual residence.

IDAHO CODE ANNOTATED-CHAPTER 38, SECTION 206.

The personal and statistical particulars (items 1 to 16) shall be authenticated by the signature of the informant, who may be any competent person acquainted with the facts.

The statement of facts relating to the disposition of the body shall be signed by the undertaker or person acting as such.

The medical certificate shall be made and signed by the physician, if any, last in attendance on the deceased, who shall specify the time in attendance, the time he last saw the deceased alive and the hour of the day at which death occurred. And he shall further state the cause of death, so as to show the course of disease or sequence of causes resulting in death, giving the primary cause, and also the contributory causes, if any, and the duration of each. Indefinite and unsatisfactory terms, indicating only symptoms of disease or conditions resulting from disease, will not be held sufficient for issuing a burial or removal permit; and any certificate containing only such terms as defined by the state registrar as indefinite and unsatisfactory, shall be returned to the physician for correction and definition. The international classification of the causes of death shall be used by all physicians in stating the cause of death in the medical certificate. Causes of death, which may be the result of either disease or violence, shall be carefully defined; and if from violence, its nature shall be stated, and whether (probably) accidental, suicidal, or homicidal.

This body embalmed under direction of C. W. Marvel Lic. No E-457 at Buhl, Idaho on 12/2/61

ADDITIONAL REMARKS by Physician.....

State File No. 5901
Local Reg. No. 350
Reg. Dist. No. 460

Certificate of Death

STATE OF IDAHO

BIRTH NO.

RECEIVED DEC 15 1961 Bureau of Vital Statistics

1. PLACE OF DEATH
a. COUNTY: Twin Falls County 421
b. CITY OR TOWN (If outside corporate limits, write RURAL and give township): Twin Falls
c. LENGTH OF STAY (In this place)
d. FULL NAME OF HOSPITAL OR INSTITUTION (If not in hospital or institution, give street address or location): Magic Valley Memorial Hospital

2. USUAL RESIDENCE (Where deceased lived. If institution: residence before admission).
a. STATE: Idaho 422
b. COUNTY: Twin Falls
c. CITY OR TOWN (If outside corporate limits, write RURAL and give township): Twin Falls
d. STREET ADDRESS (If rural, give location): Route # 2

3. NAME OF DECEASED (Type or Print)
a. (First): Floyd
b. (Middle): Ivan 143
c. (Last): Lincoln

4. DATE OF DEATH (Month) (Day) (Year): Dec. 2, 1961

5. SEX: Male
6. COLOR OR RACE: White
7. MARRIED, NEVER MARRIED, WIDOWED, DIVORCED (Specify): Married
8. DATE OF BIRTH: July 23, 1910
9. AGE (In years last birthday): 51 — IF UNDER 1 YEAR: Months / Days — IF UNDER 24 HRS.: Hours / Min.

10a. USUAL OCCUPATION (Give kind of work done during most of working life, even if retired): Farmer 04
10b. KIND OF BUSINESS OR INDUSTRY: Own Farm
11. BIRTHPLACE (State or foreign country): Filer, Idaho
12. CITIZEN OF WHAT COUNTRY?: U.S.A.

13. FATHER'S NAME: Ivan G. Linclon — BIRTHPLACE: Utah
14. MOTHER'S MAIDEN NAME: Zylphia Stratton — BIRTHPLACE: Utah

15. WAS DECEASED EVER IN U.S. ARMED FORCES? (Yes, no, or unknown) (If yes, give war or dates of service)
16. SOCIAL SECURITY NO.: 518-30-3490
17. INFORMANT'S OWN SIGNATURE: Ivan M. Lincoln — ADDRESS: Twin Falls, Ida.

18. CAUSE OF DEATH 971.8
Enter only one cause per line for (a), (b), and (c)

*This does not mean the mode of dying, such as heart failure, asthenia, etc. It means the disease, injury, or complication which caused death.

MEDICAL CERTIFICATION

I. DISEASE OR CONDITION DIRECTLY LEADING TO DEATH* (a): Overdose of Doriden — INTERVAL BETWEEN ONSET AND DEATH: 48 hrs

ANTECEDENT CAUSES
Morbid conditions, if any, giving rise to the above cause (a) stating the underlying cause last.
DUE TO (b)
DUE TO (c)

II. OTHER SIGNIFICANT CONDITIONS
Conditions contributing to the death but not related to the disease or condition causing death.

19a. DATE OF OPERATION
19b. MAJOR FINDINGS OF OPERATION
20. AUTOPSY? YES ☒ NO ☐

21a. ACCIDENT SUICIDE HOMICIDE (Specify): Suicide
21b. PLACE OF INJURY (e.g., in or about home, farm, factory, street, office bldg., etc.)
21c. (CITY, TOWN, OR TOWNSHIP) (COUNTY) (STATE)
21d. TIME OF INJURY (Month) (Day) (Year) (Hour) m.
21e. INJURY OCCURRED WHILE AT WORK ☐ NOT WHILE AT WORK ☐
21f. HOW DID INJURY OCCUR?

22. *I hereby certify that I attended the deceased from* 11/30/61, 19__ *to* 12/2/61, 19__, *that I last saw the deceased alive on* 12/2/61, 19__, *and that death occurred at* 10:00 a.m., *from the causes and on the date stated above.*

23a. SIGNATURE Richard N. Smith, M.D. (Degree or title) 822 — Richard N. Smith M.D.
23b. ADDRESS 112 Adams, Twin Falls, Idaho
23c. DATE SIGNED: 12/4/61

24a. BURIAL, CREMATION, REMOVAL (Specify): Burial
24b. DATE: Dec 5, 1961
24c. NAME OF CEMETERY OR CREMATORY: Sunset Memorial Park
24d. LOCATION (City, town, or county) (State): Twin Falls, Idaho

DATE REC'D BY LOCAL REG.: Dec. 6, 1961
REGISTRAR'S SIGNATURE: Lenora O. Lorman
25. FUNERAL DIRECTOR: [signature]
ADDRESS: White Mortuary, Twin Falls, Idaho

Federal Security Agency
United States Public Health Service
Form DPH-48021

Informant, Funeral Director, Registrar and Medical Attendant. EACH must sign with BLACK INK in OWN handwriting. Each item should be answered as completely as possible. State answers as unknown only after a careful investigation. Use BLACK ink or BLACK record typewriter ribbon in filling out certificate. (ICA 38-206 and 215.) Address correspondence to DIVISION OF VITAL STATISTICS, BOISE, IDAHO

DEC 15 1961

DUTIES:

1. INFORMANT SHALL SIGN HIS OWN NAME, under item 17 to authenticate the facts stated under items 1 to 16 inclusive. In case of facts taken from hospital or public records, the person authorized to release the facts shall sign HIS name in addition to giving the source of information.

2. THE FUNERAL DIRECTOR is responsible for completing the entire certificate, obtaining the signatures of the INFORMANT, the OFFICIAL last in attendance on the deceased and HIS OWN signature.

3. THE REGISTRAR can issue a burial or removal permit ONLY after receiving a completed death certificate, including the SIGNATURES IN BLACK ink under items 17, 23a and 25.

PENALTIES: Under the Idaho law, it is a misdemeanor to

(a) Knowingly supply false information to any one connected with completing a death certificate;
(b) Neglect or refuse to certify to the cause of death on request of the person in charge of the disposition of the deceased.
(c) Remove or bury the body of a deceased person WITHOUT the proper permit being FIRST obtained from the local registrar in the district WHERE THE DEATH OCCURRED;
(d) Alter a certificate on file in the office of a local registrar.

STATEMENT OF PLACE OF DEATH

Special attention should be given to the satisfactory completion of EACH portion of this item. The city or town and street address or route number refer to PLACE WHERE THE DEATH OCCURRED. For deaths occurring in hospitals, maternity homes, or institutions, the name of the place and length of stay MUST be stated.

STATEMENT OF USUAL RESIDENCE OF DECEASED

Regardless of the fact that the person may have lived his entire life at the place of death, ALWAYS COMPLETE ALL PARTS OF THIS ITEM. In case a person has resided in the county where death occurred for less than one year, give address of FORMER RESIDENCE. The post office of the deceased may be in a county or state other than the county of actual residence.

IDAHO CODE ANNOTATED-CHAPTER 38, SECTION 206.

The personal and statistical particulars (items 1 to 16) shall be authenticated by the signature of the informant, who may be any competent person acquainted with the facts.

The statement of facts relating to the disposition of the body shall be signed by the undertaker or person acting as such.

The medical certificate shall be made and signed by the physician, if any, last in attendance on the deceased, who shall specify the time in attendance, the time he last saw the deceased alive and the hour of the day at which death occurred. And he shall further state the cause of death, so as to show the course of disease or sequence of causes resulting in death, giving the primary cause, and also the contributory causes, if any, and the duration of each. Indefinite and unsatisfactory terms, indicating only symptoms of disease or conditions resulting from disease, will not be held sufficient for issuing a burial or removal permit; and any certificate containing only such terms as defined by the state registrar as indefinite and unsatisfactory, shall be returned to the physician for correction and definition. The international classification of the causes of death shall be used by all physicians in stating the cause of death in the medical certificate. Causes of death, which may be the result of either disease or violence, shall be carefully defined; and if from violence, its nature shall be stated, and whether (probably) accidental, suicidal, or homicidal.

This body embalmed under direction of Floyd Lancaster Lic. No. 415 at Twin Falls on Dec. 2, 1961

ADDITIONAL REMARKS by Physician

State File No. 4902
Local Reg. No. 259
Reg. Dist. No. 460

Certificate of Death

STATE OF IDAHO

BIRTH NO.

RECEIVED DEC 22 1961 Bureau of Vital Statistics

1. PLACE OF DEATH
a. COUNTY: Twin Falls 420
b. CITY OR TOWN (If outside corporate limits, write RURAL and give township): Buhl
c. LENGTH OF STAY (in this place): 50 yrs.
d. FULL NAME OF HOSPITAL OR INSTITUTION (If not in hospital or institution, give street address or location): 526 Broadway N.

2. USUAL RESIDENCE (Where deceased lived. If institution: residence before admission).
a. STATE: Idaho 420
b. COUNTY: Twin Falls
c. CITY OR TOWN (If outside corporate limits, write RURAL and give township): Buhl
d. STREET ADDRESS (If rural, give location): 526 Broadway N.

3. NAME OF DECEASED (Type or Print)
a. (First): Carl
b. (Middle): Oscar
c. (Last): Carlson

4. DATE OF DEATH (Month) (Day) (Year): Dec. 4, 1961

5. SEX: Male
6. COLOR OR RACE: White
7. MARRIED, NEVER MARRIED, WIDOWED, DIVORCED (Specify): Married
8. DATE OF BIRTH: July 11, 1885
9. AGE (In years last birthday): 76 — IF UNDER 1 YEAR: Months / Days — IF UNDER 24 HRS.: Hours / Min.

10a. USUAL OCCUPATION (Give kind of work done during most of working life, even if retired): Retired Farmer 04
10b. KIND OF BUSINESS OR INDUSTRY: Agriculture
11. BIRTHPLACE (State or foreign country): Trosa, Sweden 2
12. CITIZEN OF WHAT COUNTRY? U. S. A. 1

13. FATHER'S NAME: John Carlson — BIRTHPLACE: Sweden 2
14. MOTHER'S MAIDEN NAME: Clara Johanson — BIRTHPLACE: Sweden 2

15. WAS DECEASED EVER IN U.S. ARMED FORCES? (Yes, no, or unknown): No — (If yes, give war or dates of service):
16. SOCIAL SECURITY NO.: 519-44-8840
17. INFORMANT'S OWN SIGNATURE: X Robert O. Carlson — ADDRESS: Buhl, Idaho

18. CAUSE OF DEATH Enter only one cause per line for (a), (b), and (c)

*This does not mean the mode of dying, such as heart failure, asthenia, etc. It means the disease, injury, or complication which caused death.

420.0

MEDICAL CERTIFICATION

I. DISEASE OR CONDITION DIRECTLY LEADING TO DEATH* (a) Chronic Emphysema — INTERVAL BETWEEN ONSET AND DEATH: 5-6 yrs

ANTECEDENT CAUSES
Morbid conditions, if any, giving rise to the above cause (a) stating the underlying cause last.
DUE TO (b) Heart failure — 1 month
DUE TO (c) Arteriosclerotic Heart disease — sev. yrs

II. OTHER SIGNIFICANT CONDITIONS
Conditions contributing to the death but not related to the disease or condition causing death.

19a. DATE OF OPERATION:
19b. MAJOR FINDINGS OF OPERATION:
20. AUTOPSY? YES ☐ NO ☒

21a. ACCIDENT SUICIDE HOMICIDE (Specify):
21b. PLACE OF INJURY (e.g., in or about home, farm, factory, street, office bldg., etc.):
21c. (CITY, TOWN, OR TOWNSHIP) (COUNTY) (STATE):
21d. TIME OF INJURY (Month) (Day) (Year) (Hour) m.
21e. INJURY OCCURRED: WHILE AT WORK ☐ NOT WHILE AT WORK ☐
21f. HOW DID INJURY OCCUR?

22. *I hereby certify that I attended the deceased from* Oct 19, 1961, *to* Dec 4, 1961, *that I last saw the deceased alive on* 12-4, 1961, *and that death occurred at* 4:45p *m., from the causes and on the date stated above.*

23a. SIGNATURE (Degree or title): Vern H Anderson, M.D.
23b. ADDRESS: Buhl, Ida
23c. DATE SIGNED: 12-13-61

24a. BURIAL, CREMATION, REMOVAL (Specify): Burial
24b. DATE: 12/7/61
24c. NAME OF CEMETERY OR CREMATORY: Buhl Cemetery
24d. LOCATION (City, town, or county) (State): Buhl, Idaho

DATE REC'D BY LOCAL REG.: 12-18-61
REGISTRAR'S SIGNATURE: Vera Ryals, Deputy Registrar
25. FUNERAL DIRECTOR: C. W. Marvel — ADDRESS: Buhl, Idaho

Federal Security Agency
United States Public Health Service
Form DPH-48021

Informant, Funeral Director, Registrar and Medical Attendant. EACH must sign with BLACK INK in OWN handwriting. Each item should be answered as completely as possible. State answers as unknown only after a careful investigation. Use BLACK ink or BLACK record typewriter ribbon in filling out certificate. (ICA 38-206 and 215.) Address correspondence to DIVISION OF VITAL STATISTICS, BOISE, IDAHO

DUTIES: JAN 2 1962

1. INFORMANT SHALL SIGN HIS OWN NAME, under item 17 to authenticate the facts stated under items 1 to 16 inclusive. In case of facts taken from hospital or public records, the person authorized to release the facts shall sign HIS name in addition to giving the source of information.

2. THE FUNERAL DIRECTOR is responsible for completing the entire certificate, obtaining the signatures of the INFORMANT, the OFFICIAL last in attendance on the deceased and HIS OWN signature.

3. THE REGISTRAR can issue a burial or removal permit ONLY after receiving a completed death certificate, including the SIGNATURES IN BLACK ink under items 17, 23a and 25.

PENALTIES: Under the Idaho law, it is a misdemeanor to

(a) Knowingly supply false information to any one connected with completing a death certificate;
(b) Neglect or refuse to certify to the cause of death on request of the person in charge of the disposition of the deceased.
(c) Remove or bury the body of a deceased person WITHOUT the proper permit being FIRST obtained from the local registrar in the district WHERE THE DEATH OCCURRED;
(d) Alter a certificate on file in the office of a local registrar.

STATEMENT OF PLACE OF DEATH

Special attention should be given to the satisfactory completion of EACH portion of this item. The city or town and street address or route number refer to PLACE WHERE THE DEATH OCCURRED. For deaths occurring in hospitals, maternity homes, or institutions, the name of the place and length of stay MUST be stated.

STATEMENT OF USUAL RESIDENCE OF DECEASED

Regardless of the fact that the person may have lived his entire life at the place of death, ALWAYS COMPLETE ALL PARTS OF THIS ITEM. In case a person has resided in the county where death occurred for less than one year, give address of FORMER RESIDENCE. The post office of the deceased may be in a county or state other than the county of actual residence.

IDAHO CODE ANNOTATED-CHAPTER 38, SECTION 206.

The personal and statistical particulars (items 1 to 16) shall be authenticated by the signature of the informant, who may be any competent person acquainted with the facts.

The statement of facts relating to the disposition of the body shall be signed by the undertaker or person acting as such.

The medical certificate shall be made and signed by the physician, if any, last in attendance on the deceased, who shall specify the time in attendance, the time he last saw the deceased alive and the hour of the day at which death occurred. And he shall further state the cause of death, so as to show the course of disease or sequence of causes resulting in death, giving the primary cause, and also the contributory causes, if any, and the duration of each. Indefinite and unsatisfactory terms, indicating only symptoms of disease or conditions resulting from disease, will not be held sufficient for issuing a burial or removal permit; and any certificate containing only such terms as defined by the state registrar as indefinite and unsatisfactory, shall be returned to the physician for correction and definition. The international classification of the causes of death shall be used by all physicians in stating the cause of death in the medical certificate. Causes of death, which may be the result of either disease or violence, shall be carefully defined; and if from violence, its nature shall be stated, and whether (probably) accidental, suicidal, or homicidal.

This body embalmed under direction of C. W. Marvel Lic. No E-457 at Buhl, Idaho on 12/4/61

ADDITIONAL REMARKS by Physician.....

NON-RESIDENT
Certificate of Death

STATE OF IDAHO

State File No. 5303 5903
Local Reg. No. 263
Reg. Dist. No. 460

BIRTH NO.

RECEIVED JAN 9 1962

1. PLACE OF DEATH
a. COUNTY Twin Falls County 421
b. CITY OR TOWN (If outside corporate limits, write RURAL and give township) Twin Falls
c. LENGTH OF STAY (in this place) 15 Days
d. FULL NAME OF HOSPITAL OR INSTITUTION (If not in hospital or institution, give street address or location) Magic Valley Memorial Hosp.

2. USUAL RESIDENCE (Where deceased lived. If institution: residence before admission).
a. STATE Nevada 27
b. COUNTY 500 Elko
c. CITY OR TOWN (If outside corporate limits, write RURAL and give township) Rural of Wells
d. STREET ADDRESS (If rural, give location) Twin Meadows Ranch

3. NAME OF DECEASED (Type or Print)	a. (First)	b. (Middle)	c. (Last)	4. DATE OF DEATH (Month) (Day) (Year)
	Robert	James	Agee	Dec. 5, 1961

5. SEX	6. COLOR OR RACE	7. MARRIED, NEVER MARRIED, WIDOWED, DIVORCED (Specify)	8. DATE OF BIRTH	9. AGE (In years last birthday)	IF UNDER 1 YEAR Months	Days	IF UNDER 24 HRS. Hours	Min.
Male	White	Married	Jan. 8, 1912	49				

10a. USUAL OCCUPATION (Give kind of work done during most of working life, even if retired)	10b. KIND OF BUSINESS OR INDUSTRY	11. BIRTHPLACE (State or foreign country)	12. CITIZEN OF WHAT COUNTRY?
Rancher 4	Ranching	Clover Valley, Nevada	USA

13. FATHER'S NAME	BIRTHPLACE	14. MOTHER'S MAIDEN NAME	BIRTHPLACE
H. A. Agee	Nebraska	Ester Tuttle 3	Unknown

15. WAS DECEASED EVER IN U.S. ARMED FORCES? (Yes, no, or unknown) (If yes, give war or dates of service)	16. SOCIAL SECURITY NO.	17. INFORMANT'S OWN SIGNATURE	ADDRESS
No	530-26-4403	Mrs. Thelma Agee	

MEDICAL CERTIFICATION

18. CAUSE OF DEATH
Enter only one cause per line for (a), (b), and (c)

**This does not mean the mode of dying, such as heart failure, asthenia, etc. It means the disease, injury, or complication which caused death.*

		INTERVAL BETWEEN ONSET AND DEATH
I. DISEASE OR CONDITION DIRECTLY LEADING TO DEATH* (a)	Infarction of myocardium	2 weeks
ANTECEDENT CAUSES *Morbid conditions, if any, giving rise to the above cause (a) stating the underlying cause last.* DUE TO (b)	Arteriosclerotic Coronary Thrombosis	2 weeks
DUE TO (c)		
II. OTHER SIGNIFICANT CONDITIONS *Conditions contributing to the death but not related to the disease or condition causing death.*	Acute left ventricular failure Obesity	2 weeks years

19a. DATE OF OPERATION	19b. MAJOR FINDINGS OF OPERATION	20. AUTOPSY?
		YES ☐ NO ☒

21a. ACCIDENT SUICIDE HOMICIDE (Specify)	21b. PLACE OF INJURY (e.g., in or about home, farm, factory, street, office bldg., etc.)	21c. (CITY, TOWN, OR TOWNSHIP) (COUNTY) (STATE)

21d. TIME OF INJURY (Month) (Day) (Year) (Hour)	21e. INJURY OCCURRED	21f. HOW DID INJURY OCCUR?
m.	WHILE AT WORK ☐ NOT WHILE AT WORK ☐	

22. *I hereby certify that I attended the deceased from* 11-20, 1961, *to* 12-5-, 1961, *that I last saw the deceased alive on* 12-5-, 1961, *and that death occurred at* 9:35 A *m., from the causes and on the date stated above.*

23a. SIGNATURE	(Degree or title)	23b. ADDRESS	23c. DATE SIGNED
Jacob E. Brown MD 463	FACP	Twin Falls, Idaho	12-11-61

24a. BURIAL, CREMATION, REMOVAL (Specify)	24b. DATE	24c. NAME OF CEMETERY OR CREMATORY	24d. LOCATION (City, town, or county) (State)
Removal 3	12/5/61	Wells City Cemetery	Elko Elko Nevada

DATE REC'D BY LOCAL REG.	REGISTRAR'S SIGNATURE	25. FUNERAL DIRECTOR	ADDRESS
12-29-61	Vera Ryals - Deputy Registrar	White Mortuary	Twin Falls

Federal Security Agency
United States Public Health Service

Form DPH-43021

Informant, Funeral Director, Registrar and Medical Attendant. EACH must sign with BLACK INK in OWN handwriting. Each item should be answered as completely as possible. State answers as unknown only after a careful investigation. Use BLACK ink or BLACK record typewriter ribbon in filling out certificate. (ICA 38-206 and 215.) Address correspondence to DIVISION OF VITAL STATISTICS, BOISE, IDAHO

JAN 2 1962
JUL 28 1964
JUN 5 1981

State File No. 5904
Local Reg. No. 264
Reg. Dist. No. 460

Certificate of Death

STATE OF IDAHO

BIRTH NO.

RECEIVED JAN 2 1962

1. PLACE OF DEATH
a. COUNTY: Twin Falls County 421
b. CITY OR TOWN (If outside corporate limits, write RURAL and give township): Twin Falls
c. LENGTH OF STAY (in this place):
d. FULL NAME OF HOSPITAL OR INSTITUTION (If not in hospital or institution, give street address or location): Home--802 2nd Ave. West

2. USUAL RESIDENCE (Where deceased lived. If institution: residence before admission).
a. STATE: Idaho 42
b. COUNTY: Twin Falls
c. CITY OR TOWN (If outside corporate limits, write RURAL and give township): Twin Falls
d. STREET ADDRESS (If rural, give location): 802 2nd Ave. West

3. NAME OF DECEASED (Type or Print)
a. (First): Lenora
b. (Middle): Belle
c. (Last): Christian

4. DATE OF DEATH (Month) (Day) (Year): Dec. 7, 1961

5. SEX: Female
6. COLOR OR RACE: White
7. MARRIED, NEVER MARRIED, WIDOWED, DIVORCED (Specify): Widowed
8. DATE OF BIRTH: Jan. 11, 1876
9. AGE (In years last birthday): 85 — IF UNDER 1 YEAR: Months / Days — IF UNDER 24 HRS.: Hours / Min.

10a. USUAL OCCUPATION (Give kind of work done during most of working life, even if retired): Housewife 01
10b. KIND OF BUSINESS OR INDUSTRY: Own home
11. BIRTHPLACE (State or foreign country): Altamont, Missouri
12. CITIZEN OF WHAT COUNTRY?: U.S.A. 1

13. FATHER'S NAME: Patton — BIRTHPLACE: Unknown 3
14. MOTHER'S MAIDEN NAME: Unknown — BIRTHPLACE: 3 Unknown

15. WAS DECEASED EVER IN U.S. ARMED FORCES? (Yes, no, or unknown): no — (If yes, give war or dates of service):
16. SOCIAL SECURITY NO.: no
17. INFORMANT'S OWN SIGNATURE: x Mrs. Mary Starry — ADDRESS:

18. CAUSE OF DEATH Enter only one cause per line for (a), (b), and (c)

This does not mean the mode of dying, such as heart failure, asthenia, etc. It means the disease, injury, or complication which caused death.

MEDICAL CERTIFICATION

I. DISEASE OR CONDITION DIRECTLY LEADING TO DEATH* (a) Cerebral Vascular Accident — INTERVAL BETWEEN ONSET AND DEATH: 2 weeks

ANTECEDENT CAUSES
Morbid conditions, if any, giving rise to the above cause (a) stating the underlying cause last.
DUE TO (b) Hypertension — 12 years
DUE TO (c) Arteriosclerosis — 13 years

II. OTHER SIGNIFICANT CONDITIONS
Conditions contributing to the death but not related to the disease or condition causing death.

19a. DATE OF OPERATION:
19b. MAJOR FINDINGS OF OPERATION: No.
20. AUTOPSY? YES ☐ NO ☒

21a. ACCIDENT SUICIDE HOMICIDE (Specify): No.
21b. PLACE OF INJURY (e.g., in or about home, farm, factory, street, office bldg., etc.):
21c. (CITY, TOWN, OR TOWNSHIP) (COUNTY) (STATE):

21d. TIME OF INJURY (Month) (Day) (Year) (Hour) m.
21e. INJURY OCCURRED WHILE AT WORK ☐ NOT WHILE AT WORK ☐
21f. HOW DID INJURY OCCUR?

22. *I hereby certify that I attended the deceased from* Sept. 29, 1947, *to* Dec. 7, 1961, *that I last saw the deceased alive on* Dec. 7, 1961, *and that death occurred at* 3:15 P. *m., from the causes and on the date stated above.*

23a. SIGNATURE (Degree or title): Otmar F. Passer M.D. 311
23b. ADDRESS: Twin Falls, Idaho
23c. DATE SIGNED: 12-8-61

24a. BURIAL, CREMATION, REMOVAL (Specify): Burial
24b. DATE: Dec. 11, 1961
24c. NAME OF CEMETERY OR CREMATORY: Twin Falls Cemetery
24d. LOCATION (City, town, or county) (State): Twin Falls, Idaho

DATE REC'D BY LOCAL REG.: 12-29-61
REGISTRAR'S SIGNATURE: Vera Ryals - Deputy Registrar
25. FUNERAL DIRECTOR: [signature] — ADDRESS: White Mortuary, Twin Falls, Idaho

Federal Security Agency
United States Public Health Service
Form DPH-48021

Informant, Funeral Director, Registrar and Medical Attendant. EACH must sign with BLACK INK in OWN handwriting. Each item should be answered as completely as possible. State answers as unknown only after a careful investigation. Use BLACK ink or BLACK record typewriter ribbon in filling out certificate. (ICA 38-206 and 215.) Address correspondence to DIVISION OF VITAL STATISTICS, BOISE, IDAHO

DUTIES:

1. INFORMANT SHALL SIGN HIS OWN NAME, under item 17 to authenticate the facts stated under items 1 to 16 inclusive. In case of facts taken from hospital or public records, the person authorized to release the facts shall sign HIS name in addition to giving the source of information.

2. THE FUNERAL DIRECTOR is responsible for completing the entire certificate, obtaining the signatures of the INFORMANT, the OFFICIAL last in attendance on the deceased and HIS OWN signature.

3. THE REGISTRAR can issue a burial or removal permit ONLY after receiving a completed death certificate, including the SIGNATURES IN BLACK ink under items 17, 23a and 25.

PENALTIES: Under the Idaho law, it is a misdemeanor to

(a) Knowingly supply false information to any one connected with completing a death certificate;
(b) Neglect or refuse to certify to the cause of death on request of the person in charge of the disposition of the deceased.
(c) Remove or bury the body of a deceased person WITHOUT the proper permit being FIRST obtained from the local registrar in the district WHERE THE DEATH OCCURRED;
(d) Alter a certificate on file in the office of a local registrar.

STATEMENT OF PLACE OF DEATH

Special attention should be given to the satisfactory completion of EACH portion of this item. The city or town and street address or route number refer to PLACE WHERE THE DEATH OCCURRED. For deaths occurring in hospitals, maternity homes, or institutions, the name of the place and length of stay MUST be stated.

STATEMENT OF USUAL RESIDENCE OF DECEASED

Regardless of the fact that the person may have lived his entire life at the place of death, ALWAYS COMPLETE ALL PARTS OF THIS ITEM. In case a person has resided in the county where death occurred for less than one year, give address of FORMER RESIDENCE. The post office of the deceased may be in a county or state other than the county of actual residence.

IDAHO CODE ANNOTATED-CHAPTER 38, SECTION 206.

The personal and statistical particulars (items 1 to 16) shall be authenticated by the signature of the informant, who may be any competent person acquainted with the facts.

The statement of facts relating to the disposition of the body shall be signed by the undertaker or person acting as such.

The medical certificate shall be made and signed by the physician, if any, last in attendance on the deceased, who shall specify the time in attendance, the time he last saw the deceased alive and the hour of the day at which death occurred. And he shall further state the cause of death, so as to show the course of disease or sequence of causes resulting in death, giving the primary cause, and also the contributory causes, if any, and the duration of each. Indefinite and unsatisfactory terms, indicating only symptoms of disease or conditions resulting from disease, will not be held sufficient for issuing a burial or removal permit; and any certificate containing only such terms as defined by the state registrar as indefinite and unsatisfactory, shall be returned to the physician for correction and definition. The international classification of the causes of death shall be used by all physicians in stating the cause of death in the medical certificate. Causes of death, which may be the result of either disease or violence, shall be carefully defined; and if from violence, its nature shall be stated, and whether (probably) accidental, suicidal, or homicidal.

This body embalmed under direction of Floyd Lancaster Lic. No. 415 of Twin Falls Dec. 7, 61

ADDITIONAL REMARKS by Physician

Certificate of Death

STATE OF IDAHO

State File No. 4905
Local Reg. No. 255
Reg. Dist. No. 460

BIRTH NO.

RECEIVED DEC 21 1961 Vital Statistics State of Idaho

1. PLACE OF DEATH
a. COUNTY Twin Falls 420
b. CITY OR TOWN (If outside corporate limits, write RURAL and give township) Hollister
c. LENGTH OF STAY (in this place) 16 yrs
d. FULL NAME OF HOSPITAL OR INSTITUTION (If not in hospital or institution, give street address or location) Hollister

2. USUAL RESIDENCE (Where deceased lived. If institution: residence before admission).
a. STATE Idaho 420 b. COUNTY Twin Falls
c. CITY OR TOWN (If outside corporate limits, write RURAL and give township) Hollister
d. STREET ADDRESS (If rural, give location) Hollister

3. NAME OF DECEASED (Type or Print) a. (First)	b. (Middle)	c. (Last)	4. DATE OF DEATH (Month) (Day) (Year)
Harry	Purn	Mills	12 7 61

5. SEX	6. COLOR OR RACE	7. MARRIED, NEVER MARRIED, WIDOWED, DIVORCED (Specify)	8. DATE OF BIRTH	9. AGE (In years last birthday)	IF UNDER 1 YEAR Months	Days	IF UNDER 24 HRS. Hours	Min.
Male	Caue,	Divorced	9 17 1905	56	2	20		

10a. USUAL OCCUPATION (Give kind of work done during most of working life, even if retired)	10b. KIND OF BUSINESS OR INDUSTRY	11. BIRTHPLACE (State or foreign country)	12. CITIZEN OF WHAT COUNTRY?
Laborer 90	Irrigation	Lemons, Missouri	U.S.

13. FATHER'S NAME	BIRTHPLACE	14. MOTHER'S MAIDEN NAME	BIRTHPLACE
Justin Mills	Missouri	Elizabeth Anderson	Missouri

15. WAS DECEASED EVER IN U.S. ARMED FORCES? (Yes, no, or unknown)	(If yes, give war or dates of service)	16. SOCIAL SECURITY NO.	17. INFORMANT'S OWN SIGNATURE	ADDRESS
No	--	493-14-6540	Clark Mills	

18. CAUSE OF DEATH
Enter only one cause per line for (a), (b), and (c)

*This does not mean the mode of dying, such as heart failure, asthenia, etc. It means the disease, injury, or complication which caused death.

MEDICAL CERTIFICATION

I. DISEASE OR CONDITION DIRECTLY LEADING TO DEATH* (a) Coronary attack — INTERVAL BETWEEN ONSET AND DEATH: unknown

ANTECEDENT CAUSES
Morbid conditions, if any, giving rise to the above cause (a) stating the underlying cause last.
DUE TO (b)
DUE TO (c)

II. OTHER SIGNIFICANT CONDITIONS
Conditions contributing to the death but not related to the disease or condition causing death.

19a. DATE OF OPERATION	19b. MAJOR FINDINGS OF OPERATION	20. AUTOPSY?
		YES ☐ NO ☒

21a. ACCIDENT SUICIDE HOMICIDE (Specify)	21b. PLACE OF INJURY (e.g., in or about home, farm, factory, street, office bldg., etc.)	21c. (CITY, TOWN, OR TOWNSHIP) (COUNTY) (STATE)

21d. TIME OF INJURY (Month) (Day) (Year) (Hour)	21e. INJURY OCCURRED	21f. HOW DID INJURY OCCUR?
m.	WHILE AT WORK ☐ NOT WHILE AT WORK ☐	

22. *I hereby certify that I attended the deceased from* did not attend, ____, 19____, *that I last saw the deceased alive on* ____, 19____, *and that death occurred at* ____ m., *from the causes and on the date stated above.*

23a. SIGNATURE (Degree or title)	23b. ADDRESS	23c. DATE SIGNED
Maude D Wiley Coroner	Twin Falls, Idaho	12-8-61

24a. BURIAL, CREMATION, REMOVAL (Specify)	24b. DATE	24c. NAME OF CEMETERY OR CREMATORY	24d. LOCATION (City, town, or county) (State)
Removal	12-10-61	Lemons Cemetery	Lemons Missouri

DATE REC'D BY LOCAL REG.	REGISTRAR'S SIGNATURE	25. FUNERAL DIRECTOR	ADDRESS
Dec. 15, 1961	Lenora O Garner	Stanley E Phillips	

Federal Security Agency
United States Public Health Service

Form DPH-48021

Informant, Funeral Director, Registrar and Medical Attendant. EACH must sign with BLACK INK in OWN handwriting. Each item should be answered as completely as possible. State answers as unknown only after a careful investigation. Use BLACK ink or BLACK record typewriter ribbon in filling out certificate. (ICA 38-206 and 215.) Address correspondence to DIVISION OF VITAL STATISTICS, BOISE, IDAHO

DUTIES:

1. INFORMANT SHALL SIGN HIS OWN NAME, under item 17 to authenticate the facts stated under items 1 to 16 inclusive. In case of facts taken from hospital or public records, the person authorized to release the facts shall sign HIS name in addition to giving the source of information.

2. THE FUNERAL DIRECTOR is responsible for completing the entire certificate, obtaining the signatures of the INFORMANT, the OFFICIAL last in attendance on the deceased and HIS OWN signature.

3. THE REGISTRAR can issue a burial or removal permit ONLY after receiving a completed death certificate, including the SIGNATURES IN BLACK ink under items 17, 23a and 25.

PENALTIES: Under the Idaho law, it is a misdemeanor to

(a) Knowingly supply false information to any one connected with completing a death certificate;
(b) Neglect or refuse to certify to the cause of death on request of the person in charge of the disposition of the deceased.
(c) Remove or bury the body of a deceased person WITHOUT the proper permit being FIRST obtained from the local registrar in the district WHERE THE DEATH OCCURRED;
(d) Alter a certificate on file in the office of a local registrar.

STATEMENT OF PLACE OF DEATH

Special attention should be given to the satisfactory completion of EACH portion of this item. The city or town and street address or route number refer to PLACE WHERE THE DEATH OCCURRED. For deaths occurring in hospitals, maternity homes, or institutions, the name of the place and length of stay MUST be stated.

STATEMENT OF USUAL RESIDENCE OF DECEASED

Regardless of the fact that the person may have lived his entire life at the place of death, ALWAYS COMPLETE ALL PARTS OF THIS ITEM. In case a person has resided in the county where death occurred for less than one year, give address of FORMER RESIDENCE. The post office of the deceased may be in a county or state other than the county of actual residence.

IDAHO CODE ANNOTATED-CHAPTER 38, SECTION 206.

The personal and statistical particulars (items 1 to 16) shall be authenticated by the signature of the informant, who may be any competent person acquainted with the facts.

The statement of facts relating to the disposition of the body shall be signed by the undertaker or person acting as such.

The medical certificate shall be made and signed by the physician, if any, last in attendance on the deceased, who shall specify the time in attendance, the time he last saw the deceased alive and the hour of the day at which death occurred. And he shall further state the cause of death, so as to show the course of disease or sequence of causes resulting in death, giving the primary cause, and also the contributory causes, if any, and the duration of each. Indefinite and unsatisfactory terms, indicating only symptoms of disease or conditions resulting from disease, will not be held sufficient for issuing a burial or removal permit; and any certificate containing only such terms as defined by the state registrar as indefinite and unsatisfactory, shall be returned to the physician for correction and definition. The international classification of the causes of death shall be used by all physicians in stating the cause of death in the medical certificate. Causes of death, which may be the result of either disease or violence, shall be carefully defined; and if from violence, its nature shall be stated, and whether (probably) accidental, suicidal, or homicidal.

This body embalmed under direction of S. C. Phillips Lic. No. E 263 at Twin Falls on 12 7 61

ADDITIONAL REMARKS by Physician

Certificate of Death

STATE OF IDAHO

State File No. 5306 5906
Local Reg. No. 354
Reg. Dist. No. 460

BIRTH NO.

RECEIVED DEC 15 1961 Vital Statistics

1. PLACE OF DEATH
a. COUNTY: Twin Falls 420
b. CITY OR TOWN (If outside corporate limits, write RURAL and give township): Hansen (Rural) | c. LENGTH OF STAY (in this place): 13 years
d. FULL NAME OF HOSPITAL OR INSTITUTION (If not in hospital or institution, give street address or location): E.1S.1/4R.E. of Hansen

2. USUAL RESIDENCE (Where deceased lived. If institution: residence before admission).
a. STATE: Idaho 420 | b. COUNTY: Twin Falls
c. CITY OR TOWN (If outside corporate limits, write RURAL and give township): Hansen
d. STREET ADDRESS (If rural, give location): Hansen

3. NAME OF DECEASED (Type or Print): a. (First) Ronald | b. (Middle) Lee | c. (Last) Gilbert

4. DATE OF DEATH (Month) (Day) (Year): December 9, 1961

5. SEX: male

6. COLOR OR RACE: white

7. MARRIED, NEVER MARRIED, WIDOWED, DIVORCED (Specify): Never Married

8. DATE OF BIRTH: Sept. 16, 1947

9. AGE (In years last birthday): 14 | If UNDER 1 YEAR: Months, Days | If UNDER 24 HRS.: Hours, Min.

10a. USUAL OCCUPATION (Give kind of work done during most of working life, even if retired): Student 97

10b. KIND OF BUSINESS OR INDUSTRY:

11. BIRTHPLACE (State or foreign country): Eldorado Springs, Mo.

12. CITIZEN OF WHAT COUNTRY?: USA

13. FATHER'S NAME: Otis Gilbert | BIRTHPLACE: Eldorado Springs Mo

14. MOTHER'S MAIDEN NAME: Donis Budd | BIRTHPLACE: Eldorado Springs Mo.

15. WAS DECEASED EVER IN U.S. ARMED FORCES? (Yes, no, or unknown): No
(If yes, give war or dates of service):

16. SOCIAL SECURITY NO.:

17. INFORMANT'S OWN SIGNATURE: X Mrs Otis Gilbert | ADDRESS: Hansen, Idaho

18. CAUSE OF DEATH
Enter only one cause per line for (a), (b), and (c).

**This does not mean the mode of dying, such as heart failure, asthenia, etc. It means the disease, injury, or complication which caused death.*

MEDICAL CERTIFICATION

I. DISEASE OR CONDITION DIRECTLY LEADING TO DEATH* (a) Crushed left Chest + Broken neck — INTERVAL BETWEEN ONSET AND DEATH: instant

ANTECEDENT CAUSES

Morbid conditions, if any, giving rise to the above cause (a) stating the underlying cause last.

DUE TO (b)

DUE TO (c)

II. OTHER SIGNIFICANT CONDITIONS

Conditions contributing to the death but not related to the disease or condition causing death.

19a. DATE OF OPERATION:

19b. MAJOR FINDINGS OF OPERATION:

20. AUTOPSY? YES ☐ NO ☒

21a. ACCIDENT / SUICIDE / HOMICIDE (Specify): Accident

21b. PLACE OF INJURY (e.g., in or about home, farm, factory, street, office bldg., etc.): Farm Road 6a

21c. (CITY, TOWN, OR TOWNSHIP) (COUNTY) (STATE): Hansen, Twin Falls, Idaho

21d. TIME OF INJURY (Month) (Day) (Year) (Hour): December 9, 1961 12:45 p.m.

21e. INJURY OCCURRED WHILE AT WORK ☐ NOT WHILE AT WORK ☒

21f. HOW DID INJURY OCCUR?: Tractor tipping over

22. *I hereby certify that I attended the deceased from* Did not see alive, 19____, *that I last saw the deceased alive on* ____, 19____, *and that death occurred at* 12:45p m., *from the causes and on the date stated above.*

23a. SIGNATURE: [signature] | (Degree or title): Coroner

23b. ADDRESS: Twin Falls, Idaho

23c. DATE SIGNED: 12/11/61

24a. BURIAL, CREMATION, REMOVAL (Specify): Removal

24b. DATE: 12/14/61

24c. NAME OF CEMETERY OR CREMATORY: Love Cemetery

24d. LOCATION (City, town, or county) (State): El Dorado Springs, Missouri

DATE REC'D BY LOCAL REG.: Dec. 13, 1961

REGISTRAR'S SIGNATURE: Jenora O Jorman

25. FUNERAL DIRECTOR: Reynolds Funeral Chapel | **ADDRESS**: Twin Falls, Idaho

[signature]

Federal Security Agency
United States Public Health Service

Form DPH-48021

Informant, Funeral Director, Registrar and Medical Attendant. EACH must sign with BLACK INK in OWN handwriting. Each item should be answered as completely as possible. State answers as unknown only after a careful investigation. Use BLACK ink or BLACK record typewriter ribbon in filling out certificate. (ICA 38-206 and 215.) Address correspondence to DIVISION OF VITAL STATISTICS, BOISE, IDAHO

DUTIES:

1. INFORMANT SHALL SIGN HIS OWN NAME, under item 17 to authenticate the facts stated under items 1 to 16 inclusive. In case of facts taken from hospital or public records, the person authorized to release the facts shall sign HIS name in addition to giving the source of information.

2. THE FUNERAL DIRECTOR is responsible for completing the entire certificate, obtaining the signatures of the INFORMANT, the OFFICIAL last in attendance on the deceased and HIS OWN signature.

3. THE REGISTRAR can issue a burial or removal permit ONLY after receiving a completed death certificate, including the SIGNATURES IN BLACK ink under items 17, 23a and 25.

PENALTIES: Under the Idaho law, it is a misdemeanor to

(a) Knowingly supply false information to any one connected with completing a death certificate;
(b) Neglect or refuse to certify to the cause of death on request of the person in charge of the disposition of the deceased.
(c) Remove or bury the body of a deceased person WITHOUT the proper permit being FIRST obtained from the local registrar in the district WHERE THE DEATH OCCURRED;
(d) Alter a certificate on file in the office of a local registrar.

STATEMENT OF PLACE OF DEATH

Special attention should be given to the satisfactory completion of EACH portion of this item. The city or town and street address or route number refer to PLACE WHERE THE DEATH OCCURRED. For deaths occurring in hospitals, maternity homes, or institutions, the name of the place and length of stay MUST be stated.

STATEMENT OF USUAL RESIDENCE OF DECEASED

Regardless of the fact that the person may have lived his entire life at the place of death, ALWAYS COMPLETE ALL PARTS OF THIS ITEM. In case a person has resided in the county where death occurred for less than one year, give address of FORMER RESIDENCE. The post office of the deceased may be in a county or state other than the county of actual residence.

IDAHO CODE ANNOTATED-CHAPTER 38, SECTION 206.

The personal and statistical particulars (items 1 to 16) shall be authenticated by the signature of the informant, who may be any competent person acquainted with the facts.

The statement of facts relating to the disposition of the body shall be signed by the undertaker or person acting as such.

The medical certificate shall be made and signed by the physician, if any, last in attendance on the deceased, who shall specify the time in attendance, the time he last saw the deceased alive and the hour of the day at which death occurred. And he shall further state the cause of death, so as to show the course of disease or sequence of causes resulting in death, giving the primary cause, and also the contributory causes, if any, and the duration of each. Indefinite and unsatisfactory terms, indicating only symptoms of disease or conditions resulting from disease, will not be held sufficient for issuing a burial or removal permit; and any certificate containing only such terms as defined by the state registrar as indefinite and unsatisfactory, shall be returned to the physician for correction and definition. The international classification of the causes of death shall be used by all physicians in stating the cause of death in the medical certificate. Causes of death, which may be the result of either disease or violence, shall be carefully defined; and if from violence, its nature shall be stated, and whether (probably) accidental, suicidal, or homicidal.

This body embalmed under direction of James O. Reynolds Lic. No. E-279 at Twin Falls on 12/9/61

ADDITIONAL REMARKS by Physician

State File No. 5907
Local Reg. No. 353
Reg. Dist. No. 460

Certificate of Death

STATE OF IDAHO

BIRTH NO.

RECEIVED DEC 15 1961 Bureau of Vital Statistics

1. PLACE OF DEATH
a. COUNTY: Twin Falls 420
b. CITY OR TOWN (If outside corporate limits, write RURAL and give township): Rural Hansen
c. LENGTH OF STAY (in this place): 16
d. FULL NAME OF HOSPITAL OR INSTITUTION (If not in hospital or institution, give street address or location): 1E.IS.1/4E. of Hansen

2. USUAL RESIDENCE (Where deceased lived. If institution: residence before admission).
a. STATE: Idaho 420
b. COUNTY: Twin Falls
c. CITY OR TOWN (If outside corporate limits, write RURAL and give township): Hansen
d. STREET ADDRESS (If rural, give location): Hansen

3. NAME OF DECEASED (Type or Print)
a. (First): Ernest
b. (Middle): LeRoy
c. (Last): Smith

4. DATE OF DEATH (Month) (Day) (Year): December 9,1961

5. SEX: Male
6. COLOR OR RACE: White
7. MARRIED, NEVER MARRIED, WIDOWED, DIVORCED (Specify): Never married
8. DATE OF BIRTH: November 24,1945
9. AGE (In years last birthday): 16 — IF UNDER 1 YEAR: Months / Days — IF UNDER 24 HRS.: Hours / Min.

10a. USUAL OCCUPATION (Give kind of work done during most of working life, even if retired): Student 77
10b. KIND OF BUSINESS OR INDUSTRY:
11. BIRTHPLACE (State or foreign country): Twin Falls,Idaho
12. CITIZEN OF WHAT COUNTRY?: U.S.A.

13. FATHER'S NAME: Harry Smith — BIRTHPLACE: Mayes Co.,Oklahoma
14. MOTHER'S MAIDEN NAME: Iva Miller — BIRTHPLACE: Lowata Co.,Oklahoma

15. WAS DECEASED EVER IN U.S. ARMED FORCES? (Yes, no, or unknown): no — (If yes, give war or dates of service):
16. SOCIAL SECURITY NO.: 519-50-7566
17. INFORMANT'S OWN SIGNATURE: Mrs Iva Smith — ADDRESS: Hansen, Idaho

18. CAUSE OF DEATH
Enter only one cause per line for (a), (b), and (c)

This does not mean the mode of dying, such as heart failure, asthenia, etc. It means the disease, injury, or complication which caused death.

825.0

MEDICAL CERTIFICATION

I. DISEASE OR CONDITION DIRECTLY LEADING TO DEATH* (a) Broken Neck - Crushed Chest — INTERVAL BETWEEN ONSET AND DEATH: Instant

ANTECEDENT CAUSES

Morbid conditions, if any, giving rise to the above cause (a) stating the underlying cause last.

DUE TO (b)

DUE TO (c)

II. OTHER SIGNIFICANT CONDITIONS

Conditions contributing to the death but not related to the disease or condition causing death.

19a. DATE OF OPERATION:
19b. MAJOR FINDINGS OF OPERATION:
20. AUTOPSY? YES ☐ NO ☒

21a. ACCIDENT SUICIDE HOMICIDE (Specify): Accident
21b. PLACE OF INJURY (e.g., in or about home, farm, factory, street, office bldg., etc.): County Road
21c. (CITY, TOWN, OR TOWNSHIP) (COUNTY) (STATE): Hansen Twin Falls, Idaho

21d. TIME OF INJURY (Month) (Day) (Year) (Hour): December 9,1961 12:45 p.m.
21e. INJURY OCCURRED WHILE AT WORK ☐ NOT WHILE AT WORK ☒
21f. HOW DID INJURY OCCUR?: Tractor tipping over

22. *I hereby certify that I attended the deceased from* Did not see alive *, 19__, that I last saw the deceased alive on _____, 19__, and that death occurred at* 12:45 p.m., *from the causes and on the date stated above.*

23a. SIGNATURE: Claude Wiley (Degree or title): Coroner
23b. ADDRESS: Twin Falls,Idaho
23c. DATE SIGNED: 12/11/61

24a. BURIAL, CREMATION, REMOVAL (Specify): Removal 3
24b. DATE: 12/13/61
24c. NAME OF CEMETERY OR CREMATORY: Twin Falls Cemetery
24d. LOCATION (City, town, or county) (State): Twin Falls, Idaho

DATE REC'D BY LOCAL REG.: Dec. 13, 1961
REGISTRAR'S SIGNATURE: Lenora O. Gorman
25. FUNERAL DIRECTOR: Reynolds Funeral Chapel-Twin Falls,Idaho — ADDRESS: James C. Reynolds

Federal Security Agency
United States Public Health Service

Form DPH-48021

Informant, Funeral Director, Registrar and Medical Attendant. EACH must sign with BLACK INK in OWN handwriting. Each item should be answered as completely as possible. State answers as unknown only after a careful investigation. Use BLACK ink or BLACK record typewriter ribbon in filling out certificate. (ICA 38-206 and 215.) Address correspondence to DIVISION OF VITAL STATISTICS, BOISE, IDAHO

DUTIES:

1. INFORMANT SHALL SIGN HIS OWN NAME, under item 17 to authenticate the facts stated under items 1 to 16 inclusive. In case of facts taken from hospital or public records, the person authorized to release the facts shall sign HIS name in addition to giving the source of information.

2. THE FUNERAL DIRECTOR is responsible for completing the entire certificate, obtaining the signatures of the INFORMANT, the OFFICIAL last in attendance on the deceased and HIS OWN signature.

3. THE REGISTRAR can issue a burial or removal permit ONLY after receiving a completed death certificate, including the SIGNATURES IN BLACK ink under items 17, 23a and 25.

PENALTIES: Under the Idaho law, it is a misdemeanor to

(a) Knowingly supply false information to any one connected with completing a death certificate;
(b) Neglect or refuse to certify to the cause of death on request of the person in charge of the disposition of the deceased.
(c) Remove or bury the body of a deceased person WITHOUT the proper permit being FIRST obtained from the local registrar in the district WHERE THE DEATH OCCURRED;
(d) Alter a certificate on file in the office of a local registrar.

STATEMENT OF PLACE OF DEATH

Special attention should be given to the satisfactory completion of EACH portion of this item. The city or town and street address or route number refer to PLACE WHERE THE DEATH OCCURRED. For deaths occurring in hospitals, maternity homes, or institutions, the name of the place and length of stay MUST be stated.

STATEMENT OF USUAL RESIDENCE OF DECEASED

Regardless of the fact that the person may have lived his entire life at the place of death, ALWAYS COMPLETE ALL PARTS OF THIS ITEM. In case a person has resided in the county where death occurred for less than one year, give address of FORMER RESIDENCE. The post office of the deceased may be in a county or state other than the county of actual residence.

IDAHO CODE ANNOTATED-CHAPTER 38, SECTION 206.

The personal and statistical particulars (items 1 to 16) shall be authenticated by the signature of the informant, who may be any competent person acquainted with the facts.

The statement of facts relating to the disposition of the body shall be signed by the undertaker or person acting as such.

The medical certificate shall be made and signed by the physician, if any, last in attendance on the deceased, who shall specify the time in attendance, the time he last saw the deceased alive and the hour of the day at which death occurred. And he shall further state the cause of death, so as to show the course of disease or sequence of causes resulting in death, giving the primary cause, and also the contributory causes, if any, and the duration of each. Indefinite and unsatisfactory terms, indicating only symptoms of disease or conditions resulting from disease, will not be held sufficient for issuing a burial or removal permit; and any certificate containing only such terms as defined by the state registrar as indefinite and unsatisfactory, shall be returned to the physician for correction and definition. The International classification of the causes of death shall be used by all physicians in stating the cause of death in the medical certificate. Causes of death, which may be the result of either disease or violence, shall be carefully defined; and if from violence, its nature shall be stated, and whether (probably) accidental, suicidal, or homicidal.

This body embalmed under direction of James C. Reynolds Lic. No. E-279 at Twin Falls on 12/9/61

ADDITIONAL REMARKS by Physician

Certificate of Death

STATE OF IDAHO

State File No. 5308
Local Reg. No. 261
Reg. Dist. No. 460

BIRTH NO.

RECEIVED JAN 2 1962 Bureau of Vital Statistics

1. PLACE OF DEATH
a. COUNTY: Twin Falls County 421
b. CITY OR TOWN (If outside corporate limits, write RURAL and give township): Twin Falls
c. LENGTH OF STAY (in this place):
d. FULL NAME OF HOSPITAL OR INSTITUTION (If not in hospital or institution, give street address or location): Home # 3/4 Miles So. Curry

2. USUAL RESIDENCE (Where deceased lived. If institution: residence before admission).
a. STATE: Idaho 420
b. COUNTY: Twin Falls
c. CITY OR TOWN (If outside corporate limits, write RURAL and give township): Twin Falls
d. STREET ADDRESS (If rural, give location): Route # 2 4 3/4 M.S.Curry

3. NAME OF DECEASED (Type or Print)
a. (First): Martha
b. (Middle): K.
c. (Last): Kevan

4. DATE OF DEATH (Month) (Day) (Year): Dec. 12, 1961

5. SEX: Female
6. COLOR OR RACE: White
7. MARRIED, NEVER MARRIED, WIDOWED, DIVORCED (Specify): Married
8. DATE OF BIRTH: Feb. 21, 1899
9. AGE (In years last birthday): 62 — IF UNDER 1 YEAR: Months / Days — IF UNDER 24 HRS.: Hours / Min.

10a. USUAL OCCUPATION (Give kind of work done during most of working life, even if retired): Housewife 01
10b. KIND OF BUSINESS OR INDUSTRY: Own Home
11. BIRTHPLACE (State or foreign country): Hagerstown, Indiana
12. CITIZEN OF WHAT COUNTRY?: U.S.A. 1

13. FATHER'S NAME: Nicholson — BIRTHPLACE: Unknown 3
14. MOTHER'S MAIDEN NAME: Unknown — BIRTHPLACE: 3 Unknown

15. WAS DECEASED EVER IN U.S. ARMED FORCES? (Yes, no, or unknown): no — (If yes, give war or dates of service): no
16. SOCIAL SECURITY NO.: None
17. INFORMANT'S OWN SIGNATURE: Charles N Kevan — ADDRESS: Twin Falls

18. CAUSE OF DEATH
Enter only one cause per line for (a), (b), and (c)

*This does not mean the mode of dying, such as heart failure, asthenia, etc. It means the disease, injury, or complication which caused death.

MEDICAL CERTIFICATION

I. DISEASE OR CONDITION DIRECTLY LEADING TO DEATH* (a) Acute myorcardial infarction — INTERVAL BETWEEN ONSET AND DEATH

ANTECEDENT CAUSES
Morbid conditions, if any, giving rise to the above cause (a) stating the underlying cause last.
DUE TO (b) Coronary Arterio sclerosis

DUE TO (c)

II. OTHER SIGNIFICANT CONDITIONS
Conditions contributing to the death but not related to the disease or condition causing death.

420.1

19a. DATE OF OPERATION
19b. MAJOR FINDINGS OF OPERATION
20. AUTOPSY? YES ☐ NO ☒

21a. ACCIDENT SUICIDE HOMICIDE (Specify)
21b. PLACE OF INJURY (e.g., in or about home, farm, factory, street, office bldg., etc.)
21c. (CITY, TOWN, OR TOWNSHIP) (COUNTY) (STATE)

21d. TIME OF INJURY (Month) (Day) (Year) (Hour) m.
21e. INJURY OCCURRED WHILE AT WORK ☐ NOT WHILE AT WORK ☐
21f. HOW DID INJURY OCCUR?

22. *I hereby certify that I attended the deceased from* 12-12, 1961, *to* 8:45 AM, 19___, *that I last saw the deceased alive on* _____, 19___, *and that death occurred at* estimated at 1 or 2 AM *m., from the causes and on the date stated above.*

23a. SIGNATURE (Degree or title): [signature] 003 RD
23b. ADDRESS
23c. DATE SIGNED

24a. BURIAL, CREMATION, REMOVAL (Specify): Burial
24b. DATE: 12/16/61
24c. NAME OF CEMETERY OR CREMATORY: Sunset Memorial Park
24d. LOCATION (City, town, or county) (State): Twin Falls, Idaho

DATE REC'D BY LOCAL REG.: 12-29-61
REGISTRAR'S SIGNATURE: Vera Ryals Deputy Registrar
25. FUNERAL DIRECTOR: [signature] — ADDRESS: White Mortuary, Twin Falls, Idaho

Federal Security Agency
United States Public Health Service
Form DPH-48021

Informant, Funeral Director, Registrar and Medical Attendant. EACH must sign with BLACK INK in OWN handwriting. Each item should be answered as completely as possible. State answers as unknown only after a careful investigation. Use BLACK ink or BLACK record typewriter ribbon in filling out certificate. (ICA 38-206 and 215.) Address correspondence to DIVISION OF VITAL STATISTICS, BOISE, IDAHO

DUTIES: JAN 2 1962

1. INFORMANT SHALL SIGN HIS OWN NAME, under item 17 to authenticate the facts stated under items 1 to 16 inclusive. In case of facts taken from hospital or public records, the person authorized to release the facts shall sign HIS name in addition to giving the source of information.

2. THE FUNERAL DIRECTOR is responsible for completing the entire certificate, obtaining the signatures of the INFORMANT, the OFFICIAL last in attendance on the deceased and HIS OWN signature.

3. THE REGISTRAR can issue a burial or removal permit ONLY after receiving a completed death certificate, including the SIGNATURES IN BLACK ink under items 17, 23a and 25.

PENALTIES: Under the Idaho law, it is a misdemeanor to

(a) Knowingly supply false information to any one connected with completing a death certificate;
(b) Neglect or refuse to certify to the cause of death on request of the person in charge of the disposition of the deceased.
(c) Remove or bury the body of a deceased person WITHOUT the proper permit being FIRST obtained from the local registrar in the district WHERE THE DEATH OCCURRED;
(d) Alter a certificate on file in the office of a local registrar.

STATEMENT OF PLACE OF DEATH

Special attention should be given to the satisfactory completion of EACH portion of this item. The city or town and street address or route number refer to PLACE WHERE THE DEATH OCCURRED. For deaths occurring in hospitals, maternity homes, or institutions, the name of the place and length of stay MUST be stated.

STATEMENT OF USUAL RESIDENCE OF DECEASED

Regardless of the fact that the person may have lived his entire life at the place of death, ALWAYS COMPLETE ALL PARTS OF THIS ITEM. In case a person has resided in the county where death occurred for less than one year, give address of FORMER RESIDENCE. The post office of the deceased may be in a county or state other than the county of actual residence.

IDAHO CODE ANNOTATED-CHAPTER 38, SECTION 206.

The personal and statistical particulars (items 1 to 16) shall be authenticated by the signature of the informant, who may be any competent person acquainted with the facts.

The statement of facts relating to the disposition of the body shall be signed by the undertaker or person acting as such.

The medical certificate shall be made and signed by the physician, if any, last in attendance on the deceased, who shall specify the time in attendance, the time he last saw the deceased alive and the hour of the day at which death occurred. And he shall further state the cause of death, so as to show the course of disease or sequence of causes resulting in death, giving the primary cause, and also the contributory causes, if any, and the duration of each. Indefinite and unsatisfactory terms, indicating only symptoms of disease or conditions resulting from disease, will not be held sufficient for issuing a burial or removal permit; and any certificate containing only such terms as defined by the state registrar as indefinite and unsatisfactory, shall be returned to the physician for correction and definition. The international classification of the causes of death shall be used by all physicians in stating the cause of death in the medical certificate. Causes of death, which may be the result of either disease or violence, shall be carefully defined; and if from violence, its nature shall be stated, and whether (probably) accidental, suicidal, or homicidal.

This body embalmed under direction of Floyd Lancaster Lic. No. 415 Twin Falls, Ida. on 12/12/61

ADDITIONAL REMARKS by Physician.....

Certificate of Death

STATE OF IDAHO

State File No. 5909
Local Reg. No. 262
Reg. Dist. No. 460

BIRTH NO.

Informant, Funeral Director, Registrar and Medical Attendant. EACH must sign with BLACK INK in OWN handwriting. Each item should be answered as completely as possible. State answers as unknown only after a careful investigation. Use BLACK ink or BLACK record typewriter ribbon in filling out certificate. (ICA 38-206 and 215.) Address correspondence to DIVISION OF VITAL STATISTICS, BOISE, IDAHO

1. PLACE OF DEATH
a. COUNTY: Twin Falls County
b. CITY OR TOWN (If outside corporate limits, write RURAL and give township): Twin Falls
c. LENGTH OF STAY (in this place): 25 yrs
d. FULL NAME OF HOSPITAL OR INSTITUTION (If not in hospital or institution, give street address or location): Magic Valley Mem. Hospital

JAN 2 1962

2. USUAL RESIDENCE (Where deceased lived. If institution: residence before admission).
a. STATE: Idaho
b. COUNTY: Twin Falls
c. CITY OR TOWN (If outside corporate limits, write RURAL and give township): Twin Falls
d. STREET ADDRESS (If rural, give location): 416 2nd Ave. South

3. NAME OF DECEASED (Type or Print)
a. (First): William
b. (Middle): E.
c. (Last): Maggard

4. DATE OF DEATH (Month) (Day) (Year): Dec. 12, 1961

5. SEX: Male

6. COLOR OR RACE: White

7. MARRIED, NEVER MARRIED, WIDOWED, DIVORCED (Specify): Married

8. DATE OF BIRTH: Jan. 6, 1879

9. AGE (In years last birthday): 82
IF UNDER 1 YEAR: Months / Days
IF UNDER 24 HRS.: Hours / Min.

10a. USUAL OCCUPATION (Give kind of work done during most of working life, even if retired): Retired farmer

10b. KIND OF BUSINESS OR INDUSTRY: Own Farm

11. BIRTHPLACE (State or foreign country): Princeton, Missouri

12. CITIZEN OF WHAT COUNTRY?: U.S.A.

13. FATHER'S NAME: John Maggard
BIRTHPLACE: Illinois

14. MOTHER'S MAIDEN NAME: Unknown
BIRTHPLACE: Unknown

15. WAS DECEASED EVER IN U.S. ARMED FORCES? (Yes, no, or unknown): no
(If yes, give war or dates of service):

16. SOCIAL SECURITY NO.: None

17. INFORMANT'S OWN SIGNATURE: Margaret Maggard
ADDRESS:

18. CAUSE OF DEATH
Enter only one cause per line for (a), (b), and (c)

**This does not mean the mode of dying, such as heart failure, asthenia, etc. It means the disease, injury, or complication which caused death.*

MEDICAL CERTIFICATION

I. DISEASE OR CONDITION DIRECTLY LEADING TO DEATH*(a): Coronary Thrombosis — INTERVAL BETWEEN ONSET AND DEATH: Immediate

ANTECEDENT CAUSES
Morbid conditions, if any, giving rise to the above cause (a) stating the underlying cause last.
DUE TO (b): Coronary Arteriosclerosis — 10 years
DUE TO (c): Gen. Arteriosclerosis — 15 years

II. OTHER SIGNIFICANT CONDITIONS
Conditions contributing to the death but not related to the disease or condition causing death.: Glomerulonephritis with uremia, gastric ulcer

19a. DATE OF OPERATION:
19b. MAJOR FINDINGS OF OPERATION:
20. AUTOPSY? YES ☐ NO ☒

21a. ACCIDENT SUICIDE HOMICIDE (Specify):
21b. PLACE OF INJURY (e.g., in or about home, farm, factory, street, office bldg., etc.):
21c. (CITY, TOWN, OR TOWNSHIP) (COUNTY) (STATE):
21d. TIME OF INJURY (Month) (Day) (Year) (Hour) m.:
21e. INJURY OCCURRED WHILE AT WORK ☐ NOT WHILE AT WORK ☐
21f. HOW DID INJURY OCCUR?:

22. *I hereby certify that I attended the deceased from* 12-4-58, 19__, *to* 12-12-61, 19__, *that I last saw the deceased alive on* 12-12-61, 19__, *and that death occurred at* 11:45 m., *from the causes and on the date stated above.*

23a. SIGNATURE (Degree or title): Willard H. Clark M.D.
23b. ADDRESS: Twin Falls, Idaho
23c. DATE SIGNED: 12/15/61

24a. BURIAL, CREMATION, REMOVAL (Specify): Burial
24b. DATE: 12/16/61
24c. NAME OF CEMETERY OR CREMATORY: Sunset Memorial Park
24d. LOCATION (City, town, or county) (State): Twin Falls, Idaho

DATE REC'D BY LOCAL REG.: 12-29-61
REGISTRAR'S SIGNATURE: Vera Ryals Deputy Registrar
25. FUNERAL DIRECTOR: [signature]
ADDRESS: White Mortuary, Twin Falls, Idaho

Federal Security Agency
United States Public Health Service
Form DPH-48021

DUTIES:

1. INFORMANT SHALL SIGN HIS OWN NAME, under item 17 to authenticate the facts stated under items 1 to 16 inclusive. In case of facts taken from hospital or public records, the person authorized to release the facts shall sign HIS name in addition to giving the source of information.

2. THE FUNERAL DIRECTOR is responsible for completing the entire certificate, obtaining the signatures of the INFORMANT, the OFFICIAL last in attendance on the deceased and HIS OWN signature.

3. THE REGISTRAR can issue a burial or removal permit ONLY after receiving a completed death certificate, including the SIGNATURES IN BLACK ink under items 17, 23a and 25.

PENALTIES: Under the Idaho law, it is a misdemeanor to

(a) Knowingly supply false information to any one connected with completing a death certificate;
(b) Neglect or refuse to certify to the cause of death on request of the person in charge of the disposition of the deceased.
(c) Remove or bury the body of a deceased person WITHOUT the proper permit being FIRST obtained from the local registrar in the district WHERE THE DEATH OCCURRED;
(d) Alter a certificate on file in the office of a local registrar.

STATEMENT OF PLACE OF DEATH

Special attention should be given to the satisfactory completion of EACH portion of this item. The city or town and street address or route number refer to PLACE WHERE THE DEATH OCCURRED. For deaths occurring in hospitals, maternity homes, or institutions, the name of the place and length of stay MUST be stated.

STATEMENT OF USUAL RESIDENCE OF DECEASED

Regardless of the fact that the person may have lived his entire life at the place of death, ALWAYS COMPLETE ALL PARTS OF THIS ITEM. In case a person has resided in the county where death occurred for less than one year, give address of FORMER RESIDENCE. The post office of the deceased may be in a county or state other than the county of actual residence.

IDAHO CODE ANNOTATED-CHAPTER 38, SECTION 206.

The personal and statistical particulars (items 1 to 16) shall be authenticated by the signature of the informant, who may be any competent person acquainted with the facts.

The statement of facts relating to the disposition of the body shall be signed by the undertaker or person acting as such.

The medical certificate shall be made and signed by the physician, if any, last in attendance on the deceased, who shall specify the time in attendance, the time he last saw the deceased alive and the hour of the day at which death occurred. And he shall further state the cause of death, so as to show the course of disease or sequence of causes resulting in death, giving the primary cause, and also the contributory causes, if any, and the duration of each. Indefinite and unsatisfactory terms, indicating only symptoms of disease or conditions resulting from disease, will not be held sufficient for issuing a burial or removal permit; and any certificate containing only such terms as defined by the state registrar as indefinite and unsatisfactory, shall be returned to the physician for correction and definition. The international classification of the causes of death shall be used by all physicians in stating the cause of death in the medical certificate. Causes of death, which may be the result of either disease or violence, shall be carefully defined; and if from violence, its nature shall be stated, and whether (probably) accidental, suicidal, or homicidal.

This body embalmed under direction of James Banning Lic. No. 462 Twin Falls, Ida. 12/12/61

ADDITIONAL REMARKS by Physician

Certificate of Death

STATE OF IDAHO

State File No. 4710
Local Reg. No. 237
Reg. Dist. No. 460

BIRTH NO.

RECEIVED DEC 21 1961 Vital Statistics

1. PLACE OF DEATH
a. COUNTY: Twin Falls 42
b. CITY OR TOWN (If outside corporate limits, write RURAL and give township): Twin Falls
c. LENGTH OF STAY (in this place): 17
d. FULL NAME OF HOSPITAL OR INSTITUTION (If not in hospital or institution, give street address or location): Magic Valley Memorial Hospital

2. USUAL RESIDENCE (Where deceased lived. If institution: residence before admission).
a. STATE: Idaho 42
b. COUNTY: Twin Falls
c. CITY OR TOWN (If outside corporate limits, write RURAL and give township): Twin Falls
d. STREET ADDRESS (If rural, give location): 577 Jackson

3. NAME OF DECEASED (Type or Print): a. (First) John b. (Middle) Lee 143 c. (Last) Breeding

4. DATE OF DEATH (Month) (Day) (Year): December 13, 1961

5. SEX: Male

6. COLOR OR RACE: White

7. MARRIED, NEVER MARRIED, WIDOWED, DIVORCED (Specify): Married

8. DATE OF BIRTH: March 11, 1878

9. AGE (In years last birthday): 83 | IF UNDER 1 YEAR Months Days | IF UNDER 24 HRS. Hours Min.

10a. USUAL OCCUPATION (Give kind of work done during most of working life, even if retired): Ret. Farmer 84

10b. KIND OF BUSINESS OR INDUSTRY: Farming

11. BIRTHPLACE (State or foreign country): Boyle Co., Kentucky

12. CITIZEN OF WHAT COUNTRY?: U.S.A.

13. FATHER'S NAME: James Breeding — BIRTHPLACE: Virginia

14. MOTHER'S MAIDEN NAME: Mary Francis Tucker — BIRTHPLACE: Virginia

15. WAS DECEASED EVER IN U.S. ARMED FORCES? (Yes, no, or unknown): no (If yes, give war or dates of service)

16. SOCIAL SECURITY NO.: 519-18-7921A

17. INFORMANT'S OWN SIGNATURE: X J R Breeding — ADDRESS: Murtaugh, Idaho

18. CAUSE OF DEATH — Enter only one cause per line for (a), (b), and (c)

**This does not mean the mode of dying, such as heart failure, asthenia, etc. It means the disease, injury, or complication which caused death.*

MEDICAL CERTIFICATION

I. DISEASE OR CONDITION DIRECTLY LEADING TO DEATH* (a) Cerebral Vascular Hemorrhage — INTERVAL BETWEEN ONSET AND DEATH: 1 month

ANTECEDENT CAUSES

Morbid conditions, if any, giving rise to the above cause (a) stating the underlying cause last.

DUE TO (b) Arteriosclerosis with Hypertension — 20 years

DUE TO (c)

II. OTHER SIGNIFICANT CONDITIONS

Conditions contributing to the death but not related to the disease or condition causing death.

33 1/X

19a. DATE OF OPERATION

19b. MAJOR FINDINGS OF OPERATION

20. AUTOPSY? YES ☐ NO ☒

21a. ACCIDENT SUICIDE HOMICIDE (Specify)

21b. PLACE OF INJURY (e.g., in or about home, farm, factory, street, office bldg., etc.)

21c. (CITY, TOWN, OR TOWNSHIP) (COUNTY) (STATE)

21d. TIME OF INJURY (Month) (Day) (Year) (Hour) m.

21e. INJURY OCCURRED WHILE AT WORK ☐ NOT WHILE AT WORK ☐

21f. HOW DID INJURY OCCUR?

22. *I hereby certify that I attended the deceased from* 9-26, 1955, *to* 12/13/, 1961, *that I last saw the deceased alive on* 12/13/, 1961, *and that death occurred at* 2:47a. m., *from the causes and on the date stated above.*

23a. SIGNATURE Howard L Stone 370 (Degree or title) M.D. — **23b. ADDRESS**: Twin Falls, Idaho — **23c. DATE SIGNED**: 12-15-61

24a. BURIAL, CREMATION, REMOVAL (Specify): Burial — **24b. DATE**: 12/16/61 — **24c. NAME OF CEMETERY OR CREMATORY**: Sunset Memorial Park — **24d. LOCATION** (City, town, or county) (State): Twin Falls, Idaho

DATE REC'D BY LOCAL REG.: 12-15-61 — **REGISTRAR'S SIGNATURE**: Lenora O'Gorman by Faye Ryals — **25. FUNERAL DIRECTOR** — **ADDRESS**: Reynolds Funeral Chapel-Twin Falls, Idaho — James C. Reynolds

Federal Security Agency
United States Public Health Service

Form DPH-48021

Informant, Funeral Director, Registrar and Medical Attendant. EACH must sign with BLACK INK in OWN handwriting. Each item should be answered as completely as possible. State answers as unknown only after a careful investigation. Use BLACK ink or BLACK record typewriter ribbon in filling out certificate. (ICA 38-206 and 215.) Address correspondence to DIVISION OF VITAL STATISTICS, BOISE, IDAHO

DUTIES: MAY 16 1978

1. INFORMANT SHALL SIGN HIS OWN NAME, under item 17 to authenticate the facts stated under items 1 to 16 inclusive. In case of facts taken from hospital or public records, the person authorized to release the facts shall sign HIS name in addition to giving the source of information.

2. THE FUNERAL DIRECTOR is responsible for completing the entire certificate, obtaining the signatures of the INFORMANT, the OFFICIAL last in attendance on the deceased and HIS OWN signature.

3. THE REGISTRAR can issue a burial or removal permit ONLY after receiving a completed death certificate, including the SIGNATURES IN BLACK ink under items 17, 23a and 25.

PENALTIES: Under the Idaho law, it is a misdemeanor to

(a) Knowingly supply false information to any one connected with completing a death certificate;
(b) Neglect or refuse to certify to the cause of death on request of the person in charge of the disposition of the deceased.
(c) Remove or bury the body of a deceased person WITHOUT the proper permit being FIRST obtained from the local registrar in the district WHERE THE DEATH OCCURRED;
(d) Alter a certificate on file in the office of a local registrar.

STATEMENT OF PLACE OF DEATH

Special attention should be given to the satisfactory completion of EACH portion of this item. The city or town and street address or route number refer to PLACE WHERE THE DEATH OCCURRED. For deaths occurring in hospitals, maternity homes, or institutions, the name of the place and length of stay MUST be stated.

STATEMENT OF USUAL RESIDENCE OF DECEASED

Regardless of the fact that the person may have lived his entire life at the place of death, ALWAYS COMPLETE ALL PARTS OF THIS ITEM. In case a person has resided in the county where death occurred for less than one year, give address of FORMER RESIDENCE. The post office of the deceased may be in a county or state other than the county of actual residence.

IDAHO CODE ANNOTATED-CHAPTER 38, SECTION 206.

The personal and statistical particulars (items 1 to 16) shall be authenticated by the signature of the informant, who may be any competent person acquainted with the facts.

The statement of facts relating to the disposition of the body shall be signed by the undertaker or person acting as such.

The medical certificate shall be made and signed by the physician, if any, last in attendance on the deceased, who shall specify the time in attendance, the time he last saw the deceased alive and the hour of the day at which death occurred. And he shall further state the cause of death, so as to show the course of disease or sequence of causes resulting in death, giving the primary cause, and also the contributory causes, if any, and the duration of each. Indefinite and unsatisfactory terms, indicating only symptoms of disease or conditions resulting from disease, will not be held sufficient for issuing a burial or removal permit; and any certificate containing only such terms as defined by the state registrar as indefinite and unsatisfactory, shall be returned to the physician for correction and definition. The international classification of the causes of death shall be used by all physicians in stating the cause of death in the medical certificate. Causes of death, which may be the result of either disease or violence, shall be carefully defined; and if from violence, its nature shall be stated, and whether (probably) accidental, suicidal, or homicidal.

This body embalmed under direction of James C. Reynolds Lic. No. E-279 at Twin Falls on 12/13/61

ADDITIONAL REMARKS by Physician

Certificate of Death

STATE OF IDAHO

State File No. 5311
Local Reg. No. 256
Reg. Dist. No. 460

BIRTH NO.

Informant, Funeral Director, Registrar and Medical Attendant. EACH must sign with BLACK INK in OWN handwriting. Each item should be answered as completely as possible. State answers as unknown only after a careful investigation. Use BLACK ink or BLACK record typewriter ribbon in filling out certificate. (ICA 38-206 and 215.) Address correspondence to DIVISION OF VITAL STATISTICS, BOISE, IDAHO

DEC 21 1961
Bureau of Vital Statistics

1. PLACE OF DEATH
a. COUNTY: Twin Falls County
b. CITY OR TOWN (If outside corporate limits, write RURAL and give township): Castleford
c. LENGTH OF STAY (in this place):
d. FULL NAME OF HOSPITAL OR INSTITUTION (If not in hospital or institution, give street address or location): Home

2. USUAL RESIDENCE (Where deceased lived. If institution: residence before admission.)
a. STATE: Idaho
b. COUNTY: Twin Falls
c. CITY OR TOWN (If outside corporate limits, write RURAL and give township): Castleford
d. STREET ADDRESS (If rural, give location):

3. NAME OF DECEASED (Type or Print) a. (First)	b. (Middle)	c. (Last)	4. DATE OF DEATH (Month) (Day) (Year)
Ray	H.	Blick	Dec. 13, 1961

5. SEX	6. COLOR OR RACE	7. MARRIED, NEVER MARRIED, WIDOWED, DIVORCED (Specify)	8. DATE OF BIRTH	9. AGE (In years last birthday)	IF UNDER 1 YEAR Months	Days	IF UNDER 24 HRS. Hours	Min.
Male	White	Married	Oct. 12, 1908	53				

10a. USUAL OCCUPATION (Give kind of work done during most of working life, even if retired)	10b. KIND OF BUSINESS OR INDUSTRY	11. BIRTHPLACE (State or foreign country)	12. CITIZEN OF WHAT COUNTRY?
Rancher	Own Ranch	Sedgewick, Colorado	U.S.A.

13. FATHER'S NAME	BIRTHPLACE	14. MOTHER'S MAIDEN NAME	BIRTHPLACE
John J. Blick	Illinois	Pearl E. Goff	West Virginia

15. WAS DECEASED EVER IN U.S. ARMED FORCES? (Yes, no, or unknown) (If yes, give war or dates of service)	16. SOCIAL SECURITY NO.	17. INFORMANT'S OWN SIGNATURE	ADDRESS
Yes WW II 177X	518-42-6737	* Edna M. Blick	Castleford Ida.

18. CAUSE OF DEATH
Enter only one cause per line for (a), (b), and (c)

**This does not mean the mode of dying, such as heart failure, asthenia, etc. It means the disease, injury, or complication which caused death.*

MEDICAL CERTIFICATION

I. DISEASE OR CONDITION DIRECTLY LEADING TO DEATH* (a) Carcinoma of Prostate — INTERVAL BETWEEN ONSET AND DEATH:

ANTECEDENT CAUSES
Morbid conditions, if any, giving rise to the above cause (a) stating the underlying cause last.
DUE TO (b) c distant metastases — 1 years
DUE TO (c)

II. OTHER SIGNIFICANT CONDITIONS
Conditions contributing to the death but not related to the disease or condition causing death.

19a. DATE OF OPERATION	19b. MAJOR FINDINGS OF OPERATION	20. AUTOPSY? YES ☐ NO ☒

21a. ACCIDENT SUICIDE HOMICIDE (Specify)	21b. PLACE OF INJURY (e.g., in or about home, farm, factory, street, office bldg., etc.)	21c. (CITY, TOWN, OR TOWNSHIP) (COUNTY) (STATE)

21d. TIME OF INJURY (Month) (Day) (Year) (Hour)	21e. INJURY OCCURRED WHILE AT WORK ☐ NOT WHILE AT WORK ☐	21f. HOW DID INJURY OCCUR?
m.		

22. *I hereby certify that I attended the deceased from* 6-16, 1954 *to* 12-13, 1961, *that I last saw the deceased alive on* 12-13, 1961, *and that death occurred at* 11 pm m., *from the causes and on the date stated above.*

23a. SIGNATURE (Degree or title)	23b. ADDRESS	23c. DATE SIGNED
Dean H. Affleck MD	Twin Falls, Idaho	

24a. BURIAL, CREMATION, REMOVAL (Specify)	24b. DATE	24c. NAME OF CEMETERY OR CREMATORY	24d. LOCATION (City, town, or county) (State)
Burial	12/16/61	Sunset Memorial Park	Twin Falls, Idaho

DATE REC'D BY LOCAL REG.	REGISTRAR'S SIGNATURE	25. FUNERAL DIRECTOR	ADDRESS
Dec. 15, 1961	Lenora O. Gorman	[illegible]	White Mortuary Twin Falls, Idaho

Federal Security Agency
United States Public Health Service

Form DPH-48021

DEC 21 1961

DUTIES:

1. INFORMANT SHALL SIGN HIS OWN NAME, under item 17 to authenticate the facts stated under items 1 to 16 inclusive. In case of facts taken from hospital or public records, the person authorized to release the facts shall sign HIS name in addition to giving the source of information. JUL 6 1965

2. THE FUNERAL DIRECTOR is responsible for completing the entire certificate, obtaining the signatures of the INFORMANT, the OFFICIAL last in attendance on the deceased and HIS OWN signature.

3. THE REGISTRAR can issue a burial or removal permit ONLY after receiving a completed death certificate, including the SIGNATURES IN BLACK ink under items 17, 23a and 25.

PENALTIES: Under the Idaho law, it is a misdemeanor to

(a) Knowingly supply false information to any one connected with completing a death certificate;
(b) Neglect or refuse to certify to the cause of death on request of the person in charge of the disposition of the deceased.
(c) Remove or bury the body of a deceased person WITHOUT the proper permit being FIRST obtained from the local registrar in the district WHERE THE DEATH OCCURRED;
(d) Alter a certificate on file in the office of a local registrar.

STATEMENT OF PLACE OF DEATH

Special attention should be given to the satisfactory completion of EACH portion of this item. The city or town and street address or route number refer to PLACE WHERE THE DEATH OCCURRED. For deaths occurring in hospitals, maternity homes, or institutions, the name of the place and length of stay MUST be stated.

STATEMENT OF USUAL RESIDENCE OF DECEASED

Regardless of the fact that the person may have lived his entire life at the place of death, ALWAYS COMPLETE ALL PARTS OF THIS ITEM. In case a person has resided in the county where death occurred for less than one year, give address of FORMER RESIDENCE. The post office of the deceased may be in a county or state other than the county of actual residence.

IDAHO CODE ANNOTATED-CHAPTER 38, SECTION 206.

The personal and statistical particulars (items 1 to 16) shall be authenticated by the signature of the informant, who may be any competent person acquainted with the facts.

The statement of facts relating to the disposition of the body shall be signed by the undertaker or person acting as such.

The medical certificate shall be made and signed by the physician, if any, last in attendance on the deceased, who shall specify the time in attendance, the time he last saw the deceased alive and the hour of the day at which death occurred. And he shall further state the cause of death, so as to show the course of disease or sequence of causes resulting in death, giving the primary cause, and also the contributory causes, if any, and the duration of each. Indefinite and unsatisfactory terms, indicating only symptoms of disease or conditions resulting from disease, will not be held sufficient for issuing a burial or removal permit; and any certificate containing only such terms as defined by the state registrar as indefinite and unsatisfactory, shall be returned to the physician for correction and definition. The international classification of the causes of death shall be used by all physicians in stating the cause of death in the medical certificate. Causes of death, which may be the result of either disease or violence, shall be carefully defined; and if from violence, its nature shall be stated, and whether (probably) accidental, suicidal, or homicidal.

This body embalmed under direction of James J. Banning Lic. No. 462 at Twin Falls Dec. 13, 61

ADDITIONAL REMARKS by Physician

State File No. 5312
Local Reg. No. 260
Reg. Dist. No. 460

Certificate of Death

STATE OF IDAHO

BIRTH NO.

RECEIVED
DEC 26 1961
Bureau of Vital Statistics

1. PLACE OF DEATH
a. COUNTY: Twin Falls 421
b. CITY OR TOWN (If outside corporate limits, write RURAL and give township): Twin Falls
c. LENGTH OF STAY (in this place): 6 days
d. FULL NAME OF HOSPITAL OR INSTITUTION (If not in hospital or institution, give street address or location): Magic Valley Mem. Hospital

2. USUAL RESIDENCE (Where deceased lived. If institution: residence before admission).
a. STATE: Idaho 420
b. COUNTY: Twin Falls
c. CITY OR TOWN (If outside corporate limits, write RURAL and give township): Buhl
d. STREET ADDRESS (If rural, give location): Route # 4

3. NAME OF DECEASED (Type or Print)
a. (First): Henry
b. (Middle): Paul 143
c. (Last): Lee

4. DATE OF DEATH (Month) (Day) (Year): Dec. 15, 1961

5. SEX: Male
6. COLOR OR RACE: White
7. MARRIED, NEVER MARRIED, WIDOWED, DIVORCED (Specify): Married
8. DATE OF BIRTH: March 1, 1892
9. AGE (In years last birthday): 69 — IF UNDER 1 YEAR: Months / Days — IF UNDER 24 HRS.: Hours / Min.

10a. USUAL OCCUPATION (Give kind of work done during most of working life, even if retired): Laborer 06
10b. KIND OF BUSINESS OR INDUSTRY: None
11. BIRTHPLACE (State or foreign country): Oklahoma
12. CITIZEN OF WHAT COUNTRY?: U. S. A.

13. FATHER'S NAME: John M. Lee — BIRTHPLACE: Unk., Mississippi
14. MOTHER'S MAIDEN NAME: Matilda Short — BIRTHPLACE: Unk., Kentucky

15. WAS DECEASED EVER IN U.S. ARMED FORCES? (Yes, no, or unknown): No — (If yes, give war or dates of service)
16. SOCIAL SECURITY NO.: 444-20-7033
17. INFORMANT'S OWN SIGNATURE: X W. D. Lee — ADDRESS: Boise, Idaho

18. CAUSE OF DEATH
Enter only one cause per line for (a), (b), and (c)

This does not mean the mode of dying, such as heart failure, asthenia, etc. It means the disease, injury, or complication which caused death.

541.0

MEDICAL CERTIFICATION

I. DISEASE OR CONDITION DIRECTLY LEADING TO DEATH* (a): Uremia Progressive — INTERVAL BETWEEN ONSET AND DEATH: 7-10 days

ANTECEDENT CAUSES
Morbid conditions, if any, giving rise to the above cause (a) stating the underlying cause last.
DUE TO (b): Kidney Shut down — 12 hrs
DUE TO (c): Bleeding Duodenal Ulcer — 23 days

II. OTHER SIGNIFICANT CONDITIONS
Conditions contributing to the death but not related to the disease or condition causing death.
Arterio sclerosis — 10 years

19a. DATE OF OPERATION
19b. MAJOR FINDINGS OF OPERATION
20. AUTOPSY? YES ☐ NO ☒

21a. ACCIDENT SUICIDE HOMICIDE (Specify)
21b. PLACE OF INJURY (e.g., in or about home, farm, factory, street, office bldg., etc.)
21c. (CITY, TOWN, OR TOWNSHIP) (COUNTY) (STATE)

21d. TIME OF INJURY (Month) (Day) (Year) (Hour) m.
21e. INJURY OCCURRED WHILE AT WORK ☐ NOT WHILE AT WORK ☐
21f. HOW DID INJURY OCCUR?

22. *I hereby certify that I attended the deceased from* 22, Nov, 1961, *to* 15 Dec, 1961, *that I last saw the deceased alive on* 15 Dec, 1961, *and that death occurred at* 10:30 p.m., *from the causes and on the date stated above.*

23a. SIGNATURE (Degree or title): Charles E. Marsh MD 803
23b. ADDRESS: Buhl, Idaho
23c. DATE SIGNED: 12-18-61

24a. BURIAL, CREMATION, REMOVAL (Specify): Burial
24b. DATE: 12/19/61
24c. NAME OF CEMETERY OR CREMATORY: Buhl City Cemetery
24d. LOCATION (City, town, or county) (State): Buhl, Idaho

DATE REC'D BY LOCAL REG.: 12-21-61
REGISTRAR'S SIGNATURE: Vera Ryals, Deputy Registrar
25. FUNERAL DIRECTOR: C. V. Marvel — ADDRESS: Buhl, Idaho

Federal Security Agency
United States Public Health Service
Form DPH-48021

Informant, Funeral Director, Registrar and Medical Attendant. EACH must sign with BLACK INK in OWN handwriting. Each item should be answered as completely as possible. State answers as unknown only after a careful investigation. Use BLACK ink or BLACK record typewriter ribbon in filling out certificate. (ICA 38-206 and 215.) Address correspondence to DIVISION OF VITAL STATISTICS, BOISE, IDAHO

DUTIES:

1. INFORMANT SHALL SIGN HIS OWN NAME, under item 17 to authenticate the facts stated under items 1 to 16 inclusive. In case of facts taken from hospital or public records, the person authorized to release the facts shall sign HIS name in addition to giving the source of information.

2. THE FUNERAL DIRECTOR is responsible for completing the entire certificate, obtaining the signatures of the INFORMANT, the OFFICIAL last in attendance on the deceased and HIS OWN signature.

3. THE REGISTRAR can issue a burial or removal permit ONLY after receiving a completed death certificate, including the SIGNATURES IN BLACK ink under items 17, 23a and 25.

PENALTIES: Under the Idaho law, it is a misdemeanor to

(a) Knowingly supply false information to any one connected with completing a death certificate;
(b) Neglect or refuse to certify to the cause of death on request of the person in charge of the disposition of the deceased.
(c) Remove or bury the body of a deceased person WITHOUT the proper permit being FIRST obtained from the local registrar in the district WHERE THE DEATH OCCURRED;
(d) Alter a certificate on file in the office of a local registrar.

STATEMENT OF PLACE OF DEATH

Special attention should be given to the satisfactory completion of EACH portion of this item. The city or town and street address or route number refer to PLACE WHERE THE DEATH OCCURRED. For deaths occurring in hospitals, maternity homes, or institutions, the name of the place and length of stay MUST be stated.

STATEMENT OF USUAL RESIDENCE OF DECEASED

Regardless of the fact that the person may have lived his entire life at the place of death, ALWAYS COMPLETE ALL PARTS OF THIS ITEM. In case a person has resided in the county where death occurred for less than one year, give address of FORMER RESIDENCE. The post office of the deceased may be in a county or state other than the county of actual residence.

IDAHO CODE ANNOTATED-CHAPTER 38, SECTION 206.

The personal and statistical particulars (items 1 to 16) shall be authenticated by the signature of the informant, who may be any competent person acquainted with the facts.

The statement of facts relating to the disposition of the body shall be signed by the undertaker or person acting as such.

The medical certificate shall be made and signed by the physician, if any, last in attendance on the deceased, who shall specify the time in attendance, the time he last saw the deceased alive and the hour of the day at which death occurred. And he shall further state the cause of death, so as to show the course of disease or sequence of causes resulting in death, giving the primary cause, and also the contributory causes, if any, and the duration of each. Indefinite and unsatisfactory terms, indicating only symptoms of disease or conditions resulting from disease, will not be held sufficient for issuing a burial or removal permit; and any certificate containing only such terms as defined by the state registrar as indefinite and unsatisfactory, shall be returned to the physician for correction and definition. The international classification of the causes of death shall be used by all physicians in stating the cause of death in the medical certificate. Causes of death, which may be the result of either disease or violence, shall be carefully defined; and if from violence, its nature shall be stated, and whether (probably) accidental, suicidal, or homicidal.

This body embalmed under direction of C. W. Marvel Lic. No. E-457 at Buhl, Idaho on 12/15/61

ADDITIONAL REMARKS by Physician

Certificate of Death

STATE OF IDAHO

State File No. 5313
Local Reg. No. 238
Reg. Dist. No. 460

BIRTH NO.

RECEIVED DEC 21 1961 Division of Vital Statistics

1. PLACE OF DEATH
a. COUNTY Twin Falls
b. CITY OR TOWN (If outside corporate limits, write RURAL and give township) Twin Falls
c. LENGTH OF STAY (in this place)
d. FULL NAME OF HOSPITAL OR INSTITUTION (If not in hospital or institution, give street address or location) Magic Valley Memo. Hosp.

2. USUAL RESIDENCE (Where deceased lived. If institution: residence before admission).
a. STATE Idaho b. COUNTY Twin Falls
c. CITY OR TOWN (If outside corporate limits, write RURAL and give township) Kimberly
d. STREET ADDRESS (If rural, give location)

3. NAME OF DECEASED (Type or Print) a. (First) GLENN b. (Middle) W. c. (Last) HIGGINBOTHAM

4. DATE OF DEATH (Month) (Day) (Year) Dec 17 1961

5. SEX Male

6. COLOR OR RACE Cauc.

7. MARRIED, NEVER MARRIED, WIDOWED, DIVORCED (Specify) Widowed

8. DATE OF BIRTH Aug. 25, 1917

9. AGE (In years last birthday) 44 | IF UNDER 1 YEAR Months Days | IF UNDER 24 HRS. Hours Min.

10a. USUAL OCCUPATION (Give kind of work done during most of working life, even if retired) Truck Driver

10b. KIND OF BUSINESS OR INDUSTRY Whosale Co.

11. BIRTHPLACE (State or foreign country) Seneca, Missouri

12. CITIZEN OF WHAT COUNTRY? U.S.

13. FATHER'S NAME Fred Higginbotham BIRTHPLACE Missouri

14. MOTHER'S MAIDEN NAME Zella Eggerman BIRTHPLACE Missouri

15. WAS DECEASED EVER IN U.S. ARMED FORCES? (Yes, no, or unknown) Yes (If yes, give war or dates of service) W.W.2

16. SOCIAL SECURITY NO. 519-10-7265

17. INFORMANT'S OWN SIGNATURE Myrtle Higginbotham ADDRESS Kimberly Idaho

18. CAUSE OF DEATH
Enter only one cause per line for (a), (b), and (c)

*This does not mean the mode of dying, such as heart failure, asthenia, etc. It means the disease, injury, or complication which caused death.

MEDICAL CERTIFICATION

I. DISEASE OR CONDITION DIRECTLY LEADING TO DEATH* (a) Adenocarcinoma of cardia of stomach — INTERVAL BETWEEN ONSET AND DEATH 18 months

ANTECEDENT CAUSES
Morbid conditions, if any, giving rise to the above cause (a) stating the underlying cause last.
DUE TO (b)
DUE TO (c)

II. OTHER SIGNIFICANT CONDITIONS
Conditions contributing to the death but not related to the disease or condition causing death.

19a. DATE OF OPERATION
19b. MAJOR FINDINGS OF OPERATION
20. AUTOPSY? YES ☐ NO ☒

21a. ACCIDENT SUICIDE HOMICIDE (Specify)
21b. PLACE OF INJURY (e.g., in or about home, farm, factory, street, office bldg., etc.)
21c. (CITY, TOWN, OR TOWNSHIP) (COUNTY) (STATE)
21d. TIME OF INJURY (Month) (Day) (Year) (Hour)
21e. INJURY OCCURRED WHILE AT WORK ☐ NOT WHILE AT WORK ☐
21f. HOW DID INJURY Ooccur?

22. *I hereby certify that I attended the deceased from* 2-14, 19 61, *to* 12-17, 1961, *that I last saw the deceased alive on* 12-16, 19 61, *and that death occurred at* 3:58 A.M. *from the causes and on the date stated above.*

23a. SIGNATURE George E. Brown (Degree or title) MD FACP
23b. ADDRESS 676 Shoup W. Twin Falls
23c. DATE SIGNED 12-19-61

24a. BURIAL, CREMATION, REMOVAL (Specify) Burial
24b. DATE Dec. 19, 1961
24c. NAME OF CEMETERY OR CREMATORY Sunset Memo. Park
24d. LOCATION (City, town, or county) Twin Falls (State) Idaho

DATE REC'D BY LOCAL REG. 12-19-61
REGISTRAR'S SIGNATURE Lenora O'Gorman by Ken Ryde
25. FUNERAL DIRECTOR Stanley C. Phillips ADDRESS Twin Falls Ida.

Federal Security Agency
United States Public Health Service
Form DPH-48021

Informant, Funeral Director, Registrar and Medical Attendant. EACH must sign with BLACK INK in OWN handwriting. Each item should be answered as completely as possible. State answers as unknown only after a careful investigation. Use BLACK ink or BLACK record typewriter ribbon in filling out certificate. (ICA 38-206 and 215.) Address correspondence to DIVISION OF VITAL STATISTICS, BOISE, IDAHO

DUTIES:

DEC 26 1961

1. INFORMANT SHALL SIGN HIS OWN NAM[redacted] the facts stated under items 1 to 16 inclusive. In case of facts take[redacted], the person authorized to release the facts shall sign HIS name i[redacted] information.

FEB 20 1962

2. THE FUNERAL DIRECTOR is respons[redacted] for completing the entire certificate, obtaining the signatures of the INFORMANT, the OFFICIAL last in attendance on the deceased and HIS OWN signature.

DEC 18 1964

3. THE REGISTRAR can issue a burial or removal permit ONLY after receiving a completed death certificate, including the SIGNATURES IN BLACK ink under items 17, 23a and 25.

PENALTIES: Under the Idaho law, it is a misdemeanor to

(a) Knowingly supply false information to any one connected with completing a death certificate;
(b) Neglect or refuse to certify to the cause of death on request of the person in charge of the disposition of the deceased.
(c) Remove or bury the body of a deceased person WITHOUT the proper permit being FIRST obtained from the local registrar in the district WHERE THE DEATH OCCURRED;
(d) Alter a certificate on file in the office of a local registrar.

STATEMENT OF PLACE OF DEATH

Special attention should be given to the satisfactory completion of EACH portion of this item. The city or town and street address or route number refer to PLACE WHERE THE DEATH OCCURRED. For deaths occurring in hospitals, maternity homes, or institutions, the name of the place and length of stay MUST be stated.

STATEMENT OF USUAL RESIDENCE OF DECEASED

Regardless of the fact that the person may have lived his entire life at the place of death, ALWAYS COMPLETE ALL PARTS OF THIS ITEM. In case a person has resided in the county where death occurred for less than one year, give address of FORMER RESIDENCE. The post office of the deceased may be in a county or state other than the county of actual residence.

IDAHO CODE ANNOTATED-CHAPTER 38, SECTION 206.

The personal and statistical particulars (items 1 to 16) shall be authenticated by the signature of the informant, who may be any competent person acquainted with the facts.

The statement of facts relating to the disposition of the body shall be signed by the undertaker or person acting as such.

The medical certificate shall be made and signed by the physician, if any, last in attendance on the deceased, who shall specify the time in attendance, the time he last saw the deceased alive and the hour of the day at which death occurred. And he shall further state the cause of death, so as to show the course of disease or sequence of causes resulting in death, giving the primary cause, and also the contributory causes, if any, and the duration of each. Indefinite and unsatisfactory terms, indicating only symptoms of disease or conditions resulting from disease, will not be held sufficient for issuing a burial or removal permit; and any certificate containing only such terms as defined by the state registrar as indefinite and unsatisfactory, shall be returned to the physician for correction and definition. The international classification of the causes of death shall be used by all physicians in stating the cause of death in the medical certificate. Causes of death, which may be the result of either disease or violence, shall be carefully defined; and if from violence, its nature shall be stated, and whether (probably) accidental, suicidal, or homicidal.

This body embalmed under direction of S.C. Phillips Lic. No. E-263 at Twin Falls on 12-17-61

ADDITIONAL REMARKS by Physician

Certificate of Death

STATE OF IDAHO

State File No. 5914
Local Reg. No. 265
Reg. Dist. No. 460

BIRTH NO.

RECEIVED JAN 2 1962 Vital Statistics

1. PLACE OF DEATH
a. COUNTY: Twin Falls 42
b. CITY OR TOWN (If outside corporate limits, write RURAL and give township): Twin Falls
c. LENGTH OF STAY (in this place):
d. FULL NAME OF HOSPITAL OR INSTITUTION (If not in hospital or institution, give street address or location): Twin Falls Clinic Hosp.

2. USUAL RESIDENCE (Where deceased lived. If institution: residence before admission).
a. STATE: Idaho 42
b. COUNTY: Twin Falls
c. CITY OR TOWN (If outside corporate limits, write RURAL and give township): Twin Falls
d. STREET ADDRESS (If rural, give location): 167 Fillmore

3. NAME OF DECEASED (Type or Print)
a. (First): Fred
b. (Middle): M. 143
c. (Last): Ingraham

4. DATE OF DEATH (Month) (Day) (Year): December 17, 1961

5. SEX: Male
6. COLOR OR RACE: White
7. MARRIED, NEVER MARRIED, WIDOWED, DIVORCED (Specify): Married
8. DATE OF BIRTH: October 9, 1885
9. AGE (In years last birthday): 76 — IF UNDER 1 YEAR: Months / Days — IF UNDER 24 HRS.: Hours / Min.

10a. USUAL OCCUPATION (Give kind of work done during most of working life, even if retired): Retired - Sales - Power Company
10b. KIND OF BUSINESS OR INDUSTRY:
11. BIRTHPLACE (State or foreign country): Stockton, Kansas
12. CITIZEN OF WHAT COUNTRY? U S

13. FATHER'S NAME: Elmer Ingraham — BIRTHPLACE: Illinois
14. MOTHER'S MAIDEN NAME: Flora Merritt — BIRTHPLACE: 3

15. WAS DECEASED EVER IN U.S. ARMED FORCES? (Yes, no, or unknown) (If yes, give war or dates of service): none
16. SOCIAL SECURITY NO.: 518 07 2634
17. INFORMANT'S OWN SIGNATURE: Mrs Fred Ingraham — ADDRESS: Twin Falls, Ida

18. CAUSE OF DEATH
Enter only one cause per line for (a), (b), and (c)

**This does not mean the mode of dying, such as heart failure, asthenia, etc. It means the disease, injury, or complication which caused death.*

193.0

MEDICAL CERTIFICATION

I. DISEASE OR CONDITION DIRECTLY LEADING TO DEATH* (a): Brain tumor — malegniant — INTERVAL BETWEEN ONSET AND DEATH: 2 mos

ANTECEDENT CAUSES
Morbid conditions, if any, giving rise to the above cause (a) stating the underlying cause last.
DUE TO (b):
DUE TO (c):

II. OTHER SIGNIFICANT CONDITIONS
Conditions contributing to the death but not related to the disease or condition causing death.

19a. DATE OF OPERATION:
19b. MAJOR FINDINGS OF OPERATION:
20. AUTOPSY? YES ☒ NO ☐

21a. ACCIDENT / SUICIDE / HOMICIDE (Specify):
21b. PLACE OF INJURY (e.g., in or about home, farm, factory, street, office bldg., etc.):
21c. (CITY, TOWN, OR TOWNSHIP) (COUNTY) (STATE):
21d. TIME OF INJURY (Month) (Day) (Year) (Hour) m.:
21e. INJURY OCCURRED: WHILE AT WORK ☐ NOT WHILE AT WORK ☐
21f. HOW DID INJURY OCCUR?

22. *I hereby certify that I attended the deceased from* 10-15-61, 19__, *to* 12-17-61, 19__, *that I last saw the deceased alive on* ____, 19__, *and that death occurred at* 9.30A *m., from the causes and on the date stated above.*

23a. SIGNATURE (Degree or title): Joseph W. Marshall M.D.
23b. ADDRESS: Twin Falls, Idaho
23c. DATE SIGNED: 12/18/61

24a. BURIAL, CREMATION, REMOVAL (Specify): Burial
24b. DATE: 12/19/61
24c. NAME OF CEMETERY OR CREMATORY: Sunset Memorial Park Cem.
24d. LOCATION (City, town, or county) (State): Twin Falls, Idaho

DATE REC'D BY LOCAL REG.: 12-29-61
REGISTRAR'S SIGNATURE: Vera Ryde Deputy Registrar
25. FUNERAL DIRECTOR: [signature]
ADDRESS: White Mortuary, Twin Falls, Idaho

Federal Security Agency
United States Public Health Service
Form DPH-48021

Informant, Funeral Director, Registrar and Medical Attendant. EACH must sign with BLACK INK in OWN handwriting. Each item should be answered as completely as possible. State answers as unknown only after a careful investigation. Use BLACK ink or BLACK record typewriter ribbon in filling out certificate. (ICA 38-206 and 215.) Address correspondence to DIVISION OF VITAL STATISTICS, BOISE, IDAHO

FEB 26 1962

DUTIES:

1. INFORMANT SHALL SIGN HIS OWN NAME, under item 17 to authenticate the facts stated under items 1 to 16 inclusive. In case of facts taken from hospital or public records, the person authorized to release the facts shall sign HIS name in addition to giving the source of information.

FEB 10 1964

2. THE FUNERAL DIRECTOR is responsible for completing the entire certificate, obtaining the signatures of the INFORMANT, the OFFICIAL last in attendance on the deceased and HIS OWN signatur

FEB 17 1969

3. THE REGISTRAR can issue a burial or removal permit ONLY after receiving a completed death certificate, including the SIGNATURES IN BLACK ink under items 17, 23a and 25.

PENALTIES: Under the Idaho law, it is a misdemeanor to

(a) Knowingly supply false information to any one connected with completing a death certificate;
(b) Neglect or refuse to certify to the cause of death on request of the person in charge of the disposition of the deceased.
(c) Remove or bury the body of a deceased person WITHOUT the proper permit being FIRST obtained from the local registrar in the district WHERE THE DEATH OCCURRED;
(d) Alter a certificate on file in the office of a local registrar.

STATEMENT OF PLACE OF DEATH

Special attention should be given to the satisfactory completion of EACH portion of this item. The city or town and street address or route number refer to PLACE WHERE THE DEATH OCCURRED. For deaths occurring in hospitals, maternity homes, or institutions, the name of the place and length of stay MUST be stated.

STATEMENT OF USUAL RESIDENCE OF DECEASED

Regardless of the fact that the person may have lived his entire life at the place of death, ALWAYS COMPLETE ALL PARTS OF THIS ITEM. In case a person has resided in the county where death occurred for less than one year, give address of FORMER RESIDENCE. The post office of the deceased may be in a county or state other than the county of actual residence.

IDAHO CODE ANNOTATED-CHAPTER 38, SECTION 206.

The personal and statistical particulars (items 1 to 16) shall be authenticated by the signature of the informant, who may be any competent person acquainted with the facts.

The statement of facts relating to the disposition of the body shall be signed by the undertaker or person acting as such.

The medical certificate shall be made and signed by the physician, if any, last in attendance on the deceased, who shall specify the time in attendance, the time he last saw the deceased alive and the hour of the day at which death occurred. And he shall further state the cause of death, so as to show the course of disease or sequence of causes resulting in death, giving the primary cause, and also the contributory causes, if any, and the duration of each. Indefinite and unsatisfactory terms, indicating only symptoms of disease or conditions resulting from disease, will not be held sufficient for issuing a burial or removal permit; and any certificate containing only such terms as defined by the state registrar as indefinite and unsatisfactory, shall be returned to the physician for correction and definition. The international classification of the causes of death shall be used by all physicians in stating the cause of death in the medical certificate. Causes of death, which may be the result of either disease or violence, shall be carefully defined; and if from violence, its nature shall be stated, and whether (probably) accidental, suicidal, or homicidal.

This body embalmed under direction of Floyd Lancaster Lic. No. ..... at Twin Falls Ida 12/17/61

ADDITIONAL REMARKS by Physician .....

State File No. 5315
Local Reg. No. 266
Reg. Dist. No. 460

Certificate of Death

STATE OF IDAHO

BIRTH NO.

RECEIVED JAN 2 1962 421 Bureau of Vital Statistics

1. PLACE OF DEATH
a. COUNTY: Twin Falls
b. CITY OR TOWN (If outside corporate limits, write RURAL and give township): Twin Falls
c. LENGTH OF STAY (In this place):
d. FULL NAME OF HOSPITAL OR INSTITUTION (If not in hospital or institution, give street address or location): Magic Valley Memorial Hosp.

2. USUAL RESIDENCE (Where deceased lived. If institution: residence before admission).
a. STATE: Idaho 420
b. COUNTY: Twin Falls
c. CITY OR TOWN (If outside corporate limits, write RURAL and give township): Twin Falls
d. STREET ADDRESS (If rural, give location): Route #2

3. NAME OF DECEASED (Type or Print)
a. (First): Hazel 143
b. (Middle): M.
c. (Last): Mack

4. DATE OF DEATH (Month) (Day) (Year): Dec. 21, 1961

5. SEX: female
6. COLOR OR RACE: white
7. MARRIED, NEVER MARRIED, WIDOWED, DIVORCED (Specify): married
8. DATE OF BIRTH: August 19, 1897
9. AGE (In years last birthday): 64 — IF UNDER 1 YEAR: Months / Days — IF UNDER 24 HRS.: Hours / Min.

10a. USUAL OCCUPATION (Give kind of work done during most of working life, even if retired): Housewife 21
10b. KIND OF BUSINESS OR INDUSTRY:
11. BIRTHPLACE (State or foreign country): Corvallis, Montana
12. CITIZEN OF WHAT COUNTRY? 3

13. FATHER'S NAME: Newton Whitesitt — BIRTHPLACE: Kansas
14. MOTHER'S MAIDEN NAME: Unknown — BIRTHPLACE: Unknown 3

15. WAS DECEASED EVER IN U.S. ARMED FORCES? (Yes, no, or unknown) (If yes, give war or dates of service): none
16. SOCIAL SECURITY NO.: none
17. INFORMANT'S OWN SIGNATURE: Walter H. Mack — ADDRESS:

18. CAUSE OF DEATH Enter only one cause per line for (a), (b), and (c)

*This does not mean the mode of dying, such as heart failure, asthenia, etc. It means the disease, injury, or complication which caused death.

MEDICAL CERTIFICATION

I. DISEASE OR CONDITION DIRECTLY LEADING TO DEATH* (a): Infarction of the myocardium due to arteriosclerotic heart disease.

ANTECEDENT CAUSES — *Morbid conditions, if any, giving rise to the above cause (a) stating the underlying cause last.*
DUE TO (b):
DUE TO (c):

II. OTHER SIGNIFICANT CONDITIONS — *Conditions contributing to the death but not related to the disease or condition causing death.*: Diabetes mellitus

INTERVAL BETWEEN ONSET AND DEATH: 3 days

19a. DATE OF OPERATION:
19b. MAJOR FINDINGS OF OPERATION:
20. AUTOPSY? YES ☐ NO ☒

21a. ACCIDENT SUICIDE HOMICIDE (Specify):
21b. PLACE OF INJURY (e.g., in or about home, farm, factory, street, office bldg., etc.):
21c. (CITY, TOWN, OR TOWNSHIP) (COUNTY) (STATE):
21d. TIME OF INJURY (Month) (Day) (Year) (Hour) m.:
21e. INJURY OCCURRED: WHILE AT WORK ☐ NOT WHILE AT WORK ☐
21f. HOW DID INJURY OCCUR?

22. *I hereby certify that I attended the deceased from* July 26, 1957 *to* Dec. 20, 1961, *that I last saw the deceased alive on* Dec. 20, 1961 (10:30 P. M.), *and that death occurred at* 7.05 *m., from the causes and on the date stated above.*

23a. SIGNATURE: Burnell Kreilhamp MD (Degree or title) 208
23b. ADDRESS: Twin Falls, Idaho
23c. DATE SIGNED: 12/21/61

24a. BURIAL, CREMATION, REMOVAL (Specify): Burial
24b. DATE: 12/23/61
24c. NAME OF CEMETERY OR CREMATORY: Twin Falls Cem
24d. LOCATION (City, town, or county) (State): Twin Falls, Idaho

DATE REC'D BY LOCAL REG.: 12-29-61
REGISTRAR'S SIGNATURE: Vera Ryale, Deputy Registrar
25. FUNERAL DIRECTOR: White Mortuary — ADDRESS: Twin Falls, Idaho

Federal Security Agency
United States Public Health Service
Form DPH-48021

Informant, Funeral Director, Registrar and Medical Attendant. EACH must sign with BLACK INK in OWN handwriting. Each item should be answered as completely as possible. State answers as unknown only after a careful investigation. Use BLACK ink or BLACK record typewriter ribbon in filling out certificate. (ICA 38-206 and 215.) Address correspondence to DIVISION OF VITAL STATISTICS, BOISE, IDAHO

DUTIES:

1. INFORMANT SHALL SIGN HIS OWN NAME, under item 17 to authenticate the facts stated under items 1 to 16 inclusive. In case of facts taken from hospital or public records, the person authorized to release the facts shall sign HIS name in addition to giving the source of information.

2. THE FUNERAL DIRECTOR is responsible for completing the entire certificate, obtaining the signatures of the INFORMANT, the OFFICIAL last in attendance on the deceased and HIS OWN signature.

3. THE REGISTRAR can issue a burial or removal permit ONLY after receiving a completed death certificate, including the SIGNATURES IN BLACK ink under items 17, 23a and 25.

PENALTIES: Under the Idaho law, it is a misdemeanor to

(a) Knowingly supply false information to any one connected with completing a death certificate;
(b) Neglect or refuse to certify to the cause of death on request of the person in charge of the disposition of the deceased.
(c) Remove or bury the body of a deceased person WITHOUT the proper permit being FIRST obtained from the local registrar in the district WHERE THE DEATH OCCURRED;
(d) Alter a certificate on file in the office of a local registrar.

STATEMENT OF PLACE OF DEATH

Special attention should be given to the satisfactory completion of EACH portion of this item. The city or town and street address or route number refer to PLACE WHERE THE DEATH OCCURRED. For deaths occurring in hospitals, maternity homes, or institutions, the name of the place and length of stay MUST be stated.

STATEMENT OF USUAL RESIDENCE OF DECEASED

Regardless of the fact that the person may have lived his entire life at the place of death, ALWAYS COMPLETE ALL PARTS OF THIS ITEM. In case a person has resided in the county where death occurred for less than one year, give address of FORMER RESIDENCE. The post office of the deceased may be in a county or state other than the county of actual residence.

IDAHO CODE ANNOTATED-CHAPTER 38, SECTION 206.

The personal and statistical particulars (items 1 to 16) shall be authenticated by the signature of the informant, who may be any competent person acquainted with the facts.

The statement of facts relating to the disposition of the body shall be signed by the undertaker or person acting as such.

The medical certificate shall be made and signed by the physician, if any, last in attendance on the deceased, who shall specify the time in attendance, the time he last saw the deceased alive and the hour of the day at which death occurred. And he shall further state the cause of death, so as to show the course of disease or sequence of causes resulting in death, giving the primary cause, and also the contributory causes, if any, and the duration of each. Indefinite and unsatisfactory terms, indicating only symptoms of disease or conditions resulting from disease, will not be held sufficient for issuing a burial or removal permit; and any certificate containing only such terms as defined by the state registrar as indefinite and unsatisfactory, shall be returned to the physician for correction and definition. The international classification of the causes of death shall be used by all physicians in stating the cause of death in the medical certificate. Causes of death, which may be the result of either disease or violence, shall be carefully defined; and if from violence, its nature shall be stated, and whether (probably) accidental, suicidal, or homicidal.

This body embalmed under direction of James Banning Lic. No. 462 at Twin Falls on 12/21/61

ADDITIONAL REMARKS by Physician

Certificate of Death

STATE OF IDAHO

State File No. 5316
Local Reg. No. 268
Reg. Dist. No. 460

BIRTH NO.

RECEIVED JAN 2 1962

1. PLACE OF DEATH
a. COUNTY Twin Falls
b. CITY OR TOWN (If outside corporate limits, write RURAL and give township) Twin Falls
c. LENGTH OF STAY (In this place)
d. FULL NAME OF HOSPITAL OR INSTITUTION (If not in hospital or institution, give street address or location) Magic Valley Memorial Hospital

2. USUAL RESIDENCE (Where deceased lived. If institution: residence before admission).
a. STATE Idaho
b. COUNTY T. Falls
c. CITY OR TOWN (If outside corporate limits, write RURAL and give township) Filer
d. STREET ADDRESS (If rural, give location) 720 Union

3. NAME OF DECEASED (Type or Print) a. (First) Sandra b. (Middle) Jean c. (Last) Ingle

4. DATE OF DEATH (Month) (Day) (Year) December 22, 1961

5. SEX Female
6. COLOR OR RACE White
7. MARRIED, NEVER MARRIED, WIDOWED, DIVORCED (Specify) Never married
8. DATE OF BIRTH December 29, 1942
9. AGE (In years last birthday) 18 IF UNDER 1 YEAR Months Days IF UNDER 24 HRS. Hours Min.

10a. USUAL OCCUPATION (Give kind of work done during most of working life, even if retired) Student
10b. KIND OF BUSINESS OR INDUSTRY Bell Telephone Co.
11. BIRTHPLACE (State or foreign country) Twin Falls, Idaho
12. CITIZEN OF WHAT COUNTRY? U.S.A.

13. FATHER'S NAME Ronald J. Ingle BIRTHPLACE Kendrick, Idaho
14. MOTHER'S MAIDEN NAME Jeanne Marine BIRTHPLACE Colton, Washington

15. WAS DECEASED EVER IN U.S. ARMED FORCES? (Yes, no, or unknown) no (If yes, give war or dates of service)
16. SOCIAL SECURITY NO. 535-42-2952
17. INFORMANT'S OWN SIGNATURE Ronald J Ingle ADDRESS Filer, Idaho

MEDICAL CERTIFICATION

18. CAUSE OF DEATH
Enter only one cause per line for (a), (b), and (c)

**This does not mean the mode of dying, such as heart failure, asthenia, etc. It means the disease, injury, or complication which caused death.*

I. DISEASE OR CONDITION DIRECTLY LEADING TO DEATH* (a) Brain Tumor — INTERVAL BETWEEN ONSET AND DEATH

ANTECEDENT CAUSES
Morbid conditions, if any, giving rise to the above cause (a) stating the underlying cause last.
DUE TO (b) Astrocytoma
DUE TO (c)

II. OTHER SIGNIFICANT CONDITIONS
Conditions contributing to the death but not related to the disease or condition causing death.

19a. DATE OF OPERATION
19b. MAJOR FINDINGS OF OPERATION
20. AUTOPSY? YES [X] NO [ ]

21a. ACCIDENT SUICIDE HOMICIDE (Specify)
21b. PLACE OF INJURY (e.g., in or about home, farm, factory, street, office bldg., etc.)
21c. (CITY, TOWN, OR TOWNSHIP) (COUNTY) (STATE)
21d. TIME OF INJURY (Month) (Day) (Year) (Hour) m.
21e. INJURY OCCURRED WHILE AT WORK [ ] NOT WHILE AT WORK [ ]
21f. HOW DID INJURY Ooccur?

22. *I hereby certify that I attended the deceased from* 11/3[illegible], 1961, *to* 12/22/, 1961, *that I last saw the deceased alive on* 12/20/, 1961, *and that death occurred at* 4:00a. m., *from the causes and on the date stated above.*

23a. SIGNATURE (Degree or title) M.D.
23b. ADDRESS Filer, Idaho
23c. DATE SIGNED 12/23/61

24a. BURIAL, CREMATION, REMOVAL (Specify) Burial
24b. DATE 12/27/61
24c. NAME OF CEMETERY OR CREMATORY Sunset Memorial Park
24d. LOCATION (City, town, or county) (State) Twin Falls, Idaho

DATE REC'D BY LOCAL REG. 12-29-61
REGISTRAR'S SIGNATURE Vera Kyolo Deputy Registrar
25. FUNERAL DIRECTOR James C. Reynolds ADDRESS Reynolds Funeral Chapel-Twin Falls, Idaho

Federal Security Agency
United States Public Health Service
Form DPH-48021

Informant, Funeral Director, Registrar and Medical Attendant. EACH must sign with BLACK INK in OWN handwriting. Each item should be answered as completely as possible. State answers as unknown only after a careful investigation. Use BLACK ink or BLACK record typewriter ribbon in filling out certificate. (ICA 38-206 and 215.) Address correspondence to DIVISION OF VITAL STATISTICS, BOISE, IDAHO

DUTIES: MAR 8 1962

1. INFORMANT SHALL SIGN HIS OWN NAME, under item 17 to authenticate the facts stated under items 1 to 16 inclusive. In case of facts taken from hospital or public records, the person authorized to release the facts shall sign HIS name in addition to giving the source of information.

2. THE FUNERAL DIRECTOR is responsible for completing the entire certificate, obtaining the signatures of the INFORMANT, the OFFICIAL last in attendance on the deceased and HIS OWN signature.

3. THE REGISTRAR can issue a burial or removal permit ONLY after receiving a completed death certificate, including the SIGNATURES IN BLACK ink under items 17, 23a and 25.

PENALTIES: Under the Idaho law, it is a misdemeanor to

(a) Knowingly supply false information to any one connected with completing a death certificate;
(b) Neglect or refuse to certify to the cause of death on request of the person in charge of the disposition of the deceased.
(c) Remove or bury the body of a deceased person WITHOUT the proper permit being FIRST obtained from the local registrar in the district WHERE THE DEATH OCCURRED;
(d) Alter a certificate on file in the office of a local registrar.

STATEMENT OF PLACE OF DEATH

Special attention should be given to the satisfactory completion of EACH portion of this item. The city or town and street address or route number refer to PLACE WHERE THE DEATH OCCURRED. For deaths occurring in hospitals, maternity homes, or institutions, the name of the place and length of stay MUST be stated.

STATEMENT OF USUAL RESIDENCE OF DECEASED

Regardless of the fact that the person may have lived his entire life at the place of death, ALWAYS COMPLETE ALL PARTS OF THIS ITEM. In case a person has resided in the county where death occurred for less than one year, give address of FORMER RESIDENCE. The post office of the deceased may be in a county or state other than the county of actual residence.

IDAHO CODE ANNOTATED-CHAPTER 38, SECTION 206.

The personal and statistical particulars (items 1 to 16) shall be authenticated by the signature of the informant, who may be any competent person acquainted with the facts.

The statement of facts relating to the disposition of the body shall be signed by the undertaker or person acting as such.

The medical certificate shall be made and signed by the physician, if any, last in attendance on the deceased, who shall specify the time in attendance, the time he last saw the deceased alive and the hour of the day at which death occurred. And he shall further state the cause of death, so as to show the course of disease or sequence of causes resulting in death, giving the primary cause, and also the contributory causes, if any, and the duration of each. Indefinite and unsatisfactory terms, indicating only symptoms of disease or conditions resulting from disease, will not be held sufficient for issuing a burial or removal permit; and any certificate containing only such terms as defined by the state registrar as indefinite and unsatisfactory, shall be returned to the physician for correction and definition. The International classification of the causes of death shall be used by all physicians in stating the cause of death in the medical certificate. Causes of death, which may be the result of either disease or violence, shall be carefully defined; and if from violence, its nature shall be stated, and whether (probably) accidental, suicidal, or homicidal.

This body embalmed under direction of James C. Reynolds Lic. No E-279 at Twin Falls on 12/22/61

ADDITIONAL REMARKS by Physician

State File No. 5917
Local Reg. No. 001
Reg. Dist. No. 460

Certificate of Death

STATE OF IDAHO

BIRTH NO.

RECEIVED JAN 8 1962 Bureau of Vital Statistics

421

1. PLACE OF DEATH
a. COUNTY: Twin Falls
b. CITY OR TOWN (If outside corporate limits, write RURAL and give township): Twin Falls
c. LENGTH OF STAY (If not in this place):
d. FULL NAME OF HOSPITAL OR INSTITUTION (If not in hospital or institution, give street address or location): Magic Valley Memo. Hosp.

2. USUAL RESIDENCE (Where deceased lived. If institution: residence before admission).
a. STATE: Idaho 420
b. COUNTY: Twin Falls
c. CITY OR TOWN (If outside corporate limits, write RURAL and give township): Hansen
d. STREET ADDRESS (If rural, give location):

3. NAME OF DECEASED (Type or Print)
a. (First): DELIA
b. (Middle): 143
c. (Last): MILLER

4. DATE OF DEATH (Month) (Day) (Year): December 22, 1961

5. SEX: Female
6. COLOR OR RACE: Cauc.
7. MARRIED, NEVER MARRIED, WIDOWED, DIVORCED (Specify): Widowed
8. DATE OF BIRTH: Jan. 20, 1886
9. AGE (In years last birthday): 75 — IF UNDER 1 YEAR: Months / Days — IF UNDER 24 HRS.: Hours / Min.

10a. USUAL OCCUPATION (Give kind of work done during most of working life, even if retired): Housewife 01
10b. KIND OF BUSINESS OR INDUSTRY:
11. BIRTHPLACE (State or foreign country): Neosho, Missouri
12. CITIZEN OF WHAT COUNTRY? U.S.

13. FATHER'S NAME: Unkown — BIRTHPLACE: Unkown 3
14. MOTHER'S MAIDEN NAME: Betty Trent — BIRTHPLACE: Unkown 3

15. WAS DECEASED EVER IN U.S. ARMED FORCES? (Yes, no, or unknown): No — (If yes, give war or dates of service):
16. SOCIAL SECURITY NO.: None
17. INFORMANT'S OWN SIGNATURE: Alfred Miller — ADDRESS: Hansen, Idaho

18. CAUSE OF DEATH Enter only one cause per line for (a), (b), and (c)

This does not mean the mode of dying, such as heart failure, asthenia, etc. It means the disease, injury, or complication which caused death.

MEDICAL CERTIFICATION — INTERVAL BETWEEN ONSET AND DEATH

I. DISEASE OR CONDITION DIRECTLY LEADING TO DEATH* (a) 592X Arteriosclerotic - 1st Riseau c̄ Decomp.

ANTECEDENT CAUSES — *Morbid conditions, if any, giving rise to the above cause (a) stating the underlying cause last.*
DUE TO (b) Senile Arteriosclerosis
DUE TO (c) Chronic Nephritis

II. OTHER SIGNIFICANT CONDITIONS — *Conditions contributing to the death but not related to the disease or condition causing death.* Hepatomegaly; Ascites; Chronic Gastritis

19a. DATE OF OPERATION:
19b. MAJOR FINDINGS OF OPERATION:
20. AUTOPSY? YES [X] NO [ ]

21a. ACCIDENT SUICIDE HOMICIDE (Specify):
21b. PLACE OF INJURY (e.g., in or about home, farm, factory, street, office bldg., etc.):
21c. (CITY, TOWN, OR TOWNSHIP) (COUNTY) (STATE):

21d. TIME OF INJURY (Month) (Day) (Year) (Hour) m.
21e. INJURY OCCURRED WHILE AT WORK [ ] NOT WHILE AT WORK [ ]
21f. HOW DID INJURY OCCUR?

22. *I hereby certify that I attended the deceased from* May, 1945, *to* Dec, 1961, *that I last saw the deceased alive on* 22 Dec, 1961, *and that death occurred at* ____ *m., from the causes and on the date stated above.*

23a. SIGNATURE (Degree or title): Gene A. Ross Jr. 643
23b. ADDRESS: Twin Falls, Idaho
23c. DATE SIGNED: 28 Dec 61

24a. BURIAL, CREMATION, REMOVAL (Specify): Burial
24b. DATE: Dec. 27, 1961
24c. NAME OF CEMETERY OR CREMATORY: Twin Falls Cemetery
24d. LOCATION (City, town, or county) (State): Twin Falls Idaho

DATE REC'D BY LOCAL REG.: 1-3-62
REGISTRAR'S SIGNATURE: Vera Ryals, Deputy Registrar
25. FUNERAL DIRECTOR: Stanley C. Phillips — ADDRESS:

Federal Security Agency
United States Public Health Service
Form DPH-48021

Informant, Funeral Director, Registrar and Medical Attendant. EACH must sign with BLACK INK in OWN handwriting. Each item should be answered as completely as possible. State answers as unknown only after a careful investigation. Use BLACK ink or BLACK record typewriter ribbon in filling out certificate. (ICA 38-206 and 215.) Address correspondence to DIVISION OF VITAL STATISTICS, BOISE, IDAHO

MAY 6 1986

DUTIES:

1. INFORMANT SHALL SIGN HIS OWN NAME, under item 17 to authenticate the facts stated under items 1 to 16 inclusive. In case of facts taken from hospital or public records, the person authorized to release the facts shall sign HIS name in addition to giving the source of information.

2. THE FUNERAL DIRECTOR is responsible for completing the entire certificate, obtaining the signatures of the INFORMANT, the OFFICIAL last in attendance on the deceased and HIS OWN signature.

3. THE REGISTRAR can issue a burial or removal permit ONLY after receiving a completed death certificate, including the SIGNATURES IN BLACK ink under items 17, 23a and 25.

PENALTIES: Under the Idaho law, it is a misdemeanor to

(a) Knowingly supply false information to any one connected with completing a death certificate;
(b) Neglect or refuse to certify to the cause of death on request of the person in charge of the disposition of the deceased.
(c) Remove or bury the body of a deceased person WITHOUT the proper permit being FIRST obtained from the local registrar in the district WHERE THE DEATH OCCURRED;
(d) Alter a certificate on file in the office of a local registrar.

STATEMENT OF PLACE OF DEATH

Special attention should be given to the satisfactory completion of EACH portion of this item. The city or town and street address or route number refer to PLACE WHERE THE DEATH OCCURRED. For deaths occurring in hospitals, maternity homes, or institutions, the name of the place and length of stay MUST be stated.

STATEMENT OF USUAL RESIDENCE OF DECEASED

Regardless of the fact that the person may have lived his entire life at the place of death, ALWAYS COMPLETE ALL PARTS OF THIS ITEM. In case a person has resided in the county where death occurred for less than one year, give address of FORMER RESIDENCE. The post office of the deceased may be in a county or state other than the county of actual residence.

IDAHO CODE ANNOTATED-CHAPTER 38, SECTION 206.

The personal and statistical particulars (items 1 to 16) shall be authenticated by the signature of the informant, who may be any competent person acquainted with the facts.

The statement of facts relating to the disposition of the body shall be signed by the undertaker or person acting as such.

The medical certificate shall be made and signed by the physician, if any, last in attendance on the deceased, who shall specify the time in attendance, the time he last saw the deceased alive and the hour of the day at which death occurred. And he shall further state the cause of death, so as to show the course of disease or sequence of causes resulting in death, giving the primary cause, and also the contributory causes, if any, and the duration of each. Indefinite and unsatisfactory terms, indicating only symptoms of disease or conditions resulting from disease, will not be held sufficient for issuing a burial or removal permit; and any certificate containing only such terms as defined by the state registrar as indefinite and unsatisfactory, shall be returned to the physician for correction and definition. The international classification of the causes of death shall be used by all physicians in stating the cause of death in the medical certificate. Causes of death, which may be the result of either disease or violence, shall be carefully defined; and if from violence, its nature shall be stated, and whether (probably) accidental, suicidal, or homicidal.

This body embalmed under direction of S.C. Phillips Lic. No E-263 at Twin Falls on 12/22/61

ADDITIONAL REMARKS by Physician

Certificate of Death

STATE OF IDAHO

State File No. 5318
Local Reg. No. 267
Reg. Dist. No. 460

BIRTH NO.

RECEIVED JAN 2 1962

1. PLACE OF DEATH
a. COUNTY Twin Falls 42
b. CITY OR TOWN (If outside corporate limits, write RURAL and give township) Twin Falls
c. LENGTH OF STAY (In this place) Contractee
d. FULL NAME OF HOSPITAL OR INSTITUTION (If not in hospital or institution, give street address or location) Magic Valley Memorial Hosp.

2. USUAL RESIDENCE (Where deceased lived. If institution: residence before admission).
a. STATE Idaho 42
b. COUNTY Twin Falls
c. CITY OR TOWN (If outside corporate limits, write RURAL and give township) Twin Falls
d. STREET ADDRESS (If rural, give location) 291 Van Buren

3. NAME OF DECEASED (Type or Print) a. (First) Jesse b. (Middle) Le Roy 43 c. (Last) Jenkins

4. DATE OF DEATH (Month) (Day) (Year) December 23, 1961

5. SEX Male

6. COLOR OR RACE White

7. MARRIED, NEVER MARRIED, WIDOWED, DIVORCED (Specify) Married

8. DATE OF BIRTH March 1, 1885

9. AGE (In years last birthday) 76 | IF UNDER 1 YEAR Months Days | IF UNDER 24 HRS. Hours Min.

10a. USUAL OCCUPATION (Give kind of work done during most of working life, even if retired) Retired 26

10b. KIND OF BUSINESS OR INDUSTRY Creamery Business

11. BIRTHPLACE (State or foreign country) Oakley, Idaho

12. CITIZEN OF WHAT COUNTRY? U S

13. FATHER'S NAME Charles Jenkins BIRTHPLACE Scotland 2

14. MOTHER'S MAIDEN NAME Unknown BIRTHPLACE 3 Unknown

15. WAS DECEASED EVER IN U.S. ARMED FORCES? (Yes, no, or unknown) no (If yes, give war or dates of service)

16. SOCIAL SECURITY NO. 519-07-9899

17. INFORMANT'S OWN SIGNATURE Mrs Jeanette Jenkins ADDRESS

18. CAUSE OF DEATH 420.1

MEDICAL CERTIFICATION

Enter only one cause per line for (a), (b), and (c)

*This does not mean the mode of dying, such as heart failure, asthenia, etc. It means the disease, injury, or complication which caused death.

I. DISEASE OR CONDITION DIRECTLY LEADING TO DEATH* (a) Myocardial infarction. — INTERVAL BETWEEN ONSET AND DEATH: 10 hrs

ANTECEDENT CAUSES
Morbid conditions, if any, giving rise to the above cause (a) stating the underlying cause last.
DUE TO (b) Coronary artery disease — ?
DUE TO (c)

II. OTHER SIGNIFICANT CONDITIONS
Conditions contributing to the death but not related to the disease or condition causing death.

19a. DATE OF OPERATION

19b. MAJOR FINDINGS OF OPERATION

20. AUTOPSY? YES ☐ NO ☒

21a. ACCIDENT SUICIDE HOMICIDE (Specify)

21b. PLACE OF INJURY (e.g., in or about home, farm, factory, street, office bldg., etc.)

21c. (CITY, TOWN, OR TOWNSHIP) (COUNTY) (STATE)

21d. TIME OF INJURY (Month) (Day) (Year) (Hour) m.

21e. INJURY OCCURRED WHILE AT WORK ☐ NOT WHILE AT WORK ☐

21f. HOW DID INJURY OCCUR?

22. *I hereby certify that I attended the deceased from* 12/23/61 19__, *to* 12/23/61, 19__, *that I last saw the deceased alive on* 12/23, 1961, *and that death occurred at* 9.50A m., *from the causes and on the date stated above.*

23a. SIGNATURE Richard N Smith, M.D. (Degree or title)

23b. ADDRESS Twin Falls, Idaho

23c. DATE SIGNED 12/26/61

24a. BURIAL, CREMATION, REMOVAL (Specify) burial

24b. DATE 12/27/61

24c. NAME OF CEMETERY OR CREMATORY Sunset Memorial Park

24d. LOCATION (City, town, or county) (State) Twin Falls, Idaho

DATE REC'D BY LOCAL REG. 12-29-61

REGISTRAR'S SIGNATURE Deputy Registrar Vera Ryals

25. FUNERAL DIRECTOR White Mortuary ADDRESS Twin Falls, Idaho

Federal Security Agency
United States Public Health Service

Form DPH-48021

Informant, Funeral Director, Registrar and Medical Attendant. EACH must sign with BLACK INK in OWN handwriting. Each item should be answered as completely as possible. State answers as unknown only after a careful investigation. Use BLACK ink or BLACK record typewriter ribbon in filling out certificate. (ICA 38-206 and 215.) Address correspondence to DIVISION OF VITAL STATISTICS, BOISE, IDAHO

DUTIES:

JAN 16 1962

1. INFORMANT SHALL SIGN HIS OWN NAME, under item 17 to authenticate the facts stated under items 1 to 16 inclusive. In case of facts taken from hospital or public records, the person authorized to release the facts shall sign HIS name in addition to giving the source of information.

2. THE FUNERAL DIRECTOR is responsible for completing the entire certificate, obtaining the signatures of the INFORMANT, the OFFICIAL last in attendance on the deceased and HIS OWN signature.

3. THE REGISTRAR can issue a burial or removal permit ONLY after receiving a completed death certificate, including the SIGNATURES IN BLACK ink under items 17, 23a and 25.

PENALTIES: Under the Idaho law, it is a misdemeanor to

(a) Knowingly supply false information to any one connected with completing a death certificate;
(b) Neglect or refuse to certify to the cause of death on request of the person in charge of the disposition of the deceased.
(c) Remove or bury the body of a deceased person WITHOUT the proper permit being FIRST obtained from the local registrar in the district WHERE THE DEATH OCCURRED;
(d) Alter a certificate on file in the office of a local registrar.

STATEMENT OF PLACE OF DEATH

Special attention should be given to the satisfactory completion of EACH portion of this item. The city or town and street address or route number refer to PLACE WHERE THE DEATH OCCURRED. For deaths occurring in hospitals, maternity homes, or institutions, the name of the place and length of stay MUST be stated.

STATEMENT OF USUAL RESIDENCE OF DECEASED

Regardless of the fact that the person may have lived his entire life at the place of death, ALWAYS COMPLETE ALL PARTS OF THIS ITEM. In case a person has resided in the county where death occurred for less than one year, give address of FORMER RESIDENCE. The post office of the deceased may be in a county or state other than the county of actual residence.

IDAHO CODE ANNOTATED-CHAPTER 38, SECTION 206.

The personal and statistical particulars (items 1 to 16) shall be authenticated by the signature of the informant, who may be any competent person acquainted with the facts.

The statement of facts relating to the disposition of the body shall be signed by the undertaker or person acting as such.

The medical certificate shall be made and signed by the physician, if any, last in attendance on the deceased, who shall specify the time in attendance, the time he last saw the deceased alive and the hour of the day at which death occurred. And he shall further state the cause of death, so as to show the course of disease or sequence of causes resulting in death, giving the primary cause, and also the contributory causes, if any, and the duration of each. Indefinite and unsatisfactory terms, indicating only symptoms of disease or conditions resulting from disease, will not be held sufficient for issuing a burial or removal permit; and any certificate containing only such terms as defined by the state registrar as indefinite and unsatisfactory, shall be returned to the physician for correction and definition. The international classification of the causes of death shall be used by all physicians in stating the cause of death in the medical certificate. Causes of death, which may be the result of either disease or violence, shall be carefully defined; and if from violence, its nature shall be stated, and whether (probably) accidental, suicidal, or homicidal.

This body embalmed under direction of Floyd Lancaster Lic. No. ..... at Twin Falls on 12/23

ADDITIONAL REMARKS by Physician .....

Certificate of Death

STATE OF IDAHO

State File No. 5919
Local Reg. No. 220
Reg. Dist. No. 460

BIRTH NO.

RECEIVED JAN 2 1962 Division of Vital Statistics

1. PLACE OF DEATH
a. COUNTY: Twin Falls
b. CITY OR TOWN (If outside corporate limits, write RURAL and give township): Twin Falls
c. LENGTH OF STAY (in this place):
d. FULL NAME OF HOSPITAL OR INSTITUTION (If not in hospital or institution, give street address or location):

2. USUAL RESIDENCE (Where deceased lived. If institution: residence before admission).
a. STATE: Idaho
b. COUNTY: T.Falls
c. CITY OR TOWN (If outside corporate limits, write RURAL and give township): Twin Falls
d. STREET ADDRESS (If rural, give location): 523 Main East

3. NAME OF DECEASED (Type or Print) a. (First)	b. (Middle)	c. (Last)	4. DATE OF DEATH (Month) (Day) (Year)
Ruby	Amanda	Tadlock	December 23, 1961

5. SEX	6. COLOR OR RACE	7. MARRIED, NEVER MARRIED, WIDOWED, DIVORCED (Specify)	8. DATE OF BIRTH	9. AGE (In years last birthday)	IF UNDER 1 YEAR Months	Days	IF UNDER 24 HRS. Hours	Min.
Female	White	Widowed	September 13, 1889	72				

10a. USUAL OCCUPATION (Give kind of work done during most of working life, even if retired)	10b. KIND OF BUSINESS OR INDUSTRY	11. BIRTHPLACE (State or foreign country)	12. CITIZEN OF WHAT COUNTRY?
Housewife		New Orleans, La.	U.S.A.

13. FATHER'S NAME	BIRTHPLACE	14. MOTHER'S MAIDEN NAME	BIRTHPLACE
Charles A. Jameson	Quincy, Ill.	unknown	unknown

15. WAS DECEASED EVER IN U.S. ARMED FORCES? (Yes, no, or unknown)	(If yes, give war or dates of service)	16. SOCIAL SECURITY NO.	17. INFORMANT'S OWN SIGNATURE	ADDRESS
no		518-20-7257	O.W. Tadlock	Shoshone, Idaho

MEDICAL CERTIFICATION

18. CAUSE OF DEATH — Enter only one cause per line for (a), (b), and (c)

**This does not mean the mode of dying, such as heart failure, asthenia, etc. It means the disease, injury, or complication which caused death.*

I. DISEASE OR CONDITION DIRECTLY LEADING TO DEATH* (a) Hypertensive arteriosclerotic cardiovascular disease

ANTECEDENT CAUSES — *Morbid conditions, if any, giving rise to the above cause (a) stating the underlying cause last.*
DUE TO (b) Cirrhosis — 15 yrs
DUE TO (c)

II. OTHER SIGNIFICANT CONDITIONS — *Conditions contributing to the death but not related to the disease or condition causing death.*

INTERVAL BETWEEN ONSET AND DEATH

19a. DATE OF OPERATION	19b. MAJOR FINDINGS OF OPERATION	20. AUTOPSY?
		YES ☐ NO ☒

21a. ACCIDENT SUICIDE HOMICIDE (Specify)	21b. PLACE OF INJURY (e.g., in or about home, farm, factory, street, office bldg., etc.)	21c. (CITY, TOWN, OR TOWNSHIP) (COUNTY) (STATE)

21d. TIME OF INJURY (Month) (Day) (Year) (Hour)	21e. INJURY OCCURRED	21f. HOW DID INJURY OCCUR?
m.	WHILE AT WORK ☐ NOT WHILE AT WORK ☐	

22. *I hereby certify that I attended the deceased from* Jan 6, 1948 *to* 12/23/ , 1961, *that I last saw the deceased alive on* 12-18 , 19 61, *and that death occurred at* 6:00 a. m., *from the causes and on the date stated above.*

23a. SIGNATURE	(Degree or title)	23b. ADDRESS	23c. DATE SIGNED
[signature]	M.D.	Twin Falls, Idaho	12-27-61

24a. BURIAL, CREMATION, REMOVAL (Specify)	24b. DATE	24c. NAME OF CEMETERY OR CREMATORY	24d. LOCATION (City, town, or county) (State)
Burial	12/28/61	Twin Falls Cemetery	Twin Falls, Idaho

DATE REC'D BY LOCAL REG.	REGISTRAR'S SIGNATURE	25. FUNERAL DIRECTOR	ADDRESS
12-29-61	Vera Ryple, Deputy Registrar	Reynolds Funeral Chapel-Twin Falls, Idaho James C. Reynolds	

Federal Security Agency
United States Public Health Service

Form DPH-48021

Informant, Funeral Director, Registrar and Medical Attendant. EACH must sign with BLACK INK in OWN handwriting. Each item should be answered as completely as possible. State answers as unknown only after a careful investigation. Use BLACK ink or BLACK record typewriter ribbon in filling out certificate. (ICA 38-206 and 215.) Address correspondence to DIVISION OF VITAL STATISTICS, BOISE, IDAHO

DUTIES:

1. INFORMANT SHALL SIGN HIS OWN NAME, under item 17 to authenticate the facts stated under items 1 to 16 inclusive. In case of facts taken from hospital or public records, the person authorized to release the facts shall sign HIS name in addition to giving the source of information.

DEC 11 1980

2. THE FUNERAL DIRECTOR is responsible for completing the entire certificate, obtaining the signatures of the INFORMANT, the OFFICIAL last in attendance on the deceased and HIS OWN signature.

3. THE REGISTRAR can issue a burial or removal permit ONLY after receiving a completed death certificate, including the SIGNATURES IN BLACK ink under items 17, 23a and 25.

PENALTIES: Under the Idaho law, it is a misdemeanor to

(a) Knowingly supply false information to any one connected with completing a death certificate;
(b) Neglect or refuse to certify to the cause of death on request of the person in charge of the disposition of the deceased.
(c) Remove or bury the body of a deceased person WITHOUT the proper permit being FIRST obtained from the local registrar in the district WHERE THE DEATH OCCURRED;
(d) Alter a certificate on file in the office of a local registrar.

STATEMENT OF PLACE OF DEATH

Special attention should be given to the satisfactory completion of EACH portion of this item. The city or town and street address or route number refer to PLACE WHERE THE DEATH OCCURRED. For deaths occurring in hospitals, maternity homes, or institutions, the name of the place and length of stay MUST be stated.

STATEMENT OF USUAL RESIDENCE OF DECEASED

Regardless of the fact that the person may have lived his entire life at the place of death, ALWAYS COMPLETE ALL PARTS OF THIS ITEM. In case a person has resided in the county where death occurred for less than one year, give address of FORMER RESIDENCE. The post office of the deceased may be in a county or state other than the county of actual residence.

IDAHO CODE ANNOTATED-CHAPTER 38, SECTION 206.

The personal and statistical particulars (items 1 to 16) shall be authenticated by the signature of the informant, who may be any competent person acquainted with the facts.

The statement of facts relating to the disposition of the body shall be signed by the undertaker or person acting as such.

The medical certificate shall be made and signed by the physician, if any, last in attendance on the deceased, who shall specify the time in attendance, the time he last saw the deceased alive and the hour of the day at which death occurred. And he shall further state the cause of death, so as to show the course of disease or sequence of causes resulting in death, giving the primary cause, and also the contributory causes, if any, and the duration of each. Indefinite and unsatisfactory terms, indicating only symptoms of disease or conditions resulting from disease, will not be held sufficient for issuing a burial or removal permit; and any certificate containing only such terms as defined by the state registrar as indefinite and unsatisfactory, shall be returned to the physician for correction and definition. The International classification of the causes of death shall be used by all physicians in stating the cause of death in the medical certificate. Causes of death, which may be the result of either disease or violence, shall be carefully defined; and if from violence, its nature shall be stated, and whether (probably) accidental, suicidal, or homicidal.

This body embalmed under direction of James C. Reynolds Lic. No. E-279 at Twin Falls on 12/23/61

ADDITIONAL REMARKS by Physician

Certificate of Death

STATE OF IDAHO

State File No. 5320
Local Reg. No. 269
Reg. Dist. No. 460

BIRTH NO.

RECEIVED JAN 2 1962 Bureau of Vital Statistics

1. PLACE OF DEATH
a. COUNTY: Twin Falls
b. CITY OR TOWN (If outside corporate limits, write RURAL and give township): Filer
c. LENGTH OF STAY (in this place):
d. FULL NAME OF HOSPITAL OR INSTITUTION (If not in hospital or institution, give street address or location): 604 Idaho Street

2. USUAL RESIDENCE (Where deceased lived. If institution: residence before admission).
a. STATE: Idaho
b. COUNTY: T.Falls
c. CITY OR TOWN (If outside corporate limits, write RURAL and give township): Filer
d. STREET ADDRESS (If rural, give location): 604 Idaho Street

3. NAME OF DECEASED (Type or Print): a. (First) Emma; b. (Middle); c. (Last) Anderst

4. DATE OF DEATH (Month) (Day) (Year): December 24, 1961

5. SEX: Female

6. COLOR OR RACE: White

7. MARRIED, NEVER MARRIED, WIDOWED, DIVORCED (Specify): Married

8. DATE OF BIRTH: Aug. 6, 1902

9. AGE (In years last birthday): 59 — If under 1 year: Months, Days; If under 24 hrs.: Hours, Min.

10a. USUAL OCCUPATION (Give kind of work done during most of working life, even if retired): Housewife

10b. KIND OF BUSINESS OR INDUSTRY:

11. BIRTHPLACE (State or foreign country): Ashley, North Dakota

12. CITIZEN OF WHAT COUNTRY?: U.S.A.

13. FATHER'S NAME: Christ Trickle — BIRTHPLACE: Russia

14. MOTHER'S MAIDEN NAME: Pauline Weller — BIRTHPLACE: Russia

15. WAS DECEASED EVER IN U.S. ARMED FORCES? (Yes, no, or unknown) (If yes, give war or dates of service): no

16. SOCIAL SECURITY NO.:

17. INFORMANT'S OWN SIGNATURE: John Anderst Jr — ADDRESS: Filer, Idaho

18. CAUSE OF DEATH — Enter only one cause per line for (a), (b), and (c).

**This does not mean the mode of dying, such as heart failure, asthenia, etc. It means the disease, injury, or complication which caused death.*

420.1

MEDICAL CERTIFICATION

I. DISEASE OR CONDITION DIRECTLY LEADING TO DEATH* (a): Coronary Occlusion — INTERVAL BETWEEN ONSET AND DEATH: 15 minutes

ANTECEDENT CAUSES

Morbid conditions, if any, giving rise to the above cause (a) stating the underlying cause last.

DUE TO (b): arteriosclerotic Cardiac Vascular disease — 4 years

DUE TO (c):

II. OTHER SIGNIFICANT CONDITIONS

Conditions contributing to the death but not related to the disease or condition causing death.

19a. DATE OF OPERATION:

19b. MAJOR FINDINGS OF OPERATION:

20. AUTOPSY? YES ☐ NO ☒

21a. ACCIDENT SUICIDE HOMICIDE (Specify):

21b. PLACE OF INJURY (e.g., in or about home, farm, factory, street, office bldg., etc.):

21c. (CITY, TOWN, OR TOWNSHIP) (COUNTY) (STATE):

21d. TIME OF INJURY (Month) (Day) (Year) (Hour) m.:

21e. INJURY OCCURRED WHILE AT WORK ☐ NOT WHILE AT WORK ☐

21f. HOW DID INJURY OCCUR?:

22. *I hereby certify that I attended the deceased from* 1-9-, 19 61, *to* 12/24/, 19 61, *that I last saw the deceased alive on* 12 18, 19 61, *and that death occurred at* 9:45a. m., *from the causes and on the date stated above.*

23a. SIGNATURE (Degree or title): M.D.

23b. ADDRESS: Twin Falls, Idaho

23c. DATE SIGNED: 12-26-61

24a. BURIAL, CREMATION, REMOVAL (Specify): Burial

24b. DATE: 12/28/61

24c. NAME OF CEMETERY OR CREMATORY: Sunset Memorial Park

24d. LOCATION (City, town, or county) (State): Twin Falls, Idaho

DATE REC'D BY LOCAL REG.: 12-29-61

REGISTRAR'S SIGNATURE: Vera Ryals - Deputy Registrar

25. FUNERAL DIRECTOR: Reynolds Funeral Chapel - Twin Falls, Idaho — ADDRESS

Informant, Funeral Director, Registrar and Medical Attendant. EACH must sign with BLACK INK in OWN handwriting. Each item should be answered as completely as possible. State answers as unknown only after a careful investigation. Use BLACK ink or BLACK record typewriter ribbon in filling out certificate. (ICA 38-206 and 215.) Address correspondence to DIVISION OF VITAL STATISTICS, BOISE, IDAHO

Federal Security Agency
United States Public Health Service

Form DPH-48021

DUTIES:

JAN 23 1962

1. INFORMANT SHALL SIGN HIS OWN NAME, under item 17 to authenticate the facts stated under items 1 to 16 inclusive. In case of facts taken from hospital or public records, the person authorized to release the facts shall sign HIS name in addition to giving the source of information.

2. THE FUNERAL DIRECTOR is responsible for completing the entire certificate, obtaining the signatures of the INFORMANT, the OFFICIAL last in attendance on the deceased and HIS OWN signature.

3. THE REGISTRAR can issue a burial or removal permit ONLY after receiving a completed death certificate, including the SIGNATURES IN BLACK ink under items 17, 23a and 25.

PENALTIES: Under the Idaho law, it is a misdemeanor to

(a) Knowingly supply false information to any one connected with completing a death certificate;
(b) Neglect or refuse to certify to the cause of death on request of the person in charge of the disposition of the deceased.
(c) Remove or bury the body of a deceased person WITHOUT the proper permit being FIRST obtained from the local registrar in the district WHERE THE DEATH OCCURRED;
(d) Alter a certificate on file in the office of a local registrar.

STATEMENT OF PLACE OF DEATH

Special attention should be given to the satisfactory completion of EACH portion of this item. The city or town and street address or route number refer to PLACE WHERE THE DEATH OCCURRED. For deaths occurring in hospitals, maternity homes, or institutions, the name of the place and length of stay MUST be stated.

STATEMENT OF USUAL RESIDENCE OF DECEASED

Regardless of the fact that the person may have lived his entire life at the place of death, ALWAYS COMPLETE ALL PARTS OF THIS ITEM. In case a person has resided in the county where death occurred for less than one year, give address of FORMER RESIDENCE. The post office of the deceased may be in a county or state other than the county of actual residence.

IDAHO CODE ANNOTATED-CHAPTER 38, SECTION 206.

The personal and statistical particulars (items 1 to 16) shall be authenticated by the signature of the informant, who may be any competent person acquainted with the facts.

The statement of facts relating to the disposition of the body shall be signed by the undertaker or person acting as such.

The medical certificate shall be made and signed by the physician, if any, last in attendance on the deceased, who shall specify the time in attendance, the time he last saw the deceased alive and the hour of the day at which death occurred. And he shall further state the cause of death, so as to show the course of disease or sequence of causes resulting in death, giving the primary cause, and also the contributory causes, if any, and the duration of each. Indefinite and unsatisfactory terms, indicating only symptoms of disease or conditions resulting from disease, will not be held sufficient for issuing a burial or removal permit; and any certificate containing only such terms as defined by the state registrar as indefinite and unsatisfactory, shall be returned to the physician for correction and definition. The international classification of the causes of death shall be used by all physicians in stating the cause of death in the medical certificate. Causes of death, which may be the result of either disease or violence, shall be carefully defined; and if from violence, its nature shall be stated, and whether (probably) accidental, suicidal, or homicidal.

This body embalmed under direction of James C. Reynolds Lic. No. E-279 at Twin Falls on 12/24/61

ADDITIONAL REMARKS by Physician

Certificate of Death

STATE OF IDAHO

State File No. 5321
Local Reg. No. 002
Reg. Dist. No. 460

BIRTH NO.

RECEIVED JAN 8 1962 Bureau of Vital Statistics

1. PLACE OF DEATH
a. COUNTY: Twin Falls
b. CITY OR TOWN (If outside corporate limits, write RURAL and give township): Rural-Buhl
c. LENGTH OF STAY (in this place): 54 yrs.
d. FULL NAME OF HOSPITAL OR INSTITUTION (If not in hospital or institution, give street address or location): 4 miles S. of Buhl

2. USUAL RESIDENCE (Where deceased lived. If institution: residence before admission).
a. STATE: Idaho
b. COUNTY: Twin Falls
c. CITY OR TOWN (If outside corporate limits, write RURAL and give township): Rural-Buhl
d. STREET ADDRESS (If rural, give location): 4 miles S. of Buhl

3. NAME OF DECEASED (Type or Print): a. (First) Albert; b. (Middle) E.; c. (Last) Kliss

4. DATE OF DEATH: (Month) (Day) (Year) Dec. 27, 1961

5. SEX: Male

6. COLOR OR RACE: White

7. MARRIED, NEVER MARRIED, WIDOWED, DIVORCED (Specify): Married

8. DATE OF BIRTH: May 4, 1880

9. AGE (In years last birthday): 81 | IF UNDER 1 YEAR: Months / Days | IF UNDER 24 HRS.: Hours / Min.

10a. USUAL OCCUPATION (Give kind of work done during most of working life, even if retired): Farmer

10b. KIND OF BUSINESS OR INDUSTRY: Agriculture

11. BIRTHPLACE (State or foreign country): Stuart, Iowa

12. CITIZEN OF WHAT COUNTRY?: U. S. A.

13. FATHER'S NAME: Henry Kliss — BIRTHPLACE: Germany

14. MOTHER'S MAIDEN NAME: Emily Busch — BIRTHPLACE: Germany

15. WAS DECEASED EVER IN U.S. ARMED FORCES? (Yes, no, or unknown): No (If yes, give war or dates of service)

16. SOCIAL SECURITY NO.: 519-40-6430

17. INFORMANT'S OWN SIGNATURE: Vera E Kliss — ADDRESS: Buhl, Idaho

18. CAUSE OF DEATH
Enter only one cause per line for (a), (b), and (c)

**This does not mean the mode of dying, such as heart failure, asthenia, etc. It means the disease, injury, or complication which caused death.*

MEDICAL CERTIFICATION

I. DISEASE OR CONDITION DIRECTLY LEADING TO DEATH*(a): Carcinomatosis — INTERVAL BETWEEN ONSET AND DEATH: months

ANTECEDENT CAUSES
Morbid conditions, if any, giving rise to the above cause (a) stating the underlying cause last.
DUE TO (b): Carcinoma of stomach — months
DUE TO (c):

II. OTHER SIGNIFICANT CONDITIONS
Conditions contributing to the death but not related to the disease or condition causing death.

19a. DATE OF OPERATION

19b. MAJOR FINDINGS OF OPERATION

20. AUTOPSY? YES ☐ NO ☒

21a. ACCIDENT SUICIDE HOMICIDE (Specify)

21b. PLACE OF INJURY (e.g., in or about home, farm, factory, street, office bldg., etc.)

21c. (CITY, TOWN, OR TOWNSHIP) (COUNTY) (STATE)

21d. TIME OF INJURY (Month) (Day) (Year) (Hour) m.

21e. INJURY OCCURRED WHILE AT WORK ☐ NOT WHILE AT WORK ☐

21f. HOW DID INJURY OCCUR?

22. *I hereby certify that I attended the deceased from* 8-17, 1961, *to* 12-27, 1961, *that I last saw the deceased alive on* 12-25, 1961, *and that death occurred at* 7:45a m., *from the causes and on the date stated above.*

23a. SIGNATURE: C W Cutlip — (Degree or title): M.D. — **23b. ADDRESS**: Buhl Idaho — **23c. DATE SIGNED**: 12-28-61

24a. BURIAL, CREMATION, REMOVAL (Specify): Burial — **24b. DATE**: 12/30/61 — **24c. NAME OF CEMETERY OR CREMATORY**: Sunset Mem. Park — **24d. LOCATION** (City, town, or county) (State): Twin Falls, Idaho

DATE REC'D BY LOCAL REG.: 1-3-62 — REGISTRAR'S SIGNATURE: Vera Ryals Deputy Registrar — **25. FUNERAL DIRECTOR**: E. K. Marvel — ADDRESS: Buhl, Idaho

Federal Security Agency
United States Public Health Service
Form DPH-48021

Informant, Funeral Director, Registrar and Medical Attendant. EACH must sign with BLACK INK in OWN handwriting. Each item should be answered as completely as possible. State answers as unknown only after a careful investigation. Use BLACK ink or BLACK record typewriter ribbon in filling out certificate. (ICA 38-206 and 215.) Address correspondence to DIVISION OF VITAL STATISTICS, BOISE, IDAHO

DUTIES:

JAN 30 1962

1. INFORMANT SHALL SIGN HIS OWN NAME, under item 17 to authenticate the facts stated under items 1 to 16 inclusive. In case of facts taken from hospital or public records, the person authorized to release the facts shall sign HIS name in addition to giving the source of information.

2. THE FUNERAL DIRECTOR is responsible for completing the entire certificate, obtaining the signatures of the INFORMANT, the OFFICIAL last in attendance on the deceased and HIS OWN signature.

3. THE REGISTRAR can issue a burial or removal permit ONLY after receiving a completed death certificate, including the SIGNATURES IN BLACK ink under items 17, 23a and 25.

PENALTIES: Under the Idaho law, it is a misdemeanor to

(a) Knowingly supply false information to any one connected with completing a death certificate;
(b) Neglect or refuse to certify to the cause of death on request of the person in charge of the disposition of the deceased.
(c) Remove or bury the body of a deceased person WITHOUT the proper permit being FIRST obtained from the local registrar in the district WHERE THE DEATH OCCURRED;
(d) Alter a certificate on file in the office of a local registrar.

STATEMENT OF PLACE OF DEATH

Special attention should be given to the satisfactory completion of EACH portion of this item. The city or town and street address or route number refer to PLACE WHERE THE DEATH OCCURRED. For deaths occurring in hospitals, maternity homes, or institutions, the name of the place and length of stay MUST be stated.

STATEMENT OF USUAL RESIDENCE OF DECEASED

Regardless of the fact that the person may have lived his entire life at the place of death, ALWAYS COMPLETE ALL PARTS OF THIS ITEM. In case a person has resided in the county where death occurred for less than one year, give address of FORMER RESIDENCE. The post office of the deceased may be in a county or state other than the county of actual residence.

IDAHO CODE ANNOTATED-CHAPTER 38, SECTION 206.

The personal and statistical particulars (items 1 to 16) shall be authenticated by the signature of the informant, who may be any competent person acquainted with the facts.

The statement of facts relating to the disposition of the body shall be signed by the undertaker or person acting as such.

The medical certificate shall be made and signed by the physician, if any, last in attendance on the deceased, who shall specify the time in attendance, the time he last saw the deceased alive and the hour of the day at which death occurred. And he shall further state the cause of death, so as to show the course of disease or sequence of causes resulting in death, giving the primary cause, and also the contributory causes, if any, and the duration of each. Indefinite and unsatisfactory terms, indicating only symptoms of disease or conditions resulting from disease, will not be held sufficient for issuing a burial or removal permit; and any certificate containing only such terms as defined by the state registrar as indefinite and unsatisfactory, shall be returned to the physician for correction and definition. The International classification of the causes of death shall be used by all physicians in stating the cause of death in the medical certificate. Causes of death, which may be the result of either disease or violence, shall be carefully defined; and if from violence, its nature shall be stated, and whether (probably) accidental, suicidal, or homicidal.

This body embalmed under direction of C. W. Marvel Lic. No. E-457 at Buhl, Idaho on 12/27/61

ADDITIONAL REMARKS by Physician

Certificate of Death

STATE OF IDAHO

State File No. 5322
Local Reg. No. 005
Reg. Dist. No. 460

BIRTH NO.

RECEIVED JAN 10 1962 Division of Vital Statistics

1. PLACE OF DEATH
a. COUNTY: Twin Falls 42
b. CITY OR TOWN (If outside corporate limits, write RURAL and give township): Twin Falls
c. LENGTH OF STAY (in this place): 1 hr.

2. USUAL RESIDENCE (Where deceased lived. If institution: residence before admission)
a. STATE: Idaho 420
b. COUNTY: Twin Falls
c. CITY OR TOWN (If outside corporate limits, write RURAL and give township): Buhl

d. FULL NAME OF HOSPITAL OR INSTITUTION (If not in hospital or institution, give street address or location): Magic Valley Mem. Hospital
d. STREET ADDRESS (If rural, give location): Broadway Rooms

3. NAME OF DECEASED (Type or Print): a. (First) Frank b. (Middle) W. c. (Last) Bourne

4. DATE OF DEATH: (Month) (Day) (Year): Dec. 28, 1961

5. SEX	6. COLOR OR RACE	7. MARRIED, NEVER MARRIED, WIDOWED, DIVORCED (Specify)	8. DATE OF BIRTH	9. AGE (In years last birthday)	IF UNDER 1 YEAR: Months / Days	IF UNDER 24 HRS.: Hours / Min.
Male	White	Single	May 5, 1893	68		

10a. USUAL OCCUPATION (Give kind of work done during most of working life, even if retired)	10b. KIND OF BUSINESS OR INDUSTRY	11. BIRTHPLACE (State or foreign country)	12. CITIZEN OF WHAT COUNTRY?
Machanic	None	Cawker City, Kansas	U. S. A.

13. FATHER'S NAME	BIRTHPLACE	14. MOTHER'S MAIDEN NAME	BIRTHPLACE
Unknown	Unknown	Unknown	Unknown

15. WAS DECEASED EVER IN U.S. ARMED FORCES? (Yes, no, or unknown) (If yes, give war or dates of service)	16. SOCIAL SECURITY NO.	17. INFORMANT'S OWN SIGNATURE	ADDRESS
No	518-26-3988	X [illegible]	Buhl, Idaho

18. CAUSE OF DEATH — Enter only one cause per line for (a), (b), and (c)

**This does not mean the mode of dying, such as heart failure, asthenia, etc. It means the disease, injury, or complication which caused death.*

MEDICAL CERTIFICATION

I. DISEASE OR CONDITION DIRECTLY LEADING TO DEATH* (a) Cerebral vascular accident — INTERVAL BETWEEN ONSET AND DEATH: 1 hour

ANTECEDENT CAUSES
Morbid conditions, if any, giving rise to the above cause (a) stating the underlying cause last.

DUE TO (b) Hypertension — 4-5 years

DUE TO (c) Arteriosclerosis — 15-20 years

II. OTHER SIGNIFICANT CONDITIONS
Conditions contributing to the death but not related to the disease or condition causing death.

331X

19a. DATE OF OPERATION	19b. MAJOR FINDINGS OF OPERATION	20. AUTOPSY?
		YES ☐ NO ☒

21a. ACCIDENT SUICIDE HOMICIDE (Specify)	21b. PLACE OF INJURY (e.g., in or about home, farm, factory, street, office bldg., etc.)	21c. (CITY, TOWN, OR TOWNSHIP) (COUNTY) (STATE)

21d. TIME OF INJURY (Month) (Day) (Year) (Hour)	21e. INJURY OCCURRED	21f. HOW DID INJURY OCCUR?
m.	WHILE AT WORK ☐ NOT WHILE AT WORK ☐	

22. *I hereby certify that I attended the deceased from* 6-16, 196-, *to* 28 Dec., 1961, *that I last saw the deceased alive on* 28 Dec, 1961, *and that death occurred at* 1:58 p.m., *from the causes and on the date stated above.*

23a. SIGNATURE (Degree or title)	23b. ADDRESS	23c. DATE SIGNED
Charles E. Marsh M.D.	Buhl, Idaho	1-3-62

24a. BURIAL, CREMATION, REMOVAL (Specify)	24b. DATE	24c. NAME OF CEMETERY OR CREMATORY	24d. LOCATION (City, town, or county) (State)
Burial	1/2/62	Buhl City Cemetery	Buhl, Idaho

DATE REC'D BY LOCAL REG.	REGISTRAR'S SIGNATURE	25. FUNERAL DIRECTOR	ADDRESS
1-5-62	Vera Ryals	E. N. Marsh	Buhl, Idaho

Federal Security Agency
United States Public Health Service

Form DPH-49021

Informant, Funeral Director, Registrar and Medical Attendant. EACH must sign with BLACK INK in OWN handwriting. Each item should be answered as completely as possible. State answers as unknown only after a careful investigation. Use BLACK ink or BLACK record typewriter ribbon in filling out certificate. (ICA 38-206 and 215.) Address correspondence to DIVISION OF VITAL STATISTICS, BOISE, IDAHO

MAY 15 1962

DUTIES:

1. INFORMANT SHALL SIGN HIS OWN NAME, under item 17 to authenticate the facts stated under items 1 to 16 inclusive. In case of facts taken from hospital or public records, the person authorized to release the facts shall sign HIS name in addition to giving the source of information.

2. THE FUNERAL DIRECTOR is responsible for completing the entire certificate, obtaining the signatures of the INFORMANT, the OFFICIAL last in attendance on the deceased and HIS OWN signature.

3. THE REGISTRAR can issue a burial or removal permit ONLY after receiving a completed death certificate, including the SIGNATURES IN BLACK ink under items 17, 23a and 25.

PENALTIES: Under the Idaho law, it is a misdemeanor to

(a) Knowingly supply false information to any one connected with completing a death certificate;
(b) Neglect or refuse to certify to the cause of death on request of the person in charge of the disposition of the deceased.
(c) Remove or bury the body of a deceased person WITHOUT the proper permit being FIRST obtained from the local registrar in the district WHERE THE DEATH OCCURRED;
(d) Alter a certificate on file in the office of a local registrar.

STATEMENT OF PLACE OF DEATH

Special attention should be given to the satisfactory completion of EACH portion of this item. The city or town and street address or route number refer to PLACE WHERE THE DEATH OCCURRED. For deaths occurring in hospitals, maternity homes, or institutions, the name of the place and length of stay MUST be stated.

STATEMENT OF USUAL RESIDENCE OF DECEASED

Regardless of the fact that the person may have lived his entire life at the place of death, ALWAYS COMPLETE ALL PARTS OF THIS ITEM. In case a person has resided in the county where death occurred for less than one year, give address of FORMER RESIDENCE. The post office of the deceased may be in a county or state other than the county of actual residence.

IDAHO CODE ANNOTATED-CHAPTER 38, SECTION 206.

The personal and statistical particulars (items 1 to 16) shall be authenticated by the signature of the informant, who may be any competent person acquainted with the facts.

The statement of facts relating to the disposition of the body shall be signed by the undertaker or person acting as such.

The medical certificate shall be made and signed by the physician, if any, last in attendance on the deceased, who shall specify the time in attendance, the time he last saw the deceased alive and the hour of the day at which death occurred. And he shall further state the cause of death, so as to show the course of disease or sequence of causes resulting in death, giving the primary cause, and also the contributory causes, if any, and the duration of each. Indefinite and unsatisfactory terms, indicating only symptoms of disease or conditions resulting from disease, will not be held sufficient for issuing a burial or removal permit; and any certificate containing only such terms as defined by the state registrar as indefinite and unsatisfactory, shall be returned to the physician for correction and definition. The international classification of the causes of death shall be used by all physicians in stating the cause of death in the medical certificate. Causes of death, which may be the result of either disease or violence, shall be carefully defined; and if from violence, its nature shall be stated, and whether (probably) accidental, suicidal, or homicidal.

This body embalmed under direction of C W Marvel Lic. No. E-457 at Buhl, Idaho on 12/28/61

ADDITIONAL REMARKS by Physician

Certificate of Death

STATE OF IDAHO

State File No. 5323
Local Reg. No. D008
Reg. Dist. No. 460

BIRTH NO.

RECEIVED JAN 17 1962

1. PLACE OF DEATH
a. COUNTY: Twin Falls 42
b. CITY OR TOWN (If outside corporate limits, write RURAL and give township): Twin Falls
c. LENGTH OF STAY (in this place): 30 yrs
d. FULL NAME OF HOSPITAL OR INSTITUTION (If not in hospital or institution, give street address or location): At home -- 212 4th Ave E.

2. USUAL RESIDENCE (Where deceased lived. If institution: residence before admission).
a. STATE: Idaho 42
b. COUNTY: Twin Falls
c. CITY OR TOWN (If outside corporate limits, write RURAL and give township): Twin Falls
d. STREET ADDRESS (If rural, give location): 212 4th Ave. E.

3. NAME OF DECEASED (Type or Print): a. (First) Dean b. (Middle) J. c. (Last) Carter

4. DATE OF DEATH: (Month) 12 (Day) 30 (Year) 1961

5. SEX: Male

6. COLOR OR RACE: White

7. MARRIED, NEVER MARRIED, WIDOWED, DIVORCED (Specify): Married

8. DATE OF BIRTH: March 12, 1902

9. AGE (In years last birthday): 59 | IF UNDER 1 YEAR: Months / Days | IF UNDER 24 HRS.: Hours / Min.

10a. USUAL OCCUPATION (Give kind of work done during most of working life, even if retired): Hatchery Operator

10b. KIND OF BUSINESS OR INDUSTRY: Chicken Hatch.

11. BIRTHPLACE (State or foreign country): Allison, Iowa

12. CITIZEN OF WHAT COUNTRY?: U.S.

13. FATHER'S NAME: John C. Carter 74
BIRTHPLACE: Wisconsin

14. MOTHER'S MAIDEN NAME: Mary Earlywine
BIRTHPLACE: Wisconsin

15. WAS DECEASED EVER IN U.S. ARMED FORCES? (Yes, no, or unknown): No
(If yes, give war or dates of service)

16. SOCIAL SECURITY NO.: 519-07-9712

17. INFORMANT'S OWN SIGNATURE: Elsie Willis
ADDRESS

18. CAUSE OF DEATH Enter only one cause per line for (a), (b), and (c)

**This does not mean the mode of dying, such as heart failure, asthenia, etc. It means the disease, injury, or complication which caused death.*

MEDICAL CERTIFICATION

428.1

I. DISEASE OR CONDITION DIRECTLY LEADING TO DEATH* (a) Coronary Occlusion — INTERVAL BETWEEN ONSET AND DEATH: 15 min

ANTECEDENT CAUSES

Morbid conditions, if any, giving rise to the above cause (a) stating the underlying cause last.

DUE TO (b)

DUE TO (c)

II. OTHER SIGNIFICANT CONDITIONS

Conditions contributing to the death but not related to the disease or condition causing death.

19a. DATE OF OPERATION

19b. MAJOR FINDINGS OF OPERATION

20. AUTOPSY? YES ☐ NO ☑

21a. ACCIDENT SUICIDE HOMICIDE (Specify)

21b. PLACE OF INJURY (e.g., in or about home, farm, factory, street, office bldg., etc.)

21c. (CITY, TOWN, OR TOWNSHIP) (COUNTY) (STATE)

21d. TIME OF INJURY (Month) (Day) (Year) (Hour) m.

21e. INJURY OCCURRED WHILE AT WORK ☐ NOT WHILE AT WORK ☐

21f. HOW DID INJURY OCCUR?

22. *I hereby certify that I attended the deceased from* Sept 8, 1961, *to* Dec 30, 1961, *that I last saw the deceased alive on* Dec 30, 1961, *and that death occurred at* 5:30 A m., *from the causes and on the date stated above.*

23a. SIGNATURE (Degree or title): Dean H. Applegate MD

23b. ADDRESS: Twin Falls Ida.

23c. DATE SIGNED: 3 Jan 62

24a. BURIAL, CREMATION, REMOVAL (Specify): Removal

24b. DATE: 1/3/62

24c. NAME OF CEMETERY OR CREMATORY: Lynnwood Cemetery

24d. LOCATION (City, town, or county) (State): Clarksville, Iowa

DATE REC'D BY LOCAL REG.: Jan. 12, 1962

REGISTRAR'S SIGNATURE: DJeanne Sackett

25. FUNERAL DIRECTOR: White Mortuary -- Twin Falls, Ida.
ADDRESS

Federal Security Agency
United States Public Health Service

Form DPH-48021

Informant, Funeral Director, Registrar and Medical Attendant. EACH must sign with BLACK INK in OWN handwriting. Each item should be answered as completely as possible. State answers as unknown only after a careful investigation. Use BLACK ink or BLACK record typewriter ribbon in filling out certificate. (ICA 38-206 and 215.) Address correspondence to DIVISION OF VITAL STATISTICS, BOISE, IDAHO

DUTIES:

1. INFORMANT SHALL SIGN HIS OWN NAME, under item 17 to authenticate the facts stated under items 1 to 16 inclusive. In case of facts taken from hospital or public records, the person authorized to release the facts shall sign HIS name in addition to giving the source of information.

2. THE FUNERAL DIRECTOR is responsible for completing the entire certificate, obtaining the signatures of the INFORMANT, the OFFICIAL last in attendance on the deceased and HIS OWN signature.

3. THE REGISTRAR can issue a burial or removal permit ONLY after receiving a completed death certificate, including the SIGNATURES IN BLACK ink under items 17, 23a and 25.

PENALTIES: Under the Idaho law, it is a misdemeanor to

(a) Knowingly supply false information to any one connected with completing a death certificate;
(b) Neglect or refuse to certify to the cause of death on request of the person in charge of the disposition of the deceased.
(c) Remove or bury the body of a deceased person WITHOUT the proper permit being FIRST obtained from the local registrar in the district WHERE THE DEATH OCCURRED;
(d) Alter a certificate on file in the office of a local registrar.

STATEMENT OF PLACE OF DEATH

Special attention should be given to the satisfactory completion of EACH portion of this item. The city or town and street address or route number refer to PLACE WHERE THE DEATH OCCURRED. For deaths occurring in hospitals, maternity homes, or institutions, the name of the place and length of stay MUST be stated.

STATEMENT OF USUAL RESIDENCE OF DECEASED

Regardless of the fact that the person may have lived his entire life at the place of death, ALWAYS COMPLETE ALL PARTS OF THIS ITEM. In case a person has resided in the county where death occurred for less than one year, give address of FORMER RESIDENCE. The post office of the deceased may be in a county or state other than the county of actual residence.

IDAHO CODE ANNOTATED-CHAPTER 38, SECTION 206.

The personal and statistical particulars (items 1 to 16) shall be authenticated by the signature of the informant, who may be any competent person acquainted with the facts.

The statement of facts relating to the disposition of the body shall be signed by the undertaker or person acting as such.

The medical certificate shall be made and signed by the physician, if any, last in attendance on the deceased, who shall specify the time in attendance, the time he last saw the deceased alive and the hour of the day at which death occurred. And he shall further state the cause of death, so as to show the course of disease or sequence of causes resulting in death, giving the primary cause, and also the contributory causes, if any, and the duration of each. Indefinite and unsatisfactory terms, indicating only symptoms of disease or conditions resulting from disease, will not be held sufficient for issuing a burial or removal permit; and any certificate containing only such terms as defined by the state registrar as indefinite and unsatisfactory, shall be returned to the physician for correction and definition. The international classification of the causes of death shall be used by all physicians in stating the cause of death in the medical certificate. Causes of death, which may be the result of either disease or violence, shall be carefully defined; and if from violence, its nature shall be stated, and whether (probably) accidental, suicidal, or homicidal.

This body embalmed under direction of James J. Banning Lic. No. 462 at Twin Falls on 12/30/61

ADDITIONAL REMARKS by Physician

Certificate of Death

STATE OF IDAHO

State File No. 5324
Local Reg. No. 2010
Reg. Dist. No.

BIRTH NO.

RECEIVED JAN 17 1962 Vital Statistics

1. PLACE OF DEATH
a. COUNTY Twin Falls
b. CITY OR TOWN (If outside corporate limits, write RURAL and give township) Twin Falls
c. LENGTH OF STAY (in this place)
d. FULL NAME OF HOSPITAL OR INSTITUTION (If not in hospital or institution, give street address or location) Magic Valley Memorial Hosp

2. USUAL RESIDENCE (Where deceased lived. If institution: residence before admission).
a. STATE Twin Falls b. COUNTY Twin Falls
c. CITY OR TOWN (If outside corporate limits, write RURAL and give township) Twin Falls
d. STREET ADDRESS (If rural, give location) Route #1

3. NAME OF DECEASED (Type or Print) a. (First) Harry b. (Middle) V. c. (Last) Hardy

4. DATE OF DEATH (Month) (Day) (Year) Dec. 31, 1961

5. SEX male

6. COLOR OR RACE white

7. MARRIED, NEVER MARRIED, WIDOWED, DIVORCED (Specify) widowed

8. DATE OF BIRTH Feb. 14, 1883

9. AGE (In years last birthday) 78 | IF UNDER 1 YEAR Months Days | IF UNDER 24 HRS. Hours Min.

10a. USUAL OCCUPATION (Give kind of work done during most of working life, even if retired) Retired

10b. KIND OF BUSINESS OR INDUSTRY

11. BIRTHPLACE (State or foreign country) Wayne County, Iowa

12. CITIZEN OF WHAT COUNTRY? U.S.

13. FATHER'S NAME Samuel K. Hardy

BIRTHPLACE

14. MOTHER'S MAIDEN NAME Dorothy Pribce

BIRTHPLACE

15. WAS DECEASED EVER IN U.S. ARMED FORCES? (Yes, no, or unknown)

16. SOCIAL SECURITY NO. (If yes, give war or dates of service) 507 10 5543

17. INFORMANT'S OWN SIGNATURE Phyllis Stammer Johnson ADDRESS

MEDICAL CERTIFICATION

18. CAUSE OF DEATH
Enter only one cause per line for (a), (b), and (c)

*This does not mean the mode of dying, such as heart failure, asthenia, etc. It means the disease, injury, or complication which caused death.

I. DISEASE OR CONDITION DIRECTLY LEADING TO DEATH* (a) cerebral hemorrhage & basal skull fracture

ANTECEDENT CAUSES

Morbid conditions, if any, giving rise to the above cause (a) stating the underlying cause last.

DUE TO (b)

DUE TO (c)

II. OTHER SIGNIFICANT CONDITIONS

Conditions contributing to the death but not related to the disease or condition causing death.

INTERVAL BETWEEN ONSET AND DEATH

19a. DATE OF OPERATION

19b. MAJOR FINDINGS OF OPERATION

20. AUTOPSY? YES [X] NO [ ]

21a. ACCIDENT [XX] SUICIDE [ ] HOMICIDE [ ] (Specify)

21b. PLACE OF INJURY (e.g., in or about home, farm, factory, street, office bldg., etc.) Farm

21c. (CITY, TOWN, OR TOWNSHIP) (COUNTY) (STATE) Twin Falls Twin Falls Idaho

21d. TIME OF INJURY (Month) (Day) (Year) (Hour) Dec 30, 1961-5pm m.

21e. INJURY OCCURRED WHILE AT WORK [X] NOT WHILE AT WORK [ ]

21f. HOW DID INJURY OCCUR? Fell & struck head on wheel of truck

22. *I hereby certify that I attended the deceased from* 1954, 19__, *to* Dec 31, 1961, *that I last saw the deceased alive on* Dec 31, 1961, *and that death occurred at* 6.56A m., *from the causes and on the date stated above.*

23a. SIGNATURE Howard C. Luke (Degree or title) MD

23b. ADDRESS Twin Falls, Idaho

23c. DATE SIGNED 1/2/62

24a. BURIAL, CREMATION, REMOVAL (Specify) Burial

24b. DATE 4 jan 62

24c. NAME OF CEMETERY OR CREMATORY Sunset Memorial Park

24d. LOCATION (City, town, or county) (State) Cem Twin Falls, Idaho

DATE REC'D BY LOCAL REG. Jan 12, 1962

REGISTRAR'S SIGNATURE D. Jeanne Sackett

25. FUNERAL DIRECTOR Reynolds Johnson

ADDRESS White Mortuary Twin Falls, Idaho

Federal Security Agency
United States Public Health Service

Form DPH-48021

Informant, Funeral Director, Registrar and Medical Attendant. EACH must sign with BLACK INK in OWN handwriting. Each item should be answered as completely as possible. State answers as unknown only after a careful investigation. Use BLACK ink or BLACK record typewriter ribbon in filling out certificate. (ICA 38-206 and 215.) Address correspondence to DIVISION OF VITAL STATISTICS, BOISE, IDAHO

DUTIES:

1. INFORMANT SHALL SIGN HIS OWN NAME, under item 17 to authenticate the facts stated under items 1 to 16 inclusive. In case of facts taken from hospital or public records, the person authorized to release the facts shall sign HIS name in addition to giving the source of information.

2. THE FUNERAL DIRECTOR is responsible for completing the entire certificate, obtaining the signatures of the INFORMANT, the OFFICIAL last in attendance on the deceased and HIS OWN signature.

3. THE REGISTRAR can issue a burial or removal permit ONLY after receiving a completed death certificate, including the SIGNATURES IN BLACK ink under items 17, 23a and 25.

PENALTIES: Under the Idaho law, it is a misdemeanor to

(a) Knowingly supply false information to any one connected with completing a death certificate;
(b) Neglect or refuse to certify to the cause of death on request of the person in charge of the disposition of the deceased.
(c) Remove or bury the body of a deceased person WITHOUT the proper permit being FIRST obtained from the local registrar in the district WHERE THE DEATH OCCURRED;
(d) Alter a certificate on file in the office of a local registrar.

STATEMENT OF PLACE OF DEATH

Special attention should be given to the satisfactory completion of EACH portion of this item. The city or town and street address or route number refer to PLACE WHERE THE DEATH OCCURRED. For deaths occurring in hospitals, maternity homes, or institutions, the name of the place and length of stay MUST be stated.

STATEMENT OF USUAL RESIDENCE OF DECEASED

Regardless of the fact that the person may have lived his entire life at the place of death, ALWAYS COMPLETE ALL PARTS OF THIS ITEM. In case a person has resided in the county where death occurred for less than one year, give address of FORMER RESIDENCE. The post office of the deceased may be in a county or state other than the county of actual residence.

IDAHO CODE ANNOTATED–CHAPTER 38, SECTION 206.

The personal and statistical particulars (items 1 to 16) shall be authenticated by the signature of the informant, who may be any competent person acquainted with the facts.

The statement of facts relating to the disposition of the body shall be signed by the undertaker or person acting as such.

The medical certificate shall be made and signed by the physician, if any, last in attendance on the deceased, who shall specify the time in attendance, the time he last saw the deceased alive and the hour of the day at which death occurred. And he shall further state the cause of death, so as to show the course of disease or sequence of causes resulting in death, giving the primary cause, and also the contributory causes, if any, and the duration of each. Indefinite and unsatisfactory terms, indicating only symptoms of disease or conditions resulting from disease, will not be held sufficient for issuing a burial or removal permit; and any certificate containing only such terms as defined by the state registrar as indefinite and unsatisfactory, shall be returned to the physician for correction and definition. The international classification of the causes of death shall be used by all physicians in stating the cause of death in the medical certificate. Causes of death, which may be the result of either disease or violence, shall be carefully defined; and if from violence, its nature shall be stated, and whether (probably) accidental, suicidal, or homicidal.

This body embalmed under direction of Floyd Lancaster Lic. No. 415 at Twin Falls on 12/31/61

ADDITIONAL REMARKS by Physician

Certificate of Death

STATE OF IDAHO

State File No. 5325 (5325)
Local Reg. No. 28
Reg. Dist. No. 3/8

BIRTH NO.

RECEIVED DEC 12 1961

1. PLACE OF DEATH
a. COUNTY: Valley (430)
b. CITY OR TOWN (If outside corporate limits, write RURAL and give township): Cascade
c. LENGTH OF STAY (in this place): 7 months
d. FULL NAME OF HOSPITAL OR INSTITUTION (If not in hospital or institution, give street address or location): Valley County Hospital (32)

2. USUAL RESIDENCE (Where deceased lived. If institution: residence before admission).
a. STATE: Idaho (430)
b. COUNTY: Valley
c. CITY OR TOWN (If outside corporate limits, write RURAL and give township): Cascade
d. STREET ADDRESS (If rural, give location): Box 33

3. NAME OF DECEASED (Type or Print): a. (First) Scott; b. (Middle) Wesley; c. (Last) Evans

4. DATE OF DEATH (Month) (Day) (Year): December 3, 1961

5. SEX	6. COLOR OR RACE	7. MARRIED, NEVER MARRIED, WIDOWED, DIVORCED (Specify)	8. DATE OF BIRTH	9. AGE (In years last birthday)	IF UNDER 1 YEAR Months	Days	IF UNDER 24 HRS. Hours	Min.
male	white	never married	April 1, 1957	4	8	2		

10a. USUAL OCCUPATION (Give kind of work done during most of working life, even if retired): child (07)
10b. KIND OF BUSINESS OR INDUSTRY:
11. BIRTHPLACE (State or foreign country): Caldwell, Idaho
12. CITIZEN OF WHAT COUNTRY? U.S.A.

13. FATHER'S NAME: Lee R. Evans — BIRTHPLACE: Chiloquin, Oregon
14. MOTHER'S MAIDEN NAME: Jaunita McManus — BIRTHPLACE: Burns, Oregon

15. WAS DECEASED EVER IN U.S. ARMED FORCES? (Yes, no, or unknown): no (If yes, give war or dates of service)
16. SOCIAL SECURITY NO.:
17. INFORMANT'S OWN SIGNATURE: Lee R. Evans — ADDRESS: Box 33, Cascade, Idaho

18. CAUSE OF DEATH (812.4)
Enter only one cause per line for (a), (b), and (c)

**This does not mean the mode of dying, such as heart failure, asthenia, etc. It means the disease, injury, or complication which caused death.*

MEDICAL CERTIFICATION

I. DISEASE OR CONDITION DIRECTLY LEADING TO DEATH* (a): LACERATION OF BRAIN — INTERVAL BETWEEN ONSET AND DEATH: 2 HRS

ANTECEDENT CAUSES
Morbid conditions, if any, giving rise to the above cause (a) stating the underlying cause last.
DUE TO (b): FRACTURE OF SKULL — 2 HRS
DUE TO (c):

II. OTHER SIGNIFICANT CONDITIONS
Conditions contributing to the death but not related to the disease or condition causing death.

19a. DATE OF OPERATION:
19b. MAJOR FINDINGS OF OPERATION:
20. AUTOPSY? YES ☐ NO ☑

21a. ACCIDENT ☑ SUICIDE ☐ HOMICIDE ☐ (Specify)
21b. PLACE OF INJURY (e.g., in or about home, farm, factory, street, office bldg., etc.):
21c. (CITY, TOWN, OR TOWNSHIP) CASCADE (COUNTY) VALLEY (STATE) IDA

21d. TIME OF INJURY (Month) (Day) (Year) (Hour): Dec. 3 61 3P m.
21e. INJURY OCCURRED WHILE AT WORK ☐ NOT WHILE AT WORK ☑
21f. HOW DID INJURY OCCUR? STRUCK BY CAR WHILE SLEDDING

22. *I hereby certify that I attended the deceased from* DEC. 3, 19__, *to* DEC 3, 19 61, *that I last saw the deceased alive on* DEC 3, 19 61, *and that death occurred at* 5:30 P m., *from the causes and on the date stated above.*

23a. SIGNATURE: John T. Moss (462) (Degree or title) MD
23b. ADDRESS: CASCADE, IDA
23c. DATE SIGNED: 12/8/61

24a. BURIAL, CREMATION, REMOVAL (Specify): burial
24b. DATE: Dec. 6, 1961
24c. NAME OF CEMETERY OR CREMATORY: Margaret
24d. LOCATION (City, town, or county) (State): Cascade, Idaho

DATE REC'D BY LOCAL REG.: Dec 9-1961
REGISTRAR'S SIGNATURE: Mystle M. Gardner
25. FUNERAL DIRECTOR: Burton C. Walker — ADDRESS: McCall, Idaho
WALKER FUNERAL HOME

Federal Security Agency
United States Public Health Service
Form DPH-48021

Informant, Funeral Director, Registrar and Medical Attendant. EACH must sign with BLACK INK in OWN handwriting. Each item should be answered as completely as possible. State answers as unknown only after a careful investigation. Use BLACK ink or BLACK record typewriter ribbon in filling out certificate. (ICA 38-206 and 215.) Address correspondence to DIVISION OF VITAL STATISTICS, BOISE, IDAHO

DUTIES:

1. INFORMANT SHALL SIGN HIS OWN NAME, under item 17 to authenticate the facts stated under items 1 to 16 inclusive. In case of facts taken from hospital or public records, the person authorized to release the facts shall sign HIS name in addition to giving the source of information.

2. THE FUNERAL DIRECTOR is responsible for completing the entire certificate, obtaining the signatures of the INFORMANT, the OFFICIAL last in attendance on the deceased and HIS OWN signature.

3. THE REGISTRAR can issue a burial or removal permit ONLY after receiving a completed death certificate, including the SIGNATURES IN BLACK ink under items 17, 23a and 25.

PENALTIES: Under the Idaho law, it is a misdemeanor to

(a) Knowingly supply false information to any one connected with completing a death certificate;
(b) Neglect or refuse to certify to the cause of death on request of the person in charge of the disposition of the deceased.
(c) Remove or bury the body of a deceased person WITHOUT the proper permit being FIRST obtained from the local registrar in the district WHERE THE DEATH OCCURRED;
(d) Alter a certificate on file in the office of a local registrar.

STATEMENT OF PLACE OF DEATH

Special attention should be given to the satisfactory completion of EACH portion of this item. The city or town and street address or route number refer to PLACE WHERE THE DEATH OCCURRED. For deaths occurring in hospitals, maternity homes, or institutions, the name of the place and length of stay MUST be stated.

STATEMENT OF USUAL RESIDENCE OF DECEASED

Regardless of the fact that the person may have lived his entire life at the place of death, ALWAYS COMPLETE ALL PARTS OF THIS ITEM. In case a person has resided in the county where death occurred for less than one year, give address of FORMER RESIDENCE. The post office of the deceased may be in a county or state other than the county of actual residence.

IDAHO CODE ANNOTATED-CHAPTER 38, SECTION 206.

The personal and statistical particulars (items 1 to 16) shall be authenticated by the signature of the informant, who may be any competent person acquainted with the facts.

The statement of facts relating to the disposition of the body shall be signed by the undertaker or person acting as such.

The medical certificate shall be made and signed by the physician, if any, last in attendance on the deceased, who shall specify the time in attendance, the time he last saw the deceased alive and the hour of the day at which death occurred. And he shall further state the cause of death, so as to show the course of disease or sequence of causes resulting in death, giving the primary cause, and also the contributory causes, if any, and the duration of each. Indefinite and unsatisfactory terms, indicating only symptoms of disease or conditions resulting from disease, will not be held sufficient for issuing a burial or removal permit; and any certificate containing only such terms as defined by the state registrar as indefinite and unsatisfactory, shall be returned to the physician for correction and definition. The international classification of the causes of death shall be used by all physicians in stating the cause of death in the medical certificate. Causes of death, which may be the result of either disease or violence, shall be carefully defined; and if from violence, its nature shall be stated, and whether (probably) accidental, suicidal, or homicidal.

This body embalmed under direction of Burton E Walker Lic. No. E-336 at McCall Ida. on 12/3/64

ADDITIONAL REMARKS by Physician

Informant, Funeral Director, Registrar and Medical Attendant. EACH must sign with BLACK INK in OWN handwriting. Each item should be answered as completely as possible. State answers as unknown only after a careful investigation. Use BLACK ink or BLACK record typewriter ribbon in filling out certificate. (ICA 38-206 and 215.) Address correspondence to DIVISION OF VITAL STATISTICS, BOISE, IDAHO

RECEIVED
DEC 20 1961
Bureau of Vital Statistics

Certificate of Death

STATE OF IDAHO

State File No. 5326
Local Reg. No. #
Reg. Dist. No. 310

BIRTH NO.

1. PLACE OF DEATH
a. COUNTY: Valley
b. CITY OR TOWN (If outside corporate limits, write RURAL and give township): Cascade
c. LENGTH OF STAY (in this place): 6 months
d. FULL NAME OF HOSPITAL OR INSTITUTION (If not in hospital or institution, give street address or location): Valley County Hospital

2. USUAL RESIDENCE (Where deceased lived. If institution: residence before admission).
a. STATE: Idaho
b. COUNTY: Valley
c. CITY OR TOWN (If outside corporate limits, write RURAL and give township): Donnelly
d. STREET ADDRESS (If rural, give location): Box 99

3. NAME OF DECEASED (Type or Print)	a. (First)	b. (Middle)	c. (Last)	4. DATE OF DEATH (Month) (Day) (Year)
	Paula	Clara	McConnel	December 9, 1961

5. SEX	6. COLOR OR RACE	7. MARRIED, NEVER MARRIED, WIDOWED, DIVORCED (Specify)	8. DATE OF BIRTH	9. AGE (In years last birthday)	IF UNDER 1 YEAR Months	Days	IF UNDER 24 HRS. Hours	Min.
female	white	widowed	August 21, 1881	80				

10a. USUAL OCCUPATION (Give kind of work done during most of working life, even if retired): housewife
10b. KIND OF BUSINESS OR INDUSTRY:
11. BIRTHPLACE (State or foreign country): St. Louis, Missouri
12. CITIZEN OF WHAT COUNTRY? U.S.A.

13. FATHER'S NAME: Louis Engelhorn — BIRTHPLACE: Baden, Germany
14. MOTHER'S MAIDEN NAME: Iva Weiermuller — BIRTHPLACE: Schwartz Waldt, Bavaria

15. WAS DECEASED EVER IN U.S. ARMED FORCES? (Yes, no, or unknown): no
(If yes, give war or dates of service):
16. SOCIAL SECURITY NO.: none
17. INFORMANT'S OWN SIGNATURE: [illegible] Donnelly, Idaho — ADDRESS

18. CAUSE OF DEATH
Enter only one cause per line for (a), (b), and (c)

*This does not mean the mode of dying, such as heart failure, asthenia, etc. It means the disease, injury, or complication which caused death.

MEDICAL CERTIFICATION

I. DISEASE OR CONDITION DIRECTLY LEADING TO DEATH* (a) DIABETIC NEUROPATHY — INTERVAL BETWEEN ONSET AND DEATH: 5 YRS

ANTECEDENT CAUSES
Morbid conditions, if any, giving rise to the above cause (a) stating the underlying cause last.
DUE TO (b) DIABETES MELLITUS — 30 YRS
DUE TO (c)

II. OTHER SIGNIFICANT CONDITIONS
Conditions contributing to the death but not related to the disease or condition causing death.

19a. DATE OF OPERATION	19b. MAJOR FINDINGS OF OPERATION	20. AUTOPSY? YES ☐ NO ☑

21a. ACCIDENT SUICIDE HOMICIDE (Specify)	21b. PLACE OF INJURY (e.g., in or about home, farm, factory, street, office bldg., etc.)	21c. (CITY, TOWN, OR TOWNSHIP)	(COUNTY)	(STATE)
		CASCADE	VALLEY	IDA

21d. TIME OF INJURY (Month) (Day) (Year) (Hour)	21e. INJURY OCCURRED WHILE AT WORK ☐ NOT WHILE AT WORK ☐	21f. HOW DID INJURY OCCUR?
m.		

22. *I hereby certify that I attended the deceased from* [illegible], 1945 *to* Dec. 9, 19 61, *that I last saw the deceased alive on* Dec. 9, 19 61, *and that death occurred at* 11:30 P *m., from the causes and on the date stated above.*

23a. SIGNATURE (Degree or title)	23b. ADDRESS	23c. DATE SIGNED
John F. Moss MD	CASCADE	12/14/61

24a. BURIAL, CREMATION, REMOVAL (Specify)	24b. DATE	24c. NAME OF CEMETERY OR CREMATORY	24d. LOCATION (City, town, or county) (State)
removal & burial	12/14/61	Cemetery Church's Ferry, N. Dakota	Church's Ferry, N. Dakota

DATE REC'D BY LOCAL REG.: Dec-18-1961
REGISTRAR'S SIGNATURE: Myrtle M. Gardner

25. FUNERAL DIRECTOR: Burton C. Walker — ADDRESS: McCall, Idaho
WALKER FUNERAL HOME

Federal Security Agency
United States Public Health Service
Form DPH-48021

DUTIES:

JAN 9 1962

1. INFORMANT SHALL SIGN HIS OWN NAME, under item 17 to authenticate the facts stated under items 1 to 16 inclusive. In case of facts taken from hospital or public records, the person authorized to release the facts shall sign HIS name in addition to giving the source of information.

JAN 26 1962

2. THE FUNERAL DIRECTOR is responsible for completing the entire certificate, obtaining the signatures of the INFORMANT, the OFFICIAL last in attendance on the deceased and HIS OWN signature.

JUL 27 1978

3. THE REGISTRAR can issue a burial or removal permit ONLY after receiving a completed death certificate, including the SIGNATURES IN BLACK ink under items 17, 23a and 25.

AUG 27 1979

PENALTIES: Under the Idaho law, it is a misdemeanor to

(a) Knowingly supply false information to any one connected with completing a death certificate;
(b) Neglect or refuse to certify to the cause of death on request of the person in charge of the disposition of the deceased.
(c) Remove or bury the body of a deceased person WITHOUT the proper permit being FIRST obtained from the local registrar in the district WHERE THE DEATH OCCURRED;
(d) Alter a certificate on file in the office of a local registrar.

STATEMENT OF PLACE OF DEATH

Special attention should be given to the satisfactory completion of EACH portion of this item. The city or town and street address or route number refer to PLACE WHERE THE DEATH OCCURRED. For deaths occurring in hospitals, maternity homes, or institutions, the name of the place and length of stay MUST be stated.

STATEMENT OF USUAL RESIDENCE OF DECEASED

Regardless of the fact that the person may have lived his entire life at the place of death, ALWAYS COMPLETE ALL PARTS OF THIS ITEM. In case a person has resided in the county where death occurred for less than one year, give address of FORMER RESIDENCE. The post office of the deceased may be in a county or state other than the county of actual residence.

IDAHO CODE ANNOTATED-CHAPTER 38, SECTION 206.

The personal and statistical particulars (items 1 to 16) shall be authenticated by the signature of the informant, who may be any competent person acquainted with the facts.

The statement of facts relating to the disposition of the body shall be signed by the undertaker or person acting as such.

The medical certificate shall be made and signed by the physician, if any, last in attendance on the deceased, who shall specify the time in attendance, the time he last saw the deceased alive and the hour of the day at which death occurred. And he shall further state the cause of death, so as to show the course of disease or sequence of causes resulting in death, giving the primary cause, and also the contributory causes, if any, and the duration of each. Indefinite and unsatisfactory terms, indicating only symptoms of disease or conditions resulting from disease, will not be held sufficient for issuing a burial or removal permit; and any certificate containing only such terms as defined by the state registrar as indefinite and unsatisfactory, shall be returned to the physician for correction and definition. The international classification of the causes of death shall be used by all physicians in stating the cause of death in the medical certificate. Causes of death, which may be the result of either disease or violence, shall be carefully defined; and if from violence, its nature shall be stated, and whether (probably) accidental, suicidal, or homicidal.

This body embalmed under direction of Dunton E. Walker Lic. No. E-386 at McCall Ida on 12/10/61

ADDITIONAL REMARKS by Physician

Informant, Funeral Director, Registrar and Medical Attendant. EACH must sign with BLACK INK in OWN handwriting. Each item should be answered as completely as possible. State answers as unknown only after a careful investigation. Use BLACK ink or BLACK record typewriter ribbon in filling out certificate. (ICA 38-206 and 215.) Address correspondence to DIVISION OF VITAL STATISTICS, BOISE, IDAHO

61-16488
BIRTH NO.

RECEIVED DEC 27 1961 Bureau of Vital Statistics

Certificate of Death
STATE OF IDAHO

State File No. 5927
Local Reg. No. 5
Reg. Dist. No. 310

1. PLACE OF DEATH
a. COUNTY: Valley 430
b. CITY OR TOWN (If outside corporate limits, write RURAL and give township): McCall
c. LENGTH OF STAY (in this place): 3 days
d. FULL NAME OF HOSPITAL OR INSTITUTION (If not in hospital or institution, give street address or location): McCall Memorial Hospital 209

2. USUAL RESIDENCE (Where deceased lived. If institution: residence before admission).
a. STATE: Idaho 420
b. COUNTY: Valley
c. CITY OR TOWN (If outside corporate limits, write RURAL and give township): McCall
d. STREET ADDRESS (If rural, give location): --

3. NAME OF DECEASED (Type or Print): a. (First) Brent b. (Middle) Russell c. (Last) Mc Ewan

4. DATE OF DEATH (Month) (Day) (Year): December 16, 1961

5. SEX: male

6. COLOR OR RACE: white

7. MARRIED, NEVER MARRIED, WIDOWED, DIVORCED (Specify): never married

8. DATE OF BIRTH: December 14, 1961

9. AGE (In years last birthday) | IF UNDER 1 YEAR Months | Days: 3 | IF UNDER 24 HRS. Hours | Min.

10a. USUAL OCCUPATION (Give kind of work done during most of working life, even if retired): infant

10b. KIND OF BUSINESS OR INDUSTRY:

11. BIRTHPLACE (State or foreign country): McCall, Idaho

12. CITIZEN OF WHAT COUNTRY?: U.S.A.

13. FATHER'S NAME: Russell Mc Ewan — BIRTHPLACE: Richfield, Idaho

14. MOTHER'S MAIDEN NAME: Shirley Stewart — BIRTHPLACE: Wichita, Kansas

15. WAS DECEASED EVER IN U.S. ARMED FORCES? (Yes, no, or unknown): no
(If yes, give war or dates of service):

16. SOCIAL SECURITY NO.: --

17. INFORMANT'S OWN SIGNATURE: Russell Lee Mc Ewan — ADDRESS: New Meadows, Idaho

18. CAUSE OF DEATH — Enter only one cause per line for (a), (b), and (c)

**This does not mean the mode of dying, such as heart failure, asthenia, etc. It means the disease, injury, or complication which caused death.*

MEDICAL CERTIFICATION

I. DISEASE OR CONDITION DIRECTLY LEADING TO DEATH* (a) PNEUMONIA — INTERVAL BETWEEN ONSET AND DEATH: 2 DAYS

ANTECEDENT CAUSES
Morbid conditions, if any, giving rise to the above cause (a) stating the underlying cause last.
DUE TO (b) HYALINE MEMBRANE OF LUNGS — 3 DAYS
DUE TO (c) 6 WEEKS PREMATURE BIRTH

II. OTHER SIGNIFICANT CONDITIONS
Conditions contributing to the death but not related to the disease or condition causing death. NONE

19a. DATE OF OPERATION:

19b. MAJOR FINDINGS OF OPERATION: NONE

20. AUTOPSY? YES ☐ NO ☒

21a. ACCIDENT SUICIDE HOMICIDE (Specify): NONE

21b. PLACE OF INJURY (e.g., in or about home, farm, factory, street, office bldg., etc.):

21c. (CITY, TOWN, OR TOWNSHIP) (COUNTY) (STATE):

21d. TIME OF INJURY (Month) (Day) (Year) (Hour): NONE m.

21e. INJURY OCCURRED WHILE AT WORK ☐ NOT WHILE AT WORK ☐

21f. HOW DID INJURY OCCUR?:

22. *I hereby certify that I attended the deceased from* 12-14, 1961, *to* 12-15, 1961, *that I last saw the deceased alive on* 12-15, 1961, *and that death occurred at* 3:35 A.m., *from the causes and on the date stated above.*

23a. SIGNATURE (Degree or title): C. Eugene Pling M.D.

23b. ADDRESS: McCALL, IDAHO

23c. DATE SIGNED: 12-21-61

24a. BURIAL, CREMATION, REMOVAL (Specify): burial

24b. DATE: Dec. 20, 1961

24c. NAME OF CEMETERY OR CREMATORY: Sunset Memorial

24d. LOCATION (City, town, or county) (State): Twin Falls, Idaho

DATE REC'D BY LOCAL REG.: Dec 23-1961

REGISTRAR'S SIGNATURE: Myrtle K. Gardner

25. FUNERAL DIRECTOR: Burton E. Walker

ADDRESS: McCall, Idaho

WALKER FUNERAL HOME

Federal Security Agency
United States Public Health Service

Form DPH-48021

DUTIES:

1. INFORMANT SHALL SIGN HIS OWN NAME, under item 17 to authenticate the facts stated under items 1 to 16 inclusive. In case of facts taken from hospital or public records, the person authorized to release the facts shall sign HIS name in addition to giving the source of information.

2. THE FUNERAL DIRECTOR is responsible for completing the entire certificate, obtaining the signatures of the INFORMANT, the OFFICIAL last in attendance on the deceased and HIS OWN signature.

3. THE REGISTRAR can issue a burial or removal permit ONLY after receiving a completed death certificate, including the SIGNATURES IN BLACK ink under items 17, 23a and 25.

PENALTIES: Under the Idaho law, it is a misdemeanor to

(a) Knowingly supply false information to any one connected with completing a death certificate;
(b) Neglect or refuse to certify to the cause of death on request of the person in charge of the disposition of the deceased.
(c) Remove or bury the body of a deceased person WITHOUT the proper permit being FIRST obtained from the local registrar in the district WHERE THE DEATH OCCURRED;
(d) Alter a certificate on file in the office of a local registrar.

STATEMENT OF PLACE OF DEATH

Special attention should be given to the satisfactory completion of EACH portion of this item. The city or town and street address or route number refer to PLACE WHERE THE DEATH OCCURRED. For deaths occurring in hospitals, maternity homes, or institutions, the name of the place and length of stay MUST be stated.

STATEMENT OF USUAL RESIDENCE OF DECEASED

Regardless of the fact that the person may have lived his entire life at the place of death, ALWAYS COMPLETE ALL PARTS OF THIS ITEM. In case a person has resided in the county where death occurred for less than one year, give address of FORMER RESIDENCE. The post office of the deceased may be in a county or state other than the county of actual residence.

IDAHO CODE ANNOTATED-CHAPTER 38, SECTION 206.

The personal and statistical particulars (items 1 to 16) shall be authenticated by the signature of the informant, who may be any competent person acquainted with the facts.

The statement of facts relating to the disposition of the body shall be signed by the undertaker or person acting as such.

The medical certificate shall be made and signed by the physician, if any, last in attendance on the deceased, who shall specify the time in attendance, the time he last saw the deceased alive and the hour of the day at which death occurred. And he shall further state the cause of death, so as to show the course of disease or sequence of causes resulting in death, giving the primary cause, and also the contributory causes, if any, and the duration of each. Indefinite and unsatisfactory terms, indicating only symptoms of disease or conditions resulting from disease, will not be held sufficient for issuing a burial or removal permit; and any certificate containing only such terms as defined by the state registrar as indefinite and unsatisfactory, shall be returned to the physician for correction and definition. The international classification of the causes of death shall be used by all physicians in stating the cause of death in the medical certificate. Causes of death, which may be the result of either disease or violence, shall be carefully defined; and if from violence, its nature shall be stated, and whether (probably) accidental, suicidal, or homicidal.

This body embalmed under direction of Burton E Walker Lic. No. E-386 at McCall Ida. on 12/19/61

ADDITIONAL REMARKS by Physician

State File No. 5328
Local Reg. No. 44
Reg. Dist. No. 310

Certificate of Death

STATE OF IDAHO

BIRTH NO.

RECEIVED DEC 27 1961 Bureau of Vital Statistics

1. PLACE OF DEATH
a. COUNTY: Valley 430
b. CITY OR TOWN (If outside corporate limits, write RURAL and give township): Cascade
c. LENGTH OF STAY (in this place): 7 days
d. FULL NAME OF HOSPITAL OR INSTITUTION (If not in hospital or institution, give street address or location): Valley County Hospital 152

2. USUAL RESIDENCE (Where deceased lived. If institution: residence before admission).
a. STATE: Idaho 430
b. COUNTY: Valley
c. CITY OR TOWN (If outside corporate limits, write RURAL and give township): Cascade
d. STREET ADDRESS (If rural, give location): Box 417

3. NAME OF DECEASED (Type or Print)
a. (First): George
b. (Middle): Roy
c. (Last): Nock

4. DATE OF DEATH (Month) (Day) (Year): December 18, 1961

5. SEX: male
6. COLOR OR RACE: white
7. MARRIED, NEVER MARRIED, WIDOWED, DIVORCED (Specify): married
8. DATE OF BIRTH: June 1, 1883
9. AGE (In years last birthday): 78 — IF UNDER 1 YEAR: Months / Days — IF UNDER 24 HRS.: Hours / Min.

10a. USUAL OCCUPATION (Give kind of work done during most of working life, even if retired): Photographer 84
10b. KIND OF BUSINESS OR INDUSTRY:
11. BIRTHPLACE (State or foreign country): West Milton, Ohio
12. CITIZEN OF WHAT COUNTRY? U.S.A.

13. FATHER'S NAME: George Preston Nock — BIRTHPLACE: Mischewaukee, Ind.
14. MOTHER'S MAIDEN NAME: Addie Walborn — BIRTHPLACE: St. Paris, Ohio

15. WAS DECEASED EVER IN U.S. ARMED FORCES? (Yes, no, or unknown): no — (If yes, give war or dates of service):
16. SOCIAL SECURITY NO.: 550-46-0997
17. INFORMANT'S OWN SIGNATURE: Norma J. Nock — ADDRESS: Cascade, Idaho

18. CAUSE OF DEATH Enter only one cause per line for (a), (b), and (c)

This does not mean the mode of dying, such as heart failure, asthenia, etc. It means the disease, injury, or complication which caused death.

540.0

MEDICAL CERTIFICATION

I. DISEASE OR CONDITION DIRECTLY LEADING TO DEATH* (a) MASSIVE G.I. HEMORRHAGE — INTERVAL BETWEEN ONSET AND DEATH: 2 DAYS

ANTECEDENT CAUSES — *Morbid conditions, if any, giving rise to the above cause (a) stating the underlying cause last.*
DUE TO (b) PEPTIC ULCER — 8 YRS
DUE TO (c)

II. OTHER SIGNIFICANT CONDITIONS — *Conditions contributing to the death but not related to the disease or condition causing death.* RHEUMATOID ARTHRITIS — 4 YRS

19a. DATE OF OPERATION:
19b. MAJOR FINDINGS OF OPERATION:
20. AUTOPSY? YES ☐ NO ☒

21a. ACCIDENT SUICIDE HOMICIDE (Specify):
21b. PLACE OF INJURY (e.g., in or about home, farm, factory, street, office bldg., etc.):
21c. (CITY, TOWN, OR TOWNSHIP) (COUNTY) (STATE): CASCADE VALLEY IDA

21d. TIME OF INJURY (Month) (Day) (Year) (Hour) m.
21e. INJURY OCCURRED: WHILE AT WORK ☐ NOT WHILE AT WORK ☐
21f. HOW DID INJURY OCCUR?

22. *I hereby certify that I attended the deceased from* MAR, 1954, *to* DEC, 1961, *that I last saw the deceased alive on* DEC. 18, 1961, *and that death occurred at* 10 P *m., from the causes and on the date stated above.*

23a. SIGNATURE: John F. Moser 462 (Degree or title) MD
23b. ADDRESS: CASCADE
23c. DATE SIGNED: 12/19/61

24a. BURIAL, CREMATION, REMOVAL (Specify): burial
24b. DATE: Dec. 21, 1961
24c. NAME OF CEMETERY OR CREMATORY: Margaret
24d. LOCATION (City, town, or county) (State): Cascade, Idaho

DATE REC'D BY LOCAL REG.: Dec 23-1961
REGISTRAR'S SIGNATURE: Myrtle H Gardner
25. FUNERAL DIRECTOR: Burton E Walker — ADDRESS: McCall, Idaho
WALKER FUNERAL HOME

Federal Security Agency
United States Public Health Service
Form DPH-48021

Informant, Funeral Director, Registrar and Medical Attendant. EACH must sign with BLACK INK in OWN handwriting. Each item should be answered as completely as possible. State answers as unknown only after a careful investigation. Use BLACK ink or BLACK record typewriter ribbon in filling out certificate. (ICA 38-206 and 215.) Address correspondence to DIVISION OF VITAL STATISTICS, BOISE, IDAHO

DUTIES:

1. INFORMANT SHALL SIGN HIS OWN NAME, under item 17 to authenticate the facts stated under items 1 to 16 inclusive. In case of facts taken from hospital or public records, the person authorized to release the facts shall sign HIS name in addition to giving the source of information.

DEC 28 1961

DEC 29 1961

JAN 30 1962

2. THE FUNERAL DIRECTOR is responsible for completing the entire certificate, obtaining the signatures of the INFORMANT, the OFFICIAL last in attendance on the deceased and HIS OWN signature.

3. THE REGISTRAR can issue a burial or removal permit ONLY after receiving a completed death certificate, including the SIGNATURES IN BLACK ink under items 17, 23a and 25.

PENALTIES: Under the Idaho law, it is a misdemeanor to

(a) Knowingly supply false information to any one connected with completing a death certificate;
(b) Neglect or refuse to certify to the cause of death on request of the person in charge of the disposition of the deceased.
(c) Remove or bury the body of a deceased person WITHOUT the proper permit being FIRST obtained from the local registrar in the district WHERE THE DEATH OCCURRED;
(d) Alter a certificate on file in the office of a local registrar.

STATEMENT OF PLACE OF DEATH

Special attention should be given to the satisfactory completion of EACH portion of this item. The city or town and street address or route number refer to PLACE WHERE THE DEATH OCCURRED. For deaths occurring in hospitals, maternity homes, or institutions, the name of the place and length of stay MUST be stated.

STATEMENT OF USUAL RESIDENCE OF DECEASED

Regardless of the fact that the person may have lived his entire life at the place of death, ALWAYS COMPLETE ALL PARTS OF THIS ITEM. In case a person has resided in the county where death occurred for less than one year, give address of FORMER RESIDENCE. The post office of the deceased may be in a county or state other than the county of actual residence.

IDAHO CODE ANNOTATED-CHAPTER 38, SECTION 206.

The personal and statistical particulars (items 1 to 16) shall be authenticated by the signature of the informant, who may be any competent person acquainted with the facts.

The statement of facts relating to the disposition of the body shall be signed by the undertaker or person acting as such.

The medical certificate shall be made and signed by the physician, if any, last in attendance on the deceased, who shall specify the time in attendance, the time he last saw the deceased alive and the hour of the day at which death occurred. And he shall further state the cause of death, so as to show the course of disease or sequence of causes resulting in death, giving the primary cause, and also the contributory causes, if any, and the duration of each. Indefinite and unsatisfactory terms, indicating only symptoms of disease or conditions resulting from disease, will not be held sufficient for issuing a burial or removal permit; and any certificate containing only such terms as defined by the state registrar as indefinite and unsatisfactory, shall be returned to the physician for correction and definition. The international classification of the causes of death shall be used by all physicians in stating the cause of death in the medical certificate. Causes of death, which may be the result of either disease or violence, shall be carefully defined; and if from violence, its nature shall be stated, and whether (probably) accidental, suicidal, or homicidal.

This body embalmed under direction of Burton E. Walker Lic. No. E-386 at McCall Ida on 12/18/61

ADDITIONAL REMARKS by Physician

State File No. 5929
Local Reg. No. 29
Reg. Dist. No. 320

Certificate of Death

STATE OF IDAHO

BIRTH NO.

RECEIVED JAN 2 1962 Bureau of Vital Statistics

441

1. PLACE OF DEATH
a. COUNTY: Washington
b. CITY OR TOWN (If outside corporate limits, write RURAL and give township): Weiser
c. LENGTH OF STAY (in this place): 4 days
d. FULL NAME OF HOSPITAL OR INSTITUTION (If not in hospital or institution, give street address or location): Weiser Hospital

2. USUAL RESIDENCE (Where deceased lived. If institution: residence before admission).
a. STATE: Idaho
b. COUNTY: Ada
c. CITY OR TOWN (If outside corporate limits, write RURAL and give township): Boise
d. STREET ADDRESS (If rural, give location): 1623 Latah St.

3. NAME OF DECEASED (Type or Print)
a. (First): CHARLES
b. (Middle): EARL
c. (Last): BOYER

4. DATE OF DEATH (Month) (Day) (Year): November 20, 1961

5. SEX: male
6. COLOR OR RACE: white
7. MARRIED, NEVER MARRIED, WIDOWED, DIVORCED (Specify): widowed
8. DATE OF BIRTH: Jan. 24, 1878
9. AGE (In years last birthday): 83 — IF UNDER 1 YEAR: Months / Days — IF UNDER 24 HRS.: Hours / Min.

10a. USUAL OCCUPATION (Give kind of work done during most of working life, even if retired): farmer (retired) 04
10b. KIND OF BUSINESS OR INDUSTRY: own farm
11. BIRTHPLACE (State or foreign country): Georgetown, Colorado
12. CITIZEN OF WHAT COUNTRY?: U.S.A.

13. FATHER'S NAME: Henry Boyer — BIRTHPLACE: Missouri
14. MOTHER'S MAIDEN NAME: no record — BIRTHPLACE: no record

15. WAS DECEASED EVER IN U.S. ARMED FORCES? (Yes, no, or unknown): no — (If yes, give war or dates of service): - - -
16. SOCIAL SECURITY NO.: - - - -
17. INFORMANT'S OWN SIGNATURE: Howard Boyer — ADDRESS: Rye Valley, Oregon

18. CAUSE OF DEATH
Enter only one cause per line for (a), (b), and (c)

This does not mean the mode of dying, such as heart failure, asthenia, etc. It means the disease, injury, or complication which caused death.

MEDICAL CERTIFICATION

I. DISEASE OR CONDITION DIRECTLY LEADING TO DEATH* (a): Uremia — INTERVAL BETWEEN ONSET AND DEATH: about 1 wk

ANTECEDENT CAUSES
Morbid conditions, if any, giving rise to the above cause (a) stating the underlying cause last.
DUE TO (b)
DUE TO (c)

II. OTHER SIGNIFICANT CONDITIONS
Conditions contributing to the death but not related to the disease or condition causing death.

792X

19a. DATE OF OPERATION
19b. MAJOR FINDINGS OF OPERATION
20. AUTOPSY? YES ☐ NO ☒

21a. ACCIDENT SUICIDE HOMICIDE (Specify): - - - -
21b. PLACE OF INJURY (e.g., in or about home, farm, factory, street, office bldg., etc.): - - - - -
21c. (CITY, TOWN, OR TOWNSHIP) (COUNTY) (STATE): - - - - - - - - - - - - - - -
21d. TIME OF INJURY (Month) (Day) (Year) (Hour): - - - - - m.
21e. INJURY OCCURRED WHILE AT WORK ☐ NOT WHILE AT WORK ☐
21f. HOW DID INJURY OCCUR?: - - - - - - - - - - - - - - - - - -

22. *I hereby certify that I attended the deceased from* 16 Nov., 19 61, *to* 19 Nov., 19 61, *that I last saw the deceased alive on* 19 Nov., 19 61, *and that death occurred at* 1:30a *m., from the causes and on the date stated above.*

23a. SIGNATURE (Degree or title): Wm Tuck MD
23b. ADDRESS: Weiser, Idaho
23c. DATE SIGNED: 11-20-1961

24a. BURIAL, CREMATION, REMOVAL (Specify): burial
24b. DATE: 11-22-1961
24c. NAME OF CEMETERY OR CREMATORY: Riverside Cemetery
24d. LOCATION (City, town, or county) (State): Payette, Idaho

DATE REC'D BY LOCAL REG.: 11-20-61
REGISTRAR'S SIGNATURE: R. Dale Thomason
25. FUNERAL DIRECTOR: Gifford R. Schaffer — ADDRESS: Payette, Idaho

Dy. Coats.

Federal Security Agency
United States Public Health Service

Form DPH-48021

Informant, Funeral Director, Registrar and Medical Attendant. EACH must sign with BLACK INK in OWN handwriting. Each item should be answered as completely as possible. State answers as unknown only after a careful investigation. Use BLACK ink or BLACK record typewriter ribbon in filling out certificate. (ICA 38-206 and 215.) Address correspondence to DIVISION OF VITAL STATISTICS, BOISE, IDAHO

JAN 3 1962

DUTIES:

1. INFORMANT SHALL SIGN HIS OWN NAME, under item 17 to authenticate the facts stated under items 1 to 16 inclusive. In case of facts taken from hospital or public records, the person authorized to release the facts shall sign HIS name in addition to giving the source of information.

2. THE FUNERAL DIRECTOR is responsible for completing the entire certificate, obtaining the signatures of the INFORMANT, the OFFICIAL last in attendance on the deceased and HIS OWN signature.

3. THE REGISTRAR can issue a burial or removal permit ONLY after receiving a completed death certificate, including the SIGNATURES IN BLACK ink under items 17, 23a and 25.

PENALTIES: Under the Idaho law, it is a misdemeanor to

(a) Knowingly supply false information to any one connected with completing a death certificate;
(b) Neglect or refuse to certify to the cause of death on request of the person in charge of the disposition of the deceased.
(c) Remove or bury the body of a deceased person WITHOUT the proper permit being FIRST obtained from the local registrar in the district WHERE THE DEATH OCCURRED;
(d) Alter a certificate on file in the office of a local registrar.

STATEMENT OF PLACE OF DEATH

Special attention should be given to the satisfactory completion of EACH portion of this item. The city or town and street address or route number refer to PLACE WHERE THE DEATH OCCURRED. For deaths occurring in hospitals, maternity homes, or institutions, the name of the place and length of stay MUST be stated.

STATEMENT OF USUAL RESIDENCE OF DECEASED

Regardless of the fact that the person may have lived his entire life at the place of death, ALWAYS COMPLETE ALL PARTS OF THIS ITEM. In case a person has resided in the county where death occurred for less than one year, give address of FORMER RESIDENCE. The post office of the deceased may be in a county or state other than the county of actual residence.

IDAHO CODE ANNOTATED-CHAPTER 38, SECTION 206.

The personal and statistical particulars (items 1 to 16) shall be authenticated by the signature of the informant, who may be any competent person acquainted with the facts.

The statement of facts relating to the disposition of the body shall be signed by the undertaker or person acting as such.

The medical certificate shall be made and signed by the physician, if any, last in attendance on the deceased, who shall specify the time in attendance, the time he last saw the deceased alive and the hour of the day at which death occurred. And he shall further state the cause of death, so as to show the course of disease or sequence of causes resulting in death, giving the primary cause, and also the contributory causes, if any, and the duration of each. Indefinite and unsatisfactory terms, indicating only symptoms of disease or conditions resulting from disease, will not be held sufficient for issuing a burial or removal permit; and any certificate containing only such terms as defined by the state registrar as indefinite and unsatisfactory, shall be returned to the physician for correction and definition. The international classification of the causes of death shall be used by all physicians in stating the cause of death in the medical certificate. Causes of death, which may be the result of either disease or violence, shall be carefully defined; and if from violence, its nature shall be stated, and whether (probably) accidental, suicidal, or homicidal.

This body embalmed under direction of Gifford R. Shaffer Lic. No. E-344 at Payette Ida on 11-30-61

ADDITIONAL REMARKS by Physician .....

Certificate of Death

STATE OF IDAHO

State File No. 5330
Local Reg. No. 30
Reg. Dist. No. 320

BIRTH NO.

RECEIVED JAN 2 1962 Division of Vital Statistics

1. PLACE OF DEATH
a. COUNTY: Washington
b. CITY OR TOWN (If outside corporate limits, write RURAL and give township): Weiser
c. LENGTH OF STAY (in this place): 6 days
d. FULL NAME OF HOSPITAL OR INSTITUTION (If not in hospital or institution, give street address or location): Weiser Memorial Hospital

2. USUAL RESIDENCE (Where deceased lived. If institution: residence before admission)
a. STATE: Idaho
b. COUNTY: Washington
c. CITY OR TOWN (If outside corporate limits, write RURAL and give township): Weiser
d. STREET ADDRESS (If rural, give location): 124 E. Galloway St.,

3. NAME OF DECEASED (Type or Print)
a. (First): HANS
b. (Middle): WILLIAM
c. (Last): KORUP

4. DATE OF DEATH: (Month) Nov. (Day) 21, (Year) 1961

5. SEX: male

6. COLOR OR RACE: white

7. MARRIED, NEVER MARRIED, WIDOWED, DIVORCED (Specify): married

8. DATE OF BIRTH: June 14, 1880

9. AGE (In years last birthday): 81
If UNDER 1 YEAR: Months / Days
If UNDER 24 HRS.: Hours / Min.

10a. USUAL OCCUPATION (Give kind of work done during most of working life, even if retired): meat cutter

10b. KIND OF BUSINESS OR INDUSTRY: retired

11. BIRTHPLACE (State or foreign country): Germany

12. CITIZEN OF WHAT COUNTRY?: USA

13. FATHER'S NAME: Franz Korup
BIRTHPLACE: Germany

14. MOTHER'S MAIDEN NAME: Anna
BIRTHPLACE: ---

15. WAS DECEASED EVER IN U.S. ARMED FORCES? (Yes, no, or unknown): no
(If yes, give war or dates of service): ---

16. SOCIAL SECURITY NO.:

17. INFORMANT'S OWN SIGNATURE:
ADDRESS: Weiser, Idaho

18. CAUSE OF DEATH
Enter only one cause per line for (a), (b), and (c)

**This does not mean the mode of dying, such as heart failure, asthenia, etc. It means the disease, injury, or complication which caused death.*

MEDICAL CERTIFICATION

I. DISEASE OR CONDITION DIRECTLY LEADING TO DEATH*(a): Acute Myocarditis about 1 wk
INTERVAL BETWEEN ONSET AND DEATH:

ANTECEDENT CAUSES
Morbid conditions, if any, giving rise to the above cause (a) stating the underlying cause last.
DUE TO (b):
DUE TO (c):

II. OTHER SIGNIFICANT CONDITIONS
Conditions contributing to the death but not related to the disease or condition causing death.

19a. DATE OF OPERATION:
19b. MAJOR FINDINGS OF OPERATION:
20. AUTOPSY? YES ☐ NO ☒

21a. ACCIDENT SUICIDE HOMICIDE (Specify):
21b. PLACE OF INJURY (e.g., in or about home, farm, factory, street, office bldg., etc.):
21c. (CITY, TOWN, OR TOWNSHIP) (COUNTY) (STATE):
21d. TIME OF INJURY (Month) (Day) (Year) (Hour) m.:
21e. INJURY OCCURRED WHILE AT WORK ☐ NOT WHILE AT WORK ☐
21f. HOW DID INJURY OCCUR?:

22. *I hereby certify that I attended the deceased from* 16 Nov., 19 61, *to* 20 Nov., 19 61, *that I last saw the deceased alive on* 20 Nov., 19 61, *and that death occurred at* 7:15a m., *from the causes and on the date stated above.*

23a. SIGNATURE (Degree or title): Hans Korup MD
23b. ADDRESS: Weiser, Idaho
23c. DATE SIGNED: 11-22-61

24a. BURIAL, CREMATION, REMOVAL (Specify): burial
24b. DATE: 11-24-61
24c. NAME OF CEMETERY OR CREMATORY: Hillcrest
24d. LOCATION (City, town, or county) (State): Weiser, Idaho

DATE REC'D BY LOCAL REG.: 11-22-61
REGISTRAR'S SIGNATURE: R. Dale Thomason
25. FUNERAL DIRECTOR: R. Dale Thomason
ADDRESS: Weiser, Idaho

Informant, Funeral Director, Registrar and Medical Attendant. EACH must sign with BLACK INK in OWN handwriting. Each item should be answered as completely as possible. State answers as unknown only after a careful investigation. Use BLACK ink or BLACK record typewriter ribbon in filling out certificate. (ICA 38-206 and 215.) Address correspondence to DIVISION OF VITAL STATISTICS, BOISE, IDAHO

Federal Security Agency
United States Public Health Service

Form DPH-48021

DUTIES:

FEB 13 1962

1. INFORMANT SHALL SIGN HIS OWN NAME, under item 17 to authenticate the facts stated under items 1 to 16 inclusive. In case of facts taken from hospital or public records, the person authorized to release the facts shall sign HIS name in addition to giving the source of information.

2. THE FUNERAL DIRECTOR is responsible for completing the entire certificate, obtaining the signatures of the INFORMANT, the OFFICIAL last in attendance on the deceased and HIS OWN signature.

3. THE REGISTRAR can issue a burial or removal permit ONLY after receiving a completed death certificate, including the SIGNATURES IN BLACK ink under items 17, 23a and 25.

PENALTIES: Under the Idaho law, it is a misdemeanor to

(a) Knowingly supply false information to any one connected with completing a death certificate;
(b) Neglect or refuse to certify to the cause of death on request of the person in charge of the disposition of the deceased.
(c) Remove or bury the body of a deceased person WITHOUT the proper permit being FIRST obtained from the local registrar in the district WHERE THE DEATH OCCURRED;
(d) Alter a certificate on file in the office of a local registrar.

STATEMENT OF PLACE OF DEATH

Special attention should be given to the satisfactory completion of EACH portion of this item. The city or town and street address or route number refer to PLACE WHERE THE DEATH OCCURRED. For deaths occurring in hospitals, maternity homes, or institutions, the name of the place and length of stay MUST be stated.

STATEMENT OF USUAL RESIDENCE OF DECEASED

Regardless of the fact that the person may have lived his entire life at the place of death, ALWAYS COMPLETE ALL PARTS OF THIS ITEM. In case a person has resided in the county where death occurred for less than one year, give address of FORMER RESIDENCE. The post office of the deceased may be in a county or state other than the county of actual residence.

IDAHO CODE ANNOTATED-CHAPTER 38, SECTION 206.

The personal and statistical particulars (items 1 to 16) shall be authenticated by the signature of the informant, who may be any competent person acquainted with the facts.

The statement of facts relating to the disposition of the body shall be signed by the undertaker or person acting as such.

The medical certificate shall be made and signed by the physician, if any, last in attendance on the deceased, who shall specify the time in attendance, the time he last saw the deceased alive and the hour of the day at which death occurred. And he shall further state the cause of death, so as to show the course of disease or sequence of causes resulting in death, giving the primary cause, and also the contributory causes, if any, and the duration of each. Indefinite and unsatisfactory terms, indicating only symptoms of disease or conditions resulting from disease, will not be held sufficient for issuing a burial or removal permit; and any certificate containing only such terms as defined by the state registrar as indefinite and unsatisfactory, shall be returned to the physician for correction and definition. The international classification of the causes of death shall be used by all physicians in stating the cause of death in the medical certificate. Causes of death, which may be the result of either disease or violence, shall be carefully defined; and if from violence, its nature shall be stated, and whether (probably) accidental, suicidal, or homicidal.

This body embalmed under direction of..... Lic. No..... at..... on.....

ADDITIONAL REMARKS by Physician.....

.....

.....

Certificate of Death

STATE OF IDAHO

State File No. 4931
Local Reg. No. 320
Reg. Dist. No. 320

BIRTH NO.

RECEIVED DEC 12 1961 Vital Statistics

1. PLACE OF DEATH
a. COUNTY: Washington 44
b. CITY OR TOWN (If outside corporate limits, write RURAL and give township): Weiser
LENGTH OF STAY (in this place): DOA
d. FULL NAME OF HOSPITAL OR INSTITUTION (If not in hospital or institution, give street address or location): Memorial Hospital 53

2. USUAL RESIDENCE (Where deceased lived. If institution: residence before admission).
a. STATE: Idaho 44
b. COUNTY: Washington
c. CITY OR TOWN (If outside corporate limits, write RURAL and give township): Weiser
d. STREET ADDRESS (If rural, give location): 1279 State St.

3. NAME OF DECEASED (Type or Print): a. (First) FLOYD; b. (Middle) F.; c. (Last) SARGENT

4. DATE OF DEATH: (Month) Dec. (Day) 3, (Year) 1961

5. SEX: male
6. COLOR OR RACE: white
7. MARRIED, NEVER MARRIED, WIDOWED, DIVORCED (Specify): married
8. DATE OF BIRTH: Oct. 13, 1898
9. AGE (In years last birthday): 63 | IF UNDER 1 YEAR: Months / Days | IF UNDER 24 HRS.: Hours / Min.

10a. USUAL OCCUPATION (Give kind of work done during most of working life, even if retired): motel operator 74
10b. KIND OF BUSINESS OR INDUSTRY: Motel
11. BIRTHPLACE (State or foreign country): Ord, Nebraska 1
12. CITIZEN OF WHAT COUNTRY?: USA 1

13. FATHER'S NAME: no record — BIRTHPLACE: 3
14. MOTHER'S MAIDEN NAME: no record — BIRTHPLACE: 3

15. WAS DECEASED EVER IN U.S. ARMED FORCES? (Yes, no, or unknown): no (If yes, give war or dates of service): ---
16. SOCIAL SECURITY NO.:
17. INFORMANT'S OWN SIGNATURE: C. Eugene F. Sargent — ADDRESS: Troy, Ore.

18. CAUSE OF DEATH
Enter only one cause per line for (a), (b), and (c)

*This does not mean the mode of dying, such as heart failure, asthenia, etc. It means the disease, injury, or complication which caused death.

1954

MEDICAL CERTIFICATION

I. DISEASE OR CONDITION DIRECTLY LEADING TO DEATH* (a) Subject pronounced dead on arrival at local hospital by local physician.

ANTECEDENT CAUSES
Morbid conditions, if any, giving rise to the above cause (a) stating the underlying cause last.

DUE TO (b) To the best of my knowledge and beliefs, subject died of natural

DUE TO (c) causes.

INTERVAL BETWEEN ONSET AND DEATH

II. OTHER SIGNIFICANT CONDITIONS
Conditions contributing to the death but not related to the disease or condition causing death.

19a. DATE OF OPERATION:
19b. MAJOR FINDINGS OF OPERATION:
20. AUTOPSY? YES ☐ NO ☑

21a. ACCIDENT SUICIDE HOMICIDE (Specify):
21b. PLACE OF INJURY (e.g., in or about home, farm, factory, street, office bldg., etc.):
21c. (CITY, TOWN, OR TOWNSHIP) (COUNTY) (STATE):

21d. TIME OF INJURY (Month) (Day) (Year) (Hour) m.:
21e. INJURY OCCURRED WHILE AT WORK ☐ NOT WHILE AT WORK ☐
21f. HOW DID INJURY OCCUR?

22. *I hereby certify that I attended the deceased from* ____, 19__, *to* ____, 19__, *that I last saw the deceased alive on* ____, 19__, *and that death occurred at* 1:00P m., *from the causes and on the date stated above.*

23a. SIGNATURE: C. Eugene F. Sargent, Coroner 4 (Degree or title)
23b. ADDRESS: Weiser, Idaho
23c. DATE SIGNED: 12/4/61

24a. BURIAL, CREMATION, REMOVAL (Specify): burial
24b. DATE: 12/6/61
24c. NAME OF CEMETERY OR CREMATORY: Hillcrest
24d. LOCATION (City, town, or county) (State): Weiser, Idaho

DATE REC'D BY LOCAL REG.: 12/4/61
REGISTRAR'S SIGNATURE: L. Dale Thomason
25. FUNERAL DIRECTOR: L. Dale Thomason — ADDRESS: Weiser, Ida.

Informant, Funeral Director, Registrar and Medical Attendant. EACH must sign with BLACK INK in OWN handwriting. Each item should be answered as completely as possible. State answers as unknown only after a careful investigation. Use BLACK ink or BLACK record typewriter ribbon in filling out certificate. (ICA 38-206 and 215.) Address correspondence to DIVISION OF VITAL STATISTICS, BOISE, IDAHO

Federal Security Agency
United States Public Health Service

Form DPH-49021

DEC 22 1961

DUTIES:

1. INFORMANT SHALL SIGN HIS OWN NAME, under item 17 to authenticate the facts stated under items 1 to 16 inclusive. In case of facts taken from hospital or public records, the person authorized to release the facts shall sign HIS name in addition to giving the source of information.

2. THE FUNERAL DIRECTOR is responsible for completing the entire certificate, obtaining the signatures of the INFORMANT, the OFFICIAL last in attendance on the deceased and HIS OWN signature.

3. THE REGISTRAR can issue a burial or removal permit ONLY after receiving a completed death certificate, including the SIGNATURES IN BLACK ink under items 17, 23a and 25.

PENALTIES: Under the Idaho law, it is a misdemeanor to

(a) Knowingly supply false information to any one connected with completing a death certificate;
(b) Neglect or refuse to certify to the cause of death on request of the person in charge of the disposition of the deceased.
(c) Remove or bury the body of a deceased person WITHOUT the proper permit being FIRST obtained from the local registrar in the district WHERE THE DEATH OCCURRED;
(d) Alter a certificate on file in the office of a local registrar.

STATEMENT OF PLACE OF DEATH

Special attention should be given to the satisfactory completion of EACH portion of this item. The city or town and street address or route number refer to PLACE WHERE THE DEATH OCCURRED. For deaths occurring in hospitals, maternity homes, or institutions, the name of the place and length of stay MUST be stated.

STATEMENT OF USUAL RESIDENCE OF DECEASED

Regardless of the fact that the person may have lived his entire life at the place of death, ALWAYS COMPLETE ALL PARTS OF THIS ITEM. In case a person has resided in the county where death occurred for less than one year, give address of FORMER RESIDENCE. The post office of the deceased may be in a county or state other than the county of actual residence.

IDAHO CODE ANNOTATED-CHAPTER 38, SECTION 206.

The personal and statistical particulars (items 1 to 16) shall be authenticated by the signature of the informant, who may be any competent person acquainted with the facts.

The statement of facts relating to the disposition of the body shall be signed by the undertaker or person acting as such.

The medical certificate shall be made and signed by the physician, if any, last in attendance on the deceased, who shall specify the time in attendance, the time he last saw the deceased alive and the hour of the day at which death occurred. And he shall further state the cause of death, so as to show the course of disease or sequence of causes resulting in death, giving the primary cause, and also the contributory causes, if any, and the duration of each. Indefinite and unsatisfactory terms, indicating only symptoms of disease or conditions resulting from disease, will not be held sufficient for issuing a burial or removal permit; and any certificate containing only such terms as defined by the state registrar as indefinite and unsatisfactory, shall be returned to the physician for correction and definition. The international classification of the causes of death shall be used by all physicians in stating the cause of death in the medical certificate. Causes of death, which may be the result of either disease or violence, shall be carefully defined; and if from violence, its nature shall be stated, and whether (probably) accidental, suicidal, or homicidal.

This body embalmed under direction of F. B. Ashby Lic. No E 418 at Weiser, Ida. on 12/3/61

ADDITIONAL REMARKS by Physician

Informant, Funeral Director, Registrar and Medical Attendant. EACH must sign with BLACK INK in OWN handwriting. Each item should be answered as completely as possible. State answers as unknown only after a careful investigation. Use BLACK ink or BLACK record typewriter ribbon in filling out certificate. (ICA 38-206 and 215.) Address correspondence to DIVISION OF VITAL STATISTICS, BOISE, IDAHO

Certificate of Death

STATE OF IDAHO

State File No. 5332
Local Reg. No. 27
Reg. Dist. No. 320

BIRTH NO.

RECEIVED DEC 22 1961 Bureau of Vital Statistics

1. PLACE OF DEATH
a. COUNTY: Washington 441
b. CITY OR TOWN (If outside corporate limits, write RURAL and give township): Weiser
c. LENGTH OF STAY (in this place):
d. FULL NAME OF HOSPITAL OR INSTITUTION (If not in hospital or institution, give street address or location): Weiser Memorial Hospital

2. USUAL RESIDENCE (Where deceased lived. If institution: residence before admission).
a. STATE: Idaho 441
b. COUNTY: Washington
c. CITY OR TOWN (If outside corporate limits, write RURAL and give township): Weiser
d. STREET ADDRESS (If rural, give location): 607 East 7th., St.

3. NAME OF DECEASED (Type or Print)
a. (First): MAUD
b. (Middle): REBECCA 153
c. (Last): JONES

4. DATE OF DEATH (Month) (Day) (Year): Dec. 6, 1961

5. SEX: female
6. COLOR OR RACE: white
7. MARRIED, NEVER MARRIED, WIDOWED, DIVORCED (Specify): married
8. DATE OF BIRTH: Apr. 6, 1880
9. AGE (In years last birthday): 81 — IF UNDER 1 YEAR: Months / Days — IF UNDER 24 HRS.: Hours / Min.

10a. USUAL OCCUPATION (Give kind of work done during most of working life, even if retired): housewife
10b. KIND OF BUSINESS OR INDUSTRY: own home
11. BIRTHPLACE (State or foreign country): Louisville, Illinois
12. CITIZEN OF WHAT COUNTRY?: USA

13. FATHER'S NAME: Robert Jackson BIRTHPLACE: 2
14. MOTHER'S MAIDEN NAME: no record BIRTHPLACE: 2

15. WAS DECEASED EVER IN U.S. ARMED FORCES? (Yes, no, or unknown): no (If yes, give war or dates of service)
16. SOCIAL SECURITY NO.
17. INFORMANT'S OWN SIGNATURE: Warren Towell ADDRESS: Yakima, Wn.

18. CAUSE OF DEATH
Enter only one cause per line for (a), (b), and (c)

This does not mean the mode of dying, such as heart failure, asthenia, etc. It means the disease, injury, or complication which caused death.

450.0

MEDICAL CERTIFICATION

I. DISEASE OR CONDITION DIRECTLY LEADING TO DEATH* (a) Thrombosis abd Aorta

ANTECEDENT CAUSES
Morbid conditions, if any, giving rise to the above cause (a) stating the underlying cause last.
DUE TO (b) Gen. Arteriosclerosis
DUE TO (c)

II. OTHER SIGNIFICANT CONDITIONS
Conditions contributing to the death but not related to the disease or condition causing death.

INTERVAL BETWEEN ONSET AND DEATH

19a. DATE OF OPERATION
19b. MAJOR FINDINGS OF OPERATION
20. AUTOPSY? YES ☐ NO ☑

21a. ACCIDENT SUICIDE HOMICIDE (Specify)
21b. PLACE OF INJURY (e.g., in or about home, farm, factory, street, office bldg., etc.)
21c. (CITY, TOWN, OR TOWNSHIP) (COUNTY) (STATE)

21d. TIME OF INJURY (Month) (Day) (Year) (Hour) m.
21e. INJURY OCCURRED WHILE AT WORK ☐ NOT WHILE AT WORK ☐
21f. HOW DID INJURY OCCUR?

22. *I hereby certify that I attended the deceased from* 12-3-, 1961, *to* 12-6-, 1961, *that I last saw the deceased alive on* 12-6-, 1961, *and that death occurred at* 1:30a *m., from the causes and on the date stated above.*

23a. SIGNATURE (Degree or title): 248 M. S. McGrath MD
23b. ADDRESS: Weiser, Idaho
23c. DATE SIGNED: 12-6-61

24a. BURIAL, CREMATION, REMOVAL (Specify): burial
24b. DATE: 12-8-61
24c. NAME OF CEMETERY OR CREMATORY: Eastside
24d. LOCATION (City, town, or county) (State): Midvale, Idaho

DATE REC'D BY LOCAL REG.: 12-8-61
REGISTRAR'S SIGNATURE: R. Dee Thomason
25. FUNERAL DIRECTOR: R. Dee Thomason ADDRESS: Weiser, Idaho

Federal Security Agency
United States Public Health Service

Form DPH-48021

D. McGrath

DUTIES:

1. INFORMANT SHALL SIGN HIS OWN NAME, under item 17 to authenticate the facts stated under items 1 to 16 inclusive. In case of facts taken from hospital or public records, the person authorized to release the facts shall sign HIS name in addition to giving the source of information.

2. THE FUNERAL DIRECTOR is responsible for completing the entire certificate, obtaining the signatures of the INFORMANT, the OFFICIAL last in attendance on the deceased and HIS OWN signature.

3. THE REGISTRAR can issue a burial or removal permit ONLY after receiving a completed death certificate, including the SIGNATURES IN BLACK ink under items 17, 23a and 25.

PENALTIES: Under the Idaho law, it is a misdemeanor to

(a) Knowingly supply false information to any one connected with completing a death certificate;
(b) Neglect or refuse to certify to the cause of death on request of the person in charge of the disposition of the deceased.
(c) Remove or bury the body of a deceased person WITHOUT the proper permit being FIRST obtained from the local registrar in the district WHERE THE DEATH OCCURRED;
(d) Alter a certificate on file in the office of a local registrar.

STATEMENT OF PLACE OF DEATH

Special attention should be given to the satisfactory completion of EACH portion of this item. The city or town and street address or route number refer to PLACE WHERE THE DEATH OCCURRED. For deaths occurring in hospitals, maternity homes, or institutions, the name of the place and length of stay MUST be stated.

STATEMENT OF USUAL RESIDENCE OF DECEASED

Regardless of the fact that the person may have lived his entire life at the place of death, ALWAYS COMPLETE ALL PARTS OF THIS ITEM. In case a person has resided in the county where death occurred for less than one year, give address of FORMER RESIDENCE. The post office of the deceased may be in a county or state other than the county of actual residence.

IDAHO CODE ANNOTATED-CHAPTER 38, SECTION 206.

The personal and statistical particulars (items 1 to 16) shall be authenticated by the signature of the informant, who may be any competent person acquainted with the facts.

The statement of facts relating to the disposition of the body shall be signed by the undertaker or person acting as such.

The medical certificate shall be made and signed by the physician, if any, last in attendance on the deceased, who shall specify the time in attendance, the time he last saw the deceased alive and the hour of the day at which death occurred. And he shall further state the cause of death, so as to show the course of disease or sequence of causes resulting in death, giving the primary cause, and also the contributory causes, if any, and the duration of each. Indefinite and unsatisfactory terms, indicating only symptoms of disease or conditions resulting from disease, will not be held sufficient for issuing a burial or removal permit; and any certificate containing only such terms as defined by the state registrar as indefinite and unsatisfactory, shall be returned to the physician for correction and definition. The international classification of the causes of death shall be used by all physicians in stating the cause of death in the medical certificate. Causes of death, which may be the result of either disease or violence, shall be carefully defined; and if from violence, its nature shall be stated, and whether (probably) accidental, suicidal, or homicidal.

This body embalmed under direction of..... Lic. No..... at..... on.....

ADDITIONAL REMARKS by Physician.....

.....

.....

Certificate of Death

STATE OF IDAHO

State File No. 5933
Local Reg. No. 32
Reg. Dist. No. 320

BIRTH NO.

RECEIVED JAN 2 1962 Vital Statistics Bureau of

1. PLACE OF DEATH
a. COUNTY Washington 441
b. CITY OR TOWN (If outside corporate limits, write RURAL and give township) Weiser
c. LENGTH OF STAY (in this place) 10 min
d. FULL NAME OF HOSPITAL OR INSTITUTION (If not in hospital or institution, give street address or location) Memorial Hospital 153

2. USUAL RESIDENCE (Where deceased lived. If institution: residence before admission).
a. STATE Idaho 441
b. COUNTY Washington
c. CITY OR TOWN (If outside corporate limits, write RURAL and give township) Weiser
d. STREET ADDRESS (If rural, give location) 905 E. Liberty St.

3. NAME OF DECEASED (Type or Print) a. (First) ALLEN b. (Middle) ELMER c. (Last) BLANK
4. DATE OF DEATH (Month) Dec. (Day) 10, (Year) 1961
5. SEX male
6. COLOR OR RACE white
7. MARRIED, NEVER MARRIED, WIDOWED, DIVORCED (Specify) married
8. DATE OF BIRTH Sept. 10, 1885
9. AGE (In years last birthday) 76 IF UNDER 1 YEAR Months Days IF UNDER 24 HRS. Hours Min.
10a. USUAL OCCUPATION (Give kind of work done during most of working life, even if retired) farming 04
10b. KIND OF BUSINESS OR INDUSTRY gen. farming
11. BIRTHPLACE (State or foreign country) North Powder, Ore.
12. CITIZEN OF WHAT COUNTRY? USA
13. FATHER'S NAME BIRTHPLACE 3
14. MOTHER'S MAIDEN NAME BIRTHPLACE 3
15. WAS DECEASED EVER IN U.S. ARMED FORCES? (Yes, no, or unknown) no (If yes, give war or dates of service)
16. SOCIAL SECURITY NO. 519-14-8058C
17. INFORMANT'S OWN SIGNATURE Wilma Witte ADDRESS Weiser, Ida.

18. CAUSE OF DEATH
Enter only one cause per line for (a), (b), and (c)

*This does not mean the mode of dying, such as heart failure, asthenia, etc. It means the disease, injury, or complication which caused death.

MEDICAL CERTIFICATION

I. DISEASE OR CONDITION DIRECTLY LEADING TO DEATH* (a) Ruptured Aneurysm { abdominal aorta — INTERVAL BETWEEN ONSET AND DEATH 1 hr - or less

ANTECEDENT CAUSES
Morbid conditions, if any, giving rise to the above cause (a) stating the underlying cause last.
DUE TO (b) Arterio-Sclerosis - Severe — 4 yrs approx
DUE TO (c) with Chronic Valvular Heart Disease with Decompensation

II. OTHER SIGNIFICANT CONDITIONS
Conditions contributing to the death but not related to the disease or condition causing death.

4214

19a. DATE OF OPERATION
19b. MAJOR FINDINGS OF OPERATION
20. AUTOPSY? YES ☐ NO ☒

21a. ACCIDENT SUICIDE HOMICIDE (Specify)
21b. PLACE OF INJURY (e.g., in or about home, farm, factory, street, office bldg., etc.)
21c. (CITY, TOWN, OR TOWNSHIP) (COUNTY) (STATE)
21d. TIME OF INJURY (Month) (Day) (Year) (Hour) m.
21e. INJURY OCCURRED WHILE AT WORK ☐ NOT WHILE AT WORK ☐
21f. HOW DID INJURY OCCUR?

22. *I hereby certify that I attended the deceased from* 3 yrs, 1950, *to* 10 Dec, 1961, *that I last saw the deceased alive on* 10 Dec, 1961, *and that death occurred at* 3:30P. m., *from the causes and on the date stated above.*

23a. SIGNATURE (Degree or title) 487 Hayden Hancher, M.D.
23b. ADDRESS Weiser, Idaho
23c. DATE SIGNED 12/11/61

24a. BURIAL, CREMATION, REMOVAL (Specify) burial
24b. DATE 12/14/61
24c. NAME OF CEMETERY OR CREMATORY Hillcrest
24d. LOCATION (City, town, or county) (State) Weiser, Idaho

DATE REC'D BY LOCAL REG. 12/11/61
REGISTRAR'S SIGNATURE R. Dee Thomson
25. FUNERAL DIRECTOR R. Dee Thomson ADDRESS Weiser, Ida.

Informant, Funeral Director, Registrar and Medical Attendant. EACH must sign with BLACK INK in OWN handwriting. Each item should be answered as completely as possible. State answers as unknown only after a careful investigation. Use BLACK ink or BLACK record typewriter ribbon in filling out certificate. (ICA 38-206 and 215.) Address correspondence to DIVISION OF VITAL STATISTICS, BOISE, IDAHO

Federal Security Agency
United States Public Health Service
Form DPH-48021

Dr. Hancher

DUTIES:

AUG 28 1973

1. INFORMANT SHALL SIGN HIS OWN NAME, under item 17 to authenticate the facts stated under items 1 to 16 inclusive. In case of facts taken from hospital or public records, the person authorized to release the facts shall sign HIS name in addition to giving the source of information.

MAY 18 1990

2. THE FUNERAL DIRECTOR is responsible for completing the entire certificate, obtaining the signatures of the INFORMANT, the OFFICIAL last in attendance on the deceased and HIS OWN signature.

3. THE REGISTRAR can issue a burial or removal permit ONLY after receiving a completed death certificate, including the SIGNATURES IN BLACK ink under items 17, 23a and 25.

PENALTIES: Under the Idaho law, it is a misdemeanor to

(a) Knowingly supply false information to any one connected with completing a death certificate;
(b) Neglect or refuse to certify to the cause of death on request of the person in charge of the disposition of the deceased.
(c) Remove or bury the body of a deceased person WITHOUT the proper permit being FIRST obtained from the local registrar in the district WHERE THE DEATH OCCURRED;
(d) Alter a certificate on file in the office of a local registrar.

STATEMENT OF PLACE OF DEATH

Special attention should be given to the satisfactory completion of EACH portion of this item. The city or town and street address or route number refer to PLACE WHERE THE DEATH OCCURRED. For deaths occurring in hospitals, maternity homes, or institutions, the name of the place and length of stay MUST be stated.

STATEMENT OF USUAL RESIDENCE OF DECEASED

Regardless of the fact that the person may have lived his entire life at the place of death, ALWAYS COMPLETE ALL PARTS OF THIS ITEM. In case a person has resided in the county where death occurred for less than one year, give address of FORMER RESIDENCE. The post office of the deceased may be in a county or state other than the county of actual residence.

IDAHO CODE ANNOTATED-CHAPTER 38, SECTION 206.

The personal and statistical particulars (items 1 to 16) shall be authenticated by the signature of the informant, who may be any competent person acquainted with the facts.

The statement of facts relating to the disposition of the body shall be signed by the undertaker or person acting as such.

The medical certificate shall be made and signed by the physician, if any, last in attendance on the deceased, who shall specify the time in attendance, the time he last saw the deceased alive and the hour of the day at which death occurred. And he shall further state the cause of death, so as to show the course of disease or sequence of causes resulting in death, giving the primary cause, and also the contributory causes, if any, and the duration of each. Indefinite and unsatisfactory terms, indicating only symptoms of disease or conditions resulting from disease, will not be held sufficient for issuing a burial or removal permit; and any certificate containing only such terms as defined by the state registrar as indefinite and unsatisfactory, shall be returned to the physician for correction and definition. The international classification of the causes of death shall be used by all physicians in stating the cause of death in the medical certificate. Causes of death, which may be the result of either disease or violence, shall be carefully defined; and if from violence, its nature shall be stated, and whether (probably) accidental, suicidal, or homicidal.

This body embalmed under direction of F. B. Ashby Lic. No. E 418 at Weiser, Ida. on 12/10/61

ADDITIONAL REMARKS by Physician

Certificate of Death

STATE OF IDAHO

State File No. 5934
Local Reg. No. 28
Reg. Dist. No. 320

BIRTH NO.

RECEIVED DEC 22 1961 Bureau of Vital Statistics

1. PLACE OF DEATH
a. COUNTY: Washington 40
b. CITY OR TOWN (If outside corporate limits, write RURAL and give township): Weiser (rural)
c. LENGTH OF STAY in this place:
d. FULL NAME OF HOSPITAL OR INSTITUTION (If not in hospital or institution, give street address or location): Weiser flat

2. USUAL RESIDENCE (Where deceased lived. If institution: residence before admission).
a. STATE: Idaho 41
b. COUNTY: Washington
c. CITY OR TOWN (If outside corporate limits, write RURAL and give township): Weiser
d. STREET ADDRESS (If rural, give location): 151 W. Liberty St.

3. NAME OF DECEASED (Type or Print) a. (First)	b. (Middle)	c. (Last)	4. DATE OF DEATH (Month) (Day) (Year)
SAYLOR	EDMOND	BAINBRIDGE	Dec. 14, 1961

5. SEX	6. COLOR OR RACE	7. MARRIED, NEVER MARRIED, WIDOWED, DIVORCED (Specify)	8. DATE OF BIRTH	9. AGE (In years last birthday)	IF UNDER 1 YEAR: Months / Days	IF UNDER 24 HRS.: Hours / Min.
male	white	married	Dec. 13, 1903	58		

10a. USUAL OCCUPATION (Give kind of work done during most of working life, even if retired)	10b. KIND OF BUSINESS OR INDUSTRY	11. BIRTHPLACE (State or foreign country)	12. CITIZEN OF WHAT COUNTRY?
farmer 04	self-employed	Milton-Freewater, Oregon	USA

13. FATHER'S NAME	BIRTHPLACE	14. MOTHER'S MAIDEN NAME	BIRTHPLACE
Benjamin Bainbridge	====== 3	Rosetta Derrick	3 ======

15. WAS DECEASED EVER IN U.S. ARMED FORCES? (Yes, no, or unknown)	(If yes, give war or dates of service)	16. SOCIAL SECURITY NO.	17. INFORMANT'S OWN SIGNATURE	ADDRESS
no			James H. Bainbridge	Crater Lake, Ore.

18. CAUSE OF DEATH
Enter only one cause per line for (a), (b), and (c)

**This does not mean the mode of dying, such as heart failure, asthenia, etc. It means the disease, injury, or complication which caused death.*

9.19.8

MEDICAL CERTIFICATION

I. DISEASE OR CONDITION DIRECTLY LEADING TO DEATH*(a) Subject died as the result of a shotgun blast in the left thorax. All available

ANTECEDENT CAUSES
Morbid conditions, if any, giving rise to the above cause (a) stating the underlying cause last.

DUE TO (b) evidence and information was that death was accidental. Mr. Bainbridge had been

DUE TO (c) hunting and apparently was placing his shotgun in a pickup truck when it accidently

II. OTHER SIGNIFICANT CONDITIONS discharged.
Conditions contributing to the death but not related to the disease or condition causing death.

INTERVAL BETWEEN ONSET AND DEATH

19a. DATE OF OPERATION	19b. MAJOR FINDINGS OF OPERATION	20. AUTOPSY?
		YES ☐ NO ☒

21a. ACCIDENT / SUICIDE / HOMICIDE (Specify)	21b. PLACE OF INJURY (e.g., in or about home, farm, factory, street, office bldg., etc.)	21c. (CITY, TOWN, OR TOWNSHIP) (COUNTY) (STATE)
accident a	Weiser Flat road	Weiser, Washington, Idaho

21d. TIME OF INJURY (Month) (Day) (Year) (Hour)	21e. INJURY OCCURRED	21f. HOW DID INJURY OCCUR?
Dec. 14, 1961 m.	WHILE AT WORK ☐ NOT WHILE AT WORK ☒	gunshot wound

22. *I hereby certify that I attended the deceased from* _____, 19____, *to* _____, 19____, *that I last saw the deceased alive on* _____, 19____, *and that death occurred at* 4:30 p.m., *from the causes and on the date stated above.*

23a. SIGNATURE (Degree or title)	23b. ADDRESS	23c. DATE SIGNED
A. L. Jones 07 Wash. Co. Coroner	Weiser, Ida.	12/15/61

24a. BURIAL, CREMATION, REMOVAL (Specify)	24b. DATE	24c. NAME OF CEMETERY OR CREMATORY	24d. LOCATION (City, town, or county) (State)
burial	12/18/61	Hillcrest	Weiser, Idaho

DATE REC'D BY LOCAL REG.	REGISTRAR'S SIGNATURE	25. FUNERAL DIRECTOR	ADDRESS
12/15/61	R. Dale Thomason	R. Dale Thomason	Weiser, Ida.

Informant, Funeral Director, Registrar and Medical Attendant. EACH must sign with BLACK INK in OWN handwriting. Each item should be answered as completely as possible. State answers as unknown only after a careful investigation. Use BLACK ink or BLACK record typewriter ribbon in filling out certificate. (ICA 38-206 and 215.) Address correspondence to DIVISION OF VITAL STATISTICS, BOISE, IDAHO

Federal Security Agency
United States Public Health Service

Form DPH-48021

DUTIES:

DEC 22 1961

1. INFORMANT SHALL SIGN HIS OWN NAME, under item 17 to authenticate the facts stated under items 1 to 16 inclusive. In case of facts taken from hospital or public records, the person authorized to release the facts shall sign HIS name in addition to giving the source of information.

JUL 19 1989

2. THE FUNERAL DIRECTOR is responsible for completing the entire certificate, obtaining the signatures of the INFORMANT, the OFFICIAL last in attendance on the deceased and HIS OWN signature.

3. THE REGISTRAR can issue a burial or removal permit ONLY after receiving a completed death certificate, including the SIGNATURES IN BLACK ink under items 17, 23a and 25.

PENALTIES: Under the Idaho law, it is a misdemeanor to

(a) Knowingly supply false information to any one connected with completing a death certificate;
(b) Neglect or refuse to certify to the cause of death on request of the person in charge of the disposition of the deceased.
(c) Remove or bury the body of a deceased person WITHOUT the proper permit being FIRST obtained from the local registrar in the district WHERE THE DEATH OCCURRED;
(d) Alter a certificate on file in the office of a local registrar.

STATEMENT OF PLACE OF DEATH

Special attention should be given to the satisfactory completion of EACH portion of this item. The city or town and street address or route number refer to PLACE WHERE THE DEATH OCCURRED. For deaths occurring in hospitals, maternity homes, or institutions, the name of the place and length of stay MUST be stated.

STATEMENT OF USUAL RESIDENCE OF DECEASED

Regardless of the fact that the person may have lived his entire life at the place of death, ALWAYS COMPLETE ALL PARTS OF THIS ITEM. In case a person has resided in the county where death occurred for less than one year, give address of FORMER RESIDENCE. The post office of the deceased may be in a county or state other than the county of actual residence.

IDAHO CODE ANNOTATED-CHAPTER 38, SECTION 206.

The personal and statistical particulars (items 1 to 16) shall be authenticated by the signature of the informant, who may be any competent person acquainted with the facts.

The statement of facts relating to the disposition of the body shall be signed by the undertaker or person acting as such.

The medical certificate shall be made and signed by the physician, if any, last in attendance on the deceased, who shall specify the time in attendance, the time he last saw the deceased alive and the hour of the day at which death occurred. And he shall further state the cause of death, so as to show the course of disease or sequence of causes resulting in death, giving the primary cause, and also the contributory causes, if any, and the duration of each. Indefinite and unsatisfactory terms, indicating only symptoms of disease or conditions resulting from disease, will not be held sufficient for issuing a burial or removal permit; and any certificate containing only such terms as defined by the state registrar as indefinite and unsatisfactory, shall be returned to the physician for correction and definition. The international classification of the causes of death shall be used by all physicians in stating the cause of death in the medical certificate. Causes of death, which may be the result of either disease or violence, shall be carefully defined; and if from violence, its nature shall be stated, and whether (probably) accidental, suicidal, or homicidal.

This body embalmed under direction of F. B. Ashby Lic. No. E 418 at Weiser, Ida. on 12/14/61

ADDITIONAL REMARKS by Physician

Certificate of Death

STATE OF IDAHO

State File No. 5935
Local Reg. No. 36
Reg. Dist. No. 320

BIRTH NO.

RECEIVED JAN 15 1962 Bureau of Vital Statistics

1. PLACE OF DEATH
a. COUNTY: Washington
b. CITY OR TOWN (If outside corporate limits, write RURAL and give township): Weiser
c. LENGTH OF STAY (in this place):
d. FULL NAME OF HOSPITAL OR INSTITUTION (If not in hospital or institution, give street address or location): Norton's Rest Home

2. USUAL RESIDENCE (Where deceased lived. If institution: residence before admission).
a. STATE: Idaho
b. COUNTY: Washington
c. CITY OR TOWN (If outside corporate limits, write RURAL and give township): Weiser
d. STREET ADDRESS (If rural, give location):

3. NAME OF DECEASED (Type or Print): a. (First) MAUDE; b. (Middle) ELLEN; c. (Last) WILLIAMSON

4. DATE OF DEATH: (Month) (Day) (Year) Dec. 16, 1961

5. SEX: female

6. COLOR OR RACE: white

7. MARRIED, NEVER MARRIED, WIDOWED, DIVORCED (Specify): widowed

8. DATE OF BIRTH: Dec. 20, 1883

9. AGE (In years last birthday): 77
IF UNDER 1 YEAR: Months / Days
IF UNDER 24 HRS.: Hours / Min.

10a. USUAL OCCUPATION (Give kind of work done during most of working life, even if retired): housewife

10b. KIND OF BUSINESS OR INDUSTRY: own home

11. BIRTHPLACE (State or foreign country): Weiser, Idaho

12. CITIZEN OF WHAT COUNTRY? USA

13. FATHER'S NAME: John Saling
BIRTHPLACE:

14. MOTHER'S MAIDEN NAME: Margaret Ellen Anderson
BIRTHPLACE:

15. WAS DECEASED EVER IN U.S. ARMED FORCES? (Yes, no, or unknown): no
(If yes, give war or dates of service):

16. SOCIAL SECURITY NO.:

17. INFORMANT'S OWN SIGNATURE: E. J. Williamson
ADDRESS: Weiser, Ida

18. CAUSE OF DEATH
Enter only one cause per line for (a), (b), and (c)

*This does not mean the mode of dying, such as heart failure, asthenia, etc. It means the disease, injury, or complication which caused death.

MEDICAL CERTIFICATION

I. DISEASE OR CONDITION DIRECTLY LEADING TO DEATH* (a) Subject had been in nursing home and had been under doctor's care for several months. To the best of my knowledge and beliefs, subject died of natural causes.

ANTECEDENT CAUSES
Morbid conditions, if any, giving rise to the above cause (a) stating the underlying cause last.
DUE TO (b)
DUE TO (c)

INTERVAL BETWEEN ONSET AND DEATH:

II. OTHER SIGNIFICANT CONDITIONS
Conditions contributing to the death but not related to the disease or condition causing death.

19a. DATE OF OPERATION:

19b. MAJOR FINDINGS OF OPERATION:

20. AUTOPSY? YES ☐ NO ☑

21a. ACCIDENT SUICIDE HOMICIDE (Specify):

21b. PLACE OF INJURY (e.g., in or about home, farm, factory, street, office bldg., etc.):

21c. (CITY, TOWN, OR TOWNSHIP) (COUNTY) (STATE):

21d. TIME OF INJURY (Month) (Day) (Year) (Hour) m.:

21e. INJURY OCCURRED WHILE AT WORK ☐ NOT WHILE AT WORK ☐

21f. HOW DID INJURY OCCUR?

22. *I hereby certify that I attended the deceased from _____, 19____, to _____, 19____, that I last saw the deceased alive on _____, 19____, and that death occurred at 4:30A.m., from the causes and on the date stated above.*

23a. SIGNATURE (Degree or title): K. Dale Thomason, Co. Dep. Coroner

23b. ADDRESS: Weiser, Idaho

23c. DATE SIGNED: 12/18/61

24a. BURIAL, CREMATION, REMOVAL (Specify): burial

24b. DATE: 12/19/61

24c. NAME OF CEMETERY OR CREMATORY: Mann Creek

24d. LOCATION (City, town, or county) (State): Washington Co., Idaho

DATE REC'D BY LOCAL REG.: 12/18/61

REGISTRAR'S SIGNATURE: K. Dale Thomason

25. FUNERAL DIRECTOR: K. Dale Thomason

ADDRESS: Weiser, Ida.

Federal Security Agency
United States Public Health Service

Form DPH-48021

Informant, Funeral Director, Registrar and Medical Attendant. EACH must sign with BLACK INK in OWN handwriting. Each item should be answered as completely as possible. State answers as unknown only after a careful investigation. Use BLACK ink or BLACK record typewriter ribbon in filling out certificate. (ICA 38-206 and 215.) Address correspondence to DIVISION OF VITAL STATISTICS, BOISE, IDAHO

DUTIES:

1. INFORMANT SHALL SIGN HIS OWN NAME, under item 17 to authenticate the facts stated under items 1 to 16 inclusive. In case of facts taken from hospital or public records, the person authorized to release the facts shall sign HIS name in addition to giving the source of information.

2. THE FUNERAL DIRECTOR is responsible for completing the entire certificate, obtaining the signatures of the INFORMANT, the OFFICIAL last in attendance on the deceased and HIS OWN signature.

3. THE REGISTRAR can issue a burial or removal permit ONLY after receiving a completed death certificate, including the SIGNATURES IN BLACK ink under items 17, 23a and 25.

PENALTIES: Under the Idaho law, it is a misdemeanor to

(a) Knowingly supply false information to any one connected with completing a death certificate;
(b) Neglect or refuse to certify to the cause of death on request of the person in charge of the disposition of the deceased.
(c) Remove or bury the body of a deceased person WITHOUT the proper permit being FIRST obtained from the local registrar in the district WHERE THE DEATH OCCURRED;
(d) Alter a certificate on file in the office of a local registrar.

STATEMENT OF PLACE OF DEATH

Special attention should be given to the satisfactory completion of EACH portion of this item. The city or town and street address or route number refer to PLACE WHERE THE DEATH OCCURRED. For deaths occurring in hospitals, maternity homes, or institutions, the name of the place and length of stay MUST be stated.

STATEMENT OF USUAL RESIDENCE OF DECEASED

Regardless of the fact that the person may have lived his entire life at the place of death, ALWAYS COMPLETE ALL PARTS OF THIS ITEM. In case a person has resided in the county where death occurred for less than one year, give address of FORMER RESIDENCE. The post office of the deceased may be in a county or state other than the county of actual residence.

IDAHO CODE ANNOTATED-CHAPTER 38, SECTION 206.

The personal and statistical particulars (items 1 to 16) shall be authenticated by the signature of the informant, who may be any competent person acquainted with the facts.

The statement of facts relating to the disposition of the body shall be signed by the undertaker or person acting as such.

The medical certificate shall be made and signed by the physician, if any, last in attendance on the deceased, who shall specify the time in attendance, the time he last saw the deceased alive and the hour of the day at which death occurred. And he shall further state the cause of death, so as to show the course of disease or sequence of causes resulting in death, giving the primary cause, and also the contributory causes, if any, and the duration of each. Indefinite and unsatisfactory terms, indicating only symptoms of disease or conditions resulting from disease, will not be held sufficient for issuing a burial or removal permit; and any certificate containing only such terms as defined by the state registrar as indefinite and unsatisfactory, shall be returned to the physician for correction and definition. The international classification of the causes of death shall be used by all physicians in stating the cause of death in the medical certificate. Causes of death, which may be the result of either disease or violence, shall be carefully defined; and if from violence, its nature shall be stated, and whether (probably) accidental, suicidal, or homicidal.

This body embalmed under direction of F. B. Ashby Lic. No. E 418 at Weiser, Ida. on 12/16/61

ADDITIONAL REMARKS by Physician

Certificate of Death

STATE OF IDAHO

State File No. 5936
Local Reg. No. 3
Reg. Dist. No.

BIRTH NO.

RECEIVED JAN 2 1962 Bureau of Vital Statistics

1. PLACE OF DEATH
a. COUNTY Washington
b. CITY OR TOWN (If outside corporate limits, write RURAL and give township) Weiser
c. LENGTH OF STAY (in this place)
d. FULL NAME OF HOSPITAL OR INSTITUTION (If not in hospital or institution, give street address or location) residence

2. USUAL RESIDENCE (Where deceased lived. If institution: residence before admission).
a. STATE Idaho
b. COUNTY Washington
c. CITY OR TOWN (If outside corporate limits, write RURAL and give township) Cambridge
d. STREET ADDRESS (If rural, give location)

3. NAME OF DECEASED (Type or Print) a. (First)	b. (Middle)	c. (Last)	4. DATE OF DEATH (Month) (Day) (Year)
CHARLES	R.	EDWARDS	Dec. 16, 1961

5. SEX	6. COLOR OR RACE	7. MARRIED, NEVER MARRIED, WIDOWED, DIVORCED (Specify)	8. DATE OF BIRTH	9. AGE (In years last birthday)	IF UNDER 1 YEAR Months	Days	IF UNDER 24 HRS. Hours	Min.
male	white	married	Sept. 3, 1882	79				

10a. USUAL OCCUPATION (Give kind of work done during most of working life, even if retired)	10b. KIND OF BUSINESS OR INDUSTRY	11. BIRTHPLACE (State or foreign country)	12. CITIZEN OF WHAT COUNTRY?
farming	self-employed	Mineral Point, Wisconsin	USA

13. FATHER'S NAME	BIRTHPLACE	14. MOTHER'S MAIDEN NAME	BIRTHPLACE
David Edwards	Wales	Mary Ellen Jewell	=======

15. WAS DECEASED EVER IN U.S. ARMED FORCES? (Yes, no, or unknown)	(If yes, give war or dates of service)	16. SOCIAL SECURITY NO.	17. INFORMANT'S OWN SIGNATURE	ADDRESS
no	=======		Elmo C. Edwards	Cambridge, Ida.

18. CAUSE OF DEATH — Enter only one cause per line for (a), (b), and (c)

**This does not mean the mode of dying, such as heart failure, asthenia, etc. It means the disease, injury, or complication which caused death.*

MEDICAL CERTIFICATION

I. DISEASE OR CONDITION DIRECTLY LEADING TO DEATH* (a) CORONARY OCCLUSION — INTERVAL BETWEEN ONSET AND DEATH: ?

ANTECEDENT CAUSES

Morbid conditions, if any, giving rise to the above cause (a) stating the underlying cause last.

DUE TO (b) HYpertension-Arteriosclerosis — ?

DUE TO (c) Senile Change. — ?

II. OTHER SIGNIFICANT CONDITIONS

Conditions contributing to the death but not related to the disease or condition causing death. Death occured before aid arrived.

19a. DATE OF OPERATION	19b. MAJOR FINDINGS OF OPERATION	20. AUTOPSY?
0	0	YES ☐ NO ☒

21a. ACCIDENT SUICIDE HOMICIDE (Specify)	21b. PLACE OF INJURY (e.g., in or about home, farm, factory, street, office bldg., etc.)	21c. (CITY, TOWN, OR TOWNSHIP)	(COUNTY)	(STATE)
0	0	0	0	0

21d. TIME OF INJURY (Month) (Day) (Year) (Hour)	21e. INJURY OCCURRED	21f. HOW DID INJURY OCCUR?
0 m.	WHILE AT WORK ☐ NOT WHILE AT WORK ☐	0

22. *I hereby certify that I attended the deceased from* 1/1/59, *to* 12/16/61, *that I last saw the deceased alive on* 12/1/59, *and that death occurred at* 4:A m., *from the causes and on the date stated above.*

23a. SIGNATURE (Degree or title)	23b. ADDRESS	23c. DATE SIGNED
R. T. WHITEMAN M.D. CAMBRIDGE, IDAHO	Cambridge, Idaho	12/18/61

24a. BURIAL, CREMATION, REMOVAL (Specify)	24b. DATE	24c. NAME OF CEMETERY OR CREMATORY	24d. LOCATION (City, town, or county) (State)
burial	12/18/61	Cambridge	Cambridge, Idaho

DATE REC'D BY LOCAL REG.	REGISTRAR'S SIGNATURE	25. FUNERAL DIRECTOR	ADDRESS
12/18/61	R. Dee Thomason	R. Dee Thomason	Weiser, Ida.

Dr. Whiteman

Federal Security Agency
United States Public Health Service

Form DPH-48021

Informant, Funeral Director, Registrar and Medical Attendant. EACH must sign with BLACK INK in OWN handwriting. Each item should be answered as completely as possible. State answers as unknown only after a careful investigation. Use BLACK ink or BLACK record typewriter ribbon in filling out certificate. (ICA 38-206 and 215.) Address correspondence to DIVISION OF VITAL STATISTICS, BOISE, IDAHO

DUTIES:

1. INFORMANT SHALL SIGN HIS OWN NAME, under item 17 to authenticate the facts stated under items 1 to 16 inclusive. In case of facts taken from hospital or public records, the person authorized to release the facts shall sign HIS name in addition to giving the source of information.

2. THE FUNERAL DIRECTOR is responsible for completing the entire certificate, obtaining the signatures of the INFORMANT, the OFFICIAL last in attendance on the deceased and HIS OWN signature.

JUL 8 1982

JUN 28 2000

3. THE REGISTRAR can issue a burial or removal permit ONLY after receiving a completed death certificate, including the SIGNATURES IN BLACK ink under items 17, 23a and 25.

PENALTIES: Under the Idaho law, it is a misdemeanor to

(a) Knowingly supply false information to any one connected with completing a death certificate;
(b) Neglect or refuse to certify to the cause of death on request of the person in charge of the disposition of the deceased.
(c) Remove or bury the body of a deceased person WITHOUT the proper permit being FIRST obtained from the local registrar in the district WHERE THE DEATH OCCURRED;
(d) Alter a certificate on file in the office of a local registrar.

STATEMENT OF PLACE OF DEATH

Special attention should be given to the satisfactory completion of EACH portion of this item. The city or town and street address or route number refer to PLACE WHERE THE DEATH OCCURRED. For deaths occurring in hospitals, maternity homes, or institutions, the name of the place and length of stay MUST be stated.

STATEMENT OF USUAL RESIDENCE OF DECEASED

Regardless of the fact that the person may have lived his entire life at the place of death, ALWAYS COMPLETE ALL PARTS OF THIS ITEM. In case a person has resided in the county where death occurred for less than one year, give address of FORMER RESIDENCE. The post office of the deceased may be in a county or state other than the county of actual residence.

IDAHO CODE ANNOTATED-CHAPTER 38, SECTION 206.

The personal and statistical particulars (items 1 to 16) shall be authenticated by the signature of the informant, who may be any competent person acquainted with the facts.

The statement of facts relating to the disposition of the body shall be signed by the undertaker or person acting as such.

The medical certificate shall be made and signed by the physician, if any, last in attendance on the deceased, who shall specify the time in attendance, the time he last saw the deceased alive and the hour of the day at which death occurred. And he shall further state the cause of death, so as to show the course of disease or sequence of causes resulting in death, giving the primary cause, and also the contributory causes, if any, and the duration of each. Indefinite and unsatisfactory terms, indicating only symptoms of disease or conditions resulting from disease, will not be held sufficient for issuing a burial or removal permit; and any certificate containing only such terms as defined by the state registrar as indefinite and unsatisfactory, shall be returned to the physician for correction and definition. The international classification of the causes of death shall be used by all physicians in stating the cause of death in the medical certificate. Causes of death, which may be the result of either disease or violence, shall be carefully defined; and if from violence, its nature shall be stated, and whether (probably) accidental, suicidal, or homicidal.

This body embalmed under direction of F/ B. Ashby Lic. No E 418 Weiser, Ida. on 12/16/61

ADDITIONAL REMARKS by Physician

Certificate of Death

STATE OF IDAHO

State File No. 5337
Local Reg. No. 9
Reg. Dist. No. 320

BIRTH NO.

RECEIVED JAN 2 1962 Vital Statistics

1. PLACE OF DEATH
a. COUNTY Washington 441
b. CITY OR TOWN (If outside corporate limits, write RURAL and give township) Weiser
c. LENGTH OF STAY (in this place)
d. FULL NAME OF HOSPITAL OR INSTITUTION (If not in hospital, give street address or location) Memorial Hospital 53

2. USUAL RESIDENCE (Where deceased lived. If institution: residence before admission).
a. STATE Idaho 441 b. COUNTY Washington
c. CITY OR TOWN (If outside corporate limits, write RURAL and give township) Weiser
d. STREET ADDRESS (If rural, give location)

3. NAME OF DECEASED (Type or Print) a. (First) LYALL b. (Middle) c. (Last) COUPER
4. DATE OF DEATH (Month) (Day) (Year) Dec. 16, 1961
5. SEX male
6. COLOR OR RACE white
7. MARRIED, NEVER MARRIED, WIDOWED, DIVORCED (Specify) divorced
8. DATE OF BIRTH Dec. 23, 1895
9. AGE (In years last birthday) 65 IF UNDER 1 YEAR Months Days IF UNDER 24 HRS. Hours Min.
10a. USUAL OCCUPATION (Give kind of work done during most of working life, even if retired) rancher 04
10b. KIND OF BUSINESS OR INDUSTRY livestock
11. BIRTHPLACE (State or foreign country) Union, Oregon
12. CITIZEN OF WHAT COUNTRY? USA
13. FATHER'S NAME Edward J. Couper BIRTHPLACE Scotland
14. MOTHER'S MAIDEN NAME Ida A. Davis BIRTHPLACE Wisconsin
15. WAS DECEASED EVER IN U.S. ARMED FORCES? (Yes, no, or unknown) no (If yes, give war or dates of service)
16. SOCIAL SECURITY NO. 518-48-5134
17. INFORMANT'S OWN SIGNATURE Jean M. Couper ADDRESS Weiser, Ida

18. CAUSE OF DEATH
Enter only one cause per line for (a), (b), and (c)

*This does not mean the mode of dying, such as heart failure, asthenia, etc. It means the disease, injury, or complication which caused death.

MEDICAL CERTIFICATION

I. DISEASE OR CONDITION DIRECTLY LEADING TO DEATH* (a) 928.1 Fracture Right Fibula + Tibia — Delayed Union. — INTERVAL BETWEEN ONSET AND DEATH 5 1/2 mos.

ANTECEDENT CAUSES
Morbid conditions, if any, giving rise to the above cause (a) stating the underlying cause last.
DUE TO (b)
DUE TO (c)

II. OTHER SIGNIFICANT CONDITIONS
Conditions contributing to the death but not related to the disease or condition causing death. Labes Donalis — Unknown

19a. DATE OF OPERATION 1 Dec 61
19b. MAJOR FINDINGS OF OPERATION Delayed Bone Union - Sliding Bone Graft - Plated (Wm. P. Bergman, Boise, Idaho)
20. AUTOPSY? YES ☐ NO ☑

21a. ACCIDENT / SUICIDE / HOMICIDE (Specify) Accident
21b. PLACE OF INJURY (e.g., in or about home, farm, factory, street, office bldg., etc.) Farm 07
21c. (CITY, TOWN, OR TOWNSHIP) Weiser (COUNTY) Washington (STATE) Idaho
21d. TIME OF INJURY (Month) (Day) (Year) (Hour) July 2 1961 m.
21e. INJURY OCCURRED WHILE AT WORK ☒ NOT WHILE AT WORK ☐
21f. HOW DID INJURY OCCUR? A Lamb or Sheep Knocked him Down

22. I hereby certify that I attended the deceased from 2 July, 1961, to 16 Dec, 1961, that I last saw the deceased alive on 15 Dec, 1961, and that death occurred at 5:50A m., from the causes and on the date stated above.

23a. SIGNATURE Hyden Rancher, MD (487) (Degree or title)
23b. ADDRESS Weiser, Idaho
23c. DATE SIGNED 12/18/61

24a. BURIAL, CREMATION, REMOVAL (Specify) burial
24b. DATE 12/19/61
24c. NAME OF CEMETERY OR CREMATORY Hillcrest
24d. LOCATION (City, town, or county) Weiser, (State) Idaho

DATE REC'D BY LOCAL REG. 12/18/61
REGISTRAR'S SIGNATURE R Dale Thomason
25. FUNERAL DIRECTOR R. Dale Thomason
ADDRESS Weiser, Ida.

Dr. Rancher

Informant, Funeral Director, Registrar and Medical Attendant. EACH must sign with BLACK INK in OWN handwriting. Each item should be answered as completely as possible. State answers as unknown only after a careful investigation. Use BLACK ink or BLACK record typewriter ribbon in filling out certificate. (ICA 38-206 and 215.) Address correspondence to DIVISION OF VITAL STATISTICS, BOISE, IDAHO

Federal Security Agency
United States Public Health Service

Form DPH-48021

DUTIES:

JAN 3 1962

1. INFORMANT SHALL SIGN HIS OWN NAME, under item 17 to authenticate the facts stated under items 1 to 16 inclusive. In case of facts taken from hospital or public records, the person authorized to release the facts shall sign HIS name in addition to giving the source of information.

FEB 19 1962

2. THE FUNERAL DIRECTOR is responsible for completing the entire certificate, obtaining the signatures of the INFORMANT, the OFFICIAL last in attendance on the deceased and HIS OWN signature.

3. THE REGISTRAR can issue a burial or removal permit ONLY after receiving a completed death certificate, including the SIGNATURES IN BLACK ink under items 17, 23a and 25.

PENALTIES: Under the Idaho law, it is a misdemeanor to

(a) Knowingly supply false information to any one connected with completing a death certificate;
(b) Neglect or refuse to certify to the cause of death on request of the person in charge of the disposition of the deceased.
(c) Remove or bury the body of a deceased person WITHOUT the proper permit being FIRST obtained from the local registrar in the district WHERE THE DEATH OCCURRED;
(d) Alter a certificate on file in the office of a local registrar.

STATEMENT OF PLACE OF DEATH

Special attention should be given to the satisfactory completion of EACH portion of this item. The city or town and street address or route number refer to PLACE WHERE THE DEATH OCCURRED. For deaths occurring in hospitals, maternity homes, or institutions, the name of the place and length of stay MUST be stated.

STATEMENT OF USUAL RESIDENCE OF DECEASED

Regardless of the fact that the person may have lived his entire life at the place of death, ALWAYS COMPLETE ALL PARTS OF THIS ITEM. In case a person has resided in the county where death occurred for less than one year, give address of FORMER RESIDENCE. The post office of the deceased may be in a county or state other than the county of actual residence.

IDAHO CODE ANNOTATED-CHAPTER 38, SECTION 206.

The personal and statistical particulars (items 1 to 16) shall be authenticated by the signature of the informant, who may be any competent person acquainted with the facts.

The statement of facts relating to the disposition of the body shall be signed by the undertaker or person acting as such.

The medical certificate shall be made and signed by the physician, if any, last in attendance on the deceased, who shall specify the time in attendance, the time he last saw the deceased alive and the hour of the day at which death occurred. And he shall further state the cause of death, so as to show the course of disease or sequence of causes resulting in death, giving the primary cause, and also the contributory causes, if any, and the duration of each. Indefinite and unsatisfactory terms, indicating only symptoms of disease or conditions resulting from disease, will not be held sufficient for issuing a burial or removal permit; and any certificate containing only such terms as defined by the state registrar as indefinite and unsatisfactory, shall be returned to the physician for correction and definition. The international classification of the causes of death shall be used by all physicians in stating the cause of death in the medical certificate. Causes of death, which may be the result of either disease or violence, shall be carefully defined; and if from violence, its nature shall be stated, and whether (probably) accidental, suicidal, or homicidal.

This body embalmed under direction of Marshall Dickerson Lic. No. E 464 at Weiser, Ida. on 12/16/61

ADDITIONAL REMARKS by Physician.....

Certificate of Death

STATE OF IDAHO

State File No. 5938
Local Reg. No. 39
Reg. Dist. No. 328

BIRTH NO.

Informant, Funeral Director, Registrar and Medical Attendant. EACH must sign with BLACK INK in OWN handwriting. Each item should be answered as completely as possible. State answers as unknown only after a careful investigation. Use BLACK ink or BLACK record typewriter ribbon in filling out certificate. (ICA 38-206 and 215.) Address correspondence to DIVISION OF VITAL STATISTICS, BOISE, IDAHO

1. PLACE OF DEATH
a. COUNTY: Washington R JAN 15 1962 441
b. CITY OR TOWN (If outside corporate limits, write RURAL and give township): Weiser
c. LENGTH OF STAY (In this place): Bureau of Vital Statistics
d. FULL NAME OF HOSPITAL OR INSTITUTION (If not in hospital or institution, give street address or location): Memorial Hospital 187

2. USUAL RESIDENCE (Where deceased lived. If institution: residence before admission).
a. STATE: Idaho 441
b. COUNTY: Washington
c. CITY OR TOWN (If outside corporate limits, write RURAL and give township): Weiser
d. STREET ADDRESS (If rural, give location): 811 E. Main

3. NAME OF DECEASED (Type or Print)	a. (First)	b. (Middle)	c. (Last)	4. DATE OF DEATH (Month) (Day) (Year)
	CHARLES	RUSSELL	TORRENCE	Dec. 24, 1961

5. SEX	6. COLOR OR RACE	7. MARRIED, NEVER MARRIED, WIDOWED, DIVORCED (Specify)	8. DATE OF BIRTH	9. AGE (In years last birthday)	IF UNDER 1 YEAR: Months / Days	IF UNDER 24 HRS.: Hours / Min.
male	white	widowed	July 4, 1878	83		

10a. USUAL OCCUPATION (Give kind of work done during most of working life, even if retired)	10b. KIND OF BUSINESS OR INDUSTRY	11. BIRTHPLACE (State or foreign country)	12. CITIZEN OF WHAT COUNTRY?
bookkeeper 40	retired	Marion County, Iowa	USA

13. FATHER'S NAME	BIRTHPLACE	14. MOTHER'S MAIDEN NAME	BIRTHPLACE
James Torrence	Iowa	Mary Fletcher	Fremont Co, Iowa

15. WAS DECEASED EVER IN U.S. ARMED FORCES? (Yes, no, or unknown) (If yes, give war or dates of service)	16. SOCIAL SECURITY NO.	17. INFORMANT'S OWN SIGNATURE	ADDRESS
		Mrs J M Jones	Weiser Ida.

18. CAUSE OF DEATH
Enter only one cause per line for (a), (b), and (c)

**This does not mean the mode of dying, such as heart failure, asthenia, etc. It means the disease, injury, or complication which caused death.*

331 X

MEDICAL CERTIFICATION

I. DISEASE OR CONDITION DIRECTLY LEADING TO DEATH*(a): Cerebral Hemorrhage — INTERVAL BETWEEN ONSET AND DEATH:

ANTECEDENT CAUSES
Morbid conditions, if any, giving rise to the above cause (a) stating the underlying cause last.
DUE TO (b): Hypertension
DUE TO (c): Gen. Arteriosclerosis

II. OTHER SIGNIFICANT CONDITIONS
Conditions contributing to the death but not related to the disease or condition causing death.

19a. DATE OF OPERATION	19b. MAJOR FINDINGS OF OPERATION	20. AUTOPSY?
		YES ☐ NO ☒

21a. ACCIDENT SUICIDE HOMICIDE (Specify)	21b. PLACE OF INJURY (e.g., in or about home, farm, factory, street, office bldg., etc.)	21c. (CITY, TOWN, OR TOWNSHIP) (COUNTY) (STATE)

21d. TIME OF INJURY (Month) (Day) (Year) (Hour)	21e. INJURY OCCURRED	21f. HOW DID INJURY OCCUR?
m.	WHILE AT WORK ☐ NOT WHILE AT WORK ☐	

22. *I hereby certify that I attended the deceased from* 12-24-, 1961, *to* 12-24-, 1961, *that I last saw the deceased alive on* 12-24-, 1961, *and that death occurred at* 11:20 P *m., from the causes and on the date stated above.*

23a. SIGNATURE (Degree or title)	23b. ADDRESS	23c. DATE SIGNED
W.A. McGeath MD	Weiser, Idaho	12/26/61

24a. BURIAL, CREMATION, REMOVAL (Specify)	24b. DATE	24c. NAME OF CEMETERY OR CREMATORY	24d. LOCATION (City, town, or county) (State)
burial	12/29/61	Kohlerlawn	Nampa, Idaho

DATE REC'D BY LOCAL REG.	REGISTRAR'S SIGNATURE	25. FUNERAL DIRECTOR	ADDRESS
12/26/61	K. Dan Thomson	K. Dan Thomson	Weiser, Ida.

Federal Security Agency
United States Public Health Service

Form DPH-48021

W.A. McGeath

AUG 16 1965

DUTIES:

1. INFORMANT SHALL SIGN HIS OWN NAME, under item 17 to authenticate the facts stated under items 1 to 16 inclusive. In case of facts taken from hospital or public records, the person authorized to release the facts shall sign HIS name in addition to giving the source of information.

2. THE FUNERAL DIRECTOR is responsible for completing the entire certificate, obtaining the signatures of the INFORMANT, the OFFICIAL last in attendance on the deceased and HIS OWN signature.

3. THE REGISTRAR can issue a burial or removal permit ONLY after receiving a completed death certificate, including the SIGNATURES IN BLACK ink under items 17, 23a and 25.

PENALTIES: Under the Idaho law, it is a misdemeanor to

(a) Knowingly supply false information to any one connected with completing a death certificate;
(b) Neglect or refuse to certify to the cause of death on request of the person in charge of the disposition of the deceased.
(c) Remove or bury the body of a deceased person WITHOUT the proper permit being FIRST obtained from the local registrar in the district WHERE THE DEATH OCCURRED;
(d) Alter a certificate on file in the office of a local registrar.

STATEMENT OF PLACE OF DEATH

Special attention should be given to the satisfactory completion of EACH portion of this item. The city or town and street address or route number refer to PLACE WHERE THE DEATH OCCURRED. For deaths occurring in hospitals, maternity homes, or institutions, the name of the place and length of stay MUST be stated.

STATEMENT OF USUAL RESIDENCE OF DECEASED

Regardless of the fact that the person may have lived his entire life at the place of death, ALWAYS COMPLETE ALL PARTS OF THIS ITEM. In case a person has resided in the county where death occurred for less than one year, give address of FORMER RESIDENCE. The post office of the deceased may be in a county or state other than the county of actual residence.

IDAHO CODE ANNOTATED-CHAPTER 38, SECTION 206.

The personal and statistical particulars (items 1 to 16) shall be authenticated by the signature of the informant, who may be any competent person acquainted with the facts.

The statement of facts relating to the disposition of the body shall be signed by the undertaker or person acting as such.

The medical certificate shall be made and signed by the physician, if any, last in attendance on the deceased, who shall specify the time in attendance, the time he last saw the deceased alive and the hour of the day at which death occurred. And he shall further state the cause of death, so as to show the course of disease or sequence of causes resulting in death, giving the primary cause, and also the contributory causes, if any, and the duration of each. Indefinite and unsatisfactory terms, indicating only symptoms of disease or conditions resulting from disease, will not be held sufficient for issuing a burial or removal permit; and any certificate containing only such terms as defined by the state registrar as indefinite and unsatisfactory, shall be returned to the physician for correction and definition. The international classification of the causes of death shall be used by all physicians in stating the cause of death in the medical certificate. Causes of death, which may be the result of either disease or violence, shall be carefully defined; and if from violence, its nature shall be stated, and whether (probably) accidental, suicidal, or homicidal.

This body embalmed under direction of Marshall Dickerson Lic. No E 464 at Weiser, Ida. on 12/24/61

ADDITIONAL REMARKS by Physician.....

Certificate of Death

STATE OF IDAHO

State File No. 4939
Local Reg. No. 57
Reg. Dist. No. 320

BIRTH NO.

RECEIVED JAN 8 1962 Bureau of Vital Statistics

1. PLACE OF DEATH
a. COUNTY Washington 441
b. CITY OR TOWN (If outside corporate limits, write RURAL and give township) Weiser
c. LENGTH OF STAY (in this place)
d. FULL NAME OF HOSPITAL OR INSTITUTION (If not in hospital, give street address or location) Weiser Memorial Hosp. 53

2. USUAL RESIDENCE (Where deceased lived. If institution: residence before admission.)
a. STATE Idaho 441 b. COUNTY Washington
c. CITY OR TOWN (If outside corporate limits, write RURAL and give township) Weiser
d. STREET ADDRESS (If rural, give location) Pioneer Road

3. NAME OF DECEASED (Type or Print)	a. (First)	b. (Middle)	c. (Last)	4. DATE OF DEATH (Month) (Day) (Year)
	FRED	ANGLO	ROBERTSON	Dec. 28, 1961

5. SEX	6. COLOR OR RACE	7. MARRIED, NEVER MARRIED, WIDOWED, DIVORCED (Specify)	8. DATE OF BIRTH	9. AGE (In years last birthday)	IF UNDER 1 YEAR Months / Days	IF UNDER 24 HRS. Hours / Min.
male	white	married	Sept. 11, 1892	69		

10a. USUAL OCCUPATION (Give kind of work done during most of working life, even if retired) 05
10b. KIND OF BUSINESS OR INDUSTRY
11. BIRTHPLACE (State or foreign country) Halfway, Oregon
12. CITIZEN OF WHAT COUNTRY? USA

13. FATHER'S NAME Bert Robertson BIRTHPLACE
14. MOTHER'S MAIDEN NAME Malinda Reed BIRTHPLACE

15. WAS DECEASED EVER IN U.S. ARMED FORCES? (Yes, no, or unknown) (If yes, give war or dates of service)
16. SOCIAL SECURITY NO. 518-09-9579
17. INFORMANT'S OWN SIGNATURE Robert G Robertson ADDRESS Riddle, Ore.

18. CAUSE OF DEATH
Enter only one cause per line for (a), (b), and (c)

*This does not mean the mode of dying, such as heart failure, asthenia, etc. It means the disease, injury, or complication which caused death.

MEDICAL CERTIFICATION

I. DISEASE OR CONDITION DIRECTLY LEADING TO DEATH* (a) Congestive Heart Failure with Decompensation, Cardiac & Uremic Coma — INTERVAL BETWEEN ONSET AND DEATH: 3-4 days

ANTECEDENT CAUSES
Morbid conditions, if any, giving rise to the above cause (a) stating the underlying cause last.
DUE TO (b) Cardio-Vascular-Renal Syndrome — Unknown
DUE TO (c)

II. OTHER SIGNIFICANT CONDITIONS
Conditions contributing to the death but not related to the disease or condition causing death. Cirrhosis of the Liver — Unknown

19a. DATE OF OPERATION
19b. MAJOR FINDINGS OF OPERATION
20. AUTOPSY? YES ☐ NO ☑

21a. ACCIDENT SUICIDE HOMICIDE (Specify)
21b. PLACE OF INJURY (e.g., in or about home, farm, factory, street, office bldg., etc.)
21c. (CITY, TOWN, OR TOWNSHIP) (COUNTY) (STATE)
21d. TIME OF INJURY (Month) (Day) (Year) (Hour) m.
21e. INJURY OCCURRED WHILE AT WORK ☐ NOT WHILE AT WORK ☐
21f. HOW DID INJURY OCCUR?

22. *I hereby certify that I attended the deceased from* 12 Nov., 1954, *to* 28 Dec, 1961, *that I last saw the deceased alive on* 28 Dec, 1961, *and that death occurred at* 11:45 p.m., *from the causes and on the date stated above.*

23a. SIGNATURE (Degree or title)	23b. ADDRESS	23c. DATE SIGNED
Ryden Hancher, M.D.	Weiser, Idaho	12-29-61

24a. BURIAL, CREMATION, REMOVAL (Specify)	24b. DATE	24c. NAME OF CEMETERY OR CREMATORY	24d. LOCATION (City, town, or county) (State)
burial	1-2-62	Hillcrest	Weiser, Idaho

DATE REC'D BY LOCAL REG.	REGISTRAR'S SIGNATURE	25. FUNERAL DIRECTOR	ADDRESS
1-2-62	K. Dale Thomason	K. Dale Thomason	Weiser, Idaho

Informant, Funeral Director, Registrar and Medical Attendant. EACH must sign with BLACK INK in OWN handwriting. Each item should be answered as completely as possible. State answers as unknown only after a careful investigation. Use BLACK ink or BLACK record typewriter ribbon in filling out certificate. (ICA 38-206 and 215.) Address correspondence to DIVISION OF VITAL STATISTICS, BOISE, IDAHO

Federal Security Agency
United States Public Health Service

Form DPH-48021

Dr Hancher

DUTIES:

1. INFORMANT SHALL SIGN HIS OWN NAME, under item 17 to authenticate the facts stated under items 1 to 16 inclusive. In case of facts taken from hospital or public records, the person authorized to release the facts shall sign HIS name in addition to giving the source of information.

JAN 9 1962

JAN 31 1989

2. THE FUNERAL DIRECTOR is responsible for completing the entire certificate, obtaining the signatures of the INFORMANT, the OFFICIAL last in attendance on the deceased and HIS OWN signature.

3. THE REGISTRAR can issue a burial or removal permit ONLY after receiving a completed death certificate, including the SIGNATURES IN BLACK ink under items 17, 23a and 25.

PENALTIES: Under the Idaho law, it is a misdemeanor to

(a) Knowingly supply false information to any one connected with completing a death certificate;
(b) Neglect or refuse to certify to the cause of death on request of the person in charge of the disposition of the deceased.
(c) Remove or bury the body of a deceased person WITHOUT the proper permit being FIRST obtained from the local registrar in the district WHERE THE DEATH OCCURRED;
(d) Alter a certificate on file in the office of a local registrar.

STATEMENT OF PLACE OF DEATH

Special attention should be given to the satisfactory completion of EACH portion of this item. The city or town and street address or route number refer to PLACE WHERE THE DEATH OCCURRED. For deaths occurring in hospitals, maternity homes, or institutions, the name of the place and length of stay MUST be stated.

STATEMENT OF USUAL RESIDENCE OF DECEASED

Regardless of the fact that the person may have lived his entire life at the place of death, ALWAYS COMPLETE ALL PARTS OF THIS ITEM. In case a person has resided in the county where death occurred for less than one year, give address of FORMER RESIDENCE. The post office of the deceased may be in a county or state other than the county of actual residence.

IDAHO CODE ANNOTATED-CHAPTER 38, SECTION 206.

The personal and statistical particulars (items 1 to 16) shall be authenticated by the signature of the informant, who may be any competent person acquainted with the facts.

The statement of facts relating to the disposition of the body shall be signed by the undertaker or person acting as such.

The medical certificate shall be made and signed by the physician, if any, last in attendance on the deceased, who shall specify the time in attendance, the time he last saw the deceased alive and the hour of the day at which death occurred. And he shall further state the cause of death, so as to show the course of disease or sequence of causes resulting in death, giving the primary cause, and also the contributory causes, if any, and the duration of each. Indefinite and unsatisfactory terms, indicating only symptoms of disease or conditions resulting from disease, will not be held sufficient for issuing a burial or removal permit; and any certificate containing only such terms as defined by the state registrar as indefinite and unsatisfactory, shall be returned to the physician for correction and definition. The international classification of the causes of death shall be used by all physicians in stating the cause of death in the medical certificate. Causes of death, which may be the result of either disease or violence, shall be carefully defined; and if from violence, its nature shall be stated, and whether (probably) accidental, suicidal, or homicidal.

This body embalmed under direction of..... Lic. No..... at..... on.....

ADDITIONAL REMARKS by Physician.....

.....

.....

Certificate of Death

STATE OF IDAHO

State File No. 5340
Local Reg. No. 35
Reg. Dist. No. 550

BIRTH NO.

RECEIVED JAN 8 1962 Division of Vital Statistics

Information, Funeral Director, Registrar and Medical Attendant. EACH must sign with BLACK INK in OWN handwriting. Each item should be answered as completely as possible. State answers as unknown only after a careful investigation. Use BLACK ink or BLACK record typewriter ribbon in filling out certificate. (ICA 38-206 and 215.) Address correspondence to DIVISION OF VITAL STATISTICS, BOISE, IDAHO

1. PLACE OF DEATH
a. COUNTY: Washington 44
b. CITY OR TOWN (If outside corporate limits, write RURAL and give township): Weiser
c. LENGTH OF STAY (In this place):
d. FULL NAME OF HOSPITAL OR INSTITUTION (If not in hospital or institution, give street address or location): Memorial Hospital 133

2. USUAL RESIDENCE (Where deceased lived. If institution: residence before admission).
a. STATE: Idaho 44
b. COUNTY: Washington
c. CITY OR TOWN (If outside corporate limits, write RURAL and give township): Weiser
d. STREET ADDRESS (If rural, give location):

3. NAME OF DECEASED (Type or Print): a. (First) J. b. (Middle) HOWARD c. (Last) GROSS

4. DATE OF DEATH: (Month) Dec. (Day) 29, (Year) 1961

5. SEX: male

6. COLOR OR RACE: white

7. MARRIED, NEVER MARRIED, WIDOWED, DIVORCED (Specify): widowed

8. DATE OF BIRTH: April 17, 1874

9. AGE (In years last birthday): 87
IF UNDER 1 YEAR: Months / Days
IF UNDER 24 HRS.: Hours / Min.

10a. USUAL OCCUPATION (Give kind of work done during most of working life, even if retired): 05

10b. KIND OF BUSINESS OR INDUSTRY:

11. BIRTHPLACE (State or foreign country): Roy County, Missouri

12. CITIZEN OF WHAT COUNTRY?: USA

13. FATHER'S NAME: no record
BIRTHPLACE: 3

14. MOTHER'S MAIDEN NAME: no record
BIRTHPLACE: 3

15. WAS DECEASED EVER IN U.S. ARMED FORCES? (Yes, no, or unknown):
(If yes, give war or dates of service):

16. SOCIAL SECURITY NO.:

17. INFORMANT'S OWN SIGNATURE: Virginia Tumipseed
ADDRESS: Meadow Vista Calif.

18. CAUSE OF DEATH
Enter only one cause per line for (a), (b), and (c)

**This does not mean the mode of dying, such as heart failure, asthenia, etc. It means the disease, injury, or complication which caused death.*

MEDICAL CERTIFICATION

I. DISEASE OR CONDITION DIRECTLY LEADING TO DEATH* (a) arteriosclerosis

ANTECEDENT CAUSES
Morbid conditions, if any, giving rise to the above cause (a) stating the underlying cause last.
DUE TO (b) senility

DUE TO (c)

II. OTHER SIGNIFICANT CONDITIONS
Conditions contributing to the death but not related to the disease or condition causing death.

INTERVAL BETWEEN ONSET AND DEATH

19a. DATE OF OPERATION:

19b. MAJOR FINDINGS OF OPERATION:

20. AUTOPSY? YES ☐ NO ☑

21a. ACCIDENT SUICIDE HOMICIDE (Specify):

21b. PLACE OF INJURY (e.g., in or about home, farm, factory, street, office bldg., etc.):

21c. (CITY, TOWN, OR TOWNSHIP) (COUNTY) (STATE):

21d. TIME OF INJURY (Month) (Day) (Year) (Hour) m.:

21e. INJURY OCCURRED WHILE AT WORK ☐ NOT WHILE AT WORK ☐

21f. HOW DID INJURY OCCUR?:

22. *I hereby certify that I attended the deceased from* 12-15, 1961 *to* 12-29, 1961, *that I last saw the deceased alive on* Dec 19, 1961, *and that death occurred at* 8 9 *m., from the causes and on the date stated above.*

23a. SIGNATURE (Degree or title): T. Schmitt M.D. 350
23b. ADDRESS: Weiser, Idaho
23c. DATE SIGNED: 12/30/61

24a. BURIAL, CREMATION, REMOVAL (Specify): burial
24b. DATE: 1/3/62
24c. NAME OF CEMETERY OR CREMATORY: Hillcrest
24d. LOCATION (City, town, or county) (State): Weiser, Idaho

DATE REC'D BY LOCAL REG.: 12/30/61
REGISTRAR'S SIGNATURE: R. Dan Thomason
25. FUNERAL DIRECTOR: R. Dan Thomason
ADDRESS: Weiser, Ida.

Federal Security Agency
United States Public Health Service
Form DPH-48021

Dr. Schmitt

DUTIES:

1. INFORMANT SHALL SIGN HIS OWN NAME, under item 17 to authenticate the facts stated under items 1 to 16 inclusive. In case of facts taken from hospital or public records, the person authorized to release the facts shall sign HIS name in addition to giving the source of information.

2. THE FUNERAL DIRECTOR is responsible for completing the entire certificate, obtaining the signatures of the INFORMANT, the OFFICIAL last in attendance on the deceased and HIS OWN signature.

3. THE REGISTRAR can issue a burial or removal permit ONLY after receiving a completed death certificate, including the SIGNATURES IN BLACK ink under items 17, 23a and 25.

PENALTIES: Under the Idaho law, it is a misdemeanor to

(a) Knowingly supply false information to any one connected with completing a death certificate;
(b) Neglect or refuse to certify to the cause of death on request of the person in charge of the disposition of the deceased.
(c) Remove or bury the body of a deceased person WITHOUT the proper permit being FIRST obtained from the local registrar in the district WHERE THE DEATH OCCURRED;
(d) Alter a certificate on file in the office of a local registrar.

STATEMENT OF PLACE OF DEATH

Special attention should be given to the satisfactory completion of EACH portion of this item. The city or town and street address or route number refer to PLACE WHERE THE DEATH OCCURRED. For deaths occurring in hospitals, maternity homes, or institutions, the name of the place and length of stay MUST be stated.

STATEMENT OF USUAL RESIDENCE OF DECEASED

Regardless of the fact that the person may have lived his entire life at the place of death, ALWAYS COMPLETE ALL PARTS OF THIS ITEM. In case a person has resided in the county where death occurred for less than one year, give address of FORMER RESIDENCE. The post office of the deceased may be in a county or state other than the county of actual residence.

IDAHO CODE ANNOTATED-CHAPTER 38, SECTION 206.

The personal and statistical particulars (items 1 to 16) shall be authenticated by the signature of the informant, who may be any competent person acquainted with the facts.

The statement of facts relating to the disposition of the body shall be signed by the undertaker or person acting as such.

The medical certificate shall be made and signed by the physician, if any, last in attendance on the deceased, who shall specify the time in attendance, the time he last saw the deceased alive and the hour of the day at which death occurred. And he shall further state the cause of death, so as to show the course of disease or sequence of causes resulting in death, giving the primary cause, and also the contributory causes, if any, and the duration of each. Indefinite and unsatisfactory terms, indicating only symptoms of disease or conditions resulting from disease, will not be held sufficient for issuing a burial or removal permit; and any certificate containing only such terms as defined by the state registrar as indefinite and unsatisfactory, shall be returned to the physician for correction and definition. The International classification of the causes of death shall be used by all physicians in stating the cause of death in the medical certificate. Causes of death, which may be the result of either disease or violence, shall be carefully defined; and if from violence, its nature shall be stated, and whether (probably) accidental, suicidal, or homicidal.

This body embalmed under direction of F. B. Ashby Lic. No. E 418 at Weiser, Ida. on 12/29/61

ADDITIONAL REMARKS by Physician

Informant, Funeral Director, Registrar and Medical Attendant. EACH must sign with BLACK INK in OWN handwriting. Each item should be answered as completely as possible. State answers as unknown only after a careful investigation. Use BLACK ink or BLACK record typewriter ribbon in filling out certificate. (ICA 38-206 and 215.) Address correspondence to DIVISION OF VITAL STATISTICS, BOISE, IDAHO

Smithson

BIRTH NO.

Certificate of Death

STATE OF IDAHO

State File No. 5341
Local Reg. No. 25
Reg. Dist. No. 371

RECEIVED FEB 14 1962

1. PLACE OF DEATH
a. COUNTY: Ada
b. CITY OR TOWN (If outside corporate limits, write RURAL and give township): Boise
c. LENGTH OF STAY (in this place): 6 months
d. FULL NAME OF HOSPITAL OR INSTITUTION (If not in hospital or institution, give street address or location): County Hospital

2. USUAL RESIDENCE (Where deceased lived. If institution: residence before admission).
a. STATE: Idaho
b. COUNTY: Ada
c. CITY OR TOWN (If outside corporate limits, write RURAL and give township): Boise
d. STREET ADDRESS (If rural, give location): County Hospital

3. NAME OF DECEASED (Type or Print) a. (First)	b. (Middle)	c. (Last)	4. DATE OF DEATH (Month) (Day) (Year)
Thomas	E.	Murray	Dec. 16, 1961

5. SEX	6. COLOR OR RACE	7. MARRIED, NEVER MARRIED, WIDOWED, DIVORCED (Specify)	8. DATE OF BIRTH	9. AGE (In years last birthday)	IF UNDER 1 YEAR Months / Days	IF UNDER 24 HRS. Hours / Min.
Male	White	Seperated	Nov. 5, 1884	77		

10a. USUAL OCCUPATION (Give kind of work done during most of working life, even if retired): Retired
10b. KIND OF BUSINESS OR INDUSTRY:
11. BIRTHPLACE (State or foreign country): Pittsburg, Penn.
12. CITIZEN OF WHAT COUNTRY? USA

13. FATHER'S NAME: Unknown — BIRTHPLACE: Unknown
14. MOTHER'S MAIDEN NAME: Unknown — BIRTHPLACE: Unknown

15. WAS DECEASED EVER IN U.S. ARMED FORCES? (Yes, no, or unknown): No (If yes, give war or dates of service):
16. SOCIAL SECURITY NO.: 518-01-7123
17. INFORMANT'S OWN SIGNATURE: Mae E. Murray — ADDRESS:

MEDICAL CERTIFICATION

18. CAUSE OF DEATH
Enter only one cause per line for (a), (b), and (c)

**This does not mean the mode of dying, such as heart failure, asthenia, etc. It means the disease, injury, or complication which caused death.*

331X

I. DISEASE OR CONDITION DIRECTLY LEADING TO DEATH* (a): Cerebral vascular accident — INTERVAL BETWEEN ONSET AND DEATH:

ANTECEDENT CAUSES
Morbid conditions, if any, giving rise to the above cause (a) stating the underlying cause last.
DUE TO (b): Arteriosclerosis
DUE TO (c):

II. OTHER SIGNIFICANT CONDITIONS
Conditions contributing to the death but not related to the disease or condition causing death.

19a. DATE OF OPERATION	19b. MAJOR FINDINGS OF OPERATION	20. AUTOPSY?
		YES ☐ NO ☑

21a. ACCIDENT SUICIDE HOMICIDE (Specify)	21b. PLACE OF INJURY (e.g., in or about home, farm, factory, street, office bldg., etc.)	21c. (CITY, TOWN, OR TOWNSHIP) (COUNTY) (STATE)

21d. TIME OF INJURY (Month) (Day) (Year) (Hour) m.
21e. INJURY OCCURRED: WHILE AT WORK ☐ NOT WHILE AT WORK ☐
21f. HOW DID INJURY OCCUR?

22. *I hereby certify that I attended the deceased from* 2/24, 1960, *to* 12/16, 1961, *that I last saw the deceased alive on* 12/15, 1961, *and that death occurred at* 3:20 p.m., *from the causes and on the date stated above.*

23a. SIGNATURE	(Degree or title)	23b. ADDRESS	23c. DATE SIGNED
[signature]	M.D.	Boise Idaho	2/2/62

24a. BURIAL, CREMATION, REMOVAL (Specify)	24b. DATE	24c. NAME OF CEMETERY OR CREMATORY	24d. LOCATION (City, town, or county) (State)
Removal	Dec. 18, 1961	St. Maries	St. Maries, Idaho

DATE REC'D BY LOCAL REG.	REGISTRAR'S SIGNATURE	25. FUNERAL DIRECTOR	ADDRESS
2-9-62	Myrtle Palmer	[signature]	Schreiber and Gibson F. H. Boise

Federal Security Agency
United States Public Health Service

Form DPH-48021

DUTIES: JUN 4 1962

1. INFORMANT SHALL SIGN HIS OWN NAME, under item 17 to authenticate the facts stated under items 1 to 16 inclusive. In case of facts taken from hospital or public records, the person authorized to release the facts shall sign HIS name in addition to giving the source of information.

2. THE FUNERAL DIRECTOR is responsible for completing the entire certificate, obtaining the signatures of the INFORMANT, the OFFICIAL last in attendance on the deceased and HIS OWN signature.

3. THE REGISTRAR can issue a burial or removal permit ONLY after receiving a completed death certificate, including the SIGNATURES IN BLACK ink under items 17, 23a and 25.

PENALTIES: Under the Idaho law, it is a misdemeanor to

(a) Knowingly supply false information to any one connected with completing a death certificate;
(b) Neglect or refuse to certify to the cause of death on request of the person in charge of the disposition of the deceased.
(c) Remove or bury the body of a deceased person WITHOUT the proper permit being FIRST obtained from the local registrar in the district WHERE THE DEATH OCCURRED;
(d) Alter a certificate on file in the office of a local registrar.

STATEMENT OF PLACE OF DEATH

Special attention should be given to the satisfactory completion of EACH portion of this item. The city or town and street address or route number refer to PLACE WHERE THE DEATH OCCURRED. For deaths occurring in hospitals, maternity homes, or institutions, the name of the place and length of stay MUST be stated.

STATEMENT OF USUAL RESIDENCE OF DECEASED

Regardless of the fact that the person may have lived his entire life at the place of death, ALWAYS COMPLETE ALL PARTS OF THIS ITEM. In case a person has resided in the county where death occurred for less than one year, give address of FORMER RESIDENCE. The post office of the deceased may be in a county or state other than the county of actual residence.

IDAHO CODE ANNOTATED-CHAPTER 38, SECTION 206.

The personal and statistical particulars (items 1 to 16) shall be authenticated by the signature of the informant, who may be any competent person acquainted with the facts.

The statement of facts relating to the disposition of the body shall be signed by the undertaker or person acting as such.

The medical certificate shall be made and signed by the physician, if any, last in attendance on the deceased, who shall specify the time in attendance, the time he last saw the deceased alive and the hour of the day at which death occurred. And he shall further state the cause of death, so as to show the course of disease or sequence of causes resulting in death, giving the primary cause, and also the contributory causes, if any, and the duration of each. Indefinite and unsatisfactory terms, indicating only symptoms of disease or conditions resulting from disease, will not be held sufficient for issuing a burial or removal permit; and any certificate containing only such terms as defined by the state registrar as indefinite and unsatisfactory, shall be returned to the physician for correction and definition. The international classification of the causes of death shall be used by all physicians in stating the cause of death in the medical certificate. Causes of death, which may be the result of either disease or violence, shall be carefully defined; and if from violence, its nature shall be stated, and whether (probably) accidental, suicidal, or homicidal.

This body embalmed under direction of G. W. Waters Lic. No. 461 at ..... on .....

ADDITIONAL REMARKS by Physician .....

Certificate of Death

STATE OF IDAHO

State File No. 5342
Local Reg. No. 300
Reg. Dist. No. 610

BIRTH NO.

RECEIVED JAN 30 1962 Bureau of Vital Statistics

1. PLACE OF DEATH
a. COUNTY Bonneville
b. CITY OR TOWN (If outside corporate limits, write RURAL and give township) Idaho Falls
c. LENGTH OF STAY (in this place)
d. FULL NAME OF HOSPITAL OR INSTITUTION (If not in hospital or institution, give street address or location) Home

2. USUAL RESIDENCE (Where deceased lived. If institution: residence before admission).
a. STATE Idaho
b. COUNTY Bonneville
c. CITY OR TOWN (If outside corporate limits, write RURAL and give township) Idaho FAlls
d. STREET ADDRESS (If rural, give location) Western Motel

3. NAME OF DECEASED (Type or Print) a. (First) Shelia b. (Middle) Ann c. (Last) Tuttle

4. DATE OF DEATH (Month) (Day) (Year) Dec 12 1961

5. SEX Female

6. COLOR OR RACE white

7. MARRIED, NEVER MARRIED, WIDOWED, DIVORCED (Specify) infant

8. DATE OF BIRTH Sept 5, 1961

9. AGE (In years last birthday) IF UNDER 1 YEAR Months 3 Days IF UNDER 24 HRS. Hours Min.

10a. USUAL OCCUPATION (Give kind of work done during most of working life, even if retired) -

10b. KIND OF BUSINESS OR INDUSTRY -

11. BIRTHPLACE (State or foreign country) Idaho Falls, Idaho

12. CITIZEN OF WHAT COUNTRY? USA

13. FATHER'S NAME Le Roy Tuttle BIRTHPLACE Glasgow, Montana

14. MOTHER'S MAIDEN NAME Millicent Cook BIRTHPLACE England

15. WAS DECEASED EVER IN U.S. ARMED FORCES? (Yes, no, or unknown) (If yes, give war or dates of service)

16. SOCIAL SECURITY NO.

17. INFORMANT'S OWN SIGNATURE LeRoy Tuttle ADDRESS Idaho Falls, Idaho

MEDICAL CERTIFICATION

18. CAUSE OF DEATH
Enter only one cause per line for (a), (b), and (c)

**This does not mean the mode of dying, such as heart failure, asthenia, etc. It means the disease, injury, or complication which caused death.*

490X

I. DISEASE OR CONDITION DIRECTLY LEADING TO DEATH* (a) Pneumonia (Viral)

INTERVAL BETWEEN ONSET AND DEATH ?

ANTECEDENT CAUSES

Morbid conditions, if any, giving rise to the above cause (a) stating the underlying cause last.

DUE TO (b)

DUE TO (c)

II. OTHER SIGNIFICANT CONDITIONS

Conditions contributing to the death but not related to the disease or condition causing death.

19a. DATE OF OPERATION

19b. MAJOR FINDINGS OF OPERATION

20. AUTOPSY? YES ☒ NO ☐

21a. ACCIDENT SUICIDE HOMICIDE (Specify)

21b. PLACE OF INJURY (e.g., in or about home, farm, factory, street, office bldg., etc.)

21c. (CITY, TOWN, OR TOWNSHIP) (COUNTY) (STATE)

21d. TIME OF INJURY (Month) (Day) (Year) (Hour) m.

21e. INJURY OCCURRED WHILE AT WORK ☐ NOT WHILE AT WORK ☐

21f. HOW DID INJURY OCCUR?

22. *I hereby certify that I attended the deceased from _____, 19____, to _____, 19____, that I last saw the deceased alive on _____, 19____, and that death occurred at _____ m., from the causes and on the date stated above.*

23a. SIGNATURE Elmer H. Smith M.D (Degree or title) Coroner

23b. ADDRESS Idaho Falls Idaho

23c. DATE SIGNED 1-20-62

24a. BURIAL, CREMATION, REMOVAL (Specify) Burial

24b. DATE Dec 15, 1961

24c. NAME OF CEMETERY OR CREMATORY Rosehill Cemetery

24d. LOCATION (City, town, or county) Idaho Falls, Idaho (State)

DATE REC'D BY LOCAL REG. Jan 23-62

REGISTRAR'S SIGNATURE Anna Bridges

25. FUNERAL DIRECTOR Leo A. Williams ADDRESS Idaho Falls, Ida

Federal Security Agency
United States Public Health Service

Form DPH-480.1

Informant, Funeral Director, Registrar and Medical Attendant. EACH must sign with BLACK INK in OWN handwriting. Each item should be answered as completely as possible. State answers as unknown only after a careful investigation. Use BLACK ink or BLACK record typewriter ribbon in filling out certificate. (ICA 38-206 and 215.) Address correspondence to DIVISION OF VITAL STATISTICS, BOISE, IDAHO

DUTIES:

1. INFORMANT SHALL SIGN HIS OWN NAME, under item 17 to authenticate the facts stated under items 1 to 16 inclusive. In case of facts taken from hospital or public records, the person authorized to release the facts shall sign HIS name in addition to giving the source of information.

2. THE FUNERAL DIRECTOR is responsible for completing the entire certificate, obtaining the signatures of the INFORMANT, the OFFICIAL last in attendance on the deceased and HIS OWN signature.

3. THE REGISTRAR can issue a burial or removal permit ONLY after receiving a completed death certificate, including the SIGNATURES IN BLACK ink under items 17, 23a and 25.

PENALTIES: Under the Idaho law, it is a misdemeanor to

(a) Knowingly supply false information to any one connected with completing a death certificate;
(b) Neglect or refuse to certify to the cause of death on request of the person in charge of the disposition of the deceased.
(c) Remove or bury the body of a deceased person WITHOUT the proper permit being FIRST obtained from the local registrar in the district WHERE THE DEATH OCCURRED;
(d) Alter a certificate on file in the office of a local registrar.

STATEMENT OF PLACE OF DEATH

Special attention should be given to the satisfactory completion of EACH portion of this item. The city or town and street address or route number refer to PLACE WHERE THE DEATH OCCURRED. For deaths occurring in hospitals, maternity homes, or institutions, the name of the place and length of stay MUST be stated.

STATEMENT OF USUAL RESIDENCE OF DECEASED

Regardless of the fact that the person may have lived his entire life at the place of death, ALWAYS COMPLETE ALL PARTS OF THIS ITEM. In case a person has resided in the county where death occurred for less than one year, give address of FORMER RESIDENCE. The post office of the deceased may be in a county or state other than the county of actual residence.

IDAHO CODE ANNOTATED-CHAPTER 38, SECTION 206.

The personal and statistical particulars (items 1 to 16) shall be authenticated by the signature of the informant, who may be any competent person acquainted with the facts.

The statement of facts relating to the disposition of the body shall be signed by the undertaker or person acting as such.

The medical certificate shall be made and signed by the physician, if any, last in attendance on the deceased, who shall specify the time in attendance, the time he last saw the deceased alive and the hour of the day at which death occurred. And he shall further state the cause of death, so as to show the course of disease or sequence of causes resulting in death, giving the primary cause, and also the contributory causes, if any, and the duration of each. Indefinite and unsatisfactory terms, indicating only symptoms of disease or conditions resulting from disease, will not be held sufficient for issuing a burial or removal permit; and any certificate containing only such terms as defined by the state registrar as indefinite and unsatisfactory, shall be returned to the physician for correction and definition. The international classification of the causes of death shall be used by all physicians in stating the cause of death in the medical certificate. Causes of death, which may be the result of either disease or violence, shall be carefully defined; and if from violence, its nature shall be stated, and whether (probably) accidental, suicidal, or homicidal.

This body embalmed under direction of Leo A. Williams Lic. No. E-3191 at Idaho Falls on 12-13-61

ADDITIONAL REMARKS by Physician

Informant, Funeral Director, Registrar and Medical Attendant. EACH must sign with BLACK INK in OWN handwriting. Each item should be answered as completely as possible. State answers as unknown only after a careful investigation. Use BLACK ink or BLACK record typewriter ribbon in filling out certificate. (ICA 38-206 and 215.) Address correspondence to DIVISION OF VITAL STATISTICS, BOISE, IDAHO

NON-RESIDENT Certificate of Death

STATE OF IDAHO

State File No. 5343
Local Reg. No. 303
Reg. Dist. No. 610

BIRTH NO.

1. PLACE OF DEATH
a. COUNTY Bonneville FEB 12 1962
b. CITY OR TOWN Idaho Falls
c. LENGTH OF STAY in this place
d. FULL NAME OF HOSPITAL OR INSTITUTION L.D.S. Hosptial

2. USUAL RESIDENCE (Where deceased lived. If institution: residence before admission).
a. STATE New Mexico
b. COUNTY
c. CITY OR TOWN (If outside corporate limits, write RURAL and give township) Gallup
d. STREET ADDRESS (If rural, give location) Window Rock Indian AGency

3. NAME OF DECEASED (Type or Print)	a. (First)	b. (Middle)	c. (Last)	4. DATE OF DEATH (Month)	(Day)	(Year)
	Edward		Tom	Dec	17	1961

5. SEX	6. COLOR OR RACE	7. MARRIED, NEVER MARRIED, WIDOWED, DIVORCED (Specify)	8. DATE OF BIRTH	9. AGE (In years last birthday)	IF UNDER 1 YEAR Months	Days	IF UNDER 24 HRS. Hours	Min.
Male	Indian	Single	Jan 9, 1943 (1917)	18				

10a. USUAL OCCUPATION (Give kind of work done during most of working life, even if retired)	10b. KIND OF BUSINESS OR INDUSTRY	11. BIRTHPLACE (State or foreign country)	12. CITIZEN OF WHAT COUNTRY?
Laborer		Mentmore, New Mexico	USA

13. FATHER'S NAME	BIRTHPLACE	14. MOTHER'S MAIDEN NAME	BIRTHPLACE
Willie Tom	New Mexico	Mary Simpson	New Mexico

15. WAS DECEASED EVER IN U.S. ARMED FORCES? (Yes, no, or unknown) (If yes, give war or dates of service)	16. SOCIAL SECURITY NO.	17. INFORMANT'S OWN SIGNATURE	ADDRESS
No		Frank Bell	Town

18. CAUSE OF DEATH Enter only one cause per line for (a), (b), and (c)

**This does not mean the mode of dying, such as heart failure, asthenia, etc. It means the disease, injury, or complication which caused death.*

MEDICAL CERTIFICATION

		INTERVAL BETWEEN ONSET AND DEATH
I. DISEASE OR CONDITION DIRECTLY LEADING TO DEATH* (a)	Necrotic Enteritis	Week
ANTECEDENT CAUSES *Morbid conditions, if any, giving rise to the above cause (a) stating the underlying cause last.* DUE TO (b)		
DUE TO (c)		
II. OTHER SIGNIFICANT CONDITIONS *Conditions contributing to the death but not related to the disease or condition causing death.*	Bronchial Pneumonia	?

19a. DATE OF OPERATION	19b. MAJOR FINDINGS OF OPERATION	20. AUTOPSY?
		YES ☑ NO ☐

21a. ACCIDENT SUICIDE HOMICIDE (Specify)	21b. PLACE OF INJURY (e.g., in or about home, farm, factory, street, office bldg., etc.)	21c. (CITY, TOWN, OR TOWNSHIP) (COUNTY) (STATE)

21d. TIME OF INJURY (Month) (Day) (Year) (Hour)	21e. INJURY OCCURRED	21f. HOW DID INJURY OCCUR?
m.	WHILE AT WORK ☐ NOT WHILE AT WORK ☐	

22. *I hereby certify that I attended the deceased from* _____, 19____, *to* _____, 19____, *that I last saw the deceased alive on* _____, 19____, *and that death occurred at* _____ m., *from the causes and on the date stated above.*

23a. SIGNATURE	(Degree or title)	23b. ADDRESS	23c. DATE SIGNED
Hans H. Smith M.D.	Coroner	Idaho Falls Idaho	2-5-62

24a. BURIAL, CREMATION, REMOVAL (Specify)	24b. DATE	24c. NAME OF CEMETERY OR CREMATORY	24d. LOCATION (City, town, or county) (State)
Burial	Dec. 21, 1961	Rosehill Cemetery	Idaho Falls, Idaho

DATE REC'D BY LOCAL REG.	REGISTRAR'S SIGNATURE	25. FUNERAL DIRECTOR	ADDRESS
Feb. 15-1962	Anna Burgess	Leo A. Williams	Idaho Falls Idaho

Federal Security Agency
United States Public Health Service

Form DPH-48021

DUTIES:

1. INFORMANT SHALL SIGN HIS OWN NAME, under item 17 to authenticate the facts stated under items 1 to 16 inclusive. In case of facts taken from hospital or public records, the person authorized to release the facts shall sign HIS name in addition to giving the source of information.

2. THE FUNERAL DIRECTOR is responsible for completing the entire certificate, obtaining the signatures of the INFORMANT, the OFFICIAL last in attendance on the deceased and HIS OWN signature.

3. THE REGISTRAR can issue a burial or removal permit ONLY after receiving a completed death certificate, including the SIGNATURES IN BLACK ink under items 17, 23a and 25.

PENALTIES: Under the Idaho law, it is a misdemeanor to

(a) Knowingly supply false information to any one connected with completing a death certificate;
(b) Neglect or refuse to certify to the cause of death on request of the person in charge of the disposition of the deceased.
(c) Remove or bury the body of a deceased person WITHOUT the proper permit being FIRST obtained from the local registrar in the district WHERE THE DEATH OCCURRED;
(d) Alter a certificate on file in the office of a local registrar.

STATEMENT OF PLACE OF DEATH

Special attention should be given to the satisfactory completion of EACH portion of this item. The city or town and street address or route number refer to PLACE WHERE THE DEATH OCCURRED. For deaths occurring in hospitals, maternity homes, or institutions, the name of the place and length of stay MUST be stated.

STATEMENT OF USUAL RESIDENCE OF DECEASED

Regardless of the fact that the person may have lived his entire life at the place of death, ALWAYS COMPLETE ALL PARTS OF THIS ITEM. In case a person has resided in the county where death occurred for less than one year, give address of FORMER RESIDENCE. The post office of the deceased may be in a county or state other than the county of actual residence.

IDAHO CODE ANNOTATED-CHAPTER 38, SECTION 206.

The personal and statistical particulars (items 1 to 16) shall be authenticated by the signature of the informant, who may be any competent person acquainted with the facts.

The statement of facts relating to the disposition of the body shall be signed by the undertaker or person acting as such.

The medical certificate shall be made and signed by the physician, if any, last in attendance on the deceased, who shall specify the time in attendance, the time he last saw the deceased alive and the hour of the day at which death occurred. And he shall further state the cause of death, so as to show the course of disease or sequence of causes resulting in death, giving the primary cause, and also the contributory causes, if any, and the duration of each. Indefinite and unsatisfactory terms, indicating only symptoms of disease or conditions resulting from disease, will not be held sufficient for issuing a burial or removal permit; and any certificate containing only such terms as defined by the state registrar as indefinite and unsatisfactory, shall be returned to the physician for correction and definition. The international classification of the causes of death shall be used by all physicians in stating the cause of death in the medical certificate. Causes of death, which may be the result of either disease or violence, shall be carefully defined; and if from violence, its nature shall be stated, and whether (probably) accidental, suicidal, or homicidal.

This body embalmed under direction of Leo A. Williams Lic. No E-3191 at Idaho Falls on 12/17/61

ADDITIONAL REMARKS by Physician

Certificate of Death

STATE OF IDAHO

State File No. 5344
Local Reg. No. 302
Reg. Dist. No. 610

BIRTH NO.

RECEIVED FEB 1 1962 BUREAU OF VITAL STATISTICS

1. PLACE OF DEATH
a. COUNTY Bonneville 101
b. CITY OR TOWN (If outside corporate limits, write RURAL and give township) Idaho Falls
LENGTH OF STAY (in this place) 3 days
d. FULL NAME OF HOSPITAL OR INSTITUTION (If not in hospital or institution, give street address or location) Sacred Heart Hospital 042

2. USUAL RESIDENCE (Where deceased lived. If institution: residence before admission).
a. STATE Idaho 22 b. COUNTY Fremont
c. CITY OR TOWN (If outside corporate limits, write RURAL and give township) St. Anthony
d. STREET ADDRESS (If rural, give location)

3. NAME OF DECEASED (Type or Print) a. (First) JACK b. (Middle) c. (Last) WELKER

4. DATE OF DEATH (Month) (Day) (Year) Dec., 23, 1961

5. SEX Male
6. COLOR OR RACE White
7. MARRIED, NEVER MARRIED, WIDOWED, DIVORCED (Specify) Never Married
8. DATE OF BIRTH June 25, 1924
9. AGE (In years last birthday) 37 | IF UNDER 1 YEAR Months Days | IF UNDER 24 HRS. Hours Min.

10a. USUAL OCCUPATION (Give kind of work done during most of working life, even if retired) Laborer 06
10b. KIND OF BUSINESS OR INDUSTRY
11. BIRTHPLACE (State or foreign country) St. Anthony, Idaho
12. CITIZEN OF WHAT COUNTRY? USA

13. FATHER'S NAME Amos L. Welker BIRTHPLACE Rock Springs, Wyoming
14. MOTHER'S MAIDEN NAME Loretta Smith BIRTHPLACE Wilford, Idaho

15. WAS DECEASED EVER IN U.S. ARMED FORCES? (Yes, no, or unknown) Yes (If yes, give war or dates of service) WW II, 4
16. SOCIAL SECURITY NO. 519-16-5377
17. INFORMANT'S OWN SIGNATURE. Mrs. Ted Christiansen ADDRESS Burley, Idaho

18. CAUSE OF DEATH
Enter only one cause per line for (a), (b), and (c)

*This does not mean the mode of dying, such as heart failure, asthenia, etc. It means the disease, injury, or complication which caused death.

MEDICAL CERTIFICATION

I. DISEASE OR CONDITION DIRECTLY LEADING TO DEATH* (a) Fat embolism. — INTERVAL BETWEEN ONSET AND DEATH 48 hrs.

ANTECEDENT CAUSES
Morbid conditions, if any, giving rise to the above cause (a) stating the underlying cause last.
DUE TO (b) Fractured femur. — 60 hrs.
DUE TO (c)

II. OTHER SIGNIFICANT CONDITIONS
Conditions contributing to the death but not related to the disease or condition causing death. Ruptured diaphragm

19a. DATE OF OPERATION 12/22/61
19b. MAJOR FINDINGS OF OPERATION Ruptured diaphragm.
20. AUTOPSY? YES ☒ NO ☐

21a. ACCIDENT SUICIDE HOMICIDE (Specify) Accident
21b. PLACE OF INJURY (e.g., in or about home, farm, factory, street, office bldg., etc.) Highway 91
21c. (CITY, TOWN, OR TOWNSHIP) Idaho Falls (COUNTY) Bonn. (STATE) Ida.
21d. TIME OF INJURY (Month) (Day) (Year) (Hour) 12 21 61 1220 a.m.
21e. INJURY OCCURRED WHILE AT WORK ☐ NOT WHILE AT WORK ☒
21f. HOW DID INJURY OCCUR? Hit by Car.

22. *I hereby certify that I attended the deceased from* 12/21, 1961, *to* 12/23, 1961, *that I last saw the deceased alive on* 12/23, 1961, *and that death occurred at* 4:20 P m., *from the causes and on the date stated above.*

23a. SIGNATURE (Degree or title) 263
23b. ADDRESS Idaho Falls, Idaho
23c. DATE SIGNED

24a. BURIAL, CREMATION, REMOVAL (Specify) Burial
24b. DATE 27 Dec 61
24c. NAME OF CEMETERY OR CREMATORY Wilford Cemetery
24d. LOCATION (City, town, or county) St. Anthony, RFD#1, Idaho (State)

DATE REC'D BY LOCAL REG. Jan. 29-1962
REGISTRAR'S SIGNATURE Anna Burger
25. FUNERAL DIRECTOR Mel Hansen ADDRESS St. Anthony, Idaho

Federal Security Agency
United States Public Health Service
Form DPH-48021

Informant, Funeral Director, Registrar and Medical Attendant. EACH must sign with BLACK INK in OWN handwriting. Each item should be answered as completely as possible. State answers as unknown only after a careful investigation. Use BLACK ink or BLACK record typewriter ribbon in filling out certificate. (ICA 38-206 and 215.) Address correspondence to DIVISION OF VITAL STATISTICS, BOISE, IDAHO

FEB 6 1962

DUTIES:

1. INFORMANT SHALL SIGN HIS OWN NAME, under item 17 to authenticate the facts stated under items 1 to 16 inclusive. In case of facts taken from hospital or public records, the person authorized to release the facts shall sign HIS name in addition to giving the source of information.

2. THE FUNERAL DIRECTOR is responsible for completing the entire certificate, obtaining the signatures of the INFORMANT, the OFFICIAL last in attendance on the deceased and HIS OWN signature.

3. THE REGISTRAR can issue a burial or removal permit ONLY after receiving a completed death certificate, including the SIGNATURES IN BLACK ink under items 17, 23a and 25.

PENALTIES: Under the Idaho law, it is a misdemeanor to

(a) Knowingly supply false information to any one connected with completing a death certificate;
(b) Neglect or refuse to certify to the cause of death on request of the person in charge of the disposition of the deceased.
(c) Remove or bury the body of a deceased person WITHOUT the proper permit being FIRST obtained from the local registrar in the district WHERE THE DEATH OCCURRED;
(d) Alter a certificate on file in the office of a local registrar.

STATEMENT OF PLACE OF DEATH

Special attention should be given to the satisfactory completion of EACH portion of this item. The city or town and street address or route number refer to PLACE WHERE THE DEATH OCCURRED. For deaths occurring in hospitals, maternity homes, or institutions, the name of the place and length of stay MUST be stated.

STATEMENT OF USUAL RESIDENCE OF DECEASED

Regardless of the fact that the person may have lived his entire life at the place of death, ALWAYS COMPLETE ALL PARTS OF THIS ITEM. In case a person has resided in the county where death occurred for less than one year, give address of FORMER RESIDENCE. The post office of the deceased may be in a county or state other than the county of actual residence.

IDAHO CODE ANNOTATED-CHAPTER 38, SECTION 206.

The personal and statistical particulars (items 1 to 16) shall be authenticated by the signature of the informant, who may be any competent person acquainted with the facts.

The statement of facts relating to the disposition of the body shall be signed by the undertaker or person acting as such.

The medical certificate shall be made and signed by the physician, if any, last in attendance on the deceased, who shall specify the time in attendance, the time he last saw the deceased alive and the hour of the day at which death occurred. And he shall further state the cause of death, so as to show the course of disease or sequence of causes resulting in death, giving the primary cause, and also the contributory causes, if any, and the duration of each. Indefinite and unsatisfactory terms, indicating only symptoms of disease or conditions resulting from disease, will not be held sufficient for issuing a burial or removal permit; and any certificate containing only such terms as defined by the state registrar as indefinite and unsatisfactory, shall be returned to the physician for correction and definition. The international classification of the causes of death shall be used by all physicians in stating the cause of death in the medical certificate. Causes of death, which may be the result of either disease or violence, shall be carefully defined; and if from violence, its nature shall be stated, and whether (probably) accidental, suicidal, or homicidal.

This body embalmed under direction of M. S. Hansen Lic. No E-354 at St. Anthony Ida on 23 Dec. 61

ADDITIONAL REMARKS by Physician

Smith

Certificate of Death

STATE OF IDAHO

State File No. 5345
Local Reg. No. 301
Reg. Dist. No. 611

BIRTH NO.

RECEIVED JAN 30 1962 101 Bureau of Vital Statistics

1. PLACE OF DEATH
a. COUNTY: Bonneville
b. CITY OR TOWN (If outside corporate limits, write RURAL and give township): Idaho Falls
c. LENGTH OF STAY (in this place): 15 yrs.
d. FULL NAME OF HOSPITAL OR INSTITUTION (If not in hospital or institution, give street address or location): Home

2. USUAL RESIDENCE (Where deceased lived. If institution: residence before admission).
a. STATE: Idaho 100
b. COUNTY: Bonneville
c. CITY OR TOWN (If outside corporate limits, write RURAL and give township): Route 1 Idaho Falls,
d. STREET ADDRESS (If rural, give location):

3. NAME OF DECEASED (Type or Print)
a. (First): Nathan
b. (Middle): George
c. (Last): Harris

4. DATE OF DEATH (Month) (Day) (Year): Dec. 26, 1961

5. SEX: Male
6. COLOR OR RACE: white
7. MARRIED, NEVER MARRIED, WIDOWED, DIVORCED (Specify): Married
8. DATE OF BIRTH: Jan 6 1911
9. AGE (In years last birthday): 49 — IF UNDER 1 YEAR: Months / Days — IF UNDER 24 HRS.: Hours / Min.

10a. USUAL OCCUPATION (Give kind of work done during most of working life, even if retired): Self Employed 90
10b. KIND OF BUSINESS OR INDUSTRY: Venetian Blind Co.
11. BIRTHPLACE (State or foreign country): Eugene, Oregon
12. CITIZEN OF WHAT COUNTRY?: USA 1

13. FATHER'S NAME: George W. Harris — BIRTHPLACE: unknown 3
14. MOTHER'S MAIDEN NAME: Helen Anderson — BIRTHPLACE: Sweden 2

15. WAS DECEASED EVER IN U.S. ARMED FORCES? (Yes, no, or unknown): No — (If yes, give war or dates of service):
16. SOCIAL SECURITY NO.: 572-18-5458
17. INFORMANT'S OWN SIGNATURE: Mona Lane Harris — ADDRESS: City R-1

18. CAUSE OF DEATH
Enter only one cause per line for (a), (b), and (c)

This does not mean the mode of dying, such as heart failure, asthenia, etc. It means the disease, injury, or complication which caused death.

MEDICAL CERTIFICATION

201X

I. DISEASE OR CONDITION DIRECTLY LEADING TO DEATH* (a): Hodgkin's disease — INTERVAL BETWEEN ONSET AND DEATH: 1 yr

ANTECEDENT CAUSES

Morbid conditions, if any, giving rise to the above cause (a) stating the underlying cause last.

DUE TO (b):

DUE TO (c):

II. OTHER SIGNIFICANT CONDITIONS

Conditions contributing to the death but not related to the disease or condition causing death.

19a. DATE OF OPERATION:
19b. MAJOR FINDINGS OF OPERATION:
20. AUTOPSY? YES ☐ NO ☒

21a. ACCIDENT SUICIDE HOMICIDE (Specify):
21b. PLACE OF INJURY (e.g., in or about home, farm, factory, street, office bldg., etc.):
21c. (CITY, TOWN, OR TOWNSHIP) (COUNTY) (STATE):

21d. TIME OF INJURY (Month) (Day) (Year) (Hour) m.
21e. INJURY OCCURRED WHILE AT WORK ☐ NOT WHILE AT WORK ☐
21f. HOW DID INJURY OCCUR?

22. *I hereby certify that I attended the deceased from* 3 March, 1961, *to* 24 Dec., 1961, *that I last saw the deceased alive on* 24 Dec., 1961, *and that death occurred at* ____ *m., from the causes and on the date stated above.*

23a. SIGNATURE (Degree or title): [signature] 213
23b. ADDRESS: ASHTON - IDAHO
23c. DATE SIGNED: 1-21-62

24a. BURIAL, CREMATION, REMOVAL (Specify): Cremation
24b. DATE: Dec. 30, 1961
24c. NAME OF CEMETERY OR CREMATORY: Salt Lake Crematorium
24d. LOCATION (City, town, or county) (State): Salt Lake City, Utah

DATE REC'D BY LOCAL REG.: Jan. 25-1962
REGISTRAR'S SIGNATURE: Anna Bridges
25. FUNERAL DIRECTOR: Leo A Williams — ADDRESS: 12/28/61

Federal Security Agency
United States Public Health Service

Form DPH-48021

Informant, Funeral Director, Registrar and Medical Attendant. EACH must sign with BLACK INK in OWN handwriting. Each item should be answered as completely as possible. State answers as unknown only after a careful investigation. Use BLACK ink or BLACK record typewriter ribbon in filling out certificate. (ICA 38-206 and 215.) Address correspondence to DIVISION OF VITAL STATISTICS, BOISE, IDAHO

JAN 30 1962

DUTIES:

1. INFORMANT SHALL SIGN HIS OWN NAME, under item 17 to authenticate the facts stated under items 1 to 16 inclusive. In case of facts taken from hospital or public records, the person authorized to release the facts shall sign HIS name in addition to giving the source of information.

APR 18 1962

2. THE FUNERAL DIRECTOR is responsible for completing the entire certificate, obtaining the signatures of the INFORMANT, the OFFICIAL last in attendance on the deceased and HIS OWN signature.

APR 19 1962

3. THE REGISTRAR can issue a burial or removal permit ONLY after receiving a completed death certificate, including the SIGNATURES IN BLACK ink under items 17, 23a and 25.

PENALTIES: Under the Idaho law, it is a misdemeanor to

(a) Knowingly supply false information to any one connected with completing a death certificate;
(b) Neglect or refuse to certify to the cause of death on request of the person in charge of the disposition of the deceased.
(c) Remove or bury the body of a deceased person WITHOUT the proper permit being FIRST obtained from the local registrar in the district WHERE THE DEATH OCCURRED;
(d) Alter a certificate on file in the office of a local registrar.

STATEMENT OF PLACE OF DEATH

Special attention should be given to the satisfactory completion of EACH portion of this item. The city or town and street address or route number refer to PLACE WHERE THE DEATH OCCURRED. For deaths occurring in hospitals, maternity homes, or institutions, the name of the place and length of stay MUST be stated.

STATEMENT OF USUAL RESIDENCE OF DECEASED

Regardless of the fact that the person may have lived his entire life at the place of death, ALWAYS COMPLETE ALL PARTS OF THIS ITEM. In case a person has resided in the county where death occurred for less than one year, give address of FORMER RESIDENCE. The post office of the deceased may be in a county or state other than the county of actual residence.

IDAHO CODE ANNOTATED-CHAPTER 38, SECTION 206.

The personal and statistical particulars (items 1 to 16) shall be authenticated by the signature of the informant, who may be any competent person acquainted with the facts.

The statement of facts relating to the disposition of the body shall be signed by the undertaker or person acting as such.

The medical certificate shall be made and signed by the physician, if any, last in attendance on the deceased, who shall specify the time in attendance, the time he last saw the deceased alive and the hour of the day at which death occurred. And he shall further state the cause of death, so as to show the course of disease or sequence of causes resulting in death, giving the primary cause, and also the contributory causes, if any, and the duration of each. Indefinite and unsatisfactory terms, indicating only symptoms of disease or conditions resulting from disease, will not be held sufficient for issuing a burial or removal permit; and any certificate containing only such terms as defined by the state registrar as indefinite and unsatisfactory, shall be returned to the physician for correction and definition. The international classification of the causes of death shall be used by all physicians in stating the cause of death in the medical certificate. Causes of death, which may be the result of either disease or violence, shall be carefully defined; and if from violence, its nature shall be stated, and whether (probably) accidental, suicidal, or homicidal.

This body embalmed under direction of Leo A. Williams Lic. No. E-3191 at Ida. Falls on 12-26-61

ADDITIONAL REMARKS by Physician .....

Certificate of Death

STATE OF IDAHO

State File No. 5346
Local Reg. No. 1
Reg. Dist. No. 540

BIRTH NO. ...CEIVED JAN 30 1962 Bureau of Vital Statistics

1. PLACE OF DEATH
a. COUNTY: Franklin
b. CITY OR TOWN (If outside corporate limits, write RURAL and give township): Preston
c. LENGTH OF STAY (in this place): 2 days
d. FULL NAME OF HOSPITAL OR INSTITUTION (If not in hospital or institution, give street address or location): General Memorial

2. USUAL RESIDENCE (Where deceased lived. If institution: residence before admission).
a. STATE: Idaho
b. COUNTY: Franklin
c. CITY OR TOWN (If outside corporate limits, write RURAL and give township): Thatcher
d. STREET ADDRESS (If rural, give location): None

3. NAME OF DECEASED (Type or Print): a. (First) Betty Jo b. (Middle) Wirema c. (Last) Manhart

4. DATE OF DEATH: (Month) Dec. (Day) 31, (Year) 1961

5. SEX: Female

6. COLOR OR RACE: White

7. MARRIED, NEVER MARRIED, WIDOWED, DIVORCED (Specify): Married

8. DATE OF BIRTH: Feb. 17, 1926

9. AGE (In years last birthday): 35
IF UNDER 1 YEAR: Months / Days
IF UNDER 24 HRS.: Hours / Min.

10a. USUAL OCCUPATION (Give kind of work done during most of working life, even if retired): Housewife

10b. KIND OF BUSINESS OR INDUSTRY: Own home

11. BIRTHPLACE (State or foreign country): Grace, Idaho

12. CITIZEN OF WHAT COUNTRY?: USA

13. FATHER'S NAME: Joseph Wirema
BIRTHPLACE: Logan, Utah

14. MOTHER'S MAIDEN NAME: Ethel Stocker
BIRTHPLACE: Thatcher, Idaho

15. WAS DECEASED EVER IN U.S. ARMED FORCES? (Yes, no, or unknown): No
(If yes, give war or dates of service)

16. SOCIAL SECURITY NO.:

17. INFORMANT'S OWN SIGNATURE: Clifford Manhart
ADDRESS: Thatcher, Idaho

18. CAUSE OF DEATH
Enter only one cause per line for (a), (b), and (c)

*This does not mean the mode of dying, such as heart failure, asthenia, etc. It means the disease, injury, or complication which caused death.

MEDICAL CERTIFICATION

I. DISEASE OR CONDITION DIRECTLY LEADING TO DEATH* (a) Pulmonary Embolism — INTERVAL BETWEEN ONSET AND DEATH: 1 hr

ANTECEDENT CAUSES
Morbid conditions, if any, giving rise to the above cause (a) stating the underlying cause last.
DUE TO (b) Pregnancy & Labor — 24 days
DUE TO (c) Thrombo-Phlebitis — 24 hours

II. OTHER SIGNIFICANT CONDITIONS
Conditions contributing to the death but not related to the disease or condition causing death. Total Laparotomy — 36 hrs

19a. DATE OF OPERATION:
19b. MAJOR FINDINGS OF OPERATION:
20. AUTOPSY? YES ☐ NO ☒

21a. ACCIDENT SUICIDE HOMICIDE (Specify):
21b. PLACE OF INJURY (e.g., in or about home, farm, factory, street, office bldg., etc.):
21c. (CITY, TOWN, OR TOWNSHIP) (COUNTY) (STATE):
21d. TIME OF INJURY (Month) (Day) (Year) (Hour) m.:
21e. INJURY OCCURRED WHILE AT WORK ☐ NOT WHILE AT WORK ☐
21f. HOW DID INJURY OCCUR?

22. I hereby certify that I attended the deceased from Dec 22, 1961, to Dec 31, 1961, that I last saw the deceased alive on Dec 27, 1961, and that death occurred at 6 P m., from the causes and on the date stated above.

23a. SIGNATURE: O. R. Cullimore (Degree or title) MD
23b. ADDRESS: Preston Idaho
23c. DATE SIGNED: 1-4-62

24a. BURIAL, CREMATION, REMOVAL (Specify): Burial
24b. DATE: Jan. 3, 1962
24c. NAME OF CEMETERY OR CREMATORY: Thatcher Cemetery
24d. LOCATION (City, town, or county) (State): Thatcher, Idaho

DATE REC'D BY LOCAL REG.: 1-4-62
REGISTRAR'S SIGNATURE: Eyre W Brewer
25. FUNERAL DIRECTOR: Webb Funeral Home
ADDRESS: Preston, Idaho

Federal Security Agency
United States Public Health Service
Form DPH-48021

Informant, Funeral Director, Registrar and Medical Attendant. EACH must sign with BLACK INK in OWN handwriting. Each item should be answered as completely as possible. State answers as unknown only after a careful investigation. Use BLACK ink or BLACK record typewriter ribbon in filling out certificate. (ICA 38-206 and 215.) Address correspondence to DIVISION OF VITAL STATISTICS, BOISE, IDAHO

DUTIES:

1. INFORMANT SHALL SIGN HIS OWN NAME, under item 17 to authenticate the facts stated under items 1 to 16 inclusive. In case of facts taken from hospital or public records, the person authorized to release the facts shall sign HIS name in addition to giving the source of information.

2. THE FUNERAL DIRECTOR is responsible for completing the entire certificate, obtaining the signatures of the INFORMANT, the OFFICIAL last in attendance on the deceased and HIS OWN signature.

3. THE REGISTRAR can issue a burial or removal permit ONLY after receiving a completed death certificate, including the SIGNATURES IN BLACK ink under items 17, 23a and 25.

PENALTIES: Under the Idaho law, it is a misdemeanor to

(a) Knowingly supply false information to any one connected with completing a death certificate;
(b) Neglect or refuse to certify to the cause of death on request of the person in charge of the disposition of the deceased.
(c) Remove or bury the body of a deceased person WITHOUT the proper permit being FIRST obtained from the local registrar in the district WHERE THE DEATH OCCURRED;
(d) Alter a certificate on file in the office of a local registrar.

STATEMENT OF PLACE OF DEATH

Special attention should be given to the satisfactory completion of EACH portion of this item. The city or town and street address or route number refer to PLACE WHERE THE DEATH OCCURRED. For deaths occurring in hospitals, maternity homes, or institutions, the name of the place and length of stay MUST be stated.

STATEMENT OF USUAL RESIDENCE OF DECEASED

Regardless of the fact that the person may have lived his entire life at the place of death, ALWAYS COMPLETE ALL PARTS OF THIS ITEM. In case a person has resided in the county where death occurred for less than one year, give address of FORMER RESIDENCE. The post office of the deceased may be in a county or state other than the county of actual residence.

IDAHO CODE ANNOTATED-CHAPTER 38, SECTION 206.

The personal and statistical particulars (items 1 to 16) shall be authenticated by the signature of the informant, who may be any competent person acquainted with the facts.

The statement of facts relating to the disposition of the body shall be signed by the undertaker or person acting as such.

The medical certificate shall be made and signed by the physician, if any, last in attendance on the deceased, who shall specify the time in attendance, the time he last saw the deceased alive and the hour of the day at which death occurred. And he shall further state the cause of death, so as to show the course of disease or sequence of causes resulting in death, giving the primary cause, and also the contributory causes, if any, and the duration of each. Indefinite and unsatisfactory terms, indicating only symptoms of disease or conditions resulting from disease, will not be held sufficient for issuing a burial or removal permit; and any certificate containing only such terms as defined by the state registrar as indefinite and unsatisfactory, shall be returned to the physician for correction and definition. The international classification of the causes of death shall be used by all physicians in stating the cause of death in the medical certificate. Causes of death, which may be the result of either disease or violence, shall be carefully defined; and if from violence, its nature shall be stated, and whether (probably) accidental, suicidal, or homicidal.

This body embalmed under direction of [illegible] Lic. No. 316 at Preston on Dec 1 1964

ADDITIONAL REMARKS by Physician

Child born 12-27-61

NON-RESIDENT Certificate of Death

STATE OF IDAHO

State File No. 5347
Local Reg. No. 5
Reg. Dist. No. 240

BIRTH NO.

RECEIVED JAN 29 1962

Informant, Funeral Director, Registrar and Medical Attendant. EACH must sign with BLACK INK in OWN handwriting. Each item should be answered as completely as possible. State answers as unknown only after a careful investigation. Use BLACK ink or BLACK record typewriter ribbon in filling out certificate. (ICA 38-206 and 215.) Address correspondence to DIVISION OF VITAL STATISTICS, BOISE, IDAHO

1. PLACE OF DEATH
a. COUNTY: Idaho
b. CITY OR TOWN (If outside corporate limits, write RURAL and give township): Grangeville (Rural)
c. LENGTH OF STAY (in this place):
d. FULL NAME OF HOSPITAL OR INSTITUTION (If not in hospital or institution, give street address or location): Magruder Ranger District Bitter Root National Forest

2. USUAL RESIDENCE (Where deceased lived. If institution: residence before admission).
a. STATE: California
b. COUNTY: Los Angeles
c. CITY OR TOWN (If outside corporate limits, write RURAL and give township): Torrance
d. STREET ADDRESS (If rural, give location): 1521 West 220 St.

3. NAME OF DECEASED (Type or Print): a. (First) Le Roy b. (Middle) c. (Last) Jacobsen

4. DATE OF DEATH (Month) (Day) (Year): November 28, 1961

5. SEX: Male

6. COLOR OR RACE: White

7. MARRIED, NEVER MARRIED, WIDOWED, DIVORCED (Specify): Married

8. DATE OF BIRTH: March 16, 1913

9. AGE (In years last birthday): 48 — IF UNDER 1 YEAR Months Days — IF UNDER 24 HRS. Hours Min.

10a. USUAL OCCUPATION (Give kind of work done during most of working life, even if retired): Longshoreman

10b. KIND OF BUSINESS OR INDUSTRY: Waterfront Emp.

11. BIRTHPLACE (State or foreign country): Logan, Utah

12. CITIZEN OF WHAT COUNTRY?: USA

13. FATHER'S NAME: J.T.H. Jacobsen — BIRTHPLACE: Norway

14. MOTHER'S MAIDEN NAME: Arentenia Nilsen — BIRTHPLACE: Norway

15. WAS DECEASED EVER IN U.S. ARMED FORCES? (Yes, no, or unknown): No — (If yes, give war or dates of service)

16. SOCIAL SECURITY NO.: 528 09 2114

17. INFORMANT'S OWN SIGNATURE: Sara L. Jacobsen — ADDRESS: Torrance, Cali

18. CAUSE OF DEATH Enter only one cause per line for (a), (b), and (c)

**This does not mean the mode of dying, such as heart failure, asthenia, etc. It means the disease, injury, or complication which caused death.*

420.1

MEDICAL CERTIFICATION

I. DISEASE OR CONDITION DIRECTLY LEADING TO DEATH* (a): Myocardial infarction — INTERVAL BETWEEN ONSET AND DEATH: instant

ANTECEDENT CAUSES

Morbid conditions, if any, giving rise to the above cause (a) stating the underlying cause last.

DUE TO (b):

DUE TO (c):

II. OTHER SIGNIFICANT CONDITIONS

Conditions contributing to the death but not related to the disease or condition causing death.

19a. DATE OF OPERATION:

19b. MAJOR FINDINGS OF OPERATION:

20. AUTOPSY? YES ☐ NO ☒

21a. ACCIDENT SUICIDE HOMICIDE (Specify):

21b. PLACE OF INJURY (e.g., in or about home, farm, factory, street, office bldg., etc.):

21c. (CITY, TOWN, OR TOWNSHIP) (COUNTY) (STATE):

21d. TIME OF INJURY (Month) (Day) (Year) (Hour) m.:

21e. INJURY OCCURRED WHILE AT WORK ☐ NOT WHILE AT WORK ☐

21f. HOW DID INJURY OCCUR?:

22. *I hereby certify that I attended the deceased from* ——, 19—, *to* ——, 19—, *that I last saw the deceased alive on* ——, 19—, *and that death occurred at* 6:22 *p.* m., *from the causes and on the date stated above.*

23a. SIGNATURE (Degree or title): William H. Cone M.D.

23b. ADDRESS: Grangeville, Idaho

23c. DATE SIGNED: 19 Jan 62

24a. BURIAL, CREMATION, REMOVAL (Specify): Removal

24b. DATE: Dec. 2, 1961

24c. NAME OF CEMETERY OR CREMATORY: Green Hills

24d. LOCATION (City, town, or county) (State): Torrance, California

DATE REC'D BY LOCAL REG.: Jan 23 1962

REGISTRAR'S SIGNATURE: Irma Cone

25. FUNERAL DIRECTOR — **ADDRESS**: Webb Funeral Home — Preston, Idaho

Federal Security Agency
United States Public Health Service

Form DPH-43021

JAN 30 1962

DUTIES:

1. INFORMANT SHALL SIGN HIS OWN NAME, under item 17 to authenticate the facts stated under items 1 to 16 inclusive. In case of facts taken from hospital or public records, the person authorized to release the facts shall sign HIS name in addition to giving the source of information.

2. THE FUNERAL DIRECTOR is responsible for completing the entire certificate, obtaining the signatures of the INFORMANT, the OFFICIAL last in attendance on the deceased and HIS OWN signature.

3. THE REGISTRAR can issue a burial or removal permit ONLY after receiving a completed death certificate, including the SIGNATURES IN BLACK ink under items 17, 23a and 25.

PENALTIES: Under the Idaho law, it is a misdemeanor to

(a) Knowingly supply false information to any one connected with completing a death certificate;
(b) Neglect or refuse to certify to the cause of death on request of the person in charge of the disposition of the deceased.
(c) Remove or bury the body of a deceased person WITHOUT the proper permit being FIRST obtained from the local registrar in the district WHERE THE DEATH OCCURRED;
(d) Alter a certificate on file in the office of a local registrar.

STATEMENT OF PLACE OF DEATH

Special attention should be given to the satisfactory completion of EACH portion of this item. The city or town and street address or route number refer to PLACE WHERE THE DEATH OCCURRED. For deaths occurring in hospitals, maternity homes, or institutions, the name of the place and length of stay MUST be stated.

STATEMENT OF USUAL RESIDENCE OF DECEASED

Regardless of the fact that the person may have lived his entire life at the place of death, ALWAYS COMPLETE ALL PARTS OF THIS ITEM. In case a person has resided in the county where death occurred for less than one year, give address of FORMER RESIDENCE. The post office of the deceased may be in a county or state other than the county of actual residence.

IDAHO CODE ANNOTATED-CHAPTER 38, SECTION 206.

The personal and statistical particulars (items 1 to 16) shall be authenticated by the signature of the informant, who may be any competent person acquainted with the facts.

The statement of facts relating to the disposition of the body shall be signed by the undertaker or person acting as such.

The medical certificate shall be made and signed by the physician, if any, last in attendance on the deceased, who shall specify the time in attendance, the time he last saw the deceased alive and the hour of the day at which death occurred. And he shall further state the cause of death, so as to show the course of disease or sequence of causes resulting in death, giving the primary cause, and also the contributory causes, if any, and the duration of each. Indefinite and unsatisfactory terms, indicating only symptoms of disease or conditions resulting from disease, will not be held sufficient for issuing a burial or removal permit; and any certificate containing only such terms as defined by the state registrar as indefinite and unsatisfactory, shall be returned to the physician for correction and definition. The international classification of the causes of death shall be used by all physicians in stating the cause of death in the medical certificate. Causes of death, which may be the result of either disease or violence, shall be carefully defined; and if from violence, its nature shall be stated, and whether (probably) accidental, suicidal, or homicidal.

This body embalmed under direction of Sherwin Webb Lic. No. 316 at Hamilton Montana on .....

ADDITIONAL REMARKS by Physician .....

Certificate of Death

STATE OF IDAHO

State File No. 5348
Local Reg. No. 5447
Reg. Dist. No. 430

BIRTH NO.

RECEIVED FEB 12 1962 Bureau of Vital Statistics

320

1. PLACE OF DEATH
a. COUNTY: Lincoln
b. CITY OR TOWN (If outside corporate limits, write RURAL and give township): Rural Richfield
c. LENGTH OF STAY (in this place): 22 Yrs.
d. FULL NAME OF HOSPITAL OR INSTITUTION (If not in hospital or institution, give street address or location): Home in Richfield

2. USUAL RESIDENCE (Where deceased lived. If institution: residence before admission).
a. STATE: Idaho
b. COUNTY: Lincoln
c. CITY OR TOWN (If outside corporate limits, write RURAL and give township): Richfield Rural
d. STREET ADDRESS (If rural, give location):

3. NAME OF DECEASED (Type or Print) a. (First)	b. (Middle)	c. (Last)	4. DATE OF DEATH (Month) (Day) (Year)
Lester	Olsen	Stubbs	Dec. 26, 1961

5. SEX	6. COLOR OR RACE	7. MARRIED, NEVER MARRIED, WIDOWED, DIVORCED (Specify)	8. DATE OF BIRTH	9. AGE (In years last birthday)	IF UNDER 1 YEAR: Months	Days	IF UNDER 24 HRS.: Hours	Min.
Male	White	Married	Jan. 27, 1916	45	10	29		

10a. USUAL OCCUPATION (Give kind of work done during most of working life, even if retired)	10b. KIND OF BUSINESS OR INDUSTRY	11. BIRTHPLACE (State or foreign country)	12. CITIZEN OF WHAT COUNTRY?
Farmer 04	Farming	Norwood, Missouri	USA

13. FATHER'S NAME	BIRTHPLACE	14. MOTHER'S MAIDEN NAME	BIRTHPLACE
Walter J. Stubbs	Mt. Grove, Mo.	Nora Ethel Thomas	Norwood, Mo.

15. WAS DECEASED EVER IN U.S. ARMED FORCES? (Yes, no, or unknown)	(If yes, give war or dates of service)	16. SOCIAL SECURITY NO.	17. INFORMANT'S OWN SIGNATURE	ADDRESS
No	No	519-32-0738	+ Ruth Stubbs	Richfield, Ida.

18. CAUSE OF DEATH
Enter only one cause per line for (a), (b), and (c)

**This does not mean the mode of dying, such as heart failure, asthenia, etc. It means the disease, injury, or complication which caused death.*

MEDICAL CERTIFICATION

I. DISEASE OR CONDITION DIRECTLY LEADING TO DEATH*(a) Generalized Carcinomatosis — INTERVAL BETWEEN ONSET AND DEATH: 6 Months

ANTECEDENT CAUSES
Morbid conditions, if any, giving rise to the above cause (a) stating the underlying cause last.
DUE TO (b) Carcinoma, Primary in Kidneys — 3 yrs

DUE TO (c)

II. OTHER SIGNIFICANT CONDITIONS
Conditions contributing to the death but not related to the disease or condition causing death.

19a. DATE OF OPERATION	19b. MAJOR FINDINGS OF OPERATION	20. AUTOPSY?
Jan 1960	Lt Hemicolectomy	YES ☑ NO ☐

21a. ACCIDENT SUICIDE HOMICIDE (Specify)	21b. PLACE OF INJURY (e.g., in or about home, farm, factory, street, office bldg., etc.)	21c. (CITY, TOWN, OR TOWNSHIP) (COUNTY) (STATE)

21d. TIME OF INJURY (Month) (Day) (Year) (Hour)	21e. INJURY OCCURRED	21f. HOW DID INJURY OCCUR?
m.	WHILE AT WORK ☐ NOT WHILE AT WORK ☐	

22. *I hereby certify that I attended the deceased from* 1947, 19__, *to* 12-26, 1961, *that I last saw the deceased alive on* 12-23, 1961 *and that death occurred at* 11:10 *m., from the causes and on the date stated above.*

23a. SIGNATURE	23b. ADDRESS	23c. DATE SIGNED
[signature] MD - 283 (Degree or title)	Box 68 Shoshone Idaho	2-6-62

24a. BURIAL, CREMATION, REMOVAL (Specify)	24b. DATE	24c. NAME OF CEMETERY OR CREMATORY	24d. LOCATION (City, town, or county) (State)
Burial	12-29-61	Richfield Cemetery	Richfield, Idaho

DATE REC'D BY LOCAL REG.	REGISTRAR'S SIGNATURE	25. FUNERAL DIRECTOR	ADDRESS
2-8-62	Francis M. Bergin	Ray McGoldrick Francis M. Bergin	Shoshone, Idaho

Federal Security Agency
United States Public Health Service

Form DPH-49021

Informant, Funeral Director, Registrar and Medical Attendant. EACH must sign with BLACK INK in OWN handwriting. Each item should be answered as completely as possible. State answers as unknown only after a careful investigation. Use BLACK ink or BLACK record typewriter ribbon in filling out certificate. (ICA 38-206 and 215.) Address correspondence to DIVISION OF VITAL STATISTICS, BOISE, IDAHO

DUTIES:

1. INFORMANT SHALL SIGN HIS OWN NAME, under item 17 to authenticate the facts stated under items 1 to 16 inclusive. In case of facts taken from hospital or public records, the person authorized to release the facts shall sign HIS name in addition to giving the source of information.

2. THE FUNERAL DIRECTOR is responsible for completing the entire certificate, obtaining the signatures of the INFORMANT, the OFFICIAL last in attendance on the deceased and HIS OWN signature.

3. THE REGISTRAR can issue a burial or removal permit ONLY after receiving a completed death certificate, including the SIGNATURES IN BLACK ink under items 17, 23a and 25.

PENALTIES: Under the Idaho law, it is a misdemeanor to

(a) Knowingly supply false information to any one connected with completing a death certificate;
(b) Neglect or refuse to certify to the cause of death on request of the person in charge of the disposition of the deceased.
(c) Remove or bury the body of a deceased person WITHOUT the proper permit being FIRST obtained from the local registrar in the district WHERE THE DEATH OCCURRED;
(d) Alter a certificate on file in the office of a local registrar.

STATEMENT OF PLACE OF DEATH

Special attention should be given to the satisfactory completion of EACH portion of this item. The city or town and street address or route number refer to PLACE WHERE THE DEATH OCCURRED. For deaths occurring in hospitals, maternity homes, or institutions, the name of the place and length of stay MUST be stated.

STATEMENT OF USUAL RESIDENCE OF DECEASED

Regardless of the fact that the person may have lived his entire life at the place of death, ALWAYS COMPLETE ALL PARTS OF THIS ITEM. In case a person has resided in the county where death occurred for less than one year, give address of FORMER RESIDENCE. The post office of the deceased may be in a county or state other than the county of actual residence.

IDAHO CODE ANNOTATED-CHAPTER 38, SECTION 206.

The personal and statistical particulars (items 1 to 16) shall be authenticated by the signature of the informant, who may be any competent person acquainted with the facts.

The statement of facts relating to the disposition of the body shall be signed by the undertaker or person acting as such.

The medical certificate shall be made and signed by the physician, if any, last in attendance on the deceased, who shall specify the time in attendance, the time he last saw the deceased alive and the hour of the day at which death occurred. And he shall further state the cause of death, so as to show the course of disease or sequence of causes resulting in death, giving the primary cause, and also the contributory causes, if any, and the duration of each. Indefinite and unsatisfactory terms, indicating only symptoms of disease or conditions resulting from disease, will not be held sufficient for issuing a burial or removal permit; and any certificate containing only such terms as defined by the state registrar as indefinite and unsatisfactory, shall be returned to the physician for correction and definition. The international classification of the causes of death shall be used by all physicians in stating the cause of death in the medical certificate. Causes of death, which may be the result of either disease or violence, shall be carefully defined; and if from violence, its nature shall be stated, and whether (probably) accidental, suicidal, or homicidal.

This body embalmed under direction of Francis M. Bergin Lic. No. E-463 at Shoshone, Ida on 12-26-61

ADDITIONAL REMARKS by Physician .....

Certificate of Death

STATE OF IDAHO

State File No. 5349
Local Reg. No. 282
Reg. Dist. No. 220

BIRTH NO.

RECEIVED JAN 30 1962

1. PLACE OF DEATH
a. COUNTY: Nez Perce
b. CITY OR TOWN (If outside corporate limits, write RURAL and give township): Lewiston
c. LENGTH OF STAY (in this place): 5 days
d. FULL NAME OF HOSPITAL OR INSTITUTION (If not in hospital or institution, give street address or location): St. Joseph's Hospital

2. USUAL RESIDENCE (Where deceased lived. If institution: residence before admission).
a. STATE: Idaho
b. COUNTY: Nez Perce
c. CITY OR TOWN (If outside corporate limits, write RURAL and give township): Lewiston
d. STREET ADDRESS (If rural, give location): 2126 13th Avenue

3. NAME OF DECEASED (Type or Print)	a. (First)	b. (Middle)	c. (Last)	4. DATE OF DEATH (Month) (Day) (Year)
	RANDALL	A	HALLEEN	December 6, 1961

5. SEX	6. COLOR OR RACE	7. MARRIED, NEVER MARRIED, WIDOWED, DIVORCED (Specify)	8. DATE OF BIRTH	9. AGE (In years last birthday)	IF UNDER 1 YEAR: Months / Days	IF UNDER 24 HRS.: Hours / Min.
Male	White	married	Jan. 1, 1917	44		

10a. USUAL OCCUPATION (Give kind of work done during most of working life, even if retired)	10b. KIND OF BUSINESS OR INDUSTRY	11. BIRTHPLACE (State or foreign country)	12. CITIZEN OF WHAT COUNTRY?
sheet metal worker	plumbing	Wausa, Nebraska	USA

13. FATHER'S NAME	BIRTHPLACE	14. MOTHER'S MAIDEN NAME	BIRTHPLACE
Charles Herman Halleen	Iowa	Amanda Jackson	Nebraska

15. WAS DECEASED EVER IN U.S. ARMED FORCES? (Yes, no, or unknown) (If yes, give war or dates of service)	16. SOCIAL SECURITY NO.	17. INFORMANT'S OWN SIGNATURE	ADDRESS
no	518 12 4475	Mrs. Randall Halleen	Lewiston, Idaho

18. CAUSE OF DEATH — Enter only one cause per line for (a), (b), and (c).

**This does not mean the mode of dying, such as heart failure, asthenia, etc. It means the disease, injury, or complication which caused death.*

MEDICAL CERTIFICATION

		INTERVAL BETWEEN ONSET AND DEATH
I. DISEASE OR CONDITION DIRECTLY LEADING TO DEATH*(a)	Uremia -	Jan. 1958
ANTECEDENT CAUSES *Morbid conditions, if any, giving rise to the above cause (a) stating the underlying cause last.* DUE TO (b)	Chronic nephrosis.	Nov. 1957
DUE TO (c)		
II. OTHER SIGNIFICANT CONDITIONS *Conditions contributing to the death but not related to the disease or condition causing death.*	Related fractured humerus	2 wks.

19a. DATE OF OPERATION	19b. MAJOR FINDINGS OF OPERATION	20. AUTOPSY?
		YES ☑ NO ☐

21a. ACCIDENT / SUICIDE / HOMICIDE (Specify)	21b. PLACE OF INJURY (e.g., in or about home, farm, factory, street, office bldg., etc.)	21c. (CITY, TOWN, OR TOWNSHIP) (COUNTY) (STATE)

21d. TIME OF INJURY (Month) (Day) (Year) (Hour)	21e. INJURY OCCURRED	21f. HOW DID INJURY OCCUR?
m.	WHILE AT WORK ☐ NOT WHILE AT WORK ☐	

22. *I hereby certify that I attended the deceased from* Nov. 17, 1952, *to* Dec. 6, 1961, *that I last saw the deceased alive on* Dec. 6, 1961, *and that death occurred at* 6:45 P.m., *from the causes and on the date stated above.*

23a. SIGNATURE (Degree or title)	23b. ADDRESS	23c. DATE SIGNED
[signature] M.D.	Lewiston Ida.	1-9-62.

24a. BURIAL, CREMATION, REMOVAL (Specify)	24b. DATE	24c. NAME OF CEMETERY OR CREMATORY	24d. LOCATION (City, town, or county) (State)
burial	12/12/61	Normal Hill Cemetery	Lewiston, Idaho

DATE REC'D BY LOCAL REG.	REGISTRAR'S SIGNATURE	25. FUNERAL DIRECTOR	ADDRESS
1/22/62	Cora Kinzer	William A. Engle	Lewiston, Idaho

Federal Security Agency
United States Public Health Service

Form DPH-48021

Informant, Funeral Director, Registrar and Medical Attendant. EACH must sign with BLACK INK in OWN handwriting. Each item should be answered as completely as possible. State answers as unknown only after a careful investigation. Use BLACK ink or BLACK record typewriter ribbon in filling out certificate. (ICA 38-206 and 215.) Address correspondence to DIVISION OF VITAL STATISTICS, BOISE, IDAHO

MAR 13 1962

OCT 22 1964

JAN 27 1978

DUTIES:

1. INFORMANT SHALL SIGN HIS OWN NAME, under item 17 to authenticate the facts stated under items 1 to 16 inclusive. In case of facts taken from hospital or public records, the person authorized to release the facts shall sign HIS name in addition to giving the source of information.

2. THE FUNERAL DIRECTOR is responsible for completing the entire certificate, obtaining the signatures of the INFORMANT, the OFFICIAL last in attendance on the deceased and HIS OWN signature.

3. THE REGISTRAR can issue a burial or removal permit ONLY after receiving a completed death certificate, including the SIGNATURES IN BLACK ink under items 17, 23a and 25.

PENALTIES: Under the Idaho law, it is a misdemeanor to

(a) Knowingly supply false information to any one connected with completing a death certificate;
(b) Neglect or refuse to certify to the cause of death on request of the person in charge of the disposition of the deceased.
(c) Remove or bury the body of a deceased person WITHOUT the proper permit being FIRST obtained from the local registrar in the district WHERE THE DEATH OCCURRED;
(d) Alter a certificate on file in the office of a local registrar.

STATEMENT OF PLACE OF DEATH

Special attention should be given to the satisfactory completion of EACH portion of this item. The city or town and street address or route number refer to PLACE WHERE THE DEATH OCCURRED. For deaths occurring in hospitals, maternity homes, or institutions, the name of the place and length of stay MUST be stated.

STATEMENT OF USUAL RESIDENCE OF DECEASED

Regardless of the fact that the person may have lived his entire life at the place of death, ALWAYS COMPLETE ALL PARTS OF THIS ITEM. In case a person has resided in the county where death occurred for less than one year, give address of FORMER RESIDENCE. The post office of the deceased may be in a county or state other than the county of actual residence.

IDAHO CODE ANNOTATED-CHAPTER 38, SECTION 206.

The personal and statistical particulars (items 1 to 16) shall be authenticated by the signature of the informant, who may be any competent person acquainted with the facts.

The statement of facts relating to the disposition of the body shall be signed by the undertaker or person acting as such.

The medical certificate shall be made and signed by the physician, if any, last in attendance on the deceased, who shall specify the time in attendance, the time he last saw the deceased alive and the hour of the day at which death occurred. And he shall further state the cause of death, so as to show the course of disease or sequence of causes resulting in death, giving the primary cause, and also the contributory causes, if any, and the duration of each. Indefinite and unsatisfactory terms, indicating only symptoms of disease or conditions resulting from disease, will not be held sufficient for issuing a burial or removal permit; and any certificate containing only such terms as defined by the state registrar as indefinite and unsatisfactory, shall be returned to the physician for correction and definition. The international classification of the causes of death shall be used by all physicians in stating the cause of death in the medical certificate. Causes of death, which may be the result of either disease or violence, shall be carefully defined; and if from violence, its nature shall be stated, and whether (probably) accidental, suicidal, or homicidal.

This body embalmed under direction of L. E. DeBaun Lic. No. E-295 at Lewiston on 12/6/61

ADDITIONAL REMARKS by Physician Dr. B. R. Stein

Certificate of Death

STATE OF IDAHO

State File No. 5350
Local Reg. No. 140
Reg. Dist. No. 140

BIRTH NO.

RECEIVED FEB 1 1962 Bureau of Vital Statistics

1. PLACE OF DEATH
a. COUNTY: Shoshone
b. CITY OR TOWN (If outside corporate limits, write RURAL and give township): Osburn
c. LENGTH OF STAY (in this place):
d. FULL NAME OF HOSPITAL OR INSTITUTION (If not in hospital or institution, give street address or location): Home

2. USUAL RESIDENCE (Where deceased lived. If institution: residence before admission).
a. STATE: Idaho
b. COUNTY: Shoshone
c. CITY OR TOWN (If outside corporate limits, write RURAL and give township): Osburn
d. STREET ADDRESS (If rural, give location):

3. NAME OF DECEASED (Type or Print) a. (First)	b. (Middle)	c. (Last)	4. DATE OF DEATH (Month) (Day) (Year)
Ernest	Franklin	Britt	Dec. 20, 1961

5. SEX	6. COLOR OR RACE	7. MARRIED, NEVER MARRIED, WIDOWED, DIVORCED (Specify)	8. DATE OF BIRTH	9. AGE (In years last birthday)	IF UNDER 1 YEAR Months	Days	IF UNDER 24 HRS. Hours	Min.
Male	White	Married	May 6, 1912	49				

10a. USUAL OCCUPATION (Give kind of work done during most of working life, even if retired)	10b. KIND OF BUSINESS OR INDUSTRY	11. BIRTHPLACE (State or foreign country)	12. CITIZEN OF WHAT COUNTRY?
Grocer	Grocery Store	Altica, Indiana	US

13. FATHER'S NAME	BIRTHPLACE	14. MOTHER'S MAIDEN NAME	BIRTHPLACE
William Britt	Ireland	Mary Lutz	Illinois

15. WAS DECEASED EVER IN U.S. ARMED FORCES? (Yes, no, or unknown) (If yes, give war or dates of service)	16. SOCIAL SECURITY NO.	17. INFORMANT'S OWN SIGNATURE	ADDRESS
no	518-01-3698	X Margaret E. Britt	

18. CAUSE OF DEATH Enter only one cause per line for (a), (b), and (c)

**This does not mean the mode of dying, such as heart failure, asthenia, etc. It means the disease, injury, or complication which caused death.*

420.1

MEDICAL CERTIFICATION

I. DISEASE OR CONDITION DIRECTLY LEADING TO DEATH* (a) Coronary Occlusion — INTERVAL BETWEEN ONSET AND DEATH: One minute

ANTECEDENT CAUSES

Morbid conditions, if any, giving rise to the above cause (a) stating the underlying cause last.

DUE TO (b)

DUE TO (c)

II. OTHER SIGNIFICANT CONDITIONS

Conditions contributing to the death but not related to the disease or condition causing death.

19a. DATE OF OPERATION	19b. MAJOR FINDINGS OF OPERATION	20. AUTOPSY?
		YES ☒ NO ☐

21a. ACCIDENT SUICIDE HOMICIDE (Specify)	21b. PLACE OF INJURY (e.g., in or about home, farm, factory, street, office bldg., etc.)	21c. (CITY, TOWN, OR TOWNSHIP) (COUNTY) (STATE)

21d. TIME OF INJURY (Month) (Day) (Year) (Hour)	21e. INJURY OCCURRED	21f. HOW DID INJURY OCCUR?
m.	WHILE AT WORK ☐ NOT WHILE AT WORK ☐	

22. *I hereby certify that I attended the deceased from* 12-20-, 1961, *to* 12-20, 1961, *that I last saw the deceased alive on* 12-20-, 1961, *and that death occurred at* 11:05A m., *from the causes and on the date stated above.*

23a. SIGNATURE	(Degree or title)	23b. ADDRESS	23c. DATE SIGNED
G. M. Peterson	M.D.	Wallace, Idaho	12-29-61

24a. BURIAL, CREMATION, REMOVAL (Specify)	24b. DATE	24c. NAME OF CEMETERY OR CREMATORY	24d. LOCATION (City, town, or county) (State)
Burial	12-23-61	Restlawn	Coeur d'Alene, Idaho

DATE REC'D BY LOCAL REG.	REGISTRAR'S SIGNATURE	25. FUNERAL DIRECTOR ADDRESS
Jan 2 1962	Hale L Carnell	Ward Funeral Home, Wallace

Informant, Funeral Director, Registrar and Medical Attendant. EACH must sign with BLACK INK in OWN handwriting. Each item should be answered as completely as possible. State answers as unknown only after a careful investigation. Use BLACK ink or BLACK record typewriter ribbon in filling out certificate. (ICA 38-206 and 215.) Address correspondence to DIVISION OF VITAL STATISTICS, BOISE, IDAHO

Federal Security Agency
United States Public Health Service

Form DPH-48021

OCT 22 1969

DUTIES:

1. INFORMANT SHALL SIGN HIS OWN NAME, under item 17 to authenticate the facts stated under items 1 to 16 inclusive. In case of facts taken from hospital or public records, the person authorized to release the facts shall sign HIS name in addition to giving the source of information.

2. THE FUNERAL DIRECTOR is responsible for completing the entire certificate, obtaining the signatures of the INFORMANT, the OFFICIAL last in attendance on the deceased and HIS OWN signature.

3. THE REGISTRAR can issue a burial or removal permit ONLY after receiving a completed death certificate, including the SIGNATURES IN BLACK ink under items 17, 23a and 25.

PENALTIES: Under the Idaho law, it is a misdemeanor to

(a) Knowingly supply false information to any one connected with completing a death certificate;
(b) Neglect or refuse to certify to the cause of death on request of the person in charge of the disposition of the deceased.
(c) Remove or bury the body of a deceased person WITHOUT the proper permit being FIRST obtained from the local registrar in the district WHERE THE DEATH OCCURRED;
(d) Alter a certificate on file in the office of a local registrar.

STATEMENT OF PLACE OF DEATH

Special attention should be given to the satisfactory completion of EACH portion of this item. The city or town and street address or route number refer to PLACE WHERE THE DEATH OCCURRED. For deaths occurring in hospitals, maternity homes, or institutions, the name of the place and length of stay MUST be stated.

STATEMENT OF USUAL RESIDENCE OF DECEASED

Regardless of the fact that the person may have lived his entire life at the place of death, ALWAYS COMPLETE ALL PARTS OF THIS ITEM. In case a person has resided in the county where death occurred for less than one year, give address of FORMER RESIDENCE. The post office of the deceased may be in a county or state other than the county of actual residence.

IDAHO CODE ANNOTATED-CHAPTER 38, SECTION 206.

The personal and statistical particulars (items 1 to 16) shall be authenticated by the signature of the informant, who may be any competent person acquainted with the facts.

The statement of facts relating to the disposition of the body shall be signed by the undertaker or person acting as such.

The medical certificate shall be made and signed by the physician, if any, last in attendance on the deceased, who shall specify the time in attendance, the time he last saw the deceased alive and the hour of the day at which death occurred. And he shall further state the cause of death, so as to show the course of disease or sequence of causes resulting in death, giving the primary cause, and also the contributory causes, if any, and the duration of each. Indefinite and unsatisfactory terms, indicating only symptoms of disease or conditions resulting from disease, will not be held sufficient for issuing a burial or removal permit; and any certificate containing only such terms as defined by the state registrar as indefinite and unsatisfactory, shall be returned to the physician for correction and definition. The international classification of the causes of death shall be used by all physicians in stating the cause of death in the medical certificate. Causes of death, which may be the result of either disease or violence, shall be carefully defined; and if from violence, its nature shall be stated, and whether (probably) accidental, suicidal, or homicidal.

This body embalmed under direction of Dale L Cornell Lic. No. E406 at Wallace on

ADDITIONAL REMARKS by Physician

Informant, Funeral Director, Registrar and Medical Attendant. EACH must sign with BLACK INK in OWN handwriting. Each item should be answered as completely as possible. State answers as unknown only after a careful investigation. Use BLACK ink or BLACK record typewriter ribbon in filling out certificate. (ICA 38-206 and 215.) Address correspondence to DIVISION OF VITAL STATISTICS, BOISE, IDAHO

RECEIVED MAR 14 1962 Bureau of Vital Statistics

Certificate of Death

STATE OF IDAHO

State File No. 5351
Local Reg. No. 236
Reg. Dist. No. 120

BIRTH NO.

1. PLACE OF DEATH
a. COUNTY: Kootenai
b. CITY OR TOWN (If outside corporate limits, write RURAL and give township): Coeur d'Alene
c. LENGTH OF STAY (in this place): Minutes
d. FULL NAME OF HOSPITAL OR INSTITUTION (If not in hospital or institution, give street address or location): Coeur d'Alene, General Hosp.

2. USUAL RESIDENCE (Where deceased lived. If institution: residence before admission).
a. STATE: Idaho
b. COUNTY: Kootenai
c. CITY OR TOWN (If outside corporate limits, write RURAL and give township): Post Falls, Idaho
d. STREET ADDRESS (If rural, give location):

3. NAME OF DECEASED (Type or Print) a. (First)	b. (Middle)	c. (Last)	4. DATE OF DEATH (Month)	(Day)	(Year)
FLORENCE	E.	FOSTER	12	30	61

5. SEX	6. COLOR OR RACE	7. MARRIED, NEVER MARRIED, WIDOWED, DIVORCED (Specify)	8. DATE OF BIRTH	9. AGE (In years last birthday)	IF UNDER 1 YEAR Months	Days	IF UNDER 24 HRS. Hours	Min.
F	W	Married	11-23-1893	68				

10a. USUAL OCCUPATION (Give kind of work done during most of working life, even if retired)	10b. KIND OF BUSINESS OR INDUSTRY	11. BIRTHPLACE (State or foreign country)	12. CITIZEN OF WHAT COUNTRY?
Housewife	Own Home	Michigan	USA

13. FATHER'S NAME	BIRTHPLACE	14. MOTHER'S MAIDEN NAME	BIRTHPLACE
UNKNOWN		UNKNOWN	

15. WAS DECEASED EVER IN U.S. ARMED FORCES? (Yes, no, or unknown)	(If yes, give war or dates of service)	16. SOCIAL SECURITY NO.	17. INFORMANT'S OWN SIGNATURE	ADDRESS
NO	none	none	John F. Foster	Post Falls, Idaho

18. CAUSE OF DEATH Enter only one cause per line for (a), (b), and (c)

**This does not mean the mode of dying, such as heart failure, asthenia, etc. It means the disease, injury, or complication which caused death.*

MEDICAL CERTIFICATION

I. DISEASE OR CONDITION DIRECTLY LEADING TO DEATH*(a) Coronary thrombosis — INTERVAL BETWEEN ONSET AND DEATH

ANTECEDENT CAUSES
Morbid conditions, if any, giving rise to the above cause (a) stating the underlying cause last.
DUE TO (b) arteriosclerosis

DUE TO (c)

II. OTHER SIGNIFICANT CONDITIONS
Conditions contributing to the death but not related to the disease or condition causing death. Uremia

19a. DATE OF OPERATION	19b. MAJOR FINDINGS OF OPERATION	20. AUTOPSY?
		YES ☐ NO ☐

21a. ACCIDENT SUICIDE HOMICIDE (Specify)	21b. PLACE OF INJURY (e.g., in or about home, farm, factory, street, office bldg., etc.)	21c. (CITY, TOWN, OR TOWNSHIP) (COUNTY) (STATE)

21d. TIME OF INJURY (Month) (Day) (Year) (Hour)	21e. INJURY OCCURRED	21f. HOW DID INJURY OCCUR?
m.	WHILE AT WORK ☐ NOT WHILE AT WORK ☐	

22. *I hereby certify that I attended the deceased from* 1951, 19____, *to* 1962, 19____, *that I last saw the deceased alive on* 1-2-1962 *and that death occurred at* ____ m., *from the causes and on the date stated above.*

23a. SIGNATURE (Degree or title)	23b. ADDRESS	23c. DATE SIGNED
139	Coeur d'Alene Idaho	

24a. BURIAL, CREMATION, REMOVAL (Specify)	24b. DATE	24c. NAME OF CEMETERY OR CREMATORY	24d. LOCATION (City, town, or county) (State)
Burial	1-3-62	Post Falls Cemetery	Post Falls, Idaho

DATE REC'D BY LOCAL REG.	REGISTRAR'S SIGNATURE	25. FUNERAL DIRECTOR	ADDRESS
Mar. 9, 1962	Lorraine K. Brush	Richard Lemmon	Rathdrum, Idaho

Federal Security Agency
United States Public Health Service

Form DPH-48021

DUTIES:

1. INFORMANT SHALL SIGN HIS OWN NAME, under item 17 to authenticate the facts stated under items 1 to 16 inclusive. In case of facts taken from hospital or public records, the person authorized to release the facts shall sign HIS name in addition to giving the source of information.

2. THE FUNERAL DIRECTOR is responsible for completing the entire certificate, obtaining the signatures of the INFORMANT, the OFFICIAL last in attendance on the deceased and HIS OWN signature.

3. THE REGISTRAR can issue a burial or removal permit ONLY after receiving a completed death certificate, including the SIGNATURES IN BLACK ink under items 17, 23a and 25.

PENALTIES: Under the Idaho law, it is a misdemeanor to

(a) Knowingly supply false information to any one connected with completing a death certificate;
(b) Neglect or refuse to certify to the cause of death on request of the person in charge of the disposition of the deceased.
(c) Remove or bury the body of a deceased person WITHOUT the proper permit being FIRST obtained from the local registrar in the district WHERE THE DEATH OCCURRED;
(d) Alter a certificate on file in the office of a local registrar.

STATEMENT OF PLACE OF DEATH

Special attention should be given to the satisfactory completion of EACH portion of this item. The city or town and street address or route number refer to PLACE WHERE THE DEATH OCCURRED. For deaths occurring in hospitals, maternity homes, or institutions, the name of the place and length of stay MUST be stated.

STATEMENT OF USUAL RESIDENCE OF DECEASED

Regardless of the fact that the person may have lived his entire life at the place of death, ALWAYS COMPLETE ALL PARTS OF THIS ITEM. In case a person has resided in the county where death occurred for less than one year, give address of FORMER RESIDENCE. The post office of the deceased may be in a county or state other than the county of actual residence.

IDAHO CODE ANNOTATED-CHAPTER 38, SECTION 206.

The personal and statistical particulars (items 1 to 16) shall be authenticated by the signature of the informant, who may be any competent person acquainted with the facts.

The statement of facts relating to the disposition of the body shall be signed by the undertaker or person acting as such.

The medical certificate shall be made and signed by the physician, if any, last in attendance on the deceased, who shall specify the time in attendance, the time he last saw the deceased alive and the hour of the day at which death occurred. And he shall further state the cause of death, so as to show the course of disease or sequence of causes resulting in death, giving the primary cause, and also the contributory causes, if any, and the duration of each. Indefinite and unsatisfactory terms, indicating only symptoms of disease or conditions resulting from disease, will not be held sufficient for issuing a burial or removal permit; and any certificate containing only such terms as defined by the state registrar as indefinite and unsatisfactory, shall be returned to the physician for correction and definition. The international classification of the causes of death shall be used by all physicians in stating the cause of death in the medical certificate. Causes of death, which may be the result of either disease or violence, shall be carefully defined; and if from violence, its nature shall be stated, and whether (probably) accidental, suicidal, or homicidal.

This body embalmed under direction of R. J. Penman Lic. No. 434 at Rathdrum on 12-30-62

ADDITIONAL REMARKS by Physician

State File No. 5352
Local Reg. No. 1029
Reg. Dist. No. 470

Certificate of Death

STATE OF IDAHO

BIRTH NO.

RECEIVED MAY - 8 1962 Bureau of Vital

1. PLACE OF DEATH a. COUNTY: Cassia	2. USUAL RESIDENCE (Where deceased lived. If institution: residence before admission). a. STATE: Idaho 160 b. COUNTY: Cassia
b. CITY OR TOWN (If outside corporate limits, write RURAL and give township): Rural Burley c. LENGTH OF STAY (in this place): 45 yrs	c. CITY OR TOWN (If outside corporate limits, write RURAL and give township): Rural
d. FULL NAME OF HOSPITAL OR INSTITUTION (If not in hospital or institution, give street address or location): Home	d. STREET ADDRESS (If rural, give location):

3. NAME OF DECEASED (Type or Print)	a. (First) JOSEPH	b. (Middle) ERASTUS	c. (Last) BURTON	4. DATE OF DEATH (Month) June (Day) 7 (Year) 1961
5. SEX: Male	6. COLOR OR RACE: White	7. MARRIED, NEVER MARRIED, WIDOWED, DIVORCED (Specify): Married	8. DATE OF BIRTH: June 24, 1876	9. AGE (In years last birthday): 84 — IF UNDER 1 YEAR: Months / Days — IF UNDER 24 HRS.: Hours / Min.
10a. USUAL OCCUPATION (Give kind of work done during most of working life, even if retired): Ret, Farmer 04	10b. KIND OF BUSINESS OR INDUSTRY: Farming	11. BIRTHPLACE (State or foreign country): Ogden, Utah	12. CITIZEN OF WHAT COUNTRY? USA	
13. FATHER'S NAME: Joseph H. Burton	BIRTHPLACE: Bradford, Engl. 2	14. MOTHER'S MAIDEN NAME: Martha M. Meacham	BIRTHPLACE: Provo, Utah	
15. WAS DECEASED EVER IN U.S. ARMED FORCES? (Yes, no, or unknown): No	(If yes, give war or dates of service): None	16. SOCIAL SECURITY NO.: None	17. INFORMANT'S OWN SIGNATURE: Gale Burton	ADDRESS: Burley, Idaho

MEDICAL CERTIFICATION

18. CAUSE OF DEATH — Enter only one cause per line for (a), (b), and (c)

This does not mean the mode of dying, such as heart failure, asthenia, etc. It means the disease, injury, or complication which caused death.

600.0

I. DISEASE OR CONDITION DIRECTLY LEADING TO DEATH* (a): Renal failure

ANTECEDENT CAUSES — *Morbid conditions, if any, giving rise to the above cause (a) stating the underlying cause last.*

DUE TO (b): chronic pyelonephritis

DUE TO (c):

II. OTHER SIGNIFICANT CONDITIONS — *Conditions contributing to the death but not related to the disease or condition causing death.*

INTERVAL BETWEEN ONSET AND DEATH: 3 mos.

19a. DATE OF OPERATION:

19b. MAJOR FINDINGS OF OPERATION:

20. AUTOPSY? YES ☐ NO ☒

21a. ACCIDENT SUICIDE HOMICIDE (Specify):

21b. PLACE OF INJURY (e.g., in or about home, farm, factory, street, office bldg., etc.):

21c. (CITY, TOWN, OR TOWNSHIP) (COUNTY) (STATE):

21d. TIME OF INJURY (Month) (Day) (Year) (Hour) m.:

21e. INJURY OCCURRED: WHILE AT WORK ☐ NOT WHILE AT WORK ☐

21f. HOW DID INJURY OCCUR?

22. *I hereby certify that I attended the deceased from* 5-23-61, *19*___, *to* 6-7-61, *19*___, *that I last saw the deceased alive on* 6-7-61, *19*___, *and that death occurred at* 9 P *m., from the causes and on the date stated above.*

23a. SIGNATURE: Eugene P. Holsinger 477 (Degree or title) M.D.	23b. ADDRESS: Burley, Idaho	23c. DATE SIGNED: 4-30-62	
24a. BURIAL, CREMATION, REMOVAL (Specify): Burial	24b. DATE: June 12, 61	24c. NAME OF CEMETERY OR CREMATORY: Pleasant View	24d. LOCATION (City, town, or county) (State): Burley, Idaho
DATE REC'D BY LOCAL REG.: 5-7-62	REGISTRAR'S SIGNATURE: Karen Thurston	25. FUNERAL DIRECTOR: J. Durth Paupel	ADDRESS: Burley, Idaho

Federal Security Agency
United States Public Health Service

Form DPH-48021

Informant, Funeral Director, Registrar and Medical Attendant. EACH must sign with BLACK INK in OWN handwriting. Each item should be answered as completely as possible. State answers as unknown only after a careful investigation. Use BLACK ink or BLACK record typewriter ribbon in filling out certificate. (ICA 38-206 and 215.) Address correspondence to DIVISION OF VITAL STATISTICS, BOISE, IDAHO

DUTIES: NOV 5 1969

1. INFORMANT SHALL SIGN HIS OWN NAME, under item 17 to authenticate the facts stated under items 1 to 16 inclusive. In case of facts taken from hospital or public records, the person authorized to release the facts shall sign HIS name in addition to giving the source of information.

2. THE FUNERAL DIRECTOR is responsible for completing the entire certificate, obtaining the signatures of the INFORMANT, the OFFICIAL last in attendance on the deceased and HIS OWN signature.

3. THE REGISTRAR can issue a burial or removal permit ONLY after receiving a completed death certificate, including the SIGNATURES IN BLACK ink under items 17, 23a and 25.

PENALTIES: Under the Idaho law, it is a misdemeanor to

(a) Knowingly supply false information to any one connected with completing a death certificate;
(b) Neglect or refuse to certify to the cause of death on request of the person in charge of the disposition of the deceased.
(c) Remove or bury the body of a deceased person WITHOUT the proper permit being FIRST obtained from the local registrar in the district WHERE THE DEATH OCCURRED;
(d) Alter a certificate on file in the office of a local registrar.

STATEMENT OF PLACE OF DEATH

Special attention should be given to the satisfactory completion of EACH portion of this item. The city or town and street address or route number refer to PLACE WHERE THE DEATH OCCURRED. For deaths occurring in hospitals, maternity homes, or institutions, the name of the place and length of stay MUST be stated.

STATEMENT OF USUAL RESIDENCE OF DECEASED

Regardless of the fact that the person may have lived his entire life at the place of death, ALWAYS COMPLETE ALL PARTS OF THIS ITEM. In case a person has resided in the county where death occurred for less than one year, give address of FORMER RESIDENCE. The post office of the deceased may be in a county or state other than the county of actual residence.

IDAHO CODE ANNOTATED-CHAPTER 38, SECTION 206.

The personal and statistical particulars (items 1 to 16) shall be authenticated by the signature of the informant, who may be any competent person acquainted with the facts.

The statement of facts relating to the disposition of the body shall be signed by the undertaker or person acting as such.

The medical certificate shall be made and signed by the physician, if any, last in attendance on the deceased, who shall specify the time in attendance, the time he last saw the deceased alive and the hour of the day at which death occurred. And he shall further state the cause of death, so as to show the course of disease or sequence of causes resulting in death, giving the primary cause, and also the contributory causes, if any, and the duration of each. Indefinite and unsatisfactory terms, indicating only symptoms of disease or conditions resulting from disease, will not be held sufficient for issuing a burial or removal permit; and any certificate containing only such terms as defined by the state registrar as indefinite and unsatisfactory, shall be returned to the physician for correction and definition. The international classification of the causes of death shall be used by all physicians in stating the cause of death in the medical certificate. Causes of death, which may be the result of either disease or violence, shall be carefully defined; and if from violence, its nature shall be stated, and whether (probably) accidental, suicidal, or homicidal.

This body embalmed under direction of J. Garth Payne Lic. No E-389 at Burley on 6-7-61

ADDITIONAL REMARKS by Physician

Informant, Funeral Director, Registrar and Medical Attendant. EACH must sign with BLACK INK in OWN handwriting. Each item should be answered as completely as possible. State answers as unknown only after a careful investigation. Use BLACK ink or BLACK record typewriter ribbon in filling out certificate. (ICA 38-206 and 215.) Address correspondence to BUREAU OF VITAL STATISTICS, BOISE, IDAHO

RECEIVED
APR 7 1965
Bureau of Vital Statistics

Certificate of Death

STATE OF IDAHO

State File No. 61 - 5353
Local Reg. No.
Reg. Dist. No.

BIRTH NO.

1. PLACE OF DEATH
a. COUNTY: Bonneville
b. CITY OR TOWN (If outside corporate limits, write RURAL and give township): Idaho Falls
c. LENGTH OF STAY (in this place):
d. FULL NAME OF HOSPITAL OR INSTITUTION (If not in hospital or institution, give street address or location): Sacred Heart Hospital

2. USUAL RESIDENCE (Where deceased lived. If institution: residence before admission).
a. STATE: Idaho
b. COUNTY: Bingham
c. CITY OR TOWN (If outside corporate limits, write RURAL and give township): Basalt,
d. STREET ADDRESS (If rural, give location):

3. NAME OF DECEASED (Type or Print): a. (First) Ruby Adean; b. (Middle) Stone; c. (Last) Harvey

4. DATE OF DEATH: (Month) Oct. (Day) 8 (Year) 1961

5. SEX: Female

6. COLOR OR RACE: White

7. MARRIED, NEVER MARRIED, WIDOWED, DIVORCED (Specify): Married

8. DATE OF BIRTH: 2nd May 1897

9. AGE (In years last birthday): 64
If UNDER 1 YEAR: Months / Days
If UNDER 24 HRS.: Hours / Min.

10a. USUAL OCCUPATION (Give kind of work done during most of working life, even if retired):

10b. KIND OF BUSINESS OR INDUSTRY:

11. BIRTHPLACE (State or foreign country): Saffordville, Kansas

12. CITIZEN OF WHAT COUNTRY?

13. FATHER'S NAME: James Richard Stone
BIRTHPLACE:

14. MOTHER'S MAIDEN NAME: Dora Moon
BIRTHPLACE:

15. WAS DECEASED EVER IN U.S. ARMED FORCES? (Yes, no, or unknown)
(If yes, give war or dates of service):

16. SOCIAL SECURITY NO.:

17. INFORMANT'S OWN SIGNATURE: Dora Lee Hatley
ADDRESS:

MEDICAL CERTIFICATION

18. CAUSE OF DEATH
Enter only one cause per line for (a), (b), and (c)

This does not mean the mode of dying, such as heart failure, asthenia, etc. It means the disease, injury, or complication which caused death.

I. DISEASE OR CONDITION DIRECTLY LEADING TO DEATH* (a) Thrombosis of vessel of Brain — INTERVAL BETWEEN ONSET AND DEATH: Acute

ANTECEDENT CAUSES
Morbid conditions, if any, giving rise to the above cause (a) stating the underlying cause last.
DUE TO (b) Cerebral Arteriosclerosis — Chronic
DUE TO (c)

II. OTHER SIGNIFICANT CONDITIONS
Conditions contributing to the death but not related to the disease or condition causing death. Obesity -

19a. DATE OF OPERATION:
19b. MAJOR FINDINGS OF OPERATION:
20. AUTOPSY? YES ☐ NO ☒

21a. ACCIDENT SUICIDE HOMICIDE (Specify):
21b. PLACE OF INJURY (e.g., in or about home, farm, factory, street, office bldg., etc.):
21c. (CITY, TOWN, OR TOWNSHIP) (COUNTY) (STATE):

21d. TIME OF INJURY (Month) (Day) (Year) (Hour) m.:
21e. INJURY OCCURRED WHILE AT WORK ☐ NOT WHILE AT WORK ☐:
21f. HOW DID INJURY OCCUR?

22. *I hereby certify that I attended the deceased from* 8-16, 1959, *to* 10-8, 1961, *that I last saw the deceased alive on* 10-8, 1961, *and that death occurred at* _____ m., *from the causes and on the date stated above.*

23a. SIGNATURE: [signature] (Degree or title): MD
23b. ADDRESS: Idaho Falls Ida
23c. DATE SIGNED: 4/7/65

24a. BURIAL, CREMATION, REMOVAL (Specify):
24b. DATE: Oct. 14, 1961
24c. NAME OF CEMETERY OR CREMATORY: Basalt Cemetery
24d. LOCATION (City, town, or county) (State): Basalt, Idaho

DATE REC'D BY LOCAL REG.: 4-7-1965
REGISTRAR'S SIGNATURE: W. W. Benson
25. EMBALMER: L.M. Nalder
LICENSE NO.: E 275
FIRM NAME: Nalder Funeral Home

Federal Security Agency
United States Public Health Service
Form DH-63021

APR 7 1965

DUTIES:

1. INFORMANT SHALL SIGN HIS OWN NAME, under item 17 to authenticate the facts stated under items 1 to 16 inclusive. In case of facts taken from hospital or public records, the person authorized to release the facts shall sign HIS name in addition to giving the source of information. MAR 25 1966

2. THE FUNERAL DIRECTOR is responsible for completing the entire certificate, obtaining the signatures of the INFORMANT and the OFFICIAL last in attendance on the deceased.

3. THE REGISTRAR can issue a burial or removal permit ONLY after receiving a completed death certificate, including the SIGNATURES IN BLACK ink under items 17, 23a and 25.

PENALTIES: Under the Idaho law, it is a misdemeanor to

(a) Knowingly supply false information to any one connected with completing a death certificate;
(b) Neglect or refuse to certify to the cause of death on request of the person in charge of the disposition of the deceased.
(c) Remove or bury the body of a deceased person WITHOUT the proper permit being FIRST obtained from the local registrar in the district WHERE THE DEATH OCCURRED;
(d) Alter a certificate on file in the office of a local registrar.

STATEMENT OF PLACE OF DEATH

Special attention should be given to the satisfactory completion of EACH portion of this item. The city or town and street address or route number refer to PLACE WHERE THE DEATH OCCURRED. For deaths occurring in hospitals, maternity homes, or institutions, the name of the place and length of stay MUST be stated.

STATEMENT OF USUAL RESIDENCE OF DECEASED

Regardless of the fact that the person may have lived his entire life at the place of death, ALWAYS COMPLETE ALL PARTS OF THIS ITEM. In case a person has resided in the county where death occurred for less than one year, give address of FORMER RESIDENCE. The post office of the deceased may be in a county or state other than the county of actual residence.

IDAHO CODE ANNOTATED-CHAPTER 38, SECTION 206.

The personal and statistical particulars (items 1 to 16) shall be authenticated by the signature of the informant, who may be any competent person acquainted with the facts.

The statement of facts relating to the disposition of the body shall be signed by the undertaker or person acting as such.

The medical certificate shall be made and signed by the physician, if any, last in attendance on the deceased, who shall specify the time in attendance, the time he last saw the deceased alive and the hour of the day at which death occurred. And he shall further state the cause of death, so as to show the course of disease or sequence of causes resulting in death, giving the primary cause, and also the contributory causes, if any, and the duration of each. Indefinite and unsatisfactory terms, indicating only symptoms of disease or conditions resulting from disease, will not be held sufficient for issuing a burial or removal permit; and any certificate containing only such terms as defined by the state registrar as indefinite and unsatisfactory, shall be returned to the physician for correction and definition. The international classification of the causes of death shall be used by all physicians in stating the cause of death in the medical certificate. Causes of death, which may be the result of either disease or violence, shall be carefully defined; and if from violence, its nature shall be stated, and whether (probably) accidental, suicidal, or homicidal.

ADDITIONAL REMARKS by Physician.....